

SMD-codes

DATABOOK

SMD-codes

Active SMD semiconductor components marking codes

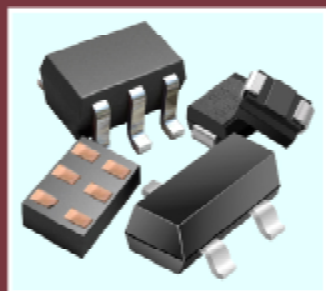

- 120.300 SMD-codes for active semiconductor components:
- Diodes, Transistors, Thyristors, Integrated Circuits
- Conventional case drawings
- Pinouts
- Marking style

2010 EDITION



ELECTRONICS

COMPONENTS

Active SMD components marking codes

databook

INTRODUCTION

1. 2-pin CASES SMD SEMICONDUCTOR COMPONENTS
2. 3-pin CASES SMD SEMICONDUCTOR COMPONENTS
3. SOT-223 CASE SMD SEMICONDUCTOR COMPONENTS
4. SOT-89 CASE SMD SEMICONDUCTOR COMPONENTS
5. 4-pin CASES SMD SEMICONDUCTOR COMPONENTS
6. 5-pin CASES SMD SEMICONDUCTOR COMPONENTS
7. SOT-89-5 CASE SMD SEMICONDUCTOR COMPONENTS
8. 6 and more pin CASES SMD SEMICONDUCTOR COMPONENTS
9. BGA and LLP CASES SMD SEMICONDUCTOR COMPONENTS
10. CONVENTIONAL CASE DRAWINGS
11. CASES PIN ASSIGNMENTS / PINOUTS
12. PIN / TERMINAL FUNCTION (Table)
13. SMD-CODE MARKING STYLE
14. SAMPLE SCHEMATIC DIAGRAM
15. LOGOS, CONTACT and WEB-ADRESSES OF THE NANUFACTURERS

Introduction

Surface mount devices (SMDs) are used in a growing number of commercial and industrial products. SMDs have improved performance over through-hole components due to their smaller size, shorter internal leads, and smaller board layouts. These factors reduce the circuit's parasitic inductance and capacitance. SMDs can also be more cost effective than traditional through-hole components due to the smaller board size, fewer board layers, and fewer holes. Today more than 50% of active semiconductor components are surface-mounted.

At the same time, SMD devices are, by their very nature, too small to carry conventional semiconductor type numbers. Therefore, a somewhat arbitrary coding system has grown up, where the device package carries a simple one, two or more character or graphic SMD code. Thus it is necessary to take into account that the colour and (or) placing of alphanumeric or graphic symbols are also important.

Identifying the manufacturers type number of an SMD device from the package code can be a difficult task. Unfortunately, each device code is not necessarily unique.

It is possible for various manufacturers to place different devices in the same case with the same SMD-code. For example, with a **6H** SMD-code in a SOT-23 case might be either a npn-transistor **BC818** (CDIL) or a capacitance-diode **FMMV2104** (Zetex) or a n-channel JFET transistor **MMBF5486** (Motorola) or a npn-digital transistor **MUN2131** (Motorola) or a npn-digital transistor **UN2117** (Panasonic) or a CMOS-integrated circuit-voltage detector with reset output **R3131N36EA** (Ricoh). Even the same manufacturer may use the same code for different devices.

To identify a particular SMD device, is necessary to identify the manufacturer, package type and note the SMD code printed on the device.

The identification of the manufacturer is possible only if on the case are printed the manufacturer's logos, but it not always happens. Besides, sometimes it is possible to determine the manufacturer with indirect tags. Many recent ON Semiconductor devices have a small superscript letter after the device code, such as **SA^c** (this smaller letter is merely a month of manufacture code). Siemens and Infineon devices usually have a lower case '**s**' (**ATs**, **LOs**). Philips devices usually have a lower case '**p**' (**AHp**, **Z1p**, **pB0**) or '**!**' (**D-Q**, **Z-S**) for the devices made in Hong Kong and '**t**' (**ZtS**, **tT9**, **Y7t**) for the devices made in Malaysia. In section 15 are submitted the logos of the SMD devices manufacturers.

The package type is another problem for the identification of SMD devices. The different manufacturers can designate identical cases according to the various standards (or according to the internal firm system). Besides, the various cases can have an identical kind (form) and differ only by sizes, but this distinction of sizes so it is not enough, that can be is measured only by special measuring devices.

Compliance with the name and type of cases from different manufacturers is solved by applying in the column "Cases" an equivalent type name for equivalent cases.

In addition to SMD-code on cases may be put padding alpha-numeric information (usually by another font or size of characters, also may be by other arrangement). Relationship position of the SMD-code and padding information we have defined as style and show in the column "Style"

In the following tables sections the SMD semiconductor components - irrelevant as to whether it is dealing with transistors, diodes, integrated circuits etc. are placed in separate tables according to numbers of terminals and (or) type of cases and are listed in alpha-numeric order by SMD-codes.

Column 1 ("SMD-Code")

... (blue) Color of SMD code
...+ blue Color of cathode band

Column 2 ("Type")

The type designations correspond to those of the respective manufacturer documentations.

Column 3 ("Device")

Short definition of the semiconductor component.

Used abbreviations:

BM-IC	Battery Management integrated circuit
BR	Bridge Rectifier
C-Diode	Capacitance diode (varactor, varicap)
CMOS-Logic	CMOS logic integrated circuit
Comp-IC	Voltage comparator integrated circuit
DC/DC-IC	DC/DC voltage converter integrated circuit
ESDP-diode	ElectroStatic Discharge Protection diode
ESD-Prot	ElectroStatic Discharge Protection thyristor
H-IC	Hall-effect sensor integrated circuit
Lin-IC	Linear integrated circuit
LVR-IC	Linear voltage regulator integrated circuit
LVR/Vdet-IC	Linear voltage regulator/Voltage detector combined integrated circuit
MMIC	Monolithic Microwave Integrated Circuit

MOS-...*	With integrated gate protection diode
MOS-n-FET	Metal-Oxide-Semiconductor n-channel FET
MOS-n/p-FET	Metal-Oxide-Semiconductor n-channel and p-channel FET area
MOS-n-FET-d	Metal-Oxide-Semiconductor n-channel FET, depletion type
MOS-n-FET-e	Metal-Oxide-Semiconductor n-channel FET, enhancement type
MOS-p-FET	Metal-Oxide-Semiconductor p-channel FET
MOS-p-FET-d	Metal-Oxide-Semiconductor p-channel FET, depletion type
MOS-p-FET-e	Metal-Oxide-Semiconductor p-channel FET, enhancement type
n-FET	n-channel Field Effect Transistor
n-MES-FET	n-channel METal Semiconductor FET
Op-IC	Operational amplifier integrated circuit
p-FET	p-channel Field Effect Transistor
PIN-diode	PIN-diode
SA Z-diode	Surge Absorption Zenner diode
Si-Diode	Silicon diode
Si-Varistor	Silicon voltage depending resistor
Si-npn	Silicon npn transistor
Si-n/p	Silicon npn and pnp transistors area
Si-npn-Darl	Silicon npn Darlington transistor
Si-npn-Digi	Silicon npn "digital" transistor

Si-npn-Digi+Di	Silicon npn "digital" transistor with internal diode
Si-pnp	Silicon pnp transistor
Si-pnp-Darl	Silicon pnp Darlington transistor
Si-pnp-Digi	Silicon pnp "digital" transistor
Si-npn-Digi+Di	Silicon pnp "digital" transistor with internal diode
SiGe-npn	Silicon/Geramanium npn transistor
Si-Stab	Silicon stabistor
SVR-IC	Switching Voltage Regulator integrated circuit
Tdet-IC	Thermal detector integrated circuit
Thy-SPD	Thyristor-surge protector device
Triac	Triode for alternating current
TVS	Transient voltage supressor
Vdet-IC	Voltage Detector integrated circuit
VR-IC	Voltage regulator integrated circuit
Vref-IC	Voltage Reference integrated circuit
Z-Diode	Zenner diode

Column 4 ("Short description")

Short data or description of function of each type. Used abbreviations:

Adj.	Adjust, adjustable
AF	Audio Frequency
AGC	Automatic Gain Control
ALC	Automatic Level Control
AM	Amplitude Modulation (AM range)
Amp	Amplifier
Ant	Antenna
Att	Attenuator
Aval	Avalanshe
Disc.	Internal CL discharge
BTL	Bridge Tied Loads
Buff	Buffer
CATV	Broad band cable amplifier
+CE	Active HIGH Chip Enable
-CE	Active LOW Chip Enable
Cell	Cellular
CL	Internal CL discharge resistor
Contr	Controlled
Conv	Converter
Cordl	Cordless
Det	Detector
DG	Dual Gate
Diff	Differential
Dr, Drv	Driver
Ext.	External
FM	Frequency Modulation (FM range)
GaAs	Gallium arsenide
GP	General Purpose Applications
HF	High Frequency
Hi-sp	High-speed
HSST	High-Speed Soft-Start
HV	High Voltage
ICP	Inrush Current Protection
Instrum.	Instrumental
Latch-Pr.	Latch-Protection
LDO	Low drop voltage
LED	Light-emitting diode
LLS	Logic Level Shifter
LN	Low Noise
LogL	Logic Level (Uth > 0,8...2V)
Lo-sat	Low collector-emitter saturation voltage
LSST	Low-Speed Soft-Start

MMIC	Monolithic Microwave Integrated Circuits
Mix	Mixer
MR	Manual Reset
ODO	Open Drain Output
OCO	Open Collector Output
OVP	Over Voltage Protection
Osc	Oscillator
Out	Output
OV	Latched OverVoltage function
PA	Power Amplifier
PAD	Pico-Amper Diode
PDR	Internal pull-down resistor
PFM	Pulse-frequency modulation
Pow	Power
PPO	Push-Pull Output
PSM	Pulse-skip modulation
PWM	Pulse-width modulation
Rect.	Rectifier
Reg.	Regulated
Res.	Resistor
Reset-Pr.	Reset-Protection
RF	Radio Frequency applications
SBD	Schottky Barrier Diode
SRD	Schottky Rectifier Diode
St-dwn	Step-down
Supress.	Suppressor
Sw.	Switching
T-MOS	Trench-FET MOSFET
Trd	Time Reset Delay
Tun	Tuner
U-Speed	Ultra-speed
UHF	RF applications (>250 MHz)
UV	Latched UperVoltage function
UVLO	Under voltage lock output
Var	Variable
VCO	Voltage controlled oscillator
VDet	Volatge Detector
VHF	RF applications (100...250MHz)
VFM	Voltage-Frequency Modulation
Vid	Video output stages
V-MOS	Vertical Metal Oxide Semiconductor
VR	Voltage Regulator
WB	Wide Band
WDT	Watch-Dog Timer

Column 5 ("Case")

Manufacturers case designation.

Column 6 ("Pin.")

Related drawing number and pin assignment (section 10, 11, 12).

Column 7 ("Sch.")

Sample schematic connection for some ICs. All drawings are placed in the section 14.

Column 8 ("St.")

"Style" (upercase placement) of the SMD-code and additional infomation drawing. All drawings are placed in the section 13.

Column 9 ("Mnf.")

The names of the manufacturers are abbreviated to save space. The complete name, logos, contact and web-addresses of each manufacurer is listed alphabetically on section 15.

SECTION 1
2-pin CASES SMD SEMICONDUCTOR COMPONENTS

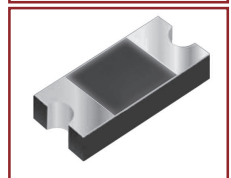
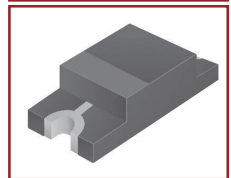
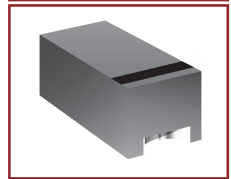
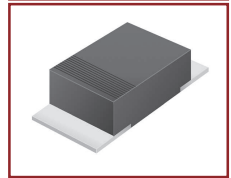
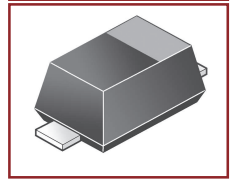
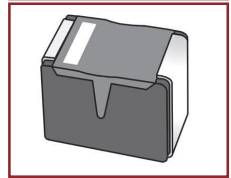
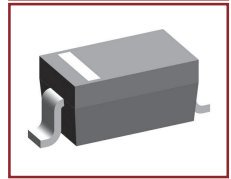
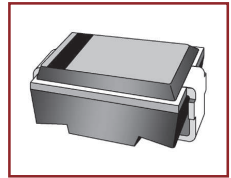

SMD code	Type	Function	Short description	Case	Pinout	St.	Mnf.
<Z	TCMM3Z75VB	Z-dio de	75V±2%, Izt=5mA, Zzt=240Ω, 200mW	SOD-323F	6d	1a	Tac
=Z	TCMM3Z56VB	Z-dio de	56V±2%, Izt=5mA, Zzt=188Ω, 200mW	SOD-323F	6d	1a	Tac
>Z	TCMM3Z68VB	Z-dio de	68V±2%, Izt=5mA, Zzt=226Ω, 200mW	SOD-323F	6d	1a	Tac
0	HVC300A	C-diod e	VHF-Tuning, 32V, 2.6/39.5pF(25V, 2.2V/1 MHz)	UFP	6d	1b	Hit
0	HVE300A	C-diod e	VHF-Tuning, 39.5/47.4pF(2V)	SOD-123	5d	1a	Hit
0	HVU300A	C-diod e	VHF-Tuning, 32V, 2.6/39.5pF(25, 2.2V, 1MHz)	SOD-323	5d	1a	Ren
0	MMPZ5221SPT	Z-dio de	2.352...2.448V, Izt=5mA, Zzt=100Ω, 225mW	SOD-323	5d	1a	Chm
0 2	GDZ2V0B-V	Z-dio de	2.02...2.2V, Izt=5mA, Zzt=100Ω, 200mW	SOD-323	5d	1k	Vs
00	MM3Z2V4	Z-dio de	2.2...2.6V, Izt=5mA, Zzt=100Ω, 200mW	SOD-323	6d	1a	Ons,Sec
00	MM5Z2V4	Z-dio de	2.4V±5%, Izt=5mA, Zzt=100Ω, 100mW	SOD-523	6d	1a	Ons,Wtr
00	MMPZ5221BPT	Z-dio de	2.280...2.520V, Izt=5mA, Zzt=100Ω, 225mW	SOD-323	5d	1a	Chm
00	ZD02V4	Z-dio de	2.2...2.6V, 5mA, Zzt=100Ω, 200mW	SOD-322	5d	1a	Ctc
01	MM3Z2V7	Z-dio de	2.5...2.9V, 5mA, Zzt=100Ω, 200mW	SOD-323	6d	1a	Sec
01	MMSZ2V7	Z-dio de	2.7V±5%, Izt=5mA, Zzt=100Ω, 200mW	SOD-523	6d	1a	Wtr
01	MMPZ5223BPT	Z-dio de	2.565...2.835V, Izt=5mA, Zzt=100Ω, 225mW	SOD-323	5d	1a	Chm
01	ZD02V7	Z-dio de	2.5...2.9V, 5mA, Zzt=100Ω, 200mW	SOD-322	5d	1a	Ctc
01C100PH	BZG01-C100	Z-dio de	100 V±5%, 1.5W	DO-214AC	1d	1a	Phi
01C10PH	BZG01-C10	Z-dio de	10V±5%, 1.5W	DO-214AC	1d	1a	Phi
01C110PH	BZG01-C110	Z-dio de	110 V±5%, 1.5W	DO-214AC	1d	1a	Phi
01C11PH	BZG01-C11	Z-dio de	11V±5%, 1.5W	DO-214AC	1d	1a	Phi
01C120PH	BZG01-C120	Z-dio de	120 V±5%, 1.5W	DO-214AC	1d	1a	Phi
01C12PH	BZG01-C12	Z-dio de	12V±5%, 1.5W	DO-214AC	1d	1a	Phi
01C130PH	BZG01-C130	Z-dio de	130 V±5%, 1.5W	DO-214AC	1d	1a	Phi
01C13PH	BZG01-C13	Z-dio de	13V±5%, 1.5W	DO-214AC	1d	1a	Phi
01C150PH	BZG01-C150	Z-dio de	150 V±5%, 1.5W	DO-214AC	1d	1a	Phi
01C15PH	BZG01-C15	Z-dio de	15V±5%, 1.5W	DO-214AC	1d	1a	Phi
01C160PH	BZG01-C160	Z-dio de	160 V±5%, 1.5W	DO-214AC	1d	1a	Phi
01C16PH	BZG01-C16	Z-dio de	16V±5%, 1.5W	DO-214AC	1d	1a	Phi
01C180PH	BZG01-C180	Z-dio de	180 V±5%, 1.5W	DO-214AC	1d	1a	Phi
01C18PH	BZG01-C18	Z-dio de	18V±5%, 1.5W	DO-214AC	1d	1a	Phi
01C200PH	BZG01-C200	Z-dio de	200 V±5%, 1.5W	DO-214AC	1d	1a	Phi
01C20PH	BZG01-C20	Z-dio de	20V±5%, 1.5W	DO-214AC	1d	1a	Phi
01C220PH	BZG01-C220	Z-dio de	220 V±5%, 1.5W	DO-214AC	1d	1a	Phi
01C22PH	BZG01-C22	Z-dio de	22V±5%, 1.5W	DO-214AC	1d	1a	Phi
01C240PH	BZG01-C240	Z-dio de	270 V±5%, 1.5W	DO-214AC	1d	1a	Phi
01C24PH	BZG01-C24	Z-dio de	24V±5%, 1.5W	DO-214AC	1d	1a	Phi
01C270PH	BZG01-C270	Z-dio de	270 V±5%, 1.5W	DO-214AC	1d	1a	Phi
01C27PH	BZG01-C27	Z-dio de	27V±5%, 1.5W	DO-214AC	1d	1a	Phi
01C30PH	BZG01-C30	Z-dio de	30V±5%, 1.5W	DO-214AC	1d	1a	Phi
01C33PH	BZG01-C33	Z-dio de	33V±5%, 1.5W	DO-214AC	1d	1a	Phi
01C36PH	BZG01-C36	Z-dio de	36V±5%, 1.5W	DO-214AC	1d	1a	Phi
01C39PH	BZG01-C39	Z-dio de	39V±5%, 1.5W	DO-214AC	1d	1a	Phi
01C43PH	BZG01-C43	Z-dio de	43V±5%, 1.5W	DO-214AC	1d	1a	Phi
01C47PH	BZG01-C47	Z-dio de	47V±5%, 1.5W	DO-214AC	1d	1a	Phi
01C51PH	BZG01-C51	Z-dio de	51V±5%, 1.5W	DO-214AC	1d	1a	Phi
01C56PH	BZG01-C56	Z-dio de	56V±5%, 1.5W	DO-214AC	1d	1a	Phi
01C62PH	BZG01-C62	Z-dio de	62V±5%, 1.5W	DO-214AC	1d	1a	Phi
01C68PH	BZG01-C68	Z-dio de	68V±5%, 1.5W	DO-214AC	1d	1a	Phi
01C75PH	BZG01-C75	Z-dio de	75V±5%, 1.5W	DO-214AC	1d	1a	Phi
01C82PH	BZG01-C82	Z-dio de	82V±5%, 1.5W	DO-214AC	1d	1a	Phi
01C91PH	BZG01-C91	Z-dio de	91V±5%, 1.5W	DO-214AC	1d	1a	Phi
02	MM3Z3V0	Z-dio de	2.8...3.2V, 5mA, Zzt=95Ω, 200mW	SOD-323	6d	1a,1d	Ons,Sec
02	MMSZ3V0	Z-dio de	3.0V±5%, Izt=5.0mA, Zzt=100Ω, 200mW	SOD-523	6d	1a,1u	Ons,Wtr
02	MMPZ5225BPT	Z-dio de	2.850...3.150V, Izt=5mA, Zzt=95Ω, 225mW	SOD-323	5d	1a	Chm
02	ZD03V0	Z-dio de	2.8...3.2V, 5mA, Zzt=100Ω, 200mW	SOD-322	5d	1a	Ctc
03C10	BZG03-C10	Z-dio de	10V±5%, Izt=50mA, Zzt=2Ω, 1.25W	DO-214AC	1d	1a	Sil
03C100	BZG03-C100	Z-dio de	100 V±5%, Izt=5mA, Zzt=60Ω, 1.25W	DO-214AC	1d	1a	Sil
03C100PH	BZG03-C100	Z-dio de	100 V±5%, Izt=5mA, Zzt=60Ω, 1.25W	DO-214AC	1d	1a	Phi
03C10PH	BZG03-C10	Z-dio de	10V±5%, Izt=50mA, Zzt=2Ω, 1.25W	DO-214AC	1d	1a	Phi
03C11	BZG03-C11	Z-dio de	11V±5%, Izt=50mA, Zzt=4Ω, 1.25W	DO-214AC	1d	1a	Sil
03C110	BZG03-C110	Z-dio de	110 V±5%, Izt=5mA, Zzt=80Ω, 1.25W	DO-214AC	1d	1a	Sil
03C110PH	BZG03-C110	Z-dio de	110 V±5%, Izt=5mA, Zzt=80Ω, 1.25W	DO-214AC	1d	1a	Phi
03C11PH	BZG03-C11	Z-dio de	11V±5%, Izt=50mA, Zzt=4Ω, 1.25W	DO-214AC	1d	1a	Phi
03C12	BZG03-C12	Z-dio de	12V±5%, Izt=50mA, Zzt=4Ω, 1.25W	DO-214AC	1d	1a	Sil
03C120	BZG03-C120	Z-dio de	120 V±5%, Izt=5mA, Zzt=80Ω, 1.25W	DO-214AC	1d	1a	Sil
03C120PH	BZG03-C120	Z-dio de	120 V±5%, Izt=5mA, Zzt=80Ω, 1.25W	DO-214AC	1d	1a	Phi
03C12PH	BZG03-C12	Z-dio de	12V±5%, Izt=50mA, Zzt=4Ω, 1.25W	DO-214AC	1d	1a	Phi
03C13	BZG03-C13	Z-dio de	13V±5%, Izt=50mA, Zzt=5Ω, 1.25W	DO-214AC	1d	1a	Sil
03C130	BZG03-C130	Z-dio de	130 V±5%, Izt=5mA, Zzt=110Ω, 1.25W	DO-214AC	1d	1a	Sil
03C130PH	BZG03-C130	Z-dio de	130 V±5%, Izt=5mA, Zzt=110Ω, 1.25W	DO-214AC	1d	1a	Phi



SMD code	Type	Function	Short description	Case	Pinout	St.	Mnf.
03C13PH	BZG03-C13	Z-dio de	13V±5%, lzt=50mA, Zzt=5Ω, 1.25W	DO-214AC	1d	1a	Phi
03C15	BZG03-C15	Z-dio de	15V±5%, lzt=50mA, Zzt=5Ω, 1.25W	DO-214AC	1d	1a	Sil
03C150	BZG03-C150	Z-dio de	150 V±5%, lzt=5mA, Zzt=130Ω, 1.25W	DO-214AC	1d	1a	Sil
03C150PH	BZG03-C150	Z-dio de	150 V±5%, lzt=5mA, Zzt=130Ω, 1.25W	DO-214AC	1d	1a	Phi
03C15PH	BZG03-C15	Z-dio de	15V±5%, lzt=50mA, Zzt=5Ω, 1.25W	DO-214AC	1d	1a	Phi
03C16	BZG03-C16	Z-dio de	16V±5%, lzt=25mA, Zzt=6Ω, 1.25W	DO-214AC	1d	1a	Sil
03C160	BZG03-C160	Z-dio de	160 V±5%, lzt=5mA, Zzt=150Ω, 1.25W	DO-214AC	1d	1a	Sil
03C160PH	BZG03-C160	Z-dio de	160 V±5%, lzt=5mA, Zzt=150Ω, 1.25W	DO-214AC	1d	1a	Phi
03C16PH	BZG03-C16	Z-dio de	16V±5%, lzt=25mA, Zzt=6Ω, 1.25W	DO-214AC	1d	1a	Phi
03C18	BZG03-C18	Z-dio de	18V±5%, lzt=25mA, Zzt=6Ω, 1.25W	DO-214AC	1d	1a	Sil
03C180	BZG03-C180	Z-dio de	180 V±5%, lzt=5mA, Zzt=180Ω, 1.25W	DO-214AC	1d	1a	Sil
03C180PH	BZG03-C180	Z-dio de	180 V±5%, lzt=5mA, Zzt=180Ω, 1.25W	DO-214AC	1d	1a	Phi
03C18PH	BZG03-C18	Z-dio de	18V±5%, lzt=25mA, Zzt=6Ω, 1.25W	DO-214AC	1d	1a	Phi
03C20	BZG03-C20	Z-dio de	20V±5%, lzt=25mA, Zzt=6Ω, 1.25W	DO-214AC	1d	1a	Sil
03C200	BZG03-C200	Z-dio de	200 V±5%, lzt=5mA, Zzt=200Ω, 1.25W	DO-214AC	1d	1a	Sil
03C200PH	BZG03-C200	Z-dio de	200 V±5%, lzt=5mA, Zzt=200Ω, 1.25W	DO-214AC	1d	1a	Phi
03C20PH	BZG03-C20	Z-dio de	20V±5%, lzt=25mA, Zzt=6Ω, 1.25W	DO-214AC	1d	1a	Phi
03C22	BZG03-C22	Z-dio de	22V±5%, lzt=25mA, Zzt=6Ω, 1.25W	DO-214AC	1d	1a	Sil
03C220	BZG03-C220	Z-dio de	220 V±5%, lzt=2mA, Zzt=350Ω, 1.25W	DO-214AC	1d	1a	Sil
03C220PH	BZG03-C220	Z-dio de	220 V±5%, lzt=2mA, Zzt=350Ω, 1.25W	DO-214AC	1d	1a	Phi
03C22PH	BZG03-C22	Z-dio de	22V±5%, lzt=25mA, Zzt=6Ω, 1.25W	DO-214AC	1d	1a	Phi
03C24	BZG03-C24	Z-dio de	24V±5%, lzt=25mA, Zzt=7Ω, 1.25W	DO-214AC	1d	1a	Sil
03C240	BZG03-C240	Z-dio de	270 V±5%, lzt=2mA, Zzt=400Ω, 1.25W	DO-214AC	1d	1a	Sil
03C240PH	BZG03-C240	Z-dio de	270 V±5%, lzt=2mA, Zzt=400Ω, 1.25W	DO-214AC	1d	1a	Phi
03C24PH	BZG03-C24	Z-dio de	24V±5%, lzt=25mA, Zzt=7Ω, 1.25W	DO-214AC	1d	1a	Phi
03C27	BZG03-C27	Z-dio de	27V±5%, lzt=25mA, Zzt=7Ω, 1.25W	DO-214AC	1d	1a	Sil
03C270	BZG03-C270	Z-dio de	270 V±5%, lzt=2mA, Zzt=450Ω, 1.25W	DO-214AC	1d	1a	Sil
03C270PH	BZG03-C270	Z-dio de	270 V±5%, lzt=2mA, Zzt=450Ω, 1.25W	DO-214AC	1d	1a	Phi
03C27PH	BZG03-C27	Z-dio de	27V±5%, lzt=25mA, Zzt=7Ω, 1.25W	DO-214AC	1d	1a	Phi
03C30	BZG03-C30	Z-dio de	30V±5%, lzt=25mA, Zzt=8Ω, 1.25W	DO-214AC	1d	1a	Sil
03C30PH	BZG03-C30	Z-dio de	30V±5%, lzt=25mA, Zzt=8Ω, 1.25W	DO-214AC	1d	1a	Phi
03C33	BZG03-C33	Z-dio de	33V±5%, lzt=25mA, Zzt=8Ω, 1.25W	DO-214AC	1d	1a	Sil
03C33PH	BZG03-C33	Z-dio de	33V±5%, lzt=25mA, Zzt=8Ω, 1.25W	DO-214AC	1d	1a	Phi
03C36	BZG03-C36	Z-dio de	36V±5%, lzt=10mA, Zzt=21Ω, 1.25W	DO-214AC	1d	1a	Sil
03C36PH	BZG03-C36	Z-dio de	36V±5%, lzt=10mA, Zzt=21Ω, 1.25W	DO-214AC	1d	1a	Phi
03C39	BZG03-C39	Z-dio de	39V±5%, lzt=10mA, Zzt=21Ω, 1.25W	DO-214AC	1d	1a	Sil
03C39PH	BZG03-C39	Z-dio de	39V±5%, lzt=10mA, Zzt=21Ω, 1.25W	DO-214AC	1d	1a	Phi
03C43	BZG03-C43	Z-dio de	43V±5%, lzt=10mA, Zzt=24Ω, 1.25W	DO-214AC	1d	1a	Sil
03C43PH	BZG03-C43	Z-dio de	43V±5%, lzt=10mA, Zzt=24Ω, 1.25W	DO-214AC	1d	1a	Phi
03C47	BZG03-C47	Z-dio de	47V±5%, lzt=10mA, Zzt=24Ω, 1.25W	DO-214AC	1d	1a	Sil
03C47PH	BZG03-C47	Z-dio de	47V±5%, lzt=10mA, Zzt=24Ω, 1.25W	DO-214AC	1d	1a	Phi
03C51	BZG03-C51	Z-dio de	51V±5%, lzt=10mA, Zzt=25Ω, 1.25W	DO-214AC	1d	1a	Sil
03C51PH	BZG03-C51	Z-dio de	51V±5%, lzt=10mA, Zzt=25Ω, 1.25W	DO-214AC	1d	1a	Phi
03C56	BZG03-C56	Z-dio de	56V±5%, lzt=10mA, Zzt=25Ω, 1.25W	DO-214AC	1d	1a	Sil
03C56PH	BZG03-C56	Z-dio de	56V±5%, lzt=10mA, Zzt=25Ω, 1.25W	DO-214AC	1d	1a	Phi
03C62	BZG03-C62	Z-dio de	62V±5%, lzt=10mA, Zzt=25Ω, 1.25W	DO-214AC	1d	1a	Sil
03C62PH	BZG03-C62	Z-dio de	62V±5%, lzt=10mA, Zzt=25Ω, 1.25W	DO-214AC	1d	1a	Phi
03C68	BZG03-C68	Z-dio de	68V±5%, lzt=10mA, Zzt=25Ω, 1.25W	DO-214AC	1d	1a	Sil
03C68PH	BZG03-C68	Z-dio de	68V±5%, lzt=10mA, Zzt=25Ω, 1.25W	DO-214AC	1d	1a	Phi
03C75	BZG03-C75	Z-dio de	75V±5%, lzt=10mA, Zzt=30Ω, 1.25W	DO-214AC	1d	1a	Sil
03C75PH	BZG03-C75	Z-dio de	75V±5%, lzt=10mA, Zzt=30Ω, 1.25W	DO-214AC	1d	1a	Phi
03C82	BZG03-C82	Z-dio de	82V±5%, lzt=10mA, Zzt=30Ω, 1.25W	DO-214AC	1d	1a	Sil
03C82PH	BZG03-C82	Z-dio de	82V±5%, lzt=10mA, Zzt=30Ω, 1.25W	DO-214AC	1d	1a	Phi
03C91	BZG03-C91	Z-dio de	91V±5%, lzt=5mA, Zzt=60Ω, 1.25W	DO-214AC	1d	1a	Sil
03C91PH	BZG03-C91	Z-dio de	91V±5%, lzt=5mA, Zzt=60Ω, 1.25W	DO-214AC	1d	1a	Phi
0410	BZG04-10	TVS	Vbr=10V, 17.7A, 300W(10/1000 μs)	DO-214AC	1d	1a	Sil
04100	BZG04-100	TVS	Vbr=100V, 1.8A, 300W(10/1000 μs)	DO-214AC	1d	1a	Sil
04100PH	BZG04-100	TVS	Vbr=100V, 1.8A, 300W(10/1000 μs)	DO-214AC	1d	1a	Phi
0410PH	BZG04-10	TVS	Vbr=10V, 17.7A, 300W(10/1000 μs)	DO-214AC	1d	1a	Phi
0411	BZG04-11	TVS	Vbr=11V, 15.9A, 300W(10/1000 μs)	DO-214AC	1d	1a	Sil
04110	BZG04-110	TVS	Vbr=110V, 1.6A, 300W(10/1000 μs)	DO-214AC	1d	1a	Sil
04110PH	BZG04-110	TVS	Vbr=110V, 1.6A, 300W(10/1000 μs)	DO-214AC	1d	1a	Phi
0411PH	BZG04-11	TVS	Vbr=11V, 15.9A, 300W(10/1000 μs)	DO-214AC	1d	1a	Phi
0412	BZG04-12	TVS	Vbr=12V, 14.4A, 300W(10/1000 μs)	DO-214AC	1d	1a	Sil
04120	BZG04-120	TVS	Vbr=120V, 1.5A, 300W(10/1000 μs)	DO-214AC	1d	1a	Sil
04120PH	BZG04-120	TVS	Vbr=120V, 1.5A, 300W(10/1000 μs)	DO-214AC	1d	1a	Phi
0412PH	BZG04-12	TVS	Vbr=12V, 14.4A, 300W(10/1000 μs)	DO-214AC	1d	1a	Phi
0413	BZG04-13	TVS	Vbr=13V, 13.1A, 300W(10/1000 μs)	DO-214AC	1d	1a	Sil
04130	BZG04-130	TVS	Vbr=130V, 1.3A, 300W(10/1000 μs)	DO-214AC	1d	1a	Sil
04130PH	BZG04-130	TVS	Vbr=130V, 1.3A, 300W(10/1000 μs)	DO-214AC	1d	1a	Phi



SMD code	Type	Function	Short description	Case	Pinout	St.	Mnf.
0413PH	BZG04-13	TVS	Vbr=13V, 13.1A, 300W(10/1000µs)	DO-214AC	1d	1a	Phi
0415	BZG04-15	TVS	Vbr=15V, 11.7A, 300W(10/1000µs)	DO-214AC	1d	1a	Sil
04150	BZG04-150	TVS	Vbr=150V, 1.2A, 300W(10/1000µs)	DO-214AC	1d	1a	Sil
04150PH	BZG04-150	TVS	Vbr=150V, 1.2A, 300W(10/1000µs)	DO-214AC	1d	1a	Phi
0415PH	BZG04-15	TVS	Vbr=15V, 11.7A, 300W(10/1000µs)	DO-214AC	1d	1a	Phi
0416	BZG04-16	TVS	Vbr=13V, 10.6A, 300W(10/1000µs)	DO-214AC	1d	1a	Sil
04160	BZG04-160	TVS	Vbr=160V, 1.1A, 300W(10/1000µs)	DO-214AC	1d	1a	Sil
04160PH	BZG04-160	TVS	Vbr=160V, 1.1A, 300W(10/1000µs)	DO-214AC	1d	1a	Phi
0416PH	BZG04-16	TVS	Vbr=13V, 10.6A, 300W(10/1000µs)	DO-214AC	1d	1a	Phi
0418	BZG04-18	TVS	Vbr=18V, 9.7A, 300W(10/1000µs)	DO-214AC	1d	1a	Sil
04180	BZG04-180	TVS	Vbr=180V, 1A, 300W(10/1000µs)	DO-214AC	1d	1a	Sil
04180PH	BZG04-180	TVS	Vbr=180V, 1A, 300W(10/1000µs)	DO-214AC	1d	1a	Phi
0418PH	BZG04-18	TVS	Vbr=18V, 9.7A, 300W(10/1000µs)	DO-214AC	1d	1a	Phi
0420	BZG04-20	TVS	Vbr=20V, 8.9A, 300W(10/1000µs)	DO-214AC	1d	1a	Sil
04200	BZG04-200	TVS	Vbr=200V, 0.9A, 300W(10/1000µs)	DO-214AC	1d	1a	Sil
04200PH	BZG04-200	TVS	Vbr=200V, 0.9A, 300W(10/1000µs)	DO-214AC	1d	1a	Phi
0420PH	BZG04-20	TVS	Vbr=20V, 8.9A, 300W(10/1000µs)	DO-214AC	1d	1a	Phi
0422	BZG04-22	TVS	Vbr=22V, 7.9A, 300W(10/1000µs)	DO-214AC	1d	1a	Sil
04220	BZG04-220	TVS	Vbr=220V, 800 mA, 300W(10/1000µs)	DO-214AC	1d	1a	Sil
04220PH	BZG04-220	TVS	Vbr=220V, 800 mA, 300W(10/1000µs)	DO-214AC	1d	1a	Phi
0422PH	BZG04-22	TVS	Vbr=22V, 7.9A, 300W(10/1000µs)	DO-214AC	1d	1a	Phi
0424	BZG04-24	TVS	Vbr=24V, 7.1A, 300W(10/1000µs)	DO-214AC	1d	1a	Sil
0424PH	BZG04-24	TVS	Vbr=24V, 7.1A, 300W(10/1000µs)	DO-214AC	1d	1a	Phi
0427	BZG04-27	TVS	Vbr=27V, 6.5A, 300W(10/1000µs)	DO-214AC	1d	1a	Sil
0427PH	BZG04-27	TVS	Vbr=27V, 6.5A, 300W(10/1000µs)	DO-214AC	1d	1a	Phi
0430	BZG04-30	TVS	Vbr=30V, 6A, 300W(10/1000µs)	DO-214AC	1d	1a	Sil
0430PH	BZG04-30	TVS	Vbr=30V, 6A, 300W(10/1000µs)	DO-214AC	1d	1a	Phi
0433	BZG04-33	TVS	Vbr=33V, 5.5A, 300W(10/1000µs)	DO-214AC	1d	1a	Sil
0433PH	BZG04-33	TVS	Vbr=33V, 5.5A, 300W(10/1000µs)	DO-214AC	1d	1a	Phi
0436	BZG04-36	TVS	Vbr=36V, 4.9A, 300W(10/1000µs)	DO-214AC	1d	1a	Sil
0436PH	BZG04-36	TVS	Vbr=36V, 4.9A, 300W(10/1000µs)	DO-214AC	1d	1a	Phi
0439	BZG04-39	TVS	Vbr=39V, 4.6A, 300W(10/1000µs)	DO-214AC	1d	1a	Sil
0439PH	BZG04-39	TVS	Vbr=39V, 4.6A, 300W(10/1000µs)	DO-214AC	1d	1a	Phi
0443	BZG04-43	TVS	Vbr=43V, 4.2A, 300W(10/1000µs)	DO-214AC	1d	1a	Sil
0443PH	BZG04-43	TVS	Vbr=43V, 4.2A, 300W(10/1000µs)	DO-214AC	1d	1a	Phi
0447	BZG04-47	TVS	Vbr=47V, 3.8A, 300W(10/1000µs)	DO-214AC	1d	1a	Sil
0447PH	BZG04-47	TVS	Vbr=47V, 3.8A, 300W(10/1000µs)	DO-214AC	1d	1a	Phi
0451	BZG04-51	TVS	Vbr=51V, 3.5A, 300W(10/1000µs)	DO-214AC	1d	1a	Sil
0451PH	BZG04-51	TVS	Vbr=51V, 3.5A, 300W(10/1000µs)	DO-214AC	1d	1a	Phi
0456	BZG04-56	TVS	Vbr=56V, 3.2A, 300W(10/1000µs)	DO-214AC	1d	1a	Sil
0456PH	BZG04-56	TVS	Vbr=56V, 3.2A, 300W(10/1000µs)	DO-214AC	1d	1a	Phi
0462	BZG04-62	TVS	Vbr=62V, 2.9A, 300W(10/1000µs)	DO-214AC	1d	1a	Sil
0462PH	BZG04-62	TVS	Vbr=62V, 2.9A, 300W(10/1000µs)	DO-214AC	1d	1a	Phi
0468	BZG04-68	TVS	Vbr=68V, 2.6A, 300W(10/1000µs)	DO-214AC	1d	1a	Sil
0468PH	BZG04-68	TVS	Vbr=68V, 2.6A, 300W(10/1000µs)	DO-214AC	1d	1a	Phi
0475	BZG04-75	TVS	Vbr=75V, 2.4A, 300W(10/1000µs)	DO-214AC	1d	1a	Sil
0475PH	BZG04-75	TVS	Vbr=75V, 2.4A, 300W(10/1000µs)	DO-214AC	1d	1a	Phi
0482	BZG04-82	TVS	Vbr=82V, 2.2A, 300W(10/1000µs)	DO-214AC	1d	1a	Sil
0482PH	BZG04-82	TVS	Vbr=82V, 2.2A, 300W(10/1000µs)	DO-214AC	1d	1a	Phi
048V2	BZG04-8V2	TVS	Vbr=8.2V, 20.3A, 300W(10/1000µs)	DO-214AC	1d	1a	Sil
048V2PH	BZG04-8V2	TVS	Vbr=8.2V, 20.3A, 300W(10/1000µs)	DO-214AC	1d	1a	Phi
0491	BZG04-91	TVS	Vbr=91V, 2A, 300W(10/1000µs)	DO-214AC	1d	1a	Sil
0491PH	BZG04-91	TVS	Vbr=91V, 2A, 300W(10/1000µs)	DO-214AC	1d	1a	Phi
049V1	BZG04-9V1	TVS	Vbr=9.1V, 19.1A, 300W(10/1000µs)	DO-214AC	1d	1a	Sil
049V1PH	BZG04-9V1	TVS	Vbr=9.1V, 19.1A, 300W(10/1000µs)	DO-214AC	1d	1a	Phi
05	EDZ10B	Z-dio de	9.77..10.21V, Izt=5.0mA, Zzt=30Ω, 150mW	SOD-523	6d	1a	Rhm
05	MM3Z3V3	Z-dio de	3.1..3.5V, 5mA, Zzt=95Ω, 200mW	SOD-323	6d	1a,1d	Ons,Sec
05	MM5Z3V3	Z-dio de	3.3V±5%, Izt=5.0mA, Zzt=95Ω, 200mW	SOD-523	6d	1a,1u	Ons,Wtr
05	MMPZ5226BPT	Z-dio de	3.135..3.465V, Izt=5mA, Zzt=95Ω, 225mW	SOD-323	5d	1a	Chm
05	TDZ10B	Z-dio de	10V±2.5%, 10mA, 500mW	TUMD2	7d	1s	Rhm
05	UDZS10B	Z-dio de	10V±2.5%, 5mA, 200mW	SOD-323	6d	1s	Rhm
05	VDZS10B	Z-dio de	10V±5%, 5mA, 100mW	VMD2	5d	1z	Rhm
05	ZD03V3	Z-dio de	3.1..3.5V, 5mA, Zzt=95Ω, 200mW	SOD-322	5d	1a	Ctc
058A	TSP058 SA	Thy-SPD	V Of-St=58V, 50A(1ms), Bidirectional	DO-214AA	1ba	1j	Pjt
058B	TSP058 SB	Thy-SPD	V Of-St=58V, 80A(1ms), Bidirectional	DO-214AA	1ba	1j	Pjt
058C	TSP058 SC	Thy-SPD	V Of-St=58V, 100A(1ms), Bidirectional	DO-214AA	1ba	1j	Pjt
05A	UMA5.0A	TVS	Vrwm=5.0V, Vbr=6.40..9.2V, 54.3A, 500W(1ms)	UltraMite	14d	1v	Msc
05CA	UMA5.0CA	TVS	Vrwm=5.0V, Vbr=6.40..9.2V, 54.3A, 500W(1ms), Bidirectional	UltraMite	14ba	1v	Msc
06	MM3Z3V6	Z-dio de	3.4..3.8V, 5mA, Zzt=90Ω, 200mW	SOD-323	6d	1a,1d	Ons,Sec
06	MM5Z3V6	Z-dio de	3.6V±5%, Izt=5mA, Zzt=90Ω, 200mW	SOD-523	6d	1a,1u	Ons,Wtr



SMD code	Type	Function	Short description	Case	Pinout	St.	Mnf.
06	MMPZ5227BPT	Z-dio de	3.420..3.780V, Izt=5mA, Zzt=90Ω, 225mW	SOD-323	5d	1a	Chm
06	ZD03V6	Z-dio de	3.4..3.8V, 5mA, Zzt=90Ω, 200mW	SOD-322	5d	1a	Ctc
061	HZU6LA1	Z-dio de	5.2..5.5V, 150mW	URP	5d	1a	Ren
062	HZU6LA2	Z-dio de	5.3..5.6V, 150mW	URP	5d	1a	Ren
063	HZU6LA3	Z-dio de	5.4..5.7V, 150mW	URP	5d	1a	Ren
064	HZU6LB1	Z-dio de	5.5..5.8V, 150mW	URP	5d	1a	Ren
065	HZU6LB2	Z-dio de	5.6..5.9V, 150mW	URP	5d	1a	Ren
065A	TSP065 SA	Thy-SPD	V Of-St=65V, 50A(1ms), Bidirectional	DO-214AA	1ba	1j	Pjt
065A	UMA6.5A	TVS	Vrwm=6.5V, Vbr=7.22..11.2V, 44.7A, 500W(1ms)	UltraMite	14d	1v	Msc
065B	TSP065 SB	Thy-SPD	V Of-St=65V, 80A(1ms), Bidirectional	DO-214AA	1ba	1j	Pjt
065C	TSP065 SC	Thy-SPD	V Of-St=65V, 100A(1ms), Bidirectional	DO-214AA	1ba	1j	Pjt
065CA	UMA6.5CA	TVS	Vrwm=6.5V, Vbr=7.22..11.2V, 44.7A, 500W(1ms), Bidirectional	UltraMite	14ba	1v	Msc
066	HZU6LB3	Z-dio de	5.7..6V, 150mW	URP	5d	1a	Ren
067	HZU6LC1	Z-dio de	5.8..6.1V, 150mW	URP	5d	1a	Ren
068	HZU6LC2	Z-dio de	6..6.3V, 150mW	URP	5d	1a	Ren
069	HZU6LC3	Z-dio de	6.1..6.4V, 150mW	URP	5d	1a	Ren
06A	UMA6.0A	TVS	Vrwm=6.0V, Vbr=6.67..10.3V, 48.5A, 500W(1ms)	UltraMite	14d	1v	Msc
06CA	UMA6.0CA	TVS	Vrwm=6.0V, Vbr=6.67..10.3V, 48.5A, 500W(1ms), Bidirectional	UltraMite	14ba	1v	Msc
07	KL3L07	Thy-SPD	V Of-St=65V, Ifsm=30A(1ms), Ih=100mA, Bidirectional	DO-214	1ba	1j	Shi
07	KL3LU07	Thy-SPD	V Of-St=65V, Ifsm=30A(1ms), Ih=100mA, Bidirectional	DO-214	1ba	1j	Shi
07	MM3Z3V9	Z-dio de	3.7..4.1V, 5mA, Zzt=90Ω, 200mW	SOD-323	6d	1a,1d	Ons,Sec
07	MM5Z3V9	Z-dio de	3.9V±5%, Izt=5mA, Zzt=90Ω, 200mW	SOD-523	6d	1a,1u	Ons,Wtr
07	MMPZ5228BPT	Z-dio de	3.705..4.095V, Izt=5mA, Zzt=90Ω, 225mW	SOD-323	5d	1a	Chm
07	ZD03V9	Z-dio de	3.7..4.1V, 5mA, Zzt=90Ω, 200mW	SOD-322	5d	1a	Ctc
071	HZU7LA1	Z-dio de	6.3..6.6V, 150mW	URP	5d	1a	Ren
072	HZU7LA2	Z-dio de	6.4..6.7V, 150mW	URP	5d	1a	Ren
073	HZU7LA3	Z-dio de	6.6..6.9V, 150mW	URP	5d	1a	Ren
074	HZU7LB1	Z-dio de	6.7..7V, 150mW	URP	5d	1a	Ren
075	HZU7LB2	Z-dio de	6.9..7.2V, 150mW	URP	5d	1a	Ren
075A	TSP075 SA	Thy-SPD	V Of-St=75V, 50A(1ms), Bidirectional	DO-214AA	1ba	1j	Pjt
075A	UMA7.5A	TVS	Vrwm=7.5V, Vbr=8.33..12.9V, 38.8A, 500W(1ms)	UltraMite	14d	1v	Msc
075B	TSP075 SB	Thy-SPD	V Of-St=75V, 80A(1ms), Bidirectional	DO-214AA	1ba	1j	Pjt
075C	TSP075 SC	Thy-SPD	V Of-St=75V, 100A(1ms), Bidirectional	DO-214AA	1ba	1j	Pjt
075CA	UMA7.5CA	TVS	Vrwm=7.5V, Vbr=8.33..12.9V, 38.8A, 500W(1ms), Bidirectional	UltraMite	14ba	1v	Msc
076	HZU7LB3	Z-dio de	7..7.3V, 150mW	URP	5d	1a	Ren
077	HZU7LC1	Z-dio de	7.2..7.6V, 150mW	URP	5d	1a	Ren
078	HZU7LC2	Z-dio de	7.3..7.7V, 150mW	URP	5d	1a	Ren
079	HZU7LC3	Z-dio de	7.5..7.9V, 150mW	URP	5d	1a	Ren
07A	UMA7.0A	TVS	Vrwm=7.0V, Vbr=7.78..12.0V, 41.7A, 500W(1ms)	UltraMite	14d	1v	Msc
07CA	UMA7.0CA	TVS	Vrwm=7.0V, Vbr=7.78..12.0V, 41.7A, 500W(1ms), Bidirectional	UltraMite	14ba	1v	Msc
08	MM3Z4V3	Z-dio de	4.0..4.6V, 5mA, Zzt=90Ω, 200mW	SOD-323	6d	1a,1d	Ons,Sec
08	MM5Z4V3	Z-dio de	4.3V±5%, Izt=5mA, Zzt=90Ω, 200mW	SOD-523	6d	1a,1u	Ons,Wtr
08	MMPZ5229BPT	Z-dio de	4.085..4.515V, Izt=5mA, Zzt=88Ω, 225mW	SOD-323	5d	1a	Chm
08	ZD04V3	Z-dio de	4.0..4.6V, 5mA, Zzt=90Ω, 200mW	SOD-322	5d	1a	Ctc
085A	UMA8.5A	TVS	Vrwm=8.5V, Vbr=9.44..14.4V, 34.7A, 500W(1ms)	UltraMite	14d	1v	Msc
085CA	UMA8.5CA	TVS	Vrwm=8.5V, Vbr=9.44..14.4V, 34.7A, 500W(1ms), Bidirectional	UltraMite	14ba	1v	Msc
08A	UMA8.0A	TVS	Vrwm=8.0V, Vbr=8.89..13.6V, 36.7A, 500W(1ms)	UltraMite	14d	1v	Msc
08CA	UMA8.0CA	TVS	Vrwm=8.0V, Vbr=8.89..13.6V, 36.7A, 500W(1ms), Bidirectional	UltraMite	14ba	1v	Msc
09	MM3Z4V7	Z-dio de	4.4..5.0V, 5mA, Zzt=80Ω, 200mW	SOD-323	6d	1a,1d	Ons,Sec
09	MM5Z4V7	Z-dio de	4.7V±5%, Izt=5mA, Zzt=80Ω, 200mW	SOD-523	6d	1a,1u	Ons,Wtr
09	MMPZ5230BPT	Z-dio de	4.465..4.935V, Izt=5mA, Zzt=70Ω, 225mW	SOD-323	5d	1a	Chm
09	ZD04V7	Z-dio de	4.4..5.0V, 5mA, Zzt=80Ω, 200mW	SOD-322	5d	1a	Ctc
090A	TSP090 SA	Thy-SPD	V Of-St=90V, 50A(1ms), Bidirectional	DO-214AA	1ba	1j	Pjt
090B	TSP090 SB	Thy-SPD	V Of-St=90V, 80A(1ms), Bidirectional	DO-214AA	1ba	1j	Pjt
090C	TSP090 SC	Thy-SPD	V Of-St=90V, 100A(1ms), Bidirectional	DO-214AA	1ba	1j	Pjt
091	HZU9LA1	Z-dio de	7.7..8.1V, 150mW	URP	5d	1a	Ren
092	HZU9LA2	Z-dio de	7.9..8.3V, 150mW	URP	5d	1a	Ren
093	HZU9LA3	Z-dio de	8.1..8.5V, 150mW	URP	5d	1a	Ren
094	HZU9LB1	Z-dio de	8.3..8.7V, 150mW	URP	5d	1a	Ren
095	HZU9LB2	Z-dio de	8.5..8.9V, 150mW	URP	5d	1a	Ren
096	HZU9LB3	Z-dio de	8.7..9.1V, 150mW	URP	5d	1a	Ren
097	HZU9LC1	Z-dio de	8.9..9.3V, 150mW	URP	5d	1a	Ren
098	HZU9LC2	Z-dio de	9.1..9.5V, 150mW	URP	5d	1a	Ren
099	HZU9LC3	Z-dio de	9.3..9.7V, 150mW	URP	5d	1a	Ren
09A	BAP64-02	PIN-diode	RF, 175V, 100mA, 0.35pF, 2Ω(10mA/100MHz), 715mW	SOD-523	6d	1a	Phi
09A	HVU359	C-diode	VCXO, 15V, 24.8/29.8pF(1V)	SOD-323	5d	1a	Ren
09A	UMA9.0A	TVS	Vrwm=9.0V, Vbr=10.0..15.4V, 32.6A, 500W(1ms)	UltraMite	14d	1v	Msc
09CA	UMA9.0CA	TVS	Vrwm=9.0V, Vbr=10.0..15.4V, 32.6A, 500W(1ms), Bidirectional	UltraMite	14ba	1v	Msc
0A	MM1Z9V1B	Z-dio de	9.1V±2%, 500mW	SOD-123	5d	1a	Sme
0A	MM3Z5V1	Z-dio de	4.8..5.4V, 5mA, Zzt=60Ω, 200mW	SOD-323	6d	1a,1d	Ons,Sec



SMD code	Type	Function	Short description	Case	Pinout	St.	Mnf.
0A	MM5Z5V1	Z-dio de	5.1V±5%, Izt=5mA, Zzt=60Ω, 200mW	SOD-523	6d	1a,1u	Ons,Wtr
0A	MMPZ5231BPT	Z-dio de	4.845..5.355V, Izt=5mA, Zzt=50Ω, 225mW	SOD-323	5d	1a	Chm
0A	ZD05V1	Z-dio de	4.8..5.4V, 5mA, Zzt=60Ω, 200mW	SOD-322	5d	1a	Ctc
0B	MM1Z10B	Z-dio de	10V±2%, 500mW	SOD-123	5d	1a	Sme
0C	MM1Z11B	Z-dio de	11V±2%, 500mW	SOD-123	5d	1a	Sme
0C	MM3Z5V6	Z-dio de	5.2..6.0V, 5mA, Zzt=40Ω, 200mW	SOD-323	6d	1a,1d	Ons,Sec
0C	MM5Z5V6	Z-dio de	5.6V±5%, Izt=5mA, Zzt=40Ω, 200mW	SOD-523	6d	1a,1u	Ons,Wtr
0C	MMPZ5232BPT	Z-dio de	5.320..5.880V, Izt=5mA, Zzt=25Ω, 225mW	SOD-323	5d	1a	Chm
0C	ZD05V6	Z-dio de	5.2..6.0V, 5mA, Zzt=40Ω, 200mW	SOD-322	5d	1a	Ctc
0D	MM1Z12B	Z-dio de	12V±2%, 500mW	SOD-123	5d	1a	Sme
0E	MM1Z13B	Z-dio de	13V±2%, 500mW	SOD-123	5d	1a	Sme
0E	MM3Z6V2	Z-dio de	5.8..6.6V, 5mA, Zzt=10Ω, 200mW	SOD-323	6d	1a,1d	Ons,Sec
0E	MM5Z6V2	Z-dio de	6.2V±5%, Izt=5mA, Zzt=10Ω, 200mW	SOD-523	6d	1a,1u	Ons,Wtr
0E	MMPZ5234BPT	Z-dio de	5.890..6.510V, Izt=5mA, Zzt=10Ω, 225mW	SOD-323	5d	1a	Chm
0E	ZD06V2	Z-dio de	5.8..6.6V, 5mA, Zzt=10Ω, 200mW	SOD-322	5d	1a	Ctc
0F	MM1Z15B	Z-dio de	15V±2%, 500mW	SOD-123	5d	1a	Sme
0F	MM3Z6V8	Z-dio de	6.4..7.2V, 5mA, Zzt=15Ω, 200mW	SOD-323	6d	1a,1d	Ons,Sec
0F	MM5Z6V8	Z-dio de	6.8V±5%, Izt=5mA, Zzt=15Ω, 200mW	SOD-523	6d	1a,1u	Ons,Wtr
0F	MMPZ5235BPT	Z-dio de	6.460..7.140V, Izt=5mA, Zzt=8Ω, 225mW	SOD-323	5d	1a	Chm
0F	ZD06V8	Z-dio de	6.4..7.2V, 5mA, Zzt=15Ω, 200mW	SOD-322	5d	1a	Ctc
0G	MM3Z7V5	Z-dio de	7.0..7.9V, 5mA, Zzt=15Ω, 200mW	SOD-323	6d	1a,1d	Ons,Sec
0G	MM5Z7V5	Z-dio de	7.5V±5%, Izt=5mA, Zzt=15Ω, 200mW	SOD-523	6d	1a,1u	Ons,Wtr
0G	MMPZ5236BPT	Z-dio de	7.125..7.875V, Izt=5mA, Zzt=7Ω, 225mW	SOD-323	5d	1a	Chm
0G	PD3Z284C5V1	Z-dio de	5.1..5.4V, 5mA, Zzt=60, 500mW	PowDI323	7d	1d	Di
0G	ZD07V5	Z-dio de	7.0..7.9V, 5mA, Zzt=15Ω, 200mW	SOD-322	5d	1a	Ctc
0H	MM1Z16B	Z-dio de	16V±2%, 500mW	SOD-123	5d	1a	Sme
0H	MM3Z2V0	Z-dio de	1.91..2.09V, 5mA, Zzt=100Ω, 200mW	SOD-323	6d	1a	Sec
0H	MM3Z8V2	Z-dio de	7.7..8.7V, 5mA, Zzt=15Ω, 200mW	SOD-323	6d	1a,1d	Ons,Sec
0H	MM5Z8V2	Z-dio de	8.2V±5%, Izt=5mA, Zzt=15Ω, 200mW	SOD-523	6d	1a,1u	Ons,Wtr
0H	MMPZ5237BPT	Z-dio de	7.790..8.610V, Izt=5mA, Zzt=7Ω, 225mW	SOD-323	5d	1a	Chm
0H	PD3Z284C5V6	Z-dio de	5.6..6.0V, 5mA, Zzt=40, 500mW	PowDI323	7d	1d	Di
0H	ZD08V2	Z-dio de	7.7..8.7V, 5mA, Zzt=15Ω, 200mW	SOD-322	5d	1a	Ctc
0J	MM1Z18B	Z-dio de	18V±2%, 500mW	SOD-123	5d	1a	Sme
0K	MM1Z20B	Z-dio de	20V±2%, 500mW	SOD-123	5d	1a	Sme
0K	MM3Z9V1	Z-dio de	8.5..9.6V, 5mA, Zzt=15Ω, 200mW	SOD-323	6d	1a,1d	Ons,Sec
0K	MM5Z9V1	Z-dio de	9.1V±5%, Izt=5mA, Zzt=15Ω, 200mW	SOD-523	6d	1a,1u	Ons,Wtr
0K	MMPZ5239BPT	Z-dio de	8.645..9.555V, Izt=5mA, Zzt=10Ω, 225mW	SOD-323	5d	1a	Chm
0K	PD3Z284C6V2	Z-dio de	6.2..6.6V, 5mA, Zzt=10, 500mW	PowDI323	7d	1d	Di
0K	ZD09V1	Z-dio de	8.5..9.6V, 5mA, Zzt=15Ω, 200mW	SOD-322	5d	1a	Ctc
0L	MM3Z10V	Z-dio de	9.4..10.6V, 5mA, Zzt=20Ω, 200mW	SOD-323	6d	1a,1d	Ons,Sec
0L	MM5Z10V	Z-dio de	10V±5%, Izt=5mA, Zzt=20Ω, 200mW	SOD-523	6d	1a,1u	Ons,Wtr
0L	MMPZ5240BPT	Z-dio de	9.500..10.50V, Izt=5mA, Zzt=15Ω, 225mW	SOD-323	5d	1a	Chm
0L	PD3Z284C6V8	Z-dio de	6.8..7.2V, 5mA, Zzt=15, 500mW	PowDI323	7d	1d	Di
0L	ZD10V0	Z-dio de	9.4..10.6V, 5mA, Zzt=20Ω, 200mW	SOD-322	5d	1a	Ctc
0M	MM1Z22B	Z-dio de	22V±2%, 500mW	SOD-123	5d	1a	Sme
0M	MM3Z11V	Z-dio de	10.4..11.6V, 5mA, Zzt=20Ω, 200mW	SOD-323	6d	1a,1d	Ons,Sec
0M	MM5Z11V	Z-dio de	11V±5%, Izt=5mA, Zzt=20Ω, 200mW	SOD-523	6d	1a,1u	Ons,Wtr
0M	MMPZ5241BPT	Z-dio de	10.45..11.55V, Izt=5mA, Zzt=18Ω, 225mW	SOD-323	5d	1a	Chm
0M	PD3Z284C7V5	Z-dio de	7.5..7.9V, 5mA, Zzt=10, 500mW	PowDI323	7d	1d	Di
0M	ZD11V0	Z-dio de	10.4..11.6V, 5mA, Zzt=20Ω, 200mW	SOD-322	5d	1a	Ctc
0N	MM1Z24B	Z-dio de	24V±2%, 500mW	SOD-123	5d	1a	Sme
0N	MM3Z12V	Z-dio de	11.4..12.7V, 5mA, Zzt=25Ω, 200mW	SOD-323	6d	1a,1d	Ons,Sec
0N	MM5Z12V	Z-dio de	12V±5%, Izt=5mA, Zzt=25Ω, 200mW	SOD-523	6d	1a,1u	Ons,Wtr
0N	MMPZ5242BPT	Z-dio de	11.40..12.60V, Izt=5mA, Zzt=22Ω, 225mW	SOD-323	5d	1a	Chm
0N	PD3Z284C8V2	Z-dio de	8.2..8.7V, 5mA, Zzt=10, 500mW	PowDI323	7d	1d	Di
0N	ZD12V0	Z-dio de	11.4..12.7V, 5mA, Zzt=25Ω, 200mW	SOD-322	5d	1a	Ctc
0P	MM1Z27B	Z-dio de	27V±2%, 500mW	SOD-123	5d	1a	Sme
0P	MM3Z13V	Z-dio de	12.4..14.1V, 5mA, Zzt=30Ω, 200mW	SOD-323	6d	1a,1d	Ons,Sec
0P	MM5Z13V	Z-dio de	13V±5%, Izt=5mA, Zzt=30Ω, 200mW	SOD-523	6d	1a,1u	Ons,Wtr
0P	MMPZ5243BPT	Z-dio de	12.35..13.65V, Izt=5mA, Zzt=25Ω, 225mW	SOD-323	5d	1a	Chm
0P	PD3Z284C9V1	Z-dio de	9.1..9.6V, 5mA, Zzt=10, 500mW	PowDI323	7d	1d	Di
0P	ZD13V2	Z-dio de	12.4..14.1V, 5mA, Zzt=30Ω, 200mW	SOD-322	5d	1a	Ctc
0Q	PD3Z284C10	Z-dio de	10..10.6V, 5mA, Zzt=10, 500mW	PowDI323	7d	1d	Di
0R	MM1Z30B	Z-dio de	30V±2%, 500mW	SOD-123	5d	1a	Sme
0R	PD3Z284C11	Z-dio de	11..11.6V, 5mA, Zzt=10, 500mW	PowDI323	7d	1d	Di
0S	PD3Z284C12	Z-dio de	12..12.7V, 5mA, Zzt=10, 500mW	PowDI323	7d	1d	Di
0T	MM3Z15V	Z-dio de	14.3..15.8V, 5mA, Zzt=30Ω, 200mW	SOD-323	6d	1a,1d	Ons,Sec
0T	MM5Z15V	Z-dio de	15V±5%, Izt=5mA, Zzt=30Ω, 200mW	SOD-523	6d	1a,1u	Ons,Wtr
0T	MMPZ5245BPT	Z-dio de	14.25..15.75V, Izt=5mA, Zzt=32Ω, 225mW	SOD-323	5d	1a	Chm
0T	ZD15V0	Z-dio de	14.3..15.8V, 5mA, Zzt=30Ω, 200mW	SOD-322	5d	1a	Ctc



SMD code	Type	Function	Short description	Case	Pinout	St.	Mnf.
0U	MM3Z16V	Z-dio de	15.3..17.1V, 5mA, Zzt=40Ω, 200mW	SOD-323	6d	1a,1d	Ons,Sec
0U	MMSZ16V	Z-dio de	16V±5%, lzt=5mA, Zzt=40Ω, 200mW	SOD-523	6d	1a,1u	Ons,Wtr
0U	MMPZ5246BPT	Z-dio de	15.20..16.80V, lzt=5mA, Zzt=36Ω, 225mW	SOD-323	5d	1a	Chm
0U	ZD16V2	Z-dio de	15.3..17.1V, 5mA, Zzt=40Ω, 200mW	SOD-322	5d	1a	Ctc
0W	MM3Z18V	Z-dio de	16.8..19.1V, 5mA, Zzt=45Ω, 200mW	SOD-323	6d	1a,1d	Ons,Sec
0W	MMSZ18V	Z-dio de	18V±5%, lzt=5mA, Zzt=45Ω, 200mW	SOD-523	6d	1a,1u	Ons,Wtr
0W	MMPZ5248BPT	Z-dio de	17.10..18.90V, lzt=5mA, Zzt=42Ω, 225mW	SOD-323	5d	1a	Chm
0W	ZD18V0	Z-dio de	16.8..19.1V, 5mA, Zzt=45Ω, 200mW	SOD-322	5d	1a	Ctc
0X	MM1Z33B	Z-dio de	33V±2%, 500mW	SOD-123	5d	1a	Sme
0Y	KDZ10VVY	Z-dio de	9.77..10.21V, lzt=5mA, Zzt=15Ω, 100mW	VSC	7d	1a	Kec
0Y	MM1Z36B	Z-dio de	36V±2%, 500mW	SOD-123	5d	1a	Sme
0Z	MM1Z39B	Z-dio de	39V±2%, 500mW	SOD-123	5d	1a	Sme
0Z	MM3Z20V	Z-dio de	18.8..21.2V, 5mA, Zzt=55Ω, 200mW	SOD-323	6d	1a,1d	Ons,Sec
0Z	MMSZ20V	Z-dio de	20V±5%, lzt=5mA, Zzt=55Ω, 200mW	SOD-523	6d	1a,1u	Ons,Wtr
0Z	MMPZ5250BPT	Z-dio de	19.00..21.00V, lzt=5mA, Zzt=48Ω, 225mW	SOD-323	5d	1a	Chm
0Z	TCMM3Z2V4B	Z-dio de	2.4V±2%, lzt=5mA, Zzt=94Ω, 200mW	SOD-323F	6d	1a	Tac
0Z	ZD20V0	Z-dio de	18.8..21.2V, 5mA, Zzt=55Ω, 200mW	SOD-322	5d	1a	Ctc
1	BA277	PIN-diode	VHF-band-Sw, 35V, 100mA, 315mW, 1.2pF	SOD-523	6d	1a	Phi
1	BB669	C-diode	VHF-Tuning, Hyperband, 35V, 2.7/56pF (28/1V)	SOD-123	5d	1a	Sie
1	CDZ3.9B	Z-dio de	3.9V±2.5%, 40mA, 1W	VMN	7d	1s	Rhm
1	CH501G-40PT	Si-diode	SBD, 45V, 100mA, Vf<0.55V(100mA)	SOD-723	8d	1a	Chm
1	GBLC18	TVS	Vbr=18V, 8A, 350W(1ms), 3pF	SOD-323	5d	1a	Prt
1	MMPZ5222SPT	Z-dio de	2.450..2.550V, lzt=5mA, Zzt=100Ω, 225mW	SOD-323	5d	1a	Chm
1	MMSZ5243BPT	Z-dio de	12.35..13.65V, lzt=5mA, Zzt=25Ω, 225mW	SOD-523	7d	1a	Chm
1	SPE0511	ESDP-diode	Vrwm=15V, Vbr=6..8.5V, 7A, 250W(1ms)	SOD-723	7d	1a	Syn
1 2	GDZ2V2B-V	Z-dio de	2.22..2.41V, lzt=5mA, Zzt=100Ω, 200mW	SOD-323	5d	1k	Vs
1.	MMSZ5243SPT	Z-dio de	12.74..13.26V, lzt=5mA, Zzt=25Ω, 225mW	SOD-523	7d	1a	Chm
10	HZU10G	Z-dio de	9.45..10.55V, 200mW	SOD-323	5d	1a	Ren
10	KDZ10EV	Z-dio de	9.4..10.6V, 150mW	SOD-523	6d	1a	Kec
10	KDZ10V	Z-dio de	9.4..10.6V, 150mW	SOD-323	5d	1a	Kec
10	KDZ10VV	Z-dio de	9.40..10.60V, lzt=5mA, Zzt=15Ω, 100mW	VSC	7d	1a	Kec
10	MAZ5100	Z-dio de	9.4..10V, Zzt=8Ω(5mA), 500mW	MP2	11d	1a	Pan
10	MAZ100	Z-dio de	9.4..10.6V, Zzt=30Ω(5mA), 120mW	S-Mini	7d	1a	Pan
10	MAZN100	Z-dio de	9.4..10.6V, Zzt=30Ω(5mA), 120mW	SSMini2	7d	1a	Pan
10	MAZS100	Z-dio de	9.4..10.6V, 200mW	SOD-523	6d	1a	Pan
10	MAZY100	Z-dio de	9..11V, Zzt=30Ω(10mA), 1W	NMiniP2	1d	1a	Pan
10	MM3Z22V	Z-dio de	20.8..23.3V, 5mA, Zzt=55Ω, 200mW	SOD-323	6d	1a,1d	Ons,Sec
10	MMSZ22V	Z-dio de	22V±5%, lzt=5mA, Zzt=55Ω, 200mW	SOD-523	6d	1a,1u	Ons,Wtr
10	MMPZ5251BPT	Z-dio de	20.90..23.10V, lzt=5mA, Zzt=55Ω, 225mW	SOD-323	5d	1a	Chm
10	P6SMBJ10	TVS	Vbr=9..11V, 40A, 600W(1ms)	DO-214AA	1d	1n	Lif
10	SML4740	Z-dio de	10V±5%, lzt=25mA, Zzt=7Ω, 1W	DO-214	1d	1k	Vs
10	U1Z10	Z-dio de	9..11V, 1W	SOD-6	1d	1a	Tos
10	U1ZB10	Z-dio de	9..11V, 1W	I-FLAT	1d	1a	Tos
10	ZD22V0	Z-dio de	20.8..23.3V, 5mA, Zzt=55Ω, 200mW	SOD-322	5d	1a	Ctc
10-	MAZ8100	Z-dio de	9.75..10.25V, Zzt=30Ω(5mA), 150mW	SOD-323	6d	1a	Pan
10-	MAZ8100GML	Z-dio de	9.75..10.25V, Zzt=30Ω(5mA), 150mW	SMini2-F3	6d	1a	Pan
10-	MAZS1000M	Z-dio de	9.75..10.25V, 200mW	SOD-523	6d	1a	Pan
10*	HZC10	Z-dio de	10V±10%, 150mW	SOD-523	6d	1a	Ren
10^	MAZ8100	Z-dio de	10.07..10.59V, Zzt=30Ω(5mA), 150mW	SOD-323	6d	1a	Pan
10^	MAZ8100GHL	Z-dio de	10.07..10.59V, Zzt=30Ω(5mA), 150mW	SMini2-F3	6d	1a	Pan
10^	MAZS1000H	Z-dio de	10.07..10.59V, 200mW	SOD-523	6d	1a	Pan
10_	MAZ8100	Z-dio de	9.44..9.92V, Zzt=30Ω(5mA), 150mW	SOD-323	6d	1a	Pan
10_	MAZ8100GLL	Z-dio de	9.44..9.92V, Zzt=30Ω(5mA), 150mW	SMini2-F3	6d	1a	Pan
10_	MAZS1000L	Z-dio de	9.44..9.92V, 200mW	SOD-523	6d	1a	Pan
100	P6SMBJ100	TVS	Vbr=90..110V, 4.2A, 600W(1ms)	DO-214AA	1d	1n	Lif
100	SML4764	Z-dio de	100V±5%, lzt=2.5mA, Zzt=350Ω, 1W	DO-214	1d	1k	Vs
100	U1Z100	Z-dio de	90..110V, 1W	SOD-6	1d	1a	Tos
100	U1ZB100	Z-dio de	90..110V, 1W	I-FLAT	1d	1a	Tos
100A	1.5SMC100A	TVS	Vbr=95.0..105V, Vrwm=85.5V, 10.9A, 1500W(1ms)	DO-214AB	1d	1k	Vs
100A	P4SMA100A	TVS	Vbr=95.0..105V, 2.2A, 400W(1ms)	DO-214AC	1d	1k	Vs
100A	P6SMB100A	TVS	Vrwm=100V, Vbr=95..105V, 4.4A, 600W(1ms)	DO-214AA,403A	1d,3d	1a,1k	Vs,Ons
100A	P6SMBJ100A	TVS	Vbr=95..105V, 4.4A, 600W(1ms)	DO-214AA	1d	1n	Lif
100A	SMAJ100A	TVS	Vrwm=100V, Vbr=111..123V, 2.5A, 400W(1ms)	DO-214AC	1d	1a	Sus
100A	SMBJ100A	TVS	Vbr=111..123V, Vrwm=100V, 3.7A, 600W(1ms)	DO-214AA	1d	1a	Sus
100A	SMCJ100A	TVS	Vrwm=100V, Vbr=111..136V, 8.4A, 1500W(1ms)	DO-214AB	1d	1k	Sus
100A	UMA100A	TVS	Vrwm=100V, Vbr=111..162V, 3.1A, 500W(1ms)	UltraMite	14ba	1v	Msc
100B	1SMB3EZ100	Z-dio de	100V±5%, 3W	DO-214AA	1d	1a	Pjt
100C	1.5SMC100CA	TVS	Vbr=95.0..105V, Vrwm=85.5V, 10.9A, 1500W(1ms), Bidirectional	DO-214AB	1ba	1l	Vs
100C	P4SMA100CA	TVS	Vbr=95.0..105V, 2.2A, 400W(1ms), Bidirectional	DO-214AC	1ba	1l	Vs
100C	P6SMB100CA	TVS	Vbr=95..105V, 4.4A, 600W(1ms), Bidirectional	DO-214AA	1ba	1l	Vs



SMD code	Type	Function	Short description	Case	Pinout	St.	Mnf.
100C	P6SMBJ100C	TVS	Vbr=90..110V, 4.2A, 600W(1ms), Bidirectional	DO-214AA	1ba	1p	Lf
100CA	P6SMBJ100CA	TVS	Vbr=95..105V, 4.4A, 600W(1ms), Bidirectional	DO-214AA	1ba	1p	Lf
100CA	SMAJ100CA	TVS	Vrwm=100V, Vbr=111..123V, 2.5A, 400W(1ms), Bidirectional	DO-214AC	1ba	1j	Sus
100CA	SMBJ100CA	TVS	Vrwm=100V, Vbr=111..128V, 3.7A, 600W(1ms), Bidirectional	DO-214AA	1ba	1j	Sus
100CA	SMCJ100CA	TVS	Vrwm=100V, Vbr=111..136V, 8.4A, 1500W(1ms), Bidirectional	DO-214AB	1ba	1l	Sus
100CA	UMA100CA	TVS	Vrwm=100V, Vbr=111..162V, 3.1A, 500W(1ms), Bidirectional	UltraMite	14ba	1v	Msc
100V	SMA100	TVS	Vbr=111..136V, Vrwm=100.0V, 1.7A, 300W(1ms)	DO-214AC	1d	1a	Mic
100V	SMB100	TVS	Vbr=111..136V, Vrwm=100V, 3.4A, 600W(1ms)	DO-214AA	1d	1a	Mic
100V	SMC100	TVS	Vbr=111..136V, Vrwm=100V, 8.4A, 1500W(1ms)	DO-214AB	1d	1a	Mic
100VA	SMA100A	TVS	Vbr=111..123V, Vrwm=100.0V, 1.9A, 300W(1ms)	DO-214AC	1d	1a	Mic
100VA	SMB100A	TVS	Vbr=111..123V, Vrwm=100V, 3.7A, 600W(1ms)	DO-214AA	1d	1a	Mic
100VA	SMC100A	TVS	Vbr=111..123V, Vrwm=100V, 9.3A, 1500W(1ms),	DO-214AB	1d	1a	Mic
100VC	SMA100C	TVS	Vbr=111..136V, Vrwm=100.0V, 1.7A, 300W(1ms), Bidirectional	DO-214AC	1ba	1j	Mic
100VC	SMB100C	TVS	Vbr=111..136V, Vrwm=100V, 3.4A, 600W(1ms), Bidirectional	DO-214AA	1ba	1j	Mic
100VC	SMC100C	TVS	Vbr=111..136V, Vrwm=100V, 8.4A, 1500W(1ms), Bidirectional	DO-214AB	1ba	1j	Mic
100VCA	SMA100CA	TVS	Vbr=111..123V, Vrwm=100.0V, 1.9A, 300W(1ms), Bidirectional	DO-214AC	1ba	1j	Mic
100VCA	SMB100CA	TVS	Vbr=111..123V, Vrwm=100V, 3.7A, 600W(1ms), Bidirectional	DO-214AA	1ba	1j	Mic
100VCA	SMC100CA	TVS	Vbr=111..123V, Vrwm=100V, 9.3A, 1500W(1ms), Bidirectional	DO-214AB	1ba	1j	Mic
1010	SZ1010	Z-dio de	10V±10%, Izt=25mA, Zzt=7Ω, 1W	DO-214AC	1d	1a	Eic
1011	SZ1011	Z-dio de	11V±10%, Izt=23mA, Zzt=8Ω, 1W	DO-214AC	1d	1a	Eic
1012	SZ1012	Z-dio de	12V±10%, Izt=21mA, Zzt=9Ω, 1W	DO-214AC	1d	1a	Eic
1013	SZ1013	Z-dio de	13V±10%, Izt=19mA, Zzt=10Ω, 1W	DO-214AC	1d	1a	Eic
1015	SZ1015	Z-dio de	15V±10%, Izt=17mA, Zzt=14Ω, 1W	DO-214AC	1d	1a	Eic
1016	SZ1016	Z-dio de	16V±10%, Izt=15mA, Zzt=16Ω, 1W	DO-214AC	1d	1a	Eic
1018	SZ1018	Z-dio de	18V±10%, Izt=14mA, Zzt=20Ω, 1W	DO-214AC	1d	1a	Eic
1020	SZ1020	Z-dio de	20V±10%, Izt=12mA, Zzt=22Ω, 1W	DO-214AC	1d	1a	Eic
1022	SZ1022	Z-dio de	22V±10%, Izt=11.5mA, Zzt=23Ω, 1W	DO-214AC	1d	1a	Eic
1024	SZ1024	Z-dio de	24V±10%, Izt=10.5mA, Zzt=25Ω, 1W	DO-214AC	1d	1a	Eic
1027	SZ1027	Z-dio de	27V±10%, Izt=9.5mA, Zzt=35Ω, 1W	DO-214AC	1d	1a	Eic
1030	SZ1030	Z-dio de	30V±10%, Izt=8.5mA, Zzt=40Ω, 1W	DO-214AC	1d	1a	Eic
1033	SZ1033	Z-dio de	33V±10%, Izt=7.5mA, Zzt=45Ω, 1W	DO-214AC	1d	1a	Eic
1036	SZ1036	Z-dio de	36V±10%, Izt=7mA, Zzt=50Ω, 1W	DO-214AC	1d	1a	Eic
1039	SZ1039	Z-dio de	39V±10%, Izt=6.5mA, Zzt=60Ω, 1W	DO-214AC	1d	1a	Eic
103D	SZ103D	Z-dio de	3.3V±10%, Izt=76mA, Zzt=10Ω, 1W	DO-214AC	1d	1a	Eic
103G	SZ103G	Z-dio de	3.6V±10%, Izt=69mA, Zzt=10Ω, 1W	DO-214AC	1d	1a	Eic
103J	SZ103J	Z-dio de	3.9V±10%, Izt=64mA, Zzt=9Ω, 1W	DO-214AC	1d	1a	Eic
1043	SZ1043	Z-dio de	43V±10%, Izt=6mA, Zzt=70Ω, 1W	DO-214AC	1d	1a	Eic
1047	SZ1047	Z-dio de	47V±10%, Izt=5.5mA, Zzt=80Ω, 1W	DO-214AC	1d	1a	Eic
104D	SZ104D	Z-dio de	4.3V±10%, Izt=58mA, Zzt=9Ω, 1W	DO-214AC	1d	1a	Eic
104H	SZ104H	Z-dio de	4.7V±10%, Izt=53mA, Zzt=8Ω, 1W	DO-214AC	1d	1a	Eic
1051	SZ1051	Z-dio de	51V±10%, Izt=5mA, Zzt=95Ω, 1W	DO-214AC	1d	1a	Eic
1056	SZ1056	Z-dio de	56V±10%, Izt=4.5mA, Zzt=110Ω, 1W	DO-214AC	1d	1a	Eic
105B	SZ105B	Z-dio de	5.1V±10%, Izt=49mA, Zzt=7Ω, 1W	DO-214AC	1d	1a	Eic
105G	SZ105G	Z-dio de	5.6V±10%, Izt=45mA, Zzt=5Ω, 1W	DO-214AC	1d	1a	Eic
1062	SZ1062	Z-dio de	62V±10%, Izt=4mA, Zzt=125Ω, 1W	DO-214AC	1d	1a	Eic
1068	SZ1068	Z-dio de	68V±10%, Izt=3.7mA, Zzt=150Ω, 1W	DO-214AC	1d	1a	Eic
106C	SZ106C	Z-dio de	6.2V±10%, Izt=41mA, Zzt=2Ω, 1W	DO-214AC	1d	1a	Eic
106I	SZ106I	Z-dio de	6.8V±10%, Izt=37mA, Zzt=3.5Ω, 1W	DO-214AC	1d	1a	Eic
1075	SZ1075	Z-dio de	75V±10%, Izt=3.3mA, Zzt=175Ω, 1W	DO-214AC	1d	1a	Eic
107F	SZ107F	Z-dio de	7.5V±10%, Izt=34mA, Zzt=4Ω, 1W	DO-214AC	1d	1a	Eic
1082	SZ1082	Z-dio de	82V±10%, Izt=3mA, Zzt=200Ω, 1W	DO-214AC	1d	1a	Eic
108C	SZ108C	Z-dio de	8.2V±10%, Izt=31mA, Zzt=4.5Ω, 1W	DO-214AC	1d	1a	Eic
1091	SZ1091	Z-dio de	91V±10%, Izt=2.8mA, Zzt=250Ω, 1W	DO-214AC	1d	1a	Eic
109B	SZ109B	Z-dio de	9.1V±10%, Izt=28mA, Zzt=5Ω, 1W	DO-214AC	1d	1a	Eic
10A	1.5SMA10A	TVS	Vbr=9.50..10.5V, Vrwm=8.55V, 103A, 1500W(1ms)	DO-214AB	1d,3d	1a,1k	Vs,Ons
10A	P4SMA10A	TVS	Vbr=9.5..10.5V, 27.6A, 400W(1ms)	DO-214AC	1d	1k	Vs
10A	P6SMB10A	TVS	Vrwm=10V, Vbr=9.5..10.5V, 4.14A, 600W(1ms)	DO-214AA,403A	1d,3d	1k,1a	Vs,Ons
10A	P6SMBJ10A	TVS	Vbr=9.5..10.5V, 4.1A, 600W(1ms)	DO-214AA	1d	1n	Lf
10A	SMAJ10A	TVS	Vrwm=10V, Vbr=11.1..12.3V, 23.5A, 400W(1ms)	DO-214AC	1d	1j	Sus
10A	SMBJ10A	TVS	Vrwm=10V, Vbr=11.1..12.8V, 35.3A, 600W(1ms)	DO-214AA	1d	1a	Sus
10A	SMCJ10A	TVS	Vrwm=10V, Vbr=11.1..13.6V, 79.8A, 1500W(1ms)	DO-214AB	1d	1k	Sus
10A	UMA10A	TVS	Vrwm=10V, Vbr=11.1..17.0V, 29.4A, 500W(1ms)	UltraMite	14d	1v	Msc
10B	HZF10BP	Z-dio de	10V±5%, 900mW	DO-214	1d	1b	Ren
10B	PTZ10B	Z-dio de	10V, 10%, 40mA, 1W	DO-214	1d	1a	Rhm
10B0	SZ10B0	Z-dio de	100V±10%, Izt=2.5mA, Zzt=350Ω, 1W	DO-214AC	1d	1a	Eic
10B1	SZ10B1	Z-dio de	110V±10%, Izt=2.3mA, Zzt=450Ω, 1W	DO-214AC	1d	1a	Eic
10B2	SZ10B2	Z-dio de	120V±10%, Izt=2mA, Zzt=550Ω, 1W	DO-214AC	1d	1a	Eic
10B3	SZ10B3	Z-dio de	130V±10%, Izt=1.9mA, Zzt=700Ω, 1W	DO-214AC	1d	1a	Eic
10B5	SZ10B5	Z-dio de	150V±10%, Izt=1.7mA, Zzt=1000Ω, 1W	DO-214AC	1d	1a	Eic
10B6	SZ10B6	Z-dio de	160V±10%, Izt=1.6mA, Zzt=1100Ω, 1W	DO-214AC	1d	1a	Eic



SMD code	Type	Function	Short description	Case	Pinout	St.	Mnf.
10B8	SZ10B8	Z-dio de	180 V±10%, Izt=1.4mA, Zzt=1200Ω, 1W	DO-214AC	1d	1a	Eic
10C	1.5SMC10CA	TVS	Vbr=9.50..10.5V, Vrwm=8.55V, 103A, 1500W(1ms), Bidirectional	DO-214AB	1ba	1l	Vs
10C	HZF10CP	Z-dio de	10V±10%, 900mW	DO-214	1d	1b	Ren
10C	P4SMA10CA	TVS	Vbr=9.5..10.5V, 27.6A, 400W(1ms), Bidirectional	DO-214AC	1ba	1l	Vs
10C	P6SMB10CA	TVS	Vbr=9.5..10.5V, 41.4A, 600W(1ms), Bidirectional	DO-214AA	1ba	1l	Vs
10C	P6SMBJ10C	TVS	Vbr=9.11V, 40A, 600W(1ms), Bidirectional	DO-214AA	1ba	1p	Lif
10CA	P6SMBJ10CA	TVS	Vbr=9.5..10.5V, 41A, 600W(1ms), Bidirectional	DO-214AA	1ba	1p	Lif
10CA	SMAJ10CA	TVS	Vrwm=10V, Vbr=11.1..12.3V, 23.5A, 400W(1ms), Bidirectional	DO-214AC	1ba	1j	Sus
10CA	SMBJ10CA	TVS	Vbr=11.1..12.3V, Vrwm=10V, 35.3A, 600W(1ms), Bidirectional	DO-214AA	1ba	1j	Sus
10CA	SMCJ10CA	TVS	Vrwm=10V, Vbr=11.1..13.6V, 79.8A, 1500W(1ms), Bidirectional	DO-214AB	1ba	1l	Sus
10CA	UMA10CA	TVS	Vrwm=10V, Vbr=11.1..17.0V, 29.4A, 500W(1ms), Bidirectional	UltraMite	14ba	1v	Msc
10D0	SZ10D0	Z-dio de	200 V±10%, Izt=1.2mA, Zzt=1900Ω, 1W	DO-214AC	1d	1a	Eic
10D2	SZ10D2	Z-dio de	220 V±10%, Izt=1mA, Zzt=1600Ω, 1W	DO-214AC	1d	1a	Eic
10D4	SZ10D4	Z-dio de	240 V±10%, Izt=0.93mA, Zzt=1800Ω, 1W	DO-214AC	1d	1a	Eic
10D5	SZ10D5	Z-dio de	250 V±10%, Izt=0.9mA, Zzt=2000Ω, 1W	DO-214AC	1d	1a	Eic
10D7	SZ10D7	Z-dio de	270 V±10%, Izt=0.82mA, Zzt=2100Ω, 1W	DO-214AC	1d	1a	Eic
10E0	SZ10E0	Z-dio de	300 V±10%, Izt=0.75mA, Zzt=2300Ω, 1W	DO-214AC	1d	1a	Eic
10L6	KP10L06	Thy-SPD	V Of-St=55V, Ifsm=100A(1ms), Ih=100mA, Bidirectional	DO-214	1ba	1j	Shi
10L7	KP10L07	Thy-SPD	V Of-St=65V, Ifsm=100A(1ms), Ih=100mA, Bidirectional	DO-214	1ba	1j	Shi
10L8	KP10L08	Thy-SPD	V Of-St=70V, Ifsm=100A(1ms), Ih=100mA, Bidirectional	DO-214	1ba	1j	Shi
10LU06	KP10LU06	Thy-SPD	V Of-St=55V, Ifsm=100A(1ms), Ih=100mA, Bidirectional	SOD-123	5ba	1j	Shi
10LU08	KP10LU08	Thy-SPD	V Of-St=70V, Ifsm=100A(1ms), Ih=100mA, Bidirectional	SOD-123	5ba	1j	Shi
10N12	KP10N12	Thy-SPD	V Of-St=110V, Ifsm=100A(1ms), Ih=100mA, Bidirectional	DO-214	1ba	1j	Shi
10N14	KP10N14	Thy-SPD	V Of-St=130V, Ifsm=100A(1ms), Ih=100mA, Bidirectional	DO-214	1ba	1j	Shi
10R25	KP10R25	Thy-SPD	V Of-St=220V, Ifsm=100A(1ms), Ih=100mA, Bidirectional	DO-214	1ba	1j	Shi
10V	SMA10	TVS	Vbr=11.1..13.6V, Vrwm=10.0V, 16A, 300W(1ms)	DO-214AC	1d	1a	Mic
10V	SMB10	TVS	Vbr=11.1..13.6V, Vrwm=10V, 31.9A, 600W(1ms)	DO-214AA	1d	1a	Mic
10V	SMC10	TVS	Vbr=11.1..13.6V, Vrwm=10V, 79.8A, 1500W(1ms)	DO-214AB	1d	1a	Mic
10VA	SMA10A	TVS	Vbr=11.1..12.3V, Vrwm=10.0V, 17.6A, 300W(1ms)	DO-214AC	1d	1a	Mic
10VA	SMB10A	TVS	Vbr=11.1..12.3V, Vrwm=10V, 35.3A, 600W(1ms)	DO-214AA	1d	1a	Mic
10VA	SMC10A	TVS	Vbr=11.1..12.3V, Vrwm=10V, 88.2A, 1500W(1ms)	DO-214AB	1d	1a	Mic
10VC	SMA10C	TVS	Vbr=11.1..13.6V, Vrwm=10.0V, 16A, 300W(1ms), Bidirectional	DO-214AC	1ba	1j	Mic
10VC	SMB10C	TVS	Vbr=11.1..13.6V, Vrwm=10V, 31.9A, 600W(1ms), Bidirectional	DO-214AA	1ba	1j	Mic
10VC	SMC10C	TVS	Vbr=11.1..13.6V, Vrwm=10V, 79.8A, 1500W(1ms), Bidirectional	DO-214AB	1ba	1j	Mic
10VCA	SMA10CA	TVS	Vbr=11.1..12.3V, Vrwm=10.0V, 17.6A, 300W(1ms), Bidirectional	DO-214AC	1ba	1j	Mic
10VCA	SMB10CA	TVS	Vbr=11.1..12.3V, Vrwm=10V, 35.3A, 600W(1ms), Bidirectional	DO-214AA	1ba	1j	Mic
10VCA	SMC10CA	TVS	Vbr=11.1..12.3V, Vrwm=10V, 88.2A, 1500W(1ms), Bidirectional	DO-214AB	1ba	1j	Mic
10VZ	TCMMSZ10V	Z-dio de	10V±5%, Izt=5mA, Zzt=18Ω, 500mW	SOD-123F	6d	1a	Tac
11	KDZ11EV	Z-dio de	10.4..11.6V, 150mW	SOD-523	6d	1a	Kec
11	KDZ11V	Z-dio de	10.4..11.6V, 150mW	SOD-323	5d	1a	Kec
11	KDZ11VV	Z-dio de	10.4..11.6V, Izt=5mA, Zzt=15Ω, 100mW	VSC	7d	1a	Kec
11	MAZ5110	Z-dio de	10.4..11.6V, Zzt=10Ω(5mA), 500mW	MP2	11d	1a	Pan
11	MAZF110	Z-dio de	10.4..11.6V, Zzt=30Ω(5mA), 120mW	S-Mini	7d	1a	Pan
11	MAZN110	Z-dio de	10.4..11.6V, Zzt=30Ω(5mA), 120mW	SSMini2	7d	1a	Pan
11	MAZS110	Z-dio de	10.4..11.6V, 200mW	SOD-523	6d	1a	Pan
11	MAZY110	Z-dio de	9.9..12.1V, Zzt=30Ω(10mA), 1W	NMiniP2	1d	1a	Pan
11	MM3Z24V	Z-dio de	22.8..25.6V, 5mA, Zzt=70Ω, 200mW	SOD-323	6d	1a,1d	Ons,Sec
11	MMSZ24V	Z-dio de	24V±5%, Izt=5mA, Zzt=70Ω, 200mW	SOD-523	6d	1a,1u	Ons,Wtr
11	MMPZ5252BPT	Z-dio de	22.80..25.20V, Izt=5mA, Zzt=62Ω, 225mW	SOD-323	5d	1a	Chm
11	P6SMBJ11	TVS	Vbr=9.9..12.1V, 37A, 600W(1ms)	DO-214AA	1d	1n	Lif
11	SMA3C11	Z-dio de	11V±5%, Izt=68mA, Zzt<4Ω, 3W	DO-214AC	1d	1a	Exc
11	SML4741	Z-dio de	11V±5%, Izt=23mA, Zzt=8Ω, 1W	DO-214	1d	1k	Vs
11	U1Z11	Z-dio de	9.9..12.1V, 1W	SOD-6	1d	1a	Tos
11	U1ZB11	Z-dio de	9.9..12.1V, 1W	I-FLAT	1d	1a	Tos
11	ZD24V2	Z-dio de	22.8..25.6V, 5mA, Zzt=70Ω, 200mW	SOD-322	5d	1a	Ctc
11-	MAZ8110	Z-dio de	10.73..11.28V, Zzt=30Ω(5mA), 150mW	SOD-323	6d	1a	Pan
11-	MAZ8110GML	Z-dio de	10.73..11.28V, Zzt=30Ω(5mA), 150mW	SMini2-F3	6d	1a	Pan
11-	MAZS1100M	Z-dio de	10.73..11.28V, 200mW	SOD-523	6d	1a	Pan
11*	HZC11	Z-dio de	11V±10%, 150mW	SOD-523	6d	1a	Ren
11*	MAZ8110	Z-dio de	11.05..11.06V, Zzt=30Ω(5mA), 150mW	SOD-323	6d	1a	Pan
11*	MAZ8110GHL	Z-dio de	11.05..11.06V, Zzt=30Ω(5mA), 150mW	SMini2-F3	6d	1a	Pan
11*	MAZS1100H	Z-dio de	11.05..11.6V, 200mW	SOD-523	6d	1a	Pan
11_	MAZ8110	Z-dio de	10.4..10.94V, Zzt=30Ω(5mA), 150mW	SOD-323	6d	1a	Pan
11_	MAZ8110GLL	Z-dio de	10.4..10.94V, Zzt=30Ω(5mA), 150mW	SMini2-F3	6d	1a	Pan
11_	MAZS1100L	Z-dio de	10.4..10.94V, 200mW	SOD-523	6d	1a	Pan
110	P6SMBJ10	TVS	Vbr=9.9..12.1V, 3.8A, 600W(1ms)	DO-214AA	1d	1n	Lif
110	SMD110APT	Si-diode	Rectifier, Schottky, 100V, 1A, Vf<0.8V(1A)	DO-214AC	1d	1a	Chm
110	U1Z110	Z-dio de	9.9..12.1V, 1W	SOD-6	1d	1a	Tos
110	U1ZB110	Z-dio de	9.9..12.1V, 1W	I-FLAT	1d	1a	Tos
110A	1.5SMC110A	TVS	Vbr=105..116V, Vrwm=94.0V, 9.9A, 1500W(1ms)	DO-214AB	1d	1k	Vs



SMD code	Type	Function	Short description	Case	Pinout	St.	Mnf.
110A	P4SMA110A	TVS	Vbr=105..116V, 2A, 400W (1ms)	DO-214AC	1d	1k	Vs
110A	P6SMB110A	TVS	Vrwm=110V, Vbr=105..116V, 3.9A, 600W(1ms)	DO-214AA,403A	1d,3d	1k,1a	Vs,Ons
110A	P6SMBJ110A	TVS	Vbr=105..116V, 4A, 600W(1ms)	DO-214AA	1d	1n	Lf
110A	SMAJ110A	TVS	Vrwm=110V, Vbr=122..135V, 2.3A, 400W(1ms)	DO-214AC	1d	1a	Sus
110A	SMBJ110A	TVS	Vbr=122..135V, Vrwm=110V, 3.4A, 600W(1ms)	DO-214AA	1d	1a	Sus
110A	SMCJ110A	TVS	Vrwm=110V, Vbr=122..140.5V, 7.7A, 1500W(1ms)	DO-214AB	1d	1k	Sus
110A	UMA110A	TVS	Vrwm=110V, Vbr=122..177V, 2.8A, 500W(1ms)	UltraMite	14ba	1v	Msc
110B	1SMB3EZ110	Z-dio de	110V±5%, 3W	DO-214AA	1d	1a	Pjt
110C	1.5SMC110CA	TVS	Vbr=105..116V, Vrwm=94.0V, 9.9A, 1500W(1ms), Bidirectional	DO-214AB	1ba	1l	Vs
110C	P4SMA110CA	TVS	Vbr=105..116V, 2A, 400W (1ms), Bidirectional	DO-214AC	1ba	1l	Vs
110C	P6SMB110CA	TVS	Vbr=105..116V, 3.9A, 600W(1ms), Bidirectional	DO-214AA	1ba	1l	Vs
110C	P6SMBJ110C	TVS	Vbr=99..121V, 3.8A, 600W(1ms), Bidirectional	DO-214AA	1ba	1p	Lif
110CA	P6SMBJ110CA	TVS	Vbr=105..116V, 4A, 600W(1ms), Bidirectional	DO-214AA	1ba	1p	Lif
110CA	SMAJ110CA	TVS	Vrwm=110V, Vbr=122..135V, 2.3A, 400W(1ms), Bidirectional	DO-214AC	1ba	1j	Sus
110CA	SMBJ110CA	TVS	Vbr=122..135V, Vrwm=110V, 3.4A, 600W(1ms), Bidirectional	DO-214AA	1ba	1j	Sus
110CA	SMCJ110CA	TVS	Vrwm=110V, Vbr=122..149V, 7.7A, 1500W(1ms), Bidirectional	DO-214AB	1ba	1l	Sus
110CA	UMA110CA	TVS	Vrwm=110V, Vbr=122..177V, 2.8A, 500W(1ms), Bidirectional	UltraMite	14ba	1v	Msc
110V	SMA110V	TVS	Vbr=122..149V, Vrwm=110.0V, 1.5A, 300W(1ms)	DO-214AC	1d	1a	Mic
110V	SMB110	TVS	Vbr=122..149V, Vrwm=110V, 3.1A, 600W(1ms)	DO-214AA	1d	1a	Mic
110V	SMC110	TVS	Vbr=122..149V, Vrwm=110V, 7.7A, 1500W(1ms)	DO-214AB	1d	1a	Mic
110VA	SMA110A	TVS	Vbr=122..135V, Vrwm=110.0V, 1.7A, 300W(1ms)	DO-214AC	1d	1a	Mic
110VA	SMB110A	TVS	Vbr=122..135V, Vrwm=110V, 3.4A, 600W(1ms)	DO-214AA	1d	1a	Mic
110VA	SMC110A	TVS	Vbr=122..135V, Vrwm=110V, 8.5A, 1500W(1ms)	DO-214AB	1d	1a	Mic
110VC	SMA110C	TVS	Vbr=122..149V, Vrwm=110.0V, 1.5A, 300W(1ms), Bidirectional	DO-214AC	1ba	1j	Mic
110VC	SMB110C	TVS	Vbr=122..149V, Vrwm=110V, 3.1A, 600W(1ms), Bidirectional	DO-214AA	1ba	1j	Mic
110VC	SMC110C	TVS	Vbr=122..149V, Vrwm=110V, 7.7A, 1500W(1ms), Bidirectional	DO-214AB	1ba	1j	Mic
110VCA	SMA110CA	TVS	Vbr=122..135V, Vrwm=110V, 1.7A, 300W(1ms), Bidirectional	DO-214AC	1ba	1j	Mic
110VCA	SMB110CA	TVS	Vbr=122..135V, Vrwm=110V, 3.4A, 600W(1ms), Bidirectional	DO-214AA	1ba	1j	Mic
110VCA	SMC110CA	TVS	Vbr=122..135V, Vrwm=110V, 8.5A, 1500W(1ms), Bidirectional	DO-214AB	1ba	1j	Mic
110Z	1SMA110Z	Z-dio de	110V±5%, 1W	DO-214AC	1d	1a	Trs
111	HZU11LA1	Z-dio de	9.5..9.9V, 150mW	URP	5d	1a	Ren
112	HZU11LA2	Z-dio de	9.7..10.1V, 150mW	URP	5d	1a	Ren
113	HZU11LA3	Z-dio de	9.9..10.3V, 150mW	URP	5d	1a	Ren
114	HZU11LB1	Z-dio de	10.2..10.6V, 150mW	URP	5d	1a	Ren
115	HZU11LB2	Z-dio de	10.4..10.8V, 150mW	URP	5d	1a	Ren
116	HZU11LB3	Z-dio de	10.7..11.1V, 150mW	URP	5d	1a	Ren
117	HZU11LC1	Z-dio de	10.9..11.3V, 150mW	URP	5d	1a	Ren
118	HZU11LC2	Z-dio de	11.1..11.6V, 150mW	URP	5d	1a	Ren
119	HZU11LC3	Z-dio de	11.4..11.9V, 150mW	URP	5d	1a	Ren
11A	1.5SMC11A	TVS	Vbr=105..116V, Vrwm=9.40V, 96.2A, 1500W(1ms)	DO-214AB	1d,3d	1a,1k	Vs,Ons
11A	P4SMA11A	TVS	Vbr=105..116V, 25.6A, 400W (1ms)	DO-214AC	1d	1k	Vs
11A	P6SMB11A	TVS	Vrwm=11V, Vbr=105..11.6V, 38.5A, 600W(1ms)	DO-214AA,403A	1d,3d	1k,1a	Vs,Ons
11A	P6SMBJ11A	TVS	Vbr=105..116V, 38A, 600W(1ms)	DO-214AA	1d	1n	Lif
11A	SMAJ11A	TVS	Vrwm=11V, Vbr=122..13.5V, 22A, 400W(1ms)	DO-214AC	1d	1j	Sus
11A	SMBJ11A	TVS	Vbr=122..13.5V, Vrwm=11V, 33.0A, 600W(1ms)	DO-214AA	1d	1a	Sus
11A	SMCJ11A	TVS	Vrwm=11V, Vbr=122..14V, 74.6A, 1500W(1ms)	DO-214AB	1d	1k	Sus
11A	UMA11A	TVS	Vrwm=11V, Vbr=122..18.2V, 27.4A, 500W(1ms)	UltraMite	14d	1v	Msc
11B	1SMB3EZ11	Z-dio de	11V±5%, 3W	DO-214AA	1d	1a	Pjt
11B	HZF11BP	Z-dio de	11V±5%, 900mW	DO-214	1d	1b	Ren
11B	PTZ11B	Z-dio de	11V, 10%, 20mA, 1W	DO-214	1d	1a	Rhm
11C	1.5SMC11CA	TVS	Vbr=105..116V, Vrwm=9.40V, 96.2A, 1500W(1ms), Bidirectional	DO-214AB	1ba	1l	Vs
11C	HZF11CP	Z-dio de	11V±10%, 900mW	DO-214	1d	1b	Ren
11C	P4SMA11CA	TVS	Vbr=105..116V, 25.6A, 400W (1ms), Bidirectional	DO-214AC	1ba	1l	Vs
11C	P6SMB11CA	TVS	Vrwm=11V, Vbr=105..11.6V, 38.5A, 600W(1ms), Bidirectional	DO-214AA,403A	1ba,3ba	1l,1e	Vs,Ons
11C	P6SMBJ11C	TVS	Vbr=9.9..12.1V, 37A 600W(1ms), Bidirectional	DO-214AA	1ba	1p	Lif
11CA	P6SMBJ11CA	TVS	Vbr=105..116V, 38A, 600W(1ms), Bidirectional	DO-214AA	1ba	1p	Lif
11CA	SMAJ11CA	TVS	Vrwm=11V, Vbr=122..13.5V, 22A, 400W(1ms), Bidirectional	DO-214AC	1ba	1j	Sus
11CA	SMBJ11CA	TVS	Vbr=122..13.5V, Vrwm=11V, 33.0A, 600W(1ms), Bidirectional	DO-214AA	1ba	1j	Sus
11CA	SMCJ11CA	TVS	Vrwm=11V, Vbr=122..14.9V, 74.6A, 1500W(1ms), Bidirectional	DO-214AB	1ba	1l	Sus
11CA	UMA11CA	TVS	Vrwm=11V, Vbr=122..18.2V, 27.4A, 500W(1ms), Bidirectional	UltraMite	14ba	1v	Msc
11V	SMA11V	TVS	Vbr=122..14.9V, Vrwm=11.0V, 14.9A, 300W(1ms)	DO-214AC	1d	1a	Mic
11V	SMB11V	TVS	Vbr=122..14.9V, Vrwm=11V, 29.9A, 600W(1ms)	DO-214AA	1d	1a	Mic
11V	SMC11V	TVS	Vbr=122..14.9V, Vrwm=11V, 74.6A, 1500W(1ms)	DO-214AB	1d	1a	Mic
11VA	SMA11A	TVS	Vbr=122..13.5V, Vrwm=11.0V, 16.5A, 300W(1ms)	DO-214AC	1d	1a	Mic
11VA	SMB11A	TVS	Vbr=122..13.5V, Vrwm=11V, 33A, 600W(1ms)	DO-214AA	1d	1a	Mic
11VA	SMC11A	TVS	Vbr=122..13.5V, Vrwm=11V, 82.4A, 1500W(1ms)	DO-214AB	1d	1a	Mic
11VC	SMA11C	TVS	Vbr=122..14.9V, Vrwm=11.0V, 14.9A, 300W(1ms), Bidirectional	DO-214AC	1ba	1j	Mic
11VC	SMB11C	TVS	Vbr=122..14.9V, Vrwm=11V, 29.9A, 600W(1ms), Bidirectional	DO-214AA	1ba	1j	Mic
11VC	SMC11C	TVS	Vbr=122..14.9V, Vrwm=11V, 74.6A, 1500W(1ms), Bidirectional	DO-214AB	1ba	1j	Mic
11VCA	SMA11CA	TVS	Vbr=122..13.5V, Vrwm=11.0V, 16.5A, 300W(1ms), Bidirectional	DO-214AC	1ba	1j	Mic



SMD code	Type	Function	Short description	Case	Pinout	St.	Mnf.
11VCA	SMB11CA	TVS	Vbr=12.2..13.5V, Vrvwm=1 1V, 33A, 600W(1ms), Bidirectional	DO-214AA	1ba	1j	Mic
11VCA	SMC11CA	TVS	Vbr=12.2..13.5V, Vrvwm=1 1V, 82.4A, 1500W(1ms), Bidirectional	DO-214AB	1ba	1j	Mic
11VZ	TCMMS211V	Z-dio de	11V±5%, Izt=5mA, Zzt=18Ω, 500mW	SOD-123F	6d	1a	Tac
12	CMZ12	Z-dio de	12V±5%, 2W	M-Flat	7d	1a	Tos
12	KDZ12EV	Z-dio de	11.4..12.6V, 150mW	SOD-523	6d	1a	Kec
12	KDZ12V	Z-dio de	11.4..12.6V, 150mW	SOD-323	5d	1a	Kec
12	KDZ12VV	Z-dio de	11.40..12.60V, Izt=5mA, Zzt=15Ω, 100mW	VSC	7d	1a	Kec
12	MAZ5120	Z-dio de	11.4..12.7V, Zzt=10Ω(5mA), 500mW	MP2	11d	1a	Pan
12	MAZF120	Z-dio de	11.4..12.7V, Zzt=30Ω(5mA), 120mW	S-Mini	7d	1a	Pan
12	MAZN120	Z-dio de	11.4..12.7V, Zzt=30Ω(5mA), 120mW	SSMini2	7d	1a	Pan
12	MAZS120	Z-dio de	11.4..12.7V, 200mW	SOD-523	6d	1a	Pan
12	MAZY120	Z-dio de	10.8..13.2V, Zzt=30Ω(10mA), 1W	NMiniP2	1d	1a	Pan
12	MM3Z27V	Z-dio de	25.1..28.9V, 2mA, Zzt=80Ω, 200mW	SOD-323	6d	1a,1d	Ons,Sec
12	MMSZ27V	Z-dio de	25.1..28.9V, 2mA, Zzt=80Ω, 100mW	SOD-523	6d	1a	Wtr
12	MMPZ5254BPT	Z-dio de	25.65..28.35V, Izt=5mA, Zzt=70Ω, 225mW	SOD-323	5d	1a	Chm
12	P6SMBJ12	TVS	Vbr=10.8..13.2V, 3.5A, 600W(1ms)	DO-214AA	1d	1n	Lif
12	SMA3C12	Z-dio de	12V±5%, Izt=63mA, Zzt<4.5Ω, 3W	DO-214AC	1d	1a	Exc
12	SML4742	Z-dio de	12V±5%, Izt=21mA, Zzt=9Ω, 1W	DO-214	1d	1k	Vs
12	U1Z12	Z-dio de	10.8..13.2V, 1W	SOD-6	1d	1a	Tos
12	U1ZB12	Z-dio de	10.8..13.2V, 1W	I-FLAT	1d	1a	Tos
12	ZD27V0	Z-dio de	25.1..28.9V, 2mA, Zzt=80Ω, 200mW	SOD-322	5d	1a	Ctc
12-	MAZ8120	Z-dio de	11.73..12.33V, Zzt=30Ω(5mA), 150mW	SOD-323	6d	1a	Pan
12-	MAZ8120GML	Z-dio de	11.73..12.33V, Zzt=30Ω(5mA), 150mW	SMini2-F3	6d	1a	Pan
12-	MAZS1200M	Z-dio de	11.73..12.33V, 200mW	SOD-523	6d	1a	Pan
12*	HZC12	Z-dio de	12V±10%, 150mW	SOD-523	6d	1a	Ren
12/1	SD12C	TVS	Vbr=12V, 15A, 350 W(1ms), Bidirectional	SOD-323	5ba	1e	Smt
12^	MAZ8120	Z-dio de	12.06..12.68V, Zzt=30Ω(5mA), 150mW	SOD-323	6d	1a	Pan
12^	MAZ8120GHL	Z-dio de	12.06..12.68V, Zzt=30Ω(5mA), 150mW	SMini2-F3	6d	1a	Pan
12^	MAZS1200H	Z-dio de	12.06..12.68V, Zzt=30Ω(5mA), 200mW	SOD-523	6d	1a	Pan
12_	MAZ8120	Z-dio de	11.4..11.96V, Zzt=30Ω(5mA), 150mW	SOD-323	6d	1a	Pan
12_	MAZ8120GLL	Z-dio de	11.4..11.96V, Zzt=30Ω(5mA), 150mW	SMini2-F3	6d	1a	Pan
12_	MAZS1200L	Z-dio de	11.4..11.96V, Zzt=30Ω(5mA), 200mW	SOD-523	6d	1a	Pan
120	P6SMBJ120	TVS	Vbr=108..132V, 3.5A, 600W(1ms)	DO-214AA	1d	1n	Lif
120A	1.5SMC120A	TVS	Vbr=114..126V, Vrvwm=102V, 9.1A, 1500W(1ms)	DO-214AB	1d	1k	Vs
120A	P4SMA120A	TVS	Vbr=114..126V, 1.8A, 400W(1ms)	DO-214AC	1d	1k	Vs
120A	P6SMB120A	TVS	Vrvwm=120V, Vbr=114..126V, 3.6A, 600W(1ms)	DO-214AA,403A	1d,3d	1k,1a	Vs,Ons
120A	P6SMBJ120A	TVS	Vbr=114..126V, 3.6A, 600W(1ms)	DO-214AA	1d	1n	Lif
120A	SMAJ120A	TVS	Vrvwm=120V, Vbr=133..147V, 2.0A, 400W(1ms)	DO-214AC	1d	1a	Sus
120A	SMBJ120A	TVS	Vbr=133..147V, Vrvwm=120V, 3.1A, 600W(1ms)	DO-214AA	1d	1a	Sus
120A	SMCJ120A	TVS	Vrvwm=120V, Vbr=133..153V, 7A, 1500W(1ms)	DO-214AB	1d	1k	Sus
120A	TSP120SA	Thy-SPD	V Of-St=120V, 50A(1ms), Bidirectional	DO-214AA	1ba	1j	Pjt
120A	UMA120A	TVS	Vrvwm=120V, Vbr=133..193V, 2.6A, 500W(1ms)	UltraMite	14ba	1v	Msc
120B	1SMB3EZ120	Z-dio de	120 V±5%, 3W	DO-214AA	1d	1a	Pjt
120B	TSP120SB	Thy-SPD	V Of-St=120V, 80A(1ms), Bidirectional	DO-214AA	1ba	1j	Pjt
120C	1.5SMC120CA	TVS	Vbr=114..126V, Vrvwm=102V, 9.1A, 1500W(1ms), Bidirectional	DO-214AB	1ba	1l	Vs
120C	P4SMA120CA	TVS	Vbr=114..126V, 1.8A, 400W(1ms), Bidirectional	DO-214AC	1ba	1l	Vs
120C	P6SMB120CA	TVS	Vbr=114..126V, 3.6A, 600W(1ms), Bidirectional	DO-214AA	1ba	1l	Vs
120C	P6SMBJ120C	TVS	Vbr=108..132V, 3.5A, 600W(1ms), Bidirectional	DO-214AA	1ba	1p	Lif
120C	TSP120SC	Thy-SPD	V Of-St=120V, 100A(1ms), Bidirectional	DO-214AA	1ba	1j	Pjt
120CA	P6SMBJ120CA	TVS	Vbr=114..126V, 3.6A, 600W(1ms), Bidirectional	DO-214AA	1ba	1p	Lif
120CA	SMAJ120CA	TVS	Vrvwm=120V, Vbr=133..147V, 2.0A, 400W(1ms), Bidirectional	DO-214AC	1ba	1j	Sus
120CA	SMBJ120CA	TVS	Vbr=133..147V, Vrvwm=120V, 3.1A, 600W(1ms), Bidirectional	DO-214AA	1ba	1j	Sus
120CA	SMCJ120CA	TVS	Vrvwm=120V, Vbr=133..163V, 7.0A, 1500W(1ms), Bidirectional	DO-214AB	1ba	1l	Sus
120CA	UMA120CA	TVS	Vrvwm=120V, Vbr=133..193V, 2.6A, 500W(1ms), Bidirectional	UltraMite	14ba	1v	Msc
120V	SMA120	TVS	Vbr=133..163V, Vrvwm=120.0V, 1.4A, 300W(1ms)	DO-214AC	1d	1a	Mic
120V	SMB120	TVS	Vbr=133..163V, Vrvwm=120V, 2.8A, 600W(1ms)	DO-214AA	1d	1a	Mic
120V	SMC120	TVS	Vbr=133..163V, Vrvwm=120V, 7A, 1500W(1ms)	DO-214AB	1d	1a	Mic
120VA	SMA120A	TVS	Vbr=133..157V, Vrvwm=120.0V, 1.6A, 300W(1ms)	DO-214AC	1d	1a	Mic
120VA	SMB120A	TVS	Vbr=133..157V, Vrvwm=120V, 3.1A, 600W(1ms)	DO-214AA	1d	1a	Mic
120VA	SMC120A	TVS	Vbr=133..147V, Vrvwm=120V, 7.8A, 1500W(1ms)	DO-214AB	1d	1a	Mic
120VC	SMA120C	TVS	Vbr=133..163V, Vrvwm=120.0V, 1.4A, 300W(1ms), Bidirectional	DO-214AC	1ba	1j	Mic
120VC	SMB120C	TVS	Vbr=133..163V, Vrvwm=120V, 2.8A, 600W(1ms), Bidirectional	DO-214AA	1ba	1j	Mic
120VC	SMC120C	TVS	Vbr=133..163V, Vrvwm=120V, 7A, 1500W(1ms), Bidirectional	DO-214AB	1ba	1j	Mic
120VCA	SMA120CA	TVS	Vbr=133..157V, Vrvwm=120.0V, 1.6A, 300W(1ms), Bidirectional	DO-214AC	1ba	1j	Mic
120VCA	SMB120CA	TVS	Vbr=133..157V, Vrvwm=120V, 3.1A, 600W(1ms), Bidirectional	DO-214AA	1ba	1j	Mic
120VCA	SMC120CA	TVS	Vbr=133..147V, Vrvwm=120V, 7.8A, 1500W(1ms), Bidirectional	DO-214AB	1ba	1j	Mic
120Z	1SMA120Z	Z-dio de	120 V±5%, 1W	DO-214AC	1d	1a	Trs
121	HZU12LA1	Z-dio de	11.6..12.1V, 150mW	URP	5d	1a	Ren
122	HZU12LA2	Z-dio de	11.9..12.4V, 150mW	URP	5d	1a	Ren
123	HZU12LA3	Z-dio de	12.2..12.7V, 150mW	URP	5d	1a	Ren



SMD code	Type	Function	Short description	Case	Pinout	St.	Mnf.
124	HZU12LB1	Z-dio de	12.4..12.9V, 150mW	URP	5d	1a	Ren
125	HZU12LB2	Z-dio de	12.6..13.1V, 150mW	URP	5d	1a	Ren
126	HZU12LB3	Z-dio de	12.9..13.4V, 150mW	URP	5d	1a	Ren
127	HZU12LC1	Z-dio de	13.2..13.7V, 150mW	URP	5d	1a	Ren
127Z	BYD127	Si-diode	U-Fast Rectifier, 200V, 1A, Vf<0.93V(1A), 30ns	1206	14d	1v	Zow
128	HZU12LC2	Z-dio de	13.5..14V, 150mW	URP	5d	1a	Ren
129	HZU12LC3	Z-dio de	13.8..14.3V, 150mW	URP	5d	1a	Ren
12A	1.5SMC12A	TVS	Vbr=11.4..12.6V, Vrwm=10.2V, 89.8A, 1500W(1ms)	DO-214AB	1d,3d	1a,1k	Vs,Ons
12A	P4SMA12A	TVS	Vbr=11.4..12.6V, 24A, 400W(1ms)	DO-214AC	1d	1k	Vs
12A	P6SMB12A	TVS	Vrwm=12V, Vbr=11.4..12.6V, 35.9A, 600W(1ms)	DO-214AA,403A	1d,3d	1k,1a	Vs,Ons
12A	P6SMBJ12A	TVS	Vbr=11.4..12.6V, 36A, 600W(1ms)	DO-214AA	1d	1n	Lf
12A	SMAJ12A	TVS	Vrwm=12V, Vbr=13.3..14.7V, 20.1A, 400W(1ms)	DO-214AC	1d	1a	Sus
12A	SMBJ12A	TVS	Vbr=13.3..14.7V, Vrwm=12V, 30.2A, 600W(1ms)	DO-214AA	1d	1a	Sus
12A	SMCJ12A	TVS	Vrwm=12V, Vbr=13.3..15.3V, 68.2A, 1500W(1ms)	DO-214AB	1d	1k	Sus
12A	SMD12ALPT	Si-diode	Rectifier, Schottky, 20V, 1A, Vf<0.38V(1A)	SOD-123S	8d	1a	Chm
12A	UMA12A	TVS	Vrwm=12V, Vbr=13.3..19.9V, 25.1A, 500W(1ms)	UltraMite	14d	1v	Msc
12B	1SMB3EZ12	Z-dio de	12V±5%, 3W	DO-214AA	1d	1a	Pjt
12B	HZF12BP	Z-dio de	12V±5%, 900mW	DO-214	1d	1b	Ren
12B	PTZ12B	Z-dio de	12V, 10%, 20mA, 1W	DO-214	1d	1a	Rhm
12C	1.5SMC12CA	TVS	Vbr=11.4..12.6V, Vrwm=10.2V, 89.8A, 1500W(1ms), Bidirectional	DO-214AB	1ba	1l	Vs
12C	HZF12CP	Z-dio de	12V±10%, 900mW	DO-214	1d	1b	Ren
12C	P4SMA12CA	TVS	Vbr=11.4..12.6V, 24A, 400W(1ms), Bidirectional	DO-214AC	1ba	1l	Vs
12C	P6SMB12CA	TVS	Vrwm=12V, Vbr=11.4..12.6V, 35.9A, 600W(1ms), Bidirectional	DO-214AA,403A	1ba,3ba	1l,1e	Vs,Ons
12C	P6SMBJ12C	TVS	Vbr=10.8..13.2V, 35A, 600W(1ms), Bidirectional	DO-214AA	1ba	1p	Lf
12CA	P6SMBJ12CA	TVS	Vbr=11.4..12.6V, 36A, 600W(1ms), Bidirectional	DO-214AA	1ba	1p	Lif
12CA	SMAJ12CA	TVS	Vrwm=12V, Vbr=13.3..14.7V, 20.1A, 400W(1ms), Bidirectional	DO-214AC	1ba	1j	Sus
12CA	SMBJ12CA	TVS	Vbr=13.3..14.7V, Vrwm=12V, 30.2A, 600W(1ms), Bidirectional	DO-214AA	1ba	1j	Sus
12CA	SMCJ12CA	TVS	Vrwm=12V, Vbr=13.3..15.3V, 68.2A, 1500W(1ms), Bidirectional	DO-214AB	1ba	1l	Sus
12CA	UMA12CA	TVS	Vrwm=12V, Vbr=13.3..19.9V, 25.1A, 500W(1ms), Bidirectional	UltraMite	14ba	1v	Msc
12LL	SSM12LLPT	Si-diode	Rectifier, Schottky, 20V, 1A, Vf<0.27V(1A)	DO-214AC	1d	1a	Chm
12V	SMA12	TVS	Vbr=13.3..16.3V, Vrwm=12.0V, 13.6A, 300W(1ms)	DO-214AC	1d	1a	Mic
12V	SMB12	TVS	Vbr=13.3..16.3V, Vrwm=12V, 27.3A, 600W(1ms)	DO-214AA	1d	1a	Mic
12V	SMC12	TVS	Vbr=13.3..16.3V, Vrwm=12V, 68.2A, 1500W(1ms)	DO-214AB	1d	1a	Mic
12VA	SMA12A	TVS	Vbr=13.3..14.7V, Vrwm=12.0V, 15.1A, 300W(1ms)	DO-214AC	1d	1a	Mic
12VA	SMB12A	TVS	Vbr=13.3..14.7V, Vrwm=12V, 30.2A, 600W(1ms)	DO-214AA	1d	1a	Mic
12VA	SMC12A	TVS	Vbr=13.3..14.7V, Vrwm=12V, 75.4A, 1500W(1ms)	DO-214AB	1d	1a	Mic
12VC	SMA12C	TVS	Vbr=13.3..16.3V, Vrwm=12.0V, 13.6A, 300W(1ms), Bidirectional	DO-214AC	1ba	1j	Mic
12VC	SMB12C	TVS	Vbr=13.3..16.3V, Vrwm=12V, 27.3A, 600W(1ms), Bidirectional	DO-214AA	1ba	1j	Mic
12VC	SMC12C	TVS	Vbr=13.3..16.3V, Vrwm=12V, 68.2A, 1500W(1ms), Bidirectional	DO-214AB	1ba	1j	Mic
12VCA	SMA12CA	TVS	Vbr=13.3..14.7V, Vrwm=12.0V, 15.1A, 300W(1ms), Bidirectional	DO-214AC	1ba	1j	Mic
12VCA	SMB12CA	TVS	Vbr=13.3..14.7V, Vrwm=12V, 30.2A, 600W(1ms), Bidirectional	DO-214AA	1ba	1j	Mic
12VCA	SMC12CA	TVS	Vbr=13.3..14.7V, Vrwm=12V, 75.4A, 1500W(1ms), Bidirectional	DO-214AB	1ba	1j	Mic
12VZ	TCMMSZ12V	Z-dio de	12V±5%, lzt=5mA, Zzt=230Ω, 500mW	SOD-123F	6d	1a	Tac
13	CMZ13	Z-dio de	13V±5%, 2W	M-Flat	7d	1a	Tos
13	KDZ13EV	Z-dio de	12.4..14.1V, 150mW	SOD-523	6d	1a	Kec
13	KDZ13V	Z-dio de	12.4..14.1V, 150mW	SOD-323	5d	1a	Kec
13	KDZ13VV	Z-dio de	12.40..14.10V, lzt=5mA, Zzt=150Ω, 100mW	VSC	7d	1a	Kec
13	MAZ5130	Z-dio de	12.4..14.1V, Zzt=10Ω(5mA), 500mW	MP2	11d	1a	Pan
13	MAZ5130	Z-dio de	12.4..14.1V, 200mW	SOD-523	6d	1a	Pan
13	MAZY130	Z-dio de	11.7..14.3V, Zzt=30Ω(10mA), 1W	NMiniP2	1d	1a	Pan
13	P6SMBJ13	TVS	Vbr=11.7..14.3V, 32A, 600W(1ms)	DO-214AA	1d	1n	Lf
13	SMA3C13	Z-dio de	13V±5%, lzt=58mA, Zzt<4.5Ω, 3W	DO-214AC	1d	1a	Exc
13	SML4743	Z-dio de	13V±5%, lzt=19mA, Zzt=10Ω, 1W	DO-214	1d	1k	Vs
13	U1Z13	Z-dio de	11.7..14.3V, 1W	SOD-6	1d	1a	Tos
13	U1ZB13	Z-dio de	11.7..14.3V, 1W	I-FLAT	1d	1a	Tos
13-	MAZ8130	Z-dio de	12.73..13.4V, Zzt=35Ω(5mA), 150mW	SOD-323	6d	1a	Pan
13-	MAZ8130GML	Z-dio de	12.73..13.4V, Zzt=35Ω(5mA), 150mW	SMini2-F3	6d	1a	Pan
13-	MAZ51300M	Z-dio de	12.73..13.4V, 200mW	SOD-523	6d	1a	Pan
13*	HZC13	Z-dio de	13V±10%, 150mW	SOD-523	6d	1a	Ren
13^	MAZ8130	Z-dio de	13.25..14.08V, Zzt=35Ω(5mA), 150mW	SOD-323	6d	1a	Pan
13^	MAZ8130GHL	Z-dio de	13.25..14.08V, Zzt=35Ω(5mA), 150mW	SMini2-F3	6d	1a	Pan
13^	MAZ51300H	Z-dio de	13.25..14.08V, 200mW	SOD-523	6d	1a	Pan
13_	MAZ8130	Z-dio de	12.4..12.99V, Zzt=35Ω(5mA), 150mW	SOD-323	6d	1a	Pan
13_	MAZ8130GLL	Z-dio de	12.4..12.99V, Zzt=35Ω(5mA), 150mW	SMini2-F3	6d	1a	Pan
13_	MAZ51300L	Z-dio de	12.4..12.99V, 200mW	SOD-523	6d	1a	Pan
130	P6SMBJ130	TVS	Vbr=11.7..14.3V, 3.2A, 600W(1ms)	DO-214AA	1d	1n	Lf
130A	1.5SMC130A	TVS	Vbr=124..137V, Vrwm=111V, 8.4A, 1500W(1ms)	DO-214AB	1d	1k	Vs
130A	P4SMA130A	TVS	Vbr=124..137V, 1.7A, 400W(1ms)	DO-214AC	1d	1k	Vs
130A	P6SMB130A	TVS	Vrwm=130V, Vbr=124..137V, 3.4A, 600W(1ms)	DO-214AA,403A	1d,3d	1k,1a	Vs,Ons
130A	P6SMBJ130A	TVS	Vbr=124..137V, 3.3A, 600W(1ms)	DO-214AA	1d	1n	Lf



SMD code	Type	Function	Short description	Case	Pinout	St.	Mnf.
130A	SMAJ130A	TVS	Vrwm=130V, Vbr=144..159V, 1.9A, 400W(1ms)	DO-214AC	1d	1a	Sus
130A	SMBJ130A	TVS	Vbr=144..159V, Vrwm=130V, 2.9A, 600W(1ms)	DO-214AA	1d	1a	Sus
130A	SMCJ130A	TVS	Vrwm=130V, Vbr=144..165.5V, 6.5A, 1500W(1ms)	DO-214AB	1d	1k	Sus
130A	UMA130A	TVS	Vrwm=130V, Vbr=144.209V, 2.4A, 500W(1ms)	UltraMite	14ba	1v	Msc
130B	15MB3EZ130	Z-dio de	130V±5%, 3W	DO-214AA	1d	1a	Pjt
130C	1.5SMC130CA	TVS	Vbr=124..137V, Vrwm=111V, 8.4A, 1500W(1ms), Bidirectional	DO-214AB	1ba	1l	Vs
130C	P4SMA130CA	TVS	Vbr=124..137V, 1.7A, 400W(1ms), Bidirectional	DO-214AC	1ba	1l	Vs
130C	P6SMB130CA	TVS	Vbr=124..137V, 3.4A, 600W(1ms), Bidirectional	DO-214AA	1ba	1l	Vs
130C	P6SMBJ130C	TVS	Vbr=117..143V, 3.2A, 600W(1ms), Bidirectional	DO-214AA	1ba	1p	Lif
130CA	P6SMBJ130CA	TVS	Vbr=124..137V, 3.3A, 600W(1ms), Bidirectional	DO-214AA	1ba	1p	Lif
130CA	SMAJ130CA	TVS	Vrwm=130V, Vbr=144..159V, 1.9A, 400W(1ms), Bidirectional	DO-214AC	1ba	1j	Sus
130CA	SMBJ130CA	TVS	Vbr=144..159V, Vrwm=130V, 2.9A, 600W(1ms), Bidirectional	DO-214AA	1ba	1j	Sus
130CA	SMCJ130CA	TVS	Vrwm=130V, Vbr=144..176V, 6.5A, 1500W(1ms), Bidirectional	DO-214AB	1ba	1l	Sus
130CA	UMA130CA	TVS	Vrwm=130V, Vbr=144.209V, 2.4A, 500W(1ms), Bidirectional	UltraMite	14ba	1v	Msc
130V	SMA130	TVS	Vbr=144..176V, Vrwm=130.0V, 1.3A, 300W(1ms)	DO-214AC	1d	1a	Mic
130V	SMB130	TVS	Vbr=144..176V, Vrwm=130V, 2.6A, 600W(1ms)	DO-214AA	1d	1a	Mic
130V	SMC130	TVS	Vbr=144..176V, Vrwm=130V, 6.5A, 1500W(1ms)	DO-214AB	1d	1a	Mic
130VA	SMA130A	TVS	Vbr=144..159V, Vrwm=130.0V, 1.4A, 300W(1ms)	DO-214AC	1d	1a	Mic
130VA	SMB130A	TVS	Vbr=144..159V, Vrwm=130V, 2.9A, 600W(1ms)	DO-214AA	1d	1a	Mic
130VA	SMC130A	TVS	Vbr=144..159V, Vrwm=130V, 7.2A, 1500W(1ms),	DO-214AB	1d	1a	Mic
130VC	SMA130C	TVS	Vbr=144..176V, Vrwm=130.0V, 1.3A, 300W(1ms), Bidirectional	DO-214AC	1ba	1j	Mic
130VC	SMB130C	TVS	Vbr=144..176V, Vrwm=130V, 2.6A, 600W(1ms), Bidirectional	DO-214AA	1ba	1j	Mic
130VC	SMC130C	TVS	Vbr=144..176V, Vrwm=130V, 6.5A, 1500W(1ms), Bidirectional	DO-214AB	1ba	1j	Mic
130VCA	SMA130CA	TVS	Vbr=144..159V, Vrwm=130.0V, 1.4A, 300W(1ms), Bidirectional	DO-214AC	1ba	1j	Mic
130VCA	SMB130CA	TVS	Vbr=144..159V, Vrwm=130V, 2.9A, 600W(1ms), Bidirectional	DO-214AA	1ba	1j	Mic
130VCA	SMC130CA	TVS	Vbr=144..159V, Vrwm=130V, 7.2A, 1500W(1ms), Bidirectional	DO-214AB	1ba	1j	Mic
130Z	15MA130Z	Z-dio de	130V±5%, 1W	DO-214AC	1d	1a	Trs
13A	1.5SMC13A	TVS	Vbr=12.4..13.7V, Vrwm=11.1V, 82.4A, 1500W(1ms)	DO-214AB	1d,3d	1a,1k	Vs,Ons
13A	P4SMA13A	TVS	Vbr=12.4..13.7V, 2.2A, 400W(1ms)	DO-214AC	1d	1k	Vs
13A	P6SMB13A	TVS	Vrwm=13V, Vbr=12.4..13.7V, 3.3A, 600W(1ms)	DO-214AA,403A	1d,3d	1k,1a	Vs,Ons
13A	P6SMBJ13A	TVS	Vbr=12.4..13.7V, 3.3A, 600W(1ms)	DO-214AA	1d	1n	Lif
13A	SMAJ13A	TVS	Vrwm=13V, Vbr=14.4..15.9V, 18.6A, 400W(1ms)	DO-214AC	1d	1a	Sus
13A	SMBJ13A	TVS	Vbr=14.4..15.9V, Vrwm=13V, 27.9A, 600W(1ms)	DO-214AA	1d	1a	Sus
13A	SMCJ13A	TVS	Vrwm=13V, Vbr=14.4..16.5V, 63A, 1500W(1ms)	DO-214AB	1d	1k	Sus
13A	UMA13A	TVS	Vrwm=13V, Vbr=14.4..21.5V, 23.2A, 500W(1ms)	UltraMite	14d	1v	Msc
13B	15MB3EZ13	Z-dio de	13V±5%, 3W	DO-214AA	1d	1a	Pjt
13B	HZF13BP	Z-dio de	13V±5%, 900mW	DO-214	1d	1b	Ren
13B	PTZ13B	Z-dio de	13V, 10%, 20mA, 1W	DO-214	1d	1a	Rhm
13C	1.5SMC13CA	TVS	Vbr=12.4..13.7V, Vrwm=11.1V, 82.4A, 1500W(1ms), Bidirectional	DO-214AB	1ba	1l	Vs
13C	HZF13CP	Z-dio de	13V±10%, 900mW	DO-214	1d	1b	Ren
13C	P4SMA13CA	TVS	Vbr=12.4..13.7V, 2.2A, 400W(1ms), Bidirectional	DO-214AC	1ba	1l	Vs
13C	P6SMB13CA	TVS	Vrwm=13V, Vbr=12.4..13.7V, 3.3A, 600W(1ms), Bidirectional	DO-214AA,403A	1ba,3ba	1l,1e	Vs,Ons
13C	P6SMBJ13C	TVS	Vbr=11.7..14.3V, 3.2A, 600W(1ms), Bidirectional	DO-214AA	1ba	1p	Lif
13CA	P6SMBJ13CA	TVS	Vbr=12.4..13.7V, 3.3A, 600W(1ms), Bidirectional	DO-214AA	1ba	1p	Lif
13CA	SMAJ13CA	TVS	Vrwm=13V, Vbr=14.4..15.9V, 18.6A, 400W(1ms), Bidirectional	DO-214AC	1ba	1j	Sus
13CA	SMBJ13CA	TVS	Vbr=14.4..15.9V, Vrwm=13V, 27.9A, 600W(1ms), Bidirectional	DO-214AA	1ba	1j	Sus
13CA	SMCJ13CA	TVS	Vrwm=13V, Vbr=14.4..16.5V, 63A, 1500W(1ms), Bidirectional	DO-214AB	1ba	1j	Sus
13CA	UMA13CA	TVS	Vrwm=13V, Vbr=14.4..21.5V, 23.2A, 500W(1ms), Bidirectional	UltraMite	14ba	1v	Msc
13V	SMA13	TVS	Vbr=14.4..17.6V, Vrwm=13.0V, 12.5A, 300W(1ms)	DO-214AC	1d	1a	Mic
13V	SMB13	TVS	Vbr=14.4..17.6V, Vrwm=13V, 25.2A, 600W(1ms)	DO-214AA	1d	1a	Mic
13V	SMC13	TVS	Vbr=14.4..17.6V, Vrwm=13V, 63A, 1500W(1ms)	DO-214AB	1d	1a	Mic
13VA	SMA13A	TVS	Vbr=14.4..15.9V, Vrwm=13.0V, 14A, 300W(1ms)	DO-214AC	1d	1a	Mic
13VA	SMB13A	TVS	Vbr=14.4..15.9V, Vrwm=13V, 27.9A, 600W(1ms)	DO-214AA	1d	1a	Mic
13VA	SMC13A	TVS	Vbr=14.4..15.9V, Vrwm=13V, 69.8A, 1500W(1ms)	DO-214AB	1d	1a	Mic
13VC	SMA13C	TVS	Vbr=14.4..17.6V, Vrwm=13.0V, 12.5A, 300W(1ms), Bidirectional	DO-214AC	1ba	1j	Mic
13VC	SMB13C	TVS	Vbr=14.4..17.6V, Vrwm=13V, 25.2A, 600W(1ms), Bidirectional	DO-214AA	1ba	1j	Mic
13VC	SMC13C	TVS	Vbr=14.4..17.6V, Vrwm=13V, 63A, 1500W(1ms), Bidirectional	DO-214AB	1ba	1j	Mic
13VCA	SMA13CA	TVS	Vbr=14.4..15.9V, Vrwm=13.0V, 14A, 300W(1ms), Bidirectional	DO-214AC	1ba	1j	Mic
13VCA	SMB13CA	TVS	Vbr=14.4..15.9V, Vrwm=13V, 27.9A, 600W(1ms), Bidirectional	DO-214AA	1ba	1j	Mic
13VCA	SMC13CA	TVS	Vbr=14.4..15.9V, Vrwm=13V, 69.8A, 1500W(1ms), Bidirectional	DO-214AB	1ba	1j	Mic
13VZ	TCMMSZ13V	Z-dio de	13V±5%, Izt=5mA, Zzt=28Ω, 500mW	SOD-123F	6d	1a	Tac
14	15R154-400	Si-diode	Rectifier, 400V, 1A, Vf<1V(1A)	DO-214	1d	1a	Rhm
14	CMZ15	Z-dio de	15V±5%, 2W	M-Flat	7d	1a	Tos
14	KL3N14	Thy-SPD	V Of-St=130V, Ifsm=30A(1ms), Ih=100mA, Bidirectional	DO-214	1ba	1j	Shi
14	MM3Z30V	Z-dio de	28..32V, 2mA, Zzt=80Ω, 200mW	SOD-323	6d	1a,1d	Ons,Sec
14	MM5Z30V	Z-dio de	30V±5%, Izt=2mA, Zzt=80Ω, 100mW	SOD-523	6d	1a,1u	Ons,Wtr
14	MMPZ5256BPT	Z-dio de	28.50..31.50V, Izt=5mA, Zzt=78Ω, 225mW	SOD-323	5d	1a	Chm
14	SMA3C14	Z-dio de	14V±5%, Izt=53mA, Zzt<5Ω, 3W	DO-214AC	1d	1a	Exc
14	SMD14APT	Si-diode	Rectifier, Schottky, 40V, 1A, Vf<0.46V(1A)	SOD-123S	8d	1a	Chm
14	ZD30V0	Z-dio de	28..32V, 2mA, Zzt=80Ω, 200mW	SOD-322	5d	1a	Ctc



SMD code	Type	Function	Short description	Case	Pinout	St.	Mnf.
14-	MAZ8140	Z-diode	13.65..14.35V, Zzt=40Ω(5mA), 150mW	SOD-323	6d	1a	Pan
14-	MAZ8140GML	Z-diode	13.65..14.35V, Zzt=40Ω(5mA), 150mW	SMini2-F3	6d	1a	Pan
140A	TSP140SA	Thy-SPD	V Of-St=14.0V, 50A(1ms), Bidirectional	DO-214AA	1ba	1j	Pjt
140B	1SMB3EZ140	Z-diode	140 V±5%, 3W	DO-214AA	1d	1a	Pjt
140B	TSP140SB	Thy-SPD	V Of-St=14.0V, 80A(1ms), Bidirectional	DO-214AA	1ba	1j	Pjt
140C	TSP140SC	Thy-SPD	V Of-St=14.0V, 100A(1ms), Bidirectional	DO-214AA	1ba	1j	Pjt
147Z	BYD147	Si-diode	U-Fast Rectifier, 400V, 1A, Vf<1.05V(1A), 35ns	1206	14d	1v	Zow
14A	SMAJ14A	TVS	Vrwm=14V, Vbr=15.6..17.2V, 17.2A, 400W(1ms)	DO-214AC	1d	1a	Sus
14A	SMBJ14A	TVS	Vbr=15.6..17.2V, Vrwm=14V, 25.8A, 600W(1ms)	DO-214AA	1d	1a	Sus
14A	SMCJ14A	TVS	Vrwm=14V, Vbr=15.6..19.1V, 58.1A, 1500W(1ms)	DO-214AB	1d	1k	Sus
14A	SMD14ALPT	Si-diode	Rectifier, Schottky, 40V, 1A, Vf<0.4V(1A)	SOD-123S	8d	1a	Chm
14A	UMA14A	TVS	Vrwm=14V, Vbr=15.6..23.2V, 21.5A, 500W(1ms)	UltraMite	14d	1v	Msc
14B	1SMB3EZ14	Z-diode	14V±5%, 3W	DO-214AA	1d	1a	Pjt
14CA	SMAJ14CA	TVS	Vrwm=14V, Vbr=15.6..17.2V, 17.2A, 400W(1ms), Bidirectional	DO-214AC	1ba	1j	Sus
14CA	SMBJ14CA	TVS	Vbr=15.6..17.2V, Vrwm=14V, 25.8A, 600W(1ms), Bidirectional	DO-214AA	1ba	1j	Sus
14CA	SMCJ14CA	TVS	Vrwm=14V, Vbr=15.6..19.1V, 58.1A, 1500W(1ms), Bidirectional	DO-214AB	1ba	1l	Sus
14CA	UMA14CA	TVS	Vrwm=14V, Vbr=15.6..23.2V, 21.5A, 500W(1ms), Bidirectional	UltraMite	14ba	1v	Msc
14LA	SSM14LAPT	Si-diode	Rectifier, Schottky, 40V, 1A, Vf<0.32V(1A)	DO-214AC	1d	1a	Chm
14LL	SSM14LLPT	Si-diode	Rectifier, Schottky, 40V, 1A, Vf<0.27V(1A)	DO-214AC	1d	1a	Chm
14V	SMA14	TVS	Vbr=15.6..19.1V, Vrwm=14.0V, 11.6A, 300W(1ms)	DO-214AC	1d	1a	Mic
14V	SMB14	TVS	Vbr=15.6..19.1V, Vrwm=14V, 23.3A, 600W(1ms)	DO-214AA	1d	1a	Mic
14V	SMC14	TVS	Vbr=15.6..19.1V, Vrwm=14V, 58.1A, 1500W(1ms)	DO-214AB	1d	1a	Mic
14VA	SMA14A	TVS	Vbr=15.6..17.2V, Vrwm=14.0V, 12.9A, 300W(1ms)	DO-214AC	1d	1a	Mic
14VA	SMB14A	TVS	Vbr=15.6..17.2V, Vrwm=14V, 25.9A, 600W(1ms)	DO-214AA	1d	1a	Mic
14VA	SMC14A	TVS	Vbr=15.6..17.2V, Vrwm=14V, 64.7A, 1500W(1ms)	DO-214AB	1d	1a	Mic
14VC	SMA14C	TVS	Vbr=15.6..19.1V, Vrwm=14.0V, 11.6A, 300W(1ms), Bidirectional	DO-214AC	1ba	1j	Mic
14VC	SMB14C	TVS	Vbr=15.6..19.1V, Vrwm=14V, 23.3A, 600W(1ms), Bidirectional	DO-214AA	1ba	1j	Mic
14VC	SMC14C	TVS	Vbr=15.6..19.1V, Vrwm=14V, 58.1A, 1500W(1ms), Bidirectional	DO-214AB	1ba	1j	Mic
14VCA	SMA14CA	TVS	Vbr=15.6..17.2V, Vrwm=14.0V, 12.9A, 300W(1ms), Bidirectional	DO-214AC	1ba	1j	Mic
14VCA	SMB14CA	TVS	Vbr=15.6..17.2V, Vrwm=14V, 25.9A, 600W(1ms), Bidirectional	DO-214AA	1ba	1j	Mic
14VCA	SMC14CA	TVS	Vbr=15.6..17.2V, Vrwm=14V, 64.7A, 1500W(1ms), Bidirectional	DO-214AB	1ba	1j	Mic
15	EDZ11B	Z-diode	10.76..11.22V, Izt=5.0mA, Zzt=30Ω, 150mW	SOD-523	6d	1a	Rhm
15	KDZ15EV	Z-diode	13.8..15.6V, 150mW	SOD-523	6d	1a	Kec
15	KDZ15V	Z-diode	13.8..15.6V, 150mW	SOD-323	5d	1a	Kec
15	KDZ15VV	Z-diode	13.80..15.60V, Izt=5mA, Zzt=15Ω, 100mW	VSC	7d	1a	Kec
15	MAZ5150	Z-diode	13.9..15.6V, Zzt=10Ω(5mA), 500mW	MP2	11d	1a	Pan
15	MAZS150	Z-diode	13.9..15.6V, 200mW	SOD-523	6d	1a	Pan
15	MAZY150	Z-diode	13.5..16.5V, Zzt=30Ω(10mA), 1W	NMiniP2	1d	1a	Pan
15	P6SMBJ15	TVS	Vbr=13.5..16.5V, 2.7A, 600W(1ms)	DO-214AA	1d	1n	Lf
15	SMA3C15	Z-diode	15V±5%, Izt=50mA, Zzt<5.5Ω, 3W	DO-214AC	1d	1a	Exc
15	SML4744	Z-diode	15V±5%, Izt=17mA, Zzt=14Ω, 1W	DO-214	1d	1k	Vs
15	TDZ11B	Z-diode	11V±2.5%, 10mA, 500mW	TUMD2	7d	1s	Rhm
15	UIZ15	Z-diode	13.5..16.5V, 1W	SOD-6	1d	1a	Tos
15	UIZB15	Z-diode	13.5..16.5V, 1W	I-FLAT	1d	1a	Tos
15	UDZS11B	Z-diode	11V±2.5%, 5mA, 200mW	SOD-323	6d	1s	Rhm
15	VDZS11B	Z-diode	11V±5%, 5mA, 100mW	VMD2	5d	1z	Rhm
15-	MAZ8150	Z-diode	14.6..15.35V, Zzt=40Ω(5mA), 150mW	SOD-323	6d	1a	Pan
15-	MAZ8150GML	Z-diode	14.6..15.35V, Zzt=40Ω(5mA), 150mW	SMini2-F3	6d	1a	Pan
15-	MAZS1500M	Z-diode	14.6..15.35V, 200mW	SOD-523	6d	1a	Pan
15*	HZC15	Z-diode	15V±10%, 150mW	SOD-523	6d	1a	Ren
15/S	SD15C	TVS	Vbr=15V, 15A, 350W(1ms), Bidirectional	SOD-323	5ba	1e	Smt
15^	MAZ8150	Z-diode	14.95..15.6V, Zzt=40Ω(5mA), 150mW	SOD-323	6d	1a	Pan
15^	MAZ8150GHL	Z-diode	14.95..15.6V, Zzt=40Ω(5mA), 150mW	SMini2-F3	6d	1a	Pan
15^	MAZS1500H	Z-diode	14.95..15.6V, 200mW	SOD-523	6d	1a	Pan
15_	MAZ8150	Z-diode	13.9..14.76V, Zzt=40Ω(5mA), 150mW	SOD-323	6d	1a	Pan
15_	MAZ8150GLL	Z-diode	13.9..14.76V, Zzt=40Ω(5mA), 150mW	SMini2-F3	6d	1a	Pan
15_	MAZS1500L	Z-diode	13.9..14.76V, 200mW	SOD-523	6d	1a	Pan
150	P6SMBJ150	TVS	Vbr=135..165V, 2.8A, 600W(1ms)	DO-214AA	1d	1n	Lf
150	UIZ150	Z-diode	135..165V, 1W	SOD-6	1d	1a	Tos
150	UIZB150	Z-diode	135..165V, 1W	I-FLAT	1d	1a	Tos
150A	1.5SMC150A	TVS	Vbr=143..158V, Vrwm=128V, 7.2A, 1500W(1ms)	DO-214AB	1d	1k	Vs
150A	P4SMA150A	TVS	Vbr=143..158V, 1.4A, 400W(1ms)	DO-214AC	1d	1k	Vs
150A	P6SMB150A	TVS	Vbr=143..158V, 2.9A, 600W(1ms)	DO-214AA	1d	1k	Vs
150A	P6SMBJ150A	TVS	Vbr=143..158V, 2.9A, 600W(1ms)	DO-214AA	1d	1n	Lf
150A	SMAJ150A	TVS	Vrwm=150V, Vbr=167..185V, 1.6A, 400W(1ms)	DO-214AC	1d	1a	Sus
150A	SMBJ150A	TVS	Vbr=167..185V, Vrwm=150V, 2.5A, 600W(1ms)	DO-214AA	1d	1a	Sus
150A	SMCJ150A	TVS	Vrwm=150V, Vbr=167..192.5V, 5.6A, 1500W(1ms)	DO-214AB	1d	1k	Sus
150A	UMA150A	TVS	Vrwm=150V, Vbr=167..243V, 2.1A, 500W(1ms)	UltraMite	14ba	1v	Msc
150B	1SMB3EZ150	Z-diode	150 V±5%, 3W	DO-214AA	1d	1a	Pjt
150C	1.5SMC150CA	TVS	Vbr=143..158V, Vrwm=128V, 7.2A, 1500W(1ms), Bidirectional	DO-214AB	1ba	1l	Vs



SMD code	Type	Function	Short description	Case	Pinout	St.	Mnf.
150C	P4SMA150CA	TVS	Vbr=143..158V, 1.4A, 400W(1ms), Bidirectional	DO-214AC	1ba	1l	Vs
150C	P6SMB150CA	TVS	Vbr=143..158V, 2.9A, 600W(1ms), Bidirectional	DO-214AA	1ba	1l	Vs
150C	P6SMBJ150C	TVS	Vbr=135..165V, 2.8A, 600W(1ms), Bidirectional	DO-214AA	1ba	1p	Lf
150CA	P6SMBJ150CA	TVS	Vbr=143..158V, 2.9A, 600W(1ms), Bidirectional	DO-214AA	1ba	1p	Lf
150CA	SMAJ150CA	TVS	Vrwm=150V, Vbr=167..185V, 1.6A, 400W(1ms), Bidirectional	DO-214AC	1ba	1j	Sus
150CA	SMBJ150CA	TVS	Vbr=167..185V, Vrwm=150V, 2.5A, 600W(1ms), Bidirectional	DO-214AA	1ba	1j	Sus
150CA	SMCJ150CA	TVS	Vrwm=150V, Vbr=167..192.5V, 5.6A, 1500W(1ms), Bidirectional	DO-214AB	1ba	1l	Sus
150CA	UMA150CA	TVS	Vrwm=150V, Vbr=167..243V, 2.1A, 500W(1ms), Bidirectional	UltraMite	14ba	1v	Msc
150V	SMA150	TVS	Vbr=167..204V, Vrwm=150.0V, 1.1A, 300W(1ms)	DO-214AC	1d	1a	Mic
150V	SMB150	TVS	Vbr=167..204V, Vrwm=150V, 2.2A, 600W(1ms)	DO-214AA	1d	1a	Mic
150V	SMC150	TVS	Vbr=167..204V, Vrwm=150V, 5.6A, 1500W(1ms)	DO-214AB	1d	1a	Mic
150VA	SMA150A	TVS	Vbr=167..185V, Vrwm=150.0V, 1.2A, 300W(1ms)	DO-214AC	1d	1a	Mic
150VA	SMB150A	TVS	Vbr=167..185V, Vrwm=150V, 2.5A, 600W(1ms)	DO-214AA	1d	1a	Mic
150VA	SMC150A	TVS	Vbr=167..185V, Vrwm=150V, 6.2A, 1500W(1ms)	DO-214AB	1d	1a	Mic
150VC	SMA150C	TVS	Vbr=167..204V, Vrwm=150.0V, 1.1A, 300W(1ms), Bidirectional	DO-214AC	1ba	1j	Mic
150VC	SMB150C	TVS	Vbr=167..204V, Vrwm=150V, 2.2A, 600W(1ms), Bidirectional	DO-214AA	1ba	1j	Mic
150VC	SMC150C	TVS	Vbr=167..204V, Vrwm=150V, 5.6A, 1500W(1ms), Bidirectional	DO-214AB	1ba	1j	Mic
150VCA	SMA150CA	TVS	Vbr=167..185V, Vrwm=150.0V, 1.2A, 300W(1ms), Bidirectional	DO-214AC	1ba	1j	Mic
150VCA	SMB150CA	TVS	Vbr=167..185V, Vrwm=150V, 2.5A, 600W(1ms), Bidirectional	DO-214AA	1ba	1j	Mic
150VCA	SMC150CA	TVS	Vbr=167..185V, Vrwm=150V, 6.2A, 1500W(1ms), Bidirectional	DO-214AB	1ba	1j	Mic
150Z	1SMA150Z	Z-dio de	10V±5%, 1W	DO-214AC	1d	1a	Trs
151	HZU15L-1	Z-dio de	14.1..14.7V, 150mW	URP	5d	1a	Ren
1510	SZ1510	Z-dio de	10V±5%, Izt=25mA, Zzt=7Ω, 1W	DO-214AC	1d	1a	Eic
1511	SZ1511	Z-dio de	11V±5%, Izt=23mA, Zzt=8Ω, 1W	DO-214AC	1d	1a	Eic
1512	SZ1512	Z-dio de	12V±5%, Izt=21mA, Zzt=9Ω, 1W	DO-214AC	1d	1a	Eic
1513	SZ1513	Z-dio de	13V±5%, Izt=19mA, Zzt=10Ω, 1W	DO-214AC	1d	1a	Eic
1515	SZ1515	Z-dio de	15V±5%, Izt=17mA, Zzt=14Ω, 1W	DO-214AC	1d	1a	Eic
1516	SZ1516	Z-dio de	16V±5%, Izt=15.5mA, Zzt=16Ω, 1W	DO-214AC	1d	1a	Eic
1518	SZ1518	Z-dio de	18V±5%, Izt=14mA, Zzt=20Ω, 1W	DO-214AC	1d	1a	Eic
152	HZU15L-2	Z-dio de	14.5..15.1V, 150mW	URP	5d	1a	Ren
1520	SZ1520	Z-dio de	20V±5%, Izt=12.5mA, Zzt=22Ω, 1W	DO-214AC	1d	1a	Eic
1522	SZ1522	Z-dio de	22V±5%, Izt=11.5mA, Zzt=23Ω, 1W	DO-214AC	1d	1a	Eic
1524	SZ1524	Z-dio de	24V±5%, Izt=10.5mA, Zzt=25Ω, 1W	DO-214AC	1d	1a	Eic
1527	SZ1527	Z-dio de	27V±5%, Izt=9.5mA, Zzt=35Ω, 1W	DO-214AC	1d	1a	Eic
153	HZU15L-3	Z-dio de	14.9..15.5V, 150mW	URP	5d	1a	Ren
1530	SZ1530	Z-dio de	30V±5%, Izt=8.5mA, Zzt=40Ω, 1W	DO-214AC	1d	1a	Eic
1533	SZ1533	Z-dio de	33V±5%, Izt=7.5mA, Zzt=45Ω, 1W	DO-214AC	1d	1a	Eic
1536	SZ1536	Z-dio de	36V±5%, Izt=7mA, Zzt=50Ω, 1W	DO-214AC	1d	1a	Eic
1539	SZ1539	Z-dio de	39V±5%, Izt=6.5mA, Zzt=60Ω, 1W	DO-214AC	1d	1a	Eic
153D	SZ153D	Z-dio de	3.3V±5%, Izt=76mA, Zzt=10Ω, 1W	DO-214AC	1d	1a	Eic
153G	SZ153G	Z-dio de	3.6V±5%, Izt=69mA, Zzt=10Ω, 1W	DO-214AC	1d	1a	Eic
153J	SZ153J	Z-dio de	3.9V±5%, Izt=64mA, Zzt=9Ω, 1W	DO-214AC	1d	1a	Eic
1543	SZ1543	Z-dio de	43V±5%, Izt=6mA, Zzt=70Ω, 1W	DO-214AC	1d	1a	Eic
1547	SZ1547	Z-dio de	47V±5%, Izt=5.5mA, Zzt=80Ω, 1W	DO-214AC	1d	1a	Eic
154D	SZ154D	Z-dio de	4.3V±5%, Izt=58mA, Zzt=9Ω, 1W	DO-214AC	1d	1a	Eic
154H	SZ154H	Z-dio de	4.7V±5%, Izt=53mA, Zzt=8Ω, 1W	DO-214AC	1d	1a	Eic
1551	SZ1551	Z-dio de	51V±5%, Izt=5mA, Zzt=95Ω, 1W	DO-214AC	1d	1a	Eic
1556	SZ1556	Z-dio de	56V±5%, Izt=4.5mA, Zzt=110Ω, 1W	DO-214AC	1d	1a	Eic
155B	SZ155B	Z-dio de	5.1V±5%, Izt=49mA, Zzt=7Ω, 1W	DO-214AC	1d	1a	Eic
155G	SZ155G	Z-dio de	5.6V±5%, Izt=45mA, Zzt=5Ω, 1W	DO-214AC	1d	1a	Eic
1562	SZ1562	Z-dio de	62V±5%, Izt=4mA, Zzt=125Ω, 1W	DO-214AC	1d	1a	Eic
1568	SZ1568	Z-dio de	68V±5%, Izt=3.7mA, Zzt=150Ω, 1W	DO-214AC	1d	1a	Eic
156C	SZ156C	Z-dio de	6.2V±5%, Izt=41mA, Zzt=2Ω, 1W	DO-214AC	1d	1a	Eic
156I	SZ156I	Z-dio de	6.8V±5%, Izt=37mA, Zzt=3.5Ω, 1W	DO-214AC	1d	1a	Eic
1575	SZ1575	Z-dio de	75V±5%, Izt=3.3mA, Zzt=175Ω, 1W	DO-214AC	1d	1a	Eic
157F	SZ157F	Z-dio de	7.5V±5%, Izt=34mA, Zzt=4Ω, 1W	DO-214AC	1d	1a	Eic
1582	SZ1582	Z-dio de	82V±5%, Izt=3mA, Zzt=200Ω, 1W	DO-214AC	1d	1a	Eic
158C	SZ158C	Z-dio de	8.2V±5%, Izt=31mA, Zzt=4.5Ω, 1W	DO-214AC	1d	1a	Eic
1591	SZ1591	Z-dio de	91V±5%, Izt=2.8mA, Zzt=250Ω, 1W	DO-214AC	1d	1a	Eic
159B	SZ159B	Z-dio de	9.1V±5%, Izt=28mA, Zzt=5Ω, 1W	DO-214AC	1d	1a	Eic
15A	1.5SMC15A	TVS	Vbr=14.3..15.8V, Vrwm=1.2.8V, 70.8A, 1500W(1ms)	DO-214AB	1d,3d	1k,1a	Vs,Ons
15A	P4SMA15A	TVS	Vbr=14.3..15.8V, 1.8A, 400W(1ms)	DO-214AC	1d	1k	Vs
15A	P6SMB15A	TVS	Vrwm=15V, Vbr=14.3..15.8V, 28.3A, 600W(1ms)	DO-214AA,403A	1d,3d	1k,1a	Vs,Ons
15A	P6SMBJ15A	TVS	Vbr=14.3..15.8V, 2.8A, 600W(1ms)	DO-214AA	1d	1n	Lf
15A	SMAJ15A	TVS	Vrwm=15V, Vbr=16.7..18.5V, 16.4A, 400W(1ms)	DO-214AC	1d	1a	Sus
15A	SMBJ15A	TVS	Vbr=16.7..18.5V, Vrwm=15V, 24.0A, 600W(1ms)	DO-214AA	1d	1a	Sus
15A	SMCJ15A	TVS	Vrwm=15V, Vbr=16.7..19.2V, 55.8A, 1500W(1ms)	DO-214AB	1d	1k	Sus
15A	UMA15A	TVS	Vrwm=15V, Vbr=16.7..24.4V, 20.6A, 500W(1ms)	UltraMite	14d	1v	Msc
15B	1SMB3EZ15	Z-dio de	15V±5%, 3W	DO-214AA	1d	1a	Pjt
15B	HZF15BP	Z-dio de	15V±5%, 900mW	DO-214	1d	1b	Ren



SMD code	Type	Function	Short description	Case	Pinout	St.	Mnf.
15B	PTZ15B	Z-dio de	15V, 10%, 20 mA, 1W	DO-214	1d	1a	Rhm
15B0	SZ15B0	Z-dio de	100 V±5%, Izt=2.5mA, Zzt=350Ω, 1W	DO-214AC	1d	1a	Eic
15B1	SZ15B1	Z-dio de	110 V±5%, Izt=2.3mA, Zzt=450Ω, 1W	DO-214AC	1d	1a	Eic
15B2	SZ15B2	Z-dio de	120 V±5%, Izt=2mA, Zzt=550Ω, 1W	DO-214AC	1d	1a	Eic
15B3	SZ15B3	Z-dio de	130 V±5%, Izt=1.9mA, Zzt=700Ω, 1W	DO-214AC	1d	1a	Eic
15B5	SZ15B5	Z-dio de	150 V±5%, Izt=1.7mA, Zzt=1000Ω, 1W	DO-214AC	1d	1a	Eic
15B6	SZ15B6	Z-dio de	160 V±5%, Izt=1.6mA, Zzt=1100Ω, 1W	DO-214AC	1d	1a	Eic
15B8	SZ15B8	Z-dio de	180 V±5%, Izt=1.4mA, Zzt=1200Ω, 1W	DO-214AC	1d	1a	Eic
15C	1.5SMC15CA	TVS	Vbr=14.3..15.8V, Vrwm=12.8V, 70.8A, 1500W(1ms), Bidirectional	DO-214AB	1ba	1l	Vs
15C	HZF15CP	Z-dio de	15V±10%, 900mW	DO-214	1d	1b	Ren
15C	P4SMA15CA	TVS	Vbr=14.3..15.8V, 18.9A, 400W(1ms), Bidirectional	DO-214AC	1ba	1l	Vs
15C	P6SMB15CA	TVS	Vrwm=15V, Vbr=14.3..15.8V, 28.3A, 600W(1ms), Bidirectional	DO-214AA,403A	1ba,3ba	1l,1e	Vs,Ons
15C	P6SMBJ15C	TVS	Vbr=13.5..16.5V, 27A, 600W(1ms), Bidirectional	DO-214AA	1ba	1p	Lif
15CA	P6SMBJ15CA	TVS	Vbr=14.3..15.8V, 28A, 600W(1ms), Bidirectional	DO-214AA	1ba	1p	Lif
15CA	SMAJ15CA	TVS	Vrwm=15V, Vbr=16.7..18.5V, 16.4A, 400W(1ms), Bidirectional	DO-214AC	1ba	1j	Sus
15CA	SMBJ15CA	TVS	Vbr=16.7..18.5V, Vrwm=15V, 24.0A, 600W(1ms), Bidirectional	DO-214AA	1ba	1j	Sus
15CA	SMCJ15CA	TVS	Vrwm=15V, Vbr=16.7..19.2V, 55.8A, 1500W(1ms), Bidirectional	DO-214AB	1ba	1l	Sus
15CA	UMA15CA	TVS	Vrwm=15V, Vbr=16.7..24.4V, 20.6A, 500W(1ms), Bidirectional	UltraMite	14ba	1v	Msc
15D0	SZ15D0	Z-dio de	200 V±5%, Izt=1.2mA, Zzt=1900Ω, 1W	DO-214AC	1d	1a	Eic
15L7	KP15L07	Thy-SPD	V Of-St=65V, Ifsm=150A(1ms), Ih=100mA, Bidirectional	DO-214	1ba	1j	Shi
15L8	KP15L08	Thy-SPD	V Of-St=70V, Ifsm=150A(1ms), Ih=100mA, Bidirectional	DO-214	1ba	1j	Shi
15N12	KP15N12	Thy-SPD	V Of-St=110V, Ifsm=150A(1ms), Ih=100mA, Bidirectional	DO-214	1ba	1j	Shi
15N14	KP15N14	Thy-SPD	V Of-St=130V, Ifsm=150A(1ms), Ih=100mA, Bidirectional	DO-214	1ba	1j	Shi
15R25	KP15R25	Thy-SPD	V Of-St=220V, Ifsm=150A(1ms), Ih=100mA, Bidirectional	DO-214	1ba	1j	Shi
15V	SMA15	TVS	Vbr=16.7..20.4V, Vrwm=15.0V, 11.2A, 300W(1ms)	DO-214AC	1d	1a	Mic
15V	SMB15	TVS	Vbr=16.7..20.4V, Vrwm=15V, 22.3A, 600W(1ms)	DO-214AA	1d	1a	Mic
15V	SMC15	TVS	Vbr=16.7..20.4V, Vrwm=15V, 55.8A, 1500W(1ms)	DO-214AB	1d	1a	Mic
15VA	SMA15A	TVS	Vbr=16.7..18.5V, Vrwm=15.0V, 12.3A, 300W(1ms)	DO-214AC	1d	1a	Mic
15VA	SMB15A	TVS	Vbr=16.7..18.5V, Vrwm=15V, 24.6A, 600W(1ms)	DO-214AA	1d	1a	Mic
15VA	SMC15A	TVS	Vbr=16.7..18.5V, Vrwm=15V, 61.5A, 1500W(1ms)	DO-214AB	1d	1a	Mic
15VC	SMA15C	TVS	Vbr=16.7..20.4V, Vrwm=15.0V, 11.2A, 300W(1ms), Bidirectional	DO-214AC	1ba	1j	Mic
15VC	SMB15C	TVS	Vbr=16.7..20.4V, Vrwm=15V, 22.3A, 600W(1ms), Bidirectional	DO-214AA	1ba	1j	Mic
15VC	SMC15C	TVS	Vbr=16.7..20.4V, Vrwm=15V, 55.8A, 1500W(1ms), Bidirectional	DO-214AB	1ba	1j	Mic
15VCA	SMA15CA	TVS	Vbr=16.7..18.5V, Vrwm=15.0V, 12.3A, 300W(1ms), Bidirectional	DO-214AC	1ba	1j	Mic
15VCA	SMB15CA	TVS	Vbr=16.7..18.5V, Vrwm=15V, 24.6A, 600W(1ms), Bidirectional	DO-214AA	1ba	1j	Mic
15VCA	SMC15CA	TVS	Vbr=16.7..18.5V, Vrwm=15V, 61.5A, 1500W(1ms), Bidirectional	DO-214AB	1ba	1j	Mic
15VZ	TCMMSZ15V	Z-dio de	15V±5%, Izt=5mA, Zzt=28Ω, 500mW	SOD-123F	6d	1a	Tac
16	1SR154-600	Si-diode	Rectifier, 600V, 1A, Vf<1V(1A)	DO-214	1d	1a	Rhm
16	CMZ16	Z-dio de	16V±5%, 2W	M-Flat	7d	1a	Tos
16	KDZ16EV	Z-dio de	15.3..17.1V, 150mW	SOD-523	6d	1a	Kec
16	KDZ16V	Z-dio de	15.3..17.1V, 150mW	SOD-323	5d	1a	Kec
16	KDZ16VV	Z-dio de	15.30..17.10V, Izt=5mA, Zzt=18Ω, 100mW	VSC	7d	1a	Kec
16	MAZS160	Z-dio de	15.3..17.1V, Zzt=10Ω(5mA), 500mW	MP2	11d	1a	Pan
16	MAZS160	Z-dio de	15.3..17.1V, 200mW	SOD-523	6d	1a	Pan
16	MAZY160	Z-dio de	14.4..17.6V, Zzt=30Ω(10mA), 1W	NMiniP2	1d	1a	Pan
16	P6SMBJ16	TVS	Vbr=14.4..17.6V, 26A, 600W(1ms)	DO-214AA	1d	1n	Lif
16	SMA3C16	Z-dio de	16V±5%, Izt=47mA, Zzt<5.5Ω, 3W	DO-214AC	1d	1a	Exc
16	SMD16APT	Si-diode	Rectifier, Schottky, 60V, 1A, Vf<0.65V(1A)	SOD-123S	8d	1a	Chm
16	SML4745	Z-dio de	16V±5%, Izt=15.5mA, Zzt=16Ω, 1W	DO-214	1d	1k	Vs
16	U1Z16	Z-dio de	14.4..17.6V, 1W	SOD-6	1d	1a	Tos
16	U1ZB16	Z-dio de	14.4..17.6V, 1W	I-FLAT	1d	1a	Tos
16-	MAZB160	Z-dio de	15.7..16.5V, Zzt=50Ω(5mA), 150mW	SOD-323	6d	1a	Pan
16-	MAZB160GML	Z-dio de	15.7..16.5V, Zzt=50Ω(5mA), 150mW	SMini2-F3	6d	1a	Pan
16-	MAZS1600M	Z-dio de	15.7..16.5V, 200mW	SOD-523	6d	1a	Pan
16*	HZC16	Z-dio de	16V±10%, 150mW	SOD-523	6d	1a	Ren
16*	MAZB160	Z-dio de	16.26..17.1V, Zzt=50Ω(5mA), 150mW	SOD-323	6d	1a	Pan
16*	MAZB160GHL	Z-dio de	16.26..17.1V, Zzt=50Ω(5mA), 150mW	SMini2-F3	6d	1a	Pan
16*	MAZS1600H	Z-dio de	16.26..17.1V, 200mW	SOD-523	6d	1a	Pan
16_	MAZB160	Z-dio de	15.3..16.09V, Zzt=50Ω(5mA), 150mW	SOD-323	6d	1a	Pan
16_	MAZB160QLL	Z-dio de	15.3..16.09V, Zzt=50Ω(5mA), 150mW	SMini2-F3	6d	1a	Pan
16_	MAZS1600L	Z-dio de	15.3..16.09V, 200mW	SOD-523	6d	1a	Pan
160	P6SMBJ160	TVS	Vbr=144..176V, 2.6A, 600W(1ms)	DO-214AA	1d	1n	Lif
160A	1.5SMC160A	TVS	Vbr=152..168V, Vrwm=136V, 6.8A, 1500W(1ms)	DO-214AB	1d	1k	Vs
160A	P4SMA160A	TVS	Vbr=152..168V, 1.4A, 400W(1ms)	DO-214AC	1d	1k	Vs
160A	P6SMB160A	TVS	Vrwm=160V, Vbr=152..168V, 2.7A, 600W(1ms)	DO-214AA,403A	1d,3d	1k,1a	Vs,Ons
160A	P6SMBJ160A	TVS	Vbr=152..168V, 2.7A, 600W(1ms)	DO-214AA	1d	1n	Lif
160A	SMAJ160A	TVS	Vrwm=160V, Vbr=178..197V, 1.5A, 400W(1ms)	DO-214AC	1d	1a	Sus
160A	SMBJ160A	TVS	Vbr=178..197V, Vrwm=160V, 2.3A, 600W(1ms)	DO-214AA	1d	1a	Sus
160A	SMCJ160A	TVS	Vrwm=160V, Vbr=178..218V, 5.2A, 1500W(1ms)	DO-214AB	1d	1k	Sus
160A	TSP160SA	Thy-SPD	V Of-St=160V, 50A(1ms), Bidirectional	DO-214AA	1ba	1j	Pjt



SMD code	Type	Function	Short description	Case	Pinout	St.	Mnf.
160A	UMA160A	TVS	Vrwm=160 V, Vbr=178.259V, 1.9A, 500W(1ms)	UltraMite	14ba	1v	Msc
160B	1SMB3EZ160	Z-dio de	160 V±5%, 3W	DO-214AA	1d	1a	Pjt
160B	TSP160 SB	Thy-SPD	V Of-St=160V, 80A(1ms), Bidirectional	DO-214AA	1ba	1j	Pjt
160C	1.5SMC160CA	TVS	Vbr=152..168 V, Vrwm=1.36V, 6.8A, 1500W(1ms), Bidirectional	DO-214AB	1ba	1l	Vs
160C	P4SMA160CA	TVS	Vbr=152..168 V, 1.4A, 400W(1ms), Bidirectional	DO-214AC	1ba	1l	Vs
160C	P6SMB160CA	TVS	Vbr=152..168 V, 2.7A, 600W(1ms), Bidirectional	DO-214AA	1ba	1l	Vs
160C	P6SMBJ160C	TVS	Vbr=144..176 V, 2.6A, 600W(1ms), Bidirectional	DO-214AA	1ba	1p	Lf
160C	TSP160 SC	Thy-SPD	V Of-St=160V, 100A(1ms), Bidirectional	DO-214AA	1ba	1j	Pjt
160CA	P6SMBJ160CA	TVS	Vbr=152..168 V, 2.7A, 600W(1ms), Bidirectional	DO-214AA	1ba	1p	Lf
160CA	SMAJ160CA	TVS	Vrwm=160 V, Vbr=178..197V, 1.5A, 400W(1ms), Bidirectional	DO-214AC	1ba	1j	Sus
160CA	SMBJ160CA	TVS	Vbr=178..197 V, Vrwm=160V, 2.3A, 600W(1ms), Bidirectional	DO-214AA	1ba	1j	Sus
160CA	SMCJ160CA	TVS	Vrwm=160 V, Vbr=178.205V, 5.2A, 1500W(1ms), Bidirectional	DO-214AB	1ba	1l	Sus
160CA	UMA160CA	TVS	Vrwm=160 V, Vbr=178.259V, 1.9A, 500W(1ms), Bidirectional	UltraMite	14ba	1v	Msc
160V	SMA160	TVS	Vbr=178..218 V, Vrwm=160.0V, 1A, 300W(1ms)	DO-214AC	1d	1a	Mic
160V	SMB160	TVS	Vbr=178..218 V, Vrwm=160V, 2.1A, 600W(1ms)	DO-214AA	1d	1a	Mic
160V	SMC160	TVS	Vbr=178..218 V, Vrwm=160V, 5.2A, 1500W(1ms)	DO-214AB	1d	1a	Mic
160VA	SMA160A	TVS	Vbr=178..197 V, Vrwm=160.0V, 1.2A, 300W(1ms)	DO-214AC	1d	1a	Mic
160VA	SMB160A	TVS	Vbr=178..197 V, Vrwm=160V, 2.3A, 600W(1ms)	DO-214AA	1d	1a	Mic
160VA	SMC160A	TVS	Vbr=178..197 V, Vrwm=160V, 5.8A, 1500W(1ms)	DO-214AB	1d	1a	Mic
160VC	SMA160C	TVS	Vbr=178..218 V, Vrwm=160.0V, 1A, 300W(1ms), Bidirectional	DO-214AC	1ba	1j	Mic
160VC	SMB160C	TVS	Vbr=178..218 V, Vrwm=160V, 2.1A, 600W(1ms), Bidirectional	DO-214AA	1ba	1j	Mic
160VC	SMC160C	TVS	Vbr=178..218 V, Vrwm=160V, 5.2A, 1500W(1ms), Bidirectional	DO-214AB	1ba	1j	Mic
160VCA	SMA160CA	TVS	Vbr=178..197 V, Vrwm=160.0V, 1.2A, 300W(1ms), Bidirectional	DO-214AC	1ba	1j	Mic
160VCA	SMB160CA	TVS	Vbr=178..197 V, Vrwm=160V, 2.3A, 600W(1ms), Bidirectional	DO-214AA	1ba	1j	Mic
160VCA	SMC160CA	TVS	Vbr=178..197 V, Vrwm=160V, 5.8A, 1500W(1ms), Bidirectional	DO-214AB	1ba	1j	Mic
160Z	1SMA160Z	Z-dio de	160 V±5%, 1W	DO-214AC	1d	1a	Trs
161	HZU16L-1	Z-dio de	15.3..15.9V, 150mW	URP	5d	1a	Ren
162	HZU16L-2	Z-dio de	15.7..16.5V, 150mW	URP	5d	1a	Ren
163	HZU16L-3	Z-dio de	16.3..17.1V, 150mW	URP	5d	1a	Ren
167Z	BYD167	Si-diode	U-Fast Rectifier, 600V, 1A, Vf<1.25V(1A), 35 ns	1206	14d	1v	Zow
16A	1.5SMC16A	TVS	Vbr=152..16.8 V, Vrwm=1.3.6V, 66.7A, 1500W(1ms)	DO-214AB	1d,3d	1a,1k	Vs,Ons
16A	P4SMA16A	TVS	Vbr=152..16.8 V, 1.7.8A, 400W(1ms)	DO-214AC	1d	1k	Vs
16A	P6SMB16A	TVS	Vrwm=16V, Vbr=152..16.8 V, 26.7A, 600W(1ms)	DO-214AA,403A	1d,3d	1k,1a	Vs,Ons
16A	P6SMBJ16A	TVS	Vbr=152..16.8 V, 2.7A, 600W(1ms)	DO-214AA	1d	1n	Lf
16A	SMAJ16A	TVS	Vrwm=16V, Vbr=17.8..19.7V, 15.3A, 400W(1ms)	DO-214AC	1d	1a	Sus
16A	SMBJ16A	TVS	Vbr=17.8..19.7 V, Vrwm=16V, 23.1A, 600W(1ms)	DO-214AA	1d	1a	Sus
16A	SMCJ16A	TVS	Vrwm=16V, Vbr=17.8..20.5V, 52.1A, 1500W(1ms)	DO-214AB	1d	1k	Sus
16A	UMA16A	TVS	Vrwm=16V, Vbr=17.8..26.0V, 19.2A, 500W(1ms)	UltraMite	14d	1v	Msc
16B	1SMB3EZ16	Z-dio de	16V±5%, 3W	DO-214AA	1d	1a	Pjt
16B	HZF16BP	Z-dio de	16V±5%, 900mW	DO-214	1d	1b	Ren
16B	PTZ16B	Z-dio de	16V, 10%, 20mA, 1W	DO-214	1d	1a	Rhm
16C	1.5SMC16CA	TVS	Vbr=152..16.8 V, Vrwm=1.3.6V, 66.7A, 1500W(1ms), Bidirectional	DO-214AB	1ba	1l	Vs
16C	HZF16CP	Z-dio de	16V±10%, 900mW	DO-214	1d	1b	Ren
16C	P4SMA16CA	TVS	Vbr=152..16.8 V, 1.7.8A, 400W(1ms), Bidirectional	DO-214AC	1ba	1l	Vs
16C	P6SMB16CA	TVS	Vrwm=16V, Vbr=152..16.8 V, 26.7A, 600W(1ms), Bidirectional	DO-214AA,403A	1ba,3ba	1l,1e	Vs,Ons
16C	P6SMBJ16C	TVS	Vbr=14.4..17.6 V, 2.6A, 600W(1ms), Bidirectional	DO-214AA	1ba	1p	Lf
16CA	P6SMBJ16CA	TVS	Vbr=152..16.8 V, 2.7A, 600W(1ms), Bidirectional	DO-214AA	1ba	1p	Lf
16CA	SMAJ16CA	TVS	Vrwm=16V, Vbr=17.8..19.7V, 15.3A, 400W(1ms), Bidirectional	DO-214AC	1ba	1j	Sus
16CA	SMBJ16CA	TVS	Vbr=17.8..19.7 V, Vrwm=16V, 23.1A, 600W(1ms), Bidirectional	DO-214AA	1ba	1j	Sus
16CA	SMCJ16CA	TVS	Vrwm=16V, Vbr=17.8..19.7V, 52.1A, 1500W(1ms), Bidirectional	DO-214AB	1ba	1l	Sus
16CA	UMA16CA	TVS	Vrwm=16V, Vbr=17.8..26.0V, 19.2A, 500W(1ms), Bidirectional	UltraMite	14ba	1v	Msc
16V	SMA16	TVS	Vbr=17.8..21.8 V, Vrwm=16.0V, 10.4A, 300W(1ms)	DO-214AC	1d	1a	Mic
16V	SMB16	TVS	Vbr=17.8..21.8 V, Vrwm=16V, 20.8A, 600W(1ms)	DO-214AA	1d	1a	Mic
16V	SMC16	TVS	Vbr=17.8..21.8 V, Vrwm=16V, 52.1A, 1500W(1ms)	DO-214AB	1d	1a	Mic
16VA	SMA16A	TVS	Vbr=17.8..19.7 V, Vrwm=16.0V, 11.5A, 300W(1ms)	DO-214AC	1d	1a	Mic
16VA	SMB16A	TVS	Vbr=17.8..19.7 V, Vrwm=16V, 23.1A, 600W(1ms)	DO-214AA	1d	1a	Mic
16VA	SMC16A	TVS	Vbr=17.8..19.7 V, Vrwm=16V, 57.7A, 1500W(1ms)	DO-214AB	1d	1a	Mic
16VC	SMA16C	TVS	Vbr=17.8..21.8 V, Vrwm=16.0V, 10.4A, 300W(1ms), Bidirectional	DO-214AC	1ba	1j	Mic
16VC	SMB16C	TVS	Vbr=17.8..21.8 V, Vrwm=16V, 20.8A, 600W(1ms), Bidirectional	DO-214AA	1ba	1j	Mic
16VC	SMC16C	TVS	Vbr=17.8..21.8 V, Vrwm=16V, 52.1A, 1500W(1ms), Bidirectional	DO-214AB	1ba	1j	Mic
16VCA	SMA16CA	TVS	Vbr=17.8..19.7 V, Vrwm=16.0V, 11.5A, 300W(1ms), Bidirectional	DO-214AC	1ba	1j	Mic
16VCA	SMB16CA	TVS	Vbr=17.8..19.7 V, Vrwm=16V, 23.1A, 600W(1ms), Bidirectional	DO-214AA	1ba	1j	Mic
16VCA	SMC16CA	TVS	Vbr=17.8..19.7 V, Vrwm=16V, 57.7A, 1500W(1ms), Bidirectional	DO-214AB	1ba	1j	Mic
16VZ	TCMMSZ16V	Z-dio de	16V±5%, lzt=5mA, Zzt=37Ω, 500mW	SOD-123F	6d	1a	Tac
17	SMA3C17	Z-dio de	17V±5%, lzt=44mA, Zzt<6Ω, 3W	DO-214AC	1d	1a	Exc
170	P6SMBJ170	TVS	Vbr=153..187 V, 2.5A, 600W(1ms)	DO-214AA	1d	1n	Lf
170A	1.5SMC170A	TVS	Vbr=162..179 V, Vrwm=1.45V, 6.4A, 1500W(1ms)	DO-214AB	1d	1k	Vs
170A	P4SMA170A	TVS	Vbr=162..179 V, 1.3A, 400W(1ms)	DO-214AC	1d	1k	Vs
170A	P6SMB170A	TVS	Vrwm=170 V, Vbr=162..179V, 2.6A, 600W(1ms)	DO-214AA,403A	1d,3d	1k,1a	Vs,Ons
170A	P6SMBJ170A	TVS	Vbr=162..179 V, 2.6A, 600W(1ms)	DO-214AA	1d	1n	Lf



SMD code	Type	Function	Short description	Case	Pinout	St.	Mnf.
170A	SMAJ170A	TVS	Vrwm=170V, Vbr=189.209V, 1.5A, 400W(1ms)	DO-214AC	1d	1a	Sus
170A	SMBJ170A	TVS	Vbr=189.209V, Vrwm=170V, 2.2A, 600W(1ms)	DO-214AA	1d	1a	Sus
170A	SMCJ170A	TVS	Vrwm=170V, Vbr=189.217V, 4.9A, 1500W(1ms)	DO-214AB	1d	1k	Sus
170A	UMA170A	TVS	Vrwm=170V, Vbr=189.275V, 1.8A, 500W(1ms)	UltraMite	14ba	1v	Msc
170B	15MB3E2170	Z-dio de	170V±5%, 3W	DO-214AA	1d	1a	Pjt
170C	1.5SMC170CA	TVS	Vbr=162..179V, Vrwm=145V, 6.4A, 1500W(1ms), Bidirectional	DO-214AB	1ba	1l	Vs
170C	P4SMA170CA	TVS	Vbr=162..179V, 1.3A, 400W(1ms), Bidirectional	DO-214AC	1ba	1l	Vs
170C	P6SMB170CA	TVS	Vbr=162..179V, 2.6A, 600W(1ms), Bidirectional	DO-214AA	1ba	1l	Vs
170C	P6SMBJ170C	TVS	Vbr=153..187V, 2.5A, 600W(1ms), Bidirectional	DO-214AA	1ba	1p	Lf
170CA	P6SMBJ170CA	TVS	Vbr=162..179V, 2.6A, 600W(1ms), Bidirectional	DO-214AA	1ba	1p	Lf
170CA	SMAJ170CA	TVS	Vrwm=170V, Vbr=189.209V, 1.5A, 400W(1ms), Bidirectional	DO-214AC	1ba	1j	Sus
170CA	SMBJ170CA	TVS	Vbr=189.209V, Vrwm=170V, 2.2A, 600W(1ms), Bidirectional	DO-214AA	1ba	1j	Sus
170CA	SMCJ170CA	TVS	Vrwm=170V, Vbr=189.217V, 4.9A, 1500W(1ms), Bidirectional	DO-214AB	1ba	1l	Sus
170CA	UMA170CA	TVS	Vrwm=170V, Vbr=189.275V, 1.8A, 500W(1ms), Bidirectional	UltraMite	14ba	1v	Msc
170V	SMA170	TVS	Vbr=189.231V, Vrwm=170.0V, 0.99A, 300W(1ms)	DO-214AC	1d	1a	Mic
170V	SMB170	TVS	Vbr=189.231V, Vrwm=170V, 2A, 600W(1ms)	DO-214AA	1d	1a	Mic
170V	SMC170	TVS	Vbr=189.231V, Vrwm=170V, 4.9A, 1500W(1ms)	DO-214AB	1d	1a	Mic
170VA	SMA170A	TVS	Vbr=189.209V, Vrwm=170.0V, 1.09A, 300W(1ms)	DO-214AC	1d	1a	Mic
170VA	SMB170A	TVS	Vbr=189.209V, Vrwm=170V, 2.2A, 600W(1ms)	DO-214AA	1d	1a	Mic
170VA	SMC170A	TVS	Vbr=189.209V, Vrwm=170V, 5.5A, 1500W(1ms)	DO-214AB	1d	1a	Mic
170VC	SMA170C	TVS	Vbr=189.231V, Vrwm=170.0V, 0.99A, 300W(1ms), Bidirectional	DO-214AC	1ba	1j	Mic
170VC	SMB170C	TVS	Vbr=189.231V, Vrwm=170V, 2A, 600W(1ms), Bidirectional	DO-214AA	1ba	1j	Mic
170VC	SMC170C	TVS	Vbr=189.231V, Vrwm=170V, 4.9A, 1500W(1ms), Bidirectional	DO-214AB	1ba	1j	Mic
170VCA	SMA170CA	TVS	Vbr=189.209V, Vrwm=170.0V, 1.09A, 300W(1ms), Bidirectional	DO-214AC	1ba	1j	Mic
170VCA	SMB170CA	TVS	Vbr=189.209V, Vrwm=170V, 2.2A, 600W(1ms), Bidirectional	DO-214AA	1ba	1j	Mic
170VCA	SMC170CA	TVS	Vbr=189.209V, Vrwm=170V, 5.5A, 1500W(1ms), Bidirectional	DO-214AB	1ba	1j	Mic
175A	TSP275 SA	Thy-SPD	V Of-St=275V, 50A(1ms), Bidirectional	DO-214AA	1ba	1j	Pjt
175B	TSP275 SB	Thy-SPD	V Of-St=275V, 80A(1ms), Bidirectional	DO-214AA	1ba	1j	Pjt
175C	TSP275 SC	Thy-SPD	V Of-St=275V, 100A(1ms), Bidirectional	DO-214AA	1ba	1j	Pjt
17A	SMAJ17A	TVS	Vrwm=17V, Vbr=18.9..20.9V, 14.5A, 400W(1ms)	DO-214AC	1d	1a	Sus
17A	SMBJ17A	TVS	Vbr=18.9..20.9V, Vrwm=17V, 21.7A, 600W(1ms)	DO-214AA	1d	1a	Sus
17A	SMCJ17A	TVS	Vrwm=17V, Vbr=18.9..21.7V, 49.2A, 1500W(1ms)	DO-214AB	1d	1k	Sus
17A	UMA17A	TVS	Vrwm=17V, Vbr=18.9..27.6V, 18.1A, 500W(1ms)	UltraMite	14d	1v	Msc
17B	15MB3E217	Z-dio de	17V±5%, 3W	DO-214AA	1d	1a	Pjt
17CA	SMAJ17CA	TVS	Vrwm=17V, Vbr=18.9..20.9V, 14.5A, 400W(1ms), Bidirectional	DO-214AC	1ba	1j	Sus
17CA	SMBJ17CA	TVS	Vbr=18.9..20.9V, Vrwm=17V, 21.7A, 600W(1ms), Bidirectional	DO-214AA	1ba	1j	Sus
17CA	SMCJ17CA	TVS	Vrwm=17V, Vbr=18.9..21.7V, 49.2A, 1500W(1ms), Bidirectional	DO-214AB	1ba	1l	Sus
17CA	UMA17CA	TVS	Vrwm=17V, Vbr=18.9..27.6V, 18.1A, 500W(1ms), Bidirectional	UltraMite	14ba	1v	Msc
17V	SMA17	TVS	Vbr=18.9..12.1V, Vrwm=17.0V, 9.8A, 300W(1ms)	DO-214AC	1d	1a	Mic
17V	SMB17	TVS	Vbr=18.9..23.1V, Vrwm=17V, 19.7A, 600W(1ms)	DO-214AA	1d	1a	Mic
17V	SMC17	TVS	Vbr=18.9..23.1V, Vrwm=17V, 49.2A, 1500W(1ms)	DO-214AB	1d	1a	Mic
17VA	SMA17A	TVS	Vbr=18.9..20.9V, Vrwm=17.0V, 10.9A, 300W(1ms)	DO-214AC	1d	1a	Mic
17VA	SMB17A	TVS	Vbr=18.9..20.9V, Vrwm=17V, 21.7A, 600W(1ms)	DO-214AA	1d	1a	Mic
17VA	SMC17A	TVS	Vbr=18.9..20.9V, Vrwm=17V, 54.3A, 1500W(1ms)	DO-214AB	1d	1a	Mic
17VC	SMA17C	TVS	Vbr=18.9..12.1V, Vrwm=17.0V, 9.8A, 300W(1ms), Bidirectional	DO-214AC	1ba	1j	Mic
17VC	SMB17C	TVS	Vbr=18.9..23.1V, Vrwm=17V, 19.7A, 600W(1ms), Bidirectional	DO-214AA	1ba	1j	Mic
17VC	SMC17C	TVS	Vbr=18.9..23.1V, Vrwm=17V, 49.2A, 1500W(1ms), Bidirectional	DO-214AB	1ba	1j	Mic
17VCA	SMA17CA	TVS	Vbr=18.9..20.9V, Vrwm=17.0V, 10.9A, 300W(1ms), Bidirectional	DO-214AC	1ba	1j	Mic
17VCA	SMB17CA	TVS	Vbr=18.9..20.9V, Vrwm=17V, 21.7A, 600W(1ms), Bidirectional	DO-214AA	1ba	1j	Mic
17VCA	SMC17CA	TVS	Vbr=18.9..20.9V, Vrwm=17V, 54.3A, 1500W(1ms), Bidirectional	DO-214AB	1ba	1j	Mic
18	CMZ18	Z-dio de	18V±5%, 2W	M-Flat	7d	1a	Tos
18	KDZ18EV	Z-dio de	16.8..19.1V, 150mW	SOD-523	6d	1a	Kec
18	KDZ18V	Z-dio de	16.8..19.1V, 150mW	SOD-323	5d	1a	Kec
18	KDZ18VV	Z-dio de	16.80..19.10V, Izt=5mA, Zzt=20Ω, 100mW	VSC	7d	1a	Kec
18	MAZ5180	Z-dio de	16.9..19.1V, Zzt=10Ω(5mA), 500mW	MP2	11d	1a	Pan
18	MAZ5180	Z-dio de	16.9..19.1V, 200mW	SOD-523	6d	1a	Pan
18	MAZY180	Z-dio de	16.2..19.8V, Zzt=30Ω(10mA), 1W	NMiniP2	1d	1a	Pan
18	MM3Z33V	Z-dio de	31..35V, 2mA, Zzt=80Ω, 200mW	SOD-323	5d	1a,1d	Ons,Sec
18	MM5Z33V	Z-dio de	33V±5%, Izt=2mA, Zzt=80Ω, 200mW	SOD-523	6d	1a,1u	Ons,Wtr
18	MMPZ5257BPT	Z-dio de	31.35..34.65V, Izt=5mA, Zzt=88Ω, 225mW	SOD-323	5d	1a	Chm
18	P6SMBJ18	TVS	Vbr=16.2..19.8V, 2.3A, 600W(1ms)	DO-214AA	1d	1n	Lf
18	SMA3C18	Z-dio de	18V±5%, Izt=42mA, Zzt<6Ω, 3W	DO-214AC	1d	1a	Exc
18	SML4746	Z-dio de	18V±5%, Izt=14mA, Zzt=20Ω, 1W	DO-214	1d	1k	Vs
18	U1Z18	Z-dio de	16.2..19.8V, 1W	SOD-6	1d	1a	Tos
18	U1ZB18	Z-dio de	16.2..19.8V, 1W	I-FLAT	1d	1a	Tos
18	ZD33V0	Z-dio de	31..35V, 2mA, Zzt=80Ω, 200mW	SOD-322	5d	1a	Ctc
18-	MAZ8180	Z-dio de	17.55..18.45V, Zzt=60Ω(5mA), 150mW	SOD-323	6d	1a	Pan
18-	MAZ8180GML	Z-dio de	17.55..18.45V, Zzt=60Ω(5mA), 150mW	SMini2-F3	6d	1a	Pan
18-	MAZS180OM	Z-dio de	17.55..18.45V, 200mW	SOD-523	6d	1a	Pan
18*	HZC18	Z-dio de	18V±10%, 150mW	SOD-523	6d	1a	Ren



SMD code	Type	Function	Short description	Case	Pinout	St.	Mnf.
18^	MAZ8180	Z-dio de	18.2..19.1V, Zzt=60Ω(5mA), 150mW	SOD-323	6d	1a	Pan
18^	MAZ8180GHL	Z-dio de	18.2..19.1V, Zzt=60Ω(5mA), 150mW	SMini2-F3	6d	1a	Pan
18^	MAZS1800H	Z-dio de	18.2..19.1V, 200mW	SOD-523	6d	1a	Pan
18_	MAZ8180	Z-dio de	16.9..17.76V, Zzt=60Ω(5mA), 150mW	SOD-323	6d	1a	Pan
18_	MAZ8180QLL	Z-dio de	16.9..17.76V, Zzt=60Ω(5mA), 150mW	SMini2-F3	6d	1a	Pan
18_	MAZS1800L	Z-dio de	16.9..17.76V, 200mW	SOD-523	6d	1a	Pan
180	P6SMBJ180	TVS	Vbr=162..198V, 2.3A, 600W(1ms)	DO-214AA	1d	1n	Lif
180	U1Z180	Z-dio de	162..198V, 1W	SOD-6	1d	1a	Tos
180	U1ZB180	Z-dio de	162..198V, 1W	I-FLAT	1d	1a	Tos
180A	1.5SMC180A	TVS	Vbr=171..189V, Vrwm=154V, 6.1A, 1500W(1ms)	DO-214AB	1d	1k	Vs
180A	P4SMA180A	TVS	Vbr=171..189V, 1.2A, 400W(1ms)	DO-214AC	1d	1k	Vs
180A	P6SMB180A	TVS	Vrwm=180V, Vbr=171 189V, 2.4A, 600W(1ms)	DO-214AA,403A	1d,3d	1k,1a	Vs,Ons
180A	P6SMBJ180A	TVS	Vbr=171..189V, 2.4A, 600W(1ms)	DO-214AA	1d	1n	Lif
180B	1SMB3EZ180	Z-dio de	180 V±5%, 3W	DO-214AA	1d	1a	Pjt
180C	1.5SMC180CA	TVS	Vbr=171..189V, Vrwm=154V, 6.1A, 1500W(1ms), Bidirectional	DO-214AB	1ba	1l	Vs
180C	P4SMA180CA	TVS	Vbr=171..189V, 1.2A, 400W(1ms), Bidirectional	DO-214AC	1ba	1l	Vs
180C	P6SMB180CA	TVS	Vbr=171 189V, 2.4A, 600W(1ms), Bidirectional	DO-214AA	1ba	1l	Vs
180C	P6SMBJ180C	TVS	Vbr=162..198V, 2.3A, 600W(1ms), Bidirectional	DO-214AA	1ba	1p	Lif
180CA	P6SMBJ180CA	TVS	Vbr=171..189V, 2.4A, 600W(1ms), Bidirectional	DO-214AA	1ba	1p	Lif
180Z	1SMA180Z	Z-dio de	180 V±5%, 1W	DO-214AC	1d	1a	Trs
181	HZU18L-1	Z-dio de	16.9..17.7V, 150mW	URP	5d	1a	Ren
182	HZU18L-2	Z-dio de	17.5..18.3V, 150mW	URP	5d	1a	Ren
183	HZU18L-3	Z-dio de	18.1..19V, 150mW	URP	5d	1a	Ren
187Z	BYD187	Si-diode	U-Fast Rectifier, 800V, 1A, Vf<2.5V(1A), 35ns	1206	14d	1v	Zow
188A	SMAJ188A	TVS	Vrwm=188V, Vbr=209..231V, 1.4A, 400W(1ms)	DO-214AC	1d	1a	Sus
188A	SMCJ188A	TVS	Vrwm=188V, Vbr=209..231V, 4.6A, 1500W(1ms)	DO-214AB	1d	1k	Sus
188CA	SMAJ188CA	TVS	Vrwm=188V, Vbr=209..231V, 1.4A, 400W(1ms), Bidirectional	DO-214AC	1ba	1j	Sus
188CA	SMCJ188CA	TVS	Vrwm=188V, Vbr=209..231V, 4.6A, 1500W(1ms), Bidirectional	DO-214AB	1ba	1l	Sus
18A	1.5SMC18A	TVS	Vbr=17.1..18.9V, Vrwm=15.3V, 59.5A, 1500W(1ms)	DO-214AB	1d,3d	1a,1k	Vs,Ons
18A	P4SMA18A	TVS	Vbr=17.1..18.9V, 15.9A, 400W(1ms)	DO-214AC	1d	1k	Vs
18A	P6SMB18A	TVS	Vrwm=18V, Vbr=17.1..18.9V, 23.8A, 600W(1ms)	DO-214AA,403A	1d,3d	1k,1a	Vs,Ons
18A	P6SMBJ18A	TVS	Vbr=17.1..18.9V, 2.4A, 600W(1ms)	DO-214AA	1d	1n	Lf
18A	SMAJ18A	TVS	Vrwm=18V, Vbr=20.0..22.1V, 13.7A, 400W(1ms)	DO-214AC	1d	1a	Sus
18A	SMBJ18A	TVS	Vbr=20.0..22.1V, Vrwm=18V, 20.5A, 600W(1ms)	DO-214AA	1d	1a	Sus
18A	SMCJ18A	TVS	Vrwm=18V, Vbr=20..23.3V, 4.6.6A, 1500W(1ms)	DO-214AB	1d	1k	Sus
18A	UMA18A	TVS	Vrwm=18V, Vbr=20.0..29.2V, 17.2A, 500W(1ms)	UltraMite	14d	1v	Msc
18B	1SMB3EZ18	Z-dio de	18V±5%, 3W	DO-214AA	1d	1a	Pjt
18B	HZF18BP	Z-dio de	18V±5%, 900mW	DO-214	1d	1b	Ren
18B	PTZ18B	Z-dio de	18V, 10%, 20mA, 1W	DO-214	1d	1a	Rhm
18C	1.5SMC18CA	TVS	Vbr=17.1..18.9V, Vrwm=15.3V, 59.5A, 1500W(1ms), Bidirectional	DO-214AB	1ba	1l	Vs
18C	HZF18CP	Z-dio de	18V±10%, 900mW	DO-214	1d	1b	Ren
18C	P4SMA18CA	TVS	Vbr=17.1..18.9V, 15.9A, 400W(1ms), Bidirectional	DO-214AC	1ba	1l	Vs
18C	P6SMB18CA	TVS	Vrwm=18V, Vbr=17.1..18.9V, 23.8A, 600W(1ms), Bidirectional	DO-214AA,403A	1ba,3ba	1l,1e	Vs,Ons
18C	P6SMBJ18C	TVS	Vbr=162..198V, 2.3A, 600W(1ms), Bidirectional	DO-214AA	1ba	1p	Lif
18CA	P6SMBJ18CA	TVS	Vbr=17.1..18.9V, 2.4A, 600W(1ms), Bidirectional	DO-214AA	1ba	1p	Lf
18CA	SMAJ18CA	TVS	Vrwm=18V, Vbr=20.0..22.1V, 13.7A, 400W(1ms), Bidirectional	DO-214AC	1ba	1j	Sus
18CA	SMBJ18CA	TVS	Vbr=20.0..22.1V, Vrwm=18V, 20.5A, 600W(1ms), Bidirectional	DO-214AA	1ba	1j	Sus
18CA	SMCJ18CA	TVS	Vrwm=18V, Vbr=20..23.3V, 4.6.6A, 1500W(1ms), Bidirectional	DO-214AB	1ba	1l	Sus
18CA	UMA18CA	TVS	Vrwm=18V, Vbr=20.0..29.2V, 17.2A, 500W(1ms), Bidirectional	UltraMite	14ba	1v	Msc
18V	SMA18	TVS	Vbr=20..24.4V, Vrwm=18.0V, 9.3A, 300W(1ms)	DO-214AC	1d	1a	Mic
18V	SMB18	TVS	Vbr=20..24.4V, Vrwm=18V, 18.6A, 600W(1ms)	DO-214AA	1d	1a	Mic
18V	SMC18	TVS	Vbr=20..24.4V, Vrwm=18V, 4.6.6A, 1500W(1ms)	DO-214AB	1d	1a	Mic
18VA	SMA18A	TVS	Vbr=20..22.1V, Vrwm=18.0V, 10.3A, 300W(1ms)	DO-214AC	1d	1a	Mic
18VA	SMB18A	TVS	Vbr=20..22.1V, Vrwm=18V, 20.5A, 600W(1ms)	DO-214AA	1d	1a	Mic
18VA	SMC18A	TVS	Vbr=20..22.1V, Vrwm=18V, 5.1.4A, 1500W(1ms)	DO-214AB	1d	1a	Mic
18VC	SMA18C	TVS	Vbr=20..24.4V, Vrwm=18.0V, 9.3A, 300W(1ms), Bidirectional	DO-214AC	1ba	1j	Mic
18VC	SMB18C	TVS	Vbr=20..24.4V, Vrwm=18V, 18.6A, 600W(1ms), Bidirectional	DO-214AA	1ba	1j	Mic
18VC	SMC18C	TVS	Vbr=20..24.4V, Vrwm=18V, 4.6.6A, 1500W(1ms), Bidirectional	DO-214AB	1ba	1j	Mic
18VCA	SMA18CA	TVS	Vbr=20..22.1V, Vrwm=18.0V, 10.3A, 300W(1ms), Bidirectional	DO-214AC	1ba	1j	Mic
18VCA	SMB18CA	TVS	Vbr=20..22.1V, Vrwm=18V, 20.5A, 600W(1ms), Bidirectional	DO-214AA	1ba	1j	Mic
18VCA	SMC18CA	TVS	Vbr=20..22.1V, Vrwm=18V, 5.1.4A, 1500W(1ms), Bidirectional	DO-214AB	1ba	1j	Mic
18VZ	TCMMSZ18V	Z-dio de	18V±5%, lzt=5mA, Zzt=4.2Ω, 500mW	SOD-123F	6d	1a	Tac
19	MM3Z36V	Z-dio de	34..38V, 2mA, Zzt=90Ω, 200mW	SOD-323	6d	1a,1d	Ons,Sec
19	MM5Z36V	Z-dio de	36V±5%, lzt=2mA, Zzt=90Ω, 200mW	SOD-523	6d	1a,1u	Ons,Wtr
19	MPMZ258BPT	Z-dio de	34.20..37.80V, lzt=5mA, Zzt=95Ω, 225mW	SOD-323	5d	1a	Chm
19	SMA3C19	Z-dio de	19V±5%, lzt=40mA, Zzt<7Ω, 3W	DO-214AC	1d	1a	Exc
19	ZD36V0	Z-dio de	34..38V, 2mA, Zzt=90Ω, 200mW	SOD-322	5d	1a	Ctc
190A	TSP190SA	Thy-SPD	V Of-St=190V, 50A(1ms), Bidirectional	DO-214AA	1ba	1j	Pjt
190B	1SMB3EZ190	Z-dio de	190 V±5%, 3W	DO-214AA	1d	1a	Pjt
190B	TSP190SB	Thy-SPD	V Of-St=190V, 80A(1ms), Bidirectional	DO-214AA	1ba	1j	Pjt



SMD code	Type	Function	Short description	Case	Pinout	St.	Mnf.
190C	TSP190SC	Thy-SPD	V Of-St=190V, 100A(1ms), Bidirectional	DO-214AA	1ba	1j	Pjt
19B	1SMB3EZ19	Z-dio de	19V±5%, 3W	DO-214AA	1d	1a	Pjt
1A	MA110	Si-diode	Fast-Sw, 40V, 100mA, <3ns	SOD-123	5d	1a	Pan
1A	MM3Z47V	Z-dio de	44..50V, 2mA, Zzt=170Q, 200mW	SOD-323	6d	1a,1d	Ons,Sec
1A	MMSZ47V	Z-dio de	47V±5%, Izt=2mA, Zzt=170Q, 200mW	SOD-523	6d	1a,1u	Ons,Wtr
1A	MMPZ5261BPT	Z-dio de	44.65..49.35V, Izt=2.7mA, Zzt=105Q, 225mW	SOD-323	5d	1a	Chm
1A	ZD47V0	Z-dio de	44..50V, 2mA, Zzt=170Q, 200mW	SOD-322	5d	1a	Ctc
1AD	SMB10J5.0	TVS	Vbr=6.40..7.82V, Vrwm=5.0V, 104.2A, 1000W(1ms)	DO-214AC	1d	1k	Vs
1AD	SMB8J5.0C	TVS	Vbr=6.40..7.82V, Vrwm=5.0V, 83.3A, 1000W(1ms), Bidirectional	DO-214AA	1ba	1l	Vs
1AE	SMB10J5.0A	TVS	Vbr=6.40..7.07V, Vrwm=5.0V, 108.7A, 1000W(1ms)	DO-214AC	1d	1k	Vs
1AE	SMB8J5.0CA	TVS	Vbr=6.40..7.25V, Vrwm=5.0V, 87.0A, 1000W(1ms), Bidirectional	DO-214AA	1ba	1l	Vs
1AF	SMB10J6.0	TVS	Vbr=6.67..8.15V, Vrwm=6.0V, 87.7A, 1000W(1ms)	DO-214AA	1d	1k	Vs
1AF	SMB8J6.0C	TVS	Vbr=6.67..8.15V, Vrwm=6.0V, 70.2A, 1000W(1ms), Bidirectional	DO-214AA	1ba	1l	Vs
1AG	SMB10J6.0A	TVS	Vbr=6.67..7.37V, Vrwm=6.0V, 97.1A, 1000W(1ms)	DO-214AA	1d	1k	Vs
1AG	SMB8J6.0CA	TVS	Vbr=6.67..7.37V, Vrwm=6.0V, 77.7A, 1000W(1ms), Bidirectional	DO-214AA	1ba	1l	Vs
1AH	SMB10J6.5	TVS	Vbr=7.22..8.82V, Vrwm=6.5V, 81.3A, 1000W(1ms)	DO-214AA	1d	1k	Vs
1AH	SMB8J6.5C	TVS	Vbr=7.22..8.82V, Vrwm=6.5V, 65.0A, 1000W(1ms), Bidirectional	DO-214AA	1ba	1l	Vs
1AK	SMB10J6.5A	TVS	Vbr=7.22..7.98V, Vrwm=6.5V, 89.3A, 1000W(1ms)	DO-214AA	1d	1k	Vs
1AK	SMB8J6.5CA	TVS	Vbr=7.22..7.98V, Vrwm=6.5V, 71.4A, 1000W(1ms), Bidirectional	DO-214AA	1ba	1l	Vs
1AL	SMB10J7.0	TVS	Vbr=7.78..9.51V, Vrwm=7.0V, 75.2A, 1000W(1ms)	DO-214AA	1d	1k	Vs
1AL	SMB8J7.0C	TVS	Vbr=7.78..9.51V, Vrwm=7.0V, 60.4A, 1000W(1ms), Bidirectional	DO-214AA	1ba	1l	Vs
1AM	SMB10J7.0A	TVS	Vbr=7.78..8.60V, Vrwm=7.0V, 83.3A, 1000W(1ms)	DO-214AA	1d	1k	Vs
1AM	SMB8J7.0CA	TVS	Vbr=7.78..8.60V, Vrwm=7.0V, 66.7A, 1000W(1ms), Bidirectional	DO-214AA	1ba	1l	Vs
1AN	SMB10J7.5	TVS	Vbr=8.33..10.2V, Vrwm=7.5V, 69.9A, 1000W(1ms)	DO-214AA	1d	1k	Vs
1AN	SMB8J7.5C	TVS	Vbr=8.33..10.2V, Vrwm=7.5V, 55.9A, 1000W(1ms), Bidirectional	DO-214AA	1ba	1l	Vs
1AP	SMB10J7.5A	TVS	Vbr=8.33..9.21V, Vrwm=7.5V, 77.5A, 1000W(1ms)	DO-214AA	1d	1k	Vs
1AP	SMB8J7.5CA	TVS	Vbr=8.33..9.21V, Vrwm=7.5V, 62.0A, 1000W(1ms), Bidirectional	DO-214AA	1ba	1l	Vs
1AQ	SMB10J8.0	TVS	Vbr=8.89..10.9V, Vrwm=8.0V, 66.7A, 1000W(1ms)	DO-214AA	1d	1k	Vs
1AQ	SMB8J8.0C	TVS	Vbr=8.89..10.9V, Vrwm=8.0V, 53.3A, 1000W(1ms), Bidirectional	DO-214AA	1ba	1l	Vs
1AR	SMB10J8.0A	TVS	Vbr=8.89..9.83V, Vrwm=8.0V, 73.5A, 1000W(1ms)	DO-214AA	1d	1k	Vs
1AR	SMB8J8.0CA	TVS	Vbr=8.89..9.83V, Vrwm=8.0V, 58.8A, 1000W(1ms), Bidirectional	DO-214AA	1ba	1l	Vs
1AS	SMB10J8.5	TVS	Vbr=9.44..11.5V, Vrwm=8.5V, 62.9A, 1000W(1ms)	DO-214AA	1d	1k	Vs
1AS	SMB8J8.5C	TVS	Vbr=9.44..11.5V, Vrwm=8.5V, 50.3A, 1000W(1ms), Bidirectional	DO-214AA	1ba	1l	Vs
1AT	SMB10J8.5A	TVS	Vbr=9.44..10.4V, Vrwm=8.5V, 69.4A, 1000W(1ms)	DO-214AA	1d	1k	Vs
1AT	SMB8J8.5CA	TVS	Vbr=9.44..10.4V, Vrwm=8.5V, 55.6A, 1000W(1ms), Bidirectional	DO-214AA	1ba	1l	Vs
1AU	SMB10J9.0	TVS	Vbr=10.0..12.2V, Vrwm=9.0V, 59.2A, 1000W(1ms)	DO-214AA	1d	1k	Vs
1AU	SMB8J9.0C	TVS	Vbr=10.0..12.2V, Vrwm=9.0V, 47.3A, 1000W(1ms), Bidirectional	DO-214AA	1ba	1l	Vs
1AV	SMB10J9.0A	TVS	Vbr=10.0..11.1V, Vrwm=9.0V, 64.9A, 1000W(1ms)	DO-214AA	1d	1k	Vs
1AV	SMB8J9.0CA	TVS	Vbr=10.0..11.1V, Vrwm=9.0V, 51.9A, 1000W(1ms), Bidirectional	DO-214AA	1ba	1l	Vs
1AW	SMB10J10	TVS	Vbr=11.1..13.6V, Vrwm=10V, 53.2A, 1000W(1ms)	DO-214AA	1d	1k	Vs
1AW	SMB8J10C	TVS	Vbr=11.1..13.6V, Vrwm=10V, 42.6A, 1000W(1ms), Bidirectional	DO-214AA	1ba	1l	Vs
1AX	SMB10J10A	TVS	Vbr=11.1..12.3V, Vrwm=10V, 58.8A, 1000W(1ms)	DO-214AA	1d	1k	Vs
1AX	SMB8J10CA	TVS	Vbr=11.1..12.3V, Vrwm=10V, 47.1A, 1000W(1ms), Bidirectional	DO-214AA	1ba	1l	Vs
1AY	SMB10J11	TVS	Vbr=12.2..14.9V, Vrwm=11V, 49.8A, 1000W(1ms)	DO-214AA	1d	1k	Vs
1AY	SMB8J11C	TVS	Vbr=12.2..14.9V, Vrwm=11V, 39.8A, 1000W(1ms), Bidirectional	DO-214AA	1ba	1l	Vs
1AZ	SMB10J11A	TVS	Vbr=12.2..13.5V, Vrwm=11V, 54.9A, 1000W(1ms)	DO-214AA	1d	1k	Vs
1AZ	SMB8J11CA	TVS	Vbr=12.2..13.5V, Vrwm=11V, 44.0A, 1000W(1ms), Bidirectional	DO-214AA	1ba	1l	Vs
1BD	SMB10J12	TVS	Vbr=13.3..16.3V, Vrwm=12V, 45.5A, 1000W(1ms)	DO-214AA	1d	1k	Vs
1BD	SMB8J12C	TVS	Vbr=13.3..16.3V, Vrwm=12V, 36.4A, 1000W(1ms), Bidirectional	DO-214AA	1ba	1l	Vs
1BE	SMB10J12A	TVS	Vbr=13.3..14.7V, Vrwm=12V, 50.3A, 1000W(1ms)	DO-214AA	1d	1k	Vs
1BE	SMB8J12CA	TVS	Vbr=13.3..14.7V, Vrwm=12V, 40.2A, 1000W(1ms), Bidirectional	DO-214AA	1ba	1l	Vs
1BF	SMB10J13	TVS	Vbr=14.4..17.6V, Vrwm=13V, 42.0A, 1000W(1ms)	DO-214AA	1d	1k	Vs
1BF	SMB8J13C	TVS	Vbr=14.4..17.6V, Vrwm=13V, 33.6A, 1000W(1ms), Bidirectional	DO-214AA	1ba	1l	Vs
1BG	SMB10J13A	TVS	Vbr=14.4..15.9V, Vrwm=13V, 46.5A, 1000W(1ms)	DO-214AA	1d	1k	Vs
1BG	SMB8J13CA	TVS	Vbr=14.4..15.9V, Vrwm=13V, 37.2A, 1000W(1ms), Bidirectional	DO-214AA	1ba	1l	Vs
1BH	SMB10J14	TVS	Vbr=15.6..19.1V, Vrwm=14V, 38.8A, 1000W(1ms)	DO-214AA	1d	1k	Vs
1BH	SMB8J14C	TVS	Vbr=15.6..19.1V, Vrwm=14V, 31.0A, 1000W(1ms), Bidirectional	DO-214AA	1ba	1l	Vs
1BK	SMB10J14A	TVS	Vbr=15.6..17.2V, Vrwm=14V, 43.1A, 1000W(1ms)	DO-214AA	1d	1k	Vs
1BK	SMB8J14CA	TVS	Vbr=15.6..17.2V, Vrwm=14V, 34.5A, 1000W(1ms), Bidirectional	DO-214AA	1ba	1l	Vs
1BL	SMB10J15	TVS	Vbr=16.7..20.4V, Vrwm=15V, 37.2A, 1000W(1ms)	DO-214AA	1d	1k	Vs
1BL	SMB8J15C	TVS	Vbr=16.7..20.4V, Vrwm=15V, 29.7A, 1000W(1ms), Bidirectional	DO-214AA	1ba	1l	Vs
1BL3	MBR5130	Si-diode	SBR, 30V, 1A, Vf=0.55V(1A)	SOD-323	5d	1a	Ons
1BM	SMB10J15A	TVS	Vbr=16.7..18.5V, Vrwm=15V, 41.0A, 1000W(1ms)	DO-214AA	1d	1k	Vs
1BM	SMB8J15CA	TVS	Vbr=16.7..18.5V, Vrwm=15V, 32.8A, 1000W(1ms), Bidirectional	DO-214AA	1ba	1l	Vs
1BN	SMB10J16	TVS	Vbr=17.8..21.8V, Vrwm=16V, 34.7A, 1000W(1ms)	DO-214AA	1d	1k	Vs
1BN	SMB8J16C	TVS	Vbr=17.8..21.8V, Vrwm=16V, 27.8A, 1000W(1ms), Bidirectional	DO-214AA	1ba	1l	Vs
1BP	SMB10J16A	TVS	Vbr=17.8..19.7V, Vrwm=16V, 38.5A, 1000W(1ms)	DO-214AA	1d	1k	Vs
1BP	SMB8J16CA	TVS	Vbr=17.8..19.7V, Vrwm=16V, 30.8A, 1000W(1ms), Bidirectional	DO-214AA	1ba	1l	Vs
1BQ	SMB10J17	TVS	Vbr=18.9..23.1V, Vrwm=17V, 32.8A, 1000W(1ms)	DO-214AA	1d	1k	Vs
1BQ	SMB8J17C	TVS	Vbr=18.9..23.1V, Vrwm=17V, 26.2A, 1000W(1ms), Bidirectional	DO-214AA	1ba	1l	Vs



SMD code	Type	Function	Short description	Case	Pinout	St.	Mnf.
1BR	SMB10J17A	TVS	Vbr=18.9..20.9V, Vrwm=17V, 36.2A, 1000W(1ms)	DO-214AA	1d	1k	Vs
1BR	SMB8J17CA	TVS	Vbr=18.9..20.9V, Vrwm=17V, 29.0A, 1000W(1ms), Bidirectional	DO-214AA	1ba	1l	Vs
1BS	SMB10J18	TVS	Vbr=20.0..24.4V, Vrwm=18V, 31.1A, 1000W(1ms)	DO-214AA	1d	1k	Vs
1BS	SMB8J18C	TVS	Vbr=20.0..24.4V, Vrwm=18V, 24.8A, 1000W(1ms), Bidirectional	DO-214AA	1ba	1l	Vs
1BT	SMB10J18A	TVS	Vbr=20.0..22.1V, Vrwm=18V, 34.2A, 1000W(1ms)	DO-214AA	1d	1k	Vs
1BT	SMB8J18CA	TVS	Vbr=20.0..22.1V, Vrwm=18V, 27.4A, 1000W(1ms), Bidirectional	DO-214AA	1ba	1l	Vs
1BU	SMB10J20	TVS	Vbr=22.2..27.1V, Vrwm=20V, 27.9A, 1000W(1ms)	DO-214AA	1d	1k	Vs
1BU	SMB8J20C	TVS	Vbr=22.2..27.1V, Vrwm=20V, 22.3A, 1000W(1ms), Bidirectional	DO-214AA	1ba	1l	Vs
1BV	SMB10J20A	TVS	Vbr=22.2..24.5V, Vrwm=20V, 30.9A, 1000W(1ms)	DO-214AA	1d	1k	Vs
1BV	SMB8J20CA	TVS	Vbr=22.2..24.5V, Vrwm=20V, 24.7A, 1000W(1ms), Bidirectional	DO-214AA	1ba	1l	Vs
1BW	SMB10J22	TVS	Vbr=24.4..29.8V, Vrwm=22V, 25.4A, 1000W(1ms)	DO-214AA	1d	1k	Vs
1BW	SMB8J22C	TVS	Vbr=24.4..29.8V, Vrwm=22V, 20.3A, 1000W(1ms), Bidirectional	DO-214AA	1ba	1l	Vs
1BX	SMB10J22A	TVS	Vbr=24.4..26.9V, Vrwm=22V, 28.2A, 1000W(1ms)	DO-214AA	1d	1k	Vs
1BX	SMB8J22CA	TVS	Vbr=24.4..26.9V, Vrwm=22V, 22.5A, 1000W(1ms), Bidirectional	DO-214AA	1ba	1l	Vs
1BY	SMB10J24	TVS	Vbr=26.7..32.6V, Vrwm=24V, 23.3A, 1000W(1ms)	DO-214AA	1d	1k	Vs
1BY	SMB8J24C	TVS	Vbr=26.7..32.6V, Vrwm=24V, 18.6A, 1000W(1ms), Bidirectional	DO-214AA	1ba	1l	Vs
1BZ	SMB10J24A	TVS	Vbr=26.7..29.5V, Vrwm=24V, 25.7A, 1000W(1ms)	DO-214AA	1d	1k	Vs
1BZ	SMB8J24CA	TVS	Vbr=26.7..29.5V, Vrwm=24V, 20.6A, 1000W(1ms), Bidirectional	DO-214AA	1ba	1l	Vs
1C	GBLC18C	TVS	Vbr=18V, 8A, 350W(1ms), 3pF, Bidirectional	SOD-323	5ba	1e	Prt
1C	MA112	Si-diode	Fast, Sw, 40V, 200mA, Vf<1V(200mA), <10ns	SOD-323	5d	1a	Pan
1C	MM3Z2V4	Z-dio de	2.28..2.56V, Izt=5.0mA, Zzt=100Ω, 300mW	SOD-323	6d	1a	Lge
1C	MM3Z51V	Z-dio de	48..54V, 2mA, Zzt=180Ω, 200mW	SOD-323	6d	1a,1d	Ons,Sec
1C	MM5Z51V	Z-dio de	51V±5%, Izt=2mA, Zzt=180Ω, 200mW	SOD-523	6d	1a,1u	Ons,Wtr
1C	MMPZ5262BPT	Z-dio de	48.45..53.35V, Izt=2.5mA, Zzt=125Ω, 225mW	SOD-323	5d	1a	Chm
1C	ZD51V0	Z-dio de	48..54V, 2mA, Zzt=180Ω, 200mW	SOD-322	5d	1a	Ctc
1CD	SMB10J26	TVS	Vbr=28.9..35.3V, Vrwm=26V, 21.5A, 1000W(1ms)	DO-214AA	1d	1k	Vs
1CD	SMB8J26C	TVS	Vbr=28.9..35.3V, Vrwm=26V, 17.2A, 1000W(1ms), Bidirectional	DO-214AA	1ba	1l	Vs
1CE	SMB10J26A	TVS	Vbr=28.9..31.9V, Vrwm=26V, 23.8A, 1000W(1ms)	DO-214AA	1d	1k	Vs
1CE	SMB8J26CA	TVS	Vbr=28.9..31.9V, Vrwm=26V, 19.0A, 1000W(1ms), Bidirectional	DO-214AA	1ba	1l	Vs
1CF	SMB10J28	TVS	Vbr=31.1..38.0V, Vrwm=28V, 20.0A, 1000W(1ms)	DO-214AA	1d	1k	Vs
1CF	SMB8J28C	TVS	Vbr=31.1..38.0V, Vrwm=28V, 16.0A, 1000W(1ms), Bidirectional	DO-214AA	1ba	1l	Vs
1CG	SMB10J28A	TVS	Vbr=31.1..34.4V, Vrwm=28V, 22.0A, 1000W(1ms)	DO-214AA	1d	1k	Vs
1CG	SMB8J28CA	TVS	Vbr=31.1..34.4V, Vrwm=28V, 17.6A, 1000W(1ms), Bidirectional	DO-214AA	1ba	1l	Vs
1CH	SMB10J30	TVS	Vbr=33.3..40.7V, Vrwm=30V, 18.7A, 1000W(1ms)	DO-214AA	1d	1k	Vs
1CH	SMB8J30C	TVS	Vbr=33.3..40.7V, Vrwm=30V, 15.0A, 1000W(1ms), Bidirectional	DO-214AA	1ba	1l	Vs
1CK	SMB10J30A	TVS	Vbr=33.3..36.8V, Vrwm=30V, 20.7A, 1000W(1ms)	DO-214AA	1d	1k	Vs
1CK	SMB8J30CA	TVS	Vbr=33.3..36.8V, Vrwm=30V, 16.5A, 1000W(1ms), Bidirectional	DO-214AA	1ba	1l	Vs
1CL	SMB10J33	TVS	Vbr=36.7..44.9V, Vrwm=33V, 16.9A, 1000W(1ms)	DO-214AA	1d	1k	Vs
1CL	SMB8J33C	TVS	Vbr=36.7..44.9V, Vrwm=33V, 13.6A, 1000W(1ms), Bidirectional	DO-214AA	1ba	1l	Vs
1CM	SMB10J33A	TVS	Vbr=36.7..40.6V, Vrwm=33V, 18.8A, 1000W(1ms)	DO-214AA	1d	1k	Vs
1CM	SMB8J33CA	TVS	Vbr=36.7..40.6V, Vrwm=33V, 15.0A, 1000W(1ms), Bidirectional	DO-214AA	1ba	1l	Vs
1CN	SMB10J36	TVS	Vbr=40.0..48.9V, Vrwm=36V, 15.6A, 1000W(1ms)	DO-214AA	1d	1k	Vs
1CN	SMB8J36C	TVS	Vbr=40.0..48.9V, Vrwm=36V, 12.4A, 1000W(1ms), Bidirectional	DO-214AA	1ba	1l	Vs
1CP	SMB10J36A	TVS	Vbr=40.0..44.2V, Vrwm=36V, 17.2A, 1000W(1ms)	DO-214AA	1d	1k	Vs
1CP	SMB8J36CA	TVS	Vbr=40.0..44.2V, Vrwm=36V, 13.8A, 1000W(1ms), Bidirectional	DO-214AA	1ba	1l	Vs
1CQ	SMB10J40	TVS	Vbr=44.4..54.3V, Vrwm=40V, 14.0A, 1000W(1ms)	DO-214AA	1d	1k	Vs
1CQ	SMB8J40C	TVS	Vbr=44.4..54.3V, Vrwm=40V, 11.2A, 1000W(1ms), Bidirectional	DO-214AA	1ba	1l	Vs
1CR	SMB10J40A	TVS	Vbr=44.4..49.1V, Vrwm=40V, 15.5A, 1000W(1ms)	DO-214AA	1d	1k	Vs
1CR	SMB8J40CA	TVS	Vbr=44.4..49.1V, Vrwm=40V, 12.4A, 1000W(1ms), Bidirectional	DO-214AA	1ba	1l	Vs
1D	1S358PT	Si-diode	Sw, 90V, 100mA, Vf<1.2V(100mA), 4ns	SOD-323	5d	1a	Chm
1D	MM3Z2V7	Z-dio de	2.5..2.9V, Izt=5.0mA, Zzt=110Ω, 300mW	SOD-323	6d	1a	Lge
1D	MM3Z56V	Z-dio de	52..60V, 2mA, Zzt=200Ω, 200mW	SOD-323	6d	1a,1d	Ons,Sec
1D	MM5Z56V	Z-dio de	56V±5%, Izt=2mA, Zzt=200Ω, 200mW	SOD-523	6d	1a,1u	Ons,Wtr
1D	MMPZ5263BPT	Z-dio de	53.20..58.80V, Izt=2.2mA, Zzt=150Ω, 225mW	SOD-323	5d	1a	Chm
1D	ZD56V0	Z-dio de	52..60V, 2mA, Zzt=200Ω, 200mW	SOD-322	5d	1a	Ctc
1E	MM3Z3V0	Z-dio de	2.8..3.2V, Izt=5.0mA, Zzt=120Ω, 300mW	SOD-323	6d	1a	Lge
1E	MM3Z62V	Z-dio de	58..66V, 2mA, Zzt=215Ω, 200mW	SOD-323	6d	1a,1d	Ons,Sec
1E	MM5Z62V	Z-dio de	62V±5%, Izt=2mA, Zzt=215Ω, 200mW	SOD-523	6d	1a,1u	Ons,Wtr
1E	MMPZ5265BPT	Z-dio de	58.90..65.10V, Izt=2.0mA, Zzt=185Ω, 225mW	SOD-323	5d	1a	Chm
1E	ZD62V0	Z-dio de	58..66V, 2mA, Zzt=215Ω, 200mW	SOD-322	5d	1a	Ctc
1E1	MBRM110E	Si-diode	SBR, 10V, 1A, Vf=0.45V(1A)	DO-216AA	4d	1h	Ons
1F	MAZD024	Z-dio de	2.28..2.6V, Zzt=100Ω(5mA), 120mW	SSSMini2	7d	1a	Pan
1F	MM3Z3V3	Z-dio de	3.1..3.5V, Izt=5.0mA, Zzt=130Ω, 300mW	SOD-323	6d	1a	Lge
1F	MM3Z68V	Z-dio de	64..72V, 2mA, Zzt=240Ω, 200mW	SOD-323	6d	1a,1d	Ons,Sec
1F	MM5Z68V	Z-dio de	68V±5%, Izt=2mA, Zzt=240Ω, 200mW	SOD-523	6d	1a,1u	Ons,Wtr
1F	MMPZ5266BPT	Z-dio de	64.60..71.40V, Izt=1.8mA, Zzt=230Ω, 225mW	SOD-323	5d	1a	Chm
1F	ZD68V0	Z-dio de	64..72V, 2mA, Zzt=240Ω, 200mW	SOD-322	5d	1a	Ctc
1G	MM3Z75V	Z-dio de	70..79V, 2mA, Zzt=255Ω, 200mW	SOD-323	6d	1a,1d	Ons,Sec
1G	MM5Z75V	Z-dio de	75V±5%, Izt=2mA, Zzt=255Ω, 200mW	SOD-523	6d	1a,1u	Ons,Wtr
1G	MMPZ5267BPT	Z-dio de	71.25..78.75V, Izt=1.7mA, Zzt=270Ω, 225mW	SOD-323	5d	1a	Chm



SMD code	Type	Function	Short description	Case	Pinout	St.	Mnf.
1G	ZD75V0	Z-dio de	70..79V, 2mA, Zzt=255Ω, 200mW	SOD-322	5d	1a	Ctc
1H	MM3Z3V6	Z-dio de	3.4..3.8V, Izt=5.0mA, Zzt=130Ω, 300mW	SOD-323	6d	1a	Lge
1J	MM3Z3V9	Z-dio de	3.7..4.1V, Izt=5.0mA, Zzt=130Ω, 300mW	SOD-323	6d	1a	Lge
1K	MM3Z4V3	Z-dio de	4.0..4.6V, Izt=5.0mA, Zzt=130Ω, 300mW	SOD-323	6d	1a	Lge
1L1	MBRM110	Si-diode	SBR, 10V, 1A, Vf=0.27V(1A)	DO-216AA	4d	1h	Ons
1M	MM3Z4V7	Z-dio de	4.4..5.0V, Izt=5.0mA, Zzt=130Ω, 300mW	SOD-323	6d	1a	Lge
1N	MM3Z5V1	Z-dio de	4.8..5.4V, Izt=5.0mA, Zzt=130Ω, 300mW	SOD-323	6d	1a	Lge
1P	CMZ18L	Z-dio de	17.10..18.90V, Izt=0.5mA, Zzt=80Ω, 250mW	SOD-323	5d	1a	Cen
1P	MM3Z5V6	Z-dio de	5.2..6.0V, Izt=5.0mA, Zzt=80Ω, 300mW	SOD-323	6d	1a	Lge
1R	MM3Z6V2	Z-dio de	5.8..6.6V, Izt=5.0mA, Zzt=50Ω, 300mW	SOD-323	6d	1a	Lge
1W	MM3Z56V	Z-dio de	52..60V, 2mA, Zzt=200Ω, 200mW	SOD-323	6d	1a	Sec
1X	MM3Z6V8	Z-dio de	6.4..7.2V, Izt=5.0mA, Zzt=30Ω, 300mW	SOD-323	6d	1a	Lge
1Y	KDZ11V1VY	Z-dio de	10.76..11.22V, Izt=5mA, Zzt=15Ω, 100mW	VSC	7d	1a	Kec
1Y	MM3Z7V5	Z-dio de	7.0..7.9V, Izt=5.0mA, Zzt=30Ω, 300mW	SOD-323	6d	1a	Lge
1Z	MM3Z8V2	Z-dio de	7.7..8.7V, Izt=5.0mA, Zzt=30Ω, 300mW	SOD-323	6d	1a	Lge
1Z	TCMM3Z2V7B	Z-dio de	2.7V±2%, Izt=5mA, Zzt=94Ω, 200mW	SOD-323F	6d	1a	Tac
2	1SV200	C-diode	VHF-Tuning, 30V, 2.55/3.16pF(25V)	SOD-123	5d	1a	Hit
2	BB182	C-diode	TV-VHF-Tuning, 32V, 20mA, 52..2.48pF(1..28V), 160MHz	SOD-523	6d	1a	Phi
2	CDZ4.3B	Z-dio de	4.3V±2.5%, 40mA, 1W	VMN	7d	1s	Rhm
2	CH520G-30PT	Si-diode	SBD, 30V, 200mA, Vf<0.6V(200mA)	SOD-723	8d	1a	Chm
2	GBLC12	TVS	Vbr=12V, 11A, 350W(1ms), 3pF	SOD-323	5d	1a	Prt
2	HVC200A	C-diode	VHF-Tuning, 32V, 2.67/27.7pF(25V..2V/1MHz)	UFP	6d	1b	Hit
2	HVR100	C-diode	AM-Tuning, 15V, 421..28.2pF(1..8V)	SOD-123	5d	1a	Ren
2	MAZS027	Z-dio de	2.5..2.9V, 200mW	SOD-523	6d	1a	Pan
2	MMPZ5223SPT	Z-dio de	2.646..2.754V, Izt=5mA, Zzt=100Ω, 225mW	SOD-323	5d	1a	Chm
2	MMSZ5244BPT	Z-dio de	13.30..14.70V, Izt=5mA, Zzt=25Ω, 225mW	SOD-523	7d	1a	Chm
2	RB500V-40	Si-diode	SBR, 40V, 100mA, Vf<0.45V(10mA)	SOD-323	5d	1a	Rhm
2	SPE0572	ESDP-diode	Vrwm=15V, Vbr=6..8.5V, 7A, 250W(1ms), Bidirectional	SOD-723	7d	1a	Syn
2 (blue)	BAR64-03W	PIN-diode	Sw, RF-Att, 150V, 100mA, Vf<1.1V(50mA), < 0.35pF	SOD-323	5d	1a	Inf
2 (white)	BB419	C-diode	VHF-Tuning, 28V, 20mA, Ir<0.02μA, Cv=26/32pF	SOD-123	5d	1a	Sie
2 (white)	BB439	C-diode	VHF-Tuning, 28V, 20mA, Ir<0.02μA, Cv=26/32pF	SOD-323	5d	1a	Sie
2 2	GDZ2V4B-V	Z-dio de	2.43..2.63V, Izt=5mA, Zzt=100Ω, 200mW	SOD-323	5d	1k	Vs
2.	MMSZ5244SPT	Z-dio de	13.72..14.28V, Izt=5mA, Zzt=25Ω, 225mW	SOD-523	7d	1a	Chm
2.0B	HZF2.0BP	Z-dio de	2V±5%, 900mW	DO-214	1d	1b	Ren
2.0C	HZF2.0CP	Z-dio de	2V±10%, 900mW	DO-214	1d	1b	Ren
2.2B	HZF2.2BP	Z-dio de	2.2V±5%, 900mW	DO-214	1d	1b	Ren
2.2C	HZF2.2CP	Z-dio de	2.2V±10%, 900mW	DO-214	1d	1b	Ren
2.4	MAZ8024	Z-dio de	2.28..2.6V, Zzt=100Ω(5mA), 150mW	SOD-323	6d	1a	Pan
2.4	MAZ8024G0L	Z-dio de	2.28..2.6V, Zzt=100Ω(5mA), 150mW	SMini2-F3	6d	1a	Pan
2.4B	HZF2.4BP	Z-dio de	2.4V±5%, 900mW	DO-214	1d	1b	Ren
2.4C	HZF2.4CP	Z-dio de	2.4V±10%, 900mW	DO-214	1d	1b	Ren
2.7B	HZF2.7BP	Z-dio de	2.7V±5%, 900mW	DO-214	1d	1b	Ren
2.7C	HZF2.7CP	Z-dio de	2.7V±10%, 900mW	DO-214	1d	1b	Ren
2^	MAZS0270H	Z-dio de	2.65..2.9V, 200mW	SOD-523	6d	1a	Pan
2^7	MAZ8027	Z-dio de	2.65..2.9V, Zzt=110Ω(5mA), 150mW	SOD-323	6d	1a	Pan
2^7	MAZ8027GHL	Z-dio de	2.65..2.9V, Zzt=110Ω(5mA), 150mW	SMini2-F3	6d	1a	Pan
2_	MAZS0270L	Z-dio de	2.5..2.75V, 200mW	SOD-523	6d	1a	Pan
2_7	MAZ8027	Z-dio de	2.5..2.75V, Zzt=110Ω(5mA), 150mW	SOD-323	6d	1a	Pan
2_7	MAZ8027GLL	Z-dio de	2.5..2.75V, Zzt=110Ω(5mA), 150mW	SMini2-F3	6d	1a	Pan
20	CMZ20	Z-dio de	20V±5%, 2W	M-Flat	7d	1a	Tos
20	HZC2.0	Z-dio de	2V±10%, 150mW	SOD-523	6d	1a	Ren
20	KDZ20EV	Z-dio de	18.8..21.2V, 150mW	SOD-523	6d	1a	Kec
20	KDZ20V	Z-dio de	18.8..21.2V, 150mW	SOD-323	5d	1a	Kec
20	KDZ20VV	Z-dio de	18.80..21.20V, Izt=5mA, Zzt=25Ω, 100mW	VSC	7d	1a	Kec
20	KL3R20	Thy-SPD	V Of-St=185V, Iasm=30A(1ms), Ith=100mA, Bidirectional	DO-214	1ba	1j	Shi
20	MAZ5200	Z-dio de	18.8..21.2V, Zzt=15Ω(5mA), 500mW	MP2	11d	1a	Pan
20	MAZS200	Z-dio de	18.8..21.2V, 200mW	SOD-523	6d	1a	Pan
20	MAZY200	Z-dio de	18..22V, Zzt=30Ω(10mA), 1W	NMiniP2	1d	1a	Pan
20	MM3Z39V	Z-dio de	37..41V, 2mA, Zzt=130Ω, 200mW	SOD-323	6d	1a,1d	Ons,Sec
20	MMSZ39V	Z-dio de	39V±5%, Izt=2mA, Zzt=130Ω, 200mW	SOD-523	6d	1a,1u	Ons,Wtr
20	MMPZ5259BPT	Z-dio de	37.05..40.95V, Izt=5mA, Zzt=130Ω, 225mW	SOD-323	5d	1a	Chm
20	P6SMBJ20	TVS	Vbr=18..22V, 29.1 21A, 600W(1ms)	DO-214AA	1d	1n	Lif
20	SMA3C20	Z-dio de	20V±5%, Izt=37mA, Zzt<7Ω, 3W	DO-214AC	1d	1a	Exc
20	SML4747	Z-dio de	20V±5%, Izt=12.5mA, Zzt=22Ω, 1W	DO-214	1d	1k	Vs
20	U1Z20	Z-dio de	18..22V, 1W	SOD-6	1d	1a	Tos
20	U1ZB20	Z-dio de	18..22V, 1W	I-FLAT	1d	1a	Tos
20	ZD39V0	Z-dio de	37..41V, 2mA, Zzt=130Ω, 200mW	SOD-322	5d	1a	Ctc
20-	MAZ8200	Z-dio de	19.5..20.5V, Zzt=80Ω(5mA), 150mW	SOD-323	6d	1a	Pan
20-	MAZ8200GML	Z-dio de	19.5..20.5V, Zzt=80Ω(5mA), 150mW	SMini2-F3	6d	1a	Pan
20-	MAZS2000M	Z-dio de	19.5..20.5V, 200mW	SOD-523	6d	1a	Pan



SMD code	Type	Function	Short description	Case	Pinout	St.	Mnf.
20*	HZC20	Z-dio de	20V±10%, 150mW	SOD-523	6d	1a	Ren
20^	MAZ82 00	Z-dio de	20.15..20.19V, Zzt=80Ω(5mA), 150mW	SOD-323	6d	1a	Pan
20^	MAZ82 00GHL	Z-dio de	20.15..20.19V, Zzt=80Ω(5mA), 150mW	SMini2-F3	6d	1a	Pan
20^	MAZS2000H	Z-dio de	20.15..21.19V, 200mW	SOD-523	6d	1a	Pan
20_	MAZ82 00	Z-dio de	18.85..19.81V, Zzt=80Ω(5mA), 150mW	SOD-323	6d	1a	Pan
20_	MAZ82 00GLL	Z-dio de	18.85..19.81V, Zzt=80Ω(5mA), 150mW	SMini2-F3	6d	1a	Pan
20_	MAZS2000L	Z-dio de	18.85..19.81V, 200mW	SOD-523	6d	1a	Pan
200	MAZX200	Z-dio de	180..220V, Zzt=60Ω(1.5mA), 1W	NMinIP2	1d	1a	Pan
200	P6SMBJ200	TVS	Vbr=180..220V, 2.1A, 600W(1ms)	DO-214AA	1d	1n	Lf
200	U1Z200	Z-dio de	180..220V, 1W	SOD-6	1d	1a	Tos
200	U1ZB200	Z-dio de	180..220V, 1W	I-FLAT	1d	1a	Tos
200A	1.5SMC200A	TVS	Vbr=190..210V, Vrrwm=1.71V, 5.5A, 1500W(1ms)	DO-214AB	1d	1k	Vs
200A	P4SMA200A	TVS	Vbr=190..210V, 1.1A, 400W(1ms)	DO-214AC	1d	1k	Vs
200A	P6SMB200A	TVS	Vrrwm=200V, Vbr=190..210V, 2.2A, 600W(1ms)	DO-214AA,403A	1d,3d	1k,1a	Vs,Ons
200A	P6SMBJ200A	TVS	Vbr=190..210V, 2.2A, 600W(1ms)	DO-214AA	1d	1n	Lf
200B	1SMB3E220	Z-dio de	200V±5%, 3W	DO-214AA	1d	1a	Pjt
200C	1.5SMC200CA	TVS	Vbr=190..210V, Vrrwm=1.71V, 5.5A, 1500W(1ms), Bidirectional	DO-214AB	1ba	1l	Vs
200C	P4SMA200CA	TVS	Vbr=190..210V, 1.1A, 400W(1ms), Bidirectional	DO-214AC	1ba	1l	Vs
200C	P6SMB200CA	TVS	Vbr=190..210V, 2.2A, 600W(1ms), Bidirectional	DO-214AA	1ba	1l	Vs
200C	P6SMBJ200C	TVS	Vbr=180..220V, 2.1A, 600W(1ms), Bidirectional	DO-214AA	1ba	1p	Lf
200CA	P6SMBJ200CA	TVS	Vbr=190..210V, 2.2A, 600W(1ms), Bidirectional	DO-214AA	1ba	1p	Lf
200Y	U1ZB200-Y	Z-dio de	190..210V, 1W	I-FLAT	1d	1a	Tos
200Z	1SMA200Z	Z-dio de	200V±5%, 1W	DO-214AC	1d	1a	Trs
200Z	U1ZB200-Z	Z-dio de	200..220V, 1W	I-FLAT	1d	1a	Tos
201	HZU20L-1	Z-dio de	18.8..19.7V, 150mW	URP	5d	1a	Ren
2011	1SMB2E211	Z-dio de	11V±5%, 2W	DO-214AA	1d	1a	Pjt,Trs
2012	1SMB2E212	Z-dio de	12V±5%, 2W	DO-214AA	1d	1a	Pjt,Trs
2013	1SMB2E213	Z-dio de	13V±5%, 2W	DO-214AA	1d	1a	Pjt,Trs
2014	1SMB2E214	Z-dio de	14V±5%, 2W	DO-214AA	1d	1a	Pjt,Trs
2015	1SMB2E215	Z-dio de	15V±5%, 2W	DO-214AA	1d	1a	Pjt,Trs
2016	1SMB2E216	Z-dio de	16V±5%, 2W	DO-214AA	1d	1a	Pjt,Trs
2017	1SMB2E217	Z-dio de	17V±5%, 2W	DO-214AA	1d	1a	Pjt,Trs
2018	1SMB2E218	Z-dio de	18V±5%, 2W	DO-214AA	1d	1a	Pjt,Trs
2019	1SMB2E219	Z-dio de	19V±5%, 2W	DO-214AA	1d	1a	Pjt,Trs
202	HZU20L-2	Z-dio de	19.5..20.4V, 150mW	URP	5d	1a	Ren
2020	1SMB2E220	Z-dio de	20V±5%, 2W	DO-214AA	1d	1a	Pjt,Trs
2022	1SMB2E222	Z-dio de	22V±5%, 2W	DO-214AA	1d	1a	Pjt,Trs
2024	1SMB2E224	Z-dio de	24V±5%, 2W	DO-214AA	1d	1a	Pjt,Trs
2027	1SMB2E227	Z-dio de	27V±5%, 2W	DO-214AA	1d	1a	Pjt,Trs
2028	1SMB2E228	Z-dio de	28V±5%, 2W	DO-214AA	1d	1a	Pjt,Trs
203	HZU20L-3	Z-dio de	20.2..21.1V, 150mW	URP	5d	1a	Ren
2030	1SMB2E230	Z-dio de	30V±5%, 2W	DO-214AA	1d	1a	Pjt,Trs
2033	1SMB2E233	Z-dio de	33V±5%, 2W	DO-214AA	1d	1a	Pjt,Trs
2036	1SMB2E236	Z-dio de	36V±5%, 2W	DO-214AA	1d	1a	Pjt,Trs
2039	1SMB2E239	Z-dio de	39V±5%, 2W	DO-214AA	1d	1a	Pjt,Trs
2043	1SMB2E243	Z-dio de	43V±5%, 2W	DO-214AA	1d	1a	Pjt,Trs
2047	1SMB2E247	Z-dio de	47±5%, 2W	DO-214AA	1d	1a	Pjt,Trs
2051	1SMB2E251	Z-dio de	51V±5%, 2W	DO-214AA	1d	1a	Pjt,Trs
2056	1SMB2E256	Z-dio de	56V±5%, 2W	DO-214AA	1d	1a	Pjt,Trs
2058	1SMB2E268	Z-dio de	68V±5%, 2W	DO-214AA	1d	1a	Pjt,Trs
2062	1SMB2E262	Z-dio de	62V±5%, 2W	DO-214AA	1d	1a	Pjt,Trs
2075	1SMB2E275	Z-dio de	75V±5%, 2W	DO-214AA	1d	1a	Pjt,Trs
2091	1SMB2E291	Z-dio de	91V±5%, 2W	DO-214AA	1d	1a	Pjt,Trs
20A	1.5SMC20A	TVS	Vbr=19.0..21.0V, Vrrwm=1.71V, 54.2A, 1500W(1ms)	DO-214AB	1d,3d	1a,1k	Vs,Ons
20A	P4SMA20A	TVS	Vbr=19.0..21V, 14.4A, 400W(1ms)	DO-214AC	1d	1k	Vs
20A	P6SMB20A	TVS	Vrrwm=20V, Vbr=19..21.0V, 21.7A, 600W(1ms)	DO-214AA,403A	1d,3d	1k,1a	Vs,Ons
20A	P6SMBJ20A	TVS	Vbr=19..21V, 27.7 22A, 600W(1ms)	DO-214AA	1d	1n	Lf
20A	SMAJ20A	TVS	Vrrwm=20V, Vbr=22.2..24.5V, 12.3A, 400W(1ms)	DO-214AC	1d	1a	Sus
20A	SMBJ20A	TVS	Vbr=22.2..24.5V, Vrrwm=20V, 18.5A, 600W(1ms)	DO-214AA	1d	1a	Sus
20A	SMCJ20A	TVS	Vrrwm=20V, Vbr=22.2..25.5V, 41.9A, 1500W(1ms)	DO-214AB	1d	1k	Sus
20A	UMA20A	TVS	Vrrwm=20V, Vbr=22.2..32.4V, 15.4A, 500W(1ms)	UltraMite	14d	1v	Msc
20B	1PMT5 920B	Z-dio de	6.2V±5%, 241mA, 2.5W	SOD-323	5d	1a	Ons
20B	1SMB3E220	Z-dio de	20V±5%, 3W	DO-214AA	1d	1a	Pjt
20B	HZF20BP	Z-dio de	20V±5%, 900mW	DO-214	1d	1b	Ren
20B	PTZ20B	Z-dio de	20V, 10%, 20mA, 1W	DO-214	1d	1a	Rhm
20C	1.5SMC200CA	TVS	Vbr=19.0..21.0V, Vrrwm=1.71V, 54.2A, 1500W(1ms), Bidirectional	DO-214AB	1ba	1l	Vs
20C	HZF20CP	Z-dio de	20V±10%, 900mW	DO-214	1d	1b	Ren
20C	P4SMA200CA	TVS	Vbr=19.0..21V, 14.4A, 400W(1ms), Bidirectional	DO-214AC	1ba	1l	Vs
20C	P6SMB200CA	TVS	Vrrwm=20V, Vbr=19..21.0V, 21.7A, 600W(1ms), Bidirectional	DO-214AA,403A	1ba,3ba	1l,1e	Vs,Ons
20C	P6SMBJ20C	TVS	Vbr=18..22V, 29.1 21A, 600W(1ms), Bidirectional	DO-214AA	1ba	1p	Lf



SMD code	Type	Function	Short description	Case	Pinout	St.	Mnf.
20CA	P6SMBJ20CA	TVS	Vbr=19..21V, Vt 27.2A, 600W(1ms), Bidirectional	DO-214AA	1ba	1p	Lf
20CA	SMAJ20CA	TVS	Vrwm=20V, Vbr=22.2..24.5V, 12.3A, 400W(1ms), Bidirectional	DO-214AC	1ba	1j	Sus
20CA	SMBJ20CA	TVS	Vbr=22.2..24.5V, Vrwm=20V, 18.5A, 600W(1ms), Bidirectional	DO-214AA	1ba	1j	Sus
20CA	SMCJ20CA	TVS	Vrwm=20V, Vbr=22.2..25.5V, 41.9A, 1500W(1ms), Bidirectional	DO-214AB	1ba	1l	Sus
20CA	UMA20CA	TVS	Vrwm=20V, Vbr=22.2..32.4V, 15.4A, 500W(1ms), Bidirectional	UltraMite	14ba	1v	Msc
20V	SMA20	TVS	Vbr=22.2..27.1V, Vrwm=20.0V, 8.4A, 300W(1ms)	DO-214AC	1d	1a	Mic
20V	SMB20	TVS	Vbr=22.2..27.1V, Vrwm=20V, 16.8A, 600W(1ms)	DO-214AA	1d	1a	Mic
20V	SMC20	TVS	Vbr=22.2..27.1V, Vrwm=20V, 41.9A, 1500W(1ms)	DO-214AB	1d	1a	Mic
20VA	SMA20A	TVS	Vbr=22.2..24.5V, Vrwm=20.0V, 9.3A, 300W(1ms)	DO-214AC	1d	1a	Mic
20VA	SMB20A	TVS	Vbr=22.2..24.5V, Vrwm=20V, 18.5A, 600W(1ms)	DO-214AA	1d	1a	Mic
20VA	SMC20A	TVS	Vbr=22.2..24.5V, Vrwm=20V, 46.3A, 1500W(1ms)	DO-214AB	1d	1a	Mic
20VC	SMA20C	TVS	Vbr=22.2..27.1V, Vrwm=20.0V, 8.4A, 300W(1ms), Bidirectional	DO-214AC	1ba	1j	Mic
20VC	SMB20C	TVS	Vbr=22.2..27.1V, Vrwm=20V, 16.8A, 600W(1ms), Bidirectional	DO-214AA	1ba	1j	Mic
20VC	SMC20C	TVS	Vbr=22.2..27.1V, Vrwm=20V, 41.9A, 1500W(1ms), Bidirectional	DO-214AB	1ba	1j	Mic
20VCA	SMA20CA	TVS	Vbr=22.2..24.5V, Vrwm=20.0V, 9.3A, 300W(1ms), Bidirectional	DO-214AC	1ba	1j	Mic
20VCA	SMB20CA	TVS	Vbr=22.2..24.5V, Vrwm=20V, 18.5A, 600W(1ms), Bidirectional	DO-214AA	1ba	1j	Mic
20VCA	SMC20CA	TVS	Vbr=22.2..24.5V, Vrwm=20V, 46.3A, 1500W(1ms), Bidirectional	DO-214AB	1ba	1j	Mic
20VZ	TCMMSZ20V	Z-dio de	20V±5%, Izt=5mA, Zzt=51Ω, 500mW	SOD-123F	6d	1a	Tac
21	HMSZ5221B	Z-dio de	2.4V±5%, Izt=20mA, Zzt=30Ω, 225mW	SOD-323	5d	1d	Hsn
21	MM3Z43V	Z-dio de	40.46V, 2mA, Zzt=150Ω, 200mW	SOD-323	6d	1a,1d	Ons,Sec
21	MMSZ43V	Z-dio de	43V±5%, Izt=2mA, Zzt=150Ω, 200mW	SOD-523	6d	1a,1u	Ons,Wtr
21	MMPZ5260BPT	Z-dio de	40.85..45.15V, Izt=3.0mA, Zzt=93Ω, 225mW	SOD-323	5d	1a	Chm
21	ZD43V0	Z-dio de	40.46V, 2mA, Zzt=150Ω, 200mW	SOD-322	5d	1a	Ctc
21	ZD5221BS2	Z-dio de	2.4V±5%, 20mA, Zzt=30Ω, 500mW	SOD-323	5d	1a	Ctc
210	SMD210APT	Si-diode	Rectifier, Schottky, 100V, 2A, Vf<0.8V(2A)	SOD-123S	8d	1a	Chm
2100	1SMB2E2100	Z-dio de	100V±5%, 2W	DO-214AA	1d	1a	Pjt,Trs
2110	1SMB2E2110	Z-dio de	110V±5%, 2W	DO-214AA	1d	1a	Pjt,Trs
2120	1SMB2E2120	Z-dio de	120V±5%, 2W	DO-214AA	1d	1a	Pjt,Trs
2130	1SMB2E2130	Z-dio de	130V±5%, 2W	DO-214AA	1d	1a	Pjt,Trs
2140	1SMB2E2140	Z-dio de	140V±5%, 2W	DO-214AA	1d	1a	Pjt,Trs
2150	1SMB2E2150	Z-dio de	150V±5%, 2W	DO-214AA	1d	1a	Pjt,Trs
2160	1SMB2E2160	Z-dio de	160V±5%, 2W	DO-214AA	1d	1a	Pjt,Trs
2170	1SMB2E2170	Z-dio de	170V±5%, 2W	DO-214AA	1d	1a	Pjt,Trs
2180	1SMB2E2180	Z-dio de	180V±5%, 2W	DO-214AA	1d	1a	Pjt,Trs
2182	1SMB2E282	Z-dio de	82V±5%, 2W	DO-214AA	1d	1a	Pjt,Trs
2190	1SMB2E2190	Z-dio de	190V±5%, 2W	DO-214AA	1d	1a	Pjt,Trs
21B	1PMT5 921B	Z-dio de	6.8V±5%, 220mA, 2.5W	SOD-323	5d	1a	Ons
21B	MMHZ5221BPT	Z-dio de	2.280..2.520V, Izt=5mA, Zzt=100Ω, 225mW	SOD-123	5d	1a	Chm
21S	MMHZ5221SPT	Z-dio de	2.352..2.448V, Izt=5mA, Zzt=100Ω, 225mW	SOD-123	5d	1a	Chm
22	CMZ22	Z-dio de	22V±5%, 2W	M-Flat	7d	1a	Tos
22	HMSZ5222B	Z-dio de	2.5V±5%, Izt=20mA, Zzt=30Ω, 225mW	SOD-323	5d	1d	Hsn
22	HZC2.2	Z-dio de	2.2V±10%, 150mW	SOD-523	6d	1a	Ren
22	KDZ2 2EV	Z-dio de	20.8..23.3V, 150mW	SOD-523	6d	1a	Kec
22	KDZ2 2V	Z-dio de	20.8..23.3V, 150mW	SOD-323	5d	1a	Kec
22	KDZ2 2VV	Z-dio de	20.80..23.30V, Izt=5mA, Zzt=30Ω, 100mW	VSC	7d	1a	Kec
22	MAZ52 20	Z-dio de	20.8..23.3V, Zzt=20Ω(5mA), 500mW	MP2	11d	1a	Pan
22	MAZS220	Z-dio de	20.8..23.3V, 200mW	SOD-523	6d	1a	Pan
22	MAZY220	Z-dio de	19.8..24.2V, Zzt=30Ω(10mA), 1W	NMiniP2	1d	1a	Pan
22	MMPZ5251SPT	Z-dio de	21.56..22.44V, Izt=5mA, Zzt=55Ω, 225mW	SOD-323	5d	1a	Chm
22	P6SMBJ22	TVS	Vbr=19.8..24.2V, 1.9A, 600W(1ms)	DO-214AA	1d	1n	Lf
22	SMA3C22	Z-dio de	22V±5%, Izt=34mA, Zzt<8Ω, 3W	DO-214AC	1d	1a	Exc
22	SML4748	Z-dio de	22V±5%, Izt=11.5mA, Zzt=23Ω, 1W	DO-214	1d	1k	Vs
22	U1Z22	Z-dio de	19.8..24.2V, 1W	SOD-6	1d	1a	Tos
22	U1ZB22	Z-dio de	19.8..24.2V, 1W	I-FLAT	1d	1a	Tos
22	ZD 5222BS2	Z-dio de	2.5V±5%, 20mA, Zzt=30Ω, 500mW	SOD-323	5d	1a	Ctc
22-	MAZ82 20	Z-dio de	21.45..22.55V, Zzt=80Ω(5mA), 150mW	SOD-323	6d	1a	Pan
22-	MAZ82 20GML	Z-dio de	21.45..22.55V, Zzt=80Ω(5mA), 150mW	SMini2-F3	6d	1a	Pan
22-	MAZS220 0M	Z-dio de	21.45..22.55V, 200mW	SOD-523	6d	1a	Pan
22*	HZC22	Z-dio de	22V±10%, 150mW	SOD-523	6d	1a	Ren
22^	MAZ82 20	Z-dio de	22.1..23.24V, Zzt=80Ω(5mA), 150mW	SOD-323	6d	1a	Pan
22^	MAZ82 20GHL	Z-dio de	22.1..23.24V, Zzt=80Ω(5mA), 150mW	SMini2-F3	6d	1a	Pan
22^	MAZS220 0H	Z-dio de	22.1..23.24V, 200mW	SOD-523	6d	1a	Pan
22_	MAZ82 20	Z-dio de	20.8..21.86V, Zzt=80Ω(5mA), 150mW	SOD-323	6d	1a	Pan
22_	MAZ82 20GLL	Z-dio de	20.8..21.86V, Zzt=80Ω(5mA), 150mW	SMini2-F3	6d	1a	Pan
22_	MAZS220 0L	Z-dio de	20.8..21.86V, 200mW	SOD-523	6d	1a	Pan
220	MAZX220	Z-dio de	198..242V, Zzt=10Ω(0.5mA), 1W	NMiniP2	1d	1a	Pan
220	P6SMBJ2 20	TVS	Vbr=198..242V, 1.8A, 600W(1ms)	DO-214AA	1d	1n	Lf
220	U1Z220	Z-dio de	198..242V, 1W	SOD-6	1d	1a	Tos
220	U1ZB220	Z-dio de	198..242V, 1W	I-FLAT	1d	1a	Tos
2200	1SMB2E2200	Z-dio de	200V±5%, 2W	DO-214AA	1d	1a	Pjt,Trs



SMD code	Type	Function	Short description	Case	Pinout	St.	Mnf.
220A	1.5SMC220A	TVS	Vbr=209..231 V, Vrwm=1 85V, 4.6A, 1500W(1ms)	DO-214AB	1d	1k	Vs
220A	P4SMA220A	TVS	Vbr=209..231 V, 0.9A, 400W (1ms)	DO-214AC	1d	1k	Vs
220A	P6SMB220A	TVS	Vbr=209..231 V, 1.8A, 600W(1ms)	DO-214AA	1d	1k	Vs
220A	P6SMBJ220A	TVS	Vbr=209..231 V, 1.8A, 600W(1ms)	DO-214AA	1d	1n	Lif
220A	TSP220 SA	Thy-SPD	V Of-St=220V, 50A(1ms), Bidirectional	DO-214AA	1ba	1j	Pjt
220B	TSP220 SB	Thy-SPD	V Of-St=220V, 80A(1ms), Bidirectional	DO-214AA	1ba	1j	Pjt
220C	1.5SMC220CA	TVS	Vbr=209..231 V, Vrwm=1 85V, 4.6A, 1500W(1ms), Bidirectional	DO-214AB	1ba	1l	Vs
220C	P4SMA220CA	TVS	Vbr=209..231 V, 0.9A, 400W (1ms), Bidirectional	DO-214AC	1ba	1l	Vs
220C	P6SMB220CA	TVS	Vbr=209..231 V, 1.8A, 600W(1ms), Bidirectional	DO-214AA	1ba	1l	Vs
220C	P6SMBJ220C	TVS	Vbr=198..242 V, 1.8A, 600W(1ms), Bidirectional	DO-214AA	1ba	1p	Lif
220C	TSP220 SC	Thy-SPD	V Of-St=220V, 100A(1ms), Bidirectional	DO-214AA	1ba	1j	Pjt
220CA	P6SMBJ220CA	TVS	Vbr=209..231 V, 1.8A, 600W(1ms), Bidirectional	DO-214AA	1ba	1p	Lif
220Y	U1ZB220-Y	Z-dio de	210 ..230V, 1W	I-FLAT	1d	1a	Tos
220Z	U1ZB220-Z	Z-dio de	220 ..240V, 1W	I-FLAT	1d	1a	Tos
221	HZU22L-1	Z-dio de	20.9..21.9V, 150mW	URP	5d	1a	Ren
222	HZU22L-2	Z-dio de	21.6..22.6V, 150mW	URP	5d	1a	Ren
223	HZU22L-3	Z-dio de	22.3..23.3V, 150mW	URP	5d	1a	Ren
22A	1.5SMC22A	TVS	Vbr=20.9..23.1 V, Vrwm=18.8V, 49.0A, 1500W(1ms)	DO-214AB	1d,3d	1a,1k	Vs,Ons
22A	P4SMA22A	TVS	Vbr=20.9..23.1 V, 1.3.1A, 400W (1ms)	DO-214AC	1d	1k	Vs
22A	P6SMB22A	TVS	Vbr=20.9..23.1 V, 19.6A, 600W(1ms)	DO-214AA	1d	1k	Vs
22A	P6SMB-22A	TVS	Vbr=22V, 20A, 600 W(1ms)	403A	3d	1s	Ons
22A	P6SMBJ22A	TVS	Vbr=20.9..23.1 V, 20A, 600W(1ms)	DO-214AA	1d	1n	Lif
22A	SMAJ22A	TVS	Vrwm=22V, Vbr=24.4..26.9V, 11.2A, 400W(1 ms)	DO-214AC	1d	1a	Sus
22A	SMBJ22A	TVS	Vbr=24.4..26.9 V, Vrwm=22V, 16.9A, 600W(1ms)	DO-214AA	1d	1a	Sus
22A	SMCJ22A	TVS	Vrwm=22V, Vbr=24.4..28.2V, 38.1A, 1500W(1ms)	DO-214AB	1d	1k	Sus
22A	UMA22A	TVS	Vrwm=22V, Vbr=24.4..35.5V, 14.1A, 500W(1ms)	UltraMite	14d	1v	Msc
22B	1PMT5 922B	Z-dio de	7.5V±5%, 200 mA, 2.5W	SOD-323	5d	1a	Ons
22B	1SMB3E22	Z-dio de	22V±5%, 3W	DO-214AA	1d	1a	Pjt
22B	HZF22BP	Z-dio de	22V±5%, 900mW	DO-214	1d	1b	Ren
22B	MMHZ5223BPT	Z-dio de	2.375 ..2.625V, Izt=5mA, Zzt=100Ω, 225mW	SOD-123	5d	1a	Chm
22B	PTZ22B	Z-dio de	22V, 10%, 10mA, 1W	DO-214	1d	1a	Rhm
22C	1.5SMC22CA	TVS	Vbr=20.9..23.1 V, Vrwm=1 8.8V, 49.0A, 1500W(1ms), Bidirectional	DO-214AB	1ba	1l	Vs
22C	F1C2200	TVS	Vbr=160V, 1A, 500 W(1ms)	DO-214AC	1d	1a	Org
22C	HZF22CP	Z-dio de	22V±10%, 900mW	DO-214	1d	1b	Ren
22C	P4SMA22CA	TVS	Vbr=20.9..23.1 V, 1.3.1A, 400W (1ms), Bidirectional	DO-214AC	1ba	1l	Vs
22C	P6SMB22CA	TVS	Vrwm=22V, Vbr=20.9..23.1 V, 19.6A, 600W(1ms), Bidirectional	DO-214AA,403A	1ba,3ba	1p,1e	Vs,Ons
22C	P6SMBJ22C	TVS	Vbr=19.8..24.2 V, 19A, 600W(1ms), Bidirectional	DO-214AA	1ba	1l	Lif
22CA	P6SMBJ22CA	TVS	Vbr=20.9..23.1 V, 20A, 600W(1ms), Bidirectional	DO-214AA	1ba	1p	Lif
22CA	SMAJ22CA	TVS	Vrwm=22V, Vbr=24.4..26.9 V, 11.2A, 400W(1 ms), Bidirectional	DO-214AC	1ba	1j	Sus
22CA	SMBJ22CA	TVS	Vbr=24.4..26.9 V, Vrwm=22V, 16.9A, 600W(1ms), Bidirectional	DO-214AA	1ba	1j	Sus
22CA	SMCJ22CA	TVS	Vrwm=22V, Vbr=24.4..28.2V, 38.1A, 1500W(1ms), Bidirectional	DO-214AB	1ba	1l	Sus
22CA	UMA22CA	TVS	Vrwm=22V, Vbr=24.4..35.5V, 14.1A, 500W(1ms), Bidirectional	UltraMite	14ba	1v	Msc
22D	F1C2230	TVS	Vbr=180V, 600 mA, 500W(1ms)	DO-214AC	1d	1a	Org
22F	F1C2250	TVS	Vbr=200V, 600 mA, 500W(1ms)	DO-214AC	1d	1a	Org
22G	F1C2260	TVS	Vbr=208V, 600 mA, 500W(1ms)	DO-214AC	1d	1a	Org
22H	F1C2270	TVS	Vbr=216V, 500 mA, 500W(1ms)	DO-214AC	1d	1a	Org
22I	F1C2280	TVS	Vbr=224V, 500 mA, 500W(1ms)	DO-214AC	1d	1a	Org
22J	F1C2290	TVS	Vbr=232V, 500 mA, 500W(1ms)	DO-214AC	1d	1a	Org
22LL	SSM22LLPT	Si-diode	Rectifier, Schottky, 20V, 2A, Vf<0.27V(2A)	DO-214AC	1d	1a	Chm
22S	MMHZ5222SPT	Z-dio de	2.450 ..2.550V, Izt=5mA, Zzt=100Ω, 225mW	SOD-123	5d	1a	Chm
22V	SMA22	TVS	Vbr=24.4..29.8 V, Vrwm=22.2V, 7.6A, 300W(1 ms)	DO-214AC	1d	1a	Mic
22V	SMB22	TVS	Vbr=24.4..29.8 V, Vrwm=22V, 15.2A, 600W(1ms)	DO-214AA	1d	1a	Mic
22V	SMC22	TVS	Vbr=24.4..29.8 V, Vrwm=22V, 38.1A, 1500W(1ms)	DO-214AB	1d	1a	Mic
22VA	SMA22A	TVS	Vbr=24.4..26.9 V, Vrwm=22.2V, 8.5A, 300W(1 ms)	DO-214AC	1d	1a	Mic
22VA	SMB22A	TVS	Vbr=24.4..26.9 V, Vrwm=22V, 16.9A, 600W(1ms)	DO-214AA	1d	1a	Mic
22VA	SMC22A	TVS	Vbr=24.4..26.9 V, Vrwm=22V, 42.3A, 1500W(1ms)	DO-214AB	1d	1a	Mic
22VC	SMA22C	TVS	Vbr=24.4..29.8 V, Vrwm=22.2V, 7.6A, 300W(1 ms), Bidirectional	DO-214AC	1ba	1j	Mic
22VC	SMB22C	TVS	Vbr=24.4..29.8 V, Vrwm=22V, 15.2A, 600W(1ms), Bidirectional	DO-214AA	1ba	1j	Mic
22VC	SMC22C	TVS	Vbr=24.4..29.8 V, Vrwm=22V, 38.1A, 1500W(1ms), Bidirectional	DO-214AB	1ba	1j	Mic
22VCA	SMA22CA	TVS	Vbr=24.4..26.9 V, Vrwm=22.2V, 8.5A, 300W(1ms), Bidirectional	DO-214AC	1ba	1j	Mic
22VCA	SMB22CA	TVS	Vbr=24.4..26.9 V, Vrwm=22V, 16.9A, 600W(1ms), Bidirectional	DO-214AA	1ba	1j	Mic
22VCA	SMC22CA	TVS	Vbr=24.4..26.9 V, Vrwm=22V, 42.3A, 1500W(1ms), Bidirectional	DO-214AB	1ba	1j	Mic
22VZ	TCMMS22VZ	Z-dio de	22V±5%, Izt=5mA, Zzt=5 1Ω, 500 mW	SOD-123F	6d	1a	Tac
23	HMSZ5223B	Z-dio de	2.7V±5%, Izt=20mA, Zzt=30Ω, 225mW	SOD-323	5d	1d	Hsn
23	ZD5223BS2	Z-dio de	2.7V±5%, 20mA Zzt=30Ω, 500mW	SOD-323	5d	1a	Ctc
23A	F1C2300	TVS	Vbr=240V, 500 mA, 500W(1ms)	DO-214AC	1d	1a	Org
23B	1PMT5 923B	Z-dio de	8.2V±5%, 182 mA, 2.5W	SOD-323	5d	1a	Ons
23B	F1C2310	TVS	Vbr=248V, 500 mA, 500W(1ms)	DO-214AC	1d	1a	Org
23B	MMHZ5223BPT	Z-dio de	2.565 ..2.835V, Izt=5mA, Zzt=100Ω, 225mW	SOD-123	5d	1a	Chm
23C	F1C2320	TVS	Vbr=256V, 500 mA, 500W(1ms)	DO-214AC	1d	1a	Org



SMD code	Type	Function	Short description	Case	Pinout	St.	Mnf.
23D	F1C2330	TVS	Vbr=264V, 500mA, 500W(1ms)	DO-214AC	1d	1a	Org
23S	MMHZ5223SPT	Z-dio de	2.646 ..2.754V, Izt=5mA, Zzt=100Ω, 225mW	SOD-123	5d	1a	Chm
24	1SR156-400	Si-diode	Rectifier, 400V, 1A, Vf<1.3V(800mA)	DO-214	1d	1a	Rhm
24	CMZ24	Z-dio de	24V±5%, 2W	M-Flat	7d	1a	Tos
24	HMSZ5224B	Z-dio de	2.8V±5%, Izt=20mA, Zzt=30Ω, 225mW	SOD-323	5d	1d	Hsn
24	HZC2.4	Z-dio de	2.4V±10%, 150mW	SOD-523	6d	1a	Ren
24	KDZ2.4EV	Z-dio de	22.8..25.6V, 150mW	SOD-523	6d	1a	Kec
24	KDZ2.4V	Z-dio de	22.8..25.6V, 150mW	SOD-323	5d	1a	Kec
24	KDZ2.4VV	Z-dio de	22.80 ..25.60V, Izt=5mA, Zzt=40Ω, 100mW	VSC	7d	1a	Kec
24	MAZ52.40	Z-dio de	22.8..25.6V, Zzt=25Ω(5mA), 500mW	MP2	11d	1a	Pan
24	MAZS240	Z-dio de	22.8..25.6V, 200mW	SOD-523	6d	1a	Pan
24	MAZY240	Z-dio de	21.6..26.4V, Zzt=30Ω(10mA), 1W	NMiniP2	1d	1a	Pan
24	MMPZ5.252SPT	Z-dio de	23.52 ..24.48V, Izt=5mA, Zzt=62Ω, 225mW	SOD-323	5d	1a	Chm
24	P6SMBJ2.4	TVS	Vbr=21.6..26.4V, 17A, 600W(1ms)	DO-214AA	1d	1n	Lf
24	SMA3C24	Z-dio de	24V±5%, Izt=31mA, Zzt<9Ω, 3W	DO-214AC	1d	1a	Exc
24	SML4749	Z-dio de	24V±5%, Izt=10.5mA, Zzt=25Ω, 1W	DO-214	1d	1k	Vs
24	U1Z24	Z-dio de	21.6..26.4V, 1W	SOD-6	1d	1a	Tos
24	U1ZB24	Z-dio de	21.6..26.4V, 1W	I-FLAT	1d	1a	Tos
24-	MAZ82.40	Z-dio de	23.5..24.7V, Zzt=100Ω(5mA), 150mW	SOD-323	6d	1a	Pan
24-	MAZ82.40GML	Z-dio de	23.5..24.7V, Zzt=100Ω(5mA), 150mW	SMini2-F3	6d	1a	Pan
24-	MAZS240.0M	Z-dio de	23.5..24.7V, 200mW	SOD-523	6d	1a	Pan
24*	HZC24	Z-dio de	24V±10%, 150mW	SOD-523	6d	1a	Ren
24*/Z	SD24C	TVS	Vbr=24V, 8A, 350W(1ms), Bidirectional	SOD-323	5ba	1e	Smt
24*	MAZ82.40	Z-dio de	24.35 ..25.6V, Zzt=100Ω(5mA), 150mW	SOD-323	6d	1a	Pan
24*	MAZ82.40GHL	Z-dio de	24.35 ..25.6V, Zzt=100Ω(5mA), 150mW	SMini2-F3	6d	1a	Pan
24*	MAZS240.0H	Z-dio de	24.35 ..25.6V, 200mW	SOD-523	6d	1a	Pan
24_	MAZ82.40	Z-dio de	22.8..23.97V, Zzt=100Ω(5mA), 150mW	SOD-323	6d	1a	Pan
24_	MAZ82.40GLL	Z-dio de	22.8..23.97V, Zzt=100Ω(5mA), 150mW	SMini2-F3	6d	1a	Pan
24_	MAZS240.0L	Z-dio de	22.8..23.97V, 200mW	SOD-523	6d	1a	Pan
240	MAZX240	Z-dio de	216 ..264V, Zzt=10Ω(0.5mA), 1W	NMiniP2	1d	1a	Pan
240	U1Z240	Z-dio de	216 ..264V, 1W	SOD-6	1d	1a	Tos
240	U1ZB240	Z-dio de	216 ..264V, 1W	I-FLAT	1d	1a	Tos
240Y	U1ZB240-Y	Z-dio de	230 ..250V, 1W	I-FLAT	1d	1a	Tos
240Z	U1ZB240-Z	Z-dio de	240 ..260V, 1W	I-FLAT	1d	1a	Tos
241	HZU24L-1	Z-dio de	22.9..24V, 150mW	URP	5d	1a	Ren
242	HZU24L-2	Z-dio de	23.6..24.7V, 150mW	URP	5d	1a	Ren
243	HZU24L-3	Z-dio de	24.3..25.5V, 150mW	URP	5d	1a	Ren
24A	1.5SMC24A	TVS	Vbr=22.8..25.2V, Vrrwm=20.5V, 45.2A, 1500W(1ms)	DO-214AB	1d,3d	1a,1k	Vs,Ons
24A	P4SMA24A	TVS	Vbr=22.8..25.2V, 12A, 400W(1ms)	DO-214AC	1d	1k	Vs
24A	P6SMB24A	TVS	Vrrwm=24V, Vbr=22.8..25.2V, 18.1A, 600W(1ms)	DO-214AA,403A	1d,3d	1k,1a	Vs,Ons
24A	P6SMBJ2.4A	TVS	Vbr=22.8..25.2V, 18A, 600W(1ms)	DO-214AA	1d	1n	Lf
24A	SMAJ2.4A	TVS	Vrrwm=24V, Vbr=26.7..29.5V, 10.3A, 400W(1ms)	DO-214AC	1d	1a	Sus
24A	SMBJ2.4A	TVS	Vbr=26.7..29.5V, Vrrwm=24V, 15.4A, 600W(1ms)	DO-214AA	1d	1a	Sus
24A	SMCJ24A	TVS	Vrrwm=24V, Vbr=26.7..30.7V, 34.9A, 1500W(1ms)	DO-214AB	1d	1k	Sus
24A	UMA24A	TVS	Vrrwm=24V, Vbr=26.7..38.9V, 12.8A, 500W(1ms)	UltraMite	14d	1v	Msc
24AL	SSM24ALPT	Si-diode	Rectifier, Schottky, 40V, 2A, Vf<0.37V(2A)	SMA-S	8d	1a	Chm
24B	1PMT5.924B	Z-dio de	9.1V±5%, 164mA, 2.5W	SOD-323	5d	1a	Ons
24B	1SMB3EZ24	Z-dio de	24V±5%, 3W	DO-214AA	1d	1a	Pjt
24B	HZF24BP	Z-dio de	24V±5%, 900mW	DO-214	1d	1b	Ren
24B	MMHZ5224BPT	Z-dio de	2.660 ..2.940V, Izt=5mA, Zzt=100Ω, 225mW	SOD-123	5d	1a	Chm
24B	PTZ24B	Z-dio de	24V, 10%, 10mA, 1W	DO-214	1d	1a	Rhm
24C	1.5SMC24CA	TVS	Vbr=22.8..25.2V, Vrrwm=20.5V, 45.2A, 1500W(1ms), Bidirectional	DO-214AB	1ba	1l	Vs
24C	HZF24CP	Z-dio de	24V±10%, 900mW	DO-214	1d	1b	Ren
24C	P4SMA24CA	TVS	Vbr=22.8..25.2V, 12A, 400W(1ms), Bidirectional	DO-214AC	1ba	1l	Vs
24C	P6SMB24CA	TVS	Vrrwm=24V, Vbr=22.8..25.2V, 18.1A, 600W(1ms), Bidirectional	DO-214AA,403A	1ba,3ba	1l,1e	Vs,Ons
24C	P6SMBJ2.4C	TVS	Vbr=21.6..26.4V, 17A, 600W(1ms), Bidirectional	DO-214AA	1ba	1p	Lf
24CA	P6SMBJ24CA	TVS	Vbr=22.8..25.2V, 18A, 600W(1ms), Bidirectional	DO-214AA	1ba	1p	Lf
24CA	SMAJ2.4CA	TVS	Vrrwm=24V, Vbr=26.7..29.5V, 10.3A, 400W(1ms), Bidirectional	DO-214AC	1ba	1j	Sus
24CA	SMBJ2.4CA	TVS	Vbr=26.7..29.5V, Vrrwm=24V, 15.4A, 600W(1ms), Bidirectional	DO-214AA	1ba	1j	Sus
24CA	SMCJ24CA	TVS	Vrrwm=24V, Vbr=26.7..30.7V, 34.9A, 1500W(1ms), Bidirectional	DO-214AB	1ba	1l	Sus
24CA	UMA24CA	TVS	Vrrwm=24V, Vbr=26.7..38.9V, 12.8A, 500W(1ms), Bidirectional	UltraMite	14ba	1v	Msc
24LA	SSM24LAPT	Si-diode	Rectifier, Schottky, 40V, 2A, Vf<0.35V(2A)	DO-214AC	1d	1a	Chm
24R	SMD24APT	Si-diode	Rectifier, Schottky, 40V, 2A, Vf<0.5V(2A)	SOD-123S	8d	1a	Chm
24S	MMHZ5224SPT	Z-dio de	2.774 ..2.856V, Izt=5mA, Zzt=100Ω, 225mW	SOD-123	5d	1a	Chm
24V	SMA24	TVS	Vbr=26.7..32.6V, Vrrwm=24.0V, 7A, 300W(1ms)	DO-214AC	1d	1a	Mic
24V	SMB24	TVS	Vbr=26.7..32.6V, Vrrwm=24V, 14A, 600W(1ms)	DO-214AA	1d	1a	Mic
24V	SMC24	TVS	Vbr=26.47..32.6V, Vrrwm=24V, 34.9A, 1500W(1ms)	DO-214AB	1d	1a	Mic
24VA	SMA24A	TVS	Vbr=26.7..29.5V, Vrrwm=24.0V, 7.7A, 300W(1ms)	DO-214AC	1d	1a	Mic
24VA	SMB24A	TVS	Vbr=26.7..29.5V, Vrrwm=24V, 15.4A, 600W(1ms)	DO-214AA	1d	1a	Mic
24VA	SMC24A	TVS	Vbr=26.7..29.5V, Vrrwm=24V, 38.6A, 1500W(1ms)	DO-214AB	1d	1a	Mic



SMD code	Type	Function	Short description	Case	Pinout	St.	Mnf.
24VC	SMA24C	TVS	Vbr=26.7..32.6V, Vrwm=24.0V, 7A, 300W(1ms), Bidirectional	DO-214AC	1ba	1j	Mic
24VC	SMB24C	TVS	Vbr=26.7..32.6V, Vrwm=24V, 14A, 600W(1ms), Bidirectional	DO-214AA	1ba	1j	Mic
24VC	SMC24C	TVS	Vbr=26.47..32.6V, Vrwm=24V, 34.9A, 1500W(1ms), Bidirectional	DO-214AB	1ba	1j	Mic
24VCA	SMA24CA	TVS	Vbr=26.7..29.5V, Vrwm=24.0V, 7.7A, 300W(1ms), Bidirectional	DO-214AC	1ba	1j	Mic
24VCA	SMB24CA	TVS	Vbr=26.7..29.5V, Vrwm=24V, 15.4A, 600W(1ms), Bidirectional	DO-214AA	1ba	1j	Mic
24VCA	SMC24CA	TVS	Vbr=26.7..29.5V, Vrwm=24V, 38.6A, 1500W(1ms), Bidirectional	DO-214AB	1ba	1j	Mic
24VZ	TCMMSZ24V	Z-dio de	24V±5%, lzt=5mA, Zzt=65Ω, 500mW	SOD-123F	6d	1a	Tac
25	EDZ12B	Z-dio de	11.74..12.24V, lzt=5.0mA, Zzt=30Ω, 150mW	SOD-523	6d	1a	Rhm
25	HMSZ5225B	Z-dio de	3V±5%, lzt=20mA, Zzt=29Ω, 225mW	SOD-323	5d	1d	Hsn
25	KL3R25	Thy-SPD	V Of-St=220V, fsm=30A(1ms), lh=100mA, Bidirectional	DO-214	1ba	1j	Shi
25	KL3RU25	Thy-SPD	V Of-St=220V, fsm=30A(1ms), lh=100mA, Bidirectional	DO-214	1ba	1j	Shi
25	MMPZ5253SPT	Z-dio de	24.50..25.50V, lzt=5mA, Zzt=62Ω, 225mW	SOD-323	5d	1a	Chm
25	TDZ12B	Z-dio de	12V±2.5%, 10mA, 500mW	TUMD2	7d	1s	Rhm
25	UDZS12B	Z-dio de	12V±2.5%, 5mA, 200mW	SOD-323	6d	1s	Rhm
25	VDZS12B	Z-dio de	12V±5%, 5mA, 100mW	VMD2	5d	1z	Rhm
25	ZD5225BS2	Z-dio de	3.0V±5%, 20mA, Zzt=29Ω, 500mW	SOD-323	5d	1a	Ctc
250A	1.5SMC250A	TVS	Vbr=237..263V, Vrwm=214V, 4.4A, 1500W(1ms)	DO-214AB	1d	1k	Vs
250A	P4SMA250A	TVS	Vbr=237..263V, 0.87A, 400W(1ms)	DO-214AC	1d	1k	Vs
250A	P6SMB150A	TVS	Vbr=150V, 2.9A, 600W(1ms)	403A	3d	1s	Ons
250A	P6SMB250A	TVS	Vbr=237..263V, 1.74A, 600W(1ms)	DO-214AA	1d	1k	Vs
25B	1PMT5925B	Z-dio de	10V±5%, 150mA, 2.5W	SOD-323	5d	1a	Ons
25B	MMHZ5225BPT	Z-dio de	2.850..3.150V, lzt=5mA, Zzt=95Ω, 225mW	SOD-123	5d	1a	Chm
25S	MMHZ5225SPT	Z-dio de	2.940..3.060V, lzt=5mA, Zzt=95Ω, 225mW	SOD-123	5d	1a	Chm
26	HMSZ5226B	Z-dio de	3.3V±5%, lzt=20mA, Zzt=28Ω, 225mW	SOD-323	5d	1d	Hsn
26	SMD26APT	Si-diode	Rectifier, Schottky, 60V, 2A, Vf<0.65V(2A)	SOD-123S	8d	1a	Chm
26	ZD5226BS2	Z-dio de	3.3V±5%, 20mA, Zzt=28Ω, 500mW	SOD-323	5d	1a	Ctc
26A	SMAJ26A	TVS	Vrwm=26V, Vbr=28.9..31.9V, 9.5A, 400W(1ms)	DO-214AC	1d	1a	Sus
26A	SMBJ26A	TVS	Vbr=28.9..31.9V, Vrwm=26V, 14.2A, 600W(1ms)	DO-214AA	1d	1a	Sus
26A	SMCJ26A	TVS	Vrwm=26V, Vbr=28.9..33.2V, 32.2A, 1500W(1ms)	DO-214AB	1d	1k	Sus
26A	UMA26A	TVS	Vrwm=26V, Vbr=28.9..42.1V, 11.9A, 500W(1ms)	UltraMite	14d	1v	Msc
26B	MMHZ5226BPT	Z-dio de	3.135..3.465V, lzt=5mA, Zzt=95Ω, 225mW	SOD-123	5d	1a	Chm
26CA	SMAJ26CA	TVS	Vrwm=26V, Vbr=28.9..31.9V, 9.5A, 400W(1ms), Bidirectional	DO-214AC	1ba	1j	Sus
26CA	SMBJ26CA	TVS	Vbr=28.9..31.9V, Vrwm=26V, 14.2A, 600W(1ms), Bidirectional	DO-214AA	1ba	1j	Sus
26CA	SMCJ26CA	TVS	Vrwm=26V, Vbr=28.9..33.2V, 32.2A, 1500W(1ms), Bidirectional	DO-214AB	1ba	1l	Sus
26CA	UMA26CA	TVS	Vrwm=26V, Vbr=28.9..42.1V, 11.9A, 500W(1ms), Bidirectional	UltraMite	14ba	1v	Msc
26S	MMHZ5226SPT	Z-dio de	3.234..3.366V, lzt=5mA, Zzt=95Ω, 225mW	SOD-123	5d	1a	Chm
26V	SMA26	TVS	Vbr=28.9..35.3V, Vrwm=26.0V, 6.4A, 300W(1ms)	DO-214AC	1d	1a	Mic
26V	SMB26	TVS	Vbr=28.9..35.3V, Vrwm=26V, 12.9A, 600W(1ms)	DO-214AA	1d	1a	Mic
26V	SMC26	TVS	Vbr=28.9..35.3V, Vrwm=26V, 32.2A, 1500W(1ms)	DO-214AB	1d	1a	Mic
26VA	SMA26A	TVS	Vbr=28.9..31.9V, Vrwm=26.0V, 7.1A, 300W(1ms)	DO-214AC	1d	1a	Mic
26VA	SMB26A	TVS	Vbr=28.9..31.9V, Vrwm=26V, 14.3A, 600W(1ms)	DO-214AA	1d	1a	Mic
26VA	SMC26A	TVS	Vbr=28.9..31.9V, Vrwm=26.5 35.6A, 1500W(1ms)	DO-214AB	1d	1a	Mic
26VC	SMA26C	TVS	Vbr=28.9..35.3V, Vrwm=26.0V, 6.4A, 300W(1ms), Bidirectional	DO-214AC	1ba	1j	Mic
26VC	SMB26C	TVS	Vbr=28.9..35.3V, Vrwm=26V, 12.9A, 600W(1ms), Bidirectional	DO-214AA	1ba	1j	Mic
26VC	SMC26C	TVS	Vbr=28.9..35.3V, Vrwm=26V, 32.2A, 1500W(1ms), Bidirectional	DO-214AB	1ba	1j	Mic
26VCA	SMA26CA	TVS	Vbr=28.9..31.9V, Vrwm=26.0V, 7.1A, 300W(1ms), Bidirectional	DO-214AC	1ba	1j	Mic
26VCA	SMB26CA	TVS	Vbr=28.9..31.9V, Vrwm=26V, 14.3A, 600W(1ms), Bidirectional	DO-214AA	1ba	1j	Mic
26VCA	SMC26CA	TVS	Vbr=28.9..31.9V, Vrwm=26.5 35.6A, 1500W(1ms), Bidirectional	DO-214AB	1ba	1j	Mic
27	CMZ27	Z-dio de	27V±5%, 2W	M-Flat	7d	1a	Tos
27	HMSZ5227B	Z-dio de	3.6V±5%, lzt=20mA, Zzt=24Ω, 225mW	SOD-323	5d	1d	Hsn
27	HZC27	Z-dio de	2.7V±10%, 150mW	SOD-523	6d	1a	Ren
27	KDZ27V	Z-dio de	25.10..28.90V, lzt=2mA, Zzt=150Ω, 100mW	VSC	7d	1a	Kec
27	MAZS270	Z-dio de	25.1..28.9V, 200mW	SOD-523	8d	1a	Pan
27	MAZY270	Z-dio de	24.3..29.7V, Zzt=30Ω(10mA), 1W	NMiniP2	1d	1a	Pan
27	MMPZ5254SPT	Z-dio de	26.46..27.54V, lzt=5mA, Zzt=70Ω, 225mW	SOD-323	5d	1a	Chm
27	P6SMBJ27	TVS	Vbr=24.3..29.7V, 15A, 600W(1ms)	DO-214AA	1d	1n	Lif
27	SMA3C27	Z-dio de	27V±5%, lzt=28mA, Zzt<100, 3W	DO-214AC	1d	1a	Exc
27	SML4750	Z-dio de	27V±5%, lzt=9.5mA, Zzt=35Ω, 1W	DO-214	1d	1k	Vs
27	U1Z27	Z-dio de	24.3..29.7V, 1W	SOD-6	1d	1a	Tos
27	U1ZB27	Z-dio de	24.3..29.7V, 1W	I-FLAT	1d	1a	Tos
27	ZD5227BS2	Z-dio de	3.6V±5%, 20mA, Zzt=24Ω, 500mW	SOD-323	5d	1a	Ctc
27-	MAZ8270	Z-dio de	26.3..27.7V, Zzt=120Ω(2mA), 150mW	SOD-323	6d	1a	Pan
27-	MAZ8270GML	Z-dio de	26.3..27.7V, Zzt=120Ω(2mA), 150mW	SMini2-F3	6d	1a	Pan
27-	MAZS2700M	Z-dio de	26.3..27.7V, 200mW	SOD-523	6d	1a	Pan
27*	HZC27	Z-dio de	27V±10%, 150mW	SOD-523	6d	1a	Ren
27*	MAZ8270	Z-dio de	27.3..28.7V, Zzt=120Ω(2mA), 150mW	SOD-323	6d	1a	Pan
27*	MAZ8270GHL	Z-dio de	27.3..28.7V, Zzt=120Ω(2mA), 150mW	SMini2-F3	6d	1a	Pan
27*	MAZS2700H	Z-dio de	27.3..28.7V, 200mW	SOD-523	6d	1a	Pan
27_	MAZ8270	Z-dio de	25.3..26.7V, Zzt=120Ω(2mA), 150mW	SOD-323	6d	1a	Pan
27_	MAZ8270GLL	Z-dio de	25.3..26.7V, Zzt=120Ω(2mA), 150mW	SMini2-F3	6d	1a	Pan



SMD code	Type	Function	Short description	Case	Pinout	St.	Mnf.
27_	MAZS2700L	Z-dio de	25.3..26.7V, 200mW	SOD-523	6d	1a	Pan
270	MAZX270	Z-dio de	243..297V, Zzt=5Ω(0.5mA), 1W	NMinIP2	1d	1a	Pan
270	U1Z270	Z-dio de	243..297V, 1W	SOD-6	1d	1a	Tos
270	U1ZB270	Z-dio de	243..297V, 1W	I-FLAT	1d	1a	Tos
270X	U1ZB270-X	Z-dio de	250..270V, 1W	I-FLAT	1d	1a	Tos
270Y	U1ZB270-Y	Z-dio de	260..280V, 1W	I-FLAT	1d	1a	Tos
270Z	U1ZB270-Z	Z-dio de	270..290V, 1W	I-FLAT	1d	1a	Tos
271	HZU27L-1	Z-dio de	25.2..26.6V, 150mW	URP	5d	1a	Ren
272	HZU27L-2	Z-dio de	26.2..27.6V, 150mW	URP	5d	1a	Ren
273	HZU27L-3	Z-dio de	27.2..28.6V, 150mW	URP	5d	1a	Ren
274	P6SMB27A	TVS	Vbr=27V, 16A, 600W(1ms)	403A	3d	1s	Ons
27A	1.5SMC27A	TVS	Vbr=25.7..28.4V, Vrwm=23.1V, 40.0A, 1500W(1ms)	DO-214AB	1d,3d	1a,1k	Vs,Ons
27A	P4SMA27A	TVS	Vbr=25.7..28.4V, 10.7A, 400W(1ms)	DO-214AC	1d	1k	Vs
27A	P6SMB27A	TVS	Vbr=25.7..28.4V, 16A, 600W(1ms)	DO-214AA	1d	1k	Vs
27A	P6SMBJ27A	TVS	Vbr=25.7..28.4V, 16A, 600W(1ms)	DO-214AA	1d	1n	Lf
27B	1PMT5 927B	Z-dio de	12V±5%, 125mA, 2.5W	SOD-323	5d	1a	Ons
27B	1SMB3E27	Z-dio de	27V±5%, 3W	DO-214AA	1d	1a	Pjt
27B	HZF27BP	Z-dio de	27V±5%, 900mW	DO-214	1d	1b	Ren
27B	MMHZ5227BPT	Z-dio de	3.420..3.780V, Izt=5mA, Zzt=90Ω, 225mW	SOD-123	5d	1a	Chm
27B	PTZ27B	Z-dio de	27V, 10%, 10mA, 1W	DO-214	1d	1a	Rhm
27C	1.5SMC27 CA	TVS	Vbr=25.7..28.4V, Vrwm=23.1V, 40.0A, 1500W(1ms), Bidirectional	DO-214AB	1ba	1l	Vs
27C	HZF27CP	Z-dio de	27V±10%, 900mW	DO-214	1d	1b	Ren
27C	P4SMA27CA	TVS	Vbr=25.7..28.4V, 10.7A, 400W(1ms), Bidirectional	DO-214AC	1ba	1l	Vs
27C	P6SMB27CA	TVS	Vrwm=27V, Vbr=25.7..28.4V, 16A, 600W(1ms), Bidirectional	DO-214AA,403A	1ba,3ba	1l,1e	Vs,Ons
27C	P6SMBJ27C	TVS	Vbr=24.3..29.7V, 15A, 600W(1ms), Bidirectional	DO-214AA	1ba	1p	Lf
27C	USZA27C	Z-dio de	24..30V, Zzt=30Ω, 5W	DO-218	8d	1a	Tos
27CA	P6SMBJ27CA	TVS	Vbr=25.7..28.4V, 16A, 600W(1ms), Bidirectional	DO-214AA	1ba	1p	Lf
27S	MMHZ5227SPT	Z-dio de	3.528..3.762V, Izt=5mA, Zzt=90Ω, 225mW	SOD-123	5d	1a	Chm
27VZ	TCMMS227V	Z-dio de	27V±5%, Izt=5mA, Zzt=7.5Ω, 500mW	SOD-123F	6d	1a	Tac
28	HMSZ5228B	Z-dio de	3.9V±5%, Izt=20mA, Zzt=23Ω, 225mW	SOD-323	5d	1d	Hsn
28	MMPZ5 255SPT	Z-dio de	27.44..28.56V, Izt=5mA, Zzt=44Ω, 225mW	SOD-323	5d	1a	Chm
28	SMA3C28	Z-dio de	28V±5%, Izt=27mA, Zzt=12Ω, 3W	DO-214AC	1d	1a	Exc
28	ZD5228BS2	Z-dio de	3.9V±5%, 20mA, Zzt=30Ω, 500mW	SOD-323	5d	1a	Ctc
28A	SMAJ2 8A	TVS	Vrwm=28V, Vbr=31.1..34.4V, 8.8A, 400W(1ms)	DO-214AC	1d	1a	Sus
28A	SMBJ2 8A	TVS	Vbr=31.1..34.4V, Vrwm=28V, 13.2A, 600W(1ms)	DO-214AA	1d	1a	Sus
28A	SMCJ28A	TVS	Vrwm=28V, Vbr=31.1..35.8V, 30A, 1500W(1ms)	DO-214AB	1d	1k	Sus
28A	UMA28A	TVS	Vrwm=28V, Vbr=31.1..45.4V, 11.0A, 500W(1ms)	UltraMite	14d	1v	Msc
28B	1SMB3E28	Z-dio de	28V±5%, 3W	DO-214AA	1d	1a	Pjt
28B	MMHZ5228BPT	Z-dio de	3.705..4.095V, Izt=5mA, Zzt=90Ω, 225mW	SOD-123	5d	1a	Chm
28CA	SMAJ2 8CA	TVS	Vrwm=28V, Vbr=31.1..34.4V, 8.8A, 400W(1ms), Bidirectional	DO-214AC	1ba	1j	Sus
28CA	SMBJ2 8CA	TVS	Vbr=31.1..34.4V, Vrwm=28V, 13.2A, 600W(1ms), Bidirectional	DO-214AA	1ba	1j	Sus
28CA	SMCJ28CA	TVS	Vrwm=28V, Vbr=31.1..35.8V, 30A, 1500W(1ms), Bidirectional	DO-214AB	1ba	1l	Sus
28CA	UMA28CA	TVS	Vrwm=28V, Vbr=31.1..45.4V, 11.0A, 500W(1ms), Bidirectional	UltraMite	14ba	1v	Msc
28S	MMHZ5228SPT	Z-dio de	3.822..3.987V, Izt=5mA, Zzt=90Ω, 225mW	SOD-123	5d	1a	Chm
28V	SMA28	TVS	Vbr=31.1..38V, Vrwm=28.0V, 6A, 300W(1ms)	DO-214AC	1d	1a	Mic
28V	SMB28	TVS	Vbr=31.1..38V, Vrwm=28V, 12A, 600W(1ms)	DO-214AA	1d	1a	Mic
28V	SMC28	TVS	Vbr=31.1..38V, Vrwm=28V, 30A, 1500W(1ms)	DO-214AB	1d	1a	Mic
28VA	SMA28A	TVS	Vbr=31.1..34.4V, Vrwm=28.0V, 6.6A, 300W(1ms)	DO-214AC	1d	1a	Mic
28VA	SMB28A	TVS	Vbr=31.1..34.4V, Vrwm=28V, 13.2A, 600W(1ms)	DO-214AA	1d	1a	Mic
28VA	SMC28A	TVS	Vbr=31.1..34.4V, Vrwm=28V, 33A, 1500W(1ms)	DO-214AB	1d	1a	Mic
28VC	SMA28C	TVS	Vbr=31.1..38V, Vrwm=28.0V, 6A, 300W(1ms), Bidirectional	DO-214AC	1ba	1j	Mic
28VC	SMB28C	TVS	Vbr=31.1..38V, Vrwm=28V, 12A, 600W(1ms), Bidirectional	DO-214AA	1ba	1j	Mic
28VC	SMC28C	TVS	Vbr=31.1..38V, Vrwm=28V, 30A, 1500W(1ms), Bidirectional	DO-214AB	1ba	1j	Mic
28VCA	SMA28CA	TVS	Vbr=31.1..34.4V, Vrwm=28.0V, 6.6A, 300W(1ms), Bidirectional	DO-214AC	1ba	1j	Mic
28VCA	SMB28CA	TVS	Vbr=31.1..34.4V, Vrwm=28V, 13.2A, 600W(1ms), Bidirectional	DO-214AA	1ba	1j	Mic
28VCA	SMC28CA	TVS	Vbr=31.1..34.4V, Vrwm=28V, 33A, 1500W(1ms), Bidirectional	DO-214AB	1ba	1j	Mic
29	HMSZ5229B	Z-dio de	4.3V±5%, Izt=20mA, Zzt=22Ω, 225mW	SOD-323	5d	1d	Hsn
29	ZD5229BS2	Z-dio de	4.3V±5%, 20mA, Zzt=22Ω, 500mW	SOD-323	5d	1a	Ctc
291	MA2P291	Si-diode	Re difier, 250V, 300mA, Vf<1V(200mA), 5MHz	Mini Power	11d	1a	Pan
29B	1PMT5 929B	Z-dio de	13V±5%, 115mA, 2.5W	SOD-323	5d	1a	Ons
29B	MMHZ5229BPT	Z-dio de	4.085..4.515V, Izt=5mA, Zzt=88Ω, 225mW	SOD-123	5d	1a	Chm
29S	MMHZ5229SPT	Z-dio de	4.214..4.386V, Izt=5mA, Zzt=88Ω, 225mW	SOD-123	5d	1a	Chm
2A	MM3Z9V1	Z-dio de	8.5..9.6V, Izt=5.0mA, Zzt=30Ω, 300mW	SOD-323	6d	1a	Lge
2B	KDZ2.2EV	Z-dio de	2.05..2.38V, 150mW	SOD-523	6d	1a	Kec
2B	KDZ2.2V	Z-dio de	2.05..2.38V, 150mW	SOD-323	5d	1a	Kec
2B	MM3Z10	Z-dio de	9.4..10.6V, Izt=5.0mA, Zzt=30Ω, 300mW	SOD-323	6d	1a	Lge
2B	MM3Z10V	Z-dio de	10V±5%, Izt=5mA, Zzt=20Ω, 200mW	SOD-323	6d	1a	Eic
2BL4	MBRS240	Si-diode	SBR, 40V, 2A, Vf=0.5V(4A)	403A-03	3d	1s	Ons
2C	GBLC12C	TVS	Vbr=12V, 11A, 350W(1ms), 3pF, Bidirectional	SOD-323	5ba	1e	Prt
2C	KDZ2.4EV	Z-dio de	2.28..2.6V, 150mW	SOD-523	6d	1a	Kec



SMD code	Type	Function	Short description	Case	Pinout	St.	Mnf.
2C	KDZ2.4V	Z-dio de	2.28..2.6V, 150mW	SOD-323	5d	1a	Kec
2C	MM3Z11	Z-dio de	10.4..11.6V, Izt=5.0mA, Zzt=30Ω, 300mW	SOD-323	6d	1a	Lge
2C	MM3Z11V	Z-dio de	11V±5%, Izt=5mA, Zzt=20Ω, 200mW	SOD-323	6d	1a	Eic
2C	USCD032	Si-diode	SBR, 20V, 0.3A, Vf<0.5V(0.3A)	0603	14d	1v	Zow
2D	KDZ2.7EV	Z-dio de	2.5..2.9V, 150mW	SOD-523	6d	1a	Kec
2D	KDZ2.7V	Z-dio de	2.5..2.9V, 150mW	SOD-323	5d	1a	Kec
2D	MM3Z12	Z-dio de	11.4..12.7V, Izt=5.0mA, Zzt=35Ω, 300mW	SOD-323	6d	1a	Lge
2D	MM3Z12V	Z-dio de	12V±5%, Izt=5mA, Zzt=25Ω, 200mW	SOD-323	6d	1a	Eic
2D	USCD022	Si-diode	SBR, 20V, 0.2A, Vf<0.45V(0.2A)	0603	14d	1v	Zow
2E	MM3Z13	Z-dio de	12.4..14.1V, Izt=5.0mA, Zzt=35Ω, 300mW	SOD-323	6d	1a	Lge
2E	MM3Z13V	Z-dio de	13V±5%, Izt=5mA, Zzt=30Ω, 200mW	SOD-323	6d	1a	Eic
2F	KDZ3.6FV	Z-dio de	3.40..3.80V, Izt=5mA, Zzt=130Ω, 100mW	TFSC	7d	1a	Kec
2F	MAZD027	Z-dio de	2.5..2.9V, Zzt=110Ω(5mA), 120mW	SSSMini2	7d	1a	Pan
2F	MM3Z15	Z-dio de	13.8..15.8V, Izt=5.0mA, Zzt=40Ω, 300mW	SOD-323	6d	1a	Lge
2F	MM3Z15V	Z-dio de	15V±5%, Izt=5mA, Zzt=30Ω, 200mW	SOD-323	6d	1a	Eic
2F	USCD012	Si-diode	SBR, 20V, 0.1A, Vf<0.4V(0.1A)	0603	14d	1v	Zow
2FS4	D2FS4	Si-diode	SBR, 40V, 1.6A, Vf<0.55V(1.6A)	F2	1d	1a	Shi
2FS6	D2FS6	Si-diode	SBR, 60V, 1.5A, Vf<0.58V(1.5A)	F2	1d	1a	Shi
2H	MM3Z16	Z-dio de	15.3..17.1V, Izt=5.0mA, Zzt=40Ω, 300mW	SOD-323	6d	1a	Lge
2H	MM3Z16V	Z-dio de	16V±5%, Izt=5mA, Zzt=40Ω, 200mW	SOD-323	6d	1a	Eic
2J	MM3Z18	Z-dio de	16.8..19.1V, Izt=5.0mA, Zzt=45Ω, 300mW	SOD-323	6d	1a	Lge
2J	MM3Z18V	Z-dio de	18V±5%, Izt=5mA, Zzt=80Ω, 200mW	SOD-323	6d	1a	Eic
2K	DDZ22D	Z-dio de	22V±10%, Izt=5mA, 500mW	SOD-123	5d	1d	Di
2K	DDZ22DS	Z-dio de	22V±10%, Izt=5mA, 200mW	SOD-323	5d	1d	Di
2K	MM3Z20	Z-dio de	18.8..21.2V, Izt=5.0mA, Zzt=50Ω, 300mW	SOD-323	6d	1a	Lge
2K	MM3Z20V	Z-dio de	20V±5%, Izt=5mA, Zzt=55Ω, 200mW	SOD-323	6d	1a	Eic
2M	DDZ27D	Z-dio de	27V±10%, Izt=5mA, 500mW	SOD-123	5d	1d	Di
2M	DDZ27DS	Z-dio de	27V±10%, Izt=5mA, 200mW	SOD-323	5d	1d	Di
2M	MM3Z22	Z-dio de	20.8..23.3V, Izt=5.0mA, Zzt=55Ω, 300mW	SOD-323	6d	1a	Lge
2M	MM3Z22V	Z-dio de	22V±5%, Izt=5mA, Zzt=55Ω, 200mW	SOD-323	6d	1a	Eic
2N	DDZ30D	Z-dio de	30V±10%, Izt=5mA, 500mW	SOD-123	5d	1d	Di
2N	DDZ30DS	Z-dio de	30V±10%, Izt=5mA, 200mW	SOD-323	5d	1d	Di
2N	MM3Z24	Z-dio de	22.8..25.6V, Izt=5.0mA, Zzt=60Ω, 300mW	SOD-323	6d	1a	Lge
2N	MM3Z24V	Z-dio de	24V±5%, Izt=5mA, Zzt=70Ω, 200mW	SOD-323	6d	1a	Eic
2P	CMDZ20L	Z-dio de	19.00..21.00V, Izt=0.5mA, Zzt=100Ω, 250mW	SOD-323	5d	1a	Cen
2P	KDZ3.6FVY	Z-dio de	3.60..3.845V, Izt=5mA, Zzt=130Ω, 100mW	TFSC	7d	1a	Kec
2P	MM3Z27	Z-dio de	25.1..28.9V, Izt=5.0mA, Zzt=70Ω, 300mW	SOD-323	6d	1a	Lge
2P	MM3Z27V	Z-dio de	27V±5%, Izt=2mA, Zzt=80Ω, 200mW	SOD-323	6d	1a	Eic
2R	MM3Z30	Z-dio de	28..32V, Izt=5.0mA, Zzt=80Ω, 300mW	SOD-323	6d	1a	Lge
2R	MM3Z30V	Z-dio de	30V±5%, Izt=2mA, Zzt=80Ω, 200mW	SOD-323	6d	1a	Eic
2V4Z	TCMMSZ2V4	Z-dio de	2.4V±5%, Izt=5mA, Zzt=94Ω, 500mW	SOD-123F	6d	1a	Tac
2V7Z	TCMMSZ2V7	Z-dio de	2.7V±5%, Izt=5mA, Zzt=94Ω, 500mW	SOD-123F	6d	1a	Tac
2W	MM3Z62V	Z-dio de	58..66V, 2mA, Zzt=215Ω, 200mW	SOD-323	6d	1a	Sec
2X	MM3Z33	Z-dio de	31..35V, Izt=5.0mA, Zzt=80Ω, 300mW	SOD-323	6d	1a	Lge
2X	MM3Z33V	Z-dio de	33V±5%, Izt=2mA, Zzt=80Ω, 200mW	SOD-323	5d	1a	Eic
2Y	KDZ1.2VVY	Z-dio de	11.74..12.24V, Izt=5mA, Zzt=15Ω, 100mW	VSC	7d	1a	Kec
2Y	MM3Z36	Z-dio de	34..38V, Izt=5.0mA, Zzt=90Ω, 300mW	SOD-323	6d	1a	Lge
2Y	MM3Z36V	Z-dio de	36V±5%, Izt=2mA, Zzt=90Ω, 200mW	SOD-323	6d	1a	Eic
2Z	MM3Z39	Z-dio de	37..41V, Izt=2.5mA, Zzt=100Ω, 300mW	SOD-323	6d	1a	Lge
2Z	MM3Z39V	Z-dio de	39V±5%, Izt=2mA, Zzt=130Ω, 200mW	SOD-323	6d	1a	Eic
2Z	TCMM3Z3V0B	Z-dio de	3.0V±2%, Izt=5mA, Zzt=89Ω, 200mW	SOD-323F	6d	1a	Tac
3	BAS16-02W	Si-diode	Sw, Fast, 80V, 250mA, 100mW, <6ns	SCD-80	6d	1a	Sie
3	CDZ4.7B	Z-dio de	4.7V±2.5%, 40mA, 1W	VMN	7d	1s	Rhm
3	CH521G-30PT	Si-diode	SBD, 30V, 200mA, Vf<0.5V(200mA)	SOD-723	8d	1a	Chm
3	GBLC03	TVS	Vbr=3V, 20A, 350W(1ms), 3pF	SOD-323	5d	1a	Prt
3	MA2SV02	C-diode	VCO, 6V, 19p8pF(1/4V)	DO-214	1d	1a	Pan
3	MAZS030	Z-dio de	2.8..3.2V, 200mW	SOD-523	6d	1a	Pan
3	MMPZ5 224SPT	Z-dio de	2.774..2.856V, Izt=5mA, Zzt=100Ω, 225mW	SOD-323	5d	1a	Chm
3	MMSZ5 245BPT	Z-dio de	14.25..15.75V, Izt=5mA, Zzt=32Ω, 225mW	SOD-523	7d	1a	Chm
3 (white)	BAT60A	Si-diode	SBD, Sw, 10V, 3A, Vf<0.3V(1A), 20pF	SOD-123	5d	1a	Sie
3 2	GDZ2V7B-V	Z-dio de	2.69..2.91V, Izt=5mA, Zzt=110Ω, 200mW	SOD-323	5d	1k	Vs
3.	MMSZ5 245SPT	Z-dio de	14.70..15.30V, Izt=5mA, Zzt=32Ω, 225mW	SOD-523	7d	1a	Chm
3.0B	HZF3.0BP	Z-dio de	3V±5%, 900mW	DO-214	1d	1b	Ren
3.0C	HZF3.0CP	Z-dio de	3V±10%, 900mW	DO-214	1d	1b	Ren
3.3B	HZF3.3BP	Z-dio de	3.3V±5%, 900mW	DO-214	1d	1b	Ren
3.3C	HZF3.3CP	Z-dio de	3.3V±10%, 900mW	DO-214	1d	1b	Ren
3.6B	HZF3.6BP	Z-dio de	3.6V±5%, 900mW	DO-214	1d	1b	Ren
3.6B	PTZ3.6B	Z-dio de	3.6V, 10%, 40mA, 1W	DO-214	1d	1a	Rhm
3.6C	HZF3.6CP	Z-dio de	3.6V±10%, 900mW	DO-214	1d	1b	Ren
3.9B	HZF3.9BP	Z-dio de	3.9V±5%, 900mW	DO-214	1d	1b	Ren



SMD code	Type	Function	Short description	Case	Pinout	St.	Mnf.
3.9B	PTZ3.9B	Z-dio de	3.9V, 10%, 40mA, 1W	DO-214	1d	1a	Rhm
3.9C	HZF3.9CP	Z-dio de	3.9V±10%, 900mW	DO-214	1d	1b	Ren
3^	MAZS0300H	Z-dio de	2.95..3.2V, 200mW	SOD-523	6d	1a	Pan
3^0	MAZ8030	Z-dio de	2.95..3.1V, Zzt=120Ω(5mA), 150mW	SOD-323	6d	1a	Pan
3^0	MAZ8030GHL	Z-dio de	2.95..3.1V, Zzt=120Ω(5mA), 150mW	SMini2-F3	6d	1a	Pan
3^3	MAZ8033	Z-dio de	3.25..3.5V, Zzt=130Ω(5mA), 150mW	SOD-323	6d	1a	Pan
3^3	MAZ8033GHL	Z-dio de	3.25..3.5V, Zzt=130Ω(5mA), 150mW	SMini2-F3	6d	1a	Pan
3^6	MAZ8036	Z-dio de	3.55..3.8V, Zzt=130Ω(5mA), 150mW	SOD-323	6d	1a	Pan
3^6	MAZ8036GHL	Z-dio de	3.55..3.8V, Zzt=130Ω(5mA), 150mW	SMini2-F3	6d	1a	Pan
3^9	MAZ8039	Z-dio de	3.87..4.1V, Zzt=130Ω(5mA), 150mW	SOD-323	6d	1a	Pan
3^9	MAZ8039GHL	Z-dio de	3.87..4.1V, Zzt=130Ω(5mA), 150mW	SMini2-F3	6d	1a	Pan
3_	MAZS0300L	Z-dio de	2.8..3.05V, 200mW	SOD-523	6d	1a	Pan
3_0	MAZ8030	Z-dio de	2.8..3.05V, Zzt=120Ω(5mA), 150mW	SOD-323	6d	1a	Pan
3_0	MAZ8030GLL	Z-dio de	2.8..3.05V, Zzt=120Ω(5mA), 150mW	SMini2-F3	6d	1a	Pan
3_3	MAZ8033	Z-dio de	3.1..3.35V, Zzt=130Ω(5mA), 150mW	SOD-323	6d	1a	Pan
3_3	MAZ8033GLL	Z-dio de	3.1..3.35V, Zzt=130Ω(5mA), 150mW	SMini2-F3	6d	1a	Pan
3_6	MAZ8036	Z-dio de	3.4..3.65V, Zzt=130Ω(5mA), 150mW	SOD-323	6d	1a	Pan
3_6	MAZ8036GLL	Z-dio de	3.4..3.65V, Zzt=130Ω(5mA), 150mW	SMini2-F3	6d	1a	Pan
3_9	MAZ8039	Z-dio de	3.7..3.97V, Zzt=130Ω(5mA), 150mW	SOD-323	6d	1a	Pan
3_9	MAZ8039GLL	Z-dio de	3.7..3.97V, Zzt=130Ω(5mA), 150mW	SMini2-F3	6d	1a	Pan
30	CMZ30	Z-dio de	30V±5%, 2W	M-Flat	7d	1a	Tos
30	HMSZ5230B	Z-dio de	4.7V±5%, Izt=20mA, Zzt=19Ω, 225mW	SOD-323	5d	1d	Hsn
30	HZC3.0	Z-dio de	3V±10%, 150mW	SOD-523	6d	1a	Ren
30	KDZ3.0EV	Z-dio de	2.8..3.2V, 150mW	SOD-523	6d	1a	Kec
30	KDZ3.0V	Z-dio de	2.8..3.2V, 150mW	SOD-323	5d	1a	Kec
30	KDZ3.0VV	Z-dio de	28.00..32.00V, Izt=2mA, Zzt=200Ω, 100mW	VSC	7d	1a	Kec
30	MAZS300	Z-dio de	28..32V, 200mW	SOD-523	6d	1a	Pan
30	MAZY300	Z-dio de	27..33V, Zzt=30Ω(10mA), 1W	NMiniP2	1d	1a	Pan
30	MMPZ5256SPT	Z-dio de	29.40..30.60V, Izt=5mA, Zzt=78Ω, 225mW	SOD-323	5d	1a	Chm
30	P6SMBJ30	TVS	Vbr=27..33V, 14A, 600W(1ms)	DO-214AA	1d	1n	Lif
30	P6SMBJ33	TVS	Vbr=29.7..36.3V, 12.6A, 600W(1ms)	DO-214AA	1d	1n	Lif
30	SMA3C30	Z-dio de	30V±5%, Izt=25mA, Zzt<16Ω, 3W	DO-214AC	1d	1a	Exc
30	SML4751	Z-dio de	30V±5%, Izt=8.5mA, Zzt=40Ω, 1W	DO-214	1d	1k	Vs
30	U1Z30	Z-dio de	27..33V, 1W	SOD-6	1d	1a	Tos
30	U1ZB30	Z-dio de	27..33V, 1W	I-FLAT	1d	1a	Tos
30	ZD5230BS2	Z-dio de	4.7V±5%, 20mA, Zzt=19Ω, 500mW	SOD-323	5d	1a	Ctc
30-	MAZ8300	Z-dio de	29.3..30.8V, Zzt=160Ω(2mA), 150mW	SOD-323	6d	1a	Pan
30-	MAZ8300GML	Z-dio de	29.3..30.8V, Zzt=160Ω(2mA), 150mW	SMini2-F3	6d	1a	Pan
30*	HZC30	Z-dio de	30V±10%, 150mW	SOD-523	6d	1a	Ren
30?	MAZS3000M	Z-dio de	29.3..30.8V, 200mW	SOD-523	6d	1a	Pan
30^	MAZ8300	Z-dio de	30.2..31.8, Zzt=160Ω(2mA), 150mW	SOD-323	6d	1a	Pan
30^	MAZ8300GHL	Z-dio de	30.2..31.8, Zzt=160Ω(2mA), 150mW	SMini2-F3	6d	1a	Pan
30^	MAZS3000H	Z-dio de	30.2..31.8V, 200mW	SOD-523	6d	1a	Pan
30_	MAZ8300	Z-dio de	28.3..19.7V, Zzt=160Ω(2mA), 150mW	SOD-323	6d	1a	Pan
30_	MAZ8300GLL	Z-dio de	28.3..19.7V, Zzt=160Ω(2mA), 150mW	SMini2-F3	6d	1a	Pan
30_	MAZS3000L	Z-dio de	28.3..29.7V, 200mW	SOD-523	6d	1a	Pan
300	MAZX300	Z-dio de	270..330V, Zzt=5Ω(0.5mA), 1W	NMiniP2	1d	1a	Pan
300	U1Z300	Z-dio de	270..330V, 1W	SOD-6	1d	1a	Tos
300	U1ZB300	Z-dio de	270..330V, 1W	I-FLAT	1d	1a	Tos
300A	1.5SMC300A	TVS	Vbr=285..315V, Vrrwm=256V, 3.6A, 1500W(1ms)	DO-214AB	1d	1k	Vs
300A	P4SMA300A	TVS	Vbr=285..315V, 0.73A, 400W(1ms)	DO-214AC	1d	1k	Vs
300A	P6SMB300A	TVS	Vbr=285..315V, 1.45A, 600W(1ms)	DO-214AA	1d	1k	Vs
300X	U1ZB300-X	Z-dio de	280..300V, 1W	I-FLAT	1d	1a	Tos
300Y	U1ZB300-Y	Z-dio de	290..310V, 1W	I-FLAT	1d	1a	Tos
300Z	U1ZB300-Z	Z-dio de	300..320V, 1W	I-FLAT	1d	1a	Tos
301	HZU30L-1	Z-dio de	28.2..29.6V, 150mW	URP	5d	1a	Ren
302	HZU30L-2	Z-dio de	29.2..30.6V, 150mW	URP	5d	1a	Ren
303	HZU30L-3	Z-dio de	30.2..31.6V, 150mW	URP	5d	1a	Ren
30A	1.5SMC30A	TVS	Vbr=28.5..31.5V, Vrrwm=25.6V, 36.2A, 1500W(1ms)	DO-214AB	1d,3d	1a,1k	Vs,Ons
30A	P4SMA30A	TVS	Vbr=28.5..31.5V, 9.7A, 400W(1ms)	DO-214AC	1d	1k	Vs
30A	P6SMB30A	TVS	Vrrwm=30V, Vbr=28.5..31.5V, 14.5A, 600W(1ms)	DO-214AA,403A	1d,3d	1k,1a	Vs,Ons
30A	P6SMBJ30A	TVS	Vbr=28.5..31.5V, 14.4A, 600W(1ms)	DO-214AA	1d	1n	Lif
30A	SMAJ30A	TVS	Vrrwm=30V, Vbr=33.3..36.8V, 8.3A, 400W(1ms)	DO-214AC	1d	1a	Sus
30A	SMBJ30A	TVS	Vbr=33.1..36.8V, Vrrwm=30V, 12.4A, 600W(1ms)	DO-214AA	1d	1a	Sus
30A	SMCJ30A	TVS	Vrrwm=30V, Vbr=33.3..38.3V, 28A, 1500W(1ms)	DO-214AB	1d	1k	Sus
30A	UMA30A	TVS	Vrrwm=30V, Vbr=33.3..48.4V, 10.3A, 500W(1ms)	UltraMite	14d	1v	Msc
30B	1SMB3EZ30	Z-dio de	30V±5%, 3W	DO-214AA	1d	1a	Pjt
30B	HZF30BP	Z-dio de	30V±5%, 900mW	DO-214	1d	1b	Ren
30B	MMHZ5230BPT	Z-dio de	4.465..4.935V, Izt=5mA, Zzt=70Ω, 225mW	SOD-123	5d	1a	Chm
30B	PTZ30B	Z-dio de	30V, 10%, 10mA, 1W	DO-214	1d	1a	Rhm



SMD code	Type	Function	Short description	Case	Pinout	St.	Mnf.
30C	1.5SMC30CA	TVS	Vbr=28.5..31.5V, Vrwm=25.6V, 36.2A, 1500W(1ms), Bidirectional	DO-214AB	1ba	1l	Vs
30C	HZF30CP	Z-dio de	30V±10%, 900mW	DO-214	1d	1b	Ren
30C	P4SMA30CA	TVS	Vbr=28.5..31.5V, 9.7A, 400W (1ms), Bidirectional	DO-214AC	1ba	1l	Vs
30C	P6SMB30CA	TVS	Vrwm=30V, Vbr=28.5..31.5V, 14.5A, 600W(1ms), Bidirectional	DO-214AA,403A	1ba,3ba	1l,1e	Vs,Ons
30C	P6SMBJ30C	TVS	Vbr=27..33V, 14A, 600W(1ms), Bidirectional	DO-214AA	1ba	1p	Lf
30CA	P6SMBJ30CA	TVS	Vbr=28.5..31.5V, 14.4A, 600W(1ms), Bidirectional	DO-214AA	1ba	1p	Lf
30CA	SMAJ30CA	TVS	Vrwm=30V, Vbr=33.3..36.8V, 8.3A, 400W(1ms), Bidirectional	DO-214AC	1ba	1j	Sus
30CA	SMBJ30CA	TVS	Vbr=33.1..36.8V, Vrwm=30V, 12.4A, 600W(1ms), Bidirectional	DO-214AA	1ba	1j	Sus
30CA	SMCJ30CA	TVS	Vrwm=30V, Vbr=33.3..38.3V, 28A, 1500W(1ms), Bidirectional	DO-214AB	1ba	1l	Sus
30CA	UMA30CA	TVS	Vrwm=30V, Vbr=33.3..48.4V, 10.3A, 500W(1ms), Bidirectional	UltraMite	14ba	1v	Msc
30S	MMHZ5230SPT	Z-dio de	4.606..4.794V, Izt=5mA, Zzt=70Ω, 225mW	SOD-123	5d	1a	Chm
30V	SMA30	TVS	Vbr=33.3..40.7V, Vrwm=30.0V, 5.6A, 300W(1ms)	DO-214AC	1d	1a	Mic
30V	SMB30	TVS	Vbr=33.3..40.7V, Vrwm=30V, 11.2A, 600W(1ms)	DO-214AA	1d	1a	Mic
30V	SMC30	TVS	Vbr=33.3..40.7V, Vrwm=30V, 28A, 1500W(1ms)	DO-214AB	1d	1a	Mic
30VA	SMA30A	TVS	Vbr=33.3..36.8V, Vrwm=30.0V, 6.2A, 300W(1ms)	DO-214AC	1d	1a	Mic
30VA	SMB30A	TVS	Vbr=33.3..36.8V, Vrwm=30V, 12.4A, 600W(1ms)	DO-214AA	1d	1a	Mic
30VA	SMC30A	TVS	Vbr=33.3..36.8V, Vrwm=30V, 31A, 1500W(1ms)	DO-214AB	1d	1a	Mic
30VC	SMA30C	TVS	Vbr=33.3..40.7V, Vrwm=30.0V, 5.6A, 300W(1ms), Bidirectional	DO-214AC	1ba	1j	Mic
30VC	SMB30C	TVS	Vbr=33.3..40.7V, Vrwm=30V, 11.2A, 600W(1ms), Bidirectional	DO-214AA	1ba	1j	Mic
30VC	SMC30C	TVS	Vbr=33.3..40.7V, Vrwm=30V, 28A, 1500W(1ms), Bidirectional	DO-214AB	1ba	1j	Mic
30VCA	SMA30CA	TVS	Vbr=33.3..36.8V, Vrwm=30.0V, 6.2A, 300W(1ms), Bidirectional	DO-214AC	1ba	1j	Mic
30VCA	SMB30CA	TVS	Vbr=33.3..36.8V, Vrwm=30V, 12.4A, 600W(1ms), Bidirectional	DO-214AA	1ba	1j	Mic
30VCA	SMC30CA	TVS	Vbr=33.3..36.8V, Vrwm=30V, 31A, 1500W(1ms), Bidirectional	DO-214AB	1ba	1j	Mic
30VZ	TCMMSZ30V	Z-dio de	30V±5%, Izt=5mA, Zzt=75Ω, 500mW	SOD-123F	6d	1a	Tac
31	HMSZ5231B	Z-dio de	5.1V±5%, Izt=20mA, Zzt=17Ω, 225mW	SOD-323	5d	1d	Hsn
31	ZD5231BS2	Z-dio de	5.1V±5%, 20mA, Zzt=17Ω, 500mW	SOD-323	5d	1a	Ctc
31B	MMHZ5231BPT	Z-dio de	4.845..5.355V, Izt=5mA, Zzt=50Ω, 225mW	SOD-123	5d	1a	Chm
31S	MMHZ5231SPT	Z-dio de	4.998..5.202V, Izt=5mA, Zzt=50Ω, 225mW	SOD-123	5d	1a	Chm
32	CMZ33	Z-dio de	33V±5%, 2W	M-Flat	7d	1a	Tos
32	HMSZ5232B	Z-dio de	5.6V±5%, Izt=20mA, Zzt=11Ω, 225mW	SOD-323	5d	1d	Hsn
32	ZD5232BS2	Z-dio de	5.6V±5%, 20mA, Zzt=11Ω, 500mW	SOD-323	5d	1a	Ctc
320A	TSP320SA	Thy-SPD	V Of-St=320V, 50A(1ms), Bidirectional	DO-214AA	1ba	1j	Pjt
320B	TSP320SB	Thy-SPD	V Of-St=320V, 80A(1ms), Bidirectional	DO-214AA	1ba	1j	Pjt
320C	TSP320SC	Thy-SPD	V Of-St=320V, 100A(1ms), Bidirectional	DO-214AA	1ba	1j	Pjt
32B	MMHZ5232BPT	Z-dio de	5.320..5.880V, Izt=5mA, Zzt=25Ω, 225mW	SOD-123	5d	1a	Chm
32LL	SSM32LLPT	Si-diode	Rectifier, Sch ottyk, 20V, 3A, Vf<0.27V(3A)	DO-214AC	1d	1a	Chm
32LS	SSM32LSPT	Si-diode	Rectifier, Sch ottyk, 20V, 3A, Vf<0.4V(3A)	SMA-S	8d	1a	Chm
32S	MMHZ5232SPT	Z-dio de	5.488..5.712V, Izt=5mA, Zzt=25Ω, 225mW	SOD-123	5d	1a	Chm
33	HMSZ5233B	Z-dio de	6V±5%, Izt=20mA, Zzt=7Ω, 225mW	SOD-323	5d	1d	Hsn
33	HZC3.3	Z-dio de	3.3V±10%, 150mW	SOD-523	6d	1a	Ren
33	KDZ3.3EV	Z-dio de	3.1..3.5V, 150mW	SOD-523	6d	1a	Kec
33	KDZ3.3V	Z-dio de	3.1..3.5V, 150mW	SOD-323	5d	1a	Kec
33	KDZ3.3VV	Z-dio de	31.00..35.00V, Izt=2mA, Zzt=250Ω, 100mW	VSC	7d	1a	Kec
33	MAZS330	Z-dio de	31..35V, 200mW	SOD-523	6d	1a	Pan
33	MAZY330	Z-dio de	29.7..36.3V, Zzt=30Ω(10mA), 1W	NMiniP2	1d	1a	Pan
33	MMPZ5257SPT	Z-dio de	32.34..33.66V, Izt=5mA, Zzt=88Ω, 225mW	SOD-323	5d	1a	Chm
33	SMA3C33	Z-dio de	33V±5%, Izt=23mA, Zzt<20Ω, 3W	DO-214AC	1d	1a	Exc
33	SML4752	Z-dio de	33V±5%, Izt=7.5mA, Zzt=45Ω, 1W	DO-214	1d	1k	Vs
33	U1Z33	Z-dio de	29.7..36.3V, 1W	SOD-6	1d	1a	Tos
33	U1ZB33	Z-dio de	29.7..36.3V, 1W	I-FLAT	1d	1a	Tos
33	ZD5233BS2	Z-dio de	6.0V±5%, 20mA, Zzt=7.0Ω, 500mW	SOD-323	5d	1a	Ctc
33-	MAZ8330	Z-dio de	32.2..33.8V, Zzt=200Ω(2mA), 150mW	SOD-323	6d	1a	Pan
33-	MAZ8330GML	Z-dio de	32.2..33.8V, Zzt=200Ω(2mA), 150mW	SMini2-F3	6d	1a	Pan
33-	MAZS3300M	Z-dio de	32.2..33.8V, 200mW	SOD-523	6d	1a	Pan
33*	HZC33	Z-dio de	33V±10%, 150mW	SOD-523	6d	1a	Ren
33*	MAZ8330	Z-dio de	33.2..34.9V, Zzt=200Ω(2mA), 150mW	SOD-323	6d	1a	Pan
33*	MAZ8330GHL	Z-dio de	33.2..34.9V, Zzt=200Ω(2mA), 150mW	SMini2-F3	6d	1a	Pan
33*	MAZS3300H	Z-dio de	33.2..34.9V, 200mW	SOD-523	6d	1a	Pan
33_	MAZ8330	Z-dio de	31.2..32.8V, Zzt=200Ω(2mA), 150mW	SOD-323	6d	1a	Pan
33_	MAZ8330GLL	Z-dio de	31.2..32.8V, Zzt=200Ω(2mA), 150mW	SMini2-F3	6d	1a	Pan
33_	MAZS3300L	Z-dio de	31.2..32.8V, 200mW	SOD-523	6d	1a	Pan
330	HZU33L-1	Z-dio de	31.2..32.6V, 150mW	URP	5d	1a	Ren
330	MAZX330	Z-dio de	297..363V, Zzt=5Ω(0.5mA), 1W	NMiniP2	1d	1a	Pan
330	U1Z330	Z-dio de	297..363V, 1W	SOD-6	1d	1a	Tos
330	U1ZB330	Z-dio de	297..363V, 1W	I-FLAT	1d	1a	Tos
330X	U1ZB330-X	Z-dio de	310..330V, 1W	I-FLAT	1d	1a	Tos
330Y	U1ZB330-Y	Z-dio de	320..340V, 1W	I-FLAT	1d	1a	Tos
330Z	U1ZB330-Z	Z-dio de	330..350V, 1W	I-FLAT	1d	1a	Tos
331	HZU33L-2	Z-dio de	32.2..33.6V, 150mW	URP	5d	1a	Ren
332	HZU33L-3	Z-dio de	33.2..34.6V, 150mW	URP	5d	1a	Ren



SMD code	Type	Function	Short description	Case	Pinout	St.	Mnf.
33A	1.5SMC33A	TVS	Vbr=31.4..34.7V, Vrwm=28.2V, 32.8A, 1500W(1ms)	DO-214AB	1d,3d	1a,1k	Vs,Ons
33A	P4SMA33A	TVS	Vbr=31.4..34.7V, 8.8A, 400W(1ms)	DO-214AC	1d	1k	Vs
33A	P6SMB33A	TVS	Vrwm=33V, Vbr=31.4..34.7V, 13.1A, 600W(1ms)	DO-214AA,403A	1d,3d	1k,1a	Vs,Ons
33A	P6SMBJ33A	TVS	Vbr=31.4..34.7V, 13.2A, 600W(1ms)	DO-214AA	1d	1n	Lf
33A	SMAJ33A	TVS	Vrwm=33V, Vbr=36.7..40.6V, 7.5A, 400W(1ms)	DO-214AC	1d	1a	Sus
33A	SMBJ33A	TVS	Vbr=36.7..40.6V, Vrwm=33V, 11.3A, 600W(1ms)	DO-214AA	1d	1a	Sus
33A	SMCJ33A	TVS	Vrwm=33V, Vbr=36.7..44.9V, 25.4A, 1500W(1ms)	DO-214AB	1d	1k	Sus
33A	UMA33A	TVS	Vrwm=33V, Vbr=36.7..53.3V, 9.4A, 500W(1ms)	UltraMite	14d	1v	Msc
33B	1SMB3EZ33	Z-dio de	33V±5%, 3W	DO-214AA	1d	1a	Pjt
33B	HZF33BP	Z-dio de	33V±5%, 900mW	DO-214	1d	1b	Ren
33B	MMHZ5233BPT	Z-dio de	5.700 ..6.300V, lzt=5mA, Zzt=25Ω, 225mW	SOD-123	5d	1a	Chm
33B	PTZ33B	Z-dio de	33V, 10%, 10mA, 1W	DO-214	1d	1a	Rhm
33C	1.5SMC33CA	TVS	Vbr=31.4..34.7V, Vrwm=28.2V, 32.8A, 1500W(1ms), Bidirectional	DO-214AB	1ba	1l	Vs
33C	HZF33CP	Z-dio de	33V±10%, 900mW	DO-214	1d	1b	Ren
33C	P4SMA33CA	TVS	Vbr=31.4..34.7V, 8.8A, 400W(1ms), Bidirectional	DO-214AC	1ba	1l	Vs
33C	P6SMB33CA	TVS	Vrwm=33V, Vbr=31.4..34.7V, 13.1A, 600W(1ms), Bidirectional	DO-214AA,403A	1ba,3ba	1l,1e	Vs,Ons
33C	P6SMBJ33C	TVS	Vbr=29.7..36.3V, 12.6A, 600W(1ms), Bidirectional	DO-214AA	1ba	1p	Lf
33C	SMB33C	TVS	Vbr=36.7..44.9V, Vrwm=33V, 10.2A, 600W(1ms), Bidirectional	DO-214AA	1ba	1j	Mic
33CA	P6SMBJ33CA	TVS	Vbr=31.4..34.7V, 13.2A, 600W(1ms), Bidirectional	DO-214AA	1ba	1p	Lf
33CA	SMAJ33CA	TVS	Vrwm=33V, Vbr=36.7..40.6V, 7.5A, 400W(1ms), Bidirectional	DO-214AC	1ba	1j	Sus
33CA	SMBJ33CA	TVS	Vbr=36.7..40.6V, Vrwm=33V, 11.3A, 600W(1ms), Bidirectional	DO-214AA	1ba	1j	Sus
33CA	SMCJ33CA	TVS	Vrwm=33V, Vbr=36.7..44.9V, 25.4A, 1500W(1ms), Bidirectional	DO-214AB	1ba	1l	Sus
33CA	UMA33CA	TVS	Vrwm=33V, Vbr=36.7..53.3V, 9.4A, 500W(1ms), Bidirectional	UltraMite	14ba	1v	Msc
33LS	SSM33LSPT	Si-diode	Rectifier, Schottky, 30V, 3A, Vf<0.4V(3A)	SMA-S	8d	1a	Chm
33S	MMHZ5233SPT	Z-dio de	5.880 ..6.120V, lzt=5mA, Zzt=25Ω, 225mW	SOD-123	5d	1a	Chm
33V	SMA33	TVS	Vbr=36.7..44.9V, Vrwm=33.0V, 5.1A, 300W(1ms)	DO-214AC	1d	1a	Mic
33V	SMB33	TVS	Vbr=36.7..44.9V, Vrwm=33V, 10.2A, 600W(1ms)	DO-214AA	1d	1a	Mic
33V	SMC33	TVS	Vbr=36.7..44.9V, Vrwm=33V, 25.4A, 1500W(1ms)	DO-214AB	1d	1a	Mic
33VA	SMA33A	TVS	Vbr=36.7..40.6V, Vrwm=33.0V, 5.6A, 300W(1ms)	DO-214AC	1d	1a	Mic
33VA	SMB33A	TVS	Vbr=36.7..40.6V, Vrwm=33V, 11.3A, 600W(1ms)	DO-214AA	1d	1a	Mic
33VA	SMC33A	TVS	Vbr=36.7..40.6V, Vrwm=33V, 28.1A, 1500W(1ms)	DO-214AB	1d	1a	Mic
33VC	SMA33C	TVS	Vbr=36.7..44.9V, Vrwm=33.0V, 5.1A, 300W(1ms), Bidirectional	DO-214AC	1ba	1j	Mic
33VC	SMC33C	TVS	Vbr=36.7..44.9V, Vrwm=33V, 25.4A, 1500W(1ms), Bidirectional	DO-214AB	1ba	1j	Mic
33VCA	SMA33CA	TVS	Vbr=36.7..40.6V, Vrwm=33.0V, 5.6A, 300W(1ms), Bidirectional	DO-214AC	1ba	1j	Mic
33VCA	SMB33CA	TVS	Vbr=36.7..40.6V, Vrwm=33V, 11.3A, 600W(1ms), Bidirectional	DO-214AA	1ba	1j	Mic
33VCA	SMC33CA	TVS	Vbr=36.7..40.6V, Vrwm=33V, 28.1A, 1500W(1ms), Bidirectional	DO-214AB	1ba	1j	Mic
33VZ	TCMMSZ33V	Z-dio de	33V±5%, lzt=5mA, Zzt=75Ω, 500mW	SOD-123F	6d	1a	Tac
34	HMSZ5234B	Z-dio de	6.2V±5%, lzt=20mA, Zzt=7Ω, 225mW	SOD-323	5d	1d	Hsn
34	ZD5234BS2	Z-dio de	6.2V±5%, 20mA, Zzt=7.0Ω, 500mW	SOD-323	5d	1a	Ctc
348B	1SMC5348	Z-dio de	11V±10%, 5W	DO-214AB	1d	1a	Pjt
349B	1SMC5349	Z-dio de	12V±10%, 5W	DO-214AB	1d	1a	Pjt
34AS	SSM34LASPT	Si-diode	Rectifier, Schottky, 40V, 3A, Vf<0.38V(3A)	SMA-S	8d	1a	Chm
34B	MMHZ5234BPT	Z-dio de	5.890 ..6.510V, lzt=5mA, Zzt=10Ω, 225mW	SOD-123	5d	1a	Chm
34LA	SSM34LAPT	Si-diode	Rectifier, Schottky, 40V, 3A, Vf<0.38V(3A)	DO-214AC	1d	1a	Chm
34LS	SSM34LSPT	Si-diode	Rectifier, Schottky, 40V, 3A, Vf<0.4V(3A)	SMA-S	8d	1a	Chm
34S	MMHZ5234SPT	Z-dio de	6.070 ..6.324V, lzt=5mA, Zzt=10Ω, 225mW	SOD-123	5d	1a	Chm
35	EDZ13B	Z-dio de	12.91 ..13.49V, lzt=5.0mA, Zzt=37Ω, 150mW	SOD-523	6d	1a	Rhm
35	HMSZ5235B	Z-dio de	6.8V±5%, lzt=20mA, Zzt=5Ω, 225mW	SOD-323	5d	1d	Hsn
35	TDZ13B	Z-dio de	13V±2.5%, 10mA, 500mW	TUMD2	7d	1s	Rhm
35	UDZS13B	Z-dio de	13V±2.5%, 5mA, 200mW	SOD-323	6d	1s	Rhm
35	VDZS13B	Z-dio de	13V±5%, 5mA, 100mW	VMD2	5d	1z	Rhm
35	ZD5235BS2	Z-dio de	6.8V±5%, 20mA, Zzt=5.0Ω, 500mW	SOD-323	5d	1a	Ctc
350A	1.5SMC350A	TVS	Vbr=333..368V, Vrwm=300V, 3.1A, 1500W(1ms)	DO-214AB	1d	1k	Vs
350A	P4SMA350A	TVS	Vbr=333..368V, 0.62A, 400W(1ms)	DO-214AC	1d	1k	Vs
350A	P6SMB350A	TVS	Vbr=333..368, 1.24A, 600W(1ms)	DO-214AA	1d	1k	Vs
350B	1SMC5350	Z-dio de	13V±10%, 5W	DO-214AB	1d	1a	Pjt
351B	1SMC5351	Z-dio de	14V±10%, 5W	DO-214AB	1d	1a	Pjt
352B	1SMC5352	Z-dio de	15V±10%, 5W	DO-214AB	1d	1a	Pjt
353B	1SMC5353	Z-dio de	16V±10%, 5W	DO-214AB	1d	1a	Pjt
354B	1SMC5354	Z-dio de	17V±10%, 5W	DO-214AB	1d	1a	Pjt
355B	1SMC5355	Z-dio de	18V±10%, 5W	DO-214AB	1d	1a	Pjt
356B	1SMC5356	Z-dio de	19V±10%, 5W	DO-214AB	1d	1a	Pjt
357B	1SMC5357	Z-dio de	20V±10%, 5W	DO-214AB	1d	1a	Pjt
358B	1SMC5358	Z-dio de	22V±10%, 5W	DO-214AB	1d	1a	Pjt
359B	1SMC5359	Z-dio de	24V±10%, 5W	DO-214AB	1d	1a	Pjt
35B	MMHZ5235BPT	Z-dio de	6.460 ..7.140V, lzt=5mA, Zzt=8Ω, 225mW	SOD-123	5d	1a	Chm
35S	MMHZ5235SPT	Z-dio de	6.664 ..6.936V, lzt=5mA, Zzt=8Ω, 225mW	SOD-123	5d	1a	Chm
36	CMZ36	Z-dio de	36V±5%, 2W	M-Flat	7d	1a	Tos
36	HMSZ5236B	Z-dio de	7.5V±5%, lzt=20mA, Zzt=6Ω, 225mW	SOD-323	5d	1d	Hsn
36	HZC3.6	Z-dio de	3.6V±10%, 150mW	SOD-523	6d	1a	Ren



SMD code	Type	Function	Short description	Case	Pinout	St.	Mnf.
36	KDZ3.6EV	Z-dio de	3.4..3.8V, 150mW	SOD-523	6d	1a	Kec
36	KDZ3.6V	Z-dio de	3.4..3.8V, 150mW	SOD-323	5d	1a	Kec
36	KDZ3.6V	Z-dio de	34.00 ..38.00V, Izt=2mA, Zzt=300Ω, 100mW	VSC	7d	1a	Kec
36	MAZS360	Z-dio de	34..38V, 200mW	SOD-523	6d	1a	Pan
36	MAZY360	Z-dio de	32.4..39.6V, Zzt=30Ω(5mA), 1W	NMiniP2	1d	1a	Pan
36	MMPZ5258SPT	Z-dio de	35.28 ..36.72V, Izt=5mA, Zzt=95Ω, 225mW	SOD-323	5d	1a	Chm
36	P6SMBJ36	TVS	Vbr=32.4..39.6V, 11.6A, 600W(1ms)	DO-214AA	1d	1n	Lif
36	SMA3C36	Z-dio de	36V±5%, Izt=21mA, Zzt<22Ω, 3W	DO-214AC	1d	1a	Exc
36	SML4753	Z-dio de	36V±5%, Izt=7mA, Zzt=50Ω, 1W	DO-214	1d	1k	Vs
36	U1Z36	Z-dio de	32.4..39.6V, 1W	SOD-6	1d	1a	Tos
36	U1ZB36	Z-dio de	32.4..39.6V, 1W	I-FLAT	1d	1a	Tos
36	ZD5236BS2	Z-dio de	7.5V±5%, 20mA, Zzt=6.0Ω, 500mW	SOD-323	5d	1a	Ctc
36-	MAZ83.60	Z-dio de	35.1..36.9V, Zzt=250Ω(2mA), 150mW	SOD-323	6d	1a	Pan
36-	MAZ83.60GML	Z-dio de	35.1..36.9V, Zzt=250Ω(2mA), 150mW	SMini2-F3	6d	1a	Pan
36-	MAZS3600M	Z-dio de	35.1..36.9V, 200mW	SOD-523	6d	1a	Pan
36*	HZC36	Z-dio de	36V±10%, 150mW	SOD-523	6d	1a	Ren
36*	MAZ83.60	Z-dio de	36.1..34.9V, Zzt=250Ω(2mA), 150mW	SOD-323	6d	1a	Pan
36*	MAZ83.60GHL	Z-dio de	36.1..34.9V, Zzt=250Ω(2mA), 150mW	SMini2-F3	6d	1a	Pan
36*	MAZS3600H	Z-dio de	36.1..37.9V, 200mW	SOD-523	6d	1a	Pan
36_	MAZ83.60	Z-dio de	34.1..35.9V, Zzt=250Ω(2mA), 150mW	SOD-323	6d	1a	Pan
36_	MAZ83.60GLL	Z-dio de	34.1..35.9V, Zzt=250Ω(2mA), 150mW	SMini2-F3	6d	1a	Pan
36_	MAZS3600L	Z-dio de	34.1..35.9V, 200mW	SOD-523	6d	1a	Pan
360B	1SMC5360	Z-dio de	25V±10%, 5W	DO-214AB	1d	1a	Pjt
361	HZU36L-1	Z-dio de	34.2..35.7V, 150mW	URP	5d	1a	Ren
361B	1SMC5361	Z-dio de	27V±10%, 5W	DO-214AB	1d	1a	Pjt
362	HZU36L-2	Z-dio de	35.3..36.8V, 150mW	URP	5d	1a	Ren
362B	1SMC5362	Z-dio de	28V±10%, 5W	DO-214AB	1d	1a	Pjt
363	HZU36L-3	Z-dio de	36.4..38V, 150mW	URP	5d	1a	Ren
363B	1SMC5363	Z-dio de	30V±10%, 5W	DO-214AB	1d	1a	Pjt
364B	1SMC5364	Z-dio de	33V±10%, 5W	DO-214AB	1d	1a	Pjt
365B	1SMC5365	Z-dio de	36V±10%, 5W	DO-214AB	1d	1a	Pjt
366B	1SMC5366	Z-dio de	39V±10%, 5W	DO-214AB	1d	1a	Pjt
367B	1SMC5367	Z-dio de	43V±10%, 5W	DO-214AB	1d	1a	Pjt
368B	1SMC5368	Z-dio de	47V±10%, 5W	DO-214AB	1d	1a	Pjt
369B	1SMC5369	Z-dio de	51V±10%, 5W	DO-214AB	1d	1a	Pjt
36A	1.5SMC36A	TVS	Vbr=34.2..37.8V, Vrwm=30.8V, 30.1A, 1500W(1ms)	DO-214AB	1d,3d	1a,1k	Vs,Ons
36A	P4SMA36A	TVS	Vbr=34.2..37.8V, 8A, 400W(1ms)	DO-214AC	1d	1k	Vs
36A	P6SMB36A	TVS	Vrwm=36V, Vbr=34.2..37.8V, 12A, 600W(1ms)	DO-214AA,403A	1d,3d	1k,1a	Vs,Ons
36A	P6SMBJ36A	TVS	Vbr=34.2..37.8V, 12A, 600W(1ms)	DO-214AA	1d	1n	Lif
36A	SMAJ36A	TVS	Vrwm=36V, Vbr=40.0..44.2V, 6.9A, 400W(1ms)	DO-214AC	1d	1a	Sus
36A	SMBJ36A	TVS	Vbr=40.0..44.2V, Vrwm=36V, 10.3A, 600W(1ms)	DO-214AA	1d	1a	Sus
36A	SMCJ36A	TVS	Vrwm=36V, Vbr= 40..46V, 23.3A, 1500W(1ms)	DO-214AB	1d	1k	Sus
36A	UMA36A	TVS	Vrwm=36V, Vbr=40.0..58.1V, 8.6A, 500W(1ms)	UltraMite	14d	1v	Msc
36B	1SMB3EZ36	Z-dio de	36V±5%, 3W	DO-214AA	1d	1a	Pjt
36B	HZF36BP	Z-dio de	36V±5%, 900mW	DO-214	1d	1b	Ren
36B	MMHZ5236BPT	Z-dio de	7.125 ..7.875V, Izt=5mA, Zzt=7Ω, 225mW	SOD-123	5d	1a	Chm
36B	PTZ36B	Z-dio de	36V, 10%, 10mA, 1W	DO-214	1d	1a	Rhm
36C	1.5SMC36CA	TVS	Vbr=34.2..37.8V, Vrwm=30.8V, 30.1A, 1500W(1ms), Bidirectional	DO-214AB	1ba	1l	Vs
36C	HZF36CP	Z-dio de	36V±10%, 900mW	DO-214	1d	1b	Ren
36C	P4SMA36CA	TVS	Vbr=34.2..37.8V, 8A, 400W(1ms), Bidirectional	DO-214AC	1ba	1l	Vs
36C	P6SMB36CA	TVS	Vrwm=36V, Vbr=34.2..37.8V, 12A, 600W(1ms), Bidirectional	DO-214AA,403A	1ba,3ba	1l,1e	Vs,Ons
36C	P6SMBJ36C	TVS	Vbr=32.4..39.6V, 11.6A, 600W(1ms), Bidirectional	DO-214AA	1ba	1p	Lif
36CA	P6SMBJ36CA	TVS	Vbr=34.2..37.8V, 12A, 600W(1ms), Bidirectional	DO-214AA	1ba	1p	Lif
36CA	SMAJ36CA	TVS	Vrwm=36V, Vbr=40.0..44.2V, 6.9A, 400W(1ms), Bidirectional	DO-214AC	1ba	1j	Sus
36CA	SMBJ36CA	TVS	Vbr=40.0..44.2V, Vrwm=36V, 10.3A, 600W(1ms), Bidirectional	DO-214AA	1ba	1j	Sus
36CA	SMCJ36CA	TVS	Vrwm=36V, Vbr= 40..46V, 23.3A, 1500W(1ms), Bidirectional	DO-214AB	1ba	1l	Sus
36CA	UMA36CA	TVS	Vrwm=36V, Vbr=40.0..58.1V, 8.6A, 500W(1ms), Bidirectional	UltraMite	14ba	1v	Msc
36S	MMHZ5236SPT	Z-dio de	7.350 ..7.650V, Izt=5mA, Zzt=7Ω, 225mW	SOD-123	5d	1a	Chm
36V	SMA36	TVS	Vbr=40..48.6V, Vrwm=36.0V, 4.7A, 300W(1ms)	DO-214AC	1d	1a	Mic
36V	SMB36	TVS	Vbr=40..48.9V, Vrwm=36V, 9.3A, 600W(1ms)	DO-214AA	1d	1a	Mic
36V	SMC36	TVS	Vbr=40..48.9V, Vrwm=36V, 23.3A, 1500W(1ms)	DO-214AB	1d	1a	Mic
36VA	SMA36A	TVS	Vbr=40..44.2V, Vrwm=36.0V, 5.2A, 300W(1ms)	DO-214AC	1d	1a	Mic
36VA	SMB36A	TVS	Vbr=40..44.2V, Vrwm=36V, 10.3A, 600W(1ms)	DO-214AA	1d	1a	Mic
36VA	SMC36A	TVS	Vbr=40..44.2V, Vrwm=36V, 25.8A, 1500W(1ms),	DO-214AB	1d	1a	Mic
36VC	SMA36C	TVS	Vbr=40..48.6V, Vrwm=36.0V, 4.7A, 300W(1ms), Bidirectional	DO-214AC	1ba	1j	Mic
36VC	SMB36C	TVS	Vbr=40..48.9V, Vrwm=36V, 9.3A, 600W(1ms), Bidirectional	DO-214AA	1ba	1j	Mic
36VC	SMC36C	TVS	Vbr=40..48.9V, Vrwm=36V, 23.3A, 1500W(1ms), Bidirectional	DO-214AB	1ba	1j	Mic
36VCA	SMA36CA	TVS	Vbr=40..44.2V, Vrwm=36.0V, 5.2A, 300W(1ms), Bidirectional	DO-214AC	1ba	1j	Mic
36VCA	SMB36CA	TVS	Vbr=40..44.2V, Vrwm=36V, 10.3A, 600W(1ms), Bidirectional	DO-214AA	1ba	1j	Mic
36VCA	SMC36CA	TVS	Vbr=40..44.2V, Vrwm=36V, 25.8A, 1500W(1ms), Bidirectional	DO-214AB	1ba	1j	Mic



SMD code	Type	Function	Short description	Case	Pinout	St.	Mnf.
36VZ	TCMMSZ36V	Z-dio de	36V±5%, Izt=5mA, Zzt=84Ω, 500mW	SOD-123F	6d	1a	Tac
37	HMSZ5237B	Z-dio de	8.2V±5%, Izt=20mA, Zzt=8Ω, 225mW	SOD-323	5d	1d	Hsn
37	ZD5237BS2	Z-dio de	8.2V±5%, 20mA, Zzt=8.0Ω, 500mW	SOD-323	5d	1a	Ctc
370B	1SMC5370	Z-dio de	56V±10%, 5W	DO-214AB	1d	1a	Pjt
371B	1SMC5371	Z-dio de	60V±10%, 5W	DO-214AB	1d	1a	Pjt
372B	1SMC5372	Z-dio de	62V±10%, 5W	DO-214AB	1d	1a	Pjt
373B	1SMC5373	Z-dio de	68V±10%, 5W	DO-214AB	1d	1a	Pjt
374B	1SMC5374	Z-dio de	75V±10%, 5W	DO-214AB	1d	1a	Pjt
375B	1SMC5375	Z-dio de	82V±10%, 5W	DO-214AB	1d	1a	Pjt
376B	1SMC5376	Z-dio de	87V±10%, 5W	DO-214AB	1d	1a	Pjt
377B	1SMC5377	Z-dio de	91V±10%, 5W	DO-214AB	1d	1a	Pjt
378B	1SMC5378	Z-dio de	100 V±10%, 5W	DO-214AB	1d	1a	Pjt
379B	1SMC5379	Z-dio de	110 V±10%, 5W	DO-214AB	1d	1a	Pjt
37B	MMHZ5237BPT	Z-dio de	7.790 ..8.610V, Izt=5mA, Zzt=7Ω, 225mW	SOD-123	5d	1a	Chm
37S	MMHZ5237SPT	Z-dio de	8.036 ..8.364V, Izt=5mA, Zzt=7Ω, 225mW	SOD-123	5d	1a	Chm
37ZD	BYD37D	Si-diode	Rectifier, Contr.avalanche, 200V, 1A, 250ns, 20pF	1206	14d	1v	Zow
37ZG	BYD37G	Si-diode	Rectifier, Contr.avalanche, 400V, 1A, 250ns, 20pF	1206	14d	1v	Zow
37ZJ	BYD37J	Si-diode	Rectifier, Contr.avalanche, 600V, 1A, 250ns, 20pF	1206	14d	1v	Zow
37ZK	BYD37K	Si-diode	Rectifier, Contr.avalanche, 800V, 1A, 300ns, 20pF	1206	14d	1v	Zow
37ZM	BYD37M	Si-diode	Rectifier, Contr.avalanche, 1000V, 1A, 300ns, 20pF	1206	14d	1v	Zow
38	HMSZ5238B	Z-dio de	8.7V±5%, Izt=20mA, Zzt=8Ω, 225mW	SOD-323	5d	1d	Hsn
38	ZD5238BS2	Z-dio de	8.7V±5%, 20mA, Zzt=8.0Ω, 500mW	SOD-323	5d	1a	Ctc
380B	1SMC5380	Z-dio de	120 V±10%, 5W	DO-214AB	1d	1a	Pjt
381B	1SMC5381	Z-dio de	130 V±10%, 5W	DO-214AB	1d	1a	Pjt
382B	1SMC5382	Z-dio de	140 V±10%, 5W	DO-214AB	1d	1a	Pjt
383B	1SMC5383	Z-dio de	150 V±10%, 5W	DO-214AB	1d	1a	Pjt
384B	1SMC5384	Z-dio de	160 V±10%, 5W	DO-214AB	1d	1a	Pjt
385B	1SMC5385	Z-dio de	170 V±10%, 5W	DO-214AB	1d	1a	Pjt
386B	1SMC5386	Z-dio de	180 V±10%, 5W	DO-214AB	1d	1a	Pjt
387B	1SMC5387	Z-dio de	190 V±10%, 5W	DO-214AB	1d	1a	Pjt
388B	1SMC5388	Z-dio de	200 V±10%, 5W	DO-214AB	1d	1a	Pjt
38B	MMHZ5238BPT	Z-dio de	8.265 ..9.135V, Izt=5mA, Zzt=7Ω, 225mW	SOD-123	5d	1a	Chm
38S	MMHZ5238SPT	Z-dio de	8.526 ..8.874V, Izt=5mA, Zzt=7Ω, 225mW	SOD-123	5d	1a	Chm
39	CMZ39	Z-dio de	39V±5%, 2W	M-Flat	7d	1a	Tos
39	HMSZ5239B	Z-dio de	9.1V±5%, Izt=20mA, Zzt=10Ω, 225mW	SOD-323	5d	1d	Hsn
39	HZC3.9	Z-dio de	3.9V±10%, 150mW	SOD-523	6d	1a	Ren
39	KDZ3.9EV	Z-dio de	3.7..4.1V, 150mW	SOD-523	6d	1a	Kec
39	KDZ3.9V	Z-dio de	3.7..4.1V, 150mW	SOD-323	5d	1a	Kec
39	MAZS390	Z-dio de	37V..41V, 200mW	SOD-523	6d	1a	Pan
39	MAZY390	Z-dio de	35.1..42.9V, Zzt=65Ω(5mA), 1W	NMiniP2	1d	1a	Pan
39	MMPZ5239SPT	Z-dio de	38.22 ..39.78V, Izt=5mA, Zzt=130Ω, 225mW	SOD-323	5d	1a	Chm
39	P6SMBJ39	TVS	Vbr=35.1..42.9V, 10.5A, 600W(1ms)	DO-214AA	1d	1n	Lif
39	SMA3C39	Z-dio de	39V±5%, Izt=19mA, Zzt=28Ω, 3W	DO-214AC	1d	1a	Exc
39	SML4754	Z-dio de	39V±5%, Izt=6.5mA, Zzt=60Ω, 1W	DO-214	1d	1k	Vs
39	ZD5239BS2	Z-dio de	9.1V±5%, 20mA, Zzt=10Ω, 500mW	SOD-323	5d	1a	Ctc
39-	MAZ8390	Z-dio de	38..40V, Zzt=300Ω(2mA), 150mW	SOD-323	6d	1a	Pan
39-	MAZ8390GML	Z-dio de	38..40V, Zzt=300Ω(2mA), 150mW	SMini2-F3	6d	1a	Pan
39-	MAZS3900M	Z-dio de	38..40V, 200mW	SOD-523	6d	1a	Pan
39^	MAZ8390	Z-dio de	39..41V, Zzt=300Ω(2mA), 150mW	SOD-323	6d	1a	Pan
39^	MAZ8390GHL	Z-dio de	39..41V, Zzt=300Ω(2mA), 150mW	SMini2-F3	6d	1a	Pan
39^	MAZS3900H	Z-dio de	39..40V, 200mW	SOD-523	6d	1a	Pan
39_	MAZ8390	Z-dio de	37.1..39V, Zzt=300Ω(2mA), 150mW	SOD-323	6d	1a	Pan
39_	MAZ8390GLL	Z-dio de	37.1..39V, Zzt=300Ω(2mA), 150mW	SMini2-F3	6d	1a	Pan
39_	MAZS3900L	Z-dio de	37.1..39V, 200mW	SOD-523	6d	1a	Pan
390	U1ZB390	Z-dio de	351..429V, 1W	I-FLAT	1d	1a	Tos
39A	1.5SMC39A	TVS	Vbr=37.1..41.0V, Vrrwm=33.3V, 27.8A, 1500W(1ms)	DO-214AB	1d,3d	1a,1k	Vs,Ons
39A	P4SMA39A	TVS	Vbr=37.1..41V, 7.4A 400W(1ms)	DO-214AC	1d	1k	Vs
39A	P6SMB39A	TVS	Vrrwm=39V, Vbr=37.1..41V, 11.1A, 600W(1ms)	DO-214AA,403A	1d,3d	1k,1a	Vs,Ons
39A	P6SMBJ39A	TVS	Vbr=37.1..41V, 11.2A, 600W(1ms)	DO-214AA	1d	1n	Lif
39B	1SMB3EZ39	Z-dio de	39V±5%, 3W	DO-214AA	1d	1a	Pjt
39B	MMHZ5239BPT	Z-dio de	8.645 ..9.555V, Izt=5mA, Zzt=10Ω, 225mW	SOD-123	5d	1a	Chm
39C	1.5SMC39CA	TVS	Vbr=37.1..41.0V, Vrrwm=33.3V, 27.8A, 1500W(1ms), Bidirectional	DO-214AB	1ba	1l	Vs
39C	P4SMA39CA	TVS	Vbr=37.1..41V, 7.4A 400W(1ms), Bidirectional	DO-214AC	1ba	1l	Vs
39C	P6SMB39CA	TVS	Vrrwm=39V, Vbr=37.1..41V, 11.1A, 600W(1ms), Bidirectional	DO-214AA,403A	1ba,3ba	1l,1e	Vs,Ons
39C	P6SMBJ39C	TVS	Vbr=35.1..42.9V, 10.5A, 600W(1ms), Bidirectional	DO-214AA	1ba	1p	Lif
39CA	P6SMBJ39CA	TVS	Vbr=37.1..41V, 11.2A, 600W(1ms), Bidirectional	DO-214AA	1ba	1p	Lif
39S	MMHZ5239SPT	Z-dio de	8.918 ..9.282V, Izt=5mA, Zzt=10Ω, 225mW	SOD-123	5d	1a	Chm
39VZ	TCMMSZ39V	Z-dio de	39V±5%, Izt=5mA, Zzt=122Ω, 500mW	SOD-123F	6d	1a	Tac
3A	MM3Z43	Z-dio de	40..46V, Izt=2.5mA, Zzt=130Ω, 300mW	SOD-323	6d	1a	Lge
3A	MM3Z43V	Z-dio de	43V±5%, Izt=2mA, Zzt=150Ω, 200mW	SOD-323	6d	1a	Eic



SMD code	Type	Function	Short description	Case	Pinout	St.	Mnf.
3AW	3KASMC10	TVS	Vbr=11.1..13.6V, Vrwm=10V, 160A, 3000W(1ms)	DO-214AB	1d	1k	Vs
3AX	3KASMC10A	TVS	Vbr=11.1..12.3V, Vrwm=10V, 177A, 3000W(1ms)	DO-214AB	1d	1k	Vs
3AY	3KASMC11	TVS	Vbr=12.2..14.9V, Vrwm=11V, 149A, 3000W(1ms)	DO-214AB	1d	1k	Vs
3AZ	3KASMC11A	TVS	Vbr=12.2..13.5V, Vrwm=11V, 165A, 3000W(1ms)	DO-214AB	1d	1k	Vs
3B	MM3Z47	Z-dio de	44..50V, Izt=2.5mA, Zzt=150Ω, 300mW	SOD-323	6d	1a	Lge
3B	MM3Z47V	Z-dio de	47V±5%, Izt=2mA, Zzt=170Ω, 200mW	SOD-323	6d	1a	Eic
3BD	3KASMC12	TVS	Vbr=13.3..16.3V, Vrwm=12V, 136A, 3000W(1ms)	DO-214AB	1d	1k	Vs
3BE	3KASMC12A	TVS	Vbr=13.3..14.7V, Vrwm=12V, 151A, 3000W(1ms)	DO-214AB	1d	1k	Vs
3BF	3KASMC13	TVS	Vbr=14.4..17.6V, Vrwm=13V, 126A, 3000W(1ms)	DO-214AB	1d	1k	Vs
3BG	3KASMC13A	TVS	Vbr=14.4..15.9V, Vrwm=13V, 140A, 3000W(1ms)	DO-214AB	1d	1k	Vs
3BH	3KASMC14	TVS	Vbr=15.6..19.1V, Vrwm=14V, 116A, 3000W(1ms)	DO-214AB	1d	1k	Vs
3BK	3KASMC14A	TVS	Vbr=15.6..17.2V, Vrwm=14V, 129A, 3000W(1ms)	DO-214AB	1d	1k	Vs
3BL	3KASMC15	TVS	Vbr=16.7..20.4V, Vrwm=15V, 112A, 3000W(1ms)	DO-214AB	1d	1k	Vs
3BM	3KASMC15A	TVS	Vbr=16.7..18.5V, Vrwm=15V, 123A, 3000W(1ms)	DO-214AB	1d	1k	Vs
3BN	3KASMC16	TVS	Vbr=17.8..21.8V, Vrwm=16V, 104A, 3000W(1ms)	DO-214AB	1d	1k	Vs
3BP	3KASMC16A	TVS	Vbr=17.8..19.7V, Vrwm=16V, 115A, 3000W(1ms)	DO-214AB	1d	1k	Vs
3BQ	3KASMC17	TVS	Vbr=18.9..23.1V, Vrwm=17V, 98.4A, 3000W(1ms)	DO-214AB	1d	1k	Vs
3BR	3KASMC17A	TVS	Vbr=18.9..20.9V, Vrwm=17V, 109A, 3000W(1ms)	DO-214AB	1d	1k	Vs
3BS	3KASMC18	TVS	Vbr=20.0 24.4V, Vrwm=18V, 93.2A, 3000W(1ms)	DO-214AB	1d	1k	Vs
3BT	3KASMC18A	TVS	Vbr=20.0 22.1V, Vrwm=18V, 103A, 3000W(1ms)	DO-214AB	1d	1k	Vs
3BU	3KASMC20	TVS	Vbr=22.2 27.1V, Vrwm=20V, 83.8A, 3000W(1ms)	DO-214AB	1d	1k	Vs
3BV	3KASMC20A	TVS	Vbr=22.2 24.5V, Vrwm=20V, 92.6A, 3000W(1ms)	DO-214AB	1d	1k	Vs
3BW	3KASMC22	TVS	Vbr=24.4 29.8V, Vrwm=22V, 76.1A, 3000W(1ms)	DO-214AB	1d	1k	Vs
3BX	3KASMC22A	TVS	Vbr=24.4 26.9V, Vrwm=22V, 84.5A, 3000W(1ms)	DO-214AB	1d	1k	Vs
3BY	3KASMC24	TVS	Vbr=26.7 32.6V, Vrwm=24V, 69.8A, 3000W(1ms)	DO-214AB	1d	1k	Vs
3BZ	3KASMC24A	TVS	Vbr=26.7 29.5V, Vrwm=24V, 77.1A, 3000W(1ms)	DO-214AB	1d	1k	Vs
3C	GBLC03C	TVS	Vbr=3V, 20A, 350W(1ms), 3pF, Bidirectional	SOD-323	5ba	1e	Prt
3C	MM3Z51	Z-dio de	48..54V, Izt=2.5mA, Zzt=180Ω, 300mW	SOD-323	6d	1a	Lge
3C	MM3Z51V	Z-dio de	51V±5%, Izt=2mA, Zzt=180Ω, 200mW	SOD-323	6d	1a	Eic
3CD	3KASMC26	TVS	Vbr=28.9 35.3V, Vrwm=26V, 64.4A, 3000W(1ms)	DO-214AB	1d	1k	Vs
3CE	3KASMC26A	TVS	Vbr=28.9 31.9V, Vrwm=26V, 71.3A, 3000W(1ms)	DO-214AB	1d	1k	Vs
3CF	3KASMC28	TVS	Vbr=31.1 38.0V, Vrwm=28V, 60.0A, 3000W(1ms)	DO-214AB	1d	1k	Vs
3CG	3KASMC28A	TVS	Vbr=31.1 34.4V, Vrwm=28V, 66.1A, 3000W(1ms)	DO-214AB	1d	1k	Vs
3CH	3KASMC30	TVS	Vbr=33.3 40.7V, Vrwm=30V, 56.1A, 3000W(1ms)	DO-214AB	1d	1k	Vs
3CK	3KASMC30A	TVS	Vbr=33.3 36.8V, Vrwm=30V, 62.0A, 3000W(1ms)	DO-214AB	1d	1k	Vs
3CL	3KASMC33	TVS	Vbr=36.7 44.9V, Vrwm=33V, 50.8A, 3000W(1ms)	DO-214AB	1d	1k	Vs
3CM	3KASMC33A	TVS	Vbr=36.7 40.6V, Vrwm=33V, 56.3A, 3000W(1ms)	DO-214AB	1d	1k	Vs
3CN	3KASMC36	TVS	Vbr=40.0 48.9V, Vrwm=36V, 46.7A, 3000W(1ms)	DO-214AB	1d	1k	Vs
3CP	3KASMC36A	TVS	Vbr=40.0 44.2V, Vrwm=36V, 51.6A, 3000W(1ms)	DO-214AB	1d	1k	Vs
3CQ	3KASMC40	TVS	Vbr=44.4 54.3V, Vrwm=40V, 42.0A, 3000W(1ms)	DO-214AB	1d	1k	Vs
3CR	3KASMC40A	TVS	Vbr=44.4 49.1V, Vrwm=40V, 46.5A, 3000W(1ms)	DO-214AB	1d	1k	Vs
3CS	3KASMC43	TVS	Vbr=47.8 58.4V, Vrwm=43V, 39.1A, 3000W(1ms)	DO-214AB	1d	1k	Vs
3CT	3KASMC43A	TVS	Vbr=47.8 52.8V, Vrwm=43V, 43.2A, 3000W(1ms)	DO-214AB	1d	1k	Vs
3D	MM3Z56	Z-dio de	52..60V, Izt=2.5mA, Zzt=180Ω, 300mW	SOD-323	6d	1a	Lge
3D	MM3Z56V	Z-dio de	56V±5%, Izt=2mA, Zzt=200Ω, 200mW	SOD-323	6d	1a	Eic
3D	WCSD03	TVS	Vbr=5V, Vc=7.8 5V, Ipp=12A, 300W(1ms)	SOD-323	5a	1e	Wtr
3E	MM3Z62	Z-dio de	58..66V, Izt=2.5mA, Zzt=200Ω, 300mW	SOD-323	6d	1a	Lge
3E	MM3Z62V	Z-dio de	62V±5%, Izt=2mA, Zzt=215Ω, 200mW	SOD-323	6d	1a	Eic
3F	KDZ3.9FV	Z-dio de	3.70..4.10V, Izt=5mA, Zzt=130Ω, 100mW	TFSC	7d	1a	Kec
3F	MAZD030	Z-dio de	2.8..3.2V, Zzt=120Ω(5mA), 120mW	SSSMini2	7d	1a	Pan
3F	MM3Z68	Z-dio de	64..72V, Izt=2.5mA, Zzt=250Ω, 300mW	SOD-323	6d	1a	Lge
3F	MM3Z68V	Z-dio de	68V±5%, Izt=2mA, Zzt=240Ω, 200mW	SOD-323	6d	1a	Eic
3H	MM3Z75	Z-dio de	70..79V, Izt=2.5mA, Zzt=300Ω, 300mW	SOD-323	6d	1a	Lge
3H	MM3Z75V	Z-dio de	75V±5%, Izt=2mA, Zzt=255Ω, 200mW	SOD-323	6d	1a	Eic
3J	MM3Z82	Z-dio de	77..87V, Izt=2.5mA, Zzt=300Ω, 300mW	SOD-323	6d	1a	Lge
3K	MM3Z91	Z-dio de	85..96V, Izt=1.0mA, Zzt=700Ω, 300mW	SOD-323	6d	1a	Lge
3M	MM3Z100	Z-dio de	94..106V, Izt=1.0mA, Zzt=700Ω, 300mW	SOD-323	6d	1a	Lge
3N	MM3Z110	Z-dio de	104..116V, Izt=1.0mA, Zzt=800Ω, 300mW	SOD-323	6d	1a	Lge
3P	CMDZ22L	Z-dio de	20.90..23.10V, Izt=0.5mA, Zzt=100Ω, 250mW	SOD-323	5d	1a	Gen
3P	KDZ3.9FVY	Z-dio de	3.89..4.16V, Izt=5mA, Zzt=130Ω, 100mW	TFSC	7d	1a	Kec
3P	MM3Z120	Z-dio de	114..127V, Izt=1.0mA, Zzt=900Ω, 300mW	SOD-323	6d	1a	Lge
3P3	SML4728	Z-dio de	3.3V±5%, Izt=76mA, Zzt=10Ω, 1W	DO-214	1d	1k	Vs
3P6	SML4729	Z-dio de	3.6V±5%, Izt=69mA, Zzt=10Ω, 1W	DO-214	1d	1k	Vs
3P9	SML4730	Z-dio de	3.9V±5%, Izt=64mA, Zzt=9Ω, 1W	DO-214	1d	1k	Vs
3U3	GBLC24C	Si-diode	24V, 6A, 350W(1ms), 3pF, Bidirectional	SOD-323	5ba	1e	Prt
3U3	SBR3U30P1	Si-diode	SBR, 30V, 3A, Vf<0.35V(3A)	PowDI123	7d	1d	Di
3V0Z	TCMMSZ3V0	Z-dio de	3.0V±5%, Izt=5mA, Zzt=89Ω, 500mW	SOD-123F	6d	1a	Tac
3V3Z	TCMMSZ3V3	Z-dio de	3.3V±5%, Izt=5mA, Zzt=89Ω, 500mW	SOD-123F	6d	1a	Tac
3V6Z	TCMMSZ3V6	Z-dio de	3.6V±5%, Izt=5mA, Zzt=84Ω, 500mW	SOD-123F	6d	1a	Tac
3V9Z	TCMMSZ3V9	Z-dio de	3.9V±5%, Izt=5mA, Zzt=84Ω, 500mW	SOD-123F	6d	1a	Tac



SMD code	Type	Function	Short description	Case	Pinout	St.	Mnf.
3W	MM3Z68V	Z-dio de	64..72V, 2mA, Zzt=240Ω, 200mW	SOD-323	6d	1a	Sec
3Y	KDZ13VVY	Z-dio de	12.91..13.49V, Izt=5mA, Zzt=15Ω, 100mW	VSC	7d	1a	Kec
3Z	TCMM3Z3V3B	Z-dio de	3.3V±2%, Izt=5mA, Zzt=89Ω, 200 mW	SOD-323F	6d	1a	Tac
4	CH60 1G-70PT	Si-diode	SBD, 70V, 100mA, Vf<0.77V(10mA)	SOD-723	8d	1a	Chm
4	GBLC24	TVS	Vbr=24V, 6A, 350W(1ms), 3pF	SOD-323	5d	1a	Prt
4	KDS160F	Si-diode	Sw, 80V, 100mA, Vf<1.2V(100mA), 4ns	TFSC	7d	1a	Kec
4	MA2SV03	C-diode	VCO, 6V, 5.5/2.35pF(1#V)	DO-214	1d	1a	Pan
4	MMPZ5 225SPT	Z-dio de	2.940..3.060V, Izt=5mA, Zzt=95Ω, 225mW	SOD-323	5d	1a	Chm
4	MMSZ5 246BPT	Z-dio de	15.20..16.80V, Izt=5mA, Zzt=36Ω, 225mW	SOD-523	7d	1a	Chm
4	RB501V-40	Si-diode	SBR, 45V, 100mA, Vf<0.55V(100mA), <6pF	SOD-323	5d	1a	Rhm
4 2	GDZ3V0B-V	Z-dio de	3.01..3.22V, Izt=5mA, Zzt=120Ω, 200mW	SOD-323	5d	1k	Vs
4.	MMSZ5 246SPT	Z-dio de	15.68..16.32V, Izt=5mA, Zzt=36Ω, 225mW	SOD-523	7d	1a	Chm
4.3B	HZF4.3BP	Z-dio de	4.3V±5%, 900 mW	DO-214	1d	1b	Ren
4.3B	PTZ4.3B	Z-dio de	4.3V, 10%, 40mA, 1W	DO-214	1d	1a	Rhm
4.3C	HZF4.3CP	Z-dio de	4.3V±10%, 900mW	DO-214	1d	1b	Ren
4.7	MAZ50 47	Z-dio de	4.4..5V, Zzt=50Ω(5mA), 500mW	MP2	11d	1a	Pan
4.7	MAZY047	Z-dio de	4.4..5V, Zzt=60Ω(20mA), 1W	NMiniP2	1d	1a	Pan
4.7B	HZF4.7BP	Z-dio de	4.7V±5%, 900 mW	DO-214	1d	1b	Ren
4.7B	PTZ4.7B	Z-dio de	4.7V, 10%, 40mA, 1W	DO-214	1d	1a	Rhm
4.7C	HZF4.7CP	Z-dio de	4.7V±10%, 900 mW	DO-214	1d	1b	Ren
4*3	MAZ80 43	Z-dio de	4.31..4.54V, Zzt=130Ω(5mA), 150mW	SOD-323	6d	1a	Pan
4*3	MAZ80 43GHL	Z-dio de	4.31..4.54V, Zzt=130Ω(5mA), 150mW	SMini2-F3	6d	1a	Pan
4*7	MAZ80 47	Z-dio de	4.74..4.99V, Zzt=80Ω(5mA), 150mW	SOD-323	6d	1a	Pan
4*7	MAZ80 47GHL	Z-dio de	4.74..4.99V, Zzt=80Ω(5mA), 150mW	SMini2-F3	6d	1a	Pan
4_3	MAZ80 43	Z-dio de	4.03..4.26V, Zzt=130Ω(5mA), 150mW	SOD-323	6d	1a	Pan
4_3	MAZ80 43GLL	Z-dio de	4.03..4.26V, Zzt=130Ω(5mA), 150mW	SMini2-F3	6d	1a	Pan
4_7	MAZ80 47	Z-dio de	4.45..4.69V, Zzt=80Ω(5mA), 150mW	SOD-323	6d	1a	Pan
4_7	MAZ80 47GLL	Z-dio de	4.45..4.69V, Zzt=80Ω(5mA), 150mW	SMini2-F3	6d	1a	Pan
40	HMSZ5240B	Z-dio de	10V±5%, Izt=20mA, Zzt=17Ω, 225mW	SOD-323	5d	1d	Hsn
40	ZD5240BS2	Z-dio de	10V±5%, 20mA, Zzt=17Ω, 500mW	SOD-323	5d	1a	Ctc
40	ZLLS400TA	Si-diode	SBR, 40V, 520mA, 330mW, Vf<0.52V(400mA)	SOD-323	5d	1a	Zx
40	ZLLS400TC	Si-diode	SBR, 40V, 520mA, 330mW, Vf<0.52V(400mA)	SOD-323	5d	1a	Zx
4001	SBM4001PT	Si-diode	Rectifier, 50V, 1A	DO-214AA	1d	1a	Chm
4001	SM4001PT	Si-diode	Rectifier, 50V, 1A	DO-214AC	1d	1a	Chm
4002	SBM4002PT	Si-diode	Rectifier, 100V, 1A	DO-214AA	1d	1a	Chm
4002	SM4002PT	Si-diode	Rectifier, 100V, 1A	DO-214AC	1d	1a	Chm
4003	SBM4003PT	Si-diode	Rectifier, 200V, 1A	DO-214AA	1d	1a	Chm
4003	SM4003PT	Si-diode	Rectifier, 200V, 1A	DO-214AC	1d	1a	Chm
4004	SBM4004PT	Si-diode	Rectifier, 400V, 1A	DO-214AA	1d	1a	Chm
4004	SM4004PT	Si-diode	Rectifier, 400V, 1A	DO-214AC	1d	1a	Chm
4005	SBM4005PT	Si-diode	Rectifier, 600V, 1A	DO-214AA	1d	1a	Chm
4005	SM4005PT	Si-diode	Rectifier, 600V, 1A	DO-214AC	1d	1a	Chm
4006	SBM4006PT	Si-diode	Rectifier, 800V, 1A	DO-214AA	1d	1a	Chm
4006	SM4006PT	Si-diode	Rectifier, 800V, 1A	DO-214AC	1d	1a	Chm
4007	SBM4007PT	Si-diode	Rectifier, 1000V, 1A	DO-214AA	1d	1a	Chm
4007	SM4007PT	Si-diode	Rectifier, 1000V, 1A	DO-214AC	1d	1a	Chm
400A	1.5SMC400A	TVS	Vbr=380..420V, Vrrwm=342V, 2.7A, 1500W(1ms)	DO-214AB	1d	1k	Vs
400A	P4SMA400A	TVS	Vbr=380..420V, 0.55A, 400W(1ms)	DO-214AC	1d	1k	Vs
400A	P6SMB400A	TVS	Vbr=380..420, 1.1A, 600W(1ms)	DO-214AA	1d	1k	Vs
40A	SMAJ40A	TVS	Vrrwm=40V, Vbr=44.4..49.1V, 6.2A, 400W(1ms)	DO-214AC	1d	1a	Sus
40A	SMBJ40A	TVS	Vbr=44.4..49.1V, Vrrwm=40V, 9.3A, 600W(1ms)	DO-214AA	1d	1a	Sus
40A	SMCJ40A	TVS	Vrrwm=40V, Vbr=44.4..51.1V, 21A, 1500W(1ms)	DO-214AB	1d	1k	Sus
40A	UMA40A	TVS	Vrrwm=40V, Vbr=44.4..64.5V, 7.8A, 500W(1ms)	UltraMite	14d	1v	Msc
40B	MMHZ5240BPT	Z-dio de	9.500..10.50V, Izt=5mA, Zzt=15Ω, 225mW	SOD-123	5d	1a	Chm
40C	U5ZA40C	Z-dio de	36..44V, Zzt=30Ω, 5W	DO-218	8d	1a	Tos
40CA	SMAJ40CA	TVS	Vrrwm=40V, Vbr=44.4..49.1V, 6.2A, 400W(1ms), Bidirectional	DO-214AC	1ba	1j	Sus
40CA	SMBJ40CA	TVS	Vbr=44.4..49.1V, Vrrwm=40V, 9.3A, 600W(1ms), Bidirectional	DO-214AA	1ba	1j	Sus
40CA	SMCJ40CA	TVS	Vrrwm=40V, Vbr=44.4..51.1V, 21A, 1500W(1ms), Bidirectional	DO-214AB	1ba	1l	Sus
40CA	UMA40CA	TVS	Vrrwm=40V, Vbr=44.4..64.5V, 7.8A, 500W(1ms), Bidirectional	UltraMite	14ba	1v	Msc
40S	MMHZ5240SPT	Z-dio de	9.800..10.20V, Izt=5mA, Zzt=15Ω, 225mW	SOD-123	5d	1a	Chm
40V	SMA40	TVS	Vbr=44.4..54.3V, Vrrwm=4.0V, 4.2A, 300W(1ms)	DO-214AC	1d	1a	Mic
40V	SMB40	TVS	Vbr=44.4..54.3V, Vrrwm=4.0V, 8.4A, 600W(1ms)	DO-214AA	1d	1a	Mic
40V	SMC40	TVS	Vbr=44.4..54.3V, Vrrwm=4.0V, 21A, 1500W(1ms)	DO-214AB	1d	1a	Mic
40VA	SMA40A	TVS	Vbr=44.4..49.1V, Vrrwm=4.0V, 4.7A, 300W(1ms)	DO-214AC	1d	1a	Mic
40VA	SMB40A	TVS	Vbr=44.4..49.1V, Vrrwm=4.0V, 9.3A, 600W(1ms)	DO-214AA	1d	1a	Mic
40VA	SMC40A	TVS	Vbr=44.4..49.1V, Vrrwm=4.0V, 23.3A, 1500W(1ms),	DO-214AB	1d	1a	Mic
40VC	SMA40C	TVS	Vbr=44.4..54.3V, Vrrwm=4.0V, 4.2A, 300W(1ms), Bidirectional	DO-214AC	1ba	1j	Mic
40VC	SMB40C	TVS	Vbr=44.4..54.3V, Vrrwm=4.0V, 8.4A, 600W(1ms), Bidirectional	DO-214AA	1ba	1j	Mic
40VC	SMC40C	TVS	Vbr=44.4..54.3V, Vrrwm=4.0V, 21A, 1500W(1ms), Bidirectional	DO-214AB	1ba	1j	Mic
40VCA	SMA40CA	TVS	Vbr=44.4..49.1V, Vrrwm=4.0V, 4.7A, 300W(1ms), Bidirectional	DO-214AC	1ba	1j	Mic



SMD code	Type	Function	Short description	Case	Pinout	St.	Mnf.
40VCA	SMB40CA	TVS	Vbr=44.4..49.1V, Vrwm=40V, 9.3A, 600W(1ms), Bidirectional	DO-214AA	1ba	1j	Mic
40VCA	SMC40CA	TVS	Vbr=44.4..49.1V, Vrwm=40V, 23.3A, 1500W(1ms), Bidirectional	DO-214AB	1ba	1j	Mic
41	HMSZ5241B	Z-dio de	11V±5%, Izt=20mA, Zzt=22Ω, 225mW	SOD-323	5d	1d	Hsn
41	ZD5241BS2	Z-dio de	11V±5%, 20mA, Zzt=22Ω, 500mW	SOD-323	5d	1a	Ctc
41B	MMHZ5241BPT	Z-dio de	10.45..11.55V, Izt=5mA, Zzt=18Ω, 225mW	SOD-123	5d	1a	Chm
41S	MMHZ5241SPT	Z-dio de	10.78..11.22V, Izt=5mA, Zzt=18Ω, 225mW	SOD-123	5d	1a	Chm
42	HMSZ5242B	Z-dio de	12V±5%, Izt=20mA, Zzt=30Ω, 225mW	SOD-323	5d	1d	Hsn
42	ZD5242BS2	Z-dio de	12V±5%, 20mA, Zzt=30Ω, 500mW	SOD-323	5d	1a	Ctc
42B	MMHZ5242BPT	Z-dio de	11.40..12.60V, Izt=5mA, Zzt=22Ω, 225mW	SOD-123	5d	1a	Chm
42S	MMHZ5242SPT	Z-dio de	11.76..12.24V, Izt=5mA, Zzt=22Ω, 225mW	SOD-123	5d	1a	Chm
43	CMZ43	Z-dio de	43V±5%, 2W	M-Flat	7d	1a	Tos
43	HMSZ5243B	Z-dio de	13V±5%, Izt=9.5mA, Zzt=13Ω, 225mW	SOD-323	5d	1d	Hsn
43	HZC4.3	Z-dio de	4.3V±10%, 150mW	SOD-523	6d	1a	Ren
43	KDZ4.3EV	Z-dio de	4.4.5V, 150mW	SOD-523	6d	1a	Kec
43	KDZ4.3V	Z-dio de	4.4.5V, 150mW	SOD-323	5d	1a	Kec
43	MAZY430	Z-dio de	38.7..47.3V, Zzt=65Ω(5mA), 1W	NMiniP2	1d	1a	Pan
43	MMPZ5260SPT	Z-dio de	42.14..43.86V, Izt=3.0mA, Zzt=93Ω, 225mW	SOD-323	5d	1a	Chm
43	P6SMBJ4.3	TVS	Vbr=38.7..47.3V, 9.6A, 600W(1ms)	DO-214AA	1d	1n	Lif
43	SML4755	Z-dio de	43V±5%, Izt=6mA, Zzt=70Ω, 1W	DO-214	1d	1k	Vs
43	U1Z43	Z-dio de	38.7..47.3V, 1W	SOD-6	1d	1a	Tos
43	U1ZB43	Z-dio de	38.7..47.3V, 1W	I-FLAT	1d	1a	Tos
43	ZD5243BS2	Z-dio de	13V±5%, 9.5mA, Zzt=13Ω, 500mW	SOD-323	5d	1a	Ctc
4-3	MAZ80.43	Z-dio de	4.17..4.40V, Zzt=130Ω(5mA), 150mW	SOD-323	6d	1a	Pan
4-3	MAZ80.43GML	Z-dio de	4.17..4.40V, Zzt=130Ω(5mA), 150mW	SMini2-F3	6d	1a	Pan
43A	1.5SMC43A	TVS	Vbr=40.9..45.2V, Vrwm=36.8V, 25.3A, 1500W(1ms)	DO-214AB	1d,3d	1a,1k	Vs,Ons
43A	P4SMA43A	TVS	Vbr=40.9..45.2V, 6.7A, 400W(1ms)	DO-214AC	1d	1k	Vs
43A	P6SMB43A	TVS	Vrwm=43V, Vbr=40.9..45.2V, 10.1A, 600W(1ms)	DO-214AA,403A	1d,3d	1k,1a	Vs,Ons
43A	P6SMBJ4.3A	TVS	Vbr=40.9..45.2V, 10.1A, 600W(1ms)	DO-214AA	1d	1n	Lif
43A	SMAJ4.3A	TVS	Vrwm=43V, Vbr=47.8..52.8V, 5.7A, 400W(1ms)	DO-214AC	1d	1a	Sus
43A	SMBJ4.3A	TVS	Vbr=47.8..52.8V, Vrwm=43V, 8.6A, 600W(1ms)	DO-214AA	1d	1a	Sus
43A	SMCJ43A	TVS	Vrwm=43V, Vbr=47.8..54.9V, 19.6A, 1500W(1ms)	DO-214AB	1d	1k	Sus
43A	UMA43A	TVS	Vrwm=43V, Vbr=47.8..69.4V, 7.2A, 500W(1ms)	UltraMite	14d	1v	Msc
43B	1SMB3E24.3	Z-dio de	43V±5%, 3W	DO-214AA	1d	1a	Pjt
43B	MMHZ5243BPT	Z-dio de	12.35..13.65V, Izt=5mA, Zzt=25Ω, 225mW	SOD-123	5d	1a	Chm
43C	1.5SMC43CA	TVS	Vbr=40.9..45.2V, Vrwm=36.8V, 25.3A, 1500W(1ms), Bidirectional	DO-214AB	1ba	1l	Vs
43C	P4SMA43CA	TVS	Vbr=40.9..45.2V, 6.7A, 400W(1ms), Bidirectional	DO-214AC	1ba	1l	Vs
43C	P6SMB43CA	TVS	Vrwm=43V, Vbr=40.9..45.2V, 10.1A, 600W(1ms), Bidirectional	DO-214AA,403A	1ba,3ba	1l,1e	Vs,Ons
43C	P6SMBJ4.3C	TVS	Vbr=38.7..47.3V, 9.6A, 600W(1ms), Bidirectional	DO-214AA	1ba	1p	Lif
43CA	P6SMBJ4.3CA	TVS	Vbr=40.9..45.2V, 10.1A, 600W(1ms), Bidirectional	DO-214AA	1ba	1p	Lif
43CA	SMAJ4.3CA	TVS	Vrwm=43V, Vbr=47.8..52.8V, 5.7A, 400W(1ms), Bidirectional	DO-214AC	1ba	1j	Sus
43CA	SMBJ4.3CA	TVS	Vbr=47.8..52.8V, Vrwm=43V, 8.6A, 600W(1ms), Bidirectional	DO-214AA	1ba	1j	Sus
43CA	SMCJ43CA	TVS	Vrwm=43V, Vbr=47.8..54.9V, 19.6A, 1500W(1ms), Bidirectional	DO-214AB	1ba	1l	Sus
43CA	UMA43CA	TVS	Vrwm=43V, Vbr=47.8..69.4V, 7.2A, 500W(1ms), Bidirectional	UltraMite	14ba	1v	Msc
43S	MMHZ5243SPT	Z-dio de	12.74..13.26V, Izt=5mA, Zzt=25Ω, 225mW	SOD-123	5d	1a	Chm
43V	SMA43	TVS	Vbr=47.8..58.4V, Vrwm=43.0V, 3.9A, 300W(1ms)	DO-214AC	1d	1a	Mic
43V	SMB43	TVS	Vbr=47.8..58.4V, Vrwm=43V, 7.8A, 600W(1ms)	DO-214AA	1d	1a	Mic
43V	SMC43	TVS	Vbr=47.8..58.4V, Vrwm=43V, 19.6A, 1500W(1ms),	DO-214AB	1d	1a	Mic
43VA	SMA43A	TVS	Vbr=47.8..52.8V, Vrwm=43.0V, 4.3A, 300W(1ms)	DO-214AC	1d	1a	Mic
43VA	SMB43A	TVS	Vbr=47.8..52.8V, Vrwm=43V, 8.6A, 600W(1ms)	DO-214AA	1d	1a	Mic
43VA	SMC43A	TVS	Vbr=47.8..52.8V, Vrwm=43V, 21.6A, 1500W(1ms),	DO-214AB	1d	1a	Mic
43VC	SMA43C	TVS	Vbr=47.8..58.4V, Vrwm=43.0V, 3.9A, 300W(1ms), Bidirectional	DO-214AC	1ba	1j	Mic
43VC	SMB43C	TVS	Vbr=47.8..58.4V, Vrwm=43V, 7.8A, 600W(1ms), Bidirectional	DO-214AA	1ba	1j	Mic
43VC	SMC43C	TVS	Vbr=47.8..58.4V, Vrwm=43V, 19.6A, 1500W(1ms), Bidirectional	DO-214AB	1ba	1j	Mic
43VCA	SMA43CA	TVS	Vbr=47.8..52.8V, Vrwm=43.0V, 4.3A, 300W(1ms), Bidirectional	DO-214AC	1ba	1j	Mic
43VCA	SMB43CA	TVS	Vbr=47.8..52.8V, Vrwm=43V, 8.6A, 600W(1ms), Bidirectional	DO-214AA	1ba	1j	Mic
43VCA	SMC43CA	TVS	Vbr=47.8..52.8V, Vrwm=43V, 21.6A, 1500W(1ms), Bidirectional	DO-214AB	1ba	1j	Mic
43VZ	TCMMSZ43V	Z-dio de	43V±5%, Izt=5mA, Zzt=141Ω, 500mW	SOD-123F	6d	1a	Tac
44	CMDD4448	Si-diode	Sw, 75V, 250mA, 275mW, Vf<1V(100mA), <4pF	SOD-323	5d	1a	Cen
44	HMSZ5244B	Z-dio de	14V±5%, Izt=9mA, Zzt=15Ω, 225mW	SOD-323	5d	1d	Hsn
44	ZD5244BS2	Z-dio de	14V±5%, 9mA, Zzt=15Ω, 500mW	SOD-323	5d	1a	Ctc
440A	1.5SMC440A	TVS	Vbr=418..462V, Vrwm=376V, 2.5A, 1500W(1ms)	DO-214AB	1d	1k	Vs
440A	P4SMA440A	TVS	Vbr=418..462V, 0.5A, 400W(1ms)	DO-214AC	1d	1k	Vs
440A	P6SMB440A	TVS	Vbr=418..462, 1A, 600W(1ms)	DO-214AA	1d	1k	Vs
44B	MMHZ5244BPT	Z-dio de	13.30..14.70V, Izt=5mA, Zzt=25Ω, 225mW	SOD-123	5d	1a	Chm
44S	MMHZ5244SPT	Z-dio de	13.72..14.28V, Izt=5mA, Zzt=25Ω, 225mW	SOD-123	5d	1a	Chm
45	EDZ15B	Z-dio de	14.34..14.98V, Izt=5.0mA, Zzt=42Ω, 150mW	SOD-523	6d	1a	Rhm
45	HMSZ5245B	Z-dio de	15V±5%, Izt=8.5mA, Zzt=16Ω, 225mW	SOD-323	5d	1d	Hsn
45	TDZ15B	Z-dio de	15V±2.5%, 10mA, 500mW	TUMD2	7d	1s	Rhm
45	UDZS15B	Z-dio de	15V±2.5%, 5mA, 200mW	SOD-323	6d	1s	Rhm
45	VDZS15B	Z-dio de	15V±5%, 5mA, 100mW	VMD2	5d	1z	Rhm



SMD code	Type	Function	Short description	Case	Pinout	St.	Mnf.
45	ZD5245BS2	Z-dio de	15V±5%, 8.5mA, Zzt=16Ω, 500mW	SOD-323	5d	1a	Ctc
45A	SMAJ45A	TVS	Vrwm=45V, Vbr=50.0..55.3V, 5.5A, 400W(1ms)	DO-214AC	1d	1a	Sus
45A	SMBJ45A	TVS	Vbr=50.0..55.3V, Vrwm=45V, 8.3A, 600W(1ms)	DO-214AA	1d	1a	Sus
45A	SMCJ45A	TVS	Vrwm=45V, Vbr=50..57.5V, 18.7A, 1500W(1ms)	DO-214AB	1d	1k	Sus
45A	UMA45A	TVS	Vrwm=45V, Vbr=50.0..72.7V, 6.9A, 500W(1ms)	UltraMite	14d	1v	Msc
45B	MMHZ5245BPT	Z-dio de	14.25..15.75V, Izt=5mA, Zzt=32Ω, 225mW	SOD-123	5d	1a	Chm
45CA	SMAJ45CA	TVS	Vrwm=45V, Vbr=50.0..55.3V, 5.5A, 400W(1ms), Bidirectional	DO-214AC	1ba	1j	Sus
45CA	SMBJ45CA	TVS	Vbr=50.0..55.3V, Vrwm=45V, 8.3A, 600W(1ms), Bidirectional	DO-214AA	1ba	1j	Sus
45CA	SMCJ45CA	TVS	Vrwm=45V, Vbr=50..57.5V, 18.7A, 1500W(1ms), Bidirectional	DO-214AB	1ba	1l	Sus
45CA	UMA45CA	TVS	Vrwm=45V, Vbr=50.0..72.7V, 6.9A, 500W(1ms), Bidirectional	UltraMite	14ba	1v	Msc
45S	MMHZ5245SPT	Z-dio de	14.70..15.30V, Izt=5mA, Zzt=32Ω, 225mW	SOD-123	5d	1a	Chm
45V	SMA45	TVS	Vbr=50..61.1V, Vrwm=43.0V, 3.7A, 300W(1ms)	DO-214AC	1d	1a	Mic
45V	SMB45	TVS	Vbr=50..61.1V, Vrwm=45V, 7.5A, 600W(1ms)	DO-214AA	1d	1a	Mic
45V	SMC45	TVS	Vbr=50..61.1V, Vrwm=45V, 18.7A, 1500W(1ms)	DO-214AB	1d	1a	Mic
45VA	SMA45A	TVS	Vbr=50..55.3V, Vrwm=45.0V, 4.1A, 300W(1ms)	DO-214AC	1d	1a	Mic
45VA	SMB45A	TVS	Vbr=50..55.3V, Vrwm=45V, 8.3A, 600W(1ms)	DO-214AA	1d	1a	Mic
45VA	SMC45A	TVS	Vbr=50..55.3V, Vrwm=45V, 20.6A, 1500W(1ms)	DO-214AB	1d	1a	Mic
45VC	SMA45C	TVS	Vbr=50..61.1V, Vrwm=43.0V, 3.7A, 300W(1ms), Bidirectional	DO-214AC	1ba	1j	Mic
45VC	SMB45C	TVS	Vbr=50..61.1V, Vrwm=45V, 7.5A, 600W(1ms), Bidirectional	DO-214AA	1ba	1j	Mic
45VC	SMC45C	TVS	Vbr=50..61.1V, Vrwm=45V, 18.7A, 1500W(1ms), Bidirectional	DO-214AB	1ba	1j	Mic
45VCA	SMA45CA	TVS	Vbr=50..55.3V, Vrwm=45.0V, 4.1A, 300W(1ms), Bidirectional	DO-214AC	1ba	1j	Mic
45VCA	SMB45CA	TVS	Vbr=50..55.3V, Vrwm=45V, 8.3A, 600W(1ms), Bidirectional	DO-214AA	1ba	1j	Mic
45VCA	SMC45CA	TVS	Vbr=50..55.3V, Vrwm=45V, 20.6A, 1500W(1ms), Bidirectional	DO-214AB	1ba	1j	Mic
46	HMSZ5246B	Z-dio de	16V±5%, 7.8mA, Zzt=17Ω, 225mW	SOD-323	5d	1d	Hsn
46	ZD5246BS2	Z-dio de	16V±5%, 7.8mA, Zzt=17Ω, 500mW	SOD-323	5d	1a	Ctc
46B	MMHZ5246BPT	Z-dio de	15.20..16.80V, Izt=5mA, Zzt=36Ω, 225mW	SOD-123	5d	1a	Chm
46S	MMHZ5246SPT	Z-dio de	15.68..16.32V, Izt=5mA, Zzt=36Ω, 225mW	SOD-123	5d	1a	Chm
47	CMZ47	Z-dio de	47V±5%, 2W	M-Flat	7d	1a	Tos
47	HMSZ5247B	Z-dio de	17V±5%, Izt=7.4mA, Zzt=19Ω, 225mW	SOD-323	5d	1d	Hsn
47	HZC4.7	Z-dio de	4.7V±10%, 150mW	SOD-523	6d	1a	Ren
47	KDZ4.7EV	Z-dio de	4.4..4.9V, 150mW	SOD-523	6d	1a	Kec
47	KDZ4.7V	Z-dio de	4.4..4.9V, 150mW	SOD-323	5d	1a	Kec
47	MAZ470	Z-dio de	42.3..51.7V, Zzt=65Ω(5mA), 1W	NMiniP2	1d	1a	Pan
47	MMPZ5261SPT	Z-dio de	46.06..47.94V, Izt=2.7mA, Zzt=105Ω, 225mW	SOD-323	5d	1a	Chm
47	P6SMBJ47	TVS	Vbr=42.3..51.7V, 8.9A, 600W(1ms)	DO-214AA	1d	1n	Lf
47	SML4756	Z-dio de	47V±5%, Izt=5.5mA, Zzt=80Ω, 1W	DO-214	1d	1k	Vs
47	U1Z47	Z-dio de	42.3..51.7V, 1W	SOD-6	1d	1a	Tos
47	U1ZB47	Z-dio de	42.3..51.7V, 1W	I-FLAT	1d	1a	Tos
47	ZD5247BS2	Z-dio de	17V±5%, 7.4mA, Zzt=19Ω, 500mW	SOD-323	5d	1a	Ctc
4-7	MAZ8047	Z-dio de	45.9..4.83V, Zzt=80Ω(5mA), 150mW	SOD-323	6d	1a	Pan
4-7	MAZ8047GML	Z-dio de	4.59..4.83V, Zzt=80Ω(5mA), 150mW	SMiniZ-F3	6d	1a	Pan
4728	SML4728	Z-dio de	3.3V±10%, Izt=76mA, Zzt=10Ω, 1W	DO-214AC	1d	1a	Eic
4728A	SMA4728A	Z-dio de	3.3V±5%, Izt=76mA, Zzt<10Ω, 1W	DO-214AC	1d	1t	Exc
4728A	SML4728A	Z-dio de	3.3V±5%, Izt=76mA, Zzt=10Ω, 1W	DO-214AC	1d	1a	Eic
4729	SML4729	Z-dio de	3.6V±10%, Izt=69mA, Zzt=10Ω, 1W	DO-214AC	1d	1a	Eic
4729A	SMA4729A	Z-dio de	3.6V±5%, Izt=69mA, Zzt<10Ω, 1W	DO-214AC	1d	1t	Exc
4729A	SML4729A	Z-dio de	3.6V±5%, Izt=69mA, Zzt=10Ω, 1W	DO-214AC	1d	1a	Eic
4730	SML4730	Z-dio de	3.9V±10%, Izt=64mA, Zzt=9Ω, 1W	DO-214AC	1d	1a	Eic
4730A	SMA4730A	Z-dio de	3.9V±5%, Izt=64mA, Zzt<9Ω, 1W	DO-214AC	1d	1t	Exc
4730A	SML4730A	Z-dio de	3.9V±5%, Izt=64mA, Zzt=9Ω, 1W	DO-214AC	1d	1a	Eic
4731	SML4731	Z-dio de	4.3V±10%, Izt=58mA, Zzt=9Ω, 1W	DO-214AC	1d	1a	Eic
4731A	SMA4731A	Z-dio de	4.3V±5%, Izt=58mA, Zzt<9Ω, 1W	DO-214AC	1d	1t	Exc
4731A	SML4731A	Z-dio de	4.3V±5%, Izt=58mA, Zzt=9Ω, 1W	DO-214AC	1d	1a	Eic
4732	SML4732	Z-dio de	4.7V±10%, Izt=53mA, Zzt=8Ω, 1W	DO-214AC	1d	1a	Eic
4732A	SMA4732A	Z-dio de	4.7V±5%, Izt=53mA, Zzt<8Ω, 1W	DO-214AC	1d	1t	Exc
4732A	SML4732A	Z-dio de	4.7V±5%, Izt=53mA, Zzt=8Ω, 1W	DO-214AC	1d	1a	Eic
4733	SML4733	Z-dio de	5.1V±10%, Izt=49mA, Zzt=7Ω, 1W	DO-214AC	1d	1a	Eic
4733A	SMA4733A	Z-dio de	5.1V±5%, Izt=49mA, Zzt<7Ω, 1W	DO-214AC	1d	1t	Exc
4733A	SML4733A	Z-dio de	5.1V±5%, Izt=49mA, Zzt=7Ω, 1W	DO-214AC	1d	1a	Eic
4734	SML4734	Z-dio de	5.6V±10%, Izt=45mA, Zzt=5Ω, 1W	DO-214AC	1d	1a	Eic
4734A	SMA4734A	Z-dio de	5.6V±5%, Izt=45mA, Zzt<5Ω, 1W	DO-214AC	1d	1t	Exc
4734A	SML4734A	Z-dio de	5.6V±5%, Izt=45mA, Zzt=5Ω, 1W	DO-214AC	1d	1a	Eic
4735	SML4735	Z-dio de	6.2V±10%, Izt=41mA, Zzt=2Ω, 1W	DO-214AC	1d	1a	Eic
4735A	SMA4735A	Z-dio de	6.2V±5%, Izt=41mA, Zzt<2Ω, 1W	DO-214AC	1d	1t	Exc
4735A	SML4735A	Z-dio de	6.2V±5%, Izt=41mA, Zzt=2Ω, 1W	DO-214AC	1d	1a	Eic
4736	SML4736	Z-dio de	6.8V±10%, Izt=37mA, Zzt=3.5Ω, 1W	DO-214AC	1d	1a	Eic
4736A	SMA4736A	Z-dio de	6.8V±5%, Izt=37mA, Zzt<3.5Ω, 1W	DO-214AC	1d	1t	Exc
4736A	SML4736A	Z-dio de	6.8V±5%, Izt=37mA, Zzt=3Ω, 1W	DO-214AC	1d	1a	Eic
4737	SML4737	Z-dio de	7.5V±10%, Izt=34mA, Zzt=4Ω, 1W	DO-214AC	1d	1a	Eic
4737A	SMA4737A	Z-dio de	7.5V±5%, Izt=34mA, Zzt<4Ω, 1W	DO-214AC	1d	1t	Exc



SMD code	Type	Function	Short description	Case	Pinout	St.	Mnf.
4737A	SML4737A	Z-dio de	7.5V±5%, Izt=34mA, Zzt=4Ω, 1W	DO-214AC	1d	1a	Eic
4738	SML4738	Z-dio de	8.2V±10%, Izt=31mA, Zzt=4.5Ω, 1W	DO-214AC	1d	1a	Eic
4738A	SMA4738A	Z-dio de	8.2V±5%, Izt=31mA, Zzt<4.5Ω, 1W	DO-214AC	1d	1t	Exc
4738A	SML4738A	Z-dio de	8.2V±5%, Izt=31mA, Zzt=4Ω, 1W	DO-214AC	1d	1a	Eic
4739	SML4739	Z-dio de	9.1V±10%, Izt=28mA, Zzt=5Ω, 1W	DO-214AC	1d	1a	Eic
4739A	SMA4739A	Z-dio de	9.1V±5%, Izt=28mA, Zzt<5Ω, 1W	DO-214AC	1d	1t	Exc
4739A	SML4739A	Z-dio de	9.1V±5%, Izt=28mA, Zzt=5Ω, 1W	DO-214AC	1d	1a	Eic
4740	SML4740	Z-dio de	10V±10%, Izt=25mA, Zzt=7Ω, 1W	DO-214AC	1d	1a	Eic
4740A	SMA4740A	Z-dio de	10V±5%, Izt=25mA, Zzt<7Ω, 1W	DO-214AC	1d	1t	Exc
4740A	SML4740A	Z-dio de	10V±5%, Izt=25mA, Zzt=7Ω, 1W	DO-214AC	1d	1a	Eic
4741	SML4741	Z-dio de	11V±10%, Izt=23mA, Zzt=8Ω, 1W	DO-214AC	1d	1a	Eic
4741A	SMA4741A	Z-dio de	11V±5%, Izt=23mA, Zzt<8Ω, 1W	DO-214AC	1d	1t	Exc
4741A	SML4741A	Z-dio de	11V±5%, Izt=23mA, Zzt=8Ω, 1W	DO-214AC	1d	1a	Eic
4742	SML4742	Z-dio de	12V±10%, Izt=21mA, Zzt=9Ω, 1W	DO-214AC	1d	1a	Eic
4742A	SMA4742A	Z-dio de	12V±5%, Izt=21mA, Zzt<9Ω, 1W	DO-214AC	1d	1t	Exc
4742A	SML4742A	Z-dio de	12V±5%, Izt=21mA, Zzt=9Ω, 1W	DO-214AC	1d	1a	Eic
4743	SML4743	Z-dio de	13V±10%, Izt=19mA, Zzt=10Ω, 1W	DO-214AC	1d	1a	Eic
4743A	SMA4743A	Z-dio de	13V±5%, Izt=19mA, Zzt<10Ω, 1W	DO-214AC	1d	1t	Exc
4743A	SML4743A	Z-dio de	13V±5%, Izt=19mA, Zzt=10Ω, 1W	DO-214AC	1d	1a	Eic
4744	SML4744	Z-dio de	15V±10%, Izt=17mA, Zzt=14Ω, 1W	DO-214AC	1d	1a	Eic
4744A	SMA4744A	Z-dio de	15V±5%, Izt=17mA, Zzt<14Ω, 1W	DO-214AC	1d	1t	Exc
4744A	SML4744A	Z-dio de	15V±5%, Izt=17mA, Zzt=14Ω, 1W	DO-214AC	1d	1a	Eic
4745	SML4745	Z-dio de	16V±10%, Izt=15.5mA, Zzt=16Ω, 1W	DO-214AC	1d	1a	Eic
4745A	SMA4745A	Z-dio de	16V±5%, Izt=15.5mA, Zzt<16Ω, 1W	DO-214AC	1d	1t	Exc
4745A	SML4745A	Z-dio de	16V±5%, Izt=15mA, Zzt=16Ω, 1W	DO-214AC	1d	1a	Eic
4746	SML4746	Z-dio de	18V±10%, Izt=14mA, Zzt=20Ω, 1W	DO-214AC	1d	1a	Eic
4746A	SMA4746A	Z-dio de	18V±5%, Izt=14mA, Zzt<20Ω, 1W	DO-214AC	1d	1t	Exc
4746A	SML4746A	Z-dio de	18V±5%, Izt=14mA, Zzt=20Ω, 1W	DO-214AC	1d	1a	Eic
4747	SML4747	Z-dio de	20V±10%, Izt=12.5mA, Zzt=22Ω, 1W	DO-214AC	1d	1a	Eic
4747A	SMA4747A	Z-dio de	20V±5%, Izt=12.5mA, Zzt<22Ω, 1W	DO-214AC	1d	1t	Exc
4747A	SML4747A	Z-dio de	20V±5%, Izt=12.5mA, Zzt=22Ω, 1W	DO-214AC	1d	1a	Eic
4748	SML4748	Z-dio de	22V±10%, Izt=11.5mA, Zzt=23Ω, 1W	DO-214AC	1d	1a	Eic
4748A	SMA4748A	Z-dio de	22V±5%, Izt=11.5mA, Zzt<23Ω, 1W	DO-214AC	1d	1t	Exc
4748A	SML4748A	Z-dio de	22V±5%, Izt=11.5mA, Zzt=23Ω, 1W	DO-214AC	1d	1a	Eic
4749	SML4749	Z-dio de	24V±10%, Izt=10.5mA, Zzt=25Ω, 1W	DO-214AC	1d	1a	Eic
4749A	SMA4749A	Z-dio de	24V±5%, Izt=10.5mA, Zzt<25Ω, 1W	DO-214AC	1d	1t	Exc
4749A	SML4749A	Z-dio de	24V±5%, Izt=10.5mA, Zzt=25Ω, 1W	DO-214AC	1d	1a	Eic
4750	SML4750	Z-dio de	27V±10%, Izt=9.5mA, Zzt=35Ω, 1W	DO-214AC	1d	1a	Eic
4750A	SMA4750A	Z-dio de	27V±5%, Izt=9.5mA, Zzt<35Ω, 1W	DO-214AC	1d	1t	Exc
4750A	SML4750A	Z-dio de	27V±5%, Izt=9.5mA, Zzt=35Ω, 1W	DO-214AC	1d	1a	Eic
4751	SML4751	Z-dio de	30V±10%, Izt=8.5mA, Zzt=40Ω, 1W	DO-214AC	1d	1a	Eic
4751A	SMA4751A	Z-dio de	30V±5%, Izt=8.5mA, Zzt<40Ω, 1W	DO-214AC	1d	1t	Exc
4751A	SML4751A	Z-dio de	30V±5%, Izt=8.5mA, Zzt=40Ω, 1W	DO-214AC	1d	1a	Eic
4752	SML4752	Z-dio de	33V±10%, Izt=7.5mA, Zzt=45Ω, 1W	DO-214AC	1d	1a	Eic
4752A	SMA4752A	Z-dio de	33V±5%, Izt=7.5mA, Zzt<45Ω, 1W	DO-214AC	1d	1t	Exc
4752A	SML4752A	Z-dio de	33V±5%, Izt=7.5mA, Zzt=45Ω, 1W	DO-214AC	1d	1a	Eic
4753	SML4753	Z-dio de	36V±10%, Izt=7mA, Zzt=50Ω, 1W	DO-214AC	1d	1a	Eic
4753A	SMA4753A	Z-dio de	36V±5%, Izt=7.0mA, Zzt<50Ω, 1W	DO-214AC	1d	1t	Exc
4753A	SML4753A	Z-dio de	36V±5%, Izt=7mA, Zzt=50Ω, 1W	DO-214AC	1d	1a	Eic
4754	SML4754	Z-dio de	39V±10%, Izt=6.5mA, Zzt=60Ω, 1W	DO-214AC	1d	1a	Eic
4754A	SMA4754A	Z-dio de	39V±5%, Izt=6.5mA, Zzt<60Ω, 1W	DO-214AC	1d	1t	Exc
4754A	SML4754A	Z-dio de	39V±5%, Izt=6.5mA, Zzt=60Ω, 1W	DO-214AC	1d	1a	Eic
4755	SML4755	Z-dio de	43V±10%, Izt=6mA, Zzt=70Ω, 1W	DO-214AC	1d	1a	Eic
4755A	SMA4755A	Z-dio de	43V±5%, Izt=6.0mA, Zzt<70Ω, 1W	DO-214AC	1d	1t	Exc
4755A	SML4755A	Z-dio de	43V±5%, Izt=6mA, Zzt=70Ω, 1W	DO-214AC	1d	1a	Eic
4756	SML4756	Z-dio de	47V±10%, Izt=5.5mA, Zzt=80Ω, 1W	DO-214AC	1d	1a	Eic
4756A	SMA4756A	Z-dio de	47V±5%, Izt=5.5mA, Zzt<80Ω, 1W	DO-214AC	1d	1t	Exc
4756A	SML4756A	Z-dio de	47V±5%, Izt=5.5mA, Zzt=80Ω, 1W	DO-214AC	1d	1a	Eic
4757	SML4757	Z-dio de	51V±10%, Izt=5mA, Zzt=95Ω, 1W	DO-214AC	1d	1a	Eic
4757A	SMA4757A	Z-dio de	51V±5%, Izt=5.0mA, Zzt<95Ω, 1W	DO-214AC	1d	1t	Exc
4757A	SML4757A	Z-dio de	51V±5%, Izt=5mA, Zzt=95Ω, 1W	DO-214AC	1d	1a	Eic
4758	SML4758	Z-dio de	56V±10%, Izt=4.5mA, Zzt=110Ω, 1W	DO-214AC	1d	1a	Eic
4758A	SMA4758A	Z-dio de	56V±5%, Izt=4.5mA, Zzt<110Ω, 1W	DO-214AC	1d	1t	Exc
4758A	SML4758A	Z-dio de	56V±5%, Izt=4.5mA, Zzt=110Ω, 1W	DO-214AC	1d	1a	Eic
4759	SML4759	Z-dio de	62V±10%, Izt=4mA, Zzt=125Ω, 1W	DO-214AC	1d	1a	Eic
4759A	SMA4759A	Z-dio de	62V±5%, Izt=4.0mA, Zzt<125Ω, 1W	DO-214AC	1d	1t	Exc
4759A	SML4759A	Z-dio de	62V±5%, Izt=4mA, Zzt=125Ω, 1W	DO-214AC	1d	1a	Eic
4760	SML4760	Z-dio de	68V±10%, Izt=3.7mA, Zzt=150Ω, 1W	DO-214AC	1d	1a	Eic
4760A	SMA4760A	Z-dio de	68V±5%, Izt=3.7mA, Zzt<150Ω, 1W	DO-214AC	1d	1t	Exc
4760A	SML4760A	Z-dio de	68V±5%, Izt=3.7mA, Zzt=150Ω, 1W	DO-214AC	1d	1a	Eic



SMD code	Type	Function	Short description	Case	Pinout	St.	Mnf.
4761	SML4761	Z-dio de	75V±10%, Izt=3.3mA, Zzt=175Ω, 1W	DO-214AC	1d	1a	Eic
4761A	SMA4761A	Z-dio de	75V±5%, Izt=3.3mA, Zzt=175Ω, 1W	DO-214AC	1d	1t	Exc
4761A	SML4761A	Z-dio de	75V±5%, Izt=3.3mA, Zzt=175Ω, 1W	DO-214AC	1d	1a	Eic
4762	SML4762	Z-dio de	82V±10%, Izt=3mA, Zzt=200Ω, 1W	DO-214AC	1d	1a	Eic
4762A	SMA4762A	Z-dio de	82V±5%, Izt=3.0mA, Zzt=200Ω, 1W	DO-214AC	1d	1t	Exc
4762A	SML4762A	Z-dio de	82V±5%, Izt=3mA, Zzt=200Ω, 1W	DO-214AC	1d	1a	Eic
4763	SML4763	Z-dio de	91V±10%, Izt=2.8mA, Zzt=250Ω, 1W	DO-214AC	1d	1a	Eic
4763A	SMA4763A	Z-dio de	91V±5%, Izt=2.8mA, Zzt=250Ω, 1W	DO-214AC	1d	1t	Exc
4763A	SML4763A	Z-dio de	91V±5%, Izt=2.8mA, Zzt=250Ω, 1W	DO-214AC	1d	1a	Eic
4764	SML4764	Z-dio de	100 V±10%, Izt=2.5mA, Zzt=350Ω, 1W	DO-214AC	1d	1a	Eic
4764A	SMA4764A	Z-dio de	100 V±5%, Izt=2.5mA, Zzt=350Ω, 1W	DO-214AC	1d	1t	Exc
4764A	SML4764A	Z-dio de	100 V±5%, Izt=2.5mA, Zzt=350Ω, 1W	DO-214AC	1d	1a	Eic
47A	1.5SMC47A	TVS	Vbr=44.7..49.4V, Vrrwm=4.0.2V, 23.1A, 1500W(1ms)	DO-214AB	1d,3d	1a,1k	Vs,Ons
47A	P4SMA47A	TVS	Vbr=44.7..49.4V, 6.2A, 4.00W (1ms)	DO-214AC	1d	1k	Vs
47A	P6SMB47A	TVS	Vrrwm=47V, Vbr=44.7..49.4V, 9.3A, 600W(1ms)	DO-214AA,403A	1d,3d	1k,1a	Vs,Ons
47A	P6SMBJ47A	TVS	Vbr=44.7..49.4V, 9.3A, 600W(1ms)	DO-214AA	1d	1n	Lf
47B	1SMB3E247	Z-dio de	47V±5%, 3W	DO-214AA	1d	1a	Pjt
47B	MMHZ5247BPT	Z-dio de	16.15..17.85V, Izt=5mA, Zzt=36Ω, 225mW	SOD-123	5d	1a	Chm
47C	1.5SMC47CA	TVS	Vbr=44.7..49.4V, Vrrwm=4.0.2V, 23.1A, 1500W(1ms), Bidirectional	DO-214AB	1ba	1l	Vs
47C	P4SMA47CA	TVS	Vbr=44.7..49.4V, 6.2A, 4.00W (1ms), Bidirectional	DO-214AC	1ba	1l	Vs
47C	P6SMB47CA	TVS	Vrrwm=47V, Vbr=44.7..49.4V, 9.3A, 600W(1ms), Bidirectional	DO-214AA,403A	1ba,3ba	1l,1e	Vs,Ons
47C	P6SMBJ47C	TVS	Vbr=42.3..51.7V, 8.9A, 600W(1ms), Bidirectional	DO-214AA	1ba	1p	Lf
47CA	P6SMBJ47CA	TVS	Vbr=44.7..49.4V, 9.3A, 600W(1ms), Bidirectional	DO-214AA	1ba	1p	Lf
47S	MMHZ5247SPT	Z-dio de	16.66..17.34V, Izt=5mA, Zzt=36Ω, 225mW	SOD-123	5d	1a	Chm
47VZ	TCMMSZ47V	Z-dio de	47V±5%, Izt=5mA, Zzt=160Ω, 500mW	SOD-123F	6d	1a	Tac
48	HMSZ5248B	Z-dio de	18V±5%, Izt=7mA, Zzt=21Ω, 225mW	SOD-323	5d	1d	Hsn
48	ZD5248BS2	Z-dio de	18V±5%, 7mA, Zzt=21Ω, 500mW	SOD-323	5d	1a	Ctc
480A	1.5SMC480A	TVS	Vbr=456..504V, Vrrwm=4.08V, 2.28A, 1500W(1ms)	DO-214AB	1d	1k	Vs
480A	P4SMA480A	TVS	Vbr=456..504V, 0.46A, 400W (1ms)	DO-214AC	1d	1k	Vs
480A	P6SMB480A	TVS	Vrrwm=480V, Vbr=456..504, 0.91A, 600W(1ms)	DO-214AA	1d	1k	Vs
48A	SMAJ48A	TVS	Vrrwm=48V, Vbr=53.3..58.9V, 5.2A, 400W(1ms)	DO-214AC	1d	1a	Sus
48A	SMBJ48A	TVS	Vbr=53.3..58.9V, Vrrwm=4.8V, 7.7A, 600W(1ms)	DO-214AA	1d	1a	Sus
48A	SMCJ48A	TVS	Vrrwm=48V, Vbr=53.3..61.3V, 17.5A, 1500W(1ms)	DO-214AB	1d	1k	Sus
48A	UMA48A	TVS	Vrrwm=48V, Vbr=53.3..77.4V, 6.5A, 500W(1ms)	UltraMite	14d	1v	Msc
48B	MMHZ5248BPT	Z-dio de	17.10..18.90V, Izt=5mA, Zzt=42Ω, 225mW	SOD-123	5d	1a	Chm
48C	USZ48C	Z-dio de	43.2..52.8V, Zzt=65Ω, 5W	DO-218	8d	1a	Tos
48CA	SMAJ48CA	TVS	Vrrwm=48V, Vbr=53.3..58.9V, 5.2A, 400W(1ms), Bidirectional	DO-214AC	1ba	1j	Sus
48CA	SMBJ48CA	TVS	Vbr=53.3..58.9V, Vrrwm=4.8V, 7.7A, 600W(1ms), Bidirectional	DO-214AA	1ba	1j	Sus
48CA	SMCJ48CA	TVS	Vrrwm=48V, Vbr=53.3..61.3V, 17.5A, 1500W(1ms), Bidirectional	DO-214AB	1ba	1l	Sus
48CA	UMA48CA	TVS	Vrrwm=48V, Vbr=53.3..77.4V, 6.5A, 500W(1ms), Bidirectional	UltraMite	14ba	1v	Msc
48S	MMHZ5248SPT	Z-dio de	17.64..18.36V, Izt=5mA, Zzt=42Ω, 225mW	SOD-123	5d	1a	Chm
48V	SMA48	TVS	Vbr=53.3..65.1V, Vrrwm=4.8.0V, 3.5A, 300W(1ms)	DO-214AC	1d	1a	Mic
48V	SMB48	TVS	Vbr=53.3..65.1V, Vrrwm=4.8V, 7A, 600W(1ms)	DO-214AA	1d	1a	Mic
48V	SMC48	TVS	Vbr=53.3..65.1V, Vrrwm=4.8V, 17.5A, 1500W(1ms), Bidirectional	DO-214AB	1d	1a	Mic
48VA	SMA48A	TVS	Vbr=53.3..58.9V, Vrrwm=4.8.0V, 3.6A, 300W(1ms)	DO-214AC	1d	1a	Mic
48VA	SMB48A	TVS	Vbr=53.3..58.9V, Vrrwm=4.8V, 7.8A, 600W(1ms)	DO-214AA	1d	1a	Mic
48VA	SMC48A	TVS	Vbr=53.3..58.9V, Vrrwm=4.8V, 19.4A, 1500W(1ms), Bidirectional	DO-214AB	1d	1a	Mic
48VC	SMA48C	TVS	Vbr=53.3..65.1V, Vrrwm=4.8.0V, 3.5A, 300W(1ms), Bidirectional	DO-214AC	1ba	1j	Mic
48VC	SMB48C	TVS	Vbr=53.3..65.1V, Vrrwm=4.8V, 7A, 600W(1ms), Bidirectional	DO-214AA	1ba	1j	Mic
48VC	SMC48C	TVS	Vbr=53.3..65.1V, Vrrwm=4.8V, 17.5A, 1500W(1ms), Bidirectional	DO-214AB	1ba	1j	Mic
48VCA	SMA48CA	TVS	Vbr=53.3..58.9V, Vrrwm=4.8.0V, 3.6A, 300W(1ms), Bidirectional	DO-214AC	1ba	1j	Mic
48VCA	SMB48CA	TVS	Vbr=53.3..58.9V, Vrrwm=4.8V, 7.8A, 600W(1ms), Bidirectional	DO-214AA	1ba	1j	Mic
48VCA	SMC48CA	TVS	Vbr=53.3..58.9V, Vrrwm=4.8V, 19.4A, 1500W(1ms), Bidirectional	DO-214AB	1ba	1j	Mic
49	HMSZ5249B	Z-dio de	19V±5%, Izt=6.6mA, Zzt=23Ω, 225mW	SOD-323	5d	1d	Hsn
49	ZD5249BS2	Z-dio de	19V±5%, 6.6mA, Zzt=23Ω, 500mW	SOD-323	5d	1a	Ctc
4933	FSM4933PT	Si-diode	Rectifier, Fast, 50V, 1A	DO-214AC	1d	1a	Chm
4934	FSM4934PT	Si-diode	Rectifier, Fast, 100V, 1A	DO-214AC	1d	1a	Chm
4935	FSM4935PT	Si-diode	Rectifier, Fast, 200V, 1A	DO-214AC	1d	1a	Chm
4936	FSM4936PT	Si-diode	Rectifier, Fast, 400V, 1A	DO-214AC	1d	1a	Chm
4937	FSM4937PT	Si-diode	Rectifier, Fast, 600V, 1A	DO-214AC	1d	1a	Chm
49B	MMHZ5249BPT	Z-dio de	18.05..19.95V, Izt=5mA, Zzt=42Ω, 225mW	SOD-123	5d	1a	Chm
49S	MMHZ5249SPT	Z-dio de	18.62..19.38V, Izt=5mA, Zzt=42Ω, 225mW	SOD-123	5d	1a	Chm
4A	D3FS4A	Si-diode	SBR, 60V, 2.6A, Vf<0.45V(2.6A)	DO-214	1d	1a	Shi
4A	MA72	C-diode	VHF-Band-Sw, 35V, <2pF(6V)	SOD-123	5d	1a	Pan
4A	MMVL109	C-diode	VHF-Tuning, 30V, 200mA, 200mW, 26/32pF(3V, 1MHz)	SOD-323	5d	1a	Ons
4B	MA2X073	Si-diode	VHF-Band-Sw, 35V, 100mA, <1.2pF(6V)	SOD-123	5d	1a	Pan
4B	MA2Z077	Si-diode	VHF-Band-Sw, 35V, 100mA, Vf<0.92V(100mA), 0.9pF	SOD-123	5d	1a	Pan
4B	MA73	Si-diode	VHF-Band-Sw, 35V, 100mA, <1.2pF(6V)	SOD-123	5d	1a	Pan
4B	MA77	Si-diode	VHF-Band-Sw, 35V, 100mA, Vf<0.92V(100mA), 0.9pF	SOD-123	5d	1a	Pan
4C	MA79	Si-diode	VHF-Band-Sw, 25V, <1.5pF(6V)	SOD-123	5d	1a	Pan



SMD code	Type	Function	Short description	Case	Pinout	St.	Mnf.
4C	MM1Z2V4	Z-dio de	2.4V±5%, Izt=5mA, Zzt=1 00Ω, 500mW	SOD-123	5d	1a	Eic
4C	MMSZ2V4	Z-dio de	2.4V±5%, Izt=5mA, Zzt=1 00Ω, 500mW	SOD-123	5d	1a	Eic
4C	MMVL3102	C-diod e	FM/VHF-Tuning, 30V, 200mA, 200mW, 20/25pF(3V, 1MHz)	SOD-323	5d	1a	Ons
4C	USCD034	Si-diode	SBR, 40V, 0.3A, Vf<0.5V(0.3A)	0603	14d	1v	Zow
4D	MA2Z081	Si-diode	VHF-Band-Sw, 35V, 100mA, Vf<0.96V(100mA), 0.9pF	SOD-123	5d	1a	Pan
4D	MA81	Si-diode	VHF-Band-Sw, 35V, 100mA, Vf<0.96V(100mA), 0.9pF	SOD-123	5d	1a	Pan
4D	MM1Z2V7	Z-dio de	2.7V±5%, Izt=5mA, Zzt=1 10Ω, 500mW	SOD-123	5d	1a	Eic
4D	MMBL914HPT	Si-diode	Sw, 100V, 200mA, Vf<1V(10mA), 4ns	SOD-323	5d	1a	Chm
4D	MMSZ2V7	Z-dio de	2.7V±5%, Izt=5mA, Zzt=1 00Ω, 500mW	SOD-123	5d	1a	Eic
4D	MMVL3401	PIN-diode	VHF-Sw, 20V, 20mA, 200mW, <1pF, <0.7Ω(10mA/100MHz)	SOD-323	5d	1a	Ons
4D	USCD024	Si-diode	SBR, 40V, 0.2A, Vf<0.45V(0.2A)	0603	14d	1v	Zow
4D1	USCD024R	Si-diode	SBR, 40V, 0.2A, Vf<0.45V(0.2A)	0603	14d	1v	Zow
4E	MM1Z3V0	Z-dio de	3.0V±5%, Izt=5mA, Zzt=1 20Ω, 500mW	SOD-123	5d	1a	Eic
4E	MMSZ3V0	Z-dio de	3.0V±5%, Izt=5mA, Zzt=9.5Ω, 500mW	SOD-123	5d	1a	Eic
4E	MMVL105G	C-diod e	VHF-Tuning, 30V, 200mA, 200mW, 1.5/2.8pF(25V, 1MHz)	SOD-323	5d	1a	Ons
4F	KDZ4.3FV	Z-dio de	4.00..4.50V, Izt=5mA, Zzt=130Ω, 100mW	TFSC	7d	1a	Kec
4F	MAZD033	Z-dio de	3.1..3.5V, Zzt=130Ω(5mA), 120mW	SSSMini2	7d	1a	Pan
4F	MM1Z3V3	Z-dio de	3.3V±5%, Izt=5mA, Zzt=1 30Ω, 500mW	SOD-123	5d	1a	Eic
4F	MMSZ3V3	Z-dio de	3.3V±5%, Izt=5mA, Zzt=9.5Ω, 500mW	SOD-123	5d	1a	Eic
4F	USCD014	Si-diode	SBR, 40V, 0.1A, Vf<0.4V(0.1A)	0603	14d	1v	Zow
4G	MMVL2101	C-diod e	FM/VHF-Tuning, 30V, 200mA, 200mW, 6.1/7.5pF(4V, 1MHz)	SOD-323	5d	1a	Ons
4H	MM1Z3V6	Z-dio de	3.6V±5%, Izt=5mA, Zzt=1 30Ω, 500mW	SOD-123	5d	1a	Eic
4H	MMSZ3V6	Z-dio de	3.6V±5%, Izt=5mA, Zzt=9.0Ω, 500mW	SOD-123	5d	1a	Eic
4J	MM1Z3V9	Z-dio de	3.9V±5%, Izt=5mA, Zzt=1 30Ω, 500mW	SOD-123	5d	1a	Eic
4J	MMSZ3V9	Z-dio de	3.9V±5%, Izt=5mA, Zzt=9.0Ω, 500mW	SOD-123	5d	1a	Eic
4K	MM1Z4V3	Z-dio de	4.3V±5%, Izt=5mA, Zzt=1 30Ω, 500mW	SOD-123	5d	1a	Eic
4K	MMSD1000	Si-diode	Sw, 30V, 200mA, 225mW, Vf<0.95V(10mA), <2pF	SOD-323	5d	1a	Mot
4K	MMSZ4V3	Z-dio de	4.3V±5%, Izt=5mA, Zzt=9.0Ω, 500mW	SOD-123	5d	1a	Eic
4L7	KP4L07	Thy-SPD	V Of-St=65V, Ifsm=40A(1ms), Ih=100mA, Bidirectional	DO-214	1ba	1j	Shi
4L8	KP4L08	Thy-SPD	V Of-St=70V, Ifsm=40A(1ms), Ih=100mA, Bidirectional	DO-214	1ba	1j	Shi
4M	MM1Z4V7	Z-dio de	4.7V±5%, Izt=5mA, Zzt=1 30Ω, 500mW	SOD-123	5d	1a	Eic
4M	MMDL101	Si-diode	UHfV/HF Det, Schottky Barrier, 7V, 200mW, <0.88pF	SOD-323	5d	1a	Ons
4M	MMSZ4V7	Z-dio de	4.7V±5%, Izt=5mA, Zzt=8.0Ω, 500mW	SOD-123	5d	1a	Eic
4N	MM1Z5V1	Z-dio de	5.1V±5%, Izt=5mA, Zzt=1 30Ω, 500mW	SOD-123	5d	1a	Eic
4N	MMSZ5V1	Z-dio de	5.1V±5%, Izt=5mA, Zzt=6.0Ω, 500mW	SOD-123	5d	1a	Eic
4N12	KP4N12	Thy-SPD	V Of-St=110V, Ifsm=40A(1ms), Ih=100mA, Bidirectional	DO-214	1ba	1j	Shi
4N14	KP4N14	Thy-SPD	V Of-St=130V, Ifsm=40A(1ms), Ih=100mA, Bidirectional	DO-214	1ba	1j	Shi
4P	CMDZ24L	Z-dio de	22.80..25.20V, Izt=0.5mA, Zzt=120Ω, 250mW	SOD-323	5d	1a	Gen
4P	KDZ4.3FVY	Z-dio de	4.17..4.43V, Izt=5mA, Zzt=130Ω, 100mW	TFSC	7d	1a	Kec
4P	MM1Z5V6	Z-dio de	5.6V±5%, Izt=5mA, Zzt=8.0Ω, 500mW	SOD-123	5d	1a	Eic
4P	MMSZ5V6	Z-dio de	5.6V±5%, Izt=5mA, Zzt=4.0Ω, 500mW	SOD-123	5d	1a	Eic
4P3	SML4731	Z-dio de	4.3V±5%, Izt=58mA, Zzt=9Ω, 1W	DO-214	1d	1k	Vs
4P7	SML4732	Z-dio de	4.7V±5%, Izt=53mA, Zzt=8Ω, 1W	DO-214	1d	1k	Vs
4R	MM1Z6V2	Z-dio de	6.2V±5%, Izt=5mA, Zzt=5.0Ω, 500mW	SOD-123	5d	1a	Eic
4R	MMSZ6V2	Z-dio de	6.2V±5%, Izt=5mA, Zzt=1.0Ω, 500mW	SOD-123	5d	1a	Eic
4R	MMVL3700	PIN-diode	VHF-Sw, 200V, 20mA, 200mW, <1pF, <1Ω(10mA/100MHz)	SOD-323	5d	1a	Ons
4R25	KP4R25	Thy-SPD	V Of-St=220V, Ifsm=40A(1ms), Ih=100mA, Bidirectional	DO-214	1ba	1j	Shi
4T	MMDL301	Si-diode	UHfV/HF Det, Schottky Barrier, 30V, 200mW, <0.9pF	SOD-323	5d	1a	Ons
4U	MMVL2105	C-diod e	VHF-Tuning, 30V, 200mA, 200mW, 1.3/5/16.5pF(4V, 1MHz)	SOD-323	5d	1a	Ons
4V3Z	TCMMSZ4V3	Z-dio de	4.3V±5%, Izt=5mA, Zzt=8.4Ω, 500mW	SOD-123F	6d	1a	Tac
4V7Z	TCMMSZ4V7	Z-dio de	4.7V±5%, Izt=5mA, Zzt=7.5Ω, 500mW	SOD-123F	6d	1a	Tac
4W	MM3Z75V	Z-dio de	70..79V, 2mA, Zzt=255Ω, 200mW	SOD-323	6d	1a	Sec
4X	MM1Z6V8	Z-dio de	6.8V±5%, Izt=5mA, Zzt=3.0Ω, 500mW	SOD-123	5d	1a	Eic
4X	MMSZ6V8	Z-dio de	6.8V±5%, Izt=5mA, Zzt=1.5Ω, 500mW	SOD-123	5d	1a	Eic
4Y	KDZ20VVY	Z-dio de	19.52..20.39V, Izt=5mA, Zzt=25Ω, 100mW	VSC	7d	1a	Kec
4Y	MM1Z7V5	Z-dio de	7.5V±5%, Izt=5mA, Zzt=3.0Ω, 500mW	SOD-123	5d	1a	Eic
4Y	MMSZ7V5	Z-dio de	7.5V±5%, Izt=5mA, Zzt=1.5Ω, 500mW	SOD-123	5d	1a	Eic
4Z	MM1Z8V2	Z-dio de	8.2V±5%, Izt=5mA, Zzt=3.0Ω, 500mW	SOD-123	5d	1a	Eic
4Z	MMSZ8V2	Z-dio de	8.2V±5%, Izt=5mA, Zzt=1.5Ω, 500mW	SOD-123	5d	1a	Eic
4Z	TCMM3Z3V6B	Z-dio de	3.6V±2%, Izt=5mA, Zzt=8.4Ω, 200mW	SOD-323F	6d	1a	Tac
5	1SV202	C-diod e	UHf-Tuning, 30V, 2.1/2.39pF(25V)	SOD-123	5d	1a	Ht
5	BA892	PIN-diode	VHF, TV-Band-Sw, 35V, 100mA, 715mW, Vf<1V(10mA), <1.4pF	SOD-523	6d	1a	Phi
5	BBY57-02W	C-diod e	Dual, Tuning, VCO, 10V, 16.5/18.6pF(4/1V)	DO-214	1d	1a	Sie
5	CDZ5.1B	Z-dio de	5.1V±2.5%, 40mA, 1W	VMN	7d	1s	Rhm
5	CH75 1G-40PT	Si-diode	SBD, 40V, 30mA, Vf<0.37V(1mA)	SOD-723	8d	1a	Chm
5	GBLC05	TVS	Vbr=5V, 17A, 350W(1ms), 3pF	SOD-323	5d	1a	Prt
5	HVR300	C-diod e	VHF-Tuning, 38.5/46.1pF(2V)	SOD-123	5d	1a	Ren
5	HVU202	C-diod e	UHf-Tuning, 30V, 14/16.3pF(2V)	SOD-323	5d	1a	Ren
5	MA2SV04	C-diod e	VCO, 6V, 10.5/6.1pF(1.8V)	DO-214	1d	1a	Pan
5	MAZS051	Z-dio de	4.8..5.4V, 200mW	SOD-523	6d	1a	Pan



SMD code	Type	Function	Short description	Case	Pinout	St.	Mnf.
5	MMPZ5226SPT	Z-dio de	3.234...3.366V, Izt=5mA, Zzt=95Ω, 225mW	SOD-323	5d	1a	Chm
5	MMSZ5247BPT	Z-dio de	16.15...17.85V, Izt=5mA, Zzt=36Ω, 225mW	SOD-523	7d	1a	Chm
5	RB751G-40	Si-diode	SBR, 30V, 30mA, Vf<0.37V(1mA), 2pF	SOD-723	5d	1a	Rhm
5	RB751S-40	Si-diode	SBR, 30V, 30mA, Vf<0.37V(1mA), 2pF	SOD-523	6d	1a	Rhm
5	RB751V-40	Si-diode	SBR, 30V, 30mA, Vf<0.37V(1mA), 2pF	SOD-323	5d	1a	Rhm
5-	MAZS0510M	Z-dio de	5.5.26V, 200mW	SOD-523	6d	1a	Pan
5 (red)	BBY57-03W	Si-diode	Tuning, VCO, 10V, 20mA, 4...16.5pF(1.4V)	SOD-323	5d	1a	Sie
5 2	GDZ3V3B-V	Z-dio de	3.32...3.53V, Izt=5mA, Zzt=120Ω, 200mW	SOD-323	5d	1k	Vs
5.	MMSZ5247SPT	Z-dio de	16.66...17.34V, Izt=5mA, Zzt=36Ω, 225mW	SOD-523	7d	1a	Chm
5.0A	SMAJ5.0A	TVS	Vrwm=5.0V, Vbr=6.40...7.00V, 43.5A, 400W(1ms)	DO-214AC	1d	1a	Sus
5.0A	SMBJ5.0A	TVS	Vbr=6.40...7.07V, Vrwm=5.0V, 65.2A, 600W(1ms)	DO-214AA	1d	1a	Sus
5.0A	SMCJ5.0A	TVS	Vrwm=5V, Vbr=6.4...7.25V, 156.3A, 1500W(1ms)	DO-214AB	1d	1k	Sus
5.0CA	SMAJ5.0CA	TVS	Vrwm=5.0V, Vbr=6.40...7.00V, 43.5A, 400W(1ms), Bidirectional	DO-214AC	1ba	1j	Sus
5.0CA	SMBJ5.0CA	TVS	Vbr=6.40...7.07V, Vrwm=5.0V, 65.2A, 600W(1ms), Bidirectional	DO-214AA	1ba	1j	Sus
5.0CA	SMCJ5.0CA	TVS	Vrwm=5V, Vbr=6.4...7.25V, 156.3A, 1500W(1ms), Bidirectional	DO-214AB	1ba	1l	Sus
5.1	MAZ5051	Z-dio de	4.8...5.4V, Zzt=40Ω(5mA), 500mW	MP2	11d	1a	Pan
5.1	MAZY051	Z-dio de	4.8...5.4V, Zzt=60Ω(20mA), 1W	NMiniP2	1d	1a	Pan
5.1B	HZF5.1BP	Z-dio de	5.1V±5%, 900mW	DO-214	1d	1b	Ren
5.1B	PTZ5.1B	Z-dio de	5.1V, 10%, 40mA, 1W	DO-214	1d	1a	Rhm
5.1C	HZF5.1CP	Z-dio de	5.1V±10%, 900mW	DO-214	1d	1b	Ren
5.6	MAZ5056	Z-dio de	5.3...6V, Zzt=15Ω(5mA), 500mW	MP2	11d	1a	Pan
5.6	MAZY056	Z-dio de	5.2...6V, Zzt=50Ω(20mA), 1W	NMiniP2	1d	1a	Pan
5.6B	HZF5.6BP	Z-dio de	5.6V±5%, 900mW	DO-214	1d	1b	Ren
5.6B	PTZ5.6B	Z-dio de	5.6V, 10%, 40mA, 1W	DO-214	1d	1a	Rhm
5.6C	HZF5.6CP	Z-dio de	5.6V±10%, 900mW	DO-214	1d	1b	Ren
5/9	SD05C	TVS	Vbr=5V, 24A, 350W(1ms), Bidirectional	SOD-323	5ba	1e	Smt
5^	MAZS0510H	Z-dio de	5.14...5.4V, 200mW	SOD-523	6d	1a	Pan
5^1	MAZ8051	Z-dio de	5.14...5.4V, Zzt=60Ω(5mA), 150mW	SOD-323	6d	1a	Pan
5^1	MAZ8051GHL	Z-dio de	5.14...5.4V, Zzt=60Ω(5mA), 150mW	SMini2-F3	6d	1a	Pan
5^6	MAZ8056	Z-dio de	5.66...5.95V, Zzt=40Ω(5mA), 150mW	SOD-323	6d	1a	Pan
5^6	MAZ8056GHL	Z-dio de	5.66...5.95V, Zzt=40Ω(5mA), 150mW	SMini2-F3	6d	1a	Pan
5_	MAZS0510L	Z-dio de	4.87...5.12V, 200mW	SOD-523	6d	1a	Pan
5_1	MAZ8051	Z-dio de	4.87...5.12V, Zzt=60Ω(5mA), 150mW	SOD-323	6d	1a	Pan
5_1	MAZ8051GLL	Z-dio de	4.87...5.12V, Zzt=60Ω(5mA), 150mW	SMini2-F3	6d	1a	Pan
5_6	MAZ8056	Z-dio de	5.3...5.58V, Zzt=40Ω(5mA), 150mW	SOD-323	6d	1a	Pan
5_6	MAZ8056GLL	Z-dio de	5.3...5.58V, Zzt=40Ω(5mA), 150mW	SMini2-F3	6d	1a	Pan
5<	TCMM5Z75V	Z-dio de	70...79V, Izt=2mA, Zzt=255Ω, 200mW	SOD-523	6d	1a	Tac
5=	TCMM5Z56V	Z-dio de	52...60V, Izt=2mA, Zzt=200Ω, 200mW	SOD-523	6d	1a	Tac
5>	TCMM5Z68V	Z-dio de	64...72V, Izt=2mA, Zzt=240Ω, 200mW	SOD-523	6d	1a	Tac
50	HMSZ5250B	Z-dio de	20V±5%, Izt=6.2mA, Zzt=25Ω, 225mW	SOD-323	5d	1d	Hsn
50	TCMM5Z2V4	Z-dio de	2.2...2.6V, Izt=5mA, Zzt=100Ω, 200mW	SOD-523	6d	1a	Tac
50	ZD5250BS2	Z-dio de	20V±5%, 6.2mA, Zzt=25Ω, 500mW	SOD-323	5d	1a	Ctc
50	ZV950V2TA	C-diod e	Hyperabrupt varicap, 12V, 100mA, 9.5...7.8pF(0.5...1.5V)	SOD-523	6d	1a	Zx
5010	SZ5010	Z-dio de	10V±10%, Izt=75mA, Zzt=3.5Ω, 3W	DO-214AC	1d	1a	Eic
5011	SZ5011	Z-dio de	11V±10%, Izt=68mA, Zzt=4Ω, 3W	DO-214AC	1d	1a	Eic
5012	SZ5012	Z-dio de	12V±10%, Izt=63mA, Zzt=4.5Ω, 3W	DO-214AC	1d	1a	Eic
5013	SZ5013	Z-dio de	13V±10%, Izt=58mA, Zzt=4.5Ω, 3W	DO-214AC	1d	1a	Eic
5014	SZ5014	Z-dio de	14V±10%, Izt=53mA, Zzt=5Ω, 3W	DO-214AC	1d	1a	Eic
5015	SZ5015	Z-dio de	15V±10%, Izt=50mA, Zzt=5.5Ω, 3W	DO-214AC	1d	1a	Eic
5016	SZ5016	Z-dio de	16V±10%, Izt=47mA, Zzt=5.5Ω, 3W	DO-214AC	1d	1a	Eic
5017	SZ5017	Z-dio de	17V±10%, Izt=44mA, Zzt=6Ω, 3W	DO-214AC	1d	1a	Eic
5018	SZ5018	Z-dio de	18V±10%, Izt=42mA, Zzt=6Ω, 3W	DO-214AC	1d	1a	Eic
5019	SZ5019	Z-dio de	19V±10%, Izt=40mA, Zzt=7Ω, 3W	DO-214AC	1d	1a	Eic
5020	SZ5020	Z-dio de	20V±10%, Izt=37mA, Zzt=7Ω, 3W	DO-214AC	1d	1a	Eic
5022	SZ5022	Z-dio de	22V±10%, Izt=34mA, Zzt=8Ω, 3W	DO-214AC	1d	1a	Eic
5024	SZ5024	Z-dio de	24V±10%, Izt=31mA, Zzt=9Ω, 3W	DO-214AC	1d	1a	Eic
5027	SZ5027	Z-dio de	27V±10%, Izt=28mA, Zzt=10Ω, 3W	DO-214AC	1d	1a	Eic
5028	SZ5028	Z-dio de	28V±10%, Izt=27mA, Zzt=12Ω, 3W	DO-214AC	1d	1a	Eic
5030	SZ5030	Z-dio de	30V±10%, Izt=25mA, Zzt=16Ω, 3W	DO-214AC	1d	1a	Eic
5033	SZ5033	Z-dio de	33V±10%, Izt=23mA, Zzt=20Ω, 3W	DO-214AC	1d	1a	Eic
5036	SZ5036	Z-dio de	36V±10%, Izt=21mA, Zzt=22Ω, 3W	DO-214AC	1d	1a	Eic
5039	SZ5039	Z-dio de	39V±10%, Izt=19mA, Zzt=28Ω, 3W	DO-214AC	1d	1a	Eic
503J	SZ503J	Z-dio de	3.9V±10%, Izt=192mA, Zzt=4.5Ω, 3W	DO-214AC	1d	1a	Eic
5043	SZ5043	Z-dio de	43V±10%, Izt=17mA, Zzt=33Ω, 3W	DO-214AC	1d	1a	Eic
5047	SZ5047	Z-dio de	47V±10%, Izt=16mA, Zzt=38Ω, 3W	DO-214AC	1d	1a	Eic
504D	SZ504D	Z-dio de	4.3V±10%, Izt=174mA, Zzt=4.5Ω, 3W	DO-214AC	1d	1a	Eic
504H	SZ504H	Z-dio de	4.7V±10%, Izt=160mA, Zzt=4Ω, 3W	DO-214AC	1d	1a	Eic
5051	SZ5051	Z-dio de	51V±10%, Izt=15mA, Zzt=45Ω, 3W	DO-214AC	1d	1a	Eic
5056	SZ5056	Z-dio de	56V±10%, Izt=13mA, Zzt=50Ω, 3W	DO-214AC	1d	1a	Eic
505B	SZ505B	Z-dio de	5.1V±10%, Izt=147mA, Zzt=3.5Ω, 3W	DO-214AC	1d	1a	Eic



SMD code	Type	Function	Short description	Case	Pinout	St.	Mnf.
505G	SZ505G	Z-dio de	5.6V±10%, Izt=134mA, Zzt=2.5Ω, 3W	DO-214AC	1d	1a	Eic
5062	SZ5062	Z-dio de	62V±10%, Izt=12mA, Zzt=55Ω, 3W	DO-214AC	1d	1a	Eic
5068	SZ5068	Z-dio de	68V±10%, Izt=11mA, Zzt=70Ω, 3W	DO-214AC	1d	1a	Eic
506C	SZ506C	Z-dio de	6.2V±10%, Izt=121mA, Zzt=1.5Ω, 3W	DO-214AC	1d	1a	Eic
506I	SZ506I	Z-dio de	6.8V±10%, Izt=110mA, Zzt=2Ω, 3W	DO-214AC	1d	1a	Eic
5075	SZ5075	Z-dio de	75V±10%, Izt=10mA, Zzt=85Ω, 3W	DO-214AC	1d	1a	Eic
507F	SZ507F	Z-dio de	7.5V±10%, Izt=100mA, Zzt=2Ω, 3W	DO-214AC	1d	1a	Eic
5082	SZ5082	Z-dio de	82V±10%, Izt=9.1mA, Zzt=95Ω, 3W	DO-214AC	1d	1a	Eic
508C	SZ508C	Z-dio de	8.2V±10%, Izt=91mA, Zzt=2.3Ω, 3W	DO-214AC	1d	1a	Eic
5091	SZ5091	Z-dio de	91V±10%, Izt=8.2mA, Zzt=115Ω, 3W	DO-214AC	1d	1a	Eic
509B	SZ509B	Z-dio de	9.1V±10%, Izt=82mA, Zzt=2.5Ω, 3W	DO-214AC	1d	1a	Eic
50B	MMHZ5250BPT	Z-dio de	19.00..21.00V, Izt=5mA, Zzt=48Ω, 225mW	SOD-123	5d	1a	Chm
50B0	SZ50B0	Z-dio de	100 V±10%, Izt=7.5mA, Zzt=160Ω, 3W	DO-214AC	1d	1a	Eic
50B1	SZ50B1	Z-dio de	110 V±10%, Izt=6.8mA, Zzt=225Ω, 3W	DO-214AC	1d	1a	Eic
50B2	SZ50B2	Z-dio de	120 V±10%, Izt=6.3mA, Zzt=300Ω, 3W	DO-214AC	1d	1a	Eic
50B3	SZ50B3	Z-dio de	130 V±10%, Izt=5.8mA, Zzt=375Ω, 3W	DO-214AC	1d	1a	Eic
50B4	SZ50B4	Z-dio de	140 V±10%, Izt=5.3mA, Zzt=475Ω, 3W	DO-214AC	1d	1a	Eic
50B5	SZ50B5	Z-dio de	150 V±10%, Izt=5mA, Zzt=550Ω, 3W	DO-214AC	1d	1a	Eic
50B6	SZ50B6	Z-dio de	160 V±10%, Izt=4.7mA, Zzt=625Ω, 3W	DO-214AC	1d	1a	Eic
50B7	SZ50B7	Z-dio de	170 V±10%, Izt=4.4mA, Zzt=650Ω, 3W	DO-214AC	1d	1a	Eic
50B8	SZ50B8	Z-dio de	180 V±10%, Izt=4.2mA, Zzt=700Ω, 3W	DO-214AC	1d	1a	Eic
50B9	SZ50B9	Z-dio de	190 V±10%, Izt=4mA, Zzt=800Ω, 3W	DO-214AC	1d	1a	Eic
50D0	SZ50D0	Z-dio de	200 V±10%, Izt=3.7mA, Zzt=875Ω, 3W	DO-214AC	1d	1a	Eic
50DPH	BYG50D	Si-diode	Controlled Avalanche Rectifier, 200V, 1A, Vf<0.85V(1A), 2μs	DO-214AC	1d	1a	Phi
50GPH	BYG50G	Si-diode	Controlled Avalanche Rectifier, 400V, 1A, Vf<0.85V(1A), 2μs	DO-214AC	1d	1a	Phi
50JPH	BYG50J	Si-diode	Controlled Avalanche Rectifier, 600V, 1A, Vf<0.85V(1A), 2μs	DO-214AC	1d	1a	Phi
50KPH	BYG50K	Si-diode	Controlled Avalanche Rectifier, 800V, 1A, Vf<0.85V(1A), 2μs	DO-214AC	1d	1a	Phi
50MPH	BYG50M	Si-diode	Controlled Avalanche Rectifier, 1000V, 1A, Vf<0.85V(1A), 2μs	DO-214AC	1d	1a	Phi
50S	MMHZ5250SPT	Z-dio de	19.60..20.40V, Izt=5mA, Zzt=48Ω, 225mW	SOD-123	5d	1a	Chm
51	CMZ51	Z-dio de	51V±5%, 2W	M-Flat	7d	1a	Tos
51	HMSZ5251B	Z-dio de	22V±5%, Izt=5.6mA, Zzt=29Ω, 225mW	SOD-323	5d	1d	Hsn
51	HZC5.1	Z-dio de	5.1V±10%, 150mW	SOD-523	6d	1a	Ren
51	HZU5.1G	Z-dio de	4.84..5.37V, 200mW	SOD-323	5d	1a	Ren
51	KDZ5.1EV	Z-dio de	4.8..5.4V, 150mW	SOD-523	6d	1a	Kec
51	KDZ5.1V	Z-dio de	4.8..5.4V, 150mW	SOD-323	5d	1a	Kec
51	MAZY510	Z-dio de	45.9..56.1V, Zzt=65Ω(5mA), 1W	NMiniP2	1d	1a	Pan
51	MMPZ5262SPT	Z-dio de	49.98..52.02V, Izt=2.5mA, Zzt=125Ω, 225mW	SOD-323	5d	1a	Chm
51	P6SMBJ51	TVS	Vbr=45.9..56.1V, 8.2A, 600W(1ms)	DO-214AA	1d	1n	Lif
51	SML4757	Z-dio de	51V±5%, Izt=5mA, Zzt=95Ω, 1W	DO-214	1d	1k	Vs
51	TCMM5Z2V7	Z-dio de	2.5..2.9V, Izt=5mA, Zzt=100Ω, 200mW	SOD-523	6d	1a	Tac
51	U1Z51	Z-dio de	45.9..56.1, 1W	SOD-6	1d	1a	Tos
51	U1ZB51	Z-dio de	45.9..56.1, 1W	I-FLAT	1d	1a	Tos
51	ZD5251BS2	Z-dio de	22V±5%, 5.6mA, Zzt=29Ω, 500mW	SOD-323	5d	1a	Ctc
5-1	MAZ8051	Z-dio de	5..5.26V, Zzt=60Ω(5mA), 150mW	SOD-323	6d	1a	Pan
5-1	MAZ8051GML	Z-dio de	5..5.26V, Zzt=60Ω(5mA), 150mW	SMini2-F3	6d	1a	Pan
510	F1C510	TVS	Vbr=8V, 35A, 500W(1ms)	DO-214AC	1d	1a	Org
510A	1.5SMC510A	TVS	Vbr=485..535V, Vrrwm=4.34V, 2.15A, 1500W(1ms)	DO-214AB	1d	1k	Vs
510A	P4SMA510A	TVS	Vbr=485..535V, 0.43A, 400W(1ms)	DO-214AC	1d	1k	Vs
510A	P6SMB510A	TVS	Vrrwm=510V, Vbr=485..535, 0.86A, 600W(1ms)	DO-214AA	1d	1k	Vs
512	F1C512	TVS	Vbr=9.6V, 30A, 500W(1ms)	DO-214AC	1d	1a	Org
516	F1C516	TVS	Vbr=12.5V, 22A, 500W(1ms)	DO-214AC	1d	1a	Org
518	F1C518	TVS	Vbr=14.5V, 20A, 500W(1ms)	DO-214AC	1d	1a	Org
51A	1.5SMC51A	TVS	Vbr=48.5..53.6V, Vrrwm=4.3.6V, 21.4A, 1500W(1ms)	DO-214AB	1d,3d	1a,1k	Vs,Ons
51A	P4SMA51A	TVS	Vbr=48.5..53.6V, 5.7A, 400W(1ms)	DO-214AC	1d	1k	Vs
51A	P6SMB51A	TVS	Vrrwm=51V, Vbr=48.5..53.6V, 8.6A, 600W(1ms)	DO-214AA,403A	1d,3d	1k,1a	Vs,Ons
51A	P6SMBJ51A	TVS	Vbr=48.5..53.6V, 8.6A, 600W(1ms)	DO-214AA	1d	1n	Lif
51A	SMAJ51A	TVS	Vrrwm=51V, Vbr=56.7..62.7V, 4.9A, 400W(1ms)	DO-214AC	1d	1a	Sus
51A	SMBJ51A	TVS	Vbr=56.7..62.7V, Vrrwm=5.1V, 7.3A, 600W(1ms)	DO-214AA	1d	1a	Sus
51A	SMCJ51A	TVS	Vrrwm=51V, Vbr=56.7..65.2V, 16.5A, 1500W(1ms)	DO-214AB	1d	1k	Sus
51A	UMA51A	TVS	Vrrwm=51V, Vbr=56.7..82.4V, 6.1A, 500W(1ms)	UltraMite	14d	1v	Msc
51B	1SMB3EZ51	Z-dio de	51V±5%, 3W	DO-214AA	1d	1a	Pjt
51B	MMHZ5251BPT	Z-dio de	20.90..23.10V, Izt=5mA, Zzt=55Ω, 225mW	SOD-123	5d	1a	Chm
51C	1.5SMC51CA	TVS	Vbr=48.5..53.6V, Vrrwm=4.3.6V, 21.4A, 1500W(1ms), Bidirectional	DO-214AB	1ba	1l	Vs
51C	F1C5120	TVS	Vbr=96V, 3A, 500W(1ms)	DO-214AC	1d	1a	Org
51C	P4SMA51CA	TVS	Vbr=48.5..53.6V, 5.7A, 400W(1ms), Bidirectional	DO-214AC	1ba	1l	Vs
51C	P6SMB51CA	TVS	Vrrwm=51V, Vbr=48.5..53.6V, 8.6A, 600W(1ms), Bidirectional	DO-214AA,403A	1ba,3ba	1l,1e	Vs,Ons
51C	P6SMBJ51C	TVS	Vbr=45.9..56.1V, 8.2A, 600W(1ms), Bidirectional	DO-214AA	1ba	1p	Lif
51CA	P6SMBJ51CA	TVS	Vbr=48.5..53.6V, 8.6A, 600W(1ms), Bidirectional	DO-214AA	1ba	1p	Lif
51CA	SMAJ51CA	TVS	Vrrwm=51V, Vbr=56.7..62.7V, 4.9A, 400W(1ms), Bidirectional	DO-214AC	1ba	1j	Sus
51CA	SMBJ51CA	TVS	Vbr=56.7..62.7V, Vrrwm=5.1V, 7.3A, 600W(1ms), Bidirectional	DO-214AA	1ba	1j	Sus



SMD code	Type	Function	Short description	Case	Pinout	St.	Mnf.
51CA	SMCJ51CA	TVS	Vrwm=51V, Vbr=56.7..65.2V, 16.5A, 1500W(1ms), Bidirectional	DO-214AB	1d	1k	Sus
51CA	UMA51CA	TVS	Vrwm=51V, Vbr=56.7..82.4V, 6.1A, 500W(1ms), Bidirectional	UltraMite	14ba	1v	Msc
51S	MMHZ5251SPT	Z-dio de	21.56 ..22.44V, Izt=5mA, Zzt=55Ω, 225mW	SOD-123	5d	1a	Chm
51V	SMA51	TVS	Vbr=56.7..69.3V, Vrwm=5.10V, 3.3A, 300W(1ms)	DO-214AC	1d	1a	Mic
51V	SMB51	TVS	Vbr=56.7..69.3V, Vrwm=5.1V, 6.6A, 600W(1ms)	DO-214AA	1d	1a	Mic
51V	SMC51	TVS	Vbr=56.7..69.3V, Vrwm=5.1V, 16.5A, 1500W(1ms),	DO-214AB	1d	1a	Mic
51VA	SMA51A	TVS	Vbr=56.7..62.7V, Vrwm=5.10V, 3.6A, 300W(1ms)	DO-214AC	1d	1a	Mic
51VA	SMB51A	TVS	Vbr=56.7..62.7V, Vrwm=5.1V, 7.3A, 600W(1ms)	DO-214AA	1d	1a	Mic
51VA	SMC51A	TVS	Vbr=56.7..62.7V, Vrwm=5.1V, 18.2A, 1500W(1ms),	DO-214AB	1d	1a	Mic
51VC	SMA51C	TVS	Vbr=56.7..69.3V, Vrwm=5.10V, 3.3A, 300W(1ms), Bidirectional	DO-214AC	1ba	1j	Mic
51VC	SMB51C	TVS	Vbr=56.7..69.3V, Vrwm=5.1V, 6.6A, 600W(1ms), Bidirectional	DO-214AA	1ba	1j	Mic
51VC	SMC51C	TVS	Vbr=56.7..69.3V, Vrwm=5.1V, 16.5A, 1500W(1ms), Bidirectional	DO-214AB	1ba	1j	Mic
51VCA	SMA51CA	TVS	Vbr=56.7..62.7V, Vrwm=5.10V, 3.6A, 300W(1ms), Bidirectional	DO-214AC	1ba	1j	Mic
51VCA	SMB51CA	TVS	Vbr=56.7..62.7V, Vrwm=5.1V, 7.3A, 600W(1ms), Bidirectional	DO-214AA	1ba	1j	Mic
51VCA	SMC51CA	TVS	Vbr=56.7..62.7V, Vrwm=5.1V, 18.2A, 1500W(1ms), Bidirectional	DO-214AB	1ba	1j	Mic
51VZ	TCMMSZ51V	Z-dio de	51V±5%, Izt=5mA, Zzt=169Ω, 500mW	SOD-123F	6d	1a	Tac
52	HMSZ5252B	Z-dio de	24V±5%, Izt=5.2mA, Zzt=33Ω, 22.5mW	SOD-323	5d	1d	Hsn
52	TCMMSZ3V0	Z-dio de	2.8..3.2V, Izt=5mA, Zzt=100Ω, 200mW	SOD-523	6d	1a	Tac
52	ZD5252BS2	Z-dio de	24V±5%, 5.2mA, Zzt=33Ω, 500mW	SOD-323	5d	1a	Ctc
52	ZV952V2TA	C-diod e	Hyperabrupt varicap, 12V, 100mA, 19..15.7pF(0.5..1.5V)	SOD-523	6d	1a	Zx
5221	MMGZ5221 BPT	Z-dio de	2.280 ..2.520V, Izt=20mA, Zzt=30Ω, 500mW	SOD-80	15d	2c	Chm
5221	MMGZ5221 SPT	Z-dio de	2.352 ..2.448V, Izt=20mA, Zzt=30Ω, 500mW	SOD-80	15d	2c	Chm
5222	MMGZ5222 BPT	Z-dio de	2.375 ..2.625V, Izt=20mA, Zzt=30Ω, 500mW	SOD-80	15d	2c	Chm
5222	MMGZ5222 SPT	Z-dio de	2.450 ..2.550V, Izt=20mA, Zzt=30Ω, 500mW	SOD-80	15d	2c	Chm
5223	MMGZ5223 BPT	Z-dio de	2.565 ..2.835V, Izt=20mA, Zzt=30Ω, 500mW	SOD-80	15d	2c	Chm
5223	MMGZ5223 SPT	Z-dio de	2.646 ..2.754V, Izt=20mA, Zzt=30Ω, 500mW	SOD-80	15d	2c	Chm
5224	MMGZ5224 BPT	Z-dio de	2.660 ..2.940V, Izt=20mA, Zzt=30Ω, 500mW	SOD-80	15d	2c	Chm
5224	MMGZ5224 SPT	Z-dio de	2.774 ..2.856V, Izt=20mA, Zzt=30Ω, 500mW	SOD-80	15d	2c	Chm
5225	MMGZ5225 BPT	Z-dio de	2.850 ..3.150V, Izt=20mA, Zzt=29Ω, 500mW	SOD-80	15d	2c	Chm
5225	MMGZ5225 SPT	Z-dio de	2.940 ..3.060V, Izt=20mA, Zzt=29Ω, 500mW	SOD-80	15d	2c	Chm
5226	MMGZ5226 BPT	Z-dio de	3.135 ..3.465V, Izt=20mA, Zzt=28Ω, 500mW	SOD-80	15d	2c	Chm
5226	MMGZ5226 SPT	Z-dio de	3.234 ..3.366V, Izt=20mA, Zzt=28Ω, 500mW	SOD-80	15d	2c	Chm
5227	MMGZ5227 BPT	Z-dio de	3.420 ..3.780V, Izt=20mA, Zzt=24Ω, 500mW	SOD-80	15d	2c	Chm
5227	MMGZ5227 SPT	Z-dio de	3.528 ..3.762V, Izt=20mA, Zzt=24Ω, 500mW	SOD-80	15d	2c	Chm
5228	MMGZ5228 BPT	Z-dio de	3.705 ..4.095V, Izt=20mA, Zzt=23Ω, 500mW	SOD-80	15d	2c	Chm
5228	MMGZ5228 SPT	Z-dio de	3.822 ..3.987V, Izt=20mA, Zzt=23Ω, 500mW	SOD-80	15d	2c	Chm
5229	MMGZ5229 BPT	Z-dio de	4.085 ..4.515V, Izt=20mA, Zzt=22Ω, 500mW	SOD-80	15d	2c	Chm
5229	MMGZ5229 SPT	Z-dio de	4.214 ..4.386V, Izt=20mA, Zzt=22Ω, 500mW	SOD-80	15d	2c	Chm
5230	MMGZ5230 BPT	Z-dio de	4.465 ..4.935V, Izt=20mA, Zzt=19Ω, 500mW	SOD-80	15d	2c	Chm
5230	MMGZ5230 SPT	Z-dio de	4.606 ..4.794V, Izt=20mA, Zzt=19Ω, 500mW	SOD-80	15d	2c	Chm
5231	MMGZ5231 BPT	Z-dio de	4.845 ..5.355V, Izt=20mA, Zzt=17Ω, 500mW	SOD-80	15d	2c	Chm
5231	MMGZ5231 SPT	Z-dio de	4.998 ..5.202V, Izt=20mA, Zzt=17Ω, 500mW	SOD-80	15d	2c	Chm
5232	MMGZ5232 BPT	Z-dio de	5.320 ..5.880V, Izt=20mA, Zzt=11Ω, 500mW	SOD-80	15d	2c	Chm
5232	MMGZ5232 SPT	Z-dio de	5.488 ..5.712V, Izt=20mA, Zzt=11Ω, 500mW	SOD-80	15d	2c	Chm
5233	MMGZ5233 BPT	Z-dio de	5.700 ..6.300V, Izt=20mA, Zzt=7Ω, 500mW	SOD-80	15d	2c	Chm
5233	MMGZ5233 SPT	Z-dio de	5.880 ..6.120V, Izt=20mA, Zzt=7Ω, 500mW	SOD-80	15d	2c	Chm
5234	MMGZ5234 BPT	Z-dio de	5.890 ..6.510V, Izt=20mA, Zzt=7Ω, 500mW	SOD-80	15d	2c	Chm
5234	MMGZ5234 SPT	Z-dio de	6.070 ..6.324V, Izt=20mA, Zzt=7Ω, 500mW	SOD-80	15d	2c	Chm
5235	MMGZ5235 BPT	Z-dio de	6.460 ..7.140V, Izt=20mA, Zzt=5Ω, 500mW	SOD-80	15d	2c	Chm
5235	MMGZ5235 SPT	Z-dio de	6.664 ..6.936V, Izt=20mA, Zzt=5Ω, 500mW	SOD-80	15d	2c	Chm
5236	MMGZ5236 BPT	Z-dio de	7.125 ..7.875V, Izt=20mA, Zzt=6Ω, 500mW	SOD-80	15d	2c	Chm
5236	MMGZ5236 SPT	Z-dio de	7.350 ..7.650V, Izt=20mA, Zzt=6Ω, 500mW	SOD-80	15d	2c	Chm
5237	MMGZ5237 BPT	Z-dio de	7.790 ..8.610V, Izt=20mA, Zzt=8Ω, 500mW	SOD-80	15d	2c	Chm
5237	MMGZ5237 SPT	Z-dio de	8.036 ..8.364V, Izt=20mA, Zzt=8Ω, 500mW	SOD-80	15d	2c	Chm
5238	MMGZ5238 BPT	Z-dio de	8.265 ..9.135V, Izt=20mA, Zzt=8Ω, 500mW	SOD-80	15d	2c	Chm
5238	MMGZ5238 SPT	Z-dio de	8.526 ..8.874V, Izt=20mA, Zzt=8Ω, 500mW	SOD-80	15d	2c	Chm
5239	MMGZ5239 BPT	Z-dio de	8.645 ..9.555V, Izt=20mA, Zzt=10Ω, 500mW	SOD-80	15d	2c	Chm
5239	MMGZ5239 SPT	Z-dio de	8.918 ..9.282V, Izt=20mA, Zzt=10Ω, 500mW	SOD-80	15d	2c	Chm
5240	MMGZ5240 BPT	Z-dio de	9.500 ..10.50V, Izt=20mA, Zzt=17Ω, 500mW	SOD-80	15d	2c	Chm
5240	MMGZ5240 SPT	Z-dio de	9.800 ..10.20V, Izt=20mA, Zzt=17Ω, 500mW	SOD-80	15d	2c	Chm
5241	MMGZ5241 BPT	Z-dio de	10.45 ..11.55V, Izt=20mA, Zzt=22Ω, 500mW	SOD-80	15d	2c	Chm
5241	MMGZ5241 SPT	Z-dio de	10.78 ..11.22V, Izt=20mA, Zzt=22Ω, 500mW	SOD-80	15d	2c	Chm
5242	MMGZ5242 BPT	Z-dio de	11.40 ..12.60V, Izt=20mA, Zzt=30Ω, 500mW	SOD-80	15d	2c	Chm
5242	MMGZ5242 SPT	Z-dio de	11.76 ..12.24V, Izt=20mA, Zzt=30Ω, 500mW	SOD-80	15d	2c	Chm
5243	MMGZ5243 BPT	Z-dio de	12.35 ..13.65V, Izt=9.5mA, Zzt=13Ω, 500mW	SOD-80	15d	2c	Chm
5243	MMGZ5243 SPT	Z-dio de	12.74 ..13.26V, Izt=9.5mA, Zzt=13Ω, 500mW	SOD-80	15d	2c	Chm
5244	MMGZ5244 BPT	Z-dio de	13.30 ..14.70V, Izt=9.0mA, Zzt=15Ω, 500mW	SOD-80	15d	2c	Chm
5244	MMGZ5244 SPT	Z-dio de	13.72 ..14.28V, Izt=9.0mA, Zzt=15Ω, 500mW	SOD-80	15d	2c	Chm
5245	MMGZ5245 BPT	Z-dio de	14.25 ..15.75V, Izt=8.5mA, Zzt=16Ω, 500mW	SOD-80	15d	2c	Chm
5245	MMGZ5245 SPT	Z-dio de	14.70 ..15.30V, Izt=8.5mA, Zzt=16Ω, 500mW	SOD-80	15d	2c	Chm



SMD code	Type	Function	Short description	Case	Pinout	St.	Mnf.
5246	MMGZ5246 BPT	Z-dio de	15.20 ..16.80V, Izt=7.8mA, Zzt=17Ω, 500mW	SOD-80	15d	2c	Chm
5246	MMGZ5246 SPT	Z-dio de	15.68 ..16.32V, Izt=7.8mA, Zzt=17Ω, 500mW	SOD-80	15d	2c	Chm
5247	MMGZ5247 BPT	Z-dio de	16.15 ..17.85V, Izt=7.4mA, Zzt=19Ω, 500mW	SOD-80	15d	2c	Chm
5247	MMGZ5247 SPT	Z-dio de	16.66 ..17.34V, Izt=7.4mA, Zzt=19Ω, 500mW	SOD-80	15d	2c	Chm
5248	MMGZ5248 BPT	Z-dio de	17.10 ..18.90V, Izt=7.0mA, Zzt=21Ω, 500mW	SOD-80	15d	2c	Chm
5248	MMGZ5248 SPT	Z-dio de	17.64 ..18.36V, Izt=7.0mA, Zzt=21Ω, 500mW	SOD-80	15d	2c	Chm
5249	MMGZ5249 BPT	Z-dio de	18.05 ..19.95V, Izt=6.6mA, Zzt=23Ω, 500mW	SOD-80	15d	2c	Chm
5249	MMGZ5249 SPT	Z-dio de	18.62 ..19.38V, Izt=6.6mA, Zzt=23Ω, 500mW	SOD-80	15d	2c	Chm
5250	MMGZ5250 BPT	Z-dio de	19.00 ..21.00V, Izt=6.2mA, Zzt=25Ω, 500mW	SOD-80	15d	2c	Chm
5250	MMGZ5250 SPT	Z-dio de	19.60 ..20.40V, Izt=6.2mA, Zzt=25Ω, 500mW	SOD-80	15d	2c	Chm
5251	MMGZ5251 BPT	Z-dio de	20.90 ..23.10V, Izt=5.6mA, Zzt=29Ω, 500mW	SOD-80	15d	2c	Chm
5251	MMGZ5251 SPT	Z-dio de	21.56 ..22.44V, Izt=5.6mA, Zzt=29Ω, 500mW	SOD-80	15d	2c	Chm
5252	MMGZ5252 BPT	Z-dio de	22.80 ..25.20V, Izt=5.2mA, Zzt=33Ω, 500mW	SOD-80	15d	2c	Chm
5252	MMGZ5252 SPT	Z-dio de	23.52 ..24.48V, Izt=5.2mA, Zzt=33V, 500mW	SOD-80	15d	2c	Chm
5253	MMGZ5253 BPT	Z-dio de	23.75 ..26.25V, Izt=5.0mA, Zzt=35V, 500mW	SOD-80	15d	2c	Chm
5253	MMGZ5253 SPT	Z-dio de	24.50 ..25.50V, Izt=5.0mA, Zzt=35Ω, 500mW	SOD-80	15d	2c	Chm
5254	MMGZ5254 BPT	Z-dio de	25.65 ..28.35V, Izt=4.6mA, Zzt=41V, 500mW	SOD-80	15d	2c	Chm
5254	MMGZ5254 SPT	Z-dio de	26.46 ..27.54V, Izt=4.6mA, Zzt=41Ω, 500mW	SOD-80	15d	2c	Chm
5255	MMGZ5255 BPT	Z-dio de	26.60 ..29.40V, Izt=4.5mA, Zzt=44V, 500mW	SOD-80	15d	2c	Chm
5255	MMGZ5255 SPT	Z-dio de	27.44 ..28.56V, Izt=4.5mA, Zzt=44Ω, 500mW	SOD-80	15d	2c	Chm
5256	MMGZ5256 BPT	Z-dio de	28.50 ..31.50V, Izt=4.2mA, Zzt=49Ω, 500mW	SOD-80	15d	2c	Chm
5256	MMGZ5256 SPT	Z-dio de	29.40 ..30.60V, Izt=4.2mA, Zzt=49Ω, 500mW	SOD-80	15d	2c	Chm
5257	MMGZ5257 BPT	Z-dio de	31.35 ..34.65V, Izt=3.8mA, Zzt=58V, 500mW	SOD-80	15d	2c	Chm
5257	MMGZ5257 SPT	Z-dio de	32.34 ..33.66V, Izt=3.8mA, Zzt=58Ω, 500mW	SOD-80	15d	2c	Chm
5258	MMGZ5258 BPT	Z-dio de	34.20 ..37.80V, Izt=3.4mA, Zzt=70Ω, 500mW	SOD-80	15d	2c	Chm
5258	MMGZ5258 SPT	Z-dio de	35.28 ..36.72V, Izt=3.4mA, Zzt=70Ω, 500mW	SOD-80	15d	2c	Chm
5259	MMGZ5259 BPT	Z-dio de	37.05 ..40.95V, Izt=3.2mA, Zzt=80Ω, 500mW	SOD-80	15d	2c	Chm
5259	MMGZ5259 SPT	Z-dio de	38.22 ..39.78V, Izt=3.2mA, Zzt=80Ω, 500mW	SOD-80	15d	2c	Chm
5260	MMGZ5260 BPT	Z-dio de	40.85 ..45.15V, Izt=3.0mA, Zzt=93Ω, 500mW	SOD-80	15d	2c	Chm
5260	MMGZ5260 SPT	Z-dio de	42.14 ..43.86V, Izt=3.0mA, Zzt=93Ω, 500mW	SOD-80	15d	2c	Chm
5261	MMGZ5261 BPT	Z-dio de	44.65 ..49.35V, Izt=2.7mA, Zzt=105Ω, 500mW	SOD-80	15d	2c	Chm
5261	MMGZ5261 SPT	Z-dio de	46.06 ..47.94V, Izt=2.7mA, Zzt=105Ω, 500mW	SOD-80	15d	2c	Chm
5262	MMGZ5262 BPT	Z-dio de	48.45 ..53.35V, Izt=2.5mA, Zzt=125Ω, 500mW	SOD-80	15d	2c	Chm
5262	MMGZ5262 SPT	Z-dio de	49.98 ..52.02V, Izt=2.5mA, Zzt=125Ω, 500mW	SOD-80	15d	2c	Chm
5263	MMGZ5263 BPT	Z-dio de	53.20 ..58.80V, Izt=2.2mA, Zzt=150Ω, 500mW	SOD-80	15d	2c	Chm
5263	MMGZ5263 SPT	Z-dio de	54.88 ..57.12V, Izt=2.2mA, Zzt=150Ω, 500mW	SOD-80	15d	2c	Chm
5264	MMGZ5264 BPT	Z-dio de	57.00 ..63.00V, Izt=2.1mA, Zzt=170Ω, 500mW	SOD-80	15d	2c	Chm
5264	MMGZ5264 SPT	Z-dio de	58.80 ..61.20V, Izt=2.1mA, Zzt=170Ω, 500mW	SOD-80	15d	2c	Chm
5265	MMGZ5265 BPT	Z-dio de	58.90 ..65.10V, Izt=2.0mA, Zzt=185Ω, 500mW	SOD-80	15d	2c	Chm
5265	MMGZ5265 SPT	Z-dio de	60.76 ..63.24V, Izt=2.0mA, Zzt=185Ω, 500mW	SOD-80	15d	2c	Chm
5266	MMGZ5266 BPT	Z-dio de	64.60 ..71.40V, Izt=1.8mA, Zzt=230Ω, 500mW	SOD-80	15d	2c	Chm
5266	MMGZ5266 SPT	Z-dio de	66.64 ..69.36V, Izt=1.8mA, Zzt=230Ω, 500mW	SOD-80	15d	2c	Chm
5267	MMGZ5267 BPT	Z-dio de	71.25 ..78.75V, Izt=1.7mA, Zzt=270Ω, 500mW	SOD-80	15d	2c	Chm
5267	MMGZ5267 SPT	Z-dio de	73.50 ..76.50V, Izt=1.7mA, Zzt=270Ω, 500mW	SOD-80	15d	2c	Chm
5268	MMGZ5268 BPT	Z-dio de	77.90 ..86.10V, Izt=1.5mA, Zzt=330Ω, 500mW	SOD-80	15d	2c	Chm
5268	MMGZ5268 SPT	Z-dio de	80.36 ..83.64V, Izt=1.5mA, Zzt=330Ω, 500mW	SOD-80	15d	2c	Chm
5269	MMGZ5269 BPT	Z-dio de	82.65 ..91.35V, Izt=1.4mA, Zzt=370Ω, 500mW	SOD-80	15d	2c	Chm
5269	MMGZ5269 SPT	Z-dio de	85.26 ..88.74V, Izt=1.4mA, Zzt=370Ω, 500mW	SOD-80	15d	2c	Chm
527	F1C527	TVS	Vbr=21.6V, 13A, 500W(1ms)	DO-214AC	1d	1a	Org
5270	MMGZ5270 SPT	Z-dio de	89.18 ..92.82V, Izt=1.4mA, Zzt=400Ω, 500mW	SOD-80	15d	2c	Chm
52B	MMHZ5252BPT	Z-dio de	22.80 ..25.20V, Izt=5mA, Zzt=62Ω, 225mW	SOD-123	5d	1a	Chm
52S	MMHZ5252SPT	Z-dio de	23.52 ..24.48V, Izt=5mA, Zzt=62Ω, 225mW	SOD-123	5d	1a	Chm
53	CMZ53	Z-dio de	53V±5%, 2W	M-Flat	7d	1a	Tos
53	HMSZ5253B	Z-dio de	25V±5%, Izt=5mA, Zzt=35Ω, 225mW	SOD-323	5d	1d	Hsn
53	TCMM5Z3V3	Z-dio de	3.1..3.5V, Izt=5mA, Zzt=95Ω, 200mW	SOD-523	6d	1a	Tac
53	ZD5253BS2	Z-dio de	25V±5%, 5mA, Zzt=35Ω, 500mW	SOD-523	6d	1a	Ctc
53	ZV953 V2TA	C-diod e	Hyperabrupt varicap, 12V, 100mA, 45..37pF(0.5..1.5V)	SOD-323	5d	1a	Zx
5333A	SMB.J5 333A	Z-dio de	3.3V±10%, Izt=380mA, Zzt=3Ω, 5W	DO-214AA	1d	1a	Eic
5333B	SMB.J5 333B	Z-dio de	3.3V±5%, Izt=380mA, Zzt=3Ω, 5W	DO-214AA	1d	1a	Eic
5334A	SMB.J5 334A	Z-dio de	3.6V±10%, Izt=350mA, Zzt=2Ω, 5W	DO-214AA	1d	1a	Eic
5334B	SMB.J5 334B	Z-dio de	3.6V±5%, Izt=350mA, Zzt=2.5Ω, 5W	DO-214AA	1d	1a	Eic
5335A	SMB.J5 335A	Z-dio de	3.9V±10%, Izt=320mA, Zzt=2Ω, 5W	DO-214AA	1d	1a	Eic
5335B	SMB.J5 335B	Z-dio de	3.9V±5%, Izt=320mA, Zzt=2Ω, 5W	DO-214AA	1d	1a	Eic
5336A	SMB.J5 336A	Z-dio de	4.3V±10%, Izt=290mA, Zzt=2Ω, 5W	DO-214AA	1d	1a	Eic
5336B	SMB.J5 336B	Z-dio de	4.3V±5%, Izt=290mA, Zzt=2Ω, 5W	DO-214AA	1d	1a	Eic
5337A	SMB.J5 337A	Z-dio de	4.7V±10%, Izt=260mA, Zzt=2Ω, 5W	DO-214AA	1d	1a	Eic
5337B	SMB.J5 337B	Z-dio de	4.7V±5%, Izt=260mA, Zzt=2Ω, 5W	DO-214AA	1d	1a	Eic
5338A	SMB.J5 338A	Z-dio de	5.1V±10%, Izt=240mA, Zzt=1.5Ω, 5W	DO-214AA	1d	1a	Eic
5338B	SMB5338B	Z-dio de	5.1V±5%, 240 mA, Zzt=1.5Ω, 5W	DO-214AA	1d	1t	Exc
5338B	SMB.J5 338B	Z-dio de	5.1V±5%, Izt=240mA, Zzt=1.5Ω, 5W	DO-214AA	1d	1a	Eic



SMD code	Type	Function	Short description	Case	Pinout	St.	Mnf.
5339A	SMB.J5 339A	Z-dio de	5.6V±10%, Izt=220mA, Zzt=1Ω, 5W	DO-214AA	1d	1a	Eic
5339B	SMB5339B	Z-dio de	5.6V±5%, 220 mA, Zzt=1Ω, 5W	DO-214AA	1d	1t	Exc
5339B	SMB.J5 339B	Z-dio de	5.6V±5%, Izt=220mA, Zzt=1Ω, 5W	DO-214AA	1d	1a	Eic
5340A	SMB.J5 340A	Z-dio de	6.0V±10%, Izt=200mA, Zzt=1Ω, 5W	DO-214AA	1d	1a	Eic
5340B	SMB5340B	Z-dio de	6.0V±5%, 200 mA, Zzt=1Ω, 5W	DO-214AA	1d	1t	Exc
5340B	SMB.J5 340B	Z-dio de	6.0V±5%, Izt=200mA, Zzt=1Ω, 5W	DO-214AA	1d	1a	Eic
5341A	SMB.J5 341A	Z-dio de	6.2V±10%, Izt=200mA, Zzt=1Ω, 5W	DO-214AA	1d	1a	Eic
5341B	SMB5341B	Z-dio de	6.2V±5%, 200 mA, Zzt=1Ω, 5W	DO-214AA	1d	1t	Exc
5341B	SMB.J5 341B	Z-dio de	6.2V±5%, Izt=200mA, Zzt=1Ω, 5W	DO-214AA	1d	1a	Eic
5342A	SMB.J5 342A	Z-dio de	6.8V±10%, Izt=175mA, Zzt=1Ω, 5W	DO-214AA	1d	1a	Eic
5342B	SMB5342B	Z-dio de	6.8V±5%, 175 mA, Zzt=1Ω, 5W	DO-214AA	1d	1t	Exc
5342B	SMB.J5 342B	Z-dio de	6.8V±5%, Izt=175mA, Zzt=1Ω, 5W	DO-214AA	1d	1a	Eic
5343A	SMB.J5 343A	Z-dio de	7.5V±10%, Izt=175mA, Zzt=1.5Ω, 5W	DO-214AA	1d	1a	Eic
5343B	SMB5343B	Z-dio de	7.5V±5%, 175 mA, Zzt=1.5Ω, 5W	DO-214AA	1d	1t	Exc
5343B	SMB.J5 343B	Z-dio de	7.5V±5%, Izt=175mA, Zzt=1.5Ω, 5W	DO-214AA	1d	1a	Eic
5344A	SMB.J5 344A	Z-dio de	8.2V±10%, Izt=150mA, Zzt=1.5Ω, 5W	DO-214AA	1d	1a	Eic
5344B	SMB5344B	Z-dio de	8.2V±5%, 150 mA, Zzt=1.5Ω, 5W	DO-214AA	1d	1t	Exc
5344B	SMB.J5 344B	Z-dio de	8.2V±5%, Izt=150mA, Zzt=1.5Ω, 5W	DO-214AA	1d	1a	Eic
5345A	SMB.J5 345A	Z-dio de	8.7V±10%, Izt=150mA, Zzt=2Ω, 5W	DO-214AA	1d	1a	Eic
5345B	SMB5345B	Z-dio de	8.7V±5%, 150 mA, Zzt=2Ω, 5W	DO-214AA	1d	1t	Exc
5345B	SMB.J5 345B	Z-dio de	8.7V±5%, Izt=150mA, Zzt=2Ω, 5W	DO-214AA	1d	1a	Eic
5346A	SMB.J5 346A	Z-dio de	9.1V±10%, Izt=150mA, Zzt=2Ω, 5W	DO-214AA	1d	1a	Eic
5346B	SMB5346B	Z-dio de	9.1V±5%, 150 mA, Zzt=2Ω, 5W	DO-214AA	1d	1t	Exc
5346B	SMB.J5 346B	Z-dio de	9.1V±5%, Izt=150mA, Zzt=2Ω, 5W	DO-214AA	1d	1a	Eic
5347A	SMB.J5 347A	Z-dio de	10V±10%, Izt=125 mA, Zzt=2Ω, 5W	DO-214AA	1d	1a	Eic
5347B	SMB5347B	Z-dio de	10V±5%, 125 mA, Zzt=2Ω, 5W	DO-214AA	1d	1t	Exc
5347B	SMB.J5 347B	Z-dio de	10V±5%, Izt=125mA, Zzt=2Ω, 5W	DO-214AA	1d	1a	Eic
5348A	SMB.J5 348A	Z-dio de	11V±10%, Izt=125 mA, Zzt=2.5Ω, 5W	DO-214AA	1d	1a	Eic
5348B	SMB5348B	Z-dio de	11V±5%, 125 mA, Zzt=2.5Ω, 5W	DO-214AA	1d	1t	Exc
5348B	SMB.J5 348B	Z-dio de	11V±5%, Izt=125mA, Zzt=2.5Ω, 5W	DO-214AA	1d	1a	Eic
5349A	SMB.J5 349A	Z-dio de	12V±10%, Izt=100 mA, Zzt=2.5Ω, 5W	DO-214AA	1d	1a	Eic
5349B	SMB5349B	Z-dio de	12V±5%, 100 mA, Zzt=2.5Ω, 5W	DO-214AA	1d	1t	Exc
5349B	SMB.J5 349B	Z-dio de	12V±5%, Izt=100mA, Zzt=2.5Ω, 5W	DO-214AA	1d	1a	Eic
5350A	SMB.J5 350A	Z-dio de	13V±10%, Izt=100 mA, Zzt=2.5Ω, 5W	DO-214AA	1d	1a	Eic
5350B	SMB5350B	Z-dio de	13V±5%, 100 mA, Zzt=2.5Ω, 5W	DO-214AA	1d	1t	Exc
5350B	SMB.J5 350B	Z-dio de	13V±5%, Izt=100mA, Zzt=2.5Ω, 5W	DO-214AA	1d	1a	Eic
5351A	SMB.J5 351A	Z-dio de	14V±10%, Izt=100 mA, Zzt=2.5Ω, 5W	DO-214AA	1d	1a	Eic
5351B	SMB5351B	Z-dio de	14V±5%, 100 mA, Zzt=2.5Ω, 5W	DO-214AA	1d	1t	Exc
5351B	SMB.J5 351B	Z-dio de	14V±5%, Izt=100mA, Zzt=2.5Ω, 5W	DO-214AA	1d	1a	Eic
5352A	SMB.J5 352A	Z-dio de	15V±10%, Izt=75mA, Zzt=2.5Ω, 5W	DO-214AA	1d	1a	Eic
5352B	SMB5352B	Z-dio de	15V±5%, 75 mA, Zzt=2.5Ω, 5W	DO-214AA	1d	1t	Exc
5352B	SMB.J5 352B	Z-dio de	15V±5%, Izt=75mA, Zzt=2.5Ω, 5W	DO-214AA	1d	1a	Eic
5353A	SMB.J5 353A	Z-dio de	16V±10%, Izt=75mA, Zzt=2.5Ω, 5W	DO-214AA	1d	1a	Eic
5353B	SMB5353B	Z-dio de	16V±5%, 75 mA, Zzt=2.5Ω, 5W	DO-214AA	1d	1t	Exc
5353B	SMB.J5 353B	Z-dio de	16V±5%, Izt=75mA, Zzt=2.5Ω, 5W	DO-214AA	1d	1a	Eic
5354A	SMB.J5 354A	Z-dio de	17V±10%, Izt=70mA, Zzt=2.5Ω, 5W	DO-214AA	1d	1a	Eic
5354B	SMB5354B	Z-dio de	17V±5%, 70 mA, Zzt=2.5Ω, 5W	DO-214AA	1d	1t	Exc
5354B	SMB.J5 354B	Z-dio de	17V±5%, Izt=70mA, Zzt=2.5Ω, 5W	DO-214AA	1d	1a	Eic
5355A	SMB.J5 355A	Z-dio de	18V±10%, Izt=65mA, Zzt=2.5Ω, 5W	DO-214AA	1d	1a	Eic
5355B	SMB5355B	Z-dio de	18V±5%, 65 mA, Zzt=2.5Ω, 5W	DO-214AA	1d	1t	Exc
5355B	SMB.J5 355B	Z-dio de	18V±5%, Izt=65mA, Zzt=2.5Ω, 5W	DO-214AA	1d	1a	Eic
5356A	SMB.J5 356A	Z-dio de	19V±10%, Izt=65mA, Zzt=3Ω, 5W	DO-214AA	1d	1a	Eic
5356B	SMB5356B	Z-dio de	19V±5%, 65 mA, Zzt=3Ω, 5W	DO-214AA	1d	1t	Exc
5356B	SMB.J5 356B	Z-dio de	19V±5%, Izt=65mA, Zzt=3Ω, 5W	DO-214AA	1d	1a	Eic
5357A	SMB.J5 357A	Z-dio de	20V±10%, Izt=65mA, Zzt=3Ω, 5W	DO-214AA	1d	1a	Eic
5357B	SMB5357B	Z-dio de	20V±5%, 65 mA, Zzt=3Ω, 5W	DO-214AA	1d	1t	Exc
5357B	SMB.J5 357B	Z-dio de	20V±5%, Izt=65mA, Zzt=3Ω, 5W	DO-214AA	1d	1a	Eic
5358A	SMB.J5 358A	Z-dio de	22V±10%, Izt=50mA, Zzt=3.5Ω, 5W	DO-214AA	1d	1a	Eic
5358B	SMB5358B	Z-dio de	22V±5%, 50 mA, Zzt=3.5Ω, 5W	DO-214AA	1d	1t	Exc
5358B	SMB.J5 358B	Z-dio de	22V±5%, Izt=50mA, Zzt=3.5Ω, 5W	DO-214AA	1d	1a	Eic
5359A	SMB.J5 359A	Z-dio de	24V±10%, Izt=50mA, Zzt=3.5Ω, 5W	DO-214AA	1d	1a	Eic
5359B	SMB5359B	Z-dio de	24V±5%, 50 mA, Zzt=3.5Ω, 5W	DO-214AA	1d	1t	Exc
5359B	SMB.J5 359B	Z-dio de	24V±5%, Izt=50mA, Zzt=3.5Ω, 5W	DO-214AA	1d	1a	Eic
5360A	SMB.J5 360A	Z-dio de	25V±10%, Izt=50mA, Zzt=4Ω, 5W	DO-214AA	1d	1a	Eic
5360B	SMB5360B	Z-dio de	25V±5%, 50 mA, Zzt=4Ω, 5W	DO-214AA	1d	1t	Exc
5360B	SMB.J5 360B	Z-dio de	25V±5%, Izt=50mA, Zzt=4Ω, 5W	DO-214AA	1d	1a	Eic
5361A	SMB.J5 361A	Z-dio de	27V±10%, Izt=50mA, Zzt=5Ω, 5W	DO-214AA	1d	1a	Eic
5361B	SMB5361B	Z-dio de	27V±5%, 50 mA, Zzt=5Ω, 5W	DO-214AA	1d	1t	Exc
5361B	SMB.J5 361B	Z-dio de	27V±5%, Izt=50mA, Zzt=5Ω, 5W	DO-214AA	1d	1a	Eic
5362A	SMB.J5 362A	Z-dio de	28V±10%, Izt=50mA, Zzt=6Ω, 5W	DO-214AA	1d	1a	Eic



SMD code	Type	Function	Short description	Case	Pinout	St.	Mnf.
5362B	SMB.5362B	Z-dio de	28V±5%, 50mA, Zzt=6Ω, 5W	DO-214AA	1d	1t	Exc
5362B	SMB.5362B	Z-dio de	28V±5%, lzt=50mA, Zzt=6Ω, 5W	DO-214AA	1d	1a	Eic
5363A	SMB.5363A	Z-dio de	30V±10%, lzt=40mA, Zzt=8Ω, 5W	DO-214AA	1d	1a	Eic
5363B	SMB.5363B	Z-dio de	30V±5%, 40mA, Zzt=8Ω, 5W	DO-214AA	1d	1t	Exc
5363B	SMB.5363B	Z-dio de	30V±5%, lzt=40mA, Zzt=8Ω, 5W	DO-214AA	1d	1a	Eic
5364A	SMB.5364A	Z-dio de	33V±10%, lzt=40mA, Zzt=10Ω, 5W	DO-214AA	1d	1a	Eic
5364B	SMB.5364B	Z-dio de	33V±5%, 40mA, Zzt=10Ω, 5W	DO-214AA	1d	1t	Exc
5364B	SMB.5364B	Z-dio de	33V±5%, lzt=40mA, Zzt=10Ω, 5W	DO-214AA	1d	1a	Eic
5365A	SMB.5365A	Z-dio de	36V±10%, lzt=30mA, Zzt=11Ω, 5W	DO-214AA	1d	1a	Eic
5365B	SMB.5365B	Z-dio de	36V±5%, 30mA, Zzt=11Ω, 5W	DO-214AA	1d	1t	Exc
5365B	SMB.5365B	Z-dio de	36V±5%, lzt=30mA, Zzt=11Ω, 5W	DO-214AA	1d	1a	Eic
5366A	SMB.5366A	Z-dio de	39V±10%, lzt=30mA, Zzt=14Ω, 5W	DO-214AA	1d	1a	Eic
5366B	SMB.5366B	Z-dio de	39V±5%, 30mA, Zzt=14Ω, 5W	DO-214AA	1d	1t	Exc
5366B	SMB.5366B	Z-dio de	39V±5%, lzt=30mA, Zzt=14Ω, 5W	DO-214AA	1d	1a	Eic
5367A	SMB.5367A	Z-dio de	43V±10%, lzt=30mA, Zzt=20Ω, 5W	DO-214AA	1d	1a	Eic
5367B	SMB.5367B	Z-dio de	43V±5%, 30mA, Zzt=20Ω, 5W	DO-214AA	1d	1t	Exc
5367B	SMB.5367B	Z-dio de	43V±5%, lzt=30mA, Zzt=20Ω, 5W	DO-214AA	1d	1a	Eic
5368A	SMB.5368A	Z-dio de	47V±10%, lzt=25mA, Zzt=25Ω, 5W	DO-214AA	1d	1a	Eic
5368B	SMB.5368B	Z-dio de	47V±5%, 25mA, Zzt=25Ω, 5W	DO-214AA	1d	1t	Exc
5368B	SMB.5368B	Z-dio de	47V±5%, lzt=25mA, Zzt=25Ω, 5W	DO-214AA	1d	1a	Eic
5369A	SMB.5369A	Z-dio de	51V±10%, lzt=25mA, Zzt=27Ω, 5W	DO-214AA	1d	1a	Eic
5369B	SMB.5369B	Z-dio de	51V±5%, 25mA, Zzt=27Ω, 5W	DO-214AA	1d	1t	Exc
5369B	SMB.5369B	Z-dio de	51V±5%, lzt=25mA, Zzt=27Ω, 5W	DO-214AA	1d	1a	Eic
5370A	SMB.5370A	Z-dio de	56V±10%, lzt=20mA, Zzt=35Ω, 5W	DO-214AA	1d	1a	Eic
5370B	SMB.5370B	Z-dio de	56V±5%, lzt=20mA, Zzt=35Ω, 5W	DO-214AA	1d	1a	Eic
5371A	SMB.5371A	Z-dio de	60V±10%, lzt=20mA, Zzt=40Ω, 5W	DO-214AA	1d	1a	Eic
5371B	SMB.5371B	Z-dio de	60V±5%, lzt=20mA, Zzt=40Ω, 5W	DO-214AA	1d	1a	Eic
5372A	SMB.5372A	Z-dio de	62V±10%, lzt=20mA, Zzt=42Ω, 5W	DO-214AA	1d	1a	Eic
5372B	SMB.5372B	Z-dio de	62V±5%, lzt=20mA, Zzt=42Ω, 5W	DO-214AA	1d	1a	Eic
5373A	SMB.5373A	Z-dio de	68V±10%, lzt=20mA, Zzt=44Ω, 5W	DO-214AA	1d	1a	Eic
5373B	SMB.5373B	Z-dio de	68V±5%, lzt=20mA, Zzt=44Ω, 5W	DO-214AA	1d	1a	Eic
5374A	SMB.5374A	Z-dio de	75V±10%, lzt=20mA, Zzt=45Ω, 5W	DO-214AA	1d	1a	Eic
5374B	SMB.5374B	Z-dio de	75V±5%, lzt=20mA, Zzt=45Ω, 5W	DO-214AA	1d	1a	Eic
5375A	SMB.5375A	Z-dio de	82V±10%, lzt=15mA, Zzt=65Ω, 5W	DO-214AA	1d	1a	Eic
5375B	SMB.5375B	Z-dio de	82V±5%, lzt=15mA, Zzt=65Ω, 5W	DO-214AA	1d	1a	Eic
5376A	SMB.5376A	Z-dio de	87V±10%, lzt=15mA, Zzt=75Ω, 5W	DO-214AA	1d	1a	Eic
5376B	SMB.5376B	Z-dio de	87V±5%, lzt=15mA, Zzt=75Ω, 5W	DO-214AA	1d	1a	Eic
5377A	SMB.5377A	Z-dio de	91V±10%, lzt=15mA, Zzt=75Ω, 5W	DO-214AA	1d	1a	Eic
5377B	SMB.5377B	Z-dio de	91V±5%, lzt=15mA, Zzt=75Ω, 5W	DO-214AA	1d	1a	Eic
5378A	SMB.5378A	Z-dio de	100 V±10%, lzt=12mA, Zzt=90Ω, 5W	DO-214AA	1d	1a	Eic
5378B	SMB.5378B	Z-dio de	100 V±5%, lzt=12mA, Zzt=90Ω, 5W	DO-214AA	1d	1a	Eic
5379A	SMB.5379A	Z-dio de	110 V±10%, lzt=12mA, Zzt=125Ω, 5W	DO-214AA	1d	1a	Eic
5379B	SMB.5379B	Z-dio de	110 V±5%, lzt=12mA, Zzt=125Ω, 5W	DO-214AA	1d	1a	Eic
5380A	SMB.5380A	Z-dio de	120 V±10%, lzt=10mA, Zzt=170Ω, 5W	DO-214AA	1d	1a	Eic
5380B	SMB.5380B	Z-dio de	120 V±5%, lzt=10mA, Zzt=170Ω, 5W	DO-214AA	1d	1a	Eic
5381A	SMB.5381A	Z-dio de	130 V±10%, lzt=10mA, Zzt=190Ω, 5W	DO-214AA	1d	1a	Eic
5381B	SMB.5381B	Z-dio de	130 V±5%, lzt=10mA, Zzt=190Ω, 5W	DO-214AA	1d	1a	Eic
5382A	SMB.5382A	Z-dio de	140 V±10%, lzt=8mA, Zzt=230Ω, 5W	DO-214AA	1d	1a	Eic
5382B	SMB.5382B	Z-dio de	140 V±5%, lzt=8mA, Zzt=230Ω, 5W	DO-214AA	1d	1a	Eic
5383A	SMB.5383A	Z-dio de	150 V±10%, lzt=8mA, Zzt=330Ω, 5W	DO-214AA	1d	1a	Eic
5383B	SMB.5383B	Z-dio de	150 V±5%, lzt=8mA, Zzt=330Ω, 5W	DO-214AA	1d	1a	Eic
5384A	SMB.5384A	Z-dio de	160 V±10%, lzt=8mA, Zzt=350Ω, 5W	DO-214AA	1d	1a	Eic
5384B	SMB.5384B	Z-dio de	160 V±5%, lzt=8mA, Zzt=350Ω, 5W	DO-214AA	1d	1a	Eic
5385A	SMB.5385A	Z-dio de	170 V±10%, lzt=8mA, Zzt=380Ω, 5W	DO-214AA	1d	1a	Eic
5385B	SMB.5385B	Z-dio de	170 V±5%, lzt=8mA, Zzt=380Ω, 5W	DO-214AA	1d	1a	Eic
5386A	SMB.5386A	Z-dio de	180 V±10%, lzt=5mA, Zzt=430Ω, 5W	DO-214AA	1d	1a	Eic
5386B	SMB.5386B	Z-dio de	180 V±5%, lzt=5mA, Zzt=430Ω, 5W	DO-214AA	1d	1a	Eic
5387A	SMB.5387A	Z-dio de	190 V±10%, lzt=5mA, Zzt=450Ω, 5W	DO-214AA	1d	1a	Eic
5387B	SMB.5387B	Z-dio de	190 V±5%, lzt=5mA, Zzt=450Ω, 5W	DO-214AA	1d	1a	Eic
5388A	SMB.5388A	Z-dio de	200 V±10%, lzt=5mA, Zzt=480Ω, 5W	DO-214AA	1d	1a	Eic
5388B	SMB.5388B	Z-dio de	200 V±5%, lzt=5mA, Zzt=480Ω, 5W	DO-214AA	1d	1a	Eic
53B	MMHZ5253BPT	Z-dio de	23.75..26.25V, lzt=5mA, Zzt=62Ω, 225mW	SOD-123	5d	1a	Chm
53C	USZ453C	Z-dio de	47.7..58.3V, Zzt=65Ω, 5W	DO-218	8d	1a	Tos
53S	MMHZ5253SPT	Z-dio de	24.50..25.50V, lzt=5mA, Zzt=62Ω, 225mW	SOD-123	5d	1a	Chm
54	HMSZ5254B	Z-dio de	27V±5%, lzt=4.6mA, Zzt=41Ω, 22.5mW	SOD-323	5d	1d	Hsn
54	TCMM5Z3V6	Z-dio de	3.4..3.8V, lzt=5mA, Zzt=90Ω, 20.0mW	SOD-523	6d	1a	Tac
54	ZD5254BS2	Z-dio de	27V±5%, 4.6mA, Zzt=41Ω, 500mW	SOD-323	5d	1a	Ctc
540	F1C540	TVS	Vbr=32V, 9A, 500W(1ms)	DO-214AC	1d	1a	Org
540A	1.5SMC540A	TVS	Vbr=513..567V, Vrrwm=4.59V, 2.03A, 1500W(1ms)	DO-214AB	1d	1k	Vs
540A	P4SMA540A	TVS	Vbr=513..567V, 0.41A, 400W(1ms)	DO-214AC	1d	1k	Vs



SMD code	Type	Function	Short description	Case	Pinout	St.	Mnf.
540A	P6SMB540A	TVS	Vrwm=540 V, Vbr=513.567, 0.81A, 600W(1ms)	DO-214AA	1d	1k	Vs
54A	SMAJ54A	TVS	Vrwm=54V, Vbr=60.0..66.3V, 4.6A, 400W(1ms)	DO-214AC	1d	1a	Sus
54A	SMBJ54A	TVS	Vbr=60.0..66.3V, Vrwm=54V, 6.9A, 600W(1ms)	DO-214AA	1d	1a	Sus
54A	SMCJ54A	TVS	Vrwm=54V, Vbr=60..69V, 15.6A, 1500W(1ms)	DO-214AB	1d	1k	Sus
54A	UMA54A	TVS	Vrwm=54V, Vbr=60.0..87.1V, 5.7A, 500W(1ms)	UltraMite	14d	1v	Msc
54B	MMHZ5254BPT	Z-dio de	25.65..28.35V, Izt=5mA, Zzt=70Ω, 225mW	SOD-123	5d	1a	Chm
54CA	SMAJ54CA	TVS	Vrwm=54V, Vbr=60.0..66.3V, 4.6A, 400W(1ms), Bidirectional	DO-214AC	1ba	1j	Sus
54CA	SMBJ54CA	TVS	Vbr=60.0..66.3V, Vrwm=54V, 6.9A, 600W(1ms), Bidirectional	DO-214AA	1ba	1j	Sus
54CA	SMCJ54CA	TVS	Vrwm=54V, Vbr=60..69V, 15.6A, 1500W(1ms), Bidirectional	DO-214AB	1ba	1l	Sus
54CA	UMA54CA	TVS	Vrwm=54V, Vbr=60.0..87.1V, 5.7A, 500W(1ms), Bidirectional	UltraMite	14ba	1v	Msc
54S	MMHZ5254SPT	Z-dio de	26.46..27.54V, Izt=5mA, Zzt=70Ω, 225mW	SOD-123	5d	1a	Chm
54V	SMA54	TVS	Vbr=60..73.3V, Vrwm=54.0V, 3.1A, 300W(1ms)	DO-214AC	1d	1a	Mic
54V	SMB54	TVS	Vbr=60..73.3V, Vrwm=54V, 6.2A, 600W(1ms)	DO-214AA	1d	1a	Mic
54V	SMC54	TVS	Vbr=60..73.3V, Vrwm=54V, 15.6A, 1500W(1ms)	DO-214AB	1d	1a	Mic
54VA	SMA54A	TVS	Vbr=60..66.3V, Vrwm=54.0V, 3.1A, 300W(1ms)	DO-214AC	1d	1a	Mic
54VA	SMB54A	TVS	Vbr=60..66.3V, Vrwm=54V, 6.9A, 600W(1ms)	DO-214AA	1d	1a	Mic
54VA	SMC54A	TVS	Vbr=60..66.3V, Vrwm=54V, 17.2A, 1500W(1ms)	DO-214AB	1d	1a	Mic
54VC	SMA54C	TVS	Vbr=60..73.3V, Vrwm=54.0V, 3.1A, 300W(1ms), Bidirectional	DO-214AC	1ba	1j	Mic
54VC	SMB54C	TVS	Vbr=60..73.3V, Vrwm=54V, 6.2A, 600W(1ms), Bidirectional	DO-214AA	1ba	1j	Mic
54VC	SMC54C	TVS	Vbr=60..73.3V, Vrwm=54V, 15.6A, 1500W(1ms), Bidirectional	DO-214AB	1ba	1j	Mic
54VCA	SMA54CA	TVS	Vbr=60..66.3V, Vrwm=54.0V, 3.4A, 300W(1ms), Bidirectional	DO-214AC	1ba	1j	Mic
54VCA	SMB54CA	TVS	Vbr=60..66.3V, Vrwm=54V, 6.9A, 600W(1ms), Bidirectional	DO-214AA	1ba	1j	Mic
54VCA	SMC54CA	TVS	Vbr=60..66.3V, Vrwm=54V, 17.2A, 1500W(1ms), Bidirectional	DO-214AB	1ba	1j	Mic
55	EDZ16B	Z-dio de	15.85..16.51V, Izt=5.0mA, Zzt=50Ω, 150mW	SOD-523	6d	1a	Rhm
55	HMSZ5255B	Z-dio de	28V±5%, Izt=4.5mA, Zzt=44Ω, 225mW	SOD-323	5d	1d	Hsn
55	TCMM5Z3V9	Z-dio de	3.7..4.1V, Izt=5mA, Zzt=90Ω, 200mW	SOD-523	6d	1a	Tac
55	TDZ16B	Z-dio de	16V±2.5%, 10mA, 500mW	TUMD2	7d	1s	Rhm
55	UDZS16B	Z-dio de	16V±2.5%, 5mA, 200mW	SOD-323	6d	1s	Rhm
55	VDZS16B	Z-dio de	16V±5%, 5mA, 100mW	VMD2	5d	1z	Rhm
55	ZD5255BS2	Z-dio de	28V±5%, 4.5mA, Zzt=44Ω, 500mW	SOD-323	5d	1a	Ctc
550	FIC550	TVS	Vbr=40V, 7A, 500W(1ms)	DO-214AC	1d	1a	Org
5510	SZ5510	Z-dio de	10V±5%, Izt=75, Zzt=3.5Ω, 3W	DO-214AC	1d	1a	Eic
5511	SZ5511	Z-dio de	11V±5%, Izt=68mA, Zzt=4Ω, 3W	DO-214AC	1d	1a	Eic
5512	SZ5512	Z-dio de	12V±5%, Izt=63mA, Zzt=4.5Ω, 3W	DO-214AC	1d	1a	Eic
5513	SZ5513	Z-dio de	13V±5%, Izt=58mA, Zzt=4.5Ω, 3W	DO-214AC	1d	1a	Eic
5514	SZ5514	Z-dio de	14V±5%, Izt=53mA, Zzt=5Ω, 3W	DO-214AC	1d	1a	Eic
5515	SZ5515	Z-dio de	15V±5%, Izt=50mA, Zzt=5.5Ω, 3W	DO-214AC	1d	1a	Eic
5516	SZ5516	Z-dio de	16V±5%, Izt=47mA, Zzt=5.5Ω, 3W	DO-214AC	1d	1a	Eic
5517	SZ5517	Z-dio de	17V±5%, Izt=44mA, Zzt=6Ω, 3W	DO-214AC	1d	1a	Eic
5518	SZ5518	Z-dio de	18V±5%, Izt=42mA, Zzt=6Ω, 3W	DO-214AC	1d	1a	Eic
5519	SZ5519	Z-dio de	19V±5%, Izt=40mA, Zzt=7Ω, 3W	DO-214AC	1d	1a	Eic
5520	SZ5520	Z-dio de	20V±5%, Izt=37mA, Zzt=7Ω, 3W	DO-214AC	1d	1a	Eic
5522	SZ5522	Z-dio de	22V±5%, Izt=34mA, Zzt=8Ω, 3W	DO-214AC	1d	1a	Eic
5524	SZ5524	Z-dio de	24V±5%, Izt=31mA, Zzt=9Ω, 3W	DO-214AC	1d	1a	Eic
5527	SZ5527	Z-dio de	27V±5%, Izt=28mA, Zzt=10Ω, 3W	DO-214AC	1d	1a	Eic
5528	SZ5528	Z-dio de	28V±5%, Izt=27mA, Zzt=12Ω, 3W	DO-214AC	1d	1a	Eic
5530	SZ5530	Z-dio de	30V±5%, Izt=25mA, Zzt=16Ω, 3W	DO-214AC	1d	1a	Eic
5533	SZ5533	Z-dio de	33V±5%, Izt=23mA, Zzt=20Ω, 3W	DO-214AC	1d	1a	Eic
5536	SZ5536	Z-dio de	36V±5%, Izt=21mA, Zzt=22Ω, 3W	DO-214AC	1d	1a	Eic
5539	SZ5539	Z-dio de	39V±5%, Izt=19mA, Zzt=28Ω, 3W	DO-214AC	1d	1a	Eic
553J	SZ553J	Z-dio de	3.9V±5%, Izt=192mA, Zzt=4.5Ω, 3W	DO-214AC	1d	1a	Eic
5543	SZ5543	Z-dio de	43V±5%, Izt=17mA, Zzt=33Ω, 3W	DO-214AC	1d	1a	Eic
5547	SZ5547	Z-dio de	47V±5%, Izt=16mA, Zzt=38Ω, 3W	DO-214AC	1d	1a	Eic
554D	SZ554D	Z-dio de	4.3V±5%, Izt=174mA, Zzt=4.5Ω, 3W	DO-214AC	1d	1a	Eic
554H	SZ554H	Z-dio de	4.7V±5%, Izt=160mA, Zzt=4Ω, 3W	DO-214AC	1d	1a	Eic
5551	SZ5551	Z-dio de	51V±5%, Izt=15mA, Zzt=45Ω, 3W	DO-214AC	1d	1a	Eic
5556	SZ5556	Z-dio de	56V±5%, Izt=13mA, Zzt=50Ω, 3W	DO-214AC	1d	1a	Eic
555B	SZ555B	Z-dio de	5.1V±5%, Izt=147mA, Zzt=3.5Ω, 3W	DO-214AC	1d	1a	Eic
555G	SZ555G	Z-dio de	5.6V±5%, Izt=134mA, Zzt=2.5Ω, 3W	DO-214AC	1d	1a	Eic
5562	SZ5562	Z-dio de	62V±5%, Izt=12mA, Zzt=55Ω, 3W	DO-214AC	1d	1a	Eic
5568	SZ5568	Z-dio de	68V±5%, Izt=11mA, Zzt=70Ω, 3W	DO-214AC	1d	1a	Eic
556C	SZ556C	Z-dio de	6.2V±5%, Izt=121mA, Zzt=1.5Ω, 3W	DO-214AC	1d	1a	Eic
556I	SZ556I	Z-dio de	6.8V±5%, Izt=110mA, Zzt=2Ω, 3W	DO-214AC	1d	1a	Eic
5575	SZ5575	Z-dio de	75V±5%, Izt=10mA, Zzt=85Ω, 3W	DO-214AC	1d	1a	Eic
557F	SZ557F	Z-dio de	7.5V±5%, Izt=100mA, Zzt=2Ω, 3W	DO-214AC	1d	1a	Eic
5582	SZ5582	Z-dio de	82V±5%, Izt=9.1mA, Zzt=95Ω, 3W	DO-214AC	1d	1a	Eic
558C	SZ558C	Z-dio de	8.2V±5%, Izt=91mA, Zzt=2.3Ω, 3W	DO-214AC	1d	1a	Eic
5591	SZ5591	Z-dio de	91V±5%, Izt=8.2mA, Zzt=115Ω, 3W	DO-214AC	1d	1a	Eic
559B	SZ559B	Z-dio de	9.1V±5%, Izt=82mA, Zzt=2.5Ω, 3W	DO-214AC	1d	1a	Eic
55B	MMHZ5255BPT	Z-dio de	26.60..29.40V, Izt=5mA, Zzt=44Ω, 225mW	SOD-123	5d	1a	Chm



SMD code	Type	Function	Short description	Case	Pinout	St.	Mnf.
55B0	SZ55B0	Z-dio de	100 V±5%, Izt=7.5mA, Zzt=160Ω, 3W	DO-214AC	1d	1a	Eic
55B1	SZ55B1	Z-dio de	110 V±5%, Izt=6.8mA, Zzt=225Ω, 3W	DO-214AC	1d	1a	Eic
55B2	SZ55B2	Z-dio de	120 V±5%, Izt=6.3mA, Zzt=300Ω, 3W	DO-214AC	1d	1a	Eic
55B3	SZ55B3	Z-dio de	130 V±5%, Izt=5.8mA, Zzt=375Ω, 3W	DO-214AC	1d	1a	Eic
55B4	SZ55B4	Z-dio de	140 V±5%, Izt=5.3mA, Zzt=475Ω, 3W	DO-214AC	1d	1a	Eic
55B5	SZ55B5	Z-dio de	150 V±5%, Izt=5mA, Zzt=550Ω, 3W	DO-214AC	1d	1a	Eic
55B6	SZ55B6	Z-dio de	160 V±5%, Izt=4.7mA, Zzt=625Ω, 3W	DO-214AC	1d	1a	Eic
55B7	SZ55B7	Z-dio de	170 V±5%, Izt=4.4mA, Zzt=650Ω, 3W	DO-214AC	1d	1a	Eic
55B8	SZ55B8	Z-dio de	180 V±5%, Izt=4.2mA, Zzt=700Ω, 3W	DO-214AC	1d	1a	Eic
55B9	SZ55B9	Z-dio de	190 V±5%, Izt=4mA, Zzt=800Ω, 3W	DO-214AC	1d	1a	Eic
55D0	SZ55D0	Z-dio de	200 V±5%, Izt=3.7mA, Zzt=875Ω, 3W	DO-214AC	1d	1a	Eic
55S	MMHZ5255SPT	Z-dio de	27.44 ..28.56V, Izt=5mA, Zzt=44Ω, 225mW	SOD-123	5d	1a	Chm
56	HMSZ5256B	Z-dio de	30V±5%, Izt=4.2mA, Zzt=49Ω, 225mW	SOD-323	5d	1d	Hsn
56	HZC5.6	Z-dio de	5.6V±10%, 150mW	SOD-523	6d	1a	Ren
56	HZU5.6G	Z-dio de	5.31..5.92V, 200mW	SOD-323	5d	1a	Ren
56	KDZ5.6EV	Z-dio de	5.3..6V, 150mW	SOD-523	6d	1a	Kec
56	KDZ5.6V	Z-dio de	5.3..6V, 150mW	SOD-323	5d	1a	Kec
56	MMPZ5263SPT	Z-dio de	54.88 ..57.12V, Izt=2.2mA, Zzt=150Ω, 225mW	SOD-323	5d	1a	Chm
56	P6SMBJ56	TVS	Vbr=50.4..61.6V, 7.4A, 600W(1ms)	DO-214AA	1d	1n	Lif
56	SML4758	Z-dio de	56V±5%, Izt=4.5mA, Zzt=110Ω, 1W	DO-214	1d	1k	Vs
56	TCMM5Z4V3	Z-dio de	4.0..4.6V, Izt=5mA, Zzt=90Ω, 200mW	SOD-523	6d	1a	Tac
56	USFZ5.6V	Z-dio de	5.6V, 200mW	USF	8d	1c	Kec
56	ZD5256BS2	Z-dio de	30V±5%, 4.2mA, Zzt=49Ω, 500mW	SOD-323	5d	1a	Ctc
5-6	MAZ80 56	Z-dio de	5.48..5.76V, Zzt=40Ω(5mA), 150mW	SOD-323	6d	1a	Pan
5-6	MAZ80 56GML	Z-dio de	5.48..5.76V, Zzt=40Ω(5mA), 150mW	SMini2-F3	6d	1a	Pan
560	F1C560	TVS	Vbr=48V, 6A, 500W(1ms)	DO-214AC	1d	1a	Org
56A	1.5SMC56A	TVS	Vbr=53.2..58.8V, Vrwm=47.8V, 19.5A, 1500W(1ms)	DO-214AB	1d,3d	1a,1k	Vs,Ons
56A	P4SMA56A	TVS	Vbr=53.2..58.8V, 5.2A, 400W(1ms)	DO-214AC	1d	1k	Vs
56A	P6SMB56A	TVS	Vrwm=56V, Vbr=53.2..58.8V, 7.8A, 600W(1ms)	DO-214AA,403A	1d,3d	1k,1a	Vs,Ons
56A	P6SMBJ56A	TVS	Vbr=53.2..58.8V, 7.8A, 600W(1ms)	DO-214AA	1d	1n	Lif
56B	1SMB3EZ56	Z-dio de	56V±5%, 3W	DO-214AA	1d	1a	Pjt
56B	MMHZ5256BPT	Z-dio de	28.50 ..31.50V, Izt=5mA, Zzt=78Ω, 225mW	SOD-123	5d	1a	Chm
56C	1.5SMC56CA	TVS	Vbr=53.2..58.8V, Vrwm=47.8V, 19.5A, 1500W(1ms), Bidirectional	DO-214AB	1ba	1l	Vs
56C	P4SMA56CA	TVS	Vbr=53.2..58.8V, 5.2A, 400W(1ms), Bidirectional	DO-214AC	1ba	1l	Vs
56C	P6SMB56CA	TVS	Vrwm=56V, Vbr=53.2..58.8V, 7.8A, 600W(1ms), Bidirectional	DO-214AA,403A	1ba,3ba	1l,1e	Vs,Ons
56C	P6SMBJ56CA	TVS	Vbr=50.4..61.6V, 7.4A, 600W(1ms), Bidirectional	DO-214AA	1ba	1p	Lif
56CA	P6SMBJ56CA	TVS	Vbr=53.2..58.8V, 7.8A, 600W(1ms), Bidirectional	DO-214AA	1ba	1p	Lif
56S	MMHZ5256SPT	Z-dio de	29.40 ..30.60V, Izt=5mA, Zzt=78Ω, 225mW	SOD-123	5d	1a	Chm
56VZ	TCMMSZ56V	Z-dio de	56V±5%, Izt=5mA, Zzt=188Ω, 500mW	SOD-123F	6d	1a	Tac
56Z	HZU5.6Z	Z-dio de	5.31..5.92V, 200mW	SOD-323	5d	1a	Ren
57	F1C57	TVS	Vbr=6V, 40A, 500W(1ms)	DO-214AC	1d	1a	Org
57	HMSZ5257B	Z-dio de	33V±5%, Izt=3.8mA, Zzt=58Ω, 225mW	SOD-323	5d	1d	Hsn
57	TCMM5Z4V7	Z-dio de	4.4..5.0V, Izt=5mA, Zzt=80Ω, 200mW	SOD-523	6d	1a	Tac
57	ZD5257BS2	Z-dio de	33V±5%, 3.8mA, Zzt=58Ω, 500mW	SOD-323	5d	1a	Ctc
57S	F1C57S	TVS	Vbr=60V, 5A, 500W(1ms)	DO-214AC	1d	1a	Org
57B	MMHZ5257BPT	Z-dio de	31.35 ..34.65V, Izt=5mA, Zzt=88Ω, 225mW	SOD-123	5d	1a	Chm
57S	MMHZ5257SPT	Z-dio de	32.34 ..33.66V, Izt=5mA, Zzt=88Ω, 225mW	SOD-123	5d	1a	Chm
57ZD	BYD57D	Si-diode	U-Fast Recovery , Contr.av., 200V, 1A, Vf<1.7V(1A), 50ns	1206	14d	1v	Zow
57ZG	BYD57G	Si-diode	U-Fast Recovery , Contr.av., 400V, 1A, Vf<1.7V(1A), 50ns	1206	14d	1v	Zow
57ZJ	BYD57J	Si-diode	U-Fast Recovery , Contr.av., 600V, 1A, Vf<1.7V(1A), 50ns	1206	14d	1v	Zow
57ZK	BYD57K	Si-diode	U-Fast Recovery , Contr.av., 800V, 1A, Vf<1.7V(1A), 75ns	1206	14d	1v	Zow
57ZM	BYD57M	Si-diode	U-Fast Recovery , Contr.av., 1000V, 1A, Vf<1.7V(1A), 75ns	1206	14d	1v	Zow
58	HMSZ5258B	Z-dio de	36V±5%, Izt=3.4mA, Zzt=70Ω, 225mW	SOD-323	5d	1d	Hsn
58	TCMM5Z5V1	Z-dio de	4.8..5.4V, Izt=5mA, Zzt=60Ω, 200mW	SOD-523	6d	1a	Tac
58A	SMAJ58A	TVS	Vrwm=58V, Vbr=64.4..71.2V, 4.3A, 400W(1ms)	DO-214AC	1d	1a	Sus
58A	SMBJ58A	TVS	Vbr=64.4..71.2V, Vrwm=58V, 6.4A, 600W(1ms)	DO-214AA	1d	1a	Sus
58A	SMCJ58A	TVS	Vrwm=58V, Vbr=64.4..74.1V, 14.6A, 1500W(1ms)	DO-214AB	1d	1k	Sus
58A	UMA58A	TVS	Vrwm=58V, Vbr=64.4..93.6V, 5.3A, 500W(1ms)	UltraMite	14d	1v	Msc
58B	MMHZ5258BPT	Z-dio de	34.20 ..37.80V, Izt=5mA, Zzt=95Ω, 225mW	SOD-123	5d	1a	Chm
58CA	SMAJ58CA	TVS	Vrwm=58V, Vbr=64.4..71.2V, 4.3A, 400W(1ms), Bidirectional	DO-214AC	1ba	1j	Sus
58CA	SMBJ58CA	TVS	Vbr=64.4..71.2V, Vrwm=58V, 6.4A, 600W(1ms), Bidirectional	DO-214AA	1ba	1j	Sus
58CA	SMCJ58CA	TVS	Vrwm=58V, Vbr=64.4..74.1V, 14.6A, 1500W(1ms), Bidirectional	DO-214AB	1ba	1l	Sus
58CA	UMA58CA	TVS	Vrwm=58V, Vbr=64.4..93.6V, 5.3A, 500W(1ms), Bidirectional	UltraMite	14a	1v	Msc
58S	MMHZ5258SPT	Z-dio de	35.28 ..36.72V, Izt=5mA, Zzt=95Ω, 225mW	SOD-123	5d	1a	Chm
58V	SMA58	TVS	Vbr=64.4..78.7V, Vrwm=58.0V, 2.9A, 300W(1ms)	DO-214AC	1d	1a	Mic
58V	SMB58	TVS	Vbr=64.4..78.7V, Vrwm=58V, 5.8A, 600W(1ms)	DO-214AA	1d	1a	Mic
58V	SMC58	TVS	Vbr=64.4..78.7V, Vrwm=58V, 14.6A, 1500W(1ms),	DO-214AB	1d	1a	Mic
58VA	SMA58A	TVS	Vbr=64.4..71.2V, Vrwm=58.0V, 3.2A, 300W(1ms)	DO-214AC	1d	1a	Mic
58VA	SMB58A	TVS	Vbr=64.4..71.2V, Vrwm=58V, 6.4A, 600W(1ms)	DO-214AA	1d	1a	Mic
58VA	SMC58A	TVS	Vbr=64.4..71.2V, Vrwm=58V, 16A, 1500W(1ms),	DO-214AB	1d	1a	Mic



SMD code	Type	Function	Short description	Case	Pinout	St.	Mnf.
58VC	SMA58C	TVS	Vbr=64.4..78.7V, Vrwm=58.0V, 2.9A, 300W(1ms), Bidirectional	DO-214AC	1ba	1j	Mic
58VC	SMB58C	TVS	Vbr=64.4..78.7V, Vrwm=58V, 5.8A, 600W(1ms), Bidirectional	DO-214AA	1ba	1j	Mic
58VC	SMC58C	TVS	Vbr=64.4..78.7V, Vrwm=58V, 14.6A, 1500W(1ms), Bidirectional	DO-214AB	1ba	1j	Mic
58VCA	SMA58CA	TVS	Vbr=64.4..71.2V, Vrwm=58.0V, 3.2A, 300W(1ms), Bidirectional	DO-214AC	1ba	1j	Mic
58VCA	SMB58CA	TVS	Vbr=64.4..71.2V, Vrwm=58V, 6.4A, 600W(1ms), Bidirectional	DO-214AA	1ba	1j	Mic
58VCA	SMC58CA	TVS	Vbr=64.4..71.2V, Vrwm=58V, 16A, 1500W(1ms), Bidirectional	DO-214AB	1ba	1j	Mic
59	HMSZ5259B	Z-dio de	39V±5%, Izt=3.2mA, Zzt=80Ω, 225mW	SOD-323	5d	1d	Hsn
59	TCMM5Z5V6	Z-dio de	5.2..6.0V, Izt=5mA, Zzt=40Ω, 200mW	SOD-523	6d	1a	Tac
5913B	SMA5913B	Z-dio de	3.3V±5%, Izt=113.6mA, Zzt<10Ω, 1.5W	DO-214AC	1d	1t	Exc
5913B	SMB5913B	Z-dio de	3.3V±5%, 113.6mA, Zzt<10Ω, 1.5W	DO-214AA	1d	1t	Exc
5913B3	SMB5913B3	Z-dio de	3.3V±5%, 113.6mA, Zzt<10Ω, 3W	DO-214AA	1d	1t	Exc
5914B	SMA5914B	Z-dio de	3.6V±5%, Izt=104.2mA, Zzt<9Ω, 1.5W	DO-214AC	1d	1t	Exc
5914B	SMB5914B	Z-dio de	3.6V±5%, 104.2mA, Zzt<9Ω, 1.5W	DO-214AA	1d	1t	Exc
5914B3	SMB5914B3	Z-dio de	3.6V±5%, 104.2mA, Zzt<9Ω, 3W	DO-214AA	1d	1t	Exc
5915B	SMA5915B	Z-dio de	3.9V±5%, Izt=96.1mA, Zzt<7.5Ω, 1.5W	DO-214AC	1d	1t	Exc
5915B	SMB5915B	Z-dio de	3.9V±5%, 96.1mA, Zzt<7.5Ω, 1.5W	DO-214AA	1d	1t	Exc
5915B3	SMB5915B3	Z-dio de	3.9V±5%, 96.1mA, Zzt<7.5Ω, 3W	DO-214AA	1d	1t	Exc
5916B	SMA5916B	Z-dio de	4.3V±5%, Izt=87.2mA, Zzt<6Ω, 1.5W	DO-214AC	1d	1t	Exc
5916B	SMB5916B	Z-dio de	4.3V±5%, 87.2mA, Zzt<6Ω, 1.5W	DO-214AA	1d	1t	Exc
5916B3	SMB5916B3	Z-dio de	4.3V±5%, 87.2mA, Zzt<6Ω, 3W	DO-214AA	1d	1t	Exc
5917B	SMA5917B	Z-dio de	4.7V±5%, Izt=79.8mA, Zzt<5Ω, 1.5W	DO-214AC	1d	1t	Exc
5917B	SMB5917B	Z-dio de	4.7V±5%, 79.8mA, Zzt<5Ω, 1.5W	DO-214AA	1d	1t	Exc
5917B3	SMB5917B3	Z-dio de	4.7V±5%, 79.8mA, Zzt<5Ω, 3W	DO-214AA	1d	1t	Exc
5918B	SMA5918B	Z-dio de	5.1V±5%, Izt=73.5mA, Zzt<4Ω, 1.5W	DO-214AC	1d	1t	Exc
5918B	SMB5918B	Z-dio de	5.1V±5%, 73.5mA, Zzt<4Ω, 1.5W	DO-214AA	1d	1t	Exc
5918B3	SMB5918B3	Z-dio de	5.1V±5%, 73.5mA, Zzt<4Ω, 3W	DO-214AA	1d	1t	Exc
5919B	SMA5919B	Z-dio de	5.6V±5%, Izt=66.9mA, Zzt<2Ω, 1.5W	DO-214AC	1d	1t	Exc
5919B	SMB5919B	Z-dio de	5.6V±5%, 66.9mA, Zzt<2Ω, 1.5W	DO-214AA	1d	1t	Exc
5919B3	SMB5919B3	Z-dio de	5.6V±5%, 66.9mA, Zzt<2Ω, 3W	DO-214AA	1d	1t	Exc
5920B	SMA5920B	Z-dio de	6.2V±5%, Izt=60.5mA, Zzt<2Ω, 1.5W	DO-214AC	1d	1t	Exc
5920B	SMB5920B	Z-dio de	6.2V±5%, 60.5mA, Zzt<2Ω, 1.5W	DO-214AA	1d	1t	Exc
5920B3	SMB5920B3	Z-dio de	6.2V±5%, 60.5mA, Zzt<2Ω, 3W	DO-214AA	1d	1t	Exc
5921B	SMA5921B	Z-dio de	6.8V±5%, Izt=55.1mA, Zzt<2.5Ω, 1.5W	DO-214AC	1d	1t	Exc
5921B	SMB5921B	Z-dio de	6.8V±5%, 55.1mA, Zzt<2.5Ω, 1.5W	DO-214AA	1d	1t	Exc
5921B3	SMB5921B3	Z-dio de	6.8V±5%, 55.1mA, Zzt<2.5Ω, 3W	DO-214AA	1d	1t	Exc
5922B	SMA5922B	Z-dio de	7.5V±5%, Izt=50mA, Zzt<3Ω, 1.5W	DO-214AC	1d	1t	Exc
5922B	SMB5922B	Z-dio de	7.5V±5%, 50mA, Zzt<3Ω, 1.5W	DO-214AA	1d	1t	Exc
5922B3	SMB5922B3	Z-dio de	7.5V±5%, 50mA, Zzt<3Ω, 3W	DO-214AA	1d	1t	Exc
5923B	SMA5923B	Z-dio de	8.2V±5%, Izt=45.7mA, Zzt<3.5Ω, 1.5W	DO-214AC	1d	1t	Exc
5923B	SMB5923B	Z-dio de	8.2V±5%, 45.7mA, Zzt<3.5Ω, 1.5W	DO-214AA	1d	1t	Exc
5923B3	SMB5923B3	Z-dio de	8.2V±5%, 45.7mA, Zzt<3.5Ω, 3W	DO-214AA	1d	1t	Exc
5924B	SMA5924B	Z-dio de	9.1V±5%, Izt=41.2mA, Zzt<4Ω, 1.5W	DO-214AC	1d	1t	Exc
5924B	SMB5924B	Z-dio de	9.1V±5%, 41.2mA, Zzt<4Ω, 1.5W	DO-214AA	1d	1t	Exc
5924B3	SMB5924B3	Z-dio de	9.1V±5%, 41.2mA, Zzt<4Ω, 3W	DO-214AA	1d	1t	Exc
5925B	SMA5925B	Z-dio de	10V±5%, Izt=37.5mA, Zzt<4.5Ω, 1.5W	DO-214AC	1d	1t	Exc
5925B	SMB5925B	Z-dio de	10V±5%, 37.5mA, Zzt<4.5Ω, 1.5W	DO-214AA	1d	1t	Exc
5925B3	SMB5925B3	Z-dio de	10V±5%, 37.5mA, Zzt<4.5Ω, 3W	DO-214AA	1d	1t	Exc
5926B	SMA5926B	Z-dio de	11V±5%, Izt=34.1mA, Zzt<5.5Ω, 1.5W	DO-214AC	1d	1t	Exc
5926B	SMB5926B	Z-dio de	11V±5%, 34.1mA, Zzt<5.5Ω, 1.5W	DO-214AA	1d	1t	Exc
5926B3	SMB5926B3	Z-dio de	11V±5%, 34.1mA, Zzt<5.5Ω, 3W	DO-214AA	1d	1t	Exc
5927B	SMA5927B	Z-dio de	12V±5%, Izt=31.2mA, Zzt<6.5Ω, 1.5W	DO-214AC	1d	1t	Exc
5927B	SMB5927B	Z-dio de	12V±5%, 31.2mA, Zzt<6.5Ω, 1.5W	DO-214AA	1d	1t	Exc
5927B3	SMB5927B3	Z-dio de	12V±5%, 31.2mA, Zzt<6.5Ω, 3W	DO-214AA	1d	1t	Exc
5928B	SMA5928B	Z-dio de	13V±5%, Izt=28.8mA, Zzt<7Ω, 1.5W	DO-214AC	1d	1t	Exc
5928B	SMB5928B	Z-dio de	13V±5%, 28.8mA, Zzt<7Ω, 1.5W	DO-214AA	1d	1t	Exc
5928B3	SMB5928B3	Z-dio de	13V±5%, 28.8mA, Zzt<7Ω, 3W	DO-214AA	1d	1t	Exc
5929B	SMA5929B	Z-dio de	15V±5%, Izt=25mA, Zzt<9Ω, 1.5W	DO-214AC	1d	1t	Exc
5929B	SMB5929B	Z-dio de	15V±5%, 25mA, Zzt<9Ω, 1.5W	DO-214AA	1d	1t	Exc
5929B3	SMB5929B3	Z-dio de	15V±5%, 25mA, Zzt<9Ω, 3W	DO-214AA	1d	1t	Exc
5930B	SMA5930B	Z-dio de	16V±5%, Izt=23.4mA, Zzt<10Ω, 1.5W	DO-214AC	1d	1t	Exc
5930B	SMB5930B	Z-dio de	16V±5%, 23.4mA, Zzt<10Ω, 1.5W	DO-214AA	1d	1t	Exc
5930B3	SMB5930B3	Z-dio de	16V±5%, 23.4mA, Zzt<10Ω, 3W	DO-214AA	1d	1t	Exc
5931B	SMA5931B	Z-dio de	18V±5%, Izt=20.8mA, Zzt<12Ω, 1.5W	DO-214AC	1d	1t	Exc
5931B	SMB5931B	Z-dio de	18V±5%, 20.8mA, Zzt<12Ω, 1.5W	DO-214AA	1d	1t	Exc
5931B3	SMB5931B3	Z-dio de	18V±5%, 20.8mA, Zzt<12Ω, 3W	DO-214AA	1d	1t	Exc
5932B	SMA5932B	Z-dio de	20V±5%, Izt=18.7mA, Zzt<14Ω, 1.5W	DO-214AC	1d	1t	Exc
5932B	SMB5932B	Z-dio de	20V±5%, 18.7mA, Zzt<14Ω, 1.5W	DO-214AA	1d	1t	Exc
5932B3	SMB5932B3	Z-dio de	20V±5%, 18.7mA, Zzt<14Ω, 3W	DO-214AA	1d	1t	Exc
5933B	SMA5933B	Z-dio de	22V±5%, Izt=17mA, Zzt<17.5Ω, 1.5W	DO-214AC	1d	1t	Exc
5933B	SMB5933B	Z-dio de	22V±5%, 17mA, Zzt<17.5Ω, 1.5W	DO-214AA	1d	1t	Exc



SMD code	Type	Function	Short description	Case	Pinout	St.	Mnf.
5933B3	SMB5933B3	Z-dio de	22V±5%, 17mA, Zzt<17.5Ω, 3W	DO-214AA	1d	1t	Exc
5934B	SMA5934B	Z-dio de	24V±5%, Izt=15.6mA, Zzt<19Ω, 1.5W	DO-214AC	1d	1t	Exc
5934B	SMB5934B	Z-dio de	24V±5%, 15.6 mA, Zzt<19Ω, 1.5W	DO-214AA	1d	1t	Exc
5934B3	SMB5934B3	Z-dio de	24V±5%, 15.6 mA, Zzt<19Ω, 3W	DO-214AA	1d	1t	Exc
5935B	SMA5935B	Z-dio de	27V±5%, Izt=13.9mA, Zzt<23Ω, 1.5W	DO-214AC	1d	1t	Exc
5935B	SMB5935B	Z-dio de	27V±5%, 13.9 mA, Zzt<23Ω, 1.5W	DO-214AA	1d	1t	Exc
5935B3	SMB5935B3	Z-dio de	27V±5%, 13.9 mA, Zzt<23Ω, 3W	DO-214AA	1d	1t	Exc
5936B	SMA5936B	Z-dio de	30V±5%, Izt=12.5mA, Zzt<26Ω, 1.5W	DO-214AC	1d	1t	Exc
5936B	SMB5936B	Z-dio de	30V±5%, 12.5 mA, Zzt<26Ω, 1.5W	DO-214AA	1d	1t	Exc
5936B3	SMB5936B3	Z-dio de	30V±5%, 12.5 mA, Zzt<28Ω, 3W	DO-214AA	1d	1t	Exc
5937B	SMA5937B	Z-dio de	33V±5%, Izt=11.4mA, Zzt<33Ω, 1.5W	DO-214AC	1d	1t	Exc
5937B	SMB5937B	Z-dio de	33V±5%, 11.4 mA, Zzt<33Ω, 1.5W	DO-214AA	1d	1t	Exc
5937B3	SMB5937B3	Z-dio de	33V±5%, 11.4 mA, Zzt<33Ω, 3W	DO-214AA	1d	1t	Exc
5938B	SMA5938B	Z-dio de	36V±5%, Izt=10.4mA, Zzt<38Ω, 1.5W	DO-214AC	1d	1t	Exc
5938B	SMB5938B	Z-dio de	36V±5%, 10.4 mA, Zzt<38Ω, 1.5W	DO-214AA	1d	1t	Exc
5938B3	SMB5938B3	Z-dio de	36V±5%, 10.4 mA, Zzt<38Ω, 3W	DO-214AA	1d	1t	Exc
5939B	SMA5939B	Z-dio de	39V±5%, Izt=9.6mA, Zzt<45Ω, 1.5W	DO-214AC	1d	1t	Exc
5939B	SMB5939B	Z-dio de	39V±5%, 9.6mA, Zzt<45Ω, 1.5W	DO-214AA	1d	1t	Exc
5939B3	SMB5939B3	Z-dio de	39V±5%, 9.6mA, Zzt<45Ω, 3W	DO-214AA	1d	1t	Exc
5940B	SMA5940B	Z-dio de	43V±5%, Izt=8.7mA, Zzt<53Ω, 1.5W	DO-214AC	1d	1t	Exc
5940B	SMB5940B	Z-dio de	43V±5%, 8.7mA, Zzt<53Ω, 1.5W	DO-214AA	1d	1t	Exc
5940B3	SMB5940B3	Z-dio de	43V±5%, 8.7mA, Zzt<53Ω, 3W	DO-214AA	1d	1t	Exc
5941B	SMA5941B	Z-dio de	47V±5%, Izt=8mA, Zzt<67Ω, 1.5W	DO-214AC	1d	1t	Exc
5941B	SMB5941B	Z-dio de	47V±5%, 8mA, Zzt<67Ω, 1.5W	DO-214AA	1d	1t	Exc
5941B3	SMB5941B3	Z-dio de	47V±5%, 8mA, Zzt<67Ω, 3W	DO-214AA	1d	1t	Exc
5942B	SMA5942B	Z-dio de	51V±5%, Izt=7.3mA, Zzt<70Ω, 1.5W	DO-214AC	1d	1t	Exc
5942B	SMB5942B	Z-dio de	51V±5%, 7.3mA, Zzt<70Ω, 1.5W	DO-214AA	1d	1t	Exc
5942B3	SMB5942B3	Z-dio de	51V±5%, 7.3mA, Zzt<70Ω, 3W	DO-214AA	1d	1t	Exc
59B	MMHZ5259BPT	Z-dio de	37.05..40.95V, Izt=5mA, Zzt=130Ω, 225mW	SOD-123	5d	1a	Chm
59S	MMHZ5259SPT	Z-dio de	38.22..39.78V, Izt=5mA, Zzt=130Ω, 225mW	SOD-123	5d	1a	Chm
5A	CH60 1H-90PT	Si-diode	SBD, 90V, 100mA, Vf<0.77V(100mA)	SOD-323	5d	1a	Chm
5A	MM1Z9V1	Z-dio de	9.1V±5%, Izt=5mA, Zzt=30Ω, 500 mW	SOD-123	5d	1a	Eic
5A	MMDL6050	Si-diode	Sw, 70V, 200mA, 200mW, Vf<1.1V(100mA), <4ns	SOD-323	5d	1a	Ons
5A	MMSZ91V	Z-dio de	9.1V±5%, Izt=5mA, Zzt=15Ω, 500 mW	SOD-123	5d	1a	Eic
5A	TCMM5Z6V2	Z-dio de	5.8..6.6V, Izt=5mA, Zzt=10Ω, 200mW	SOD-523	6d	1a	Tac
5AD	SMA5J5.0	TVS	Vbr=6.40..7.82V, Vrwm=5.0V, 52.1A, 500W(1ms)	DO-214AC	1d	1k	Vs
5AD	SMA5J5.0C	TVS	Vbr=6.40..7.82V, Vrwm=5.0V, 52.1A, 500W(1ms), Bidire ctional	DO-214AC	1ba	1l	Vs
5AE	SMA5J5.0A	TVS	Vbr=6.40..7.07V, Vrwm=5.0V, 54.3A, 500W(1ms)	DO-214AC	1d	1k	Vs
5AE	SMA5J5.0CA	TVS	Vbr=6.40..7.07V, Vrwm=5.0V, 54.3A, 500W(1ms), Bidire ctional	DO-214AC	1ba	1l	Vs
5AF	SMA5J6.0	TVS	Vbr=6.67..8.15V, Vrwm=6.0V, 43.9A, 500W(1ms)	DO-214AC	1d	1k	Vs
5AF	SMA5J6.0C	TVS	Vbr=6.67..8.15V, Vrwm=6.0V, 43.9A, 500W(1ms), Bidire ctional	DO-214AC	1ba	1l	Vs
5AG	SMA5J6.0A	TVS	Vbr=6.67..7.37V, Vrwm=6.0V, 48.5A, 500W(1ms)	DO-214AC	1d	1k	Vs
5AG	SMA5J6.0CA	TVS	Vbr=6.67..7.37V, Vrwm=6.0V, 48.5A, 500W(1ms), Bidire ctional	DO-214AC	1ba	1l	Vs
5AH	SMA5J6.5	TVS	Vbr=7.22..8.82V, Vrwm=6.5V, 40.7A, 500W(1ms)	DO-214AC	1d	1k	Vs
5AH	SMA5J6.5C	TVS	Vbr=7.22..8.82V, Vrwm=6.5V, 40.7A, 500W(1ms), Bidire ctional	DO-214AC	1ba	1l	Vs
5AK	SMA5J6.5A	TVS	Vbr=7.22..7.98V, Vrwm=6.5V, 44.6A, 500W(1ms)	DO-214AC	1d	1k	Vs
5AK	SMA5J6.5CA	TVS	Vbr=7.22..7.98V, Vrwm=6.5V, 44.6A, 500W(1ms), Bidire ctional	DO-214AC	1ba	1l	Vs
5AL	SMA5J7.0	TVS	Vbr=7.78..9.51V, Vrwm=7.0V, 37.6A, 500W(1ms)	DO-214AC	1d	1k	Vs
5AL	SMA5J7.0C	TVS	Vbr=7.78..9.51V, Vrwm=7.0V, 37.6A, 500W(1ms), Bidire ctional	DO-214AC	1ba	1l	Vs
5AM	SMA5J7.0A	TVS	Vbr=7.78..8.60V, Vrwm=7.0V, 41.7A, 500W(1ms)	DO-214AC	1d	1k	Vs
5AM	SMA5J7.0CA	TVS	Vbr=7.78..8.60V, Vrwm=7.0V, 41.7A, 500W(1ms), Bidire ctional	DO-214AC	1ba	1l	Vs
5AN	SMA5J7.5	TVS	Vbr=8.33..10.2V, Vrwm=7.5V, 35.0A, 500W(1ms)	DO-214AC	1d	1k	Vs
5AN	SMA5J7.5C	TVS	Vbr=8.33..10.2V, Vrwm=7.5V, 35.0A, 500W(1ms), Bidire ctional	DO-214AC	1ba	1l	Vs
5AP	SMA5J7.5A	TVS	Vbr=8.33..9.21V, Vrwm=7.5V, 38.8A, 500W(1ms)	DO-214AC	1d	1k	Vs
5AP	SMA5J7.5CA	TVS	Vbr=8.33..9.21V, Vrwm=7.5V, 38.8A, 500W(1ms), Bidire ctional	DO-214AC	1ba	1l	Vs
5AQ	SMA5J8.0	TVS	Vbr=8.89..10.9V, Vrwm=8.0V, 33.3A, 500W(1ms)	DO-214AC	1d	1k	Vs
5AQ	SMA5J8.0C	TVS	Vbr=8.89..10.9V, Vrwm=8.0V, 33.3A, 500W(1ms), Bidire ctional	DO-214AC	1ba	1l	Vs
5AR	SMA5J8.0A	TVS	Vbr=8.89..9.83V, Vrwm=8.0V, 36.8A, 500W(1ms)	DO-214AC	1d	1k	Vs
5AR	SMA5J8.0CA	TVS	Vbr=8.89..9.83V, Vrwm=8.0V, 36.8A, 500W(1ms), Bidire ctional	DO-214AC	1ba	1l	Vs
5AS	SMA5J8.5	TVS	Vbr=9.44..11.5V, Vrwm=8.5V, 31.4A, 500W(1ms)	DO-214AC	1d	1k	Vs
5AS	SMA5J8.5C	TVS	Vbr=9.44..11.5V, Vrwm=8.5V, 31.4A, 500W(1ms), Bidire ctional	DO-214AC	1ba	1l	Vs
5AT	SMA5J8.5A	TVS	Vbr=9.44..10.4V, Vrwm=8.5V, 34.7A, 500W(1ms)	DO-214AC	1d	1k	Vs
5AT	SMA5J8.5CA	TVS	Vbr=9.44..10.4V, Vrwm=8.5V, 34.7A, 500W(1ms), Bidire ctional	DO-214AC	1ba	1l	Vs
5AU	SMA5J9.0	TVS	Vbr=10.0..12.2V, Vrwm=9.0V, 29.6A, 500W(1ms)	DO-214AC	1d	1k	Vs
5AU	SMA5J9.0C	TVS	Vbr=10.0..12.2V, Vrwm=9.0V, 29.6A, 500W(1ms), Bidire ctional	DO-214AC	1ba	1l	Vs
5AV	SMA5J9.0A	TVS	Vbr=10.0..11.1V, Vrwm=9.0V, 32.5A, 500W(1ms)	DO-214AC	1d	1k	Vs
5AV	SMA5J9.0CA	TVS	Vbr=10.0..11.1V, Vrwm=9.0V, 32.5A, 500W(1ms), Bidire ctional	DO-214AC	1ba	1l	Vs
5AW	SMA5J10	TVS	Vbr=11.1..13.6V, Vrwm=10V, 26.6A, 500W(1ms)	DO-214AC	1d	1k	Vs
5AW	SMA5J10C	TVS	Vbr=11.1..13.6V, Vrwm=10V, 26.6A, 500W(1ms), Bidire ctional	DO-214AC	1ba	1l	Vs
5AX	SMA5J10A	TVS	Vbr=11.1..12.3V, Vrwm=10V, 29.4A, 500W(1ms)	DO-214AC	1d	1k	Vs



SMD code	Type	Function	Short description	Case	Pinout	St.	Mnf.
5AX	SMA5J10CA	TVS	Vbr=11.1..12.3V, Vrwm=10V, 29.4A, 500W(1ms), Bidirectional	DO-214AC	1ba	1l	Vs
5AY	SMA5J11	TVS	Vbr=12.2..14.9V, Vrwm=11V, 24.9A, 500W(1ms)	DO-214AC	1d	1k	Vs
5AY	SMA5J11C	TVS	Vbr=12.2..14.9V, Vrwm=11V, 24.9A, 500W(1ms), Bidirectional	DO-214AC	1ba	1l	Vs
5AZ	SMA5J11A	TVS	Vbr=12.2..13.5V, Vrwm=11V, 27.5A, 500W(1ms)	DO-214AC	1d	1k	Vs
5AZ	SMA5J11CA	TVS	Vbr=12.2..13.5V, Vrwm=11V, 27.5A, 500W(1ms), Bidirectional	DO-214AC	1ba	1l	Vs
5B	CH60 1H-70APT	Si-diode	SBD, 70V, 100mA, Vf<0.77V(10mA)	SOD-323	5d	1a	Chm
5B	MA2X707	Si-diode	SBD, UHF-mix, 5V, 100mA, Vf<0.25V(2mA), 0.85pF	SOD-123	5d	1a	Pan
5B	MM1Z10	Z-dio de	10V±5%, lzt=5mA, Zzt=30Ω, 500mW	SOD-123	5d	1a	Eic
5B	MMSZ10	Z-dio de	10V±5%, lzt=5mA, Zzt=20Ω, 500mW	SOD-123	5d	1a	Eic
5B	TCMM5Z6V8	Z-dio de	6.4..7.2V, lzt=5mA, Zzt=15Ω, 200mW	SOD-523	6d	1a	Tac
5BD	SMA5J12	TVS	Vbr=13.3..16.3V, Vrwm=12V, 22.7A, 500W(1ms)	DO-214AC	1d	1k	Vs
5BD	SMA5J12C	TVS	Vbr=13.3..16.3V, Vrwm=12V, 22.7A, 500W(1ms), Bidirectional	DO-214AC	1ba	1l	Vs
5BE	SMA5J12A	TVS	Vbr=13.3..14.7V, Vrwm=12V, 25.1A, 500W(1ms)	DO-214AC	1d	1k	Vs
5BE	SMA5J12CA	TVS	Vbr=13.3..14.7V, Vrwm=12V, 25.1A, 500W(1ms), Bidirectional	DO-214AC	1ba	1l	Vs
5BEN	5.0SMDG11CA	TVS	Vrwm=11.0V, Vbr=12.2..13.5V, 275.0A, 5000W(1ms), Bidirectional	DO-215AB	5ba	1a	Lge
5BEN	5.0SMDJ11CA	TVS	Vrwm=11V, Vbr=12.2..13.5V, 275A, 5000W(1ms), Bidirectional	DO-214AB	1ba	1j	Cnc
5BEN	5.0SMLJ11CA	TVS	Vrwm=11V, Vbr=12.2..13.5V, 275A, 5000W(1ms), Bidirectional	DO-214AB	1ba	1j	Mde
5BEP	5.0SMDG12CA	TVS	Vrwm=12.0V, Vbr=13.3..14.7V, 252.0A, 5000W(1ms), Bidirectional	DO-215AB	5ba	1a	Lge
5BEP	5.0SMDJ12CA	TVS	Vrwm=12V, Vbr=13.3..14.7V, 252A, 5000W(1ms), Bidirectional	DO-214AB	1ba	1j	Cnc
5BEP	5.0SMLJ12CA	TVS	Vrwm=12V, Vbr=13.3..14.7V, 252A, 5000W(1ms), Bidirectional	DO-214AB	1ba	1j	Mde
5BEQ	5.0SMDG13CA	TVS	Vrwm=13.0V, Vbr=14.4..15.9V, 233.0A, 5000W(1ms), Bidirectional	DO-215AB	5ba	1a	Lge
5BEQ	5.0SMDJ13CA	TVS	Vrwm=13V, Vbr=14.4..15.9V, 233A, 5000W(1ms), Bidirectional	DO-214AB	1ba	1j	Cnc
5BEQ	5.0SMLJ13CA	TVS	Vrwm=13V, Vbr=14.4..15.9V, 233A, 5000W(1ms), Bidirectional	DO-214AB	1ba	1j	Mde
5BER	5.0SMDG14CA	TVS	Vrwm=14.0V, Vbr=15.6..17.2V, 216.0A, 5000W(1ms), Bidirectional	DO-215AB	5ba	1a	Lge
5BER	5.0SMDJ14CA	TVS	Vrwm=14V, Vbr=15.6..17.2V, 216A, 5000W(1ms), Bidirectional	DO-214AB	1ba	1j	Cnc
5BER	5.0SMLJ14CA	TVS	Vrwm=14V, Vbr=15.6..17.2V, 216A, 5000W(1ms), Bidirectional	DO-214AB	1ba	1j	Mde
5BES	5.0SMDG20CA	TVS	Vrwm=15.0V, Vbr=16.7..18.5V, 205.0A, 5000W(1ms), Bidirectional	DO-215AB	5ba	1a	Lge
5BES	5.0SMDJ15CA	TVS	Vrwm=15V, Vbr=16.7..18.5V, 205A, 5000W(1ms), Bidirectional	DO-214AB	1ba	1j	Cnc
5BES	5.0SMLJ15CA	TVS	Vbr=15V, 205A, 5000W(1ms), Bidirectional	DO-214AB	1ba	1j	Moo
5BES	5.0SMLJ20CA	TVS	Vrwm=15V, Vbr=16.7..18.5V, 205A, 5000W(1ms), Bidirectional	DO-214AB	1ba	1j	Mde
5BET	5.0SMDG20CA	TVS	Vrwm=16.0V, Vbr=17.8..19.7V, 193.0A, 5000W(1ms), Bidirectional	DO-215AB	5ba	1a	Lge
5BET	5.0SMDJ16CA	TVS	Vrwm=16V, Vbr=17.8..19.7V, 193A, 5000W(1ms), Bidirectional	DO-214AB	1ba	1j	Cnc
5BET	5.0SMLJ16CA	TVS	Vbr=16V, 193A, 5000W(1ms), Bidirectional	DO-214AB	1ba	1j	Moo
5BET	5.0SMLJ20CA	TVS	Vrwm=16V, Vbr=17.8..19.7V, 193A, 5000W(1ms), Bidirectional	DO-214AB	1ba	1j	Mde
5BEU	5.0SMDG20CA	TVS	Vrwm=17.0V, Vbr=18.9..20.9V, 181.0A, 5000W(1ms), Bidirectional	DO-215AB	5ba	1a	Lge
5BEU	5.0SMDJ17CA	TVS	Vrwm=17V, Vbr=18.9..20.9V, 181A, 5000W(1ms), Bidirectional	DO-214AB	1ba	1j	Cnc
5BEU	5.0SMLJ17CA	TVS	Vbr=17V, 181A, 5000W(1ms), Bidirectional	DO-214AB	1ba	1j	Moo
5BEU	5.0SMLJ20CA	TVS	Vrwm=17V, Vbr=18.9..20.9V, 181A, 5000W(1ms), Bidirectional	DO-214AB	1ba	1j	Mde
5BEV	5.0SMDG20CA	TVS	Vrwm=18.0V, Vbr=20.0..22.1V, 172.0A, 5000W(1ms), Bidirectional	DO-215AB	5ba	1a	Lge
5BEV	5.0SMDJ18CA	TVS	Vrwm=18V, Vbr=20.0..22.1V, 172A, 5000W(1ms), Bidirectional	DO-214AB	1ba	1j	Cnc
5BEV	5.0SMLJ18CA	TVS	Vbr=18V, 172A, 5000W(1ms), Bidirectional	DO-214AB	1ba	1j	Moo
5BEV	5.0SMLJ20CA	TVS	Vrwm=18V, Vbr=20.0..22.1V, 172A, 5000W(1ms), Bidirectional	DO-214AB	1ba	1j	Mde
5BEW	5.0SMDG20CA	TVS	Vrwm=20.0V, Vbr=22.2..24.5V, 155.0A, 5000W(1ms), Bidirectional	DO-215AB	5ba	1a	Lge
5BEW	5.0SMDJ20CA	TVS	Vrwm=20V, Vbr=22.2..24.5V, 155A, 5000W(1ms), Bidirectional	DO-214AB	1ba	1j	Cnc
5BEW	5.0SMLJ20CA	TVS	Vrwm=20V, Vbr=22.2..24.5V, 155A, 5000W(1ms), Bidirectional	DO-214AB	1ba	1j	Mde
5BEX	5.0SMDG22CA	TVS	Vrwm=22.0V, Vbr=24.4..26.9V, 141.0A, 5000W(1ms), Bidirectional	DO-215AB	5ba	1a	Lge
5BEX	5.0SMDJ22CA	TVS	Vrwm=22V, Vbr=24.4..26.9V, 141A, 5000W(1ms), Bidirectional	DO-214AB	1ba	1j	Cnc
5BEX	5.0SMLJ22CA	TVS	Vrwm=22V, Vbr=24.4..26.9V, 141A, 5000W(1ms), Bidirectional	DO-214AB	1ba	1j	Mde
5BEZ	5.0SMDG24CA	TVS	Vrwm=24.0V, Vbr=26.7..29.5V, 129.0A, 5000W(1ms), Bidirectional	DO-215AB	5ba	1a	Lge
5BEZ	5.0SMDJ24CA	TVS	Vrwm=24V, Vbr=26.7..29.5V, 129A, 5000W(1ms), Bidirectional	DO-214AB	1ba	1j	Cnc
5BEZ	5.0SMLJ24CA	TVS	Vrwm=24V, Vbr=26.7..29.5V, 129A, 5000W(1ms), Bidirectional	DO-214AB	1ba	1j	Mde
5BF	SMA5J13	TVS	Vbr=14.4..17.6V, Vrwm=13V, 21.0A, 500W(1ms)	DO-214AC	1d	1k	Vs
5BF	SMA5J13C	TVS	Vbr=14.4..17.6V, Vrwm=13V, 21.0A, 500W(1ms), Bidirectional	DO-214AC	1ba	1l	Vs
5BFE	5.0SMDG26CA	TVS	Vrwm=26.0V, Vbr=28.9..31.9V, 119.0A, 5000W(1ms), Bidirectional	DO-215AB	5ba	1a	Lge
5BFE	5.0SMDJ26CA	TVS	Vrwm=26V, Vbr=28.9..31.9V, 119A, 5000W(1ms), Bidirectional	DO-214AB	1ba	1j	Cnc
5BFE	5.0SMLJ26CA	TVS	Vrwm=26V, Vbr=28.9..31.9V, 119A, 5000W(1ms), Bidirectional	DO-214AB	1ba	1j	Mde
5BFG	5.0SMDG28CA	TVS	Vrwm=28.0V, Vbr=31.1..34.4V, 110.0A, 5000W(1ms), Bidirectional	DO-215AB	5ba	1a	Lge
5BFG	5.0SMDJ28CA	TVS	Vrwm=28V, Vbr=31.1..34.4V, 110A, 5000W(1ms), Bidirectional	DO-214AB	1ba	1j	Cnc
5BFG	5.0SMLJ28CA	TVS	Vrwm=28V, Vbr=31.1..34.4V, 110A, 5000W(1ms), Bidirectional	DO-214AB	1ba	1j	Mde
5BFK	5.0SMDG30CA	TVS	Vrwm=30.0V, Vbr=33.3..36.8V, 103.0A, 5000W(1ms), Bidirectional	DO-215AB	5ba	1a	Lge
5BFK	5.0SMDJ30CA	TVS	Vrwm=30V, Vbr=33.3..36.8V, 103A, 5000W(1ms), Bidirectional	DO-214AB	1ba	1j	Cnc
5BFK	5.0SMLJ30CA	TVS	Vrwm=30V, Vbr=33.3..36.8V, 103A, 5000W(1ms), Bidirectional	DO-214AB	1ba	1j	Mde
5BFM	5.0SMDG33CA	TVS	Vrwm=33.0V, Vbr=36.7..40.6V, 93.9A, 5000W(1ms), Bidirectional	DO-215AB	5ba	1a	Lge
5BFM	5.0SMDJ33CA	TVS	Vrwm=33V, Vbr=36.7..40.6V, 93.9A, 5000W(1ms), Bidirectional	DO-214AB	1ba	1j	Cnc
5BFM	5.0SMLJ33CA	TVS	Vrwm=33V, Vbr=36.7..40.6V, 93.9A, 5000W(1ms), Bidirectional	DO-214AB	1ba	1j	Mde
5BFP	5.0SMDG36CA	TVS	Vrwm=36.0V, Vbr=40.0..44.2V, 86.1A, 5000W(1ms), Bidirectional	DO-215AB	5ba	1a	Lge
5BFP	5.0SMDJ36CA	TVS	Vrwm=36V, Vbr=40.0..44.2V, 86.1A, 5000W(1ms), Bidirectional	DO-214AB	1ba	1j	Cnc
5BFP	5.0SMLJ36CA	TVS	Vrwm=36V, Vbr=40.0..44.2V, 86.1A, 5000W(1ms), Bidirectional	DO-214AB	1ba	1j	Mde
5BFR	5.0SMDG40CA	TVS	Vrwm=40.0V, Vbr=44.4..49.1V, 77.6A, 5000W(1ms), Bidirectional	DO-215AB	5ba	1a	Lge
5BFR	5.0SMDJ40CA	TVS	Vrwm=40V, Vbr=44.4..49.1V, 77.6A, 5000W(1ms), Bidirectional	DO-214AB	1ba	1j	Cnc



SMD code	Type	Function	Short description	Case	Pinout	St.	Mnf.
5BFR	5.0SMLJ40CA	TVS	Vrwm=40V, Vbr=44.4..49.1V, 77.6A, 5000W(1ms), Bidirecional	DO-214AB	1ba	1j	Mde
5BFT	5.0SMGD43CA	TVS	Vrwm=43.0V, Vbr=47.8..52.8V, 72.1A, 5000W(1ms), Bidirecional	DO-215AB	5ba	1a	Lge
5BFT	5.0SMDJ43CA	TVS	Vrwm=43V, Vbr=47.8..52.8V, 72.1A, 5000W(1ms), Bidirecional	DO-214AB	1ba	1j	Cnc
5BFT	5.0SMLJ43CA	TVS	Vrwm=43V, Vbr=47.8..52.8V, 72.1A, 5000W(1ms), Bidirecional	DO-214AB	1ba	1j	Mde
5BFV	5.0SMGD45CA	TVS	Vrwm=45.0V, Vbr=50.0..55.3V, 68.8A, 5000W(1ms), Bidirecional	DO-215AB	5ba	1a	Lge
5BFV	5.0SMDJ45CA	TVS	Vrwm=45V, Vbr=50.0..55.3V, 68.8A, 5000W(1ms), Bidirecional	DO-214AB	1ba	1j	Cnc
5BFV	5.0SMLJ45CA	TVS	Vrwm=45V, Vbr=50.0..55.3V, 68.8A, 5000W(1ms), Bidirecional	DO-214AB	1ba	1j	Mde
5BG	SMA5J13A	TVS	Vbr=14.4..15.9V, Vrwm=13V, 23.3A, 500W(1ms)	DO-214AC	1d	1k	Vs
5BG	SMA5J13CA	TVS	Vbr=14.4..15.9V, Vrwm=13V, 23.3A, 500W(1ms), Bidirecional	DO-214AC	1ba	1l	Vs
5BH	SMA5J14	TVS	Vbr=15.6..19.1V, Vrwm=14V, 19.4A, 500W(1ms)	DO-214AC	1d	1k	Vs
5BH	SMA5J14C	TVS	Vbr=15.6..19.1V, Vrwm=14V, 19.4A, 500W(1ms), Bidirecional	DO-214AC	1ba	1l	Vs
5BK	SMA5J14A	TVS	Vbr=15.6..17.2V, Vrwm=14V, 21.6A, 500W(1ms)	DO-214AC	1d	1k	Vs
5BK	SMA5J14CA	TVS	Vbr=15.6..17.2V, Vrwm=14V, 21.6A, 500W(1ms), Bidirecional	DO-214AC	1ba	1l	Vs
5BL	SMA5J15	TVS	Vbr=16.7..20.4V, Vrwm=15V, 18.6A, 500W(1ms)	DO-214AC	1d	1k	Vs
5BL	SMA5J15C	TVS	Vbr=16.7..20.4V, Vrwm=15V, 18.6A, 500W(1ms), Bidirecional	DO-214AC	1ba	1l	Vs
5BM	SMA5J15A	TVS	Vbr=16.7..18.5V, Vrwm=15V, 20.5A, 500W(1ms)	DO-214AC	1d	1k	Vs
5BM	SMA5J15CA	TVS	Vbr=16.7..18.5V, Vrwm=15V, 20.5A, 500W(1ms), Bidirecional	DO-214AC	1ba	1l	Vs
5BN	SMA5J16C	TVS	Vbr=17.8..21.8V, Vrwm=16V, 17.4A, 500W(1ms), Bidirecional	DO-214AC	1ba	1l	Vs
5BP	SMA5J16A	TVS	Vbr=17.8..19.7V, Vrwm=16V, 19.2A, 500W(1ms)	DO-214AC	1d	1k	Vs
5BP	SMA5J16CA	TVS	Vbr=17.8..19.7V, Vrwm=16V, 19.2A, 500W(1ms), Bidirecional	DO-214AC	1ba	1l	Vs
5BQ	SMA5J17	TVS	Vbr=18.9..23.1V, Vrwm=17V, 16.4A, 500W(1ms)	DO-214AC	1d	1k	Vs
5BQ	SMA5J17C	TVS	Vbr=18.9..23.1V, Vrwm=17V, 16.4A, 500W(1ms), Bidirecional	DO-214AC	1ba	1l	Vs
5BR	SMA5J17A	TVS	Vbr=18.9..20.9V, Vrwm=17V, 18.1A, 500W(1ms)	DO-214AC	1d	1k	Vs
5BR	SMA5J17CA	TVS	Vbr=18.9..20.9V, Vrwm=17V, 18.1A, 500W(1ms), Bidirecional	DO-214AC	1ba	1l	Vs
5BS	SMA5J18	TVS	Vbr=20.0..24.4V, Vrwm=18V, 15.5A, 500W(1ms)	DO-214AC	1d	1k	Vs
5BS	SMA5J18C	TVS	Vbr=20.0..24.4V, Vrwm=18V, 15.5A, 500W(1ms), Bidirecional	DO-214AC	1ba	1l	Vs
5BT	SMA5J18A	TVS	Vbr=20.0..22.1V, Vrwm=18V, 17.1A, 500W(1ms)	DO-214AC	1d	1k	Vs
5BT	SMA5J18CA	TVS	Vbr=20.0..22.1V, Vrwm=18V, 17.1A, 500W(1ms), Bidirecional	DO-214AC	1ba	1l	Vs
5BU	SMA5J20	TVS	Vbr=22.2..27.1V, Vrwm=20V, 14.0A, 500W(1ms)	DO-214AC	1d	1k	Vs
5BU	SMA5J20C	TVS	Vbr=22.2..27.1V, Vrwm=20V, 14.0A, 500W(1ms), Bidirecional	DO-214AC	1ba	1l	Vs
5BV	SMA5J20A	TVS	Vbr=22.2..24.5V, Vrwm=20V, 15.4A, 500W(1ms)	DO-214AC	1d	1k	Vs
5BV	SMA5J20CA	TVS	Vbr=22.2..24.5V, Vrwm=20V, 15.4A, 500W(1ms), Bidirecional	DO-214AC	1ba	1l	Vs
5BW	SMA5J22	TVS	Vbr=24.4..29.8V, Vrwm=22V, 12.7A, 500W(1ms)	DO-214AC	1d	1k	Vs
5BW	SMA5J22C	TVS	Vbr=24.4..29.8V, Vrwm=22V, 12.7A, 500W(1ms), Bidirecional	DO-214AC	1ba	1l	Vs
5BX	SMA5J22A	TVS	Vbr=24.4..26.9V, Vrwm=22V, 14.1A, 500W(1ms)	DO-214AC	1d	1k	Vs
5BX	SMA5J22CA	TVS	Vbr=24.4..26.9V, Vrwm=22V, 14.1A, 500W(1ms), Bidirecional	DO-214AC	1ba	1l	Vs
5BY	SMA5J24	TVS	Vbr=26.7..32.6V, Vrwm=24V, 11.6A, 500W(1ms)	DO-214AC	1d	1k	Vs
5BY	SMA5J24C	TVS	Vbr=26.7..32.6V, Vrwm=24V, 11.6A, 500W(1ms), Bidirecional	DO-214AC	1ba	1l	Vs
5BZ	SMA5J24A	TVS	Vbr=26.7..29.5V, Vrwm=24V, 12.9A, 500W(1ms)	DO-214AC	1d	1k	Vs
5BZ	SMA5J24CA	TVS	Vbr=26.7..29.5V, Vrwm=24V, 12.9A, 500W(1ms), Bidirecional	DO-214AC	1ba	1l	Vs
5C	GBLC05C	TVS	Vbr=5V, 17A, 350W(1ms), 3pF, Bidirecional	SOD-323	5ba	1e	Prt
5C	MM1Z11	Z-dio de	11V±5%, Izt=5mA, Zzt=30Ω, 500mW	SOD-123	5d	1a	Eic
5C	MMSZ11	Z-dio de	11V±5%, Izt=5mA, Zzt=20Ω, 500mW	SOD-123	5d	1a	Eic
5C	TCMMSZ7V5	Z-dio de	7.0..7.9V, Izt=5mA, Zzt=15Ω, 200mW	SOD-523	6d	1a	Tac
5CD	SMA5J26	TVS	Vbr=28.9..35.3V, Vrwm=26V, 10.7A, 500W(1ms)	DO-214AC	1d	1k	Vs
5CD	SMA5J26C	TVS	Vbr=28.9..35.3V, Vrwm=26V, 10.7A, 500W(1ms), Bidirecional	DO-214AC	1ba	1l	Vs
5CE	SMA5J26A	TVS	Vbr=28.9..31.9V, Vrwm=26V, 11.9A, 500W(1ms)	DO-214AC	1d	1k	Vs
5CE	SMA5J26CA	TVS	Vbr=28.9..31.9V, Vrwm=26V, 11.9A, 500W(1ms), Bidirecional	DO-214AC	1ba	1l	Vs
5CF	SMA5J28	TVS	Vbr=31.1..38.0V, Vrwm=28V, 10.0A, 500W(1ms)	DO-214AC	1d	1k	Vs
5CF	SMA5J28C	TVS	Vbr=31.1..38.0V, Vrwm=28V, 10.0A, 500W(1ms), Bidirecional	DO-214AC	1ba	1l	Vs
5CG	SMA5J28A	TVS	Vbr=31.1..34.4V, Vrwm=28V, 11.0A, 500W(1ms)	DO-214AC	1d	1k	Vs
5CG	SMA5J28CA	TVS	Vbr=31.1..34.4V, Vrwm=28V, 11.0A, 500W(1ms), Bidirecional	DO-214AC	1ba	1l	Vs
5CH	SMA5J30	TVS	Vbr=33.3..40.7V, Vrwm=30V, 9.3A, 500W(1ms)	DO-214AC	1d	1k	Vs
5CH	SMA5J30C	TVS	Vbr=33.3..40.7V, Vrwm=30V, 9.3A, 500W(1ms), Bidirecional	DO-214AC	1ba	1l	Vs
5CK	SMA5J30A	TVS	Vbr=33.3..36.8V, Vrwm=30V, 10.3A, 500W(1ms)	DO-214AC	1d	1k	Vs
5CK	SMA5J30CA	TVS	Vbr=33.3..36.8V, Vrwm=30V, 10.3A, 500W(1ms), Bidirecional	DO-214AC	1ba	1l	Vs
5CL	SMA5J33	TVS	Vbr=36.7..44.9V, Vrwm=33V, 8.5A, 500W(1ms)	DO-214AC	1d	1k	Vs
5CL	SMA5J33C	TVS	Vbr=36.7..44.9V, Vrwm=33V, 8.5A, 500W(1ms), Bidirecional	DO-214AC	1ba	1l	Vs
5CM	SMA5J33A	TVS	Vbr=36.7..40.6V, Vrwm=33V, 9.4A, 500W(1ms)	DO-214AC	1d	1k	Vs
5CM	SMA5J33CA	TVS	Vbr=36.7..40.6V, Vrwm=33V, 9.4A, 500W(1ms), Bidirecional	DO-214AC	1ba	1l	Vs
5CN	SMA5J36	TVS	Vbr=40.0..48.9V, Vrwm=36V, 7.8A, 500W(1ms)	DO-214AC	1d	1k	Vs
5CN	SMA5J36C	TVS	Vbr=40.0..48.9V, Vrwm=36V, 7.8A, 500W(1ms), Bidirecional	DO-214AC	1ba	1l	Vs
5CP	SMA5J36A	TVS	Vbr=40.0..44.2V, Vrwm=36V, 8.6A, 500W(1ms)	DO-214AC	1d	1k	Vs
5CP	SMA5J36CA	TVS	Vbr=40.0..44.2V, Vrwm=36V, 8.6A, 500W(1ms), Bidirecional	DO-214AC	1ba	1l	Vs
5CQ	SMA5J40	TVS	Vbr=44.4..54.3V, Vrwm=40V, 7.0A, 500W(1ms)	DO-214AC	1d	1k	Vs
5CQ	SMA5J40C	TVS	Vbr=44.4..54.3V, Vrwm=40V, 7.0A, 500W(1ms), Bidirecional	DO-214AC	1ba	1l	Vs
5CR	SMA5J40A	TVS	Vbr=44.4..49.1V, Vrwm=40V, 7.8A, 500W(1ms)	DO-214AC	1d	1k	Vs
5CR	SMA5J40CA	TVS	Vbr=44.4..49.1V, Vrwm=40V, 7.8A, 500W(1ms), Bidirecional	DO-214AC	1ba	1l	Vs
5D	1SS355PT	Si-diode	Sw, 90V, 100mA, Vf<1.2V(100mA), 4ns	SOD-323	5d	1a	Chm
5D	MM1Z12	Z-dio de	12V±5%, Izt=5mA, Zzt=35Ω, 500mW	SOD-123	5d	1a	Eic



SMD code	Type	Function	Short description	Case	Pinout	St.	Mnf.
5D	MMDL914	Si-diode	Sw, 100V, 200mA, 200mW, Vf<1V(10mA), <4ns	SOD-323	5d	1a	Ons
5D	MMSD914	Si-diode	Sw, 100V, 200mA, 225mW, Vf<1V(10mA), <4ns	SOD-123	5d	1a	Ons
5D	MMSZ12	Z-dio de	12V±5%, Izt=5mA, Zzt=25Ω, 500mW	SOD-123	5d	1a	Eic
5D	TCMM5Z8V2	Z-dio de	7.7..8.7V, Izt=5mA, Zzt=15Ω, 200mW	SOD-523	6d	1a	Tac
5D	WCSD05	TVS	Vbr=6V, VcI=9.8..14.5V, Ipp=24A, 300W(1ms)	SOD-323	5a	1e	Wtr
5E	MM1Z13	Z-dio de	13V±5%, Izt=5mA, Zzt=35Ω, 500mW	SOD-123	5d	1a	Eic
5E	MMSZ13	Z-dio de	13V±5%, Izt=5mA, Zzt=30Ω, 500mW	SOD-123	5d	1a	Eic
5E	RB751V40	Si-diode	Schottky, Hi-Spe ed, 40V, 20mA, 200mW, Vf<0.26V(1mA)	SOD-323	5d	1a	Ons
5E	TCMM5Z9V1	Z-dio de	8.5..9.6V, Izt=5mA, Zzt=15Ω, 200mW	SOD-523	6d	1a	Tac
5F	KDZ4.7FV	Z-dio de	4.40..4.90V, Izt=5mA, Zzt=120Ω, 100mW	TFSC	7d	1a	Kec
5F	MAZD036	Z-dio de	3.4..3.8V, Zzt=130Ω(5mA), 120mW	SSSMini2	7d	1a	Pan
5F	MM1Z15	Z-dio de	15V±5%, Izt=5mA, Zzt=40Ω, 500mW	SOD-123	5d	1a	Eic
5F	MMSZ15	Z-dio de	15V±5%, Izt=5mA, Zzt=30Ω, 500mW	SOD-123	5d	1a	Eic
5F	TCMM5Z10V	Z-dio de	9.4..10.6V, Izt=5mA, Zzt=20Ω, 200mW	SOD-523	6d	1a	Tac
5G	TCMM5Z11V	Z-dio de	10.4..11.6V, Izt=5mA, Zzt=20Ω, 200mW	SOD-523	6d	1a	Tac
5H	MM1Z16	Z-dio de	16V±5%, Izt=5mA, Zzt=40Ω, 500mW	SOD-123	5d	1a	Eic
5H	MMDL770	Si-diode	UHF/VHF Det, Schottky Barrier, 70V, 200mW, <1pF	SOD-323	5d	1a	Ons
5H	MMSZ16	Z-dio de	16V±5%, Izt=5mA, Zzt=40Ω, 500mW	SOD-123	5d	1a	Eic
5H	TCMM5Z12V	Z-dio de	11.4..12.7V, Izt=5mA, Zzt=25Ω, 200mW	SOD-523	6d	1a	Tac
5J	MMSD4148	Si-diode	Sw, 20.0V, 200mA, 225mW, Vf<1V(10mA), <4ns	SOD-123	5d	1a	Ons
5J	MM1Z18	Z-dio de	18V±5%, Izt=5mA, Zzt=45Ω, 500mW	SOD-123	5d	1a	Eic
5J	MMSZ18	Z-dio de	18V±5%, Izt=5mA, Zzt=45Ω, 500mW	SOD-123	5d	1a	Eic
5J	TCMM5Z13V	Z-dio de	12.4..14.1V, Izt=5mA, Zzt=30Ω, 200mW	SOD-523	6d	1a	Tac
5K	MM1Z20	Z-dio de	20V±5%, Izt=5mA, Zzt=50Ω, 500mW	SOD-123	5d	1a	Eic
5K	MMSZ20	Z-dio de	20V±5%, Izt=5mA, Zzt=55Ω, 500mW	SOD-123	5d	1a	Eic
5K	MMVL809	C-diod e	VHF-Tuning, 20V, 20mA, 200mW, 4.56..1pF(2V, 1MHz)	SOD-323	5d	1a	Ons
5K	TCMM5Z15V	Z-dio de	14.3..15.8V, Izt=5mA, Zzt=30Ω, 200mW	SOD-523	6d	1a	Tac
5L	TCMM5Z16V	Z-dio de	15.3..17.1V, Izt=5mA, Zzt=40Ω, 200mW	SOD-523	6d	1a	Tac
5M	MM1Z22	Z-dio de	22V±5%, Izt=5mA, Zzt=55Ω, 500mW	SOD-123	5d	1a	Eic
5M	MMSZ22	Z-dio de	22V±5%, Izt=5mA, Zzt=55Ω, 500mW	SOD-123	5d	1a	Eic
5M	TCMM5Z18V	Z-dio de	16.8..19.1V, Izt=5mA, Zzt=45Ω, 200mW	SOD-523	6d	1a	Tac
5N	MM1Z24	Z-dio de	24V±5%, Izt=5mA, Zzt=60Ω, 500mW	SOD-123	5d	1a	Eic
5N	MMSZ24	Z-dio de	24V±5%, Izt=5mA, Zzt=70Ω, 500mW	SOD-123	5d	1a	Eic
5N	TCMM5Z20V	Z-dio de	18.8..21.2V, Izt=5mA, Zzt=55Ω, 200mW	SOD-523	6d	1a	Tac
5P	CMDZ27L	Z-dio de	25.10..28.90V, Izt=0.5mA, Zzt=150Ω, 250mW	SOD-323	5d	1a	Cen
5P	KDZ4.7FVY	Z-dio de	4.55..4.75V, Izt=5mA, Zzt=120Ω, 100mW	TFSC	7d	1a	Kec
5P	MM1Z27	Z-dio de	27V±5%, Izt=5mA, Zzt=70Ω, 500mW	SOD-123	5d	1a	Eic
5P	TCMM5Z22V	Z-dio de	20.8..23.3V, Izt=5mA, Zzt=55Ω, 200mW	SOD-523	6d	1a	Tac
5P1	SML4733	Z-dio de	5.1V±5%, Izt=49mA, Zzt=7Ω, 1W	DO-214	1d	1k	Vs
5P6	SML4734	Z-dio de	5.6V±5%, Izt=45mA, Zzt=5Ω, 1W	DO-214	1d	1k	Vs
5PEN	5.0SMDG11A	TVS	Vrwm=11.0V, Vbr=12.2..13.5V, 275.0A, 5000W(1ms)	DO-215AB	5d	1a	Lge
5PEN	5.0SMDJ11A	TVS	Vrwm=11V, Vbr=12.2..13.5V, 275A, 5000W(1ms)	DO-214AB	1d	1a	Cnc
5PEN	5.0SMLJ11A	TVS	Vrwm=11V, Vbr=12.2..13.5V, 275A, 5000W(1ms)	DO-215AB	1d	1a	Mde
5PEP	5.0SMDG12A	TVS	Vrwm=12.0V, Vbr=13.3..14.7V, 252.0A, 5000W(1ms)	DO-215AB	5d	1a	Lge
5PEP	5.0SMDJ12A	TVS	Vrwm=12V, Vbr=13.3..14.7V, 252A, 5000W(1ms)	DO-214AB	1d	1a	Cnc
5PEP	5.0SMLJ12A	TVS	Vrwm=12V, Vbr=13.3..14.7V, 252A, 5000W(1ms)	DO-214AB	1d	1a	Mde
5PEQ	5.0SMDG13A	TVS	Vrwm=13.0V, Vbr=14.4..15.9V, 233.0A, 5000W(1ms)	DO-215AB	5d	1a	Lge
5PEQ	5.0SMDJ13A	TVS	Vrwm=13V, Vbr=14.4..15.9V, 233A, 5000W(1ms)	DO-214AB	1d	1a	Mde
5PER	5.0SMDG14A	TVS	Vrwm=14.0V, Vbr=15.6..17.2V, 216.0A, 5000W(1ms)	DO-215AB	5d	1a	Lge
5PER	5.0SMDJ14A	TVS	Vrwm=14V, Vbr=15.6..17.2V, 216A, 5000W(1ms)	DO-214AB	1d	1a	Cnc
5PER	5.0SMLJ14A	TVS	Vrwm=14V, Vbr=15.6..17.2V, 216A, 5000W(1ms)	DO-214AB	1d	1a	Mde
5PES	5.0SMDG15A	TVS	Vrwm=15.0V, Vbr=16.7..18.5V, 205.0A, 5000W(1ms)	DO-215AB	5d	1a	Lge
5PES	5.0SMDJ15A	TVS	Vrwm=15V, Vbr=16.7..18.5V, 205A, 5000W(1ms)	DO-214AB	1d	1a	Cnc
5PES	5.0SMLJ15A	TVS	Vrwm=15V, Vbr=16.7..18.5V, 205A, 5000W(1ms)	DO-214AB	1d	1a	Mde
5PET	5.0SMDG16A	TVS	Vrwm=16.0V, Vbr=17.8..19.7V, 193.0A, 5000W(1ms)	DO-215AB	5d	1a	Lge
5PET	5.0SMDJ16A	TVS	Vrwm=16V, Vbr=17.8..19.7V, 193A, 5000W(1ms)	DO-214AB	1d	1a	Cnc
5PET	5.0SMLJ16A	TVS	Vrwm=16V, Vbr=17.8..19.7V, 193A, 5000W(1ms)	DO-214AB	1d	1a	Mde
5PEU	5.0SMDG17A	TVS	Vrwm=17.0V, Vbr=18.9..20.9V, 181.0A, 5000W(1ms)	DO-215AB	5d	1a	Lge
5PEU	5.0SMDJ17A	TVS	Vrwm=17V, Vbr=18.9..20.9V, 181A, 5000W(1ms)	DO-214AB	1d	1a	Cnc
5PEU	5.0SMLJ17A	TVS	Vrwm=17V, Vbr=18.9..20.9V, 181A, 5000W(1ms)	DO-214AB	1d	1a	Mde
5PEV	5.0SMDG18A	TVS	Vrwm=18.0V, Vbr=20.0..22.1V, 172.0A, 5000W(1ms)	DO-215AB	5d	1a	Lge
5PEV	5.0SMDJ18A	TVS	Vrwm=18V, Vbr=20.0..22.1V, 172A, 5000W(1ms)	DO-214AB	1d	1a	Cnc
5PEV	5.0SMLJ18A	TVS	Vrwm=18V, Vbr=20.0..22.1V, 172A, 5000W(1ms)	DO-214AB	1d	1a	Mde
5PEW	5.0SMDG20A	TVS	Vrwm=20.0V, Vbr=22.2..24.5V, 155.0A, 5000W(1ms)	DO-215AB	5d	1a	Lge
5PEW	5.0SMDJ20A	TVS	Vrwm=20V, Vbr=22.2..24.5V, 155A, 5000W(1ms)	DO-214AB	1d	1a	Cnc
5PEW	5.0SMLJ20A	TVS	Vrwm=20V, Vbr=22.2..24.5V, 155A, 5000W(1ms)	DO-214AB	1d	1a	Mde
5PEX	5.0SMDG22A	TVS	Vrwm=22.0V, Vbr=24.4..26.9V, 141.0A, 5000W(1ms)	DO-215AB	5d	1a	Lge
5PEX	5.0SMDJ22A	TVS	Vrwm=22V, Vbr=24.4..26.9V, 141A, 5000W(1ms)	DO-214AB	1d	1a	Cnc
5PEX	5.0SMLJ22A	TVS	Vrwm=22V, Vbr=24.4..26.9V, 141A, 5000W(1ms)	DO-214AB	1d	1a	Mde



SMD code	Type	Function	Short description	Case	Pinout	St.	Mnf.
5PEZ	5.0SMDG24A	TVS	Vrwm=24.0V, Vbr=26.7..29.5V, 129.0A, 5000W(1ms)	DO-215AB	5d	1a	Lge
5PEZ	5.0SMDJ24A	TVS	Vrwm=24V, Vbr=26.7..29.5V, 129A, 5000W(1ms)	DO-214AB	1d	1a	Cnc
5PEZ	5.0SMLJ24A	TVS	Vrwm=24V, Vbr=26.7..29.5V, 129A, 5000W(1ms)	DO-214AB	1d	1a	Mde
5PFE	5.0SMDG26A	TVS	Vrwm=26.0V, Vbr=28.9..31.9V, 119.0A, 5000W(1ms)	DO-215AB	5d	1a	Lge
5PFE	5.0SMDJ26A	TVS	Vrwm=26V, Vbr=28.9..31.9V, 119A, 5000W(1ms)	DO-214AB	1d	1a	Cnc
5PFE	5.0SMLJ26A	TVS	Vrwm=26V, Vbr=28.9..31.9V, 119A, 5000W(1ms)	DO-214AB	1d	1a	Mde
5PFG	5.0SMDG28A	TVS	Vrwm=28.0V, Vbr=31.1..34.4V, 110.0A, 5000W(1ms)	DO-215AB	5d	1a	Lge
5PFG	5.0SMDJ28A	TVS	Vrwm=28V, Vbr=31.1..34.4V, 110A, 5000W(1ms)	DO-214AB	1d	1a	Cnc
5PFG	5.0SMLJ28A	TVS	Vrwm=28V, Vbr=31.1..34.4V, 110A, 5000W(1ms)	DO-214AB	1d	1a	Mde
5PFK	5.0SMDG30A	TVS	Vrwm=30.0V, Vbr=33.3..36.8V, 103.0A, 5000W(1ms)	DO-215AB	5d	1a	Lge
5PFK	5.0SMDJ30A	TVS	Vrwm=30V, Vbr=33.3..36.8V, 103A, 5000W(1ms)	DO-214AB	1d	1a	Cnc
5PFK	5.0SMLJ30A	TVS	Vrwm=30V, Vbr=33.3..36.8V, 103A, 5000W(1ms)	DO-214AB	1d	1a	Mde
5PFM	5.0SMDG33A	TVS	Vrwm=33.0V, Vbr=36.7..40.6V, 93.9A, 5000W(1ms)	DO-215AB	5d	1a	Lge
5PFM	5.0SMDJ33A	TVS	Vrwm=33V, Vbr=36.7..40.6V, 93.9A, 5000W(1ms)	DO-214AB	1d	1a	Cnc
5PFM	5.0SMLJ33A	TVS	Vrwm=33V, Vbr=36.7..40.6V, 93.9A, 5000W(1ms)	DO-214AB	1d	1a	Mde
5PFP	5.0SMDG36A	TVS	Vrwm=36.0V, Vbr=40.0..44.2V, 86.1A, 5000W(1ms)	DO-215AB	5d	1a.2	Lge
5PFP	5.0SMDJ36A	TVS	Vrwm=36V, Vbr=40.0..44.2V, 86.1A, 5000W(1ms)	DO-214AB	1d	1a	Cnc
5PFP	5.0SMLJ36A	TVS	Vrwm=36V, Vbr=40.0..44.2V, 86.1A, 5000W(1ms)	DO-214AB	1d	1a	Mde
5PFR	5.0SMDG40A	TVS	Vrwm=40.0V, Vbr=44.4..49.1V, 77.6A, 5000W(1ms)	DO-215AB	5d	1a	Lge
5PFR	5.0SMDJ40A	TVS	Vrwm=40V, Vbr=44.4..49.1V, 77.6A, 5000W(1ms)	DO-214AB	1d	1a	Cnc
5PFR	5.0SMLJ40A	TVS	Vrwm=40V, Vbr=44.4..49.1V, 77.6A, 5000W(1ms)	DO-214AB	1d	1a	Mde
5PFT	5.0SMDG43A	TVS	Vrwm=43.0V, Vbr=47.8..52.8V, 72.1A, 5000W(1ms)	DO-215AB	5d	1a	Lge
5PFT	5.0SMDJ43A	TVS	Vrwm=43V, Vbr=47.8..52.8V, 72.1A, 5000W(1ms)	DO-214AB	1d	1a	Cnc
5PFT	5.0SMLJ43A	TVS	Vrwm=43V, Vbr=47.8..52.8V, 72.1A, 5000W(1ms)	DO-214AB	1d	1a	Mde
5PFV	5.0SMDG45A	TVS	Vrwm=45.0V, Vbr=50.0..55.3V, 68.8A, 5000W(1ms)	DO-215AB	5d	1a	Lge
5PFV	5.0SMDJ45A	TVS	Vrwm=45V, Vbr=50.0..55.3V, 68.8A, 5000W(1ms)	DO-214AB	1d	1a	Cnc
5PFV	5.0SMLJ45A	TVS	Vrwm=45V, Vbr=50.0..55.3V, 68.8A, 5000W(1ms)	DO-214AB	1d	1a	Mde
5PFX	5.0SMDG48A	TVS	Vrwm=48.0V, Vbr=53.3..58.9V, 64.7A, 5000W(1ms)	DO-215AB	5d	1a	Lge
5PFX	5.0SMDJ48A	TVS	Vrwm=48V, Vbr=53.3..58.9V, 64.7A, 5000W(1ms)	DO-214AB	1d	1a	Cnc
5PFX	5.0SMLJ48A	TVS	Vrwm=48V, Vbr=53.3..58.9V, 64.7A, 5000W(1ms)	DO-214AB	1d	1a	Mde
5PFZ	5.0SMDG51A	TVS	Vrwm=51.0V, Vbr=56.7..62.7V, 60.7A, 5000W(1ms)	DO-215AB	5d	1a	Lge
5PFZ	5.0SMDJ51A	TVS	Vrwm=51V, Vbr=56.7..62.7V, 60.7A, 5000W(1ms)	DO-214AB	1d	1a	Cnc
5PFZ	5.0SMLJ51A	TVS	Vrwm=51V, Vbr=56.7..62.7V, 60.7A, 5000W(1ms)	DO-214AB	1d	1a	Mde
5PGE	5.0SMDG54A	TVS	Vrwm=54.0V, Vbr=60.0..66.3V, 57.5A, 5000W(1ms)	DO-215AB	5d	1a	Lge
5PGE	5.0SMLJ54A	TVS	Vrwm=54V, Vbr=60.0..66.3V, 57.5A, 5000W(1ms)	DO-214AB	1d	1a	Mde
5PGG	5.0SMDG58A	TVS	Vrwm=58.0V, Vbr=64.4..71.2V, 53.5A, 5000W(1ms)	DO-215AB	5d	1a	Lge
5PGG	5.0SMDJ58A	TVS	Vrwm=58V, Vbr=64.4..71.2V, 53.5A, 5000W(1ms)	DO-214AB	1d	1a	Cnc
5PGG	5.0SMLJ58A	TVS	Vrwm=58V, Vbr=64.4..71.2V, 53.5A, 5000W(1ms)	DO-214AB	1d	1a	Mde
5PGK	5.0SMDG60A	TVS	Vrwm=60.0V, Vbr=66.7..73.7V, 51.7A, 5000W(1ms)	DO-215AB	5d	1a	Lge
5PGK	5.0SMDJ60A	TVS	Vrwm=60V, Vbr=66.7..73.7V, 51.7A, 5000W(1ms)	DO-214AB	1d	1a	Cnc
5PGK	5.0SMLJ60A	TVS	Vrwm=60V, Vbr=66.7..73.7V, 51.7A, 5000W(1ms)	DO-214AB	1d	1a	Mde
5PGM	5.0SMDG64A	TVS	Vrwm=64.0V, Vbr=71.1..78.6V, 48.6A, 5000W(1ms)	DO-215AB	5d	1a	Lge
5PGM	5.0SMDJ64A	TVS	Vrwm=64V, Vbr=71.1..78.6V, 48.6A, 5000W(1ms)	DO-214AB	1d	1a	Cnc
5PGM	5.0SMLJ64A	TVS	Vrwm=64V, Vbr=71.1..78.6V, 48.6A, 5000W(1ms)	DO-214AB	1d	1a	Mde
5PGP	5.0SMDG70A	TVS	Vrwm=70.0V, Vbr=77.8..86.0V, 44.3A, 5000W(1ms)	DO-215AB	5d	1a	Lge
5PGP	5.0SMDJ70A	TVS	Vrwm=70V, Vbr=77.8..86.0V, 44.3A, 5000W(1ms)	DO-214AB	1d	1a	Cnc
5PGP	5.0SMLJ70A	TVS	Vrwm=70V, Vbr=77.8..86.0V, 44.3A, 5000W(1ms)	DO-214AB	1d	1a	Mde
5PGR	5.0SMDG75A	TVS	Vrwm=75.0V, Vbr=83.3..92.1V, 41.4A, 5000W(1ms)	DO-215AB	5d	1a	Lge
5PGR	5.0SMDJ75A	TVS	Vrwm=75V, Vbr=83.3..92.1V, 41.4A, 5000W(1ms)	DO-214AB	1d	1a	Cnc
5PGR	5.0SMLJ75A	TVS	Vrwm=75V, Vbr=83.3..92.1V, 41.4A, 5000W(1ms)	DO-214AB	1d	1a	Mde
5PGT	5.0SMDG78A	TVS	Vrwm=78.0V, Vbr=86.7..95.8V, 39.7A, 5000W(1ms)	DO-215AB	5d	1a	Lge
5PGT	5.0SMDJ78A	TVS	Vrwm=78V, Vbr=86.7..95.8V, 39.7A, 5000W(1ms)	DO-214AB	1d	1a	Cnc
5PGT	5.0SMLJ78A	TVS	Vrwm=78V, Vbr=86.7..95.8V, 39.7A, 5000W(1ms)	DO-214AB	1d	1a	Mde
5PGV	5.0SMDG85A	TVS	Vrwm=85.0V, Vbr=94.4..104.0V, 36.5A, 5000W(1ms)	DO-215AB	5d	1a	Lge
5PGV	5.0SMDJ85A	TVS	Vrwm=85V, Vbr=94.4..104.0V, 36.5A, 5000W(1ms)	DO-214AB	1d	1a	Cnc
5PGV	5.0SMLJ85A	TVS	Vrwm=85V, Vbr=94.4..104.0V, 36.5A, 5000W(1ms)	DO-214AB	1d	1a	Mde
5PGX	5.0SMDG90A	TVS	Vrwm=90.0V, Vbr=100.0..111.0V, 34.3A, 5000W(1ms)	DO-215AB	5d	1a	Lge
5PGX	5.0SMDJ90A	TVS	Vrwm=90V, Vbr=100.0..111.0V, 34.3A, 5000W(1ms)	DO-214AB	1d	1a	Cnc
5PGX	5.0SMLJ90A	TVS	Vrwm=90V, Vbr=100.0..111.0V, 34.3A, 5000W(1ms)	DO-214AB	1d	1a	Mde
5PGZ	5.0SMDG100A	TVS	Vrwm=100.0V, Vbr=111.0..123.0V, 30.9A, 5000W(1ms)	DO-215AB	5d	1a	Lge
5PGZ	5.0SMDJ100A	TVS	Vrwm=100V, Vbr=111.0..123.0V, 30.9A, 5000W(1ms)	DO-214AB	1d	1a	Cnc
5PGZ	5.0SMLJ100A	TVS	Vrwm=100V, Vbr=111.0..123.0V, 30.9A, 5000W(1ms)	DO-214AB	1d	1a	Mde
5PHE	5.0SMDG110A	TVS	Vrwm=110.0V, Vbr=122.0..135.0V, 28.3A, 5000W(1ms)	DO-215AB	5d	1a	Lge
5PHE	5.0SMDJ110A	TVS	Vrwm=110V, Vbr=122.0..135.0V, 28.3A, 5000W(1ms)	DO-214AB	1d	1a	Cnc
5PHE	5.0SMLJ110A	TVS	Vrwm=110V, Vbr=122.0..135.0V, 28.3A, 5000W(1ms)	DO-214AB	1d	1a	Mde
5PHG	5.0SMDG120A	TVS	Vrwm=120.0V, Vbr=133.0..147.0V, 26.0A, 5000W(1ms)	DO-215AB	5d	1a	Lge
5PHG	5.0SMDJ120A	TVS	Vrwm=120V, Vbr=133.0..147.0V, 26.0A, 5000W(1ms)	DO-214AB	1d	1a	Cnc
5PHG	5.0SMLJ120A	TVS	Vrwm=120V, Vbr=133.0..147.0V, 26.0A, 5000W(1ms)	DO-214AB	1d	1a	Mde
5PHK	5.0SMDG130A	TVS	Vrwm=130.0V, Vbr=144.0..159.0V, 24.0A, 5000W(1ms)	DO-215AB	5d	1a	Lge
5PHK	5.0SMDJ130A	TVS	Vrwm=130V, Vbr=144.0..159.0V, 24.0A, 5000W(1ms)	DO-214AB	1d	1a	Cnc



SMD code	Type	Function	Short description	Case	Pinout	St.	Mnf.
5PHK	5.0SMLJ130A	TVS	Vrwm=130V, Vbr=144..159V, 24A, 5000W(1ms)	DO-214AB	1d	1a	Mde
5PHM	5.0SMDG150A	TVS	Vrwm=150.0V, Vbr=167.0..185.0V, 20.6A, 5000W(1ms)	DO-215AB	5d	1a	Lge
5PHM	5.0SMDJ150A	TVS	Vrwm=150V, Vbr=167..185V, 20.6A, 5000W(1ms)	DO-214AB	1d	1a	Cnc
5PHM	5.0SMLJ150A	TVS	Vrwm=150V, Vbr=167..185V, 20.6A, 5000W(1ms)	DO-214AB	1d	1a	Mde
5PHP	5.0SMDG160A	TVS	Vrwm=160.0V, Vbr=178.0..197.0V, 19.3A, 5000W(1ms)	DO-215AB	5d	1a	Lge
5PHP	5.0SMDJ160A	TVS	Vrwm=160V, Vbr=178..197V, 19.3A, 5000W(1ms)	DO-214AB	1d	1a	Cnc
5PHP	5.0SMLJ160A	TVS	Vrwm=160V, Vbr=178..197V, 19.3A, 5000W(1ms)	DO-214AB	1d	1a	Mde
5PHR	5.0SMDG170A	TVS	Vrwm=170.0V, Vbr=189.0..209.0V, 18.2A, 5000W(1ms)	DO-215AB	5d	1a	Lge
5PHR	5.0SMDJ170A	TVS	Vrwm=170V, Vbr=189..209V, 18.2A, 5000W(1ms)	DO-214AB	1d	1a	Cnc
5PHR	5.0SMLJ170A	TVS	Vrwm=170V, Vbr=189..209V, 18.2A, 5000W(1ms)	DO-214AB	1d	1a	Mde
5Q	DDZ39F	Z-dio de	39V±10%, Izt=5mA, 200mW	SOD-523	5d	1d	Di
5Q	DDZ39FS	Z-dio de	39V±10%, Izt=5mA, 200mW	SOD-323	5d	1d	Di
5R	MM1Z30	Z-dio de	30V±5%, Izt=5mA, Zzt=80Ω, 500mW	SOD-123	5d	1a	Eic
5R	TCMM5Z24V	Z-dio de	22.8..25.6V, Izt=5mA, Zzt=70Ω, 200mW	SOD-523	6d	1a	Tac
5RGE	5.0SMDJ54A	TVS	Vrwm=54V, Vbr=60.0..66.3V, 57.5A, 5000W(1ms)	DO-214AB	1d	1a	Cnc
5S	TCMM5Z27V	Z-dio de	25.1..28.9V, Izt=2mA, Zzt=80Ω, 200mW	SOD-523	6d	1a	Tac
5T	TCMM5Z30V	Z-dio de	28..32V, Izt=2mA, Zzt=80Ω, 200mW	SOD-523	6d	1a	Tac
5U	SD05	TVS	Vbr=5V, 24A, 350W(1ms)	SOD-323	5d	1a	Smt
5U	TCMM5Z33V	Z-dio de	31..35V, Izt=2mA, Zzt=80Ω, 200mW	SOD-523	6d	1a	Tac
5V	TCMM5Z36V	Z-dio de	34..38V, Izt=2mA, Zzt=90Ω, 200mW	SOD-523	6d	1a	Tac
5V0	SMA5.0	TVS	Vbr=6.4..7.81V, Vrwm=5.0V, 31.3A, 300W(1ms)	DO-214AC	1d	1a	Mic
5V0	SMB5.0	TVS	Vbr=6.4..7.82V, Vrwm=5V, 62.5A, 600W(1ms)	DO-214AA	1d	1a	Mic
5V0	SMC5.0	TVS	Vbr=6.4..7.82V, Vrwm=5V, 156.3A, 1500W(1ms)	DO-214AB	1d	1a	Mic
5V0A	SMA5.0A	TVS	Vbr=6.4..7.08V, Vrwm=5.0V, 32.6A, 300W(1ms)	DO-214AC	1d	1a	Mic
5V0A	SMB5.0A	TVS	Vbr=6.4..7.07V, Vrwm=5V, 65.2A, 600W(1ms)	DO-214AA	1d	1a	Mic
5V0A	SMC5.0A	TVS	Vbr=6.4..7.07V, Vrwm=5V, 163A, 1500W(1ms)	DO-214AB	1d	1a	Mic
5V0C	SMA5.0C	TVS	Vbr=6.4..7.81V, Vrwm=5.0V, 31.3A, 300W(1ms), Bidirectional	DO-214AC	1ba	1j	Mic
5V0C	SMB5.0C	TVS	Vbr=6.4..7.82V, Vrwm=5V, 62.5A, 600W(1ms), Bidirectional	DO-214AA	1ba	1j	Mic
5V0C	SMC5.0C	TVS	Vbr=6.4..7.82V, Vrwm=5V, 156.3A, 1500W(1ms), Bidirectional	DO-214AB	1ba	1j	Mic
5V0CA	SMA5.0CA	TVS	Vbr=6.4..7.08V, Vrwm=5.0V, 32.6A, 300W(1ms), Bidirectional	DO-214AC	1ba	1j	Mic
5V0CA	SMB5.0CA	TVS	Vbr=6.4..7.07V, Vrwm=5V, 65.2A, 600W(1ms), Bidirectional	DO-214AA	1ba	1j	Mic
5V0CA	SMC5.0CA	TVS	Vbr=6.4..7.07V, Vrwm=5V, 163A, 1500W(1ms), Bidirectional	DO-214AB	1ba	1j	Mic
5V1Z	TCMMSZ5V1	Z-dio de	5.1V±5%, Izt=5mA, Zzt=56Ω, 500mW	SOD-123F	6d	1a	Tac
5V6Z	TCMMSZ5V6	Z-dio de	5.6V±5%, Izt=5mA, Zzt=37Ω, 500mW	SOD-123F	6d	1a	Tac
5X	MM1Z33	Z-dio de	33V±5%, Izt=5mA, Zzt=80Ω, 500mW	SOD-123	5d	1a	Eic
5X	TCMM5Z39V	Z-dio de	37..41V, Izt=2mA, Zzt=130Ω, 200mW	SOD-523	6d	1a	Tac
5Y	KDZ15VVY	Z-dio de	14.34..14.98V, Izt=5mA, Zzt=15Ω, 100mW	VSC	7d	1a	Kec
5Y	MM1Z36	Z-dio de	36V±5%, Izt=5mA, Zzt=90Ω, 500mW	SOD-123	5d	1a	Eic
5Y	TCMM5Z43V	Z-dio de	40..46V, Izt=2mA, Zzt=150Ω, 200mW	SOD-523	6d	1a	Tac
5Z	MM1Z39	Z-dio de	39V±5%, Izt=2.5mA, Zzt=100Ω, 500mW	SOD-123	5d	1a	Eic
5Z	TCMM3Z3V9B	Z-dio de	3.9V±2%, Izt=5mA, Zzt=84Ω, 200mW	SOD-323F	6d	1a	Tac
5Z	TCMM5Z47V	Z-dio de	44..50V, Izt=2mA, Zzt=170Ω, 200mW	SOD-523	6d	1a	Tac
5Ξ	TCMM5Z62V	Z-dio de	58..66V, Izt=2mA, Zzt=215Ω, 200mW	SOD-523	6d	1a	Tac
5C	TCMM5Z51V	Z-dio de	48..54V, Izt=2mA, Zzt=180Ω, 200mW	SOD-523	6d	1a	Tac
6	1SS400PT	Si-diode	Sw, 90V, 100mA, Vf<1.2V(100mA), 4ns	SOD-523	6d	1a	Chm
6	BAS16-02V	Si-diode	Sw, Fast, 80V, 200mA, 250mW, <6ns	SOD-523	6d	1a	Inf
6	BAS516	Si-diode	Sw, 85V, 250mA, 500mW, Vf<1.25V(150mA), <4ns	SOD-523	6d	1a	Phi
6	BBY56-02W	C-diod e	Dual, Tuning, VCO, 10V, 59/67pF(3/1V)	DO-214	1d	1a	Sie
6	BD4148FPT	Si-diode	Sw, 75V, 150mA, Vf<1V(10mA), 4ns	SOD-523	6d	1a	Chm
6	GBLC15	TVS	Vbr=15V, 10A, 350W(1ms), 3pF	SOD-323	5d	1a	Prt
6	HVU351	C-diod e	VCO, 10V, 14..16pF(2V)	SOD-323	5d	1a	Ren
6	MAZS062	Z-dio de	5.8..6.6V, 200mW	SOD-523	6d	1a	Pan
6	MMBD4448FPT	Si-diode	Sw, 80V, 250mA, Vf<1V(100mA), 4ns	SOD-523	6d	1a	Chm
6	MMPZ5227SPT	Z-dio de	3.528..3.762V, Izt=5mA, Zzt=90Ω, 225mW	SOD-323	5d	1a	Chm
6-	MAZS0620M	Z-dio de	6.05..6.36V, 200mW	SOD-523	6d	1a	Pan
6.2	GDZ3V6B-V	Z-dio de	3.6..3.845V, Izt=5mA, Zzt=100Ω, 200mW	SOD-323	5d	1k	Vs
6.0A	SMAJ6.0A	TVS	Vrwm=6.0V, Vbr=6.67..7.37V, 38.8A, 400W(1ms)	DO-214AC	1d	1a	Sus
6.0A	SMBJ6.0A	TVS	Vbr=6.67..7.37V, Vrwm=6.0V, 58.3A, 600W(1ms)	DO-214AA	1d	1a	Sus
6.0A	SMCJ6.0A	TVS	Vrwm=6V, Vbr=6.67..7.67V, 131.6A, 1500W(1ms)	DO-214AB	1d	1k	Sus
6.0CA	SMAJ6.0CA	TVS	Vrwm=6.0V, Vbr=6.67..7.37V, 38.8A, 400W(1ms), Bidirectional	DO-214AC	1ba	1j	Sus
6.0CA	SMBJ6.0CA	TVS	Vbr=6.67..7.37V, Vrwm=6.0V, 58.3A, 600W(1ms), Bidirectional	DO-214AA	1ba	1j	Sus
6.0CA	SMCJ6.0CA	TVS	Vrwm=6V, Vbr=6.67..7.67V, 131.6A, 1500W(1ms), Bidirectional	DO-214AB	1ba	1l	Sus
6.2	MAZ5062	Z-dio de	5.8..6.6V, Zzt=60Ω(5mA), 500mW	MP2	11d	1a	Pan
6.2	MAZY062	Z-dio de	5.6..6.8V, Zzt=40Ω(20mA), 1W	NMiniP2	1d	1a	Pan
6.2B	HZF62BP	Z-dio de	6.2V±5%, 900mW	DO-214	1d	1b	Ren
6.2B	PTZ62B	Z-dio de	6.2V, 10%, 40mA, 1W	DO-214	1d	1a	Rhm
6.2C	HZF62CP	Z-dio de	6.2V±10%, 900mW	DO-214	1d	1b	Ren
6.5A	SMAJ6.5A	TVS	Vrwm=6.5V, Vbr=7.22..7.98V, 35.7A, 400W(1ms)	DO-214AC	1d	1a	Sus
6.5A	SMBJ6.5A	TVS	Vbr=7.22..7.98V, Vrwm=6.5V, 53.6A, 600W(1ms)	DO-214AA	1d	1a	Sus
6.5A	SMCJ6.5A	TVS	Vrwm=6.5V, Vbr=7.22..8.3V, 122A, 1500W(1ms)	DO-214AB	1d	1k	Sus



SMD code	Type	Function	Short description	Case	Pinout	St.	Mnf.
6.5CA	SMAJ6.5CA	TVS	Vrwm=6.5V, Vbr=7.22..7.98V, 35.7A, 400W(1ms), Bidirectional	DO-214AC	1ba	1j	Sus
6.5CA	SMBJ6.5CA	TVS	Vbr=7.22..7.98V, Vrwm=6.5V, 53.6A, 600W(1ms), Bidirectional	DO-214AA	1ba	1j	Sus
6.5CA	SMCJ6.5CA	TVS	Vrwm=6.5V, Vbr=7.22..8.3V, 122A, 1500W(1ms), Bidirectional	DO-214AB	1ba	1l	Sus
6.8	MAZ5068	Z-dio de	6.4..7.2V, Zzt=60Ω(5mA), 500mW	MP2	11d	1a	Pan
6.8	MAZY068	Z-dio de	6.2..7.4V, Zzt=30Ω(10mA), 1W	NMiniP2	1d	1a	Pan
6.8	U1Z6.8	Z-dio de	6.2..7.4V, 1W	SOD-6	1d	1a	Tos
6.8	U1ZB6.8	Z-dio de	6.2..7.4V, 1W	I-FLAT	1d	1a	Tos
6.8B	HZF6.8BP	Z-dio de	6.8V±5%, 900mW	DO-214	1d	1b	Ren
6.8B	PTZ6.8B	Z-dio de	6.8V, 10%, 40mA, 1W	DO-214	1d	1a	Rhm
6.8C	HZF6.8CP	Z-dio de	6.8V±10%, 90mW	DO-214	1d	1b	Ren
6^	MAZS0620H	Z-dio de	6.24..6.56V, 200mW	SOD-523	6d	1a	Pan
6^2	MAZ8062	Z-dio de	6.24..6.56V, Zzt=30Ω(5mA), 150mW	SOD-323	6d	1a	Pan
6^2	MAZ8062GHL	Z-dio de	6.24..6.56V, Zzt=30Ω(5mA), 150mW	SMini2-F3	6d	1a	Pan
6^8	MAZ8068	Z-dio de	6.85..7.2V, Zzt=20Ω(5mA), 150mW	SOD-323	6d	1a	Pan
6^8	MAZ8068GHL	Z-dio de	6.85..7.2V, Zzt=20Ω(5mA), 150mW	SMini2-F3	6d	1a	Pan
6_	MAZS0620L	Z-dio de	5.85..6.15V, 200mW	SOD-523	6d	1a	Pan
6_2	MAZ8062	Z-dio de	5.85..6.15V, Zzt=30Ω(5mA), 150mW	SOD-323	6d	1a	Pan
6_2	MAZ8062GLL	Z-dio de	5.85..6.15V, Zzt=30Ω(5mA), 150mW	SMini2-F3	6d	1a	Pan
6_8	MAZ8068	Z-dio de	6.44..6.77V, Zzt=20Ω(5mA), 150mW	SOD-323	6d	1a	Pan
6_8	MAZ8068GLL	Z-dio de	6.44..6.77V, Zzt=20Ω(5mA), 150mW	SMini2-F3	6d	1a	Pan
60	HMSZ5260B	Z-dio de	43V±5%, lzt=3mA, Zzt=9.3Ω, 225mW	SOD-323	5d	1d	Hsn
60	MMPZ5264SPT	Z-dio de	58.80..61.20V, lzt=2.1mA, Zzt=170Ω, 225mW	SOD-323	5d	1a	Chm
6010	SMBJ8.5	TVS	Vbr=9.44..11.92V, 37.7A, 600W(1ms)	DO-214AA	1ba	1a	Eic
6010	SMBJ8.5C	TVS	Vbr=9.44..11.5V, 37.7A, 600W(1ms), Bidirectional	DO-214AA	1bd	1j	Eic
6010	SZ6010	Z-dio de	10V±10%, lzt=125mA, Zzt=2Ω, 5W	DO-214AA	1d	1a	Eic
6011	SMBJ9.0	TVS	Vbr=10.0..12.6V, 35.5A, 600W(1ms)	DO-214AA	1d	1a	Eic
6011	SMBJ9.0C	TVS	Vbr=10.0..12.2V, 35.5A, 600W(1ms), Bidirectional	DO-214AA	1ba	1j	Eic
6011	SZ6011	Z-dio de	11V±10%, lzt=125mA, Zzt=2.5Ω, 5W	DO-214AA	1d	1a	Eic
6012	SMBJ10	TVS	Vbr=11.1..14.1V, 31.9A, 600W(1ms)	DO-214AA	1d	1a	Eic
6012	SMBJ10C	TVS	Vbr=11.1..13.6V, 31.9A, 600W(1ms), Bidirectional	DO-214AA	1ba	1j	Eic
6012	SZ6012	Z-dio de	12V±10%, lzt=100mA, Zzt=2.5Ω, 5W	DO-214AA	1d	1a	Eic
6013	SMBJ11	TVS	Vbr=12.2..15.4V, 29.9A, 600W(1ms)	DO-214AA	1d	1a	Eic
6013	SMBJ11C	TVS	Vbr=12.2..14.9V, 29.9A, 600W(1ms), Bidirectional	DO-214AA	1ba	1j	Eic
6013	SZ6013	Z-dio de	13V±10%, lzt=100mA, Zzt=2.5Ω, 5W	DO-214AA	1d	1a	Eic
6014	SMBJ12	TVS	Vbr=13.3..16.9V, 27.3A, 600W(1ms)	DO-214AA	1d	1a	Eic
6014	SMBJ12C	TVS	Vbr=13.3..16.3V, 27.3A, 600W(1ms), Bidirectional	DO-214AA	1ba	1j	Eic
6014	SZ6014	Z-dio de	14V±10%, lzt=100mA, Zzt=2.5Ω, 5W	DO-214AA	1d	1a	Eic
6015	SMBJ13	TVS	Vbr=14.4..18.2V, 25.2A, 600W(1ms)	DO-214AA	1d	1a	Eic
6015	SMBJ13C	TVS	Vbr=14.4..17.6V, 25.2A, 600W(1ms), Bidirectional	DO-214AA	1ba	1j	Eic
6015	SZ6015	Z-dio de	15V±10%, lzt=75mA, Zzt=2.5Ω, 5W	DO-214AA	1d	1a	Eic
6016	SZ6016	Z-dio de	16V±10%, lzt=75mA, Zzt=2.5Ω, 5W	DO-214AA	1d	1a	Eic
6017	SMBJ14	TVS	Vbr=15.6..19.8V, 23.3A, 600W(1ms)	DO-214AA	1d	1a	Eic
6017	SMBJ14C	TVS	Vbr=15.6..19.1V, 23.3A, 600W(1ms), Bidirectional	DO-214AA	1ba	1j	Eic
6017	SZ6017	Z-dio de	17V±10%, lzt=70mA, Zzt=2.5Ω, 5W	DO-214AA	1d	1a	Eic
6018	SMBJ15	TVS	Vbr=16.7..21.1V, 22.3A, 600W(1ms)	DO-214AA	1d	1a	Eic
6018	SMBJ15C	TVS	Vbr=16.7..20.4V, 22.3A, 600W(1ms), Bidirectional	DO-214AA	1ba	1j	Eic
6018	SZ6018	Z-dio de	18V±10%, lzt=65mA, Zzt=2.5Ω, 5W	DO-214AA	1d	1a	Eic
6019	SMBJ16	TVS	Vbr=17.8..22.6V, 20.8A, 600W(1ms)	DO-214AA	1d	1a	Eic
6019	SMBJ16C	TVS	Vbr=17.8..21.8V, 20.8A, 600W(1ms), Bidirectional	DO-214AA	1ba	1j	Eic
6019	SZ6019	Z-dio de	19V±10%, lzt=65mA, Zzt=3Ω, 5W	DO-214AA	1d	1a	Eic
6020	SMBJ17	TVS	Vbr=18.9..23.9V, 19.7A, 600W(1ms)	DO-214AA	1d	1a	Eic
6020	SMBJ17C	TVS	Vbr=18.9..23.1V, 19.7A, 600W(1ms), Bidirectional	DO-214AA	1ba	1j	Eic
6020	SZ6020	Z-dio de	20V±10%, lzt=65mA, Zzt=3Ω, 5W	DO-214AA	1d	1a	Eic
6022	SMBJ18	TVS	Vbr=20.0..25.3V, 18.6A, 600W(1ms)	DO-214AA	1d	1a	Eic
6022	SMBJ18C	TVS	Vbr=20.0..24.4V, 18.6A, 600W(1ms), Bidirectional	DO-214AA	1ba	1j	Eic
6022	SZ6022	Z-dio de	22V±10%, lzt=50mA, Zzt=3.5Ω, 5W	DO-214AA	1d	1a	Eic
6024	SMBJ20	TVS	Vbr=22.2..28.1V, 16.7A, 600W(1ms)	DO-214AA	1d	1a	Eic
6024	SMBJ20C	TVS	Vbr=22.2..27.1V, 16.7A, 600W(1ms), Bidirectional	DO-214AA	1ba	1j	Eic
6024	SZ6024	Z-dio de	24V±10%, lzt=50mA, Zzt=3.5Ω, 5W	DO-214AA	1d	1a	Eic
6025	SZ6025	Z-dio de	25V±10%, lzt=50mA, Zzt=4Ω, 5W	DO-214AA	1d	1a	Eic
6026	SMBJ22	TVS	Vbr=24.4..30.9V, 15.2A, 600W(1ms)	DO-214AA	1d	1a	Eic
6026	SMBJ22C	TVS	Vbr=24.4..29.8V, 15.2A, 600W(1ms), Bidirectional	DO-214AA	1ba	1j	Eic
6027	SZ6027	Z-dio de	27V±10%, lzt=50mA, Zzt=5Ω, 5W	DO-214AA	1d	1a	Eic
6028	SZ6028	Z-dio de	28V±10%, lzt=50mA, Zzt=6Ω, 5W	DO-214AA	1d	1a	Eic
6029	SMBJ24	TVS	Vbr=26.7..33.8V, 14.0A, 600W(1ms)	DO-214AA	1d	1a	Eic
6029	SMBJ24C	TVS	Vbr=26.7..32.6V, 14.0A, 600W(1ms), Bidirectional	DO-214AA	1ba	1j	Eic
6030	SZ6030	Z-dio de	30V±10%, lzt=40mA, Zzt=8Ω, 5W	DO-214AA	1d	1a	Eic
6031	SMBJ26	TVS	Vbr=28.9..36.6V, 12.4A, 600W(1ms)	DO-214AA	1d	1a	Eic
6031	SMBJ26C	TVS	Vbr=28.9..35.3V, 12.4A, 600W(1ms), Bidirectional	DO-214AA	1ba	1j	Eic
6033	SMBJ28	TVS	Vbr=31.1..39.4V, 12.0A, 600W(1ms)	DO-214AA	1d	1a	Eic



SMD code	Type	Function	Short description	Case	Pinout	St.	Mnf.
6033	SMBJ28C	TVS	Vbr=31.1..38 1V, 12.0A, 600W(1ms), Bidirectional	DO-214AA	1ba	1j	Eic
6033	SZ6033	Z-dio de	33V±10%, Izt=40mA, Zzt=10Ω, 5W	DO-214AA	1d	1a	Eic
6036	SMBJ30	TVS	Vbr=33.3..42.2V, 11.2A, 600W(1ms)	DO-214AA	1d	1a	Eic
6036	SMBJ30C	TVS	Vbr=33.3..40.7V, 11.2A, 600W(1ms), Bidirectional	DO-214AA	1ba	1j	Eic
6036	SZ6036	Z-dio de	36V±10%, Izt=30mA, Zzt=11Ω, 5W	DO-214AA	1d	1a	Eic
6039	SZ6039	Z-dio de	39V±10%, Izt=30mA, Zzt=14Ω, 5W	DO-214AA	1d	1a	Eic
603D	SZ603D	Z-dio de	3.3V±10%, Izt=380mA, Zzt=3Ω, 5W	DO-214AA	1d	1a	Eic
603G	SZ603G	Z-dio de	3.6V±10%, Izt=350mA, Zzt=2.5Ω, 5W	DO-214AA	1d	1a	Eic
603J	SZ603J	Z-dio de	3.9V±10%, Izt=320mA, Zzt=2Ω, 5W	DO-214AA	1d	1a	Eic
6040	SMBJ33	TVS	Vbr=36.7..46.5V, 10.2A, 600W(1ms)	DO-214AA	1d	1a	Eic
6040	SMBJ33C	TVS	Vbr=36.7..44.9V, 10.2A, 600W(1ms), Bidirectional	DO-214AA	1ba	1j	Eic
6043	SMBJ36	TVS	Vbr=40.0..50.7V, 9.3A, 600W(1ms)	DO-214AA	1d	1a	Eic
6043	SMBJ36C	TVS	Vbr=40.0..48.9V, 9.3A, 600W(1ms), Bidirectional	DO-214AA	1ba	1j	Eic
6043	SZ6043	Z-dio de	43V±10%, Izt=30mA, Zzt=20Ω, 5W	DO-214AA	1d	1a	Eic
6047	SZ6047	Z-dio de	47V±10%, Izt=25mA, Zzt=25Ω, 5W	DO-214AA	1d	1a	Eic
6048	SMBJ40	TVS	Vbr=44.4..56.3V, 8.4A, 600W(1ms)	DO-214AA	1d	1a	Eic
6048	SMBJ40C	TVS	Vbr=44.4..54.3V, 8.4A, 600W(1ms), Bidirectional	DO-214AA	1ba	1j	Eic
604D	SZ604D	Z-dio de	4.3V±10%, Izt=290mA, Zzt=2Ω, 5W	DO-214AA	1d	1a	Eic
604H	SZ604H	Z-dio de	4.7V±10%, Izt=260mA, Zzt=2Ω, 5W	DO-214AA	1d	1a	Eic
6051	SMBJ43	TVS	Vbr=47.8..60.5V, 7.8A, 600W(1ms)	DO-214AA	1d	1a	Eic
6051	SMBJ43C	TVS	Vbr=47.8..58.4V, 7.8A, 600W(1ms), Bidirectional	DO-214AA	1ba	1j	Eic
6051	SZ6051	Z-dio de	51V±10%, Izt=25mA, Zzt=27Ω, 5W	DO-214AA	1d	1a	Eic
6054	SMBJ45	TVS	Vbr=50.0..63.3V, 7.5A, 600W(1ms)	DO-214AA	1d	1a	Eic
6054	SMBJ45C	TVS	Vbr=50.0..61.1V, 7.5A, 600W(1ms), Bidirectional	DO-214AA	1ba	1j	Eic
6056	SZ6056	Z-dio de	56V±10%, Izt=20mA, Zzt=35Ω, 5W	DO-214AA	1d	1a	Eic
6057	SMBJ48	TVS	Vbr=53.3..67.5V, 7.0A, 600W(1ms)	DO-214AA	1d	1a	Eic
6057	SMBJ48C	TVS	Vbr=53.3..65.1V, 7.0A, 600W(1ms), Bidirectional	DO-214AA	1ba	1j	Eic
605B	SZ605B	Z-dio de	5.1V±10%, Izt=240mA, Zzt=1.5Ω, 5W	DO-214AA	1d	1a	Eic
605G	SZ605G	Z-dio de	5.6V±10%, Izt=220mA, Zzt=1Ω, 5W	DO-214AA	1d	1a	Eic
6060	SZ6060	Z-dio de	60V±10%, Izt=20mA, Zzt=40Ω, 5W	DO-214AA	1d	1a	Eic
6061	SMBJ51	TVS	Vbr=56.7..71.8V, 6.6A, 600W(1ms)	DO-214AA	1d	1a	Eic
6061	SMBJ51C	TVS	Vbr=56.7..69.3V, 6.6A, 600W(1ms), Bidirectional	DO-214AA	1ba	1j	Eic
6062	SZ6062	Z-dio de	62V±10%, Izt=20mA, Zzt=42Ω, 5W	DO-214AA	1d	1a	Eic
6065	SMBJ54	TVS	Vbr=60.0..76.0V, 6.2A, 600W(1ms)	DO-214AA	1d	1a	Eic
6065	SMBJ54C	TVS	Vbr=60.0..73.3V, 6.2A, 600W(1ms), Bidirectional	DO-214AA	1ba	1j	Eic
6068	SZ6068	Z-dio de	68V±10%, Izt=20mA, Zzt=44Ω, 5W	DO-214AA	1d	1a	Eic
606A	SZ606A	Z-dio de	6.0V±10%, Izt=200mA, Zzt=1Ω, 5W	DO-214AA	1d	1a	Eic
606C	SZ606C	Z-dio de	6.2V±10%, Izt=200mA, Zzt=1Ω, 5W	DO-214AA	1d	1a	Eic
606I	SMBJ50	TVS	Vbr=64.0..75.5V, 6.25A, 600W(1ms)	DO-214AA	1d	1a	Eic
606I	SMBJ50C	TVS	Vbr=64.0..78.2V, 6.25A, 600W(1ms), Bidirectional	DO-214AA	1ba	1j	Eic
606I	SZ606I	Z-dio de	6.8V±10%, Izt=175mA, Zzt=1Ω, 5W	DO-214AA	1d	1a	Eic
6070	SMBJ58	TVS	Vbr=64.4..81.6V, 5.8A, 600W(1ms)	DO-214AA	1d	1a	Eic
6070	SMBJ58C	TVS	Vbr=64.4..78.7V, 5.8A, 600W(1ms), Bidirectional	DO-214AA	1ba	1j	Eic
6072	SMBJ60	TVS	Vbr=66.7..84.5V, 5.6A, 600W(1ms)	DO-214AA	1d	1a	Eic
6072	SMBJ60C	TVS	Vbr=66.7..81.5V, 5.6A, 600W(1ms), Bidirectional	DO-214AA	1ba	1j	Eic
6075	SZ6075	Z-dio de	75V±10%, Izt=20mA, Zzt=45Ω, 5W	DO-214AA	1d	1a	Eic
6076	SMBJ64	TVS	Vbr=71.1..90.1V, 5.3A, 600W(1ms)	DO-214AA	1d	1a	Eic
6076	SMBJ64C	TVS	Vbr=71.1..86.9V, 5.3A, 600W(1ms), Bidirectional	DO-214AA	1ba	1j	Eic
607C	SMBJ60	TVS	Vbr=66.7..84.5V, 5.6A, 600W(1ms)	DO-214AA	1d	1a	Eic
607C	SMBJ60C	TVS	Vbr=66.7..81.5V, 5.6A, 600W(1ms), Bidirectional	DO-214AA	1ba	1j	Eic
607F	SZ607F	Z-dio de	7.5V±10%, Izt=175mA, Zzt=1.5Ω, 5W	DO-214AA	1d	1a	Eic
607I	SMBJ65	TVS	Vbr=72.2..91.4V, 4.87A, 600W(1ms)	DO-214AA	1d	1a	Eic
607I	SMBJ65C	TVS	Vbr=72.2..88.2V, 4.87A, 600W(1ms), Bidirectional	DO-214AA	1ba	1j	Eic
6082	SZ6082	Z-dio de	82V±10%, Izt=15mA, Zzt=65Ω, 5W	DO-214AA	1d	1a	Eic
6084	SMBJ70	TVS	Vbr=77.8..98.6V, 4.8A, 600W(1ms)	DO-214AA	1d	1a	Eic
6084	SMBJ70C	TVS	Vbr=77.8..95.1V, 4.8A, 600W(1ms), Bidirectional	DO-214AA	1ba	1j	Eic
6087	SZ6087	Z-dio de	87V±10%, Izt=15mA, Zzt=75Ω, 5W	DO-214AA	1d	1a	Eic
608C	SZ608C	Z-dio de	8.2V±10%, Izt=150mA, Zzt=1.5Ω, 5W	DO-214AA	1d	1a	Eic
608E	SMBJ70	TVS	Vbr=77.8..98.6V, 4.8A, 600W(1ms)	DO-214AA	1d	1a	Eic
608E	SMBJ70C	TVS	Vbr=77.8..95.1V, 4.8A, 600W(1ms), Bidirectional	DO-214AA	1ba	1j	Eic
608H	SZ608H	Z-dio de	8.7V±10%, Izt=150mA, Zzt=2Ω, 5W	DO-214AA	1d	1a	Eic
6090	SMBJ75	TVS	Vbr=83.3..105.7V, 4.5A, 600W(1ms)	DO-214AA	1d	1a	Eic
6090	SMBJ75C	TVS	Vbr=83.3..102V, 4.5A, 600W(1ms), Bidirectional	DO-214AA	1ba	1j	Eic
6091	SZ6091	Z-dio de	91V±10%, Izt=15mA, Zzt=75Ω, 5W	DO-214AA	1d	1a	Eic
6093	SMBJ78	TVS	Vbr=86.7..109.8V, 4.3A, 600W(1ms)	DO-214AA	1d	1a	Eic
6093	SMBJ78C	TVS	Vbr=86.7..106V, 4.3A, 600W(1ms), Bidirectional	DO-214AA	1ba	1j	Eic
609A	SMBJ75	TVS	Vbr=83.3..106.7V, 4.2A, 600W(1ms)	DO-214AA	1d	1a	Eic
609A	SMBJ75C	TVS	Vbr=83.3..102V, 4.2A, 600W(1ms), Bidirectional	DO-214AA	1ba	1j	Eic
609B	SZ609B	Z-dio de	9.1V±10%, Izt=150mA, Zzt=2Ω, 5W	DO-214AA	1d	1a	Eic
609G	SMBJ80	TVS	Vbr=88.9..113V, 4.0A, 600W(1ms)	DO-214AA	1d	1a	Eic



SMD code	Type	Function	Short description	Case	Pinout	St.	Mnf.
609G	SMBJ8.0C	TVS	Vbr=8.89..10.9V, 4.0A, 600W(1ms), Bidirectional	DO-214AA	1ba	1j	Eic
60A	SMAJ60A	TVS	Vrwm=60V, Vbr=66.7..73.7V, 4.1A, 400W(1ms)	DO-214AC	1d	1a	Sus
60A	SMBJ60A	TVS	Vbr=66.7..73.7V, Vrwm=60V, 6.2A, 600W(1ms)	DO-214AA	1d	1a	Sus
60A	SMCJ60A	TVS	Vrwm=60V, Vbr=66.7..76.7V, 14A, 1500W(1ms)	DO-214AB	1d	1k	Sus
60A	UMA60A	TVS	Vrwm=60V, Vbr=66.7..96.8V, 5.2A, 500W(1ms)	UltraMite	14d	1v	Msc
60B	MMHZ5260BPT	Z-dio de	40.85..45.15V, lzt=3.0mA, Zzt=93Ω, 225mW	SOD-123	5d	1a	Chm
60B0	SMBJ85	TVS	Vbr=94.4..119.2V, 3.9A, 600W(1ms)	DO-214AA	1d	1a	Eic
60B0	SMBJ85C	TVS	Vbr=94.4..115V, 3.9A, 600W(1ms), Bidirectional	DO-214AA	1ba	1j	Eic
60B0	SZ60B0	Z-dio de	100 V±10%, lzt=12mA, Zzt=90Ω, 5W	DO-214AA	1d	1a	Eic
60B1	SMBJ90	TVS	Vbr=100..126.5V, 3.8A, 600W(1ms)	DO-214AA	1d	1a	Eic
60B1	SMBJ90C	TVS	Vbr=100..122V, 3.8A, 600W(1ms), Bidirectional	DO-214AA	1ba	1j	Eic
60B1	SZ60B1	Z-dio de	110 V±10%, lzt=12mA, Zzt=125Ω, 5W	DO-214AA	1d	1a	Eic
60B2	SMBJ100	TVS	Vbr=111..141.0V, 3.4A, 600W(1ms)	DO-214AA	1d	1a	Eic
60B2	SMBJ100C	TVS	Vrwm=100V, Vbr=111..128V, 3.4A, 600W(1ms), Bidirectional	DO-214AA	1ba	1j	Eic
60B2	SZ60B2	Z-dio de	120 V±10%, lzt=10mA, Zzt=170Ω, 5W	DO-214AA	1d	1a	Eic
60B3	SMBJ110	TVS	Vbr=122..154.5V, 3.0A, 600W(1ms)	DO-214AA	1d	1a	Eic
60B3	SMBJ110C	TVS	Vbr=122..149V, 3.0A, 600W(1ms), Bidirectional	DO-214AA	1ba	1j	Eic
60B3	SZ60B3	Z-dio de	130 V±10%, lzt=10mA, Zzt=190Ω, 5W	DO-214AA	1d	1a	Eic
60B4	SMBJ120	TVS	Vbr=133..169.0V, 2.8A, 600W(1ms)	DO-214AA	1d	1a	Eic
60B4	SMBJ120C	TVS	Vbr=133..163V, 2.8A, 600W(1ms), Bidirectional	DO-214AA	1ba	1j	Eic
60B4	SZ60B4	Z-dio de	140 V±10%, lzt=8mA, Zzt=230Ω, 5W	DO-214AA	1d	1a	Eic
60B5	SMBJ130	TVS	Vbr=144..182.5V, 2.6A, 600W(1ms)	DO-214AA	1d	1a	Eic
60B5	SMBJ130C	TVS	Vbr=144..176V, 2.6A, 600W(1ms), Bidirectional	DO-214AA	1ba	1j	Eic
60B5	SZ60B5	Z-dio de	150 V±10%, lzt=8mA, Zzt=330Ω, 5W	DO-214AA	1d	1a	Eic
60B6	SZ60B6	Z-dio de	160 V±10%, lzt=8mA, Zzt=350Ω, 5W	DO-214AA	1d	1a	Eic
60B7	SZ60B7	Z-dio de	170 V±10%, lzt=8mA, Zzt=380Ω, 5W	DO-214AA	1d	1a	Eic
60B8	SMBJ150	TVS	Vbr=167..211.5V, 2.2A, 600W(1ms)	DO-214AA	1d	1a	Eic
60B8	SMBJ150C	TVS	Vbr=167..204V, 2.2A, 600W(1ms), Bidirectional	DO-214AA	1ba	1j	Eic
60B8	SZ60B8	Z-dio de	180 V±10%, lzt=5mA, Zzt=430Ω, 5W	DO-214AA	1d	1a	Eic
60B9	SMBJ160	TVS	Vbr=178..226.0V, 2.1A, 600W(1ms)	DO-214AA	1d	1a	Eic
60B9	SMBJ160C	TVS	Vbr=178..218V, 2.1A, 600W(1ms), Bidirectional	DO-214AA	1ba	1j	Eic
60B9	SZ60B9	Z-dio de	190 V±10%, lzt=5mA, Zzt=450Ω, 5W	DO-214AA	1d	1a	Eic
60CA	SMAJ60CA	TVS	Vrwm=60V, Vbr=66.7..73.7V, 4.1A, 400W(1ms), Bidirectional	DO-214AC	1ba	1j	Sus
60CA	SMBJ60CA	TVS	Vbr=66.7..73.7V, Vrwm=60V, 6.2A, 600W(1ms), Bidirectional	DO-214AA	1ba	1j	Sus
60CA	SMCJ60CA	TVS	Vrwm=60V, Vbr=66.7..76.7V, 14A, 1500W(1ms), Bidirectional	DO-214AB	1ba	1l	Sus
60CA	UMA60CA	TVS	Vrwm=60V, Vbr=66.7..96.8V, 5.2A, 500W(1ms), Bidirectional	UltraMite	14ba	1v	Msc
60D0	SMBJ170	TVS	Vbr=189..239.5V, 2.0A, 600W(1ms)	DO-214AA	1d	1a	Eic
60D0	SMBJ170C	TVS	Vbr=189..231V, 2.0A, 600W(1ms), Bidirectional	DO-214AA	1ba	1j	Eic
60D0	SZ60D0	Z-dio de	200 V±10%, lzt=5mA, Zzt=480Ω, 5W	DO-214AA	1d	1a	Eic
60D1	SMBJ188C	TVS	Vbr=189..255V, 1.7A, 600W(1ms), Bidirectional	DO-214AA	1ba	1j	Eic
60DPH	BYG60D	Si-diode	Fast, Soft-Recovery, 200V, 1A, Vf<0.98V(1A), 250ns	DO-214AC	1d	1a	Phi
60GPH	BYG60G	Si-diode	Fast, Soft-Recovery, 400V, 1A, Vf<0.98V(1A), 250ns	DO-214AC	1d	1a	Phi
60JPH	BYG60J	Si-diode	Fast, Soft-Recovery, 600V, 1A, Vf<0.98V(1A), 250ns	DO-214AC	1d	1a	Phi
60KPH	BYG60K	Si-diode	Fast, Soft-Recovery, 800V, 1A, Vf<0.98V(1A), 350ns	DO-214AC	1d	1a	Phi
60MPH	BYG60M	Si-diode	Fast, Soft-Recovery, 1000V, 1A, Vf<0.98V(1A), 350ns	DO-214AC	1d	1a	Phi
60S	MMHZ5260SPT	Z-dio de	42.14..43.86V, lzt=3.0mA, Zzt=93Ω, 225mW	SOD-123	5d	1a	Chm
60V	SMA60	TVS	Vbr=66.7..81.5V, Vrwm=60.0V, 2.8A, 300W(1ms)	DO-214AC	1d	1a	Mic
60V	SMB60	TVS	Vbr=66.7..81.5V, Vrwm=60V, 5.6A, 600W(1ms)	DO-214AA	1d	1a	Mic
60V	SMC60	TVS	Vbr=66.7..81.5V, Vrwm=60V, 14A, 1500W(1ms)	DO-214AB	1d	1a	Mic
60VA	SMA60A	TVS	Vbr=66.7..73.7V, Vrwm=60.0V, 3.1A, 300W(1ms)	DO-214AC	1d	1a	Mic
60VA	SMB60A	TVS	Vbr=66.7..73.7V, Vrwm=60V, 6.2A, 600W(1ms)	DO-214AA	1d	1a	Mic
60VA	SMC60A	TVS	Vbr=66.7..73.7V, Vrwm=60V, 15.5A, 1500W(1ms)	DO-214AB	1d	1a	Mic
60VC	SMA60C	TVS	Vbr=66.7..81.5V, Vrwm=60.0V, 2.8A, 300W(1ms), Bidirectional	DO-214AC	1ba	1j	Mic
60VC	SMB60C	TVS	Vbr=66.7..81.5V, Vrwm=60V, 5.6A, 600W(1ms), Bidirectional	DO-214AA	1ba	1j	Mic
60VC	SMC60C	TVS	Vbr=66.7..81.5V, Vrwm=60V, 14A, 1500W(1ms), Bidirectional	DO-214AB	1ba	1j	Mic
60VCA	SMA60CA	TVS	Vbr=66.7..73.7V, Vrwm=60.0V, 3.1A, 300W(1ms), Bidirectional	DO-214AC	1ba	1j	Mic
60VCA	SMB60CA	TVS	Vbr=66.7..73.7V, Vrwm=60V, 6.2A, 600W(1ms), Bidirectional	DO-214AA	1ba	1j	Mic
60VCA	SMC60CA	TVS	Vbr=66.7..73.7V, Vrwm=60V, 15.5A, 1500W(1ms), Bidirectional	DO-214AB	1ba	1j	Mic
61	HMSZ5261B	Z-dio de	47V±5%, lzt=2.7mA, Zzt=105Ω, 225mW	SOD-323	5d	1d	Hsn
61B	MMHZ5261BPT	Z-dio de	44.65..49.35V, lzt=2.7mA, Zzt=105Ω, 225mW	SOD-123	5d	1a	Chm
61S	MMHZ5261SPT	Z-dio de	46.06..47.94V, lzt=2.7mA, Zzt=105Ω, 225mW	SOD-123	5d	1a	Chm
62	EDZ3.6B	Z-dio de	3.60..3.845V, lzt=5.0mA, Zzt=100Ω, 150mW	SOD-523	6d	1a	Rhm
62	HZC6.2	Z-dio de	6.2V±10%, 150mW	SOD-523	6d	1a	Ren
62	HZU6.2G	Z-dio de	5.86..6.53V, 200mW	SOD-323	5d	1a	Ren
62	KDZ6.2EV	Z-dio de	5.8..6.6V, 150mW	SOD-523	6d	1a	Kec
62	KDZ6.2V	Z-dio de	5.8..6.6V, 150mW	SOD-323	5d	1a	Kec
62	MMPZ5265SPT	Z-dio de	60.76..63.24V, lzt=2.0mA, Zzt=185Ω, 225mW	SOD-323	5d	1a	Chm
62	P6SMBJ62	TVS	Vbr=55.8..68.2V, 6.8A, 600W(1ms)	DO-214AA	1d	1n	Lif
62	SML4759	Z-dio de	62V±5%, lzt=4mA, Zzt=125Ω, 1W	DO-214	1d	1k	Vs
62	TDZ3.6B	Z-dio de	3.6V±2.5%, 10mA, 500mW	TUMDD	7d	1s	Rhm



SMD code	Type	Function	Short description	Case	Pinout	St.	Mnf.
62	UDZS3.6B	Z-dio de	3.6V±2.5%, 5mA, 200mW	SOD-323	6d	1s	Rhm
62	VDZS3.6B	Z-dio de	3.6V±5%, 5mA, 100mW	VMD2	5d	1z	Rhm
6-2	MAZ80 62	Z-dio de	6.05..6.36V, Zzt=30Ω(5mA), 150mW	SOD-323	6d	1a	Pan
6-2	MAZ80 62GML	Z-dio de	6.05..6.36V, Zzt=30Ω(5mA), 150mW	SMini2-F3	6d	1a	Pan
62A	1.5SMC62A	TVS	Vbr=58.9..65.1V, Vrwm=53.0V, 17.6A, 1500W(1ms)	DO-214AB	1d,3d	1a,1k	Vs,Ons
62A	P4SMA62A	TVS	Vbr=58.9..65.1V, 4.7A, 400W(1ms)	DO-214AC	1d	1k	Vs
62A	P6SMB62A	TVS	Vrwm=62V, Vbr=58.9..65.1V, 7.1A, 600W(1ms)	DO-214AA,403A	1d,3d	1k,1a	Vs,Ons
62A	P6SMBJ62A	TVS	Vbr=58.9..65.1V, 7.1A, 600W(1ms)	DO-214AA	1d	1n	Lf
62B	1SMB3E262	Z-dio de	62V±5%, 3W	DO-214AA	1d	1a	Pjt
62B	MMHZ5262BPT	Z-dio de	48.45..53.35V, lzt=2.5mA, Zzt=125Ω, 225mW	SOD-123	5d	1a	Chm
62C	1.5SMC62CA	TVS	Vbr=58.9..65.1V, Vrwm=53.0V, 17.6A, 1500W(1ms), Bidirectional	DO-214AB	1b	1l	Vs
62C	P4SMA62CA	TVS	Vbr=58.9..65.1V, 4.7A, 400W(1ms), Bidirectional	DO-214AC	1ba	1l	Vs
62C	P6SMB62CA	TVS	Vrwm=62V, Vbr=58.9..65.1V, 7.1A, 600W(1ms), Bidirectional	DO-214AA,403A	1ba,3ba	1l,1e	Vs,Ons
62C	P6SMBJ62C	TVS	Vbr=55.8..68.2V, 6.8A, 600W(1ms), Bidirectional	DO-214AA	1ba	1p	Lf
62CA	P6SMBJ62CA	TVS	Vbr=58.9..65.1V, 7.1A, 600W(1ms), Bidirectional	DO-214AA	1ba	1p	Lf
62S	MMHZ5262SPT	Z-dio de	49.98..52.02V, lzt=2.5mA, Zzt=125Ω, 225mW	SOD-123	5d	1a	Chm
62VZ	TCMMSZ62V	Z-dio de	62V±5%, lzt=5mA, Zzt=2.02Ω, 500mW	SOD-123F	6d	1a	Tac
62Z	HZU6.2Z	Z-dio de	5.9..6.5V, 200mW	SOD-323	5d	1a	Ren
63	1SR159-200	Si-diode	Rectifier, 200V, 1A, Vf<0.98V(1A)	DO-214	1d	1a	Rhm
63B	MMHZ5263BPT	Z-dio de	53.20..58.80V, lzt=2.2mA, Zzt=150Ω, 225mW	SOD-123	5d	1a	Chm
63S	MMHZ5263SPT	Z-dio de	54.88..57.12V, lzt=2.2mA, Zzt=150Ω, 225mW	SOD-123	5d	1a	Chm
64A	SMAJ64A	TVS	Vrwm=64V, Vbr=71.1..78.6V, 3.9A, 400W(1ms)	DO-214AC	1d	1a	Sus
64A	SMBJ64A	TVS	Vbr=71.1..78.6V, Vrwm=64V, 5.8A, 600W(1ms)	DO-214AA	1d	1a	Sus
64A	SMCJ64A	TVS	Vrwm=64V, Vbr=71.1..81.8V, 13.2A, 1500W(1ms)	DO-214AB	1d	1k	Sus
64A	UMA64A	TVS	Vrwm=64V, Vbr=71.1..103.0V, 4.9A, 500W(1ms)	UltraMite	14d	1v	Msc
64B	MMHZ5264BPT	Z-dio de	57.00..63.00V, lzt=2.1mA, Zzt=170Ω, 225mW	SOD-123	5d	1a	Chm
64CA	SMAJ64CA	TVS	Vrwm=64V, Vbr=71.1..78.6V, 3.9A, 400W(1ms), Bidirectional	DO-214AC	1ba	1j	Sus
64CA	SMBJ64CA	TVS	Vbr=71.1..78.6V, Vrwm=64V, 5.8A, 600W(1ms), Bidirectional	DO-214AA	1ba	1j	Sus
64CA	SMCJ64CA	TVS	Vrwm=64V, Vbr=71.1..81.8V, 13.2A, 1500W(1ms), Bidirectional	DO-214AB	1ba	1l	Sus
64CA	UMA64CA	TVS	Vrwm=64V, Vbr=71.1..103.0V, 4.9A, 500W(1ms), Bidirectional	UltraMite	14ba	1v	Msc
64S	MMHZ5264SPT	Z-dio de	58.80..61.20V, lzt=2.1mA, Zzt=170Ω, 225mW	SOD-123	5d	1a	Chm
64V	SMA64	TVS	Vbr=71.1..86.4V, Vrwm=64.0V, 2.6A, 300W(1ms)	DO-214AC	1d	1a	Mic
64V	SMB64	TVS	Vbr=71.1..86.9V, Vrwm=64V, 5.3A, 600W(1ms)	DO-214AA	1d	1a	Mic
64V	SMC64	TVS	Vbr=71.1..86.9V, Vrwm=64V, 13.2A, 1500W(1ms), Bidirectional	DO-214AB	1d	1a	Mic
64VA	SMA64A	TVS	Vbr=71.1..78.6V, Vrwm=64.0V, 2.9A, 300W(1ms)	DO-214AC	1d	1a	Mic
64VA	SMB64A	TVS	Vbr=71.1..78.6V, Vrwm=64V, 5.8A, 600W(1ms)	DO-214AA	1d	1a	Mic
64VA	SMC64A	TVS	Vbr=71.1..78.6V, Vrwm=64V, 14.6A, 1500W(1ms), Bidirectional	DO-214AB	1d	1a	Mic
64VC	SMA64C	TVS	Vbr=71.1..86.4V, Vrwm=64.0V, 2.6A, 300W(1ms), Bidirectional	DO-214AC	1ba	1j	Mic
64VC	SMB64C	TVS	Vbr=71.1..86.9V, Vrwm=64V, 5.3A, 600W(1ms), Bidirectional	DO-214AA	1ba	1j	Mic
64VC	SMC64C	TVS	Vbr=71.1..86.9V, Vrwm=64V, 13.2A, 1500W(1ms), Bidirectional	DO-214AB	1ba	1j	Mic
64VCA	SMA64CA	TVS	Vbr=71.1..78.6V, Vrwm=64.0V, 2.9A, 300W(1ms), Bidirectional	DO-214AC	1ba	1j	Mic
64VCA	SMB64CA	TVS	Vbr=71.1..78.6V, Vrwm=64V, 5.8A, 600W(1ms), Bidirectional	DO-214AA	1ba	1j	Mic
64VCA	SMC64CA	TVS	Vbr=71.1..78.6V, Vrwm=64V, 14.6A, 1500W(1ms), Bidirectional	DO-214AB	1ba	1j	Mic
65	EDZ18B	Z-dio de	17.56..18.35V, lzt=5.0mA, Zzt=65Ω, 150mW	SOD-523	6d	1a	Rhm
65	TDZ18B	Z-dio de	18V±2.5%, 10mA, 500mW	TUMD2	7d	1s	Rhm
65	UDZS18B	Z-dio de	18V±2.5%, 5mA, 200mW	SOD-323	6d	1s	Rhm
65	VDZS18B	Z-dio de	18V±5%, 5mA, 100mW	VMD2	5d	1z	Rhm
6510	SMBJ.8.5A	TVS	Vbr=9.44..10.82V, 41.7A, 600W(1ms)	DO-214AA	1d	1a	Eic
6510	SMBJ.8.5CA	TVS	Vbr=9.44..10.4V, 41.7A, 600W(1ms), Bidirectional	DO-214AA	1ba	1j	Eic
6511	SMBJ.9.0A	TVS	Vbr=10.0..11.5V, 39.0A, 600W(1ms)	DO-214AA	1d	1a	Eic
6511	SMBJ.9.0CA	TVS	Vbr=10.0..11.1V, 39.0A, 600W(1ms), Bidirectional	DO-214AA	1ba	1j	Eic
6512	SMBJ.10A	TVS	Vrwm=10V, Vbr=11.1..12.8V, 35.3A, 600W(1ms)	DO-214AA	1d	1a	Eic
6512	SMBJ.10CA	TVS	Vbr=11.1..12.3V, 35.3A, 600W(1ms), Bidirectional	DO-214AA	1ba	1j	Eic
6513	SMBJ.11A	TVS	Vbr=12.2..14.0V, 33.0A, 600W(1ms)	DO-214AA	1d	1a	Eic
6513	SMBJ.11CA	TVS	Vbr=12.2..13.5V, 33.0A, 600W(1ms), Bidirectional	DO-214AA	1ba	1j	Eic
6514	SMBJ.12A	TVS	Vbr=13.3..15.3V, 30.2A, 600W(1ms)	DO-214AA	1d	1a	Eic
6514	SMBJ.12CA	TVS	Vbr=13.3..14.7V, 30.2A, 600W(1ms), Bidirectional	DO-214AA	1ba	1j	Eic
6515	SMBJ.13A	TVS	Vbr=14.4..16.5V, 27.9A, 600W(1ms)	DO-214AA	1d	1a	Eic
6515	SMBJ.13CA	TVS	Vbr=14.4..15.9V, 27.9A, 600W(1ms), Bidirectional	DO-214AA	1ba	1j	Eic
6517	SMBJ.14A	TVS	Vbr=15.6..17.9V, 25.8A, 600W(1ms)	DO-214AA	1d	1a	Eic
6517	SMBJ.14CA	TVS	Vbr=15.6..17.2V, 25.8A, 600W(1ms), Bidirectional	DO-214AA	1ba	1j	Eic
6518	SMBJ.15A	TVS	Vbr=16.7..19.2V, 24.0A, 600W(1ms)	DO-214AA	1d	1a	Eic
6518	SMBJ.15CA	TVS	Vbr=16.7..18.5V, 24.0A, 600W(1ms), Bidirectional	DO-214AA	1ba	1j	Eic
6519	SMBJ.16A	TVS	Vbr=17.8..20.5V, 23.1A, 600W(1ms)	DO-214AA	1d	1a	Eic
6519	SMBJ.16CA	TVS	Vbr=17.8..19.7V, 23.1A, 600W(1ms), Bidirectional	DO-214AA	1ba	1j	Eic
6520	SMBJ.17A	TVS	Vbr=18.9..21.7V, 21.7A, 600W(1ms)	DO-214AA	1d	1a	Eic
6520	SMBJ.17CA	TVS	Vbr=18.9..20.9V, 21.7A, 600W(1ms), Bidirectional	DO-214AA	1ba	1j	Eic
6522	SMBJ.18A	TVS	Vbr=20.0..23.3V, 20.5A, 600W(1ms)	DO-214AA	1d	1a	Eic
6522	SMBJ.18CA	TVS	Vbr=20.0..22.1V, 20.5A, 600W(1ms), Bidirectional	DO-214AA	1ba	1j	Eic
6524	SMBJ.20A	TVS	Vbr=22.2..25.5V, 18.5A, 600W(1ms)	DO-214AA	1d	1a	Eic



SMD code	Type	Function	Short description	Case	Pinout	St.	Mnf.
6524	SMBJ20CA	TVS	Vbr=22.2..24.5V, 18.5A, 600W(1ms), Bidirectional	DO-214AA	1ba	1j	Eic
6526	SMBJ22A	TVS	Vbr=24.4..28.0V, 16.9A, 600W(1ms)	DO-214AA	1d	1a	Eic
6526	SMBJ22CA	TVS	Vbr=24.4..26.9V, 16.9A, 600W(1ms), Bidirectional	DO-214AA	1ba	1j	Eic
6529	SMBJ24A	TVS	Vbr=26.7..30.7V, 15.4A, 600W(1ms)	DO-214AA	1d	1a	Eic
6529	SMBJ24CA	TVS	Vbr=26.7..29.5V, 15.4A, 600W(1ms), Bidirectional	DO-214AA	1ba	1j	Eic
6531	SMBJ26A	TVS	Vbr=28.9..33.2V, 14.2A, 600W(1ms)	DO-214AA	1d	1a	Eic
6531	SMBJ26CA	TVS	Vbr=28.9..31.9V, 14.2A, 600W(1ms), Bidirectional	DO-214AA	1ba	1j	Eic
6533	SMBJ28A	TVS	Vbr=31.1..35.8V, 13.2A, 600W(1ms)	DO-214AA	1d	1a	Eic
6533	SMBJ28CA	TVS	Vbr=31.1..34.4V, 13.2A, 600W(1ms), Bidirectional	DO-214AA	1ba	1j	Eic
6536	SMBJ30A	TVS	Vbr=33.1..38.3V, 12.4A, 600W(1ms)	DO-214AA	1d	1a	Eic
6536	SMBJ30CA	TVS	Vbr=33.1..36.8V, 12.4A, 600W(1ms), Bidirectional	DO-214AA	1ba	1j	Eic
6540	SMBJ33A	TVS	Vbr=36.7..42.2V, 11.3A, 600W(1ms)	DO-214AA	1d	1a	Eic
6540	SMBJ33CA	TVS	Vbr=36.7..40.6V, 11.3A, 600W(1ms), Bidirectional	DO-214AA	1ba	1j	Eic
6543	SMBJ36A	TVS	Vbr=40.0..46.0V, 10.3A, 600W(1ms)	DO-214AA	1d	1a	Eic
6543	SMBJ36CA	TVS	Vbr=40.0..44.2V, 10.3A, 600W(1ms), Bidirectional	DO-214AA	1ba	1j	Eic
6548	SMBJ40A	TVS	Vbr=44.4..51.1V, 9.3A, 600W(1ms)	DO-214AA	1d	1a	Eic
6548	SMBJ40CA	TVS	Vbr=44.4..49.1V, 9.3A, 600W(1ms), Bidirectional	DO-214AA	1ba	1j	Eic
6551	SMBJ43A	TVS	Vbr=47.8..54.9V, 8.6A, 600W(1ms)	DO-214AA	1d	1a	Eic
6551	SMBJ43CA	TVS	Vbr=47.8..52.8V, 8.6A, 600W(1ms), Bidirectional	DO-214AA	1ba	1j	Eic
6554	SMBJ45A	TVS	Vbr=50.0..57.5V, 8.3A, 600W(1ms)	DO-214AA	1d	1a	Eic
6554	SMBJ45CA	TVS	Vbr=50.0..55.3V, 8.3A, 600W(1ms), Bidirectional	DO-214AA	1ba	1j	Eic
6557	SMBJ48A	TVS	Vbr=53.3..61.3V, 7.7A, 600W(1ms)	DO-214AA	1d	1a	Eic
6557	SMBJ48CA	TVS	Vbr=53.3..58.9V, 7.7A, 600W(1ms), Bidirectional	DO-214AA	1ba	1j	Eic
6561	SMBJ51A	TVS	Vbr=56.7..65.2V, 7.3A, 600W(1ms)	DO-214AA	1d	1a	Eic
6561	SMBJ51CA	TVS	Vbr=56.7..62.7V, 7.3A, 600W(1ms), Bidirectional	DO-214AA	1ba	1j	Eic
6565	SMBJ54A	TVS	Vbr=60.0..69.0V, 6.9A, 600W(1ms)	DO-214AA	1d	1a	Eic
6565	SMBJ54CA	TVS	Vbr=60.0..66.3V, 6.9A, 600W(1ms), Bidirectional	DO-214AA	1ba	1j	Eic
6561	SMBJ5.0A	TVS	Vbr=6.40..7.25V, 65.2A, 600W(1ms)	DO-214AA	1d	1a	Eic
6561	SMBJ5.0CA	TVS	Vbr=6.40..7.25V, 65.2A, 600W(1ms), Bidirectional	DO-214AA	1ba	1j	Eic
6570	SMBJ58A	TVS	Vbr=64.4..74.1V, 6.4A, 600W(1ms)	DO-214AA	1d	1a	Eic
6570	SMBJ58CA	TVS	Vbr=64.4..71.2V, 6.4A, 600W(1ms), Bidirectional	DO-214AA	1ba	1j	Eic
6572	SMBJ60A	TVS	Vbr=66.7..76.7V, 6.2A, 600W(1ms)	DO-214AA	1d	1a	Eic
6572	SMBJ60CA	TVS	Vbr=66.7..73.7V, 6.2A, 600W(1ms), Bidirectional	DO-214AA	1ba	1j	Eic
6576	SMBJ64A	TVS	Vbr=71.1..81.8V, 5.8A, 600W(1ms)	DO-214AA	1d	1a	Eic
6576	SMBJ64CA	TVS	Vbr=71.1..78.6V, 5.8A, 600W(1ms), Bidirectional	DO-214AA	1ba	1j	Eic
657C	SMBJ6.0A	TVS	Vbr=6.67..7.67V, 58.3A, 600W(1ms)	DO-214AA	1d	1a	Eic
657C	SMBJ6.0CA	TVS	Vbr=6.67..7.37V, 58.3A, 600W(1ms), Bidirectional	DO-214AA	1ba	1j	Eic
6571	SMBJ6.5A	TVS	Vbr=7.22..8.30V, 53.6A, 600W(1ms)	DO-214AA	1d	1a	Eic
6571	SMBJ6.5CA	TVS	Vbr=7.22..7.98V, 53.6A, 600W(1ms), Bidirectional	DO-214AA	1ba	1j	Eic
6584	SMBJ70A	TVS	Vbr=77.8..89.5V, 5.3A, 600W(1ms)	DO-214AA	1d	1a	Eic
6584	SMBJ70CA	TVS	Vbr=77.8..86.1V, 5.3A, 600W(1ms), Bidirectional	DO-214AA	1ba	1j	Eic
658E	SMBJ7.0A	TVS	Vbr=7.78..8.95V, 50.0A, 600W(1ms)	DO-214AA	1d	1a	Eic
658E	SMBJ7.0CA	TVS	Vbr=7.78..8.6V, 50.0A, 600W(1ms), Bidirectional	DO-214AA	1ba	1j	Eic
6590	SMBJ75A	TVS	Vbr=83.3..95.8V, 4.9A, 600W(1ms)	DO-214AA	1d	1a	Eic
6590	SMBJ75CA	TVS	Vbr=83.3..92.1V, 4.9A, 600W(1ms), Bidirectional	DO-214AA	1ba	1j	Eic
6593	SMBJ78A	TVS	Vbr=86.7..99.7V, 4.7A, 600W(1ms)	DO-214AA	1d	1a	Eic
6593	SMBJ78CA	TVS	Vbr=86.7..95.8V, 4.7A, 600W(1ms), Bidirectional	DO-214AA	1ba	1j	Eic
659A	SMBJ7.5A	TVS	Vbr=8.33..9.58V, 46.5A, 600W(1ms)	DO-214AA	1d	1a	Eic
659A	SMBJ7.5CA	TVS	Vbr=8.33..9.21V, 46.5A, 600W(1ms), Bidirectional	DO-214AA	1ba	1j	Eic
659G	SMBJ8.0A	TVS	Vbr=8.89..10.23V, 44.1A, 600W(1ms)	DO-214AA	1d	1a	Eic
659G	SMBJ8.0CA	TVS	Vbr=8.89..9.83V, 44.1A, 600W(1ms), Bidirectional	DO-214AA	1ba	1j	Eic
65B	MMHZ5265BPT	Z-dio de	58.90..65.10V, Izt=2.0mA, Zzt=185Ω, 225mW	SOD-123	5d	1a	Chm
65B0	SMBJ85A	TVS	Vbr=94.4..108.2V, 4.4A, 600W(1ms)	DO-214AA	1d	1a	Eic
65B0	SMBJ85CA	TVS	Vbr=94.4..104V, 4.4A, 600W(1ms), Bidirectional	DO-214AA	1ba	1j	Eic
65B1	SMBJ90A	TVS	Vbr=100..115.5V, 4.1A, 600W(1ms)	DO-214AA	1d	1a	Eic
65B1	SMBJ90CA	TVS	Vbr=100..111V, 4.1A, 600W(1ms), Bidirectional	DO-214AA	1ba	1j	Eic
65B2	SMBJ100A	TVS	Vbr=111..128.0V, 3.7A, 600W(1ms)	DO-214AA	1d	1a	Eic
65B2	SMBJ100CA	TVS	Vrwm=100V, Vbr=111..128V, 3.7A, 600W(1ms), Bidirectional	DO-214AA	1ba	1j	Eic
65B3	SMBJ110A	TVS	Vbr=122..140.5V, 3.4A, 600W(1ms)	DO-214AA	1d	1a	Eic
65B3	SMBJ110CA	TVS	Vbr=122..135V, 3.4A, 600W(1ms), Bidirectional	DO-214AA	1ba	1j	Eic
65B4	SMBJ120A	TVS	Vbr=133..153.0V, 3.1A, 600W(1ms)	DO-214AA	1d	1a	Eic
65B4	SMBJ120CA	TVS	Vbr=133..147V, 3.1A, 600W(1ms), Bidirectional	DO-214AA	1ba	1j	Eic
65B5	SMBJ130A	TVS	Vbr=144..165.5V, 2.9A, 600W(1ms)	DO-214AA	1d	1a	Eic
65B5	SMBJ130CA	TVS	Vbr=144..159V, 2.9A, 600W(1ms), Bidirectional	DO-214AA	1ba	1j	Eic
65B8	SMBJ150A	TVS	Vbr=167..192.5V, 2.5A, 600W(1ms)	DO-214AA	1d	1a	Eic
65B8	SMBJ150CA	TVS	Vbr=167..185V, 2.5A, 600W(1ms), Bidirectional	DO-214AA	1ba	1j	Eic
65B9	SMBJ160A	TVS	Vbr=178..205.0V, 2.3A, 600W(1ms)	DO-214AA	1d	1a	Eic
65B9	SMBJ160CA	TVS	Vbr=178..197V, 2.3A, 600W(1ms), Bidirectional	DO-214AA	1ba	1j	Eic
65D0	SMBJ170A	TVS	Vbr=189..217.5V, 2.2A, 600W(1ms)	DO-214AA	1d	1a	Eic
65D0	SMBJ170CA	TVS	Vbr=189..209V, 2.2A, 600W(1ms), Bidirectional	DO-214AA	1ba	1j	Eic



SMD code	Type	Function	Short description	Case	Pinout	St.	Mnf.
65D1	SMBJ1 88CA	TVS	Vbr=189..231 V, 2.0A, 600W(1ms), Bidirectional	DO-214AA	1ba	1j	Eic
65S	MMHZ5265SPT	Z-dio de	60.76..63.24V, Izt=2.0mA, Zzt=185Ω, 225mW	SOD-123	5d	1a	Chm
66B	MMHZ5266BPT	Z-dio de	64.60..71.40V, Izt=1.8mA, Zzt=230Ω, 225mW	SOD-123	5d	1a	Chm
66S	MMHZ5266SPT	Z-dio de	66.64..69.36V, Izt=1.8mA, Zzt=230Ω, 225mW	SOD-123	5d	1a	Chm
67B	MMHZ5267BPT	Z-dio de	71.25..78.75V, Izt=1.7mA, Zzt=270Ω, 225mW	SOD-123	5d	1a	Chm
67S	MMHZ5267SPT	Z-dio de	73.50..76.50V, Izt=1.7mA, Zzt=270Ω, 225mW	SOD-123	5d	1a	Chm
68	HZC6.8	Z-dio de	6.8V±10%, 150mW	SOD-523	6d	1a	Ren
68	HZU6.8G	Z-dio de	6.4..7.14V, 200mW	SOD-323	5d	1a	Ren
68	KDZ6.8EV	Z-dio de	6.4..7.2V, 150mW	SOD-523	6d	1a	Kec
68	KDZ6.8V	Z-dio de	6.4..7.2V, 150mW	SOD-323	5d	1a	Kec
68	KMPZ5 266SPT	Z-dio de	66.64..69.36V, Izt=1.8mA, Zzt=230Ω, 225mW	SOD-323	5d	1a	Chm
68	P6SMBJ6.8	TVS	Vbr=61.2..74.8 V, 6.1A, 600W(1ms)	DO-214AA	1d	1n	Lif
68	SML4760	Z-dio de	68V±5%, Izt=3.7mA, Zzt=150Ω, 1W	DO-214	1d	1k	Vs
68	U1Z68	Z-dio de	61.2..74.8V, 1W	SOD-6	1d	1a	Tos
68	U1ZB68	Z-dio de	61.2..74.8V, 1W	I-FLAT	1d	1a	Tos
6-8	MAZ80 68	Z-dio de	6.64..6.98V, Zzt=20Ω(5mA), 150mW	SOD-323	6d	1a	Pan
6-8	MAZ80 68GML	Z-dio de	6.64..6.98V, Zzt=20Ω(5mA), 150mW	SMini2-F3	6d	1a	Pan
68A	1.55SMC68 A	TVS	Vbr=64.6..71.4 V, Vrwm=58.1V, 16.3A, 1500W(1ms)	DO-214AB	1d,3d	1a,1k	Vs,Ons
68A	P4SMA68A	TVS	Vbr=64.6..71.4 V, 4.3A, 400W(1ms)	DO-214AC	1d	1k	Vs
68A	P6SMB68A	TVS	Vrwm=68V, Vbr=64.6..71.4V, 6.5A, 600W(1ms)	DO-214AA,403A	1d,3d	1k,1a	Vs,Ons
68A	P6SMBJ6.8A	TVS	Vbr=64.6..71.4 V, 6.5A, 600W(1ms)	DO-214AA	1d	1n	Lif
68B	1SMB3E26.8	Z-dio de	68V±5%, 3W	DO-214AA	1d	1a	Pjt
68B	MMHZ5268BPT	Z-dio de	77.90..86.10V, Izt=1.5mA, Zzt=330Ω, 225mW	SOD-123	5d	1a	Chm
68C	1.55SMC68 CA	TVS	Vbr=64.6..71.4 V, Vrwm=58.1V, 16.3A, 1500W(1ms), Bidirectional	DO-214AB	1ba	1l	Vs
68C	P4SMA68CA	TVS	Vbr=64.6..71.4 V, 4.3A, 400W(1ms), Bidirectional	DO-214AC	1ba	1l	Vs
68C	P6SMB68CA	TVS	Vrwm=68V, Vbr=64.6..71.4V, 6.5A, 600W(1ms), Bidirectional	DO-214AA,403A	1ba,3ba	1l,1e	Vs,Ons
68C	P6SMBJ6.8C	TVS	Vbr=61.2..74.8 V, 6.1A, 600W(1ms), Bidirectional	DO-214AA	1ba	1p	Lif
68CA	P6SMBJ6.8CA	TVS	Vbr=64.6..71.4 V, 6.5A, 600W(1ms), Bidirectional	DO-214AA	1ba	1p	Lif
68S	MMHZ5268SPT	Z-dio de	80.36..83.64V, Izt=1.5mA, Zzt=330Ω, 225mW	SOD-123	5d	1a	Chm
68VZ	TCMMSZ68V	Z-dio de	68V±5%, Izt=5mA, Zzt=226Ω, 500mW	SOD-123F	6d	1a	Tac
68Z	HZU6.8Z	Z-dio de	6.47..7 V, 200mW	SOD-323	5d	1a	Ren
69B	MMHZ5269BPT	Z-dio de	82.65..91.35V, Izt=1.4mA, Zzt=370Ω, 225mW	SOD-123	5d	1a	Chm
69S	MMHZ5269SPT	Z-dio de	85.26..88.74V, Izt=1.4mA, Zzt=370Ω, 225mW	SOD-123	5d	1a	Chm
6A	MA2Z3 60J	C-diode	VHF/UHF-tuning, 30V, 20mA, 14.3/2pF(2/25V), 0.6Ω(470MHz)	SOD-123	5d	1a	Pan
6A	MA321	C-diode	UHF-tuning, 30V, 15/2.25pF(2/25V)	SOD-123	5d	1a	Pan
6A	MA360	C-diode	VHF/UHF-tuning, 30V, 20mA, 14.3/2pF(2/25V), 0.6Ω(470MHz)	SOD-123	5d	1a	Pan
6A	MA360J	C-diode	VHF/UHF-tuning, 30V, 20mA, 14.3/2pF(2/25V), 0.6Ω(470MHz)	SOD-523	6d	1a	Pan
6A	MM1Z43	Z-dio de	43V±5%, Izt=2.5mA, Zzt=130Ω, 500mW	SOD-123	5d	1a	Eic
6B	MA2X329	C-diode	VHF-tuning, 32V, 20mA, 42/3pF(1/25V), 1.6Ω(470MHz)	SOD-123	5d	1a	Pan
6B	MA329	C-diode	VHF-tuning, 32V, 20mA, 42/3pF(1/25V), 1.6Ω(470MHz)	SOD-123	5d	1a	Pan
6B	MM1Z47	Z-dio de	47V±5%, Izt=2.5mA, Zzt=150Ω, 500mW	SOD-123	5d	1a	Eic
6BN	SMA5J16	TVS	Vbr=17.8..21.8 V, Vrwm=16.7, 14A, 500W(1ms)	DO-214AC	1d	1k	Vs
6C	GBLC 15C	TVS	Vbr=15V, 10A, 350W(1ms), 3pF, Bidirectional	SOD-323	5ba	1e	Prt
6C	MA2X333	C-diode	GaAs UHF/VHF-TV-tun, VC Q, 9V, 100mA, 15.5/4pF(2/6V)	SOD-123	5d	1a	Pan
6C	MA2Z3 62	C-diode	VHF/UHF-VCO, 9V, 20mA, 13.5/4pF(2/4V), 0.35Ω(470MHz)	SOD-123	5d	1a	Pan
6C	MA333	C-diode	GaAs UHF/VHF-TV-tun, VC Q, 9V, 100mA, 15.5/4pF(2/6V)	SOD-123	5d	1a	Pan
6C	MA362	C-diode	VHF/UHF-VCO, 9V, 20mA, 13.5/4pF(2/4V), 0.35Ω(470MHz)	SOD-123	5d	1a	Pan
6C	MM1Z51	Z-dio de	51V±5%, Izt=2.5mA, Zzt=180Ω, 500mW	SOD-123	5d	1a	Eic
6C7	CMDD 7006	Si-diode	HV, Sw, 600V, 100mA, 250mW, Vf<1V(10mA), <5pF	SOD-323	5d	1a	Gen
6D	1SS380PT	Si-diode	Sw, 40V, 100mA, Vf<1.2V(100mA), 4ns	SOD-323	5d	1a	Chm
6D	MA2X334	C-diode	VHF/UHF-tuning, 30V, 20mA, 12/3.2pF(3/25V), 0.5Ω(470MHz)	SOD-123	5d	1a	Pan
6D	MA334	C-diode	VHF/UHF-tuning, 30V, 20mA, 12/3.2pF(3/25V), 0.5Ω(470MHz)	SOD-123	5d	1a	Pan
6D	MM1Z56	Z-dio de	56V±5%, Izt=2.5mA, Zzt=180Ω, 500mW	SOD-123	5d	1a	Eic
6E	MA2X335	C-diode	CATV, VHF-tun, 30V, 20mA, 29.4/2.58pF(2/25V), 0.72Ω(470MHz)	SOD-123	5d	1a	Pan
6E	MA335	C-diode	CATV, VHF-tun, 30V, 20mA, 29.4/2.58pF(2/25V), 0.72Ω(470MHz)	SOD-123	5d	1a	Pan
6E	MM1Z62	Z-dio de	62V±5%, Izt=2.5mA, Zzt=200Ω, 500mW	SOD-123	5d	1a	Eic
6F	KDZ5.1FV	Z-dio de	4.80..5.40V, Izt=5mA, Zzt=70Ω, 100mW	TFSC	7d	1a	Kec
6F	MA2Z3 65	C-diode	CATV-tuning, 32V, 20mA, 36/2.54pF(2/25V), 0.85Ω(470MHz)	SOD-123	5d	1a	Pan
6F	MA337	C-diode	CATV-tuning, 32V, 2.6.8.1pF(25V)	SOD-123	5d	1a	Pan
6F	MA365	C-diode	CATV-tuning, 32V, 20mA, 36/2.54pF(2/25V), 0.85Ω(470MHz)	SOD-123	5d	1a	Pan
6F	MAZD039	Z-dio de	3.7..4.1 V, Zzt=130Ω(5mA), 120mW	SSSMini2	7d	1a	Pan
6F	MM1Z68	Z-dio de	68V±5%, Izt=2.5mA, Zzt=250Ω, 500mW	SOD-123	5d	1a	Eic
6H	MA2X338	C-diode	CATV-tuning, 34V, 20mA, 27.1/2.6pF(2/25V), 0.63Ω(470MHz)	SOD-123	5d	1a	Pan
6H	MA2Z3 66	C-diode	CATV-tuning, 34V, 20mA, 37.1/2.6pF(2/25V), 0.63Ω(470MHz)	SOD-123	5d	1a	Pan
6H	MA338	C-diode	CATV-tuning, 34V, 20mA, 27.1/2.6pF(2/25V), 0.63Ω(470MHz)	SOD-123	5d	1a	Pan
6H	MA366	C-diode	CATV-tuning, 34V, 20mA, 37.1/2.6pF(2/25V), 0.63Ω(470MHz)	SOD-123	5d	1a	Pan
6H	MM1Z75	Z-dio de	75V±5%, Izt=2.5mA, Zzt=300Ω, 500mW	SOD-123	5d	1a	Eic
6K	MA2X341	C-diode	VHF/UHF-AFC, 30V, 10/3.3pF(2/10V), 1.6Ω(470MHz)	SOD-123	5d	1a	Pan
6K	MA2Z3 67	C-diode	VHF/UHF-AFC, 34V, 10.5/3.3pF(2/10V), 1.6Ω(470MHz)	SOD-123	5d	1a	Pan



SMD code	Type	Function	Short description	Case	Pinout	St.	Mnf.
6K	MA341	C-diode	VHF/UHF-AFC, 30V, 10/3.3pF(2/10V), 1.6Ω(470MHz)	SOD-123	5d	1a	Pan
6K	MA367	C-diode	VHF/UHF-AFC, 34V, 10.5/3.3pF(2/10V), 1.6Ω(470MHz)	SOD-123	5d	1a	Pan
6L	MA2Z3 68	C-diode	UHF/SHF-tuning, 30V, 20 mA, 4.6/0.65pF(1/30V), 2Ω(470MHz)	SOD-123	5d	1a	Pan
6L	MA368	C-diode	UHF/SHF-tuning, 30V, 20 mA, 4.6/0.65pF(1/30V), 2Ω(470MHz)	SOD-123	5d	1a	Pan
6N	MA2J372	C-diode	VCO, 32V, 20mA, 15/9pF(2/17V), 0.45Ω(470MHz)	SOD-523	6d	1a	Pan
6N	MA2XA339	C-diode	VHF/UHF-tuning, 32V, 20 mA, 14.2/2.1pF(2/25V), 0.45Ω(470MHz)	SOD-123	5d	1a	Pan
6N	MA2Z3 72	C-diode	UHF/VHF-tuning, 32V, 20 mA, 15/9pF(2/17V), 0.45Ω(470MHz)	SOD-123	5d	1a	Pan
6N	MA339	C-diode	VHF/UHF-tuning, 32V, 20 mA, 14.2/2.1pF(2/25V), 0.45Ω(470MHz)	SOD-123	5d	1a	Pan
6N	MA372	C-diode	UHF/VHF-tuning, 32V, 20 mA, 15/9pF(2/17V), 0.45Ω(470MHz)	SOD-123	5d	1a	Pan
6N	MA372J	C-diode	UHF/VHF-tuning, 32V, 20 mA, 15/9pF(2/17V), 0.45Ω(470MHz)	SOD-523	6d	1a	Pan
6P	CMDZ30L	Z-diode	28.50..31.50V, Izt=0.5mA, Zzt=200Ω, 250mW	SOD-323	5d	1a	Gen
6P	KDZ5.1FVY	Z-diode	4.98..5.20V, Izt=5mA, Zzt=70Ω, 100mW	TFSC	7d	1a	Kec
6P2	SML4735	Z-diode	6.2V±5%, Izt=41mA, Zzt=2Ω, 1W	DO-214	1d	1k	Vs
6P8	SML4736	Z-diode	6.8V±5%, Izt=37mA, Zzt=3.5Ω, 1W	DO-214	1d	1k	Vs
6S	MA2J371	C-diode	CATV-tuning, 32V, 20 mA, 34/2.6pF(2/25V), 0.75Ω(470MHz)	SOD-123	5d	1a	Pan
6S	MA353	C-diode	CATV-tuning, 32V, 2.6.8.2pF(25V)	SOD-123	5d	1a	Pan
6S	MA371	C-diode	CATV-tuning, 32V, 20 mA, 34/2.6pF(2/25V), 0.75Ω(470MHz)	SOD-123	5d	1a	Pan
6S	MMSD71RK	Si-diode	Sw, 80 V, 2.00mA, 225mW, Vf<1.2V(100mA), <4ns	SOD-123	5d	1a	Ons
6T	MA2Z3 31	C-diode	UHF-AFC, 12V, 20 mA, 1.7/5.5pF(1/10V), 0.18Ω(470MHz)	SOD-123	5d	1a	Pan
6T	MA331	C-diode	UHF-AFC, 12V, 20 mA, 1.7/5.5pF(1/10V), 0.18Ω(470MHz)	SOD-123	5d	1a	Pan
6U	MA332	C-diode	UHF-AFC, 6V, 10.5..1.2.5pF(4V)	SOD-123	5d	1a	Pan
6U	SD12	TVS	Vbr=12V, 15A, 350 W(1ms)	SOD-323	5d	1a	Smt
6U	WCSD 12	TVS	Vbr=13.3V, Vcl=19..25V, Ipp=15 A, 300W(1ms)	SOD-323	5a	1e	Wtr
6V0	SMA6.0	TVS	Vbr=6.67..8.15V, Vrwm=6.0V, 26.3A, 300W(1 ms)	DO-214AC	1d	1a	Mic
6V0	SMB6.0	TVS	Vbr=6.67..8.15V, Vrwm=6V, 52.3A, 600W(1ms)	DO-214AA	1d	1a	Mic
6V0	SMC6.0	TVS	Vbr=6.67..8.15V, Vrwm=6V, 1.31.6A, 1500W(1ms),	DO-214AB	1d	1a	Mic
6V0A	SMA6.0A	TVS	Vbr=6.67..7.37V, Vrwm=6.0V, 29.1A, 300W(1ms)	DO-214AC	1d	1a	Mic
6V0A	SMB6.0A	TVS	Vbr=6.67..7.37V, Vrwm=6V, 58.3A, 600W(1ms)	DO-214AA	1d	1a	Mic
6V0A	SMC6.0A	TVS	Vbr=6.67..7.37V, Vrwm=6V, 1.45.6A, 1500W(1ms),	DO-214AB	1d	1a	Mic
6V0C	SMA6.0C	TVS	Vbr=6.67..8.15V, Vrwm=6.0V, 26.3A, 300W(1 ms), Bidirectional	DO-214AC	1ba	1j	Mic
6V0C	SMA6.5C	TVS	Vbr=7.22..8.82V, Vrwm=6.5V, 24.4A, 300W(1 ms), Bidirectional	DO-214AC	1ba	1j	Mic
6V0C	SMB6.0C	TVS	Vbr=6.67..8.15V, Vrwm=6V, 52.3A, 600W(1ms), Bidirectional	DO-214AA	1ba	1j	Mic
6V0C	SMC6.0C	TVS	Vbr=6.67..8.15V, Vrwm=6V, 1.31.6A, 1500W(1ms), Bidirectional	DO-214AB	1ba	1j	Mic
6V0CA	SMA6.0CA	TVS	Vbr=6.67..7.37V, Vrwm=6.0V, 29.1A, 300W(1 ms), Bidirectional	DO-214AC	1ba	1j	Mic
6V0CA	SMA6.5CA	TVS	Vbr=7.22..7.98V, Vrwm=6.5V, 26.8A, 300W(1 ms), Bidirectional	DO-214AC	1ba	1j	Mic
6V0CA	SMB6.0CA	TVS	Vbr=6.67..7.37V, Vrwm=6V, 58.3A, 600W(1ms), Bidirectional	DO-214AA	1ba	1j	Mic
6V0CA	SMC6.0CA	TVS	Vbr=6.67..7.37V, Vrwm=6V, 1.45.6A, 1500W(1ms), Bidirectional	DO-214AB	1ba	1j	Mic
6V2Z	TCMMS2BV2	Z-diode	6.2V±5%, Izt=5mA, Zzt=9Ω, 500mW	SOD-123F	6d	1a	Tac
6V5	SMA6.5	TVS	Vbr=7.22..8.82V, Vrwm=6.5V, 24.4A, 300W(1 ms)	DO-214AC	1d	1a	Mic
6V5	SMB6.5	TVS	Vbr=7.22..8.82V, Vrwm=6.5V, 48.8A, 600W(1ms)	DO-214AA	1d	1a	Mic
6V5	SMC6.5	TVS	Vbr=7.22..8.82V, Vrwm=6.5V, 1.22A, 1500W(1ms),	DO-214AB	1d	1a	Mic
6V5A	SMA6.5A	TVS	Vbr=7.22..7.98V, Vrwm=6.5V, 26.8A, 300W(1ms)	DO-214AC	1d	1a	Mic
6V5A	SMC6.5A	TVS	Vbr=7.22..7.98V, Vrwm=6.5V, 133.9A, 1500W(1ms),	DO-214AB	1d	1a	Mic
6V5C	SMB6.5C	TVS	Vbr=7.22..8.82V, Vrwm=6.5V, 48.8A, 600W(1 ms), Bidirectional	DO-214AA	1ba	1j	Mic
6V5C	SMC6.5C	TVS	Vbr=7.22..8.82V, Vrwm=6.5V, 1.22A, 1500W(1ms), Bidirectional	DO-214AB	1ba	1j	Mic
6V5CA	SMC6.5CA	TVS	Vbr=7.22..7.98V, Vrwm=6.5V, 133.9A, 1500W(1ms), Bidirectional	DO-214AB	1ba	1j	Mic
6V6A	SMB6.5A	TVS	Vbr=7.22..7.98V, Vrwm=6.5V, 53.6A, 600W(1ms)	DO-214AA	1d	1a	Mic
6V6CA	SMB6.5CA	TVS	Vbr=7.22..7.98V, Vrwm=6.5V, 53.6A, 600W(1 ms), Bidirectional	DO-214AA	1ba	1j	Mic
6V8	P6SMBJ6 V8	TVS	Vbr=6.12..7.48V, 5.6A, 600W(1ms)	DO-214AA	1d	1n	Lif
6V8A	1.5SMC6.8A	TVS	Vbr=6.45..7.14V, Vrwm=5.80V, 143A, 1500W(1ms)	DO-214AB	1d,3d	1a,1k	Vs,Ons
6V8A	P4SMA6.8A	TVS	Vbr=6.45..7.14V, 3.8.1A, 400W(1ms)	DO-214AC	1d	1k	Vs
6V8A	P6SMB6.8A	TVS	Vbr=6.45..7.14V, 5.7.1A, 600W(1ms)	DO-214AA	1d	1k	Vs
6V8A	P6SMB-6.8A	TVS	Vbr=6.8V, 57A, 600W(1ms)	403A	3d	1s	Ons
6V8A	P6SMBJ6 V8A	TVS	Vbr=6.45..7.14V, 5.7A, 600W(1ms)	DO-214AA	1d	1n	Lif
6V8C	1.5SMC6.8CA	TVS	Vbr=6.45..7.14V, Vrwm=5.80V, 143A, 1500W(1ms), Bidirectional	DO-214AB	1ba	1l	Vs
6V8C	P4SMA6.8CA	TVS	Vbr=6.45..7.14V, 3.8.1A, 400W(1ms), Bidirectional	DO-214AC	1ba	1l	Vs
6V8C	P6SMB6.8CA	TVS	Vbr=6.45..7.14V, 5.7.1A, 600W(1ms), Bidirectional	DO-214AA	1ba	1l	Vs
6V8C	P6SMBJ6 V8C	TVS	Vbr=6.12..7.48V, 5.6A, 600W(1ms), Bidirectional	DO-214AA	1ba	1p	Lif
6V8CA	P6SMBJ6 V8CA	TVS	Vbr=6.45..7.14V, 5.7A, 600W(1ms), Bidirectional	DO-214AA	1ba	1p	Lif
6Y8Z	TCMMS2BV8	Z-diode	6.8V±5%, Izt=5mA, Zzt=1.4Ω, 500mW	SOD-123F	6d	1a	Tac
6Y	KDZ16VY	Z-diode	15.85..16.51V, Izt=5mA, Zzt=18Ω, 100mW	VSC	7d	1a	Kec
6Y	MA355	C-diode	CATV-tuning, 32V, 2.5.2.9pF(25V)	SOD-123	5d	1a	Pan
6Y8	CRY68	Z-diode	6.2..7.4V, 700mW	SOT-523	6d	1a	Tos
6Z	MA373	C-diode	UHF-tuning, 32V, 0.84pF(25V)	SOD-123	5d	1a	Pan
6Z	TCMM3Z4V3B	Z-diode	4.3V±2%, Izt=5mA, Zzt=8.4Ω, 200mW	SOD-323F	6d	1a	Tac
6Z2	CRY62	Z-diode	5.6..6.8V, 700mW	SOT-523	6d	1a	Tos
7	1S5400GPT	Si-diode	Sw, 90 V, 1.00mA, Vf<1.2V(100mA), 4ns	SOD-723	6d	1a	Chm
7	BA891	PIN-diode	VHF, TV-Band-Sw, 3.5V, 100mA, 715mW, 0.8pF	SOD-523	6d	1a	Phi
7	BAS170W	Si-diode	Schottky, GP, Hi-sp, 70V, 70mA, Vf<1V(15mA), <100ps	SOD-323	5d	1a	Inf
7	BBY55-02W	C-diode	Dual, Tuning, VCO, 16V, 14/16pF(10/2V)	DO-214	1d	1a	Sie



SMD code	Type	Function	Short description	Case	Pinout	St.	Mnf.
7	CDZ3.6B	Z-diode	3.6V±2.5%, 40 mA, 1W	VMN	7d	1s	Rhm
7	CDZ5.6B	Z-diode	5.6V±2.5%, 40 mA, 1W	VMN	7d	1s	Rhm
7	HVU307	C-diode	VHF-Tuning, 32.2/37.5pF(2V)	SOD-123	5d	1a	Ren
7	MAZS377	C-diode	VXO, VCXO, TCXO, 12V, 20mA, 2.8/1.1pF(2/10V), 0.4Q(470MHz)	SOD-523	6d	1a	Pan
7	MAZS075	Z-diode	7..7.9V, 200mW	SOD-523	6d	1a	Pan
7	MMPZ5 228SPT	Z-diode	3.822..3.987V, Izt=5mA, Zzt=90Ω, 225mW	SOD-323	5d	1a	Chm
7	MMSZ5 248BPT	Z-diode	17.10..18.90V, Izt=5mA, Zzt=42Ω, 225mW	SOD-523	7d	1a	Chm
7	SPE0571	ESDP-diode	Vrwm=15V, Vbr=6..8.5V, 7A, 250W(1ms)	SOD-723	7d	1a	Syn
7-	MAZS0750M	Z-diode	7.29..7.67V, 200mW	SOD-523	6d	1a	Pan
7 (white)	BBY55-02W	C-diode	Dual, Tuning, VCO, 16V, 14/16pF(10/2V)	SCD-80	6d	1a	Sie
7 2	GDZ3V9B-V	Z-diode	3.89..4.16V, Izt=5mA, Zzt=100Ω, 200mW	SOD-323	5d	1k	Vs
7.	MMSZ5 248SPT	Z-diode	17.64..18.36V, Izt=5mA, Zzt=42Ω, 225mW	SOD-523	7d	1a	Chm
7.0A	SMAJ7.0A	TVS	Vrwm=7.0V, Vbr=7.78..8.60V, 33.3A, 400W(1ms)	DO-214AC	1d	1a	Sus
7.0A	SMBJ7.0A	TVS	Vbr=7.78..8.6V, Vrwm=7.0V, 50.0A, 600W(1ms)	DO-214AA	1d	1a	Sus
7.0A	SMCJ7.0A	TVS	Vrwm=7V, Vbr=7.78..8.95V, 112.8A, 1500W(1ms)	DO-214AB	1d	1k	Sus
7.0CA	SMAJ7.0CA	TVS	Vrwm=7.0V, Vbr=7.78..8.60V, 33.3A, 400W(1ms), Bidirectional	DO-214AC	1ba	1j	Sus
7.0CA	SMBJ7.0CA	TVS	Vbr=7.78..8.6V, Vrwm=7.0V, 50.0A, 600W(1ms), Bidirectional	DO-214AA	1ba	1j	Sus
7.0CA	SMCJ7.0CA	TVS	Vrwm=7V, Vbr=7.78..8.95V, 112.8A, 1500W(1ms), Bidirectional	DO-214AB	1ba	1l	Sus
7.5	MAZ5075	Z-diode	7..7.9V, Zzt=6Ω(5mA), 500mW	MP2	11d	1a	Pan
7.5	MAZY075	Z-diode	6.8..8.3V, Zzt=30Ω(10mA), 1W	NMiniP2	1d	1a	Pan
7.5	UIZ7.5	Z-diode	6.8..8.3V, 1W	SOD-6	1d	1a	Tos
7.5	UIZB7.5	Z-diode	6.8..8.3V, 1W	I-FLAT	1d	1a	Tos
7.5A	SMAJ7.5A	TVS	Vrwm=7.5V, Vbr=8.33..9.21V, 31.0A, 400W(1ms)	DO-214AC	1d	1a	Sus
7.5A	SMBJ7.5A	TVS	Vbr=8.33..9.21V, Vrwm=7.5V, 46.5A, 600W(1ms)	DO-214AA	1d	1a	Sus
7.5A	SMCJ7.5A	TVS	Vrwm=7.5V, Vbr=8.33..9.58V, 104.9A, 1500W(1ms)	DO-214AB	1d	1k	Sus
7.5B	HZF7.5BP	Z-diode	7.5V±5%, 900mW	DO-214	1d	1b	Ren
7.5B	PTZ7.5B	Z-diode	7.5V, 10%, 40 mA, 1W	DO-214	1d	1a	Rhm
7.5C	HZF7.5CP	Z-diode	7.5V±10%, 900mW	DO-214	1d	1b	Ren
7.5CA	SMAJ7.5CA	TVS	Vrwm=7.5V, Vbr=8.33..9.21V, 31.0A, 400W(1ms), Bidirectional	DO-214AC	1ba	1j	Sus
7.5CA	SMBJ7.5CA	TVS	Vbr=8.33..9.21V, Vrwm=7.5V, 46.5A, 600W(1ms), Bidirectional	DO-214AA	1ba	1j	Sus
7.5CA	SMCJ7.5CA	TVS	Vrwm=7.5V, Vbr=8.33..9.58V, 104.9A, 1500W(1ms), Bidirectional	DO-214AB	1ba	1l	Sus
7^	MAZS0750H	Z-diode	7.51..7.89V, 200mW	SOD-523	6d	1a	Pan
7^5	MAZ8075	Z-diode	7.51..7.89V, Zzt=20Ω(5mA), 150mW	SOD-323	6d	1a	Pan
7^5	MAZ8075GHL	Z-diode	7.51..7.89V, Zzt=20Ω(5mA), 150mW	SMini2-F3	6d	1a	Pan
7_	MAZS0750L	Z-diode	7.07..7.43V, 200mW	SOD-523	6d	1a	Pan
7_5	MAZ8075	Z-diode	7.07..7.43V, Zzt=20Ω(5mA), 150mW	SOD-323	6d	1a	Pan
7_5	MAZ8075GLL	Z-diode	7.07..7.43V, Zzt=20Ω(5mA), 150mW	SMini2-F3	6d	1a	Pan
701	MA2P701	Si-diode	HFR, 20V, 1A, Vf<0.55V(1A), 210pF, 14 ns	Mini Power	11d	1a	Pan
701A	MA2P701A	Si-diode	HFR, 40V, 1A, Vf<0.55V(1A), 210pF, 14 ns	Mini Power	11d	1a	Pan
70A	SMAJ70A	TVS	Vrwm=70V, Vbr=77.8..86.0V, 3.5A, 400W(1ms)	DO-214AC	1d	1a	Sus
70A	SMBJ70A	TVS	Vbr=77.8..86V, Vrwm=70V, 5.3A, 600W(1ms)	DO-214AA	1d	1a	Sus
70A	SMCJ70A	TVS	Vrwm=70V, Vbr=77.8..89.5V, 12A, 1500W(1ms)	DO-214AB	1d	1k	Sus
70A	UMA70A	TVS	Vrwm=70V, Vbr=77.8..113V, 4.4A, 500W(1ms)	UltraMite	14d	1v	Msc
70B	MMHZ5270BPT	Z-diode	86.45..95.55V, Izt=1.4mA, Zzt=400Ω, 225mW	SOD-123	5d	1a	Chm
70CA	SMAJ70CA	TVS	Vrwm=70V, Vbr=77.8..86V, 3.5A, 400W(1ms), Bidirectional	DO-214AC	1ba	1j	Sus
70CA	SMBJ70CA	TVS	Vbr=77.8..86V, Vrwm=70V, 5.3A, 600W(1ms), Bidirectional	DO-214AA	1ba	1j	Sus
70CA	SMCJ70CA	TVS	Vrwm=70V, Vbr=77.8..89.5V, 12A, 1500W(1ms), Bidirectional	DO-214AB	1ba	1l	Sus
70CA	UMA70CA	TVS	Vrwm=70V, Vbr=77.8..113V, 4.4A, 500W(1ms), Bidirectional	UltraMite	14ba	1v	Msc
70DPH	BYG70D	Si-diode	Fast, Soft-Recovery, 200V, 1A, Vf<2.1V(1A), 30ns	DO-214AC	1d	1a	Phi
70GPH	BYG70G	Si-diode	Fast, Soft-Recovery, 400V, 1A, Vf<2.1V(1A), 30ns	DO-214AC	1d	1a	Phi
70JPH	BYG70J	Si-diode	Fast, Soft-Recovery, 600V, 1A, Vf<2.1V(1A), 30ns	DO-214AC	1d	1a	Phi
70S	MMHZ5270SPT	Z-diode	89.18..92.82V, Izt=1.4mA, Zzt=400Ω, 225mW	SOD-123	5d	1a	Chm
70V	SMA70	TVS	Vbr=77.8..95.1V, Vrwm=70.0V, 2.4A, 300W(1ms)	DO-214AC	1d	1a	Mic
70V	SMB70	TVS	Vbr=77.8..95.1V, Vrwm=70V, 4.8A, 600W(1ms)	DO-214AA	1d	1a	Mic
70V	SMC70	TVS	Vbr=77.8..95.1V, Vrwm=70V, 12A, 1500W(1ms),	DO-214AB	1d	1a	Mic
70VA	SMA70A	TVS	Vbr=77.8..86V, Vrwm=70.0V, 2.7A, 300W(1ms)	DO-214AC	1d	1a	Mic
70VA	SMB70A	TVS	Vbr=77.8..86V, Vrwm=70V, 5.3A, 600W(1ms)	DO-214AA	1d	1a	Mic
70VA	SMC70A	TVS	Vbr=77.8..86V, Vrwm=70V, 13.3A, 1500W(1ms),	DO-214AB	1d	1a	Mic
70VC	SMA70C	TVS	Vbr=77.8..95.1V, Vrwm=70.0V, 2.4A, 300W(1ms), Bidirectional	DO-214AC	1ba	1j	Mic
70VC	SMB70C	TVS	Vbr=77.8..95.1V, Vrwm=70V, 4.8A, 600W(1ms), Bidirectional	DO-214AA	1ba	1j	Mic
70VC	SMC70C	TVS	Vbr=77.8..95.1V, Vrwm=70V, 12A, 1500W(1ms), Bidirectional	DO-214AB	1ba	1j	Mic
70VCA	SMA70CA	TVS	Vbr=77.8..86V, Vrwm=70.0V, 2.7A, 300W(1ms), Bidirectional	DO-214AC	1ba	1j	Mic
70VCA	SMB70CA	TVS	Vbr=77.8..86V, Vrwm=70V, 5.3A, 600W(1ms), Bidirectional	DO-214AA	1ba	1j	Mic
70VCA	SMC70CA	TVS	Vbr=77.8..86V, Vrwm=70V, 13.3A, 1500W(1ms), Bidirectional	DO-214AB	1ba	1j	Mic
72	EDZ3.9B	Z-diode	3.89..4.16V, Izt=5.0mA, Zzt=100Ω, 150mW	SOD-523	6d	1a	Rhm
72	TDZ3.9B	Z-diode	3.9V±2.5%, 10 mA, 500mW	TUMD2	7d	1s	Rhm
72	UDZS3.9B	Z-diode	3.9V±2.5%, 5mA, 200mW	SOD-323	6d	1s	Rhm
72	VDZS3.9B	Z-diode	3.9V±5%, 5mA, 100mW	VMD2	5d	1z	Rhm
728A	1SMA4728A	Z-diode	3.3V±10%, Izt=76.0mA, Zzt=10Ω, 1W	DO-214AC	1d	1a	Eic
729A	1SMA4729A	Z-diode	3.6V±10%, Izt=69.0mA, Zzt=10Ω, 1W	DO-214AC	1d	1a	Eic



SMD code	Type	Function	Short description	Case	Pinout	St.	Mnf.
73	BAS70-02W	Si-diode	Schottky, 70V, 70mA, Vf<1V, Cd<2pF, 5ns	SCD-80	6d	1a	Inf
730A	1SMA4730A	Z-dio de	3.9V±10%, Izt=64.0mA, Zzt=9Ω, 1W	DO-214AC	1d	1a	Eic
731A	1SMA4731A	Z-dio de	4.3V±10%, Izt=58.0mA, Zzt=9Ω, 1W	DO-214AC	1d	1a	Eic
732A	1SMA4732A	Z-dio de	4.7V±10%, Izt=53.0mA, Zzt=8Ω, 1W	DO-214AC	1d	1a	Eic
733A	1SMA4733A	Z-dio de	5.1V±10%, Izt=49.0mA, Zzt=7Ω, 1W	DO-214AC	1d	1a	Eic
734A	1SMA4734A	Z-dio de	5.6V±10%, Izt=45.0mA, Zzt=5Ω, 1W	DO-214AC	1d	1a	Eic
735A	1SMA4735A	Z-dio de	6.2V±10%, Izt=41.0mA, Zzt=2Ω, 1W	DO-214AC	1d	1a	Eic
736A	1SMA4736A	Z-dio de	6.8V±10%, Izt=37.0mA, Zzt=3.5Ω, 1W	DO-214AC	1d	1a	Eic
737A	1SMA4737A	Z-dio de	7.5V±10%, Izt=34.0mA, Zzt=4Ω, 1W	DO-214AC	1d	1a	Eic
738A	1SMA4738A	Z-dio de	8.2V±10%, Izt=31.0mA, Zzt=4.5Ω, 1W	DO-214AC	1d	1a	Eic
739A	1SMA4739A	Z-dio de	9.1V±10%, Izt=28.0mA, Zzt=5Ω, 1W	DO-214AC	1d	1a	Eic
740A	1SMA4740A	Z-dio de	10V±10%, Izt=25.0mA, Zzt=7Ω, 1W	DO-214AC	1d	1a	Eic
741A	1SMA4741A	Z-dio de	11V±10%, Izt=23.0mA, Zzt=8Ω, 1W	DO-214AC	1d	1a	Eic
741B	1SMA4741	Z-dio de	11V±5%, Izt=23.0mA, Zzt=8Ω, 1W	DO-214AC	1d	1a	Pjt,Trs
742A	1SMA4742A	Z-dio de	12V±10%, Izt=21.0mA, Zzt=9Ω, 1W	DO-214AC	1d	1a	Eic
742B	1SMA4742	Z-dio de	12V±5%, Izt=21.0mA, Zzt=9Ω, 1W	DO-214AC	1d	1a	Pjt,Trs
743A	1SMA4743A	Z-dio de	13V±10%, Izt=19.0mA, Zzt=10Ω, 1W	DO-214AC	1d	1a	Eic
743B	1SMA4743	Z-dio de	13V±5%, Izt=19.0mA, Zzt=10Ω, 1W	DO-214AC	1d	1a	Pjt,Trs
744A	1SMA4744A	Z-dio de	15V±10%, Izt=17.0mA, Zzt=14Ω, 1W	DO-214AC	1d	1a	Eic
744B	1SMA4744	Z-dio de	15V±5%, Izt=17.0mA, Zzt=14Ω, 1W	DO-214AC	1d	1a	Pjt,Trs
745A	1SMA4745A	Z-dio de	16V±10%, Izt=15.5mA, Zzt=16Ω, 1W	DO-214AC	1d	1a	Eic
745B	1SMA4745	Z-dio de	16V±5%, Izt=15.5mA, Zzt=16Ω, 1W	DO-214AC	1d	1a	Pjt,Trs
746A	1SMA4746A	Z-dio de	18V±10%, Izt=14.0mA, Zzt=20Ω, 1W	DO-214AC	1d	1a	Eic
746B	1SMA4746	Z-dio de	18V±5%, Izt=14.0mA, Zzt=20Ω, 1W	DO-214AC	1d	1a	Pjt,Trs
747A	1SMA4747A	Z-dio de	20V±10%, Izt=12.5mA, Zzt=22Ω, 1W	DO-214AC	1d	1a	Eic
747B	1SMA4747	Z-dio de	20V±5%, Izt=12.5mA, Zzt=22Ω, 1W	DO-214AC	1d	1a	Pjt,Trs
748A	1SMA4748A	Z-dio de	22V±10%, Izt=11.5mA, Zzt=23Ω, 1W	DO-214AC	1d	1a	Eic
748B	1SMA4748	Z-dio de	22V±5%, Izt=11.5mA, Zzt=23Ω, 1W	DO-214AC	1d	1a	Pjt,Trs
749A	1SMA4749A	Z-dio de	24V±10%, Izt=10.5mA, Zzt=25Ω, 1W	DO-214AC	1d	1a	Eic
749B	1SMA4749	Z-dio de	24V±5%, Izt=10.5mA, Zzt=25Ω, 1W	DO-214AC	1d	1a	Pjt,Trs
75	EDZ20B	Z-dio de	19.52..20.39V, Izt=5.0mA, Zzt=85Ω, 150mW	SOD-523	6d	1a	Rhm
75	HZC7.5	Z-dio de	7.5V±10%, 150mW	SOD-523	6d	1a	Ren
75	HZU7.5G	Z-dio de	7.06..7.84V, 200mW	SOD-323	5d	1a	Ren
75	KDZ7.5EV	Z-dio de	7..7.9.5V, 150mW	SOD-523	6d	1a	Kec
75	KDZ7.5V	Z-dio de	7..7.9V, 150mW	SOD-323	5d	1a	Kec
75	MMPZ5.267SPT	Z-dio de	73.50..76.50V, Izt=1.7mA, Zzt=270Ω, 225mW	SOD-323	5d	1a	Chm
75	P6SMBJ7.5	TVS	Vbr=67.5..82.5V, 5.5A, 600W(1ms)	DO-214AA	1d	1n	Lif
75	SML4761	Z-dio de	75V±5%, Izt=3.3mA, Zzt=175Ω, 1W	DO-214	1d	1k	Vs
75	TD Z20B	Z-dio de	20V±2.5%, 10 mA, 500mW	TUMD2	7d	1s	Rhm
75	U1Z75	Z-dio de	67.5..82.5V, 1W	SOD-6	1d	1a	Tos
75	U1ZB75	Z-dio de	67.5..82.5V, 1W	I-FLAT	1d	1a	Tos
75	UDZS20B	Z-dio de	20V±2.5%, 5mA, 200mW	SOD-323	6d	1s	Rhm
75	VDZS20B	Z-dio de	20V±5%, 5mA, 100mW	VMD2	5d	1z	Rhm
7-5	MAZ80.75	Z-dio de	7.29..7.67V, Zzt=20Ω(5mA), 150mW	SOD-323	6d	1a	Pan
7-5	MAZ80.75GML	Z-dio de	7.29..7.67V, Zzt=20Ω(5mA), 150mW	SMini2-F3	6d	1a	Pan
750A	1SMA4750A	Z-dio de	27V±10%, Izt=9.5mA, Zzt=35Ω, 1W	DO-214AC	1d	1a	Eic
750B	1SMA4750	Z-dio de	27V±5%, Izt=9.5mA, Zzt=35Ω, 1W	DO-214AC	1d	1a	Pjt,Trs
751A	1SMA4751A	Z-dio de	30V±10%, Izt=8.5mA, Zzt=40Ω, 1W	DO-214AC	1d	1a	Eic
751B	1SMA4751	Z-dio de	30V±5%, Izt=8.5mA, Zzt=40Ω, 1W	DO-214AC	1d	1a	Pjt,Trs
752A	1SMA4752A	Z-dio de	33V±10%, Izt=7.5mA, Zzt=45Ω, 1W	DO-214AC	1d	1a	Eic
752B	1SMA4752	Z-dio de	33V±5%, Izt=7.5mA, Zzt=45Ω, 1W	DO-214AC	1d	1a	Pjt,Trs
753A	1SMA4753A	Z-dio de	36V±10%, Izt=7.0mA, Zzt=50Ω, 1W	DO-214AC	1d	1a	Eic
753B	1SMA4753	Z-dio de	36V±5%, Izt=7.0mA, Zzt=50Ω, 1W	DO-214AC	1d	1a	Pjt,Trs
754A	1SMA4754A	Z-dio de	39V±10%, Izt=6.5mA, Zzt=60Ω, 1W	DO-214AC	1d	1a	Eic
754B	1SMA4754	Z-dio de	39V±5%, Izt=6.5mA, Zzt=60Ω, 1W	DO-214AC	1d	1a	Pjt,Trs
755A	1SMA4755A	Z-dio de	43V±10%, Izt=6.0mA, Zzt=70Ω, 1W	DO-214AC	1d	1a	Eic
755B	1SMA4755	Z-dio de	43V±5%, Izt=6.0mA, Zzt=70Ω, 1W	DO-214AC	1d	1a	Pjt,Trs
756A	1SMA4756A	Z-dio de	47V±10%, Izt=5.5mA, Zzt=80Ω, 1W	DO-214AC	1d	1a	Eic
756B	1SMA4756	Z-dio de	47V±5%, Izt=5.5mA, Zzt=80Ω, 1W	DO-214AC	1d	1a	Pjt,Trs
757A	1SMA4757A	Z-dio de	51V±10%, Izt=5.0mA, Zzt=95Ω, 1W	DO-214AC	1d	1a	Eic
757B	1SMA4757	Z-dio de	51V±5%, Izt=5.0mA, Zzt=95Ω, 1W	DO-214AC	1d	1a	Pjt,Trs
758A	1SMA4758A	Z-dio de	56V±10%, Izt=4.5mA, Zzt=110Ω, 1W	DO-214AC	1d	1a	Eic
758B	1SMA4758	Z-dio de	56V±5%, Izt=4.5mA, Zzt=110Ω, 1W	DO-214AC	1d	1a	Pjt,Trs
759A	1SMA4759A	Z-dio de	62V±10%, Izt=4.0mA, Zzt=125Ω, 1W	DO-214AC	1d	1a	Eic
759B	1SMA4759	Z-dio de	62V±5%, Izt=4.0mA, Zzt=125Ω, 1W	DO-214AC	1d	1a	Pjt,Trs
75A	1.5SMC7.5A	TVS	Vbr=71.3..78.8V, Vrrm=6.4.1V, 14.6A, 1500W(1ms)	DO-214AB	1d,3d	1a,1k	Vs,Ons
75A	P4SMA7.5A	TVS	Vbr=71.3..78.8V, 3.9A, 400W(1ms)	DO-214AC	1d	1k	Vs
75A	P6SMB7.5A	TVS	Vrrm=75V, Vbr=71.3..78.8V, 5.8A, 600W(1ms)	DO-214AA,403A	1d,3d	1k,1a	Vs,Ons
75A	P6SMBJ7.5A	TVS	Vbr=71.3..78.8V, 5.8A, 600W(1ms)	DO-214AA	1d	1n	Lif
75A	SMAJ7.5A	TVS	Vrrm=75V, Vbr=83.3..92.1V, 3.3A, 400W(1ms)	DO-214AC	1d	1a	Sus



SMD code	Type	Function	Short description	Case	Pinout	St.	Mnf.
75A	SMBJ75A	TVS	Vbr=83.3..92.1V, Vrwm=75V, 4.9A, 600W(1ms)	DO-214AA	1d	1a	Sus
75A	SMCJ75A	TVS	Vrwm=75V, Vbr=83.3..95.8V, 12.4A, 1500W(1mS)	DO-214AB	1d	1k	Sus
75A	UMA75A	TVS	Vrwm=75V, Vbr=83.3..12.1V, 4.1A, 500W(1ms)	UltraMite	14d	1v	Msc
75B	1SMB3EZ75	Z-dio de	75V±5%, 3W	DO-214AA	1d	1a	Pjt
75C	15SMC75CA	TVS	Vbr=71.3..78.8V, Vrwm=64.1V, 14.6A, 1500W(1ms), Bidirectional	DO-214AB	1ba	1l	Vs
75C	P4SMA75CA	TVS	Vbr=71.3..78.8V, 3.9A, 400W(1ms), Bidirectional	DO-214AC	1ba	1l	Vs
75C	P6SMB75CA	TVS	Vrwm=75V, Vbr=71.3..78.8V, 5.8A, 600W(1ms), Bidirectional	DO-214AA,403A	1ba,3ba	1l,1e	Vs,Ons
75C	P6SMBJ75C	TVS	Vbr=67.5..82.5V, 5.5A, 600W(1ms), Bidirectional	DO-214AA	1ba	1p	Lif
75CA	P6SMBJ75CA	TVS	Vbr=71.3..78.8V, 5.8A, 600W(1ms), Bidirectional	DO-214AA	1ba	1p	Lif
75CA	SMAJ75CA	TVS	Vrwm=75V, Vbr=83.3..92.1V, 3.3A, 400W(1ms), Bidirectional	DO-214AC	1ba	1j	Sus
75CA	SMBJ75CA	TVS	Vbr=83.3..92.1V, Vrwm=75V, 4.9A, 600W(1ms), Bidirectional	DO-214AA	1ba	1j	Sus
75CA	SMCJ75CA	TVS	Vrwm=75V, Vbr=83.3..95.8V, 11.2A, 1500W(1ms), Bidirectional	DO-214AB	1ba	1l	Sus
75CA	UMA75CA	TVS	Vrwm=75V, Vbr=83.3..12.1V, 4.1A, 500W(1ms), Bidirectional	UltraMite	14ba	1v	Msc
75V	SMA75	TVS	Vbr=83.3..102V, Vrwm=75.0V, 2.2A, 300W(1ms)	DO-214AC	1d	1a	Mic
75V	SMB75	TVS	Vbr=83.3..102V, Vrwm=75V, 4.5A, 600W(1ms)	DO-214AA	1d	1a	Mic
75V	SMC75	TVS	Vbr=83.3..102V, Vrwm=75V, 11.2A, 1500W(1ms)	DO-214AB	1d	1a	Mic
75VA	SMA75A	TVS	Vbr=83.3..92.1V, Vrwm=75.0V, 2.5A, 300W(1ms)	DO-214AC	1d	1a	Mic
75VA	SMB75A	TVS	Vbr=83.3..92.1V, Vrwm=75V, 5A, 600W(1ms)	DO-214AA	1d	1a	Mic
75VA	SMC75A	TVS	Vbr=83.3..92.1V, Vrwm=75V, 12.4A, 1500W(1ms)	DO-214AB	1d	1a	Mic
75VC	SMA75C	TVS	Vbr=83.3..102V, Vrwm=75.0V, 2.2A, 300W(1ms), Bidirectional	DO-214AC	1ba	1j	Mic
75VC	SMB75C	TVS	Vbr=83.3..102V, Vrwm=75V, 4.5A, 600W(1ms), Bidirectional	DO-214AA	1ba	1j	Mic
75VC	SMC75C	TVS	Vbr=83.3..102V, Vrwm=75V, 11.2A, 1500W(1ms), Bidirectional	DO-214AB	1ba	1j	Mic
75VCA	SMA75CA	TVS	Vbr=83.3..92.1V, Vrwm=75.0V, 2.5A, 300W(1ms), Bidirectional	DO-214AC	1ba	1j	Mic
75VCA	SMB75CA	TVS	Vbr=83.3..92.1V, Vrwm=75V, 5A, 600W(1ms), Bidirectional	DO-214AA	1ba	1j	Mic
75VCA	SMC75CA	TVS	Vbr=83.3..92.1V, Vrwm=75V, 12.4A, 1500W(1ms), Bidirectional	DO-214AB	1ba	1j	Mic
75VZ	TCMMSZ75V	Z-dio de	75V±5%, Izt=5mA, Zzt=240Ω, 50mW	SOD-123F	6d	1a	Tac
760A	1SMA4760A	Z-dio de	68V±10%, Izt=3.7mA, Zzt=150Ω, 1W	DO-214AC	1d	1a	Eic
760B	1SMA4760	Z-dio de	68V±5%, Izt=3.7mA, Zzt=150Ω, 1W	DO-214AC	1d	1a	Pjt,Trs
761A	1SMA4761A	Z-dio de	75V±10%, Izt=3.3mA, Zzt=175Ω, 1W	DO-214AC	1d	1a	Eic
761B	1SMA4761	Z-dio de	75V±5%, Izt=3.3mA, Zzt=175Ω, 1W	DO-214AC	1d	1a	Pjt,Trs
762A	1SMA4762A	Z-dio de	82V±10%, Izt=3.0mA, Zzt=200Ω, 1W	DO-214AC	1d	1a	Eic
762B	1SMA4762	Z-dio de	82V±5%, Izt=3.0mA, Zzt=200Ω, 1W	DO-214AC	1d	1a	Pjt,Trs
763A	1SMA4763A	Z-dio de	91V±10%, Izt=2.8mA, Zzt=250Ω, 1W	DO-214AC	1d	1a	Eic
763B	1SMA4763	Z-dio de	91V±5%, Izt=2.8mA, Zzt=250Ω, 1W	DO-214AC	1d	1a	Pjt,Trs
764A	1SMA4764A	Z-dio de	100V±10%, Izt=2.5mA, Zzt=350Ω, 1W	DO-214AC	1d	1a	Eic
764B	1SMA4764	Z-dio de	100V±5%, Izt=2.5mA, Zzt=350Ω, 1W	DO-214AC	1d	1a	Pjt,Trs
77ZA	BYD77A	Si-diode	U-Fast, Controlled avalanche, 50V, 1A, Vf<0.95V(1A), 30ns	1206	14d	1v	Zow
77ZB	BYD77B	Si-diode	U-Fast, Controlled avalanche, 100V, 1A, Vf<0.95V(1A), 30ns	1206	14d	1v	Zow
77ZD	BYD77D	Si-diode	U-Fast, Controlled avalanche, 200V, 1A, Vf<1V(1A), 25ns	1206	14d	1v	Zow
77ZG	BYD77G	Si-diode	U-Fast, Controlled avalanche, 400V, 1A, Vf<1V(1A), 50ns	1206	14d	1v	Zow
78A	SMAJ78A	TVS	Vrwm=78V, Vbr=86.7..95.8V, 3.2A, 400W(1ms)	DO-214AC	1d	1a	Sus
78A	SMBJ78A	TVS	Vbr=86.7..95.8V, Vrwm=78V, 4.7A, 600W(1ms)	DO-214AA	1d	1a	Sus
78A	SMCJ78A	TVS	Vrwm=78V, Vbr=86.7..99.7V, 10.8A, 1500W(1ms)	DO-214AB	1d	1k	Sus
78A	UMA78A	TVS	Vrwm=78V, Vbr=86.7..126V, 4.0A, 500W(1ms)	UltraMite	14d	1v	Msc
78CA	SMAJ78CA	TVS	Vrwm=78V, Vbr=86.7..95.8V, 3.2A, 400W(1ms), Bidirectional	DO-214AC	1ba	1j	Sus
78CA	SMBJ78CA	TVS	Vbr=86.7..95.8V, Vrwm=78V, 4.7A, 600W(1ms), Bidirectional	DO-214AA	1ba	1j	Sus
78CA	SMCJ78CA	TVS	Vrwm=78V, Vbr=86.7..99.7V, 10.8A, 1500W(1ms), Bidirectional	DO-214AB	1ba	1j	Sus
78CA	UMA78CA	TVS	Vrwm=78V, Vbr=86.7..126V, 4.0A, 500W(1ms), Bidirectional	UltraMite	14ba	1v	Msc
78V	SMA78	TVS	Vbr=86.7..106V, Vrwm=78.0V, 2.2A, 300W(1ms)	DO-214AC	1d	1a	Mic
78V	SMB78	TVS	Vbr=86.7..106V, Vrwm=78V, 4.3A, 600W(1ms)	DO-214AA	1d	1a	Mic
78V	SMC78	TVS	Vbr=86.7..106V, Vrwm=78V, 10.8A, 1500W(1ms)	DO-214AB	1d	1a	Mic
78VA	SMA78A	TVS	Vbr=86.7..95.8V, Vrwm=78.0V, 2.4A, 300W(1ms)	DO-214AC	1d	1a	Mic
78VA	SMB78A	TVS	Vbr=86.7..95.8V, Vrwm=78V, 4.8A, 600W(1ms)	DO-214AA	1d	1a	Mic
78VA	SMC78A	TVS	Vbr=86.7..95.8V, Vrwm=78V, 11.9A, 1500W(1ms)	DO-214AB	1d	1a	Mic
78VC	SMA78C	TVS	Vbr=86.7..106V, Vrwm=78.0V, 2.2A, 300W(1ms), Bidirectional	DO-214AC	1ba	1j	Mic
78VC	SMB78C	TVS	Vbr=86.7..106V, Vrwm=78V, 4.3A, 600W(1ms), Bidirectional	DO-214AA	1ba	1j	Mic
78VC	SMC78C	TVS	Vbr=86.7..106V, Vrwm=78V, 10.8A, 1500W(1ms), Bidirectional	DO-214AB	1ba	1j	Mic
78VCA	SMA78CA	TVS	Vbr=86.7..95.8V, Vrwm=78.0V, 2.4A, 300W(1ms), Bidirectional	DO-214AC	1ba	1j	Mic
78VCA	SMB78CA	TVS	Vbr=86.7..95.8V, Vrwm=78V, 4.8A, 600W(1ms), Bidirectional	DO-214AA	1ba	1j	Mic
78VCA	SMC78CA	TVS	Vbr=86.7..95.8V, Vrwm=78V, 11.9A, 1500W(1ms), Bidirectional	DO-214AB	1ba	1j	Mic
7A	MA2Z374	C-diode	CATV-tuning, 32V, 87/2pF(0/25V), 0.9Q(470MHz)	SOD-123	5d	1a	Pan
7A	MA374	C-diode	CATV-tuning, 32V, 87/2pF(0/25V), 0.9Q(470MHz)	SOD-123	5d	1a	Pan
7C	MA2Z376	C-diode	UHF-band VCO, 6V, 14/6.8pF(1/3V), 0.3Q(470MHz)	SOD-123	5d	1a	Pan
7C	MA376	C-diode	UHF-band VCO, 6V, 14/6.8pF(1/3V), 0.3Q(470MHz)	SOD-123	5d	1a	Pan
7C	MM3Z2V4B	Z-dio de	2.30..2.65V, Izt=5mA, Zzt=100Ω, 300mW	SOD-323	6d	1a	Lge
7D	MA2Z377	C-diode	UHF-band VCO, 12V, 20mA, 2.8/1.1pF(2/10V), 0.6Q(470MHz)	SOD-123	5d	1a	Pan
7D	MA377	C-diode	UHF-band VCO, 12V, 20mA, 2.8/1.1pF(2/10V), 0.6Q(470MHz)	SOD-123	5d	1a	Pan
7D	MM3Z2V7B	Z-dio de	2.65..2.95V, Izt=5mA, Zzt=110Ω, 300mW	SOD-323	6d	1a	Lge
7E	MM3Z3V0B	Z-dio de	2.95..3.25V, Izt=5mA, Zzt=120Ω, 300mW	SOD-323	6d	1a	Lge
7F	MAZD390	Z-dio de	37..41V, Zzt=300Ω(5mA), 120mW	SSSMini2	7d	1a	Pan



SMD code	Type	Function	Short description	Case	Pinout	St.	Mnf.
7F	MM3Z3V3B	Z-dio de	3.25..3.55V, Izt=5 mA, Zzt=120Ω, 300mW	SOD-323	6d	1a	Lge
7H	MM3Z3V6B	Z-dio de	3.60..3.84V, Izt=5 mA, Zzt=100Ω, 300mW	SOD-323	6d	1a	Lge
7J	MM3Z3V9B	Z-dio de	3.89..4.16V, Izt=5 mA, Zzt=100Ω, 300mW	SOD-323	6d	1a	Lge
7K	MA2Z357	C-diode	CATV-tuning, 34V, 58/2.53pF(0/25V), 0.54Ω(470MHz)	SOD-123	5d	1a	Pan
7K	MA2Z357J	C-diode	CATV-tuning, 34V, 58/2.53pF(0/25V), 0.54Ω(470MHz)	SOD-523	6d	1a	Pan
7K	MA357	C-diode	CATV-tuning, 34V, 58/2.53pF(0/25V), 0.54Ω(470MHz)	SOD-123	5d	1a	Pan
7K	MA357J	C-diode	CATV-tuning, 34V, 58/2.53pF(0/25V), 0.54Ω(470MHz)	SOD-523	6d	1a	Pan
7K	MM3Z4V3B	Z-dio de	4.17..4.43V, Izt=5 mA, Zzt=100Ω, 300mW	SOD-323	6d	1a	Lge
7L	MA379	C-diode	UHF-tuner, 32V, 6.3/0.95pF(2/25V)	SOD-323	5d	1a	Pan
7M	MM3Z4V7B	Z-dio de	4.55..4.75V, Izt=5 mA, Zzt=100Ω, 300mW	SOD-323	6d	1a	Lge
7N	CMDZ1L8	Z-dio de	1.71..1.89V, Izt=0.5mA, Zzt=250Ω, 250mW	SOD-323	5d	1a	Cen
7N	MA2Z392	C-diode	GaAs VCO, 10V, 40mA 5/1.8pF(1/4V), 0.3Ω(470MHz)	SOD-123	5d	1a	Pan
7N	MA392	C-diode	GaAs VCO, 10V, 40mA 5/1.8pF(1/4V), 0.3Ω(470MHz)	SOD-123	5d	1a	Pan
7N	MM3Z5V1B	Z-dio de	4.98..5.20V, Izt=5 mA, Zzt=80Ω, 300mW	SOD-323	6d	1a	Lge
7P	CMDZ33L	Z-dio de	31.35..34.65V, Izt=0.5mA, Zzt=250Ω, 250mW	SOD-323	5d	1a	Cen
7P	MA2Z393	C-diode	GaAs VCO, 10V, 50mA 10.5/3.6pF(1/4V), 0.3Ω(470MHz)	SOD-123	5d	1a	Pan
7P	MA393	C-diode	GaAs VCO, 10V, 50mA 10.5/3.6pF(1/4V), 0.3Ω(470MHz)	SOD-123	5d	1a	Pan
7P	MM3Z5V6B	Z-dio de	5.49..5.73V, Izt=5 mA, Zzt=60Ω, 300mW	SOD-323	6d	1a	Lge
7P5	SML4737	Z-dio de	7.5V±5%, Izt=34mA, Zzt=4Ω, 1W	DO-214	1d	1k	Vs
7R	MM3Z6V2B	Z-dio de	6.06..6.33V, Izt=5 mA, Zzt=60Ω, 300mW	SOD-323	6d	1a	Lge
7S	MA2Z391	C-diode	GaAs VCO, 10V, 30mA, 3.7/1.4pF(1/4V), 0.3Ω(470MHz)	SOD-123	5d	1a	Pan
7S	MA391	C-diode	GaAs VCO, 10V, 30mA, 3.7/1.4pF(1/4V), 0.3Ω(470MHz)	SOD-123	5d	1a	Pan
7U	MA10301	C-diode	VCO, 15V, 21.5/15.9pF(1/2V), 0.35Ω(100MHz)	SOD-123	5d	1b	Pan
7V0	SMA7.0	TVS	Vbr=7.78..9.51V, Vrrwm=7.0V, 22.6A, 300W(1ms)	DO-214AC	1d	1a	Mic
7V0	SMB7.0	TVS	Vbr=7.78..9.51V, Vrrwm=7V, 45.1A, 600W(1ms)	DO-214AA	1d	1a	Mic
7V0	SMC7.0	TVS	Vbr=7.78..9.51V, Vrrwm=7V, 112.8A, 1500W(1ms),	DO-214AB	1d	1a	Mic
7V0A	SMA7.0A	TVS	Vbr=7.78..8.6V, Vrrwm=7.0V, 25A, 300W(1ms)	DO-214AC	1d	1a	Mic
7V0A	SMB7.0A	TVS	Vbr=7.78..8.6V, Vrrwm=7V, 50A, 600W(1ms)	DO-214AA	1d	1a	Mic
7V0A	SMC7.0A	TVS	Vbr=7.78..8.6V, Vrrwm=7V, 125A, 1500W(1ms),	DO-214AB	1d	1a	Mic
7V0C	SMA7.0C	TVS	Vbr=7.78..9.51V, Vrrwm=7.0V, 22.6A, 300W(1ms), Bidirectional	DO-214AC	1ba	1j	Mic
7V0C	SMA7.5C	TVS	Vbr=8.33..10.3V, Vrrwm=7.5V, 21A, 300W(1ms), Bidirectional	DO-214AC	1ba	1j	Mic
7V0C	SMB7.0C	TVS	Vbr=7.78..9.51V, Vrrwm=7V, 45.1A, 600W(1ms), Bidirectional	DO-214AA	1ba	1j	Mic
7V0C	SMC7.0C	TVS	Vbr=7.78..9.51V, Vrrwm=7V, 112.8A, 1500W(1ms), Bidirectional	DO-214AB	1ba	1j	Mic
7V0CA	SMA7.0CA	TVS	Vbr=7.78..8.6V, Vrrwm=7.0V, 25A, 300W(1ms), Bidirectional	DO-214AC	1ba	1j	Mic
7V0CA	SMA7.5CA	TVS	Vbr=8.33..9.21V, Vrrwm=7.5V, 23.3A, 300W(1ms), Bidirectional	DO-214AC	1ba	1j	Mic
7V0CA	SMB7.0CA	TVS	Vbr=7.78..8.6V, Vrrwm=7V, 50A, 600W(1ms), Bidirectional	DO-214AA	1ba	1j	Mic
7V0CA	SMC7.0CA	TVS	Vbr=7.78..8.6V, Vrrwm=7V, 125A, 1500W(1ms), Bidirectional	DO-214AB	1ba	1j	Mic
7V5	P6SMBJ7V5	TVS	Vbr=6.75..8.25V, 5.1A, 600W(1ms)	DO-214AA	1d	1n	Lif
7V5	SMA7.5	TVS	Vbr=8.33..10.3V, Vrrwm=7.5V, 21A, 300W(1ms)	DO-214AC	1d	1a	Mic
7V5	SMB7.5	TVS	Vbr=8.33..10.2V, Vrrwm=7.5V, 42A, 600W(1ms)	DO-214AA	1d	1a	Mic
7V5	SMC7.5	TVS	Vbr=8.33..10.2V, Vrrwm=7.5V, 104.9A, 1500W(1ms),	DO-214AB	1d	1a	Mic
7V5A	1.5SMC7.5A	TVS	Vbr=7.13..7.88V, Vrrwm=6.40V, 133A, 1500W(1ms)	DO-214AB	1d,3d	1a,1k	Vs,Ons
7V5A	P4SMA7.5A	TVS	Vbr=7.13..7.88V, 3.54A, 400W(1ms)	DO-214AC	1d	1k	Vs
7V5A	P6SMB7.5A	TVS	Vrrwm=7.5V, Vbr=7.13..7.88V, 53.1A, 600W(1ms)	DO-214AA,403A	1d,3d	1k,1a	Vs,Ons
7V5A	P6SMBJ7V5A	TVS	Vbr=7.13..7.88V, 5.3A, 600W(1ms)	DO-214AA	1d	1n	Lif
7V5A	SMA7.5A	TVS	Vbr=8.33..9.21V, Vrrwm=7.5V, 23.3A, 300W(1ms)	DO-214AC	1d	1a	Mic
7V5A	SMB7.5A	TVS	Vbr=8.33..9.21V, Vrrwm=7.5V, 46.5A, 600W(1ms)	DO-214AA	1d	1a	Mic
7V5A	SMC7.5A	TVS	Vbr=8.33..9.21V, Vrrwm=7.5V, 116.3A, 1500W(1ms),	DO-214AB	1d	1a	Mic
7V5C	1.5SMC7.5CA	TVS	Vbr=7.13..7.88V, Vrrwm=6.40V, 133A, 1500W(1ms), Bidirectional	DO-214AB	1ba	1l	Vs
7V5C	P4SMA7.5CA	TVS	Vbr=7.13..7.88V, 3.54A, 400W(1ms), Bidirectional	DO-214AC	1ba	1l	Vs
7V5C	P6SMB7.5CA	TVS	Vbr=7.13..7.88V, 5.3.1A, 600W(1ms), Bidirectional	DO-214AA	1ba	1l	Vs
7V5C	P6SMBJ7V5C	TVS	Vbr=6.75..8.25V, 5.1A, 600W(1ms), Bidirectional	DO-214AA	1ba	1p	Lif
7V5C	SMB7.5C	TVS	Vbr=8.33..10.2V, Vrrwm=7.5V, 42A, 600W(1ms), Bidirectional	DO-214AA	1ba	1j	Mic
7V5C	SMC7.5C	TVS	Vbr=8.33..10.2V, Vrrwm=7.5V, 104.9A, 1500W(1ms), Bidirectional	DO-214AB	1ba	1j	Mic
7V5CA	P6SMBJ7V5CA	TVS	Vbr=7.13..7.88V, 5.3A, 600W(1ms), Bidirectional	DO-214AA	1ba	1p	Lif
7V5CA	SMB7.5CA	TVS	Vbr=8.33..9.21V, Vrrwm=7.5V, 46.5A, 600W(1ms), Bidirectional	DO-214AA	1ba	1j	Mic
7V5CA	SMC7.5CA	TVS	Vbr=8.33..9.21V, Vrrwm=7.5V, 116.3A, 1500W(1ms), Bidirectional	DO-214AB	1ba	1j	Mic
7V5Z	TCMMSZ7V5	Z-dio de	7.5V±5%, Izt=5mA, Zzt=1.4Ω, 500mW	SOD-123F	6d	1a	Tac
7X	MA2ZV01	C-diode	VCO, 6V, 16/6pF(1/3V), 1Ω(470MHz)	SOD-123	5d	1a	Pan
7X	MM3Z6V8B	Z-dio de	6.65..6.93V, Izt=5 mA, Zzt=40Ω, 300mW	SOD-323	6d	1a	Lge
7Y	KDZ22VVY	Z-dio de	21.54..22.47V, Izt=5mA, Zzt=30Ω, 100mW	VSC	7d	1a	Kec
7Y	MA2ZV02	C-diode	VCO, 6V, 19/8.1pF(1/4V), 0.3Ω(470MHz)	SOD-123	5d	1a	Pan
7Y	MM3Z7V5B	Z-dio de	7.28..7.60V, Izt=5 mA, Zzt=30Ω, 300mW	SOD-323	6d	1a	Lge
7Y5	CRY75	Z-dio de	6.8..8.3V, 700mW	SOT-523	6d	1a	Tos
7Z	MA2ZV03	C-diode	VCO, 6V, 5.5/2.35pF(1/4V), 0.3Ω(470MHz)	SOD-123	5d	1a	Pan
7Z	MM3Z8V2B	Z-dio de	8.02..8.36V, Izt=5 mA, Zzt=30Ω, 300mW	SOD-323	6d	1a	Lge
7Z	TCMM3Z4V7B	Z-dio de	4.7V±2%, Izt=5mA, Zzt=75Ω, 200mW	SOD-323F	6d	1a	Tac
8	1SS420PT	Si-diode	Sw, 85V, 150mA, Vf<1.2V(150mA), 4ns	SOD-523	6d	1a	Chm
8	BB178	C-diode	TV-VHF-Tuning, 32V, 20mA, 62..2.9pF(1..28V), 160MHz	SOD-523	6d	1a	Phi
8	BBY58-02W	C-diode	Dual, Tuning, VCO, 10V, 17.5/19.3pF(4/1V)	DO-214	1d	1a	Sie



SMD code	Type	Function	Short description	Case	Pinout	St.	Mnf.
8	GBLC08	TVS	Vbr=8V, 17A, 350W(1ms), 3pF	SOD-323	5d	1a	Prt
8	HVU308	C-diode	UHF-Tuning, 30V, 13.9..1.6.1pF(2V)	SOD-323	5d	1a	Ren
8	KDZ5.6FV	Z-dio de	5.30..6.00V, lzt=5mA, Zzt=40Ω, 100mW	TFSC	7d	1a	Kec
8	MAZS082	Z-dio de	7.7..8.7V, 200mW	SOD-523	6d	1a	Pan
8	MMPZ5 229SPT	Z-dio de	4.214..4.386V, lzt=5mA, Zzt=88Ω, 225mW	SOD-323	5d	1a	Chm
8	MMSZ5 257BPT	Z-dio de	31.35..34.65V, lzt=5mA, Zzt=88Ω, 225mW	SOD-523	7d	1a	Chm
8-	MAZS0820M	Z-dio de	8.03..8.43V, 200mW	SOD-523	6d	1a	Pan
8 2	GDZ4V3B-V	Z-dio de	4.17..4.43V, lzt=5mA, Zzt=100Ω, 200mW	SOD-323	5d	1k	Vs
8.	MMSZ5 257SPT	Z-dio de	32.34..33.66V, lzt=5mA, Zzt=88Ω, 225mW	SOD-523	7d	1a	Chm
8.0A	SMAJ8.0A	TVS	Vrwm=8.0V, Vbr=8.89..9.83V, 29.4A, 400W(1ms)	DO-214AC	1d	1j	Sus
8.0A	SMBJ8.0A	TVS	Vbr=8.89..9.83V, Vrwm=8.0V, 44.1A, 600W(1ms)	DO-214AA	1d	1a	Sus
8.0A	SMCJ8.0A	TVS	Vrwm=8V, Vbr=8.89..9.83V, 100A, 1500W(1ms)	DO-214AB	1d	1k	Sus
8.0CA	SMAJ8.0CA	TVS	Vrwm=8.0V, Vbr=8.89..9.83V, 29.4A, 400W(1ms), Bidire ctional	DO-214AC	1ba	1j	Sus
8.0CA	SMBJ8.0CA	TVS	Vbr=8.89..9.83V, Vrwm=8.0V, 44.1A, 600W(1ms), Bidire ctional	DO-214AA	1ba	1j	Sus
8.0CA	SMCJ8.0CA	TVS	Vrwm=8V, Vbr=8.89..9.83V, 100A, 1500W(1ms), Bidire ctional	DO-214AB	1ba	1l	Sus
8.2	MAZ50 82	Z-dio de	7.7..8.7V, Zzt=6Ω(5mA), 500mW	MP2	11d	1a	Pan
8.2	MAZY082	Z-dio de	7.4..9.1V, Zzt=30Ω(10mA), 1W	NMiniP2	1d	1a	Pan
8.2	U1Z8.2	Z-dio de	7.4..9.1V, 1W	SOD-6	1d	1a	Tos
8.2	U1ZB8.2	Z-dio de	7.4..9.1V, 1W	I-FLAT	1d	1a	Tos
8.2B	HZF8.2BP	Z-dio de	8.2V±5%, 900mW	DO-214	1d	1b	Ren
8.2B	PTZ8.2B	Z-dio de	8.2V, 10%, 40mA, 1W	DO-214	1d	1a	Rhm
8.2C	HZF8.2CP	Z-dio de	8.2V±10%, 900mW	DO-214	1d	1b	Ren
8.5A	SMAJ8.5A	TVS	Vrwm=8.5V, Vbr=9.44..10.4V, 27.7A, 400W(1ms)	DO-214AC	1d	1j	Sus
8.5A	SMBJ8.5A	TVS	Vbr=9.44..10.4V, Vrwm=8.5V, 41.7A, 600W(1ms)	DO-214AA	1d	1a	Sus
8.5A	SMCJ8.5A	TVS	Vrwm=8.5V, Vbr=9.44..10.82V, 94.3A, 1500W(1ms)	DO-214AB	1d	1k	Sus
8.5CA	SMAJ8.5CA	TVS	Vrwm=8.5V, Vbr=9.44..10.4V, 27.7A, 400W(1ms), Bidire ctional	DO-214AC	1ba	1j	Sus
8.5CA	SMBJ8.5CA	TVS	Vbr=9.44..10.4V, Vrwm=8.5V, 41.7A, 600W(1ms), Bidire ctional	DO-214AA	1ba	1j	Sus
8.5CA	SMCJ8.5CA	TVS	Vrwm=8.5V, Vbr=9.44..10.82V, 94.3A, 1500W(1ms), Bidire ctional	DO-214AB	1ba	1l	Sus
8^	MAZS0820H	Z-dio de	8.29..8.7V, 200mW	SOD-523	6d	1a	Pan
8*2	MAZ80 82	Z-dio de	8.29..8.7V, Zzt=20Ω(5mA), 150mW	SOD-323	6d	1a	Pan
8*2	MAZ80 82GHL	Z-dio de	8.29..8.7V, Zzt=20Ω(5mA), 150mW	SMini2-F3	6d	1a	Pan
8_	MAZS0820L	Z-dio de	7.77..8.17V, 200mW	SOD-523	6d	1a	Pan
8_2	MAZ80 82	Z-dio de	8.03..8.43V, Zzt=20Ω(5mA), 150mW	SOD-323	6d	1a	Pan
8_2	MAZ80 82GLL	Z-dio de	8.03..8.43V, Zzt=20Ω(5mA), 150mW	SMini2-F3	6d	1a	Pan
80APH	BYG80A	Si-diode	U-Fast, Controlled avalanche, 50V, 1.25A, Vf<0.67V(1.25A), 25ns	DO-214AC	1d	1a	Phi
80BPH	BYG80B	Si-diode	U-Fast, Controlled avalanche, 100V, 1.25A, Vf<0.67V(1.25A), 25ns	DO-214AC	1d	1a	Phi
80CPH	BYG80C	Si-diode	U-Fast, Controlled avalanche, 150V, 1.25A, Vf<0.67V(1.25A), 25ns	DO-214AC	1d	1a	Phi
80DPH	BYG80D	Si-diode	U-Fast, Controlled avalanche, 200V, 1.25A, Vf<0.67V(1.25A), 25ns	DO-214AC	1d	1a	Phi
80FFH	BYG80F	Si-diode	U-Fast, Controlled avalanche, 300V, 1.15A, Vf<0.73V(1.15A), 50ns	DO-214AC	1d	1a	Phi
80GPH	BYG80G	Si-diode	U-Fast, Controlled avalanche, 400V, 1.15A, Vf<0.73V(1.15A), 50ns	DO-214AC	1d	1a	Phi
80JPH	BYG80J	Si-diode	U-Fast, Controlled avalanche, 500V, 1.15A, Vf<0.96V(1.15A), 50ns	DO-214AC	1d	1a	Phi
81	ZV831 BV2 TA	C-diode	VHF/UHF-Tuning, 25V, 330mW, 15pF(2V), ΔC ±5%	SOD-523	6d	1a	Zx
813B	1SMA5913B	Z-dio de	3.3V±5%, Zzt=10Ω, lzm<455mA, 1.5W	403B-01	3d	1f	Mot
814B	1SMA5914B	Z-dio de	3.6V±5%, Zzt=9Ω, lzm<417mA, 1.5W	403B-01	3d	1f	Mot
815B	1SMA5915B	Z-dio de	3.9V±5%, Zzt=7.5Ω, lzm<385mA, 1.5W	403B-01	3d	1f	Mot
816B	1SMA5916B	Z-dio de	4.3V±5%, Zzt=6Ω, lzm<349mA, 1.5W	403B-01	3d	1f	Mot
817B	1SMA5917B	Z-dio de	4.7V±5%, Zzt=5Ω, lzm<319mA, 1.5W	403B-01	3d	1f	Mot
818B	1SMA5918B	Z-dio de	5.1V±5%, Zzt=4Ω, lzm<294mA, 1.5W	403B-01	3d	1f	Mot
819B	1SMA5919B	Z-dio de	5.6V±5%, Zzt=2Ω, lzm<268mA, 1.5W	403B-01	3d	1f	Mot
82	EDZ4.3B	Z-dio de	4.17..4.43V, lzt=5.0mA, Zzt=100Ω, 150mW	SOD-523	6d	1a	Rhm
82	HZC8.2	Z-dio de	8.2V±10%, 150mW	SOD-523	6d	1a	Ren
82	HZU8.2G	Z-dio de	7.76..8.64V, 200mW	SOD-323	5d	1a	Ren
82	KDZ8.2EV	Z-dio de	7.7..8.7V, 150mW	SOD-523	6d	1a	Kec
82	KDZ8.2V	Z-dio de	7.7..8.7V, 150mW	SOD-323	5d	1a	Kec
82	MMPZ5 268SPT	Z-dio de	80.36..83.64V, lzt=1.5mA, Zzt=330Ω, 225mW	SOD-323	5d	1a	Chm
82	P6SMBJ82	TVS	Vbr=73.8..90.2V, 5.1A, 600W(1ms)	DO-214AA	1d	1n	Lif
82	SML4762	Z-dio de	82V±5%, lzt=3mA, Zzt=200Ω, 1W	DO-214	1d	1k	Vs
82	U1Z82	Z-dio de	73.8..90.2V, 1W	SOD-6	1d	1a	Tos
82	U1ZB82	Z-dio de	73.8..90.2V, 1W	I-FLAT	1d	1a	Tos
82	UDZS4.3B	Z-dio de	4.3V±2.5%, 5mA, 200mW	SOD-323	6d	1s	Rhm
82	VDZS4.3B	Z-dio de	4.3V±5%, 5mA, 100mW	VMD2	5d	1z	Rhm
82	ZV832 BV2 TA	C-diode	VHF/UHF-Tuning, 25V, 330mW, 22pF(2V), ΔC ±5%	SOD-523	6d	1a	Zx
8-2	MAZ80 82	Z-dio de	7.7..8.7V, Zzt=20Ω(5mA), 150mW	SOD-323	6d	1a	Pan
8-2	MAZ80 82GML	Z-dio de	7.7..8.7V, Zzt=20Ω(5mA), 150mW	SMini2-F3	6d	1a	Pan
820B	1SMA5920B	Z-dio de	6.2V±5%, Zzt=2Ω, lzm<242mA, 1.5W	403B-01	3d	1f	Mot
821B	1SMA5921B	Z-dio de	6.8V±5%, Zzt=2.5Ω, lzm<221mA, 1.5W	403B-01	3d	1f	Mot
822B	1SMA5922B	Z-dio de	7.5V±5%, Zzt=3Ω, lzm<200mA, 1.5W	403B-01	3d	1f	Mot
823B	1SMA5923B	Z-dio de	8.2V±5%, Zzt=3.5Ω, lzm<183mA, 1.5W	403B-01	3d	1f	Mot
824B	1SMA5924B	Z-dio de	9.1V±5%, Zzt=4Ω, lzm<165mA, 1.5W	403B-01	3d	1f	Mot
825B	1SMA5925B	Z-dio de	10V±5%, Zzt=4.5Ω, lzm<150mA, 1.5W	403B-01	3d	1f	Mot



SMD code	Type	Function	Short description	Case	Pinout	St.	Mnf.
826B	1SMA5926B	Z-dio de	11V±5%, Zz=5.5Ω, Izm<136 mA, 1.5W	403B-01	3d	1f	Mot
827B	1SMA5927B	Z-dio de	12V±5%, Zz=6.5Ω, Izm<125 mA, 1.5W	403B-01	3d	1f	Mot
828B	1SMA5928B	Z-dio de	13V±5%, Zz=7Ω, Izm<115mA, 1.5W	403B-01	3d	1f	Mot
829B	1SMA5929B	Z-dio de	15V±5%, Zz=9Ω, Izm<100mA, 1.5W	403B-01	3d	1f	Mot
82A	1.5SMC82 A	TVS	Vbr=77.9..86.1V, Vrwm=70.1V, 13.3A, 1500W(1ms)	DO-214AB	1d,3d	1a,1k	Vs,Ons
82A	P4SMA82A	TVS	Vbr=77.9..86.1V, 3.5A, 400W(1ms)	DO-214AC	1d	1k	Vs
82A	P6SMB82A	TVS	Vrwm=82V, Vbr=77.9..86.1V, 5.3A, 600W(1ms)	DO-214AA,403A	1d,3d	1k,1a	Vs,Ons
82A	P6SMBJ82A	TVS	Vbr=77.9..86.1V, 5.3A, 600W(1ms)	DO-214AA	1d	1n	Lf
82B	1SMB3E282	Z-dio de	82V±5%, 3W	DO-214AA	1d	1a	Pjt
82C	1.5SMC82 CA	TVS	Vbr=77.9..86.1V, Vrwm=70.1V, 13.3A, 1500W(1ms), Bidirectional	DO-214AB	1ba	1l	Vs
82C	P4SMA82CA	TVS	Vbr=77.9..86.1V, 3.5A, 400W(1ms), Bidirectional	DO-214AC	1ba	1l	Vs
82C	P6SMB82CA	TVS	Vrwm=82V, Vbr=77.9..86.1V, 5.3A, 600W(1ms), Bidirectional	DO-214AA,403A	1ba,3ba	1l,1e	Vs,Ons
82C	P6SMBJ82C	TVS	Vbr=73.8..90.2V, 5.1A, 600W(1ms), Bidirectional	DO-214AA	1ba	1p	Lf
82CA	P6SMBJ82CA	TVS	Vbr=77.9..86.1V, 5.3A, 600W(1ms), Bidirectional	DO-214AA	1ba	1p	Lf
830B	1SMA5930B	Z-dio de	16V±5%, Zz=10Ω, Izm<94mA, 1.5W	403B-01	3d	1f	Mot
831B	1SMA5931B	Z-dio de	18V±5%, Zz=12Ω, Izm<83mA, 1.5W	403B-01	3d	1f	Mot
832B	1SMA5932B	Z-dio de	20V±5%, Zz=14Ω, Izm<75mA, 1.5W	403B-01	3d	1f	Mot
833B	1SMA5933B	Z-dio de	22V±5%, Zz=17.5Ω, Izm<68mA, 1.5W	403B-01	3d	1f	Mot
834B	1SMA5934B	Z-dio de	24V±5%, Zz=19Ω, Izm<63mA, 1.5W	403B-01	3d	1f	Mot
835B	1SMA5935B	Z-dio de	27V±5%, Zz=23Ω, Izm<56mA, 1.5W	403B-01	3d	1f	Mot
836B	1SMA5936B	Z-dio de	30V±5%, Zz=26Ω, Izm<50mA, 1.5W	403B-01	3d	1f	Mot
837B	1SMA5937B	Z-dio de	33V±5%, Zz=33Ω, Izm<45mA, 1.5W	403B-01	3d	1f	Mot
838B	1SMA5938B	Z-dio de	36V±5%, Zz=38Ω, Izm<42mA, 1.5W	403B-01	3d	1f	Mot
839B	1SMA5939B	Z-dio de	39V±5%, Zz=45Ω, Izm<38mA, 1.5W	403B-01	3d	1f	Mot
840B	1SMA5940B	Z-dio de	43V±5%, Zz=53Ω, Izm<35mA, 1.5W	403B-01	3d	1f	Mot
841B	1SMA5941B	Z-dio de	47V±5%, Zz=67Ω, Izm<32mA, 1.5W	403B-01	3d	1f	Mot
842B	1SMA5942B	Z-dio de	51V±5%, Zz=70Ω, Izm<29mA, 1.5W	403B-01	3d	1f	Mot
843B	1SMA5943B	Z-dio de	56V±5%, Zz=86Ω, Izm<27mA, 1.5W	403B-01	3d	1f	Mot
844B	1SMA5944B	Z-dio de	62V±5%, Zz=100Ω, Izm<24mA, 1.5W	403B-01	3d	1f	Mot
845B	1SMA5945B	Z-dio de	68V±5%, Zz=120Ω, Izm<22mA, 1.5W	403B-01	3d	1f	Mot
85	EDZ22B	Z-dio de	21.54..22.47V, Izt=5.0mA, Zzt=100Ω, 150mW	SOD-523	6d	1a	Rhm
85	TD Z22B	Z-dio de	22V±2.5%, 10 mA, 500mW	TUMD2	7d	1s	Rhm
85	UDZS22B	Z-dio de	22V±2.5%, 5mA, 200mW	SOD-323	6d	1s	Rhm
85	VDZS22B	Z-dio de	22V±2.5%, 5mA, 100mW	VMD2	5d	1z	Rhm
85A	SMAJ85A	TVS	Vrwm=85V, Vbr=94.4..104V, 2.9A, 400W(1ms)	DO-214AC	1d	1a	Sus
85A	SMBJ85A	TVS	Vbr=94.4..104V, Vrwm=85V, 4.4A, 600W(1ms)	DO-214AA	1d	1a	Sus
85A	SMCJ85A	TVS	Vrwm=85V, Vbr=94.4..108.2V, 9.9A, 1500W(1ms)	DO-214AB	1d	1k	Sus
85A	UMA85A	TVS	Vrwm=85V, Vbr=94.4..137V, 3.6A, 500W(1ms)	UltraMite	14d	1v	Msc
85CA	SMAJ85CA	TVS	Vrwm=85V, Vbr=94.4..104V, 2.9A, 400W(1ms), Bidirectional	DO-214AC	1ba	1j	Sus
85CA	SMBJ85CA	TVS	Vbr=94.4..104V, Vrwm=85V, 4.4A, 600W(1ms), Bidirectional	DO-214AA	1ba	1j	Sus
85CA	SMCJ85CA	TVS	Vrwm=85V, Vbr=94.4..115V, 9.9A, 1500W(1ms), Bidirectional	DO-214AB	1ba	1l	Sus
85CA	UMA85CA	TVS	Vrwm=85V, Vbr=94.4..137V, 3.6A, 500W(1ms), Bidirectional	UltraMite	14ba	1v	Msc
85V	SMA85	TVS	Vbr=94.4..115V, Vrwm=85.0V, 2A, 300W(1ms)	DO-214AC	1d	1a	Mic
85V	SMB85	TVS	Vbr=94.4..115V, Vrwm=85V, 4A, 600W(1ms)	DO-214AA	1d	1a	Mic
85V	SMC85	TVS	Vbr=94.4..115V, Vrwm=85V, 9.9A, 1500W(1ms)	DO-214AB	1d	1a	Mic
85VA	SMA85A	TVS	Vbr=94.4..104V, Vrwm=85.0V, 2.2A, 300W(1ms)	DO-214AC	1d	1a	Mic
85VA	SMB85A	TVS	Vbr=94.4..104V, Vrwm=85V, 4.4A, 600W(1ms)	DO-214AA	1d	1a	Mic
85VA	SMC85A	TVS	Vbr=94.4..104V, Vrwm=85V, 10.9A, 1500W(1ms)	DO-214AB	1d	1a	Mic
85VC	SMA85C	TVS	Vbr=94.4..115V, Vrwm=85.0V, 2A, 300W(1ms), Bidirectional	DO-214AC	1ba	1j	Mic
85VC	SMB85C	TVS	Vbr=94.4..115V, Vrwm=85V, 4A, 600W(1ms), Bidirectional	DO-214AA	1ba	1j	Mic
85VC	SMC85C	TVS	Vbr=94.4..115V, Vrwm=85V, 9.9A, 1500W(1ms), Bidirectional	DO-214AB	1ba	1j	Mic
85VCA	SMA85CA	TVS	Vbr=94.4..104V, Vrwm=85.0V, 2.2A, 300W(1ms), Bidirectional	DO-214AC	1ba	1j	Mic
85VCA	SMB85CA	TVS	Vbr=94.4..104V, Vrwm=85V, 4.4A, 600W(1ms), Bidirectional	DO-214AA	1ba	1j	Mic
85VCA	SMC85CA	TVS	Vbr=94.4..104V, Vrwm=85V, 10.9A, 1500W(1ms), Bidirectional	DO-214AB	1ba	1j	Mic
87	MMPZ5269SPT	Z-dio de	85.26..88.74V, Izt=1.4mA, Zzt=370Ω, 225mW	SOD-323	5d	1a	Chm
8A	MM3Z9V1B	Z-dio de	8.85..9.23V, Izt=5mA, Zzt=30Ω, 300mW	SOD-323	6d	1a	Lge
8B	MA2ZV05	C-diod e	VCO, 6V, 18.5/3.6pF(14V), 0.65Ω(470MHz)	SOD-123	5d	1a	Pan
8B	MM3Z10B	Z-dio de	9.77..10.21V, Izt=5mA, Zzt=30Ω, 300mW	SOD-323	6d	1a	Lge
8C	GBLC08C	TVS	Vbr=8V, 17A, 350W(1ms), 3pF, Bidirectional	SOD-323	5ba	1e	Prt
8C	MA2ZV06	C-diod e	VCO, 6V, 37/14pF(14V), 0.3Ω(470MHz)	SOD-123	5d	1a	Pan
8C	MM3Z11B	Z-dio de	10.76..11.22V, Izt=5mA, Zzt=30Ω, 300mW	SOD-323	6d	1a	Lge
8D	MM3Z12B	Z-dio de	11.74..12.24V, Izt=5mA, Zzt=30Ω, 300mW	SOD-323	6d	1a	Lge
8E	MM3Z13B	Z-dio de	12.91..13.49V, Izt=5mA, Zzt=37Ω, 300mW	SOD-323	6d	1a	Lge
8F	MM3Z15B	Z-dio de	14.34..14.98V, Izt=5mA, Zzt=42Ω, 300mW	SOD-323	6d	1a	Lge
8H	MM3Z16B	Z-dio de	15.85..16.51V, Izt=5mA, Zzt=50Ω, 300mW	SOD-323	6d	1a	Lge
8J	MM3Z18B	Z-dio de	17.56..18.35V, Izt=5mA, Zzt=65V, 300mW	SOD-323	6d	1a	Lge
8K	MM3Z20B	Z-dio de	19.52..20.39V, Izt=5mA, Zzt=85Ω, 300mW	SOD-323	6d	1a	Lge
8LU07	KP8LU07	Thy-SPD	V Of-St=65V, Ifsm=80A(1ms), Ih=100mA, Bidirectional	DO-214	1ba	1j	Shi
8M	MM3Z22B	Z-dio de	21.54..22.47V, Izt=5mA, Zzt=100Ω, 300mW	SOD-323	6d	1a	Lge
8N	CMDZ2L0	Z-dio de	1.900..2.100V, Izt=0.5mA, Zzt=1100 Ω, 250mW	SOD-323	5d	1a	Cen



SMD code	Type	Function	Short description	Case	Pinout	St.	Mnf.
8N	MM3Z24B	Z-dio de	23.72...24.78V, Izt=5mA, Zzt=120Ω, 300mW	SOD-323	6d	1a	Lge
8P	CMDZ36L	Z-dio de	34.20...37.80V, Izt=0.5mA, Zzt=300Ω, 250mW	SOD-323	5d	1a	Cen
8P	KDZ5.6FVY	Z-dio de	5.49...5.73V, Izt=5mA, Zzt=40Ω, 100mW	TFSC	7d	1a	Kec
8P	MM3Z27B	Z-dio de	26.19...27.53V, Izt=5mA, Zzt=150Ω, 300mW	SOD-323	6d	1a	Lge
8P2	SML4738	Z-dio de	8.2V±5%, Izt=31mA, Zzt=4.5Ω, 1W	DO-214	1d	1k	Vs
8R	MA2Z3.04	C-diod e	VCO, 30V, 24/6pF(1/4 V), 1Ω(100MHz)	SOD-123	5d	1a	Pan
8R	MA304	C-diod e	VCO, 30V, 24/6pF(1/4 V), 1Ω(100MHz)	SOD-123	5d	1a	Pan
8R	MM3Z30B	Z-dio de	29.19...30.69V, Izt=5mA, Zzt=200Ω, 300mW	SOD-323	6d	1a	Lge
8V0	SMA8.0	TVS	Vbr=8.89...10.9V, Vrwm=8.0V, 20A, 300W(1ms)	DO-214AC	1d	1a	Mic
8V0	SMB8.0	TVS	Vbr=8.89...10.9V, Vrwm=8V, 40A, 600W(1ms)	DO-214AA	1d	1a	Mic
8V0	SMC8.0	TVS	Vbr=8.89...10.9V, Vrwm=8V, 100A, 1500W(1ms)	DO-214AB	1d	1a	Mic
8V0A	SMA8.0A	TVS	Vbr=8.89...9.83V, Vrwm=8.0V, 22.1A, 300W(1ms)	DO-214AC	1d	1a	Mic
8V0A	SMB8.0A	TVS	Vbr=8.89...9.83V, Vrwm=8V, 44.1A, 600W(1ms)	DO-214AA	1d	1a	Mic
8V0A	SMC8.0A	TVS	Vbr=8.89...9.83V, Vrwm=8V, 110.3A, 1500W(1ms)	DO-214AB	1d	1a	Mic
8V0C	SMA8.0C	TVS	Vbr=8.89...10.9V, Vrwm=8.0V, 20A, 300W(1ms), Bidirectional	DO-214AC	1ba	1j	Mic
8V0C	SMA8.5C	TVS	Vbr=9.44...11.5V, Vrwm=8.5V, 18.9A, 300W(1ms), Bidirectional	DO-214AC	1ba	1j	Mic
8V0C	SMB8.0C	TVS	Vbr=8.89...10.9V, Vrwm=8V, 40A, 600W(1ms), Bidirectional	DO-214AA	1ba	1j	Mic
8V0C	SMC8.0C	TVS	Vbr=8.89...10.9V, Vrwm=8V, 100A, 1500W(1ms), Bidirectional	DO-214AB	1ba	1j	Mic
8V0CA	SMA8.0CA	TVS	Vbr=8.89...9.83V, Vrwm=8.0V, 22.1A, 300W(1ms), Bidirectional	DO-214AC	1ba	1j	Mic
8V0CA	SMA8.5CA	TVS	Vbr=9.44...10.4V, Vrwm=8.5V, 20.8A, 300W(1ms), Bidirectional	DO-214AC	1ba	1j	Mic
8V0CA	SMB8.0CA	TVS	Vbr=8.89...9.83V, Vrwm=8V, 44.1A, 600W(1ms), Bidirectional	DO-214AA	1ba	1j	Mic
8V0CA	SMC8.0CA	TVS	Vbr=8.89...9.83V, Vrwm=8V, 110.3A, 1500W(1ms), Bidirectional	DO-214AB	1ba	1j	Mic
8V2	P6SMB.8V2	TVS	Vbr=7.38...9.02V, 4.8A, 600W(1ms)	DO-214AA	1d	1n	Lif
8V2A	1.55SMC8.2CA	TVS	Vbr=7.79...8.61V, Vrwm=7.02V, 124A, 1500W(1ms)	DO-214AB	1d,3d	1a,1k	Vs,Ons
8V2A	P4SMA8.2A	TVS	Vbr=7.79...8.61V, 3.3.1A, 400W(1ms)	DO-214AC	1d	1k	Vs
8V2A	P6SMB8.2A	TVS	Vrwm=8.2V, Vbr=7.79...8.61V, 49.6A, 600W(1ms)	DO-214AA,403A	1d,3d	1k,1a	Vs,Ons
8V2A	P6SMB.8V2A	TVS	Vbr=7.79...8.61V, 5.0A, 600W(1ms)	DO-214AA	1d	1n	Lif
8V2C	1.55SMC8.2CA	TVS	Vbr=7.79...8.61V, Vrwm=7.02V, 124A, 1500W(1ms), Bidirectional	DO-214AB	1ba	1n	Vs
8V2C	P4SMA8.2CA	TVS	Vbr=7.79...8.61V, 3.3.1A, 400W(1ms), Bidirectional	DO-214AC	1ba	1l	Vs
8V2C	P6SMB8.2CA	TVS	Vbr=7.79...8.61V, 4.9.6A, 600W(1ms), Bidirectional	DO-214AA	1ba	1l	Vs
8V2C	P6SMB.8V2C	TVS	Vbr=7.38...9.02V, 4.8A, 600W(1ms), Bidirectional	DO-214AA	1ba	1p	Lif
8V2CA	P6SMB.8V2CA	TVS	Vbr=7.79...8.61V, 5.0A, 600W(1ms), Bidirectional	DO-214AA	1ba	1p	Lif
8V2Z	TCMMS2B2	Z-dio de	8.2V±5%, Izt=5mA, Zzt=14Ω, 500mW	SOD-123F	6d	1a	Tac
8V5	SMA8.5	TVS	Vbr=9.44...11.5V, Vrwm=8.5V, 18.9A, 300W(1ms)	DO-214AC	1d	1a	Mic
8V5	SMB8.5	TVS	Vbr=9.44...11.5V, Vrwm=8.5V, 37.7A, 600W(1ms)	DO-214AA	1d	1a	Mic
8V5	SMC8.5	TVS	Vbr=9.44...11.5V, Vrwm=8.5V, 94.3A, 1500W(1ms)	DO-214AB	1d	1a	Mic
8V5A	SMA8.5A	TVS	Vbr=9.44...10.4V, Vrwm=8.5V, 20.8A, 300W(1ms)	DO-214AC	1d	1a	Mic
8V5A	SMB8.5A	TVS	Vbr=9.44...10.4V, Vrwm=8.5V, 41.7A, 600W(1ms)	DO-214AA	1d	1a	Mic
8V5A	SMC8.5A	TVS	Vbr=9.44...10.4V, Vrwm=8.5V, 104.2A, 1500W(1ms)	DO-214AB	1d	1a	Mic
8V5C	SMB8.5C	TVS	Vbr=9.44...11.5V, Vrwm=8.5V, 37.7A, 600W(1ms), Bidirectional	DO-214AA	1ba	1j	Mic
8V5C	SMC8.5C	TVS	Vbr=9.44...11.5V, Vrwm=8.5V, 94.3A, 1500W(1ms), Bidirectional	DO-214AB	1ba	1j	Mic
8V5CA	SMB8.5CA	TVS	Vbr=9.44...10.4V, Vrwm=8.5V, 41.7A, 600W(1ms), Bidirectional	DO-214AA	1ba	1j	Mic
8V5CA	SMC8.5CA	TVS	Vbr=9.44...10.4V, Vrwm=8.5V, 104.2A, 1500W(1ms), Bidirectional	DO-214AB	1ba	1j	Mic
8X	MM3Z33B	Z-dio de	32.15...33.79V, Izt=5mA, Zzt=250Ω, 300mW	SOD-323	6d	1a	Lge
8Y	KDZ18VY	Z-dio de	17.56...18.35V, Izt=5mA, Zzt=20Ω, 100mW	VSC	7d	1a	Kec
8Y	MM3Z36B	Z-dio de	35.07...36.87V, Izt=5mA, Zzt=300Ω, 300mW	SOD-323	6d	1a	Lge
8Y2	CRY82	Z-dio de	7.4...9V, 700mW	SOT-523	6d	1a	Tos
8Y9	CRY91	Z-dio de	8.2...10V, 700mW	SOT-523	6d	1a	Tos
8Z	MM3Z39B	Z-dio de	37.00...41.00V, Izt=5mA, Zzt=100Ω, 300mW	SOD-323	6d	1a	Lge
8Z	TCMM3Z5V1B	Z-dio de	5.1V±2%, Izt=5mA, Zzt=56Ω, 200mW	SOD-323F	6d	1a	Tac
9	BB179	C-diod e	TV-VHF-Tuning, 32V, 20mA, 34.5...2.3pF(1..28V), 460MHz	SOD-523	6d	1a	Phi
9	KDZ16FV	Z-dio de	15.30...17.10V, Izt=5mA, Zzt=18Ω, 100mW	TFSC	7d	1a	Kec
9	MAZS091	Z-dio de	8.5...9.6V, 200mW	SOD-523	6d	1a	Pan
9	MMPZ5230SPT	Z-dio de	4.606...4.794V, Izt=5mA, Zzt=70Ω, 225mW	SOD-323	5d	1a	Chm
9	MMSZ5250BPT	Z-dio de	19.00...21.00V, Izt=5mA, Zzt=48Ω, 225mW	SOD-523	7d	1a	Chm
9-	MAZS0910M	Z-dio de	8.87...9.33V, 200mW	SOD-523	6d	1a	Pan
9 2	GDZ4V7B-V	Z-dio de	4.55...4.75V, Izt=5mA, Zzt=100Ω, 200mW	SOD-323	5d	1k	Vs
9.0A	MMSZ5250SPT	Z-dio de	19.60...20.40V, Izt=5mA, Zzt=48Ω, 225mW	SOD-523	7d	1a	Chm
9.0A	SMA.9.0A	TVS	Vrwm=9.0V, Vbr=10.0...11.1V, 26.0A, 400W(1ms)	DO-214AC	1d	1j	Sus
9.0A	SMB.9.0A	TVS	Vbr=10.0...11.1V, Vrwm=9.0V, 39.0A, 600W(1ms)	DO-214AA	1d	1a	Sus
9.0A	SMC.9.0A	TVS	Vrwm=9V, Vbr=10.0...12.2V, 88.8A, 1500W(1ms)	DO-214AB	1d	1k	Sus
9.0CA	SMA.9.0CA	TVS	Vrwm=9.0V, Vbr=10.0...11.1V, 26.0A, 400W(1ms), Bidirectional	DO-214AC	1ba	1j	Sus
9.0CA	SMB.9.0CA	TVS	Vbr=10.0...11.1V, Vrwm=9.0V, 39.0A, 600W(1ms), Bidirectional	DO-214AA	1ba	1j	Sus
9.0CA	SMC.9.0CA	TVS	Vrwm=9V, Vbr=10.0...12.2V, 88.8A, 1500W(1ms), Bidirectional	DO-214AB	1ba	1l	Sus
9.1	MAZ5091	Z-dio de	8.5...9.6V, Zzt=6Ω(5mA), 500mW	MP2	11d	1a	Pan
9.1	MAZY091	Z-dio de	8.2...10.1V, Zzt=30Ω(10mA), 1W	NMinP2	1d	1a	Pan
9.1	U1Z9.1	Z-dio de	8.2...10.1V, 1W	SOD-6	1d	1a	Tos
9.1	U1ZB9.1	Z-dio de	8.2...10.1V, 1W	I-FLAT	1d	1a	Tos
9.1B	HZF9.1BP	Z-dio de	9.1V±5%, 900mW	DO-214	1d	1b	Ren
9.1B	PTZ9.1B	Z-dio de	9.1V, 10%, 40mA, 1W	DO-214	1d	1a	Rhm



SMD code	Type	Function	Short description	Case	Pinout	St.	Mnf.
9.1C	HZF9.1CP	Z-dio de	9.1V±10%, 900mW	DO-214	1d	1b	Ren
9^	MAZS0910H	Z-dio de	9.14..9.6V, 200mW	SOD-523	6d	1a	Pan
9*1	MAZ80.91	Z-dio de	9.14..9.6V, Zzt=20Ω(5mA), 150mW	SOD-323	6d	1a	Pan
9*1	MAZ80.91GHL	Z-dio de	9.14..9.6V, Zzt=20Ω(5mA), 150mW	SMini2-F3	6d	1a	Pan
9_	MAZS0910L	Z-dio de	8.58..9.02V, 200mW	SOD-523	6d	1a	Pan
9_1	MAZ80.91	Z-dio de	8.58..9.52V, Zzt=20Ω(5mA), 150mW	SOD-323	6d	1a	Pan
9_1	MAZ80.91GLL	Z-dio de	8.58..9.52V, Zzt=20Ω(5mA), 150mW	SMini2-F3	6d	1a	Pan
90A	SMAJ9.0A	TVS	Vrwm=90V, Vbr=100..111V, 2.7A, 400W(1ms),	DO-214AC	1d	1a	Sus
90A	SMBJ9.0A	TVS	Vbr=100..111V, Vrwm=90V, 4.1A, 600W(1ms)	DO-214AA	1d	1a	Sus
90A	SMCJ90A	TVS	Vrwm=90V, Vbr=100..122V, 9.4A, 1500W(1ms)	DO-214AB	1d	1k	Sus
90A	UMA90A	TVS	Vrwm=90V, Vbr=100..146V, 3.4A, 500W(1ms)	UltraMite	14d	1v	Msc
90CA	SMAJ9.0CA	TVS	Vrwm=90V, Vbr=100..111V, 2.7A, 400W(1ms), Bidirectional	DO-214AC	1ba	1j	Sus
90CA	SMBJ9.0CA	TVS	Vbr=100..111V, Vrwm=90V, 4.1A, 600W(1ms), Bidirectional	DO-214AA	1ba	1j	Sus
90CA	SMCJ90CA	TVS	Vrwm=90V, Vbr=100..122V, 9.4A, 1500W(1ms), Bidirectional	DO-214AB	1ba	1l	Sus
90CA	UMA90CA	TVS	Vrwm=90V, Vbr=100..146V, 3.4A, 500W(1ms), Bidirectional	UltraMite	14ba	1v	Msc
90V	SMA90	TVS	Vbr=100..122V, Vrwm=90.0V, 1.9A, 300W(1ms)	DO-214AC	1d	1a	Mic
90V	SMB90	TVS	Vbr=100..122V, Vrwm=90V, 3.8A, 600W(1ms)	DO-214AA	1d	1a	Mic
90V	SMC90	TVS	Vbr=100..122V, Vrwm=90V, 9.4A, 1500W(1ms)	DO-214AB	1d	1a	Mic
90VA	SMA90A	TVS	Vbr=100..111V, Vrwm=90.0V, 2.1A, 300W(1ms)	DO-214AC	1d	1a	Mic
90VA	SMB90A	TVS	Vbr=100..111V, Vrwm=90V, 4.1A, 600W(1ms)	DO-214AA	1d	1a	Mic
90VA	SMC90A	TVS	Vbr=100..111V, Vrwm=90V, 10.3A, 1500W(1ms)	DO-214AB	1d	1a	Mic
90VC	SMA90C	TVS	Vbr=100..122V, Vrwm=90.0V, 1.9A, 300W(1ms), Bidirectional	DO-214AC	1ba	1j	Mic
90VC	SMB90C	TVS	Vbr=100..122V, Vrwm=90V, 3.8A, 600W(1ms), Bidirectional	DO-214AA	1ba	1j	Mic
90VC	SMC90C	TVS	Vbr=100..122V, Vrwm=90V, 9.4A, 1500W(1ms), Bidirectional	DO-214AB	1ba	1j	Mic
90VCA	SMA90CA	TVS	Vbr=100..111V, Vrwm=90.0V, 2.1A, 300W(1ms), Bidirectional	DO-214AC	1ba	1j	Mic
90VCA	SMB90CA	TVS	Vbr=100..111V, Vrwm=90V, 4.1A, 600W(1ms), Bidirectional	DO-214AA	1ba	1j	Mic
90VCA	SMC90CA	TVS	Vbr=100..111V, Vrwm=90V, 10.3A, 1500W(1ms), Bidirectional	DO-214AB	1ba	1j	Mic
91	HZC9.1	Z-dio de	9.1V±10%, 150mW	SOD-523	6d	1a	Ren
91	HZU9.1G	Z-dio de	8.56..9.55V, 200mW	SOD-323	5d	1a	Ren
91	KDZ1.6FVY	Z-dio de	15.85..16.51V, Izt=5mA, Zzt=18Ω, 100mW	TFSC	7d	1a	Kec
91	KDZ9.1EV	Z-dio de	8.5..9.6V, 150mW	SOD-523	6d	1a	Kec
91	KDZ9.1V	Z-dio de	8.5..9.6V, 150mW	SOD-323	5d	1a	Kec
91	MMPZ5.270SPT	Z-dio de	89.18..92.82V, Izt=1.4mA, Zzt=400Ω, 225mW	SOD-323	5d	1a	Chm
91	P6SMBJ9.1	TVS	Vbr=81.9..100V, 4.5A, 600W(1ms)	DO-214AA	1d	1n	Lif
91	SML4763	Z-dio de	91V±5%, Izt=2.8mA, Zzt=250Ω, 1W	DO-214	1d	1k	Vs
91	ZV931.V2TA	C-diode	VHF-Tuning, 12V, 6.5/7.8pF(2.5V)	SOD-523	6d	1a	Zx
9-1	MAZ80.91	Z-dio de	8.87..9.33V, Zzt=20Ω(5mA), 150mW	SOD-323	6d	1a	Pan
9-1	MAZ80.91GML	Z-dio de	8.87..9.33V, Zzt=20Ω(5mA), 150mW	SMini2-F3	6d	1a	Pan
913A	1SMB5913A	Z-dio de	3.3V±10%, Izt=113.6mA, Zzt=10Ω, 3W	DO-214AA	1d	1a	Eic
913B	1PMT5.913B	Z-dio de	3.3V±5%, 454mA, 2.5W	DO-216AA	4d	1s	Mot
913B	1SMB5913B	Z-dio de	3.3V±5%, Izt=113.6mA, Zzt=10Ω, 3W	403A-03	3d	1s	Ons
914A	1SMB5914A	Z-dio de	3.6V±10%, Izt=104.2mA, Zzt=9Ω, 3W	DO-214AA	1d	1a	Eic
914B	1PMT5.914B	Z-dio de	3.6V±5%, 416mA, 2.5W	DO-216AA	4d	1s	Mot
914B	1SMB5914B	Z-dio de	3.6V±5%, Izt=104.2mA, Zzt=9Ω, 3W	403A-03	3d	1s	Ons
915A	1SMB5915A	Z-dio de	3.9V±10%, Izt=96.1mA, Zzt=7.5Ω, 3W	DO-214AA	1d	1a	Eic
915B	1PMT5.915B	Z-dio de	3.9V±5%, 384mA, 2.5W	DO-216AA	4d	1s	Mot
915B	1SMB5915B	Z-dio de	3.9V±5%, Izt=96.1mA, Zzt=7.5Ω, 3W	403A-03	3d	1s	Ons
916A	1SMB5916A	Z-dio de	4.3V±10%, Izt=87.2mA, Zzt=6Ω, 3W	DO-214AA	1d	1a	Eic
916B	1PMT5.916B	Z-dio de	4.3V±5%, 348mA, 2.5W	DO-216AA	4d	1s	Mot
916B	1SMB5916B	Z-dio de	4.3V±5%, Izt=87.2mA, Zzt=6Ω, 3W	403A-03	3d	1s	Ons
917A	1SMB5917A	Z-dio de	4.7V±10%, Izt=79.8mA, Zzt=5Ω, 3W	DO-214AA	1d	1a	Eic
917B	1PMT5.917B	Z-dio de	4.7V±5%, 319mA, 2.5W	DO-216AA	4d	1s	Mot
917B	1SMB5917B	Z-dio de	4.7V±5%, Izt=79.8mA, Zzt=5Ω, 3W	403A-03	3d	1s	Ons
918A	1SMB5918A	Z-dio de	5.1V±10%, Izt=73.5mA, Zzt=4Ω, 3W	DO-214AA	1d	1a	Eic
918B	1PMT5.918B	Z-dio de	5.1V±5%, 294mA, 2.5W	DO-216AA	4d	1s	Mot
918B	1SMB5918B	Z-dio de	5.1V±5%, Izt=73.5mA, Zzt=4Ω, 3W	403A-03	3d	1s	Ons
919A	1SMB5919A	Z-dio de	5.6V±10%, Izt=66.9mA, Zzt=2Ω, 3W	DO-214AA	1d	1a	Eic
919B	1PMT5.919B	Z-dio de	5.6V±5%, 267mA, 2.5W	DO-216AA	4d	1s	Mot
919B	1SMB5919B	Z-dio de	5.6V±5%, Izt=66.9mA, Zzt=2Ω, 3W	403A-03	3d	1s	Ons
91A	1.5SMC91A	TVS	Vbr=86.5..95.5V, Vrwm=7.7.8V, 12A, 1500W(1ms)	DO-214AB	1d,3d	1a,1k	Vs,Ons
91A	P4SMA91A	TVS	Vbr=86.5..95.5V, 3.2A, 400W(1ms)	DO-214AC	1d	1k	Vs
91A	P6SMB91A	TVS	Vrwm=91V, Vbr=86.5..95.5V, 4.8A, 600W(1ms)	DO-214AA,403A	1d,3d	1k,1a	Vs,Ons
91A	P6SMBJ9.1A	TVS	Vbr=86.5..95.5V, 4.8A, 600W(1ms)	DO-214AA	1d	1n	Lif
91B	1SMB3E29.1	Z-dio de	91V±5%, 3W	DO-214AA	1d	1a	Pjt
91C	1.5SMC91CA	TVS	Vbr=86.5..95.5V, Vrwm=7.7.8V, 12A, 1500W(1ms), Bidirectional	DO-214AB	1ba	1l	Vs
91C	P4SMA91CA	TVS	Vbr=86.5..95.5V, 3.2A, 400W(1ms), Bidirectional	DO-214AC	1ba	1l	Vs
91C	P6SMB91CA	TVS	Vrwm=91V, Vbr=86.5..95.5V, 4.8A, 600W(1ms), Bidirectional	DO-214AA,403A	1ba,3ba	1l,1e	Vs,Ons
91C	P6SMBJ9.1C	TVS	Vbr=81.9..100V, 4.5A, 600W(1ms), Bidirectional	DO-214AA	1ba	1p	Lif
91CA	P6SMBJ9.1CA	TVS	Vbr=86.5..95.5V, 4.8A, 600W(1ms), Bidirectional	DO-214AA	1ba	1p	Lif
92	EDZ4.7B	Z-dio de	4.55..4.75V, Izt=5.0mA, Zzt=100Ω, 150mW	SOD-523	6d	1a	Rhm



SMD code	Type	Function	Short description	Case	Pinout	St.	Mnf.
92	EDZS4.7B	Z-dio de	4.7V±10%, 5mA, 100mW	SOD-523	6d	1a	Rhm
92	UDZS4.7B	Z-dio de	4.7V±2.5%, 5mA, 200mW	SOD-323	6d	1s	Rhm
92	VDZS4.7B	Z-dio de	4.7V±5%, 5mA, 100mW	VMD2	5d	1z	Rhm
92	ZV932V2TA	C-diod e	VHF-Tuning, 12V, 8.5/10.5pF(2.5V)	SOD-523	6d	1a	Zx
920A	1SMB5920A	Z-dio de	6.2V±10%, Izt=60.5mA, Zzt=20, 3W	DO-214AA	1d	1a	Eic
920B	1PMT5 920B	Z-dio de	6.2V±5%, 241mA, 2.5W	DO-216AA	4d	1s	Mot
920B	1SMB5920B	Z-dio de	6.2V±5%, Izt=60.5mA, Zzt=20, 3W	403A-03	3d	1s	Ons
921A	1SMB5921A	Z-dio de	6.8V±10%, Izt=55.1mA, Zzt=2.50, 3W	DO-214AA	1d	1a	Eic
921B	1PMT5 921B	Z-dio de	6.8V±5%, 220mA, 2.5W	DO-216AA	4d	1s	Mot
921B	1SMB5921B	Z-dio de	6.8V±5%, Izt=55.1mA, Zzt=2.50, 3W	403A-03	3d	1s	Ons
922A	1SMB5922A	Z-dio de	7.5V±10%, Izt=50mA, Zzt=3Ω, 3W	DO-214AA	1d	1a	Eic
922B	1PMT5 922B	Z-dio de	7.5V±5%, 200mA, 2.5W	DO-216AA	4d	1s	Mot
922B	1SMB5922B	Z-dio de	7.5V±5%, Izt=50mA, Zzt=3Ω, 3W	403A-03	3d	1s	Ons
923A	1SMB5923A	Z-dio de	8.2V±10%, Izt=45.7mA, Zzt=3.50, 3W	DO-214AA	1d	1a	Eic
923B	1PMT5 923B	Z-dio de	8.2V±5%, 182mA, 2.5W	DO-216AA	4d	1s	Mot
923B	1SMB5923B	Z-dio de	8.2V±5%, Izt=45.7mA, Zzt=3.50, 3W	403A-03	3d	1s	Ons
924A	1SMB5924A	Z-dio de	9.1V±10%, Izt=41.2mA, Zzt=4Ω, 3W	DO-214AA	1d	1a	Eic
924B	1PMT5 924B	Z-dio de	9.1V±5%, 164mA, 2.5W	DO-216AA	4d	1s	Mot
924B	1SMB5924B	Z-dio de	9.1V±5%, Izt=41.2mA, Zzt=4Ω, 3W	403A-03	3d	1s	Ons
925A	1SMB5925A	Z-dio de	10V±10%, Izt=37.5mA, Zzt=4.50, 3W	DO-214AA	1d	1a	Eic
925B	1PMT5 925B	Z-dio de	10V±5%, 150mA, 2.5W	DO-216AA	4d	1s	Mot
925B	1SMB5925B	Z-dio de	10V±5%, Izt=37.5mA, Zzt=4.50, 3W	403A-03	3d	1s	Ons
926A	1SMB5926A	Z-dio de	11V±10%, Izt=34.1mA, Zzt=5.50, 3W	DO-214AA	1d	1a	Eic
926B	1PMT5 926B	Z-dio de	11V±5%, 136mA, 2.5W	DO-216AA	4d	1s	Mot
926B	1SMB5926	Z-dio de	11V±5%, Izt=34.1mA, Zzt=5.50, 1.5W	DO-214AA	1d	1a	Pjt
926B	1SMB5926B	Z-dio de	11V±5%, Izt=34.1mA, Zzt=5.50, 3W	403A-03	3d	1s	Ons
927A	1SMB5927A	Z-dio de	12V±10%, Izt=31.2mA, Zzt=6.50, 3W	DO-214AA	1d	1a	Eic
927B	1PMT5 927B	Z-dio de	12V±5%, 125mA, 2.5W	DO-216AA	4d	1s	Mot
927B	1SMB5927	Z-dio de	12V±5%, Izt=31.2mA, Zzt=6.50, 1.5W	DO-214AA	1d	1a	Pjt
927B	1SMB5927B	Z-dio de	12V±5%, Izt=31.2mA, Zzt=6.50, 3W	403A-03	3d	1s	Ons
928A	1SMB5928A	Z-dio de	13V±10%, Izt=28.8mA, Zzt=7Ω, 3W	DO-214AA	1d	1a	Eic
928B	1PMT5 928B	Z-dio de	13V±5%, 115mA, 2.5W	DO-216AA	4d	1s	Mot
928B	1SMB5928	Z-dio de	13V±5%, Izt=28.8mA, Zzt=7Ω, 1.5W	DO-214AA	1d	1a	Pjt
928B	1SMB5928B	Z-dio de	13V±5%, Izt=28.8mA, Zzt=7Ω, 3W	403A-03	3d	1s	Ons
929A	1SMB5929A	Z-dio de	15V±10%, Izt=25mA, Zzt=9Ω, 3W	DO-214AA	1d	1a	Eic
929B	1PMT5 929B	Z-dio de	15V±5%, 100mA, 2.5W	DO-216AA	4d	1s	Mot
929B	1SMB5929	Z-dio de	15V±5%, Izt=25mA, Zzt=9Ω, 31.5W	DO-214AA	1d	1a	Pjt
929B	1SMB5929B	Z-dio de	15V±5%, Izt=25mA, Zzt=9Ω, 3W	403A-03	3d	1s	Ons
93	ZV933V2TA	C-diod e	VHF-Tuning, 12V, 18/27pF(2.5V)	SOD-523	6d	1a	Zx
930A	1SMB5930A	Z-dio de	16V±10%, Izt=23.4mA, Zzt=10Ω, 3W	DO-214AA	1d	1a	Eic
930B	1PMT5 930B	Z-dio de	16V±5%, 93mA, 2.5W	DO-216AA	4d	1s	Mot
930B	1SMB5930	Z-dio de	16V±5%, Izt=23.4mA, Zzt=10Ω, 1.5W	DO-214AA	1d	1a	Pjt
930B	1SMB5930B	Z-dio de	16V±5%, Izt=23.4mA, Zzt=10Ω, 3W	403A-03	3d	1s	Ons
931A	1SMB5931A	Z-dio de	18V±10%, Izt=20.8mA, Zzt=12Ω, 3W	DO-214AA	1d	1a	Eic
931B	1PMT5 931B	Z-dio de	18V±5%, 83mA, 2.5W	DO-216AA	4d	1s	Mot
931B	1SMB5931	Z-dio de	18V±5%, Izt=20.8mA, Zzt=12Ω, 1.5W	DO-214AA	1d	1a	Pjt
931B	1SMB5931B	Z-dio de	18V±5%, Izt=20.8mA, Zzt=12Ω, 3W	403A-03	3d	1s	Ons
932A	1SMB5932A	Z-dio de	20V±10%, Izt=18.7mA, Zzt=14Ω, 3W	DO-214AA	1d	1a	Eic
932B	1PMT5 932B	Z-dio de	20V±5%, 75mA, 2.5W	DO-216AA	4d	1s	Mot
932B	1SMB5932	Z-dio de	20V±5%, Izt=18.7mA, Zzt=14Ω, 1.5W	DO-214AA	1d	1a	Pjt
932B	1SMB5932B	Z-dio de	20V±5%, Izt=18.7mA, Zzt=14Ω, 3W	403A-03	3d	1s	Ons
933A	1SMB5933A	Z-dio de	22V±10%, Izt=17mA, Zzt=17.5Ω, 3W	DO-214AA	1d	1a	Eic
933B	1PMT5 933B	Z-dio de	22V±5%, 68mA, 2.5W	DO-216AA	4d	1s	Mot
933B	1SMB5933	Z-dio de	22V±5%, Izt=17mA, Zzt=17.5Ω, 1.5W	DO-214AA	1d	1a	Pjt
933B	1SMB5933B	Z-dio de	22V±5%, Izt=17mA, Zzt=17.5Ω, 3W	403A-03	3d	1s	Ons
934A	1SMB5934A	Z-dio de	24V±10%, Izt=15.6mA, Zzt=19Ω, 3W	DO-214AA	1d	1a	Eic
934B	1PMT5 934B	Z-dio de	24V±5%, 62mA, 2.5W	DO-216AA	4d	1s	Mot
934B	1SMB5934	Z-dio de	24V±5%, Izt=15.6mA, Zzt=19Ω, 1.5W	DO-214AA	1d	1a	Pjt
934B	1SMB5934B	Z-dio de	24V±5%, Izt=15.6mA, Zzt=19Ω, 3W	403A-03	3d	1s	Ons
935A	1SMB5935A	Z-dio de	27V±10%, Izt=13.9mA, Zzt=23Ω, 3W	DO-214AA	1d	1a	Eic
935B	1PMT5 935B	Z-dio de	27V±5%, 55mA, 2.5W	DO-216AA	4d	1s	Mot
935B	1SMB5935	Z-dio de	27V±5%, Izt=13.9mA, Zzt=23Ω, 1.5W	DO-214AA	1d	1a	Pjt
935B	1SMB5935B	Z-dio de	27V±5%, Izt=13.9mA, Zzt=23Ω, 3W	403A-03	3d	1s	Ons
936A	1SMB5936A	Z-dio de	30V±10%, Izt=12.5mA, Zzt=26Ω, 3W	DO-214AA	1d	1a	Eic
936B	1PMT5 936B	Z-dio de	30V±5%, 50mA, 2.5W	DO-216AA	4d	1s	Mot
936B	1SMB5936	Z-dio de	30V±5%, Izt=12.5mA, Zzt=26Ω, 1.5W	DO-214AA	1d	1a	Pjt
936B	1SMB5936B	Z-dio de	30V±5%, Izt=12.5mA, Zzt=26Ω, 3W	403A-03	3d	1s	Ons
937A	1SMB5937A	Z-dio de	33V±10%, Izt=11.4mA, Zzt=33Ω, 3W	DO-214AA	1d	1a	Eic
937B	1PMT5 937B	Z-dio de	33V±5%, 45mA, 2.5W	DO-216AA	4d	1s	Mot
937B	1SMB5937	Z-dio de	33V±5%, Izt=11.4mA, Zzt=33Ω, 1.5W	DO-214AA	1d	1a	Pjt



SMD code	Type	Function	Short description	Case	Pinout	St.	Mnf.
937B	1SMB5937B	Z-dio de	33V±5%, Izt=11.4mA, Zzt=33Ω, 3W	403A-03	3d	1s	Ons
938A	1SMB5938A	Z-dio de	36V±10%, Izt=10.4mA, Zzt=38Ω, 3W	DO-214AA	1d	1a	Eic
938B	1PMT5 938B	Z-dio de	36V±5%, 41mA, 2.5W	DO-216AA	4d	1s	Mot
938B	1SMB5938B	Z-dio de	36V±5%, Izt=10.4mA, Zzt=38Ω, 1.5W	DO-214AA	1d	1a	Pjt
938B	1SMB5938B	Z-dio de	36V±5%, Izt=10.4mA, Zzt=38Ω, 3W	403A-03	3d	1s	Ons
939A	1SMB5939A	Z-dio de	39V±10%, Izt=9.6mA, Zzt=45Ω, 3W	DO-214AA	1d	1a	Eic
939B	1PMT5 939B	Z-dio de	39V±5%, 38mA, 2.5W	DO-216AA	4d	1s	Mot
939B	1SMB5939B	Z-dio de	39V±5%, Izt=9.6mA, Zzt=45Ω, 1.5W	DO-214AA	1d	1a	Pjt
939B	1SMB5939B	Z-dio de	39V±5%, Izt=9.6mA, Zzt=45Ω, 3W	403A-03	3d	1s	Ons
940A	1SMB5940A	Z-dio de	43V±10%, Izt=8.7mA, Zzt=53Ω, 3W	DO-214AA	1d	1a	Eic
940B	1PMT5 940B	Z-dio de	43V±5%, 34mA, 2.5W	DO-216AA	4d	1s	Mot
940B	1SMB5940B	Z-dio de	43V±5%, Izt=8.7mA, Zzt=53Ω, 1.5W	DO-214AA	1d	1a	Pjt
940B	1SMB5940B	Z-dio de	43V±5%, Izt=8.7mA, Zzt=53Ω, 3W	403A-03	3d	1s	Ons
941A	1SMB5941A	Z-dio de	47V±10%, Izt=8mA, Zzt=67Ω, 3W	DO-214AA	1d	1a	Eic
941B	1PMT5 941B	Z-dio de	47V±5%, 31mA, 2.5W	DO-216AA	4d	1s	Mot
941B	1SMB5941B	Z-dio de	47V±5%, Izt=8mA, Zzt=67Ω, 1.5W	DO-214AA	1d	1a	Pjt
941B	1SMB5941B	Z-dio de	47V±5%, Izt=8mA, Zzt=67Ω, 3W	403A-03	3d	1s	Ons
942A	1SMB5942A	Z-dio de	51V±10%, Izt=7.3mA, Zzt=70Ω, 3W	DO-214AA	1d	1a	Eic
942B	1PMT5 942B	Z-dio de	51V±5%, 29mA, 2.5W	DO-216AA	4d	1s	Mot
942B	1SMB5942B	Z-dio de	51V±5%, Izt=7.3mA, Zzt=70Ω, 1.5W	DO-214AA	1d	1a	Pjt
942B	1SMB5942B	Z-dio de	51V±5%, Izt=7.3mA, Zzt=70Ω, 3W	403A-03	3d	1s	Ons
943A	1SMB5943A	Z-dio de	56V±10%, Izt=6.7mA, Zzt=86Ω, 3W	DO-214AA	1d	1a	Eic
943B	1PMT5 943B	Z-dio de	56V±5%, 26mA, 2.5W	DO-216AA	4d	1s	Mot
943B	1SMB5943B	Z-dio de	56V±5%, Izt=6.7mA, Zzt=86Ω, 1.5W	DO-214AA	1d	1a	Pjt
943B	1SMB5943B	Z-dio de	56V±5%, Izt=6.7mA, Zzt=86Ω, 3W	403A-03	3d	1s	Ons
944A	1SMB5944A	Z-dio de	62V±10%, Izt=6mA, Zzt=100Ω, 3W	DO-214AA	1d	1a	Eic
944B	1PMT5 944B	Z-dio de	62V±5%, 24mA, 2.5W	DO-216AA	4d	1s	Mot
944B	1SMB5944B	Z-dio de	62V±5%, Izt=6mA, Zzt=100Ω, 1.5W	DO-214AA	1d	1a	Pjt
944B	1SMB5944B	Z-dio de	62V±5%, Izt=6mA, Zzt=100Ω, 3W	403A-03	3d	1s	Ons
945A	1SMB5945A	Z-dio de	68V±10%, Izt=5.5mA, Zzt=120Ω, 3W	DO-214AA	1d	1a	Eic
945B	1PMT5 945B	Z-dio de	68V±5%, 22mA, 2.5W	DO-216AA	4d	1s	Mot
945B	1SMB5945B	Z-dio de	68V±5%, Izt=5.5mA, Zzt=120Ω, 1.5W	DO-214AA	1d	1a	Pjt
945B	1SMB5945B	Z-dio de	68V±5%, Izt=5.5mA, Zzt=120Ω, 3W	403A-03	3d	1s	Ons
946A	1SMB5946A	Z-dio de	75V±10%, Izt=5mA, Zzt=140Ω, 3W	DO-214AA	1d	1a	Eic
946B	1PMT5 946B	Z-dio de	75V±5%, 20mA, 2.5W	DO-216AA	4d	1s	Mot
946B	1SMB5946B	Z-dio de	75V±5%, Izt=5mA, Zzt=140Ω, 1.5W	DO-214AA	1d	1a	Pjt
946B	1SMB5946B	Z-dio de	75V±5%, Izt=5mA, Zzt=140Ω, 3W	403A-03	3d	1s	Ons
947A	1SMB5947A	Z-dio de	82V±10%, Izt=4.6mA, Zzt=160Ω, 3W	DO-214AA	1d	1a	Eic
947B	1PMT5 947B	Z-dio de	82V±5%, 18mA, 2.5W	DO-216AA	4d	1s	Mot
947B	1SMB5947B	Z-dio de	82V±5%, Izt=4.6mA, Zzt=160Ω, 1.5W	DO-214AA	1d	1a	Pjt
947B	1SMB5947B	Z-dio de	82V±5%, Izt=4.6mA, Zzt=160Ω, 3W	403A-03	3d	1s	Ons
948A	1SMB5948A	Z-dio de	91V±10%, Izt=4.1mA, Zzt=200Ω, 3W	DO-214AA	1d	1a	Eic
948B	1PMT5 948B	Z-dio de	91V±5%, 16mA, 2.5W	DO-216AA	4d	1s	Mot
948B	1SMB5948B	Z-dio de	91V±5%, Izt=4.1mA, Zzt=200Ω, 1.5W	DO-214AA	1d	1a	Pjt
948B	1SMB5948B	Z-dio de	91V±5%, Izt=4.1mA, Zzt=200Ω, 3W	403A-03	3d	1s	Ons
949A	1SMB5949A	Z-dio de	100 V±10%, Izt=3.7mA, Zzt=250Ω, 3W	DO-214AA	1d	1a	Eic
949B	1SMB5949B	Z-dio de	100 V±5%, Izt=3.7mA, Zzt=250Ω, 1.5W	DO-214AA	1d	1a	Pjt
949B	1SMB5949B	Z-dio de	100 V±5%, Izt=3.7mA, Zzt=250Ω, 3W	403A-03	3d	1s	Ons
95	EDZ24B	Z-dio de	23.72..24.78V, Izt=5.0mA, Zzt=120Ω, 150mW	SOD-523	6d	1a	Rhm
95	TD Z24B	Z-dio de	24V±2.5%, 10 mA, 500mW	TUMD2	7d	1s	Rhm
95	UDZS24B	Z-dio de	24V±2.5%, 5mA, 200mW	SOD-323	6d	1s	Rhm
95	VDZS24B	Z-dio de	24V±5%, 5mA, 100mW	VMD2	5d	1z	Rhm
950A	1SMB5950A	Z-dio de	110 V±10%, Izt=3.4mA, Zzt=300Ω, 3W	DO-214AA	1d	1a	Eic
950B	1SMB5950B	Z-dio de	110 V±5%, Izt=3.4mA, Zzt=300Ω, 1.5W	DO-214AA	1d	1a	Pjt
950B	1SMB5950B	Z-dio de	110 V±5%, Izt=3.4mA, Zzt=300Ω, 3W	403A-03	3d	1s	Ons
951A	1SMB5951A	Z-dio de	120 V±10%, Izt=3.1mA, Zzt=380Ω, 3W	DO-214AA	1d	1a	Eic
951B	1SMB5951B	Z-dio de	120 V±5%, Izt=3.1mA, Zzt=380Ω, 1.5W	DO-214AA	1d	1a	Pjt
951B	1SMB5951B	Z-dio de	120 V±5%, Izt=3.1mA, Zzt=380Ω, 3W	403A-03	3d	1s	Ons
952A	1SMB5952A	Z-dio de	130 V±10%, Izt=2.9mA, Zzt=450Ω, 3W	DO-214AA	1d	1a	Eic
952B	1SMB5952B	Z-dio de	130 V±5%, Izt=2.9mA, Zzt=450Ω, 1.5W	DO-214AA	1d	1a	Pjt
952B	1SMB5952B	Z-dio de	130 V±5%, Izt=2.9mA, Zzt=450Ω, 3W	403A-03	3d	1s	Ons
953A	1SMB5953A	Z-dio de	150 V±10%, Izt=2.5mA, Zzt=600Ω, 3W	DO-214AA	1d	1a	Eic
953B	1SMB5953B	Z-dio de	150 V±5%, Izt=2.5mA, Zzt=600Ω, 1.5W	DO-214AA	1d	1a	Pjt
953B	1SMB5953B	Z-dio de	150 V±5%, Izt=2.5mA, Zzt=600Ω, 3W	403A-03	3d	1s	Ons
954A	1SMB5954A	Z-dio de	160 V±10%, Izt=2.3mA, Zzt=700Ω, 3W	DO-214AA	1d	1a	Eic
954B	1SMB5954B	Z-dio de	160 V±5%, Izt=2.3mA, Zzt=700Ω, 1.5W	DO-214AA	1d	1a	Pjt
954B	1SMB5954B	Z-dio de	160 V±5%, Izt=2.3mA, Zzt=700Ω, 3W	403A-03	3d	1s	Ons
955A	1SMB5955A	Z-dio de	180 V±10%, Izt=2.1mA, Zzt=900Ω, 3W	DO-214AA	1d	1a	Eic
955B	1SMB5955B	Z-dio de	180 V±5%, Izt=2.1mA, Zzt=900Ω, 1.5W	DO-214AA	1d	1a	Pjt
955B	1SMB5955B	Z-dio de	180 V±5%, Izt=2.1mA, Zzt=900Ω, 3W	403A-03	3d	1s	Ons



SMD code	Type	Function	Short description	Case	Pinout	St.	Mnf.
956A	1SMB5956A	Z-dio de	200 V±10%, Izt=1.9mA, Zzt=1200Ω, 3W	DO-214AA	1d	1a	Eic
956B	1SMB5956	Z-dio de	200 V±5%, Izt=1.9mA, Zzt=1200Ω, 1.5W	DO-214AA	1d	1a	Pit
956B	1SMB5956B	Z-dio de	200 V±5%, Izt=1.9mA, Zzt=1200Ω, 3W	403A-03	3d	1s	Ons
9A	BZT52-C5V6LP	Z-dio de	5.6V±5%, Izt=5mA, Zzt=40Ω, 250mW	DFN10-06-2	13d	2a	Di
9A	MM1Z2V0B	Z-dio de	2V±2%, 500mW	SOD-123	5d	1a	Sme
9B	BZT52-C6V2LP	Z-dio de	6.2V±5%, Izt=5mA, Zzt=10Ω, 250mW	DFN10-06-2	13d	2a	Di
9B	MM1Z2V2B	Z-dio de	2.2V±2%, 500mW	SOD-123	5d	1a	Sme
9C	BZT52-C6V8LP	Z-dio de	6.8V±5%, Izt=5mA, Zzt=15Ω, 250mW	DFN10-06-2	13d	2a	Di
9C	MM1Z2V4B	Z-dio de	2.4V±2%, 500mW	SOD-123	5d	1a	Sme
9D	BZT52-C7V5LP	Z-dio de	7.5V±5%, Izt=5mA, Zzt=15Ω, 250mW	DFN10-06-2	13d	2a	Di
9D	MM1Z2V7B	Z-dio de	2.7V±2%, 500mW	SOD-123	5d	1a	Sme
9E	BZT52-C8V2LP	Z-dio de	8.2V±5%, Izt=5mA, Zzt=15Ω, 250mW	DFN10-06-2	13d	2a	Di
9E	MM1Z3V0B	Z-dio de	3V±2%, 500mW	SOD-123	5d	1a	Sme
9F	BZT52-C9V1LP	Z-dio de	9.1V±5%, Izt=5mA, Zzt=15Ω, 250mW	DFN10-06-2	13d	2a	Di
9F	KDZ6.2FV	Z-dio de	5.80..6.60V, Izt=5mA, Zzt=30Ω, 100mW	TFSC	7d	1a	Kec
9F	KDZ6.2FVY	Z-dio de	6.06..6.33V, Izt=5mA, Zzt=30Ω, 100mW	TFSC	7d	1a	Kec
9F	MM1Z3V3B	Z-dio de	3.3V±2%, 500mW	SOD-123	5d	1a	Sme
9G	BZT52-C10LP	Z-dio de	10V±5%, Izt=5mA, Zzt=20Ω, 250mW	DFN10-06-2	13d	2a	Di
9H	BZT52-C11LP	Z-dio de	11V±5%, Izt=5mA, Zzt=20Ω, 250mW	DFN10-06-2	13d	2a	Di
9H	MM1Z3V6B	Z-dio de	3.6V±2%, 500mW	SOD-123	5d	1a	Sme
9J	BZT52-C12LP	Z-dio de	12V±5%, Izt=5mA, Zzt=25Ω, 250mW	DFN10-06-2	13d	2a	Di
9J	MM1Z3V9B	Z-dio de	3.9V±2%, 500mW	SOD-123	5d	1a	Sme
9K	BZT52-C13LP	Z-dio de	13V±5%, Izt=5mA, Zzt=30Ω, 250mW	DFN10-06-2	13d	2a	Di
9K	MM1Z4V3B	Z-dio de	4.3V±2%, 500mW	SOD-123	5d	1a	Sme
9L	BZT52-C15LP	Z-dio de	15V±5%, Izt=5mA, Zzt=30Ω, 250mW	DFN10-06-2	13d	2a	Di
9M	BZT52-C16LP	Z-dio de	16V±5%, Izt=5mA, Zzt=40Ω, 250mW	DFN10-06-2	13d	2a	Di
9M	MM1Z4V7B	Z-dio de	4.7V±2%, 500mW	SOD-123	5d	1a	Sme
9N	BZT52-C18LP	Z-dio de	18V±5%, Izt=5mA, Zzt=45Ω, 250mW	DFN10-06-2	13d	2a	Di
9N	CMDZ2L2	Z-dio de	2.090..2.310V, Izt=0.5mA, Zzt=1000Ω, 250mW	SOD-323	5d	1a	Cen
9N	MM1Z5V1B	Z-dio de	5.1V±2%, 500mW	SOD-123	5d	1a	Sme
9P	BZT52-C20LP	Z-dio de	20V±5%, Izt=5mA, Zzt=55Ω, 250mW	DFN10-06-2	13d	2a	Di
9P	CMDZ39L	Z-dio de	37.05..40.95V, Izt=0.5mA, Zzt=350Ω, 250mW	SOD-323	5d	1a	Cen
9P	MM1Z5V6B	Z-dio de	5.6V±2%, 500mW	SOD-123	5d	1a	Sme
9P1	SML4739	Z-dio de	9.1V±5%, Izt=28mA, Zzt=5Ω, 1W	DO-214	1d	1k	Vs
9R	BZT52-C22LP	Z-dio de	22V±5%, Izt=5mA, Zzt=55Ω, 250mW	DFN10-06-2	13d	2a	Di
9R	MM1Z6V2B	Z-dio de	6.2V±2%, 500mW	SOD-123	5d	1a	Sme
9S	BZT52-C24LP	Z-dio de	24V±5%, Izt=5mA, Zzt=70Ω, 250mW	DFN10-06-2	13d	2a	Di
9V0	SMA9.0	TVS	Vbr=10..12.2V, Vrrwm=9.0V, 17.8A, 300W(1ms)	DO-214AC	1d	1a	Mic
9V0	SMB9.0	TVS	Vbr=10..12.2V, Vrrwm=9V, 35.5A, 600W(1ms)	DO-214AA	1d	1a	Mic
9V0	SMC9.0	TVS	Vbr=10..12.2V, Vrrwm=9V, 88.8A, 1500W(1ms)	DO-214AB	1d	1a	Mic
9V0A	SMA9.0A	TVS	Vbr=10..11.1V, Vrrwm=9.0V, 19.5A, 300W(1ms)	DO-214AC	1d	1a	Mic
9V0A	SMB9.0A	TVS	Vbr=10..11.1V, Vrrwm=9V, 39A 600W(1ms)	DO-214AA	1d	1a	Mic
9V0A	SMC9.0A	TVS	Vbr=10..11.1V, Vrrwm=9V, 97.4A, 1500W(1ms)	DO-214AB	1d	1a	Mic
9V0C	SMA9.0C	TVS	Vbr=10..12.2V, Vrrwm=9.0V, 17.8A, 300W(1ms), Bidirectional	DO-214AC	1ba	1j	Mic
9V0C	SMB9.0C	TVS	Vbr=10..12.2V, Vrrwm=9V, 35.5A, 600W(1ms), Bidirectional	DO-214AA	1ba	1j	Mic
9V0C	SMC9.0C	TVS	Vbr=10..12.2V, Vrrwm=9V, 88.8A, 1500W(1ms), Bidirectional	DO-214AB	1ba	1j	Mic
9V0CA	SMA9.0CA	TVS	Vbr=10..11.1V, Vrrwm=9.0V, 19.5A, 300W(1ms), Bidirectional	DO-214AC	1ba	1j	Mic
9V0CA	SMB9.0CA	TVS	Vbr=10..11.1V, Vrrwm=9V, 39A 600W(1ms), Bidirectional	DO-214AA	1ba	1j	Mic
9V0CA	SMC9.0CA	TVS	Vbr=10..11.1V, Vrrwm=9V, 97.4A, 1500W(1ms), Bidirectional	DO-214AB	1ba	1j	Mic
9V1	P6SMB.9V1	TVS	Vbr=8.19..10V, 44A 600W(1ms)	DO-214AA	1d	1n	Lf
9V1A	1.5SMC9.1A	TVS	Vbr=8.65..9.55V, Vrrwm=7.78V, 112A, 1500W(1ms)	DO-214AB	1d,3d	1a,1k	Vs,Ons
9V1A	P4SMA9.1A	TVS	Vbr=8.65..9.55V, 29.9A, 400W(1ms)	DO-214AC	1d	1k	Vs
9V1A	P6SMB9.1A	TVS	Vrrwm=9.1V, Vbr=8.65..9.55V, 44.8A, 600W(1ms)	DO-214AA,403A	1d,3d	1k,1a	Vs,Ons
9V1A	P6SMB.9V1A	TVS	Vbr=8.65..9.55V, 45A, 600W(1ms)	DO-214AA	1d	1n	Lf
9V1C	1.5SMC9.1CA	TVS	Vbr=8.65..9.55V, Vrrwm=7.78V, 112A, 1500W(1ms), Bidirectional	DO-214AB	1ba	1l	Vs
9V1C	P4SMA9.1CA	TVS	Vbr=8.65..9.55V, 29.9A, 400W(1ms), Bidirectional	DO-214AC	1ba	1l	Vs
9V1C	P6SMB9.1CA	TVS	Vbr=8.65..9.55V, 44.8A, 600W(1ms), Bidirectional	DO-214AA	1ba	1l	Vs
9V1C	P6SMB.9V1C	TVS	Vbr=8.19..10V, 44A 600W(1ms), Bidirectional	DO-214AA	1ba	1p	Lf
9V1CA	P6SMB.9V1CA	TVS	Vbr=8.65..9.55V, 45A, 600W(1ms), Bidirectional	DO-214AA	1ba	1p	Lf
9V1Z	TCMMSZ9V1	Z-dio de	9.1V±5%, Izt=5mA, Zzt=14Ω, 500mW	SOD-123F	6d	1a	Tac
9X	MM1Z6V8B	Z-dio de	6.8V±2%, 500mW	SOD-123	5d	1a	Sme
9Y	BZT52-C5V1LP	Z-dio de	5.1V±5%, Izt=5mA, Zzt=60Ω, 250mW	DFN10-06-2	13d	2a	Di
9Y	KDZ24VY	Z-dio de	23.72..24.78V, Izt=5mA, Zzt=40Ω, 100mW	VSC	7d	1a	Kec
9Y	MM1Z7V5B	Z-dio de	7.5V±2%, 500mW	SOD-123	5d	1a	Sme
9Z	MM1Z8V2B	Z-dio de	8.2V±2%, 500mW	SOD-123	5d	1a	Sme
9Z	TCMM3Z5V6B	Z-dio de	5.6V±2%, Izt=5mA, Zzt=37Ω, 200mW	SOD-323F	6d	1a	Tac
a	BAR50-02V	PIN-diode	RF-Att, 50V, 100mA, 250mW, Vf<1.1V(50mA), <0.5pF	SOD-523	6d	1a	Inf
a	MMSZ5228BPT	Z-dio de	3.705..4.095V, Izt=5mA, Zzt=90Ω, 225mW	SOD-523	7d	1a	Chm
A	1SS355	Si-diode	Sw-Fast, 40V, 100mA, <3pF, <4ns	SOD-323	5d	1a	Rhm
A	1SS400	Si-diode	Sw, 80V, 100mA, Vf<1.2V(100mA), <4ns	SOD-523	6d	1a	Lrc



SMD code	Type	Function	Short description	Case	Pinout	St.	Mnf.
A	BA892-02V	PIN-diode	VHF, TV-Band-Sw, 35V, 0.1A, Vf<1V(100mA), 1.4pF, <120ns	SOD-523	6d	1a	Inf
A	CH501S-40PT	Si-diode	SBD, 45V, 100mA, Vf<0.55V(100mA)	SOD-523	8d	1a	Chm
A	EP05Q04	Si-diode	SBR, 40V, 500mA, Vf<0.51V(500mA)	SOD-123	5d	1a	Nh
A	GBLC05I	TVS	Vbr=5V, 5A, 350W(1ms), 0.6pF	SOD-323	5d	1a	Prt
A	MA2H735	Si-diode	SBR, HF, 30V, 1A, Vf<0.5V(1A), 50pF, 30ns	DO-214	1d	1a	Pan
A	MMSZ5249BPT	Z-dio de	18.05..19.95V, Izt=5mA, Zzt=42Ω, 225mW	SOD-523	7d	1a	Chm
A (blue)	BAR50-03W	PIN-diode	RF-Att, 50V, 100mA, 250mW, Vf<1V(50mA), <0.5pF	SOD-323	5d	1a	Inf
A (white)	BAT14-098	Si-diode	Schottky, 4V, 90mA, Vf<0.55V, Cd<0.35pF	SOD-123	5d	1a	Sie
a.	MMSZ5228SPT	Z-dio de	3.822..3.987V, Izt=5mA, Zzt=90Ω, 225mW	SOD-523	7d	1a	Chm
A-	MMSZ5249SPT	Z-dio de	18.62..19.38V, Izt=5mA, Zzt=42Ω, 225mW	SOD-523	7d	1a	Chm
A0	HVC202B	C-diode	UHF/VHF-Tuning, 32V, 2.06..14.15pF(25V..2V/1MHz)	UFP	6d	1b	Ht
A0	MMPZ5222BPT	Z-dio de	2.375..2.625V, Izt=5mA, Zzt=100Ω, 225mW	SOD-323	5d	1a	Chm
A0	MMPZ5231SPT	Z-dio de	4.998..5.202V, Izt=5mA, Zzt=50Ω, 225mW	SOD-323	5d	1a	Chm
A05	SMBY02-50	Si-diode	Rectifier, Fast-Recovery, 50V, 2A, Vf<0.65V(1A), <35ns	DO-214AA	1d	1q	Ste
A1	Ba591	PIN-diode	VHF, TV-Band-Sw, 35V, 100mA, 500mW, 0.8pF	SOD-323	5d	1a	Phi
A1	BAS240	Si-diode	SBD, 40V, 120mA, Vf<1V(40mA), <5pF	SOD-110	12d	1a	Phi
A1	BZX884-B2V4	Z-dio de	2.4V±2%, 250mW	SOD-882	13d	2b	Phi
A1	FSS12	Si-diode	SBR, 20V, 1A, Vf<0.75V(1A)	DO-214AC	1d	1a	Fag
A1	HVC300B	C-diode	VHF-Tuning, 34V, 2.65/47pF(25V..2V/1MHz)	UFP	6d	1b	Ht
A1	MMSZ10	Z-dio de	10V±5%, Zzt=20Ω, 50mW	SOD-123	5d	1a	Mot
A1	PTVS3V3S1UR	TVS	Vrrm=3.3V, Vbr=5.20..6.0V, 43.8A, 350W (1ms)	SOD-123W	7d	1a	Nxp
A1	SM4001SPT	Si-diode	Rectifier, 50V, 1A	SOD-123S	7d	1a	Chm
A10	SMBY02-100	Si-diode	Rectifier, Fast-Recovery, 100V, 2A, Vf<0.71(1A), <35ns	DO-214AA	1d	1q	Ste
A10	SSCD110	Si-diode	SBR, 100V, 1A, Vf<0.85V(1A)	1206	14d	1v	Zow
A10A	P4SSM,J1 6A	TVS	Vbr=15.2..16.8V, Vrrm=13.6V, 19A, 400W(1ms)	DO-214AC	1d	1a	Chm
A10C	P4SSM,J1 6CA	TVS	Vbr=15.2..16.8V, Vrrm=13.6V, 19A, 400W(1ms), Bidirectional	DO-214AC	1b	1j	Chm
A11A	P4SSM,J1 8A	TVS	Vbr=17.1..18.9V, Vrrm=15.3V, 17A, 400W(1ms)	DO-214AC	1d	1a	Chm
A11C	P4SSM,J1 8CA	TVS	Vbr=17.1..18.9V, Vrrm=15.3V, 17A, 400W(1ms), Bidirectional	DO-214AC	1ba	1j	Chm
A12A	P4SSM,J2 0A	TVS	Vbr=19.0..21.0V, Vrrm=17.1V, 15A, 400W(1ms)	DO-214AC	1d	1a	Chm
A12C	P4SSM,J2 0CA	TVS	Vbr=19.0..21.0V, Vrrm=17.1V, 15A, 400W(1ms), Bidirectional	DO-214AC	1ba	1j	Chm
A13A	P4SSM,J2 2A	TVS	Vbr=20.9..23.1V, Vrrm=18.8V, 14A, 400W(1ms)	DO-214AC	1d	1a	Chm
A13C	P4SSM,J2 2CA	TVS	Vbr=20.9..23.1V, Vrrm=18.8V, 14A, 400W(1ms), Bidirectional	DO-214AC	1ba	1j	Chm
A14A	P4SSM,J2 4A	TVS	Vbr=22.8..25.2V, Vrrm=20.5V, 13A, 400W(1ms)	DO-214AC	1d	1a	Chm
A14C	P4SSM,J2 4CA	TVS	Vbr=22.8..25.2V, Vrrm=20.5V, 13A, 400W(1ms), Bidirectional	DO-214AC	1ba	1j	Chm
A15	SMBY02-150	Si-diode	Rectifier, Fast-Recovery, 150V, 2A, Vf<0.85V(1A), <35ns	DO-214AA	1d	1q	Ste
A15A	P4SSM,J2 7A	TVS	Vbr=25.7..28.4V, Vrrm=23.1V, 11.2A, 400W(1ms)	DO-214AC	1d	1a	Chm
A15C	P4SSM,J2 7CA	TVS	Vbr=25.7..28.4V, Vrrm=23.1V, 11.2A, 400W(1ms), Bidirectional	DO-214AC	1ba	1j	Chm
A16A	P4SSM,J3 0A	TVS	Vbr=28.5..31.5V, Vrrm=25.6V, 10A, 400W(1ms)	DO-214AC	1d	1a	Chm
A16C	P4SSM,J3 0CA	TVS	Vbr=28.5..31.5V, Vrrm=25.6V, 10A, 400W(1ms), Bidirectional	DO-214AC	1ba	1j	Chm
A17A	P4SSM,J3 3A	TVS	Vbr=31.4..34.7V, Vrrm=28.2V, 9A, 400W(1ms)	DO-214AC	1d	1a	Chm
A17C	P4SSM,J3 3CA	TVS	Vbr=31.4..34.7V, Vrrm=28.2V, 9A, 400W(1ms), Bidirectional	DO-214AC	1ba	1j	Chm
A18A	P4SSM,J3 6A	TVS	Vbr=34.2..37.8V, Vrrm=30.8V, 8.4A, 400W(1ms)	DO-214AC	1d	1a	Chm
A18C	P4SSM,J3 6CA	TVS	Vbr=34.2..37.8V, Vrrm=30.8V, 8.4A, 400W(1ms), Bidirectional	DO-214AC	1ba	1j	Chm
A19A	P4SSM,J3 9A	TVS	Vbr=37.1..41.0V, Vrrm=33.3V, 7.8A, 400W(1ms)	DO-214AC	1d	1a	Chm
A19C	P4SSM,J3 9CA	TVS	Vbr=37.1..41.0V, Vrrm=33.3V, 7.8A, 400W(1ms), Bidirectional	DO-214AC	1ba	1j	Chm
A1A	P4SSM,J6 .8A	TVS	Vbr=6.45..7.14V, Vrrm=5.80V, 40A, 400W(1ms)	DO-214AC	1d	1a	Chm
A1C	P4SSM,J6 .8CA	TVS	Vbr=6.45..7.14V, Vrrm=5.80V, 40A, 400W(1ms), Bidirectional	DO-214AC	1ba	1j	Chm
A2	1N4148W	Si-diode	Sw, Fast, 75V, 150mA, <2pF, <2ns	SOD-123	5d	1a	Gen
A2	1N4148WS	Si-diode	Sw, Fast, 75V, 150mA, <2pF, <2ns	SOD-323	5d	1a	Gse,Pr
A2	BA592	PIN-diode	VHF, TV-Band-Sw, 35V, 100mA, Vf<1V(100mA), 1.4pF, <120ns	SOD-323	5d	1a	Phi
A2	BZX884-B2V7	Z-dio de	2.7V±2%, 250mW	SOD-882	13d	2b	Phi
A2	EDZ5.1B	Z-dio de	4.98..5.20V, Izt=5.0mA, Zzt=80Ω, 150mW	SOD-523	6d	1a	Rhm
A2	EDZS5.1B	Z-dio de	5.1V±10%, 5mA, 100mW	SOD-523	6d	1a	Rhm
A2	FSS13	Si-diode	SBR, 30V, 1A, Vf<0.75V(1A)	DO-214AC	1d	1a	Fag
A2	MMSZ11	Z-dio de	11V±5%, Zzt=20Ω, 50mW	SOD-123	5d	1a	Mot
A2	MSCD102	Si-diode	SBR, 20V, 1A, Vf<0.45V(1A)	0805	14d	1v	Zow
A2	PTVS5V0S1UR	TVS	Vrrm=5.0V, Vbr=6.40..7.0V, 43.5A, 400W (1ms)	SOD-123W	7d	1a	Nxp
A2	SM4002SPT	Si-diode	Rectifier, 100V, 1A	SOD-123S	7d	1a	Chm
A2	SSCD102	Si-diode	SBR, 20V, 1A, Vf<0.5V(1A)	1206	14d	1v	Zow
A2	TDZ5.1B	Z-dio de	5.1V±2.5%, 10mA, 500mW	TUMD2	7d	1s	Rhm
A2	UDZS5.1B	Z-dio de	5.1V±2.5%, 5mA, 200mW	SOD-323	6d	1s	Rhm
A2	VDZS5.1B	Z-dio de	5.1V±5%, 5mA, 100mW	VMD2	5d	1z	Rhm
A20	SMBY02-200	Si-diode	Rectifier, Fast-Recovery, 200V, 2A, Vf<0.91V(1A), <35ns	DO-214AA	1d	1q	Ste
A20A	P4SSM,J4 3A	TVS	Vbr=40.9..45.2V, Vrrm=36.8V, 7.1A, 400W(1ms)	DO-214AC	1d	1a	Chm
A20C	P4SSM,J4 3CA	TVS	Vbr=40.9..45.2V, Vrrm=36.8V, 7.1A, 400W(1ms), Bidirectional	DO-214AC	1ba	1j	Chm
A21A	P4SSM,J4 7A	TVS	Vbr=44.7..49.4V, Vrrm=40.2V, 5.0A, 400W(1ms)	DO-214AC	1d	1a	Chm
A21C	P4SSM,J4 7CA	TVS	Vbr=44.7..49.4V, Vrrm=40.2V, 5.0A, 400W(1ms), Bidirectional	DO-214AC	1ba	1j	Chm
A22A	P4SSM,J5 1A	TVS	Vbr=48.5..53.6V, Vrrm=43.6V, 6.0A, 400W(1ms)	DO-214AC	1d	1a	Chm
A22C	P4SSM,J5 1CA	TVS	Vbr=48.5..53.6V, Vrrm=43.6V, 6.0A, 400W(1ms), Bidirectional	DO-214AC	1ba	1j	Chm
A23A	P4SSM,J5 6A	TVS	Vbr=53.2..58.8V, Vrrm=47.8V, 5.5A, 400W(1ms)	DO-214AC	1d	1a	Chm



SMD code	Type	Function	Short description	Case	Pinout	St.	Mnf.
A23C	P4SSMJ6CA	TVS	Vbr=53.2.58.8V, Vrwm=4.7.8V, 5.5A, 400W(1ms), Bidirectional	DO-214AC	1ba	1j	Chm
A24A	P4SSMJ62A	TVS	Vbr=58.9.65.1V, Vrwm=5.3.0V, 5.0A, 400W(1ms)	DO-214AC	1d	1a	Chm
A24C	P4SSMJ62CA	TVS	Vbr=58.9.65.1V, Vrwm=5.3.0V, 5.0A, 400W(1ms), Bidirectional	DO-214AC	1ba	1j	Chm
A25A	P4SSMJ68A	TVS	Vbr=64.6..71.4V, Vrwm=5.8.0V, 4.6A, 400W(1ms)	DO-214AC	1d	1a	Chm
A25C	P4SSMJ68CA	TVS	Vbr=64.6..71.4V, Vrwm=5.8.0V, 4.6A, 400W(1ms), Bidirectional	DO-214AC	1ba	1j	Chm
A26A	P4SSMJ75A	TVS	Vbr=71.3..78.8V, Vrwm=6.4.1V, 4.1A, 400W(1ms)	DO-214AC	1d	1a	Chm
A26C	P4SSMJ75CA	TVS	Vbr=71.3..78.8V, Vrwm=6.4.1V, 4.1A, 400W(1ms), Bidirectional	DO-214AC	1ba	1j	Chm
A27A	P4SSMJ82A	TVS	Vbr=77.9..86.1V, Vrwm=7.0.1V, 3.7A, 400W(1ms)	DO-214AC	1d	1a	Chm
A27C	P4SSMJ82CA	TVS	Vbr=77.9..86.1V, Vrwm=7.0.1V, 3.7A, 400W(1ms), Bidirectional	DO-214AC	1ba	1j	Chm
A28A	P4SSMJ91A	TVS	Vbr=86.5..95.5V, Vrwm=7.7.8V, 3.4A, 400W(1ms)	DO-214AC	1d	1a	Chm
A28C	P4SSMJ91CA	TVS	Vbr=86.5..95.5V, Vrwm=7.7.8V, 3.4A, 400W(1ms), Bidirectional	DO-214AC	1ba	1j	Chm
A29A	P4SSMJ100A	TVS	Vbr=95..105V, Vrwm=85.5V, 3.1A, 400W(1ms)	DO-214AC	1d	1a	Chm
A29C	P4SSMJ100CA	TVS	Vbr=95..105V, Vrwm=85.5V, 3.1A, 400W(1ms), Bidirectional	DO-214AC	1ba	1j	Chm
A2A	P4SSMJ7.5A	TVS	Vbr=7.13..7.88V, Vrwm=6.40V, 37A, 400W(1ms)	DO-214AC	1d	1a	Chm
A2C	P4SSMJ7.5CA	TVS	Vbr=7.13..7.88V, Vrwm=6.40V, 37A, 400W(1ms), Bidirectional	DO-214AC	1ba	1j	Chm
A3	1N4448W	Si-diode	Sw, Fast, 100V, 500mA, <2pF, <4ns	SOD-123	5d	1a	Gen
A3	1N4448WS	Si-diode	Sw, Fast, 100V, 500mA, <2pF, <4ns	SOD-323	5d	1a	Gse,Pjt
A3	BAP64-03	PIN-diode	RF, 175V, 100mA, 0.35pF, 2Ω(10mA/100MHz), 500mW	SOD-323	5d	1a	Phi
A3	BZX884-B3V0	Z-diode	3V±2%, 250mW	SOD-882	13d	2b	Phi
A3	FSS14	Si-diode	SBR, 40V, 1A, Vf<0.75V(1A)	DO-214AC	1d	1a	Fag
A3	MMSZ12	Z-diode	12V±5%, Zt=25Ω, 500mW	SOD-123	5d	1a	Mot
A3	PTVS6V0S1UR	TVS	Vrwm=6.0V, Vbr=6.67..7.37V, 38.8A, 400W(1ms)	SOD-123W	7d	1a	Nxp
A3	SM4003SPT	Si-diode	Rectifier, 200V, 1A	SOD-123S	7d	1a	Chm
A30A	P4SSMJ10A	TVS	Vbr=105..116V, Vrwm=9.4V, 2.8A, 400W(1ms)	DO-214AC	1d	1a	Chm
A30C	P4SSMJ10CA	TVS	Vbr=105..116V, Vrwm=9.4V, 2.8A, 400W(1ms), Bidirectional	DO-214AC	1ba	1j	Chm
A31A	P4SSMJ20A	TVS	Vbr=114..126V, Vrwm=1.02V, 2.5A, 400W(1ms)	DO-214AC	1d	1a	Chm
A31C	P4SSMJ20CA	TVS	Vbr=114..126V, Vrwm=1.02V, 2.5A, 400W(1ms), Bidirectional	DO-214AC	1ba	1j	Chm
A32A	P4SSMJ30A	TVS	Vbr=124..137V, Vrwm=1.11V, 2.3A, 400W(1ms)	DO-214AC	1d	1a	Chm
A32C	P4SSMJ30CA	TVS	Vbr=124..137V, Vrwm=1.11V, 2.3A, 400W(1ms), Bidirectional	DO-214AC	1ba	1j	Chm
A33A	P4SSMJ50A	TVS	Vbr=143..158V, Vrwm=1.28V, 2.0A, 400W(1ms)	DO-214AC	1d	1a	Chm
A33C	P4SSMJ50CA	TVS	Vbr=143..158V, Vrwm=1.28V, 2.0A, 400W(1ms), Bidirectional	DO-214AC	1ba	1j	Chm
A34	MBRA340	Si-diode	SBR, 40V, 3A, Vf<0.45V(3A)	DO-214AC	1d	1f	Ons
A34A	P4SSMJ160A	TVS	Vbr=152..168V, Vrwm=1.36V, 1.9A, 400W(1ms)	DO-214AC	1d	1a	Chm
A34C	P4SSMJ160CA	TVS	Vbr=152..168V, Vrwm=1.36V, 1.9A, 400W(1ms), Bidirectional	DO-214AC	1ba	1j	Chm
A35A	P4SSMJ170A	TVS	Vbr=162..179V, Vrwm=1.45V, 1.8A, 400W(1ms)	DO-214AC	1d	1a	Chm
A35C	P4SSMJ170CA	TVS	Vbr=162..179V, Vrwm=1.45V, 1.8A, 400W(1ms), Bidirectional	DO-214AC	1ba	1j	Chm
A36A	P4SSMJ180A	TVS	Vbr=171..189V, Vrwm=1.54V, 1.7A, 400W(1ms)	DO-214AC	1d	1a	Chm
A36C	P4SSMJ180CA	TVS	Vbr=171..189V, Vrwm=1.54V, 1.7A, 400W(1ms), Bidirectional	DO-214AC	1ba	1j	Chm
A37A	P4SSMJ200A	TVS	Vbr=190..210V, Vrwm=1.71V, 1.53A, 400W(1ms)	DO-214AC	1d	1a	Chm
A37C	P4SSMJ200CA	TVS	Vbr=190..210V, Vrwm=1.71V, 1.53A, 400W(1ms), Bidirectional	DO-214AC	1ba	1j	Chm
A3A	P4SSMJ8.2A	TVS	Vbr=7.79..8.61V, Vrwm=7.02V, 35A, 400W(1ms)	DO-214AC	1d	1a	Chm
A3C	P4SSMJ8.2CA	TVS	Vbr=7.79..8.61V, Vrwm=7.02V, 35A, 400W(1ms), Bidirectional	DO-214AC	1ba	1j	Chm
A4	1N4150W	Si-diode	Sw, Fast, 50V, 200mA, <2.5pF(0V), <4ns	SOD-323	5d	1a	Gen
A4	BAT760	Si-diode	Schottky, Sw, U-Fast, 20V, 1A, Vf<0.55V(1A), <0.3ns	SOD-323	5d	1a	Phi
A4	BZX884-B3V3	Z-diode	3.3V±2%, 250mW	SOD-882	13d	2b	Phi
A4	FSS15	Si-diode	SBR, 50V, 1A, Vf<0.75V(1A)	DO-214AC	1d	1a	Fag
A4	MMSZ13	Z-diode	13V±5%, Zt=30Ω, 500mW	SOD-123	5d	1a	Mot
A4	MMSZ5221B	Z-diode	2.4V±5%, Izt=20mA, Zt=30Ω, 500mW	SOD-123	5d	1a	Eic
A4	MSCD104	Si-diode	SBR, 40V, 1A, Vf<0.5V(1A)	0805	14d	1v	Zow
A4	PTVS6V5S1UR	TVS	Vrwm=6.5V, Vbr=7.22..7.98V, 35.7A, 400W(1ms)	SOD-123W	7d	1a	Nxp
A4	SM4004SPT	Si-diode	Rectifier, 400V, 1A	SOD-123S	7d	1a	Chm
A4	SSCD104	Si-diode	SBR, 40V, 1A, Vf<0.5V(1A)	1206	1d	1v	Zow
A4A	P4SSMJ9.1A	TVS	Vbr=8.65..9.55V, Vrwm=7.78V, 31A, 400W(1ms)	DO-214AC	1d	1a	Chm
A4C	P4SSMJ9.1CA	TVS	Vbr=8.65..9.55V, Vrwm=7.78V, 31A, 400W(1ms), Bidirectional	DO-214AC	1ba	1j	Chm
A5	1N4151W	Si-diode	Sw, Fast, 75V, 200mA, <2.5pF(0V), <4ns	SOD-323	5d	1a	Gen
A5	BAP51-03	PIN-diode	RF, 50V, 50mA, 500mW, 0.35pF, 5.5Ω(10mA/100MHz)	SOD-323	5d	1a	Phi
A5	BZX884-B3V6	Z-diode	3.6V±2%, 250mW	SOD-882	13d	2b	Phi
A5	ED227B	Z-diode	26.19..27.53V, Izt=2.0mA, Zt=150Ω, 150mW	SOD-523	6d	1a	Rhm
A5	FSS16	Si-diode	SBR, 60V, 1A, Vf<0.75V(1A)	DO-214AC	1d	1a	Fag
A5	HVC317B	C-diode	UHF-Tuning, 30V, 0.6/9pF[2.5..1V/1MHz]	UFFP	6d	1a	Ren
A5	MMSZ15	Z-diode	15V±5%, Zt=30Ω, 500mW	SOD-123	5d	1a	Mot
A5	MMSZ5241B	Z-diode	11V±5%, Izt=20mA, Zt=22Ω, 500mW	SOD-123	5d	1a	Eic
A5	PTVS7V0S1UR	TVS	Vrwm=7.0V, Vbr=7.78..8.60V, 33.3A, 400W(1ms)	SOD-123W	7d	1a	Nxp
A5	SM4005SPT	Si-diode	Rectifier, 600V, 1A	SOD-123S	7d	1a	Chm
A5	TD227B	Z-diode	27V±2.5%, 10mA, 500mW	TUMD2	7d	1s	Rhm
A5	UDZS27B	Z-diode	27V±2.5%, 5mA, 200mW	SOD-323	6d	1s	Rhm
A5	VDZS27B	Z-diode	27V±5%, 5mA, 100mW	VMD2	5d	1z	Rhm
A5913A	SMA5913A	Z-diode	3.3V±3%, Izt=113.6mA, Zt<10Ω, 1.5W	DO-214AC	1d	1a	Dbp
A5913B	SMA5913B	Z-diode	3.3V±5%, Izt=113.6mA, Zt<10Ω, 1.5W	DO-214AC	1d	1a	Dbp
A5914A	SMA5914A	Z-diode	3.6V±3%, Izt=104.2mA, Zt<9Ω, 1.5W	DO-214AC	1d	1a	Dbp



SMD code	Type	Function	Short description	Case	Pinout	St.	Mnf.
A5914B	SMA5914B	Z-dio de	3.6V±5%, Izt=104.2mA, Zzt<9Ω, 1.5W	DO-214AC	1d	1a	Dbp
A5915A	SMA5915A	Z-dio de	3.9V±3%, Izt=96.1mA, Zzt<7.5Ω, 1.5W	DO-214AC	1d	1a	Dbp
A5915B	SMA5915B	Z-dio de	3.9V±5%, Izt=96.1mA, Zzt<7.5Ω, 1.5W	DO-214AC	1d	1a	Dbp
A5916A	SMA5916A	Z-dio de	4.3V±3%, Izt=87.2mA, Zzt<6Ω, 1.5W	DO-214AC	1d	1a	Dbp
A5916B	SMA5916B	Z-dio de	4.3V±5%, Izt=87.2mA, Zzt<6Ω, 1.5W	DO-214AC	1d	1a	Dbp
A5917A	SMA5917A	Z-dio de	4.7V±3%, Izt=79.8mA, Zzt<5Ω, 1.5W	DO-214AC	1d	1a	Dbp
A5917B	SMA5917B	Z-dio de	4.7V±5%, Izt=79.8mA, Zzt<5Ω, 1.5W	DO-214AC	1d	1a	Dbp
A5918A	SMA5918A	Z-dio de	5.1V±3%, Izt=73.5mA, Zzt<4Ω, 1.5W	DO-214AC	1d	1a	Dbp
A5918B	SMA5918B	Z-dio de	5.1V±5%, Izt=73.5mA, Zzt<4Ω, 1.5W	DO-214AC	1d	1a	Dbp
A5919A	SMA5919A	Z-dio de	5.6V±3%, Izt=66.9mA, Zzt<2Ω, 1.5W	DO-214AC	1d	1a	Dbp
A5919B	SMA5919B	Z-dio de	5.6V±5%, Izt=66.9mA, Zzt<2Ω, 1.5W	DO-214AC	1d	1a	Dbp
A5920A	SMA5920A	Z-dio de	6.2V±3%, Izt=60.5mA, Zzt<2Ω, 1.5W	DO-214AC	1d	1a	Dbp
A5920B	SMA5920B	Z-dio de	6.2V±5%, Izt=60.5mA, Zzt<2Ω, 1.5W	DO-214AC	1d	1a	Dbp
A5921A	SMA5921A	Z-dio de	6.8V±3%, Izt=55.1mA, Zzt<2.5Ω, 1.5W	DO-214AC	1d	1a	Dbp
A5921B	SMA5921B	Z-dio de	6.8V±5%, Izt=55.1mA, Zzt<2.5Ω, 1.5W	DO-214AC	1d	1a	Dbp
A5922A	SMA5922A	Z-dio de	7.5V±3%, Izt=50mA, Zzt<3Ω, 1.5W	DO-214AC	1d	1a	Dbp
A5922B	SMA5922B	Z-dio de	7.5V±5%, Izt=50mA, Zzt<3Ω, 1.5W	DO-214AC	1d	1a	Dbp
A5923A	SMA5923A	Z-dio de	8.2V±3%, Izt=45.7mA, Zzt<3.5Ω, 1.5W	DO-214AC	1d	1a	Dbp
A5923B	SMA5923B	Z-dio de	8.2V±5%, Izt=45.7mA, Zzt<3.5Ω, 1.5W	DO-214AC	1d	1a	Dbp
A5924A	SMA5924A	Z-dio de	9.1V±3%, Izt=41.2mA, Zzt<4Ω, 1.5W	DO-214AC	1d	1a	Dbp
A5924B	SMA5924B	Z-dio de	9.1V±5%, Izt=41.2mA, Zzt<4Ω, 1.5W	DO-214AC	1d	1a	Dbp
A5925A	SMA5925A	Z-dio de	10V±3%, Izt=37.5mA, Zzt<4.5Ω, 1.5W	DO-214AC	1d	1a	Dbp
A5925B	SMA5925B	Z-dio de	10V±5%, Izt=37.5mA, Zzt<4.5Ω, 1.5W	DO-214AC	1d	1a	Dbp
A5926A	SMA5926A	Z-dio de	11V±3%, Izt=34.1mA, Zzt<5.5Ω, 1.5W	DO-214AC	1d	1a	Dbp
A5926B	SMA5926B	Z-dio de	11V±5%, Izt=34.1mA, Zzt<5.5Ω, 1.5W	DO-214AC	1d	1a	Dbp
A5927A	SMA5927A	Z-dio de	12V±3%, Izt=31.2mA, Zzt<6.5Ω, 1.5W	DO-214AC	1d	1a	Dbp
A5927B	SMA5927B	Z-dio de	12V±5%, Izt=31.2mA, Zzt<6.5Ω, 1.5W	DO-214AC	1d	1a	Dbp
A5928A	SMA5928A	Z-dio de	13V±3%, Izt=28.8mA, Zzt<7Ω, 1.5W	DO-214AC	1d	1a	Dbp
A5928B	SMA5928B	Z-dio de	13V±5%, Izt=28.8mA, Zzt<7Ω, 1.5W	DO-214AC	1d	1a	Dbp
A5929A	SMA5929A	Z-dio de	15V±3%, Izt=25mA, Zzt<9Ω, 1.5W	DO-214AC	1d	1a	Dbp
A5929B	SMA5929B	Z-dio de	15V±5%, Izt=25mA, Zzt<9Ω, 1.5W	DO-214AC	1d	1a	Dbp
A5930A	SMA5930A	Z-dio de	16V±3%, Izt=23.4mA, Zzt<10Ω, 1.5W	DO-214AC	1d	1a	Dbp
A5930B	SMA5930B	Z-dio de	16V±5%, Izt=23.4mA, Zzt<10Ω, 1.5W	DO-214AC	1d	1a	Dbp
A5931A	SMA5931A	Z-dio de	18V±3%, Izt=20.8mA, Zzt<12Ω, 1.5W	DO-214AC	1d	1a	Dbp
A5931B	SMA5931B	Z-dio de	18V±5%, Izt=20.8mA, Zzt<12Ω, 1.5W	DO-214AC	1d	1a	Dbp
A5932A	SMA5932A	Z-dio de	20V±3%, Izt=18.7mA, Zzt<14Ω, 1.5W	DO-214AC	1d	1a	Dbp
A5932B	SMA5932B	Z-dio de	20V±5%, Izt=18.7mA, Zzt<14Ω, 1.5W	DO-214AC	1d	1a	Dbp
A5933A	SMA5933A	Z-dio de	22V±3%, Izt=17mA, Zzt<17.5Ω, 1.5W	DO-214AC	1d	1a	Dbp
A5933B	SMA5933B	Z-dio de	22V±5%, Izt=17mA, Zzt<17.5Ω, 1.5W	DO-214AC	1d	1a	Dbp
A5934A	SMA5934A	Z-dio de	24V±3%, Izt=15.6mA, Zzt<19Ω, 1.5W	DO-214AC	1d	1a	Dbp
A5934B	SMA5934B	Z-dio de	24V±5%, Izt=15.6mA, Zzt<19Ω, 1.5W	DO-214AC	1d	1a	Dbp
A5935A	SMA5935A	Z-dio de	27V±3%, Izt=13.9mA, Zzt<23Ω, 1.5W	DO-214AC	1d	1a	Dbp
A5935B	SMA5935B	Z-dio de	27V±5%, Izt=13.9mA, Zzt<23Ω, 1.5W	DO-214AC	1d	1a	Dbp
A5936A	SMA5936A	Z-dio de	30V±3%, Izt=12.5mA, Zzt<26Ω, 1.5W	DO-214AC	1d	1a	Dbp
A5936B	SMA5936B	Z-dio de	30V±5%, Izt=12.5mA, Zzt<26Ω, 1.5W	DO-214AC	1d	1a	Dbp
A5937A	SMA5937A	Z-dio de	33V±3%, Izt=11.4mA, Zzt<33Ω, 1.5W	DO-214AC	1d	1a	Dbp
A5937B	SMA5937B	Z-dio de	33V±5%, Izt=11.4mA, Zzt<33Ω, 1.5W	DO-214AC	1d	1a	Dbp
A5938A	SMA5938A	Z-dio de	36V±3%, Izt=10.4mA, Zzt<38Ω, 1.5W	DO-214AC	1d	1a	Dbp
A5938B	SMA5938B	Z-dio de	36V±5%, Izt=10.4mA, Zzt<38Ω, 1.5W	DO-214AC	1d	1a	Dbp
A5939A	SMA5939A	Z-dio de	39V±3%, Izt=9.6mA, Zzt<45Ω, 1.5W	DO-214AC	1d	1a	Dbp
A5939B	SMA5939B	Z-dio de	39V±5%, Izt=9.6mA, Zzt<45Ω, 1.5W	DO-214AC	1d	1a	Dbp
A5940A	SMA5940A	Z-dio de	43V±3%, Izt=8.7mA, Zzt<53Ω, 1.5W	DO-214AC	1d	1a	Dbp
A5940B	SMA5940B	Z-dio de	43V±5%, Izt=8.7mA, Zzt<53Ω, 1.5W	DO-214AC	1d	1a	Dbp
A5A	P4SSMJ1 0A	TVS	Vbr=9.5..10V, Vrwm=8.55V, 29A, 400W(1ms)	DO-214AC	1d	1a	Chm
A5C	P4SSMJ1 OCA	TVS	Vbr=9.5..10V, Vrwm=8.55V, 29A, 400W(1ms), Bidirectional	DO-214AC	1ba	1j	Chm
A6	BAS16-02L	Si-diode	Sw, Fast, 80V, 200mA, 250mW, <6ns	TSLP-2-1	13d	2a	Inf
A6	BAS16-02W	Si-diode	Sw, Fast, 80V, 200mA, 250mW, <6ns	SCD-80	6d	1a	Inf
A6	BAS16D	Si-diode	Sw, Fast, 7.5V, 200mA, 200mW, <6ns	SOD-123	5d	1a	Cen
A6	BAS16H	Si-diode	Sw, Fast, 7.5V, 200mA, 200mW, <6ns	SOD-323	5d	1a	Ons
A6	BAS216	Si-diode	Sw, Fast, 7.5V, 250mA, 400mW, <4ns	SOD-110	12d	1a	Phi
A6	BAS316	Si-diode	Sw, Hi-Speed, 85V, 250mA, 400mW, 1.5pF, <4ns	SOD-323	5d	1a	Phi
A6	BAV16W	Si-diode	Sw, Fast, 100V, 300mA, <2pF, <2ns	SOD-123	5d	1a	Gse, Pjt
A6	BAV16WS	Si-diode	Sw, Fast, 100V, 300mA, <2pF, <2ns	SOD-323	5d	1a	Gse, Pjt
A6	BZX884-B3V9	Z-dio de	3.9V±2%, 250 mW	SOD-882	13d	2b	Phi
A6	MMSZ5 262B	Z-dio de	51V±5%, Izt=2.5mA, Zzt=125Ω, 500mW	SOD-123	5d	1a	Eic
A6	MSCD106	Si-diode	SBR, 60V, 1A, Vf<0.65V(1A)	0805	14d	1v	Zow
A6	PTV57V5S1UR	TVS	Vrwm=7.5V, Vbr=8.33..9.21V, 31.0A, 400W (1ms)	SOD-123W	7d	1a	Nxp
A6	SM4006SPT	Si-diode	Rectifier, 80 0V, 1A	SOD-123S	7d	1a	Chm
A6	SSCD106	Si-diode	SBR, 60V, 1A, Vf<0.7V(1A)	1206	14d	1v	Zow
A6A	P4SSMJ1 1A	TVS	Vbr=10.5..11.6V, Vrwm=9.40V, 27A, 400W(1ms)	DO-214AC	1d	1a	Chm



SMD code	Type	Function	Short description	Case	Pinout	St.	Mnf.
A6C	P4SSMJ1 1CA	TVS	Vbr=10.5..11.6V, Vrvwm=9.40V, 27A, 400W(1ms), Bidirectional	DO-214AC	1ba	1j	Chm
A7	BA5321	Si-diode	GP, 250V, 250mA, 300mW, Vf<1.2V(200mA), 2pF, <50ns	SOD-323	5d	1a	Phi
A7	BZX884-B4V3	Z-dio de	4.3V±2%, 250mW	SOD-882	13d	2b	Phi
A7	PTVS8V0S1UR	TVS	Vrvwm=8.0V, Vbr=8.89..9.83V, 29.4A, 400W (1ms)	SOD-123W	7d	1a	Nxp
A7	RKV5000DKK	C-diode	TV-VCR-Tuners, 34V, C2=14.15..15.75pF, n>6.3, Rs<0.57Ω	SFP	6d	1a	Ren
A7	SM4007SPT	Si-diode	Rectifier, 1000V, 1A	SOD-123S	7d	1a	Chm
A7A	P4SSMJ1 2A	TVS	Vbr=11.4..12.6V, Vrvwm=10.2V, 25A, 400W(1ms)	DO-214AC	1d	1a	Chm
A7A	P4SSMJ1 2CA	TVS	Vbr=11.4..12.6V, Vrvwm=10.2V, 25A, 400W(1ms), Bidirectional	DO-214AC	1ba	1j	Chm
A8	BAP50-03	PIN-diode	RF, 50V, 50mA, 0.3pF, 3Ω(10mA/100MHz), 500mW	SOD-323	5d	1a	Phi
A8	BAV19W	Si-diode	Sw, 10.0V, 200mA, Vf<1.25V(200mA), <50ns	SOD-123	5d	1a,1d	Gen,Di
A8	BAV19WS	Si-diode	Sw, 10.0V, 200mA, Vf<1.25V(200mA), <50ns	SOD-323	5d	1a	Di
A8	BZX884-B4V7	Z-dio de	4.7V±2%, 250mW	SOD-882	13d	2b	Phi
A8	MM5Z2V7	Z-dio de	2.7V±5%, Izt=5mA, Zzt=100Ω, 200mW	SOD-523	6d	1a	Eic
A8	PTVS8V5S1UR	TVS	Vrvwm=8.5V, Vbr=9.44..10.40V, 27.8A, 400W (1ms)	SOD-123W	7d	1a	Nxp
A8	RKV5010DKK	C-diode	TV-VCR-Tuners, 34V, C2=14.15..15.75pF, n>6.3, Rs<0.57Ω	SFP	6d	1a	Ren
A8A	P4SSMJ1 3A	TVS	Vbr=12.4..13.7V, Vrvwm=11.1V, 23A, 400W(1ms)	DO-214AC	1d	1a	Chm
A8C	P4SSMJ1 3CA	TVS	Vbr=12.4..13.7V, Vrvwm=11.1V, 23A, 400W(1ms), Bidirectional	DO-214AC	1ba	1j	Chm
A9	BAV20W	Si-diode	Sw, 15.0V, 200mA, Vf<1.25V(200mA), <50ns	SOD-123	5d	1a	Gen
A9	BZX884-B5V1	Z-dio de	5.1V±2%, 250mW	SOD-882	13d	2b	Phi
A9	MM5Z33V	Z-dio de	33V±5%, Izt=2mA, Zzt=80Ω, 200mW	SOD-523	6d	1a	Eic
A9	PTVS9V0S1UR	TVS	Vrvwm=9.0V, Vbr=10.0..11.10V, 26.0A, 400W (1ms)	SOD-123W	7d	1a	Nxp
A9	RKV5020DKK	Si-diode	HF, Sw, 35V, Vf<1V(10mA), <1.2pF, Rf<0.7Ω	SFP	6d	1a	Ren
A9A	P4SSMJ1 5A	TVS	Vbr=14.3..15.8V, Vrvwm=12.8V, 20A, 400W(1ms)	DO-214AC	1d	1a	Chm
A9C	P4SSMJ1 5CA	TVS	Vbr=14.3..15.8V, Vrvwm=12.8V, 20A, 400W(1ms), Bidirectional	DO-214AC	1ba	1j	Chm
AA	BA892	PIN-diode	VHF, TV-Band-Sw, 35V, 0.1A, Vf<1V(100mA), 1.4pF, <120ns	SCD-80	6d	1a	Inf
AA	BA892-02L	PIN-diode	VHF, TV-B-Sw, 35V, 0.1A, Vf<1V(100mA), 1.4pF, <120ns	TSLP-2-1	13d	2a	Inf
AA	BAV21W	Si-diode	Sw, 20.0V, 200mA, Vf<1.25V(200mA), <50ns	SOD-123	5d	1a	Gen
AA	BZX884-B5V6	Z-dio de	5.6V±2%, 250mW	SOD-882	13d	2b	Phi
AA	MA5Z200-L	Z-dio de	200V, Izt=0.1mA, 150mW	S-Mini	8d	1a	Pan
AA	MAZU200-L	Z-dio de	190..210V, 200mA, 150mW	S-Min2	8d	1a	Pan
AA	PTVS10V51UR	TVS	Vrvwm=10V, Vbr=11.10..12.30V, 23.5A, 400W (1ms)	SOD-123W	7d	1a	Nxp
AA	SMAJ5_0CA	TVS	Vrvwm=5.0V, Vbr=6.40..7.00V, 43.5A, 400W(1ms), Bidirectional	DO-214AC	1ba	1r	Ste
AA	ZMV829A	C-diode	VHF/UHF-Tuning, 25V, 330mW, 8.2pF(2V), ΔC ±10%	SOD-323	5d	1a	Zx
AAD	SMAJ5_0	TVS	Vbr=6.40..7.81V, Vrvwm=5.0V, 41.7A, 400W(1ms)	DO-214AC	1d	1a	Gal
AAE	SMAJ5_0A	TVS	Vbr=6.40..7.08V, Vrvwm=5.0V, 43.5A, 400W(1ms)	DO-214AC	1d	1a	Gal
AAF	SMAJ6_0	TVS	Vbr=6.67..8.15V, Vrvwm=6.0V, 35.1A, 400W(1ms)	DO-214AC	1d	1a	Gal
AAG	SMAJ6_0A	TVS	Vbr=6.67..7.37V, Vrvwm=6.0V, 38.8A, 400W(1ms)	DO-214AC	1d	1a	Gal
AAH	SMAJ6_5	TVS	Vbr=7.22..8.82V, Vrvwm=6.5V, 32.5A, 400W(1ms)	DO-214AC	1d	1a	Gal
AAK	SMAJ6_5A	TVS	Vbr=7.22..7.98V, Vrvwm=6.5V, 35.7A, 400W(1ms)	DO-214AC	1d	1a	Gal
AAL	SMAJ7_0	TVS	Vbr=7.78..9.51V, Vrvwm=7.0V, 30.1A, 400W(1ms)	DO-214AC	1d	1a	Gal
AAM	SMAJ7_0A	TVS	Vbr=7.78..8.60V, Vrvwm=7.0V, 33.3A, 400W(1ms)	DO-214AC	1d	1a	Gal
AAN	SMAJ7_5	TVS	Vbr=8.33..10.3V, Vrvwm=7.5V, 28.0A, 400W(1ms)	DO-214AC	1d	1a	Gal
AAP	SMAJ7_5A	TVS	Vbr=8.33..9.21V, Vrvwm=7.5V, 31.0A, 400W(1ms)	DO-214AC	1d	1a	Gal
AAQ	SMAJ8_0	TVS	Vbr=8.89..10.9V, Vrvwm=8.0V, 26.7A, 400W(1ms)	DO-214AC	1d	1a	Gal
AAR	SMAJ8_0A	TVS	Vbr=8.89..9.83V, Vrvwm=8.0V, 29.4A, 400W(1ms)	DO-214AC	1d	1a	Gal
AAS	SMAJ8_5	TVS	Vbr=9.44..11.5V, Vrvwm=8.5V, 25.2A, 400W(1ms)	DO-214AC	1d	1a	Gal
AAT	SMAJ8_5A	TVS	Vbr=9.44..10.4V, Vrvwm=8.5V, 27.4A, 400W(1ms)	DO-214AC	1d	1a	Gal
AAU	SMAJ9_0	TVS	Vbr=10.0..12.2V, Vrvwm=9.0V, 23.7A, 400W(1ms)	DO-214AC	1d	1a	Gal
AAV	SMAJ9_0A	TVS	Vbr=10.0..11.1V, Vrvwm=9.0V, 26.0A, 400W(1ms)	DO-214AC	1d	1a	Gal
AAW	SMAJ10	TVS	Vbr=11.1..13.6V, Vrvwm=10V, 21.3A, 400W(1ms)	DO-214AC	1d	1a	Gal
AAX	SMAJ10A	TVS	Vbr=11.1..12.3V, Vrvwm=10V, 23.5A, 400W(1ms)	DO-214AC	1d	1a	Gal
AAZ	SMAJ11	TVS	Vbr=12.2..14.9V, Vrvwm=11V, 19.9A, 400W(1ms)	DO-214AC	1d	1a	Gal
AAZ	SMAJ11A	TVS	Vbr=12.2..13.5V, Vrvwm=11V, 22.0A, 400W(1ms)	DO-214AC	1d	1a	Gal
AB	BAR50-02L	PIN-diode	RF-Att, 50V, 100mA, 250mW, Vf<1.1V(50mA), <0.5pF	TSLP-2-1	13d	2a	Inf
AB	BZX884-B6V2	Z-dio de	6.2V±2%, 250mW	SOD-882	13d	2b	Phi
AB	MA5Z200-H	Z-dio de	200V, Izt=0.1mA, 150mW	S-Mini	8d	1a	Pan
AB	MAZU200-H	Z-dio de	190..210V, 200mA, 150mW	S-Min2	8d	1a	Pan
AB	MMSZ5222B	Z-dio de	2.5V±5%, Izt=20mA, Zzt=30Ω, 500mW	SOD-123	5d	1a	Eic
AB	PTVS11V51UR	TVS	Vrvwm=11V, Vbr=12.20..13.50V, 22.0A, 400W (1ms)	SOD-123W	7d	1a	Nxp
AB	ZMV830A	C-diode	VHF/UHF-Tuning, 25V, 330mW, 10pF(2V), ΔC ±10%	SOD-323	5d	1a	Zx
ABD	SMAJ12	TVS	Vbr=13.3..16.3V, Vrvwm=12V, 18.2A, 400W(1ms)	DO-214AC	1d	1a	Gal
ABE	SMAJ12A	TVS	Vbr=13.3..14.7V, Vrvwm=12V, 20.1A, 400W(1ms)	DO-214AC	1d	1a	Gal
ABF	SMAJ13	TVS	Vbr=14.4..17.6V, Vrvwm=13V, 16.8A, 400W(1ms)	DO-214AC	1d	1a	Gal
ABG	SMAJ13A	TVS	Vbr=14.4..15.9V, Vrvwm=13V, 18.6A, 400W(1ms)	DO-214AC	1d	1a	Gal
ABH	SMAJ14	TVS	Vbr=15.6..19.1V, Vrvwm=14V, 15.5A, 400W(1ms)	DO-214AC	1d	1a	Gal
ABK	SMAJ14A	TVS	Vbr=15.6..17.2V, Vrvwm=14V, 17.2A, 400W(1ms)	DO-214AC	1d	1a	Gal
ABL	SMAJ15	TVS	Vbr=16.7..20.4V, Vrvwm=15V, 14.9A, 400W(1ms)	DO-214AC	1d	1a	Gal
ABM	SMAJ15A	TVS	Vbr=16.7..18.5V, Vrvwm=15V, 16.4A, 400W(1ms)	DO-214AC	1d	1a	Gal
ABN	SMAJ16	TVS	Vbr=17.8..21.8V, Vrvwm=16V, 13.9A, 400W(1ms)	DO-214AC	1d	1a	Gal
ABP	SMAJ16A	TVS	Vbr=17.8..19.7V, Vrvwm=16V, 15.4A, 400W(1ms)	DO-214AC	1d	1a	Gal



SMD code	Type	Function	Short description	Case	Pinout	St.	Mnf.
ABQ	SMAJ17	TVS	Vbr=18.9..23.1V, Vrwm=17V, 13.1A, 400W(1ms)	DO-214AC	1d	1a	Gal
ABR	SMAJ17A	TVS	Vbr=18.9..20.9V, Vrwm=17V, 14.5A, 400W(1ms)	DO-214AC	1d	1a	Gal
ABS	SMAJ18	TVS	Vbr=20.0..24.4V, Vrwm=18V, 12.4A, 400W(1ms)	DO-214AC	1d	1a	Gal
ABT	SMAJ18A	TVS	Vbr=20.0..22.1V, Vrwm=18V, 13.7A, 400W(1ms)	DO-214AC	1d	1a	Gal
ABU	SMAJ20	TVS	Vbr=22.2..27.1V, Vrwm=20V, 11.2A, 400W(1ms)	DO-214AC	1d	1a	Gal
ABV	SMAJ20A	TVS	Vbr=22.2..24.5V, Vrwm=20V, 12.3A, 400W(1ms)	DO-214AC	1d	1a	Gal
ABW	SMAJ22	TVS	Vbr=24.4..29.8V, Vrwm=22V, 10.2A, 400W(1ms)	DO-214AC	1d	1a	Gal
ABX	SMAJ22A	TVS	Vbr=24.4..26.9V, Vrwm=22V, 11.3A, 400W(1ms)	DO-214AC	1d	1a	Gal
ABY	SMAJ24	TVS	Vbr=26.7..32.6V, Vrwm=24V, 9.3A, 400W(1ms)	DO-214AC	1d	1a	Gal
ABZ	SMAJ24A	TVS	Vbr=26.7..29.5V, Vrwm=24V, 10.3A, 400W(1ms)	DO-214AC	1d	1a	Gal
AC	BZX884-B6V8	Z-dio de	6.8V±2%, 250mW	SOD-882	13d	2b	Phi
AC	GBLC05CI	TVS	Vbr=5V, 5A, 350W(1ms), 0.6pF, Bidirectional	SOD-323	5ba	1e	Prt
AC	MA5Z220-L	Z-dio de	220V, Iz=0.1mA, 150mW	S-Mini	8d	1a	Pan
AC	MAZU220-L	Z-dio de	210..230V, 200mA, 150mW	S-Min2	8d	1a	Pan
AC	MMSZ5224B	Z-dio de	2.8V±5%, Izt=20mA, Zzt=30Ω, 500mW	SOD-123	5d	1a	Eic
AC	PTVS12VS1UR	TVS	Vrwm=12V, Vbr=13.30..14.70V, 20.1A, 400W (1ms)	SOD-123W	7d	1a	Nxp
AC	SMAJ10CA	TVS	Vrwm=10V, Vbr=11.1..12.3V, 21.7A, 400W(1ms), Bidirectional	DO-214AC	1ba	1r	Ste
AC	SMAJ26	TVS	Vbr=28.9..35.3V, Vrwm=26V, 8.6A, 400W(1ms)	DO-214AC	1d	1a	Gal
AC	ZMV831A	C-diode	VHF/UHF-Tuning, 25V, 330mW, 15pF(2V), ΔC ±10%	SOD-323	5d	1a	Zx
ACE	SMAJ26A	TVS	Vbr=28.9..31.9V, Vrwm=26V, 9.5A, 400W(1ms)	DO-214AC	1d	1a	Gal
ACF	SMAJ28	TVS	Vbr=31.1..38.0V, Vrwm=28V, 8.0A, 400W(1ms)	DO-214AC	1d	1a	Gal
ACG	SMAJ28A	TVS	Vbr=31.1..34.4V, Vrwm=28V, 8.8A, 400W(1ms)	DO-214AC	1d	1a	Gal
ACH	SMAJ30	TVS	Vbr=33.3..40.7V, Vrwm=30V, 7.5A, 400W(1ms)	DO-214AC	1d	1a	Gal
ACK	SMAJ30A	TVS	Vbr=33.3..36.8V, Vrwm=30V, 8.3A, 400W(1ms)	DO-214AC	1d	1a	Gal
ACL	SMAJ33	TVS	Vbr=36.7..44.9V, Vrwm=33V, 5.1A, 400W(1ms)	DO-214AC	1d	1a	Gal
ACM	SMAJ33A	TVS	Vbr=36.7..40.6V, Vrwm=33V, 5.6A, 400W(1ms)	DO-214AC	1d	1a	Gal
ACN	SMAJ36	TVS	Vbr=40.0..48.9V, Vrwm=36V, 4.7A, 400W(1ms)	DO-214AC	1d	1a	Gal
ACP	SMAJ36A	TVS	Vbr=40.0..44.2V, Vrwm=36V, 5.2A, 400W(1ms)	DO-214AC	1d	1a	Gal
ACQ	SMAJ40	TVS	Vbr=44.4..54.3V, Vrwm=40V, 4.2A, 400W(1ms)	DO-214AC	1d	1a	Gal
ACR	SMAJ40A	TVS	Vbr=44.4..49.1V, Vrwm=40V, 4.7A, 400W(1ms)	DO-214AC	1d	1a	Gal
ACS	SMAJ43	TVS	Vbr=47.8..58.4V, Vrwm=43V, 3.9A, 400W(1ms)	DO-214AC	1d	1a	Gal
ACT	SMAJ43A	TVS	Vbr=47.8..52.8V, Vrwm=43V, 4.3A, 400W(1ms)	DO-214AC	1d	1a	Gal
ACU	SMAJ45	TVS	Vbr=50.0..61.1V, Vrwm=45V, 3.7A, 400W(1ms)	DO-214AC	1d	1a	Gal
ACV	SMAJ45A	TVS	Vbr=50.0..55.3V, Vrwm=45V, 4.1A, 400W(1ms)	DO-214AC	1d	1a	Gal
ACW	SMAJ48	TVS	Vbr=53.3..65.1V, Vrwm=48V, 3.5A, 400W(1ms)	DO-214AC	1d	1a	Gal
ACX	SMAJ48A	TVS	Vbr=53.3..58.9V, Vrwm=48V, 3.9A, 400W(1ms)	DO-214AC	1d	1a	Gal
ACY	SMAJ51	TVS	Vbr=56.7..69.3V, Vrwm=51V, 3.3A, 400W(1ms)	DO-214AC	1d	1a	Gal
ACZ	SMAJ51A	TVS	Vbr=56.7..62.7V, Vrwm=51V, 3.6A, 400W(1ms)	DO-214AC	1d	1a	Gal
AD	BZX884-B7V5	Z-dio de	7.5V±2%, 250mW	SOD-882	13d	2b	Phi
AD	KDZ20B	Z-dio de	20V±2.5%, 20mA, 1W	PMDU	7d	1s	Rhm
AD	MA5Z220-H	Z-dio de	220V, Iz=0.1mA, 150mW	S-Mini	8d	1a	Pan
AD	MAZU220-H	Z-dio de	220..240V, 200mA, 150mW	S-Min2	8d	1a	Pan
AD	MMSZ5233B	Z-dio de	6.0V±5%, Izt=20mA, Zzt=7Ω, 500mW	SOD-123	5d	1a	Eic
AD	P4SMA6.8	TVS	Vbr=6.8V, 38A, 400W (1ms),	DO-214AC	1d	1a	Fag
AD	P6SMBJ5.0C	TVS	Vbr=5V, 62.5A, 600W(1ms), Bidirectional	DO-214AA	1ba	1x,1y	Pjt,Srj
AD	PTVS13VS1UR	TVS	Vrwm=13V, Vbr=14.40..15.90V, 18.6A, 400W (1ms)	SOD-123W	7d	1a	Nxp
AD	SMAJ5.0	TVS	Vrwm=5.0V, Vbr=6.40..7.82V, 41.7A, 400W(1ms)	DO-214AC	1d	1k	Vs
AD	SMBG5.0C	TVS	Vbr=5V, 62.5A, 600W(1ms), Bidirectional	DO-215AA	1ba	1l	Vs
AD	SMBJ5.0C	TVS	Vbr=5V, 62.5A, 600W(1ms), Bidirectional	DO-214AA	1ba	1l	Vs
AD	TV04A5V0K	TVS	Vbr=5V, 10%, 41.6A, 400W(1ms)	DO-214AC	1d	1a	Cmc
AD	TV06B5V0KB	TVS	Vbr=5V, 10%, 62.5A, 600W(1ms), Bidirectional	DO-214AA	1ba	1j	Cmc
AD	ZMV832A	C-diode	VHF/UHF-Tuning, 25V, 330mW, 22pF(2V), ΔC ±10%	SOD-323	5d	1a	Zx
ADK	SMA6.8	TVS	Vbr=6.12..7.48V, Vrwm=5.50V, 37.0A, 400W(1ms)	DO-214AC	1d	1a	Lge
ADM	SMA6.8C	TVS	Vbr=6.12..7.48V, Vrwm=5.50V, 37.0A, 400W(1ms), Bidirectional	DO-214AC	1ba	1j	Lge
ADP	TPSMA6.8	TVS	Vbr=6.8V, 37A, 400W (1ms)	DO-214AC	1d	1k	Vs
AE	BZX884-B8V2	Z-dio de	8.2V±2%, 250mW	SOD-882	13d	2b	Phi
AE	CD214B-T5.0CA	TVS	Vbr=5.0V, 65.2A, 600W(1ms), Bidirectional	DO-214AA	1ba	1j	Brn
AE	MA5Z240-L	Z-dio de	240V, Iz=0.1mA, 150mW	S-Mini	8d	1a	Pan
AE	MAZU240-L	Z-dio de	230..250V, 200mA, 150mW	S-Min2	8d	1a	Pan
AE	MMSZ5238B	Z-dio de	8.7V±5%, Izt=20mA, Zzt=8Ω, 500mW	SOD-123	5d	1a	Eic
AE	P4SMA6.8A	TVS	Vbr=6.8V, 40A, 400W (1ms),	DO-214AC	1d	1a	Fag
AE	P4SMAJ5.0A	TVS	Vbr=5.0V, 43.5A, 400W(1ms)	DO-214AC	1d	1a	M∅
AE	P6SMBJ5.0AC	TVS	Vbr=5V, 62.5A, 600W(1ms), Bidirectional	DO-214AA	1ba	1x,1y	Pjt,Srj
AE	PTVS14VS1UR	TVS	Vrwm=14V, Vbr=15.60..17.20V, 17.2A, 400W (1ms)	SOD-123W	7d	1a	Nxp
AE	SMAJ5.0A	TVS	Vrwm=5.0V, Vbr=6.40..7.00V, 43.5A, 400W(1ms)	DO-214AC	1d	1k,1q	Ste,Vs
AE	SMBG5.0CA	TVS	Vbr=5V, 62.5A, 600W(1ms), Bidirectional	DO-215AA	1ba	1l	Vs
AE	SMBJ5.0CA	TVS	Vbr=5V, 62.5A, 600W(1ms), Bidirectional	DO-214AA	1ba	1l,1x	Di,Vs
AE	SMF5V0A	ESDP-diode	Vbr=6.4V, Vrwm=5V, Ipp=21.7A, 200W(1ms)	DO-219AB	7d	1i	Vs
AE	TV04A5V0J	TVS	Vbr=5V, 5%, 43.5A, 400W(1ms)	DO-214AC	1d	1a	Cmc
AE	TV06B5V0JB	TVS	Vbr=5V, 5%, 65.2A, 600W(1ms), Bidirectional	DO-214AA	1ba	1j	Cmc



SMD code	Type	Function	Short description	Case	Pinout	St.	Mnf.
AE	ZMV83 3A	C-diode	VHF/UHF-Tuning, 25V, 330mW, 33pF(2V), ΔC ±10%	SOD-323	5d	1a	Zx
AEK	SMA6.8A	TVS	Vbr=6.45..7.13V, Vrwm=5.80V, 38.1A, 400W(1ms)	DO-214AC	1d	1a	Lqe
AEM	SMA6.8CA	TVS	Vbr=6.45..7.13V, Vrwm=5.80V, 38.1A, 400W(1ms), Bidirectional	DO-214AC	1ba	1j	Lqe
AEP	TPSMA6.8A	TVS	Vbr=6.8V, 38.1A, 400W(1ms)	DO-214AC	1d	1k	Vs
AF	BZX884-B9V1	Z-dio de	9.1V±2%, 250mW	SOD-882	13d	2b	Phi
AF	KDZ33FV	Z-dio de	31.0..35.0V, Izt=2mA, Zzt=250Ω, 100mW	TFSC	7d	1a	Kec
AF	MA5Z240-M	Z-dio de	240V, IZ=0.1mA, 150mW	S-Mini	8d	1a	Pan
AF	MAZD043	Z-dio de	4..4.6V, Zzt=130Ω(5mA), 120mW	SSSMini2	7d	1a	Pan
AF	MAZU240-M	Z-dio de	240..260V, 200mA, 150mW	S-Min2	8d	1a	Pan
AF	MMSZ5244B	Z-dio de	14V±5%, Izt=9mA, Zzt=15Ω, 500mW	SOD-123	5d	1a	Eic
AF	P4SMA7.5	TVS	Vbr=7.5V, 36A, 400W(1ms),	DO-214AC	1d	1a	Fag
AF	P6SMBJ6.0C	TVS	Vbr=6V, 52.6A, 600W(1ms), Bidirectional	DO-214AA	1ba	1x,1y	Pjt,Sj
AF	PTVS15VS1UR	TVS	Vrwm=15V, Vbr=16.70..18.50V, 16.4A, 400W(1ms)	SOD-123W	7d	1a	Nxp
AF	SMAJ6.0	TVS	Vrwm=6.0V, Vbr=6.67..8.15V, 35.1A, 400W(1ms)	DO-214AC	1d	1k	Vs
AF	SMBG6.0C	TVS	Vbr=6V, 52.6A, 600W(1ms), Bidirectional	DO-215AA	1ba	1l	Vs
AF	SMBJ6.0C	TVS	Vbr=6V, 52.6A, 600W(1ms), Bidirectional	DO-214AA	1ba	1l	Vs
AF	TV04A6V0K	TVS	Vbr=6V, 10%, 35.1A, 400W(1ms)	DO-214AC	1d	1a	Cmc
AF	TV06B6V0KB	TVS	Vbr=6V, 10%, 52.6A, 600W(1ms), Bidirectional	DO-214AA	1ba	1j	Cmc
AF	ZMV83 4A	C-diode	VHF/UHF-Tuning, 25V, 330mW, 47pF(2V), ΔC ±10%	SOD-323	5d	1a	Zx
AFK	SMA7.5	TVS	Vbr=6.75..8.25V, Vrwm=6.05V, 34.2A, 400W(1ms)	DO-214AC	1d	1a	Lqe
AFM	SMA7.5C	TVS	Vbr=6.75..8.25V, Vrwm=6.05V, 34.2A, 400W(1ms), Bidirectional	DO-214AC	1ba	1j	Lqe
AFP	TPSMA7.5	TVS	Vbr=7.5V, 34.2A, 400W(1ms)	DO-214AC	1d	1k	Vs
AG	BZX884-B10	Z-dio de	10V±2%, 250mW	SOD-882	13d	2b	Phi
AG	CD214B-T6.0CA	TVS	Vbr=6.0V, 58.3A, 600W(1ms), Bidirectional	DO-214AA	1ba	1j	Brn
AG	P4SMA7.5A	TVS	Vbr=7.5V, 37A, 400W(1ms),	DO-214AC	1d	1a	Fag
AG	P4SMAJ6.0A	TVS	Vbr=6.0V, 38.8A, 400W(1ms)	DO-214AC	1d	1a	Mco
AG	P6SMBJ6.0AC	TVS	Vbr=6V, 58.3A, 600W(1ms), Bidirectional	DO-214AA	1ba	1x,1y	Pjt,Sj
AG	PTVS16VS1UR	TVS	Vrwm=16V, Vbr=17.80..19.70V, 15.4A, 400W(1ms)	SOD-123W	7d	1a	Nxp
AG	SMAJ6.0A	TVS	Vrwm=6.0V, Vbr=6.67..7.37V, 38.8A, 400W(1ms)	DO-214AC	1d	1k	Vs
AG	SMBG6.0CA	TVS	Vbr=6V, 58.3A, 600W(1ms), Bidirectional	DO-215AA	1ba	1l	Vs
AG	SMBJ6.0CA	TVS	Vbr=6V, 58.3A, 600W(1ms), Bidirectional	DO-214AA	1ba	1l,1x	Di,Vs
AG	SMF6V0A	ESDP-diode	Vbr=6.67V, Vrwm=6V, Ipp=19.4A, 200W(1ms)	DO-219AB	7d	1i	Vs
AG	TV04A6V0J	TVS	Vbr=6V, 5%, 38A, 400W(1ms)	DO-214AC	1d	1a	Cmc
AG	TV06B6V0JB	TVS	Vbr=6V, 5%, 58.3A, 600W(1ms), Bidirectional	DO-214AA	1ba	1j	Cmc
AG	ZMV83 5A	C-diode	VHF/UHF-Tuning, 25V, 330mW, 68pF(2V), ΔC ±10%	SOD-323	5d	1a	Zx
AGK	SMA7.5A	TVS	Vbr=7.13..7.88V, Vrwm=6.40V, 35.4A, 400W(1ms)	DO-214AC	1d	1a	Lqe
AGM	SMA7.5CA	TVS	Vbr=7.13..7.88V, Vrwm=6.40V, 35.4A, 400W(1ms), Bidirectional	DO-214AC	1ba	1j	Lqe
AGP	TPSMA7.5A	TVS	Vbr=7.5V, 35.4A, 400W(1ms)	DO-214AC	1d	1k	Vs
AH	BZX884-B11	Z-dio de	11V±2%, 250mW	SOD-882	13d	2b	Phi
AH	MA5Z240-H	Z-dio de	240V, IZ=0.1mA, 150mW	S-Mini	8d	1a	Pan
AH	MAZU240-H	Z-dio de	250..270V, 200mA, 150mW	S-Min2	8d	1a	Pan
AH	MMSZ5247B	Z-dio de	17V±5%, Izt=7.4mA, Zzt=19Ω, 500mW	SOD-123	5d	1a	Eic
AH	P4SMA8.2	TVS	Vbr=8.2V, 33A, 400W(1ms),	DO-214AC	1d	1a	Fag
AH	P6SMBJ6.5C	TVS	Vbr=6.5V, 48.7A, 600W(1ms), Bidirectional	DO-214AA	1ba	1x,1y	Pjt,Sj
AH	PTVS17VS1UR	TVS	Vrwm=17V, Vbr=18.90..20.90V, 14.5A, 400W(1ms)	SOD-123W	7d	1a	Nxp
AH	SMAJ6.5	TVS	Vrwm=6.5V, Vbr=7.22..8.82V, 32.5A, 400W(1ms)	DO-214AC	1d	1k	Vs
AH	SMBG6.5C	TVS	Vbr=6.5V, 48.8A, 600W(1ms), Bidirectional	DO-215AA	1ba	1l	Vs
AH	SMBJ6.5C	TVS	Vbr=6.5V, 48.8A, 600W(1ms), Bidirectional	DO-214AA	1ba	1l	Vs
AH	TV04A6V5K	TVS	Vbr=6.5V, 10%, 32.5A, 400W(1ms)	DO-214AC	1d	1a	Cmc
AH	TV06B6V5KB	TVS	Vbr=6.5V, 10%, 48.7A, 600W(1ms), Bidirectional	DO-214AA	1ba	1j	Cmc
AH	ZMV930TA	C-diode	VHF-Tuning, 12V, 4.3/5.5pF(2.5V)	SOD-323	5d	1a	Zx
AHK	SMA8.2	TVS	Vbr=7.38..9.0V, Vrwm=6.63V, 32.0A, 400W(1ms),	DO-214AC	1d	1a	Lqe
AHM	SMA8.2C	TVS	Vbr=7.38..9.0V, Vrwm=6.63V, 32.0A, 400W(1ms), Bidirectional	DO-214AC	1ba	1j	Lqe
AHP	TPSMA8.2	TVS	Vbr=8.2V, 32A, 400W(1ms)	DO-214AC	1d	1k	Vs
AI	MA5Z270-L	Z-dio de	270V, IZ=0.1mA, 150mW	S-Mini	8d	1a	Pan
AI	MAZU270-L	Z-dio de	270..280V, 200mA, 150mW	S-Min2	8d	1a	Pan
AJ	BZX884-B12	Z-dio de	12V±2%, 250mW	SOD-882	13d	2b	Phi
AJ	MMSZ5255B	Z-dio de	29V±5%, Izt=4.5mA, Zzt=44Ω, 500mW	SOD-123	5d	1a	Eic
AJ	SMAJ15CA	TVS	Vrwm=15V, Vbr=16.7..18.5V, 16.4A, 400W(1ms), Bidirectional	DO-214AC	1ba	1r	Ste
AJ	ZMV931TA	C-diode	VHF-Tuning, 12V, 6.5/7.8pF(2.5V)	SOD-323	5d	1a	Zx
AJ05A	SMAJ5.0A	TVS	Vrwm=5.0V, Vbr=6.40..7.00V, 43.5A, 400W(1ms)	DO-214AC	1d	1a	Sec
AJ05A	SMAJ5.0CA	TVS	Vrwm=5.0V, Vbr=6.40..7.00V, 43.5A, 400W(1ms), Bidirectional	DO-214AC	1ba	1j	Sec
AJ06A	SMAJ6.0A	TVS	Vrwm=6.0V, Vbr=6.67..7.37V, 38.8A, 400W(1ms)	DO-214AC	1d	1a	Sec
AJ06A	SMAJ6.0CA	TVS	Vrwm=6.0V, Vbr=6.67..7.37V, 38.8A, 400W(1ms), Bidirectional	DO-214AC	1ba	1j	Sec
AJ07A	SMAJ7.0A	TVS	Vrwm=7.0V, Vbr=7.78..8.60V, 33.3A, 400W(1ms)	DO-214AC	1d	1a	Sec
AJ07A	SMAJ7.0CA	TVS	Vrwm=7.0V, Vbr=7.78..8.60V, 33.3A, 400W(1ms), Bidirectional	DO-214AC	1ba	1j	Sec
AJ08A	SMAJ8.0A	TVS	Vrwm=8.0V, Vbr=8.89..9.83V, 29.4A, 400W(1ms)	DO-214AC	1d	1j	Sec
AJ08A	SMAJ8.0CA	TVS	Vrwm=8.0V, Vbr=8.89..9.83V, 29.4A, 400W(1ms), Bidirectional	DO-214AC	1ba	1j	Sec
AJ09A	SMAJ9.0A	TVS	Vrwm=9.0V, Vbr=10.0..11.1V, 26.0A, 400W(1ms)	DO-214AC	1d	1j	Sec
AJ09A	SMAJ9.0CA	TVS	Vrwm=9.0V, Vbr=10.0..11.1V, 26.0A, 400W(1ms), Bidirectional	DO-214AC	1ba	1j	Sec



SMD code	Type	Function	Short description	Case	Pinout	St.	Mnf.
AJ100A	SMAJ1 00A	TVS	Vrwm=100 V, Vbr=111..123V, 2.5A, 400W(1ms)	DO-214AC	1d	1a	Sec
AJ100A	SMAJ1 00CA	TVS	Vrwm=100 V, Vbr=111..123V, 2.5A, 400W(1ms), Bidirectional	DO-214AC	1ba	1j	Sec
AJ10A	SMAJ1 0A	TVS	Vrwm=10V, Vbr=11.1..12.3V, 23.5A, 400W(1ms)	DO-214AC	1d	1j	Sec
AJ10A	SMAJ1 0CA	TVS	Vrwm=10V, Vbr=11.1..12.3V, 23.5A, 400W(1ms), Bidirectional	DO-214AC	1ba	1j	Sec
AJ110A	SMAJ1 10A	TVS	Vrwm=110 V, Vbr=122..135V, 2.3A, 400W(1ms)	DO-214AC	1d	1a	Sec
AJ110A	SMAJ1 10CA	TVS	Vrwm=110 V, Vbr=122..135V, 2.3A, 400W(1ms), Bidirectional	DO-214AC	1ba	1j	Sec
AJ11A	SMAJ1 1A	TVS	Vrwm=11V, Vbr=12.2..13.5V, 22A, 400W(1ms)	DO-214AC	1d	1j	Sec
AJ11A	SMAJ1 1CA	TVS	Vrwm=11V, Vbr=12.2..13.5V, 22A, 400W(1ms), Bidirectional	DO-214AC	1ba	1j	Sec
AJ120A	SMAJ1 20A	TVS	Vrwm=120 V, Vbr=133..147V, 2.0A, 400W(1ms)	DO-214AC	1d	1a	Sec
AJ120A	SMAJ1 20CA	TVS	Vrwm=120 V, Vbr=133..147V, 2.0A, 400W(1ms), Bidirectional	DO-214AC	1ba	1j	Sec
AJ12A	SMAJ1 2A	TVS	Vrwm=12V, Vbr=13.3..14.7V, 20.1A, 400W(1ms)	DO-214AC	1d	1a	Sec
AJ12A	SMAJ1 2CA	TVS	Vrwm=12V, Vbr=13.3..14.7V, 20.1A, 400W(1ms), Bidirectional	DO-214AC	1ba	1j	Sec
AJ130A	SMAJ1 30A	TVS	Vrwm=130 V, Vbr=144..159V, 1.9A, 400W(1ms)	DO-214AC	1d	1a	Sec
AJ130A	SMAJ1 30CA	TVS	Vrwm=130 V, Vbr=144..159V, 1.9A, 400W(1ms), Bidirectional	DO-214AC	1ba	1j	Sec
AJ13A	SMAJ1 3A	TVS	Vrwm=13V, Vbr=14.4..15.9V, 18.6A, 400W(1ms)	DO-214AC	1d	1a	Sec
AJ13A	SMAJ1 3CA	TVS	Vrwm=13V, Vbr=14.4..15.9V, 18.6A, 400W(1ms), Bidirectional	DO-214AC	1ba	1j	Sec
AJ14A	SMAJ1 4A	TVS	Vrwm=14V, Vbr=15.6..17.2V, 17.2A, 400W(1ms)	DO-214AC	1d	1a	Sec
AJ14A	SMAJ1 4CA	TVS	Vrwm=14V, Vbr=15.6..17.2V, 17.2A, 400W(1ms), Bidirectional	DO-214AC	1ba	1j	Sec
AJ150A	SMAJ1 50A	TVS	Vrwm=150 V, Vbr=167..185V, 1.6A, 400W(1ms)	DO-214AC	1d	1a	Sec
AJ150A	SMAJ1 50CA	TVS	Vrwm=150 V, Vbr=167..185V, 1.6A, 400W(1ms), Bidirectional	DO-214AC	1ba	1j	Sec
AJ15A	SMAJ1 5A	TVS	Vrwm=15V, Vbr=16.7..18.5V, 16.4A, 400W(1ms)	DO-214AC	1d	1a	Sec
AJ15A	SMAJ1 5CA	TVS	Vrwm=15V, Vbr=16.7..18.5V, 16.4A, 400W(1ms), Bidirectional	DO-214AC	1ba	1j	Sec
AJ160A	SMAJ1 60A	TVS	Vrwm=160 V, Vbr=178..197V, 1.5A, 400W(1ms)	DO-214AC	1d	1a	Sec
AJ160A	SMAJ1 60CA	TVS	Vrwm=160 V, Vbr=178..197V, 1.5A, 400W(1ms), Bidirectional	DO-214AC	1ba	1j	Sec
AJ16A	SMAJ1 6A	TVS	Vrwm=16V, Vbr=17.8..19.7V, 15.3A, 400W(1ms)	DO-214AC	1d	1a	Sec
AJ16A	SMAJ1 6CA	TVS	Vrwm=16V, Vbr=17.8..19.7V, 15.3A, 400W(1ms), Bidirectional	DO-214AC	1ba	1j	Sec
AJ170A	SMAJ1 70A	TVS	Vrwm=170 V, Vbr=189..209V, 1.5A, 400W(1ms)	DO-214AC	1d	1a	Sec
AJ170A	SMAJ1 70CA	TVS	Vrwm=170 V, Vbr=189..209V, 1.5A, 400W(1ms), Bidirectional	DO-214AC	1ba	1j	Sec
AJ17A	SMAJ1 7A	TVS	Vrwm=17V, Vbr=18.9..20.9V, 14.5A, 400W(1ms)	DO-214AC	1d	1a	Sec
AJ17A	SMAJ1 7CA	TVS	Vrwm=17V, Vbr=18.9..20.9V, 14.5A, 400W(1ms), Bidirectional	DO-214AC	1ba	1j	Sec
AJ180A	SMAJ1 80A	TVS	Vrwm=180 V, Vbr=200..220V, 1.4A, 400W(1ms)	DO-214AC	1d	1a	Sec
AJ180A	SMAJ1 80CA	TVS	Vrwm=180 V, Vbr=200..220V, 1.4A, 400W(1ms), Bidirectional	DO-214AC	1ba	1j	Sec
AJ18A	SMAJ1 8A	TVS	Vrwm=18V, Vbr=20.0..22.1V, 13.7A, 400W(1ms)	DO-214AC	1d	1a	Sec
AJ18A	SMAJ1 8CA	TVS	Vrwm=18V, Vbr=20.0..22.1V, 13.7A, 400W(1ms), Bidirectional	DO-214AC	1ba	1j	Sec
AJ190A	SMAJ1 90A	TVS	Vrwm=190 V, Vbr=211..232V, 1.3A, 400W(1ms)	DO-214AC	1d	1a	Sec
AJ190A	SMAJ1 90CA	TVS	Vrwm=190 V, Vbr=211..232V, 1.3A, 400W(1ms), Bidirectional	DO-214AC	1ba	1j	Sec
AJ200A	SMAJ2 00A	TVS	Vrwm=200 V, Vbr=224..247V, 1.2A, 400W(1ms)	DO-214AC	1d	1a	Sec
AJ200A	SMAJ2 00CA	TVS	Vrwm=200 V, Vbr=224..247V, 1.2A, 400W(1ms), Bidirectional	DO-214AC	1ba	1j	Sec
AJ20A	SMAJ2 0A	TVS	Vrwm=20V, Vbr=22.2..24.5V, 12.3A, 400W(1ms)	DO-214AC	1d	1a	Sec
AJ20A	SMAJ2 0CA	TVS	Vrwm=20V, Vbr=22.2..24.5V, 12.3A, 400W(1ms), Bidirectional	DO-214AC	1ba	1j	Sec
AJ220A	SMAJ2 20A	TVS	Vrwm=220 V, Vbr=246..272V, 1.1A, 400W(1ms)	DO-214AC	1d	1a	Sec
AJ220A	SMAJ2 20CA	TVS	Vrwm=220 V, Vbr=246..272V, 1.1A, 400W(1ms), Bidirectional	DO-214AC	1ba	1j	Sec
AJ22A	SMAJ2 2A	TVS	Vrwm=22V, Vbr=24.4..26.9V, 11.2A, 400W(1ms)	DO-214AC	1d	1a	Sec
AJ22A	SMAJ2 2CA	TVS	Vrwm=22V, Vbr=24.4..26.9V, 11.2A, 400W(1ms), Bidirectional	DO-214AC	1ba	1j	Sec
AJ24A	SMAJ2 4A	TVS	Vrwm=24V, Vbr=26.7..29.5V, 10.3A, 400W(1ms)	DO-214AC	1d	1a	Sec
AJ24A	SMAJ2 4CA	TVS	Vrwm=24V, Vbr=26.7..29.5V, 10.3A, 400W(1ms), Bidirectional	DO-214AC	1ba	1j	Sec
AJ250A	SMAJ2 50A	TVS	Vrwm=250 V, Vbr=279..309V, 1.0A, 400W(1ms)	DO-214AC	1d	1a	Sec
AJ250A	SMAJ2 50CA	TVS	Vrwm=250 V, Vbr=279..309V, 1.0A, 400W(1ms), Bidirectional	DO-214AC	1ba	1j	Sec
AJ26A	SMAJ2 6A	TVS	Vrwm=26V, Vbr=28.9..31.9V, 9.5A, 400W(1ms)	DO-214AC	1d	1a	Sec
AJ26A	SMAJ2 6CA	TVS	Vrwm=26V, Vbr=28.9..31.9V, 9.5A, 400W(1ms), Bidirectional	DO-214AC	1ba	1j	Sec
AJ28A	SMAJ2 8A	TVS	Vrwm=28V, Vbr=31.1..34.4V, 8.8A, 400W(1ms)	DO-214AC	1d	1a	Sec
AJ28A	SMAJ2 8CA	TVS	Vrwm=28V, Vbr=31.1..34.4V, 8.8A, 400W(1ms), Bidirectional	DO-214AC	1ba	1j	Sec
AJ300A	SMAJ3 00A	TVS	Vrwm=300 V, Vbr=335..371V, 0.8A, 400W(1ms)	DO-214AC	1d	1a	Sec
AJ300A	SMAJ3 00CA	TVS	Vrwm=300 V, Vbr=335..371V, 0.8A, 400W(1ms), Bidirectional	DO-214AC	1ba	1j	Sec
AJ30A	SMAJ3 0A	TVS	Vrwm=30V, Vbr=33.3..36.8V, 8.3A, 400W(1ms)	DO-214AC	1d	1a	Sec
AJ30A	SMAJ3 0CA	TVS	Vrwm=30V, Vbr=33.3..36.8V, 8.3A, 400W(1ms), Bidirectional	DO-214AC	1ba	1j	Sec
AJ33A	SMAJ3 3A	TVS	Vrwm=33V, Vbr=36.7..40.6V, 7.5A, 400W(1ms)	DO-214AC	1d	1a	Sec
AJ33A	SMAJ3 3CA	TVS	Vrwm=33V, Vbr=36.7..40.6V, 7.5A, 400W(1ms), Bidirectional	DO-214AC	1ba	1j	Sec
AJ350A	SMAJ3 50A	TVS	Vrwm=350 V, Vbr=391..432V, 0.7A, 400W(1ms)	DO-214AC	1d	1a	Sec
AJ350A	SMAJ3 50CA	TVS	Vrwm=350 V, Vbr=391..432V, 0.7A, 400W(1ms), Bidirectional	DO-214AC	1ba	1j	Sec
AJ36A	SMAJ3 6A	TVS	Vrwm=36V, Vbr=40.0..44.2V, 6.9A, 400W(1ms)	DO-214AC	1d	1a	Sec
AJ36A	SMAJ3 6CA	TVS	Vrwm=36V, Vbr=40.0..44.2V, 6.9A, 400W(1ms), Bidirectional	DO-214AC	1ba	1j	Sec
AJ400A	SMAJ4 00A	TVS	Vrwm=400 V, Vbr=447..494V, 0.6A, 400W(1ms)	DO-214AC	1d	1a	Sec
AJ400A	SMAJ4 00CA	TVS	Vrwm=400 V, Vbr=447..494V, 0.6A, 400W(1ms), Bidirectional	DO-214AC	1ba	1j	Sec
AJ40A	SMAJ4 0A	TVS	Vrwm=40V, Vbr=44.4..49.1V, 6.2A, 400W(1ms)	DO-214AC	1d	1a	Sec
AJ40A	SMAJ4 0CA	TVS	Vrwm=40V, Vbr=44.4..49.1V, 6.2A, 400W(1ms), Bidirectional	DO-214AC	1ba	1j	Sec
AJ43A	SMAJ4 3A	TVS	Vrwm=43V, Vbr=47.8..52.8V, 5.7A, 400W(1ms)	DO-214AC	1d	1a	Sec
AJ43A	SMAJ4 3CA	TVS	Vrwm=43V, Vbr=47.8..52.8V, 5.7A, 400W(1ms), Bidirectional	DO-214AC	1ba	1j	Sec
AJ440A	SMAJ4 40A	TVS	Vrwm=440 V, Vbr=492..543V, 0.6A, 400W(1ms)	DO-214AC	1d	1a	Sec
AJ440A	SMAJ4 40CA	TVS	Vrwm=440 V, Vbr=492..543V, 0.6A, 400W(1ms), Bidirectional	DO-214AC	1ba	1j	Sec



SMD code	Type	Function	Short description	Case	Pinout	St.	Mnf.
AJ45A	SMAJ4 5A	TVS	Vrwm=45V, Vbr=50.0..55.3V, 5.5A, 400W(1ms)	DO-214AC	1d	1a	Sec
AJ45A	SMAJ4 5CA	TVS	Vrwm=45V, Vbr=50.0..55.3V, 5.5A, 400W(1ms), Bidirectional	DO-214AC	1ba	1j	Sec
AJ48A	SMAJ4 8A	TVS	Vrwm=48V, Vbr=53.3..58.9V, 5.2A, 400W(1ms)	DO-214AC	1d	1a	Sec
AJ48A	SMAJ4 8CA	TVS	Vrwm=48V, Vbr=53.3..58.9V, 5.2A, 400W(1ms), Bidirectional	DO-214AC	1ba	1j	Sec
AJ51A	SMAJ5 1A	TVS	Vrwm=51V, Vbr=56.7..62.7V, 4.9A, 400W(1ms)	DO-214AC	1d	1a	Sec
AJ51A	SMAJ5 1CA	TVS	Vrwm=51V, Vbr=56.7..62.7V, 4.9A, 400W(1ms), Bidirectional	DO-214AC	1ba	1j	Sec
AJ54A	SMAJ5 4A	TVS	Vrwm=54V, Vbr=60.0..66.3V, 4.6A, 400W(1ms)	DO-214AC	1d	1a	Sec
AJ54A	SMAJ5 4CA	TVS	Vrwm=54V, Vbr=60.0..66.3V, 4.6A, 400W(1ms), Bidirectional	DO-214AC	1ba	1j	Sec
AJ58A	SMAJ5 8A	TVS	Vrwm=58V, Vbr=64.4..71.2V, 4.3A, 400W(1ms)	DO-214AC	1d	1a	Sec
AJ58A	SMAJ5 8CA	TVS	Vrwm=58V, Vbr=64.4..71.2V, 4.3A, 400W(1ms), Bidirectional	DO-214AC	1ba	1j	Sec
AJ6.5A	SMAJ6 .5A	TVS	Vrwm=6.5V, Vbr=7.22..7.98V, 35.7A, 400W(1 ms)	DO-214AC	1d	1a	Sec
AJ6.5A	SMAJ6 .5CA	TVS	Vrwm=6.5V, Vbr=7.22..7.98V, 35.7A, 400W(1 ms), Bidirectional	DO-214AC	1ba	1j	Sec
AJ60A	SMAJ6 0A	TVS	Vrwm=60V, Vbr=66.7..73.7V, 4.1A, 400W(1ms)	DO-214AC	1d	1a	Sec
AJ60A	SMAJ6 0CA	TVS	Vrwm=60V, Vbr=66.7..73.7V, 4.1A, 400W(1ms), Bidirectional	DO-214AC	1ba	1j	Sec
AJ64A	SMAJ6 4A	TVS	Vrwm=64V, Vbr=71.1..78.6V, 3.9A, 400W(1ms)	DO-214AC	1d	1a	Sec
AJ64A	SMAJ6 4CA	TVS	Vrwm=64V, Vbr=71.1..78.6V, 3.9A, 400W(1ms), Bidirectional	DO-214AC	1ba	1j	Sec
AJ7.5A	SMAJ7 .5A	TVS	Vrwm=7.5V, Vbr=8.33..9.21V, 31.0A, 400W(1 ms)	DO-214AC	1d	1a	Sec
AJ7.5A	SMAJ7 .5CA	TVS	Vrwm=7.5V, Vbr=8.33..9.21V, 31.0A, 400W(1 ms), Bidirectional	DO-214AC	1ba	1j	Sec
AJ70A	SMAJ7 0A	TVS	Vrwm=70V, Vbr=77.8..86.0V, 3.5A, 400W(1ms)	DO-214AC	1d	1a	Sec
AJ70A	SMAJ7 0CA	TVS	Vrwm=70V, Vbr=77.8..86.0V, 3.5A, 400W(1ms), Bidirectional	DO-214AC	1ba	1j	Sec
AJ75A	SMAJ7 5A	TVS	Vrwm=75V, Vbr=83.3..92.1V, 3.3A, 400W(1ms)	DO-214AC	1d	1a	Sec
AJ75A	SMAJ7 5CA	TVS	Vrwm=75V, Vbr=83.3..92.1V, 3.3A, 400W(1ms), Bidirectional	DO-214AC	1ba	1j	Sec
AJ78A	SMAJ7 8A	TVS	Vrwm=78V, Vbr=86.7..95.8V, 3.2A, 400W(1ms)	DO-214AC	1d	1a	Sec
AJ78A	SMAJ7 8CA	TVS	Vrwm=78V, Vbr=86.7..95.8V, 3.2A, 400W(1ms), Bidirectional	DO-214AC	1ba	1j	Sec
AJ8.5A	SMAJ8 .5A	TVS	Vrwm=8.5V, Vbr=9.44..10.4V, 27.7A, 400W(1 ms)	DO-214AC	1d	1j	Sec
AJ8.5A	SMAJ8 .5CA	TVS	Vrwm=8.5V, Vbr=9.44..10.4V, 27.7A, 400W(1 ms), Bidirectional	DO-214AC	1ba	1j	Sec
AJ85A	SMAJ8 5A	TVS	Vrwm=85V, Vbr=94.4..10.4V, 2.9A, 400W(1ms)	DO-214AC	1d	1a	Sec
AJ85A	SMAJ8 5CA	TVS	Vrwm=85V, Vbr=94.4..10.4V, 2.9A, 400W(1ms), Bidirectional	DO-214AC	1ba	1j	Sec
AJ90A	SMAJ9 0A	TVS	Vrwm=90V, Vbr=100..111V, 2.7A, 400W(1ms),	DO-214AC	1d	1a	Sec
AJ90A	SMAJ9 0CA	TVS	Vrwm=90V, Vbr=100..111V, 2.7A, 400W(1ms), Bidirectional	DO-214AC	1ba	1j	Sec
AK	BZX884-B13	Z-dio de	13V±2%, 250mW	SOD-882	13d	2b	Phi
AK	CD214B-T6.5CA	TVS	Vbr=6.5V, 53.6A, 600W(1ms), Bidirectional	DO-214AA	1ba	1j	Brn
AK	MA5Z270-M	Z-dio de	270V, Iz=0.1mA, 150mW	S-Mini	8d	1a	Pan
AK	MAZU270-M	Z-dio de	270..290V, 200mA, 150mW	S-Min2	8d	1a	Pan
AK	MMSZ5264B	Z-dio de	60V±5%, Izt=2.1mA, Zzt=170Ω, 500mW	SOD-123	5d	1a	Eic
AK	P4SMA8.2A	TVS	Vbr=8.2V, 35A, 400W(1ms),	DO-214AC	1d	1a	Fag
AK	P4SMAJ6.5A	TVS	Vbr=6.5V, 35.7A, 400W(1ms)	DO-214AC	1d	1a	Moo
AK	P6SMBJ6.5AC	TVS	Vbr=6.5V, 53.6A, 600W(1ms), Bidirectional	DO-214AA	1ba	1x,1y	Pjt,Sjt
AK	PTVS18VS1UR	TVS	Vrwm=18V, Vbr=20.00..22.10V, 13.7A, 400W(1ms)	SOD-123W	7d	1a	Nxp
AK	SMAJ6.5A	TVS	Vrwm=6.5V, Vbr=7.22..7.98V, 35.7A, 400W(1ms)	DO-214AC	1d	1k	Vs
AK	SMBG6.5CA	TVS	Vbr=6.5V, 53.6A, 600W(1ms), Bidirectional	DO-215AA	1ba	1l	Vs
AK	SMBJ6.5CA	TVS	Vbr=6.5V, 53.6A, 600W(1ms), Bidirectional	DO-214AA	1ba	1l,1x	Di,Vs
AK	SMF6V5A	ESDP-diode	Vbr=7.22V, Vrwm=6.5V, Ipp=17.9A, 200W(1ms)	DO-219AB	7d	1i	Vs
AK	TV04A6V5J	TVS	Vbr=6.5V, 5%, 35.7A, 400W(1ms)	DO-214AC	1d	1a	Cmc
AK	TV06B6V5.B	TVS	Vbr=6.5V, 5%, 53.6A, 600W(1ms), Bidirectional	DO-214AA	1ba	1j	Cmc
AK	ZMV932TA	C-diode	VHF-Tuning, 12V, 8.5/10.5pF(2.5V)	SOD-323	5d	1a	Zx
AK7	SM6T7V5CA	TVS	Vrwm=6.4V, Vbr=7.13..7.88V, 53A, 600W(1ms)	DO-214AA	1ba	1l	Vs
AKK	SMA8.2A	TVS	Vbr=7.79..8.61V, Vrwm=7.02V, 33.1A, 400W(1ms)	DO-214AC	1d	1a	Lge
AKM	SMA8.2CA	TVS	Vbr=7.79..8.61V, Vrwm=7.02V, 33.1A, 400W(1ms), Bidirectional	DO-214AC	1ba	1j	Lge
AKP	TPSMA8.2A	TVS	Vbr=8.2V, 33.1A, 400W(1ms)	DO-214AC	1d	1k	Vs
AL	BZX884-B15	Z-dio de	15V±2%, 250mW	SOD-882	13d	2b	Phi
AL	MA5Z270-H	Z-dio de	270V, Iz=0.1mA, 150mW	S-Mini	8d	1a	Pan
AL	MAZU270-H	Z-dio de	270..300V, 200mA, 150mW	S-Min2	8d	1a	Pan
AL	P4SMA9.1A	TVS	Vbr=8.1V, 30A, 400W(1ms),	DO-214AC	1d	1a	Fag
AL	P6SMBJ7.0C	TVS	Vbr=7V, 45.1A, 600W(1ms), Bidirectional	DO-214AA	1ba	1x,1y	Pjt,Sjt
AL	PTVS20VS1UR	TVS	Vrwm=20V, Vbr=22.20..24.50V, 12.3A, 400W(1ms)	SOD-123W	7d	1a	Nxp
AL	SMAJ7.0	TVS	Vrwm=7.0V, Vbr=7.78..9.51V, 30.1A, 400W(1ms)	DO-214AC	1d	1k	Vs
AL	SMBG7.0C	TVS	Vbr=7V, 45.1A, 600W(1ms), Bidirectional	DO-215AA	1ba	1l	Vs
AL	SMBJ7.0C	TVS	Vbr=7V, 45.1A, 600W(1ms), Bidirectional	DO-214AA	1ba	1l	Vs
AL	TV04A7V0K	TVS	Vbr=7V, 10%, 30.1A, 400W(1ms)	DO-214AC	1d	1a	Cmc
AL	TV06B7V0KB	TVS	Vbr=7V, 10%, 45.1A, 600W(1ms), Bidirectional	DO-214AA	1ba	1j	Cmc
AL	ZMV933TA	C-diode	VHF-Tuning, 12V, 18/27pF(2.5V)	SOD-323	5d	1a	Zx
ALK	SMA9.1A	TVS	Vbr=8.19..10.0V, Vrwm=7.37V, 29.0A, 400W(1ms)	DO-214AC	1d	1a	Lge
ALM	SMA9.1C	TVS	Vbr=8.19..10.0V, Vrwm=7.37V, 29.0A, 400W(1ms), Bidirectional	DO-214AC	1ba	1j	Lge
ALP	TPSMA9.1	TVS	Vbr=9.1V, 29A, 400W(1ms)	DO-214AC	1d	1k	Vs
AM	CD214B-T7.0CA	TVS	Vbr=7.0V, 50.0A, 600W(1ms), Bidirectional	DO-214AA	1ba	1j	Brn
AM	MA5Z300-L	Z-dio de	300V, Iz=0.1mA, 150mW	S-Mini	8d	1a	Pan
AM	MAZU300-L	Z-dio de	290..310V, 200mA, 150mW	S-Min2	8d	1a	Pan
AM	P4SMA9.1A	TVS	Vbr=8.1V, 31A, 400W(1ms),	DO-214AC	1d	1a	Fag
AM	P4SMAJ7.0A	TVS	Vbr=7.0V, 33.3A, 400W(1ms)	DO-214AC	1d	1a	Moo



SMD code	Type	Function	Short description	Case	Pinout	St.	Mnf.
AM	P6SMBJ7.0AC	TVS	Vbr=7V, 50A, 600W(1ms), Bidirectional	DO-214AA	1ba	1x,1y	Pjt,Sj
AM	PTVS22VS1UR	TVS	Vrwm=22V, Vbr=24.40..26.90V, 11.3A, 400W (1ms)	SOD-123W	7d	1a	Nxp
AM	SMAJ7.0A	TVS	Vrwm=7.0V, Vbr=7.78..8.6V, 33.3A, 400W(1ms)	DO-214AC	1d	1k	Vs
AM	SMBG7.0CA	TVS	Vbr=7V, 50A, 600W(1ms), Bidirectional	DO-215AA	1ba	1l	Vs
AM	SMBJ7.0CA	TVS	Vbr=7V, 50A, 600W(1ms), Bidirectional	DO-214AA	1ba	1l,1x	Di,Vs
AM	SMF7V0A	ESDP-diode	Vbr=7.78V, Vrwm=7V, Ipp=16.7A, 200W(1ms)	DO-219AB	7d	1i	Vs
AM	TV04A7 V0 J	TVS	Vbr=7V, 5%, 33.3A, 400W(1ms)	DO-214AC	1d	1a	Cmc
AM	TV06B7 V0.JB	TVS	Vbr=7V, 5%, 5A, 600W(1ms), Bidirectional	DO-214AA	1ba	1j	Cmc
AM	ZMV933ATA	C-diode	VHF-Tuning, 12V, 20/24.7pF(2.5V)	SOD-323	5d	1a	Zx
AMK	SMA9.1A	TVS	Vbr=8.65..9.55V, Vrwm=7.78V, 29.8A, 400W(1ms)	DO-214AC	1d	1a	Lge
AMM	SMA9.1CA	TVS	Vbr=8.65..9.55V, Vrwm=7.78V, 29.8A, 400W(1ms), Bidirectional	DO-214AC	1ba	1j	Lge
AMP	TPSMA9.1A	TVS	Vbr=9.1V, 29.9A, 400W(1ms)	DO-214AC	1d	1k	Vs
AN	MA5Z300-M	Z-dio de	300V, IZ=0.1mA, 150mW	S-Mini	8d	1a	Pan
AN	MAZU300-M	Z-dio de	300..320V, 200mA, 150mW	S-Min2	8d	1a	Pan
AN	P4SMA10	TVS	Vbr=10V, 28A, 400W(1ms),	DO-214AC	1d	1a	Fag
AN	P6SMBJ7.5C	TVS	Vbr=7.5V, 42A, 600W(1ms), Bidirectional	DO-214AA	1ba	1x,1y	Pjt,Sj
AN	PTVS24VS1UR	TVS	Vrwm=24V, Vbr=26.70..29.50V, 10.3A, 400W (1ms)	SOD-123W	7d	1a	Nxp
AN	SMAJ7.5	TVS	Vrwm=7.5V, Vbr=8.33..10.2V, 28A, 400W(1ms)	DO-214AC	1d	1k	Vs
AN	SMBG7.5C	TVS	Vbr=7.5V, 42A, 600W(1ms), Bidirectional	DO-215AA	1ba	1l	Vs
AN	SMBJ7.5C	TVS	Vbr=7.5V, 42A, 600W(1ms), Bidirectional	DO-214AA	1ba	1l	Vs
AN	TV04A7 V5K	TVS	Vbr=7.5V, 10%, 28A, 400W(1ms)	DO-214AC	1d	1a	Cmc
AN	TV06B7 V5KB	TVS	Vbr=7.5V, 10%, 42A, 600W(1ms), Bidirectional	DO-214AA	1ba	1j	Cmc
AN	ZMV934TA	C-diode	VHF-Tuning, 12V, 40/65pF(2.5V)	SOD-323	5d	1a	Zx
ANK	SMA10	TVS	Vbr=9.00..11.0V, Vrwm=8.10V, 26.7A, 400W(1ms)	DO-214AC	1d	1a	Lge
ANM	SMA10C	TVS	Vbr=9.00..11.0V, Vrwm=8.10V, 26.7A, 400W(1ms), Bidirectional	DO-214AC	1ba	1j	Lge
ANP	TPSMA10	TVS	Vbr=10V, 26.7A, 400W(1ms)	DO-214AC	1d	1k	Vs
AO	MA5Z300-H	Z-dio de	300V, IZ=0.1mA, 150mW	S-Mini	8d	1a	Pan
AO	MAZU300-H	Z-dio de	310..330V, 200mA, 150mW	S-Min2	8d	1a	Pan
AO	ZMV934ATA	C-diode	VHF-Tuning, 12V, 47/57.7pF(2.5V)	SOD-323	5d	1a	Zx
AP	CD214B-T7.5CA	TVS	Vbr=7.5V, 46.5A, 600W(1ms), Bidirectional	DO-214AA	1ba	1j	Brn
AP	CMDZ2L4	Z-dio de	2.280..2.520V, Izt=0.5mA, Zzt=900Ω, 250mW	SOD-323	5d	1a	Cen
AP	KDZ33FY	Z-dio de	32.15..33.79V, Izt=2mA, Zzt=250Ω, 100mW	TFSC	7d	1a	Kec
AP	MA5Z30-L	Z-dio de	330V, IZ=0.1mA, 150mW	S-Mini	8d	1a	Pan
AP	MAZU330-L	Z-dio de	320..340V, 200mA, 150mW	S-Min2	8d	1a	Pan
AP	P4SMA10A	TVS	Vbr=10V, 29A, 400W(1ms),	DO-214AC	1d	1a	Fag
AP	P4SMAJ7.5A	TVS	Vbr=7.5V, 31.0A, 400W(1ms)	DO-214AC	1d	1a	Moo
AP	P6SMBJ7.5AC	TVS	Vbr=7.5V, 46.5A, 600W(1ms), Bidirectional	DO-214AA	1ba	1x,1y	Pjt,Sj
AP	PTVS26VS1UR	TVS	Vrwm=26V, Vbr=28.90..31.90V, 9.5A, 400W (1ms)	SOD-123W	7d	1a	Nxp
AP	SMAJ7.5A	TVS	Vrwm=7.5V, Vbr=8.33..9.21V, 31A, 400W(1ms)	DO-214AC	1d	1k	Vs
AP	SMBG7.5CA	TVS	Vbr=7V, 46.5A, 600W(1ms), Bidirectional	DO-215AA	1ba	1l	Vs
AP	SMBJ7.5CA	TVS	Vbr=7V, 46.5A, 600W(1ms), Bidirectional	DO-214AA	1ba	1l,1x	Di,Vs
AP	SMF7V5A	ESDP-diode	Vbr=8.33V, Vrwm=7.5V, Ipp=15.5A, 200W(1ms)	DO-219AB	7d	1i	Vs
AP	TV04A7 V5 J	TVS	Vbr=7.5V, 5%, 31A, 400W(1ms)	DO-214AC	1d	1a	Cmc
AP	TV06B7 V5.JB	TVS	Vbr=7.5V, 5%, 46.5A, 600W(1ms), Bidirectional	DO-214AA	1ba	1j	Cmc
APK	SMA10A	TVS	Vbr=9.50..10.5V, Vrwm=8.55V, 27.6A, 400W(1ms)	DO-214AC	1d	1a	Lge
APM	SMA10CA	TVS	Vbr=9.50..10.5V, Vrwm=8.55V, 27.6A, 400W(1ms), Bidirectional	DO-214AC	1ba	1j	Lge
APP	TPSMA10A	TVS	Vbr=10V, 27.6A, 400W(1ms)	DO-214AC	1d	1k	Vs
AQ	P4SMA11	TVS	Vbr=11V, 26A, 400W(1ms),	DO-214AC	1d	1a	Fag
AQ	P6SMBJ8.0C	TVS	Vbr=8V, 40A, 600W(1ms), Bidirectional	DO-214AA	1ba	1x,1y	Pjt,Sj
AQ	SMAJ8.0	TVS	Vrwm=8.0V, Vbr=8.89..10.9V, 26.7A, 400W(1ms)	DO-214AC	1d	1k	Vs
AQ	SMBG8.0C	TVS	Vbr=8V, 40A, 600W(1ms), Bidirectional	DO-215AA	1ba	1l	Vs
AQ	SMBJ8.0C	TVS	Vbr=8V, 40A, 600W(1ms), Bidirectional	DO-214AA	1ba	1l	Vs
AQ	TV04A8 V0 K	TVS	Vbr=8V, 10%, 26.5A, 400W(1ms)	DO-214AC	1d	1a	Cmc
AQ	TV06B8 V0KB	TVS	Vbr=8V, 10%, 45A, 600W(1ms), Bidirectional	DO-214AA	1ba	1j	Cmc
AQK	SMA11	TVS	Vbr=9.90..12.1V, Vrwm=8.92V, 24.7A, 400W(1ms)	DO-214AC	1d	1a	Lge
AQM	SMA11C	TVS	Vbr=9.90..12.1V, Vrwm=8.92V, 24.7A, 400W(1ms), Bidirectional	DO-214AC	1ba	1j	Lge
AQP	TPSMA11	TVS	Vbr=11V, 24.7A, 400W(1ms)	DO-214AC	1d	1k	Vs
AR	CD214B-T8.0CA	TVS	Vbr=8.0V, 44.1A, 600W(1ms), Bidirectional	DO-214AA	1ba	1j	Brn
AR	CMDZ43L	Z-dio de	40.85..45.15V, Izt=0.5mA, Zzt=400Ω, 250mW	SOD-323	5d	1a	Cen
AR	MA5Z330-M	Z-dio de	330V, IZ=0.1mA, 150mW	S-Mini	8d	1a	Pan
AR	MAZU330-M	Z-dio de	330..350V, 200mA, 150mW	S-Min2	8d	1a	Pan
AR	P4SMA11A	TVS	Vbr=11V, 27A, 400W(1ms),	DO-214AC	1d	1a	Fag
AR	P4SMAJ8.0A	TVS	Vbr=8.0V, 29.4A, 400W(1ms)	DO-214AC	1d	1a	Moo
AR	P6SMBJ8.0AC	TVS	Vbr=8V, 44.1A, 600W(1ms), Bidirectional	DO-214AA	1ba	1x,1y	Pjt,Sj
AR	PTVS28VS1UR	TVS	Vrwm=28V, Vbr=31.10..34.40V, 8.8A, 400W (1ms)	SOD-123W	7d	1a	Nxp
AR	SMAJ8.0A	TVS	Vrwm=8.0V, Vbr=8.89..9.83V, 29.4A, 400W(1ms)	DO-214AC	1d	1k	Vs
AR	SMBG8.0CA	TVS	Vbr=8V, 44.1A, 600W(1ms), Bidirectional	DO-215AA	1ba	1l	Vs
AR	SMBJ8.0CA	TVS	Vbr=8V, 44.1A, 600W(1ms), Bidirectional	DO-214AA	1ba	1l,1x	Di,Vs
AR	SMF8V0A	ESDP-diode	Vbr=8.89V, Vrwm=8V, Ipp=14.7A, 200W(1ms)	DO-219AB	7d	1i	Vs
AR	TV04A8 V0 J	TVS	Vbr=8V, 5%, 29.4A, 400W(1ms)	DO-214AC	1d	1a	Cmc



SMD code	Type	Function	Short description	Case	Pinout	St.	Mnf.
AR	TV06B8 V0.B	TVS	Vbr=8V, 5%, 44.1A, 600W(1ms), Bidirectional	DO-214AA	1ba	1j	Cmc
ARD	SMAJ54	TVS	Vbr=60.0..73.3V, Vrwm=54V, 3.1A, 400W(1ms)	DO-214AC	1d	1a	Gal
ARE	SMAJ54A	TVS	Vbr=60.0..66.3V, Vrwm=54V, 3.4A, 400W(1ms)	DO-214AC	1d	1a	Gal
ARF	SMAJ58	TVS	Vbr=64.4..78.7V, Vrwm=58V, 2.9A, 400W(1ms)	DO-214AC	1d	1a	Gal
ARG	SMAJ58A	TVS	Vbr=64.4..71.2V, Vrwm=58V, 3.2A, 400W(1ms)	DO-214AC	1d	1a	Gal
ARH	SMAJ60	TVS	Vbr=66.7..81.5V, Vrwm=60V, 2.8A, 400W(1ms)	DO-214AC	1d	1a	Gal
ARK	SMA11A	TVS	Vbr=10.5..11.6V, Vrwm=9.40V, 25.6A, 400W(1ms)	DO-214AC	1d	1a	Lge
ARL	SMAJ60A	TVS	Vbr=66.7..73.7V, Vrwm=60V, 3.1A, 400W(1ms)	DO-214AC	1d	1a	Gal
ARL	SMAJ64	TVS	Vbr=71.1..86.9V, Vrwm=64V, 2.6A, 400W(1ms)	DO-214AC	1d	1a	Gal
ARM	SMA11CA	TVS	Vbr=10.5..11.6V, Vrwm=9.40V, 25.6A, 400W(1ms), Bidirectional	DO-214AC	1ba	1j	Lge
ARM	SMAJ64A	TVS	Vbr=71.1..78.6V, Vrwm=64V, 2.9A, 400W(1ms)	DO-214AC	1d	1a	Gal
ARN	SMAJ70	TVS	Vbr=77.8..95.1V, Vrwm=70V, 2.4A, 400W(1ms)	DO-214AC	1d	1a	Gal
ARP	SMAJ70A	TVS	Vbr=77.8..86.0V, Vrwm=70V, 2.7A, 400W(1ms)	DO-214AC	1d	1a	Gal
ARP	TPSMA11A	TVS	Vbr=11V, 5.6A, 400W(1ms)	DO-214AC	1d	1k	Vs
ARQ	SMAJ75	TVS	Vbr=83.3..102V, Vrwm=75V, 2.2A, 400W(1ms)	DO-214AC	1d	1a	Gal
ARR	SMAJ75A	TVS	Vbr=83.3..92.1V, Vrwm=75V, 2.5A, 400W(1ms)	DO-214AC	1d	1a	Gal
ARS	SMAJ78	TVS	Vbr=86.7..106V, Vrwm=78V, 2.2A, 400W(1ms)	DO-214AC	1d	1a	Gal
ART	SMAJ78A	TVS	Vbr=86.7..95.8V, Vrwm=78V, 2.4A, 400W(1ms)	DO-214AC	1d	1a	Gal
ARU	SMAJ85	TVS	Vbr=94.4..115V, Vrwm=85V, 2.0A, 400W(1ms)	DO-214AC	1d	1a	Gal
ARV	SMAJ85A	TVS	Vbr=94.4..104V, Vrwm=85V, 2.2A, 400W(1ms)	DO-214AC	1d	1a	Gal
ARW	SMAJ90	TVS	Vbr=100..122V, Vrwm=90V, 1.9A, 400W(1ms)	DO-214AC	1d	1a	Gal
ARX	SMAJ90A	TVS	Vbr=100..111V, Vrwm=90V, 2.1A, 400W(1ms)	DO-214AC	1d	1a	Gal
ARY	SMAJ100	TVS	Vbr=111..136V, Vrwm=100V, 1.7A, 400W(1ms)	DO-214AC	1d	1a	Gal
ARZ	SMAJ100A	TVS	Vbr=111..123V, Vrwm=100V, 1.9A, 400W(1ms)	DO-214AC	1d	1a	Gal
AS	MA5Z330-H	Z-dio de	330V, Iz=0.1mA, 150mW	S-Mini	8d	1a	Pan
AS	MAZU330-H	Z-dio de	340..360V, 200mA, 150mW	S-Min2	8d	1a	Pan
AS	P4SMA12	TVS	Vbr=12V, 24A, 400W(1ms),	DO-214AC	1d	1a	Fag
AS	P6SMBJ8.5C	TVS	Vbr=8.5V, 37.7A, 600W(1ms), Bidirectional	DO-214AA	1ba	1x,1y	Pjt,Sjt
AS	PTVS30VS1UR	TVS	Vrwm=30V, Vbr=33.30..36.80V, 8.3A, 400W(1ms)	SOD-123W	7d	1a	Nxp
AS	SMAJ8.5	TVS	Vrwm=8.5V, Vbr=9.44..11.5V, 25.2A, 400W(1ms)	DO-214AC	1d	1k	Vs
AS	SMBG8.5C	TVS	Vbr=8.5V, 37.7A, 600W(1ms), Bidirectional	DO-215AA	1ba	1l	Vs
AS	SMBJ8.5C	TVS	Vbr=8.5V, 37.7A, 600W(1ms), Bidirectional	DO-214AA	1ba	1l	Vs
AS	TV04A8V5K	TVS	Vbr=8.5V, 10%, 25.1A, 400W(1ms)	DO-214AC	1d	1a	Cmc
AS	TV06B8V5KB	TVS	Vbr=8.5V, 10%, 37.7A, 600W(1ms), Bidirectional	DO-214AA	1ba	1j	Cmc
ASD	SMAJ110	TVS	Vbr=122..149V, Vrwm=110V, 1.5A, 400W(1ms)	DO-214AC	1d	1a	Gal
ASE	SMAJ110A	TVS	Vbr=122..135V, Vrwm=110V, 1.7A, 400W(1ms)	DO-214AC	1d	1a	Gal
ASF	SMAJ120	TVS	Vbr=133..163V, Vrwm=120V, 1.4A, 400W(1ms)	DO-214AC	1d	1a	Gal
ASG	SMAJ120A	TVS	Vbr=133..147V, Vrwm=120V, 1.6A, 400W(1ms)	DO-214AC	1d	1a	Gal
ASH	SMAJ130	TVS	Vbr=144..176V, Vrwm=130V, 1.3A, 400W(1ms)	DO-214AC	1d	1a	Gal
ASK	SMA12	TVS	Vbr=10.8..13.2V, Vrwm=9.72V, 23.1A, 400W(1ms)	DO-214AC	1d	1a	Lge
ASK	SMAJ130A	TVS	Vbr=144..159V, Vrwm=130V, 1.4A, 400W(1ms)	DO-214AC	1d	1a	Gal
ASL	SMAJ150	TVS	Vbr=167..204V, Vrwm=150V, 1.1A, 400W(1ms)	DO-214AC	1d	1a	Gal
ASM	SMA12C	TVS	Vbr=10.8..13.2V, Vrwm=9.72V, 23.1A, 400W(1ms), Bidirectional	DO-214AC	1ba	1j	Lge
ASM	SMAJ150A	TVS	Vbr=167..185V, Vrwm=150V, 1.2A, 400W(1ms)	DO-214AC	1d	1a	Gal
ASN	SMAJ160	TVS	Vbr=178..218V, Vrwm=160V, 1.0A, 400W(1ms)	DO-214AC	1d	1a	Gal
ASP	SMAJ160A	TVS	Vbr=178..197V, Vrwm=160V, 1.2A, 400W(1ms)	DO-214AC	1d	1a	Gal
ASP	TPSMA12	TVS	Vbr=12V, 23.1A, 400W(1ms)	DO-214AC	1d	1k	Vs
ASQ	SMAJ170	TVS	Vbr=189..231V, Vrwm=170V, 1.0A, 400W(1ms)	DO-214AC	1d	1a	Gal
ASR	SMAJ170A	TVS	Vbr=189..209V, Vrwm=170V, 1.1A, 400W(1ms)	DO-214AC	1d	1a	Gal
ASS	SMAJ188A	TVS	Vbr=209..231V, Vrwm=188V, 0.9A, 400W(1ms)	DO-214AC	1d	1a	Gal
AST	SMAJ188	TVS	Vbr=209..255V, Vrwm=188V, 0.9A, 400W(1ms)	DO-214AC	1d	1a	Gal
AT	CD214B-T8.5CA	TVS	Vbr=8.5V, 41.7A, 600W(1ms), Bidirectional	DO-214AA	1ba	1j	Brn
AT	P4SMA12A	TVS	Vbr=12V, 25A, 400W(1ms),	DO-214AC	1d	1a	Fag
AT	P4SMAJ8.5A	TVS	Vbr=8.5V, 27.7A, 400W(1ms)	DO-214AC	1d	1a	Mco
AT	P6SMBJ8.5AC	TVS	Vbr=8.5V, 41.7A, 600W(1ms), Bidirectional	DO-214AA	1ba	1x,1y	Pjt,Sjt
AT	PTVS33VS1UR	TVS	Vrwm=33V, Vbr=36.70..40.60V, 7.5A, 400W(1ms)	SOD-123W	7d	1a	Nxp
AT	SMAJ8.5A	TVS	Vrwm=8.5V, Vbr=9.44..10.4V, 27.8A, 400W(1ms)	DO-214AC	1d	1k	Vs
AT	SMBG8.5CA	TVS	Vbr=8.5V, 41.7A, 600W(1ms), Bidirectional	DO-215AA	1ba	1l	Vs
AT	SMBJ8.5CA	TVS	Vbr=8.5V, 41.7A, 600W(1ms), Bidirectional	DO-214AA	1ba	1l,1x	Di,Vs
AT	SMF8V5A	ESDP-diode	Vbr=9.44V, Vrwm=8.5V, Ipp=13.9A, 200W(1ms)	DO-219AB	7d	1i	Vs
AT	TV04A8V5J	TVS	Vbr=8.5V, 5%, 27.7A, 400W(1ms)	DO-214AC	1d	1a	Cmc
AT	TV06B8V5.B	TVS	Vbr=8.5V, 5%, 41.7A, 600W(1ms), Bidirectional	DO-214AA	1ba	1j	Cmc
AT7	SM6T10CA	TVS	Vbr=9.5..10.5V, 41A, 600W(1ms), Bidirectional	DO-214AA	1ba	1l	Vs
ATK	SMA12A	TVS	Vbr=11.4..12.6V, Vrwm=10.2V, 23.9A, 400W(1ms)	DO-214AC	1d	1a	Lge
ATM	SMA12CA	TVS	Vbr=11.4..12.6V, Vrwm=10.2V, 23.9A, 400W(1ms), Bidirectional	DO-214AC	1ba	1j	Lge
ATP	TPSMA12A	TVS	Vbr=12V, 24.0A, 400W(1ms)	DO-214AC	1d	1k	Vs
AU	P4SMA13	TVS	Vbr=13V, 22A, 400W(1ms),	DO-214AC	1d	1a	Fag
AU	P6SMBJ8.0C	TVS	Vbr=9V, 35.5A, 600W(1ms), Bidirectional	DO-214AA	1ba	1x,1y	Pjt,Sjt
AU	PTVS36VS1UR	TVS	Vrwm=36V, Vbr=40.0..44.20V, 6.9A, 400W(1ms)	SOD-123W	7d	1a	Nxp
AU	SMAJ8.0	TVS	Vrwm=9.0V, Vbr=10.0..12.2V, 23.7A, 400W(1ms)	DO-214AC	1d	1k	Vs



SMD code	Type	Function	Short description	Case	Pinout	St.	Mnf.
AU	SMBG9.0C	TVS	Vbr=9V, 35.5A, 600W(1ms), Bidirectional	DO-215AA	1ba	1l	Vs
AU	SMBJ9.0C	TVS	Vbr=9V, 35.5A, 600W(1ms), Bidirectional	DO-214AA	1ba	1l	Vs
AU	TV04A9V0K	TVS	Vbr=9V, 10%, 23.6A, 400W(1ms)	DO-214AC	1d	1a	Cmc
AU	TV06B9V0KB	TVS	Vbr=9V, 10%, 35.5A, 600W(1ms), Bidirectional	DO-214AA	1ba	1j	Cmc
AUK	SMA13	TVS	Vbr=11.7..14.3V, Vrwm=1.0.5V, 21.0A, 400W(1ms)	DO-214AC	1d	1a	Lge
AUM	SMA13C	TVS	Vbr=11.7..14.3V, Vrwm=1.0.5V, 21.0A, 400W(1ms), Bidirectional	DO-214AC	1ba	1j	Lge
AUP	TPSMA13	TVS	Vbr=13V, 21.1A, 400W(1ms)	DO-214AC	1d	1k	Vs
AV	CD214B-T9.0CA	TVS	Vbr=9.0V, 39.0A, 600W(1ms), Bidirectional	DO-214AA	1ba	1j	Brn
AV	P4SMA13A	TVS	Vbr=13V, 23A, 400W(1ms),	DO-214AC	1d	1a	Fag
AV	P4SMAJ9.0A	TVS	Vbr=9.0V, 26.0A, 400W(1ms)	DO-214AC	1d	1a	Moo
AV	P6SMB36A	TVS	Vbr=36V, 12A, 600W(1ms)	DO-214AA	1d	1a	Fag
AV	P6SMBJ20A	TVS	Vbr=20V, 18.5A, 600W(1ms)	DO-214AA	1d	1m, 1w	Pjt,Sj
AV	P6SMBJ9.0AC	TVS	Vbr=9V, 39A, 600W(1ms), Bidirectional	DO-214AA	1ba	1x, 1y	Pjt,Sj
AV	PTVS40VS1UR	TVS	Vrwm=40V, Vbr=44.40..49.10V, 6.2A, 400W(1ms)	SOD-123W	7d	1a	Nxp
AV	SMAJ9.0A	TVS	Vrwm=9.0V, Vbr=10.0..11.1V, 26A, 400W(1ms)	DO-214AC	1d	1k	Vs
AV	SMBG9.0CA	TVS	Vbr=9V, 39A, 600W(1ms), Bidirectional	DO-215AA	1ba	1l	Vs
AV	SMBJ9.0CA	TVS	Vbr=9V, 39A, 600W(1ms), Bidirectional	DO-214AA	1ba	1l, 1x	Di,Vs
AV	SMF9V0A	ESDP-diode	Vbr=10.0V, Vrwm=9V, lpp=13.5A, 200W(1ms)	DO-219AB	7d	1i	Vs
AV	TV04A9V0J	TVS	Vbr=9V, 5%, 26A, 400W(1ms)	DO-214AC	1d	1a	Cmc
AV	TV06B9V0JB	TVS	Vbr=9V, 5%, 39A, 600W(1ms), Bidirectional	DO-214AA	1ba	1j	Cmc
AV7	SM6T24A	TVS	Vbr=22.8..25.2V, 18A, 600W(1ms)	DO-214AA	1d	1k	Vs
AV7	SM6T24CA	TVS	Vbr=22.8..25.2V, 18A, 600W(1ms), Bidirectional	DO-214AA	1ba	1l	Vs
AVD	SMAJ110C	TVS	Vbr=122..149V, Vrwm=1.10V, 1.5A, 400W(1ms), Bidirectional	DO-214AC	1ba	1j	Gal
AVE	SMAJ110CA	TVS	Vbr=122..135V, Vrwm=1.10V, 1.7A, 400W(1ms), Bidirectional	DO-214AC	1ba	1j	Gal
AVF	SMAJ120C	TVS	Vbr=133..163V, Vrwm=1.20V, 1.4A, 400W(1ms), Bidirectional	DO-214AC	1ba	1j	Gal
AVG	SMAJ120CA	TVS	Vbr=133..147V, Vrwm=1.20V, 1.6A, 400W(1ms), Bidirectional	DO-214AC	1ba	1j	Gal
AVH	SMAJ130C	TVS	Vbr=144..176V, Vrwm=1.30V, 1.3A, 400W(1ms), Bidirectional	DO-214AC	1ba	1j	Gal
AVK	SMA13A	TVS	Vbr=12.4..13.7V, Vrwm=1.1.1V, 22.0A, 400W(1ms)	DO-214AC	1d	1a	Lge
AVK	SMAJ130CA	TVS	Vbr=144..159V, Vrwm=1.30V, 1.4A, 400W(1ms), Bidirectional	DO-214AC	1ba	1j	Gal
AVL	SMAJ150C	TVS	Vbr=167..204V, Vrwm=1.50V, 1.1A, 400W(1ms), Bidirectional	DO-214AC	1ba	1j	Gal
AVM	SMA13CA	TVS	Vbr=12.4..13.7V, Vrwm=1.1.1V, 22.0A, 400W(1ms), Bidirectional	DO-214AC	1ba	1j	Lge
AVM	SMAJ150CA	TVS	Vbr=167..185V, Vrwm=1.50V, 1.2A, 400W(1ms), Bidirectional	DO-214AC	1ba	1j	Gal
AVN	SMAJ160C	TVS	Vbr=178..218V, Vrwm=1.60V, 1.0A, 400W(1ms), Bidirectional	DO-214AC	1ba	1j	Gal
AVP	SMAJ160CA	TVS	Vbr=178..197V, Vrwm=1.60V, 1.2A, 400W(1ms), Bidirectional	DO-214AC	1ba	1j	Gal
AVP	TPSMA13A	TVS	Vbr=13V, 22A, 400W(1ms)	DO-214AC	1d	1k	Vs
AVP	TPSMB36A	TVS	Vbr=36V, 12.0A, 600W(1ms)	DO-214AA	1d	1k	Vs
AVQ	SMAJ170C	TVS	Vbr=189..231V, Vrwm=1.70V, 1.0A, 400W(1ms), Bidirectional	DO-214AC	1ba	1j	Gal
AVR	SMAJ170CA	TVS	Vbr=189..209V, Vrwm=1.70V, 1.1A, 400W(1ms), Bidirectional	DO-214AC	1ba	1j	Gal
AVS	SMAJ188CA	TVS	Vbr=209..231V, Vrwm=1.88V, 0.9A, 400W(1ms), Bidirectional	DO-214AC	1ba	1j	Gal
AVT	SMAJ188C	TVS	Vbr=209..255V, Vrwm=1.88V, 0.9A, 400W(1ms), Bidirectional	DO-214AC	1ba	1j	Gal
AW	P4SMA15	TVS	Vbr=15V, 19A, 400W(1ms),	DO-214AC	1d	1a	Fag
AW	P6SMBJ10C	TVS	Vbr=10V, 31.9A, 600W(1ms), Bidirectional	DO-214AA	1ba	1x, 1y	Pjt,Sj
AW	PTVS43VS1UR	TVS	Vrwm=43V, Vbr=47.80..52.80V, 5.8A, 400W(1ms)	SOD-123W	7d	1a	Nxp
AW	SMA15C	TVS	Vrwm=10V, Vbr=11.1..13.6V, 21.3A, 400W(1ms)	DO-214AC	1d	1k	Vs
AW	SMBG10C	TVS	Vbr=10V, 31.9A, 600W(1ms), Bidirectional	DO-215AA	1ba	1l	Vs
AW	SMBJ10C	TVS	Vbr=10V, 31.9A, 600W(1ms), Bidirectional	DO-214AA	1ba	1l	Vs
AW	TV04A100K	TVS	Vbr=10V, 10%, 21.1A, 400W(1ms)	DO-214AC	1d	1a	Cmc
AW	TV06B100KB	TVS	Vbr=10V, 10%, 31.9A, 600W(1ms), Bidirectional	DO-214AA	1ba	1j	Cmc
AWD	SMAJ5.0C	TVS	Vbr=6.40..7.81V, Vrwm=5.0V, 41.7A, 400W(1ms), Bidirectional	DO-214AC	1ba	1j	Gal
AWE	SMAJ5.0CA	TVS	Vbr=6.40..7.08V, Vrwm=5.0V, 43.5A, 400W(1ms), Bidirectional	DO-214AC	1ba	1j	Gal
AWF	SMAJ6.0C	TVS	Vbr=6.67..8.15V, Vrwm=6.0V, 35.1A, 400W(1ms), Bidirectional	DO-214AC	1ba	1j	Gal
AWG	SMAJ6.0CA	TVS	Vbr=6.67..7.37V, Vrwm=6.0V, 38.8A, 400W(1ms), Bidirectional	DO-214AC	1ba	1j	Gal
AWH	SMAJ6.5C	TVS	Vbr=7.22..8.82V, Vrwm=6.5V, 32.5A, 400W(1ms), Bidirectional	DO-214AC	1ba	1j	Gal
AWK	SMA15	TVS	Vbr=13.5..16.3V, Vrwm=1.2.1V, 18.2A, 400W(1ms)	DO-214AC	1d	1a	Lge
AWK	SMAJ6.5CA	TVS	Vbr=7.22..7.98V, Vrwm=6.5V, 35.7A, 400W(1ms), Bidirectional	DO-214AC	1ba	1j	Gal
AWL	SMAJ7.0C	TVS	Vbr=7.78..9.51V, Vrwm=7.0V, 30.1A, 400W(1ms), Bidirectional	DO-214AC	1ba	1j	Gal
AWM	SMA15C	TVS	Vbr=13.5..16.3V, Vrwm=1.2.1V, 18.2A, 400W(1ms), Bidirectional	DO-214AC	1ba	1j	Lge
AWM	SMAJ7.0CA	TVS	Vbr=7.78..8.60V, Vrwm=7.0V, 33.3A, 400W(1ms), Bidirectional	DO-214AC	1ba	1j	Gal
AWN	SMAJ7.5C	TVS	Vbr=8.33..10.3V, Vrwm=7.5V, 28.0A, 400W(1ms), Bidirectional	DO-214AC	1ba	1j	Gal
AWP	SMAJ7.5CA	TVS	Vbr=8.33..9.21V, Vrwm=7.5V, 31.0A, 400W(1ms), Bidirectional	DO-214AC	1ba	1j	Gal
AWP	TPSMA15	TVS	Vbr=15V, 18A, 400W(1ms)	DO-214AC	1d	1k	Vs
AWQ	SMAJ8.0C	TVS	Vbr=8.89..10.9V, Vrwm=8.0V, 26.7A, 400W(1ms), Bidirectional	DO-214AC	1ba	1j	Gal
AWR	SMAJ8.0CA	TVS	Vbr=8.89..9.83V, Vrwm=8.0V, 29.4A, 400W(1ms), Bidirectional	DO-214AC	1ba	1j	Gal
AWS	SMAJ8.5C	TVS	Vbr=9.44..11.5V, Vrwm=8.5V, 25.2A, 400W(1ms), Bidirectional	DO-214AC	1ba	1j	Gal
AWT	SMAJ8.5CA	TVS	Vbr=9.44..10.4V, Vrwm=8.5V, 27.8A, 400W(1ms), Bidirectional	DO-214AC	1ba	1j	Gal
AWU	SMAJ9.0C	TVS	Vbr=10.0..12.2V, Vrwm=9.0V, 23.7A, 400W(1ms), Bidirectional	DO-214AC	1ba	1j	Gal
AWV	SMAJ9.0CA	TVS	Vbr=10.0..11.1V, Vrwm=9.0V, 26.0A, 400W(1ms), Bidirectional	DO-214AC	1ba	1j	Gal
AWW	SMAJ10C	TVS	Vbr=11.1..13.6V, Vrwm=1.0V, 21.3A, 400W(1ms), Bidirectional	DO-214AC	1ba	1j	Gal
AWX	SMAJ10CA	TVS	Vbr=11.1..12.3V, Vrwm=1.0V, 23.5A, 400W(1ms), Bidirectional	DO-214AC	1ba	1j	Gal
AWY	SMAJ11C	TVS	Vbr=12.2..14.9V, Vrwm=1.1V, 19.9A, 400W(1ms), Bidirectional	DO-214AC	1ba	1j	Gal



SMD code	Type	Function	Short description	Case	Pinout	St.	Mnf.
AWZ	SMAJ1 1CA	TVS	Vbr=12.2..13.5V, Vrwm=1 1V, 22.0A, 400W(1ms), Bidirectional	DO-214AC	1ba	1j	Gal
AX	AOZ8831D I05	TVS	Vrwm=5V, Vbr=6V, 2A, 40W(<20us), Bidirectional	SOD-882	13ba	2a	Aom
AX	CD214B-T 10CA	TVS	Vbr=10V, 35.3A, 600 W(1ms), Bidirectional	DO-214AA	1ba	1j	Brn
AX	P4SMA15A	TVS	Vbr=15V, 20A, 400 W(1ms),	DO-214AC	1d	1a	Fag
AX	P4SMAJ1 0A	TVS	Vbr=10V, 23.5A, 400 W(1ms)	DO-214AC	1d	1a	Mco
AX	P6SMBJ1 0AC	TVS	Vbr=10V, 35.3A, 600 W(1ms), Bidirectional	DO-214AA	1ba	1x,1y	Pjt,Srj
AX	PTVS45VS1UR	TVS	Vrwm=45V, Vbr=50.0..55.30V, 5.5A, 400W(1 ms)	SOD-123W	7d	1a	Nxp
AX	SMAJ1 0A	TVS	Vrwm=10V, Vbr=11.1..12.3V, 21.7A, 400W(1 ms)	DO-214AC	1d	1q	Ste,Vs
AX	SMBG1 0CA	TVS	Vbr=10V, 35.3A, 600 W(1ms), Bidirectional	DO-215AA	1ba	1l	Vs
AX	SMBJ1 0CA	TVS	Vbr=10V, 35.3A, 600 W(1ms), Bidirectional	DO-214AA	1ba	1l,1x	Di,Vs
AX	SMF10A	ESDP-diode	Vbr=11.1V, Vrwm=10V, Ipp=11.8A, 200W(1ms)	DO-219AB	7d	1i	Vs
AX	TV04A1 00J	TVS	Vbr=10V, 5%, 23.5A, 400 W(1ms)	DO-214AC	1d	1a	Cmc
AX	TV06B1 00JB	TVS	Vbr=10V, 5%, 35.3A, 600 W(1ms), Bidirectional	DO-214AA	1ba	1j	Cmc
AX7	SM6T1 2CA	TVS	Vbr=11.4..12.6V, 36A, 600W(1ms), Bidirectional	DO-214AA	1ba	1l	Vs
AXD	SMAJ1 2C	TVS	Vbr=13.3..16.3 V, Vrwm=1 2V, 18.2A, 400W(1 ms), Bidirectional	DO-214AC	1ba	1j	Gal
AXE	SMAJ1 2CA	TVS	Vbr=13.3..14.7 V, Vrwm=1 2V, 20.1A, 400W(1 ms), Bidirectional	DO-214AC	1ba	1j	Gal
AXF	SMAJ1 3C	TVS	Vbr=14.4..17.6 V, Vrwm=1 3V, 16.8A, 400W(1 ms), Bidirectional	DO-214AC	1ba	1j	Gal
AXG	SMAJ1 3CA	TVS	Vbr=14.4..15.9 V, Vrwm=1 3V, 18.6A, 400W(1 ms), Bidirectional	DO-214AC	1ba	1j	Gal
AXH	SMAJ1 4C	TVS	Vbr=15.6..19.1 V, Vrwm=1 4V, 15.5A, 400W(1 ms), Bidirectional	DO-214AC	1ba	1j	Gal
AXK	SMA15A	TVS	Vbr=14.3..15.8 V, Vrwm=1 2.8V, 18.7A, 400W(1 ms)	DO-214AC	1d	1a	Lge
AXK	SMAJ1 4CA	TVS	Vbr=15.6..17.2 V, Vrwm=1 4V, 17.2A, 400W(1 ms), Bidirectional	DO-214AC	1ba	1j	Gal
AXL	SMAJ1 5C	TVS	Vbr=16.7..20.4 V, Vrwm=1 5V, 14.9A, 400W(1 ms), Bidirectional	DO-214AC	1ba	1j	Gal
AXM	SMA15CA	TVS	Vbr=14.3..15.8 V, Vrwm=1 2.8V, 18.7A, 400W(1 ms), Bidirectional	DO-214AC	1ba	1j	Lge
AXM	SMAJ1 5CA	TVS	Vbr=16.7..18.5 V, Vrwm=1 5V, 16.4A, 400W(1 ms), Bidirectional	DO-214AC	1ba	1j	Gal
AXN	SMAJ1 6C	TVS	Vbr=17.8..21.8 V, Vrwm=1 6V, 13.9A, 400W(1 ms), Bidirectional	DO-214AC	1ba	1j	Gal
AXP	SMAJ1 6CA	TVS	Vbr=17.8..19.7 V, Vrwm=1 6V, 15.4A, 400W(1 ms), Bidirectional	DO-214AC	1ba	1j	Gal
AXP	TPSMA15A	TVS	Vbr=15V, 18.9A, 400 W(1ms)	DO-214AC	1d	1k	Vs
AXQ	SMAJ1 7C	TVS	Vbr=18.9..23.1 V, Vrwm=1 7V, 13.1A, 400W(1 ms), Bidirectional	DO-214AC	1ba	1j	Gal
AXR	SMAJ1 7CA	TVS	Vbr=18.9..20.9 V, Vrwm=1 7V, 14.5A, 400W(1 ms), Bidirectional	DO-214AC	1ba	1j	Gal
AXS	SMAJ1 8C	TVS	Vbr=20.0..24.4 V, Vrwm=1 8V, 12.4A, 400W(1 ms), Bidirectional	DO-214AC	1ba	1j	Gal
AXT	SMAJ1 8CA	TVS	Vbr=20.0..22.1 V, Vrwm=1 8V, 13.7A, 400W(1 ms), Bidirectional	DO-214AC	1ba	1j	Gal
AXU	SMAJ2 0C	TVS	Vbr=22.2..27.1 V, Vrwm=2 0V, 11.2A, 400W(1 ms), Bidirectional	DO-214AC	1ba	1j	Gal
AXV	SMAJ2 0CA	TVS	Vbr=22.2..24.5 V, Vrwm=2 0V, 12.3A, 400W(1 ms), Bidirectional	DO-214AC	1ba	1j	Gal
AXW	SMAJ2 2C	TVS	Vbr=24.4..29.8 V, Vrwm=2 2V, 10.2A, 400W(1 ms), Bidirectional	DO-214AC	1ba	1j	Gal
AXX	SMAJ2 2CA	TVS	Vbr=24.4..26.9 V, Vrwm=2 2V, 11.3A, 400W(1 ms), Bidirectional	DO-214AC	1ba	1j	Gal
AXY	SMAJ2 4C	TVS	Vbr=26.7..32.6 V, Vrwm=2 4V, 9.3A, 400W(1 ms), Bidirectional	DO-214AC	1ba	1j	Gal
AXZ	SMAJ2 4CA	TVS	Vbr=26.7..29.5 V, Vrwm=2 4V, 10.3A, 400W(1 ms), Bidirectional	DO-214AC	1ba	1j	Gal
AY	KDZ2.0V VY	Z-dio de	1.95..2.15V, Izt=5 mA, Zzt=100Ω, 100mW	VSC	7d	1a	Kec
AY	P4SMA16	TVS	Vbr=16V, 18A, 400 W(1ms),	DO-214AC	1d	1a	Fag
AY	P6SMBJ1 1C	TVS	Vbr=11V, 29.9A, 600 W(1ms), Bidirectional	DO-214AA	1ba	1x,1y	Pjt,Srj
AY	PTVS48VS1UR	TVS	Vrwm=48V, Vbr=53.30..58.90V, 5.2A, 400W(1 ms)	SOD-123W	7d	1a	Nxp
AY	SMAJ1 1	TVS	Vrwm=11V, Vbr=12.2..13.5V, 19.9A, 400W(1 ms)	DO-214AC	1d	1k	Vs
AY	TV04A1 10K	TVS	Vbr=11V, 10%, 20A, 400 W(1ms)	DO-214AC	1d	1a	Cmc
AY	TV06B1 10KB	TVS	Vbr=11V, 10%, 29.9A, 60 0W(1ms), Bidirectional	DO-214AA	1ba	1j	Cmc
AYD	SMAJ2 6C	TVS	Vbr=28.9..35.3 V, Vrwm=2 6V, 8.6A, 400W(1 ms), Bidirectional	DO-214AC	1ba	1j	Gal
AYE	SMAJ2 6CA	TVS	Vbr=28.9..31.9 V, Vrwm=2 6V, 9.5A, 400W(1 ms), Bidirectional	DO-214AC	1ba	1j	Gal
AYF	SMAJ2 8C	TVS	Vbr=31.1..38.0 V, Vrwm=2 8V, 8.0A, 400W(1 ms), Bidirectional	DO-214AC	1ba	1j	Gal
AYG	SMAJ2 8CA	TVS	Vbr=31.1..34.4 V, Vrwm=2 8V, 8.8A, 400W(1 ms), Bidirectional	DO-214AC	1ba	1j	Gal
AYH	SMAJ3 0C	TVS	Vbr=33.3..40.7 V, Vrwm=3 0V, 7.5A, 400W(1 ms), Bidirectional	DO-214AC	1ba	1j	Gal
AYK	SMA16	TVS	Vbr=14.4..17.6 V, Vrwm=1 2.9V, 17.0A, 400W(1 ms)	DO-214AC	1d	1a	Lge
AYK	SMAJ3 0CA	TVS	Vbr=33.3..36.8 V, Vrwm=3 0V, 8.3A, 400W(1 ms), Bidirectional	DO-214AC	1ba	1j	Gal
AYL	SMAJ3 3C	TVS	Vbr=36.7..44.9 V, Vrwm=3 3V, 5.1A, 400W(1 ms), Bidirectional	DO-214AC	1ba	1j	Gal
AYM	SMA16C	TVS	Vbr=14.4..17.6 V, Vrwm=1 2.9V, 17.0A, 400W(1 ms), Bidirectional	DO-214AC	1ba	1j	Lge
AYM	SMAJ3 3CA	TVS	Vbr=36.7..40.6 V, Vrwm=3 3V, 5.6A, 400W(1 ms), Bidirectional	DO-214AC	1ba	1j	Gal
AYN	SMAJ3 6C	TVS	Vbr=40.0..48.9 V, Vrwm=3 6V, 4.7A, 400W(1 ms), Bidirectional	DO-214AC	1ba	1j	Gal
AYP	SMAJ3 6CA	TVS	Vbr=40.0..44.2 V, Vrwm=3 6V, 5.2A, 400W(1 ms), Bidirectional	DO-214AC	1ba	1j	Gal
AYP	TPSMA16	TVS	Vbr=16V, 17A, 400 W(1ms)	DO-214AC	1d	1k	Vs
AYQ	SMAJ4 0C	TVS	Vbr=44.4..54.3 V, Vrwm=4 0V, 4.2A, 400W(1 ms), Bidirectional	DO-214AC	1ba	1j	Gal
AYR	SMAJ4 0CA	TVS	Vbr=44.4..49.1 V, Vrwm=4 0V, 4.7A, 400W(1 ms), Bidirectional	DO-214AC	1ba	1j	Gal
AYS	SMAJ4 3C	TVS	Vbr=47.8..58.4 V, Vrwm=4 3V, 3.9A, 400W(1 ms), Bidirectional	DO-214AC	1ba	1j	Gal
AYT	SMAJ4 3CA	TVS	Vbr=47.8..52.8 V, Vrwm=4 3V, 4.3A, 400W(1 ms), Bidirectional	DO-214AC	1ba	1j	Gal
AYU	SMAJ4 5C	TVS	Vbr=50.0..61.1 V, Vrwm=4 5V, 3.7A, 400W(1 ms), Bidirectional	DO-214AC	1ba	1j	Gal
AYV	SMAJ4 5CA	TVS	Vbr=50.0..55.3 V, Vrwm=4 5V, 4.1A, 400W(1 ms), Bidirectional	DO-214AC	1ba	1j	Gal
AYW	SMAJ4 8C	TVS	Vbr=53.3..65.1 V, Vrwm=4 8V, 3.5A, 400W(1 ms), Bidirectional	DO-214AC	1ba	1j	Gal
AYX	SMAJ4 8CA	TVS	Vbr=53.3..58.9 V, Vrwm=4 8V, 3.9A, 400W(1 ms), Bidirectional	DO-214AC	1ba	1j	Gal
AYY	SMAJ5 1C	TVS	Vbr=56.7..69.3 V, Vrwm=5 1V, 3.3A, 400W(1 ms), Bidirectional	DO-214AC	1ba	1j	Gal
AYZ	SMAJ5 1CA	TVS	Vbr=56.7..62.7 V, Vrwm=5 1V, 3.6A, 400W(1 ms), Bidirectional	DO-214AC	1ba	1j	Gal
AZ	CD214B-T 11CA	TVS	Vbr=11V, 33.0A, 600 W(1ms), Bidirectional	DO-214AA	1ba	1j	Brn
AZ	MA5Z1 90	Z-dio de	190 V, IZ=0.1mA, 150mW	S-Mini	8d	1a	Pan
AZ	MAZU1 90	Z-dio de	180..200V, 200mA, 150mW	S-Min2	8d	1a	Pan



SMD code	Type	Function	Short description	Case	Pinout	St.	Mnf.
AZ	P4SMA16A	TVS	Vbr=16V, 19A, 400W(1ms),	DO-214AC	1d	1a	Fag
AZ	P4SMAJ 1A	TVS	Vbr=11V, 22.0A, 400W(1ms)	DO-214AC	1d	1a	Moo
AZ	P6SMBJ1 1AC	TVS	Vbr=11V, 33A, 600W(1ms), Bidirectional	DO-214AA	1ba	1x, 1y	Pjt,Sj
AZ	PTVSS1VS1UR	TVS	Vrwm=51V, Vbr=56.70..62.70V, 4.9A, 400W(1ms)	SOD-123W	7d	1a	Nxp
AZ	SMAJ1 1A	TVS	Vrwm=11V, Vbr=12.2..13.5V, 22A, 400W(1ms)	DO-214AC	1d	1k	Vs
AZ	SMBJ1 1CA	TVS	Vbr=11V, 33A, 600W(1ms), Bidirectional	DO-214AA	1ba	1x	Di
AZ	SMF11A	ESDP-diode	Vbr=12.2V, Vrwm=11V, Ipp=11A, 200W(1ms)	DO-219AB	7d	1i	Vs
AZ	TCMM3Z6V2B	Z-dio de	6.2V±2%, Izt=5mA, Zzt=9Ω, 200mW	SOD-323F	6d	1a	Tac
AZ	TV04A1 10J	TVS	Vbr=11V, 5%, 22A, 400W(1ms)	DO-214AC	1d	1a	Cmc
AZ	TV06B1 10JB	TVS	Vbr=11V, 5%, 33A, 600W(1ms), Bidirectional	DO-214AA	1ba	1j	Cmc
AZD	SMAJ5 4C	TVS	Vbr=60.0..73.3V, Vrwm=5.4V, 3.1A, 400W(1ms), Bidirectional	DO-214AC	1ba	1j	Gal
AZE	SMAJ5 4CA	TVS	Vbr=60.0..66.3V, Vrwm=5.4V, 3.4A, 400W(1ms), Bidirectional	DO-214AC	1ba	1j	Gal
AZF	SMAJ5 8C	TVS	Vbr=64.4..78.7V, Vrwm=5.8V, 2.9A, 400W(1ms), Bidirectional	DO-214AC	1ba	1j	Gal
AZG	SMAJ5 8CA	TVS	Vbr=64.4..71.2V, Vrwm=5.8V, 3.2A, 400W(1ms), Bidirectional	DO-214AC	1ba	1j	Gal
AZH	SMAJ6 0C	TVS	Vbr=66.7..81.5V, Vrwm=6.0V, 2.6A, 400W(1ms), Bidirectional	DO-214AC	1ba	1j	Gal
AZK	SMA16A	TVS	Vbr=15.2..16.8V, Vrwm=1.3.6V, 17.8A, 400W(1ms)	DO-214AC	1d	1a	Lge
AZL	SMAJ6 0CA	TVS	Vbr=66.7..73.7V, Vrwm=6.0V, 3.1A, 400W(1ms), Bidirectional	DO-214AC	1ba	1j	Gal
AZL	SMAJ6 4C	TVS	Vbr=71.1..86.9V, Vrwm=6.4V, 2.6A, 400W(1ms), Bidirectional	DO-214AC	1ba	1j	Gal
AZM	SMA16CA	TVS	Vbr=15.2..16.8V, Vrwm=1.3.6V, 17.8A, 400W(1ms), Bidirectional	DO-214AC	1ba	1j	Lge
AZM	SMAJ6 4CA	TVS	Vbr=71.1..78.6V, Vrwm=6.4V, 2.9A, 400W(1ms), Bidirectional	DO-214AC	1ba	1j	Gal
AZN	SMAJ7 0C	TVS	Vbr=77.8..95.1V, Vrwm=7.0V, 2.4A, 400W(1ms), Bidirectional	DO-214AC	1ba	1j	Gal
AZP	SMAJ7 0CA	TVS	Vbr=77.8..86.0V, Vrwm=7.0V, 2.7A, 400W(1ms), Bidirectional	DO-214AC	1ba	1j	Gal
AZP	TPSMA16A	TVS	Vbr=16V, 17.8A, 400W(1ms)	DO-214AC	1d	1k	Vs
AZQ	SMAJ7 5C	TVS	Vbr=83.3..102V, Vrwm=7.5V, 2.2A, 400W(1ms), Bidirectional	DO-214AC	1ba	1j	Gal
AZR	SMAJ7 5CA	TVS	Vbr=83.3..92.1V, Vrwm=7.5V, 2.5A, 400W(1ms), Bidirectional	DO-214AC	1ba	1j	Gal
AZS	SMAJ7 8C	TVS	Vbr=86.7..106V, Vrwm=7.8V, 2.2A, 400W(1ms), Bidirectional	DO-214AC	1ba	1j	Gal
AZT	SMAJ7 8CA	TVS	Vbr=86.7..95.8V, Vrwm=7.8V, 2.4A, 400W(1ms), Bidirectional	DO-214AC	1ba	1j	Gal
AZU	SMAJ8 5C	TVS	Vbr=94.4..115V, Vrwm=8.5V, 2.0A, 400W(1ms), Bidirectional	DO-214AC	1ba	1j	Gal
AZV	SMAJ8 5CA	TVS	Vbr=94.4..104V, Vrwm=8.5V, 2.2A, 400W(1ms), Bidirectional	DO-214AC	1ba	1j	Gal
AZW	SMAJ9 0C	TVS	Vbr=100..122V, Vrwm=9.0V, 1.9A, 400W(1ms), Bidirectional	DO-214AC	1ba	1j	Gal
AZX	SMAJ9 0CA	TVS	Vbr=100..111V, Vrwm=9.0V, 2.1A, 400W(1ms), Bidirectional	DO-214AC	1ba	1j	Gal
AZY	SMAJ1 00C	TVS	Vbr=111..136V, Vrwm=1.00V, 1.7A, 400W(1ms), Bidirectional	DO-214AC	1ba	1j	Gal
AZZ	SMAJ1 00CA	TVS	Vbr=111..123V, Vrwm=1.00V, 1.9A, 400W(1ms), Bidirectional	DO-214AC	1ba	1j	Gal
b	MMSZ5 229BPBT	Z-dio de	4.085..4.515V, Izt=5mA, Zzt=88Ω, 225mW	SOD-523	7d	1a	Chm
B	1SS388PT	Si-diode	SBD, 40V, 100mA, Vf<0.6V(500mA)	SOD-523	8d	1a	Chm
B	BAS16-03W	Si-diode	Sw, Fast, 80V, 200mA, 200mW, <6ns	SOD-323	5d	1a	Inf
B	CH520S-30PT	Si-diode	SBD, 30V, 200mA, Vf<0.6V(200mA)	SOD-523	8d	1a	Chm
B	EP05Q06	Si-diode	SBR, 60V, 500mA, Vf<0.62V(500mA)	SOD-123	5d	1a	Nih
B	GBLC08I	TVS	Vbr=8V, 2A, 350W(1ms), 0.6pF	SOD-323	5d	1a	Prt
B	MA2H736	Si-diode	SBR, HF, 40V, 1A, Vf<0.55V(1A), 50 pF, 30ns	DO-214	1d	1a	Pan
B	MMSZ5 251BPBT	Z-dio de	20.90..23.10V, Izt=5mA, Zzt=55Ω, 225mW	SOD-523	7d	1a	Chm
B	RB520S-30	Si-diode	SBR, 30V, 200mA, Vf<0.6V(200mA)	SOD-523	6d	1a	Rhm
B (white)	BAT15-098	Si-diode	Schottky, 4V, 110mA, Vf<0.32V, <0.35pF	SOD-123	5d	1a	Sie
b.	MMSZ5 229SPT	Z-dio de	4.214..4.386V, Izt=5mA, Zzt=88Ω, 225mW	SOD-523	7d	1a	Chm
B.	MMSZ5 251SPT	Z-dio de	21.56..22.44V, Izt=5mA, Zzt=55Ω, 225mW	SOD-523	7d	1a	Chm
B0	BZX399-C4V3	Z-dio de	4.3V±5%, 300mW	SOD-323	5d	1a	Phi
B0	HVC35 0B	C-diode	VCO, 15V, 5/15.5pF(4..1V/1MHz), <0.5Ω	UFFP	6d	1b	Ht
B0	MM3Z2V0	Z-dio de	1.80..2.15V, Izt=5.0mA, Zzt=100Ω, 300mW	SOD-323	6d	1a	Lge
B0	MM3Z2V0B	Z-dio de	1.80..2.15V, Izt=5mA, Zzt=100Ω, 300mW	SOD-323	6d	1a	Lge
B0	MMPZ5 224BPBT	Z-dio de	2.660..2.940V, Izt=5mA, Zzt=100Ω, 225mW	SOD-323	5d	1a	Chm
B0	MMPZ5 232SPT	Z-dio de	5.488..5.712V, Izt=5mA, Zzt=25Ω, 225mW	SOD-323	5d	1a	Chm
B010	STBB010	TVS	Vbr=9.5..11V, 27.6A, 400W(1ms), Bidirectional	DO-214AC	1ba	1j	Eic
B010	STUB0 10	TVS	Vbr=9.5..11V, 27.6A, 400W(1ms)	DO-214AC	1d	1a	Eic
B011	STBB011	TVS	Vbr=10.5..12.1V, 25.7A, 400W(1ms), Bidirectional	DO-214AC	1ba	1j	Eic
B011	STUB0 11	TVS	Vbr=10.5..12.1V, 25.7A, 400W(1ms)	DO-214AC	1d	1a	Eic
B012	STBB012	TVS	Vbr=11.4..13.2V, 24A, 400W(1ms), Bidirectional	DO-214AC	1ba	1j	Eic
B012	STUB0 12	TVS	Vbr=11.4..13.2V, 24A, 400W(1ms)	DO-214AC	1d	1a	Eic
B013	STBB013	TVS	Vbr=12.4..14.3V, 2.2A, 400W(1ms), Bidirectional	DO-214AC	1ba	1j	Eic
B013	STUB0 13	TVS	Vbr=12.4..14.3V, 2.2A, 400W(1ms)	DO-214AC	1d	1a	Eic
B015	STBB015	TVS	Vbr=14.3..16.5V, 1.9A, 400W(1ms), Bidirectional	DO-214AC	1ba	1j	Eic
B015	STUB0 15	TVS	Vbr=14.3..16.5V, 1.9A, 400W(1ms)	DO-214AC	1d	1a	Eic
B016	STBB016	TVS	Vbr=15.2..17.6V, 1.7.8A, 400W(1ms), Bidirectional	DO-214AC	1ba	1j	Eic
B016	STUB0 16	TVS	Vbr=15.2..17.6V, 1.7.8A, 400W(1ms)	DO-214AC	1d	1a	Eic
B018	STBB018	TVS	Vbr=17.1..19.8V, 1.6A, 400W(1ms), Bidirectional	DO-214AC	1ba	1j	Eic
B018	STUB0 18	TVS	Vbr=17.1..19.8V, 1.6A, 400W(1ms)	DO-214AC	1d	1a	Eic
B020	STBB020	TVS	Vbr=19..22V, 14.5A, 400W(1ms), Bidirectional	DO-214AC	1ba	1j	Eic
B020	STUB0 20	TVS	Vbr=19..22V, 14.5A, 400W(1ms)	DO-214AC	1d	1a	Eic
B022	STBB022	TVS	Vbr=20.9..24.2V, 1.3A, 400W(1ms), Bidirectional	DO-214AC	1ba	1j	Eic
B022	STUB0 22	TVS	Vbr=20.9..24.2V, 1.3A, 400W(1ms)	DO-214AC	1d	1a	Eic
B024	STBB024	TVS	Vbr=22.8..26.4V, 1.2A, 400W(1ms), Bidirectional	DO-214AC	1ba	1j	Eic



SMD code	Type	Function	Short description	Case	Pinout	St.	Mnf.
B024	STUB024	TVS	Vbr=22.8..26.4 V, 12A, 400W(1ms)	DO-214AC	1d	1a	Eic
B027	STBB027	TVS	Vbr=25.7..29.7 V, 10.7A, 400W(1ms), Bidirectional	DO-214AC	1ba	1j	Eic
B027	STUB027	TVS	Vbr=25.7..29.7 V, 10.7A, 400W(1ms)	DO-214AC	1d	1a	Eic
B030	STBB030	TVS	Vbr=28.5..33V, 9.6A, 400W(1ms), Bidirectional	DO-214AC	1ba	1j	Eic
B030	STUB030	TVS	Vbr=28.5..33V, 9.6A, 400W(1ms)	DO-214AC	1d	1a	Eic
B033	STBB033	TVS	Vbr=31.4..36.3 V, 8.8A, 400W(1ms), Bidirectional	DO-214AC	1ba	1j	Eic
B033	STUB033	TVS	Vbr=31.4..36.3 V, 8.8A, 400W(1ms)	DO-214AC	1d	1a	Eic
B036	STBB036	TVS	Vbr=34.2..39.6 V, 8 A, 400W(1ms), Bidirectional	DO-214AC	1ba	1j	Eic
B036	STUB036	TVS	Vbr=34.2..39.6 V, 8 A, 400W(1ms)	DO-214AC	1d	1a	Eic
B039	STBB039	TVS	Vbr=37.1..42.9 V, 7.4 A, 400W(1ms), Bidirectional	DO-214AC	1ba	1j	Eic
B039	STUB039	TVS	Vbr=37.1..42.9 V, 7.4 A, 400W(1ms)	DO-214AC	1d	1a	Eic
B043	STBB043	TVS	Vbr=40.9..47.3 V, 6.7 A, 400W(1ms), Bidirectional	DO-214AC	1ba	1j	Eic
B043	STUB043	TVS	Vbr=40.9..47.3 V, 6.7 A, 400W(1ms)	DO-214AC	1d	1a	Eic
B047	STBB047	TVS	Vbr=44.7..51.7 V, 6.2 A, 400W(1ms), Bidirectional	DO-214AC	1ba	1j	Eic
B047	STUB047	TVS	Vbr=44.7..51.7 V, 6.2 A, 400W(1ms)	DO-214AC	1d	1a	Eic
B051	STBB051	TVS	Vbr=48.5..56.1 V 5.7A, 400W(1ms), Bidirectional	DO-214AC	1ba	1j	Eic
B051	STUB051	TVS	Vbr=48.5..56.1 V 5.7A, 400W(1ms)	DO-214AC	1d	1a	Eic
B056	STBB056	TVS	Vbr=53.2..61.6 V 5.2A, 400W(1ms), Bidirectional	DO-214AC	1ba	1j	Eic
B056	STUB056	TVS	Vbr=53.2..61.6 V 5.2A, 400W(1ms)	DO-214AC	1d	1a	Eic
B062	STBB062	TVS	Vbr=58.9..68.2 V 4.7A, 400W(1ms), Bidirectional	DO-214AC	1ba	1j	Eic
B062	STUB062	TVS	Vbr=58.9..68.2 V 4.7A, 400W(1ms)	DO-214AC	1d	1a	Eic
B068	STBB068	TVS	Vbr=64.6..74.8 V 4.3A, 400W(1ms), Bidirectional	DO-214AC	1ba	1j	Eic
B068	STUB068	TVS	Vbr=64.6..74.8 V 4.3A, 400W(1ms)	DO-214AC	1d	1a	Eic
B061	STBB061	TVS	Vbr=6.45..7.48 V, 38A, 400W(1ms), Bidirectional	DO-214AC	1ba	1j	Eic
B061	STUB061	TVS	Vbr=6.45..7.48 V, 38A, 400W(1ms)	DO-214AC	1d	1a	Eic
B075	STBB075	TVS	Vbr=71.3..82.5 V 3.9A, 400W(1ms), Bidirectional	DO-214AC	1ba	1j	Eic
B075	STUB075	TVS	Vbr=71.3..82.5 V 3.9A, 400W(1ms)	DO-214AC	1d	1a	Eic
B07F	STBB07F	TVS	Vbr=7.13..8.25 V, 35.4A, 400W(1ms), Bidirectional	DO-214AC	1ba	1j	Eic
B07F	STUB07F	TVS	Vbr=7.13..8.25 V, 35.4A, 400W(1ms)	DO-214AC	1d	1a	Eic
B082	STBB082	TVS	Vbr=77.9..90.2 V 3.5A, 400W(1ms), Bidirectional	DO-214AC	1ba	1j	Eic
B082	STUB082	TVS	Vbr=77.9..90.2 V 3.5A, 400W(1ms)	DO-214AC	1d	1a	Eic
B08C	STBB08C	TVS	Vbr=7.79..9.02 V, 33A, 400W(1ms), Bidirectional	DO-214AC	1ba	1j	Eic
B08C	STUB08C	TVS	Vbr=7.79..9.02 V, 33A, 400W(1ms)	DO-214AC	1d	1a	Eic
B091	STBB091	TVS	Vbr=86.5..100 V 3.2A, 400W(1ms), Bidirectional	DO-214AC	1ba	1j	Eic
B091	STUB091	TVS	Vbr=86.5..100 V 3.2A, 400W(1ms)	DO-214AC	1d	1a	Eic
B09B	STBB09B	TVS	Vbr=8.65..10V, 30A, 400W(1ms), Bidirectional	DO-214AC	1ba	1j	Eic
B09B	STUB09B	TVS	Vbr=8.65..10V, 30A, 400W(1ms)	DO-214AC	1d	1a	Eic
B0B0	STBB0B0	TVS	Vbr=95..110V 2.9A, 400W(1ms), Bidirectional	DO-214AC	1ba	1j	Eic
B0B0	STUB0B0	TVS	Vbr=95..110V 2.9A, 400W(1ms)	DO-214AC	1d	1a	Eic
B0B1	STBB0B1	TVS	Vbr=105..121 V, 2.6A, 400W(1ms), Bidirectional	DO-214AC	1ba	1j	Eic
B0B1	STUB0B1	TVS	Vbr=105..121 V, 2.6A, 400W(1ms)	DO-214AC	1d	1a	Eic
B0B2	STBB0B2	TVS	Vbr=114..132 V, 2.4A, 400W(1ms), Bidirectional	DO-214AC	1ba	1j	Eic
B0B2	STUB0B2	TVS	Vbr=114..132 V, 2.4A, 400W(1ms)	DO-214AC	1d	1a	Eic
B0B3	STBB0B3	TVS	Vbr=124..143 V, 2.2A, 400W(1ms), Bidirectional	DO-214AC	1ba	1j	Eic
B0B3	STUB0B3	TVS	Vbr=124..143 V, 2.2A, 400W(1ms)	DO-214AC	1d	1a	Eic
B0B5	STBB0B5	TVS	Vbr=143..165 V, 2A, 400W(1ms), Bidirectional	DO-214AC	1ba	1j	Eic
B0B5	STUB0B5	TVS	Vbr=143..165 V, 2A, 400W(1ms)	DO-214AC	1d	1a	Eic
B0B6	STBB0B6	TVS	Vbr=152..176 V, 1.8A, 400W(1ms), Bidirectional	DO-214AC	1ba	1j	Eic
B0B6	STUB0B6	TVS	Vbr=152..176 V, 1.8A, 400W(1ms)	DO-214AC	1d	1a	Eic
B0B7	STBB0B7	TVS	Vbr=161..187 V, 1.7A, 400W(1ms), Bidirectional	DO-214AC	1ba	1j	Eic
B0B7	STUB0B7	TVS	Vbr=161..187 V, 1.7A, 400W(1ms)	DO-214AC	1d	1a	Eic
B0B8	STBB0B8	TVS	Vbr=171..198 V, 1.6A, 400W(1ms), Bidirectional	DO-214AC	1ba	1j	Eic
B0B8	STUB0B8	TVS	Vbr=171..198 V, 1.6A, 400W(1ms)	DO-214AC	1d	1a	Eic
B0D0	STBB0D0	TVS	Vbr=190..220 V 1.5A, 400W(1ms), Bidirectional	DO-214AC	1ba	1j	Eic
B0D0	STUB0D0	TVS	Vbr=190..220 V 1.5A, 400W(1ms)	DO-214AC	1d	1a	Eic
B0D2	STBB0D2	TVS	Vbr=209..242 V 1.4A, 400W(1ms), Bidirectional	DO-214AC	1ba	1j	Eic
B0D2	STUB0D2	TVS	Vbr=209..242 V 1.4A, 400W(1ms)	DO-214AC	1d	1a	Eic
B0D5	STBB0D5	TVS	Vbr=237..275 V 1.3A, 400W(1ms), Bidirectional	DO-214AC	1ba	1j	Eic
B0D5	STUB0D5	TVS	Vbr=237..275 V 1.3A, 400W(1ms)	DO-214AC	1d	1a	Eic
B0D8	STBB0D8	TVS	Vbr=266..308 V 1.3A, 400W(1ms), Bidirectional	DO-214AC	1ba	1j	Eic
B0D8	STUB0D8	TVS	Vbr=266..308 V 1.3A, 400W(1ms)	DO-214AC	1d	1a	Eic
B0E0	STBB0E0	TVS	Vbr=285..330 V 1.2A, 400W(1ms), Bidirectional	DO-214AC	1ba	1j	Eic
B0E0	STUB0E0	TVS	Vbr=285..330 V 1.2A, 400W(1ms)	DO-214AC	1d	1a	Eic
B0E2	STBB0E2	TVS	Vbr=304..352 V 1.2A, 400W(1ms), Bidirectional	DO-214AC	1ba	1j	Eic
B0E2	STUB0E2	TVS	Vbr=304..352 V 1.2A, 400W(1ms)	DO-214AC	1d	1a	Eic
B0E5	STBB0E5	TVS	Vbr=332..385 V 0.9A, 400W(1ms), Bidirectional	DO-214AC	1ba	1j	Eic
B0E5	STUB0E5	TVS	Vbr=332..385 V 0.9A, 400W(1ms)	DO-214AC	1d	1a	Eic
B0G0	STBB0G0	TVS	Vbr=380..440 V 0.9A, 400W(1ms), Bidirectional	DO-214AC	1ba	1j	Eic
B0G0	STUB0G0	TVS	Vbr=380..440 V 0.9A, 400W(1ms)	DO-214AC	1d	1a	Eic
B0G4	STBB0G4	TVS	Vbr=418..484 V 0.8A, 400W(1ms), Bidirectional	DO-214AC	1ba	1j	Eic



SMD code	Type	Function	Short description	Case	Pinout	St.	Mnf.
B0G4	STUB0G4	TVS	Vbr=418..484 V0.8A, 400W(1ms)	DO-214AC	1d	1a	Eic
B1	BZX399-C1V8	Z-dio de	1.8V±5%, 300mW	SOD-323	5d	1a	Phi
B1	BZX884-C2V4	Z-dio de	2.4V±5%, 250mW	SOD-882	13d	2b	Phi
B1	FSS22	Si-diode	SBR, 20V, 2A, Vf<0.7V(2A)	DO-214AA	1d	1a	Fag
B1	HVC35 5B	C-diode	VCO, 15V, 2.55/6.4pF(4..1V/1MHz), <0.6Ω	UFP	6d	1b	Ht
B1	MAZF033	Z-dio de	3.1..3.5V, Zz= 130Ω(5mA), 120mW	S-Mini	7d	1a	Pan
B1	MAZN033	Z-dio de	3.1..3.5V, Zz= 130Ω(5mA), 120mW	SSMini2	7d	1a	Pan
B1	PTVS54VS1UR	TVS	Vrwm=54V, Vbr=60.0..66.30V, 4.6A, 400W (1 ms)	SOD-123W	7d	1a	Nxp
B1	SDB310D	Si-diode	SBR, 30V, 200mA, 150mW, <10pF, <5ns	SOD-323	5d	1a	Auk
B1	UDZ2V0B	Z-dio de	2V±2.5%, 200mW	SOD-323	5d	1d	Di
B10A	P6SBM,J1 6A	TVS	Vbr=15.2..16.8V, Vrwm=1.3.6V, 19A, 600W(1ms)	DO-214AA	1d	1a	Chm
B10C	P6SBM,J1 6CA	TVS	Vbr=15.2..16.8V, Vrwm=1.3.6V, 19A, 600W(1ms), Bidirectional	DO-214AA	1ba	1j	Chm
B110	MBRS1100	Si-diode	SBR, 100V, 1A, Vf<0.75V(1A)	DO-214AA	1d	1a	Mot
B110	SBM110PT	Si-diode	Rectifier, Schottky, 100V, 1A, Vf<0.8V(1A)	DO-214AA	1d	1a	Chm
B110	SMAB110	Si-diode	SBR, 100V, 1A, Vf<0.8V(1A)	DO-214AC	1d	1a	Kec
B11A	P6SBM,J1 8A	TVS	Vbr=17.1..18.9V, Vrwm=1.5.3V, 17A, 600W(1ms)	DO-214AA	1d	1a	Chm
B11C	P6SBM,J1 8CA	TVS	Vbr=17.1..18.9V, Vrwm=1.5.3V, 17A, 600W(1ms), Bidirectional	DO-214AA	1ba	1j	Chm
B12	MBRS120	Si-diode	SBR, 20V, 1A, Vf=0.52V(1A)	403A	3d	1s	Ons
B12A	P6SBM,J2 0A	TVS	Vbr=19.0..21.0V, Vrwm=1.7.1V, 15A, 600W(1ms)	DO-214AA	1d	1a	Chm
B12C	P6SBM,J2 0CA	TVS	Vbr=19.0..21.0V, Vrwm=1.7.1V, 15A, 600W(1ms), Bidirectional	DO-214AA	1ba	1j	Chm
B12L	SBM12LPT	Si-diode	Rectifier, Schottky, 20V, 1A, Vf<0.38V(1A)	DO-214AA	1d	1a	Chm
B13	MBRS130	Si-diode	SBR, 30V, 1A, Vf=0.55V(1A)	403A-03	3d	1s	Ons
B13	SMAB13	Si-diode	SBR, 30V, 1A, Vf<0.42V(1A)	DO-214AC	1d	1a	Kec
B130	MBRS130	Si-diode	SBR, 30V, 1A, Vf=0.55V(1A)	403A	3d	1s	Mot
B13A	P6SBM,J2 2A	TVS	Vbr=20.9..23.1V, Vrwm=1.8.8V, 14A, 600W(1ms)	DO-214AA	1d	1a	Chm
B13C	P6SBM,J2 2CA	TVS	Vbr=20.9..23.1V, Vrwm=1.8.8V, 14A, 600W(1ms), Bidirectional	DO-214AA	1ba	1j	Chm
B13L	SBM13LPT	Si-diode	Rectifier, Schottky, 30V, 1A, Vf<0.38V(1A)	DO-214AA	1d	1a	Chm
B14	MBRA140	Si-diode	SBR, 40V, 1A, Vf<0.55V(1A)	DO-214AC	1d	1f	Ons
B14	MBRS140	Si-diode	SBR, 40V, 1A, Vf=0.55V(1A)	403A-03	3d	1s	Ons
B14	SMAB14	Si-diode	SBR, 40V, 1A, Vf<0.5V(1A)	DO-214AC	1d	1a	Kec
B140	MBRS140	Si-diode	SBR, 40V, 1A, Vf=0.55V(1A)	403A-03	3d	1s	Mot
B14A	P6SBM,J2 4A	TVS	Vbr=22.8..25.2V, Vrwm=2.0.5V, 13A, 600W(1ms)	DO-214AA	1d	1a	Chm
B14C	P6SBM,J2 4CA	TVS	Vbr=22.8..25.2V, Vrwm=2.0.5V, 13A, 600W(1ms), Bidirectional	DO-214AA	1ba	1j	Chm
B14L	MBRS140L	Si-diode	SBR, 40V, 1A, Vf=0.55V(1A)	403A-03	3d	1s	Ons
B14L	SBM14LPT	Si-diode	Rectifier, Schottky, 40V, 1A, Vf<0.38V(1A)	DO-214AA	1d	1a	Chm
B15A	P6SBM,J2 7A	TVS	Vbr=25.7..28.4V, Vrwm=2.3.1V, 11.2A, 600W(1ms)	DO-214AA	1d	1a	Chm
B15C	P6SBM,J2 7CA	TVS	Vbr=25.7..28.4V, Vrwm=2.3.1V, 11.2A, 600W(1ms), Bidirectional	DO-214AA	1ba	1j	Chm
B16	MBRA160	Si-diode	SBR, 60V, 1A, Vf<0.47V(1A)	DO-214AC	1d	1f	Ons
B16	SMAB16	Si-diode	SBR, 60V, 1A, Vf<0.58V(1A)	DO-214AC	1d	1a	Kec
B16A	P6SBM,J3 0A	TVS	Vbr=28.5..31.5V, Vrwm=2.5.6V, 10A, 600W(1ms)	DO-214AA	1d	1a	Chm
B16C	P6SBM,J3 0CA	TVS	Vbr=28.5..31.5V, Vrwm=2.5.6V, 10A, 600W(1ms), Bidirectional	DO-214AA	1ba	1j	Chm
B17A	P6SBM,J3 3A	TVS	Vbr=31.4..34.7V, Vrwm=2.8.2V, 9A, 600W(1ms)	DO-214AA	1d	1a	Chm
B17C	P6SBM,J3 3CA	TVS	Vbr=31.4..34.7V, Vrwm=2.8.2V, 9A, 600W(1ms), Bidirectional	DO-214AA	1ba	1j	Chm
B18A	P6SBM,J3 6A	TVS	Vbr=34.2..37.8V, Vrwm=3.0.8V, 8.4A, 600W(1ms)	DO-214AA	1d	1a	Chm
B18C	P6SBM,J3 6CA	TVS	Vbr=34.2..37.8V, Vrwm=3.0.8V, 8.4A, 600W(1ms), Bidirectional	DO-214AA	1ba	1j	Chm
B19	MBRS190	Si-diode	SBR, 90V, 1A, Vf=0.75V(1A)	403A-03	3d	1s	Ons
B19A	P6SBM,J3 9A	TVS	Vbr=37.1..41.0V, Vrwm=3.3.3V, 7.8A, 600W(1ms)	DO-214AA	1d	1a	Chm
B19C	P6SBM,J3 9CA	TVS	Vbr=37.1..41.0V, Vrwm=3.3.3V, 7.8A, 600W(1ms), Bidirectional	DO-214AA	1ba	1j	Chm
B1A	P6SBM,J6 .8A	TVS	Vbr=6.45..7.14V, Vrwm=5..8.0V, 40A, 600W(1ms)	DO-214AA	1d	1a	Chm
B1C	MBRS1100	Si-diode	SBR, 100V, 1A, Vf=0.75V(1A)	403A	3d	1s	Ons
B1C	P6SBM,J6 .8CA	TVS	Vbr=6.45..7.14V, Vrwm=5..8.0V, 40A, 600W(1ms), Bidirectional	DO-214AA	1ba	1j	Chm
B1E2	MBRA120E	Si-diode	SBR, 20V, 1A, Vf<0.45V(1A)	DO-214AC	1d	1f	Ons
B1FD	CD1408-F 1200	Si-diode	Rectifier, 200V, 1A, Vf=1.3V(1A), 30Ons, 15pF	1408	14d	1v	Brn
B1FG	CD1408-F 1400	Si-diode	Rectifier, 400V, 1A, Vf=1.3V(1A), 30Ons, 15pF	1408	14d	1v	Brn
B1FJ	CD1408-F 1600	Si-diode	Rectifier, 600V, 1A, Vf=1.3V(1A), 30Ons, 15pF	1408	14d	1v	Brn
B1FK	CD1408-F 1800	Si-diode	Rectifier, 800V, 1A, Vf=1.3V(1A), 30Ons, 15pF	1408	14d	1v	Brn
B1FM	CD1408-F 11000	Si-diode	Rectifier, 1000V, 1A, Vf=1.3V(1A), 300ns, 15pF	1408	14d	1v	Brn
B1L2	MBRA120	Si-diode	SBR, 20V, 1A, Vf<0.3V(1A)	DO-214AC	1d	1f	Ons
B1L3	MBRA130	Si-diode	SBR, 30V, 1A, Vf<0.41V(1A)	DO-214AC	1d	1f	Ons
B2	BZX399-C2V0	Z-dio de	2.0V±5%, 300mW	SOD-323	5d	1a	Phi
B2	BZX884-C2V7	Z-dio de	2.7V±5%, 250mW	SOD-882	13d	2b	Phi
B2	FSS23	Si-diode	SBR, 30V, 2A, Vf<0.7V(2A)	DO-214AA	1d	1a	Fag
B2	MAZF036	Z-dio de	3.4..3.8V, Zz= 130Ω(5mA), 120mW	S-Mini	7d	1a	Pan
B2	MAZN036	Z-dio de	3.4..3.8V, Zz= 130Ω(5mA), 120mW	SSMini2	7d	1a	Pan
B2	MBR0520	Si-diode	SBR, 20V, 50.0mA, Vf=0.33V(500mA)	SOD-123	5d	1a	Ons
B2	MSCD052	Si-diode	SBR, 20V, 0.5A, Vf<0.44V(0.5A)	0805	14d	1v	Zow
B2	PTVS58VS1UR	TVS	Vrwm=58V, Vbr=64.40..7.120V, 4.3A, 400W (1ms)	SOD-123W	7d	1a	Nxp
B2	SMBYT01-200	Si-diode	Rectifier, Fast-Recovery, 200V, 1A, Vf<0.71V(1A), <25ns	DO-214AA	1d	1q	Ste
B2	SSCD052	Si-diode	SBR, 20V, 50.0mA, Vf<0.42V(500mA)	1206	14d	1v	Zow
B2	UDZ2V2B	Z-dio de	2.2V±2.5%, 200mW	SOD-323	5d	1d	Di



SMD code	Type	Function	Short description	Case	Pinout	St.	Mnf.
B20	SMBYW01-200	Si-diode	Rectifier, Fast-Recovery, 200V, 1A, Vf<0.71V(1A), <25ns	DO-214AA	1d	1q	Ste
B20A	P6SBM,J 3A	TVS	Vbr=40.9..45.2V, Vrwm=36.8V, 7.1A, 600W(1 ms)	DO-214AA	1d	1a	Chm
B20C	P6SBM,J 3CA	TVS	Vbr=40.9..45.2V, Vrwm=36.8V, 7.1A, 600W(1 ms), Bidire ctional	DO-214AA	1ba	1j	Chm
B210	SBM210PT	Si-diode	Rectifier, Schottky, 100V, 2A, Vf<0.8V(2A)	DO-214AA	1d	1a	Chm
B210	SMAB210	Si-diode	SBR, 100V, 2A, Vf<0.8V(2A)	DO-214AC	1d	1a	Kec
B2100	CD1206-B2100	Si-diode	SBR, 100V, 2A, Vf=0.85V(2A)	1206	2d	1v	Brn
B21A	P6SBM,J 7A	TVS	Vbr=44.7..49.4V, Vrwm=40.2V, 5.0A, 600W(1 ms)	DO-214AA	1d	1a	Chm
B21C	P6SBM,J 7CA	TVS	Vbr=44.7..49.4V, Vrwm=40.2V, 5.0A, 600W(1 ms), Bidire ctional	DO-214AA	1ba	1j	Chm
B220	CD1206-B220	Si-diode	SBR, 20V, 2A, Vf=0.5V(2A)	1206	2d	1v	Brn
B22A	P6SBM,J 5 1A	TVS	Vbr=48.5..53.6V, Vrwm=43.6V, 6.0A, 600W(1 ms)	DO-214AA	1d	1a	Chm
B22C	P6SBM,J 5 1CA	TVS	Vbr=48.5..53.6V, Vrwm=43.6V, 6.0A, 600W(1 ms), Bidire ctional	DO-214AA	1ba	1j	Chm
B23	B230LA	Si-diode	SBR, 30V, 2A, Vf<0.5V(2A)	DO-214AC	1d	1k	Vs
B23A	P6SBM,J 5 6A	TVS	Vbr=53.2..58.8V, Vrwm=47.8V, 5.5A, 600W(1 ms)	DO-214AA	1d	1a	Chm
B23A	P6SBM,J 5 6CA	TVS	Vbr=53.2..58.8V, Vrwm=47.8V, 5.5A, 600W(1 ms), Bidire ctional	DO-214AA	1ba	1j	Chm
B24	B240A	Si-diode	SBR, 40V, 2A, Vf<0.55V(2A)	DO-214AC	1d	1k	Vs
B240	CD1206-B240	Si-diode	SBR, 40V, 2A, Vf=0.5V(2A)	1206	2d	1v	Brn
B24A	P6SBM,J 6 2A	TVS	Vbr=58.9..65.1V, Vrwm=53.0V, 5.0A, 600W(1 ms)	DO-214AA	1d	1a	Chm
B24C	P6SBM,J 6 2CA	TVS	Vbr=58.9..65.1V, Vrwm=53.0V, 5.0A, 600W(1 ms), Bidire ctional	DO-214AA	1ba	1j	Chm
B25A	P6SBM,J 6 8A	TVS	Vbr=64.6..71.4V, Vrwm=58.0V, 4.6A, 600W(1 ms)	DO-214AA	1d	1a	Chm
B25C	P6SBM,J 6 8CA	TVS	Vbr=64.6..71.4V, Vrwm=58.0V, 4.6A, 600W(1 ms), Bidire ctional	DO-214AA	1ba	1j	Chm
B26	MBRS260	Si-diode	SBR, 60V, 2A, Vf=0.51V(2A)	403A-03	3d	1s	Ons
B260	CD1206-B260	Si-diode	SBR, 60V, 2A, Vf=0.7V(2A)	1206	2d	1v	Brn
B26A	P6SBM,J 7 5A	TVS	Vbr=71.3..78.8V, Vrwm=64.1V, 4.1A, 600W(1 ms)	DO-214AA	1d	1a	Chm
B26C	P6SBM,J 7 5CA	TVS	Vbr=71.3..78.8V, Vrwm=64.1V, 4.1A, 600W(1 ms), Bidire ctional	DO-214AA	1ba	1j	Chm
B27A	P6SBM,J 8 2A	TVS	Vbr=77.9..86.1V, Vrwm=70.1V, 3.7A, 600W(1 ms)	DO-214AA	1d	1a	Chm
B27C	P6SBM,J 8 2CA	TVS	Vbr=77.9..86.1V, Vrwm=70.1V, 3.7A, 600W(1 ms), Bidire ctional	DO-214AA	1ba	1j	Chm
B28A	P6SBM,J 9 1A	TVS	Vbr=86.5..95.5V, Vrwm=77.8V, 3.4A, 600W(1 ms)	DO-214AA	1d	1a	Chm
B28C	P6SBM,J 9 1CA	TVS	Vbr=86.5..95.5V, Vrwm=77.8V, 3.4A, 600W(1 ms), Bidire ctional	DO-214AA	1ba	1j	Chm
B29A	P6SBM,J 1 00A	TVS	Vbr=95..105V, Vrwm=85.5V, 3.1A, 600W(1ms)	DO-214AA	1d	1a	Chm
B29C	P6SBM,J 1 00CA	TVS	Vbr=95..105V, Vrwm=85.5V, 3.1A, 600W(1ms), Bidire ctional	DO-214AA	1ba	1j	Chm
B2A	P6SBM,J 7 5A	TVS	Vbr=7.13..7.88V, Vrwm=6.40V, 37A, 600W(1 ms)	DO-214AA	1d	1a	Chm
B2C	P6SBM,J 7 5CA	TVS	Vbr=7.13..7.88V, Vrwm=6.40V, 37A, 600W(1 ms), Bidire ctional	DO-214AA	1ba	1j	Chm
B2E1	MBRA210E	Si-diode	SBR, 10V, 2A, Vf<0.38V(1A)	DO-214AA	1d	1f	Ons
B2L1	MBRA210	Si-diode	SBR, 10V, 2A, Vf<0.23V(1A)	DO-214AA	1d	1f	Ons
B3	BZT 52H-C2V4	Z-dio de	2.2..2.6V, Izt=5mA, Zzt=85Ω, 37.5mW	SOD-123F	6d	1a	Phi
B3	BZX399-C2V2	Z-dio de	2.2V±5%, 300mW	SOD-323	5d	1a	Phi
B3	BZX884-C3V0	Z-dio de	3V±5%, 250mW	SOD-882	13d	2b	Phi
B3	FSS24	Si-diode	SBR, 40V, 2A, Vf<0.7V(2A)	DO-214AA	1d	1a	Faq
B3	HVC36 9B	C-dio de	VCO, 15V, 1.85/4.65pF(4..1V/1MHz), <0.5Ω	UFP	6d	1a	Ren
B3	MAZF039	Z-dio de	3.7..4.1V, Zzt=130Ω(5mA), 120mW	S-Mini	7d	1a	Pan
B3	MAZN039	Z-dio de	3.7..4.1V, Zzt=130Ω(5mA), 120mW	SSMini2	7d	1a	Pan
B3	MBR0530	Si-diode	SBR, 30V, 50.0mA, Vf=0.43V(500mA)	SOD-123	5d	1a	Ons
B3	MBRA130	Si-diode	SBR, 30V, 1A, Vf<0.41V(1A)	403B-01	3d	1s	Mot
B3	MSCD0 53	Si-diode	SBR, 30V, 0.5A, Vf<0.46V(0.5A)	0805	14d	1v	Zow
B3	PTV560VS1UR	TVS	Vrwm=60V, Vbr=66.70..73.70V, 4.1A, 400W(1 ms)	SOD-123W	7d	1a	Nxp
B3	SMBYT01-300	Si-diode	Rectifier, Fast-Recovery, 300V, 1A, Vf<0.85V(1A), <25ns	DO-214AA	1d	1q	Ste
B3	UDZ2V4B	Z-dio de	2.4V±2.5%, 200mW	SOD-323	5d	1d	Di
B30A	P6SBM,J 1 0A	TVS	Vbr=105..116V, Vrwm=94V, 2.8A, 600W(1 ms)	DO-214AA	1d	1a	Chm
B30C	P6SBM,J 1 0CA	TVS	Vbr=105..116V, Vrwm=94V, 2.8A, 600W(1 ms), Bidire ctional	DO-214AA	1ba	1j	Chm
B310	MBRS3100	Si-diode	SBR, 100V, 3A, Vf=0.79V(2A)	403A-03	3d	1s	Ons
B310	SBM310PT	Si-diode	Rectifier, Schottky, 100V, 3A, Vf<0.8V(3A)	DO-214AA	1d	1a	Chm
B31A	P6SBM,J 20A	TVS	Vbr=114..126V, Vrwm=102V, 2.5A, 600W(1 ms)	DO-214AA	1d	1a	Chm
B31C	P6SBM,J 20CA	TVS	Vbr=114..126V, Vrwm=102V, 2.5A, 600W(1 ms), Bidire ctional	DO-214AA	1ba	1j	Chm
B32	MBRS320	Si-diode	SBR, 20V, 3A, Vf=0.5V(2A)	403A-03	3d	1s	Ons
B32A	P6SBM,J 30A	TVS	Vbr=124..137V, Vrwm=111V, 2.3A, 600W(1 ms)	DO-214AA	1d	1a	Chm
B32C	P6SBM,J 30CA	TVS	Vbr=124..137V, Vrwm=111V, 2.3A, 600W(1 ms), Bidire ctional	DO-214AA	1ba	1j	Chm
B33	MBRS110	Si-diode	SBR, 100V, 1A, Vf=0.75V(1A)	403A-03	3d	1s	Mot
B33	MBRS330	Si-diode	SBR, 30V, 3A, Vf=0.5V(2A)	403A-03	3d	1s	Ons
B33	SMAB33	Si-diode	SBR, 30V, 3A, Vf<0.45V(3A)	DO-214AC	1d	1a	Kec
B33A	P6SBM,J 50A	TVS	Vbr=143..158V, Vrwm=128V, 2.0A, 600W(1 ms)	DO-214AA	1d	1a	Chm
B33C	P6SBM,J 50CA	TVS	Vbr=143..158V, Vrwm=128V, 2.0A, 600W(1 ms), Bidire ctional	DO-214AA	1ba	1j	Chm
B34	MBRS340	Si-diode	SBR, 40V, 3A, Vf=0.52V(3A)	403A-03	3d	1s	Mot
B34	SMAB34	Si-diode	SBR, 40V, 3A, Vf<0.52V(3A)	DO-214AC	1d	1a	Kec
B34A	P6SBM,J 60A	TVS	Vbr=152..168V, Vrwm=136V, 1.9A, 600W(1 ms)	DO-214AA	1d	1a	Chm
B34C	P6SBM,J 60CA	TVS	Vbr=152..168V, Vrwm=136V, 1.9A, 600W(1 ms), Bidire ctional	DO-214AA	1ba	1j	Chm
B34L	SBM34LPT	Si-diode	Rectifier, Schottky, 40V, 3A, Vf<0.4V(3A)	DO-214AA	1d	1a	Chm
B35A	P6SBM,J 70A	TVS	Vbr=162..179V, Vrwm=145V, 1.8A, 600W(1 ms)	DO-214AA	1d	1a	Chm
B35C	P6SBM,J 70CA	TVS	Vbr=162..179V, Vrwm=145V, 1.8A, 600W(1 ms), Bidire ctional	DO-214AA	1ba	1j	Chm
B36	MBRS360	Si-diode	SBR, 60V, 3A, Vf=0.74V(3A)	403A-03	3d	1s	Mot
B36	SMAB36	Si-diode	SBR, 60V, 3A, Vf<0.6V(3A)	DO-214AC	1d	1a	Kec



SMD code	Type	Function	Short description	Case	Pinout	St.	Mnf.
B36A	P6SBMJ1 80A	TVS	Vbr=171..189 V, Vrrwm=1 54V, 1.7A, 600W(1ms)	DO-214AA	1d	1a	Chm
B36C	P6SBMJ1 80CA	TVS	Vbr=171..189 V, Vrrwm=1 54V, 1.7A, 600W(1ms), Bidirectional	DO-214AA	1ba	1j	Chm
B37A	P6SBMJ2 00A	TVS	Vbr=190..210 V, Vrrwm=1 71V, 1.53A, 600W(1ms)	DO-214AA	1d	1a	Chm
B37C	P6SBMJ2 00CA	TVS	Vbr=190..210 V, Vrrwm=1 71V, 1.53A, 600W(1ms), Bidirectional	DO-214AA	1ba	1j	Chm
B3A	P6SBMJ8_2A	TVS	Vbr=7.79..8.61 V, Vrrwm=7.02V, 35A, 600W(1ms)	DO-214AA	1d	1a	Chm
B3C	P6SBMJ8_2CA	TVS	Vbr=7.79..8.61 V, Vrrwm=7.02V, 35A, 600W(1ms), Bidirectional	DO-214AA	1ba	1j	Chm
B4	BZT52H-C2V7	Z-dio de	2.5..2.9 V, Izt=5mA, Zzt=83Ω, 37 5mW	SOD-123F	6d	1a	Phi
B4	BZX399-C2V4	Z-dio de	2.4V±5%, 300mW	SOD-323	5d	1a	Phi
B4	BZX884-C3V3	Z-dio de	3.3V±5%, 250mW	SOD-882	13d	2b	Phi
B4	FSS25	Si-diode	SBR, 50V, 2A, Vf<0.7V(2A)	DO-214AA	1d	1a	Fag
B4	MBR0540	Si-diode	SBR, 40V, 500mA, Vf=0.43V(500mA)	SOD-123	5d	1a	Ons
B4	MBRA140	Si-diode	SBR, 40V, 1A, Vf<0.55V(1A)	DO-214AC	3d	1a	Mot
B4	MMSZ5 223B	Z-dio de	2.7V±5%, Izt=20mA, Zzt=30Ω, 500mW	SOD-123	5d	1a	Eic
B4	MSCD054	Si-diode	SBR, 40V, 0.5 A, Vf<0.48V(0.5A)	0805	14d	1v	Zow
B4	PTV564VS1UR	TVS	Vrrwm=64V, Vbr=71.10..78.60V, 3.9A, 400W(1ms)	SOD-123W	7d	1a	Nxp
B4	SMBYT01-400	Si-diode	Rectifier, Fast-Recovery, 400V, 1A, Vf<1.05V(1A), <25ns	DO-214AA	1d	1q	Ste
B4	SSCD054	Si-diode	SBR, 40V, 500mA, Vf<0.48V(500mA)	1206	14d	1v	Zow
B4	UDZ2V7B	Z-dio de	2.7V±2.5%, 200mW	SOD-323	5d	1d	Di
B4A	P6SBMJ9_1A	TVS	Vbr=8.65..9.55 V, Vrrwm=7.78V, 31A, 600W(1ms)	DO-214AA	1d	1a	Chm
B4C	P6SBMJ9_1CA	TVS	Vbr=8.65..9.55 V, Vrrwm=7.78V, 31A, 600W(1ms), Bidirectional	DO-214AA	1ba	1j	Chm
B4E1	MBRS410E	Si-diode	SBR, 10V, 4A, Vf=0.5V(3A)	403A-03	3d	1s	Ons
B4L1	MBRS410	Si-diode	SBR, 10V, 4A, Vf=0.33V(3A)	403A-03	3d	1s	Ons
B5	BZT52H-C3V0	Z-dio de	2.8..3.2 V, Izt=5mA, Zzt=95Ω, 37 5mW	SOD-123F	6d	1a	Phi
B5	BZX399-C2V7	Z-dio de	2.7V±5%, 300mW	SOD-323	5d	1a	Phi
B5	BZX884-C3V6	Z-dio de	3.6V±5%, 250mW	SOD-882	13d	2b	Phi
B5	FSS26	Si-diode	SBR, 60V, 2A, Vf<0.7V(2A)	DO-214AA	1d	1a	Fag
B5	HVC372B	C-diode	VCO, 15V, 7/15pF(4..1V/1 MHz), <0.4Ω	UFP	6d	1a	Ren
B5	MMSZ5 242B	Z-dio de	12V±5%, Izt=20mA, Zzt=30Ω, 500mW	SOD-123	5d	1a	Eic
B5	UDZ3V0B	Z-dio de	3V±2.5%, 200mW	SOD-323	5d	1d	Di
B510	SBM510PT	Si-diode	Rectifier, Schottky, 100V, 5A, Vf<0.8V(5A)	DO-214AA	1d	1a	Chm
B510	STBB510	TVS	Vbr=9.5..10.5V, 27 6A, 400W(1ms), Bidirectional	DO-214AC	1ba	1j	Eic
B510	STUB5 10	TVS	Vbr=9.5..10.5V, 27 6A, 400W(1ms)	DO-214AC	1d	1a	Eic
B511	STBB511	TVS	Vbr=10.5..11.6V, 25.7A, 400W(1ms), Bidirectional	DO-214AC	1ba	1j	Eic
B511	STUB5 11	TVS	Vbr=10.5..11.6V, 25.7A, 400W(1ms)	DO-214AC	1d	1a	Eic
B512	STBB512	TVS	Vbr=11.4..12.6V, 24A, 400W(1ms), Bidirectional	DO-214AC	1ba	1j	Eic
B512	STUB5 12	TVS	Vbr=11.4..12.6V, 24A, 400W(1ms)	DO-214AC	1d	1a	Eic
B513	STBB513	TVS	Vbr=12.4..13.7V, 22A, 400W(1ms), Bidirectional	DO-214AC	1ba	1j	Eic
B513	STUB5 13	TVS	Vbr=12.4..13.7V, 22A, 400W(1ms)	DO-214AC	1d	1a	Eic
B515	STBB515	TVS	Vbr=14.3..15.8V, 19A, 400W(1ms), Bidirectional	DO-214AC	1ba	1j	Eic
B515	STUB5 15	TVS	Vbr=14.3..15.8V, 19A, 400W(1ms)	DO-214AC	1d	1a	Eic
B516	STBB516	TVS	Vbr=15.2..16.8V, 17.8A, 400W(1ms), Bidirectional	DO-214AC	1ba	1j	Eic
B516	STUB5 16	TVS	Vbr=15.2..16.8V, 17.8A, 400W(1ms)	DO-214AC	1d	1a	Eic
B518	STBB518	TVS	Vbr=17.1..18.9V, 16A, 400W(1ms), Bidirectional	DO-214AC	1ba	1j	Eic
B518	STUB5 18	TVS	Vbr=17.1..18.9V, 16A, 400W(1ms)	DO-214AC	1d	1a	Eic
B520	STBB520	TVS	Vbr=19..21V, 14.5 A, 400W(1ms), Bidirectional	DO-214AC	1ba	1j	Eic
B520	STUB5 20	TVS	Vbr=19..21V, 14.5 A, 400W(1ms)	DO-214AC	1d	1a	Eic
B522	STBB522	TVS	Vbr=20.9..23.1V, 13A, 400W(1ms), Bidirectional	DO-214AC	1ba	1j	Eic
B522	STUB5 22	TVS	Vbr=20.9..23.1V, 13A, 400W(1ms)	DO-214AC	1d	1a	Eic
B524	STBB524	TVS	Vbr=22.8..25.2V, 12A, 400W(1ms), Bidirectional	DO-214AC	1ba	1j	Eic
B524	STUB5 24	TVS	Vbr=22.8..25.2V, 12A, 400W(1ms)	DO-214AC	1d	1a	Eic
B527	STBB527	TVS	Vbr=25.7..28.4V, 10.7A, 400W(1ms), Bidirectional	DO-214AC	1ba	1j	Eic
B527	STUB5 27	TVS	Vbr=25.7..28.4V, 10.7A, 400W(1ms)	DO-214AC	1d	1a	Eic
B530	STBB530	TVS	Vbr=28.5..31.5V, 9.6A, 400W(1ms), Bidirectional	DO-214AC	1ba	1j	Eic
B530	STUB5 30	TVS	Vbr=28.5..31.5V, 9.6A, 400W(1ms)	DO-214AC	1d	1a	Eic
B533	STBB533	TVS	Vbr=31.4..34.7V, 8.8A, 400W(1ms), Bidirectional	DO-214AC	1ba	1j	Eic
B533	STUB5 33	TVS	Vbr=31.4..34.7V, 8.8A, 400W(1ms)	DO-214AC	1d	1a	Eic
B536	STBB536	TVS	Vbr=34.2..37.8V, 8A, 400W(1ms), Bidirectional	DO-214AC	1ba	1j	Eic
B536	STUB5 36	TVS	Vbr=34.2..37.8V, 8A, 400W(1ms)	DO-214AC	1d	1a	Eic
B539	STBB539	TVS	Vbr=37..41V, 7.4 A, 400W(1ms), Bidirectional	DO-214AC	1ba	1j	Eic
B539	STUB5 39	TVS	Vbr=37..41V, 7.4 A, 400W(1ms)	DO-214AC	1d	1a	Eic
B543	STBB543	TVS	Vbr=40.9..45.2V 6.7A, 400W(1ms), Bidirectional	DO-214AC	1ba	1j	Eic
B543	STUB5 43	TVS	Vbr=40.9..45.2V 6.7A, 400W(1ms)	DO-214AC	1d	1a	Eic
B547	STBB547	TVS	Vbr=44.7..49.4V 6.2A, 400W(1ms), Bidirectional	DO-214AC	1ba	1j	Eic
B547	STUB5 47	TVS	Vbr=44.7..49.4V 6.2A, 400W(1ms)	DO-214AC	1d	1a	Eic
B551	STBB551	TVS	Vbr=48.5..53.6V 5.7A, 400W(1ms), Bidirectional	DO-214AC	1ba	1j	Eic
B551	STUB5 51	TVS	Vbr=48.5..53.6V 5.7A, 400W(1ms)	DO-214AC	1d	1a	Eic
B556	STBB556	TVS	Vbr=53.2..58.8V 5.2A, 400W(1ms), Bidirectional	DO-214AC	1ba	1j	Eic
B556	STUB5 56	TVS	Vbr=53.2..58.8V 5.2A, 400W(1ms)	DO-214AC	1d	1a	Eic
B562	STBB562	TVS	Vbr=58.9..65.1V 4.7A, 400W(1ms), Bidirectional	DO-214AC	1ba	1j	Eic
B562	STUB5 62	TVS	Vbr=58.9..65.1V 4.7A, 400W(1ms)	DO-214AC	1d	1a	Eic



SMD code	Type	Function	Short description	Case	Pinout	St.	Mnf.
B568	STBB568	TVS	Vbr=64.6..71.4 V 4.3A, 400W(1ms), Bidirectional	DO-214AC	1ba	1j	Eic
B568	STUB5 68	TVS	Vbr=64.6..71.4 V 4.3A, 400W(1ms)	DO-214AC	1d	1a	Eic
B561	STBB561	TVS	Vbr=6.45..7.14 V, 3.8A, 400W(1ms), Bidirectional	DO-214AC	1ba	1j	Eic
B561	STUB561	TVS	Vbr=6.45..7.14 V, 3.8A, 400W(1ms)	DO-214AC	1d	1a	Eic
B575	STBB575	TVS	Vbr=71.3..78.8 V 3.9A, 400W(1ms), Bidirectional	DO-214AC	1ba	1j	Eic
B575	STUB5 75	TVS	Vbr=71.3..78.8 V 3.9A, 400W(1ms)	DO-214AC	1d	1a	Eic
B57F	STBB57F	TVS	Vbr=7.13..7.88 V, 3.54A, 400W(1ms), Bidirectional	DO-214AC	1ba	1j	Eic
B57F	STUB5 7F	TVS	Vbr=7.13..7.88 V, 3.54A, 400W(1ms)	DO-214AC	1d	1a	Eic
B582	STBB582	TVS	Vbr=77.9..86.1 V 3.5A, 400W(1ms), Bidirectional	DO-214AC	1ba	1j	Eic
B582	STUB5 82	TVS	Vbr=77.9..86.1 V 3.5A, 400W(1ms)	DO-214AC	1d	1a	Eic
B58C	STBB58C	TVS	Vbr=7.79..8.61 V, 3.3A, 400W(1ms), Bidirectional	DO-214AC	1ba	1j	Eic
B58C	STUB5 8C	TVS	Vbr=7.79..8.61 V, 3.3A, 400W(1ms)	DO-214AC	1d	1a	Eic
B591	STBB591	TVS	Vbr=86.5..95.5 V 3.2A, 400W(1ms), Bidirectional	DO-214AC	1ba	1j	Eic
B591	STUB591	TVS	Vbr=86.5..95.5 V 3.2A, 400W(1ms)	DO-214AC	1d	1a	Eic
B59B	STBB59B	TVS	Vbr=8.65..9.55 V, 3.0A, 400W(1ms), Bidirectional	DO-214AC	1ba	1j	Eic
B59B	STUB5 9B	TVS	Vbr=8.65..9.55 V, 3.0A, 400W(1ms)	DO-214AC	1d	1a	Eic
B5A	P6SBMJ1 0A	TVS	Vbr=9.5..10.5V, Vrwm=8.55V, 29A, 600W(1ms)	DO-214AA	1d	1a	Chm
B5B0	STBB5B0	TVS	Vbr=95..105V 2.9A, 400W(1ms), Bidirectional	DO-214AC	1ba	1j	Eic
B5B0	STUB5 B0	TVS	Vbr=95..105V 2.9A, 400W(1ms)	DO-214AC	1d	1a	Eic
B5B1	STBB5B1	TVS	Vbr=105..116 V 2.6A, 400W(1ms), Bidirectional	DO-214AC	1ba	1j	Eic
B5B1	STUB5 B1	TVS	Vbr=105..116 V 2.6A, 400W(1ms)	DO-214AC	1d	1a	Eic
B5B2	STBB5B2	TVS	Vbr=114..126 V 2.4A, 400W(1ms), Bidirectional	DO-214AC	1ba	1j	Eic
B5B2	STUB5 B2	TVS	Vbr=114..126 V 2.4A, 400W(1ms)	DO-214AC	1d	1a	Eic
B5B3	STBB5B3	TVS	Vbr=124..137 V 2.2A, 400W(1ms), Bidirectional	DO-214AC	1ba	1j	Eic
B5B3	STUB5 B3	TVS	Vbr=124..137 V 2.2A, 400W(1ms)	DO-214AC	1d	1a	Eic
B5B5	STBB5B5	TVS	Vbr=143..158 V 2A, 400W(1ms), Bidirectional	DO-214AC	1ba	1j	Eic
B5B5	STUB5 B5	TVS	Vbr=143..158 V 2A, 400W(1ms)	DO-214AC	1d	1a	Eic
B5B6	STBB5B6	TVS	Vbr=152..168 V 1.8A, 400W(1ms), Bidirectional	DO-214AC	1ba	1j	Eic
B5B6	STUB5 B6	TVS	Vbr=152..168 V 1.8A, 400W(1ms)	DO-214AC	1d	1a	Eic
B5B7	STBB5B7	TVS	Vbr=161..179 V 1.7A, 400W(1ms), Bidirectional	DO-214AC	1ba	1j	Eic
B5B7	STUB5 B7	TVS	Vbr=161..179 V 1.7A, 400W(1ms)	DO-214AC	1d	1a	Eic
B5B8	STBB5B8	TVS	Vbr=171..189 V 1.6A, 400W(1ms), Bidirectional	DO-214AC	1ba	1j	Eic
B5B8	STUB5 B8	TVS	Vbr=171..189 V 1.6A, 400W(1ms)	DO-214AC	1d	1a	Eic
B5C	P6SBMJ1 0CA	TVS	Vbr=9.5..10.5V, Vrwm=8.55V, 29A, 600W(1ms), Bidirectional	DO-214AA	1ba	1j	Chm
B5D0	STBB5D0	TVS	Vbr=190..210 V 1.5A, 400W(1ms), Bidirectional	DO-214AC	1ba	1j	Eic
B5D0	STUB5 D0	TVS	Vbr=190..210 V 1.5A, 400W(1ms)	DO-214AC	1d	1a	Eic
B5D2	STBB5D2	TVS	Vbr=209..231 V 1.4A, 400W(1ms), Bidirectional	DO-214AC	1ba	1j	Eic
B5D2	STUB5 D2	TVS	Vbr=209..231 V 1.4A, 400W(1ms)	DO-214AC	1d	1a	Eic
B5D5	STBB5D5	TVS	Vbr=237..263 V 1.3A, 400W(1ms), Bidirectional	DO-214AC	1ba	1j	Eic
B5D5	STUB5 D5	TVS	Vbr=237..263 V 1.3A, 400W(1ms)	DO-214AC	1d	1a	Eic
B5D8	STBB5D8	TVS	Vbr=266..294 V 1.3A, 400W(1ms), Bidirectional	DO-214AC	1ba	1j	Eic
B5D8	STUB5 D8	TVS	Vbr=266..294 V 1.3A, 400W(1ms)	DO-214AC	1d	1a	Eic
B5E0	STBB5E0	TVS	Vbr=285..315 V 1.2A, 400W(1ms), Bidirectional	DO-214AC	1ba	1j	Eic
B5E0	STUB5 E0	TVS	Vbr=285..315 V 1.2A, 400W(1ms)	DO-214AC	1d	1a	Eic
B5E2	STBB5E2	TVS	Vbr=304..336 V 1.2A, 400W(1ms), Bidirectional	DO-214AC	1ba	1j	Eic
B5E2	STUB5 E2	TVS	Vbr=304..336 V 1.2A, 400W(1ms)	DO-214AC	1d	1a	Eic
B5E5	STBB5E5	TVS	Vbr=332..368 V 0.9A, 400W(1ms), Bidirectional	DO-214AC	1ba	1j	Eic
B5E5	STUB5 E5	TVS	Vbr=332..368 V 0.9A, 400W(1ms)	DO-214AC	1d	1a	Eic
B5G0	STBB5G0	TVS	Vbr=380..420 V 0.9A, 400W(1ms), Bidirectional	DO-214AC	1ba	1j	Eic
B5G0	STUB5 G0	TVS	Vbr=380..420 V 0.9A, 400W(1ms)	DO-214AC	1d	1a	Eic
B5G4	STBB5G4	TVS	Vbr=418..462 V 0.8A, 400W(1ms), Bidirectional	DO-214AC	1ba	1j	Eic
B5G4	STUB5 G4	TVS	Vbr=418..462 V 0.8A, 400W(1ms)	DO-214AC	1d	1a	Eic
B6	BZT 52H-C3V3	Z-dio de	3.1..3.5V, Izt=5mA, Zzt=95Ω, 37.5mW	SOD-123F	6d	1a	Phi
B6	BZX399-C3V0	Z-dio de	3.0V±5%, 300mW	SOD-323	5d	1a	Phi
B6	BZX884-C3V9	Z-dio de	3.9V±5%, 250mW	SOD-882	13d	2b	Phi
B6	MMSZ5 263B	Z-dio de	56V±5%, Izt=2.2mA, Zzt=150Ω, 500mW	SOD-123	5d	1a	Eic
B6	UDZ 3V3B	Z-dio de	3.3V±2.5%, 200mW	SOD-323	5d	1d	Di
B6A	P6SBMJ1 1A	TVS	Vbr=10.5..11.6V, Vrwm=9.40V, 27A, 600W(1ms)	DO-214AA	1d	1a	Chm
B6C	P6SBMJ1 1CA	TVS	Vbr=10.5..11.6V, Vrwm=9.40V, 27A, 600W(1ms), Bidirectional	DO-214AA	1d	1j	Chm
B7	ASB0240BD	Si-diode	SBR, 40V, 200mA, Vf<0.45V(200mA)	0603	13d	2b	Ana
B7	ASB0240BF	Si-diode	SBR, 40V, 200mA, Vf<0.45V(200mA)	1005	13d	2b	Ana
B7	BZT 52H-C3V6	Z-dio de	3.4..3.8V, Izt=5mA, Zzt=95Ω, 37.5mW	SOD-123F	6d	1a	Phi
B7	BZX399-C3V3	Z-dio de	3.3V±5%, 300mW	SOD-323	5d	1a	Phi
B7	BZX884-C4V3	Z-dio de	4.3V±5%, 250mW	SOD-882	13d	2b	Phi
B7	UDZ 3V6B	Z-dio de	3.6V±2.5%, 200mW	SOD-323	5d	1d	Di
B7A	P6SBMJ1 2A	TVS	Vbr=11.4..12.6V, Vrwm=10.2V, 25A, 600W(1ms)	DO-214AA	1d	1a	Chm
B7C	P6SBMJ1 2CA	TVS	Vbr=11.4..12.6V, Vrwm=10.2V, 25A, 600W(1ms), Bidirectional	DO-214AA	1ba	1j	Chm
B8	BZT 52H-C3V9	Z-dio de	3.7..4.1V, Izt=5mA, Zzt=95Ω, 37.5mW	SOD-123F	6d	1a	Phi
B8	BZX399-C3V6	Z-dio de	3.6V±5%, 300mW	SOD-323	5d	1a	Phi
B8	BZX884-C4V7	Z-dio de	4.7V±5%, 250mW	SOD-882	13d	2b	Phi



SMD code	Type	Function	Short description	Case	Pinout	St.	Mnf.
B8	MM5Z3V0	Z-dio de	3.0V±5%, Izt=5.0mA, Zzt=100Ω, 200mW	SOD-523	6d	1a	Eic
B8	UDZ3V9B	Z-dio de	3.9V±2.5%, 200mW	SOD-323	5d	1d	Di
B8A	P6SBMJ 3A	TVS	Vbr=12.4..13.7V, Vrrwm=1.1.1V, 23A, 600W(1ms)	DO-214AA	1d	1a	Chm
B8C	P6SBMJ 3CA	TVS	Vbr=12.4..13.7V, Vrrwm=1.1.1V, 23A, 600W(1ms), Bidirectional	DO-214AA	1ba	1j	Chm
B9	BZT 52H-C4V3	Z-dio de	4.0..4.6V, Izt=5mA, Zzt=95Ω, 37.5mW	SOD-123F	6d	1a	Phi
B9	BZX399-C3V9	Z-dio de	3.9V±5%, 300mW	SOD-323	5d	1a	Phi
B9	BZX884-C5V1	Z-dio de	5.1V±5%, 250mW	SOD-882	13d	2b	Phi
B9	MM5Z36V	Z-dio de	36V±5%, Izt=2mA, Zzt=90Ω, 200mW	SOD-523	6d	1a	Eic
B9	UDZ4V3B	Z-dio de	4.3V±2.5%, 200mW	SOD-323	5d	1d	Di
B9A	P6SBMJ 5A	TVS	Vbr=14.3..15.8V, Vrrwm=1.2.8V, 20A, 600W(1ms)	DO-214AA	1d	1a	Chm
B9C	P6SBMJ 5CA	TVS	Vbr=14.3..15.8V, Vrrwm=1.2.8V, 20A, 600W(1ms), Bidirectional	DO-214AA	1ba	1j	Chm
BA	BZT 52H-C4V7	Z-dio de	4.4..5.0V, Izt=5mA, Zzt=78Ω, 37.5mW	SOD-123F	6d	1a	Phi
BA	BZX399-C4V7	Z-dio de	4.7V±5%, 300mW	SOD-323	5d	1a	Phi
BA	BZX884-C5V6	Z-dio de	5.6V±5%, 250mW	SOD-882	13d	2b	Phi
BA	SD833-03	Si-diode	SBR, 30V, 3A, Vf<0.46V(2.5A)	PowDI123	7d	1a	Fji
BA	UDZ4V7B	Z-dio de	4.7V±2.5%, 200mW	SOD-323	5d	1d	Di
BA	ZMS2800	Si-diode	SBR, 70V, 1A, 250mW, Vf<410mV(1mA)	SOD-323	5d	1a	Zx
BA1	CH157BPT	Si-diode	SBD, 70V, 15mA, Vf<1V(15mA), 1ns	SOD-123	5d	1a	Chm
BA2	CH156BPT	Si-diode	SBD, 60V, 15mA, Vf<1V(15mA), 1ns	SOD-123	5d	1a	Chm
BA3	CH140BPT	Si-diode	SBD, 40V, 15mA, Vf<0.9V(15mA), 1ns	SOD-123	5d	1a	Chm
BA4	CH150BPT	Si-diode	SBD, 50V, 15mA, Vf<0.95V(15mA), 1ns	SOD-123	5d	1a	Chm
BA5	CH160BPT	Si-diode	SBD, 60V, 15mA, Vf<1V(15mA), 1ns	SOD-123	5d	1a	Chm
BA6	CH320BPT	Si-diode	SBD, 20V, 350mA, Vf<0.6V(200mA), 1ns	SOD-123	5d	1a	Chm
BA7	CH330BPT	Si-diode	SBD, 30V, 350mA, Vf<0.6V(200mA), 1ns	SOD-123	5d	1a	Chm
BA8	CH340BPT	Si-diode	SBD, 40V, 350mA, Vf<0.6V(200mA), 1ns	SOD-123	5d	1a	Chm
BB	BZT 52H-C5V1	Z-dio de	4.8..5.4V, Izt=5mA, Zzt=60Ω, 37.5mW	SOD-123F	6d	1a	Phi
BB	BZX399-C5V1	Z-dio de	5.1V±5%, 300mW	SOD-323	5d	1a	Phi
BB	BZX884-C6V2	Z-dio de	6.2V±5%, 250mW	SOD-882	13d	2b	Phi
BB	SC016-2	Si-diode	GP, Rectifier, 200V, 1A, Vf<1.1V(2A)	DO-214	1d	1b	Fji
BB	SD833-04	Si-diode	SBR, 60V, 3A, Vf<0.58V(2.5A)	PowDI123	7d	1a	Fji
BB	UDZ5V1B	Z-dio de	5.1V±2.5%, 200mW	SOD-323	5d	1d	Di
BB	ZMS5800	Si-diode	SBR, 50V, 1A, 250mW, Vf<410mV(1mA)	SOD-323	5d	1a	Zx
BBA	SMBJ6.0CA	TVS	Vbr=6V, 61A, 600W(1ms), Bidirectional	DO-214AA	1ba	1r	Ste
BBA	SMBJ6.5CA	TVS	Vbr=6.5V, 56A, 600W(1ms), Bidirectional	DO-214AA	1ba	1r	Ste
BBC	SMBJ8.5CA	TVS	Vbr=8.5V, 41.7A, 600W(1ms), Bidirectional	DO-214AA	1ba	1r	Ste
BBD	SMBJ10CA	TVS	Vbr=10V, 37A, 600W(1ms), Bidirectional	DO-214AA	1ba	1r	Ste
BBE	SMBJ12CA	TVS	Vbr=12V, 31A, 600W(1ms), Bidirectional	DO-214AA	1ba	1r	Ste
BBF	SMBJ13CA	TVS	Vbr=13V, 29A, 600W(1ms), Bidirectional	DO-214AA	1ba	1r	Ste
BBG	SMBJ15CA	TVS	Vbr=15V, 25.1A, 600W(1ms), Bidirectional	DO-214AA	1ba	1r	Ste
BBH	SMBJ18CA	TVS	Vbr=18V, 21.5A, 600W(1ms), Bidirectional	DO-214AA	1ba	1r	Ste
BBI	SMBJ20CA	TVS	Vbr=20V, 19.4A, 600W(1ms), Bidirectional	DO-214AA	1ba	1r	Ste
BBJ	SMBJ24CA	TVS	Vbr=24V, 16A, 600W(1ms), Bidirectional	DO-214AA	1ba	1r	Ste
BBK	SMBJ26CA	TVS	Vbr=26V, 14.9A, 600W(1ms), Bidirectional	DO-214AA	1ba	1r	Ste
BBL	SMBJ28CA	TVS	Vbr=28V, 13.8A, 600W(1ms), Bidirectional	DO-214AA	1ba	1r	Ste
BBM	SMBJ30CA	TVS	Vbr=30V, 13A, 600W(1ms), Bidirectional	DO-214AA	1ba	1r	Ste
BBN	SMBJ33CA	TVS	Vbr=33V, 11.8A, 600W(1ms), Bidirectional	DO-214AA	1ba	1r	Ste
BBO	SMBJ58CA	TVS	Vbr=58V, 6.7A, 600W(1ms), Bidirectional	DO-214AA	1ba	1r	Ste
BBQ	SMBJ85CA	TVS	Vbr=85V, 4.6A, 600W(1ms), Bidirectional	DO-214AA	1ba	1r	Ste
BBS	SMBJ130CA	TVS	Vbr=130V, 3A, 600W(1ms), Bidirectional	DO-214AA	1ba	1r	Ste
BBT	SMBJ154CA	TVS	Vbr=154V, 2.4A, 600W(1ms), Bidirectional	DO-214AA	1ba	1r	Ste
BBU	SMBJ170CA	TVS	Vbr=170V, 2.2A, 600W(1ms), Bidirectional	DO-214AA	1ba	1r	Ste
BBV	SMBJ18CA	TVS	Vbr=110V, 3.4A, 600W(1ms), Bidirectional	DO-214AA	1ba	1r	Ste
BBV	SMBJ188CA	TVS	Vbr=188V, 2A, 600W(1ms), Bidirectional	DO-214AA	1ba	1r	Ste
BBW	SMBJ48CA	TVS	Vbr=48V, 8.1A, 600W(1ms), Bidirectional	DO-214AA	1ba	1r	Ste
BBZ	SMBJ5.0CA	TVS	Vbr=5V, 68A, 600W(1ms), Bidirectional	DO-214AA	1ba	1r	Ste
BC	BZT 52H-C5V6	Z-dio de	5.2..6.0V, Izt=5mA, Zzt=40Ω, 37.5mW	SOD-123F	6d	1a	Phi
BC	BZX399-C5V6	Z-dio de	5.6V±5%, 300mW	SOD-323	5d	1a	Phi
BC	BZX884-C6V8	Z-dio de	6.8V±5%, 250mW	SOD-882	13d	2b	Phi
BC	GBLC08C1	TVS	Vbr=8V, 2A, 350W(1ms), 0.6pF, Bidirectional	SOD-323	5ba	1e	Prt
BC	MM5Z4678	Z-dio de	1.8V±5%, Izt=50μA, 500mW	SOD-123	5d	1a	Eic
BC	SC016-4	Si-diode	GP, Rectifier, 400V, 1A, Vf<1.1V(2A)	DO-214	1d	1b	Fji
BC	SD833-06	Si-diode	SBR, 60V, 3A, Vf<0.58V(2.5A)	PowDI123	7d	1a	Fji
BC	UDZ5V6B	Z-dio de	5.6V±2.5%, 200mW	SOD-323	5d	1d	Di
BC	ZMS2811	Si-diode	SBR, 15V, 1A, 250mW, Vf<410mV(1mA)	SOD-323	5d	1a	Zx
BCF	MBRM120	Si-diode	SBR, 20V, 1A, Vf=0.41V(1A)	DO-216AA	4d	1h	Ons
BCG	MBRM130	Si-diode	SBR, 30V, 1A, Vf=0.33V(1A)	DO-216AA	4d	1h	Ons
BCJ	MBRM140	Si-diode	SBR, 40V, 1A, Vf=0.51V(1A)	DO-216AA	4d	1h	Ons
BCV	MBRM120 E	Si-diode	SBR, 20V, 1A, Vf=0.45V(1A)	DO-216AA	4d	1h	Ons
BD	BZT 52H-C6V2	Z-dio de	5.8..6.6V, Izt=5mA, Zzt=10Ω, 37.5mW	SOD-123F	6d	1a	Phi
BD	BZX399-C6V2	Z-dio de	6.2V±5%, 300mW	SOD-323	5d	1a	Phi



SMD code	Type	Function	Short description	Case	Pinout	St.	Mnf.
BD	BZX884-C7V5	Z-dio de	7.5V±5%, 250mW	SOD-882	13d	2b	Phi
BD	KDZ22B	Z-dio de	22V±2.5%, 10 mA, 1W	PMDU	7d	1s	Rhm
BD	MMSZ4679	Z-dio de	2.0V±5%, Izt=50µA, 500mW	SOD-123	5d	1a	Eic
BD	P4SMA18	TVS	Vbr=18V, 16A, 400W(1ms),	DO-214AC	1d	1a	Fag
BD	P6SMBJ12C	TVS	Vbr=12V, 27.3A, 600W(1ms), Bidirectional	DO-214AA	1ba	1x,1y	Pjt,Sj
BD	SC016-6	Si-diode	GP, Rectifier, 600V, 1A, Vf<1.1V(2A)	DO-214	1d	1b	Fji
BD	SD833-09	Si-diode	SBR, 90V, 3A, Vf<0.85V(2.5A)	PowDI123	7d	1a	Fji
BD	SMAJ12	TVS	Vrwm=12V, Vbr=13.3..16.3V, 18.2A, 400W(1ms)	DO-214AC	1d	1k	Vs
BD	SMBG12C	TVS	Vbr=12V, 27.3A, 600W(1ms), Bidirectional	DO-215AA	1ba	1l	Vs
BD	SMBJ12C	TVS	Vbr=12V, 27.3A, 600W(1ms), Bidirectional	DO-214AA	1ba	1l	Vs
BD	TV04A120K	TVS	Vbr=12V, 10%, 18.1A, 400W(1ms)	DO-214AC	1d	1a	Cmc
BD	TV06B120KB	TVS	Vbr=12V, 10%, 27.3A, 600W(1ms), Bidirectional	DO-214AA	1ba	1j	Cmc
BD	UDZ6V2B	Z-dio de	6.2V±2.5%, 200mW	SOD-323	5d	1d	Di
BD	ZHCS400	Si-diode	Schottky, Sw, 40V, 400mA, 10ns	SOD-323	5d	1a	Zx
BDD	1.5SMCJ5.0C	TVS	Vrwm=5V, 156.2A, 1500W(1ms), Bidirectional	DO-214AB	1ba	1x,1y	Pjt,Sj
BDD	SM15T6V8C	TVS	Vbr=6.45..7.14V, 143A, 1500W(1ms), Bidirectional	DO-214AB	1ba	1r	Ste
BDD	SMCG5.0C	TVS	Vbr=5V, 156.3A, 1500W(1ms), Bidirectional	DO-215AB	5ba	1l	Vs
BDD	SMCJ5.0C	TVS	Vrwm=5V, Vbr=6.4..7.25V, 156.3A, 1500W(1ms), Bidirectional	DO-214AB	1ba	1l	Vs
BDD	TFMCJ5.0C	TVS	Vbr=5V, 156.3A, 1500W(1ms), Bidirectional	DO-214AB	1ba	1j	Rec
BDD	TV15C5V0KB	TVS	Vbr=5V, 10%, 156.2A, 1500W(1ms), Bidirectional	DO-214AB	1ba	1j	Cmc
BDE	1.5SMCJ5.0CA	TVS	Vrwm=5V, 163A, 1500W(1ms), Bidirectional	DO-214AB	1ba	1x,1y	Pjt,Sj
BDE	CD214C-T5.0CA	TVS	Vbr=5V, 163A, 1500W(1ms), Bidirectional	DO-214AB	1ba	1j	Brn
BDE	SM15T6V8CA	TVS	Vrwm=5.8V, Vbr=6.45..7.14V, 143A, 1500W(1ms), Bidirectional	DO-214AB	1ba	1j	Ste,Mde
BDE	SMCG5.0CA	TVS	Vbr=5V, 163A, 1500W(1ms), Bidirectional	DO-215AB	5ba	1l	Vs
BDE	SMCJ5.0CA	TVS	Vrwm=5V, Vbr=6.4..7.25V, 163A, 1500W(1ms), Bidirectional	DO-214AB	1ba	1l,1x	Di,Vs
BDE	TFMCJ5.0CA	TVS	Vbr=5V, 163A, 1500W(1ms), Bidirectional	DO-214AB	1ba	1j	Rec
BDE	TV15C5V0JB	TVS	Vbr=5V, 5%, 163A, 1500W(1ms), Bidirectional	DO-214AB	1ba	1j	Cmc
BDE7	SM15T6V8CA	TVS	Vrwm=5.80V, Vbr=6.45..7.14V, 143A, 1500W(1ms), Bidirectional	DO-214AB	1ba	1l	Vs
BDF	1.5SMCJ6.0C	TVS	Vrwm=6V, 131.6A, 1500W(1ms), Bidirectional	DO-214AB	1ba	1x,1y	Pjt,Sj
BDF	SM15T7V5C	TVS	Vbr=7.13..7.88V, 132A, 1500W(1ms), Bidirectional	DO-214AB	1ba	1r	Ste
BDF	SMCG6.0C	TVS	Vbr=6V, 131.6A, 1500W(1ms), Bidirectional	DO-215AB	5ba	1l	Vs
BDF	SMCJ6.0C	TVS	Vrwm=6V, Vbr=6.67..7.67V, 131.6A, 1500W(1ms), Bidirectional	DO-214AB	1ba	1l	Vs
BDF	TFMCJ6.0C	TVS	Vbr=6V, 131.6A, 1500W(1ms), Bidirectional	DO-214AB	1ba	1j	Rec
BDF	TV15C6V0KB	TVS	Vbr=6V, 10%, 131.6A, 1500W(1ms), Bidirectional	DO-214AB	1ba	1j	Cmc
BDG	1.5SMCJ6.0CA	TVS	Vrwm=6V, 145.6A, 1500W(1ms), Bidirectional	DO-214AB	1ba	1x,1y	Pjt,Sj
BDG	CD214C-T6.0CA	TVS	Vbr=6V, 145.6A, 1500W(1ms), Bidirectional	DO-214AB	1ba	1j	Brn
BDG	SM15T7V5CA	TVS	Vrwm=6.4V, Vbr=7.13..7.88V, 133A, 1500W(1ms), Bidirectional	DO-214AB	1ba	1j	Ste,Mde
BDG	SMCG6.0CA	TVS	Vbr=6V, 145.6A, 1500W(1ms), Bidirectional	DO-215AB	5ba	1l	Vs
BDG	SMCG8.0C	TVS	Vbr=8V, 100A, 1500W(1ms), Bidirectional	DO-215AB	5ba	1l	Vs
BDG	SMCJ8.0C	TVS	Vrwm=8V, Vbr=8.89..9.83V, 100A, 1500W(1ms), Bidirectional	DO-214AB	1ba	1l	Vs
BDG	TFMCJ6.0CA	TVS	Vbr=6V, 145.6A, 1500W(1ms), Bidirectional	DO-214AB	1ba	1j	Rec
BDG	TFMCJ8.0C	TVS	Vbr=8V, 100A, 1500W(1ms), Bidirectional	DO-214AB	1ba	1j	Rec
BDG	TV15C6V0JB	TVS	Vbr=6V, 5%, 145.6A, 1500W(1ms), Bidirectional	DO-214AB	1ba	1j	Cmc
BDH	1.5SMCJ6.5C	TVS	Vrwm=6.5V, 122A, 1500W(1ms), Bidirectional	DO-214AB	1ba	1x,1y	Pjt,Sj
BDH	SMCG6.5C	TVS	Vbr=6.5V, 122A, 1500W(1ms), Bidirectional	DO-215AB	5ba	1l	Vs
BDH	SMCJ6.5C	TVS	Vrwm=6.5V, Vbr=7.22..8.3V, 122A, 1500W(1ms), Bidirectional	DO-214AB	1ba	1l	Vs
BDH	TFMCJ6.5C	TVS	Vbr=6.5V, 122A, 1500W(1ms), Bidirectional	DO-214AB	1ba	1j	Rec
BDH	TV15C6V5KB	TVS	Vbr=6V, 10%, 122A, 1500W(1ms), Bidirectional	DO-214AB	1ba	1j	Cmc
BDK	1.5SMCJ6.5CA	TVS	Vrwm=6.5V, 133.9A, 1500W(1ms), Bidirectional	DO-214AB	1ba	1x,1y	Pjt,Sj
BDK	CD214C-T6.5CA	TVS	Vbr=6.5V, 133.9A, 1500W(1ms), Bidirectional	DO-214AB	1ba	1j	Brn
BDK	SMA18	TVS	Vbr=16.2..19.8V, Vrwm=14.5V, 15.1A, 400W(1ms)	DO-214AC	1d	1a	Lge
BDK	SMCG6.5CA	TVS	Vbr=6.5V, 133.9A, 1500W(1ms), Bidirectional	DO-215AB	5ba	1l	Vs
BDK	SMCJ6.5CA	TVS	Vrwm=6.5V, Vbr=7.22..8.3V, 133.9A, 1500W(1ms), Bidirectional	DO-214AB	1ba	1l,1x	Di,Vs
BDK	TFMCJ6.5CA	TVS	Vbr=6.5V, 133.9A, 1500W(1ms), Bidirectional	DO-214AB	1ba	1j	Rec
BDK	TV15C6V5JB	TVS	Vbr=6V, 5%, 133.9A, 1500W(1ms), Bidirectional	DO-214AB	1ba	1j	Cmc
BDK7	SM15T7V5CA	TVS	Vrwm=6.40V, Vbr=7.13..7.88V, 132A, 1500W(1ms), Bidirectional	DO-214AB	1ba	1l	Vs
BDL	1.5SMCJ7.0C	TVS	Vrwm=7V, 112.8A, 1500W(1ms), Bidirectional	DO-214AB	1ba	1x,1y	Pjt,Sj
BDL	SMCG7.0C	TVS	Vbr=7V, 112.8A, 1500W(1ms), Bidirectional	DO-215AB	5ba	1l	Vs
BDL	SMCJ7.0C	TVS	Vrwm=7V, Vbr=7.78..8.95V, 112.8A, 1500W(1ms), Bidirectional	DO-214AB	1ba	1l	Vs
BDL	TFMCJ7.0C	TVS	Vbr=7V, 112.8A, 1500W(1ms), Bidirectional	DO-214AB	1ba	1j	Rec
BDL	TV15C7V0KB	TVS	Vbr=7V, 10%, 112.8A, 1500W(1ms), Bidirectional	DO-214AB	1ba	1j	Cmc
BDM	1.5SMCJ7.0CA	TVS	Vrwm=7V, 125A, 1500W(1ms), Bidirectional	DO-214AB	1ba	1x,1y	Pjt,Sj
BDM	CD214C-T7.0CA	TVS	Vbr=7V, 125A, 1500W(1ms), Bidirectional	DO-214AB	1ba	1j	Brn
BDM	SMA18C	TVS	Vbr=16.2..19.8V, Vrwm=14.5V, 15.1A, 400W(1ms), Bidirectional	DO-214AC	1ba	1j	Lge
BDM	SMCG7.0CA	TVS	Vbr=7V, 125A, 1500W(1ms), Bidirectional	DO-215AB	5ba	1l	Vs
BDM	SMCJ7.0CA	TVS	Vrwm=7V, Vbr=7.78..8.95V, 125A, 1500W(1ms), Bidirectional	DO-214AB	1ba	1l,1x	Di,Vs
BDM	TFMCJ7.0CA	TVS	Vbr=7V, 125A, 1500W(1ms), Bidirectional	DO-214AB	1ba	1j	Rec
BDM	TV15C7V0JB	TVS	Vbr=7V, 5%, 125A, 1500W(1ms), Bidirectional	DO-214AB	1ba	1j	Cmc
BDN	1.5SMCJ7.5C	TVS	Vrwm=7.5V, 104.9A, 1500W(1ms), Bidirectional	DO-214AB	1ba	1x,1y	Pjt,Sj
BDN	SM15T10C	TVS	Vbr=9.5..10.5V, 103A, 1500W(1ms), Bidirectional	DO-214AB	1ba	1r	Ste



SMD code	Type	Function	Short description	Case	Pinout	St.	Mnf.
BDN	SMCG7.5C	TVS	Vbr=7.5V, 104.9A, 1500W(1ms), Bidirectional	DO-215AB	5ba	1l	Vs
BDN	SMCJ7.5C	TVS	Vrwm=7.5V, Vbr=8.33..9.58V, 104.9A, 1500W(1ms), Bidirectional	DO-214AB	1ba	1l	Vs
BDN	TFMCJ7.5C	TVS	Vbr=7.5V, 104.9A, 1500W(1ms), Bidirectional	DO-214AB	1ba	1j	Rec
BDN	TV15C7V5KB	TVS	Vbr=7V, 10%, 104.9A, 1500W(1ms), Bidirectional	DO-214AB	1ba	1j	Cmc
BDP	1.5SMCJ7.5CA	TVS	Vrwm=7.5V, 116.3A, 1500W(1ms), Bidirectional	DO-214AB	1ba	1x,1y	Pjt,Sj
BDP	CD214C-T7.5CA	TVS	Vbr=7.5V, 116.3A, 1500W(1ms), Bidirectional	DO-214AB	1ba	1j	Brn
BDP	SM15T10CA	TVS	Vrwm=8.55V, Vbr=9.5..10.5V, 103A, 1500W(1ms), Bidirectional	DO-214AB	1ba	1j	Mde
BDP	SMCG7.5CA	TVS	Vbr=7.5V, 116.3A, 1500W(1ms), Bidirectional	DO-215AB	5ba	1l	Vs
BDP	SMCJ7.5CA	TVS	Vrwm=7.5V, Vbr=8.33..9.58V, 116.3A, 1500W(1ms), Bidirectional	DO-214AB	1ba	1l,1x	DiVs
BDP	TFMCJ7.5CA	TVS	Vbr=7.5V, 116.3A, 1500W(1ms), Bidirectional	DO-214AB	1ba	1j	Rec
BDP	TPSMA18	TVS	Vbr=18V, 15.1A, 400W(1ms)	DO-214AC	1d	1k	Vs
BDP	TV15C7V5JB	TVS	Vbr=7V, 5%, 116.3A, 1500W(1ms), Bidirectional	DO-214AB	1ba	1j	Cmc
BDO	1.5SMCJ8.0C	TVS	Vrwm=8V, 100A, 1500W(1ms), Bidirectional	DO-214AB	1ba	1x,1y	Pjt,Sj
BDQ	SMCJ6.0CA	TVS	Vrwm=6V, Vbr=6.67..7.67V, 145.6A, 1500W(1ms), Bidirectional	DO-214AB	1ba	1l,1x	DiVs
BDQ	TV15C8V0KB	TVS	Vbr=8V, 10%, 100A, 1500W(1ms), Bidirectional	DO-214AB	1ba	1j	Cmc
BDR	1.5SMCJ8.0CA	TVS	Vrwm=8V, 110.3A, 1500W(1ms), Bidirectional	DO-214AB	1ba	1x,1y	Pjt,Sj
BDR	CD214C-T8.0CA	TVS	Vbr=8V, 110.3A, 1500W(1ms), Bidirectional	DO-214AB	1ba	1j	Brn
BDR	SMCG8.0CA	TVS	Vbr=8V, 110.3A, 1500W(1ms), Bidirectional	DO-215AB	5ba	1l	Vs
BDR	SMCJ8.0CA	TVS	Vrwm=8V, Vbr=8.89..10.23V, 110.3A, 1500W(1mS), Bidirectional	DO-214AB	1ba	1l,1x	DiVs
BDR	TFMCJ8.0CA	TVS	Vbr=8V, 110.3A, 1500W(1ms), Bidirectional	DO-214AB	1ba	1j	Rec
BDR	TV15C8V0JB	TVS	Vbr=8V, 5%, 110.3A, 1500W(1ms), Bidirectional	DO-214AB	1ba	1j	Cmc
BDS	1.5SMCJ8.5C	TVS	Vrwm=8.5V, 94.3A, 1500W(1ms), Bidirectional	DO-214AB	1ba	1x,1y	Pjt,Sj
BDS	SM15T12C	TVS	Vbr=11.4..12.6V, 90A, 1500W(1ms), Bidirectional	DO-214AB	1ba	1r	Ste
BDS	SMCG8.5C	TVS	Vbr=8.5V, 94.3A, 1500W(1ms), Bidirectional	DO-215AB	5ba	1l	Vs
BDS	SMCJ8.5C	TVS	Vrwm=8.5V, Vbr=9.44..10.82V, 94.3A, 1500W(1ms), Bidirectional	DO-214AB	1ba	1l	Vs
BDS	TFMCJ8.5C	TVS	Vbr=8.5V, 94.3A, 1500W(1ms), Bidirectional	DO-214AB	1ba	1j	Rec
BDS	TV15C8V5KB	TVS	Vbr=8V, 10%, 94.3A, 1500W(1ms), Bidirectional	DO-214AB	1ba	1j	Cmc
BDT	1.5SMCJ8.5CA	TVS	Vrwm=8.5V, 104.2A, 1500W(1ms), Bidirectional	DO-214AB	1ba	1x,1y	Pjt,Sj
BDT	CD214C-T8.5CA	TVS	Vbr=8.5V, 104.2A, 1500W(1ms), Bidirectional	DO-214AB	1ba	1j	Brn
BDT	SM15T12CA	TVS	Vrwm=10.2V, Vbr=11.4..12.6V, 89.8A, 1500W(1ms), Bidirectional	DO-214AB	1ba	1r,1j	Ste,Mde
BDT	SMCG8.5CA	TVS	Vbr=8.5V, 104.2A, 1500W(1ms), Bidirectional	DO-215AB	5ba	1l	Vs
BDT	SMCJ8.5CA	TVS	Vrwm=8.5V, Vbr=9.44..10.82V, 104.2A, 1500W(1ms), Bidirectional	DO-214AB	1ba	1l,1x	DiVs
BDT	TFMCJ8.5CA	TVS	Vbr=8.5V, 104.2A, 1500W(1ms), Bidirectional	DO-214AB	1ba	1j	Rec
BDT	TV15C8V5JB	TVS	Vbr=8V, 5%, 104.2A, 1500W(1ms), Bidirectional	DO-214AB	1ba	1j	Cmc
BDT7	SM15T10CA	TVS	Vrwm=8.55V, Vbr=9.5..10.5V, 103A, 1500W(1ms), Bidirectional	DO-214AB	1ba	1l	Vs
BDU	1.5SMCJ9.0C	TVS	Vrwm=9V, 88.7A, 1500W(1ms), Bidirectional	DO-214AB	1ba	1x,1y	Pjt,Sj
BDU	SMCG9.0C	TVS	Vbr=9V, 88.8A, 1500W(1ms), Bidirectional	DO-215AB	5ba	1l	Vs
BDU	SMCJ9.0C	TVS	Vrwm=9V, Vbr=10.0..12.2V, 88.8A, 1500W(1ms), Bidirectional	DO-214AB	1ba	1l	Vs
BDU	TFMCJ9.0C	TVS	Vbr=9V, 88.8A, 1500W(1ms), Bidirectional	DO-214AB	1ba	1j	Rec
BDU	TV15C9V0KB	TVS	Vbr=9V, 10%, 88.7A, 1500W(1ms), Bidirectional	DO-214AB	1ba	1j	Cmc
BDV	1.5SMCJ9.0CA	TVS	Vrwm=9V, 97.4A, 1500W(1ms), Bidirectional	DO-214AB	1ba	1x,1y	Pjt,Sj
BDV	CD214C-T9.0CA	TVS	Vbr=9V, 97.4A, 1500W(1ms), Bidirectional	DO-214AB	1ba	1j	Brn
BDV	SMCG9.0CA	TVS	Vbr=9V, 97.4A, 1500W(1ms), Bidirectional	DO-215AB	5ba	1l	Vs
BDV	SMCJ9.0CA	TVS	Vrwm=9V, Vbr=10..11.5V, 97.4A, 1500W(1mS), Bidirectional	DO-214AB	1ba	1l,1x	DiVs
BDV	TFMCJ9.0CA	TVS	Vbr=9V, 97.4A, 1500W(1ms), Bidirectional	DO-214AB	1ba	1j	Rec
BDV	TV15C9V0JB	TVS	Vbr=9V, 5%, 97.4A, 1500W(1ms), Bidirectional	DO-214AB	1ba	1j	Cmc
BDW	1.5SMCJ10C	TVS	Vrwm=10V, 79.8A, 1500W(1ms), Bidirectional	DO-214AB	1ba	1x,1y	Pjt,Sj
BDW	SM15T15C	TVS	Vbr=14.3..15.8V, 71A, 1500W(1ms), Bidirectional	DO-214AB	1ba	1r	Ste
BDW	SMCG10C	TVS	Vbr=10V, 79.8A, 1500W(1ms), Bidirectional	DO-215AB	5ba	1l	Vs
BDW	SMCJ10C	TVS	Vrwm=10V, Vbr=11.1..13.6V, 79.8A, 1500W(1ms), Bidirectional	DO-214AB	1ba	1l	Vs
BDW	TFMCJ10C	TVS	Vbr=10V, 79.8A, 1500W(1ms), Bidirectional	DO-214AB	1ba	1j	Rec
BDW	TV15C100KB	TVS	Vbr=10V, 10%, 79.8A, 1500W(1ms), Bidirectional	DO-214AB	1ba	1j	Cmc
BDX	1.5SMCJ10CA	TVS	Vrwm=10V, 88.2A, 1500W(1ms), Bidirectional	DO-214AB	1ba	1x,1y	Pjt,Sj
BDX	CD214C-T10CA	TVS	Vbr=10V, 88.2A, 1500W(1ms), Bidirectional	DO-214AB	1ba	1j	Brn
BDX	SM15T15CA	TVS	Vrwm=12.8V, Vbr=14.3..15.8V, 70.8A, 1500W(1ms), Bidirectional	DO-214AB	1ba	1r,1j	Ste,Mde
BDX	SMCG10CA	TVS	Vbr=10V, 88.2A, 1500W(1ms), Bidirectional	DO-215AB	5ba	1l	Vs
BDX	SMCJ10CA	TVS	Vrwm=10V, Vbr=11.1..12.8V, 88.2A, 1500W(1mS), Bidirectional	DO-214AB	1ba	1l,1x	DiVs
BDX	TFMCJ10CA	TVS	Vbr=10V, 88.2A, 1500W(1ms), Bidirectional	DO-214AB	1ba	1j	Rec
BDX	TV15C100JB	TVS	Vbr=10V, 5%, 88.2A, 1500W(1ms), Bidirectional	DO-214AB	1ba	1j	Cmc
BDX7	SM15T12CA	TVS	Vrwm=10.2V, Vbr=11.4..12.6V, 90A, 1500W(1ms), Bidirectional	DO-214AB	1ba	1l	Vs
BDY	1.5SMCJ11C	TVS	Vrwm=11V, 74.6A, 1500W(1ms), Bidirectional	DO-214AB	1ba	1x,1y	Pjt,Sj
BDY	SMCG11C	TVS	Vbr=11V, 74.6A, 1500W(1ms), Bidirectional	DO-215AB	5ba	1l	Vs
BDY	SMCJ11C	TVS	Vrwm=11V, Vbr=12.2..14.9V, 74.6A, 1500W(1ms), Bidirectional	DO-214AB	1ba	1l	Vs
BDY	TFMCJ11C	TVS	Vbr=11V, 74.6A, 1500W(1ms), Bidirectional	DO-214AB	1ba	1j	Rec
BDY	TV15C110KB	TVS	Vbr=11V, 10%, 74.6A, 1500W(1ms), Bidirectional	DO-214AB	1ba	1j	Cmc
BDZ	1.5SMCJ11CA	TVS	Vrwm=11V, 82.4A, 1500W(1ms), Bidirectional	DO-214AB	1ba	1x,1y	Pjt,Sj
BDZ	CD214C-T11CA	TVS	Vbr=11V, 82.4A, 1500W(1ms), Bidirectional	DO-214AB	1ba	1j	Brn
BDZ	SMCG11CA	TVS	Vbr=11V, 82.4A, 1500W(1ms), Bidirectional	DO-215AB	5ba	1l	Vs
BDZ	SMCJ11CA	TVS	Vrwm=11V, Vbr=12.2..14V, 82.4A, 1500W(1mS), Bidirectional	DO-214AB	1ba	1l,1x	DiVs
BDZ	TFMCJ11CA	TVS	Vbr=11V, 82.4A, 1500W(1ms), Bidirectional	DO-214AB	1ba	1j	Rec



SMD code	Type	Function	Short description	Case	Pinout	St.	Mnf.
BDZ	TV15C110JB	TVS	Vbr=11V, 5%, 82.4A, 1500W(1ms), Bidirectional	DO-214AB	1ba	1j	Cmc
BE	BZT52H-C6V8	Z-dio de	6.4..7.2V, Izt=5mA, Zzt=8Ω, 375mW	SOD-123F	6d	1a	Phi
BE	BZX399-C6V8	Z-dio de	6.8V±5%, 300mW	SOD-323	5d	1a	Phi
BE	BZX884-C8V2	Z-dio de	8.2V±5%, 250mW	SOD-882	13d	2b	Phi
BE	CD214B-T12CA	TVS	Vbr=12V, 30.2A, 600W(1ms), Bidirectional	DO-214AA	1ba	1j	Brn
BE	MMSZ4680	Z-dio de	2.2V±5%, Izt=50µA, 500mW	SOD-123	5d	1a	Eic
BE	P4SMA18A	TVS	Vbr=18V, 17A, 400W(1ms),	DO-214AC	1d	1a	Fag
BE	P4SMAJ12A	TVS	Vbr=12V, 20.1A, 400W(1ms)	DO-214AC	1d	1a	Moo
BE	P6SMBJ12AC	TVS	Vbr=12V, 30.2A, 600W(1ms), Bidirectional	DO-214AA	1ba	1x,1y	Pjt,Sj
BE	SC016-8	Si-diode	GP, Rectifier, 800V, 1A, Vf<1.1V(2A)	DO-214	1d	1b	Fji
BE	SMAJ12A	TVS	Vrwm=12V, Vbr=13.3..14.7V, 20.1A, 400W(1ms)	DO-214AC	1d	1k	Vs
BE	SMBG12CA	TVS	Vbr=12V, 30.2A, 600W(1ms), Bidirectional	DO-215AA	1ba	1l	Vs
BE	SMBJ12CA	TVS	Vbr=12V, 30.2A, 600W(1ms), Bidirectional	DO-214AA	1ba	1l,1x	DiVs
BE	SMF12A	ESDP-diode	Vbr=13.3V, Vrwm=12V, Ipp=10.1A, 200W(1ms)	DO-219AB	7d	1i	Vs
BE	TV04A120J	TVS	Vbr=12V, 5%, 20.1A, 400W(1ms)	DO-214AC	1d	1a	Cmc
BE	TV06B120JB	TVS	Vbr=12V, 5%, 30.2A, 600W(1ms), Bidirectional	DO-214AA	1ba	1j	Cmc
BE	UDZ6V8B	Z-dio de	6.8V±2.5%, 200mW	SOD-323	5d	1d	Di
BED	1.5SMCJ12C	TVS	Vrwm=12V, 68.2A, 1500W(1ms), Bidirectional	DO-214AB	1ba	1x,1y	Pjt,Sj
BED	SM15T18C	TVS	Vbr=17.1..18.9V, 59.5A, 1500W(1ms), Bidirectional	DO-214AB	1ba	1r	Ste
BED	SMCG12C	TVS	Vbr=12V, 68.2A, 1500W(1ms), Bidirectional	DO-215AB	5ba	1l	Vs
BED	SMCJ12C	TVS	Vrwm=12V, Vbr=13.3..15.3V, 75.3A, 1500W(1ms), Bidirectional	DO-214AB	1ba	1l	Vs
BED	TFMCJ12C	TVS	Vbr=12V, 68.2A, 1500W(1ms), Bidirectional	DO-214AB	1ba	1j	Rec
BED	TV15C120KB	TVS	Vbr=12V, 10%, 68.2A, 1500W(1ms), Bidirectional	DO-214AB	1ba	1j	Cmc
BEE	1.5SMCJ12CA	TVS	Vrwm=12V, 75.3A, 1500W(1ms), Bidirectional	DO-214AB	1ba	1x,1y	Pjt,Sj
BEE	CD214C-T12CA	TVS	Vbr=12V, 75.3A, 1500W(1ms), Bidirectional	DO-214AB	1ba	1j	Brn
BEE	SM15T18CA	TVS	Vrwm=15.3V, Vbr=17.1..18.9V, 59.5A, 1500W(1ms), Bidirectional	DO-214AB	1ba	1r,1j	Ste,Mde
BEE	SMCG12CA	TVS	Vbr=12V, 75.4A, 1500W(1ms), Bidirectional	DO-215AB	5ba	1l	Vs
BEE	SMCJ12CA	TVS	Vrwm=12V, Vbr=13.3..15.3V, 75.3A, 1500W(1mS), Bidirectional	DO-214AB	1ba	1l,1x	DiVs
BEE	TFMCJ12CA	TVS	Vbr=12V, 75.4A, 1500W(1ms), Bidirectional	DO-214AB	1ba	1j	Rec
BEE	TV15C120JB	TVS	Vbr=12V, 5%, 75.3A, 1500W(1ms), Bidirectional	DO-214AB	1ba	1j	Cmc
BEF	1.5SMCJ13C	TVS	Vrwm=13V, 63A, 1500W(1ms), Bidirectional	DO-214AB	1ba	1x,1y	Pjt,Sj
BEF	SMCG13C	TVS	Vbr=13V, 63A, 1500W(1ms), Bidirectional	DO-215AB	5ba	1l	Vs
BEF	SMCJ13C	TVS	Vrwm=13V, Vbr=14.4..16.5V, 63A, 1500W(1ms), Bidirectional	DO-214AB	1ba	1l	Vs
BEF	TFMCJ13C	TVS	Vbr=13V, 63A, 1500W(1ms), Bidirectional	DO-214AB	1ba	1j	Rec
BEF	TV15C130KB	TVS	Vbr=13V, 10%, 63A, 1500W(1ms), Bidirectional	DO-214AB	1ba	1j	Cmc
BEG	1.5SMCJ13CA	TVS	Vrwm=13V, 69.7A, 1500W(1ms), Bidirectional	DO-214AB	1ba	1x,1y	Pjt,Sj
BEG	CD214C-T13CA	TVS	Vbr=13V, 69.7A, 1500W(1ms), Bidirectional	DO-214AB	1ba	1j	Brn
BEG	SMCG13CA	TVS	Vbr=13V, 69.8A, 1500W(1ms), Bidirectional	DO-215AB	5ba	1l	Vs
BEG	SMCJ13CA	TVS	Vrwm=13V, Vbr=14.4..16.5V, 69.8A, 1500W(1ms), Bidirectional	DO-214AB	1ba	1l,1x	DiVs
BEG	TFMCJ13CA	TVS	Vbr=13V, 69.8A, 1500W(1ms), Bidirectional	DO-214AB	1ba	1j	Rec
BEG	TV15C130JB	TVS	Vbr=13V, 5%, 69.7A, 1500W(1ms), Bidirectional	DO-214AB	1ba	1j	Cmc
BEG7	SM15T15CA	TVS	Vrwm=12.8V, Vbr=14.3..15.8V, 71A, 1500W(1ms), Bidirectional	DO-214AB	1ba	1l	Vs
BEH	1.5SMCJ14C	TVS	Vrwm=14V, 58.1A, 1500W(1ms), Bidirectional	DO-214AB	1ba	1x,1y	Pjt,Sj
BEH	SM15T22C	TVS	Vbr=20.9..23.1V, 49A, 1500W(1ms), Bidirectional	DO-214AB	1ba	1r	Ste
BEH	SMCG14C	TVS	Vbr=14V, 58.1A, 1500W(1ms), Bidirectional	DO-215AB	5ba	1l	Vs
BEH	SMCJ14C	TVS	Vrwm=14V, Vbr=15.6..19.1V, 58.1A, 1500W(1ms), Bidirectional	DO-214AB	1ba	1l	Vs
BEH	TFMCJ14C	TVS	Vbr=14V, 58.1A, 1500W(1ms), Bidirectional	DO-214AB	1ba	1j	Rec
BEH	TV15C140KB	TVS	Vbr=14V, 10%, 58.1A, 1500W(1ms), Bidirectional	DO-214AB	1ba	1j	Cmc
BEK	1.5SMCJ14CA	TVS	Vrwm=14V, 64.7A, 1500W(1ms), Bidirectional	DO-214AB	1ba	1x,1y	Pjt,Sj
BEK	CD214C-T14CA	TVS	Vbr=14V, 64.7A, 1500W(1ms), Bidirectional	DO-214AB	1ba	1j	Brn
BEK	SM15T22CA	TVS	Vrwm=18.8V, Vbr=20.9..23.1V, 49A, 1500W(1ms), Bidirectional	DO-214AB	1ba	1r,1j	Ste,Mde
BEK	SMA18A	TVS	Vbr=17.1..18.9V, Vrwm=15.3V, 15.7A, 400W(1ms)	DO-214AC	1d	1a	Lge
BEK	SMCG14CA	TVS	Vbr=14V, 64.7A, 1500W(1ms), Bidirectional	DO-215AB	5ba	1l	Vs
BEK	SMCJ14CA	TVS	Vrwm=14V, Vbr=15.6..17.9V, 64.7A, 1500W(1ms), Bidirectional	DO-214AB	1ba	1l,1x	DiVs
BEK	TFMCJ14CA	TVS	Vbr=14V, 64.7A, 1500W(1ms), Bidirectional	DO-214AB	1ba	1j	Rec
BEK	TV15C140JB	TVS	Vbr=14V, 5%, 64.7A, 1500W(1ms), Bidirectional	DO-214AB	1ba	1j	Cmc
BEL	1.5SMCJ15C	TVS	Vrwm=15V, 55.8A, 1500W(1ms), Bidirectional	DO-214AB	1ba	1x,1y	Pjt,Sj
BEL	SM15T24C	TVS	Vbr=22.8..25.2V, 45A, 1500W(1ms), Bidirectional	DO-214AB	1ba	1r	Ste
BEL	SMCG15C	TVS	Vbr=15V, 55.8A, 1500W(1ms), Bidirectional	DO-215AB	5ba	1l	Vs
BEL	SMCJ15C	TVS	Vrwm=15V, Vbr=16.7..19.2V, 55.8A, 1500W(1ms), Bidirectional	DO-214AB	1ba	1l	Vs
BEL	TFMCJ15C	TVS	Vbr=15V, 55.8A, 1500W(1ms), Bidirectional	DO-214AB	1ba	1j	Rec
BEL	TV15C150KB	TVS	Vbr=15V, 10%, 55.8A, 1500W(1ms), Bidirectional	DO-214AB	1ba	1j	Cmc
BEM	1.5SMCJ15CA	TVS	Vrwm=15V, 61.5A, 1500W(1ms), Bidirectional	DO-214AB	1ba	1x,1y	Pjt,Sj
BEM	CD214C-T15CA	TVS	Vbr=15V, 61.5A, 1500W(1ms), Bidirectional	DO-214AB	1ba	1j	Brn
BEM	SM15T24CA	TVS	Vrwm=20.5V, Vbr=22.8..25.2V, 45.2A, 1500W(1ms), Bidirectional	DO-214AB	1ba	1j	Ste,Mde
BEM	SMA18CA	TVS	Vbr=17.1..18.9V, Vrwm=15.3V, 15.7A, 400W(1ms), Bidirectional	DO-214AC	1ba	1j	Lge
BEM	SMCG15CA	TVS	Vbr=15V, 61.5A, 1500W(1ms), Bidirectional	DO-215AB	5ba	1l	Vs
BEM	SMCJ15CA	TVS	Vrwm=15V, Vbr=16.7..19.2V, 61.5A, 1500W(1ms), Bidirectional	DO-214AB	1ba	1l,1x	DiVs
BEM	TFMCJ15CA	TVS	Vbr=15V, 61.5A, 1500W(1ms), Bidirectional	DO-214AB	1ba	1j	Rec
BEM	TV15C150JB	TVS	Vbr=15V, 5%, 61.5A, 1500W(1ms), Bidirectional	DO-214AB	1ba	1j	Cmc



SMD code	Type	Function	Short description	Case	Pinout	St.	Mnf.
BEM7	SM15T18CA	TVS	Vrwm=15.3V, Vbr=17.1.1.8.9V, 59.5A, 1500W(1ms), Bidirectional	DO-214AB	1ba	1k	Vs
BEN	1.5SMCJ16C	TVS	Vrwm=16V, 52.1A, 1500W(1ms), Bidirectional	DO-214AB	1ba	1x,1y	Pjt,Srj
BEN	SM15T27C	TVS	Vbr=25.7..28.4V, 40A, 1500W(1ms), Bidirectional	DO-214AB	1ba	1r	Ste
BEN	SMCG16C	TVS	Vbr=16V, 52.1A, 1500W(1ms), Bidirectional	DO-215AB	5ba	1l	Vs
BEN	SMCJ16C	TVS	Vrwm=16V, Vbr=17.8..19.7V, 52.1A, 1500W(1ms), Bidirectional	DO-214AB	1ba	1l	Vs
BEN	TFMCJ16C	TVS	Vbr=16V, 52.1A, 1500W(1ms), Bidirectional	DO-214AB	1ba	1j	Rec
BEN	TV15C160KB	TVS	Vbr=16V, 10%, 52.1A, 1500W(1ms), Bidirectional	DO-214AB	1ba	1j	Cmc
BEP	1.5SMCJ16CA	TVS	Vrwm=16V, 57.7A, 1500W(1ms), Bidirectional	DO-214AB	1ba	1x,1y	Pjt,Srj
BEP	CD214C-T16CA	TVS	Vbr=16V, 57.7A, 1500W(1ms), Bidirectional	DO-214AB	1ba	1j	Brn
BEP	SM15T27CA	TVS	Vrwm=23.1V, Vbr=25.7..28.4V, 40A, 1500W(1ms), Bidirectional	DO-214AB	1ba	1j	Ste,Mde
BEP	SMCG16CA	TVS	Vbr=16V, 57.7A, 1500W(1ms), Bidirectional	DO-215AB	5ba	1l	Vs
BEP	SMCJ16CA	TVS	Vrwm=16V, Vbr=17.8..19.7V, 57.7A, 1500W(1ms), Bidirectional	DO-214AB	1ba	1l,1x	Di,Vs
BEP	TFMCJ16CA	TVS	Vbr=16V, 57.7A, 1500W(1ms), Bidirectional	DO-214AB	1ba	1j	Rec
BEP	TPSMA18A	TVS	Vbr=18V, 15.9A, 400W(1ms)	DO-214AC	1d	1k	Vs
BEP	TV15C160JB	TVS	Vbr=16V, 5%, 57.7A, 1500W(1ms), Bidirectional	DO-214AB	1ba	1j	Cmc
BEQ	1.5SMCJ17C	TVS	Vrwm=17V, 49.2A, 1500W(1ms), Bidirectional	DO-214AB	1ba	1x,1y	Pjt,Srj
BEQ	SM15T30C	TVS	Vrwm=25.6V, Vbr=28.5..31.5V, 36A, 1500W(1ms), Bidirectional	DO-214AB	1ba	1r	Ste
BEQ	SMCG17C	TVS	Vbr=17V, 49.2A, 1500W(1ms), Bidirectional	DO-215AB	5ba	1l	Vs
BEQ	SMCJ17C	TVS	Vrwm=17V, Vbr=18.9..21.7V, 49.2A, 1500W(1ms), Bidirectional	DO-214AB	1ba	1l	Vs
BEQ	TFMCJ17C	TVS	Vbr=17V, 49.2A, 1500W(1ms), Bidirectional	DO-214AB	1ba	1j	Rec
BEQ	TV15C170KB	TVS	Vbr=17V, 10%, 49.2A, 1500W(1ms), Bidirectional	DO-214AB	1ba	1j	Cmc
BER	1.5SMCJ17CA	TVS	Vrwm=17V, 53.3A, 1500W(1ms), Bidirectional	DO-214AB	1ba	1x,1y	Pjt,Srj
BER	CD214C-T17CA	TVS	Vbr=17V, 53.3A, 1500W(1ms), Bidirectional	DO-214AB	1ba	1j	Brn
BER	SM15T30CA	TVS	Vrwm=25.6V, Vbr=28.5..31.5V, 36.2A, 1500W(1ms), Bidirectional	DO-214AB	1ba	1j	Ste,Mde
BER	SMCG17CA	TVS	Vbr=17V, 54.3A, 1500W(1ms), Bidirectional	DO-215AB	5ba	1l	Vs
BER	SMCJ17CA	TVS	Vrwm=17V, Vbr=18.9..21.7V, 54.3A, 1500W(1ms), Bidirectional	DO-214AB	1ba	1l,1x	Di,Vs
BER	TFMCJ17CA	TVS	Vbr=17V, 54.3A, 1500W(1ms), Bidirectional	DO-214AB	1ba	1j	Rec
BER	TV15C170JB	TVS	Vbr=17V, 5%, 53.3A, 1500W(1ms), Bidirectional	DO-214AB	1ba	1j	Cmc
BES	1.5SMCJ18C	TVS	Vrwm=18V, 46.6A, 1500W(1ms), Bidirectional	DO-214AB	1ba	1x,1y	Pjt,Srj
BES	SM15T33C	TVS	Vrwm=28.2V, Vbr=31.4..34.7V, 33A, 1500W(1ms), Bidirectional	DO-214AB	1ba	1r	Ste
BES	SMCG18C	TVS	Vbr=18V, 46.6A, 1500W(1ms), Bidirectional	DO-215AB	5ba	1l	Vs
BES	SMCJ18C	TVS	Vrwm=18V, Vbr=20..23.3V, 46.6A, 1500W(1ms), Bidirectional	DO-214AB	1ba	1l	Vs
BES	TFMCJ18C	TVS	Vbr=18V, 46.6A, 1500W(1ms), Bidirectional	DO-214AB	1ba	1j	Rec
BES	TV15C180KB	TVS	Vbr=18V, 10%, 46.6A, 1500W(1ms), Bidirectional	DO-214AB	1ba	1j	Cmc
BET	1.5SMCJ18CA	TVS	Vrwm=18V, 51.4A, 1500W(1ms), Bidirectional	DO-214AB	1ba	1x,1y	Pjt,Srj
BET	CD214C-T18CA	TVS	Vbr=18V, 51.4A, 1500W(1ms), Bidirectional	DO-214AB	1ba	1j	Brn
BET	SM15T33CA	TVS	Vrwm=28.2V, Vbr=31.4..34.7V, 32.8A, 1500W(1ms), Bidirectional	DO-214AB	1ba	1j	Ste,Mde
BET	SMCG18CA	TVS	Vbr=18V, 51.4A, 1500W(1ms), Bidirectional	DO-215AB	5ba	1l	Vs
BET	SMCJ18CA	TVS	Vrwm=18V, Vbr=20..23.3V, 51.4A, 1500W(1ms), Bidirectional	DO-214AB	1ba	1l,1x	Di,Vs
BET	TFMCJ18CA	TVS	Vbr=18V, 51.4A, 1500W(1ms), Bidirectional	DO-214AB	1ba	1j	Rec
BET	TV15C180JB	TVS	Vbr=18V, 5%, 51.4A, 1500W(1ms), Bidirectional	DO-214AB	1ba	1j	Cmc
BET7	SM15T22CA	TVS	Vrwm=18.8V, Vbr=20.9..23.1V, 49A, 1500W(1ms), Bidirectional	DO-214AB	1ba	1l	Vs
BEU	1.5SMCJ20C	TVS	Vrwm=20V, 41.9A, 1500W(1ms), Bidirectional	DO-214AB	1ba	1x,1y	Pjt,Srj
BEU	SM15T36C	TVS	Vbr=34.2..37.8V, 30A, 1500W(1ms), Bidirectional	DO-214AB	1ba	1r	Ste
BEU	SMCG20C	TVS	Vbr=20V, 41.9A, 1500W(1ms), Bidirectional	DO-215AB	5ba	1l	Vs
BEU	SMCJ20C	TVS	Vrwm=20V, Vbr=22.2..25.5V, 41.9A, 1500W(1ms), Bidirectional	DO-214AB	1ba	1l	Vs
BEU	TFMCJ20C	TVS	Vbr=20V, 41.9A, 1500W(1ms), Bidirectional	DO-214AB	1ba	1j	Rec
BEU	TV15C200KB	TVS	Vbr=20V, 10%, 41.9A, 1500W(1ms), Bidirectional	DO-214AB	1ba	1j	Cmc
BEV	1.5SMCJ20CA	TVS	Vrwm=20V, 46.3A, 1500W(1ms), Bidirectional	DO-214AB	1ba	1x,1y	Pjt,Srj
BEV	CD214C-T20CA	TVS	Vbr=20V, 46.3A, 1500W(1ms), Bidirectional	DO-214AB	1ba	1j	Brn
BEV	SM15T36CA	TVS	Vrwm=30.8V, Vbr=34.2..37.8V, 30.1A, 1500W(1ms), Bidirectional	DO-214AB	1ba	1j	Ste,Mde
BEV	SMCG20CA	TVS	Vbr=20V, 46.3A, 1500W(1ms), Bidirectional	DO-215AB	5ba	1l	Vs
BEV	SMCJ20CA	TVS	Vrwm=20V, Vbr=22.2..25.5V, 46.3A, 1500W(1ms), Bidirectional	DO-214AB	1ba	1l,1x	Di,Vs
BEV	TFMCJ20CA	TVS	Vbr=20V, 46.3A, 1500W(1ms), Bidirectional	DO-214AB	1ba	1j	Rec
BEV	TV15C200JB	TVS	Vbr=20V, 5%, 46.3A, 1500W(1ms), Bidirectional	DO-214AB	1ba	1j	Cmc
BEV7	SM15T24CA	TVS	Vrwm=20.5V, Vbr=22.8..25.2V, 45A, 1500W(1ms), Bidirectional	DO-214AB	1ba	1l	Vs
BEW	1.5SMCJ22C	TVS	Vrwm=22V, 38.1A, 1500W(1ms), Bidirectional	DO-214AB	1ba	1x,1y	Pjt,Srj
BEW	SM15T39C	TVS	Vbr=37.1..41V, 28A, 1500W(1ms), Bidirectional	DO-214AB	1ba	1r	Ste
BEW	SMCG22C	TVS	Vbr=22V, 38.1A, 1500W(1ms), Bidirectional	DO-215AB	5ba	1l	Vs
BEW	SMCJ22C	TVS	Vrwm=22V, Vbr=24.4..28V, 38.1A, 1500W(1ms), Bidirectional	DO-214AB	1ba	1l	Vs
BEW	TFMCJ22C	TVS	Vbr=22V, 38.1A, 1500W(1ms), Bidirectional	DO-214AB	1ba	1j	Rec
BEW	TV15C220KB	TVS	Vbr=22V, 10%, 38.1A, 1500W(1ms), Bidirectional	DO-214AB	1ba	1j	Cmc
BEX	1.5SMCJ22CA	TVS	Vrwm=22V, 42.2A, 1500W(1ms), Bidirectional	DO-214AB	1ba	1x,1y	Pjt,Srj
BEX	CD214C-T22CA	TVS	Vbr=22V, 42.2A, 1500W(1ms), Bidirectional	DO-214AB	1ba	1j	Brn
BEX	SM15T39CA	TVS	Vrwm=33.3V, Vbr=37.1..41V, 27.8A, 1500W(1ms), Bidirectional	DO-214AB	1ba	1j	Ste,Mde
BEX	SMCG22CA	TVS	Vbr=22V, 42.3A, 1500W(1ms), Bidirectional	DO-215AB	5ba	1l	Vs
BEX	SMCJ22CA	TVS	Vrwm=22V, Vbr=24.4..28V, 42.3A, 1500W(1ms), Bidirectional	DO-214AB	1ba	1l,1x	Di,Vs
BEX	TFMCJ22CA	TVS	Vbr=22V, 42.3A, 1500W(1ms), Bidirectional	DO-214AB	1ba	1j	Rec
BEX7	TV15C220JB	TVS	Vbr=22V, 5%, 42.2A, 1500W(1ms), Bidirectional	DO-214AB	1ba	1j	Cmc
BEX7	SM15T27CA	TVS	Vrwm=23.1V, Vbr=25.7..28.4V, 40A, 1500W(1ms), Bidirectional	DO-214AB	1ba	1l	Vs



SMD code	Type	Function	Short description	Case	Pinout	St.	Mnf.
BEY	1.5SMCJ24C	TVS	Vrwm=24V, 34.9A, 1500W(1ms), Bidirectional	DO-214AB	1ba	1x,1y	Pjt,Srj
BEY	SMCG24C	TVS	Vbr=24V, 34.9A, 1500W(1ms), Bidirectional	DO-215AB	5ba	1l	Vs
BEY	SMCJ24C	TVS	Vrwm=24V, Vbr=26.7..30.7V, 34.9A, 1500W(1ms), Bidirectional	DO-214AB	1ba	1l	Vs
BEY	TFMCJ24C	TVS	Vbr=24V, 34.9A, 1500W(1ms), Bidirectional	DO-214AB	1ba	1j	Rec
BEY	TV15C240KB	TVS	Vbr=24V, 10%, 34.9A, 1500W(1ms), Bidirectional	DO-214AB	1ba	1j	Cmc
BEZ	1.5SMCJ24CA	TVS	Vrwm=24V, 38.6A, 1500W(1ms), Bidirectional	DO-214AB	1ba	1x,1y	Pjt,Srj
BEZ	CD214C-T24CA	TVS	Vbr=24V, 38.6A, 1500W(1ms), Bidirectional	DO-214AB	1ba	1j	Brn
BEZ	SMCG24CA	TVS	Vbr=24V, 38.6A, 1500W(1ms), Bidirectional	DO-215AB	5ba	1l	Vs
BEZ	SMCJ24CA	TVS	Vrwm=24V, Vbr=26.7..30.7V, 38.6A, 1500W(1ms), Bidirectional	DO-214AB	1ba	1l,1x	Di,Vs
BEZ	TFMCJ24CA	TVS	Vbr=24V, 38.6A, 1500W(1ms), Bidirectional	DO-214AB	1ba	1j	Rec
BEZ	TV15C240JB	TVS	Vbr=24V, 5%, 38.6A, 1500W(1ms), Bidirectional	DO-214AB	1ba	1j	Cmc
BE	BZT52-C7V5S	Z-dio de	7.5V±5%, Izt=5mA, Zzt=15Ω, 200mW	SOD-323	5d	1d	Di
BF	BZT52H-C7V5	Z-dio de	7.0..7.9V, Izt=5mA, Zzt=10Ω, 37.5mW	SOD-123F	6d	1a	Phi
BF	BZX399-C7V5	Z-dio de	7.5V±5%, 300mW	SOD-323	5d	1a	Phi
BF	BZX884-C9V1	Z-dio de	9.1V±5%, 250mW	SOD-882	13d	2b	Phi
BF	KDZ6.8FV	Z-dio de	6.40..7.20V, Izt=5mA, Zzt=25Ω, 100mW	TFSC	7d	1a	Kec
BF	MAZD051	Z-dio de	4.8..5.4V, Zzt=60Ω(5mA), 120mW	SSSMini2	7d	1a	Pan
BF	MMSZ4681	Z-dio de	2.4V±5%, Izt=50μA, 500mW	SOD-123	5d	1a	Eic
BF	P4SMA20	TVS	Vbr=20V, 14A, 400W(1ms),	DO-214AC	1d	1a	Fag
BF	P6SMBJ13C	TVS	Vbr=13V, 25.2A, 600W(1ms), Bidirectional	DO-214AA	1ba	1x,1y	Pjt,Srj
BF	SMAJ13	TVS	Vrwm=13V, Vbr=14.4..17.6V, 16.8A, 400W(1ms)	DO-214AC	1d	1k	Vs
BF	SMBG13C	TVS	Vbr=13V, 25.2A, 600W(1ms), Bidirectional	DO-215AA	1ba	1l	Vs
BF	SMBJ13C	TVS	Vbr=13V, 25.2A, 600W(1ms), Bidirectional	DO-214AA	1ba	1l	Vs
BF	TV04A130K	TVS	Vbr=13V, 10%, 16.8A, 400W(1ms)	DO-214AC	1d	1a	Cmc
BF	TV06B130KB	TVS	Vbr=13V, 10%, 25.2A, 600W(1ms), Bidirectional	DO-214AA	1ba	1j	Cmc
BF	UDZ7V5B	Z-dio de	7.5V±2.5%, 200mW	SOD-323	5d	1d	Di
BFD	1.5SMCJ26C	TVS	Vrwm=26V, 32.2A, 1500W(1ms), Bidirectional	DO-214AB	1ba	1x,1y	Pjt,Srj
BFD	SMCG26C	TVS	Vbr=26V, 32.2A, 1500W(1ms), Bidirectional	DO-215AB	5ba	1l	Vs
BFD	SMCJ26C	TVS	Vrwm=26V, Vbr=28.9..33.2V, 32.2A, 1500W(1ms), Bidirectional	DO-214AB	1ba	1l	Vs
BFD	TFMCJ26C	TVS	Vbr=26V, 32.2A, 1500W(1ms), Bidirectional	DO-214AB	1ba	1j	Rec
BFD	TV15C260KB	TVS	Vbr=26V, 10%, 32.2A, 1500W(1ms), Bidirectional	DO-214AB	1ba	1j	Cmc
BFE	1.5SMCJ26CA	TVS	Vrwm=26V, 35.6A, 1500W(1ms), Bidirectional	DO-214AB	1ba	1x,1y	Pjt,Srj
BFE	CD214C-T26CA	TVS	Vbr=26V, 35.6A, 1500W(1ms), Bidirectional	DO-214AB	1ba	1j	Brn
BFE	SMCG26CA	TVS	Vbr=26V, 35.6A, 1500W(1ms), Bidirectional	DO-215AB	5ba	1l	Vs
BFE	SMCJ26CA	TVS	Vrwm=26V, Vbr=28.9..33.2V, 35.6A, 1500W(1ms), Bidirectional	DO-214AB	1ba	1l,1x	Di,Vs
BFE	TFMCJ26CA	TVS	Vbr=26V, 35.6A, 1500W(1ms), Bidirectional	DO-214AB	1ba	1j	Rec
BFE	TV15C260JB	TVS	Vbr=26V, 5%, 35.6A, 1500W(1ms), Bidirectional	DO-214AB	1ba	1j	Cmc
BFE7	SM15T30CA	TVS	Vrwm=25.6V, Vbr=28.5..31.5V, 36A, 1500W(1ms), Bidirectional	DO-214AB	1ba	1l	Vs
BFF	1.5SMCJ28C	TVS	Vrwm=28V, 30A 1500W(1ms), Bidirectional	DO-214AB	1ba	1x,1y	Pjt,Srj
BFF	SMCG28C	TVS	Vbr=28V, 30A, 1500W(1ms), Bidirectional	DO-215AB	5ba	1l	Vs
BFF	SMCJ28C	TVS	Vrwm=28V, Vbr=31.1..35.8V, 30A, 1500W(1ms), Bidirectional	DO-214AB	1ba	1l	Vs
BFF	TFMCJ28C	TVS	Vbr=28V, 30A, 1500W(1ms), Bidirectional	DO-214AB	1ba	1j	Rec
BFF	TV15C280KB	TVS	Vbr=28V, 10%, 30A, 1500W(1ms), Bidirectional	DO-214AB	1ba	1j	Cmc
BFG	1.5SMCJ28CA	TVS	Vrwm=28V, 33A 1500W(1ms), Bidirectional	DO-214AB	1ba	1x,1y	Pjt,Srj
BFG	CD214C-T28CA	TVS	Vbr=28V, 33A, 1500W(1ms), Bidirectional	DO-214AB	1ba	1j	Brn
BFG	SMCG28CA	TVS	Vbr=28V, 33A, 1500W(1ms), Bidirectional	DO-215AB	5ba	1l	Vs
BFG	SMCJ28CA	TVS	Vrwm=28V, Vbr=31.1..35.8V, 33A, 1500W(1ms), Bidirectional	DO-214AB	1ba	1l,1x	Di,Vs
BFG	TFMCJ28CA	TVS	Vbr=28V, 33A, 1500W(1ms), Bidirectional	DO-214AB	1ba	1j	Rec
BFG	TV15C280JB	TVS	Vbr=28V, 5%, 33A, 1500W(1ms), Bidirectional	DO-214AB	1ba	1j	Cmc
BFG7	SM15T33CA	TVS	Vrwm=28.2V, Vbr=31.4..34.7V, 33A, 1500W(1ms), Bidirectional	DO-214AB	1ba	1l	Vs
BFH	1.5SMCJ30C	TVS	Vrwm=30V, 28A 1500W(1ms), Bidirectional	DO-214AB	1ba	1x,1y	Pjt,Srj
BFH	SMCG30C	TVS	Vbr=30V, 28A, 1500W(1ms), Bidirectional	DO-215AB	5ba	1l	Vs
BFH	SMCJ30C	TVS	Vrwm=30V, Vbr=33.3..38.3V, 28A, 1500W(1ms), Bidirectional	DO-214AB	1ba	1l	Vs
BFH	TFMCJ30C	TVS	Vbr=30V, 28A, 1500W(1ms), Bidirectional	DO-214AB	1ba	1j	Rec
BFH	TV15C300KB	TVS	Vbr=30V, 10%, 28A, 1500W(1ms), Bidirectional	DO-214AB	1ba	1j	Cmc
BFK	1.5SMCJ30CA	TVS	Vrwm=30V, 31A 1500W(1ms), Bidirectional	DO-214AB	1ba	1x,1y	Pjt,Srj
BFK	CD214C-T30CA	TVS	Vbr=30V, 31A, 1500W(1ms), Bidirectional	DO-214AB	1ba	1j	Brn
BFK	SMA20	TVS	Vbr=18.0..22.0V, Vrwm=1.6..2V, 13.7A, 400W(1ms)	DO-214AC	1d	1a	Lge
BFK	SMCG30CA	TVS	Vbr=30V, 31A, 1500W(1ms), Bidirectional	DO-215AB	5ba	1l	Vs
BFK	SMCJ30CA	TVS	Vrwm=30V, Vbr=33.3..38.3V, 31A, 1500W(1ms), Bidirectional	DO-214AB	1ba	1l,1x	Di,Vs
BFK	TFMCJ30CA	TVS	Vbr=30V, 31A, 1500W(1ms), Bidirectional	DO-214AB	1ba	1j	Rec
BFK	TV15C300JB	TVS	Vbr=30V, 5%, 31A, 1500W(1ms), Bidirectional	DO-214AB	1ba	1j	Cmc
BFK7	SM15T36CA	TVS	Vrwm=30.8V, Vbr=34.2..37.8V, 30A, 1500W(1ms)	DO-214AB	1d	1k	Vs
BFL	1.5SMCJ33C	TVS	Vrwm=33V, 25.2A, 1500W(1ms), Bidirectional	DO-214AB	1ba	1x,1y	Pjt,Srj
BFL	SMCG33C	TVS	Vbr=33V, 25.4A, 1500W(1ms), Bidirectional	DO-215AB	5ba	1l	Vs
BFL	SMCJ33C	TVS	Vrwm=33V, Vbr=36.7..44.9V, 25.4A, 1500W(1ms), Bidirectional	DO-214AB	1ba	1l	Vs
BFL	TFMCJ33C	TVS	Vbr=33V, 25.4A, 1500W(1ms), Bidirectional	DO-214AB	1ba	1j	Rec
BFL	TV15C330KB	TVS	Vbr=33V, 10%, 25.2A, 1500W(1ms), Bidirectional	DO-214AB	1ba	1j	Cmc
BFM	1.5SMCJ33CA	TVS	Vrwm=33V, 28.1A, 1500W(1ms), Bidirectional	DO-214AB	1ba	1x,1y	Pjt,Srj
BFM	CD214C-T33CA	TVS	Vbr=33V, 28.1A, 1500W(1ms), Bidirectional	DO-214AB	1ba	1j	Brn



SMD code	Type	Function	Short description	Case	Pinout	St.	Mnf.
BFM	SMA20C	TVS	Vbr=18.0..22.0V, Vrwm=1.62V, 13.7A, 400W(1ms), Bidirectional	DO-214AC	1ba	1j	Lge
BFM	SMCG33CA	TVS	Vbr=33V, 28.1A, 1500W(1ms), Bidirectional	DO-215AB	5ba	1l	Vs
BFM	SMCJ33CA	TVS	Vrwm=33V, Vbr=36.7..44.9V, 28.1A, 1500W(1ms), Bidirectional	DO-214AB	1ba	1l,1x	DiVs
BFM	TFMCJ33CA	TVS	Vbr=33V, 28.1A, 1500W(1ms), Bidirectional	DO-214AB	1ba	1j	Rec
BFM	TV15C330JB	TVS	Vbr=33V, 5%, 28.1A, 1500W(1ms), Bidirectional	DO-214AB	1ba	1j	Cmc
BFM7	SM15T39CA	TVS	Vrwm=33.3V, Vbr=37.1..41V, 28A, 1500W(1ms), Bidirectional	DO-214AB	1ba	1l	Vs
BFN	1.5SMCJ36C	TVS	Vrwm=36V, 23.3A, 1500W(1ms), Bidirectional	DO-214AB	1ba	1x,1y	Pjt,Sj
BFN	SM15T68C	TVS	Vbr=64.6..71.4V, 16.3A, 1500W(1ms), Bidirectional	DO-214AB	1ba	1r	Ste
BFN	SMCG36C	TVS	Vbr=36V, 23.3A, 1500W(1ms), Bidirectional	DO-215AB	5ba	1l	Vs
BFN	SMCJ36C	TVS	Vrwm=36V, Vbr=40..46V, 23.3A, 1500W(1ms), Bidirectional	DO-214AB	1ba	1l	Vs
BFN	TFMCJ36C	TVS	Vbr=36V, 23.3A, 1500W(1ms), Bidirectional	DO-214AB	1ba	1j	Rec
BFN	TV15C360KB	TVS	Vbr=36V, 10%, 23.3A, 1500W(1ms), Bidirectional	DO-214AB	1ba	1j	Cmc
BFP	1.5SMCJ36CA	TVS	Vrwm=36V, 25.8A, 1500W(1ms), Bidirectional	DO-214AB	1ba	1x,1y	Pjt,Sj
BFP	CD214C-T36CA	TVS	Vbr=36V, 25.8A, 1500W(1ms), Bidirectional	DO-214AB	1ba	1j	Brn
BFP	SM15T68CA	TVS	Vrwm=58.1V, Vbr=64.6..71.4V, 16.3A, 1500W(1ms), Bidirectional	DO-214AB	1ba	1j	Ste,Mde
BFP	SMCG36CA	TVS	Vbr=36V, 25.8A, 1500W(1ms), Bidirectional	DO-215AB	5ba	1l	Vs
BFP	SMCJ36CA	TVS	Vrwm=36V, Vbr=40..46V, 25.8A, 1500W(1ms), Bidirectional	DO-214AB	1ba	1l,1x	DiVs
BFP	TFMCJ36CA	TVS	Vbr=36V, 25.8A, 1500W(1ms), Bidirectional	DO-214AB	1ba	1j	Rec
BFP	TPSMA20	TVS	Vbr=20V, 13.7A, 400W(1ms)	DO-214AC	1d	1k	Vs
BFP	TV15C360JB	TVS	Vbr=36V, 5%, 25.8A, 1500W(1ms), Bidirectional	DO-214AB	1ba	1j	Cmc
BFQ	1.5SMCJ40C	TVS	Vrwm=40V, 21A, 1500W(1ms), Bidirectional	DO-214AB	1ba	1x,1y	Pjt,Sj
BFQ	SMCG40C	TVS	Vbr=40V, 21A, 1500W(1ms), Bidirectional	DO-215AB	5ba	1l	Vs
BFQ	SMCJ40C	TVS	Vrwm=40V, Vbr=44.4..51.1V, 21A, 1500W(1ms), Bidirectional	DO-214AB	1ba	1l	Vs
BFQ	TFMCJ40C	TVS	Vbr=40V, 21A, 1500W(1ms), Bidirectional	DO-214AB	1ba	1j	Rec
BFQ	TV15C400KB	TVS	Vbr=40V, 10%, 21A, 1500W(1ms), Bidirectional	DO-214AB	1ba	1j	Cmc
BFR	1.5SMCJ40CA	TVS	Vrwm=40V, 23.2A, 1500W(1ms), Bidirectional	DO-214AB	1ba	1x,1y	Pjt,Sj
BFR	CD214C-T40CA	TVS	Vbr=40V, 23.3A, 1500W(1ms), Bidirectional	DO-214AB	1ba	1j	Brn
BFR	SMCG40CA	TVS	Vbr=40V, 23.3A, 1500W(1ms), Bidirectional	DO-215AB	5ba	1l	Vs
BFR	SMCJ40CA	TVS	Vrwm=40V, Vbr=44.4..51.1V, 23.3A, 1500W(1ms), Bidirectional	DO-214AB	1ba	1l,1x	DiVs
BFR	TFMCJ40CA	TVS	Vbr=40V, 23.3A, 1500W(1ms), Bidirectional	DO-214AB	1ba	1j	Rec
BFR	TV15C400JB	TVS	Vbr=40V, 5%, 23.2A, 1500W(1ms), Bidirectional	DO-214AB	1ba	1j	Cmc
BFS	1.5SMCJ43C	TVS	Vrwm=43V, 19.6A, 1500W(1ms), Bidirectional	DO-214AB	1ba	1x,1y	Pjt,Sj
BFS	SMCG43C	TVS	Vbr=43V, 19.6A, 1500W(1ms), Bidirectional	DO-215AB	5ba	1l	Vs
BFS	SMCJ43C	TVS	Vrwm=43V, Vbr=47.8..54.9V, 19.6A, 1500W(1ms), Bidirectional	DO-214AB	1ba	1l	Vs
BFS	TFMCJ43C	TVS	Vbr=43V, 19.6A, 1500W(1ms), Bidirectional	DO-214AB	1ba	1j	Rec
BFS	TV15C430KB	TVS	Vbr=43V, 10%, 19.6A, 1500W(1ms), Bidirectional	DO-214AB	1ba	1j	Cmc
BFT	1.5SMCJ43CA	TVS	Vrwm=43V, 21.6A, 1500W(1ms), Bidirectional	DO-214AB	1ba	1x,1y	Pjt,Sj
BFT	CD214C-T43CA	TVS	Vbr=43V, 21.6A, 1500W(1ms), Bidirectional	DO-214AB	1ba	1j	Brn
BFT	SMCG43CA	TVS	Vbr=43V, 21.6A, 1500W(1ms), Bidirectional	DO-215AB	5ba	1l	Vs
BFT	SMCJ43CA	TVS	Vrwm=43V, Vbr=47.8..54.9V, 21.6A, 1500W(1ms), Bidirectional	DO-214AB	1ba	1l,1x	DiVs
BFT	TFMCJ43CA	TVS	Vbr=43V, 21.6A, 1500W(1ms), Bidirectional	DO-214AB	1ba	1j	Rec
BFT	TV15C430JB	TVS	Vbr=43V, 5%, 21.6A, 1500W(1ms), Bidirectional	DO-214AB	1ba	1j	Cmc
BFU	1.5SMCJ45C	TVS	Vrwm=45V, 18.7A, 1500W(1ms), Bidirectional	DO-214AB	1ba	1x,1y	Pjt,Sj
BFU	SMCG45C	TVS	Vbr=45V, 18.7A, 1500W(1ms), Bidirectional	DO-215AB	5ba	1l	Vs
BFU	SMCJ45C	TVS	Vrwm=45V, Vbr=50..57.5V, 18.7A, 1500W(1ms), Bidirectional	DO-214AB	1ba	1l	Vs
BFU	TFMCJ45C	TVS	Vbr=45V, 18.7A, 1500W(1ms), Bidirectional	DO-214AB	1ba	1j	Rec
BFU	TV15C450KB	TVS	Vbr=45V, 10%, 18.7A, 1500W(1ms), Bidirectional	DO-214AB	1ba	1j	Cmc
BFV	1.5SMCJ45CA	TVS	Vrwm=45V, 20.6A, 1500W(1ms), Bidirectional	DO-214AB	1ba	1x,1y	Pjt,Sj
BFV	CD214C-T45CA	TVS	Vbr=45V, 20.6A, 1500W(1ms), Bidirectional	DO-214AB	1ba	1j	Brn
BFV	SMCG45CA	TVS	Vbr=45V, 20.6A, 1500W(1ms), Bidirectional	DO-215AB	5ba	1l	Vs
BFV	SMCJ45CA	TVS	Vrwm=45V, Vbr=50..57.5V, 20.6A, 1500W(1ms), Bidirectional	DO-214AB	1ba	1l,1x	DiVs
BFV	TFMCJ45CA	TVS	Vbr=45V, 20.6A, 1500W(1ms), Bidirectional	DO-214AB	1ba	1j	Rec
BFV	TV15C450JB	TVS	Vbr=45V, 5%, 20.6A, 1500W(1ms), Bidirectional	DO-214AB	1ba	1j	Cmc
BFW	1.5SMCJ48C	TVS	Vrwm=48V, 17.5A, 1500W(1ms), Bidirectional	DO-214AB	1ba	1x,1y	Pjt,Sj
BFW	SM15T100C	TVS	Vrwm=85.5V, Vbr=95..105V, 11A, 1500W(1ms), Bidirectional	DO-214AB	1ba	1r	Ste
BFW	SMCG48C	TVS	Vbr=48V, 17.5A, 1500W(1ms), Bidirectional	DO-215AB	5ba	1l	Vs
BFW	SMCJ48C	TVS	Vrwm=48V, Vbr=53.3..61.3V, 17.5A, 1500W(1ms), Bidirectional	DO-214AB	1ba	1l	Vs
BFW	TFMCJ48C	TVS	Vbr=48V, 17.5A, 1500W(1ms), Bidirectional	DO-214AB	1ba	1j	Rec
BFW	TV15C480KB	TVS	Vbr=48V, 10%, 17.5A, 1500W(1ms), Bidirectional	DO-214AB	1ba	1j	Cmc
BFX	1.5SMCJ48CA	TVS	Vrwm=48V, 19.4A, 1500W(1ms), Bidirectional	DO-214AB	1ba	1x,1y	Pjt,Sj
BFX	CD214C-T48CA	TVS	Vbr=48V, 19.4A, 1500W(1ms), Bidirectional	DO-214AB	1ba	1j	Brn
BFX	SM15T100CA	TVS	Vrwm=85.5V, Vbr=95..105V, 11A, 1500W(1ms), Bidirectional	DO-214AB	1ba	1r,1j	Ste,Mde
BFX	SMCG48CA	TVS	Vbr=48V, 19.4A, 1500W(1ms), Bidirectional	DO-215AB	5ba	1l	Vs
BFX	SMCJ48CA	TVS	Vrwm=48V, Vbr=53.3..61.3V, 19.4A, 1500W(1ms), Bidirectional	DO-214AB	1ba	1l,1x	DiVs
BFX	TFMCJ48CA	TVS	Vbr=48V, 19.4A, 1500W(1ms), Bidirectional	DO-214AB	1ba	1j	Rec
BFX	TV15C480JB	TVS	Vbr=48V, 5%, 19.4A, 1500W(1ms), Bidirectional	DO-214AB	1ba	1j	Cmc
BFY	1.5SMCJ51C	TVS	Vrwm=51V, 18.5A, 1500W(1ms), Bidirectional	DO-214AB	1ba	1x,1y	Pjt,Sj
BFY	TV15C510KB	TVS	Vbr=51V, 10%, 16.5A, 1500W(1ms), Bidirectional	DO-214AB	1ba	1j	Cmc
BFZ	1.5SMCJ51CA	TVS	Vrwm=51V, 18.2A, 1500W(1ms), Bidirectional	DO-214AB	1ba	1x,1y	Pjt,Sj
BFZ	CD214C-T51CA	TVS	Vbr=51V, 18.2A, 1500W(1ms), Bidirectional	DO-214AB	1ba	1j	Brn



SMD code	Type	Function	Short description	Case	Pinout	St.	Mnf.
BFZ	SMCJ51CA	TVS	Vrwm=51V, Vbr=56.7..65.2V, 18.2A, 1500W(1ms), Bidirectional	DO-214AB	1ba	1x	Di
BFZ	TV15C510JB	TVS	Vbr=51V, 5%, 18.2A, 1500W(1ms), Bidirectional	DO-214AB	1ba	1j	Cmc
BG	BZT52H-C8V2	Z-dio de	7.7..8.7V, Izt=5mA, Zzt=10Ω, 37.5mW	SOD-123F	6d	1a	Phi
BG	BZX399-C8V2	Z-dio de	8.2V±5%, 300mW	SOD-323	5d	1a	Phi
BG	BZX884-C10	Z-dio de	10V±5%, 250mW	SOD-882	13d	2b	Phi
BG	CD214B-T13CA	TVS	Vbr=13V, 27.9A, 600W(1ms), Bidirectional	DO-214AA	1ba	1j	Brn
BG	P4SMA20A	TVS	Vbr=20V, 15A, 400W(1ms),	DO-214AC	1d	1a	Fag
BG	P4SMAJ1 3A	TVS	Vbr=13V, 18.6A, 400W(1ms)	DO-214AC	1d	1a	Moo
BG	P6SMBJ1 3AC	TVS	Vbr=13V, 27.9A, 600W(1ms), Bidirectional	DO-214AA	1ba	1x,1y	Pjt,Sj
BG	SMAJ1 3A	TVS	Vrwm=13V, Vbr=14.4..15.9V, 18.6A, 400W(1ms)	DO-214AC	1d	1k,1q	Ste,Vs
BG	SMBG1 3CA	TVS	Vbr=13V, 27.9A, 600W(1ms), Bidirectional	DO-215AA	1ba	1l	Vs
BG	SMBJ1 3CA	TVS	Vbr=13V, 27.9A, 600W(1ms), Bidirectional	DO-214AA	1ba	1l,1x	Di,Vs
BG	SMF13A	ESDP-diode	Vbr=14.4V, Vrwm=13V, Ipp=9.3A, 200W(1ms)	DO-219AB	7d	1i	Vs
BG	TV04A1 30J	TVS	Vbr=13V, 5%, 18.6A, 400W(1ms)	DO-214AC	1d	1a	Cmc
BG	TV06B1 30JB	TVS	Vbr=13V, 5%, 27.9A, 600W(1ms), Bidirectional	DO-214AA	1ba	1j	Cmc
BG	UDZ8V2B	Z-dio de	8.2V±2.5%, 200mW	SOD-323	5d	1d	Di
BGD	1.5SMCJ54C	TVS	Vrwm=54V, 15.6A, 1500W(1ms), Bidirectional	DO-214AB	1ba	1x,1y	Pjt,Sj
BGD	SMCG54C	TVS	Vbr=54V, 15.6A, 1500W(1ms), Bidirectional	DO-215AB	5ba	1l	Vs
BGD	SMCJ54C	TVS	Vrwm=54V, Vbr=60..69V, 15.6A, 1500W(1ms), Bidirectional	DO-214AB	1ba	1l	Vs
BGD	TFMCJ54C	TVS	Vbr=54V, 15.6A, 1500W(1ms), Bidirectional	DO-214AB	1ba	1j	Rec
BGD	TV15C540KB	TVS	Vbr=54V, 10%, 15.6A, 1500W(1ms), Bidirectional	DO-214AB	1ba	1j	Cmc
BGE	1.5SMCJ54CA	TVS	Vrwm=54V, 17.2A, 1500W(1ms), Bidirectional	DO-214AB	1ba	1x,1y	Pjt,Sj
BGE	CD214C-T54CA	TVS	Vbr=54V, 17.2A, 1500W(1ms), Bidirectional	DO-214AB	1ba	1j	Brn
BGE	SMCG54CA	TVS	Vbr=54V, 17.2A, 1500W(1ms), Bidirectional	DO-215AB	5ba	1l	Vs
BGE	SMCJ54CA	TVS	Vrwm=54V, Vbr=60..69V, 17.2A, 1500W(1ms), Bidirectional	DO-214AB	1ba	1l,1x	Di,Vs
BGE	TFMCJ54CA	TVS	Vbr=54V, 17.2A, 1500W(1ms), Bidirectional	DO-214AB	1ba	1j	Rec
BGE	TV15C540JB	TVS	Vbr=54V, 5%, 17.2A, 1500W(1ms), Bidirectional	DO-214AB	1ba	1j	Cmc
BGF	1.5SMCJ58C	TVS	Vrwm=58V, 14.6A, 1500W(1ms), Bidirectional	DO-214AB	1ba	1x,1y	Pjt,Sj
BGF	SMCG58C	TVS	Vbr=58V, 14.6A, 1500W(1ms), Bidirectional	DO-215AB	5ba	1l	Vs
BGF	SMCJ58C	TVS	Vrwm=58V, Vbr=64.4..74.1V, 14.6A, 1500W(1ms), Bidirectional	DO-214AB	1ba	1l	Vs
BGF	TFMCJ58C	TVS	Vbr=58V, 14.6A, 1500W(1ms), Bidirectional	DO-214AB	1ba	1j	Rec
BGF	TV15C580KB	TVS	Vbr=58V, 10%, 14.6A, 1500W(1ms), Bidirectional	DO-214AB	1ba	1j	Cmc
BGG	1.5SMCJ58CA	TVS	Vrwm=58V, 16A, 1500W(1ms), Bidirectional	DO-214AB	1ba	1x,1y	Pjt,Sj
BGG	CD214C-T58CA	TVS	Vbr=58V, 16A, 1500W(1ms), Bidirectional	DO-214AB	1ba	1j	Brn
BGG	SMCG58CA	TVS	Vbr=58V, 16A, 1500W(1ms), Bidirectional	DO-215AB	5ba	1l	Vs
BGG	SMCJ58CA	TVS	Vrwm=58V, Vbr=64.4..74.1V, 16A, 1500W(1ms), Bidirectional	DO-214AB	1ba	1l,1x	Di,Vs
BGG	TFMCJ58CA	TVS	Vbr=58V, 16A, 1500W(1ms), Bidirectional	DO-214AB	1ba	1j	Rec
BGG	TV15C580JB	TVS	Vbr=58V, 5%, 16A, 1500W(1ms), Bidirectional	DO-214AB	1ba	1j	Cmc
BGG7	SM15T68CA	TVS	Vrwm=58.1V, Vbr=64.6..71.4V, 16.3A, 1500W(1ms), Bidirectional	DO-214AB	1ba	1l	Vs
BGH	1.5SMCJ60C	TVS	Vrwm=60V, 14A, 1500W(1ms), Bidirectional	DO-214AB	1ba	1x,1y	Pjt,Sj
BGH	SM15T150C	TVS	Vbr=143..158V, 7.2A, 1500W(1ms), Bidirectional	DO-214AB	1ba	1r	Ste
BGH	SMCG60C	TVS	Vbr=60V, 14A, 1500W(1ms), Bidirectional	DO-215AB	5ba	1l	Vs
BGH	SMCJ60C	TVS	Vrwm=60V, Vbr=66.7..76.7V, 14A, 1500W(1ms), Bidirectional	DO-214AB	1ba	1l	Vs
BGH	TFMCJ60C	TVS	Vbr=60V, 14A, 1500W(1ms), Bidirectional	DO-214AB	1ba	1j	Rec
BGH	TV15C600KB	TVS	Vbr=60V, 10%, 14A, 1500W(1ms), Bidirectional	DO-214AB	1ba	1j	Cmc
BGJ	MBR51540	Si-diode	SBR, 40V, 1.5A, Vf<0.46V(1.5A)	DO-214AA	1d	1a	Mot
BGK	1.5SMCJ60CA	TVS	Vrwm=60V, 15.5A, 1500W(1ms), Bidirectional	DO-214AB	1ba	1x,1y	Pjt,Sj
BGK	CD214C-T60CA	TVS	Vbr=60V, 15.5A, 1500W(1ms), Bidirectional	DO-214AB	1ba	1j	Brn
BGK	SM15T150CA	TVS	Vrwm=128V, Vbr=143..158V, 7.2A, 1500W(1ms), Bidirectional	DO-214AB	1ba	1r,1j	Ste,Mde
BGK	SMA20A	TVS	Vbr=19.0..21.0V, Vrwm=17.1V, 14.4A, 400W(1ms)	DO-214AC	1d	1a	Lge
BGK	SMCG60CA	TVS	Vbr=60V, 15.5A, 1500W(1ms), Bidirectional	DO-215AB	5ba	1l	Vs
BGK	SMCJ60CA	TVS	Vrwm=60V, Vbr=66.7..76.7V, 15.5A, 1500W(1ms), Bidirectional	DO-214AB	1ba	1l,1x	Di,Vs
BGK	TFMCJ60CA	TVS	Vbr=60V, 15.5A, 1500W(1ms), Bidirectional	DO-214AB	1ba	1j	Rec
BGK	TV15C600JB	TVS	Vbr=60V, 5%, 15.5A, 1500W(1ms), Bidirectional	DO-214AB	1ba	1j	Cmc
BGL	1.5SMCJ64C	TVS	Vrwm=64V, 13.2A, 1500W(1ms), Bidirectional	DO-214AB	1ba	1x,1y	Pjt,Sj
BGL	SMCG64C	TVS	Vbr=64V, 13.2A, 1500W(1ms), Bidirectional	DO-215AB	5ba	1l	Vs
BGL	SMCJ64C	TVS	Vrwm=64V, Vbr=71.1..81.8V, 13.2A, 1500W(1ms), Bidirectional	DO-214AB	1ba	1l	Vs
BGL	TFMCJ64C	TVS	Vbr=64V, 13.2A, 1500W(1ms), Bidirectional	DO-214AB	1ba	1j	Rec
BGL	TV15C640KB	TVS	Vbr=64V, 10%, 13.2A, 1500W(1ms), Bidirectional	DO-214AB	1ba	1j	Cmc
BGM	1.5SMCJ64CA	TVS	Vrwm=64V, 14.6A, 1500W(1ms), Bidirectional	DO-214AB	1ba	1x,1y	Pjt,Sj
BGM	CD214C-T64CA	TVS	Vbr=64V, 14.6A, 1500W(1ms), Bidirectional	DO-214AB	1ba	1j	Brn
BGM	SMA20CA	TVS	Vbr=19.0..21.0V, Vrwm=17.1V, 14.4A, 400W(1ms), Bidirectional	DO-214AC	1ba	1j	Lge
BGM	SMCG64CA	TVS	Vbr=64V, 14.6A, 1500W(1ms), Bidirectional	DO-215AB	5ba	1l	Vs
BGM	SMCJ64CA	TVS	Vrwm=64V, Vbr=71.1..81.8V, 14.6A, 1500W(1ms), Bidirectional	DO-214AB	1ba	1l,1x	Di,Vs
BGM	TFMCJ64CA	TVS	Vbr=64V, 14.6A, 1500W(1ms), Bidirectional	DO-214AB	1ba	1j	Rec
BGM	TV15C640JB	TVS	Vbr=64V, 5%, 14.6A, 1500W(1ms), Bidirectional	DO-214AB	1ba	1j	Cmc
BGN	1.5SMCJ70C	TVS	Vrwm=70V, 12A, 1500W(1ms), Bidirectional	DO-214AB	1ba	1x,1y	Pjt,Sj
BGN	SMCG70C	TVS	Vbr=70V, 12A, 1500W(1ms), Bidirectional	DO-215AB	5ba	1l	Vs
BGN	SMCJ70C	TVS	Vrwm=70V, Vbr=77.8..89.5V, 12A, 1500W(1ms), Bidirectional	DO-214AB	1ba	1l	Vs
BGN	TFMCJ70C	TVS	Vbr=70V, 12A, 1500W(1ms), Bidirectional	DO-214AB	1ba	1j	Rec



SMD code	Type	Function	Short description	Case	Pinout	St.	Mnf.
BGN	TV15C700KB	TVS	Vbr=70V, 10%, 12A, 1500W(1ms), Bidirectional	DO-214AB	1ba	1j	Cmc
BGP	1.5SMCJ70CA	TVS	Vrwm=70V, 13.3A, 1500W(1ms), Bidirectional	DO-214AB	1ba	1x,1y	Pjt,Sj
BGP	CD214C-T70CA	TVS	Vbr=70V, 13.3A, 1500W(1ms), Bidirectional	DO-214AB	1ba	1j	Brn
BGP	SMCG70CA	TVS	Vbr=70V, 13.3A, 1500W(1ms), Bidirectional	DO-215AB	5ba	1l	Vs
BGP	SMCJ70CA	TVS	Vrwm=70V, Vbr=77.8..89.5V, 13.3A, 1500W(1ms), Bidirectional	DO-214AB	1ba	1l,1x	Di,Vs
BGP	TFMCJ70CA	TVS	Vbr=70V, 13.3A, 1500W(1ms), Bidirectional	DO-214AB	1ba	1j	Rec
BGP	TPSMA20A	TVS	Vbr=20V, 14.4A, 400W(1ms)	DO-214AC	1d	1k	Vs
BGP	TV15C700JB	TVS	Vbr=70V, 5%, 13.3A, 1500W(1ms), Bidirectional	DO-214AB	1ba	1j	Cmc
BGQ	1.5SMCJ75C	TVS	Vrwm=75V, 11.2A, 1500W(1ms), Bidirectional	DO-214AB	1ba	1x,1y	Pjt,Sj
BGQ	SMCG75C	TVS	Vbr=75V, 11.2A, 1500W(1ms), Bidirectional	DO-215AB	5ba	1l	Vs
BGQ	SMCJ75C	TVS	Vrwm=75V, Vbr=83.3..95.8V, 11.2A, 1500W(1ms), Bidirectional	DO-214AB	1ba	1l	Vs
BGQ	TFMCJ75C	TVS	Vbr=75V, 11.2A, 1500W(1ms), Bidirectional	DO-214AB	1ba	1j	Rec
BGQ	TV15C750KB	TVS	Vbr=75V, 10%, 11.2A, 1500W(1ms), Bidirectional	DO-214AB	1ba	1j	Cmc
BGR	1.5SMCJ75CA	TVS	Vrwm=75V, 12.4A, 1500W(1ms), Bidirectional	DO-214AB	1ba	1x,1y	Pjt,Sj
BGR	CD214C-T75CA	TVS	Vbr=75V, 12.4A, 1500W(1ms), Bidirectional	DO-214AB	1ba	1j	Brn
BGR	SMCG75CA	TVS	Vbr=75V, 12.4A, 1500W(1ms), Bidirectional	DO-215AB	5ba	1l	Vs
BGR	SMCJ75CA	TVS	Vrwm=75V, Vbr=83.3..95.8V, 12.4A, 1500W(1ms), Bidirectional	DO-214AB	1ba	1l,1x	Di,Vs
BGR	TFMCJ75CA	TVS	Vbr=75V, 12.4A, 1500W(1ms), Bidirectional	DO-214AB	1ba	1j	Rec
BGR	TV15C750JB	TVS	Vbr=75V, 5%, 12.4A, 1500W(1ms), Bidirectional	DO-214AB	1ba	1j	Cmc
BGS	1.5SMCJ78C	TVS	Vrwm=78V, 10.8A, 1500W(1ms), Bidirectional	DO-214AB	1ba	1x,1y	Pjt,Sj
BGS	SMCG78C	TVS	Vbr=78V, 10.8A, 1500W(1ms), Bidirectional	DO-215AB	5ba	1l	Vs
BGS	SMCJ78C	TVS	Vrwm=78V, Vbr=86.7..99.7V, 10.8A, 1500W(1ms), Bidirectional	DO-214AB	1ba	1l	Vs
BGS	TFMCJ78C	TVS	Vbr=78V, 10.8A, 1500W(1ms), Bidirectional	DO-214AB	1ba	1j	Rec
BGT	TV15C780KB	TVS	Vbr=78V, 10%, 10.8A, 1500W(1ms), Bidirectional	DO-214AB	1ba	1j	Cmc
BGT	1.5SMCJ78CA	TVS	Vrwm=78V, 11.4A, 1500W(1ms), Bidirectional	DO-214AB	1ba	1x,1y	Pjt,Sj
BGT	CD214C-T78CA	TVS	Vbr=78V, 11.4A, 1500W(1ms), Bidirectional	DO-214AB	1ba	1j	Brn
BGT	SMCG78CA	TVS	Vbr=78V, 11.9A, 1500W(1ms), Bidirectional	DO-215AB	5ba	1l	Vs
BGT	SMCJ78CA	TVS	Vrwm=78V, Vbr=86.7..99.7V, 11.9A, 1500W(1ms), Bidirectional	DO-214AB	1ba	1l,1x	Di,Vs
BGT	TFMCJ78CA	TVS	Vbr=78V, 11.9A, 1500W(1ms), Bidirectional	DO-214AB	1ba	1j	Rec
BGT	TV15C780JB	TVS	Vbr=78V, 5%, 11.4A, 1500W(1ms), Bidirectional	DO-214AB	1ba	1j	Cmc
BGU	1.5SMCJ85C	TVS	Vrwm=85V, 9.9A, 1500W(1ms), Bidirectional	DO-214AB	1ba	1x,1y	Pjt,Sj
BGU	SM15T200C	TVS	Vbr=190..210V, 5.5A, 1500W(1ms), Bidirectional	DO-214AB	1ba	1r	Ste
BGU	SMCG85C	TVS	Vbr=85V, 9.9A, 1500W(1ms), Bidirectional	DO-215AB	5ba	1l	Vs
BGU	SMCJ85C	TVS	Vrwm=85V, Vbr=94.4..115V, 9.9A, 1500W(1ms), Bidirectional	DO-214AB	1ba	1l	Vs
BGU	TFMCJ85C	TVS	Vbr=85V, 9.9A, 1500W(1ms), Bidirectional	DO-214AB	1ba	1j	Rec
BGU	TV15C850KB	TVS	Vbr=85V, 10%, 9.9A, 1500W(1ms), Bidirectional	DO-214AB	1ba	1j	Cmc
BGV	1.5SMCJ85CA	TVS	Vrwm=85V, 10.4A, 1500W(1ms), Bidirectional	DO-214AB	1ba	1x,1y	Pjt,Sj
BGV	CD214C-T85CA	TVS	Vbr=85V, 10.4A, 1500W(1ms), Bidirectional	DO-214AB	1ba	1j	Brn
BGV	SM15T200CA	TVS	Vrwm=171V, Vbr=190..210V, 5.5A, 1500W(1ms), Bidirectional	DO-214AB	1ba	1r,1j	Ste,Mde
BGV	SMCG85CA	TVS	Vbr=85V, 10.9A, 1500W(1ms), Bidirectional	DO-215AB	5ba	1l	Vs
BGV	SMCJ85CA	TVS	Vrwm=85V, Vbr=94.4..108.2V, 10.9A, 1500W(1ms), Bidirectional	DO-214AB	1ba	1l,1x	Di,Vs
BGV	TFMCJ85CA	TVS	Vbr=85V, 10.9A, 1500W(1ms), Bidirectional	DO-214AB	1ba	1j	Rec
BGV	TV15C850JB	TVS	Vbr=85V, 5%, 10.4A, 1500W(1ms), Bidirectional	DO-214AB	1ba	1j	Cmc
BGV7	SM15T100CA	TVS	Vrwm=85.5V, Vbr=95..105V, 11A, 1500W(1ms), Bidirectional	DO-214AB	1ba	1l	Vs
BGW	1.5SMCJ90C	TVS	Vrwm=90V, 9.4A, 1500W(1ms), Bidirectional	DO-214AB	1ba	1x,1y	Pjt,Sj
BGW	SMCG90C	TVS	Vbr=90V, 9.4A, 1500W(1ms), Bidirectional	DO-215AB	5ba	1l	Vs
BGW	SMCJ90C	TVS	Vrwm=90V, Vbr=100..122V, 9.4A, 1500W(1ms), Bidirectional	DO-214AB	1ba	1l	Vs
BGW	TFMCJ90C	TVS	Vbr=90V, 9.4A, 1500W(1ms), Bidirectional	DO-214AB	1ba	1j	Rec
BGW	TV15C900KB	TVS	Vbr=90V, 10%, 9.4A, 1500W(1ms), Bidirectional	DO-214AB	1ba	1j	Cmc
BGX	1.5SMCJ90CA	TVS	Vrwm=90V, 10.3A, 1500W(1ms), Bidirectional	DO-214AB	1ba	1x,1y	Pjt,Sj
BGX	CD214C-T90CA	TVS	Vbr=90V, 10.3A, 1500W(1ms), Bidirectional	DO-214AB	1ba	1j	Brn
BGX	SM15T220CA	TVS	Vrwm=188V, Vbr=208..231V, 4.6A, 1500W(1ms), Bidirectional	DO-214AB	1ba	1r,1j	Ste,Mde
BGX	SMCG90CA	TVS	Vbr=90V, 10.3A, 1500W(1ms), Bidirectional	DO-215AB	5ba	1l	Vs
BGX	SMCJ90A	TVS	Vrwm=90V, Vbr=100..122V, 10.7A, 1500W(1ms)	DO-214AB	1d	1c	Ref
BGX	SMCJ90CA	TVS	Vrwm=90V, Vbr=100..115.5V, 10.3A, 1500W(1ms), Bidirectional	DO-214AB	1ba	1l,1x	Di,Vs
BGX	TFMCJ90CA	TVS	Vbr=90V, 10.3A, 1500W(1ms), Bidirectional	DO-214AB	1ba	1j	Rec
BGX	TV15C900JB	TVS	Vbr=90V, 5%, 10.3A, 1500W(1ms), Bidirectional	DO-214AB	1ba	1j	Cmc
BGY	1.5SMCJ100C	TVS	Vrwm=100V, 8.4A, 1500W(1ms), Bidirectional	DO-214AB	1ba	1x,1y	Pjt,Sj
BGY	SMCG100C	TVS	Vbr=100V, 8.4A, 1500W(1ms), Bidirectional	DO-215AB	5ba	1l	Vs
BGY	SMCJ100C	TVS	Vrwm=100V, Vbr=111..136V, 8.4A, 1500W(1ms), Bidirectional	DO-214AB	1ba	1l	Vs
BGY	TFMCJ100C	TVS	Vbr=100V, 8.4A, 1500W(1ms), Bidirectional	DO-214AB	1ba	1j	Rec
BGY	TV15C101KB	TVS	Vbr=100V, 10%, 8.4A, 1500W(1ms), Bidirectional	DO-214AB	1ba	1j	Cmc
BGZ	1.5SMCJ100CA	TVS	Vrwm=100V, 9.3A, 1500W(1ms), Bidirectional	DO-214AB	1ba	1x,1y	Pjt,Sj
BGZ	CD214C-T100CA	TVS	Vbr=100V, 9.3A, 1500W(1ms), Bidirectional	DO-214AB	1ba	1j	Brn
BGZ	SMCG100CA	TVS	Vbr=100V, 9.3A, 1500W(1ms), Bidirectional	DO-215AB	5ba	1l	Vs
BGZ	SMCJ100CA	TVS	Vrwm=100V, Vbr=111..123V, 9.3A, 1500W(1ms), Bidirectional	DO-214AB	1ba	1l,1x	Di,Vs
BGZ	TFMCJ100CA	TVS	Vbr=100V, 9.3A, 1500W(1ms), Bidirectional	DO-214AB	1ba	1j	Rec
BGZ	TV15C101JB	TVS	Vbr=100V, 5%, 9.3A, 1500W(1ms), Bidirectional	DO-214AB	1ba	1j	Cmc
BH	BZT52H-C9V1	Z-dio de	8.5..9.6V, Izt=5mA, Zzt=10Ω, 375mW	SOD-123F	6d	1a	Phi
BH	BZX399-C9V1	Z-dio de	9.1V±5%, 300mW	SOD-323	5d	1a	Phi



SMD code	Type	Function	Short description	Case	Pinout	St.	Mnf.
BH	BZX884-C11	Z-dio de	11V±5%, 250mW	SOD-882	13d	2b	Phi
BH	MMSZ4682	Z-dio de	2.7V±5%, Izt=50µA, 500mW	SOD-123	5d	1a	Eic
BH	P4SMA22	TVS	Vbr=22V, 13A, 400W(1ms),	DO-214AC	1d	1a	Fag
BH	P6SMBJ4C	TVS	Vbr=14V, 23.3A, 600W(1ms), Bidirectional	DO-214AA	1ba	1x,1y	Pjt,Sj
BH	SC017-2	Si-diode	GP, Rectifier, 200V, 1A, Vf<1.1V(2A)	DO-214	1d	1b	Fji
BH	SMAJ13CA	TVS	Vrwm=13V, Vbr=14.4..15.9V, 18.6A, 400W(1ms), Bidirectional	DO-214AC	1ba	1r	Ste
BH	SMAJ14	TVS	Vrwm=14V, Vbr=15.6..19.1V, 15.5A, 400W(1ms)	DO-214AC	1d	1k	Vs
BH	SMBG14C	TVS	Vbr=14V, 23.3A, 600W(1ms), Bidirectional	DO-215AA	1ba	1l	Vs
BH	SMBJ14C	TVS	Vbr=14V, 23.3A, 600W(1ms), Bidirectional	DO-214AA	1ba	1l	Vs
BH	TV04A140K	TVS	Vbr=14V, 10%, 15.5A, 400W(1ms)	DO-214AC	1d	1a	Cmc
BH	TV06B140KB	TVS	Vbr=14V, 10%, 23.3A, 600W(1ms), Bidirectional	DO-214AA	1ba	1j	Cmc
BH	UDZ9V1B	Z-dio de	9.1V±2.5%, 200mW	SOD-323	5d	1d	Di
BHD	1.5SMCJ110C	TVS	Vrwm=110V, 7.7A, 1500W(1ms), Bidirectional	DO-214AB	1ba	1x,1y	Pjt,Sj
BHD	SMCG110C	TVS	Vbr=110V, 7.7A, 1500W(1ms), Bidirectional	DO-215AB	5ba	1l	Vs
BHD	SMCJ110CA	TVS	Vrwm=110V, Vbr=122..149V, 7.7A, 1500W(1ms), Bidirectional	DO-214AB	1ba	1l	Vs
BHD	TFMCJ110C	TVS	Vbr=110V, 7.7A, 1500W(1ms), Bidirectional	DO-214AB	1ba	1j	Rec
BHD	TV15C111KB	TVS	Vbr=110V, 10%, 7.7A, 1500W(1ms), Bidirectional	DO-214AB	1ba	1j	Cmc
BHE	1.5SMCJ110CA	TVS	Vrwm=110V, 8.4A, 1500W(1ms), Bidirectional	DO-214AB	1ba	1x,1y	Pjt,Sj
BHE	CD214C-T110CA	TVS	Vbr=110V, 8.4A, 1500W(1ms), Bidirectional	DO-214AB	1ba	1j	Brn
BHE	SMCG110CA	TVS	Vbr=110V, 8.5A, 1500W(1ms), Bidirectional	DO-215AB	5ba	1l	Vs
BHE	SMCJ110CA	TVS	Vrwm=110V, Vbr=122..140.5V, 8.4A, 1500W(1mS), Bidirectional	DO-214AB	1ba	1l,1x	Di,Vs
BHE	TFMCJ110CA	TVS	Vbr=110V, 8.5A, 1500W(1ms), Bidirectional	DO-214AB	1ba	1j	Rec
BHE	TV15C111JB	TVS	Vbr=110V, 5%, 8.4A, 1500W(1ms), Bidirectional	DO-214AB	1ba	1j	Cmc
BHF	1.5SMCJ120C	TVS	Vrwm=120V, 7A, 1500W(1ms), Bidirectional	DO-214AB	1ba	1x,1y	Pjt,Sj
BHF	SMCG120C	TVS	Vbr=120V, 7A, 1500W(1ms), Bidirectional	DO-215AB	5ba	1l	Vs
BHF	SMCJ120C	TVS	Vrwm=120V, Vbr=133..163V, 7.0A, 1500W(1ms), Bidirectional	DO-214AB	1ba	1l	Vs
BHF	TFMCJ120C	TVS	Vbr=120V, 7A, 1500W(1ms), Bidirectional	DO-214AB	1ba	1j	Rec
BHF	TV15C121KB	TVS	Vbr=120V, 10%, 7A, 1500W(1ms), Bidirectional	DO-214AB	1ba	1j	Cmc
BHG	1.5SMCJ120CA	TVS	Vrwm=120V, 7.9A, 1500W(1ms), Bidirectional	DO-214AB	1ba	1x,1y	Pjt,Sj
BHG	CD214C-T120CA	TVS	Vbr=120V, 7.9A, 1500W(1ms), Bidirectional	DO-214AB	1ba	1j	Brn
BHG	SMCG120CA	TVS	Vbr=120V, 7.8A, 1500W(1ms), Bidirectional	DO-215AB	5ba	1l	Vs
BHG	SMCJ120CA	TVS	Vrwm=120V, Vbr=133..153V, 7.9A, 1500W(1mS), Bidirectional	DO-214AB	1ba	1l,1x	Di,Vs
BHG	TFMCJ120CA	TVS	Vbr=120V, 7.8A, 1500W(1ms), Bidirectional	DO-214AB	1ba	1j	Rec
BHG	TV15C121JB	TVS	Vbr=120V, 5%, 7.9A, 1500W(1ms), Bidirectional	DO-214AB	1ba	1j	Cmc
BHH	1.5SMCJ130C	TVS	Vrwm=130V, 6.5A, 1500W(1ms), Bidirectional	DO-214AB	1ba	1x,1y	Pjt,Sj
BHH	SMCG130C	TVS	Vbr=130V, 6.5A, 1500W(1ms), Bidirectional	DO-215AB	5ba	1l	Vs
BHH	SMCJ130C	TVS	Vrwm=130V, Vbr=144..176V, 6.5A, 1500W(1ms), Bidirectional	DO-214AB	1ba	1l	Vs
BHH	TFMCJ130C	TVS	Vbr=130V, 6.5A, 1500W(1ms), Bidirectional	DO-214AB	1ba	1j	Rec
BHH	TV15C131KB	TVS	Vbr=130V, 10%, 6.5A, 1500W(1ms), Bidirectional	DO-214AB	1ba	1j	Cmc
BHK	1.5SMCJ130CA	TVS	Vrwm=130V, 7.2A, 1500W(1ms), Bidirectional	DO-214AB	1ba	1x,1y	Pjt,Sj
BHK	CD214C-T130CA	TVS	Vbr=130V, 7.2A, 1500W(1ms), Bidirectional	DO-214AB	1ba	1j	Brn
BHK	SMA22	TVS	Vbr=19.8..24.2V, Vrwm=17.8V, 12.5A, 400W(1ms)	DO-214AC	1d	1a	Lge
BHK	SMCG130CA	TVS	Vbr=130V, 7.2A, 1500W(1ms), Bidirectional	DO-215AB	5ba	1l	Vs
BHK	SMCJ130CA	TVS	Vrwm=130V, Vbr=144..165.5V, 7.2A, 1500W(1ms), Bidirectional	DO-214AB	1ba	1l,1x	Di,Vs
BHK	TFMCJ130CA	TVS	Vbr=130V, 7.2A, 1500W(1ms), Bidirectional	DO-214AB	1ba	1j	Rec
BHK	TV15C131JB	TVS	Vbr=130V, 5%, 7.2A, 1500W(1ms), Bidirectional	DO-214AB	1ba	1j	Cmc
BHK7	SM15T150CA	TVS	Vrwm=128V, Vbr=143..158V, 7.2A, 1500W(1ms), Bidirectional	DO-214AB	1ba	1l	Vs
BHL	1.5SMCJ150C	TVS	Vrwm=150V, 5.6A, 1500W(1ms), Bidirectional	DO-214AB	1ba	1x,1y	Pjt,Sj
BHL	SMCG150C	TVS	Vbr=150V, 5.6A, 1500W(1ms), Bidirectional	DO-215AB	5ba	1l	Vs
BHL	SMCJ150C	TVS	Vrwm=150V, Vbr=167..192.5V, 5.6A, 1500W(1ms), Bidirectional	DO-214AB	1ba	1l	Vs
BHL	TFMCJ150C	TVS	Vbr=150V, 5.6A, 1500W(1ms), Bidirectional	DO-214AB	1ba	1j	Rec
BHL	TV15C151KB	TVS	Vbr=150V, 10%, 5.6A, 1500W(1ms), Bidirectional	DO-214AB	1ba	1j	Cmc
BHM	1.5SMCJ150CA	TVS	Vrwm=150V, 6.2A, 1500W(1ms), Bidirectional	DO-214AB	1ba	1x,1y	Pjt,Sj
BHM	CD214C-T150CA	TVS	Vbr=150V, 6.2A, 1500W(1ms), Bidirectional	DO-214AB	1ba	1j	Brn
BHM	SMA22C	TVS	Vbr=19.8..24.2V, Vrwm=17.8V, 12.5A, 400W(1ms), Bidirectional	DO-214AC	1ba	1j	Lge
BHM	SMCG150CA	TVS	Vrwm=150V, Vbr=167..192.5V, 6.2A, 1500W(1ms), Bidirectional	DO-214AB	1ba	1x	Di
BHM	TV15C151JB	TVS	Vbr=150V, 5%, 6.2A, 1500W(1ms), Bidirectional	DO-214AB	1ba	1j	Cmc
BHN	1.5SMCJ160C	TVS	Vrwm=160V, 5.2A, 1500W(1ms), Bidirectional	DO-214AB	1ba	1x,1y	Pjt,Sj
BHN	SMCG160C	TVS	Vbr=160V, 5.2A, 1500W(1ms), Bidirectional	DO-215AB	5ba	1l	Vs
BHN	SMCJ160C	TVS	Vrwm=160V, Vbr=178..205V, 5.2A, 1500W(1ms), Bidirectional	DO-214AB	1ba	1l	Vs
BHN	TFMCJ160C	TVS	Vbr=160V, 5.2A, 1500W(1ms), Bidirectional	DO-214AB	1ba	1j	Rec
BHN	TV15C161KB	TVS	Vbr=160V, 10%, 5.2A, 1500W(1ms), Bidirectional	DO-214AB	1ba	1j	Cmc
BHP	1.5SMCJ160CA	TVS	Vrwm=160V, 5.8A, 1500W(1ms), Bidirectional	DO-214AB	1ba	1x,1y	Pjt,Sj
BHP	CD214C-T160CA	TVS	Vbr=160V, 5.8A, 1500W(1ms), Bidirectional	DO-214AB	1ba	1j	Brn
BHP	SMCG160CA	TVS	Vbr=160V, 5.8A, 1500W(1ms), Bidirectional	DO-215AB	5ba	1l	Vs
BHP	SMCJ160CA	TVS	Vrwm=160V, Vbr=178..205V, 5.8A, 1500W(1ms), Bidirectional	DO-214AB	1ba	1l,1x	Di,Vs
BHP	TFMCJ160CA	TVS	Vbr=160V, 5.8A, 1500W(1ms), Bidirectional	DO-214AB	1ba	1j	Rec
BHP	TPSMA22	TVS	Vbr=22V, 12.5A, 400W(1ms)	DO-214AC	1d	1k	Vs
BHP	TV15C161JB	TVS	Vbr=160V, 5%, 5.8A, 1500W(1ms), Bidirectional	DO-214AB	1ba	1j	Cmc
BHQ	1.5SMCJ170C	TVS	Vrwm=170V, 4.9A, 1500W(1ms), Bidirectional	DO-214AB	1ba	1x,1y	Pjt,Sj



SMD code	Type	Function	Short description	Case	Pinout	St.	Mnf.
BHQ	SMCG170C	TVS	Vbr=170V, 4.9A, 1500W(1ms), Bidirectional	DO-215AB	5ba	1l	Vs
BHQ	SMCJ170C	TVS	Vrwm=170 V, Vbr=189.2 17V, 4.9A, 1500W(1ms), Bidirectional	DO-214AB	1ba	1l	Vs
BHQ	TFMCJ170C	TVS	Vbr=170V, 4.9A, 1500W(1ms), Bidirectional	DO-214AB	1ba	1j	Rec
BHQ	TV15C171KB	TVS	Vbr=170V, 10%, 4.9A, 1500W(1ms), Bidirectional	DO-214AB	1ba	1j	Cmc
BHR	1.5SMCJ170CA	TVS	Vrwm=170 V, 5.5A, 1500W(1ms), Bidirectional	DO-214AB	1ba	1x,1y	Pjt,Sj
BHR	CD214C-T170CA	TVS	Vbr=170V, 5.5A, 1500W(1ms), Bidirectional	DO-214AB	1ba	1j	Brn
BHR	SMCG170CA	TVS	Vbr=170V, 5.5A, 1500W(1ms), Bidirectional	DO-215AB	5ba	1l	Vs
BHR	SMCJ170CA	TVS	Vrwm=170 V, Vbr=189.2 17V, 5.5A, 1500W(1ms), Bidirectional	DO-214AB	1ba	1l,1x	Di,Vs
BHR	TFMCJ170CA	TVS	Vbr=170V, 5.5A, 1500W(1ms), Bidirectional	DO-214AB	1ba	1j	Rec
BHR	TV15C171JB	TVS	Vbr=170V, 5%, 5.5A, 1500W(1ms), Bidirectional	DO-214AB	1ba	1j	Cmc
BHR7	SM15T200CA	TVS	Vrwm=171 V, Vbr=190.2 10V, 5.5A, 1500W(1ms), Bidirectional	DO-214AB	1ba	1l	Vs
BHR8	SM15T220CA	TVS	Vrwm=188 V, Vbr=209.2 31V, 4.6A, 1500W(1ms), Bidirectional	DO-214AB	1ba	1l	Vs
BHS	1.5SMCJ180C	TVS	Vrwm=180 V, 4.7A, 1500W(1ms), Bidirectional	DO-214AB	1ba	1x,1y	Pjt,Sj
BHS	SMCG188CA	TVS	Vbr=188V, 4.6A, 1500W(1ms), Bidirectional	DO-215AB	5ba	1l	Vs
BHS	SMCJ188CA	TVS	Vrwm=188 V, Vbr=209.2 55V, 4.6A, 1500W(1ms), Bidirectional	DO-214AB	1ba	1l	Vs
BHT	1.5SMCJ180CA	TVS	Vrwm=180 V, 5.1A, 1500W(1ms), Bidirectional	DO-214AB	1ba	1x,1y	Pjt,Sj
BHT	SMCG188C	TVS	Vbr=188V, 4.4A, 1500W(1ms), Bidirectional	DO-215AB	5ba	1l	Vs
BHT	SMCJ188C	TVS	Vrwm=188 V, Vbr=209.2 55V, 4.4A, 1500W(1ms), Bidirectional	DO-214AB	1ba	1l	Vs
BHU	1.5SMCJ190C	TVS	Vrwm=170 V, 4.4A, 1500W(1ms), Bidirectional	DO-214AB	1ba	1x,1y	Pjt,Sj
BHV	1.5SMCJ190CA	TVS	Vrwm=170 V, 4.8A, 1500W(1ms), Bidirectional	DO-214AB	1ba	1x,1y	Pjt,Sj
BHW	1.5SMCJ200C	TVS	Vrwm=200 V, 4.1A, 1500W(1ms), Bidirectional	DO-214AB	1ba	1x,1y	Pjt,Sj
BHX	1.5SMCJ200CA	TVS	Vrwm=200 V, 4.6A, 1500W(1ms), Bidirectional	DO-214AB	1ba	1x,1y	Pjt,Sj
BHY	1.5SMCJ210C	TVS	Vrwm=210 V, 4A, 1500W(1ms), Bidirectional	DO-214AB	1ba	1x,1y	Pjt,Sj
BHZ	1.5SMCJ210CA	TVS	Vrwm=210 V, 4.4A, 1500W(1ms), Bidirectional	DO-214AB	1ba	1x,1y	Pjt,Sj
BI	SC017-4	Si-diode	GP, Rectifier, 400V, 1A, Vf<1.1V(2A)	DO-214	1d	1b	Fji
BI	UDZ10B	Z-dio de	10V±2.5%, 200mW	SOD-323	5d	1d	Di
BID	1.5SMCJ220C	TVS	Vrwm=220 V, 3.8A, 1500W(1ms), Bidirectional	DO-214AB	1ba	1x,1y	Pjt,Sj
BIE	1.5SMCJ220CA	TVS	Vrwm=220 V, 4.2A, 1500W(1ms), Bidirectional	DO-214AB	1ba	1x,1y	Pjt,Sj
BJ	BZT52H-C10	Z-dio de	9.4..10.6V, Izt=5mA, Zzt=10Ω, 375mW	SOD-123F	6d	1a	Phi
BJ	BZX399-C10	Z-dio de	10V±5%, 300mW	SOD-323	5d	1a	Phi
BJ	BZX884-C12	Z-dio de	12V±5%, 250mW	SOD-882	13d	2b	Phi
BJ	MMSZ4683	Z-dio de	3.0V±5%, Izt=50µA, 500mW	SOD-123	5d	1a	Eic
BJ	UDZ11B	Z-dio de	11V±2.5%, 200mW	SOD-323	5d	1d	Di
BJ05A	SMBJ5.0A	TVS	Vrwm=5V, Vbr=6.4..7.25V, 65.2A, 600W(1ms)	DO-214AA	1d	1a	Sec
BJ05A	SMBJ5.0CA	TVS	Vrwm=5V, Vbr=6.4..7.25V, 65.2A, 600W(1ms), Bidirectional	DO-214AA	1ba	1j	Sec
BJ06A	SMBJ6.0A	TVS	Vrwm=6V, Vbr=6.67..7.67 V, 58.3A, 600W(1ms)	DO-214AA	1d	1a	Sec
BJ06A	SMBJ6.0CA	TVS	Vrwm=6V, Vbr=6.67..7.67 V, 58.3A, 600W(1ms), Bidirectional	DO-214AA	1ba	1j	Sec
BJ07A	SMBJ7.0A	TVS	Vrwm=7V, Vbr=7.78..8.95 V, 50A, 600W(1ms)	DO-214AA	1d	1a	Sec
BJ07A	SMBJ7.0CA	TVS	Vrwm=7V, Vbr=7.78..8.95 V, 50A, 600W(1ms), Bidirectional	DO-214AA	1ba	1j	Sec
BJ08A	SMBJ8.0A	TVS	Vrwm=8V, Vbr=8.89..10.23V, 44.1A, 600W(1ms)	DO-214AA	1d	1a	Sec
BJ08A	SMBJ8.0CA	TVS	Vrwm=8V, Vbr=8.89..10.23V, 44.1A, 600W(1ms), Bidirectional	DO-214AA	1ba	1j	Sec
BJ09A	SMBJ9.0A	TVS	Vrwm=9V, Vbr=10..11.5V, 39A, 600W(1ms)	DO-214AA	1d	1a	Sec
BJ09A	SMBJ9.0CA	TVS	Vrwm=9V, Vbr=10..11.5V, 39A, 600W(1ms), Bidirectional	DO-214AA	1ba	1j	Sec
BJ100A	SMBJ100A	TVS	Vrwm=100 V, Vbr=111..128V, 3.7A, 600W(1ms)	DO-214AA	1d	1a	Sec
BJ100A	SMBJ100CA	TVS	Vrwm=100 V, Vbr=111..128V, 3.7A, 600W(1ms), Bidirectional	DO-214AA	1ba	1j	Sec
BJ10A	SMBJ10A	TVS	Vrwm=10V, Vbr=11.1..12.8V, 35.3A, 600W(1ms)	DO-214AA	1d	1a	Sec
BJ10A	SMBJ10CA	TVS	Vrwm=10V, Vbr=11.1..12.8V, 35.3A, 600W(1ms), Bidirectional	DO-214AA	1ba	1j	Sec
BJ110A	SMBJ110A	TVS	Vrwm=110 V, Vbr=122..140.5V, 3.4A, 600W(1ms)	DO-214AA	1d	1a	Sec
BJ110A	SMBJ110CA	TVS	Vrwm=110 V, Vbr=122..140.5V, 3.4A, 600W(1ms), Bidirectional	DO-214AA	1ba	1j	Sec
BJ11A	SMBJ11A	TVS	Vrwm=11V, Vbr=12.2..14 V, 3.3A, 600W(1ms)	DO-214AA	1d	1a	Sec
BJ11A	SMBJ11CA	TVS	Vrwm=11V, Vbr=12.2..14 V, 3.3A, 600W(1ms), Bidirectional	DO-214AA	1ba	1j	Sec
BJ120A	SMBJ120A	TVS	Vrwm=120 V, Vbr=133..153V, 3.1A, 600W(1ms)	DO-214AA	1d	1a	Sec
BJ120A	SMBJ120CA	TVS	Vrwm=120 V, Vbr=133..153V, 3.1A, 600W(1ms), Bidirectional	DO-214AA	1ba	1j	Sec
BJ12A	SMBJ12A	TVS	Vrwm=12V, Vbr=13.3..15.3V, 30.2A, 600W(1ms)	DO-214AA	1d	1a	Sec
BJ12A	SMBJ12CA	TVS	Vrwm=12V, Vbr=13.3..15.3V, 30.2A, 600W(1ms), Bidirectional	DO-214AA	1ba	1j	Sec
BJ130A	SMBJ130A	TVS	Vrwm=130 V, Vbr=144..165.5V, 2.9A, 600W(1ms)	DO-214AA	1d	1a	Sec
BJ130A	SMBJ130CA	TVS	Vrwm=130 V, Vbr=144..165.5V, 2.9A, 600W(1ms), Bidirectional	DO-214AA	1ba	1j	Sec
BJ13A	SMBJ13A	TVS	Vrwm=13V, Vbr=14.4..16.5V, 27.9A, 600W(1ms)	DO-214AA	1d	1a	Sec
BJ13A	SMBJ13CA	TVS	Vrwm=13V, Vbr=14.4..16.5V, 27.9A, 600W(1ms), Bidirectional	DO-214AA	1ba	1j	Sec
BJ14A	SMBJ14A	TVS	Vrwm=14V, Vbr=15.6..17.9V, 25.8A, 600W(1ms)	DO-214AA	1d	1a	Sec
BJ14A	SMBJ14CA	TVS	Vrwm=14V, Vbr=15.6..17.9V, 25.8A, 600W(1ms), Bidirectional	DO-214AA	1ba	1j	Sec
BJ150A	SMBJ150A	TVS	Vrwm=150 V, Vbr=167..192.5V, 2.5A, 600W(1ms)	DO-214AA	1d	1a	Sec
BJ150A	SMBJ150CA	TVS	Vrwm=150 V, Vbr=167..192.5V, 2.5A, 600W(1ms), Bidirectional	DO-214AA	1ba	1j	Sec
BJ15A	SMBJ15A	TVS	Vrwm=15V, Vbr=16.7..19.2V, 24A, 600W(1ms)	DO-214AA	1d	1a	Sec
BJ15A	SMBJ15CA	TVS	Vrwm=15V, Vbr=16.7..19.2V, 24A, 600W(1ms), Bidirectional	DO-214AA	1ba	1j	Sec
BJ160A	SMBJ160A	TVS	Vrwm=160 V, Vbr=178..205 V, 2.3A, 600W(1ms)	DO-214AA	1d	1a	Sec
BJ160A	SMBJ160CA	TVS	Vrwm=160 V, Vbr=178..205 V, 2.3A, 600W(1ms), Bidirectional	DO-214AA	1ba	1j	Sec
BJ16A	SMBJ16A	TVS	Vrwm=16V, Vbr=17.8..20.5V, 23.1A, 600W(1ms)	DO-214AA	1d	1a	Sec
BJ16A	SMBJ16CA	TVS	Vrwm=16V, Vbr=17.8..20.5V, 23.1A, 600W(1ms), Bidirectional	DO-214AA	1ba	1j	Sec
BJ170A	SMBJ170A	TVS	Vrwm=170 V, Vbr=189..217.5V, 2.2A, 600W(1ms)	DO-214AA	1d	1a	Sec



SMD code	Type	Function	Short description	Case	Pinout	St.	Mnf.
BJ170A	SMBJ170CA	TVS	Vrwm=170 V, Vbr=189..217.5V, 2.2A, 600W(1ms), Bidirectional	DO-214AA	1ba	1j	Sec
BJ17A	SMBJ17A	TVS	Vrwm=17V, Vbr=18.9..21.7V, 21.7A, 600W(1 ms)	DO-214AA	1d	1a	Sec
BJ17A	SMBJ17CA	TVS	Vrwm=17V, Vbr=18.9..21.7V, 21.7A, 600W(1 ms), Bidirectional	DO-214AA	1ba	1j	Sec
BJ180A	SMBJ180A	TVS	Vrwm=180 V, Vbr=200..220V, 2.06A, 600W(1ms)	DO-214AA	1d	1a	Sec
BJ180A	SMBJ180CA	TVS	Vrwm=180 V, Vbr=200..220V, 2.06A, 600W(1ms), Bidirectional	DO-214AA	1ba	1j	Sec
BJ18A	SMBJ18A	TVS	Vrwm=18V, Vbr=20..23.3 V, 20.5A, 600W(1ms)	DO-214AA	1d	1a	Sec
BJ18A	SMBJ18CA	TVS	Vrwm=18V, Vbr=20..23.3 V, 20.5A, 600W(1ms), Bidirectional	DO-214AA	1ba	1j	Sec
BJ190A	SMBJ190A	TVS	Vrwm=190 V, Vbr=211..232V, 1.95A, 600W(1ms)	DO-214AA	1d	1a	Sec
BJ190A	SMBJ190CA	TVS	Vrwm=190 V, Vbr=211..232V, 1.95A, 600W(1ms), Bidirectional	DO-214AA	1ba	1j	Sec
BJ200A	SMBJ200A	TVS	Vrwm=200 V, Vbr=224..247V, 1.9A, 600W(1ms)	DO-214AA	1d	1a	Sec
BJ200A	SMBJ200CA	TVS	Vrwm=200 V, Vbr=224..247V, 1.9A, 600W(1ms), Bidirectional	DO-214AA	1ba	1j	Sec
BJ20A	SMBJ20A	TVS	Vrwm=20V, Vbr=22.2..25.5V, 18.5A, 600W(1ms)	DO-214AA	1d	1a	Sec
BJ20A	SMBJ20CA	TVS	Vrwm=20V, Vbr=22.2..25.5V, 18.5A, 600W(1ms), Bidirectional	DO-214AA	1ba	1j	Sec
BJ220A	SMBJ220A	TVS	Vrwm=220 V, Vbr=246..272V, 1.7A, 600W(1 ms)	DO-214AA	1d	1a	Sec
BJ220A	SMBJ220CA	TVS	Vrwm=220 V, Vbr=246..272V, 1.7A, 600W(1 ms), Bidirectional	DO-214AA	1ba	1j	Sec
BJ22A	SMBJ22A	TVS	Vrwm=22V, Vbr=24.4..28V, 16.9A, 600W(1ms)	DO-214AA	1d	1a	Sec
BJ22A	SMBJ22CA	TVS	Vrwm=22V, Vbr=24.4..28V, 16.9A, 600W(1ms), Bidirectional	DO-214AA	1ba	1j	Sec
BJ24A	SMBJ24A	TVS	Vrwm=24V, Vbr=26.7..30.7V, 15.4A, 600W(1ms)	DO-214AA	1d	1a	Sec
BJ24A	SMBJ24CA	TVS	Vrwm=24V, Vbr=26.7..30.7V, 15.4A, 600W(1ms), Bidirectional	DO-214AA	1ba	1j	Sec
BJ250A	SMBJ250A	TVS	Vrwm=250 V, Vbr=279..309V, 1.5A, 600W(1ms)	DO-214AA	1d	1a	Sec
BJ250A	SMBJ250CA	TVS	Vrwm=250 V, Vbr=279..309V, 1.5A, 600W(1ms), Bidirectional	DO-214AA	1ba	1j	Sec
BJ26A	SMBJ26A	TVS	Vrwm=26V, Vbr=28.9..33.2V, 14.2A, 600W(1ms)	DO-214AA	1d	1a	Sec
BJ26A	SMBJ26CA	TVS	Vrwm=26V, Vbr=28.9..33.2V, 14.2A, 600W(1ms), Bidirectional	DO-214AA	1ba	1j	Sec
BJ28A	SMBJ28A	TVS	Vrwm=28V, Vbr=31.1..35.8V, 13.2A, 600W(1ms)	DO-214AA	1d	1a	Sec
BJ28A	SMBJ28CA	TVS	Vrwm=28V, Vbr=31.1..35.8V, 13.2A, 600W(1ms), Bidirectional	DO-214AA	1ba	1j	Sec
BJ300A	SMBJ300A	TVS	Vrwm=300 V, Vbr=335..371V, 1.3A, 600W(1ms)	DO-214AA	1d	1a	Sec
BJ300A	SMBJ300CA	TVS	Vrwm=300 V, Vbr=335..371V, 1.3A, 600W(1ms), Bidirectional	DO-214AA	1ba	1j	Sec
BJ30A	SMBJ30A	TVS	Vrwm=30V, Vbr=33.3..38.3V, 12.4A, 600W(1ms)	DO-214AA	1d	1a	Sec
BJ30A	SMBJ30CA	TVS	Vrwm=30V, Vbr=33.3..38.3V, 12.4A, 600W(1ms), Bidirectional	DO-214AA	1ba	1j	Sec
BJ33A	SMBJ33A	TVS	Vrwm=33V, Vbr=36.7..42.2V, 11.3A, 600W(1ms)	DO-214AA	1d	1a	Sec
BJ33A	SMBJ33CA	TVS	Vrwm=33V, Vbr=36.7..42.2V, 11.3A, 600W(1ms), Bidirectional	DO-214AA	1ba	1j	Sec
BJ350A	SMBJ350A	TVS	Vrwm=350 V, Vbr=391..432V, 1.1A, 600W(1ms)	DO-214AA	1d	1a	Sec
BJ350A	SMBJ350CA	TVS	Vrwm=350 V, Vbr=391..432V, 1.1A, 600W(1ms), Bidirectional	DO-214AA	1ba	1j	Sec
BJ36A	SMBJ36A	TVS	Vrwm=36V, Vbr=40..46V, 10.3A, 600W(1ms)	DO-214AA	1d	1a	Sec
BJ36A	SMBJ36CA	TVS	Vrwm=36V, Vbr=40..46V, 10.3A, 600W(1ms), Bidirectional	DO-214AA	1ba	1j	Sec
BJ400A	SMBJ400A	TVS	Vrwm=400 V, Vbr=447..494V, 0.9A, 600W(1ms)	DO-214AA	1d	1a	Sec
BJ400A	SMBJ400CA	TVS	Vrwm=400 V, Vbr=447..494V, 0.9A, 600W(1ms), Bidirectional	DO-214AA	1ba	1j	Sec
BJ40A	SMBJ40A	TVS	Vrwm=40V, Vbr=44.4..51.1V, 9.3A, 600W(1ms)	DO-214AA	1d	1a	Sec
BJ40A	SMBJ40CA	TVS	Vrwm=40V, Vbr=44.4..51.1V, 9.3A, 600W(1ms), Bidirectional	DO-214AA	1ba	1j	Sec
BJ43A	SMBJ43A	TVS	Vrwm=43V, Vbr=47.8..54.9V, 8.6A, 600W(1ms)	DO-214AA	1d	1a	Sec
BJ43A	SMBJ43CA	TVS	Vrwm=43V, Vbr=47.8..54.9V, 8.6A, 600W(1ms), Bidirectional	DO-214AA	1ba	1j	Sec
BJ440A	SMBJ440A	TVS	Vrwm=440 V, Vbr=492..543V, 0.9A, 600W(1ms)	DO-214AA	1d	1a	Sec
BJ440A	SMBJ440CA	TVS	Vrwm=440 V, Vbr=492..543V, 0.9A, 600W(1ms), Bidirectional	DO-214AA	1ba	1j	Sec
BJ45A	SMBJ45A	TVS	Vrwm=45V, Vbr=50..57.5V, 8.3A, 600W(1ms)	DO-214AA	1d	1a	Sec
BJ45A	SMBJ45CA	TVS	Vrwm=45V, Vbr=50..57.5V, 8.3A, 600W(1ms), Bidirectional	DO-214AA	1ba	1j	Sec
BJ48A	SMBJ48A	TVS	Vrwm=48V, Vbr=53.3..61.3V, 7.7A, 600W(1ms)	DO-214AA	1d	1a	Sec
BJ48A	SMBJ48CA	TVS	Vrwm=48V, Vbr=53.3..61.3V, 7.7A, 600W(1ms), Bidirectional	DO-214AA	1ba	1j	Sec
BJ51A	SMBJ51A	TVS	Vrwm=51V, Vbr=56.7..65.2V, 7.3A, 600W(1ms)	DO-214AA	1d	1a	Sec
BJ51A	SMBJ51CA	TVS	Vrwm=51V, Vbr=56.7..65.2V, 7.3A, 600W(1ms), Bidirectional	DO-214AA	1ba	1j	Sec
BJ54A	SMBJ54A	TVS	Vrwm=54V, Vbr=60..69V, 6.9A, 600W(1ms)	DO-214AA	1d	1a	Sec
BJ54A	SMBJ54CA	TVS	Vrwm=54V, Vbr=60..69V, 6.9A, 600W(1ms), Bidirectional	DO-214AA	1ba	1j	Sec
BJ56A	SMBJ56A	TVS	Vrwm=58V, Vbr=64.4..74.1V, 6.4A, 600W(1ms)	DO-214AA	1d	1a	Sec
BJ56A	SMBJ56CA	TVS	Vrwm=58V, Vbr=64.4..74.1V, 6.4A, 600W(1ms), Bidirectional	DO-214AA	1ba	1j	Sec
BJ6.5A	SMBJ6.5A	TVS	Vrwm=6.5V, Vbr=7.22..8.3V, 53.6A, 600W(1ms)	DO-214AA	1d	1a	Sec
BJ6.5A	SMBJ6.5CA	TVS	Vrwm=6.5V, Vbr=7.22..8.3V, 53.6A, 600W(1ms), Bidirectional	DO-214AA	1ba	1j	Sec
BJ60A	SMBJ60A	TVS	Vrwm=60V, Vbr=66.7..76.7V, 6.2A, 600W(1ms)	DO-214AA	1d	1a	Sec
BJ60A	SMBJ60CA	TVS	Vrwm=60V, Vbr=66.7..76.7V, 6.2A, 600W(1ms), Bidirectional	DO-214AA	1ba	1j	Sec
BJ64A	SMBJ64A	TVS	Vrwm=64V, Vbr=71.1..81.8V, 5.8A, 600W(1ms)	DO-214AA	1d	1a	Sec
BJ64A	SMBJ64CA	TVS	Vrwm=64V, Vbr=71.1..81.8V, 5.8A, 600W(1ms), Bidirectional	DO-214AA	1ba	1j	Sec
BJ7.5A	SMBJ7.5A	TVS	Vrwm=7.5V, Vbr=8.33..9.58V, 46.5A, 600W(1 ms)	DO-214AA	1d	1a	Sec
BJ7.5A	SMBJ7.5CA	TVS	Vrwm=7.5V, Vbr=8.33..9.58V, 46.5A, 600W(1 ms), Bidirectional	DO-214AA	1ba	1j	Sec
BJ70A	SMBJ70A	TVS	Vrwm=70V, Vbr=77.8..89.5V, 5.3A, 600W(1ms)	DO-214AA	1d	1a	Sec
BJ70A	SMBJ70CA	TVS	Vrwm=70V, Vbr=77.8..89.5V, 5.3A, 600W(1ms), Bidirectional	DO-214AA	1ba	1j	Sec
BJ75A	SMBJ75A	TVS	Vrwm=75V, Vbr=83.3..95.8V, 4.9A, 600W(1ms)	DO-214AA	1d	1a	Sec
BJ75A	SMBJ75CA	TVS	Vrwm=75V, Vbr=83.3..95.8V, 4.9A, 600W(1ms), Bidirectional	DO-214AA	1ba	1j	Sec
BJ78A	SMBJ78A	TVS	Vrwm=78V, Vbr=86.7..99.7V, 4.7A, 600W(1ms)	DO-214AA	1d	1a	Sec
BJ78A	SMBJ78CA	TVS	Vrwm=78V, Vbr=86.7..99.7V, 4.7A, 600W(1ms), Bidirectional	DO-214AA	1ba	1j	Sec
BJ8.5A	SMBJ8.5A	TVS	Vrwm=8.5V, Vbr=9.44..10.82V, 41.7A, 600W(1ms)	DO-214AA	1d	1a	Sec
BJ8.5A	SMBJ8.5CA	TVS	Vrwm=8.5V, Vbr=9.44..10.82V, 41.7A, 600W(1ms), Bidirectional	DO-214AA	1ba	1j	Sec
BJ85A	SMBJ85A	TVS	Vrwm=85V, Vbr=94.4..108.2V, 4.4A, 600W(1ms)	DO-214AA	1d	1a	Sec



SMD code	Type	Function	Short description	Case	Pinout	St.	Mnf.
BJ85A	SMBJ85CA	TVS	Vrwm=85V, Vbr=94.4..108.2V, 4.4A, 600W(1ms), Bidirectional	DO-214AA	1ba	1j	Sec
BJ90A	SMBJ90A	TVS	Vrwm=90V, Vbr=100..115.5V, 4.1A, 600W(1ms)	DO-214AA	1d	1a	Sec
BJ90A	SMBJ90CA	TVS	Vrwm=90V, Vbr=100..115.5V, 4.1A, 600W(1ms), Bidirectional	DO-214AA	1ba	1j	Sec
BK	BZT52H-C11	Z-dio de	10.4..11.6V, Izt=5mA, Zzt=10Ω, 375mW	SOD-123F	6d	1a	Phi
BK	BZX399-C11	Z-dio de	11V±5%, 300mW	SOD-323	5d	1a	Phi
BK	BZX884-C13	Z-dio de	13V±5%, 250mW	SOD-882	13d	2b	Phi
BK	CD214B-T14CA	TVS	Vbr=14V, 25.8A, 600W(1ms), Bidirectional	DO-214AA	1ba	1j	Brn
BK	MMSZ4684	Z-dio de	3.3V±5%, Izt=50µA, 500mW	SOD-123	5d	1a	Eic
BK	P4SMA22A	TVS	Vbr=22V, 14A, 400W(1ms),	DO-214AC	1d	1a	Fag
BK	P4SMAJ14A	TVS	Vbr=14V, 17.2A, 400W(1ms)	DO-214AC	1d	1a	M∞
BK	P6SMBJ14AC	TVS	Vbr=14V, 25.8A, 600W(1ms), Bidirectional	DO-214AA	1ba	1x,1y	Pjt,Sj
BK	SMAJ14A	TVS	Vrwm=14V, Vbr=15.6..17.2V, 17.2A, 400W(1ms)	DO-214AC	1d	1k	Vs
BK	SMBG14CA	TVS	Vbr=14V, 25.9A, 600W(1ms), Bidirectional	DO-215AA	1ba	1l	Vs
BK	SMBJ14CA	TVS	Vbr=14V, 25.9A, 600W(1ms), Bidirectional	DO-214AA	1ba	1l,1x	Di,Vs
BK	SMF14A	ESDP-diode	Vbr=15.6V, Vrwm=14V, Ipp=8.6A, 200W(1ms)	DO-219AB	7d	1i	Vs
BK	TV04A140J	TVS	Vbr=14V, 5%, 17.2A, 400W(1ms)	DO-214AC	1d	1a	Cmc
BK	TV06B140JB	TVS	Vbr=14V, 5%, 25.8A, 600W(1ms), Bidirectional	DO-214AA	1ba	1j	Cmc
BK	UDZ12B	Z-dio de	12V±2.5%, 200mW	SOD-323	5d	1d	Di
BKJL	MBSR2040	Si-diode	SBR, 40V, 2A, Vf<0.43V(2A)	DO-214AA	1d	1a	Mot
BKK	SMA22A	TVS	Vbr=20.9..23.1V, Vrwm=18.8V, 13.1A, 400W(1ms)	DO-214AC	1d	1a	Lge
BKM	SMA22CA	TVS	Vbr=20.9..23.1V, Vrwm=18.8V, 13.1A, 400W(1ms), Bidirectional	DO-214AC	1ba	1j	Lge
BKP	TPSMA22A	TVS	Vbr=22V, 13.1A, 400W(1ms)	DO-214AC	1d	1k	Vs
BL	BZT52H-C12	Z-dio de	11.4..12.7V, Izt=5mA, Zzt=10Ω, 375mW	SOD-123F	6d	1a	Phi
BL	BZX399-C12	Z-dio de	12V±5%, 300mW	SOD-323	5d	1a	Phi
BL	BZX884-C15	Z-dio de	15V±5%, 250mW	SOD-882	13d	2b	Phi
BL	P4SMA24	TVS	Vbr=24V, 12A, 400W(1ms),	DO-214AC	1d	1a	Fag
BL	P6SMBJ15C	TVS	Vbr=15V, 22.3A, 600W(1ms), Bidirectional	DO-214AA	1ba	1x,1y	Pjt,Sj
BL	SMAJ15	TVS	Vrwm=15V, Vbr=16.7..20.4V, 14.9A, 400W(1ms)	DO-214AC	1d	1k	Vs
BL	SMBG15C	TVS	Vbr=15V, 22.3A, 600W(1ms), Bidirectional	DO-215AA	1ba	1l	Vs
BL	SMBJ15C	TVS	Vbr=15V, 22.3A, 600W(1ms), Bidirectional	DO-214AA	1ba	1l	Vs
BL	TV04A150K	TVS	Vbr=15V, 10%, 14.8A, 400W(1ms)	DO-214AC	1d	1a	Cmc
BL	TV06B150KB	TVS	Vbr=15V, 10%, 22.3A, 600W(1ms), Bidirectional	DO-214AA	1ba	1j	Cmc
BL	UDZ13B	Z-dio de	13V±2.5%, 200mW	SOD-323	5d	1d	Di
BLK	SMA24	TVS	Vbr=21.6..26.4V, Vrwm=19.4V, 11.5A, 400W(1ms)	DO-214AC	1d	1a	Lge
BLM	SMA24C	TVS	Vbr=21.6..26.4V, Vrwm=19.4V, 11.5A, 400W(1ms), Bidirectional	DO-214AC	1ba	1j	Lge
BLP	TPSMA24	TVS	Vbr=24V, 11.5A, 400W(1ms)	DO-214AC	1d	1k	Vs
BM	BZT52H-C13	Z-dio de	12.4..14.1V, Izt=5mA, Zzt=10Ω, 375mW	SOD-123F	6d	1a	Phi
BM	BZX399-C13	Z-dio de	13V±5%, 300mW	SOD-323	5d	1a	Phi
BM	CD214B-T15CA	TVS	Vbr=15V, 24.0A, 600W(1ms), Bidirectional	DO-214AA	1ba	1j	Brn
BM	MMSZ4685	Z-dio de	3.6V±5%, Izt=50µA, 500mW	SOD-123	5d	1a	Eic
BM	P4SMA24A	TVS	Vbr=24V, 13A, 400W(1ms),	DO-214AC	1d	1a	Fag
BM	P4SMAJ15A	TVS	Vbr=15V, 16.4A, 400W(1ms)	DO-214AC	1d	1a	M∞
BM	P6SMBJ15AC	TVS	Vbr=15V, 24A, 600W(1ms), Bidirectional	DO-214AA	1ba	1x,1y	Pjt,Sj
BM	SMAJ15A	TVS	Vrwm=15V, Vbr=16.7..18.5V, 16.4A, 400W(1ms)	DO-214AC	1d	1k,1q	Ste,Vs
BM	SMBG15CA	TVS	Vbr=15V, 24.6A, 600W(1ms), Bidirectional	DO-215AA	1ba	1l	Vs
BM	SMBJ15CA	TVS	Vbr=15V, 24.6A, 600W(1ms), Bidirectional	DO-214AA	1ba	1l,1x	Di,Vs
BM	SMF15A	ESDP-diode	Vbr=16.7V, Vrwm=15V, Ipp=8.2A, 200W(1ms)	DO-219AB	7d	1i	Vs
BM	TV04A150J	TVS	Vbr=15V, 5%, 16.4A, 400W(1ms)	DO-214AC	1d	1a	Cmc
BM	TV06B150JB	TVS	Vbr=15V, 5%, 24A, 600W(1ms), Bidirectional	DO-214AA	1ba	1j	Cmc
BM	UDZ15B	Z-dio de	15V±2.5%, 200mW	SOD-323	5d	1d	Di
BM7	SM6T18CA	TVS	Vbr=17.1..18.9V, 2.4A, 600W(1ms), Bidirectional	DO-214AA	1ba	1l	Vs
BMK	SMA24A	TVS	Vbr=22.8..25.2V, Vrwm=20.5V, 12.0A, 400W(1ms)	DO-214AC	1d	1a	Lge
BMM	SMA24CA	TVS	Vbr=22.8..25.2V, Vrwm=20.5V, 12.0A, 400W(1ms), Bidirectional	DO-214AC	1ba	1j	Lge
BMP	TPSMA24A	TVS	Vbr=24V, 12A, 400W(1ms)	DO-214AC	1d	1k	Vs
BN	BZT52H-C15	Z-dio de	13.8..15.6V, Izt=5mA, Zzt=15Ω, 375mW	SOD-123F	6d	1a	Phi
BN	BZX399-C15	Z-dio de	15V±5%, 300mW	SOD-323	5d	1a	Phi
BN	MMSZ4686	Z-dio de	3.9V±5%, Izt=50µA, 500mW	SOD-123	5d	1a	Eic
BN	P4SMA27	TVS	Vbr=27V, 11A, 400W(1ms),	DO-214AC	1d	1a	Fag
BN	P6SMBJ16C	TVS	Vbr=16V, 20.8A, 600W(1ms), Bidirectional	DO-214AA	1ba	1x,1y	Pjt,Sj
BN	SMAJ16	TVS	Vrwm=16V, Vbr=17.8..21.8V, 13.9A, 400W(1ms)	DO-214AC	1d	1k	Vs
BN	SMBG16C	TVS	Vbr=16V, 20.8A, 600W(1ms), Bidirectional	DO-215AA	1ba	1l	Vs
BN	SMBJ16C	TVS	Vbr=16V, 20.8A, 600W(1ms), Bidirectional	DO-214AA	1ba	1l	Vs
BN	TV04A160K	TVS	Vbr=16V, 10%, 13.8A, 400W(1ms)	DO-214AC	1d	1a	Cmc
BN	TV06B160KB	TVS	Vbr=16V, 10%, 20.8A, 600W(1ms), Bidirectional	DO-214AA	1ba	1j	Cmc
BN	UDZ16B	Z-dio de	16V±2.5%, 200mW	SOD-323	5d	1d	Di
BNK	SMA27	TVS	Vbr=24.3..29.7V, Vrwm=21.8V, 10.2A, 400W(1ms)	DO-214AC	1d	1a	Lge
BNM	SMA27C	TVS	Vbr=24.3..29.7V, Vrwm=21.8V, 10.2A, 400W(1ms), Bidirectional	DO-214AC	1ba	1j	Lge
BNP	TPSMA27	TVS	Vbr=27V, 10.2A, 400W(1ms)	DO-214AC	1d	1k	Vs
BO	UDZ18B	Z-dio de	18V±2.5%, 200mW	SOD-323	5d	1d	Di
BOP	TPSMA30	TVS	Vbr=30V, 9.2A, 400W(1ms)	DO-214AC	1d	1k	Vs



SMD code	Type	Function	Short description	Case	Pinout	St.	Mnf.
BP	BZT52H-C16	Z-dio de	15.3..17.1V, Izt=5mA, Zzt=20Ω, 375mW	SOD-123F	6d	1a	Phi
BP	BZX399-C16	Z-dio de	16V±5%, 300mW	SOD-323	5d	1a	Phi
BP	CD214B-T16CA	TVS	Vbr=16V, 23.1A, 600W(1ms), Bidirectional	DO-214AA	1ba	1j	Brn
BP	CMDZ2L5	Z-dio de	2.375..2.625V, Izt=0.5mA, Zzt=900Ω, 250mW	SOD-323	5d	1a	Cen
BP	KDZ6.8FVY	Z-dio de	6.65..6.93V, Izt=5mA, Zzt=25Ω, 100mW	TFSC	7d	1a	Kec
BP	MMSZ4687	Z-dio de	4.3V±5%, Izt=50μA, 500mW	SOD-123	5d	1a	Eic
BP	P4SMA27A	TVS	Vbr=27V, 11.2A, 400W(1ms),	DO-214AC	1d	1a	Fag
BP	P4SMAJ16A	TVS	Vbr=16V, 15.3A, 400W(1ms)	DO-214AC	1d	1a	Moo
BP	P6SMBJ16AC	TVS	Vbr=16V, 23.1A, 600W(1ms), Bidirectional	DO-214AA	1ba	1x,1y	Pjt,Sj
BP	SMAJ16A	TVS	Vrwm=16V, Vbr=17.8..21.8V, 15.4A, 400W(1ms)	DO-214AC	1d	1k	Vs
BP	SMBG16CA	TVS	Vbr=16V, 23.1A, 600W(1ms), Bidirectional	DO-215AA	1ba	1l	Vs
BP	SMBJ16CA	TVS	Vbr=16V, 23.1A, 600W(1ms), Bidirectional	DO-214AA	1ba	1l,1x	Di,Vs
BP	SMF16A	ESDP-diode	Vbr=17.8V, Vrwm=16V, Ipp=7.7A, 200W(1ms)	DO-219AB	7d	1i	Vs
BP	TV04A160J	TVS	Vbr=16V, 5%, 15.3A, 400W(1ms)	DO-214AC	1d	1a	Cmc
BP	TV06B160JB	TVS	Vbr=16V, 5%, 23.1A, 600W(1ms), Bidirectional	DO-214AA	1ba	1j	Cmc
BP	UDZ20B	Z-dio de	20V±2.5%, 200mW	SOD-323	5d	1d	Di
BPK	SMA27A	TVS	Vbr=25.7..28.4V, Vrwm=23.1V, 10.7A, 400W(1ms)	DO-214AC	1d	1a	Lge
BPM	SMA27CA	TVS	Vbr=25.7..28.4V, Vrwm=23.1V, 10.7A, 400W(1ms), Bidirectional	DO-214AC	1ba	1j	Lge
BPP	TPSMA27A	TVS	Vbr=27V, 10.7A, 400W(1ms)	DO-214AC	1d	1k	Vs
BQ	BZT52H-C18	Z-dio de	16.8..19.1V, Izt=5mA, Zzt=20Ω, 375mW	SOD-123F	6d	1a	Phi
BQ	BZX399-C18	Z-dio de	16V±5%, 300mW	SOD-323	5d	1a	Phi
BQ	P4SMA30	TVS	Vbr=30V, 10A, 400W(1ms),	DO-214AC	1d	1a	Fag
BQ	P6SMBJ17C	TVS	Vbr=17V, 19.7A, 600W(1ms), Bidirectional	DO-214AA	1ba	1x,1y	Pjt,Sj
BQ	SMAJ17	TVS	Vrwm=17V, Vbr=18.9..23.1V, 13.1A, 400W(1ms)	DO-214AC	1d	1k	Vs
BQ	SMBG17C	TVS	Vbr=17V, 19.7A, 600W(1ms), Bidirectional	DO-215AA	1ba	1l	Vs
BQ	SMBJ17C	TVS	Vbr=17V, 19.7A, 600W(1ms), Bidirectional	DO-214AA	1ba	1l	Vs
BQ	TV04A170K	TVS	Vbr=17V, 10%, 13.1A, 400W(1ms)	DO-214AC	1d	1a	Cmc
BQ	TV06B170KB	TVS	Vbr=17V, 10%, 19.7A, 600W(1ms), Bidirectional	DO-214AA	1ba	1j	Cmc
BQ	UDZ22B	Z-dio de	22V±2.5%, 200mW	SOD-323	5d	1d	Di
BQK	SMA30	TVS	Vbr=27.0..33.0V, Vrwm=24.3V, 9.2A, 400W(1ms)	DO-214AC	1d	1a	Lge
BQM	SMA30C	TVS	Vbr=27.0..33.0V, Vrwm=24.3V, 9.2A, 400W(1ms), Bidirectional	DO-214AC	1ba	1j	Lge
BR	BZT52H-C20	Z-dio de	18.8..21.2V, Izt=5mA, Zzt=20Ω, 375mW	SOD-123F	6d	1a	Phi
BR	BZX399-C20	Z-dio de	20V±5%, 300mW	SOD-323	5d	1a	Phi
BR	CD214B-T17CA	TVS	Vbr=17V, 21.7A, 600W(1ms), Bidirectional	DO-214AA	1ba	1j	Brn
BR	CMDZ47L	Z-dio de	44.65..49.35V, Izt=0.5mA, Zzt=450Ω, 250mW	SOD-323	5d	1a	Cen
BR	MMSZ4688	Z-dio de	4.7V±5%, Izt=50μA, 500mW	SOD-123	5d	1a	Eic
BR	P4SMA30A	TVS	Vbr=30V, 10A, 400W(1ms),	DO-214AC	1d	1a	Fag
BR	P4SMAJ17A	TVS	Vbr=17V, 14.5A, 400W(1ms)	DO-214AC	1d	1a	Moo
BR	P6SMBJ17AC	TVS	Vbr=17V, 21.7A, 600W(1ms), Bidirectional	DO-214AA	1ba	1x,1y	Pjt,Sj
BR	SMAJ17A	TVS	Vrwm=17V, Vbr=18.9..20.9V, 14.5A, 400W(1ms)	DO-214AC	1d	1k	Vs
BR	SMBG17CA	TVS	Vbr=17V, 21.7A, 600W(1ms), Bidirectional	DO-215AA	1ba	1l	Vs
BR	SMBJ17CA	TVS	Vbr=17V, 21.7A, 600W(1ms), Bidirectional	DO-214AA	1ba	1l,1x	Di,Vs
BR	SMF17A	ESDP-diode	Vbr=18.9V, Vrwm=17V, Ipp=7.2A, 200W(1ms)	DO-219AB	7d	1i	Vs
BR	TV04A170J	TVS	Vbr=17V, 5%, 14.5A, 400W(1ms)	DO-214AC	1d	1a	Cmc
BR	TV06B170JB	TVS	Vbr=17V, 5%, 21.7A, 600W(1ms), Bidirectional	DO-214AA	1ba	1j	Cmc
BR	UDZ24B	Z-dio de	24V±2.5%, 200mW	SOD-323	5d	1d	Di
BR1A	CD214A-R150	Si-diode	Rectifier, 50V, 1A, Vf<1V(1A), <12pF	DO-214AC	1d	1a	Brn
BR1B	CD214A-R1100	Si-diode	Rectifier, 100V, 1A, Vf<1V(1A), <12pF	DO-214AC	1d	1a	Brn
BR1D	CD214A-R1200	Si-diode	Rectifier, 200V, 1A, Vf<1V(1A), <12pF	DO-214AC	1d	1a	Brn
BR1G	CD214A-R1400	Si-diode	Rectifier, 400V, 1A, Vf<1V(1A), <12pF	DO-214AC	1d	1a	Brn
BR1J	CD214A-R1600	Si-diode	Rectifier, 600V, 1A, Vf<1V(1A), <12pF	DO-214AC	1d	1a	Brn
BR1K	CD214A-R1800	Si-diode	Rectifier, 800V, 1A, Vf<1.25V(1A), <12pF	DO-214AC	1d	1a	Brn
BR1M	CD214A-R11000	Si-diode	Rectifier, 1000V, 1A, Vf<1.25V(1A), <12pF	DO-214AC	1d	1a	Brn
BR1N	CD214A-R11100	Si-diode	Rectifier, 1100V, 1A, Vf<1.25V(1A), <12pF	DO-214AC	1d	1a	Brn
BR1Q	CD214A-R11200	Si-diode	Rectifier, 1200V, 1A, Vf<1.25V(1A), <12pF	DO-214AC	1d	1a	Brn
BR1Y	CD214A-R11600	Si-diode	Rectifier, 1600V, 1A, Vf<1.25V(1A), <12pF	DO-214AC	1d	1a	Brn
BRK	SMA30A	TVS	Vbr=28.5..31.5V, Vrwm=25.6V, 9.7A, 400W(1ms)	DO-214AC	1d	1a	Lge
BRM	SMA30CA	TVS	Vbr=28.5..31.5V, Vrwm=25.6V, 9.7A, 400W(1ms), Bidirectional	DO-214AC	1ba	1j	Lge
BRP	TPSMA30A	TVS	Vbr=30V, 9.7A, 400W(1ms)	DO-214AC	1d	1k	Vs
BS	BZT52H-C22	Z-dio de	20.8..23.3V, Izt=5mA, Zzt=25Ω, 375mW	SOD-123F	6d	1a	Phi
BS	BZX399-C22	Z-dio de	22V±5%, 300mW	SOD-323	5d	1a	Phi
BS	P4SMA33	TVS	Vbr=33V, 9A, 400W(1ms),	DO-214AC	1d	1a	Fag
BS	P6SMBJ18C	TVS	Vbr=18V, 18.6A, 600W(1ms), Bidirectional	DO-214AA	1ba	1x,1y	Pjt,Sj
BS	SMAJ18	TVS	Vrwm=18V, Vbr=20.0..24.4V, 12.4A, 400W(1ms)	DO-214AC	1d	1k	Vs
BS	SMBG18C	TVS	Vbr=18V, 18.6A, 600W(1ms), Bidirectional	DO-215AA	1ba	1l	Vs
BS	SMBJ18C	TVS	Vbr=18V, 18.6A, 600W(1ms), Bidirectional	DO-214AA	1ba	1l	Vs
BS	TV04A180K	TVS	Vbr=18V, 10%, 12.4A, 400W(1ms)	DO-214AC	1d	1a	Cmc
BS	TV06B180KB	TVS	Vbr=18V, 10%, 18.6A, 600W(1ms), Bidirectional	DO-214AA	1ba	1j	Cmc
BS	UDZ27B	Z-dio de	27V±2.5%, 200mW	SOD-323	5d	1d	Di
BSK	SMA33	TVS	Vbr=29.7..36.3V, Vrwm=26.8V, 8.4A, 400W(1ms)	DO-214AC	1d	1a	Lge



SMD code	Type	Function	Short description	Case	Pinout	St.	Mnf.
BSM	SMA33C	TVS	Vbr=29.7..36.3V, Vrwm=2.6.8V, 8.4A, 400W(1ms), Bidirectional	DO-214AC	1ba	1j	Lge
BSP	TPSMA33	TVS	Vbr=33V, 8.4A, 400W (1ms)	DO-214AC	1d	1k	Vs
BT	BZT 52H-C24	Z-dio de	22.8..25.6V, Izt=5mA, Zzt=30Ω, 375mW	SOD-123F	6d	1a	Phi
BT	BZX399-C24	Z-dio de	24V±5%, 300mW	SOD-323	5d	1a	Phi
BT	CD214B-T 18CA	TVS	Vbr=18V, 20.5A, 600W(1ms), Bidirectional	DO-214AA	1ba	1j	Brn
BT	P4SMA33A	TVS	Vbr=33V, 9A, 400W (1ms),	DO-214AC	1d	1a	Fag
BT	P4SMAJ1 8A	TVS	Vbr=18V, 13.7A, 400W(1ms)	DO-214AC	1d	1a	Mco
BT	P6SMBJ1 8AC	TVS	Vbr=18V, 20.5A, 600W(1ms), Bidirectional	DO-214AA	1ba	1x,1y	Pjt,Srj
BT	SMAJ1 8A	TVS	Vrwm=18V, Vbr=20.0..22.1V, 13.7A, 400W(1ms)	DO-214AC	1d	1k	Vs
BT	SMBG1 8CA	TVS	Vbr=18V, 20.5A, 600W(1ms), Bidirectional	DO-215AA	1ba	1l	Vs
BT	SMBJ1 8CA	TVS	Vbr=18V, 20.5A, 600W(1ms), Bidirectional	DO-214AA	1ba	1l,1x	Di,Vs
BT	SMF18A	ESDP-diode	Vbr=20.0V, Vrwm=18V, Ipp=5.8A, 200W(1ms)	DO-219AB	7d	ii	Vs
BT	TV04A1 80J	TVS	Vbr=18V, 5%, 13.7A, 400W(1ms)	DO-214AC	1d	1a	Cmc
BT	TV06B1 80JB	TVS	Vbr=18V, 5%, 20.5A, 600W(1ms), Bidirectional	DO-214AA	1ba	1j	Cmc
BT	UDZ30B	Z-dio de	30V±2.5%, 200mW	SOD-323	5d	1d	Di
BT2	BAT43BPT	Si-diode	SBD, 30V, 200mA, Vf<1V(200mA), 5ns	SOD-123	5d	1a	Chm
BT3	BAT46BPT	Si-diode	SBD, 100V, 75mA, Vf<1V(200mA), 5ns	SOD-123	5d	1a	Chm
BT7	SM6T2 2CA	TVS	Vbr=20.9..23.1V, 20A, 600W(1ms), Bidirectional	DO-214AA	1ba	1l	Vs
BTK	SMA33A	TVS	Vbr=31.4..34.7V, Vrwm=2.8.2V, 8.8A, 400W(1ms)	DO-214AC	1d	1a	Lge
BTM	SMA33CA	TVS	Vbr=31.4..34.7V, Vrwm=2.8.2V, 8.8A, 400W(1ms), Bidirectional	DO-214AC	1ba	1j	Lge
BTP	TPSMA33A	TVS	Vbr=3V, 8.8A, 400W (1ms)	DO-214AC	1d	1k	Vs
BU	BAT54	Si-diode	SBR, 30V, 200mA, Vf<0.52V(100mA), <5ns	SOD-123	5d	1a	Ons
BU	BZT 52H-C27	Z-dio de	25.1..2.8.9V, Izt=5mA, Zzt=40Ω, 375mW	SOD-123F	6d	1a	Phi
BU	BZX399-C27	Z-dio de	27V±5%, 300mW	SOD-323	5d	1a	Phi
BU	P4SMA36	TVS	Vbr=36V, 8A, 400W (1ms),	DO-214AC	1d	1a	Fag
BU	P6SMBJ2 0C	TVS	Vbr=20V, 16.7A, 600W(1ms), Bidirectional	DO-214AA	1ba	1x,1y	Pjt,Srj
BU	SMAJ2 0	TVS	Vrwm=20V, Vbr=22.2..27.1V, 11.2A, 400W(1ms)	DO-214AC	1d	1k	Vs
BU	SMBG2 0C	TVS	Vbr=202V, 16.8A, 600W(1ms), Bidirectional	DO-215AA	1ba	1l	Vs
BU	SMBJ2 0C	TVS	Vbr=202V, 16.8A, 600W(1ms), Bidirectional	DO-214AA	1ba	1l	Vs
BU	TV04A2 00K	TVS	Vbr=20V, 10%, 11.1A, 400W(1ms)	DO-214AC	1d	1a	Cmc
BU	TV06B2 00KB	TVS	Vbr=20V, 10%, 16.4A, 600W(1ms), Bidirectional	DO-214AA	1ba	1j	Cmc
BU	UDZ33B	Z-dio de	33V±2.5%, 200mW	SOD-323	5d	1d	Di
BUA	SMBJ6 .0A	TVS	Vbr=6V, 61A, 600W(1ms)	DO-214AA	1d	1q	Ste
BUB	SMBJ6 .5A	TVS	Vbr=6.5V, 56A, 600W(1ms)	DO-214AA	1d	1q	Ste
BUC	SMBJ8 .5A	TVS	Vbr=8.5V, 41.7A, 600W(1ms)	DO-214AA	1d	1q	Ste
BUD	SMBJ1 0A	TVS	Vbr=10V, 37A, 600W(1ms)	DO-214AA	1d	1q	Ste
BUE	SMBJ1 2A	TVS	Vbr=12V, 31A, 600W(1ms)	DO-214AA	1d	1q	Ste
BUF	SMBJ1 3A	TVS	Vbr=13V, 29A, 600W(1ms)	DO-214AA	1d	1q	Ste
BUG	SMBJ1 5A	TVS	Vbr=15V, 25.1A, 600W(1ms)	DO-214AA	1d	1q	Ste
BUH	SMBJ1 8A	TVS	Vbr=18V, 21.5A, 600W(1ms)	DO-214AA	1d	1q	Ste
BUI	SMBJ2 0A	TVS	Vbr=20V, 19.4A, 600W(1ms)	DO-214AA	1d	1q	Ste
BUJ	SMBJ2 4A	TVS	Vbr=24V, 16A, 600W(1ms)	DO-214AA	1d	1q	Ste
BUK	SMA36	TVS	Vbr=32.4..39.6V, Vrwm=2.9.1V, 7.7A, 400W(1ms)	DO-214AC	1d	1a	Lge
BUK	SMBJ2 6A	TVS	Vbr=26V, 14.9A, 600W(1ms)	DO-214AA	1d	1q	Ste
BUL	SMBJ2 8A	TVS	Vbr=28V, 13.8A, 600W(1ms)	DO-214AA	1d	1q	Ste
BUM	SMA36C	TVS	Vbr=32.4..39.6V, Vrwm=2.9.1V, 7.7A, 400W(1ms), Bidirectional	DO-214AC	1ba	1j	Lge
BUM	SMBJ3 0A	TVS	Vbr=30V, 13A, 600W(1ms)	DO-214AA	1d	1q	Ste
BUN	SMBJ3 3A	TVS	Vbr=33V, 11.8A, 600W(1ms)	DO-214AA	1d	1q	Ste
BUO	SMBJ5 8A	TVS	Vbr=58V, 6.7A, 600W(1ms)	DO-214AA	1d	1q	Ste
BUP	TPSMA36	TVS	Vbr=36V, 7.7A, 400W (1ms)	DO-214AC	1d	1k	Vs
BUQ	SMBJ8 5A	TVS	Vbr=85V, 4.6A, 600W(1ms)	DO-214AA	1d	1q	Ste
BUS	SMBJ1 30A	TVS	Vbr=130V, 3A, 600W(1ms)	DO-214AA	1d	1q	Ste
BUT	SMBJ1 54A	TVS	Vbr=154V, 2.4A, 600W(1ms)	DO-214AA	1d	1q	Ste
BUU	SMBJ1 70A	TVS	Vbr=170V, 2.2A, 600W(1ms)	DO-214AA	1d	1q	Ste
BUV	SMBJ1 88A	TVS	Vbr=188V, 2A, 600W(1ms)	DO-214AA	1d	1q	Ste
BUW	SMBJ4 8A	TVS	Vbr=48V, 8.1A, 600W(1ms)	DO-214AA	1d	1q	Ste
BUZ	SMBJ5 .0A	TVS	Vbr=5V, 68A, 600W(1ms)	DO-214AA	1d	1q	Ste
BV	BZT 52H-C30	Z-dio de	28.0..32.0V, Izt=5mA, Zzt=40Ω, 375mW	SOD-123F	6d	1a	Phi
BV	BZX399-C30	Z-dio de	30V±5%, 300mW	SOD-323	5d	1a	Phi
BV	CD214B-T 20CA	TVS	Vbr=20V, 18.5A, 600W(1ms), Bidirectional	DO-214AA	1ba	1j	Brn
BV	P4SMA36A	TVS	Vbr=36V, 8.4A, 400W (1ms),	DO-214AC	1d	1a	Fag
BV	P4SMAJ2 0A	TVS	Vbr=20V, 12.3A, 400W(1ms)	DO-214AC	1d	1a	Mco
BV	P6SMBJ2 0AC	TVS	Vbr=20V, 18.5A, 600W(1ms), Bidirectional	DO-214AA	1ba	1x,1y	Pjt,Srj
BV	SMAJ2 0A	TVS	Vrwm=20V, Vbr=22.2..24.5V, 12.3A, 400W(1ms)	DO-214AC	1d	1k	Vs
BV	SMBG2 0CA	TVS	Vbr=20V, 18.5A, 600W(1ms), Bidirectional	DO-215AA	1ba	1l	Vs
BV	SMBJ2 0CA	TVS	Vbr=20V, 18.5A, 600W(1ms), Bidirectional	DO-214AA	1ba	1l,1x	Di,Vs
BV	SMF20A	ESDP-diode	Vbr=22.2V, Vrwm=20V, Ipp=6.2A, 200W(1ms)	DO-219AB	7d	ii	Vs
BV	TV04A2 00J	TVS	Vbr=20V, 5%, 12.3A, 400W(1ms)	DO-214AC	1d	1a	Cmc
BV	TV06B2 00JB	TVS	Vbr=20V, 5%, 18.5A, 600W(1ms), Bidirectional	DO-214AA	1ba	1j	Cmc
BV	UDZ36B	Z-dio de	36V±2.5%, 200mW	SOD-323	5d	1d	Di



SMD code	Type	Function	Short description	Case	Pinout	St.	Mnf.
BVA	SMBJ22A	TVS	Vbr=22V, 17.7A, 600W(1ms)	DO-214AA	1d	1q	Ste
BVK	SMA36A	TVS	Vbr=34.2..37.8V, Vrwm=30.8V, 8.0A, 400W(1ms)	DO-214AC	1d	1a	Lge
BVM	SMA36CA	TVS	Vbr=34.2..37.8V, Vrwm=30.8V, 8.0A, 400W(1ms), Bidirectional	DO-214AC	1ba	1j	Lge
BVP	TPSMA36A	TVS	Vbr=36V, 8.0A, 400W(1ms)	DO-214AC	1d	1k	Vs
BW	BZT52H-C33	Z-dio de	31.0..33.5.0V, Izt=5mA, Zzt=40Ω, 375mW	SOD-123F	6d	1a	Phi
BW	BZX399-C33	Z-dio de	33V±5%, 300mW	SOD-323	5d	1a	Phi
BW	P4SMA39	TVS	Vbr=39V, 7.4A, 400W(1ms)	DO-214AC	1d	1a	Fag
BW	P6SMBJ22C	TVS	Vbr=22V, 15.2A, 600W(1ms), Bidirectional	DO-214AA	1ba	1x,1y	Pjt,Sjt
BW	SMAJ22	TVS	Vrwm=22V, Vbr=24.4..29.8V, 10.2A, 400W(1ms)	DO-214AC	1d	1k	Vs
BW	SMBG22C	TVS	Vbr=22V, 15.2A, 600W(1ms), Bidirectional	DO-215AA	1ba	1l	Vs
BW	SMBJ22C	TVS	Vbr=22V, 15.2A, 600W(1ms), Bidirectional	DO-214AA	1ba	1l	Vs
BW	TV04A220K	TVS	Vbr=22V, 10%, 10A, 400W(1ms)	DO-214AC	1d	1a	Cmc
BW	TV06B220KB	TVS	Vbr=22V, 10%, 15.2A, 600W(1ms), Bidirectional	DO-214AA	1ba	1j	Cmc
BW	UDZ39B	Z-dio de	39V±2.5%, 200mW	SOD-323	5d	1d	Di
BWK	SMA39	TVS	Vbr=35.1..42.9V, Vrwm=31.6V, 7.1A, 400W(1ms)	DO-214AC	1d	1a	Lge
BWM	SMA39C	TVS	Vbr=35.1..42.9V, Vrwm=31.6V, 7.1A, 400W(1ms), Bidirectional	DO-214AC	1ba	1j	Lge
BWP	TPSMA39	TVS	Vbr=39V, 7.1A, 400W(1ms)	DO-214AC	1d	1k	Vs
BX	BZT52H-C36	Z-dio de	34.0..38.0V, Izt=5mA, Zzt=60Ω, 375mW	SOD-123F	6d	1a	Phi
BX	BZX399-C36	Z-dio de	36V±5%, 300mW	SOD-323	5d	1a	Phi
BX	CD214B-T22CA	TVS	Vbr=22V, 16.9A, 600W(1ms), Bidirectional	DO-214AA	1ba	1j	Brn
BX	MMSZ4689	Z-dio de	5.1V±5%, Izt=50µA, 500mW	SOD-123	5d	1a	Eic
BX	P4SMA39A	TVS	Vbr=39V, 7.8A, 400W(1ms)	DO-214AC	1d	1a	Fag
BX	P4SMAJ22A	TVS	Vbr=22V, 11.2A, 400W(1ms)	DO-214AC	1d	1a	M∞
BX	P6SMBJ22AC	TVS	Vbr=22V, 16.9A, 600W(1ms), Bidirectional	DO-214AA	1ba	1x,1y	Pjt,Sjt
BX	SMAJ22A	TVS	Vrwm=22V, Vbr=24.4..26.9V, 11.3A, 400W(1ms)	DO-214AC	1d	1k	Vs
BX	SMBG22CA	TVS	Vbr=22V, 16.9A, 600W(1ms), Bidirectional	DO-215AA	1ba	1l	Vs
BX	SMBJ22CA	TVS	Vbr=22V, 16.9A, 600W(1ms), Bidirectional	DO-214AA	1ba	1l,1x	Di,Vs
BX	SMF22A	ESDP-diode	Vbr=24.4V, Vrwm=22V, Ipp=5.6A, 200W(1ms)	DO-219AB	7d	1i	Vs
BX	TV04A220J	TVS	Vbr=22V, 5%, 11.2A, 400W(1ms)	DO-214AC	1d	1a	Cmc
BX	TV06B220JB	TVS	Vbr=22V, 5%, 16.9A, 600W(1ms), Bidirectional	DO-214AA	1ba	1j	Cmc
BX	UDZ43B	Z-dio de	43V±2.5%, 200mW	SOD-323	5d	1d	Di
BX7	SM6T27CA	TVS	Vbr=25.7..28.4V, 16A, 600W(1ms), Bidirectional	DO-214AA	1ba	1l	Vs
BXK	SMA39A	TVS	Vbr=37.1..41.0V, Vrwm=33.3V, 7.4A, 400W(1ms)	DO-214AC	1d	1a	Lge
BXM	SMA39CA	TVS	Vbr=37.1..41.0V, Vrwm=33.3V, 7.4A, 400W(1ms), Bidirectional	DO-214AC	1ba	1j	Lge
BXP	TPSMA39A	TVS	Vbr=39V, 7.4A, 400W(1ms)	DO-214AC	1d	1k	Vs
BY	BZT52H-C39	Z-dio de	37.0..41.0V, Izt=5mA, Zzt=75Ω, 375mW	SOD-123F	6d	1a	Phi
BY	BZX399-C39	Z-dio de	39V±5%, 300mW	SOD-323	5d	1a	Phi
BY	KDZ2.2VYV	Z-dio de	2.16..2.38V, Izt=5mA, Zzt=100Ω, 100mW	VSC	7d	1a	Kec
BY	MMSZ4690	Z-dio de	5.6V±5%, Izt=50µA, 500mW	SOD-123	5d	1a	Eic
BY	P4SMA43	TVS	Vbr=43V, 6.8A, 400W(1ms)	DO-214AC	1d	1a	Fag
BY	P6SMBJ24C	TVS	Vbr=24V, 14A, 600W(1ms), Bidirectional	DO-214AA	1ba	1x,1y	Pjt,Sjt
BY	SMAJ24	TVS	Vrwm=24V, Vbr=26.7..32.6V, 9.3A, 400W(1ms)	DO-214AC	1d	1k	Vs
BY	SMBG11C	TVS	Vbr=11V, 29.9A, 600W(1ms), Bidirectional	DO-215AA	1ba	1l	Vs
BY	SMBG24C	TVS	Vbr=24V, 14A, 600W(1ms), Bidirectional	DO-215AA	1ba	1l	Vs
BY	SMBJ11C	TVS	Vbr=11V, 29.9A, 600W(1ms), Bidirectional	DO-214AA	1ba	1l	Vs
BY	SMBJ24C	TVS	Vbr=24V, 14A, 600W(1ms), Bidirectional	DO-214AA	1ba	1l	Vs
BY	TV04A240K	TVS	Vbr=24V, 10%, 9.3A, 400W(1ms)	DO-214AC	1d	1a	Cmc
BY	TV06B240KB	TVS	Vbr=24V, 10%, 14A, 600W(1ms), Bidirectional	DO-214AA	1ba	1j	Cmc
BY	UDZ47B	Z-dio de	47V±2.5%, 200mW	SOD-323	5d	1d	Di
BYK	SMA43	TVS	Vbr=38.7..47.3V, Vrwm=34.8V, 6.5A, 400W(1ms)	DO-214AC	1d	1a	Lge
BYM	SMA43C	TVS	Vbr=38.7..47.3V, Vrwm=34.8V, 6.5A, 400W(1ms), Bidirectional	DO-214AC	1ba	1j	Lge
BYP	TPSMA43	TVS	Vbr=43V, 6.5A, 400W(1ms)	DO-214AC	1d	1k	Vs
BZ	BZT52H-C43	Z-dio de	40.0..46.0V, Izt=5mA, Zzt=80Ω, 375mW	SOD-123F	6d	1a	Phi
BZ	BZX399-C43	Z-dio de	43V±5%, 300mW	SOD-323	5d	1a	Phi
BZ	CD214B-T24CA	TVS	Vbr=24V, 15.4A, 600W(1ms), Bidirectional	DO-214AA	1ba	1j	Brn
BZ	MMSZ4691	Z-dio de	6.2V±5%, Izt=50µA, 500mW	SOD-123	5d	1a	Eic
BZ	P4SMA43A	TVS	Vbr=43V, 7.1A, 400W(1ms)	DO-214AC	1d	1a	Fag
BZ	P4SMAJ24A	TVS	Vbr=24V, 10.3A, 400W(1ms)	DO-214AC	1d	1a	M∞
BZ	P6SMBJ24AC	TVS	Vbr=24V, 15.4A, 600W(1ms), Bidirectional	DO-214AA	1ba	1x,1y	Pjt,Sjt
BZ	SMAJ24A	TVS	Vrwm=24V, Vbr=26.7..29.5V, 10.3A, 400W(1ms)	DO-214AC	1d	1k	Vs
BZ	SMBG11CA	TVS	Vbr=11V, 33A, 600W(1ms), Bidirectional	DO-215AA	1ba	1l	Vs
BZ	SMBG24CA	TVS	Vbr=24V, 15.4A, 600W(1ms), Bidirectional	DO-215AA	1ba	1l	Vs
BZ	SMBJ11CA	TVS	Vbr=11V, 33A, 600W(1ms), Bidirectional	DO-214AA	1ba	1l	Vs
BZ	SMBJ24CA	TVS	Vbr=24V, 15.4A, 600W(1ms), Bidirectional	DO-214AA	1ba	1l,1x	Di,Vs
BZ	SMF24A	ESDP-diode	Vbr=26.7V, Vrwm=24V, Ipp=5.1A, 200W(1ms)	DO-219AB	7d	1i	Vs
BZ	TCMM326V8B	Z-dio de	6.8V±2%, Izt=5mA, Zzt=14Ω, 200mW	SOD-323F	6d	1a	Tac
BZ	TV04A240J	TVS	Vbr=24V, 5%, 10.3A, 400W(1ms)	DO-214AC	1d	1a	Cmc
BZ	TV06B240JB	TVS	Vbr=24V, 5%, 15.4A, 600W(1ms), Bidirectional	DO-214AA	1ba	1j	Cmc
BZ	UDZ51B	Z-dio de	51V±2.5%, 200mW	SOD-323	5d	1d	Di
BZK	SMA43A	TVS	Vbr=40.9..45.2V, Vrwm=36.8V, 6.7A, 400W(1ms)	DO-214AC	1d	1a	Lge



SMD code	Type	Function	Short description	Case	Pinout	St.	Mnf.
BZM	SMA43CA	TVS	Vbr=40.9..45.2V, Vrvwm=36.8V, 6.7A, 400W(1ms), Bidirectional	DO-214AC	1ba	1j	Lge
BZP	TPSMA43A	TVS	Vbr=43V, 6.7A, 400W (1ms)	DO-214AC	1d	1k	Vs
C	BB179B	C-diode	TV-VHF-Tuning, VCO, 30V, 20mA, 18.22..1.9pF(1..28V)	SOD-523	6d	1a	Phi
C	CDZ15B	Z-dio de	15V±2.5%, 20mA, 1W	VMN	7d	1s	Rhm
C	CDZ6.2B	Z-dio de	6.2V±2.5%, 40mA, 1W	VMN	7d	1s	Rhm
C	CH521S-30PT	Si-diode	SBD, 30V, 20.0mA, Vf<0.5V(200mA)	SOD-523	8d	1a	Chm
C	DSE010	Si-diode	Sw, Hi-sp, 90V, 1.50mA, Vf<1.2V(100mA), 3pF, 4ns	SOD-523	6d	1a	San
C	GBLC03I	TVS	Vbr=3V, 5A, 350W(1ms), 0.6pF	SOD-323	5d	1a	Prt
C	HVR17	C-diode	FM-Tuning, 15V, 50..8.84pF(1.4..5V)	SOD-123	5d	1a	Ren
C	MMSZ5 252BPT	Z-dio de	22.80..25.20V, Izt=5mA, Zzt=62Ω, 225mW	SOD-523	7d	1a	Chm
C	RB521S-30	Si-diode	SBR, 30V, 20.0mA, Vf<0.5V(200mA)	SOD-523	6d	1a	Rhm
C (white)	BAT65	Si-diode	Schottky, 30V, 500mA, Vf<0.7V(500mA), Cd<12pF	SOD-123	5d	1a	Sie
C	MMSZ5 252SPT	Z-dio de	23.52..24.48V, Izt=5mA, Zzt=62Ω, 225mW	SOD-523	7d	1a	Chm
C0	BZX585-B5V6	Z-dio de	5.6V±2%, 300mW	SOD-523	6d	1a	Phi
C0	MM3Z2V2	Z-dio de	2.08..2.33V, Izt=5.0mA, Zzt=100Ω, 300mW	SOD-323	6d	1a	Lge
C0	MMPZ5 233BPT	Z-dio de	5.700..6.300V, Izt=5mA, Zzt=25Ω, 225mW	SOD-323	5d	1a	Chm
C0	MMPZ5 233SPT	Z-dio de	5.880..6.120V, Izt=5mA, Zzt=25Ω, 225mW	SOD-323	5d	1a	Chm
C02	CMR1-02	Si-diode	GP, Rectifier, 100V, 1A, Vf<1.1V(1A)	DO-214AA	1d	1a	Cen
C02M	CMR1-02M	Si-diode	GP, Rectifier, 100V, 1A, Vf<1.1V(1A)	DO-214AC	1d	1a	Cen
C03	CMHD2003	Si-diode	HV, Sw, 250V, 250mA, 400mW, Vf<1V(100mA), 1.5pF	SOD-123	5d	1a	Cen
C04	CMR1-04	Si-diode	GP, Rectifier, 400V, 1A, Vf<1.1V(1A)	DO-214AA	1d	1a	Cen
C04M	CMR1-04M	Si-diode	GP, Rectifier, 400V, 1A, Vf<1.1V(1A)	DO-214AC	1d	1a	Cen
C06	CMR1-06	Si-diode	GP, Rectifier, 600V, 1A, Vf<1.1V(1A)	DO-214AA	1d	1a	Cen
C06M	CMR1-06M	Si-diode	GP, Rectifier, 600V, 1A, Vf<1.1V(1A)	DO-214AC	1d	1a	Cen
C1	1SS352	Si-diode	Sw, U-Fast, 80V, 100mA, 200mW, 0.5pF, 1.6ns	SOD-323	5d	1a	Tos
C1	1SS368	Si-diode	Sw, U-Fast, 80V, 100mA, 200mW, 0.5pF, 1.6ns	SOD-323	5d	1a	Tos
C1	1SS387	Si-diode	Sw, Fast, 8.5V, 100mA, <4ns	SOD-323	5d	1a	Tos
C1	BZT52H-C47	Z-dio de	44.0..50.0V, Izt=5mA, Zzt=90Ω, 375mW	SOD-123F	6d	1a	Phi
C1	BZX585-B2V4	Z-dio de	2.4V±2%, 300mW	SOD-523	6d	1a	Phi
C1	BZX884-B16	Z-dio de	16V±2%, 250mW	SOD-882	13d	2b	Phi
C1	FSS32	Si-diode	SBR, 20V, 3A, Vf<0.75V(3A)	DO-214AB	1d	1a	Fag
C1	MAZF043	Z-dio de	4..4.6V, Zzt=130Ω(5mA), 120mW	S-Mini	7d	1a	Pan
C1	MAZN043	Z-dio de	4..4.6V, Zzt=130Ω(5mA), 120mW	SSMini2	7d	1a	Pan
C1	MMSZ5 221B	Z-dio de	2.4V±5%, Zzt=30Ω, 500mW	SOD-123	5d	1a,1d	DiMot
C1	MMSZ5 221B	Z-dio de	2.4V±5%, Zzt=30Ω, 500mW	SOD-123	5d	1d	Di
C1	MMSZ5 221BS	Z-dio de	2.4V±5%, Zzt=30Ω, 200mW	SOD-323	5d	1d	Di
C10	BZG03-C10	Z-dio de	10V±5%, Izt=50mA, Zzt=2Ω, 1.25W	DO-214AC	1d	1a	Eic
C10	CMR1-10	Si-diode	GP, Rectifier, 1000V, 1A, Vf<1.1V(1A)	DO-214AA	1d	1a	Cen
C100	BZG03-C100	Z-dio de	100V±5%, Izt=5mA, Zzt=60Ω, 1.25W	DO-214AC	1d	1a	Eic
C100A	1.5SMC100A	TVS	Vbr=95.0..105V, Vrvwm=85.5V, 10.9A, 1500W(1ms)	DO-214AB	1d	1a	Cen
C100A	P6SMB100A	TVS	Vbr=95.0..105V, 4.4A, 600W(1ms)	DO-214AA	1d	1a	Cen
C100C	1.5SMC100CA	TVS	Vbr=95.0..105V, Vrvwm=85.5V, 10.9A, 1500W(1ms), Bidirectional	DO-214AB	1ba	1j	Cen
C100C	P6SMB100CA	TVS	Vbr=95.0..105V, 4.4A, 600W(1ms), Bidirectional	DO-214AA	1ba	1j	Cen
C10A	1.5SCMJ16A	TVS	Vbr=15.2..16.8V, Vrvwm=13.6V, 19A, 1500W(1ms)	DO-214AB	1d	1a	Chm
C10A	1.5SMC10A	TVS	Vbr=9.50..10.5V, Vrvwm=8.55V, 103A, 1500W(1ms)	DO-214AB	1d	1a	Cen
C10A	P6SMB10A	TVS	Vbr=9.5..10.5V, 4.1A 600W(1ms)	DO-214AA	1d	1a	Cen
C10C	1.5SCMJ16CA	TVS	Vbr=15.2..16.8V, Vrvwm=13.6V, 19A, 1500W(1ms), Bidirectional	DO-214AB	1ba	1j	Chm
C10C	1.5SMC10CA	TVS	Vbr=9.50..10.5V, Vrvwm=8.55V, 103A, 1500W(1ms), Bidirectional	DO-214AB	1ba	1j	Cen
C10C	P6SMB10CA	TVS	Vbr=9.5..10.5V, 4.1A 600W(1ms), Bidirectional	DO-214AA	1ba	1j	Cen
C10M	CMR1-10M	Si-diode	GP, Rectifier, 1000V, 1A, Vf<1.1V(1A)	DO-214AC	1d	1a	Cen
C11	BZG03-C11	Z-dio de	11V±5%, Izt=50mA, Zzt=4Ω, 1.25W	DO-214AC	1d	1a	Eic
C110	BZG03-C110	Z-dio de	110V±5%, Izt=5mA, Zzt=80Ω, 1.25W	DO-214AC	1d	1a	Eic
C110A	1.5SMC110A	TVS	Vbr=105..116V, Vrvwm=94.0V, 9.9A, 1500W(1ms)	DO-214AB	1d	1a	Cen
C110A	P6SMB110A	TVS	Vbr=104.5..115.5V, 4.0A, 600W(1ms)	DO-214AA	1d	1a	Cen
C110C	1.5SMC110CA	TVS	Vbr=105..116V, Vrvwm=94.0V, 9.9A, 1500W(1ms), Bidirectional	DO-214AB	1ba	1j	Cen
C110C	P6SMB110CA	TVS	Vbr=104.5..115.5V, 4.0A, 600W(1ms), Bidirectional	DO-214AA	1ba	1j	Cen
C11A	1.5SCMJ18A	TVS	Vbr=17.1..18.9V, Vrvwm=15.3V, 17A, 1500W(1ms)	DO-214AB	1d	1a	Chm
C11A	1.5SMC11A	TVS	Vbr=10.5..11.6V, Vrvwm=9.40V, 96.2A, 1500W(1ms)	DO-214AB	1d	1a	Cen
C11A	P6SMB11A	TVS	Vbr=10.5..11.6V, 3.8A, 600W(1ms)	DO-214AA	1d	1a	Cen
C11C	1.5SCMJ18CA	TVS	Vbr=17.1..18.9V, Vrvwm=15.3V, 17A, 1500W(1ms), Bidirectional	DO-214AB	1ba	1j	Chm
C11C	1.5SMC11CA	TVS	Vbr=10.5..11.6V, Vrvwm=9.40V, 96.2A, 1500W(1ms), Bidirectional	DO-214AB	1ba	1j	Cen
C11C	P6SMB11CA	TVS	Vbr=10.5..11.6V, 3.8A, 600W(1ms), Bidirectional	DO-214AA	1ba	1j	Cen
C12	BZG03-C12	Z-dio de	12V±5%, Izt=50mA, Zzt=4Ω, 1.25W	DO-214AC	1d	1a	Eic
C120	BZG03-C120	Z-dio de	120V±5%, Izt=5mA, Zzt=80Ω, 1.25W	DO-214AC	1d	1a	Eic
C120A	1.5SMC120A	TVS	Vbr=114..126V, Vrvwm=102V, 9.1A, 1500W(1ms)	DO-214AB	1d	1a	Cen
C120A	P6SMB120A	TVS	Vbr=114..126V, 3.6A, 600W(1ms)	DO-214AA	1d	1a	Cen
C120C	1.5SMC120CA	TVS	Vbr=114..126V, Vrvwm=102V, 9.1A, 1500W(1ms), Bidirectional	DO-214AB	1ba	1j	Cen
C120C	P6SMB120CA	TVS	Vbr=114..126V, 3.6A, 600W(1ms), Bidirectional	DO-214AA	1ba	1j	Cen
C12A	1.5SCMJ20A	TVS	Vbr=19.0..21.0V, Vrvwm=17.1V, 15A, 1500W(1ms)	DO-214AB	1d	1a	Chm
C12A	1.5SMC12A	TVS	Vbr=11.4..12.6V, Vrvwm=10.2V, 89.8A, 1500W(1ms)	DO-214AB	1d	1a	Cen



SMD code	Type	Function	Short description	Case	Pinout	St.	Mnf.
C12A	P6SMB12A	TVS	Vbr=11.4..12.6V, 3.6A, 600W(1ms)	DO-214AA	1d	1a	Cen
C12C	1.5SCMJ20CA	TVS	Vbr=19.0..21.0V, Vrwm=17.1V, 15A, 1500W(1ms), Bidirectional	DO-214AB	1ba	1j	Chm
C12C	1.5SMC12CA	TVS	Vbr=11.4..12.6V, Vrwm=10.2V, 89.8A, 1500W(1ms), Bidirectional	DO-214AB	1ba	1j	Cen
C12C	P6SMB12CA	TVS	Vbr=11.4..12.6V, 3.6A, 600W(1ms), Bidirectional	DO-214AA	1ba	1j	Cen
C13	BZG03-C13	Z-dio de	13V±5%, Izt=50mA, Zzt=5Ω, 1.25W	DO-214AC	1d	1a	Eic
C130	BZG03-C130	Z-dio de	130V±5%, Izt=5mA, Zzt=110Ω, 1.25W	DO-214AC	1d	1a	Eic
C130A	1.5SMC130A	TVS	Vbr=124..137V, Vrwm=111V, 8.4A, 1500W(1ms)	DO-214AB	1d	1a	Cen
C130A	P6SMB130A	TVS	Vbr=123.5..136.5V, 3.3A, 600W(1ms)	DO-214AA	1d	1a	Cen
C130C	1.5SMC130CA	TVS	Vbr=124..137V, Vrwm=111V, 8.4A, 1500W(1ms), Bidirectional	DO-214AB	1ba	1j	Cen
C130C	P6SMB130CA	TVS	Vbr=123.5..136.5V, 3.3A, 600W(1ms), Bidirectional	DO-214AA	1ba	1j	Cen
C13A	1.5SCMJ22A	TVS	Vbr=20.9..23.1V, Vrwm=18.8V, 14A, 1500W(1ms)	DO-214AB	1d	1a	Chm
C13A	1.5SMC13A	TVS	Vbr=12.4..13.7V, Vrwm=11.1V, 82.4A, 1500W(1ms)	DO-214AB	1d	1a	Cen
C13A	P6SMB13A	TVS	Vbr=12.4..13.7V, 3.3A, 600W(1ms)	DO-214AA	1d	1a	Cen
C13C	1.5SCMJ22CA	TVS	Vbr=20.9..23.1V, Vrwm=18.8V, 14A, 1500W(1ms), Bidirectional	DO-214AB	1ba	1j	Chm
C13C	1.5SMC13CA	TVS	Vbr=12.4..13.7V, Vrwm=11.1V, 82.4A, 1500W(1ms), Bidirectional	DO-214AB	1ba	1j	Cen
C13C	P6SMB13CA	TVS	Vbr=12.4..13.7V, 3.3A, 600W(1ms), Bidirectional	DO-214AA	1ba	1j	Cen
C14A	1.5SCMJ24A	TVS	Vbr=22.8..25.2V, Vrwm=20.5V, 13A, 1500W(1ms)	DO-214AB	1d	1a	Chm
C14C	1.5SCMJ24CA	TVS	Vbr=22.8..25.2V, Vrwm=20.5V, 13A, 1500W(1ms), Bidirectional	DO-214AB	1ba	1j	Chm
C15	BZG03-C15	Z-dio de	15V±5%, Izt=50mA, Zzt=5Ω, 1.25W	DO-214AC	1d	1a	Eic
C150	BZG03-C150	Z-dio de	150V±5%, Izt=5mA, Zzt=130Ω, 1.25W	DO-214AC	1d	1a	Eic
C150A	1.5SMC150A	TVS	Vbr=143..158V, Vrwm=128V, 7.2A, 1500W(1ms)	DO-214AB	1d	1a	Cen
C150A	P6SMB150A	TVS	Vbr=142.5..157.5V, 2.9A, 600W(1ms)	DO-214AA	1d	1a	Cen
C150C	1.5SMC150CA	TVS	Vbr=143..158V, Vrwm=128V, 7.2A, 1500W(1ms), Bidirectional	DO-214AB	1ba	1j	Cen
C150C	P6SMB150CA	TVS	Vbr=142.5..157.5V, 2.9A, 600W(1ms), Bidirectional	DO-214AA	1ba	1j	Cen
C15A	1.5SCMJ27A	TVS	Vbr=25.7..28.4V, Vrwm=23.1V, 11.2A, 1500W(1ms)	DO-214AB	1d	1a	Chm
C15A	1.5SMC15A	TVS	Vbr=14.3..15.8V, Vrwm=12.8V, 70.8A, 1500W(1ms)	DO-214AB	1d	1a	Cen
C15A	P6SMB15A	TVS	Vbr=14.3..15.8V, 2.8A, 600W(1ms)	DO-214AA	1d	1a	Cen
C15C	1.5SCMJ27CA	TVS	Vbr=25.7..28.4V, Vrwm=23.1V, 11.2A, 1500W(1ms), Bidirectional	DO-214AB	1ba	1j	Chm
C15C	1.5SMC15CA	TVS	Vbr=14.3..15.8V, Vrwm=12.8V, 70.8A, 1500W(1ms), Bidirectional	DO-214AB	1ba	1j	Cen
C15C	P6SMB15CA	TVS	Vbr=14.3..15.8V, 2.8A, 600W(1ms), Bidirectional	DO-214AA	1ba	1j	Cen
C16	BZG03-C16	Z-dio de	16V±5%, Izt=25mA, Zzt=6Ω, 1.25W	DO-214AC	1d	1a	Eic
C160	BZG03-C160	Z-dio de	160V±5%, Izt=5mA, Zzt=150Ω, 1.25W	DO-214AC	1d	1a	Eic
C160A	1.5SMC160A	TVS	Vbr=152..168V, Vrwm=136V, 6.8A, 1500W(1ms)	DO-214AB	1d	1a	Cen
C160A	P6SMB160A	TVS	Vbr=152..168V, 2.7A, 600W(1ms)	DO-214AA	1d	1a	Cen
C160C	1.5SMC160CA	TVS	Vbr=152..168V, Vrwm=136V, 6.8A, 1500W(1ms), Bidirectional	DO-214AB	1ba	1j	Cen
C160C	P6SMB160CA	TVS	Vbr=152..168V, 2.7A, 600W(1ms), Bidirectional	DO-214AA	1ba	1j	Cen
C16A	1.5SCMJ30A	TVS	Vbr=28.5..31.5V, Vrwm=25.6V, 10A, 1500W(1ms)	DO-214AB	1d	1a	Chm
C16A	1.5SMC16A	TVS	Vbr=15.2..16.8V, Vrwm=13.6V, 66.7A, 1500W(1ms)	DO-214AB	1d	1a	Cen
C16A	P6SMB16A	TVS	Vbr=15.2..16.8V, 2.7A, 600W(1ms)	DO-214AA	1d	1a	Cen
C16C	1.5SCMJ30CA	TVS	Vbr=28.5..31.5V, Vrwm=25.6V, 10A, 1500W(1ms), Bidirectional	DO-214AB	1ba	1j	Chm
C16C	1.5SMC16CA	TVS	Vbr=15.2..16.8V, Vrwm=13.6V, 66.7A, 1500W(1ms), Bidirectional	DO-214AB	1ba	1j	Cen
C16C	P6SMB16CA	TVS	Vbr=15.2..16.8V, 2.7A, 600W(1ms), Bidirectional	DO-214AA	1ba	1j	Cen
C170A	1.5SMC170A	TVS	Vbr=162..179V, Vrwm=145V, 6.4A, 1500W(1ms)	DO-214AB	1d	1a	Cen
C170A	P6SMB170A	TVS	Vbr=161.5..178.5V, 2.6A, 600W(1ms)	DO-214AA	1d	1a	Cen
C170C	1.5SMC170CA	TVS	Vbr=162..179V, Vrwm=145V, 6.4A, 1500W(1ms), Bidirectional	DO-214AB	1ba	1j	Cen
C170C	P6SMB170CA	TVS	Vbr=161.5..178.5V, 2.6A, 600W(1ms), Bidirectional	DO-214AA	1ba	1j	Cen
C17A	1.5SCMJ33A	TVS	Vbr=31.4..34.7V, Vrwm=28.2V, 9A, 1500W(1ms)	DO-214AB	1d	1a	Chm
C17C	1.5SCMJ33CA	TVS	Vbr=31.4..34.7V, Vrwm=28.2V, 9A, 1500W(1ms), Bidirectional	DO-214AB	1ba	1j	Chm
C18	BZG03-C18	Z-dio de	18V±5%, Izt=25mA, Zzt=6Ω, 1.25W	DO-214AC	1d	1a	Eic
C180	BZG03-C180	Z-dio de	180V±5%, Izt=5mA, Zzt=180Ω, 1.25W	DO-214AC	1d	1a	Eic
C180A	1.5SMC180A	TVS	Vbr=171..189V, Vrwm=154V, 6.1A, 1500W(1ms)	DO-214AB	1d	1a	Cen
C180A	P6SMB180A	TVS	Vbr=171..189V, 2.4A, 600W(1ms)	DO-214AA	1d	1a	Cen
C180C	1.5SMC180CA	TVS	Vbr=171..189V, Vrwm=154V, 6.1A, 1500W(1ms), Bidirectional	DO-214AB	1ba	1j	Cen
C180C	P6SMB180CA	TVS	Vbr=171..189V, 2.4A, 600W(1ms), Bidirectional	DO-214AA	1ba	1j	Cen
C18A	1.5SCMJ36A	TVS	Vbr=34.2..37.8V, Vrwm=30.8V, 8.4A, 1500W(1ms)	DO-214AB	1d	1a	Chm
C18A	1.5SMC18A	TVS	Vbr=17.1..18.9V, Vrwm=15.3V, 59.5A, 1500W(1ms)	DO-214AB	1d	1a	Cen
C18A	P6SMB18A	TVS	Vbr=17.1..18.9V, 2.4A, 600W(1ms)	DO-214AA	1d	1a	Cen
C18C	1.5SCMJ36CA	TVS	Vbr=34.2..37.8V, Vrwm=30.8V, 8.4A, 1500W(1ms), Bidirectional	DO-214AB	1ba	1j	Chm
C18C	1.5SMC18CA	TVS	Vbr=17.1..18.9V, Vrwm=15.3V, 59.5A, 1500W(1ms), Bidirectional	DO-214AB	1ba	1j	Cen
C18C	P6SMB18CA	TVS	Vbr=17.1..18.9V, 2.4A, 600W(1ms), Bidirectional	DO-214AA	1ba	1j	Cen
C19A	1.5SCMJ39A	TVS	Vbr=37.1..41.0V, Vrwm=33.3V, 7.8A, 1500W(1ms)	DO-214AB	1d	1a	Chm
C19C	1.5SCMJ39CA	TVS	Vbr=37.1..41.0V, Vrwm=33.3V, 7.8A, 1500W(1ms), Bidirectional	DO-214AB	1ba	1j	Chm
C1A	1.5SCMJ6.8A	TVS	Vbr=6.45..7.14V, Vrwm=5.80V, 40A, 1500W(1ms)	DO-214AB	1d	1a	Chm
C1C	1.5SCMJ6.8CA	TVS	Vbr=6.45..7.14V, Vrwm=5.80V, 40A, 1500W(1ms), Bidirectional	DO-214AB	1ba	1j	Chm
C2	BZT52H-C51	Z-dio de	48.0..54.0V, Izt=5mA, Zzt=100Ω, 375mW	SOD-123F	6d	1a	Phi
C2	BZX585-B2V9	Z-dio de	2.9V±2%, 300mW	SOD-523	6d	1a	Phi
C2	BZX884-B18	Z-dio de	18V±2%, 250mW	SOD-882	13d	2b	Phi
C2	EDZ5.6B	Z-dio de	5.49..5.73V, Izt=5.0mA, Zzt=60Ω, 150mW	SOD-523	6d	1a	Rhm
C2	EDZ55.6B	Z-dio de	5.6V±10%, 5mA, 100mW	SOD-523	6d	1a	Rhm
C2	FSS33	Si-diode	SBR, 30V, 3A, Vf<0.75V(3A)	DO-214AB	1d	1a	Fag



SMD code	Type	Function	Short description	Case	Pinout	St.	Mnf.
C2	MAZF047	Z-dio de	4.4..5V, Zzt=80Ω(5mA), 120mW	S-Mini	7d	1a	Pan
C2	MAZN047	Z-dio de	4.4..5V, Zzt=80Ω(5mA), 120mW	SSMini2	7d	1a	Pan
C2	MMSZ522B	Z-dio de	2.5V±5%, Zzt=30Ω, 500mW	SOD-123	5d	1a,1d	DiMot
C2	MSCD032	Si-diode	SBR, 20V, 0.3A, Vf<0.5V(0.3A)	0805	14d	1v	Zow
C2	SMBY703-200	Si-diode	Rectifier, Fast-Recovery, 200V, 3A, Vf<0.71V(3A), <25ns	DO-214AC	1d	1q	Ste
C2	TDZ56B	Z-dio de	5.6V±2.5%, 10mA, 500mW	TUMD2	7d	1s	Rhm
C2	UDZS5.6B	Z-dio de	5.6V±2.5%, 5mA, 200mW	SOD-323	6d	1s	Rhm
C2	VDZS5.6B	Z-dio de	5.6V±5%, 5mA, 100mW	VMD2	5d	1z	Rhm
C20	BZG03-C20	Z-dio de	20V±5%, Izt=25mA, Zzt=6Ω, 1.25W	DO-214AC	1d	1a	Eic
C200	BZG03-C200	Z-dio de	200V±5%, Izt=5mA, Zzt=200Ω, 1.25W	DO-214AC	1d	1a	Eic
C200A	1.5SCM200A	TVS	Vbr=190..210V, Vrrwm=1.71V, 5.5A, 1500W(1ms)	DO-214AB	1d	1a	Cen
C200A	P6SMB200A	TVS	Vbr=190..210V, 2.2A, 600W(1ms)	DO-214AA	1d	1a	Cen
C200C	1.5SCM200CA	TVS	Vbr=190..210V, Vrrwm=1.71V, 5.5A, 1500W(1ms), Bidirectional	DO-214AB	1ba	1j	Cen
C200C	P6SMB200CA	TVS	Vbr=190..210V, 2.2A, 600W(1ms), Bidirectional	DO-214AA	1ba	1j	Cen
C202	CMR2-02	Si-diode	GP, Rectifier, 200V, 2A, Vf<1.1V(2A)	DO-214AA	1d	1a	Cen
C204	CMR2-04	Si-diode	GP, Rectifier, 400V, 2A, Vf<1.1V(2A)	DO-214AA	1d	1a	Cen
C206	CMR2-06	Si-diode	GP, Rectifier, 600V, 2A, Vf<1.1V(2A)	DO-214AA	1d	1a	Cen
C20A	1.5SCMJ43A	TVS	Vbr=40.9..45.2V, Vrrwm=3.6.8V, 7.1A, 1500W(1ms)	DO-214AB	1d	1a	Chm
C20A	1.5SCM20A	TVS	Vbr=19.0..21.0V, Vrrwm=1.7.1V, 54.2A, 1500W(1ms)	DO-214AB	1d	1a	Cen
C20A	P6SMB20A	TVS	Vbr=19.0..21.0V, 2.2A, 600W(1ms)	DO-214AA	1d	1a	Cen
C20C	1.5SCMJ43CA	TVS	Vbr=40.9..45.2V, Vrrwm=3.6.8V, 7.1A, 1500W(1ms), Bidirectional	DO-214AB	1ba	1j	Chm
C20C	1.5SCM20CA	TVS	Vbr=19.0..21.0V, Vrrwm=1.7.1V, 54.2A, 1500W(1ms), Bidirectional	DO-214AB	1ba	1j	Cen
C20C	P6SMB20CA	TVS	Vbr=19.0..21.0V, 2.2A, 600W(1ms), Bidirectional	DO-214AA	1ba	1j	Cen
C210	CMR2-10	Si-diode	GP, Rectifier, 1000V, 2A, Vf<1.1V(2A)	DO-214AA	1d	1a	Cen
C21A	1.5SCMJ47A	TVS	Vbr=44.7..49.4V, Vrrwm=4.0.2V, 5.0A, 1500W(1ms)	DO-214AB	1d	1a	Chm
C21C	1.5SCMJ47CA	TVS	Vbr=44.7..49.4V, Vrrwm=4.0.2V, 5.0A, 1500W(1ms), Bidirectional	DO-214AB	1ba	1j	Chm
C22	BZG03-C22	Z-dio de	22V±5%, Izt=25mA, Zzt=6Ω, 1.25W	DO-214AC	1d	1a	Eic
C220	BZG03-C220	Z-dio de	220V±5%, Izt=2mA, Zzt=350Ω, 1.25W	DO-214AC	1d	1a	Eic
C220A	1.5SCM220A	TVS	Vbr=209..231V, Vrrwm=1.85V, 4.6A, 1500W(1ms)	DO-214AB	1d	1a	Cen
C220A	P6SMB220A	TVS	Vbr=209..231V, 1.8A, 600W(1ms)	DO-214AA	1d	1a	Cen
C220C	1.5SCM220CA	TVS	Vbr=209..231V, Vrrwm=1.85V, 4.6A, 1500W(1ms), Bidirectional	DO-214AB	1ba	1j	Cen
C220C	P6SMB220CA	TVS	Vbr=209..231V, 1.8A, 600W(1ms), Bidirectional	DO-214AA	1ba	1j	Cen
C22A	1.5SCMJ51A	TVS	Vbr=48.5..53.6V, Vrrwm=4.3.6V, 6.0A, 1500W(1ms)	DO-214AB	1d	1a	Chm
C22A	1.5SCM22A	TVS	Vbr=20.9..23.1V, Vrrwm=1.8.8V, 49.0A, 1500W(1ms)	DO-214AB	1d	1a	Cen
C22A	P6SMB22A	TVS	Vbr=20.9..23.1V, 2.0A, 600W(1ms)	DO-214AA	1d	1a	Cen
C22C	1.5SCMJ51CA	TVS	Vbr=48.5..53.6V, Vrrwm=4.3.6V, 6.0A, 1500W(1ms), Bidirectional	DO-214AB	1ba	1j	Chm
C22C	1.5SCM22CA	TVS	Vbr=20.9..23.1V, Vrrwm=1.8.8V, 49.0A, 1500W(1ms), Bidirectional	DO-214AB	1ba	1j	Cen
C22C	P6SMB22CA	TVS	Vbr=20.9..23.1V, 2.0A, 600W(1ms), Bidirectional	DO-214AA	1ba	1j	Cen
C23A	1.5SCMJ56A	TVS	Vbr=53.2..58.8V, Vrrwm=4.7.8V, 5.5A, 1500W(1ms)	DO-214AB	1d	1a	Chm
C23C	1.5SCMJ56CA	TVS	Vbr=53.2..58.8V, Vrrwm=4.7.8V, 5.5A, 1500W(1ms), Bidirectional	DO-214AB	1ba	1j	Chm
C24	BZG03-C24	Z-dio de	24V±5%, Izt=2mA, Zzt=7Ω, 1.25W	DO-214AC	1d	1a	Eic
C24	CMDD2004	Si-diode	Sw, 240V, 200mA, 250mW, Vf<1V(100mA), <5pF	SOD-323	5d	1a	Cen
C240	BZG03-C240	Z-dio de	270V±5%, Izt=2mA, Zzt=400Ω, 1.25W	DO-214AC	1d	1a	Eic
C24A	1.5SCMJ62A	TVS	Vbr=58.9..65.1V, Vrrwm=5.3.0V, 5.0A, 1500W(1ms)	DO-214AB	1d	1a	Chm
C24A	1.5SCM24A	TVS	Vbr=22.8..25.2V, Vrrwm=2.0.5V, 45.2A, 1500W(1ms)	DO-214AB	1d	1a	Cen
C24A	P6SMB24A	TVS	Vbr=22.8..25.2V, 1.8A, 600W(1ms)	DO-214AA	1d	1a	Cen
C24C	1.5SCMJ62CA	TVS	Vbr=58.9..65.1V, Vrrwm=5.3.0V, 5.0A, 1500W(1ms), Bidirectional	DO-214AB	1ba	1j	Chm
C24C	1.5SCM24CA	TVS	Vbr=22.8..25.2V, Vrrwm=2.0.5V, 45.2A, 1500W(1ms), Bidirectional	DO-214AB	1ba	1j	Cen
C24C	P6SMB24CA	TVS	Vbr=22.8..25.2V, 1.8A, 600W(1ms), Bidirectional	DO-214AA	1ba	1j	Cen
C250A	P6SMB250A	TVS	Vbr=237.5..262.5V, 1.7A, 600W(1ms)	DO-214AA	1d	1a	Cen
C250C	P6SMB250CA	TVS	Vbr=237.5..262.5V, 1.7A, 600W(1ms), Bidirectional	DO-214AA	1ba	1j	Cen
C25A	1.5SCMJ68A	TVS	Vbr=64.6..71.4V, Vrrwm=5.8.0V, 4.6A, 1500W(1ms)	DO-214AB	1d	1a	Chm
C25C	1.5SCMJ68CA	TVS	Vbr=64.6..71.4V, Vrrwm=5.8.0V, 4.6A, 1500W(1ms), Bidirectional	DO-214AB	1ba	1j	Chm
C26A	1.5SCMJ75A	TVS	Vbr=71.3..78.8V, Vrrwm=6.4.1V, 4.1A, 1500W(1ms)	DO-214AB	1d	1a	Chm
C26C	1.5SCMJ75CA	TVS	Vbr=71.3..78.8V, Vrrwm=6.4.1V, 4.1A, 1500W(1ms), Bidirectional	DO-214AB	1ba	1j	Chm
C27	BZG03-C27	Z-dio de	27V±5%, Izt=25mA, Zzt=7Ω, 1.25W	DO-214AC	1d	1a	Eic
C270	BZG03-C270	Z-dio de	270V±5%, Izt=2mA, Zzt=450Ω, 1.25W	DO-214AC	1d	1a	Eic
C27A	1.5SCMJ82A	TVS	Vbr=77.9..86.1V, Vrrwm=7.0.1V, 3.7A, 1500W(1ms)	DO-214AB	1d	1a	Chm
C27A	1.5SCM27A	TVS	Vbr=25.7..28.4V, Vrrwm=2.3.1V, 40.0A, 1500W(1ms)	DO-214AB	1d	1a	Cen
C27A	P6SMB27A	TVS	Vbr=25.7..28.4V, 1.6A, 600W(1ms)	DO-214AA	1d	1a	Cen
C27C	1.5SCMJ82CA	TVS	Vbr=77.9..86.1V, Vrrwm=7.0.1V, 3.7A, 1500W(1ms), Bidirectional	DO-214AB	1ba	1j	Chm
C27C	1.5SCM27CA	TVS	Vbr=25.7..28.4V, Vrrwm=2.3.1V, 40.0A, 1500W(1ms), Bidirectional	DO-214AB	1ba	1j	Cen
C27C	P6SMB27CA	TVS	Vbr=25.7..28.4V, 1.6A, 600W(1ms), Bidirectional	DO-214AA	1ba	1j	Cen
C28A	1.5SCMJ91A	TVS	Vbr=86.5..95.5V, Vrrwm=7.7.8V, 3.4A, 1500W(1ms)	DO-214AB	1d	1a	Chm
C28C	1.5SCMJ91CA	TVS	Vbr=86.5..95.5V, Vrrwm=7.7.8V, 3.4A, 1500W(1ms), Bidirectional	DO-214AB	1ba	1j	Chm
C29A	1.5SCMJ100A	TVS	Vbr=95..105V, Vrrwm=85.5V, 3.1A, 1500W(1ms)	DO-214AB	1d	1a	Chm
C29C	1.5SCMJ100CA	TVS	Vbr=95..105V, Vrrwm=85.5V, 3.1A, 1500W(1ms), Bidirectional	DO-214AB	1ba	1j	Chm
C2A	1.5SCMJ7.5A	TVS	Vbr=7.13..7.88V, Vrrwm=6.40V, 37A, 1500W(1ms)	DO-214AB	1d	1a	Chm
C2C	1.5SCMJ7.5CA	TVS	Vbr=7.13..7.88V, Vrrwm=6.40V, 37A, 1500W(1ms), Bidirectional	DO-214AB	1ba	1j	Chm
C2L	CMHSH5-2L	Si-diode	HS, Sw, 20V, 500mA, Vf<0.38V(500mA), 60pF	SOD-123	5d	1a	Cen



SMD code	Type	Function	Short description	Case	Pinout	St.	Mnf.
C3	BZT52H-C56	Z-dio de	52.0..60.0V, Izt=2mA, Zzt=120Ω, 375mW	SOD-123F	6d	1a	Phi
C3	BZX585-B3V0	Z-dio de	3V±2%, 300mW	SOD-523	6d	1a	Phi
C3	BZX884-B20	Z-dio de	20V±2%, 250mW	SOD-882	13d	2b	Phi
C3	FSS34	Si-diode	SBR, 40V, 3A, Vf<0.75V(3A)	DO-214AB	1d	1a	Fag
C3	MMSZ5 223B	Z-dio de	2.7V±5%, Zzt=30Ω, 500mW	SOD-123	5d	1a,1d	Di,Mot
C3	MMSZ5 223B	Z-dio de	2.7V±5%, Zzt=30Ω, 500mW	SOD-123	5d	1d	Di
C3	MMSZ5 223BS	Z-dio de	2.7V±5%, Zzt=30Ω, 200mW	SOD-323	5d	1d	Di
C3	SMBY03-300	Si-diode	Rectifier, Fast-Recovery, 300V, 3A, Vf<0.85V(3A), <25ns	DO-214AC	1d	1q	Ste
C30	BZG03-C30	Z-dio de	30V±5%, Izt=25mA, Zzt=8Ω, 1.25W	DO-214AC	1d	1a	Eic
C302	CMR3-02	Si-diode	GP, Rectifier, 200V, 3A, Vf<1.2V(3A)	DO-214AB	1d	1a	Gen
C304	CMR3-04	Si-diode	GP, Rectifier, 400V, 3A, Vf<1.2V(3A)	DO-214AB	1d	1a	Gen
C306	CMR3-06	Si-diode	GP, Rectifier, 600V, 3A, Vf<1.2V(3A)	DO-214AB	1d	1a	Gen
C30A	1.5SCMJ110A	TVS	Vbr=105..116V, Vrwm=9.4V, 2.8A, 1500W(1ms)	DO-214AB	1d	1a	Chm
C30A	1.5SMC30A	TVS	Vbr=28.5..31.5V, Vrwm=2.5.6V, 36.2A, 1500W(1ms)	DO-214AB	1d	1a	Gen
C30A	P6SMB30A	TVS	Vbr=28.5..31.5V, 14.4A, 600W(1ms)	DO-214AA	1d	1a	Gen
C30C	1.5SCMJ110CA	TVS	Vbr=105..116V, Vrwm=9.4V, 2.8A, 1500W(1ms), Bidirectional	DO-214AB	1ba	1j	Chm
C30C	1.5SMC30CA	TVS	Vbr=28.5..31.5V, Vrwm=2.5.6V, 36.2A, 1500W(1ms), Bidirectional	DO-214AB	1ba	1j	Gen
C30C	P6SMB30CA	TVS	Vbr=28.5..31.5V, 14.4A, 600W(1ms), Bidirectional	DO-214AA	1ba	1j	Gen
C310	CMR3-10	Si-diode	GP, Rectifier, 1000V, 3A, Vf<1.2V(3A)	DO-214AB	1d	1a	Gen
C310	SCM310PT	Si-diode	Rectifier, Schottky, 100V, 3A, Vf<0.8V(3A)	DO-214AB	1d	1a	Chm
C31A	1.5SCMJ120A	TVS	Vbr=114..126V, Vrwm=1.02V, 2.5A, 1500W(1ms)	DO-214AB	1d	1a	Chm
C31C	1.5SCMJ120CA	TVS	Vbr=114..126V, Vrwm=1.02V, 2.5A, 1500W(1ms), Bidirectional	DO-214AB	1ba	1j	Chm
C32A	1.5SCMJ130A	TVS	Vbr=124..137V, Vrwm=1.11V, 2.3A, 1500W(1ms)	DO-214AB	1d	1a	Chm
C32C	1.5SCMJ130CA	TVS	Vbr=124..137V, Vrwm=1.11V, 2.3A, 1500W(1ms), Bidirectional	DO-214AB	1ba	1j	Chm
C33	BZG03-C33	Z-dio de	33V±5%, Izt=25mA, Zzt=8Ω, 1.25W	DO-214AC	1d	1a	Eic
C33A	1.5SCMJ150A	TVS	Vbr=143..158V, Vrwm=1.28V, 2.0A, 1500W(1ms)	DO-214AB	1d	1a	Chm
C33A	1.5SMC33A	TVS	Vbr=31.4..34.7V, Vrwm=2.8.2V, 32.8A, 1500W(1ms)	DO-214AB	1d	1a	Gen
C33A	P6SMB33A	TVS	Vbr=31.4..34.7V, 13.2A, 600W(1ms)	DO-214AA	1d	1a	Gen
C33C	1.5SCMJ150CA	TVS	Vbr=143..158V, Vrwm=1.28V, 2.0A, 1500W(1ms), Bidirectional	DO-214AB	1ba	1j	Chm
C33C	1.5SMC33CA	TVS	Vbr=31.4..34.7V, Vrwm=2.8.2V, 32.8A, 1500W(1ms), Bidirectional	DO-214AB	1ba	1j	Gen
C33C	P6SMB33CA	TVS	Vbr=31.4..34.7V, 13.2A, 600W(1ms), Bidirectional	DO-214AA	1ba	1j	Gen
C34A	1.5SCMJ160A	TVS	Vbr=152..168V, Vrwm=1.36V, 1.9A, 1500W(1ms)	DO-214AB	1d	1a	Chm
C34C	1.5SCMJ160CA	TVS	Vbr=152..168V, Vrwm=1.36V, 1.9A, 1500W(1ms), Bidirectional	DO-214AB	1ba	1j	Chm
C34H	SCM34LHPT	Si-diode	Rectifier, Schottky, 40V, 3A, Vf<0.48V(3A)	DO-214AB	1d	1a	Chm
C34L	SCM34LPT	Si-diode	Rectifier, Schottky, 40V, 3A, Vf<0.42V(3A)	DO-214AB	1d	1a	Chm
C35A	1.5SCMJ170A	TVS	Vbr=162..179V, Vrwm=1.45V, 1.8A, 1500W(1ms)	DO-214AB	1d	1a	Chm
C35C	1.5SCMJ170CA	TVS	Vbr=162..179V, Vrwm=1.45V, 1.8A, 1500W(1ms), Bidirectional	DO-214AB	1ba	1j	Chm
C36	BZG03-C36	Z-dio de	36V±5%, Izt=10mA, Zzt=21Ω, 1.25W	DO-214AC	1d	1a	Eic
C36A	1.5SCMJ180A	TVS	Vbr=171..189V, Vrwm=1.54V, 1.7A, 1500W(1ms)	DO-214AB	1d	1a	Chm
C36A	1.5SMC36A	TVS	Vbr=34.2..37.8V, Vrwm=3.0.8V, 30.1A, 1500W(1ms)	DO-214AB	1d	1a	Gen
C36A	P6SMB36A	TVS	Vbr=34.2..37.8V, 12.0A, 600W(1ms)	DO-214AA	1d	1a	Gen
C36C	1.5SCMJ180CA	TVS	Vbr=171..189V, Vrwm=1.54V, 1.7A, 1500W(1ms), Bidirectional	DO-214AB	1ba	1j	Chm
C36C	1.5SMC36CA	TVS	Vbr=34.2..37.8V, Vrwm=3.0.8V, 30.1A, 1500W(1ms), Bidirectional	DO-214AB	1ba	1j	Gen
C36C	P6SMB36CA	TVS	Vbr=34.2..37.8V, 12.0A, 600W(1ms), Bidirectional	DO-214AA	1ba	1j	Gen
C37A	1.5SCMJ200A	TVS	Vbr=190..210V, Vrwm=1.71V, 1.53A, 1500W(1ms)	DO-214AB	1d	1a	Chm
C37C	1.5SCMJ200CA	TVS	Vbr=190..210V, Vrwm=1.71V, 1.53A, 1500W(1ms), Bidirectional	DO-214AB	1ba	1j	Chm
C39	BZG03-C39	Z-dio de	39V±5%, Izt=10mA, Zzt=21Ω, 1.25W	DO-214AC	1d	1a	Eic
C39A	1.5SMC39A	TVS	Vbr=37.1..41.0V, Vrwm=3.3.3V, 27.8A, 1500W(1ms)	DO-214AB	1d	1a	Gen
C39A	P6SMB39A	TVS	Vbr=37.1..41.0V, 11.2A, 600W(1ms)	DO-214AA	1d	1a	Gen
C39C	1.5SMC39CA	TVS	Vbr=37.1..41.0V, Vrwm=3.3.3V, 27.8A, 1500W(1ms), Bidirectional	DO-214AB	1ba	1j	Gen
C39C	P6SMB39CA	TVS	Vbr=37.1..41.0V, 11.2A, 600W(1ms), Bidirectional	DO-214AA	1ba	1j	Gen
C3A	1.5SCMJ8.2A	TVS	Vbr=7.79..8.61V, Vrwm=7.02V, 35A, 1500W(1ms)	DO-214AB	1d	1a	Chm
C3C	1.5SCMJ8.2CA	TVS	Vbr=7.79..8.61V, Vrwm=7.02V, 35A, 1500W(1ms), Bidirectional	DO-214AB	1ba	1j	Chm
C4	BZT52H-C62	Z-dio de	58.0..66.0V, Izt=2mA, Zzt=140Ω, 375mW	SOD-123F	6d	1a	Phi
C4	BZX585-B3V3	Z-dio de	3.3V±2%, 300mW	SOD-523	6d	1a	Phi
C4	BZX884-B22	Z-dio de	22V±2%, 250mW	SOD-882	13d	2b	Phi
C4	FSS35	Si-diode	SBR, 50V, 3A, Vf<0.75V(3A)	DO-214AB	1d	1a	Faq
C4	MMSZ5 224B	Z-dio de	2.8V±5%, Zzt=30Ω, 500mW	SOD-123	5d	1a	Mot
C4	MMSZ5 225B	Z-dio de	3.0V±5%, Izt=20mA, Zzt=29Ω, 500mW	SOD-123	5d	1a	Eic
C4	MSCD034	Si-diode	SBR, 40V, 0.3A, Vf<0.5V(0.3A)	8005	14d	1v	Zow
C4	SMBY03-400	Si-diode	Rectifier, Fast-Recovery, 200V, 3A, Vf<0.71V(3A), <25ns	DO-214AC	1d	1q	Ste
C43	BZG03-C43	Z-dio de	43V±5%, Izt=10mA, Zzt=24Ω, 1.25W	DO-214AC	1d	1a	Eic
C43A	1.5SMC43A	TVS	Vbr=40.9..45.2V, Vrwm=3.6.8V, 25.3A, 1500W(1ms)	DO-214AB	1d	1a	Gen
C43A	P6SMB43A	TVS	Vbr=40.9..45.2V, 10.1A, 600W(1ms)	DO-214AA	1d	1a	Gen
C43C	1.5SMC43CA	TVS	Vbr=40.9..45.2V, Vrwm=3.6.8V, 25.3A, 1500W(1ms), Bidirectional	DO-214AB	1ba	1j	Gen
C43C	P6SMB43CA	TVS	Vbr=40.9..45.2V, 10.1A, 600W(1ms), Bidirectional	DO-214AA	1ba	1j	Gen
C47	BZG03-C47	Z-dio de	47V±5%, Izt=10mA, Zzt=24Ω, 1.25W	DO-214AC	1d	1a	Eic
C47A	1.5SMC47A	TVS	Vbr=44.7..49.4V, Vrwm=4.0.2V, 23.1A, 1500W(1ms)	DO-214AB	1d	1a	Gen
C47A	P6SMB47A	TVS	Vbr=44.7..49.4V, 9.3A, 600W(1ms)	DO-214AA	1d	1a	Gen
C47C	1.5SMC47CA	TVS	Vbr=44.7..49.4V, Vrwm=4.0.2V, 23.1A, 1500W(1ms), Bidirectional	DO-214AB	1ba	1j	Gen



SMD code	Type	Function	Short description	Case	Pinout	St.	Mnf.
C47C	P6SMB47CA	TVS	Vrwm=47V, Vbr=44.7..49.4V, 9.3A, 600W(1ms), Bidirectional	DO-214AA	1ba	1j	Cen
C48	CMHD4448	Si-diode	HS, Sw, 7.5V, 250mA, 400mW, Vf<1V(100mA), <4pF	SOD-123	5d	1a	Cen
C4A	1.5SCMJ9.1A	TVS	Vbr=8.65..9.55V, Vrwm=7.78V, 31A, 1500W(1ms)	DO-214AB	1d	1a	Chm
C4C	1.5SCMJ9.1CA	TVS	Vbr=8.65..9.55V, Vrwm=7.78V, 31A, 1500W(1ms), Bidirectional	DO-214AB	1ba	1j	Chm
C5	BZT52H-C68	Z-dio de	64.0..72.0V, Izt=2mA, Zzt=160Ω, 375mW	SOD-123F	6d	1a	Phi
C5	BZX585-B3V6	Z-dio de	3.6V±2%, 300mW	SOD-523	6d	1a	Phi
C5	BZX884-B24	Z-dio de	24V±2%, 250mW	SOD-882	13d	2b	Phi
C5	EDZ30B	Z-dio de	29.19..30.69V, Izt=2.0mA, Zzt=200Ω, 150mW	SOD-523	6d	1a	Rhm
C5	FSS36	Si-diode	SBR, 60V, 3A, Vf<0.75V(3A)	DO-214AB	1d	1a	Fag
C5	MMSZ5 225	Z-dio de	3V±10%, Zzt=30Ω, 500mW	SOD-123	5d	1k	Vs
C5	MMSZ5 225B	Z-dio de	3V±5%, Zzt=30Ω, 500mW	SOD-123	5d	1a,1d	DiMot
C5	MMSZ5 225B	Z-dio de	3V±5%, Zzt=30Ω, 500mW	SOD-123	5d	1d	Di
C5	MMSZ5 225BS	Z-dio de	3V±5%, Zzt=30Ω, 200mW	SOD-323	5d	1d	Di
C5	MMSZ5 243B	Z-dio de	13V±5%, Izt=9.5mA, Zzt=13Ω, 500mW	SOD-123	5d	1a	Eic
C5	TD Z30B	Z-dio de	30V±2.5%, 10mA, 500mW	TUMD2	7d	1s	Rhm
C5	UDZS30B	Z-dio de	30V±2.5%, 5mA, 200mW	SOD-323	6d	1s	Rhm
C5	VDZS30B	Z-dio de	30V±5%, 5mA, 100mW	VMD2	5d	1z	Rhm
C50	CMHD4150	Si-diode	HS, Sw, 50V, 250mA, 400mW, Vf<1V(200mA), <4pF	SOD-123	5d	1a	Cen
C51	BZG03-C51	Z-dio de	51V±5%, Izt=10mA, Zzt=25Ω, 1.25W	DO-214AC	1d	1a	Eic
C51A	1.5SMC51A	TVS	Vbr=48.5..53.6V, Vrwm=43.6V, 21.4A, 1500W(1ms)	DO-214AB	1d	1a	Cen
C51A	P6SMB51A	TVS	Vrwm=51V, Vbr=48.5..53.6V, 8.6A, 600W(1ms)	DO-214AA	1d	1a	Cen
C51C	1.5SMC51CA	TVS	Vbr=48.5..53.6V, Vrwm=43.6V, 21.4A, 1500W(1ms), Bidirectional	DO-214AB	1ba	1j	Cen
C51C	P6SMB51CA	TVS	Vrwm=51V, Vbr=48.5..53.6V, 8.6A, 600W(1ms), Bidirectional	DO-214AA	1ba	1j	Cen
C52L	SCM52LPT	Si-diode	Rectifier, Schottky, 20V, 5A, Vf<0.4V(5A)	DO-214AB	1d	1a	Chm
C5342B	CMZ5342B	Z-dio de	6.8V±5%, Zzt=1.0Ω, 700mA, 5W	DO-214AB	1d	1a	Cen
C5343B	CMZ5343B	Z-dio de	7.5V±5%, Zzt=1.5Ω, 630mA, 5W	DO-214AB	1d	1a	Cen
C5344B	CMZ5344B	Z-dio de	8.2V±5%, Zzt=1.5Ω, 580mA, 5W	DO-214AB	1d	1a	Cen
C5345B	CMZ5345B	Z-dio de	8.7V±5%, Zzt=2.0Ω, 545mA, 5W	DO-214AB	1d	1a	Cen
C5346B	CMZ5346B	Z-dio de	9.1V±5%, Zzt=2.0Ω, 520mA, 5W	DO-214AB	1d	1a	Cen
C5347B	CMZ5347B	Z-dio de	10V±5%, Zzt=2.0Ω, 475mA, 5W	DO-214AB	1d	1a	Cen
C5348B	CMZ5348B	Z-dio de	11V±5%, Zzt=2.5Ω, 430mA, 5W	DO-214AB	1d	1a	Cen
C5349B	CMZ5349B	Z-dio de	12V±5%, Zzt=2.5Ω, 395mA, 5W	DO-214AB	1d	1a	Cen
C5350B	CMZ5350B	Z-dio de	13V±5%, Zzt=2.5Ω, 365mA, 5W	DO-214AB	1d	1a	Cen
C5351B	CMZ5351B	Z-dio de	14V±5%, Zzt=2.5Ω, 340mA, 5W	DO-214AB	1d	1a	Cen
C5352B	CMZ5352B	Z-dio de	15V±5%, Zzt=2.5Ω, 315mA, 5W	DO-214AB	1d	1a	Cen
C5353B	CMZ5353B	Z-dio de	16V±5%, Zzt=2.5Ω, 295mA, 5W	DO-214AB	1d	1a	Cen
C5354B	CMZ5354B	Z-dio de	17V±5%, Zzt=2.5Ω, 280mA, 5W	DO-214AB	1d	1a	Cen
C5355B	CMZ5355B	Z-dio de	18V±5%, Zzt=2.5Ω, 264mA, 5W	DO-214AB	1d	1a	Cen
C5356B	CMZ5356B	Z-dio de	19V±5%, Zzt=3.0Ω, 250mA, 5W	DO-214AB	1d	1a	Cen
C5357B	CMZ5357B	Z-dio de	20V±5%, Zzt=3.0Ω, 237mA, 5W	DO-214AB	1d	1a	Cen
C5358B	CMZ5358B	Z-dio de	22V±5%, Zzt=3.5Ω, 216mA, 5W	DO-214AB	1d	1a	Cen
C5359B	CMZ5359B	Z-dio de	24V±5%, Zzt=3.5Ω, 198mA, 5W	DO-214AB	1d	1a	Cen
C5360B	CMZ5360B	Z-dio de	25V±5%, Zzt=4.0Ω, 190mA, 5W	DO-214AB	1d	1a	Cen
C5361B	CMZ5361B	Z-dio de	27V±5%, Zzt=5.0Ω, 176mA, 5W	DO-214AB	1d	1a	Cen
C5362B	CMZ5362B	Z-dio de	28V±5%, Zzt=6.0Ω, 170mA, 5W	DO-214AB	1d	1a	Cen
C5363B	CMZ5363B	Z-dio de	30V±5%, Zzt=8.0Ω, 158mA, 5W	DO-214AB	1d	1a	Cen
C5364B	CMZ5364B	Z-dio de	33V±5%, Zzt=10Ω, 144mA, 5W	DO-214AB	1d	1a	Cen
C5365B	CMZ5365B	Z-dio de	36V±5%, Zzt=11Ω, 132mA, 5W	DO-214AB	1d	1a	Cen
C5366B	CMZ5366B	Z-dio de	39V±5%, Zzt=14Ω, 122mA, 5W	DO-214AB	1d	1a	Cen
C5367B	CMZ5367B	Z-dio de	43V±5%, Zzt=20Ω, 110mA, 5W	DO-214AB	1d	1a	Cen
C5368B	CMZ5368B	Z-dio de	47V±5%, Zzt=25Ω, 100mA, 5W	DO-214AB	1d	1a	Cen
C5369B	CMZ5369B	Z-dio de	51V±5%, Zzt=27Ω, 93.0mA, 5W	DO-214AB	1d	1a	Cen
C5370B	CMZ5370B	Z-dio de	56V±5%, Zzt=35Ω, 86.0mA, 5W	DO-214AB	1d	1a	Cen
C5371B	CMZ5371B	Z-dio de	60V±5%, Zzt=40Ω, 79.0mA, 5W	DO-214AB	1d	1a	Cen
C5372B	CMZ5372B	Z-dio de	62V±5%, Zzt=42Ω, 76.0mA, 5W	DO-214AB	1d	1a	Cen
C5373B	CMZ5373B	Z-dio de	68V±5%, Zzt=44Ω, 70.0mA, 5W	DO-214AB	1d	1a	Cen
C5374B	CMZ5374B	Z-dio de	75V±5%, Zzt=45Ω, 63.0mA, 5W	DO-214AB	1d	1a	Cen
C5375B	CMZ5375B	Z-dio de	82V±5%, Zzt=65Ω, 58.0mA, 5W	DO-214AB	1d	1a	Cen
C5376B	CMZ5376B	Z-dio de	87V±5%, Zzt=75Ω, 54.5mA, 5W	DO-214AB	1d	1a	Cen
C5377B	CMZ5377B	Z-dio de	91V±5%, Zzt=75Ω, 52.5mA, 5W	DO-214AB	1d	1a	Cen
C5378B	CMZ5378B	Z-dio de	100V±5%, Zzt=90Ω, 47.5mA, 5W	DO-214AB	1d	1a	Cen
C5379B	CMZ5379B	Z-dio de	110V±5%, Zzt=125Ω, 43.0mA, 5W	DO-214AB	1d	1a	Cen
C5380B	CMZ5380B	Z-dio de	120V±5%, Zzt=170Ω, 39.5mA, 5W	DO-214AB	1d	1a	Cen
C5381B	CMZ5381B	Z-dio de	130V±5%, Zzt=190Ω, 36.6mA, 5W	DO-214AB	1d	1a	Cen
C5382B	CMZ5382B	Z-dio de	140V±5%, Zzt=230Ω, 34.0mA, 5W	DO-214AB	1d	1a	Cen
C5383B	CMZ5383B	Z-dio de	150V±5%, Zzt=330Ω, 31.6mA, 5W	DO-214AB	1d	1a	Cen
C5384B	CMZ5384B	Z-dio de	160V±5%, Zzt=350Ω, 29.4mA, 5W	DO-214AB	1d	1a	Cen
C5385B	CMZ5385B	Z-dio de	170V±5%, Zzt=380Ω, 28.0mA, 5W	DO-214AB	1d	1a	Cen
C5386B	CMZ5386B	Z-dio de	180V±5%, Zzt=430Ω, 26.4mA, 5W	DO-214AB	1d	1a	Cen
C5387B	CMZ5387B	Z-dio de	190V±5%, Zzt=450Ω, 25.0mA, 5W	DO-214AB	1d	1a	Cen



SMD code	Type	Function	Short description	Case	Pinout	St.	Mnf.
C5388B	CMZ5388B	Z-dio de	200 V±5%, Zzt=480Ω, 23.6mA, 5W	DO-214AB	1d	1a	Cen
C53L	SCM53LPT	Si-diode	Rectifier, Schottky, 30V, 5A, Vf<0.4V(5A)	DO-214AB	1d	1a	Chm
C54	CMHSH54	Si-diode	HS, Sw, 40V, 500mA, Vf<0.51V(500mA), 50pF	SOD-123	5d	1a	Cen
C54H	SCM54LHPT	Si-diode	Rectifier, Schottky, 40V, 5A, Vf<0.45V(5A)	DO-214AB	1d	1a	Chm
C54L	SCM54LPT	Si-diode	Rectifier, Schottky, 40V, 5A, Vf<0.4V(5A)	DO-214AB	1d	1a	Chm
C56	BZG03-C56	Z-dio de	56V±5%, Izt=10mA, Zzt=25Ω, 1.25W	DO-214AC	1d	1a	Eic
C56A	1.5SMC56A	TVS	Vbr=53.2..58.8 V, Vrrwm=47.8V, 19.5A, 1500W(1ms)	DO-214AB	1d	1a	Cen
C56A	P6SMB56A	TVS	Vrrwm=56V, Vbr=53.2..58.8V, 7.8A, 600W(1ms)	DO-214AA	1d	1a	Cen
C56C	1.5SMC56 CA	TVS	Vbr=53.2..58.8 V, Vrrwm=47.8V, 19.5A, 1500W(1ms), Bidirectional	DO-214AB	1ba	1j	Cen
C56C	P6SMB56CA	TVS	Vrrwm=56V, Vbr=53.2..58.8V, 7.8A, 600W(1ms), Bidirectional	DO-214AA	1ba	1j	Cen
C5913B	CMZ5913B	Z-dio de	3.3V±5%, 113.6mA, Zzt=10Ω, 1.5W	DO-214AC	1d	1a	Cen
C5914B	CMZ5914B	Z-dio de	3.6V±5%, 104.2mA, Zzt=9.0Ω, 1.5W	DO-214AC	1d	1a	Cen
C5915B	CMZ5915B	Z-dio de	3.9V±5%, 96.1mA, Zzt=7.5Ω, 1.5W	DO-214AC	1d	1a	Cen
C5916B	CMZ5916B	Z-dio de	4.3V±5%, 87.2mA, Zzt=6.0Ω, 1.5W	DO-214AC	1d	1a	Cen
C5917B	CMZ5917B	Z-dio de	4.7V±5%, 79.8mA, Zzt=5.0Ω, 1.5W	DO-214AC	1d	1a	Cen
C5918B	CMZ5918B	Z-dio de	5.1V±5%, 73.5mA, Zzt=4.0Ω, 1.5W	DO-214AC	1d	1a	Cen
C5919B	CMZ5919B	Z-dio de	5.6V±5%, 66.9mA, Zzt=2.0Ω, 1.5W	DO-214AC	1d	1a	Cen
C5920B	CMZ5920B	Z-dio de	6.2V±5%, 60.5mA, Zzt=2.0Ω, 1.5W	DO-214AC	1d	1a	Cen
C5921B	CMZ5921B	Z-dio de	6.8V±5%, 55.1mA, Zzt=2.5Ω, 1.5W	DO-214AC	1d	1a	Cen
C5922B	CMZ5922B	Z-dio de	7.5V±5%, 50.0mA, Zzt=3.0Ω, 1.5W	DO-214AC	1d	1a	Cen
C5923B	CMZ5923B	Z-dio de	8.2V±5%, 45.7mA, Zzt=3.5Ω, 1.5W	DO-214AC	1d	1a	Cen
C5924B	CMZ5924B	Z-dio de	9.1V±5%, 41.2mA, Zzt=4.0Ω, 1.5W	DO-214AC	1d	1a	Cen
C5925B	CMZ5925B	Z-dio de	10V±5%, 37.5mA, Zzt=4.5Ω, 1.5W	DO-214AC	1d	1a	Cen
C5926B	CMZ5926B	Z-dio de	11V±5%, 34.1mA, Zzt=5.0Ω, 1.5W	DO-214AC	1d	1a	Cen
C5927B	CMZ5927B	Z-dio de	12V±5%, 31.2mA, Zzt=6.5Ω, 1.5W	DO-214AC	1d	1a	Cen
C5928B	CMZ5928B	Z-dio de	13V±5%, 28.8mA, Zzt=7.0Ω, 1.5W	DO-214AC	1d	1a	Cen
C5929B	CMZ5929B	Z-dio de	15V±5%, 25.0mA, Zzt=9.0Ω, 1.5W	DO-214AC	1d	1a	Cen
C5930B	CMZ5930B	Z-dio de	16V±5%, 23.4mA, Zzt=10Ω, 1.5W	DO-214AC	1d	1a	Cen
C5931B	CMZ5931B	Z-dio de	18V±5%, 20.8mA, Zzt=12Ω, 1.5W	DO-214AC	1d	1a	Cen
C5932B	CMZ5932B	Z-dio de	20V±5%, 18.7mA, Zzt=14Ω, 1.5W	DO-214AC	1d	1a	Cen
C5933B	CMZ5933B	Z-dio de	22V±5%, 17.0mA, Zzt=17.5Ω, 1.5W	DO-214AC	1d	1a	Cen
C5934B	CMZ5934B	Z-dio de	24V±5%, 15.6mA, Zzt=19Ω, 1.5W	DO-214AC	1d	1a	Cen
C5935B	CMZ5935B	Z-dio de	27V±5%, 13.9mA, Zzt=23Ω, 1.5W	DO-214AC	1d	1a	Cen
C5936B	CMZ5936B	Z-dio de	30V±5%, 12.5mA, Zzt=26Ω, 1.5W	DO-214AC	1d	1a	Cen
C5937B	CMZ5937B	Z-dio de	33V±5%, 11.4mA, Zzt=33Ω, 1.5W	DO-214AC	1d	1a	Cen
C5938B	CMZ5938B	Z-dio de	36V±5%, 10.4mA, Zzt=38Ω, 1.5W	DO-214AC	1d	1a	Cen
C5939B	CMZ5939B	Z-dio de	39V±5%, 9.6mA, Zzt=45Ω, 1.5W	DO-214AC	1d	1a	Cen
C5940B	CMZ5940B	Z-dio de	43V±5%, 8.7mA, Zzt=53Ω, 1.5W	DO-214AC	1d	1a	Cen
C5941B	CMZ5941B	Z-dio de	47V±5%, 8.0mA, Zzt=67Ω, 1.5W	DO-214AC	1d	1a	Cen
C5942B	CMZ5942B	Z-dio de	51V±5%, 7.3mA, Zzt=70Ω, 1.5W	DO-214AC	1d	1a	Cen
C5943B	CMZ5943B	Z-dio de	56V±5%, 6.7mA, Zzt=86Ω, 1.5W	DO-214AC	1d	1a	Cen
C5944B	CMZ5944B	Z-dio de	62V±5%, 6.0mA, Zzt=100Ω, 1.5W	DO-214AC	1d	1a	Cen
C5945B	CMZ5945B	Z-dio de	68V±5%, 5.5mA, Zzt=120Ω, 1.5W	DO-214AC	1d	1a	Cen
C5946B	CMZ5946B	Z-dio de	75V±5%, 5.0mA, Zzt=140Ω, 1.5W	DO-214AC	1d	1a	Cen
C5947B	CMZ5947B	Z-dio de	82V±5%, 4.6mA, Zzt=160Ω, 1.5W	DO-214AC	1d	1a	Cen
C5948B	CMZ5948B	Z-dio de	91V±5%, 4.1mA, Zzt=200Ω, 1.5W	DO-214AC	1d	1a	Cen
C5949B	CMZ5949B	Z-dio de	100 V±5%, 3.7mA, Zzt=250Ω, 1.5W	DO-214AC	1d	1a	Cen
C5950B	CMZ5950B	Z-dio de	110 V±5%, 3.4mA, Zzt=300Ω, 1.5W	DO-214AC	1d	1a	Cen
C5951B	CMZ5951B	Z-dio de	120 V±5%, 3.1mA, Zzt=360Ω, 1.5W	DO-214AC	1d	1a	Cen
C5952B	CMZ5952B	Z-dio de	130 V±5%, 2.9mA, Zzt=450Ω, 1.5W	DO-214AC	1d	1a	Cen
C5953B	CMZ5953B	Z-dio de	150 V±5%, 2.5mA, Zzt=600Ω, 1.5W	DO-214AC	1d	1a	Cen
C5954B	CMZ5954B	Z-dio de	160 V±5%, 2.3mA, Zzt=700Ω, 1.5W	DO-214AC	1d	1a	Cen
C5955B	CMZ5955B	Z-dio de	180 V±5%, 2.1mA, Zzt=900Ω, 1.5W	DO-214AC	1d	1a	Cen
C5956B	CMZ5956B	Z-dio de	200 V±5%, 1.9mA, Zzt=1200Ω, 1.5W	DO-214AC	1d	1a	Cen
C5A	1.5SCMJ10A	TVS	Vbr=9.5..10.5V, Vrrwm=8.55V, 29A, 1500W(1ms)	DO-214AB	1d	1a	Chm
C5C	1.5SCMJ10CA	TVS	Vbr=9.5..10.5V, Vrrwm=8.55V, 29A, 1500W(1ms), Bidirectional	DO-214AB	1ba	1j	Chm
C6	BZT52H-C75	Z-dio de	70.0..79.0V, Izt=2mA, Zzt=175Ω, 375mW	SOD-123F	6d	1a	Phi
C6	BZX585-B3V9	Z-dio de	3.9V±2%, 300mW	SOD-523	6d	1a	Phi
C6	BZX884-B27	Z-dio de	27V±2%, 250mW	SOD-882	13d	2b	Phi
C6	MMSZ5265B	Z-dio de	62V±5%, Izt=2.0mA, Zzt=185Ω, 500mW	SOD-123	5d	1a	Eic
C61	CMDD6001	Si-diode	Sw, 75 V, 250mA, 250mW, Vf<1.1V(100mA), <2pF	SOD-323	5d	1a	Cen
C62	BZG03-C62	Z-dio de	62V±5%, Izt=10mA, Zzt=25Ω, 1.25W	DO-214AC	1d	1a	Eic
C62A	1.5SMC62A	TVS	Vbr=58.9..65.1V, Vrrwm=53.0V, 17.6A, 1500W(1ms)	DO-214AB	1d	1a	Cen
C62A	P6SMB62A	TVS	Vbr=58.9..65.1V, 7.1A, 600W(1ms)	DO-214AA	1d	1a	Cen
C62C	1.5SMC62 CA	TVS	Vbr=58.9..65.1V, Vrrwm=53.0V, 17.6A, 1500W(1ms), Bidirectional	DO-214AB	1ba	1j	Cen
C62C	P6SMB62CA	TVS	Vrrwm=62V, Vbr=58.9..65.1V, 7.1A, 600W(1ms), Bidirectional	DO-214AA	1ba	1j	Cen
C68	BZG03-C68	Z-dio de	68V±5%, Izt=10mA, Zzt=25Ω, 1.25W	DO-214AC	1d	1a	Eic
C68A	1.5SMC68A	TVS	Vbr=64.6..71.4V, Vrrwm=58.1V, 16.3A, 1500W(1ms)	DO-214AB	1d	1a	Cen
C68A	P6SMB68A	TVS	Vrrwm=68V, Vbr=64.6..71.4V, 6.5A, 600W(1ms)	DO-214AA	1d	1a	Cen
C68C	1.5SMC68 CA	TVS	Vbr=64.6..71.4V, Vrrwm=58.1V, 16.3A, 1500W(1ms), Bidirectional	DO-214AB	1ba	1j	Cen



SMD code	Type	Function	Short description	Case	Pinout	St.	Mnf.
C68C	P6SMB68CA	TVS	Vrwm=68V, Vbr=64.6..71.4V, 6.5A, 600W(1ms), Bidirectional	DO-214AA	1ba	1j	Cen
C6A	1.5SCMJ11A	TVS	Vbr=10.5..11.6V, Vrwm=9.40V, 27A, 1500W(1ms)	DO-214AB	1d	1a	Chm
C6C	1.5SCMJ11CA	TVS	Vbr=10.5..11.6V, Vrwm=9.40V, 27A, 1500W(1ms), Bidirectional	DO-214AB	1ba	1j	Chm
C6V8A	1.5SMC6.8A	TVS	Vbr=6.45..7.14V, Vrwm=5.80V, 143A, 1500W(1ms)	DO-214AB	1d	1a	Cen
C6V8A	P6SMB6.8A	TVS	Vbr=6.45..7.14V, 5.7A, 600W(1ms)	DO-214AA	1d	1a	Cen
C6V8C	1.5SMC6.8CA	TVS	Vbr=6.45..7.14V, Vrwm=5.80V, 143A, 1500W(1ms), Bidirectional	DO-214AB	1ba	1j	Cen
C6V8C	P6SMB6.8CA	TVS	Vbr=6.45..7.14V, 5.7A, 600W(1ms), Bidirectional	DO-214AA	1ba	1j	Cen
C7	BZX585-B4V3	Z-dio de	4.3V±2%, 300mW	SOD-523	6d	1a	Phi
C7	BZX884-B30	Z-dio de	30V±2%, 250mW	SOD-882	13d	2b	Phi
C75	BZG03-C75	Z-dio de	75V±5%, Izt=10mA, Zzt=30Ω, 1.25W	DO-214AC	1d	1a	Eic
C75A	1.5SMC75A	TVS	Vbr=71.3..78.8V, Vrwm=64.1V, 14.6A, 1500W(1ms)	DO-214AB	1d	1a	Cen
C75A	P6SMB75A	TVS	Vbr=71.3..78.8V, 5.8A, 600W(1ms)	DO-214AA	1d	1a	Cen
C75C	1.5SMC75CA	TVS	Vbr=71.3..78.8V, Vrwm=64.1V, 14.6A, 1500W(1ms), Bidirectional	DO-214AB	1ba	1j	Cen
C75C	P6SMB75CA	TVS	Vbr=71.3..78.8V, 5.8A, 600W(1ms), Bidirectional	DO-214AA	1ba	1j	Cen
C76	CMHD7006	Si-diode	HV, Sw, 600V, 100mA, 400mW, Vf<1.4V(100mA), <5pF	SOD-123	5d	1a	Cen
C7A	1.5SCMJ12A	TVS	Vbr=11.4..12.6V, Vrwm=10.2V, 25A, 1500W(1ms)	DO-214AB	1d	1a	Chm
C7C	1.5SCMJ12CA	TVS	Vbr=11.4..12.6V, Vrwm=10.2V, 25A, 1500W(1ms), Bidirectional	DO-214AB	1ba	1j	Chm
C7V5A	1.5SMC7.5A	TVS	Vbr=7.13..7.88V, Vrwm=6.40V, 133A, 1500W(1ms)	DO-214AB	1d	1a	Cen
C7V5A	P6SMB7.5A	TVS	Vrwm=7.5V, Vbr=7.13..7.88V, 53.1A, 600W(1ms)	DO-214AA	1d	1a	Cen
C7V5C	1.5SMC7.5CA	TVS	Vbr=7.13..7.88V, Vrwm=6.40V, 133A, 1500W(1ms), Bidirectional	DO-214AB	1ba	1j	Cen
C7V5C	P6SMB7.5CA	TVS	Vbr=7.13..7.88V, 5.3A, 600W(1ms), Bidirectional	DO-214AA	1ba	1j	Cen
C8	BZX585-B4V7	Z-dio de	4.7V±2%, 300mW	SOD-523	6d	1a	Phi
C8	BZX884-B33	Z-dio de	33V±2%, 250mW	SOD-882	13d	2b	Phi
C8	MMSZ3V3	Z-dio de	3.3V±5%, Izt=5.0mA, Zzt=95Ω, 200mW	SOD-523	6d	1a	Eic
C82	BZG03-C82	Z-dio de	82V±5%, Izt=10mA, Zzt=30Ω, 1.25W	DO-214AC	1d	1a	Eic
C82A	1.5SMC82A	TVS	Vbr=77.9..86.1V, Vrwm=70.1V, 13.3A, 1500W(1ms)	DO-214AB	1d	1a	Cen
C82A	P6SMB82A	TVS	Vbr=77.9..86.1V, 5.3A, 600W(1ms)	DO-214AA	1d	1a	Cen
C82C	1.5SMC82CA	TVS	Vbr=77.9..86.1V, Vrwm=70.1V, 13.3A, 1500W(1ms), Bidirectional	DO-214AB	1ba	1j	Cen
C82C	P6SMB82CA	TVS	Vbr=77.9..86.1V, 5.3A, 600W(1ms), Bidirectional	DO-214AA	1ba	1j	Cen
C8A	1.5SCMJ13A	TVS	Vbr=12.4..13.7V, Vrwm=11.1V, 23A, 1500W(1ms)	DO-214AB	1d	1a	Chm
C8C	1.5SCMJ13CA	TVS	Vbr=12.4..13.7V, Vrwm=11.1V, 23A, 1500W(1ms), Bidirectional	DO-214AB	1ba	1j	Chm
C8V2A	1.5SMC8.2A	TVS	Vbr=7.79..8.61V, Vrwm=7.02V, 124A, 1500W(1ms)	DO-214AB	1d	1a	Cen
C8V2A	P6SMB8.2A	TVS	Vbr=7.79..8.61V, 5.0A, 600W(1ms)	DO-214AA	1d	1a	Cen
C8V2C	1.5SMC8.2CA	TVS	Vbr=7.79..8.61V, Vrwm=7.02V, 124A, 1500W(1ms), Bidirectional	DO-214AB	1ba	1j	Cen
C8V2C	P6SMB8.2CA	TVS	Vbr=7.79..8.61V, 5.0A, 600W(1ms), Bidirectional	DO-214AA	1ba	1j	Cen
C9	BZX585-B5V1	Z-dio de	5.1V±2%, 300mW	SOD-523	6d	1a	Phi
C9	BZX884-B36	Z-dio de	36V±2%, 250mW	SOD-882	13d	2b	Phi
C9	MMSZ39V	Z-dio de	39V±5%, Izt=2mA, Zzt=130Ω, 200mW	SOD-523	6d	1a	Eic
C91	BZG03-C91	Z-dio de	91V±5%, Izt=5mA, Zzt=60Ω, 1.25W	DO-214AC	1d	1a	Eic
C91A	1.5SMC91A	TVS	Vbr=86.5..95.5V, Vrwm=77.8V, 12A, 1500W(1ms)	DO-214AB	1d	1a	Cen
C91A	P6SMB91A	TVS	Vbr=86.5..95.5V, 4.8A, 600W(1ms)	DO-214AA	1d	1a	Cen
C91C	1.5SMC91CA	TVS	Vbr=86.5..95.5V, Vrwm=77.8V, 12A, 1500W(1ms), Bidirectional	DO-214AB	1ba	1j	Cen
C91C	P6SMB91CA	TVS	Vbr=86.5..95.5V, 4.8A, 600W(1ms), Bidirectional	DO-214AA	1ba	1j	Cen
C95	CMHD3595	Si-diode	Sw, 150V, 150mA, 400mW, Vf<1V(200mA), <8pF	SOD-123	5d	1a	Cen
C9A	1.5SCMJ15A	TVS	Vbr=14.3..15.8V, Vrwm=12.8V, 20A, 1500W(1ms)	DO-214AB	1d	1a	Chm
C9C	1.5SCMJ15CA	TVS	Vbr=14.3..15.8V, Vrwm=12.8V, 20A, 1500W(1ms), Bidirectional	DO-214AB	1ba	1j	Chm
C9V1A	1.5SMC9.1A	TVS	Vbr=8.65..9.55V, Vrwm=7.78V, 112A, 1500W(1ms)	DO-214AB	1d	1a	Cen
C9V1A	P6SMB9.1A	TVS	Vbr=8.65..9.55V, 4.5A, 600W(1ms)	DO-214AA	1d	1a	Cen
C9V1C	1.5SMC9.1CA	TVS	Vbr=8.65..9.55V, Vrwm=7.78V, 112A, 1500W(1ms), Bidirectional	DO-214AB	1ba	1j	Cen
C9V1C	P6SMB9.1CA	TVS	Vbr=8.65..9.55V, 4.5A, 600W(1ms), Bidirectional	DO-214AA	1ba	1j	Cen
CA	BZX884-B39	Z-dio de	39V±2%, 250mW	SOD-882	13d	2b	Phi
CA	MMSZ4691	Z-dio de	6.2V±5%, 350mW	SOD-123	5d	1a,1k	Mot,Vs
CA	MMSZ4692	Z-dio de	6.8V±5%, Izt=50μA, 500mW	SOD-123	5d	1a	Eic
CA	SD883-02	Si-diode	SBR, 20V, 3A, Vf<0.39V(2.5A)	PowDI123	7d	1a	Fji
CA	ZMV829B	C-diode	VHF/UHF-Tuning, 25V, 330mW, 8.2pF(2V), ΔC ±5%	SOD-323	5d	1a	Zx
CAD	SMCJ5.0	TVS	Vbr=6.40..7.82V, Vrwm=5.0V, 156.3A, 1500W(1ms)	DO-214AB	1d	1a	Gal
CAE	SMCJ5.0A	TVS	Vbr=6.40..7.07V, Vrwm=5.0V, 163.0A, 1500W(1ms)	DO-214AB	1d	1a	Gal
CAF	SMCJ6.0	TVS	Vbr=6.67..8.15V, Vrwm=5.0V, 131.6A, 1500W(1ms)	DO-214AB	1d	1a	Gal
CAG	SMCJ6.0A	TVS	Vbr=6.67..7.37V, Vrwm=6.0V, 145.6A, 1500W(1ms)	DO-214AB	1d	1a	Gal
CAH	SMCJ6.5	TVS	Vbr=7.22..8.82V, Vrwm=6.5V, 122.0A, 1500W(1ms)	DO-214AB	1d	1a	Gal
CAK	SMCJ6.5A	TVS	Vbr=7.22..7.98V, Vrwm=6.5V, 133.9A, 1500W(1ms)	DO-214AB	1d	1a	Gal
CAL	SMCJ7.0	TVS	Vbr=7.78..9.51V, Vrwm=7.0V, 112.8A, 1500W(1ms)	DO-214AB	1d	1a	Gal
CAM	SMCJ7.0A	TVS	Vbr=7.78..8.60V, Vrwm=7.0V, 125.0A, 1500W(1ms)	DO-214AB	1d	1a	Gal
CAN	SMCJ7.5	TVS	Vbr=8.33..10.2V, Vrwm=7.5V, 104.9A, 1500W(1ms)	DO-214AB	1d	1a	Gal
CAP	SMCJ7.5A	TVS	Vbr=8.33..9.21V, Vrwm=7.5V, 116.3A, 1500W(1ms)	DO-214AB	1d	1a	Gal
CAQ	SMCJ8.0	TVS	Vbr=8.89..10.9V, Vrwm=8.0V, 100.0A, 1500W(1ms)	DO-214AB	1d	1a	Gal
CAR	SMCJ8.0A	TVS	Vbr=8.89..9.83V, Vrwm=8.0V, 110.3A, 1500W(1ms)	DO-214AB	1d	1a	Gal
CAS	SMCJ8.5	TVS	Vbr=9.44..11.5V, Vrwm=8.5V, 94.3A, 1500W(1ms)	DO-214AB	1d	1a	Gal
CAT	SMCJ8.5A	TVS	Vbr=9.44..10.4V, Vrwm=8.5V, 104.2A, 1500W(1ms)	DO-214AB	1d	1a	Gal
CAU	SMCJ9.0	TVS	Vbr=10.0..12.2V, Vrwm=9.0V, 88.8A, 1500W(1ms)	DO-214AB	1d	1a	Gal



SMD code	Type	Function	Short description	Case	Pinout	St.	Mnf.
CAV	SMCJ9.0A	TVS	Vbr=10.0..11.1V, Vrwm=9.0V, 97.4A, 1500W(1ms)	DO-214AB	1d	1a	Gal
CAW	SMCJ10	TVS	Vbr=11.1..13.6V, Vrwm=10V, 79.8A, 1500W(1ms)	DO-214AB	1d	1a	Gal
CAX	SMCJ10A	TVS	Vbr=11.1..12.3V, Vrwm=10V, 88.2A, 1500W(1ms)	DO-214AB	1d	1a	Gal
CAY	SMCJ11	TVS	Vbr=12.2..14.9V, Vrwm=11V, 74.6A, 1500W(1ms)	DO-214AB	1d	1a	Gal
CAZ	SMCJ11A	TVS	Vbr=12.2..13.5V, Vrwm=11V, 82.4A, 1500W(1ms)	DO-214AB	1d	1a	Gal
CB	BZX884-B43	Z-dio de	43V±2%, 250mW	SOD-882	13d	2b	Phi
CB	MMSZ4693	Z-dio de	7.5V±5%, Izt=50µA, 500mW	SOD-123	5d	1a	Eic
CB	SD883-04	Si-diode	SBR, 40V, 3A, Vf<0.45V(2.5A)	PowDI123	7d	1a	Fji
CB	ZMV830B	C-diode	VHF/UHF-Tuning, 25V, 330mW, 10pF(2V), ΔC ±5%	SOD-323	5d	1a	Zx
CBD	SMCJ12	TVS	Vbr=13.3..16.3V, Vrwm=12V, 68.2A, 1500W(1ms)	DO-214AB	1d	1a	Gal
CBE	1SMC5.0CA	TVS	Vbr=5.0V, 163A, 1500W(1ms), Bidirectional	DO-214AB	1ba	1j	Cen
CBDG	1SMC6.0CA	TVS	Vbr=6V, 145.6A, 1500W(1ms), Bidirectional	DO-214AB	1ba	1j	Cen
CBDK	1SMC6.5CA	TVS	Vbr=6.5V, 133.9A, 1500W(1ms), Bidirectional	DO-214AB	1ba	1j	Cen
CBDM	1SMC7.0CA	TVS	Vbr=7V, 125A, 1500W(1ms), Bidirectional	DO-214AB	1ba	1j	Cen
CBDP	1SMC7.5CA	TVS	Vbr=7.5V, 116.3A, 1500W(1ms), Bidirectional	DO-214AB	1ba	1j	Cen
CBDR	1SMC8.0CA	TVS	Vbr=8V, 110.3A, 1500W(1ms), Bidirectional	DO-214AB	1ba	1j	Cen
CBDT	1SMC8.5CA	TVS	Vbr=8.5V, 104.2A, 1500W(1ms), Bidirectional	DO-214AB	1ba	1j	Cen
CBDV	1SMC9.0CA	TVS	Vbr=9V, 97.4A, 1500W(1ms), Bidirectional	DO-214AB	1ba	1j	Cen
CBDX	1SMC10CA	TVS	Vbr=10V, 88.2A, 1500W(1ms), Bidirectional	DO-214AB	1ba	1j	Cen
CBZ	1SMC11CA	TVS	Vbr=11V, 82.4A, 1500W(1ms), Bidirectional	DO-214AB	1ba	1j	Cen
CBE	SMCJ12A	TVS	Vbr=13.3..14.7V, Vrwm=12V, 75.4A, 1500W(1ms)	DO-214AB	1d	1a	Gal
CBEE	1SMC12CA	TVS	Vbr=12V, 75.3A, 1500W(1ms), Bidirectional	DO-214AB	1ba	1j	Cen
CBEG	1SMC13CA	TVS	Vbr=13V, 69.7A, 1500W(1ms), Bidirectional	DO-214AB	1ba	1j	Cen
CBEK	1SMC14CA	TVS	Vbr=14V, 64.7A, 1500W(1ms), Bidirectional	DO-214AB	1ba	1j	Cen
CBEM	1SMC15CA	TVS	Vbr=15V, 61.5A, 1500W(1ms), Bidirectional	DO-214AB	1ba	1j	Cen
CBEP	1SMC16CA	TVS	Vbr=16V, 57.7A, 1500W(1ms), Bidirectional	DO-214AB	1ba	1j	Cen
CBER	1SMC17CA	TVS	Vbr=17V, 53.3A, 1500W(1ms), Bidirectional	DO-214AB	1ba	1j	Cen
CBET	1SMC18CA	TVS	Vbr=18V, 51.4A, 1500W(1ms), Bidirectional	DO-214AB	1ba	1j	Cen
CBEV	1SMC20CA	TVS	Vbr=20V, 46.3A, 1500W(1ms), Bidirectional	DO-214AB	1ba	1j	Cen
CBEX	1SMC22CA	TVS	Vbr=22V, 42.2A, 1500W(1ms), Bidirectional	DO-214AB	1ba	1j	Cen
CBEZ	1SMC24CA	TVS	Vbr=24V, 38.6A, 1500W(1ms), Bidirectional	DO-214AB	1ba	1j	Cen
CBF	SMCJ13	TVS	Vbr=14.4..17.6V, Vrwm=13V, 63.0A, 1500W(1ms)	DO-214AB	1d	1a	Gal
CBFE	1SMC26CA	TVS	Vbr=26V, 35.6A, 1500W(1ms), Bidirectional	DO-214AB	1ba	1j	Cen
CBFG	1SMC28CA	TVS	Vbr=28V, 33A, 1500W(1ms), Bidirectional	DO-214AB	1ba	1j	Cen
CBFK	1SMC30CA	TVS	Vbr=30V, 31A, 1500W(1ms), Bidirectional	DO-214AB	1ba	1j	Cen
CBFM	1SMC33CA	TVS	Vbr=33V, 28.1A, 1500W(1ms), Bidirectional	DO-214AB	1ba	1j	Cen
CBFP	1SMC36CA	TVS	Vbr=36V, 25.8A, 1500W(1ms), Bidirectional	DO-214AB	1ba	1j	Cen
CBFR	1SMC40CA	TVS	Vbr=40V, 23.2A, 1500W(1ms), Bidirectional	DO-214AB	1ba	1j	Cen
CBFT	1SMC43CA	TVS	Vbr=43V, 21.6A, 1500W(1ms), Bidirectional	DO-214AB	1ba	1j	Cen
CBFV	1SMC45CA	TVS	Vbr=45V, 20.6A, 1500W(1ms), Bidirectional	DO-214AB	1ba	1j	Cen
CBFX	1SMC48CA	TVS	Vbr=48V, 19.4A, 1500W(1ms), Bidirectional	DO-214AB	1ba	1j	Cen
CBFX	1SMC51CA	TVS	Vbr=51V, 18.2A, 1500W(1ms), Bidirectional	DO-214AB	1ba	1j	Cen
CBG	SMCJ13A	TVS	Vbr=14.4..15.9V, Vrwm=13V, 69.8A, 1500W(1ms)	DO-214AB	1d	1a	Gal
CBGE	1SMC54CA	TVS	Vbr=54V, 17.2A, 1500W(1ms), Bidirectional	DO-214AB	1ba	1j	Cen
CBGG	1SMC58CA	TVS	Vbr=58V, 16A, 1500W(1ms), Bidirectional	DO-214AB	1ba	1j	Cen
CBGK	1SMC60CA	TVS	Vbr=60V, 15.5A, 1500W(1ms), Bidirectional	DO-214AB	1ba	1j	Cen
CBGM	1SMC64CA	TVS	Vbr=64V, 14.6A, 1500W(1ms), Bidirectional	DO-214AB	1ba	1j	Cen
CBGP	1SMC70CA	TVS	Vbr=70V, 13.3A, 1500W(1ms), Bidirectional	DO-214AB	1ba	1j	Cen
CBGR	1SMC75CA	TVS	Vbr=75V, 12.4A, 1500W(1ms), Bidirectional	DO-214AB	1ba	1j	Cen
CBGT	1SMC78CA	TVS	Vbr=78V, 11.4A, 1500W(1ms), Bidirectional	DO-214AB	1ba	1j	Cen
CBGV	1SMC85CA	TVS	Vbr=85V, 10.4A, 1500W(1ms), Bidirectional	DO-214AB	1ba	1j	Cen
CBGX	1SMC90CA	TVS	Vbr=90V, 10.3A, 1500W(1ms), Bidirectional	DO-214AB	1ba	1j	Cen
CBGZ	1SMC100CA	TVS	Vbr=100V, 9.3A, 1500W(1ms), Bidirectional	DO-214AB	1ba	1j	Cen
CBH	SMBJ22CA	TVS	Vbr=22V, 17.7A, 600W(1ms), Bidirectional	DO-214AA	1ba	1r	Ste
CBH	SMCJ14	TVS	Vbr=15.6..19.1V, Vrwm=14V, 58.1A, 1500W(1ms)	DO-214AB	1d	1a	Gal
CBHE	1SMC110CA	TVS	Vbr=110V, 8.4A, 1500W(1ms), Bidirectional	DO-214AB	1ba	1j	Cen
CBHG	1SMC120CA	TVS	Vbr=120V, 7.9A, 1500W(1ms), Bidirectional	DO-214AB	1ba	1j	Cen
CBHK	1SMC130CA	TVS	Vbr=130V, 7.2A, 1500W(1ms), Bidirectional	DO-214AB	1ba	1j	Cen
CBHM	1SMC150CA	TVS	Vbr=150V, 6.2A, 1500W(1ms), Bidirectional	DO-214AB	1ba	1j	Cen
CBHP	1SMC160CA	TVS	Vbr=160V, 5.8A, 1500W(1ms), Bidirectional	DO-214AB	1ba	1j	Cen
CBHR	1SMC170CA	TVS	Vbr=170V, 5.5A, 1500W(1ms), Bidirectional	DO-214AB	1ba	1j	Cen
CBJ	SMBJ40CA	TVS	Vbr=40V, 9.7A, 600W(1ms), Bidirectional	DO-214AA	1ba	1r	Ste
CBK	SMCJ14A	TVS	Vbr=15.6..17.2V, Vrwm=14V, 64.7A, 1500W(1ms)	DO-214AB	1d	1a	Gal
CBL	SMCJ15	TVS	Vbr=16.7..20.4V, Vrwm=15V, 55.8A, 1500W(1ms)	DO-214AB	1d	1a	Gal
CBM	SMBJ70CA	TVS	Vbr=70V, 5.5A, 600W(1ms), Bidirectional	DO-214AA	1ba	1r	Ste
CBM	SMCJ15A	TVS	Vbr=16.7..18.5V, Vrwm=15V, 61.5A, 1500W(1ms)	DO-214AB	1d	1a	Gal
CBN	SMCJ16	TVS	Vbr=17.8..21.8V, Vrwm=16V, 52.1A, 1500W(1ms)	DO-214AB	1d	1a	Gal
CBP	SMCJ16A	TVS	Vbr=17.8..19.7V, Vrwm=16V, 57.7A, 1500W(1ms)	DO-214AB	1d	1a	Gal
CBQ	SMBJ100CA	TVS	Vrwm=100V, Vbr=111..128V, 3.7A, 600W(1ms), Bidirectional	DO-214AA	1ba	1r	Ste
CBR	SMCJ17A	TVS	Vbr=18.9..20.9V, Vrwm=17V, 54.3A, 1500W(1ms)	DO-214AB	1d	1a	Gal



SMD code	Type	Function	Short description	Case	Pinout	St.	Mnf.
CBS	SMCJ18	TVS	Vbr=20.0..24.4 V, Vrwm=1 8V, 46.6A, 1500W(1ms)	DO-214AB	1d	1a	Gal
CBT	SMCJ18A	TVS	Vbr=20.0..22.1 V, Vrwm=1 8V, 51.4A, 1500W(1ms)	DO-214AB	1d	1a	Gal
CBU	SMCJ20	TVS	Vbr=22.2..27.1 V, Vrwm=2 0V, 41.9A, 1500W(1ms)	DO-214AB	1d	1a	Gal
CBV	SMCJ20A	TVS	Vbr=22.2..24.5 V, Vrwm=2 0V, 46.3A, 1500W(1ms)	DO-214AB	1d	1a	Gal
CBW	SMCJ17	TVS	Vbr=18.9..23.1 V, Vrwm=1 7V, 49.2A, 1500W(1ms)	DO-214AB	1d	1a	Gal
CBW	SMCJ22	TVS	Vbr=24.4..29.8 V, Vrwm=2 2V, 38.1A, 1500W(1ms)	DO-214AB	1d	1a	Gal
CBX	SMCJ22A	TVS	Vbr=24.4..26.9 V, Vrwm=2 2V, 42.3A, 1500W(1ms)	DO-214AB	1d	1a	Gal
CBY	SMCJ24	TVS	Vbr=26.7..32.6 V, Vrwm=2 4V, 34.9A, 1500W(1ms)	DO-214AB	1d	1a	Gal
CBZ	SMCJ24A	TVS	Vbr=26.7..29.5 V, Vrwm=2 4V, 38.6A, 1500W(1ms)	DO-214AB	1d	1a	Gal
CC	BZX884-B47	Z-dio de	47V±2%, 250 mW	SOD-882	13d	2b	Phi
CC	GBLC03CI	TVS	Vbr=3V, 5A, 350W(1ms), 0.6pF, Bidirectional	SOD-323	5ba	1e	Prt
CC	MMSZ4678	Z-dio de	1.8V±5%, 500 mW	SOD-123	5d	1a	Mot
CC	MMSZ4694	Z-dio de	8.2V±5%, Izt=50µA, 500 mW	SOD-123	5d	1a	Eic
CC	ZMV83 1B	C-diod e	VHF/UHF-Tuning, 25V, 330mW, 15pF(2V), ΔC ±5%	SOD-323	5d	1a	Zx
CC1	CMHZ5221B	Z-dio de	2.4V±5%, 500 mW	SOD-123	5d	1a	Cen
CC2	CMHZ5222B	Z-dio de	2.5V±5%, 500 mW	SOD-123	5d	1a	Cen
CC3	CMHZ5223B	Z-dio de	2.7V±5%, 500 mW	SOD-123	5d	1a	Cen
CC4	CMHZ5224B	Z-dio de	2.8V±5%, 500 mW	SOD-123	5d	1a	Cen
CC5	CMHZ5225B	Z-dio de	3.0V±5%, 500 mW	SOD-123	5d	1a	Cen
CCA	CMHZ4691	Z-dio de	LL, 6.2 V±5%, 45.0mA, 400mW	SOD-123	5d	1a	Cen
CCC	CMHZ4678	Z-dio de	LL, 1.8 V±5%, 120.0mA, 400mW	SOD-123	5d	1a	Cen
CCD	CMHZ4679	Z-dio de	LL, 2.0 V±5%, 110.0mA, 400mW	SOD-123	5d	1a	Cen
CCE	SMCJ26	TVS	Vbr=28.9..35.3 V, Vrwm=2 6V, 32.2A, 1500W(1ms)	DO-214AB	1d	1a	Gal
CCD	SMCJ26	TVS	Vbr=28.9..35.3 V, Vrwm=2 6V, 32.2A, 1500W(1ms)	DO-214AB	1d	1a	Gal
CCD	SMCJ26	TVS	Vbr=28.9..35.3 V, Vrwm=2 6V, 32.2A, 1500W(1ms)	DO-214AB	1d	1a	Gal
CCE	CMHZ4680	Z-dio de	LL, 2.2 V±5%, 100.0mA, 400mW	SOD-123	5d	1a	Cen
CCE	SMCJ26A	TVS	Vbr=28.9..31.9 V, Vrwm=2 6V, 35.6A, 1500W(1ms)	DO-214AB	1d	1a	Gal
CCF	CMHZ4681	Z-dio de	LL, 2.4 V±5%, 95.0mA, 400mW	SOD-123	5d	1a	Cen
CCF	SMCJ28	TVS	Vbr=31.1..38.0 V, Vrwm=2 8V, 30.0A, 1500W(1ms)	DO-214AB	1d	1a	Gal
CCG	SMCJ28A	TVS	Vbr=31.1..34.4 V, Vrwm=2 8V, 33.0A, 1500W(1ms)	DO-214AB	1d	1a	Gal
CCH	CMHZ4682	Z-dio de	LL, 2.7 V±5%, 90.0mA, 400mW	SOD-123	5d	1a	Cen
CCH	SMCJ30	TVS	Vbr=33.3..40.7 V, Vrwm=3 0V, 28.0A, 1500W(1ms)	DO-214AB	1d	1a	Gal
CCH	SMCJ30	TVS	Vbr=33.3..40.7 V, Vrwm=3 0V, 28.0A, 1500W(1ms)	DO-214AB	1d	1a	Gal
CCJ	CMHZ4683	Z-dio de	LL, 3.0 V±5%, 85.0mA, 400mW	SOD-123	5d	1a	Cen
CCJ	CMHZ4683	Z-dio de	LL, 3.0 V±5%, 85.0mA, 400mW	SOD-123	5d	1a	Cen
CCJ	CMHZ4683	Z-dio de	LL, 3.0 V±5%, 85.0mA, 400mW	SOD-123	5d	1a	Cen
CCK	CMHZ4684	Z-dio de	LL, 3.3 V±5%, 80.0mA, 400mW	SOD-123	5d	1a	Cen
CCK	SMCJ30A	TVS	Vbr=33.3..36.8 V, Vrwm=3 0V, 31.0A, 1500W(1ms)	DO-214AB	1d	1a	Gal
CCK	SMCJ30A	TVS	Vbr=33.3..36.8 V, Vrwm=3 0V, 31.0A, 1500W(1ms)	DO-214AB	1d	1a	Gal
CCK	SMCJ30A	TVS	Vbr=33.3..36.8 V, Vrwm=3 0V, 31.0A, 1500W(1ms)	DO-214AB	1d	1a	Gal
CCL	SMCJ33	TVS	Vbr=36.7..44.9 V, Vrwm=3 3V, 25.4A, 1500W(1ms)	DO-214AB	1d	1a	Gal
CCM	CMHZ4685	Z-dio de	LL, 3.6 V±5%, 75.0mA, 400mW	SOD-123	5d	1a	Cen
CCM	SMCJ33A	TVS	Vbr=36.7..40.6 V, Vrwm=3 3V, 28.1A, 1500W(1ms)	DO-214AB	1d	1a	Gal
CCM	SMCJ36	TVS	Vbr=40.0..48.9 V, Vrwm=3 6V, 23.3A, 1500W(1ms)	DO-214AB	1d	1a	Gal
CCN	CMHZ4686	Z-dio de	LL, 3.9 V±5%, 70.0mA, 400mW	SOD-123	5d	1a	Cen
CCP	CMHZ4687	Z-dio de	LL, 4.3 V±5%, 65.0mA, 400mW	SOD-123	5d	1a	Cen
CCP	SMCJ36A	TVS	Vbr=40.0..44.2 V, Vrwm=3 6V, 25.8A, 1500W(1ms)	DO-214AB	1d	1a	Gal
CCQ	SMCJ40	TVS	Vbr=44.4..54.3 V, Vrwm=4 0V, 21.0A, 1500W(1ms)	DO-214AB	1d	1a	Gal
CCR	SMCJ40A	TVS	Vbr=44.4..49.1 V, Vrwm=4 0V, 23.3A, 1500W(1ms)	DO-214AB	1d	1a	Gal
CCS	SMCJ43	TVS	Vbr=47.8..58.4 V, Vrwm=4 3V, 19.6A, 1500W(1ms)	DO-214AB	1d	1a	Gal
CCT	CMHZ4688	Z-dio de	LL, 4.7 V±5%, 60.0mA, 400mW	SOD-123	5d	1a	Cen
CCT	SMCJ43A	TVS	Vbr=47.8..52.8 V, Vrwm=4 3V, 21.6A, 1500W(1ms)	DO-214AB	1d	1a	Gal
CCU	CMHZ4689	Z-dio de	LL, 5.1 V±5%, 55.0mA, 400mW	SOD-123	5d	1a	Cen
CCU	SMCJ45	TVS	Vbr=50.0..61.1 V, Vrwm=4 5V, 18.7A, 1500W(1ms)	DO-214AB	1d	1a	Gal
CCV	CMHZ4690	Z-dio de	LL, 5.6 V±5%, 50.0mA, 400mW	SOD-123	5d	1a	Cen
CCV	SMCJ45A	TVS	Vbr=50.0..55.3 V, Vrwm=4 5V, 20.6A, 1500W(1ms)	DO-214AB	1d	1a	Gal
CCW	SMCJ48	TVS	Vbr=53.3..65.1 V, Vrwm=4 8V, 17.5A, 1500W(1ms)	DO-214AB	1d	1a	Gal
CCX	CMHZ4692	Z-dio de	LL, 6.8 V±5%, 35.0mA, 400mW	SOD-123	5d	1a	Cen
CCX	SMCJ48A	TVS	Vbr=53.3..58.9 V, Vrwm=4 8V, 19.4A, 1500W(1ms)	DO-214AB	1d	1a	Gal
CCY	CMHZ4693	Z-dio de	LL, 7.5 V±5%, 31.8mA, 400mW	SOD-123	5d	1a	Cen
CCY	SMCJ51	TVS	Vbr=56.7..69.3 V, Vrwm=5 1V, 16.5A, 1500W(1ms)	DO-214AB	1d	1a	Gal
CCZ	CMHZ4694	Z-dio de	LL, 8.2 V±5%, 29.0mA, 400mW	SOD-123	5d	1a	Cen
CCZ	SMCJ51A	TVS	Vbr=56.7..62.7 V, Vrwm=5 1V, 18.2A, 1500W(1ms)	DO-214AB	1d	1a	Gal
CD	BZX884-B51	Z-dio de	51V±2%, 250 mW	SOD-882	13d	2b	Phi
CD	KDZ24B	Z-dio de	24V±2.5%, 10 mA, 1W	PMDU	7d	1s	Rhm
CD	MMSZ4679	Z-dio de	2V±5%, 500mW	SOD-123	5d	1a	Mot
CD	MMSZ4695	Z-dio de	8.7V±5%, Izt=50µA, 500 mW	SOD-123	5d	1a	Eic
CD	P4SMA47	TVS	Vbr=47V, 6.2A, 400W (1ms),	DO-214AC	1d	1a	Fag
CD	P6SMBJ2 6C	TVS	Vbr=26V, 12.4A, 600W(1ms), Bidirectional	DO-214AA	1ba	1x,1y	Pjt,Sjg
CD	SMAJ2 6	TVS	Vrwm=26V, Vbr=28.9..35.3V, 8.6A, 400W(1ms)	DO-214AC	1d	1k	Vs
CD	SMBG2 6C	TVS	Vbr=26V, 12.9A, 600W(1ms), Bidirectional	DO-215AA	1ba	1l	Vs
CD	SMBJ2 6C	TVS	Vbr=26V, 12.9A, 600W(1ms), Bidirectional	DO-214AA	1ba	1l	Vs
CD	TV04A2 60K	TVS	Vbr=26V, 10%, 8.6A, 400W(1ms)	DO-214AC	1d	1a	Cmc
CD	TV06B2 60Kb	TVS	Vbr=26V, 10%, 12.4A, 600W(1ms), Bidirectional	DO-214AA	1ba	1j	Cmc
CD	ZMV83 2B	C-diod e	VHF/UHF-Tuning, 25V, 330mW, 22pF(2V), ΔC ±5%	SOD-323	5d	1a	Zx
CD1	CMHZ5226B	Z-dio de	3.3V±5%, 500 mW	SOD-123	5d	1a	Cen
CD2	CMHZ5227B	Z-dio de	3.6V±5%, 500 mW	SOD-123	5d	1a	Cen



SMD code	Type	Function	Short description	Case	Pinout	St.	Mnf.
CD3	CMHZ5228B	Z-dio de	3.9V±5%, 500 mW	SOD-123	5d	1a	Cen
CD4	CMHZ5229B	Z-dio de	4.3V±5%, 500 mW	SOD-123	5d	1a	Cen
CD5	CMHZ5230B	Z-dio de	4.7V±5%, 500 mW	SOD-123	5d	1a	Cen
CDA	CMHZ4708	Z-dio de	LL, 22V±5%, 10.8mA, 400mW	SOD-123	5d	1a	Cen
CDC	CMHZ4695	Z-dio de	LL, 8.7V±5%, 27.4mA, 400mW	SOD-123	5d	1a	Cen
CDD	CMHZ4696	Z-dio de	LL, 9.1V±5%, 26.2mA, 400mW	SOD-123	5d	1a	Cen
CDE	CMHZ4697	Z-dio de	LL, 10V±5%, 24.8mA, 400mW	SOD-123	5d	1a	Cen
CDF	CMHZ4698	Z-dio de	LL, 11V±5%, 21.6mA, 400mW	SOD-123	5d	1a	Cen
CDH	CMHZ4699	Z-dio de	LL, 12V±5%, 20.4mA, 400mW	SOD-123	5d	1a	Cen
CDJ	CMHZ4700	Z-dio de	LL, 13V±5%, 19.0mA, 400mW	SOD-123	5d	1a	Cen
CDK	CMHZ4701	Z-dio de	LL, 14V±5%, 17.5mA, 400mW	SOD-123	5d	1a	Cen
CDK	SMA47	TVS	Vbr=42.3..51.7V, Vrrwm=38.1V, 5.90A, 400W(1ms)	DO-214AC	1d	1a	Lge
CDM	CMHZ4702	Z-dio de	LL, 15V±5%, 16.3mA, 400mW	SOD-123	5d	1a	Cen
CDM	SMA47C	TVS	Vbr=42.3..51.7V, Vrrwm=38.1V, 5.90A, 400W(1ms), Bidirectional	DO-214AC	1ba	1j	Lge
CDN	CMHZ4703	Z-dio de	LL, 16V±5%, 15.4mA, 400mW	SOD-123	5d	1a	Cen
CDP	CMHZ4704	Z-dio de	LL, 17V±5%, 14.5mA, 400mW	SOD-123	5d	1a	Cen
CDT	CMHZ4705	Z-dio de	LL, 18V±5%, 13.2mA, 400mW	SOD-123	5d	1a	Cen
CDU	CMHZ4706	Z-dio de	LL, 19V±5%, 12.5mA, 400mW	SOD-123	5d	1a	Cen
CDV	CMHZ4707	Z-dio de	LL, 20V±5%, 11.9mA, 400mW	SOD-123	5d	1a	Cen
CDY	CMHZ4710	Z-dio de	LL, 25V±5%, 9.5mA, 400mW	SOD-123	5d	1a	Cen
CDZ	CMHZ4709	Z-dio de	LL, 24V±5%, 9.9mA, 400mW	SOD-123	5d	1a	Cen
CE	BZX884-B56	Z-dio de	56V±2%, 250 mW	SOD-882	13d	2b	Phi
CE	CD214B-T26CA	TVS	Vbr=26V, 14.2A, 600W(1ms), Bidirectional	DO-214AA	1ba	1j	Brn
CE	MMSZ4680	Z-dio de	2.2V±5%, 500 mW	SOD-123	5d	1a	Mot
CE	MMSZ4696	Z-dio de	9.1V±5%, Izt=50µA, 500 mW	SOD-123	5d	1a	Eic
CE	P4SMA47A	TVS	Vbr=47V, 7A, 400W (1ms),	DO-214AC	1d	1a	Fag
CE	P4SMAJ26A	TVS	Vbr=26V, 9.5A, 400W(1ms)	DO-214AC	1d	1a	Mco
CE	P6SMBJ26AC	TVS	Vbr=26V, 14.2A, 600W(1ms), Bidirectional	DO-214AA	1ba	1x,1y	Pjt,Sj
CE	SMAJ26A	TVS	Vrrwm=26V, Vbr=28.9..31.9V, 9.5A, 400W(1ms)	DO-214AC	1d	1k	Vs
CE	SMBG26CA	TVS	Vbr=26V, 14.3A, 600W(1ms), Bidirectional	DO-215AA	1ba	1l	Vs
CE	SMBJ26CA	TVS	Vbr=26V, 14.3A, 600W(1ms), Bidirectional	DO-214AA	1ba	1l,1x	Di,Vs
CE	SMF26A	ESDP-diode	Vbr=28.9V, Vrrwm=26V, Ipp=4.8A, 200W(1ms)	DO-219AB	7d	1i	Vs
CE	TV04A260J	TVS	Vbr=26V, 5%, 9.5A, 400W(1ms)	DO-214AC	1d	1a	Cmc
CE	TV06B260JB	TVS	Vbr=26V, 5%, 14.2A, 600W(1ms), Bidirectional	DO-214AA	1ba	1j	Cmc
CE	ZMV833B	C-diode	VHF/UHF-Tuning, 25V, 330mW, 33pF(2V), ΔC ±5%	SOD-323	5d	1a	Zx
CE1	CMHZ5231B	Z-dio de	5.1V±5%, 500 mW	SOD-123	5d	1a	Cen
CE2	CMHZ5232B	Z-dio de	5.6V±5%, 500 mW	SOD-123	5d	1a	Cen
CE3	CMHZ5233B	Z-dio de	6.0V±5%, 500 mW	SOD-123	5d	1a	Cen
CE4	CMHZ5234B	Z-dio de	6.2V±5%, 500 mW	SOD-123	5d	1a	Cen
CE5	CMHZ5235B	Z-dio de	6.8V±5%, 500 mW	SOD-123	5d	1a	Cen
CE7	SM6T30CA	TVS	Vbr=28.5..31.5V, 14.5A, 600W(1ms), Bidirectiona	DO-214AA	1ba	1l	Vs
CEA	CMHZ4711	Z-dio de	LL, 27V±5%, 8.8mA, 400mW	SOD-123	5d	1a	Cen
CEC	CMHZ4712	Z-dio de	LL, 28V±5%, 8.5mA, 400mW	SOD-123	5d	1a	Cen
CED	CMHZ4713	Z-dio de	LL, 30V±5%, 7.9mA, 400mW	SOD-123	5d	1a	Cen
CEE	CMHZ4714	Z-dio de	LL, 33V±5%, 7.2mA, 400mW	SOD-123	5d	1a	Cen
CEF	CMHZ4715	Z-dio de	LL, 36V±5%, 6.6mA, 400mW	SOD-123	5d	1a	Cen
CEH	CMHZ4716	Z-dio de	LL, 39V±5%, 6.1mA, 400mW	SOD-123	5d	1a	Cen
CEJ	CMHZ4717	Z-dio de	LL, 43V±5%, 5.5mA, 400mW	SOD-123	5d	1a	Cen
CEK	SMA47A	TVS	Vbr=44.7..49.4V, Vrrwm=40.2V, 6.17A, 400W(1ms)	DO-214AC	1d	1a	Lge
CEM	SMA47CA	TVS	Vbr=44.7..49.4V, Vrrwm=40.2V, 6.17A, 400W(1ms), Bidirectional	DO-214AC	1ba	1j	Lge
CF	BZX884-B62	Z-dio de	62V±2%, 250 mW	SOD-882	13d	2b	Phi
CF	MAZD056	Z-dio de	5.3..6V, Zzt=40Q(5mA), 120mW	SSSMini2	7d	1a	Pan
CF	MMSZ4681	Z-dio de	2.4V±5%, 350 mW	SOD-123	5d	1a,1k	Mot,Vs
CF	MMSZ4697	Z-dio de	10V±5%, Izt=50µA, 500 mW	SOD-123	5d	1a	Eic
CF	P4SMA51	TVS	Vbr=51V, 5.7A, 400W(1ms),	DO-214AC	1d	1a	Fag
CF	P6SMBJ28C	TVS	Vbr=28V, 12A, 600W(1ms), Bidirectional	DO-214AA	1ba	1x,1y	Pjt,Sj
CF	SMAJ28	TVS	Vrrwm=28V, Vbr=31.1..38.0V, 8A, 400W(1ms)	DO-214AC	1d	1k	Vs
CF	SMBG28C	TVS	Vbr=28V, 12A, 600W(1ms), Bidirectional	DO-215AA	1ba	1l	Vs
CF	SMBJ28C	TVS	Vbr=28V, 12A, 600W(1ms), Bidirectional	DO-214AA	1ba	1l	Vs
CF	TV04A280K	TVS	Vbr=28V, 10%, 8A, 400W(1ms)	DO-214AC	1d	1a	Cmc
CF	TV06B280KB	TVS	Vbr=28V, 10%, 12A, 600W(1ms), Bidirectional	DO-214AA	1ba	1j	Cmc
CF	ZMV834B	C-diode	VHF/UHF-Tuning, 25V, 330mW, 47pF(2V), ΔC ±5%	SOD-323	5d	1a	Zx
CF02M	CMR1F-02M	Si-diode	Rectifier, Fast-Recovery, 00V, 1A, Vf<1.3V(1A), <150ns	DO-214AC	1d	1a	Cen
CF04M	CMR1F-04M	Si-diode	Rectifier, Fast-Recovery, 400V, 1A, Vf<1.3V(1A), <150ns	DO-214AC	1d	1a	Cen
CF06M	CMR1F-06M	Si-diode	Rectifier, Fast-Recovery, 600V, 1A, Vf<1.3V(1A), <150ns	DO-214AC	1d	1a	Cen
CF1	CMHZ5236B	Z-dio de	7.5V±5%, 500 mW	SOD-123	5d	1a	Cen
CF10M	CMR1F-10M	Si-diode	Rectifier, Fast-Recovery, 1000V, 1A, Vf<1.3V(1A), <150ns	DO-214AC	1d	1a	Cen
CF2	CMHZ5237B	Z-dio de	8.2V±5%, 500 mW	SOD-123	5d	1a	Cen
CF3	CMHZ5238B	Z-dio de	8.7V±5%, 500 mW	SOD-123	5d	1a	Cen
CF4	CMHZ5239B	Z-dio de	9.1V±5%, 500 mW	SOD-123	5d	1a	Cen



SMD code	Type	Function	Short description	Case	Pinout	St.	Mnf.
CF5	CMHZ5240B	Z-dio de	10V±5%, 500 mW	SOD-123	5d	1a	Cen
CFK	SMA51	TVS	Vbr=45.9..56.1 V, Vrwm=4 1.3V, 5.44A, 400W(1ms)	DO-214AC	1d	1a	Lqe
CFM	SMA45C	TVS	Vbr=45.9..56.1 V, Vrwm=4 1.3V, 5.44A, 400W(1ms), Bidirectional	DO-214AC	1ba	1j	Lqe
CG	BZX884-B68	Z-dio de	68V±2%, 250 mW	SOD-882	13d	2b	Phi
CG	CD214B-T28CA	TVS	Vbr=28V, 13.2A, 600 W(1ms), Bidirectional	DO-214AA	1ba	1j	Brn
CG	P4SMA51A	TVS	Vbr=51V, 6A, 400W (1ms),	DO-214AC	1d	1a	Fag
CG	P4SMAJ28A	TVS	Vbr=28V, 8.8A, 400W(1ms)	DO-214AC	1d	1a	Mco
CG	P6SMBJ28AC	TVS	Vbr=28V, 13.2A, 600 W(1ms), Bidirectional	DO-214AA	1ba	1x,1y	Pjt,Srj
CG	SMAJ28A	TVS	Vrwm=28V, Vbr=31.1..34.4V, 400W(1ms)	DO-214AC	1d	1k,1q	Ste,Vs
CG	SMBG28CA	TVS	Vbr=28V, 13.2A, 600 W(1ms), Bidirectional	DO-215AA	1ba	1l	Vs
CG	SMBJ28CA	TVS	Vbr=28V, 13.2A, 600 W(1ms), Bidirectional	DO-214AA	1ba	1l,1x	Di,Vs
CG	SMF28A	ESDP-diode	Vbr=31.1V, Vrwm=28V, lpp=4.4A, 200W(1ms)	DO-219AB	7d	1i	Vs
CG	TV04A280J	TVS	Vbr=28V, 5%, 8.8A, 400W(1ms)	DO-214AC	1d	1a	Cmc
CG	TV06B280JB	TVS	Vbr=28V, 5%, 13.2A, 600 W(1ms), Bidirectional	DO-214AA	1ba	1j	Cmc
CG	ZMV835B	C-diode	VHF/UHF-Tuning, 25V, 330mW, 68pF(2V), ΔC ±5%	SOD-323	5d	1a	Zx
CGDE	1SMC5.0A	TVS	Vbr=5.0V, 163A, 1500W(1ms)	DO-214AB	1d	1a	Cen
CGDG	1SMC6.0A	TVS	Vbr=6V, 145.6A, 1500W(1ms)	DO-214AB	1d	1a	Cen
CGDK	1SMC6.5A	TVS	Vbr=6.5V, 133.9A, 1500W(1ms)	DO-214AB	1d	1a	Cen
CGDM	1SMC7.0A	TVS	Vbr=7V, 125A, 1500W(1ms)	DO-214AB	1d	1a	Cen
CGDP	1SMC7.5A	TVS	Vbr=7.5V, 116.3A, 1500W(1ms)	DO-214AB	1d	1a	Cen
CGDR	1SMC8.0A	TVS	Vbr=8.0V, 110.3A, 1500W(1ms)	DO-214AB	1d	1a	Cen
CGDT	1SMC8.5A	TVS	Vbr=8.5V, 104.2A, 1500W(1ms)	DO-214AB	1d	1a	Cen
CGDV	1SMC9.0A	TVS	Vbr=9V, 97.4A, 1500 W(1ms)	DO-214AB	1d	1a	Cen
CGDX	1SMC10A	TVS	Vbr=10V, 88.2A, 1500W(1ms)	DO-214AB	1d	1a	Cen
CGDZ	1SMC11A	TVS	Vbr=11V, 82.4A, 1500W(1ms)	DO-214AB	1d	1a	Cen
CGEE	1SMC12A	TVS	Vbr=12V, 75.3A, 1500W(1ms)	DO-214AB	1d	1a	Cen
CGEG	1SMC13A	TVS	Vbr=13V, 69.7A, 1500W(1ms)	DO-214AB	1d	1a	Cen
CGEK	1SMC14A	TVS	Vbr=14V, 64.7A, 1500W(1ms)	DO-214AB	1d	1a	Cen
CGEM	1SMC15A	TVS	Vbr=15V, 61.5A, 1500W(1ms)	DO-214AB	1d	1a	Cen
CGEP	1SMC16A	TVS	Vbr=16V, 57.7A, 1500W(1ms)	DO-214AB	1d	1a	Cen
CGER	1SMC17A	TVS	Vbr=17V, 53.3A, 1500W(1ms)	DO-214AB	1d	1a	Cen
CGET	1SMC18A	TVS	Vbr=18V, 51.4A, 1500W(1ms)	DO-214AB	1d	1a	Cen
CGEV	1SMC20A	TVS	Vbr=20V, 46.3A, 1500W(1ms)	DO-214AB	1d	1a	Cen
CGEX	1SMC22A	TVS	Vbr=22V, 42.2A, 1500W(1ms)	DO-214AB	1d	1a	Cen
CGEZ	1SMC24A	TVS	Vbr=24V, 38.6A, 1500W(1ms)	DO-214AB	1d	1a	Cen
CGFE	1SMC26A	TVS	Vbr=26V, 35.6A, 1500W(1ms)	DO-214AB	1d	1a	Cen
CGFG	1SMC28A	TVS	Vbr=28V, 33.0A, 1500W(1ms)	DO-214AB	1d	1a	Cen
CGFK	1SMC30A	TVS	Vbr=30V, 31A, 1500W(1ms)	DO-214AB	1d	1a	Cen
CGFM	1SMC33A	TVS	Vbr=33V, 28.1A, 1500W(1ms)	DO-214AB	1d	1a	Cen
CGFP	1SMC36A	TVS	Vbr=36V, 25.8A, 1500W(1ms)	DO-214AB	1d	1a	Cen
CGFR	1SMC40A	TVS	Vbr=40V, 23.2A, 1500W(1ms)	DO-214AB	1d	1a	Cen
CGFT	1SMC43A	TVS	Vbr=43V, 21.6A, 1500W(1ms)	DO-214AB	1d	1a	Cen
CGFV	1SMC45A	TVS	Vbr=45V, 20.6A, 1500W(1ms)	DO-214AB	1d	1a	Cen
CGFX	1SMC48A	TVS	Vbr=48V, 19.4A, 1500W(1ms)	DO-214AB	1d	1a	Cen
CGFX	1SMC51A	TVS	Vbr=51V, 18.2A, 1500W(1ms)	DO-214AB	1d	1a	Cen
CGGE	1SMC54A	TVS	Vbr=54V, 17.2A, 1500W(1ms)	DO-214AB	1d	1a	Cen
CGGG	1SMC58A	TVS	Vbr=58V, 16A, 1500W(1ms)	DO-214AB	1d	1a	Cen
CGGK	1SMC60A	TVS	Vbr=60V, 15.5A, 1500W(1ms)	DO-214AB	1d	1a	Cen
CGGM	1SMC64A	TVS	Vbr=64V, 14.6A, 1500W(1ms)	DO-214AB	1d	1a	Cen
CGGP	1SMC70A	TVS	Vbr=70V, 13.3A, 1500W(1ms)	DO-214AB	1d	1a	Cen
CGGR	1SMC75A	TVS	Vbr=75V, 12.4A, 1500W(1ms)	DO-214AB	1d	1a	Cen
CGGT	1SMC78A	TVS	Vbr=78V, 11.4A, 1500W(1ms)	DO-214AB	1d	1a	Cen
CGGV	1SMC85A	TVS	Vbr=85V, 10.4A, 1500W(1ms)	DO-214AB	1d	1a	Cen
CGGX	1SMC90A	TVS	Vbr=90V, 10.3A, 1500W(1ms)	DO-214AB	1d	1a	Cen
CGGZ	1SMC100A	TVS	Vbr=100V, 9.3A, 1500W(1ms)	DO-214AB	1d	1a	Cen
CGHE	1SMC110A	TVS	Vbr=110V, 8.4A, 1500W(1ms)	DO-214AB	1d	1a	Cen
CGHG	1SMC120A	TVS	Vbr=120V, 7.9A, 1500W(1ms)	DO-214AB	1d	1a	Cen
CGHK	1SMC130A	TVS	Vbr=130V, 7.2A, 1500W(1ms)	DO-214AB	1d	1a	Cen
CGHM	1SMC150A	TVS	Vbr=150V, 6.2A, 1500W(1ms)	DO-214AB	1d	1a	Cen
CGHP	1SMC160A	TVS	Vbr=160V, 5.8A, 1500W(1ms)	DO-214AB	1d	1a	Cen
CGHR	1SMC170A	TVS	Vbr=170V, 5.5A, 1500W(1ms)	DO-214AB	1d	1a	Cen
CGK	SMA51A	TVS	Vbr=48.5..53.6 V, Vrwm=4 3.6V, 5.71A, 400W(1ms)	DO-214AC	1d	1a	Lqe
CGM	SMA45CA	TVS	Vbr=48.5..53.6 V, Vrwm=4 3.6V, 5.71A, 400W(1ms), Bidirectional	DO-214AC	1ba	1j	Lqe
CH	BZX884-B75	Z-dio de	75V±2%, 250 mW	SOD-882	13d	2b	Phi
CH	MMSZ4682	Z-dio de	2.7V±5%, 350 mW	SOD-123	5d	1a,1k	Mot,Vs
CH	MMSZ4698	Z-dio de	11V±5%, Izt=50µA, 500 mW	SOD-123	5d	1a	Eic
CH	P4SMA56	TVS	Vbr=56V, 5.2A, 400W (1ms),	DO-214AC	1d	1a	Fag
CH	P6SMBJ30C	TVS	Vbr=30V, 11.2A, 600 W(1ms), Bidirectional	DO-214AA	1ba	1x,1y	Pjt,Srj
CH	SMAJ28CA	TVS	Vrwm=28V, Vbr=31.1..34.4V, 8.8A, 400W(1ms), Bidirectional	DO-214AC	1ba	1r	Ste
CH	SMAJ30	TVS	Vrwm=30V, Vbr=33.3..40.7V, 7.5A, 400W(1ms)	DO-214AC	1d	1k	Vs



SMD code	Type	Function	Short description	Case	Pinout	St.	Mnf.
CH	SMBG30C	TVS	Vbr=30V, 11.2A, 600W(1ms), Bidirectional	DO-215AA	1ba	1l	Vs
CH	SMBJ30C	TVS	Vbr=30V, 11.2A, 600W(1ms), Bidirectional	DO-214AA	1ba	1l	Vs
CH	TV04A300K	TVS	Vbr=30V, 10%, 7.5A, 400W(1ms)	DO-214AC	1d	1a	Cmc
CH	TV06B300KB	TVS	Vbr=30V, 10%, 11.2A, 600W(1ms), Bidirectional	DO-214AA	1ba	1j	Cmc
CH1	CMHZ5241B	Z-dio de	11V±5%, 500mW	SOD-123	5d	1a	Cen
CH2	CMHZ5242B	Z-dio de	12V±5%, 500mW	SOD-123	5d	1a	Cen
CH3	CMHSH-3	Si-diode	HS, Sw, 30V, 200mA, 150mW, Vf<0.5V(100mA), 10pF	SOD-123	5d	1a	Cen
CH3	CMHZ5243B	Z-dio de	13V±5%, 500mW	SOD-123	5d	1a	Cen
CH4	CMHZ5244B	Z-dio de	14V±5%, 500mW	SOD-123	5d	1a	Cen
CH5	CMHZ5245B	Z-dio de	15V±5%, 500mW	SOD-123	5d	1a	Cen
CHA	CMHZ4627	Z-dio de	LN, 6.2V±5%, 45mA, 500mW	SOD-123	5d	1a	Cen
CHC	CMHZ4614	Z-dio de	LN, 1.8V±5%, 120mA, 500mW	SOD-123	5d	1a	Cen
CHD	CMHZ4615	Z-dio de	LN, 2.0V±5%, 110mA, 500mW	SOD-123	5d	1a	Cen
CHDE	3SMC5.0A	TVS	Vbr=5.0V, 326.0A, 3000W(1ms)	DO-214AB	1d	1a	Cen
CHDG	3SMC6.0A	TVS	Vbr=6.0V, 291.3A, 3000W(1ms)	DO-214AB	1d	1a	Cen
CHDK	3SMC6.5A	TVS	Vbr=6.5V, 267.9A, 3000W(1ms)	DO-214AB	1d	1a	Cen
CHDM	3SMC7.0A	TVS	Vbr=7.0V, 250.0A, 3000W(1ms)	DO-214AB	1d	1a	Cen
CHDP	3SMC7.5A	TVS	Vbr=7.5V, 232.6A, 3000W(1ms)	DO-214AB	1d	1a	Cen
CHDR	3SMC8.0A	TVS	Vbr=8.0V, 220.6A, 3000W(1ms)	DO-214AB	1d	1a	Cen
CHDT	3SMC8.5A	TVS	Vbr=8.5V, 208.4A, 3000W(1ms)	DO-214AB	1d	1a	Cen
CHDV	3SMC9.0A	TVS	Vbr=9.0V, 194.8A, 3000W(1ms)	DO-214AB	1d	1a	Cen
CHDX	3SMC10A	TVS	Vbr=10V, 176.4A, 3000W(1ms)	DO-214AB	1d	1a	Cen
CHDZ	3SMC11A	TVS	Vbr=11V, 184.8A, 3000W(1ms)	DO-214AB	1d	1a	Cen
CHE	CMHZ4616	Z-dio de	LN, 2.2V±5%, 100mA, 500mW	SOD-123	5d	1a	Cen
CHEE	3SMC12A	TVS	Vbr=12V, 150.6A, 3000W(1ms)	DO-214AB	1d	1a	Cen
CHEG	3SMC13A	TVS	Vbr=13V, 139.4A, 3000W(1ms)	DO-214AB	1d	1a	Cen
CHEK	3SMC14A	TVS	Vbr=14V, 129.4A, 3000W(1ms)	DO-214AB	1d	1a	Cen
CHEM	3SMC15A	TVS	Vbr=15V, 123.0A, 3000W(1ms)	DO-214AB	1d	1a	Cen
CHEP	3SMC16A	TVS	Vbr=16V, 115.4A, 3000W(1ms)	DO-214AB	1d	1a	Cen
CHER	3SMC17A	TVS	Vbr=17V, 106.6A, 3000W(1ms)	DO-214AB	1d	1a	Cen
CHET	3SMC18A	TVS	Vbr=18V, 102.8A, 3000W(1ms)	DO-214AB	1d	1a	Cen
CHEV	3SMC20A	TVS	Vbr=20V, 92.6A, 3000W(1ms)	DO-214AB	1d	1a	Cen
CHEX	3SMC22A	TVS	Vbr=22V, 84.4A, 3000W(1ms)	DO-214AB	1d	1a	Cen
CHEZ	3SMC24A	TVS	Vbr=24V, 77.2A, 3000W(1ms)	DO-214AB	1d	1a	Cen
CHF	CMHZ4617	Z-dio de	LN, 2.4V±5%, 95mA, 500mW	SOD-123	5d	1a	Cen
CHF	3SMC26A	TVS	Vbr=26V, 71.2A, 3000W(1ms)	DO-214AB	1d	1a	Cen
CHFG	3SMC28A	TVS	Vbr=28V, 66.0A, 3000W(1ms)	DO-214AB	1d	1a	Cen
CHFK	3SMC30A	TVS	Vbr=30V, 62.0A, 3000W(1ms)	DO-214AB	1d	1a	Cen
CHFM	3SMC33A	TVS	Vbr=33V, 56.2A, 3000W(1ms)	DO-214AB	1d	1a	Cen
CHFP	3SMC36A	TVS	Vbr=36V, 51.6A, 3000W(1ms)	DO-214AB	1d	1a	Cen
CHFR	3SMC40A	TVS	Vbr=40V, 46.4A, 3000W(1ms)	DO-214AB	1d	1a	Cen
CHFT	3SMC43A	TVS	Vbr=43V, 43.2A, 3000W(1ms)	DO-214AB	1d	1a	Cen
CHFV	3SMC45A	TVS	Vbr=45V, 41.2A, 3000W(1ms)	DO-214AB	1d	1a	Cen
CHFX	3SMC48A	TVS	Vbr=48V, 38.8A, 3000W(1ms)	DO-214AB	1d	1a	Cen
CHFZ	3SMC51A	TVS	Vbr=51V, 36.4A, 3000W(1ms)	DO-214AB	1d	1a	Cen
CHGE	3SMC54A	TVS	Vbr=54V, 34.4A, 3000W(1ms)	DO-214AB	1d	1a	Cen
CHGG	3SMC58A	TVS	Vbr=58V, 32.0A, 3000W(1ms)	DO-214AB	1d	1a	Cen
CHGK	3SMC60A	TVS	Vbr=60V, 31.0A, 3000W(1ms)	DO-214AB	1d	1a	Cen
CHGM	3SMC64A	TVS	Vbr=64V, 29.2A, 3000W(1ms)	DO-214AB	1d	1a	Cen
CHGP	3SMC70A	TVS	Vbr=70V, 26.6A, 3000W(1ms)	DO-214AB	1d	1a	Cen
CHGR	3SMC75A	TVS	Vbr=75V, 24.8A, 3000W(1ms)	DO-214AB	1d	1a	Cen
CHGT	3SMC78A	TVS	Vbr=78V, 22.8A, 3000W(1ms)	DO-214AB	1d	1a	Cen
CHGV	3SMC85A	TVS	Vbr=85V, 20.8A, 3000W(1ms)	DO-214AB	1d	1a	Cen
CHGX	3SMC90A	TVS	Vbr=90V, 20.6A, 3000W(1ms)	DO-214AB	1d	1a	Cen
CHGZ	3SMC100A	TVS	Vbr=100V, 18.6A, 3000W(1ms)	DO-214AB	1d	1a	Cen
CHH	CMHZ4618	Z-dio de	LN, 2.7V±5%, 90mA, 500mW	SOD-123	5d	1a	Cen
CHHE	3SMC110A	TVS	Vbr=110V, 16.8A, 3000W(1ms)	DO-214AB	1d	1a	Cen
CHHG	3SMC120A	TVS	Vbr=120V, 15.6A, 3000W(1ms)	DO-214AB	1d	1a	Cen
CHHK	3SMC130A	TVS	Vbr=130V, 14.4A, 3000W(1ms)	DO-214AB	1d	1a	Cen
CHHM	3SMC150A	TVS	Vbr=150V, 12.4A, 3000W(1ms)	DO-214AB	1d	1a	Cen
CHHP	3SMC160A	TVS	Vbr=160V, 11.6A, 3000W(1ms)	DO-214AB	1d	1a	Cen
CHHR	3SMC170A	TVS	Vbr=170V, 11.0A, 3000W(1ms)	DO-214AB	1d	1a	Cen
CHJ	CMHZ4619	Z-dio de	LN, 3.0V±5%, 85mA, 500mW	SOD-123	5d	1a	Cen
CHK	CMHZ4620	Z-dio de	LN, 3.3V±5%, 80mA, 500mW	SOD-123	5d	1a	Cen
CHK	SMA56	TVS	Vbr=50.4.61.6V, Vrwm=4.5.4V, 4.97A, 400W(1ms)	DO-214AC	1d	1a	Lge
CHM	CMHZ4621	Z-dio de	LN, 3.6V±5%, 75mA, 500mW	SOD-123	5d	1a	Cen
CHM	SMA56C	TVS	Vbr=50.4.61.6V, Vrwm=4.5.4V, 4.97A, 400W(1ms), Bidirectional	DO-214AC	1ba	1j	Lge
CHN	CMHZ4622	Z-dio de	LN, 3.9V±5%, 70mA, 500mW	SOD-123	5d	1a	Cen
CHP	CMHZ4623	Z-dio de	LN, 4.3V±5%, 65mA, 500mW	SOD-123	5d	1a	Cen
CHT	CMHZ4624	Z-dio de	LN, 4.7V±5%, 60mA, 500mW	SOD-123	5d	1a	Cen



SMD code	Type	Function	Short description	Case	Pinout	St.	Mnf.
CHU	CMHZ4625	Z-dio de	LN, 5.1V±5%, 55mA, 500mW	SOD-123	5d	1a	Cen
CHV	CMHZ4626	Z-dio de	LN, 5.6V±5%, 50mA, 500mW	SOD-123	5d	1a	Cen
CHX	CMHZ4099	Z-dio de	LN, 6.8V±5%, 35.0mA, 500mW	SOD-123	5d	1a	Cen
CHY	CMHZ4100	Z-dio de	LN, 7.5V±5%, 31.8mA, 500mW	SOD-123	5d	1a	Cen
CHZ	CMHZ4101	Z-dio de	LN, 8.2V±5%, 29.0mA, 500mW	SOD-123	5d	1a	Cen
CIDE	3SMC5.0CA	TVS	Vbr=5.0V, 326.0A, 3000W(1ms), Bidirectional	DO-214AB	1ba	1j	Cen
CIDG	3SMC6.0CA	TVS	Vbr=6.0V, 291.3A, 3000W(1ms), Bidirectional	DO-214AB	1ba	1j	Cen
CIDK	3SMC6.5CA	TVS	Vbr=6.5V, 267.9A, 3000W(1ms), Bidirectional	DO-214AB	1ba	1j	Cen
CIDM	3SMC7.0CA	TVS	Vbr=7.0V, 250.0A, 3000W(1ms), Bidirectional	DO-214AB	1ba	1j	Cen
CIDP	3SMC7.5CA	TVS	Vbr=7.5V, 232.6A, 3000W(1ms), Bidirectional	DO-214AB	1ba	1j	Cen
CIDR	3SMC8.0CA	TVS	Vbr=8.0V, 220.6A, 3000W(1ms), Bidirectional	DO-214AB	1ba	1j	Cen
CIDT	3SMC8.5CA	TVS	Vbr=8.5V, 208.4A, 3000W(1ms), Bidirectional	DO-214AB	1ba	1j	Cen
CIDV	3SMC9.0CA	TVS	Vbr=9.0V, 194.8A, 3000W(1ms), Bidirectional	DO-214AB	1ba	1j	Cen
CIDX	3SMC10CA	TVS	Vbr=10V, 176.4A, 3000W(1ms), Bidirectional	DO-214AB	1ba	1j	Cen
CIDZ	3SMC11CA	TVS	Vbr=11V, 184.8A, 3000W(1ms), Bidirectional	DO-214AB	1ba	1j	Cen
CIEE	3SMC12CA	TVS	Vbr=12V, 150.6A, 3000W(1ms), Bidirectional	DO-214AB	1ba	1j	Cen
CIEG	3SMC13CA	TVS	Vbr=13V, 139.4A, 3000W(1ms), Bidirectional	DO-214AB	1ba	1j	Cen
CIEK	3SMC14CA	TVS	Vbr=14V, 129.4A, 3000W(1ms), Bidirectional	DO-214AB	1ba	1j	Cen
CIEM	3SMC15CA	TVS	Vbr=15V, 123.0A, 3000W(1ms), Bidirectional	DO-214AB	1ba	1j	Cen
CIEP	3SMC16CA	TVS	Vbr=16V, 115.4A, 3000W(1ms), Bidirectional	DO-214AB	1ba	1j	Cen
CIER	3SMC17CA	TVS	Vbr=17V, 106.6A, 3000W(1ms), Bidirectional	DO-214AB	1ba	1j	Cen
CIET	3SMC18CA	TVS	Vbr=18V, 102.8A, 3000W(1ms), Bidirectional	DO-214AB	1ba	1j	Cen
CIEV	3SMC20CA	TVS	Vbr=20V, 92.6A, 3000W(1ms), Bidirectional	DO-214AB	1ba	1j	Cen
CIEX	3SMC22CA	TVS	Vbr=22V, 84.4A, 3000W(1ms), Bidirectional	DO-214AB	1ba	1j	Cen
CIEZ	3SMC24CA	TVS	Vbr=24V, 77.2A, 3000W(1ms), Bidirectional	DO-214AB	1ba	1j	Cen
CIFE	3SMC26CA	TVS	Vbr=26V, 71.2A, 3000W(1ms), Bidirectional	DO-214AB	1ba	1j	Cen
CIFG	3SMC28CA	TVS	Vbr=28V, 66.0A, 3000W(1ms), Bidirectional	DO-214AB	1ba	1j	Cen
CIFK	3SMC30CA	TVS	Vbr=30V, 62.0A, 3000W(1ms), Bidirectional	DO-214AB	1ba	1j	Cen
CIFM	3SMC33CA	TVS	Vbr=33V, 56.2A, 3000W(1ms), Bidirectional	DO-214AB	1ba	1j	Cen
CIFP	3SMC36CA	TVS	Vbr=36V, 51.6A, 3000W(1ms), Bidirectional	DO-214AB	1ba	1j	Cen
CIFR	3SMC40CA	TVS	Vbr=40V, 46.4A, 3000W(1ms), Bidirectional	DO-214AB	1ba	1j	Cen
CIFT	3SMC43CA	TVS	Vbr=43V, 43.2A, 3000W(1ms), Bidirectional	DO-214AB	1ba	1j	Cen
CIFV	3SMC45CA	TVS	Vbr=45V, 41.2A, 3000W(1ms), Bidirectional	DO-214AB	1ba	1j	Cen
CIFX	3SMC48CA	TVS	Vbr=48V, 38.8A, 3000W(1ms), Bidirectional	DO-214AB	1ba	1j	Cen
CIFZ	3SMC51CA	TVS	Vbr=51V, 36.4A, 3000W(1ms), Bidirectional	DO-214AB	1ba	1j	Cen
CIGE	3SMC54CA	TVS	Vbr=54V, 34.4A, 3000W(1ms), Bidirectional	DO-214AB	1ba	1j	Cen
CIGG	3SMC58CA	TVS	Vbr=58V, 32.0A, 3000W(1ms), Bidirectional	DO-214AB	1ba	1j	Cen
CIGK	3SMC60CA	TVS	Vbr=60V, 31.0A, 3000W(1ms), Bidirectional	DO-214AB	1ba	1j	Cen
CIGM	3SMC64CA	TVS	Vbr=64V, 29.2A, 3000W(1ms), Bidirectional	DO-214AB	1ba	1j	Cen
CIGP	3SMC70CA	TVS	Vbr=70V, 26.6A, 3000W(1ms), Bidirectional	DO-214AB	1ba	1j	Cen
CIGR	3SMC75CA	TVS	Vbr=75V, 24.8A, 3000W(1ms), Bidirectional	DO-214AB	1ba	1j	Cen
CIGT	3SMC78CA	TVS	Vbr=78V, 22.8A, 3000W(1ms), Bidirectional	DO-214AB	1ba	1j	Cen
CIGV	3SMC85CA	TVS	Vbr=85V, 20.8A, 3000W(1ms), Bidirectional	DO-214AB	1ba	1j	Cen
CIGX	3SMC90CA	TVS	Vbr=90V, 20.6A, 3000W(1ms), Bidirectional	DO-214AB	1ba	1j	Cen
CIGZ	3SMC100CA	TVS	Vbr=100V, 18.6A, 3000W(1ms), Bidirectional	DO-214AB	1ba	1j	Cen
CIHE	3SMC110CA	TVS	Vbr=110V, 16.8A, 3000W(1ms), Bidirectional	DO-214AB	1ba	1j	Cen
CIHG	3SMC120CA	TVS	Vbr=120V, 15.6A, 3000W(1ms), Bidirectional	DO-214AB	1ba	1j	Cen
CIHK	3SMC130CA	TVS	Vbr=130V, 14.4A, 3000W(1ms), Bidirectional	DO-214AB	1ba	1j	Cen
CIHM	3SMC150CA	TVS	Vbr=150V, 12.4A, 3000W(1ms), Bidirectional	DO-214AB	1ba	1j	Cen
CIHP	3SMC160CA	TVS	Vbr=160V, 11.6A, 3000W(1ms), Bidirectional	DO-214AB	1ba	1j	Cen
CIHR	3SMC170CA	TVS	Vbr=170V, 11.0A, 3000W(1ms), Bidirectional	DO-214AB	1ba	1j	Cen
CJ	MMSZ4683	Z-dio de	3.0V±5%, 350mW	SOD-123	5d	1a,1k	Mot,Vs
CJ	MMSZ4699	Z-dio de	12V±5%, Izt=50µA, 500mW	SOD-123	5d	1a	Eic
CJ05A	SMCJ5.0A	TVS	Vrwm=5V, Vbr=6.4..7.25V, 163A, 1500W(1mS)	DO-214AB	1d	1a	Sec
CJ05A	SMCJ5.0CA	TVS	Vrwm=5V, Vbr=6.4..7.25V, 163A, 1500W(1mS), Bidirectional	DO-214AB	1ba	1j	Sec
CJ06A	SMCJ6.0A	TVS	Vrwm=6V, Vbr=6.67..7.67V, 145.6A, 1500W(1mS)	DO-214AB	1d	1a	Sec
CJ06A	SMCJ6.0CA	TVS	Vrwm=6V, Vbr=6.67..7.67V, 145.6A, 1500W(1mS), Bidirectional	DO-214AB	1ba	1j	Sec
CJ07A	SMCJ7.0A	TVS	Vrwm=7V, Vbr=7.78..8.95V, 125A, 1500W(1mS)	DO-214AB	1d	1a	Sec
CJ07A	SMCJ7.0CA	TVS	Vrwm=7V, Vbr=7.78..8.95V, 125A, 1500W(1mS), Bidirectional	DO-214AB	1ba	1j	Sec
CJ08A	SMCJ8.0A	TVS	Vrwm=8V, Vbr=8.89..10.23V, 110.3A, 1500W(1mS)	DO-214AB	1d	1a	Sec
CJ08A	SMCJ8.0CA	TVS	Vrwm=8V, Vbr=8.89..10.23V, 110.3A, 1500W(1mS), Bidirectional	DO-214AB	1ba	1j	Sec
CJ09A	SMCJ9.0A	TVS	Vrwm=9V, Vbr=10..11.5V, 97.4A, 1500W(1mS)	DO-214AB	1d	1a	Sec
CJ09A	SMCJ9.0CA	TVS	Vrwm=9V, Vbr=10..11.5V, 97.4A, 1500W(1mS), Bidirectional	DO-214AB	1ba	1j	Sec
CJ1	CMHZ5246B	Z-dio de	16V±5%, 500mW	SOD-123	5d	1a	Cen
CJ10A	SMCJ10A	TVS	Vrwm=10V, Vbr=11.1..12.8V, 88.2A, 1500W(1mS)	DO-214AB	1d	1a	Sec
CJ10A	SMCJ10CA	TVS	Vrwm=10V, Vbr=11.1..12.8V, 88.2A, 1500W(1mS), Bidirectional	DO-214AB	1ba	1j	Sec
CJ110A	SMCJ110A	TVS	Vrwm=110V, Vbr=122..140.5V, 8.4A, 1500W(1mS)	DO-214AB	1d	1a	Sec
CJ110A	SMCJ110CA	TVS	Vrwm=110V, Vbr=122..140.5V, 8.4A, 1500W(1mS), Bidirectional	DO-214AB	1ba	1j	Sec
CJ11A	SMCJ11A	TVS	Vrwm=11V, Vbr=12.2..14V, 8.24A, 1500W(1mS)	DO-214AB	1d	1a	Sec
CJ11A	SMCJ11CA	TVS	Vrwm=11V, Vbr=12.2..14V, 8.24A, 1500W(1mS), Bidirectional	DO-214AB	1ba	1j	Sec



SMD code	Type	Function	Short description	Case	Pinout	St.	Mnf.
CJ120A	SMCJ120A	TVS	Vrwm=120 V, Vbr=133..153V, 7.9A, 1500W(1mS)	DO-214AB	1d	1a	Sec
CJ120A	SMCJ120CA	TVS	Vrwm=120 V, Vbr=133..153V, 7.9A, 1500W(1mS), Bidirectional	DO-214AB	1ba	1j	Sec
CJ12A	SMCJ12A	TVS	Vrwm=12V, Vbr=13.3..15.3V, 75.3A, 1500W(1mS)	DO-214AB	1d	1a	Sec
CJ12A	SMCJ12CA	TVS	Vrwm=12V, Vbr=13.3..15.3V, 75.3A, 1500W(1mS), Bidirectional	DO-214AB	1ba	1j	Sec
CJ130A	SMCJ130A	TVS	Vrwm=130 V, Vbr=144..165.5V, Vd=209V, 7. A, 1500W(1mS)	DO-214AB	1d	1a	Sec
CJ130A	SMCJ130CA	TVS	Vrwm=130 V, Vbr=144..165.5V, 7. A, 1500W(1mS), Bidirectional	DO-214AB	1ba	1j	Sec
CJ13A	SMCJ13A	TVS	Vrwm=13V, Vbr=14.4..16.5V, 69.7A, 1500W(1mS)	DO-214AB	1d	1a	Sec
CJ13A	SMCJ13CA	TVS	Vrwm=13V, Vbr=14.4..16.5V, 69.7A, 1500W(1mS), Bidirectional	DO-214AB	1ba	1j	Sec
CJ14A	SMCJ14A	TVS	Vrwm=14V, Vbr=15.6..17.9V, 64.7A, 1500W(1mS)	DO-214AB	1d	1a	Sec
CJ14A	SMCJ14CA	TVS	Vrwm=14V, Vbr=15.6..17.9V, 64.7A, 1500W(1mS), Bidirectional	DO-214AB	1ba	1j	Sec
CJ150A	SMCJ150A	TVS	Vrwm=150 V, Vbr=167..192.5V, 6.2A, 1500W(1mS)	DO-214AB	1d	1a	Sec
CJ150A	SMCJ150CA	TVS	Vrwm=150 V, Vbr=167..192.5V, 6.2A, 1500W(1mS), Bidirectional	DO-214AB	1ba	1j	Sec
CJ15A	SMCJ15A	TVS	Vrwm=15V, Vbr=16.7..19.2V, 61.5A, 1500W(1mS)	DO-214AB	1d	1a	Sec
CJ15A	SMCJ15CA	TVS	Vrwm=15V, Vbr=16.7..19.2V, 61.5A, 1500W(1mS), Bidirectional	DO-214AB	1ba	1j	Sec
CJ160A	SMCJ160A	TVS	Vrwm=160 V, Vbr=178..205V, 5.8A, 1500W(1mS)	DO-214AB	1d	1a	Sec
CJ160A	SMCJ160CA	TVS	Vrwm=160 V, Vbr=178..205V, 5.8A, 1500W(1mS), Bidirectional	DO-214AB	1ba	1j	Sec
CJ16A	SMCJ16A	TVS	Vrwm=16V, Vbr=17.8..20.5V, 57.7A, 1500W(1mS)	DO-214AB	1d	1a	Sec
CJ16A	SMCJ16CA	TVS	Vrwm=16V, Vbr=17.8..20.5V, 57.7A, 1500W(1mS), Bidirectional	DO-214AB	1ba	1j	Sec
CJ170A	SMCJ170A	TVS	Vrwm=170 V, Vbr=189..217V, 5.5A, 1500W(1mS)	DO-214AB	1d	1a	Sec
CJ170A	SMCJ170CA	TVS	Vrwm=170 V, Vbr=189..217V, 5.5A, 1500W(1mS), Bidirectional	DO-214AB	1ba	1j	Sec
CJ17A	SMCJ17A	TVS	Vrwm=17V, Vbr=18.9..21.7V, 53.3A, 1500W(1mS)	DO-214AB	1d	1a	Sec
CJ17A	SMCJ17CA	TVS	Vrwm=17V, Vbr=18.9..21.7V, 53.3A, 1500W(1mS), Bidirectional	DO-214AB	1ba	1j	Sec
CJ180A	SMCJ180A	TVS	Vrwm=180 V, Vbr=200..220V, 5.14A, 1500W(1mS)	DO-214AB	1d	1a	Sec
CJ180A	SMCJ180CA	TVS	Vrwm=180 V, Vbr=200..220V, 5.14A, 1500W(1mS), Bidirectional	DO-214AB	1ba	1j	Sec
CJ18A	SMCJ18A	TVS	Vrwm=18V, Vbr=20..23.3V, 51.4A, 1500W(1mS)	DO-214AB	1d	1a	Sec
CJ18A	SMCJ18CA	TVS	Vrwm=18V, Vbr=20..23.3V, 51.4A, 1500W(1mS), Bidirectional	DO-214AB	1ba	1j	Sec
CJ190A	SMCJ190A	TVS	Vrwm=190 V, Vbr=211..232V, 4.87A, 1500W(1mS)	DO-214AB	1d	1a	Sec
CJ190A	SMCJ190CA	TVS	Vrwm=190 V, Vbr=211..232V, 4.87A, 1500W(1mS), Bidirectional	DO-214AB	1ba	1j	Sec
CJ2	CMHZ5247B	Z-dio de	17V±5%, 500mW	SOD-123	5d	1a	Gen
CJ200A	SMCJ200A	TVS	Vrwm=200 V, Vbr=224..247V, 4.6A, 1500W(1mS)	DO-214AB	1d	1a	Sec
CJ200A	SMCJ200CA	TVS	Vrwm=200 V, Vbr=224..247V, 4.6A, 1500W(1mS), Bidirectional	DO-214AB	1ba	1j	Sec
CJ20A	SMCJ20A	TVS	Vrwm=20V, Vbr=22.2..25.5V, 46.3A, 1500W(1mS)	DO-214AB	1d	1a	Sec
CJ20A	SMCJ20CA	TVS	Vrwm=20V, Vbr=22.2..25.5V, 46.3A, 1500W(1mS), Bidirectional	DO-214AB	1ba	1j	Sec
CJ220A	SMCJ220A	TVS	Vrwm=220 V, Vbr=246..272V, 4.2A, 1500W(1mS)	DO-214AB	1d	1a	Sec
CJ220A	SMCJ220CA	TVS	Vrwm=220 V, Vbr=246..272V, 4.2A, 1500W(1mS), Bidirectional	DO-214AB	1ba	1j	Sec
CJ22A	SMCJ22A	TVS	Vrwm=22V, Vbr=24.4..28V, 42.2A, 1500W(1mS)	DO-214AB	1d	1a	Sec
CJ22A	SMCJ22CA	TVS	Vrwm=22V, Vbr=24.4..28V, 42.2A, 1500W(1mS), Bidirectional	DO-214AB	1ba	1j	Sec
CJ24A	SMCJ24A	TVS	Vrwm=24V, Vbr=26.7..30.7V, 38.6A, 1500W(1mS)	DO-214AB	1d	1a	Sec
CJ24A	SMCJ24CA	TVS	Vrwm=24V, Vbr=26.7..30.7V, 38.6A, 1500W(1mS), Bidirectional	DO-214AB	1ba	1j	Sec
CJ250A	SMCJ250A	TVS	Vrwm=250 V, Vbr=279..309V, 3.7A, 1500W(1mS)	DO-214AB	1d	1a	Sec
CJ250A	SMCJ250CA	TVS	Vrwm=250 V, Vbr=279..309V, 3.7A, 1500W(1mS), Bidirectional	DO-214AB	1ba	1j	Sec
CJ26A	SMCJ26A	TVS	Vrwm=26V, Vbr=28.9..33.2V, 35.6A, 1500W(1mS)	DO-214AB	1d	1a	Sec
CJ26A	SMCJ26CA	TVS	Vrwm=26V, Vbr=28.9..33.2V, 35.6A, 1500W(1mS), Bidirectional	DO-214AB	1ba	1j	Sec
CJ28A	SMCJ28A	TVS	Vrwm=28V, Vbr=31.1..35.8V, 33A, 1500W(1mS)	DO-214AB	1d	1a	Sec
CJ28A	SMCJ28CA	TVS	Vrwm=28V, Vbr=31.1..35.8V, 33A, 1500W(1mS), Bidirectional	DO-214AB	1ba	1j	Sec
CJ3	CMHZ5248B	Z-dio de	18V±5%, 500mW	SOD-123	5d	1a	Gen
CJ300A	SMCJ300A	TVS	Vrwm=300 V, Vbr=335..371V, 3.1A, 1500W(1mS)	DO-214AB	1d	1a	Sec
CJ300A	SMCJ300CA	TVS	Vrwm=300 V, Vbr=335..371V, 3.1A, 1500W(1mS), Bidirectional	DO-214AB	1ba	1j	Sec
CJ30A	SMCJ30A	TVS	Vrwm=30V, Vbr=33.3..38.3V, Vcl=48.4V, 31A, 1500W(1mS)	DO-214AB	1d	1a	Sec
CJ30A	SMCJ30CA	TVS	Vrwm=30V, Vbr=33.3..38.3V, 31A, 1500W(1mS), Bidirectional	DO-214AB	1ba	1j	Sec
CJ350A	SMCJ350A	TVS	Vrwm=350 V, Vbr=391..432V, 2.6A, 1500W(1mS)	DO-214AB	1d	1a	Sec
CJ350A	SMCJ350CA	TVS	Vrwm=350 V, Vbr=391..432V, 2.6A, 1500W(1mS), Bidirectional	DO-214AB	1ba	1j	Sec
CJ36A	SMCJ36A	TVS	Vrwm=36V, Vbr=40.46V, 25.8A, 1500W(1mS)	DO-214AB	1d	1a	Sec
CJ36A	SMCJ36CA	TVS	Vrwm=36V, Vbr=40.46V, 25.8A, 1500W(1mS), Bidirectional	DO-214AB	1ba	1j	Sec
CJ4	CMHZ5249B	Z-dio de	19V±5%, 500mW	SOD-123	5d	1a	Gen
CJ400A	SMCJ400A	TVS	Vrwm=400 V, Vbr=447..494V, 2.3A, 1500W(1mS)	DO-214AB	1d	1a	Sec
CJ400A	SMCJ400CA	TVS	Vrwm=400 V, Vbr=447..494V, 2.3A, 1500W(1mS), Bidirectional	DO-214AB	1ba	1j	Sec
CJ40A	SMCJ40A	TVS	Vrwm=40V, Vbr=44.4..51.1V, 23.2A, 1500W(1mS)	DO-214AB	1d	1a	Sec
CJ40A	SMCJ40CA	TVS	Vrwm=40V, Vbr=44.4..51.1V, 23.2A, 1500W(1mS), Bidirectional	DO-214AB	1ba	1j	Sec
CJ43A	SMCJ43A	TVS	Vrwm=43V, Vbr=47.8..54.9V, 21.6A, 1500W(1mS)	DO-214AB	1d	1a	Sec
CJ43A	SMCJ43CA	TVS	Vrwm=43V, Vbr=47.8..54.9V, 21.6A, 1500W(1mS), Bidirectional	DO-214AB	1ba	1j	Sec
CJ440A	SMCJ440A	TVS	Vrwm=440 V, Vbr=492..543V, 2.1A, 1500W(1mS)	DO-214AB	1d	1a	Sec
CJ440A	SMCJ440CA	TVS	Vrwm=440 V, Vbr=492..543V, 2.1A, 1500W(1mS), Bidirectional	DO-214AB	1ba	1j	Sec
CJ45A	SMCJ45A	TVS	Vrwm=45V, Vbr=50..57.5V, 20.6A, 1500W(1mS)	DO-214AB	1d	1a	Sec
CJ45A	SMCJ45CA	TVS	Vrwm=45V, Vbr=50..57.5V, 20.6A, 1500W(1mS), Bidirectional	DO-214AB	1ba	1j	Sec
CJ48A	SMCJ48A	TVS	Vrwm=48V, Vbr=53.3..61.3V, 19.4A, 1500W(1mS)	DO-214AB	1d	1a	Sec
CJ48A	SMCJ48CA	TVS	Vrwm=48V, Vbr=53.3..61.3V, 19.4A, 1500W(1mS), Bidirectional	DO-214AB	1ba	1j	Sec
CJ5	CMHZ5250B	Z-dio de	20V±5%, 500mW	SOD-123	5d	1a	Gen
CJ51A	SMCJ51A	TVS	Vrwm=51V, Vbr=56.7..65.2V, 18.2A, 1500W(1mS)	DO-214AB	1d	1a	Sec
CJ51A	SMCJ51CA	TVS	Vrwm=51V, Vbr=56.7..65.2V, 18.2A, 1500W(1mS), Bidirectional	DO-214AB	1ba	1j	Sec



SMD code	Type	Function	Short description	Case	Pinout	St.	Mnf.
CJ54A	SMCJ54A	TVS	Vrwm=54V, Vbr=60..69V, 17.2A, 1500W(1mS)	DO-214AB	1d	1a	Sec
CJ54A	SMCJ54CA	TVS	Vrwm=54V, Vbr=60..69V, 17.2A, 1500W(1mS), Bidirectional	DO-214AB	1ba	1j	Sec
CJ58A	SMCJ58A	TVS	Vrwm=58V, Vbr=64.4..74.1V, 16A, 1500W(1mS)	DO-214AB	1d	1a	Sec
CJ58A	SMCJ58CA	TVS	Vrwm=58V, Vbr=64.4..74.1V, 16A, 1500W(1mS), Bidirectional	DO-214AB	1ba	1j	Sec
CJ6.5A	SMCJ6.5A	TVS	Vrwm=6.5V, Vbr=7.22..8.3V, 133.9A, 1500W(1mS)	DO-214AB	1d	1a	Sec
CJ6.5A	SMCJ6.5CA	TVS	Vrwm=6.5V, Vbr=7.22..8.3V, 133.9A, 1500W(1mS), Bidirectional	DO-214AB	1ba	1j	Sec
CJ60A	SMCJ60A	TVS	Vrwm=60V, Vbr=66.7..76.7V, 15.5A, 1500W(1mS)	DO-214AB	1d	1a	Sec
CJ60A	SMCJ60CA	TVS	Vrwm=60V, Vbr=66.7..76.7V, 15.5A, 1500W(1mS), Bidirectional	DO-214AB	1ba	1j	Sec
CJ64A	SMCJ64A	TVS	Vrwm=64V, Vbr=71.1..81.8V, 14.6A, 1500W(1mS)	DO-214AB	1d	1a	Sec
CJ64A	SMCJ64CA	TVS	Vrwm=64V, Vbr=71.1..81.8V, 14.6A, 1500W(1mS), Bidirectional	DO-214AB	1ba	1j	Sec
CJ7.5A	SMCJ7.5A	TVS	Vrwm=7.5V, Vbr=8.33..9.58V, 116.3A, 1500W(1mS)	DO-214AB	1d	1a	Sec
CJ7.5A	SMCJ7.5CA	TVS	Vrwm=7.5V, Vbr=8.33..9.58V, 116.3A, 1500W(1mS), Bidirectional	DO-214AB	1ba	1j	Sec
CJ70A	SMCJ70A	TVS	Vrwm=70V, Vbr=77.8..89.5V, 13.3A, 1500W(1mS)	DO-214AB	1d	1a	Sec
CJ70A	SMCJ70CA	TVS	Vrwm=70V, Vbr=77.8..89.5V, 13.3A, 1500W(1mS), Bidirectional	DO-214AB	1ba	1j	Sec
CJ75A	SMCJ75A	TVS	Vrwm=75V, Vbr=83.3..95.8V, 12.4A, 1500W(1mS)	DO-214AB	1d	1a	Sec
CJ75A	SMCJ75CA	TVS	Vrwm=75V, Vbr=83.3..95.8V, 12.4A, 1500W(1mS), Bidirectional	DO-214AB	1ba	1j	Sec
CJ78A	SMCJ78A	TVS	Vrwm=78V, Vbr=86.7..99.7V, 11.4A, 1500W(1mS)	DO-214AB	1d	1a	Sec
CJ78A	SMCJ78CA	TVS	Vrwm=78V, Vbr=86.7..99.7V, 11.4A, 1500W(1mS), Bidirectional	DO-214AB	1ba	1j	Sec
CJ8.5A	SMCJ8.5A	TVS	Vrwm=8.5V, Vbr=9.44..10.82V, 104.2A, 1500W(1mS)	DO-214AB	1d	1a	Sec
CJ8.5A	SMCJ8.5CA	TVS	Vrwm=8.5V, Vbr=9.44..10.82V, 104.2A, 1500W(1mS), Bidirectional	DO-214AB	1ba	1j	Sec
CJ85A	SMCJ85A	TVS	Vrwm=85V, Vbr=94.4..108.2V, 10.4A, 1500W(1mS)	DO-214AB	1d	1a	Sec
CJ85A	SMCJ85CA	TVS	Vrwm=85V, Vbr=94.4..108.2V, 10.4A, 1500W(1mS), Bidirectional	DO-214AB	1ba	1j	Sec
CJ90A	SMCJ90A	TVS	Vrwm=90V, Vbr=100..115.5V, 10.3A, 1500W(1mS)	DO-214AB	1d	1a	Sec
CJ90A	SMCJ90CA	TVS	Vrwm=90V, Vbr=100..115.5V, 10.3A, 1500W(1mS), Bidirectional	DO-214AB	1ba	1j	Sec
CJA	CMHZ4115	Z-dio de	LN, 22V±5%, 10.8mA, 500mW	SOD-123	5d	1a	Cen
CJC	CMHZ4102	Z-dio de	LN, 8.7V±5%, 27.4mA, 500mW	SOD-123	5d	1a	Cen
CJD	CMHZ4103	Z-dio de	LN, 9.1V±5%, 26.2mA, 500mW	SOD-123	5d	1a	Cen
CJE	CMHZ4104	Z-dio de	LN, 10V±5%, 24.8mA, 500mW	SOD-123	5d	1a	Cen
CJF	CMHZ4105	Z-dio de	LN, 11V±5%, 21.6mA, 500mW	SOD-123	5d	1a	Cen
CJH	CMHZ4106	Z-dio de	LN, 12V±5%, 20.4mA, 500mW	SOD-123	5d	1a	Cen
CJJ	CMHZ4107	Z-dio de	LN, 13V±5%, 19.0mA, 500mW	SOD-123	5d	1a	Cen
CJK	CMHZ4108	Z-dio de	LN, 14V±5%, 17.5mA, 500mW	SOD-123	5d	1a	Cen
CJM	CMHZ4109	Z-dio de	LN, 15V±5%, 16.3mA, 500mW	SOD-123	5d	1a	Cen
CJN	CMHZ4110	Z-dio de	LN, 16V±5%, 15.4mA, 500mW	SOD-123	5d	1a	Cen
CJP	CMHZ4111	Z-dio de	LN, 17V±5%, 14.5mA, 500mW	SOD-123	5d	1a	Cen
CJT	CMHZ4112	Z-dio de	LN, 18V±5%, 13.2mA, 500mW	SOD-123	5d	1a	Cen
CJU	CMHZ4113	Z-dio de	LN, 19V±5%, 12.5mA, 500mW	SOD-123	5d	1a	Cen
CJV	CMHZ4114	Z-dio de	LN, 20V±5%, 11.9mA, 500mW	SOD-123	5d	1a	Cen
CJY	CMHZ4117	Z-dio de	LN, 25V±5%, 9.5mA, 500mW	SOD-123	5d	1a	Cen
CJZ	CMHZ4116	Z-dio de	LN, 24V±5%, 9.9mA, 500mW	SOD-123	5d	1a	Cen
CK	CD214B-T30CA	TVS	Vbr=30V, 12.4A, 600W(1ms), Bidirectional	DO-214AA	1ba	1j	Brn
CK	MMSZ4684	Z-dio de	3.3V±5%, 350mW	SOD-123	5d	1a,1k	Mot,Vs
CK	MMSZ4700	Z-dio de	13V±5%, Izt=50µA, 500mW	SOD-123	5d	1a	Eic
CK	P4SMA56A	TVS	Vbr=56V, 5.5A, 400W(1ms),	DO-214AC	1d	1a	Fag
CK	P4SMA,30A	TVS	Vbr=30V, 8.3A, 400W(1ms)	DO-214AC	1d	1a	Moo
CK	P6SMB,30AC	TVS	Vbr=30V, 12.4A, 600W(1ms), Bidirectional	DO-214AA	1ba	1x,1y	Pjt,Srij
CK	SMAJ30A	TVS	Vrwm=30V, Vbr=33.3..36.8V, 8.3A, 400W(1ms)	DO-214AC	1d	1k,1q	Ste,Vs
CK	SMBG30CA	TVS	Vbr=30V, 12.4A, 600W(1ms), Bidirectional	DO-215AA	1ba	1l	Vs
CK	SMBJ30CA	TVS	Vbr=30V, 12.4A, 600W(1ms), Bidirectional	DO-214AA	1ba	1l,1x	Di,Vs
CK	SMF30A	ESDP-diode	Vbr=33.3V, Vrwm=30V, Ipp=4.1A, 200W(1ms)	DO-219AB	7d	1i	Vs
CK	TV04A300J	TVS	Vbr=30V, 5%, 8.3A, 400W(1ms)	DO-214AC	1d	1a	Cmc
CK	TV06B300JB	TVS	Vbr=30V, 5%, 12.4A, 600W(1ms), Bidirectional	DO-214AA	1ba	1j	Cmc
CK1	CMHZ5251B	Z-dio de	22V±5%, 500mW	SOD-123	5d	1a	Cen
CK2	CMHZ5252B	Z-dio de	24V±5%, 500mW	SOD-123	5d	1a	Cen
CK3	CMHZ5253B	Z-dio de	25V±5%, 500mW	SOD-123	5d	1a	Cen
CK4	CMHZ5254B	Z-dio de	27V±5%, 500mW	SOD-123	5d	1a	Cen
CK5	CMHZ5255B	Z-dio de	28V±5%, 500mW	SOD-123	5d	1a	Cen
CK7	SM6T36CA	TVS	Vbr=34.2..37.8V, 1.2A, 600W(1ms), Bidirectional	DO-214AA	1ba	1l	Vs
CKA	CMHZ4118	Z-dio de	LN, 27V±5%, 8.8mA, 500mW	SOD-123	5d	1a	Cen
CKC	CMHZ4119	Z-dio de	LN, 28V±5%, 8.5mA, 500mW	SOD-123	5d	1a	Cen
CKD	CMHZ4120	Z-dio de	LN, 30V±5%, 7.9mA, 500mW	SOD-123	5d	1a	Cen
CKE	1SMB5.0A	TVS	Vbr=5V, 65.2A, 500W(1ms)	DO-214AA	1d	1a	Cen
CKE	CMHZ4121	Z-dio de	LN, 33V±5%, 7.2mA, 500mW	SOD-123	5d	1a	Cen
CKEC	1SMB5.0CA	TVS	Vbr=5.0V, 65.2A, 500W(1ms), Bidirectional	DO-214AA	1ba	1j	Cen
CKF	CMHZ4122	Z-dio de	LN, 36V±5%, 6.6mA, 500mW	SOD-123	5d	1a	Cen
CKG	1SMB6.0A	TVS	Vbr=6V, 58.3A, 500W(1ms)	DO-214AA	1d	1a	Cen
CKGC	1SMB6.0CA	TVS	Vbr=6V, 58.3A, 500W(1ms), Bidirectional	DO-214AA	1ba	1j	Cen
CKH	CMHZ4123	Z-dio de	LN, 39V±5%, 6.1mA, 500mW	SOD-123	5d	1a	Cen
CKJ	CMHZ4124	Z-dio de	LN, 43V±5%, 5.5mA, 500mW	SOD-123	5d	1a	Cen
CKK	1SMB6.5A	TVS	Vbr=6.5V, 53.6A, 500W(1ms)	DO-214AA	1d	1a	Cen



SMD code	Type	Function	Short description	Case	Pinout	St.	Mnf.
CKK	SMA56A	TVS	Vbr=53.2..58.8V, Vrvwm=4.7.8V, 5.19A, 400W(1ms)	DO-214AC	1d	1a	Lge
CKKC	1SMB6.5CA	TVS	Vbr=6.5V, 53.6A, 500W(1ms), Bidirectional	DO-214AA	1ba	1j	Cen
CKL	CMHZ4125	Z-dio de	LN, 4.7V±5%, 5.1mA, 500mW	SOD-123	5d	1a	Cen
CKM	1SMB7.0A	TVS	Vbr=7V, 50A, 500W(1ms)	DO-214AA	1d	1a	Cen
CKM	SMA56CA	TVS	Vbr=53.2..58.8V, Vrvwm=4.7.8V, 5.19A, 400W(1ms), Bidirectional	DO-214AC	1ba	1j	Lge
CKMC	1SMB7.0CA	TVS	Vbr=7V, 50A, 500W(1ms), Bidirectional	DO-214AA	1ba	1j	Cen
CKP	1SMB7.5A	TVS	Vbr=7.5V, 46.5A, 500W(1ms)	DO-214AA	1d	1a	Cen
CKPC	1SMB7.5CA	TVS	Vbr=7.5V, 46.5A, 500W(1ms), Bidirectional	DO-214AA	1ba	1j	Cen
CKR	1SMB8.0A	TVS	Vbr=8V, 44.1A, 500W(1ms)	DO-214AA	1d	1a	Cen
CKRC	1SMB8.0CA	TVS	Vbr=8V, 44.1A, 500W(1ms), Bidirectional	DO-214AA	1ba	1j	Cen
CKT	1SMB8.5A	TVS	Vbr=8.5V, 41.7A, 500W(1ms)	DO-214AA	1d	1a	Cen
CKTC	1SMB8.5CA	TVS	Vbr=8.5V, 41.7A, 500W(1ms), Bidirectional	DO-214AA	1ba	1j	Cen
CKV	1SMB9.0A	TVS	Vbr=9V, 39A, 500W(1ms)	DO-214AA	1d	1a	Cen
CKVC	1SMB9.0CA	TVS	Vbr=9V, 39A, 500W(1ms), Bidirectional	DO-214AA	1ba	1j	Cen
CKX	1SMB10A	TVS	Vbr=10V, 35.3A, 500W(1ms)	DO-214AA	1d	1a	Cen
CKXC	1SMB10CA	TVS	Vbr=10V, 35.3A, 500W(1ms), Bidirectional	DO-214AA	1ba	1j	Cen
CKZ	1SMB11A	TVS	Vbr=11V, 33A, 500W(1ms)	DO-214AA	1d	1a	Cen
CKZC	1SMB11CA	TVS	Vbr=11V, 33.0A, 500W(1ms), Bidirectional	DO-214AA	1ba	1j	Cen
CL	P4SMA62	TVS	Vbr=6.2V, 4.7A, 400W(1ms),	DO-214AC	1d	1a	Fag
CL	P6SMBJ3 3C	TVS	Vbr=33V, 10.2A, 600W(1ms), Bidirectional	DO-214AA	1ba	1x,1y	Pjt,Sij
CL	SMAJ3 0CA	TVS	Vrvwm=30V, Vbr=33.3..36.8V, 8.3A, 400W(1ms), Bidirectional	DO-214AC	1ba	1r	Ste
CL	SMAJ3 3	TVS	Vrvwm=33V, Vbr=36.7..44.9V, 6.8A, 400W(1ms)	DO-214AC	1d	1k	Vs
CL	SMBG3 3C	TVS	Vbr=33V, 10.2A, 600W(1ms), Bidirectional	DO-215AA	1ba	1l	Vs
CL	SMBJ3 3C	TVS	Vbr=33V, 10.2A, 600W(1ms), Bidirectional	DO-214AA	1ba	1l	Vs
CL	TV04A3 30K	TVS	Vbr=33V, 10%, 6.8A, 400W(1ms)	DO-214AC	1d	1a	Cmc
CL	TV06B3 30KB	TVS	Vbr=33V, 10%, 10.2A, 600W(1ms), Bidirectional	DO-214AA	1ba	1j	Cmc
CLE	1SMB12A	TVS	Vbr=12V, 30.2A, 500W(1ms)	DO-214AA	1d	1a	Cen
CLEC	1SMB12CA	TVS	Vbr=12V, 30.2A, 500W(1ms), Bidirectional	DO-214AA	1ba	1j	Cen
CLG	1SMB13A	TVS	Vbr=13V, 27.9A, 500W(1ms)	DO-214AA	1d	1a	Cen
CLGC	1SMB13CA	TVS	Vbr=13V, 27.9A, 500W(1ms), Bidirectional	DO-214AA	1ba	1j	Cen
CLK	1SMB14A	TVS	Vbr=14V, 25.8A, 500W(1ms)	DO-214AA	1d	1a	Cen
CLK	SMA62	TVS	Vbr=55.8..68.2V, Vrvwm=5.0.2V, 4.49A, 400W(1ms)	DO-214AC	1d	1a	Lge
CLKC	1SMB14CA	TVS	Vbr=14V, 25.8A, 500W(1ms), Bidirectional	DO-214AA	1ba	1j	Cen
CLM	1SMB15A	TVS	Vbr=15V, 24A, 500W(1ms)	DO-214AA	1d	1a	Cen
CLM	SMA62C	TVS	Vbr=55.8..68.2V, Vrvwm=5.0.2V, 4.49A, 400W(1ms), Bidirectional	DO-214AC	1ba	1j	Lge
CLMC	1SMB15CA	TVS	Vbr=15V, 24.0A, 500W(1ms), Bidirectional	DO-214AA	1ba	1j	Cen
CLP	1SMB16A	TVS	Vbr=16V, 23.1A, 500W(1ms)	DO-214AA	1d	1a	Cen
CLPC	1SMB16CA	TVS	Vbr=16V, 23.1A, 500W(1ms), Bidirectional	DO-214AA	1ba	1j	Cen
CLR	1SMB17A	TVS	Vbr=17V, 21.7A, 500W(1ms)	DO-214AA	1d	1a	Cen
CLRC	1SMB17CA	TVS	Vbr=17V, 21.7A, 500W(1ms), Bidirectional	DO-214AA	1ba	1j	Cen
CLT	1SMB18A	TVS	Vbr=18V, 20.5A, 500W(1ms)	DO-214AA	1d	1a	Cen
CLTC	1SMB18CA	TVS	Vbr=18V, 20.5A, 500W(1ms), Bidirectional	DO-214AA	1ba	1j	Cen
CLV	1SMB20A	TVS	Vbr=20V, 18.5A, 500W(1ms)	DO-214AA	1d	1a	Cen
CLVC	1SMB20CA	TVS	Vbr=20V, 18.5A, 500W(1ms), Bidirectional	DO-214AA	1ba	1j	Cen
CLX	1SMB22A	TVS	Vbr=22V, 16.9A, 500W(1ms)	DO-214AA	1d	1a	Cen
CLXC	1SMB22CA	TVS	Vbr=22V, 16.9A, 500W(1ms), Bidirectional	DO-214AA	1ba	1j	Cen
CLZ	1SMB24A	TVS	Vbr=24V, 15.4A, 500W(1ms)	DO-214AA	1d	1a	Cen
CLZC	1SMB24CA	TVS	Vbr=24V, 15.4A, 500W(1ms), Bidirectional	DO-214AA	1ba	1j	Cen
CM	CD214B-T33CA	TVS	Vbr=33V, 11.3A, 600W(1ms), Bidirectional	DO-214AA	1ba	1j	Brn
CM	MMSZ4 685	Z-dio de	3.6V±5%, 350mW	SOD-123	5d	1a,1k	Mot,Vs
CM	MMSZ4 701	Z-dio de	14V±5%, Izt=50µA, 500mW	SOD-123	5d	1a	Eic
CM	P4SMA62A	TVS	Vbr=6.2V, 5A, 400W(1ms),	DO-214AC	1d	1a	Fag
CM	P4SMAJ3 3A	TVS	Vbr=33V, 7.5A, 400W(1ms)	DO-214AC	1d	1a	Mco
CM	P6SMBJ3 3AC	TVS	Vbr=33V, 11.3A, 600W(1ms), Bidirectional	DO-214AA	1ba	1x,1y	Pjt,Sij
CM	SMAJ3 3A	TVS	Vrvwm=33V, Vbr=36.7..40.6V, 7.5A, 400W(1ms)	DO-214AC	1d	1k,1q	Ste,Vs
CM	SMBG3 3CA	TVS	Vbr=33V, 11.3A, 600W(1ms), Bidirectional	DO-215AA	1ba	1l	Vs
CM	SMBJ3 3CA	TVS	Vbr=33V, 11.3A, 600W(1ms), Bidirectional	DO-214AA	1ba	1l,1x	Di,Vs
CM	SMF33 A	ESDP-diode	Vbr=36.7V, Vrvwm=33V, Ipp=3.8A, 200W(1ms)	DO-219AB	7d	1i	Vs
CM	TV04A3 30J	TVS	Vbr=33V, 5%, 7.5A, 400W(1ms)	DO-214AC	1d	1a	Cmc
CM	TV06B3 30JB	TVS	Vbr=33V, 5%, 11.3A, 600W(1ms), Bidirectional	DO-214AA	1ba	1j	Cmc
CM05A	CMF5.0A	TVS	Vrvwm=5.0V, Vbr=6.4..7.0V, Ipp=21.7A, 200W(1ms)	SOD-123F	6d	1a	Cen
CM065	CMF6.5A	TVS	Vrvwm=6.5V, Vbr=7.22..7.98V, Ipp=17.9A, 200W(1ms)	SOD-123F	6d	1a	Cen
CM06A	CMF6.0A	TVS	Vrvwm=6.0V, Vbr=6.67..7.37V, Ipp=19.4A, 200W(1ms)	SOD-123F	6d	1a	Cen
CM075	CMF7.5A	TVS	Vrvwm=7.5V, Vbr=8.33..9.21V, Ipp=15.5A, 200W(1ms)	SOD-123F	6d	1a	Cen
CM07A	CMF7.0A	TVS	Vrvwm=7.0V, Vbr=7.78..8.6V, Ipp=16.7A, 200W(1ms)	SOD-123F	6d	1a	Cen
CM085	CMF8.5A	TVS	Vrvwm=8.5V, Vbr=9.44..10.4V, Ipp=13.9A, 200W(1ms)	SOD-123F	6d	1a	Cen
CM08A	CMF8.0A	TVS	Vrvwm=8.0V, Vbr=8.89..9.83V, Ipp=14.7A, 200W(1ms)	SOD-123F	6d	1a	Cen
CM09A	CMF9.0A	TVS	Vrvwm=9.0V, Vbr=10..11.1V, Ipp=13A, 200W(1ms)	SOD-123F	6d	1a	Cen
CM1	CMHZ5256B	Z-dio de	30V±5%, 500mW	SOD-123	5d	1a	Cen
CM100	CMF100A	TVS	Vrvwm=100V, Vbr=111..123V, Ipp=1.1A, 200W(1ms)	SOD-123F	6d	1a	Cen



SMD code	Type	Function	Short description	Case	Pinout	St.	Mnf.
CM10A	CMF10A	TVS	Vrwm=10V, Vbr=11.1..12.3V, Ipp=11.8A, 200W(1ms)	SOD-123F	6d	1a	Cen
CM110	CMF110A	TVS	Vrwm=110V, Vbr=122..135V, Ipp=1.0A, 200W(1ms)	SOD-123F	6d	1a	Cen
CM11A	CMF11A	TVS	Vrwm=11V, Vbr=12.2..13.5V, Ipp=11A, 200W(1ms)	SOD-123F	6d	1a	Cen
CM120	CMF120A	TVS	Vrwm=120V, Vbr=133..147V, Ipp=0.9A, 200W(1ms)	SOD-123F	6d	1a	Cen
CM12A	CMF12A	TVS	Vrwm=12V, Vbr=13.3..14.7V, Ipp=10.1A, 200W(1ms)	SOD-123F	6d	1a	Cen
CM130	CMF130A	TVS	Vrwm=130V, Vbr=144..159V, Ipp=0.8A, 200W(1ms)	SOD-123F	6d	1a	Cen
CM13A	CMF13A	TVS	Vrwm=13V, Vbr=14.4..15.9V, Ipp=9.3A, 200W(1ms)	SOD-123F	6d	1a	Cen
CM14A	CMF14A	TVS	Vrwm=14V, Vbr=15.6..17.2V, Ipp=8.6A, 200W(1ms)	SOD-123F	6d	1a	Cen
CM150	CMF150A	TVS	Vrwm=150V, Vbr=167..185V, Ipp=0.7A, 200W(1ms)	SOD-123F	6d	1a	Cen
CM15A	CMF15A	TVS	Vrwm=15V, Vbr=16.7..18.5V, Ipp=8.2A, 200W(1ms)	SOD-123F	6d	1a	Cen
CM160	CMF160A	TVS	Vrwm=160V, Vbr=178..197V, Ipp=0.7A, 200W(1ms)	SOD-123F	6d	1a	Cen
CM16A	CMF16A	TVS	Vrwm=16V, Vbr=17.8..19.7V, Ipp=7.7A, 200W(1ms)	SOD-123F	6d	1a	Cen
CM170	CMF170A	TVS	Vrwm=170V, Vbr=189..209V, Ipp=0.6A, 200W(1ms)	SOD-123F	6d	1a	Cen
CM17A	CMF17A	TVS	Vrwm=17V, Vbr=18.9..20.9V, Ipp=7.2A, 200W(1ms)	SOD-123F	6d	1a	Cen
CM18A	CMF18A	TVS	Vrwm=18V, Vbr=20..22.1V, Ipp=6.8A, 200W(1ms)	SOD-123F	6d	1a	Cen
CM2	CMHZ5257B	Z-dio de	33V±5%, 500mW	SOD-123	5d	1a	Cen
CM20A	CMF20A	TVS	Vrwm=20V, Vbr=22.2..24.5V, Ipp=6.2A, 200W(1ms)	SOD-123F	6d	1a	Cen
CM22A	CMF22A	TVS	Vrwm=22V, Vbr=24.4..26.9V, Ipp=5.6A, 200W(1ms)	SOD-123F	6d	1a	Cen
CM24A	CMF24A	TVS	Vrwm=24V, Vbr=26.7..29.5V, Ipp=5.1A, 200W(1ms)	SOD-123F	6d	1a	Cen
CM26A	CMF26A	TVS	Vrwm=26V, Vbr=28.9..31.9V, Ipp=4.8A, 200W(1ms)	SOD-123F	6d	1a	Cen
CM28A	CMF28A	TVS	Vrwm=28V, Vbr=31.1..34.4V, Ipp=4.4A, 200W(1ms)	SOD-123F	6d	1a	Cen
CM3	CMHZ5258B	Z-dio de	36V±5%, 500mW	SOD-123	5d	1a	Cen
CM30A	CMF30A	TVS	Vrwm=30V, Vbr=33.3..36.8V, Ipp=4.1A, 200W(1ms)	SOD-123F	6d	1a	Cen
CM33A	CMF33A	TVS	Vrwm=33V, Vbr=36.7..40.6V, Ipp=3.8A, 200W(1ms)	SOD-123F	6d	1a	Cen
CM36A	CMF36A	TVS	Vrwm=36V, Vbr=40..44.2V, Ipp=3.4A, 200W(1ms)	SOD-123F	6d	1a	Cen
CM4	CMHZ5259B	Z-dio de	39V±5%, 500mW	SOD-123	5d	1a	Cen
CM40A	CMF40A	TVS	Vrwm=40V, Vbr=44.4..49.1V, Ipp=3.1A, 200W(1ms)	SOD-123F	6d	1a	Cen
CM43A	CMF43A	TVS	Vrwm=43V, Vbr=47.8..52.8V, Ipp=2.9A, 200W(1ms)	SOD-123F	6d	1a	Cen
CM45A	CMF45A	TVS	Vrwm=45V, Vbr=50..55.3V, Ipp=2.8A, 200W(1ms)	SOD-123F	6d	1a	Cen
CM48A	CMF48A	TVS	Vrwm=48V, Vbr=53.3..58.9V, Ipp=2.6A, 200W(1ms)	SOD-123F	6d	1a	Cen
CM5	CMHZ5260B	Z-dio de	43V±5%, 500mW	SOD-123	5d	1a	Cen
CM51A	CMF51A	TVS	Vrwm=51V, Vbr=56.7..62.7V, Ipp=2.4A, 200W(1ms)	SOD-123F	6d	1a	Cen
CM54A	CMF54A	TVS	Vrwm=54V, Vbr=60..66.3V, Ipp=2.3A, 200W(1ms)	SOD-123F	6d	1a	Cen
CM58A	CMF58A	TVS	Vrwm=58V, Vbr=64.4..71.2V, Ipp=2.1A, 200W(1ms)	SOD-123F	6d	1a	Cen
CM60A	CMF60A	TVS	Vrwm=60V, Vbr=66.7..73.7V, Ipp=1.8A, 200W(1ms)	SOD-123F	6d	1a	Cen
CM64A	CMF64A	TVS	Vrwm=64V, Vbr=71.1..78.6V, Ipp=1.7A, 200W(1ms)	SOD-123F	6d	1a	Cen
CM7	SM6739CA	TVS	Vrwm=33.3V, Vbr=37.1..41V, 11.1A, 600W(1ms), Bidirectional	DO-214AA	1ba	1l	Vs
CM70A	CMF70A	TVS	Vrwm=70V, Vbr=77.8..86V, Ipp=1.5A, 200W(1ms)	SOD-123F	6d	1a	Cen
CM75A	CMF75A	TVS	Vrwm=75V, Vbr=83.3..92.1V, Ipp=1.4A, 200W(1ms)	SOD-123F	6d	1a	Cen
CM78A	CMF78A	TVS	Vrwm=78V, Vbr=86.7..95.8V, Ipp=1.4A, 200W(1ms)	SOD-123F	6d	1a	Cen
CM85A	CMF85A	TVS	Vrwm=85V, Vbr=94.4..104V, Ipp=1.3A, 200W(1ms)	SOD-123F	6d	1a	Cen
CM90A	CMF90A	TVS	Vrwm=90V, Vbr=100..111V, Ipp=1.2A, 200W(1ms)	SOD-123F	6d	1a	Cen
CME	1SMB26A	TVS	Vbr=26V, 14.2A, 500W(1ms)	DO-214AA	1d	1a	Cen
CMEC	1SMB26CA	TVS	Vbr=26V, 14.2A, 500W(1ms), Bidirectional	DO-214AA	1ba	1j	Cen
CMG	1SMB28A	TVS	Vbr=28V, 13.2A, 500W(1ms)	DO-214AA	1d	1a	Cen
CMGC	1SMB28CA	TVS	Vbr=28V, 13.2A, 500W(1ms), Bidirectional	DO-214AA	1ba	1j	Cen
CMK	1SMB30A	TVS	Vbr=30V, 12.4A, 500W(1ms)	DO-214AA	1d	1a	Cen
CMK	SMA62A	TVS	Vbr=58.9..65.1V, Vrwm=53.0V, 4.71A, 400W(1ms)	DO-214AC	1d	1a	Lge
CMKC	1SMB30CA	TVS	Vbr=30V, 12.4A, 500W(1ms), Bidirectional	DO-214AA	1ba	1j	Cen
CMM	1SMB33A	TVS	Vbr=33V, 11.3A, 500W(1ms)	DO-214AA	1d	1a	Cen
CMM	SMA62CA	TVS	Vbr=58.9..65.1V, Vrwm=53.0V, 4.71A, 400W(1ms), Bidirectional	DO-214AC	1ba	1j	Lge
CMMC	1SMB33CA	TVS	Vbr=33V, 11.3A, 500W(1ms), Bidirectional	DO-214AA	1ba	1j	Cen
CMP	1SMB36A	TVS	Vbr=36V, 10.3A, 500W(1ms)	DO-214AA	1d	1a	Cen
CMPC	1SMB36CA	TVS	Vbr=36V, 10.3A, 500W(1ms), Bidirectional	DO-214AA	1ba	1j	Cen
CMR	1SMB40A	TVS	Vbr=40V, 9.3A, 500W(1ms)	DO-214AA	1d	1a	Cen
CMRC	1SMB40CA	TVS	Vbr=40V, 9.3A, 500W(1ms), Bidirectional	DO-214AA	1ba	1j	Cen
CMT	1SMB43A	TVS	Vbr=43V, 8.6A, 500W(1ms)	DO-214AA	1d	1a	Cen
CMTC	1SMB43CA	TVS	Vbr=43V, 8.6A, 500W(1ms), Bidirectional	DO-214AA	1ba	1j	Cen
CMV	1SMB45A	TVS	Vbr=45V, 8.3A, 500W(1ms)	DO-214AA	1d	1a	Cen
CMVC	1SMB45CA	TVS	Vbr=45V, 8.3A, 500W(1ms), Bidirectional	DO-214AA	1ba	1j	Cen
CMX	1SMB48A	TVS	Vbr=48V, 7.7A, 500W(1ms)	DO-214AA	1d	1a	Cen
CMXC	1SMB48CA	TVS	Vbr=48V, 7.7A, 500W(1ms), Bidirectional	DO-214AA	1ba	1j	Cen
CMZ	1SMB51A	TVS	Vbr=51V, 7.3A, 500W(1ms)	DO-214AA	1d	1a	Cen
CMZC	1SMB51CA	TVS	Vbr=51V, 7.3A, 500W(1ms), Bidirectional	DO-214AA	1ba	1j	Cen
CN	MMSZ4686	Z-dio de	3.9V±5%, 350mW	SOD-123	5d	1a,1k	Mot,Vs
CN	MMSZ4702	Z-dio de	15V±5%, Izt=50µA, 500mW	SOD-123	5d	1a	Eic
CN	P4SMA68	TVS	Vbr=68V, 4.3A, 400W(1ms)	DO-214AC	1d	1a	Fag
CN	P6SMBJ36C	TVS	Vbr=36V, 9.3A, 600W(1ms), Bidirectional	DO-214AA	1ba	1x,1y	Pjt,Srj
CN	SMAJ33CA	TVS	Vrwm=33V, Vbr=36.7..40.6V, 7.5A, 400W(1ms)	DO-214AC	1ba	1r	Ste
CN	SMAJ36	TVS	Vrwm=36V, Vbr=40.0..48.9V, 6.2A, 400W(1ms)	DO-214AC	1d	1k	Vs



SMD code	Type	Function	Short description	Case	Pinout	St.	Mnf.
CN	SMBG3 6C	TVS	Vbr=36V, 9.3A, 600W(1ms), Bidirectional	DO-215AA	1ba	1l	Vs
CN	SMBJ3 6C	TVS	Vbr=36V, 9.3A, 600W(1ms), Bidirectional	DO-214AA	1ba	1l	Vs
CN	TV04A3 60K	TVS	Vrwm=36V, Vbr=40.0..48.9V, 400W(1ms)	DO-214AC	1d	1a	Cmc
CN	TV06B3 60KB	TVS	Vbr=36V, 10%, 9.3A, 600 W(1ms), Bidirectional	DO-214AA	1ba	1j	Cmc
CN1	CMHZ5261B	Z-dio de	47V±5%, 500 mW	SOD-123	5d	1a	Cen
CN2	CMHZ5262B	Z-dio de	51V±5%, 500 mW	SOD-123	5d	1a	Cen
CN3	CMHZ5263B	Z-dio de	56V±5%, 500 mW	SOD-123	5d	1a	Cen
CN4	CMHZ5264B	Z-dio de	60V±5%, 500 mW	SOD-123	5d	1a	Cen
CN5	CMHZ5265B	Z-dio de	62V±5%, 500 mW	SOD-123	5d	1a	Cen
CNE	1SMB54A	TVS	Vbr=54V, 6.9A, 500W(1ms)	DO-214AA	1d	1a	Cen
CNEC	1SMB54CA	TVS	Vbr=54V, 6.9A, 500W(1ms), Bidirectional	DO-214AA	1ba	1j	Cen
CNG	1SMB58A	TVS	Vbr=58V, 6.4A, 500W(1ms)	DO-214AA	1d	1a	Cen
CNGC	1SMB58CA	TVS	Vbr=58V, 6.4A, 500W(1ms), Bidirectional	DO-214AA	1ba	1j	Cen
CNK	1SMB60A	TVS	Vbr=60V, 6.2A, 500W(1ms)	DO-214AA	1d	1a	Cen
CNK	SMA68	TVS	Vbr=61.2..74.8V, Vrwm=55.1V, 4.08A, 400W(1ms)	DO-214AC	1d	1a	Lge
CNKC	1SMB60CA	TVS	Vbr=60V, 6.2A, 500W(1ms), Bidirectional	DO-214AA	1ba	1j	Cen
CNM	1SMB64A	TVS	Vbr=64V, 5.8A, 500W(1ms)	DO-214AA	1d	1a	Cen
CNM	SMA68C	TVS	Vbr=61.2..74.8V, Vrwm=55.1V, 4.08A, 400W(1ms), Bidirectional	DO-214AC	1ba	1j	Lge
CNMC	1SMB64CA	TVS	Vbr=64V, 5.8A, 500W(1ms), Bidirectional	DO-214AA	1ba	1j	Cen
CNP	1SMB70A	TVS	Vbr=70V, 5.3A, 500W(1ms)	DO-214AA	1d	1a	Cen
CNPC	1SMB70CA	TVS	Vbr=70V, 5.3A, 500W(1ms), Bidirectional	DO-214AA	1ba	1j	Cen
CNR	1SMB75A	TVS	Vbr=75V, 4.9A, 500W(1ms)	DO-214AA	1d	1a	Cen
CNRC	1SMB75CA	TVS	Vbr=75V, 4.9A, 500W(1ms), Bidirectional	DO-214AA	1ba	1j	Cen
CNT	1SMB78A	TVS	Vbr=78V, 4.7A, 500W(1ms)	DO-214AA	1d	1a	Cen
CNTC	1SMB78CA	TVS	Vbr=78V, 4.7A, 500W(1ms), Bidirectional	DO-214AA	1ba	1j	Cen
CNV	1SMB85A	TVS	Vbr=85V, 4.4A, 500W(1ms)	DO-214AA	1d	1a	Cen
CNVC	1SMB85CA	TVS	Vbr=85V, 4.4A, 500W(1ms), Bidirectional	DO-214AA	1ba	1j	Cen
CNX	1SMB90A	TVS	Vbr=90V, 4.1A, 500W(1ms)	DO-214AA	1d	1a	Cen
CNXC	1SMB90CA	TVS	Vbr=90V, 4.1A, 500W(1ms), Bidirectional	DO-214AA	1ba	1j	Cen
CNZ	1SMB100A	TVS	Vbr=100V, 3.7A, 500 W(1ms)	DO-214AA	1d	1a	Cen
CNZC	1SMB100CA	TVS	Vbr=100V, 3.7A, 500 W(1ms), Bidirectional	DO-214AA	1ba	1j	Cen
CP	CD214B-T 36CA	TVS	Vbr=36V, 10.3A, 600 W(1ms), Bidirectional	DO-214AA	1ba	1j	Brn
CP	CMDZ2L7	Z-dio de	2.565..2.835V, lzt=0.5mA, Zzt=900Ω, 250mW	SOD-323	5d	1a	Cen
CP	MMSZ4 687	Z-dio de	4.3V±5%, 350 mW	SOD-123	5d	1a,1k	Mot,Vs
CP	MMSZ4 703	Z-dio de	16V±5%, lzt=50µA, 500 mW	SOD-123	5d	1a	Eic
CP	P4SMA68A	TVS	Vbr=68V, 4.6A, 400W(1ms),	DO-214AC	1d	1a	Fag
CP	P4SMAJ3 6A	TVS	Vbr=36V, 6.9A, 400W(1ms)	DO-214AC	1d	1a	Moo
CP	P6SMBJ3 6AC	TVS	Vbr=36V, 10.3A, 600 W(1ms), Bidirectional	DO-214AA	1ba	1x,1y	Pjt,Sjt
CP	SMAJ3 6A	TVS	Vrwm=36V, Vbr=40.0..44.2V, 6.9A, 400W(1ms)	DO-214AC	1d	1k	Vs
CP	SMBG3 6CA	TVS	Vbr=36V, 10.3A, 600 W(1ms), Bidirectional	DO-215AA	1ba	1l	Vs
CP	SMBJ3 6CA	TVS	Vbr=36V, 10.3A, 600 W(1ms), Bidirectional	DO-214AA	1ba	1l,1x	Di,Vs
CP	SMF36A	ESDP-diode	Vbr=40.0V, Vrwm=36V, lpp=3.4A, 200W(1ms)	DO-219AB	7d	1i	Vs
CP	TV04A3 60J	TVS	Vbr=36V, 5%, 6.9A, 400W(1ms)	DO-214AC	1d	1a	Cmc
CP	TV06B3 60JB	TVS	Vbr=36V, 5%, 10.3A, 600 W(1ms), Bidirectional	DO-214AA	1ba	1j	Cmc
CP1	CMHZ5266B	Z-dio de	68V±5%, 500 mW	SOD-123	5d	1a	Cen
CP2	CMHZ5267B	Z-dio de	75V±5%, 500 mW	SOD-123	5d	1a	Cen
CP3	CMHZ5268B	Z-dio de	82V±5%, 500 mW	SOD-123	5d	1a	Cen
CP4	CMHZ5269B	Z-dio de	87V±5%, 500 mW	SOD-123	5d	1a	Cen
CP5	CMHZ5270B	Z-dio de	91V±5%, 500 mW	SOD-123	5d	1a	Cen
CPE	1SMB110A	TVS	Vbr=110V, 3.4A, 500 W(1ms)	DO-214AA	1d	1a	Cen
CPEC	1SMB110CA	TVS	Vbr=110V, 3.4A, 500 W(1ms), Bidirectional	DO-214AA	1ba	1j	Cen
CPG	1SMB120A	TVS	Vbr=120V, 3.1A, 500 W(1ms)	DO-214AA	1d	1a	Cen
CPGC	1SMB120CA	TVS	Vbr=120V, 3.1A, 500 W(1ms), Bidirectional	DO-214AA	1ba	1j	Cen
CPK	1SMB130A	TVS	Vbr=130V, 2.9A, 500 W(1ms)	DO-214AA	1d	1a	Cen
CPK	SMA68A	TVS	Vbr=64.6..71.4V, Vrwm=58.1V, 4.35A, 400W(1ms)	DO-214AC	1d	1a	Lge
CPKC	1SMB130CA	TVS	Vbr=130V, 2.9A, 500 W(1ms), Bidirectional	DO-214AA	1ba	1j	Cen
CPM	1SMB150A	TVS	Vbr=150V, 2.5A, 500 W(1ms)	DO-214AA	1d	1a	Cen
CPM	SMA68CA	TVS	Vbr=64.6..71.4V, Vrwm=58.1V, 4.35A, 400W(1ms), Bidirectional	DO-214AC	1ba	1j	Lge
CPMC	1SMB150CA	TVS	Vbr=150V, 2.5A, 500 W(1ms), Bidirectional	DO-214AA	1ba	1j	Cen
CPP	1SMB160A	TVS	Vbr=160V, 2.3A, 500 W(1ms)	DO-214AA	1d	1a	Cen
CPPC	1SMB160CA	TVS	Vbr=160V, 2.3A, 500 W(1ms), Bidirectional	DO-214AA	1ba	1j	Cen
CPR	1SMB170A	TVS	Vbr=170V, 2.2A, 500 W(1ms)	DO-214AA	1d	1a	Cen
CPRC	1SMB170CA	TVS	Vbr=170V, 2.2A, 500 W(1ms), Bidirectional	DO-214AA	1ba	1j	Cen
CQ	P4SMA75	TVS	Vbr=75V, 3.9A, 400W(1ms),	DO-214AC	1d	1a	Fag
CQ	P6SMBJ4 0C	TVS	Vbr=40V, 8.4A, 600W(1ms), Bidirectional	DO-214AA	1ba	1x,1y	Pjt,Sjt
CQ	SMAJ4 0	TVS	Vrwm=40V, Vbr=44.4..54.3V, 5.6A, 400W(1ms)	DO-214AC	1d	1k	Vs
CQ	SMBG4 0C	TVS	Vbr=40V, 8.4A, 600W(1ms), Bidirectional	DO-215AA	1ba	1l	Vs
CQ	SMBJ4 0C	TVS	Vbr=40V, 8.4A, 600W(1ms), Bidirectional	DO-214AA	1ba	1l	Vs
CQ	TV04A4 00K	TVS	Vbr=40V, 10%, 5.6A, 400 W(1ms)	DO-214AC	1d	1a	Cmc
CQ	TV06B4 00KB	TVS	Vbr=40V, 10%, 8.4A, 600 W(1ms), Bidirectional	DO-214AA	1ba	1j	Cmc



SMD code	Type	Function	Short description	Case	Pinout	St.	Mnf.
CQK	SMA75	TVS	Vbr=67.5..82.5V, Vrwm=60.7V, 3.70A, 400W(1ms)	DO-214AC	1d	1a	Lge
CQM	SMA75C	TVS	Vbr=67.5..82.5V, Vrwm=60.7V, 3.70A, 400W(1ms), Bidirectional	DO-214AC	1ba	1j	Lge
CR	CD214B-T40CA	TVS	Vbr=40V, 9.3A, 600W(1ms), Bidirectional	DO-214AA	1ba	1j	Brn
CR	MMSZ4 704	Z-dio de	17V±5%, Izt=50µA, 500mW	SOD-123	5d	1a	Eic
CR	P4SMA75A	TVS	Vbr=75V, 4.1A, 400W(1ms)	DO-214AC	1d	1a	Fag
CR	P4SMAJ4 0A	TVS	Vbr=40V, 6.2A, 400W(1ms)	DO-214AC	1d	1a	Moo
CR	P6SMBJ4 0AC	TVS	Vbr=40V, 9.3A, 600W(1ms), Bidirectional	DO-214AA	1ba	1x,1y	Pjt,Sj
CR	SMAJ4 0A	TVS	Vrwm=40V, Vbr=44.4..49.1V, 6.2A, 400W(1ms)	DO-214AC	1d	1k	Vs
CR	SMBG4 0CA	TVS	Vbr=40V, 9.3A, 600W(1ms), Bidirectional	DO-215AA	1ba	1l	Vs
CR	SMBJ4 0CA	TVS	Vbr=40V, 9.3A, 600W(1ms), Bidirectional	DO-214AA	1ba	1l,1x	Di,Vs
CR	SMF40A	ESDP-diode	Vbr=44.4V, Vrwm=40V, Ipp=3.1A, 200W(1ms)	DO-219AB	7d	1i	Vs
CR	TV04A4 00J	TVS	Vbr=40V, 5%, 6.2A, 400W(1ms)	DO-214AC	1d	1a	Cmc
CR	TV06B4 00JB	TVS	Vbr=40V, 5%, 9.3A, 600W(1ms), Bidirectional	DO-214AA	1ba	1j	Cmc
CR1	CMHZ5271B	Z-dio de	100 V±5%, 500mW	SOD-123	5d	1a	Cen
CR2	CMHZ5272B	Z-dio de	110 V±5%, 500mW	SOD-123	5d	1a	Cen
CR3	CMHZ5273B	Z-dio de	120 V±5%, 500mW	SOD-123	5d	1a	Cen
CR4	CMHZ5274B	Z-dio de	130 V±5%, 500mW	SOD-123	5d	1a	Cen
CR5	CMHZ5275B	Z-dio de	140 V±5%, 500mW	SOD-123	5d	1a	Cen
CRD	SMCJ54	TVS	Vbr=60.0..73.3V, Vrwm=54V, 15.6A, 1500W(1ms)	DO-214AB	1d	1a	Gal
CRE	SMCJ54A	TVS	Vbr=60.0..66.3V, Vrwm=54V, 17.2A, 1500W(1ms)	DO-214AB	1d	1a	Gal
CRF	SMCJ58	TVS	Vbr=64.4..78.7V, Vrwm=58V, 14.6A, 1500W(1ms)	DO-214AB	1d	1a	Gal
CRG	SMCJ58A	TVS	Vbr=64.4..71.2V, Vrwm=58V, 16.0A, 1500W(1ms)	DO-214AB	1d	1a	Gal
CRH	SMCJ60	TVS	Vbr=66.7..81.5V, Vrwm=60V, 14.0A, 1500W(1ms)	DO-214AB	1d	1a	Gal
CRK	SMA75A	TVS	Vbr=71.3..78.8V, Vrwm=64.1V, 3.88A, 400W(1ms)	DO-214AC	1d	1a	Lge
CRK	SMCJ60A	TVS	Vbr=66.7..73.7V, Vrwm=60V, 15.5A, 1500W(1ms)	DO-214AB	1d	1a	Gal
CRL	SMCJ64	TVS	Vbr=71.1..86.9V, Vrwm=64V, 13.2A, 1500W(1ms)	DO-214AB	1d	1a	Gal
CRM	SMA75CA	TVS	Vbr=71.3..78.8V, Vrwm=64.1V, 3.88A, 400W(1ms), Bidirectional	DO-214AC	1ba	1j	Lge
CRM	SMCJ64A	TVS	Vbr=71.1..78.6V, Vrwm=64V, 14.6A, 1500W(1ms)	DO-214AB	1d	1a	Gal
CRN	SMCJ70	TVS	Vbr=77.8..95.1V, Vrwm=70V, 12.0A, 1500W(1ms)	DO-214AB	1d	1a	Gal
CRP	SMCJ70A	TVS	Vbr=77.8..86.0V, Vrwm=70V, 13.3A, 1500W(1ms)	DO-214AB	1d	1a	Gal
CRQ	SMCJ75	TVS	Vbr=83.3..102V, Vrwm=75V, 11.2A, 1500W(1ms)	DO-214AB	1d	1a	Gal
CRR	SMCJ75A	TVS	Vbr=83.3..92.1V, Vrwm=75V, 12.4A, 1500W(1ms)	DO-214AB	1d	1a	Gal
CRS	SMCJ78	TVS	Vbr=86.7..106V, Vrwm=78V, 10.8A, 1500W(1ms)	DO-214AB	1d	1a	Gal
CRT	SMCJ78A	TVS	Vbr=86.7..95.8V, Vrwm=78V, 11.9A, 1500W(1ms)	DO-214AB	1d	1a	Gal
CRU	SMCJ85	TVS	Vbr=94.4..115V, Vrwm=85V, 9.9A, 1500W(1ms)	DO-214AB	1d	1a	Gal
CRV	SMCJ85A	TVS	Vbr=94.4..104V, Vrwm=85V, 10.9A, 1500W(1ms)	DO-214AB	1d	1a	Gal
CRW	SMCJ90	TVS	Vbr=100..122V, Vrwm=90V, 9.4A, 1500W(1ms)	DO-214AB	1d	1a	Gal
CRX	SMCJ90A	TVS	Vbr=100..111V, Vrwm=90V, 10.3A, 1500W(1ms)	DO-214AB	1d	1a	Gal
CRY	SMCJ100	TVS	Vbr=111..136V, Vrwm=100V, 8.4A, 1500W(1ms)	DO-214AB	1d	1a	Gal
CRZ	SMCJ100A	TVS	Vbr=111..123V, Vrwm=100V, 9.3A, 1500W(1ms)	DO-214AB	1d	1a	Gal
CS	P4SMA82	TVS	Vbr=82V, 3.6A, 400W(1ms)	DO-214AC	1d	1a	Fag
CS	P6SMBJ4 3C	TVS	Vbr=43V, 7.8A, 600W(1ms), Bidirectional	DO-214AA	1ba	1x,1y	Pjt,Sj
CS	SMAJ4 3	TVS	Vrwm=43V, Vbr=47.8..58.4V, 5.2A, 400W(1ms)	DO-214AC	1d	1k	Vs
CS	SMBG4 3C	TVS	Vbr=43V, 7.8A, 600W(1ms), Bidirectional	DO-215AA	1ba	1l	Vs
CS	SMBJ4 3C	TVS	Vbr=43V, 7.8A, 600W(1ms), Bidirectional	DO-214AA	1ba	1l	Vs
CS	TV04A4 30K	TVS	Vbr=43V, 10%, 5.2A, 400W(1ms)	DO-214AC	1d	1a	Cmc
CS	TV06B4 30KB	TVS	Vbr=43V, 10%, 7.8A, 600W(1ms), Bidirectional	DO-214AA	1ba	1j	Cmc
CS1	CMHZ5276B	Z-dio de	150 V±5%, 500mW	SOD-123	5d	1a	Cen
CS100	CMSH1-100	Si-diode	SBR, 100V, 1A, Vf<0.85V(1A)	DO-214AA	1d	1a	Cen
CS100M	CMSH1-100M	Si-diode	SBR, 100V, 1A, Vf<0.85V(1A)	DO-214AC	1d	1a	Cen
CS2	CMHZ5277B	Z-dio de	160 V±5%, 500mW	SOD-123	5d	1a	Cen
CS20	CMSH1-20	Si-diode	SBR, 20V, 1A, Vf<0.55V(1A)	DO-214AA	1d	1a	Cen
CS20M	CMSH1-20M	Si-diode	SBR, 20V, 1A, Vf<0.55V(1A)	DO-214AC	1d	1a	Cen
CS20ML	CMSH1-20ML	Si-diode	SBR, 20V, 1A, Vf<0.38V(1A)	DO-214AC	1d	1a	Cen
CS2100	CMSH2-100	Si-diode	SBR, 100V, 2A, Vf<0.85V(2A)	DO-214AA	1d	1a	Cen
CS2100M	CMSH2-100M	Si-diode	SBR, 100V, 3A, Vf<0.85V(2A)	DO-214AC	1d	1a	Cen
CS220	CMSH2-20	Si-diode	SBR, 20V, 2A, Vf<0.55V(2A)	DO-214AA	1d	1a	Cen
CS220L	CMSH2-20L	Si-diode	SBR, 20V, 2A, Vf<0.38V(2A)	DO-214AA	1d	1a	Cen
CS220M	CMSH2-20M	Si-diode	SBR, 20V, 2A, Vf<0.55V(2A)	DO-214AC	1d	1a	Cen
CS240	CMSH2-40	Si-diode	SBR, 40V, 2A, Vf<0.55V(2A)	DO-214AA	1d	1a	Cen
CS240L	CMSH2-40L	Si-diode	SBR, 40V, 2A, Vf<0.4V(2A)	DO-214AA	1d	1a	Cen
CS240M	CMSH2-40M	Si-diode	SBR, 40V, 2A, Vf<0.55V(2A)	DO-214AC	1d	1a	Cen
CS260	CMSH2-60	Si-diode	SBR, 60V, 2A, Vf<0.7V(2A)	DO-214AA	1d	1a	Cen
CS260M	CMSH2-60M	Si-diode	SBR, 60V, 2A, Vf<0.7V(2A)	DO-214AC	1d	1a	Cen
CS3	CMHZ5278B	Z-dio de	170 V±5%, 500mW	SOD-123	5d	1a	Cen
CS3100	CMSH3-100	Si-diode	SBR, 100V, 3A, Vf<0.8V(3A)	DO-214AB	1d	1a	Cen
CS3100M	CMSH3-100M	Si-diode	SBR, 100V, 3A, Vf<0.85V(3A)	DO-214AA	1d	1a	Cen
CS3100MA	CMSH3-100MA	Si-diode	SBR, 100V, 3A, Vf<0.85V(3A)	DO-214AC	1d	1a	Cen
CS320	CMSH3-20	Si-diode	SBR, 20V, 3A, Vf<0.5V(3A)	DO-214AB	1d	1a	Cen
CS320L	CMSH3-20L	Si-diode	SBR, 20V, 4A, Vf<0.42V(4A)	DO-214AB	1d	1a	Cen



SMD code	Type	Function	Short description	Case	Pinout	St.	Mnf.
CS320M	CMSH3-20M	Si-diode	SBR, 20V, 3A, Vf<0.55V(3A)	DO-214AA	1d	1a	Cen
CS320MA	CMSH3-20MA	Si-diode	SBR, 20V, 3A, Vf<0.5V(3A)	DO-214AC	1d	1a	Cen
CS340	CMSH3-40	Si-diode	SBR, 40V, 3A, Vf<0.5V(3A)	DO-214AB	1d	1a	Cen
CS340L	CMSH3-40L	Si-diode	SBR, 40V, 4A, Vf<0.44V(4A)	DO-214AB	1d	1a	Cen
CS340M	CMSH3-40M	Si-diode	SBR, 40V, 3A, Vf<0.55V(3A)	DO-214AA	1d	1a	Cen
CS340MA	CMSH3-40MA	Si-diode	SBR, 40V, 3A, Vf<0.5V(3A)	DO-214AC	1d	1a	Cen
CS360	CMSH3-60	Si-diode	SBR, 60V, 3A, Vf<0.7V(3A)	DO-214AB	1d	1a	Cen
CS360M	CMSH3-60M	Si-diode	SBR, 60V, 3A, Vf<0.75V(3A)	DO-214AA	1d	1a	Cen
CS360MA	CMSH3-60MA	Si-diode	SBR, 60V, 3A, Vf<0.7V(3A)	DO-214AC	1d	1a	Cen
CS4	CMHZ5279B	Z-dio de	180 V±5%, 500mW	SOD-123	5d	1a	Cen
CS40	CMSH1-40	Si-diode	SBR, 40V, 1A, Vf<0.55V(1A)	DO-214AA	1d	1a	Cen
CS40M	CMSH1-40M	Si-diode	SBR, 40V, 1A, Vf<0.55V(1A)	DO-214AC	1d	1a	Cen
CS40ML	CMSH1-40ML	Si-diode	SBR, 40V, 1A, Vf<0.4V(1A)	DO-214AC	1d	1a	Cen
CS5	CMHZ5280B	Z-dio de	190 V±5%, 500mW	SOD-123	5d	1a	Cen
CS5100	CMSH5-100	Si-diode	SBR, 100V, 5A, Vf<0.85V(5A)	DO-214AB	1d	1a	Cen
CS520	CMSH5-20	Si-diode	SBR, 20V, 5A, Vf<0.55V(5A)	DO-214AB	1d	1a	Cen
CS540	CMSH5-40	Si-diode	SBR, 40V, 5A, Vf<0.55V(5A)	DO-214AB	1d	1a	Cen
CS560	CMSH5-60	Si-diode	SBR, 60V, 5A, Vf<0.75V(5A)	DO-214AB	1d	1a	Cen
CS60	CMSH1-60	Si-diode	SBR, 60V, 1A, Vf<0.7V(1A)	DO-214AA	1d	1a	Cen
CS60M	CMSH1-60M	Si-diode	SBR, 60V, 1A, Vf<0.7V(1A)	DO-214AC	1d	1a	Cen
CSV	SMCJ110	TVS	Vbr=122..149V, Vrrwm=110V, 7.7A, 1500W(1ms)	DO-214AB	1d	1a	Gal
CSE	SMCJ110A	TVS	Vbr=122..135V, Vrrwm=110V, 8.5A, 1500W(1ms)	DO-214AB	1d	1a	Gal
CSF	SMCJ120	TVS	Vbr=133..163V, Vrrwm=120V, 7.0A, 1500W(1ms)	DO-214AB	1d	1a	Gal
CSF01	CMR1 S-01	Si-diode	Rectifier, S-Fast-Recovery, 100V, 1A, Vf<0.95V(1A), <35ns	DO-214AA	1d	1a	Cen
CSF02	CMR1 S-02	Si-diode	Rectifier, S-Fast-Recovery, 200V, 1A, Vf<0.95V(1A), <35ns	DO-214AA	1d	1a	Cen
CSG	SMCJ120A	TVS	Vbr=133..147V, Vrrwm=120V, 7.8A, 1500W(1ms)	DO-214AB	1d	1a	Gal
CSH	SMCJ130	TVS	Vbr=144..176V, Vrrwm=130V, 6.5A, 1500W(1ms)	DO-214AB	1d	1a	Gal
CSK	SMA82C	TVS	Vbr=73.8..90.2V, Vrrwm=6.64V, 3.39A, 400W(1ms)	DO-214AC	1d	1a	Lge
CSK	SMCJ130A	TVS	Vbr=144..159V, Vrrwm=130V, 7.2A, 1500W(1ms)	DO-214AB	1d	1a	Gal
CSL	SMCJ150	TVS	Vbr=167..204V, Vrrwm=150V, 5.6A, 1500W(1ms)	DO-214AB	1d	1a	Gal
CSM	SMA82C	TVS	Vbr=73.8..90.2V, Vrrwm=6.64V, 3.39A, 400W(1ms), Bidirectional	DO-214AC	1ba	1j	Lge
CSM	SMCJ150A	TVS	Vbr=167..185V, Vrrwm=150V, 6.2A, 1500W(1ms)	DO-214AB	1d	1a	Gal
C SN	SMCJ160	TVS	Vbr=178..218V, Vrrwm=160V, 5.2A, 1500W(1ms)	DO-214AB	1d	1a	Gal
CSP	SMCJ160A	TVS	Vbr=178..197V, Vrrwm=160V, 5.8A, 1500W(1ms)	DO-214AB	1d	1a	Gal
CSQ	SMCJ170	TVS	Vbr=189..231V, Vrrwm=170V, 4.9A, 1500W(1ms)	DO-214AB	1d	1a	Gal
CSR	SMCJ170A	TVS	Vbr=189..209V, Vrrwm=170V, 5.5A, 1500W(1ms)	DO-214AB	1d	1a	Gal
CS5	SMCJ188A	TVS	Vbr=209..231V, Vrrwm=188V, 4.6A, 1500W(1ms)	DO-214AB	1d	1a	Gal
CST	SMCJ188	TVS	Vbr=209..255V, Vrrwm=188V, 4.4A, 1500W(1ms)	DO-214AB	1d	1a	Gal
CT	CD214B-T43CA	TVS	Vbr=43V, 8.6A, 600W(1ms), Bidirectional	DO-214AA	1ba	1j	Brn
CT	MMSZ4688	Z-dio de	4.7V±5%, 350mW	SOD-123	5d	1a,1k	Mot,Vs
CT	P4SMA82A	TVS	Vbr=82V, 3.7A, 400W(1ms),	DO-214AC	1d	1a	Fag
CT	P4SMAJ43A	TVS	Vbr=43V, 5.7A, 400W(1ms)	DO-214AC	1d	1a	Moo
CT	P6SMBJ43AC	TVS	Vbr=43V, 8.6A, 600W(1ms), Bidirectional	DO-214AA	1ba	1x,1y	Pjt,Srj
CT	SMAJ43A	TVS	Vrrwm=43V, Vbr=47.8..52.8V, 5.8A, 400W(1ms)	DO-214AC	1d	1k	Vs
CT	SMBG43CA	TVS	Vbr=43V, 8.6A, 600W(1ms), Bidirectional	DO-215AA	1ba	1l	Vs
CT	SMBJ43CA	TVS	Vbr=43V, 8.6A, 600W(1ms), Bidirectional	DO-214AA	1ba	1l,1x	Di,Vs
CT	SMF43A	ESDP-diode	Vbr=47.8V, Vrrwm=43V, Ipp=2.9A, 200W(1ms)	DO-219AB	7d	1i	Vs
CT	TV04A430J	TVS	Vbr=43V, 5%, 5.7A, 400W(1ms)	DO-214AC	1d	1a	Cmc
CT	TV06B430JB	TVS	Vbr=43V, 5%, 8.6A, 600W(1ms), Bidirectional	DO-214AA	1ba	1j	Cmc
CT1	CMHZ5281B	Z-dio de	200 V±5%, 500mW	SOD-123	5d	1a	Cen
CTK	SMA82A	TVS	Vbr=77.8..86.0V, Vrrwm=7.01V, 3.54A, 400W(1ms)	DO-214AC	1d	1a	Lge
CTM	SMA82CA	TVS	Vbr=77.8..86.0V, Vrrwm=7.01V, 3.54A, 400W(1ms), Bidirectional	DO-214AC	1ba	1j	Lge
CU	MMSZ4689	Z-dio de	5.1V±5%, 350mW	SOD-123	5d	1a,1k	Mot,Vs
CU	P4SMA91	TVS	Vbr=91V, 3.2A, 400W(1ms),	DO-214AC	1d	1a	Fag
CU	P6SMBJ45C	TVS	Vbr=45V, 7.5A, 600W(1ms), Bidirectional	DO-214AA	1ba	1x,1y	Pjt,Srj
CU	SMAJ45	TVS	Vrrwm=45V, Vbr=50.0..61.1V, 5A, 400W(1ms)	DO-214AC	1d	1k	Vs
CU	SMBG45C	TVS	Vbr=45V, 7.5A, 600W(1ms), Bidirectional	DO-215AA	1ba	1l	Vs
CU	SMBJ45C	TVS	Vbr=45V, 7.5A, 600W(1ms), Bidirectional	DO-214AA	1ba	1l	Vs
CU	TV04A450K	TVS	Vbr=45V, 10%, 5A, 400W(1ms)	DO-214AC	1d	1a	Cmc
CU	TV06B450KB	TVS	Vbr=45V, 10%, 7.5A, 600W(1ms), Bidirectional	DO-214AA	1ba	1j	Cmc
CU01	CMR1 U-01	Si-diode	Rectifier, U-Fast-Rec, 100V, 1A, Vf<1V(1A), <50ns	DO-214AA	1d	1a	Cen
CU01M	CMR1 U-01 M	Si-diode	Rectifier, U-Fast-Rec, 100V, 1A, Vf<1V(1A), <35ns	DO-214AC	1d	1a	Cen
CU02	CMR1 U-02	Si-diode	Rectifier, U-Fast-Rec, 200V, 1A, Vf<1V(1A), <50ns	DO-214AA	1d	1a	Cen
CU02M	CMR1 U-02 M	Si-diode	Rectifier, U-Fast-Rec, 200V, 1A, Vf<1V(1A), <35ns	DO-214AC	1d	1a	Cen
CU04	CMR1 U-04	Si-diode	Rectifier, U-Fast-Rec, 400V, 1A, Vf<1V(1A), <50ns	DO-214AA	1d	1a	Cen
CU04M	CMR1 U-04 M	Si-diode	Rectifier, U-Fast-Rec, 400V, 1A, Vf<1V(1A), <50ns	DO-214AC	1d	1a	Cen
CU06	CMR1 U-06	Si-diode	Rectifier, U-Fast-Rec, 600V, 1A, Vf<1V(1A), <100ns	DO-214AA	1d	1a	Cen
CU06M	CMR1 U-06 M	Si-diode	Rectifier, U-Fast-Rec, 600V, 1A, Vf<1V(1A), <75ns	DO-214AC	1d	1a	Cen
CU10	CMR1 U-10	Si-diode	Rectifier, U-Fast-Rec, 1000V, 1A, Vf<1V(1A), <100ns	DO-214AA	1d	1a	Cen
CU10M	CMR1 U-10 M	Si-diode	Rectifier, U-Fast-Rec, 1000V, 1A, Vf<1V(1A), <100ns	DO-214AC	1d	1a	Cen



SMD code	Type	Function	Short description	Case	Pinout	St.	Mnf.
CU201	CMR2-U-01	Si-diode	Rectifier, U-Fast-Rec, 100V, 2A, Vf<1V(2A), <50ns	DO-214AA	1d	1a	Cen
CU202	CMR2-U-02	Si-diode	Rectifier, U-Fast-Rec, 200V, 2A, Vf<1V(2A), <50ns	DO-214AA	1d	1a	Cen
CU204	CMR2-U-04	Si-diode	Rectifier, U-Fast-Rec, 400V, 2A, Vf<1V(2A), <50ns	DO-214AA	1d	1a	Cen
CU206	CMR2-U-06	Si-diode	Rectifier, U-Fast-Rec, 600V, 2A, Vf<1V(2A), <50ns	DO-214AA	1d	1a	Cen
CU301	CMR3-U-01	Si-diode	Rectifier, U-Fast-Rec, 100V, 3A, Vf<1V(3A), <50ns	DO-214AB	1d	1a	Cen
CU301M	CMR3-U-01M	Si-diode	Rectifier, U-Fast-Rec, 100V, 3A, Vf<1V(3A), <50ns	DO-214AA	1d	1a	Cen
CU302	CMR3-U-02	Si-diode	Rectifier, U-Fast-Rec, 200V, 3A, Vf<1V(3A), <50ns	DO-214AB	1d	1a	Cen
CU302M	CMR3-U-02M	Si-diode	Rectifier, U-Fast-Rec, 200V, 3A, Vf<1V(3A), <50ns	DO-214AA	1d	1a	Cen
CU304	CMR3-U-04	Si-diode	Rectifier, U-Fast-Rec, 400V, 3A, Vf<1.25V(3A), <50ns	DO-214AB	1d	1a	Cen
CU304M	CMR3-U-04M	Si-diode	Rectifier, U-Fast-Rec, 400V, 3A, Vf<1.25V(3A), <50ns	DO-214AA	1d	1a	Cen
CU306	CMR3-U-06	Si-diode	Rectifier, U-Fast-Rec, 600V, 3A, Vf<1.4V(3A), <100ns	DO-214AB	1d	1a	Cen
CU306M	CMR3-U-06M	Si-diode	Rectifier, U-Fast-Rec, 600V, 3A, Vf<1.4V(3A), <100ns	DO-214AA	1d	1a	Cen
CU310	CMR3-U-10	Si-diode	Rectifier, U-Fast-Rec, 1000V, 3A, Vf<1.7V(3A), <100ns	DO-214AB	1d	1a	Cen
CU310M	CMR3-U-10M	Si-diode	Rectifier, U-Fast-Rec, 1000V, 3A, Vf<2V(3A), <100ns	DO-214AA	1d	1a	Cen
CU502	CMR5-U-02	Si-diode	Rectifier, U-Fast-Rec, 200V, 5A, Vf<1V(5A), <50ns	DO-214AB	1d	1a	Cen
CU504	CMR5-U-04	Si-diode	Rectifier, U-Fast-Rec, 400V, 5A, Vf<1.3V(5A), <50ns	DO-214AB	1d	1a	Cen
CU506	CMR5-U-06	Si-diode	Rectifier, U-Fast-Rec, 600V, 5A, Vf<1.7V(5A), <100ns	DO-214AB	1d	1a	Cen
CU508	CMR5-U-08	Si-diode	Rectifier, U-Fast-Rec, 800V, 5A, Vf<1.7V(5A), <100ns	DO-214AB	1d	1a	Cen
CUJ	SMBJ4 0A	TVS	Vbr=40V, 9.7A, 600W(1ms)	DO-214AA	1d	1q	Ste
CUK	SMA91	TVS	Vbr=81.9..100V, Vrwm=7.3.7V, 3.05A, 400W(1ms)	DO-214AC	1d	1a	Lge
CUM	SMA91C	TVS	Vbr=81.9..100V, Vrwm=7.3.7V, 3.05A, 400W(1ms), Bidirectional	DO-214AC	1ba	1j	Lge
CUM	SMBJ7 0A	TVS	Vbr=70V, 5.5A, 600W(1ms)	DO-214AA	1d	1q	Ste
CUQ	SMBJ1 00A	TVS	Vbr=100V, 3.8A, 600W(1ms)	DO-214AA	1d	1q	Ste
CV	CD214B-T45CA	TVS	Vbr=45V, 8.3A, 600W(1ms), Bidirectional	DO-214AA	1ba	1j	Brn
CV	MMSZ4 690	Z-diode	5.6V±5%, 350mW	SOD-123	5d	1a,1k	Mot,Vs
CV	P4SMA91A	TVS	Vbr=91V, 3.4A, 400W(1ms)	DO-214AC	1d	1a	Fag
CV	P4SMAJ 5A	TVS	Vbr=45V, 5.5A, 400W(1ms)	DO-214AC	1d	1a	Mco
CV	P6SMBJ 5AC	TVS	Vbr=45V, 8.3A, 600W(1ms), Bidirectional	DO-214AA	1ba	1x,1y	Pjt,Sjt
CV	SMAJ 5A	TVS	Vrwm=45V, Vbr=50.0..55.3V, 5.5A, 400W(1ms)	DO-214AC	1d	1k	Vs
CV	SMBG4 5CA	TVS	Vbr=45V, 8.3A, 600W(1ms), Bidirectional	DO-215AA	1ba	1l	Vs
CV	SMBJ 4 5CA	TVS	Vbr=45V, 8.3A, 600W(1ms), Bidirectional	DO-214AA	1ba	1l,1x	Di,Vs
CV	SMF45A	ESDP-diode	Vbr=50.0V, Vrwm=45V, Ipp=2.8A, 200W(1ms)	DO-219AB	7d	1i	Vs
CV	TV04A4 50J	TVS	Vbr=45V, 5%, 5.5A, 400W(1ms)	DO-214AC	1d	1a	Cmc
CV	TV06B4 50JB	TVS	Vbr=45V, 5%, 8.3A, 600W(1ms), Bidirectional	DO-214AA	1ba	1j	Cmc
CVD	SMCJ110C	TVS	Vbr=122..149V, Vrwm=110V, 7.7A, 1500W(1ms), Bidirectional	DO-214AB	1ba	1j	Gal
CVE	SMCJ110CA	TVS	Vbr=122..135V, Vrwm=110V, 8.5A, 1500W(1ms), Bidirectional	DO-214AB	1ba	1j	Gal
CVF	SMCJ120C	TVS	Vbr=133..163V, Vrwm=120V, 7.0A, 1500W(1ms), Bidirectional	DO-214AB	1ba	1j	Gal
CVG	SMCJ120CA	TVS	Vbr=133..147V, Vrwm=120V, 7.8A, 1500W(1ms), Bidirectional	DO-214AB	1ba	1j	Gal
CVH	SMCJ130C	TVS	Vbr=144..176V, Vrwm=130V, 6.5A, 1500W(1ms), Bidirectional	DO-214AB	1ba	1j	Gal
CVK	SMA91A	TVS	Vbr=86.5..95.5V, Vrwm=7.7.8V, 3.20A, 400W(1ms)	DO-214AC	1d	1a	Lge
CVK	SMCJ130CA	TVS	Vbr=144..159V, Vrwm=130V, 7.2A, 1500W(1ms), Bidirectional	DO-214AB	1ba	1j	Gal
CVL	SMCJ150C	TVS	Vbr=167..204V, Vrwm=150V, 5.6A, 1500W(1ms), Bidirectional	DO-214AB	1ba	1j	Gal
CVM	SMA91CA	TVS	Vbr=86.5..95.5V, Vrwm=7.7.8V, 3.20A, 400W(1ms), Bidirectional	DO-214AC	1ba	1j	Lge
CVM	SMCJ150CA	TVS	Vbr=167..185V, Vrwm=150V, 6.2A, 1500W(1ms), Bidirectional	DO-214AB	1ba	1j	Gal
CVN	SMCJ160C	TVS	Vbr=178..218V, Vrwm=160V, 5.2A, 1500W(1ms), Bidirectional	DO-214AB	1ba	1j	Gal
CVP	SMCJ160CA	TVS	Vbr=178..197V, Vrwm=160V, 5.8A, 1500W(1ms), Bidirectional	DO-214AB	1ba	1j	Gal
CVQ	SMCJ170C	TVS	Vbr=189..231V, Vrwm=170V, 4.9A, 1500W(1ms), Bidirectional	DO-214AB	1ba	1j	Gal
CVR	SMCJ170CA	TVS	Vbr=189..209V, Vrwm=170V, 5.5A, 1500W(1ms), Bidirectional	DO-214AB	1ba	1j	Gal
CVS	SMCJ188CA	TVS	Vbr=209..231V, Vrwm=188V, 4.6A, 1500W(1ms), Bidirectional	DO-214AB	1ba	1j	Gal
CVT	SMCJ188C	TVS	Vbr=209..255V, Vrwm=188V, 4.4A, 1500W(1ms), Bidirectional	DO-214AB	1ba	1j	Gal
CW	P4SMA100	TVS	Vbr=100V, 2.9A, 400W(1ms)	DO-214AC	1d	1a	Fag
CW	P6SMBJ 4 8C	TVS	Vbr=48V, 7A, 600W(1ms), Bidirectional	DO-214AA	1ba	1x,1y	Pjt,Sjt
CW	SMAJ 4 8	TVS	Vrwm=48V, Vbr=53.3..65.1V, 4.7A, 400W(1ms)	DO-214AC	1d	1k	Vs
CW	SMBG4 8C	TVS	Vbr=48V, 7A, 600W(1ms), Bidirectional	DO-215AA	1ba	1l	Vs
CW	SMBJ 4 8C	TVS	Vbr=48V, 7A, 600W(1ms), Bidirectional	DO-214AA	1ba	1l	Vs
CW	TV04A4 80K	TVS	Vbr=48V, 10%, 4.7A, 400W(1ms)	DO-214AC	1d	1a	Cmc
CW	TV06B4 80KB	TVS	Vbr=48V, 10%, 7A, 600W(1ms), Bidirectional	DO-214AA	1ba	1j	Cmc
CWD	SMCJ5.0C	TVS	Vbr=6.40..7.82V, Vrwm=5.0V, 156.3A, 1500W(1ms), Bidirectional	DO-214AB	1ba	1j	Gal
CWE	SMCJ5.0CA	TVS	Vbr=6.40..7.07V, Vrwm=5.0V, 163.0A, 1500W(1ms), Bidirectional T	DO-214AB	1ba	1j	Gal
CWF	SMCJ6.0C	TVS	Vbr=6.67..8.15V, Vrwm=5.0V, 131.6A, 1500W(1ms), Bidirectional	DO-214AB	1ba	1j	Gal
CWG	SMCJ6.0CA	TVS	Vbr=6.67..7.37V, Vrwm=6.0V, 145.6A, 1500W(1ms), Bidirectional	DO-214AB	1ba	1j	Gal
CWH	SMCJ6.5C	TVS	Vbr=7.22..8.82V, Vrwm=6.5V, 122.0A, 1500W(1ms), Bidirectional	DO-214AB	1ba	1j	Gal
CWK	SMA100	TVS	Vbr=90.0..110V, Vrwm=8.1.0V, 2.78A, 400W(1ms)	DO-214AC	1d	1a	Lge
CWK	SMCJ6.5CA	TVS	Vbr=7.22..7.98V, Vrwm=6.5V, 133.9A, 1500W(1ms), Bidirectional	DO-214AB	1ba	1j	Gal
CWL	SMCJ7.0C	TVS	Vbr=7.78..9.51V, Vrwm=7.0V, 112.8A, 1500W(1ms), Bidirectional	DO-214AB	1ba	1j	Gal
CWM	SMA100C	TVS	Vbr=90.0..110V, Vrwm=8.1.0V, 2.78A, 400W(1ms), Bidirectional	DO-214AC	1ba	1j	Lge
CWM	SMCJ7.0CA	TVS	Vbr=7.78..8.60V, Vrwm=7.0V, 125.0A, 1500W(1ms), Bidirectional	DO-214AB	1ba	1j	Gal
CWN	SMCJ7.5C	TVS	Vbr=8.33..10.2V, Vrwm=7.5V, 104.9A, 1500W(1ms), Bidirectional	DO-214AB	1ba	1j	Gal
CWP	SMCJ7.5CA	TVS	Vbr=8.33..9.21V, Vrwm=7.5V, 116.3A, 1500W(1ms), Bidirectional	DO-214AB	1ba	1j	Gal
CWQ	SMCJ8.0C	TVS	Vbr=8.89..10.9V, Vrwm=8.0V, 100.0A, 1500W(1ms), Bidirectional	DO-214AB	1ba	1j	Gal



SMD code	Type	Function	Short description	Case	Pinout	St.	Mnf.
CWR	SMCJ8.0CA	TVS	Vbr=8.89..9.83V, Vrwm=8.0V, 110.3A, 1500W(1ms), Bidirectional	DO-214AB	1ba	1j	Gal
CWS	SMCJ8.5C	TVS	Vbr=9.44..11.5V, Vrwm=8.5V, 94.3A, 1500W(1ms), Bidirectional	DO-214AB	1ba	1j	Gal
CWT	SMCJ8.5CA	TVS	Vbr=9.44..10.4V, Vrwm=8.5V, 104.2A, 1500W(1ms), Bidirectional	DO-214AB	1ba	1j	Gal
CWU	SMCJ9.0C	TVS	Vbr=10.0..12.2V, Vrwm=9.0V, 88.8A, 1500W(1ms), Bidirectional	DO-214AB	1ba	1j	Gal
CWV	SMCJ9.0CA	TVS	Vbr=10.0..11.1V, Vrwm=9.0V, 97.4A, 1500W(1ms), Bidirectional	DO-214AB	1ba	1j	Gal
CWW	SMCJ10C	TVS	Vbr=11.1..13.6V, Vrwm=10V, 79.8A, 1500W(1ms), Bidirectional	DO-214AB	1ba	1j	Gal
CWX	SMCJ10CA	TVS	Vbr=11.1..12.3V, Vrwm=10V, 88.2A, 1500W(1ms), Bidirectional	DO-214AB	1ba	1j	Gal
CWY	SMCJ11C	TVS	Vbr=12.2..14.9V, Vrwm=11V, 74.6A, 1500W(1ms), Bidirectional	DO-214AB	1ba	1j	Gal
CWZ	SMCJ11CA	TVS	Vbr=12.2..13.5V, Vrwm=11V, 82.4A, 1500W(1ms), Bidirectional	DO-214AB	1ba	1j	Gal
CX	CD214B-T48CA	TVS	Vbr=48V, 7.7A, 600W(1ms), Bidirectional	DO-214AA	1ba	1j	Brn
CX	MMSZ4692	Z-dio de	6.8V±5%, 350mW	SOD-123	5d	1a,1k	Mot,Vs
CX	MMSZ4705	Z-dio de	18V±5%, Izt=50µA, 500mW	SOD-123	5d	1a	Eic
CX	P4SMA100A	TVS	Vbr=100V, 3.1A, 400W(1ms),	DO-214AC	1d	1a	Fag
CX	P4SMAJ48A	TVS	Vrwm=48V, Vbr=53.3..58.9V, 5.2A, 400W(1ms)	DO-214AC	1d	1a	Mco
CX	P6SMBJ48AC	TVS	Vbr=48V, 7.7A, 600W(1ms), Bidirectional	DO-214AA	1ba	1x,1y	Pjt,Srj
CX	SMAJ48A	TVS	Vrwm=48V, Vbr=53.3..58.9V, 5.2A, 400W(1ms)	DO-214AC	1d	1k,1q	Ste,Vs
CX	SMBG48CA	TVS	Vbr=48V, 7.8A, 600W(1ms), Bidirectional	DO-215AA	1ba	1l	Vs
CX	SMBJ48CA	TVS	Vbr=48V, 7.8A, 600W(1ms), Bidirectional	DO-214AA	1ba	1l,1x	Di,Vs
CX	SMF48A	ESDP-diode	Vbr=53.3V, Vrwm=48V, Ipp=2.6A, 200W(1ms)	DO-219AB	7d	1i	Vs
CX	TV04A480J	TVS	Vrwm=48V, Vbr=53.3..58.9V, 5.2A, 400W(1ms)	DO-214AC	1d	1a	Cmc
CX	TV06B480JB	TVS	Vbr=48V, 5%, 7.7A, 600W(1ms), Bidirectional	DO-214AA	1ba	1j	Cmc
CXD	SMCJ12C	TVS	Vbr=13.3..16.3V, Vrwm=12V, 68.2A, 1500W(1ms), Bidirectional	DO-214AB	1ba	1j	Gal
CXE	SMCJ12CA	TVS	Vbr=13.3..14.7V, Vrwm=12V, 75.4A, 1500W(1ms), Bidirectional	DO-214AB	1ba	1j	Gal
CXF	SMCJ13C	TVS	Vbr=14.4..17.6V, Vrwm=13V, 63.0A, 1500W(1ms), Bidirectional	DO-214AB	1ba	1j	Gal
CXG	SMCJ13CA	TVS	Vbr=14.4..15.9V, Vrwm=13V, 69.8A, 1500W(1ms), Bidirectional	DO-214AB	1ba	1j	Gal
CXH	SMCJ14C	TVS	Vbr=15.6..19.1V, Vrwm=14V, 58.1A, 1500W(1ms), Bidirectional	DO-214AB	1ba	1j	Gal
CXK	SMA100A	TVS	Vbr=95.0..105V, Vrwm=85.5V, 2.92A, 400W(1ms)	DO-214AC	1d	1a	Lge
CXK	SMCJ14CA	TVS	Vbr=15.6..17.2V, Vrwm=14V, 64.7A, 1500W(1ms), Bidirectional	DO-214AB	1ba	1j	Gal
CXL	SMCJ15C	TVS	Vbr=16.7..20.4V, Vrwm=15V, 55.8A, 1500W(1ms), Bidirectional	DO-214AB	1ba	1j	Gal
CXM	SMA100CA	TVS	Vbr=95.0..105V, Vrwm=85.5V, 2.92A, 400W(1ms), Bidirectional	DO-214AC	1ba	1j	Lge
CXM	SMCJ15CA	TVS	Vbr=16.7..18.5V, Vrwm=15V, 61.5A, 1500W(1ms), Bidirectional	DO-214AB	1ba	1j	Gal
CXN	SMCJ16C	TVS	Vbr=17.8..21.8V, Vrwm=16V, 52.1A, 1500W(1ms), Bidirectional	DO-214AB	1ba	1j	Gal
CXP	SMCJ16CA	TVS	Vbr=17.8..19.7V, Vrwm=16V, 57.7A, 1500W(1ms), Bidirectional	DO-214AB	1ba	1j	Gal
CXQ	SMCJ17C	TVS	Vbr=18.9..23.1V, Vrwm=17V, 49.2A, 1500W(1ms), Bidirectional	DO-214AB	1ba	1j	Gal
CXR	SMCJ17CA	TVS	Vbr=18.9..20.9V, Vrwm=17V, 54.3A, 1500W(1ms), Bidirectional	DO-214AB	1ba	1j	Gal
CXS	SMCJ18C	TVS	Vbr=20.0..24.4V, Vrwm=18V, 46.6A, 1500W(1ms), Bidirectional	DO-214AB	1ba	1j	Gal
CXT	SMCJ18CA	TVS	Vbr=20.0..22.1V, Vrwm=18V, 51.4A, 1500W(1ms), Bidirectional	DO-214AB	1ba	1j	Gal
CXU	SMCJ20C	TVS	Vbr=22.2..27.1V, Vrwm=20V, 41.9A, 1500W(1ms), Bidirectional	DO-214AB	1ba	1j	Gal
CXV	SMCJ20CA	TVS	Vbr=22.2..24.5V, Vrwm=20V, 46.3A, 1500W(1ms), Bidirectional	DO-214AB	1ba	1j	Gal
CXW	SMCJ22C	TVS	Vbr=24.4..29.8V, Vrwm=22V, 38.1A, 1500W(1ms), Bidirectional	DO-214AB	1ba	1j	Gal
CXX	SMCJ22CA	TVS	Vbr=24.4..26.9V, Vrwm=22V, 42.3A, 1500W(1ms), Bidirectional	DO-214AB	1ba	1j	Gal
CXY	SMCJ24C	TVS	Vbr=26.7..32.6V, Vrwm=24V, 34.9A, 1500W(1ms), Bidirectional	DO-214AB	1ba	1j	Gal
CXZ	SMCJ24CA	TVS	Vbr=26.7..29.5V, Vrwm=24V, 38.6A, 1500W(1ms), Bidirectional	DO-214AB	1ba	1j	Gal
CY	KDZ2.4VYV	Z-dio de	2.40..2.60V, Izt=5mA, Zzt=100Ω, 100mW	VSC	7d	1a	Kec
CY	MMSZ4693	Z-dio de	7.5V±5%, 350mW	SOD-123	5d	1a,1k	Mot,Vs
CY	MMSZ4706	Z-dio de	19V±5%, Izt=50µA, 500mW	SOD-123	5d	1a	Eic
CY	P4SMA110	TVS	Vbr=110V, 2.7A, 400W(1ms),	DO-214AC	1d	1a	Fag
CY	P6SMBJ51C	TVS	Vbr=51V, 6.6A, 600W(1ms), Bidirectional	DO-214AA	1ba	1x,1y	Pjt,Srj
CY	SMAJ48CA	TVS	Vrwm=48V, Vbr=53.3..58.9V, 5.2A, 400W(1ms), Bidirectional	DO-214AC	1ba	1r	Ste
CY	SMAJ51	TVS	Vbr=51V, Vbr=56.7..69.3V, 4.4A, 400W(1ms)	DO-214AC	1d	1k	Vs
CY	SMBG51C	TVS	Vbr=51V, 6.6A, 600W(1ms), Bidirectional	DO-215AA	1ba	1l	Vs
CY	SMBJ51C	TVS	Vbr=51V, 6.6A, 600W(1ms), Bidirectional	DO-214AA	1ba	1l	Vs
CY	TV04A510K	TVS	Vbr=51V, 10%, 4.4A, 400W(1ms)	DO-214AC	1d	1a	Cmc
CY	TV06B510KB	TVS	Vbr=51V, 10%, 6.6A, 600W(1ms), Bidirectional	DO-214AA	1ba	1j	Cmc
CYD	SMCJ26C	TVS	Vbr=28.9..35.3V, Vrwm=26V, 32.2A, 1500W(1ms), Bidirectional	DO-214AB	1ba	1j	Gal
CYE	SMCJ26CA	TVS	Vbr=28.9..31.9V, Vrwm=26V, 35.6A, 1500W(1ms), Bidirectional	DO-214AB	1ba	1j	Gal
CYF	SMCJ28C	TVS	Vbr=31.1..38.0V, Vrwm=28V, 30.0A, 1500W(1ms), Bidirectional	DO-214AB	1ba	1j	Gal
CYG	SMCJ28CA	TVS	Vbr=31.1..34.4V, Vrwm=28V, 33.0A, 1500W(1ms), Bidirectional	DO-214AB	1ba	1j	Gal
CYH	SMCJ30C	TVS	Vbr=33.3..40.7V, Vrwm=30V, 28.0A, 1500W(1ms), Bidirectional	DO-214AB	1ba	1j	Gal
CYK	SMA110	TVS	Vbr=99.0..121V, Vrwm=89.2V, 2.53A, 400W(1ms)	DO-214AC	1d	1a	Lge
CYK	SMCJ30CA	TVS	Vbr=33.3..36.8V, Vrwm=30V, 31.0A, 1500W(1ms), Bidirectional	DO-214AB	1ba	1j	Gal
CYL	SMCJ33C	TVS	Vbr=36.7..44.9V, Vrwm=33V, 25.4A, 1500W(1ms), Bidirectional	DO-214AB	1ba	1j	Gal
CYM	SMA110C	TVS	Vbr=99.0..121V, Vrwm=89.2V, 2.53A, 400W(1ms), Bidirectional	DO-214AC	1ba	1j	Lge
CYM	SMCJ33CA	TVS	Vbr=36.7..40.6V, Vrwm=33V, 28.1A, 1500W(1ms), Bidirectional	DO-214AB	1ba	1j	Gal
CYN	SMCJ36C	TVS	Vbr=40.0..48.9V, Vrwm=36V, 23.3A, 1500W(1ms), Bidirectional	DO-214AB	1ba	1j	Gal
CYP	SMCJ36CA	TVS	Vbr=40.0..44.2V, Vrwm=36V, 25.8A, 1500W(1ms), Bidirectional	DO-214AB	1ba	1j	Gal
CYQ	SMCJ40C	TVS	Vbr=44.4..54.3V, Vrwm=40V, 21.0A, 1500W(1ms), Bidirectional	DO-214AB	1ba	1j	Gal
CYR	SMCJ40CA	TVS	Vbr=44.4..49.1V, Vrwm=40V, 23.3A, 1500W(1ms), Bidirectional	DO-214AB	1ba	1j	Gal
CYS	SMCJ43C	TVS	Vbr=47.8..58.4V, Vrwm=43V, 19.6A, 1500W(1ms), Bidirectional	DO-214AB	1ba	1j	Gal
CYT	SMCJ43CA	TVS	Vbr=47.8..52.8V, Vrwm=43V, 21.6A, 1500W(1ms), Bidirectional	DO-214AB	1ba	1j	Gal



SMD code	Type	Function	Short description	Case	Pinout	St.	Mnf.
CYU	SMCJ45C	TVS	Vbr=50.0..61.1V, Vrwm=4.5V, 18.7A, 1500W(1ms), Bidirectional	DO-214AB	1ba	1j	Gal
CYV	SMCJ45CA	TVS	Vbr=50.0..55.3V, Vrwm=4.5V, 20.6A, 1500W(1ms), Bidirectional	DO-214AB	1ba	1j	Gal
CYW	SMCJ48C	TVS	Vbr=53.3..65.1V, Vrwm=4.8V, 17.5A, 1500W(1ms), Bidirectional	DO-214AB	1ba	1j	Gal
CYX	SMCJ48CA	TVS	Vbr=53.3..58.9V, Vrwm=4.8V, 19.4A, 1500W(1ms), Bidirectional	DO-214AB	1ba	1j	Gal
CYY	SMCJ51C	TVS	Vbr=56.7..69.3V, Vrwm=5.1V, 16.5A, 1500W(1ms), Bidirectional	DO-214AB	1ba	1j	Gal
CYZ	SMCJ51CA	TVS	Vbr=56.7..62.7V, Vrwm=5.1V, 18.2A, 1500W(1ms), Bidirectional	DO-214AB	1ba	1j	Gal
CZ	CD214B-T51CA	TVS	Vbr=51V, 7.3A, 600W(1ms), Bidirectional	DO-214AA	1ba	1j	Brn
CZ	MMSZ4694	Z-dio de	8.2V±5%, 350mW	SOD-123	5d	1a,1k	Mot,Vs
CZ	MMSZ4707	Z-dio de	20V±5%, Izt=50µA, 500mW	SOD-123	5d	1a	Eic
CZ	P4SMA110A	TVS	Vbr=110V, 2.8A, 400W(1ms),	DO-214AC	1d	1a	Fag
CZ	P4SMAJ5 1A	TVS	Vbr=51V, 4.9A, 400W(1ms)	DO-214AC	1d	1a	Moo
CZ	P6SMBJ5 1AC	TVS	Vbr=51V, 7.3A, 600W(1ms), Bidirectional	DO-214AA	1ba	1x,1y	Pjt,Sj
CZ	SMAJ5 1A	TVS	Vrwm=51V, Vbr=56.7..62.7V, 4.9A, 400W(1ms)	DO-214AC	1d	1k	Vs
CZ	SMBG5 1CA	TVS	Vbr=51V, 7.3A, 600W(1ms), Bidirectional	DO-215AA	1ba	1l	Vs
CZ	SMBJ5 1CA	TVS	Vbr=51V, 7.3A, 600W(1ms), Bidirectional	DO-214AA	1ba	1l,1x	Di,Vs
CZ	SMF51 A	ESDP-diode	Vbr=56.7V, Vrwm=51V, Ipp=2.4A, 200W(1ms)	DO-219AB	7d	1i	Vs
CZ	TCMM3Z7V5B	Z-dio de	7.5V±2%, Izt=5mA, Zzt=14Ω, 200mW	SOD-323F	6d	1a	Tac
CZ	TV04A5 10J	TVS	Vbr=51V, 5%, 4.9A, 400W(1ms)	DO-214AC	1d	1a	Cmc
CZ	TV06B5 10JB	TVS	Vbr=51V, 5%, 7.3A, 600W(1ms), Bidirectional	DO-214AA	1ba	1j	Cmc
CZD	SMCJ54C	TVS	Vbr=60.0..73.3V, Vrwm=5.4V, 15.6A, 1500W(1ms), Bidirectional	DO-214AB	1ba	1j	Gal
CZE	SMCJ54CA	TVS	Vbr=60.0..66.3V, Vrwm=5.4V, 17.2A, 1500W(1ms), Bidirectional	DO-214AB	1ba	1j	Gal
CZF	SMCJ58C	TVS	Vbr=64.4..78.7V, Vrwm=5.8V, 14.6A, 1500W(1ms), Bidirectional	DO-214AB	1ba	1j	Gal
CZG	SMCJ58CA	TVS	Vbr=64.4..71.2V, Vrwm=5.8V, 16.0A, 1500W(1ms), Bidirectional	DO-214AB	1ba	1j	Gal
CZH	SMCJ60C	TVS	Vbr=66.7..81.5V, Vrwm=6.0V, 14.0A, 1500W(1ms), Bidirectional	DO-214AB	1ba	1j	Gal
CZK	SMA110A	TVS	Vbr=105..116V, Vrwm=9.4.0V, 2.63A, 400W(1ms)	DO-214AC	1d	1a	Lge
CZK	SMCJ60CA	TVS	Vbr=66.7..73.7V, Vrwm=6.0V, 15.5A, 1500W(1ms), Bidirectional	DO-214AB	1ba	1j	Gal
CZL	SMCJ64C	TVS	Vbr=71.1..86.9V, Vrwm=6.4V, 13.2A, 1500W(1ms), Bidirectional	DO-214AB	1ba	1j	Gal
CZM	SMA110CA	TVS	Vbr=105..116V, Vrwm=9.4.0V, 2.63A, 400W(1ms), Bidirectional	DO-214AC	1ba	1j	Lge
CZM	SMCJ64CA	TVS	Vbr=71.1..78.6V, Vrwm=6.4V, 14.6A, 1500W(1ms), Bidirectional	DO-214AB	1ba	1j	Gal
CZN	SMCJ70C	TVS	Vbr=77.8..95.1V, Vrwm=7.0V, 12A, 1500W(1ms), Bidirectional	DO-214AB	1ba	1j	Gal
CZP	SMCJ70CA	TVS	Vbr=77.8..86.0V, Vrwm=7.0V, 13.3A, 1500W(1ms), Bidirectional	DO-214AB	1ba	1j	Gal
CZQ	SMCJ75C	TVS	Vbr=83.3..102V, Vrwm=7.5V, 11.2A, 1500W(1ms), Bidirectional	DO-214AB	1ba	1j	Gal
CZR	SMCJ75CA	TVS	Vbr=83.3..92.1V, Vrwm=7.5V, 12.4A, 1500W(1ms), Bidirectional	DO-214AB	1ba	1j	Gal
CZS	SMCJ78C	TVS	Vbr=86.7..106V, Vrwm=7.8V, 10.8A, 1500W(1ms), Bidirectional	DO-214AB	1ba	1j	Gal
CZT	SMCJ78CA	TVS	Vbr=86.7..95.8V, Vrwm=7.8V, 11.9A, 1500W(1ms), Bidirectional	DO-214AB	1ba	1j	Gal
CZU	SMCJ85C	TVS	Vbr=94.4..115V, Vrwm=8.5V, 9.9A, 1500W(1ms), Bidirectional	DO-214AB	1ba	1j	Gal
CZV	SMCJ85CA	TVS	Vbr=94.4..104V, Vrwm=8.5V, 10.9A, 1500W(1ms), Bidirectional	DO-214AB	1ba	1j	Gal
CZW	SMCJ90C	TVS	Vbr=100..122V, Vrwm=9.0V, 9.4A, 1500W(1ms), Bidirectional	DO-214AB	1ba	1j	Gal
CZX	SMCJ90CA	TVS	Vbr=100..111V, Vrwm=9.0V, 10.3A, 1500W(1ms), Bidirectional	DO-214AB	1ba	1j	Gal
CZY	SMCJ100C	TVS	Vbr=111..136V, Vrwm=1.00V, 8.4A, 1500W(1ms), Bidirectional	DO-214AB	1ba	1j	Gal
CZZ	SMCJ100CA	TVS	Vbr=111..123V, Vrwm=1.00V, 9.3A, 1500W(1ms), Bidirectional	DO-214AB	1ba	1j	Gal
d	MMSZ5 230BPT	Z-dio de	4.465..4.935V, Izt=5mA, Zzt=70Ω, 225mW	SOD-523	7d	1a	Chm
D	1SS376	Si-diode	Sw, 30.0V, 100mA, Vf<1.2V(100mA), 30ns	SOT-323	5d	1a	Rhm
D	GBLC12I	TVS	Vbr=12V, 1A, 350W(1ms), 0.6pF	SOD-323	5d	1a	Prt
D	MMSZ5 253BPT	Z-dio de	23.75..26.25V, Izt=5mA, Zzt=62Ω, 225mW	SOD-523	7d	1a	Chm
d	RB551V-30	Si-diode	SBR, 30V, 50.0mA, Vf<0.47V(500mA)	SOD-323	5d	1a	Rhm
D	MMSZ5 230SPT	Z-dio de	4.606..4.794V, Izt=5mA, Zzt=70Ω, 225mW	SOD-523	7d	1a	Chm
D	MMSZ5 253SPT	Z-dio de	24.50..25.50V, Izt=5mA, Zzt=62Ω, 225mW	SOD-523	7d	1a	Chm
D0	BZD27C3V6P	Z-dio de	3.4..3.8V, Zzt=4Ω, Izt=100mA, 800mW	SOD123FL	7d	1a	Lge
D0	BZX384-C9V1	Z-dio de	9.1V±5%, Izt=5mA, Zzt=6Ω, 200mW	SOD-323	5d	1k	Phi
D0	MMPZ5 234SPT	Z-dio de	6.070..6.324V, Izt=5mA, Zzt=10Ω, 225mW	SOD-323	5d	1a	Chm
D0	MMPZ5 238BPT	Z-dio de	8.265..9.135V, Izt=5mA, Zzt=7Ω, 225mW	SOD-323	5d	1a	Chm
D0	TCUDZS3V6B	Z-dio de	3.60..3.85V, Izt=5mA, Zzt=90Ω, 200mW	SOD-323F	6d	1a	Tac
D1	3T064AB	Thy-SPD	Vdrm=58V, Vs=88V, Ipp=35A, 80pF	DO-214AA	1d	1a	Mde
D1	BZD27C3V9P	Z-dio de	3.7..4.1V, Zzt=4Ω, Izt=100mA, 800mW	SOD123FL	7d	1a	Lge
D1	BZX884-C16	Z-dio de	16V±5%, 250mW	SOD-882	13d	2b	Phi
D1	MAZF051	Z-dio de	4.8..5.4V, Zzt=60Ω(5mA), 120mW	S-Mini	7d	1a	Pan
D1	MAZN051	Z-dio de	4.8..5.4V, Zzt=60Ω(5mA), 120mW	SSMini2	7d	1a	Pan
D1	MMSZ5 226	Z-dio de	3.3V±10%, Zzt=28Ω, 50.0mW	SOD-123	5d	1k	Vs
D1	MMSZ5 226B	Z-dio de	3.3V±5%, Zzt=28Ω, 500mW	SOD-123	5d	1a,1d	Di,Mot
D1	MMSZ5 230	Z-dio de	4.7V±10%, Zzt=19Ω, 50.0mW	SOD-123	5d	1k	Vs
D1	TCUDZS3V9B	Z-dio de	3.89..4.16V, Izt=5mA, Zzt=90Ω, 200mW	SOD-323F	6d	1a	Tac
D10	SMBYW04-100	Si-diode	Rectifier, Fast-Recovery, 100V, 4A, Vf<0.71(1A), <35ns	DO-214AB	1d	1q	Ste
D15	SMBYW04-150	Si-diode	Rectifier, Fast-Recovery, 150V, 4A, Vf<0.85V(1A), <35ns	DO-214AB	1d	1q	Ste
D2	3T072AB	Thy-SPD	Vdrm=65V, Vs=88V, Ipp=35A, 80pF	DO-214AA	1d	1a	Mde
D2	BAP63-03	PIN-diode	RF, 50V, 100mA, 0.35pF, 1.17Ω(10mA/100MHz), 500mW	SOD-323	5d	1a	Phi
D2	BZD27C4V3P	Z-dio de	4..4.6V, Zzt=4Ω, Izt=100mA, 800mW	SOD123FL	7d	1a	Lge
D2	BZX884-C18	Z-dio de	18V±5%, 250mW	SOD-882	13d	2b	Phi
D2	MAZF056	Z-dio de	5.3..6V, Zzt=40Ω(5mA), 120mW	S-Mini	7d	1a	Pan
D2	MAZN056	Z-dio de	5.3..6V, Zzt=40Ω(5mA), 120mW	SSMini2	7d	1a	Pan



SMD code	Type	Function	Short description	Case	Pinout	St.	Mnf.
D2	MMSZ5 227	Z-dio de	3.6V±10%, Zzt=24Ω, 500mW	SOD-123	5d	1k	Vs
D2	MMSZ5 227B	Z-dio de	3.6V±5%, Zzt=24Ω, 500 mW	SOD-123	5d	1a,1d	Di,Mot
D2	MSCD0 22	Si-diode	SBR, 20V, 0.2 A, Vf<0.45V(0.2 A)	0805	14d	1v	Zow
D2	TCUDZS4 V3B	Z-dio de	4.17..4.43V, Izt=5 mA, Zzt=90Ω, 200mW	SOD-323F	6d	1a	Tac
D20	SMBYW04-200	Si-diode	Rectifier, Fast-Recovery, 200V, 4A, Vf<0.91V(1 A), <35ns	DO-214AB	1d	1q	Ste
D3	3T0 80AB	Thy-SPD	Vdrm=75V, Vs=98V, Ipp=35A, 60pF	DO-214AA	1d	1a	Mde
D3	BAP65-03	PIN-diode	RF, 30V, 100mA, 0.61 pF, 0.3Ω(0.1A/100MHz), 500mW	SOD-323	5d	1a	Phi
D3	BZD27C4V7P	Z-dio de	4.4..5V, Zzt=3Ω, Izt=100mA, 800mW	SOD123FL	7d	1a	Lge
D3	BZX884 -C20	Z-dio de	20V±5%, 250 mW	SOD-882	13d	2b	Phi
D3	MMSZ5 228	Z-dio de	3.9V±10%, Zzt=23Ω, 500 mW	SOD-123	5d	1k	Vs
D3	MMSZ5 228B	Z-dio de	3.9V±5%, Zzt=23Ω, 500 mW	SOD-123	5d	1a,1d	Di,Mot
D3	TCUDZS4 V7B	Z-dio de	4.55..4.75V, Izt=5 mA, Zzt=80Ω, 200mW	SOD-323F	6d	1a	Tac
D4	3T1 10AB	Thy-SPD	Vdrm=90V, Vs=130V, Ipp=35A, 60pF	DO-214AA	1d	1a	Mde
D4	BZD27C5V1P	Z-dio de	4.8..5.4 V, Zzt=3Ω, Izt=100 mA, 800mW	SOD123FL	7d	1a	Lge
D4	BZX884 -C22	Z-dio de	22V±5%, 250 mW	SOD-882	13d	2b	Phi
D4	MMSZ5 226B	Z-dio de	3.3V±5%, Izt=20mA, Zzt=28Ω, 500mW	SOD-123	5d	1a	Eic
D4	MMSZ5 229	Z-dio de	4.3V±10%, Zzt=22Ω, 500mW	SOD-123	5d	1k	Vs
D4	MMSZ5 229B	Z-dio de	4.3V±5%, Zzt=22Ω, 500 mW	SOD-123	5d	1a,1d	Di,Mot
D4	MSCD0 24	Si-diode	SBR, 40V, 0.2 A, Vf<0.5V(0.2A)	0805	14d	1v	Zow
D4	TCUDZS5V1B	Z-dio de	4.98..5.20V, Izt=5 mA, Zzt=60Ω, 200mW	SOD-323F	6d	1a	Tac
D5	3T1 30AB	Thy-SPD	Vdrm=120V, Vs=160V, Ipp=35A, 40pF	DO-214AA	1d	1a	Mde
D5	BZD27C5V6P	Z-dio de	5.2..6V, Zzt=2Ω, Izt=100mA, 800mW	SOD123FL	7d	1a	Lge
D5	BZX384 -C5V1	Z-dio de	5.1V±5%, Izt=5mA, Zzt=4 0Ω, 200mW	SOD-323	5d	1k	Phi
D5	BZX884 -C24	Z-dio de	24V±5%, 250 mW	SOD-882	13d	2b	Phi
D5	MMSZ5 230B	Z-dio de	4.7V±5%, Zzt=19Ω, 500 mW	SOD-123	5d	1a,1d	Di,Mot
D5	MMSZ5 245B	Z-dio de	15V±5%, Izt=8.5mA, Zzt=16Ω, 500mW	SOD-123	5d	1a	Eic
D5	SMBYW04-50	Si-diode	Rectifier, Fast-Recovery, 50V, 4A, Vf<0.65V(1 A), <35ns	DO-214AB	1d	1q	Ste
D5	TCUDZS5V6B	Z-dio de	5.49..5.73V, Izt=5 mA, Zzt=40Ω, 200mW	SOD-323F	6d	1a	Tac
D6	3T1 50AB	Thy-SPD	Vdrm=140V, Vs=180V, Ipp=35A, 40pF	DO-214AA	1d	1a	Mde
D6	BZD27C6V2P	Z-dio de	5.8..6.6 V, Zzt=2Ω, Izt=100 mA, 800mW	SOD123FL	7d	1a	Lge
D6	BZX384 -C5V6	Z-dio de	5.6V±5%, Izt=5mA, Zzt=1 5Ω, 200mW	SOD-323	5d	1k	Phi
D6	BZX884 -C27	Z-dio de	27V±5%, 250 mW	SOD-882	13d	2b	Phi
D6	MMSZ5 266B	Z-dio de	68V±5%, Izt=1.8mA, Zzt=230Ω, 500mW	SOD-123	5d	1a	Eic
D6	TCUDZS6 V2B	Z-dio de	6.06..6.33V, Izt=5 mA, Zzt=20Ω, 200mW	SOD-323F	6d	1a	Tac
D63	CMDD6263	Si-diode	Sw, 70 V, 15mA, 250mW, Vf<0.41V(1mA), <2pF	SOD-323	5d	1a	Cen
D7	3T1 80AB	Thy-SPD	Vdrm=160V, Vs=220V, Ipp=35A, 40pF	DO-214AA	1d	1a	Mde
D7	BZD27C6V8P	Z-dio de	6.4..7.2 V, Zzt=1Ω, Izt=100 mA, 800mW	SOD123FL	7d	1a	Lge
D7	BZX384 -C6V8	Z-dio de	6.8V±5%, Izt=5mA, Zzt=6 Ω, 200mW	SOD-323	5d	1k	Phi
D7	BZX884 -C30	Z-dio de	30V±5%, 250 mW	SOD-882	13d	2b	Phi
D7	TCUDZS6 V8B	Z-dio de	6.65..6.93V, Izt=5 mA, Zzt=30Ω, 200mW	SOD-323F	6d	1a	Tac
D76	BAR18J	Si-diode	Schottky, 70V, 50mA, 250mW, <2pF	SOD-323	5d	1a	Ste
D8	3T2 30AB	Thy-SPD	Vdrm=190V, Vs=260V, Ipp=35A, 30pF	DO-214AA	1d	1a	Mde
D8	BZD27C7V5P	Z-dio de	7..7.9V, Zzt=1Ω, Izt=100mA, 800mW	SOD123FL	7d	1a	Lge
D8	BZX384 -C7V5	Z-dio de	7.5V±5%, Izt=5mA, Zzt=6 Ω, 200mW	SOD-323	5d	1k	Phi
D8	BZX884 -C33	Z-dio de	33V±5%, 250 mW	SOD-882	13d	2b	Phi
D8	MMSZ3V6	Z-dio de	3.6V±5%, Izt=5mA, Zzt=9 0Ω, 200mW	SOD-523	6d	1a	Eic
D8	TCUDZS7 V5B	Z-dio de	7.28..7.60V, Izt=5 mA, Zzt=30Ω, 200mW	SOD-323F	6d	1a	Tac
D86	BAT54J	Si-diode	SBR, 30V, 200mA, Vf<1V(100mA), 10pF, 5ns	SOD-323	5d	1a	Ste
D9	3T2 60AB	Thy-SPD	Vdrm=220V, Vs=300V, Ipp=35A, 30pF	DO-214AA	1d	1a	Mde
D9	BZD27C8V2P	Z-dio de	7.7..8.7 V, Zzt=1Ω, Izt=100 mA, 800mW	SOD123FL	7d	1a	Lge
D9	BZX384 -C8V2	Z-dio de	8.2V±5%, Izt=5mA, Zzt=6 Ω, 200mW	SOD-323	5d	1k	Phi
D9	BZX884 -C36	Z-dio de	36V±5%, 250 mW	SOD-882	13d	2b	Phi
D9	MMSZ43V	Z-dio de	43V±5%, Izt=2mA, Zzt=1 50Ω, 200mW	SOD-523	6d	1a	Eic
D9	TCUDZS8 V2B	Z-dio de	8.02..8.36V, Izt=5 mA, Zzt=30Ω, 200mW	SOD-323F	6d	1a	Tac
DA	3T3 10AB	Thy-SPD	Vdrm=275V, Vs=350V, Ipp=35A, 30pF	DO-214AA	1d	1a	Mde
DA	BZX384 -C11	Z-dio de	11V±5%, Izt=5mA, Zzt=1 0Ω, 200 mW	SOD-323	5d	1k	Phi
DA	BZX884 -C39	Z-dio de	39V±5%, 250 mW	SOD-882	13d	2b	Phi
DA	EC2D0 1B	Si-diode	Rectifier, 30V, 70mA, Vf<0.65V(70mA), 3pF	ECSP1 006-2T	13d	2b	San
DA	MMSZ4 708	Z-dio de	22V±5%, Izt=50μA, 500 mW	SOD-123	5d	1a	Eic
DA	TCUDZS9 V1B	Z-dio de	8.85..9.23V, Izt=5 mA, Zzt=30Ω, 200mW	SOD-323F	6d	1a	Tac
DA	ZMV829	C-diode	VHF/UHF-Tuning, 25V, 330mW, 8.2pF(2V), ΔC ±20%	SOD-323	5d	1a	Zx
DB	3T3 50AB	Thy-SPD	Vdrm=300V, Vs=400V, Ipp=35A, 30pF	DO-214AA	1d	1a	Mde
DB	BZX384 -C12	Z-dio de	12V±5%, Izt=5mA, Zzt=1 0Ω, 200 mW	SOD-323	5d	1k	Phi
DB	BZX884 -C43	Z-dio de	43V±5%, 250 mW	SOD-882	13d	2b	Phi
DB	MMSZ4 709	Z-dio de	24V±5%, Izt=50μA, 500 mW	SOD-123	5d	1a	Eic
DB	TCUDZS10VB	Z-dio de	9.77..10.21V, Izt=5 mA, Zzt=20Ω, 200mW	SOD-323F	6d	1a	Tac
DB	ZMV830	C-diode	VHF/UHF-Tuning, 25V, 330mW, 10pF(2V), ΔC ±20%	SOD-323	5d	1a	Zx
DBB	SMAJ6 .0CA	TVS	Vrwm=6.0V, Vbr=6.67..7.37V, 38.8A, 400W(1 ms), Bidirectional	DO-214AC	1ba	1r	Ste
DBC	SMAJ6 .5CA	TVS	Vrwm=6.5V, Vbr=7.22..7.98V, 35.7A, 400W(1 ms), Bidirectional	DO-214AC	1ba	1r	Ste
DBH	SMAJ8 .5CA	TVS	Vrwm=8.5V, Vbr=9.44..10.4V, 27.7A, 400W(1 ms), Bidirectional	DO-214AC	1ba	1r	Ste



SMD code	Type	Function	Short description	Case	Pinout	St.	Mnf.
DBK	SMAJ12CA	TVS	Vrwm=12V, Vbr=13.3..14.7V, 20.1A, 400W(1ms), Bidirectional	DO-214AC	1ba	1r	Ste
DBQ	SMAJ18CA	TVS	Vrwm=18V, Vbr=20.0..22.1V, 13.7A, 400W(1ms), Bidirectional	DO-214AC	1ba	1r	Ste
DBR	SMAJ20CA	TVS	Vrwm=20V, Vbr=22.2..24.5V, 12.3A, 400W(1ms), Bidirectional	DO-214AC	1ba	1r	Ste
DBS	SMAJ22CA	TVS	Vrwm=22V, Vbr=24.4..26.9V, 11.2A, 400W(1ms), Bidirectional	DO-214AC	1ba	1r	Ste
DBT	SMAJ24CA	TVS	Vrwm=24V, Vbr=26.7..29.5V, 10.3A, 400W(1ms), Bidirectional	DO-214AC	1ba	1r	Ste
DBU	SMAJ26CA	TVS	Vrwm=26V, Vbr=28.9..31.9V, 9.5A, 400W(1ms), Bidirectional	DO-214AC	1ba	1r	Ste
DBZ	SMAJ40CA	TVS	Vrwm=40V, Vbr=44.4..49.1V, 6.2A, 400W(1ms), Bidirectional	DO-214AC	1ba	1r	Ste
DC	3T400AB	Thy-SPD	Vdrm=360V, Vs=450V, Ipp=35A, 30pF	DO-214AA	1d	1a	Mde
DC	BZX384-C13	Z-dio de	13V±5%, Izt=5mA, Zzt=10Ω, 200mW	SOD-323	5d	1k	Phi
DC	BZX884-C47	Z-dio de	47V±5%, 250mW	SOD-882	13d	2b	Phi
DC	GBLC12CI	TVS	Vbr=12V, 1A, 350W(1ms), 0.6pF, Bidirectional	SOD-323	5ba	1e	Prt
DC	MMSZ4695	Z-dio de	8.7V±5%, 350mW	SOD-123	5d	1a,1k	Mot,Vs
DC	MMSZ4710	Z-dio de	25V±5%, Izt=50μA, 500mW	SOD-123	5d	1a	Eic
DC	TCUDZS11VB	Z-dio de	10.76..11.22V, Izt=5mA, Zzt=20Ω, 200mW	SOD-323F	6d	1a	Tac
DC	ZMV831	C-diode	VHF/UHF-Tuning, 25V, 330mW, 15pF(2V), ΔC ±20%	SOD-323	5d	1a	Zx
DD	BZX384-C15	Z-dio de	15V±5%, Izt=5mA, Zzt=10Ω, 200mW	SOD-323	5d	1k	Phi
DD	BZX884-C51	Z-dio de	51V±5%, 250mW	SOD-882	13d	2b	Phi
DD	KDZ27B	Z-dio de	27V±2.5%, 10mA, 1W	PMDU	7d	1s	Rhm
DD	MMSZ4696	Z-dio de	9.1V±5%, 350mW	SOD-123	5d	1a,1k	Mot,Vs
DD	MMSZ4711	Z-dio de	27V±5%, Izt=50μA, 500mW	SOD-123	5d	1a	Eic
DD	P4SMA120	TVS	Vbr=120V, 2.4A, 400W(1ms),	DO-214AC	1d	1a	Fag
DD	P6SMBJ54C	TVS	Vbr=54V, 6.2A, 600W(1ms), Bidirectional	DO-214AA	1ba	1x,1y	Pjt,Sj
DD	SM6T6V8	TVS	Vbr=6.8V, 55A, 600W(1ms)	DO-214AA	1d	1q	Ste
DD	SMBG54C	TVS	Vbr=60V, 6.2A, 600W(1ms), Bidirectional	DO-215AA	1ba	1l	Vs
DD	SMBJ54C	TVS	Vbr=60V, 6.2A, 600W(1ms), Bidirectional	DO-214AA	1ba	1l	Vs
DD	TV06B540KB	TVS	Vbr=54V, 10%, 6.2A, 600W(1ms), Bidirectional	DO-214AA	1ba	1j	Cmc
DD	ZMV832	C-diode	VHF/UHF-Tuning, 25V, 330mW, 22pF(2V), ΔC ±20%	SOD-323	5d	1a	Zx
DDD	SMLJ5.0C	TVS	Vbr=5.0V, 312.5A, 3000W(1ms), Bidirectional	DO-214AB	1ba	1j	Mco
DDE	SMDJ5.0C	TVS	Vrwm=5.0V, Vbr=6.7V±10%, 326.1A, 3000W(1ms), Bidirectional	DO-214AB	1ba	1j	Mde
DDE	SMDJ5.0CA	TVS	Vrwm=5.0V, Vbr=6.7V±5%, 326.1A, 3000W(1ms), Bidirectional	DO-214AB	1ba	1j	Mde
DDE	SMLJ5.0CA	TVS	Vbr=5.0V, 326.0A, 3000W(1ms), Bidirectional	DO-214AB	1ba	1j	Mco
DDF	SMLJ6.0C	TVS	Vbr=6.0V, 263.2A, 3000W(1ms), Bidirectional	DO-214AB	1ba	1j	Mco
DDG	SMDJ6.0C	TVS	Vrwm=6.0V, Vbr=6.78V±10%, 291.3A, 3000W(1ms), Bidirectional	DO-214AB	1ba	1j	Mde
DDG	SMDJ6.0CA	TVS	Vrwm=6.0V, Vbr=6.78V±5%, 291.3A, 3000W(1ms), Bidirectional	DO-214AB	1ba	1j	Mde
DDG	SMLJ6.0CA	TVS	Vbr=6.0V, 291.3A, 3000W(1ms), Bidirectional	DO-214AB	1ba	1j	Mco
DDH	SMLJ6.5C	TVS	Vbr=6.5V, 243.9A, 3000W(1ms), Bidirectional	DO-214AB	1ba	1j	Mco
DDK	SMDJ6.5C	TVS	Vrwm=6.5V, Vbr=7.02V±10%, 267.9A, 3000W(1ms), Bidirectional	DO-214AB	1ba	1j	Mde
DDK	SMDJ6.5CA	TVS	Vrwm=6.5V, Vbr=7.02V±5%, 267.9A, 3000W(1ms), Bidirectional	DO-214AB	1ba	1j	Mde
DDK	SMLJ6.5CA	TVS	Vbr=6.5V, 267.9A, 3000W(1ms), Bidirectional	DO-214AB	1ba	1j	Mco
DDL	SMLJ7.0C	TVS	Vbr=7.0V, 225.6A, 3000W(1ms), Bidirectional	DO-214AB	1ba	1j	Mco
DDM	SMDJ7.0C	TVS	Vrwm=7.0V, Vbr=8.19V±10%, 250.0A, 3000W(1ms), Bidirectional	DO-214AB	1ba	1j	Mde
DDM	SMDJ7.0CA	TVS	Vrwm=7.0V, Vbr=8.19V±5%, 250.0A, 3000W(1ms), Bidirectional	DO-214AB	1ba	1j	Mde
DDM	SMLJ7.0CA	TVS	Vbr=7.0V, 250.0A, 3000W(1ms), Bidirectional	DO-214AB	1ba	1j	Mco
DDN	SMLJ7.5C	TVS	Vbr=7.5V, 209.8A, 3000W(1ms), Bidirectional	DO-214AB	1ba	1j	Mco
DDP	SMDJ7.5C	TVS	Vrwm=7.5V, Vbr=8.77V±10%, 232.6A, 3000W(1ms), Bidirectional	DO-214AB	1ba	1j	Mde
DDP	SMDJ7.5CA	TVS	Vrwm=7.5V, Vbr=8.77V±5%, 232.6A, 3000W(1ms), Bidirectional	DO-214AB	1ba	1j	Mde
DDP	SMLJ7.5CA	TVS	Vbr=7.5V, 232.6A, 3000W(1ms), Bidirectional	DO-214AB	1ba	1j	Mco
DDP	TPSMC6.8	TVS	Vbr=6.8V, 139A, 1500W(1ms)	DO-214AB	1d	1k	Vs
DDQ	SMLJ8.0C	TVS	Vbr=8.0V, 200.0A, 3000W(1ms), Bidirectional	DO-214AB	1ba	1j	Mco
DDR	SMDJ8.0C	TVS	Vrwm=8.0V, Vbr=9.36V±10%, 220.6A, 3000W(1ms), Bidirectional	DO-214AB	1ba	1j	Mde
DDR	SMDJ8.0CA	TVS	Vrwm=8.0V, Vbr=9.36V±5%, 220.6A, 3000W(1ms), Bidirectional	DO-214AB	1ba	1j	Mde
DDR	SMLJ8.0CA	TVS	Vbr=8.0V, 220.6A, 3000W(1ms), Bidirectional	DO-214AB	1ba	1j	Mco
DDS	SMLJ8.5C	TVS	Vbr=8.5V, 188.6A, 3000W(1ms), Bidirectional	DO-214AB	1ba	1j	Mco
DDT	SMDJ8.5C	TVS	Vrwm=8.5V, Vbr=9.92V±10%, 208.3A, 3000W(1ms), Bidirectional	DO-214AB	1ba	1j	Mde
DDT	SMDJ8.5CA	TVS	Vrwm=8.5V, Vbr=9.92V±5%, 208.3A, 3000W(1ms), Bidirectional	DO-214AB	1ba	1j	Mde
DDT	SMLJ8.5CA	TVS	Vbr=8.5V, 208.4A, 3000W(1ms), Bidirectional	DO-214AB	1ba	1j	Mco
DDU	SMLJ9.0C	TVS	Vbr=9.0V, 177.4A, 3000W(1ms), Bidirectional	DO-214AB	1ba	1j	Mco
DDV	SMDJ9.0C	TVS	Vrwm=9.0V, Vbr=10.55V±10%, 194.8A, 3000W(1ms), Bidirectional	DO-214AB	1ba	1j	Mde
DDV	SMDJ9.0CA	TVS	Vrwm=9.0V, Vbr=10.55V±5%, 194.8A, 3000W(1ms), Bidirectional	DO-214AB	1ba	1j	Mde
DDV	SMLJ9.0CA	TVS	Vbr=9.0V, 194.8A, 3000W(1ms), Bidirectional	DO-214AB	1ba	1j	Mco
DDW	SMLJ10C	TVS	Vbr=10V, 159.6A, 3000W(1ms), Bidirectional	DO-214AB	1ba	1j	Mco
DDX	SMDJ10C	TVS	Vrwm=10V, Vbr=11.7V±10%, 176.5A, 3000W(1ms), Bidirectional	DO-214AB	1ba	1j	Mde
DDX	SMDJ10CA	TVS	Vrwm=10V, Vbr=11.7V±5%, 176.5A, 3000W(1ms), Bidirectional	DO-214AB	1ba	1j	Mde
DDX	SMLJ10CA	TVS	Vbr=10V, 176.4A, 3000W(1ms), Bidirectional	DO-214AB	1ba	1j	Mco
DDY	SMLJ11C	TVS	Vbr=11V, 149.2A, 3000W(1ms), Bidirectional	DO-214AB	1ba	1j	Mco
DDZ	SMDJ11C	TVS	Vrwm=11V, Vbr=12.85V±10%, 164.8A, 3000W(1ms), Bidirectional	DO-214AB	1ba	1j	Mde
DDZ	SMDJ11CA	TVS	Vrwm=11V, Vbr=12.85V±5%, 164.8A, 3000W(1ms), Bidirectional	DO-214AB	1ba	1j	Mde
DDZ	SMLJ11CA	TVS	Vbr=11V, 164.8A, 3000W(1ms), Bidirectional	DO-214AB	1ba	1j	Mco
DE	BZX384-C16	Z-dio de	16V±5%, Izt=5mA, Zzt=10Ω, 200mW	SOD-323	5d	1k	Phi
DE	BZX884-C56	Z-dio de	56V±5%, 250mW	SOD-882	13d	2b	Phi



SMD code	Type	Function	Short description	Case	Pinout	St.	Mnf.
DE	CD214B-T54CA	TVS	Vbr=54V, 6.9A, 600W(1ms), Bidirectional	DO-214AA	1ba	1j	Brn
DE	MMSZ4 697	Z-dio de	10V±5%, 350mW	SOD-123	5d	1a,1k	Mot,Vs
DE	MMSZ4 712	Z-dio de	28V±5%, Izt=50µA, 500mW	SOD-123	5d	1a	Eic
DE	P4SMA120A	TVS	Vbr=120V, 2.5A, 400W(1ms),	DO-214AC	1d	1a	Fag
DE	P6SMBJ5 4AC	TVS	Vbr=54V, 6.9A, 600W(1ms), Bidirectional	DO-214AA	1ba	1x,1y	Pjt,Srj
DE	SM6T6 V8A	TVS	Vrwm=5.8V, Vbr=6.45..7.14V, 57A, 600W(1ms)	DO-214AA	1d	1q,1a	Ste,Mde
DE	SMBG5 4CA	TVS	Vbr=60V, 6.9A, 600W(1ms), Bidirectional	DO-215AA	1ba	1l	Vs
DE	SMBJ5 4CA	TVS	Vbr=60V, 6.9A, 600W(1ms), Bidirectional	DO-214AA	1ba	1l,1x	Di,Vs
DE	TCUDZS1 2VB	Z-dio de	11.74..12.24V, Izt=5mA, Zzt=20Ω, 200mW	SOD-323F	6d	1a	Tac
DE	TV06B5 40JB	TVS	Vbr=54V, 5%, 6.9A, 600W(1ms), Bidirectional	DO-214AA	1ba	1j	Cmc
DE	ZMV83 3	C-diode	VHF/UHF-Tuning, 25V, 330mW, 33pF(2V), ΔC ±20%	SOD-323	5d	1a	Zx
DED	SMLJ12C	TVS	Vbr=12V, 136.4A, 3000W(1ms), Bidirectional	DO-214AB	1ba	1j	M∞
DEE	SMDJ12C	TVS	Vrwm=12V, Vbr=14V±10%, 150.8A, 3000W(1ms), Bidirectional	DO-214AB	1ba	1j	Mde
DEE	SMDJ12CA	TVS	Vrwm=12V, Vbr=14V±5%, 150.8A, 3000W(1ms), Bidirectional	DO-214AB	1ba	1j	Mde
DEE	SMLJ12CA	TVS	Vbr=12V, 150.6A, 3000W(1ms), Bidirectional	DO-214AB	1ba	1j	M∞
DEF	SMLJ13C	TVS	Vbr=13V, 126.0A, 3000W(1ms), Bidirectional	DO-214AB	1ba	1j	M∞
DEG	SMDJ13C	TVS	Vrwm=13V, Vbr=15.15V±10%, 139.5A, 3000W(1ms), Bidirectional	DO-214AB	1ba	1j	Mde
DEG	SMDJ13CA	TVS	Vrwm=13V, Vbr=15.15V±5%, 139.5A, 3000W(1ms), Bidirectional	DO-214AB	1ba	1j	Mde
DEG	SMLJ13CA	TVS	Vbr=13V, 139.4A, 3000W(1ms), Bidirectional	DO-214AB	1ba	1j	M∞
DEH	SMLJ14C	TVS	Vbr=14V, 116.2A, 3000W(1ms), Bidirectional	DO-214AB	1ba	1j	M∞
DEK	SMDJ14C	TVS	Vrwm=14V, Vbr=16.4V±10%, 129.3A, 3000W(1ms), Bidirectional	DO-214AB	1ba	1j	Mde
DEK	SMDJ14CA	TVS	Vrwm=14V, Vbr=16.4V±5%, 129.3A, 3000W(1ms), Bidirectional	DO-214AB	1ba	1j	Mde
DEK	SMLJ14CA	TVS	Vbr=14V, 129.4A, 3000W(1ms), Bidirectional	DO-214AB	1ba	1j	M∞
DEL	SMLJ15C	TVS	Vbr=15V, 111.6A, 3000W(1ms), Bidirectional	DO-214AB	1ba	1j	M∞
DEM	SMDJ15C	TVS	Vrwm=15V, Vbr=17.6V±10%, 123.0A, 3000W(1ms), Bidirectional	DO-214AB	1ba	1j	Mde
DEM	SMDJ15CA	TVS	Vrwm=15V, Vbr=17.6V±5%, 123.0A, 3000W(1ms), Bidirectional	DO-214AB	1ba	1j	Mde
DEM	SMLJ15CA	TVS	Vbr=15V, 123.0A, 3000W(1ms), Bidirectional	DO-214AB	1ba	1j	M∞
DEN	SMLJ16C	TVS	Vbr=16V, 104.2A, 3000W(1ms), Bidirectional	DO-214AB	1ba	1j	M∞
DEP	SMDJ16C	TVS	Vrwm=16V, Vbr=18.7V±10%, 115.4A, 3000W(1ms), Bidirectional	DO-214AB	1ba	1j	Mde
DEP	SMDJ16CA	TVS	Vrwm=16V, Vbr=18.7V±5%, 115.4A, 3000W(1ms), Bidirectional	DO-214AB	1ba	1j	Mde
DEP	SMLJ16CA	TVS	Vbr=16V, 115.4A, 3000W(1ms), Bidirectional	DO-214AB	1ba	1j	M∞
DEP	TPSMC6.8A	TVS	Vbr=6.8V, 143A, 1500W(1ms)	DO-214AB	1d	1k	Vs
DEQ	SMLJ17C	TVS	Vbr=17V, 98.4A, 3000W(1ms), Bidirectional	DO-214AB	1ba	1j	M∞
DER	SMDJ17C	TVS	Vrwm=17V, Vbr=19.9V±10%, 108.7A, 3000W(1ms), Bidirectional	DO-214AB	1ba	1j	Mde
DER	SMDJ17CA	TVS	Vrwm=17V, Vbr=19.9V±5%, 108.7A, 3000W(1ms), Bidirectional	DO-214AB	1ba	1j	Mde
DER	SMLJ17CA	TVS	Vbr=17V, 106.6A, 3000W(1ms), Bidirectional	DO-214AB	1ba	1j	M∞
DES	SMLJ18C	TVS	Vbr=18V, 93.2A, 3000W(1ms), Bidirectional	DO-214AB	1ba	1j	M∞
DET	SMDJ18C	TVS	Vrwm=18V, Vbr=21V±10%, 102.7A, 3000W(1ms), Bidirectional	DO-214AB	1ba	1j	Mde
DET	SMDJ18CA	TVS	Vrwm=18V, Vbr=21V±5%, 102.7A, 3000W(1ms), Bidirectional	DO-214AB	1ba	1j	Mde
DET	SMLJ18CA	TVS	Vbr=18V, 102.8A, 3000W(1ms), Bidirectional	DO-214AB	1ba	1j	M∞
DEU	SMLJ20C	TVS	Vbr=20V, 83.8A, 3000W(1ms), Bidirectional	DO-214AB	1ba	1j	M∞
DEV	SMDJ20C	TVS	Vrwm=20V, Vbr=23.3V±10%, 92.6A, 3000W(1ms), Bidirectional	DO-214AB	1ba	1j	Mde
DEV	SMDJ20CA	TVS	Vrwm=20V, Vbr=23.3V±5%, 92.6A, 3000W(1ms), Bidirectional	DO-214AB	1ba	1j	Mde
DEV	SMLJ20CA	TVS	Vbr=20V, 92.6A, 3000W(1ms), Bidirectional	DO-214AB	1ba	1j	M∞
DEW	SMLJ22C	TVS	Vbr=22V, 76.2A, 3000W(1ms), Bidirectional	DO-214AB	1ba	1j	M∞
DEX	SMDJ22C	TVS	Vrwm=22V, Vbr=25.6V±10%, 84.5A, 3000W(1ms), Bidirectional	DO-214AB	1ba	1j	Mde
DEX	SMDJ22CA	TVS	Vrwm=22V, Vbr=25.6V±5%, 84.5A, 3000W(1ms), Bidirectional	DO-214AB	1ba	1j	Mde
DEX	SMLJ22CA	TVS	Vbr=22V, 84.4A, 3000W(1ms), Bidirectional	DO-214AB	1ba	1j	M∞
DEY	SMLJ24C	TVS	Vbr=24V, 69.8A, 3000W(1ms), Bidirectional	DO-214AB	1ba	1j	M∞
DEZ	SMDJ24C	TVS	Vrwm=24V, Vbr=28.1V±10%, 77.1A, 3000W(1ms), Bidirectional	DO-214AB	1ba	1j	Mde
DEZ	SMDJ24CA	TVS	Vrwm=24V, Vbr=28.1V±5%, 77.1A, 3000W(1ms), Bidirectional	DO-214AB	1ba	1j	Mde
DEZ	SMLJ24CA	TVS	Vbr=24V, 77.2A, 3000W(1ms), Bidirectional	DO-214AB	1ba	1j	M∞
DF	BZX384-C18	Z-dio de	18V±5%, Izt=5mA, Zzt=10Ω, 200mW	SOD-323	5d	1k	Phi
DF	BZX884-C62	Z-dio de	62V±5%, 250mW	SOD-882	13d	2b	Phi
DF	KDZ8 2FV	Z-dio de	7.70..8.70V, Izt=5mA, Zzt=20Ω, 100mW	TFSC	7d	1a	Kec
DF	MAZD062	Z-dio de	5.8..6.6V, Zzt=30Ω(5mA), 120mW	SSSMini2	7d	1a	Pan
DF	MMSZ4 698	Z-dio de	11V±5%, 350mW	SOD-123	5d	1a,1k	Mot,Vs
DF	MMSZ4 713	Z-dio de	30V±5%, Izt=50µA, 500mW	SOD-123	5d	1a	Eic
DF	P4SMA130	TVS	Vbr=130V 2.2A, 400W(1ms),	DO-214AC	1d	1a	Fag
DF	P6SMBJ5 8C	TVS	Vbr=58V, 5.8A, 600W(1ms), Bidirectional	DO-214AA	1ba	1x,1y	Pjt,Srj
DF	SM6T7 V5	TVS	Vbr=7.5V, 51A, 600W(1ms)	DO-214AA	1d	1q	Ste
DF	SMBG5 8C	TVS	Vbr=58V, 5.8A, 600W(1ms), Bidirectional	DO-215AA	1ba	1l	Vs
DF	SMBJ5 8C	TVS	Vbr=58V, 5.8A, 600W(1ms), Bidirectional	DO-214AA	1ba	1l	Vs
DF	TCUDZS1 3VB	Z-dio de	12.91..13.49V, Izt=5mA, Zzt=40Ω, 200mW	SOD-323F	6d	1a	Tac
DF	TV06B5 80KB	TVS	Vbr=58V, 10%, 5.8A, 600W(1ms), Bidirectional	DO-214AA	1ba	1j	Cmc
DF	ZMV83 4	C-diode	VHF/UHF-Tuning, 25V, 330mW, 47pF(2V), ΔC ±20%	SOD-323	5d	1a	Zx
DFD	SMLJ26C	TVS	Vbr=26V, 64.4A, 3000W(1ms), Bidirectional	DO-214AB	1ba	1j	M∞
DFE	SMDJ26C	TVS	Vrwm=26V, Vbr=30.4V±10%, 71.3A, 3000W(1ms), Bidirectional	DO-214AB	1ba	1j	Mde
DFE	SMDJ26CA	TVS	Vrwm=26V, Vbr=30.4V±5%, 71.3A, 3000W(1ms), Bidirectional	DO-214AB	1ba	1j	Mde
DFE	SMLJ26CA	TVS	Vbr=26V, 71.2A, 3000W(1ms), Bidirectional	DO-214AB	1ba	1j	M∞



SMD code	Type	Function	Short description	Case	Pinout	St.	Mnf.
DFD	SMLJ28C	TVS	Vbr=28V, 60.0A, 3000W(1ms), Bidirectional	DO-214AB	1ba	1j	Mco
DFG	SMDJ28C	TVS	Vrwm=28V, Vbr=32.7V±10%, 66.1A, 3000W(1ms), Bidirectional	DO-214AB	1ba	1j	Mde
DFG	SMDJ28CA	TVS	Vrwm=28V, Vbr=32.7V±5%, 66.1A, 3000W(1ms), Bidirectional	DO-214AB	1ba	1j	Mde
DFG	SMLJ28CA	TVS	Vbr=28V, 66.0A, 3000W(1ms), Bidirectional	DO-214AB	1ba	1j	Mco
DFH	SMLJ30C	TVS	Vbr=30V, 56.0A, 3000W(1ms), Bidirectional	DO-214AB	1ba	1j	Mco
DFK	SMDJ30C	TVS	Vrwm=30V, Vbr=35V±10%, 62.0A, 3000W(1ms), Bidirectional	DO-214AB	1ba	1j	Mde
DFK	SMDJ30CA	TVS	Vrwm=30V, Vbr=35V±5%, 62.0A, 3000W(1ms), Bidirectional	DO-214AB	1ba	1j	Mde
DFK	SMLJ30CA	TVS	Vbr=30V, 62.0A, 3000W(1ms), Bidirectional	DO-214AB	1ba	1j	Mco
DFL	SMLJ33C	TVS	Vbr=33V, 50.4A, 3000W(1ms), Bidirectional	DO-214AB	1ba	1j	Mco
DFM	SMDJ33C	TVS	Vrwm=33V, Vbr=38.6V±10%, 56.3A, 3000W(1ms), Bidirectional	DO-214AB	1ba	1j	Mde
DFM	SMDJ33CA	TVS	Vrwm=33V, Vbr=38.6V±5%, 56.3A, 3000W(1ms), Bidirectional	DO-214AB	1ba	1j	Mde
DFM	SMLJ33CA	TVS	Vbr=33V, 56.2A, 3000W(1ms), Bidirectional	DO-214AB	1ba	1j	Mco
DFN	SMLJ36C	TVS	Vbr=36V, 46.6A, 3000W(1ms), Bidirectional	DO-214AB	1ba	1j	Mco
DFP	SMDJ36C	TVS	Vrwm=36V, Vbr=42.1V±10%, 51.6A, 3000W(1ms), Bidirectional	DO-214AB	1ba	1j	Mde
DFP	SMDJ36CA	TVS	Vrwm=36V, Vbr=42.1V±5%, 51.6A, 3000W(1ms), Bidirectional	DO-214AB	1ba	1j	Mde
DFP	SMLJ36CA	TVS	Vbr=36V, 51.6A, 3000W(1ms), Bidirectional	DO-214AB	1ba	1j	Mco
DFP	TPSMC7.5	TVS	Vbr=7.5V, 128A, 1500W(1ms)	DO-214AB	1d	1k	Vs
DFQ	SMLJ40C	TVS	Vbr=40V, 42.0A, 3000W(1ms), Bidirectional	DO-214AB	1ba	1j	Mco
DFR	SMDJ40C	TVS	Vrwm=40V, Vbr=46.7V±10%, 46.5A, 3000W(1ms), Bidirectional	DO-214AB	1ba	1j	Mde
DFR	SMDJ40CA	TVS	Vrwm=40V, Vbr=46.7V±5%, 46.5A, 3000W(1ms), Bidirectional	DO-214AB	1ba	1j	Mde
DFR	SMLJ40CA	TVS	Vbr=40V, 46.4A, 3000W(1ms), Bidirectional	DO-214AB	1ba	1j	Mco
DFS	SMLJ43C	TVS	Vbr=43V, 39.2A, 3000W(1ms), Bidirectional	DO-214AB	1ba	1j	Mco
DFT	SMDJ43C	TVS	Vrwm=43V, Vbr=50.3V±10%, 43.2A, 3000W(1ms), Bidirectional	DO-214AB	1ba	1j	Mde
DFT	SMDJ43CA	TVS	Vrwm=43V, Vbr=50.3V±5%, 43.2A, 3000W(1ms), Bidirectional	DO-214AB	1ba	1j	Mde
DFT	SMLJ43CA	TVS	Vbr=43V, 43.2A, 3000W(1ms), Bidirectional	DO-214AB	1ba	1j	Mco
DFU	SMLJ45C	TVS	Vbr=45V, 37.4A, 3000W(1ms), Bidirectional	DO-214AB	1ba	1j	Mco
DFV	SMDJ45C	TVS	Vrwm=45V, Vbr=52.6V±10%, 41.3A, 3000W(1ms), Bidirectional	DO-214AB	1ba	1j	Mde
DFV	SMDJ45CA	TVS	Vrwm=45V, Vbr=52.6V±5%, 41.3A, 3000W(1ms), Bidirectional	DO-214AB	1ba	1j	Mde
DFV	SMLJ45CA	TVS	Vbr=45V, 41.2A, 3000W(1ms), Bidirectional	DO-214AB	1ba	1j	Mco
DFW	SMLJ48C	TVS	Vbr=48V, 35.0A, 3000W(1ms), Bidirectional	DO-214AB	1ba	1j	Mco
DFX	SMDJ48C	TVS	Vrwm=48V, Vbr=56.1V±10%, 38.8A, 3000W(1ms), Bidirectional	DO-214AB	1ba	1j	Mde
DFX	SMDJ48CA	TVS	Vrwm=48V, Vbr=56.1V±5%, 38.8A, 3000W(1ms), Bidirectional	DO-214AB	1ba	1j	Mde
DFX	SMLJ48CA	TVS	Vbr=48V, 38.8A, 3000W(1ms), Bidirectional	DO-214AB	1ba	1j	Mco
DFY	SMLJ51C	TVS	Vbr=51V, 37.0A, 3000W(1ms), Bidirectional	DO-214AB	1ba	1j	Mco
DFZ	SMDJ51C	TVS	Vrwm=51V, Vbr=59.7V±10%, 36.4A, 3000W(1ms), Bidirectional	DO-214AB	1ba	1j	Mde
DFZ	SMDJ51CA	TVS	Vrwm=51V, Vbr=59.7V±5%, 36.4A, 3000W(1ms), Bidirectional	DO-214AB	1ba	1j	Mde
DFZ	SMLJ51CA	TVS	Vbr=51V, 36.4A, 3000W(1ms), Bidirectional	DO-214AB	1ba	1j	Mco
DG	BZX384-C20	Z-dio de	20V±5%, Izt=5mA, Zzt=1.5Ω, 200mW	SOD-323	5d	1k	Phi
DG	BZX884-C68	Z-dio de	68V±5%, 250mW	SOD-882	13d	2b	Phi
DG	CD214B-T58CA	TVS	Vbr=58V, 6.4A, 600W(1ms), Bidirectional	DO-214AA	1ba	1j	Brn
DG	P4SMA130A	TVS	Vbr=130V, 2.3A, 400W(1ms)	DO-214AC	1d	1a	Fag
DG	P6SMBJ58AC	TVS	Vbr=58V, 6.4A, 600W(1ms), Bidirectional	DO-214AA	1ba	1x, 1y	Pjt,Srj
DG	SM6T7V5A	TVS	Vrwm=6.4V, Vbr=7.13..7.88V, 53A, 600W(1ms)	DO-214AA	1d	1q, 1a	Ste,Mde
DG	SMBG58CA	TVS	Vbr=58V, 6.4A, 600W(1ms), Bidirectional	DO-215AA	1ba	1l	Vs
DG	SMBJ58CA	TVS	Vbr=58V, 6.4A, 600W(1ms), Bidirectional	DO-214AA	1ba	1l, 1x	Di,Vs
DG	TCUDZS15VB	Z-dio de	14.34..14.98V, Izt=5mA, Zzt=40Ω, 200mW	SOD-323F	6d	1a	Tac
DG	TV06B580JB	TVS	Vbr=58V, 5%, 6.4A, 600W(1ms), Bidirectional	DO-214AA	1ba	1j	Cmc
DG	ZMV835	C-diode	VHF/UHF-Tuning, 25V, 330mW, 68pF(2V), ΔC ±20%	SOD-323	5d	1a	Zx
DGD	SMLJ54C	TVS	Vbr=54V, 31.2A, 3000W(1ms), Bidirectional	DO-214AB	1ba	1j	Mco
DGE	SMDJ54C	TVS	Vrwm=54V, Vbr=63.1V±10%, 34.4A, 3000W(1ms), Bidirectional	DO-214AB	1ba	1j	Mde
DGE	SMDJ54CA	TVS	Vrwm=54V, Vbr=63.1V±5%, 34.4A, 3000W(1ms), Bidirectional	DO-214AB	1ba	1j	Mde
DGE	SMLJ54CA	TVS	Vbr=54V, 34.4A, 3000W(1ms), Bidirectional	DO-214AB	1ba	1j	Mco
DGF	SMLJ58C	TVS	Vbr=58V, 39.2A, 3000W(1ms), Bidirectional	DO-214AB	1ba	1j	Mco
DGG	SMDJ58C	TVS	Vrwm=58V, Vbr=67.8V±10%, 32.1A, 3000W(1ms), Bidirectional	DO-214AB	1ba	1j	Mde
DGG	SMDJ58CA	TVS	Vrwm=58V, Vbr=67.8V±5%, 32.1A, 3000W(1ms), Bidirectional	DO-214AB	1ba	1j	Mde
DGG	SMLJ58CA	TVS	Vbr=58V, 32.0A, 3000W(1ms), Bidirectional	DO-214AB	1ba	1j	Mco
DGH	SMLJ60C	TVS	Vbr=60V, 28.0A, 3000W(1ms), Bidirectional	DO-214AB	1ba	1j	Mco
DGK	SMDJ60C	TVS	Vrwm=60V, Vbr=73.3V±10%, 31A, 3000W(1ms), Bidirectional	DO-214AB	1ba	1j	Mde
DGK	SMDJ60CA	TVS	Vrwm=60V, Vbr=73.3V±5%, 31A, 3000W(1ms), Bidirectional	DO-214AB	1ba	1j	Mde
DGK	SMLJ60CA	TVS	Vbr=60V, 31.0A, 3000W(1ms), Bidirectional	DO-214AB	1ba	1j	Mco
DGL	SMLJ64C	TVS	Vbr=64V, 26.4A, 3000W(1ms), Bidirectional	DO-214AB	1ba	1j	Mco
DGM	SMDJ64C	TVS	Vrwm=64V, Vbr=74.8V±10%, 29.1A, 3000W(1ms), Bidirectional	DO-214AB	1ba	1j	Mde
DGM	SMDJ64CA	TVS	Vrwm=64V, Vbr=74.8V±5%, 29.1A, 3000W(1ms), Bidirectional	DO-214AB	1ba	1j	Mde
DGM	SMLJ64CA	TVS	Vbr=64V, 29.2A, 3000W(1ms), Bidirectional	DO-214AB	1ba	1j	Mco
DGN	SMLJ70C	TVS	Vbr=70V, 24.0A, 3000W(1ms), Bidirectional	DO-214AB	1ba	1j	Mco
DGP	SMDJ70C	TVS	Vrwm=70V, Vbr=71.9V±10%, 26.5A, 3000W(1ms), Bidirectional	DO-214AB	1ba	1j	Mde
DGP	SMDJ70CA	TVS	Vrwm=70V, Vbr=71.9V±5%, 26.5A, 3000W(1ms), Bidirectional	DO-214AB	1ba	1j	Mde
DGP	SMLJ70CA	TVS	Vbr=70V, 26.6A, 3000W(1ms), Bidirectional	DO-214AB	1ba	1j	Mco
DGP	TPSMC7.5A	TVS	Vbr=7.5V, 133A, 1500W(1ms)	DO-214AB	1d	1k	Vs
DGQ	SMLJ75C	TVS	Vbr=75V, 22.4A, 3000W(1ms), Bidirectional	DO-214AB	1ba	1j	Mco



SMD code	Type	Function	Short description	Case	Pinout	St.	Mnf.
DGR	SMDJ75C	TVS	Vrwm=75V, Vbr=87.7V±10%, 24.8A, 3000W(1ms), Bidirectional	DO-214AB	1ba	1j	Mde
DGR	SMDJ75CA	TVS	Vrwm=75V, Vbr=87.7V±5%, 24.8A, 3000W(1ms), Bidirectional	DO-214AB	1ba	1j	Mde
DGR	SMLJ75CA	TVS	Vbr=75V, 24.8A, 3000W(1ms), Bidirectional	DO-214AB	1ba	1j	Mco
DGS	SMLJ78C	TVS	Vbr=78V, 21.6A, 3000W(1ms), Bidirectional	DO-214AB	1ba	1j	Mco
DGT	SMDJ78C	TVS	Vrwm=78V, Vbr=91.2V±10%, 23.8A, 3000W(1ms), Bidirectional	DO-214AB	1ba	1j	Mde
DGT	SMDJ78CA	TVS	Vrwm=78V, Vbr=91.2V±5%, 23.8A, 3000W(1ms), Bidirectional	DO-214AB	1ba	1j	Mde
DGT	SMLJ78CA	TVS	Vbr=78V, 22.8A, 3000W(1ms), Bidirectional	DO-214AB	1ba	1j	Mco
DGU	SMLJ85C	TVS	Vbr=85V, 19.8A, 3000W(1ms), Bidirectional	DO-214AB	1ba	1j	Mco
DGV	SMDJ85C	TVS	Vrwm=85V, Vbr=99.2V±10%, 21.9A, 3000W(1ms), Bidirectional	DO-214AB	1ba	1j	Mde
DGV	SMDJ85CA	TVS	Vrwm=85V, Vbr=99.2V±5%, 21.9A, 3000W(1ms), Bidirectional	DO-214AB	1ba	1j	Mde
DGV	SMLJ85CA	TVS	Vbr=85V, 20.8A, 3000W(1ms), Bidirectional	DO-214AB	1ba	1j	Mco
DGW	SMLJ90C	TVS	Vbr=90V, 18.8A, 3000W(1ms), Bidirectional	DO-214AB	1ba	1j	Mco
DGX	SMDJ90C	TVS	Vrwm=90V, Vbr=105.5V±10%, 20.5A, 3000W(1ms), Bidirectional	DO-214AB	1ba	1j	Mde
DGX	SMLJ90CA	TVS	Vbr=90V, 20.6A, 3000W(1ms), Bidirectional	DO-214AB	1ba	1j	Mco
DGY	SMLJ100C	TVS	Vbr=100V, 16.8A, 3000W(1ms), Bidirectional	DO-214AB	1ba	1j	Mco
DGZ	SMDJ100C	TVS	Vrwm=100V, Vbr=117V±10%, 18.5A, 3000W(1ms), Bidirectional	DO-214AB	1ba	1j	Mde
DGZ	SMDJ100CA	TVS	Vrwm=100V, Vbr=117V±5%, 18.5A, 3000W(1ms), Bidirectional	DO-214AB	1ba	1j	Mde
DGZ	SMLJ100CA	TVS	Vbr=100V, 18.6A, 3000W(1ms), Bidirectional	DO-214AB	1ba	1j	Mco
DH	BZX384-C22	Z-dio de	22V±5%, Izt=5mA, Zzt=20Ω, 200mW	SOD-323	5d	1k	Phi
DH	BZX884-C75	Z-dio de	75V±5%, 250mW	SOD-882	13d	2b	Phi
DH	MMSZ4699	Z-dio de	12V±5%, 350mW	SOD-123	5d	1a,1k	Mot,Vs
DH	MMSZ4714	Z-dio de	33V±5%, Izt=50μA, 500mW	SOD-123	5d	1a	Eic
DH	P4SMA150	TVS	Vbr=150V, 2A, 400W(1ms),	DO-214AC	1d	1a	Fag
DH	P6SMBJ60C	TVS	Vbr=60V, 5.6A, 600W(1ms), Bidirectional	DO-214AA	1ba	1x,1y	Pjt,Srj
DH	SMBG60C	TVS	Vbr=60V, 5.6A, 600W(1ms), Bidirectional	DO-215AA	1ba	1l	Vs
DH	SMBJ60C	TVS	Vbr=60V, 5.6A, 600W(1ms), Bidirectional	DO-214AA	1ba	1l	Vs
DH	TCUDZS16VB	Z-dio de	15.85..16.51V, Izt=5mA, Zzt=40Ω, 200mW	SOD-323F	6d	1a	Tac
DH	TV06B600KB	TVS	Vbr=60V, 10%, 5.6A, 600W(1ms), Bidirectional	DO-214AA	1ba	1j	Cmc
DHD	SMLJ110C	TVS	Vbr=110V, 15.4A, 3000W(1ms), Bidirectional	DO-214AB	1ba	1j	Mco
DHE	SMDJ110C	TVS	Vrwm=110V, Vbr=128.5V±10%, 16.9A, 3000W(1ms), Bidirectional	DO-214AB	1ba	1j	Mde
DHE	SMDJ110CA	TVS	Vrwm=110V, Vbr=128.5V±5%, 16.9A, 3000W(1ms), Bidirectional	DO-214AB	1ba	1j	Mde
DHE	SMLJ110CA	TVS	Vbr=110V, 16.8A, 3000W(1ms), Bidirectional	DO-214AB	1ba	1j	Mco
DHF	SMLJ120C	TVS	Vbr=120V, 14.0A, 3000W(1ms), Bidirectional	DO-214AB	1ba	1j	Mco
DHG	SMDJ120C	TVS	Vrwm=120V, Vbr=140V±10%, 15.5A, 3000W(1ms), Bidirectional	DO-214AB	1ba	1j	Mde
DHG	SMDJ120CA	TVS	Vrwm=120V, Vbr=140V±5%, 15.5A, 3000W(1ms), Bidirectional	DO-214AB	1ba	1j	Mde
DHG	SMLJ120CA	TVS	Vbr=120V, 15.6A, 3000W(1ms), Bidirectional	DO-214AB	1ba	1j	Mco
DHH	SMLJ130C	TVS	Vbr=130V, 13.0A, 3000W(1ms), Bidirectional	DO-214AB	1ba	1j	Mco
DHK	SMDJ130C	TVS	Vrwm=130V, Vbr=151.5V±10%, 14.4A, 3000W(1ms), Bidirectional	DO-214AB	1ba	1j	Mde
DHK	SMDJ130CA	TVS	Vrwm=130V, Vbr=151.5V±5%, 14.4A, 3000W(1ms), Bidirectional	DO-214AB	1ba	1j	Mde
DHK	SMLJ130CA	TVS	Vbr=130V, 14.4A, 3000W(1ms), Bidirectional	DO-214AB	1ba	1j	Mco
DHL	SMLJ150C	TVS	Vbr=150V, 11.2A, 3000W(1ms), Bidirectional	DO-214AB	1ba	1j	Mco
DHM	SMDJ150C	TVS	Vrwm=150V, Vbr=176V±10%, 12.3A, 3000W(1ms), Bidirectional	DO-214AB	1ba	1j	Mde
DHM	SMDJ150CA	TVS	Vrwm=150V, Vbr=176V±5%, 12.3A, 3000W(1ms), Bidirectional	DO-214AB	1ba	1j	Mde
DHM	SMLJ150CA	TVS	Vbr=150V, 12.4A, 3000W(1ms), Bidirectional	DO-214AB	1ba	1j	Mco
DHN	SMLJ160C	TVS	Vbr=160V, 10.4A, 3000W(1ms), Bidirectional	DO-214AB	1ba	1j	Mco
DHP	SMDJ160C	TVS	Vrwm=160V, Vbr=187.5V±10%, 11.6A, 3000W(1ms), Bidirectional	DO-214AB	1ba	1j	Mde
DHP	SMDJ160CA	TVS	Vrwm=160V, Vbr=187.5V±5%, 11.6A, 3000W(1ms), Bidirectional	DO-214AB	1ba	1j	Mde
DHP	SMLJ160CA	TVS	Vbr=160V, 11.6A, 3000W(1ms), Bidirectional	DO-214AB	1ba	1j	Mco
DHP	TPSMC8.2	TVS	Vbr=8.2V, 120A, 1500W(1ms)	DO-214AB	1d	1k	Vs
DHQ	SMLJ170C	TVS	Vbr=170V, 9.8A, 3000W(1ms), Bidirectional	DO-214AB	1ba	1j	Mco
DHR	SMDJ170C	TVS	Vrwm=170V, Vbr=199V±10%, 10.9A, 3000W(1ms), Bidirectional	DO-214AB	1ba	1j	Mde
DHR	SMDJ170CA	TVS	Vrwm=170V, Vbr=199V±5%, 10.9A, 3000W(1ms), Bidirectional	DO-214AB	1ba	1j	Mde
DHR	SMLJ170CA	TVS	Vbr=170V, 11.0A, 3000W(1ms), Bidirectional	DO-214AB	1ba	1j	Mco
DJ	BZX384-C24	Z-dio de	24V±5%, Izt=2mA, Zzt=25Ω, 200mW	SOD-323	5d	1k	Phi
DJ	MMSZ4700	Z-dio de	13V±5%, 350mW	SOD-123	5d	1a,1k	Mot,Vs
DJ	MMSZ4715	Z-dio de	36V±5%, Izt=50μA, 500mW	SOD-123	5d	1a	Eic
DJ	TCUDZS18VB	Z-dio de	17.56..18.35V, Izt=5mA, Zzt=50Ω, 200mW	SOD-323F	6d	1a	Tac
DK	BZX384-C27	Z-dio de	27V±5%, Izt=2mA, Zzt=25Ω, 200mW	SOD-323	5d	1k	Phi
DK	CD214B-T60CA	TVS	Vbr=60V, 6.2A, 600W(1ms), Bidirectional	DO-214AA	1ba	1j	Brn
DK	MMSZ4701	Z-dio de	14V±5%, 350mW	SOD-123	5d	1a,1k	Mot,Vs
DK	MMSZ4716	Z-dio de	39V±5%, Izt=50μA, 500mW	SOD-123	5d	1a	Eic
DK	P6SMBJ60AC	TVS	Vbr=60V, 6.2A, 600W(1ms), Bidirectional	DO-214AA	1ba	1x,1y	Pjt,Srj
DK	SMBG60CA	TVS	Vbr=60V, 6.2A, 600W(1ms), Bidirectional	DO-215AA	1ba	1l	Vs
DK	SMBJ60CA	TVS	Vbr=60V, 6.2A, 600W(1ms), Bidirectional	DO-214AA	1ba	1l,1x	Di,Vs
DK	TCUDZS20VB	Z-dio de	19.52..20.39V, Izt=5mA, Zzt=60Ω, 200mW	SOD-323F	6d	1a	Tac
DK	TV06B600JB	TVS	Vbr=60V, 5%, 6.2A, 600W(1ms), Bidirectional	DO-214AA	1ba	1j	Cmc
DKP	TPSMC8.2A	TVS	Vbr=8.2V, 124A, 1500W(1ms)	DO-214AB	1d	1k	Vs
DL	BZX384-C30	Z-dio de	30V±5%, Izt=2mA, Zzt=30Ω, 200mW	SOD-323	5d	1k	Phi
DL	P4SMA150A	TVS	Vbr=150V, 2A, 400W(1ms),	DO-214AC	1d	1a	Fag



SMD code	Type	Function	Short description	Case	Pinout	St.	Mnf.
DL	P6SMBJ64C	TVS	Vbr=64V, 5.3A, 600W(1ms), Bidirectional	DO-214AA	1ba	1x,1y	Pjt,Sj
DL	SMBG64C	TVS	Vbr=64V, 5.3A, 600W(1ms), Bidirectional	DO-215AA	1ba	1l	Vs
DL	SMBJ64C	TVS	Vbr=64V, 5.3A, 600W(1ms), Bidirectional	DO-214AA	1ba	1l	Vs
DL	TCUDZS22VB	Z-dio de	21.54..22.47V, lzt=5mA, Zzt=80Ω, 200mW	SOD-323F	6d	1a	Tac
DL	TV06B640KB	TVS	Vbr=64V, 10%, 5.3A, 600W(1ms), Bidirectional	DO-214AA	1ba	1j	Cmc
DLP	TPSMC9.1	TVS	Vbr=9.1V, 109A, 1500W(1ms)	DO-214AB	1d	1k	Vs
DM	BZX384-C33	Z-dio de	33V±5%, lzt=2mA, Zzt=35Ω, 200 mW	SOD-323	5d	1k	Phi
DM	CD214B-T64CA	TVS	Vbr=64V, 5.8A, 600W(1ms), Bidirectional	DO-214AA	1ba	1j	Brn
DM	MMSZ4702	Z-dio de	15V±5%, 350 mW	SOD-123	5d	1a,1k	Mot,Vs
DM	MMSZ4717	Z-dio de	43V±5%, lzt=50μA, 500 mW	SOD-123	5d	1a	Eic
DM	P4SMA160	TVS	Vbr=160V, 1.8A, 400W(1ms),	DO-214AC	1d	1a	Fag
DM	P6SMBJ64AC	TVS	Vbr=64V, 5.8A, 600W(1ms), Bidirectional	DO-214AA	1ba	1x,1y	Pjt,Sj
DM	SMBG64CA	TVS	Vbr=64V, 5.8A, 600W(1ms), Bidirectional	DO-215AA	1ba	1l	Vs
DM	SMBJ64CA	TVS	Vbr=64V, 5.8A, 600W(1ms), Bidirectional	DO-214AA	1ba	1l,1x	Di,Vs
DM	TCUDZS24VB	Z-dio de	23.72..24.78V, lzt=5mA, Zzt=80Ω, 200mW	SOD-323F	6d	1a	Tac
DM	TV06B640JB	TVS	Vbr=64V, 5%, 5.8A, 600W(1ms), Bidirectional	DO-214AA	1ba	1j	Cmc
DMP	TPSMC9.1A	TVS	Vbr=9.1V, 112A, 1500W(1ms)	DO-214AB	1d	1k	Vs
DN	BZX384-C36	Z-dio de	36V±5%, lzt=2mA, Zzt=35Ω, 200 mW	SOD-323	5d	1k	Phi
DN	MMSZ4703	Z-dio de	16V±5%, 350 mW	SOD-123	5d	1a,1k	Mot,Vs
DN	P4SMA160A	TVS	Vbr=160V, 1.9A, 400W(1ms),	DO-214AC	1d	1a	Faq
DN	P6SMBJ70C	TVS	Vbr=70V, 4.8A, 600W(1ms), Bidirectional	DO-214AA	1ba	1x,1y	Pjt,Sj
DN	SM6T10	TVS	Vbr=10V, 40A, 600W(1ms)	DO-214AA	1d	1q	Ste
DN	SMBG70C	TVS	Vbr=70V, 4.8A, 600W(1ms), Bidirectional	DO-215AA	1ba	1l	Vs
DN	SMBJ70C	TVS	Vbr=70V, 4.8A, 600W(1ms), Bidirectional	DO-214AA	1ba	1l	Vs
DN	TCUDZS27VB	Z-dio de	26.19..27.53V, lzt=5mA, Zzt=100Ω, 200mW	SOD-323F	6d	1a	Tac
DN	TV06B700KB	TVS	Vbr=70V, 10%, 4.8A, 600W(1ms), Bidirectional	DO-214AA	1ba	1j	Cmc
DNP	TPSMC10	TVS	Vbr=10V, 100A, 1500W(1ms)	DO-214AB	1d	1k	Vs
DP	BZX384-C39	Z-dio de	39V±5%, lzt=2mA, Zzt=40Ω, 200 mW	SOD-323	5d	1k	Phi
DP	CD214B-T70CA	TVS	Vbr=70V, 5.3A, 600W(1ms), Bidirectional	DO-214AA	1ba	1j	Brn
DP	CDMZ2L8	Z-dio de	2.660..2.940V, lzt=0.5mA, Zzt=900Ω, 250mW	SOD-323	5d	1a	Cen
DP	KDZ8.2FVY	Z-dio de	8.02..8.36V, lzt=5mA, Zzt=20Ω, 100mW	TFSC	7d	1a	Kec
DP	MMSZ4704	Z-dio de	17V±5%, 350 mW	SOD-123	5d	1a,1k	Mot,Vs
DP	P4SMA170	TVS	Vbr=170V, 1.7A, 400W(1ms),	DO-214AC	1d	1a	Fag
DP	P6SMBJ70AC	TVS	Vbr=70V, 5.3A, 600W(1ms), Bidirectional	DO-214AA	1ba	1x,1y	Pjt,Sj
DP	SM6T10A	TVS	Vrwm=8.55V, Vbr=9.5..10.5V, 41A, 600W(1ms)	DO-214AA	1d	1a	Ste,Mde
DP	SMBG70CA	TVS	Vbr=70V, 5.3A, 600W(1ms), Bidirectional	DO-215AA	1ba	1l	Vs
DP	SMBJ70CA	TVS	Vbr=70V, 5.3A, 600W(1ms), Bidirectional	DO-214AA	1ba	1l,1x	Di,Vs
DP	TCUDZS30VB	Z-dio de	29.19..30.69V, lzt=5mA, Zzt=100Ω, 200mW	SOD-323F	6d	1a	Tac
DP	TV06B700JB	TVS	Vbr=70V, 5%, 5.3A, 600W(1ms), Bidirectional	DO-214AA	1ba	1j	Cmc
DPP	TPSMC10A	TVS	Vbr=10V, 103A, 1500W(1ms)	DO-214AB	1d	1k	Vs
DQ	P4SMA170A	TVS	Vbr=170V, 1.8A, 400W(1ms),	DO-214AC	1d	1a	Fag
DQ	P6SMBJ75C	TVS	Vbr=75V, 4.5A, 600W(1ms), Bidirectional	DO-214AA	1ba	1x,1y	Pjt,Sj
DQ	SMBG75C	TVS	Vbr=75V, 4.5A, 600W(1ms), Bidirectional	DO-215AA	1ba	1l	Vs
DQ	SMBJ75C	TVS	Vbr=75V, 4.5A, 600W(1ms), Bidirectional	DO-214AA	1ba	1l	Vs
DQ	TV06B750KB	TVS	Vbr=75V, 10%, 4.5A, 600W(1ms), Bidirectional	DO-214AA	1ba	1j	Cmc
DQP	TPSMC11	TVS	Vbr=11V, 92.6A, 1500W(1ms)	DO-214AB	1d	1k	Vs
DR	BZX384-C43	Z-dio de	43V±5%, lzt=2mA, Zzt=45Ω, 200 mW	SOD-323	5d	1k	Phi
DR	CD214B-T75CA	TVS	Vbr=75V, 4.9A, 600W(1ms), Bidirectional	DO-214AA	1ba	1j	Brn
DR	P4SMA180	TVS	Vbr=180V, 1.6A, 400W(1ms),	DO-214AC	1d	1a	Fag
DR	P6SMBJ75AC	TVS	Vbr=75V, 4.9A, 600W(1ms), Bidirectional	DO-214AA	1ba	1x,1y	Pjt,Sj
DR	SMBG75CA	TVS	Vbr=75V, 5A, 600W(1ms), Bidirectional	DO-215AA	1ba	1l	Vs
DR	SMBJ75CA	TVS	Vbr=75V, 5A, 600W(1ms), Bidirectional	DO-214AA	1ba	1l,1x	Di,Vs
DR	TCUDZS33VB	Z-dio de	32.15..33.79V, lzt=5mA, Zzt=100Ω, 200mW	SOD-323F	6d	1a	Tac
DR	TV06B750JB	TVS	Vbr=75V, 5%, 4.9A, 600W(1ms), Bidirectional	DO-214AA	1ba	1j	Cmc
DRP	TPSMC11A	TVS	Vbr=11V, 96.2A, 1500W(1ms)	DO-214AB	1d	1k	Vs
DS	BZX384-C47	Z-dio de	47V±5%, lzt=2mA, Zzt=50Ω, 200 mW	SOD-323	5d	1k	Phi
DS	P4SMA180A	TVS	Vbr=180V, 1.7A, 400W(1ms),	DO-214AC	1d	1a	Faq
DS	P6SMBJ78C	TVS	Vbr=78V, 4.3A, 600W(1ms), Bidirectional	DO-214AA	1ba	1x,1y	Pjt,Sj
DS	SMBG78C	TVS	Vbr=78V, 4.3A, 600W(1ms), Bidirectional	DO-215AA	1ba	1l	Vs
DS	SMBJ78C	TVS	Vbr=78V, 4.3A, 600W(1ms), Bidirectional	DO-214AA	1ba	1l	Vs
DS	TCUDZS36VB	Z-dio de	35.07..36.87V, lzt=5mA, Zzt=100Ω, 200mW	SOD-323F	6d	1a	Tac
DS	TV06B780KB	TVS	Vbr=78V, 10%, 4.3A, 600W(1ms), Bidirectional	DO-214AA	1ba	1j	Cmc
DSP	TPSMC12	TVS	Vbr=12V, 86.7A, 1500W(1ms)	DO-214AB	1d	1k	Vs
DT	BZX384-C51	Z-dio de	51V±5%, lzt=2mA, Zzt=60Ω, 200 mW	SOD-323	5d	1k	Phi
DT	CD214B-T78CA	TVS	Vbr=78V, 4.7A, 600W(1ms), Bidirectional	DO-214AA	1ba	1j	Brn
DT	MMSZ4705	Z-dio de	18V±5%, 350 mW	SOD-123	5d	1a,1k	Mot,Vs
DT	P4SMA200	TVS	Vbr=200V, 1.5A, 400W(1ms),	DO-214AC	1d	1a	Fag
DT	P6SMBJ78AC	TVS	Vbr=78V, 4.7A, 600W(1ms), Bidirectional	DO-214AA	1ba	1x,1y	Pjt,Sj
DT	SM6T12A	TVS	Vrwm=10.2V, Vbr=11.4..12.6V, 36A, 600W(1ms)	DO-214AA	1d	1a	Ste,Mde
DT	SMBG78CA	TVS	Vbr=78V, 4.8A, 600W(1ms), Bidirectional	DO-215AA	1ba	1l	Vs



SMD code	Type	Function	Short description	Case	Pinout	St.	Mnf.
DT	SMBJ78CA	TVS	Vbr=78V, 4.8A, 600W(1ms), Bidirectional	DO-214AA	1ba	1l,1x	DiVs
DT	TV06B780JB	TVS	Vbr=78V, 5%, 4.7A, 600W(1ms), Bidirectional	DO-214AA	1ba	1j	Cmc
DTP	TPSMC12A	TVS	Vbr=12V, 89.8A, 1500W(1ms)	DO-214AB	1d	1k	Vs
DU	BZX384-C56	Z-dio de	56V±5%, Izt=2mA, Zzt=70Ω, 200 mW	SOD-323	5d	1k	Phi
DU	MMSZ4706	Z-dio de	19V±5%, 350 mW	SOD-123	5d	1a,1k	Mot,Vs
DU	P4SMA200A	TVS	Vbr=200V, 1.53A, 400W(1ms),	DO-214AC	1d	1a	Fag
DU	P6SMBJ85C	TVS	Vbr=85V, 3.9A, 600W(1ms), Bidirectional	DO-214AA	1ba	1x,1y	Pjt,Sj
DU	SMBG85C	TVS	Vbr=85V, 4A, 600W(1ms), Bidirectional	DO-215AA	1ba	1l	Vs
DU	SMBJ85C	TVS	Vbr=85V, 4A, 600W(1ms), Bidirectional	DO-214AA	1ba	1l	Vs
DU	TV06B850KB	TVS	Vbr=85V, 10%, 3.9A, 600W(1ms), Bidirectional	DO-214AA	1ba	1j	Cmc
DUB	SMAJ6.0A	TVS	Vrwm=6.0V, Vbr=6.67..7.37V, 38.8A, 400W(1 ms)	DO-214AC	1d	1q	Ste
DUC	SMAJ6.5A	TVS	Vrwm=6.5V, Vbr=7.22..7.98V, 35.7A, 400W(1 ms)	DO-214AC	1d	1q	Ste
DUH	SMAJ8.5A	TVS	Vrwm=8.5V, Vbr=9.44..10.4V, 27.7A, 400W(1 ms)	DO-214AC	1d	1q	Ste
DUK	SMAJ12A	TVS	Vrwm=12V, Vbr=13.3..14.7V, 20.1A, 400W(1 ms)	DO-214AC	1d	1q	Ste
DUP	TPSMC13	TVS	Vbr=13V, 78.9A, 1500W(1ms)	DO-214AB	1d	1k	Vs
DUQ	SMAJ18A	TVS	Vrwm=18V, Vbr=20.0..22.1V, 13.7A, 400W(1 ms)	DO-214AC	1d	1q	Ste
DUR	SMAJ20A	TVS	Vrwm=20V, Vbr=22.2..24.5V, 12.3A, 400W(1 ms)	DO-214AC	1d	1q	Ste
DUS	SMAJ22A	TVS	Vrwm=22V, Vbr=24.4..26.9V, 11.2A, 400W(1 ms)	DO-214AC	1d	1q	Ste
DUT	SMAJ24A	TVS	Vrwm=24V, Vbr=26.7..29.5V, 10.3A, 400W(1 ms)	DO-214AC	1d	1q	Ste
DUU	SMAJ26A	TVS	Vrwm=26V, Vbr=28.9..31.9V, 9.5A, 400W(1ms)	DO-214AC	1d	1q	Ste
DUZ	SMAJ40A	TVS	Vrwm=40V, Vbr=44.4..49.1V, 6.2A, 400W(1ms)	DO-214AC	1d	1q	Ste
DV	BZX384-C62	Z-dio de	62V±5%, Izt=2mA, Zzt=80Ω, 200 mW	SOD-323	5d	1k	Phi
DV	CD214B-T85CA	TVS	Vbr=85V, 4.4A, 600W(1ms), Bidirectional	DO-214AA	1ba	1j	Brn
DV	MMSZ4707	Z-dio de	20V±5%, 350 mW	SOD-123	5d	1a,1k	Mot,Vs
DV	P4SMA220	TVS	Vbr=220V, 1.16A, 400W(1ms),	DO-214AC	1d	1a	Fag
DV	P6SMBJ85AC	TVS	Vbr=85V, 4.4A, 600W(1ms), Bidirectional	DO-214AA	1ba	1x,1y	Pjt,Sj
DV	SMBG85CA	TVS	Vbr=85V, 4.4A, 600W(1ms), Bidirectional	DO-215AA	1ba	1l	Vs
DV	SMBJ85CA	TVS	Vbr=85V, 4.4A, 600W(1ms), Bidirectional	DO-214AA	1ba	1l,1x	DiVs
DV	TV06B850JB	TVS	Vbr=85V, 5%, 4.4A, 600W(1ms), Bidirectional	DO-214AA	1ba	1j	Cmc
DVP	TPSMC13A	TVS	Vbr=13V, 82.4A, 1500W(1ms)	DO-214AB	1d	1k	Vs
DW	BZX384-C68	Z-dio de	68V±5%, Izt=2mA, Zzt=90Ω, 200 mW	SOD-323	5d	1k	Phi
DW	P6SMBJ90C	TVS	Vbr=90V, 3.8A, 600W(1ms), Bidirectional	DO-214AA	1ba	1x,1y	Pjt,Sj
DW	SM6T15	TVS	Vbr=15V, 27A, 600W(1ms)	DO-214AA	1d	1q	Ste
DW	SMBG90CC	TVS	Vbr=90V, 3.8A, 600W(1ms), Bidirectional	DO-215AA	1ba	1l	Vs
DW	SMBJ90CC	TVS	Vbr=90V, 3.8A, 600W(1ms), Bidirectional	DO-214AA	1ba	1l	Vs
DW	TV06B900KB	TVS	Vbr=90V, 10%, 3.8A, 600W(1ms), Bidirectional	DO-214AA	1ba	1j	Cmc
DWP	TPSMC15	TVS	Vbr=15V, 68.2A, 1500W(1ms)	DO-214AB	1d	1k	Vs
DX	BZX384-C75	Z-dio de	75V±5%, Izt=2mA, Zzt=95Ω, 200 mW	SOD-323	5d	1k	Phi
DX	CD214B-T90CA	TVS	Vbr=90V, 4.1A, 600W(1ms), Bidirectional	DO-214AA	1ba	1j	Brn
DX	P4SMA220A	TVS	Vbr=220V, 1.22A, 400W(1ms),	DO-214AC	1d	1a	Fag
DX	P6SMBJ90AC	TVS	Vbr=90V, 4.1A, 600W(1ms), Bidirectional	DO-214AA	1ba	1x,1y	Pjt,Sj
DX	SM6T15A	TVS	Vrwm=12.8V, Vbr=14.3..15.8V, 28A, 600W(1 ms)	DO-214AA	1d	1a	Ste,Mde
DX	SMBG90CA	TVS	Vbr=90V, 4.1A, 600W(1ms), Bidirectional	DO-215AA	1ba	1l	Vs
DX	SMBJ90CA	TVS	Vbr=90V, 4.1A, 600W(1ms), Bidirectional	DO-214AA	1ba	1l,1x	DiVs
DX	TV06B900JB	TVS	Vbr=90V, 5%, 4.1A, 600W(1ms), Bidirectional	DO-214AA	1ba	1j	Cmc
DXP	TPSMC15A	TVS	Vbr=15V, 70.8A, 1500W(1ms)	DO-214AB	1d	1k	Vs
DY	KDZ2.7VYV	Z-dio de	2.65..2.90V, Izt=5mA, Zzt=110Ω, 100mW	VSC	7d	1a	Kec
DY	MMSZ4710	Z-dio de	25V±5%, 350 mW	SOD-123	5d	1a,1k	Mot,Vs
DY	P6SMBJ100C	TVS	Vbr=100V, 3.4A, 600W(1ms), Bidirectional	DO-214AA	1ba	1x,1y	Pjt,Sj
DY	SMBG100C	TVS	Vbr=100V, 3.4A, 600W(1ms), Bidirectional	DO-215AA	1ba	1l	Vs
DY	SMBJ100C	TVS	Vrwm=100V, Vbr=111..128V, 3.4A, 600W(1 ms), Bidirectional	DO-214AA	1ba	1l	Vs
DY	TV06B101KB	TVS	Vbr=100V, 10%, 3.4A, 600W(1ms), Bidirectional	DO-214AA	1ba	1j	Cmc
DYP	TPSMC16	TVS	Vbr=16V, 63.8A, 1500W(1ms)	DO-214AB	1d	1k	Vs
DZ	CD214B-T100CA	TVS	Vbr=100V, 3.7A, 600W(1ms), Bidirectional	DO-214AA	1ba	1j	Brn
DZ	MMSZ4709	Z-dio de	24V±5%, 350 mW	SOD-123	5d	1a,1k	Mot,Vs
DZ	P6SMBJ100AC	TVS	Vbr=100V, 3.7A, 600W(1ms), Bidirectional	DO-214AA	1ba	1x,1y	Pjt,Sj
DZ	SMBG100CA	TVS	Vbr=100V, 3.7A, 600W(1ms), Bidirectional	DO-215AA	1ba	1l	Vs
DZ	SMBJ100CA	TVS	Vrwm=100V, Vbr=111..128V, 3.7A, 600W(1 ms), Bidirectional	DO-214AA	1ba	1l,1x	DiVs
DZ	TCMM328V2B	Z-dio de	8.2V±2%, Izt=5mA, Zzt=14Ω, 200 mW	SOD-323F	6d	1a	Tac
DZ	TV06B101JB	TVS	Vbr=100V, 5%, 3.7A, 600W(1ms), Bidirectional	DO-214AA	1ba	1j	Cmc
DZP	TPSMC16A	TVS	Vbr=16V, 66.7A, 1500W(1ms)	DO-214AB	1d	1k	Vs
e	MMSZ5231BPT	Z-dio de	4.845..5.355V, Izt=5mA, Zzt=50Ω, 225mW	SOD-523	7d	1a	Chm
E	1S380	Si-diode	Sw, 40V, 100mA, Vf<1.2V(100mA), 4ns	SOD-123	5d	1a	Rhm
E	CDZ16B	Z-dio de	16V±2.5%, 20 mA, 1W	VMN	7d	1s	Rhm
E	CDZ6.8B	Z-dio de	6.8V±2.5%, 40 mA, 1W	VMN	7d	1s	Rhm
E	CH621S-40PT	Si-diode	SBD, 40V, 100mA, Vf<0.6V(50mA)	SOD-523	8d	1a	Chm
E	EP05H10	Si-diode	SBR, 100V, 500mA, Vf<0.8V(500mA)	SOD-123	5d	1a	Nh
E	GBLC15I	TVS	Vbr=15V, 1A, 350W(1ms), 0.6pF	SOD-323	5d	1a	Prt
E	MMSZ5254BPT	Z-dio de	25.65..28.35V, Izt=5mA, Zzt=70Ω, 225mW	SOD-523	7d	1a	Chm
e.	MMSZ5231SPT	Z-dio de	4.998..5.202V, Izt=5mA, Zzt=50Ω, 225mW	SOD-523	7d	1a	Chm



SMD code	Type	Function	Short description	Case	Pinout	St.	Mnf.
E	MMSZ5 254SPT	Z-dio de	26.46..27.54V, Izt=5mA, Zzt=70Ω, 225mW	SOD-523	7d	1a	Chm
E0	BZD27C9V1P	Z-dio de	8.5..9.6V, Zzt=2Ω, Izt=50mA, 800mW	SOD123FL	7d	1a	Lge
E0	BZX585-B15	Z-dio de	15V±2%, 300mW	SOD-523	6d	1a	Phi
E0	MMPZ5 235SPT	Z-dio de	6.664..6.936V, Izt=5mA, Zzt=8Ω, 225mW	SOD-323	5d	1a	Chm
E0	MMPZ5 244BPT	Z-dio de	13.30..14.70V, Izt=5mA, Zzt=25Ω, 225mW	SOD-323	5d	1a	Chm
E1	BZD27C10P	Z-dio de	9.4..10.6V, Zzt=2Ω, Izt=50mA, 800mW	SOD123FL	7d	1a	Lge
E1	BZX585-B6V2	Z-dio de	6.2V±2%, 300mW	SOD-523	6d	1a	Phi
E1	MAZF062	Z-dio de	5.8..6.6V, Zzt=30Ω(5mA), 120mW	S-Mini	7d	1a	Pan
E1	MAZN062	Z-dio de	5.8..6.6V, Zzt=30Ω(5mA), 120mW	SSMini2	7d	1a	Pan
E1	MMSZ5 231B	Z-dio de	5.1V±5%, Zzt=17Ω, 500mW	SOD-123	5d	1a,1d	Di,Mot
E1	MMSZ5 231B	Z-dio de	5.1V±5%, Zzt=17Ω, 500mW	SOD-123	5d	1d	Di
E1	MMSZ5 231BS	Z-dio de	5.1V±5%, Zzt=17Ω, 200mW	SOD-323	5d	1d	Di
E10A	EGF 10A	Si-diode	U-Fast Recovery Rectifier, 50V, 1A, Vf<1V(1A), 50ns	DO-214AC	1d	1b	Zow
E10B	EGF 10B	Si-diode	U-Fast Recovery Rectifier, 100V, 1A, Vf<1V(1A), 50ns	DO-214AC	1d	1b	Zow
E10D	EGF 10D	Si-diode	U-Fast Recovery Rectifier, 200V, 1A, Vf<1V(1A), 50ns	DO-214AC	1d	1b	Zow
E10G	EGF 10G	Si-diode	U-Fast Recovery Rectifier, 400V, 1A, Vf<1.25V(1A), 50ns	DO-214AC	1d	1b	Zow
E10J	EGF 10J	Si-diode	U-Fast Recovery Rectifier, 600V, 1A, Vf<1.7V(1A), 75ns	DO-214AC	1d	1b	Zow
E10K	EGF 10K	Si-diode	U-Fast Recovery Rectifier, 800V, 1A, Vf<1.7V(1A), 75ns	DO-214AC	1d	1b	Zow
E10M	EGF 10M	Si-diode	U-Fast Recovery Rectifier, 1000V, 1A, Vf<1.7V(1A), 75ns	DO-214AC	1d	1b	Zow
E2	BZD27C11P	Z-dio de	10.4..11.6V, Zzt=4Ω, Izt=50mA, 800mW	SOD123FL	7d	1a	Lge
E2	BZX585-B6V8	Z-dio de	6.8V±2%, 300mW	SOD-523	6d	1a	Phi
E2	EDZ6.2B	Z-dio de	6.06..6.33V, Izt=5.0mA, Zzt=60Ω, 150mW	SOD-523	6d	1a	Rhm
E2	EDZS6.2B	Z-dio de	6.2V±10%, 5mA, 100mW	SOD-523	6d	1a	Rhm
E2	MAZF068	Z-dio de	6.4..7.2V, Zzt=20Ω(5mA), 120mW	S-Mini	7d	1a	Pan
E2	MAZN068	Z-dio de	6.4..7.2V, Zzt=20Ω(5mA), 120mW	SSMini2	7d	1a	Pan
E2	MMSZ5 232B	Z-dio de	5.6V±5%, Zzt=11Ω, 500mW	SOD-123	5d	1a,1d	Di,Mot
E2	MMSZ5 232B	Z-dio de	5.6V±5%, Zzt=11Ω, 500mW	SOD-123	5d	1d	Di
E2	MMSZ5 232BS	Z-dio de	5.6V±5%, Zzt=11Ω, 200mW	SOD-323	5d	1d	Di
E2	TDZ6.2B	Z-dio de	6.2V±2.5%, 10mA, 500mW	TUMD2	7d	1s	Rhm
E2	UDZS6.2B	Z-dio de	6.2V±2.5%, 5mA, 200mW	SOD-323	6d	1s	Rhm
E2	VDZS6.2B	Z-dio de	6.2V±5%, 5mA, 100mW	VMD2	5d	1z	Rhm
E20A	EGF 20A	Si-diode	U-Fast Recovery Rectifier, 50V, 2A, Vf<1V(2A), 50ns	DO-214AA	1d	1b	Zow
E20B	EGF 20B	Si-diode	U-Fast Recovery Rectifier, 100V, 2A, Vf<1V(2A), 50ns	DO-214AA	1d	1b	Zow
E20D	EGF 20D	Si-diode	U-Fast Recovery Rectifier, 200V, 2A, Vf<1V(2A), 50ns	DO-214AA	1d	1b	Zow
E20G	EGF 20G	Si-diode	U-Fast Recovery Rectifier, 400V, 2A, Vf<1.25V(2A), 50ns	DO-214AA	1d	1b	Zow
E20J	EGF 20J	Si-diode	U-Fast Recovery Rectifier, 600V, 2A, Vf<1.7V(2A), 75ns	DO-214AA	1d	1b	Zow
E20K	EGF 20K	Si-diode	U-Fast Recovery Rectifier, 800V, 2A, Vf<1.7V(2A), 75ns	DO-214AA	1d	1b	Zow
E20M	EGF 20M	Si-diode	U-Fast Recovery Rectifier, 1000V, 2A, Vf<1.7V(2A), 75ns	DO-214AA	1d	1b	Zow
E3	BZD27C12P	Z-dio de	11.4..12.7V, Zzt=4Ω, Izt=50mA, 800mW	SOD123FL	7d	1a	Lge
E3	BZX585-B7V5	Z-dio de	7.5V±2%, 300mW	SOD-523	6d	1a	Phi
E3	MMSZ5 233B	Z-dio de	6V±5%, Zzt=7Ω, 500mW	SOD-123	5d	1a,1d	Di,Mot
E3	MMSZ5 233B	Z-dio de	6V±5%, Zzt=7Ω, 500mW	SOD-123	5d	1d	Di
E3	MMSZ5 233BS	Z-dio de	6V±5%, Zzt=7Ω, 200mW	SOD-323	5d	1d	Di
E30A	EGF 30A	Si-diode	U-Fast Recovery Rectifier, 50V, 3A, Vf<1V(3A), 50ns	DO-214AA	1d	1b	Zow
E30B	EGF 30B	Si-diode	U-Fast Recovery Rectifier, 100V, 3A, Vf<1V(3A), 50ns	DO-214AA	1d	1b	Zow
E30D	EGF 30D	Si-diode	U-Fast Recovery Rectifier, 200V, 3A, Vf<1V(3A), 50ns	DO-214AA	1d	1b	Zow
E30G	EGF 30G	Si-diode	U-Fast Recovery Rectifier, 400V, 3A, Vf<1.25V(3A), 50ns	DO-214AA	1d	1b	Zow
E30J	EGF 30J	Si-diode	U-Fast Recovery Rectifier, 600V, 3A, Vf<1.7V(3A), 75ns	DO-214AA	1d	1b	Zow
E30K	EGF 30K	Si-diode	U-Fast Recovery Rectifier, 800V, 3A, Vf<1.7V(3A), 75ns	DO-214AA	1d	1b	Zow
E30M	EGF 30M	Si-diode	U-Fast Recovery Rectifier, 1000V, 3A, Vf<1.7V(3A), 75ns	DO-214AA	1d	1b	Zow
E4	BZD27C13P	Z-dio de	12.4..14.1V, Zzt=5Ω, Izt=50mA, 800mW	SOD123FL	7d	1a	Lge
E4	BZX585-B8V2	Z-dio de	8.2V±2%, 300mW	SOD-523	6d	1a	Phi
E4	MMSZ5 227B	Z-dio de	3.6V±5%, Izt=20mA, Zzt=24Ω, 500mW	SOD-123	5d	1a	Eic
E4	MMSZ5 234B	Z-dio de	6.2V±5%, Zzt=7Ω, 500mW	SOD-123	5d	1a,1d	Di,Mot
E4	MMSZ5 234B	Z-dio de	6.2V±5%, Zzt=7Ω, 500mW	SOD-123	5d	1d	Di
E4	MMSZ5 234BS	Z-dio de	6.2V±5%, Zzt=7Ω, 200mW	SOD-323	5d	1d	Di
E5	BZD27C15P	Z-dio de	13.8..15.6V, Zzt=5Ω, Izt=50mA, 800mW	SOD123FL	7d	1a	Lge
E5	BZX585-B9V1	Z-dio de	9.1V±2%, 300mW	SOD-523	6d	1a	Phi
E5	EDZ33B	Z-dio de	32.15..33.79V, Izt=2.0mA, Zzt=250Ω, 150mW	SOD-523	6d	1a	Rhm
E5	MMSZ5 235B	Z-dio de	6.8V±5%, Zzt=5Ω, 500mW	SOD-123	5d	1a,1d	Di,Mot
E5	MMSZ5 235B	Z-dio de	6.8V±5%, Zzt=5Ω, 500mW	SOD-123	5d	1d	Di
E5	MMSZ5 235BS	Z-dio de	6.8V±5%, Zzt=5Ω, 200mW	SOD-323	5d	1d	Di
E5	MMSZ5 246B	Z-dio de	16V±5%, Izt=7.8mA, Zzt=17Ω, 500mW	SOD-123	5d	1a	Eic
E5	UDZS33B	Z-dio de	33V±2.5%, 5mA, 200mW	SOD-323	6d	1s	Rhm
E5	VDZS33B	Z-dio de	33V±5%, 5mA, 100mW	VMD2	5d	1z	Rhm
E6	BZD27C16P	Z-dio de	15.3..17.1V, Zzt=6Ω, Izt=25mA, 800mW	SOD123FL	7d	1a	Lge
E6	BZX585-B10	Z-dio de	10V±2%, 300mW	SOD-523	6d	1a	Phi
E6	MMSZ5 267B	Z-dio de	75V±5%, Izt=1.7mA, Zzt=270Ω, 500mW	SOD-123	5d	1a	Eic
E7	BZD27C18P	Z-dio de	16.8..19.1V, Zzt=6Ω, Izt=25mA, 800mW	SOD123FL	7d	1a	Lge
E7	BZX585-B11	Z-dio de	11V±2%, 300mW	SOD-523	6d	1a	Phi



SMD code	Type	Function	Short description	Case	Pinout	St.	Mnf.
E8	BZD27C20P	Z-dio de	18.8..21.2V, Zz=6Ω, Izt=25mA, 800mW	SOD123FL	7d	1a	Lge
E8	BZX585-B12	Z-dio de	12V±2%, 300mW	SOD-523	6d	1a	Phi
E8	MMSZ3V9	Z-dio de	3.9V±5%, Izt=5mA, Zz=90Ω, 200mW	SOD-523	6d	1a	Eic
E9	BZD27C22P	Z-dio de	20.8..23.3V, Zz=6Ω, Izt=25mA, 800mW	SOD123FL	7d	1a	Lge
E9	BZX585-B13	Z-dio de	13V±2%, 300mW	SOD-523	6d	1a	Phi
E9	MMSZ47V	Z-dio de	47V±5%, Izt=2mA, Zz=170Ω, 200mW	SOD-523	6d	1a	Eic
EA	ES1A	Si-diode	Fast, 50V, 1A, Cd=7pF	DO-214AC	1d	1k	Gse
EA	ES2A	Si-diode	Fast, 50V, 2A, Cd=18pF	DO-214AA	1d	1k	Gse
EA	ES3A	Si-diode	Fast, 50V, 3A, Cd=45pF	DO-214AB	1d	1k	Gse
EA	MMSZ4711	Z-dio de	27V±5%, 500mW	SOD-123	5d	1a	Mot
EB	ES1B	Si-diode	Fast, 100V, 1A, Cd=7pF	DO-214AC	1d	1k	Gse
EB	ES2B	Si-diode	Fast, 100V, 2A, Cd=18pF	DO-214AA	1d	1k	Gse
EB	ES3B	Si-diode	Fast, 100V, 3A, Cd=45pF	DO-214AB	1d	1k	Gse
EBA	SMAJ43CA	TVS	Vrwm=43V, Vbr=47.8..52.8V, 5.7A, 400W(1ms), Bidirectional	DO-214AC	1ba	1r	Ste
EBF	SMAJ58CA	TVS	Vrwm=58V, Vbr=64.4..71.2V, 4.3A, 400W(1ms), Bidirectional	DO-214AC	1ba	1r	Ste
EBI	SMAJ70CA	TVS	Vrwm=70V, Vbr=77.8..86V, 3.5A, 400W(1ms), Bidirectional	DO-214AC	1ba	1r	Ste
EBL	SMAJ85CA	TVS	Vrwm=85V, Vbr=94.4..104V, 2.9A, 400W(1ms), Bidirectional	DO-214AC	1ba	1r	Ste
EBN	SMAJ100CA	TVS	Vrwm=100V, Vbr=111..136V, 2.5A, 400W(1ms), Bidirectional	DO-214AC	1ba	1r	Ste
EBQ	SMAJ130CA	TVS	Vrwm=130V, Vbr=144..159V, 1.9A, 400W(1ms), Bidirectional	DO-214AC	1ba	1r	Ste
EBT	SMAJ154CA	TVS	Vrwm=154V, Vbr=167..185V, 1.6A, 400W(1ms), Bidirectional	DO-214AC	1ba	1r	Ste
EBV	SMAJ188CA	TVS	Vrwm=188V, Vbr=209..231V, 1.4A, 400W(1ms), Bidirectional	DO-214AC	1ba	1r	Ste
EC	ES1C	Si-diode	Fast, 150V, 1A, Cd=7pF	DO-214AC	1d	1k	Gse
EC	ES2C	Si-diode	Fast, 150V, 2A, Cd=18pF	DO-214AA	1d	1k	Gse
EC	ES3C	Si-diode	Fast, 150V, 3A, Cd=45pF	DO-214AB	1d	1k	Gse
EC	GBLC15CI	TVS	Vbr=15V, 1A, 350W(1ms), 0.6pF, Bidirectional	SOD-323	5ba	1e	Prt
EC	MMSZ4712	Z-dio de	28V±5%, 500mW	SOD-123	5d	1a	Mot
EC	Z1SMA-6V2	Z-dio de	6.2V±5%, 1.3W	DO-214AC	1d	1a	Fag
ED	ES1D	Si-diode	Fast, 200V, 1A, Cd=7pF	DO-214AC	1d	1k	Gse
ED	ES2D	Si-diode	Fast, 200V, 2A, Cd=18pF	DO-214AA	1d	1k	Gse
ED	ES3D	Si-diode	Fast, 200V, 3A, Cd=45pF	DO-214AB	1d	1k	Gse
ED	KDZ30B	Z-dio de	30V±2.5%, 10mA, 1W	PMDU	7d	1s	Rhm
ED	MMSZ4713	Z-dio de	30V±5%, 500mW	SOD-123	5d	1a	Mot
ED	P6SMBJ10C	TVS	Vbr=110V, 3A, 600W(1ms), Bidirectional	DO-214AA	1ba	1x,1y	Pjt,Sj
ED	SM6T18	TVS	Vbr=18V, 23A, 600W(1ms)	DO-214AA	1d	1q	Ste
ED	SMBG110C	TVS	Vbr=110V, 3.1A, 600W(1ms), Bidirectional	DO-215AA	1ba	1l	Vs
ED	SMBJ110C	TVS	Vbr=110V, 3.1A, 600W(1ms), Bidirectional	DO-214AA	1ba	1l	Vs
ED	TV06B111KB	TVS	Vbr=110V, 10%, 3A, 600W(1ms), Bidirectional	DO-214AA	1ba	1j	Cmc
ED	Z1SMA-7V5	Z-dio de	7.5V±5%, 1.3W	DO-214AC	1d	1a	Fag
EDP	TPSMC18	TVS	Vbr=18V, 56.6A, 1500W(1ms)	DO-214AB	1d	1k	Vs
EE	CD214B-T110CA	TVS	Vbr=110V, 3.4A, 600W(1ms), Bidirectional	DO-214AA	1ba	1j	Brn
EE	MMSZ4714	Z-dio de	33V±5%, 500mW	SOD-123	5d	1a	Mot
EE	P6SMBJ10AC	TVS	Vbr=110V, 3.4A, 600W(1ms), Bidirectional	DO-214AA	1ba	1x,1y	Pjt,Sj
EE	SM6T18A	TVS	Vrwm=15.3V, Vbr=17.1..18.9V, 24A, 600W(1ms)	DO-214AA	1d	1a	Ste,Mde
EE	SMBG110CA	TVS	Vbr=110V, 3.4A, 600W(1ms), Bidirectional	DO-215AA	1ba	1l	Vs
EE	SMBJ110CA	TVS	Vbr=110V, 3.4A, 600W(1ms), Bidirectional	DO-214AA	1ba	1l,1x	Di,Vs
EE	TV06B111JB	TVS	Vbr=110V, 5%, 3.4A, 600W(1ms), Bidirectional	DO-214AA	1ba	1j	Cmc
EE	Z1SMA-6V8	Z-dio de	6.8V±5%, 1.3W	DO-214AC	1d	1a	Fag
EEP	TPSMC18A	TVS	Vbr=18V, 59.5A, 1500W(1ms)	DO-214AB	1d	1k	Vs
EF	KDZ9.1FV	Z-dio de	8.50..9.60V, Izt=5mA, Zz=18Ω, 100mW	TFSC	7d	1a	Kec
EF	MAZD082	Z-dio de	7.7..8.7V, Zz=20Ω(5mA), 120mW	SSSMini2	7d	1a	Pan
EF	MMSZ4715	Z-dio de	36V±5%, 500mW	SOD-123	5d	1a	Mot
EF	P6SMBJ120C	TVS	Vbr=120V, 2.8A, 600W(1ms), Bidirectional	DO-214AA	1ba	1x,1y	Pjt,Sj
EF	SMBG120C	TVS	Vbr=120V, 2.8A, 600W(1ms), Bidirectional	DO-215AA	1ba	1l	Vs
EF	SMBJ120C	TVS	Vbr=120V, 2.8A, 600W(1ms), Bidirectional	DO-214AA	1ba	1l	Vs
EF	TV06B121KB	TVS	Vbr=120V, 10%, 2.8A, 600W(1ms), Bidirectional	DO-214AA	1ba	1j	Cmc
EF	Z1SMA-8V2	Z-dio de	8.2V±5%, 1.3W	DO-214AC	1d	1a	Fag
EFP	TPSMC20	TVS	Vbr=20V, 51.5A, 1500W(1ms)	DO-214AB	1d	1k	Vs
EG	CD214B-T120CA	TVS	Vbr=120V, 3.1A, 600W(1ms), Bidirectional	DO-214AA	1ba	1j	Brn
EG	P6SMBJ120AC	TVS	Vbr=120V, 3.1A, 600W(1ms), Bidirectional	DO-214AA	1ba	1x,1y	Pjt,Sj
EG	SMBG120CA	TVS	Vbr=120V, 3.1A, 600W(1ms), Bidirectional	DO-215AA	1ba	1l	Vs
EG	SMBJ120CA	TVS	Vbr=120V, 3.1A, 600W(1ms), Bidirectional	DO-214AA	1ba	1l,1x	Di,Vs
EG	TV06B121JB	TVS	Vbr=120V, 5%, 3.1A, 600W(1ms), Bidirectional	DO-214AA	1ba	1j	Cmc
EG	Z1SMA-9V1	Z-dio de	9.1V±5%, 1.3W	DO-214AC	1d	1a	Fag
EGP	TPSMC20A	TVS	Vbr=20V, 54.2A, 1500W(1ms)	DO-214AB	1d	1k	Vs
EH	MMSZ4716	Z-dio de	39V±5%, 500mW	SOD-123	5d	1a	Mot
EH	P6SMBJ130C	TVS	Vbr=130V, 2.6A, 600W(1ms), Bidirectional	DO-214AA	1ba	1x,1y	Pjt,Sj
EH	SM6T22	TVS	Vbr=22V, 18A, 600W(1ms), Bidirectional	DO-214AA	1ba	1r	Ste
EH	SMBG130C	TVS	Vbr=130V, 2.6A, 600W(1ms), Bidirectional	DO-215AA	1ba	1l	Vs
EH	SMBJ130C	TVS	Vbr=130V, 2.6A, 600W(1ms), Bidirectional	DO-214AA	1ba	1l	Vs
EH	TV06B131KB	TVS	Vbr=130V, 10%, 2.6A, 600W(1ms), Bidirectional	DO-214AA	1ba	1j	Cmc



SMD code	Type	Function	Short description	Case	Pinout	St.	Mnf.
EH	Z1SMA-10	Z-dio de	10V±5%, 1.3W	DO-214AC	1d	1a	Fag
EHP	TPSMC22	TVS	Vbr=22V, 47A, 150 0W(1ms)	DO-214AB	1d	1k	Vs
EJ	MMSZ4 717	Z-dio de	43V±5%, 500mW	SOD-123	5d	1a	Mot
EK	CD214B-T 130CA	TVS	Vbr=130V, 2.9A, 600 W(1ms), Bidirectional	DO-214AA	1ba	1j	Brn
EK	P6SMBJ1 30AC	TVS	Vbr=130V, 2.9A, 600 W(1ms), Bidirectional	DO-214AA	1ba	1x,1y	Pjt,Srj
EK	PMEG3015EJ	Si-diode	SBR, 30V, 1.5A Vfr=0.55V(1.5A), <72pF	SOD-323F	6d	1a	Phi
EK	SM6T22A	TVS	Vrwm=18.8 V, Vbr=20.9..23.1V, 20A, 600W(1ms)	DO-214AA	1d	1a	Ste,Mde
EK	SMBG1 30CA	TVS	Vbr=130V, 2.9A, 600 W(1ms), Bidirectional	DO-215AA	1ba	1l	Vs
EK	SMBJ1 30CA	TVS	Vbr=130V, 2.9A, 600 W(1ms), Bidirectional	DO-214AA	1ba	1l,1x	DiVs
EK	TV06B1 31JB	TVS	Vbr=130V, 5%, 2.9A, 600 W(1ms), Bidirectional	DO-214AA	1ba	1j	Cmc
EK	Z1SMA-11	Z-dio de	11V±5%, 1.3W	DO-214AC	1d	1a	Fag
EKP	TPSMC22A	TVS	Vbr=22V, 49A, 150 0W(1ms)	DO-214AB	1d	1k	Vs
EL	P6SMBJ1 50C	TVS	Vbr=150V, 2.2A, 600 W(1ms), Bidirectional	DO-214AA	1ba	1x,1y	Pjt,Srj
EL	SM6T24	TVS	Vbr=24V, 17A, 600 W(1ms)	DO-214AA	1d	1q	Ste
EL	SMBG1 50C	TVS	Vbr=150V, 2.2A, 600 W(1ms), Bidirectional	DO-215AA	1ba	1l	Vs
EL	SMBJ1 50C	TVS	Vbr=150V, 2.2A, 600 W(1ms), Bidirectional	DO-214AA	1ba	1l	Vs
EL	TV06B1 51KB	TVS	Vbr=150V, 10%, 2.2A, 60 0W(1ms), Bidirectional	DO-214AA	1ba	1j	Cmc
EL	Z1SMA-12	Z-dio de	12V±5%, 1.3 W	DO-214AC	1d	1a	Fag
ELP	TPSMC24	TVS	Vbr=24V, 43.2A, 150 0W(1ms)	DO-214AB	1d	1k	Vs
EM	CD214B-T 150CA	TVS	Vbr=150V, 2.5A, 600 W(1ms), Bidirectional	DO-214AA	1ba	1j	Brn
EM	P6SMBJ1 50AC	TVS	Vbr=150V, 2.5A, 600 W(1ms), Bidirectional	DO-214AA	1ba	1x,1y	Pjt,Srj
EM	SM6T24A	TVS	Vrwm=20.5 V, Vbr=22.8..25.2V, 18A, 600W(1ms)	DO-214AA	1d	1a	Ste,Mde
EM	SMBG1 50CA	TVS	Vbr=150V, 2.5A, 600 W(1ms), Bidirectional	DO-215AA	1ba	1l	Vs
EM	SMBJ1 50CA	TVS	Vbr=150V, 2.5A, 600 W(1ms), Bidirectional	DO-214AA	1ba	1l,1x	DiVs
EM	TV06B1 51JB	TVS	Vbr=150V, 5%, 2.5A, 600 W(1ms), Bidirectional	DO-214AA	1ba	1j	Cmc
EM	Z1SMA-13	Z-dio de	13V±5%, 1.3 W	DO-214AC	1d	1a	Fag
EMP	TPSMC24A	TVS	Vbr=24V, 45.2A, 150 0W(1ms)	DO-214AB	1d	1k	Vs
EN	P6SMBJ1 60C	TVS	Vbr=160V, 2.1A, 600 W(1ms), Bidirectional	DO-214AA	1ba	1x,1y	Pjt,Srj
EN	SM6T27	TVS	Vbr=27V, 15A, 600 W(1ms)	DO-214AA	1d	1q	Ste
EN	SMBG1 60C	TVS	Vbr=160V, 2.1A, 600 W(1ms), Bidirectional	DO-215AA	1ba	1l	Vs
EN	SMBJ1 60C	TVS	Vbr=160V, 2.1A, 600 W(1ms), Bidirectional	DO-214AA	1ba	1l	Vs
EN	TV06B1 61KB	TVS	Vbr=160V, 10%, 2.1A, 60 0W(1ms), Bidirectional	DO-214AA	1ba	1j	Cmc
EN	Z1SMA-15	Z-dio de	15V±5%, 1.3W	DO-214AC	1d	1a	Fag
ENP	TPSMC27	TVS	Vbr=27V, 38.4A, 150 0W(1ms)	DO-214AB	1d	1k	Vs
EP	CD214B-T 160CA	TVS	Vbr=160V, 2.3A, 600 W(1ms), Bidirectional	DO-214AA	1ba	1j	Brn
EP	KDMZ3L0	Z-dio de	2.850 ..3.150V, Izt=0.5mA, Zzt=900Ω, 250mW	SOD-323	5d	1a	Gen
EP	KDZ9-1VY	Z-dio de	8.85..9.23V, Izt=5 mA, Zzt=18Ω, 100mW	TFSC	7d	1a	Kec
EP	P6SMBJ1 60AC	TVS	Vbr=160V, 2.3A, 600 W(1ms), Bidirectional	DO-214AA	1ba	1x,1y	Pjt,Srj
EP	SM6T27A	TVS	Vrwm=23.1 V, Vbr=25.7..28.4V, 16A, 600W(1ms)	DO-214AA	1d	1a	Ste,Mde
EP	SMBG1 60CA	TVS	Vbr=160V, 2.3A, 600 W(1ms), Bidirectional	DO-215AA	1ba	1l	Vs
EP	SMBJ1 60CA	TVS	Vbr=160V, 2.3A, 600 W(1ms), Bidirectional	DO-214AA	1ba	1l	Vs
EP	TV06B1 61JB	TVS	Vbr=160V, 5%, 2.3A, 600 W(1ms), Bidirectional	DO-214AA	1ba	1j	Cmc
EP	Z1SMA-16	Z-dio de	16V±5%, 1.3W	DO-214AC	1d	1a	Fag
EPP	TPSMC27A	TVS	Vbr=27V, 40A, 150 0W(1ms)	DO-214AB	1d	1k	Vs
EQ	P6SMBJ1 70C	TVS	Vbr=170V, 2A, 600 W(1ms), Bidirectional	DO-214AA	1ba	1x,1y	Pjt,Srj
EQ	SM6T30	TVS	Vbr=30V, 14.2A, 600 W(1ms)	DO-214AA	1d	1q	Ste
EQ	SMBG1 70C	TVS	Vbr=170V, 2A, 600 W(1ms), Bidirectional	DO-215AA	1ba	1l	Vs
EQ	SMBJ1 70C	TVS	Vbr=170V, 2A, 600 W(1ms), Bidirectional	DO-214AA	1ba	1l	Vs
EQ	TV06B1 71KB	TVS	Vbr=170V, 10%, 2A, 600 W(1ms), Bidirectional	DO-214AA	1ba	1j	Cmc
EQ	Z1SMA-18	Z-dio de	18V±5%, 1.3W	DO-214AC	1d	1a	Fag
EQP	TPSMC30	TVS	Vbr=30V, 34.5A, 150 0W(1ms)	DO-214AB	1d	1k	Vs
ER	CD214B-T 170CA	TVS	Vbr=170V, 2.2A, 600 W(1ms), Bidirectional	DO-214AA	1ba	1j	Brn
ER	P6SMBJ1 70AC	TVS	Vbr=170V, 2.2A, 600 W(1ms), Bidirectional	DO-214AA	1ba	1x,1y	Pjt,Srj
ER	SM6T30A	TVS	Vrwm=25.6 V, Vbr=28.5..31.5V, 14.5A, 600W(1ms)	DO-214AA	1d	1a	Ste,Mde
ER	SMBG1 70CA	TVS	Vbr=170V, 2.2A, 600 W(1ms), Bidirectional	DO-215AA	1ba	1l	Vs
ER	SMBJ1 70CA	TVS	Vbr=170V, 2.2A, 600 W(1ms), Bidirectional	DO-214AA	1ba	1l,1x	DiVs
ER	TV06B1 71JB	TVS	Vbr=170V, 5%, 2.2A, 600 W(1ms), Bidirectional	DO-214AA	1ba	1j	Cmc
ER	Z1SMA-20	Z-dio de	20V±5%, 1.3W	DO-214AC	1d	1a	Fag
ERP	TPSMC30A	TVS	Vbr=30V, 36.2A, 150 0W(1ms)	DO-214AB	1d	1k	Vs
ES	P6SMBJ1 80C	TVS	Vbr=170V, 1.9A, 600 W(1ms), Bidirectional	DO-214AA	1ba	1x,1y	Pjt,Srj
ES	SM6T33	TVS	Vbr=33V, 13A, 600 W(1ms)	DO-214AA	1d	1q	Ste
ES	SMBG1 88CA	TVS	Vbr=188V, 2A, 600 W(1ms), Bidirectional	DO-215AA	1ba	1l	Vs
ES	SMBJ1 88CA	TVS	Vbr=188V, 2A, 600 W(1ms), Bidirectional	DO-214AA	1ba	1l	Vs
ES	Z1SMA-22	Z-dio de	22V±5%, 1.3W	DO-214AC	1d	1a	Fag
ESP	TPSMC33	TVS	Vbr=33V, 31.4A, 150 0W(1ms)	DO-214AB	1d	1k	Vs
ET	P6SMBJ1 80AC	TVS	Vbr=170V, 2.1A, 600 W(1ms), Bidirectional	DO-214AA	1ba	1x,1y	Pjt,Srj
ET	SM6T33A	TVS	Vrwm=28.2 V, Vbr=31.4..34.7V, 13.1A, 600W(1ms)	DO-214AA	1d	1a	Ste,Mde
ET	SMBG1 88C	TVS	Vbr=188V, 1.7A, 600 W(1ms), Bidirectional	DO-215AA	1ba	1l	Vs
ET	SMBJ1 88C	TVS	Vbr=188V, 1.7A, 600 W(1ms), Bidirectional	DO-214AA	1ba	1l	Vs
ET	Z1SMA-24	Z-dio de	24V±5%, 1.3W	DO-214AC	1d	1a	Fag



SMD code	Type	Function	Short description	Case	Pinout	St.	Mnf.
ETP	TPSMC33A	TVS	Vbr=33V, 32.8A, 1500W(1ms)	DO-214AB	1d	1k	Vs
EU	P6SMBJ190C	TVS	Vbr=170V, 1.8A, 600W(1ms), Bidirectional	DO-214AA	1ba	1x,1y	Pjt,Srij
EU	SM6T36	TVS	Vbr=36V, 11.8A, 600W(1ms)	DO-214AA	1d	1q	Ste
EU	Z1SMA-27	Z-dio de	27V±5%, 1.3W	DO-214AC	1d	1a	Fag
EUA	SMAJ43A	TVS	Vrwm=43V, Vbr=47.8..52.8V, 5.7A, 400W(1ms)	DO-214AC	1d	1q	Ste
EUF	SMAJ58A	TVS	Vrwm=58V, Vbr=64.4..71.2V, 4.3A, 400W(1ms)	DO-214AC	1d	1q	Ste
EUI	SMAJ70A	TVS	Vrwm=70V, Vbr=77.8..86V, 3.5A, 400W(1ms)	DO-214AC	1d	1q	Ste
EUL	SMAJ85A	TVS	Vrwm=85V, Vbr=94.4..104V, 2.9A, 400W(1ms)	DO-214AC	1d	1q	Ste
EUN	SMAJ100A	TVS	Vrwm=100V, Vbr=111..136V, 2.5A, 400W(1ms)	DO-214AC	1d	1q	Ste
EUP	TPSMC36	TVS	Vbr=36V, 28.8A, 1500W(1ms)	DO-214AB	1d	1k	Vs
EUQ	SMAJ130A	TVS	Vrwm=130V, Vbr=144..159V, 1.9A, 400W(1ms)	DO-214AC	1d	1q	Ste
EUT	SMAJ154A	TVS	Vrwm=154V, Vbr=167..185V, 1.6A, 400W(1ms)	DO-214AC	1d	1q	Ste
EUV	SMAJ188A	TVS	Vrwm=188V, Vbr=209..231V, 1.4A, 400W(1ms)	DO-214AC	1d	1q	Ste
EV	P6SMBJ190AC	TVS	Vbr=170V, 2A, 600W(1ms), Bidirectional	DO-214AA	1ba	1x,1y	Pjt,Srij
EV	SM6T36A	TVS	Vrwm=30.8V, Vbr=34.2..37.8V, 12A, 600W(1ms)	DO-214AA	1d	1a	Ste,Mde
EV	Z1SMA-30	Z-dio de	30V±5%, 1.3W	DO-214AC	1d	1a	Fag
EVV	TPSMC36A	TVS	Vbr=36V, 30.1A, 1500W(1ms)	DO-214AB	1d	1k	Vs
EW	P6SMBJ200C	TVS	Vbr=170V, 1.7A, 600W(1ms), Bidirectional	DO-214AA	1ba	1x,1y	Pjt,Srij
EW	SM6T39	TVS	Vbr=39V, 11A, 600W(1ms)	DO-214AA	1d	1q	Ste
EW	Z1SMA-33	Z-dio de	33V±5%, 1.3W	DO-214AC	1d	1a	Fag
EWV	TPSMC39	TVS	Vbr=39V, 26.6A, 1500W(1ms)	DO-214AB	1d	1k	Vs
EX	SM6T39A	TVS	Vrwm=33.3V, Vbr=37.1..41V, 11.1A, 600W(1ms)	DO-214AA	1d	1q,1a	Ste,Mde
EX	Z1SMA-36	Z-dio de	36V±5%, 1.3W	DO-214AC	1d	1a	Fag
EXP	TPSMC39A	TVS	Vbr=39V, 27.8A, 1500W(1ms)	DO-214AB	1d	1k	Vs
EY	KDZ3.0VVY	Z-dio de	2.95..3.20V, Izt=5mA, Zzt=120Ω, 100mW	VSC	7d	1a	Kec
EY	P6SMBJ210C	TVS	Vbr=170V, 1.6A, 600W(1ms), Bidirectional	DO-214AA	1ba	1x,1y	Pjt,Srij
EY	Z1SMA-39	Z-dio de	39V±5%, 1.3W	DO-214AC	1d	1a	Fag
EYP	TPSMC43	TVS	Vbr=43V, 24.2A, 1500W(1ms)	DO-214AB	1d	1k	Vs
EZ	P6SMBJ200AC	TVS	Vbr=170V, 1.9A, 600W(1ms), Bidirectional	DO-214AA	1ba	1x,1y	Pjt,Srij
EZ	P6SMBJ210AC	TVS	Vbr=170V, 1.8A, 600W(1ms), Bidirectional	DO-214AA	1ba	1x,1y	Pjt,Srij
EZ	TCMM329V1B	Z-dio de	9.1V±2%, Izt=5mA, Zzt=14Ω, 200mW	SOD-323F	6d	1a	Tac
EZ	Z1SMA-43	Z-dio de	43V±5%, 1.3W	DO-214AC	1d	1a	Fag
EZP	TPSMC43A	TVS	Vbr=43V, 25.3A, 1500W(1ms)	DO-214AB	1d	1k	Vs
f	MMSZ5232BPT	Z-dio de	5.320..5.880V, Izt=5mA, Zzt=25Ω, 225mW	SOD-523	7d	1a	Chm
F	1PS79SB10	Si-diode	SBD, U-Speed, 30V, 2.00mA, Vf<0.8V(100mA), <10pF	SOD-523	6d	1a	Phi
F	BAS70-02L	Si-diode	Schottky, 70V, 70mA, Vf<1V, Cd<2pF, 5ns	TSLP2-1	13d	2a	Inf
F	CDZ7.5B	Z-dio de	7.5V±2.5%, 40mA, 1W	VMN	7d	1s	Rhm
F	CH740S-40PT	Si-diode	SBD, 40V, 40mA, Vf<1V(2mA)	SOD-523	8d	1a	Chm
F	GBLC18I	TVS	Vbr=18V, 1A, 350W(1ms), 0.6pF	SOD-323	5d	1a	Prt
F	HVU352	C-diode	VCO 15V, ..1GHz, 6/8pF(1V)	SOD-323	5d	1a	Ren
F	MAZF075	Z-dio de	7..7.9V, Zzt=20Ω(5mA), 120mW	S-Mini	7d	1a	Pan
F	MAZN075	Z-dio de	7..7.9V, Zzt=20Ω(5mA), 120mW	SSMini2	7d	1a	Pan
F	MAZS033	Z-dio de	3.1..3.5V, 200mW	SOD-523	6d	1a	Pan
E	MMSZ5255BPT	Z-dio de	26.60..29.40V, Izt=5mA, Zzt=44Ω, 225mW	SOD-523	7d	1a	Chm
f.	MMSZ5232SPT	Z-dio de	5.488..5.712V, Izt=5mA, Zzt=25Ω, 225mW	SOD-523	7d	1a	Chm
E.	MMSZ5255SPT	Z-dio de	27.44..28.56V, Izt=5mA, Zzt=44Ω, 225mW	SOD-523	7d	1a	Chm
F^	MAZS0330H	Z-dio de	3.25..3.5V, 200mW	SOD-523	6d	1a	Pan
F_	MAZS0330L	Z-dio de	3.1..3.35V, 200mW	SOD-523	6d	1a	Pan
F0	BZD27C24P	Z-dio de	22.8..25.6V, Zzt=7Ω, Izt=2.5mA, 800mW	SOD123FL	7d	1a	Lge
F0	BZX585-C5V6	Z-dio de	5.6V±5%, 300mW	SOD-523	6d	1a	Phi
F0	CMOZ5V6	Z-dio de	5.32..5.88V, Izt=5.0mA, Zzt=40Ω, 250mW	SOD-523	6d	1a	Cen
F0	MMPZ5236SPT	Z-dio de	7.350..7.650V, Izt=5mA, Zzt=7Ω, 225mW	SOD-323	5d	1a	Chm
F0	MMPZ5247BPT	Z-dio de	16.15..17.85V, Izt=5mA, Zzt=36Ω, 225mW	SOD-323	5d	1a	Chm
F01	DFLS130-7	Si-diode	SBR, 30V, 1.1A, Vf=0.36V(1A), 1.67W	PowDI123	7d	1a	Di
F02	DFLS120L-7	Si-diode	SBR, 20V, 1A, Vf=0.32V(1A), 1.67W	PowDI123	7d	1a	Di
F04	DFLS140-7	Si-diode	SBR, 40V, 1.1A, Vf=0.45V(0.5A), 1.67W	PowDI123	7d	1a	Di
F05A	UMAF5.0A	TVS	Vrwm=5.0V, Vbr=6.40..9.2V, 54.3A, 500W(1ms)	UltraMite	14d	1v	Msc
F05CA	UMAF5.0CA	TVS	Vrwm=5.0V, Vbr=6.40..9.2V, 54.3A, 500W(1ms), Bidirectional	UltraMite	14ba	1v	Msc
F065A	UMAF6.5A	TVS	Vrwm=6.5V, Vbr=7.22..11.2V, 44.7A, 500W(1ms)	UltraMite	14d	1v	Msc
F065CA	UMAF6.5CA	TVS	Vrwm=6.5V, Vbr=7.22..11.2V, 44.7A, 500W(1ms), Bidirectional	UltraMite	14ba	1v	Msc
F06A	UMAF6.0A	TVS	Vrwm=6.0V, Vbr=6.67..10.3V, 48.5A, 500W(1ms)	UltraMite	14d	1v	Msc
F06CA	UMAF6.0CA	TVS	Vrwm=6.0V, Vbr=6.67..10.3V, 48.5A, 500W(1ms), Bidirectional	UltraMite	14ba	1v	Msc
F075A	UMAF7.5A	TVS	Vrwm=7.5V, Vbr=8.33..12.9V, 38.8A, 500W(1ms)	UltraMite	14d	1v	Msc
F075CA	UMAF7.5CA	TVS	Vrwm=7.5V, Vbr=8.33..12.9V, 38.8A, 500W(1ms), Bidirectional	UltraMite	14ba	1v	Msc
F07A	UMAF7.0A	TVS	Vrwm=7.0V, Vbr=7.78..12.0V, 41.7A, 500W(1ms)	UltraMite	14d	1v	Msc
F07CA	UMAF7.0CA	TVS	Vrwm=7.0V, Vbr=7.78..12.0V, 41.7A, 500W(1ms), Bidirectional	UltraMite	14ba	1v	Msc
F085A	UMAF8.5A	TVS	Vrwm=8.5V, Vbr=9.44..14.4V, 34.7A, 500W(1ms)	UltraMite	14d	1v	Msc
F085CA	UMAF8.5CA	TVS	Vrwm=8.5V, Vbr=9.44..14.4V, 34.7A, 500W(1ms), Bidirectional	UltraMite	14ba	1v	Msc
F08A	UMAF8.0A	TVS	Vrwm=8.0V, Vbr=8.89..13.6V, 36.7A, 500W(1ms)	UltraMite	14d	1v	Msc
F08CA	UMAF8.0CA	TVS	Vrwm=8.0V, Vbr=8.89..13.6V, 36.7A, 500W(1ms), Bidirectional	UltraMite	14ba	1v	Msc



SMD code	Type	Function	Short description	Case	Pinout	St.	Mnf.
F09A	UMAF9.0A	TVS	Vrwm=9.0V, Vbr=10.0..15.4V, 32.6A, 500W(1ms)	UltraMite	14d	1v	Msc
F09CA	UMAF9.0CA	TVS	Vrwm=9.0V, Vbr=10.0..15.4V, 32.6A, 500W(1 ms), Bidirectional	UltraMite	14ba	1v	Msc
F1	BZD27C27P	Z-dio de	25.1..28.9V, Zz=7Ω, Izt=2.5mA, 800mW	SOD123FL	7d	1a	Lge
F1	BZX585-C2V4	Z-dio de	2.4V±5%, 300 mW	SOD-523	6d	1a	Phi
F1	CMOZ2V4	Z-dio de	2.28..2.52V, Izt=5.0mA, Zzt=100Ω, 250mW	SOD-523	6d	1a	Cen
F1	FFM101-MH	Si-diode	Rectifier, Fast-Recovery, 50V, 1A, Vf<1.3V(1A), <150ns	SOD-123H	10d	1a	Frm
F1	FM101SPT	Si-diode	Rectifer, Fast, 50V, 1A	SOD-123S	7d	1a	Chm
F1	FRS1A	Si-diode	Rectifier, Fast-Recovery 50V, 1A, <250ns	DO-214AC	1d	1a	Fag
F1	MMSZ5 2336	Z-dio de	7.5V±5%, 300 mW	SOD-123	5d	1k	Vs
F1	MMSZ5 236B	Z-dio de	7.5V±5%, Zzt=6Ω, 500m W	SOD-123	5d	1a,1d	Di,Mot
E1	MMSZ5 236B	Z-dio de	7.5V±5%, Zzt=6Ω, 500m W	SOD-123	5d	1d	Di
F1	MMSZ5 236BS	Z-dio de	7.5V±5%, Zzt=6Ω, 200m W	SOD-323	5d	1d	Di
F100A	UMAF100A	TVS	Vrwm=100 V, Vbr=111..162V, 3.1A, 500W(1 ms)	UltraMite	14d	1v	Msc
F100CA	UMAF100CA	TVS	Vrwm=100 V, Vbr=111..162V, 3.1A, 500W(1 ms), Bidirectional	UltraMite	14ba	1v	Msc
F10A	UMAF10A	TVS	Vrwm=10V, Vbr=11.1..17.0V, 29.4A, 500W(1 ms)	UltraMite	14d	1v	Msc
F10CA	UMAF10CA	TVS	Vrwm=10V, Vbr=11.1..17.0V, 29.4A, 500W(1 ms), Bidirectional	UltraMite	14ba	1v	Msc
F110A	UMAF110A	TVS	Vrwm=110V, Vbr=122..177V, 2.8A, 500W(1 ms)	UltraMite	14d	1v	Msc
F110CA	UMAF110CA	TVS	Vrwm=110V, Vbr=122..177V, 2.8A, 500W(1 ms), Bidirectional	UltraMite	14ba	1v	Msc
F11A	UMAF11A	TVS	Vrwm=11V, Vbr=12.2..18.2V, 27.4A, 500W(1 ms)	UltraMite	14d	1v	Msc
F11CA	UMAF11CA	TVS	Vrwm=11V, Vbr=12.2..18.2V, 27.4A, 500W(1 ms), Bidirectional	UltraMite	14ba	1v	Msc
F120A	UMAF120A	TVS	Vrwm=120 V, Vbr=133..193V, 2.6A, 500W(1 ms)	UltraMite	14d	1v	Msc
F120CA	UMAF120CA	TVS	Vrwm=120 V, Vbr=133..193V, 2.6A, 500W(1 ms), Bidirectional	UltraMite	14ba	1v	Msc
F12A	UMAF12A	TVS	Vrwm=12V, Vbr=13.3..19.9V, 25.1A, 500W(1 ms)	UltraMite	14d	1v	Msc
F12CA	UMAF12CA	TVS	Vrwm=12V, Vbr=13.3..19.9V, 25.1A, 500W(1 ms), Bidirectional	UltraMite	14ba	1v	Msc
F130A	UMAF130A	TVS	Vrwm=130 V, Vbr=144..209V, 2.4A, 500W(1 ms)	UltraMite	14d	1v	Msc
F130CA	UMAF130CA	TVS	Vrwm=130 V, Vbr=144..209V, 2.4A, 500W(1 ms), Bidirectional	UltraMite	14ba	1v	Msc
F13A	UMAF13A	TVS	Vrwm=13V, Vbr=14.4..21.5V, 23.2A, 500W(1 ms)	UltraMite	14d	1v	Msc
F13CA	UMAF13CA	TVS	Vrwm=13V, Vbr=14.4..21.5V, 23.2A, 500W(1 ms), Bidirectional	UltraMite	14ba	1v	Msc
F14A	UMAF14A	TVS	Vrwm=14V, Vbr=15.6..23.2V, 21.5A, 500W(1 ms)	UltraMite	14d	1v	Msc
F14CA	UMAF14CA	TVS	Vrwm=14V, Vbr=15.6..23.2V, 21.5A, 500W(1 ms), Bidirectional	UltraMite	14ba	1v	Msc
F150A	UMAF150A	TVS	Vrwm=150 V, Vbr=167..243V, 2.1A, 500W(1 ms)	UltraMite	14d	1v	Msc
F150CA	UMAF150CA	TVS	Vrwm=150 V, Vbr=167..243V, 2.1A, 500W(1 ms), Bidirectional	UltraMite	14ba	1v	Msc
F157	FSM157PT	Si-diode	Rectifer, Fast, 400V, 1A	DO-214AC	1d	1a	Chm
F158	FSM158PT	Si-diode	Rectifer, Fast, 600V, 1A	DO-214AC	1d	1a	Chm
F159	FSM159PT	Si-diode	Rectifer, Fast, 1000V, 1A	DO-214AC	1d	1a	Chm
F15A	UMAF15A	TVS	Vrwm=15V, Vbr=16.7..24.4V, 20.6A, 500W(1 ms)	UltraMite	14d	1v	Msc
F15CA	UMAF15CA	TVS	Vrwm=15V, Vbr=16.7..24.4V, 20.6A, 500W(1 ms), Bidirectional	UltraMite	14ba	1v	Msc
F160A	UMAF160A	TVS	Vrwm=160 V, Vbr=178..259V, 1.9A, 500W(1 ms)	UltraMite	14d	1v	Msc
F160CA	UMAF160CA	TVS	Vrwm=160 V, Vbr=178..259V, 1.9A, 500W(1 ms), Bidirectional	UltraMite	14ba	1v	Msc
F16A	UMAF16A	TVS	Vrwm=16V, Vbr=17.8..26.0V, 19.2A, 500W(1 ms)	UltraMite	14d	1v	Msc
F16CA	UMAF16CA	TVS	Vrwm=16V, Vbr=17.8..26.0V, 19.2A, 500W(1 ms), Bidirectional	UltraMite	14ba	1v	Msc
F170A	UMAF170A	TVS	Vrwm=170 V, Vbr=189..275V, 1.8A, 500W(1 ms)	UltraMite	14d	1v	Msc
F170CA	UMAF170CA	TVS	Vrwm=170 V, Vbr=189..275V, 1.8A, 500W(1 ms), Bidirectional	UltraMite	14ba	1v	Msc
F17A	UMAF17A	TVS	Vrwm=17V, Vbr=18.9..27.6V, 18.1A, 500W(1 ms)	UltraMite	14d	1v	Msc
F17CA	UMAF17CA	TVS	Vrwm=17V, Vbr=18.9..27.6V, 18.1A, 500W(1 ms), Bidirectional	UltraMite	14ba	1v	Msc
F18A	UMAF18A	TVS	Vrwm=18V, Vbr=20.0..29.2V, 17.2A, 500W(1 ms)	UltraMite	14d	1v	Msc
F18CA	UMAF18CA	TVS	Vrwm=18V, Vbr=20.0..29.2V, 17.2A, 500W(1 ms), Bidirectional	UltraMite	14ba	1v	Msc
F1A	CMOZ2V6	Z-dio de	2.47..2.73V, Izt=5.0mA, Zzt=100Ω, 250mW	SOD-523	6d	1a	Cen
F2	BZD27C30P	Z-dio de	28..32V, Zz=8 15Ω, Izt=2.5mA, 800mW	SOD123FL	7d	1a	Lge
F2	BZX585-C2V9	Z-dio de	2.9V±5%, 300 mW	SOD-523	6d	1a	Phi
F2	CMOZ2V7	Z-dio de	2.57..2.84V, Izt=5.0mA, Zzt=100Ω, 250mW	SOD-523	6d	1a	Cen
F2	EDZ6.8B	Z-dio de	6.65..6.93V, Izt=5.0mA, Zzt=40Ω, 150mW	SOD-523	6d	1a	Rhm
F2	EDZS6.8B	Z-dio de	6.8V±10%, 5mA, 100mW	SOD-523	6d	1a	Rhm
F2	FFM102-MH	Si-diode	Rectifier, Fast-Recovery, 100V, 1A, Vf<1.3V(1A), <150ns	SOD-123H	10d	1a	Frm
F2	FM102SPT	Si-diode	Rectifer, Fast, 100V, 1A	SOD-123S	7d	1a	Chm
F2	FRS1B	Si-diode	Rectifier, Fast-Recovery 100V, 1A, <250ns	DO-214AC	1d	1a	Fag
F2	MMSZ5 2337	Z-dio de	8.2V±5%, 300 mW	SOD-123	5d	1k	Vs
F2	MMSZ5 237B	Z-dio de	8.2V±5%, Zzt=8Ω, 500m W	SOD-123	5d	1a,1d	Di,Mot
F2	MMSZ5 237B	Z-dio de	8.2V±5%, Zzt=8Ω, 500m W	SOD-123	5d	1d	Di
F2	MMSZ5 237BS	Z-dio de	8.2V±5%, Zzt=8Ω, 200m W	SOD-323	5d	1d	Di
F2	MSCD0 12	Si-diode	SBR, 20V, 0.1A, Vf<0.45V(0.1A)	0805	14d	1v	Zow
F2	TDZ6.8B	Z-dio de	6.8V±2.5%, 10 mA, 500mW	TUMD2	7d	1s	Rhm
F2	UDZS6.8B	Z-dio de	6.8V±2.5%, 5mA, 200mW	SOD-323	6d	1s	Rhm
F2	VDS6.8B	Z-dio de	6.8V±5%, 5mA, 100mW	VMD2	5d	1z	Rhm
F20A	UMAF20A	TVS	Vrwm=20V, Vbr=22.2..32.4V, 15.4A, 500W(1 ms)	UltraMite	14d	1v	Msc
F20CA	UMAF20CA	TVS	Vrwm=20V, Vbr=22.2..32.4V, 15.4A, 500W(1 ms), Bidirectional	UltraMite	14ba	1v	Msc
F22A	UMAF22A	TVS	Vrwm=22V, Vbr=24.4..35.5V, 14.1A, 500W(1 ms)	UltraMite	14d	1v	Msc
F22CA	UMAF22CA	TVS	Vrwm=22V, Vbr=24.4..35.5V, 14.1A, 500W(1 ms), Bidirectional	UltraMite	14ba	1v	Msc
F24A	UMAF24A	TVS	Vrwm=24V, Vbr=26.7..38.9V, 12.8A, 500W(1 ms)	UltraMite	14d	1v	Msc
F24CA	UMAF24CA	TVS	Vrwm=24V, Vbr=26.7..38.9V, 12.8A, 500W(1 ms), Bidirectional	UltraMite	14ba	1v	Msc



SMD code	Type	Function	Short description	Case	Pinout	St.	Mnf.
F26A	UMAF26A	TVS	Vrwm=26V, Vbr=28.9..42.1V, 11.9A, 500W(1ms)	UltraMite	14d	1v	Msc
F26CA	UMAF26CA	TVS	Vrwm=26V, Vbr=28.9..42.1V, 11.9A, 500W(1ms), Bidirectional	UltraMite	14ba	1v	Msc
F28A	UMAF28A	TVS	Vrwm=28V, Vbr=31.1..45.4V, 11.0A, 500W(1ms)	UltraMite	14d	1v	Msc
F28CA	UMAF28CA	TVS	Vrwm=28V, Vbr=31.1..45.4V, 11.0A, 500W(1ms), Bidirectional	UltraMite	14ba	1v	Msc
F3	BZD27C33P	Z-dio de	31..35V, Zz±8 15Ω, lzt=25mA, 800mW	SOD123FL	7d	1a	Lge
F3	BZX585-C3V0	Z-dio de	3V±5%, 300mW	SOD-523	6d	1a	Phi
F3	CMOZ3V0	Z-dio de	2.85..3.15V, lzt=5.0mA, Zzt=95Ω, 250mW	SOD-523	6d	1a	Cen
F3	FFM103-MH	Si-diode	Rectifier, Fast-Recovery, 200V, 1A, Vf<1.3V(1A), <150ns	SOD-123H	10d	1a	Frm
F3	FM103SPT	Si-diode	Rectifier, Fast, 200V, 1A	SOD-123S	7d	1a	Chm
F3	FRS1D	Si-diode	Rectifier, Fast-Recovery 200V, 1A, <250ns	DO-214AC	1d	1a	Fag
F3	MMSZ5 2338	Z-dio de	8.7V±5%, 300mW	SOD-123	5d	1k	Vs
F3	MMSZ5 238B	Z-dio de	8.7V±5%, Zzt=8Ω, 500mW	SOD-123	5d	1a,1d	Di,Mot
E3	MMSZ5 238B	Z-dio de	8.7V±5%, Zzt=8Ω, 500mW	SOD-123	5d	1d	Di
F3	MMSZ5 238BS	Z-dio de	8.7V±5%, Zzt=8Ω, 200mW	SOD-323	5d	1d	Di
F3	PZU2.7B1	Z-dio de	2.5..2.75V, Zzt=100Ω(lzt=5mA), 310mW	SOD-323F	6d	1a	Phi
F30A	UMAF30A	TVS	Vrwm=30V, Vbr=33.3..48.4V, 10.3A, 500W(1ms)	UltraMite	14d	1v	Msc
F30CA	UMAF30CA	TVS	Vrwm=30V, Vbr=33.3..48.4V, 10.3A, 500W(1ms), Bidirectional	UltraMite	14ba	1v	Msc
F33A	UMAF33A	TVS	Vrwm=33V, Vbr=36.7..53.3V, 9.4A, 500W(1ms)	UltraMite	14d	1v	Msc
F33CA	UMAF33CA	TVS	Vrwm=33V, Vbr=36.7..53.3V, 9.4A, 500W(1ms), Bidirectional	UltraMite	14ba	1v	Msc
F36A	UMAF36A	TVS	Vrwm=36V, Vbr=40.0..58.1V, 8.6A, 500W(1ms)	UltraMite	14d	1v	Msc
F36CA	UMAF36CA	TVS	Vrwm=36V, Vbr=40.0..58.1V, 8.6A, 500W(1ms), Bidirectional	UltraMite	14ba	1v	Msc
F4	BZD27C36P	Z-dio de	34..38V, Zz±21Ω, lzt=10mA, 800mW	SOD123FL	7d	1a	Lge
F4	BZX585-C3V3	Z-dio de	3.3V±5%, 300mW	SOD-523	6d	1a	Phi
F4	CMOZ3V3	Z-dio de	3.14..3.47V, lzt=5.0V, Zzt=95Ω, 250mW	SOD-523	6d	1a	Cen
F4	FFM104-MH	Si-diode	Rectifier, Fast-Recovery, 400V, 1A, Vf<1.3V(1A), <150ns	SOD-123H	10d	1a	Frm
F4	FM104SPT	Si-diode	Rectifier, Fast, 400V, 1A	SOD-123S	7d	1a	Chm
F4	FRS1G	Si-diode	Rectifier, Fast-Recovery 400V, 1A, <250ns	DO-214AC	1d	1a	Fag
F4	MMSZ5 228B	Z-dio de	3.9V±5%, lzt=20mA, Zzt=23Ω, 500mW	SOD-123	5d	1a	Eic
F4	MMSZ5 2339	Z-dio de	9.1V±5%, 300mW	SOD-123	5d	1k	Vs
F4	MMSZ5 239B	Z-dio de	9.1V±5%, Zzt=10Ω, 500mW	SOD-123	5d	1a,1d	Di,Mot
E4	MMSZ5 239B	Z-dio de	9.1V±5%, Zzt=10Ω, 500mW	SOD-123	5d	1d	Di
F4	MMSZ5 239BS	Z-dio de	9.1V±5%, Zzt=10Ω, 200mW	SOD-323	5d	1d	Di
F4	MSCD0 14	Si-diode	SBR, 40V, 0.1A, Vf<0.5V(0.1A)	0805	14d	1v	Zow
F4	PZU3.0B1	Z-dio de	2.8..3.05V, Zzt=95Ω(lzt=5mA), 310mW	SOD-323F	6d	1a	Phi
F40A	UMAF40A	TVS	Vrwm=40V, Vbr=44.4..64.5V, 7.8A, 500W(1ms)	UltraMite	14d	1v	Msc
F40CA	UMAF40CA	TVS	Vrwm=40V, Vbr=44.4..64.5V, 7.8A, 500W(1ms), Bidirectional	UltraMite	14ba	1v	Msc
F43A	UMAF43A	TVS	Vrwm=43V, Vbr=47.8..69.4V, 7.2A, 500W(1ms)	UltraMite	14d	1v	Msc
F43CA	UMAF43CA	TVS	Vrwm=43V, Vbr=47.8..69.4V, 7.2A, 500W(1ms), Bidirectional	UltraMite	14ba	1v	Msc
F45A	UMAF45A	TVS	Vrwm=45V, Vbr=50.0..72.7V, 6.9A, 500W(1ms)	UltraMite	14d	1v	Msc
F45CA	UMAF45CA	TVS	Vrwm=45V, Vbr=50.0..72.7V, 6.9A, 500W(1ms), Bidirectional	UltraMite	14ba	1v	Msc
F48A	UMAF48A	TVS	Vrwm=48V, Vbr=53.3..77.4V, 6.5A, 500W(1ms)	UltraMite	14d	1v	Msc
F48CA	UMAF48CA	TVS	Vrwm=48V, Vbr=53.3..77.4V, 6.5A, 500W(1ms), Bidirectional	UltraMite	14ba	1v	Msc
F5	BZD27C39P	Z-dio de	37..41V, Zz±21Ω, lzt=10mA, 800mW	SOD123FL	7d	1a	Lge
F5	BZX585-C3V6	Z-dio de	3.6V±5%, 300mW	SOD-523	6d	1a	Phi
F5	CMOZ3V6	Z-dio de	3.42..3.78V, lzt=5.0mA, Zzt=90Ω, 250mW	SOD-523	6d	1a	Cen
F5	EDZ36B	Z-dio de	35.07..36.87V, lzt=2.0mA, Zzt=300Ω, 150mW	SOD-523	6d	1a	Rhm
F5	FFM105-MH	Si-diode	Rectifier, Fast-Recovery, 600V, 1A, Vf<1.3V(1A), <250ns	SOD-123H	10d	1a	Frm
F5	FM105SPT	Si-diode	Rectifier, Fast, 600V, 1A	SOD-123S	7d	1a	Chm
F5	FRS1J	Si-diode	Rectifier, Fast-Recovery 600V, 1A, <250ns	DO-214AC	1d	1a	Fag
F5	MMSZ5 2340	Z-dio de	10V, 10%, 300mW	SOD-123	5d	1k	Vs
F5	MMSZ5 240B	Z-dio de	10V±5%, Zzt=17Ω, 500mW	SOD-123	5d	1a,1d	Di,Mot
E5	MMSZ5 240B	Z-dio de	10V±5%, Zzt=17Ω, 500mW	SOD-123	5d	1d	Di
F5	MMSZ5 240BS	Z-dio de	10V±5%, Zzt=17Ω, 200mW	SOD-323	5d	1d	Di
F5	MMSZ5 248B	Z-dio de	18V±5%, lzt=7mA, Zzt=21Ω, 500mW	SOD-123	5d	1a	Eic
F5	PZU3.3B1	Z-dio de	3.1..3.35V, Zzt=95Ω(lzt=5mA), 310mW	SOD-323F	6d	1a	Phi
F5	UDZS36B	Z-dio de	36V±2.5%, 5mA, 200mW	SOD-323	6d	1s	Rhm
F5	VDZS3 6B	Z-dio de	36V±5%, 5mA, 100mW	VM2	5d	1z	Rhm
F51A	UMAF51A	TVS	Vrwm=51V, Vbr=56.7..82.4V, 6.1A, 500W(1ms)	UltraMite	14d	1v	Msc
F51CA	UMAF51CA	TVS	Vrwm=51V, Vbr=56.7..82.4V, 6.1A, 500W(1ms), Bidirectional	UltraMite	14ba	1v	Msc
F54A	UMAF54A	TVS	Vrwm=54V, Vbr=60.0..87.1V, 5.7A, 500W(1ms)	UltraMite	14d	1v	Msc
F54CA	UMAF54CA	TVS	Vrwm=54V, Vbr=60.0..87.1V, 5.7A, 500W(1ms), Bidirectional	UltraMite	14ba	1v	Msc
F58A	UMAF58A	TVS	Vrwm=58V, Vbr=64.4..93.6V, 5.3A, 500W(1ms)	UltraMite	14d	1v	Msc
F58CA	UMAF58CA	TVS	Vrwm=58V, Vbr=64.4..93.6V, 5.3A, 500W(1ms), Bidirectional	UltraMite	14ba	1v	Msc
F6	BZD27C43P	Z-dio de	40..46V, Zz±24Ω, lzt=10mA, 800mW	SOD123FL	7d	1a	Lge
F6	BZX585-C3V9	Z-dio de	3.9V±5%, 300mW	SOD-523	6d	1a	Phi
F6	CMOZ3V9	Z-dio de	3.71..4.10V, lzt=5.0mA, Zzt=90Ω, 250mW	SOD-523	6d	1a	Cen
F6	FFM106-MH	Si-diode	Rectifier, Fast-Recovery, 800V, 1A, Vf<1.3V(1A), <500ns	SOD-123H	10d	1a	Frm
F6	FM106SPT	Si-diode	Rectifier, Fast, 800V, 1A	SOD-123S	7d	1a	Chm
F6	FRS1K	Si-diode	Rectifier, Fast-Recovery 800V, 1A, <250ns	DO-214AC	1d	1a	Fag
F6	MMSZ5 268B	Z-dio de	82V±5%, lzt=1.5mA, Zzt=330Ω, 500mW	SOD-123	5d	1a	Eic



SMD code	Type	Function	Short description	Case	Pinout	St.	Mnf.
F6	PZU3.6B1	Z-dio de	3.4..3.65V, Zzt=90Ω(lzt=5mA), 3,10mW	SOD-323F	6d	1a	Phi
F60A	UMAF60A	TVS	Vrwm=60V, Vbr=66.7..96.8V, 5.2A, 500W(1ms)	UltraMite	14d	1v	Msc
F60CA	UMAF60CA	TVS	Vrwm=60V, Vbr=66.7..96.8V, 5.2A, 500W(1ms), Bidirectional	UltraMite	14ba	1v	Msc
F64A	UMAF64A	TVS	Vrwm=64V, Vbr=71.1..103.0V, 4.9A, 500W(1ms)	UltraMite	14d	1v	Msc
F64CA	UMAF64CA	TVS	Vrwm=64V, Vbr=71.1..103.0V, 4.9A, 500W(1ms), Bidirectional	UltraMite	14ba	1v	Msc
F7	BZD27C47P	Z-dio de	44..50V, Zzt=24Ω, lzt=10mA, 800mW	SOD123FL	7d	1a	Lge
F7	BZX585-C4V3	Z-dio de	4.3V±5%, 300mW	SOD-523	6d	1a	Phi
F7	CMOZ4V3	Z-dio de	4.09..4.52V, lzt=5.0mA, Zzt=90Ω, 250mW	SOD-523	6d	1a	Cen
F7	FFM107-MH	Si-diode	Rectifier, Fast-Recovery, 1000V, 1A, Vf<1.3V(1A), <500ns	SOD-123H	10d	1a	Frm
F7	FM107SPT	Si-diode	Rectifier, Fast, 1000V, 1A	SOD-123S	7d	1a	Chm
F7	FRS1M	Si-diode	Rectifier, Fast-Recovery 1000V, 1A, <250ns	DO-214AC	1d	1a	Fag
F7	PZU3.9B1	Z-dio de	3.7..3.97V, Zzt=90Ω(lzt=5mA), 3,10mW	SOD-323F	6d	1a	Phi
F70A	UMAF70A	TVS	Vrwm=70V, Vbr=77.8..113V, 4.4A, 500W(1ms)	UltraMite	14d	1v	Msc
F70CA	UMAF70CA	TVS	Vrwm=70V, Vbr=77.8..113V, 4.4A, 500W(1ms), Bidirectional	UltraMite	14ba	1v	Msc
F75A	UMAF75A	TVS	Vrwm=75V, Vbr=83.3..121V, 4.1A, 500W(1ms)	UltraMite	14d	1v	Msc
F75CA	UMAF75CA	TVS	Vrwm=75V, Vbr=83.3..121V, 4.1A, 500W(1ms), Bidirectional	UltraMite	14ba	1v	Msc
F78A	UMAF78A	TVS	Vrwm=78V, Vbr=86.7..126V, 4.0A, 500W(1ms)	UltraMite	14d	1v	Msc
F78CA	UMAF78CA	TVS	Vrwm=78V, Vbr=86.7..126V, 4.0A, 500W(1ms), Bidirectional	UltraMite	14ba	1v	Msc
F8	BZD27C51P	Z-dio de	48..54V, Zzt=25Ω, lzt=10mA, 800mW	SOD123FL	7d	1a	Lge
F8	BZX585-C4V7	Z-dio de	4.7V±5%, 300mW	SOD-523	6d	1a	Phi
F8	CMOZ4V7	Z-dio de	4.47..4.94V, lzt=5.0mA, Zzt=80Ω, 250mW	SOD-523	6d	1a	Cen
F8	MMSZ4V3	Z-dio de	4.3V±5%, lzt=5mA, Zzt=90Ω, 200mW	SOD-523	6d	1a	Eic
F8	PZU4..3B1	Z-dio de	4.01..4.21V, Zzt=90Ω(lzt=5mA), 310mW	SOD-323F	6d	1a	Phi
F85A	UMAF85A	TVS	Vrwm=85V, Vbr=94.4..137V, 3.6A, 500W(1ms)	UltraMite	14d	1v	Msc
F85CA	UMAF85CA	TVS	Vrwm=85V, Vbr=94.4..137V, 3.6A, 500W(1ms), Bidirectional	UltraMite	14ba	1v	Msc
F9	BZD27C56P	Z-dio de	52..60V, Zzt=25Ω, lzt=10mA, 800mW	SOD123FL	7d	1a	Lge
F9	BZX585-CSV1	Z-dio de	5.1V±5%, 300mW	SOD-523	6d	1a	Phi
F9	CMOZ5V1	Z-dio de	4.85..5.36V, lzt=5.0mA, Zzt=60Ω, 250mW	SOD-523	6d	1a	Cen
F9	MMSZ51V	Z-dio de	51V±5%, lzt=2mA, Zzt=180Ω, 200mW	SOD-523	6d	1a	Eic
F9	PZU4.7B1	Z-dio de	4.42..4.61V, Zzt=80Ω(lzt=5mA), 310mW	SOD-323F	6d	1a	Phi
F90A	UMAF90A	TVS	Vrwm=90V, Vbr=100..146V, 3.4A, 500W(1ms)	UltraMite	14d	1v	Msc
F90CA	UMAF90CA	TVS	Vrwm=90V, Vbr=100..146V, 3.4A, 500W(1ms), Bidirectional	UltraMite	14ba	1v	Msc
FA	PZU5..1B1	Z-dio de	4.84..5.04V, Zzt=60Ω(lzt=5mA), 310mW	SOD-323F	6d	1a	Phi
FAE	DFLT5V0A	TVS	Vrwm=5.0V, Vbr=6.40..7.0V, 24.5A, 225W(1ms)	PowDI123	7d	1d	Di
FAG	DFLT6V0A	TVS	Vrwm=6.0V, Vbr=6.67..7.37V, 21.8A, 225W(1ms)	PowDI123	7d	1d	Di
FAK	DFLT6V5A	TVS	Vrwm=6.5V, Vbr=7.22..7.98V, 20.1A, 225W(1ms)	PowDI123	7d	1d	Di
FAM	DFLT7V0A	TVS	Vrwm=7.0V, Vbr=7.78..8.60V, 18.8A, 225W(1ms)	PowDI123	7d	1d	Di
FAP	DFLT7V5A	TVS	Vrwm=7.5V, Vbr=8.33..9.21V, 17.4A, 225W(1ms)	PowDI123	7d	1d	Di
FAR	DFLT8V0A	TVS	Vrwm=8.0V, Vbr=8.89..9.83V, 16.5A, 225W(1ms)	PowDI123	7d	1d	Di
FAT	DFLT8V5A	TVS	Vrwm=8.5V, Vbr=9.44..10.4V, 15.6A, 225W(1ms)	PowDI123	7d	1d	Di
FAV	DFLT9V0A	TVS	Vrwm=9.0V, Vbr=10.0..11.1V, 14.6A, 225W(1ms)	PowDI123	7d	1d	Di
FAX	DFLT10A	TVS	Vrwm=10V, Vbr=11.1..12.3V, 13.2A, 225W(1ms)	PowDI123	7d	1d	Di
FAZ	DFLT11A	TVS	Vrwm=11V, Vbr=12.2..13.5V, 12.4A, 225W(1ms)	PowDI123	7d	1d	Di
FB	PZU5.6B1	Z-dio de	5.31..5.55V, Zzt=40Ω(lzt=5mA), 310mW	SOD-323F	6d	1a	Phi
FB11	FBM11PT	Si-diode	Rectifier, Fast, 50V, 1A	DO-214AA	1d	1a	Chm
FB12	FBM12PT	Si-diode	Rectifier, Fast, 100V, 1A	DO-214AA	1d	1a	Chm
FB13	FBM13PT	Si-diode	Rectifier, Fast, 200V, 1A	DO-214AA	1d	1a	Chm
FB14	FBM14PT	Si-diode	Rectifier, Fast, 400V, 1A	DO-214AA	1d	1a	Chm
FB15	FBM15PT	Si-diode	Rectifier, Fast, 600V, 1A	DO-214AA	1d	1a	Chm
FB16	FBM16PT	Si-diode	Rectifier, Fast, 800V, 1A	DO-214AA	1d	1a	Chm
FB17	FBM17PT	Si-diode	Rectifier, Fast, 1000V, 1A	DO-214AA	1d	1a	Chm
FB21	FBM21PT	Si-diode	Rectifier, Fast, 50V, 2A	DO-214AA	1d	1a	Chm
FB22	FBM22PT	Si-diode	Rectifier, Fast, 100V, 2A	DO-214AA	1d	1a	Chm
FB23	FBM23PT	Si-diode	Rectifier, Fast, 200V, 2A	DO-214AA	1d	1a	Chm
FB24	FBM24PT	Si-diode	Rectifier, Fast, 400V, 2A	DO-214AA	1d	1a	Chm
FB25	FBM25PT	Si-diode	Rectifier, Fast, 600V, 2A	DO-214AA	1d	1a	Chm
FB26	FBM26PT	Si-diode	Rectifier, Fast, 800V, 2A	DO-214AA	1d	1a	Chm
FB27	FBM27PT	Si-diode	Rectifier, Fast, 1000V, 2A	DO-214AA	1d	1a	Chm
FB31	FBM31PT	Si-diode	Rectifier, Fast, 50V, 3A	DO-214AA	1d	1a	Chm
FB32	FBM32PT	Si-diode	Rectifier, Fast, 100V, 3A	DO-214AA	1d	1a	Chm
FB33	FBM33PT	Si-diode	Rectifier, Fast, 200V, 3A	DO-214AA	1d	1a	Chm
FB34	FBM34PT	Si-diode	Rectifier, Fast, 400V, 3A	DO-214AA	1d	1a	Chm
FB35	FBM35PT	Si-diode	Rectifier, Fast, 600V, 3A	DO-214AA	1d	1a	Chm
FB36	FBM36PT	Si-diode	Rectifier, Fast, 800V, 3A	DO-214AA	1d	1a	Chm
FB37	FBM37PT	Si-diode	Rectifier, Fast, 1000V, 3A	DO-214AA	1d	1a	Chm
FBA	SMCJ5.0CA	TVS	Vrwm=5V, Vbr=6.4..7.25V, 17.1A, 1500W(1ms), Bidirectional	DO-214AB	1ba	1r	Ste
FBB	SMCJ6.0CA	TVS	Vrwm=6V, Vbr=6.67..7.67V, 5.2A, 1500W(1ms), Bidirectional	DO-214AB	1ba	1r	Ste
FBC	SMCJ6.5CA	TVS	Vrwm=6.5V, Vbr=7.22..8.3V, 14.0A, 1500W(1ms), Bidirectional	DO-214AB	1ba	1r	Ste
FBD	SMCJ8.5CA	TVS	Vrwm=8.5V, Vbr=9.44..10.82V, 10.5A, 1500W(1ms), Bidirectional	DO-214AB	1ba	1r	Ste
FBE	DFLT12A	TVS	Vrwm=12V, Vbr=13.3..14.7V, 11.3A, 225W(1ms)	PowDI123	7d	1d	Di



SMD code	Type	Function	Short description	Case	Pinout	St.	Mnf.
FBF	SMCJ10CA	TVS	Vrwm=10V, Vbr=11.1..12.8V, 88.2A, 1500W(1ms), Bidirectional	DO-214AB	1ba	1r	Ste
FBG	DFLT13A	TVS	Vrwm=13V, Vbr=14.4..15.9V, 10.5A, 225W(1ms)	PowDI123	7d	1d	Di
FBG	DFLT14A	TVS	Vrwm=14V, 9.7A, 225W(10/1000µs)	PowDI123	7d	1d	Di
FBH	SMCJ12CA	TVS	Vrwm=12V, Vbr=13.3..15.3V, 75.3A, 1500W(1ms), Bidirectional	DO-214AB	1ba	1r	Ste
FBI	SMCJ13CA	TVS	Vrwm=13V, Vbr=14.4..16.5V, 73A, 1500W(1ms), Bidirectional	DO-214AB	1ba	1r	Ste
FBJ	SMCJ15CA	TVS	Vrwm=15V, Vbr=16.7..19.2V, 61.5A, 1500W(1ms), Bidirectional	DO-214AB	1ba	1r	Ste
FBK	DFLT13A	TVS	Vrwm=13V, 10.5A, 225W(10/1000µs)	PowDI123	7d	1d	Di
FBK	DFLT14A	TVS	Vrwm=14V, Vbr=15.6..17.2V, 9.7A, 225W(1ms)	PowDI123	7d	1d	Di
FBL	SMCJ18CA	TVS	Vrwm=18V, Vbr=20..23.3V, 53A, 1500W(1ms), Bidirectional	DO-214AB	1ba	1r	Ste
FBM	DFLT15A	TVS	Vrwm=15V, Vbr=16.7..18.5V, 9.22A, 225W(1ms)	PowDI123	7d	1d	Di
FBM	SMCJ20CA	TVS	Vrwm=20V, Vbr=22.2..25.5V, 48A, 1500W(1ms), Bidirectional	DO-214AB	1ba	1r	Ste
FBN	SMCJ22CA	TVS	Vrwm=22V, Vbr=24.4..28V, 44A, 1500W(1ms), Bidirectional	DO-214AB	1ba	1r	Ste
FBO	SMCJ24CA	TVS	Vrwm=24V, Vbr=26.7..30.7V, 40A, 1500W(1ms), Bidirectional	DO-214AB	1ba	1r	Ste
FBP	DFLT16A	TVS	Vrwm=16V, Vbr=17.8..19.7V, 8.65A, 225W(1ms)	PowDI123	7d	1d	Di
FBP	SMCJ26CA	TVS	Vrwm=26V, Vbr=28.9..33.2V, 37A, 1500W(1ms), Bidirectional	DO-214AB	1ba	1r	Ste
FBQ	SMCJ28CA	TVS	Vrwm=28V, Vbr=31.1..35.8V, 34A, 1500W(1ms), Bidirectional	DO-214AB	1ba	1r	Ste
FBR	DFLT17A	TVS	Vrwm=17V, Vbr=18.9..20.9V, 8.15A, 225W(1ms)	PowDI123	7d	1d	Di
FBR	SMCJ30CA	TVS	Vrwm=30V, Vbr=33.3..38.3V, 32A, 1500W(1ms), Bidirectional	DO-214AB	1ba	1r	Ste
FBS	SMCJ33CA	TVS	Vrwm=33V, Vbr=36.7..44.9V, 29A, 1500W(1ms), Bidirectional	DO-214AB	1ba	1r	Ste
FBT	DFLT18A	TVS	Vrwm=18V, Vbr=20.0..22.1V, 7.71A, 225W(1ms)	PowDI123	7d	1d	Di
FBU	SMCJ40CA	TVS	Vrwm=40V, Vbr=44.4..51.1V, 24A, 1500W(1ms), Bidirectional	DO-214AB	1ba	1r	Ste
FBV	DFLT20A	TVS	Vrwm=20V, Vbr=22.2..24.5V, 6.94A, 225W(1ms)	PowDI123	7d	1d	Di
FBW	SMCJ48CA	TVS	Vrwm=48V, Vbr=53.3..61.3V, 20A, 1500W(1ms), Bidirectional	DO-214AB	1ba	1r	Ste
FBX	DFLT22A	TVS	Vrwm=22V, Vbr=24.4..26.9V, 6.34A, 225W(1ms)	PowDI123	7d	1d	Di
FBZ	DFLT24A	TVS	Vrwm=24V, Vbr=26.7..29.5V, 5.78A, 225W(1ms)	PowDI123	7d	1d	Di
FBZ	SMCJ58CA	TVS	Vrwm=58V, Vbr=64.4..74.1V, 16A, 1500W(1ms), Bidirectional	DO-214AB	1ba	1r	Ste
FC	GBLC18CI	TVS	Vbr=18V, 1A, 350W(1ms), 0.6pF, Bidirectional	SOD-323	5ba	1e	Prst
FC	PZU6.2B1	Z-dio de	5.86..6.12V, Zzt=30Ω(Izt=5mA), 310mW	SOD-323F	6d	1a	Phi
FC31	FCM31PT	Si-diode	Rectifier, Fast, 50V, 3A	DO-214AB	1d	1a	Chm
FC32	FCM32PT	Si-diode	Rectifier, Fast, 100V, 3A	DO-214AB	1d	1a	Chm
FC33	FCM33PT	Si-diode	Rectifier, Fast, 200V, 3A	DO-214AB	1d	1a	Chm
FC34	FCM34PT	Si-diode	Rectifier, Fast, 400V, 3A	DO-214AB	1d	1a	Chm
FC35	FCM35PT	Si-diode	Rectifier, Fast, 600V, 3A	DO-214AB	1d	1a	Chm
FC36	FCM36PT	Si-diode	Rectifier, Fast, 800V, 3A	DO-214AB	1d	1a	Chm
FC37	FCM37PT	Si-diode	Rectifier, Fast, 1000V, 3A	DO-214AB	1d	1a	Chm
FCE	DFLT26A	TVS	Vrwm=26V, Vbr=28.9..31.9V, 5.35A, 225W(1ms)	PowDI123	7d	1d	Di
FCF	DFLT27A	TVS	Vrwm=27V, Vbr=30..33.15V, 5.15A, 225W(1ms)	PowDI123	7d	1d	Di
FCG	DFLT28A	TVS	Vrwm=28V, Vbr=31.1..34.4V, 4.96A, 225W(1ms)	PowDI123	7d	1d	Di
FCK	DFLT30A	TVS	Vrwm=30V, Vbr=33.3..36.8V, 4.65A, 225W(1ms)	PowDI123	7d	1d	Di
FCM	DFLT33A	TVS	Vrwm=33V, Vbr=36.7..40.6V, 4.22A, 225W(1ms)	PowDI123	7d	1d	Di
FCP	DFLT36A	TVS	Vrwm=36V, Vbr=40.0..44.2V, 3.87A, 225W(1ms)	PowDI123	7d	1d	Di
FCR	DFLT40A	TVS	Vrwm=40V, Vbr=44.4..49.1V, 3.49A, 225W(1ms)	PowDI123	7d	1d	Di
FCT	DFLT43A	TVS	Vrwm=43V, Vbr=47.8..52.8V, 3.24A, 225W(1ms)	PowDI123	7d	1d	Di
FCV	DFLT45A	TVS	Vrwm=45V, Vbr=50.0..55.3V, 3.10A, 225W(1ms)	PowDI123	7d	1d	Di
FCX	DFLT48A	TVS	Vrwm=48V, Vbr=53.3..58.9V, 2.91A, 225W(1ms)	PowDI123	7d	1d	Di
FCZ	DFLT51A	TVS	Vrwm=51V, Vbr=56.7..62.7V, 2.73A, 225W(1ms)	PowDI123	7d	1d	Di
FD	KDZ33B	Z-dio de	33V±2.5%, 10mA, 1W	PMDU	7d	1s	Rhm
FD	P6SMBJ20C	TVS	Vbr=170V, 1.5A, 600W(1ms), Bidirectional	DO-214AA	1ba	1x,1y	Pjt,Sjg
FD	PZU6.8B1	Z-dio de	6.47..6.73V, Zzt=20Ω(Izt=5mA), 310mW	SOD-323F	6d	1a	Phi
FD	Z1SMA-47	Z-dio de	47V±5%, 1.3W	DO-214AC	1d	1a	Fag
FE	P6SMBJ20AC	TVS	Vbr=170V, 1.7A, 600W(1ms), Bidirectional	DO-214AA	1ba	1x,1y	Pjt,Sjg
FE	PZU7.5B1	Z-dio de	7.06..7.36V, Zzt=10Ω(Izt=5mA), 310mW	SOD-323F	6d	1a	Phi
FF	MAZD091	Z-dio de	8.5..9.6V, Zzt=20Ω(5mA), 120mW	SSSMini2	7d	1a	Pan
FF	PZU8.2B1	Z-dio de	7.76..8.1V, Zzt=10Ω(Izt=5mA), 310mW	SOD-323F	6d	1a	Phi
FF	Z1SMA-51	Z-dio de	51V±5%, 1.3W	DO-214AC	1d	1a	Fag
FG	PZU9.1B1	Z-dio de	8.56..8.93V, Zzt=10Ω(Izt=5mA), 310mW	SOD-323F	6d	1a	Phi
FG	Z1SMA-56	Z-dio de	56V±5%, 1.3W	DO-214AC	1d	1a	Faq
FH	PZU10B1	Z-dio de	9.45..9.87V, Zzt=10Ω(Izt=5mA), 310mW	SOD-323F	6d	1a	Phi
FH	Z1SMA-62	Z-dio de	62V±5%, 1.3W	DO-214AC	1d	1a	Fag
FHK	DFLZ5V1	Z-dio de	5.1V±5%, Izt=100mA, Zzt<6Ω, 1W	PowDI123	7d	1d	Di
FHL	DFLZ5V6	Z-dio de	5.6V±5%, Izt=100mA, Zzt<4Ω, 1W	PowDI123	7d	1d	Di
FHN	DFLZ6V2	Z-dio de	6.2V±5%, Izt=100mA, Zzt<3Ω, 1W	PowDI123	7d	1d	Di
FHO	DFLZ6V8	Z-dio de	6.8V±5%, Izt=100mA, Zzt<3Ω, 1W	PowDI123	7d	1d	Di
FHQ	DFLZ7V5	Z-dio de	7.5V±5%, Izt=100mA, Zzt<2Ω, 1W	PowDI123	7d	1d	Di
FHR	DFLZ8V2	Z-dio de	8.2V±5%, Izt=100mA, Zzt<2Ω, 1W	PowDI123	7d	1d	Di
FHT	DFLZ9V1	Z-dio de	9.1V±5%, Izt=50mA, Zzt<4Ω, 1W	PowDI123	7d	1d	Di
FHU	DFLZ10	Z-dio de	10V±5%, Izt=50mA, Zzt<4Ω, 1W	PowDI123	7d	1d	Di
FHV	DFLZ11	Z-dio de	11V±5%, Izt=50mA, Zzt<7Ω, 1W	PowDI123	7d	1d	Di
FHW	DFLZ12	Z-dio de	12V±5%, Izt=50mA, Zzt<7Ω, 1W	PowDI123	7d	1d	Di
FHX	DFLZ13	Z-dio de	13V±5%, Izt=50mA, Zzt<10Ω, 1W	PowDI123	7d	1d	Di



SMD code	Type	Function	Short description	Case	Pinout	St.	Mnf.
FHZ	DFLZ15	Z-dio de	15V±5%, Izt=50mA, Zzt<10Ω, 1W	PowDI123	7d	1d	Di
FJ	PZU11B1	Z-dio de	10.44..10.88V, Zzt=10Ω(Izt=5mA), 310mW	SOD-323F	6d	1a	Phi
FJA	DFLZ16	Z-dio de	16V±5%, 25mA, Zzt<15Ω, 1W	PowDI123	7d	1d	Di
FJF	DFLZ18	Z-dio de	18V±5%, Izt=25mA, Zzt<15Ω, 1W	PowDI123	7d	1d	Di
FJG	DFLZ20	Z-dio de	20V±5%, Izt=25mA, Zzt<15Ω, 1W	PowDI123	7d	1d	Di
FJK	DFLZ22	Z-dio de	22V±5%, Izt=25mA, Zzt<15Ω, 1W	PowDI123	7d	1d	Di
FJL	DFLZ24	Z-dio de	24V±5%, Izt=25mA, Zzt<15Ω, 1W	PowDI123	7d	1d	Di
FJN	DFLZ27	Z-dio de	27V±5%, Izt=25mA, Zzt<15Ω, 1W	PowDI123	7d	1d	Di
FJQ	DFLZ30	Z-dio de	30V±5%, Izt=15mA, Zzt<22Ω, 1W	PowDI123	7d	1d	Di
FJR	DFLZ33	Z-dio de	33V±5%, Izt=15mA, Zzt<24Ω, 1W	PowDI123	7d	1d	Di
FJS	DFLZ36	Z-dio de	36V±5%, Izt=10mA, Zzt<40Ω, 1W	PowDI123	7d	1d	Di
FJT	DFLZ39	Z-dio de	39V±5%, Izt=10mA, Zzt<40Ω, 1W	PowDI123	7d	1d	Di
FK	PZU12B1	Z-dio de	11.42..11.9V, Zzt=10Ω(Izt=5mA), 310mW	SOD-323F	6d	1a	Phi
FK	Z1SMA-68	Z-dio de	68V±5%, 1.3W	DO-214AC	1d	1a	Fag
FL	PZU13B1	Z-dio de	12.47..13.03V, Zzt=10Ω(Izt=5mA), 310mW	SOD-323F	6d	1a	Phi
FL	Z1SMA-75	Z-dio de	75V±5%, 1.3W	DO-214AC	1d	1a	Fag
FM	PZU15B1	Z-dio de	13.84..14.46V, Zzt=15Ω(Izt=5mA), 310mW	SOD-323F	6d	1a	Phi
FM	Z1SMA-82	Z-dio de	82V±5%, 1.3W	DO-214AC	1d	1a	Fag
FN	PZU16B1	Z-dio de	15.37..16.01V, Zzt=20Ω(Izt=5mA), 310mW	SOD-323F	6d	1a	Phi
FN	Z1SMA-91	Z-dio de	91V±5%, 1.3W	DO-214AC	1d	1a	Fag
FP	CMDZ3L3	Z-dio de	3.135..3.465V, Izt=0.5mA, Zzt=900Ω, 250mW	SOD-323	5d	1a	Cen
FP	PZU18B1	Z-dio de	16.94..17.70V, Zzt=20Ω(Izt=5mA), 310mW	SOD-323F	6d	1a	Phi
FP	SM6T6 8	TVS	Vbr=68V, 6.3A, 600W(1ms)	DO-214AA	1d	1q	Ste
FP	SMBJ160CA	TVS	Vbr=160V, 2.3A, 600W(1ms), Bidirectional	DO-214AA	1ba	1x	Di
FP	Z1SMA-100	Z-dio de	100 V±5%, 1.3 W	DO-214AC	1d	1a	Fag
FQ	PZU20B1	Z-dio de	18.86..19.7V, Zzt=20Ω(Izt=5mA), 310mW	SOD-323F	6d	1a	Phi
FQ	SM6T6 8A	TVS	Vrwm=58.1 V, Vbr=64.6..7.1 4V, 6.5A, 600W(1 ms)	DO-214AA	1d	1q, 1a	Ste,Mde
FQ	Z1SMA-110	Z-dio de	12V±5%, 1.3W	DO-214AC	1d	1a	Fag
FR	PZU22B1	Z-dio de	20.88..21.77V, Zzt=25Ω(Izt=5mA), 310mW	SOD-323F	6d	1a	Phi
FR	Z1SMA-120	Z-dio de	13V±5%, 1.3W	DO-214AC	1d	1a	Fag
FS	PZU24B1	Z-dio de	22.93..23.96V, Zzt=30Ω(Izt=5mA), 310mW	SOD-323F	6d	1a	Phi
FS	Z1SMA-130	Z-dio de	15V±5%, 1.3W	DO-214AC	1d	1a	Fag
FS11	FSM11PT	Si-diode	Rectifer, Fast, 50V, 1A	DO-214AC	1d	1a	Chm
FS12	FSM12PT	Si-diode	Rectifer, Fast, 100V, 1A	DO-214AC	1d	1a	Chm
FS13	FSM13PT	Si-diode	Rectifer, Fast, 200V, 1A	DO-214AC	1d	1a	Chm
FS14	FSM14PT	Si-diode	Rectifer, Fast, 400V, 1A	DO-214AC	1d	1a	Chm
FS15	FSM15PT	Si-diode	Rectifer, Fast, 600V, 1A	DO-214AC	1d	1a	Chm
FS16	FSM16PT	Si-diode	Rectifer, Fast, 800V, 1A	DO-214AC	1d	1a	Chm
FS17	FSM17PT	Si-diode	Rectifer, Fast, 1000V, 1A	DO-214AC	1d	1a	Chm
FS21	FSM21PT	Si-diode	Rectifer, Fast, 50V, 2A	DO-214AC	1d	1a	Chm
FS22	FSM22PT	Si-diode	Rectifer, Fast, 100V, 2A	DO-214AC	1d	1a	Chm
FS23	FSM23PT	Si-diode	Rectifer, Fast, 200V, 2A	DO-214AC	1d	1a	Chm
FS24	FSM24PT	Si-diode	Rectifer, Fast, 400V, 2A	DO-214AC	1d	1a	Chm
FS25	FSM25PT	Si-diode	Rectifer, Fast, 600V, 2A	DO-214AC	1d	1a	Chm
FS26	FSM26PT	Si-diode	Rectifer, Fast, 800V, 2A	DO-214AC	1d	1a	Chm
FS27	FSM27PT	Si-diode	Rectifer, Fast, 1000V, 2A	DO-214AC	1d	1a	Chm
FT	Z1SMA-150	Z-dio de	150 V±5%, 1.3 W	DO-214AC	1d	1a	Fag
FU	Z1SMA-160	Z-dio de	160 V±5%, 1.3 W	DO-214AC	1d	1a	Fag
FUA	SMCJ5.0A	TVS	Vrwm=5V, Vbr=6.4..7.25V, 171A, 1500W(1ms)	DO-214AB	1d	1q	Ste
FUB	SMCJ6.0A	TVS	Vrwm=6V, Vbr=6.67..7.67 V, 152A, 1500W(1 ms)	DO-214AB	1d	1q	Ste
FUC	SMCJ6.5A	TVS	Vrwm=6.5V, Vbr=7.22..8.3V, 140A, 1500W(1ms)	DO-214AB	1d	1q	Ste
FUD	SMCJ8.5A	TVS	Vrwm=8.5V, Vbr=9.44..10.82V, 105A, 1500W(1ms)	DO-214AB	1d	1q	Ste
FUF	SMCJ10A	TVS	Vrwm=10V, Vbr=11.1..13.6V, 92A, 1500W(1ms)	DO-214AB	1d	1q	Ste
FUH	SMCJ12A	TVS	Vrwm=12V, Vbr=13.3..15.3V, 79A, 1500W(1ms)	DO-214AB	1d	1q	Ste
FUI	SMCJ13A	TVS	Vrwm=13V, Vbr=14.4..16.5V, 73A, 1500W(1ms)	DO-214AB	1d	1q	Ste
FUJ	SMCJ15A	TVS	Vrwm=15V, Vbr=16.7..19.2V, 64A, 1500W(1ms)	DO-214AB	1d	1q	Ste
FUL	SMCJ18A	TVS	Vrwm=18V, Vbr=20.23.3V, 53A, 1500W(1ms)	DO-214AB	1d	1q	Ste
FUM	SMCJ20A	TVS	Vrwm=20V, Vbr=22.2..25.5V, 48A, 1500W(1ms)	DO-214AB	1d	1q	Ste
FUN	SMCJ22A	TVS	Vrwm=22V, Vbr=24.4..28V, 44A, 1500W(1ms)	DO-214AB	1d	1q	Ste
FUO	SMCJ24A	TVS	Vrwm=24V, Vbr=26.7..30.7V, 40A, 1500W(1ms)	DO-214AB	1d	1q	Ste
FUP	SMCJ26A	TVS	Vrwm=26V, Vbr=28.9..33.2V, 37A, 1500W(1ms)	DO-214AB	1d	1q	Ste
FUQ	SMCJ28A	TVS	Vrwm=28V, Vbr=31.1..38.0V, 34A, 1500W(1ms)	DO-214AB	1d	1q	Ste
FUR	SMCJ30A	TVS	Vrwm=30V, Vbr=33.3..38.3V, 32A, 1500W(1ms)	DO-214AB	1d	1q	Ste
FUS	SMCJ33A	TVS	Vrwm=33V, Vbr=36.7..44.9V, 29A, 1500W(1ms)	DO-214AB	1d	1q	Ste
FUU	SMCJ40A	TVS	Vrwm=40V, Vbr=44.4..51.1V, 24A, 1500W(1ms)	DO-214AB	1d	1q	Ste
FUV	SMCJ48A	TVS	Vrwm=48V, Vbr=53.3..61.3V, 20A, 1500W(1ms)	DO-214AB	1d	1q	Ste
FUZ	SMCJ58A	TVS	Vrwm=58V, Vbr=64.4..74.1V, 16A, 1500W(1ms)	DO-214AB	1d	1q	Ste
FV	Z1SMA-180	Z-dio de	180 V±5%, 1.3 W	DO-214AC	1d	1a	Fag
FW	Z1SMA-200	Z-dio de	200 V±5%, 1.3 W	DO-214AC	1d	1a	Fag
FX	SM6T100	TVS	Vbr=100V, 4.2A, 600W(1ms)	DO-214AA	1d	1q	Ste



SMD code	Type	Function	Short description	Case	Pinout	St.	Mnf.
FY	KDZ3.3VVY	Z-dio de	3.25..3.50V, Izt=5 mA, Zzt=130Ω, 100mW	VSC	7d	1a	Kec
FY	SM6T1 00A	TVS	Vrwm=85.5 V, Vbr=95..105V, 4.4A, 600W(1ms)	DO-214AA	1d	1a	Ste,Mde
FZ	3T4 00AA	Thy-SPD	Vdr=360V, Vs=450V, Ipp=35A, 30pF	DO-214AA	1d	1a	Mde
FZ	P4000SAA	Thy-SPD	Vdr=360V, Vs=450V, Ipp=35A(1ms), Bidirectional	DO-214AC	1ba	1j	Mde
FZ	TC MM3Z10 VB	Z-dio de	10V±2%, Izt=5mA, Zzt=18Ω, 200 mW	SOD-323F	6d	1a	Tac
g	MMSZ5 233BPT	Z-dio de	5.700..6.300V, Izt= 5mA, Zzt=25Ω, 225mW	SOD-523	7d	1a	Chm
g	MMSZ5 239BPT	Z-dio de	8.645..9.555V, Izt= 5mA, Zzt=10Ω, 225mW	SOD-523	7d	1a	Chm
G	1PS79SB70	Si-diode	SBD, Hi-Speed, 70V, 70mA, <2pF	SOD-523	6d	1a	Phi
G	1SS387PT	Si-diode	Sw, 85 V, 100mA, Vf<1.2V(100mA), 4ns	SOD-523	6d	1a	Chm
G	BAR63-02L	PIN-diode	Sw, R,F, 100V, 100 mA, Vf< 1.1V(50mA), < 0.3pF	TSLP-2-1	13d	2a	Inf
G	BAR63-02V	PIN-diode	Sw, R,F, 100V, 100 mA, Vf< 1.1V(50mA), < 0.3pF	SOD-523	6d	1a	Inf
G	BAR63-03W	PIN-diode	Sw, R,F, 100V, 100 mA, Vf< 1.1V(50mA), < 0.3pF	SOD-323	5d	1a	Inf
G	MAZF082	Z-dio de	7.7..8.7 V, Zzt=20Ω(5mA), 120mW	S-Mini	7d	1a	Pan
G	MAZN082	Z-dio de	7.7..8.7 V, Zzt=20Ω(5mA), 120mW	SSMini2	7d	1a	Pan
G	MMSZ5 256BPT	Z-dio de	28.50..31.50V, Izt= 5mA, Zzt=78Ω, 225mW	SOD-523	7d	1a	Chm
g.	MMSZ5 233SPT	Z-dio de	5.880..6.120V, Izt= 5mA, Zzt=25Ω, 225mW	SOD-523	7d	1a	Chm
g.	MMSZ5 239SPT	Z-dio de	8.918..9.282V, Izt= 5mA, Zzt=10Ω, 225mW	SOD-523	7d	1a	Chm
G	MMSZ5 256SPT	Z-dio de	29.40..30.60V, Izt= 5mA, Zzt=78Ω, 225mW	SOD-523	7d	1a	Chm
G0	BZD27C62P	Z-dio de	58..66V, Zzt=25Ω, Izt=10 mA, 800mW	SOD123FL	7d	1a	Lge
G0	MMPZ5 237SPT	Z-dio de	8.036..8.364V, Izt= 5mA, Zzt=7Ω, 225mW	SOD-323	5d	1a	Chm
G0	MMPZ5 249BPT	Z-dio de	18.05..19.95V, Izt= 5mA, Zzt=42Ω, 225mW	SOD-323	5d	1a	Chm
G1	1PS79SB30	Si-diode	SBD, U-Speed, 40V, 200mA, <20pF	SOD-523	6d	1a	Phi
G1	3T0 64AA	Thy-SPD	Vdr=58V, Vs=77V, Ipp=35A, 60pF	DO-214AA	1d	1a	Mde
G1	BZD27C68P	Z-dio de	64..72V, Zzt=25Ω, Izt=10 mA, 800mW	SOD123FL	7d	1a	Lge
G1	FR S2A	Si-diode	Rectifier, Fast-Recovery 50V, 1.5A, <250ns	DO-214AA	1d	1a	Fag
G1	MMSZ5 226B	Z-dio de	3.3V±5%, Zzt=28Ω, 500 mW	SOD-123	5d	1d	Di
G1	MMSZ5 226B	Z-dio de	3.3V±5%, Zzt=28Ω, 500 mW	SOD-123	5d	1d	Di
G1	MMSZ5 226BS	Z-dio de	3.3V±5%, Zzt=28Ω, 200 mW	SOD-323	5d	1d	Di
G1	P0640SAA	Thy-SPD	Vdr=58V, Vs=77V, Ipp=35A(1ms), Bidirectional	DO-214AC	1ba	1j	Mde
G2	3T0 72AA	Thy-SPD	Vdr=65V, Vs=88V, Ipp=35A, 60pF	DO-214AA	1d	1a	Mde
G2	BZD27C75P	Z-dio de	70..79V, Zzt=30Ω, Izt=10 mA, 800mW	SOD123FL	7d	1a	Lge
G2	FR S2B	Si-diode	Rectifier, Fast-Recovery 100V, 1.5A, <250ns	DO-214AA	1d	1a	Fag
G2	MMSZ5 227B	Z-dio de	3.6V±5%, Zzt=24Ω, 500 mW	SOD-123	5d	1d	Di
G2	MMSZ5 227B	Z-dio de	3.6V±5%, Zzt=24Ω, 500 mW	SOD-123	5d	1d	Di
G2	MMSZ5 227BS	Z-dio de	3.6V±5%, Zzt=24Ω, 200 mW	SOD-323	5d	1d	Di
G2	P0720SAA	Thy-SPD	Vdr=65V, Vs=88V, Ipp=35A(1ms), Bidirectional	DO-214AC	1ba	1j	Mde
G3	1PS79SB31	Si-diode	SBD, U-Speed, 30 V, 200mA, <25pF	SOD-523	6d	1a	Phi
G3	3T0 80AA	Thy-SPD	Vdr=75V, Vs=98V, Ipp=35A, 60pF	DO-214AA	1d	1a	Mde
G3	BZD27C82P	Z-dio de	77..87V, Zzt=30Ω, Izt=10 mA, 800mW	SOD123FL	7d	1a	Lge
G3	FR S2D	Si-diode	Rectifier, Fast-Recovery 200V, 1.5A, <250ns	DO-214AA	1d	1a	Fag
G3	MMSZ5 228B	Z-dio de	3.9V±5%, Zzt=23Ω, 500 mW	SOD-123	5d	1d	Di,Mot
G3	MMSZ5 228B	Z-dio de	3.9V±5%, Zzt=23Ω, 500 mW	SOD-123	5d	1d	Di
G3	MMSZ5 228BS	Z-dio de	3.9V±5%, Zzt=23Ω, 500 mW	SOD-323	5d	1d	Di
G3	P0800SAA	Thy-SPD	Vdr=75V, Vs=98V, Ipp=35A(1ms), Bidirectional	DO-214AC	1ba	1j	Mde
G3	PZU2.4B	Z-dio de	2.3..2.6 V, Zzt= 100Ω(Izt=5mA), 3 10mW	SOD-323F	6d	1a	Phi
G4	3T1 10AA	Thy-SPD	Vdr=90V, Vs=130V, Ipp=35A, 60pF	DO-214AA	1d	1a	Mde
G4	BZD27C91P	Z-dio de	85..96V, Zzt=60Ω, Izt=5mA, 800mW	SOD123FL	7d	1a	Lge
G4	FR S2G	Si-diode	Rectifier, Fast-Recovery 400V, 1.5A, <250ns	DO-214AA	1d	1a	Fag
G4	MMSZ5 229B	Z-dio de	4.3V±5%, Zzt=22Ω, 500 mW	SOD-123	5d	1d	Di
G4	MMSZ5 229B	Z-dio de	4.3V±5%, Zzt=22Ω, 500 mW	SOD-123	5d	1d	Di
G4	MMSZ5 229BS	Z-dio de	4.3V±5%, Zzt=22Ω, 200 mW	SOD-323	5d	1d	Di
G4	P1100SAA	Thy-SPD	Vdr=90V, Vs=130V, Ipp=35A(1ms), Bidirectional	DO-214AC	1ba	1j	Mde
G4	PZU2.7B	Z-dio de	2.5..2.9 V, Zzt= 100Ω(Izt=5mA), 3 10mW	SOD-323F	6d	1a	Phi
G5	3T1 30AA	Thy-SPD	Vdr=120V, Vs=160V, Ipp=35A, 40pF	DO-214AA	1d	1a	Mde
G5	BZD27C100P	Z-dio de	94..106V, Zzt=60Ω, Izt=5mA, 800mW	SOD123FL	7d	1a	Lge
G5	FR S2J	Si-diode	Rectifier, Fast-Recovery 600V, 1.5A, <250ns	DO-214AA	1d	1a	Fag
G5	MMSZ5 230B	Z-dio de	4.7V±5%, Zzt=19Ω, 500 mW	SOD-123	5d	1d	Di
G5	MMSZ5 230B	Z-dio de	4.7V±5%, Zzt=19Ω, 500 mW	SOD-123	5d	1d	Di
G5	MMSZ5 230BS	Z-dio de	4.7V±5%, Zzt=19Ω, 200 mW	SOD-323	5d	1d	Di
G5	P1300SAA	Thy-SPD	Vdr=120V, Vs=160V, Ipp=35A(1ms), Bidirectional	DO-214AC	1ba	1j	Mde
G5	PZU3.0B	Z-dio de	2.8..3.2 V, Zzt= 95Ω(Izt=5mA), 31 0mW	SOD-323F	6d	1a	Phi
G6	3T1 50AA	Thy-SPD	Vdr=140V, Vs=180V, Ipp=35A, 40pF	DO-214AA	1d	1a	Mde
G6	BZD27C110P	Z-dio de	104..116V, Zzt=80Ω, Izt=5mA, 800mW	SOD123FL	7d	1a	Lge
G6	FR S2K	Si-diode	Rectifier, Fast-Recovery 800V, 1.5A, <250ns	DO-214AA	1d	1a	Fag
G6	P1500SAA	Thy-SPD	Vdr=140V, Vs=180V, Ipp=35A(1ms), Bidirectional	DO-214AC	1ba	1j	Mde
G6	PZU3.3B	Z-dio de	3.1..3.5 V, Zzt= 95Ω(Izt=5mA), 31 0mW	SOD-323F	6d	1a	Phi
G7	3T1 80AA	Thy-SPD	Vdr=160V, Vs=220V, Ipp=35A, 40pF	DO-214AA	1d	1a	Mde
G7	BZD27C120P	Z-dio de	114..127V, Zzt=80Ω, Izt=5mA, 800mW	SOD123FL	7d	1a	Lge
G7	FR S2M	Si-diode	Rectifier, Fast-Recovery 1000V, 1.5A, <250ns	DO-214AC	1d	1a	Fag
G7	P1800SAA	Thy-SPD	Vdr=160V, Vs=220V, Ipp=35A(1ms), Bidirectional	DO-214AC	1ba	1j	Mde



SMD code	Type	Function	Short description	Case	Pinout	St.	Mnf.
G7	PZU3.6B	Z-dio de	3.4..3.8V, Zz=90Ω(lzt=5mA), 310mW	SOD-323F	6d	1a	Phi
G8	3T2 30AA	Thy-SPD	Vdrm=190V, Vs=260V, Ipp=35A, 30pF	DO-214AA	1d	1a	Mde
G8	BZD27C130P	Z-dio de	124..141V, Zz=110Ω, lzt=5mA, 800mW	SOD123FL	7d	1a	Lge
G8	MM5Z4V7	Z-dio de	4.7V±5%, lzt=5mA, Zz=80Ω, 200mW	SOD-523	6d	1a	Eic
G8	P2300SAA	Thy-SPD	Vdrm=190V, Vs=260V, Ipp=35A(1ms), Bidirectional	DO-214AC	1ba	1j	Mde
G8	PZU3.9B	Z-dio de	3.7..4.1V, Zz=90Ω(lzt=5mA), 310mW	SOD-323F	6d	1a	Phi
G9	3T2 60AA	Thy-SPD	Vdrm=220V, Vs=300V, Ipp=35A, 30pF	DO-214AA	1d	1a	Mde
G9	BZD27C150P	Z-dio de	138..156V, Zz=130Ω, lzt=5mA, 800mW	SOD123FL	7d	1a	Lge
G9	MM5Z56V	Z-dio de	56V±5%, lzt=2mA, Zz=200Ω, 200mW	SOD-523	6d	1a	Eic
G9	P2600SAA	Thy-SPD	Vdrm=220V, Vs=300V, Ipp=35A(1ms), Bidirectional	DO-214AC	1ba	1j	Mde
G9	PZU4.3B	Z-dio de	4.01..4.48V, Zz=90Ω(lzt=5mA), 310mW	SOD-323F	6d	1a	Phi
GA	3T3 10AA	Thy-SPD	Vdrm=275V, Vs=350V, Ipp=35A, 30pF	DO-214AA	1d	1a	Mde
GA	GF 1A	Si-diode	Rectifier, 50V 1A, 2μs	DO-214	1d	1k	Vs
GA	P3100SAA	Thy-SPD	Vdrm=275V, Vs=350V, Ipp=35A(1ms), Bidirectional	DO-214AC	1ba	1j	Mde
GA	PZU4.7B	Z-dio de	4.42..4.9V, Zz=80Ω(lzt=5mA), 310mW	SOD-323F	6d	1a	Phi
GB	3T3 50AA	Thy-SPD	Vdrm=300V, Vs=400V, Ipp=35A, 30pF	DO-214AA	1d	1a	Mde
GB	GF 1B	Si-diode	Rectifier, 100V 1A, 2μs	DO-214	1d	1k	Vs
GB	KDZ3.6B	Z-dio de	3.6V±2.5%, 40 mA, 1W	PMDU	7d	1s	Rhm
GB	P3500SAA	Thy-SPD	Vdrm=300V, Vs=400V, Ipp=35A(1ms), Bidirectional	DO-214AC	1ba	1j	Mde
GB	PZU5.1B	Z-dio de	4.84..5.37V, Zz=60Ω(lzt=5mA), 310mW	SOD-323F	6d	1a	Phi
GBA	SMCJ60CA	TVS	Vrwm=60V, Vbr=66.7..76.7V, 15.7A, 1500W(1ms), Bidirectional	DO-214AB	1ba	1r	Ste
GBB	SMCJ70CA	TVS	Vrwm=70V, Vbr=77.8..89.5V, 13.9A, 1500W(1ms), Bidirectional	DO-214AB	1ba	1r	Ste
GBE	SMCJ85CA	TVS	Vrwm=85V, Vbr=94.4..108.2V, 11.5A, 1500W(1ms), Bidirectional	DO-214AB	1ba	1r	Ste
GBG	SMCJ100CA	TVS	Vrwm=100V, Vbr=111..123V, 9.3A, 1500W(1ms), Bidirectional	DO-214AB	1ba	1r	Ste
GBI	SMCJ130CA	TVS	Vrwm=130V, Vbr=144..165.5V, 7.5A, 1500W(1ms), Bidirectional	DO-214AB	1ba	1r	Ste
GBL	SMCJ154CA	TVS	Vrwm=154V, Vbr=168..193.5V, 6.1A, 1500W(1ms), Bidirectional	DO-214AB	1ba	1r	Ste
GBM	SMCJ170CA	TVS	Vrwm=170V, Vbr=189..217V, 5.7A, 1500W(1ms), Bidirectional	DO-214AB	1ba	1r	Ste
GBN	SMCJ188CA	TVS	Vrwm=188V, Vbr=209..255V, 4.6A, 1500W(1ms), Bidirectional	DO-214AB	1ba	1r	Ste
GC	3T0 64A	Thy-SPD	Vdrm=58V, Vs=77V, Ipp=50A, 60pF	DO-214AA	1d	1a	Mde
GC	P0640SA	Thy-SPD	Vdrm=58V, Vs=77V, Ipp=50A(1ms), Bidirectional	DO-214AA	1ba	1j	Mde
GC	PZU5.6B	Z-dio de	5.31..5.92V, Zz=40Ω(lzt=5mA), 310mW	SOD-323F	6d	1a	Phi
GD	3T0 72A	Thy-SPD	Vdrm=65V, Vs=88V, Ipp=50A, 60pF	DO-214AA	1d	1a	Mde
GD	GF 1D	Si-diode	Rectifier, 200V 1A, 2μs	DO-214	1d	1k	Vs
GD	KDZ3.6B	Z-dio de	3.6V±2.5%, 10 mA, 1W	PMDU	7d	1s	Rhm
GD	P0720SA	Thy-SPD	Vdrm=65V, Vs=88V, Ipp=50A(1ms), Bidirectional	DO-214AA	1ba	1j	Mde
GD	P4SMA.Ø220	TVS	Vbr=170V, 1A, 400W(1ms)	DO-214AC	1d	1m, 1w	Pjt,Srj
GD	PZU6.2B	Z-dio de	5.86..6.53V, Zz=30Ω(lzt=5mA), 310mW	SOD-323F	6d	1a	Phi
GD	Z2SMB-7V5	Z-dio de	7.5V±5%, 2W	DO-214AA	1d	1a	Faq
GDD	1.5SMCJ5.0	TVS	Vrwm=5V, 156.2A, 1500W(1ms)	DO-214AB	1d	1m, 1w	Pjt,Srj
GDD	SMCG5.0	TVS	Vbr=5V, 156.3A, 1500W(1ms)	DO-215AB	5d	1k	Vs
GDD	SMCJ5.0	TVS	Vrwm=5V, Vbr=6.4..7.25V, 156.3A, 1500W(1ms)	DO-214AB	1d	1k	Vs
GDD	SMCJ5.0C	TVS	Vrwm=5V, Vbr=6.40..7.82V, 156.3A, 1500W(1ms), Bidirectional	DO-214AB	1ba	1j	Eic
GDD	TFMCJ5.0	TVS	Vbr=5V, 156.3A, 1500W(1ms)	DO-214AB	1d	1b	Rec
GDD	TV15C5V0K	TVS	Vbr=5V, 10%, 156.2A, 1500W(1ms)	DO-214AB	1d	1a	Cmc
GDE	1.5SMCJ5.0A	TVS	Vrwm=5V, 163A, 1500W(1ms)	DO-214AB	1d	1m, 1w	Pjt,Srj
GDE	1SMC5.0A	TVS	Vbr=5V, 163A, 1500W(1ms)	403	3d	1s	Ons
GDE	CD214C-T5.0A	TVS	Vbr=5V, 163A, 1500W(1ms)	DO-214AB	1d	1a	Brn
GDE	SMCG5.0A	TVS	Vbr=5V, 163A, 1500W(1ms)	DO-215AB	5d	1k	Vs
GDE	SMCJ5.0A	TVS	Vrwm=5V, Vbr=6.4..7.25V, 163A, 1500W(1ms)	DO-214AB	1d	1k, 1m	Di,Vs
GDE	SMCJ5.0CA	TVS	Vrwm=5V, Vbr=6.40..7.25V, 163.0A, 1500W(1ms), Bidirectional	DO-214AB	1ba	1j	Eic
GDE	TFMCJ5.0A	TVS	Vbr=5V, 163A, 1500W(1ms)	DO-214AB	1d	1b	Rec
GDE	TV15C5V0J	TVS	Vbr=5V, 5%, 163A, 1500W(1ms)	DO-214AB	1d	1a	Cmc
GDE7	SM15T6V8A	TVS	Vrwm=5.80V, Vbr=6.45..7.14V, 143A, 1500W(1ms)	DO-214AB	1d	1k	Vs
GDF	1.5SMCJ6.0	TVS	Vrwm=6V, 131.6A, 1500W(1ms)	DO-214AB	1d	1m, 1w	Pjt,Srj
GDF	SMCG6.0	TVS	Vbr=6V, 131.6A, 1500W(1ms)	DO-215AB	5d	1k	Vs
GDF	SMCJ6.0	TVS	Vrwm=6V, Vbr=6.67..7.67V, 131.6A, 1500W(1ms)	DO-214AB	1d	1k	Vs
GDF	SMCJ6.0C	TVS	Vrwm=6V, Vbr=6.67..8.15V, 131.6A, 1500W(1ms), Bidirectional	DO-214AB	1ba	1j	Eic
GDF	TFMCJ6.0	TVS	Vbr=6V, 131.6A, 1500W(1ms)	DO-214AB	1d	1b	Rec
GDF	TV15C6V0K	TVS	Vbr=6V, 10%, 131.6A, 1500W(1ms)	DO-214AB	1d	1a	Cmc
GDG	1.5SMCJ6.0A	TVS	Vrwm=6V, 145.6A, 1500W(1ms)	DO-214AB	1d	1m, 1w	Pjt,Srj
GDG	1SMC6.0A	TVS	Vbr=6V, 145.6A, 1500W(1ms)	403	3d	1s	Ons
GDG	CD214C-T6.0A	TVS	Vbr=6V, 145.6A, 1500W(1ms)	DO-214AB	1d	1a	Brn
GDG	SMCG6.0A	TVS	Vbr=6V, 145.6A, 1500W(1ms)	DO-215AB	5d	1k	Vs
GDG	SMCJ6.0A	TVS	Vrwm=6V, Vbr=6.67..7.67V, 145.6A, 1500W(1ms)	DO-214AB	1d	1k, 1m	Di,Vs
GDG	SMCJ6.0CA	TVS	Vrwm=6V, Vbr=6.67..7.37V, 145.6A, 1500W(1ms), Bidirectional	DO-214AB	1ba	1j	Eic
GDG	TFMCJ6.0A	TVS	Vbr=6V, 145.6A, 1500W(1ms)	DO-214AB	1d	1b	Rec
GDG	TV15C6V0J	TVS	Vbr=6V, 5%, 145.6A, 1500W(1ms)	DO-214AB	1d	1a	Cmc
GDH	1.5SMCJ6.5	TVS	Vrwm=6.5V, 122A, 1500W(1ms)	DO-214AB	1d	1m, 1w	Pjt,Srj
GDH	SMCG6.5	TVS	Vbr=6.5V, 122A, 1500W(1ms)	DO-215AB	5d	1k	Vs
GDH	SMCJ6.5	TVS	Vrwm=6.5V, Vbr=7.22..8.3V, 122A, 1500W(1ms)	DO-214AB	1d	1k	Vs



SMD code	Type	Function	Short description	Case	Pinout	St.	Mnf.
GDH	SMCJ6.5C	TVS	Vrwm=6.5V, Vbr=7.22..8.82V, 122.0A, 1500W(1ms), Bidirectional	DO-214AB	1ba	1j	Eic
GDH	TFMCJ6.5	TVS	Vbr=6.5V, 122A, 1500W(1ms)	DO-214AB	1d	1b	Rec
GDH	TV15C6V5K	TVS	Vbr=6V, 10%, 122A, 1500W(1ms)	DO-214AB	1d	1a	Cmc
GDI	1SMC8.5A	TVS	Vbr=8.5V, 104.2A, 1500W(1ms)	403	3d	1s	Ons
GDK	1.5SMCJ6.5A	TVS	Vrwm=6.5V, 133.9A, 1500W(1ms)	DO-214AB	1d	1m,1w	Pjt,Sj
GDK	1SMC6.5A	TVS	Vbr=6.5V, 133.9A, 1500W(1ms)	403	3d	1s	Ons
GDK	CD214C-T6.5A	TVS	Vbr=6.5V, 133.9A, 1500W(1ms)	DO-214AB	1d	1a	Brn
GDK	SMCG6.5A	TVS	Vbr=6.5V, 133.9A, 1500W(1ms)	DO-215AB	5d	1k	Vs
GDK	SMCJ6.5A	TVS	Vrwm=6.5V, Vbr=7.22..8.3V, 133.9A, 1500W(1ms)	DO-214AB	1d	1k,1m	DiVs
GDK	SMCJ6.5CA	TVS	Vrwm=6.5V, Vbr=7.22..7.98V, 133.9A, 1500W(1ms), Bidirectional	DO-214AB	1ba	1j	Eic
GDK	TFMCJ6.5A	TVS	Vbr=6.5V, 133.9A, 1500W(1ms)	DO-214AB	1d	1b	Rec
GDK	TV15C6V5J	TVS	Vbr=6V, 5%, 133.9A, 1500W(1ms)	DO-214AB	1d	1a	Cmc
GDK7	SM15T7V5A	TVS	Vrwm=6.40V, Vbr=7.13..7.88V, 132A, 1500W(1ms)	DO-214AB	1d	1k	Vs
GDL	1.5SMCJ7.0	TVS	Vrwm=7V, 112.8A, 1500W(1ms)	DO-214AB	1d	1m,1w	Pjt,Sj
GDL	SMCG7.0	TVS	Vbr=7V, 112.8A, 1500W(1ms)	DO-215AB	5d	1k	Vs
GDL	SMCJ7.0	TVS	Vrwm=7V, Vbr=7.78..8.95V, 112.8A, 1500W(1ms)	DO-214AB	1d	1k	Vs
GDL	SMCJ7.0C	TVS	Vrwm=7V, Vbr=7.78..9.51V, 112.8A, 1500W(1ms), Bidirectional	DO-214AB	1ba	1j	Eic
GDL	TFMCJ7.0	TVS	Vbr=7V, 112.8A, 1500W(1ms)	DO-214AB	1d	1b	Rec
GDL	TV15C7V0K	TVS	Vbr=7V, 10%, 112.8A, 1500W(1ms)	DO-214AB	1d	1a	Cmc
GDM	1.5SMCJ7.0A	TVS	Vrwm=7V, 125A, 1500W(1ms)	DO-214AB	1d	1m,1w	Pjt,Sj
GDM	1SMC7.0A	TVS	Vbr=7V, 125A, 1500W(1ms)	403	3d	1s	Ons
GDM	CD214C-T7.0A	TVS	Vbr=7V, 125A, 1500W(1ms)	DO-214AB	1d	1a	Brn
GDM	SMCG7.0A	TVS	Vbr=7V, 125A, 1500W(1ms)	DO-215AB	5d	1k	Vs
GDM	SMCJ7.0A	TVS	Vrwm=7V, Vbr=7.78..8.95V, 125A, 1500W(1ms)	DO-214AB	1d	1k,1m	DiVs
GDM	SMCJ7.0CA	TVS	Vrwm=7V, Vbr=7.78..8.6V, 125.0A, 1500W(1ms), Bidirectional	DO-214AB	1ba	1j	Eic
GDM	TFMCJ7.0A	TVS	Vbr=7V, 125A, 1500W(1ms)	DO-214AB	1d	1b	Rec
GDM	TV15C7V0J	TVS	Vbr=7V, 5%, 125A, 1500W(1ms)	DO-214AB	1d	1a	Cmc
GDN	1.5SMCJ7.5	TVS	Vrwm=7.5V, 104.9A, 1500W(1ms)	DO-214AB	1d	1m,1w	Pjt,Sj
GDN	SMCG7.5	TVS	Vbr=7.5V, 104.9A, 1500W(1ms)	DO-215AB	5d	1k	Vs
GDN	SMCJ7.5	TVS	Vrwm=7.5V, Vbr=8.33..9.58V, 104.9A, 1500W(1ms)	DO-214AB	1d	1k	Vs
GDN	SMCJ7.5C	TVS	Vrwm=7.5V, Vbr=8.33..10.2V, 104.9A, 1500W(1ms), Bidirectional	DO-214AB	1ba	1j	Eic
GDN	TFMCJ7.5	TVS	Vbr=7.5V, 104.9A, 1500W(1ms)	DO-214AB	1d	1b	Rec
GDN	TV15C7V5K	TVS	Vbr=7V, 10%, 104.9A, 1500W(1ms)	DO-214AB	1d	1a	Cmc
GDP	1.5SMCJ7.5A	TVS	Vrwm=7.5V, 116.3A, 1500W(1ms)	DO-214AB	1d	1m,1w	Pjt,Sj
GDP	1SMC7.5A	TVS	Vbr=7.5V, 116.3A, 1500W(1ms)	403	3d	1s	Ons
GDP	CD214C-T7.5A	TVS	Vbr=7.5V, 116.3A, 1500W(1ms)	DO-214AB	1d	1a	Brn
GDP	SMCG7.5A	TVS	Vbr=7.5V, 116.3A, 1500W(1ms)	DO-215AB	5d	1k	Vs
GDP	SMCJ7.5A	TVS	Vrwm=7.5V, Vbr=8.33..9.58V, 116.3A, 1500W(1ms)	DO-214AB	1d	1k,1m	DiVs
GDP	SMCJ7.5CA	TVS	Vrwm=7.5V, Vbr=8.33..9.21V, 116.3A, 1500W(1ms), Bidirectional	DO-214AB	1ba	1j	Eic
GDP	TFMCJ7.5A	TVS	Vbr=7.5V, 116.3A, 1500W(1ms)	DO-214AB	1d	1b	Rec
GDP	TV15C7V5J	TVS	Vbr=7V, 5%, 116.3A, 1500W(1ms)	DO-214AB	1d	1a	Cmc
GDQ	1.5SMCJ8.0	TVS	Vrwm=8V, 100A, 1500W(1ms)	DO-214AB	1d	1m,1w	Pjt,Sj
GDQ	SMCG8.0	TVS	Vbr=8V, 100A, 1500W(1ms)	DO-215AB	5d	1k	Vs
GDQ	SMCJ8.0	TVS	Vrwm=8V, Vbr=8.89..9.83V, 100A, 1500W(1ms)	DO-214AB	1d	1k	Vs
GDQ	SMCJ8.0C	TVS	Vrwm=8V, Vbr=8.89..9.83V, 100.0A, 1500W(1ms), Bidirectional	DO-214AB	1ba	1j	Eic
GDQ	TFMCJ8.0	TVS	Vbr=8V, 100A, 1500W(1ms)	DO-214AB	1d	1b	Rec
GDQ	TV15C8V0K	TVS	Vbr=8V, 10%, 100A, 1500W(1ms)	DO-214AB	1d	1a	Cmc
GDR	1.5SMCJ8.0A	TVS	Vrwm=8V, 110.3A, 1500W(1ms)	DO-214AB	1d	1m,1w	Pjt,Sj
GDR	1SMC8.0A	TVS	Vbr=8V, 110.3A, 1500W(1ms)	403	3d	1s	Ons
GDR	CD214C-T8.0A	TVS	Vbr=8V, 110.3A, 1500W(1ms)	DO-214AB	1d	1a	Brn
GDR	SMCG8.0A	TVS	Vbr=8V, 110.3A, 1500W(1ms)	DO-215AB	5d	1k	Vs
GDR	SMCJ8.0A	TVS	Vrwm=8V, Vbr=8.89..9.83V, 110.3A, 1500W(1ms)	DO-214AB	1d	1k,1m	DiVs
GDR	SMCJ8.0CA	TVS	Vrwm=8V, Vbr=8.89..9.83V, 110.3A, 1500W(1ms), Bidirectional	DO-214AB	1ba	1j	Eic
GDR	TFMCJ8.0A	TVS	Vbr=8V, 110.3A, 1500W(1ms)	DO-214AB	1d	1b	Rec
GDR	TV15C8V0J	TVS	Vbr=8V, 5%, 110.3A, 1500W(1ms)	DO-214AB	1d	1a	Cmc
GDS	1.5SMCJ8.5	TVS	Vrwm=8.5V, 94.3A, 1500W(1ms)	DO-214AB	1d	1m,1w	Pjt,Sj
GDS	SMCG8.5	TVS	Vbr=8.5V, 94.3A, 1500W(1ms)	DO-215AB	5d	1k	Vs
GDS	SMCJ8.5	TVS	Vrwm=8.5V, Vbr=9.44..10.82V, 94.3A, 1500W(1ms)	DO-214AB	1d	1k	Vs
GDS	SMCJ8.5C	TVS	Vrwm=8.5V, Vbr=9.44..11.5V, 94.3A, 1500W(1ms), Bidirectional	DO-214AB	1ba	1j	Eic
GDS	TFMCJ8.5	TVS	Vbr=8.5V, 94.3A, 1500W(1ms)	DO-214AB	1d	1b	Rec
GDS	TV15C8V5K	TVS	Vbr=8V, 10%, 94.3A, 1500W(1ms)	DO-214AB	1d	1a	Cmc
GDT	1.5SMCJ8.5A	TVS	Vrwm=8.5V, 104.2A, 1500W(1ms)	DO-214AB	1d	1m,1w	Pjt,Sj
GDT	CD214C-T8.5A	TVS	Vbr=8.5V, 104.2A, 1500W(1ms)	DO-214AB	1d	1a	Brn
GDT	SMCG8.5A	TVS	Vbr=8.5V, 104.2A, 1500W(1ms)	DO-215AB	5d	1k	Vs
GDT	SMCJ8.5A	TVS	Vrwm=8.5V, Vbr=9.44..10.82V, 104.2A, 1500W(1ms)	DO-214AB	1d	1k,1m	DiVs
GDT	SMCJ8.5CA	TVS	Vrwm=8.5V, Vbr=9.44..10.82V, 104.2A, 1500W(1ms), Bidirectional	DO-214AB	1ba	1j	Eic
GDT	TFMCJ8.5A	TVS	Vbr=8.5V, 104.2A, 1500W(1ms)	DO-214AB	1d	1b	Rec
GDT	TV15C8V5J	TVS	Vbr=8V, 5%, 104.2A, 1500W(1ms)	DO-214AB	1d	1a	Cmc
GDT7	SM15T10A	TVS	Vrwm=8.55V, Vbr=9.5..10.5V, 103A, 1500W(1ms)	DO-214AB	1d	1k	Vs
GDU	1.5SMCJ9.0	TVS	Vrwm=9V, 88.7A, 1500W(1ms)	DO-214AB	1d	1m,1w	Pjt,Sj



SMD code	Type	Function	Short description	Case	Pinout	St.	Mnf.
GDU	SMCG9.0	TVS	Vbr=9V, 88.8A, 1500W(1ms)	DO-215AB	5d	1k	Vs
GDU	SMCJ9.0	TVS	Vrwm=9V, Vbr=10.0..12.2V, 88.8A, 1500W(1ms)	DO-214AB	1d	1k	Vs
GDU	SMCJ9.0C	TVS	Vrwm=9V, Vbr=10.0..12.2V, 88.8A, 1500W(1ms), Bidirectional	DO-214AB	1ba	1j	Eic
GDU	TFMCJ9.0	TVS	Vbr=9V, 88.8A, 1500W(1ms)	DO-214AB	1d	1b	Rec
GDU	TV15C9V0K	TVS	Vbr=9V, 10%, 88.7A, 1500W(1ms)	DO-214AB	1d	1a	Cmc
GDV	1.5SMCJ9.0A	TVS	Vrwm=9V, 97.4A, 1500W(1ms)	DO-214AB	1d	1m,1w	Pjt,Sj
GDV	1SMC9.0A	TVS	Vbr=9V, 97.4A, 1500W(1ms)	403	3d	1s	Ons
GDV	CD214C-T9.0A	TVS	Vbr=9V, 97.4A, 1500W(1ms)	DO-214AB	1d	1a	Brn
GDV	SMCG9.0A	TVS	Vbr=9V, 97.4A, 1500W(1ms)	DO-215AB	5d	1k	Vs
GDV	SMCJ9.0A	TVS	Vrwm=9V, Vbr=10..11.5V, 97.4A, 1500W(1mS)	DO-214AB	1d	1k,1m	Di,Vs
GDV	SMCJ9.0CA	TVS	Vrwm=9V, Vbr=10..11.5V, 97.4A, 1500W(1mS), Bidirectional	DO-214AB	1ba	1j	Eic
GDV	TFMCJ9.0A	TVS	Vbr=9V, 97.4A, 1500W(1ms)	DO-214AB	1d	1b	Rec
GDV	TV15C9V0J	TVS	Vbr=9V, 5%, 97.4A, 1500W(1ms)	DO-214AB	1d	1a	Cmc
GDW	1.5SMCJ10	TVS	Vrwm=10V, 79.8A, 1500W(1ms)	DO-214AB	1d	1m,1w	Pjt,Sj
GDW	SMCG10	TVS	Vbr=10V, 79.8A, 1500W(1ms)	DO-215AB	5d	1k	Vs
GDW	SMCJ10	TVS	Vrwm=10V, Vbr=11.1..13.6V, 79.8A, 1500W(1ms)	DO-214AB	1d	1k	Vs
GDW	SMCJ10C	TVS	Vrwm=10V, Vbr=11.1..13.6V, 98A, 1500W(1ms), Bidirectional	DO-214AB	1ba	1j	Eic
GDW	TFMCJ10	TVS	Vbr=10V, 79.8A, 1500W(1ms)	DO-214AB	1d	1b	Rec
GDW	TV15C100K	TVS	Vbr=10V, 10%, 79.8A, 1500W(1ms)	DO-214AB	1d	1a	Cmc
GDX	1.5SMCJ10A	TVS	Vrwm=10V, 88.2A, 1500W(1ms)	DO-214AB	1d	1m,1w	Pjt,Sj
GDX	1SMC10A	TVS	Vbr=10V, 88.2A, 1500W(1ms)	403	3d	1s	Ons
GDX	CD214C-T10A	TVS	Vbr=10V, 88.2A, 1500W(1ms)	DO-214AB	1d	1a	Brn
GDX	SMCG10A	TVS	Vbr=10V, 88.2A, 1500W(1ms)	DO-215AB	5d	1k	Vs
GDX	SMCJ10A	TVS	Vrwm=10V, Vbr=11.1..13.6V, 88.2A, 1500W(1ms)	DO-214AB	1d	1k,1m	Di,Vs
GDX	SMCJ10CA	TVS	Vrwm=10V, Vbr=11.1..12.8V, 88.2A, 1500W(1mS), Bidirectional	DO-214AB	1ba	1j	Eic
GDX	TFMCJ10A	TVS	Vbr=10V, 88.2A, 1500W(1ms)	DO-214AB	1d	1b	Rec
GDX	TV15C100J	TVS	Vbr=10V, 5%, 88.2A, 1500W(1ms)	DO-214AB	1d	1a	Cmc
GDX7	SM15T12A	TVS	Vrwm=10.2V, Vbr=11.4..12.6V, 90A, 1500W(1ms)	DO-214AB	1d	1k	Vs
GDY	1.5SMCJ11	TVS	Vrwm=11V, 74.6A, 1500W(1ms)	DO-214AB	1d	1m,1w	Pjt,Sj
GDY	SMCG11	TVS	Vbr=11V, 74.6A, 1500W(1ms)	DO-215AB	5d	1k	Vs
GDY	SMCJ11	TVS	Vrwm=11V, Vbr=12.2..14V, 74.6A, 1500W(1ms)	DO-214AB	1d	1k	Vs
GDY	SMCJ11C	TVS	Vrwm=11V, Vbr=12.2..14.9V, 74.6A, 1500W(1ms), Bidirectional	DO-214AB	1ba	1j	Eic
GDY	TFMCJ11	TVS	Vbr=11V, 74.6A, 1500W(1ms)	DO-214AB	1d	1b	Rec
GDY	TV15C110K	TVS	Vbr=11V, 10%, 74.6A, 1500W(1ms)	DO-214AB	1d	1a	Cmc
GDZ	1.5SMCJ11A	TVS	Vrwm=11V, 82.4A, 1500W(1ms)	DO-214AB	1d	1m,1w	Pjt,Sj
GDZ	1SMC11A	TVS	Vbr=11V, 82.4A, 1500W(1ms)	403	3d	1s	Ons
GDZ	CD214C-T11A	TVS	Vbr=11V, 82.4A, 1500W(1ms)	DO-214AB	1d	1a	Brn
GDZ	SMCG11A	TVS	Vbr=11V, 82.4A, 1500W(1ms)	DO-215AB	5d	1k	Vs
GDZ	SMCJ11A	TVS	Vrwm=11V, Vbr=12.2..14.9V, 82.4A, 1500W(1ms)	DO-214AB	1d	1k,1m	Di,Vs
GDZ	SMCJ11CA	TVS	Vrwm=11V, Vbr=12.2..14V, 82.4A, 1500W(1mS), Bidirectional	DO-214AB	1ba	1j	Eic
GDZ	TFMCJ11A	TVS	Vbr=11V, 82.4A, 1500W(1ms)	DO-214AB	1d	1b	Rec
GDZ	TV15C110J	TVS	Vbr=11V, 5%, 82.4A, 1500W(1ms)	DO-214AB	1d	1a	Cmc
GE	3T080A	Thy-SPD	Vdrm=75V, Vs=98V, Ipp=50A, 60pF	DO-214AA	1d	1a	Mde
GE	P0800SA	Thy-SPD	Vdrm=75V, Vs=98V, Ipp=50A(1ms), Bidirectional	DO-214AA	1ba	1j	Mde
GE	P4SMA.220A	TVS	Vbr=170V, 1.1A, 400W(1ms)	DO-214AC	1d	1m,1w	Pjt,Sj
GE	PZU6.8B	Z-dio de	6.47..7.14V, Zzt=20Ω(Izt=5mA), 310mW	SOD-323F	6d	1a	Phi
GE	Z2SMB-6V8	Z-dio de	6.8V±5%, 2W	DO-214AA	1d	1a	Fag
GED	1.5SMCJ12	TVS	Vrwm=12V, 68.2A, 1500W(1ms)	DO-214AB	1d	1m,1w	Pjt,Sj
GED	SMCG12	TVS	Vbr=12V, 68.2A, 1500W(1ms)	DO-215AB	5d	1k	Vs
GED	SMCJ12	TVS	Vrwm=12V, Vbr=13.3..15.3V, 68.2A, 1500W(1ms)	DO-214AB	1d	1k	Vs
GED	SMCJ12C	TVS	Vrwm=12V, Vbr=13.3..16.3V, 68.2A, 1500W(1ms), Bidirectional	DO-214AB	1ba	1j	Eic
GED	TFMCJ12	TVS	Vbr=12V, 68.2A, 1500W(1ms)	DO-214AB	1d	1b	Rec
GED	TV15C120K	TVS	Vbr=12V, 10%, 68.2A, 1500W(1ms)	DO-214AB	1d	1a	Cmc
GEE	1.5SMCJ12A	TVS	Vrwm=12V, 75.3A, 1500W(1ms)	DO-214AB	1d	1m,1w	Pjt,Sj
GEE	1SMC12A	TVS	Vbr=12V, 75.3A, 1500W(1ms)	403	3d	1s	Ons
GEE	CD214C-T12A	TVS	Vbr=12V, 75.3A, 1500W(1ms)	DO-214AB	1d	1a	Brn
GEE	SMCG12A	TVS	Vbr=12V, 75.4A, 1500W(1ms)	DO-215AB	5d	1k	Vs
GEE	SMCJ12A	TVS	Vrwm=12V, Vbr=13.3..15.3V, 75.4A, 1500W(1ms)	DO-214AB	1d	1k,1m	Di,Vs
GEE	SMCJ12CA	TVS	Vrwm=12V, Vbr=13.3..15.3V, 75.3A, 1500W(1mS), Bidirectional	DO-214AB	1ba	1j	Eic
GEE	TFMCJ12A	TVS	Vbr=12V, 75.4A, 1500W(1ms)	DO-214AB	1d	1b	Rec
GEE	TV15C120J	TVS	Vbr=12V, 5%, 75.3A, 1500W(1ms)	DO-214AB	1d	1a	Cmc
GEF	1.5SMCJ13	TVS	Vrwm=13V, 63A, 1500W(1ms)	DO-214AB	1d	1m,1w	Pjt,Sj
GEF	SMCG13	TVS	Vbr=13V, 63A, 1500W(1ms)	DO-215AB	5d	1k	Vs
GEF	SMCJ13	TVS	Vrwm=13V, Vbr=14.4..16.5V, 63A, 1500W(1ms)	DO-214AB	1d	1k	Vs
GEF	SMCJ13C	TVS	Vrwm=13V, Vbr=14.4..16.5V, 63.0A, 1500W(1ms), Bidirectional	DO-214AB	1ba	1j	Eic
GEF	TFMCJ13	TVS	Vbr=13V, 63A, 1500W(1ms)	DO-214AB	1d	1b	Rec
GEF	TV15C130K	TVS	Vbr=13V, 10%, 63A, 1500W(1ms)	DO-214AB	1d	1a	Cmc
GEG	1.5SMCJ13A	TVS	Vrwm=13V, 69.7A, 1500W(1ms)	DO-214AB	1d	1m,1w	Pjt,Sj
GEG	1SMC13A	TVS	Vbr=13V, 69.7A, 1500W(1ms)	403	3d	1s	Ons
GEG	CD214C-T13A	TVS	Vbr=13V, 69.7A, 1500W(1ms)	DO-214AB	1d	1a	Brn



SMD code	Type	Function	Short description	Case	Pinout	St.	Mnf.
GEG	SMCG13A	TVS	Vbr=13V, 69.8A, 1500W(1ms)	DO-215AB	5d	1k	Vs
GEG	SMCJ13A	TVS	Vrwm=13V, Vbr=14.4..16.5V, 69.8A, 1500W(1ms)	DO-214AB	1d	1k,1m	DiVs
GEG	SMCJ13CA	TVS	Vrwm=13V, Vbr=14.4..16.5V, 69.8A, 1500W(1ms), Bidirectional	DO-214AB	1ba	1j	Eic
GEG	TFMCJ13A	TVS	Vbr=13V, 69.8A, 1500W(1ms)	DO-214AB	1d	1b	Rec
GEG	TV15C130J	TVS	Vbr=13V, 5%, 69.7A, 1500W(1ms)	DO-214AB	1d	1a	Cmc
GEG7	SM15T15A	TVS	Vrwm=12.8V, Vbr=14.3..15.8V, 71A, 1500W(1ms)	DO-214AB	1d	1k	Vs
GEH	1.5SMCJ14	TVS	Vrwm=14V, 58.1A, 1500W(1ms)	DO-214AB	1d	1m,1w	Pjt,Sj
GEH	SMCG14	TVS	Vbr=14V, 58.1A, 1500W(1ms)	DO-215AB	5d	1k	Vs
GEH	SMCJ14	TVS	Vrwm=14V, Vbr=15.6..19.1V, 58.1A, 1500W(1ms)	DO-214AB	1d	1k	Vs
GEH	SMCJ14C	TVS	Vrwm=14V, Vbr=15.6..19.1V, 58.1A, 1500W(1ms), Bidirectional	DO-214AB	1ba	1j	Eic
GEH	TFMCJ14	TVS	Vbr=14V, 58.1A, 1500W(1ms)	DO-214AB	1d	1b	Rec
GEH	TV15C140K	TVS	Vbr=14V, 10%, 58.1A, 1500W(1ms)	DO-214AB	1d	1a	Cmc
GEK	1.5SMCJ14A	TVS	Vrwm=14V, 64.7A, 1500W(1ms)	DO-214AB	1d	1m,1w	Pjt,Sj
GEK	1SMC14A	TVS	Vbr=14V, 64.7A, 1500W(1ms)	403	3d	1s	Ons
GEK	CD214C-T14A	TVS	Vbr=14V, 64.7A, 1500W(1ms)	DO-214AB	1d	1a	Brn
GEK	SMCG14A	TVS	Vbr=14V, 64.7A, 1500W(1ms)	DO-215AB	5d	1k	Vs
GEK	SMCJ14A	TVS	Vrwm=14V, Vbr=15.6..19.1V, 64.7A, 1500W(1ms)	DO-214AB	1d	1k,1m	DiVs
GEK	SMCJ14CA	TVS	Vrwm=14V, Vbr=15.6..17.9V, 64.7A, 1500W(1ms), Bidirectional	DO-214AB	1ba	1j	Eic
GEK	TFMCJ14A	TVS	Vbr=14V, 64.7A, 1500W(1ms)	DO-214AB	1d	1b	Rec
GEK	TV15C140J	TVS	Vbr=14V, 5%, 64.7A, 1500W(1ms)	DO-214AB	1d	1a	Cmc
GEL	1.5SMCJ15	TVS	Vrwm=15V, 55.8A, 1500W(1ms)	DO-214AB	1d	1m,1w	Pjt,Sj
GEL	SMCG15	TVS	Vbr=15V, 55.8A, 1500W(1ms)	DO-215AB	5d	1k	Vs
GEL	SMCJ15	TVS	Vrwm=15V, Vbr=16.7..19.2V, 55.8A, 1500W(1ms)	DO-214AB	1d	1k	Vs
GEL	SMCJ15C	TVS	Vrwm=15V, Vbr=16.7..20.4V, 55.8A, 1500W(1ms), Bidirectional	DO-214AB	1ba	1j	Eic
GEL	TFMCJ15	TVS	Vbr=15V, 55.8A, 1500W(1ms)	DO-214AB	1d	1b	Rec
GEL	TV15C150K	TVS	Vbr=15V, 10%, 55.8A, 1500W(1ms)	DO-214AB	1d	1a	Cmc
GEM	1.5SMCJ15A	TVS	Vrwm=15V, 61.5A, 1500W(1ms)	DO-214AB	1d	1m,1w	Pjt,Sj
GEM	1SMC15A	TVS	Vbr=15V, 61.5A, 1500W(1ms)	403	3d	1s	Ons
GEM	CD214C-T15A	TVS	Vbr=15V, 61.5A, 1500W(1ms)	DO-214AB	1d	1a	Brn
GEM	SMCG15A	TVS	Vbr=15V, 61.5A, 1500W(1ms)	DO-215AB	5d	1k	Vs
GEM	SMCJ15A	TVS	Vrwm=15V, Vbr=16.7..19.2V, 61.5A, 1500W(1ms)	DO-214AB	1d	1k,1m	DiVs
GEM	SMCJ15CA	TVS	Vrwm=15V, Vbr=16.7..19.2V, 61.5A, 1500W(1ms), Bidirectional	DO-214AB	1ba	1j	Eic
GEM	TFMCJ15A	TVS	Vbr=15V, 61.5A, 1500W(1ms)	DO-214AB	1d	1b	Rec
GEM	TV15C150J	TVS	Vbr=15V, 5%, 61.5A, 1500W(1ms)	DO-214AB	1d	1a	Cmc
GEM7	SM15T18A	TVS	Vrwm=15.3V, Vbr=17.1..18.9V, 59.5A, 1500W(1ms)	DO-214AB	1d	1k	Vs
GEN	1.5SMCJ16	TVS	Vrwm=16V, 52.1A, 1500W(1ms)	DO-214AB	1d	1m,1w	Pjt,Sj
GEN	SMCG16	TVS	Vbr=16V, 52.1A, 1500W(1ms)	DO-215AB	5d	1k	Vs
GEN	SMCJ16	TVS	Vrwm=16V, Vbr=17.8..20.5V, 52.1A, 1500W(1ms)	DO-214AB	1d	1k	Vs
GEN	SMCJ16C	TVS	Vrwm=16V, Vbr=17.8..21.8V, 52.1A, 1500W(1ms), Bidirectional	DO-214AB	1ba	1j	Eic
GEN	TFMCJ16	TVS	Vbr=16V, 52.1A, 1500W(1ms)	DO-214AB	1d	1b	Rec
GEN	TV15C160K	TVS	Vbr=16V, 10%, 52.1A, 1500W(1ms)	DO-214AB	1d	1a	Cmc
GEP	1.5SMCJ16A	TVS	Vrwm=16V, 57.7A, 1500W(1ms)	DO-214AB	1d	1m,1w	Pjt,Sj
GEP	1SMC16A	TVS	Vbr=16V, 57.7A, 1500W(1ms)	403	3d	1s	Ons
GEP	CD214C-T16A	TVS	Vbr=16V, 57.7A, 1500W(1ms)	DO-214AB	1d	1a	Brn
GEP	SMCG16A	TVS	Vbr=16V, 57.7A, 1500W(1ms)	DO-215AB	5d	1k	Vs
GEP	SMCJ16A	TVS	Vrwm=16V, Vbr=17.8..21.8V, 57.7A, 1500W(1ms)	DO-214AB	1d	1k,1m	DiVs
GEP	SMCJ16CA	TVS	Vrwm=16V, Vbr=17.8..19.7V, 57.7A, 1500W(1ms), Bidirectional	DO-214AB	1ba	1j	Eic
GEP	TFMCJ16A	TVS	Vbr=16V, 57.7A, 1500W(1ms)	DO-214AB	1d	1b	Rec
GEP	TV15C160J	TVS	Vbr=16V, 5%, 57.7A, 1500W(1ms)	DO-214AB	1d	1a	Cmc
GEQ	1.5SMCJ17	TVS	Vrwm=17V, 49.2A, 1500W(1ms)	DO-214AB	1d	1m,1w	Pjt,Sj
GEQ	SMCG17	TVS	Vbr=17V, 49.2A, 1500W(1ms)	DO-215AB	5d	1k	Vs
GEQ	SMCJ17	TVS	Vrwm=17V, Vbr=18.9..21.7V, 49.2A, 1500W(1ms)	DO-214AB	1d	1k	Vs
GEQ	SMCJ17C	TVS	Vrwm=17V, Vbr=18.9..23.1V, 49.2A, 1500W(1ms), Bidirectional	DO-214AB	1ba	1j	Eic
GEQ	TFMCJ17	TVS	Vbr=17V, 49.2A, 1500W(1ms)	DO-214AB	1d	1b	Rec
GEQ	TV15C170K	TVS	Vbr=17V, 10%, 49.2A, 1500W(1ms)	DO-214AB	1d	1a	Cmc
GER	1.5SMCJ17A	TVS	Vrwm=17V, 53.3A, 1500W(1ms)	DO-214AB	1d	1m,1w	Pjt,Sj
GER	1SMC17A	TVS	Vbr=17V, 53.3A, 1500W(1ms)	403	3d	1s	Ons
GER	CD214C-T17A	TVS	Vbr=17V, 53.3A, 1500W(1ms)	DO-214AB	1d	1a	Brn
GER	SMCG17A	TVS	Vbr=17V, 53.3A, 1500W(1ms)	DO-215AB	5d	1k	Vs
GER	SMCJ17A	TVS	Vrwm=17V, Vbr=18.9..21.7V, 53.3A, 1500W(1ms)	DO-214AB	1d	1k,1m	DiVs
GER	SMCJ17CA	TVS	Vrwm=17V, Vbr=18.9..21.7V, 53.3A, 1500W(1ms), Bidirectional	DO-214AB	1ba	1j	Eic
GER	TFMCJ17A	TVS	Vbr=17V, 53.3A, 1500W(1ms)	DO-214AB	1d	1b	Rec
GER	TV15C170J	TVS	Vbr=17V, 5%, 53.3A, 1500W(1ms)	DO-214AB	1d	1a	Cmc
GES	1.5SMCJ18	TVS	Vrwm=18V, 46.6A, 1500W(1ms)	DO-214AB	1d	1m,1w	Pjt,Sj
GES	SMCG18	TVS	Vbr=18V, 46.6A, 1500W(1ms)	DO-215AB	5d	1k	Vs
GES	SMCJ18	TVS	Vrwm=18V, Vbr=20..23.3V, 46.6A, 1500W(1ms)	DO-214AB	1d	1k	Vs
GES	SMCJ18C	TVS	Vrwm=18V, Vbr=20.0..24.4V, 46.6A, 1500W(1ms), Bidirectional	DO-214AB	1ba	1j	Eic
GES	TFMCJ18	TVS	Vbr=18V, 46.6A, 1500W(1ms)	DO-214AB	1d	1b	Rec
GES	TV15C180K	TVS	Vbr=18V, 10%, 46.6A, 1500W(1ms)	DO-214AB	1d	1a	Cmc
GET	1.5SMCJ18A	TVS	Vrwm=18V, 51.4A, 1500W(1ms)	DO-214AB	1d	1m,1w	Pjt,Sj



SMD code	Type	Function	Short description	Case	Pinout	St.	Mnf.
GET	1SMC18A	TVS	Vbr=18V, 51.4A, 1500W(1ms)	403	3d	1s	Ons
GET	CD214C-T18A	TVS	Vbr=18V, 51.4A, 1500W(1ms)	DO-214AB	1d	1a	Brn
GET	SMCG18A	TVS	Vbr=18V, 51.4A, 1500W(1ms)	DO-215AB	5d	1k	Vs
GET	SMCJ18A	TVS	Vrwm=18V, Vbr=20..23.3V, 5 1.4A, 1500W(1ms)	DO-214AB	1d	1k,1m	DiVs
GET	SMCJ18CA	TVS	Vrwm=18V, Vbr=20.0..22.1V, 51.4A, 1500W(1ms), Bidirectional	DO-214AB	1ba	1j	Eic
GET	TFMCJ18A	TVS	Vbr=18V, 51.4A, 1500W(1ms)	DO-214AB	1d	1b	Rec
GET	TV15C180J	TVS	Vbr=18V, 5%, 51.4A, 1500W(1ms)	DO-214AB	1d	1a	Cmc
GET7	SM15T22A	TVS	Vrwm=18.8V, Vbr=20.9..23.1V, 49A, 1500W(1ms)	DO-214AB	1d	1k	Vs
GEU	1.5SMCJ20	TVS	Vrwm=20V, 41 9A, 1500W(1ms)	DO-214AB	1d	1m,1w	Pjt,Sj
GEU	SMCG20	TVS	Vbr=20V, 41.9A, 1500W(1ms)	DO-215AB	5d	1k	Vs
GEU	SMCJ20	TVS	Vrwm=20V, Vbr=22.2..25.5V, 41.9A, 1500W(1ms)	DO-214AB	1d	1k	Vs
GEU	SMCJ20C	TVS	Vrwm=20V, Vbr=22.2..27.1V, 41.9A, 1500W(1ms), Bidirectional	DO-214AB	1ba	1j	Eic
GEU	TFMCJ20	TVS	Vbr=20V, 41.9A, 1500W(1ms)	DO-214AB	1d	1b	Rec
GEU	TV15C200K	TVS	Vbr=20V, 10%, 41.9A, 1500W(1ms)	DO-214AB	1d	1a	Cmc
GEV	1.5SMCJ20A	TVS	Vrwm=20V, 46 3A, 1500W(1ms)	DO-214AB	1d	1m,1w	Pjt,Sj
GEV	1SMC20A	TVS	Vbr=20V, 46.3A, 1500W(1ms)	403	3d	1s	Ons
GEV	CD214C-T20A	TVS	Vbr=20V, 46.3A, 1500W(1ms)	DO-214AB	1d	1a	Brn
GEV	SMCG20A	TVS	Vbr=20V, 46.3A, 1500W(1ms)	DO-215AB	5d	1k	Vs
GEV	SMCJ20A	TVS	Vrwm=20V, Vbr=22.2..25.5V, 46.3A, 1500W(1ms)	DO-214AB	1d	1k,1m	DiVs
GEV	SMCJ20CA	TVS	Vrwm=20V, Vbr=22.2..24.5V, 46.3A, 1500W(1ms), Bidirectional	DO-214AB	1ba	1j	Eic
GEV	TFMCJ20A	TVS	Vbr=20V, 46.3A, 1500W(1ms)	DO-214AB	1d	1b	Rec
GEV	TV15C200J	TVS	Vbr=20V, 5%, 46.3A, 1500W(1ms)	DO-214AB	1d	1a	Cmc
GEV7	SM15T24A	TVS	Vrwm=20.5V, Vbr=22.8..25.2V, 45A, 1500W(1ms)	DO-214AB	1d	1k	Vs
GEW	1.5SMCJ22	TVS	Vrwm=22V, 38.1A, 1500W(1ms)	DO-214AB	1d	1m,1w	Pjt,Sj
GEW	SMCG22	TVS	Vbr=22V, 38.1A, 1500W(1ms)	DO-215AB	5d	1k	Vs
GEW	SMCJ22	TVS	Vrwm=22V, Vbr=24.4..28V, 38.1A, 1500W(1ms)	DO-214AB	1d	1k	Vs
GEW	SMCJ22C	TVS	Vrwm=22V, 24 4..29.8V, 38.1A, 1500W(1ms), Bidirectional	DO-214AB	1ba	1j	Eic
GEW	TFMCJ22	TVS	Vbr=22V, 38.1A, 1500W(1ms)	DO-214AB	1d	1b	Rec
GEW	TV15C220K	TVS	Vbr=22V, 10%, 38.1A, 1500W(1ms)	DO-214AB	1d	1a	Cmc
GEX	1.5SMCJ22A	TVS	Vrwm=22V, 42 2A, 1500W(1ms)	DO-214AB	1d	1m,1w	Pjt,Sj
GEX	1SMC22A	TVS	Vbr=24V, 42.2A, 1500W(1ms)	403	3d	1s	Ons
GEX	CD214C-T22A	TVS	Vbr=22V, 42.2A, 1500W(1ms)	DO-214AB	1d	1a	Brn
GEX	SMCG22A	TVS	Vbr=22V, 42.3A, 1500W(1ms)	DO-215AB	5d	1k	Vs
GEX	SMCJ22A	TVS	Vrwm=22V, Vbr=24.4..28V, 42.3A, 1500W(1ms)	DO-214AB	1d	1k,1m	DiVs
GEX	SMCJ22CA	TVS	Vrwm=22V, 24 4..26.9V, 42.3A, 1500W(1ms), Bidirectional	DO-214AB	1ba	1j	Eic
GEX	TFMCJ22A	TVS	Vbr=22V, 42.3A, 1500W(1ms)	DO-214AB	1d	1b	Rec
GEX	TV15C220J	TVS	Vbr=22V, 5%, 42.2A, 1500W(1ms)	DO-214AB	1d	1a	Cmc
GEX7	SM15T27A	TVS	Vrwm=23.1V, Vbr=25.7..28.4V, 40A, 1500W(1ms)	DO-214AB	1d	1k	Vs
GEY	1.5SMCJ24	TVS	Vrwm=24V, 34 9A, 1500W(1ms)	DO-214AB	1d	1m,1w	Pjt,Sj
GEY	SMCG24	TVS	Vbr=24V, 34.9A, 1500W(1ms)	DO-215AB	5d	1k	Vs
GEY	SMCJ24	TVS	Vrwm=24V, Vbr=26.7..30.7V, 34.9A, 1500W(1ms)	DO-214AB	1d	1k	Vs
GEY	SMCJ24C	TVS	Vrwm=24V, Vbr=26.7..32.6V, 34.9A, 1500W(1ms), Bidirectional	DO-214AB	1ba	1j	Eic
GEY	TFMCJ24	TVS	Vbr=24V, 34.9A, 1500W(1ms)	DO-214AB	1d	1b	Rec
GEY	TV15C240K	TVS	Vbr=24V, 10%, 34.9A, 1500W(1ms)	DO-214AB	1d	1a	Cmc
GEZ	1.5SMCJ24A	TVS	Vrwm=24V, 38 6A, 1500W(1ms)	DO-214AB	1d	1m,1w	Pjt,Sj
GEZ	1SMC24A	TVS	Vbr=26V, 38.6A, 1500W(1ms)	403	3d	1s	Ons
GEZ	CD214C-T24A	TVS	Vbr=24V, 38.6A, 1500W(1ms)	DO-214AB	1d	1a	Brn
GEZ	SMCG24A	TVS	Vbr=24V, 38.6A, 1500W(1ms)	DO-215AB	5d	1k	Vs
GEZ	SMCJ24A	TVS	Vrwm=24V, Vbr=26.7..30.7V, 38.6A, 1500W(1ms)	DO-214AB	1d	1k,1m	DiVs
GEZ	SMCJ24CA	TVS	Vrwm=24V, Vbr=26.7..29.5V, 38.6A, 1500W(1ms), Bidirectional	DO-214AB	1ba	1j	Eic
GEZ	TFMCJ24A	TVS	Vbr=24V, 38.6A, 1500W(1ms)	DO-214AB	1d	1b	Rec
GEZ	TV15C240J	TVS	Vbr=24V, 5%, 38.6A, 1500W(1ms)	DO-214AB	1d	1a	Cmc
GF	3T1 10A	Thy-SPD	Vdr=90V, Vs=130V, Ipp=50A, 60pF	DO-214AA	1d	1a	Mde
GF	KDZ11FV	Z-dio de	10.40..11.60V, Izt=5mA, Zzt=15Ω, 100mW	TFSC	7d	1a	Kec
GF	MAZD100	Z-dio de	9.4..10.6V, Zzt=30Ω(5mA), 120mW	SSSMini2	7d	1a	Pan
GF	P1100SA	Thy-SPD	Vdr=90V, Vs=130V, Ipp=50A(1ms), Bidirectional	DO-214AA	1ba	1j	Mde
GF	PZU7.5B	Z-dio de	7.06..7.84V, Zzt=10Ω(Izt=5mA), 310mW	SOD-323F	6d	1a	Phi
GF	ZSMB-8V2	Z-dio de	8.2V±5%, 2W	DO-214AA	1d	1a	Fag
GFD	1.5SMCJ26	TVS	Vrwm=26V, 32 2A, 1500W(1ms)	DO-214AB	1d	1m,1w	Pjt,Sj
GFD	SMCG26	TVS	Vbr=26V, 32.2A, 1500W(1ms)	DO-215AB	5d	1k	Vs
GFD	SMCJ26	TVS	Vrwm=26V, Vbr=28.9..33.2V, 32.2A, 1500W(1ms)	DO-214AB	1d	1k	Vs
GFD	SMCJ26C	TVS	Vrwm=26V, Vbr=28.9..35.3V, 32.2A, 1500W(1ms), Bidirectional	DO-214AB	1ba	1j	Eic
GFD	TFMCJ26	TVS	Vbr=26V, 32.2A, 1500W(1ms)	DO-214AB	1d	1b	Rec
GFD	TV15C260K	TVS	Vbr=26V, 10%, 32.2A, 1500W(1ms)	DO-214AB	1d	1a	Cmc
GFE	1.5SMCJ26A	TVS	Vrwm=26V, 35 6A, 1500W(1ms)	DO-214AB	1d	1m,1w	Pjt,Sj
GFE	1SMC26A	TVS	Vbr=26V, 35.6A, 1500W(1ms)	403	3d	1s	Ons
GFE	CD214C-T26A	TVS	Vbr=26V, 35.6A, 1500W(1ms)	DO-214AB	1d	1a	Brn
GFE	SMCG26A	TVS	Vbr=26V, 35.6A, 1500W(1ms)	DO-215AB	5d	1k	Vs
GFE	SMCJ26A	TVS	Vrwm=26V, Vbr=28.9..33.2V, 35.6A, 1500W(1ms)	DO-214AB	1d	1k,1m	DiVs
GFE	SMCJ26CA	TVS	Vrwm=26V, Vbr=28.9..31.9V, 35.6A, 1500W(1ms), Bidirectional	DO-214AB	1ba	1j	Eic



SMD code	Type	Function	Short description	Case	Pinout	St.	Mnf.
GFE	TFMCJ26A	TVS	Vbr=26V, 35.6A, 1500W(1ms)	DO-214AB	1d	1b	Rec
GFE	TV15C260J	TVS	Vbr=26V, 5%, 35.6A, 1500W(1ms)	DO-214AB	1d	1a	Cmc
GFE7	SM15T30A	TVS	Vrwm=25.6V, Vbr=28.5..31.5V, 36A, 1500W(1ms)	DO-214AB	1d	1k	Vs
GFF	1.5SMCJ28	TVS	Vrwm=28V, 30A 1500W(1ms)	DO-214AB	1d	1m,1w	Pjt,Sj
GFF	SMCG28	TVS	Vbr=28V, 30A, 1500W(1ms)	DO-215AB	5d	1k	Vs
GFF	SMCJ28	TVS	Vrwm=28V, Vbr=31.1..35.8V, 30A, 1500W(1ms)	DO-214AB	1d	1k	Vs
GFF	SMCJ28C	TVS	Vrwm=28V, Vbr=31.1..38.0V, 30.0A, 1500W(1ms), Bidirectional	DO-214AB	1ba	1j	Eic
GFF	TFMCJ28	TVS	Vbr=28V, 30A, 1500W(1ms)	DO-214AB	1d	1b	Rec
GFF	TV15C280K	TVS	Vbr=28V, 10%, 30A, 1500W(1ms)	DO-214AB	1d	1a	Cmc
GFG	1.5SMCJ28A	TVS	Vrwm=28V, 33A 1500W(1ms)	DO-214AB	1d	1m,1w	Pjt,Sj
GFG	1SMC28A	TVS	Vbr=28V, 33.0A, 1500W(1ms)	403	3d	1s	Ons
GFG	CD214C-T28A	TVS	Vbr=28V, 33A, 1500W(1ms)	DO-214AB	1d	1a	Brn
GFG	SMCG28A	TVS	Vbr=28V, 33A, 1500W(1ms)	DO-215AB	5d	1k	Vs
GFG	SMCJ28A	TVS	Vrwm=28V, Vbr=31.1..35.8V, 33A, 1500W(1ms)	DO-214AB	1d	1k,1m	Di,Vs
GFG	SMCJ28CA	TVS	Vrwm=28V, Vbr=31.1..34.4V, 33.0A, 1500W(1ms), Bidirectional	DO-214AB	1ba	1j	Eic
GFG	TFMCJ28A	TVS	Vbr=28V, 33A, 1500W(1ms)	DO-214AB	1d	1b	Rec
GFG	TV15C280J	TVS	Vbr=28V, 5%, 33A, 1500W(1ms)	DO-214AB	1d	1a	Cmc
GFG7	SM15T33A	TVS	Vrwm=28.2V, Vbr=31.4..34.7V, 33A, 1500W(1ms)	DO-214AB	1d	1k	Vs
GFH	1.5SMCJ30	TVS	Vrwm=30V, 28A 1500W(1ms)	DO-214AB	1d	1m,1w	Pjt,Sj
GFH	SMCG30	TVS	Vbr=30V, 28A, 1500W(1ms)	DO-215AB	5d	1k	Vs
GFH	SMCJ30	TVS	Vrwm=30V, Vbr=33.3..38.3V, 28A, 1500W(1ms)	DO-214AB	1d	1k	Vs
GFH	SMCJ30C	TVS	Vrwm=30V, Vbr=33.3..40.7V, 28.0A, 1500W(1ms), Bidirectional	DO-214AB	1ba	1j	Eic
GFH	TFMCJ30	TVS	Vbr=30V, 28A, 1500W(1ms)	DO-214AB	1d	1b	Rec
GFH	TV15C300K	TVS	Vbr=30V, 10%, 28A, 1500W(1ms)	DO-214AB	1d	1a	Cmc
GFK	1.5SMCJ30A	TVS	Vrwm=30V, 31A 1500W(1ms)	DO-214AB	1d	1m,1w	Pjt,Sj
GFK	1SMC30A	TVS	Vbr=30V, 31.0A, 1500W(1ms)	403	3d	1s	Ons
GFK	CD214C-T30A	TVS	Vbr=30V, 31A, 1500W(1ms)	DO-214AB	1d	1a	Brn
GFK	SMCG30A	TVS	Vbr=30V, 31A, 1500W(1ms)	DO-215AB	5d	1k	Vs
GFK	SMCJ30A	TVS	Vrwm=30V, Vbr=33.3..38.3V, 31A, 1500W(1ms)	DO-214AB	1d	1k,1m	Di,Vs
GFK	SMCJ30CA	TVS	Vrwm=30V, Vbr=33.3..36.8V, 31.0A, 1500W(1ms), Bidirectional	DO-214AB	1ba	1j	Eic
GFK	TFMCJ30A	TVS	Vbr=30V, 31A, 1500W(1ms)	DO-214AB	1d	1b	Rec
GFK	TV15C300J	TVS	Vbr=30V, 5%, 31A, 1500W(1ms)	DO-214AB	1d	1a	Cmc
GFK7	SM15T36A	TVS	Vrwm=30.8V, Vbr=34.2..37.8V, 30A, 1500W(1ms)	DO-214AB	1d	1k	Vs
GFL	1.5SMCJ33	TVS	Vrwm=33V, 25.2A, 1500W(1ms)	DO-214AB	1d	1m,1w	Pjt,Sj
GFL	SMCG33	TVS	Vbr=33V, 25.4A, 1500W(1ms)	DO-215AB	5d	1k	Vs
GFL	SMCJ33	TVS	Vrwm=33V, Vbr=36.7..44.9V, 25.4A, 1500W(1ms)	DO-214AB	1d	1k	Vs
GFL	SMCJ33C	TVS	Vrwm=33V, Vbr=36.7..44.9V, 25.4A, 1500W(1ms), Bidirectional	DO-214AB	1ba	1j	Eic
GFL	TFMCJ33	TVS	Vbr=33V, 25.4A, 1500W(1ms)	DO-214AB	1d	1b	Rec
GFL	TV15C330K	TVS	Vbr=33V, 10%, 25.2A, 1500W(1ms)	DO-214AB	1d	1a	Cmc
GFM	1.5SMCJ33A	TVS	Vrwm=33V, 28.1A, 1500W(1ms)	DO-214AB	1d	1m,1w	Pjt,Sj
GFM	1SMC33A	TVS	Vbr=33V, 28.1A, 1500W(1ms)	403	3d	1s	Ons
GFM	CD214C-T33A	TVS	Vbr=33V, 28.1A, 1500W(1ms)	DO-214AB	1d	1a	Brn
GFM	SMCG33A	TVS	Vbr=33V, 28.1A, 1500W(1ms)	DO-215AB	5d	1k	Vs
GFM	SMCJ33A	TVS	Vrwm=33V, Vbr=36.7..44.9V, 28.1A, 1500W(1ms)	DO-214AB	1d	1k,1m	Di,Vs
GFM	SMCJ33CA	TVS	Vrwm=33V, Vbr=36.7..40.6V, 28.1A, 1500W(1ms), Bidirectional	DO-214AB	1ba	1j	Eic
GFM	TFMCJ33A	TVS	Vbr=33V, 28.1A, 1500W(1ms)	DO-214AB	1d	1b	Rec
GFM	TV15C330J	TVS	Vbr=33V, 5%, 28.1A, 1500W(1ms)	DO-214AB	1d	1a	Cmc
GFM7	SM15T39A	TVS	Vrwm=33.3V, Vbr=37.1..41V, 28.0A, 1500W(1ms)	DO-214AB	1d	1k	Vs
GFN	1.5SMCJ36	TVS	Vrwm=36V, 23.3A, 1500W(1ms)	DO-214AB	1d	1m,1w	Pjt,Sj
GFN	SMCG36	TVS	Vbr=36V, 23.3A, 1500W(1ms)	DO-215AB	5d	1k	Vs
GFN	SMCJ36	TVS	Vrwm=36V, Vbr= 40.46V, 23.3A, 1500W(1ms)	DO-214AB	1d	1k	Vs
GFN	SMCJ36C	TVS	Vrwm=36V, Vbr= 40.0..48.9V, 23.3A, 1500W(1ms), Bidirectional	DO-214AB	1ba	1j	Eic
GFN	TFMCJ36	TVS	Vbr=36V, 23.3A, 1500W(1ms)	DO-214AB	1d	1b	Rec
GFN	TV15C360K	TVS	Vbr=36V, 10%, 23.3A, 1500W(1ms)	DO-214AB	1d	1a	Cmc
GFP	1.5SMCJ36A	TVS	Vrwm=36V, 25.8A, 1500W(1ms)	DO-214AB	1d	1m,1w	Pjt,Sj
GFP	1SMC36A	TVS	Vbr=36V, 25.8A, 1500W(1ms)	403	3d	1s	Ons
GFP	CD214C-T36A	TVS	Vbr=36V, 25.8A, 1500W(1ms)	DO-214AB	1d	1a	Brn
GFP	SMCG36A	TVS	Vbr=36V, 25.8A, 1500W(1ms)	DO-215AB	5d	1k	Vs
GFP	SMCJ36A	TVS	Vrwm=36V, Vbr= 40.46V, 25.8A, 1500W(1ms)	DO-214AB	1d	1k,1m	Di,Vs
GFP	SMCJ36CA	TVS	Vrwm=36V, Vbr= 40.0..44.2V, 25.8A, 1500W(1ms), Bidirectional	DO-214AB	1ba	1j	Eic
GFP	TFMCJ36A	TVS	Vbr=36V, 25.8A, 1500W(1ms)	DO-214AB	1d	1b	Rec
GFP	TV15C360J	TVS	Vbr=36V, 5%, 25.8A, 1500W(1ms)	DO-214AB	1d	1a	Cmc
GFQ	1.5SMCJ40	TVS	Vrwm=40V, 21A 1500W(1ms)	DO-214AB	1d	1m,1w	Pjt,Sj
GFQ	SMCG40	TVS	Vbr=40V, 21A, 1500W(1ms)	DO-215AB	5d	1k	Vs
GFQ	SMCJ40	TVS	Vrwm=40V, Vbr=44.4..51.1V, 21A, 1500W(1ms)	DO-214AB	1d	1k	Vs
GFQ	SMCJ40C	TVS	Vrwm=40V, Vbr=44.4..54.3V, 21.0A, 1500W(1ms), Bidirectional	DO-214AB	1ba	1j	Eic
GFQ	TFMCJ40	TVS	Vbr=40V, 21A, 1500W(1ms)	DO-214AB	1d	1b	Rec
GFQ	TV15C400K	TVS	Vbr=40V, 10%, 21A, 1500W(1ms)	DO-214AB	1d	1a	Cmc
GFR	1.5SMCJ40A	TVS	Vrwm=40V, 23.2A, 1500W(1ms)	DO-214AB	1d	1m,1w	Pjt,Sj
GFR	1SMC40A	TVS	Vbr=40V, 23.2A, 1500W(1ms)	403	3d	1s	Ons



SMD code	Type	Function	Short description	Case	Pinout	St.	Mnf.
GFR	CD214C-T40A	TVS	Vbr=40V, 23.3A, 1500W(1ms)	DO-214AB	1d	1a	Brn
GFR	SMCG40A	TVS	Vbr=40V, 23.3A, 1500W(1ms)	DO-215AB	5d	1k	Vs
GFR	SMCJ40A	TVS	Vrwm=40V, Vbr=44.4..51.1V, 23.3A, 1500W(1ms)	DO-214AB	1d	1k,1m	DiVs
GFR	SMCJ40CA	TVS	Vrwm=40V, Vbr=44.4..49.1V, 23.3A, 1500W(1ms), Bidirectional	DO-214AB	1ba	1j	Eic
GFR	TFMCJ40A	TVS	Vbr=40V, 23.3A, 1500W(1ms)	DO-214AB	1d	1b	Rec
GFR	TV15C400J	TVS	Vbr=40V, 5%, 23.2A, 1500W(1ms)	DO-214AB	1d	1a	Cmc
GFS	1.5SMCJ43	TVS	Vrwm=43V, 19.6A, 1500W(1ms)	DO-214AB	1d	1m,1w	Pjt,Sj
GFS	SMCG43	TVS	Vbr=43V, 19.6A, 1500W(1ms)	DO-215AB	5d	1k	Vs
GFS	SMCJ43	TVS	Vrwm=43V, Vbr=47.8..54.9V, 19.6A, 1500W(1ms)	DO-214AB	1d	1k	Vs
GFS	SMCJ43C	TVS	Vrwm=43V, Vbr=47.8..58.4V, 19.6A, 1500W(1ms), Bidirectional	DO-214AB	1ba	1j	Eic
GFS	TFMCJ43	TVS	Vbr=43V, 19.6A, 1500W(1ms)	DO-214AB	1d	1b	Rec
GFS	TV15C430K	TVS	Vbr=43V, 10%, 19.6A, 1500W(1ms)	DO-214AB	1d	1a	Cmc
GFT	1.5SMCJ43A	TVS	Vrwm=43V, 21.6A, 1500W(1ms)	DO-214AB	1d	1m,1w	Pjt,Sj
GFT	1SMC43A	TVS	Vbr=43V, 21.6A, 1500W(1ms)	403	3d	1s	Ons
GFT	CD214C-T43A	TVS	Vbr=43V, 21.6A, 1500W(1ms)	DO-214AB	1d	1a	Brn
GFT	SMCG43A	TVS	Vbr=43V, 21.6A, 1500W(1ms)	DO-215AB	5d	1k	Vs
GFT	SMCJ43A	TVS	Vrwm=43V, Vbr=47.8..54.9V, 21.6A, 1500W(1ms)	DO-214AB	1d	1k,1m	DiVs
GFT	SMCJ43CA	TVS	Vrwm=43V, Vbr=47.8..52.8V, 21.6A, 1500W(1ms), Bidirectional	DO-214AB	1ba	1j	Eic
GFT	TFMCJ43A	TVS	Vbr=43V, 21.6A, 1500W(1ms)	DO-214AB	1d	1b	Rec
GFT	TV15C430J	TVS	Vbr=43V, 5%, 21.6A, 1500W(1ms)	DO-214AB	1d	1a	Cmc
GFU	1.5SMCJ45	TVS	Vrwm=45V, 18.7A, 1500W(1ms)	DO-214AB	1d	1m,1w	Pjt,Sj
GFU	SMCG45	TVS	Vbr=45V, 18.7A, 1500W(1ms)	DO-215AB	5d	1k	Vs
GFU	SMCJ45	TVS	Vrwm=45V, Vbr=50..57.5V, 18.7A, 1500W(1ms)	DO-214AB	1d	1k	Vs
GFU	SMCJ45C	TVS	Vrwm=45V, Vbr=50.0..61.1V, 18.7A, 1500W(1ms), Bidirectional	DO-214AB	1ba	1j	Eic
GFU	TFMCJ45	TVS	Vbr=45V, 18.7A, 1500W(1ms)	DO-214AB	1d	1b	Rec
GFU	TV15C450K	TVS	Vbr=45V, 10%, 18.7A, 1500W(1ms)	DO-214AB	1d	1a	Cmc
GFV	1.5SMCJ45A	TVS	Vrwm=45V, 20.6A, 1500W(1ms)	DO-214AB	1d	1m,1w	Pjt,Sj
GFV	1SMC45A	TVS	Vbr=45V, 20.6A, 1500W(1ms)	403	3d	1s	Ons
GFV	CD214C-T45A	TVS	Vbr=45V, 20.6A, 1500W(1ms)	DO-214AB	1d	1a	Brn
GFV	SMCG45A	TVS	Vbr=45V, 20.6A, 1500W(1ms)	DO-215AB	5d	1k	Vs
GFV	SMCJ45A	TVS	Vrwm=45V, Vbr=50..57.5V, 20.6A, 1500W(1ms)	DO-214AB	1d	1k,1m	DiVs
GFV	SMCJ45CA	TVS	Vrwm=45V, Vbr=50.0..55.3V, 20.6A, 1500W(1ms), Bidirectional	DO-214AB	1ba	1j	Eic
GFV	TFMCJ45A	TVS	Vbr=45V, 20.6A, 1500W(1ms)	DO-214AB	1d	1b	Rec
GFV	TV15C450J	TVS	Vbr=45V, 5%, 20.6A, 1500W(1ms)	DO-214AB	1d	1a	Cmc
GFW	1.5SMCJ48	TVS	Vrwm=48V, 17.5A, 1500W(1ms)	DO-214AB	1d	1m,1w	Pjt,Sj
GFW	SMCG48	TVS	Vbr=48V, 17.5A, 1500W(1ms)	DO-215AB	5d	1k	Vs
GFW	SMCJ48	TVS	Vrwm=48V, Vbr=53.3..61.3V, 17.5A, 1500W(1ms)	DO-214AB	1d	1k	Vs
GFW	SMCJ48C	TVS	Vrwm=48V, Vbr=53.3..65.1V, 17.5A, 1500W(1ms), Bidirectional	DO-214AB	1ba	1j	Eic
GFW	TFMCJ48	TVS	Vbr=48V, 17.5A, 1500W(1ms)	DO-214AB	1d	1b	Rec
GFW	TV15C480K	TVS	Vbr=48V, 10%, 17.5A, 1500W(1ms)	DO-214AB	1d	1a	Cmc
GFX	1.5SMCJ48A	TVS	Vrwm=48V, 19.4A, 1500W(1ms)	DO-214AB	1d	1m,1w	Pjt,Sj
GFX	1SMC48A	TVS	Vbr=48V, 19.4A, 1500W(1ms)	403	3d	1s	Ons
GFX	CD214C-T48A	TVS	Vbr=48V, 19.4A, 1500W(1ms)	DO-214AB	1d	1a	Brn
GFX	SMCG48A	TVS	Vbr=48V, 19.4A, 1500W(1ms)	DO-215AB	5d	1k	Vs
GFX	SMCJ48A	TVS	Vrwm=48V, Vbr=53.3..61.3V, 19.4A, 1500W(1ms)	DO-214AB	1d	1k,1m	DiVs
GFX	SMCJ48CA	TVS	Vrwm=48V, Vbr=53.3..58.9V, 19.4A, 1500W(1ms), Bidirectional	DO-214AB	1ba	1j	Eic
GFX	TFMCJ48A	TVS	Vbr=48V, 19.4A, 1500W(1ms)	DO-214AB	1d	1b	Rec
GFX	TV15C480J	TVS	Vbr=48V, 5%, 19.4A, 1500W(1ms)	DO-214AB	1d	1a	Cmc
GFY	1.5SMCJ51	TVS	Vrwm=51V, 16.5A, 1500W(1ms)	DO-214AB	1d	1m,1w	Pjt,Sj
GFY	SMCG51	TVS	Vbr=51V, 16.5A, 1500W(1ms)	DO-215AB	5d	1k	Vs
GFY	SMCG51C	TVS	Vbr=51V, 16.5A, 1500W(1ms), Bidirectional	DO-215AB	5ba	1l	Vs
GFY	SMCJ51	TVS	Vrwm=51V, Vbr=56.7..65.2V, 16.5A, 1500W(1ms)	DO-214AB	1d	1k	Vs
GFY	SMCJ51C	TVS	Vrwm=51V, Vbr=56.7..69.3V, 16.5A, 1500W(1ms), Bidirectional	DO-214AB	1ba	1a,1l	Eic,Vs
GFY	TFMCJ51	TVS	Vbr=51V, 16.5A, 1500W(1ms)	DO-214AB	1d	1b	Rec
GFY	TFMCJ51C	TVS	Vbr=51V, 16.5A, 1500W(1ms), Bidirectional	DO-214AB	1ba	1j	Rec
GFY	TV15C510K	TVS	Vbr=51V, 10%, 16.5A, 1500W(1ms)	DO-214AB	1d	1a	Cmc
GFZ	1.5SMCJ51A	TVS	Vrwm=51V, 18.2A, 1500W(1ms)	DO-214AB	1d	1m,1w	Pjt,Sj
GFZ	1SMC51A	TVS	Vbr=51V, 18.2A, 1500W(1ms)	403	3d	1s	Ons
GFZ	CD214C-T51A	TVS	Vbr=51V, 18.2A, 1500W(1ms)	DO-214AB	1d	1a	Brn
GFZ	SMCG51A	TVS	Vbr=51V, 18.2A, 1500W(1ms)	DO-215AB	5d	1k	Vs
GFZ	SMCG51CA	TVS	Vbr=51V, 18.2A, 1500W(1ms), Bidirectional	DO-215AB	5ba	1l	Vs
GFZ	SMCJ51A	TVS	Vrwm=51V, Vbr=56.7..65.2V, 18.2A, 1500W(1ms)	DO-214AB	1d	1k,1m	DiVs
GFZ	SMCJ51CA	TVS	Vrwm=51V, Vbr=56.7..62.7V, 18.2A, 1500W(1ms), Bidirectional	DO-214AB	1ba	1a,1l	Eic,Vs
GFZ	TFMCJ51A	TVS	Vbr=51V, 18.2A, 1500W(1ms)	DO-214AB	1d	1b	Rec
GFZ	TFMCJ51CA	TVS	Vbr=51V, 18.2A, 1500W(1ms), Bidirectional	DO-214AB	1ba	1j	Rec
GFZ	TV15C510J	TVS	Vbr=51V, 5%, 18.2A, 1500W(1ms)	DO-214AB	1d	1a	Cmc
GG	3T130A	Thy-SPD	Vdrmm=120V, Vs=160V, Ipp=50A, 40pF	DO-214AA	1d	1a	Mde
GG	BAR63-02W	PIN-diode	Sw, RF, 100V, 100 mA, Vf<1.1V(50mA), <0.3pF	SCD-80	6d	1a	Inf
GG	DDZ3V3A	Z-dio de	3.3V±10%, Iz=20mA, 500mW	SOD-123	5d	1d	Di
GG	GF1G	Si-diode	Rectifier, 400V 1A, 2µs	DO-214	1d	1k	Vs



SMD code	Type	Function	Short description	Case	Pinout	St.	Mnf.
GG	P1300SA	Thy-SPD	Vdr _m =120V, V _s =160V, I _{pp} =50A(1ms), Bidirectional	DO-214AA	1ba	1j	Mde
GG	PZU8.2B	Z-dio de	7.76..8.64V, Z _t =10Ω(I _z =5mA), 310mW	SOD-323F	6d	1a	Phi
GG	Z2SMB-9V1	Z-dio de	9.1V±5%, 2W	DO-214AA	1d	1a	Fag
GGD	1.5SMCJ54	TVS	V _{rwm} =54V, 15.6A, 1500W(1ms)	DO-214AB	1d	1m,1w	Pjt,Sj
GGD	SMCG54	TVS	V _{br} =54V, 15.6A, 1500W(1ms)	DO-215AB	5d	1k	Vs
GGD	SMCJ26	TVS	V _{rwm} =26V, V _{br} =28.9..33.2V, 32.2A, 1500W(1ms)	DO-214AB	1d	1c	Ref
GGD	SMCJ54	TVS	V _{rwm} =54V, V _{br} =60..69V, 15.6A, 1500W(1ms)	DO-214AB	1d	1k	Vs
GGD	SMCJ54C	TVS	V _{rwm} =54V, V _{br} =60.0..73.3V, 15.6A, 1500W(1ms), Bidirectional	DO-214AB	1ba	1j	Eic
GGD	TFMCJ54	TVS	V _{br} =54V, 15.6A, 1500W(1ms)	DO-214AB	1d	1b	Rec
GGD	TV15C540K	TVS	V _{br} =54V, 10%, 15.6A, 1500W(1ms)	DO-214AB	1d	1a	Cmc
GGE	1.5SMCJ54A	TVS	V _{rwm} =54V, 17.2A, 1500W(1ms)	DO-214AB	1d	1m,1w	Pjt,Sj
GGE	1SMC54A	TVS	V _{br} =54V, 17.2A, 1500W(1ms)	403	3d	1s	Ons
GGE	CD214C-T54A	TVS	V _{br} =54V, 17.2A, 1500W(1ms)	DO-214AB	1d	1a	Brn
GGE	SMCG54A	TVS	V _{br} =54V, 17.2A, 1500W(1ms)	DO-215AB	5d	1k	Vs
GGE	SMCJ26A	TVS	V _{rwm} =26V, V _{br} =28.9..33.2V, 35.6A, 1500W(1ms)	DO-214AB	1d	1c	Ref
GGE	SMCJ54A	TVS	V _{rwm} =54V, V _{br} =60..69V, 17.2A, 1500W(1ms)	DO-214AB	1d	1k,1m	Di,Vs
GGE	SMCJ54CA	TVS	V _{rwm} =54V, V _{br} =60.0..66.3V, 17.2A, 1500W(1ms), Bidirectional	DO-214AB	1ba	1j	Eic
GGE	TFMCJ54A	TVS	V _{br} =54V, 17.2A, 1500W(1ms)	DO-214AB	1d	1b	Rec
GGE	TV15C540J	TVS	V _{br} =54V, 5%, 17.2A, 1500W(1ms)	DO-214AB	1d	1a	Cmc
GGF	1.5SMCJ58	TVS	V _{rwm} =58V, 14.6A, 1500W(1ms)	DO-214AB	1d	1m,1w	Pjt,Sj
GGF	SMCG58	TVS	V _{br} =58V, 14.6A, 1500W(1ms)	DO-215AB	5d	1k	Vs
GGF	SMCJ28	TVS	V _{rwm} =28V, V _{br} =31.1..35.8V, 30A, 1500W(1ms)	DO-214AB	1d	1c	Ref
GGF	SMCJ58	TVS	V _{rwm} =58V, V _{br} =64.4..74.1V, 14.6A, 1500W(1ms)	DO-214AB	1d	1k	Vs
GGF	SMCJ58C	TVS	V _{rwm} =58V, V _{br} =64.4..78.7V, 14.6A, 1500W(1ms), Bidirectional	DO-214AB	1ba	1j	Eic
GGF	TFMCJ58	TVS	V _{br} =58V, 14.6A, 1500W(1ms)	DO-214AB	1d	1b	Rec
GGF	TV15C580K	TVS	V _{br} =58V, 10%, 14.6A, 1500W(1ms)	DO-214AB	1d	1a	Cmc
GGG	1.5SMCJ58A	TVS	V _{rwm} =58V, 16A, 1500W(1ms)	DO-214AB	1d	1m,1w	Pjt,Sj
GGG	1SMC58A	TVS	V _{br} =58V, 16A, 1500W(1ms)	403	3d	1s	Ons
GGG	CD214C-T58A	TVS	V _{br} =58V, 16A, 1500W(1ms)	DO-214AB	1d	1a	Brn
GGG	SMCG58A	TVS	V _{br} =58V, 16A, 1500W(1ms)	DO-215AB	5d	1k	Vs
GGG	SMCJ28A	TVS	V _{rwm} =28V, V _{br} =31.1..35.8V, 33A, 1500W(1ms)	DO-214AB	1d	1c	Ref
GGG	SMCJ58A	TVS	V _{rwm} =58V, V _{br} =64.4..74.1V, 16A, 1500W(1ms)	DO-214AB	1d	1k,1m	Di,Vs
GGG	SMCJ58CA	TVS	V _{rwm} =58V, V _{br} =64.4..71.2V, 16.0A, 1500W(1ms), Bidirectional	DO-214AB	1ba	1j	Eic
GGG	TFMCJ58A	TVS	V _{br} =58V, 16A, 1500W(1ms)	DO-214AB	1d	1b	Rec
GGG	TV15C580J	TVS	V _{br} =58V, 5%, 16A, 1500W(1ms)	DO-214AB	1d	1a	Cmc
GGG7	SM15T68A	TVS	V _{rwm} =58.1V, V _{br} =64.6..71.4V, 16.3A, 1500W(1ms)	DO-214AB	1d	1k	Vs
GGH	1.5SMCJ60	TVS	V _{rwm} =60V, 14A, 1500W(1ms)	DO-214AB	1d	1m,1w	Pjt,Sj
GGH	SMCG60	TVS	V _{br} =60V, 14A, 1500W(1ms)	DO-215AB	5d	1k	Vs
GGH	SMCJ30	TVS	V _{rwm} =30V, V _{br} =33.3..38.3V, 28A, 1500W(1ms)	DO-214AB	1d	1c	Ref
GGH	SMCJ60	TVS	V _{rwm} =60V, V _{br} =66.7..76.7V, 14A, 1500W(1ms)	DO-214AB	1d	1k	Vs
GGH	SMCJ60C	TVS	V _{rwm} =60V, V _{br} =66.7..81.5V, 14.0A, 1500W(1ms), Bidirectional	DO-214AB	1ba	1j	Eic
GGH	TFMCJ60	TVS	V _{br} =60V, 14A, 1500W(1ms)	DO-214AB	1d	1b	Rec
GGH	TV15C600K	TVS	V _{br} =60V, 10%, 14A, 1500W(1ms)	DO-214AB	1d	1a	Cmc
GGK	1.5SMCJ60A	TVS	V _{rwm} =60V, 15.5A, 1500W(1ms)	DO-214AB	1d	1m,1w	Pjt,Sj
GGK	1SMC60A	TVS	V _{br} =60V, 15.5A, 1500W(1ms)	403	3d	1s	Ons
GGK	CD214C-T60A	TVS	V _{br} =60V, 15.5A, 1500W(1ms)	DO-214AB	1d	1a	Brn
GGK	SMCG60A	TVS	V _{br} =60V, 15.5A, 1500W(1ms)	DO-215AB	5d	1k	Vs
GGK	SMCJ30A	TVS	V _{rwm} =30V, V _{br} =33.3..38.3V, 31A, 1500W(1ms)	DO-214AB	1d	1c	Ref
GGK	SMCJ60A	TVS	V _{rwm} =60V, V _{br} =66.7..76.7V, 15.5A, 1500W(1ms)	DO-214AB	1d	1k,1m	Di,Vs
GGK	SMCJ60CA	TVS	V _{rwm} =60V, V _{br} =66.7..73.7V, 15.5A, 1500W(1ms), Bidirectional	DO-214AB	1ba	1j	Eic
GGK	TFMCJ60A	TVS	V _{br} =60V, 15.5A, 1500W(1ms)	DO-214AB	1d	1b	Rec
GGK	TV15C600J	TVS	V _{br} =60V, 5%, 15.5A, 1500W(1ms)	DO-214AB	1d	1a	Cmc
GGL	1.5SMCJ64	TVS	V _{rwm} =64V, 13.2A, 1500W(1ms)	DO-214AB	1d	1m,1w	Pjt,Sj
GGL	SMCG64	TVS	V _{br} =64V, 13.2A, 1500W(1ms)	DO-215AB	5d	1k	Vs
GGL	SMCJ33	TVS	V _{rwm} =33V, V _{br} =36.7..44.9V, 25.4A, 1500W(1ms)	DO-214AB	1d	1c	Ref
GGL	SMCJ64	TVS	V _{rwm} =64V, V _{br} =71.1..81.8V, 13.2A, 1500W(1ms)	DO-214AB	1d	1k	Vs
GGL	SMCJ64C	TVS	V _{rwm} =64V, V _{br} =71.1..86.4V, 13.2A, 1500W(1ms), Bidirectional	DO-214AB	1ba	1j	Eic
GGL	TFMCJ64	TVS	V _{br} =64V, 13.2A, 1500W(1ms)	DO-214AB	1d	1b	Rec
GGL	TV15C640K	TVS	V _{br} =64V, 10%, 13.2A, 1500W(1ms)	DO-214AB	1d	1a	Cmc
GGM	1.5SMCJ64A	TVS	V _{rwm} =64V, 14.6A, 1500W(1ms)	DO-214AB	1d	1m,1w	Pjt,Sj
GGM	1SMC64A	TVS	V _{br} =64V, 14.6A, 1500W(1ms)	403	3d	1s	Ons
GGM	CD214C-T64A	TVS	V _{br} =64V, 14.6A, 1500W(1ms)	DO-214AB	1d	1a	Brn
GGM	SMCG64A	TVS	V _{br} =64V, 14.6A, 1500W(1ms)	DO-215AB	5d	1k	Vs
GGM	SMCJ33A	TVS	V _{rwm} =33V, V _{br} =36.7..44.9V, 28.1A, 1500W(1ms)	DO-214AB	1d	1c	Ref
GGM	SMCJ64A	TVS	V _{rwm} =64V, V _{br} =71.1..81.8V, 14.6A, 1500W(1ms)	DO-214AB	1d	1k,1m	Di,Vs
GGM	SMCJ64CA	TVS	V _{rwm} =64V, V _{br} =71.1..78.6V, 14.6A, 1500W(1ms), Bidirectional	DO-214AB	1ba	1j	Eic
GGM	TFMCJ64A	TVS	V _{br} =64V, 14.6A, 1500W(1ms)	DO-214AB	1d	1b	Rec
GGM	TV15C640J	TVS	V _{br} =64V, 5%, 14.6A, 1500W(1ms)	DO-214AB	1d	1a	Cmc
GGN	1.5SMCJ70	TVS	V _{rwm} =70V, 12A, 1500W(1ms)	DO-214AB	1d	1m,1w	Pjt,Sj
GGN	SMCG70	TVS	V _{br} =70V, 12A, 1500W(1ms)	DO-215AB	5d	1k	Vs



SMD code	Type	Function	Short description	Case	Pinout	St.	Mnf.
GGN	SMCJ36	TVS	Vrwm=36V, Vbr= 40.46V, 23.3A, 1500W(1ms)	DO-214AB	1d	1c	Ref
GGN	SMCJ70	TVS	Vrwm=70V, Vbr=77.8..89.5V, 12A, 1500W(1ms)	DO-214AB	1d	1k	Vs
GGN	SMCJ70C	TVS	Vrwm=70V, Vbr=77.8..95.1V, 12A, 1500W(1ms), Bidirectional	DO-214AB	1ba	1j	Eic
GGN	TFMCJ70	TVS	Vbr=70V, 12A, 1500W(1ms)	DO-214AB	1d	1b	Rec
GGN	TV15C700K	TVS	Vbr=70V, 10%, 12A, 1500W(1ms)	DO-214AB	1d	1a	Cmc
GGP	1.5SMCJ70A	TVS	Vrwm=70V, 13.3A, 1500W(1ms)	DO-214AB	1d	1m,1w	Pjt,Sj
GGP	1SMC70A	TVS	Vbr=70V, 13.3A, 1500W(1ms)	403	3d	1s	Ons
GGP	CD214C-T70A	TVS	Vbr=70V, 13.3A, 1500W(1ms)	DO-214AB	1d	1a	Brn
GGP	SMCG70A	TVS	Vbr=70V, 13.3A, 1500W(1ms)	DO-215AB	5d	1k	Vs
GGP	SMCJ36A	TVS	Vrwm=36V, Vbr= 40.46V, 25.8A, 1500W(1ms)	DO-214AB	1d	1c	Ref
GGP	SMCJ70A	TVS	Vrwm=70V, Vbr=77.8..89.5V, 13.3A, 1500W(1ms)	DO-214AB	1d	1k,1m	Di,Vs
GGP	SMCJ70CA	TVS	Vrwm=70V, Vbr=77.8..86.1V, 13.3A, 1500W(1ms), Bidirectional	DO-214AB	1ba	1j	Eic
GGP	TFMCJ70A	TVS	Vbr=70V, 13.3A, 1500W(1ms)	DO-214AB	1d	1b	Rec
GGP	TV15C700J	TVS	Vbr=70V, 5%, 13.3A, 1500W(1ms)	DO-214AB	1d	1a	Cmc
GGQ	1.5SMCJ75	TVS	Vrwm=75V, 11.2A, 1500W(1ms)	DO-214AB	1d	1m,1w	Pjt,Sj
GGQ	SMCG75	TVS	Vbr=75V, 11.2A, 1500W(1ms)	DO-215AB	5d	1k	Vs
GGQ	SMCJ40	TVS	Vrwm=40V, Vbr=44.4..51.1V, 21A, 1500W(1ms)	DO-214AB	1d	1c	Ref
GGQ	SMCJ75	TVS	Vrwm=75V, Vbr=83.3..95.8V, 12.4A, 1500W(1mS)	DO-214AB	1d	1k	Vs
GGQ	SMCJ75C	TVS	Vrwm=75V, Vbr=83.3..102V, 11.2A, 1500W(1ms), Bidirectional	DO-214AB	1ba	1j	Eic
GGQ	TFMCJ75	TVS	Vbr=75V, 11.2A, 1500W(1ms)	DO-214AB	1d	1b	Rec
GGQ	TV15C750K	TVS	Vbr=75V, 10%, 11.2A, 1500W(1ms)	DO-214AB	1d	1a	Cmc
GGR	1.5SMCJ75A	TVS	Vrwm=75V, 12.4A, 1500W(1ms)	DO-214AB	1d	1m,1w	Pjt,Sj
GGR	1SMC75A	TVS	Vbr=75V, 12.4A, 1500W(1ms)	403	3d	1s	Ons
GGR	CD214C-T75A	TVS	Vbr=75V, 12.4A, 1500W(1ms)	DO-214AB	1d	1a	Brn
GGR	SMCG75A	TVS	Vbr=75V, 12.4A, 1500W(1ms)	DO-215AB	5d	1k	Vs
GGR	SMCJ40A	TVS	Vrwm=40V, Vbr=44.4..51.1V, 23.3A, 1500W(1ms)	DO-214AB	1d	1c	Ref
GGR	SMCJ75A	TVS	Vrwm=75V, Vbr=83.3..102V, 12.4A, 1500W(1ms)	DO-214AB	1d	1k,1m	Di,Vs
GGR	SMCJ75CA	TVS	Vrwm=75V, Vbr=83.3..92.1V, 12.4A, 1500W(1ms), Bidirectional	DO-214AB	1ba	1j	Eic
GGR	TFMCJ75A	TVS	Vbr=75V, 12.4A, 1500W(1ms)	DO-214AB	1d	1b	Rec
GGR	TV15C750J	TVS	Vbr=75V, 5%, 12.4A, 1500W(1ms)	DO-214AB	1d	1a	Cmc
GGs	1.5SMCJ78	TVS	Vrwm=78V, 10.8A, 1500W(1ms)	DO-214AB	1d	1m,1w	Pjt,Sj
GGs	SMCG78	TVS	Vbr=78V, 10.8A, 1500W(1ms)	DO-215AB	5d	1k	Vs
GGs	SMCJ43	TVS	Vrwm=43V, Vbr=47.8..54.9V, 19.6A, 1500W(1ms)	DO-214AB	1d	1c	Ref
GGs	SMCJ78	TVS	Vrwm=78V, Vbr=86.7..99.7V, 10.8A, 1500W(1ms)	DO-214AB	1d	1k	Vs
GGs	SMCJ78C	TVS	Vrwm=78V, Vbr=86.7..106V, 10.8A, 1500W(1ms), Bidirectional	DO-214AB	1ba	1j	Eic
GGs	TFMCJ78	TVS	Vbr=78V, 10.8A, 1500W(1ms)	DO-214AB	1d	1b	Rec
GGs	TV15C780K	TVS	Vbr=78V, 10%, 10.8A, 1500W(1ms)	DO-214AB	1d	1a	Cmc
GGT	1.5SMCJ78A	TVS	Vrwm=78V, 11.4A, 1500W(1ms)	DO-214AB	1d	1m,1w	Pjt,Sj
GGT	1SMC78A	TVS	Vbr=78V, 11.4A, 1500W(1ms)	403	3d	1s	Ons
GGT	CD214C-T78A	TVS	Vbr=78V, 11.4A, 1500W(1ms)	DO-214AB	1d	1a	Brn
GGT	SMCG78A	TVS	Vbr=78V, 11.9A, 1500W(1ms)	DO-215AB	5d	1k	Vs
GGT	SMCJ43A	TVS	Vrwm=43V, Vbr=47.8..54.9V, 21.6A, 1500W(1ms)	DO-214AB	1d	1c	Ref
GGT	SMCJ78A	TVS	Vrwm=78V, Vbr=86.7..99.7V, 11.9A, 1500W(1ms)	DO-214AB	1d	1k,1m	Di,Vs
GGT	SMCJ78CA	TVS	Vrwm=78V, Vbr=86.7..95.8V, 11.9A, 1500W(1ms), Bidirectional	DO-214AB	1ba	1j	Eic
GGT	TFMCJ78A	TVS	Vbr=78V, 11.9A, 1500W(1ms)	DO-214AB	1d	1b	Rec
GGT	TV15C780J	TVS	Vbr=78V, 5%, 11.4A, 1500W(1ms)	DO-214AB	1d	1a	Cmc
GGU	1.5SMCJ85	TVS	Vrwm=85V, 9.9A, 1500W(1ms)	DO-214AB	1d	1m,1w	Pjt,Sj
GGU	SMCG85	TVS	Vbr=85V, 9.9A, 1500W(1ms)	DO-215AB	5d	1k	Vs
GGU	SMCJ45	TVS	Vrwm=45V, Vbr=50..57.5V, 18.7A, 1500W(1ms)	DO-214AB	1d	1c	Ref
GGU	SMCJ85	TVS	Vrwm=85V, Vbr=94.4..108.2V, 9.9A, 1500W(1ms)	DO-214AB	1d	1k	Vs
GGU	SMCJ85C	TVS	Vrwm=85V, Vbr=94.4..115V, 9.9A, 1500W(1ms), Bidirectional	DO-214AB	1ba	1j	Eic
GGU	TFMCJ85	TVS	Vbr=85V, 9.9A, 1500W(1ms)	DO-214AB	1d	1b	Rec
GGU	TV15C850K	TVS	Vbr=85V, 10%, 9.9A, 1500W(1ms)	DO-214AB	1d	1a	Cmc
GGV	1.5SMCJ85A	TVS	Vrwm=85V, 10.4A, 1500W(1ms)	DO-214AB	1d	1m,1w	Pjt,Sj
GGV	CD214C-T85A	TVS	Vbr=85V, 10.4A, 1500W(1ms)	DO-214AB	1d	1a	Brn
GGV	SMCG85A	TVS	Vbr=85V, 10.9A, 1500W(1ms)	DO-215AB	5d	1k	Vs
GGV	SMCJ45A	TVS	Vrwm=45V, Vbr=50..57.5V, 21A, 1500W(1ms)	DO-214AB	1d	1c	Ref
GGV	SMCJ85A	TVS	Vrwm=85V, Vbr=94.4..115V, 10.9A, 1500W(1ms)	DO-214AB	1d	1k,1m	Di,Vs
GGV	SMCJ85CA	TVS	Vrwm=85V, Vbr=94.4..108.2V, 10.9A, 1500W(1ms), Bidirectional	DO-214AB	1ba	1j	Eic
GGV	TFMCJ85A	TVS	Vbr=85V, 10.9A, 1500W(1ms)	DO-214AB	1d	1b	Rec
GGV	TV15C850J	TVS	Vbr=85V, 5%, 10.4A, 1500W(1ms)	DO-214AB	1d	1a	Cmc
GGV7	SM15T100A	TVS	Vrwm=85.5V, Vbr=95..105V, 11A, 1500W(1ms)	DO-214AB	1d	1k	Vs
GGW	1.5SMCJ90	TVS	Vrwm=90V, 9.4A, 1500W(1ms)	DO-214AB	1d	1m,1w	Pjt,Sj
GGW	SMCG90	TVS	Vbr=90V, 9.4A, 1500W(1ms)	DO-215AB	5d	1k	Vs
GGW	SMCJ48	TVS	Vrwm=48V, Vbr=53.3..61.3V, 18A, 1500W(1ms)	DO-214AB	1d	1c	Ref
GGW	SMCJ90	TVS	Vrwm=90V, Vbr=100..122V, 9.4A, 1500W(1ms)	DO-214AB	1d	1k	Vs
GGW	SMCJ90C	TVS	Vrwm=90V, Vbr=100..122V, 9.4A, 1500W(1ms), Bidirectional	DO-214AB	1ba	1j	Eic
GGW	TFMCJ90	TVS	Vbr=90V, 9.4A, 1500W(1ms)	DO-214AB	1d	1b	Rec
GGW	TV15C900K	TVS	Vbr=90V, 10%, 9.4A, 1500W(1ms)	DO-214AB	1d	1a	Cmc
GGX	1.5SMCJ90A	TVS	Vrwm=90V, 10.3A, 1500W(1ms)	DO-214AB	1d	1m,1w	Pjt,Sj



SMD code	Type	Function	Short description	Case	Pinout	St.	Mnf.
GGX	CD214C-T90A	TVS	Vbr=90V, 10.3A, 1500W(1ms)	DO-214AB	1d	1a	Brn
GGX	SMCG90A	TVS	Vbr=90V, 10.3A, 1500W(1ms)	DO-215AB	5d	1k	Vs
GGX	SMCJ48A	TVS	Vrwm=48V, Vbr=53.3..61.3V, 19.4A, 1500W(1ms)	DO-214AB	1d	1c	Ref
GGX	SMCJ90A	TVS	Vrwm=90V, Vbr=100..11 5.5V, 10.3A, 1500W(1ms)	DO-214AB	1d	1k,1m	DiVs
GGX	SMCJ90CA	TVS	Vrwm=90V, Vbr=100..11 5.5V, 10.3A, 1500W(1ms), Bidirectional	DO-214AB	1ba	1j	Eic
GGX	TFMCJ90A	TVS	Vbr=90V, 10.3A, 1500W(1ms)	DO-214AB	1d	1b	Rec
GGX	TV15C900J	TVS	Vbr=90V, 5%, 10.3A, 1500W(1ms)	DO-214AB	1d	1a	Cmc
GGY	1.5SMCJ100	TVS	Vrwm=100V, 8.4A, 1500W(1ms)	DO-214AB	1d	1m,1w	Pjt,Stj
GGY	SMCG100	TVS	Vbr=100V, 8.4A, 1500W(1ms)	DO-215AB	5d	1k	Vs
GGY	SMCJ100	TVS	Vrwm=100 V, Vbr=111..1 36V, 8.4A, 1500W(1ms)	DO-214AB	1d	1k	Vs
GGY	SMCJ100C	TVS	Vrwm=100 V, Vbr=111..1 36V, 8.4A, 1500W(1ms), Bidirectional	DO-214AB	1ba	1j	Eic
GGY	SMCJ51	TVS	Vrwm=51V, Vbr=56.7..65.2V, 16.5A, 1500W(1ms)	DO-214AB	1d	1c	Ref
GGY	TFMCJ100	TVS	Vbr=100V, 8.4A, 1500W(1ms)	DO-214AB	1d	1b	Rec
GGY	TV15C101K	TVS	Vbr=100V, 10%, 8.4A, 1500W(1ms)	DO-214AB	1d	1a	Cmc
GGZ	1.5SMCJ100A	TVS	Vrwm=100 V, 9.3A, 1500W(1ms)	DO-214AB	1d	1m,1w	Pjt,Stj
GGZ	CD214C-T100A	TVS	Vbr=100V, 9.3A, 1500W(1ms)	DO-214AB	1d	1a	Brn
GGZ	SMCG100A	TVS	Vbr=100V, 9.3A, 1500W(1ms)	DO-215AB	5d	1k	Vs
GGZ	SMCJ100A	TVS	Vrwm=100 V, Vbr=111..1 36V, 9.3A, 1500W(1ms)	DO-214AB	1d	1k,1m	DiVs
GGZ	SMCJ100CA	TVS	Vrwm=100 V, Vbr=111..1 23V, 9.3A, 1500W(1ms), Bidirectional	DO-214AB	1ba	1j	Eic
GGZ	SMCJ51A	TVS	Vrwm=51V, Vbr=56.7..65.2V, 18.2A, 1500W(1ms)	DO-214AB	1d	1c	Ref
GGZ	TFMCJ100A	TVS	Vbr=100V, 9.3A, 1500W(1ms)	DO-214AB	1d	1b	Rec
GGZ	TV15C101J	TVS	Vbr=100V, 5%, 9.3A, 1500W(1ms)	DO-214AB	1d	1a	Cmc
GH	3T150A	Thy-SPD	Vdr=140V, Vs=180V, lpp=50A, 40pF	DO-214AA	1d	1a	Mde
GH	P1500SA	Thy-SPD	Vdr=140V, Vs=180V, lpp=50A(1ms), Bidirectional	DO-214AA	1ba	1j	Mde
GH	PZU9.1B	Z-dio de	8.56..9.55V, Zzt=10Ω(zt=5mA), 310mW	SOD-323F	6d	1a	Phi
GH	Z2SMB-10	Z-dio de	10V±5%, 2W	DO-214AA	1d	1a	Fag
GHD	1.5SMCJ110	TVS	Vrwm=110 V, 7.7A, 1500W(1ms)	DO-214AB	1d	1m,1w	Pjt,Stj
GHD	SMCG110	TVS	Vbr=110V, 7.7A, 1500W(1ms)	DO-215AB	5d	1k	Vs
GHD	SMCJ110	TVS	Vrwm=110 V, Vbr=122..140.5V, 7.7A, 1500W(1ms)	DO-214AB	1d	1k	Vs
GHD	SMCJ110C	TVS	Vrwm=110 V, Vbr=122..149V, 7.7A, 1500W(1ms), Bidirectional	DO-214AB	1ba	1j	Eic
GHD	SMCJ54	TVS	Vrwm=54V, Vbr=60..69V, 15.6A, 1500W(1ms)	DO-214AB	1d	1c	Ref
GHD	TFMCJ110	TVS	Vbr=110V, 7.7A, 1500W(1ms)	DO-214AB	1d	1b	Rec
GHD	TV15C111K	TVS	Vbr=110V, 10%, 7.7A, 1500W(1ms)	DO-214AB	1d	1a	Cmc
GHE	1.5SMCJ110A	TVS	Vrwm=110 V, 8.4A, 1500W(1ms)	DO-214AB	1d	1m,1w	Pjt,Stj
GHE	CD214C-T110A	TVS	Vbr=110V, 8.4A, 1500W(1ms)	DO-214AB	1d	1a	Brn
GHE	SMCG110A	TVS	Vbr=110V, 8.5A, 1500W(1ms)	DO-215AB	5d	1k	Vs
GHE	SMCJ110A	TVS	Vrwm=110 V, Vbr=122..140.5V, 8.5A, 1500W(1ms)	DO-214AB	1d	1k,1m	DiVs
GHE	SMCJ110CA	TVS	Vrwm=110 V, Vbr=122..140.5V, 8.4A, 1500W(1ms), Bidirectional	DO-214AB	1ba	1j	Eic
GHE	SMCJ54A	TVS	Vrwm=54V, Vbr=60..69V, 17.2A, 1500W(1ms)	DO-214AB	1d	1c	Ref
GHE	TFMCJ110A	TVS	Vbr=110V, 8.5A, 1500W(1ms)	DO-214AB	1d	1b	Rec
GHE	TV15C111J	TVS	Vbr=110V, 5%, 8.4A, 1500W(1ms)	DO-214AB	1d	1a	Cmc
GHF	1.5SMCJ120	TVS	Vrwm=120 V, 7A, 1500W(1ms)	DO-214AB	1d	1m,1w	Pjt,Stj
GHF	SMCG120	TVS	Vbr=120V, 7A, 1500W(1ms)	DO-215AB	5d	1k	Vs
GHF	SMCJ120	TVS	Vrwm=120 V, Vbr=133..1 53V, 7A, 1500W(1ms)	DO-214AB	1d	1k	Vs
GHF	SMCJ120C	TVS	Vrwm=120 V, Vbr=133..1 63V, 7.0A, 1500W(1ms), Bidirectional	DO-214AB	1ba	1j	Eic
GHF	SMCJ58	TVS	Vrwm=58V, Vbr=64.4..74.1V, 14.6A, 1500W(1ms)	DO-214AB	1d	1c	Ref
GHF	TFMCJ120	TVS	Vbr=120V, 7A, 1500W(1ms)	DO-214AB	1d	1b	Rec
GHF	TV15C121K	TVS	Vbr=120V, 10%, 7A, 1500W(1ms)	DO-214AB	1d	1a	Cmc
GHG	1.5SMCJ120A	TVS	Vrwm=120 V, 7.9A, 1500W(1ms)	DO-214AB	1d	1m,1w	Pjt,Stj
GHG	CD214C-T120A	TVS	Vbr=120V, 7.9A, 1500W(1ms)	DO-214AB	1d	1a	Brn
GHG	SMCG120A	TVS	Vbr=120V, 7.8A, 1500W(1ms)	DO-215AB	5d	1k	Vs
GHG	SMCJ120	TVS	Vrwm=120 V, Vbr=133..1 53V, 7.3A, 1500W(1ms)	DO-214AB	1d	1c	Ref
GHG	SMCJ120A	TVS	Vrwm=120 V, Vbr=133..1 53V, Vd=193V, 7.8A, 1500W(1ms)	DO-214AB	1d	1k,1m	DiVs
GHG	SMCJ120CA	TVS	Vrwm=120 V, Vbr=133..1 53V, 7.9A, 1500W(1ms), Bidirectional	DO-214AB	1ba	1j	Eic
GHG	SMCJ58A	TVS	Vrwm=58V, Vbr=64.4..74.1V, 16A, 1500W(1ms)	DO-214AB	1d	1c	Ref
GHG	TFMCJ120A	TVS	Vbr=120V, 7.8A, 1500W(1ms)	DO-214AB	1d	1b	Rec
GHG	TV15C121J	TVS	Vbr=120V, 5%, 7.9A, 1500W(1ms)	DO-214AB	1d	1a	Cmc
GHH	1.5SMCJ130	TVS	Vrwm=130 V, 6.5A, 1500W(1ms)	DO-214AB	1d	1m,1w	Pjt,Stj
GHH	SMCG130	TVS	Vbr=130V, 6.5A, 1500W(1ms)	DO-215AB	5d	1k	Vs
GHH	SMCJ130	TVS	Vrwm=130 V, Vbr=144..1 65.5V, 6.5A, 1500W(1ms)	DO-214AB	1d	1k	Vs
GHH	SMCJ130C	TVS	Vrwm=130 V, Vbr=144..1 76V, 6.5A, 1500W(1ms), Bidirectional	DO-214AB	1ba	1j	Eic
GHH	TFMCJ130	TVS	Vbr=130V, 6.5A, 1500W(1ms)	DO-214AB	1d	1b	Rec
GHH	TV15C131K	TVS	Vbr=130V, 10%, 6.5A, 1500W(1ms)	DO-214AB	1d	1a	Cmc
GHK	1.5SMCJ130A	TVS	Vrwm=130 V, 7.2A, 1500W(1ms)	DO-214AB	1d	1m,1w	Pjt,Stj
GHK	CD214C-T130A	TVS	Vbr=130V, 7.2A, 1500W(1ms)	DO-214AB	1d	1a	Brn
GHK	SMCG130A	TVS	Vbr=130V, 7.2A, 1500W(1ms)	DO-215AB	5d	1k	Vs
GHK	SMCJ130A	TVS	Vrwm=130 V, Vbr=144..1 76V, 7.2A, 1500W(1ms)	DO-214AB	1d	1k,1m	DiVs
GHK	SMCJ130CA	TVS	Vrwm=130 V, Vbr=144..1 59V, 7.2A, 1500W(1ms), Bidirectional	DO-214AB	1ba	1j	Eic
GHK	TFMCJ130A	TVS	Vbr=130V, 7.2A, 1500W(1ms)	DO-214AB	1d	1b	Rec
GHK	TV15C131J	TVS	Vbr=130V, 5%, 7.2A, 1500W(1ms)	DO-214AB	1d	1a	Cmc



SMD code	Type	Function	Short description	Case	Pinout	St.	Mnf.
GHK7	SM15T 150A	TVS	Vrwm=128 V, Vbr=143.1 58V, 7.2A, 1500W(1ms)	DO-214AB	1d	1k	Vs
GHL	1.5SMCJ150	TVS	Vrwm=150 V, 5.6A, 1500W(1ms)	DO-214AB	1d	1m,1w	Pjt,Sj
GHL	SMCG150	TVS	Vbr=150V, 5.6A, 1500W(1ms)	DO-215AB	5d	1k	Vs
GHL	SMCJ150	TVS	Vrwm=150 V, Vbr=167.1 92.5V, 5.6A, 1500W(1ms)	DO-214AB	1d	1k	Vs
GHL	SMCJ150C	TVS	Vrwm=150 V, Vbr=167.2 04V, 5.6A, 1500W(1ms), Bidirectional	DO-214AB	1ba	1j	Eic
GHL	TFMCJ150	TVS	Vbr=150V, 5.6A, 1500W(1ms)	DO-214AB	1d	1b	Rec
GHL	TV15C 151K	TVS	Vbr=150V, 10%, 5.6A, 1500W(1ms)	DO-214AB	1d	1a	Cmc
GHM	1.5SMCJ150A	TVS	Vrwm=150 V, 6.2A, 1500W(1ms)	DO-214AB	1d	1m,1w	Pjt,Sj
GHM	CD214C-T 150A	TVS	Vbr=150V, 6.2A, 1500W(1ms)	DO-214AB	1d	1a	Brn
GHM	SMCG150A	TVS	Vbr=150V, 6.2A, 1500W(1ms)	DO-215AB	5d	1k	Vs
GHM	SMCG150CA	TVS	Vbr=150V, 6.2A, 1500W(1ms), Bidirectional	DO-215AB	5ba	1l	Vs
GHM	SMCJ150A	TVS	Vrwm=150 V, Vbr=167.1 92.5V, 6.2A, 1500W(1ms)	DO-214AB	1d	1k,1m	Di,Vs
GHM	SMCJ150CA	TVS	Vrwm=150 V, Vbr=167.1 85V, 6.2A, 1500W(1ms), Bidirectional	DO-214AB	1ba	1x,1y	Di,Eic
GHM	TFMCJ150A	TVS	Vbr=150V, 6.2A, 1500W(1ms)	DO-214AB	1d	1b	Rec
GHM	TFMCJ150CA	TVS	Vbr=150V, 6.2A, 1500W(1ms), Bidirectional	DO-214AB	1ba	1j	Rec
GHM	TV15C 151J	TVS	Vbr=150V, 5%, 6.2A, 1500W(1ms)	DO-214AB	1d	1a	Cmc
GHN	1.5SMCJ160	TVS	Vrwm=160 V, 5.2A, 1500W(1ms)	DO-214AB	1d	1m,1w	Pjt,Sj
GHN	SMCG160	TVS	Vbr=160V, 5.2A, 1500W(1ms)	DO-215AB	5d	1k	Vs
GHN	SMCJ160	TVS	Vrwm=160 V, Vbr=178.2 18V, 5.2A, 1500W(1ms)	DO-214AB	1d	1k	Vs
GHN	SMCJ160C	TVS	Vrwm=160 V, Vbr=178.2 18V, 5.2A, 1500W(1ms), Bidirectional	DO-214AB	1ba	1j	Eic
GHN	TFMCJ160	TVS	Vbr=160V, 5.2A, 1500W(1ms)	DO-214AB	1d	1b	Rec
GHN	TV15C 161K	TVS	Vbr=160V, 10%, 5.2A, 1500W(1ms)	DO-214AB	1d	1a	Cmc
GHP	1.5SMCJ160A	TVS	Vrwm=160 V, 5.8A, 1500W(1ms)	DO-214AB	1d	1m,1w	Pjt,Sj
GHP	CD214C-T 160A	TVS	Vbr=160V, 5.8A, 1500W(1ms)	DO-214AB	1d	1a	Brn
GHP	SMCG160A	TVS	Vbr=160V, 5.8A, 1500W(1ms)	DO-215AB	5d	1k	Vs
GHP	SMCJ160A	TVS	Vrwm=160 V, Vbr=178.2 05V, 5.8A, 1500W(1ms)	DO-214AB	1d	1k,1m	Di,Vs
GHP	SMCJ160CA	TVS	Vrwm=160 V, Vbr=178.1 97V, 5.8A, 1500W(1ms), Bidirectional	DO-214AB	1ba	1j	Eic
GHP	TFMCJ160A	TVS	Vbr=160V, 5.8A, 1500W(1ms)	DO-214AB	1d	1b	Rec
GHP	TV15C 161J	TVS	Vbr=160V, 5%, 5.8A, 1500W(1ms)	DO-214AB	1d	1a	Cmc
GHQ	1.5SMCJ170	TVS	Vrwm=170 V, 4.9A, 1500W(1ms)	DO-214AB	1d	1m,1w	Pjt,Sj
GHQ	SMCG170	TVS	Vbr=170V, 4.9A, 1500W(1ms)	DO-215AB	5d	1k	Vs
GHQ	SMCJ170	TVS	Vrwm=170 V, Vbr=189.2 17V, 4.9A, 1500W(1ms)	DO-214AB	1d	1k	Vs
GHQ	SMCJ170C	TVS	Vrwm=170 V, Vbr=189.2 31V, 4.9A, 1500W(1ms), Bidirectional	DO-214AB	1ba	1j	Eic
GHQ	TFMCJ170	TVS	Vbr=170V, 4.9A, 1500W(1ms)	DO-214AB	1d	1b	Rec
GHQ	TV15C 171K	TVS	Vbr=170V, 10%, 4.9A, 1500W(1ms)	DO-214AB	1d	1a	Cmc
GHR	1.5SMCJ170A	TVS	Vrwm=170 V, 5.5A, 1500W(1ms)	DO-214AB	1d	1m,1w	Pjt,Sj
GHR	CD214C-T 170A	TVS	Vbr=170V, 5.5A, 1500W(1ms)	DO-214AB	1d	1a	Brn
GHR	SMCG170A	TVS	Vbr=170V, 5.5A, 1500W(1ms)	DO-215AB	5d	1k	Vs
GHR	SMCJ170A	TVS	Vrwm=170 V, Vbr=189.2 17V, 5.5A, 1500W(1ms)	DO-214AB	1d	1k,1m	Di,Vs
GHR	TFMCJ170A	TVS	Vbr=170V, 5.5A, 1500W(1ms)	DO-214AB	1d	1b	Rec
GHR	TV15C 171J	TVS	Vbr=170V, 5%, 5.5A, 1500W(1ms)	DO-214AB	1d	1a	Cmc
GHR7	SM15T 200A	TVS	Vrwm=171 V, Vbr=190.2 10V, 5.5A, 1500W(1ms)	DO-214AB	1d	1k	Vs
GHR8	SM15T 220A	TVS	Vrwm=188 V, Vbr=209.2 31V, 4.60A, 1500W(1ms)	DO-214AB	1d	1k	Vs
GHS	1.5SMCJ180	TVS	Vrwm=180 V, 4.7A, 1500W(1ms)	DO-214AB	1d	1m,1w	Pjt,Sj
GHS	SMCG188A	TVS	Vbr=188V, 4.6A, 1500W(1ms)	DO-215AB	5d	1k	Vs
GHS	SMCJ188A	TVS	Vrwm=188 V, Vbr=209.2 55V, 4.6A, 1500W(1ms)	DO-214AB	1d	1k	Vs
GHT	1.5SMCJ180A	TVS	Vrwm=180 V, 5.1A, 1500W(1ms)	DO-214AB	1d	1m,1w	Pjt,Sj
GHT	SMCG188	TVS	Vbr=188V, 4.4A, 1500W(1ms)	DO-215AB	5d	1k	Vs
GHT	SMCJ188	TVS	Vrwm=188 V, Vbr=209.2 55V, 4.4A, 1500W(1ms)	DO-214AB	1d	1k	Vs
GHU	1.5SMCJ190	TVS	Vrwm=170 V, 4.4A, 1500W(1ms)	DO-214AB	1d	1m,1w	Pjt,Sj
GHV	1.5SMCJ190A	TVS	Vrwm=170 V, 4.8A, 1500W(1ms)	DO-214AB	1d	1m,1w	Pjt,Sj
GHW	1.5SMCJ200	TVS	Vrwm=200 V, 4.1A, 1500W(1ms)	DO-214AB	1d	1m,1w	Pjt,Sj
GHX	1.5SMCJ200A	TVS	Vrwm=200 V, 4.6A, 1500W(1ms)	DO-214AB	1d	1m,1w	Pjt,Sj
GHY	1.5SMCJ210	TVS	Vrwm=210 V, 4A, 1500W(1ms)	DO-214AB	1d	1m,1w	Pjt,Sj
GHZ	1.5SMCJ210A	TVS	Vrwm=210 V, 4.4A, 1500W(1ms)	DO-214AB	1d	1m,1w	Pjt,Sj
GI	3T1 80A	Thy-SPD	Vdr=160V, Vs=220V, Ipp=50A, 40pF	DO-214AA	1d	1a	Mde
GI	P1800SA	Thy-SPD	Vdr=160V, Vs=220V, Ipp=50A(1ms), Bidirectional	DO-214AA	1ba	1j	Mde
GID	1.5SMCJ220	TVS	Vrwm=220 V, 3.8A, 1500W(1ms)	DO-214AB	1d	1m,1w	Pjt,Sj
GIE	1.5SMCJ220A	TVS	Vrwm=220 V, 4.2A, 1500W(1ms)	DO-214AB	1d	1m,1w	Pjt,Sj
GJ	3T2 30A	Thy-SPD	Vdr=190V, Vs=260V, Ipp=50A, 30pF	DO-214AA	1d	1a	Mde
GJ	GF 1J	Si-diode	Rectifier, 600V, 1A, 2μs	DO-214	1d	1k	Vs
GJ	P2300SA	Thy-SPD	Vdr=190V, Vs=260V, Ipp=50A(1ms), Bidirectional	DO-214AA	1ba	1j	Mde
GJ	PZU1 0B	Z-dio de	9.45..10.55, Zzt=10Ω(Izt=5mA), 310mW	SOD-323F	6d	1a	Phi
GK	3T2 60A	Thy-SPD	Vdr=220V, Vs=300V, Ipp=50A, 30pF	DO-214AA	1d	1a	Mde
GK	GF 1K	Si-diode	Rectifier, 800V, 1A, 2μs	DO-214	1d	1k	Vs
GK	P2600SA	Thy-SPD	Vdr=220V, Vs=300V, Ipp=50A(1ms), Bidirectional	DO-214AA	1ba	1j	Mde
GK	PZU1 1B	Z-dio de	10.44..11.56V, Zzt=10Ω(Izt=5mA), 310mW	SOD-323F	6d	1a	Phi
GK	SM6T1 50	TVS	Vbr=150V, 2.7A, 600W(1ms)	DO-214AA	1d	1q	Ste
GK	Z2SMB- 11	Z-dio de	11V±5%, 2W	DO-214AA	1d	1a	Faq
GL	3T3 10A	Thy-SPD	Vdr=275V, Vs=350V, Ipp=50A, 30pF	DO-214AA	1d	1a	Mde



SMD code	Type	Function	Short description	Case	Pinout	St.	Mnf.
GL	P3100SA	Thy-SPD	Vdr _m =275V, V _s =350V, I _{pp} =50A(1ms), Bidirectional	DO-214AA	1ba	1j	Mde
GL	PZU12B	Z-dio de	11.42..12.6V, Zz=10Ω(Iz=5mA), 310mW	SOD-323F	6d	1a	Phi
GL	SM6T1 50A	TVS	V _{rw} m=128V, V _{br} =143..158V, 2.9A, 600W(1ms)	DO-214AA	1d	1a	Ste,Mde
GL	Z2SMB-12	Z-dio de	12V±5%, 2W	DO-214AA	1d	1a	Fag
GM	3T3 50A	Thy-SPD	Vdr _m =300V, V _s =400V, I _{pp} =50A, 30pF	DO-214AA	1d	1a	Mde
GM	GF 1M	Si-diode	Rectifier, 1000V 1A, 2μs	DO-214	1d	1k	Vs
GM	P3500SA	Thy-SPD	Vdr _m =300V, V _s =400V, I _{pp} =50A(1ms), Bidirectional	DO-214AA	1ba	1j	Mde
GM	PZU13B	Z-dio de	12.47..13.96V, Zz=10Ω(Iz=5mA), 310mW	SOD-323F	6d	1a	Phi
GM	Z2SMB-13	Z-dio de	13V±5%, 2W	DO-214AA	1d	1a	Fag
GN	3T4 00B	Thy-SPD	Vdr _m =360V, V _s =400V, I _{pp} =75A, 40pF	DO-214AA	1d	1a	Mde
GN	P4000SB	Thy-SPD	Vdr _m =360V, V _s =450V, I _{pp} =80A(1ms), Bidirectional	DO-214AA	1ba	1j	Mde
GN	PZU15B	Z-dio de	13.84..15.52V, Zz=10Ω(Iz=5mA), 310mW	SOD-323F	6d	1a	Phi
GN	Z2SMB-15	Z-dio de	15V±5%, 2W	DO-214AA	1d	1a	Fag
GO	3T4 00A	Thy-SPD	Vdr _m =360V, V _s =450V, I _{pp} =50A, 30pF	DO-214AA	1d	1a	Mde
GO	P4000SA	Thy-SPD	Vdr _m =360V, V _s =450V, I _{pp} =35A(1ms), Bidirectional	DO-214AA	1ba	1j	Mde
GP	3T0 64B	Thy-SPD	Vdr _m =58V, V _s =77V, I _{pp} =100A, 60pF	DO-214AA	1d	1a	Mde
GP	CMDZ3L6	Z-dio de	3.420..3.780V, Izt=0.5mA, Zz=900Ω, 250mW	SOD-323	5d	1a	Cen
GP	KDZ11FVY	Z-dio de	10.76..11.22V, Izt=5mA, Zz=15Ω, 100mW	TFSC	7d	1a	Kec
GP	P0640SB	Thy-SPD	Vdr _m =58V, V _s =77V, I _{pp} =80A(1ms), Bidirectional	DO-214AA	1ba	1j	Mde
GP	PZU16B	Z-dio de	15.37..17.09V, Zz=20Ω(Iz=5mA), 310mW	SOD-323F	6d	1a	Phi
GP	Z2SMB-16	Z-dio de	16V±5%, 2W	DO-214AA	1d	1a	Fag
GQ	3T0 72B	Thy-SPD	Vdr _m =65V, V _s =88V, I _{pp} =100A, 60pF	DO-214AA	1d	1a	Mde
GQ	P0720SB	Thy-SPD	Vdr _m =65V, V _s =88V, I _{pp} =80A(1ms), Bidirectional	DO-214AA	1ba	1j	Mde
GQ	PZU18B	Z-dio de	16.94..19.03V, Zz=20Ω(Iz=5mA), 310mW	SOD-323F	6d	1a	Phi
GQ	Z2SMB-18	Z-dio de	18V±5%, 2W	DO-214AA	1d	1a	Fag
GR	3T0 80B	Thy-SPD	Vdr _m =75V, V _s =98V, I _{pp} =100A, 60pF	DO-214AA	1d	1a	Mde
GR	P0800SB	Thy-SPD	Vdr _m =75V, V _s =98V, I _{pp} =80A(1ms), Bidirectional	DO-214AA	1ba	1j	Mde
GR	PZU20B	Z-dio de	18.86..21.08V, Zz=20Ω(Iz=5mA), 310mW	SOD-323F	6d	1a	Phi
GR	Z2SMB-20	Z-dio de	20V±5%, 2W	DO-214AA	1d	1a	Fag
GS	3T1 10B	Thy-SPD	Vdr _m =90V, V _s =130V, I _{pp} =100A, 60pF	DO-214AA	1d	1a	Mde
GS	P1100SB	Thy-SPD	Vdr _m =90V, V _s =130V, I _{pp} =80A(1ms), Bidirectional	DO-214AA	1ba	1j	Mde
GS	PZU22B	Z-dio de	20.88..23.17V, Zz=25Ω(Iz=5mA), 310mW	SOD-323F	6d	1a	Phi
GS	Z2SMB-22	Z-dio de	22V±5%, 2W	DO-214AA	1d	1a	Fag
GT	3T1 30B	Thy-SPD	Vdr _m =120V, V _s =160V, I _{pp} =100A, 40pF	DO-214AA	1d	1a	Mde
GT	P1300SB	Thy-SPD	Vdr _m =120V, V _s =160V, I _{pp} =80A(1ms), Bidirectional	DO-214AA	1ba	1j	Mde
GT	PZU24B3	Z-dio de	24.54..25.57V, Zz=30Ω(Iz=5mA), 310mW	SOD-323F	6d	1a	Phi
GT	SM6T2 00	TVS	V _{br} =200V, 2A, 600W(1ms)	DO-214AA	1d	1q	Ste
GT	Z2SMB-24	Z-dio de	24V±5%, 2W	DO-214AA	1d	1a	Fag
GU	3T1 50B	Thy-SPD	Vdr _m =140V, V _s =180V, I _{pp} =100A, 40pF	DO-214AA	1d	1a	Mde
GU	P1500SB	Thy-SPD	Vdr _m =140V, V _s =180V, I _{pp} =80A(1ms), Bidirectional	DO-214AA	1ba	1j	Mde
GU	PZU27B	Z-dio de	25.1..28.9V, Zz=40Ω(Iz=5mA), 310mW	SOD-323F	6d	1a	Phi
GU	SM6T2 00A	TVS	V _{rw} m=171V, V _{br} =190.210V, 2.2A, 600W(1ms)	DO-214AA	1d	1a	Ste,Mde
GU	Z2SMB-27	Z-dio de	27V±5%, 2W	DO-214AA	1d	1a	Fag
GUA	SMCJ60A	TVS	V _{rw} m=60V, V _{br} =66.7..76.7V, 15.7A, 1500W(1ms)	DO-214AB	1d	1q	Ste
GUB	SMCJ70A	TVS	V _{rw} m=70V, V _{br} =77.8..89.5V, 13.9A, 1500W(1ms)	DO-214AB	1d	1q	Ste
GUE	SMCJ85A	TVS	V _{rw} m=85V, V _{br} =94.4..115V, 11.5A, 1500W(1ms)	DO-214AB	1d	1q	Ste
GUG	SMCJ100A	TVS	V _{rw} m=100V, V _{br} =111..136V, 9.7A, 1500W(1ms)	DO-214AB	1d	1q	Ste
GUI	SMCJ130A	TVS	V _{rw} m=130V, V _{br} =144..176V, 7.5A, 1500W(1ms)	DO-214AB	1d	1q	Ste
GUL	SMCJ154A	TVS	V _{rw} m=154V, V _{br} =168..193.5V, 6.1A, 1500W(1ms)	DO-214AB	1d	1q	Ste
GUM	SMCJ170A	TVS	V _{rw} m=170V, V _{br} =189..217V, 5.7A, 1500W(1ms)	DO-214AB	1d	1q	Ste
GUN	SMCJ188A	TVS	V _{rw} m=188V, V _{br} =209..255V, 4.6A, 1500W(1ms)	DO-214AB	1d	1q	Ste
GV	3T1 80B	Thy-SPD	Vdr _m =160V, V _s =220V, I _{pp} =100A, 40pF	DO-214AA	1d	1a	Mde
GV	P1800SB	Thy-SPD	Vdr _m =160V, V _s =220V, I _{pp} =80A(1ms), Bidirectional	DO-214AA	1ba	1j	Mde
GV	PZU30B	Z-dio de	28..32V, Zz=40Ω(Iz=5mA), 310mW	SOD-323F	6d	1a	Phi
GV	SM6T2 20	TVS	V _{br} =220V, 1.8A, 600W(1ms)	DO-214AA	1d	1q	Ste
GV	Z2SMB-30	Z-dio de	30V±5%, 2W	DO-214AA	1d	1a	Fag
GW	3T2 30B	Thy-SPD	Vdr _m =190V, V _s =260V, I _{pp} =100A, 30pF	DO-214AA	1d	1a	Mde
GW	P2300SB	Thy-SPD	Vdr _m =190V, V _s =260V, I _{pp} =80A(1ms), Bidirectional	DO-214AA	1ba	1j	Mde
GW	PZU33B	Z-dio de	31..35V, Zz=40Ω(Iz=5mA), 310mW	SOD-323F	6d	1a	Phi
GW	SM6T2 20A	TVS	V _{rw} m=188V, V _{br} =209..231V, 2.0A, 600W(1ms)	DO-214AA	1d	1a	Ste,Mde
GW	Z2SMB-33	Z-dio de	33V±5%, 2W	DO-214AA	1d	1a	Fag
GX	3T2 60B	Thy-SPD	Vdr _m =220V, V _s =300V, I _{pp} =100A, 30pF	DO-214AA	1d	1a	Mde
GX	DDZ 14	Z-dio de	14V±10%, Izt=10mA, 500mW	SOD-123	5d	1d	Di
GX	DDZ 14S	Z-dio de	14V±10%, Izt=10mA, 200mW	SOD-323	5d	1d	Di
GX	P2600SB	Thy-SPD	Vdr _m =220V, V _s =300V, I _{pp} =80A(1ms), Bidirectional	DO-214AA	1ba	1j	Mde
GX	PZU36B	Z-dio de	34..38V, Zz=60Ω(Iz=5mA), 310mW	SOD-323F	6d	1a	Phi
GX	Z2SMB-36	Z-dio de	36V±5%, 2W	DO-214AA	1d	1a	Fag
GY	3T3 10B	Thy-SPD	Vdr _m =275V, V _s =350V, I _{pp} =100A, 30pF	DO-214AA	1d	1a	Mde
GY	DDZ 15	Z-dio de	15V±10%, Izt=10mA, 500mW	SOD-123	5d	1d	Di
GY	DDZ 15S	Z-dio de	15V±10%, Izt=10mA, 200mW	SOD-323	5d	1d	Di



SMD code	Type	Function	Short description	Case	Pinout	St.	Mnf.
GY	KDZ3.6VVY	Z-dio de	3.60..3.84 5V, Izt=5mA, Zzt=130Ω, 100mW	VSC	7d	1a	Kec
GY	P3100SB	Thy-SPD	Vdr=275V, Vs=350V, Ipp=80A(1ms), Bidirectional	DO-214AA	1ba	1j	Mde
GY	Z2SMB-39	Z-dio de	39V±5%, 2W	DO-214AA	1d	1a	Fag
GZ	3T350B	Thy-SPD	Vdr=300V, Vs=400V, Ipp=100A, 30pF	DO-214AA	1d	1a	Mde
GZ	P3500SB	Thy-SPD	Vdr=300V, Vs=400V, Ipp=80A(1ms), Bidirectional	DO-214AA	1ba	1j	Mde
GZ	TCMM3Z11VB	Z-dio de	11V±2%, Izt=5mA, Zzt=18Ω, 200mW	SOD-323F	6d	1a	Tac
GZ	Z2SMB-43	Z-dio de	43V±5%, 2W	DO-214AA	1d	1a	Fag
h	MMSZ5 238BPT	Z-dio de	8.265..9.135V, Izt=5mA, Zzt=7Ω, 225mW	SOD-523	7d	1a	Chm
H	BB141	C-diod e	VCO, 6V, 20mA, 2.38/4.2pF(4V/1V, 1MHz), <0.4Ω	SOD-523	6d	1a	Phi
H	CDZ8.2B	Z-dio de	8.2V±2.5%, 40 mA, 1W	VMN	7d	1s	Rhm
H	CH025S-40PT	Si-diode	SBD, 40V, 250mA, Vf<0.6V(200mA), 10ns	SOD-523	7d	1a	Chm
H	EP05Q03L	Si-diode	SBR, 30V, 500mA, Vf<0.45V(500mA)	SOD-123	5d	1a	Nih
H	GBLC24I	TVS	Vbr=24V, 1A, 350W(1ms)	SOD-323	5d	1a	Prt
H	HVU354	C-diod e	VCO, 10V, 16/18.5 pF(1V)	SOD-323	5d	1a	Ren
H	MAZD047	Z-dio de	4.4..5V, Zzt=80Ω(5mA), 120mW	SSSMini2	7d	1a	Pan
H	MAZF091	Z-dio de	8.5..9.6V, Zzt=20Ω(5mA), 120mW	S-Mini	7d	1a	Pan
H	MAZN091	Z-dio de	8.5..9.6V, Zzt=20Ω(5mA), 120mW	SSMini2	7d	1a	Pan
H	MAZS036	Z-dio de	3.4..3.8 V, 200mW	SOD-523	6d	1a	Pan
H	MMSZ5 258BPT	Z-dio de	34.20..37.80V, Izt=5mA, Zzt=95Ω, 225mW	SOD-523	7d	1a	Chm
h.	MMSZ5 238SPT	Z-dio de	8.526..8.874V, Izt=5mA, Zzt=7Ω, 225mW	SOD-523	7d	1a	Chm
H.	MMSZ5 258SPT	Z-dio de	35.28..36.72V, Izt=5mA, Zzt=95Ω, 225mW	SOD-523	7d	1a	Chm
H^	MAZS0360H	Z-dio de	3.55..3.8 V, 200mW	SOD-523	6d	1a	Pan
H_	MAZS0360L	Z-dio de	3.4..3.65V, 200mW	SOD-523	6d	1a	Pan
H0	BZD27C160P	Z-dio de	153..171V, Zzt=150Ω, Izt=5mA, 800mW	SOD123FL	7d	1a	Lge
H0	BZX585-C15	Z-dio de	15V±5%, 300mW	SOD-523	6d	1a	Phi
H0	CMOZ15V	Z-dio de	14.25..15.75V, Izt=5.0mA, Zzt=30Ω, 250mW	SOD-523	6d	1a	Cen
H0	MMPZ5 238SPT	Z-dio de	8.526..8.874V, Izt=5mA, Zzt=7Ω, 225mW	SOD-323	5d	1a	Chm
H0	MMPZ5 253BPT	Z-dio de	23.75..26.25V, Izt=5mA, Zzt=62Ω, 225mW	SOD-323	5d	1a	Chm
H1	BZD27C180P	Z-dio de	168..191V, Zzt=180Ω, Izt=5mA, 800mW	SOD123FL	7d	1a	Lge
H1	BZX585-C6V2	Z-dio de	6.2V±5%, 300mW	SOD-523	6d	1a	Phi
H1	CMOZ6V2	Z-dio de	5.89..6.51V, Izt=5.0mA, Zzt=10Ω, 250mW	SOD-523	6d	1a	Cen
H1	MMSZ5 2341	Z-dio de	11V, 10%, 300mW	SOD-123	5d	1k	Vs
H1	MMSZ5 241B	Z-dio de	11V±5%, Zzt=22Ω, 500mW	SOD-123	5d	1a,1d	Di,Mot
H1	MMSZ5 241B	Z-dio de	11V±5%, Zzt=22Ω, 500mW	SOD-123	5d	1d	Di
H1	MMSZ5 241BS	Z-dio de	11V±5%, Zzt=22Ω, 200mW	SOD-323	5d	1d	Di
H1	PZU2.7B2	Z-dio de	2.65..2.9V, Zzt=100Ω(Izt=5mA), 310mW	SOD-323F	6d	1a	Phi
H11	HSM11SPT	Si-diode	Rectifer, U-fast, 50V, 1A	SOD-123S	7d	1a	Chm
H12	HSM12SPT	Si-diode	Rectifer, U-fast, 100V, 1A	SOD-123S	7d	1a	Chm
H13	HSM13SPT	Si-diode	Rectifer, U-fast, 200V, 1A	SOD-123S	7d	1a	Chm
H14	HSM14SPT	Si-diode	Rectifer, U-fast, 300V, 1A	SOD-123S	7d	1a	Chm
H15	HSM15SPT	Si-diode	Rectifer, U-fast, 400V, 1A	SOD-123S	7d	1a	Chm
H16	HSM16SPT	Si-diode	Rectifer, U-fast, 600V, 1A	SOD-123S	7d	1a	Chm
H17	HSM17SPT	Si-diode	Rectifer, U-fast, 800V, 1A	SOD-123S	7d	1a	Chm
H18	HSM18SPT	Si-diode	Rectifer, U-fast, 1000V, 1A	SOD-123S	7d	1a	Chm
H2	BZD27C200P	Z-dio de	188..212V, Zzt=200Ω, Izt=5mA, 800mW	SOD123FL	7d	1a	Lge
H2	BZX585-C6V8	Z-dio de	6.8V±5%, 300mW	SOD-523	6d	1a	Phi
H2	CMOZ6V8	Z-dio de	6.46..7.14V, Izt=5.0mA, Zzt=15Ω, 250mW	SOD-523	6d	1a	Cen
H2	EDZ7.5B	Z-dio de	7.28..7.60V, Izt=5.0mA, Zzt=30Ω, 150mW	SOD-523	6d	1a	Rhm
H2	MMSZ5 2342	Z-dio de	12V, 10%, 300mW	SOD-123	5d	1k	Vs
H2	MMSZ5 242B	Z-dio de	12V±5%, Zzt=30Ω, 500mW	SOD-123	5d	1a,1d	Di,Mot
H2	MMSZ5 242B	Z-dio de	12V±5%, Zzt=30Ω, 500mW	SOD-123	5d	1d	Di
H2	MMSZ5 242BS	Z-dio de	12V±5%, Zzt=30Ω, 200mW	SOD-323	5d	1d	Di
H2	PZU3.0B2	Z-dio de	2.95..3.2V, Zzt=95Ω(Izt=5mA), 310mW	SOD-323F	6d	1a	Phi
H2	TDZ7.5B	Z-dio de	7.5V±2.5%, 10 mA, 500mW	TUMD2	7d	1s	Rhm
H2	UDZS7.5B	Z-dio de	7.5V±2.5%, 5mA, 200mW	SOD-323	6d	1s	Rhm
H2	VDZS7.5B	Z-dio de	7.5V±5%, 5mA, 100mW	VMD2	5d	1z	Rhm
H3	BZX585-C7V5	Z-dio de	7.5V±5%, 300mW	SOD-523	6d	1a	Phi
H3	CMOZ7V5	Z-dio de	7.12..7.88V, Izt=5.0mA, Zzt=15Ω, 250mW	SOD-523	6d	1a	Cen
H3	MMSZ5 2343	Z-dio de	13V, 10%, 300mW	SOD-123	5d	1k	Vs
H3	MMSZ5 243B	Z-dio de	13V±5%, Zzt=13Ω, 500mW	SOD-123	5d	1a,1d	Di,Mot
H3	MMSZ5 243B	Z-dio de	13V±5%, Zzt=13Ω, 500mW	SOD-123	5d	1d	Di
H3	MMSZ5 243BS	Z-dio de	13V±5%, Zzt=13Ω, 200mW	SOD-323	5d	1d	Di
H3	PZU3.3B2	Z-dio de	3.25..3.5V, Zzt=95Ω(Izt=5mA), 310mW	SOD-323F	6d	1a	Phi
H4	BZX585-C8V2	Z-dio de	8.2V±5%, 300mW	SOD-523	6d	1a	Phi
H4	CMOZ8V2	Z-dio de	7.79..8.61V, Izt=5.0mA, Zzt=15Ω, 250mW	SOD-523	6d	1a	Cen
H4	MMSZ5 229B	Z-dio de	4.3V±5%, Izt=20mA, Zzt=22Ω, 500mW	SOD-123	5d	1a	Eic
H4	MMSZ5 2344	Z-dio de	14V, 10%, 300mW	SOD-123	5d	1k	Vs
H4	MMSZ5 244B	Z-dio de	14V±5%, Zzt=15Ω, 500mW	SOD-123	5d	1a	Mot
H4	PZU3.6B2	Z-dio de	3.55..3.8V, Zzt=90Ω(Izt=5mA), 310mW	SOD-323F	6d	1a	Phi
H5	BZX585-C9V1	Z-dio de	9.1V±5%, 300mW	SOD-523	6d	1a	Phi



SMD code	Type	Function	Short description	Case	Pinout	St.	Mnf.
H5	CMOZ9V1	Z-dio de	8.65..9.56V, Izt=5.0mA, Zzt=15Ω, 250mW	SOD-523	6d	1a	Cen
H5	MMSZ5 2345	Z-dio de	15V, 10%, 30 0mW	SOD-123	5d	1k	Vs
H5	MMSZ5 245B	Z-dio de	15V±5%, Zt= 16Ω, 50 0mW	SOD-123	5d	1a,1d	DiMot
H5	MMSZ5 245B	Z-dio de	15V±5%, Zt= 16Ω, 50 0mW	SOD-123	5d	1d	Di
H5	MMSZ5 245BS	Z-dio de	15V±5%, Zt= 16Ω, 50 0mW	SOD-323	5d	1d	Di
H5	MMSZ5 250B	Z-dio de	20V±5%, Izt=6.2mA, Zt=25Ω, 500mW	SOD-123	5d	1a	Eic
H5	PZU3.9B2	Z-dio de	3.87..4.1V, Zzt=90Ω(Izt=5mA), 3 10mW	SOD-323F	6d	1a	Phi
H6	BZX585-C10	Z-dio de	10V±5%, 300 mW	SOD-523	6d	1a	Phi
H6	CMOZ10V	Z-dio de	9.50..1 0.50V, Izt= 5.0mA, Zzt=20Ω, 250mW	SOD-523	6d	1a	Cen
H6	PZU4.3B2	Z-dio de	4.15..4.34V, Zzt=90Ω(Izt=5mA), 310mW	SOD-323F	6d	1a	Phi
H7	BZX585-C11	Z-dio de	11V±5%, 300 mW	SOD-523	6d	1a	Phi
H7	CMOZ11V	Z-dio de	10.45..11.55V, Izt= 5.0mA, Zzt=20Ω, 250mW	SOD-523	6d	1a	Cen
H7	PZU4.7B2	Z-dio de	4.55..4.75V, Zzt=80Ω(Izt=5mA), 310mW	SOD-323F	6d	1a	Phi
H8	BZX585-C12	Z-dio de	12V±5%, 300 mW	SOD-523	6d	1a	Phi
H8	CMOZ12V	Z-dio de	11.40..12.60V, Izt= 5.0mA, Zzt=25Ω, 250mW	SOD-523	6d	1a	Cen
H8	MMSZ5V1	Z-dio de	5.1V±5%, Izt=5mA, Zt=6 0Ω, 200 mW	SOD-523	6d	1a	Eic
H8	PZU5.1B2	Z-dio de	4.98..5.2V, Zzt=60Ω(Izt=5mA), 3 10mW	SOD-323F	6d	1a	Phi
H9	BZX585-C13	Z-dio de	13V±5%, 300 mW	SOD-523	6d	1a	Phi
H9	CMOZ13V	Z-dio de	12.35..13.65V, Izt= 5.0mA, Zzt=30Ω, 250mW	SOD-523	6d	1a	Cen
H9	DDZ9681	Z-dio de	2.4V±5%, 500 mW	SOD-123	5d	1d	Di
H9	MMSZ62V	Z-dio de	62V±5%, Izt=2mA, Zt=2 15Ω, 20 0mW	SOD-523	6d	1a	Eic
H9	PZU5.6B2	Z-dio de	5.49..5.73V, Zzt=40Ω(Izt=5mA), 310mW	SOD-323F	6d	1a	Phi
HA	DDZ9682	Z-dio de	2.7V±5%, 500 mW	SOD-123	5d	1d	Di
HA	DDZ9682S	Z-dio de	2.7V±5%, 200 mW	SOD-323	5d	1d	Di
HA	PZU6.2B2	Z-dio de	6.06..6.33V, Zt=30Ω(Izt=5mA), 310mW	SOD-323F	6d	1a	Phi
HB	DDZ9683	Z-dio de	3V±5%, 500m W	SOD-123	5d	1d	Di
HB	DDZ9683S	Z-dio de	3V±5%, 200m W	SOD-323	5d	1d	Di
HB	KDZ3.9B	Z-dio de	3.9V±2.5%, 40 mA, 1W	PMDU	7d	1s	Rhm
HB	PZU6.8B2	Z-dio de	6.65..6.93V, Zzt=20Ω(Izt=5mA), 310mW	SOD-323F	6d	1a	Phi
HB11	HBM11PT	Si-diode	Rectifier, U-fast, 50V, 1A	DO-214AA	1d	1a	Chm
HB12	HBM12PT	Si-diode	Rectifier, U-fast, 100V, 1A	DO-214AA	1d	1a	Chm
HB13	HBM13PT	Si-diode	Rectifier, U-fast, 200V, 1A	DO-214AA	1d	1a	Chm
HB14	HBM14PT	Si-diode	Rectifier, U-fast, 300V, 1A	DO-214AA	1d	1a	Chm
HB15	HBM15PT	Si-diode	Rectifier, U-fast, 400V, 1A	DO-214AA	1d	1a	Chm
HB16	HBM16PT	Si-diode	Rectifier, U-fast, 600V, 1A	DO-214AA	1d	1a	Chm
HB17	HBM17PT	Si-diode	Rectifier, U-fast, 800V, 1A	DO-214AA	1d	1a	Chm
HB18	HBM18PT	Si-diode	Rectifier, U-fast, 1000V, 1A	DO-214AA	1d	1a	Chm
HB21	HBM21PT	Si-diode	Rectifier, U-fast, 50V, 2A	DO-214AA	1d	1a	Chm
HB22	HBM22PT	Si-diode	Rectifier, U-fast, 100V, 2A	DO-214AA	1d	1a	Chm
HB23	HBM23PT	Si-diode	Rectifier, U-fast, 200V, 2A	DO-214AA	1d	1a	Chm
HB24	HBM24PT	Si-diode	Rectifier, U-fast, 300V, 2A	DO-214AA	1d	1a	Chm
HB25	HBM25PT	Si-diode	Rectifier, U-fast, 400V, 2A	DO-214AA	1d	1a	Chm
HB26	HBM26PT	Si-diode	Rectifier, U-fast, 600V, 2A	DO-214AA	1d	1a	Chm
HB27	HBM27PT	Si-diode	Rectifier, U-fast, 800V, 2A	DO-214AA	1d	1a	Chm
HB28	HBM28PT	Si-diode	Rectifier, U-fast, 1000V, 2A	DO-214AA	1d	1a	Chm
HB31	HBM31PT	Si-diode	Rectifier, U-fast, 50V, 3A	DO-214AA	1d	1a	Chm
HB32	HBM32PT	Si-diode	Rectifier, U-fast, 100V, 3A	DO-214AA	1d	1a	Chm
HB33	HBM33PT	Si-diode	Rectifier, U-fast, 200V, 3A	DO-214AA	1d	1a	Chm
HB34	HBM34PT	Si-diode	Rectifier, U-fast, 300V, 3A	DO-214AA	1d	1a	Chm
HB35	HBM35PT	Si-diode	Rectifier, U-fast, 400V, 3A	DO-214AA	1d	1a	Chm
HB36	HBM36PT	Si-diode	Rectifier, U-fast, 600V, 3A	DO-214AA	1d	1a	Chm
HB37	HBM37PT	Si-diode	Rectifier, U-fast, 800V, 3A	DO-214AA	1d	1a	Chm
HB38	HBM38PT	Si-diode	Rectifier, U-fast, 1000V, 3A	DO-214AA	1d	1a	Chm
HC	3T0 64C	Thy-SPD	Vdrm=58V, Vs=77V, Ipp= 100A, 120pF	DO-214AA	1d	1a	Mde
HC	DDZ9684	Z-dio de	3.3V±5%, 500 mW	SOD-123	5d	1d	Di
HC	DDZ9684S	Z-dio de	3.3V±5%, 200 mW	SOD-323	5d	1d	Di
HC	GBLC24CI	TVS	Vbr=24V, 1A, 350W(1ms), Bidirectional	SOD-323	5ba	1e	Prt
HC	P0640SC	Thy-SPD	Vdrm=58V, Vs=77V, Ipp=100A(1ms), Bidirectional	DO-214AA	1ba	1j	Mde
HC	PZU7.5B2	Z-dio de	7.28..7.6V, Zzt=10Ω(Izt=5mA), 3 10mW	SOD-323F	6d	1a	Phi
HC31	HCM3 1PT	Si-diode	Rectifier, U-fast, 50V, 3A	DO-214AB	1d	1a	Chm
HC32	HCM3 2PT	Si-diode	Rectifier, U-fast, 100V, 3A	DO-214AB	1d	1a	Chm
HC33	HCM3 3PT	Si-diode	Rectifier, U-fast, 200V, 3A	DO-214AB	1d	1a	Chm
HC34	HCM3 4PT	Si-diode	Rectifier, U-fast, 300V, 3A	DO-214AB	1d	1a	Chm
HC35	HCM3 5PT	Si-diode	Rectifier, U-fast, 400V, 3A	DO-214AB	1d	1a	Chm
HC36	HCM3 6PT	Si-diode	Rectifier, U-fast, 600V, 3A	DO-214AB	1d	1a	Chm
HC37	HCM3 7PT	Si-diode	Rectifier, U-fast, 800V, 3A	DO-214AB	1d	1a	Chm
HC38	HCM3 8PT	Si-diode	Rectifier, U-fast, 1000V, 3A	DO-214AB	1d	1a	Chm
HD	3T0 72C	Thy-SPD	Vdrm=65V, Vs=88V, Ipp= 100A, 120pF	DO-214AA	1d	1a	Mde
HD	DDZ9685	Z-dio de	3.6V±5%, 500 mW	SOD-123	5d	1d	Di
HD	DDZ9685S	Z-dio de	3.6V±5%, 200 mW	SOD-323	5d	1d	Di



SMD code	Type	Function	Short description	Case	Pinout	St.	Mnf.
HD	P0720SC	Thy-SPD	Vdr=65V, Vs=88V, Ipp=100A(1ms), Bidirectional	DO-214AA	1ba	1j	Mde
HD	P4SMAJ5.0	TVS	Vbr=5V, 41.6A, 400W (1ms)	DO-214AC	1d	1m,1w	Pjt,Srj
HD	PZU8.2B2	Z-dio de	8.02..8.36V, Zzt=10Ω(Izt=5mA), 310mW	SOD-323F	6d	1a	Phi
HD	SMAJ530	TVS	Vrwm=530V, Vbr=513..567V, 1A, 400W(1ms)	DO-214AC	1d	1k	Vs
HD	Z2SMB-47	Z-dio de	47V±5%, 2W	DO-214AA	1d	1a	Fag
HDD	3.0SMCJ5.0	TVS	Vbr=5V, 312.5A, 3000W (1ms)	DO-214AB	1d	1m,1w	Pjt,Srj
HDD	TV30C5V0K	TVS	Vbr=5V, 10%, 312.5A, 3000W(1ms)	DO-214AB	1d	1a	Cmc
HDE	3.0SMCJ5.0A	TVS	Vbr=5V, 326A, 3000W(1ms)	DO-214AB	1d	1m,1w	Pjt,Srj
HDE	TV30C5V0J	TVS	Vbr=5V, 5%, 326A, 3000W(1ms)	DO-214AB	1d	1a	Cmc
HDF	3.0SMCJ6.0	TVS	Vbr=6V, 263.2A, 3000W (1ms)	DO-214AB	1d	1m,1w	Pjt,Srj
HDF	TV30C6V0K	TVS	Vbr=6V, 10%, 263.2A, 3000W(1ms)	DO-214AB	1d	1a	Cmc
HDG	3.0SMCJ6.0A	TVS	Vbr=6V, 291.3A, 3000W (1ms)	DO-214AB	1d	1m,1w	Pjt,Srj
HDG	TV30C6V0J	TVS	Vbr=6V, 5%, 291.3A, 3000W(1ms)	DO-214AB	1d	1a	Cmc
HDH	3.0SMCJ6.5	TVS	Vbr=6.5V, 243.9A, 3000W (1ms)	DO-214AB	1d	1m,1w	Pjt,Srj
HDH	TV30C6V5K	TVS	Vbr=6V, 10%, 243.9A, 3000W(1ms)	DO-214AB	1d	1a	Cmc
HDK	3.0SMCJ6.5A	TVS	Vbr=6.5V, 267.9A, 3000W (1ms)	DO-214AB	1d	1m,1w	Pjt,Srj
HDK	TV30C6V5J	TVS	Vbr=6V, 5%, 267.9A, 3000W(1ms)	DO-214AB	1d	1a	Cmc
HDL	3.0SMCJ7.0	TVS	Vbr=7V, 225.6A, 3000W (1ms)	DO-214AB	1d	1m,1w	Pjt,Srj
HDL	SMLJ7.0	TVS	Vbr=7.0V, 225.6A, 3000W(1ms)	DO-214AB	1d	1a	M∞
HDL	TV30C7V0K	TVS	Vbr=7V, 10%, 225.6A, 3000W(1ms)	DO-214AB	1d	1a	Cmc
HDM	3.0SMCJ7.0A	TVS	Vbr=7V, 250A, 3000W(1ms)	DO-214AB	1d	1m,1w	Pjt,Srj
HDM	SMLJ7.0A	TVS	Vbr=7.0V, 250.0A, 3000W(1ms)	DO-214AB	1d	1a	M∞
HDM	TV30C7V0J	TVS	Vbr=7V, 5%, 250A, 3000W(1ms)	DO-214AB	1d	1a	Cmc
HDN	3.0SMCJ7.5	TVS	Vbr=7.5V, 209.8A, 3000W (1ms)	DO-214AB	1d	1m,1w	Pjt,Srj
HDN	SMLJ7.5	TVS	Vbr=7.5V, 209.8A, 3000W(1ms)	DO-214AB	1d	1a	M∞
HDN	TV30C7V5K	TVS	Vbr=7V, 10%, 209.8A, 3000W(1ms)	DO-214AB	1d	1a	Cmc
HDP	3.0SMCJ7.5A	TVS	Vbr=7.5V, 232.6A, 3000W (1ms)	DO-214AB	1d	1m,1w	Pjt,Srj
HDP	SMLJ7.5A	TVS	Vbr=7.5V, 232.6A, 3000W(1ms)	DO-214AB	1d	1a	M∞
HDP	TV30C7V5J	TVS	Vbr=7V, 5%, 232.6A, 3000W(1ms)	DO-214AB	1d	1a	Cmc
HDQ	3.0SMCJ8.0	TVS	Vbr=8V, 200A, 3000W (1ms)	DO-214AB	1d	1m,1w	Pjt,Srj
HDQ	SMLJ8.0	TVS	Vbr=8.0V, 200.0A, 3000W(1ms)	DO-214AB	1d	1a	M∞
HDQ	TV30C8V0K	TVS	Vbr=8V, 10%, 200A, 3000W(1ms)	DO-214AB	1d	1a	Cmc
HDR	3.0SMCJ8.0A	TVS	Vbr=8V, 220.6A, 3000W (1ms)	DO-214AB	1d	1m,1w	Pjt,Srj
HDR	SMLJ8.0A	TVS	Vbr=8.0V, 220.6A, 3000W(1ms)	DO-214AB	1d	1a	M∞
HDR	TV30C8V0J	TVS	Vbr=8V, 5%, 220.6A, 3000W(1ms)	DO-214AB	1d	1a	Cmc
HDS	3.0SMCJ8.5	TVS	Vbr=8.5V, 188.8A, 3000W (1ms)	DO-214AB	1d	1m,1w	Pjt,Srj
HDS	SMLJ8.5	TVS	Vbr=8.5V, 188.8A, 3000W(1ms)	DO-214AB	1d	1a	M∞
HDS	TV30C8V5K	TVS	Vbr=8V, 10%, 188.8A, 3000W(1ms)	DO-214AB	1d	1a	Cmc
HDT	3.0SMCJ8.5A	TVS	Vbr=8.5V, 208.4A, 3000W (1ms)	DO-214AB	1d	1m,1w	Pjt,Srj
HDT	SMLJ8.5A	TVS	Vbr=8.5V, 208.4A, 3000W(1ms)	DO-214AB	1d	1a	M∞
HDT	TV30C8V5J	TVS	Vbr=8V, 5%, 208.4A, 3000W(1ms)	DO-214AB	1d	1a	Cmc
HDU	3.0SMCJ9.0	TVS	Vbr=9V, 177.4A, 3000W (1ms)	DO-214AB	1d	1m,1w	Pjt,Srj
HDU	SMLJ9.0	TVS	Vbr=9.0V, 177.4A, 3000W(1ms)	DO-214AB	1d	1a	M∞
HDU	TV30C9V0K	TVS	Vbr=9V, 10%, 177.4A, 3000W(1ms)	DO-214AB	1d	1a	Cmc
HDV	3.0SMCJ9.0A	TVS	Vbr=9V, 194.8A, 3000W (1ms)	DO-214AB	1d	1m,1w	Pjt,Srj
HDV	SMLJ9.0A	TVS	Vbr=9.0V, 194.8A, 3000W(1ms)	DO-214AB	1d	1a	M∞
HDV	TV30C9V0J	TVS	Vbr=9V, 5%, 194.8A, 3000W(1ms)	DO-214AB	1d	1a	Cmc
HDW	3.0SMCJ10	TVS	Vbr=10V, 159.6A, 3000W (1ms)	DO-214AB	1d	1m,1w	Pjt,Srj
HDW	SMLJ10	TVS	Vbr=10V, 159.6A, 3000W(1ms)	DO-214AB	1d	1a	M∞
HDW	TV30C100K	TVS	Vbr=10V, 10%, 159.6A, 3000W(1ms)	DO-214AB	1d	1a	Cmc
HDX	3.0SMCJ10A	TVS	Vbr=10V, 176.4A, 3000W (1ms)	DO-214AB	1d	1m,1w	Pjt,Srj
HDX	SMLJ10A	TVS	Vbr=10V, 176.4A, 3000W(1ms)	DO-214AB	1d	1a	M∞
HDX	TV30C100J	TVS	Vbr=10V, 5%, 176.4A, 3000W(1ms)	DO-214AB	1d	1a	Cmc
HDY	3.0SMCJ11	TVS	Vbr=11V, 149.2A, 3000W (1ms)	DO-214AB	1d	1m,1w	Pjt,Srj
HDY	SMLJ11	TVS	Vbr=11V, 149.2A, 3000W(1ms)	DO-214AB	1d	1a	M∞
HDY	TV30C110K	TVS	Vbr=11V, 10%, 149.2A, 3000W(1ms)	DO-214AB	1d	1a	Cmc
HDZ	3.0SMCJ11A	TVS	Vbr=11V, 184.8A, 3000W (1ms)	DO-214AB	1d	1m,1w	Pjt,Srj
HDZ	SMLJ11A	TVS	Vbr=11V, 184.8A, 3000W(1ms)	DO-214AB	1d	1a	M∞
HDZ	TV30C110J	TVS	Vbr=11V, 5%, 184.8A, 3000W(1ms)	DO-214AB	1d	1a	Cmc
HE	3T080C	Thy-SPD	Vdr=75V, Vs=98V, Ipp=100A, 100pF	DO-214AA	1d	1a	Mde
HE	CD214A-T5.0A	TVS	Vbr=5.0V, 43.5A, 400W(1ms)	DO-214AC	1d	1a	Brn
HE	DDZ9686	Z-dio de	3.9V±5%, 500mW	SOD-123	5d	1d	Di
HE	DDZ9686S	Z-dio de	3.9V±5%, 200mW	SOD-323	5d	1d	Di
HE	P0800SC	Thy-SPD	Vdr=75V, Vs=98V, Ipp=100A(1ms), Bidirectional	DO-214AA	1ba	1j	Mde
HE	P4SMAJ5.0A	TVS	Vbr=5V, 43.5A, 400W (1ms)	DO-214AC	1d	1m,1w	Pjt,Srj
HE	PZU9.1B2	Z-dio de	8.85..9.23V, Zzt=10Ω(Izt=5mA), 310mW	SOD-323F	6d	1a	Phi
HE	SMAJ5.0A	TVS	Vrwm=5.0V, Vbr=6.40..7.00V, 43.5A, 400W(1ms)	DO-214AC	1d	1m	Di
HED	3.0SMCJ12	TVS	Vbr=12V, 136.4A, 3000W (1ms)	DO-214AB	1d	1m,1w	Pjt,Srj
HED	SMLJ12	TVS	Vbr=12V, 136.4A, 3000W(1ms)	DO-214AB	1d	1a	M∞
HED	TV30C120K	TVS	Vbr=12V, 10%, 136.4A, 3000W(1ms)	DO-214AB	1d	1a	Cmc



SMD code	Type	Function	Short description	Case	Pinout	St.	Mnf.
HEE	3.0SMCJ12A	TVS	Vbr=12V, 150.6A, 3000W (1ms)	DO-214AB	1d	1m,1w	Pjt,Srj
HEE	SMLJ12A	TVS	Vbr=12V, 150.6A, 3000W(1ms)	DO-214AB	1d	1a	Moo
HEE	TV30C120J	TVS	Vbr=12V, 5%, 150.6A, 3000W(1ms)	DO-214AB	1d	1a	Cmc
HEF	3.0SMCJ13	TVS	Vbr=13V, 126A, 3000W (1ms)	DO-214AB	1d	1m,1w	Pjt,Srj
HEF	SMLJ13	TVS	Vbr=13V, 126.0A, 3000W(1ms)	DO-214AB	1d	1a	Moo
HEF	TV30C130K	TVS	Vbr=13V, 10%, 126A, 3000W(1ms)	DO-214AB	1d	1a	Cmc
HEG	3.0SMCJ13A	TVS	Vbr=13V, 139.4A, 3000W (1ms)	DO-214AB	1d	1m,1w	Pjt,Srj
HEG	SMLJ13A	TVS	Vbr=13V, 139.4A, 3000W(1ms)	DO-214AB	1d	1a	Moo
HEG	TV30C130J	TVS	Vbr=13V, 5%, 139.4A, 3000W(1ms)	DO-214AB	1d	1a	Cmc
HEH	3.0SMCJ14	TVS	Vbr=14V, 116.2A, 3000W (1ms)	DO-214AB	1d	1m,1w	Pjt,Srj
HEH	SMLJ14	TVS	Vbr=14V, 116.2A, 3000W(1ms)	DO-214AB	1d	1a	Moo
HEH	TV30C140K	TVS	Vbr=14V, 10%, 116.2A 3000W(1ms)	DO-214AB	1d	1a	Cmc
HEK	3.0SMCJ14A	TVS	Vbr=14V, 129.4A, 3000W (1ms)	DO-214AB	1d	1m,1w	Pjt,Srj
HEK	SMLJ14A	TVS	Vbr=14V, 129.4A, 3000W(1ms)	DO-214AB	1d	1a	Moo
HEK	TV30C140J	TVS	Vbr=14V, 5%, 129.4A, 3000W(1ms)	DO-214AB	1d	1a	Cmc
HEL	3.0SMCJ15	TVS	Vbr=15V, 111.6A, 3000W (1ms)	DO-214AB	1d	1m,1w	Pjt,Srj
HEL	SMLJ15	TVS	Vbr=15V, 111.6A, 3000W(1ms)	DO-214AB	1d	1a	Moo
HEL	TV30C150K	TVS	Vbr=15V, 10%, 111.6A 3000W(1ms)	DO-214AB	1d	1a	Cmc
HEM	3.0SMCJ15A	TVS	Vbr=15V, 123A, 3000W (1ms)	DO-214AB	1d	1m,1w	Pjt,Srj
HEM	SMLJ15A	TVS	Vbr=15V, 123.0A, 3000W(1ms)	DO-214AB	1d	1a	Moo
HEM	TV30C150J	TVS	Vbr=15V, 5%, 123A, 3000W(1ms)	DO-214AB	1d	1a	Cmc
HEN	3.0SMCJ16	TVS	Vbr=16V, 104.2A, 3000W (1ms)	DO-214AB	1d	1m,1w	Pjt,Srj
HEN	SMLJ16	TVS	Vbr=16V, 104.2A, 3000W(1ms)	DO-214AB	1d	1a	Moo
HEN	TV30C160K	TVS	Vbr=16V, 10%, 104.2A 3000W(1ms)	DO-214AB	1d	1a	Cmc
HEP	3.0SMCJ16A	TVS	Vbr=16V, 115.4A, 3000W (1ms)	DO-214AB	1d	1m,1w	Pjt,Srj
HEP	SMLJ16A	TVS	Vbr=16V, 115.4A, 3000W(1ms)	DO-214AB	1d	1a	Moo
HEP	TV30C160J	TVS	Vbr=16V, 5%, 115.4A, 3000W(1ms)	DO-214AB	1d	1a	Cmc
HEQ	3.0SMCJ17	TVS	Vbr=17V, 98.4A, 3000W (1ms)	DO-214AB	1d	1m,1w	Pjt,Srj
HEQ	SMLJ17	TVS	Vbr=17V, 98.4A, 3000W(1ms)	DO-214AB	1d	1a	Moo
HEQ	TV30C170K	TVS	Vbr=17V, 10%, 98.4A, 3000W(1ms)	DO-214AB	1d	1a	Cmc
HER	3.0SMCJ17A	TVS	Vbr=17V, 106.6A, 3000W (1ms)	DO-214AB	1d	1m,1w	Pjt,Srj
HER	SMLJ17A	TVS	Vbr=17V, 106.6A, 3000W(1ms)	DO-214AB	1d	1a	Moo
HER	TV30C170J	TVS	Vbr=17V, 5%, 106.6A, 3000W(1ms)	DO-214AB	1d	1a	Cmc
HES	3.0SMCJ18	TVS	Vbr=18V, 93.2A, 3000W (1ms)	DO-214AB	1d	1m,1w	Pjt,Srj
HES	SMLJ18	TVS	Vbr=18V, 93.2A, 3000W(1ms)	DO-214AB	1d	1a	Moo
HES	TV30C180K	TVS	Vbr=18V, 10%, 93.2A, 3000W(1ms)	DO-214AB	1d	1a	Cmc
HET	3.0SMCJ18A	TVS	Vbr=18V, 102.8A, 3000W (1ms)	DO-214AB	1d	1m,1w	Pjt,Srj
HET	SMLJ18A	TVS	Vbr=18V, 102.8A, 3000W(1ms)	DO-214AB	1d	1a	Moo
HET	TV30C180J	TVS	Vbr=18V, 5%, 102.8A, 3000W(1ms)	DO-214AB	1d	1a	Cmc
HEU	3.0SMCJ20	TVS	Vbr=20V, 83.8A, 3000W (1ms)	DO-214AB	1d	1m,1w	Pjt,Srj
HEU	SMLJ20	TVS	Vbr=20V, 83.8A, 3000W(1ms)	DO-214AB	1d	1a	Moo
HEU	TV30C200K	TVS	Vbr=20V, 10%, 83.8A, 3000W(1ms)	DO-214AB	1d	1a	Cmc
HEV	3.0SMCJ20A	TVS	Vbr=20V, 92.6A, 3000W (1ms)	DO-214AB	1d	1m,1w	Pjt,Srj
HEV	SMLJ20A	TVS	Vbr=20V, 92.6A, 3000W(1ms)	DO-214AB	1d	1a	Moo
HEV	TV30C200J	TVS	Vbr=20V, 5%, 92.6A, 3000W(1ms)	DO-214AB	1d	1a	Cmc
HEW	3.0SMCJ22	TVS	Vbr=22V, 76.2A, 3000W (1ms)	DO-214AB	1d	1m,1w	Pjt,Srj
HEW	SMLJ22	TVS	Vbr=22V, 76.2A, 3000W(1ms)	DO-214AB	1d	1a	Moo
HEW	TV30C220K	TVS	Vbr=22V, 10%, 76.2A, 3000W(1ms)	DO-214AB	1d	1a	Cmc
HEX	3.0SMCJ22A	TVS	Vbr=22V, 84.4A, 3000W (1ms)	DO-214AB	1d	1m,1w	Pjt,Srj
HEX	SMLJ22A	TVS	Vbr=22V, 84.4A, 3000W(1ms)	DO-214AB	1d	1a	Moo
HEX	TV30C220J	TVS	Vbr=22V, 5%, 84.4A, 3000W(1ms)	DO-214AB	1d	1a	Cmc
HEY	3.0SMCJ24	TVS	Vbr=24V, 69.8A, 3000W (1ms)	DO-214AB	1d	1m,1w	Pjt,Srj
HEY	SMLJ24	TVS	Vbr=24V, 69.8A, 3000W(1ms)	DO-214AB	1d	1a	Moo
HEY	TV30C240K	TVS	Vbr=24V, 10%, 69.8A, 3000W(1ms)	DO-214AB	1d	1a	Cmc
HEZ	3.0SMCJ24A	TVS	Vbr=24V, 77.2A, 3000W (1ms)	DO-214AB	1d	1m,1w	Pjt,Srj
HEZ	SMLJ24A	TVS	Vbr=24V, 77.2A, 3000W(1ms)	DO-214AB	1d	1a	Moo
HEZ	TV30C240J	TVS	Vbr=24V, 5%, 77.2A, 3000W(1ms)	DO-214AB	1d	1a	Cmc
HF	3T110C	Thy-SPD	Vdr=90V, Vs=130V, Ipp=100A, 100pF	DO-214AA	1d	1a	Mde
HF	DDZ9687	Z-dio de	4.3V±5%, 500mW	SOD-123	5d	1d	Di
HF	DDZ9687S	Z-dio de	4.3V±5%, 200mW	SOD-323	5d	1d	Di
HF	KDZ12FV	Z-dio de	11.40..12.60V, Izt=5mA, Zzt=15Ω, 100mW	TFSC	7d	1a	Kec
HF	P1100SC	Thy-SPD	Vdr=90V, Vs=130V, Ipp=100A(1ms), Bidirectional	DO-214AA	1ba	1j	Mde
HF	P4SMA.6.0	TVS	Vbr=6V, 35.1A, 400W (1ms)	DO-214AC	1d	1m,1w	Pjt,Srj
HF	PZU10B2	Z-dio de	9.77..10.21V, Zzt=10Ω(Izt=5mA), 310mW	SOD-323F	6d	1a	Phi
HF	Z2SMB-51	Z-dio de	51V±5%, 2W	DO-214AA	1d	1a	Fag
HFD	3.0SMCJ26	TVS	Vbr=26V, 64.4A, 3000W (1ms)	DO-214AB	1d	1m,1w	Pjt,Srj
HFD	SMLJ26	TVS	Vbr=26V, 64.4A, 3000W(1ms)	DO-214AB	1d	1a	Moo
HFD	TV30C260K	TVS	Vbr=26V, 10%, 64.4A, 3000W(1ms)	DO-214AB	1d	1a	Cmc
HFE	3.0SMCJ26A	TVS	Vbr=26V, 71.2A, 3000W (1ms)	DO-214AB	1d	1m,1w	Pjt,Srj
HFE	SMLJ26A	TVS	Vbr=26V, 71.2A, 3000W(1ms)	DO-214AB	1d	1a	Moo



SMD code	Type	Function	Short description	Case	Pinout	St.	Mnf.
HFE	TV30C260J	TVS	Vbr=26V, 5%, 71.2A, 3000W(1ms)	DO-214AB	1d	1a	Cmc
HFF	3.0SMCJ28	TVS	Vbr=28V, 60A, 3000W(1ms)	DO-214AB	1d	1m,1w	Pjt,Srj
HFF	SMLJ28	TVS	Vbr=28V, 60.0A, 3000W(1ms)	DO-214AB	1d	1a	M∞
HFF	TV30C280K	TVS	Vbr=28V, 10%, 60A, 3000W(1ms)	DO-214AB	1d	1a	Cmc
HFG	3.0SMCJ28A	TVS	Vbr=28V, 66A, 3000W(1ms)	DO-214AB	1d	1m,1w	Pjt,Srj
HFG	SMLJ28A	TVS	Vbr=28V, 66.0A, 3000W(1ms)	DO-214AB	1d	1a	M∞
HFG	TV30C280J	TVS	Vbr=28V, 5%, 66A, 3000W(1ms)	DO-214AB	1d	1a	Cmc
HFH	3.0SMCJ30	TVS	Vbr=30V, 56A, 3000W(1ms)	DO-214AB	1d	1m,1w	Pjt,Srj
HFH	SMLJ30	TVS	Vbr=30V, 56.0A, 3000W(1ms)	DO-214AB	1d	1a	M∞
HFH	TV30C300K	TVS	Vbr=30V, 10%, 56A, 3000W(1ms)	DO-214AB	1d	1a	Cmc
HFK	3.0SMCJ30A	TVS	Vbr=30V, 62A, 3000W(1ms)	DO-214AB	1d	1m,1w	Pjt,Srj
HFK	SMLJ30A	TVS	Vbr=30V, 62.0A, 3000W(1ms)	DO-214AB	1d	1a	M∞
HFK	TV30C300J	TVS	Vbr=30V, 5%, 62A, 3000W(1ms)	DO-214AB	1d	1a	Cmc
HFL	3.0SMCJ33	TVS	Vbr=33V, 50.4A, 3000W(1ms)	DO-214AB	1d	1m,1w	Pjt,Srj
HFL	SMLJ33	TVS	Vbr=33V, 50.4A, 3000W(1ms)	DO-214AB	1d	1a	M∞
HFL	TV30C330K	TVS	Vbr=33V, 10%, 50.4A, 3000W(1ms)	DO-214AB	1d	1a	Cmc
HFM	3.0SMCJ33A	TVS	Vbr=33V, 56.2A, 3000W(1ms)	DO-214AB	1d	1m,1w	Pjt,Srj
HFM	SMLJ33A	TVS	Vbr=33V, 56.2A, 3000W(1ms)	DO-214AB	1d	1a	M∞
HFM	TV30C330J	TVS	Vbr=33V, 5%, 56.2A, 3000W(1ms)	DO-214AB	1d	1a	Cmc
HFN	3.0SMCJ36	TVS	Vbr=36V, 46.6A, 3000W(1ms)	DO-214AB	1d	1m,1w	Pjt,Srj
HFN	SMLJ36	TVS	Vbr=36V, 46.6A, 3000W(1ms)	DO-214AB	1d	1a	M∞
HFN	TV30C360K	TVS	Vbr=36V, 10%, 46.6A, 3000W(1ms)	DO-214AB	1d	1a	Cmc
HFP	3.0SMCJ36A	TVS	Vbr=36V, 51.6A, 3000W(1ms)	DO-214AB	1d	1m,1w	Pjt,Srj
HFP	SMLJ36A	TVS	Vbr=36V, 51.6A, 3000W(1ms)	DO-214AB	1d	1a	M∞
HFP	TV30C360J	TVS	Vbr=36V, 5%, 51.6A, 3000W(1ms)	DO-214AB	1d	1a	Cmc
HFQ	3.0SMCJ40	TVS	Vbr=40V, 42A, 3000W(1ms)	DO-214AB	1d	1m,1w	Pjt,Srj
HFQ	SMLJ40	TVS	Vbr=40V, 42.0A, 3000W(1ms)	DO-214AB	1d	1a	M∞
HFQ	TV30C400K	TVS	Vbr=40V, 10%, 42A, 3000W(1ms)	DO-214AB	1d	1a	Cmc
HFR	3.0SMCJ40A	TVS	Vbr=40V, 46.4A, 3000W(1ms)	DO-214AB	1d	1m,1w	Pjt,Srj
HFR	SMLJ40A	TVS	Vbr=40V, 46.4A, 3000W(1ms)	DO-214AB	1d	1a	M∞
HFR	TV30C400J	TVS	Vbr=40V, 5%, 46.4A, 3000W(1ms)	DO-214AB	1d	1a	Cmc
HFS	3.0SMCJ43	TVS	Vbr=43V, 39.2A, 3000W(1ms)	DO-214AB	1d	1m,1w	Pjt,Srj
HFS	SMLJ43	TVS	Vbr=43V, 39.2A, 3000W(1ms)	DO-214AB	1d	1a	M∞
HFS	TV30C430K	TVS	Vbr=43V, 10%, 39.2A, 3000W(1ms)	DO-214AB	1d	1a	Cmc
HFT	3.0SMCJ43A	TVS	Vbr=43V, 43.2A, 3000W(1ms)	DO-214AB	1d	1m,1w	Pjt,Srj
HFT	SMLJ43A	TVS	Vbr=43V, 43.2A, 3000W(1ms)	DO-214AB	1d	1a	M∞
HFT	TV30C430J	TVS	Vbr=43V, 5%, 43.2A, 3000W(1ms)	DO-214AB	1d	1a	Cmc
HFU	3.0SMCJ45	TVS	Vbr=45V, 37.4A, 3000W(1ms)	DO-214AB	1d	1m,1w	Pjt,Srj
HFU	SMLJ45	TVS	Vbr=45V, 37.4A, 3000W(1ms)	DO-214AB	1d	1a	M∞
HFU	TV30C450K	TVS	Vbr=45V, 10%, 37.4A, 3000W(1ms)	DO-214AB	1d	1a	Cmc
HFV	3.0SMCJ45A	TVS	Vbr=45V, 41.2A, 3000W(1ms)	DO-214AB	1d	1m,1w	Pjt,Srj
HFV	SMLJ45A	TVS	Vbr=45V, 41.2A, 3000W(1ms)	DO-214AB	1d	1a	M∞
HFV	TV30C450J	TVS	Vbr=45V, 5%, 41.2A, 3000W(1ms)	DO-214AB	1d	1a	Cmc
HFW	3.0SMCJ48	TVS	Vbr=48V, 35A, 3000W(1ms)	DO-214AB	1d	1m,1w	Pjt,Srj
HFW	SMLJ48	TVS	Vbr=48V, 35.0A, 3000W(1ms)	DO-214AB	1d	1a	M∞
HFW	TV30C480K	TVS	Vbr=48V, 10%, 35A, 3000W(1ms)	DO-214AB	1d	1a	Cmc
HFX	3.0SMCJ48A	TVS	Vbr=48V, 38.8A, 3000W(1ms)	DO-214AB	1d	1m,1w	Pjt,Srj
HFX	SMLJ48A	TVS	Vbr=48V, 38.8A, 3000W(1ms)	DO-214AB	1d	1a	M∞
HFX	TV30C480J	TVS	Vbr=48V, 5%, 38.8A, 3000W(1ms)	DO-214AB	1d	1a	Cmc
HFY	3.0SMCJ51	TVS	Vbr=51V, 37A, 3000W(1ms)	DO-214AB	1d	1m,1w	Pjt,Srj
HFY	SMLJ51	TVS	Vbr=51V, 37.0A, 3000W(1ms)	DO-214AB	1d	1a	M∞
HFY	TV30C510K	TVS	Vbr=51V, 10%, 37A, 3000W(1ms)	DO-214AB	1d	1a	Cmc
HFZ	3.0SMCJ51A	TVS	Vbr=51V, 36.4A, 3000W(1ms)	DO-214AB	1d	1m,1w	Pjt,Srj
HFZ	SMLJ51A	TVS	Vbr=51V, 36.4A, 3000W(1ms)	DO-214AB	1d	1a	M∞
HFZ	TV30C510J	TVS	Vbr=51V, 5%, 36.4A, 3000W(1ms)	DO-214AB	1d	1a	Cmc
HG	3T130C	Thy-SPD	Vdr=120V, Vs=160V, Ipp=100A, 70pF	DO-214AA	1d	1a	Mde
HG	CD214A-T6.0A	TVS	Vbr=6.0V, 38.8A, 400W(1ms)	DO-214AC	1d	1a	Brn
HG	DDZ9688	Z-dio de	4.7V±5%, 500mW	SOD-123	5d	1d	Di
HG	DDZ9688S	Z-dio de	4.7V±5%, 200mW	SOD-323	5d	1d	Di
HG	P1300SC	Thy-SPD	Vdr=120V, Vs=160V, Ipp=100A(1ms), Bidirectional	DO-214AA	1ba	1j	Mde
HG	P4SMAJ6.0A	TVS	Vbr=6V, 38.8A, 400W(1ms)	DO-214AC	1d	1m,1w	Pjt,Srj
HG	PZU11B2	Z-dio de	10.76..11.22V, Zt=10Ω(Iz=5mA), 310mW	SOD-323F	6d	1a	Phi
HG	SMAJ6.0A	TVS	Vrwm=6.0V, Vbr=6.67..7.37V, 38.8A, 400W(1ms)	DO-214AC	1d	1m	Di
HG	Z2SMB-56	Z-dio de	56V±5%, 2W	DO-214AA	1d	1a	Fag
HGD	3.0SMCJ54	TVS	Vbr=54V, 31.2A, 3000W(1ms)	DO-214AB	1d	1m,1w	Pjt,Srj
HGD	SMLJ54	TVS	Vbr=54V, 31.2A, 3000W(1ms)	DO-214AB	1d	1a	M∞
HGD	TV30C540K	TVS	Vbr=54V, 10%, 31.2A, 3000W(1ms)	DO-214AB	1d	1a	Cmc
HGE	3.0SMCJ54A	TVS	Vbr=54V, 34.4A, 3000W(1ms)	DO-214AB	1d	1m,1w	Pjt,Srj
HGE	SMLJ54A	TVS	Vbr=54V, 34.4A, 3000W(1ms)	DO-214AB	1d	1a	M∞
HGE	TV30C540J	TVS	Vbr=54V, 5%, 34.4A, 3000W(1ms)	DO-214AB	1d	1a	Cmc



SMD code	Type	Function	Short description	Case	Pinout	St.	Mnf.
HGF	3.0SMCJ58	TVS	Vbr=58V, 39.2A, 3000W(1ms)	DO-214AB	1d	1m,1w	Pjt,Srj
HGF	SMLJ58	TVS	Vbr=58V, 39.2A, 3000W(1ms)	DO-214AB	1d	1a	M∞
HGF	TV30C580K	TVS	Vbr=58V, 10%, 39.2A, 3000W(1ms)	DO-214AB	1d	1a	Cmc
HGG	3.0SMCJ58A	TVS	Vbr=58V, 32A, 3000W(1ms)	DO-214AB	1d	1m,1w	Pjt,Srj
HGG	SMLJ58A	TVS	Vbr=58V, 32.0A, 3000W(1ms)	DO-214AB	1d	1a	M∞
HGG	TV30C580J	TVS	Vbr=58V, 5%, 32A, 3000W(1ms)	DO-214AB	1d	1a	Cmc
HGH	3.0SMCJ60	TVS	Vbr=60V, 28A, 3000W(1ms)	DO-214AB	1d	1m,1w	Pjt,Srj
HGH	SMLJ60	TVS	Vbr=60V, 28.0A, 3000W(1ms)	DO-214AB	1d	1a	M∞
HGH	TV30C600K	TVS	Vbr=60V, 10%, 28A, 3000W(1ms)	DO-214AB	1d	1a	Cmc
HGK	3.0SMCJ60A	TVS	Vbr=60V, 31A, 3000W(1ms)	DO-214AB	1d	1m,1w	Pjt,Srj
HGK	SMLJ60A	TVS	Vbr=60V, 31.0A, 3000W(1ms)	DO-214AB	1d	1a	M∞
HGK	TV30C600J	TVS	Vbr=60V, 5%, 31A, 3000W(1ms)	DO-214AB	1d	1a	Cmc
HGL	3.0SMCJ64	TVS	Vbr=64V, 26.4A, 3000W(1ms)	DO-214AB	1d	1m,1w	Pjt,Srj
HGL	SMLJ64	TVS	Vbr=64V, 26.4A, 3000W(1ms)	DO-214AB	1d	1a	M∞
HGL	TV30C640K	TVS	Vbr=64V, 10%, 26.4A, 3000W(1ms)	DO-214AB	1d	1a	Cmc
HGM	3.0SMCJ64A	TVS	Vbr=64V, 29.2A, 3000W(1ms)	DO-214AB	1d	1m,1w	Pjt,Srj
HGM	SMLJ64A	TVS	Vbr=64V, 29.2A, 3000W(1ms)	DO-214AB	1d	1a	M∞
HGM	TV30C640J	TVS	Vbr=64V, 5%, 29.2A, 3000W(1ms)	DO-214AB	1d	1a	Cmc
HGN	3.0SMCJ70	TVS	Vbr=70V, 24A, 3000W(1ms)	DO-214AB	1d	1m,1w	Pjt,Srj
HGN	SMLJ70	TVS	Vbr=70V, 24.0A, 3000W(1ms)	DO-214AB	1d	1a	M∞
HGN	TV30C700K	TVS	Vbr=70V, 10%, 24A, 3000W(1ms)	DO-214AB	1d	1a	Cmc
HGP	3.0SMCJ70A	TVS	Vbr=70V, 26.6A, 3000W(1ms)	DO-214AB	1d	1m,1w	Pjt,Srj
HGP	SMLJ70A	TVS	Vbr=70V, 26.6A, 3000W(1ms)	DO-214AB	1d	1a	M∞
HGP	TV30C700J	TVS	Vbr=70V, 5%, 26.6A, 3000W(1ms)	DO-214AB	1d	1a	Cmc
HGQ	3.0SMCJ75	TVS	Vbr=75V, 22.4A, 3000W(1ms)	DO-214AB	1d	1m,1w	Pjt,Srj
HGQ	SMLJ75	TVS	Vbr=75V, 22.4A, 3000W(1ms)	DO-214AB	1d	1a	M∞
HGQ	TV30C750K	TVS	Vbr=75V, 10%, 22.4A, 3000W(1ms)	DO-214AB	1d	1a	Cmc
HGR	3.0SMCJ75A	TVS	Vbr=75V, 24.8A, 3000W(1ms)	DO-214AB	1d	1m,1w	Pjt,Srj
HGR	SMLJ75A	TVS	Vbr=75V, 24.8A, 3000W(1ms)	DO-214AB	1d	1a	M∞
HGR	TV30C750J	TVS	Vbr=75V, 5%, 24.8A, 3000W(1ms)	DO-214AB	1d	1a	Cmc
HGS	3.0SMCJ78	TVS	Vbr=78V, 21.6A, 3000W(1ms)	DO-214AB	1d	1m,1w	Pjt,Srj
HGS	SMLJ78	TVS	Vbr=78V, 21.6A, 3000W(1ms)	DO-214AB	1d	1a	M∞
HGS	TV30C780K	TVS	Vbr=78V, 10%, 21.6A, 3000W(1ms)	DO-214AB	1d	1a	Cmc
HGT	3.0SMCJ78A	TVS	Vbr=78V, 22.8A, 3000W(1ms)	DO-214AB	1d	1m,1w	Pjt,Srj
HGT	SMLJ78A	TVS	Vbr=78V, 22.8A, 3000W(1ms)	DO-214AB	1d	1a	M∞
HGT	TV30C780J	TVS	Vbr=78V, 5%, 22.8A, 3000W(1ms)	DO-214AB	1d	1a	Cmc
HGU	3.0SMCJ85	TVS	Vbr=85V, 19.8A, 3000W(1ms)	DO-214AB	1d	1m,1w	Pjt,Srj
HGU	SMLJ85	TVS	Vbr=85V, 19.8A, 3000W(1ms)	DO-214AB	1d	1a	M∞
HGU	TV30C850K	TVS	Vbr=85V, 10%, 19.8A, 3000W(1ms)	DO-214AB	1d	1a	Cmc
HGV	3.0SMCJ85A	TVS	Vbr=85V, 20.8A, 3000W(1ms)	DO-214AB	1d	1m,1w	Pjt,Srj
HGV	SMLJ85A	TVS	Vbr=85V, 20.8A, 3000W(1ms)	DO-214AB	1d	1a	M∞
HGV	TV30C850J	TVS	Vbr=85V, 5%, 20.8A, 3000W(1ms)	DO-214AB	1d	1a	Cmc
HGW	3.0SMCJ90	TVS	Vbr=90V, 18.8A, 3000W(1ms)	DO-214AB	1d	1m,1w	Pjt,Srj
HGW	SMLJ90	TVS	Vbr=90V, 18.8A, 3000W(1ms)	DO-214AB	1d	1a	M∞
HGW	TV30C900K	TVS	Vbr=90V, 10%, 18.8A, 3000W(1ms)	DO-214AB	1d	1a	Cmc
HGX	3.0SMCJ90A	TVS	Vbr=90V, 20.6A, 3000W(1ms)	DO-214AB	1d	1m,1w	Pjt,Srj
HGX	SMLJ90A	TVS	Vbr=90V, 20.6A, 3000W(1ms)	DO-214AB	1d	1a	M∞
HGX	TV30C900J	TVS	Vbr=90V, 5%, 20.6A, 3000W(1ms)	DO-214AB	1d	1a	Cmc
HGY	3.0SMCJ100	TVS	Vbr=100V, 16.6A, 3000W(1ms)	DO-214AB	1d	1m,1w	Pjt,Srj
HGY	SMLJ100	TVS	Vbr=100V, 16.8A, 3000W(1ms)	DO-214AB	1d	1a	M∞
HGY	TV30C101K	TVS	Vbr=100V, 10%, 16.6A 3000W(1ms)	DO-214AB	1d	1a	Cmc
HGZ	3.0SMCJ100A	TVS	Vbr=100V, 18.6A, 3000W(1ms)	DO-214AB	1d	1m,1w	Pjt,Srj
HGZ	SMLJ100A	TVS	Vbr=100V, 18.6A, 3000W(1ms)	DO-214AB	1d	1a	M∞
HGZ	TV30C101J	TVS	Vbr=100V, 5%, 18.6A, 3000W(1ms)	DO-214AB	1d	1a	Cmc
HH	3T150C	Thy-SPD	Vdrm=140V, Vs=180V, Ipp=100A, 70pF	DO-214AA	1d	1a	Mde
HH	DDZ9689	Z-dio de	5.1V±5%, 500mW	SOD-123	5d	1d	Di
HH	DDZ9689S	Z-dio de	2.4V±5%, 200mW	SOD-323	5d	1d	Di
HH	DDZ9689T	Z-dio de	5.1V±1%, Izt=50µA, 150mW	SOD-523	8d	1a	Di
HH	P1500SC	Thy-SPD	Vdrm=140V, Vs=180V, Ipp=100A(1ms), Bidirectional	DO-214AA	1ba	1j	Mde
HH	P4SMAJ6.5	TVS	Vbr=6.5V, 32.5A, 400W(1ms)	DO-214AC	1d	1m,1w	Pjt,Srj
HH	PZU12B2	Z-dio de	11.74..12.24V, Zzt=10Ω(Izt=5mA), 310mW	SOD-323F	6d	1a	Phi
HH	Z2SMB-62	Z-dio de	62V±5%, 2W	DO-214AA	1d	1a	Fag
HHD	3.0SMCJ110	TVS	Vbr=110V, 15.4A, 3000W(1ms)	DO-214AB	1d	1m,1w	Pjt,Srj
HHD	SMLJ110	TVS	Vbr=110V, 15.4A, 3000W(1ms)	DO-214AB	1d	1a	M∞
HHD	TV30C111K	TVS	Vbr=110V, 10%, 15.4A 3000W(1ms)	DO-214AB	1d	1a	Cmc
HHE	3.0SMCJ110A	TVS	Vbr=110V, 16.8A, 3000W(1ms)	DO-214AB	1d	1m,1w	Pjt,Srj
HHE	SMLJ110A	TVS	Vbr=110V, 16.8A, 3000W(1ms)	DO-214AB	1d	1a	M∞
HHE	TV30C111J	TVS	Vbr=110V, 5%, 16.8A, 3000W(1ms)	DO-214AB	1d	1a	Cmc
HHF	3.0SMCJ120	TVS	Vbr=120V, 14A, 3000W(1ms)	DO-214AB	1d	1m,1w	Pjt,Srj
HHF	SMLJ120	TVS	Vbr=120V, 14.0A, 3000W(1ms)	DO-214AB	1d	1a	M∞



SMD code	Type	Function	Short description	Case	Pinout	St.	Mnf.
HHF	TV30C121K	TVS	Vbr=120V, 10%, 14.0A, 3000W(1ms)	DO-214AB	1d	1a	Cmc
HHG	3.0SMCJ120A	TVS	Vbr=120V, 15.6A, 3000W(1ms)	DO-214AB	1d	1m,1w	Pjt,Srj
HHG	SMLJ120A	TVS	Vbr=120V, 15.6A, 3000W(1ms)	DO-214AB	1d	1a	Moo
HHG	TV30C121J	TVS	Vbr=120V, 5%, 15.6A, 3000W(1ms)	DO-214AB	1d	1a	Cmc
HHH	3.0SMCJ130	TVS	Vbr=130V, 13A, 3000W(1ms)	DO-214AB	1d	1m,1w	Pjt,Srj
HHH	SMLJ130	TVS	Vbr=130V, 13.0A, 3000W(1ms)	DO-214AB	1d	1a	Moo
HHH	TV30C131K	TVS	Vbr=130V, 10%, 13A, 3000W(1ms)	DO-214AB	1d	1a	Cmc
HHK	3.0SMCJ130A	TVS	Vbr=130V, 14.4A, 3000W(1ms)	DO-214AB	1d	1m,1w	Pjt,Srj
HHK	SMLJ130A	TVS	Vbr=130V, 14.4A, 3000W(1ms)	DO-214AB	1d	1a	Moo
HHK	TV30C131J	TVS	Vbr=130V, 5%, 14.4A, 3000W(1ms)	DO-214AB	1d	1a	Cmc
HHL	3.0SMCJ150	TVS	Vbr=150V, 11.2A, 3000W(1ms)	DO-214AB	1d	1m,1w	Pjt,Srj
HHL	SMLJ150	TVS	Vbr=150V, 11.2A, 3000W(1ms)	DO-214AB	1d	1a	Moo
HHL	TV30C151K	TVS	Vbr=150V, 10%, 11.2A, 3000W(1ms)	DO-214AB	1d	1a	Cmc
HHM	3.0SMCJ150A	TVS	Vbr=150V, 12.4A, 3000W(1ms)	DO-214AB	1d	1m,1w	Pjt,Srj
HHM	SMLJ150A	TVS	Vbr=150V, 12.4A, 3000W(1ms)	DO-214AB	1d	1a	Moo
HHM	TV30C151J	TVS	Vbr=150V, 5%, 12.4A, 3000W(1ms)	DO-214AB	1d	1a	Cmc
HHN	3.0SMCJ160	TVS	Vbr=160V, 10.4A, 3000W(1ms)	DO-214AB	1d	1m,1w	Pjt,Srj
HHN	SMLJ160	TVS	Vbr=160V, 10.4A, 3000W(1ms)	DO-214AB	1d	1a	Moo
HHN	TV30C161K	TVS	Vbr=160V, 10%, 10.4A, 3000W(1ms)	DO-214AB	1d	1a	Cmc
HHP	3.0SMCJ160A	TVS	Vbr=160V, 11.6A, 3000W(1ms)	DO-214AB	1d	1m,1w	Pjt,Srj
HHP	SMLJ160A	TVS	Vbr=160V, 11.6A, 3000W(1ms)	DO-214AB	1d	1a	Moo
HHP	TV30C161J	TVS	Vbr=160V, 5%, 11.6A, 3000W(1ms)	DO-214AB	1d	1a	Cmc
HHQ	3.0SMCJ170	TVS	Vbr=170V, 9.8A, 3000W(1ms)	DO-214AB	1d	1m,1w	Pjt,Srj
HHQ	SMLJ170	TVS	Vbr=170V, 9.8A, 3000W(1ms)	DO-214AB	1d	1a	Moo
HHQ	TV30C171K	TVS	Vbr=170V, 10%, 9.8A, 3000W(1ms)	DO-214AB	1d	1a	Cmc
HHR	3.0SMCJ170A	TVS	Vbr=170V, 11A, 3000W(1ms)	DO-214AB	1d	1m,1w	Pjt,Srj
HHR	SMLJ170A	TVS	Vbr=170V, 11.0A, 3000W(1ms)	DO-214AB	1d	1a	Moo
HHR	TV30C171J	TVS	Vbr=170V, 5%, 11A, 3000W(1ms)	DO-214AB	1d	1a	Cmc
HHS	3.0SMCJ180	TVS	Vbr=170V, 9.3A, 3000W(1ms)	DO-214AB	1d	1m,1w	Pjt,Srj
HHT	3.0SMCJ180A	TVS	Vbr=170V, 10.3A, 3000W(1ms)	DO-214AB	1d	1m,1w	Pjt,Srj
HHU	3.0SMCJ190	TVS	Vbr=170V, 8.8A, 3000W(1ms)	DO-214AB	1d	1m,1w	Pjt,Srj
HHV	3.0SMCJ190A	TVS	Vbr=170V, 9.7A, 3000W(1ms)	DO-214AB	1d	1m,1w	Pjt,Srj
HHW	3.0SMCJ200	TVS	Vbr=170V, 8.4A, 3000W(1ms)	DO-214AB	1d	1m,1w	Pjt,Srj
HHX	3.0SMCJ200A	TVS	Vbr=170V, 9.3A, 3000W(1ms)	DO-214AB	1d	1m,1w	Pjt,Srj
HHY	3.0SMCJ210	TVS	Vbr=170V, 7.8A, 3000W(1ms)	DO-214AB	1d	1m,1w	Pjt,Srj
HHZ	3.0SMCJ210A	TVS	Vbr=170V, 8.8A, 3000W(1ms)	DO-214AB	1d	1m,1w	Pjt,Srj
HI	3T180C	Thy-SPD	Vdrm=160V, Vs=220V, Ipp=100A, 70pF	DO-214AA	1d	1a	Mde
HI	P1800SC	Thy-SPD	Vdrm=160V, Vs=220V, Ipp=100A(1ms), Bidirectional	DO-214AA	1ba	1j	Mde
HID	3.0SMCJ220	TVS	Vbr=170V, 7.6A, 3000W(1ms)	DO-214AB	1d	1m,1w	Pjt,Srj
HIE	3.0SMCJ220A	TVS	Vbr=170V, 8.4A, 3000W(1ms)	DO-214AB	1d	1m,1w	Pjt,Srj
HJ	3T230C	Thy-SPD	Vdrm=190V, Vs=260V, Ipp=100A, 50pF	DO-214AA	1d	1a	Mde
HJ	DDZ9690	Z-dio de	5.6V±5%, 500mW	SOD-123	5d	1d	Di
HJ	DDZ9690S	Z-dio de	5.6V±5%, 200mW	SOD-323	5d	1d	Di
HJ	DDZ9690T	Z-dio de	5.6V±1%, Izt=50µA, 150mW	SOD-523	8d	1a	Di
HJ	P2300SC	Thy-SPD	Vdrm=190V, Vs=260V, Ipp=100A(1ms), Bidirectional	DO-214AA	1ba	1j	Mde
HJ	PZU13B2	Z-dio de	12.91...13.49V, Zt=10Ω(Iz=5mA), 310mW	SOD-323F	6d	1a	Phi
HK	3T260C	Thy-SPD	Vdrm=220V, Vs=300V, Ipp=100A, 50pF	DO-214AA	1d	1a	Mde
HK	CD214A-T6.5A	TVS	Vbr=6.5V, 35.7A, 400W(1ms)	DO-214AC	1d	1a	Brn
HK	DDZ9691	Z-dio de	6.2V±5%, 500mW	SOD-123	5d	1d	Di
HK	DDZ9691S	Z-dio de	6.2V±5%, 200mW	SOD-323	5d	1d	Di
HK	DDZ9691T	Z-dio de	6.2V±1%, Izt=50µA, 150mW	SOD-523	8d	1a	Di
HK	P2600SC	Thy-SPD	Vdrm=220V, Vs=300V, Ipp=100A(1ms), Bidirectional	DO-214AA	1ba	1j	Mde
HK	P4SMAJ6.5A	TVS	Vbr=6.5V, 35.7A, 400W(1ms)	DO-214AC	1d	1m,1w	Pjt,Srj
HK	PZU14B2	Z-dio de	13.7...14.3V, Zt=10Ω(Iz=5mA), 310mW	SOD-323F	6d	1a	Phi
HK	SMAJ6.5A	TVS	Vrwm=6.5V, Vbr=7.22...7.98V, 35.7A, 400W(1ms)	DO-214AC	1d	1m	Di
HK	Z2SMB-68	Z-dio de	68V±5%, 2W	DO-214AA	1d	1a	Fag
HL	3T310C	Thy-SPD	Vdrm=275V, Vs=350V, Ipp=100A, 40pF	DO-214AA	1d	1a	Mde
HL	DDZ9692	Z-dio de	6.9V±5%, 500mW	SOD-123	5d	1d	Di
HL	DDZ9692S	Z-dio de	6.9V±5%, 200mW	SOD-323	5d	1d	Di
HL	DDZ9692T	Z-dio de	6.8V±1%, Izt=50µA, 150mW	SOD-523	8d	1a	Di
HL	P3100SC	Thy-SPD	Vdrm=275V, Vs=350V, Ipp=100A(1ms), Bidirectional	DO-214AA	1ba	1j	Mde
HL	P4SMAJ7.0	TVS	Vbr=7V, 30.1A, 400W(1ms)	DO-214AC	1d	1m,1w	Pjt,Srj
HL	PZU15B2	Z-dio de	14.34...14.98V, Zt=15Ω(Iz=5mA), 310mW	SOD-323F	6d	1a	Phi
HL	Z2SMB-75	Z-dio de	75V±5%, 2W	DO-214AA	1d	1a	Fag
HM	3T350C	Thy-SPD	Vdrm=300V, Vs=400V, Ipp=100A, 40pF	DO-214AA	1d	1a	Mde
HM	CD214A-T7.0A	TVS	Vbr=7.0V, 33.3A, 400W(1ms)	DO-214AC	1d	1a	Brn
HM	DDZ9693	Z-dio de	7.5V±5%, 500mW	SOD-123	5d	1d	Di
HM	DDZ9693S	Z-dio de	7.5V±5%, 200mW	SOD-323	5d	1d	Di
HM	DDZ9693T	Z-dio de	7.5V±1%, Izt=50µA, 150mW	SOD-523	8d	1a	Di
HM	P3500SC	Thy-SPD	Vdrm=300V, Vs=400V, Ipp=100A(1ms), Bidirectional	DO-214AA	1ba	1j	Mde



SMD code	Type	Function	Short description	Case	Pinout	St.	Mnf.
HM	P4SMAJ7.0A	TVS	Vbr=7V, 33.3A, 400W (1ms)	DO-214AC	1d	1m,1w	Pjt,Sj
HM	PZU16B2	Z-dio de	15.85..16.51V, Zzt=20Ω(lzt=5mA), 310mW	SOD-323F	6d	1a	Phi
HM	SMAJ7.0A	TVS	Vrwm=7.0V, Vbr=7.78..8.6V, 33.3A, 400W(1ms)	DO-214AC	1d	1m	Di
HM	Z2SMB-82	Z-dio de	82V±5%, 2W	DO-214AA	1d	1a	Fag
HN	DDZ9694	Z-dio de	8.2V±5%, 500 mW	SOD-123	5d	1d	Di
HN	DDZ9694S	Z-dio de	8.2V±5%, 200mW	SOD-323	5d	1d	Di
HN	DDZ9694T	Z-dio de	8.2V±1%, lzt=50µA, 150 mW	SOD-523	8d	1a	Di
HN	P4SMAJ7.5	TVS	Vbr=7.5V, 28A, 400W (1ms)	DO-214AC	1d	1m,1w	Pjt,Sj
HN	PZU18B2	Z-dio de	17.56..18.35V, Zzt=20Ω(lzt=5mA), 310mW	SOD-323F	6d	1a	Phi
HN	Z2SMB-91	Z-dio de	91V±5%, 2W	DO-214AA	1d	1a	Fag
HP	CD214A-T7.5A	TVS	Vbr=7.5V, 31.0A, 400 W(1ms)	DO-214AC	1d	1a	Brn
HP	CMDZ3L9	Z-dio de	3.705..4.095V, lzt=0.5mA, Zzt=900Ω, 250mW	SOD-323	5d	1a	Cen
HP	DDZ9696	Z-dio de	9.1V±5%, 500 mW	SOD-123	5d	1d	Di
HP	DDZ9696S	Z-dio de	9.1V±5%, 200 mW	SOD-323	5d	1d	Di
HP	DDZ9696T	Z-dio de	9.1V±1%, lzt=50µA, 150 mW	SOD-523	8d	1a	Di
HP	KDZ12FVY	Z-dio de	11.74..12.24V, lzt=5mA, Zzt=15Ω, 100mW	TFSC	7d	1a	Kec
HP	P4SMAJ7.5A	TVS	Vbr=7.5V, 31A, 400W (1ms)	DO-214AC	1d	1m,1w	Pjt,Sj
HP	PZU20B2	Z-dio de	19.52..20.39V, Zzt=20Ω(lzt=5mA), 310mW	SOD-323F	6d	1a	Phi
HP	SMAJ7.5A	TVS	Vrwm=7.5V, Vbr=8.33..9.21V, 31A, 400W(1ms)	DO-214AC	1d	1m	Di
HP	Z2SMB-100	Z-dio de	100 V±5%, 2W	DO-214AA	1d	1a	Fag
HQ	DDZ9697	Z-dio de	10V±5%, 500 mW	SOD-123	5d	1d	Di
HQ	DDZ9697S	Z-dio de	10V±5%, 200 mW	SOD-323	5d	1d	Di
HQ	DDZ9697T	Z-dio de	10V±1%, lzt=50µA, 150 mW	SOD-523	8d	1a	Di
HQ	P4SMAJ8.0	TVS	Vbr=8V, 26.5A, 400W (1ms)	DO-214AC	1d	1m,1w	Pjt,Sj
HQ	PZU22B2	Z-dio de	21.54..22.47V, Zzt=25Ω(lzt=5mA), 310mW	SOD-323F	6d	1a	Phi
HQ	Z2SMB-110	Z-dio de	110 V±5%, 2W	DO-214AA	1d	1a	Fag
HR	CD214A-T8.0A	TVS	Vbr=8.0V, 29.4A, 400 W(1ms)	DO-214AC	1d	1a	Brn
HR	DDZ9698	Z-dio de	11V±5%, 500 mW	SOD-123	5d	1d	Di
HR	DDZ9698S	Z-dio de	11V±5%, 200 mW	SOD-323	5d	1d	Di
HR	DDZ9698T	Z-dio de	11V±1%, lzt=50µA, 150 mW	SOD-523	8d	1a	Di
HR	P4SMAJ8.0A	TVS	Vbr=8V, 29.4A, 400W (1ms)	DO-214AC	1d	1m,1w	Pjt,Sj
HR	PZU24B2	Z-dio de	23.72..24.78V, Zzt=30Ω(lzt=5mA), 310mW	SOD-323F	6d	1a	Phi
HR	SMAJ8.0A	TVS	Vrwm=8.0V, Vbr=8.89..9.83V, 29.4A, 400W(1ms)	DO-214AC	1d	1m	Di
HR	Z2SMB-120	Z-dio de	120 V±5%, 2W	DO-214AA	1d	1a	Fag
HS	3T400C	Thy-SPD	Vdrm=360V, Vs=450V, Ipp=100A, 40pF	DO-214AA	1d	1a	Mde
HS	DDZ9699	Z-dio de	12V±5%, 500 mW	SOD-123	5d	1d	Di
HS	DDZ9699S	Z-dio de	12V±5%, 200 mW	SOD-323	5d	1d	Di
HS	DDZ9699T	Z-dio de	12V±1%, lzt=50µA, 150 mW	SOD-523	8d	1a	Di
HS	P4000SC	Thy-SPD	Vdrm=360V, Vs=150V, Ipp=100A(1ms), Bidirectional	DO-214AA	1ba	1j	Mde
HS	P4SMAJ8.5	TVS	Vbr=8.5V, 25.1A, 400 W(1ms)	DO-214AC	1d	1m,1w	Pjt,Sj
HS	PZU4.3B3	Z-dio de	4.28..4.48V, Zzt=90Ω(lzt=5mA), 310mW	SOD-323F	6d	1a	Phi
HS	Z2SMB-130	Z-dio de	130 V±5%, 2W	DO-214AA	1d	1a	Fag
HS11	HSM11PT	Si-diode	Rectifer, U-fast, 50V, 1A	DO-214AC	1d	1a	Chm
HS12	HSM12PT	Si-diode	Rectifer, U-fast, 100V, 1A	DO-214AC	1d	1a	Chm
HS13	HSM13PT	Si-diode	Rectifer, U-fast, 200V, 1A	DO-214AC	1d	1a	Chm
HS14	HSM14PT	Si-diode	Rectifer, U-fast, 300V, 1A	DO-214AC	1d	1a	Chm
HS15	HSM15PT	Si-diode	Rectifer, U-fast, 400V, 1A	DO-214AC	1d	1a	Chm
HS16	HSM16PT	Si-diode	Rectifer, U-fast, 600V, 1A	DO-214AC	1d	1a	Chm
HS17	HSM17PT	Si-diode	Rectifer, U-fast, 800V, 1A	DO-214AC	1d	1a	Chm
HS18	HSM18PT	Si-diode	Rectifer, U-fast, 1000V, 1A	DO-214AC	1d	1a	Chm
HS21	HSM21PT	Si-diode	Rectifer, U-fast, 50V, 2A	DO-214AC	1d	1a	Chm
HS22	HSM22PT	Si-diode	Rectifer, U-fast, 100V, 2A	DO-214AC	1d	1a	Chm
HS23	HSM23PT	Si-diode	Rectifer, U-fast, 200V, 2A	DO-214AC	1d	1a	Chm
HS24	HSM24PT	Si-diode	Rectifer, U-fast, 300V, 2A	DO-214AC	1d	1a	Chm
HS25	HSM25PT	Si-diode	Rectifer, U-fast, 400V, 2A	DO-214AC	1d	1a	Chm
HS26	HSM26PT	Si-diode	Rectifer, U-fast, 600V, 2A	DO-214AC	1d	1a	Chm
HS27	HSM27PT	Si-diode	Rectifer, U-fast, 800V, 2A	DO-214AC	1d	1a	Chm
HS28	HSM28PT	Si-diode	Rectifer, U-fast, 1000V, 2A	DO-214AC	1d	1a	Chm
HT	CD214A-T8.5A	TVS	Vbr=8.5V, 27.7A, 400 W(1ms)	DO-214AC	1d	1a	Brn
HT	DDZ9700	Z-dio de	13V±5%, 500 mW	SOD-123	5d	1d	Di
HT	DDZ9700S	Z-dio de	13V±5%, 200 mW	SOD-323	5d	1d	Di
HT	DDZ9700T	Z-dio de	13V±1%, lzt=50µA, 150 mW	SOD-523	8d	1a	Di
HT	P4SMAJ8.5A	TVS	Vbr=8.5V, 27.7A, 400 W(1ms)	DO-214AC	1d	1m,1w	Pjt,Sj
HT	PZU4.7B3	Z-dio de	4.69..4.9V, Zzt=80Ω(lzt=5mA), 310mW	SOD-323F	6d	1a	Phi
HT	SMAJ8.5A	TVS	Vrwm=8.5V, Vbr=9.44..10.4V, 27.8A, 400W(1ms)	DO-214AC	1d	1m	Di
HT	Z2SMB-150	Z-dio de	150 V±5%, 2W	DO-214AA	1d	1a	Fag
HU	DDZ9701	Z-dio de	14V±5%, 500 mW	SOD-123	5d	1d	Di
HU	DDZ9701S	Z-dio de	14V±5%, 200 mW	SOD-323	5d	1d	Di
HU	DDZ9701T	Z-dio de	14V±1%, lzt=50µA, 150 mW	SOD-523	8d	1a	Di
HU	P4SMAJ8.0	TVS	Vbr=9V, 23.6A, 400W (1ms)	DO-214AC	1d	1m,1w	Pjt,Sj



SMD code	Type	Function	Short description	Case	Pinout	St.	Mnf.
HU	PZU5.1B3	Z-dio de	5.14..5.37V, Zzt=60Ω(lzt=5mA), 310mW	SOD-323F	6d	1a	Phi
HU	ZSMB-160	Z-dio de	160 V±5%, 2W	DO-214AA	1d	1a	Faq
HV	CD214A-T9.0A	TVS	Vbr=9.0V, 26.0A, 400W(1ms)	DO-214AC	1d	1a	Brn
HV	DDZ9702	Z-dio de	15V±5%, 500 mW	SOD-123	5d	1d	Di
HV	DDZ9702S	Z-dio de	15V±5%, 200 mW	SOD-323	5d	1d	Di
HV	DDZ9702T	Z-dio de	15V±1%, lzt=50μA, 150 mW	SOD-523	8d	1a	Di
HV	P4SMAJ9.0A	TVS	Vbr=9V, 26A, 400W (1ms)	DO-214AC	1d	1m,1w	Pjt,Sj
HV	PZU5.6B3	Z-dio de	5.67..5.92V, Zzt=40Ω(lzt=5mA), 310mW	SOD-323F	6d	1a	Phi
HV	SMAJ9.0A	TVS	Vrwm=9.0V, Vbr=10.0..11.1V, 26A, 400W(1ms)	DO-214AC	1d	1m	Di
HV	ZSMB-180	Z-dio de	180 V±5%, 2W	DO-214AA	1d	1a	Fag
HW	DDZ9703	Z-dio de	16V±5%, 500 mW	SOD-123	5d	1d	Di
HW	DDZ9703S	Z-dio de	16V±5%, 200 mW	SOD-323	5d	1d	Di
HW	DDZ9703T	Z-dio de	16V±1%, lzt=50μA, 150 mW	SOD-523	8d	1a	Di
HW	P4SMAJ10	TVS	Vbr=10V, 21.2A, 400W (1ms)	DO-214AC	1d	1m,1w	Pjt,Sj
HW	PZU6.2B3	Z-dio de	6.26..6.53V, Zzt=30Ω(lzt=5mA), 310mW	SOD-323F	6d	1a	Phi
HW	ZSMB-200	Z-dio de	200 V±5%, 2W	DO-214AA	1d	1a	Fag
HX	CD214A-T10A	TVS	Vbr=10V, 23.5A, 400W(1ms)	DO-214AC	1d	1a	Brn
HX	P4SMAJ10A	TVS	Vbr=10V, 23.5A, 400W (1ms)	DO-214AC	1d	1m,1w	Pjt,Sj
HX	PZU6.8B3	Z-dio de	6.86..7.14V, Zzt=20Ω(lzt=5mA), 310mW	SOD-323F	6d	1a	Phi
HX	SMAJ10A	TVS	Vrwm=10V, Vbr=11.1..12.3V, 21.7A, 400W(1ms)	DO-214AC	1d	1m	Di
HY	DDZ9705	Z-dio de	18V±5%, 500 mW	SOD-123	5d	1d	Di
HY	DDZ9705S	Z-dio de	18V±5%, 200 mW	SOD-323	5d	1d	Di
HY	DDZ9705T	Z-dio de	18V±1%, lzt=50μA, 150 mW	SOD-523	8d	1a	Di
HY	KDZ3.9VYV	Z-dio de	3.89..4.16V, lzt=5mA, Zzt=130Ω, 100mW	VSC	7d	1a	Kec
HY	P4SMAJ11	TVS	Vbr=11V, 20A, 400W (1ms)	DO-214AC	1d	1m,1w	Pjt,Sj
HY	PZU7.5B3	Z-dio de	7.52..7.84V, Zzt=10Ω(lzt=5mA), 310mW	SOD-323F	6d	1a	Phi
HZ	CD214A-T11A	TVS	Vbr=11V, 22.0A, 400W(1ms)	DO-214AC	1d	1a	Brn
HZ	P4SMAJ11A	TVS	Vbr=11V, 22A, 400W(1ms)	DO-214AC	1d	1m,1w	Pjt,Sj
HZ	PZU8.2B3	Z-dio de	8.28..8.64V, Zzt=10Ω(lzt=5mA), 310mW	SOD-323F	6d	1a	Phi
HZ	SMAJ11A	TVS	Vrwm=11V, Vbr=12.2..13.5V, 22A, 400W(1ms)	DO-214AC	1d	1m	Di
HZ	TCMM3Z12VB	Z-dio de	12V±2%, lzt=5mA, Zzt=23Ω, 200 mW	SOD-323F	6d	1a	Tac
I	MMSZ5.235BPT	Z-dio de	6.460..7.140V, lzt=5mA, Zzt=8Ω, 225mW	SOD-523	7d	1a	Chm
I	MMSZ5.259BPT	Z-dio de	37.05..40.95V, lzt=5mA, Zzt=130Ω, 225mW	SOD-523	7d	1a	Chm
I	MMSZ5.235SPT	Z-dio de	6.664..6.936V, lzt=5mA, Zzt=8Ω, 225mW	SOD-523	7d	1a	Chm
I	MMSZ5.259SPT	Z-dio de	38.22..39.78V, lzt=5mA, Zzt=130Ω, 225mW	SOD-523	7d	1a	Chm
I0	MMPZ5.239SPT	Z-dio de	8.918..9.282V, lzt=5mA, Zzt=10Ω, 225mW	SOD-323	5d	1a	Chm
I8	MMSZ5V6	Z-dio de	5.6V±5%, lzt=5mA, Zzt=40Ω, 200 mW	SOD-523	6d	1a	Eic
I9	MMSZ68V	Z-dio de	68V±5%, lzt=2mA, Zzt=240Ω, 20 mW	SOD-523	6d	1a	Eic
ID	P4SMAJ12	TVS	Vbr=12V, 18.1A, 400W (1ms)	DO-214AC	1d	1m,1w	Pjt,Sj
IDD	3.0SMCJ5.0C	TVS	Vbr=5V, 312.5A, 3000W (1ms), Bidirectional	DO-214AB	1ba	1x,1y	Pjt,Sj
IDD	SMLJ5.0C	TVS	Vbr=5.0V, 312.5A, 3000W(1ms), Bidirectional	DO-214AB	1ba	1j	M∞
IDD	TV30C5V0KB	TVS	Vbr=5V, 10%, 312.5A, 3000W(1ms), Bidirectional	DO-214AB	1ba	1j	Cmc
IDE	3.0SMCJ5.0CA	TVS	Vbr=5V, 326A, 3000W (1ms), Bidirectional	DO-214AB	1ba	1x,1y	Pjt,Sj
IDE	SMLJ5.0CA	TVS	Vbr=5.0V, 326.0A, 3000W(1ms), Bidirectional	DO-214AB	1ba	1j	M∞
IDE	TV30C5V0JB	TVS	Vbr=5V, 5%, 326A, 3000W(1ms), Bidirectional	DO-214AB	1ba	1j	Cmc
IDF	3.0SMCJ6.0C	TVS	Vbr=6V, 263.2A, 3000W (1ms), Bidirectional	DO-214AB	1ba	1x,1y	Pjt,Sj
IDF	SMLJ6.0C	TVS	Vbr=6.0V, 263.2A, 3000W(1ms), Bidirectional	DO-214AB	1ba	1j	M∞
IDF	TV30C6V0KB	TVS	Vbr=6V, 10%, 263.2A, 3000W(1ms), Bidirectional	DO-214AB	1ba	1j	Cmc
IDG	3.0SMCJ6.0CA	TVS	Vbr=6V, 291.3A, 3000W (1ms), Bidirectional	DO-214AB	1ba	1x,1y	Pjt,Sj
IDG	SMLJ6.0CA	TVS	Vbr=6.0V, 291.3A, 3000W(1ms), Bidirectional	DO-214AB	1ba	1j	M∞
IDG	TV30C6V0JB	TVS	Vbr=6V, 5%, 291.3A, 3000W(1ms), Bidirectional	DO-214AB	1ba	1j	Cmc
IDH	3.0SMCJ6.5C	TVS	Vbr=6.5V, 243.9A, 3000W (1ms), Bidirectional	DO-214AB	1ba	1x,1y	Pjt,Sj
IDH	SMLJ6.5C	TVS	Vbr=6.5V, 243.9A, 3000W(1ms), Bidirectional	DO-214AB	1ba	1j	M∞
IDH	TV30C6V5KB	TVS	Vbr=6V, 10%, 243.9A, 3000W(1ms), Bidirectional	DO-214AB	1ba	1j	Cmc
IDK	3.0SMCJ6.5CA	TVS	Vbr=6.5V, 267.9A, 3000W (1ms), Bidirectional	DO-214AB	1ba	1x,1y	Pjt,Sj
IDK	SMLJ6.5CA	TVS	Vbr=6.5V, 267.9A, 3000W(1ms), Bidirectional	DO-214AB	1ba	1j	M∞
IDK	TV30C6V5JB	TVS	Vbr=6V, 5%, 267.9A, 3000W(1ms), Bidirectional	DO-214AB	1ba	1j	Cmc
IDL	3.0SMCJ7.0C	TVS	Vbr=7V, 225.6A, 3000W (1ms), Bidirectional	DO-214AB	1ba	1x,1y	Pjt,Sj
IDL	SMLJ7.0C	TVS	Vbr=7.0V, 225.6A, 3000W(1ms), Bidirectional	DO-214AB	1ba	1j	M∞
IDL	TV30C7V0KB	TVS	Vbr=7V, 10%, 225.6A, 3000W(1ms), Bidirectional	DO-214AB	1ba	1j	Cmc
IDM	3.0SMCJ7.0CA	TVS	Vbr=7V, 250A, 3000W (1ms), Bidirectional	DO-214AB	1ba	1x,1y	Pjt,Sj
IDM	SMLJ7.0CA	TVS	Vbr=7.0V, 250.0A, 3000W(1ms), Bidirectional	DO-214AB	1ba	1j	M∞
IDM	TV30C7V0JB	TVS	Vbr=7V, 5%, 250A, 3000W(1ms), Bidirectional	DO-214AB	1ba	1j	Cmc
IDN	3.0SMCJ7.5C	TVS	Vbr=7.5V, 209.8A, 3000W (1ms), Bidirectional	DO-214AB	1ba	1x,1y	Pjt,Sj
IDN	SMLJ7.5C	TVS	Vbr=7.5V, 209.8A, 3000W(1ms), Bidirectional	DO-214AB	1ba	1j	M∞
IDN	TV30C7V5KB	TVS	Vbr=7V, 10%, 209.8A, 3000W(1ms), Bidirectional	DO-214AB	1ba	1j	Cmc
IDP	3.0SMCJ7.5CA	TVS	Vbr=7.5V, 232.6A, 3000W (1ms), Bidirectional	DO-214AB	1ba	1x,1y	Pjt,Sj
IDP	SMLJ7.5CA	TVS	Vbr=7.5V, 232.6A, 3000W(1ms), Bidirectional	DO-214AB	1ba	1j	M∞
IDP	TV30C7V5JB	TVS	Vbr=7V, 5%, 232.6A, 3000W(1ms), Bidirectional	DO-214AB	1ba	1j	Cmc
IDQ	3.0SMCJ8.0C	TVS	Vbr=8V, 200A, 3000W (1ms), Bidirectional	DO-214AB	1ba	1x,1y	Pjt,Sj



SMD code	Type	Function	Short description	Case	Pinout	St.	Mnf.
IDQ	SMLJ8.0C	TVS	Vbr=8.0V, 200.0A, 30 00W(1ms), Bidirectional	DO-214AB	1ba	1j	Moo
IDQ	TV30C8V0KB	TVS	Vbr=8V, 10%, 200A, 300 0W(1ms), Bidirectional	DO-214AB	1ba	1j	Cmc
IDR	3.0SMCJ8.0CA	TVS	Vbr=8V, 220.6A, 300 0W (1ms), Bidirectional	DO-214AB	1ba	1x,1y	Pjt,Sj
IDR	SMLJ8.0CA	TVS	Vbr=8.0V, 220.6A, 30 00W(1ms), Bidirectional	DO-214AB	1ba	1j	Moo
IDR	TV30C8V0JB	TVS	Vbr=8V, 5%, 220.6A, 300 0W(1ms), Bidirectional	DO-214AB	1ba	1j	Cmc
IDS	3.0SMCJ8.5C	TVS	Vbr=8.5V, 188.8A, 30 00W (1ms), Bidirectional	DO-214AB	1ba	1x,1y	Pjt,Sj
IDS	SMLJ8.5C	TVS	Vbr=8.5V, 188.8A, 30 00W(1ms), Bidirectional	DO-214AB	1ba	1j	Moo
IDS	TV30C8V5KB	TVS	Vbr=8V, 10%, 188.8A, 30 00W(1ms), Bidirectional	DO-214AB	1ba	1j	Cmc
IDT	3.0SMCJ8.5CA	TVS	Vbr=8.5V, 208.4A, 30 00W (1ms), Bidirectional	DO-214AB	1ba	1x,1y	Pjt,Sj
IDT	SMLJ8.5CA	TVS	Vbr=8.5V, 208.4A, 30 00W(1ms), Bidirectional	DO-214AB	1ba	1j	Moo
IDT	TV30C8V5JB	TVS	Vbr=8V, 5%, 208.4A, 300 0W(1ms), Bidirectional	DO-214AB	1ba	1j	Cmc
IDU	3.0SMCJ9.0C	TVS	Vbr=9V, 177.4A, 300 0W (1ms), Bidirectional	DO-214AB	1ba	1x,1y	Pjt,Sj
IDU	SMLJ9.0C	TVS	Vbr=9.0V, 177.4A, 30 00W(1ms), Bidirectional	DO-214AB	1ba	1j	Moo
IDU	TV30C9V0KB	TVS	Vbr=9V, 10%, 177.4A, 30 00W(1ms), Bidirectional	DO-214AB	1ba	1j	Cmc
IDV	3.0SMCJ9.0CA	TVS	Vbr=9V, 194.8A, 300 0W (1ms), Bidirectional	DO-214AB	1ba	1x,1y	Pjt,Sj
IDV	SMLJ9.0CA	TVS	Vbr=9.0V, 194.8A, 30 00W(1ms), Bidirectional	DO-214AB	1ba	1j	Moo
IDV	TV30C9V0JB	TVS	Vbr=9V, 5%, 194.8A, 300 0W(1ms), Bidirectional	DO-214AB	1ba	1j	Cmc
IDW	3.0SMCJ10C	TVS	Vbr=10V, 159.6A, 30 00W (1ms), Bidirectional	DO-214AB	1ba	1x,1y	Pjt,Sj
IDW	SMLJ10C	TVS	Vbr=10V, 159.6A, 30 00W(1ms), Bidirectional	DO-214AB	1ba	1j	Moo
IDW	TV30C100KB	TVS	Vbr=10V, 10%, 159.6A 30 00W(1ms), Bidirectional	DO-214AB	1ba	1j	Cmc
IDX	3.0SMCJ10CA	TVS	Vbr=10V, 176.4A, 30 00W (1ms), Bidirectional	DO-214AB	1ba	1x,1y	Pjt,Sj
IDX	SMLJ10CA	TVS	Vbr=10V, 176.4A, 30 00W(1ms), Bidirectional	DO-214AB	1ba	1j	Moo
IDX	TV30C100JB	TVS	Vbr=10V, 5%, 176.4A, 30 00W(1ms), Bidirectional	DO-214AB	1ba	1j	Cmc
IDY	3.0SMCJ11C	TVS	Vbr=11V, 149.2A, 30 00W (1ms), Bidirectional	DO-214AB	1ba	1x,1y	Pjt,Sj
IDY	SMLJ11C	TVS	Vbr=11V, 149.2A, 30 00W(1ms), Bidirectional	DO-214AB	1ba	1j	Moo
IDY	TV30C110KB	TVS	Vbr=11V, 10%, 149.2A 30 00W(1ms), Bidirectional	DO-214AB	1ba	1j	Cmc
IDZ	3.0SMCJ11CA	TVS	Vbr=11V, 184.8A, 30 00W (1ms), Bidirectional	DO-214AB	1ba	1x,1y	Pjt,Sj
IDZ	SMLJ11CA	TVS	Vbr=11V, 184.8A, 30 00W(1ms), Bidirectional	DO-214AB	1ba	1j	Moo
IDZ	TV30C110JB	TVS	Vbr=11V, 5%, 184.8A, 30 00W(1ms), Bidirectional	DO-214AB	1ba	1j	Cmc
IE	CD214A-T 12A	TVS	Vbr=12V, 20.1A, 400W (1ms)	DO-214AC	1d	1a	Brn
IE	P4SMAJ1 2A	TVS	Vbr=12V, 20.1A, 400W (1ms)	DO-214AC	1d	1m,1w	Pjt,Sj
IE	SMAJ1 2A	TVS	Vrwm=12V, Vbr=13.3..14.7V, 20.1A, 400W(1ms)	DO-214AC	1d	1m	Di
IED	3.0SMCJ12C	TVS	Vbr=12V, 136.4A, 30 00W (1ms), Bidirectional	DO-214AB	1ba	1x,1y	Pjt,Sj
IED	SMLJ12C	TVS	Vbr=12V, 136.4A, 30 00W(1ms), Bidirectional	DO-214AB	1ba	1j	Moo
IED	TV30C120KB	TVS	Vbr=12V, 10%, 136.4A 30 00W(1ms), Bidirectional	DO-214AB	1ba	1j	Cmc
IEE	3.0SMCJ12CA	TVS	Vbr=12V, 150.6A, 30 00W (1ms), Bidirectional	DO-214AB	1ba	1x,1y	Pjt,Sj
IEE	SMLJ12CA	TVS	Vbr=12V, 150.6A, 30 00W(1ms), Bidirectional	DO-214AB	1ba	1j	Moo
IEE	TV30C120JB	TVS	Vbr=12V, 5%, 150.6A, 30 00W(1ms), Bidirectional	DO-214AB	1ba	1j	Cmc
IEF	3.0SMCJ13C	TVS	Vbr=13V, 126A, 30 00W (1ms), Bidirectional	DO-214AB	1ba	1x,1y	Pjt,Sj
IEF	SMLJ13C	TVS	Vbr=13V, 126.0A, 30 00W(1ms), Bidirectional	DO-214AB	1ba	1j	Moo
IEF	TV30C130KB	TVS	Vbr=13V, 10%, 126A, 30 00W(1ms), Bidirectional	DO-214AB	1ba	1j	Cmc
IEG	3.0SMCJ13CA	TVS	Vbr=13V, 139.4A, 30 00W (1ms), Bidirectional	DO-214AB	1ba	1x,1y	Pjt,Sj
IEG	SMLJ13CA	TVS	Vbr=13V, 139.4A, 30 00W(1ms), Bidirectional	DO-214AB	1ba	1j	Moo
IEG	TV30C130JB	TVS	Vbr=13V, 5%, 139.4A, 30 00W(1ms), Bidirectional	DO-214AB	1ba	1j	Cmc
IEH	3.0SMCJ14C	TVS	Vbr=14V, 116.2A, 30 00W (1ms), Bidirectional	DO-214AB	1ba	1x,1y	Pjt,Sj
IEH	SMLJ14C	TVS	Vbr=14V, 116.2A, 30 00W(1ms), Bidirectional	DO-214AB	1ba	1j	Moo
IEH	TV30C140KB	TVS	Vbr=14V, 10%, 116.2A 30 00W(1ms), Bidirectional	DO-214AB	1ba	1j	Cmc
IEK	3.0SMCJ14CA	TVS	Vbr=14V, 129.4A, 30 00W (1ms), Bidirectional	DO-214AB	1ba	1x,1y	Pjt,Sj
IEK	SMLJ14CA	TVS	Vbr=14V, 129.4A, 30 00W(1ms), Bidirectional	DO-214AB	1ba	1j	Moo
IEK	TV30C140JB	TVS	Vbr=14V, 5%, 129.4A, 30 00W(1ms), Bidirectional	DO-214AB	1ba	1j	Cmc
IEL	3.0SMCJ15C	TVS	Vbr=15V, 111.6A, 30 00W (1ms), Bidirectional	DO-214AB	1ba	1x,1y	Pjt,Sj
IEL	SMLJ15C	TVS	Vbr=15V, 111.6A, 30 00W(1ms), Bidirectional	DO-214AB	1ba	1j	Moo
IEL	TV30C150KB	TVS	Vbr=15V, 10%, 111.6A 30 00W(1ms), Bidirectional	DO-214AB	1ba	1j	Cmc
IEM	3.0SMCJ15CA	TVS	Vbr=15V, 123A, 30 00W (1ms), Bidirectional	DO-214AB	1ba	1x,1y	Pjt,Sj
IEM	SMLJ15CA	TVS	Vbr=15V, 123.0A, 30 00W(1ms), Bidirectional	DO-214AB	1ba	1j	Moo
IEM	TV30C150JB	TVS	Vbr=15V, 5%, 123A, 30 00W(1ms), Bidirectional	DO-214AB	1ba	1j	Cmc
IEN	3.0SMCJ16C	TVS	Vbr=16V, 104.2A, 30 00W (1ms), Bidirectional	DO-214AB	1ba	1x,1y	Pjt,Sj
IEN	SMLJ16C	TVS	Vbr=16V, 104.2A, 30 00W(1ms), Bidirectional	DO-214AB	1ba	1j	Moo
IEN	TV30C160KB	TVS	Vbr=16V, 10%, 104.2A 30 00W(1ms), Bidirectional	DO-214AB	1ba	1j	Cmc
IEP	3.0SMCJ16CA	TVS	Vbr=16V, 115.4A, 30 00W (1ms), Bidirectional	DO-214AB	1ba	1x,1y	Pjt,Sj
IEP	SMLJ16CA	TVS	Vbr=16V, 115.4A, 30 00W(1ms), Bidirectional	DO-214AB	1ba	1j	Moo
IEP	TV30C160JB	TVS	Vbr=16V, 5%, 115.4A, 30 00W(1ms), Bidirectional	DO-214AB	1ba	1j	Cmc
IEQ	3.0SMCJ17C	TVS	Vbr=17V, 98.4A, 30 00W (1ms), Bidirectional	DO-214AB	1ba	1x,1y	Pjt,Sj
IEQ	SMLJ17C	TVS	Vbr=17V, 98.4A, 30 00W(1ms), Bidirectional	DO-214AB	1ba	1j	Moo
IEQ	TV30C170KB	TVS	Vbr=17V, 10%, 98.4A, 30 00W(1ms), Bidirectional	DO-214AB	1ba	1j	Cmc
IER	3.0SMCJ17CA	TVS	Vbr=17V, 106.6A, 30 00W (1ms), Bidirectional	DO-214AB	1ba	1x,1y	Pjt,Sj
IER	SMLJ17CA	TVS	Vbr=17V, 106.6A, 30 00W(1ms), Bidirectional	DO-214AB	1ba	1j	Moo
IER	TV30C170JB	TVS	Vbr=17V, 5%, 106.6A, 30 00W(1ms), Bidirectional	DO-214AB	1ba	1j	Cmc
IES	3.0SMCJ18C	TVS	Vbr=18V, 93.2A, 30 00W (1ms), Bidirectional	DO-214AB	1ba	1x,1y	Pjt,Sj
IES	SMLJ18C	TVS	Vbr=18V, 93.2A, 30 00W(1ms), Bidirectional	DO-214AB	1ba	1j	Moo



SMD code	Type	Function	Short description	Case	Pinout	St.	Mnf.
IES	TV30C180KB	TVS	Vbr=18V, 10%, 93.2A, 30 00W(1ms), Bidirectional	DO-214AB	1ba	1j	Cmc
IET	3.0SMCJ18CA	TVS	Vbr=18V, 102.8A, 30 00W (1ms), Bidirectional	DO-214AB	1ba	1x,1y	Pjt,Srj
IET	SMLJ18CA	TVS	Vbr=18V, 102.8A, 30 00W(1ms), Bidirectional	DO-214AB	1ba	1j	Moo
IET	TV30C180JB	TVS	Vbr=18V, 5%, 102.8A, 30 00W(1ms), Bidirectional	DO-214AB	1ba	1j	Cmc
IEU	3.0SMCJ20C	TVS	Vbr=20V, 83.8A, 300 0W (1ms), Bidirectional	DO-214AB	1ba	1x,1y	Pjt,Srj
IEU	SMLJ20C	TVS	Vbr=20V, 83.8A, 300 0W(1ms), Bidirectional	DO-214AB	1ba	1j	Moo
IEU	TV30C200KB	TVS	Vbr=20V, 10%, 83.8A, 30 00W(1ms), Bidirectional	DO-214AB	1ba	1j	Cmc
IEV	3.0SMCJ20CA	TVS	Vbr=20V, 92.6A, 300 0W (1ms), Bidirectional	DO-214AB	1ba	1x,1y	Pjt,Srj
IEV	SMLJ20CA	TVS	Vbr=20V, 92.6A, 300 0W(1ms), Bidirectional	DO-214AB	1ba	1j	Moo
IEV	TV30C200JB	TVS	Vbr=20V, 5%, 92.6A, 300 0W(1ms), Bidirectional	DO-214AB	1ba	1j	Cmc
IEW	3.0SMCJ22C	TVS	Vbr=22V, 76.2A, 300 0W (1ms), Bidirectional	DO-214AB	1ba	1x,1y	Pjt,Srj
IEW	SMLJ22C	TVS	Vbr=22V, 76.2A, 300 0W(1ms), Bidirectional	DO-214AB	1ba	1j	Moo
IEW	TV30C220KB	TVS	Vbr=22V, 10%, 76.2A, 30 00W(1ms), Bidirectional	DO-214AB	1ba	1j	Cmc
IEX	3.0SMCJ22CA	TVS	Vbr=22V, 84.4A, 300 0W (1ms), Bidirectional	DO-214AB	1ba	1x,1y	Pjt,Srj
IEX	SMLJ22CA	TVS	Vbr=22V, 84.4A, 300 0W(1ms), Bidirectional	DO-214AB	1ba	1j	Moo
IEY	TV30C220JB	TVS	Vbr=22V, 5%, 84.4A, 300 0W(1ms), Bidirectional	DO-214AB	1ba	1j	Cmc
IEY	3.0SMCJ24C	TVS	Vbr=24V, 69.8A, 300 0W (1ms), Bidirectional	DO-214AB	1ba	1x,1y	Pjt,Srj
IEY	SMLJ24C	TVS	Vbr=24V, 69.8A, 300 0W(1ms), Bidirectional	DO-214AB	1ba	1j	Moo
IEY	TV30C240KB	TVS	Vbr=24V, 10%, 69.8A, 30 00W(1ms), Bidirectional	DO-214AB	1ba	1j	Cmc
IEZ	3.0SMCJ24CA	TVS	Vbr=24V, 77.2A, 300 0W (1ms), Bidirectional	DO-214AB	1ba	1x,1y	Pjt,Srj
IEZ	SMLJ24CA	TVS	Vbr=24V, 77.2A, 300 0W(1ms), Bidirectional	DO-214AB	1ba	1j	Moo
IEZ	TV30C240JB	TVS	Vbr=24V, 5%, 77.2A, 300 0W(1ms), Bidirectional	DO-214AB	1ba	1j	Cmc
IF	P4SMAJ13	TVS	Vbr=13V, 16.8A, 400 W (1ms)	DO-214AC	1d	1m,1w	Pjt,Srj
IFD	3.0SMCJ26C	TVS	Vbr=26V, 64.4A, 300 0W (1ms), Bidirectional	DO-214AB	1ba	1x,1y	Pjt,Srj
IFD	SMLJ26C	TVS	Vbr=26V, 64.4A, 300 0W(1ms), Bidirectional	DO-214AB	1ba	1j	Moo
IFD	TV30C260KB	TVS	Vbr=26V, 10%, 64.4A, 30 00W(1ms), Bidirectional	DO-214AB	1ba	1j	Cmc
IFE	3.0SMCJ26CA	TVS	Vbr=26V, 71.2A, 300 0W (1ms), Bidirectional	DO-214AB	1ba	1x,1y	Pjt,Srj
IFE	SMLJ26CA	TVS	Vbr=26V, 71.2A, 300 0W(1ms), Bidirectional	DO-214AB	1ba	1j	Moo
IFE	TV30C260JB	TVS	Vbr=26V, 5%, 71.2A, 300 0W(1ms), Bidirectional	DO-214AB	1ba	1j	Cmc
IFF	3.0SMCJ28C	TVS	Vbr=28V, 60A, 300 0W (1ms), Bidirectional	DO-214AB	1ba	1x,1y	Pjt,Srj
IFF	SMLJ28C	TVS	Vbr=28V, 60.0A, 300 0W(1ms), Bidirectional	DO-214AB	1ba	1j	Moo
IFF	TV30C280KB	TVS	Vbr=28V, 10%, 60A, 300 0W(1ms), Bidirectional	DO-214AB	1ba	1j	Cmc
IFG	3.0SMCJ28CA	TVS	Vbr=28V, 66A, 300 0W (1ms), Bidirectional	DO-214AB	1ba	1x,1y	Pjt,Srj
IFG	SMLJ28CA	TVS	Vbr=28V, 66.0A, 300 0W(1ms), Bidirectional	DO-214AB	1ba	1j	Moo
IFG	TV30C280JB	TVS	Vbr=28V, 5%, 66A, 300 0W(1ms), Bidirectional	DO-214AB	1ba	1j	Cmc
IFH	3.0SMCJ30C	TVS	Vbr=30V, 56A, 300 0W (1ms), Bidirectional	DO-214AB	1ba	1x,1y	Pjt,Srj
IFH	SMLJ30C	TVS	Vbr=30V, 56.0A, 300 0W(1ms), Bidirectional	DO-214AB	1ba	1j	Moo
IFH	TV30C300KB	TVS	Vbr=30V, 10%, 56A, 300 0W(1ms), Bidirectional	DO-214AB	1ba	1j	Cmc
IFK	3.0SMCJ30CA	TVS	Vbr=30V, 62A, 300 0W (1ms), Bidirectional	DO-214AB	1ba	1x,1y	Pjt,Srj
IFK	SMLJ30CA	TVS	Vbr=30V, 62.0A, 300 0W(1ms), Bidirectional	DO-214AB	1ba	1j	Moo
IFK	TV30C300JB	TVS	Vbr=30V, 5%, 62A, 300 0W(1ms), Bidirectional	DO-214AB	1ba	1j	Cmc
IFL	3.0SMCJ33C	TVS	Vbr=33V, 50.4A, 300 0W (1ms), Bidirectional	DO-214AB	1ba	1x,1y	Pjt,Srj
IFL	SMLJ33C	TVS	Vbr=33V, 50.4A, 300 0W(1ms), Bidirectional	DO-214AB	1ba	1j	Moo
IFL	TV30C330KB	TVS	Vbr=33V, 10%, 50.4A, 30 00W(1ms), Bidirectional	DO-214AB	1ba	1j	Cmc
IFM	3.0SMCJ33CA	TVS	Vbr=33V, 56.2A, 300 0W (1ms), Bidirectional	DO-214AB	1ba	1x,1y	Pjt,Srj
IFM	SMLJ33CA	TVS	Vbr=33V, 56.2A, 300 0W(1ms), Bidirectional	DO-214AB	1ba	1j	Moo
IFM	TV30C330JB	TVS	Vbr=33V, 5%, 56.2A, 300 0W(1ms), Bidirectional	DO-214AB	1ba	1j	Cmc
IFN	3.0SMCJ36C	TVS	Vbr=36V, 46.6A, 300 0W (1ms), Bidirectional	DO-214AB	1ba	1x,1y	Pjt,Srj
IFN	SMLJ36C	TVS	Vbr=36V, 46.6A, 300 0W(1ms), Bidirectional	DO-214AB	1ba	1j	Moo
IFN	TV30C360KB	TVS	Vbr=36V, 10%, 46.6A, 30 00W(1ms), Bidirectional	DO-214AB	1ba	1j	Cmc
IFP	3.0SMCJ36CA	TVS	Vbr=36V, 51.6A, 300 0W (1ms), Bidirectional	DO-214AB	1ba	1x,1y	Pjt,Srj
IFP	SMLJ36CA	TVS	Vbr=36V, 51.6A, 300 0W(1ms), Bidirectional	DO-214AB	1ba	1j	Moo
IFP	TV30C360JB	TVS	Vbr=36V, 5%, 51.6A, 300 0W(1ms), Bidirectional	DO-214AB	1ba	1j	Cmc
IFQ	3.0SMCJ40C	TVS	Vbr=40V, 42A, 300 0W (1ms), Bidirectional	DO-214AB	1ba	1x,1y	Pjt,Srj
IFQ	SMLJ40C	TVS	Vbr=40V, 42.0A, 300 0W(1ms), Bidirectional	DO-214AB	1ba	1j	Moo
IFQ	TV30C400KB	TVS	Vbr=40V, 10%, 42A, 300 0W(1ms), Bidirectional	DO-214AB	1ba	1j	Cmc
IFR	3.0SMCJ40CA	TVS	Vbr=40V, 46.4A, 300 0W (1ms), Bidirectional	DO-214AB	1ba	1x,1y	Pjt,Srj
IFR	SMLJ40CA	TVS	Vbr=40V, 46.4A, 300 0W(1ms), Bidirectional	DO-214AB	1ba	1j	Moo
IFR	TV30C400JB	TVS	Vbr=40V, 5%, 46.4A, 300 0W(1ms), Bidirectional	DO-214AB	1ba	1j	Cmc
IFS	3.0SMCJ43C	TVS	Vbr=43V, 39.2A, 300 0W (1ms), Bidirectional	DO-214AB	1ba	1x,1y	Pjt,Srj
IFS	SMLJ43C	TVS	Vbr=43V, 39.2A, 300 0W(1ms), Bidirectional	DO-214AB	1ba	1j	Moo
IFS	TV30C430KB	TVS	Vbr=43V, 10%, 39.2A, 30 00W(1ms), Bidirectional	DO-214AB	1ba	1j	Cmc
IFT	3.0SMCJ43CA	TVS	Vbr=43V, 43.2A, 300 0W (1ms), Bidirectional	DO-214AB	1ba	1x,1y	Pjt,Srj
IFT	SMLJ43CA	TVS	Vbr=43V, 43.2A, 300 0W(1ms), Bidirectional	DO-214AB	1ba	1j	Moo
IFT	TV30C430JB	TVS	Vbr=43V, 5%, 43.2A, 300 0W(1ms), Bidirectional	DO-214AB	1ba	1j	Cmc
IFU	3.0SMCJ45C	TVS	Vbr=45V, 37.4A, 300 0W (1ms), Bidirectional	DO-214AB	1ba	1x,1y	Pjt,Srj
IFU	SMLJ45C	TVS	Vbr=45V, 37.4A, 300 0W(1ms), Bidirectional	DO-214AB	1ba	1j	Moo
IFU	TV30C450KB	TVS	Vbr=45V, 10%, 37.4A, 30 00W(1ms), Bidirectional	DO-214AB	1ba	1j	Cmc
IFV	3.0SMCJ45CA	TVS	Vbr=45V, 41.2A, 300 0W (1ms), Bidirectional	DO-214AB	1ba	1x,1y	Pjt,Srj
IFV	SMLJ45CA	TVS	Vbr=45V, 41.2A, 300 0W(1ms), Bidirectional	DO-214AB	1ba	1j	Moo



SMD code	Type	Function	Short description	Case	Pinout	St.	Mnf.
IFV	TV30C450JB	TVS	Vbr=45V, 5%, 41.2A, 3000W(1ms), Bidirectional	DO-214AB	1ba	1j	Cmc
IFW	3.0SMCJ48C	TVS	Vbr=48V, 35A, 3000W(1ms), Bidirectional	DO-214AB	1ba	1x,1y	Pjt,Srj
IFW	SMLJ48C	TVS	Vbr=48V, 35.0A, 3000W(1ms), Bidirectional	DO-214AB	1ba	1j	Moo
IFW	TV30C480KB	TVS	Vbr=48V, 10%, 35A, 3000W(1ms), Bidirectional	DO-214AB	1ba	1j	Cmc
IFX	3.0SMCJ48CA	TVS	Vbr=48V, 38.8A, 3000W(1ms), Bidirectional	DO-214AB	1ba	1x,1y	Pjt,Srj
IFX	SMLJ48CA	TVS	Vbr=48V, 38.8A, 3000W(1ms), Bidirectional	DO-214AB	1ba	1j	Moo
IFX	TV30C480JB	TVS	Vbr=48V, 5%, 38.8A, 3000W(1ms), Bidirectional	DO-214AB	1ba	1j	Cmc
IFY	3.0SMCJ51C	TVS	Vbr=51V, 37A, 3000W(1ms), Bidirectional	DO-214AB	1ba	1x,1y	Pjt,Srj
IFY	SMLJ51C	TVS	Vbr=51V, 37.0A, 3000W(1ms), Bidirectional	DO-214AB	1ba	1j	Moo
IFY	TV30C510KB	TVS	Vbr=51V, 10%, 37A, 3000W(1ms), Bidirectional	DO-214AB	1ba	1j	Cmc
IFZ	3.0SMCJ51CA	TVS	Vbr=51V, 36.4A, 3000W(1ms), Bidirectional	DO-214AB	1ba	1x,1y	Pjt,Srj
IFZ	SMLJ51CA	TVS	Vbr=51V, 36.4A, 3000W(1ms), Bidirectional	DO-214AB	1ba	1j	Moo
IFZ	TV30C510JB	TVS	Vbr=51V, 5%, 36.4A, 3000W(1ms), Bidirectional	DO-214AB	1ba	1j	Cmc
IG	CD214A-T13A	TVS	Vbr=13V, 18.6A, 400W(1ms)	DO-214AC	1d	1a	Brn
IG	P4SMAJ13A	TVS	Vbr=13V, 18.6A, 400W(1ms)	DO-214AC	1d	1m,1w	Pjt,Srj
IG	SMAJ13A	TVS	Vrwm=13V, Vbr=14.4..15.9V, 18.6A, 400W(1ms)	DO-214AC	1d	1m	Di
IGD	3.0SMCJ54C	TVS	Vbr=54V, 31.2A, 3000W(1ms), Bidirectional	DO-214AB	1ba	1x,1y	Pjt,Srj
IGD	SMLJ54C	TVS	Vbr=54V, 31.2A, 3000W(1ms), Bidirectional	DO-214AB	1ba	1j	Moo
IGD	TV30C540KB	TVS	Vbr=54V, 10%, 31.2A, 3000W(1ms), Bidirectional	DO-214AB	1ba	1j	Cmc
IGE	3.0SMCJ54CA	TVS	Vbr=54V, 34.4A, 3000W(1ms), Bidirectional	DO-214AB	1ba	1x,1y	Pjt,Srj
IGE	SMLJ54CA	TVS	Vbr=54V, 34.4A, 3000W(1ms), Bidirectional	DO-214AB	1ba	1j	Moo
IGE	TV30C540JB	TVS	Vbr=54V, 5%, 34.4A, 3000W(1ms), Bidirectional	DO-214AB	1ba	1j	Cmc
IGF	3.0SMCJ58C	TVS	Vbr=58V, 39.2A, 3000W(1ms), Bidirectional	DO-214AB	1ba	1x,1y	Pjt,Srj
IGF	SMLJ58C	TVS	Vbr=58V, 39.2A, 3000W(1ms), Bidirectional	DO-214AB	1ba	1j	Moo
IGF	TV30C580KB	TVS	Vbr=58V, 10%, 39.2A, 3000W(1ms), Bidirectional	DO-214AB	1ba	1j	Cmc
IGG	3.0SMCJ58CA	TVS	Vbr=58V, 32A, 3000W(1ms), Bidirectional	DO-214AB	1ba	1x,1y	Pjt,Srj
IGG	SMLJ58CA	TVS	Vbr=58V, 32.0A, 3000W(1ms), Bidirectional	DO-214AB	1ba	1j	Moo
IGG	TV30C580JB	TVS	Vbr=58V, 5%, 32A, 3000W(1ms), Bidirectional	DO-214AB	1ba	1j	Cmc
IGH	3.0SMCJ60C	TVS	Vbr=60V, 28A, 3000W(1ms), Bidirectional	DO-214AB	1ba	1x,1y	Pjt,Srj
IGH	SMLJ60C	TVS	Vbr=60V, 28.0A, 3000W(1ms), Bidirectional	DO-214AB	1ba	1j	Moo
IGH	TV30C600KB	TVS	Vbr=60V, 10%, 28A, 3000W(1ms), Bidirectional	DO-214AB	1ba	1j	Cmc
IGK	3.0SMCJ60CA	TVS	Vbr=60V, 31A, 3000W(1ms), Bidirectional	DO-214AB	1ba	1x,1y	Pjt,Srj
IGK	SMLJ60CA	TVS	Vbr=60V, 31.0A, 3000W(1ms), Bidirectional	DO-214AB	1ba	1j	Moo
IGK	TV30C600JB	TVS	Vbr=60V, 5%, 31A, 3000W(1ms), Bidirectional	DO-214AB	1ba	1j	Cmc
IGL	3.0SMCJ64C	TVS	Vbr=64V, 26.4A, 3000W(1ms), Bidirectional	DO-214AB	1ba	1x,1y	Pjt,Srj
IGL	SMLJ64C	TVS	Vbr=64V, 26.4A, 3000W(1ms), Bidirectional	DO-214AB	1ba	1j	Moo
IGL	TV30C640KB	TVS	Vbr=64V, 10%, 26.4A, 3000W(1ms), Bidirectional	DO-214AB	1ba	1j	Cmc
IGM	3.0SMCJ64CA	TVS	Vbr=64V, 29.2A, 3000W(1ms), Bidirectional	DO-214AB	1ba	1x,1y	Pjt,Srj
IGM	SMLJ64CA	TVS	Vbr=64V, 29.2A, 3000W(1ms), Bidirectional	DO-214AB	1ba	1j	Moo
IGM	TV30C640JB	TVS	Vbr=64V, 5%, 29.2A, 3000W(1ms), Bidirectional	DO-214AB	1ba	1j	Cmc
IGN	3.0SMCJ70C	TVS	Vbr=70V, 24A, 3000W(1ms), Bidirectional	DO-214AB	1ba	1x,1y	Pjt,Srj
IGN	SMLJ70C	TVS	Vbr=70V, 24.0A, 3000W(1ms), Bidirectional	DO-214AB	1ba	1j	Moo
IGN	TV30C700KB	TVS	Vbr=70V, 10%, 24A, 3000W(1ms), Bidirectional	DO-214AB	1ba	1j	Cmc
IGP	3.0SMCJ70CA	TVS	Vbr=70V, 26.6A, 3000W(1ms), Bidirectional	DO-214AB	1ba	1x,1y	Pjt,Srj
IGP	SMLJ70CA	TVS	Vbr=70V, 26.6A, 3000W(1ms), Bidirectional	DO-214AB	1ba	1j	Moo
IGP	TV30C700JB	TVS	Vbr=70V, 5%, 26.6A, 3000W(1ms), Bidirectional	DO-214AB	1ba	1j	Cmc
IGQ	3.0SMCJ75C	TVS	Vbr=75V, 22.4A, 3000W(1ms), Bidirectional	DO-214AB	1ba	1x,1y	Pjt,Srj
IGQ	SMLJ75C	TVS	Vbr=75V, 22.4A, 3000W(1ms), Bidirectional	DO-214AB	1ba	1j	Moo
IGQ	TV30C750KB	TVS	Vbr=75V, 10%, 22.4A, 3000W(1ms), Bidirectional	DO-214AB	1ba	1j	Cmc
IGR	3.0SMCJ75CA	TVS	Vbr=75V, 24.8A, 3000W(1ms), Bidirectional	DO-214AB	1ba	1x,1y	Pjt,Srj
IGR	SMLJ75CA	TVS	Vbr=75V, 24.8A, 3000W(1ms), Bidirectional	DO-214AB	1ba	1j	Moo
IGR	TV30C750JB	TVS	Vbr=75V, 5%, 24.8A, 3000W(1ms), Bidirectional	DO-214AB	1ba	1j	Cmc
IGS	3.0SMCJ78C	TVS	Vbr=78V, 21.6A, 3000W(1ms), Bidirectional	DO-214AB	1ba	1x,1y	Pjt,Srj
IGS	SMLJ78C	TVS	Vbr=78V, 21.6A, 3000W(1ms), Bidirectional	DO-214AB	1ba	1j	Moo
IGS	TV30C780KB	TVS	Vbr=78V, 10%, 21.6A, 3000W(1ms), Bidirectional	DO-214AB	1ba	1j	Cmc
IGT	3.0SMCJ78CA	TVS	Vbr=78V, 22.8A, 3000W(1ms), Bidirectional	DO-214AB	1ba	1x,1y	Pjt,Srj
IGT	SMLJ78CA	TVS	Vbr=78V, 22.8A, 3000W(1ms), Bidirectional	DO-214AB	1ba	1j	Moo
IGT	TV30C780JB	TVS	Vbr=78V, 5%, 22.8A, 3000W(1ms), Bidirectional	DO-214AB	1ba	1j	Cmc
IGU	3.0SMCJ85C	TVS	Vbr=85V, 19.8A, 3000W(1ms), Bidirectional	DO-214AB	1ba	1x,1y	Pjt,Srj
IGU	SMLJ85C	TVS	Vbr=85V, 19.8A, 3000W(1ms), Bidirectional	DO-214AB	1ba	1j	Moo
IGU	TV30C850KB	TVS	Vbr=85V, 10%, 19.8A, 3000W(1ms), Bidirectional	DO-214AB	1ba	1j	Cmc
IGV	3.0SMCJ85CA	TVS	Vbr=85V, 20.8A, 3000W(1ms), Bidirectional	DO-214AB	1ba	1x,1y	Pjt,Srj
IGV	SMLJ85CA	TVS	Vbr=85V, 20.8A, 3000W(1ms), Bidirectional	DO-214AB	1ba	1j	Moo
IGV	TV30C850JB	TVS	Vbr=85V, 5%, 20.8A, 3000W(1ms), Bidirectional	DO-214AB	1ba	1j	Cmc
IGW	3.0SMCJ90C	TVS	Vbr=90V, 18.8A, 3000W(1ms), Bidirectional	DO-214AB	1ba	1x,1y	Pjt,Srj
IGW	SMLJ90C	TVS	Vbr=90V, 18.8A, 3000W(1ms), Bidirectional	DO-214AB	1ba	1j	Moo
IGW	TV30C900KB	TVS	Vbr=90V, 10%, 18.8A, 3000W(1ms), Bidirectional	DO-214AB	1ba	1j	Cmc
IGX	3.0SMCJ90CA	TVS	Vbr=90V, 20.6A, 3000W(1ms), Bidirectional	DO-214AB	1ba	1x,1y	Pjt,Srj
IGX	SMLJ90CA	TVS	Vbr=90V, 20.6A, 3000W(1ms), Bidirectional	DO-214AB	1ba	1j	Moo
IGX	TV30C900JB	TVS	Vbr=90V, 5%, 20.6A, 3000W(1ms), Bidirectional	DO-214AB	1ba	1j	Cmc



SMD code	Type	Function	Short description	Case	Pinout	St.	Mnf.
IGY	3.0SMCJ100C	TVS	Vbr=100V, 16.6A, 3000W (1ms), Bidirectional	DO-214AB	1ba	1x,1y	Pjt,Srj
IGY	SMLJ100C	TVS	Vbr=100V, 16.8A, 3000W(1ms), Bidirectional	DO-214AB	1ba	1j	Moo
IGY	TV30C101KB	TVS	Vbr=100V, 10%, 16.6A, 3000W(1ms), Bidirectional	DO-214AB	1ba	1j	Cmc
IGZ	3.0SMCJ100CA	TVS	Vbr=100V, 18.6A, 3000W (1ms), Bidirectional	DO-214AB	1ba	1x,1y	Pjt,Srj
IGZ	SMLJ100CA	TVS	Vbr=100V, 18.6A, 3000W(1ms), Bidirectional	DO-214AB	1ba	1j	Moo
IGZ	TV30C101JB	TVS	Vbr=100V, 5%, 18.6A, 3000W(1ms), Bidirectional	DO-214AB	1ba	1j	Cmc
IH	P4SMAJ14	TVS	Vbr=14V, 15.5A, 400W (1ms)	DO-214AC	1d	1m,1w	Pjt,Srj
IHD	3.0SMCJ110C	TVS	Vbr=110V, 15.4A, 3000W (1ms), Bidirectional	DO-214AB	1ba	1x,1y	Pjt,Srj
IHD	SMLJ110C	TVS	Vbr=110V, 15.4A, 3000W(1ms), Bidirectional	DO-214AB	1ba	1j	Moo
IHD	TV30C111KB	TVS	Vbr=110V, 10%, 15.4A, 3000W(1ms), Bidirectional	DO-214AB	1ba	1j	Cmc
IHE	3.0SMCJ110CA	TVS	Vbr=110V, 16.8A, 3000W (1ms), Bidirectional	DO-214AB	1ba	1x,1y	Pjt,Srj
IHE	SMLJ110CA	TVS	Vbr=110V, 16.8A, 3000W(1ms), Bidirectional	DO-214AB	1ba	1j	Moo
IHE	TV30C111JB	TVS	Vbr=110V, 5%, 16.8A, 3000W(1ms), Bidirectional	DO-214AB	1ba	1j	Cmc
IHF	3.0SMCJ120C	TVS	Vbr=120V, 14A, 3000W (1ms), Bidirectional	DO-214AB	1ba	1x,1y	Pjt,Srj
IHF	SMLJ120C	TVS	Vbr=120V, 14.0A, 3000W(1ms), Bidirectional	DO-214AB	1ba	1j	Moo
IHF	TV30C121KB	TVS	Vbr=120V, 10%, 14.0A, 3000W(1ms), Bidirectional	DO-214AB	1ba	1j	Cmc
IHG	3.0SMCJ120CA	TVS	Vbr=120V, 15.6A, 3000W (1ms), Bidirectional	DO-214AB	1ba	1x,1y	Pjt,Srj
IHG	SMLJ120CA	TVS	Vbr=120V, 15.6A, 3000W(1ms), Bidirectional	DO-214AB	1ba	1j	Moo
IHG	TV30C121JB	TVS	Vbr=120V, 5%, 15.6A, 3000W(1ms), Bidirectional	DO-214AB	1ba	1j	Cmc
IHH	3.0SMCJ130C	TVS	Vbr=130V, 13A, 3000W (1ms), Bidirectional	DO-214AB	1ba	1x,1y	Pjt,Srj
IHH	SMLJ130C	TVS	Vbr=130V, 13.0A, 3000W(1ms), Bidirectional	DO-214AB	1ba	1j	Moo
IHH	TV30C131KB	TVS	Vbr=130V, 10%, 13A, 3000W(1ms), Bidirectional	DO-214AB	1ba	1j	Cmc
IHK	3.0SMCJ130CA	TVS	Vbr=130V, 14.4A, 3000W (1ms), Bidirectional	DO-214AB	1ba	1x,1y	Pjt,Srj
IHK	SMLJ130CA	TVS	Vbr=130V, 14.4A, 3000W(1ms), Bidirectional	DO-214AB	1ba	1j	Moo
IHK	TV30C131JB	TVS	Vbr=130V, 5%, 14.4A, 3000W(1ms), Bidirectional	DO-214AB	1ba	1j	Cmc
IHL	3.0SMCJ150C	TVS	Vbr=150V, 11.2A, 3000W (1ms), Bidirectional	DO-214AB	1ba	1x,1y	Pjt,Srj
IHL	SMLJ150C	TVS	Vbr=150V, 11.2A, 3000W(1ms), Bidirectional	DO-214AB	1ba	1j	Moo
IHL	TV30C151KB	TVS	Vbr=150V, 10%, 11.2A, 3000W(1ms), Bidirectional	DO-214AB	1ba	1j	Cmc
IHM	3.0SMCJ150CA	TVS	Vbr=150V, 12.4A, 3000W (1ms), Bidirectional	DO-214AB	1ba	1x,1y	Pjt,Srj
IHM	SMLJ150CA	TVS	Vbr=150V, 12.4A, 3000W(1ms), Bidirectional	DO-214AB	1ba	1j	Moo
IHM	TV30C151JB	TVS	Vbr=150V, 5%, 12.4A, 3000W(1ms), Bidirectional	DO-214AB	1ba	1j	Cmc
IHN	3.0SMCJ160C	TVS	Vbr=160V, 10.4A, 3000W (1ms), Bidirectional	DO-214AB	1ba	1x,1y	Pjt,Srj
IHN	SMLJ160C	TVS	Vbr=160V, 10.4A, 3000W(1ms), Bidirectional	DO-214AB	1ba	1j	Moo
IHN	TV30C161KB	TVS	Vbr=160V, 10%, 10.4A, 3000W(1ms), Bidirectional	DO-214AB	1ba	1j	Cmc
IHP	3.0SMCJ160CA	TVS	Vbr=160V, 11.6A, 3000W (1ms), Bidirectional	DO-214AB	1ba	1x,1y	Pjt,Srj
IHP	SMLJ160CA	TVS	Vbr=160V, 11.6A, 3000W(1ms), Bidirectional	DO-214AB	1ba	1j	Moo
IHP	TV30C161JB	TVS	Vbr=160V, 5%, 11.6A, 3000W(1ms), Bidirectional	DO-214AB	1ba	1j	Cmc
IHQ	3.0SMCJ170C	TVS	Vbr=170V, 9.8A, 3000W (1ms), Bidirectional	DO-214AB	1ba	1x,1y	Pjt,Srj
IHQ	SMLJ170C	TVS	Vbr=170V, 9.8A, 3000W(1ms), Bidirectional	DO-214AB	1ba	1j	Moo
IHQ	TV30C171KB	TVS	Vbr=170V, 10%, 9.8A, 3000W(1ms), Bidirectional	DO-214AB	1ba	1j	Cmc
IHR	3.0SMCJ170CA	TVS	Vbr=170V, 11A, 3000W (1ms), Bidirectional	DO-214AB	1ba	1x,1y	Pjt,Srj
IHR	SMLJ170CA	TVS	Vbr=170V, 11.0A, 3000W(1ms), Bidirectional	DO-214AB	1ba	1j	Moo
IHR	TV30C171JB	TVS	Vbr=170V, 5%, 11A, 3000W(1ms), Bidirectional	DO-214AB	1ba	1j	Cmc
IHS	3.0SMCJ180C	TVS	Vbr=170V, 9.3A, 3000W (1ms), Bidirectional	DO-214AB	1ba	1x,1y	Pjt,Srj
IHT	3.0SMCJ180CA	TVS	Vbr=170V, 10.3A, 3000W (1ms), Bidirectional	DO-214AB	1ba	1x,1y	Pjt,Srj
IHU	3.0SMCJ190C	TVS	Vbr=170V, 8.8A, 3000W (1ms), Bidirectional	DO-214AB	1ba	1x,1y	Pjt,Srj
IHV	3.0SMCJ190CA	TVS	Vbr=170V, 9.7A, 3000W (1ms), Bidirectional	DO-214AB	1ba	1x,1y	Pjt,Srj
IHW	3.0SMCJ200C	TVS	Vbr=170V, 8.4A, 3000W (1ms), Bidirectional	DO-214AB	1ba	1x,1y	Pjt,Srj
IHX	3.0SMCJ200CA	TVS	Vbr=170V, 9.3A, 3000W (1ms), Bidirectional	DO-214AB	1ba	1x,1y	Pjt,Srj
IHY	3.0SMCJ210C	TVS	Vbr=170V, 7.8A, 3000W (1ms), Bidirectional	DO-214AB	1ba	1x,1y	Pjt,Srj
IHZ	3.0SMCJ210CA	TVS	Vbr=170V, 8.8A, 3000W (1ms), Bidirectional	DO-214AB	1ba	1x,1y	Pjt,Srj
IID	3.0SMCJ220C	TVS	Vbr=170V, 7.6A, 3000W (1ms), Bidirectional	DO-214AB	1ba	1x,1y	Pjt,Srj
IIE	3.0SMCJ220CA	TVS	Vbr=170V, 8.4A, 3000W (1ms), Bidirectional	DO-214AB	1ba	1x,1y	Pjt,Srj
IK	CD214A-T14A	TVS	Vbr=14V, 17.2A, 400W(1ms)	DO-214AC	1d	1a	Brn
IK	P4SMAJ14A	TVS	Vbr=14V, 17.2A, 400W(1ms)	DO-214AC	1d	1m,1w	Pjt,Srj
IK	SMAJ14A	TVS	Vrwm=14V, Vbr=15.6..17.2V, 17.2A, 400W(1ms)	DO-214AC	1d	1m	Di
IL	P4SMAJ15	TVS	Vbr=15V, 14.8A, 400W (1ms)	DO-214AB	1d	1m,1w	Pjt,Srj
IM	CD214A-T15A	TVS	Vbr=15V, 16.4A, 400W(1ms)	DO-214AC	1d	1a	Brn
IM	P4SMAJ15A	TVS	Vbr=15V, 16.4A, 400W(1ms)	DO-214AB	1d	1m,1w	Pjt,Srj
IM	SMAJ15A	TVS	Vrwm=15V, Vbr=16.7..18.5V, 16.4A, 400W(1ms)	DO-214AC	1d	1m	Di
IN	P4SMAJ16	TVS	Vbr=16V, 13.8A, 400W (1ms)	DO-214AB	1d	1m,1w	Pjt,Srj
IP	CD214A-T16A	TVS	Vbr=16V, 15.3A, 400W(1ms)	DO-214AC	1d	1a	Brn
IP	P4SMAJ16A	TVS	Vbr=16V, 15.3A, 400W (1ms)	DO-214AB	1d	1m,1w	Pjt,Srj
IP	SMAJ16A	TVS	Vrwm=16V, Vbr=17.8..21.8V, 15.4A, 400W(1ms)	DO-214AC	1d	1m	Di
IQ	P4SMAJ17	TVS	Vbr=17V, 13.1A, 400W(1ms)	DO-214AB	1d	1m,1w	Pjt,Srj
IR	CD214A-T17A	TVS	Vbr=17V, 14.5A, 400W(1ms)	DO-214AC	1d	1a	Brn
IR	P4SMAJ17A	TVS	Vbr=17V, 14.5A, 400W (1ms)	DO-214AB	1d	1m,1w	Pjt,Srj
IR	SMAJ17A	TVS	Vrwm=17V, Vbr=18.9..20.9V, 14.5A, 400W(1ms)	DO-214AC	1d	1m	Di
IR12	MBRS120	Si-diode	SBR, 20V, 1A, Vf<0.35V(1A)	DO-214AA	1d	1b	Inr
IR12A	MBRA120	Si-diode	SBR, 20V, 1A, Vf<0.34V(1A)	DO-214AC	1d	1b	Inr



SMD code	Type	Function	Short description	Case	Pinout	St.	Mnf.
IR14	MBRA140TR	Si-diode	SBR, 40V, 1A, Vf<0.49V(1A)	DO-214AC	1d	1b	Inr
IR1C	10BQ015	Si-diode	SBR, 15V, 1A, Vf<0.32V(1A)	DO-214AA	1d	1b	Inr
IR32	MBRS320TR	Si-diode	SBR, 20V, 3A, Vf<0.36V(3A)	DO-214AB	1d	1b	Inr
IR3C	30BQ015	Si-diode	SBR, 15V, 3A, Vf<0.3V(1A)	DO-214AB	1d	1b	Inr
IS	P4SMAJ1 8	TVS	Vbr=18V, 12.4A, 400W(1ms)	DO-214AB	1d	1m,1w	Pjt,Sj
IT	CD214A-T18A	TVS	Vbr=18V, 13.7A, 400W(1ms)	DO-214AC	1d	1a	Brn
IT	P4SMAJ1 8A	TVS	Vbr=18V, 13.7A, 400W(1ms)	DO-214AB	1d	1m,1w	Pjt,Sj
IT	SMAJ1 8A	TVS	Vrwm=18V, Vbr=20.0..22.1V, 13.7A, 400W(1ms)	DO-214AC	1d	1m	Di
IU	P4SMAJ20	TVS	Vbr=20V, 11.1A, 400W(1ms)	DO-214AB	1d	1m,1w	Pjt,Sj
IV	CD214A-T20A	TVS	Vbr=20V, 12.3A, 400W(1ms)	DO-214AC	1d	1a	Brn
IV	P4SMAJ20A	TVS	Vbr=20V, 12.3A, 400W(1ms)	DO-214AC	1d	1m,1w	Pjt,Sj
IV	SMAJ20A	TVS	Vrwm=20V, Vbr=22.2..24.5V, 12.3A, 400W(1ms)	DO-214AC	1d	1m	Di
IW	P4SMAJ22	TVS	Vbr=22V, 10.1A, 400W(1ms)	DO-214AC	1d	1m,1w	Pjt,Sj
IX	CD214A-T22A	TVS	Vbr=22V, 11.2A, 400W(1ms)	DO-214AC	1d	1a	Brn
IX	P4SMAJ22A	TVS	Vbr=22V, 11.2A, 400W(1ms)	DO-214AC	1d	1m,1w	Pjt,Sj
IX	SMAJ22A	TVS	Vrwm=22V, Vbr=24.4..26.9V, 11.2A, 400W(1ms)	DO-214AC	1d	1m	Di
IY	P4SMAJ24	TVS	Vbr=24V, 9.3A, 400W(1ms)	DO-214AC	1d	1m,1w	Pjt,Sj
IZ	CD214A-T24A	TVS	Vbr=24V, 10.3A, 400W(1ms)	DO-214AC	1d	1a	Brn
IZ	P4SMAJ24A	TVS	Vbr=24V, 10.3A, 400W(1ms)	DO-214AC	1d	1m,1w	Pjt,Sj
IZ	SMAJ24A	TVS	Vrwm=24V, Vbr=26.7..29.5V, 10.3A, 400W(1ms)	DO-214AC	1d	1m	Di
j	MMSZ5 236BPT	Z-dio de	7.125..7.875V, Izt=5mA, Zzt=70Ω, 225mW	SOD-523	7d	1a	Chm
J	CDZ9.1B	Z-dio de	9.1V±2.5%, 40 mA, 1W	VMN	7d	1s	Rhm
J	CH500H-4OPT	Si-diode	SBD, 45V, 10.0mA, Vf<0.45V(10mA)	SOD-323	5d	1a	Chm
J	HVU357	C-diod e	VCO, 10V, 19.5/23.5pF(1V)	SOD-323	5d	1a	Ren
J	MA27V15	C-diod e	VCO, 6V, 2.98..7.30pF	SOD-523	6d	1a	Pan
J	MMSZ5 260BPT	Z-dio de	40.85..45.15V, Izt=3.0mA, Zzt=93Ω, 225mW	SOD-523	7d	1a	Chm
j.	MMSZ5 236SPT	Z-dio de	7.350..7.650V, Izt=5mA, Zzt=70Ω, 225mW	SOD-523	7d	1a	Chm
J.	MMSZ5 260SPT	Z-dio de	42.14..43.86V, Izt=3.0mA, Zzt=93Ω, 225mW	SOD-523	7d	1a	Chm
J0	CMOZ39V	Z-dio de	37.05..40.95V, Izt=5.0mA, Zzt=130Ω, 250mW	SOD-523	6d	1a	Cen
J0	MMPZ5 240SPT	Z-dio de	9.800..10.20V, Izt=5mA, Zzt=150Ω, 225mW	SOD-323	5d	1a	Chm
J0	MMPZ5 255BPT	Z-dio de	26.60..29.40V, Izt=5mA, Zzt=44Ω, 225mW	SOD-323	5d	1a	Chm
J1	CMOZ16V	Z-dio de	15.20..16.80V, Izt=5.0mA, Zzt=40Ω, 250mW	SOD-523	6d	1a	Cen
J1	FRS3A	Si-diode	Rectifier, Fast-Recovery 50V, 3A, <250ns	DO-214AB	1d	1a	Fag
J1	MMSZ5 246	Z-dio de	16V±5%, Zzt=17Ω, 500mW	SOD-123	5d	1k	Vs
J1	MMSZ5 246B	Z-dio de	16V±5%, Zzt=17Ω, 500mW	SOD-123	5d	1a,1d	Di,Mot
J1	MMSZ5 246B	Z-dio de	16V±5%, Zzt=17Ω, 500mW	SOD-123	5d	1d	Di
J1	MMSZ5 246BS	Z-dio de	16V±5%, Zzt=17Ω, 200mW	SOD-323	5d	1d	Di
J2	CMOZ18V	Z-dio de	17.10..18.90V, Izt=5.0mA, Zzt=45Ω, 250mW	SOD-523	6d	1a	Cen
J2	EDZ8.2B	Z-dio de	8.02..8.36V, Izt=5.0mA, Zzt=30Ω, 150mW	SOD-523	6d	1a	Rhm
J2	FRS3B	Si-diode	Rectifier, Fast-Recovery 100V, 3A, <250ns	DO-214AB	1d	1a	Fag
J2	MMSZ5 247	Z-dio de	17V±5%, Zzt=19Ω, 500mW	SOD-123	5d	1k	Vs
J2	MMSZ5 247B	Z-dio de	17V±5%, Zzt=19Ω, 500mW	SOD-123	5d	1a	Mot
J2	TDZ8.2B	Z-dio de	8.2V±2.5%, 10 mA, 500mW	TUMD2	7d	1s	Rhm
J2	UDZS8.2B	Z-dio de	8.2V±2.5%, 5mA, 200mW	SOD-323	6d	1s	Rhm
J2	VDZS8.2B	Z-dio de	8.2V±5%, 5mA, 100mW	VMD2	5d	1z	Rhm
J3	CMOZ20V	Z-dio de	19.00..21.00V, Izt=5.0mA, Zzt=55Ω, 250mW	SOD-523	6d	1a	Cen
J3	FRS3D	Si-diode	Rectifier, Fast-Recovery 200V, 3A, <250ns	DO-214AB	1d	1a	Fag
J3	MMSZ5 248	Z-dio de	18V±5%, Zzt=21Ω, 500mW	SOD-123	5d	1k	Vs
J3	MMSZ5 248B	Z-dio de	18V±5%, Zzt=21Ω, 500mW	SOD-123	5d	1a,1d	Di,Mot
J3	MMSZ5 248B	Z-dio de	18V±5%, Zzt=21Ω, 500mW	SOD-123	5d	1d	Di
J3	MMSZ5 248BS	Z-dio de	18V±5%, Zzt=21Ω, 200mW	SOD-323	5d	1d	Di
J4	CMOZ22V	Z-dio de	20.90..23.10V, Izt=5.0mA, Zzt=55Ω, 250mW	SOD-523	6d	1a	Cen
J4	FRS3G	Si-diode	Rectifier, Fast-Recovery 400V, 3A, <250ns	DO-214AB	1d	1a	Fag
J4	MMSZ5 230B	Z-dio de	4.7V±5%, Izt=20mA, Zzt=19Ω, 500mW	SOD-123	5d	1a	Eic
J4	MMSZ5 249	Z-dio de	19V±5%, Zzt=23Ω, 500mW	SOD-123	5d	1k	Vs
J4	MMSZ5 249B	Z-dio de	19V±5%, Zzt=23Ω, 500mW	SOD-123	5d	1a	Mot
J5	CMOZ24V	Z-dio de	22.80..25.20V, Izt=5.0mA, Zzt=70Ω, 250mW	SOD-523	6d	1a	Cen
J5	FRS3J	Si-diode	Rectifier, Fast-Recovery 600V, 3A, <250ns	DO-214AB	1d	1a	Fag
J5	MMSZ5 250	Z-dio de	20V±5%, Zzt=25Ω, 300mW	SOD-123	5d	1k	Vs
J5	MMSZ5 250B	Z-dio de	20V±5%, Zzt=25Ω, 500mW	SOD-123	5d	1a,1d	Di,Mot
J5	MMSZ5 250B	Z-dio de	20V±5%, Zzt=25Ω, 500mW	SOD-123	5d	1d	Di
J5	MMSZ5 250BS	Z-dio de	20V±5%, Zzt=25Ω, 200mW	SOD-323	5d	1d	Di
J5	MMSZ5 251B	Z-dio de	22V±5%, Izt=5.6mA, Zzt=29Ω, 500mW	SOD-123	5d	1a	Eic
J6	CMOZ27V	Z-dio de	25.65..28.35V, Izt=5.0mA, Zzt=80Ω, 250mW	SOD-523	6d	1a	Cen
J6	FRS3K	Si-diode	Rectifier, Fast-Recovery 800V, 3A, <250ns	DO-214AB	1d	1a	Fag
J7	CMOZ30V	Z-dio de	28.50..31.50V, Izt=5.0mA, Zzt=80Ω, 250mW	SOD-523	6d	1a	Cen
J7	FRS3M	Si-diode	Rectifier, Fast-Recovery 1000V, 3A, <250ns	DO-214AB	1d	1a	Fag
J8	BZD27C7V5P	TVS	Vbr=7V, Vc=11.3V, 13.3A, 150W(1ms)	SOD123FL	7d	1a	Lge
J8	CMOZ33V	Z-dio de	31.35..34.65V, Izt=5.0mA, Zzt=80Ω, 250mW	SOD-523	6d	1a	Cen
J8	MMSZ6V2	Z-dio de	6.2V±5%, Izt=5mA, Zzt=10Ω, 200mW	SOD-523	6d	1a	Eic



SMD code	Type	Function	Short description	Case	Pinout	St.	Mnf.
J9	BZD27C8V2P	TVS	Vbr=7.7V, Vcl=12.3V, 12.2A, 150W(1ms)	SOD123FL	7d	1a	Lge
J9	CMOZ36V	Z-dio de	34.20..37.80V, lzt=5.0mA, Zzt=90Ω, 250mW	SOD-523	6d	1a	Cen
J9	MM5Z75V	Z-dio de	75V±5%, lzt=2mA, Zzt=255Ω, 200mW	SOD-523	6d	1a	Eic
JA	KDS135	Si-diode	Sw, 25 0V, 100mA, Vf<1.2V(100mA), 100ns	USC	5d	1a	Kec
JB	KDZ4.3B	Z-dio de	4.3V±2.5%, 40 mA, 1W	PMDU	7d	1s	Rhm
JC	CH740H-40PT	Si-diode	SBD, 40V, 40 mA, Vf<1.2V(2mA)	SOD-323	5d	1a	Chm
JD	P4SMAJ26	TVS	Vbr=26V, 8.6A, 400W (1ms)	DO-214AC	1d	1m,1w	Pjt,Sj
JE	CD214A-T26A	TVS	Vbr=26V, 9.5A, 400W(1ms)	DO-214AC	1d	1a	Brn
JE	P4SMAJ26A	TVS	Vbr=26V, 9.5A, 400W (1ms)	DO-214AC	1d	1m,1w	Pjt,Sj
JE	SMAJ26A	TVS	Vrwm=26V, Vbr=28.9..31.9V, 9.5A, 400W(1ms)	DO-214AC	1d	1m	Di
JE	Z2SMB-6V2	Z-dio de	6.2V±5%, 2W	DO-214AA	1d	1a	Fag
JF	KDZ13FV	Z-dio de	12.40..14.10V, lzt=5mA, Zzt=15Ω, 100mW	TFSC	7d	1a	Kec
JF	MAZD110	Z-dio de	10.40..11.6V, Zzt=30Ω(5mA), 120mW	SSSMini2	7d	1a	Pan
JF	P4SMAJ28	TVS	Vbr=28V, 8A, 400W (1ms)	DO-214AC	1d	1m,1w	Pjt,Sj
JG	CD214A-T28A	TVS	Vbr=28V, 8.8A, 400W(1ms)	DO-214AC	1d	1a	Brn
JG	P4SMAJ28A	TVS	Vbr=28V, 8.8A, 400W (1ms)	DO-214AC	1d	1m,1w	Pjt,Sj
JG	SMAJ28A	TVS	Vrwm=28V, Vbr=31.1..34.4V, 400W(1ms)	DO-214AC	1d	1m	Di
JH	P4SMAJ30	TVS	Vbr=30V, 7.5A, 400W (1ms)	DO-214AC	1d	1m,1w	Pjt,Sj
JI	CH321H-10PT	Si-diode	SBD, 10V, 2A, Vf<0.6V(1A)	SOD-323	5d	1a	Chm
JK	CD214A-T30A	TVS	Vbr=30V, 8.3A, 400W(1ms)	DO-214AC	1d	1a	Brn
JK	CH331H-10PT	Si-diode	SBD, 10V, 3A, Vf<0.6V(1A)	SOD-323	5d	1a	Chm
JK	P4SMAJ30A	TVS	Vbr=30V, 8.3A, 400W (1ms)	DO-214AC	1d	1m,1w	Pjt,Sj
JK	SMAJ30A	TVS	Vrwm=30V, Vbr=33.3..36.8V, 8.3A, 400W(1ms)	DO-214AC	1d	1m	Di
JL	CH301H-40PT	Si-diode	SBD, 40V, 100mA, Vf<0.55V(100mA)	SOD-323	5d	1a	Chm
JL	P4SMAJ33	TVS	Vbr=33V, 6.8A, 400W (1ms)	DO-214AC	1d	1m,1w	Pjt,Sj
JM	CD214A-T33A	TVS	Vbr=33V, 7.5A, 400W(1ms)	DO-214AC	1d	1a	Brn
JM	P4SMAJ33A	TVS	Vbr=33V, 7.5A, 400W (1ms)	DO-214AC	1d	1m,1w	Pjt,Sj
JM	SMAJ33A	TVS	Vrwm=33V, Vbr=36.7..40.6V, 7.5A, 400W(1ms)	DO-214AC	1d	1m	Di
JN	P4SMAJ36	TVS	Vbr=36V, 6.2A, 400W (1ms)	DO-214AC	1d	1m,1w	Pjt,Sj
JN	CD214A-T36A	TVS	Vbr=36V, 6.9A, 400W(1ms)	DO-214AC	1d	1a	Brn
JP	CMZ4L3	Z-dio de	4.085..4.515V, lzt=0.5mA, Zzt=900Ω, 250mW	SOD-323	5d	1a	Cen
JP	KDZ13FVY	Z-dio de	12.91..13.49V, lzt=5mA, Zzt=15Ω, 100mW	TFSC	7d	1a	Kec
JP	P4SMAJ36A	TVS	Vbr=36V, 6.9A, 400W (1ms)	DO-214AC	1d	1m,1w	Pjt,Sj
JP	SMAJ36A	TVS	Vrwm=36V, Vbr=40.0..44.2V, 6.9A, 400W(1ms)	DO-214AC	1d	1m	Di
JQ	P4SMAJ40	TVS	Vbr=40V, 5.6A, 400W (1ms)	DO-214AC	1d	1m,1w	Pjt,Sj
JR	BAS20H	Si-diode	Sw, Fast, 150V, 250mA, 250mW, <50ns	SOD-323	5d	1a	Ons
JR	CD214A-T40A	TVS	Vbr=40V, 6.2A, 400W(1ms)	DO-214AC	1d	1a	Brn
JR	P4SMAJ40A	TVS	Vbr=40V, 6.2A, 400W (1ms)	DO-214AC	1d	1m,1w	Pjt,Sj
JR	SMAJ40A	TVS	Vrwm=40V, Vbr=44.4..49.1V, 6.2A, 400W(1ms)	DO-214AC	1d	1m	Di
JR	BAS21H	Si-diode	Sw, Fast, 200V, 250mA, 250mW, <50ns	SOD-323	5d	1a	Ons
JS	BAS221	Si-diode	GP, 200V, 300mA, 400mW, Vf<1.4V(300mA), <50ns	SOD-110	12d	1a	Phi
JS	CH501H-40PT	Si-diode	SBD, 45V, 100mA, Vf<0.55V(100mA)	SOD-323	5d	1a	Chm
JS	CH801H-30PT	Si-diode	SBD, 30V, 100mA, Vf<0.45V(100mA)	SOD-323	5d	1a	Chm
JS	MMSD103	Si-diode	Sw, 25 0V, 200mA, 400mW, Vf<1.25V(200mA), <50ns	SOD-123	5d	1a	Ons
JS	P4SMAJ43	TVS	Vbr=43V, 5.2A, 400W (1ms)	DO-214AC	1d	1m,1w	Pjt,Sj
JT	CD214A-T43A	TVS	Vbr=43V, 5.7A, 400W(1ms)	DO-214AC	1d	1a	Brn
JT	CH511H-40PT	Si-diode	SBD, 40V, 1A, Vf<0.6V(1A)	SOD-323	5d	1a	Chm
JT	CH651H-40PT	Si-diode	SBD, 40V, 750mA, Vf<0.7V(750mA)	SOD-323	5d	1a	Chm
JT	P4SMAJ43A	TVS	Vbr=43V, 5.7A, 400W (1ms)	DO-214AC	1d	1m,1w	Pjt,Sj
JT	SMAJ43A	TVS	Vrwm=43V, Vbr=47.8..52.8V, 5.7A, 400W(1ms)	DO-214AC	1d	1m	Di
JU	CH351H-30PT	Si-diode	SBD, 30V, 200mA, Vf<0.55V(100mA)	SOD-323	5d	1a	Chm
JU	P4SMAJ45	TVS	Vbr=45V, 5A, 400W (1ms)	DO-214AC	1d	1m,1w	Pjt,Sj
JV	BAT54H	Si-diode	SBR, 30V, 200mA, Vf<0.52V(100mA), <5ns	SOD-323	5d	1a	Ons
JV	CD214A-T45A	TVS	Vbr=45V, 5.5A, 400W(1ms)	DO-214AC	1d	1a	Brn
JV	CH751H-40PT	Si-diode	SBD, 40V, 30 mA, Vf<0.37V(1mA)	SOD-323	5d	1a	Chm
JV	P4SMAJ45A	TVS	Vbr=45V, 5.5A, 400W (1ms)	DO-214AC	1d	1m,1w	Pjt,Sj
JV	SMAJ45A	TVS	Vrwm=45V, Vbr=50.0..55.3V, 5.5A, 400W(1ms)	DO-214AC	1d	1m	Di
JW	CH651H-60PT	Si-diode	SBD, 60V, 1A, Vf<0.58V(700mA)	SOD-323	5d	1a	Chm
JW	P4SMAJ48	TVS	Vbr=48V, 4.7A, 400W (1ms)	DO-214AC	1d	1m,1w	Pjt,Sj
JX	CD214A-T48A	TVS	Vbr=48V, 5.2A, 400W(1ms)	DO-214AC	1d	1a	Brn
JX	CH651L-40PT	Si-diode	SBD, 40V, 1A, Vf<0.52V(700mA)	SOD-323	5d	1a	Chm
JX	P4SMAJ48A	TVS	Vbr=48V, 5.2A, 400W (1ms)	DO-214AC	1d	1m,1w	Pjt,Sj
JX	SMAJ48A	TVS	Vrwm=48V, Vbr=53.3..58.9V, 5.2A, 400W(1ms)	DO-214AC	1d	1m	Di
JY	KDZ4.3VY	Z-dio de	4.17..4.43V, lzt=5mA, Zzt=130Ω, 100mW	VSC	7d	1a	Kec
JY	P4SMAJ51	TVS	Vbr=51V, 4.4A, 400W (1ms)	DO-214AC	1d	1m,1w	Pjt,Sj
JZ	CD214A-T51A	TVS	Vbr=51V, 4.9A, 400W(1ms)	DO-214AC	1d	1a	Brn
JZ	P4SMAJ51A	TVS	Vbr=51V, 4.9A, 400W (1ms)	DO-214AC	1d	1m,1w	Pjt,Sj
JZ	SMAJ51A	TVS	Vrwm=51V, Vbr=56.7..62.7V, 4.9A, 400W(1ms)	DO-214AC	1d	1m	Di
JZ	TCMM3Z13VB	Z-dio de	13V±2%, lzt=5mA, Zzt=28Ω, 200mW	SOD-323F	6d	1a	Tac
K	BB142	C-diode	VCO, 6V, 20mA, 2.05/4.6pF(4V/1V, 1MHz), <0.5 Ω	SOD-523	6d	1a	Phi



SMD code	Type	Function	Short description	Case	Pinout	St.	Mnf.
K	CDZ10B	Z-dio de	10V±2.5%, 40 mA, 1W	VMN	7d	1s	Rhm
K	CH551H-30PT	Si-diode	SBD, 30V, 50 0mA, Vf<0.47V(500mA)	SOD-323	5d	1a	Chm
K	CH551S-30PT	Si-diode	SBD, 30V, 50 0mA, Vf<0.47V(500mA)	SOD-523	8d	1a	Chm
K	HVU315	C-diode	VHF-Tuning, 27.6/32.1pF(2V)	SOD-123	5d	1a	Ren
K	MAZS039	Z-dio de	3.7..4.1V, 200mW	SOD-523	6d	1a	Pan
K^	MAZS039 0H	Z-dio de	3.87..4.1V, 200mW	SOD-523	6d	1a	Pan
K_	MAZS039 0L	Z-dio de	3.7..3.97V, 200mW	SOD-523	6d	1a	Pan
K0	BZD27C9V1P	TVS	Vbr=8.5V, VcI=13.3V, 11.3A, 150W(1ms)	SOD123FL	7d	1a	Lge
K0	MMPZ5241SPT	Z-dio de	10.78..11.22V, Izt=5mA, Zzt=18Ω, 225mW	SOD-323	5d	1a	Chm
K0	MMPZ5264BPT	Z-dio de	57.00..63.00V, Izt=2.1mA, Zzt=170Ω, 225mW	SOD-323	5d	1a	Chm
K1	BAP51-02	PIN-diode	RF, 50V, 50mA, 715mW, 0.35pF, 5.5Ω(10mA/100MHz)	SOD-523	6d	1a	Phi
K1	BAS21BPT	Si-diode	Sw, 25 0V, 200mA, Vf<1.25V(200mA), 50ns	SOD-123	5d	1a	Chm
K1	BZD27C10P	TVS	Vbr=9.4V, VcI=14.8V, 10.1A, 150W(1ms)	SOD123FL	7d	1a	Lge
K1	BZX384-B2V4	Z-dio de	2.4V±2.5%, Izt=5mA, Zzt=70Ω, 200mW	SOD-323	5d	1k	Phi
K1	CMOZ43V	Z-dio de	40.85..45.15V, Izt=5.0mA, Zzt=150Ω, 250mW	SOD-523	6d	1a	Cen
K1	MMSZ52351	Z-dio de	22V, 10%, 30 0mW	SOD-123	5d	1k	Vs
K1	MMSZ5251B	Z-dio de	22V±5%, Zzt=29Ω, 50 0mW	SOD-123	5d	1a,1d	Di,Mot
K1	MMSZ5251B	Z-dio de	22V±5%, Zzt=29Ω, 50 0mW	SOD-123	5d	1d	Di
K1	MMSZ5251BS	Z-dio de	22V±5%, Zzt=29Ω, 20 0mW	SOD-323	5d	1d	Di
K13	SSM0160SPT	Si-diode	Rectifier, Schottky, 60V, 1A, Vf<0.55V(1A)	SOD-123	5d	1a	Chm
K13	SMD33PT	Si-diode	Rectifier, Schottky, 30V, 3A, Vf<0.9V(3A)	SOD-123	5d	1a	Chm
K15	SMD22LLPT	Si-diode	Rectifier, Schottky, 20V, 2A, Vf<0.27V(2A)	SOD-123	5d	1a	Chm
K16	SMD34PT	Si-diode	Rectifier, Schottky, 40V, 3A, Vf<1V(3A)	SOD-123	5d	1a	Chm
K17	SSM0140SPT	Si-diode	Rectifier, Schottky, 40V, 1A, Vf<0.46V(1A)	SOD-123	5d	1a	Chm
K18	SSM05150SPT	Si-diode	Rectifier, Schottky, 150V, 500mA, Vf<0.8V(500mA)	SOD-123	5d	1a	Chm
K19	SSM02150SPT	Si-diode	SBD, 150V, 200mA, Vf<0.6V(200mA)	SOD-123	5d	1a	Chm
K2	BZD27C11P	TVS	Vbr=10.4V, VcI=15.7V, 9.6A, 150W(1ms)	SOD123FL	7d	1a	Lge
K2	BZX384-B2V7	Z-dio de	2.7V±2.5%, Izt=5mA, Zzt=75Ω, 200mW	SOD-323	5d	1k	Phi
K2	MMSZ52352	Z-dio de	24V, 10%, 30 0mW	SOD-123	5d	1k	Vs
K2	MMSZ5252B	Z-dio de	24V±5%, Zzt=33Ω, 50 0mW	SOD-123	5d	1a,1d	Di,Mot
K2	MMSZ5252B	Z-dio de	24V±5%, Zzt=33Ω, 50 0mW	SOD-123	5d	1d	Di
K2	MMSZ5252BS	Z-dio de	24V±5%, Zzt=33Ω, 20 0mW	SOD-323	5d	1d	Di
K2	RKS1500D KK	C-diode	TV-VCR-Tuners, 34V, C2=14.15..15.75pF, n>6.3, Rs<0.57Ω	SFP	6d	1a	Ren
K2	SSM5817SAPT	Si-diode	Rectifier, Schottky, 20V, 1A, Vf<0.45V(1A)	SOD-123S	8d	1a	Chm
K2	SSM5817SPT	Si-diode	Rectifier, Schottky, 20V, 1A, Vf<0.45V(1A)	SOD-123	5d	1a	Chm
K20	SSM05200SPT	Si-diode	Rectifier, Schottky, 200V, 500mA, Vf<0.95V(500mA)	SOD-123	5d	1a	Chm
K21	SSM1200SPT	Si-diode	Rectifier, Schottky, 200V, 1A, Vf<0.9V(1A)	SOD-123	5d	1a	Chm
K22	SSM0240SPT	Si-diode	SBD, 40V, 20 0mA, Vf<0.6V(200mA)	SOD-123	5d	1a	Chm
K3	BB145C	C-diode	VCO, 10V, 20mA, 2.556.4pF(4V/1V, 1MHz), <0.6Ω	SOD-523	6d	1a	Phi
K3	BZD27C12P	TVS	Vbr=11.4V, VcI=17V, 8.8A, 150W(1ms)	SOD123FL	7d	1a	Lge
K3	BZX384-B3V0	Z-dio de	3.0V±2.5%, Izt=5mA, Zzt=80Ω, 200mW	SOD-323	5d	1k	Phi
K3	MMSZ52353	Z-dio de	25V, 10%, 30 0mW	SOD-123	5d	1k	Vs
K3	MMSZ5253B	Z-dio de	25V±5%, Zzt=35Ω, 50 0mW	SOD-123	5d	1a	Mot
K3	SSM5818SAPT	Si-diode	Rectifier, Schottky, 30V, 1A, Vf<0.55V(1A)	SOD-123S	8d	1a	Chm
K3	SSM5818SPT	Si-diode	Rectifier, Schottky, 30V, 1A, Vf<0.55V(1A)	SOD-123	5d	1a	Chm
K4	BAP50-02	PIN-diode	RF, 50V, 50mA, 0.3pF, 3Ω(10mA/100MHz), 500mW	SOD-523	6d	1a	Phi
K4	BZD27C13P	TVS	Vbr=12.4V, VcI=18.9V, 7.9A, 150W(1ms)	SOD123FL	7d	1a	Lge
K4	BZX384-B3V3	Z-dio de	3.3V±2.5%, Izt=5mA, Zzt=85Ω, 200mW	SOD-323	5d	1k	Phi
K4	MMSZ5231B	Z-dio de	5.1V±5%, Izt=20mA, Zzt=17Ω, 50 0mW	SOD-123	5d	1a	Eic
K4	MMSZ52354	Z-dio de	27V, 10%, 30 0mW	SOD-123	5d	1k	Vs
K4	MMSZ5254B	Z-dio de	27V±5%, Zzt=41Ω, 50 0mW	SOD-123	5d	1a,1d	Di,Mot
K4	MMSZ5254B	Z-dio de	27V±5%, Zzt=41Ω, 50 0mW	SOD-123	5d	1d	Di
K4	MMSZ5254BS	Z-dio de	27V±5%, Zzt=41Ω, 20 0mW	SOD-323	5d	1d	Di
K4	SSM5819SAPT	Si-diode	Rectifier, Schottky, 40V, 1A, Vf<0.6V(1A)	SOD-123S	8d	1a	Chm
K4	SSM5819SPT	Si-diode	Rectifier, Schottky, 40V, 1A, Vf<0.6V(1A)	SOD-123	5d	1a	Chm
K5	BAP63-02	PIN-diode	RF, 50V, 100mA, 0.36pF, 1.17Ω(10mA/100MHz), 715mW	SOD-523	6d	1a	Phi
K5	BZD27C15P	TVS	Vbr=13.8V, VcI=20.9V, 7.2A, 150W(1ms)	SOD123FL	7d	1a	Lge
K5	BZX384-B3V6	Z-dio de	3.6V±2.5%, Izt=5mA, Zzt=85Ω, 200mW	SOD-323	5d	1k	Phi
K5	MMSZ52355	Z-dio de	28V, 10%, 30 0mW	SOD-123	5d	1k	Vs
K5	MMSZ5252B	Z-dio de	24V±5%, Izt=5.2mA, Zzt=33Ω, 50 0mW	SOD-123	5d	1a	Eic
K5	MMSZ5255B	Z-dio de	28V±5%, Zzt=44Ω, 50 0mW	SOD-123	5d	1a,1d	Di,Mot
K5	MMSZ5255B	Z-dio de	28V±5%, Zzt=44Ω, 50 0mW	SOD-123	5d	1d	Di
K5	MMSZ5255BS	Z-dio de	28V±5%, Zzt=44Ω, 20 0mW	SOD-323	5d	1d	Di
K5	SMD22PT	Si-diode	Rectifier, Schottky, 20V, 2A, Vf<0.65V(2A)	SOD-123	5d	1a	Chm
K6	BAP65-01	PIN-diode	RF, 30V, 100mA, 0.61pF, 0.3Ω(0.1A/100MHz), 315mW	SOD-723A	6d	1a	Phi
K6	BAP65-02	PIN-diode	RF, 30V, 100mA, 0.61pF, 0.3Ω(0.1A/100MHz), 715mW	SOD-523	6d	1a	Phi
K6	BZD27C16P	TVS	Vbr=15.3V, VcI=22.9V, 6.6A, 150W(1ms)	SOD123FL	7d	1a	Lge
K6	BZX384-B3V9	Z-dio de	3.9V±2.5%, Izt=5mA, Zzt=85Ω, 200mW	SOD-323	5d	1k	Phi
K6	SMD23PT	Si-diode	Rectifier, Schottky, 30V, 2A, Vf<0.68V(2A)	SOD-123	5d	1a	Chm
K7	BAP1321-02	PIN-diode	RF, 60V, 100mA, 715mW, 0.45pF, 1.3Ω(10mA/100MHz)	SOD-523	6d	1a	Phi



SMD code	Type	Function	Short description	Case	Pinout	St.	Mnf.
K7	BZD27C18P	TVS	Vbr=16.8V, Vc=25.6V, 5.9A, 150W(1ms)	SOD123FL	7d	1a	Lge
K7	BZX384-B4V3	Z-dio de	4.3V±2.5%, Izt=5mA, Zzt=80Ω, 200mW	SOD-323	5d	1k	Phi
K7	SMD24PT	Si-diode	Rectifier, Schottky, 40V, 2A, Vf<0.72V(2A)	SOD-123	5d	1a	Chm
K8	BZD27C20P	TVS	Vbr=18.8V, Vc=28.4V, 5.3A, 150W(1ms)	SOD123FL	7d	1a	Lge
K8	BZX384-B4V7	Z-dio de	4.7V±2.5%, Izt=5mA, Zzt=50Ω, 200mW	SOD-323	5d	1k	Phi
K8	MMSZ6V8	Z-dio de	6.8V±5%, Izt=5mA, Zzt=15Ω, 200mW	SOD-523	6d	1a	Eic
K8	SSM551SLPT	Si-diode	Rectifier, Schottky, 30V, 500mA, Vf<0.47V(500mA)	SOD-123	5d	1a	Chm
K9	BZD27C22P	TVS	Vbr=20.8V, Vc=31V, 4.8A, 150W(1ms)	SOD123FL	7d	1a	Lge
K9	BZX384-B5V1	Z-dio de	5.1V±2.5%, Izt=5mA, Zzt=40Ω, 200mW	SOD-323	5d	1k	Phi
K9	MMSZ5249B	Z-dio de	19V±5%, Izt=6.6mA, Zzt=23Ω, 500mW	SOD-123	5d	1a	Eic
K9	SSM05100SPT	Si-diode	Rectifier, Schottky, 100V, 500mA, Vf<0.57V(500mA)	SOD-123	5d	1a	Chm
KA	PZU9.1B3	Z-dio de	9.15..9.55V, Zzt=10Ω(Izt=5mA), 310mW	SOD-323F	6d	1a	Phi
KB	KDZ4.7B	Z-dio de	4.7V±2.5%, 40 mA, 1W	PMDO	7d	1s	Rhm
KB	PZU10B3	Z-dio de	10.11..10.55V, Zzt=10Ω(Izt=5mA), 310mW	SOD-323F	6d	1a	Phi
KC	PZU11B3	Z-dio de	11.1..11.56V, Zzt=10Ω(Izt=5mA), 310mW	SOD-323F	6d	1a	Phi
KD	P6SMB6.8	TVS	Vbr=6.8V, 56A, 600W(1ms)	DO-214AA	1d	1a	Fag
KD	P6SMBJ.5.0	TVS	Vbr=5V, 62.5A, 600W(1ms)	DO-214AA	1d	1m,1w	Pjt,Sj
KD	PZU12B3	Z-dio de	12.08..12.6V, Zzt=10Ω(Izt=5mA), 310mW	SOD-323F	6d	1a	Phi
KD	SMBG5.0	TVS	Vbr=5V, 62.5A, 600W(1ms)	DO-215AA	1d	1k	Vs
KD	SMBJ.5.0	TVS	Vbr=5V, 62.5A, 600W(1ms)	DO-214AA	1d	1k	Vs
KD	TV06B5V0K	TVS	Vbr=5V, 10%, 62.5A, 600W(1ms)	DO-214AA	1d	1a	Cmc
KDK	SMB6.8	TVS	Vbr=6.12..7.48V, Vrwm=5.50V, 55.6A, 600W(1ms)	DO-214AA	1d	1a	Lge
KDM	SMB6.8C	TVS	Vbr=6.12..7.48V, Vrwm=5.50V, 55.6A, 600W(1ms), Bidirectional	DO-214AA	1ba	1j	Lge
KDP	TPSMB6.8	TVS	Vbr=6.8V, 55.6A, 600W(1ms)	DO-214AA	1d	1k	Vs
KE	1SMB5.0A	TVS	Vbr=5V, 62.5A, 600W(1ms)	403A	3d	1s	Ons
KE	CD214B-T5.0A	TVS	Vbr=5.0V, 65.2A, 600W(1ms)	DO-214AA	1d	1a	Brn
KE	P6SMB6.8A	TVS	Vbr=6.8V, 57A, 600W(1ms)	DO-214AA	1d	1a	Fag
KE	P6SMBJ.5.0A	TVS	Vbr=5V, 65.2A, 600W(1ms)	DO-214AA	1d	1m,1w	Pjt,Sj
KE	PZU13B3	Z-dio de	13.37..13.96V, Zzt=10Ω(Izt=5mA), 310mW	SOD-323F	6d	1a	Phi
KE	SMBG5.0A	TVS	Vbr=5V, 65.2A, 600W(1ms)	DO-215AA	1d	1k	Vs
KE	SMBJ.5.0A	TVS	Vbr=5V, 65.2A, 600W(1ms)	DO-214AA	1d	1k,1m	Di,Vs
KE	TV06B5V0J	TVS	Vbr=5V, 5%, 65.2A, 600W(1ms)	DO-214AA	1d	1a	Cmc
KE7	SM6T6V8A	TVS	Vrwm=5.8V, Vbr=6.45..7.14V, 57A, 600W(1ms)	DO-214AA	1d	1k	Vs
KE7	SM6T6V8CA	TVS	Vrwm=5.8V, Vbr=6.45..7.14V, 57A, 600W(1ms), Bidirectional	DO-214AA	1ba	1l	Vs
KEK	SMB6.8A	TVS	Vbr=6.45..7.14V, Vrwm=5.80V, 57.1A, 600W(1ms)	DO-214AA	1d	1a	Lge
KEM	SMB6.8CA	TVS	Vbr=6.45..7.14V, Vrwm=5.80V, 57.1A, 600W(1ms), Bidirectional	DO-214AA	1ba	1j	Lge
KEP	TPSMB6.8A	TVS	Vbr=8.2V, 57.1A, 600W(1ms)	DO-214AA	1d	1k	Vs
KEX	SMAT70A	TVS	Vbr=70V, 40A, 400W(1ms)	DO-214AC	1d	1m	Di
KF	KDZ15FV	Z-dio de	13.80..15.60V, Izt=5mA, Zzt=15Ω, 100mW	TFSC	7d	1a	Kec
KF	MAZD120	Z-dio de	11.4..12.7V, Zzt=30Ω(5mA), 120mW	SSSMINI2	7d	1a	Pan
KF	P6SMB7.5	TVS	Vbr=7.5V, 51A, 600W(1ms)	DO-214AA	1d	1a	Fag
KF	P6SMBJ.6.0	TVS	Vbr=6V, 52.6A, 600W(1ms)	DO-214AA	1d	1m,1w	Pjt,Sj
KF	PZU15B3	Z-dio de	14.85..15.52V, Zzt=15Ω(Izt=5mA), 310mW	SOD-323F	6d	1a	Phi
KF	SMBG6.0	TVS	Vbr=6V, 52.6A, 600W(1ms)	DO-215AA	1d	1k	Vs
KF	SMBJ.6.0	TVS	Vbr=6V, 52.6A, 600W(1ms)	DO-214AA	1d	1k	Vs
KF	TV06B6V0K	TVS	Vbr=6V, 10%, 52.6A, 600W(1ms)	DO-214AA	1d	1a	Cmc
KFK	SMB7.5	TVS	Vbr=6.75..8.25V, Vrwm=6.05V, 51.3A, 600W(1ms)	DO-214AA	1d	1a	Lge
KFM	SMB7.5C	TVS	Vbr=6.75..8.25V, Vrwm=6.05V, 51.3A, 600W(1ms), Bidirectional	DO-214AA	1ba	1j	Lge
KFP	TPSMB7.5	TVS	Vbr=7.5V, 51.3A, 600W(1ms)	DO-214AA	1d	1k	Vs
KG	1SMB6.0A	TVS	Vbr=6V, 58.3A, 600W(1ms)	403A	3d	1s	Ons
KG	CD214B-T6.0A	TVS	Vbr=6.0V, 58.3A, 600W(1ms)	DO-214AA	1d	1a	Brn
KG	P6SMB7.5A	TVS	Vrwm=7.5V, Vbr=7.13..7.88V, 53.1A, 600W(1ms)	DO-214AA	1d	1a	Fag
KG	P6SMBJ.6.0A	TVS	Vbr=6V, 58.3A, 600W(1ms)	DO-214AA	1d	1m,1w	Pjt,Sj
KG	PZU16B3	Z-dio de	16.35..17.09V, Zzt=20Ω(Izt=5mA), 310mW	SOD-323F	6d	1a	Phi
KG	SMBG6.0A	TVS	Vbr=6V, 58.3A, 600W(1ms)	DO-215AA	1d	1k	Vs
KG	SMBJ.6.0A	TVS	Vbr=6V, 58.3A, 600W(1ms)	DO-214AA	1d	1k,1m	Di,Vs
KG	TV06B6V0J	TVS	Vbr=6V, 5%, 58.3A, 600W(1ms)	DO-214AA	1d	1a	Cmc
KGK	SMB7.5A	TVS	Vbr=7.13..7.88V, Vrwm=6.40V, 53.1A, 600W(1ms)	DO-214AA	1d	1a	Lge
KGM	SMB7.5CA	TVS	Vbr=7.13..7.88V, Vrwm=6.40V, 53.1A, 600W(1ms), Bidirectional	DO-214AA	1ba	1j	Lge
KGP	TPSMB7.5A	TVS	Vbr=7.5V, 53.1A, 600W(1ms)	DO-214AA	1d	1k	Vs
KH	DDZ3V6B	Z-dio de	3.6V±5%, Izt=20mA, 500mW	SOD-123	5d	1d	Di
KH	P6SMB8.2	TVS	Vbr=8.2V, 48A, 600W(1ms)	DO-214AA	1d	1a	Fag
KH	P6SMBJ.6.5	TVS	Vbr=6.5V, 48.7A, 600W(1ms)	DO-214AA	1d	1m,1w	Pjt,Sj
KH	PZU18B3	Z-dio de	18.21..19.03V, Zzt=20Ω(Izt=5mA), 310mW	SOD-323F	6d	1a	Phi
KH	SMBG6.5	TVS	Vbr=6.5V, 48.8A, 600W(1ms)	DO-215AA	1d	1k	Vs
KH	SMBJ.6.5	TVS	Vbr=6.5V, 48.8A, 600W(1ms)	DO-214AA	1d	1k	Vs
KH	TV06B6V5K	TVS	Vbr=6.5V, 10%, 48.7A, 600W(1ms)	DO-214AA	1d	1a	Cmc
KHK	SMB8.2	TVS	Vbr=7.38..9.02V, Vrwm=6.63V, 48.0A, 600W(1ms)	DO-214AA	1d	1a	Lge
KHM	SMB8.2C	TVS	Vbr=7.38..9.02V, Vrwm=6.63V, 48.0A, 600W(1ms), Bidirectional	DO-214AA	1ba	1j	Lge
KHP	TPSMB8.2	TVS	Vbr=8.2V, 48A, 600W(1ms)	DO-214AA	1d	1k	Vs



SMD code	Type	Function	Short description	Case	Pinout	St.	Mnf.
KJ	DDZ3V9B	Z-dio de	3.9V±5%, Izt=20mA, 500mW	SOD-123	5d	1d	Di
KJ	PZU20B3	Z-dio de	20.21..21.08V, Zzt=20Ω(Iz=5mA), 310mW	SOD-323F	6d	1a	Phi
KK	1SMB6.5A	TVS	Vbr=6.5V, 53.6A, 600W(1ms)	403A	3d	1s	Ons
KK	CD214B-T6.5A	TVS	Vbr=6.5V, 53.6A, 600W(1ms)	DO-214AA	1d	1a	Brn
KK	DDZ4V3B	Z-dio de	4.3V±5%, Izt=20mA, 500mW	SOD-123	5d	1d	Di
KK	P6SMB8.2A	TVS	Vbr=8.2V, 50A, 600W(1ms)	DO-214AA	1d	1a	Fag
KK	P6SMBJ6.5A	TVS	Vbr=6.5V, 53.6A, 600W(1ms)	DO-214AA	1d	1m,1w	Pjt,Sj
KK	PZU22B3	Z-dio de	22.23..23.17V, Zzt=25Ω(Iz=5mA), 310mW	SOD-323F	6d	1a	Phi
KK	SMBG6.5A	TVS	Vbr=6.5V, 53.6A, 600W(1ms)	DO-215AA	1d	1k	Vs
KK	SMBJ6.5A	TVS	Vbr=6.5V, 53.6A, 600W(1ms)	DO-214AA	1d	1k,1m	Di,Vs
KK	TV06B6V5J	TVS	Vbr=6.5V, 5%, 53.6A, 600W(1ms)	DO-214AA	1d	1a	Cmc
KK7	SM6T7V5A	TVS	Vrwm=6.4V, Vbr=7.13..7.88V, 53A, 600W(1ms)	DO-214AA	1d	1k	Vs
KKK	SMB8.2A	TVS	Vbr=7.79..8.61V, Vrwm=7.02V, 49.6A, 600W(1ms)	DO-214AA	1d	1a	Lge
KKM	SMB8.2CA	TVS	Vbr=7.79..8.61V, Vrwm=7.02V, 49.6A, 600W(1ms), Bidirectional	DO-214AA	1ba	1j	Lge
KKP	TPSMB8.2A	TVS	Vbr=8.2V, 49.6A, 600W(1ms)	DO-214AA	1d	1k	Vs
KL	DDZ4V7B	Z-dio de	4.7V±5%, Izt=20mA, 500mW	SOD-123	5d	1d	Di
KL	P6SMB9.1	TVS	Vbr=9.1V, 44A, 600W(1ms)	DO-214AA	1d	1a	Fag
KL	P6SMBJ7.0	TVS	Vbr=7V, 45.1A, 600W(1ms)	DO-214AA	1d	1m,1w	Pjt,Sj
KL	PZU24B	Z-dio de	22.93..25.57V, Zzt=30Ω(Iz=5mA), 310mW	SOD-323F	6d	1a	Phi
KL	SMBG7.0	TVS	Vbr=7V, 45.1A, 600W(1ms)	DO-215AA	1d	1k	Vs
KL	SMBJ7.0	TVS	Vbr=7V, 45.1A, 600W(1ms)	DO-214AA	1d	1k	Vs
KL	TV06B7V0K	TVS	Vbr=7V, 10%, 45.1A, 600W(1ms)	DO-214AA	1d	1a	Cmc
KLK	SMB9.1	TVS	Vbr=8.19..10.0V, Vrwm=7.37V, 44.0A, 600W(1ms)	DO-214AA	1d	1a	Lge
KLM	SMB9.1C	TVS	Vbr=8.19..10.0V, Vrwm=7.37V, 44.0A, 600W(1ms), Bidirectional	DO-214AA	1ba	1j	Lge
KLP	TPSMB9.1	TVS	Vbr=9.1V, 43.5A, 600W(1ms)	DO-214AA	1d	1k	Vs
KM	1SMB7.0A	TVS	Vbr=7V, 50A, 600W(1ms)	403A	3d	1s	Ons
KM	CD214B-T7.0A	TVS	Vbr=7.0V, 50.0A, 600W(1ms)	DO-214AA	1d	1a	Brn
KM	DDZ5V1B	Z-dio de	5.1V±2.5%, Izt=20mA, 500mW	SOD-123	5d	1d	Di
KM	DDZ5V1BS	Z-dio de	5.1V±2.5%, Izt=20mA, 200mW	SOD-323	5d	1d	Di
KM	P6SMB9.1A	TVS	Vbr=9.1V, 45A, 600W(1ms)	DO-214AA	1d	1a	Fag
KM	P6SMBJ7.0A	TVS	Vbr=7V, 50A, 600W(1ms)	DO-214AA	1d	1m,1w	Pjt,Sj
KM	SMBG7.0A	TVS	Vbr=7V, 50A, 600W(1ms)	DO-215AA	1d	1k	Vs
KM	SMBJ7.0A	TVS	Vbr=7V, 50A, 600W(1ms)	DO-214AA	1d	1k,1m	Di,Vs
KM	TV06B7V0J	TVS	Vbr=7V, 5%, 5A, 600W(1ms)	DO-214AA	1d	1a	Cmc
KMK	SMB9.1A	TVS	Vbr=8.65..9.55V, Vrwm=7.78V, 44.8A, 600W(1ms)	DO-214AA	1d	1a	Lge
KMM	SMB9.1CA	TVS	Vbr=8.65..9.55V, Vrwm=7.78V, 44.8A, 600W(1ms), Bidirectional	DO-214AA	1ba	1j	Lge
KMP	TPSMB9.1A	TVS	Vbr=9.1V, 44.8A, 600W(1ms)	DO-214AA	1d	1k	Vs
KN	DDZ5V6B	Z-dio de	5.6V±2.5%, Izt=20mA, 500mW	SOD-123	5d	1d	Di
KN	DDZ5V6BS	Z-dio de	5.6V±2.5%, Izt=20mA, 200mW	SOD-323	5d	1d	Di
KN	P6SMB10	TVS	Vbr=10V, 40A, 600W(1ms)	DO-214AA	1d	1a	Fag
KN	P6SMBJ7.5	TVS	Vbr=7.5V, 42A, 600W(1ms)	DO-214AA	1d	1m,1w	Pjt,Sj
KN	SMBG7.5	TVS	Vbr=7.5V, 42A, 600W(1ms)	DO-215AA	1d	1k	Vs
KN	SMBJ7.5	TVS	Vbr=7.5V, 42A, 600W(1ms)	DO-214AA	1d	1k	Vs
KN	TV06B7V5K	TVS	Vbr=7.5V, 10%, 42A, 600W(1ms)	DO-214AA	1d	1a	Cmc
KNK	SMB10	TVS	Vbr=9.00..11.0V, Vrwm=8.10V, 40.0A, 600W(1ms)	DO-214AA	1d	1a	Lge
KNM	SMB10C	TVS	Vbr=9.00..11.0V, Vrwm=8.10V, 40.0A, 600W(1ms), Bidirectional	DO-214AA	1ba	1j	Lge
KNP	TPSMB10	TVS	Vbr=10V, 40A, 600W(1ms)	DO-214AA	1d	1k	Vs
KO	DDZ6V2B	Z-dio de	6.2V±2.5%, Izt=20mA, 500mW	SOD-123	5d	1d	Di
KO	DDZ6V2BS	Z-dio de	6.2V±2.5%, Izt=20mA, 200mW	SOD-323	5d	1d	Di
KP	1SMB7.5A	TVS	Vbr=7.5V, 46.5A, 600W(1ms)	403A	3d	1s	Ons
KP	CD214B-T7.5A	TVS	Vbr=7.5V, 46.5A, 600W(1ms)	DO-214AA	1d	1a	Brn
KP	CMDZ4L7	Z-dio de	4.465..4.935V, Izt=0.5mA, Zzt=750Ω, 250mW	SOD-323	5d	1a	Cen
KP	DDZ6V8B	Z-dio de	6.8V±2.5%, Izt=20mA, 500mW	SOD-123	5d	1d	Di
KP	KDZ15FVY	Z-dio de	14.34..14.98V, Izt=5mA, Zzt=15Ω, 100mW	TFSC	7d	1a	Kec
KP	P6SMB10A	TVS	Vbr=10V, 41A, 600W(1ms)	DO-214AA	1d	1a	Fag
KP	P6SMBJ7.5A	TVS	Vbr=7.5V, 46.5A, 600W(1ms)	DO-214AA	1d	1m,1w	Pjt,Sj
KP	SMBG7.5A	TVS	Vbr=7.5V, 46.5A, 600W(1ms)	DO-215AA	1d	1k	Vs
KP	SMBJ7.5A	TVS	Vbr=7.5V, 46.5A, 600W(1ms)	DO-214AA	1d	1k,1m	Di,Vs
KP	TV06B7V5J	TVS	Vbr=7.5V, 5%, 46.5A, 600W(1ms)	DO-214AA	1d	1a	Cmc
KPK	SMB10A	TVS	Vbr=9.50..10.5V, Vrwm=8.55V, 41.4A, 600W(1ms)	DO-214AA	1d	1a	Lge
KPM	SMB10CA	TVS	Vbr=9.50..10.5V, Vrwm=8.55V, 41.4A, 600W(1ms), Bidirectional	DO-214AA	1ba	1j	Lge
KPP	TPSMB10A	TVS	Vbr=10V, 41.4A, 600W(1ms)	DO-214AA	1d	1k	Vs
KQ	DDZ7V5B	Z-dio de	7.5V±2.5%, Izt=20mA, 500mW	SOD-123	5d	1d	Di
KQ	P6SMB11	TVS	Vbr=11V, 37A, 600W(1ms)	DO-214AA	1d	1a	Fag
KQ	P6SMBJ8.0	TVS	Vbr=8V, 40A, 600W(1ms)	DO-214AA	1d	1m,1w	Pjt,Sj
KQ	SMBG8.0	TVS	Vbr=8V, 40A, 600W(1ms)	DO-215AA	1d	1k	Vs
KQ	SMBJ8.0	TVS	Vbr=8V, 40A, 600W(1ms)	DO-214AA	1d	1k	Vs
KQ	TV06B8V0K	TVS	Vbr=8V, 10%, 45A, 600W(1ms)	DO-214AA	1d	1a	Cmc
KQK	SMB11	TVS	Vbr=9.90..12.1V, Vrwm=8.92V, 37.0A, 600W(1ms)	DO-214AA	1d	1a	Lge
KQM	SMB11C	TVS	Vbr=9.90..12.1V, Vrwm=8.92V, 37.0A, 600W(1ms), Bidirectional	DO-214AA	1ba	1j	Lge



SMD code	Type	Function	Short description	Case	Pinout	St.	Mnf.
KQP	TPSMB11	TVS	Vbr=11V, 37A, 600W(1ms)	DO-214AA	1d	1k	Vs
KR	1SMB8.0A	TVS	Vbr=8V, 44.1A, 600W(1ms)	403A	3d	1s	Ons
KR	CD214B-T8.0A	TVS	Vbr=8.0V, 44.1A, 600W(1ms)	DO-214AA	1d	1a	Brn
KR	DDZ8V2B	Z-dio de	8.2V±2.5%, Izt=20mA, 500mW	SOD-123	5d	1d	Di
KR	P6SMB11A	TVS	Vbr=11V, 38A, 600W(1ms)	DO-214AA	1d	1a	Fag
KR	P6SMBJ.0A	TVS	Vbr=8V, 44.1A, 600W(1ms)	DO-214AA	1d	1m,1w	Pjt,Srj
KR	SMBG8.0A	TVS	Vbr=8V, 44.1A, 600W(1ms)	DO-215AA	1d	1k	Vs
KR	SMBJ8.0A	TVS	Vbr=8V, 44.1A, 600W(1ms)	DO-214AA	1d	1k,1m	Di,Vs
KR	TV06B8 V0J	TVS	Vbr=8V, 5%, 44.1A, 600W(1ms)	DO-214AA	1d	1a	Cmc
KRK	SMB11A	TVS	Vbr=10.5..11.6V, Vrwm=9.40V, 38.5A, 600W(1ms)	DO-214AA	1d	1a	Lge
KRM	SMB11CA	TVS	Vbr=10.5..11.6V, Vrwm=9.40V, 38.5A, 600W(1ms), Bidirectional	DO-214AA	1ba	1j	Lge
KRP	TPSMB11A	TVS	Vbr=11V, 38.5A, 600W(1ms)	DO-214AA	1d	1k	Vs
KS	DDZ9V1B	Z-dio de	9.1V±2.5%, Izt=20mA, 500mW	SOD-123	5d	1d	Di
KS	P6SMB12	TVS	Vbr=12V, 35A, 600W(1ms)	DO-214AA	1d	1a	Fag
KS	P6SMBJ8.5	TVS	Vbr=8.5V, 37.7A, 600W(1ms)	DO-214AA	1d	1m,1w	Pjt,Srj
KS	SMBG8.5	TVS	Vbr=8.5V, 37.7A, 600W(1ms)	DO-215AA	1d	1k	Vs
KS	SMBJ8.5	TVS	Vbr=8.5V, 37.7A, 600W(1ms)	DO-214AA	1d	1k	Vs
KS	TV06B8 V5K	TVS	Vbr=8.5V, 10%, 37.7A, 600W(1ms)	DO-214AA	1d	1a	Cmc
KSK	SMB12	TVS	Vbr=10.8..13.2V, Vrwm=9.72V, 34.7A, 600W(1ms)	DO-214AA	1d	1a	Lge
KSM	SMB12C	TVS	Vbr=10.8..13.2V, Vrwm=9.72V, 34.7A, 600W(1ms), Bidirectional	DO-214AA	1ba	1j	Lge
KSP	TPSMB12	TVS	Vbr=12V, 34.7A, 600W(1ms)	DO-214AA	1d	1k	Vs
KT	1SMB8.5A	TVS	Vbr=8.5V, 41.7A, 600W(1ms)	403A	3d	1s	Ons
KT	CD214B-T8.5A	TVS	Vbr=8.5V, 41.7A, 600W(1ms)	DO-214AA	1d	1a	Brn
KT	DDZ10B	Z-dio de	10V±2.5%, Izt=20mA, 500mW	SOD-123	5d	1d	Di
KT	P6SMB12A	TVS	Vbr=12V, 36A, 600W(1ms)	DO-214AA	1d	1a	Fag
KT	P6SMBJ8.5A	TVS	Vbr=8.5V, 41.7A, 600W(1ms)	DO-214AA	1d	1m,1w	Pjt,Srj
KT	SMBG8.5A	TVS	Vbr=8.5V, 41.7A, 600W(1ms)	DO-215AA	1d	1k	Vs
KT	SMBJ8.5A	TVS	Vbr=8.5V, 41.7A, 600W(1ms)	DO-214AA	1d	1k,1m	Di,Vs
KT	TV06B8 V5J	TVS	Vbr=8.5V, 5%, 41.7A, 600W(1ms)	DO-214AA	1d	1a	Cmc
KT7	SM6T10A	TVS	Vbr=9.5..10.5V, 41A, 600W(1ms)	DO-214AA	1d	1k	Vs
KTk	SMB12A	TVS	Vbr=11.4..12.6V, Vrwm=10.2V, 35.9A, 600W(1ms)	DO-214AA	1d	1a	Lge
KTM	SMB12CA	TVS	Vbr=11.4..12.6V, Vrwm=10.2V, 35.9A, 600W(1ms), Bidirectional	DO-214AA	1ba	1j	Lge
KTP	TPSMB12A	TVS	Vbr=12V, 35.9A, 600W(1ms)	DO-214AA	1d	1k	Vs
KU	DDZ11B	Z-dio de	11V±2.5%, Izt=10mA, 500mW	SOD-123	5d	1d	Di
KU	P6SMB13	TVS	Vbr=13V, 32A, 600W(1ms)	DO-214AA	1d	1a	Fag
KU	P6SMBJ9.0	TVS	Vbr=9V, 35.5A, 600W(1ms)	DO-214AA	1d	1m,1w	Pjt,Srj
KU	SMBG9.0	TVS	Vbr=9V, 35.5A, 600W(1ms)	DO-215AA	1d	1k	Vs
KU	SMBJ9.0	TVS	Vbr=9V, 35.5A, 600W(1ms)	DO-214AA	1d	1k	Vs
KU	TV06B9 V0K	TVS	Vbr=9V, 10%, 35.5A, 600W(1ms)	DO-214AA	1d	1a	Cmc
KUK	SMB13	TVS	Vbr=11.7..14.3V, Vrwm=10.5V, 31.6A, 600W(1ms)	DO-214AA	1d	1a	Lge
KUM	SMB13C	TVS	Vbr=11.7..14.3V, Vrwm=10.5V, 31.6A, 600W(1ms), Bidirectional	DO-214AA	1ba	1j	Lge
KUP	TPSMB13	TVS	Vbr=13V, 31.6A, 600W(1ms)	DO-214AA	1d	1k	Vs
KV	1SMB9.0A	TVS	Vbr=9V, 39A, 600W(1ms)	403A	3d	1s	Ons
KV	CD214B-T9.0A	TVS	Vbr=9.0V, 39.0A, 600W(1ms)	DO-214AA	1d	1a	Brn
KV	DDZ12B	Z-dio de	12V±2.5%, Izt=10mA, 500mW	SOD-123	5d	1d	Di
KV	P6SMB13A	TVS	Vbr=13V, 33A, 600W(1ms)	DO-214AA	1d	1a	Fag
KV	P6SMBJ9.0A	TVS	Vbr=9V, 39A, 600W(1ms)	DO-214AA	1d	1m,1w	Pjt,Srj
KV	SMBG9.0A	TVS	Vbr=9V, 39A, 600W(1ms)	DO-215AA	1d	1k	Vs
KV	SMBJ9.0A	TVS	Vbr=9V, 39A, 600W(1ms)	DO-214AA	1d	1k,1m	Di,Vs
KV	TV06B9 V0J	TVS	Vbr=9V, 5%, 39A, 600W(1ms)	DO-214AA	1d	1a	Cmc
KVK	SMB13A	TVS	Vbr=12.4..13.7V, Vrwm=11.1V, 33.0A, 600W(1ms)	DO-214AA	1d	1a	Lge
KVM	SMB13CA	TVS	Vbr=12.4..13.7V, Vrwm=11.1V, 33.0A, 600W(1ms), Bidirectional	DO-214AA	1ba	1j	Lge
KVP	TPSMB13A	TVS	Vbr=13V, 33.0A, 600W(1ms)	DO-214AA	1d	1k	Vs
KW	DDZ13B	Z-dio de	13V±2.5%, Izt=10mA, 500mW	SOD-123	5d	1d	Di
KW	DDZ13BS	Z-dio de	13V±2.5%, Izt=10mA, 200mW	SOD-323	5d	1d	Di
KW	P6SMB15	TVS	Vbr=15V, 27A, 600W(1ms)	DO-214AA	1d	1a	Fag
KW	P6SMBJ10	TVS	Vbr=10V, 31.9A, 600W(1ms)	DO-214AA	1d	1m,1w	Pjt,Srj
KW	SMBG10	TVS	Vbr=10V, 31.9A, 600W(1ms)	DO-215AA	1d	1k	Vs
KW	SMBJ10	TVS	Vbr=10V, 31.9A, 600W(1ms)	DO-214AA	1d	1k	Vs
KW	TV06B100K	TVS	Vbr=10V, 10%, 31.9A, 600W(1ms)	DO-214AA	1d	1a	Cmc
KWK	SMB15	TVS	Vbr=13.5..16.3V, Vrwm=12.1V, 27.3A, 600W(1ms)	DO-214AA	1d	1a	Lge
KWM	SMB15C	TVS	Vbr=13.5..16.3V, Vrwm=12.1V, 27.3A, 600W(1ms), Bidirectional	DO-214AA	1ba	1j	Lge
KWP	TPSMB15	TVS	Vbr=15V, 27.3A, 600W(1ms)	DO-214AA	1d	1k	Vs
KX	1SMB10A	TVS	Vbr=10V, 35.3A, 600W(1ms)	403A	3d	1a	Ons
KX	CD214B-T10A	TVS	Vbr=10V, 35.3A, 600W(1ms)	DO-214AA	1d	1a	Brn
KX	DDZ14B	Z-dio de	14V±2.5%, Izt=10mA, 500mW	SOD-123	5d	1d	Di
KX	P6SMB15A	TVS	Vbr=15V, 28A, 600W(1ms)	DO-214AA	1d	1a	Fag
KX	P6SMBJ10A	TVS	Vbr=10V, 35.3A, 600W(1ms)	DO-214AA	1d	1m,1w	Pjt,Srj
KX	SMBG10A	TVS	Vbr=10V, 35.3A, 600W(1ms)	DO-215AA	1d	1k	Vs
KX	SMBJ10A	TVS	Vbr=10V, 35.3A, 600W(1ms)	DO-214AA	1d	1k,1m	Di,Vs



SMD code	Type	Function	Short description	Case	Pinout	St.	Mnf.
KX	TV06B100J	TVS	Vbr=10V, 5%, 35.3A, 600W(1ms)	DO-214AA	1d	1a	Cmc
KX7	SM6T12A	TVS	Vbr=11.4..12.6V, 3.6A, 600W(1ms)	DO-214AA	1d	1k	Vs
KXC	1SMB10CA	TVS	Vbr=10V, 135.3A, 600W(1ms), Bidirectional	403A	3ba	1e	Ons
KXK	SMB15A	TVS	Vbr=14.3..15.8V, Vrwm=1.2.8V, 28.3A, 600W(1ms)	DO-214AA	1d	1a	Lge
KXM	SMB15CA	TVS	Vbr=14.3..15.8V, Vrwm=1.2.8V, 28.3A, 600W(1ms), Bidirectional	DO-214AA	1ba	1j	Lge
KXP	TPSMB15A	TVS	Vbr=15V, 28.3A, 600W(1ms)	DO-214AA	1d	1k	Vs
KY	DDZ16B	Z-dio de	16V±2.5%, Izt=10mA, 500mW	SOD-123	5d	1d	Di
KY	KDZ4.7VVY	Z-dio de	4.55..4.75V, Izt=5mA, Zzt=120Ω, 100mW	VSC	7d	1a	Kec
KY	P6SMB16	TVS	Vbr=16V, 26A, 600W(1ms)	DO-214AA	1d	1a	Fag
KY	P6SMBJ1	TVS	Vbr=11V, 29.9A, 600W(1ms)	DO-214AA	1d	1m,1w	Pjt,Sjt
KY	SMBG11	TVS	Vbr=11V, 29.9A, 600W(1ms)	DO-215AA	1d	1k	Vs
KY	SMBJ11	TVS	Vbr=11V, 29.9A, 600W(1ms)	DO-214AA	1d	1k	Vs
KY	TV06B110K	TVS	Vbr=11V, 10%, 29.9A, 600W(1ms)	DO-214AA	1d	1a	Cmc
KYK	SMB16	TVS	Vbr=14.4..17.6V, Vrwm=1.2.9V, 25.5A, 600W(1ms)	DO-214AA	1d	1a	Lge
KYM	SMB16C	TVS	Vbr=14.4..17.6V, Vrwm=1.2.9V, 25.5A, 600W(1ms), Bidirectional	DO-214AA	1ba	1j	Lge
KYP	TPSMB16	TVS	Vbr=16V, 25.5A, 600W(1ms)	DO-214AA	1d	1k	Vs
KZ	1SMB11A	TVS	Vbr=11V, 33A, 600W(1ms)	403A	3d	1s	Ons
KZ	CD214B-T11A	TVS	Vbr=11V, 33.0A, 600W(1ms)	DO-214AA	1d	1a	Brn
KZ	DDZ17	Z-dio de	17V±10%, Izt=10mA, 500mW	SOD-123	5d	1d	Di
KZ	P6SMB16A	TVS	Vbr=16V, 27A, 600W(1ms)	DO-214AA	1d	1a	Faq
KZ	P6SMBJ1A	TVS	Vbr=11V, 33A, 600W(1ms)	DO-214AA	1d	1m,1w	Pjt,Sjt
KZ	SMBG11A	TVS	Vbr=11V, 33A, 600W(1ms)	DO-215AA	1d	1k	Vs
KZ	SMBJ11A	TVS	Vbr=11V, 33A, 600W(1ms)	DO-214AA	1d	1k,1m	Di,Vs
KZ	TCMM3Z15VB	Z-dio de	15V±2%, Izt=5mA, Zzt=28Ω, 200mW	SOD-323F	6d	1a	Tac
KZ	TV06B110J	TVS	Vbr=11V, 5%, 33A, 600W(1ms)	DO-214AA	1d	1a	Cmc
KZC	1SMB11CA	TVS	Vbr=11V, 33A, 600W(1ms), Bidirectional	403A	3ba	1e	Ons
KZK	SMB16A	TVS	Vbr=15.2..16.8V, Vrwm=1.3.6V, 26.7A, 600W(1ms)	DO-214AA	1d	1a	Lge
KZM	SMB16CA	TVS	Vbr=15.2..16.8V, Vrwm=1.3.6V, 26.7A, 600W(1ms), Bidirectional	DO-214AA	1ba	1j	Lge
KZP	TPSMB16A	TVS	Vbr=16V, 26.7A, 600W(1ms)	DO-214AA	1d	1k	Vs
L	BB143	C-diode	VCO, 6V, 20mA, 2.25/5.3pF(4V/1V, 1MHz), <0.5Ω	SOD-523	6d	1a	Phi
L	CDZ11B	Z-dio de	11V±2.5%, 20mA, 1W	VMN	7d	1s	Rhm
L	CH511H30PT	Si-diode	SBD, 30V, 1A, Vf<0.47V(1A)	SOD-323	5d	1a	Chm
L	HVU356	C-diode	VCO, BS-Tuner, 15V, 27.7/31.8pF(2V)	SOD-323	5d	1a	Ren
L	MAZS372	C-diode	UHF/VHF-tun, 32V, 2.0mA, 14.2/2.9pF(2/17V), 0.45Ω(470MHz)	SOD-523	6d	1a	Pan
L	MAZS043	Z-dio de	4..4.6V, 200mW	SOD-523	6d	1a	Pan
L	MMSZ5261BPT	Z-dio de	44.65..49.35V, Izt=2.7mA, Zzt=105Ω, 225mW	SOD-523	7d	1a	Chm
L	MAZS0430M	Z-dio de	4.17..4.4V, 200mW	SOD-523	6d	1a	Pan
L	MMSZ5261SPT	Z-dio de	46.06..47.94V, Izt=2.7mA, Zzt=105Ω, 225mW	SOD-523	7d	1a	Chm
L	MAZS0430H	Z-dio de	4.31..4.54V, 200mW	SOD-523	6d	1a	Pan
L	MAZS0430L	Z-dio de	4.03..4.26V, 200mW	SOD-523	6d	1a	Pan
L0	BZD27C24P	TVS	Vbr=22.8V, Vcl=33.8V, 4.4A, 150W(1ms)	SOD123FL	7d	1a	Lge
L0	CMOZ2L2	Z-dio de	2.09..2.31V, Izt=0.25mA, Zzt=1400Ω, 250mW	SOD-523	6d	1a	Cen
L0	MMPZ5242SPT	Z-dio de	11.76..12.24V, Izt=5mA, Zzt=22Ω, 225mW	SOD-323	5d	1a	Chm
L0	MMPZ5268BPT	Z-dio de	77.90..86.10V, Izt=1.5mA, Zzt=330Ω, 225mW	SOD-323	5d	1a	Chm
L1	BZD27C27P	TVS	Vbr=25.1V, Vcl=38.1V, 3.9A, 150W(1ms)	SOD123FL	7d	1a	Lge
L1	BZX384-B5V6	Z-dio de	5.6V±2.5%, Izt=5mA, Zzt=15Ω, 200mW	SOD-323	5d	1k	Phi
L10	SSCD210	Si-diode	SBR, 100V, 2A, Vf<0.85V(2A)	1206	14d	1v	Zow
L2	BAT42W	Si-diode	SBR, 30V, 200mA, Vf<1V(200mA), 4pF, 5ns	SOD-123	5d	1a	Cen
L2	BZD27C30P	TVS	Vbr=28V, Vcl=42.2V, 3.6A, 150W(1ms)	SOD123FL	7d	1a	Lge
L2	BZX384-B6V2	Z-dio de	6.2V±2.5%, Izt=5mA, Zzt=6Ω, 200mW	SOD-323	5d	1k	Phi
L2	CD1607-B120	Si-diode	SBR, 20V, 1A, Vf=0.5V(1A), 110pF	1607	10d	1a	Brn
L2	CD1607-B120L	Si-diode	SBR, 20V, 1A, Vf=0.38V(1A), 100pF	1607	10d	1a	Brn
L2	EDZ9.1B	Z-dio de	8.85..9.23V, Izt=5.0mA, Zzt=30Ω, 150mW	SOD-523	6d	1a	Rhm
L2	SSCD202	Si-diode	SBR, 20V, 2A, Vf<0.5V(2A)	1206	14d	1v	Zow
L2	TDZ9.1B	Z-dio de	9.1V±2.5%, 10mA, 500mW	TUMD2	7d	1s	Rhm
L2	UDZS9.1B	Z-dio de	9.1V±2.5%, 5mA, 200mW	SOD-323	6d	1s	Rhm
L2	VDZS9.1B	Z-dio de	9.1V±5%, 5mA, 100mW	VMD2	5d	1z	Rhm
L2E	MBR120ESF	Si-diode	SBR, 20V, 1A, Vf=0.45V(1A)	SOD-123FL	7d	1g	Ons
L2L	MBR120L SF	Si-diode	SBR, 20V, 1A, Vf=0.41V(1A)	SOD-123FL	7d	1g	Ons
L3	BAT43W	Si-diode	SBR, 30V, 200mA, Vf<1V(200mA), 4pF, 5ns	SOD-123	5d	1a	Vs
L3	BZD27C33P	TVS	Vbr=31V, Vcl=46.2V, 3.2A, 150W(1ms)	SOD123FL	7d	1a	Lge
L3	BZX384-B6V8	Z-dio de	6.8V±2.5%, Izt=5mA, Zzt=6Ω, 200mW	SOD-323	5d	1k	Phi
L4	BAT254	Si-diode	SBR, U-Fa st, 30V, 200mA, Vf<0.8V(100mA), <5ns	SOD-110	12d	1a	Phi
L4	BZD27C36P	TVS	Vbr=34V, Vcl=50.1V, 3A, 150W(1ms)	SOD123FL	7d	1a	Lge
L4	BZX384-B7V5	Z-dio de	7.5V±2.5%, Izt=5mA, Zzt=6Ω, 200mW	SOD-323	5d	1k	Phi
L4	CD1607-B140	Si-diode	SBR, 40V, 1A, Vf=0.5V(1A), 110pF	1607	10d	1a	Brn
L4	CD1607-B140L	Si-diode	SBR, 40V, 1A, Vf=0.4V(1A), 110pF	1607	10d	1a	Brn
L4	SSCD204	Si-diode	SBR, 40V, 2A, Vf<0.5V(2A)	1206	14d	1v	Zow
L4F	MBR140SF	Si-diode	SBR, 40V, 1A, Vf=0.51V(1A)	SOD-123FL	7d	1g	Ons
L5	BZD27C39P	TVS	Vbr=37V, Vcl=54.1V, 2.8A, 150W(1ms)	SOD123FL	7d	1a	Lge



SMD code	Type	Function	Short description	Case	Pinout	St.	Mnf.
L5	BZX384-B8V2	Z-dio de	8.2V±2.5%, Izt=5mA, Zzt=6Ω, 200mW	SOD-323	5d	1k	Phi
L6	BZD27C43P	TVS	Vbr=40V, Vcl=60.7V, 2.5A, 150W(1ms)	SOD123FL	7d	1a	Lge
L6	BZX384-B9V1	Z-dio de	9.1V±2.5%, Izt=5mA, Zzt=6Ω, 200mW	SOD-323	5d	1k	Phi
L6	SSCD206	Si-diode	SBR, 60V, 2A, Vf<0.7V(2A)	1206	14d	1v	Zow
L7	BAT17W	Si-diode	Schottky, UHF-Mix, 4V, 130mA, Vf<0.6V(10mA), Cd<0.75pF	SOD-123	5d	1a	Gen
L7	BZD27C47P	TVS	Vbr=44V, Vcl=65.5V, 2.3A, 150W(1ms)	SOD123FL	7d	1a	Lge
L7	BZX384-B10	Z-dio de	10V±2.5%, Izt=5mA, Zzt=8Ω, 200mW	SOD-323	5d	1k	Phi
L8	BA792	PIN-diode	VHF, TV-Band-Sw, 3.5V, 100mA, 1.1pF	SOD-110	12d	1a	Phi
L8	BZD27C51P	TVS	Vbr=48V, Vcl=70.8V, 2.1A, 150W(1ms)	SOD123FL	7d	1a	Lge
L8	BZX384-B11	Z-dio de	11V±2.5%, Izt=5mA, Zzt=10Ω, 200mW	SOD-323	5d	1k	Phi
L8	CMOZ1L8	Z-dio de	1.71..1.89V, Izt=0.25mA, Zzt=1400Ω, 250mW	SOD-523	6d	1a	Gen
L8	MM5Z7V5	Z-dio de	7.5V±5%, Izt=5mA, Zzt=15Ω, 200mW	SOD-523	6d	1a	Eic
L9	BAT54WS	Si-diode	SBR, 30V, 20.0mA, Vf<0.52V(100mA), <5ns	SOD-323	1d	2a	Di
L9	BAT54WT	Si-diode	SBR, 30V, 20.0mA, Vf<0.52V(100mA), <5ns	SOD-523	8d	2a	Di
L9	BZD27C56P	TVS	Vbr=52V, Vcl=78.6V, 1.9A, 150W(1ms)	SOD123FL	7d	1a	Lge
L9	BZX384-B12	Z-dio de	12V±2.5%, Izt=5mA, Zzt=10Ω, 200mW	SOD-323	5d	1k	Phi
L9	CMOZ2L0	Z-dio de	1.90..2.10V, Izt=0.25mA, Zzt=1400Ω, 250mW	SOD-523	6d	1a	Gen
LB	KDZ5.1B	Z-dio de	5.1V±2.5%, 40 mA, 1W	PMDU	7d	1s	Rhm
LD	P6SMB18	TVS	Vbr=18V, 23A, 600W(1ms)	DO-214AA	1d	1a	Fag
LD	P6SMBJ12	TVS	Vbr=12V, 27.3A, 600W(1ms)	DO-214AA	1d	1m,1w	Pjt,Srj
LD	SM6T6 V8C	TVS	Vbr=6.8V, 55A, 600W(1ms), Bidirectional	DO-214AA	1ba	1r	Ste
LD	SMBG12	TVS	Vbr=12V, 27.3A, 600W(1ms)	DO-215AA	1d	1k	Vs
LD	SMBJ12	TVS	Vbr=12V, 27.3A, 600W(1ms)	DO-214AA	1d	1k	Vs
LD	TV06B120K	TVS	Vbr=12V, 10%, 27.3A, 600W(1ms)	DO-214AA	1d	1a	Cmc
LDK	SMB18	TVS	Vbr=16.2..19.8V, Vrwm=14.5V, 22.6A, 600W(1ms)	DO-214AA	1d	1a	Lge
LDM	SMB18C	TVS	Vbr=16.2..19.8V, Vrwm=14.5V, 22.6A, 600W(1ms), Bidirectional	DO-214AA	1ba	1j	Lge
LE	1SMB12A	TVS	Vbr=12V, 30.2A, 600W(1ms)	403A	3d	1s	Ons
LE	CD214B-T12A	TVS	Vbr=12V, 30.2A, 600W(1ms)	DO-214AA	1d	1a	Brn
LE	P6SMB18A	TVS	Vbr=18V, 24A, 600W(1ms)	DO-214AA	1d	1a	Fag
LE	P6SMBJ12A	TVS	Vbr=12V, 30.2A, 600W(1ms)	DO-214AA	1d	1m,1w	Pjt,Srj
LE	SM6T6 V8CA	TVS	Vrwm=5.8V, Vbr=6.45..7.14V, 57A, 600W(1ms), Bidirectional	DO-214AA	1ba	1j	Ste,Mde
LE	SMBG12A	TVS	Vbr=12V, 30.2A, 600W(1ms)	DO-215AA	1d	1k	Vs
LE	SMBJ12A	TVS	Vbr=12V, 30.2A, 600W(1ms)	DO-214AA	1d	1k,1m	Di,Vs
LE	TV06B120J	TVS	Vbr=12V, 5%, 30.2A, 600W(1ms)	DO-214AA	1d	1a	Cmc
LEG	1SMB12CA	TVS	Vbr=12V, 30.2A, 600W(1ms), Bidirectional	403A	3ba	1e	Ons
LEK	SMB18A	TVS	Vbr=17.1..18.9V, Vrwm=15.3V, 23.5A, 600W(1ms)	DO-214AA	1d	1a	Lge
LEM	SMB18CA	TVS	Vbr=17.1..18.9V, Vrwm=15.3V, 23.5A, 600W(1ms), Bidirectional	DO-214AA	1ba	1j	Lge
LEP	TPSMB18A	TVS	Vbr=18V, 23.8A, 600W(1ms)	DO-214AA	1d	1k	Vs
LF	KDZ18FV	Z-dio de	16.80..19.10V, Izt=5mA, Zzt=20Ω, 100mW	TFSC	7d	1a	Kec
LF	MAZD130	Z-dio de	12.4..14.1V, Zzt=35Ω(5mA), 120mW	SSSMINI2	7d	1a	Pan
LF	P6SMB20	TVS	Vbr=20V, 21A, 600W(1ms)	DO-214AA	1d	1a	Fag
LF	P6SMBJ13	TVS	Vbr=13V, 25.2A, 600W(1ms)	DO-214AA	1d	1m,1w	Pjt,Srj
LF	SM6T7 V5C	TVS	Vbr=7.5V, 51A, 600W(1ms), Bidirectional	DO-214AA	1ba	1r	Ste
LF	SMBG13	TVS	Vbr=13V, 25.2A, 600W(1ms)	DO-215AA	1d	1k	Vs
LF	SMBJ13	TVS	Vbr=13V, 25.2A, 600W(1ms)	DO-214AA	1d	1k	Vs
LF	TV06B130K	TVS	Vbr=13V, 10%, 25.2A, 600W(1ms)	DO-214AA	1d	1a	Cmc
LFK	SMB20	TVS	Vbr=18.0..22.0V, Vrwm=16.2V, 20.6A, 600W(1ms)	DO-214AA	1d	1a	Lge
LFM	SMB20C	TVS	Vbr=18.0..22.0V, Vrwm=16.2V, 20.6A, 600W(1ms), Bidirectional	DO-214AA	1ba	1j	Lge
LFP	TPSMB20	TVS	Vbr=20V, 20.6A, 600W(1ms)	DO-214AA	1d	1k	Vs
LG	1SMB13A	TVS	Vbr=13V, 27.9A, 600W(1ms)	403A	3d	1s	Ons
LG	CD214B-T13A	TVS	Vbr=13V, 27.9A, 600W(1ms)	DO-214AA	1d	1a	Brn
LG	P6SMB20A	TVS	Vbr=20V, 20A, 600W(1ms)	DO-214AA	1d	1a	Fag
LG	P6SMBJ13A	TVS	Vbr=13V, 27.9A, 600W(1ms)	DO-214AA	1d	1m,1w	Pjt,Srj
LG	SM6T7 V5CA	TVS	Vrwm=6.4V, Vbr=7.13..7.88V, 53A, 600W(1ms), Bidirectional	DO-214AA	1ba	1r,1j	Ste,Mde
LG	SMBG13A	TVS	Vbr=13V, 27.9A, 600W(1ms)	DO-215AA	1d	1k	Vs
LG	SMBJ13A	TVS	Vbr=13V, 27.9A, 600W(1ms)	DO-214AA	1d	1k,1m	Di,Vs
LG	TV06B130J	TVS	Vbr=13V, 5%, 27.9A, 600W(1ms)	DO-214AA	1d	1a	Cmc
LG7	SM6T15A	TVS	Vbr=14.3..15.8V, 2.8A, 600W(1ms)	DO-214AA	1d	1k	Vs
LG7	SM6T15CA	TVS	Vbr=14.3..15.8V, 2.8A, 600W(1ms), Bidirectional	DO-214AA	1ba	1l	Vs
LGC	1SMB13CA	TVS	Vbr=13V, 27.9A, 600W(1ms), Bidirectional	403A	3ba	1e	Ons
L GK	SMB20A	TVS	Vbr=19.0..21.0V, Vrwm=17.1V, 21.7A, 600W(1ms)	DO-214AA	1d	1a	Lge
LGM	SMB20CA	TVS	Vbr=19.0..21.0V, Vrwm=17.1V, 21.7A, 600W(1ms), Bidirectional	DO-214AA	1ba	1j	Lge
LGP	TPSMB20A	TVS	Vbr=20V, 21.7A, 600W(1ms)	DO-214AA	1d	1k	Vs
LH	P6SMB22	TVS	Vbr=22V, 19A, 600W(1ms)	DO-214AA	1d	1a	Fag
LH	P6SMBJ14	TVS	Vbr=14V, 23.3A, 600W(1ms)	DO-214AA	1d	1m,1w	Pjt,Srj
LH	SMBG14	TVS	Vbr=14V, 23.3A, 600W(1ms)	DO-215AA	1d	1k	Vs
LH	SMBJ14	TVS	Vbr=14V, 23.3A, 600W(1ms)	DO-214AA	1d	1k	Vs
LH	TV06B140K	TVS	Vbr=14V, 10%, 23.3A, 600W(1ms)	DO-214AA	1d	1a	Cmc
LHK	SMB22	TVS	Vbr=19.8..24.2V, Vrwm=17.8V, 18.8A, 600W(1ms)	DO-214AA	1d	1a	Lge
LHM	SMB22C	TVS	Vbr=19.8..24.2V, Vrwm=17.8V, 18.8A, 600W(1ms), Bidirectional	DO-214AA	1ba	1j	Lge



**SMD
code**

Type

Function

Short description

Case

Pinout

St.

Mnf.

SMD code	Type	Function	Short description	Case	Pinout	St.	Mnf.
LHP	TPSMB22	TVS	Vbr=22V, 18.8A, 600W(1ms)	DO-214AA	1d	1k	Vs
LJ	SDM10U45LP	Si-diode	Schottky, 45V, 100 mA, Vf<800mV(100mA)	DFN10 06-2	13d	2a	Di
LK	1SMB14A	TVS	Vbr=14V, 25.8A, 600W(1ms)	403A	3d	1s	Ons
LK	CD214B-T 14A	TVS	Vbr=14V, 25.8A, 600W(1ms)	DO-214AA	1d	1a	Brn
LK	P6SMB22A	TVS	Vbr=22V, 20A, 600W(1ms)	DO-214AA	1d	1a	Fag
LK	P6SMBJ1 4A	TVS	Vbr=14V, 25.8A, 600W(1ms)	DO-214AA	1d	1m, 1w	Pjt,Srj
LK	SMBG1 4A	TVS	Vbr=14V, 25.9A, 600W(1ms)	DO-215AA	1d	1k	Vs
LK	SMBJ1 4A	TVS	Vbr=14V, 25.9A, 600W(1ms)	DO-214AA	1d	1k, 1m	Di,Vs
LK	TV06B1 40J	TVS	Vbr=14V, 5%, 25.8A, 600W(1ms)	DO-214AA	1d	1a	Cmc
LKC	1SMB14CA	TVS	Vbr=14V, 25.8A, 600W(1ms), Bidirectional	403A	3ba	1e	Ons
LKK	SMB22A	TVS	Vbr=20.9..23.1V, Vrwm=1.8.8V, 19.6A, 600W(1ms)	DO-214AA	1d	1a	Lge
LKM	SMB22CA	TVS	Vbr=20.9..23.1V, Vrwm=1.8.8V, 19.6A, 600W(1ms), Bidirectional	DO-214AA	1ba	1j	Lge
LKP	TPSMB22A	TVS	Vbr=22V, 19.6A, 600W(1ms)	DO-214AA	1d	1k	Vs
LL	P6SMB24	TVS	Vbr=24V, 17A, 600W(1ms)	DO-214AA	1d	1a	Fag
LL	P6SMBJ1 5	TVS	Vbr=15V, 22.3A, 600W(1ms)	DO-214AA	1d	1m, 1w	Pjt,Srj
LL	SMBG1 5	TVS	Vbr=15V, 22.3A, 600W(1ms)	DO-215AA	1d	1k	Vs
LL	SMBJ1 5	TVS	Vbr=15V, 22.3A, 600W(1ms)	DO-214AA	1d	1k	Vs
LL	TV06B1 50K	TVS	Vbr=15V, 10%, 22.3A, 600W(1ms)	DO-214AA	1d	1a	Cmc
LLK	SMB24	TVS	Vbr=21.6..26.4V, Vrwm=1.9.4V, 17.3A, 600W(1ms)	DO-214AA	1d	1a	Lge
LLM	SMB24C	TVS	Vbr=21.6..26.4V, Vrwm=1.9.4V, 17.3A, 600W(1ms), Bidirectional	DO-214AA	1ba	1j	Lge
LLP	TPSMB24	TVS	Vbr=24V, 17.3A, 600W(1ms)	DO-214AA	1d	1k	Vs
LM	1SMB15A	TVS	Vbr=15V, 24.0A, 600W(1ms)	403A	3d	1s	Ons
LM	CD214B-T 15A	TVS	Vbr=15V, 24.0A, 600W(1ms)	DO-214AA	1d	1a	Brn
LM	P6SMB24A	TVS	Vbr=24V, 18A, 600W(1ms)	DO-214AA	1d	1a	Fag
LM	P6SMBJ1 5A	TVS	Vbr=15V, 24A, 600W(1ms)	DO-214AA	1d	1m, 1w	Pjt,Srj
LM	SDM20U30	Si-diode	Schottky, 30V, 200 mA, Vf<500mV(200mA)	SOD-523	6d	1a	Di
LM	SDM20U30LP	Si-diode	Schottky, 30V, 200 mA, Vf<575mV(200mA)	DFN10 06-2	13d	2a	Di
LM	SMBG1 5A	TVS	Vbr=15V, 24.6A, 600W(1ms)	DO-215AA	1d	1k	Vs
LM	SMBJ1 5A	TVS	Vbr=15V, 24.6A, 600W(1ms)	DO-214AA	1d	1k, 1m	Di,Vs
LM	TV06B1 50J	TVS	Vbr=15V, 5%, 24A, 600W(1ms)	DO-214AA	1d	1a	Cmc
LM7	SM6T1 8A	TVS	Vbr=17.1..18.9V, 2.4A, 600W(1ms)	DO-214AA	1d	1k	Vs
LMC	1SMB15CA	TVS	Vbr=15V, 24.0A, 600W(1ms), Bidirectional	403A	3ba	1e	Ons
LMK	SMB24A	TVS	Vbr=22.8..25.2V, Vrwm=2.0.5V, 18.1A, 600W(1ms)	DO-214AA	1d	1a	Lge
LMM	SMB24CA	TVS	Vbr=22.8..25.2V, Vrwm=2.0.5V, 18.1A, 600W(1ms), Bidirectional	DO-214AA	1ba	1j	Lge
LMP	TPSMB24A	TVS	Vbr=14V, 18.1A, 600W(1ms)	DO-214AA	1d	1k	Vs
LN	P6SMB27	TVS	Vbr=27V, 16A, 600W(1ms)	DO-214AA	1d	1a	Fag
LN	P6SMBJ1 6	TVS	Vbr=16V, 20.8A, 600W(1ms)	DO-214AA	1d	1m, 1w	Pjt,Srj
LN	SM6T1 0C	TVS	Vbr=10V, 40A, 600W(1ms), Bidirectional	DO-214AA	1ba	1r	Ste
LN	SMBG1 6	TVS	Vbr=16V, 20.8A, 600W(1ms)	DO-215AA	1d	1k	Vs
LN	SMBJ1 6	TVS	Vbr=16V, 20.8A, 600W(1ms)	DO-214AA	1d	1k	Vs
LN	TV06B1 60K	TVS	Vbr=16V, 10%, 20.8A, 600W(1ms)	DO-214AA	1d	1a	Cmc
LNK	SMB27	TVS	Vbr=24.3..29.7V, Vrwm=2.1.8V, 15.3A, 600W(1ms)	DO-214AA	1d	1a	Lge
LNM	SMB27C	TVS	Vbr=24.3..29.7V, Vrwm=2.1.8V, 15.3A, 600W(1ms), Bidirectional	DO-214AA	1ba	1j	Lge
LNP	TPSMB27	TVS	Vbr=27V, 15.3A, 600W(1ms)	DO-214AA	1d	1k	Vs
LOP	TPSMB18	TVS	Vbr=18V, 22.6A, 600W(1ms)	DO-214AA	1d	1k	Vs
LP	1SMB16A	TVS	Vbr=16V, 23.1A, 600W(1ms)	403A	3d	1s	Ons
LP	CD214B-T 16A	TVS	Vbr=16V, 23.1A, 600W(1ms)	DO-214AA	1d	1a	Brn
LP	CMDZ5L1	Z-dio de	4.845..5.355V, Izt=0.5mA, Zzt=400Ω, 250mW	SOD-323	5d	1a	Cen
LP	KDZ18FVY	Z-dio de	17.56..18.35V, Izt=5mA, Zzt=20Ω, 100mW	TFSC	7d	1a	Kec
LP	P6SMB27A	TVS	Vbr=27V, 17A, 600W(1ms)	DO-214AA	1d	1a	Fag
LP	P6SMBJ1 6A	TVS	Vbr=16V, 23.1A, 600W(1ms)	DO-214AA	1d	1m, 1w	Pjt,Srj
LP	SM6T1 0CA	TVS	Vrwm=8.55V, Vbr=9.5..10.5V, 41A, 600W(1ms), Bidirectional	DO-214AA	1ba	1j	Ste,Mde
LP	SMBG1 6A	TVS	Vbr=16V, 23.1A, 600W(1ms)	DO-215AA	1d	1k	Vs
LP	SMBJ1 6A	TVS	Vbr=16V, 23.1A, 600W(1ms)	DO-214AA	1d	1k, 1m	Di,Vs
LP	TV06B1 60J	TVS	Vbr=16V, 5%, 23.1A, 600W(1ms)	DO-214AA	1d	1a	Cmc
LPC	1SMB16CA	TVS	Vbr=16V, 23.1A, 600W(1ms), Bidirectional	403A	3ba	1e	Ons
LPK	SMB27A	TVS	Vbr=25.7..28.4V, Vrwm=2.3.1V, 16.0A, 600W(1ms)	DO-214AA	1d	1a	Lge
LPM	SMB27CA	TVS	Vbr=25.7..28.4V, Vrwm=2.3.1V, 16.0A, 600W(1ms), Bidirectional	DO-214AA	1ba	1j	Lge
LPP	TPSMB27A	TVS	Vbr=27V, 16A, 600W(1ms)	DO-214AA	1d	1k	Vs
LQ	P6SMB30	TVS	Vbr=30V, 14A, 600W(1ms)	DO-214AA	1d	1a	Fag
LQ	P6SMBJ1 7	TVS	Vbr=17V, 19.7A, 600W(1ms)	DO-214AA	1d	1m, 1w	Pjt,Srj
LQ	SMBG1 7	TVS	Vbr=17V, 19.7A, 600W(1ms)	DO-215AA	1d	1k	Vs
LQ	SMBJ1 7	TVS	Vbr=17V, 19.7A, 600W(1ms)	DO-214AA	1d	1k	Vs
LQ	TV06B1 70K	TVS	Vbr=17V, 10%, 19.7A, 600W(1ms)	DO-214AA	1d	1a	Cmc
LQK	SMB30	TVS	Vbr=27.0..33.0V, Vrwm=2.4.3V, 13.8A, 600W(1ms)	DO-214AA	1d	1a	Lge
LQM	SMB30C	TVS	Vbr=27.0..33.0V, Vrwm=2.4.3V, 13.8A, 600W(1ms), Bidirectional	DO-214AA	1ba	1j	Lge
LQP	TPSMB30	TVS	Vbr=30V, 13.8A, 600W(1ms)	DO-214AA	1d	1k	Vs
LR	1SMB17A	TVS	Vbr=17V, 21.7A, 600W(1ms)	403A	3d	1s	Ons
LR	CD214B-T 17A	TVS	Vbr=17V, 21.7A, 600W(1ms)	DO-214AA	1d	1a	Brn
LR	P6SMB30A	TVS	Vbr=30V, 14.4A, 600W(1ms)	DO-214AA	1d	1a	Fag



SMD code	Type	Function	Short description	Case	Pinout	St.	Mnf.
LR	P6SMBJ1 7A	TVS	Vbr=17V, 21.7A, 600W(1ms)	DO-214AA	1d	1m,1w	Pjt,Srj
LR	SMBG1 7A	TVS	Vbr=17V, 21.7A, 600W(1ms)	DO-215AA	1d	1k	Vs
LR	SMBJ1 7A	TVS	Vbr=17V, 21.7A, 600W(1ms)	DO-214AA	1d	1k,1m	Di,Vs
LR	TV06B1 70J	TVS	Vbr=17V, 5%, 21.7A, 600W(1ms)	DO-214AA	1d	1a	Cmc
LRC	1SMB17CA	TVS	Vbr=17V, 21.7A, 600W(1ms), Bidirectional	403A	3ba	1e	Ons
LRK	SMB30A	TVS	Vbr=28.5..31.5V, Vrwm=2.5.6V, 14.4A, 600W(1ms)	DO-214AA	1d	1a	Lge
LRM	SMB30CA	TVS	Vbr=28.5..31.5V, Vrwm=2.5.6V, 14.4A, 600W(1ms), Bidirectional	DO-214AA	1ba	1j	Lge
LRP	TPSMB30A	TVS	Vbr=30V, 14.5A, 600W(1ms)	DO-214AA	1d	1k	Vs
LS	P6SMB33	TVS	Vbr=33V, 12.6A, 600W(1ms)	DO-214AA	1d	1a	Fag
LS	P6SMBJ1 8	TVS	Vbr=18V, 18.6A, 600W(1ms)	DO-214AA	1d	1m,1w	Pjt,Srj
LS	SMBG1 8	TVS	Vbr=18V, 18.6A, 600W(1ms)	DO-215AA	1d	1k	Vs
LS	SMBJ1 8	TVS	Vbr=18V, 18.6A, 600W(1ms)	DO-214AA	1d	1k	Vs
LS	TV06B1 80K	TVS	Vbr=18V, 10%, 18.6A, 600W(1ms)	DO-214AA	1d	1a	Cmc
LSK	SMB33	TVS	Vbr=29.7..36.3V, Vrwm=2.6.8V, 12.6A, 600W(1ms)	DO-214AA	1d	1a	Lge
LSM	SMB33C	TVS	Vbr=29.7..36.3V, Vrwm=2.6.8V, 12.6A, 600W(1ms), Bidirectional	DO-214AA	1ba	1j	Lge
LSP	TPSMB33	TVS	Vbr=33V, 12.6A, 600W(1ms)	DO-214AA	1d	1k	Vs
LT	1SMB18A	TVS	Vbr=18V, 20.5A, 600W(1ms)	403A	3d	1s	Ons
LT	CD214B-T 18A	TVS	Vbr=18V, 20.5A, 600W(1ms)	DO-214AA	1d	1a	Brn
LT	P6SMB33A	TVS	Vbr=33V, 13.2A, 600W(1ms)	DO-214AA	1d	1a	Fag
LT	P6SMBJ1 8A	TVS	Vbr=18V, 20.5A, 600W(1ms)	DO-214AA	1d	1m,1w	Pjt,Srj
LT	SM6T1 2CA	TVS	Vrwm=10.2V, Vbr=11.4..12.6V, 36A, 600W(1ms), Bidirectional	DO-214AA	1ba	1j	Ste,Mde
LT	SMBG1 8A	TVS	Vbr=18V, 20.5A, 600W(1ms)	DO-215AA	1d	1k	Vs
LT	SMBJ1 8A	TVS	Vbr=18V, 20.5A, 600W(1ms)	DO-214AA	1d	1k,1m	Di,Vs
LT	TV06B1 80J	TVS	Vbr=18V, 5%, 20.5A, 600W(1ms)	DO-214AA	1d	1a	Cmc
LT7	SM6T2 2A	TVS	Vbr=20.9..23.1V, 20A, 600W(1ms)	DO-214AA	1d	1k	Vs
LTC	1SMB18CA	TVS	Vbr=18V, 20.5A, 600W(1ms), Bidirectional	403A	3ba	1e	Ons
LTK	SMB33A	TVS	Vbr=31.4..34.7V, Vrwm=2.8.2V, 13.2A, 600W(1ms)	DO-214AA	1d	1a	Lge
LTM	SMB33CA	TVS	Vbr=31.4..34.7V, Vrwm=2.8.2V, 13.2A, 600W(1ms), Bidirectional	DO-214AA	1ba	1j	Lge
LTP	TPSMB33A	TVS	Vbr=33V, 13.1A, 600W(1ms)	DO-214AA	1d	1k	Vs
LU	P6SMB36	TVS	Vbr=36V, 11.6A, 600W(1ms)	DO-214AA	1d	1a	Fag
LU	P6SMBJ2 0	TVS	Vbr=20V, 16.7A, 600W(1ms)	DO-214AA	1d	1m,1w	Pjt,Srj
LU	SMBG2 0	TVS	Vbr=202V, 16.8A, 600W(1ms)	DO-215AA	1d	1k	Vs
LU	SMBJ2 0	TVS	Vbr=202V, 16.8A, 600W(1ms)	DO-214AA	1d	1k	Vs
LU	TV06B2 00K	TVS	Vbr=20V, 10%, 16.4A, 600W(1ms)	DO-214AA	1d	1a	Cmc
LUK	SMB36	TVS	Vbr=32.4..39.6V, Vrwm=2.9.1V, 11.6A, 600W(1ms)	DO-214AA	1d	1a	Lge
LUM	SMB36C	TVS	Vbr=32.4..39.6V, Vrwm=2.9.1V, 11.6A, 600W(1ms), Bidirectional	DO-214AA	1ba	1j	Lge
LUP	TPSMB36	TVS	Vbr=36V, 11.5A, 600W(1ms)	DO-214AA	1d	1k	Vs
LV	1SMB20A	TVS	Vbr=20V, 18.5A, 600W(1ms)	403A	3d	1s	Ons
LV	CD214B-T 20A	TVS	Vbr=20V, 18.5A, 600W(1ms)	DO-214AA	1d	1a	Brn
LV	SMBG2 0A	TVS	Vbr=20V, 18.5A, 600W(1ms)	DO-215AA	1d	1k	Vs
LV	SMBJ2 0A	TVS	Vbr=20V, 18.5A, 600W(1ms)	DO-214AA	1d	1k,1m	Di,Vs
LV	TV06B2 00J	TVS	Vbr=20V, 5%, 18.5A, 600W(1ms)	DO-214AA	1d	1a	Cmc
LVC	1SMB20CA	TVS	Vbr=20V, 18.5A, 600W(1ms), Bidirectional	403A	3ba	1e	Ons
LVK	SMB36A	TVS	Vbr=34.2..37.8V, Vrwm=3.0.8V, 12.0A, 600W(1ms)	DO-214AA	1d	1a	Lge
LVM	SMB36CA	TVS	Vbr=34.2..37.8V, Vrwm=3.0.8V, 12.0A, 600W(1ms), Bidirectional	DO-214AA	1ba	1j	Lge
LW	P6SMB39	TVS	Vbr=39V, 10.6A, 600W(1ms)	DO-214AA	1d	1a	Fag
LW	P6SMBJ2 2	TVS	Vbr=22V, 15.2A, 600W(1ms)	DO-214AA	1d	1m,1w	Pjt,Srj
LW	SM6T1 5C	TVS	Vbr=15V, 27A, 600W(1ms), Bidirectional	DO-214AA	1ba	1r	Ste
LW	SMBG2 2	TVS	Vbr=22V, 15.2A, 600W(1ms)	DO-215AA	1d	1k	Vs
LW	SMBJ2 2	TVS	Vbr=22V, 15.2A, 600W(1ms)	DO-214AA	1d	1k	Vs
LW	TV06B2 20K	TVS	Vbr=22V, 10%, 15.2A, 600W(1ms)	DO-214AA	1d	1a	Cmc
LWK	SMB39	TVS	Vbr=35.1..42.9V, Vrwm=3.1.6V, 10.6A, 600W(1ms)	DO-214AA	1d	1a	Lge
LWM	SMB39C	TVS	Vbr=35.1..42.9V, Vrwm=3.1.6V, 10.6A, 600W(1ms), Bidirectional	DO-214AA	1ba	1j	Lge
LWP	TPSMB39	TVS	Vbr=39V, 10.6A, 600W(1ms)	DO-214AA	1d	1k	Vs
LX	1SMB22A	TVS	Vbr=22V, 16.9A, 600W(1ms)	403A	3d	1s	Ons
LX	CD214B-T 22A	TVS	Vbr=22V, 16.9A, 600W(1ms)	DO-214AA	1d	1a	Brn
LX	P6SMB39A	TVS	Vbr=39V, 11.2A, 600W(1ms)	DO-214AA	1d	1a	Fag
LX	P6SMBJ2 2A	TVS	Vbr=22V, 16.9A, 600W(1ms)	DO-214AA	1d	1m,1w	Pjt,Srj
LX	SM6T1 5CA	TVS	Vrwm=12.8V, Vbr=14.3..15.8V, 28A, 600W(1ms), Bidirectional	DO-214AA	1ba	1j	Ste,Mde
LX	SMBG2 2A	TVS	Vbr=22V, 16.9A, 600W(1ms)	DO-215AA	1d	1k	Vs
LX	SMBJ2 2A	TVS	Vbr=22V, 16.9A, 600W(1ms)	DO-214AA	1d	1k,1m	Di,Vs
LX	TV06B2 20J	TVS	Vbr=22V, 5%, 16.9A, 600W(1ms)	DO-214AA	1d	1a	Cmc
LX7	SM6T2 7A	TVS	Vbr=25.7..28.4V, 16A, 600W(1ms)	DO-214AA	1d	1k	Vs
LXC	1SMB22CA	TVS	Vbr=22V, 16.9A, 600W(1ms), Bidirectional	403A	3ba	1e	Ons
LXK	SMB39A	TVS	Vbr=37.1..41.0V, Vrwm=3.3.3V, 11.2A, 600W(1ms)	DO-214AA	1d	1a	Lge
LXM	SMB39CA	TVS	Vbr=37.1..41.0V, Vrwm=3.3.3V, 11.2A, 600W(1ms), Bidirectional	DO-214AA	1ba	1j	Lge
LXP	TPSMB39A	TVS	Vbr=39V, 11.1A, 600W(1ms)	DO-214AA	1d	1k	Vs
LY	KDZ5.1V VY	Z-dio de	4.98..5.20V, Izt=5mA, Zzt=70Ω, 100mW	VSC	7d	1a	Kec
LY	P6SMB43	TVS	Vbr=43V, 9.6A, 600W(1ms)	DO-214AA	1d	1a	Fag
LY	P6SMBJ2 4	TVS	Vbr=24V, 14A, 600W(1ms)	DO-214AA	1d	1m,1w	Pjt,Srj



SMD code	Type	Function	Short description	Case	Pinout	St.	Mnf.
LY	SMBG24	TVS	Vbr=24V, 14A, 600W(1ms)	DO-215AA	1d	1k	Vs
LY	SMBJ24	TVS	Vbr=24V, 14A, 600W(1ms)	DO-214AA	1d	1k	Vs
LY	TV06B240K	TVS	Vbr=24V, 10%, 14A, 600W(1ms)	DO-214AA	1d	1a	Cmc
LYK	SMB43	TVS	Vbr=38.7..47.3V, Vrwm=34.8V, 9.6A, 600W(1ms)	DO-214AA	1d	1a	Lge
LYM	SMB43C	TVS	Vbr=38.7..47.3V, Vrwm=34.8V, 9.6A, 600W(1ms), Bidirectional	DO-214AA	1ba	1j	Lge
LYP	TPSMB43	TVS	Vbr=43V, 9.7A, 600W(1ms)	DO-214AA	1d	1k	Vs
LZ	1SMB24A	TVS	Vbr=24V, 15.4A, 600W(1ms)	403A	3d	1s	Ons
LZ	CD214B-T24A	TVS	Vbr=24V, 15.4A, 600W(1ms)	DO-214AA	1d	1a	Brn
LZ	P6SMB43A	TVS	Vbr=43V, 10.1A, 600W(1ms)	DO-214AA	1d	1a	Fag
LZ	P6SMBJ24A	TVS	Vbr=24V, 15.4A, 600W(1ms)	DO-214AA	1d	1m,1w	Pjt,Sj
LZ	SMBG24A	TVS	Vbr=24V, 15.4A, 600W(1ms)	DO-215AA	1d	1k	Vs
LZ	SMBJ24A	TVS	Vbr=24V, 15.4A, 600W(1ms)	DO-214AA	1d	1k,1m	Di,Vs
LZ	TCMM3Z16VB	Z-dio de	16V±2%, Izt=5mA, Zzt=37Ω, 200mW	SOD-323F	6d	1a	Tac
LZ	TV06B240J	TVS	Vbr=24V, 5%, 15.4A, 600W(1ms)	DO-214AA	1d	1a	Cmc
LZC	1SMB24CA	TVS	Vbr=24V, 15.4A, 600W(1ms), Bidirectional	403A	3ba	1e	Ons
LZK	SMB43A	TVS	Vbr=40.9..45.2V, Vrwm=36.8V, 10.1A, 600W(1ms)	DO-214AA	1d	1a	Lge
LZM	SMB43CA	TVS	Vbr=40.9..45.2V, Vrwm=36.8V, 10.1A, 600W(1ms), Bidirectional	DO-214AA	1ba	1j	Lge
LZP	TPSMB43A	TVS	Vbr=43V, 10.1A, 600W(1ms)	DO-214AA	1d	1k	Vs
m	MMSZ5237BPT	Z-dio de	7.790..8.610V, Izt=5mA, Zzt=70Ω, 225mW	SOD-523	7d	1a	Chm
M	MMSZ5262BPT	Z-dio de	48.45..53.35V, Izt=2.5mA, Zzt=125Ω, 225mW	SOD-523	7d	1a	Chm
M (blue)	BAR65-03W	PIN-diode	TV-Tuner, 30V, 100mA, Vf<1V(50mA), <0.9pF	SOD-323	5d	1a	Inf
M (white)	BB512	C-diode	AM-Tuning, 12V, 50mA, Ir<0.02μA, Cv=440/520pF	SOD-123	5d	1a	Sie
m.	MMSZ5237SPT	Z-dio de	8.036..8.364V, Izt=5mA, Zzt=70Ω, 225mW	SOD-523	7d	1a	Chm
M.	MMSZ5262SPT	Z-dio de	49.98..52.02V, Izt=2.5mA, Zzt=125Ω, 225mW	SOD-523	7d	1a	Chm
M0	BZD27C62P	TVS	Vbr=58V, Vcl=86.5V, 1.7A, 150W(1ms)	SOD123FL	7d	1a	Lge
M0	CMOZ5L6	Z-dio de	5.32..5.88V, Izt=0.25mA, Zzt=1400Ω, 250mW	SOD-523	6d	1a	Cen
M0	MMPZ5243SPT	Z-dio de	12.74..13.26V, Izt=5mA, Zzt=25Ω, 225mW	SOD-323	5d	1a	Chm
M0	MMPZ5269BPT	Z-dio de	82.65..91.35V, Izt=1.4mA, Zzt=370Ω, 225mW	SOD-323	5d	1a	Chm
M1	BAP27-01	PIN-diode	RF, 50V, 0.1A, 0.61pF, 0.95Ω(10mA/100MHz), 315mW	SOD-723A	6d	1a	Phi
M1	BZD27C68P	TVS	Vbr=64V, Vcl=94.4V, 1.6A, 150W(1ms)	SOD123FL	7d	1a	Lge
M1	BZX384-B13	Z-dio de	13V±2.5%, Izt=5mA, Zzt=10Ω, 200mW	SOD-323	5d	1k	Phi
M1	CMOZ2L4	Z-dio de	2.28..2.52V, Izt=0.25mA, Zzt=1400Ω, 250mW	SOD-523	6d	1a	Cen
M1	MMSZ5256	Z-dio de	30V±5%, Zzt=49Ω, 300mW	SOD-123	5d	1k	Vs
M1	MMSZ5256B	Z-dio de	30V±5%, Zzt=49Ω, 500mW	SOD-123	5d	1a,1d	Di,Mot
M1	MMSZ5256B	Z-dio de	30V±5%, Zzt=49Ω, 500mW	SOD-123	5d	1d	Di
M1	MMSZ5256BS	Z-dio de	30V±5%, Zzt=49Ω, 200mW	SOD-323	5d	1d	Di
M2	BA277-01	PIN-diode	VHF-band-Sw, 35V, 100mA, 315mW, 1.2pF	SOD-723	6d	1a	Phi
M2	BZD27C75P	TVS	Vbr=70V, Vcl=103.5V, 1.5A, 150W(1ms)	SOD123FL	7d	1a	Lge
M2	BZX384-B15	Z-dio de	15V±2.5%, Izt=5mA, Zzt=10Ω, 200mW	SOD-323	5d	1k	Phi
M2	CMOZ2L5	Z-dio de	2.37..2.63V, Izt=0.25mA, Zzt=1500Ω, 250mW	SOD-523	6d	1a	Cen
M2	MMSZ5257	Z-dio de	33V±5%, Zzt=58Ω, 300mW	SOD-123	5d	1k	Vs
M2	MMSZ5257B	Z-dio de	33V±5%, Zzt=58Ω, 500mW	SOD-123	5d	1a,1d	Di,Mot
M2	MMSZ5257B	Z-dio de	33V±5%, Zzt=58Ω, 500mW	SOD-123	5d	1d	Di
M2	MMSZ5257BS	Z-dio de	33V±5%, Zzt=58Ω, 200mW	SOD-323	5d	1d	Di
M3	BZD27C82P	TVS	Vbr=77V, Vcl=114V, 1.3A, 150W(1ms)	SOD123FL	7d	1a	Lge
M3	BZX384-B16	Z-dio de	16V±2.5%, Izt=5mA, Zzt=10Ω, 200mW	SOD-323	5d	1k	Phi
M3	CMOZ2L7	Z-dio de	2.57..2.84V, Izt=0.25mA, Zzt=1500Ω, 250mW	SOD-523	6d	1a	Cen
M3	MMSZ5258	Z-dio de	36V±5%, Zzt=70Ω, 500mW	SOD-123	5d	1k	Vs
M3	MMSZ5258B	Z-dio de	36V±5%, Zzt=70Ω, 500mW	SOD-123	5d	1a,1d	Di,Mot
M3	MMSZ5258B	Z-dio de	36V±5%, Zzt=70Ω, 500mW	SOD-123	5d	1d	Di
M3	MMSZ5258BS	Z-dio de	36V±5%, Zzt=70Ω, 200mW	SOD-323	5d	1d	Di
M30	CMOZ3L0	Z-dio de	2.85..3.15V, Izt=0.25mA, Zzt=1600Ω, 250mW	SOD-523	6d	1a	Cen
M4	BZD27C91P	TVS	Vbr=85V, Vcl=126V, 1.2A, 150W(1ms)	SOD123FL	7d	1a	Lge
M4	BZX384-B18	Z-dio de	18V±2.5%, Izt=5mA, Zzt=10Ω, 200mW	SOD-323	5d	1k	Phi
M4	CMOZ3L3	Z-dio de	3.14..3.47V, Izt=0.25mA, Zzt=1600Ω, 250mW	SOD-523	6d	1a	Cen
M4	MMSZ5232B	Z-dio de	5.6V±5%, Izt=20mA, Zzt=11Ω, 500mW	SOD-123	5d	1a	Eic
M4	MMSZ5259	Z-dio de	39V±5%, 300mW	SOD-123	5d	1k	Vs
M4	MMSZ5259B	Z-dio de	39V±5%, Zzt=80Ω, 500mW	SOD-123	5d	1d	Di
M4	MMSZ5259B	Z-dio de	39V±5%, Zzt=80Ω, 500mW	SOD-123	5d	1a,1d	Di,Mot
M4	MMSZ5259BS	Z-dio de	39V±5%, Zzt=80Ω, 200mW	SOD-323	5d	1d	Di
M5	BZD27C100P	TVS	Vbr=94V, Vcl=139V, 1.1A, 150W(1ms)	SOD123FL	7d	1a	Lge
M5	BZX384-B20	Z-dio de	20V±2.5%, Izt=5mA, Zzt=15Ω, 200mW	SOD-323	5d	1k	Phi
M5	CMOZ3L6	Z-dio de	3.42..3.78V, Izt=0.25mA, Zzt=1700Ω, 250mW	SOD-523	6d	1a	Cen
M5	MMSZ5254B	Z-dio de	27V±5%, Izt=4.6mA, Zzt=41Ω, 500mW	SOD-123	5d	1a	Eic
M5	MMSZ5260	Z-dio de	43V±5%, 300mW	SOD-123	5d	1k	Vs
M5	MMSZ5260B	Z-dio de	43V±5%, Zzt=93Ω, 500mW	SOD-123	5d	1a	Mot
M6	BZD27C110P	TVS	Vbr=104V, Vcl=139V, 0.72A, 150W(1ms)	SOD123FL	7d	1a	Lge
M6	BZX384-B22	Z-dio de	22V±2.5%, Izt=5mA, Zzt=20Ω, 200mW	SOD-323	5d	1k	Phi
M6	CMOZ3L9	Z-dio de	3.71..4.10V, Izt=0.25mA, Zzt=1600Ω, 250mW	SOD-523	6d	1a	Cen
M7	BZD27C120P	TVS	Vbr=114V, Vcl=152V, 0.65A, 150W(1ms)	SOD123FL	7d	1a	Lge



SMD code	Type	Function	Short description	Case	Pinout	St.	Mnf.
M7	BZX384-B24	Z-dio de	24V±2.5%, Izt=2mA, Zzt=25Ω, 200mW	SOD-323	5d	1k	Phi
M7	CMOZ4L3	Z-dio de	4.09..4.52V, Izt=0.25mA, Zzt=1600Ω, 250mW	SOD-523	6d	1a	Cen
M8	BZD27C130P	TVS	Vbr=124V, Vc=169V, 0.59A, 150W(1ms)	SOD123FL	7d	1a	Lge
M8	BZX384-B27	Z-dio de	27V±2.5%, Izt=2mA, Zzt=25Ω, 200mW	SOD-323	5d	1k	Phi
M8	CMOZ4L7	Z-dio de	4.47..4.94V, Izt=0.25mA, Zzt=1500Ω, 250mW	SOD-523	6d	1a	Cen
M8	MMSZ8V2	Z-dio de	8.2V±5%, Izt=5mA, Zzt=15Ω, 200mW	SOD-523	6d	1a	Eic
M9	BZD27C150P	TVS	Vbr=138V, Vc=187V, 0.53A, 150W(1ms)	SOD123FL	7d	1a	Lge
M9	BZX384-B30	Z-dio de	30V±2.5%, Izt=2mA, Zzt=30Ω, 200mW	SOD-323	5d	1k	Phi
M9	CMOZ5L1	Z-dio de	4.85..5.36V, Izt=0.25mA, Zzt=1500Ω, 250mW	SOD-523	6d	1a	Cen
M9	MMSZ5253B	Z-dio de	25V±5%, Izt=5mA, Zzt=35Ω, 500mW	SOD-123	5d	1a	Eic
MB	KDZ5.6B	Z-dio de	5.6V±2.5%, 40mA, 1W	PMDU	7d	1s	Rhm
MD	DDZ9707	Z-dio de	20V±5%, 500mW	SOD-123	5d	1d	Di
MD	DDZ9707S	Z-dio de	20V±5%, 200mW	SOD-323	5d	1d	Di
MD	DDZ9707T	Z-dio de	20V±1%, Izt=50μA, 150mW	SOD-523	8d	1a	Di
MD	P6SMB47	TVS	Vbr=47V, 8.9A, 600W(1ms)	DO-214AA	1d	1a	Fag
MD	P6SMBJ26	TVS	Vbr=26V, 12.4A, 600W(1ms)	DO-214AA	1d	1m,1w	Pjt,Srj
MD	SM6T18C	TVS	Vbr=18V, 23A, 600W(1ms), Bidirectional	DO-214AA	1ba	1r	Ste
MD	SMBG26	TVS	Vbr=26V, 12.9A, 600W(1ms)	DO-215AA	1d	1k	Vs
MD	SMBJ26	TVS	Vbr=26V, 12.9A, 600W(1ms)	DO-214AA	1d	1k	Vs
MD	TV06B260K	TVS	Vbr=26V, 10%, 12.4A, 600W(1ms)	DO-214AA	1d	1a	Cmc
MDD	SM15T6V8	TVS	Vbr=6.45..7.14V, 1.43A, 1500W(1ms)	DO-214AB	1d	1q	Ste
MDE	SM15T6V8A	TVS	Vrwm=5.8V, Vbr=6.45..7.14V, 1.43A, 1500W(1ms)	DO-214AB	1d	1a	Ste,Mde
MDF	SM15T7V5	TVS	Vbr=7.13..7.88V, 1.32A, 1500W(1ms)	DO-214AB	1d	1q	Ste
MDG	SM15T7V5A	TVS	Vrwm=6.4V, Vbr=7.13..7.88V, 1.33A, 1500W(1ms)	DO-214AB	1d	1a	Ste,Mde
MDK	SMB47	TVS	Vbr=42.3..51.7V, Vrwm=38.1V, 8.85A, 600W(1ms)	DO-214AA	1d	1a	Lge
MDM	SMB47C	TVS	Vbr=42.3..51.7V, Vrwm=38.1V, 8.85A, 600W(1ms), Bidirectional	DO-214AA	1ba	1j	Lge
MDN	SM15T10	TVS	Vbr=9.5..10.5V, 10.3A, 1500W(1ms)	DO-214AB	1d	1q	Ste
MDP	SM15T10A	TVS	Vrwm=8.55V, Vbr=9.5..10.5V, 10.3A, 1500W(1ms)	DO-214AB	1d	1a	Ste,Mde
MDS	SM15T12	TVS	Vbr=11.4..12.6V, 9.0A, 1500W(1ms)	DO-214AB	1d	1q	Ste
MDT	SM15T12A	TVS	Vrwm=10.2V, Vbr=11.4..12.6V, 89.8A, 1500W(1ms)	DO-214AB	1d	1a	Ste,Mde
MDW	SM15T15	TVS	Vbr=14.3..15.8V, 7.1A, 1500W(1ms)	DO-214AB	1d	1q	Ste
MDX	SM15T15A	TVS	Vrwm=12.8V, Vbr=14.3..15.8V, 70.8A, 1500W(1ms)	DO-214AB	1d	1q,1a	Ste,Mde
ME	1SMB26A	TVS	Vbr=26V, 14.2A, 600W(1ms)	403A	3d	1s	Ons
ME	CD214B-T26A	TVS	Vbr=26V, 14.2A, 600W(1ms)	DO-214AA	1d	1a	Brn
ME	DDZ9708	Z-dio de	22V±5%, 500mW	SOD-123	5d	1d	Di
ME	DDZ9708S	Z-dio de	22V±5%, 200mW	SOD-323	5d	1d	Di
ME	DDZ9708T	Z-dio de	22V±1%, Izt=50μA, 150mW	SOD-523	8d	1a	Di
ME	P6SMB47A	TVS	Vbr=47V, 9.3A, 600W(1ms)	DO-214AA	1d	1a	Fag
ME	P6SMBJ26A	TVS	Vbr=26V, 14.2A, 600W(1ms)	DO-214AA	1d	1m,1w	Pjt,Srj
ME	SM6T18CA	TVS	Vrwm=15.3V, Vbr=17.1..18.9V, 24A, 600W(1ms), Bidirectional	DO-214AA	1ba	1j	Ste,Mde
ME	SMBG26A	TVS	Vbr=26V, 14.3A, 600W(1ms)	DO-215AA	1d	1k	Vs
ME	SMBJ26A	TVS	Vbr=26V, 14.3A, 600W(1ms)	DO-214AA	1d	1k,1m	Di,Vs
ME	TV06B260J	TVS	Vbr=26V, 5%, 14.2A, 600W(1ms)	DO-214AA	1d	1a	Cmc
ME7	SM6T30A	TVS	Vbr=28.5..31.5V, 14.5A, 600W(1ms)	DO-214AA	1d	1k	Vs
MEC	1SMB26CA	TVS	Vbr=26V, 14.2A, 600W(1ms), Bidirectional	403A	3ba	1e	Ons
MED	SM15T18	TVS	Vbr=17.1..18.9V, 59.5A, 1500W(1ms)	DO-214AB	1d	1q	Ste
MEE	SM15T18A	TVS	Vrwm=15.3V, Vbr=17.1..18.9V, 59.5A, 1500W(1ms)	DO-214AB	1d	1q,1a	Ste,Mde
MEH	SM15T22	TVS	Vbr=20.9..23.1V, 4.9A, 1500W(1ms)	DO-214AB	1d	1q	Ste
MEK	SM15T22A	TVS	Vrwm=18.8V, Vbr=20.9..23.1V, 4.9A, 1500W(1ms)	DO-214AB	1d	1q,1a	Ste,Mde
MEK	SMB47A	TVS	Vbr=44.7..49.4V, Vrwm=40.2V, 9.26A, 600W(1ms)	DO-214AA	1d	1a	Lge
MEL	SM15T24	TVS	Vbr=22.8..25.2V, 4.5A, 1500W(1ms)	DO-214AB	1d	1q	Ste
MEM	SM15T24A	TVS	Vrwm=20.5V, Vbr=22.8..25.2V, 45.2A, 1500W(1ms)	DO-214AB	1d	1q,1a	Ste,Mde
MEM	SMB47CA	TVS	Vbr=44.7..49.4V, Vrwm=40.2V, 9.26A, 600W(1ms), Bidirectional	DO-214AA	1ba	1j	Lge
MEN	SM15T27	TVS	Vbr=25.7..28.4V, 4.0A, 1500W(1ms)	DO-214AB	1d	1q	Ste
MEP	SM15T27A	TVS	Vrwm=23.1V, Vbr=25.7..28.4V, 4.0A, 1500W(1ms)	DO-214AB	1d	1q,1a	Ste,Mde
MEQ	SM15T30	TVS	Vrwm=25.6V, Vbr=28.5..31.5V, 36.2A, 1500W(1ms)	DO-214AB	1d	1q	Ste
MER	SM15T30A	TVS	Vrwm=25.6V, Vbr=28.5..31.5V, 36.2A, 1500W(1ms)	DO-214AB	1d	1a	Ste,Mde
MES	SM15T33	TVS	Vrwm=28.2V, Vbr=31.4..34.7V, 32.8A, 1500W(1ms)	DO-214AB	1d	1q	Ste
MET	SM15T33A	TVS	Vrwm=28.2V, Vbr=31.4..34.7V, 32.8A, 1500W(1ms)	DO-214AB	1d	1a	Ste,Mde
MEU	SM15T36	TVS	Vbr=34.2..37.8V, 3.0A, 1500W(1ms)	DO-214AB	1d	1q	Ste
MEV	SM15T36A	TVS	Vrwm=30.8V, Vbr=34.2..37.8V, 30.1A, 1500W(1ms)	DO-214AB	1d	1a	Ste,Mde
MEW	SM15T39	TVS	Vbr=37.1..41V, 2.8A, 1500W(1ms)	DO-214AB	1d	1q	Ste
MEK	SM15T39A	TVS	Vrwm=33.3V, Vbr=37.1..41V, 27.8A, 1500W(1ms)	DO-214AB	1d	1a	Ste,Mde
MF	DDZ9709	Z-dio de	24V±5%, 500mW	SOD-123	5d	1d	Di
MF	DDZ9709S	Z-dio de	24V±5%, 200mW	SOD-323	5d	1d	Di
MF	DDZ9709T	Z-dio de	24V±1%, Izt=50μA, 150mW	SOD-523	8d	1a	Di
MF	KDZ20FV	Z-dio de	18.80..21.20V, Izt=5mA, Zzt=25Ω, 100mW	TFSC	7d	1a	Kec
MF	MAZD150	Z-dio de	13.9..15.6V, Zzt=40Ω(5mA), 120mW	SSSMini2	7d	1a	Pan
MF	MM3Z2V2B	Z-dio de	2.08..2.33V, Izt=5mA, Zzt=100Ω, 300mW	SOD-323	6d	1a	Lge
MF	P6SMB51	TVS	Vbr=51V, 8.2A, 600W(1ms)	DO-214AA	1d	1a	Fag



SMD code	Type	Function	Short description	Case	Pinout	St.	Mnf.
MF	P6SMBJ28	TVS	Vbr=28V, 12A, 600W(1ms)	DO-214AA	1d	1m,1w	Pjt,Srj
MF	SMBG28	TVS	Vbr=28V, 12A, 600W(1ms)	DO-215AA	1d	1k	Vs
MF	SMBJ28	TVS	Vbr=28V, 12A, 600W(1ms)	DO-214AA	1d	1k	Vs
MF	TV06B280K	TVS	Vbr=28V, 10%, 12A, 600W(1ms)	DO-214AA	1d	1a	Cmc
MFK	SMB51	TVS	Vbr=45.9..56.1V, Vrwm=4.1.3V, 8.16A, 600W(1ms)	DO-214AA	1d	1a	Lge
MFM	SMB45C	TVS	Vbr=45.9..56.1V, Vrwm=4.1.3V, 8.16A, 600W(1ms), Bidirectional	DO-214AA	1ba	1j	Lge
MFN	SM15T68	TVS	Vbr=64.6..71.4V, 16.3A, 1500W(1ms)	DO-214AB	1d	1q	Ste
MFP	SM15T68A	TVS	Vrwm=58.1V, Vbr=64.6..71.4V, 16.3A, 1500W(1ms)	DO-214AB	1d	1a	Ste,Mde
MFW	SM15T100	TVS	Vbr=95..105V, 11A, 1500W(1ms)	DO-214AB	1d	1q	Ste
MFX	SM15T100A	TVS	Vrwm=85.5V, Vbr=95..105V, 11A, 1500W(1ms)	DO-214AB	1d	1q,1a	Ste,Mde
MG	1SMB28A	TVS	Vbr=28V, 13.2A, 600W(1ms)	403A	3d	1s	Ons
MG	CD214B-T28A	TVS	Vbr=28V, 13.2A, 600W(1ms)	DO-214AA	1d	1a	Brn
MG	P6SMB51A	TVS	Vrwm=51V, Vbr=48.5..53.6V, 8.6A, 600W(1ms)	DO-214AA	1d	1a	Fag
MG	P6SMBJ28A	TVS	Vbr=28V, 13.2A, 600W(1ms)	DO-214AA	1d	1m,1w	Pjt,Srj
MG	SMBG28A	TVS	Vbr=28V, 13.2A, 600W(1ms)	DO-215AA	1d	1k	Vs
MG	SMBJ28A	TVS	Vbr=28V, 13.2A, 600W(1ms)	DO-214AA	1d	1k,1m	Di,Vs
MG	TV06B280J	TVS	Vbr=28V, 5%, 13.2A, 600W(1ms)	DO-214AA	1d	1a	Cmc
MG7	SM6T33A	TVS	Vbr=31.4..34.7V, 13.1A, 600W(1ms)	DO-214AA	1d	1k	Vs
MG7	SM6T33CA	TVS	Vbr=31.4..34.7V, 13.1A, 600W(1ms), Bidirectional	DO-214AA	1ba	1l	Vs
MGC	1SMB28CA	TVS	Vbr=28V, 13.2A, 600W(1ms), Bidirectional	403A	3ba	1e	Ons
MGH	SM15T150	TVS	Vbr=143..158V, 7.2A, 1500W(1ms)	DO-214AB	1d	1q	Ste
MGK	SM15T150A	TVS	Vrwm=128V, Vbr=143..158V, 7.2A, 1500W(1ms)	DO-214AB	1d	1q,1a	Ste,Mde
MGK	SMB51A	TVS	Vbr=48.5..53.6V, Vrwm=4.3.6V, 8.56A, 600W(1ms)	DO-214AA	1d	1a	Lge
MGM	SMB45CA	TVS	Vbr=48.5..53.6V, Vrwm=4.3.6V, 8.56A, 600W(1ms), Bidirectional	DO-214AA	1ba	1j	Lge
MGU	SM15T200	TVS	Vbr=190..210V, 5.5A, 1500W(1ms)	DO-214AB	1d	1q	Ste
MGV	SM15T200A	TVS	Vrwm=171V, Vbr=190..210V, 5.5A, 1500W(1ms)	DO-214AB	1d	1q,1a	Ste,Mde
MGW	SM15T220	TVS	Vbr=209..231V, 4.6A, 1500W(1ms)	DO-214AB	1d	1q	Ste
MGX	SM15T220A	TVS	Vrwm=188V, Vbr=208..231V, 4.6A, 1500W(1ms)	DO-214AB	1d	1q,1a	Ste,Mde
MH	DDZ9711	Z-dio de	27V±5%, 500mW	SOD-123	5d	1d	Di
MH	DDZ9711S	Z-dio de	27V±5%, 200mW	SOD-323	5d	1d	Di
MH	DDZ9711T	Z-dio de	27V±1%, Izt=50µA, 150mW	SOD-523	8d	1a	Di
MH	P6SMB56	TVS	Vrwm=56V, Vbr=53.2..58.8V, 7.4A, 600W(1ms)	DO-214AA	1d	1a	Fag
MH	P6SMBJ30	TVS	Vbr=30V, 11.2A, 600W(1ms)	DO-214AA	1d	1m,1w	Pjt,Srj
MH	SM6T22C	TVS	Vbr=22V, 18A, 600W(1ms), Bidirectional	DO-214AA	1ba	1r	Ste
MH	SMBG30	TVS	Vbr=30V, 11.2A, 600W(1ms)	DO-215AA	1d	1k	Vs
MH	SMBJ30	TVS	Vbr=30V, 11.2A, 600W(1ms)	DO-214AA	1d	1k	Vs
MH	TV06B300K	TVS	Vbr=30V, 10%, 11.2A, 600W(1ms)	DO-214AA	1d	1a	Cmc
MHK	SMB56	TVS	Vbr=50.4..61.6V, Vrwm=4.5.4V, 7.45A, 600W(1ms)	DO-214AA	1d	1a	Lge
MHM	SMB56C	TVS	Vbr=50.4..61.6V, Vrwm=4.5.4V, 7.45A, 600W(1ms), Bidirectional	DO-214AA	1ba	1j	Lge
MJ	DDZ9712	Z-dio de	28V±5%, 500mW	SOD-123	5d	1d	Di
MJ	DDZ9712S	Z-dio de	28V±5%, 200mW	SOD-323	5d	1d	Di
MJ	DDZ9712T	Z-dio de	28V±1%, Izt=50µA, 150mW	SOD-523	8d	1a	Di
MK	1SMB30A	TVS	Vbr=30V, 12.4A, 600W(1ms)	403A	3d	1s	Ons
MK	CD214B-T30A	TVS	Vbr=30V, 12.4A, 600W(1ms)	DO-214AA	1d	1a	Brn
MK	DDZ9713	Z-dio de	30V±5%, 500mW	SOD-123	5d	1d	Di
MK	DDZ9713S	Z-dio de	30V±5%, 200mW	SOD-323	5d	1d	Di
MK	DDZ9713T	Z-dio de	30V±1%, Izt=50µA, 150mW	SOD-523	8d	1a	Di
MK	P6SMB56A	TVS	Vrwm=56V, Vbr=53.2..58.8V, 7.8A, 600W(1ms)	DO-214AA	1d	1a	Fag
MK	P6SMBJ30A	TVS	Vbr=30V, 12.4A, 600W(1ms)	DO-214AA	1d	1m,1w	Pjt,Srj
MK	SM6T22CA	TVS	Vrwm=18.8V, Vbr=20.9..23.1V, 20A, 600W(1ms), Bidirectional	DO-214AA	1ba	1j	Ste,Mde
MK	SMBG30A	TVS	Vbr=30V, 12.4A, 600W(1ms)	DO-215AA	1d	1k	Vs
MK	SMBJ30A	TVS	Vbr=30V, 12.4A, 600W(1ms)	DO-214AA	1d	1k,1m	Di,Vs
MK	TV06B300J	TVS	Vbr=30V, 5%, 12.4A, 600W(1ms)	DO-214AA	1d	1a	Cmc
MK7	SM6T36A	TVS	Vbr=34.2..37.8V, 12A, 600W(1ms)	DO-214AA	1d	1k	Vs
MKC	1SMB30CA	TVS	Vbr=30V, 12.4A, 600W(1ms), Bidirectional	403A	3ba	1e	Ons
MKE	1PMT5.0A	TVS	Vbr=5V, 19A, 175W(1ms)	457-04	4d	1s	Ons
MKK	SMB56A	TVS	Vbr=53.2..58.8V, Vrwm=4.7.8V, 7.79A, 600W(1ms)	DO-214AA	1d	1a	Lge
MKM	1PMT7.0A	TVS	Vbr=7V±5%, 14.6A, 175W(1ms)	457-04	4d	1s	Ons
MKM	SMB56CA	TVS	Vbr=53.2..58.8V, Vrwm=4.7.8V, 7.79A, 600W(1ms), Bidirectional	DO-214AA	1ba	1j	Lge
ML	DDZ9714	Z-dio de	33V±5%, 500mW	SOD-123	5d	1d	Di
ML	DDZ9714S	Z-dio de	33V±5%, 200mW	SOD-323	5d	1d	Di
ML	DDZ9714T	Z-dio de	33V±1%, Izt=50µA, 150mW	SOD-523	8d	1a	Di
ML	P6SMB62	TVS	Vbr=62V, 6.8A, 600W(1ms)	DO-214AA	1d	1a	Fag
ML	P6SMBJ33	TVS	Vbr=33V, 10.2A, 600W(1ms)	DO-214AA	1d	1m,1w	Pjt,Srj
ML	SM6T24C	TVS	Vbr=24V, 17A, 600W(1ms), Bidirectional	DO-214AA	1ba	1r	Ste
ML	SMBG33	TVS	Vbr=33V, 10.2A, 600W(1ms)	DO-215AA	1d	1k	Vs
ML	SMBJ33	TVS	Vbr=33V, 10.2A, 600W(1ms)	DO-214AA	1d	1k	Vs
ML	TV06B330K	TVS	Vbr=33V, 10%, 10.2A, 600W(1ms)	DO-214AA	1d	1a	Cmc
ML21	ML21PT	Si-diode	Rectifer, 50V, 2A	DO-214AA	1d	1a	Chm
ML21	ML21PT	Si-diode	Rectifer, 50V, 2A	DO-214AC	1d	1a	Chm



SMD code	Type	Function	Short description	Case	Pinout	St.	Mnf.
ML22	ML22PT	Si-diode	Rectifier, 100V, 2A	DO-214AA	1d	1a	Chm
ML22	ML22PT	Si-diode	Rectifier, 100V, 2A	DO-214AC	1d	1a	Chm
ML23	ML23PT	Si-diode	Rectifier, 200V, 2A	DO-214AA	1d	1a	Chm
ML23	ML23PT	Si-diode	Rectifier, 200V, 2A	DO-214AC	1d	1a	Chm
ML24	ML24PT	Si-diode	Rectifier, 400V, 2A	DO-214AA	1d	1a	Chm
ML24	ML24PT	Si-diode	Rectifier, 400V, 2A	DO-214AC	1d	1a	Chm
ML25	ML25PT	Si-diode	Rectifier, 600V, 2A	DO-214AA	1d	1a	Chm
ML25	ML25PT	Si-diode	Rectifier, 600V, 2A	DO-214AC	1d	1a	Chm
ML26	ML26PT	Si-diode	Rectifier, 800V, 2A	DO-214AA	1d	1a	Chm
ML26	ML26PT	Si-diode	Rectifier, 800V, 2A	DO-214AC	1d	1a	Chm
ML27	ML27PT	Si-diode	Rectifier, 1000V, 2A	DO-214AA	1d	1a	Chm
ML27	ML27PT	Si-diode	Rectifier, 1000V, 2A	DO-214AC	1d	1a	Chm
ML31	MCL31 PT	Si-diode	Rectifier, 50 V, 3A	DO-214AB	1d	1a	Chm
ML31	ML31PT	Si-diode	Rectifier, 50 V, 3A	DO-214AA	1d	1a	Chm
ML32	MCL32 PT	Si-diode	Rectifier, 100V, 3A	DO-214AB	1d	1a	Chm
ML32	ML32PT	Si-diode	Rectifier, 100V, 3A	DO-214AA	1d	1a	Chm
ML33	MCL33 PT	Si-diode	Rectifier, 200V, 3A	DO-214AB	1d	1a	Chm
ML33	ML33PT	Si-diode	Rectifier, 200V, 3A	DO-214AA	1d	1a	Chm
ML34	MCL34 PT	Si-diode	Rectifier, 400V, 3A	DO-214AB	1d	1a	Chm
ML34	ML34PT	Si-diode	Rectifier, 400V, 3A	DO-214AA	1d	1a	Chm
ML35	MCL35 PT	Si-diode	Rectifier, 600V, 3A	DO-214AB	1d	1a	Chm
ML35	ML35PT	Si-diode	Rectifier, 600V, 3A	DO-214AA	1d	1a	Chm
ML36	MCL36 PT	Si-diode	Rectifier, 800V, 3A	DO-214AB	1d	1a	Chm
ML36	ML36PT	Si-diode	Rectifier, 800V, 3A	DO-214AA	1d	1a	Chm
ML37	MCL37 PT	Si-diode	Rectifier, 1000V, 3A	DO-214AB	1d	1a	Chm
ML37	ML37PT	Si-diode	Rectifier, 1000V, 3A	DO-214AA	1d	1a	Chm
ML51	MCL51 PT	Si-diode	Rectifier, 50 V, 5A	DO-214AB	1d	1a	Chm
ML52	MCL52 PT	Si-diode	Rectifier, 100V, 5A	DO-214AB	1d	1a	Chm
ML53	MCL53 PT	Si-diode	Rectifier, 200V, 5A	DO-214AB	1d	1a	Chm
ML54	MCL54 PT	Si-diode	Rectifier, 400V, 5A	DO-214AB	1d	1a	Chm
ML55	MCL55 PT	Si-diode	Rectifier, 600V, 5A	DO-214AB	1d	1a	Chm
ML56	MCL56 PT	Si-diode	Rectifier, 800V, 5A	DO-214AB	1d	1a	Chm
ML57	MCL57 PT	Si-diode	Rectifier, 1000V, 5A	DO-214AB	1d	1a	Chm
MLE	1PMT1 2A	TVS	Vbr=12V, 8.8A, 175W(1ms)	457-04	4d	1s	Ons
MLK	SMB62	TVS	Vbr=55.8..68.2V, Vrrwm=50.2V, 6.74A, 600W(1ms)	DO-214AA	1d	1a	Lge
MLM	SMB62C	TVS	Vbr=55.8..68.2V, Vrrwm=50.2V, 6.74A, 600W(1ms), Bidirectional	DO-214AA	1ba	1j	Lge
MLP	1PMT1 6A	TVS	Vbr=16V, 7A, 175W(1ms)	457-04	4d	1s	Ons
MLT	1PMT1 8A	TVS	Vbr=18V, 6A, 175W(1ms)	457-04	4d	1s	Ons
MLX	1PMT2 2A	TVS	Vbr=22V, 4.9A, 175W(1ms)	457-04	4d	1s	Ons
MLZ	1PMT2 4A	TVS	Vbr=24V, 4.5A, 175W(1ms)	457-04	4d	1s	Ons
MM	1SMB33A	TVS	Vbr=33V, 11.3A, 600W(1ms)	403A	3d	1s	Ons
MM	BAR64-02L	PIN-diode	Sw, RF-Att, 150V, 100mA, Vf<1.1V(50mA), < 0.35pF	TSLP2-1	13d	2a	In f
MM	CD214B-T33A	TVS	Vbr=33V, 11.3A, 600W(1ms)	DO-214AA	1d	1a	Brn
MM	DDZ9715	Z-dio de	36V±5%, 500mW	SOD-123	5d	1d	Di
MM	DDZ9715S	Z-dio de	36V±5%, 200mW	SOD-323	5d	1d	Di
MM	DDZ9715T	Z-dio de	36V±1%, Izt=50µA, 150mW	SOD-523	8d	1a	Di
MM	P6SMB62A	TVS	Vbr=62V, 7.1A, 600W(1ms)	DO-214AA	1d	1a	Fag
MM	P6SMBJ33A	TVS	Vbr=33V, 11.3A, 600W(1ms)	DO-214AA	1d	1m, 1w	Pjt,Srj
MM	SM6T2 4CA	TVS	Vrrwm=20.5V, Vbr=22.8..25.2V, 18A, 600W(1ms), Bidirectional	DO-214AA	1ba	1j	Ste,Mde
MM	SMBG3 3A	TVS	Vbr=33V, 11.3A, 600W(1ms)	DO-215AA	1d	1k	Vs
MM	SMBJ3 3A	TVS	Vbr=33V, 11.3A, 600W(1ms)	DO-214AA	1d	1k, 1m	Di,Vs
MM	TV06B3 30J	TVS	Vbr=33V, 5%, 11.3A, 600W(1ms)	DO-214AA	1d	1a	Cmc
MM7	SM6T3 9A	TVS	Vrrwm=33.3V, Vbr=37.1..41V, 11.1A, 600W(1ms)	DO-214AA	1d	1k	Vs
MMC	1SMB33CA	TVS	Vbr=33V, 11.3A, 600W(1ms), Bidirectional	403A	3ba	1e	Ons
MME	1PMT2 6A	TVS	Vbr=26V, 4.2A, 175W(1ms)	457-04	4d	1s	Ons
MMG	1PMT2 8A	TVS	Vbr=28V, 3.9A, 175W(1ms)	457-04	4d	1s	Ons
MMK	1PMT3 0A	TVS	Vbr=30V, 3.6A, 175W(1ms)	457-04	4d	1s	Ons
MMK	SMB62A	TVS	Vbr=58.9..65.1V, Vrrwm=53.0V, 7.06A, 600W(1ms)	DO-214AA	1d	1a	Lge
MMM	1PMT3 3A	TVS	Vbr=33V, 3.3A, 175W(1ms)	457-04	4d	1s	Ons
MMM	SMB62CA	TVS	Vbr=58.9..65.1V, Vrrwm=53.0V, 7.06A, 600W(1ms), Bidirectional	DO-214AA	1ba	1j	Lge
MMP	1PMT3 6A	TVS	Vbr=36V, 3A, 175W(1ms)	457-04	4d	1s	Ons
MMR	1PMT4 0A	TVS	Vbr=40V, 2.7A, 175W(1ms)	457-04	4d	1s	Ons
MMX	1PMT4 8A	TVS	Vbr=48V, 2.3A, 175W(1ms)	457-04	4d	1s	Ons
MMZ	1PMT5 1A	TVS	Vbr=51V, 2.1A, 175W(1ms)	457-04	4d	1s	Ons
MN	DDZ9716	Z-dio de	39V±5%, 500mW	SOD-123	5d	1d	Di
MN	DDZ9716S	Z-dio de	39V±5%, 200mW	SOD-323	5d	1d	Di
MN	DDZ9716T	Z-dio de	39V±1%, Izt=50µA, 150mW	SOD-523	8d	1a	Di
MN	P6SMB68	TVS	Vbr=68V, 6.1A, 600W(1ms)	DO-214AA	1d	1a	Fag
MN	P6SMBJ3 6	TVS	Vbr=36V, 9.3A, 600W(1ms)	DO-214AA	1d	1m, 1w	Pjt,Srj
MN	SM6T2 7C	TVS	Vbr=27V, 15A, 600W(1ms), Bidirectional	DO-214AA	1ba	1r	Ste



SMD code	Type	Function	Short description	Case	Pinout	St.	Mnf.
MN	SMBG36	TVS	Vbr=36V, 9.3A, 600W(1ms)	DO-215AA	1d	1k	Vs
MN	SMBJ36	TVS	Vbr=36V, 9.3A, 600W(1ms)	DO-214AA	1d	1k	Vs
MN	TV06B360K	TVS	Vbr=36V, 10%, 9.3A, 600W(1ms)	DO-214AA	1d	1a	Cmc
MNG	1PMT58A	TVS	Vbr=58V, 1.9A, 175W(1ms)	457-04	4d	1s	Ons
MNK	SMB68	TVS	Vbr=61.2..74.8V, Vrwm=55.1V, 6.12A, 600W(1ms)	DO-214AA	1d	1a	Lge
MNM	SMB68C	TVS	Vbr=61.2..74.8V, Vrwm=55.1V, 6.12A, 600W(1ms), Bidirectional	DO-214AA	1ba	1j	Lge
MO	DDZ9717	Z-dio de	43V±5%, 500mW	SOD-123	5d	1d	Di
MO	DDZ9717T	Z-dio de	43V±1%, lzt=50µA, 150mW	SOD-523	8d	1a	Di
MO	DDZX9717	Z-dio de	43V±5%, 500mW	SOD-123	5d	1d	Di
MP	1SMB36A	TVS	Vbr=36V, 10.3A, 600W(1ms)	403A	3d	1s	Ons
MP	CD214B-T36A	TVS	Vbr=36V, 10.3A, 600W(1ms)	DO-214AA	1d	1a	Brn
MP	KDZ20FVY	Z-dio de	19.52..20.39V, lzt=5mA, Zzt=25Ω, 100mW	TFSC	7d	1a	Kec
MP	P6SMB68A	TVS	Vrwm=68V, Vbr=64.6..71.4V, 6.5A, 600W(1ms)	DO-214AA	1d	1a	Fag
MP	P6SMBJ36A	TVS	Vbr=36V, 10.3A, 600W(1ms)	DO-214AA	1d	1m,1w	Pjt,Srj
MP	SM6T27CA	TVS	Vrwm=23.1V, Vbr=25.7..28.4V, 16A, 600W(1ms), Bidirectional	DO-214AA	1ba	1j	Ste,Mde
MP	SMBG36A	TVS	Vbr=36V, 10.3A, 600W(1ms)	DO-215AA	1d	1k	Vs
MP	SMBJ36A	TVS	Vbr=36V, 10.3A, 600W(1ms)	DO-214AA	1d	1k,1m	Di,Vs
MP	TV06B360J	TVS	Vbr=36V, 5%, 10.3A, 600W(1ms)	DO-214AA	1d	1a	Cmc
MPC	1SMB36CA	TVS	Vbr=36V, 10.3A, 600W(1ms), Bidirectional	403A	3ba	1e	Ons
MPK	SMB68A	TVS	Vbr=64.6..71.4V, Vrwm=58.1V, 6.52A, 600W(1ms)	DO-214AA	1d	1a	Lge
MPM	SMB68CA	TVS	Vbr=64.6..71.4V, Vrwm=58.1V, 6.52A, 600W(1ms), Bidirectional	DO-214AA	1ba	1j	Lge
MQ	P6SMB75	TVS	Vbr=75V, 5.5A, 600W(1ms)	DO-214AA	1d	1a	Fag
MQ	P6SMBJ40	TVS	Vbr=40V, 8.4A, 600W(1ms)	DO-214AA	1d	1m,1w	Pjt,Srj
MQ	SM6T30C	TVS	Vbr=30V, 14.2A, 600W(1ms), Bidirectional	DO-214AA	1ba	1r	Ste
MQ	SMBG40	TVS	Vbr=40V, 8.4A, 600W(1ms)	DO-215AA	1d	1k	Vs
MQ	SMBJ40	TVS	Vbr=40V, 8.4A, 600W(1ms)	DO-214AA	1d	1k	Vs
MQ	TV06B400K	TVS	Vbr=40V, 10%, 8.4A, 600W(1ms)	DO-214AA	1d	1a	Cmc
MQK	SMB75	TVS	Vbr=67.5..82.5V, Vrwm=60.7V, 5.56A, 600W(1ms)	DO-214AA	1d	1a	Lge
MQM	SMB75C	TVS	Vbr=67.5..82.5V, Vrwm=60.7V, 5.56A, 600W(1ms), Bidirectional	DO-214AA	1ba	1j	Lge
MR	1SMB40A	TVS	Vbr=40V, 9.3A, 600W(1ms)	403A	3d	1s	Ons
MR	CD214B-T40A	TVS	Vbr=40V, 9.3A, 600W(1ms)	DO-214AA	1d	1a	Brn
MR	P6SMB75A	TVS	Vbr=75V, 5.8A, 600W(1ms)	DO-214AA	1d	1a	Fag
MR	P6SMBJ40A	TVS	Vbr=40V, 9.3A, 600W(1ms)	DO-214AA	1d	1m,1w	Pjt,Srj
MR	SM6T30CA	TVS	Vrwm=25.6V, Vbr=28.5..31.5V, 14.5A, 600W(1ms), Bidirectional	DO-214AA	1ba	1j	Ste,Mde
MR	SMBG40A	TVS	Vbr=40V, 9.3A, 600W(1ms)	DO-215AA	1d	1k	Vs
MR	SMBJ40A	TVS	Vbr=40V, 9.3A, 600W(1ms)	DO-214AA	1d	1k,1m	Di,Vs
MR	TV06B400J	TVS	Vbr=40V, 5%, 9.3A, 600W(1ms)	DO-214AA	1d	1a	Cmc
MRC	1SMB40CA	TVS	Vbr=40V, 9.3A, 600W(1ms), Bidirectional	403A	3ba	1e	Ons
MRK	SMB75A	TVS	Vbr=71.3..78.8V, Vrwm=64.1V, 5.83A, 600W(1ms)	DO-214AA	1d	1a	Lge
MRM	SMB75CA	TVS	Vbr=71.3..78.8V, Vrwm=64.1V, 5.83A, 600W(1ms), Bidirectional	DO-214AA	1ba	1j	Lge
MS	P6SMB82	TVS	Vbr=82V, 5.1A, 600W(1ms)	DO-214AA	1d	1a	Fag
MS	P6SMBJ43	TVS	Vbr=43V, 7.8A, 600W(1ms)	DO-214AA	1d	1m,1w	Pjt,Srj
MS	SM6T33C	TVS	Vbr=33V, 13A, 600W(1ms), Bidirectional	DO-214AA	1ba	1r	Ste
MS	SMBG43	TVS	Vbr=43V, 7.8A, 600W(1ms)	DO-215AA	1d	1k	Vs
MS	SMBJ43	TVS	Vbr=43V, 7.8A, 600W(1ms)	DO-214AA	1d	1k	Vs
MS	TV06B430K	TVS	Vbr=43V, 10%, 7.8A, 600W(1ms)	DO-214AA	1d	1a	Cmc
MSK	SMB82	TVS	Vbr=73.8..90.2V, Vrwm=66.4V, 5.08A, 600W(1ms)	DO-214AA	1d	1a	Lge
MSM	SMB82C	TVS	Vbr=73.8..90.2V, Vrwm=66.4V, 5.08A, 600W(1ms), Bidirectional	DO-214AA	1ba	1j	Lge
MT	1SMB43A	TVS	Vbr=43V, 8.6A, 600W(1ms)	403A	3d	1s	Ons
MT	CD214B-T43A	TVS	Vbr=43V, 8.6A, 600W(1ms)	DO-214AA	1d	1a	Brn
MT	P6SMB82A	TVS	Vbr=82V, 5.3A, 600W(1ms)	DO-214AA	1d	1a	Fag
MT	P6SMBJ43A	TVS	Vbr=43V, 8.6A, 600W(1ms)	DO-214AA	1d	1m,1w	Pjt,Srj
MT	SM6T33CA	TVS	Vrwm=28.2V, Vbr=31.4..34.7V, 13.1A, 600W(1ms), Bidirectional	DO-214AA	1ba	1j	Ste,Mde
MT	SMBG43A	TVS	Vbr=43V, 8.6A, 600W(1ms)	DO-215AA	1d	1k	Vs
MT	SMBJ43A	TVS	Vbr=43V, 8.6A, 600W(1ms)	DO-214AA	1d	1k,1m	Di,Vs
MT	TV06B430J	TVS	Vbr=43V, 5%, 8.6A, 600W(1ms)	DO-214AA	1d	1a	Cmc
MTC	1SMB43CA	TVS	Vbr=43V, 8.6A, 600W(1ms), Bidirectional	403A	3ba	1e	Ons
MTK	SMB82A	TVS	Vbr=77.8..86.0V, Vrwm=70.1V, 5.31A, 600W(1ms)	DO-214AA	1d	1a	Lge
MTM	SMB82CA	TVS	Vbr=77.8..86.0V, Vrwm=70.1V, 5.31A, 600W(1ms), Bidirectional	DO-214AA	1ba	1j	Lge
MU	P6SMB91	TVS	Vbr=91V, 4.5A, 600W(1ms)	DO-214AA	1d	1a	Fag
MU	P6SMBJ45	TVS	Vbr=45V, 7.5A, 600W(1ms)	DO-214AA	1d	1m,1w	Pjt,Srj
MU	SM6T36C	TVS	Vbr=36V, 11.8A, 600W(1ms), Bidirectional	DO-214AA	1ba	1r	Ste
MU	SMBG45	TVS	Vbr=45V, 7.5A, 600W(1ms)	DO-215AA	1d	1k	Vs
MU	SMBJ45	TVS	Vbr=45V, 7.5A, 600W(1ms)	DO-214AA	1d	1k	Vs
MU	TV06B450K	TVS	Vbr=45V, 10%, 7.5A, 600W(1ms)	DO-214AA	1d	1a	Cmc
MUA	SM2T6V8A	TVS	Vbr=5V, 20A, 200W(1ms)	DO-216AA	4d	1q	Ste
MUG	SM2T18A	TVS	Vbr=16V, 20A, 200W(1ms)	DO-216AA	4d	1q	Ste
MUJ	SM2T27A	TVS	Vbr=24V, 20A, 200W(1ms)	DO-216AA	4d	1q	Ste
MUK	SMB91	TVS	Vbr=81.9..100V, Vrwm=73.7V, 4.58A, 600W(1ms)	DO-214AA	1d	1a	Lge
MUM	SMB91C	TVS	Vbr=81.9..100V, Vrwm=73.7V, 4.58A, 600W(1ms), Bidirectional	DO-214AA	1ba	1j	Lge



SMD code	Type	Function	Short description	Case	Pinout	St.	Mnf.
MV	1SMB45A	TVS	Vbr=45V, 8.3A, 600W(1ms)	403A	3d	1s	Ons
MV	CD214B-T45A	TVS	Vbr=45V, 8.3A, 600W(1ms)	DO-214AA	1d	1a	Brn
MV	P6SMB91A	TVS	Vbr=91V, 4.8A, 600W(1ms)	DO-214AA	1d	1a	Fag
MV	P6SMBJ45A	TVS	Vbr=45V, 8.3A, 600W(1ms)	DO-214AA	1d	1m,1w	Pjt,Srj
MV	SM6T36CA	TVS	Vrwm=30.8V, Vbr=34.2..37.8V, 12A, 600W(1ms), Bidirectional	DO-214AA	1ba	1j	Ste,Mde
MV	SMBG45A	TVS	Vbr=45V, 8.3A, 600W(1ms)	DO-215AA	1d	1k	Vs
MV	SMBJ45A	TVS	Vbr=45V, 8.3A, 600W(1ms)	DO-214AA	1d	1k,1m	Di,Vs
MV	TV06B450J	TVS	Vbr=45V, 5%, 8.3A, 600W(1ms)	DO-214AA	1d	1a	Cmc
MVC	1SMB45CA	TVS	Vbr=45V, 8.3A, 600W(1ms), Bidirectional	403A	3ba	1e	Ons
MVK	SMB91A	TVS	Vbr=86.5..95.5V, Vrwm=77.8V, 4.80A, 600W(1ms)	DO-214AA	1d	1a	Lge
MVM	SMB91CA	TVS	Vbr=86.5..95.5V, Vrwm=77.8V, 4.80A, 600W(1ms), Bidirectional	DO-214AA	1ba	1j	Lge
MW	P6SMB100	TVS	Vbr=100V, 4.2A, 600W(1ms)	DO-214AA	1d	1a	Fag
MW	P6SMBJ48	TVS	Vbr=48V, 7A, 600W(1ms)	DO-214AA	1d	1m,1w	Pjt,Srj
MW	SM6T39C	TVS	Vbr=39V, 11A, 600W(1ms), Bidirectional	DO-214AA	1ba	1r	Ste
MW	SMBG48	TVS	Vbr=48V, 7A, 600W(1ms)	DO-215AA	1d	1k	Vs
MW	SMBJ48	TVS	Vbr=48V, 7A, 600W(1ms)	DO-214AA	1d	1k	Vs
MW	TV06B480K	TVS	Vbr=48V, 10%, 7A, 600W(1ms)	DO-214AA	1d	1a	Cmc
MWK	SMB100	TVS	Vbr=90.0..110V, Vrwm=81.0V, 4.17A, 600W(1ms)	DO-214AA	1d	1a	Lge
MWM	SMB100C	TVS	Vbr=90.0..110V, Vrwm=81.0V, 4.17A, 600W(1ms), Bidirectional	DO-214AA	1ba	1j	Lge
MX	1SMB48A	TVS	Vbr=48V, 7.7A, 600W(1ms)	403A	3d	1s	Ons
MX	CD214B-T48A	TVS	Vbr=48V, 7.7A, 600W(1ms)	DO-214AA	1d	1a	Brn
MX	P6SMB100A	TVS	Vbr=100V, 4.4A, 600W(1ms)	DO-214AA	1d	1a	Fag
MX	P6SMBJ48A	TVS	Vbr=48V, 7.7A, 600W(1ms)	DO-214AA	1d	1m,1w	Pjt,Srj
MX	SM6T39CA	TVS	Vrwm=33.3V, Vbr=37.1..41V, 11.1A, 600W(1ms), Bidirectional	DO-214AA	1ba	1j	Ste,Mde
MX	SMBG48A	TVS	Vbr=48V, 7.8A, 600W(1ms)	DO-215AA	1d	1k	Vs
MX	SMBJ48A	TVS	Vbr=48V, 7.8A, 600W(1ms)	DO-214AA	1d	1k,1m	Di,Vs
MX	TV06B480J	TVS	Vbr=48V, 5%, 7.7A, 600W(1ms)	DO-214AA	1d	1a	Cmc
MXC	1SMB48CA	TVS	Vbr=48V, 7.7A, 600W(1ms), Bidirectional	403A	3ba	1e	Ons
MXK	SMB100A	TVS	Vbr=95.0..105V, Vrwm=85.5V, 4.38A, 600W(1ms)	DO-214AA	1d	1a	Lge
MXM	SMB100CA	TVS	Vbr=95.0..105V, Vrwm=85.5V, 4.38A, 600W(1ms), Bidirectional	DO-214AA	1ba	1j	Lge
MY	KDZ5.6VYV	Z-dio de	5.49..5.73V, Izt=5mA, Zzt=40Ω, 100mW	VSC	7d	1a	Kec
MY	P6SMB110	TVS	Vbr=110V, 3.8A, 600W(1ms)	DO-214AA	1d	1a	Fag
MY	P6SMBJ51	TVS	Vbr=51V, 6.6A, 600W(1ms)	DO-214AA	1d	1m,1w	Pjt,Srj
MY	SMBG51	TVS	Vbr=51V, 6.6A, 600W(1ms)	DO-215AA	1d	1k	Vs
MY	SMBJ51	TVS	Vbr=51V, 6.6A, 600W(1ms)	DO-214AA	1d	1k	Vs
MY	TV06B510K	TVS	Vbr=51V, 10%, 6.6A, 600W(1ms)	DO-214AA	1d	1a	Cmc
MYK	SMB110	TVS	Vbr=99.0..121V, Vrwm=89.2V, 3.80A, 600W(1ms)	DO-214AA	1d	1a	Lge
MYM	SMB110C	TVS	Vbr=99.0..121V, Vrwm=89.2V, 3.80A, 600W(1ms), Bidirectional	DO-214AA	1ba	1j	Lge
MZ	1SMB51A	TVS	Vbr=51V, 7.3A, 600W(1ms)	403A	3d	1s	Ons
MZ	CD214B-T51A	TVS	Vbr=51V, 7.3A, 600W(1ms)	DO-214AA	1d	1a	Brn
MZ	P6SMB110A	TVS	Vbr=110V, 4A, 600W(1ms)	DO-214AA	1d	1a	Fag
MZ	P6SMBJ51A	TVS	Vbr=51V, 7.3A, 600W(1ms)	DO-214AA	1d	1m,1w	Pjt,Srj
MZ	SMBG51A	TVS	Vbr=51V, 7.3A, 600W(1ms)	DO-215AA	1d	1k	Vs
MZ	SMBJ51A	TVS	Vbr=51V, 7.3A, 600W(1ms)	DO-214AA	1d	1k,1m	Di,Vs
MZ	TCMM3Z18VB	Z-dio de	18V±2%, Izt=5mA, Zzt=42Ω, 200mW	SOD-323F	6d	1a	Tac
MZ	TV06B510J	TVS	Vbr=51V, 5%, 7.3A, 600W(1ms)	DO-214AA	1d	1a	Cmc
MZC	1SMB51CA	TVS	Vbr=51V, 7.3A, 600W(1ms), Bidirectional	403A	3ba	1e	Ons
MZK	SMB110A	TVS	Vbr=105..116V, Vrwm=94.0V, 3.95A, 600W(1ms)	DO-214AA	1d	1a	Lge
MZM	SMB110CA	TVS	Vbr=105..116V, Vrwm=94.0V, 3.95A, 600W(1ms), Bidirectional	DO-214AA	1ba	1j	Lge
n	BAT15-02V	Si-diode	Schottky, DBS-mix, 4V, 100mA, <12GHz, <0.35pF	SOD-523	6d	1a	Inf
n	MMSZ5234BPT	Z-dio de	5.890..6.510V, Izt=5mA, Zzt=10Ω, 225mW	SOD-523	7d	1a	Chm
N	BAR65-02V	PIN-diode	TV-Tuner, 30V, 100mA, Vf<1V(50mA), <0.9pF	SOD-523	6d	1a	Inf
N	BB181	C-diode	TV-VHF-Tuning, VCO, 30V, 20mA, 0.7..8F(1..28V)	SOD-523	6d	1a	Phi
N	CDZ12B	Z-dio de	12V±2.5%, 20mA, 1W	VMM	7d	1s	Rhm
N	CH651S-40PT	Si-diode	SBD, 40V, 750mA, Vf<0.7V(750mA)	SOD-523	8d	1a	Chm
N	HVU316	C-diode	BS/CUS Tuning, 30V, 5.16..0.78pF(1..25V)	SOD-123	5d	1a	Ren
N	MA2S357	C-diode	CATV, 34V, 58(3.5pF(0/17V), 0.54Ω(470MHz)	SOD-523	6d	1a	Pan
N	MAZS047	Z-dio de	4.4..5V, 200mW	SOD-523	6d	1a	Pan
N	MMSZ5263BPT	Z-dio de	53.20..58.80V, Izt=2.2mA, Zzt=150Ω, 225mW	SOD-523	7d	1a	Chm
N-	MAZS047 OGM	Z-dio de	4.45..4.83V, Zzt=80Ω(5mA), 150mW	SSMini2	7d	1a	Pan
N-	MAZS047 OM	Z-dio de	4.59..4.83V, 200mW	SOD-523	6d	1a	Pan
n.	MMSZ5234SPT	Z-dio de	6.070..6.324V, Izt=5mA, Zzt=10Ω, 225mW	SOD-523	7d	1a	Chm
N.	MMSZ5263SPT	Z-dio de	54.88..57.12V, Izt=2.2mA, Zzt=150Ω, 225mW	SOD-523	7d	1a	Chm
N^	MAZS047 OH	Z-dio de	4.74..4.99V, 200mW	SOD-523	6d	1a	Pan
N_	MAZS047 OGL	Z-dio de	4.45..4.83V, Zzt=80Ω(5mA), 150mW	SSMini2	7d	1a	Pan
N_	MAZS047 OL	Z-dio de	4.45..4.69V, 200mW	SOD-523	6d	1a	Pan
NO	BZX384-B33	Z-dio de	33V±2.5%, Izt=2mA, Zzt=35Ω, 200mW	SOD-323	5d	1k	Phi
NO	CMOZ15L	Z-dio de	14.25..15.75V, Izt=0.25mA, Zzt=100Ω, 250mW	SOD-523	6d	1a	Cen
NO	MMPZ5244SPT	Z-dio de	13.72..14.28V, Izt=5mA, Zzt=25Ω, 225mW	SOD-323	5d	1a	Chm
NO	MMPZ5270BPT	Z-dio de	86.45..95.55V, Izt=1.4mA, Zzt=400Ω, 225mW	SOD-323	5d	1a	Chm



SMD code	Type	Function	Short description	Case	Pinout	St.	Mnf.
N1	BZD27C160P	TVS	Vbr=153V, Vc=205V, 0.48A, 150W(1ms)	SOD123FL	7d	1a	Lge
N1	BZX384-B36	Z-dio de	36V±2.5%, Izt=2mA, Zzt=35Ω, 200mW	SOD-323	5d	1k	Phi
N1	CMOZ6L2	Z-dio de	5.89..6.51V, Izt=0.25mA, Zzt=1200Ω, 250mW	SOD-523	6d	1a	Cen
N1	MMSZ5261	Z-dio de	47V±5%, 300mW	SOD-123	5d	1k	Vs
N1	MMSZ5261B	Z-dio de	47V±5%, Zzt=105Ω, 500mW	SOD-123	5d	1a	Mot
N1	PESD3V3S1UB	ESDP-diode	Vbr=3.3V, 18A, 330W(8/20 ms)	SOD-523	6d	1a	Phi
N10A	1KSMBJ6.8	TVS	Vbr=6.12..7.48V, 92.5A, 1000W(1ms)	DO-214AA	1d	1n	Lif
N10B	1KSMBJ6.8A	TVS	Vbr=6.45..7.14V, 95A, 1000W(1ms)	DO-214AA	1d	1n	Lif
N10C	1KSMBJ7.5	TVS	Vbr=6.75..8.25V, 85A, 1000W(1ms)	DO-214AA	1d	1n	Lif
N10D	1KSMBJ7.5A	TVS	Vbr=7.13..7.88V, 88.3A, 1000W(1ms)	DO-214AA	1d	1n	Lif
N10E	1KSMBJ8.2	TVS	Vbr=7.38..9.02V, 80A, 1000W(1ms)	DO-214AA	1d	1n	Lif
N10F	1KSMBJ8.2A	TVS	Vbr=7.79..8.61V, 83.3A, 1000W(1ms)	DO-214AA	1d	1n	Lif
N10G	1KSMBJ8.1	TVS	Vbr=8.19..10V, 73.3A, 1000W(1ms)	DO-214AA	1d	1n	Lif
N10H	1KSMBJ8.1A	TVS	Vbr=8.65..9.55V, 75A, 1000W(1ms)	DO-214AA	1d	1n	Lif
N10I	1KSMBJ10	TVS	Vbr=9..11V, 66.7A, 1000W(1ms)	DO-214AA	1d	1n	Lif
N10J	1KSMBJ10A	TVS	Vbr=9.5..10.5V, 68.3A, 1000W(1ms)	DO-214AA	1d	1n	Lif
N10K	1KSMBJ11	TVS	Vbr=9.9..12.1V, 61.7A, 1000W(1ms)	DO-214AA	1d	1n	Lif
N10L	1KSMBJ11A	TVS	Vbr=10.5..11.6V, 63.3A, 1000W(1ms)	DO-214AA	1d	1n	Lif
N10M	1KSMBJ12	TVS	Vbr=10.8..13.2V, 58.3A, 1000W(1ms)	DO-214AA	1d	1n	Lif
N10N	1KSMBJ12A	TVS	Vbr=11.4..12.6V, 60A, 1000W(1ms)	DO-214AA	1d	1n	Lif
N10O	1KSMBJ13	TVS	Vbr=11.7..14.3V, 53.3A, 1000W(1ms)	DO-214AA	1d	1n	Lif
N10P	1KSMBJ13A	TVS	Vbr=12.4..13.7V, 55A, 1000W(1ms)	DO-214AA	1d	1n	Lif
N10Q	1KSMBJ15	TVS	Vbr=13.5..16.5V, 45A, 1000W(1ms)	DO-214AA	1d	1n	Lif
N10R	1KSMBJ15A	TVS	Vbr=14.3..15.8V, 46.7A, 1000W(1ms)	DO-214AA	1d	1n	Lif
N10S	1KSMBJ16	TVS	Vbr=14.4..17.6V, 43.3A, 1000W(1ms)	DO-214AA	1d	1n	Lif
N10T	1KSMBJ16A	TVS	Vbr=15.2..16.8V, 45A, 1000W(1ms)	DO-214AA	1d	1n	Lif
N10U	1KSMBJ18	TVS	Vbr=16.2..19.8V, 38A, 1000W(1ms)	DO-214AA	1d	1n	Lif
N10V	1KSMBJ18A	TVS	Vbr=17.1..18.9V, 40A, 1000W(1ms)	DO-214AA	1d	1n	Lif
N10X	1KSMBJ20A	TVS	Vbr=19..21V, 36.7A, 1000W(1ms)	DO-214AA	1d	1n	Lif
N10Y	1KSMBJ22	TVS	Vbr=19.8..24.2V, 31.7A, 1000W(1ms)	DO-214AA	1d	1n	Lif
N10Y*	1KSMBJ20	TVS	Vbr=18..22V, 35A, 1000W(1ms)	DO-214AA	1d	1n	Lif
N10Z	1KSMBJ22A	TVS	Vbr=20.9..23.1V, 33.3A, 1000W(1ms)	DO-214AA	1d	1n	Lif
N2	BZD27C180P	TVS	Vbr=168V, Vc=229V, 0.43A, 150W(1ms)	SOD123FL	7d	1a	Lge
N2	BZX384-B39	Z-dio de	39V±2.5%, Izt=2mA, Zzt=40Ω, 200mW	SOD-323	5d	1k	Phi
N2	CMOZ6L8	Z-dio de	6.46..7.14V, Izt=0.25mA, Zzt=200Ω, 250mW	SOD-523	6d	1a	Cen
N2	MMSZ5262	Z-dio de	51V±5%, 300mW	SOD-123	5d	1k	Vs
N2	MMSZ5262B	Z-dio de	51V±5%, Zzt=125Ω, 500mW	SOD-123	5d	1a	Mot
N2	PESD5V0S1UB	ESDP-diode	Vbr=5V, 15A, 260W(8/20 ms)	SOD-523	6d	1a	Phi
N3	BZD27C200P	TVS	Vbr=188V, Vc=254V, 0.39A, 150W(1ms)	SOD123FL	7d	1a	Lge
N3	BZX384-B43	Z-dio de	43V±2.5%, Izt=2mA, Zzt=45Ω, 200mW	SOD-323	5d	1k	Phi
N3	CMOZ7L5	Z-dio de	7.12..7.88V, Izt=0.25mA, Zzt=200Ω, 250mW	SOD-523	6d	1a	Cen
N3	MMSZ5263	Z-dio de	56V±5%, 300mW	SOD-123	5d	1k	Vs
N3	MMSZ5263B	Z-dio de	56V±5%, Zzt=150Ω, 500mW	SOD-123	5d	1a	Mot
N3	PESD12V5S1UB	ESDP-diode	Vbr=12V, 5A, 180W(8/20 ms)	SOD-523	6d	1a	Phi
N3	ZD5221BSG	Z-dio de	2.4V±5%, 5mA, Zzt=100Ω, 500mW	SOD-323-S	6d	1a	Ctc
N4	BZX384-B47	Z-dio de	47V±2.5%, Izt=2mA, Zzt=50Ω, 200mW	SOD-323	5d	1k	Phi
N4	CMOZ8L2	Z-dio de	7.79..8.61V, Izt=0.25mA, Zzt=200Ω, 250mW	SOD-523	6d	1a	Cen
N4	MMSZ5234B	Z-dio de	6.2V±5%, Izt=20mA, Zzt=7Ω, 500mW	SOD-123	5d	1a	Eic
N4	MMSZ5264	Z-dio de	60V±5%, 300mW	SOD-123	5d	1k	Vs
N4	MMSZ5264B	Z-dio de	60V±5%, Zzt=170Ω, 500mW	SOD-123	5d	1a	Mot
N4	PESD15V5S1UB	ESDP-diode	Vbr=15V, 5A, 160W(8/20 ms)	SOD-523	6d	1a	Phi
N4	ZD5223BSG	Z-dio de	2.7V±5%, 5mA, Zzt=100Ω, 500mW	SOD-323-S	6d	1a	Ctc
N5	BZX384-B51	Z-dio de	51V±2.5%, Izt=2mA, Zzt=60Ω, 200mW	SOD-323	5d	1k	Phi
N5	CMOZ9L1	Z-dio de	8.65..9.56V, Izt=0.25mA, Zzt=200Ω, 250mW	SOD-523	6d	1a	Cen
N5	MMSZ5256B	Z-dio de	30V±5%, Izt=4.2mA, Zzt=49Ω, 500mW	SOD-123	5d	1a	Eic
N5	MMSZ5265	Z-dio de	62V±5%, 300mW	SOD-123	5d	1k	Vs
N5	MMSZ5265B	Z-dio de	62V±5%, Zzt=185Ω, 500mW	SOD-123	5d	1a	Mot
N5	PESD24V5S1UB	ESDP-diode	Vbr=24V, 3A, 160W(8/20 ms)	SOD-523	6d	1a	Phi
N6	BZX384-B56	Z-dio de	56V±2.5%, Izt=2mA, Zzt=70Ω, 200mW	SOD-323	5d	1k	Phi
N6	CMOZ10L	Z-dio de	9.50..10.50V, Izt=0.25mA, Zzt=200Ω, 250mW	SOD-523	6d	1a	Cen
N6	ZD5225BSG	Z-dio de	3.0V±5%, 5mA, Zzt=95Ω, 500mW	SOD-323-S	6d	1a	Ctc
N7	BZX384-B62	Z-dio de	62V±2.5%, Izt=2mA, Zzt=80Ω, 200mW	SOD-323	5d	1k	Phi
N7	CMOZ11L	Z-dio de	10.45..11.55V, Izt=0.25mA, Zzt=200Ω, 250mW	SOD-523	6d	1a	Cen
N8	BZX384-B68	Z-dio de	68V±2.5%, Izt=2mA, Zzt=90Ω, 200mW	SOD-323	5d	1k	Phi
N8	CMOZ12L	Z-dio de	11.40..12.60V, Izt=0.25mA, Zzt=200Ω, 250mW	SOD-523	6d	1a	Cen
N8	MMSZ9V1	Z-dio de	9.1V±5%, Izt=5mA, Zzt=15Ω, 200mW	SOD-523	6d	1a	Eic
N9	BZX384-B75	Z-dio de	75V±2.5%, Izt=2mA, Zzt=95Ω, 200mW	SOD-323	5d	1k	Phi
N9	CMOZ13L	Z-dio de	12.35..13.65V, Izt=0.25mA, Zzt=200Ω, 250mW	SOD-523	6d	1a	Cen
NB	KDZ6.2B	Z-dio de	6.2V±2.5%, 40 mA, 1W	PMDU	7d	1s	Rhm
ND	P6SMB120	TVS	Vbr=120V, 3.5A, 600W(1ms)	DO-214AA	1d	1a	Fag



SMD code	Type	Function	Short description	Case	Pinout	St.	Mnf.
ND	P6SMBJ54	TVS	Vbr=54V, 6.2A, 600W(1ms)	DO-214AA	1d	1m,1w	Pjt,Srj
ND	SMBG54	TVS	Vbr=60V, 6.2A, 600W(1ms)	DO-215AA	1d	1k	Vs
ND	SMBJ54	TVS	Vbr=60V, 6.2A, 600W(1ms)	DO-214AA	1d	1k	Vs
ND	TV06B540K	TVS	Vbr=54V, 10%, 6.2A, 600W(1ms)	DO-214AA	1d	1a	Cmc
NDK	SMB120	TVS	Vbr=108..132V, Vrrwm=9.7.2V, 3.47A, 600W(1ms)	DO-214AA	1d	1a	Lge
NDM	SMB120C	TVS	Vbr=108..132V, Vrrwm=9.7.2V, 3.47A, 600W(1ms), Bidirectional	DO-214AA	1ba	1j	Lge
NDP	SM15T10CA	TVS	Vrrwm=8.55V, Vbr=9.5..10.5V, 103A, 1500W(1ms), Bidirectional	DO-214AB	1ba	1r	Ste
NE	1SMB54A	TVS	Vbr=54V, 6.9A, 600W(1ms)	403A	3d	1s	Ons
NE	CD214B-T54A	TVS	Vbr=54V, 6.9A, 600W(1ms)	DO-214AA	1d	1a	Brn
NE	P6SMB120A	TVS	Vbr=120V, 3.6A, 600W(1ms)	DO-214AA	1d	1a	Fag
NE	P6SMBJ54A	TVS	Vbr=54V, 6.9A, 600W(1ms)	DO-214AA	1d	1m,1w	Pjt,Srj
NE	SMBG54A	TVS	Vbr=60V, 6.9A, 600W(1ms)	DO-215AA	1d	1k	Vs
NE	SMBJ54A	TVS	Vbr=60V, 6.9A, 600W(1ms)	DO-214AA	1d	1k,1m	Di,Vs
NE	TV06B540J	TVS	Vbr=54V, 5%, 6.9A, 600W(1ms)	DO-214AA	1d	1a	Cmc
NEC	1SMB54CA	TVS	Vbr=54V, 6.9A, 600W(1ms), Bidirectional	403A	3ba	1e	Ons
NEK	SMB120A	TVS	Vbr=114..126V, Vrrwm=1.02V, 3.64A, 600W(1ms)	DO-214AA	1d	1a	Lge
NEM	SMB120CA	TVS	Vbr=114..126V, Vrrwm=1.02V, 3.64A, 600W(1ms), Bidirectional	DO-214AA	1ba	1j	Lge
NF	KDZ22FV	Z-dio de	20.80..23.30V, Izt=5mA, Zzt=30Ω, 100mW	TFSC	7d	1a	Kec
NF	MAZD160	Z-dio de	15.3..17.1V, Zzt=50Ω(5mA), 120mW	SSSMini2	7d	1a	Pan
NF	P6SMB130	TVS	Vbr=130V, 3.2A, 600W(1ms)	DO-214AA	1d	1a	Faq
NF	P6SMBJ58	TVS	Vbr=58V, 5.8A, 600W(1ms)	DO-214AA	1d	1m,1w	Pjt,Srj
NF	SMBG58	TVS	Vbr=58V, 5.8A, 600W(1ms)	DO-215AA	1d	1k	Vs
NF	SMBJ58	TVS	Vbr=58V, 5.8A, 600W(1ms)	DO-214AA	1d	1k	Vs
NF	TV06B580K	TVS	Vbr=58V, 10%, 5.8A, 600W(1ms)	DO-214AA	1d	1a	Cmc
NFK	SMB130	TVS	Vbr=117..143V, Vrrwm=1.05V, 3.21A, 600W(1ms)	DO-214AA	1d	1a	Lge
NFM	SMB130C	TVS	Vbr=117..143V, Vrrwm=1.05V, 3.21A, 600W(1ms), Bidirectional	DO-214AA	1ba	1j	Lge
NG	1SMB58A	TVS	Vbr=58V, 6.4A, 600W(1ms)	403A	3d	1s	Ons
NG	CD214B-T58A	TVS	Vbr=58V, 6.4A, 600W(1ms)	DO-214AA	1d	1a	Brn
NG	P6SMB130A	TVS	Vbr=130V, 3.3A, 600W(1ms)	DO-214AA	1d	1a	Fag
NG	P6SMBJ58A	TVS	Vbr=58V, 6.4A, 600W(1ms)	DO-214AA	1d	1m,1w	Pjt,Srj
NG	SMBG58A	TVS	Vbr=58V, 6.4A, 600W(1ms)	DO-215AA	1d	1k	Vs
NG	SMBJ58A	TVS	Vbr=58V, 6.4A, 600W(1ms)	DO-214AA	1d	1k,1m	Di,Vs
NG	TV06B580J	TVS	Vbr=58V, 5%, 6.4A, 600W(1ms)	DO-214AA	1d	1a	Cmc
NG7	SM6T68A	TVS	Vrrwm=58.1V, Vbr=64.6..7.1.40V, 6.5A, 600W(1ms), Bidirectional	DO-214AA	1d	1k	Vs
NG7	SM6T68CA	TVS	Vrrwm=58.1V, Vbr=64.6..7.1.40V, 6.5A, 600W(1ms), Bidirectional	DO-214AA	1ba	1l	Vs
NGC	1SMB58CA	TVS	Vbr=58V, 6.4A, 600W(1ms), Bidirectional	403A	3ba	1e	Ons
NGK	SMB130A	TVS	Vbr=124..137V, Vrrwm=1.11V, 3.35A, 600W(1ms)	DO-214AA	1d	1a	Lge
NGM	SMB130CA	TVS	Vbr=124..137V, Vrrwm=1.11V, 3.35A, 600W(1ms), Bidirectional	DO-214AA	1ba	1j	Lge
NH	P6SMB150	TVS	Vbr=150V, 2.8A, 600W(1ms)	DO-214AA	1d	1a	Fag
NH	P6SMBJ60	TVS	Vbr=60V, 5.6A, 600W(1ms)	DO-214AA	1d	1m,1w	Pjt,Srj
NH	SMBG60	TVS	Vbr=60V, 5.6A, 600W(1ms)	DO-215AA	1d	1k	Vs
NH	SMBJ60	TVS	Vbr=60V, 5.6A, 600W(1ms)	DO-214AA	1d	1k	Vs
NH	TV06B600K	TVS	Vbr=60V, 10%, 5.6A, 600W(1ms)	DO-214AA	1d	1a	Cmc
NHK	SMB150	TVS	Vbr=135..165V, Vrrwm=1.21V, 2.79A, 600W(1ms)	DO-214AA	1d	1a	Lge
NHM	SMB150C	TVS	Vbr=135..165V, Vrrwm=1.21V, 2.79A, 600W(1ms), Bidirectional	DO-214AA	1ba	1j	Lge
NIC	1SMB78CA	TVS	Vbr=78V, 4.7A, 600W(1ms), Bidirectional	403A	3ba	1e	Ons
NK	1SMB60A	TVS	Vbr=60V, 6.2A, 600W(1ms)	403A	3d	1s	Ons
NK	CD214B-T60A	TVS	Vbr=60V, 6.2A, 600W(1ms)	DO-214AA	1d	1a	Brn
NK	P6SMB150A	TVS	Vbr=150V, 2.9A, 600W(1ms)	DO-214AA	1d	1a	Fag
NK	P6SMBJ60A	TVS	Vbr=60V, 6.2A, 600W(1ms)	DO-214AA	1d	1m,1w	Pjt,Srj
NK	SMBG60A	TVS	Vbr=60V, 6.2A, 600W(1ms)	DO-215AA	1d	1k	Vs
NK	SMBJ60A	TVS	Vbr=60V, 6.2A, 600W(1ms)	DO-214AA	1d	1k,1m	Di,Vs
NK	TV06B600J	TVS	Vbr=60V, 5%, 6.2A, 600W(1ms)	DO-214AA	1d	1a	Cmc
NKC	1SMB60CA	TVS	Vbr=60V, 6.2A, 600W(1ms), Bidirectional	403A	3ba	1e	Ons
NKK	SMB150A	TVS	Vbr=143..158V, Vrrwm=1.28V, 2.90A, 600W(1ms)	DO-214AA	1d	1a	Lge
NKM	SMB150CA	TVS	Vbr=143..158V, Vrrwm=1.28V, 2.90A, 600W(1ms), Bidirectional	DO-214AA	1ba	1j	Lge
NL	P6SMB160	TVS	Vbr=160V, 2.6A, 600W(1ms)	DO-214AA	1d	1a	Faq
NL	P6SMBJ64	TVS	Vbr=64V, 5.3A, 600W(1ms)	DO-214AA	1d	1m,1w	Pjt,Srj
NL	SMBG64	TVS	Vbr=64V, 5.3A, 600W(1ms)	DO-215AA	1d	1k	Vs
NL	SMBJ64	TVS	Vbr=64V, 5.3A, 600W(1ms)	DO-214AA	1d	1k	Vs
NL	TV06B640K	TVS	Vbr=64V, 10%, 5.3A, 600W(1ms)	DO-214AA	1d	1a	Cmc
NLK	SMB160	TVS	Vbr=144..176V, Vrrwm=1.30V, 2.61A, 600W(1ms)	DO-214AA	1d	1a	Lge
NLM	SMB160C	TVS	Vbr=144..176V, Vrrwm=1.30V, 2.61A, 600W(1ms), Bidirectional	DO-214AA	1ba	1j	Lge
NM	1SMB64A	TVS	Vbr=64V, 5.8A, 600W(1ms)	403A	3d	1s	Ons
NM	CD214B-T64A	TVS	Vbr=64V, 5.8A, 600W(1ms)	DO-214AA	1d	1a	Brn
NM	P6SMB160A	TVS	Vbr=160V, 2.7A, 600W(1ms)	DO-214AA	1d	1a	Fag
NM	P6SMBJ64A	TVS	Vbr=64V, 5.8A, 600W(1ms)	DO-214AA	1d	1m,1w	Pjt,Srj
NM	SMBG64A	TVS	Vbr=64V, 5.8A, 600W(1ms)	DO-215AA	1d	1k	Vs
NM	SMBJ64A	TVS	Vbr=64V, 5.8A, 600W(1ms)	DO-214AA	1d	1k,1m	Di,Vs
NM	TV06B640J	TVS	Vbr=64V, 5%, 5.8A, 600W(1ms)	DO-214AA	1d	1a	Cmc



SMD code	Type	Function	Short description	Case	Pinout	St.	Mnf.
NMC	1SMB64CA	TVS	Vbr=64V, 5.8A, 600W(1ms), Bidirectional	403A	3ba	1e	Ons
NMK	SMB160A	TVS	Vbr=152..168 V, Vrrwm=1.36V, 2.74A, 600W(1ms)	DO-214AA	1d	1a	Lge
NMM	SMB160CA	TVS	Vbr=152..168 V, Vrrwm=1.36V, 2.74A, 600W(1ms), Bidirectional	DO-214AA	1ba	1j	Lge
NN	BAR65-02L	PIN-diode	TV-Tuner, 30V, 100mA, Vf<1V(50mA), <0.9pF	TSLP-2-1	13d	2a	Inf
NN	P6SMB170	TVS	Vbr=170V, 2.5A, 600W(1ms)	DO-214AA	1d	1a	Fag
NN	P6SMBJ70	TVS	Vbr=70V, 4.8A, 600W(1ms)	DO-214AA	1d	1m,1w	Pjt,Srj
NN	SMBG70	TVS	Vbr=70V, 4.8A, 600W(1ms)	DO-215AA	1d	1k	Vs
NN	SMBJ70	TVS	Vbr=70V, 4.8A, 600W(1ms)	DO-214AA	1d	1k	Vs
NN	TV06B700K	TVS	Vbr=70V, 10%, 4.8A, 600W(1ms)	DO-214AA	1d	1a	Cmc
NNK	SMB170	TVS	Vbr=153..187 V, Vrrwm=1.38V, 2.46A, 600W(1ms)	DO-214AA	1d	1a	Lge
NNM	SMB170C	TVS	Vbr=153..187 V, Vrrwm=1.38V, 2.46A, 600W(1ms), Bidirectional	DO-214AA	1ba	1j	Lge
NP	1SMB70A	TVS	Vbr=70V, 5.3A, 600W(1ms)	403A	3d	1s	Ons
NP	BAT115-02L	Si-diode	Schottky, DBS-mix, 4V, 100mA, <12GHz, <0.35pF	TSLP-2-1	13d	2a	Inf
NP	CD214B-T70A	TVS	Vbr=70V, 5.3A, 600W(1ms)	DO-214AA	1d	1a	Brn
NP	CMDZ5L6	Z-diode	5.320 ..5.880V, Izt=0.5mA, Zzt=325Ω, 250mW	SOD-323	5d	1a	Gen
NP	KDZ22FVY	Z-diode	21.54 ..22.47V, Izt=5mA, Zzt=30Ω, 100mW	TFSC	7d	1a	Kec
NP	P6SMB170A	TVS	Vbr=170V, 2.6A, 600W(1ms)	DO-214AA	1d	1a	Fag
NP	P6SMBJ70A	TVS	Vbr=70V, 5.3A, 600W(1ms)	DO-214AA	1d	1m,1w	Pjt,Srj
NP	SM6T68C	TVS	Vbr=68V, 6.3A, 600W(1ms), Bidirectional	DO-214AA	1ba	1r	Ste
NP	SMBG70A	TVS	Vbr=70V, 5.3A, 600W(1ms)	DO-215AA	1d	1k	Vs
NP	SMBJ70A	TVS	Vbr=70V, 5.3A, 600W(1ms)	DO-214AA	1d	1k,1m	Di,Vs
NP	TV06B700J	TVS	Vbr=70V, 5%, 5.3A, 600W(1ms)	DO-214AA	1d	1a	Cmc
NPC	1SMB70CA	TVS	Vbr=70V, 5.3A, 600W(1ms), Bidirectional	403A	3ba	1e	Ons
NPK	SMB170A	TVS	Vbr=162..179 V, Vrrwm=1.45V, 2.56A, 600W(1ms)	DO-214AA	1d	1a	Lge
NPM	SMB170CA	TVS	Vbr=162..179 V, Vrrwm=1.45V, 2.56A, 600W(1ms), Bidirectional	DO-214AA	1ba	1j	Lge
NPX	SMBT70A	TVS	Vbr=70V, 100A, 600W(1ms)	DO-214AC	1d	1m	Di
NQ	P6SMB180	TVS	Vbr=180V, 2.3A, 600W(1ms)	DO-214AA	1d	1a	Fag
NQ	P6SMBJ75	TVS	Vbr=75V, 4.5A, 600W(1ms)	DO-214AA	1d	1m,1w	Pjt,Srj
NQ	SM6T68CA	TVS	Vrrwm=58.1V, Vbr=64.6..71.40V, 6.5A, 600W(1ms), Bidirectional	DO-214AA	1ba	1j	Ste,Mde
NQ	SMBG75	TVS	Vbr=75V, 4.5A, 600W(1ms)	DO-215AA	1d	1k	Vs
NQ	SMBJ75	TVS	Vbr=75V, 4.5A, 600W(1ms)	DO-214AA	1d	1k	Vs
NQ	TV06B750K	TVS	Vbr=75V, 10%, 4.5A, 600W(1ms)	DO-214AA	1d	1a	Cmc
NQK	SMB180	TVS	Vbr=162..198 V, Vrrwm=1.46V, 2.33A, 600W(1ms)	DO-214AA	1d	1a	Lge
NQM	SMB180C	TVS	Vbr=162..198 V, Vrrwm=1.46V, 2.33A, 600W(1ms), Bidirectional	DO-214AA	1ba	1j	Lge
NR	1SMB75A	TVS	Vbr=75V, 4.9A, 600W(1ms)	403A	3d	1s	Ons
NR	CD214B-T75A	TVS	Vbr=75V, 4.9A, 600W(1ms)	DO-214AA	1d	1a	Brn
NR	P6SMB180A	TVS	Vbr=180V, 2.4A, 600W(1ms)	DO-214AA	1d	1a	Fag
NR	P6SMBJ75A	TVS	Vbr=75V, 4.9A, 600W(1ms)	DO-214AA	1d	1m,1w	Pjt,Srj
NR	SMBG75A	TVS	Vbr=75V, 5A, 600W(1ms)	DO-215AA	1d	1k	Vs
NR	SMBJ75A	TVS	Vbr=75V, 5A, 600W(1ms)	DO-214AA	1d	1k,1m	Di,Vs
NR	TV06B750J	TVS	Vbr=75V, 5%, 4.9A, 600W(1ms)	DO-214AA	1d	1a	Cmc
NRC	1SMB75CA	TVS	Vbr=75V, 4.9A, 600W(1ms), Bidirectional	403A	3ba	1e	Ons
NRK	SMB180A	TVS	Vbr=171..189 V, Vrrwm=1.54V, 2.44A, 600W(1ms)	DO-214AA	1d	1a	Lge
NRM	SMB180CA	TVS	Vbr=171..189 V, Vrrwm=1.54V, 2.44A, 600W(1ms), Bidirectional	DO-214AA	1ba	1j	Lge
NS	P6SMB200	TVS	Vbr=200V, 2.1A, 600W(1ms)	DO-214AA	1d	1a	Fag
NS	P6SMBJ78	TVS	Vbr=78V, 4.3A, 600W(1ms)	DO-214AA	1d	1m,1w	Pjt,Srj
NS	SMBG78	TVS	Vbr=78V, 4.3A, 600W(1ms)	DO-215AA	1d	1k	Vs
NS	SMBJ78	TVS	Vbr=78V, 4.3A, 600W(1ms)	DO-214AA	1d	1k	Vs
NS	TV06B780K	TVS	Vbr=78V, 10%, 4.3A, 600W(1ms)	DO-214AA	1d	1a	Cmc
NSK	SMB200	TVS	Vbr=180..220 V, Vrrwm=1.62V, 2.09A, 600W(1ms)	DO-214AA	1d	1a	Lge
NSM	SMB200C	TVS	Vbr=180..220 V, Vrrwm=1.62V, 2.09A, 600W(1ms), Bidirectional	DO-214AA	1ba	1j	Lge
NT	1SMB78A	TVS	Vbr=78V, 4.7A, 600W(1ms)	403A	3d	1s	Ons
NT	CD214B-T78A	TVS	Vbr=78V, 4.7A, 600W(1ms)	DO-214AA	1d	1a	Brn
NT	P6SMB200A	TVS	Vbr=200V, 2.2A, 600W(1ms)	DO-214AA	1d	1a	Fag
NT	P6SMBJ78A	TVS	Vbr=78V, 4.7A, 600W(1ms)	DO-214AA	1d	1m,1w	Pjt,Srj
NT	SMBG78A	TVS	Vbr=78V, 4.8A, 600W(1ms)	DO-215AA	1d	1k	Vs
NT	SMBJ78A	TVS	Vbr=78V, 4.8A, 600W(1ms)	DO-214AA	1d	1k,1m	Di,Vs
NT	TV06B780J	TVS	Vbr=78V, 5%, 4.7A, 600W(1ms)	DO-214AA	1d	1a	Cmc
NTK	SMB200A	TVS	Vbr=190..210 V, Vrrwm=1.71V, 2.19A, 600W(1ms)	DO-214AA	1d	1a	Lge
NTM	SMB200CA	TVS	Vbr=190..210 V, Vrrwm=1.71V, 2.19A, 600W(1ms), Bidirectional	DO-214AA	1ba	1j	Lge
NU	P6SMB220	TVS	Vbr=220V, 1.75A, 600W(1ms)	DO-214AA	1d	1a	Fag
NU	P6SMBJ85	TVS	Vbr=85V, 3.9A, 600W(1ms)	DO-214AA	1d	1m,1w	Pjt,Srj
NU	SMBG85	TVS	Vbr=85V, 4A, 600W(1ms)	DO-215AA	1d	1k	Vs
NU	SMBJ85	TVS	Vbr=85V, 4A, 600W(1ms)	DO-214AA	1d	1k	Vs
NU	TV06B850K	TVS	Vbr=85V, 10%, 3.9A, 600W(1ms)	DO-214AA	1d	1a	Cmc
NUE	SM2T14A	TVS	Vbr=12V, 20A, 200W(1ms)	DO-216AA	4d	1q	Ste
NV	1SMB85A	TVS	Vbr=85V, 4.4A, 600W(1ms)	403A	3d	1s	Ons
NV	CD214B-T85A	TVS	Vbr=85V, 4.4A, 600W(1ms)	DO-214AA	1d	1a	Brn
NV	P6SMB220A	TVS	Vbr=220V, 1.83A, 600W(1ms)	DO-214AA	1d	1a	Fag
NV	P6SMBJ85A	TVS	Vbr=85V, 4.4A, 600W(1ms)	DO-214AA	1d	1m,1w	Pjt,Srj



SMD code	Type	Function	Short description	Case	Pinout	St.	Mnf.
NV	SMBG8 5A	TVS	Vbr=85V, 4.4A, 600W(1ms)	DO-215AA	1d	1k	Vs
NV	SMBJ8 5A	TVS	Vbr=85V, 4.4A, 600W(1ms)	DO-214AA	1d	1k,1m	Di,Vs
NV	TV06B8 50J	TVS	Vbr=85V, 5%, 4.4A, 600W(1ms)	DO-214AA	1d	1a	Cmc
NV7	SM6T1 00A	TVS	Vbr=95..105V, 4.4A, 600W(1ms)	DO-214AA	1d	1k	Vs
NV7	SM6T1 00CA	TVS	Vbr=95..105V, 4.4A, 600W(1ms), Bidirectional	DO-214AA	1ba	1l	Vs
NW	P6SMB250	TVS	Vbr=250V, 1.67A, 600W(1ms)	DO-214AA	1d	1a	Fag
NW	P6SMBJ9 0	TVS	Vbr=90V, 3.8A, 600W(1ms)	DO-214AA	1d	1m,1w	Pjt,Sj
NW	SMBG9 0	TVS	Vbr=90V, 3.8A, 600W(1ms)	DO-215AA	1d	1k	Vs
NW	SMBJ9 0	TVS	Vbr=90V, 3.8A, 600W(1ms)	DO-214AA	1d	1k	Vs
NW	TV06B9 00K	TVS	Vbr=90V, 10%, 3.8A, 600W(1ms)	DO-214AA	1d	1a	Cmc
NX	1SMB90A	TVS	Vbr=90V, 4.1A, 600W(1ms)	403A	3d	1s	Ons
NX	CD214B-T90A	TVS	Vbr=90V, 4.1A, 600W(1ms)	DO-214AA	1d	1a	Brn
NX	P6SMB250A	TVS	Vbr=250V, 1.65A, 600W(1ms)	DO-214AA	1d	1a	Fag
NX	P6SMBJ9 0A	TVS	Vbr=90V, 4.1A, 600W(1ms)	DO-214AA	1d	1m,1w	Pjt,Sj
NX	SM6T1 00C	TVS	Vbr=100V, 4.2A, 600W(1ms), Bidirectional	DO-214AA	1ba	1r	Ste
NX	SMBG9 0A	TVS	Vbr=90V, 4.1A, 600W(1ms)	DO-215AA	1d	1k	Vs
NX	SMBJ9 0A	TVS	Vbr=90V, 4.1A, 600W(1ms)	DO-214AA	1d	1k,1m	Di,Vs
NX	TV06B9 00J	TVS	Vbr=90V, 5%, 4.1A, 600W(1ms)	DO-214AA	1d	1a	Cmc
NY	KDZ6 2V VY	Z-dio de	6.06..6.33V, Izt=5mA, Zzt=30Ω, 100mW	VSC	7d	1a	Kec
NY	P6SMBJ1 00	TVS	Vbr=100V, 3.4A, 600W(1ms)	DO-214AA	1d	1m,1w	Pjt,Sj
NY	SM6T1 00CA	TVS	Vrwm=85.5V, Vbr=95..105V, 4.4A, 600W(1ms), Bidirectional	DO-214AA	1ba	1j	Ste,Mde
NY	SMBG1 00	TVS	Vbr=100V, 3.4A, 600W(1ms)	DO-215AA	1d	1k	Vs
NY	SMBJ1 00	TVS	Vbr=100V, 3.4A, 600W(1ms)	DO-214AA	1d	1k	Vs
NY	TV06B1 01K	TVS	Vbr=100V, 10%, 3.4A, 600W(1ms)	DO-214AA	1d	1a	Cmc
NZ	1SMB100A	TVS	Vbr=100V, 3.7A, 600W(1ms)	403A	3d	1s	Ons
NZ	CD214B-T 100A	TVS	Vbr=100V, 3.7A, 600W(1ms)	DO-214AA	1d	1a	Brn
NZ	P6SMBJ1 00A	TVS	Vbr=100V, 3.7A, 600W(1ms)	DO-214AA	1d	1m,1w	Pjt,Sj
NZ	SMBG1 00A	TVS	Vbr=100V, 3.7A, 600W(1ms)	DO-215AA	1d	1k	Vs
NZ	SMBJ1 00A	TVS	Vbr=100V, 3.7A, 600W(1ms)	DO-214AA	1d	1k,1m	Di,Vs
NZ	TCMM3Z20VB	Z-dio de	20V±2%, Izt=5mA, Zzt=5Ω, 200mW	SOD-323F	6d	1a	Tac
NZ	TV06B1 01J	TVS	Vbr=100V, 5%, 3.7A, 600W(1ms)	DO-214AA	1d	1a	Cmc
O	BAR64-02V	PIN-diode	Sw, RF-Att, 150V, 100mA, Vf<1.1V(50mA), < 0.35pF	SOD-523	6d	1a	In f
O	BB857	C-diode	SATV-Tuning, 35V, 6..0.65pF(1..28V)	DO-214	1d	1a	Sie
Q	MMSZ5 264BPT	Z-dio de	57.00..63.00V, Izt=2.1mA, Zzt=170Ω, 225mW	SOD-523	7d	1a	Chm
O	SPE0570	ESDP-diode	Vrwm=15V, Vbr=6..8.5V, 7A, 250W(1ms), Bidirectional	SOD-723	7d	1j	Syn
Q	MMSZ5 264SPT	Z-dio de	58.80..61.20V, Izt=2.1mA, Zzt=170Ω, 225mW	SOD-523	7d	1a	Chm
Q	MMPZ5 245SPT	Z-dio de	14.70..15.30V, Izt=5mA, Zzt=32Ω, 225mW	SOD-323	5d	1a	Chm
O10A	1KSMBJ2 4	TVS	Vbr=21.6..26.4V, 28.3A, 1000W(1ms)	DO-214AA	1d	1n	Lf
O10B	1KSMBJ2 4A	TVS	Vbr=22.8..25.2V, 30A, 1000W(1ms)	DO-214AA	1d	1n	Lf
O10C	1KSMBJ2 7	TVS	Vbr=24.3..29.7V, 25.5A, 1000W(1ms)	DO-214AA	1d	1n	Lf
O10D	1KSMBJ2 7A	TVS	Vbr=25.7..28.4V, 26.7A, 1000W(1ms)	DO-214AA	1d	1n	Lf
O10E	1KSMBJ3 0	TVS	Vbr=27..33V, 22.9A, 1000W(1ms)	DO-214AA	1d	1n	Lf
O10F	1KSMBJ3 0A	TVS	Vbr=28.5..31.5V, 24A, 1000W(1ms)	DO-214AA	1d	1n	Lf
O10G	1KSMBJ3 3	TVS	Vbr=29.7..36.3V, 21A, 1000W(1ms)	DO-214AA	1d	1n	Lf
O10H	1KSMBJ3 3A	TVS	Vbr=31.4..34.7V, 22A, 1000W(1ms)	DO-214AA	1d	1n	Lf
O10I	1KSMBJ3 6	TVS	Vbr=32.4..39.6V, 19.2A, 1000W(1ms)	DO-214AA	1d	1n	Lf
O10J	1KSMBJ3 6A	TVS	Vbr=34.2..37.8V, 20A, 1000W(1ms)	DO-214AA	1d	1n	Lf
O10K	1KSMBJ3 9	TVS	Vbr=35.1..42.9V, 17.5A, 1000W(1ms)	DO-214AA	1d	1n	Lf
O10L	1KSMBJ3 9A	TVS	Vbr=37.1..41V, 18.7A, 1000W(1ms)	DO-214AA	1d	1n	Lf
O10M	1KSMBJ4 3	TVS	Vbr=38.7..47.3V, 16A, 1000W(1ms)	DO-214AA	1d	1n	Lf
O10N	1KSMBJ4 3A	TVS	Vbr=40.9..45.2V, 16.8A, 1000W(1ms)	DO-214AA	1d	1n	Lf
O10O	1KSMBJ4 7	TVS	Vbr=42.3..51.7V, 14.8A, 1000W(1ms)	DO-214AA	1d	1n	Lf
O10P	1KSMBJ4 7A	TVS	Vbr=44.7..49.4V, 15.5A, 1000W(1ms)	DO-214AA	1d	1n	Lf
O10Q	1KSMBJ5 1	TVS	Vbr=45.9..56.1V, 13.7A, 1000W(1ms)	DO-214AA	1d	1n	Lf
O10R	1KSMBJ5 1A	TVS	Vbr=48.5..53.6V, 14.3A, 1000W(1ms)	DO-214AA	1d	1n	Lf
O10S	1KSMBJ5 6	TVS	Vbr=50.4..61.6V, 12.3A, 1000W(1ms)	DO-214AA	1d	1n	Lf
O10T	1KSMBJ5 6A	TVS	Vbr=53.2..58.8V, 13A, 1000W(1ms)	DO-214AA	1d	1n	Lf
O10U	1KSMBJ6 2	TVS	Vbr=55.8..68.2V, 11.3A, 1000W(1ms)	DO-214AA	1d	1n	Lf
O10V	1KSMBJ6 2A	TVS	Vbr=58.9..65.1V, 11.8A, 1000W(1ms)	DO-214AA	1d	1n	Lf
O10W	1KSMBJ6 8	TVS	Vbr=61.2..74.8V, 10.2A, 1000W(1ms)	DO-214AA	1d	1n	Lf
O10X	1KSMBJ6 8A	TVS	Vbr=64.6..71.4V, 10.8A, 1000W(1ms)	DO-214AA	1d	1n	Lf
O10Y	1KSMBJ7 5	TVS	Vbr=67.5..82.5V, 9.2A, 1000W(1ms)	DO-214AA	1d	1n	Lf
O10Z	1KSMBJ7 5A	TVS	Vbr=71.3..78.8V, 9.7A, 1000W(1ms)	DO-214AA	1d	1n	Lf
O8	MM5Z 10V	Z-dio de	10V±5%, Izt=5mA, Zzt=20Ω, 200mW	SOD-523	6d	1a	Eic
OK	SM6T1 50C	TVS	Vbr=150V, 2.7A, 600W(1ms), Bidirectional	DO-214AA	1ba	1r	Ste
OL	SM6T1 50CA	TVS	Vrwm=128V, Vbr=143..158V, 2.9A, 600W(1ms), Bidirectional	DO-214AA	1ba	1j	Ste,Mde
OP	CMDZ6L2	Z-dio de	5.890..6.510V, Izt=0.5mA, Zzt=90Ω, 250mW	SOD-323	5d	1a	Gen
OT	SM6T2 00C	TVS	Vbr=200V, 2A, 600W(1ms)	DO-214AA	1d	1q	Ste
OU	SM6T2 00CA	TVS	Vrwm=171V, Vbr=190..210V, 2.2A, 600W(1ms), Bidirectional	DO-214AA	1ba	1j	Ste,Mde
OW	SM6T2 20CA	TVS	Vrwm=188V, Vbr=209..231V, 2.0A, 600W(1ms), Bidirectional	DO-214AA	1ba	1j	Ste,Mde



SMD code	Type	Function	Short description	Case	Pinout	St.	Mnf.
P	CH411S-40PT	Si-diode	SBD, 40V, 50mA, Vf<0.5V(500mA)	SOD-523	8d	1a	Chm
P	HVU314	C-diode	BS Tuning, 32V, 6.4..0.47pF(1..25V)	SOD-123	5d	1a	Ren
P	MA2S367	C-diode	CATV, 34V, 10.5/3.3pF(2/10V), 1.6Q(470MHz)	SOD-523	6d	1a	Pan
P	MAZS056	Z-dio de	5.3..6V, 200mW	SOD-523	6d	1a	Pan
P	MMSZ5 265BPT	Z-dio de	58.90..65.10V, Izt=2.0mA, Zzt=185Q, 225mW	SOD-523	7d	1a	Chm
P-	MAZS0560M	Z-dio de	5.48..5.76V, 200mW	SOD-523	6d	1a	Pan
P (white)	BA586	PIN-diode	Attenuator, >1MHz, 50V, 50mA, Vf<1.15V, Cd<0.2pF	SOD-123	5d	1a	Sie
P (white)	BAT15-03W	Si-diode	Schottky, DBS-mix, 4V, 100mA, <12GHz, <0.35pF	SOD-323	5d	1a	Inf
P.	MMSZ5 265SPT	Z-dio de	60.76..63.24V, Izt=2.0mA, Zzt=185Q, 225mW	SOD-523	7d	1a	Chm
P^	MAZS0560H	Z-dio de	5.66..5.95V, 200mW	SOD-523	6d	1a	Pan
P_	MAZS0560L	Z-dio de	5.3..5.58V, 200mW	SOD-523	6d	1a	Pan
P0	BB150	C-diode	TV-VHF/CATV-Tuning, 30V, ..460MHz, 38..2.2pF(0.5..28V)	SOD-123	5d	1a	Phi
P0	MMPZ5 246SPT	Z-dio de	15.68..16.32V, Izt=5mA, Zzt=36Q, 225mW	SOD-323	5d	1a	Chm
P1	CMOZ16L	Z-dio de	15.20..16.80V, Izt=0.25mA, Zzt=100 Q, 250mW	SOD-523	6d	1a	Gen
P1	HVC131	PIN-diode	HF-Sw, 65V, 100mA, 150mW, 0.8pF, <2Q(10mA/100MHz)	UFP	6d	1b	Ht
P1	HVU131	PIN-diode	Antenn a-Sw, 65V, 100mA, <1Q(10mA)	SOD-123	5d	1a	Ren
P1	MMSZ5 266	Z-dio de	68V±5%, 300mW	SOD-123	5d	1k	Vs
P1	MMSZ5 266B	Z-dio de	68V±5%, Zzt=230Q, 500mW	SOD-123	5d	1a	Mot
P1+green	BB131	C-diode	TV-UHF-Tuning, 30V, 20mA, 21.45..62.02pF(4.5/1V)	SOD-323	5d	1a	Phi
P10A	1KSMB.J82	TVS	Vbr=73.8..90.2V, 8.5A, 1000W(1ms)	DO-214AA	1d	1n	Lif
P10B	1KSMB.J82A	TVS	Vbr=77.9..86.1V, 8.8A, 1000W(1ms)	DO-214AA	1d	1n	Lif
P10C	1KSMB.J81	TVS	Vbr=81.9..100V, 7.5A, 1000W(1ms)	DO-214AA	1d	1n	Lif
P10D	1KSMB.J81A	TVS	Vbr=86.5..95.5V, 8A, 1000W(1ms)	DO-214AA	1d	1n	Lif
P10E	1KSMB.J1 00	TVS	Vbr=90..110V, 7A, 1000W(1ms)	DO-214AA	1d	1n	Lif
P10F	1KSMB.J1 00A	TVS	Vbr=95..105V, 7.3A, 1000W(1ms)	DO-214AA	1d	1n	Lif
P10G	1KSMB.J1 10	TVS	Vbr=99..121V, 6.3A, 1000W(1ms)	DO-214AA	1d	1n	Lif
P10H	1KSMB.J1 10A	TVS	Vbr=105..116V, 6.6A, 1000W(1ms)	DO-214AA	1d	1n	Lif
P10I	1KSMB.J1 20	TVS	Vbr=108..132V, 5.8A, 1000W(1ms)	DO-214AA	1d	1n	Lif
P10J	1KSMB.J1 20A	TVS	Vbr=114..126V, 6.1A, 1000W(1ms)	DO-214AA	1d	1n	Lif
P10K	1KSMB.J1 30	TVS	Vbr=117..143V, 5.3A, 1000W(1ms)	DO-214AA	1d	1n	Lif
P10L	1KSMB.J1 30A	TVS	Vbr=124..137V, Vrrwm=1.30V, 5.6A, 1000W(1ms)	DO-214AA	1d	1n	Lif
P10M	1KSMB.J1 50	TVS	Vbr=135..165V, 4.7A, 1000W(1ms)	DO-214AA	1d	1n	Lif
P10N	1KSMB.J1 50A	TVS	Vbr=143..158V, 4.8A, 1000W(1ms)	DO-214AA	1d	1n	Lif
P10O	1KSMB.J1 60	TVS	Vbr=144..176V, 4.3A, 1000W(1ms)	DO-214AA	1d	1n	Lif
P10P	1KSMB.J1 60A	TVS	Vbr=152..168V, 4.6A, 1000W(1ms)	DO-214AA	1d	1n	Lif
P2	CMOZ18L	Z-dio de	17.10..18.90V, Izt=0.25mA, Zzt=100 Q, 250mW	SOD-523	6d	1a	Gen
P2	HVC132	PIN-diode	HF-Sw, 65V, 100mA, 150mW, 0.5pF, <2Q(10mA/100MHz)	UFP	6d	1b	Ht
P2	HVU132	PIN-diode	Antenn a-Sw, 65V, 100mA, <2Q(10mA)	SOD-123	5d	1a	Ren
P2	MMSZ5 267	Z-dio de	75V±5%, 300mW	SOD-123	5d	1k	Vs
P2	MMSZ5 267B	Z-dio de	75V±5%, Zzt=270Q, 500mW	SOD-123	5d	1a	Mot
P2+red	BB132	C-diode	TV-UHF-Tuning, 30V, 20mA, 2.75..30pF(28/0.5V), <2Q,	SOD-323	5d	1a	Phi
P3	CMOZ20L	Z-dio de	19.00..21.00V, Izt=0.25mA, Zzt=150 Q, 250mW	SOD-523	6d	1a	Gen
P3	D3FP3	Si-diode	SBR, 30V, 2.6A, Vf<0.45V(2.6A)	DO-214	1d	1a	Shi
P3	HVC133	PIN-diode	HF-Sw, 30V, 100mA, 150mW, 0.9pF, <0.7Q(10mA/100MHz)	UFP	6d	1b	Ht
P3	HVU133	PIN-diode	Antenn a-Sw, 15V, <0.7Q(20mA)	SOD-123	5d	1a	Ren
P3	MMSZ5 268B	Z-dio de	82V±5%, Zzt=330Q, 500mW	SOD-123	5d	1a	Mot
P3+yellow	BB133	C-diode	TV-UHF-Tuning, 30V, 20mA, 2.6..46pF(28/0.5V), <0.9Q	SOD-323	5d	1a	Phi
P4	CMOZ22L	Z-dio de	20.90..23.10V, Izt=0.25mA, Zzt=150 Q, 250mW	SOD-523	6d	1a	Gen
P4	HVC134	PIN-diode	HF-Sw, 65V, 100mA, 150mW, 0.4pF, <2Q(10mA/100MHz)	UFP	6d	1b	Ht
P4	MMSZ5 235B	Z-dio de	6.8V±5%, Izt=20mA, Zzt=5Q, 500mW	SOD-123	5d	1a	Eic
P4	MMSZ5 269B	Z-dio de	87V±5%, Zzt=370Q, 500mW	SOD-123	5d	1a	Mot
P4+white	BB134	C-diode	TV-UHF-Tuning, 30V, 20mA, 2.1..21pF(28/0.5V), <0.75Q	SOD-323	5d	1a	Phi
P5	CMOZ24L	Z-dio de	22.80..25.20V, Izt=0.25mA, Zzt=150 Q, 250mW	SOD-523	6d	1a	Gen
P5	HVC135	PIN-diode	Ant-Sw, 65V, 100mA, 150mW, 0.6pF, <2Q(2mA/100MHz)	UFP	6d	1b	Ht
P5	MMSZ5 257B	Z-dio de	33V±5%, Izt=3.8mA, Zzt=58Q, 500mW	SOD-123	5d	1a	Eic
P5	MMSZ5 270B	Z-dio de	91V±5%, Zzt=400Q, 500mW	SOD-123	5d	1a	Mot
P5+white	BB135	C-diode	TV-UHF-Tuning, 30V, 20mA, 2.1..21pF(28/0.5V), <0.75Q	SOD-323	5d	1a	Phi
P6	BB146	C-diode	TV-VHF-Tuning, ext, Band, 30V, 20mA, 1.7..35pF(28..0.5V)	SOD-323	5d	1a	Phi
P6	CMOZ27L	Z-dio de	25.65..28.35V, Izt=0.25mA, Zzt=150 Q, 250mW	SOD-523	6d	1a	Gen
P6	HVC136	PIN-diode	Ant-Sw, 65V, 100mA, 150mW, 0.45pF, <2.5Q(2mA/100MHz)	UFP	6d	1b	Ht
P7	BB147	C-diode	TV-VHF-Tuning, ext, Band, 30V, 20mA, 2.4..92pF(28..0.5V)	SOD-323	5d	1a	Phi
P7	CMOZ30L	Z-dio de	28.50..31.50V, Izt=0.25mA, Zzt=200 Q, 250mW	SOD-523	6d	1a	Gen
P8	CMOZ33L	Z-dio de	31.35..34.65V, Izt=0.25mA, Zzt=250 Q, 250mW	SOD-523	6d	1a	Gen
P8	MMSZ11V	Z-dio de	11V±5%, Izt=5mA, Zzt=20Q, 200mW	SOD-523	6d	1a	Eic
P8+yellow	BB148	C-diode	TV-VHF/CATV-Tuning, 30V, 20mA, 2.4..36.8pF(28..1V)	SOD-323	5d	1a	Phi
P9	CMOZ36L	Z-dio de	34.20..37.80V, Izt=0.25mA, Zzt=200 Q, 250mW	SOD-523	6d	1a	Gen
P9+white	BB149	C-diode	TV-UHF-Tuning, 30V, 20mA, 1.9..18pF(28..1V)	SOD-323	5d	1a	Phi
PA	BB151	C-diode	VCO, 10V, 20mA, 9/19.1pF(4..0.5V)	SOD-323	5d	1a	Phi
PA	KDV142UL	PIN-diode	Sw, RF-Att, 30V, 100mA, Vf<1V(10mA), 0.35pF	ULP-2	13d	2b	Kec
PA	MA2Q735	Si-diode	SBR, HF, 30V, 1A, Vf<0.5V(1A), 50pF, 30ns	DO-214	1d	1a	Pan



SMD code	Type	Function	Short description	Case	Pinout	St.	Mnf.
PA	MA735	Si-diode	SBR, HF, 30V, 1A, Vf<0.5V(1A), 50pF, 30ns	DO-214	1d	1a	Pan
PB	BB152	C-diode	TV-UHF-Tuning, 32V, 20mA, 2.48..52pF(28..1V)	SOD-323	5d	1a	Phi
PB	KDV143UL	PIN-diode	Sw, RF-Att, 30V, 100mA, Vf<0.9V(2mA), 0.43pF	ULP-2	13d	2b	Kec
PB	KDZ6.8B	Z-diode	6.8V±2.5%, 40 mA, 1W	PMDU	7d	1s	Rhm
PB	MA2Q736	Si-diode	SBR, HF, 40V, 1A, Vf<0.55V(1A), 50pF, 30ns	DO-214	1d	1a	Pan
PB	MA736	Si-diode	SBR, HF, 40V, 1A, Vf<0.55V(1A), 50pF, 30ns	DO-214	1d	1a	Pan
PC	BB153	C-diode	TV-UHF-Tuning, 32V, 20mA, 2.36..34.6pF(28..1V)	SOD-323	5d	1a	Phi
PC	MA2Q737	Si-diode	SBR, HF, 30V, 1.5A, Vf<0.5V(1A), 70pF, 50ns	DO-214	1d	1a	Pan
PC	MA737	Si-diode	SBR, HF, 30V, 1.5A, Vf<0.5V(1A), 70pF, 50ns	DO-214	1d	1a	Pan
PD	MA2Q738	Si-diode	SBR, HF, 40V, 1.5A, Vf<0.55V(1A), 70pF, 50ns	DO-214	1d	1a	Pan
PD	MA738	Si-diode	SBR, HF, 40V, 1.5A, Vf<0.55V(1A), 70pF, 50ns	DO-214	1d	1a	Pan
PD	P6SMB6.8C	TVS	Vbr=6.8V, 56A, 600W(1ms), Bidirectional	DO-214AA	1ba	1j	Fag
PD	P6SMBJ110	TVS	Vbr=110V, 3A, 600W(1ms)	DO-214AA	1d	1m,1w	Pjt,Sjt
PD	SMBG110	TVS	Vbr=110V, 3.1A, 600W(1ms)	DO-215AA	1d	1k	Vs
PD	SMBJ110	TVS	Vbr=110V, 3.1A, 600W(1ms)	DO-214AA	1d	1k	Vs
PD	TV06B111K	TVS	Vbr=110V, 10%, 3A, 600W(1ms)	DO-214AA	1d	1a	Cmc
PDL	SMLJ7.0	TVS	Vbr=7.0V, 225.6A, 3000W(1ms)	DO-214AB	1d	1a	Mco
PDM	SMDJ7.0	TVS	Vrwm=7.0V, Vbr=8.19V±10%, 250.0A, 3000W(1ms)	DO-214AB	1d	1a	Mde
PDM	SMDJ7.0A	TVS	Vrwm=7.0V, Vbr=8.19V±5%, 250.0A, 3000W(1ms)	DO-214AB	1d	1a	Mde
PDM	SMLJ7.0A	TVS	Vbr=7.0V, 250.0A, 3000W(1ms)	DO-214AB	1d	1a	Mco
PDN	SMLJ7.5	TVS	Vbr=7.5V, 209.8A, 3000W(1ms)	DO-214AB	1d	1a	Mco
PDO	SMLJ7.5A	TVS	Vbr=7.5V, 232.6A, 3000W(1ms)	DO-214AB	1d	1a	Mco
PDP	SMDJ7.5	TVS	Vrwm=7.5V, Vbr=8.77V±10%, 232.6A, 3000W(1ms)	DO-214AB	1d	1a	Mde
PDP	SMDJ7.5A	TVS	Vrwm=7.5V, Vbr=8.77V±5%, 232.6A, 3000W(1ms)	DO-214AB	1d	1a	Mde
PDP	SMLJ8.0	TVS	Vbr=8.0V, 200.0A, 3000W(1ms)	DO-214AB	1d	1a	Mco
PDQ	SMLJ8.0A	TVS	Vbr=8.0V, 220.6A, 3000W(1ms)	DO-214AB	1d	1a	Mco
PDR	SMDJ8.0	TVS	Vrwm=8.0V, Vbr=9.36V±10%, 220.6A, 3000W(1ms)	DO-214AB	1d	1a	Mde
PDR	SMDJ8.0A	TVS	Vrwm=8.0V, Vbr=9.36V±5%, 220.6A, 3000W(1ms)	DO-214AB	1d	1a	Mde
PDR	SMLJ8.5	TVS	Vbr=8.5V, 188.6A, 3000W(1ms)	DO-214AB	1d	1a	Mco
PDS	SMLJ8.5A	TVS	Vbr=8.5V, 208.4A, 3000W(1ms)	DO-214AB	1d	1a	Mco
PDT	SMDJ8.5	TVS	Vrwm=8.5V, Vbr=9.92V±10%, 208.3A, 3000W(1ms)	DO-214AB	1d	1a	Mde
PDT	SMDJ8.5A	TVS	Vrwm=8.5V, Vbr=9.92V±5%, 208.3A, 3000W(1ms)	DO-214AB	1d	1a	Mde
PDT	SMLJ9.0	TVS	Vbr=9.0V, 177.4A, 3000W(1ms)	DO-214AB	1d	1a	Mco
PDU	SMLJ9.0A	TVS	Vbr=9.0V, 194.8A, 3000W(1ms)	DO-214AB	1d	1a	Mco
PDV	SMDJ9.0	TVS	Vrwm=9.0V, Vbr=10.55V±10%, 194.8A, 3000W(1ms)	DO-214AB	1d	1a	Mde
PDV	SMDJ9.0A	TVS	Vrwm=9.0V, Vbr=10.55V±5%, 194.8A, 3000W(1ms)	DO-214AB	1d	1a	Mde
PDV	SMLJ10	TVS	Vbr=10V, 159.6A, 3000W(1ms)	DO-214AB	1d	1a	Mco
PDW	SMLJ10A	TVS	Vbr=10V, 176.4A, 3000W(1ms)	DO-214AB	1d	1a	Mco
PDX	SMDJ10	TVS	Vrwm=10V, Vbr=11.7V±10%, 176.5A, 3000W(1ms)	DO-214AB	1d	1a	Mde
PDX	SMDJ10A	TVS	Vrwm=10V, Vbr=11.7V±5%, 176.5A, 3000W(1ms)	DO-214AB	1d	1a	Mde
PDX	SMLJ11	TVS	Vbr=11V, 149.2A, 3000W(1ms)	DO-214AB	1d	1a	Mco
PDY	SMLJ11A	TVS	Vbr=11V, 164.8A, 3000W(1ms)	DO-214AB	1d	1a	Mco
PDZ	SMDJ11	TVS	Vrwm=11V, Vbr=12.85V±10%, 164.8A, 3000W(1ms)	DO-214AB	1d	1a	Mde
PDZ	SMDJ11A	TVS	Vrwm=11V, Vbr=12.85V±5%, 164.8A, 3000W(1ms)	DO-214AB	1d	1a	Mde
PDZ	SMLJ12	TVS	Vbr=12V, 136.4A, 3000W(1ms)	DO-214AB	1d	1a	Mco
PE	1SMB110A	TVS	Vbr=110V, 3.4A, 600W(1ms)	403A	3d	1s	Ons
PE	BB155	C-diode	Mobile Comm, VC Q, 10V, 20mA, 24..5..45.2pF(2.82..0.34V)	SOD-323	5d	1a	Phi
PE	CD214B-T110A	TVS	Vbr=110V, 3.4A, 600W(1ms)	DO-214AA	1d	1a	Brn
PE	MA2Q739	Si-diode	SBR, HF, 90V, 800mA, Vf<0.8V(700mA), 50pF, 100ns	DO-214	1d	1a	Pan
PE	MA739	Si-diode	SBR, HF, 90V, 800mA, Vf<0.8V(700mA), 50pF, 100ns	DO-214	1d	1a	Pan
PE	P6SMB6.8CA	TVS	Vbr=6.8V, 57A, 600W(1ms), Bidirectional	DO-214AA	1ba	1j	Fag
PE	P6SMBJ110A	TVS	Vbr=110V, 3.4A, 600W(1ms)	DO-214AA	1d	1m,1w	Pjt,Sjt
PE	SMBG110A	TVS	Vbr=110V, 3.4A, 600W(1ms)	DO-215AA	1d	1k	Vs
PE	SMBJ110A	TVS	Vbr=110V, 3.4A, 600W(1ms)	DO-214AA	1d	1k,1m	Di,Vs
PE	TV06B111J	TVS	Vbr=110V, 5%, 3.4A, 600W(1ms)	DO-214AA	1d	1a	Cmc
PED	SMLJ12A	TVS	Vbr=12V, 150.6A, 3000W(1ms)	DO-214AB	1d	1a	Mco
PEE	SMDJ12	TVS	Vrwm=12V, Vbr=14V±10%, 150.8A, 3000W(1ms)	DO-214AB	1d	1a	Mde
PEE	SMDJ12A	TVS	Vrwm=12V, Vbr=14V±5%, 150.8A, 3000W(1ms)	DO-214AB	1d	1a	Mde
PEF	SMLJ13	TVS	Vbr=13V, 126.0A, 3000W(1ms)	DO-214AB	1d	1a	Mco
PEG	SMDJ13	TVS	Vrwm=13V, Vbr=15.15V±10%, 139.5A, 3000W(1ms)	DO-214AB	1d	1a	Mde
PEG	SMDJ13A	TVS	Vrwm=13V, Vbr=15.15V±5%, 139.5A, 3000W(1ms)	DO-214AB	1d	1a	Mde
PEG	SMLJ13A	TVS	Vbr=13V, 139.4A, 3000W(1ms)	DO-214AB	1d	1a	Mco
PEH	SMLJ14	TVS	Vbr=14V, 116.2A, 3000W(1ms)	DO-214AB	1d	1a	Mco
PEK	SMDJ14	TVS	Vrwm=14V, Vbr=16.4V±10%, 129.3A, 3000W(1ms)	DO-214AB	1d	1a	Mde
PEK	SMDJ14A	TVS	Vrwm=14V, Vbr=16.4V±5%, 129.3A, 3000W(1ms)	DO-214AB	1d	1a	Mde
PEK	SMLJ14A	TVS	Vbr=14V, 129.4A, 3000W(1ms)	DO-214AB	1d	1a	Mco
PEL	SMLJ15	TVS	Vbr=15V, 111.6A, 3000W(1ms)	DO-214AB	1d	1a	Mco
PEM	SMDJ15	TVS	Vrwm=15V, Vbr=17.6V±10%, 123.0A, 3000W(1ms)	DO-214AB	1d	1a	Mde
PEM	SMDJ15A	TVS	Vrwm=15V, Vbr=17.6V±5%, 123.0A, 3000W(1ms)	DO-214AB	1d	1a	Mde
PEM	SMLJ15A	TVS	Vbr=15V, 123.0A, 3000W(1ms)	DO-214AB	1d	1a	Mco



SMD code	Type	Function	Short description	Case	Pinout	St.	Mnf.
PEN	SMLJ16	TVS	Vbr=16V, 104.2A, 3000W(1ms)	DO-214AB	1d	1a	Mco
PEP	SMDJ16	TVS	Vrwm=16V, Vbr=18.7V±10%, 115.4A, 3000W(1ms)	DO-214AB	1d	1a	Mde
PEP	SMDJ16A	TVS	Vrwm=16V, Vbr=18.7V±5%, 115.4A, 3000W(1ms)	DO-214AB	1d	1a	Mde
PEP	SMLJ16A	TVS	Vbr=16V, 115.4A, 3000W(1ms)	DO-214AB	1d	1a	Mco
PEQ	SMLJ17	TVS	Vbr=17V, 98.4A, 3000W(1ms)	DO-214AB	1d	1a	Mco
PER	SMDJ17	TVS	Vrwm=17V, Vbr=19.9V±10%, 108.7A, 3000W(1ms)	DO-214AB	1d	1a	Mde
PER	SMDJ17A	TVS	Vrwm=17V, Vbr=19.9V±5%, 108.7A, 3000W(1ms)	DO-214AB	1d	1a	Mde
PER	SMLJ17A	TVS	Vbr=17V, 106.6A, 3000W(1ms)	DO-214AB	1d	1a	Mco
PES	SMLJ18	TVS	Vbr=18V, 93.2A, 3000W(1ms)	DO-214AB	1d	1a	Mco
PET	SMDJ18	TVS	Vrwm=18V, Vbr=21V±10%, 102.7A, 3000W(1ms)	DO-214AB	1d	1a	Mde
PET	SMDJ18A	TVS	Vrwm=18V, Vbr=21V±5%, 102.7A, 3000W(1ms)	DO-214AB	1d	1a	Mde
PET	SMLJ18A	TVS	Vbr=18V, 102.8A, 3000W(1ms)	DO-214AB	1d	1a	Mco
PEU	SMLJ20	TVS	Vbr=20V, 83.8A, 3000W(1ms)	DO-214AB	1d	1a	Mco
PEV	SMDJ20	TVS	Vrwm=20V, Vbr=23.3V±10%, 92.6A, 3000W(1ms)	DO-214AB	1d	1a	Mde
PEV	SMDJ20A	TVS	Vrwm=20V, Vbr=23.3V±5%, 92.6A, 3000W(1ms)	DO-214AB	1d	1a	Mde
PEV	SMLJ20A	TVS	Vbr=20V, 92.6A, 3000W(1ms)	DO-214AB	1d	1a	Mco
PEW	SMLJ22	TVS	Vbr=22V, 76.2A, 3000W(1ms)	DO-214AB	1d	1a	Mco
PEX	SMDJ22	TVS	Vrwm=22V, Vbr=25.6V±10%, 84.5A, 3000W(1ms)	DO-214AB	1d	1a	Mde
PEX	SMDJ22A	TVS	Vrwm=22V, Vbr=25.6V±5%, 84.5A, 3000W(1ms)	DO-214AB	1d	1a	Mde
PEX	SMLJ22A	TVS	Vbr=22V, 84.4A, 3000W(1ms)	DO-214AB	1d	1a	Mco
PEY	SMLJ24	TVS	Vbr=24V, 69.8A, 3000W(1ms)	DO-214AB	1d	1a	Mco
PEZ	SMDJ24	TVS	Vrwm=24V, Vbr=28.1V±10%, 77.1A, 3000W(1ms)	DO-214AB	1d	1a	Mde
PEZ	SMDJ24A	TVS	Vrwm=24V, Vbr=28.1V±5%, 77.1A, 3000W(1ms)	DO-214AB	1d	1a	Mde
PEZ	SMLJ24A	TVS	Vbr=24V, 77.2A, 3000W(1ms)	DO-214AB	1d	1a	Mco
PF	BB156	C-diode	VCO, 10V, 20mA, 4.2/14.4pF(7.5..1V), <0.4Ω	SOD-323	5d	1a	Phi
PF	KDZ7.5FV	Z-dio de	7.00..7.90V, Izt=5mA, Zzt=23Ω, 100mW	TFSC	7d	1a	Kec
PF	MAZD180	Z-dio de	16.9..19.1V, Zzt=60Ω(5mA), 120mW	SSSMini2	7d	1a	Pan
PF	P6SMB7.5C	TVS	Vbr=7.5V, 51A, 600W(1ms), Bidirectional	DO-214AA	1ba	1j	Fag
PF	P6SMBJ120	TVS	Vbr=120V, 2.8A, 600W(1ms)	DO-214AA	1d	1m,1w	Pjt,Srj
PF	SMBG120	TVS	Vbr=120V, 2.8A, 600W(1ms)	DO-215AA	1d	1k	Vs
PF	SMBJ120	TVS	Vbr=120V, 2.8A, 600W(1ms)	DO-214AA	1d	1k	Vs
PF	TV06B121K	TVS	Vbr=120V, 10%, 2.8A, 600W(1ms)	DO-214AA	1d	1a	Cmc
PFD	SMLJ26	TVS	Vbr=26V, 64.4A, 3000W(1ms)	DO-214AB	1d	1a	Mco
PFE	SMDJ26	TVS	Vrwm=26V, Vbr=30.4V±10%, 71.3A, 3000W(1ms)	DO-214AB	1d	1a	Mde
PFE	SMDJ26A	TVS	Vrwm=26V, Vbr=30.4V±5%, 71.3A, 3000W(1ms)	DO-214AB	1d	1a	Mde
PFE	SMLJ26A	TVS	Vbr=26V, 71.2A, 3000W(1ms)	DO-214AB	1d	1a	Mco
PFF	SMLJ28	TVS	Vbr=28V, 60.0A, 3000W(1ms)	DO-214AB	1d	1a	Mco
PFG	SMDJ28	TVS	Vrwm=28V, Vbr=32.7V±10%, 66.1A, 3000W(1ms)	DO-214AB	1d	1a	Mde
PFG	SMDJ28A	TVS	Vrwm=28V, Vbr=32.7V±5%, 66.1A, 3000W(1ms)	DO-214AB	1d	1a	Mde
PFG	SMLJ28A	TVS	Vbr=28V, 66.0A, 3000W(1ms)	DO-214AB	1d	1a	Mco
PFH	SMLJ30	TVS	Vbr=30V, 56.0A, 3000W(1ms)	DO-214AB	1d	1a	Mco
PFK	SMDJ30	TVS	Vrwm=30V, Vbr=35V±10%, 62.0A, 3000W(1ms)	DO-214AB	1d	1a	Mde
PFK	SMDJ30A	TVS	Vrwm=30V, Vbr=35V±5%, 62.0A, 3000W(1ms)	DO-214AB	1d	1a	Mde
PFK	SMLJ30A	TVS	Vbr=30V, 62.0A, 3000W(1ms)	DO-214AB	1d	1a	Mco
PFL	SMLJ33	TVS	Vbr=33V, 50.4A, 3000W(1ms)	DO-214AB	1d	1a	Mco
PFM	SMDJ33	TVS	Vrwm=33V, Vbr=38.6V±10%, 56.3A, 3000W(1ms)	DO-214AB	1d	1a	Mde
PFM	SMDJ33A	TVS	Vrwm=33V, Vbr=38.6V±5%, 56.3A, 3000W(1ms)	DO-214AB	1d	1a	Mde
PFM	SMLJ33A	TVS	Vbr=33V, 56.2A, 3000W(1ms)	DO-214AB	1d	1a	Mco
PFN	SMLJ36	TVS	Vbr=36V, 46.6A, 3000W(1ms)	DO-214AB	1d	1a	Mco
PFP	SMDJ36	TVS	Vrwm=36V, Vbr=42.1V±10%, 51.6A, 3000W(1ms)	DO-214AB	1d	1a	Mde
PFP	SMDJ36A	TVS	Vrwm=36V, Vbr=42.1V±5%, 51.6A, 3000W(1ms)	DO-214AB	1d	1a	Mde
PFP	SMLJ36A	TVS	Vbr=36V, 51.6A, 3000W(1ms)	DO-214AB	1d	1a	Mco
PFQ	SMLJ40	TVS	Vbr=40V, 42.0A, 3000W(1ms)	DO-214AB	1d	1a	Mco
PFR	SMDJ40	TVS	Vrwm=40V, Vbr=46.7V±10%, 46.5A, 3000W(1ms)	DO-214AB	1d	1a	Mde
PFR	SMDJ40A	TVS	Vrwm=40V, Vbr=46.7V±5%, 46.5A, 3000W(1ms)	DO-214AB	1d	1a	Mde
PFR	SMLJ40A	TVS	Vbr=40V, 46.4A, 3000W(1ms)	DO-214AB	1d	1a	Mco
PFS	SMLJ43	TVS	Vbr=43V, 39.2A, 3000W(1ms)	DO-214AB	1d	1a	Mco
PFT	SMDJ43	TVS	Vrwm=43V, Vbr=50.3V±10%, 43.2A, 3000W(1ms)	DO-214AB	1d	1a	Mde
PFT	SMDJ43A	TVS	Vrwm=43V, Vbr=50.3V±5%, 43.2A, 3000W(1ms)	DO-214AB	1d	1a	Mde
PFT	SMLJ43A	TVS	Vbr=43V, 43.2A, 3000W(1ms)	DO-214AB	1d	1a	Mco
PFU	SMLJ45	TVS	Vbr=45V, 37.4A, 3000W(1ms)	DO-214AB	1d	1a	Mco
PVV	SMDJ45	TVS	Vrwm=45V, Vbr=52.6V±10%, 41.3A, 3000W(1ms)	DO-214AB	1d	1a	Mde
PVV	SMDJ45A	TVS	Vrwm=45V, Vbr=52.6V±5%, 41.3A, 3000W(1ms)	DO-214AB	1d	1a	Mde
PVV	SMLJ45A	TVS	Vbr=45V, 41.2A, 3000W(1ms)	DO-214AB	1d	1a	Mco
PFW	SMLJ48	TVS	Vbr=48V, 35.0A, 3000W(1ms)	DO-214AB	1d	1a	Mco
PFX	SMDJ48	TVS	Vrwm=48V, Vbr=56.1V±10%, 38.8A, 3000W(1ms)	DO-214AB	1d	1a	Mde
PFX	SMDJ48A	TVS	Vrwm=48V, Vbr=56.1V±5%, 38.8A, 3000W(1ms)	DO-214AB	1d	1a	Mde
PFX	SMLJ48A	TVS	Vbr=48V, 38.8A, 3000W(1ms)	DO-214AB	1d	1a	Mco
PFY	SMLJ51	TVS	Vbr=51V, 37.0A, 3000W(1ms)	DO-214AB	1d	1a	Mco
PFZ	SMDJ51	TVS	Vrwm=51V, Vbr=59.7V±10%, 36.4A, 3000W(1ms)	DO-214AB	1d	1a	Mde



SMD code	Type	Function	Short description	Case	Pinout	St.	Mnf.
PFZ	SMDJ51A	TVS	Vrwm=51V, Vbr=59.7V±5%, 36.4A, 3000W(1ms)	DO-214AB	1d	1a	Mde
PFZ	SMLJ51A	TVS	Vbr=51V, 36.4A, 3000W(1ms)	DO-214AB	1d	1a	Mco
PG	1SMB120A	TVS	Vbr=120V, 3.1A, 600W(1ms)	403A	3d	1s	Ons
PG	CD214B-T 120A	TVS	Vbr=120V, 3.1A, 600W(1ms)	DO-214AA	1d	1a	Brn
PG	P6SMB7.5CA	TVS	Vbr=7.5V, 53A, 600W(1ms), Bidirectional	DO-214AA	1ba	1j	Fag
PG	P6SMBJ1 20A	TVS	Vbr=120V, 3.1A, 600W(1ms)	DO-214AA	1d	1m,1w	Pjt,Srj
PG	SMBG1 20A	TVS	Vbr=120V, 3.1A, 600W(1ms)	DO-215AA	1d	1k	Vs
PG	SMBJ1 20A	TVS	Vbr=120V, 3.1A, 600W(1ms)	DO-214AA	1d	1k,1m	Di,Vs
PG	TV06B1 21J	TVS	Vbr=120V, 5%, 3.1A, 600W(1ms)	DO-214AA	1d	1a	Cmc
PGD	SMLJ54	TVS	Vbr=54V, 31.2A, 3000W(1ms)	DO-214AB	1d	1a	Mco
PGE	SMDJ54	TVS	Vrwm=54V, Vbr=63.1V±10%, 34.4A, 3000W(1ms)	DO-214AB	1d	1a	Mde
PGE	SMDJ54A	TVS	Vrwm=54V, Vbr=63.1V±5%, 34.4A, 3000W(1ms)	DO-214AB	1d	1a	Mde
PGE	SMLJ54A	TVS	Vbr=54V, 34.4A, 3000W(1ms)	DO-214AB	1d	1a	Mco
PGF	SMLJ58	TVS	Vbr=58V, 39.2A, 3000W(1ms)	DO-214AB	1d	1a	Mco
PGG	SMDJ58	TVS	Vrwm=58V, Vbr=67.8V±10%, 32.1A, 3000W(1ms)	DO-214AB	1d	1a	Mde
PGG	SMDJ58A	TVS	Vrwm=58V, Vbr=67.8V±5%, 32.1A, 3000W(1ms)	DO-214AB	1d	1a	Mde
PGG	SMLJ58A	TVS	Vbr=58V, 32.0A, 3000W(1ms)	DO-214AB	1d	1a	Mco
PGH	SMLJ60	TVS	Vbr=60V, 28.0A, 3000W(1ms)	DO-214AB	1d	1a	Mco
PGK	SMDJ60	TVS	Vrwm=60V, Vbr=73.3V±10%, 31A, 3000W(1ms)	DO-214AB	1d	1a	Mde
PGK	SMDJ60A	TVS	Vrwm=60V, Vbr=73.3V±5%, 31A, 3000W(1ms)	DO-214AB	1d	1a	Mde
PGK	SMLJ60A	TVS	Vbr=60V, 31.0A, 3000W(1ms)	DO-214AB	1d	1s	Mco
PGL	SMLJ64	TVS	Vbr=64V, 26.4A, 3000W(1ms)	DO-214AB	1d	1a	Mco
PGM	SMDJ64	TVS	Vrwm=64V, Vbr=74.8V±10%, 29.1A, 3000W(1ms)	DO-214AB	1d	1a	Mde
PGM	SMDJ64A	TVS	Vrwm=64V, Vbr=74.8V±5%, 29.1A, 3000W(1ms)	DO-214AB	1d	1a	Mde
PGM	SMLJ64A	TVS	Vbr=64V, 29.2A, 3000W(1ms)	DO-214AB	1d	1a	Mco
PGN	SMLJ70	TVS	Vbr=70V, 24.0A, 3000W(1ms)	DO-214AB	1d	1a	Mco
PGP	SMDJ70	TVS	Vrwm=70V, Vbr=81.9V±10%, 26.5A, 3000W(1ms)	DO-214AB	1d	1a	Mde
PGP	SMDJ70A	TVS	Vrwm=70V, Vbr=81.9V±5%, 26.5A, 3000W(1ms)	DO-214AB	1d	1a	Mde
PGP	SMLJ70A	TVS	Vbr=70V, 26.6A, 3000W(1ms)	DO-214AB	1d	1a	Mco
PGQ	SMLJ75	TVS	Vbr=75V, 22.4A, 3000W(1ms)	DO-214AB	1d	1a	Mco
PGR	SMDJ75	TVS	Vrwm=75V, Vbr=87.7V±10%, 24.8A, 3000W(1ms)	DO-214AB	1d	1a	Mde
PGR	SMDJ75A	TVS	Vrwm=75V, Vbr=87.7V±5%, 24.8A, 3000W(1ms)	DO-214AB	1d	1a	Mde
PGR	SMLJ75A	TVS	Vbr=75V, 24.8A, 3000W(1ms)	DO-214AB	1d	1a	Mco
PGS	SMLJ78	TVS	Vbr=78V, 21.6A, 3000W(1ms)	DO-214AB	1d	1s	Mco
PGT	SMDJ78	TVS	Vrwm=78V, Vbr=91.2V±10%, 23.8A, 3000W(1ms)	DO-214AB	1d	1a	Mde
PGT	SMDJ78A	TVS	Vrwm=78V, Vbr=91.2V±5%, 23.8A, 3000W(1ms)	DO-214AB	1d	1a	Mde
PGT	SMLJ78A	TVS	Vbr=78V, 22.8A, 3000W(1ms)	DO-214AB	1d	1a	Mco
PGU	SMLJ85	TVS	Vbr=85V, 19.8A, 3000W(1ms)	DO-214AB	1d	1a	Mco
PGV	SMDJ85	TVS	Vrwm=85V, Vbr=99.2V±10%, 21.9A, 3000W(1ms)	DO-214AB	1d	1a	Mde
PGV	SMDJ85A	TVS	Vrwm=85V, Vbr=99.2V±5%, 21.9A, 3000W(1ms)	DO-214AB	1d	1a	Mde
PGV	SMLJ85A	TVS	Vbr=85V, 20.8A, 3000W(1ms)	DO-214AB	1d	1a	Mco
PGW	SMLJ90	TVS	Vbr=90V, 18.8A, 3000W(1ms)	DO-214AB	1d	1a	Mco
PGX	SMDJ90	TVS	Vrwm=90V, Vbr=105.5V±10%, 20.5A, 3000W(1ms)	DO-214AB	1d	1a	Mde
PGX	SMDJ90A	TVS	Vrwm=90V, Vbr=105.5V±5%, 20.5A, 3000W(1ms)	DO-214AB	1d	1a	Mde
PGX	SMLJ90A	TVS	Vbr=90V, 20.6A, 3000W(1ms)	DO-214AB	1d	1a	Mco
PGY	SMLJ100	TVS	Vbr=100V, 16.8A, 3000W(1ms)	DO-214AB	1d	1a	Mco
PGZ	SMDJ100	TVS	Vrwm=100V, Vbr=117V±10%, 18.5A, 3000W(1ms)	DO-214AB	1d	1a	Mde
PGZ	SMDJ100A	TVS	Vrwm=100V, Vbr=117V±5%, 18.5A, 3000W(1ms)	DO-214AB	1d	1a	Mde
PGZ	SMLJ100A	TVS	Vbr=100V, 18.6A, 3000W(1ms)	DO-214AB	1d	1a	Mco
PH	BB158	C-diode	TV-UHF-Tuning, 18..19.5/1.9..2.25pF(1..28V)	SOD-323	5d	1a	Phi
PH	P6SMB8.2C	TVS	Vbr=8.2V, 48A, 600W(1ms), Bidirectional	DO-214AA	1ba	1j	Fag
PH	P6SMBJ1 30	TVS	Vbr=130V, 2.6A, 600W(1ms)	DO-214AA	1d	1m,1w	Pjt,Srj
PH	SMBG1 30	TVS	Vbr=130V, 2.6A, 600W(1ms)	DO-215AA	1d	1k	Vs
PH	SMBJ1 30	TVS	Vbr=130V, 2.6A, 600W(1ms)	DO-214AA	1d	1k	Vs
PH	TV06B1 31K	TVS	Vbr=130V, 10%, 2.6A, 600W(1ms)	DO-214AA	1d	1a	Cmc
PHD	SMLJ110	TVS	Vbr=110V, 15.4A, 3000W(1ms)	DO-214AB	1d	1a	Mco
PHE	SMDJ110	TVS	Vrwm=110V, Vbr=128.5V±10%, 16.9A, 3000W(1ms)	DO-214AB	1d	1a	Mde
PHE	SMDJ110A	TVS	Vrwm=110V, Vbr=128.5V±5%, 16.9A, 3000W(1ms)	DO-214AB	1d	1a	Mde
PHE	SMLJ110A	TVS	Vbr=110V, 16.8A, 3000W(1ms)	DO-214AB	1d	1a	Mco
PHF	SMLJ120	TVS	Vbr=120V, 14.0A, 3000W(1ms)	DO-214AB	1d	1a	Mco
PHG	SMDJ120	TVS	Vrwm=120V, Vbr=140V±10%, 15.5A, 3000W(1ms)	DO-214AB	1d	1a	Mde
PHG	SMDJ120A	TVS	Vrwm=120V, Vbr=140V±5%, 15.5A, 3000W(1ms)	DO-214AB	1d	1a	Mde
PHG	SMLJ120A	TVS	Vbr=120V, 15.6A, 3000W(1ms)	DO-214AB	1d	1a	Mco
PHH	SMLJ130	TVS	Vbr=130V, 13.0A, 3000W(1ms)	DO-214AB	1d	1a	Mco
PHK	SMDJ130	TVS	Vrwm=130V, Vbr=151.5V±10%, 14.4A, 3000W(1ms)	DO-214AB	1d	1a	Mde
PHK	SMDJ130A	TVS	Vrwm=130V, Vbr=151.5V±5%, 14.4A, 3000W(1ms)	DO-214AB	1d	1a	Mde
PHK	SMLJ130A	TVS	Vbr=130V, 14.4A, 3000W(1ms)	DO-214AB	1d	1a	Mco
PHL	SMLJ150	TVS	Vbr=150V, 11.2A, 3000W(1ms)	DO-214AB	1d	1a	Mco
PHM	SMDJ150	TVS	Vrwm=150V, Vbr=176V±10%, 12.3A, 3000W(1ms)	DO-214AB	1d	1a	Mde
PHM	SMDJ150A	TVS	Vrwm=150V, Vbr=176V±5%, 12.3A, 3000W(1ms)	DO-214AB	1d	1a	Mde



SMD code	Type	Function	Short description	Case	Pinout	St.	Mnf.
PHM	SMLJ150A	TVS	Vbr=150V, 12.4A, 3000W(1ms)	DO-214AB	1d	1a	Mco
PHN	SMLJ160	TVS	Vbr=160V, 10.4A, 3000W(1ms)	DO-214AB	1d	1a	Mco
PHP	SMDJ160	TVS	Vrwm=160V, Vbr=187.5V±10%, 11.6A, 3000W(1ms)	DO-214AB	1d	1a	Mde
PHP	SMDJ160A	TVS	Vrwm=160V, Vbr=187.5V±5%, 11.6A, 3000W(1ms)	DO-214AB	1d	1a	Mde
PHP	SMLJ160A	TVS	Vbr=160V, 11.6A, 3000W(1ms)	DO-214AB	1d	1a	Mco
PHQ	SMLJ170	TVS	Vbr=170V, 9.8A, 3000W(1ms)	DO-214AB	1d	1a	Mco
PHR	SMDJ170	TVS	Vrwm=170V, Vbr=199V±10%, 10.9A, 3000W(1ms)	DO-214AB	1d	1a	Mde
PHR	SMDJ170A	TVS	Vrwm=170V, Vbr=199V±5%, 10.9A, 3000W(1ms)	DO-214AB	1d	1a	Mde
PHR	SMLJ170A	TVS	Vbr=170V, 11.0A, 3000W(1ms)	DO-214AB	1d	1a	Mco
PJ	BB159	C-diode	TV-UHF-Tuning, 30V, 20mA, 18..19.5/1.9..2.25pF(1..28V)	SOD-323	5d	1a	Phi
PJ	DDZ20C	Z-diode	20V±5%, Izt=10mA, 500mW	SOD-123	5d	1d	Di
PJ	DDZ20CS	Z-diode	20V±5%, Izt=10mA, 200mW	SOD-323	5d	1d	Di
PK	1SMB130A	TVS	Vbr=130V, 2.9A, 600W(1ms)	403A	3d	1s	Ons
PK	BB164	C-diode	TV-VHF-Tuning, 30V, 20mA, 62..2.9pF(1..28V), 160MHz	SOD-323	5d	1a	Phi
PK	CD214B-T130A	TVS	Vbr=130V, 2.9A, 600W(1ms)	DO-214AA	1d	1a	Brn
PK	MA10705	Si-diode	SBR, HF, 30V, 1.5A, Vf<0.37V(1A), 90pF, 50ns	DO-214	1d	1a	Pan
PK	MA2Q705	Si-diode	SBR, HF, 30V, 1.5A, Vf<0.37V(1A), 90pF, 50ns	DO-214	1d	1a	Pan
PK	P6SMB8.2CA	TVS	Vbr=8.2V, 50A, 600W(1ms), Bidirectional	DO-214AA	1ba	1j	Fag
PK	P6SMBJ130A	TVS	Vbr=130V, 2.9A, 600W(1ms)	DO-214AA	1d	1m,1w	Pjt,Sj
PK	SMBG130A	TVS	Vbr=130V, 2.9A, 600W(1ms)	DO-215AA	1d	1k	Vs
PK	SMBJ130A	TVS	Vbr=130V, 2.9A, 600W(1ms)	DO-214AA	1d	1k,1m	Di,Vs
PK	TV06B131J	TVS	Vbr=130V, 5%, 2.9A, 600W(1ms)	DO-214AA	1d	1a	Cmc
PK7	SM6T150A	TVS	Vbr=143..158V, 2.9A, 600W(1ms)	DO-214AA	1d	1k	Vs
PK7	SM6T150CA	TVS	Vbr=143..158V, 2.9A, 600W(1ms), Bidirectional	DO-214AA	1ba	1l	Vs
PL	BB149A	C-diode	TV-UHF-Tuning, 30V, 20mA, 1.8..18.22pF(28..1V)	SOD-323	5d	1a	Phi
PL	DDZ24C	Z-diode	24V±5%, Izt=5mA, 500mW	SOD-123	5d	1d	Di
PL	DDZ24CS	Z-diode	24V±5%, Izt=5mA, 200mW	SOD-323	5d	1d	Di
PL	MA2QD01	Si-diode	SBR, HF, 60V, 1.5A, Vf<0.55V(1.5A), 110pF, 100ns	DO-214	1d	1b	Pan
PL	P6SMB9.1C	TVS	Vbr=9.1V, 44A, 600W(1ms), Bidirectional	DO-214AA	1ba	1j	Fag
PL	P6SMBJ150	TVS	Vbr=150V, 2.2A, 600W(1ms)	DO-214AA	1d	1m,1w	Pjt,Sj
PL	SMBG150	TVS	Vbr=150V, 2.2A, 600W(1ms)	DO-215AA	1d	1k	Vs
PL	SMBJ150	TVS	Vbr=150V, 2.2A, 600W(1ms)	DO-214AA	1d	1k	Vs
PL	TV06B151K	TVS	Vbr=150V, 10%, 2.2A, 600W(1ms)	DO-214AA	1d	1a	Cmc
PL13	PLED13Q12	ESD-Prot	Vbr=13..26V, Vrwm=13V, 1A, 250V/µs	QFN	13d	2b	Lif
PL13	PLED13S	ESD-Prot	Vbr=13..26V, Vrwm=13V, 1A, 250V/µs	DO-214AA	1d	1a	Lif
PL6	PLED6Q12	ESD-Prot	Vbr=6..16V, Vrwm=6V, 1A, 250V/µs	QFN	13d	2b	Lif
PL6	PLED6S	ESD-Prot	Vbr=6..16V, Vrwm=6V, 1A, 250V/µs	DO-214AA	1d	1a	Lif
PL9	PLED9Q12	ESD-Prot	Vbr=9..18V, Vrwm=9V, 1A, 250V/µs	QFN	13d	2b	Lif
PL9	PLED9S	ESD-Prot	Vbr=9..18V, Vrwm=9V, 1A, 250V/µs	DO-214AA	1d	1a	Lif
PM	1SMB150A	TVS	Vbr=150V, 2.5A, 600W(1ms)	403A	3d	1s	Ons
PM	CD214B-T150A	TVS	Vbr=150V, 2.5A, 600W(1ms)	DO-214AA	1d	1a	Brn
PM	MA2QA01	Si-diode	Rectifier, 400V, 1A, Vf<1.1V(1A)	DO-214	1d	1b	Pan
PM	P6SMB9.1CA	TVS	Vbr=9.1V, 45A, 600W(1ms), Bidirectional	DO-214AA	1ba	1j	Fag
PM	P6SMBJ150A	TVS	Vbr=150V, 2.5A, 600W(1ms)	DO-214AA	1d	1m,1w	Pjt,Sj
PM	SMBG150A	TVS	Vbr=150V, 2.5A, 600W(1ms)	DO-215AA	1d	1k	Vs
PM	SMBJ150A	TVS	Vbr=150V, 2.5A, 600W(1ms)	DO-214AA	1d	1k,1m	Di,Vs
PM	TV06B151J	TVS	Vbr=150V, 5%, 2.5A, 600W(1ms)	DO-214AA	1d	1a	Cmc
PN	BB190	C-diode	Radio-UHF-Tun, 10V, 20mA, 15..6pF(2..10V), <0.4Ω (470MHz)	SOD-323	5d	1a	Phi
PN	MA2QA02	Si-diode	Rectifier, 600V, 1A, Vf<1.1V(1A)	DO-214	1d	1b	Pan
PN	P6SMB10C	TVS	Vbr=10V, 40A, 600W(1ms), Bidirectional	DO-214AA	1ba	1j	Fag
PN	P6SMBJ160	TVS	Vbr=160V, 2.1A, 600W(1ms)	DO-214AA	1d	1m,1w	Pjt,Sj
PN	SMBG160	TVS	Vbr=160V, 2.1A, 600W(1ms)	DO-215AA	1d	1k	Vs
PN	SMBJ160	TVS	Vbr=160V, 2.1A, 600W(1ms)	DO-214AA	1d	1k	Vs
PN	TV06B161K	TVS	Vbr=160V, 10%, 2.1A, 600W(1ms)	DO-214AA	1d	1a	Cmc
PP	1SMB160A	TVS	Vbr=160V, 2.3A, 600W(1ms)	403A	3d	1s	Ons
PP	CD214B-T160A	TVS	Vbr=160V, 2.3A, 600W(1ms)	DO-214AA	1d	1a	Brn
PP	CMDZ6L8	Z-diode	6.460..7.140V, Izt=0.5mA, Zzt=60Ω, 250mW	SOD-323	5d	1a	Gen
PP	KDZ7.5FVY	Z-diode	7.28..7.60V, Izt=5mA, Zzt=23Ω, 100mW	TFSC	7d	1a	Kec
PP	MA2HD08	Si-diode	SBR, HF, 30V, 1A, Vf<0.3V(1A), 50pF, 15ns	DO-214	1d	1a	Pan
PP	P6SMB10CA	TVS	Vbr=10V, 41A, 600W(1ms), Bidirectional	DO-214AA	1ba	1j	Fag
PP	P6SMBJ160A	TVS	Vbr=160V, 2.3A, 600W(1ms)	DO-214AA	1d	1m,1w	Pjt,Sj
PP	SMBG160A	TVS	Vbr=160V, 2.3A, 600W(1ms)	DO-215AA	1d	1k	Vs
PP	SMBJ160A	TVS	Vbr=160V, 2.3A, 600W(1ms)	DO-214AA	1d	1k,1m	Di,Vs
PP	TV06B161J	TVS	Vbr=160V, 5%, 2.3A, 600W(1ms)	DO-214AA	1d	1a	Cmc
PQ	MA2HD07	Si-diode	SBR, HF, 30V, 1A, Vf<0.37V(1A), 50pF, 15ns	DO-214	1d	1a	Pan
PQ	P6SMB11C	TVS	Vbr=11V, 37A, 600W(1ms), Bidirectional	DO-214AA	1ba	1j	Fag
PQ	P6SMBJ170	TVS	Vbr=170V, 2A, 600W(1ms)	DO-214AA	1d	1m,1w	Pjt,Sj
PQ	SMBG170	TVS	Vbr=170V, 2A, 600W(1ms)	DO-215AA	1d	1k	Vs
PQ	SMBJ170	TVS	Vbr=170V, 2A, 600W(1ms)	DO-214AA	1d	1k	Vs
PQ	TV06B171K	TVS	Vbr=170V, 10%, 2A, 600W(1ms)	DO-214AA	1d	1a	Cmc



SMD code	Type	Function	Short description	Case	Pinout	St.	Mnf.
PR	1SMB170A	TVS	Vbr=170V, 2.2A, 600W(1ms)	403A	3d	1s	Ons
PR	CD214B-T170A	TVS	Vbr=170V, 2.2A, 600W(1ms)	DO-214AA	1d	1a	Brn
PR	MA2HD09	Si-diode	SBR, HF, 30V, 1A, Vf<0.4V(1A), 50pF, 15ns	DO-214	1d	1a	Pan
PR	P6SMB11CA	TVS	Vbr=11V, 38A, 600W(1ms), Bidirectional	DO-214AA	1ba	1j	Fag
PR	P6SMBJ170A	TVS	Vbr=170V, 2.2A, 600W(1ms)	DO-214AA	1d	1m,1w	Pjt,Srj
PR	SMBG170A	TVS	Vbr=170V, 2.2A, 600W(1ms)	DO-215AA	1d	1k	Vs
PR	SMBJ170A	TVS	Vbr=170V, 2.2A, 600W(1ms)	DO-214AA	1d	1k,1m	Di,Vs
PR	TV06B171J	TVS	Vbr=170V, 5%, 2.2A, 600W(1ms)	DO-214AA	1d	1a	Cmc
PR7	SM6T200A	TVS	Vbr=190..210V, 2.2A, 600W(1ms)	DO-214AA	1d	1k	Vs
PR7	SM6T200CA	TVS	Vbr=190..210V, 2.2A, 600W(1ms), Bidirectional	DO-214AA	1ba	1l	Vs
PR8	SM6T220A	TVS	Vbr=209..231V, 2A, 600W(1ms)	DO-214AA	1d	1k	Vs
PR8	SM6T220CA	TVS	Vbr=209..231V, 2A, 600W(1ms), Bidirectional	DO-214AA	1ba	1l	Vs
PS	P6SMB12C	TVS	Vbr=12V, 35A, 600W(1ms), Bidirectional	DO-214AA	1ba	1j	Fag
PS	P6SMBJ180	TVS	Vbr=170V, 1.9A, 600W(1ms)	DO-214AA	1d	1m,1w	Pjt,Srj
PS	SMBG188A	TVS	Vbr=188V, 2A, 600W(1ms)	DO-215AA	1d	1k	Vs
PS	SMBJ188A	TVS	Vbr=188V, 2A, 600W(1ms)	DO-214AA	1d	1k	Vs
PT	P6SMB12CA	TVS	Vbr=12V, 36A, 600W(1ms), Bidirectional	DO-214AA	1ba	1j	Fag
PT	P6SMBJ180A	TVS	Vbr=170V, 2.1A, 600W(1ms)	DO-214AA	1d	1m,1w	Pjt,Srj
PT	SMBG188	TVS	Vbr=188V, 1.7A, 600W(1ms)	DO-215AA	1d	1k	Vs
PT	SMBJ12A822	TVS	Vbr=13.2..14.3V, 17.5A, 600W(1ms)	DO-214AA	1d	1a	F
PT	SMBJ188	TVS	Vbr=188V, 1.7A, 600W(1ms)	DO-214AA	1d	1k	Vs
PU	P6SMB13C	TVS	Vbr=13V, 32A, 600W(1ms), Bidirectional	DO-214AA	1ba	1j	Fag
PU	P6SMBJ190	TVS	Vbr=170V, 1.8A, 600W(1ms)	DO-214AA	1d	1m,1w	Pjt,Srj
PV	P6SMB13CA	TVS	Vbr=13V, 33A, 600W(1ms), Bidirectional	DO-214AA	1ba	1j	Fag
PV	P6SMBJ190A	TVS	Vbr=170V, 2A, 600W(1ms)	DO-214AA	1d	1m,1w	Pjt,Srj
PW	P6SMB15C	TVS	Vbr=15V, 27A, 600W(1ms), Bidirectional	DO-214AA	1ba	1j	Fag
PW	P6SMBJ200	TVS	Vbr=170V, 1.7A, 600W(1ms)	DO-214AA	1d	1m,1w	Pjt,Srj
PX	P6SMB15CA	TVS	Vbr=15V, 28A, 600W(1ms), Bidirectional	DO-214AA	1ba	1j	Fag
PY	KDZ6.8VY	Z-dio de	6.65..6.93V, Izt=5mA, Zzt=25Ω, 100mW	VSC	7d	1a	Kec
PY	P6SMB16C	TVS	Vbr=16V, 26A, 600W(1ms), Bidirectional	DO-214AA	1ba	1j	Fag
PY	P6SMBJ210	TVS	Vbr=170V, 1.6A, 600W(1ms)	DO-214AA	1d	1m,1w	Pjt,Srj
PZ	P6SMB16CA	TVS	Vbr=16V, 27A, 600W(1ms), Bidirectional	DO-214AA	1ba	1j	Fag
PZ	P6SMBJ200A	TVS	Vbr=170V, 1.9A, 600W(1ms)	DO-214AA	1d	1m,1w	Pjt,Srj
PZ	P6SMBJ210A	TVS	Vbr=170V, 1.8A, 600W(1ms)	DO-214AA	1d	1m,1w	Pjt,Srj
PZ	TCMM3Z22VB	Z-dio de	22V±2%, Izt=5mA, Zzt=51Ω, 200mW	SOD-323F	6d	1a	Tac
Q	HVC202A	C-diode	UHF/VHF-Tuning, 34V, 2.06..14.11pF(25V..2V/1MHz)	UFP	6d	1b	Hit
Q	MMSZ5266BPT	Z-dio de	64.60..71.40V, Izt=1.8mA, Zzt=230Ω, 225mW	SOD-523	7d	1a	Chm
Q	MMSZ5266SPT	Z-dio de	66.64..69.36V, Izt=1.8mA, Zzt=230Ω, 225mW	SOD-523	7d	1a	Chm
Q0	MMPZ5247SPT	Z-dio de	16.66..17.34V, Izt=5mA, Zzt=36Ω, 225mW	SOD-323	5d	1a	Chm
Q8	MMSZ12V	Z-dio de	12V±5%, Izt=5mA, Zzt=2.5Ω, 200mW	SOD-523	6d	1a	Eic
QAA	SMP30-62	TVS	Vbr=62V, 30A, 3W(1ms), Bidirectional	DO-214AC	1ba	1r	Ste
QAB	SMP30-68	TVS	Vbr=68V, 30A, 3W(1ms), Bidirectional	DO-214AC	1ba	1r	Ste
QAC	SMP30-100	TVS	Vbr=100V, 30A, 3W(1ms), Bidirectional	DO-214AC	1ba	1r	Ste
QAD	SMP30-120	TVS	Vbr=120V, 30A, 3W(1ms), Bidirectional	DO-214AC	1ba	1r	Ste
QAE	SMP30-130	TVS	Vbr=130V, 30A, 3W(1ms), Bidirectional	DO-214AC	1ba	1r	Ste
QAF	SMP30-180	TVS	Vbr=180V, 30A, 3W(1ms), Bidirectional	DO-214AC	1ba	1r	Ste
QAG	SMP30-200	TVS	Vbr=200V, 30A, 3W(1ms), Bidirectional	DO-214AC	1ba	1r	Ste
QAH	SMP30-220	TVS	Vbr=220V, 30A, 3W(1ms), Bidirectional	DO-214AC	1ba	1r	Ste
QAI	SMP30-240	TVS	Vbr=240V, 30A, 3W(1ms), Bidirectional	DO-214AC	1ba	1r	Ste
QAJ	SMP30-270	TVS	Vbr=270V, 30A, 3W(1ms), Bidirectional	DO-214AC	1ba	1r	Ste
QB	KDZ7.5B	Z-dio de	7.5V±2.5%, 40mA, 1W	PMDU	7d	1s	Rhm
QD	P6SMB18C	TVS	Vbr=18V, 23A, 600W(1ms), Bidirectional	DO-214AA	1ba	1j	Fag
QD	P6SMBJ220	TVS	Vbr=170V, 1.5A, 600W(1ms)	DO-214AA	1d	1m,1w	Pjt,Srj
QD	SM4T6V8	TVS	Vbr=6.8V, 38A, 400W(1ms)	SOD-6	1d	1q	Ste
QE	1SMA5.0A	TVS	Vbr=5V±5%, 43.5A, 400W(1ms)	403B-01	3d	1f	Ons
QE	P6SMB18CA	TVS	Vbr=18V, 24A, 600W(1ms), Bidirectional	DO-214AA	1ba	1j	Fag
QE	P6SMBJ220A	TVS	Vbr=170V, 1.7A, 600W(1ms)	DO-214AA	1d	1m,1w	Pjt,Srj
QE	SM4T6V8A	TVS	Vbr=6.8V, 38A, 400W(1ms)	SOD-6	1d	1q	Ste
QF	KDZ24FV	Z-dio de	22.80..25.60V, Izt=5mA, Zzt=40Ω, 100mW	TFSC	7d	1a	Kec
QF	P6SMB20C	TVS	Vbr=20V, 21A, 600W(1ms), Bidirectional	DO-214AA	1ba	1j	Fag
QF	SM4T7V5	TVS	Vbr=7.5V, 35.4A, 400W(1ms)	SOD-6	1d	1q	Ste
QG	1SMA6.0A	TVS	Vbr=6V±5%, 38.8A, 400W(1ms)	403B-01	3d	1s	Ons
QG	P6SMB20CA	TVS	Vbr=20V, 20A, 600W(1ms), Bidirectional	DO-214AA	1ba	1j	Fag
QG	SM4T7V5A	TVS	Vbr=7.5V, 35.4A, 400W(1ms)	SOD-6	1d	1q	Ste
QH	P6SMB22C	TVS	Vbr=22V, 19A, 600W(1ms), Bidirectional	DO-214AA	1ba	1j	Fag
QH	1SMA6.5A	TVS	Vbr=6.5V±5%, 35.7A, 400W(1ms)	403B-01	3d	1s	Ons
QK	P6SMB22CA	TVS	Vbr=22V, 20A, 600W(1ms), Bidirectional	DO-214AA	1ba	1j	Fag
QL	P6SMB24C	TVS	Vbr=24V, 17A, 600W(1ms), Bidirectional	DO-214AA	1ba	1j	Fag
QM	1SMA7.0A	TVS	Vbr=7V±5%, 33.3A, 400W(1ms)	403B-01	3d	1s	Ons
QM	P6SMB24CA	TVS	Vbr=24V, 18A, 600W(1ms), Bidirectional	DO-214AA	1ba	1j	Fag



SMD code	Type	Function	Short description	Case	Pinout	St.	Mnf.
QN	P6SMB27C	TVS	Vbr=27V, 16A, 600W(1ms), Bidirectional	DO-214AA	1ba	1j	Fag
QN	SM4T10	TVS	Vbr=10V, 27.6A, 400W(1ms)	SOD-6	1d	1q	Ste
QP	1SMA7.5A	TVS	Vbr=7.5V±5%, 31A, 400W (1ms)	403B-01	3d	1s	Ons
QP	CMDZ7L5	Z-dio de	7.125..7.875V, Izt=0.5mA, Zzt=60Ω, 250mW	SOD-323	5d	1a	Cen
QP	KDZ24FVY	Z-dio de	23.72..24.78V, Izt=5mA, Zzt=40Ω, 100mW	TFSC	7d	1a	Kec
QP	P6SMB27CA	TVS	Vbr=27V, 17A, 600W(1ms), Bidirectional	DO-214AA	1ba	1j	Fag
QP	SM4T10A	TVS	Vbr=10V, 27.6A, 400W(1ms)	SOD-6	1d	1q	Ste
QQ	P6SMB30C	TVS	Vbr=30V, 14A, 600W(1ms), Bidirectional	DO-214AA	1ba	1j	Fag
QR	1SMA8.0A	TVS	Vbr=8.5V±5%, 27.8A, 400W(1ms)	403B-01	3d	1s	Ons
QR	P6SMB30CA	TVS	Vbr=30V, 14.4A, 600W(1ms), Bidirectional	DO-214AA	1ba	1j	Fag
QS	P6SMB33C	TVS	Vbr=33V, 12.6A, 600W(1ms), Bidirectional	DO-214AA	1ba	1j	Fag
QS	SM4T12	TVS	Vbr=12V, 24A, 400W(1ms)	SOD-6	1d	1q	Ste
QT	1SMA8.5A	TVS	Vbr=8.5V±5%, 29.4A, 400W(1ms)	403B-01	3d	1s	Ons
QT	P6SMB33CA	TVS	Vbr=33V, 13.2A, 600W(1ms), Bidirectional	DO-214AA	1ba	1j	Fag
QT	SM4T12A	TVS	Vbr=12V, 24A, 400W(1ms)	SOD-6	1d	1q	Ste
QU	P6SMB36C	TVS	Vbr=36V, 11.6A, 600W(1ms), Bidirectional	DO-214AA	1ba	1j	Fag
QV	1SMA9.0A	TVS	Vbr=9V±5%, 26A, 400W(1ms)	403B-01	3d	1s	Ons
QV	P6SMB36CA	TVS	Vbr=36V, 12A, 600W(1ms), Bidirectional	DO-214AA	1ba	1j	Fag
QW	P6SMB39C	TVS	Vbr=39V, 10.6A, 600W(1ms), Bidirectional	DO-214AA	1ba	1j	Fag
QW	SM4T15	TVS	Vbr=15V, 19A, 400W(1ms)	SOD-6	1d	1q	Ste
QX	1SMA10A	TVS	Vbr=10V±5%, 23.5A, 400W(1ms)	403B-01	3d	1f	Ons
QX	P6SMB39CA	TVS	Vbr=39V, 11.2A, 600W(1ms), Bidirectional	DO-214AA	1ba	1j	Fag
QX	SM4T15A	TVS	Vbr=15V, 19A, 400W(1ms)	SOD-6	1d	1q	Ste
QXC	1SMA10CA	TVS	Vbr=10V±5%, 23.5A, 400W(1ms), Bidirectional	403B-01	3ba	1e	Ons
QY	KDZ7.5VVY	Z-dio de	7.28..7.60V, Izt=5mA, Zzt=23Ω, 100mW	VSC	7d	1a	Kec
QY	P6SMB43C	TVS	Vbr=43V, 9.6A, 600W(1ms), Bidirectional	DO-214AA	1ba	1j	Fag
QZ	1SMA11A	TVS	Vbr=11V±5%, 22A, 400W(1ms)	403B-01	3d	1f	Ons
QZ	P6SMB43CA	TVS	Vbr=43V, 10.1A, 600W(1ms), Bidirectional	DO-214AA	1ba	1j	Fag
QZC	1SMA11CA	TVS	Vbr=11V±5%, 22.0A, 400W(1ms), Bidirectional	403B-01	3ba	1e	Ons
r	MMSZ5240BPT	Z-dio de	9.500..10.50V, Izt=5mA, Zzt=15Ω, 225mW	SOD-523	7d	1a	Chm
R	HVU358	C-diode	VCO, 15V, 19/21pF(1V)	SOD-323	5d	1a	Ren
R	MAZS068	Z-dio de	6.4..7.2V, 200mW	SOD-523	6d	1a	Pan
R	MMSZ5267BPT	Z-dio de	71.25..78.75V, Izt=1.7mA, Zzt=270Ω, 225mW	SOD-523	7d	1a	Chm
R-	MAZS0680M	Z-dio de	6.64..6.98V, 200mW	SOD-523	6d	1a	Pan
R (red)	BB620	C-diode	VHF-TV/VTR-Tuning, HBand, 30V, 20mA, 62/76pF	SOD-123	5d	1a	Inf
R (red)	BB644	C-diode	VHF-Tuning, 35V, 2.6/42pF(28/1V)	SOD-123	5d	1a	Sie
R (white)	BA585	PIN-diode	SATV Ant, Sw, Att., 2GHz, 50V, 50mA, Vf<1.1V(50mA), 0.4pF	SOD-123	5d	1a	Sie
R (yellow)	BA597	PIN-diode	Attenuator, 50V, 100mA >10MHz	SOD-123	5d	1a	Sie
r.	MMSZ5240SPT	Z-dio de	9.800..10.20V, Izt=5mA, Zzt=15Ω, 225mW	SOD-523	7d	1a	Chm
R.	MMSZ5267SPT	Z-dio de	73.50..76.50V, Izt=1.7mA, Zzt=270Ω, 225mW	SOD-523	7d	1a	Chm
R^	MAZS0680H	Z-dio de	6.85..7.2V, 200mW	SOD-523	6d	1a	Pan
R_	MAZS0680L	Z-dio de	6.44..6.77V, 200mW	SOD-523	6d	1a	Pan
R0	CMOZ39L	Z-dio de	37.05..40.95V, Izt=0.25mA, Zzt=200Ω, 250mW	SOD-523	6d	1a	Cen
R0	MMPZ5248SPT	Z-dio de	17.64..18.36V, Izt=5mA, Zzt=42Ω, 225mW	SOD-323	5d	1a	Chm
R1	CMOZ43L	Z-dio de	40.85..45.15V, Izt=0.25mA, Zzt=250Ω, 250mW	SOD-523	6d	1a	Cen
R1	FS1A	Si-diode	Rectifier, 50V, 1A, Vf<1.1V(1A)	DO-214AC	1d	1a	Fag
R1	PDZ2.4B	Z-dio de	2.4V±2.5%, 400mW	SOD-323	5d	1a	Pjt
R10A	RGF10A	Si-diode	Rectifier, Fast-Recovery 50V, 1A, Vf<1.3V(1A), 150ns	DO-214AC	1d	1b	Zow
R10B	RGF10B	Si-diode	Rectifier, Fast-Recovery 100V, 1A, Vf<1.3V(1A), 150ns	DO-214AC	1d	1b	Zow
R10D	RGF10D	Si-diode	Rectifier, Fast-Recovery 200V, 1A, Vf<1.3V(1A), 150ns	DO-214AC	1d	1b	Zow
R10G	RGF10G	Si-diode	Rectifier, Fast-Recovery 400V, 1A, Vf<1.3V(1A), 150ns	DO-214AC	1d	1b	Zow
R10J	RGF10J	Si-diode	Rectifier, Fast-Recovery 600V, 1A, Vf<1.3V(1A), 250ns	DO-214AC	1d	1b	Zow
R10J	RGF10K	Si-diode	Rectifier, Fast-Recovery 800V, 1A, Vf<1.3V(1A), 500ns	DO-214AC	1d	1b	Zow
R10J	RGF10M	Si-diode	Rectifier, Fast-Recovery 1000V, 1A, Vf<1.3V(1A), 500ns	DO-214AC	1d	1b	Zow
R10JA	RGF10JA	Si-diode	Rectifier, Fast-Recovery 600V, 1A, Vf<1.3V(1A), 150ns	DO-214AC	1d	1b	Zow
R10JA	RGF10KA	Si-diode	Rectifier, Fast-Recovery 800V, 1A, Vf<1.3V(1A), 300ns	DO-214AC	1d	1b	Zow
R10JA	RGF10MA	Si-diode	Rectifier, Fast-Recovery 1000V, 1A, Vf<1.3V(1A), 300ns	DO-214AC	1d	1b	Zow
R13	MRA4003	Si-diode	Rectifier, 300V, 1A, Vf<1.1V(1A)	DO-214AC	1d	1f	Ons
R14	MRA4004	Si-diode	Rectifier, 400V, 1A, Vf<1.1V(1A)	DO-214AC	1d	1f	Ons
R15	MRA4005	Si-diode	Rectifier, 600V, 1A, Vf<1.1V(1A)	DO-214AC	1d	1f	Ons
R16	MRA4006	Si-diode	Rectifier, 800V, 1A, Vf<1.1V(1A)	DO-214AC	1d	1f	Ons
R17	MRA4007	Si-diode	Rectifier, 1000V, 1A, Vf<1.1V(1A)	DO-214AC	1d	1f	Ons
R2	CMOZ47L	Z-dio de	44.65..49.35V, Izt=0.25mA, Zzt=250Ω, 250mW	SOD-523	6d	1a	Cen
R2	FS1B	Si-diode	Rectifier, 100V, 1A, Vf<1.1V(1A)	DO-214AC	1d	1a	Fag
R2	PDZ2.7B	Z-dio de	2.7V±2.5%, 400mW	SOD-323	5d	1a	Pjt
R20A	RGF20A	Si-diode	Rectifier, Fast-Recovery 50V, 2A, Vf<1.3V(2A), 150ns	DO-214AA	1d	1b	Zow
R20B	RGF20B	Si-diode	Rectifier, Fast-Recovery 100V, 2A, Vf<1.3V(2A), 150ns	DO-214AA	1d	1b	Zow
R20D	RGF20D	Si-diode	Rectifier, Fast-Recovery 200V, 2A, Vf<1.3V(2A), 150ns	DO-214AA	1d	1b	Zow
R20G	RGF20G	Si-diode	Rectifier, Fast-Recovery 400V, 2A, Vf<1.3V(2A), 150ns	DO-214AA	1d	1b	Zow
R20J	RGF20J	Si-diode	Rectifier, Fast-Recovery 600V, 2A, Vf<1.3V(2A), 250ns	DO-214AA	1d	1b	Zow



SMD code	Type	Function	Short description	Case	Pinout	St.	Mnf.
R20J	RGF20K	Si-diode	Rectifier, Fast-Recovery 800V, 2A, Vf<1.3V(2A), 500ns	DO-214AA	1d	1b	Zow
R20J	RGF20M	Si-diode	Rectifier, Fast-Recovery 1000V, 2A, Vf<1.3V(2A), 500ns	DO-214AA	1d	1b	Zow
R20JA	RGF20JA	Si-diode	Rectifier, Fast-Recovery 600V, 2A, Vf<1.3V(2A), 150ns	DO-214AA	1d	1b	Zow
R20JA	RGF20KA	Si-diode	Rectifier, Fast-Recovery 800V, 2A, Vf<1.3V(2A), 300ns	DO-214AA	1d	1b	Zow
R20JA	RGF20MA	Si-diode	Rectifier, Fast-Recovery 1000V, 2A, Vf<1.3V(2A), 300ns	DO-214AA	1d	1b	Zow
R3	FS1D	Si-diode	Rectifier, 200V, 1A, Vf<1.1V(1A)	DO-214AC	1d	1a	Fag
R3	PDZ3.0B	Z-dio de	3.0V±2.5%, 400mW	SOD-323	5d	1a	Pjt
R30A	RGF30A	Si-diode	Rectifier, Fast-Recovery 50V, 3A, Vf<1.3V(3A), 150ns	DO-214AA	1d	1b	Zow
R30B	RGF30B	Si-diode	Rectifier, Fast-Recovery 100V, 3A, Vf<1.3V(3A), 150ns	DO-214AA	1d	1b	Zow
R30D	RGF30D	Si-diode	Rectifier, Fast-Recovery 200V, 3A, Vf<1.3V(3A), 150ns	DO-214AA	1d	1b	Zow
R30G	RGF30G	Si-diode	Rectifier, Fast-Recovery 400V, 3A, Vf<1.3V(3A), 150ns	DO-214AA	1d	1b	Zow
R30J	RGF30J	Si-diode	Rectifier, Fast-Recovery 600V, 3A, Vf<1.3V(3A), 250ns	DO-214AA	1d	1b	Zow
R30J	RGF30K	Si-diode	Rectifier, Fast-Recovery 800V, 3A, Vf<1.3V(3A), 500ns	DO-214AA	1d	1b	Zow
R30J	RGF30M	Si-diode	Rectifier, Fast-Recovery 1000V, 3A, Vf<1.3V(3A), 500ns	DO-214AA	1d	1b	Zow
R30JA	RGF30JA	Si-diode	Rectifier, Fast-Recovery 600V, 3A, Vf<1.3V(3A), 150ns	DO-214AA	1d	1b	Zow
R30JA	RGF30KA	Si-diode	Rectifier, Fast-Recovery 800V, 3A, Vf<1.3V(3A), 300ns	DO-214AA	1d	1b	Zow
R30JA	RGF30MA	Si-diode	Rectifier, Fast-Recovery 1000V, 3A, Vf<1.3V(3A), 300ns	DO-214AA	1d	1b	Zow
R4	FS1G	Si-diode	Rectifier, 400V, 1A, Vf<1.1V(1A), 4μs	DO-214AC	1d	1a	Fag
R4	MMSZ5236B	Z-dio de	7.5V±5%, Izt=20mA, Zzt=6Ω, 500mW	SOD-123	5d	1a	Eic
R4	PDZ3.3B	Z-dio de	3.3V±2.5%, 400mW	SOD-323	5d	1a	Pjt
R5	FS1J	Si-diode	Rectifier, 600V, 1A, Vf<1.1V(1A), 4μs	DO-214AC	1d	1a	Fag
R5	MMSZ5258B	Z-dio de	36V±5%, Izt=3.4mA, Zzt=70Ω, 500mW	SOD-123	5d	1a	Eic
R5	PDZ3.6B	Z-dio de	3.6V±2.5%, 400mW	SOD-323	5d	1a	Pjt
R6	FS1K	Si-diode	Rectifier, 800V, 1A, Vf<1.1V(1A), 4μs	DO-214AC	1d	1a	Fag
R6	PDZ3.9B	Z-dio de	3.9V±2.5%, 400mW	SOD-323	5d	1a	Pjt
R7	FS1M	Si-diode	Rectifier, 1000V, 1A, Vf<1.1V(1A), 4μs	DO-214AC	1d	1a	Fag
R7	PDZ4.3B	Z-dio de	4.3V±2.5%, 400mW	SOD-323	5d	1a	Pjt
R8	MMSZ13V	Z-dio de	13V±5%, Izt=5mA, Zzt=30Ω, 200mW	SOD-523	6d	1a	Eic
R8	PDZ4.7B	Z-dio de	4.7V±2.5%, 400mW	SOD-323	5d	1a	Pjt
R9	FS1Q	Si-diode	GP, Rectifier, 1200V, 1A, 4μs	DO-214AC	1d	1a	Fag
R9	PDZ5.1B	Z-dio de	5.1V±2.5%, 400mW	SOD-323	5d	1a	Pjt
RA	P4SMA6.8C	TVS	Vbr=6.8V, 38A, 400W (1ms), Bidirectional	DO-214AC	1ba	1j	Fag
RA	PDZ5.6B	Z-dio de	5.6V±2.5%, 400mW	SOD-323	5d	1a	Pjt
RA	RGF1A	Si-diode	Rectifier, Fast-Recovery 50V, 1A, 150..500ns	DO-214	1d	1k	Vs
RB	KDZ8.2B	Z-dio de	8.2V±2.5%, 40 mA, 1W	PMDU	7d	1s	Rhm
RB	PDZ6.2B	Z-dio de	6.2V±2.5%, 400mW	SOD-323	5d	1a	Pjt
RB	RGF1B	Si-diode	Rectifier, Fast-Recovery 100V, 1A, 150..500ns	DO-214	1d	1k	Vs
RC	P4SMA7.5C	TVS	Vbr=7.5V, 36A, 400W (1ms), Bidirectional	DO-214AC	1ba	1j	Fag
RC	PDZ6.8B	Z-dio de	6.8V±2.5%, 400mW	SOD-323	5d	1a	Pjt
RD	MMSZ2V0	Z-dio de	2.0V±5%, Izt=5mA, Zzt=10Ω, 200mW	SOD-523	6d	1a	Rfe
RD	P4SMAJ5.4	TVS	Vbr=54V, 4.2A, 400W (1ms)	DO-214AC	1d	1m,1w	Pjt,Sjt
RD	PDZ7.5B	Z-dio de	7.5V±2.5%, 400mW	SOD-323	5d	1a	Pjt
RD	RGF1D	Si-diode	Rectifier, Fast-Recovery 200V, 1A, 150..500ns	DO-214	1d	1k	Vs
RD	SM4T18	TVS	Vbr=18V, 16A, 400W(1ms)	SOD-6	1d	1q	Ste
RD	SMAJ5.4	TVS	Vrwm=54V, Vbr=60.0..73.3V, 4.2A, 400W(1ms)	DO-214AC	1d	1k	Vs
RD	TV04A5.40K	TVS	Vbr=54V, 10%, 4.2A, 400W(1ms)	DO-214AC	1d	1a	Cmc
RDD	SMLJ5.0	TVS	Vbr=5.0V, 312.5A, 3000W(1ms)	DO-214AB	1d	1a	M∞
RDE	SMDJ5.0	TVS	Vrwm=5.0V, Vbr=6.7V±10%, 326.1A, 3000W(1ms)	DO-214AB	1d	1a	Mde
RDE	SMDJ5.0A	TVS	Vrwm=5.0V, Vbr=6.7V±5%, 326.1A, 3000W(1ms)	DO-214AB	1d	1a	Mde
RDE	SMLJ5.0A	TVS	Vbr=5.0V, 326.0A, 3000W(1ms)	DO-214AB	1d	1a	M∞
RDF	SMLJ6.0	TVS	Vbr=6.0V, 263.2A, 3000W(1ms)	DO-214AB	1d	1a	M∞
RDG	SMDJ6.0	TVS	Vrwm=6.0V, Vbr=6.78V±10%, 291.3A, 3000W(1ms)	DO-214AB	1d	1a	Mde
RDG	SMDJ6.0A	TVS	Vrwm=6.0V, Vbr=6.78V±5%, 291.3A, 3000W(1ms)	DO-214AB	1d	1a	Mde
RDG	SMLJ6.0A	TVS	Vbr=6.0V, 291.3A, 3000W(1ms)	DO-214AB	1d	1a	M∞
RDH	SMLJ6.5	TVS	Vbr=6.5V, 243.9A, 3000W(1ms)	DO-214AB	1d	1a	M∞
RDK	SMA120	TVS	Vbr=108..132V, Vrwm=97.2V, 2.31A, 400W(1ms)	DO-214AC	1d	1a	Lge
RDK	SMDJ6.5	TVS	Vrwm=6.5V, Vbr=7.02V±10%, 267.9A, 3000W(1ms)	DO-214AB	1d	1a	Mde
RDK	SMDJ6.5A	TVS	Vrwm=6.5V, Vbr=7.02V±5%, 267.9A, 3000W(1ms)	DO-214AB	1d	1a	Mde
RDK	SMLJ6.5A	TVS	Vbr=6.5V, 267.9A, 3000W(1ms)	DO-214AB	1d	1a	M∞
RDM	SMA120C	TVS	Vbr=108..132V, Vrwm=97.2V, 2.31A, 400W(1ms), Bidirectional	DO-214AC	1ba	1j	Lge
RE	1SMA12A	TVS	Vbr=12V±5%, 20.1A, 400W(1ms)	403B-01	3d	1f	Ons
RE	CD214A-T54A	TVS	Vbr=54V, 4.6A, 400W(1ms)	DO-214AC	1d	1a	Brn
RE	MMSZ2V2	Z-dio de	2.2V±5%, Izt=5mA, Zzt=10Ω, 200mW	SOD-523	6d	1a	Rfe
RE	P4SMA8.2C	TVS	Vbr=8.2V, 33A, 400W (1ms), Bidirectional	DO-214AC	1ba	1j	Fag
RE	P4SMAJ5.4A	TVS	Vbr=54V, 4.6A, 400W (1ms)	DO-214AC	1d	1m,1w	Pjt,Sjt
RE	PDZ8.2B	Z-dio de	8.2V±2.5%, 400mW	SOD-323	5d	1a	Pjt
RE	SM4T18A	TVS	Vbr=18V, 16A, 400W(1ms)	SOD-6	1d	1q	Ste
RE	SMAJ5.4A	TVS	Vrwm=54V, Vbr=60.0..73.3V, 4.6A, 400W(1ms)	DO-214AC	1d	1k,1m	Di,Vs
RE	TV04A5.40J	TVS	Vbr=54V, 5%, 4.6A, 400W(1ms)	DO-214AC	1d	1a	Cmc
REC	1SMA12CA	TVS	Vbr=12V±5%, 20.1A, 400W (1ms), Bidirectional	403B-01	3ba	1e	Ons



SMD code	Type	Function	Short description	Case	Pinout	St.	Mnf.
REK	SMA120A	TVS	Vbr=114..126 V, Vrrwm=1 02V, 2.42A, 400W(1ms)	DO-214AC	1d	1a	Lge
REM	SMA120CA	TVS	Vbr=114..126 V, Vrrwm=1 02V, 2.42A, 400W(1ms), Bidirectional	DO-214AC	1ba	1j	Lge
RF	KDZ27FV	Z-dio de	25.10..28.90V, Izt=2mA, Zzt=150Ω, 100mW	TFSC	7d	1a	Kec
RF	MAZD200	Z-dio de	18.8..2.12V, Zzt=80Ω(5mA), 120mW	SSSMini2	7d	1a	Pan
RF	P4SMAJ5 8	TVS	Vbr=58V, 3.9A, 400W(1ms)	DO-214AC	1d	1m,1w	Pjt,Srj
RF	PDZ9.1B	Z-dio de	9.1V±2.5%, 40 0mW	SOD-323	5d	1a	Pjt
RF	SMAJ5 8	TVS	Vrrwm=58V, Vbr=64.4..78.7V, 400W(1ms)	DO-214AC	1d	1k	Vs
RF	TV04A5 80K	TVS	Vbr=58V, 10%, 3.9A, 400 W(1ms)	DO-214AC	1d	1a	Cmc
RFK	SMA130	TVS	Vbr=117..143 V, Vrrwm=1 05V, 2.14A, 400W(1ms)	DO-214AC	1d	1a	Lge
RFM	SMA130C	TVS	Vbr=117..143 V, Vrrwm=1 05V, 2.14A, 400W(1ms), Bidirectional	DO-214AC	1ba	1j	Lge
RG	1SMA13A	TVS	Vbr=13V±5%, 18.6A, 400 W(1ms)	403B-01	3d	1f	Ons
RG	CD214A-T58A	TVS	Vbr=58V, 4.3A, 400W(1ms)	DO-214AC	1d	1a	Brn
RG	P4SMA9.1C	TVS	Vbr=8.1V, 30A, 400W(1ms), Bidirectional	DO-214AC	1ba	1j	Fag
RG	P4SMAJ5 8A	TVS	Vbr=58V, 4.3A, 400W(1ms)	DO-214AC	1d	1m,1w	Pjt,Srj
RG	PDZ10B	Z-dio de	10V±2.5%, 40 0mW	SOD-323	5d	1a	Pjt
RG	RGF1G	Si-diode	Rectifier, Fast-Recovery 4 00V, 1A, 150..500ns	DO-214	1d	1k	Vs
RG	SMAJ5 8A	TVS	Vrrwm=58V, Vbr=64.4..71.2V, 4.3A, 400W(1ms)	DO-214AC	1d	1k,1m	DiVs
RG	TV04A5 80J	TVS	Vbr=58V, 5%, 4.3A, 400W(1ms)	DO-214AC	1d	1a	Cmc
RGC	1SMA13CA	TVS	Vbr=13V±5%, 18.6A, 400 W(1ms), Bidirectional	403B-01	3ba	1e	Ons
RGG	MRS1504 T3	Si-diode	Power rectifier, 400V, 1.5A, Vf=1 V(1.5A)	403A	3d	1f	Mot
RGG	MURS1 504	Si-diode	Rectifier, 400V, 1.5A, Vf<1.04V(1.5A)	DO-214AA	1d	1a	Ons
RGK	SMA130A	TVS	Vbr=124..137 V, Vrrwm=1 11V, 2.23A, 400W(1ms)	DO-214AC	1d	1a	Lge
RGM	SMA130CA	TVS	Vbr=124..137 V, Vrrwm=1 11V, 2.23A, 400W(1ms), Bidirectional	DO-214AC	1ba	1j	Lge
RH	P4SMAJ6 0	TVS	Vbr=60V, 3.7A, 400W(1ms)	DO-214AC	1d	1m,1w	Pjt,Srj
RH	PDZ1 1B	Z-dio de	11V±2.5%, 40 0mW	SOD-323	5d	1a	Pjt
RH	SM4T22	TVS	Vbr=22V, 13A, 400 W(1ms)	SOD-6	1d	1q	Ste
RH	SMAJ6 0	TVS	Vrrwm=60V, Vbr=66.7..81.5V, 3.7A, 400W(1ms)	DO-214AC	1d	1k	Vs
RH	TV04A6 00K	TVS	Vbr=60V, 10%, 3.7A, 400 W(1ms)	DO-214AC	1d	1a	Cmc
RHK	SMA150	TVS	Vbr=135..165 V, Vrrwm=1 21V, 1.86A, 400W(1ms)	DO-214AC	1d	1a	Lge
RHM	SMA150C	TVS	Vbr=135..165 V, Vrrwm=1 21V, 1.86A, 400W(1ms), Bidirectional	DO-214AC	1ba	1j	Lge
RI	P4SMA10C	TVS	Vbr=10V, 28A, 400 W(1ms), Bidirectional	DO-214AC	1ba	1j	Fag
RI	PDZ1 2B	Z-dio de	12V±2.5%, 40 0mW	SOD-323	5d	1a	Pjt
RJ	RGF1J	Si-diode	Rectifier, Fast-Recovery 6 00V, 1A, 150..500ns	DO-214	1d	1k	Vs
RK	1SMA14A	TVS	Vbr=14V±5%, 17.2A, 400 W(1ms),	403B-01	3d	1f	Ons
RK	CD214A-T60A	TVS	Vbr=60V, 4.1A, 400W(1ms)	DO-214AC	1d	1a	Brn
RK	P4SMA11C	TVS	Vbr=11V, 26A, 400 W(1ms), Bidirectional	DO-214AC	1ba	1j	Fag
RK	P4SMAJ6 0A	TVS	Vbr=60V, 4.1A, 400W(1ms)	DO-214AC	1d	1m,1w	Pjt,Srj
RK	PDZ1 3B	Z-dio de	13V±2.5%, 40 0mW	SOD-323	5d	1a	Pjt
RK	RGF1K	Si-diode	Rectifier, Fast-Recovery 8 00V, 1A, 150..500ns	DO-214	1d	1k	Vs
RK	SM4T22A	TVS	Vbr=22V, 13A, 400 W(1ms)	SOD-6	1d	1q	Ste
RK	SMAJ6 0A	TVS	Vrrwm=60V, Vbr=66.7..73.7V, 4.1A, 400W(1ms)	DO-214AC	1d	1k,1m	DiVs
RK	TV04A6 00J	TVS	Vbr=60V, 5%, 4.1A, 400W(1ms)	DO-214AC	1d	1a	Cmc
RKC	1SMA14CA	TVS	Vbr=14V±5%, 17.2A, 400 W(1ms), Bidirectional	403B-01	3ba	1e	Ons
RKK	SMA150A	TVS	Vbr=143..158 V, Vrrwm=1 28V, 1.93A, 400W(1ms)	DO-214AC	1d	1a	Lge
RKM	SMA150CA	TVS	Vbr=143..158 V, Vrrwm=1 28V, 1.93A, 400W(1ms), Bidirectional	DO-214AC	1ba	1j	Lge
RL	P4SMAJ6 4	TVS	Vbr=64V, 3.5A, 400W(1ms)	DO-214AC	1d	1m,1w	Pjt,Srj
RL	PDZ1 5B	Z-dio de	15V±2.5%, 40 0mW	SOD-323	5d	1a	Pjt
RL	SM4T24	TVS	Vbr=24V, 12A, 400 W(1ms)	SOD-6	1d	1q	Ste
RL	SMAJ6 4	TVS	Vrrwm=64V, Vbr=71.1..86.4V, 3.5A, 400W(1ms)	DO-214AC	1d	1k	Vs
RL	TV04A6 40K	TVS	Vbr=64V, 10%, 3.5A, 400 W(1ms)	DO-214AC	1d	1a	Cmc
RLK	SMA160	TVS	Vbr=144..176 V, Vrrwm=1 30V, 1.74A, 400W(1ms)	DO-214AC	1d	1a	Lge
RLM	SMA160C	TVS	Vbr=144..176 V, Vrrwm=1 30V, 1.74A, 400W(1ms), Bidirectional	DO-214AC	1ba	1j	Lge
RM	1SMA15A	TVS	Vbr=15V±5%, 16.4A, 400 W(1ms)	403B-01	3d	1f	Ons
RM	CD214A-T64A	TVS	Vbr=64V, 3.9A, 400W(1ms)	DO-214AC	1d	1a	Brn
RM	P4SMA12C	TVS	Vbr=12V, 24A, 400 W(1ms), Bidirectional	DO-214AC	1ba	1j	Fag
RM	P4SMAJ6 4A	TVS	Vbr=64V, 3.9A, 400W(1ms)	DO-214AC	1d	1m,1w	Pjt,Srj
RM	PDZ1 6B	Z-dio de	16V±2.5%, 40 0mW	SOD-323	5d	1a	Pjt
RM	RGF1M	Si-diode	Rectifier, Fast-Recovery 1 000V, 1A, 150..500ns	DO-214	1d	1k	Vs
RM	SM4T24A	TVS	Vbr=24V, 12A, 400 W(1ms)	SOD-6	1d	1q	Ste
RM	SMAJ6 4A	TVS	Vrrwm=64V, Vbr=71.1..78.6V, 3.9A, 400W(1ms)	DO-214AC	1d	1k,1m	DiVs
RM	TV04A6 40J	TVS	Vbr=64V, 5%, 3.9A, 400W(1ms)	DO-214AC	1d	1a	Cmc
RMC	1SMA15CA	TVS	Vbr=15V±5%, 16.4A, 400 W(1ms), Bidirectional	403B-01	3ba	1e	Ons
RMK	SMA160A	TVS	Vbr=152..168 V, Vrrwm=1 36V, 1.83A, 400W(1ms)	DO-214AC	1d	1a	Lge
RMM	SMA160CA	TVS	Vbr=152..168 V, Vrrwm=1 36V, 1.83A, 400W(1ms), Bidirectional	DO-214AC	1ba	1j	Lge
RN	P4SMAJ7 0	TVS	Vbr=70V, 3.2A, 400W(1ms)	DO-214AC	1d	1m,1w	Pjt,Srj
RN	PDZ1 8B	Z-dio de	18V±2.5%, 40 0mW	SOD-323	5d	1a	Pjt
RN	SM4T27	TVS	Vbr=27V, 10.7A, 400 W(1ms)	SOD-6	1d	1q	Ste
RN	SMAJ7 0	TVS	Vrrwm=70V, Vbr=77.8..95.1V, 3.2A, 400W(1ms)	DO-214AC	1d	1k	Vs
RN	TV04A7 00K	TVS	Vbr=70V, 10%, 3.2A, 400 W(1ms)	DO-214AC	1d	1a	Cmc
RNK	SMA170	TVS	Vbr=153..187 V, Vrrwm=1 38V, 1.64A, 400W(1ms)	DO-214AC	1d	1a	Lge



SMD code	Type	Function	Short description	Case	Pinout	St.	Mnf.
RNM	SMA170C	TVS	Vbr=153..187 V, Vrrwm=1 38V, 1.64A, 400W(1ms), Bidirectional	DO-214AC	1ba	1j	Lge
RO	P4SMA13C	TVS	Vbr=13V, 22A, 400 W(1ms), Bidirectional	DO-214AC	1ba	1j	Faq
RO	PDZ20B	Z-dio de	20V±2.5%, 40 0mW	SOD-323	5d	1a	Pjt
RP	1SMA16A	TVS	Vbr=16V±5%, 15.4A, 400 W(1ms)	403B-01	3d	1f	Ons
RP	CD214A-T70A	TVS	Vbr=70V, 3.5A, 400W(1ms)	DO-214AC	1d	1a	Brn
RP	CMDZ8L2	Z-dio de	7.790..8.610V, lzt=0.5mA, Zzt=60Ω, 250mW	SOD-323	5d	1a	Cen
RP	DDZ33	Z-dio de	33V±10%, lzt=10mA, 50 0mW	SOD-123	5d	1d	Di
RP	DDZ33S	Z-dio de	33V±10%, lzt=5mA, 200 mW	SOD-323	5d	1d	Di
RP	KDZ27FVY	Z-dio de	26.19..27.53V, lzt=2mA, Zzt=150Ω, 100mW	TFSC	7d	1a	Kec
RP	P4SMAJ7 0A	TVS	Vbr=70V, 3.5A, 400W(1ms)	DO-214AC	1d	1m,1w	Pjt,Srj
RP	PDZ22B	Z-dio de	22V±2.5%, 40 0mW	SOD-323	5d	1a	Pjt
RP	SM4T27A	TVS	Vbr=27V, 10.7A, 400W(1ms)	SOD-6	1d	1q	Ste
RP	SMAJ7 0A	TVS	Vrrwm=70V, Vbr=77.8..86V, 3.5A, 400W(1ms)	DO-214AC	1d	1k,1m	Di,Vs
RP	SMAJ7 0CA	TVS	Vrrwm=70V, Vbr=77.8..86V, 3.5A, 400W(1ms), Bidirectional	DO-214AC	1ba	1x	Di
RP	TV04A7 00J	TVS	Vbr=70V, 5%, 3.5A, 400W(1ms)	DO-214AC	1d	1a	Cmc
RPC	1SMA16CA	TVS	Vbr=16V±5%, 15.4A, 400 W(1ms), Bidirectional	403B-01	3ba	1e	Ons
RPK	SMA170A	TVS	Vbr=162..179 V, Vrrwm=1 45V, 1.71A, 400W(1ms)	DO-214AC	1d	1a	Lge
RPM	SMA170CA	TVS	Vbr=162..179 V, Vrrwm=1 45V, 1.71A, 400W(1ms), Bidirectional	DO-214AC	1ba	1j	Lge
RQ	P4SMAJ7 5	TVS	Vbr=75V, 3A, 400W(1ms)	DO-214AC	1d	1m,1w	Pjt,Srj
RQ	PDZ24B	Z-dio de	24V±2.5%, 40 0mW	SOD-323	5d	1a	Pjt
RQ	SM4T3 0	TVS	Vbr=30V, 9.6A, 400W(1ms)	SOD-6	1d	1q	Ste
RQ	SMAJ7 5	TVS	Vrrwm=75V, Vbr=83.3..102V, 3A, 400W(1ms)	DO-214AC	1d	1k	Vs
RQ	TV04A7 50K	TVS	Vbr=75V, 10%, 3A, 400W(1ms)	DO-214AC	1d	1a	Cmc
RQK	SMA180	TVS	Vbr=162..198 V, Vrrwm=1 46V, 1.55A, 400W(1ms)	DO-214AC	1d	1a	Lge
RQM	SMA180C	TVS	Vbr=162..198 V, Vrrwm=1 46V, 1.55A, 400W(1ms), Bidirectional	DO-214AC	1ba	1j	Lge
RR	1SMA17A	TVS	Vbr=17V±5%, 14.5A, 400 W(1ms)	403B-01	3d	1f	Ons
RR	CD214A-T75A	TVS	Vbr=75V, 3.3A, 400W(1ms)	DO-214AC	1d	1a	Brn
RR	P4SMA15C	TVS	Vbr=15V, 19A, 400W(1ms), Bidirectional	DO-214AC	1ba	1j	Fag
RR	P4SMAJ7 5A	TVS	Vbr=75V, 3.3A, 400W(1ms)	DO-214AC	1d	1m,1w	Pjt,Srj
RR	SM4T3 0A	TVS	Vbr=30V, 9.6A, 400W(1ms)	SOD-6	1d	1q	Ste
RR	SMAJ7 5A	TVS	Vrrwm=75V, Vbr=83.3..92.1V, 3.3A, 400W(1ms)	DO-214AC	1d	1k,1m	Di,Vs
RR	TV04A7 50J	TVS	Vbr=75V, 5%, 3.3A, 400W(1ms)	DO-214AC	1d	1a	Cmc
RRC	1SMA17CA	TVS	Vbr=17V±5%, 14.5A, 400 W(1ms), Bidirectional	403B-01	3ba	1e	Ons
RRK	SMA180A	TVS	Vbr=171..189 V, Vrrwm=1 54V, 1.63A, 400W(1ms)	DO-214AC	1d	1a	Lge
RRM	SMA180CA	TVS	Vbr=171..189 V, Vrrwm=1 54V, 1.63A, 400W(1ms), Bidirectional	DO-214AC	1ba	1j	Lge
RS	BAR89-02L	Si-diode	Ant, Sw, 80 V, 0.1 A, 2.50mW, Vf<1.1V(0.1A), 0.19pF(1 GHz)	TSLP-2-1	13d	2a	Inf
RS	P4SMAJ7 8	TVS	Vbr=78V, 2.9A, 400W(1ms)	DO-214AC	1d	1m,1w	Pjt,Srj
RS	PDZ27B	Z-dio de	27V±2.5%, 40 0mW	SOD-323	5d	1a	Pjt
RS	SM4T3 3	TVS	Vbr=33V, 8.8A, 400W(1ms)	SOD-6	1d	1q	Ste
RS	SMAJ7 8	TVS	Vrrwm=78V, Vbr=86.7..106V, 2.9A, 400W(1ms)	DO-214AC	1d	1k	Vs
RS	TV04A7 80K	TVS	Vbr=78V, 10%, 2.9A, 400 W(1ms)	DO-214AC	1d	1a	Cmc
RSK	SMA200	TVS	Vbr=180..220 V, Vrrwm=1 62V, 1.39A, 400W(1ms)	DO-214AC	1d	1a	Lge
RSM	SMA200C	TVS	Vbr=180..220 V, Vrrwm=1 62V, 1.39A, 400W(1ms), Bidirectional	DO-214AC	1ba	1j	Lge
RT	1SMA18A	TVS	Vbr=18V±5%, 13.7A, 400 W(1ms)	403B-01	3d	1f	Ons
RT	CD214A-T78A	TVS	Vbr=78V, 3.2A, 400W(1ms)	DO-214AC	1d	1a	Brn
RT	P4SMA16C	TVS	Vbr=16V, 18A, 400 W(1ms), Bidirectional	DO-214AC	1ba	1j	Fag
RT	P4SMAJ7 8A	TVS	Vbr=78V, 2.2A, 400W(1ms)	DO-214AC	1d	1m,1w	Pjt,Srj
RT	PDZ30B	Z-dio de	30V±2.5%, 40 0mW	SOD-323	5d	1a	Pjt
RT	SM4T3 3A	TVS	Vbr=33V, 8.8A, 400W(1ms)	SOD-6	1d	1q	Ste
RT	SMAJ7 8A	TVS	Vrrwm=78V, Vbr=86.7..95.8V, 3.2A, 400W(1ms)	DO-214AC	1d	1k,1m	Di,Vs
RT	TV04A7 80J	TVS	Vbr=78V, 5%, 3.2A, 400W(1ms)	DO-214AC	1d	1a	Cmc
RTC	1SMA18CA	TVS	Vbr=18V±5%, 13.7A, 400 W(1ms), Bidirectional	403B-01	3ba	1e	Ons
RTK	SMA200A	TVS	Vbr=190..210 V, Vrrwm=1 71V, 1.46A, 400W(1ms)	DO-214AC	1d	1a	Lge
RTM	SMA200CA	TVS	Vbr=190..210 V, Vrrwm=1 71V, 1.46A, 400W(1ms), Bidirectional	DO-214AC	1ba	1j	Lge
RU	P4SMAJ8 5	TVS	Vbr=85V, 2.6A, 400W(1ms)	DO-214AC	1d	1m,1w	Pjt,Srj
RU	PDZ33B	Z-dio de	33V±2.5%, 40 0mW	SOD-323	5d	1a	Pjt
RU	SM4T3 6	TVS	Vbr=36V, 8A, 400W(1ms)	SOD-6	1d	1q	Ste
RU	SMAJ8 5	TVS	Vrrwm=85V, Vbr=94.4..115V, 2A, 400W(1ms)	DO-214AC	1d	1k	Vs
RU	TV04A8 50K	TVS	Vbr=85V, 10%, 2.6A, 400 W(1ms)	DO-214AC	1d	1a	Cmc
RV	1SMA20A	TVS	Vbr=20V±5%, 12.3A, 400 W(1ms)	403B-01	3d	1f	Ons
RV	CD214A-T85A	TVS	Vbr=85V, 2.9A, 400W(1ms)	DO-214AC	1d	1a	Brn
RV	P4SMA18C	TVS	Vbr=18V, 16A, 400 W(1ms), Bidirectional	DO-214AC	1ba	1j	Fag
RV	P4SMAJ8 5A	TVS	Vbr=85V, 2.9A, 400W(1ms)	DO-214AC	1d	1m,1w	Pjt,Srj
RV	SM4T3 6A	TVS	Vbr=36V, 8A, 400W(1ms)	SOD-6	1d	1q	Ste
RV	SMAJ8 5A	TVS	Vrrwm=85V, Vbr=94.4..104V, 2.2A, 400W(1ms)	DO-214AC	1d	1k,1m	Di,Vs
RV	TV04A8 50J	TVS	Vbr=85V, 5%, 2.9A, 400W(1ms)	DO-214AC	1d	1a	Cmc
RVC	1SMA20CA	TVS	Vbr=20V±5%, 12.3A, 400 W(1ms), Bidirectional	403B-01	3ba	1e	Ons
RW	P4SMAJ9 0	TVS	Vbr=90V, 2.5A, 400W(1ms)	DO-214AC	1d	1m,1w	Pjt,Srj
RW	PDZ36B	Z-dio de	36V±2.5%, 40 0mW	SOD-323	5d	1a	Pjt
RW	SM4T3 9	TVS	Vbr=39V, 7.4A, 400W(1ms)	SOD-6	1d	1q	Ste



SMD code	Type	Function	Short description	Case	Pinout	St.	Mnf.
RW	SMAJ90	TVS	Vrwm=90V, Vbr=100..122V, 1.9A, 400W(1ms)	DO-214AC	1d	1k	Vs
RW	TV04A900K	TVS	Vbr=90V, 10%, 2.5A, 400W(1ms)	DO-214AC	1d	1a	Cmc
RX	1SMA22A	TVS	Vbr=22V±5%, 11.3A, 400W(1ms)	403B-01	3d	1f	Ons
RX	CD214A-T90A	TVS	Vbr=90V, 2.7A, 400W(1ms)	DO-214AC	1d	1a	Brn
RX	P4SMA20C	TVS	Vbr=20V, 14A, 400W(1ms), Bidirectional	DO-214AC	1ba	1j	Fag
RX	P4SMAJ90A	TVS	Vbr=90V, 2.7A, 400W(1ms)	DO-214AC	1d	1m,1w	Pjt,Sj
RX	SM4T39A	TVS	Vbr=39V, 7.4A, 400W(1ms)	SOD-6	1d	1q	Ste
RX	SMAJ90A	TVS	Vrwm=90V, Vbr=100..111V, 2.1A, 400W(1ms)	DO-214AC	1d	1k,1m	DiVs
RX	TV04A900J	TVS	Vbr=90V, 5%, 2.7A, 400W(1ms)	DO-214AC	1d	1a	Cmc
RXC	1SMA22CA	TVS	Vbr=22V±5%, 11.3A, 400W(1ms), Bidirectional	403B-01	3ba	1e	Ons
RY	KDZ8.2VVY	Z-dio de	8.02..8.36V, Izt=5mA, Zzt=20Ω, 100mW	VSC	7d	1a	Kec
RY	P4SMAJ100	TVS	Vbr=100V, 2.2A, 400W(1ms)	DO-214AC	1d	1m,1w	Pjt,Sj
RY	SMAJ100	TVS	Vrwm=100V, Vbr=111..136V, 1.7A, 400W(1ms)	DO-214AC	1d	1k	Vs
RY	TV04A101K	TVS	Vbr=100V, 10%, 2.2A, 40W(1ms)	DO-214AC	1d	1a	Cmc
RZ	1SMA24A	TVS	Vbr=24V, 24V±5%, 10.3A, 400W(1ms)	403B-01	3d	1f	Ons
RZ	CD214A-T100A	TVS	Vbr=100V, 2.5A, 400W(1ms)	DO-214AC	1d	1a	Brn
RZ	P4SMA22C	TVS	Vbr=22V, 13A, 400W(1ms), Bidirectional	DO-214AC	1ba	1j	Fag
RZ	P4SMAJ100A	TVS	Vbr=100V, 2.5A, 400W(1ms)	DO-214AC	1d	1m,1w	Pjt,Sj
RZ	SMAJ100A	TVS	Vrwm=100V, Vbr=111..136V, 1.9A, 400W(1ms)	DO-214AC	1d	1k,1m	DiVs
RZ	TCMM3Z24VB	Z-dio de	24V±2%, Izt=5mA, Zzt=65Ω, 200mW	SOD-323F	6d	1a	Tac
RZ	TV04A101J	TVS	Vbr=100V, 5%, 2.5A, 400W(1ms)	DO-214AC	1d	1a	Cmc
RZC	1SMA24CA	TVS	Vbr=24V, 24V±5%, 10.3A, 400W(1ms), Bidirectional	403B-01	3ba	1e	Ons
S	CDZ13B	Z-dio de	13V±2.5%, 20mA, 1W	VMN	7d	1s	Rhm
S	CH751G1-40PT	Si-diode	SBD, 40V, 30mA, Vf<0.37V(1mA)	FBPD-723	13d	2b	Chm
S	CH751S-40PT	Si-diode	SBD, 40V, 30mA, Vf<0.37V(2mA)	SOD-523	8d	1a	Chm
S	MMSZ5268BPT	Z-dio de	77.90..86.10V, Izt=1.5mA, Zzt=330Ω, 225mW	SOD-523	7d	1a	Chm
S (blue)	BA582	PIN-diode	TV, VTR, VHF-Band-Sw, 35V, 100mA, Vf<1V, Cd<1.1pF	SOD-123	5d	1a	Sie
S (blue)	BA592	PIN-diode	VHF, TV-Band-Sw, 35V, 100mA, Vf<1V(100mA), 1.4pF, <120ns	SOD-323	5d	1a	Inf
S (red)	BB640	C-diode	VHF-TV/VTR-Tuning, Hyperband, 30V, 20mA, Vf=2/76pF	SOD-323	5d	1a	Inf
S (white)	BB515	C-diode	AM-Tuning, 30V, 20mA, Ir<0.01μA, Cv=17.5/20pF	SOD-123	5d	1a	Sie
S (yellow)	BB619	C-diode	VHF-TV-Tuning, 30V, 20mA, Ir<0.01μA, Cv=36/42pF	SOD-123	5d	1a	Inf
S (yellow)	BB639	C-diode	VHF-TV-Tuning, 30V, 20mA, Ir<0.01μA, Cv=36/42pF	SOD-323	5d	1a	Inf
S	MMSZ5268SPT	Z-dio de	80.36..83.64V, Izt=1.5mA, Zzt=330Ω, 225mW	SOD-523	7d	1a	Chm
S	1P576SB10	Si-diode	SBD, U-Speed, 40V, 2.00mA, <10pF	SOD-323	5d	1a	Phi
S0	MMPZ5249SPT	Z-dio de	18.62..19.38V, Izt=5mA, Zzt=42Ω, 225mW	SOD-323	5d	1a	Chm
S010	SMAJ8.5	TVS	Vrwm=8.5V, Vbr=9.44..11.5V, 25.2A, 400W(1ms)	DO-214AC	1d	1a	Eic
S010	SMAJ8.5C	TVS	Vrwm=8.5V, Vbr=9.44..11.5V, 25.2A, 400W(1ms), Bidirectional	DO-214AC	1ba	1j	Eic
S010	STBS010	TVS	Vbr=9.44..11.5V, 3.14A, 500W(1ms), Bidirectional	DO-214AC	1ba	1j	Eic
S010	STUS010	TVS	Vbr=9.44..11.5V, 3.14A, 500W(1ms)	DO-214AC	1d	1a	Eic
S011	SMAJ9.0	TVS	Vrwm=9.0V, Vbr=10.0..12.2V, 23.7A, 400W(1ms)	DO-214AC	1d	1a	Eic
S011	SMAJ9.0C	TVS	Vrwm=9.0V, Vbr=10.0..12.2V, 23.7A, 400W(1ms), Bidirectional	DO-214AC	1ba	1j	Eic
S011	STBS011	TVS	Vbr=10..12.2V, 29.5A, 500W(1ms), Bidirectional	DO-214AC	1ba	1j	Eic
S011	STUS011	TVS	Vbr=10..12.2V, 29.5A, 500W(1ms)	DO-214AC	1d	1a	Eic
S012	SMAJ10	TVS	Vrwm=10V, Vbr=11.1..13.6V, 21.2A, 400W(1ms)	DO-214AC	1d	1a	Eic
S012	SMAJ10C	TVS	Vrwm=10V, Vbr=11.1..13.6V, 21.2A, 400W(1ms), Bidirectional	DO-214AC	1ba	1j	Eic
S012	STBS012	TVS	Vbr=11.1..13.6V, 26.6A, 500W(1ms), Bidirectional	DO-214AC	1ba	1j	Eic
S012	STUS012	TVS	Vbr=11.1..13.6V, 26.6A, 500W(1ms)	DO-214AC	1d	1a	Eic
S013	SMAJ11	TVS	Vrwm=11V, Vbr=12.2..14.9V, 19.9A, 400W(1ms)	DO-214AC	1d	1a	Eic
S013	SMAJ11C	TVS	Vrwm=11V, Vbr=12.2..14.9V, 19.9A, 400W(1ms), Bidirectional	DO-214AC	1ba	1j	Eic
S013	STBS013	TVS	Vbr=12.2..14.9V, 24.9A, 500W(1ms), Bidirectional	DO-214AC	1ba	1j	Eic
S013	STUS013	TVS	Vbr=12.2..14.9V, 24.9A, 500W(1ms)	DO-214AC	1d	1a	Eic
S014	SMAJ12	TVS	Vrwm=12V, Vbr=13.3..16.3V, 18.2A, 400W(1ms)	DO-214AC	1d	1a	Eic
S014	SMAJ12C	TVS	Vrwm=12V, Vbr=13.3..16.3V, 18.2A, 400W(1ms), Bidirectional	DO-214AC	1ba	1j	Eic
S014	STBS014	TVS	Vbr=13.3..16.3V, 22.7A, 500W(1ms), Bidirectional	DO-214AC	1ba	1j	Eic
S014	STUS014	TVS	Vbr=13.3..16.3V, 22.7A, 500W(1ms)	DO-214AC	1d	1a	Eic
S015	SMAJ13	TVS	Vrwm=13V, Vbr=14.4..17.6V, 16.8A, 400W(1ms)	DO-214AC	1d	1a	Eic
S015	SMAJ13C	TVS	Vrwm=13V, Vbr=14.4..17.6V, 16.8A, 400W(1ms), Bidirectional	DO-214AC	1ba	1j	Eic
S015	STBS015	TVS	Vbr=14.4..17.6V, 2.1A, 500W(1ms), Bidirectional	DO-214AC	1ba	1j	Eic
S015	STUS015	TVS	Vbr=14.4..17.6V, 2.1A, 500W(1ms)	DO-214AC	1d	1a	Eic
S016	SMAJ14	TVS	Vrwm=14V, Vbr=15.6..19.1V, 15.5A, 400W(1ms)	DO-214AC	1d	1a	Eic
S016	SMAJ14C	TVS	Vrwm=14V, Vbr=15.6..19.1V, 15.5A, 400W(1ms), Bidirectional	DO-214AC	1ba	1j	Eic
S016	STBS016	TVS	Vbr=15.6..19.1V, 19.4A, 500W(1ms), Bidirectional	DO-214AC	1ba	1j	Eic
S016	STUS016	TVS	Vbr=15.6..19.1V, 19.4A, 500W(1ms)	DO-214AC	1d	1a	Eic
S018	SMAJ15	TVS	Vrwm=15V, Vbr=16.7..20.4V, 14.8A, 400W(1ms)	DO-214AC	1d	1a	Eic
S018	SMAJ15C	TVS	Vrwm=15V, Vbr=16.7..20.4V, 14.8A, 400W(1ms), Bidirectional	DO-214AC	1ba	1j	Eic
S018	STBS018	TVS	Vbr=16.7..20.4V, 18.8A, 500W(1ms), Bidirectional	DO-214AC	1ba	1j	Eic
S018	STUS018	TVS	Vbr=16.7..20.4V, 18.8A, 500W(1ms)	DO-214AC	1d	1a	Eic
S019	SMAJ16	TVS	Vrwm=16V, Vbr=17.8..21.8V, 13.9A, 400W(1ms)	DO-214AC	1d	1a	Eic
S019	SMAJ16C	TVS	Vrwm=16V, Vbr=17.8..21.8V, 13.9A, 400W(1ms), Bidirectional	DO-214AC	1ba	1j	Eic
S019	STBS019	TVS	Vbr=17.8..21.8V, 17.6A, 500W(1ms), Bidirectional	DO-214AC	1ba	1j	Eic



SMD code	Type	Function	Short description	Case	Pinout	St.	Mnf.
S019	STUS019	TVS	Vbr=17.8..21.8V, 1.7.6A, 500W(1ms)	DO-214AC	1d	1a	Eic
S020	SMAJ17	TVS	Vrwm=17V, Vbr=18.9..23.1V, 13.1A, 400W(1ms)	DO-214AC	1d	1a	Eic
S020	SMAJ17C	TVS	Vrwm=17V, Vbr=18.9..23.1V, 13.1A, 400W(1ms), Bidirectional	DO-214AC	1ba	1j	Eic
S020	STBS020	TVS	Vbr=18.9..23.1V, 16.4A, 500W(1ms), Bidirectional	DO-214AC	1ba	1j	Eic
S020	STUS020	TVS	Vbr=18.9..23.1V, 16.4A, 500W(1ms)	DO-214AC	1d	1a	Eic
S021	SMAJ18	TVS	Vrwm=18V, Vbr=20.0..24.4V, 12.4A, 400W(1ms)	DO-214AC	1d	1a	Eic
S021	SMAJ18C	TVS	Vrwm=18V, Vbr=20.0..24.4V, 12.4A, 400W(1ms), Bidirectional	DO-214AC	1ba	1j	Eic
S021	STBS021	TVS	Vbr=20..24.4V, 15.5A, 500W(1ms), Bidirectional	DO-214AC	1ba	1j	Eic
S021	STUS021	TVS	Vbr=20..24.4V, 15.5A, 500W(1ms)	DO-214AC	1d	1a	Eic
S023	SMAJ20	TVS	Vrwm=20V, Vbr=22.2..27.1V, 11.2A, 400W(1ms)	DO-214AC	1d	1a	Eic
S023	SMAJ20C	TVS	Vrwm=20V, Vbr=22.2..27.1V, 11.2A, 400W(1ms), Bidirectional	DO-214AC	1ba	1j	Eic
S023	STBS023	TVS	Vbr=22.2..27.1V, 13.9A, 500W(1ms), Bidirectional	DO-214AC	1ba	1j	Eic
S023	STUS023	TVS	Vbr=22.2..27.1V, 13.9A, 500W(1ms)	DO-214AC	1d	1a	Eic
S026	SMAJ22	TVS	Vrwm=22V, Vbr=24.4..29.8V, 10.2A, 400W(1ms)	DO-214AC	1d	1a	Eic
S026	SMAJ22C	TVS	Vrwm=22V, Vbr=24.4..29.8V, 10.2A, 400W(1ms), Bidirectional	DO-214AC	1ba	1j	Eic
S026	STBS026	TVS	Vbr=24.4..29.8V, 12.7A, 500W(1ms), Bidirectional	DO-214AC	1ba	1j	Eic
S026	STUS026	TVS	Vbr=24.4..29.8V, 12.7A, 500W(1ms)	DO-214AC	1d	1a	Eic
S028	SMAJ24	TVS	Vrwm=24V, Vbr=26.7..32.6V, 9.3A, 400W(1ms)	DO-214AC	1d	1a	Eic
S028	SMAJ24C	TVS	Vrwm=24V, Vbr=26.7..32.6V, 9.3A, 400W(1ms), Bidirectional	DO-214AC	1ba	1j	Eic
S028	STBS028	TVS	Vbr=26.7..32.6V, 11.6A, 500W(1ms), Bidirectional	DO-214AC	1ba	1j	Eic
S028	STUS028	TVS	Vbr=26.7..32.6V, 11.6A, 500W(1ms)	DO-214AC	1d	1a	Eic
S030	SMAJ26	TVS	Vrwm=26V, Vbr=28.9..35.3V, 8.6A, 400W(1ms)	DO-214AC	1d	1a	Eic
S030	SMAJ26C	TVS	Vrwm=26V, Vbr=28.9..35.3V, 8.6A, 400W(1ms), Bidirectional	DO-214AC	1ba	1j	Eic
S030	STBS030	TVS	Vbr=28.9..35.3V, 10.7A, 500W(1ms), Bidirectional	DO-214AC	1ba	1j	Eic
S030	STUS030	TVS	Vbr=28.9..35.3V, 10.7A, 500W(1ms)	DO-214AC	1d	1a	Eic
S033	SMAJ28	TVS	Vrwm=28V, Vbr=31.1..38.0V, 8.0A, 400W(1ms)	DO-214AC	1d	1a	Eic
S033	SMAJ28C	TVS	Vrwm=28V, Vbr=31.1..38.0V, 8.0A, 400W(1ms), Bidirectional	DO-214AC	1ba	1j	Eic
S033	STBS033	TVS	Vbr=31.1..38V, 9.9A, 500W(1ms), Bidirectional	DO-214AC	1ba	1j	Eic
S033	STUS033	TVS	Vbr=31.1..38V, 9.9A, 500W(1ms)	DO-214AC	1d	1a	Eic
S035	SMAJ30	TVS	Vrwm=30V, Vbr=33.3..40.7V, 7.5A, 400W(1ms)	DO-214AC	1d	1a	Eic
S035	SMAJ30C	TVS	Vrwm=30V, Vbr=33.3..40.7V, 7.5A, 400W(1ms), Bidirectional	DO-214AC	1ba	1j	Eic
S035	STBS035	TVS	Vbr=33.3..40.7V, 9.3A, 500W(1ms), Bidirectional	DO-214AC	1ba	1j	Eic
S035	STUS035	TVS	Vbr=33.3..40.7V, 9.3A, 500W(1ms)	DO-214AC	1d	1a	Eic
S039	SMAJ33	TVS	Vrwm=33V, Vbr=36.7..44.9V, 6.8A, 400W(1ms)	DO-214AC	1d	1a	Eic
S039	SMAJ33C	TVS	Vrwm=33V, Vbr=36.7..44.9V, 6.8A, 400W(1ms), Bidirectional	DO-214AC	1ba	1j	Eic
S039	STBS039	TVS	Vbr=36.7..44.9V, 8.5A, 500W(1ms), Bidirectional	DO-214AC	1ba	1j	Eic
S039	STUS039	TVS	Vbr=36.7..44.9V, 8.5A, 500W(1ms)	DO-214AC	1d	1a	Eic
S042	SMAJ36	TVS	Vrwm=36V, Vbr=40.0..48.9V, 6.2A, 400W(1ms)	DO-214AC	1d	1a	Eic
S042	SMAJ36C	TVS	Vrwm=36V, Vbr=40.0..48.9V, 6.2A, 400W(1ms), Bidirectional	DO-214AC	1ba	1j	Eic
S042	STBS042	TVS	Vbr=40..48.9V, 7.8A, 500W(1ms), Bidirectional	DO-214AC	1ba	1j	Eic
S042	STUS042	TVS	Vbr=40..48.9V, 7.8A, 500W(1ms)	DO-214AC	1d	1a	Eic
S047	SMAJ40	TVS	Vrwm=40V, Vbr=44.4..54.3V, 5.6A, 400W(1ms)	DO-214AC	1d	1a	Eic
S047	SMAJ40C	TVS	Vrwm=40V, Vbr=44.4..54.3V, 5.6A, 400W(1ms), Bidirectional	DO-214AC	1ba	1j	Eic
S047	STBS047	TVS	Vbr=44.4..54.3V, 7A, 500W(1ms), Bidirectional	DO-214AC	1ba	1j	Eic
S047	STUS047	TVS	Vbr=44.4..54.3V, 7A, 500W(1ms)	DO-214AC	1d	1a	Eic
S050	SMAJ43	TVS	Vrwm=43V, Vbr=47.8..58.4V, 5.2A, 400W(1ms)	DO-214AC	1d	1a	Eic
S050	SMAJ43C	TVS	Vrwm=43V, Vbr=47.8..58.4V, 5.2A, 400W(1ms), Bidirectional	DO-214AC	1ba	1j	Eic
S050	STBS050	TVS	Vbr=47.8..58.4V, 6.5A, 500W(1ms), Bidirectional	DO-214AC	1ba	1j	Eic
S050	STUS050	TVS	Vbr=47.8..58.4V, 6.5A, 500W(1ms)	DO-214AC	1d	1a	Eic
S053	SMAJ45	TVS	Vrwm=45V, Vbr=50.0..61.1V, 5.0A, 400W(1ms)	DO-214AC	1d	1a	Eic
S053	SMAJ45C	TVS	Vrwm=45V, Vbr=50.0..61.1V, 5.0A, 400W(1ms), Bidirectional	DO-214AC	1ba	1j	Eic
S053	STBS053	TVS	Vbr=50..61.1V, 6.2A, 500W(1ms), Bidirectional	DO-214AC	1ba	1j	Eic
S053	STUS053	TVS	Vbr=50..61.1V, 6.2A, 500W(1ms)	DO-214AC	1d	1a	Eic
S056	SMAJ48	TVS	Vrwm=48V, Vbr=53.3..65.1V, 4.7A, 400W(1ms)	DO-214AC	1d	1a	Eic
S056	SMAJ48C	TVS	Vrwm=48V, Vbr=53.3..65.1V, 4.7A, 400W(1ms), Bidirectional	DO-214AC	1ba	1j	Eic
S056	STBS056	TVS	Vbr=53.3..65.1V, 5.8A, 500W(1ms), Bidirectional	DO-214AC	1ba	1j	Eic
S056	STUS056	TVS	Vbr=53.3..65.1V, 5.8A, 500W(1ms)	DO-214AC	1d	1a	Eic
S060	SMAJ51	TVS	Vrwm=51V, Vbr=56.7..69.3V, 4.4A, 400W(1ms)	DO-214AC	1d	1a	Eic
S060	SMAJ51C	TVS	Vrwm=51V, Vbr=56.7..69.3V, 4.4A, 400W(1ms), Bidirectional	DO-214AC	1ba	1j	Eic
S060	STBS060	TVS	Vbr=56.7..69.3V, 5.5A, 500W(1ms), Bidirectional	DO-214AC	1ba	1j	Eic
S060	STUS060	TVS	Vbr=56.7..69.3V, 5.5A, 500W(1ms)	DO-214AC	1d	1a	Eic
S063	SMAJ54	TVS	Vrwm=54V, Vbr=60.0..73.3V, 4.2A, 400W(1ms)	DO-214AC	1d	1a	Eic
S063	SMAJ54C	TVS	Vrwm=54V, Vbr=60.0..73.3V, 4.2A, 400W(1ms), Bidirectional	DO-214AC	1ba	1j	Eic
S063	STBS063	TVS	Vbr=60..73.3V, 5.2A, 500W(1ms), Bidirectional	DO-214AC	1ba	1j	Eic
S063	STUS063	TVS	Vbr=60..73.3V, 5.2A, 500W(1ms)	DO-214AC	1d	1a	Eic
S068	SMAJ58	TVS	Vrwm=58V, Vbr=64.4..78.7V, 3.9A, 400W(1ms)	DO-214AC	1d	1a	Eic
S068	SMAJ58C	TVS	Vrwm=58V, Vbr=64.4..78.7V, 3.9A, 400W(1ms), Bidirectional	DO-214AC	1ba	1j	Eic
S068	STBS068	TVS	Vbr=64.4..78.7V, 4.9A, 500W(1ms), Bidirectional	DO-214AC	1ba	1j	Eic
S068	STUS068	TVS	Vbr=64.4..78.7V, 4.9A, 500W(1ms)	DO-214AC	1d	1a	Eic
S06H	SMAJ5.0	TVS	Vrwm=5.0V, Vbr=6.40..7.82V, 41.7A, 400W(1ms)	DO-214AC	1d	1a	Eic



SMD code	Type	Function	Short description	Case	Pinout	St.	Mnf.
S06H	SMAJ5.0C	TVS	Vrwm=5.0V, Vbr=6.40..7.82V, 41.7A, 400W(1ms), Bidirectional	DO-214AC	1ba	1j	Eic
S06H	STBS06H	TVS	Vbr=6.4..7.3V, 52A, 500W(1ms), Bidirectional	DO-214AC	1ba	1j	Eic
S06H	STUS06H	TVS	Vbr=6.4..7.3V, 52A, 500W(1ms)	DO-214AC	1d	1a	Eic
S071	SMAJ6.0	TVS	Vrwm=60V, Vbr=66.7..81.5V, 3.7A, 400W(1ms)	DO-214AC	1d	1a	Eic
S071	SMAJ6.0C	TVS	Vrwm=60V, Vbr=66.7..81.5V, 3.7A, 400W(1ms), Bidirectional	DO-214AC	1ba	1j	Eic
S071	STBS071	TVS	Vbr=66.7..81.5V, 4.7A, 500W(1ms), Bidirectional	DO-214AC	1ba	1j	Eic
S071	STUS071	TVS	Vbr=66.7..81.5V, 4.7A, 500W(1ms)	DO-214AC	1d	1a	Eic
S075	SMAJ6.4	TVS	Vrwm=64V, Vbr=71.1..86.4V, 3.5A, 400W(1ms)	DO-214AC	1d	1a	Eic
S075	SMAJ6.4C	TVS	Vrwm=64V, Vbr=71.1..86.4V, 3.5A, 400W(1ms), Bidirectional	DO-214AC	1ba	1j	Eic
S075	STBS075	TVS	Vbr=71.1..86.9V, 4.4A, 500W(1ms), Bidirectional	DO-214AC	1ba	1j	Eic
S075	STUS075	TVS	Vbr=71.1..86.9V, 4.4A, 500W(1ms)	DO-214AC	1d	1a	Eic
S07A	SMAJ6.0	TVS	Vrwm=6.0V, Vbr=6.67..8.15V, 35.1A, 400W(1ms)	DO-214AC	1d	1a	Eic
S07A	SMAJ6.0C	TVS	Vrwm=6.0V, Vbr=6.67..8.15V, 35.1A, 400W(1ms), Bidirectional	DO-214AC	1ba	1j	Eic
S07A	STBS07A	TVS	Vbr=6.67..8.15V, 43.9A, 500W(1ms), Bidirectional	DO-214AC	1ba	1j	Eic
S07A	STUS07A	TVS	Vbr=6.67..8.15V, 43.9A, 500W(1ms)	DO-214AC	1d	1a	Eic
S07G	SMAJ6.5	TVS	Vrwm=6.5V, Vbr=7.22..8.82V, 32.5A, 400W(1ms)	DO-214AC	1d	1a	Eic
S07G	SMAJ6.5C	TVS	Vrwm=6.5V, Vbr=7.22..8.82V, 32.5A, 400W(1ms), Bidirectional	DO-214AC	1ba	1j	Eic
S07G	STBS07G	TVS	Vbr=7.22..8.82V, 40.7A, 500W(1ms), Bidirectional	DO-214AC	1ba	1j	Eic
S07G	STUS07G	TVS	Vbr=7.22..8.82V, 40.7A, 500W(1ms)	DO-214AC	1d	1a	Eic
S082	SMAJ7.0	TVS	Vrwm=70V, Vbr=77.8..95.1V, 3.2A, 400W(1ms)	DO-214AC	1d	1a	Eic
S082	SMAJ7.0C	TVS	Vrwm=70V, Vbr=77.8..95.1V, 3.2A, 400W(1ms), Bidirectional	DO-214AC	1ba	1j	Eic
S082	STBS082	TVS	Vbr=77.8..95.1V, 4A, 500W(1ms), Bidirectional	DO-214AC	1ba	1j	Eic
S082	STUS082	TVS	Vbr=77.8..95.1V, 4A, 500W(1ms)	DO-214AC	1d	1a	Eic
S088	SMAJ7.5	TVS	Vrwm=75V, Vbr=83.3..102V, 3A, 400W(1ms)	DO-214AC	1d	1a	Eic
S088	SMAJ7.5C	TVS	Vrwm=75V, Vbr=83.3..102V, 3A, 400W(1ms), Bidirectional	DO-214AC	1ba	1j	Eic
S088	STBS088	TVS	Vbr=83.3..102V, 3.7A, 500W(1ms), Bidirectional	DO-214AC	1ba	1j	Eic
S088	STUS088	TVS	Vbr=83.3..102V, 3.7A, 500W(1ms)	DO-214AC	1d	1a	Eic
S08C	SMAJ7.0	TVS	Vrwm=7.0V, Vbr=7.78..9.51V, 30.1A, 400W(1ms)	DO-214AC	1d	1a	Eic
S08C	SMAJ7.0C	TVS	Vrwm=7.0V, Vbr=7.78..9.51V, 30.1A, 400W(1ms), Bidirectional	DO-214AC	1ba	1j	Eic
S08C	STBS08C	TVS	Vbr=7.78..9.51V, 37.8A, 500W(1ms), Bidirectional	DO-214AC	1ba	1j	Eic
S08C	STUS08C	TVS	Vbr=7.78..9.51V, 37.8A, 500W(1ms)	DO-214AC	1d	1a	Eic
S08I	SMAJ7.5	TVS	Vrwm=7.5V, Vbr=8.33..10.2V, 28.0A, 400W(1ms)	DO-214AC	1d	1a	Eic
S08I	SMAJ7.5C	TVS	Vrwm=7.5V, Vbr=8.33..10.2V, 28.0A, 400W(1ms), Bidirectional	DO-214AC	1ba	1j	Eic
S08I	STBS08I	TVS	Vbr=8.33..10.2V, 35A, 500W(1ms), Bidirectional	DO-214AC	1ba	1j	Eic
S08I	STUS08I	TVS	Vbr=8.33..10.2V, 35A, 500W(1ms)	DO-214AC	1d	1a	Eic
S091	SMAJ7.8	TVS	Vrwm=78V, Vbr=86.7..106V, 2.9A, 400W(1ms)	DO-214AC	1d	1a	Eic
S091	SMAJ7.8C	TVS	Vrwm=78V, Vbr=86.7..106V, 2.9A, 400W(1ms), Bidirectional	DO-214AC	1ba	1j	Eic
S091	STBS091	TVS	Vbr=86.7..106V, 3.6A, 500W(1ms), Bidirectional	DO-214AC	1ba	1j	Eic
S091	STUS091	TVS	Vbr=86.7..106V, 3.6A, 500W(1ms)	DO-214AC	1d	1a	Eic
S099	SMAJ8.5	TVS	Vrwm=85V, Vbr=94.4..115V, 2.0A, 400W(1ms)	DO-214AC	1d	1a	Eic
S099	SMAJ8.5C	TVS	Vrwm=85V, Vbr=94.4..115V, 2.0A, 400W(1ms), Bidirectional	DO-214AC	1ba	1j	Eic
S099	STBS099	TVS	Vbr=94.4..115V, 3.3A, 500W(1ms), Bidirectional	DO-214AC	1ba	1j	Eic
S099	STUS099	TVS	Vbr=94.4..115V, 3.3A, 500W(1ms)	DO-214AC	1d	1a	Eic
S09B	SMAJ8.0	TVS	Vrwm=8.0V, Vbr=8.89..10.9V, 26.7A, 400W(1ms)	DO-214AC	1d	1a	Eic
S09B	SMAJ8.0C	TVS	Vrwm=8.0V, Vbr=8.89..10.9V, 26.7A, 400W(1ms), Bidirectional	DO-214AC	1ba	1j	Eic
S09B	STBS09B	TVS	Vbr=8.89..10.9V, 33.3A, 500W(1ms), Bidirectional	DO-214AC	1ba	1j	Eic
S09B	STUS09B	TVS	Vbr=8.89..10.9V, 33.3A, 500W(1ms)	DO-214AC	1d	1a	Eic
S0B1	SMAJ9.0	TVS	Vrwm=90V, Vbr=100..122V, 1.9A, 400W(1ms)	DO-214AC	1d	1a	Eic
S0B1	SMAJ9.0C	TVS	Vrwm=90V, Vbr=100..122V, 1.9A, 400W(1ms), Bidirectional	DO-214AC	1ba	1j	Eic
S0B1	STBS0B1	TVS	Vbr=100..122V, 3.1A, 500W(1ms), Bidirectional	DO-214AC	1ba	1j	Eic
S0B1	STUS0B1	TVS	Vbr=100..122V, 3.1A, 500W(1ms)	DO-214AC	1d	1a	Eic
S0B2	SMAJ1.00C	TVS	Vrwm=100V, Vbr=111..136V, 1.7A, 400W(1ms)	DO-214AC	1d	1a	Eic
S0B2	SMAJ1.00C	TVS	Vrwm=100V, Vbr=111..136V, 1.7A, 400W(1ms), Bidirectional	DO-214AC	1ba	1j	Eic
S0B2	STBS0B2	TVS	Vbr=111..136V, 2.8A, 500W(1ms), Bidirectional	DO-214AC	1ba	1j	Eic
S0B2	STUS0B2	TVS	Vbr=111..136V, 2.8A, 500W(1ms)	DO-214AC	1d	1a	Eic
S0B3	SMAJ1.10	TVS	Vrwm=110V, Vbr=122..149V, 1.5A, 400W(1ms)	DO-214AC	1d	1a	Eic
S0B3	SMAJ1.10C	TVS	Vrwm=110V, Vbr=122..149V, 1.5A, 400W(1ms), Bidirectional	DO-214AC	1ba	1j	Eic
S0B3	STBS0B3	TVS	Vbr=122..149V, 2.6A, 500W(1ms), Bidirectional	DO-214AC	1ba	1j	Eic
S0B3	STUS0B3	TVS	Vbr=122..149V, 2.6A, 500W(1ms)	DO-214AC	1d	1a	Eic
S0B4	SMAJ1.20	TVS	Vrwm=120V, Vbr=133..163V, 1.4A, 400W(1ms)	DO-214AC	1d	1a	Eic
S0B4	SMAJ1.20C	TVS	Vrwm=120V, Vbr=133..163V, 1.4A, 400W(1ms), Bidirectional	DO-214AC	1ba	1j	Eic
S0B4	STBS0B4	TVS	Vbr=133..163V, 2.3A, 500W(1ms), Bidirectional	DO-214AC	1ba	1j	Eic
S0B4	STUS0B4	TVS	Vbr=133..163V, 2.3A, 500W(1ms)	DO-214AC	1d	1a	Eic
S0B5	SMAJ1.30	TVS	Vrwm=130V, Vbr=144..176V, 1.3A, 400W(1ms)	DO-214AC	1d	1a	Eic
S0B5	SMAJ1.30C	TVS	Vrwm=130V, Vbr=144..176V, 1.3A, 400W(1ms), Bidirectional	DO-214AC	1ba	1j	Eic
S0B5	STBS0B5	TVS	Vbr=144..176V, 2.2A, 500W(1ms), Bidirectional	DO-214AC	1ba	1j	Eic
S0B5	STUS0B5	TVS	Vbr=144..176V, 2.2A, 500W(1ms)	DO-214AC	1d	1a	Eic
S0B8	SMAJ1.50	TVS	Vrwm=150V, Vbr=167..204V, 1.1A, 400W(1ms)	DO-214AC	1d	1a	Eic
S0B8	SMAJ1.50C	TVS	Vrwm=150V, Vbr=167..204V, 1.1A, 400W(1ms), Bidirectional	DO-214AC	1ba	1j	Eic
S0B8	STBS0B8	TVS	Vbr=167..204V, 1.9A, 500W(1ms), Bidirectional	DO-214AC	1ba	1j	Eic



SMD code	Type	Function	Short description	Case	Pinout	St.	Mnf.
S0B8	STUS0B8	TVS	Vbr=167..204 V, 1.9A, 500W(1ms)	DO-214AC	1d	1a	Eic
S0B9	SMAJ160	TVS	Vrwm=160 V, Vbr=178..218V, 1A, 400W(1ms)	DO-214AC	1d	1a	Eic
S0B9	SMAJ160C	TVS	Vrwm=160 V, Vbr=178..218 V, 1A, 400W(1ms), Bidirectional	DO-214AC	1ba	1j	Eic
S0B9	STBS0B9	TVS	Vbr=178..218 V, 1.7A, 500W(1ms), Bidirectional	DO-214AC	1ba	1j	Eic
S0B9	STUS0B9	TVS	Vbr=178..218V, 1.7A, 500W(1ms)	DO-214AC	1d	1a	Eic
S0D0	SMAJ170	TVS	Vrwm=170 V, Vbr=189..231V, 0.99A, 400W(1ms)	DO-214AC	1d	1a	Eic
S0D0	SMAJ170C	TVS	Vrwm=170 V, Vbr=189..231V, 0.99A, 400W(1ms), Bidirectional	DO-214AC	1ba	1j	Eic
S0D0	STBS0D0	TVS	Vbr=189..231 V, 1.6A, 500W(1ms), Bidirectional	DO-214AC	1ba	1j	Eic
S0D0	STUS0D0	TVS	Vbr=189..231 V, 1.6A, 500W(1ms)	DO-214AC	1d	1a	Eic
S0D1	SMAJ188	TVS	Vrwm=188 V, Vbr=209..231V, 0.9A, 400W(1ms)	DO-214AC	1d	1a	Eic
S0D1	SMAJ188C	TVS	Vrwm=188 V, Vbr=209..231V, 0.9A, 400W(1ms), Bidirectional	DO-214AC	1ba	1j	Eic
S1	1PS10SB62	Si-diode	Schottky, Sw, Fast, 40 V, 20mA, Vf<0.8V(1mA), <0.6pF	SOD882	13d	2b	Phi
S1	1PS76SB21	Si-diode	SBR, U-Fast, Sw, 40V, 0.2A, Vf<0.55V(0.2A), <0.3ns	SOD-323	5d	1a	Phi
S1	1SS239	Si-diode	Schottky, VHF/UHF, 6V, 30mA	SOD-323	5d	1a	Tos
S1	BAV70BPT	Si-diode	Sw, 100V, 150mA, Vf<1.25V(150mA), 4ns	SOD-123	5d	1a	Chm
S1	CMDSH-3	Si-diode	Sw, 30 V, 100mA, 250mW, Vf<0.8V(100mA), 7pF	SOD-323	5d	1a	Cen
S1	FS2A	Si-diode	Rectifier, 50V, 1.5A, Vf<1.1V(1.5A), 4μs	DO-214AA	1d	1a	Fag
S1	SD101AW	Si-diode	Schottky, Fast Sw, 60 V, 15mA, 2pF, 1ns	SOD-123	5d	1d	Di
S1	SD101AWS	Si-diode	Schottky, Fast Sw, 60 V, 15mA, 2pF, 1ns	SOD-323	5d	1d	Di
S110	SSM110PT	Si-diode	Rectifier, Schottky, 100V, 1A, Vf<0.8V(1A)	DO-214AC	1d	1a	Chm
S12L	SSM12LPT	Si-diode	Rectifier, Schottky, 20V, 1A, Vf<0.38V(1A)	DO-214AC	1d	1a	Chm
S13L	SSM13LPT	Si-diode	Rectifier, Schottky, 30V, 1A, Vf<0.38V(1A)	DO-214AC	1d	1a	Chm
S14	STPS140Z	Si-diode	SBR, 40V, 1A, Vf<0.55V(1A), 5ms	SOD-123	5d	1a	Ste
S14H	SSM14LHPT	Si-diode	Rectifier, Schottky, 40V, 1A, Vf<0.35V(1A)	DO-214AC	1d	1a	Chm
S14L	SSM14LPT	Si-diode	Rectifier, Schottky, 40V, 1A, Vf<0.38V(1A)	DO-214AC	1d	1a	Chm
S2	1PS76SB70	Si-diode	SBD, U-Speed, 70 V, 70mA, Vf<1V(15mA), <2pF	SOD-323	5d	1a	Phi
S2	1SS242	Si-diode	Schottky, VHF-Mix/Band-Sw, 5V, 30mA	SOD-123	5d	1a	Tos
S2	1SS315	C-diode	Schottky, UHF-Band Mix, 5V, 30mA, 0.6pF	SOD-323	5d	1a	Tos
S2	CMDSH-23	Si-diode	Sw, 30 V, 200mA, 250mW, Vf<0.55V(200mA), 15pF	SOD-323	5d	1a	Cen
S2	FS2B	Si-diode	Rectifier, 100V, 1.5A, Vf<1.1V(1.5A), 4μs	DO-214AA	1d	1a	Fag
S2	SD101BW	Si-diode	Schottky, Fast Sw, 50 V, 15mA, 2.1pF, 1ns	SOD-123	5d	1d	Di
S2	SD101BWS	Si-diode	Schottky, Fast Sw, 50 V, 15mA, 2.1pF, 1ns	SOD-323	5d	1d	Di
S2	SDB110Q	Si-diode	SBR, 30V, 30mA, 150mW, <10pF, <5ns	SOD-523	6d	1a	Auk
S2	SDB310Q	Si-diode	SBR, 30V, 200mA, 150mW, <10pF, <5ns	SOD-523	6d	1a	Auk
S2	SSM5817SLPT	Si-diode	Rectifier, Schottky, 20V, 500mA, Vf<0.385V(500mA)	SOD-123	5d	1a	Chm
S210	SSM210PT	Si-diode	Rectifier, Schottky, 100V, 2A, Vf<0.8V(2A)	DO-214AC	1d	1a	Chm
S22L	SSM22LPT	Si-diode	Rectifier, Schottky, 20V, 2A, Vf<0.4V(2A)	DO-214AC	1d	1a	Chm
S23L	SSM23LPT	Si-diode	Rectifier, Schottky, 30V, 2A, Vf<0.4V(2A)	DO-214AC	1d	1a	Chm
S24L	SSM24LPT	Si-diode	Rectifier, Schottky, 40V, 2A, Vf<0.4V(2A)	DO-214AC	1d	1a	Chm
S3	1SS357	Si-diode	Schottky, 40V, 100mA, Vf<0.6V(100mA), <25pF	SOD-323	5d	1a	Tos
S3	1SS369	Si-diode	Schottky, 40V, 100mA, Vf<0.6V(100mA), <25pF	SOD-323	5d	1a	Tos
S3	1SS388	Si-diode	Schottky, 45V, 100mA, Vf<0.6V(50mA)	SOD-523	6d	1a	Tos
S3	FS2D	Si-diode	Rectifier, 200V, 1.5A, Vf<1.1V(1.5A), 4μs	DO-214AA	1d	1a	Fag
S3	SD101CW	Si-diode	Schottky, Fast Sw, 40 V, 15mA, 2.2pF, 1ns	SOD-123	5d	1d	Di
S3	SD101CWS	Si-diode	Schottky, Fast Sw, 40 V, 15mA, 2.2pF, 1ns	SOD-323	5d	1d	Di
S3	SSM5818SLPT	Si-diode	Rectifier, Schottky, 30V, 500mA, Vf<0.43V(500mA)	SOD-123	5d	1a	Chm
S31	1SS357	Si-diode	Schottky, 40V, 100mA, Vf<0.6V(100mA), <25pF	SOD-323	5d	1a	Trs
S310	SSM310PT	Si-diode	Rectifier, Schottky, 100V, 3A, Vf<0.85V(3A)	DO-214AC	1d	1a	Chm
S32L	SSM32LPT	Si-diode	Rectifier, Schottky, 20V, 3A, Vf<0.4V(3A)	DO-214AC	1d	1a	Chm
S33L	SSM33LPT	Si-diode	Rectifier, Schottky, 30V, 3A, Vf<0.4V(3A)	DO-214AC	1d	1a	Chm
S34H	SSM34LHPT	Si-diode	Rectifier, Schottky, 40V, 3A, Vf<0.45V(3A)	DO-214AC	1d	1a	Chm
S34L	SSM34LPT	Si-diode	Rectifier, Schottky, 40V, 3A, Vf<0.4V(3A)	DO-214AC	1d	1a	Chm
S4	1PS10SB63	Si-diode	Schottky, Sw, Fast, 5V, 20mA, Vf<0.3V(1mA), <0.5pF	SOD882	13d	2b	Phi
S4	1PS76SB40	Si-diode	SBD, Hi-Speed, 40V, 120mA, <5pF	SOD-323	5d	1a	Phi
S4	1SS367	Si-diode	Schottky, Sw, 15V, 100mA	SOD-123	5d	1a	Tos
S4	1SS373	Si-diode	Schottky, Sw, 15V, 100mA	SOD-323	5d	1a	Tos
S4	1SS389	Si-diode	Schottky, 40V, 100mA	SOD-523	6d	1a	Tos
S4	FS2G	Si-diode	Rectifier, 400V, 1.5A, Vf<1.1V(1.5A), 4μs	DO-214AA	1d	1a	Fag
S4	SD103AW	Si-diode	Schottky, Sw, 40V, 350mA, 400mW, 10ns, 28pF	SOD-123	5d	1d	Di
S4	SD103AWS	Si-diode	Schottky, Sw, 40V, 350mA, 200mW, 10ns, 28pF	SOD-323	5d	1d	Di
S4	SD103BW	Si-diode	Schottky, Sw, 30V, 350mA, 400mW, 10ns, 28pF	SOD-123	5d	1d	Di
S4	SD103BWS	Si-diode	Schottky, Sw, 30V, 350mA, 200mW, 10ns, 28pF	SOD-323	5d	1d	Di
S4	SD103CW	Si-diode	Schottky, Sw, 20V, 350mA, 400mW, 10ns, 28pF	SOD-123	5d	1d	Di
S4	SD103CWS	Si-diode	Schottky, Sw, 20V, 350mA, 200mW, 10ns, 28pF	SOD-323	5d	1d	Di
S4	SSM5819SLPT	Si-diode	Rectifier, Schottky, 40V, 500mA, Vf<0.51V(500mA)	SOD-123	5d	1a	Chm
S5	1PS10SB82	Si-diode	Schottky, Sw, Fast, 15 V, 30mA, Vf<0.7V(30mA), <1pF	SOD882	13d	2b	Phi
S5	FS2J	Si-diode	Rectifier, 600V, 1.5A, Vf<1.1V(1.5A), 4μs	DO-214AA	1d	1a	Fag
S5	PSM11PT	Si-diode	Rectifier, S-fast, 50V, 800mA	SOD-123S	7d	1a	Chm
S5	SD103BW	Si-diode	Schottky, Sw, 30V, 350mA, 400mW, 10ns, 28pF	SOD-123	5d	1d	Di
S5	SD103BWS	Si-diode	Schottky, Sw, 30V, 350mA, 200mW, 10ns, 28pF	SOD-323	5d	1d	Di



SMD code	Type	Function	Short description	Case	Pinout	St.	Mnf.
S5	SD103CW	Si-diode	Schottky, Sw, 20V, 350mA, 400mW, 10ns, 28pF	SOD-123	5d	1d	Di
S5	SD103CWS	Si-diode	Schottky, Sw, 20V, 350mA, 200mW, 10ns, 28pF	SOD-323	5d	1d	Di
S510	SMAJ8_5A	TVS	Vrwm=8.5V, Vbr=9.44..10.4V, 27.8A, 400W(1 ms)	DO-214AC	1d	1a	Eic
S510	SMAJ8_5CA	TVS	Vrwm=8.5V, Vbr=9.44..10.4V, 27.8A, 400W(1 ms), Bidirectional	DO-214AC	1b	1j	Eic
S510	STBS510	TVS	Vbr=9.44..10.4V, 34.7A, 500W(1ms), Bidirectional	DO-214AC	1ba	1j	Eic
S510	STUS510	TVS	Vbr=9.44..10.4V, 34.7A, 500W(1ms)	DO-214AC	1d	1a	Eic
S511	SMAJ9_0A	TVS	Vrwm=9.0V, Vbr=10.0..11.1V, 26.0A, 400W(1 ms)	DO-214AC	1d	1a	Eic
S511	SMAJ9_0CA	TVS	Vrwm=9.0V, Vbr=10.0..11.1V, 26.0A, 400W(1 ms), Bidirectional	DO-214AC	1ba	1j	Eic
S511	STBS511	TVS	Vbr=10..11.1V, 32.5A, 500W(1ms), Bidirectional	DO-214AC	1ba	1j	Eic
S511	STUS511	TVS	Vbr=10..11.1V, 32.5A, 500W(1ms)	DO-214AC	1d	1a	Eic
S512	SMAJ10A	TVS	Vrwm=10V, Vbr=11.1..12.3V, 23.5A, 400W(1ms)	DO-214AC	1d	1a	Eic
S512	SMAJ10CA	TVS	Vrwm=10V, Vbr=11.1..12.3V, 23.5A, 400W(1 ms), Bidirectional	DO-214AC	1ba	1j	Eic
S512	STBS512	TVS	Vbr=11.1..12.3V, 29.4A, 500W(1ms), Bidirectional	DO-214AC	1ba	1j	Eic
S512	STUS512	TVS	Vbr=11.1..12.3V, 29.4A, 500W(1ms)	DO-214AC	1d	1a	Eic
S513	SMAJ11A	TVS	Vrwm=11V, Vbr=12.2..13.5V, 22A, 400W(1ms)	DO-214AC	1d	1a	Eic
S513	SMAJ11CA	TVS	Vrwm=11V, Vbr=12.2..13.5V, 22A, 400W(1ms), Bidirectional	DO-214AC	1ba	1j	Eic
S513	STBS513	TVS	Vbr=12.2..13.5V, 27.4A, 500W(1ms), Bidirectional	DO-214AC	1ba	1j	Eic
S513	STUS513	TVS	Vbr=12.2..13.5V, 27.4A, 500W(1ms)	DO-214AC	1d	1a	Eic
S514	SMAJ12A	TVS	Vrwm=12V, Vbr=13.3..14.7V, 20.1A, 400W(1 ms)	DO-214AC	1d	1a	Eic
S514	SMAJ12CA	TVS	Vrwm=12V, Vbr=13.3..14.7V, 20.1A, 400W(1 ms), Bidirectional	DO-214AC	1ba	1j	Eic
S514	STBS514	TVS	Vbr=13.3..14.7V, 25.1A, 500W(1ms), Bidirectional	DO-214AC	1ba	1j	Eic
S514	STUS514	TVS	Vbr=13.3..14.7V, 25.1A, 500W(1ms)	DO-214AC	1d	1a	Eic
S515	SMAJ13A	TVS	Vrwm=13V, Vbr=14.4..15.9V, 18.6A, 400W(1 ms)	DO-214AC	1d	1a	Eic
S515	SMAJ13CA	TVS	Vrwm=13V, Vbr=14.4..15.9V, 18.6A, 400W(1 ms), Bidirectional	DO-214AC	1ba	1j	Eic
S515	STBS515	TVS	Vbr=14.4..15.9V, 23.2A, 500W(1ms), Bidirectional	DO-214AC	1ba	1j	Eic
S515	STUS515	TVS	Vbr=14.4..15.9V, 23.2A, 500W(1ms)	DO-214AC	1d	1a	Eic
S516	SMAJ14A	TVS	Vrwm=14V, Vbr=15.6..17.2V, 17.2A, 400W(1 ms)	DO-214AC	1d	1a	Eic
S516	SMAJ14CA	TVS	Vrwm=14V, Vbr=15.6..17.2V, 17.2A, 400W(1 ms), Bidirectional	DO-214AC	1ba	1j	Eic
S516	STBS516	TVS	Vbr=15.6..17.2V, 21.5A, 500W(1ms), Bidirectional	DO-214AC	1ba	1j	Eic
S516	STUS516	TVS	Vbr=15.6..17.2V, 21.5A, 500W(1ms)	DO-214AC	1d	1a	Eic
S518	SMAJ15A	TVS	Vrwm=15V, Vbr=16.7..18.5V, 16.4A, 400W(1 ms)	DO-214AC	1d	1a	Eic
S518	SMAJ15CA	TVS	Vrwm=15V, Vbr=16.7..18.5V, 16.4A, 400W(1 ms), Bidirectional	DO-214AC	1ba	1j	Eic
S518	STBS518	TVS	Vbr=16.7..18.5V, 20.6A, 500W(1ms), Bidirectional	DO-214AC	1ba	1j	Eic
S518	STUS518	TVS	Vbr=16.7..18.5V, 20.6A, 500W(1ms)	DO-214AC	1d	1a	Eic
S519	SMAJ16A	TVS	Vrwm=16V, Vbr=17.8..19.7V, 15.4A, 400W(1 ms)	DO-214AC	1d	1a	Eic
S519	SMAJ16CA	TVS	Vrwm=16V, Vbr=17.8..19.7V, 15.4A, 400W(1 ms), Bidirectional	DO-214AC	1ba	1j	Eic
S519	STBS519	TVS	Vbr=17.8..19.7V, 19.2A, 500W(1ms), Bidirectional	DO-214AC	1ba	1j	Eic
S519	STUS519	TVS	Vbr=17.8..19.7V, 19.2A, 500W(1ms)	DO-214AC	1d	1a	Eic
S520	SMAJ17A	TVS	Vrwm=17V, Vbr=18.9..20.9V, 14.5A, 400W(1 ms)	DO-214AC	1d	1a	Eic
S520	SMAJ17CA	TVS	Vrwm=17V, Vbr=18.9..20.9V, 14.5A, 400W(1 ms), Bidirectional	DO-214AC	1ba	1j	Eic
S520	STBS520	TVS	Vbr=18.9..20.9V, 18.1A, 500W(1ms), Bidirectional	DO-214AC	1ba	1j	Eic
S520	STUS520	TVS	Vbr=18.9..20.9V, 18.1A, 500W(1ms)	DO-214AC	1d	1a	Eic
S521	SMAJ18A	TVS	Vrwm=18V, Vbr=20.0..22.1V, 13.7A, 400W(1 ms)	DO-214AC	1d	1a	Eic
S521	SMAJ18CA	TVS	Vrwm=18V, Vbr=20.0..22.1V, 13.7A, 400W(1 ms), Bidirectional	DO-214AC	1ba	1j	Eic
S521	STBS521	TVS	Vbr=20..22.1V, 17.2A, 500W(1ms), Bidirectional	DO-214AC	1ba	1j	Eic
S521	STUS521	TVS	Vbr=20..22.1V, 17.2A, 500W(1ms)	DO-214AC	1d	1a	Eic
S523	SMAJ20A	TVS	Vrwm=20V, Vbr=22.2..24.5V, 12.3A, 400W(1 ms)	DO-214AC	1d	1a	Eic
S523	SMAJ20CA	TVS	Vrwm=20V, Vbr=22.2..24.5V, 12.3A, 400W(1 ms), Bidirectional	DO-214AC	1ba	1j	Eic
S523	STBS523	TVS	Vbr=22.2..24.5V, 15.4A, 500W(1ms), Bidirectional	DO-214AC	1ba	1j	Eic
S523	STUS523	TVS	Vbr=22.2..24.5V, 15.4A, 500W(1ms)	DO-214AC	1d	1a	Eic
S526	SMAJ22A	TVS	Vrwm=22V, Vbr=24.4..26.9V, 11.3A, 400W(1 ms)	DO-214AC	1d	1a	Eic
S526	SMAJ22CA	TVS	Vrwm=22V, Vbr=24.4..26.9V, 11.3A, 400W(1 ms), Bidirectional	DO-214AC	1ba	1j	Eic
S526	STBS526	TVS	Vbr=24.4..26.9V, 14.1A, 500W(1ms), Bidirectional	DO-214AC	1ba	1j	Eic
S526	STUS526	TVS	Vbr=24.4..26.9V, 14.1A, 500W(1ms)	DO-214AC	1d	1a	Eic
S528	SMAJ24A	TVS	Vrwm=24V, Vbr=26.7..29.5V, 10.3A, 400W(1 ms)	DO-214AC	1d	1a	Eic
S528	SMAJ24CA	TVS	Vrwm=24V, Vbr=26.7..29.5V, 10.3A, 400W(1 ms), Bidirectional	DO-214AC	1ba	1j	Eic
S528	STBS528	TVS	Vbr=26.7..29.5V, 12.8A, 500W(1ms), Bidirectional	DO-214AC	1ba	1j	Eic
S528	STUS528	TVS	Vbr=26.7..29.5V, 12.8A, 500W(1ms)	DO-214AC	1d	1a	Eic
S52H	SSM52LHPT	Si-diode	Rectifier, Schottky, 20V, 5A, Vf<0.45V(5A)	DO-214AC	1d	1a	Chm
S52L	SSM52LPT	Si-diode	Rectifier, Schottky, 20V, 5A, Vf<0.4V(5A)	DO-214AC	1d	1a	Chm
S530	SMAJ26A	TVS	Vrwm=26V, Vbr=28.9..31.9V, 9.5A, 400W(1ms)	DO-214AC	1d	1a	Eic
S530	SMAJ26CA	TVS	Vrwm=26V, Vbr=28.9..31.9V, 9.5A, 400W(1ms), Bidirectional	DO-214AC	1ba	1j	Eic
S530	STBS530	TVS	Vbr=28.9..31.9V, 11.9A, 500W(1ms), Bidirectional	DO-214AC	1ba	1j	Eic
S530	STUS530	TVS	Vbr=28.9..31.9V, 11.9A, 500W(1ms)	DO-214AC	1d	1a	Eic
S533	SMAJ28A	TVS	Vrwm=28V, Vbr=31.1..34.4V, 8.8A, 400W(1ms)	DO-214AC	1d	1a	Eic
S533	SMAJ28CA	TVS	Vrwm=28V, Vbr=31.1..34.4V, 8.8A, 400W(1ms), Bidirectional	DO-214AC	1ba	1j	Eic
S533	STBS533	TVS	Vbr=31.1..34.4V, 11A, 500W(1ms), Bidirectional	DO-214AC	1ba	1j	Eic
S533	STUS533	TVS	Vbr=31.1..34.4V, 11A, 500W(1ms)	DO-214AC	1d	1a	Eic
S535	SMAJ30A	TVS	Vrwm=30V, Vbr=33.3..36.8V, 8.3A, 400W(1ms)	DO-214AC	1d	1a	Eic
S535	SMAJ30CA	TVS	Vrwm=30V, Vbr=33.3..36.8V, 8.3A, 400W(1ms), Bidirectional	DO-214AC	1ba	1j	Eic



SMD code	Type	Function	Short description	Case	Pinout	St.	Mnf.
S535	STBS535	TVS	Vbr=33.3..36.8V, 10.3A, 500W(1ms), Bidirectional	DO-214AC	1ba	1j	Eic
S535	STUS535	TVS	Vbr=33.3..36.8V, 10.3A, 500W(1ms)	DO-214AC	1d	1a	Eic
S539	SMAJ33A	TVS	Vrwm=33V, Vbr=36.7..40.6V, 7.5A, 400W(1ms)	DO-214AC	1d	1a	Eic
S539	SMAJ33CA	TVS	Vrwm=33V, Vbr=36.7..40.6V, 7.5A, 400W(1ms), Bidirectional	DO-214AC	1ba	1j	Eic
S539	STBS539	TVS	Vbr=36.7..40.6V, 9.4A, 500W(1ms), Bidirectional	DO-214AC	1ba	1j	Eic
S539	STUS539	TVS	Vbr=36.7..40.6V, 9.4A, 500W(1ms)	DO-214AC	1d	1a	Eic
S542	SMAJ36A	TVS	Vrwm=36V, Vbr=40.0..44.2V, 6.9A, 400W(1ms)	DO-214AC	1d	1a	Eic
S542	SMAJ36CA	TVS	Vrwm=36V, Vbr=40.0..44.2V, 6.9A, 400W(1ms), Bidirectional	DO-214AC	1ba	1j	Eic
S542	STBS542	TVS	Vbr=40..44.2V, 8.6A, 500W(1ms), Bidirectional	DO-214AC	1ba	1j	Eic
S542	STUS542	TVS	Vbr=40..44.2V, 8.6A, 500W(1ms)	DO-214AC	1d	1a	Eic
S547	SMAJ40A	TVS	Vrwm=40V, Vbr=44.4..49.1V, 6.2A, 400W(1ms)	DO-214AC	1d	1a	Eic
S547	SMAJ40CA	TVS	Vrwm=40V, Vbr=44.4..49.1V, 6.2A, 400W(1ms), Bidirectional	DO-214AC	1ba	1j	Eic
S547	STBS547	TVS	Vbr=44.4..49.1V, 7.8A, 500W(1ms), Bidirectional	DO-214AC	1ba	1j	Eic
S547	STUS547	TVS	Vbr=44.4..49.1V, 7.8A, 500W(1ms)	DO-214AC	1d	1a	Eic
S54L	SSM54LPT	Si-diode	Rectifier, Schottky, 40V, 5A, Vf<0.4V(5A)	DO-214AC	1d	1a	Chm
S550	SMAJ43A	TVS	Vrwm=43V, Vbr=47.8..52.8V, 5.7A, 400W(1ms)	DO-214AC	1d	1a	Eic
S550	SMAJ43CA	TVS	Vrwm=43V, Vbr=47.8..52.8V, 5.7A, 400W(1ms), Bidirectional	DO-214AC	1ba	1j	Eic
S550	STBS550	TVS	Vbr=47.8..52.8V, 7.2A, 500W(1ms), Bidirectional	DO-214AC	1ba	1j	Eic
S550	STUS550	TVS	Vbr=47.8..52.8V, 7.2A, 500W(1ms)	DO-214AC	1d	1a	Eic
S553	SMAJ45A	TVS	Vrwm=45V, Vbr=50.0..55.3V, 5.5A, 400W(1ms)	DO-214AC	1d	1a	Eic
S553	SMAJ45CA	TVS	Vrwm=45V, Vbr=50.0..55.3V, 5.5A, 400W(1ms), Bidirectional	DO-214AC	1ba	1j	Eic
S553	STBS553	TVS	Vbr=50..55.3V, 6.9A, 500W(1ms), Bidirectional	DO-214AC	1ba	1j	Eic
S553	STUS553	TVS	Vbr=50..55.3V, 6.9A, 500W(1ms)	DO-214AC	1d	1a	Eic
S556	SMAJ48A	TVS	Vrwm=48V, Vbr=53.3..58.9V, 5.2A, 400W(1ms)	DO-214AC	1d	1a	Eic
S556	SMAJ48CA	TVS	Vrwm=48V, Vbr=53.3..58.9V, 5.2A, 400W(1ms), Bidirectional	DO-214AC	1ba	1j	Eic
S556	STBS556	TVS	Vbr=53.3..58.9V, 6.5A, 500W(1ms), Bidirectional	DO-214AC	1ba	1j	Eic
S556	STUS556	TVS	Vbr=53.3..58.9V, 6.5A, 500W(1ms)	DO-214AC	1d	1a	Eic
S560	SMAJ51A	TVS	Vrwm=51V, Vbr=56.7..62.7V, 4.9A, 400W(1ms)	DO-214AC	1d	1a	Eic
S560	SMAJ51CA	TVS	Vrwm=51V, Vbr=56.7..62.7V, 4.9A, 400W(1ms), Bidirectional	DO-214AC	1ba	1j	Eic
S560	STBS560	TVS	Vbr=56.7..62.7V, 6.1A, 500W(1ms), Bidirectional	DO-214AC	1ba	1j	Eic
S560	STUS560	TVS	Vbr=56.7..62.7V, 6.1A, 500W(1ms)	DO-214AC	1d	1a	Eic
S563	SMAJ54A	TVS	Vrwm=54V, Vbr=60.0..66.3V, 4.6A, 400W(1ms)	DO-214AC	1d	1a	Eic
S563	SMAJ54CA	TVS	Vrwm=54V, Vbr=60.0..66.3V, 4.6A, 400W(1ms), Bidirectional	DO-214AC	1ba	1j	Eic
S563	STBS563	TVS	Vbr=60..66.3V, 5.7A, 500W(1ms), Bidirectional	DO-214AC	1ba	1j	Eic
S563	STUS563	TVS	Vbr=60..66.3V, 5.7A, 500W(1ms)	DO-214AC	1d	1a	Eic
S568	SMAJ58A	TVS	Vrwm=58V, Vbr=64.4..71.2V, 4.3A, 400W(1ms)	DO-214AC	1d	1a	Eic
S568	SMAJ58CA	TVS	Vrwm=58V, Vbr=64.4..71.2V, 4.3A, 400W(1ms), Bidirectional	DO-214AC	1ba	1j	Eic
S568	STBS568	TVS	Vbr=64.4..71.2V, 5.3A, 500W(1ms), Bidirectional	DO-214AC	1ba	1j	Eic
S568	STUS568	TVS	Vbr=64.4..71.2V, 5.3A, 500W(1ms)	DO-214AC	1d	1a	Eic
S56H	SMAJ5.0A	TVS	Vrwm=5.0V, Vbr=6.40..7.25V, 43.5A, 400W(1 ms)	DO-214AC	1d	1a	Eic
S56H	SMAJ5.0CA	TVS	Vrwm=5.0V, Vbr=6.40..7.25V, 43.5A, 400W(1 ms), Bidirectional	DO-214AC	1ba	1j	Eic
S56H	STBS56H	TVS	Vbr=6.4..7V, 54.3A, 500W(1ms), Bidirectional	DO-214AC	1ba	1j	Eic
S56H	STUS56H	TVS	Vbr=6.4..7V, 54.3A, 500W(1ms)	DO-214AC	1d	1a	Eic
S571	SMAJ60A	TVS	Vrwm=60V, Vbr=66.7..73.7V, 4.1A, 400W(1ms)	DO-214AC	1d	1a	Eic
S571	SMAJ60CA	TVS	Vrwm=60V, Vbr=66.7..73.7V, 4.1A, 400W(1ms), Bidirectional	DO-214AC	1ba	1j	Eic
S571	STBS571	TVS	Vbr=66.7..73.7V, 5.2A, 500W(1ms), Bidirectional	DO-214AC	1ba	1j	Eic
S571	STUS571	TVS	Vbr=66.7..73.7V, 5.2A, 500W(1ms)	DO-214AC	1d	1a	Eic
S575	SMAJ64A	TVS	Vrwm=64V, Vbr=71.1..78.6V, 3.9A, 400W(1ms)	DO-214AC	1d	1a	Eic
S575	SMAJ64CA	TVS	Vrwm=64V, Vbr=71.1..78.6V, 3.9A, 400W(1ms), Bidirectional	DO-214AC	1ba	1j	Eic
S575	STBS575	TVS	Vbr=71.1..78.6V, 4.9A, 500W(1ms), Bidirectional	DO-214AC	1ba	1j	Eic
S575	STUS575	TVS	Vbr=71.1..78.6V, 4.9A, 500W(1ms)	DO-214AC	1d	1a	Eic
S57A	SMAJ6.0A	TVS	Vrwm=6.0V, Vbr=6.67..7.37V, 38.8A, 400W(1 ms)	DO-214AC	1d	1a	Eic
S57A	SMAJ6.0CA	TVS	Vrwm=6.0V, Vbr=6.67..7.37V, 38.8A, 400W(1 ms), Bidirectional	DO-214AC	1ba	1j	Eic
S57A	STBS57A	TVS	Vbr=6.67..7.37V, 48.5A, 500W(1ms), Bidirectional	DO-214AC	1ba	1j	Eic
S57A	STUS57A	TVS	Vbr=6.67..7.37V, 48.5A, 500W(1ms)	DO-214AC	1d	1a	Eic
S57G	SMAJ6.5A	TVS	Vrwm=6.5V, Vbr=7.22..7.98V, 35.7A, 400W(1 ms)	DO-214AC	1d	1a	Eic
S57G	SMAJ6.5CA	TVS	Vrwm=6.5V, Vbr=7.22..7.98V, 35.7A, 400W(1 ms), Bidirectional	DO-214AC	1ba	1j	Eic
S57G	STBS57G	TVS	Vbr=7.22..7.98V, 44.7A, 500W(1ms), Bidirectional	DO-214AC	1ba	1j	Eic
S57G	STUS57G	TVS	Vbr=7.22..7.98V, 44.7A, 500W(1ms)	DO-214AC	1d	1a	Eic
S582	SMAJ70A	TVS	Vrwm=70V, Vbr=77.8..86V, 3.5A, 400W(1ms)	DO-214AC	1d	1a	Eic
S582	SMAJ70CA	TVS	Vrwm=70V, Vbr=77.8..86V, 3.5A, 400W(1ms), Bidirectional	DO-214AC	1ba	1j	Eic
S582	STBS582	TVS	Vbr=77.8..86V, 4.4A, 500W(1ms), Bidirectional	DO-214AC	1ba	1j	Eic
S582	STUS582	TVS	Vbr=77.8..86V, 4.4A, 500W(1ms)	DO-214AC	1d	1a	Eic
S588	SMAJ75A	TVS	Vrwm=75V, Vbr=83.3..92.1V, 3.3A, 400W(1ms)	DO-214AC	1d	1a	Eic
S588	SMAJ75CA	TVS	Vrwm=75V, Vbr=83.3..92.1V, 3.3A, 400W(1ms), Bidirectional	DO-214AC	1ba	1j	Eic
S588	STBS588	TVS	Vbr=83.3..92.1V, 4.1A, 500W(1ms), Bidirectional	DO-214AC	1ba	1j	Eic
S588	STUS588	TVS	Vbr=83.3..92.1V, 4.1A, 500W(1ms)	DO-214AC	1d	1a	Eic
S58C	SMAJ7.0A	TVS	Vrwm=7.0V, Vbr=7.78..8.6V, 33.3A, 400W(1ms)	DO-214AC	1d	1a	Eic
S58C	SMAJ7.0CA	TVS	Vrwm=7.0V, Vbr=7.78..8.6V, 33.3A, 400W(1ms), Bidirectional	DO-214AC	1ba	1j	Eic
S58C	STBS58C	TVS	Vbr=7.78..8.6V, 41.7A, 500W(1ms), Bidirectional	DO-214AC	1ba	1j	Eic



SMD code	Type	Function	Short description	Case	Pinout	St.	Mnf.
S58C	STUS58C	TVS	Vbr=7.78..8.6V, 41.7A, 500W(1ms)	DO-214AC	1d	1a	Eic
S58I	SMAJ7_5A	TVS	Vrwm=7.5V, Vbr=8.33..9.21V, 31.0A, 400W(1ms)	DO-214AC	1d	1a	Eic
S58I	SMAJ7_5CA	TVS	Vrwm=7.5V, Vbr=8.33..9.21V, 31.0A, 400W(1ms), Bidirectional	DO-214AC	1ba	1j	Eic
S58I	STBS58I	TVS	Vbr=8.33..9.21V, 38.8A, 500W(1ms), Bidirectional	DO-214AC	1ba	1j	Eic
S58I	STUS58I	TVS	Vbr=8.33..9.21V, 38.8A, 500W(1ms)	DO-214AC	1d	1a	Eic
S591	SMAJ7_8A	TVS	Vrwm=78V, Vbr=86.7..95.8V, 3.2A, 400W(1ms)	DO-214AC	1d	1a	Eic
S591	SMAJ7_8CA	TVS	Vrwm=78V, Vbr=86.7..95.8V, 3.2A, 400W(1ms), Bidirectional	DO-214AC	1ba	1j	Eic
S591	STBS591	TVS	Vbr=86.7..95.8V, 4A, 500W(1ms), Bidirectional	DO-214AC	1ba	1j	Eic
S591	STUS591	TVS	Vbr=86.7..95.8V, 4A, 500W(1ms)	DO-214AC	1d	1a	Eic
S599	SMAJ8_5A	TVS	Vrwm=85V, Vbr=94.4..104V, 2.2A, 400W(1ms)	DO-214AC	1d	1a	Eic
S599	SMAJ8_5CA	TVS	Vrwm=85V, Vbr=94.4..104V, 2.2A, 400W(1ms), Bidirectional	DO-214AC	1ba	1j	Eic
S599	STBS599	TVS	Vbr=94.4..104V, 3.6A, 500W(1ms), Bidirectional	DO-214AC	1ba	1j	Eic
S599	STUS599	TVS	Vbr=94.4..104V, 3.6A, 500W(1ms)	DO-214AC	1d	1a	Eic
S59B	SMAJ8_0A	TVS	Vrwm=8.0V, Vbr=8.89..9.83V, 29.4A, 400W(1ms)	DO-214AC	1d	1a	Eic
S59B	SMAJ8_0CA	TVS	Vrwm=8.0V, Vbr=8.89..9.83V, 29.4A, 400W(1ms), Bidirectional	DO-214AC	1ba	1j	Eic
S59B	STBS59B	TVS	Vbr=8.89..9.3V, 36.7A, 500W(1ms), Bidirectional	DO-214AC	1ba	1j	Eic
S59B	STUS59B	TVS	Vbr=8.89..9.3V, 36.7A, 500W(1ms)	DO-214AC	1d	1a	Eic
S5B1	SMAJ9_0A	TVS	Vrwm=90V, Vbr=100..111V, 2.1A, 400W(1ms)	DO-214AC	1d	1a	Eic
S5B1	SMAJ9_0CA	TVS	Vrwm=90V, Vbr=100..111V, 2.1A, 400W(1ms), Bidirectional	DO-214AC	1ba	1j	Eic
S5B1	STBS5B1	TVS	Vbr=100..111V, 3.4A, 500W(1ms), Bidirectional	DO-214AC	1ba	1j	Eic
S5B1	STUS5B1	TVS	Vbr=100..111V, 3.4A, 500W(1ms)	DO-214AC	1d	1a	Eic
S5B2	SMAJ1_00A	TVS	Vrwm=100V, Vbr=111..123V, 1.9A, 400W(1ms)	DO-214AC	1d	1a	Eic
S5B2	SMAJ1_00CA	TVS	Vrwm=100V, Vbr=111..123V, 1.9A, 400W(1ms), Bidirectional	DO-214AC	1ba	1j	Eic
S5B2	STBS5B2	TVS	Vbr=111..123V, 3.1A, 500W(1ms), Bidirectional	DO-214AC	1ba	1j	Eic
S5B2	STUS5B2	TVS	Vbr=111..123V, 3.1A, 500W(1ms)	DO-214AC	1d	1a	Eic
S5B3	SMAJ1_10A	TVS	Vrwm=110V, Vbr=122..135V, 1.7A, 400W(1ms)	DO-214AC	1d	1a	Eic
S5B3	SMAJ1_10CA	TVS	Vrwm=110V, 122..135V, 1.7A, 400W(1ms), Bidirectional	DO-214AC	1ba	1j	Eic
S5B3	STBS5B3	TVS	Vbr=122..135V, 2.8A, 500W(1ms), Bidirectional	DO-214AC	1ba	1j	Eic
S5B3	STUS5B3	TVS	Vbr=122..135V, 2.8A, 500W(1ms)	DO-214AC	1d	1a	Eic
S5B4	SMAJ1_20A	TVS	Vrwm=120V, Vbr=133..147V, 1.6A, 400W(1ms)	DO-214AC	1d	1a	Eic
S5B4	SMAJ1_20CA	TVS	Vrwm=120V, Vbr=133..147V, 1.6A, 400W(1ms), Bidirectional	DO-214AC	1ba	1j	Eic
S5B4	STBS5B4	TVS	Vbr=133..147V, 2A, 500W(1ms), Bidirectional	DO-214AC	1ba	1j	Eic
S5B4	STUS5B4	TVS	Vbr=133..147V, 2A, 500W(1ms)	DO-214AC	1d	1a	Eic
S5B5	SMAJ1_30A	TVS	Vrwm=130V, Vbr=144..159V, 1.4A, 400W(1ms)	DO-214AC	1d	1a	Eic
S5B5	SMAJ1_30CA	TVS	Vrwm=130V, Vbr=144..159V, 1.4A, 400W(1ms), Bidirectional	DO-214AC	1ba	1j	Eic
S5B5	STBS5B5	TVS	Vbr=144..159V, 2.4A, 500W(1ms), Bidirectional	DO-214AC	1ba	1j	Eic
S5B5	STUS5B5	TVS	Vbr=144..159V, 2.4A, 500W(1ms)	DO-214AC	1d	1a	Eic
S5B8	SMAJ1_50A	TVS	Vrwm=150V, Vbr=167..185V, 1.2A, 400W(1ms)	DO-214AC	1d	1a	Eic
S5B8	SMAJ1_50CA	TVS	Vrwm=150V, Vbr=167..185V, 1.2A, 400W(1ms), Bidirectional	DO-214AC	1ba	1j	Eic
S5B8	STBS5B8	TVS	Vbr=167..185V, 2.1A, 500W(1ms), Bidirectional	DO-214AC	1ba	1j	Eic
S5B8	STUS5B8	TVS	Vbr=167..185V, 2.1A, 500W(1ms)	DO-214AC	1d	1a	Eic
S5B9	SMAJ1_60A	TVS	Vrwm=160V, Vbr=178..197V, 1.2A, 400W(1ms)	DO-214AC	1d	1a	Eic
S5B9	SMAJ1_60CA	TVS	Vrwm=160V, Vbr=178..197V, 1.2A, 400W(1ms), Bidirectional	DO-214AC	1ba	1j	Eic
S5B9	STBS5B9	TVS	Vbr=178..197V, 1.9A, 500W(1ms), Bidirectional	DO-214AC	1ba	1j	Eic
S5B9	STUS5B9	TVS	Vbr=178..197V, 1.9A, 500W(1ms)	DO-214AC	1d	1a	Eic
S5D0	SMAJ1_70A	TVS	Vrwm=170V, Vbr=189..209V, 1.09A, 400W(1ms)	DO-214AC	1d	1a	Eic
S5D0	SMAJ1_70CA	TVS	Vrwm=170V, Vbr=189..209V, 1.09A, 400W(1ms), Bidirectional	DO-214AC	1ba	1j	Eic
S5D0	STBS5D0	TVS	Vbr=189..209V, 1.8A, 500W(1ms), Bidirectional	DO-214AC	1ba	1j	Eic
S5D0	STUS5D0	TVS	Vbr=189..209V, 1.8A, 500W(1ms)	DO-214AC	1d	1a	Eic
S5D1	SMAJ1_88A	TVS	Vrwm=188V, Vbr=209..231V, 0.91A, 400W(1ms)	DO-214AC	1d	1a	Eic
S5D1	SMAJ1_88CA	TVS	Vrwm=188V, Vbr=209..231V, 0.91A, 400W(1ms), Bidirectional	DO-214AC	1ba	1j	Eic
S6	SD176SB62	Si-diode	Schottky, Sw, 40V, 20mA, Vf<0.8V(2mA), <0.6pF	SOD-323	5d	1a	Phi
S6	D3FS6	Si-diode	SBR, 60V, 3A, Vf<0.58V(3A)	DO-214	1d	1a	Shi
S6	FS2K	Si-diode	Rectifier, 800V, 1.5A, Vf<1.1V(1.5A), 4μs	DO-214AA	1d	1a	Fag
S6	PSM12PT	Si-diode	Rectifier, S-fast, 100V, 800mA	SOD-123S	7d	1a	Chm
S6	SD103AW	Si-diode	Schottky, Sw, 40V, 350mA, 400mW, 10ns, 28pF	SOD-123	5d	1d	Vs
S6	SD103AWS	Si-diode	Schottky, Sw, 40V, 350mA, 200mW, 10ns, 28pF	SOD-323	5d	1a	Vs
S6	SD103CW	Si-diode	Schottky, Sw, 20V, 350mA, 400mW, 10ns, 28pF	SOD-123	5d	1d	Di
S6	SD103CWS	Si-diode	Schottky, Sw, 20V, 350mA, 200mW, 10ns, 28pF	SOD-323	5d	1d	Di
S7	1PS76SB17	Si-diode	Schottky, Sw, 4V, 30mA, Vf<0.6V(10mA), <0.65pF	SOD-323	5d	1a	Phi
S7	BAT42W	Si-diode	SBR, 30V, 200mA, Vf<1V(200mA), 4pF, 5ns	SOD-123	5d	1d	Di
S7	BAT42WS	Si-diode	SBR, 30V, 200mA, Vf<1V(200mA), 4pF, 5ns	SOD-323	5d	1d	Di
S7	FS2M	Si-diode	Rectifier, 1000V, 1.5A, Vf<1.1V(1.5A), 4μs	DO-214AA	1d	1a	Fag
S7	PSM13PT	Si-diode	Rectifier, S-fast, 200V, 800mA	SOD-123S	7d	1a	Chm
S7	SD103BW	Si-diode	Schottky, Sw, 30V, 350mA, 400mW, 10ns, 28pF	SOD-123	5d	1d	Vs
S7	SD103BWS	Si-diode	Schottky, Sw, 30V, 350mA, 200mW, 10ns, 28pF	SOD-323	5d	1a	Vs
S8	BAT43W	Si-diode	SBR, 30V, 200mA, Vf<1V(200mA), 4pF, 5ns	SOD-123	5d	1d	Di
S8	BAT43WS	Si-diode	SBR, 30V, 200mA, Vf<1V(200mA), 4pF, 5ns	SOD-323	5d	1d	Di
S8	MM5Z15V	Z-diode	15V±5%, Izt=5mA, Zzt=30Ω, 200mW	SOD-523	6d	1a	Eic
S8	SD103CW	Si-diode	Schottky, Sw, 20V, 350mA, 400mW, 10ns, 28pF	SOD-123	5d	1d	Vs



SMD code	Type	Function	Short description	Case	Pinout	St.	Mnf.
S8	SD103CWS	Si-diode	Schottky, Sw, 20V, 350mA, 200mW, 10ns, 28pF	SOD-323	5d	1a	Vs
S8	SMD24SPT	Si-diode	Rectifier, Schottky, 40V, 1.5A, Vf<0.65V(1.1A)	SOD-123	5d	1a	Chm
S9	1PS79SB62	Si-diode	SBD, U-Speed, 40V, 2.0mA, <0.6pF	SOD-523	6d	1a	Phi
S9	SSM08150SPT	Si-diode	Rectifier, Schottky, 150V, 800mA, Vf<0.85V(800mA)	SOD-123	5d	1a	Chm
SA	1N571 1W	Si-diode	Schottky, VHF/UHF-Dem, 70V, 15mA, <2pF	SOD-123	5d	1a	Di
SA	1N571 1WS	Si-diode	Schottky, VHF/UHF-Dem, 70V, 15mA, <2pF	SOD-323	5d	1a	Di
SA	CH157H-70PT	Si-diode	SBD, 70V, 15 mA, Vf<1V(15mA), 1ns	SOD-323	5d	1a	Chm
SA	SD101AW	Si-diode	Schottky, Fast Sw, 60V, 3.0mA, 2pF, 1ns	SOD-123	5d	1a	Vs
SA	SD101AWS	Si-diode	Schottky, Fast Sw, 60V, 3.0mA, 2pF, 1ns	SOD-323	5d	1a	Vs
SB	1N626 3W	Si-diode	Schottky, VHF/UHF-Dem, 60V, 15mA, <1.5pF	SOD-123	5d	1a	Di
SB	KDZ9-1B	Z-diode	9.1V±2.5%, 40 mA, 1W	PMDU	7d	1s	Rhm
SB	P4SMA24C	TVS	Vbr=24V, 12A, 400 W(1ms), Bidirectional	DO-214AC	1ba	1j	Fag
SB	SD101BW	Si-diode	Schottky, Fast Sw, 50V, 3.0mA, 2pF, 1ns	SOD-123	5d	1a	Vs
SB	SD101BWS	Si-diode	Schottky, Fast Sw, 50V, 3.0mA, 2pF, 1ns	SOD-323	5d	1a	Vs
SB	SMAJ5 50	TVS	Vrwm=550V, Vbr=513.577V, 1A, 400W(1ms)	DO-214AC	1d	1k	Vs
SB 12	SBM12PT	Si-diode	Rectifier, Schottky, 20V, 1A, Vf<0.5V(1A)	DO-214AA	1d	1a	Chm
SB 13	SBM13PT	Si-diode	Rectifier, Schottky, 30V, 1A, Vf<0.5V(1A)	DO-214AA	1d	1a	Chm
SB 14	SBM14PT	Si-diode	Rectifier, Schottky, 40V, 1A, Vf<0.5V(1A)	DO-214AA	1d	1a	Chm
SB 15	SBM15PT	Si-diode	Rectifier, Schottky, 50V, 1A, Vf<0.7V(1A)	DO-214AA	1d	1a	Chm
SB 16	SBM16PT	Si-diode	Rectifier, Schottky, 60V, 1A, Vf<0.7V(1A)	DO-214AA	1d	1a	Chm
SB 17	SBM17PT	Si-diode	Rectifier, Schottky, 70V, 1A, Vf<0.75V(1A)	DO-214AA	1d	1a	Chm
SB 18	SBM18PT	Si-diode	Rectifier, Schottky, 80V, 1A, Vf<0.75V(1A)	DO-214AA	1d	1a	Chm
SB 19	SBM19PT	Si-diode	Rectifier, Schottky, 90V, 1A, Vf<0.8V(1A)	DO-214AA	1d	1a	Chm
SB 22	SBM22PT	Si-diode	Rectifier, Schottky, 20V, 2A, Vf<0.55V(2A)	DO-214AA	1d	1a	Chm
SB 23	SBM23PT	Si-diode	Rectifier, Schottky, 30V, 2A, Vf<0.55V(2A)	DO-214AA	1d	1a	Chm
SB 24	SBM24PT	Si-diode	Rectifier, Schottky, 40V, 2A, Vf<0.55V(2A)	DO-214AA	1d	1a	Chm
SB 25	SBM25PT	Si-diode	Rectifier, Schottky, 50V, 2A, Vf<0.7V(2A)	DO-214AA	1d	1a	Chm
SB 26	SBM26PT	Si-diode	Rectifier, Schottky, 60V, 2A, Vf<0.7V(2A)	DO-214AA	1d	1a	Chm
SB 27	SBM27PT	Si-diode	Rectifier, Schottky, 70V, 2A, Vf<0.75V(2A)	DO-214AA	1d	1a	Chm
SB 28	SBM28PT	Si-diode	Rectifier, Schottky, 80V, 2A, Vf<0.75V(2A)	DO-214AA	1d	1a	Chm
SB 29	SBM29PT	Si-diode	Rectifier, Schottky, 90V, 2A, Vf<0.8V(2A)	DO-214AA	1d	1a	Chm
SB 32	SBM32PT	Si-diode	Rectifier, Schottky, 20V, 3A, Vf<0.55V(3A)	DO-214AA	1d	1a	Chm
SB 33	SBM33PT	Si-diode	Rectifier, Schottky, 30V, 3A, Vf<0.55V(3A)	DO-214AA	1d	1a	Chm
SB 34	SBM34PT	Si-diode	Rectifier, Schottky, 40V, 3A, Vf<0.55V(3A)	DO-214AA	1d	1a	Chm
SB 35	SBM35PT	Si-diode	Rectifier, Schottky, 50V, 3A, Vf<0.75V(3A)	DO-214AA	1d	1a	Chm
SB 36	SBM36PT	Si-diode	Rectifier, Schottky, 60V, 3A, Vf<0.75V(3A)	DO-214AA	1d	1a	Chm
SB 37	SBM37PT	Si-diode	Rectifier, Schottky, 70V, 3A, Vf<0.75V(3A)	DO-214AA	1d	1a	Chm
SB 38	SBM38PT	Si-diode	Rectifier, Schottky, 80V, 3A, Vf<0.75V(3A)	DO-214AA	1d	1a	Chm
SB 39	SBM39PT	Si-diode	Rectifier, Schottky, 90V, 3A, Vf<0.8V(3A)	DO-214AA	1d	1a	Chm
SB 52	SBM52PT	Si-diode	Rectifier, Schottky, 20V, 5A, Vf<0.55V(5A)	DO-214AA	1d	1a	Chm
SB 53	SBM53PT	Si-diode	Rectifier, Schottky, 30V, 5A, Vf<0.55V(5A)	DO-214AA	1d	1a	Chm
SB 54	SBM54PT	Si-diode	Rectifier, Schottky, 40V, 5A, Vf<0.55V(5A)	DO-214AA	1d	1a	Chm
SB 55	SBM55PT	Si-diode	Rectifier, Schottky, 50V, 5A, Vf<0.7V(5A)	DO-214AA	1d	1a	Chm
SB 56	SBM56PT	Si-diode	Rectifier, Schottky, 60V, 5A, Vf<0.7V(5A)	DO-214AA	1d	1a	Chm
SB 84	SBM84PT	Si-diode	Rectifier, Schottky, 40V, 8A, Vf<0.55V(8A)	DO-214AB	1d	1a	Chm
SB 86	SBM86PT	Si-diode	Rectifier, Schottky, 60V, 8A, Vf<0.75V(8A)	DO-214AB	1d	1a	Chm
SC	CH43H-30 PT	Si-diode	SBD, 30V, 20.0mA, Vf<1V(20.0mA), 5ns	SOD-323	5d	1a	Chm
SC	SD101CW	Si-diode	Schottky, Fast Sw, 40V, 3.0mA, 2pF, 1ns	SOD-123	5d	1a	Vs
SC	SD101CWS	Si-diode	Schottky, Fast Sw, 40V, 1.5mA, 2.2pF, 1ns	SOD-323	5d	1a	Di,Vs
SC 32	SCM32PT	Si-diode	Rectifier, Schottky, 20V, 3A, Vf<0.55V(3A)	DO-214AB	1d	1a	Chm
SC 33	SCM33PT	Si-diode	Rectifier, Schottky, 30V, 3A, Vf<0.55V(3A)	DO-214AB	1d	1a	Chm
SC 34	SCM34PT	Si-diode	Rectifier, Schottky, 40V, 3A, Vf<0.55V(3A)	DO-214AB	1d	1a	Chm
SC 35	SCM35PT	Si-diode	Rectifier, Schottky, 50V, 3A, Vf<0.7V(3A)	DO-214AB	1d	1a	Chm
SC 36	SCM36PT	Si-diode	Rectifier, Schottky, 60V, 3A, Vf<0.7V(3A)	DO-214AB	1d	1a	Chm
SC 37	SCM37PT	Si-diode	Rectifier, Schottky, 70V, 3A, Vf<0.75V(3A)	DO-214AB	1d	1a	Chm
SC 38	SCM38PT	Si-diode	Rectifier, Schottky, 80V, 3A, Vf<0.75V(3A)	DO-214AB	1d	1a	Chm
SC 39	SCM39PT	Si-diode	Rectifier, Schottky, 90V, 3A, Vf<0.8V(3A)	DO-214AB	1d	1a	Chm
SC 52	SCM52PT	Si-diode	Rectifier, Schottky, 20V, 5A, Vf<0.55V(5A)	DO-214AB	1d	1a	Chm
SC 53	SCM53PT	Si-diode	Rectifier, Schottky, 30V, 5A, Vf<0.55V(5A)	DO-214AB	1d	1a	Chm
SC 54	SCM54PT	Si-diode	Rectifier, Schottky, 40V, 5A, Vf<0.55V(5A)	DO-214AB	1d	1a	Chm
SC 55	SCM55PT	Si-diode	Rectifier, Schottky, 50V, 5A, Vf<0.7V(5A)	DO-214AB	1d	1a	Chm
SC 56	SCM56PT	Si-diode	Rectifier, Schottky, 60V, 5A, Vf<0.7V(5A)	DO-214AB	1d	1a	Chm
SD	B0520LW	Si-diode	SBR, 20V, 50.0mA, Vf<0.33V(500mA)	SOD-123	5d	1d	Di
SD	B0520WS	Si-diode	SBR, 20V, 50.0mA, Vf<0.33V(500mA)	SOD-323	5d	1a	Di
SD	P4SMA27C	TVS	Vbr=27V, 11A, 400 W(1ms), Bidirectional	DO-214AC	1ba	1j	Fag
SD	P4SMAJ1 10	TVS	Vbr=110V, 2A, 400W(1ms)	DO-214AC	1d	1m,1w	Pjt,Sj
SD	TV04A1 11K	TVS	Vbr=110V, 10%, 2A, 400W(1ms)	DO-214AC	1d	1a	Cmc
SE	1SMA26A	TVS	Vbr=26V±5%, 9.5A, 400W(1ms)	403B-01	3d	1f	Ons
SE	B0530W	Si-diode	SBR, 30V, 50.0mA, Vf<0.45V(500mA)	SOD-123	5d	1d	Di
SE	B0530WS	Si-diode	SBR, 30V, 50.0mA, Vf<0.45V(500mA)	SOD-323	5d	1a	Di



SMD code	Type	Function	Short description	Case	Pinout	St.	Mnf.
SE	CD214A-T110A	TVS	Vbr=110V, 2.3A, 400W(1ms)	DO-214AC	1d	1a	Brn
SE	CH45 1H-30PT	Si-diode	SBD, 30V, 50 0mA, Vf<0.55V(500mA)	SOD-323	5d	1a	Chm
SE	P4SMAJ1 10A	TVS	Vbr=110V, 2.3A, 400W(1ms)	DO-214AC	1d	1m, 1w	Pjt,Sj
SE	SMAJ1 10A	TVS	Vrwm=110V, Vbr=122.1 35V, 1.7A, 400W(1 ms)	DO-214AC	1d	1k, 1m	Di,Vs
SE	TV04A1 11J	TVS	Vbr=110V, 5%, 2.3A, 400W(1ms)	DO-214AC	1d	1a	Cmc
SEC	1SMA26CA	TVS	Vbr=26V±5%, 9.5A, 400W(1ms), Bidirectional	403B-01	3ba	1e	Ons
SF	B0540W	Si-diode	SBR, 40V, 50 0mA, Vf<0.46V(500mA), 170pF	SOD-123	5d	1d	Di
SF	B0540WS	Si-diode	SBR, 40V, 50 0mA, Vf<0.48V(500mA), 120pF	SOD-323	5d	1a	Di
SF	KDZ30FV	Z-dio de	28.0.3 2.0V, lzt=2mA, Zzt=200Q, 100mW	TFSC	7d	1a	Kec
SF	MAZD220	Z-dio de	20.8.2 3.3V, Zzt=80Q(5mA), 120mW	SSSMini2	7d	1a	Pan
SF	P4SMA30C	TVS	Vbr=30V, 10A, 400W(1ms), Bidirectional	DO-214AC	1ba	1j	Fag
SF	P4SMAJ1 20	TVS	Vbr=120V, 1.9A, 400W(1ms)	DO-214AC	1d	1m, 1w	Pjt,Sj
SF	SMAJ1 20	TVS	Vrwm=120V, Vbr=133.1 63V, 1.4A, 400W(1ms)	DO-214AC	1d	1k	Vs
SF	TV04A1 21K	TVS	Vbr=120V, 10%, 1.9A, 40 0W(1ms)	DO-214AC	1d	1a	Cmc
SG	1SMA28A	TVS	Vbr=28V±5%, 8.8A, 400W(1ms)	403B-01	3d	1f	Ons
SG	CD214A-T120A	TVS	Vbr=120V, 2.0A, 400W(1ms)	DO-214AC	1d	1a	Brn
SG	P4SMAJ1 20A	TVS	Vbr=120V, 2A, 400W(1ms)	DO-214AC	1d	1m, 1w	Pjt,Sj
SG	SMAJ1 20A	TVS	Vrwm=120V, Vbr=133.1 47V, 1.6A, 400W(1ms)	DO-214AC	1d	1k, 1m	Di,Vs
SG	TV04A1 21J	TVS	Vbr=120V, 5%, 2A, 400W(1ms)	DO-214AC	1d	1a	Cmc
SGC	1SMA28CA	TVS	Vbr=28V±5%, 8.8A, 400W(1ms), Bidirectional	403B-01	3ba	1e	Ons
SH	P4SMA33C	TVS	Vbr=33V, 9A, 400W(1ms), Bidirectional	DO-214AC	1ba	1j	Fag
SH	P4SMAJ1 30	TVS	Vbr=130V, 1.7A, 400W(1ms)	DO-214AC	1d	1m, 1w	Pjt,Sj
SH	SMAJ1 30	TVS	Vrwm=130V, Vbr=144.1 76V, 1.3A, 400W(1ms)	DO-214AC	1d	1k	Vs
SH	TV04A1 31K	TVS	Vbr=130V, 10%, 1.7A, 40 0W(1ms)	DO-214AC	1d	1a	Cmc
SI	SDB310Q	Si-diode	SBR, 30V, 0.2A, 150mW, <5ns	SOD-523	6d	1a	Sme
SJ	P4SMA36C	TVS	Vbr=36V, 8A, 400W(1ms), Bidirectional	DO-214AC	1ba	1j	Fag
SK	1SMA30A	TVS	Vbr=30V±5%, 8.3A, 400W(1ms)	403B-01	3d	1f	Ons
SK	CD214A-T130A	TVS	Vbr=130V, 1.9A, 400W(1ms)	DO-214AC	1d	1a	Brn
SK	P4SMAJ1 30A	TVS	Vbr=130V, 1.9A, 400W(1ms)	DO-214AC	1d	1m, 1w	Pjt,Sj
SK	SD101AW	Si-diode	Schottky, Fast Sw, 60V, 15mA, 2pF, 1ns	SOD-123	5d	1d	Di
SK	SD101AWS	Si-diode	Schottky, Fast Sw, 60V, 15mA, 2pF, 1ns	SOD-323	5d	1d	Di
SK	SD101BW	Si-diode	Schottky, Fast Sw, 50V, 15mA, 2.1pF, 1ns	SOD-123	5d	1d	Di
SK	SD101BWS	Si-diode	Schottky, Fast Sw, 50V, 15mA, 2.1pF, 1ns	SOD-323	5d	1d	Di
SK	SD101CW	Si-diode	Schottky, Fast Sw, 40V, 15mA, 2.2pF, 1ns	SOD-123	5d	1d	Di
SK	SD101CWS	Si-diode	Schottky, Fast Sw, 40V, 15mA, 2.2pF, 1ns	SOD-323	5d	1d	Di
SK	SMAJ1 30A	TVS	Vrwm=130V, Vbr=144.1 59V, 1.4A, 400W(1ms)	DO-214AC	1d	1k, 1m	Di,Vs
SK	TV04A1 31J	TVS	Vbr=130V, 5%, 1.9A, 400W(1ms)	DO-214AC	1d	1a	Cmc
SK 14	SSM14APT	Si-diode	Rectifier, Schottky, 40V, 1A, Vf<0.5V(1A)	SMA-S	8d	1a	Chm
SK 210	SSM210APT	Si-diode	Rectifier, Schottky, 100V, 2A, Vf<0.8V(2A)	SMA-S	8d	1a	Chm
SK 24	SSM24APT	Si-diode	Rectifier, Schottky, 40V, 2A, Vf<0.5V(2A)	SMA-S	8d	1a	Chm
SK 27	SSM27APT	Si-diode	Rectifier, Schottky, 70V, 2A, Vf<0.75V(2A)	SMA-S	8d	1a	Chm
SK 28	SSM28APT	Si-diode	Rectifier, Schottky, 80V, 2A, Vf<0.75V(2A)	SMA-S	8d	1a	Chm
SK 29	SSM29APT	Si-diode	Rectifier, Schottky, 90V, 2A, Vf<0.8V(2A)	SMA-S	8d	1a	Chm
SK 34	SSM34APT	Si-diode	Rectifier, Schottky, 40V, 3A, Vf<0.5V(3A)	SMA-S	8d	1a	Chm
SK C	1SMA30CA	TVS	Vbr=30V±5%, 8.3A, 400W(1ms), Bidirectional	403B-01	3ba	1e	Ons
SKE	SACB5.0	TVS	Vrwm=5.0V, Vbr=7.6V, 44A, 500W(1ms)	DO-214AA	1d	1a	Pic
SKG	SACB6.0	TVS	Vrwm=6.0V, Vbr=7.9V, 41A, 500W(1ms)	DO-214AA	1d	1a	Pic
SKM	SACB7.0	TVS	Vrwm=7.0V, Vbr=8.3V, 38A, 500W(1ms)	DO-214AA	1d	1a	Pic
SKR	SACB8.0	TVS	Vrwm=8.0V, Vbr=8.9V, 36A, 500W(1ms)	DO-214AA	1d	1a	Pic
SKT	SACB8.5	TVS	Vrwm=8.5V, Vbr=9.44V, 34A, 500W(1ms)	DO-214AA	1d	1a	Pic
SKX	SACB10	TVS	Vrwm=10V, Vbr=11.1V, 29A, 500W(1ms)	DO-214AA	1d	1a	Pic
SL	1N581 9HW	Si-diode	SBR, 40V, 1A, Vf<0.45V(1A), 50pF	SOD-123	5d	1a	Di
SL	P4SMA39C	TVS	Vbr=39V, 7.4A, 400W(1ms), Bidirectional	DO-214AC	1ba	1j	Fag
SL	P4SMAJ1 50	TVS	Vbr=150V, 1.5A, 400W(1ms)	DO-214AB	1d	1m, 1w	Pjt,Sj
SL	SMAJ1 50	TVS	Vrwm=150V, Vbr=167.2 04V, 1.1A, 400W(1ms)	DO-214AC	1d	1k	Vs
SL	TV04A1 51K	TVS	Vbr=150V, 10%, 1.5A, 400W(1ms)	DO-214AC	1d	1a	Cmc
SLE	SACB12	TVS	Vrwm=12V, Vbr=13.3V, 25A, 500W(1ms)	DO-214AA	1d	1a	Pic
SLM	SACB15	TVS	Vrwm=15V, Vbr=16.7V, 20A, 500W(1ms)	DO-214AA	1d	1a	Pic
SLT	SACB18	TVS	Vrwm=18V, Vbr=20.0V, 15A, 500W(1ms)	DO-214AA	1d	1a	Pic
SLX	SACB22	TVS	Vrwm=22V, Vbr=24.4V, 14A, 500W(1ms)	DO-214AA	1d	1a	Pic
SM	1SMA33A	TVS	Vbr=33V±5%, 7.5A, 400W(1ms)	403B-01	3d	1f	Ons
SM	CD214A-T150A	TVS	Vbr=150V, 1.6A, 400W(1ms)	DO-214AC	1d	1a	Brn
SM	P4SMAJ1 50A	TVS	Vbr=150V, 1.6A, 400W(1ms)	DO-214AB	1d	1m, 1w	Pjt,Sj
SM	SMAJ1 50A	TVS	Vrwm=150V, Vbr=167.1 85V, 1.2A, 400W(1ms)	DO-214AC	1d	1k, 1m	Di,Vs
SM	TV04A1 51J	TVS	Vbr=150V, 5%, 1.6A, 400W(1ms)	DO-214AC	1d	1a	Cmc
SM17	SSM5817PT	Si-diode	Rectifier, Schottky, 20V, 1A, Vf<0.45V(1A)	DO-214AC	1d	1a	Chm
SM18	SSM5818PT	Si-diode	Rectifier, Schottky, 30V, 1A, Vf<0.55V(1A)	DO-214AC	1d	1a	Chm
SM19	SSM5819PT	Si-diode	Rectifier, Schottky, 40V, 1A, Vf<0.6V(1A)	DO-214AC	1d	1a	Chm
SM84	SCM84PT	Si-diode	Rectifier, Schottky, 40V, 8A, Vf<0.55V(8A)	DO-214AB	1d	1a	Chm
SMA10A	PSMA10A	TVS	Vrwm=10V, 23.5A, 400W(1ms)	DO-214AC	1d	1a	Phi



SMD code	Type	Function	Short description	Case	Pinout	St.	Mnf.
SMA11A	PSMA11A	TVS	Vrwm=11V, 22 A, 400W (1ms)	DO-214AC	1d	1a	Phi
SMA12A	PSMA12A	TVS	Vrwm=12V, 20.1 A, 400W (1ms)	DO-214AC	1d	1a	Phi
SMA13A	PSMA13A	TVS	Vrwm=13V, 18.6 A, 400W (1ms)	DO-214AC	1d	1a	Phi
SMA14A	PSMA14A	TVS	Vrwm=14V, 17.2 A, 400W (1ms)	DO-214AC	1d	1a	Phi
SMA15A	PSMA15A	TVS	Vrwm=15V, 16.4 A, 400W (1ms)	DO-214AC	1d	1a	Phi
SMA16A	PSMA16A	TVS	Vrwm=16V, 15.4 A, 400W (1ms)	DO-214AC	1d	1a	Phi
SMA17A	PSMA17A	TVS	Vrwm=17V, 14.5 A, 400W (1ms)	DO-214AC	1d	1a	Phi
SMA18A	PSMA18A	TVS	Vrwm=18V, 13.7 A, 400W (1ms)	DO-214AC	1d	1a	Phi
SMA20A	PSMA20A	TVS	Vrwm=20V, 12.3 A, 400W (1ms)	DO-214AC	1d	1a	Phi
SMA22A	PSMA22A	TVS	Vrwm=22V, 11.3 A, 400W (1ms)	DO-214AC	1d	1a	Phi
SMA24A	PSMA24A	TVS	Vrwm=24V, 10.3 A, 400W (1ms)	DO-214AC	1d	1a	Phi
SMA25B	PSMA5925B	Z-dio de	10V±2.5%, 1.5W	DO-214AC	1d	1a	Phi
SMA26A	PSMA26A	TVS	Vrwm=26V, 9.5A, 400W (1ms)	DO-214AC	1d	1a	Phi
SMA26B	PSMA5926B	Z-dio de	11V±2.5%, 1.5W	DO-214AC	1d	1a	Phi
SMA27B	PSMA5927B	Z-dio de	12V±2.5%, 1.5W	DO-214AC	1d	1a	Phi
SMA28A	PSMA28A	TVS	Vrwm=28V, 8.8A, 400W (1ms)	DO-214AC	1d	1a	Phi
SMA28B	PSMA5928B	Z-dio de	13V±2.5%, 1.5W	DO-214AC	1d	1a	Phi
SMA29B	PSMA5929B	Z-dio de	15V±2.5%, 1.5W	DO-214AC	1d	1a	Phi
SMA30A	PSMA30A	TVS	Vrwm=30V, 8.3A, 400W (1ms)	DO-214AC	1d	1a	Phi
SMA30B	PSMA5930B	Z-dio de	16V±2.5%, 1.5W	DO-214AC	1d	1a	Phi
SMA31B	PSMA5931B	Z-dio de	18V±2.5%, 1.5W	DO-214AC	1d	1a	Phi
SMA32B	PSMA5932B	Z-dio de	20V±2.5%, 1.5W	DO-214AC	1d	1a	Phi
SMA33A	PSMA33A	TVS	Vrwm=33V, 6.9A, 400W (1ms)	DO-214AC	1d	1a	Phi
SMA33B	PSMA5933B	Z-dio de	22V±2.5%, 1.5W	DO-214AC	1d	1a	Phi
SMA34B	PSMA5934B	Z-dio de	24V±2.5%, 1.5W	DO-214AC	1d	1a	Phi
SMA35B	PSMA5935B	Z-dio de	27V±2.5%, 1.5W	DO-214AC	1d	1a	Phi
SMA36A	PSMA36A	TVS	Vrwm=36V, 6.2A, 400W (1ms)	DO-214AC	1d	1a	Phi
SMA36B	PSMA5936B	Z-dio de	30V±2.5%, 1.5W	DO-214AC	1d	1a	Phi
SMA37B	PSMA5937B	Z-dio de	33V±2.5%, 1.5W	DO-214AC	1d	1a	Phi
SMA38B	PSMA5938B	Z-dio de	36V±2.5%, 1.5W	DO-214AC	1d	1a	Phi
SMA39B	PSMA5939B	Z-dio de	39V±2.5%, 1.5W	DO-214AC	1d	1a	Phi
SMA40A	PSMA40A	TVS	Vrwm=40V, 5.8A, 400W (1ms)	DO-214AC	1d	1a	Phi
SMA40B	PSMA5940B	Z-dio de	43V±2.5%, 1.5W	DO-214AC	1d	1a	Phi
SMA41B	PSMA5941B	Z-dio de	47V±2.5%, 1.5W	DO-214AC	1d	1a	Phi
SMA42B	PSMA5942B	Z-dio de	51V±2.5%, 1.5W	DO-214AC	1d	1a	Phi
SMA43A	PSMA43A	TVS	Vrwm=43V, 5.5A, 400W (1ms)	DO-214AC	1d	1a	Phi
SMA43B	PSMA5943B	Z-dio de	56V±2.5%, 1.5W	DO-214AC	1d	1a	Phi
SMA44B	PSMA5944B	Z-dio de	62V±2.5%, 1.5W	DO-214AC	1d	1a	Phi
SMA45A	PSMA45A	TVS	Vrwm=45V, 5.2A, 400W (1ms)	DO-214AC	1d	1a	Phi
SMA45B	PSMA5945B	Z-dio de	68V±2.5%, 1.5W	DO-214AC	1d	1a	Phi
SMA48A	PSMA48A	TVS	Vrwm=48V, 4.9A, 400W (1ms)	DO-214AC	1d	1a	Phi
SMA51A	PSMA51A	TVS	Vrwm=51V, 4.6A, 400W (1ms)	DO-214AC	1d	1a	Phi
SMA54A	PSMA54A	TVS	Vrwm=54V, 4.3A, 400W (1ms)	DO-214AC	1d	1a	Phi
SMA58A	PSMA58A	TVS	Vrwm=58V, 4.1A, 400W (1ms)	DO-214AC	1d	1a	Phi
SMA60A	PSMA60A	TVS	Vrwm=60V, 3.9A, 400W (1ms)	DO-214AC	1d	1a	Phi
SMA64A	PSMA64A	TVS	Vrwm=64V, 3.6A, 400W (1ms)	DO-214AC	1d	1a	Phi
SMA70A	PSMA70A	TVS	Vrwm=70V, 3.5A, 400W (1ms)	DO-214AC	1d	1a	Phi
SMA75A	PSMA75A	TVS	Vrwm=75V, 3.3A, 400W (1ms)	DO-214AC	1d	1a	Phi
SMA78A	PSMA78A	TVS	Vrwm=78V, 3.2A, 400W (1ms)	DO-214AC	1d	1a	Phi
SMA8.5	PSMA8.5A	TVS	Vrwm=8.5V, 27.8A, 400W (1ms)	DO-214AC	1d	1a	Phi
SMA9.0	PSMA9.0A	TVS	Vrwm=9V, 26A, 400W (1ms)	DO-214AC	1d	1a	Phi
SMC	1SMA33CA	TVS	Vbr=33V±5%, 7.5A, 400W (1ms), Bidirectional	403B-01	3ba	1e	Ons
SME	SACB26	TVS	Vrwm=26V, Vbr=28.9V, 11.1A, 500W(1ms)	DO-214AA	1d	1a	Pic
SMK	SACB30	TVS	Vrwm=30V, Vbr=33.3V, 10A, 500W(1ms)	DO-214AA	1d	1a	Pic
SMP	SACB36	TVS	Vrwm=36V, Vbr=40V, 8.6A, 500W(1ms)	DO-214AA	1d	1a	Pic
SMV	SACB45	TVS	Vrwm=45V, Vbr=50V, 6.8A, 500W(1ms)	DO-214AA	1d	1a	Pic
SMZ	SACB50	TVS	Vrwm=50V, Vbr=55.5V, 5.8A, 500W(1ms)	DO-214AA	1d	1a	Pic
SN	P4SMA43C	TVS	Vbr=43V, 6.8A, 400W (1ms), Bidirectional	DO-214AC	1ba	1j	Fag
SN	P4SMAJ1 60	TVS	Vbr=160V, 1.4A, 400W (1ms)	DO-214AB	1d	1m ,1w	Pjt,Sj
SN	SM4T6 8	TVS	Vbr=68V, 4.3A, 400W(1ms)	SOD-6	1d	1q	Ste
SN	SMAJ1 60	TVS	Vrwm=160 V, Vbr=178.2 18V, 1A, 400W(1ms)	DO-214AC	1d	1k	Vs
SN	TV04A161K	TVS	Vbr=160V, 10%, 1.4A, 400W(1ms)	DO-214AC	1d	1a	Cmc
SP	1SMA36A	TVS	Vbr=36V±5%, 6.9A, 400W (1ms)	403B-01	3d	1f	Ons
SP	CD214A-T 160A	TVS	Vbr=160V, 1.5A, 400W(1ms)	DO-214AC	1d	1a	Brn
SP	CMDZ9L1	Z-dio de	8.645 ..9.555V, Izt=0.5mA, Zzt=60Ω, 250mW	SOD-323	5d	1a	Cen
SP	KDZ30FVY	Z-dio de	29.19 ..30.69V, Izt=2mA, Zzt=200Ω, 100mW	TFSC	7d	1a	KeW
SP	P4SMA47C	TVS	Vbr=47V, 6.2A, 400W (1ms), Bidirectional	DO-214AC	1ba	1j	Fag
SP	P4SMAJ1 60A	TVS	Vbr=160V, 1.5A, 400W (1ms)	DO-214AB	1d	1m ,1w	Pjt,Sj
SP	SM4T6 8A	TVS	Vbr=68V, 4.3A, 400W(1ms)	SOD-6	1d	1q	Ste
SP	SMAJ1 60A	TVS	Vrwm=160 V, Vbr=178.1 97V, 1.2A, 400W(1ms)	DO-214AC	1d	1k,1m	DiVs



SMD code	Type	Function	Short description	Case	Pinout	St.	Mnf.
SP	TV04A161J	TVS	Vbr=160V, 5%, 1.5A, 400W(1ms)	DO-214AC	1d	1a	Cmc
SPC	1SMA36CA	TVS	Vbr=36V±5%, 6.9A, 400W (1ms), Bidirectional	403B-01	3ba	1e	Ons
SQ	P4SMAJ1 70	TVS	Vbr=170V, 1.3A, 400W(1ms)	DO-214AB	1d	1m,1w	Pjt,Sj
SQ	SMAJ1 70	TVS	Vrwm=170 V, Vbr=189.231V, 0.99A, 400W(1ms)	DO-214AC	1d	1k	Vs
SQ	TV04A1 71K	TVS	Vbr=170V, 10%, 1.3A, 400W(1ms)	DO-214AC	1d	1a	Cmc
SR	1SMA40A	TVS	Vbr=40V±5%, 6.2A, 400W (1ms)	403B-01	3d	1f	Ons
SR	CD214A-T 170A	TVS	Vbr=170V, 1.4A, 400W(1ms)	DO-214AC	1d	1a	Brn
SR	P4SMAJ1 70A	TVS	Vbr=170V, 1.4A, 400W(1ms)	DO-214AB	1d	1m,1w	Pjt,Sj
SR	SMAJ1 70A	TVS	Vrwm=170 V, Vbr=189.209V, 1.4A, 400W(1ms)	DO-214AC	1d	1m,1q	Di,Ste
SR	TV04A1 71J	TVS	Vbr=170V, 5%, 1.4A, 400W(1ms)	DO-214AC	1d	1a	Cmc
SSC	1SMA40CA	TVS	Vbr=40V±5%, 6.2A, 400W (1ms), Bidirectional	403B-01	3ba	1e	Ons
SS	P4SMA51C	TVS	Vbr=51V, 5.7A, 400W (1ms), Bidirectional	DO-214AC	1ba	1j	Fag
SS	P4SMAJ1 80	TVS	Vbr=180V, 1.2A, 400W (1ms)	DO-214AB	1d	1m,1w	Pjt,Sj
SS	SMAJ1 70CA	TVS	Vrwm=170 V, Vbr=189.209V, 1.4A, 400W(1ms), Bidirectional	DO-214AC	1ba	1r	Ste
SS	SMAJ1 88A	TVS	Vrwm=188 V, Vbr=209.231V, 0.91A, 400W(1ms)	DO-214AC	1d	1k	Vs
SS12	SSM12PT	Si-diode	Rectifier, Schottky, 20V, 1A, Vf<0.5V(1A)	DO-214AC	1d	1a	Chm
SS13	SSM13PT	Si-diode	Rectifier, Schottky, 30V, 1A, Vf<0.5V(1A)	DO-214AC	1d	1a	Chm
SS14	SSM14PT	Si-diode	Rectifier, Schottky, 40V, 1A, Vf<0.5V(1A)	DO-214AC	1d	1a	Chm
SS15	SSM15PT	Si-diode	Rectifier, Schottky, 50V, 1A, Vf<0.7V(1A)	DO-214AC	1d	1a	Chm
SS16	SSM16PT	Si-diode	Rectifier, Schottky, 60V, 1A, Vf<0.7V(1A)	DO-214AC	1d	1a	Chm
SS17	SSM17PT	Si-diode	Rectifier, Schottky, 70V, 1A, Vf<0.75V(1A)	DO-214AC	1d	1a	Chm
SS18	SSM18PT	Si-diode	Rectifier, Schottky, 80V, 1A, Vf<0.75V(1A)	DO-214AC	1d	1a	Chm
SS19	SSM19PT	Si-diode	Rectifier, Schottky, 90V, 1A, Vf<0.8V(1A)	DO-214AC	1d	1a	Chm
SS22	SSM22PT	Si-diode	Rectifier, Schottky, 20V, 2A, Vf<0.55V(2A)	SOD-123S	8d	1a	Chm
SS23	SSM23PT	Si-diode	Rectifier, Schottky, 30V, 2A, Vf<0.55V(2A)	DO-214AC	1d	1a	Chm
SS24	SSM24PT	Si-diode	Rectifier, Schottky, 40V, 2A, Vf<0.55V(2A)	DO-214AC	1d	1a	Chm
SS25	SSM25PT	Si-diode	Rectifier, Schottky, 50V, 2A, Vf<0.7V(2A)	DO-214AC	1d	1a	Chm
SS26	SS26	Si-diode	SBR, 60V, 2A, Vf=0.51V(1A)	403A	3d	1a	Ons
SS26	SSM26PT	Si-diode	Rectifier, Schottky, 60V, 2A, Vf<0.7V(2A)	DO-214AC	1d	1a	Chm
SS27	SSM27PT	Si-diode	Rectifier, Schottky, 70V, 2A, Vf<0.75V(2A)	DO-214AC	1d	1a	Chm
SS28	SSM28PT	Si-diode	Rectifier, Schottky, 80V, 2A, Vf<0.75V(2A)	DO-214AC	1d	1a	Chm
SS29	SSM29PT	Si-diode	Rectifier, Schottky, 90V, 2A, Vf<0.8V(2A)	DO-214AC	1d	1a	Chm
SS32	SSM32PT	Si-diode	Rectifier, Schottky, 20V, 3A, Vf<0.55V(3A)	DO-214AC	1d	1a	Chm
SS33	SSM33PT	Si-diode	Rectifier, Schottky, 30V, 3A, Vf<0.55V(3A)	DO-214AC	1d	1a	Chm
SS34	SSM34PT	Si-diode	Rectifier, Schottky, 40V, 3A, Vf<0.55V(3A)	DO-214AC	1d	1a	Chm
SS35	SSM35PT	Si-diode	Rectifier, Schottky, 50V, 3A, Vf<0.7V(3A)	DO-214AC	1d	1a	Chm
SS36	SSM36PT	Si-diode	Rectifier, Schottky, 60V, 3A, Vf<0.7V(3A)	DO-214AC	1d	1a	Chm
SS52	SSM52PT	Si-diode	Rectifier, Schottky, 20V, 5A, Vf<0.55V(5A)	DO-214AC	1d	1a	Chm
SS53	SSM53PT	Si-diode	Rectifier, Schottky, 30V, 5A, Vf<0.55V(5A)	DO-214AC	1d	1a	Chm
SS54	SSM54PT	Si-diode	Rectifier, Schottky, 40V, 5A, Vf<0.55V(5A)	DO-214AC	1d	1a	Chm
SS55	SSM55PT	Si-diode	Rectifier, Schottky, 50V, 5A, Vf<0.7V(5A)	DO-214AC	1d	1a	Chm
SS56	SSM56PT	Si-diode	Rectifier, Schottky, 60V, 5A, Vf<0.7V(5A)	DO-214AC	1d	1a	Chm
ST	1SMA43A	TVS	Vbr=43V±5%, 5.8A, 400W (1ms),	403B-01	3d	1f	Ons
ST	P4SMA56C	TVS	Vbr=56V, 5.2A, 400W (1ms), Bidirectional	DO-214AC	1ba	1j	Fag
ST	P4SMAJ1 80A	TVS	Vbr=180V, 1.3A, 400 W(1ms)	DO-214AB	1d	1m,1w	Pjt,Sj
ST	SMAJ1 88	TVS	Vrwm=188 V, Vbr=209.231V, 0.9A, 400W(1 ms)	DO-214AC	1d	1k	Vs
STC	1SMA43CA	TVS	Vbr=43V±5%, 5.8A, 400W (1ms), Bidirectional	403B-01	3ba	1e	Ons
SU	CH035H-20PT	Si-diode	SBD, 20V, 350mA, Vf<0.6V(200mA), 10ns	SOD-323	5d	1a	Chm
SU	P4SMA62C	TVS	Vbr=6.2V, 4.7A, 400W (1ms), Bidirectional	DO-214AC	1ba	1j	Fag
SU	P4SMAJ1 90	TVS	Vbr=190V, 1.2A, 400 W(1ms)	DO-214AB	1d	1m,1w	Pjt,Sj
SV	1SMA45A	TVS	Vbr=45V±5%, 5.5A, 400W (1ms)	403B-01	3d	1f	Ons
SV	CH035H-30PT	Si-diode	SBD, 30V, 350mA, Vf<0.6V(200mA), 10ns	SOD-323	5d	1a	Chm
SV	P4SMAJ1 90A	TVS	Vbr=190V, 1.3A, 400 W(1ms)	DO-214AB	1d	1m,1w	Pjt,Sj
SV	P4SMAJ200A	TVS	Vbr=200V, 1.2A, 400W(1ms)	DO-214AC	1d	1a	M∞
SVC	1SMA45CA	TVS	Vbr=45V±5%, 5.5A, 400W (1ms), Bidirectional	403B-01	3ba	1e	Ons
SW	CH035H-40PT	Si-diode	SBD, 40V, 350mA, Vf<0.6V(200mA), 10ns	SOD-323	5d	1a	Chm
SW	P4SMA68C	TVS	Vbr=68V, 4.3A, 400W (1ms), Bidirectional	DO-214AC	1ba	1j	Fag
SW	P4SMAJ200	TVS	Vbr=170V, 1.1A, 400 W(1ms)	DO-214AB	1d	1m,1w	Pjt,Sj
SW	SM4T1 00	TVS	Vbr=100V, 2.9A, 400W(1ms)	SOD-6	1d	1q	Ste
SX	1SMA48A	TVS	Vbr=48V±5%, 5.2A, 400W (1ms)	403B-01	3d	1f	Ons
SX	B130LAW	Si-diode	SBR, 30V, 1A, Vf<0.42V(1A), 40pF	SOD-123	5d	1d	Di
SX	CH015H-40PT	Si-diode	SBD, 40V, 15mA, Vf<0.9V(15mA), 1ns	SOD-323	5d	1a	Chm
SX	P4SMAJ200A	TVS	Vbr=170V, 1.2A, 400 W(1ms)	DO-214AB	1d	1m,1w	Pjt,Sj
SX	P4SMAJ220A	TVS	Vbr=220V, 1.1A, 400W(1ms)	DO-214AC	1d	1a	M∞
SX	SM4T1 00A	TVS	Vbr=100V, 2.9A, 400W(1ms)	SOD-6	1d	1q	Ste
SXC	1SMA48CA	TVS	Vbr=48V±5%, 5.2A, 400W (1ms), Bidirectional	403B-01	3ba	1e	Ons
SY	CH015H-50PT	Si-diode	SBD, 50V, 15mA, Vf<0.95V(15mA), 1ns	SOD-323	5d	1a	Chm
SY	KDZ9.1VVY	Z-dio de	8.85..9.23V, Izt=5mA, Zzt=18Ω, 100mW	VSC	7d	1a	Kec
SY	P4SMA75C	TVS	Vbr=75V, 3.9A, 400W (1ms), Bidirectional	DO-214AC	1ba	1j	Fag
SY	P4SMAJ210	TVS	Vbr=170V, 1.1A, 400 W(1ms)	DO-214AC	1d	1m,1w	Pjt,Sj



SMD code	Type	Function	Short description	Case	Pinout	St.	Mnf.
SZ	1SMA51A	TVS	Vbr=51V±5%, 4.9A, 400W (1ms)	403B-01	3d	1f	Ons
SZ	CH015H-60PT	Si-diode	SBD, 60V, 15mA, Vf<1V(15mA), 1ns	SOD-323	5d	1a	Chm
SZ	P4SMAJ2 10A	TVS	Vbr=170V, 1.2A, 400W (1ms)	DO-214AC	1d	1m, 1w	Pjt,Srj
SZ	P4SMAJ2 50A	TVS	Vbr=250V, 1.0A, 400W (1ms)	DO-214AC	1d	1a	Mco
SZ	TCMM3Z27VB	Z-dio de	27V±2%, Izt=5mA, Zzt=75Ω, 200mW	SOD-323F	6d	1a	Tac
SZC	1SMA51CA	TVS	Vbr=51V±5%, 4.9A, 400W (1ms), Bidirectional	403B-01	3ba	1e	Ons
t	MMSZ5241BPT	Z-dio de	10.45..11.55V, Izt=5mA, Zzt=18Ω, 225mW	SOD-523	7d	1a	Chm
T	1PS79SB40	Si-diode	SBD, U-Speed, 40V, 120mA, <5pF	SOD-523	6d	1a	Phi
T	BAR67-02V	PIN-diode	Sw, RF, 150V, 200mA, 150mW, VF<1.2V(50mA), <0.9pF	SOD-523	6d	1a	Inf
T	BB515	C-diode	AM-Tuning, 30V, 20mA, Ir<0.01μA, Cv=17.5/20pF	SOD-323	5d	1a	Sie
T	MA2S374	C-diode	CATV, 34V, 87/3.7pF (0/17V), 0.9Q(470MHz)	SOD-523	6d	1a	Pan
T	MAZD075	Z-dio de	7..7.9V, Zzt=20Ω(5mA), 120mW	SSSMini2	7d	1a	Pan
T	MAZS024	Z-dio de	2.28..2.6V, 200mW	SOD-523	6d	1a	Pan
T	MMSZ5221BPT	Z-dio de	2.280..2.520V, Izt=5mA, Zzt=100Ω, 225mW	SOD-523	7d	1a	Chm
I	MMSZ5269BPT	Z-dio de	82.65..91.35V, Izt=1.4mA, Zzt=370Ω, 225mW	SOD-523	7d	1a	Chm
T (white)	BB811	C-diode	SATV-Tuning, 30V, 20mA, 1.02..8.8pF (28..1V), 2GHz	SOD-123	5d	1a	Inf
T 1	GDZ5V1B-V	Z-dio de	4.98..5.20V, Izt=5mA, Zzt=80Ω, 200mW	SOD-323	5d	1k	Vs
T 2	GDZ5V6B-V	Z-dio de	5.49..5.73V, Izt=5mA, Zzt=60Ω, 200mW	SOD-323	5d	1k	Vs
T 3	GDZ6V2B-V	Z-dio de	6.06..6.33V, Izt=5mA, Zzt=60Ω, 200mW	SOD-323	5d	1k	Vs
T 4	GDZ6V8B-V	Z-dio de	6.65..6.93V, Izt=5mA, Zzt=40Ω, 200mW	SOD-323	5d	1k	Vs
T 5	GDZ7V5B-V	Z-dio de	7.28..7.6V, Izt=5mA, Zzt=30Ω, 200mW	SOD-323	5d	1k	Vs
T 6	GDZ8V2B-V	Z-dio de	8.02..8.36V, Izt=5mA, Zzt=30Ω, 200mW	SOD-323	5d	1k	Vs
T 7	GDZ9V1B-V	Z-dio de	8.85..9.23V, Izt=5mA, Zzt=30Ω, 200mW	SOD-323	5d	1k	Vs
T 8	GDZ10B-V	Z-dio de	9.77..10.21V, Izt=5mA, Zzt=30Ω, 200mW	SOD-323	5d	1k	Vs
T 9	GDZ11B-V	Z-dio de	10.76..11.22V, Izt=5mA, Zzt=30Ω, 200mW	SOD-323	5d	1k	Vs
T A	GDZ12B-V	Z-dio de	11.74..12.24V, Izt=5mA, Zzt=30Ω, 200mW	SOD-323	5d	1k	Vs
T B	GDZ13B-V	Z-dio de	12.91..13.49V, Izt=5mA, Zzt=37Ω, 200mW	SOD-323	5d	1k	Vs
T C	GDZ15B-V	Z-dio de	14.34..14.98V, Izt=5mA, Zzt=42Ω, 200mW	SOD-323	5d	1k	Vs
T D	GDZ16B-V	Z-dio de	15.85..16.51V, Izt=5mA, Zzt=50Ω, 200mW	SOD-323	5d	1k	Vs
T E	GDZ18B-V	Z-dio de	17.56..18.35V, Izt=5mA, Zzt=65Ω, 200mW	SOD-323	5d	1k	Vs
T H	GDZ20B-V	Z-dio de	19.52..20.39V, Izt=5mA, Zzt=85Ω, 200mW	SOD-323	5d	1k	Vs
T K	GDZ22B-V	Z-dio de	21.54..22.47V, Izt=5mA, Zzt=100Ω, 200mW	SOD-323	5d	1k	Vs
T L	GDZ24B-V	Z-dio de	23.72..24.78V, Izt=5mA, Zzt=120Ω, 200mW	SOD-323	5d	1k	Vs
T M	GDZ27B-V	Z-dio de	26.19..27.53V, Izt=5mA, Zzt=150Ω, 200mW	SOD-323	5d	1k	Vs
T N	GDZ30B-V	Z-dio de	29.19..30.69V, Izt=5mA, Zzt=200Ω, 200mW	SOD-323	5d	1k	Vs
T P	GDZ33B-V	Z-dio de	32.15..33.79V, Izt=5mA, Zzt=250Ω, 200mW	SOD-323	5d	1k	Vs
T T	GDZ36B-V	Z-dio de	35.07..36.87V, Izt=5mA, Zzt=300Ω, 200mW	SOD-323	5d	1k	Vs
t.	MMSZ5241SPT	Z-dio de	10.78..11.22V, Izt=5mA, Zzt=18Ω, 225mW	SOD-523	7d	1a	Chm
T.	MMSZ5221SPT	Z-dio de	2.352..2.448V, Izt=5mA, Zzt=100Ω, 225mW	SOD-523	7d	1a	Chm
I.	MMSZ5269SPT	Z-dio de	85.26..88.74V, Izt=1.4mA, Zzt=370Ω, 225mW	SOD-523	7d	1a	Chm
T0	BZX384-C4V7	Z-dio de	4.7V±5%, Izt=5mA, Zzt=50Ω, 200mW	SOD-323	5d	1k	Phi
T0	MMPZ5250SPT	Z-dio de	19.60..20.40V, Izt=5mA, Zzt=48Ω, 225mW	SOD-323	5d	1a	Chm
T064H	TB0640H	Thy-SPD	V Of-St=58V, 100A(1ms), Bidirectional	DO-214AA	1ba	1x	Di
T064L	TB0640L	Thy-SPD	V Of-St=58V, 30A(1ms), Bidirectional	DO-214AA	1ba	1x	Di
T064M	TB0640M	Thy-SPD	V Of-St=58V, 50A(1ms), Bidirectional	DO-214AA	1ba	1x	Di
T072H	TB0720H	Thy-SPD	V Of-St=65V, 100A(1ms), Bidirectional	DO-214AA	1ba	1x	Di
T072L	TB0720L	Thy-SPD	V Of-St=65V, 30A(1ms), Bidirectional	DO-214AA	1ba	1x	Di
T072M	TB0720M	Thy-SPD	V Of-St=65V, 50A(1ms), Bidirectional	DO-214AA	1ba	1x	Di
T090H	TB0900H	Thy-SPD	V Of-St=75V, 100A(1ms), Bidirectional	DO-214AA	1ba	1x	Di
T090L	TB0900L	Thy-SPD	V Of-St=75V, 30A(1ms), Bidirectional	DO-214AA	1ba	1x	Di
T090M	TB0900M	Thy-SPD	V Of-St=75V, 50A(1ms), Bidirectional	DO-214AA	1ba	1x	Di
T1	1PS79SB63	Si-diode	Schottky, Sw, 5V, 20mA, Vf<0.3V(1mA), <0.5pF	SOD-323	5d	1a	Phi
T1	BZX384-C6V2	Z-dio de	6.2V±5%, Izt=5mA, Zzt=6Ω, 200mW	SOD-323	5d	1k	Phi
T1	FS2A	Si-diode	GP, Rectifier, 50V, 3A, 4μs	DO-214AB	1d	1a	Fag
T1	FS3A	Si-diode	Rectifier, 50V, 3A, Vf<1.15V(3A)	DO-214AB	1d	1a	Fag
T1	MMSZ214	Z-dio de	2.4V±5%, Zzt=100Ω, 500mW	SOD-123	5d	1a	Mot
T110H	TB1100H	Thy-SPD	V Of-St=90V, 100A(1ms), Bidirectional	DO-214AA	1ba	1x	Di
T110L	TB1100L	Thy-SPD	V Of-St=90V, 30A(1ms), Bidirectional	DO-214AA	1ba	1x	Di
T110M	TB1100M	Thy-SPD	V Of-St=90V, 50A(1ms), Bidirectional	DO-214AA	1ba	1x	Di
T130H	TB1300H	Thy-SPD	V Of-St=120V, 100A(1ms), Bidirectional	DO-214AA	1ba	1x	Di
T130L	TB1300L	Thy-SPD	V Of-St=120V, 30A(1ms), Bidirectional	DO-214AA	1ba	1x	Di
T130M	TB1300M	Thy-SPD	V Of-St=120V, 50A(1ms), Bidirectional	DO-214AA	1ba	1x	Di
T150H	TB1500H	Thy-SPD	V Of-St=140V, 100A(1ms), Bidirectional	DO-214AA	1ba	1x	Di
T150L	TB1500L	Thy-SPD	V Of-St=140V, 30A(1ms), Bidirectional	DO-214AA	1ba	1x	Di
T150M	TB1500M	Thy-SPD	V Of-St=140V, 50A(1ms), Bidirectional	DO-214AA	1ba	1x	Di
T180H	TB1800H	Thy-SPD	V Of-St=160V, 100A(1ms), Bidirectional	DO-214AA	1ba	1x	Di
T180L	TB1800L	Thy-SPD	V Of-St=160V, 30A(1ms), Bidirectional	DO-214AA	1ba	1x	Di
T180M	TB1800M	Thy-SPD	V Of-St=160V, 50A(1ms), Bidirectional	DO-214AA	1ba	1x	Di
T2	1PS79SB17	Si-diode	Schottky, Sw, 4V, 30mA, Vf<0.6V(10mA), <0.65pF	SOD523	6d	1a	Phi
T2	BAV19W	Si-diode	Sw, 100V, 200mA, Vf<1.25V(200mA), <50ns	SOD-123	5d	1a	Di



SMD code	Type	Function	Short description	Case	Pinout	St.	Mnf.
T2	BAV19WS	Si-diode	Sw, 100V, 200mA, Vf<1.25V(200mA), <50ns	SOD-323	5d	1a	Di
T2	BAV20W	Si-diode	Sw, 15 0V, 200mA, Vf<1.25V(200mA), <50ns	SOD-123	5d	1a	Di
T2	BAV20WS	Si-diode	Sw, 15 0V, 200mA, Vf<1.25V(200mA), <50ns	SOD-323	5d	1a	Di
T2	BZX384-C10	Z-dio de	10V±5%, Izt=5mA, Zzt=8Ω, 200mW	SOD-323	5d	1k	Phi
T2	FS2B	Si-diode	GP, Rectifier, 100V, 3A, 4μs	DO-214AB	1d	1a	Fag
T2	FS3B	Si-diode	Rectifier, 100V, 3A, Vf<1.15V(3A)	DO-214AB	1d	1a	Fag
T2	MM3Z2V4S	Z-dio de	2.43..2.63V, 5mA, Zzt=100Ω, 200mW	SOD-323	6d	1u	Ons
T2	MMSZ2 V7	Z-dio de	2.7V±5%, Zzt= 100Ω, 50 0mW	SOD-123	5d	1a	Mot
T230H	TB2300H	Thy-SPD	V Of-St=19 0V, 100A(1ms), Bidirectional	DO-214AA	1ba	1x	Di
T230L	TB230 0L	Thy-SPD	V Of-St=19 0V, 30A(1ms), Bidirectional	DO-214AA	1ba	1x	Di
T230M	TB230 0M	Thy-SPD	V Of-St=19 0V, 50A(1ms), Bidirectional	DO-214AA	1ba	1x	Di
T260H	TB260 0H	Thy-SPD	V Of-St=22 0V, 100A(1ms), Bidirectional	DO-214AA	1ba	1x	Di
T260L	TB260 0L	Thy-SPD	V Of-St=22 0V, 30A(1ms), Bidirectional	DO-214AA	1ba	1x	Di
T260M	TB260 0M	Thy-SPD	V Of-St=22 0V, 50A(1ms), Bidirectional	DO-214AA	1ba	1x	Di
T3	1SV186	C-diode	UHF/SHF-Tuning, 30V, 0.82..4.55pF(25..2V)	SOD-123	5d	1a	Tos
T3	1SV245	C-diode	UHF/SHF-Tun, 35V, 0.61..0.77pF(25V), Rs<2Ω(470MHz)	SOD-123	5d	1a	Tos
T3	1SV261	C-diode	UHF/SHF-Tuning, 35V, 0.61..0.77pF(25V), Rs<2Ω(470MHz)	SOD-323	5d	1a	Tos
T3	BAV19W	Si-diode	Sw, 10 0V, 200mA, Vf<1.25V(200mA), <50ns	SOD-123	5d	1a	Di
T3	BAV19WS	Si-diode	Sw, 10 0V, 200mA, Vf<1.25V(200mA), <50ns	SOD-323	5d	1a	Di
T3	BAV20W	Si-diode	Sw, 15 0V, 200mA, Vf<1.25V(200mA), <50ns	SOD-123	5d	1a	Di
T3	BAV20WS	Si-diode	Sw, 15 0V, 200mA, Vf<1.25V(200mA), <50ns	SOD-323	5d	1a	Di
T3	BAV21W	Si-diode	Sw, 20 0V, 200mA, Vf<1.25V(200mA), <50ns	SOD-123	5d	1a	Di
T3	BAV21WS	Si-diode	Sw, 20 0V, 200mA, Vf<1.25V(200mA), <50ns	SOD-323	5d	1a	Di
T3	BZX384-C2V4	Z-dio de	2.4V±5%, Izt=5mA, Zzt=7 0Ω, 200mW	SOD-323	5d	1k	Phi
T3	FS2D	Si-diode	GP, Rectifier, 200V, 3A, 4μs	DO-214AB	1d	1a	Fag
T3	FS3D	Si-diode	Rectifier, 200V, 3A, Vf<1.15V(3A)	DO-214AB	1d	1a	Fag
T3	MM3Z2V7S	Z-dio de	2.67..2.91V, 5mA, Zzt=100Ω, 200mW	SOD-323	6d	1u	Ons
T3	MMSZ3 V0	Z-dio de	3V±5%, Zzt=9 5Ω, 500 mW	SOD-123	5d	1a	Mot
T310H	TB310 0H	Thy-SPD	V Of-St=27 5V, 100A(1ms), Bidirectional	DO-214AA	1ba	1x	Di
T310L	TB310 0L	Thy-SPD	V Of-St=27 5V, 30A(1ms), Bidirectional	DO-214AA	1ba	1x	Di
T310M	TB310 0M	Thy-SPD	V Of-St=27 5V, 50A(1ms), Bidirectional	DO-214AA	1ba	1x	Di
T350H	TB350 0H	Thy-SPD	V Of-St=32 0V, 100A(1ms), Bidirectional	DO-214AA	1ba	1x	Di
T350L	TB350 0L	Thy-SPD	V Of-St=32 0V, 30A(1ms), Bidirectional	DO-214AA	1ba	1x	Di
T350M	TB350 0M	Thy-SPD	V Of-St=32 0V, 50A(1ms), Bidirectional	DO-214AA	1ba	1x	Di
T4	1N414 8W	Si-diode	Sw, Fast, 7 5V, 150mA, <2pF, <4ns	SOD-123	5d	1a	Di
T4	1N414 8WS	Si-diode	Sw, Fast, 7 5V, 150mA, <2pF, <4ns	SOD-323	5d	1a	Di
T4	1N414 8WT	Si-diode	Sw, Fast, 1 00V, 125mA, <2pF, <4ns	SOD-523	6d	1a	Di
T4	1SV204	C-diode	VHF/UHF-AFC, 35V, 3.3/5.7pF(10V)	SOD-123	5d	1a	Tos
T4	1SV216	C-diode	VHF/UHF-AGC, 35V, 3.3/5.7pF(10V)	SOD-123	5d	1a	Tos
T4	1SV256	C-diode	VHF/UHF-AFC, 35V, 3.3/5.7pFpF(10V)	SOD-323	5d	1a	Tos
T4	BZX384-C2V7	Z-dio de	2.7V±5%, Izt=5mA, Zzt=7 5Ω, 200mW	SOD-323	5d	1k	Phi
T4	FS2G	Si-diode	GP, Rectifier, 4 00V, 3A, 4μs	DO-214AB	1d	1a	Fag
T4	FS3G	Si-diode	Rectifier, 4 00V, 3A, Vf<1.15V(3A)	DO-214AB	1d	1a	Fag
T4	MMSZ3 V3	Z-dio de	3.3V±5%, Zzt= 95Ω, 500 mW	SOD-123	5d	1a	Mot
T5	1N444 8HWS	Si-diode	Sw, Fast, 1 00V, 500mA, <2pF, <4ns	SOD-323	5d	1a	Di
T5	1N444 8W	Si-diode	Sw, Fast, 1 00V, 500mA, <2pF, <4ns	SOD-123	5d	1a	Di
T5	1N444 8WS	Si-diode	Sw, Fast, 1 00V, 500mA, <2pF, <4ns	SOD-323	5d	1a	Di
T5	BZX384-C3V0	Z-dio de	3.0V±5%, Izt=5mA, Zzt=8 0Ω, 200mW	SOD-323	5d	1k	Phi
T5	FS2J	Si-diode	GP, Rectifier, 5 00V, 3A, 4μs	DO-214AB	1d	1a	Fag
T5	FS3J	Si-diode	Rectifier, 6 00V, 3A, Vf<1.15V(3A)	DO-214AB	1d	1a	Fag
T5	MM3Z3V3S	Z-dio de	3.32..3.53V, 5mA, Zzt=95Ω, 200mW	SOD-323	6d	1u	Ons
T5	MMSZ3 V6	Z-dio de	3.6V±5%, Zzt= 90Ω, 500 mW	SOD-123	5d	1a	Mot
T6	1SV211	C-diode	UHF-CATV-Tuning, 30V, 33..39pF(2V)	SOD-123	5d	1a	Tos
T6	1SV217	C-diode	UHF-CATV-Tunug, 30V, 33..39pF(2V)	SOD-323	5d	1a	Tos
T6	BAV16W	Si-diode	Sw, Fast, 1 00V, 300mA, <2pF, <2ns	SOD-123	5d	1a	Di
T6	BAV16WS	Si-diode	Sw, Fast, 1 00V, 300mA, <2pF, <2ns	SOD-323	5d	1a	Di
T6	BZX384-C3V3	Z-dio de	3.3V±5%, Izt=5mA, Zzt=8 5Ω, 200mW	SOD-323	5d	1k	Phi
T6	FS2K	Si-diode	GP, Rectifier, 8 00V, 3A, 4μs	DO-214AB	1d	1a	Fag
T6	FS3K	Si-diode	Rectifier, 8 00V, 3A, Vf<1.15V(3A)	DO-214AB	1d	1a	Fag
T6	MM3Z3V6S	Z-dio de	3.60..3.85V, 5mA, Zzt=90Ω, 200mW	SOD-323	6d	1u	Ons
T7	1SV224	C-diode	CATV, 35V, 1.7/2.1pF(20V)	SOD-123	5d	1a	Tos
T7	1SV230	C-diode	CATV, 35V, 1.7/2.1pF(20V)	SOD-123	5d	1a	Tos
T7	1SV258	C-diode	CATV, 35V, 1.7/2.1pF(20V)	SOD-323	5d	1a	Tos
T7	BZX384-C3V6	Z-dio de	3.6V±5%, Izt=5mA, Zzt=8 5Ω, 200mW	SOD-323	5d	1k	Phi
T7	FS2M	Si-diode	GP, Rectifier, 1 000V, 3A, 4μs	DO-214AB	1d	1a	Fag
T7	FS3M	Si-diode	Rectifier, 1 000V, 3A, Vf<1.15V(3A)	DO-214AB	1d	1a	Fag
T7	MM3Z3V9S	Z-dio de	3.89..4.16V, 5mA, Zzt=90Ω, 200mW	SOD-323	6d	1u	Ons
T8	1N414 8HWT	Si-diode	Sw, Fast, 1 00V, 125mA, <2pF, <4ns	SOD-523	6d	1a	Di
T8	1SV212	C-diode	UHF-VCO, 15V, 5.5/6.5pF(10V)	SOD-123	5d	1a	Tos
T8	1SV229	C-diode	UHF-VCO, 15V, 5.5/6.5pF(10V)	SOD-323	5d	1a	Tos



SMD code	Type	Function	Short description	Case	Pinout	St.	Mnf.
T8	1SV257	C-diode	UHF-VCO, 15V, 6...15pF(10.2V)	1F1A	5d	1a	Tos
T8	BZX384-C3V9	Z-dio de	3.9V±5%, Izt=5mA, Zzt=85Ω, 200mW	SOD-323	5d	1k	Phi
T8	MM3Z4V3S	Z-dio de	4.17..4.43V, 5mA, Zzt=90Ω, 200mW	SOD-323	6d	1u	Ons
T8	MM5Z16V	Z-dio de	16V±5%, Izt=5mA, Zzt=40Ω, 200mW	SOD-523	6d	1a	Eic
T9	1SV227	C-diode	CATV-Tuning, 35V, 2.75/3.1pF(25V)	SOD-123	5d	1a	Tos
T9	1SV232	C-diode	CATV-Tuning, 35V, 2.75/3.1pF(25V)	SOD-123	5d	1a	Tos
T9	1SV259	C-diode	CATV-Tuning, 35V, 2.75/3.1pF(25V)	SOD-323	5d	1a	Tos
T9	BZX384-C4V3	Z-dio de	4.3V±5%, Izt=5mA, Zzt=80Ω, 200mW	SOD-323	5d	1k	Phi
T9	MM3Z4V7S	Z-dio de	4.55..4.75V, 5mA, Zzt=80Ω, 200mW	SOD-323	6d	1u	Ons
TA	1SV226	C-diode	CATV-Tuning, 35V, 2.7/3.4pF(25V)	SOD-123	5d	1a	Tos
TA	1SV231	C-diode	CATV-Tuning, 35V, 2.7/3.4pF(25V)	SOD-123	5d	1a	Tos
TA	MM3Z5V1S	Z-dio de	4.98..5.2V, 5mA, Zzt=60Ω, 200mW	SOD-323	6d	1u	Ons
TB	1SV238	C-diode	CATV-Tuning, 35V, 2.75/3.25pF(25V)	SOD-123	5d	1a	Tos
TB	KDZ10B	Z-dio de	10V±2.5%, 40mA, 1W	PMDU	7d	1s	Rhm
TC	1SV239	C-diode	UHF-VCO, 15V, 1.5/2pF(10V)	SOD-123	5d	1a	Tos
TC	1SV260	C-diode	UHF-VCO, 15V, 1.5/2pF(10V)	SOD-323	5d	1a	Tos
TC	MM3Z5V6S	Z-dio de	5.49..5.73V, 5mA, Zzt=40Ω, 200mW	SOD-323	6d	1u	Ons
TD	1SV262	C-diode	UHF-CATV-Tuning, 36V, 2.6...3pF(25V)	SOD-123	5d	1a	Tos
TD	P4SMAJ5.0C	TVS	Vbr=5V, 41.6A, 400W(1ms), Bidirectional	DO-214AC	1ba	1x,1y	Pjt,Sj
TD	P6SMB47C	TVS	Vbr=47V, 8.9A, 600W(1ms), Bidirectional	DO-214AA	1ba	1j	Fag
TE	1SMA54A	TVS	Vbr=54V±5%, 4.6A, 400W(1ms)	403B-01	3d	1f	Ons
TE	1SV269	C-diode	CATV-Tuning, 36V, 2.5/2.9pF(25V)	SOD-123	5d	1a	Tos
TE	CD214A-T5.0CA	TVS	Vbr=5.0V, 43.5A, 400W(1ms), Bidirectional	DO-214AC	1ba	1j	Brn
TE	MM3Z6V2S	Z-dio de	6.06..6.33V, 5mA, Zzt=10Ω, 200mW	SOD-323	6d	1u	Ons
TE	P4SMAJ300A	TVS	Vbr=300V, 0.8A, 400W(1ms)	DO-214AC	1d	1a	M∞
TE	P4SMAJ5.0AC	TVS	Vbr=5V, 43.5A, 400W(1ms), Bidirectional	DO-214AC	1ba	1x,1y	Pjt,Sj
TE	P6SMB47CA	TVS	Vrwm=47V, Vbr=44.7..49.4V, 9.3A, 600W(1ms), Bidirectional	DO-214AA	1ba	1j	Fag
TE	SMAJ5.0CA	TVS	Vrwm=5.0V, Vbr=6.40..7.00V, 43.5A, 400W(1ms), Bidirectional	DO-214AC	1ba	1j	Di
TEC	1SMA54CA	TVS	Vbr=54V±5%, 4.6A, 400W(1ms), Bidirectional	403B-01	3ba	1e	Ons
TF	1SV270	C-diode	UHF-VCO, 10V, 8.7...16pF(4..1V)	SOD-123	5d	1a	Tos
TF	KDZ36FV	Z-dio de	34.0..38.0V, Izt=2mA, Zzt=300Ω, 100mW	TFSC	7d	1a	Kec
TF	MM3Z6V8S	Z-dio de	6.65..6.93V, 5mA, Zzt=15Ω, 200mW	SOD-323	6d	1u	Ons
TF	P4SMAJ6.0C	TVS	Vbr=6V, 35.1A, 400W(1ms), Bidirectional	DO-214AC	1ba	1x,1y	Pjt,Sj
TF	P6SMB51C	TVS	Vrwm=51V, Vbr=48.5..53.6V, 8.2A, 600W(1ms), Bidirectional	DO-214AA	1ba	1j	Fag
TG	1SMA58A	TVS	Vbr=58V±5%, 4.8A, 400W(1ms)	403B-01	3d	1f	Ons
TG	CD214A-T6.0CA	TVS	Vbr=6.0V, 38.8A, 400W(1ms), Bidirectional	DO-214AC	1ba	1j	Brn
TG	MM3Z7V5S	Z-dio de	7.28..7.6V, 5mA, Zzt=15Ω, 200mW	SOD-323	6d	1u	Ons
TG	P4SMAJ350A	TVS	Vbr=350V, 0.7A, 400W(1ms)	DO-214AC	1d	1a	M∞
TG	P4SMAJ6.0AC	TVS	Vbr=6V, 38.8A, 400W(1ms), Bidirectional	DO-214AC	1ba	1x,1y	Pjt,Sj
TG	P6SMB51CA	TVS	Vrwm=51V, Vbr=48.5..53.6V, 8.6A, 600W(1ms), Bidirectional	DO-214AA	1ba	1j	Fag
TG	SMAJ6.0CA	TVS	Vrwm=6.0V, Vbr=6.67..7.37V, 38.8A, 400W(1ms), Bidirectional	DO-214AC	1ba	1j	Di
TGC	1SMA58CA	TVS	Vbr=58V±5%, 4.3A, 400W(1ms), Bidirectional	403B-01	3ba	1e	Ons
TH	1SV293	C-diode	VCO for UHF-Band, 10V, 20/11.6pF(1/4V), Rs<0.4Ω	SOD-123	5d	1a	Tos
TH	MM3Z8V2S	Z-dio de	8.02..8.36V, 5mA, Zzt=15Ω, 200mW	SOD-323	6d	1u	Ons
TH	P4SMAJ6.5C	TVS	Vbr=6.5V, 32.5A, 400W(1ms), Bidirectional	DO-214AC	1ba	1x,1y	Pjt,Sj
TH	P6SMB56C	TVS	Vrwm=56V, Vbr=53.2..58.8V, 7.4A, 600W(1ms), Bidirectional	DO-214AA	1ba	1j	Fag
TH	SM4T1 50	TVS	Vbr=150V, 2A, 400W(1ms)	SOD-6	1d	1q	Ste
TJ	1SV288	C-diode	CATV-Tuning, 35V, 45/2.8pF(2/25V)	SOD-123	5d	1a	Tos
TJ	1SV290	C-diode	CATV-Tuning, 35V, 45/2.8pF(2/25V)	SOD-323	5d	1a	Tos
TK	1SMA60A	TVS	Vbr=60V±5%, 4.1A, 400W(1ms)	403B-01	3d	1s	Ons
TK	1SV287	C-diode	UHF/SHF-Tuning, 35V, 0.53..0.68pF(25V), Rs<2.3Ω(470MHz)	SOD-123	5d	1a	Tos
TK	1SV291	C-diode	UHF/SHF-Tuning, 35V, 0.53..0.68pF(25V), Rs<2.3Ω(470MHz)	SOD-323	5d	1a	Tos
TK	CD214A-T6.5CA	TVS	Vbr=6.5V, 35.7A, 400W(1ms), Bidirectional	DO-214AC	1ba	1j	Brn
TK	MM3Z9V1S	Z-dio de	8.85..9.23V, 5mA, Zzt=15Ω, 200mW	SOD-323	6d	1u	Ons
TK	P4SMAJ400A	TVS	Vbr=400V, 0.6A, 400W(1ms)	DO-214AC	1d	1a	M∞
TK	P4SMAJ6.5AC	TVS	Vbr=6.5V, 35.7A, 400W(1ms), Bidirectional	DO-214AC	1ba	1x,1y	Pjt,Sj
TK	P6SMB56CA	TVS	Vrwm=56V, Vbr=53.2..58.8V, 7.8A, 600W(1ms), Bidirectional	DO-214AA	1ba	1j	Fag
TK	SM4T1 50A	TVS	Vbr=150V, 2A, 400W(1ms)	SOD-6	1d	1q	Ste
TK	SMAJ6.5CA	TVS	Vrwm=6.5V, Vbr=7.22..7.98V, 35.7A, 400W(1ms), Bidirectional	DO-214AC	1ba	1x	Di
TKC	1SMA60CA	TVS	Vbr=60V±5%, 4.1A, 400W(1ms)	403B-01	3ba	1e	Ons
TL	P4SMAJ7.0C	TVS	Vbr=7V, 30.1A, 400W(1ms), Bidirectional	DO-214AC	1ba	1x,1y	Pjt,Sj
TL	P6SMB62C	TVS	Vbr=62V, 6.8A, 600W(1ms), Bidirectional	DO-214AA	1ba	1j	Fag
TM	1SMA64A	TVS	Vbr=64V±5%, 3.9A, 400W(1ms)	403B-01	3d	1s	Ons
TM	CD214A-T7.0CA	TVS	Vbr=7.0V, 33.3A, 400W(1ms), Bidirectional	DO-214AC	1ba	1j	Brn
TM	P4SMAJ400A	TVS	Vbr=440V, 0.6A, 400W(1ms)	DO-214AC	1d	1a	M∞
TM	P4SMAJ7.0AC	TVS	Vbr=7V, 33.3A, 400W(1ms), Bidirectional	DO-214AC	1ba	1x,1y	Pjt,Sj
TM	P6SMB62CA	TVS	Vrwm=62V, Vbr=58.9..65.1V, 7.1A, 600W(1ms), Bidirectional	DO-214AA	1ba	1j	Fag
TM	SMAJ7.0CA	TVS	Vrwm=7.0V, Vbr=7.78..8.6V, 33.3A, 400W(1ms), Bidirectional	DO-214AC	1ba	1x	Di
TMC	1SMA64CA	TVS	Vbr=64V±5%, 3.9A, 400W(1ms), Bidirectional	403B-01	3ba	1e	Ons
TN	MM3Z12VS	Z-dio de	11.74..12.24V, 5mA, Zzt=25Ω, 200mW	SOD-323	6d	1u	Ons



SMD code	Type	Function	Short description	Case	Pinout	St.	Mnf.
TN	P4SMAJ.5C	TVS	Vbr=7.5V, 28A, 400W (1ms), Bidirectional	DO-214AC	1ba	1x,1y	Pjt,Srj
TN	P6SMB68C	TVS	Vbr=68V, 6.1A, 600W(1ms), Bidirectional	DO-214AA	1ba	1j	Fag
TP	1SMA70A	TVS	Vbr=70V±5%, 3.5A, 400W (1ms)	403B-01	3d	1s	Ons
TP	CD214A-T7.5CA	TVS	Vbr=7.5V, 31.0A, 400 W(1ms), Bidirectional	DO-214AC	1ba	1j	Brn
TP	CMDZ10L	Z-dio de	9.50..10.50V, lzt=0.5mA, Zzt=80Ω, 250mW	SOD-323	5d	1a	Cen
TP	KDZ36FY	Z-dio de	35.07..36.87V, lzt=2mA, Zzt=300Ω, 100mW	TFSC	7d	1a	Kec
TP	MM3Z15VS	Z-dio de	14.34..14.98V, 5mA, Zzt=40Ω, 200mW	SOD-323	6d	1u	Ons
TP	P4SMAJ.5AC	TVS	Vbr=7.5V, 31A, 400W (1ms), Bidirectional	DO-214AC	1ba	1x,1y	Pjt,Srj
TP	P6SMB68CA	TVS	Vrwm=68V, Vbr=64.6..71.4V, 6.5A, 600W(1ms), Bidirectional	DO-214AA	1ba	1j	Fag
TP	SMAJ.5CA	TVS	Vrwm=7.5V, Vbr=8.33..9.21V, 31A, 400W(1ms), Bidirectional	DO-214AC	1ba	1x	Di
TPC	1SMA70CA	TVS	Vbr=70V±5%, 3.5A, 400W (1ms), Bidirectional	403B-01	3ba	1e	Ons
TQ	P4SMAJ.0C	TVS	Vbr=8V, 26.5A, 400W (1ms), Bidirectional	DO-214AC	1ba	1x,1y	Pjt,Srj
TQ	P6SMB75C	TVS	Vbr=75V, 5.5A, 600W(1ms), Bidirectional	DO-214AA	1ba	1j	Fag
TR	1SMA75A	TVS	Vbr=75V±5%, 3.3A, 400W (1ms)	403B-01	3d	1s	Ons
TR	CD214A-T8.0CA	TVS	Vbr=8.0V, 29.4A, 400 W(1ms), Bidirectional	DO-214AC	1ba	1j	Brn
TR	P4SMAJ.0AC	TVS	Vbr=8V, 29.4A, 400W (1ms), Bidirectional	DO-214AC	1ba	1x,1y	Pjt,Srj
TR	P6SMB75CA	TVS	Vbr=75V, 5.8A, 600W(1ms), Bidirectional	DO-214AA	1ba	1j	Fag
TR	SMAJ.0CA	TVS	Vrwm=8.0V, Vbr=8.89..9.83V, 29.4A, 400W(1ms), Bidirectional	DO-214AC	1ba	1x	Di
TRC	1SMA75CA	TVS	Vbr=75V±5%, 3.3A, 400W (1ms), Bidirectional	403B-01	3ba	1e	Ons
TS	1SMA78A	TVS	Vbr=78V±5%, 3.2A, 400W (1ms)	403B-01	3d	1s	Ons
TS	BAT54M1PT	Si-diode	SBD, 30V, 200mA, Vf<1V(100mA), 5ns	FBPT-723	13d	2b	Chm
TS	P4SMAJ.5C	TVS	Vbr=8.5V, 25.1A, 400 W(1ms), Bidirectional	DO-214AC	1ba	1x,1y	Pjt,Srj
TS	P6SMB82C	TVS	Vbr=82V, 5.1A, 600W(1ms), Bidirectional	DO-214AA	1ba	1j	Fag
TS	SM4T200A	TVS	Vbr=200V, 1.5A, 400 W(1ms)	SOD-6	1d	1q	Ste
TSC	1SMA78CA	TVS	Vbr=78V±5%, 3.2A, 400W (1ms), Bidirectional	403B-01	3ba	1e	Ons
TT	1SV302	C-diode	CATV-Tuning, 35V, 47/2.6pF(2..25V)	SOD-123	5d	1a	Tos
TT	1SV303	C-diode	CATV-tuning, 30V, 2.6 # 7pF(25V..2V), Rs<1.25Ω	SOD-523	6d	1a	Tos
TT	CD214A-T8.5CA	TVS	Vbr=8.5V, 27.7A, 400 W(1ms), Bidirectional	DO-214AC	1ba	1j	Brn
TT	P4SMAJ.5AC	TVS	Vbr=8.5V, 27.7A, 400W(1ms), Bidirectional	DO-214AC	1ba	1x,1y	Pjt,Srj
TT	P6SMB82CA	TVS	Vbr=82V, 5.3A, 600W(1ms), Bidirectional	DO-214AA	1ba	1j	Fag
TT	SM4T200A	TVS	Vbr=200V, 1.5A, 400 W(1ms)	SOD-6	1d	1q	Ste
TT	SMAJ.5CA	TVS	Vrwm=8.5V, Vbr=9.44..10.4V, 27.7A, 400W(1ms), Bidirectional	DO-214AC	1ba	1x	Di
TU	MM3Z16VS	Z-dio de	15.85..16.51V, 5mA, Zzt=40Ω, 200mW	SOD-323	6d	1u	Ons
TU	P4SMAJ.0C	TVS	Vbr=9V, 23.6A, 400W (1ms), Bidirectional	DO-214AC	1ba	1x,1y	Pjt,Srj
TU	P6SMB91C	TVS	Vbr=91V, 4.5A, 600W(1ms), Bidirectional	DO-214AA	1ba	1j	Fag
TU	SM4T220	TVS	Vbr=220V, 1.4A, 400 W(1ms)	SOD-6	1d	1q	Ste
TV	1SV304	C-diode	VCO-VHF-Band Radio, 10V, 19.3/6.6pF(1.4V), Rs<0.32Ω	SOD-123	5d	1a	Tos
TV	1SV305	C-diode	VHF-VCO, 10V, 6.1..18.3 pF(4..1V), Rs<0.32Ω	SOD-523	6d	1a	Tos
TV	CD214A-T9.0CA	TVS	Vbr=9.0V, 26.0A, 400 W(1ms), Bidirectional	DO-214AC	1ba	1j	Brn
TV	P4SMAJ.0AC	TVS	Vbr=9V, 26A, 400W (1ms), Bidirectional	DO-214AC	1ba	1x,1y	Pjt,Srj
TV	P6SMB91CA	TVS	Vbr=91V, 4.8A, 600W(1ms), Bidirectional	DO-214AA	1ba	1j	Fag
TV	SM4T220A	TVS	Vbr=220V, 1.4A, 400 W(1ms)	SOD-6	1d	1q	Ste
TV	SMAJ.0CA	TVS	Vrwm=9.0V, Vbr=10.0..11.1V, 26A, 400W(1ms), Bidirectional	DO-214AC	1ba	1x	Di
TW	MM3Z18VS	Z-dio de	17.56..18.35V, 5mA, Zzt=45Ω, 200mW	SOD-323	6d	1u	Ons
TW	P4SMAJ.0C	TVS	Vbr=10V, 21.2A, 400 W(1ms), Bidirectional	DO-214AC	1ba	1x,1y	Pjt,Srj
TW	P6SMB100C	TVS	Vbr=100V, 4.2A, 600 W(1ms), Bidirectional	DO-214AA	1ba	1j	Fag
TX	CD214A-T10CA	TVS	Vbr=10V, 23.5A, 400 W(1ms), Bidirectional	DO-214AC	1ba	1j	Brn
TX	MM3Z3V3T	Z-dio de	3.19..3.41V, 5mA, Zzt=95Ω, 200mW	SOD-323	6d	1u	Ons
TX	P4SMAJ.0AC	TVS	Vbr=10V, 23.5A, 400 W(1ms), Bidirectional	DO-214AC	1ba	1x,1y	Pjt,Srj
TX	P6SMB100CA	TVS	Vbr=100V, 4.4A, 600 W(1ms), Bidirectional	DO-214AA	1ba	1j	Fag
TX	SMAJ.0CA	TVS	Vrwm=10V, Vbr=11.1..12.3V, 21.7A, 400W(1ms), Bidirectional	DO-214AC	1ba	1x	Di
TY	1SS241	C-diode	VHF-Band-Sw, 30V, <1.2pF(6V), <0.9Ω	SOD-123	5d	1a	Tos
TY	1SS314	C-diode	UHF-Band Switch, 30V, 100mA, 0.7pF(6V), <0.9Ω	SOD-323	5d	1a	Tos
TY	1SS371	C-diode	VHF-Band-Sw, 30V, <1.2pF(6V), <0.9Ω	SOD-323	5d	1a	Tos
TY	1SS381	Si-diode	VHF Tuner Band Switch, 30V, 100mA, 0.7pF, <0.6Ω(100MHz)	SOD-523	7d	1a	Tos
TY	KDZ27VY	Z-dio de	26.19..27.53V, lzt=2mA, Zzt=150Ω, 100mW	VSC	7d	1a	Kec
TY	P4SMAJ.1C	TVS	Vbr=11V, 20A, 400 W(1ms), Bidirectional	DO-214AC	1ba	1x,1y	Pjt,Srj
TY	P6SMB110C	TVS	Vbr=110V, 3.8A, 600 W(1ms), Bidirectional	DO-214AA	1ba	1j	Fag
TZ	CD214A-T11CA	TVS	Vbr=11V, 22.0A, 400 W(1ms), Bidirectional	DO-214AC	1ba	1j	Brn
TZ	P4SMAJ.1AC	TVS	Vbr=11V, 22A, 400 W(1ms), Bidirectional	DO-214AC	1ba	1x,1y	Pjt,Srj
TZ	P6SMB110CA	TVS	Vbr=110V, 4A, 600 W(1ms), Bidirectional	DO-214AA	1ba	1j	Fag
TZ	SMAJ.1CA	TVS	Vrwm=11V, Vbr=12.2..13.5V, 22A, 400W(1ms), Bidirectional	DO-214AC	1ba	1x	Di
TZ	TCMM3Z30VB	Z-dio de	30V±2%, lzt=5mA, Zzt=75Ω, 200mW	SOD-323F	6d	1a	Tac
U	BAR88-02V	Si-diode	Ant, Sw, 80 V, 0.1 A, 2.50mW, Vf<1.2V(100mA), 0.28pF(1GHz)	SOD-523	5d	1a	Inf
U	BB145	C-diode	VCO, 6V, 20mA, 2.75/6.4pF(4V/1V, 1MHz), <0.6Ω	SOD-523	6d	1a	Phi
U	HVU355	C-diode	VCO, 15V, 6.4/7.4pF(1V)	SOD-323	5d	1a	Ren
U	MA2SV01	C-diode	VCO, 6V, 16/6pF(1/3V)	DO-214	1d	1a	Pan
U	MMSZ5222BPT	Z-dio de	2.375..2.625V, lzt=5mA, Zzt=100Ω, 225mW	SOD-523	7d	1a	Chm
U	MMSZ5270BPT	Z-dio de	86.45..95.55V, lzt=1.4mA, Zzt=400Ω, 225mW	SOD-523	7d	1a	Chm
U.	MMSZ5222SPT	Z-dio de	2.450..2.550V, lzt=5mA, Zzt=100Ω, 225mW	SOD-523	7d	1a	Chm



SMD code	Type	Function	Short description	Case	Pinout	St.	Mnf.
U	MMSZ5270SPT	Z-dio de	89.18..92.82V, Izt=1.4mA, Zzt=400Ω, 225mW	SOD-523	7d	1a	Chm
U01	SMTPA62	TVS	Vbr=62V, 50A(1ms), 5W, Bidirectional	DO-214AA	1ba	1r	Ste
U05	SMTPA68	TVS	Vbr=68V, 50A(1ms), 5W, Bidirectional	DO-214AA	1ba	1r	Ste
U1	FES1A	Si-diode	Ultrafast Recovery, 50V, 1A, <50ns	DO-214AC	1d	1a	Fag
U1	MMSZ3 V9	Z-dio de	3.9V±5%, Zzt=90Ω, 500 mW	SOD-123	5d	1a	Mot
U1	UDZ56B	Z-dio de	56V±2.5%, 200mW	SOD-323	5d	1d	Di
U10A	UGF10A	Si-diode	U-Fast Recovery Rectifier, 50V, 1A, Vf<0.95V(1A), 35ns	DO-214AC	1d	1b	Zow
U10B	UGF10B	Si-diode	U-Fast Recovery Rectifier, 100V, 1A, Vf<0.95V(1A), 35ns	DO-214AC	1d	1b	Zow
U10D	UGF10D	Si-diode	U-Fast Recovery Rectifier, 200V, 1A, Vf<0.95V(1A), 35ns	DO-214AC	1d	1b	Zow
U10G	UGF10G	Si-diode	U-Fast Recovery Rectifier, 400V, 1A, Vf<1.25V(1A), 35ns	DO-214AC	1d	1b	Zow
U10J	UGF10J	Si-diode	U-Fast Recovery Rectifier, 600V, 1A, Vf<1.7V(1A), 35ns	DO-214AC	1d	1b	Zow
U10K	UGF10K	Si-diode	U-Fast Recovery Rectifier, 800V, 1A, Vf<2.2V(1A), 35ns	DO-214AC	1d	1b	Zow
U11	USM11SPT	Si-diode	Rectifier, S-fast, 50V, 1A	SOD-123S	7d	1a	Chm
U12	USM12SPT	Si-diode	Rectifier, S-fast, 100V, 1A	SOD-123S	7d	1a	Chm
U13	SMTPA100	TVS	Vbr=100V, 50A(1ms), 5W, Bidirectional	DO-214AA	1ba	1r	Ste
U13	USM13SPT	Si-diode	Rectifier, S-fast, 200V, 1A	SOD-123S	7d	1a	Chm
U14	USM14SPT	Si-diode	Rectifier, S-fast, 300V, 1A	SOD-123S	7d	1a	Chm
U15	USM15SPT	Si-diode	Rectifier, S-fast, 400V, 1A	SOD-123S	7d	1a	Chm
U16	USM16SPT	Si-diode	Rectifier, S-fast, 600V, 1A	SOD-123S	7d	1a	Chm
U17	SMTPA120	TVS	Vbr=120V, 50A(1ms), 5W, Bidirectional	DO-214AA	1ba	1r	Ste
U17	USM17SPT	Si-diode	Rectifier, S-fast, 800V, 1A	SOD-123S	7d	1a	Chm
U18	USM18SPT	Si-diode	Rectifier, S-fast, 1000V, 1A	SOD-123S	7d	1a	Chm
U19	SMTPA130	TVS	Vbr=130V, 50A(1ms), 5W, Bidirectional	DO-214AA	1ba	1r	Ste
U1A	MURS1 05	Si-diode	U-Fast Rectifier, 50V, 1A, Vf<0.71V(1A), 25ns	DO-214AC	3d	1a	Ons
U1B	MURS1 10	Si-diode	U-Fast Rectifier, 100V, 1A, Vf<0.71V(1A), 25ns	DO-214AC	3d	1a	Ons
U1C	MURS1 15	Si-diode	U-Fast Rectifier, 150V, 1A, Vf<0.71V(1A), 25ns	DO-214AC	3d	1a	Ons
U1D	MURS1 20	Si-diode	U-Fast Rectifier, 200V, 1A, Vf<0.87V(1A), 25ns	DO-214AC	3d	1a	Mot
U1D	SMAU1D	Si-diode	U-Fast Recovery, 200V, 1A, Vf<0.98V(1A), <50ns	DO-214AC	1d	1a	Kec
U1G	MURS1 40	Si-diode	U-Fast Rectifier, 400V, 1A, Vf<1.25V(1A), 50ns	DO-214AC	3d	1a	Ons
U1G	SMAU1G	Si-diode	U-Fast Recovery, 400V, 1A, Vf<1.3V(1A), <50ns	DO-214AC	1d	1a	Kec
U1GB	MURS1 40	Si-diode	U-Fast Rectifier, 283V, 1A, Vf<1.25V(1A), 50ns	DO-214AA	1d	1a	Di
U1J	MURS1 60	Si-diode	U-Fast Rectifier, 600V, 1A, Vf<1.25V(1A), 50ns	DO-214AC	3d	1a	Mot
U1J	SMAU1J	Si-diode	U-Fast Recovery, 600V, 1A, Vf<1.7V(1A), <75ns	DO-214AC	1d	1a	Kec
U1JB	MURS1 60	Si-diode	U-Fast Rectifier, 424V, 1A, Vf<1.25V(1A), 50ns	DO-214AA	1d	1a	Di
U2	FES1B	Si-diode	Ultrafast Recovery, 100V, 1A, <50ns	DO-214AC	1d	1a	Fag
U2	MMSZ4 V3	Z-dio de	4.3V±5%, Zzt=90Ω, 500 mW	SOD-123	5d	1a	Mot
U20A	UGF20A	Si-diode	U-Fast Recovery Rectifier, 50V, 2A, Vf<0.95V(2A), 35ns	DO-214AA	1d	1b	Zow
U20B	UGF20B	Si-diode	U-Fast Recovery Rectifier, 100V, 2A, Vf<0.95V(2A), 35ns	DO-214AA	1d	1b	Zow
U20D	UGF20D	Si-diode	U-Fast Recovery Rectifier, 200V, 2A, Vf<0.95V(2A), 35ns	DO-214AA	1d	1b	Zow
U20G	UGF20G	Si-diode	U-Fast Recovery Rectifier, 400V, 2A, Vf<1.25V(2A), 35ns	DO-214AA	1d	1b	Zow
U20J	UGF20J	Si-diode	U-Fast Recovery Rectifier, 600V, 2A, Vf<1.7V(2A), 35ns	DO-214AA	1d	1b	Zow
U20K	UGF20K	Si-diode	U-Fast Recovery Rectifier, 800V, 2A, Vf<2.2V(2A), 35ns	DO-214AA	1d	1b	Zow
U25	SMTPA180	TVS	Vbr=180V, 50A(1ms), 5W, Bidirectional	DO-214AA	1ba	1r	Ste
U27	SMTPA200	TVS	Vbr=200V, 50A(1ms), 5W, Bidirectional	DO-214AA	1ba	1r	Ste
U2D	MURS2 20	Si-diode	U-Fast Rectifier, 200V, 2A, Vf<0.95V(2A), 35ns	DO-214AA	1d	1a	Ons
U2D	SMAU2D	Si-diode	U-Fast Recovery, 200V, 2A, Vf<0.98V(2A), <50ns	DO-214AC	1d	1a	Kec
U2F	MURS2 30	Si-diode	U-Fast Rectifier, 300V, 2A, Vf<1.3V(2A), 65ns	DO-214AA	1d	1a	Ons
U2G	MURS2 40	Si-diode	U-Fast Rectifier, 400V, 2A, Vf<1.3V(2A), 65ns	DO-214AA	1d	1a	Ons
U2G	SMAU2G	Si-diode	U-Fast Recovery, 400V, 2A, Vf<1.3V(2A), <50ns	DO-214AC	1d	1a	Kec
U2J	MURS2 60	Si-diode	U-Fast Rectifier, 600V, 2A, Vf<1.45V(2A), 75ns	DO-214AA	1d	1a	Ons
U2J	SMAU2J	Si-diode	U-Fast Recovery, 600V, 2A, Vf<1.7V(2A), <75ns	DO-214AC	1d	1a	Kec
U3	FES1D	Si-diode	Ultrafast Recovery, 200V, 1A, <50ns	DO-214AC	1d	1a	Fag
U3	MMSZ4 V7	Z-dio de	4.7V±5%, Zzt=80Ω, 500 mW	SOD-123	5d	1a	Mot
U30A	UGF30A	Si-diode	U-Fast Recovery Rectifier, 50V, 3A, Vf<0.95V(3A), 35ns	DO-214AA	1d	1b	Zow
U30B	UGF30B	Si-diode	U-Fast Recovery Rectifier, 100V, 3A, Vf<0.95V(3A), 35ns	DO-214AA	1d	1b	Zow
U30D	UGF30D	Si-diode	U-Fast Recovery Rectifier, 200V, 3A, Vf<0.95V(3A), 35ns	DO-214AA	1d	1b	Zow
U30G	UGF30G	Si-diode	U-Fast Recovery Rectifier, 400V, 3A, Vf<1.25V(3A), 35ns	DO-214AA	1d	1b	Zow
U30J	UGF30J	Si-diode	U-Fast Recovery Rectifier, 600V, 3A, Vf<1.7V(3A), 35ns	DO-214AA	1d	1b	Zow
U30K	UGF30K	Si-diode	U-Fast Recovery Rectifier, 800V, 3A, Vf<2.2V(3A), 35ns	DO-214AA	1d	1b	Zow
U31	SMTPA220	TVS	Vbr=220V, 50A(1ms), 5W, Bidirectional	DO-214AA	1ba	1r	Ste
U35	SMTPA240	TVS	Vbr=240V, 50A(1ms), 5W, Bidirectional	DO-214AA	1ba	1r	Ste
U39	SMTPA270	TVS	Vbr=270V, 50A(1ms), 5W, Bidirectional	DO-214AA	1ba	1r	Ste
U3D	MURS3 20	Si-diode	U-Fast Rectifier, 200V, 3A, Vf<0.87V(3A), 25ns	DO-214AC	3d	1h	Ons
U3G	MURS3 40	Si-diode	U-Fast Rectifier, 400V, 3A, Vf<1.25V(3A), 75ns	DO-214AC	3d	1h	Ons
U3J	MURS3 60	Si-diode	U-Fast Rectifier, 600V, 3A, Vf<1.25V(3A), 75ns	DO-214AC	3d	1h	Ons
U4	FES1F	Si-diode	Ultrafast Recovery, 300V, 1A, <50ns	DO-214AC	1d	1a	Fag
U4	MMSZ5 V1	Z-dio de	5.1V±5%, Zzt=60Ω, 500 mW	SOD-123	5d	1a	Mot
U4A	MURA1 05	Si-diode	Schottky, U-Fast Rectifier, 50V, 1A, Vf<0.66V(1A), <30ns	DO-214AC	1d	1f	Ons
U4B	MURA1 10	Si-diode	Schottky, U-Fast Rectifier, 100V, 1A, Vf<0.66V(1A), <30ns	DO-214AC	1d	1f	Ons
U4C	MURA1 15	Si-diode	Schottky, U-Fast Rectifier, 150V, 1A, Vf<0.71V(1A), <35ns	DO-214AC	1d	1f	Ons



SMD code	Type	Function	Short description	Case	Pinout	St.	Mnf.
U4D	MURA120	Si-diode	Schottky, U-Fast Rectifier, 200V, 1A, Vf<0.71V(1A), <35ns	DO-214AC	1d	1f	Ons
U4F	MURA130	Si-diode	Schottky, U-Fast Rectifier, 300V, 1A, Vf<0.8V(1A), <65ns	DO-214AC	1d	1f	Ons
U4G	MURA140	Si-diode	Schottky, U-Fast Rectifier, 400V, 1A, Vf<0.8V(1A), <65ns	DO-214AC	1d	1f	Ons
U4J	MURA160	Si-diode	Schottky, U-Fast Rectifier, 600V, 1A, Vf<1.05V(1A), <75ns	DO-214AC	1d	1f	Ons
U5	FES1G	Si-diode	Ultrafast Recovery, 400V, 1A, <50ns	DO-214AC	1d	1a	Fag
U5	MMSZ5V6	Z-diode	5.6V±5%, Zzt=40Ω, 500mW	SOD-123	5d	1a	Mot
U5A	MURA205	Si-diode	Schottky, U-Fast Rectifier, 50V, 1A, Vf<0.94V(2A), <30ns	DO-214AC	1d	1f	Ons
U5B	MURA210	Si-diode	Schottky, U-Fast Rectifier, 100V, 1A, Vf<0.94V(2A), <30ns	DO-214AC	1d	1f	Ons
U5C	MURA215	Si-diode	Schottky, U-Fast Rectifier, 150V, 1A, Vf<0.95V(2A), <35ns	DO-214AC	1d	1f	Ons
U5D	MURA220	Si-diode	Schottky, U-Fast Rectifier, 200V, 1A, Vf<0.95V(2A), <35ns	DO-214AC	1d	1f	Ons
U5F	MURA230	Si-diode	Schottky, U-Fast Rectifier, 300V, 1A, Vf<1.3V(2A), <65ns	DO-214AC	1d	1f	Ons
U5G	MURA240	Si-diode	Schottky, U-Fast Rectifier, 400V, 1A, Vf<1.3V(2A), <65ns	DO-214AC	1d	1f	Ons
U5J	MURA260	Si-diode	Schottky, U-Fast Rectifier, 600V, 1A, Vf<1.45V(2A), <75ns	DO-214AC	1d	1f	Ons
U6	FES1J	Si-diode	Ultrafast Recovery, 600V, 1A, <50ns	DO-214AC	1d	1a	Fag
U8	MMSZ18V	Z-diode	18V±5%, Izt=5mA, Zzt=4.5Ω, 200mW	SOD-523	6d	1a	Eic
UA	FUES1A	Si-diode	Ultrafast Recovery Rectifier, 50V, 1A, <25ns	DO-214AC	1d	1a	Fag
UA	KDV154	C-diode	VCO for UHF-Band, 20V, 13.9.4.5pF(6..2V)	USC	5d	1a	Kec
UA	KDV154E	C-diode	VCO for UHF-Band, 20V, 13.9.4.5pF(6..2V)	ESC	6d	1a	Kec
UA	US1A	Si-diode	Rectifier, Fast-Recovery, 50V, 1A, 75ns, 15pF	DO-214AC	1d	1k	Vs
UB	FUES1B	Si-diode	Ultrafast Recovery Rectifier, 100V, 1A, <25ns	DO-214AC	1d	1a	Fag
UB	KDZ11B	Z-diode	11V±2.5%, 20mA, 1W	PMDU	7d	1s	Rhm
UB	US1B	Si-diode	Rectifier, Fast-Recovery, 100V, 1A 75ns, 15pF	DO-214AC	1d	1k	Vs
UB11	UBM11PT	Si-diode	Rectifier, S-fast, 50V, 1A	DO-214AC	1d	1a	Chm
UB12	UBM12PT	Si-diode	Rectifier, S-fast, 100V, 1A	DO-214AC	1d	1a	Chm
UB13	UBM13PT	Si-diode	Rectifier, S-fast, 200V, 1A	DO-214AC	1d	1a	Chm
UB14	UBM14PT	Si-diode	Rectifier, S-fast, 300V, 1A	DO-214AC	1d	1a	Chm
UB15	UBM15PT	Si-diode	Rectifier, S-fast, 400V, 1A	DO-214AC	1d	1a	Chm
UB16	UBM16PT	Si-diode	Rectifier, S-fast, 600V, 1A	DO-214AC	1d	1a	Chm
UB17	UBM17PT	Si-diode	Rectifier, S-fast, 800V, 1A	DO-214AC	1d	1a	Chm
UB18	UBM18PT	Si-diode	Rectifier, S-fast, 1000V, 1A	DO-214AC	1d	1a	Chm
UB21	UBM21PT	Si-diode	Rectifier, S-fast, 50V, 2A	DO-214AA	1d	1a	Chm
UB22	UBM22PT	Si-diode	Rectifier, S-fast, 100V, 2A	DO-214AA	1d	1a	Chm
UB23	UBM23PT	Si-diode	Rectifier, S-fast, 200V, 2A	DO-214AA	1d	1a	Chm
UB24	UBM24PT	Si-diode	Rectifier, S-fast, 300V, 2A	DO-214AA	1d	1a	Chm
UB25	UBM25PT	Si-diode	Rectifier, S-fast, 400V, 2A	DO-214AA	1d	1a	Chm
UB26	UBM26PT	Si-diode	Rectifier, S-fast, 600V, 2A	DO-214AA	1d	1a	Chm
UB27	UBM27PT	Si-diode	Rectifier, S-fast, 800V, 2A	DO-214AA	1d	1a	Chm
UB28	UBM28PT	Si-diode	Rectifier, S-fast, 1000V, 2A	DO-214AA	1d	1a	Chm
UB31	UBM31PT	Si-diode	Rectifier, S-fast, 50V, 3A	DO-214AA	1d	1a	Chm
UB32	UBM32PT	Si-diode	Rectifier, S-fast, 100V, 3A	DO-214AA	1d	1a	Chm
UB33	UBM33PT	Si-diode	Rectifier, S-fast, 200V, 3A	DO-214AA	1d	1a	Chm
UB34	UBM34PT	Si-diode	Rectifier, S-fast, 300V, 3A	DO-214AA	1d	1a	Chm
UB35	UBM35PT	Si-diode	Rectifier, S-fast, 400V, 3A	DO-214AA	1d	1a	Chm
UB36	UBM36PT	Si-diode	Rectifier, S-fast, 600V, 3A	DO-214AA	1d	1a	Chm
UB37	UBM37PT	Si-diode	Rectifier, S-fast, 800V, 3A	DO-214AA	1d	1a	Chm
UB38	UBM38PT	Si-diode	Rectifier, S-fast, 1000V, 3A	DO-214AA	1d	1a	Chm
UC31	UCM31PT	Si-diode	Rectifier, S-fast, 50V, 3A	DO-214AB	1d	1a	Chm
UC32	UCM32PT	Si-diode	Rectifier, S-fast, 100V, 3A	DO-214AB	1d	1a	Chm
UC33	UCM33PT	Si-diode	Rectifier, S-fast, 200V, 3A	DO-214AB	1d	1a	Chm
UC34	UCM34PT	Si-diode	Rectifier, S-fast, 300V, 3A	DO-214AB	1d	1a	Chm
UC35	UCM35PT	Si-diode	Rectifier, S-fast, 400V, 3A	DO-214AB	1d	1a	Chm
UC36	UCM36PT	Si-diode	Rectifier, S-fast, 600V, 3A	DO-214AB	1d	1a	Chm
UC37	UCM37PT	Si-diode	Rectifier, S-fast, 800V, 3A	DO-214AB	1d	1a	Chm
UC38	UCM38PT	Si-diode	Rectifier, S-fast, 1000V, 3A	DO-214AB	1d	1a	Chm
UD	FUES1D	Si-diode	Ultrafast Recovery Rectifier, 200V, 1A, <25ns	DO-214AC	1d	1a	Fag
UD	KDS114	Si-diode	Band-Switch, 30V, 100mA, Vf<0.85V(2mA), 100MHz	USC	5d	1a	Kec
UD	KDS114E	Si-diode	Band-Switch, 30V, 100mA, Vf<0.85V(2mA), 100MHz	ESC	6d	1a	Kec
UD	KDV175	Si-diode	VHF/UHF-Band Att, 50V, 50mA, Vf<0.95V(50mA), 100MHz	USC	5d	1a	Kec
UD	KDV175E	Si-diode	VHF/UHF-Band Att, 50V, 50mA, Vf<0.95V(50mA), 100MHz	ESC	6d	1a	Kec
UD	P4SMAJ12C	TVS	Vbr=12V, 18.1A, 400W(1ms), Bidirectional	DO-214AC	1b	1x,1y	Pjt,Strj
UD	SM4T18C	TVS	Vbr=18V, 16A, 400W(1ms), Bidirectional	SOD-6	1ba	1r	Ste
UD	US1D	Si-diode	Rectifier, Fast-Recovery, 200V, 1A 75ns, 15pF	DO-214AC	1d	1k	Vs
UE	CD214A-T12CA	TVS	Vbr=12V, 20.1A, 400W(1ms), Bidirectional	DO-214AC	1ba	1j	Brn
UE	FUF1A	Si-diode	Ultrafast Recovery Rectifier, 50V, 1A, 50..75ns	DO-214AC	1d	1a	Fag
UE	P4SMAJ12AC	TVS	Vbr=12V, 20.1A, 400W(1ms), Bidirectional	DO-214AC	1ba	1x,1y	Pjt,Strj
UE	P4SMAJ300CA	TVS	Vbr=300V, 0.8A, 400W(1ms), Bidirectional	DO-214AC	1ba	1j	Mco
UE	SM4T18CA	TVS	Vbr=18V, 16A, 400W(1ms), Bidirectional	SOD-6	1ba	1r	Ste
UE	SMAJ12CA	TVS	Vrwm=12V, Vbr=13.3..14.7V, 20.1A, 400W(1ms), Bidirectional	DO-214AC	1ba	1x	Di
UF	FUF1B	Si-diode	Ultrafast Recovery Rectifier, 100V, 1A, 50..75ns	DO-214AC	1d	1a	Fag
UF	KDS160	Si-diode	Sw, 80V, 100mA, Vf<1.2V(100mA), 4ns	USC	5d	1a	Kec



SMD code	Type	Function	Short description	Case	Pinout	St.	Mnf.
UF	KDS160E	Si-diode	Sw, 80V, 100mA, Vf<1.2V(100mA), 4ns	ESC	6d	1a	Kec
UF	KDS160V	Si-diode	Sw, 80V, 100mA, Vf<1.2V(100mA), 4ns	VSC	6d	1a	Kec
UF	KDZ10FV	Z-dio de	9.40..10.60V, Izt=5mA, Zzt=15Ω, 100mW	TFSC	7d	1a	Kec
UF	MAZD240	Z-dio de	22.8..25.6V, Zzt=100Ω(5mA), 120mW	SSSMini2	7d	1a	Pan
UF	P4SMAJ1 3C	TVS	Vbr=13V, 16.8A, 400W(1ms), Bidirectional	DO-214AC	1ba	1x,1y	Pjt,Sj
UG	CD214A-T13CA	TVS	Vbr=13V, 18.6A, 400W(1ms), Bidirectional	DO-214AC	1ba	1j	Brn
UG	FUF1D	Si-diode	Ultrafast Recovery Rectifier, 200V, 1A, 50..75 ns	DO-214AC	1d	1a	Fag
UG	P4SMAJ1 3AC	TVS	Vbr=13V, 18.6A, 400W(1ms), Bidirectional	DO-214AC	1ba	1x,1y	Pjt,Sj
UG	P4SMAJ3 50CA	TVS	Vbr=350V, 0.7A, 400W(1ms), Bidirectional	DO-214AC	1ba	1j	Moo
UG	SMAJ1 3CA	TVS	Vrwm=13V, Vbr=14.4..15.9V, 18.6A, 400W(1ms), Bidirectional	DO-214AC	1ba	1x	Di
UG	US1G	Si-diode	Rectifier, Fast-Recovery, 400V, 1A 75ns, 15pF	DO-214AC	1d	1k	Vs
UH	FUF1G	Si-diode	Ultrafast Recovery Rectifier, 400V, 1A, 50..75 ns	DO-214AC	1d	1a	Fag
UH	KDS4148U	Si-diode	Sw, 75V, 150mA, Vf<1.2V(100mA), 4ns	USC	5d	1a	Kec
UH	P4SMAJ1 4C	TVS	Vbr=14V, 15.5A, 400W(1ms), Bidirectional	DO-214AB	1ba	1x,1y	Pjt,Sj
UH	SM4T2 2C	TVS	Vbr=22V, 13A, 400W(1ms), Bidirectional	SOD-6	1ba	1r	Ste
UI	FUF1J	Si-diode	Ultrafast Recovery Rectifier, 600V, 1A, 50..75 ns	DO-214AC	1d	1a	Fag
UJ	FUF1K	Si-diode	Ultrafast Recovery Rectifier, 800V, 1A, 50..75 ns	DO-214AC	1d	1a	Fag
UJ	US1J	Si-diode	Rectifier, Fast-Recovery, 600V, 1A 75ns, 15pF	DO-214AC	1d	1k	Vs
UK	CD214A-T14CA	TVS	Vbr=14V, 17.2A, 400W(1ms), Bidirectional	DO-214AC	1ba	1j	Brn
UK	FUF1M	Si-diode	Ultrafast Recovery Rectifier, 1000V, 1A, 50..75ns	DO-214AC	1d	1a	Faq
UK	KDV350	C-diode	VCO, 15V, 15/17.5 pF(1V)	USC	5d	1a	Kec
UK	P4SMAJ1 4AC	TVS	Vbr=14V, 17.2A, 400W(1ms), Bidirectional	DO-214AB	1ba	1x,1y	Pjt,Sj
UK	P4SMAJ4 00CA	TVS	Vbr=400V, 0.6A, 400W(1ms), Bidirectional	DO-214AC	1ba	1j	Moo
UK	SM4T2 2CA	TVS	Vbr=22V, 13A, 400W(1ms), Bidirectional	SOD-6	1ba	1r	Ste
UK	SMAJ1 4CA	TVS	Vrwm=14V, Vbr=15.6..17.2V, 17.2A, 400W(1ms), Bidirectional	DO-214AC	1ba	1x	Di
UK	US1K	Si-diode	Rectifier, Fast-Recovery, 800V, 1A 75ns, 15pF	DO-214AC	1d	1k	Vs
UL	P4SMAJ1 5C	TVS	Vbr=15V, 14.8A, 400W(1ms), Bidirectional	DO-214AB	1ba	1x,1y	Pjt,Sj
UL	SM4T2 4C	TVS	Vbr=24V, 12A, 400W(1ms), Bidirectional	SOD-6	1ba	1r	Ste
UM	CD214A-T15CA	TVS	Vbr=15V, 16.4A, 400W(1ms), Bidirectional	DO-214AC	1ba	1j	Brn
UM	P4SMAJ1 5AC	TVS	Vbr=15V, 16.4A, 400W(1ms), Bidirectional	DO-214AB	1ba	1x,1y	Pjt,Sj
UM	P4SMAJ4 40CA	TVS	Vbr=440V, 0.6A, 400W(1ms), Bidirectional	DO-214AC	1ba	1j	Moo
UM	SM4T2 4CA	TVS	Vbr=24V, 12A, 400W(1ms), Bidirectional	SOD-6	1ba	1r	Ste
UM	SMAJ1 5CA	TVS	Vrwm=15V, Vbr=16.7..18.5V, 16.4A, 400W(1ms), Bidirectional	DO-214AC	1ba	1x	Di
UM	US1M	Si-diode	Rectifier, Fast-Recovery, 1000V, 1A 75ns, 15pF	DO-214AC	1d	1k	Vs
UN	P4SMAJ1 6C	TVS	Vbr=16V, 13.8A, 400W(1ms), Bidirectional	DO-214AB	1ba	1x,1y	Pjt,Sj
UN	SM4T2 7C	TVS	Vbr=27V, 10.7A, 400W(1ms), Bidirectional	SOD-6	1ba	1r	Ste
UN	KDV214E	C-diode	TV-Tuning, 30V, 14.5..2.06pF(2..25V)	ESC	6d	1a	Kec
UP	CD214A-T16CA	TVS	Vbr=16V, 15.3A, 400W(1ms), Bidirectional	DO-214AC	1ba	1j	Brn
UP	CMDZ11L	Z-dio de	10.45..11.55V, Izt=0.5mA, Zzt=80Ω, 250mW	SOD-323	5d	1a	Gen
UP	KDZ10FVY	Z-dio de	9.77..10.21V, Izt=5mA, Zzt=15Ω, 100mW	TFSC	7d	1a	Kec
UP	P4SMAJ1 6AC	TVS	Vbr=16V, 15.3A, 400W(1ms), Bidirectional	DO-214AB	1ba	1x,1y	Pjt,Sj
UP	SM4T2 7CA	TVS	Vbr=27V, 10.7A, 400W(1ms), Bidirectional	SOD-6	1ba	1r	Ste
UP	SMAJ1 6CA	TVS	Vrwm=16V, Vbr=17.8..21.8V, 15.4A, 400W(1ms), Bidirectional	DO-214AC	1ba	1x	Di
UQ	P4SMAJ1 7C	TVS	Vbr=17V, 13.1A, 400W(1ms), Bidirectional	DO-214AB	1ba	1x,1y	Pjt,Sj
UQ	SM4T3 0C	TVS	Vbr=30V, 9.6A, 400W(1ms), Bidirectional	SOD-6	1ba	1r	Ste
UR	CD214A-T17CA	TVS	Vbr=17V, 14.5A, 400W(1ms), Bidirectional	DO-214AC	1ba	1j	Brn
UR	P4SMAJ1 7AC	TVS	Vbr=17V, 14.5A, 400W(1ms), Bidirectional	DO-214AB	1ba	1x,1y	Pjt,Sj
UR	SM4T3 0CA	TVS	Vbr=30V, 9.6A, 400W(1ms), Bidirectional	SOD-6	1ba	1r	Ste
UR	SMAJ1 7CA	TVS	Vrwm=17V, Vbr=18.9..20.9V, 14.5A, 400W(1ms), Bidirectional	DO-214AC	1ba	1x	Di
US	P4SMAJ1 8C	TVS	Vbr=18V, 12.4A, 400W(1ms), Bidirectional	DO-214AB	1ba	1x,1y	Pjt,Sj
US	SM4T3 3C	TVS	Vbr=33V, 8.8A, 400W(1ms), Bidirectional	SOD-6	1ba	1r	Ste
US11	USM11PT	Si-diode	Rectifier, S-fast, 50V, 1A	DO-214AC	1d	1a	Chm
US12	USM12PT	Si-diode	Rectifier, S-fast, 100V, 1A	DO-214AC	1d	1a	Chm
US13	USM13PT	Si-diode	Rectifier, S-fast, 200V, 1A	DO-214AC	1d	1a	Chm
US14	USM14PT	Si-diode	Rectifier, S-fast, 300V, 1A	DO-214AC	1d	1a	Chm
US15	USM15PT	Si-diode	Rectifier, S-fast, 400V, 1A	DO-214AC	1d	1a	Chm
US16	USM16PT	Si-diode	Rectifier, S-fast, 600V, 1A	DO-214AC	1d	1a	Chm
US17	USM17PT	Si-diode	Rectifier, S-fast, 800V, 1A	DO-214AC	1d	1a	Chm
US18	USM18PT	Si-diode	Rectifier, S-fast, 1000V, 1A	DO-214AC	1d	1a	Chm
US21	USM21PT	Si-diode	Rectifier, S-fast, 50V, 2A	DO-214AC	1d	1a	Chm
US22	USM22PT	Si-diode	Rectifier, S-fast, 100V, 2A	DO-214AC	1d	1a	Chm
US23	USM23PT	Si-diode	Rectifier, S-fast, 200V, 2A	DO-214AC	1d	1a	Chm
US24	USM24PT	Si-diode	Rectifier, S-fast, 300V, 2A	DO-214AC	1d	1a	Chm
US25	USM25PT	Si-diode	Rectifier, S-fast, 400V, 2A	DO-214AC	1d	1a	Chm
US26	USM26PT	Si-diode	Rectifier, S-fast, 600V, 2A	DO-214AC	1d	1a	Chm
US27	USM27PT	Si-diode	Rectifier, S-fast, 800V, 2A	DO-214AC	1d	1a	Chm
US28	USM28PT	Si-diode	Rectifier, S-fast, 1000V, 2A	DO-214AC	1d	1a	Chm
UT	CD214A-T18CA	TVS	Vbr=18V, 13.7A, 400W(1ms), Bidirectional	DO-214AC	1ba	1j	Brn
UT	P4SMAJ1 8AC	TVS	Vbr=18V, 13.7A, 400W(1ms), Bidirectional	DO-214AB	1ba	1x,1y	Pjt,Sj
UT	SM4T3 3CA	TVS	Vbr=33V, 8.8A, 400W(1ms), Bidirectional	SOD-6	1ba	1r	Ste



SMD code	Type	Function	Short description	Case	Pinout	St.	Mnf.
UT	SMAJ18CA	TVS	Vrwm=18V, Vbr=20.0..22.1V, 13.7A, 400W(1ms), Bidirectional	DO-214AC	1ba	1x	Di
UU	BAR88-02L	Si-diode	Ant, Sw, 80V, 0.1A, 2.550mW, Vf<1.2V(0.1A), 0.28pF(1GHz)	TSLP-2-1	13d	2a	Inf
UU	P4SMAJ20C	TVS	Vbr=20V, 11.1A, 400W(1ms), Bidirectional	DO-214AC	1ba	1x,1y	Pjt,Sj
UU	SM4T36C	TVS	Vbr=36V, 8A, 400W(1ms), Bidirectional	SOD-6	1ba	1r	Ste
UV	CD214A-T20CA	TVS	Vbr=20V, 12.3A, 400W(1ms), Bidirectional	DO-214AC	1ba	1j	Brn
UV	P4SMAJ20AC	TVS	Vbr=20V, 12.3A, 400W(1ms), Bidirectional	DO-214AC	1ba	1x,1y	Pjt,Sj
UV	SM4T36CA	TVS	Vbr=36V, 8A, 400W(1ms), Bidirectional	SOD-6	1ba	1r	Ste
UV	SMAJ20CA	TVS	Vrwm=20V, Vbr=22.2..24.5V, 12.3A, 400W(1ms), Bidirectional	DO-214AC	1ba	1x	Di
UW	P4SMAJ22C	TVS	Vbr=22V, 10.1A, 400W(1ms), Bidirectional	DO-214AC	1ba	1x,1y	Pjt,Sj
UW	SM4T39C	TVS	Vbr=39V, 7.4A, 400W(1ms), Bidirectional	SOD-6	1ba	1r	Ste
UX	CD214A-T22CA	TVS	Vbr=22V, 11.2A, 400W(1ms), Bidirectional	DO-214AC	1ba	1j	Brn
UX	P4SMAJ22AC	TVS	Vbr=22V, 11.2A, 400W(1ms), Bidirectional	DO-214AC	1ba	1x,1y	Pjt,Sj
UX	SM4T39CA	TVS	Vbr=39V, 7.4A, 400W(1ms), Bidirectional	SOD-6	1ba	1r	Ste
UX	SMAJ22CA	TVS	Vrwm=22V, Vbr=24.4..26.9V, 11.2A, 400W(1ms), Bidirectional	DO-214AC	1ba	1x	Di
UY	KDZ30VYV	Z-dio de	29.19..30.69V, Izt=2mA, Zzt=200Ω, 100mW	VSC	7d	1a	Kec
UY	P4SMAJ24C	TVS	Vbr=24V, 9.3A, 400W(1ms), Bidirectional	DO-214AC	1ba	1x,1y	Pjt,Sj
UZ	CD214A-T24CA	TVS	Vbr=24V, 10.3A, 400W(1ms), Bidirectional	DO-214AC	1ba	1j	Brn
UZ	P4SMAJ24AC	TVS	Vbr=24V, 10.3A, 400W(1ms), Bidirectional	DO-214AC	1ba	1x,1y	Pjt,Sj
UZ	SMAJ24CA	TVS	Vrwm=24V, Vbr=26.7..29.5V, 10.3A, 400W(1ms), Bidirectional	DO-214AC	1ba	1x	Di
UZ	TCMM3Z33VB	Z-dio de	33V±2%, Izt=5mA, Zzt=75Ω, 200mW	SOD-323F	6d	1a	Tac
V	MMSZ5223BPT	Z-dio de	2.565..2.835V, Izt=5mA, Zzt=100Ω, 225mW	SOD-523	7d	1a	Chm
V	MMSZ5223SPT	Z-dio de	2.646..2.754V, Izt=5mA, Zzt=100Ω, 225mW	SOD-523	7d	1a	Chm
V1	1SV310	C-diode	UHF, VCO, 10V, 4.45/5.45pF(4V), Rs<0.4Ω(470MHz)	SOD-123	5d	1a	Tos
V1	1SV311	C-diode	UHF, VCO, 10V, 4.45/5.45pF(4V), Rs<0.4Ω(470MHz)	SOD-323	5d	1a	Tos
V1	FES2A	Si-diode	Ultrafast Recovery, 50V, 2A, <50ns	DO-214AA	1d	1a	Fag
V1	MMSZ6V2	Z-dio de	6.2V±5%, Zzt=10Ω, 500mW	SOD-123	5d	1a	Mot
V2	1SV329	C-diode	UHF-VCO, 10V, 1.85/2.45pF(4V), Rs<0.7Ω(470MHz)	SOD-123	5d	1a	Tos
V2	FES2B	Si-diode	Ultrafast Recovery, 100V, 2A, <50ns	DO-214AA	1d	1a	Fag
V2	HVU362	C-diode	VXCO, 15V, 41.6/49.9pF(1V)	SOD-323	5d	1a	Ren
V2	MMSZ6V8	Z-dio de	6.8V±5%, Zzt=15Ω, 500mW	SOD-123	5d	1a	Mot
V3	FES2D	Si-diode	Ultrafast Recovery, 200V, 2A, <50ns	DO-214AA	1d	1a	Fag
V3	HVU363A	C-diode	VHF-Tuning, 32V, 34.6/42.3pF(1V)	SOD-323	5d	1a	Ren
V3	MMSZ7V5	Z-dio de	7.5V±5%, Zzt=15Ω, 500mW	SOD-123	5d	1a	Mot
V4	FES2F	Si-diode	Ultrafast Recovery, 300V, 2A, <50ns	DO-214AA	1d	1a	Fag
V4	MMSZ8V2	Z-dio de	8.2V±5%, Zzt=15Ω, 500mW	SOD-123	5d	1a	Mot
V5	FES2G	Si-diode	Ultrafast Recovery, 400V, 2A, <50ns	DO-214AA	1d	1a	Fag
V5	MMSZ9V1	Z-dio de	9.1V±5%, Zzt=15Ω, 500mW	SOD-123	5d	1a	Mot
V6	1SV313	C-diode	UHF, VCO, 10V, 2.75/3.4pF(2.5V), Rs<0.45Ω(470MHz)	SOD-123	5d	1a	Tos
V6	1SV314	C-diode	UHF, VCO, 10V, 2.75/3.4pF(2.5V), Rs<0.45Ω(470MHz)	SOD-323	5d	1a	Tos
V6	FES2J	Si-diode	Ultrafast Recovery, 600V, 2A, <50ns	DO-214AA	1d	1a	Fag
V6	HVU365	C-diode	VCO, 15V, 3.27pF(4..1V)	SOD-323	5d	1a	Ren
V61	F1V61B	Si-Varistor	VDR/Varistor, 150mA, 2.3V(10A)	DO-214	1d	1a	Org
V62	F1V62B	Si-Varistor	VDR/Varistor, 150mA, 2.3V(10A)	DO-214	1d	1a	Org
V7	1SV322	C-diode	TCXOVCO, 10V, 6..7.1pF(4V), Rs<0.8Ω(100MHz)	SOD-123	5d	1a	Tos
V7	1SV323	C-diode	TCXOVCO, 10V, 6..7.1pF(4V), Rs<0.8Ω(100MHz)	SOD-323	5d	1a	Tos
V8	1SV324	C-diode	TCXOVCO, 10V, 9.2..12pF(4V), Rs<0.8Ω(100MHz)	SOD-123	5d	1a	Tos
V8	1SV325	C-diode	TCXOVCO, 10V, 9.2..12pF(4V), Rs<0.8Ω(100MHz)	SOD-323	5d	1a	Tos
V8	BAP1321-03	PIN-diode	RF, 60V, 100mA, 500mW, 0.45pF, 1.3Ω(100mA/100MHz)	SOD-323	5d	1a	Phi
V8	MMSZ20V	Z-dio de	20V±5%, Izt=5mA, Zzt=5Ω, 200mW	SOD-523	6d	1a	Eic
VA	BAV16BP	Si-diode	Sw, 75V, 150mA, Vf<<1.25V(150mA), 4ns	SOD-123	5d	1a	Chm
VB	KDZ12B	Z-dio de	12V±2.5%, 20mA, 1W	PMDU	7d	1s	Rhm
VB	MMBD4448BPT	Si-diode	Sw, 80V, 250mA, Vf<1V(100mA), 4ns	SOD-123	5d	1a	Chm
VC	CHBD3004BPT	Si-diode	Sw, 350V, 225mA, Vf<1V(100mA), 50ns	SOD-123	5d	1a	Chm
VD	P4SMAJ26C	TVS	Vbr=26V, 8.6A, 400W(1ms), Bidirectional	DO-214AC	1ba	1x,1y	Pjt,Sj
VD	P6SMB120C	TVS	Vbr=120V, 3.5A, 600W(1ms), Bidirectional	DO-214AA	1ba	1j	Fag
VD	P6SMB130C	TVS	Vbr=130V, 3.2A, 600W(1ms), Bidirectional	DO-214AA	1ba	1j	Fag
VD	SM4T6V8C	TVS	Vbr=6.8V, 38A, 400W(1ms), Bidirectional	SOD-6	1ba	1r	Ste
VD	SMAJ110	TVS	Vrwm=110V, Vbr=122..149V, 1.5A, 400W(1ms)	DO-214AC	1d	1k	Vs
VD	SMAJ110C	TVS	Vrwm=110V, Vbr=122..135V, 1.5A, 400W(1ms), Bidirectional	DO-214AC	1ba	1l	Vs
VD	TV04A111KB	TVS	Vbr=110V, 10%, 2A, 400W(1ms), Bidirectional	DO-214AC	1ba	1j	Cmc
VE	CD214A-T26CA	TVS	Vbr=26V, 9.5A, 400W(1ms), Bidirectional	DO-214AC	1ba	1j	Brn
VE	P4SMAJ10CA	TVS	Vbr=110V, 2.3A, 400W(1ms), Bidirectional	DO-214AC	1ba	1j	M∞
VE	P4SMAJ26AC	TVS	Vbr=26V, 9.5A, 400W(1ms), Bidirectional	DO-214AC	1ba	1x,1y	Pjt,Sj
VE	P6SMB120CA	TVS	Vbr=120V, 3.6A, 600W(1ms), Bidirectional	DO-214AA	1ba	1j	Fag
VE	SM4T6V8CA	TVS	Vbr=6.8V, 38A, 400W(1ms), Bidirectional	SOD-6	1ba	1r	Ste
VE	SMAJ10CA	TVS	Vrwm=110V, 122..135V, 1.7A, 400W(1ms), Bidirectional	DO-214AC	1ba	1l	Vs
VE	SMAJ26CA	TVS	Vrwm=26V, Vbr=28.9..35.3V, 8.6A, 400W(1ms), Bidirectional	DO-214AC	1ba	1x	Di
VE	TV04A111JB	TVS	Vbr=110V, 5%, 2.3A, 400W(1ms), Bidirectional	DO-214AC	1ba	1j	Cmc
VF	MAZD270	Z-dio de	25.1..28.9V, Zzt=120Ω(5mA), 120mW	SSSMini2	7d	1a	Pan
VF	P4SMAJ28C	TVS	Vbr=28V, 8A, 400W(1ms), Bidirectional	DO-214AC	1ba	1x,1y	Pjt,Sj



SMD code	Type	Function	Short description	Case	Pinout	St.	Mnf.
VF	SDM100K30L	Si-diode	Schottky, Sw, 30V, 1A, Vf<0.485V(1A), 22pF	SOD-323	5d	1d	Di
VF	SM4T7V5C	TVS	Vbr=7.5V, 35.4A, 400W(1ms), Bidirectional	SOD-6	1ba	1r	Ste
VF	SMAJ120C	TVS	Vrwm=120V, Vbr=133.163V, 1.4A, 400W(1ms), Bidirectional	DO-214AC	1ba	1l	Vs
VF	TV04A121KB	TVS	Vbr=120V, 10%, 1.9A, 400W(1ms), Bidirectional	DO-214AC	1ba	1j	Cmc
VG	CD214A-T28CA	TVS	Vbr=28V, 8.8A, 400W(1ms), Bidirectional	DO-214AC	1ba	1j	Brn
VG	P4SMAJ120CA	TVS	Vbr=120V, 2.1A, 400W(1ms), Bidirectional	DO-214AC	1ba	1j	Moo
VG	P4SMAJ28AC	TVS	Vbr=28V, 8.8A, 400W(1ms), Bidirectional	DO-214AC	1ba	1x,1y	Pjt,Sj
VG	P6SMB130CA	TVS	Vbr=130V, 3.3A, 600W(1ms), Bidirectional	DO-214AA	1ba	1j	Fag
VG	SM4T7V5CA	TVS	Vbr=7.5V, 35.4A, 400W(1ms), Bidirectional	SOD-6	1ba	1r	Ste
VG	SMAJ120CA	TVS	Vrwm=120V, Vbr=133.147V, 1.6A, 400W(1ms), Bidirectional	DO-214AC	1ba	1l	Vs
VG	SMAJ28CA	TVS	Vrwm=28V, Vbr=31.1.34.4V, 8.8A, 400W(1ms), Bidirectional	DO-214AC	1ba	1x	Di
VG	TV04A121JB	TVS	Vbr=120V, 5%, 2A, 400W(1ms), Bidirectional	DO-214AC	1ba	1j	Cmc
VH	P4SMAJ30C	TVS	Vbr=30V, 7.5A, 400W(1ms), Bidirectional	DO-214AC	1ba	1x,1y	Pjt,Sj
VH	P6SMB150C	TVS	Vbr=150V, 2.8A, 600W(1ms), Bidirectional	DO-214AA	1ba	1j	Fag
VH	SMAJ130C	TVS	Vrwm=130V, Vbr=144.176V, 1.3A, 400W(1ms), Bidirectional	DO-214AC	1ba	1l	Vs
VH	TV04A131KB	TVS	Vbr=130V, 10%, 1.7A, 400W(1ms), Bidirectional	DO-214AC	1ba	1j	Cmc
VK	CD214A-T30CA	TVS	Vbr=30V, 8.3A, 400W(1ms), Bidirectional	DO-214AC	1ba	1j	Brn
VK	P4SMAJ130CA	TVS	Vbr=130V, 1.9A, 400W(1ms), Bidirectional	DO-214AC	1ba	1j	Moo
VK	P4SMAJ30AC	TVS	Vbr=30V, 8.3A, 400W(1ms), Bidirectional	DO-214AC	1ba	1x,1y	Pjt,Sj
VK	P6SMB150CA	TVS	Vbr=150V, 2.9A, 600W(1ms), Bidirectional	DO-214AA	1ba	1j	Fag
VK	SMAJ30CA	TVS	Vrwm=30V, Vbr=33.3.36.8V, 8.3A, 400W(1ms), Bidirectional	DO-214AC	1ba	1x	Di
VK	SMZG3788A	Z-dio de	9.1V±5%, 140mA, Zzt=4Q, 1.5W	DO-215AA	5d	1k	Vs
VK	SMZJ3788A	Z-dio de	9.1V±5%, 140mA, Zzt=4Q, 1.5W	DO-214AA	1d	1k	Vs
VK	TV04A131JB	TVS	Vbr=130V, 5%, 1.9A, 400W(1ms), Bidirectional	DO-214AC	1ba	1j	Cmc
VL	P4SMAJ33C	TVS	Vbr=33V, 6.8A, 400W(1ms), Bidirectional	DO-214AC	1ba	1x,1y	Pjt,Sj
VL	P6SMB160C	TVS	Vbr=160V, 2.7A, 600W(1ms), Bidirectional	DO-214AA	1ba	1j	Fag
VL	SMAJ150C	TVS	Vrwm=150V, Vbr=167.204V, 1.1A, 400W(1ms), Bidirectional	DO-214AC	1ba	1l	Vs
VL	SMZG3788B	Z-dio de	9.1V±10%, 140mA, 1.5W, Zzt=4Q, 1.5W	DO-215AA	5d	1k	Vs
VL	SMZJ3788B	Z-dio de	9.1V±10%, 140mA, Zzt=4Q, 1.5W	DO-214AA	1d	1k	Vs
VL	TV04A151KB	TVS	Vbr=150V, 10%, 1.5A, 400W(1ms), Bidirectional	DO-214AC	1ba	1j	Cmc
VM	CD214A-T33CA	TVS	Vbr=33V, 7.5A, 400W(1ms), Bidirectional	DO-214AC	1ba	1j	Brn
VM	P4SMAJ150CA	TVS	Vbr=150V, 1.6A, 400W(1ms), Bidirectional	DO-214AC	1ba	1j	Moo
VM	P4SMAJ33AC	TVS	Vbr=33V, 7.5A, 400W(1ms), Bidirectional	DO-214AC	1ba	1x,1y	Pjt,Sj
VM	P6SMB160CA	TVS	Vbr=160V, 2.6A, 600W(1ms), Bidirectional	DO-214AA	1ba	1j	Fag
VM	SMAJ150CA	TVS	Vrwm=150V, Vbr=167.185V, 1.2A, 400W(1ms), Bidirectional	DO-214AC	1ba	1l	Vs
VM	SMAJ33CA	TVS	Vrwm=33V, Vbr=36.7.40.6V, 7.5A, 400W(1ms), Bidirectional	DO-214AC	1ba	1x	Di
VM	TV04A151JB	TVS	Vbr=150V, 5%, 1.6A, 400W(1ms), Bidirectional	DO-214AC	1ba	1j	Cmc
VN	P4SMAJ36C	TVS	Vbr=36V, 6.2A, 400W(1ms), Bidirectional	DO-214AC	1ba	1x,1y	Pjt,Sj
VN	P6SMB170C	TVS	Vbr=170V, 2.5A, 600W(1ms), Bidirectional	DO-214AA	1ba	1j	Fag
VN	SM4T10C	TVS	Vbr=10V, 27.6A, 400W(1ms), Bidirectional	SOD-6	1ba	1r	Ste
VN	SMAJ160C	TVS	Vrwm=160V, Vbr=178.218V, 1A, 400W(1ms), Bidirectional	DO-214AC	1ba	1l	Vs
VN	TV04A161KB	TVS	Vbr=160V, 10%, 1.4A, 400W(1ms), Bidirectional	DO-214AC	1ba	1j	Cmc
VP	CD214A-T36CA	TVS	Vbr=36V, 6.9A, 400W(1ms), Bidirectional	DO-214AC	1ba	1j	Brn
VP	CMDZ12L	Z-dio de	11.40.12.60V, Izt=0.5mA, Zzt=80Q, 250mW	SOD-323	5d	1a	Cen
VP	P4SMAJ160CA	TVS	Vbr=160V, 1.5A, 400W(1ms), Bidirectional	DO-214AC	1ba	1j	Moo
VP	P4SMAJ36AC	TVS	Vbr=36V, 6.9A, 400W(1ms), Bidirectional	DO-214AC	1ba	1x,1y	Pjt,Sj
VP	P6SMB170CA	TVS	Vbr=170V, 2.6A, 600W(1ms), Bidirectional	DO-214AA	1ba	1j	Fag
VP	SM4T10CA	TVS	Vbr=10V, 27.6A, 400W(1ms), Bidirectional	SOD-6	1ba	1r	Ste
VP	SMAJ160CA	TVS	Vrwm=160V, Vbr=178.197V, 1.2A, 400W(1ms), Bidirectional	DO-214AC	1ba	1l	Vs
VP	SMAJ36CA	TVS	Vrwm=36V, Vbr=40.0.44.2V, 6.9A, 400W(1ms), Bidirectional	DO-214AC	1ba	1x	Di
VP	TV04A161JB	TVS	Vbr=160V, 5%, 1.5A, 400W(1ms), Bidirectional	DO-214AC	1ba	1j	Cmc
VQ	P4SMAJ40C	TVS	Vbr=40V, 5.6A, 400W(1ms), Bidirectional	DO-214AC	1ba	1x,1y	Pjt,Sj
VQ	P6SMB180C	TVS	Vbr=180V, 2.3A, 600W(1ms), Bidirectional	DO-214AA	1ba	1j	Fag
VQ	SMAJ170C	TVS	Vrwm=170V, Vbr=189.209V, 0.99A, 400W(1ms), Bidirectional	DO-214AC	1ba	1l	Vs
VQ	TV04A171KB	TVS	Vbr=170V, 10%, 1.3A, 400W(1ms), Bidirectional	DO-214AC	1ba	1j	Cmc
VR	CD214A-T40CA	TVS	Vbr=40V, 6.2A, 400W(1ms), Bidirectional	DO-214AC	1ba	1j	Brn
VR	P4SMAJ170CA	TVS	Vbr=170V, 1.5A, 400W(1ms), Bidirectional	DO-214AC	1ba	1j	Moo
VR	P4SMAJ40AC	TVS	Vbr=40V, 6.2A, 400W(1ms), Bidirectional	DO-214AC	1ba	1x,1y	Pjt,Sj
VR	P6SMB180CA	TVS	Vbr=180V, 2.4A, 600W(1ms), Bidirectional	DO-214AA	1ba	1j	Fag
VR	SMAJ40CA	TVS	Vrwm=40V, Vbr=44.4.49.1V, 6.2A, 400W(1ms), Bidirectional	DO-214AC	1ba	1x	Di
VR	TV04A171JB	TVS	Vbr=170V, 5%, 1.4A, 400W(1ms), Bidirectional	DO-214AC	1ba	1j	Cmc
VS	P4SMAJ43C	TVS	Vbr=43V, 5.2A, 400W(1ms), Bidirectional	DO-214AC	1ba	1x,1y	Pjt,Sj
VS	P6SMB200C	TVS	Vbr=200V, 2.1A, 600W(1ms), Bidirectional	DO-214AA	1ba	1j	Fag
VS	SM4T12C	TVS	Vbr=12V, 24A, 400W(1ms), Bidirectional	SOD-6	1ba	1r	Ste
VT	CD214A-T43CA	TVS	Vbr=43V, 5.7A, 400W(1ms), Bidirectional	DO-214AC	1ba	1j	Brn
VT	P4SMAJ180CA	TVS	Vbr=180V, 1.4A, 400W(1ms), Bidirectional	DO-214AC	1ba	1j	Moo
VT	P4SMAJ43AC	TVS	Vbr=43V, 5.7A, 400W(1ms), Bidirectional	DO-214AC	1ba	1x,1y	Pjt,Sj
VT	P6SMB200CA	TVS	Vbr=200V, 2.2A, 600W(1ms), Bidirectional	DO-214AA	1ba	1j	Fag
VT	SM4T12CA	TVS	Vbr=12V, 24A, 400W(1ms), Bidirectional	SOD-6	1ba	1r	Ste
VT	SMAJ188C	TVS	Vrwm=188V, Vbr=209.255V, 0.9A, 400W(1ms), Bidirectional	DO-214AC	1ba	1l	Vs



SMD code	Type	Function	Short description	Case	Pinout	St.	Mnf.
VT	SMAJ43CA	TVS	Vrwm=43V, Vbr=47.8..52.8V, 5.7A, 400W(1ms), Bidirectional	DO-214AC	1ba	1x	Di
VU	P4SMAJ45C	TVS	Vbr=45V, 5A, 400W (1ms), Bidirectional	DO-214AC	1ba	1x,1y	Pjt,Sj
VU	P6SMB220C	TVS	Vbr=220V, 1.75A, 600W(1ms), Bidirectional	DO-214AA	1ba	1j	Fag
VV	CD214A-T45CA	TVS	Vbr=45V, 5.5A, 400W(1ms), Bidirectional	DO-214AC	1ba	1j	Brn
VV	P4SMAJ200CA	TVS	Vbr=200V, 1.2A, 400W(1ms), Bidirectional	DO-214AC	1ba	1j	Moo
VV	P4SMAJ45AC	TVS	Vbr=45V, 5.5A, 400W(1ms), Bidirectional	DO-214AC	1ba	1x,1y	Pjt,Sj
VV	P6SMB220CA	TVS	Vbr=220V, 1.83A, 600W(1ms), Bidirectional	DO-214AA	1ba	1j	Fag
VV	SMAJ45CA	TVS	Vrwm=45V, Vbr=50.0..55.3V, 5.5A, 400W(1ms), Bidirectional	DO-214AC	1ba	1x	Di
VW	P4SMAJ48C	TVS	Vbr=48V, 4.7A, 400W (1ms), Bidirectional	DO-214AC	1ba	1x,1y	Pjt,Sj
VW	P6SMB250C	TVS	Vbr=250V, 1.67A, 600W(1ms), Bidirectional	DO-214AA	1ba	1j	Fag
VW	SM4T15C	TVS	Vbr=15V, 19A, 400W(1ms), Bidirectional	SOD-6	1ba	1r	Ste
VX	CD214A-T48CA	TVS	Vbr=48V, 5.2A, 400W(1ms), Bidirectional	DO-214AC	1ba	1j	Brn
VX	P4SMAJ200CA	TVS	Vbr=220V, 1.1A, 400W(1ms), Bidirectional	DO-214AC	1ba	1j	Moo
VX	P4SMAJ48AC	TVS	Vbr=48V, 5.2A, 400W (1ms), Bidirectional	DO-214AC	1ba	1x,1y	Pjt,Sj
VX	P6SMB250CA	TVS	Vbr=250V, 1.65A, 600W(1ms), Bidirectional	DO-214AA	1ba	1j	Fag
VX	SM4T15CA	TVS	Vbr=15V, 19A, 400W(1ms), Bidirectional	SOD-6	1ba	1r	Ste
VX	SMAJ48CA	TVS	Vrwm=48V, Vbr=53.3..58.9V, 5.2A, 400W(1ms), Bidirectional	DO-214AC	1ba	1x	Di
VY	KDZ33VY	Z-dio de	32.15..33.79V, Izt=2mA, Zzt=250Ω, 100mW	VSC	7d	1a	Kec
VY	P4SMAJ51C	TVS	Vbr=51V, 4.4A, 400W (1ms), Bidirectional	DO-214AC	1ba	1x,1y	Pjt,Sj
VZ	CD214A-T51CA	TVS	Vbr=51V, 4.9A, 400W(1ms), Bidirectional	DO-214AC	1ba	1j	Brn
VZ	P4SMAJ250CA	TVS	Vbr=250V, 1.0A, 400W(1ms), Bidirectional	DO-214AC	1ba	1j	Moo
VZ	P4SMAJ51AC	TVS	Vbr=51V, 4.9A, 400W (1ms), Bidirectional	DO-214AC	1ba	1x,1y	Pjt,Sj
VZ	SMAJ51CA	TVS	Vrwm=51V, Vbr=56.7..69.3V, 4.9A, 400W(1ms), Bidirectional	DO-214AC	1ba	1x	Di
VZ	TCMM3Z36VB	Z-dio de	36V±2%, Izt=5mA, Zzt=84Ω, 200mW	SOD-323F	6d	1a	Tac
W	MAZD068	Z-dio de	6.4..7.2V, Zzt=20Ω(5mA), 120mW	SSSMini2	7d	1a	Pan
W	MMSZ5224BPT	Z-dio de	2.660..2.940V, Izt=5mA, Zzt=100Ω, 225mW	SOD-523	7d	1a	Chm
W	MMSZ5224SPT	Z-dio de	2.774..2.856V, Izt=5mA, Zzt=100Ω, 225mW	SOD-523	7d	1a	Chm
W07	SMTPB62	TVS	Vbr=62V, 100A, 5W(1ms), Bidirectional	DO-214AB	1ba	1r	Ste
W1	BZT52-C2V4	Z-dio de	2.4V±5%, Izt=5mA, Zzt=100Ω, 500mW	SOD-123	5d	1k	Vs
W1	BZT52-C2V4S	Z-dio de	2.4V±5%, Izt=5mA, Zzt=100Ω, 200mW	SOD-323	5d	1a	Pjt
W1	BZT52-C2V7	Z-dio de	2.7V±5%, Izt=5mA, Zzt=100Ω, 500mW	SOD-123	5d	1d	Di
W1	BZT52-C2V7	Z-dio de	2.7V±5%, Izt=5mA, Zzt=100Ω, 500mW	SOD-123	5d	1d	Di
W1	BZT52-C2V7S	Z-dio de	2.7V±5%, Izt=5mA, Zzt=100Ω, 200mW	SOD-323	5d	1d	Di
W1	BZT52-C2V7S	Z-dio de	2.7V±5%, Izt=5mA, Zzt=100Ω, 200mW	SOD-323	5d	1d	Di
W1	BZT52C2V7T	Z-dio de	2.7V±5%, Izt=5mA, Zzt=100Ω, 150mW	SOD-523	5d	1d	Di
W1	BZX384-C2V4	Z-dio de	2.4V±5%, Izt=5mA, Zzt=70Ω, 200mW	SOD-323	5d	1k	Vs
W1	FES3A	Si-diode	Ultrafast Recovery, 50V, 3A, <50ns	DO-214AB	1d	1a	Fag
W1	MM3Z2V7	Z-dio de	2.5..2.9V, 5mA, Zzt=100Ω, 200mW	SOD-323	6d	1a	Sec
W11	SMTPB68	TVS	Vbr=68V, 100A, 5W(1ms), Bidirectional	DO-214AB	1ba	1r	Ste
W17	SMTPB100	TVS	Vbr=100V, 100A, 5W(1ms), Bidirectional	DO-214AB	1ba	1r	Ste
W2	BZT52-C2V7	Z-dio de	2.7V±5%, Izt=5mA, Zzt=100Ω, 500mW	SOD-123	5d	1k	Vs
W2	BZT52-C2V7S	Z-dio de	2.7V±5%, Izt=5mA, Zzt=100Ω, 200mW	SOD-323	5d	1a	Pjt
W2	BZT52-C3V0	Z-dio de	3.0V±5%, Izt=5mA, Zzt=95Ω, 500mW	SOD-123	5d	1d	Di
W2	BZT52-C3V0	Z-dio de	3.0V±5%, Izt=5mA, Zzt=95Ω, 500mW	SOD-123	5d	1d	Di
W2	BZT52-C3V0S	Z-dio de	3.0V±5%, Izt=5mA, Zzt=95Ω, 200mW	SOD-323	5d	1d	Di
W2	BZT52-C3V0S	Z-dio de	3.0V±5%, Izt=5mA, Zzt=95Ω, 200mW	SOD-323	5d	1d	Di
W2	BZT52C3V0T	Z-dio de	3.0V±5%, Izt=5mA, Zzt=95Ω, 150mW	SOD-523	5d	1d	Di
W2	BZX384-C2V7	Z-dio de	2.7V±5%, Izt=5mA, Zzt=75Ω, 200mW	SOD-323	5d	1k	Vs
W2	FES3B	Si-diode	Ultrafast Recovery, 100V, 3A, <50ns	DO-214AB	1d	1a	Fag
W2	MM3Z3V0	Z-dio de	2.8..3.2V, 5mA, Zzt=95Ω, 200mW	SOD-323	6d	1a	Sec
W21	SMTPB120	TVS	Vbr=120V, 100A, 5W(1ms), Bidirectional	DO-214AB	1ba	1r	Ste
W23	SMTPB130	TVS	Vbr=130V, 100A, 5W(1ms), Bidirectional	DO-214AB	1ba	1r	Ste
W29	SMTPB180	TVS	Vbr=180V, 100A, 5W(1ms), Bidirectional	DO-214AB	1ba	1r	Ste
W3	BZT52-C3V0	Z-dio de	3.0V±5%, Izt=5mA, Zzt=95Ω, 500mW	SOD-123	5d	1k	Vs
W3	BZT52-C3V0S	Z-dio de	3.0V±5%, Izt=5mA, Zzt=95Ω, 200mW	SOD-323	5d	1a	Pjt
W3	BZT52-C3V3	Z-dio de	3.3V±5%, Izt=5mA, Zzt=95Ω, 500mW	SOD-123	5d	1d	Di
W3	BZT52-C3V3	Z-dio de	3.3V±5%, Izt=5mA, Zzt=95Ω, 500mW	SOD-123	5d	1d	Di
W3	BZT52-C3V3S	Z-dio de	3.3V±5%, Izt=5mA, Zzt=95Ω, 200mW	SOD-323	5d	1d	Di
W3	BZT52-C3V3S	Z-dio de	3.3V±5%, Izt=5mA, Zzt=95Ω, 200mW	SOD-323	5d	1d	Di
W3	BZT52C3V3T	Z-dio de	3.3V±5%, Izt=5mA, Zzt=95Ω, 150mW	SOD-523	5d	1d	Di
W3	BZX384-C3V0	Z-dio de	3.0V±5%, Izt=5mA, Zzt=80Ω, 200mW	SOD-323	5d	1k	Vs
W3	FES3D	Si-diode	Ultrafast Recovery, 200V, 3A, <50ns	DO-214AB	1d	1a	Fag
W3	MM3Z3V3	Z-dio de	3.1..3.5V, 5mA, Zzt=95Ω, 200mW	SOD-323	6d	1a	Sec
W31	SMTPB200	TVS	Vbr=200V, 100A, 5W(1ms), Bidirectional	DO-214AB	1ba	1r	Ste
W35	SMTPB220	TVS	Vbr=220V, 100A, 5W(1ms), Bidirectional	DO-214AB	1ba	1r	Ste
W39	SMTPB240	TVS	Vbr=240V, 100A, 5W(1ms), Bidirectional	DO-214AB	1ba	1r	Ste
W4	BZT52-C3V3	Z-dio de	3.3V±5%, Izt=5mA, Zzt=95Ω, 500mW	SOD-123	5d	1k	Vs
W4	BZT52-C3V3S	Z-dio de	3.3V±5%, Izt=5mA, Zzt=95Ω, 200mW	SOD-323	5d	1a	Pjt
W4	BZT52-C3V6	Z-dio de	3.6V±5%, Izt=5mA, Zzt=90Ω, 500mW	SOD-123	5d	1d	Di
W4	BZT52-C3V6	Z-dio de	3.6V±5%, Izt=5mA, Zzt=90Ω, 500mW	SOD-123	5d	1d	Di



SMD code	Type	Function	Short description	Case	Pinout	St.	Mnf.
W4	BZT 52-C3V6S	Z-dio de	3.6V±5%, Izt=5mA, Zzt=90Ω, 200mW	SOD-323	5d	1d	Di
W4	BZT 52-C3V6S	Z-dio de	3.6V±5%, Izt=5mA, Zzt=90Ω, 200mW	SOD-323	5d	1d	Di
W4	BZT 52C3V6T	Z-dio de	3.6V±5%, Izt=5mA, Zzt=90Ω, 150mW	SOD-523	5d	1d	Di
W4	BZX384-C3V3	Z-dio de	3.3V±5%, Izt=5mA, Zzt=85Ω, 200mW	SOD-323	5d	1k	Vs
W4	FES3F	Si-diode	Ultrafast Recovery, 300V, 3A, <50ns	DO-214AB	1d	1a	Fag
W4	MM3Z3V6	Z-dio de	3.4..3.8 V, 5 mA, Zzt=90Ω, 200mW	SOD-323	6d	1a	Sec
W43	SMPB270	TVS	Vbr=270V, 100 A 5W(1ms), Bidirectional	DO-214AB	1ba	1r	Ste
W5	BZT 52-C3V6	Z-dio de	3.6V±5%, Izt=5mA, Zzt=90Ω, 500mW	SOD-123	5d	1k	Vs
W5	BZT 52-C3V6S	Z-dio de	3.6V±5%, Izt=5mA, Zzt=90Ω, 200mW	SOD-323	5d	1a	Pjt
W5	BZT 52-C3V9	Z-dio de	3.9V±5%, Izt=5mA, Zzt=90Ω, 500mW	SOD-123	5d	1d	Di
W5	BZT 52-C3V9	Z-dio de	3.9V±5%, Izt=5mA, Zzt=90Ω, 500mW	SOD-123	5d	1d	Di
W5	BZT 52-C3V9S	Z-dio de	3.9V±5%, Izt=5mA, Zzt=90Ω, 200mW	SOD-323	5d	1d	Di
W5	BZT 52-C3V9S	Z-dio de	3.9V±5%, Izt=5mA, Zzt=90Ω, 200mW	SOD-323	5d	1d	Di
W5	BZT 52C3V9T	Z-dio de	3.9V±5%, Izt=5mA, Zzt=90Ω, 150mW	SOD-523	5d	1d	Di
W5	BZX384-C3V6	Z-dio de	3.6V±5%, Izt=5mA, Zzt=85Ω, 200mW	SOD-323	5d	1k	Vs
W5	FES3G	Si-diode	Ultrafast Recovery, 400V, 3A, <50ns	DO-214AB	1d	1a	Fag
W5	MM3Z3V9	Z-dio de	3.7..4.1 V, 5 mA, Zzt=90Ω, 200mW	SOD-323	6d	1a	Sec
W6	BZT 52-C3V9	Z-dio de	3.9V±5%, Izt=5mA, Zzt=90Ω, 500mW	SOD-123	5d	1k	Vs
W6	BZT 52-C3V9S	Z-dio de	3.9V±5%, Izt=5mA, Zzt=90Ω, 200mW	SOD-323	5d	1a	Pjt
W6	BZT 52-C4V3	Z-dio de	4.3V±5%, Izt=5mA, Zzt=90Ω, 500mW	SOD-123	5d	1d	Di
W6	BZT 52-C4V3	Z-dio de	4.3V±5%, Izt=5mA, Zzt=90Ω, 500mW	SOD-123	5d	1d	Di
W6	BZT 52-C4V3S	Z-dio de	4.3V±5%, Izt=5mA, Zzt=90Ω, 200mW	SOD-323	5d	1d	Di
W6	BZT 52-C4V3S	Z-dio de	4.3V±5%, Izt=5mA, Zzt=90Ω, 200mW	SOD-323	5d	1d	Di
W6	BZT 52C4V3T	Z-dio de	4.3V±5%, Izt=5mA, Zzt=90Ω, 150mW	SOD-523	5d	1d	Di
W6	BZX384-C3V9	Z-dio de	3.9V±5%, Izt=5mA, Zzt=85Ω, 200mW	SOD-323	5d	1k	Vs
W6	FES3J	Si-diode	Ultrafast Recovery, 600V, 3A, <50ns	DO-214AB	1d	1a	Fag
W6	MM3Z4V3	Z-dio de	4.0..4.6 V, 5 mA, Zzt=90Ω, 200mW	SOD-323	6d	1a	Sec
W7	BZT 52-C4V3	Z-dio de	4.3V±5%, Izt=5mA, Zzt=90Ω, 500mW	SOD-123	5d	1k	Vs
W7	BZT 52-C4V3S	Z-dio de	4.3V±5%, Izt=5mA, Zzt=90Ω, 200mW	SOD-323	5d	1a	Pjt
W7	BZT 52-C4V7	Z-dio de	4.7V±5%, Izt=5mA, Zzt=80Ω, 500mW	SOD-123	5d	1d	Di
W7	BZT 52-C4V7	Z-dio de	4.7V±5%, Izt=5mA, Zzt=80Ω, 500mW	SOD-123	5d	1d	Di
W7	BZT 52-C4V7S	Z-dio de	4.7V±5%, Izt=5mA, Zzt=80Ω, 200mW	SOD-323	5d	1d	Di
W7	BZT 52-C4V7S	Z-dio de	4.7V±5%, Izt=5mA, Zzt=80Ω, 200mW	SOD-323	5d	1d	Di
W7	BZT 52C4V7T	Z-dio de	4.7V±5%, Izt=5mA, Zzt=80Ω, 150mW	SOD-523	5d	1d	Di
W7	BZX384-C4V3	Z-dio de	4.3V±5%, Izt=5mA, Zzt=80Ω, 200mW	SOD-323	5d	1k	Vs
W7	MM3Z4V7	Z-dio de	4.4..5.0 V, 5 mA, Zzt=80Ω, 200mW	SOD-323	6d	1a	Sec
W8	BZT 52-C4V7	Z-dio de	4.7V±5%, Izt=5mA, Zzt=80Ω, 500mW	SOD-123	5d	1k	Vs
W8	BZT 52-C4V7S	Z-dio de	4.7V±5%, Izt=5mA, Zzt=80Ω, 200mW	SOD-323	5d	1a	Pjt
W8	BZT 52-C5V1	Z-dio de	5.1V±5%, Izt=5mA, Zzt=60Ω, 500mW	SOD-123	5d	1d	Di
W8	BZT 52-C5V1	Z-dio de	5.1V±5%, Izt=5mA, Zzt=60Ω, 500mW	SOD-123	5d	1d	Di
W8	BZT 52-C5V1S	Z-dio de	5.1V±5%, Izt=5mA, Zzt=60Ω, 200mW	SOD-323	5d	1d	Di
W8	BZT 52-C5V1S	Z-dio de	5.1V±5%, Izt=5mA, Zzt=60Ω, 200mW	SOD-323	5d	1d	Di
W8	BZT 52C5V1T	Z-dio de	5.1V±5%, Izt=5mA, Zzt=60Ω, 150mW	SOD-523	5d	1d	Di
W8	BZX384-C4V7	Z-dio de	4.7V±5%, Izt=5mA, Zzt=50Ω, 200mW	SOD-323	5d	1k	Vs
W8	MM3Z5V1	Z-dio de	4.8..5.4 V, 5 mA, Zzt=60Ω, 200mW	SOD-323	6d	1a	Sec
W8	MM5Z22V	Z-dio de	22V±5%, Izt=5mA, Zzt=5Ω, 200mW	SOD-523	6d	1a	Eic
W9	BZT 52-C5V1	Z-dio de	5.1V±5%, Izt=5mA, Zzt=60Ω, 500mW	SOD-123	5d	1k	Vs
W9	BZT 52-C5V1S	Z-dio de	5.1V±5%, Izt=5mA, Zzt=60Ω, 200mW	SOD-323	5d	1a	Pjt
W9	BZT 52-C5V6	Z-dio de	5.6V±5%, Izt=5mA, Zzt=40Ω, 500mW	SOD-123	5d	1d	Di
W9	BZT 52-C5V6	Z-dio de	5.6V±5%, Izt=5mA, Zzt=40Ω, 500mW	SOD-123	5d	1d	Di
W9	BZT 52-C5V6S	Z-dio de	5.6V±5%, Izt=5mA, Zzt=40Ω, 200mW	SOD-323	5d	1d	Di
W9	BZT 52-C5V6S	Z-dio de	5.6V±5%, Izt=5mA, Zzt=40Ω, 200mW	SOD-323	5d	1d	Di
W9	BZT 52C5V6T	Z-dio de	5.6V±5%, Izt=5mA, Zzt=40Ω, 150mW	SOD-523	5d	1d	Di
W9	BZX384-C5V1	Z-dio de	5.1V±5%, Izt=5mA, Zzt=40Ω, 200mW	SOD-323	5d	1k	Vs
W9	MM3Z5V6	Z-dio de	5.2..6.0 V, 5 mA, Zzt=40Ω, 200mW	SOD-323	6d	1a	Sec
WA	BZT 52-C5V6	Z-dio de	5.6V±5%, Izt=5mA, Zzt=40Ω, 500mW	SOD-123	5d	1k	Vs
WA	BZT 52-C5V6S	Z-dio de	5.6V±5%, Izt=5mA, Zzt=40Ω, 200mW	SOD-323	5d	1a	Pjt
WA	BZT 52-C6V2	Z-dio de	6.2V±5%, Izt=5mA, Zzt=10Ω, 500mW	SOD-123	5d	1d	Di
WA	BZT 52-C6V2	Z-dio de	6.2V±5%, Izt=5mA, Zzt=10Ω, 500mW	SOD-123	5d	1d	Di
WA	BZT 52-C6V2S	Z-dio de	6.2V±5%, Izt=5mA, Zzt=10Ω, 200mW	SOD-323	5d	1d	Di
WA	BZT 52-C6V2S	Z-dio de	6.2V±5%, Izt=5mA, Zzt=10Ω, 200mW	SOD-323	5d	1d	Di
WA	BZT 52C6V2T	Z-dio de	6.2V±5%, Izt=5mA, Zzt=10Ω, 150mW	SOD-523	5d	1d	Di
WA	BZX384-C5V6	Z-dio de	5.6V±5%, Izt=5mA, Zzt=15Ω, 200mW	SOD-323	5d	1k	Vs
WA	MM3Z6V2	Z-dio de	5.8..6.6 V, 5 mA, Zzt=10Ω, 200mW	SOD-323	6d	1a	Sec
WA	P4SMA82C	TVS	Vbr=82V, 3.6A, 400W (1ms), Bidirectional	DO-214AC	1ba	1j	Fag
WA	SMZG3789A	Z-dio de	10V±5%, 125 mA, Zzt=5Ω, 1.5W	DO-215AA	5d	1k	Vs
WA	SMZJ3789A	Z-dio de	10V±5%, 125 mA, Zzt=5Ω, 1.5W	DO-214AA	1d	1k	Vs
WB	BZT 52-C6V2	Z-dio de	6.2V±5%, Izt=5mA, Zzt=10Ω, 500mW	SOD-123	5d	1k	Vs
WB	BZT 52-C6V2S	Z-dio de	6.2V±5%, Izt=5mA, Zzt=10Ω, 200mW	SOD-323	5d	1a	Pjt
WB	BZT 52-C6V8	Z-dio de	6.8V±5%, Izt=5mA, Zzt=15Ω, 500mW	SOD-123	5d	1d	Di



SMD code	Type	Function	Short description	Case	Pinout	St.	Mnf.
WB	BZT 52-C6V8	Z-dio de	6.8V±5%, Izt=5mA, Zzt=15Ω, 500mW	SOD-123	5d	1d	Di
WB	BZT 52-C6V8S	Z-dio de	6.8V±5%, Izt=5mA, Zzt=15Ω, 200mW	SOD-323	5d	1d	Di
WB	BZT 52-C6V8S	Z-dio de	6.8V±5%, Izt=5mA, Zzt=15Ω, 200mW	SOD-323	5d	1d	Di
WB	BZT 52C6V8T	Z-dio de	6.8V±5%, Izt=5mA, Zzt=15Ω, 150mW	SOD-523	5d	1d	Di
WB	BZX384-C6V2	Z-dio de	6.2V±5%, Izt=5mA, Zzt=6Ω, 200mW	SOD-323	5d	1k	Vs
WB	KDZ13B	Z-dio de	13V±2.5%, 20 mA, 1W	PMDU	7d	1s	Rhm
WB	MM3Z10VS	Z-dio de	9.80..10.20V, 5mA, Zzt=15Ω, 200mW	SOD-323	6d	1u	Ons
WB	MM3Z6V8	Z-dio de	6.4..7.2V, 5mA, Zzt=15Ω, 200mW	SOD-323	6d	1a	Sec
WB	SMZG3789B	Z-dio de	10V±10%, 12.5mA, Zzt=5Ω, 1.5W	DO-215AA	5d	1k	Vs
WB	SMZJ3789B	Z-dio de	10V±10%, 12.5mA, Zzt=5Ω, 1.5W	DO-214AA	1d	1k	Vs
WC	BZT 52-C6V8	Z-dio de	6.8V±5%, Izt=5mA, Zzt=15Ω, 500mW	SOD-123	5d	1k	Vs
WC	BZT 52-C6V8S	Z-dio de	6.8V±5%, Izt=5mA, Zzt=15Ω, 200mW	SOD-323	5d	1a	Pjt
WC	BZT 52-C7V5	Z-dio de	7.5V±5%, Izt=5mA, Zzt=15Ω, 500mW	SOD-123	5d	1d	Di
WC	BZT 52-C7V5	Z-dio de	7.5V±5%, Izt=5mA, Zzt=15Ω, 500mW	SOD-123	5d	1d	Di
WC	BZT 52-C7V5S	Z-dio de	7.5V±5%, Izt=5mA, Zzt=15Ω, 200mW	SOD-323	5d	1d	Di
WC	BZT 52-C7V5S	Z-dio de	7.5V±5%, Izt=5mA, Zzt=15Ω, 200mW	SOD-323	5d	1d	Di
WC	BZT 52C7V5T	Z-dio de	7.5V±5%, Izt=5mA, Zzt=15Ω, 150mW	SOD-523	5d	1d	Di
WC	BZX384-C6V8	Z-dio de	6.8V±5%, Izt=5mA, Zzt=6Ω, 200mW	SOD-323	5d	1k	Vs
WC	MM3Z11VS	Z-dio de	10.78..11.22V, 5mA, Zzt=15Ω, 200mW	SOD-323	6d	1u	Ons
WC	MM3Z7V5	Z-dio de	7.0..7.9V, 5mA, Zzt=15Ω, 200mW	SOD-323	6d	1a	Sec
WC	P4SMA91C	TVS	Vbr=91V, 3.2A, 400W (1ms), Bidirectional	DO-214AC	1ba	1j	Fag
WC	SMZG3790A	Z-dio de	11V±5%, 115 mA, Zzt=6Ω, 1.5W	DO-215AA	5d	1k	Vs
WC	SMZJ3790A	Z-dio de	11V±5%, 115 mA, Zzt=6Ω, 1.5W	DO-214AA	1d	1k	Vs
WD	BZT 52-C7V5	Z-dio de	7.5V±5%, Izt=5mA, Zzt=15Ω, 500mW	SOD-123	5d	1k	Vs
WD	BZT 52-C7V5S	Z-dio de	7.5V±5%, Izt=5mA, Zzt=15Ω, 200mW	SOD-323	5d	1a	Pjt
WD	BZT 52-C8V2	Z-dio de	8.2V±5%, Izt=5mA, Zzt=15Ω, 500mW	SOD-123	5d	1d	Di
WD	BZT 52-C8V2	Z-dio de	8.2V±5%, Izt=5mA, Zzt=15Ω, 500mW	SOD-123	5d	1d	Di
WD	BZT 52-C8V2S	Z-dio de	8.2V±5%, Izt=5mA, Zzt=15Ω, 200mW	SOD-323	5d	1d	Di
WD	BZT 52-C8V2S	Z-dio de	8.2V±5%, Izt=5mA, Zzt=15Ω, 200mW	SOD-323	5d	1d	Di
WD	BZT 52C8V2T	Z-dio de	8.2V±5%, Izt=5mA, Zzt=15Ω, 150mW	SOD-523	5d	1d	Di
WD	BZX384-C7V5	Z-dio de	7.5V±5%, Izt=5mA, Zzt=6Ω, 200mW	SOD-323	5d	1k	Vs
WD	MM3Z8V2	Z-dio de	7.7..8.7V, 5mA, Zzt=15Ω, 200mW	SOD-323	6d	1a	Sec
WD	P4SMAJ54C	TVS	Vbr=54V, 4.2A, 400W (1ms), Bidirectional	DO-214AC	1ba	1x,1y	Pjt,Sj
WD	SMAJ5_0C	TVS	Vrwm=5.0V, Vbr=6.40..7.00V, 41.7A, 400W(1 ms), Bidirectional	DO-214AC	1ba	1j	Vs
WD	SMZG3790B	Z-dio de	11V±10%, 115 mA, Zzt=6Ω, 1.5W	DO-215AA	5d	1k	Vs
WD	SMZJ3790B	Z-dio de	11V±10%, 115 mA, Zzt=6Ω, 1.5W	DO-214AA	1d	1k	Vs
WD	TV04A5 V0KB	TVS	Vbr=5V, 10%, 41.6A, 400W(1ms), Bidirectional	DO-214AC	1ba	1j	Cmc
WE	BZT 52-C8V2	Z-dio de	8.2V±5%, Izt=5mA, Zzt=15Ω, 500mW	SOD-123	5d	1k	Vs
WE	BZT 52-C8V2S	Z-dio de	8.2V±5%, Izt=5mA, Zzt=15Ω, 200mW	SOD-323	5d	1a	Pjt
WE	BZT 52-C9V1	Z-dio de	9.1V±5%, Izt=5mA, Zzt=15Ω, 500mW	SOD-123	5d	1d	Di
WE	BZT 52-C9V1	Z-dio de	9.1V±5%, Izt=5mA, Zzt=15Ω, 500mW	SOD-123	5d	1d	Di
WE	BZT 52-C9V1S	Z-dio de	9.1V±5%, Izt=5mA, Zzt=15Ω, 200mW	SOD-323	5d	1d	Di
WE	BZT 52-C9V1S	Z-dio de	9.1V±5%, Izt=5mA, Zzt=15Ω, 200mW	SOD-323	5d	1d	Di
WE	BZT 52C9V1T	Z-dio de	9.1V±5%, Izt=5mA, Zzt=15Ω, 150mW	SOD-523	5d	1d	Di
WE	BZX384-C8V2	Z-dio de	8.2V±5%, Izt=5mA, Zzt=6Ω, 200mW	SOD-323	5d	1k	Vs
WE	CD214A-T54CA	TVS	Vbr=54V, 4.6A, 400W(1ms), Bidirectional	DO-214AC	1ba	1j	Brn
WE	MM3Z9V1	Z-dio de	8.5..9.6V, 5mA, Zzt=15Ω, 200mW	SOD-323	6d	1a	Sec
WE	P4SMA100C	TVS	Vbr=100V, 2.9A, 400W (1ms), Bidirectional	DO-214AC	1ba	1j	Fag
WE	P4SMAJ5_0CA	TVS	Vbr=5.0V, 43.5A, 400W(1ms), Bidirectional	DO-214AC	1ba	1j	M∞
WE	P4SMAJ54AC	TVS	Vbr=54V, 4.6A, 400W (1ms), Bidirectional	DO-214AC	1ba	1x,1y	Pjt,Sj
WE	SMAJ5_0CA	TVS	Vrwm=5.0V, Vbr=6.40..7.00V, 43.5A, 400W(1 ms), Bidirectional	DO-214AC	1ba	1l	Vs
WE	SMAJ54CA	TVS	Vrwm=54V, Vbr=60.0..66.3V, 4.6A, 400W(1ms), Bidirectional	DO-214AC	1ba	1x	Di
WE	SMZG3791A	Z-dio de	12V±5%, 105 mA, Zzt=7Ω, 1.5W	DO-215AA	5d	1k	Vs
WE	SMZJ3791A	Z-dio de	12V±5%, 105 mA, Zzt=7Ω, 1.5W	DO-214AA	1d	1k	Vs
WE	TV04A5 V0JB	TVS	Vbr=5V, 5%, 43.5A, 400W(1ms), Bidirectional	DO-214AC	1ba	1j	Cmc
WF	BZT 52-C10	Z-dio de	10V±5%, Izt=5mA, Zzt=20Ω, 500mW	SOD-123	5d	1d	Di
WF	BZT 52-C10	Z-dio de	10V±5%, Izt=5mA, Zzt=20Ω, 500mW	SOD-123	5d	1d	Di
WF	BZT 52-C10S	Z-dio de	10V±5%, Izt=5mA, Zzt=20Ω, 200mW	SOD-323	5d	1d	Di
WF	BZT 52-C10S	Z-dio de	10V±5%, Izt=5mA, Zzt=20Ω, 200mW	SOD-323	5d	1d	Di
WF	BZT 52C10T	Z-dio de	10V±5%, Izt=5mA, Zzt=20Ω, 150mW	SOD-523	5d	1d	Di
WF	BZT 52-C9V1	Z-dio de	9.1V±5%, Izt=5mA, Zzt=15Ω, 500mW	SOD-123	5d	1k	Vs
WF	BZT 52-C9V1S	Z-dio de	9.1V±5%, Izt=5mA, Zzt=15Ω, 200mW	SOD-323	5d	1a	Pjt
WF	BZX384-C9V1	Z-dio de	9.1V±5%, Izt=5mA, Zzt=6Ω, 200mW	SOD-323	5d	1k	Vs
WF	MM3Z10V	Z-dio de	9.4..10.6V, 5mA, Zzt=20Ω, 200mW	SOD-323	6d	1a	Sec
WF	P4SMAJ58C	TVS	Vbr=58V, 3.9A, 400W (1ms), Bidirectional	DO-214AC	1ba	1x,1y	Pjt,Sj
WF	SMAJ5_0C	TVS	Vrwm=6.0V, Vbr=6.67..8.15V, 35.1A, 400W(1 ms), Bidirectional	DO-214AC	1ba	1l	Vs
WF	SMZG3791B	Z-dio de	12V±10%, 10.5mA, Zzt=7Ω, 1.5W	DO-215AA	5d	1k	Vs
WF	SMZJ3791B	Z-dio de	12V±10%, 10.5mA, Zzt=7Ω, 1.5W	DO-214AA	1d	1k	Vs
WF	TV04A6 V0KB	TVS	Vbr=6V, 10%, 35.1A, 400W(1ms), Bidirectional	DO-214AC	1ba	1j	Cmc
WF	BZT 52-C10	Z-dio de	10V±5%, Izt=5mA, Zzt=20Ω, 500mW	SOD-123	5d	1k	Vs



SMD code	Type	Function	Short description	Case	Pinout	St.	Mnf.
WG	BZT 52-C10S	Z-dio de	10V±5%, Izt=5mA, Zzt=20Ω, 200mW	SOD-323	5d	1a	Pjt
WG	BZT 52-C11	Z-dio de	11V±5%, Izt=5mA, Zzt=20Ω, 500mW	SOD-123	5d	1d	Di
WG	BZT 52-C11	Z-dio de	11V±5%, Izt=5mA, Zzt=20Ω, 500mW	SOD-123	5d	1d	Di
WG	BZT 52-C11S	Z-dio de	11V±5%, Izt=5mA, Zzt=20Ω, 200mW	SOD-323	5d	1d	Di
WG	BZT 52-C11S	Z-dio de	11V±5%, Izt=5mA, Zzt=20Ω, 200mW	SOD-323	5d	1d	Di
WG	BZT 52C11T	Z-dio de	11V±5%, Izt=5mA, Zzt=20Ω, 150mW	SOD-523	5d	1d	Di
WG	BZX384-C10	Z-dio de	10V±5%, Izt=5mA, Zzt=8Ω, 200mW	SOD-323	5d	1k	Vs
WG	CD214A-T58CA	TVS	Vbr=58V, 4.3A, 400W(1ms), Bidirectional	DO-214AC	1ba	1j	Brn
WG	MM3Z11V	Z-dio de	10.4..11.6V, 5mA, Zzt=20Ω, 200mW	SOD-323	6d	1a	Sec
WG	P4SMA110C	TVS	Vbr=110V, 2.7A, 400W(1ms), Bidirectional	DO-214AC	1ba	1j	Fag
WG	P4SMAJ58AC	TVS	Vbr=58V, 4.3A, 400W(1ms), Bidirectional	DO-214AC	1ba	1x,1y	Pjt,Sj
WG	P4SMAJ60CA	TVS	Vbr=60V, 38.8A, 400W(1ms), Bidirectional	DO-214AC	1ba	1j	M∞
WG	SMAJ58CA	TVS	Vrwm=58V, Vbr=64.4..71.2V, 4.3A, 400W(1ms), Bidirectional	DO-214AC	1ba	1x	Di
WG	SMAJ60CA	TVS	Vrwm=60V, Vbr=66.7..73.7V, 38.8A, 400W(1ms), Bidirectional	DO-214AC	1ba	1l	Vs
WG	SMZG3792A	Z-dio de	13V±5%, 98mA, Zzt=7.5Ω, 1.5W	DO-215AA	5d	1k	Vs
WG	SMZJ3792A	Z-dio de	13V±5%, 98mA, Zzt=7.5Ω, 1.5W	DO-214AA	1d	1k	Vs
WG	TV04A6V0JB	TVS	Vbr=6V, 5%, 38A, 400W(1ms), Bidirectional	DO-214AC	1ba	1j	Cmc
WH	BZT 52-C11	Z-dio de	11V±5%, Izt=5mA, Zzt=20Ω, 500mW	SOD-123	5d	1k	Vs
WH	BZT 52-C11S	Z-dio de	11V±5%, Izt=5mA, Zzt=20Ω, 200mW	SOD-323	5d	1a	Pjt
WH	BZT 52-C12	Z-dio de	12V±5%, Izt=5mA, Zzt=25Ω, 500mW	SOD-123	5d	1d	Di
WH	BZT 52-C12	Z-dio de	12V±5%, Izt=5mA, Zzt=25Ω, 500mW	SOD-123	5d	1d	Di
WH	BZT 52-C12S	Z-dio de	12V±5%, Izt=5mA, Zzt=25Ω, 200mW	SOD-323	5d	1d	Di
WH	BZT 52-C12S	Z-dio de	12V±5%, Izt=5mA, Zzt=25Ω, 200mW	SOD-323	5d	1d	Di
WH	BZT 52C12T	Z-dio de	12V±5%, Izt=5mA, Zzt=25Ω, 150mW	SOD-523	5d	1d	Di
WH	BZX384-C11	Z-dio de	11V±5%, Izt=5mA, Zzt=10Ω, 200mW	SOD-323	5d	1k	Vs
WH	MM3Z12V	Z-dio de	11.4..12.7V, 5mA, Zzt=25Ω, 200mW	SOD-323	6d	1a	Sec
WH	P4SMAJ60C	TVS	Vbr=60V, 3.7A, 400W(1ms), Bidirectional	DO-214AC	1ba	1x,1y	Pjt,Sj
WH	SMAJ60C	TVS	Vrwm=6.5V, Vbr=7.22..8.82V, 32.5A, 400W(1ms), Bidirectional	DO-214AC	1ba	1l	Vs
WH	SMZG3792B	Z-dio de	13V±10%, 98mA, Zzt=7.5Ω, 1.5W	DO-215AA	5d	1k	Vs
WH	SMZJ3792B	Z-dio de	13V±10%, 98mA, Zzt=7.5Ω, 1.5W	DO-214AA	1d	1k	Vs
WH	TV04A6V5JB	TVS	Vbr=6.5V, 10%, 32.5A, 400W(1ms), Bidirectional	DO-214AC	1ba	1j	Cmc
WI	BZT 52-C12	Z-dio de	12V±5%, Izt=5mA, Zzt=25Ω, 500mW	SOD-123	5d	1k	Vs
WI	BZT 52-C12S	Z-dio de	12V±5%, Izt=5mA, Zzt=25Ω, 200mW	SOD-323	5d	1a	Pjt
WI	BZT 52-C13	Z-dio de	13V±5%, Izt=5mA, Zzt=30Ω, 500mW	SOD-123	5d	1d	Di
WI	BZT 52-C13	Z-dio de	13V±5%, Izt=5mA, Zzt=30Ω, 500mW	SOD-123	5d	1d	Di
WI	BZT 52-C13S	Z-dio de	13V±5%, Izt=5mA, Zzt=30Ω, 200mW	SOD-323	5d	1d	Di
WI	BZT 52-C13S	Z-dio de	13V±5%, Izt=5mA, Zzt=30Ω, 200mW	SOD-323	5d	1d	Di
WI	BZT 52C13T	Z-dio de	13V±5%, Izt=5mA, Zzt=30Ω, 150mW	SOD-523	5d	1d	Di
WI	BZX384-C12	Z-dio de	12V±5%, Izt=5mA, Zzt=10Ω, 200mW	SOD-323	5d	1k	Vs
WI	MM3Z13V	Z-dio de	12.4..14.1V, 5mA, Zzt=30Ω, 200mW	SOD-323	6d	1a	Sec
WI	P4SMA120C	TVS	Vbr=120V, 2.4A, 400W(1ms), Bidirectional	DO-214AC	1ba	1j	Fag
WI	SMZG3793A	Z-dio de	15V±5%, 85mA, Zzt=9Ω, 1.5W	DO-215AA	5d	1k	Vs
WI	SMZJ3793A	Z-dio de	15V±5%, 85mA, Zzt=9Ω, 1.5W	DO-214AA	1d	1k	Vs
WJ	BZT 52-C15	Z-dio de	15V±5%, Izt=5mA, Zzt=30Ω, 500mW	SOD-123	5d	1d	Di
WJ	BZT 52-C15	Z-dio de	15V±5%, Izt=5mA, Zzt=30Ω, 500mW	SOD-123	5d	1d	Di
WJ	BZT 52-C15S	Z-dio de	15V±5%, Izt=5mA, Zzt=30Ω, 200mW	SOD-323	5d	1d	Di
WJ	BZT 52-C15S	Z-dio de	15V±5%, Izt=5mA, Zzt=30Ω, 200mW	SOD-323	5d	1d	Di
WJ	BZT 52C15T	Z-dio de	15V±5%, Izt=5mA, Zzt=30Ω, 150mW	SOD-523	5d	1d	Di
WJ	MM3Z15V	Z-dio de	14.3..15.8V, 5mA, Zzt=30Ω, 200mW	SOD-323	6d	1a	Sec
WJ	SMZG3793B	Z-dio de	15V±10%, 85mA, Zzt=9Ω, 1.5W	DO-215AA	5d	1k	Vs
WJ	SMZJ3793B	Z-dio de	15V±10%, 85mA, Zzt=9Ω, 1.5W	DO-214AA	1d	1k	Vs
WK	BZT 52-C13	Z-dio de	13V±5%, Izt=5mA, Zzt=30Ω, 500mW	SOD-123	5d	1k	Vs
WK	BZT 52-C13S	Z-dio de	13V±5%, Izt=5mA, Zzt=30Ω, 200mW	SOD-323	5d	1a	Pjt
WK	BZT 52-C16	Z-dio de	16V±5%, Izt=5mA, Zzt=40Ω, 500mW	SOD-123	5d	1d	Di
WK	BZT 52-C16	Z-dio de	16V±5%, Izt=5mA, Zzt=40Ω, 500mW	SOD-123	5d	1d	Di
WK	BZT 52-C16S	Z-dio de	16V±5%, Izt=5mA, Zzt=40Ω, 200mW	SOD-323	5d	1d	Di
WK	BZT 52-C16S	Z-dio de	16V±5%, Izt=5mA, Zzt=40Ω, 200mW	SOD-323	5d	1d	Di
WK	BZT 52C16T	Z-dio de	16V±5%, Izt=5mA, Zzt=40Ω, 150mW	SOD-523	5d	1d	Di
WK	BZX384-C13	Z-dio de	13V±5%, Izt=5mA, Zzt=10Ω, 200mW	SOD-323	5d	1k	Vs
WK	CD214A-T60CA	TVS	Vbr=60V, 4.1A, 400W(1ms), Bidirectional	DO-214AC	1ba	1j	Brn
WK	MM3Z16V	Z-dio de	15.3..17.1V, 5mA, Zzt=40Ω, 200mW	SOD-323	6d	1a	Sec
WK	P4SMA130C	TVS	Vbr=130V 2.2A, 400W(1ms), Bidirectional	DO-214AC	1ba	1j	Fag
WK	P4SMAJ50CA	TVS	Vbr=6.5V, 35.7A, 400W(1ms), Bidirectional	DO-214AC	1ba	1j	M∞
WK	P4SMAJ60AC	TVS	Vbr=60V, 4.1A, 400W(1ms), Bidirectional	DO-214AC	1ba	1x,1y	Pjt,Sj
WK	SMAJ60CA	TVS	Vrwm=6.5V, Vbr=7.22..7.98V, 4.1A, 400W(1ms), Bidirectional	DO-214AC	1ba	1l	Vs
WK	SMAJ60CA	TVS	Vrwm=60V, Vbr=66.7..73.7V, 4.1A, 400W(1ms), Bidirectional	DO-214AC	1ba	1x	Di
WK	SMZG3794A	Z-dio de	16V±5%, 80mA, Zzt=10Ω, 1.5W	DO-215AA	5d	1k	Vs
WK	SMZJ3794A	Z-dio de	16V±5%, 80mA, Zzt=10Ω, 1.5W	DO-214AA	1d	1k	Vs
WL	TV04A6V5JB	TVS	Vbr=6.5V, 5%, 35.7A, 400W(1ms), Bidirectional	DO-214AC	1ba	1j	Cmc
WL	BZT 52-C15	Z-dio de	15V±5%, Izt=5mA, Zzt=30Ω, 500mW	SOD-123	5d	1k	Vs



SMD code	Type	Function	Short description	Case	Pinout	St.	Mnf.
WL	BZT 52-C15S	Z-dio de	15V±5%, Izt=5mA, Zzt=30Ω, 200mW	SOD-323	5d	1a	Pjt
WL	BZT 52-C18	Z-dio de	18V±5%, Izt=5mA, Zzt=45Ω, 500mW	SOD-123	5d	1d	Di
WL	BZT 52-C18	Z-dio de	18V±5%, Izt=5mA, Zzt=45Ω, 500mW	SOD-123	5d	1d	Di
WL	BZT 52-C18S	Z-dio de	18V±5%, Izt=5mA, Zzt=45Ω, 200mW	SOD-323	5d	1d	Di
WL	BZT 52-C18S	Z-dio de	18V±5%, Izt=5mA, Zzt=45Ω, 200mW	SOD-323	5d	1d	Di
WL	BZT 52C18T	Z-dio de	18V±5%, Izt=5mA, Zzt=45Ω, 150mW	SOD-523	5d	1d	Di
WL	BZX384-C15	Z-dio de	15V±5%, Izt=5mA, Zzt=10Ω, 200mW	SOD-323	5d	1k	Vs
WL	MM3Z18V	Z-dio de	16.8..19.1V, 5mA, Zzt=45Ω, 200mW	SOD-323	6d	1a	Sec
WL	P4SMAJ64C	TVS	Vbr=64V, 3.5A, 400W (1ms), Bidirectional	DO-214AC	1ba	1x,1y	Pjt,Sj
WL	SMAJ7.0C	TVS	Vrwm=7.0V, Vbr=7.78..9.51V, 30.1A, 400W(1ms), Bidirectional	DO-214AC	1ba	1l	Vs
WL	SMZG3794B	Z-dio de	16V±10%, 80mA, Zzt=10Ω, 1.5W	DO-215AA	5d	1k	Vs
WL	SMZJ3794B	Z-dio de	16V±10%, 80mA, Zzt=10Ω, 1.5W	DO-214AA	1d	1k	Vs
WL	TV04A7 V0KB	TVS	Vbr=7V, 10%, 30.1A, 400W(1ms), Bidirectional	DO-214AC	1ba	1j	Cmc
WM	BZT 52-C16	Z-dio de	16V±5%, Izt=5mA, Zzt=40Ω, 500mW	SOD-123	5d	1k	Vs
WM	BZT 52-C16S	Z-dio de	16V±5%, Izt=5mA, Zzt=40Ω, 200mW	SOD-323	5d	1a	Pjt
WM	BZT 52-C20	Z-dio de	20V±5%, Izt=5mA, Zzt=55Ω, 500mW	SOD-123	5d	1d	Di
WM	BZT 52-C20	Z-dio de	20V±5%, Izt=5mA, Zzt=55Ω, 500mW	SOD-123	5d	1d	Di
WM	BZT 52-C20S	Z-dio de	20V±5%, Izt=5mA, Zzt=55Ω, 200mW	SOD-323	5d	1d	Di
WM	BZT 52-C20S	Z-dio de	20V±5%, Izt=5mA, Zzt=55Ω, 200mW	SOD-323	5d	1d	Di
WM	BZT 52C20T	Z-dio de	20V±5%, Izt=5mA, Zzt=55Ω, 150mW	SOD-523	5d	1d	Di
WM	BZX384-C16	Z-dio de	16V±5%, Izt=5mA, Zzt=10Ω, 200mW	SOD-323	5d	1k	Vs
WM	CD214A-T64CA	TVS	Vbr=64V, 3.9A, 400W(1ms), Bidirectional	DO-214AC	1ba	1j	Brn
WM	MM3Z20V	Z-dio de	18.8..21.2V, 5mA, Zzt=55Ω, 200mW	SOD-323	6d	1a	Sec
WM	P4SMA150C	TVS	Vbr=150V, 2A, 400W(1ms), Bidirectional	DO-214AC	1ba	1j	Fag
WM	P4SMAJ64AC	TVS	Vbr=64V, 3.9A, 400W (1ms), Bidirectional	DO-214AC	1ba	1x,1y	Pjt,Sj
WM	P4SMAJ7.0CA	TVS	Vbr=7.0V, 33.3A, 400W(1ms), Bidirectional	DO-214AC	1ba	1j	M∞
WM	SMAJ64CA	TVS	Vrwm=64V, Vbr=71.1..78.6V, 3.9A, 400W(1ms), Bidirectional	DO-214AC	1ba	1x	Di
WM	SMAJ7.0CA	TVS	Vrwm=7.0V, Vbr=7.78..8.6V, 33.3A, 400W(1ms), Bidirectional	DO-214AC	1ba	1l	Vs
WM	TV04A7 V0.B	TVS	Vbr=7V, 5%, 33.3A, 400W(1ms), Bidirectional	DO-214AC	1ba	1j	Cmc
WN	BZT 52-C18	Z-dio de	18V±5%, Izt=5mA, Zzt=45Ω, 500mW	SOD-123	5d	1k	Vs
WN	BZT 52-C18S	Z-dio de	18V±5%, Izt=5mA, Zzt=45Ω, 200mW	SOD-323	5d	1a	Pjt
WN	BZT 52-C22	Z-dio de	22V±5%, Izt=5mA, Zzt=55Ω, 500mW	SOD-123	5d	1d	Di
WN	BZT 52-C22	Z-dio de	22V±5%, Izt=5mA, Zzt=55Ω, 500mW	SOD-123	5d	1d	Di
WN	BZT 52-C22S	Z-dio de	22V±5%, Izt=5mA, Zzt=55Ω, 200mW	SOD-323	5d	1d	Di
WN	BZT 52-C22S	Z-dio de	22V±5%, Izt=5mA, Zzt=55Ω, 200mW	SOD-323	5d	1d	Di
WN	BZT 52C22T	Z-dio de	22V±5%, Izt=5mA, Zzt=55Ω, 150mW	SOD-523	5d	1d	Di
WN	BZX384-C18	Z-dio de	18V±5%, Izt=5mA, Zzt=10Ω, 200mW	SOD-323	5d	1k	Vs
WN	MM3Z22V	Z-dio de	20.8..23.3V, 5mA, Zzt=55Ω, 200mW	SOD-323	6d	1a	Sec
WN	P4SMAJ7.0C	TVS	Vbr=70V, 3.2A, 400W (1ms), Bidirectional	DO-214AC	1ba	1x,1y	Pjt,Sj
WN	SM4T68C	TVS	Vbr=68V, 4.3A, 400W(1ms), Bidirectional	SOD-6	1ba	1r	Ste
WN	SMAJ7.5C	TVS	Vrwm=7.5V, Vbr=8.33..10.2V, 28A, 400W(1ms), Bidirectional	DO-214AC	1ba	1l	Vs
WN	TV04A7 V5KB	TVS	Vbr=7.5V, 10%, 28A, 400W(1ms), Bidirectional	DO-214AC	1ba	1j	Cmc
WO	BZT 52-C20	Z-dio de	20V±5%, Izt=5mA, Zzt=55Ω, 500mW	SOD-123	5d	1k	Vs
WO	BZT 52-C20S	Z-dio de	20V±5%, Izt=5mA, Zzt=55Ω, 200mW	SOD-323	5d	1a	Pjt
WO	BZT 52-C24	Z-dio de	24V±5%, Izt=5mA, Zzt=70Ω, 500mW	SOD-123	5d	1d	Di
WO	BZT 52-C24	Z-dio de	24V±5%, Izt=5mA, Zzt=70Ω, 500mW	SOD-123	5d	1d	Di
WO	BZT 52-C24S	Z-dio de	24V±5%, Izt=5mA, Zzt=70Ω, 200mW	SOD-323	5d	1d	Di
WO	BZT 52-C24S	Z-dio de	24V±5%, Izt=5mA, Zzt=70Ω, 200mW	SOD-323	5d	1d	Di
WO	BZT 52C24T	Z-dio de	24V±5%, Izt=5mA, Zzt=70Ω, 150mW	SOD-523	5d	1d	Di
WO	BZX284-B2V4	Z-dio de	2.4V±2%, 400mW	SOD-110	12d	1a	Phi
WO	BZX384-C20	Z-dio de	20V±5%, Izt=5mA, Zzt=15Ω, 200mW	SOD-323	5d	1k	Vs
WO	MM3Z24V	Z-dio de	22.8..25.6V, 5mA, Zzt=70Ω, 200mW	SOD-323	6d	1a	Sec
WO	P4SMA160C	TVS	Vbr=160V, 1.8A, 400W (1ms), Bidirectional	DO-214AC	1ba	1j	Fag
WP	BZT 52-C22	Z-dio de	22V±5%, Izt=5mA, Zzt=55Ω, 500mW	SOD-123	5d	1k	Vs
WP	BZT 52-C22S	Z-dio de	22V±5%, Izt=5mA, Zzt=55Ω, 200mW	SOD-323	5d	1a	Pjt
WP	BZT 52-C27	Z-dio de	27V±5%, Izt=5mA, Zzt=80Ω, 500mW	SOD-123	5d	1d	Di
WP	BZT 52-C27	Z-dio de	27V±5%, Izt=5mA, Zzt=80Ω, 500mW	SOD-123	5d	1d	Di
WP	BZT 52-C27S	Z-dio de	27V±5%, Izt=2.5mA, Zzt=80Ω, 200mW	SOD-323	5d	1d	Di
WP	BZT 52-C27S	Z-dio de	27V±5%, Izt=2.5mA, Zzt=80Ω, 200mW	SOD-323	5d	1d	Di
WP	CD214A-T70CA	TVS	Vbr=70V, 3.5A, 400W(1ms), Bidirectional	DO-214AC	1ba	1j	Brn
WP	MM3Z27V	Z-dio de	25.1..28.9V, 2mA, Zzt=80Ω, 200mW	SOD-323	6d	1a	Sec
WP	P4SMAJ7.5CA	TVS	Vbr=7.5V, 31.0A, 400W(1ms), Bidirectional	DO-214AC	1ba	1j	M∞
WP	P4SMAJ7.0AC	TVS	Vbr=70V, 3.5A, 400W(1ms), Bidirectional	DO-214AC	1ba	1x,1y	Pjt,Sj
WP	SM4T68CA	TVS	Vbr=68V, 4.3A, 400W(1ms), Bidirectional	SOD-6	1ba	1r	Ste
WP	TV04A7 V5.B	TVS	Vbr=7.5V, 5%, 31A, 400W(1ms), Bidirectional	DO-214AC	1ba	1j	Cmc
WQ	BZT 52-C30	Z-dio de	30V±5%, Izt=5mA, Zzt=80Ω, 500mW	SOD-123	5d	1d	Di
WQ	BZT 52-C30	Z-dio de	30V±5%, Izt=5mA, Zzt=80Ω, 500mW	SOD-123	5d	1d	Di
WQ	BZT 52-C30S	Z-dio de	30V±5%, Izt=2.5mA, Zzt=80Ω, 200mW	SOD-123	5d	1d	Di
WQ	BZT 52-C30S	Z-dio de	30V±5%, Izt=2.5mA, Zzt=80Ω, 200mW	SOD-123	5d	1d	Di
WQ	BZX284-B3V0	Z-dio de	3V±2%, 400mW	SOD-110	12d	1a	Phi



SMD code	Type	Function	Short description	Case	Pinout	St.	Mnf.
WQ	MM3Z30V	Z-dio de	28.32V, 2mA, Zzt=80Ω, 200mW	SOD-323	6d	1a	Sec
WQ	P4SMAJ7 5C	TVS	Vbr=75V, 3A, 400W (1ms), Bidirectional	DO-214AC	1ba	1x,1y	Pjt,Sj
WQ	SMAJ8 .0C	TVS	Vrwm=8.0V, Vbr=8.89..10.9V, 26.7A, 400W(1ms), Bidirectional	DO-214AC	1ba	1l	Vs
WQ	TV04A8 V0KB	TVS	Vbr=8V, 10%, 26.5A, 400W(1ms), Bidirectional	DO-214AC	1ba	1j	Cmc
WR	BZT 52-C24	Z-dio de	24V±5%, lzt=5mA, Zzt=70Ω, 500mW	SOD-123	5d	1k	Vs
WR	BZT 52-C24S	Z-dio de	24V±5%, lzt=5mA, Zzt=70Ω, 200mW	SOD-323	5d	1a	Pjt
WR	BZT 52-C33	Z-dio de	33V±5%, lzt=5mA, Zzt=80Ω, 500mW	SOD-123	5d	1d	Di
WR	BZT 52-C33	Z-dio de	33V±5%, lzt=5mA, Zzt=80Ω, 500mW	SOD-123	5d	1d	Di
WR	BZT 52-C33S	Z-dio de	33V±5%, lzt=2.5mA, Zzt=80Ω, 200mW	SOD-323	5d	1d	Di
WR	BZT 52-C33S	Z-dio de	33V±5%, lzt=2.5mA, Zzt=80Ω, 200mW	SOD-323	5d	1d	Di
WR	BZX284-B3V3	Z-dio de	3.3V±2%, 400mW	SOD-110	12d	1a	Phi
WR	BZX384-C24	Z-dio de	24V±5%, lzt=2mA, Zzt=25Ω, 200mW	SOD-323	5d	1k	Vs
WR	CD214A-T75CA	TVS	Vbr=75V, 3.3A, 400W(1ms), Bidirectional	DO-214AC	1ba	1j	Brn
WR	MM3Z33V	Z-dio de	31.35V, 2mA, Zzt=80Ω, 200mW	SOD-323	6d	1a	Sec
WR	P4SMA170C	TVS	Vbr=170V, 1.7A, 400W (1ms), Bidirectional	DO-214AC	1ba	1j	Fag
WR	P4SMAJ7 5AC	TVS	Vbr=75V, 3.3A, 400W (1ms), Bidirectional	DO-214AC	1ba	1x,1y	Pjt,Sj
WR	P4SMAJ8 .0CA	TVS	Vbr=8.0V, 29.4A, 400W(1ms), Bidirectional	DO-214AC	1ba	1j	M∞
WR	SMAJ7 5CA	TVS	Vrwm=75V, Vbr=83.3..92.1V, 3.3A, 400W(1ms), Bidirectional	DO-214AC	1ba	1x	Di
WR	SMAJ8 .0CA	TVS	Vrwm=8.0V, Vbr=8.89..9.83V, 29.4A, 400W(1ms), Bidirectional	DO-214AC	1ba	1l	Vs
WR	TV04A8 V0.B	TVS	Vbr=8V, 5%, 29.4A, 400W(1ms), Bidirectional	DO-214AC	1ba	1j	Cmc
WS	BZT 52-C27	Z-dio de	27V±5%, lzt=5mA, Zzt=80Ω, 500mW	SOD-123	5d	1k	Vs
WS	BZT 52-C27S	Z-dio de	27V±5%, lzt=2.5mA, Zzt=80Ω, 200mW	SOD-323	5d	1a	Pjt
WS	BZT 52-C36	Z-dio de	36V±5%, lzt=5mA, Zzt=90Ω, 500mW	SOD-123	5d	1d	Di
WS	BZT 52-C36	Z-dio de	36V±5%, lzt=5mA, Zzt=90Ω, 500mW	SOD-123	5d	1d	Di
WS	BZT 52-C36S	Z-dio de	36V±5%, lzt=2.5mA, Zzt=90Ω, 200mW	SOD-123	5d	1d	Di
WS	BZT 52-C36S	Z-dio de	36V±5%, lzt=2.5mA, Zzt=90Ω, 200mW	SOD-123	5d	1d	Di
WS	BZX284-B3V6	Z-dio de	6V±2%, 400mW	SOD-110	12d	1a	Phi
WS	BZX384-C27	Z-dio de	27V±5%, lzt=2mA, Zzt=25Ω, 200mW	SOD-323	5d	1k	Vs
WS	MM3Z36V	Z-dio de	34.38V, 2mA, Zzt=90Ω, 200mW	SOD-323	6d	1a	Sec
WS	P4SMAJ7 8C	TVS	Vbr=78V, 2.9A, 400W (1ms), Bidirectional	DO-214AC	1ba	1x,1y	Pjt,Sj
WS	SMAJ8 .5C	TVS	Vrwm=8.5V, Vbr=9.44..11.5V, 25.2A, 400W(1ms), Bidirectional	DO-214AC	1ba	1l	Vs
WS	TV04A8 V5KB	TVS	Vbr=8.5V, 10%, 25.1A, 400W(1ms), Bidirectional	DO-214AC	1ba	1j	Cmc
WT	BZT 52-C30	Z-dio de	30V±5%, lzt=5mA, Zzt=80Ω, 500mW	SOD-123	5d	1k	Vs
WT	BZT 52-C30S	Z-dio de	30V±5%, lzt=2.5mA, Zzt=80Ω, 200mW	SOD-323	5d	1a	Pjt
WT	BZT 52-C39	Z-dio de	39V±5%, lzt=5mA, Zzt=130Ω, 500mW	SOD-123	5d	1d	Di
WT	BZT 52-C39	Z-dio de	39V±5%, lzt=5mA, Zzt=130Ω, 500mW	SOD-123	5d	1d	Di
WT	BZT 52-C39S	Z-dio de	39V±5%, lzt=2.5mA, Zzt=130Ω, 200mW	SOD-323	5d	1d	Di
WT	BZT 52-C39S	Z-dio de	39V±5%, lzt=2.5mA, Zzt=130Ω, 200mW	SOD-323	5d	1d	Di
WT	BZX284-B3V9	Z-dio de	3.9V±2%, 400mW	SOD-110	12d	1a	Phi
WT	BZX384-C30	Z-dio de	30V±5%, lzt=2mA, Zzt=30Ω, 200mW	SOD-323	5d	1k	Vs
WT	CD214A-T78CA	TVS	Vbr=78V, 3.2A, 400W(1ms), Bidirectional	DO-214AC	1ba	1j	Brn
WT	MM3Z39V	Z-dio de	37.41V, 2mA, Zzt=130Ω, 200mW	SOD-323	6d	1a	Sec
WT	P4SMA180C	TVS	Vbr=180V, 1.6A, 400W (1ms), Bidirectional	DO-214AC	1ba	1j	Fag
WT	P4SMAJ7 8AC	TVS	Vbr=78V, 2.2A, 400W (1ms), Bidirectional	DO-214AC	1ba	1x,1y	Pjt,Sj
WT	P4SMAJ8 .5CA	TVS	Vbr=8.5V, 27.7A, 400W(1ms), Bidirectional	DO-214AC	1ba	1j	M∞
WT	SMAJ7 8CA	TVS	Vrwm=78V, Vbr=86.7..95.8V, 3.2A, 400W(1ms), Bidirectional	DO-214AC	1ba	1x	Di
WT	SMAJ8 .5CA	TVS	Vrwm=8.5V, Vbr=9.44..10.4V, 27.8A, 400W(1ms), Bidirectional	DO-214AC	1ba	1l	Vs
WT	TV04A8 V5.B	TVS	Vbr=8.5V, 5%, 27.7A, 400W(1ms), Bidirectional	DO-214AC	1ba	1j	Cmc
WU	BZT 52-C33	Z-dio de	33V±5%, lzt=5mA, Zzt=80Ω, 500mW	SOD-123	5d	1k	Vs
WU	BZT 52-C33S	Z-dio de	33V±5%, lzt=2.5mA, Zzt=80Ω, 200mW	SOD-323	5d	1a	Pjt
WU	BZX284-B4V3	Z-dio de	4.3V±2%, 400mW	SOD-110	12d	1a	Phi
WU	BZX384-C33	Z-dio de	33V±5%, lzt=2mA, Zzt=35Ω, 200mW	SOD-323	5d	1k	Vs
WU	MM3Z43V	Z-dio de	40.46V, 2mA, Zzt=150Ω, 200mW	SOD-323	6d	1a	Sec
WU	P4SMAJ8 5C	TVS	Vbr=85V, 2.6A, 400W (1ms), Bidirectional	DO-214AC	1ba	1x,1y	Pjt,Sj
WU	SMAJ9 .0C	TVS	Vrwm=9.0V, Vbr=10.0..12.2V, 23.7A, 400W(1ms), Bidirectional	DO-214AC	1ba	1l	Vs
WU	TV04A9 V0KB	TVS	Vbr=9V, 10%, 23.6A, 400W(1ms), Bidirectional	DO-214AC	1ba	1j	Cmc
WV	BZX284-B4V7	Z-dio de	4.7V±2%, 400mW	SOD-110	12d	1a	Phi
WV	CD214A-T85CA	TVS	Vbr=85V, 2.9A, 400W(1ms), Bidirectional	DO-214AC	1ba	1j	Brn
WV	MM3Z47V	Z-dio de	44.50V, 2mA, Zzt=170Ω, 200mW	SOD-323	6d	1a	Sec
WV	P4SMA200C	TVS	Vbr=200V, 1.5A, 400W (1ms), Bidirectional	DO-214AC	1ba	1j	Fag
WV	P4SMAJ8 5AC	TVS	Vbr=85V, 2.9A, 400W (1ms), Bidirectional	DO-214AC	1ba	1x,1y	Pjt,Sj
WV	P4SMAJ9 .0CA	TVS	Vbr=9.0V, 26.0A, 400W(1ms), Bidirectional	DO-214AC	1ba	1j	M∞
WV	SMAJ8 5CA	TVS	Vrwm=85V, Vbr=94.4..104V, 2.9A, 400W(1ms), Bidirectional	DO-214AC	1ba	1x	Di
WV	SMAJ9 .0CA	TVS	Vrwm=9.0V, Vbr=10.0..11.1V, 26A, 400W(1ms), Bidirectional	DO-214AC	1ba	1l	Vs
WV	TV04A9 V0.B	TVS	Vbr=9V, 5%, 26A, 400W(1ms), Bidirectional	DO-214AC	1ba	1j	Cmc
WW	BZT 52-C36	Z-dio de	36V±5%, lzt=5mA, Zzt=90Ω, 500mW	SOD-123	5d	1k	Vs
WW	BZT 52-C36S	Z-dio de	36V±5%, lzt=2.5mA, Zzt=90Ω, 200mW	SOD-323	5d	1a	Pjt
WW	BZX284-B5V1	Z-dio de	5.1V±2%, 400mW	SOD-110	12d	1a	Phi
WW	BZX384-C36	Z-dio de	36V±5%, lzt=2mA, Zzt=35Ω, 200mW	SOD-323	5d	1k	Vs
WW	MM3Z51V	Z-dio de	48.54V, 2mA, Zzt=180Ω, 200mW	SOD-323	6d	1a	Sec



SMD code	Type	Function	Short description	Case	Pinout	St.	Mnf.
WW	P4SMAJ0C	TVS	Vbr=90V, 2.5A, 400W (1ms), Bidirectional	DO-214AC	1ba	1x,1y	Pjt,Sj
WW	SM4T1 00C	TVS	Vbr=100V, 2.9A, 400W(1ms), Bidirectional	SOD-6	1ba	1r	Ste
WW	SMAJ1 0C	TVS	Vrwm=10V, Vbr=11.1..12.3V, 21.3A, 400W(1 ms), Bidirectional	DO-214AC	1ba	1l	Vs
WW	TV04A1 00KB	TVS	Vbr=10V, 10%, 21.1A, 400W(1ms), Bidirectional	DO-214AC	1ba	1j	Cmc
WX	BZT 52-C2V4	Z-dio de	2.4V±5%, Izt=5mA, Zzt=1 00Ω, 500mW	SOD-123	5d	1d	Di
WX	BZT 52-C2V4	Z-dio de	2.4V±5%, Izt=5mA, Zzt=1 00Ω, 500mW	SOD-123	5d	1d	Di
WX	BZT 52-C2V4S	Z-dio de	2.4V±5%, Izt=5mA, Zzt=1 00Ω, 200mW	SOD-323	5d	1d	Di
WX	BZT 52C2V4S	Z-dio de	2.4V±5%, Izt=5mA, Zzt=1 00Ω, 200mW	SOD-323	5d	1d	Di
WX	BZT 52C2V4T	Z-dio de	2.4V±5%, Izt=5mA, Zzt=1 00Ω, 150mW	SOD-523	5d	1d	Di
WX	BZT 52-C39	Z-dio de	39V±5%, Izt=5mA, Zzt=1 30Ω, 50 0mW	SOD-123	5d	1k	Vs
WX	BZT 52-C39S	Z-dio de	39V±5%, Izt=2.5mA, Zzt=90Ω, 200mW	SOD-323	5d	1a	Pjt
WX	BZX284 -B5V6	Z-dio de	5.6V±2%, 400 mW	SOD-110	12d	1a	Phi
WX	BZX384 -C39	Z-dio de	39V±5%, Izt=2mA, Zzt=40Ω, 200 mW	SOD-323	5d	1k	Vs
WX	CD214A-T90CA	TVS	Vbr=90V, 2.7A, 400W(1ms), Bidirectional	DO-214AC	1ba	1j	Brn
WX	MM3Z2V4	Z-dio de	2.2..2.6 V, 5mA, Zzt=100Ω, 200mW	SOD-323	6d	1a	Sec
WX	P4SMA220C	TVS	Vbr=220V, 1.16A, 400W (1ms), Bidirectional	DO-214AC	1ba	1j	Fag
WX	P4SMAJ1 0CA	TVS	Vbr=10V, 23.5A, 400W(1ms), Bidirectional	DO-214AC	1ba	1j	M∞
WX	P4SMAJ0 0CA	TVS	Vbr=90V, 2.7A, 400W (1ms), Bidirectional	DO-214AC	1ba	1x,1y	Pjt,Sj
WX	SM4T1 00CA	TVS	Vbr=100V, 2.9A, 400 W(1ms), Bidirectional	SOD-6	1ba	1r	Ste
WX	SMAJ1 0CA	TVS	Vrwm=10V, Vbr=11.1..12.3V, 23.5A, 400W(1ms), Bidirectional	DO-214AC	1ba	1l	Vs
WX	SMAJ0 0CA	TVS	Vrwm=90V, Vbr=100..111V, 2.1A, 400W(1ms), Bidirectional	DO-214AC	1ba	1x	Di
WX	TV04A1 00JB	TVS	Vbr=10V, 5%, 23.5A, 400W(1ms), Bidirectional	DO-214AC	1ba	1j	Cmc
WY	BZT 52-C2V0	Z-dio de	2V±5%, Izt=5mA, Zzt=10 0Ω, 500 mW	SOD-123	5d	1d	Di
WY	BZT 52-C2V0	Z-dio de	2V±5%, Izt=5mA, Zzt=10 0Ω, 500 mW	SOD-123	5d	1d	Di
WY	BZT 52-C2V0S	Z-dio de	2V±5%, Izt=5mA, Zzt=10 0Ω, 200 mW	SOD-323	5d	1d	Di
WY	BZT 52-C2V0S	Z-dio de	2V±5%, Izt=5mA, Zzt=10 0Ω, 200 mW	SOD-323	5d	1d	Di
WY	BZT 52C2V0T	Z-dio de	2.0V±5%, Izt=5mA, Zzt=1 00Ω, 150mW	SOD-523	5d	1d	Di
WY	BZT 52-C43	Z-dio de	43V±5%, Izt=5mA, Zzt=6 0Ω, 500 mW	SOD-123	5d	1k	Vs
WY	BZX284 -B6V2	Z-dio de	6.2V±2%, 400 mW	SOD-110	12d	1a	Phi
WY	BZX384 -C43	Z-dio de	43V±5%, Izt=2mA, Zzt=4 5Ω, 200 mW	SOD-323	5d	1k	Vs
WY	KDZ36VY	Z-dio de	35.07..36.87V, Izt=2mA, Zzt=300Ω, 100mW	VSC	7d	1a	Kec
WY	MM3Z2V0	Z-dio de	1.91..2.09V, 5mA, Zzt=100Ω, 200mW	SOD-323	6d	1a	Sec
WY	P4SMAJ1 00C	TVS	Vbr=100V, 2.2A, 400 W(1ms), Bidirectional	DO-214AC	1ba	1x,1y	Pjt,Sj
WY	SMAJ1 1C	TVS	Vrwm=11V, Vbr=12.2..13.5V, 19.9A, 400W(1 ms), Bidirectional	DO-214AC	1ba	1l	Vs
WY	TV04A1 10KB	TVS	Vbr=11V, 10%, 20A, 400 W(1ms), Bidirectional	DO-214AC	1ba	1j	Cmc
WZ	BZT 52-C47	Z-dio de	47V±5%, Izt=5mA, Zzt=7 0Ω, 500 mW	SOD-123	5d	1k	Vs
WZ	BZX284 -B6V8	Z-dio de	6.3V±2%, 400 mW	SOD-110	12d	1a	Phi
WZ	BZX384 -C47	Z-dio de	47V±5%, Izt=2mA, Zzt=5 0Ω, 200 mW	SOD-323	5d	1k	Vs
WZ	CD214A-T 100CA	TVS	Vbr=100V, 2.5A, 400W(1ms), Bidirectional	DO-214AC	1ba	1j	Brn
WZ	P4SMAJ1 00AC	TVS	Vbr=100V, 2.5A, 400 W(1ms), Bidirectional	DO-214AC	1ba	1x,1y	Pjt,Sj
WZ	P4SMAJ1 1CA	TVS	Vbr=11V, 22.0A, 400 W(1ms), Bidirectional	DO-214AC	1ba	1j	M∞
WZ	SMAJ1 00CA	TVS	Vrwm=100V, Vbr=111..136V, 2.5A, 400W(1ms), Bidirectional	DO-214AC	1ba	1x	Di
WZ	SMAJ1 1CA	TVS	Vrwm=11V, Vbr=12.2..13.5V, 22A, 400W(1ms), Bidirectional	DO-214AC	1ba	1l	Vs
WZ	TC MM3Z39VB	Z-dio de	39V±2%, Izt=5mA, Zzt=1 22Ω, 20 0mW	SOD-323F	6d	1a	Tac
WZ	TV04A1 10JB	TVS	Vbr=11V, 5%, 22A, 400W(1ms), Bidirectional	DO-214AC	1ba	1j	Cmc
X	BB187	C-diod e	TV-VHF-Tuning, 32V, 20mA, 29.3..2.57pF(2..25V), ΔC=2%	SOD-523	6d	1a	Phi
X	MMSZ5 225BPT	Z-dio de	2.850..3.150V, Izt=5mA, Zzt=95Ω, 225mW	SOD-523	7d	1a	Chm
X (yellow)	BB835	C-diod e	SATV-Tuning, 30V, 2.8GHz, 0.6pF..9.1pF	SOD-323	5d	1a	Sie
X	MMSZ5 225SPT	Z-dio de	2.940..3.060V, Izt=5mA, Zzt=95Ω, 225mW	SOD-523	7d	1a	Chm
X1	BZT 52-C51	Z-dio de	51V±5%, Izt=5mA, Zzt=7 0Ω, 50 0mW	SOD-123	5d	1k	Vs
X1	BZX384 -C51	Z-dio de	51V±5%, Izt=2mA, Zzt=6 0Ω, 200 mW	SOD-323	5d	1k	Vs
X1	CMDZ5221B	Z-dio de	2.4V±5%, 20mA, Zzt=30Ω, 250mW	SOD-323	5d	1a	Cen
X1	MMSZ1 6	Z-dio de	16V±5%, Zzt=40Ω, 50 0mW	SOD-123	5d	1a	Mot
X1	ZD 522BBSG	Z-dio de	3.3V±5%, 5mA, Zzt=95Ω, 50 0mW	SOD-323-S	6d	1a	Ctc
X1	ZGFM1 03V3-MH	Z-dio de	3.3V±10%, Zzt=10Ω(Izt=76mA), 1W	SOD-123H	10d	1a	Frm
X2	BZT 52-C56	Z-dio de	56V±5%, Izt=2.5mA, Zzt=135Ω, 500mW	SOD-123	5d	1k	Vs
X2	BZX384 -C56	Z-dio de	56V±5%, Izt=2mA, Zzt=7 0Ω, 200 mW	SOD-323	5d	1k	Vs
X2	CMDZ5222B	Z-dio de	2.5V±5%, 20mA, Zzt=30Ω, 250mW	SOD-323	5d	1a	Cen
X2	MMSZ1 8	Z-dio de	18V±5%, Zzt=45Ω, 50 0mW	SOD-123	5d	1a	Mot
X2	ZD 5227BSG	Z-dio de	3.6V±5%, 5mA, Zzt=90Ω, 50 0mW	SOD-323-S	6d	1a	Ctc
X2	ZGFM1 03V6-MH	Z-dio de	3.6V±10%, Zzt=10Ω(Izt=69mA), 1W	SOD-123H	10d	1a	Frm
X3	BZT 52-C62	Z-dio de	62V±5%, Izt=2.5mA, Zzt=150Ω, 500mW	SOD-123	5d	1k	Vs
X3	BZX384 -C62	Z-dio de	62V±5%, Izt=2mA, Zzt=8 0Ω, 200 mW	SOD-323	5d	1k	Vs
X3	CMDZ5223B	Z-dio de	2.7V±5%, 20mA, Zzt=30Ω, 250mW	SOD-323	5d	1a	Cen
X3	MMSZ2 0	Z-dio de	20V±5%, Zzt=55Ω, 50 0mW	SOD-123	5d	1a	Mot
X3	ZD 5228BSG	Z-dio de	3.9V±5%, 5mA, Zzt=90Ω, 50 0mW	SOD-323-S	6d	1a	Ctc
X3	ZGFM1 03V9-MH	Z-dio de	3.9V±10%, Zzt=9Ω(Izt=64mA), 1W	SOD-123H	10d	1a	Frm
X4	BZT 52-C68	Z-dio de	68V±5%, Izt=2.5mA, Zzt=200Ω, 500mW	SOD-123	5d	1k	Vs
X4	BZX384 -C68	Z-dio de	68V±5%, Izt=2mA, Zzt=9 0Ω, 200 mW	SOD-323	5d	1k	Vs
X4	CMDZ5224B	Z-dio de	2.8V±5%, 20mA, Zzt=30Ω, 250mW	SOD-323	5d	1a	Cen



SMD code	Type	Function	Short description	Case	Pinout	St.	Mnf.
X4	MMSZ22	Z-dio de	22V±5%, Zzt=55Ω, 500mW	SOD-123	5d	1a	Mot
X4	MMSZ5 237B	Z-dio de	8.2V±5%, Izt=20mA, Zzt=8Ω, 500mW	SOD-123	5d	1a	Eic
X4	ZD 5229BSG	Z-dio de	4.3V±5%, 5mA, Zzt=88Ω, 500mW	SOD-323-S	6d	1a	Ctc
X4	ZGFM1 04V3-MH	Z-dio de	4.3V±10%, Zzt=9Ω(Izt=58mA), 1W	SOD-123H	10d	1a	Frm
X5	BZT 52-C75	Z-dio de	75V±5%, Izt=2.5mA, Zzt=250Ω, 500mW	SOD-123	5d	1k	Vs
X5	BZX384-C75	Z-dio de	75V±5%, Izt=2mA, Zzt=95Ω, 200mW	SOD-323	5d	1k	Vs
X5	CMDZ5225B	Z-dio de	3.0V±5%, 20mA, Zzt=29Ω, 250mW	SOD-323	5d	1a	Cen
X5	MMSZ24	Z-dio de	24V±5%, Zzt=70Ω, 500mW	SOD-123	5d	1a	Mot
X5	MMSZ5 259B	Z-dio de	39V±5%, Izt=3.2mA, Zzt=80Ω, 500mW	SOD-123	5d	1a	Eic
X5	MMVL409	C-diod e	VHF-Tuning, 20V, 200mA, 200m W, 26/32pF(3V, 1MHz)	SOD-323	5d	1a	Ons
X5	ZD 5230BSG	Z-dio de	4.7V±5%, 5mA, Zzt=70Ω, 500mW	SOD-323-S	6d	1a	Ctc
X5	ZGFM1 04V7-MH	Z-dio de	4.7V±10%, Zzt=8Ω(Izt=53mA), 1W	SOD-123H	10d	1a	Frm
X6	CMDZ5226B	Z-dio de	3.3V±5%, 20mA, Zzt=28Ω, 250mW	SOD-323	5d	1a	Cen
X6	ZD 5231BSG	Z-dio de	5.1V±5%, 5mA, Zzt=50Ω, 500mW	SOD-323-S	6d	1a	Ctc
X6	ZGFM1 05V1-MH	Z-dio de	5.1V±10%, Zzt=7Ω(Izt=49mA), 1W	SOD-123H	10d	1a	Frm
X7	CMDZ5227B	Z-dio de	3.6V±5%, 20mA, Zzt=24Ω, 250mW	SOD-323	5d	1a	Cen
X7	ZD 5232BSG	Z-dio de	5.6V±5%, 5mA, Zzt=25Ω, 500mW	SOD-323-S	6d	1a	Ctc
X7	ZGFM1 05V6-MH	Z-dio de	5.6V±10%, Zzt=5Ω(Izt=45mA), 1W	SOD-123H	10d	1a	Frm
X8	CMDZ5228B	Z-dio de	3.9V±5%, 20mA, Zzt=23Ω, 250mW	SOD-323	5d	1a	Cen
X8	MMSZ24V	Z-dio de	24V±5%, Izt=5mA, Zzt=7 0Ω, 200mW	SOD-523	6d	1a	Eic
X8	ZD 5234BSG	Z-dio de	6.2V±5%, 5mA, Zzt=10Ω, 500mW	SOD-323-S	6d	1a	Ctc
X8	ZGFM1 06V2-MH	Z-dio de	6.2V±10%, Zzt=2Ω(Izt=41mA), 1W	SOD-123H	10d	1a	Frm
X9	BAS21HPT	Si-diode	Sw, 25 0V, 200mA, Vf<1.25(200mA), 50ns	SOD-323	5d	1a	Chm
X9	CMDZ5229B	Z-dio de	4.3V±5%, 20mA, Zzt=22Ω, 250mW	SOD-323	5d	1a	Cen
X9	ZD 5235BSG	Z-dio de	6.8V±5%, 5mA, Zzt=8Ω, 500mW	SOD-323-S	6d	1a	Ctc
X9	ZGFM1 06V8-MH	Z-dio de	6.8V±10%, Zzt=3.5Ω(Izt=37mA), 1W	SOD-123H	10d	1a	Frm
XA	BZX284-B7V5	Z-dio de	7.5V±2%, 400mW	SOD-110	12d	1a	Phi
XA	CMDZ5230B	Z-dio de	4.7V±5%, 20mA, Zzt=19Ω, 250mW	SOD-323	5d	1a	Cen
XA	SMZG3795A	Z-dio de	18V±5%, 70mA, Zzt= 12Ω, 1.5W	DO-215AA	5d	1k	Vs
XA	SMZJ3795A	Z-dio de	18V±5%, 70mA, Zzt= 12Ω, 1.5W	DO-214AA	1d	1k	Vs
XB	BZX284-B8V2	Z-dio de	8.2V±2%, 400mW	SOD-110	12d	1a	Phi
XB	CMDZ5231B	Z-dio de	5.1V±5%, 20mA, Zzt= 17Ω, 250mW	SOD-323	5d	1a	Cen
XB	KDZ15B	Z-dio de	15V±2.5%, 20mA, 1W	PMDU	7d	1s	Rhm
XB	SMZG3795B	Z-dio de	18V±10%, 70mA, Zzt=12Ω, 1.5W	DO-215AA	5d	1k	Vs
XB	SMZJ3795B	Z-dio de	18V±10%, 70mA, Zzt=12Ω, 1.5W	DO-214AA	1d	1k	Vs
XC	BZX284-B9V1	Z-dio de	9.1V±2%, 400mW	SOD-110	12d	1a	Phi
XC	CMDZ5232B	Z-dio de	5.6V±5%, 20mA, Zzt= 11Ω, 250mW	SOD-323	5d	1a	Cen
XC	SMZG3796A	Z-dio de	20V±5%, 62mA, Zzt= 14Ω, 1.5W	DO-215AA	5d	1k	Vs
XC	SMZJ3796A	Z-dio de	20V±5%, 62mA, Zzt= 14Ω, 1.5W	DO-214AA	1d	1k	Vs
XD	BZX284-B10	Z-dio de	10V±2%, 400mW	SOD-110	12d	1a	Phi
XD	CMDZ5233B	Z-dio de	6.0V±5%, 20mA, Zzt=7.0Ω, 250mW	SOD-323	5d	1a	Cen
XD	P4SMAJ1 10C	TVS	Vbr=110V, 2A, 400W(1ms), Bidirectional	DO-214AC	1ba	1x,1y	Pjt,Srj
XD	SMAJ1 2C	TVS	Vrwm=12V, Vbr=13.3..14.7V, 18.2A, 400W(1ms), Bidirectional	DO-214AC	1ba	1l	Vs
XD	SMZG3796B	Z-dio de	20V±10%, 62mA, Zzt=14Ω, 1.5W	DO-215AA	5d	1k	Vs
XD	SMZJ3796B	Z-dio de	20V±10%, 62mA, Zzt=14Ω, 1.5W	DO-214AA	1d	1k	Vs
XD	TV04A1 20KB	TVS	Vbr=12V, 10%, 18.1A, 400W(1ms), Bidirectional	DO-214AC	1ba	1j	Cmc
XE	BZX284-B11	Z-dio de	11V±2%, 400mW	SOD-110	12d	1a	Phi
XE	CD214A-T 110CA	TVS	Vbr=110V, 2.3A, 400W(1ms), Bidirectional	DO-214AC	1ba	1j	Brn
XE	CMDZ5234B	Z-dio de	6.2V±5%, 20mA, Zzt=7.0Ω, 250mW	SOD-323	5d	1a	Cen
XE	P4SMAJ1 10AC	TVS	Vbr=110V, 2.3A, 400W(1ms), Bidirectional	DO-214AC	1ba	1x,1y	Pjt,Srj
XE	P4SMAJ1 2CA	TVS	Vbr=12V, 20.1A, 400W(1ms), Bidirectional	DO-214AC	1ba	1j	M00
XE	SMAJ1 10CA	TVS	Vrwm=110V, 122..135V, 1.5A, 400W(1ms), Bidirectional	DO-214AC	1ba	1x	Di
XE	SMAJ1 2CA	TVS	Vrwm=12V, Vbr=13.3..14.7V, 20.1A, 400W(1ms), Bidirectional	DO-214AC	1ba	1l	Vs
XE	SMZG3797A	Z-dio de	22V±5%, 56mA, Zzt= 17.5Ω, 1.5W	DO-215AA	5d	1k	Vs
XE	SMZJ3797A	Z-dio de	22V±5%, 56mA, Zzt= 17.5Ω, 1.5W	DO-214AA	1d	1k	Vs
XE	TV04A1 20JB	TVS	Vbr=12V, 5%, 20.1A, 400W(1ms), Bidirectional	DO-214AC	1ba	1j	Cmc
XF	BZX284-B12	Z-dio de	12V±2%, 400mW	SOD-110	12d	1a	Phi
XF	CMDZ5235B	Z-dio de	6.8V±5%, 20mA, Zzt=5.0Ω, 250mW	SOD-323	5d	1a	Cen
XF	MAZD300	Z-dio de	28..32V, Zzt=160Ω(5mA), 120mW	SSSMini2	7d	1a	Pan
XF	P4SMAJ1 20C	TVS	Vbr=120V, 1.9A, 400W(1ms), Bidirectional	DO-214AC	1ba	1x,1y	Pjt,Srj
XF	SMAJ1 3C	TVS	Vrwm=13V, Vbr=14.4..17.6V, 16.8A, 400W(1ms), Bidirectional	DO-214AC	1ba	1l	Vs
XF	SMZG3797B	Z-dio de	22V±10%, 56mA, Zzt=17.5Ω, 1.5W	DO-215AA	5d	1k	Vs
XF	SMZJ3797B	Z-dio de	22V±10%, 56mA, Zzt=17.5Ω, 1.5W	DO-214AA	1d	1k	Vs
XF	TV04A1 30KB	TVS	Vbr=13V, 10%, 16.8A, 400W(1ms), Bidirectional	DO-214AC	1ba	1j	Cmc
XG	BZX284-B13	Z-dio de	13V±2%, 400mW	SOD-110	12d	1a	Phi
XG	CD214A-T 120CA	TVS	Vbr=120V, 2.0A, 400W(1ms), Bidirectional	DO-214AC	1ba	1j	Brn
XG	CMDZ5236B	Z-dio de	7.5V±5%, 20mA, Zzt=6.0Ω, 250mW	SOD-323	5d	1a	Cen
XG	P4SMAJ1 20AC	TVS	Vbr=120V, 2A, 400W(1ms), Bidirectional	DO-214AC	1ba	1x,1y	Pjt,Srj
XG	P4SMAJ1 3CA	TVS	Vbr=13V, 18.6A, 400W(1ms), Bidirectional	DO-214AC	1ba	1j	M00
XG	SMAJ1 20CA	TVS	Vrwm=120V, Vbr=133..147V, 1.6A, 400W(1ms), Bidirectional	DO-214AC	1ba	1x	Di



SMD code	Type	Function	Short description	Case	Pinout	St.	Mnf.
XG	SMAJ1 3CA	TVS	Vrwm=13V, Vbr=14.4..15.9V, 18.6A, 400W(1ms), Bidirectional	DO-214AC	1ba	1l	Vs
XG	SMZG3798A	Z-dio de	24V±5%, 51mA, Zzt=19Ω, 1.5W	DO-215AA	5d	1k	Vs
XG	SMZJ3798A	Z-dio de	24V±5%, 51mA, Zzt=19Ω, 1.5W	DO-214AA	1d	1k	Vs
XG	TV04A1 30JB	TVS	Vbr=13V, 5%, 18.6A, 400W(1ms), Bidirectional	DO-214AC	1ba	1j	Cmc
XH	BZX284-B15	Z-dio de	15V±2%, 400mW	SOD-110	12d	1a	Phi
XH	CMDZ5237B	Z-dio de	8.2V±5%, 20mA, Zzt=8.0Ω, 250mW	SOD-323	5d	1a	Cen
XH	MMSD701	Si-diode	UHF/VHF Det, Schottky Barrier, 70V, 225mW, <1pF	SOD-123	5d	1a	Ons
XH	P4SMAJ1 30C	TVS	Vbr=130V, 1.7A, 400W(1ms), Bidirectional	DO-214AC	1ba	1x,1y	Pjt,Sjt
XH	SM4T1 50C	TVS	Vbr=150V, 2A, 400W(1ms), Bidirectional	SOD-6	1ba	1r	Ste
XH	SMAJ1 4C	TVS	Vrwm=14V, Vbr=15.6..19.1V, 15.5A, 400W(1ms), Bidirectional	DO-214AC	1ba	1l	Vs
XH	SMZG3798B	Z-dio de	24V±10%, 51mA, Zzt=19Ω, 1.5W	DO-215AA	5d	1k	Vs
XH	SMZJ3798B	Z-dio de	24V±10%, 51mA, Zzt=19Ω, 1.5W	DO-214AA	1d	1k	Vs
XH	TV04A1 40KB	TVS	Vbr=14V, 10%, 15.5A, 400W(1ms), Bidirectional	DO-214AC	1ba	1j	Cmc
XI	BZX284-B16	Z-dio de	16V±2%, 400mW	SOD-110	12d	1a	Phi
XI	SMZG3799A	Z-dio de	27V±5%, 46mA, Zzt=23Ω, 1.5W	DO-215AA	5d	1k	Vs
XI	SMZJ3799A	Z-dio de	27V±5%, 46mA, Zzt=23Ω, 1.5W	DO-214AA	1d	1k	Vs
XJ	BZX284-B18	Z-dio de	18V±2%, 400mW	SOD-110	12d	1a	Phi
XJ	CMDZ5238B	Z-dio de	8.7V±5%, 20mA, Zzt=8.0Ω, 250mW	SOD-323	5d	1a	Cen
XJ	SMZG3799B	Z-dio de	27V±10%, 46mA, Zzt=23Ω, 1.5W	DO-215AA	5d	1k	Vs
XJ	SMZJ3799B	Z-dio de	27V±10%, 46mA, Zzt=23Ω, 1.5W	DO-214AA	1d	1k	Vs
XK	BZX284-B20	Z-dio de	20V±2%, 400mW	SOD-110	12d	1a	Phi
XK	CD214A-T 130CA	TVS	Vbr=130V, 1.9A, 400W(1ms), Bidirectional	DO-214AC	1ba	1j	Brn
XK	CMDZ5239B	Z-dio de	9.1V±5%, 20mA, Zzt=10Ω, 250mW	SOD-323	5d	1a	Cen
XK	P4SMAJ1 30AC	TVS	Vbr=130V, 1.9A, 400W(1ms), Bidirectional	DO-214AC	1ba	1x,1y	Pjt,Sjt
XK	P4SMAJ1 4CA	TVS	Vbr=14V, 17.2A, 400W(1ms), Bidirectional	DO-214AC	1ba	1j	M∞
XK	SM4T1 50CA	TVS	Vbr=150V, 2A, 400W(1ms), Bidirectional	SOD-6	1ba	1r	Ste
XK	SMAJ1 30CA	TVS	Vrwm=130V, Vbr=144..159V, 1.9A, 400W(1ms), Bidirectional	DO-214AC	1ba	1x	Di
XK	SMAJ1 4CA	TVS	Vrwm=14V, Vbr=15.6..17.2V, 17.2A, 400W(1ms), Bidirectional	DO-214AC	1ba	1l	Vs
XK	SMZG3800A	Z-dio de	30V±5%, 41mA, Zzt=26Ω, 1.5W	DO-215AA	5d	1k	Vs
XK	SMZJ3800A	Z-dio de	30V±5%, 41mA, Zzt=26Ω, 1.5W	DO-214AA	1d	1k	Vs
XK	TV04A1 140JB	TVS	Vbr=14V, 5%, 17.2A, 400W(1ms), Bidirectional	DO-214AC	1ba	1j	Cmc
XL	BZX284-B22	Z-dio de	22V±2%, 400mW	SOD-110	12d	1a	Phi
XL	CMDZ5240B	Z-dio de	10V±5%, 20mA, Zzt=17Ω, 250mW	SOD-323	5d	1a	Cen
XL	P4SMAJ1 50C	TVS	Vbr=150V, 1.5A, 400W(1ms), Bidirectional	DO-214AB	1ba	1x,1y	Pjt,Sjt
XL	SMAJ1 5C	TVS	Vrwm=15V, Vbr=16.7..18.5V, 14.9A, 400W(1ms), Bidirectional	DO-214AC	1ba	1l	Vs
XL	SMZG3800B	Z-dio de	30V±10%, 41mA, Zzt=26Ω, 1.5W	DO-215AA	5d	1k	Vs
XL	SMZJ3800B	Z-dio de	30V±10%, 41mA, Zzt=26Ω, 1.5W	DO-214AA	1d	1k	Vs
XL	TV04A1 50KB	TVS	Vbr=15V, 10%, 14.8A, 400W(1ms), Bidirectional	DO-214AC	1ba	1j	Cmc
XM	BZX284-B24	Z-dio de	24V±2%, 400mW	SOD-110	12d	1a	Phi
XM	CD214A-T 150CA	TVS	Vbr=150V, 1.6A, 400W(1ms), Bidirectional	DO-214AC	1ba	1j	Brn
XM	P4SMAJ1 50AC	TVS	Vbr=150V, 1.6A, 400W(1ms), Bidirectional	DO-214AB	1ba	1x,1y	Pjt,Sjt
XM	P4SMAJ1 5CA	TVS	Vbr=15V, 16.4A, 400W(1ms), Bidirectional	DO-214AC	1ba	1j	M∞
XM	SMAJ1 50CA	TVS	Vrwm=150V, Vbr=167..185V, 1.2A, 400W(1ms), Bidirectional	DO-214AC	1ba	1x	Di
XM	SMAJ1 5CA	TVS	Vrwm=15V, Vbr=16.7..18.5V, 16.4A, 400W(1ms), Bidirectional	DO-214AC	1ba	1l	Vs
XM	TV04A1 50JB	TVS	Vbr=15V, 5%, 16.4A, 400W(1ms), Bidirectional	DO-214AC	1ba	1j	Cmc
XN	BZX284-B27	Z-dio de	27V±2%, 400mW	SOD-110	12d	1a	Phi
XN	CMDZ5241B	Z-dio de	11V±5%, 20mA, Zzt=22Ω, 250mW	SOD-323	5d	1a	Cen
XN	P4SMAJ1 60C	TVS	Vbr=160V, 1.4A, 400W(1ms), Bidirectional	DO-214AB	1ba	1x,1y	Pjt,Sjt
XN	SMAJ1 6C	TVS	Vrwm=16V, Vbr=17.8..21.8V, 13.9A, 400W(1ms), Bidirectional	DO-214AC	1ba	1l	Vs
XN	TV04A1 60KB	TVS	Vbr=16V, 10%, 13.8A, 400W(1ms), Bidirectional	DO-214AC	1ba	1j	Cmc
XO	BZX284-B30	Z-dio de	30V±2%, 400mW	SOD-110	12d	1a	Phi
XO	CMDZ5242B	Z-dio de	12V±5%, 20mA, Zzt=30Ω, 250mW	SOD-323	5d	1a	Cen
XP	BZX284-B33	Z-dio de	33V±2%, 400mW	SOD-110	12d	1a	Phi
XP	CD214A-T 160CA	TVS	Vbr=160V, 1.5A, 400W(1ms), Bidirectional	DO-214AC	1ba	1j	Brn
XP	CMDZ13L	Z-dio de	12.35..13.65V, Izt=0.5mA, Zzt=80Ω, 250mW	SOD-323	5d	1a	Cen
XP	CMDZ5243B	Z-dio de	13V±5%, 9.5mA, Zzt=13Ω, 250mW	SOD-323	5d	1a	Cen
XP	P4SMAJ1 60AC	TVS	Vbr=160V, 1.5A, 400W(1ms), Bidirectional	DO-214AB	1ba	1x,1y	Pjt,Sjt
XP	P4SMAJ1 6CA	TVS	Vbr=16V, 15.3A, 400W(1ms), Bidirectional	DO-214AC	1ba	1j	M∞
XP	SMAJ1 60CA	TVS	Vrwm=160V, Vbr=178..197V, 1.2A, 400W(1ms), Bidirectional	DO-214AC	1ba	1x	Di
XP	SMAJ1 6CA	TVS	Vrwm=16V, Vbr=17.8..21.8V, 15.4A, 400W(1ms), Bidirectional	DO-214AC	1ba	1l	Vs
XP	TV04A1 60JB	TVS	Vbr=16V, 5%, 15.3A, 400W(1ms), Bidirectional	DO-214AC	1ba	1j	Cmc
XQ	BZX284-B36	Z-dio de	36V±2%, 400mW	SOD-110	12d	1a	Phi
XQ	CMDZ5244B	Z-dio de	14V±5%, 9.0mA, Zzt=15Ω, 250mW	SOD-323	5d	1a	Cen
XQ	P4SMAJ1 70C	TVS	Vbr=170V, 1.3A, 400W(1ms), Bidirectional	DO-214AB	1ba	1x,1y	Pjt,Sjt
XQ	SMAJ1 7C	TVS	Vrwm=17V, Vbr=18.9..23.1V, 13.1A, 400W(1ms), Bidirectional	DO-214AC	1ba	1l	Vs
XQ	TV04A1 70KB	TVS	Vbr=17V, 10%, 13.1A, 400W(1ms), Bidirectional	DO-214AC	1ba	1j	Cmc
XR	BZX284-B39	Z-dio de	39V±2%, 400mW	SOD-110	12d	1a	Phi
XR	CD214A-T 170CA	TVS	Vbr=170V, 1.4A, 400W(1ms), Bidirectional	DO-214AC	1ba	1j	Brn
XR	CMDZ5245B	Z-dio de	15V±5%, 8.5mA, Zzt=16Ω, 250mW	SOD-323	5d	1a	Cen
XR	P4SMAJ1 70AC	TVS	Vbr=170V, 1.4A, 400W(1ms), Bidirectional	DO-214AB	1ba	1x,1y	Pjt,Sjt



SMD code	Type	Function	Short description	Case	Pinout	St.	Mnf.
XR	P4SMAJ1 7CA	TVS	Vbr=17V, 14.5A, 400W(1ms), Bidirectional	DO-214AC	1ba	1j	Moo
XR	SMAJ1 70CA	TVS	Vrwm=170V, Vbr=189..209V, 1.4A, 400W(1ms), Bidirectional	DO-214AC	1ba	1x	Di
XR	SMAJ1 7CA	TVS	Vrwm=17V, Vbr=18.9..20.9V, 14.5A, 400W(1ms), Bidirectional	DO-214AC	1ba	1l	Vs
XR	TV04A1 70JB	TVS	Vbr=17V, 5%, 14.5A, 400W(1ms), Bidirectional	DO-214AC	1ba	1j	Cmc
XS	BZX284-B43	Z-dio de	43V±2%, 400mW	SOD-110	12d	1a	Phi
XS	CMDZ5246B	Z-dio de	16V±5%, 7.8mA, Zzt=17Ω, 250mW	SOD-323	5d	1a	Cen
XS	SM4T2 00C	TVS	Vbr=200V, 1.5A, 400W(1ms), Bidirectional	SOD-6	1ba	1r	Ste
XS	SMAJ1 8C	TVS	Vrwm=18V, Vbr=20.0..24.4V, 12.4A, 400W(1ms), Bidirectional	DO-214AC	1ba	1l	Vs
XS	TV04A1 80KB	TVS	Vbr=18V, 10%, 12.4A, 400W(1ms), Bidirectional	DO-214AC	1ba	1j	Cmc
XT	BZX284-B47	Z-dio de	47V±2%, 400mW	SOD-110	12d	1a	Phi
XT	CMDZ5247B	Z-dio de	17V±5%, 7.4mA, Zzt=19Ω, 250mW	SOD-323	5d	1a	Cen
XT	MMSD301	Si-diode	UHF/VHF Det, Schottky Barrier, 30V, 225mW, <1.5pF	SOD-123	5d	1a	Ons
XT	P4SMAJ1 8CA	TVS	Vbr=18V, 13.7A, 400W(1ms), Bidirectional	DO-214AC	1ba	1j	Moo
XT	SM4T2 00CA	TVS	Vbr=200V, 1.5A, 400W(1ms), Bidirectional	SOD-6	1ba	1r	Ste
XT	SMAJ1 80CA	TVS	Vrwm=18V, Vbr=20.0..22.1V, 13.7A, 400W(1ms), Bidirectional	DO-214AC	1ba	1l	Vs
XT	TV04A1 80JB	TVS	Vbr=18V, 5%, 13.7A, 400W(1ms), Bidirectional	DO-214AC	1ba	1j	Cmc
XU	BZX284-B51	Z-dio de	51V±2%, 400mW	SOD-110	12d	1a	Phi
XU	CMDZ5248B	Z-dio de	18V±5%, 7.0mA, Zzt=21Ω, 250mW	SOD-323	5d	1a	Cen
XU	SMAJ2 0C	TVS	Vrwm=20V, Vbr=22.2..27.1V, 11.2A, 400W(1ms), Bidirectional	DO-214AC	1ba	1l	Vs
XU	TV04A2 00KB	TVS	Vbr=20V, 10%, 11.1A, 400W(1ms), Bidirectional	DO-214AC	1ba	1j	Cmc
XV	BZX284-B56	Z-dio de	56V±2%, 400mW	SOD-110	12d	1a	Phi
XV	CMDZ5249B	Z-dio de	19V±5%, 6.6mA, Zzt=23Ω, 250mW	SOD-323	5d	1a	Cen
XV	P4SMAJ2 0CA	TVS	Vbr=20V, 12.3A, 400W(1ms), Bidirectional	DO-214AC	1ba	1j	Moo
XV	SMAJ2 0CA	TVS	Vrwm=20V, Vbr=22.2..24.5V, 12.3A, 400W(1ms), Bidirectional	DO-214AC	1ba	1l	Vs
XV	TV04A2 00JB	TVS	Vbr=20V, 5%, 12.3A, 400W(1ms), Bidirectional	DO-214AC	1ba	1j	Cmc
XW	BZX284-B62	Z-dio de	62V±2%, 400mW	SOD-110	12d	1a	Phi
XW	SMAJ2 2C	TVS	Vrwm=22V, Vbr=24.4..29.8V, 10.2A, 400W(1ms), Bidirectional	DO-214AC	1ba	1l	Vs
XW	TV04A2 20KB	TVS	Vbr=22V, 10%, 10A, 400W(1ms), Bidirectional	DO-214AC	1ba	1j	Cmc
XX	BZX284-B68	Z-dio de	68V±2%, 400mW	SOD-110	12d	1a	Phi
XX	CMDZ5250B	Z-dio de	20V±5%, 6.2mA, Zzt=25Ω, 250mW	SOD-323	5d	1a	Cen
XX	P4SMAJ2 2CA	TVS	Vbr=22V, 11.2A, 400W(1ms), Bidirectional	DO-214AC	1ba	1j	Moo
XX	SMAJ2 2CA	TVS	Vrwm=22V, Vbr=24.4..26.9V, 11.3A, 400W(1ms), Bidirectional	DO-214AC	1ba	1l	Vs
XX	TV04A2 20JB	TVS	Vbr=22V, 5%, 11.2A, 400W(1ms), Bidirectional	DO-214AC	1ba	1j	Cmc
XY	BZX284-B75	Z-dio de	75V±2%, 400mW	SOD-110	12d	1a	Phi
XY	CMDZ5251B	Z-dio de	22V±5%, 5.6mA, Zzt=29Ω, 250mW	SOD-323	5d	1a	Cen
XY	SMAJ2 4C	TVS	Vrwm=24V, Vbr=26.7..32.6V, 9.3A, 400W(1ms), Bidirectional	DO-214AC	1ba	1l	Vs
XY	TV04A2 40KB	TVS	Vbr=24V, 10%, 9.3A, 400W(1ms), Bidirectional	DO-214AC	1ba	1j	Cmc
XZ	CMDZ5252B	Z-dio de	24V±5%, 5.2mA, Zzt=33Ω, 250mW	SOD-323	5d	1a	Cen
XZ	P4SMAJ2 4CA	TVS	Vbr=24V, 10.3A, 400W(1ms), Bidirectional	DO-214AC	1ba	1j	Moo
XZ	SMAJ2 4CA	TVS	Vrwm=24V, Vbr=26.7..29.5V, 10.3A, 400W(1ms), Bidirectional	DO-214AC	1ba	1l	Vs
XZ	TCMM3Z43VB	Z-dio de	43V±2%, Izt=5mA, Zzt=141Ω, 20mW	SOD-323F	6d	1a	Tac
XZ	TV04A2 40JB	TVS	Vbr=24V, 5%, 10.3A, 400W(1ms), Bidirectional	DO-214AC	1ba	1j	Cmc
y	MMSZ5 242BPT	Z-dio de	11.40..12.60V, Izt=5mA, Zzt=22Ω, 225mW	SOD-523	7d	1a	Chm
Y	BB182B	C-diode	TV-VHF-Tuning, 34V, 20mA, 47..2.65pF(2..25V), 160MHz	SOD-523	6d	1a	Phi
Y	EP10QY03	Si-diode	SBR, 30V, 1A, Vf<0.47V(1A)	SOD-123	5d	1a	Nih
Y	MA2S707	C-diode	SBD, UHF-mix, 5V, 100mA, Vf=0.25V(2mA), 0.85pF	SOD-523	6d	1a	Pan
Y	MMSZ5 226BPT	Z-dio de	3.135..3.465V, Izt=5mA, Zzt=95Ω, 225mW	SOD-523	7d	1a	Chm
Y*P*	SMAJ7.5CA	TVS	Vrwm=7.5V, Vbr=8.33..9.21V, 31A, 400W(1ms), Bidirectional	DO-214AC	1ba	1l	Vs
y.	MMSZ5 242SPT	Z-dio de	11.76..12.24V, Izt=5mA, Zzt=22Ω, 225mW	SOD-523	7d	1a	Chm
Y.	MMSZ5 226SPT	Z-dio de	3.234..3.366V, Izt=5mA, Zzt=95Ω, 225mW	SOD-523	7d	1a	Chm
Y1	BZT52-C11T	Z-dio de	11V±5%, Izt=5mA, Zzt=20Ω, 100mW	SOD-523	6d	1a	Moo
Y1	CMDZ5263B	Z-dio de	25V±5%, 5.0mA, Zzt=35Ω, 250mW	SOD-323	5d	1a	Cen
Y1	MMSZ11V	Z-dio de	11V±5%, Izt=5mA, Zzt=20Ω, 200mW	SOD-523	6d	1a	Sec
Y1	MMSZ27	Z-dio de	27V±5%, Zzt=80Ω, 50mW	SOD-123	5d	1a	Mot
Y1	ZD5236BSG	Z-dio de	7.5V±5%, 5mA, Zzt=7Ω, 500mW	SOD-323-S	6d	1a	Ctc
Y1	ZGFM1 07V5-MH	Z-dio de	7.5V±10%, Zzt=4Ω(Izt=34mA), 1W	SOD-123H	10d	1a	Fmm
Y10	BZT52-C27T	Z-dio de	27V±5%, Izt=5mA, Zzt=80Ω, 100mW	SOD-523	6d	1a	Moo
Y10	MMSZ27V	Z-dio de	25.1..28.9V, 2mA, Zzt=80Ω, 100mW	SOD-523	6d	1a	Sec
Y11	BZT52-C30T	Z-dio de	30V±5%, Izt=5mA, Zzt=80Ω, 100mW	SOD-523	6d	1a	Moo
Y11	MMSZ30V	Z-dio de	30V±5%, Izt=2mA, Zzt=80Ω, 100mW	SOD-523	6d	1a	Sec
Y12	BZT52-C33T	Z-dio de	33V±5%, Izt=5mA, Zzt=80Ω, 100mW	SOD-523	6d	1a	Moo
Y12	MMSZ33V	Z-dio de	33V±5%, Izt=2mA, Zzt=80Ω, 200mW	SOD-523	6d	1a	Sec
Y13	BZT52-C36T	Z-dio de	36V±5%, Izt=5mA, Zzt=90Ω, 100mW	SOD-523	6d	1a	Moo
Y13	MMSZ36V	Z-dio de	36V±5%, Izt=2mA, Zzt=90Ω, 200mW	SOD-523	6d	1a	Sec
Y14	BZT52-C39T	Z-dio de	39V±5%, Izt=5mA, Zzt=130Ω, 100mW	SOD-523	6d	1a	Moo
Y14	MMSZ39V	Z-dio de	39V±5%, Izt=2mA, Zzt=130Ω, 200mW	SOD-523	6d	1a	Sec
Y15	MMSZ43V	Z-dio de	43V±5%, Izt=2mA, Zzt=150Ω, 200mW	SOD-523	6d	1a	Sec
Y16	MMSZ47V	Z-dio de	47V±5%, Izt=2mA, Zzt=170Ω, 200mW	SOD-523	6d	1a	Sec
Y17	MMSZ51V	Z-dio de	51V±5%, Izt=2mA, Zzt=180Ω, 200mW	SOD-523	6d	1a	Sec
Y2	BZT52-C12T	Z-dio de	12V±5%, Izt=5mA, Zzt=25Ω, 100mW	SOD-523	6d	1a	Moo



SMD code	Type	Function	Short description	Case	Pinout	St.	Mnf.
Y2	CMDZ5254B	Z-dio de	27V±5%, 4.6mA, Zzt=41Ω, 250mW	SOD-323	5d	1a	Cen
Y2	MMSZ12V	Z-dio de	12V±5%, Izt=5mA, Zzt=25Ω, 200mW	SOD-523	6d	1a	Sec
Y2	MMSZ30	Z-dio de	30V±5%, Zzt=80Ω, 500mW	SOD-123	5d	1a	Mot
Y2	ZD5237BSG	Z-dio de	8.2V±5%, 5mA, Zzt=7Ω, 500mW	SOD-323-S	6d	1a	Ctc
Y2	ZGFM108V2-MH	Z-dio de	8.2V±10%, Zzt=4.5Ω(Izt=31mA), 1W	SOD-123H	10d	1a	Frm
Y3	BZT52-C13T	Z-dio de	13V±5%, Izt=5mA, Zzt=30Ω, 100mW	SOD-523	6d	1a	M∞
Y3	CMDZ5255B	Z-dio de	28V±5%, 4.5mA, Zzt=44Ω, 250mW	SOD-323	5d	1a	Cen
Y3	MMSZ13V	Z-dio de	13V±5%, Izt=5mA, Zzt=30Ω, 200mW	SOD-523	6d	1a	Sec
Y3	MMSZ33	Z-dio de	33V±5%, Zzt=80Ω, 500mW	SOD-123	5d	1a	Mot
Y3	ZD5239BSG	Z-dio de	9.1V±5%, 5mA, Zzt=10Ω, 500mW	SOD-323-S	6d	1a	Ctc
Y3	ZGFM109V1-MH	Z-dio de	9.1V±10%, Zzt=5Ω(Izt=28mA), 1W	SOD-123H	10d	1a	Frm
Y4	BZT52-C15T	Z-dio de	15V±5%, Izt=5mA, Zzt=30Ω, 100mW	SOD-523	6d	1a	M∞
Y4	CMDZ5256B	Z-dio de	30V±5%, 4.2mA, Zzt=49Ω, 250mW	SOD-323	5d	1a	Cen
Y4	MMSZ15V	Z-dio de	15V±5%, Izt=5mA, Zzt=30Ω, 200mW	SOD-523	6d	1a	Sec
Y4	MMSZ36	Z-dio de	36V±5%, Zzt=90Ω, 500mW	SOD-123	5d	1a	Mot
Y4	MMSZ5239B	Z-dio de	9.1V±5%, Izt=20mA, Zzt=10Ω, 500mW	SOD-123	5d	1a	Eic
Y4	ZD5240BSG	Z-dio de	10V±5%, 5mA, Zzt=15Ω, 500mW	SOD-323-S	6d	1a	Ctc
Y4	ZGFM1010-MH	Z-dio de	10V±10%, Zzt=7Ω(Izt=25mA), 1W	SOD-123H	10d	1a	Frm
Y5	BZT52-C16T	Z-dio de	16V±5%, Izt=5mA, Zzt=40Ω, 100mW	SOD-523	6d	1a	M∞
Y5	CMDZ5257B	Z-dio de	33V±5%, 3.8mA, Zzt=58Ω, 250mW	SOD-323	5d	1a	Cen
Y5	MMSZ16V	Z-dio de	16V±5%, Izt=5mA, Zzt=40Ω, 200mW	SOD-523	6d	1a	Sec
Y5	MMSZ39	Z-dio de	39V±5%, Zzt=130Ω, 500mW	SOD-123	5d	1a	Mot
Y5	MMSZ5260B	Z-dio de	43V±5%, Izt=3mA, Zzt=93Ω, 500mW	SOD-123	5d	1a	Eic
Y5	ZD5241BSG	Z-dio de	11V±5%, 5mA, Zzt=18Ω, 500mW	SOD-323-S	6d	1a	Ctc
Y5	ZGFM1011-MH	Z-dio de	11V±10%, Zzt=8Ω(Izt=23mA), 1W	SOD-123H	10d	1a	Frm
Y6	BZT52-C18T	Z-dio de	18V±5%, Izt=5mA, Zzt=45Ω, 100mW	SOD-523	6d	1a	M∞
Y6	CMDZ5258B	Z-dio de	36V±5%, 3.4mA, Zzt=70Ω, 250mW	SOD-323	5d	1a	Cen
Y6	MMSZ18V	Z-dio de	18V±5%, Izt=5mA, Zzt=45Ω, 200mW	SOD-523	6d	1a	Sec
Y6	ZD5242BSG	Z-dio de	12V±5%, 5mA, Zzt=22Ω, 500mW	SOD-323-S	6d	1a	Ctc
Y6	ZGFM1012-MH	Z-dio de	12V±10%, Zzt=9Ω(Izt=21mA), 1W	SOD-123H	10d	1a	Frm
Y7	BZT52-C20T	Z-dio de	20V±5%, Izt=5mA, Zzt=55Ω, 100mW	SOD-523	6d	1a	M∞
Y7	CMDZ5259B	Z-dio de	39V±5%, 3.2mA, Zzt=80Ω, 250mW	SOD-323	5d	1a	Cen
Y7	MMSZ20V	Z-dio de	20V±5%, Izt=5mA, Zzt=55Ω, 200mW	SOD-523	6d	1a	Sec
Y7	ZD5243BSG	Z-dio de	13V±5%, 5mA, Zzt=25Ω, 500mW	SOD-323-S	6d	1a	Ctc
Y7	ZGFM1013-MH	Z-dio de	13V±10%, Zzt=10Ω(Izt=19mA), 1W	SOD-123H	10d	1a	Frm
Y8	BZT52-C22T	Z-dio de	22V±5%, Izt=5mA, Zzt=55Ω, 100mW	SOD-523	6d	1a	M∞
Y8	CMDZ5260B	Z-dio de	43V±5%, 3.0mA, Zzt=93Ω, 250mW	SOD-323	5d	1a	Cen
Y8	MMSZ22V	Z-dio de	22V±5%, Izt=5mA, Zzt=55Ω, 200mW	SOD-523	6d	1a	Sec
Y8	MMSZ27V	Z-dio de	27V±5%, Izt=2mA, Zzt=80Ω, 200mW	SOD-523	6d	1a	Eic
Y8	ZD5245BSG	Z-dio de	15V±5%, 5mA, Zzt=32Ω, 500mW	SOD-323-S	6d	1a	Ctc
Y8	ZGFM1015-MH	Z-dio de	15V±10%, Zzt=14Ω(Izt=17mA), 1W	SOD-123H	10d	1a	Frm
Y9	BZT52-C24T	Z-dio de	24V±5%, Izt=5mA, Zzt=70Ω, 100mW	SOD-523	6d	1a	M∞
Y9	CMDZ5261B	Z-dio de	47V±5%, 2.7mA, Zzt=105Ω, 250mW	SOD-323	5d	1a	Cen
Y9	MMSZ24V	Z-dio de	24V±5%, Izt=5mA, Zzt=70Ω, 200mW	SOD-523	6d	1a	Sec
Y9	MMBD4448HPT	Si-diode	Sw, 80V, 250mA, Vf<1V(I=100mA), 4ns	SOD-323	5d	1a	Chm
Y9	ZD5246BSG	Z-dio de	16V±5%, 5mA, Zzt=36Ω, 500mW	SOD-323-S	6d	1a	Ctc
Y9	ZGFM1016-MH	Z-dio de	16V±10%, Zzt=16Ω(Izt=15.5mA), 1W	SOD-123H	10d	1a	Frm
YA	SMZG3801A	Z-dio de	33V±5%, 38mA, Zzt=33Ω, 1.5W	DO-215AA	5d	1k	Vs
YA	SMZJ3801A	Z-dio de	33V±5%, 38mA, Zzt=33Ω, 1.5W	DO-214AA	1d	1k	Vs
YB	KDZ16B	Z-dio de	16V±2.5%, 20mA, 1W	PMDU	7d	1s	Rhm
YB	SMZG3801B	Z-dio de	33V±10%, 38mA, Zzt=33Ω, 1.5W	DO-215AA	5d	1k	Vs
YB	SMZJ3801B	Z-dio de	33V±10%, 38mA, Zzt=33Ω, 1.5W	DO-214AA	1d	1k	Vs
YC	SMZG3802A	Z-dio de	36V±5%, 35mA, Zzt=38Ω, 1.5W	DO-215AA	5d	1k	Vs
YC	SMZJ3802A	Z-dio de	36V±5%, 35mA, Zzt=38Ω, 1.5W	DO-214AA	1d	1k	Vs
YD	SMAJ26C	TVS	Vrwm=26V, Vbr=28.9..35.3V, 8.6A, 400W(1ms), Bidirectional	DO-214AC	1ba	1l	Vs
YD	SMZG3802B	Z-dio de	36V±10%, 35mA, Zzt=38Ω, 1.5W	DO-215AA	5d	1k	Vs
YD	SMZJ3802B	Z-dio de	36V±10%, 35mA, Zzt=38Ω, 1.5W	DO-214AA	1d	1k	Vs
YE	TV04A260KB	TVS	Vbr=26V, 10%, 8.6A, 400W(1ms), Bidirectional	DO-214AC	1ba	1j	Cmc
YE	P4SMAJ26CA	TVS	Vbr=26V, 9.5A, 400W(1ms), Bidirectional	DO-214AC	1ba	1j	M∞
YE	SMAJ26CA	TVS	Vrwm=26V, Vbr=28.9..31.9V, 9.5A, 400W(1ms), Bidirectional	DO-214AC	1ba	1l	Vs
YE	SMZG3803A	Z-dio de	39V±5%, 31mA, Zzt=45Ω, 1.5W	DO-215AA	5d	1k	Vs
YE	SMZJ3803A	Z-dio de	39V±5%, 31mA, Zzt=45Ω, 1.5W	DO-214AA	1d	1k	Vs
YE	TV04A260JB	TVS	Vbr=26V, 5%, 9.5A, 400W(1ms), Bidirectional	DO-214AC	1ba	1j	Cmc
YF	MAZD330	Z-dio de	31..35V, Zzt=200Ω(5mA), 120mW	SSSMini2	7d	1a	Pan
YF	SMAJ28C	TVS	Vrwm=28V, Vbr=31.1..38.0V, 8A, 400W(1ms), Bidirectional	DO-214AC	1ba	1l	Vs
YF	SMZG3803B	Z-dio de	39V±10%, 31mA, Zzt=45Ω, 1.5W	DO-215AA	5d	1k	Vs
YF	SMZJ3803B	Z-dio de	39V±10%, 31mA, Zzt=45Ω, 1.5W	DO-214AA	1d	1k	Vs
YF	TV04A280KB	TVS	Vbr=28V, 10%, 8A, 400W(1ms), Bidirectional	DO-214AC	1ba	1j	Cmc
YF	P4SMAJ28CA	TVS	Vbr=28V, 8.8A, 400W(1ms), Bidirectional	DO-214AC	1ba	1j	M∞
YG	SMAJ28CA	TVS	Vrwm=28V, Vbr=31.1..34.4V, 8.8A, 400W(1ms), Bidirectional	DO-214AC	1ba	1l	Vs



SMD code	Type	Function	Short description	Case	Pinout	St.	Mnf.
YG	SMZG3804A	Z-dio de	43V±5%, 28mA, Zzt=53Ω, 1.5W	DO-215AA	5d	1k	Vs
YG	SMZJ3804A	Z-dio de	43V±5%, 28mA, Zzt=53Ω, 1.5W	DO-214AA	1d	1k	Vs
YG	TV04A2 80JB	TVS	Vbr=28V, 5%, 8.8A, 400W(1ms), Bidirectional	DO-214AC	1ba	1j	Cmc
YH	SMAJ30C	TVS	Vrwm=30V, Vbr=33.3..40.7V, 7.5A, 400W(1ms), Bidirectional	DO-214AC	1ba	1l	Vs
YH	SMZG3804B	Z-dio de	43V±10%, 28mA, Zzt=53Ω, 1.5W	DO-215AA	5d	1k	Vs
YH	SMZJ3804B	Z-dio de	43V±10%, 28mA, Zzt=53Ω, 1.5W	DO-214AA	1d	1k	Vs
YH	TV04A3 00KB	TVS	Vbr=30V, 10%, 7.5A, 400W(1ms), Bidirectional	DO-214AC	1ba	1j	Cmc
YI	SMZG3805A	Z-dio de	47V±5%, 26mA, Zzt=67Ω, 1.5W	DO-215AA	5d	1k	Vs
YI	SMZJ3805A	Z-dio de	47V±5%, 26mA, Zzt=67Ω, 1.5W	DO-214AA	1d	1k	Vs
YJ	SMZG3805B	Z-dio de	47V±10%, 26mA, Zzt=67Ω, 1.5W	DO-215AA	5d	1k	Vs
YJ	SMZJ3805B	Z-dio de	47V±10%, 26mA, Zzt=67Ω, 1.5W	DO-214AA	1d	1k	Vs
YK	P4SMAJ30CA	TVS	Vbr=30V, 8.3A, 400W(1ms), Bidirectional	DO-214AC	1ba	1j	M∞
YK	SMAJ30CA	TVS	Vrwm=30V, Vbr=33.3..36.8V, 8.3A, 400W(1ms), Bidirectional	DO-214AC	1ba	1l	Vs
YK	SMZG3806A	Z-dio de	51V±5%, 24mA, Zzt=70Ω, 1.5W	DO-215AA	5d	1k	Vs
YK	SMZJ3806A	Z-dio de	51V±5%, 24mA, Zzt=70Ω, 1.5W	DO-214AA	1d	1k	Vs
YK	TV04A3 00JB	TVS	Vbr=30V, 5%, 8.3A, 400W(1ms), Bidirectional	DO-214AC	1ba	1j	Cmc
YL	SMAJ33C	TVS	Vrwm=33V, Vbr=36.7..44.9V, 6.8A, 400W(1ms), Bidirectional	DO-214AC	1ba	1l	Vs
YL	SMZG3806B	Z-dio de	51V±10%, 24mA, Zzt=70Ω, 1.5W	DO-215AA	5d	1k	Vs
YL	SMZJ3806B	Z-dio de	51V±10%, 24mA, Zzt=70Ω, 1.5W	DO-214AA	1d	1k	Vs
YL	TV04A3 30KB	TVS	Vbr=33V, 10%, 6.8A, 400W(1ms), Bidirectional	DO-214AC	1ba	1j	Cmc
YM	P4SMAJ33CA	TVS	Vbr=33V, 7.5A, 400W(1ms), Bidirectional	DO-214AC	1ba	1j	M∞
YM	TV04A3 30JB	TVS	Vbr=33V, 5%, 7.5A, 400W(1ms), Bidirectional	DO-214AC	1ba	1j	Cmc
YN	SMAJ36C	TVS	Vrwm=36V, Vbr=40.0..48.9V, 6.2A, 400W(1ms), Bidirectional	DO-214AC	1ba	1l	Vs
YN	TV04A3 60KB	TVS	Vbr=36V, 10%, 6.2A, 400W(1ms), Bidirectional	DO-214AC	1ba	1j	Cmc
YO	BZX284 -C2V4	Z-dio de	2.4V±5%, 400mW	SOD-110	12d	1a	Phi
WP	BZX284 -B2V7	Z-dio de	2.7V±2%, 400mW	SOD-110	12d	1a	Phi
YP	BZX284 -C2V7	Z-dio de	2.7V±5%, 400mW	SOD-110	12d	1a	Phi
YP	BZX384 -C22	Z-dio de	22V±5%, Izt=5mA, Zzt=20Ω, 200mW	SOD-323	5d	1k	Vs
YP	CMDZ15L	Z-dio de	14.25..15.75V, Izt=0.5mA, Zzt=80Ω, 250mW	SOD-323	5d	1a	Cen
YP	DDZ6V8C	Z-dio de	6.8V±5%, Izt=20mA, 500mW	SOD-123	5d	1d	Di
YP	DDZ6V8CS	Z-dio de	6.8V±5%, Izt=20mA, 200mW	SOD-323	5d	1d	Di
YP	P4SMAJ36CA	TVS	Vbr=36V, 6.9A, 400W(1ms), Bidirectional	DO-214AC	1ba	1j	M∞
YP	SMAJ36CA	TVS	Vrwm=36V, Vbr=40.0..44.2V, 6.9A, 400W(1ms), Bidirectional	DO-214AC	1ba	1l	Vs
YP	TV04A3 60JB	TVS	Vbr=36V, 5%, 6.9A, 400W(1ms), Bidirectional	DO-214AC	1ba	1j	Cmc
YQ	BZX284 -C3V0	Z-dio de	3V±5%, 400mW	SOD-110	12d	1a	Phi
YQ	DDZ7V5C	Z-dio de	7.5V±5%, Izt=20mA, 500mW	SOD-123	5d	1d	Di
YQ	DDZ7V5CS	Z-dio de	7.5V±5%, Izt=20mA, 200mW	SOD-323	5d	1d	Di
YQ	SMAJ40C	TVS	Vrwm=40V, Vbr=44.4..54.3V, 5.6A, 400W(1ms), Bidirectional	DO-214AC	1ba	1l	Vs
YQ	TV04A4 00KB	TVS	Vbr=40V, 10%, 5.6A, 400W(1ms), Bidirectional	DO-214AC	1ba	1j	Cmc
YR	BZX284 -C3V3	Z-dio de	3.3V±5%, 400mW	SOD-110	12d	1a	Phi
YR	DDZ8V2C	Z-dio de	8.2V±5%, Izt=20mA, 500mW	SOD-123	5d	1d	Di
YR	DDZ8V2CS	Z-dio de	8.2V±5%, Izt=20mA, 200mW	SOD-323	5d	1d	Di
YR	P4SMAJ40CA	TVS	Vbr=40V, 6.2A, 400W(1ms), Bidirectional	DO-214AC	1ba	1j	M∞
YR	SMAJ40CA	TVS	Vrwm=40V, Vbr=44.4..49.1V, 6.2A, 400W(1ms), Bidirectional	DO-214AC	1ba	1l	Vs
YR	TV04A4 00JB	TVS	Vbr=40V, 5%, 6.2A, 400W(1ms), Bidirectional	DO-214AC	1ba	1j	Cmc
YS	BZX284 -C3V6	Z-dio de	3.6V±5%, 400mW	SOD-110	12d	1a	Phi
YS	DDZ9V1C	Z-dio de	9.1V±5%, Izt=20mA, 500mW	SOD-123	5d	1d	Di
YS	DDZ9V1CS	Z-dio de	9.1V±5%, Izt=20mA, 200mW	SOD-323	5d	1d	Di
YS	P4SMAJ180C	TVS	Vbr=180V, 1.2A, 400W(1ms), Bidirectional	DO-214AB	1ba	1x,1y	Pjt,Sjt
YS	SMAJ43C	TVS	Vrwm=43V, Vbr=47.8..58.4V, 5.2A, 400W(1ms), Bidirectional	DO-214AC	1ba	1l	Vs
YS	TV04A4 30KB	TVS	Vbr=43V, 10%, 5.2A, 400W(1ms), Bidirectional	DO-214AC	1ba	1j	Cmc
YT	BZX284 -C3V9	Z-dio de	3.9V±5%, 400mW	SOD-110	12d	1a	Phi
YT	DDZ10C	Z-dio de	10V±5%, Izt=20mA, 500mW	SOD-123	5d	1d	Di
YT	DDZ10CS	Z-dio de	10V±5%, Izt=20mA, 200mW	SOD-323	5d	1d	Di
YT	P4SMAJ180AC	TVS	Vbr=180V, 1.3A, 400W(1ms), Bidirectional	DO-214AB	1ba	1x,1y	Pjt,Sjt
YT	P4SMAJ43CA	TVS	Vbr=43V, 5.7A, 400W(1ms), Bidirectional	DO-214AC	1ba	1j	M∞
YT	TV04A4 30JB	TVS	Vbr=43V, 5%, 5.7A, 400W(1ms), Bidirectional	DO-214AC	1ba	1j	Cmc
YU	BZX284 -C4V3	Z-dio de	4.3V±5%, 400mW	SOD-110	12d	1a	Phi
YU	DDZ11C	Z-dio de	11V±5%, Izt=10mA, 500mW	SOD-123	5d	1d	Di
YU	DDZ11CS	Z-dio de	11V±5%, Izt=10mA, 200mW	SOD-323	5d	1d	Di
YU	P4SMAJ190C	TVS	Vbr=190V, 1.2A, 400W(1ms), Bidirectional	DO-214AB	1ba	1x,1y	Pjt,Sjt
YU	SMAJ45C	TVS	Vrwm=45V, Vbr=50.0..61.1V, 5A, 400W(1ms), Bidirectional	DO-214AC	1ba	1l	Vs
YU	TV04A4 50KB	TVS	Vbr=45V, 10%, 5A, 400W(1ms), Bidirectional	DO-214AC	1ba	1j	Cmc
YV	BZX284 -C4V7	Z-dio de	4.7V±5%, 400mW	SOD-110	12d	1a	Phi
YV	DDZ12C	Z-dio de	12V±5%, Izt=10mA, 500mW	SOD-123	5d	1d	Di
YV	DDZ12CS	Z-dio de	12V±5%, Izt=10mA, 200mW	SOD-323	5d	1d	Di
YV	P4SMAJ190AC	TVS	Vbr=190V, 1.3A, 400W(1ms), Bidirectional	DO-214AB	1ba	1x,1y	Pjt,Sjt
YV	P4SMAJ45CA	TVS	Vbr=45V, 5.5A, 400W(1ms), Bidirectional	DO-214AC	1ba	1j	M∞
YV	SMAJ45CA	TVS	Vrwm=45V, Vbr=50.0..55.3V, 5.5A, 400W(1ms), Bidirectional	DO-214AC	1ba	1l	Vs
YV	TV04A4 50JB	TVS	Vbr=45V, 5%, 5.5A, 400W(1ms), Bidirectional	DO-214AC	1ba	1j	Cmc



SMD code	Type	Function	Short description	Case	Pinout	St.	Mnf.
YW	BZX284-C5V1	Z-dio de	5.1V±5%, 400mW	SOD-110	12d	1a	Phi
YW	DDZ13C	Z-dio de	13V±5%, 2Izt=10mA, 500mW	SOD-123	5d	1d	Di
YW	P4SMAJ200C	TVS	Vbr=170V, 1.1A, 400W(1ms), Bidirectional	DO-214AC	1ba	1x,1y	Pjt,Sj
YW	SMAJ48C	TVS	Vrwm=48V, Vbr=53.3..65.1V, 4.7A, 400W(1ms)	DO-214AC	1ba	1l	Vs
YW	TV04A4 80KB	TVS	Vbr=48V, 10%, 4.7A, 400W(1ms), Bidirectional	DO-214AC	1ba	1j	Cmc
YX	BZX284-C5V6	Z-dio de	5.6V±5%, 400mW	SOD-110	12d	1a	Phi
YX	P4SMAJ200AC	TVS	Vbr=170V, 1.2A, 400W(1ms), Bidirectional	DO-214AC	1ba	1x,1y	Pjt,Sj
YX	P4SMAJ48CA	TVS	Vbr=48V, 5.2A, 400W(1ms), Bidirectional	DO-214AC	1ba	1j	M∞
YX	TV04A4 80JB	TVS	Vbr=48V, 5%, 5.2A, 400W(1ms), Bidirectional	DO-214AC	1ba	1j	Cmc
YY	BZX284-C6V2	Z-dio de	6.2V±5%, 400mW	SOD-110	12d	1a	Phi
YY	DDZ16S	Z-dio de	16V±10%, Izt=10mA, 200mW	SOD-323	5d	1d	Di
YY	P4SMAJ210C	TVS	Vbr=170V, 1.1A, 400W(1ms), Bidirectional	DO-214AC	1ba	1x,1y	Pjt,Sj
YY	SMAJ51C	TVS	Vrwm=51V, Vbr=56.7..69.3V, 4.4A, 400W(1ms), Bidirectional	DO-214AC	1ba	1l	Vs
YY	TV04A5 10KB	TVS	Vbr=51V, 10%, 4.4A, 400W(1ms), Bidirectional	DO-214AC	1ba	1j	Cmc
YZ	BZX284-C6V8	Z-dio de	6.8V±5%, 400mW	SOD-110	12d	1a	Phi
YZ	DDZ18C	Z-dio de	18V±5%, Izt=10mA, 500mW	SOD-123	5d	1d	Di
YZ	DDZ18CS	Z-dio de	18V±5%, Izt=10mA, 200mW	SOD-323	5d	1d	Di
YZ	P4SMAJ210AC	TVS	Vbr=170V, 1.2A, 400W(1ms), Bidirectional	DO-214AC	1ba	1x,1y	Pjt,Sj
YZ	P4SMAJ51CA	TVS	Vbr=51V, 4.9A, 400W(1ms), Bidirectional	DO-214AC	1ba	1j	M∞
YZ	SMAJ51CA	TVS	Vrwm=51V, Vbr=56.7..69.3V, 4.9A, 400W(1ms), Bidirectional	DO-214AC	1ba	1l	Vs
YZ	TCMM3Z47VB	Z-dio de	47V±2%, Izt=5mA, Zzt=160Ω, 200mW	SOD-323F	6d	1a	Tac
YZ	TV04A5 10JB	TVS	Vbr=51V, 5%, 4.9A, 400W(1ms), Bidirectional	DO-214AC	1ba	1j	Cmc
Z	BB145B	C-dio de	VCO, 8V, 20mA, 2.55/6.4pF(4V/1V, 1MHz), <0.6Ω	SOD-523	6d	1a	Phi
Z	EP1LOA03	Si-diode	SBR, 30V, 1A, Vf<0.39V(1A)	SOD-123	5d	1a	Nh
Z	MMSZ5227BPT	Z-dio de	3.420..3.780V, Izt=5mA, Zzt=90Ω, 225mW	SOD-523	7d	1a	Chm
-Z	TCMM3Z51VB	Z-dio de	51V±2%, Izt=5mA, Zzt=169Ω, 200mW	SOD-323F	6d	1a	Tac
-Z	TCMM3Z51VC	Z-dio de	51V±5%, Izt=5mA, Zzt=169Ω, 200mW	SOD-323F	6d	1a	Tac
Z	MMSZ5227SPT	Z-dio de	3.528..3.762V, Izt=5mA, Zzt=90Ω, 225mW	SOD-523	7d	1a	Chm
Z<	TCMM3Z75VC	Z-dio de	75V±5%, Izt=5mA, Zzt=240Ω, 200mW	SOD-323F	6d	1a	Tac
Z=	TCMM3Z56VC	Z-dio de	56V±5%, Izt=5mA, Zzt=188Ω, 200mW	SOD-323F	6d	1a	Tac
Z>	TCMM3Z68VC	Z-dio de	68V±5%, Izt=5mA, Zzt=226Ω, 200mW	SOD-323F	6d	1a	Tac
Z0	CD-0603-Z2	Z-dio de	1.9..2.1V, 5mA, Zzt=100Ω, 150mW	0603	13d	2b	Brn
Z0	CD-1005-Z2	Z-dio de	1.9..2.1V, 5mA, Zzt=100Ω, 200mW	1005	13d	2b	Brn
Z0	PDZ2.4B	Z-dio de	2.4V±2.5%, 400mW	SOD-323	5d	1a	Phi
Z0G	TCMM3Z2V4C	Z-dio de	2.4V±5%, Izt=5mA, Zzt=94Ω, 200mW	SOD-323F	6d	1a	Tac
Z0G	PD3Z284C5V1	Z-dio de	5.1..5.4V, 5mA, Zzt=60, 500mW	PowDI323	7d	1d	Di
Z0H	PD3Z284C5V6	Z-dio de	5.6..6.0V, 5mA, Zzt=40, 500mW	PowDI323	7d	1d	Di
Z0K	PD3Z284C6V2	Z-dio de	6.2..6.6V, 5mA, Zzt=10, 500mW	PowDI323	7d	1d	Di
Z0L	PD3Z284C6V8	Z-dio de	6.8..7.2V, 5mA, Zzt=15, 500mW	PowDI323	7d	1d	Di
Z0M	PD3Z284C7V5	Z-dio de	7.5..7.9V, 5mA, Zzt=10, 500mW	PowDI323	7d	1d	Di
Z0N	PD3Z284C8V2	Z-dio de	8.2..8.7V, 5mA, Zzt=10, 500mW	PowDI323	7d	1d	Di
Z0P	PD3Z284C9V1	Z-dio de	9.1..9.6V, 5mA, Zzt=10, 500mW	PowDI323	7d	1d	Di
Z0Q	PD3Z284C10	Z-dio de	10..10.6V, 5mA, Zzt=10, 500mW	PowDI323	7d	1d	Di
Z0R	PD3Z284C11	Z-dio de	11..11.6V, 5mA, Zzt=10, 500mW	PowDI323	7d	1d	Di
Z0S	PD3Z284C12	Z-dio de	12..12.7V, 5mA, Zzt=10, 500mW	PowDI323	7d	1d	Di
Z1	BZT52-C4V7T	Z-dio de	4.7V±5%, Izt=5mA, Zzt=80Ω, 100mW	SOD-523	6d	1a	M∞
Z1	CD-0603-Z2V2	Z-dio de	2.09..2.31V, 5mA, Zzt=100Ω, 150mW	0603	13d	2b	Brn
Z1	CD-1005-Z2V2	Z-dio de	2.09..2.31V, 5mA, Zzt=100Ω, 200mW	1005	13d	2b	Brn
Z1	KL3Z07	Thy-SPD	V Of-St=5.5V, Ifsm=30A(1ms), Ih=50mA, Bidirectional	DO-214	1ba	1j	Shi
Z1	KL3Z18	Thy-SPD	V Of-St=15.5V, Ifsm=30A(1ms), Ih=50mA, Bidirectional	DO-214	1ba	1j	Shi
Z1	MMSZ4V7	Z-dio de	4.7V±5%, Izt=5mA, Zzt=80Ω, 200mW	SOD-523	6d	1a	Sec
Z1	MMSZ43	Z-dio de	43V±5%, Zzt=150Ω, 500mW	SOD-123	5d	1a	Mot
Z1	PDZ2.7B	Z-dio de	2.7V±2.5%, 400mW	SOD-323	5d	1a	Phi
Z1	TCMM3Z2V7C	Z-dio de	2.7V±5%, Izt=5mA, Zzt=94Ω, 200mW	SOD-323F	6d	1a	Tac
Z1	ZD5248BSG	Z-dio de	18V±5%, 5mA, Zzt=42Ω, 500mW	SOD-323-S	6d	1a	Ctc
Z1	ZGFM1018-MH	Z-dio de	18V±10%, Zzt=20Ω(Izf=14mA), 1W	SOD-123H	10d	1a	Frm
Z10	CRZ10	Z-dio de	9..11V, 700mW	SOT-523	6d	1a	Tos
Z10	SMAZ10	Z-dio de	10V±5%, 50mA, Zzt<4Ω, 1W	DO-214AC	1d	1a	Exc
Z10	SMFZ10V	Z-dio de	10.0..11.2V, Izt=40mA, 1W	SMF	9d	1c	Kec
Z10	ZS4740A	Z-dio de	10V±5%, 25mA, Zzt=7Ω, 1W	SMA-1	10d	1a	Frm
Z10V	TCMMSZ5240B	Z-dio de	10V±5%, Izt=20mA, Zzt=17Ω, 500mW	SOD-123F	6d	1a	Tac
Z11	BZT52-C2V4T	Z-dio de	2.4V±5%, Izt=5mA, Zzt=100Ω, 100mW	SOD-523	6d	1a	M∞
Z11	CRZ11	Z-dio de	9.9..12.1V, 700mW	SOT-523	6d	1a	Tos
Z11	MMSZ2V4	Z-dio de	2.4V±5%, Izt=5mA, Zzt=100Ω, 100mW	SOD-523	6d	1a	Sec
Z11	SMFZ11V	Z-dio de	11.0..12.3V, Zzt=20mA, 1W	SMF	9d	1c	Kec
Z11	ZS4741A	Z-dio de	11V±5%, 23mA, Zzt=8Ω, 1W	SMA-1	10d	1a	Frm
Z11V	TCMMSZ5241B	Z-dio de	11V±5%, Izt=20mA, Zzt=22Ω, 500mW	SOD-123F	6d	1a	Tac
Z12	BZT52-C2V7T	Z-dio de	2.7V±5%, Izt=5mA, Zzt=100Ω, 100mW	SOD-523	6d	1a	M∞
Z12	CRZ12	Z-dio de	10.8..13.2V, 700mW	SOT-523	6d	1a	Tos
Z12	MMSZ2V7	Z-dio de	2.7V±5%, Izt=5mA, Zzt=100Ω, 100mW	SOD-523	6d	1a	Sec



SMD code	Type	Function	Short description	Case	Pinout	St.	Mnf.
Z12	SMAZ12	Z-dio de	12V±5%, 50mA, Zzt<7Ω, 1W	DO-214AC	1d	1a	Exc
Z12	SMFZ12V	Z-dio de	12.0..13.5V, lzt=20mA, 1W	SMF	9d	1c	Kec
Z12	ZS4742A	Z-dio de	12V±5%, 21mA, Zzt=9Ω, 1W	SMA-1	10d	1a	Frm
Z12V	TCMMSZ5242B	Z-dio de	12V±5%, lzt=20mA, Zzt=30Ω, 500mW	SOD-123F	6d	1a	Tac
Z13	BZT 52-C3V0T	Z-dio de	3.0V±5%, lzt=5mA, Zzt=95Ω, 100mW	SOD-523	6d	1a	M∞
Z13	CRZ13	Z-dio de	11.7..14.3V, 700mW	SOT-523	6d	1a	Tos
Z13	MMSZ3V0	Z-dio de	3.0V±5%, lzt=5.0mA, Zzt=100Ω, 200mW	SOD-523	6d	1a	Sec
Z13	SMFZ13V	Z-dio de	13.3..15.0V, lzt=20mA, 1W	SMF	9d	1c	Kec
Z13	ZS4743A	Z-dio de	13V±5%, 19mA, Zzt=10Ω, 1W	SMA-1	10d	1a	Frm
Z13V	TCMMSZ5243B	Z-dio de	13V±5%, lzt=9.5mA, Zzt=13Ω, 500mW	SOD-123F	6d	1a	Tac
Z14	BZT 52-C3V3T	Z-dio de	3.3V±5%, lzt=5mA, Zzt=95Ω, 100mW	SOD-523	6d	1a	M∞
Z14	MMSZ3V3	Z-dio de	3.3V±5%, lzt=5.0mA, Zzt=95Ω, 200mW	SOD-523	6d	1a	Sec
Z14V	TCMMSZ5244B	Z-dio de	14V±5%, lzt=9mA, Zzt=15Ω, 500mW	SOD-123F	6d	1a	Tac
Z15	BZT 52-C3V6T	Z-dio de	3.6V±5%, lzt=5mA, Zzt=90Ω, 100mW	SOD-523	6d	1a	M∞
Z15	CRZ15	Z-dio de	13.5..16.5V, 700mW	SOT-523	6d	1a	Tos
Z15	MMSZ3V6	Z-dio de	3.6V±5%, lzt=5mA, Zzt=90Ω, 200mW	SOD-523	6d	1a	Sec
Z15	SMAZ15	Z-dio de	15V±5%, 50mA, Zzt<10Ω, 1W	DO-214AC	1d	1a	Exc
Z15	SMFZ15V	Z-dio de	14.7..16.5V, lzt=20mA, 1W	SMF	9d	1c	Kec
Z15	ZS4744A	Z-dio de	15V±5%, 17mA, Zzt=14Ω, 1W	SMA-1	10d	1a	Frm
Z15V	TCMMSZ5245B	Z-dio de	15V±5%, lzt=8.5mA, Zzt=16Ω, 500mW	SOD-123F	6d	1a	Tac
Z16	BZT 52-C3V9T	Z-dio de	3.9V±5%, lzt=5mA, Zzt=90Ω, 100mW	SOD-523	6d	1a	M∞
Z16	CRZ16	Z-dio de	14.4..17.61V, 700mW	SOT-523	6d	1a	Tos
Z16	MMSZ3V9	Z-dio de	3.9V±5%, lzt=5mA, Zzt=90Ω, 200mW	SOD-523	6d	1a	Sec
Z16	SMAZ16	Z-dio de	16V±5%, 25mA, Zzt<15Ω, 1W	DO-214AC	1d	1a	Exc
Z16	SMFZ16V	Z-dio de	16.2..18.3V, lzt=20mA, 1W	SMF	9d	1c	Kec
Z16	ZS4745A	Z-dio de	16V±5%, 15.5mA, Zzt=16Ω, 1W	SMA-1	10d	1a	Frm
Z16V	TCMMSZ5246B	Z-dio de	16V±5%, lzt=7.8mA, Zzt=17Ω, 500mW	SOD-123F	6d	1a	Tac
Z17	BZT 52-C4V3T	Z-dio de	4.3V±5%, lzt=5mA, Zzt=90Ω, 100mW	SOD-523	6d	1a	M∞
Z17	MMSZ4V3	Z-dio de	4.3V±5%, lzt=5mA, Zzt=90Ω, 200mW	SOD-523	6d	1a	Sec
Z17V	TCMMSZ5247B	Z-dio de	17V±5%, lzt=7.4mA, Zzt=19Ω, 500mW	SOD-123F	6d	1a	Tac
Z18	CRZ18	Z-dio de	16.2..19.83V, 700mW	SOT-523	6d	1a	Tos
Z18	SMAZ18	Z-dio de	18V±5%, 25mA, Zzt<15Ω, 1W	DO-214AC	1d	1a	Exc
Z18	SMFZ18V	Z-dio de	18.0..20.3V, lzt=20mA, 1W	SMF	9d	1c	Kec
Z18	ZS4746A	Z-dio de	18V±5%, 14mA, Zzt=20Ω, 1W	SMA-1	10d	1a	Frm
Z18V	TCMMSZ5248B	Z-dio de	18V±5%, lzt=7mA, Zzt=21Ω, 500mW	SOD-123F	6d	1a	Tac
Z19V	TCMMSZ5249B	Z-dio de	19V±5%, lzt=6.6mA, Zzt=23Ω, 500mW	SOD-123F	6d	1a	Tac
Z2	BZT 52-C5V1T	Z-dio de	5.1V±5%, lzt=5mA, Zzt=60Ω, 100mW	SOD-523	6d	1a	M∞
Z2	CD-0603-Z2V4	Z-dio de	2.28..2.52V, 5mA, Zzt=85Ω, 150mW	0603	13d	2b	Brn
Z2	CD-1005-Z2V4	Z-dio de	2.28..2.52V, 5mA, Zzt=85Ω, 200mW	1005	13d	2b	Brn
Z2	MMSZ5V1	Z-dio de	5.1V±5%, lzt=5mA, Zzt=60Ω, 200mW	SOD-523	6d	1a	Sec
Z2	MMSZ47	Z-dio de	47V±5%, Zzt=170Ω, 500mW	SOD-123	5d	1a	Mot
Z2	PDZ3.0B	Z-dio de	3.0V±2.5%, 400mW	SOD-323	5d	1a	Phi
Z2	TCMM3Z3V0C	Z-dio de	3.0V±5%, lzt=5mA, Zzt=89Ω, 200mW	SOD-323F	6d	1a	Tac
Z2	ZD 5250BSG	Z-dio de	20V±5%, 5mA, Zzt=48Ω, 500mW	SOD-323-S	6d	1a	Ctc
Z2	ZGFM1 020-MH	Z-dio de	20V±10%, Zzt=22Ω (lzt=12mA), 1W	SOD-123H	10d	1a	Frm
Z20	CRZ20	Z-dio de	18.0..22.04V, 700mW	SOT-523	6d	1a	Tos
Z20	SMAZ20	Z-dio de	20V±5%, 25mA, Zzt<15Ω, 1W	DO-214AC	1d	1a	Exc
Z20	SMFZ20V	Z-dio de	20.0..22.4V, lzt=20mA, 1W	SMF	9d	1c	Kec
Z20	ZS4747A	Z-dio de	20V±5%, 12.5mA, Zzt=22Ω, 1W	SMA-1	10d	1a	Frm
Z20V	TCMMSZ5250B	Z-dio de	20V±5%, lzt=6.2mA, Zzt=25Ω, 500mW	SOD-123F	6d	1a	Tac
Z22	CRZ22	Z-dio de	19.8..24.26V, 700mW	SOT-523	6d	1a	Tos
Z22	SMAZ22	Z-dio de	22V±5%, 25mA, Zzt<15Ω, 1W	DO-214AC	1d	1a	Exc
Z22	SMFZ22V	Z-dio de	22.0..24.5V, lzt=10mA, 1W	SMF	9d	1c	Kec
Z22	ZS4748A	Z-dio de	22V±5%, 11.5mA, Zzt=23Ω, 1W	SMA-1	10d	1a	Frm
Z22V	TCMMSZ5251B	Z-dio de	22V±5%, lzt=5.6mA, Zzt=29Ω, 500mW	SOD-123F	6d	1a	Tac
Z24	CRZ24	Z-dio de	21.6..26.47V, 700mW	SOT-523	6d	1a	Tos
Z24	SMAZ24	Z-dio de	24V±5%, 25mA, Zzt<15Ω, 1W	DO-214AC	1d	1a	Exc
Z24	SMFZ24V	Z-dio de	24.0..27.6V, lzt=10mA, 1W	SMF	9d	1c	Kec
Z24	ZS4749A	Z-dio de	24V±5%, 10.5mA, Zzt=25Ω, 1W	SMA-1	10d	1a	Frm
Z24V	TCMMSZ5252B	Z-dio de	24V±5%, lzt=5.2mA, Zzt=33Ω, 500mW	SOD-123F	6d	1a	Tac
Z25V	TCMMSZ5253B	Z-dio de	25V±5%, lzt=5mA, Zzt=35Ω, 500mW	SOD-123F	6d	1a	Tac
Z27	CRZ27	Z-dio de	24.3..29.7V, 700mW	SOT-523	6d	1a	Tos
Z27	SMAZ27	Z-dio de	27V±5%, 25mA, Zzt<15Ω, 1W	DO-214AC	1d	1a	Exc
Z27	SMFZ27V	Z-dio de	27.0..30.8V, lzt=10mA, 1W	SMF	9d	1c	Kec
Z27	U5Z A27Z	Z-dio de	24..30V, Zzt=30Ω, 5W	DO-218	8d	1a	Tos
Z27	ZS4750A	Z-dio de	27V±5%, 9.5mA, Zzt=35Ω, 1W	SMA-1	10d	1a	Frm
Z27V	TCMMSZ5254B	Z-dio de	27V±5%, lzt=4.6mA, Zzt=41Ω, 500mW	SOD-123F	6d	1a	Tac
Z28V	TCMMSZ5255B	Z-dio de	28V±5%, lzt=4.5mA, Zzt=44Ω, 500mW	SOD-123F	6d	1a	Tac
Z2V4	TCMMSZ5221B	Z-dio de	2.4V±5%, lzt=20mA, Zzt=30Ω, 500mW	SOD-123F	6d	1a	Tac
Z2V5	TCMMSZ5222B	Z-dio de	2.5V±5%, lzt=20mA, Zzt=30Ω, 500mW	SOD-123F	6d	1a	Tac



SMD code	Type	Function	Short description	Case	Pinout	St.	Mnf.
Z2V7	TC MMSZ5223B	Z-dio de	2.7V±5%, Izt=20mA, Zzt=30Ω, 500mW	SOD-123F	6d	1a	Tac
Z2V8	TC MMSZ5224B	Z-dio de	2.8V±5%, Izt=20mA, Zzt=30Ω, 500mW	SOD-123F	6d	1a	Tac
Z3	BZT 52-C5V6T	Z-dio de	5.6V±5%, Izt=5mA, Zzt=40Ω, 100mW	SOD-523	6d	1a	M∞
Z3	CD-0603-Z2V7	Z-dio de	2.57..2.84V, 5mA, Zzt=83Ω, 150mW	0603	13d	2b	Brn
Z3	CD-1005-Z2V7	Z-dio de	2.57..2.84V, 5mA, Zzt=83Ω, 200mW	1005	13d	2b	Brn
Z3	MMSZ5V6	Z-dio de	5.6V±5%, Izt=5mA, Zzt=40Ω, 200mW	SOD-523	6d	1a	Sec
Z3	MMSZ51	Z-dio de	51V±5%, Zzt=180Ω, 500mW	SOD-123	5d	1a	Mot
Z3	PDZ3.3B	Z-dio de	3.3V±2.5%, 400mW	SOD-323	5d	1a	Phi
Z3	TC MM3Z3V3C	Z-dio de	3.3V±5%, Izt=5mA, Zzt=89Ω, 200mW	SOD-323F	6d	1a	Tac
Z3	ZD 5251BSG	Z-dio de	22V±5%, 5mA, Zzt=55Ω, 500mW	SOD-323-S	6d	1a	Ctc
Z3	ZGFM1 022-MH	Z-dio de	22V±10%, Zzt=23Ω (Izt=11.5mA), 1W	SOD-123H	10d	1a	Frm
Z30	CRZ30	Z-dio de	27..33V, 700mW	SOT-523	6d	1a	Tos
Z30	SMAZ30	Z-dio de	30V±5%, 25mA, Zzt<15Ω, 1W	DO-214AC	1d	1a	Exc
Z30	SMFZ30V	Z-dio de	30.0..34.0V, Izt=10mA, 1W	SMF	9d	1c	Kec
Z30	ZS4751A	Z-dio de	30V±5%, 8.5mA, Zzt=40Ω, 1W	SMA-1	10d	1a	Frm
Z30V	TC MMSZ5256B	Z-dio de	30V±5%, Izt=4.2mA, Zzt=49Ω, 500mW	SOD-123F	6d	1a	Tac
Z33	CRZ33	Z-dio de	29.7..36.3V, 700mW	SOT-523	6d	1a	Tos
Z33	SMAZ33	Z-dio de	33V±5%, 25mA, Zzt<15Ω, 1W	DO-214AC	1d	1a	Exc
Z33	SMFZ33V	Z-dio de	33.0..37.0V, Izt=10mA, 1W	SMF	9d	1c	Kec
Z33	ZS4752A	Z-dio de	33V±5%, 7.5mA, Zzt=45Ω, 1W	SMA-1	10d	1a	Frm
Z33V	TC MMSZ5257B	Z-dio de	33V±5%, Izt=3.8mA, Zzt=58Ω, 500mW	SOD-123F	6d	1a	Tac
Z36	CRZ36	Z-dio de	32.4..39.6V, 700mW	SOT-523	6d	1a	Tos
Z36	SMAZ36	Z-dio de	36V±5%, 10mA, Zzt<40Ω, 1W	DO-214AC	1d	1a	Exc
Z36	SMFZ36V	Z-dio de	36.0..40.0V, Izt=10mA, 1W	SMF	9d	1c	Kec
Z36	ZS4753A	Z-dio de	36V±5%, 7mA, Zzt=50Ω, 1W	SMA-1	10d	1a	Frm
Z36V	TC MMSZ5258B	Z-dio de	36V±5%, Izt=3.4mA, Zzt=70Ω, 500mW	SOD-123F	6d	1a	Tac
Z39	CRZ39	Z-dio de	35.1..42.9V, 700mW	SOT-523	6d	1a	Tos
Z39	SMAZ39	Z-dio de	39V±5%, 10mA, Zzt<40Ω, 1W	DO-214AC	1d	1a	Exc
Z39V	TC MMSZ5259B	Z-dio de	39V±5%, Izt=3.2mA, Zzt=80Ω, 500mW	SOD-123F	6d	1a	Tac
Z3V0	TC MMSZ5225B	Z-dio de	3.0V±5%, Izt=20mA, Zzt=29Ω, 500mW	SOD-123F	6d	1a	Tac
Z3V3	TC MMSZ5226B	Z-dio de	3.0V±5%, Izt=20mA, Zzt=28Ω, 500mW	SOD-123F	6d	1a	Tac
Z3V3	ZS4728A	Z-dio de	3.3V±5%, 76mA, Zzt=10Ω, 1W	SMA-1	10d	1a	Frm
Z3V6	TC MMSZ5227B	Z-dio de	3.6V±5%, Izt=20mA, Zzt=24Ω, 500mW	SOD-123F	6d	1a	Tac
Z3V6	ZS4729A	Z-dio de	3.6V±5%, 69mA, Zzt=10Ω, 1W	SMA-1	10d	1a	Frm
Z3V9	TC MMSZ5228B	Z-dio de	3.9V±5%, Izt=20mA, Zzt=23Ω, 500mW	SOD-123F	6d	1a	Tac
Z3V9	ZS4730A	Z-dio de	3.9V±5%, 64mA, Zzt=9Ω, 1W	SMA-1	10d	1a	Frm
Z4	BZT 52-C6V2T	Z-dio de	6.2V±5%, Izt=5mA, Zzt=10Ω, 100mW	SOD-523	6d	1a	M∞
Z4	CD-0603-Z3	Z-dio de	2.85..3.15V, 5mA, Zzt=95Ω, 150mW	0603	13d	2b	Brn
Z4	CD-1005-Z3	Z-dio de	2.85..3.15V, 5mA, Zzt=95Ω, 200mW	1005	13d	2b	Brn
Z4	MMSZ6V2	Z-dio de	6.2V±5%, Izt=5mA, Zzt=10Ω, 200mW	SOD-523	6d	1a	Sec
Z4	MMSZ5240B	Z-dio de	10V±5%, Izt=20mA, Zzt=17Ω, 500mW	SOD-123	5d	1a	Eic
Z4	MMSZ56	Z-dio de	56V±5%, Zzt=200Ω, 500mW	SOD-123	5d	1a	Mot
Z4	PDZ3.6B	Z-dio de	3.6V±2.5%, 400mW	SOD-323	5d	1a	Phi
Z4	TC MM3Z3V6C	Z-dio de	3.6V±5%, Izt=5mA, Zzt=84Ω, 200mW	SOD-323F	6d	1a	Tac
Z4	ZD 5252BSG	Z-dio de	24V±5%, 5mA, Zzt=62Ω, 500mW	SOD-323-S	6d	1a	Ctc
Z4	ZGFM1 024-MH	Z-dio de	24V±10%, Zzt=25Ω (Izt=10.5mA), 1W	SOD-123H	10d	1a	Frm
Z43	CRZ43	Z-dio de	38.7..47.3V, 700mW	SOT-523	6d	1a	Tos
Z43V	TC MMSZ5260B	Z-dio de	43V±5%, Izt=3.93mA, Zzt=93Ω, 500mW	SOD-123F	6d	1a	Tac
Z47	CRZ47	Z-dio de	42.3..51.7V, 700mW	SOT-523	6d	1a	Tos
Z47V	TC MMSZ5261B	Z-dio de	47V±5%, Izt=2.7mA, Zzt=105Ω, 500mW	SOD-123F	6d	1a	Tac
Z4V3	TC MMSZ5229B	Z-dio de	4.3V±5%, Izt=20mA, Zzt=22Ω, 500mW	SOD-123F	6d	1a	Tac
Z4V3	ZS4731A	Z-dio de	4.3V±5%, 58mA, Zzt=9Ω, 1W	SMA-1	10d	1a	Frm
Z4V7	TC MMSZ5230B	Z-dio de	4.7V±5%, Izt=20mA, Zzt=19Ω, 500mW	SOD-123F	6d	1a	Tac
Z4V7	ZS4732A	Z-dio de	4.7V±5%, 53mA, Zzt=8Ω, 1W	SMA-1	10d	1a	Frm
Z5	BZT 52-C6V8T	Z-dio de	6.8V±5%, Izt=5mA, Zzt=15Ω, 100mW	SOD-523	6d	1a	M∞
Z5	CD-0603-Z3V3	Z-dio de	3.14..3.47V, 5mA, Zzt=95Ω, 150mW	0603	13d	2b	Brn
Z5	CD-1005-Z3V3	Z-dio de	3.14..3.47V, 5mA, Zzt=95Ω, 200mW	1005	13d	2b	Brn
Z5	MMSZ6V8	Z-dio de	6.8V±5%, Izt=5mA, Zzt=15Ω, 200mW	SOD-523	6d	1a	Sec
Z5	MMSZ5261B	Z-dio de	47V±5%, Izt=2.7mA, Zzt=105Ω, 500mW	SOD-123	5d	1a	Eic
Z5	MMSZ62	Z-dio de	62V±5%, Zzt=215Ω, 500mW	SOD-123	5d	1a	Mot
Z5	PDZ3.9B	Z-dio de	3.9V±2.5%, 400mW	SOD-323	5d	1a	Phi
Z5	TC MM3Z3V9C	Z-dio de	3.9V±5%, Izt=5mA, Zzt=84Ω, 200mW	SOD-323F	6d	1a	Tac
Z5	ZD 5254BSG	Z-dio de	27V±5%, 5mA, Zzt=70Ω, 500mW	SOD-323-S	6d	1a	Ctc
Z5	ZGFM1 027-MH	Z-dio de	27V±10%, Zzt=35Ω (Izt=9.5mA), 1W	SOD-123H	10d	1a	Frm
Z51V	TC MMSZ5262B	Z-dio de	51V±5%, Izt=2.5mA, Zzt=125Ω, 500mW	SOD-123F	6d	1a	Tac
Z54	STPS0540 Z	Si-diode	SBR, 40V, 500mA, Vf<0.5V(500mA), 5ms	SOD-123	5d	1a	Tac
Z56	STPS0560 Z	Si-diode	SBR, 60V, 500mA, Vf<0.53V(500mA), 5ms	SOD-123	5d	1a	Ste
Z56V	TC MMSZ5263B	Z-dio de	56V±5%, Izt=2.2mA, Zzt=150Ω, 500mW	SOD-123F	6d	1a	Tac
Z5V1	SMAZ5V1	Z-dio de	5.1V±5%, 100mA, Zzt<5Ω, 1W	DO-214AC	1d	1a	Exc
Z5V1	TC MMSZ5231B	Z-dio de	5.1V±5%, Izt=20mA, Zzt=17Ω, 500mW	SOD-123F	6d	1a	Tac



SMD code	Type	Function	Short description	Case	Pinout	St.	Mnf.
Z5V1	ZS4733A	Z-dio de	5.1V±5%, 49mA, Zzt=7Ω, 1W	SMA-1	10d	1a	Frm
Z5V6	SMAZ5V6	Z-dio de	5.6V±5%, 100mA, Zzt<2Ω, 1W	DO-214AC	1d	1a	Exc
Z5V6	TCMMSZ5232B	Z-dio de	5.6V±5%, Izt=20mA, Zzt=11Ω, 500mW	SOD-123F	6d	1a	Tac
Z5V6	ZS4734A	Z-dio de	5.6V±5%, 45mA, Zzt=5Ω, 1W	SMA-1	10d	1a	Frm
Z6	BZT52-C7V5T	Z-dio de	8.2V±5%, Izt=5mA, Zzt=1.5Ω, 100mW	SOD-523	6d	1a	Moo
Z6	CD-0603-Z3V6	Z-dio de	3.42..3.78V, 5mA, Zzt=95Ω, 150mW	0603	13d	2b	Brn
Z6	CD-1005-Z3V6	Z-dio de	3.42..3.78V, 5mA, Zzt=95Ω, 200mW	1005	13d	2b	Brn
Z6	MMSZ7V5	Z-dio de	7.5V±5%, Izt=5mA, Zzt=1.5Ω, 200mW	SOD-523	6d	1a	Sec
Z6	MMSZ68	Z-dio de	68V±5%, Zzt=240Ω, 500mW	SOD-123	5d	1a	Mot
Z6	PDZ4.3B	Z-dio de	4.3V±2.5%, 400mW	SOD-323	5d	1a	Phi
Z6	TCMM3Z4V3C	Z-dio de	4.3V±5%, Izt=5mA, Zzt=8.4Ω, 200mW	SOD-323F	6d	1a	Tac
Z6	ZD5256BSG	Z-dio de	30V±5%, 5mA, Zzt=78Ω, 500mW	SOD-323-S	6d	1a	Ctc
Z6	ZGFM1030-MH	Z-dio de	30V±10%, Zzt=40Ω (Izt=8.5mA), 1W	SOD-123H	10d	1a	Frm
Z6V0	TCMMSZ5233B	Z-dio de	6.0V±5%, Izt=20mA, Zzt=7Ω, 500mW	SOD-123F	6d	1a	Tac
Z6V2	SMAZ6V2	Z-dio de	6.2V±5%, 100mA, Zzt<2Ω, 1W	DO-214AC	1d	1a	Exc
Z6V2	TCMMSZ5234B	Z-dio de	6.2V±5%, Izt=20mA, Zzt=7Ω, 500mW	SOD-123F	6d	1a	Tac
Z6V2	ZS4735A	Z-dio de	6.2V±5%, 41mA, Zzt=2Ω, 1W	SMA-1	10d	1a	Frm
Z6V8	SMAZ6V8	Z-dio de	6.8V±5%, 100mA, Zzt<2Ω, 1W	DO-214AC	1d	1a	Exc
Z6V8	TCMMSZ5235B	Z-dio de	6.8V±5%, Izt=20mA, Zzt=5Ω, 500mW	SOD-123F	6d	1a	Tac
Z6V8	ZS4736A	Z-dio de	6.8V±5%, 37mA, Zzt=3.5Ω, 1W	SMA-1	10d	1a	Frm
Z7	BZT52-C8V2T	Z-dio de	8.2V±5%, Izt=5mA, Zzt=1.5Ω, 100mW	SOD-523	6d	1a	Moo
Z7	CD-0603-Z3V9	Z-dio de	3.71..4.10V, 5mA, Zzt=95Ω, 150mW	0603	13d	2b	Brn
Z7	CD-1005-Z3V9	Z-dio de	3.71..4.10V, 5mA, Zzt=95Ω, 200mW	1005	13d	2b	Brn
Z7	MMSZ2V4	Z-dio de	2.4V±5%, Izt=5mA, Zzt=7.0Ω, 200mW	SOD-523	6d	1a	Eic
Z7	MMSZ8V2	Z-dio de	8.2V±5%, Izt=5mA, Zzt=1.5Ω, 200mW	SOD-523	6d	1a	Sec
Z7	MMSZ75	Z-dio de	75V±5%, Zzt=255Ω, 500mW	SOD-123	5d	1a	Mot
Z7	PDZ4.7B	Z-dio de	4.7V±2.5%, 400mW	SOD-323	5d	1a	Phi
Z7	TCMM3Z4V7C	Z-dio de	4.7V±5%, Izt=5mA, Zzt=7.5Ω, 200mW	SOD-323F	6d	1a	Tac
Z7	ZD5257BSG	Z-dio de	33V±5%, 5mA, Zzt=88Ω, 500mW	SOD-323-S	6d	1a	Ctc
Z7	ZGFM1033-MH	Z-dio de	33V±10%, Zzt=45Ω (Izt=7.5mA), 1W	SOD-123H	10d	1a	Frm
Z7V5	SMAZ7V5	Z-dio de	7.5V±5%, 100mA, Zzt<2Ω, 1W	DO-214AC	1d	1a	Exc
Z7V5	TCMMSZ5236B	Z-dio de	7.5V±5%, Izt=20mA, Zzt=6Ω, 500mW	SOD-123F	6d	1a	Tac
Z7V5	ZS4737A	Z-dio de	7.5V±5%, 34mA, Zzt=4Ω, 1W	SMA-1	10d	1a	Frm
Z8	BZT52-C9V1T	Z-dio de	9.1V±5%, Izt=5mA, Zzt=1.5Ω, 100mW	SOD-523	6d	1a	Moo
Z8	CD-0603-Z4V3	Z-dio de	4.09..4.52V, 5mA, Zzt=95Ω, 150mW	0603	13d	2b	Brn
Z8	CD-1005-Z4V3	Z-dio de	4.09..4.52V, 5mA, Zzt=95Ω, 200mW	1005	13d	2b	Brn
Z8	MMSZ30V	Z-dio de	30V±5%, Izt=2mA, Zzt=8.0Ω, 200mW	SOD-523	6d	1a	Eic
Z8	MMSZ9V1	Z-dio de	9.1V±5%, Izt=5mA, Zzt=1.5Ω, 200mW	SOD-523	6d	1a	Sec
Z8	PDZ5.1B	Z-dio de	5.1V±2.5%, 400mW	SOD-323	5d	1a	Phi
Z8	TCMM3Z5V1C	Z-dio de	5.1V±5%, Izt=5mA, Zzt=5.6Ω, 200mW	SOD-323F	6d	1a	Tac
Z8	ZD5258BSG	Z-dio de	36V±5%, 5mA, Zzt=95Ω, 500mW	SOD-323-S	6d	1a	Ctc
Z8	ZGFM1036-MH	Z-dio de	36V±10%, Zzt=50Ω (Izt=7mA), 1W	SOD-123H	10d	1a	Frm
Z8V2	SMAZ8V2	Z-dio de	8.2V±5%, 100mA, Zzt<2Ω, 1W	DO-214AC	1d	1a	Exc
Z8V2	TCMMSZ5237B	Z-dio de	8.2V±5%, Izt=20mA, Zzt=8Ω, 500mW	SOD-123F	6d	1a	Tac
Z8V2	ZS4738A	Z-dio de	8.2V±5%, 31mA, Zzt=4.5Ω, 1W	SMA-1	10d	1a	Frm
Z8V7	TCMMSZ5238B	Z-dio de	8.7V±5%, Izt=20mA, Zzt=8Ω, 500mW	SOD-123F	6d	1a	Tac
Z9	BAS316PT	Si-diode	Sw, 10.0V, 250mA, Vf<1.25V (150mA), 4ns	SOD-323	5d	1a	Chm
Z9	BZT52-C10T	Z-dio de	10V±5%, Izt=5mA, Zzt=2.0Ω, 100mW	SOD-523	6d	1a	Moo
Z9	CD-0603-Z4V7	Z-dio de	4.47..4.94V, 5mA, Zzt=78Ω, 150mW	0603	13d	2b	Brn
Z9	CD-1005-Z4V7	Z-dio de	4.47..4.94V, 5mA, Zzt=78Ω, 200mW	1005	13d	2b	Brn
Z9	MMSZ10V	Z-dio de	10V±5%, Izt=5mA, Zzt=2.0Ω, 200mW	SOD-523	6d	1a	Sec
Z9	PDZ5.6B	Z-dio de	5.6V±2.5%, 400mW	SOD-323	5d	1a	Phi
Z9	TCMM3Z5V6C	Z-dio de	5.6V±5%, Izt=5mA, Zzt=3.7Ω, 200mW	SOD-323F	6d	1a	Tac
Z9	ZD5259BSG	Z-dio de	39V±5%, 5mA, Zzt=130Ω, 500mW	SOD-323-S	6d	1a	Ctc
Z9	ZGFM1039-MH	Z-dio de	39V±10%, Zzt=60Ω (Izt=6.5mA), 1W	SOD-123H	10d	1a	Frm
Z9V1	SMAZ9V1	Z-dio de	9.1V±5%, 50mA, Zzt<4Ω, 1W	DO-214AC	1d	1a	Exc
Z9V1	TCMMSZ5239B	Z-dio de	9.1V±5%, Izt=20mA, Zzt=10Ω, 500mW	SOD-123F	6d	1a	Tac
Z9V1	ZS4739A	Z-dio de	9.1V±5%, 28mA, Zzt=5Ω, 1W	SMA-1	10d	1a	Frm
ZA	BZX284-C7V5	Z-dio de	7.5V±5%, 400mW	SOD-110	12d	1a	Phi
ZA	CD-0603-Z5V1	Z-dio de	4.85..5.36V, 5mA, Zzt=60Ω, 150mW	0603	13d	2b	Brn
ZA	CD-1005-Z5V1	Z-dio de	4.85..5.36V, 5mA, Zzt=60Ω, 200mW	1005	13d	2b	Brn
ZA	KDZ2.0V	Z-dio de	1.85..2.15V, Izt=5mA, Zzt=100Ω, 100mW	VSC	7d	1a	Kec
ZA	PDZ6.2B	Z-dio de	6.2V±2.5%, 400mW	SOD-323	5d	1a	Phi
ZA	SMZG3807A	Z-dio de	56V±5%, 22mA, Zzt=86Ω, 1.5W	DO-215AA	5d	1k	Vs
ZA	SMZJ3807A	Z-dio de	56V±5%, 22mA, Zzt=86Ω, 1.5W	DO-214AA	1d	1k	Vs
ZA	TCMM3Z6V2C	Z-dio de	6.2V±5%, Izt=5mA, Zzt=9Ω, 200mW	SOD-323F	6d	1a	Tac
ZA	ZGFM1043-MH	Z-dio de	43V±10%, Zzt=70Ω (Izt=6mA), 1W	SOD-123H	10d	1a	Frm
ZB	BZX284-C8V2	Z-dio de	8.2V±5%, 400mW	SOD-110	12d	1a	Phi
ZB	CD-0603-Z5V6	Z-dio de	5.32..5.88V, 5mA, Zzt=40Ω, 150mW	0603	13d	2b	Brn
ZB	CD-1005-Z5V6	Z-dio de	5.32..5.88V, 5mA, Zzt=40Ω, 200mW	1005	13d	2b	Brn



SMD code	Type	Function	Short description	Case	Pinout	St.	Mnf.
ZB	KDZ18B	Z-dio de	18V±2.5%, 20 mA, 1W	PMDU	7d	1s	Rhm
ZB	KDZ2.2VV	Z-dio de	2.05..2.38V, Izt=5 mA, Zzt=100Ω, 100mW	VSC	7d	1a	Kec
ZB	PDZ6.8B	Z-dio de	6.8V±2.5%, 400mW	SOD-323	5d	1a	Phi
ZB	SMZG3807B	Z-dio de	56V±10%, 22 mA, Zzt=86Ω, 1.5W	DO-215AA	5d	1k	Vs
ZB	SMZJ3807B	Z-dio de	56V±10%, 22 mA, Zzt=86Ω, 1.5W	DO-214AA	1d	1k	Vs
ZB	TCMM3Z6V8C	Z-dio de	6.8V±5%, Izt=5mA, Zzt=1.4Ω, 200mW	SOD-323F	6d	1a	Tac
ZB	ZGFM1047MH	Z-dio de	47V±10%, Zzt=80Ω(Izt=5.5mA), 1W	SOD-123H	10d	1a	Frm
ZC	BZX284-C9V1	Z-dio de	9.1V±5%, 400mW	SOD-110	12d	1a	Phi
ZC	CD-0603-Z6V2	Z-dio de	5.89..6.51V, 5mA, Zzt=10Ω, 150mW	0603	13d	2b	Brn
ZC	CD-1005-Z6V2	Z-dio de	5.89..6.51V, 5mA, Zzt=10Ω, 200mW	1005	13d	2b	Brn
ZC	KDZ2.4VV	Z-dio de	2.28..2.60V, Izt=5 mA, Zzt=100Ω, 100mW	VSC	7d	1a	Kec
ZC	PDZ7.5B	Z-dio de	7.5V±2.5%, 400mW	SOD-323	5d	1a	Phi
ZC	SMZG3808A	Z-dio de	62V±5%, 20mA, Zzt= 100Ω, 1.5W	DO-215AA	5d	1k	Vs
ZC	SMZJ3808A	Z-dio de	62V±5%, 20mA, Zzt= 100Ω, 1.5W	DO-214AA	1d	1k	Vs
ZC	TCMM3Z7V5C	Z-dio de	7.5V±5%, Izt=5mA, Zzt=1.4Ω, 200mW	SOD-323F	6d	1a	Tac
ZC	ZGFM1051MH	Z-dio de	51V±10%, Zzt=95Ω(Izt=5mA), 1W	SOD-123H	10d	1a	Frm
ZD	BZX284-C10	Z-dio de	10V±5%, 400mW	SOD-110	12d	1a	Phi
ZD	KDZ2.7VV	Z-dio de	2.50..2.90V, Izt=5 mA, Zzt=110Ω, 100mW	VSC	7d	1a	Kec
ZD	P4SMAJ220C	TVS	Vbr=170V, 1A, 400W(1ms), Bidirectional	DO-214AC	1ba	1x,1y	Pjt,Sjt
ZD	PDZ8.2B	Z-dio de	8.2V±2.5%, 400mW	SOD-323	5d	1a	Phi
ZD	SMAJ54C	TVS	Vrwm=54V, Vbr=60.0..73.3V, 4.2A, 400W(1ms), Bidirectional	DO-214AC	1ba	1l	Vs
ZD	SMZG3808B	Z-dio de	62V±10%, 20 mA, Zzt=100Ω, 1.5W	DO-215AA	5d	1k	Vs
ZD	SMZJ3808B	Z-dio de	62V±10%, 20 mA, Zzt=100Ω, 1.5W	DO-214AA	1d	1k	Vs
ZD	TCMM3Z8V2C	Z-dio de	8.2V±5%, Izt=5mA, Zzt=1.4Ω, 200mW	SOD-323F	6d	1a	Tac
ZD	TV04A540KB	TVS	Vbr=54V, 10%, 4.2A, 400W(1ms), Bidirectional	DO-214AC	1ba	1j	Cmc
ZD	ZGFM1056MH	Z-dio de	56V±10%, Zzt= 110Ω(Izt=4.5mA), 1W	SOD-123H	10d	1a	Frm
ZDD	SM5Z3V3A	TVS	Vbr=3.3V±2%, 5W	DO-214AA	1d	1q	Ste
ZDE	SM5Z3V6A	TVS	Vbr=3.6V±2%, 5W	DO-214AA	1d	1q	Ste
ZDF	SM5Z3V9A	TVS	Vbr=3.9V±2%, 5W	DO-214AA	1d	1q	Ste
ZDG	SM5Z4V3A	TVS	Vbr=4.3V±2%, 5W	DO-214AA	1d	1q	Ste
ZDH	SM5Z4V7A	TVS	Vbr=4.7V±2%, 5W	DO-214AA	1d	1q	Ste
ZDK	SM5Z5V1A	TVS	Vbr=5.1V±2%, 5W	DO-214AA	1d	1q	Ste
ZDL	SM5Z5V6A	TVS	Vbr=5.6V±2%, 5W	DO-214AA	1d	1q	Ste
ZDN	SM5Z6V2A	TVS	Vbr=6.2V±2%, 5W	DO-214AA	1d	1q	Ste
ZDP	SM5Z6V8A	TVS	Vbr=6.8V±2%, 5W	DO-214AA	1d	1q	Ste
ZDQ	SM5Z7V5A	TVS	Vbr=7.5V±2%, 5W	DO-214AA	1d	1q	Ste
ZDR	SM5Z8V2A	TVS	Vbr=8.2V±2%, 5W	DO-214AA	1d	1q	Ste
ZDT	SM5Z9V1A	TVS	Vbr=9.2V±2%, 5W	DO-214AA	1d	1q	Ste
ZDU	SM5Z10A	TVS	Vbr=10V±2%, 5W	DO-214AA	1d	1q	Ste
ZDW	SM5Z12A	TVS	Vbr=12V±2%, 5W	DO-214AA	1d	1q	Ste
ZDX	SM5Z13A	TVS	Vbr=13V±2%, 5W	DO-214AA	1d	1q	Ste
ZDY	SM5Z14A	TVS	Vbr=14V±2%, 5W	DO-214AA	1d	1q	Ste
ZDZ	SM5Z15A	TVS	Vbr=15V±2%, 5W	DO-214AA	1d	1q	Ste
ZE	BZX284-C11	Z-dio de	11V±5%, 400mW	SOD-110	12d	1a	Phi
ZE	CD-0603-Z6V8	Z-dio de	6.46..7.14V, 5mA, Zzt=8Ω, 150mW	0603	13d	2b	Brn
ZE	CD-1005-Z6V8	Z-dio de	6.46..7.14V, 5mA, Zzt=8Ω, 200mW	1005	13d	2b	Brn
ZE	KDZ3.0VV	Z-dio de	2.80..3.20V, Izt=5 mA, Zzt=120Ω, 100mW	VSC	7d	1a	Kec
ZE	P4SMAJ220AC	TVS	Vbr=170V, 1.1A, 400W(1ms), Bidirectional	DO-214AC	1ba	1x,1y	Pjt,Sjt
ZE	P4SMAJ54CA	TVS	Vbr=54V, 4.6A, 400W(1ms), Bidirectional	DO-214AC	1ba	1j	M∞
ZE	PDZ9.1B	Z-dio de	9.1V±2.5%, 400mW	SOD-323	5d	1a	Phi
ZE	SMAJ54CA	TVS	Vrwm=54V, Vbr=60.0..66.3V, 4.6A, 400W(1ms), Bidirectional	DO-214AC	1ba	1l	Vs
ZE	SMZG3809A	Z-dio de	68V±5%, 18mA, Zzt= 120Ω, 1.5W	DO-215AA	5d	1k	Vs
ZE	SMZJ3809A	Z-dio de	68V±5%, 18mA, Zzt= 120Ω, 1.5W	DO-214AA	1d	1k	Vs
ZE	TCMM3Z9V1C	Z-dio de	9.1V±5%, Izt=5mA, Zzt=1.4Ω, 200mW	SOD-323F	6d	1a	Tac
ZE	TV04A540JB	TVS	Vbr=54V, 5%, 4.6A, 400W(1ms), Bidirectional	DO-214AC	1ba	1j	Cmc
ZE	ZGFM1062MH	Z-dio de	62V±10%, Zzt= 125Ω(Izt=4mA), 1W	SOD-123H	10d	1a	Frm
ZED	SM5Z16A	TVS	Vbr=16V±2%, 5W	DO-214AA	1d	1q	Ste
ZEF	SM5Z18A	TVS	Vbr=18V±2%, 5W	DO-214AA	1d	1q	Ste
ZEH	SM5Z20A	TVS	Vbr=20V±2%, 5W	DO-214AA	1d	1q	Ste
ZEK	SM5Z22A	TVS	Vbr=22V±2%, 5W	DO-214AA	1d	1q	Ste
ZEL	SM5Z24A	TVS	Vbr=24V, 24V±2%, 5W	DO-214AA	1d	1q	Ste
ZEN	SM5Z27A	TVS	Vbr=27V±2%, 5W	DO-214AA	1d	1q	Ste
ZEP	SM5Z28A	TVS	Vbr=28V±2%, 5W	DO-214AA	1d	1q	Ste
ZEQ	SM5Z30A	TVS	Vbr=30V±2%, 5W	DO-214AA	1d	1q	Ste
ZER	SM5Z33A	TVS	Vbr=33V±2%, 5W	DO-214AA	1d	1q	Ste
ZET	SM5Z39A	TVS	Vbr=39V±2%, 5W	DO-214AA	1d	1q	Ste
ZEV	SM5Z47A	TVS	Vbr=47V±2%, 5W	DO-214AA	1d	1q	Ste
ZF	BZX284-C12	Z-dio de	12V±5%, 400mW	SOD-110	12d	1a	Phi
ZF	CD-0603-Z7V5	Z-dio de	7.13..7.88V, 5mA, Zzt=7Ω, 150mW	0603	13d	2b	Brn
ZF	CD-1005-Z7V5	Z-dio de	7.13..7.88V, 5mA, Zzt=7Ω, 200mW	1005	13d	2b	Brn



SMD code	Type	Function	Short description	Case	Pinout	St.	Mnf.
ZF	KDZ3.3VV	Z-dio de	3.10..3.50V, Izt=5 mA, Zzt=130Ω, 100mW	VSC	7d	1a	Kec
ZF	MAZD360	Z-dio de	34..38V, Zzt=250Ω(5mA), 120mW	SSSMini2	7d	1a	Pan
ZF	PDZ10B	Z-dio de	10V±2.5%, 400mW	SOD-323	5d	1a	Phi
ZF	SMAJ58C	TVS	Vrwm=58V, Vbr=64.4..78.7V, 3.9A, 400W(1ms), Bidirectional	DO-214AC	1ba	1l	Vs
ZF	SMZG3809B	Z-dio de	68V±10%, 18 mA, Zzt=120Ω, 1.5W	DO-215AA	5d	1k	Vs
ZF	SMZJ3809B	Z-dio de	68V±10%, 18 mA, Zzt=120Ω, 1.5W	DO-214AA	1d	1k	Vs
ZF	TCMM3Z10VC	Z-dio de	10V±5%, Izt=5mA, Zzt=18Ω, 200 mW	SOD-323F	6d	1a	Tac
ZF	TV04A5 80KB	TVS	Vbr=58V, 10%, 3.9A, 400 W(1ms), Bidirectional	DO-214AC	1ba	1j	Cmc
ZF	ZGFM1 068-MH	Z-dio de	68V±10%, Zzt=150Ω(Izt=3.7mA), 1W	SOD-123H	10d	1a	Frm
ZFD	SM5Z62A	TVS	Vbr=62V±2%, 5W	DO-214AA	1d	1q	Ste
ZFG	SM5Z82A	TVS	Vbr=82V±2%, 5W	DO-214AA	1d	1q	Ste
ZFK	SM5Z91A	TVS	Vbr=91V±2%, 5W	DO-214AA	1d	1q	Ste
ZFL	SM5Z1 00A	Z-dio de	100 V±2%, 5W	DO-214AA	1d	1q	Ste
ZFM	SM5Z1 10A	TVS	Vbr=110V±2%, 5W	DO-214AA	1d	1q	Ste
ZFR	SM5Z1 50A	TVS	Vbr=150V±2%, 5W	DO-214AA	1d	1q	Ste
ZFS	SM5Z1 60A	TVS	Vbr=160V±2%, 5W	DO-214AA	1d	1q	Ste
ZFU	SM5Z1 80A	TVS	Vbr=180V±2%, 5W	DO-214AA	1d	1q	Ste
ZFW	SM5Z2 00A	TVS	Vbr=200V±2%, 5W	DO-214AA	1d	1q	Ste
ZG	BZX284 -C13	Z-dio de	13V±5%, 400 mW	SOD-110	12d	1a	Phi
ZG	CD-0603-Z8V2	Z-dio de	7.79..8.61V, 5mA, Zzt=7Ω, 150mW	0603	13d	2b	Brn
ZG	CD-1005-Z8V2	Z-dio de	7.79..8.61V, 5mA, Zzt=7Ω, 200mW	1005	13d	2b	Brn
ZG	KDZ3.6VV	Z-dio de	3.40..3.80V, Izt=5 mA, Zzt=130Ω, 100mW	VSC	7d	1a	Kec
ZG	P4SMAJ5 8CA	TVS	Vbr=58V, 4.3A, 400W(1ms), Bidirectional	DO-214AC	1ba	1j	M∞
ZG	PDZ11B	Z-dio de	11V±2.5%, 400mW	SOD-323	5d	1a	Phi
ZG	TCMM3Z11VC	Z-dio de	11V±5%, Izt=5mA, Zzt=18Ω, 200 mW	SOD-323F	6d	1a	Tac
ZG	TV04A5 80JB	TVS	Vbr=58V, 5%, 4.3A, 400W(1ms), Bidirectional	DO-214AC	1ba	1j	Cmc
ZG	ZGFM1 075-MH	Z-dio de	75V±10%, Zzt=175Ω(Izt=3.3mA), 1W	SOD-123H	10d	1a	Frm
ZH	BZX284 -C15	Z-dio de	15V±5%, 400 mW	SOD-110	12d	1a	Phi
ZH	CD-0603-Z9V1	Z-dio de	8.65..9.56V, 5mA, Zzt=10Ω, 150mW	0603	13d	2b	Brn
ZH	CD-1005-Z9V1	Z-dio de	8.65..9.56V, 5mA, Zzt=10Ω, 200mW	1005	13d	2b	Brn
ZH	KDZ3.9VV	Z-dio de	3.70..4.10V, Izt=5 mA, Zzt=130Ω, 100mW	VSC	7d	1a	Kec
ZH	PDZ12B	Z-dio de	12V±2.5%, 400mW	SOD-323	5d	1a	Phi
ZH	SMAJ6 0C	TVS	Vrwm=60V, Vbr=66.7..81.5V, 3.7A, 400W(1ms), Bidirectional	DO-214AC	1ba	1l	Vs
ZH	TCMM3Z12VC	Z-dio de	12V±5%, Izt=5mA, Zzt=23Ω, 200 mW	SOD-323F	6d	1a	Tac
ZH	TV04A6 00KB	TVS	Vbr=60V, 10%, 3.7A, 400 W(1ms), Bidirectional	DO-214AC	1ba	1j	Cmc
ZH	ZGFM1 082-MH	Z-dio de	82V±10%, Zzt=200Ω(Izt=3mA), 1W	SOD-123H	10d	1a	Frm
ZHK	SM2Z5 V1	Z-dio de	5.1V±2%, 100 mA, 2W	DO-214AB	1d	1q	Ste
ZHK	SMAZ5V1	Z-dio de	4.8..5.4 V, 196mA, Zzt=5Ω, 1W	DO-214AC	1d	1m	Di
ZHL	SM2Z5 V6	Z-dio de	5.6V±2%, 100 mA, 2W	DO-214AB	1d	1q	Ste
ZHL	SMAZ5V6	Z-dio de	5.2..6V, 179mA, Zzt=2Ω, 1W	DO-214AC	1d	1m	Di
ZHN	SMAZ6V2	Z-dio de	5.8..6.6 V, 161mA, Zzt=2Ω, 1W	DO-214AC	1d	1m	Di
ZHO	SMAZ6V8	Z-dio de	6.4..7.2 V, 147mA, Zzt=2Ω, 1W	DO-214AC	1d	1m	Di
ZHQ	SMAZ7V5	Z-dio de	7..7.9V, 133mA, Zzt=2Ω, 1W	DO-214AC	1d	1m	Di
ZHR	SMAZ8V2	Z-dio de	7.7..8.7 V, 122mA, Zzt=2Ω, 1W	DO-214AC	1d	1m	Di
ZHT	SMAZ9V1	Z-dio de	8.5..9.6V, 110mA, Zzt=4Ω, 1W	DO-214AC	1d	1m	Di
ZHU	SMAZ10	Z-dio de	9.4..10.6V, 100mA, Zzt=4Ω, 1W	DO-214AC	1d	1m	Di
ZHW	SM2Z1 2	Z-dio de	12V±2%, 50mA, 2 W	DO-214AB	1d	1q	Ste
ZHW	SMAZ12	Z-dio de	11.4..12.7V, 83mA, Zzt=7Ω, 1W	DO-214AC	1d	1m	Di
ZHZ	SM2Z1 5	Z-dio de	15V±2%, 50mA, 2 W	DO-214AB	1d	1q	Ste
ZHZ	SMAZ15	Z-dio de	13.8..15.6V, 67mA, Zzt=10Ω, 1W	DO-214AC	1d	1m	Di
ZI	BZX284 -C16	Z-dio de	16V±5%, 400 mW	SOD-110	12d	1a	Phi
ZJ	BZX284 -C18	Z-dio de	18V±5%, 400 mW	SOD-110	12d	1a	Phi
ZJ	CD-0603-Z10	Z-dio de	9.5..10.5V, 5mA, Zzt=15Ω, 150mW	0603	13d	2b	Brn
ZJ	CD-1005-Z10	Z-dio de	9.5..10.5V, 5mA, Zzt=15Ω, 200mW	1005	13d	2b	Brn
ZJ	DDZ19	Z-dio de	19V±10%, Izt=10mA, 500mW	SOD-123	5d	1d	Di
ZJ	KDZ4.3VV	Z-dio de	4.00..4.50V, Izt=5 mA, Zzt=130Ω, 100mW	VSC	7d	1a	Kec
ZJ	PDZ13B	Z-dio de	13V±2.5%, 400mW	SOD-323	5d	1a	Phi
ZJ	TCMM3Z13VC	Z-dio de	13V±5%, Izt=5mA, Zzt=28Ω, 200 mW	SOD-323F	6d	1a	Tac
ZJ	ZGFM1 091-MH	Z-dio de	91V±10%, Zzt=250Ω(Izt=2.8mA), 1W	SOD-123H	10d	1a	Frm
ZJA	SMAZ16	Z-dio de	15.3..17.1V, 63mA, Zzt=15Ω, 1W	DO-214AC	1d	1m	Di
ZJF	SM2Z1 8	Z-dio de	18V±2%, 25mA, 2 W	DO-214AB	1d	1q	Ste
ZJF	SMAZ18	Z-dio de	16.8..19.1V, 56mA, Zzt=15Ω, 1W	DO-214AC	1d	1m	Di
ZJG	SMAZ20	Z-dio de	18.8..21.2V, 50mA, Zzt=15Ω, 1W	DO-214AC	1d	1m	Di
ZJK	SMAZ22	Z-dio de	20.8..23.3V, 45mA, Zzt=15Ω, 1W	DO-214AC	1d	1m	Di
ZJL	SM2Z2 4	Z-dio de	24V±2%, 25mA, 2 W	DO-214AB	1d	1q	Ste
ZJL	SMAZ24	Z-dio de	22.8..25.6V, 42mA, Zzt=15Ω, 1W	DO-214AC	1d	1m	Di
ZJN	SM2Z2 7	Z-dio de	27V±2%, 25mA, 2 W	DO-214AB	1d	1q	Ste
ZJN	SMAZ27	Z-dio de	25.1..28.9V, 37mA, Zzt=15Ω, 1W	DO-214AC	1d	1m	Di
ZJQ	SM2Z3 0	Z-dio de	30V±2%, 25mA, 2 W	DO-214AB	1d	1q	Ste
ZJQ	SMAZ30	Z-dio de	28..32V, 33mA, Zzt=15Ω, 1W	DO-214AC	1d	1m	Di



SMD code	Type	Function	Short description	Case	Pinout	St.	Mnf.
ZJR	SMAZ33	Z-dio de	31..35V, 30mA, Zzt=15Ω, 1W	DO-214AC	1d	1m	Di
ZJS	SM2Z36	Z-dio de	36V±2%, 10mA, 2W	DO-214AB	1d	1q	Ste
ZJS	SMAZ39	Z-dio de	34..38V, 28mA, Zzt=40Ω, 1W	DO-214AC	1d	1m	Di
ZJT	SMAZ39	Z-dio de	37..41V, 26mA, Zzt=40Ω, 1W	DO-214AC	1d	1m	Di
ZJV	SM2Z47	Z-dio de	47V±2%, 10mA, 2W	DO-214AB	1d	1q	Ste
ZK	BZX284-C20	Z-dio de	20V±5%, 400mW	SOD-110	12d	1a	Phi
ZK	CD-0603-Z11	Z-dio de	10.45..11.55V, 5mA, Zzt=20Ω, 150mW	0603	13d	2b	Brn
ZK	CD-1005-Z11	Z-dio de	10.45..11.55V, 5mA, Zzt=20Ω, 200mW	1005	13d	2b	Brn
ZK	DDZ21	Z-dio de	21V±10%, lzt=10mA, 500mW	SOD-123	5d	1d	Di
ZK	KDZ4.7V	Z-dio de	4.40..4.90V, lzt=5mA, Zzt=120Ω, 100mW	VSC	7d	1a	Kec
ZK	P4SMAJ6OCA	TVS	Vbr=60V, 4.1A, 400W(1ms), Bidirectional	DO-214AC	1ba	1j	M∞
ZK	PDZ15B	Z-dio de	15V±2.5%, 400mW	SOD-323	5d	1a	Phi
ZK	SMAJ6OCA	TVS	Vrwm=60V, Vbr=66.7..73.7V, 4.1A, 400W(1ms), Bidirectional	DO-214AC	1ba	1l	Vs
ZK	TCMM3Z15VC	Z-dio de	15V±5%, lzt=5mA, Zzt=2.8Ω, 200mW	SOD-323F	6d	1a	Tac
ZK	TV04A600JB	TVS	Vbr=60V, 5%, 4.1A, 400W(1ms), Bidirectional	DO-214AC	1ba	1j	Cmc
ZK	ZGFM10100-MH	Z-dio de	100V±10%, Zzt=350Ω(lzt=2.5mA), 1W	SOD-123H	10d	1a	Frm
ZKR	SM2Z150	Z-dio de	150V±2%, 5mA, 2W	DO-214AB	1d	1q	Ste
ZKW	SM2Z200	Z-dio de	200V±2%, 5mA, 2W	DO-214AB	1d	1q	Ste
ZL	BZX284-C22	Z-dio de	22V±5%, 400mW	SOD-110	12d	1a	Phi
ZL	DDZ23	Z-dio de	23V±10%, lzt=10mA, 500mW	SOD-123	5d	1d	Di
ZL	KDZ5.1V	Z-dio de	4.80..5.40V, lzt=5mA, Zzt=70Ω, 100mW	VSC	7d	1a	Kec
ZL	PDZ16B	Z-dio de	16V±2.5%, 400mW	SOD-323	5d	1a	Phi
ZL	SMAJ64C	TVS	Vrwm=64V, Vbr=71.1..86.4V, 3.5A, 400W(1ms), Bidirectional	DO-214AC	1ba	1l	Vs
ZL	TCMM3Z16VC	Z-dio de	16V±5%, lzt=5mA, Zzt=3.7Ω, 200mW	SOD-323F	6d	1a	Tac
ZL	TV04A640KB	TVS	Vbr=64V, 10%, 3.5A, 400W(1ms), Bidirectional	DO-214AC	1ba	1j	Cmc
ZM	BZX284-C24	Z-dio de	24V±5%, 400mW	SOD-110	12d	1a	Phi
ZM	CD-0603-Z12	Z-dio de	11.4..12.6V, 5mA, Zzt=20Ω, 150mW	0603	13d	2b	Brn
ZM	CD-1005-Z12	Z-dio de	11.4..12.6V, 5mA, Zzt=20Ω, 200mW	1005	13d	2b	Brn
ZM	DDZ26	Z-dio de	26V±10%, lzt=10mA, 500mW	SOD-123	5d	1d	Di
ZM	KDZ5.6V	Z-dio de	5.30..6.0V, lzt=5mA, Zzt=40Ω, 100mW	VSC	7d	1a	Kec
ZM	P4SMAJ64CA	TVS	Vbr=64V, 3.9A, 400W(1ms), Bidirectional	DO-214AC	1ba	1j	M∞
ZM	PDZ18B	Z-dio de	18V±2.5%, 400mW	SOD-323	5d	1a	Phi
ZM	SMAJ64CA	TVS	Vrwm=64V, Vbr=71.1..78.6V, 3.9A, 400W(1ms), Bidirectional	DO-214AC	1ba	1l	Vs
ZM	TCMM3Z18VC	Z-dio de	18V±5%, lzt=5mA, Zzt=4.2Ω, 200mW	SOD-323F	6d	1a	Tac
ZM	TV04A640JB	TVS	Vbr=64V, 5%, 3.9A, 400W(1ms), Bidirectional	DO-214AC	1ba	1j	Cmc
ZN	BZX284-C27	Z-dio de	27V±5%, 400mW	SOD-110	12d	1a	Phi
ZN	CD-0603-Z13	Z-dio de	12.35..13.65V, 5mA, Zzt=25Ω, 150mW	0603	13d	2b	Brn
ZN	CD-1005-Z13	Z-dio de	12.35..13.65V, 5mA, Zzt=25Ω, 200mW	1005	13d	2b	Brn
ZN	DDZ28	Z-dio de	28V±10%, lzt=10mA, 500mW	SOD-123	5d	1d	Di
ZN	KDZ6.2V	Z-dio de	5.80..6.60V, lzt=5mA, Zzt=30Ω, 100mW	VSC	7d	1a	Kec
ZN	PDZ20B	Z-dio de	20V±2.5%, 400mW	SOD-323	5d	1a	Phi
ZN	SMAJ70C	TVS	Vrwm=70V, Vbr=77.8..95.1V, 3.2A, 400W(1ms), Bidirectional	DO-214AC	1ba	1l	Vs
ZN	TCMM3Z20VC	Z-dio de	20V±5%, lzt=5mA, Zzt=5.1Ω, 200mW	SOD-323F	6d	1a	Tac
ZN	TV04A700KB	TVS	Vbr=70V, 10%, 3.2A, 400W(1ms), Bidirectional	DO-214AC	1ba	1j	Cmc
ZO	BZX284-C30	Z-dio de	30V±5%, 400mW	SOD-110	12d	1a	Phi
ZO	DDZ31	Z-dio de	31V±10%, lzt=10mA, 500mW	SOD-123	5d	1d	Di
ZP	BZX284-C33	Z-dio de	33V±5%, 400mW	SOD-110	12d	1a	Phi
ZP	CD-0603-Z15	Z-dio de	14.25..15.75V, 5mA, Zzt=30Ω, 150mW	0603	13d	2b	Brn
ZP	CD-1005-Z15	Z-dio de	14.25..15.75V, 5mA, Zzt=30Ω, 200mW	1005	13d	2b	Brn
ZP	CMDZ16L	Z-dio de	15.20..16.80V, lzt=0.5mA, Zzt=80Ω, 250mW	SOD-323	5d	1a	Cen
ZP	DDZ34	Z-dio de	34V±10%, lzt=10mA, 500mW	SOD-123	5d	1d	Di
ZP	KDZ6.8V	Z-dio de	6.40..7.20V, lzt=5mA, Zzt=25Ω, 100mW	VSC	7d	1a	Kec
ZP	P4SMAJ7OCA	TVS	Vbr=70V, 3.5A, 400W(1ms), Bidirectional	DO-214AC	1ba	1j	M∞
ZP	PDZ22B	Z-dio de	22V±2.5%, 400mW	SOD-323	5d	1a	Phi
ZP	TCMM3Z22VC	Z-dio de	22V±5%, lzt=5mA, Zzt=5.1Ω, 200mW	SOD-323F	6d	1a	Tac
ZP	TV04A700JB	TVS	Vbr=70V, 5%, 3.5A, 400W(1ms), Bidirectional	DO-214AC	1ba	1j	Cmc
ZQ	BZX284-C36	Z-dio de	36V±5%, 400mW	SOD-110	12d	1a	Phi
ZQ	CD-0603-Z16	Z-dio de	15.2..16.8V, 5mA, Zzt=40Ω, 150mW	0603	13d	2b	Brn
ZQ	CD-1005-Z16	Z-dio de	15.2..16.8V, 5mA, Zzt=40Ω, 200mW	1005	13d	2b	Brn
ZQ	DDZ36	Z-dio de	36V±10%, lzt=10mA, 500mW	SOD-123	5d	1d	Di
ZQ	DDZ36S	Z-dio de	36V±10%, lzt=5mA, 200mW	SOD-323	5d	1d	Di
ZQ	KDZ7.5V	Z-dio de	7.00..7.90V, lzt=5mA, Zzt=23Ω, 100mW	VSC	7d	1a	Kec
ZQ	PDZ24B	Z-dio de	24V±2.5%, 400mW	SOD-323	5d	1a	Phi
ZQ	SMAJ75C	TVS	Vrwm=75V, Vbr=83.3..102V, 3A, 400W(1ms), Bidirectional	DO-214AC	1ba	1l	Vs
ZQ	TV04A750KB	TVS	Vbr=75V, 10%, 3A, 400W(1ms), Bidirectional	DO-214AC	1ba	1j	Cmc
ZR	BZX284-C39	Z-dio de	39V±5%, 400mW	SOD-110	12d	1a	Phi
ZR	CD-0603-Z18	Z-dio de	17.1..18.9V, 5mA, Zzt=50Ω, 150mW	0603	13d	2b	Brn
ZR	CD-1005-Z18	Z-dio de	17.1..18.9V, 5mA, Zzt=50Ω, 200mW	1005	13d	2b	Brn
ZR	DDZ43	Z-dio de	43V±10%, lzt=10mA, 500mW	SOD-123	5d	1d	Di
ZR	DDZ43S	Z-dio de	43V±10%, lzt=5mA, 200mW	SOD-323	5d	1d	Di



SMD code	Type	Function	Short description	Case	Pinout	St.	Mnf.
ZR	KDZ8.2V	Z-dio de	7.70..8.70V, Izt=5 mA, Zzt=20Ω, 100mW	VSC	7d	1a	Kec
ZR	P4SMAJ7.5CA	TVS	Vbr=75V, 3.3A, 400W(1ms), Bidirectional	DO-214AC	1ba	1j	Moo
ZR	PDZ27B	Z-dio de	27V±2.5%, 400mW	SOD-323	5d	1a	Phi
ZR	SMAJ7.5CA	TVS	Vrwm=75V, Vbr=83.3..92.1V, 3.3A, 400W(1ms), Bidirectional	DO-214AC	1ba	1l	Vs
ZR	TCMM3Z24VC	Z-dio de	24V±5%, Izt=5mA, Zzt=65Ω, 200mW	SOD-323F	6d	1a	Tac
ZR	TV04A7.50JB	TVS	Vbr=75V, 5%, 3.3A, 400W(1ms), Bidirectional	DO-214AC	1ba	1j	Cmc
ZS	BZX284-C43	Z-dio de	43V±5%, 400mW	SOD-110	12d	1a	Phi
ZS	CD-0603-Z20	Z-dio de	19..21V, 5mA, Zzt=50Ω, 150mW	0603	13d	2b	Brn
ZS	CD-1005-Z20	Z-dio de	19..21V, 5mA, Zzt=50Ω, 200mW	1005	13d	2b	Brn
ZS	DDZ47S	Z-dio de	47V±10%, Izt=5mA, 200mW	SOD-323	5d	1d	Di
ZS	KDZ9.1V	Z-dio de	8.50..9.60V, Izt=5mA, Zzt=18Ω, 100mW	VSC	7d	1a	Kec
ZS	PDZ30B	Z-dio de	30V±2.5%, 400mW	SOD-323	5d	1a	Phi
ZS	SMAJ7.8C	TVS	Vrwm=78V, Vbr=86.7..106V, 2.9A, 400W(1ms), Bidirectional	DO-214AC	1ba	1l	Vs
ZS	TCMM3Z27VC	Z-dio de	27V±5%, Izt=5mA, Zzt=75Ω, 200mW	SOD-323F	6d	1a	Tac
ZS	TV04A7.80KB	TVS	Vbr=78V, 10%, 2.9A, 400W(1ms), Bidirectional	DO-214AC	1ba	1j	Cmc
ZT	BZX284-C47	Z-dio de	47V±5%, 400mW	SOD-110	12d	1a	Phi
ZT	CD-0603-Z22	Z-dio de	20.9..23.1V, 5mA, Zzt=55Ω, 150mW	0603	13d	2b	Brn
ZT	CD-1005-Z22	Z-dio de	20.9..23.1V, 5mA, Zzt=55Ω, 200mW	1005	13d	2b	Brn
ZT	P4SMAJ7.8CA	TVS	Vbr=78V, 2.2A, 400W(1ms), Bidirectional	DO-214AC	1ba	1j	Moo
ZT	PDZ33B	Z-dio de	33V±2.5%, 400mW	SOD-323	5d	1a	Phi
ZT	SMAJ7.8CA	TVS	Vrwm=78V, Vbr=86.7..95.8V, 3.2A, 400W(1ms), Bidirectional	DO-214AC	1ba	1l	Vs
ZT	TCMM3Z30VC	Z-dio de	30V±5%, Izt=5mA, Zzt=75Ω, 200mW	SOD-323F	6d	1a	Tac
ZT	TV04A7.80JB	TVS	Vbr=78V, 5%, 3.2A, 400W(1ms), Bidirectional	DO-214AC	1ba	1j	Cmc
ZU	BZX284-C51	Z-dio de	51V±5%, 400mW	SOD-110	12d	1a	Phi
ZU	CD-0603-Z24	Z-dio de	22.8..25.2V, 5mA, Zzt=80Ω, 150mW	0603	13d	2b	Brn
ZU	CD-1005-Z24	Z-dio de	22.8..25.2V, 5mA, Zzt=80Ω, 200mW	1005	13d	2b	Brn
ZU	PDZ36B	Z-dio de	36V±2.5%, 400mW	SOD-323	5d	1a	Phi
ZU	SMAJ8.5C	TVS	Vrwm=85V, Vbr=94.4..115V, 400W(1ms), Bidirectional	DO-214AC	1ba	1l	Vs
ZU	TCMM3Z33VC	Z-dio de	33V±5%, Izt=5mA, Zzt=75Ω, 200mW	SOD-323F	6d	1a	Tac
ZU	TV04A8.50KB	TVS	Vbr=85V, 10%, 2.6A, 400W(1ms), Bidirectional	DO-214AC	1ba	1j	Cmc
ZV	BZX284-C56	Z-dio de	56V±5%, 400mW	SOD-110	12d	1a	Phi
ZV	CD-0603-Z27	Z-dio de	25.65..28.35V, 5mA, Zzt=80Ω, 150mW	0603	13d	2b	Brn
ZV	CD-1005-Z27	Z-dio de	25.65..28.35V, 5mA, Zzt=80Ω, 200mW	1005	13d	2b	Brn
ZV	P4SMAJ8.5CA	TVS	Vbr=85V, 2.9A, 400W(1ms), Bidirectional	DO-214AC	1ba	1j	Moo
ZV	TCMM3Z36VC	Z-dio de	36V±5%, Izt=5mA, Zzt=84Ω, 200mW	SOD-323F	6d	1a	Tac
ZV	TV04A8.50JB	TVS	Vbr=85V, 5%, 2.9A, 400W(1ms), Bidirectional	DO-214AC	1ba	1j	Cmc
ZW	BZX284-C62	Z-dio de	62V±5%, 400mW	SOD-110	12d	1a	Phi
ZW	CD-0603-Z30	Z-dio de	28.5..31.5V, 5mA, Zzt=80Ω, 150mW	0603	13d	2b	Brn
ZW	CD-1005-Z30	Z-dio de	28.5..31.5V, 5mA, Zzt=80Ω, 200mW	1005	13d	2b	Brn
ZW	SMAJ9.0C	TVS	Vrwm=90V, Vbr=100..122V, 1.9A, 400W(1ms), Bidirectional	DO-214AC	1ba	1l	Vs
ZW	TCMM3Z39VC	Z-dio de	39V±5%, Izt=5mA, Zzt=122Ω, 200mW	SOD-323F	6d	1a	Tac
ZW	TV04A9.00KB	TVS	Vbr=90V, 10%, 2.5A, 400W(1ms), Bidirectional	DO-214AC	1ba	1j	Cmc
ZX	BZX284-C68	Z-dio de	68V±5%, 400mW	SOD-110	12d	1a	Phi
ZX	CD-0603-Z33	Z-dio de	31.35..34.65V, 5mA, Zzt=80Ω, 150mW	0603	13d	2b	Brn
ZX	CD-1005-Z33	Z-dio de	31.35..34.65V, 5mA, Zzt=80Ω, 200mW	1005	13d	2b	Brn
ZX	P4SMAJ9.0CA	TVS	Vbr=90V, 2.7A, 400W(1ms), Bidirectional	DO-214AC	1ba	1j	Moo
ZX	SMAJ9.0CA	TVS	Vrwm=90V, Vbr=100..111V, 2.1A, 400W(1ms), Bidirectional	DO-214AC	1ba	1l	Vs
ZX	TCMM3Z43VC	Z-dio de	43V±5%, Izt=5mA, Zzt=141Ω, 200mW	SOD-323F	6d	1a	Tac
ZX	TV04A9.00JB	TVS	Vbr=90V, 5%, 2.7A, 400W(1ms), Bidirectional	DO-214AC	1ba	1j	Cmc
ZY	BZX284-C75	Z-dio de	75V±5%, 400mW	SOD-110	12d	1a	Phi
ZY	CD-0603-Z36	Z-dio de	34.2..37.8V, 5mA, Zzt=90Ω, 150mW	0603	13d	2b	Brn
ZY	CD-1005-Z36	Z-dio de	34.2..37.8V, 5mA, Zzt=90Ω, 200mW	1005	13d	2b	Brn
ZY	SMAJ1.00C	TVS	Vrwm=100V, Vbr=111..136V, 1.7A, 400W(1ms), Bidirectional	DO-214AC	1ba	1l	Vs
ZY	TCMM3Z47VC	Z-dio de	47V±5%, Izt=5mA, Zzt=160Ω, 200mW	SOD-323F	6d	1a	Tac
ZY	TV04A1.01KB	TVS	Vbr=100V, 10%, 2.2A, 400W(1ms), Bidirectional	DO-214AC	1ba	1j	Cmc
ZZ	CD-0603-Z39	Z-dio de	37.05..40.95V, 5mA, Zzt=90Ω, 150mW	0603	13d	2b	Brn
ZZ	CD-1005-Z39	Z-dio de	37.05..40.95V, 5mA, Zzt=90Ω, 200mW	1005	13d	2b	Brn
ZZ	P4SMAJ1.00CA	TVS	Vbr=100V, 2.5A, 400W(1ms), Bidirectional	DO-214AC	1ba	1j	Moo
ZZ	TV04A1.01JB	TVS	Vbr=100V, 5%, 2.5A, 400W(1ms), Bidirectional	DO-214AC	1ba	1j	Cmc
ZZJ	SMFZ4.3V	Z-dio de	4.3..4.8V, Izt=40mA, 1W	SMF	9d	1c	Kec
ZZK	SMFZ4.7V	Z-dio de	4.7..5.2V, Izt=40mA, 1W	SMF	9d	1c	Kec
ZZL	SMFZ5.1V	Z-dio de	5.1..5.7V, Izt=40mA, 1W	SMF	9d	1c	Kec
ZZM	SMFZ5.6V	Z-dio de	5.6..6.3V, Izt=40mA, 1W	SMF	9d	1c	Kec
ZZN	SMFZ6.2V	Z-dio de	6.2..7.0V, Izt=40mA, 1W	SMF	9d	1c	Kec
ZZP	SMFZ6.8V	Z-dio de	6.8..7.7V, Izt=40mA, 1W	SMF	9d	1c	Kec
ZZQ	SMFZ7.5V	Z-dio de	7.5..8.4V, Izt=40mA, 1W	SMF	9d	1c	Kec
ZZR	SMFZ8.2V	Z-dio de	8.2..9.3V, Izt=40mA, 1W	SMF	9d	1c	Kec
ZZS	SMFZ9.1V	Z-dio de	9.1..10.2V, Izt=40mA, 1W	SMF	9d	1c	Kec
ZE	TCMM3Z62VC	Z-dio de	62V±5%, Izt=5mA, Zzt=202Ω, 200mW	SOD-323F	6d	1a	Tac
EZ	TCMM3Z62VB	Z-dio de	62V±2%, Izt=5mA, Zzt=202Ω, 200mW	SOD-323F	6d	1a	Tac



SECTION 2
3-pin CASES SMD SEMICONDUCTOR COMPONENTS

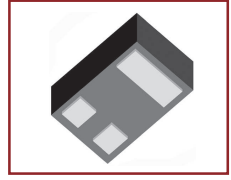
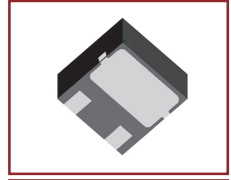
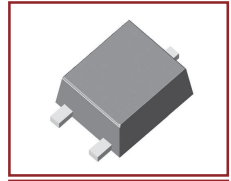
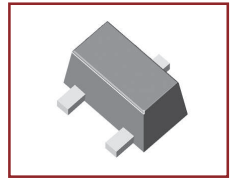
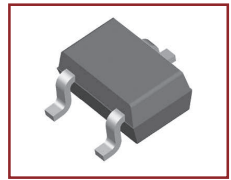

SMD code	Type	Function	Short description	Case	Pin. Sch.	St.	Mnf.
+P2	BFR92A	Si-npn	UHF-A-Band, 20V, 25mA, 300mW, B>40, >5GHz	SOT-23	16ta	- 3a	Sil
+P5	BFR92AR	Si-npn	UHF-A-Band, 20V, 25mA, 300mW, B>40, >5GHz	SOT-23	16te	- 3a	Sil
+R2	BFR93A	Si-npn	UHF-A-Band, 15V, 30mA, 300mW, B>40, >5GHz	SOT-23	16ta	- 3a	Sil
+R5	BFR93AR	Si-npn	UHF-A-Band, 15V, 30mA, 300mW, B>40, >5GHz	SOT-23	16te	- 3a	Sil
01	PDTA143EE	Si-pnp-Digi	Sw, 50V, 100mA, 150mW, R1/R2=4.7k/4.7k	SOT-416	16ta	- 3a	Phi
01	PDTA143EK	Si-pnp-Digi	Sw, 50V, 100mA, 250mW, R1/R2=4.7k/4.7k	SC-59	16ta	- 3a	Phi
011	SO2369R	Si-npn	Sw, 40V, 200mA, 330mW, B=40..120	SOT-23	16te	- 3a	Ste
01A	APR3001-15A	Vdet-IC	1.5V, -Reset PPO	SOT-23	16vdb	VD7 3b	Anp
01A	RA101C	Si-pnp-Digi	Sw, 50V, 100mA, 200mW, 250MHz, R1/R2=4.7k/47k	SOT-23	16ta	- 3a	San
01B	APR3001-17A	Vdet-IC	1.75V, -Reset PPO	SOT-23	16vdb	VD7 3b	Anp
01C	APR3001-23A	Vdet-IC	2.32V, -Reset PPO	SOT-23	16vdb	VD7 3b	Anp
01C	RC101C	Si-npn-Digi	Sw, 50V, 100mA, 200mW, 250MHz, R1/R2=4.7k/47k	SOT-23	16ta	- 3a	San
01D	APR3001-26A	Vdet-IC	2.63V, -Reset PPO	SOT-23	16vdb	VD7 3b	Anp
01E	APR3001-29A	Vdet-IC	2.93V, -Reset PPO	SOT-23	16vdb	VD7 3b	Anp
01F	APR3001-30A	Vdet-IC	3.08V, -Reset PPO	SOT-23	16vdb	VD7 3b	Anp
01G	APR3001-39A	Vdet-IC	3.9V, -Reset PPO	SOT-23	16vdb	VD7 3b	Anp
01H	APR3001-43A	Vdet-IC	4.38V, -Reset PPO	SOT-23	16vdb	VD7 3b	Anp
01J	APR3001-46A	Vdet-IC	4.63V, -Reset PPO	SOT-23	16vdb	VD7 3b	Anp
02	2N7002	MOS-n-FET-e	TMOS, 60V, 115mA, 225mW, <7.5Ω(500mA), 20/40ns	SOT-23	16fh	- 3b	Sec
02	BSX39	Si-npn	Sw, Driver, 45V, 0.2A, <12/18ns	SOT-23	16te	- 3a	Mot
02	PDTC143EE	Si-npn-Digi	Sw, 50V, 100mA, 150mW, R1/R2=4.7k/4.7k	SOT-416	16ta	- 3a	Phi
02	PDTC143EK	Si-npn-Digi	Sw, 50V, 100mA, 150mW, R1/R2=4.7k/4.7k	SC-59	16ta	- 3a	Phi
02	2N7002	MOS-n-FET-e	TMOS, 60V, 115mA, 225mW, <7.5Ω(500mA), 20/40ns	SOT-23	16fh	- 3b	Frm
02A	APR3002-15A	Vdet-IC	1.5V, +Reset PPO	SOT-23	16vdb	VD7 3b	Anp
02C	APR3002-23A	Vdet-IC	2.32V, +Reset PPO	SOT-23	16vdb	VD7 3b	Anp
02D	APR3002-26A	Vdet-IC	2.63V, +Reset PPO	SOT-23	16vdb	VD7 3b	Anp
02E	APR3002-29A	Vdet-IC	2.93V, +Reset PPO	SOT-23	16vdb	VD7 3b	Anp
02F	APR3002-30A	Vdet-IC	3.08V, +Reset PPO	SOT-23	16vdb	VD7 3b	Anp
02F	CH493DPT	Si-diode	Dual, SBD, 40V, 400mA, Vf<0.5V(200mA)	SOT-23	16gd	- 3a	Chm
02F	CH493DPT	Si-diode	Dual, SBD, 40V, 400mA, Vf<0.5V(200mA)	SC-59	16gd	- 3a	Chm
02G	APR3002-39A	Vdet-IC	3.9V, +Reset PPO	SOT-23	16vdb	VD7 3b	Anp
02H	APR3002-43A	Vdet-IC	4.38V, +Reset PPO	SOT-23	16vdb	VD7 3b	Anp
02J	APR3002-46A	Vdet-IC	4.63V, +Reset PPO	SOT-23	16vdb	VD7 3b	Anp
02K	2N7002	MOS-n-FET-e*	TMOS, 60V, 115mA, 225mW, <7.5Ω(500mA), 20/40ns	SOT-23	16fh	- 3b	Frm
03	DTC143TE	Si-npn-Digi	Sw, 50V, 100mA, 150mW, 250MHz, R1=4k7	SOT-416	16ta	- 3a	Rhm
03	DTC143TKA	Si-npn-Digi	Sw, 50V, 100mA, 200mW, 250MHz, R1=4k7	SOT-346	16ta	- 3a	Rhm
03	DTC143TM	Si-npn-Digi	Sw, 50V, 100mA, 150mW, 250MHz, R1=4k7	VMT3	18ta	- 3a	Rhm
03	DTC143TUA	Si-npn-Digi	Sw, 50V, 100mA, 200mW, 250MHz, R1=4.7k	UMT3	16ta	- 3a	Rhm
03	MSCT03	TVS	3.3V, 300W (8/20μs)	SOT-23	16dh	- 3a	Msp
03	PDTA114EE	Si-pnp-Digi	Sw, 50V, 100mA, 150mW, R1/R2=10k/10k	SOT-416	16ta	- 3a	Phi
03	PDTA114EEF	Si-pnp-Digi	Sw, 50V, 100mA, 250mW, R1/R2=10k/10k	SOT-490	18ta	- 3a	Phi
03	PDTA114EK	Si-pnp-Digi	Sw, 50V, 100mA, 250mW, R1/R2=10k/10k	SC-59	16ta	- 3a	Phi
-03	PDTA114EU	Si-pnp-Digi	Sw, 50V, 100mA, 200mW, R1/R2=10k/10k	SOT-323	16ta	- 3a	PHH
03A	APR3003-15A	Vdet-IC	1.5V, -Reset ODO	SOT-23	16vdb	VD6 3b	Anp
03B	APR3003-17A	Vdet-IC	1.75V, -Reset ODO	SOT-23	16vdb	VD6 3b	Anp
03C	APR3003-23A	Vdet-IC	2.32V, -Reset ODO	SOT-23	16vdb	VD6 3b	Anp
03C	MSCT03C	TVS	3.3V, 300W (8/20μs), Bidirectional	SOT-23	16dp	- 3a	Msp
03D	APR3003-26A	Vdet-IC	2.63V, -Reset ODO	SOT-23	16vdb	VD6 3b	Anp
03E	APR3003-29A	Vdet-IC	2.93V, -Reset ODO	SOT-23	16vdb	VD6 3b	Anp
03F	APR3003-30A	Vdet-IC	3.08V, -Reset ODO	SOT-23	16vdb	VD6 3b	Anp
03F	CH494DPT	Si-diode	Dual, SBD, 40V, 400mA, Vf<0.5V(200mA)	SOT-23	16dl	- 3a	Chm
03F	CH494DPT	Si-diode	Dual, SBD, 40V, 400mA, Vf<0.5V(200mA)	SC-59	16dl	- 3a	Chm
03F	CH494WSPT	Si-diode	Dual, SBD, 40V, 400mA, Vf<0.5V(200mA)	SOT-323	16dl	- 3a	Chm
03G	APR3003-39A	Vdet-IC	3.9V, -Reset ODO	SOT-23	16vdb	VD6 3b	Anp
03H	APR3003-43A	Vdet-IC	4.38V, -Reset ODO	SOT-23	16vdb	VD6 3b	Anp
03J	APR3003-46A	Vdet-IC	4.63V, -Reset ODO	SOT-23	16vdb	VD6 3b	Anp
04	PDTC114EK	Si-npn-Digi	Sw, 50V, 100mA, 250mW, R1/R2=10k/10k	SC-59	16ta	- 3a	Phi
-04	PMSS3904	Si-npn	GP, 60V, 100mA, 200mW, B=100..300, >180MHz	SOT-323	16ta	- 3a	PHH
04A	RA104C	Si-pnp-Digi	SW, 50V, 100mA, 200mW, 250MHz, R1/R2=10k/47k	SOT-23	16ta	- 3a	San
04C	RC104C	Si-npn-Digi	SW, 50V, 100mA, 200mW, 250MHz, R1/R2=10k/47k	SOT-23	16ta	- 3a	San
04F	CH495DPT	Si-diode	Dual, SBD, 40V, 400mA, Vf<0.5V(200mA)	SC-59	16df	- 3a	Chm
04F	CH495DPT	Si-diode	Dual, SBD, 40V, 400mA, Vf<0.5V(200mA)	SOT-23	16df	- 3a	Chm
05	DTC124TE	Si-npn-Digi	Sw, 50V, 100mA, 150mW, 250MHz, R1=22k	SOT-416	16ta	- 3a	Rhm
05	DTC124TKA	Si-npn-Digi	Sw, 50V, 100mA, 200mW, 250MHz, R1=22k	SOT-346	16ta	- 3a	Rhm
05	DTC124TM	Si-npn-Digi	Sw, 50V, 100mA, 150mW, 250MHz, R1=22k	VMT3	18ta	- 3a	Rhm
05	DTC124TUA	Si-npn-Digi	Sw, 50V, 100mA, 200mW, B=11.600, >200MHz, R1=22k	UMT3	16ta	- 3a	Rhm
05	MSCT05	TVS	5V, 300W (8/20μs)	SOT-23	16dh	- 3a	Msp
05	PDTA124EE	Si-pnp-Digi	Sw, 50V, 100mA, 150mW, R1/R2=22k/22k	SOT-416	16ta	- 3a	Phi
05	PDTA124EK	Si-pnp-Digi	Sw, 50V, 100mA, 250mW, R1/R2=22k/22k	SC-59	16ta	- 3a	Phi
05C	MSCT05C	TVS	5V, 300W (8/20μs), Bidirectional	SOT-23	16dp	- 3a	Msp



SMD code	Type	Function	Short description	Case	Pin. Sch.	St.	Mnf.
05F	CH400DPT	Si-diode	SBD, 4.0V, 500mA, Vf<0.55V(500mA)	SOT-23	16dc	-	3a Chm
05F	CH400DPT	Si-diode	SBD, 4.0V, 500mA, Vf<0.55V(500mA)	SC-59	16dc	-	3a Chm
05H	CH401DPT	Si-diode	SBD, 3.0V, 200mA, Vf<0.5V(300mA)	SC-59	16dc	-	3a Chm
05H	CH401DPT	Si-diode	SBD, 3.0V, 200mA, Vf<0.5V(300mA)	SOT-23	16dc	-	3a Chm
05K	CH402DPT	Si-diode	SBD, 3.0V, 300mA, Vf<0.5V(300mA)	SC-59	16dc	-	3a Chm
05K	CH402DPT	Si-diode	SBD, 3.0V, 300mA, Vf<0.5V(300mA)	SOT-23	16dc	-	3a Chm
05T	CH411DPT	Si-diode	SBD, 4.0V, 500mA, Vf<0.5V(500mA)	SOT-23	16dc	-	3a Chm
05T	CH411DPT	Si-diode	SBD, 4.0V, 500mA, Vf<0.5V(500mA)	SC-59	16dc	-	3a Chm
06	PDTC124EE	Si-npn-Digi	Sw, 50V, 100mA, 150mW, R1/R2=22k/22k	SOT-416	16ta	-	3a Phi
06	PDTC124EK	Si-npn-Digi	Sw, 50V, 100mA, 250mW, R1/R2=22k/22k	SC-59	16ta	-	3a Phi
-06	PMSS3906	Si-pnp	GP, 60V, 100mA, 200mW, B=100...300, >150MHz	SOT-323	16ta	-	3a PhiH
07	PDTA144EE	Si-pnp-Digi	Sw, 50V, 100mA, 150mW, R1/R2=47k/47k	SOT-416	16ta	-	3a Phi
07	PDTA144EEF	Si-pnp-Digi	Sw, 50V, 100mA, 250mW, R1/R2=47k/47k	SOT-490	18ta	-	3a Phi
07	PDTA144EK	Si-pnp-Digi	Sw, 50V, 100mA, 250mW, R1/R2=47k/47k	SC-59	16ta	-	3a Phi
08	MSCT08	TVS	8V, 300W (8/20µs)	SOT-23	16dh	-	3a Msp
08	PDTC144EE	Si-npn-Digi	Sw, 50V, 100mA, 150mW, R1/R2=47k/47k	SOT-416	16ta	-	3a Phi
08	PDTC144EEF	Si-npn-Digi	Sw, 50V, 100mA, 250mW, R1/R2=47k/47k	SOT-490	18ta	-	3a Phi
08	PDTC144EK	Si-npn-Digi	Sw, 50V, 100mA, 250mW, R1/R2=47k/47k	SC-59	16ta	-	3a Phi
081	SO2369AR	Si-npn	Sw, 4.0V, 200mA, 330mW, B=40...120	SOT-23	16te	-	3a Ste
08C	MSCT08C	TVS	8V, 300W (8/20µs), Bidirectional	SOT-23	16dp	-	3a Msp
09	DTC115TE	Si-npn-Digi	Sw, 50V, 100mA, 150mW, 250MHz, R1=100k	SOT-416	16ta	-	3a Rhm
09	DTC115TKA	Si-npn-Digi	Sw, 50V, 100mA, 200mW, 250MHz, R1=100k	SOT-346	16ta	-	3a Rhm
09	DTC115TM	Si-npn-Digi	Sw, 50V, 100mA, 150mW, 250MHz, R1=100k	VMT3	18ta	-	3a Rhm
09	DTC115TUA	Si-npn-Digi	Sw, 50V, 100mA, 200mW, 250MHz, R1=100k	UMT3	16ta	-	3a Rhm
09	PDTC114EE	Si-npn-Digi	Sw, 50V, 100mA, 150mW, R1/R2=10k/10k	SOT-416	16ta	-	3a Phi
09	PDTC114EEF	Si-npn-Digi	Sw, 50V, 100mA, 250mW, R1/R2=10k/10k	SOT-490	18ta	-	3a Phi
-09	PDTC114EU	Si-npn-Digi	Sw, 50V, 100mA, 200mW, R1/R2=10k/10k	SOT-323	16ta	-	3a PhiH
09J	FM809JS3X	Vdet-IC	4V, -Reset PPO	SOT-23	16vdc	VD7	3a F
09L	FM809LS3X	Vdet-IC	4.63V, -Reset PPO	SOT-23	16vdc	VD7	3a F
09M	FM809MS3X	Vdet-IC	4.38V, -Reset PPO	SOT-23	16vdc	VD7	3a F
09R	FM809RS3X	Vdet-IC	2.63V, -Reset PPO	SOT-23	16vdc	VD7	3a F
09S	FM809SS3X	Vdet-IC	2.93V, -Reset PPO	SOT-23	16vdc	VD7	3a F
09T	FM809TS3X	Vdet-IC	3.08V, -Reset PPO	SOT-23	16vdc	VD7	3a F
0A	DTC125TKA	Si-npn-Digi	Sw, 50V, 100mA, 200mW, 250MHz, R2=100k	SOT-346	16ta	-	3a Rhm
0A	DTC125TUA	Si-npn-Digi	Sw, 50V, 100mA, 200mW, 250MHz, R1=200k	UMT3	16ta	-	3a Rhm
0A0	XC6120C10H	Vdet-IC	1V±2%, CMOS +Reset PPO	USP-3	17vdy	VD7	9a Tor
0A1	XC6120C11H	Vdet-IC	1.1V±2%, CMOS +Reset PPO	USP-3	17vdy	VD7	9a Tor
0A2	XC6120C12H	Vdet-IC	1.2V±2%, CMOS +Reset PPO	USP-3	17vdy	VD7	9a Tor
0A3	XC6120C13H	Vdet-IC	1.3V±2%, CMOS +Reset PPO	USP-3	17vdy	VD7	9a Tor
0A4	XC6120C14H	Vdet-IC	1.4V±2%, CMOS +Reset PPO	USP-3	17vdy	VD7	9a Tor
0A5	XC6120C15H	Vdet-IC	1.5V±2%, CMOS +Reset PPO	USP-3	17vdy	VD7	9a Tor
0A6	XC6120C16H	Vdet-IC	1.6V±2%, CMOS +Reset PPO	USP-3	17vdy	VD7	9a Tor
0A7	XC6120C17H	Vdet-IC	1.7V±2%, CMOS +Reset PPO	USP-3	17vdy	VD7	9a Tor
0A8	XC6120C18H	Vdet-IC	1.8V±2%, CMOS +Reset PPO	USP-3	17vdy	VD7	9a Tor
0A9	XC6120C19H	Vdet-IC	1.9V±2%, CMOS +Reset PPO	USP-3	17vdy	VD7	9a Tor
0B	R3131N20EC	Vdet-IC	2V, +Reset ODO, 240ms	SOT-23	16vdc	VD6	3b Ric
0B0	XC6120C20H	Vdet-IC	2V±2%, CMOS +Reset PPO	USP-3	17vdy	VD7	9a Tor
0B1	XC6120C21H	Vdet-IC	2.1V±2%, CMOS +Reset PPO	USP-3	17vdy	VD7	9a Tor
0B2	XC6120C22H	Vdet-IC	2.2V±2%, CMOS +Reset PPO	USP-3	17vdy	VD7	9a Tor
0B3	XC6120C23H	Vdet-IC	2.3V±2%, CMOS +Reset PPO	USP-3	17vdy	VD7	9a Tor
0B4	XC6120C24H	Vdet-IC	2.4V±2%, CMOS +Reset PPO	USP-3	17vdy	VD7	9a Tor
0B5	XC6120C25H	Vdet-IC	2.5V±2%, CMOS +Reset PPO	USP-3	17vdy	VD7	9a Tor
0B6	XC6120C26H	Vdet-IC	2.6V±2%, CMOS +Reset PPO	USP-3	17vdy	VD7	9a Tor
0B7	XC6120C27H	Vdet-IC	2.7V±2%, CMOS +Reset PPO	USP-3	17vdy	VD7	9a Tor
0B8	XC6120C28H	Vdet-IC	2.8V±2%, CMOS +Reset PPO	USP-3	17vdy	VD7	9a Tor
0B9	XC6120C29H	Vdet-IC	2.9V±2%, CMOS +Reset PPO	USP-3	17vdy	VD7	9a Tor
0C	R3131N30EC	Vdet-IC	3V, +Reset ODO, 240ms	SOT-23	16vdc	VD6	3b Ric
0C0	XC6120C30H	Vdet-IC	3V±2%, CMOS +Reset PPO	USP-3	17vdy	VD7	9a Tor
0C1	XC6120C31H	Vdet-IC	3.1V±2%, CMOS +Reset PPO	USP-3	17vdy	VD7	9a Tor
0C2	XC6120C32H	Vdet-IC	3.2V±2%, CMOS +Reset PPO	USP-3	17vdy	VD7	9a Tor
0C3	XC6120C33H	Vdet-IC	3.3V±2%, CMOS +Reset PPO	USP-3	17vdy	VD7	9a Tor
0C4	XC6120C34H	Vdet-IC	3.4V±2%, CMOS +Reset PPO	USP-3	17vdy	VD7	9a Tor
0C5	XC6120C35H	Vdet-IC	3.5V±2%, CMOS +Reset PPO	USP-3	17vdy	VD7	9a Tor
0C6	XC6120C36H	Vdet-IC	3.6V±2%, CMOS +Reset PPO	USP-3	17vdy	VD7	9a Tor
0C7	XC6120C37H	Vdet-IC	3.7V±2%, CMOS +Reset PPO	USP-3	17vdy	VD7	9a Tor
0C8	XC6120C38H	Vdet-IC	3.8V±2%, CMOS +Reset PPO	USP-3	17vdy	VD7	9a Tor
0C9	XC6120C39H	Vdet-IC	3.9V±2%, CMOS +Reset PPO	USP-3	17vdy	VD7	9a Tor
0D	R3131N40EC	Vdet-IC	4V, +Reset ODO, 240ms	SOT-23	16vdc	VD6	3b Ric
0D0	XC6120C40H	Vdet-IC	4V±2%, CMOS +Reset PPO	USP-3	17vdy	VD7	9a Tor
0D1	XC6120C41H	Vdet-IC	4.1V±2%, CMOS +Reset PPO	USP-3	17vdy	VD7	9a Tor



SMD code	Type	Function	Short description	Case	Pin.	Sch.	St.	Mnf.
0D2	XC6120C42H	Vdet-IC	4.2 V±2%, CMOS + Reset PPO	USP-3	17vdy	VD7	9a	Tor
0D3	XC6120C43H	Vdet-IC	4.3 V±2%, CMOS + Reset PPO	USP-3	17vdy	VD7	9a	Tor
0D4	XC6120C44H	Vdet-IC	4.4 V±2%, CMOS + Reset PPO	USP-3	17vdy	VD7	9a	Tor
0D5	XC6120C45H	Vdet-IC	4.5 V±2%, CMOS + Reset PPO	USP-3	17vdy	VD7	9a	Tor
0D6	XC6120C46H	Vdet-IC	4.6 V±2%, CMOS + Reset PPO	USP-3	17vdy	VD7	9a	Tor
0D7	XC6120C47H	Vdet-IC	4.7 V±2%, CMOS + Reset PPO	USP-3	17vdy	VD7	9a	Tor
0D8	XC6120C48H	Vdet-IC	4.8 V±2%, CMOS + Reset PPO	USP-3	17vdy	VD7	9a	Tor
0D9	XC6120C49H	Vdet-IC	4.9 V±2%, CMOS + Reset PPO	USP-3	17vdy	VD7	9a	Tor
0E	R3131N26EC3	Vdet-IC	2.6V, +Reset ODO, 240ms	SOT-23	16vdc	VD6	3b	Ric
0E0	XC6120C50H	Vdet-IC	5V±2%, CMOS +Reset PPO	USP-3	17vdy	VD7	9a	Tor
0F0	XC6120N10H	Vdet-IC	1V±2%, N-ch, +Reset ODO	USP-3	17vdy	VD6	9a	Tor
0F1	XC6120N11H	Vdet-IC	1.1 V±2%, N-ch, +Reset ODO	USP-3	17vdy	VD6	9a	Tor
0F2	XC6120N12H	Vdet-IC	1.2 V±2%, N-ch, +Reset ODO	USP-3	17vdy	VD6	9a	Tor
0F3	XC6120N13H	Vdet-IC	1.3 V±2%, N-ch, +Reset ODO	USP-3	17vdy	VD6	9a	Tor
0F4	XC6120N14H	Vdet-IC	1.4 V±2%, N-ch, +Reset ODO	USP-3	17vdy	VD6	9a	Tor
0F5	XC6120N15H	Vdet-IC	1.5 V±2%, N-ch, +Reset ODO	USP-3	17vdy	VD6	9a	Tor
0F6	XC6120N16H	Vdet-IC	1.6 V±2%, N-ch, +Reset ODO	USP-3	17vdy	VD6	9a	Tor
0F7	XC6120N17H	Vdet-IC	1.7 V±2%, N-ch, +Reset ODO	USP-3	17vdy	VD6	9a	Tor
0F8	XC6120N18H	Vdet-IC	1.8 V±2%, N-ch, +Reset ODO	USP-3	17vdy	VD6	9a	Tor
0F9	XC6120N19H	Vdet-IC	1.9 V±2%, N-ch, +Reset ODO	USP-3	17vdy	VD6	9a	Tor
0G	R3131N20EA	Vdet-IC	2V, +Reset PPO, 240ms	SOT-23	16vdc	VD7	3b	Ric
0H	R3131N30EA	Vdet-IC	3V, +Reset PPO, 240ms	SOT-23	16vdc	VD7	3b	Ric
0H0	XC6120N20H	Vdet-IC	2V±2%, N-ch, +Reset ODO	USP-3	17vdy	VD6	9a	Tor
0H1	XC6120N21H	Vdet-IC	2.1 V±2%, N-ch, +Reset ODO	USP-3	17vdy	VD6	9a	Tor
0H2	XC6120N22H	Vdet-IC	2.2 V±2%, N-ch, +Reset ODO	USP-3	17vdy	VD6	9a	Tor
0H3	XC6120N23H	Vdet-IC	2.3 V±2%, N-ch, +Reset ODO	USP-3	17vdy	VD6	9a	Tor
0H4	XC6120N24H	Vdet-IC	2.4 V±2%, N-ch, +Reset ODO	USP-3	17vdy	VD6	9a	Tor
0H5	XC6120N25H	Vdet-IC	2.5 V±2%, N-ch, +Reset ODO	USP-3	17vdy	VD6	9a	Tor
0H6	XC6120N26H	Vdet-IC	2.6 V±2%, N-ch, +Reset ODO	USP-3	17vdy	VD6	9a	Tor
0H7	XC6120N27H	Vdet-IC	2.7 V±2%, N-ch, +Reset ODO	USP-3	17vdy	VD6	9a	Tor
0H8	XC6120N28H	Vdet-IC	2.8 V±2%, N-ch, +Reset ODO	USP-3	17vdy	VD6	9a	Tor
0H9	XC6120N29H	Vdet-IC	2.9 V±2%, N-ch, +Reset ODO	USP-3	17vdy	VD6	9a	Tor
0J	R3131N40EA	Vdet-IC	4V, +Reset PPO, 240ms	SOT-23	16vdc	VD7	3b	Ric
0K	R3131N26EA3	Vdet-IC	2.6V, +Reset PPO, 240ms	SOT-23	16vdc	VD7	3b	Ric
0K0	XC6120N30H	Vdet-IC	3V±2%, N-ch, +Reset ODO	USP-3	17vdy	VD6	9a	Tor
0K1	XC6120N31H	Vdet-IC	3.1 V±2%, N-ch, +Reset ODO	USP-3	17vdy	VD6	9a	Tor
0K2	XC6120N32H	Vdet-IC	3.2 V±2%, N-ch, +Reset ODO	USP-3	17vdy	VD6	9a	Tor
0K3	XC6120N33H	Vdet-IC	3.3 V±2%, N-ch, +Reset ODO	USP-3	17vdy	VD6	9a	Tor
0K4	XC6120N34H	Vdet-IC	3.4 V±2%, N-ch, +Reset ODO	USP-3	17vdy	VD6	9a	Tor
0K5	XC6120N35H	Vdet-IC	3.5 V±2%, N-ch, +Reset ODO	USP-3	17vdy	VD6	9a	Tor
0K6	XC6120N36H	Vdet-IC	3.6 V±2%, N-ch, +Reset ODO	USP-3	17vdy	VD6	9a	Tor
0K7	XC6120N37H	Vdet-IC	3.7 V±2%, N-ch, +Reset ODO	USP-3	17vdy	VD6	9a	Tor
0K8	XC6120N38H	Vdet-IC	3.8 V±2%, N-ch, +Reset ODO	USP-3	17vdy	VD6	9a	Tor
0K9	XC6120N39H	Vdet-IC	3.9 V±2%, N-ch, +Reset ODO	USP-3	17vdy	VD6	9a	Tor
0L	R3131N40AC	Vdet-IC	4V, +Reset ODO, 50ms	SOT-23	16vdc	VD6	3b	Ric
0L0	XC6120N40H	Vdet-IC	4V±2%, N-ch, +Reset ODO	USP-3	17vdy	VD6	9a	Tor
0L1	XC6120N41H	Vdet-IC	4.1 V±2%, N-ch, +Reset ODO	USP-3	17vdy	VD6	9a	Tor
0L2	XC6120N42H	Vdet-IC	4.2 V±2%, N-ch, +Reset ODO	USP-3	17vdy	VD6	9a	Tor
0L3	XC6120N43H	Vdet-IC	4.3 V±2%, N-ch, +Reset ODO	USP-3	17vdy	VD6	9a	Tor
0L4	XC6120N44H	Vdet-IC	4.4 V±2%, N-ch, +Reset ODO	USP-3	17vdy	VD6	9a	Tor
0L5	XC6120N45H	Vdet-IC	4.5 V±2%, N-ch, +Reset ODO	USP-3	17vdy	VD6	9a	Tor
0L6	XC6120N46H	Vdet-IC	4.6 V±2%, N-ch, +Reset ODO	USP-3	17vdy	VD6	9a	Tor
0L7	XC6120N47H	Vdet-IC	4.7 V±2%, N-ch, +Reset ODO	USP-3	17vdy	VD6	9a	Tor
0L8	XC6120N48H	Vdet-IC	4.8 V±2%, N-ch, +Reset ODO	USP-3	17vdy	VD6	9a	Tor
0L9	XC6120N49H	Vdet-IC	4.9 V±2%, N-ch, +Reset ODO	USP-3	17vdy	VD6	9a	Tor
0M	R3131N40BC	Vdet-IC	4V, +Reset ODO, 100ms	SOT-23	16vdc	VD6	3b	Ric
0M0	XC6120N50H	Vdet-IC	5V±2%, N-ch, +Reset ODO	USP-3	17vdy	VD6	9a	Tor
0N	R3131N40DC	Vdet-IC	4V, +Reset ODO, 200ms	SOT-23	16vdc	VD6	3b	Ric
0P	R3131N40HC	Vdet-IC	4V, +Reset ODO, 400ms	SOT-23	16vdc	VD6	3b	Ric
0Q	R3131N40AA	Vdet-IC	4V, +Reset PPO, 50ms	SOT-23	16vdc	VD7	3b	Ric
0R	R3131N40BA	Vdet-IC	4V, +Reset PPO, 100ms	SOT-23	16vdc	VD7	3b	Ric
0S	R3131N40DA	Vdet-IC	4V, +Reset PPO, 200ms	SOT-23	16vdc	VD7	3b	Ric
0T	R3131N40HA	Vdet-IC	4V, +Reset PPO, 400ms	SOT-23	16vdc	VD7	3b	Ric
10	1PS59SB10	Si-diode	Schottky, Sw, Fast, 30V, 200mA, Vf<0.8V(100mA), <5ns	SC-59	16dc	-	3a	Phi
10	MAZW100H	SA Z-diode	Dual, 10V, 5mA, 150mW	SSSMini3	18df	-	3a	Pan
10	MRF9411	Si-npn	VHF/UHF, 20V, 50mA, 250mW, B=50..200, 8GHz	SOT-323	16ta	-	3a	Mot
10	Z02W10V	Z-diode	9.40..10.60V, Izt=5mA, Zt=15Ω, 200mW	SOT-23	16dc	-	3f	Kec
100	HZM10NB	Z-diode	9.45..10.55V, 200mW	SC-59A	16dc	-	3a	Ren
101	HZM10NB1	Z-diode	9.45..9.87V, 200mW	SC-59A	16dc	-	3a	Ren
101	PZM10NB1	Z-diode	10V±2.5%, 300mW	SOT-346	16dc	-	3a	Phi



SMD code	Type	Function	Short description	Case	Pin.	Sch.	St.	Mnf.
102	HZM10NB2	Z-diode	9.77..10.21V, 200mW	SC-59A	16dc	-	3a	Ren
102	PZM10NB2	Z-diode	10V±2.5%, 300mW	SOT-346	16dc	-	3a	Phi
103	HZM10NB3	Z-diode	10.11..10.55V, 200mW	SC-59A	16dc	-	3a	Ren
103	PZM10NB3	Z-diode	10V±2.5%, 300mW	SOT-346	16dc	-	3a	Phi
10A	MA3100WA	Z-diode	Dual, 9.4..10.6V, If=100mA, Zzt=20Ω, 100mW	SC-59	16df	-	3a	Pan
10A	MAZ3100WA	Z-diode	Dual, 9.4..10.6V, If=100mA, Zzt=20Ω, 200mW	SC-59	16df	-	3a	Pan
10A	PZM10NB2A	Z-diode	Dual, 10V±2.5%, 300mW	SOT-346	16df	-	3a	Phi
10A	ZXRE1004FF	Vref-IC	1.22V, 0.008..20mA, <0.6Ω, 3%	SOT-23	16dk	-	3a	Zx
10B	ZXRE1004EF	Vref-IC	1.22V, 0.008..20mA, <0.6Ω, 2%	SOT-23	16dk	-	3a	Zx
10C	ZXRE1004DF	Vref-IC	1.22V, 0.008..20mA, <0.6Ω, 1%	SOT-23	16dk	-	3a	Zx
10D	ZXRE1004CF	Vref-IC	1.22V, 0.008..20mA, <0.6Ω, 0.5%	SOT-23	16dk	-	3a	Zx
10F	CH490DPT	Si-diode	SBD, 40V, 1A, Vf<0.53V(1A)	SOT-23	16dc	-	3a	Chm
10F	CH490DPT	Si-diode	SBD, 40V, 1A, Vf<0.53V(1A)	SC-59	16dc	-	3a	Chm
10F	ZXRE4041FF	Vref-IC	1.225V, 0.03..12mA, <0.6Ω, 3%	SOT-23	16dk	-	3a	Zx
10G	ZXRE4041EF	Vref-IC	1.225V, 0.03..12mA, <0.6Ω, 2%	SOT-23	16dk	-	3a	Zx
10H	BZX84C-10-V	Z-diode	9.73..10.26V, Izt=5mA, Zzt=15Ω, 300mW	SOT-23	16dc	-	3f	Kec
10H	MAZ3100-H	Z-diode	9.4..10.6V, If=100mA, Zzt=20Ω, 200mW	SC-59	16dc	-	3a	Pan
10H	ZXRE4041DF	Vref-IC	1.225V, 0.03..12mA, <0.6Ω, 1%	SOT-23	16dk	-	3a	Zx
10J	FM810LS3X	Vdet-IC	4V, +Reset PPO	SOT-23	16vdc	VD7	3a	F
10J	ZXRE4041CF	Vref-IC	1.225V, 0.03..12mA, <0.6Ω, 0.5%	SOT-23	16dk	-	3a	Zx
10K	MA3100WK	Z-diode	Dual, 9.4..10.6V, If=100mA, Zzt=20Ω, 100mW	SC-59	16dg	-	3a	Pan
10K	MAZ3100WK	Z-diode	Dual, 9.4..10.6V, If=100mA, Zzt=20Ω, 200mW	SC-59	16dg	-	3a	Pan
10L	FM810LS3X	Vdet-IC	4.63V, +Reset PPO	SOT-23	16vdc	VD7	3a	F
10L	MAZ3100-L	Z-diode	9.4..10.6V, If=100mA, Zzt=20Ω, 200mW	SC-59	16dc	-	3a	Pan
10M	FM810MS3X	Vdet-IC	4.38V, +Reset PPO	SOT-23	16vdc	VD7	3a	F
10M	MAZ3100-M	Z-diode	9.4..10.6V, If=100mA, Zzt=20Ω, 200mW	SC-59	16dc	-	3a	Pan
10R	FM810RS3X	Vdet-IC	2.63V, +Reset PPO	SOT-23	16vdc	VD7	3a	F
10S	FM810SS3X	Vdet-IC	2.93V, +Reset PPO	SOT-23	16vdc	VD7	3a	F
10T	CH491DPT	Si-diode	SBD, 25V, 1A, Vf<0.45V(1A)	SOT-23	16dc	-	3a	Chm
10T	CH491DPT	Si-diode	SBD, 25V, 1A, Vf<0.45V(1A)	SC-59	16dc	-	3a	Chm
10T	FM810TS3X	Vdet-IC	3.08V, +Reset PPO	SOT-23	16vdc	VD7	3a	F
10V	CHPZ10VPT	Z-diode	Dual, 9.4..10.6V, Izt=5.0mA, Zzt=20Ω, 350mW	SOT-23	16df	-	3a	Chm
10V	PZM10NB	Z-diode	10V±2.5%, 300mW	SOT-346	16dc	-	3a	Phi
10W	CMSZDA27V	Z-diode	Dual, 25.1..28.9V, Zzt=80Ω, 6.2mA, 275mW	SOT-323	16df	-	3a	Cen
10X	02CZ10-X	Z-diode	9.40..9.93V, 200mW	SC-59	16dc	-	3a	Tos
10X	Z02W10VX	Z-diode	9.40..9.93V, Izt=5mA, Zzt=15Ω, 200mW	SOT-23	16dc	-	3f	Kec
10Y	02CZ10-Y	Z-diode	9.73..10.26V, 200mW	SC-59	16dc	-	3a	Tos
10Y	Z02W10VY	Z-diode	9.73..10.26V, Izt=5mA, Zzt=15Ω, 200mW	SOT-23	16dc	-	3f	Kec
10Z	02CZ10-Z	Z-diode	10.06..10.6V, 200mW	SC-59	16dc	-	3a	Tos
10Z	CZ1W10	Z-diode	10V±5%, 600mW	SOT-23	16dc	-	3a	Cdi
10Z	MAZ9100H	SA Z-diode	Dual, 10V, Zzt=30Ω(5mA), 200mW	SC-59	16df	-	3a	Pan
10Z	MAZT100H	SA Z-diode	Dual, 10V, 5mA, 150mW	SC-81	18df	-	3a	Pan
10Z	Z02W10VZ	Z-diode	10.06..10.60V, Izt=5mA, Zzt=15Ω, 200mW	SOT-23	16dc	-	3f	Kec
11	CH715MCPT	Si-diode	Dual, SBD, 40V, 30mA, Vf<0.37V(1mA)	SOT-723	18df	-	3a	Chm
11	MMD1501	Si-diode	Sw, 200V, 100mA, <4pF	SOT-23	16dc	-	3a	Nsc
11	MRF9511	Si-npn	VHF/UHF, 20V, 100mA, 322mW, B=50..200, 8GHz	SOT-323	16ta	-	3a	Mot
11	PDTA114TE	Si-pnp-Digi	Sw, 50V, 100mA, 150mW, R1=10k	SOT-416	16ta	-	3a	Phi
11	Z02W11V	Z-diode	10.40..11.60V, Izt=5mA, Zzt=15Ω, 200mW	SOT-23	16dc	-	3f	Kec
110	HZM11NB	Z-diode	10.44..11.56V, 200mW	SC-59A	16dc	-	3a	Ren
110	KTY82/110	Tdet-IC	Sensor, Rs=990..1010Ω(25°C, 1mA)	SOT-23	16gag	-	3a	Nxp
111	DTA113ZUA	Si-pnp-Digi	Sw, 50V, 100mA, 200mW, 200MHz, R1/R2=1k/10k	UMT3	16ta	-	3a	Rhm
111	HZM11NB1	Z-diode	10.44..10.88V, 200mW	SC-59A	16dc	-	3a	Ren
111	PZM11NB1	Z-diode	11V±2.5%, 300mW	SOT-346	16dc	-	3a	Phi
111	SST111	n-FET	Sw, 35V, 350mW, Idss=20mA, Rds(on)=30Ω, 2/6ns	SOT-23	16fj	-	3a	Cal
112	HZM11NB2	Z-diode	10.76..11.22V, 200mW	SC-59A	16dc	-	3a	Ren
112	PZM11NB2	Z-diode	11V±2.5%, 300mW	SOT-346	16dc	-	3a	Phi
112	SST112	n-FET	Sw, 35V, 350mW, Idss=5mA, Rds(on)=50Ω, 2/6ns	SOT-23	16fj	-	3a	Cal
113	DTA1143ZUA	Si-pnp-Digi	Sw, 50V, 100mA, 200mW, 250MHz, R1/R2=4k7/47k	UMT3	16ta	-	3a	Rhm
113	HZM11NB3	Z-diode	11.1..11.56V, 200mW	SC-59A	16dc	-	3a	Ren
113	PZM11NB3	Z-diode	11V±2.5%, 300mW	SOT-346	16dc	-	3a	Phi
113	SST113	n-FET	Sw, 35V, 350mW, Idss=2mA, Rds(on)=100Ω, 2/6ns	SOT-23	16fj	-	3a	Cal
118A	AAT60118A-S14	Vdet-IC	1.8V±2%, +Reset ODO	TSOT-23	16vdc	VD7	3d	Aat
118A	AAT60118A-S2	Vdet-IC	1.8V±2%, +Reset ODO	SOT-23	16vdc	VD7	3d	Aat
118B	AAT60118B-S14	Vdet-IC	1.8V±2%, +Reset PPO	TSOT-23	16vdc	VD7	3d	Aat
118B	AAT60118B-S2	Vdet-IC	1.8V±2%, +Reset PPO	SOT-23	16vdc	VD7	3d	Aat
118C	AAT60118C-S14	Vdet-IC	1.8V±2%, -Reset ODO	TSOT-23	16vdc	VD7	3d	Aat
118C	AAT60118C-S2	Vdet-IC	1.8V±2%, -Reset ODO	SOT-23	16vdc	VD7	3d	Aat
118D	AAT60118D-S14	Vdet-IC	1.8V±2%, -Reset PPO	TSOT-23	16vdc	VD7	3d	Aat
118D	AAT60118D-S2	Vdet-IC	1.8V±2%, -Reset PPO	SOT-23	16vdc	VD7	3d	Aat
119A	AAT60119A-S14	Vdet-IC	1.9V±2%, +Reset ODO	TSOT-23	16vdc	VD7	3d	Aat



SMD code	Type	Function	Short description	Case	Pin.	Sch.	St.	Mnf.
119A	AAT60119A-S2	Vdet-IC	1.9V±2%, +Reset ODO	SOT-23	16vdc	VD7	3d	Aat
119B	AAT60119B-S14	Vdet-IC	1.9V±2%, +Reset PPO	TSOT-23	16vdc	VD7	3d	Aat
119B	AAT60119B-S2	Vdet-IC	1.9V±2%, +Reset PPO	SOT-23	16vdc	VD7	3d	Aat
119C	AAT60119C-S14	Vdet-IC	1.9V±2%, -Reset ODO	TSOT-23	16vdc	VD7	3d	Aat
119C	AAT60119C-S2	Vdet-IC	1.9V±2%, -Reset ODO	SOT-23	16vdc	VD7	3d	Aat
119D	AAT60119D-S14	Vdet-IC	1.9V±2%, -Reset PPO	TSOT-23	16vdc	VD7	3d	Aat
119D	AAT60119D-S2	Vdet-IC	1.9V±2%, -Reset PPO	SOT-23	16vdc	VD7	3d	Aat
11A	APR3011-15A	Vdet-IC	1.5V, -Reset PPO	SOT-23	16vdc	VD7	3b	Anp
11A	MMBD1501A	Si-diode	Sw, 200V, 100mA, <4pF	SOT-23	16dc	-	3a	Nsc
11A	PZM11NB2A	Z-diode	Dual, 11V±2.5%, 300mW	SOT-346	16df	-	3a	Phi
11B	APR3011-17A	Vdet-IC	1.75V, -Reset PPO	SOT-23	16vdc	VD7	3b	Anp
11C	APR3011-23A	Vdet-IC	2.32V, -Reset PPO	SOT-23	16vdc	VD7	3b	Anp
11D	APR3011-26A	Vdet-IC	2.63V, -Reset PPO	SOT-23	16vdc	VD7	3b	Anp
11E	APR3011-29A	Vdet-IC	2.93V, -Reset PPO	SOT-23	16vdc	VD7	3b	Anp
11F	APR3011-30A	Vdet-IC	3.08V, -Reset PPO	SOT-23	16vdc	VD7	3b	Anp
11G	APR3011-39A	Vdet-IC	3.9V, -Reset PPO	SOT-23	16vdc	VD7	3b	Anp
11H	APR3011-43A	Vdet-IC	4.38V, -Reset PPO	SOT-23	16vdc	VD7	3b	Anp
11H	BZX84C11-V	Z-diode	10.73..11.26V, Izt=5mA, Zzt=15Ω, 300mW	SOT-23	16dc	-	3f	Kec
11H	MAZ3110-H	Z-diode	10.4..11.6V, If=100mA, Zzt=20Ω, 200mW	SC-59	16dc	-	3a	Pan
11J	APR3011-46A	Vdet-IC	4.63V, -Reset PPO	SOT-23	16vdc	VD7	3b	Anp
11L	MAZ3110-L	Z-diode	10.4..11.6V, If=100mA, Zzt=20Ω, 200mW	SC-59	16dc	-	3a	Pan
11M	MAZ3110-M	Z-diode	10.4..11.6V, If=100mA, Zzt=20Ω, 200mW	SC-59	16dc	-	3a	Pan
11V	CHPZ11VPT	Z-diode	Dual, 10.4..11.6V, Izt=5.0mA, Zzt=20Ω, 350mW	SOT-23	16df	-	3a	Chm
11V	PZM11NB	Z-diode	11V±2.5%, 300mW	SOT-346	16dc	-	3a	Phi
11W	CMSZDA30V	Z-diode	Dual, 28.0..32.0V, Zzt=80Ω, 5.6mA, 275mW	SOT-323	16df	-	3a	Cen
11X	02CZ11-X	Z-diode	10.4..10.98V, 200mW	SC-59	16dc	-	3a	Tos
11X	Z02W11VX	Z-diode	10.40..0.98V, Izt=5mA, Zzt=15Ω, 200mW	SOT-23	16dc	-	3f	Kec
11Y	02CZ11-Y	Z-diode	10.73..11.26V, 200mW	SC-59	16dc	-	3a	Tos
11Y	Z02W11VY	Z-diode	10.73..11.26V, Izt=5mA, Zzt=15Ω, 200mW	SOT-23	16dc	-	3f	Kec
11Z	02CZ11-Z	Z-diode	11.06..11.6V, 200mW	SC-59	16dc	-	3a	Tos
11Z	CZ1W11	Z-diode	11V±5%, 600mW	SOT-23	16dc	-	3a	Cdi
11Z	Z02W11VZ	Z-diode	11.06..11.60V, Izt=5mA, Zzt=15Ω, 200mW	SOT-23	16dc	-	3f	Kec
12	DTA123EE	Si-pnp-Digi	Sw, 50V, 100mA, 150mW, 250MHz, R1/R2=2k2/2k2	SOT-416	16ta	-	3a	Rhm
12	DTA123EKA	Si-pnp-Digi	Sw, 50V, 100mA, 200mW, 250MHz, R1/R2=2k2/2k2	SOT-346	16ta	-	3a	Rhm
12	DTA123EM	Si-pnp-Digi	Sw, 50V, 100mA, 150mW, 250MHz, R1/R2=2k2/2k2	VMT3	18ta	-	3a	Rhm
12	DTA123EUA	Si-pnp-Digi	Sw, 50V, 100mA, 200mW, 250MHz, R1/R2=2k2/2k2	UMT3	16ta	-	3a	Rhm
12	MAZW120H	SA Z-diode	Dual, 12V, 5mA, 150mW	SSSMini3	18df	-	3a	Pan
12	MSCT12	TVS	12V, 300W (8/20μs)	SOT-23	16dh	-	3a	Msp
12	Z02W12V	Z-diode	11.40..12.60V, Izt=5mA, Zzt=15Ω, 200mW	SOT-23	16dc	-	3f	Kec
120	HZM12NB	Z-diode	11.42..12.6V, 200mW	SC-59A	16dc	-	3a	Ren
120	KTY82/120	Tdet-IC	Sensor, Rs=980..1020Ω(25°C, 1mA)	SOT-23	16ag	-	3a	Nxp
120A	AAT60120A-S14	Vdet-IC	2.0V±2%, +Reset ODO	TSOT-23	16vdc	VD7	3d	Aat
120A	AAT60120A-S2	Vdet-IC	2.0V±2%, +Reset ODO	SOT-23	16vdc	VD7	3d	Aat
120B	AAT60120B-S14	Vdet-IC	2.0V±2%, +Reset PPO	TSOT-23	16vdc	VD7	3d	Aat
120B	AAT60120B-S2	Vdet-IC	2.0V±2%, +Reset PPO	SOT-23	16vdc	VD7	3d	Aat
120C	AAT60120C-S14	Vdet-IC	2.0V±2%, -Reset ODO	TSOT-23	16vdc	VD7	3d	Aat
120C	AAT60120C-S2	Vdet-IC	2.0V±2%, -Reset ODO	SOT-23	16vdc	VD7	3d	Aat
120D	AAT60120D-S14	Vdet-IC	2.0V±2%, -Reset PPO	TSOT-23	16vdc	VD7	3d	Aat
120D	AAT60120D-S2	Vdet-IC	2.0V±2%, -Reset PPO	SOT-23	16vdc	VD7	3d	Aat
121	DTC113ZUA	Si-ppn-Digi	Sw, 50V, 100mA, 200mW, 250MHz, R1/R2=1k/10k	UMT3	16ta	-	3a	Rhm
121	HZM12NB1	Z-diode	11.42..11.9V, 200mW	SC-59A	16dc	-	3a	Ren
121	KTY82/121	Tdet-IC	Sensor, Rs=980..1000Ω(25°C, 1mA)	SOT-23	16ag	-	3a	Nxp
121	PZM12NB1	Z-diode	12V±2.5%, 300mW	SOT-346	16dc	-	3a	Phi
121A	AAT60121A-S14	Vdet-IC	2.1V±2%, +Reset ODO	TSOT-23	16vdc	VD7	3d	Aat
121A	AAT60121A-S2	Vdet-IC	2.1V±2%, +Reset ODO	SOT-23	16vdc	VD7	3d	Aat
121B	AAT60121B-S14	Vdet-IC	2.1V±2%, +Reset PPO	TSOT-23	16vdc	VD7	3d	Aat
121B	AAT60121B-S2	Vdet-IC	2.1V±2%, +Reset PPO	SOT-23	16vdc	VD7	3d	Aat
121C	AAT60121C-S14	Vdet-IC	2.1V±2%, -Reset ODO	TSOT-23	16vdc	VD7	3d	Aat
121C	AAT60121C-S2	Vdet-IC	2.1V±2%, -Reset ODO	SOT-23	16vdc	VD7	3d	Aat
121D	AAT60121D-S14	Vdet-IC	2.1V±2%, -Reset PPO	TSOT-23	16vdc	VD7	3d	Aat
121D	AAT60121D-S2	Vdet-IC	2.1V±2%, -Reset PPO	SOT-23	16vdc	VD7	3d	Aat
122	HZM12NB2	Z-diode	11.74..12.24V, 200mW	SC-59A	16dc	-	3a	Ren
122	KTY82/122	Tdet-IC	Sensor, Rs=1000..1020Ω(25°C, 1mA)	SOT-23	16ag	-	3a	Nxp
122	PZM12NB2	Z-diode	12V±2.5%, 300mW	SOT-346	16dc	-	3a	Phi
122A	AAT60122A-S14	Vdet-IC	2.2V±2%, +Reset ODO	TSOT-23	16vdc	VD7	3d	Aat
122A	AAT60122A-S2	Vdet-IC	2.2V±2%, +Reset ODO	SOT-23	16vdc	VD7	3d	Aat
122B	AAT60122B-S14	Vdet-IC	2.2V±2%, +Reset PPO	TSOT-23	16vdc	VD7	3d	Aat
122B	AAT60122B-S2	Vdet-IC	2.2V±2%, +Reset PPO	SOT-23	16vdc	VD7	3d	Aat
122C	AAT60122C-S14	Vdet-IC	2.2V±2%, -Reset ODO	TSOT-23	16vdc	VD7	3d	Aat
122C	AAT60122C-S2	Vdet-IC	2.2V±2%, -Reset ODO	SOT-23	16vdc	VD7	3d	Aat



SMD code	Type	Function	Short description	Case	Pin.	Sch.	St.	Mnf.
122D	AAT60122D-S14	Vdet-IC	2.2 V±2%, -Reset PPO	TSOT-23	16vdc	VD7	3d	Aat
122D	AAT60122D-S2	Vdet-IC	2.2 V±2%, -Reset PPO	SOT-23	16vdc	VD7	3d	Aat
123	HZM12NB3	Z-diode	12.08..12.6V, 200mW	SC-59A	16dc	-	3a	Ren
123	PZM12NB3	Z-diode	12V±2.5%, 300mW	SOT-346	16dc	-	3a	Phi
123	STD 123UF	Si-npn	Hi-beta, Lo-sat, 20V, 1A, 200mW, B>150, 260 MHz	SOT-23F	18ta	-	3a	Auk
123A	AAT60123A-S14	Vdet-IC	2.3 V±2%, +Reset ODO	TSOT-23	16vdc	VD7	3d	Aat
123A	AAT60123A-S2	Vdet-IC	2.3 V±2%, +Reset ODO	SOT-23	16vdc	VD7	3d	Aat
123B	AAT60123B-S14	Vdet-IC	2.3 V±2%, +Reset PPO	TSOT-23	16vdc	VD7	3d	Aat
123B	AAT60123B-S2	Vdet-IC	2.3 V±2%, +Reset PPO	SOT-23	16vdc	VD7	3d	Aat
123C	AAT60123C-S14	Vdet-IC	2.3 V±2%, -Reset ODO	TSOT-23	16vdc	VD7	3d	Aat
123C	AAT60123C-S2	Vdet-IC	2.3 V±2%, -Reset ODO	SOT-23	16vdc	VD7	3d	Aat
123D	AAT60123D-S14	Vdet-IC	2.3 V±2%, -Reset PPO	TSOT-23	16vdc	VD7	3d	Aat
123D	AAT60123D-S2	Vdet-IC	2.3 V±2%, -Reset PPO	SOT-23	16vdc	VD7	3d	Aat
124	STA124SF	Si-npn	Hi-beta, 15V, 1A, 350mW, B=200..450, 260MHz	SOT-23F	18ta	-	3a	Auk
124A	AAT60124A-S14	Vdet-IC	2.4 V±2%, +Reset ODO	TSOT-23	16vdc	VD7	3d	Aat
124A	AAT60124A-S2	Vdet-IC	2.4 V±2%, +Reset ODO	SOT-23	16vdc	VD7	3d	Aat
124B	AAT60124B-S14	Vdet-IC	2.4 V±2%, +Reset PPO	TSOT-23	16vdc	VD7	3d	Aat
124B	AAT60124B-S2	Vdet-IC	2.4 V±2%, +Reset PPO	SOT-23	16vdc	VD7	3d	Aat
124C	AAT60124C-S14	Vdet-IC	2.4 V±2%, -Reset ODO	TSOT-23	16vdc	VD7	3d	Aat
124C	AAT60124C-S2	Vdet-IC	2.4 V±2%, -Reset ODO	SOT-23	16vdc	VD7	3d	Aat
124D	AAT60124D-S14	Vdet-IC	2.4 V±2%, -Reset PPO	TSOT-23	16vdc	VD7	3d	Aat
124D	AAT60124D-S2	Vdet-IC	2.4 V±2%, -Reset PPO	SOT-23	16vdc	VD7	3d	Aat
125A	AAT60125A-S14	Vdet-IC	2.5 V±2%, +Reset ODO	TSOT-23	16vdc	VD7	3d	Aat
125A	AAT60125A-S2	Vdet-IC	2.5 V±2%, +Reset ODO	SOT-23	16vdc	VD7	3d	Aat
125B	AAT60125B-S14	Vdet-IC	2.5 V±2%, +Reset PPO	TSOT-23	16vdc	VD7	3d	Aat
125B	AAT60125B-S2	Vdet-IC	2.5 V±2%, +Reset PPO	SOT-23	16vdc	VD7	3d	Aat
125C	AAT60125C-S14	Vdet-IC	2.5 V±2%, -Reset ODO	TSOT-23	16vdc	VD7	3d	Aat
125C	AAT60125C-S2	Vdet-IC	2.5 V±2%, -Reset ODO	SOT-23	16vdc	VD7	3d	Aat
125D	AAT60125D-S14	Vdet-IC	2.5 V±2%, -Reset PPO	TSOT-23	16vdc	VD7	3d	Aat
125D	AAT60125D-S2	Vdet-IC	2.5 V±2%, -Reset PPO	SOT-23	16vdc	VD7	3d	Aat
126A	AAT60126A-S14	Vdet-IC	2.6 V±2%, +Reset ODO	TSOT-23	16vdc	VD7	3d	Aat
126A	AAT60126A-S2	Vdet-IC	2.6 V±2%, +Reset ODO	SOT-23	16vdc	VD7	3d	Aat
126B	AAT60126B-S14	Vdet-IC	2.6 V±2%, +Reset PPO	TSOT-23	16vdc	VD7	3d	Aat
126B	AAT60126B-S2	Vdet-IC	2.6 V±2%, +Reset PPO	SOT-23	16vdc	VD7	3d	Aat
126C	AAT60126C-S14	Vdet-IC	2.6 V±2%, -Reset ODO	TSOT-23	16vdc	VD7	3d	Aat
126C	AAT60126C-S2	Vdet-IC	2.6 V±2%, -Reset ODO	SOT-23	16vdc	VD7	3d	Aat
126D	AAT60126D-S14	Vdet-IC	2.6 V±2%, -Reset PPO	TSOT-23	16vdc	VD7	3d	Aat
126D	AAT60126D-S2	Vdet-IC	2.6 V±2%, -Reset PPO	SOT-23	16vdc	VD7	3d	Aat
127A	AAT60127A-S14	Vdet-IC	2.7 V±2%, +Reset ODO	TSOT-23	16vdc	VD7	3d	Aat
127A	AAT60127A-S2	Vdet-IC	2.7 V±2%, +Reset ODO	SOT-23	16vdc	VD7	3d	Aat
127B	AAT60127B-S14	Vdet-IC	2.7 V±2%, +Reset PPO	TSOT-23	16vdc	VD7	3d	Aat
127B	AAT60127B-S2	Vdet-IC	2.7 V±2%, +Reset PPO	SOT-23	16vdc	VD7	3d	Aat
127C	AAT60127C-S14	Vdet-IC	2.7 V±2%, -Reset ODO	TSOT-23	16vdc	VD7	3d	Aat
127C	AAT60127C-S2	Vdet-IC	2.7 V±2%, -Reset ODO	SOT-23	16vdc	VD7	3d	Aat
127D	AAT60127D-S14	Vdet-IC	2.7 V±2%, -Reset PPO	TSOT-23	16vdc	VD7	3d	Aat
127D	AAT60127D-S2	Vdet-IC	2.7 V±2%, -Reset PPO	SOT-23	16vdc	VD7	3d	Aat
128A	AAT60128A-S14	Vdet-IC	2.8 V±2%, +Reset ODO	TSOT-23	16vdc	VD7	3d	Aat
128A	AAT60128A-S2	Vdet-IC	2.8 V±2%, +Reset ODO	SOT-23	16vdc	VD7	3d	Aat
128B	AAT60128B-S14	Vdet-IC	2.8 V±2%, +Reset PPO	TSOT-23	16vdc	VD7	3d	Aat
128B	AAT60128B-S2	Vdet-IC	2.8 V±2%, +Reset PPO	SOT-23	16vdc	VD7	3d	Aat
128C	AAT60128C-S14	Vdet-IC	2.8 V±2%, -Reset ODO	TSOT-23	16vdc	VD7	3d	Aat
128C	AAT60128C-S2	Vdet-IC	2.8 V±2%, -Reset ODO	SOT-23	16vdc	VD7	3d	Aat
128D	AAT60128D-S14	Vdet-IC	2.8 V±2%, -Reset PPO	TSOT-23	16vdc	VD7	3d	Aat
128D	AAT60128D-S2	Vdet-IC	2.8 V±2%, -Reset PPO	SOT-23	16vdc	VD7	3d	Aat
129A	AAT60129A-S14	Vdet-IC	2.9 V±2%, +Reset ODO	TSOT-23	16vdc	VD7	3d	Aat
129A	AAT60129A-S2	Vdet-IC	2.9 V±2%, +Reset ODO	SOT-23	16vdc	VD7	3d	Aat
129B	AAT60129B-S14	Vdet-IC	2.9 V±2%, +Reset PPO	TSOT-23	16vdc	VD7	3d	Aat
129B	AAT60129B-S2	Vdet-IC	2.9 V±2%, +Reset PPO	SOT-23	16vdc	VD7	3d	Aat
129C	AAT60129C-S14	Vdet-IC	2.9 V±2%, -Reset ODO	TSOT-23	16vdc	VD7	3d	Aat
129C	AAT60129C-S2	Vdet-IC	2.9 V±2%, -Reset ODO	SOT-23	16vdc	VD7	3d	Aat
129D	AAT60129D-S14	Vdet-IC	2.9 V±2%, -Reset PPO	TSOT-23	16vdc	VD7	3d	Aat
129D	AAT60129D-S2	Vdet-IC	2.9 V±2%, -Reset PPO	SOT-23	16vdc	VD7	3d	Aat
12A	APR3012-15A	Vdet-IC	1.5V, +Reset PPO	SOT-23	16vdc	VD7	3b	Anp
12A	MAZ3120WA	Z-diode	Dual, 11.4..12.7V, If=100mA, Zzt=25Ω, 200mW	SC-59	16df	-	3a	Pan
12A	PZM12NB2A	Z-diode	Dual, 12V±2.5%, 300mW	SOT-346	16df	-	3a	Phi
12A	STD 123ASF	Si-npn	Hi-beta, Lo-sat, 10V, 1A, 350mW, B>400, 260 MHz	SOT-23F	18ta	-	3a	Auk
12B	APR3002-17A	Vdet-IC	1.75V, +Reset PPO	SOT-23	16vdb	VD7	3b	Anp
12B	APR3012-17A	Vdet-IC	1.75V, +Reset PPO	SOT-23	16vdc	VD7	3b	Anp
12C	APR3012-23A	Vdet-IC	2.32V, +Reset PPO	SOT-23	16vdc	VD7	3b	Anp
12C	MSCT12C	TVS	12V, 300W (8/20μs), Bidirectional	SOT-23	16dp	-	3a	Msp



SMD code	Type	Function	Short description	Case	Pin.	Sch.	St.	Mnf.
12D	APR3012-26A	Vdet-IC	2.63V, +Reset PPO	SOT-23	16dc	VD7	3b	Anp
12E	APR3012-29A	Vdet-IC	2.93V, +Reset PPO	SOT-23	16dc	VD7	3b	Anp
12E	ZC2812E	Si-diode	Dual, Schottky, 15V, Vf<0.41V, Cd<1.2pF	SOT-23	16dg	-	3a	Zx
12F	APR3012-30A	Vdet-IC	3.08V, +Reset PPO	SOT-23	16dc	VD7	3b	Anp
12F	ZXRE125FF	Vref-IC	1.22V, 0.03..5mA, <0.6Ω, 3%	SOT-23	16dk	-	3a	Zx
12G	APR3012-39A	Vdet-IC	3.9V, +Reset PPO	SOT-23	16dc	VD7	3b	Anp
12G	ZXRE125EF	Vref-IC	1.22V, 0.03..5mA, <0.6Ω, 2%	SOT-23	16dk	-	3a	Zx
12H	APR3012-43A	Vdet-IC	4.38V, +Reset PPO	SOT-23	16dc	VD7	3b	Anp
12H	BZX84C12-V	Z-diode	11.73..12.26V, Izt=5mA, Zzt=15Ω, 300mW	SOT-23	16dc	-	3f	Kec
12H	MAZ3120-H	Z-diode	11.4..12.7V, If=100mA, Zzt=25Ω, 200mW	SC-59	16dc	-	3a	Pan
12H	ZXRE125DF	Vref-IC	1.22V, 0.03..5mA, <0.6Ω, 1%	SOT-23	16dk	-	3a	Zx
12J	APR3012-46A	Vdet-IC	4.63V, +Reset PPO	SOT-23	16dc	VD7	3b	Anp
12J	ZXRE125CF	Vref-IC	1.22V, 0.03..5mA, <0.6Ω, 0.5%	SOT-23	16dk	-	3a	Zx
12L	MAZ3120-L	Z-diode	11.4..12.7V, If=100mA, Zzt=25Ω, 200mW	SC-59	16dc	-	3a	Pan
12M	MAZ3120-M	Z-diode	11.4..12.7V, If=100mA, Zzt=25Ω, 200mW	SC-59	16dc	-	3a	Pan
12V	CHPZ12VPT	Z-diode	Dual, 11.4..12.7V, Izt=5.0mA, Zzt=25Ω, 350mW	SOT-23	16df	-	3a	Chm
12V	PZM12NB	Z-diode	12V±2.5%, 300mW	SOT-346	16dc	-	3a	Phi
12W	CMSZDA33V	Z-diode	Dual, 31.0..35.0V, Zzt=80Ω, 5.0mA, 275mW	SOT-323	16df	-	3a	Cen
12X	02CZ12-X	Z-diode	11.4..11.93V, 200mW	SC-59	16dc	-	3a	Tos
12X	Z02W12VX	Z-diode	11.40..11.93V, Izt=5mA, Zzt=15Ω, 200mW	SOT-23	16dc	-	3f	Kec
12Y	02CZ12-Y	Z-diode	11.73..12.26V, 200mW	SC-59	16dc	-	3a	Tos
12Y	Z02W12VY	Z-diode	11.73..12.26V, Izt=5mA, Zzt=15Ω, 200mW	SOT-23	16dc	-	3f	Kec
12Z	02CZ12-Z	Z-diode	12.06..12.6V, 200mW	SC-59	16dc	-	3a	Tos
12Z	CZ1W12	Z-diode	12V±5%, 600mW	SOT-23	16dc	-	3a	Cdi
12Z	MAZ9120H	SA Z-diode	Dual, 12V, Zzt=30Ω(5mA), 200mW	SC-59	16df	-	3a	Pan
12Z	MAZ120H	SA Z-diode	Dual, 12V, 5mA, 150mW	SC-81	18df	-	3a	Pan
12Z	Z02W12VZ	Z-diode	12.06..12.60V, Izt=5mA, Zzt=15Ω, 200mW	SOT-23	16dc	-	3f	Kec
13	DTA143EE	Si-pnp-Digi	Sw, 50V, 100mA, 150mW, 250MHz, R1/R2=4k7/4k7	SOT-416	16ta	-	3a	Rhm
13	DTA143EKA	Si-pnp-Digi	Sw, 50V, 100mA, 200mW, 250MHz, R1/R2=4k7/4k7	SOT-346	16ta	-	3a	Rhm
13	DTA143EM	Si-pnp-Digi	Sw, 50V, 100mA, 150mW, 250MHz, R1/R2=4k7/4k7	VMT3	18ta	-	3a	Rhm
13	DTA143EUA	Si-pnp-Digi	Sw, 50V, 100mA, 200mW, 250MHz, R1/R2=4k7/4k7	UMT3	16ta	-	3a	Rhm
13	MMD1503	Si-diode	Dual, Sw, 180V, 200mA, <4pF	SOT-23	16dl	-	3a	Nsc
13	Z02W13V	Z-diode	12.40..14.10V, Izt=5mA, Zzt=15Ω, 200mW	SOT-23	16dc	-	3f	Kec
130	HZM13NB	Z-diode	12.47..13.96V, 200mW	SC-59A	16dc	-	3a	Ren
130A	AAT60130A-S14	Vdet-IC	3.0V±2%, +Reset ODO	TSOT-23	16dc	VD7	3d	Aat
130A	AAT60130A-S2	Vdet-IC	3.0V±2%, +Reset ODO	SOT-23	16dc	VD7	3d	Aat
130B	AAT60130B-S14	Vdet-IC	3.0V±2%, +Reset PPO	TSOT-23	16dc	VD7	3d	Aat
130B	AAT60130B-S2	Vdet-IC	3.0V±2%, +Reset PPO	SOT-23	16dc	VD7	3d	Aat
130C	AAT60130C-S14	Vdet-IC	3.0V±2%, -Reset ODO	TSOT-23	16dc	VD7	3d	Aat
130C	AAT60130C-S2	Vdet-IC	3.0V±2%, -Reset ODO	SOT-23	16dc	VD7	3d	Aat
130D	AAT60130D-S14	Vdet-IC	3.0V±2%, -Reset PPO	TSOT-23	16dc	VD7	3d	Aat
130D	AAT60130D-S2	Vdet-IC	3.0V±2%, -Reset PPO	SOT-23	16dc	VD7	3d	Aat
131	HZM13NB1	Z-diode	12.47..13.03V, 200mW	SC-59A	16dc	-	3a	Ren
131	PZM13NB1	Z-diode	13V±2.5%, 300mW	SOT-346	16dc	-	3a	Phi
131A	AAT60131A-S14	Vdet-IC	3.1V±2%, +Reset ODO	TSOT-23	16dc	VD7	3d	Aat
131A	AAT60131A-S2	Vdet-IC	3.1V±2%, +Reset ODO	SOT-23	16dc	VD7	3d	Aat
131B	AAT60131B-S14	Vdet-IC	3.1V±2%, +Reset PPO	TSOT-23	16dc	VD7	3d	Aat
131B	AAT60131B-S2	Vdet-IC	3.1V±2%, +Reset PPO	SOT-23	16dc	VD7	3d	Aat
131C	AAT60131C-S14	Vdet-IC	3.1V±2%, -Reset ODO	TSOT-23	16dc	VD7	3d	Aat
131C	AAT60131C-S2	Vdet-IC	3.1V±2%, -Reset ODO	SOT-23	16dc	VD7	3d	Aat
131D	AAT60131D-S14	Vdet-IC	3.1V±2%, -Reset PPO	TSOT-23	16dc	VD7	3d	Aat
131D	AAT60131D-S2	Vdet-IC	3.1V±2%, -Reset PPO	SOT-23	16dc	VD7	3d	Aat
132	DTA123JE	Si-pnp-Digi	Sw, 50V, 100mA, 150mW, 250MHz, R1/R2=2k2/47k	SOT-416	16ta	-	3a	Rhm
132	DTA123JM	Si-pnp-Digi	Sw, 50V, 100mA, 150mW, 250MHz, R1/R2=2k2/47k	VMT3	18ta	-	3a	Rhm
132	DTA123JUA	Si-pnp-Digi	Sw, 50V, 100mA, 200mW, 250MHz, R1/R2=2k2/47k	UMT3	16ta	-	3a	Rhm
132	HZM13NB2	Z-diode	12.91..13.49V, 200mW	SC-59A	16dc	-	3a	Ren
132	PZM13NB2	Z-diode	13V±2.5%, 300mW	SOT-346	16dc	-	3a	Phi
132A	AAT60132A-S14	Vdet-IC	3.2V±2%, +Reset ODO	TSOT-23	16dc	VD7	3d	Aat
132A	AAT60132A-S2	Vdet-IC	3.2V±2%, +Reset ODO	SOT-23	16dc	VD7	3d	Aat
132B	AAT60132B-S14	Vdet-IC	3.2V±2%, +Reset PPO	TSOT-23	16dc	VD7	3d	Aat
132B	AAT60132B-S2	Vdet-IC	3.2V±2%, +Reset PPO	SOT-23	16dc	VD7	3d	Aat
132C	AAT60132C-S14	Vdet-IC	3.2V±2%, -Reset ODO	TSOT-23	16dc	VD7	3d	Aat
132C	AAT60132C-S2	Vdet-IC	3.2V±2%, -Reset ODO	SOT-23	16dc	VD7	3d	Aat
132D	AAT60132D-S14	Vdet-IC	3.2V±2%, -Reset PPO	TSOT-23	16dc	VD7	3d	Aat
132D	AAT60132D-S2	Vdet-IC	3.2V±2%, -Reset PPO	SOT-23	16dc	VD7	3d	Aat
133	HZM13NB3	Z-diode	13.37..13.96V, 200mW	SC-59A	16dc	-	3a	Ren
133	PZM13NB3	Z-diode	13V±2.5%, 300mW	SOT-346	16dc	-	3a	Phi
133A	AAT60133A-S14	Vdet-IC	3.3V±2%, +Reset ODO	TSOT-23	16dc	VD7	3d	Aat
133A	AAT60133A-S2	Vdet-IC	3.3V±2%, +Reset ODO	SOT-23	16dc	VD7	3d	Aat
133B	AAT60133B-S14	Vdet-IC	3.3V±2%, +Reset PPO	TSOT-23	16dc	VD7	3d	Aat



SMD code	Type	Function	Short description	Case	Pin.	Sch.	St.	Mnf.
133B	AAT60133B-S2	Vdet-IC	3.3 V±2%, +Reset PPO	SOT-23	16vdc	VD7	3d	Aat
133C	AAT60133C-S14	Vdet-IC	3.3 V±2%, -Reset ODO	TSOT-23	16vdc	VD7	3d	Aat
133C	AAT60133C-S2	Vdet-IC	3.3 V±2%, -Reset ODO	SOT-23	16vdc	VD7	3d	Aat
133D	AAT60133D-S14	Vdet-IC	3.3 V±2%, -Reset PPO	TSOT-23	16vdc	VD7	3d	Aat
133D	AAT60133D-S2	Vdet-IC	3.3 V±2%, -Reset PPO	SOT-23	16vdc	VD7	3d	Aat
134A	AAT60134A-S14	Vdet-IC	3.4 V±2%, +Reset ODO	TSOT-23	16vdc	VD7	3d	Aat
134A	AAT60134A-S2	Vdet-IC	3.4 V±2%, +Reset ODO	SOT-23	16vdc	VD7	3d	Aat
134B	AAT60134B-S14	Vdet-IC	3.4 V±2%, +Reset PPO	TSOT-23	16vdc	VD7	3d	Aat
134B	AAT60134B-S2	Vdet-IC	3.4 V±2%, +Reset PPO	SOT-23	16vdc	VD7	3d	Aat
134C	AAT60134C-S14	Vdet-IC	3.4 V±2%, -Reset ODO	TSOT-23	16vdc	VD7	3d	Aat
134C	AAT60134C-S2	Vdet-IC	3.4 V±2%, -Reset ODO	SOT-23	16vdc	VD7	3d	Aat
134D	AAT60134D-S14	Vdet-IC	3.4 V±2%, -Reset PPO	TSOT-23	16vdc	VD7	3d	Aat
134D	AAT60134D-S2	Vdet-IC	3.4 V±2%, -Reset PPO	SOT-23	16vdc	VD7	3d	Aat
135A	AAT60135A-S14	Vdet-IC	3.5 V±2%, +Reset ODO	TSOT-23	16vdc	VD7	3d	Aat
135A	AAT60135A-S2	Vdet-IC	3.5 V±2%, +Reset ODO	SOT-23	16vdc	VD7	3d	Aat
135B	AAT60135B-S14	Vdet-IC	3.5 V±2%, +Reset PPO	TSOT-23	16vdc	VD7	3d	Aat
135B	AAT60135B-S2	Vdet-IC	3.5 V±2%, +Reset PPO	SOT-23	16vdc	VD7	3d	Aat
135C	AAT60135C-S14	Vdet-IC	3.5 V±2%, -Reset ODO	TSOT-23	16vdc	VD7	3d	Aat
135C	AAT60135C-S2	Vdet-IC	3.5 V±2%, -Reset ODO	SOT-23	16vdc	VD7	3d	Aat
135D	AAT60135D-S14	Vdet-IC	3.5 V±2%, -Reset PPO	TSOT-23	16vdc	VD7	3d	Aat
135D	AAT60135D-S2	Vdet-IC	3.5 V±2%, -Reset PPO	SOT-23	16vdc	VD7	3d	Aat
136A	AAT60136A-S14	Vdet-IC	3.6 V±2%, +Reset ODO	TSOT-23	16vdc	VD7	3d	Aat
136A	AAT60136A-S2	Vdet-IC	3.6 V±2%, +Reset ODO	SOT-23	16vdc	VD7	3d	Aat
136B	AAT60136B-S14	Vdet-IC	3.6 V±2%, +Reset PPO	TSOT-23	16vdc	VD7	3d	Aat
136B	AAT60136B-S2	Vdet-IC	3.6 V±2%, +Reset PPO	SOT-23	16vdc	VD7	3d	Aat
136C	AAT60136C-S14	Vdet-IC	3.6 V±2%, -Reset ODO	TSOT-23	16vdc	VD7	3d	Aat
136C	AAT60136C-S2	Vdet-IC	3.6 V±2%, -Reset ODO	SOT-23	16vdc	VD7	3d	Aat
136D	AAT60136D-S14	Vdet-IC	3.6 V±2%, -Reset PPO	TSOT-23	16vdc	VD7	3d	Aat
136D	AAT60136D-S2	Vdet-IC	3.6 V±2%, -Reset PPO	SOT-23	16vdc	VD7	3d	Aat
137A	AAT60137A-S14	Vdet-IC	3.7 V±2%, +Reset ODO	TSOT-23	16vdc	VD7	3d	Aat
137A	AAT60137A-S2	Vdet-IC	3.7 V±2%, +Reset ODO	SOT-23	16vdc	VD7	3d	Aat
137B	AAT60137B-S14	Vdet-IC	3.7 V±2%, +Reset PPO	TSOT-23	16vdc	VD7	3d	Aat
137B	AAT60137B-S2	Vdet-IC	3.7 V±2%, +Reset PPO	SOT-23	16vdc	VD7	3d	Aat
137C	AAT60137C-S14	Vdet-IC	3.7 V±2%, -Reset ODO	TSOT-23	16vdc	VD7	3d	Aat
137C	AAT60137C-S2	Vdet-IC	3.7 V±2%, -Reset ODO	SOT-23	16vdc	VD7	3d	Aat
137D	AAT60137D-S14	Vdet-IC	3.7 V±2%, -Reset PPO	TSOT-23	16vdc	VD7	3d	Aat
137D	AAT60137D-S2	Vdet-IC	3.7 V±2%, -Reset PPO	SOT-23	16vdc	VD7	3d	Aat
138A	AAT60138A-S14	Vdet-IC	3.8 V±2%, +Reset ODO	TSOT-23	16vdc	VD7	3d	Aat
138A	AAT60138A-S2	Vdet-IC	3.8 V±2%, +Reset ODO	SOT-23	16vdc	VD7	3d	Aat
138B	AAT60138B-S14	Vdet-IC	3.8 V±2%, +Reset PPO	TSOT-23	16vdc	VD7	3d	Aat
138B	AAT60138B-S2	Vdet-IC	3.8 V±2%, +Reset PPO	SOT-23	16vdc	VD7	3d	Aat
138C	AAT60138C-S14	Vdet-IC	3.8 V±2%, -Reset ODO	TSOT-23	16vdc	VD7	3d	Aat
138C	AAT60138C-S2	Vdet-IC	3.8 V±2%, -Reset ODO	SOT-23	16vdc	VD7	3d	Aat
138D	AAT60138D-S14	Vdet-IC	3.8 V±2%, -Reset PPO	TSOT-23	16vdc	VD7	3d	Aat
138D	AAT60138D-S2	Vdet-IC	3.8 V±2%, -Reset PPO	SOT-23	16vdc	VD7	3d	Aat
139A	AAT60139A-S14	Vdet-IC	3.9 V±2%, +Reset ODO	TSOT-23	16vdc	VD7	3d	Aat
139A	AAT60139A-S2	Vdet-IC	3.9 V±2%, +Reset ODO	SOT-23	16vdc	VD7	3d	Aat
139B	AAT60139B-S14	Vdet-IC	3.9 V±2%, +Reset PPO	TSOT-23	16vdc	VD7	3d	Aat
139B	AAT60139B-S2	Vdet-IC	3.9 V±2%, +Reset PPO	SOT-23	16vdc	VD7	3d	Aat
139C	AAT60139C-S14	Vdet-IC	3.9 V±2%, -Reset ODO	TSOT-23	16vdc	VD7	3d	Aat
139C	AAT60139C-S2	Vdet-IC	3.9 V±2%, -Reset ODO	SOT-23	16vdc	VD7	3d	Aat
139D	AAT60139D-S14	Vdet-IC	3.9 V±2%, -Reset PPO	TSOT-23	16vdc	VD7	3d	Aat
139D	AAT60139D-S2	Vdet-IC	3.9 V±2%, -Reset PPO	SOT-23	16vdc	VD7	3d	Aat
13A	APR3013-15A	Vdet-IC	1.5V, -Reset ODO	SOT-23	16vdc	VD6	3b	Anp
13A	MAZ3130WA	Z-diode	Dual, 12.4..14.1V, If=100mA, Zzt=30Ω, 200mW	SC-59	16df	-	3a	Pan
13A	MMBD1503A	Si-diode	Dual, Sw, 180V, 200mA, <4pF	SOT-23	16dl	-	3a	Nsc
13A	PZM13NB2A	Z-diode	Dual, 13V±2.5%, 300mW	SOT-346	16df	-	3a	Phi
13B	APR3013-17A	Vdet-IC	1.75V, -Reset ODO	SOT-23	16vdc	VD6	3b	Anp
13C	APR3013-23A	Vdet-IC	2.32V, -Reset ODO	SOT-23	16vdc	VD6	3b	Anp
13D	APR3013-26A	Vdet-IC	2.63V, -Reset ODO	SOT-23	16vdc	VD6	3b	Anp
13E	APR3013-29A	Vdet-IC	2.93V, -Reset ODO	SOT-23	16vdc	VD6	3b	Anp
13E	ZC2813E	Si-diode	Dual RF, Schottky, 15V, Vf<0.41V, Cd<1.2pF	SOT-23	16df	-	3a	Zx
13F	APR3013-30A	Vdet-IC	3.08V, -Reset ODO	SOT-23	16vdc	VD6	3b	Anp
13G	APR3013-39A	Vdet-IC	3.9V, -Reset ODO	SOT-23	16vdc	VD6	3b	Anp
13H	APR3013-43A	Vdet-IC	4.38V, -Reset ODO	SOT-23	16vdc	VD6	3b	Anp
13H	BZX84C13-V	Z-diode	12.88..13.57V, Izt=5mA, Zzt=15Ω, 300mW	SOT-23	16dc	-	3f	Kec
13H	MAZ3130-H	Z-diode	12.4..14.1V, If=100mA, Zzt=30Ω, 200mW	SC-59	16dc	-	3a	Pan
13J	APR3013-46A	Vdet-IC	4.63V, -Reset ODO	SOT-23	16vdc	VD6	3b	Anp
13L	MAZ3130-L	Z-diode	12.4..14.1V, If=100mA, Zzt=30Ω, 200mW	SC-59	16dc	-	3a	Pan
13M	MAZ3130-M	Z-diode	12.4..14.1V, If=100mA, Zzt=30Ω, 200mW	SC-59	16dc	-	3a	Pan



**SMD
code**

Type

Function

Short description

Case

Pin. Sch. St.

Mnf.

SMD code	Type	Function	Short description	Case	Pin. Sch. St.	Mnf.
13s	BAS125	Si-diode	Schottky, 25V, 100mA, Vf<0.9V(35mA), Cd<1.1pF	SOT-23	16dc - 3a	Inf
13s	BAS125W	Si-diode	Schottky, 25V, 100mA, Vf<0.9V(35mA), Cd<1.1pF	SOT-323	16dc - 3a	Inf
13V	CHPZ13VPT	Z-diode	Dual, 12.4..14.1V, Izt=5.0mA, Zzt=30Ω, 350mW	SOT-23	16df - 3a	Chm
13V	PZM13NB	Z-diode	13V±2.5%, 300mW	SOT-346	16dc - 3a	Phi
13W	CMSZDA36V	Z-diode	Dual, 34.0..38.0V, Zzt=90Ω, 4.6mA, 275mW	SOT-323	16df - 3a	Cen
13X	02CZ13-X	Z-diode	12.4..13.08V, 200mW	SC-59	16dc - 3a	Tos
13X	Z02W1 3VX	Z-diode	12.40..13.08V, Izt=5mA, Zzt=15Ω, 200mW	SOT-23	16dc - 3f	Kec
13Y	02CZ13-Y	Z-diode	12.88..13.57V, 200mW	SC-59	16dc - 3a	Tos
13Y	Z02W1 3VY	Z-diode	12.88..13.57V, Izt=5mA, Zzt=15Ω, 200mW	SOT-23	16dc - 3f	Kec
13Z	02CZ13-Z	Z-diode	13.37..14.1V, 200mW	SC-59	16dc - 3a	Tos
13Z	CZ1W13	Z-diode	13V±5%, 600mW	SOT-23	16dc - 3a	Cdi
13Z	Z02W1 3VZ	Z-diode	13.37..14.10V, Izt=5mA, Zzt=15Ω, 200mW	SOT-23	16dc - 3f	Kec
14	1PS59SB14	Si-diode	Dual, Schottky, Sw, Fast, 30V, 200mA, Vf<0.8V(100mA), <ns	SC-59	16dl - 3a	Phi
14	CMBT9014	Si-npn	GP, 30V, 100mA, 250 mW, B= 150..1000, >125MHz	SOT-23	16ta - 3a	Cdi
14	DTA114ECA	Si-pnp-Digi	Sw, 50V, 100mA, 200mW, 200MHz, R1/R2=10k/10k	SST3	16ta - 3a	Rhm
14	DTA114EE	Si-pnp-Digi	Sw, 50V, 100mA, 200mW, 200MHz, R1/R2=10k/10k	SOT-416	16ta - 3a	Rhm
14	DTA114EKA	Si-pnp-Digi	Sw, 50V, 100mA, 200mW, 200MHz, R1/R2=10k/10k	SOT-346	16ta - 3a	Rhm
14	DTA114EM	Si-pnp-Digi	Sw, 50V, 100mA, 150mW, 200MHz, R1/R2=10k/10k	VMT3	18ta - 3a	Rhm
14	DTA114EUA	Si-pnp-Digi	Sw, 50V, 100mA, 200mW, 200MHz, R1/R2=10k/10k	UMT3	16ta - 3a	Rhm
14	MMBD1504	Si-diode	Dual, Sw, 180V, 200mA, <4pF	SOT-23	16dg - 3a	Nsc
140A	AAT60140A-S14	Vdet-IC	4.0V±2%, +Reset ODO	TSOT-23	16vdc VD7 3d	Aat
140A	AAT60140A-S2	Vdet-IC	4.0V±2%, +Reset ODO	SOT-23	16vdc VD7 3d	Aat
140B	AAT60140B-S14	Vdet-IC	4.0V±2%, +Reset PPO	TSOT-23	16vdc VD7 3d	Aat
140B	AAT60140B-S2	Vdet-IC	4.0V±2%, +Reset PPO	SOT-23	16vdc VD7 3d	Aat
140C	AAT60140C-S14	Vdet-IC	4.0V±2%, -Reset ODO	TSOT-23	16vdc VD7 3d	Aat
140C	AAT60140C-S2	Vdet-IC	4.0V±2%, -Reset ODO	SOT-23	16vdc VD7 3d	Aat
140D	AAT60140D-S14	Vdet-IC	4.0V±2%, -Reset PPO	TSOT-23	16vdc VD7 3d	Aat
140D	AAT60140D-S2	Vdet-IC	4.0V±2%, -Reset PPO	SOT-23	16vdc VD7 3d	Aat
141A	AAT60141A-S14	Vdet-IC	4.1V±2%, +Reset ODO	TSOT-23	16vdc VD7 3d	Aat
141A	AAT60141A-S2	Vdet-IC	4.1V±2%, +Reset ODO	SOT-23	16vdc VD7 3d	Aat
141B	AAT60141B-S14	Vdet-IC	4.1V±2%, +Reset PPO	TSOT-23	16vdc VD7 3d	Aat
141B	AAT60141B-S2	Vdet-IC	4.1V±2%, +Reset PPO	SOT-23	16vdc VD7 3d	Aat
141C	AAT60141C-S14	Vdet-IC	4.1V±2%, -Reset ODO	TSOT-23	16vdc VD7 3d	Aat
141C	AAT60141C-S2	Vdet-IC	4.1V±2%, -Reset ODO	SOT-23	16vdc VD7 3d	Aat
141D	AAT60141D-S14	Vdet-IC	4.1V±2%, -Reset PPO	TSOT-23	16vdc VD7 3d	Aat
141D	AAT60141D-S2	Vdet-IC	4.1V±2%, -Reset PPO	SOT-23	16vdc VD7 3d	Aat
142A	AAT60142A-S14	Vdet-IC	4.2V±2%, +Reset ODO	TSOT-23	16vdc VD7 3d	Aat
142A	AAT60142A-S2	Vdet-IC	4.2V±2%, +Reset ODO	SOT-23	16vdc VD7 3d	Aat
142B	AAT60142B-S14	Vdet-IC	4.2V±2%, +Reset PPO	TSOT-23	16vdc VD7 3d	Aat
142B	AAT60142B-S2	Vdet-IC	4.2V±2%, +Reset PPO	SOT-23	16vdc VD7 3d	Aat
142C	AAT60142C-S14	Vdet-IC	4.2V±2%, -Reset ODO	TSOT-23	16vdc VD7 3d	Aat
142C	AAT60142C-S2	Vdet-IC	4.2V±2%, -Reset ODO	SOT-23	16vdc VD7 3d	Aat
142D	AAT60142D-S14	Vdet-IC	4.2V±2%, -Reset PPO	TSOT-23	16vdc VD7 3d	Aat
142D	AAT60142D-S2	Vdet-IC	4.2V±2%, -Reset PPO	SOT-23	16vdc VD7 3d	Aat
143A	AAT60143A-S14	Vdet-IC	4.3V±2%, +Reset ODO	TSOT-23	16vdc VD7 3d	Aat
143A	AAT60143A-S2	Vdet-IC	4.3V±2%, +Reset ODO	SOT-23	16vdc VD7 3d	Aat
143B	AAT60143B-S14	Vdet-IC	4.3V±2%, +Reset PPO	TSOT-23	16vdc VD7 3d	Aat
143B	AAT60143B-S2	Vdet-IC	4.3V±2%, +Reset PPO	SOT-23	16vdc VD7 3d	Aat
143C	AAT60143C-S14	Vdet-IC	4.3V±2%, -Reset ODO	TSOT-23	16vdc VD7 3d	Aat
143C	AAT60143C-S2	Vdet-IC	4.3V±2%, -Reset ODO	SOT-23	16vdc VD7 3d	Aat
143D	AAT60143D-S14	Vdet-IC	4.3V±2%, -Reset PPO	TSOT-23	16vdc VD7 3d	Aat
143D	AAT60143D-S2	Vdet-IC	4.3V±2%, -Reset PPO	SOT-23	16vdc VD7 3d	Aat
144A	AAT60144A-S14	Vdet-IC	4.4V±2%, +Reset ODO	TSOT-23	16vdc VD7 3d	Aat
144A	AAT60144A-S2	Vdet-IC	4.4V±2%, +Reset ODO	SOT-23	16vdc VD7 3d	Aat
144B	AAT60144B-S14	Vdet-IC	4.4V±2%, +Reset PPO	TSOT-23	16vdc VD7 3d	Aat
144B	AAT60144B-S2	Vdet-IC	4.4V±2%, +Reset PPO	SOT-23	16vdc VD7 3d	Aat
144C	AAT60144C-S14	Vdet-IC	4.4V±2%, -Reset ODO	TSOT-23	16vdc VD7 3d	Aat
144C	AAT60144C-S2	Vdet-IC	4.4V±2%, -Reset ODO	SOT-23	16vdc VD7 3d	Aat
144D	AAT60144D-S14	Vdet-IC	4.4V±2%, -Reset PPO	TSOT-23	16vdc VD7 3d	Aat
144D	AAT60144D-S2	Vdet-IC	4.4V±2%, -Reset PPO	SOT-23	16vdc VD7 3d	Aat
145A	AAT60145A-S14	Vdet-IC	4.5V±2%, +Reset ODO	TSOT-23	16vdc VD7 3d	Aat
145A	AAT60145A-S2	Vdet-IC	4.5V±2%, +Reset ODO	SOT-23	16vdc VD7 3d	Aat
145B	AAT60145B-S14	Vdet-IC	4.5V±2%, +Reset PPO	TSOT-23	16vdc VD7 3d	Aat
145B	AAT60145B-S2	Vdet-IC	4.5V±2%, +Reset PPO	SOT-23	16vdc VD7 3d	Aat
145C	AAT60145C-S14	Vdet-IC	4.5V±2%, -Reset ODO	TSOT-23	16vdc VD7 3d	Aat
145C	AAT60145C-S2	Vdet-IC	4.5V±2%, -Reset ODO	SOT-23	16vdc VD7 3d	Aat
145D	AAT60145D-S14	Vdet-IC	4.5V±2%, -Reset PPO	TSOT-23	16vdc VD7 3d	Aat
145D	AAT60145D-S2	Vdet-IC	4.5V±2%, -Reset PPO	SOT-23	16vdc VD7 3d	Aat
146A	AAT60146A-S14	Vdet-IC	4.6V±2%, +Reset ODO	TSOT-23	16vdc VD7 3d	Aat
146A	AAT60146A-S2	Vdet-IC	4.6V±2%, +Reset ODO	SOT-23	16vdc VD7 3d	Aat



SMD code	Type	Function	Short description	Case	Pin.	Sch.	St.	Mnf.
146B	AAT60146B-S14	Vdet-IC	4.6 V±2%, +Reset PPO	TSOT-23	16vdc	VD7	3d	Aat
146B	AAT60146B-S2	Vdet-IC	4.6 V±2%, +Reset PPO	SOT-23	16vdc	VD7	3d	Aat
146C	AAT60146C-S14	Vdet-IC	4.6 V±2%, -Reset ODO	TSOT-23	16vdc	VD7	3d	Aat
146C	AAT60146C-S2	Vdet-IC	4.6 V±2%, -Reset ODO	SOT-23	16vdc	VD7	3d	Aat
146D	AAT60146D-S14	Vdet-IC	4.6 V±2%, -Reset PPO	TSOT-23	16vdc	VD7	3d	Aat
146D	AAT60146D-S2	Vdet-IC	4.6 V±2%, -Reset PPO	SOT-23	16vdc	VD7	3d	Aat
147A	AAT60147A-S14	Vdet-IC	4.7 V±2%, +Reset ODO	TSOT-23	16vdc	VD7	3d	Aat
147A	AAT60147A-S2	Vdet-IC	4.7 V±2%, +Reset ODO	SOT-23	16vdc	VD7	3d	Aat
147B	AAT60147B-S14	Vdet-IC	4.7 V±2%, +Reset PPO	TSOT-23	16vdc	VD7	3d	Aat
147B	AAT60147B-S2	Vdet-IC	4.7 V±2%, +Reset PPO	SOT-23	16vdc	VD7	3d	Aat
147C	AAT60147C-S14	Vdet-IC	4.7 V±2%, -Reset ODO	TSOT-23	16vdc	VD7	3d	Aat
147C	AAT60147C-S2	Vdet-IC	4.7 V±2%, -Reset ODO	SOT-23	16vdc	VD7	3d	Aat
147D	AAT60147D-S14	Vdet-IC	4.7 V±2%, -Reset PPO	TSOT-23	16vdc	VD7	3d	Aat
147D	AAT60147D-S2	Vdet-IC	4.7 V±2%, -Reset PPO	SOT-23	16vdc	VD7	3d	Aat
148A	AAT60148A-S14	Vdet-IC	4.8 V±2%, +Reset ODO	TSOT-23	16vdc	VD7	3d	Aat
148A	AAT60148A-S2	Vdet-IC	4.8 V±2%, +Reset ODO	SOT-23	16vdc	VD7	3d	Aat
148B	AAT60148B-S14	Vdet-IC	4.8 V±2%, +Reset PPO	TSOT-23	16vdc	VD7	3d	Aat
148B	AAT60148B-S2	Vdet-IC	4.8 V±2%, +Reset PPO	SOT-23	16vdc	VD7	3d	Aat
148C	AAT60148C-S14	Vdet-IC	4.8 V±2%, -Reset ODO	TSOT-23	16vdc	VD7	3d	Aat
148C	AAT60148C-S2	Vdet-IC	4.8 V±2%, -Reset ODO	SOT-23	16vdc	VD7	3d	Aat
148D	AAT60148D-S14	Vdet-IC	4.8 V±2%, -Reset PPO	TSOT-23	16vdc	VD7	3d	Aat
148D	AAT60148D-S2	Vdet-IC	4.8 V±2%, -Reset PPO	SOT-23	16vdc	VD7	3d	Aat
149A	AAT60149A-S14	Vdet-IC	4.9 V±2%, +Reset ODO	TSOT-23	16vdc	VD7	3d	Aat
149A	AAT60149A-S2	Vdet-IC	4.9 V±2%, +Reset ODO	SOT-23	16vdc	VD7	3d	Aat
149B	AAT60149B-S14	Vdet-IC	4.9 V±2%, +Reset PPO	TSOT-23	16vdc	VD7	3d	Aat
149B	AAT60149B-S2	Vdet-IC	4.9 V±2%, +Reset PPO	SOT-23	16vdc	VD7	3d	Aat
149C	AAT60149C-S14	Vdet-IC	4.9 V±2%, -Reset ODO	TSOT-23	16vdc	VD7	3d	Aat
149C	AAT60149C-S2	Vdet-IC	4.9 V±2%, -Reset ODO	SOT-23	16vdc	VD7	3d	Aat
149D	AAT60149D-S14	Vdet-IC	4.9 V±2%, -Reset PPO	TSOT-23	16vdc	VD7	3d	Aat
149D	AAT60149D-S2	Vdet-IC	4.9 V±2%, -Reset PPO	SOT-23	16vdc	VD7	3d	Aat
14A	MMBD1504A	Si-diode	Dual, Sw, 180V, 200mA, <4pF	SOT-23	16dg	-	3a	Nsc
14B	CMBT9014	Si-npn	GP, 30V, 100mA, 250mW, B=100..300, >125MHz	SOT-23	16ta	-	3a	Cdi
14C	CMBT9014	Si-npn	GP, 30V, 100mA, 250mW, B=200.600, >125MHz	SOT-23	16ta	-	3a	Cdi
14D	CMBT9014	Si-npn	GP, 30V, 100mA, 250mW, B=400..1000, >125MHz	SOT-23	16ta	-	3a	Cdi
14M	MAZ3140-M	Z-diode	13.65..14.35V, If=100mA, Zt=30Ω, 200mW	SC-59	16dc	-	3a	Pan
14s	BAS125-04	Si-diode	Dual, Schottky, 25V, 100mA, Vf<0.9V(35mA), Cd<1.1pF	SOT-23	16dl	-	3a	Inf
14s	BAS125-04W	Si-diode	Dual, Schottky, 25V, 100mA, Vf<0.9V(35mA), Cd<1.1pF	SOT-323	16dl	-	3a	Inf
14V	CHPZ14VPT	Z-diode	Dual, 13.3..14.7V, Izt=5.0mA, Zt=30Ω, 350mW	SOT-23	16df	-	3a	Chm
14W	CMSZDA39V	Z-diode	Dual, 37.0..41.0V, Zt=130Ω, 4.3mA, 275mW	SOT-323	16df	-	3a	Cen
15	1P559SB15	Si-diode	Dual, Schottky, Sw, Fast, 30V, 200mA, Vf<0.8V(100mA), <5ns	SC-59	16dg	-	3a	Phi
15	CMBT9015	Si-pnp	GP, 30V, 100mA, 250mW, B=150..1000, >125MHz	SOT-23	16ta	-	3a	Cdi
15	DTA124ECA	Si-pnp-Digi	Sw, 50V, 100mA, 200mW, 250MHz, R1/R2=22k/22k	SOT-23	16ta	-	3a	Rhm
15	DTA124EE	Si-pnp-Digi	Sw, 50V, 100mA, 1500mW, 250MHz, R1/R2=22k/22k	SOT-416	16ta	-	3a	Rhm
15	DTA124EKA	Si-pnp-Digi	Sw, 50V, 100mA, 200mW, 250MHz, R1/R2=22k/22k	SOT-346	16ta	-	3a	Rhm
15	DTA124EM	Si-pnp-Digi	Sw, 50V, 100mA, 1500mW, 250MHz, R1/R2=22k/22k	VMT3	18ta	-	3a	Rhm
15	DTA124EUA	Si-pnp-Digi	Sw, 50V, 100mA, 200mW, 250MHz, R1/R2=22k/22k	UMT3	16ta	-	3a	Rhm
15	MMBD1505	Si-diode	Dual, Sw, 180V, 200mA, <4pF	SOT-23	16df	-	3a	Nsc
15	MSCT15	TVS	15V, 300W (8/20μs)	SOT-23	16dh	-	3a	Msp
15	Z02W15V	Z-diode	13.80..15.60V, Izt=5mA, Zt=15Ω, 200mW	SOT-23	16dc	-	3f	Kec
150	HZM15NB	Z-diode	13.84..15.52V, 200mW	SC-59A	16dc	-	3a	Ren
150	KTY82/150	Tdet-IC	Sensor, Rs=950..1050Ω(25°C, 1mA)	SOT-23	16ag	-	3a	Nxp
150A	AAT60150A-S14	Vdet-IC	5.0 V±2%, +Reset ODO	TSOT-23	16vdc	VD7	3d	Aat
150A	AAT60150A-S2	Vdet-IC	5.0 V±2%, +Reset ODO	SOT-23	16vdc	VD7	3d	Aat
150B	AAT60150B-S14	Vdet-IC	5.0 V±2%, +Reset PPO	TSOT-23	16vdc	VD7	3d	Aat
150B	AAT60150B-S2	Vdet-IC	5.0 V±2%, +Reset PPO	SOT-23	16vdc	VD7	3d	Aat
150C	AAT60150C-S14	Vdet-IC	5.0 V±2%, -Reset ODO	TSOT-23	16vdc	VD7	3d	Aat
150C	AAT60150C-S2	Vdet-IC	5.0 V±2%, -Reset ODO	SOT-23	16vdc	VD7	3d	Aat
150D	AAT60150D-S14	Vdet-IC	5.0 V±2%, -Reset PPO	TSOT-23	16vdc	VD7	3d	Aat
150D	AAT60150D-S2	Vdet-IC	5.0 V±2%, -Reset PPO	SOT-23	16vdc	VD7	3d	Aat
151	HZM15NB1	Z-diode	13.84..14.46V, 200mW	SC-59A	16dc	-	3a	Ren
151	KTY82/151	Tdet-IC	Sensor, Rs=950..1000Ω(25°C, 1mA)	SOT-23	16ag	-	3a	Nxp
151	PZM15NB1	Z-diode	15V±2.5%, 300mW	SOT-346	16dc	-	3a	Phi
151A	AAT60151A-S14	Vdet-IC	5.1 V±2%, +Reset ODO	TSOT-23	16vdc	VD7	3d	Aat
151A	AAT60151A-S2	Vdet-IC	5.1 V±2%, +Reset ODO	SOT-23	16vdc	VD7	3d	Aat
151B	AAT60151B-S14	Vdet-IC	5.1 V±2%, +Reset PPO	TSOT-23	16vdc	VD7	3d	Aat
151B	AAT60151B-S2	Vdet-IC	5.1 V±2%, +Reset PPO	SOT-23	16vdc	VD7	3d	Aat
151C	AAT60151C-S14	Vdet-IC	5.1 V±2%, -Reset ODO	TSOT-23	16vdc	VD7	3d	Aat
151C	AAT60151C-S2	Vdet-IC	5.1 V±2%, -Reset ODO	SOT-23	16vdc	VD7	3d	Aat
151D	AAT60151D-S14	Vdet-IC	5.1 V±2%, -Reset PPO	TSOT-23	16vdc	VD7	3d	Aat
151D	AAT60151D-S2	Vdet-IC	5.1 V±2%, -Reset PPO	SOT-23	16vdc	VD7	3d	Aat



SMD code	Type	Function	Short description	Case	Pin. Sch.	St.	Mnf.
152	HZM15NB2	Z-diode	14.34..14.98V, 200mW	SC-59A	16dc	-	3a Ren
152	PZM15NB2	Z-diode	15V±2.5%, 300mW	SOT-346	16dc	-	3a Phi
152A	AAT60152A-S14	Vdet-IC	5.2V±2%, +Reset ODO	TSOT-23	16vdc	VD7	3d Aat
152A	AAT60152A-S2	Vdet-IC	5.2V±2%, +Reset ODO	SOT-23	16vdc	VD7	3d Aat
152B	AAT60152B-S14	Vdet-IC	5.2V±2%, +Reset PPO	TSOT-23	16vdc	VD7	3d Aat
152B	AAT60152B-S2	Vdet-IC	5.2V±2%, +Reset PPO	SOT-23	16vdc	VD7	3d Aat
152C	AAT60152C-S14	Vdet-IC	5.2V±2%, -Reset ODO	TSOT-23	16vdc	VD7	3d Aat
152C	AAT60152C-S2	Vdet-IC	5.2V±2%, -Reset ODO	SOT-23	16vdc	VD7	3d Aat
152D	AAT60152D-S14	Vdet-IC	5.2V±2%, -Reset PPO	TSOT-23	16vdc	VD7	3d Aat
152D	AAT60152D-S2	Vdet-IC	5.2V±2%, -Reset PPO	SOT-23	16vdc	VD7	3d Aat
153	HZM15NB3	Z-diode	14.85..15.52V, 200mW	SC-59A	16dc	-	3a Ren
153	PZM15NB3	Z-diode	15V±2.5%, 300mW	SOT-346	16dc	-	3a Phi
153A	AAT60153A-S14	Vdet-IC	5.3V±2%, +Reset ODO	TSOT-23	16vdc	VD7	3d Aat
153A	AAT60153A-S2	Vdet-IC	5.3V±2%, +Reset ODO	SOT-23	16vdc	VD7	3d Aat
153B	AAT60153B-S14	Vdet-IC	5.3V±2%, +Reset PPO	TSOT-23	16vdc	VD7	3d Aat
153B	AAT60153B-S2	Vdet-IC	5.3V±2%, +Reset PPO	SOT-23	16vdc	VD7	3d Aat
153C	AAT60153C-S14	Vdet-IC	5.3V±2%, -Reset ODO	TSOT-23	16vdc	VD7	3d Aat
153C	AAT60153C-S2	Vdet-IC	5.3V±2%, -Reset ODO	SOT-23	16vdc	VD7	3d Aat
153D	AAT60153D-S14	Vdet-IC	5.3V±2%, -Reset PPO	TSOT-23	16vdc	VD7	3d Aat
153D	AAT60153D-S2	Vdet-IC	5.3V±2%, -Reset PPO	SOT-23	16vdc	VD7	3d Aat
154A	AAT60154A-S14	Vdet-IC	5.4V±2%, +Reset ODO	TSOT-23	16vdc	VD7	3d Aat
154A	AAT60154A-S2	Vdet-IC	5.4V±2%, +Reset ODO	SOT-23	16vdc	VD7	3d Aat
154B	AAT60154B-S14	Vdet-IC	5.4V±2%, +Reset PPO	TSOT-23	16vdc	VD7	3d Aat
154B	AAT60154B-S2	Vdet-IC	5.4V±2%, +Reset PPO	SOT-23	16vdc	VD7	3d Aat
154C	AAT60154C-S14	Vdet-IC	5.4V±2%, -Reset ODO	TSOT-23	16vdc	VD7	3d Aat
154C	AAT60154C-S2	Vdet-IC	5.4V±2%, -Reset ODO	SOT-23	16vdc	VD7	3d Aat
154D	AAT60154D-S14	Vdet-IC	5.4V±2%, -Reset PPO	TSOT-23	16vdc	VD7	3d Aat
154D	AAT60154D-S2	Vdet-IC	5.4V±2%, -Reset PPO	SOT-23	16vdc	VD7	3d Aat
155A	AAT60155A-S14	Vdet-IC	5.5V±2%, +Reset ODO	TSOT-23	16vdc	VD7	3d Aat
155A	AAT60155A-S2	Vdet-IC	5.5V±2%, +Reset ODO	SOT-23	16vdc	VD7	3d Aat
155B	AAT60155B-S14	Vdet-IC	5.5V±2%, +Reset PPO	TSOT-23	16vdc	VD7	3d Aat
155B	AAT60155B-S2	Vdet-IC	5.5V±2%, +Reset PPO	SOT-23	16vdc	VD7	3d Aat
155C	AAT60155C-S14	Vdet-IC	5.5V±2%, -Reset ODO	TSOT-23	16vdc	VD7	3d Aat
155C	AAT60155C-S2	Vdet-IC	5.5V±2%, -Reset ODO	SOT-23	16vdc	VD7	3d Aat
155D	AAT60155D-S14	Vdet-IC	5.5V±2%, -Reset PPO	TSOT-23	16vdc	VD7	3d Aat
155D	AAT60155D-S2	Vdet-IC	5.5V±2%, -Reset PPO	SOT-23	16vdc	VD7	3d Aat
156	DTA144VUA	Si-pnp-Digi	Sw, 50V, 100mA, 200mW, 250MHz, R1/R2=4.7k/10k	UMT3	16ta	-	3a Rhm
15A	MMBD1505A	Si-diode	Dual, Sw, 180V, 200mA, <4pF	SOT-23	16df	-	3a Nsc
15A	PZM15NB2A	Z-diode	Dual, 15V±2.5%, 300mW	SOT-346	16df	-	3a Phi
15B	CMBT9015	Si-pnp	GP, 30V, 100mA, 250mW, B=100..300, >125MHz	SOT-23	16ta	-	3a Cdi
15C	CMBT9015	Si-pnp	GP, 30V, 100mA, 250mW, B=200.600, >125MHz	SOT-23	16ta	-	3a Cdi
15C	MSC15C	TVS	15V, 300W (8/20µs), Bidirectional	SOT-23	16dp	-	3a Msp
15D	CMBT9015	Si-pnp	GP, 30V, 100mA, 250mW, B=400..1000, >125MHz	SOT-23	16ta	-	3a Cdi
15H	BZX84C-15V	Z-diode	14.33..15.11V, Izt=5mA, Zzt=15Ω, 300mW	SOT-23	16dc	-	3f Kec
15H	MAZ3150-H	Z-diode	13.9..15.6V, If=100mA, Zzt=30Ω, 200mW	SC-59	16dc	-	3a Pan
15L	MAZ3150-L	Z-diode	13.9..15.6V, If=100mA, Zzt=30Ω, 200mW	SC-59	16dc	-	3a Pan
15M	MAZ3150-M	Z-diode	13.9..15.6V, If=100mA, Zzt=30Ω, 200mW	SC-59	16dc	-	3a Pan
15s	BAS125-05	Si-diode	Dual, Schottky, 25V, 100mA, Vf<0.9V(35mA), Cd<1.1pF	SOT-23	16dl	-	3a Inf
15s	BAS125-05W	Si-diode	Dual, Schottky, 25V, 100mA, Vf<0.9V(35mA), Cd<1.1pF	SOT-323	16dl	-	3a Inf
15T	TK71515AS	LVR-IC	LDO, 1.5V±1.5%, 155mA	SOT-23	16cj	VR1	3d Tok
15V	CHPZ15VPT	Z-diode	Dual, 14.2..15.8V, Izt=5.0mA, Zzt=30Ω, 350mW	SOT-23	16df	-	3a Chm
15V	PZM15NB	Z-diode	15V±2.5%, 300mW	SOT-346	16dc	-	3a Phi
15W	CMSDA43V	Z-diode	Dual, 4.0..46.0V, Zzt=150Ω, 3.9mA, 275mW	SOT-323	16df	-	3a Cen
15X	02CZ15-X	Z-diode	13.8..14.63V, 200mW	SC-59	16dc	-	3a Tos
15X	Z02W15VX	Z-diode	13.80..14.63V, Izt=5mA, Zzt=15Ω, 200mW	SOT-23	16dc	-	3f Kec
15Y	02CZ15-Y	Z-diode	14.33..15.11V, 200mW	SC-59	16dc	-	3a Tos
15Y	Z02W15VY	Z-diode	14.33..15.11V, Izt=5mA, Zzt=15Ω, 200mW	SOT-23	16dc	-	3f Kec
15Z	02CZ15-Z	Z-diode	14.81..15.6V, 200mW	SC-59	16dc	-	3a Tos
15Z	CZ1W15	Z-diode	15V±5%, 600mW	SOT-23	16dc	-	3a Cdi
15Z	Z02W15VZ	Z-diode	14.81..15.60V, Izt=5mA, Zzt=15Ω, 200mW	SOT-23	16dc	-	3f Kec
16	1PS59SB16	Si-diode	Dual, Schottky, Sw, Fast, 30V, 200mA, Vf<0.8V(100mA), <5ns	SC-59	16df	-	3a Phi
16	DTA144EE	Si-pnp-Digi	Sw, 50V, 100mA, 150mW, 250MHz, R1/R2=4.7k/47k	SOT-416	16ta	-	3a Rhm
16	DTA144EKA	Si-pnp-Digi	Sw, 50V, 100mA, 200mW, 250MHz, R1/R2=4.7k/47k	SOT-346	16ta	-	3a Rhm
16	DTA144EM	Si-pnp-Digi	Sw, 50V, 100mA, 150mW, 250MHz, R1/R2=4.7k/47k	VMT3	18ta	-	3a Rhm
16	DTA144EUA	Si-pnp-Digi	Sw, 50V, 100mA, 200mW, 250MHz, R1/R2=4.7k/47k	UMT3	16ta	-	3a Rhm
16	ELM9816BB	LVR-IC	1.6V±2%, 200mA	SOT-23	16cg	VR1	3d Elm
16	Z02W16V	Z-diode	15.30..17.10V, Izt=5mA, Zzt=18Ω, 200mW	SOT-23	16dc	-	3f Kec
160	HZM16NB	Z-diode	15.37..17.09V, 200mW	SC-59A	16dc	-	3a Ren
161	HZM16NB1	Z-diode	15.37..16.01V, 200mW	SC-59A	16dc	-	3a Ren
161	PZM16NB1	Z-diode	16V±2.5%, 300mW	SOT-346	16dc	-	3a Phi



SMD code	Type	Function	Short description	Case	Pin.	Sch.	St.	Mnf.
162	HZM16NB2	Z-diode	15.85..16.51V, 200mW	SC-59A	16dc	-	3a	Ren
162	PZM16NB2	Z-diode	16V±2.5%, 300mW	SOT-346	16dc	-	3a	Phi
163	HZM16NB3	Z-diode	16.35..17.09V, 200mW	SC-59A	16dc	-	3a	Ren
163	PZM16NB3	Z-diode	16V±2.5%, 300mW	SOT-346	16dc	-	3a	Phi
166	DTC144UUA	Si-npn-Digi	Sw, 50V, 100mA, 200mW, 250MHz, R1/R2=4.7k/10k	UMT3	16ta	-	3a	Rhm
16H	BZX84C16-V	Z-diode	15.80..16.60V, Izt=5mA, Zzt=18Ω, 300mW	SOT-23	16dc	-	3f	Kec
16H	MAZ3160-H	Z-diode	15.3..17.1V, If=100mA, Zzt=40Ω, 200mW	SC-59	16dc	-	3a	Pan
16L	MAZ3160-L	Z-diode	15.3..17.1V, If=100mA, Zzt=40Ω, 200mW	SC-59	16dc	-	3a	Pan
16M	MAZ3160-M	Z-diode	15.3..17.1V, If=100mA, Zzt=40Ω, 200mW	SC-59	16dc	-	3a	Pan
16s	BAS125-06	Si-diode	Dual, Schottky, 25V, 100mA, Vf<0.9V(35mA), Cd<1.1pF	SOT-23	16df	-	3a	Inf
16s	BAS125-06W	Si-diode	Dual, Schottky, 25V, 100mA, Vf<0.9V(35mA), Cd<1.1pF	SOT-323	16df	-	3a	Inf
16T	TK71516AS	LVR-IC	LDO, 1.6V±1.5%, 155mA	SOT-23	16cj	VR1	3d	Tok
16V	CHPZ16VPT	Z-diode	Dual, 15.2..16.8V, Izt=5.0mA, Zzt=40Ω, 350mW	SOT-23	16df	-	3a	Chm
16V	PZM16NB	Z-diode	16V±2.5%, 300mW	SOT-346	16dc	-	3a	Phi
16W	CMSZDA47V	Z-diode	Dual, 4.0.50.0V, Zzt=170Ω, 3.5mA, 275mW	SOT-323	16df	-	3a	Cen
16X	02CZ16-X	Z-diode	15.3..16.1V, 200mW	SC-59	16dc	-	3a	Tos
16X	Z02W16VX	Z-diode	15.30..16.10V, Izt=5mA, Zzt=18Ω, 200mW	SOT-23	16dc	-	3f	Kec
16Y	02CZ16-Y	Z-diode	15.8..16.6V, 200mW	SC-59	16dc	-	3a	Tos
16Y	Z02W16VY	Z-diode	15.80..16.60V, Izt=5mA, Zzt=18Ω, 200mW	SOT-23	16dc	-	3f	Kec
16Z	02CZ16-Z	Z-diode	16.3..17.1V, 200mW	SC-59	16dc	-	3a	Tos
16Z	CZ1W16	Z-diode	16V±5%, 600mW	SOT-23	16dc	-	3a	Cdi
16Z	Z02W16VZ	Z-diode	16.30..17.10V, Izt=5mA, Zzt=18Ω, 200mW	SOT-23	16dc	-	3f	Kec
17	ELM9817BB	LVR-IC	1.7V±2%, 200mA	SOT-23	16cg	VR1	3d	Elm
179	FMMT5179	Si-npn	GP, 20V, 50mA, 330mW, B=25..250, >1100MHz	SOT-23	16ta	-	3a	Zx
17T	TK71517AS	LVR-IC	LDO, 1.7V±1.5%, 155mA	SOT-23	16cj	VR1	3d	Tok
17V	CHPZ17VPT	Z-diode	Dual, 16.1..17.9V, Izt=5.0mA, Zzt=40Ω, 350mW	SOT-23	16df	-	3a	Chm
18	ELM9818BB	LVR-IC	1.8V±2%, 200mA	SOT-23	16cg	VR1	3d	Elm
18	PDTC143ZK	Si-npn-Digi	Sw, 50V, 100mA, 250mW, R1/R2=4.7k/47k	SC-59	16ta	-	3a	Phi
18	Z02W18V	Z-diode	16.80..19.10V, Izt=5mA, Zzt=20Ω, 200mW	SOT-23	16dc	-	3f	Kec
180	HZM18NB	Z-diode	16.94..19.03V, 200mW	SC-59A	16dc	-	3a	Ren
181	HZM18NB1	Z-diode	16.94..17.7V, 200mW	SC-59A	16dc	-	3a	Ren
181	PZM18NB1	Z-diode	18V±2.5%, 300mW	SOT-346	16dc	-	3a	Phi
182	HZM18NB2	Z-diode	17.56..18.35V, 200mW	SC-59A	16dc	-	3a	Ren
182	PZM18NB2	Z-diode	18V±2.5%, 300mW	SOT-346	16dc	-	3a	Phi
18-2	UTC8118-2	Vdet-IC	1.8V, -Reset OCO	SOT-23	16vdy	VD6	3a	Utc
183	HZM18NB3	Z-diode	18.21..19.03V, 200mW	SC-59A	16dc	-	3a	Ren
183	PZM18NB3	Z-diode	18V±2.5%, 300mW	SOT-346	16dc	-	3a	Phi
18-3	UTC8118-3	Vdet-IC	1.8V, -Reset OCO	SOT-23	16vdb	VD6	3a	Utc
18-5	UTC8118-5	Vdet-IC	1.8V, -Reset OCO	SOT-23	16vdc	VD6	3a	Utc
18A	AAT60018A-S2	Vdet-IC	1.8V±2%, -Reset ODO	SOT-23	16vdb	VD6	3d	Aat
18A	CMPZ5221B	Z-diode	2.4V±2.5%, Izt=20mA, Zzt=30Ω, 350mW	SOT-23	16dc	-	3a	Cen
18A	HMBZ5221B	Z-diode	2.4V±5%, Izt=20mA, Zzt=30Ω, 225mW	SOT-23	16dc	-	3a	Hsn
18A	MMBZ5221B	Z-diode	2.4V±5%, Zzt=30Ω, 225mW	SOT-23	16dc	-	3a,3c	F,Mot
18A	ZD5221BN3	Z-diode	2.4V±5%, 20mA, Zzt=30Ω, 300mW	SOT-23	16dc	-	3a	Ctc
18A-	MMCZ5221BPT	Z-diode	2.280..2.520V, Izt=5mA, Zzt=100Ω, 225mW	SOT-346	16dc	-	3a	Chm
18B	AAT60018B-S2	Vdet-IC	1.8V±2%, -Reset PPO	SOT-23	16vdb	VD7	3d	Aat
18B	CMPZ5222B	Z-diode	2.5V±2.5%, Izt=20mA, Zzt=30Ω, 350mW	SOT-23	16dc	-	3a	Cen
18B	HMBZ5222B	Z-diode	2.5V±5%, Izt=20mA, Zzt=30Ω, 225mW	SOT-23	16dc	-	3a	Hsn
18B	MMBZ5222B	Z-diode	2.5V±5%, Zzt=30Ω, 225mW	SOT-23	16dc	-	3a,3c	F,Mot
18B	ZD5222BN3	Z-diode	2.5V±5%, 20mA, Zzt=30Ω, 300mW	SOT-23	16dc	-	3a	Ctc
18B-	MMCZ5222BPT	Z-diode	2.375..2.625V, Izt=5mA, Zzt=100Ω, 225mW	SOT-346	16dc	-	3a	Chm
18C	AAT60018C-S2	Vdet-IC	1.8V±1%, -Reset ODO	SOT-23	16vdb	VD6	3d	Aat
18C	CMPZ5223B	Z-diode	2.7V±2.5%, Izt=20mA, Zzt=30Ω, 350mW	SOT-23	16dc	-	3a	Cen
18C	HMBZ5223B	Z-diode	2.7V±5%, Izt=20mA, Zzt=30Ω, 225mW	SOT-23	16dc	-	3a	Hsn
18C	MMBZ5223B	Z-diode	2.7V±5%, Zzt=30Ω, 225mW	SOT-23	16dc	-	3a,3c	F,Mot
18C	ZD5223BN3	Z-diode	2.7V±5%, 20mA, Zzt=30Ω, 300mW	SOT-23	16dc	-	3a	Ctc
18C-	MMCZ5223BPT	Z-diode	2.565..2.835V, Izt=5mA, Zzt=100Ω, 225mW	SOT-346	16dc	-	3a	Chm
18D	AAT60018D-S2	Vdet-IC	1.8V±1%, -Reset PPO	SOT-23	16vdb	VD7	3d	Aat
18D	CMPZ5224B	Z-diode	2.8V±2.5%, Izt=20mA, Zzt=30Ω, 350mW	SOT-23	16dc	-	3a	Cen
18D	HMBZ5224B	Z-diode	2.8V±5%, Izt=20mA, Zzt=30Ω, 225mW	SOT-23	16dc	-	3a	Hsn
18D	MMBZ5224B	Z-diode	2.8V±5%, Zzt=30Ω, 225mW	SOT-23	16dc	-	3a,3c	F,Mot
18D-	MMCZ5224BPT	Z-diode	2.660..2.940V, Izt=5mA, Zzt=100Ω, 225mW	SOT-346	16dc	-	3a	Chm
18E	CMPZ5225B	Z-diode	3.0V±2.5%, Izt=20mA, Zzt=29Ω, 350mW	SOT-23	16dc	-	3a	Cen
18E	HMBZ5225B	Z-diode	3V±5%, Izt=20mA, Zzt=29Ω, 225mW	SOT-23	16dc	-	3a	Hsn
18E	MMBZ5225B	Z-diode	3V±5%, Zzt=29Ω, 225mW	SOT-23	16dc	-	3a,3c	F,Mot
18E	ZD5225BN3	Z-diode	3.0V±5%, 20mA, Zzt=29Ω, 300mW	SOT-23	16dc	-	3a	Ctc
18E-	MMCZ5225BPT	Z-diode	2.850..3.150V, Izt=5mA, Zzt=95Ω, 225mW	SOT-346	16dc	-	3a	Chm
18F	CMBZ5260B	Z-diode	43V±5%, Izt=3.0mA, Zzt=93Ω, 300mW	SOT-23	16dc	-	3a	Mei
18F	MMBZ5260B	Z-diode	43V±5%, Zzt=93Ω, 225mW	SOT-23	16dc	-	3g	Vs
18H	BZX84C18-V	Z-diode	17.46..18.43V, Izt=5mA, Zzt=20Ω, 300mW	SOT-23	16dc	-	3f	Kec



SMD code	Type	Function	Short description	Case	Pin. Sch.	St.	Mnf.
18H	MAZ3180-H	Z-diode	16.9..19.1V, If=100mA, Zzt=45Ω, 200mW	SC-59	16dc	-	3a Pan
18L	MAZ3180-L	Z-diode	16.9..19.1V, If=100mA, Zzt=45Ω, 200mW	SC-59	16dc	-	3a Pan
18M	MAZ3180-M	Z-diode	16.9..19.1V, If=100mA, Zzt=45Ω, 200mW	SC-59	16dc	-	3a Pan
18T	TK71518AS	LVR-IC	LDO, 1.8V±1.5%, 155mA	SOT-23	16cj	VR1	3d Tok
18V	CHPZ18VPT	Z-diode	Dual, 17.1..18.9V, Izt=5.0mA, Zzt=45Ω, 350mW	SOT-23	16df	-	3a Chm
18V	PZM18NB	Z-diode	18V±5%, 300mW	SOT-346	16dc	-	3a Phi
18X	02CZ18-X	Z-diode	16.8..17.76V, 200mW	SC-59	16dc	-	3a Tos
18X	Z02W18VX	Z-diode	16.80..17.76V, Izt=5mA, Zzt=20Ω, 200mW	SOT-23	16dc	-	3f Kec
18Y	02CZ18-Y	Z-diode	17.46..18.43V, 200mW	SC-59	16dc	-	3a Tos
18Y	Z02W18VY	Z-diode	17.46..18.43V, Izt=5mA, Zzt=20Ω, 200mW	SOT-23	16dc	-	3f Kec
18Z	02CZ18-Z	Z-diode	18.13..19.1V, 200mW	SC-59	16dc	-	3a Tos
18Z	CZ1W18	Z-diode	18V±5%, 600mW	SOT-23	16dc	-	3a Cdi
18Z	Z02W18VZ	Z-diode	18.13..19.10V, Izt=5mA, Zzt=20Ω, 200mW	SOT-23	16dc	-	3f Kec
19	DTA115EE	Si-pnp-Digi	Sw, 50V, 100mA, 150mW, 200MHz, R1/R2=100k/100k	SOT-416	16ta	-	3a Rhm
19	DTA115EKA	Si-pnp-Digi	Sw, 50V, 100mA, 200mW, 200MHz, 100k/100k	SOT-346	16ta	-	3a Rhm
19	DTA115EM	Si-pnp-Digi	Sw, 50V, 100mA, 150mW, 200MHz, R1/R2=100k/100k	VMT3	18ta	-	3a Rhm
19	DTA115EUA	Si-pnp-Digi	Sw, 50V, 100mA, 200mW, 200MHz, 100k/100k	UMT3	16ta	-	3a Rhm
19	ELM7619HAB	Vdet-IC	1.9V±2%, +Reset PPO, 250ms	SOT-23	16vdc	VD7	3d Elm
19	ELM9819BB	LVR-IC	1.9V±2%, 200mA	SOT-23	16cg	VR1	3d Elm
19	PDTA143ZK	Si-pnp-Digi	Sw, 50V, 100mA, 250mW, R1/R2=4.7k/47k	SOT-346	16ta	-	3a Phi
19-2	UTC8119-2	Vdet-IC	1.9V, -Reset OCO	SOT-23	16vdy	VD6	3a Utc
19-3	UTC8119-3	Vdet-IC	1.9V, -Reset OCO	SOT-23	16vdb	VD6	3a Utc
19-5	UTC8119-5	Vdet-IC	1.9V, -Reset OCO	SOT-23	16vdc	VD6	3a Utc
19A	AAT60019A-S2	Vdet-IC	1.9V±2%, -Reset ODO	SOT-23	16vdb	VD6	3d Aat
19B	AAT60019B-S2	Vdet-IC	1.9V±2%, -Reset PPO	SOT-23	16vdb	VD7	3d Aat
19C	AAT60019C-S2	Vdet-IC	1.9V±1%, -Reset ODO	SOT-23	16vdb	VD6	3d Aat
19D	AAT60019D-S2	Vdet-IC	1.9V±1%, -Reset PPO	SOT-23	16vdb	VD7	3d Aat
19T	TK71519AS	LVR-IC	LDO, 1.9V±1.5%, 155mA	SOT-23	16cj	VR1	3d Tok
19V	CHPZ19VPT	Z-diode	Dual, 18.0..20.0V, Izt=5.0mA, Zzt=45Ω, 350mW	SOT-23	16df	-	3a Chm
1A	BC846A	Si-npn	GP, 80V, 100mA, 250mW, B=110..220, >100MHz	SOT-23	16ta	-	3a PhiH
1A	BC846AT	Si-npn	GP, 80V, 100mA, 150mW, B=110..220, >100MHz	SOT-416	16ta	-	3a Phi
1A	BC846AW	Si-npn	GP, 80V, 100mA, 200mW, B=110..220, >100MHz	SOT-323	16ta	-	3a PhiH
1A	CMBT3904	Si-npn	GP, 60V, 200mA, 250mW, B=100..300, >300MHz	SOT-23	16ta	-	3a Cdi
1A	FMMT3904	Si-npn	GP, 60V, 0.1A, 200mW, B=100..300, >300MHz	SOT-23	16ta	-	3a Zx
1A	IRLML2402	MOS-n-FET-e	V-MOS, LogL, 20V, 1.2A, <0.25Ω	SOT-23	16fh	-	3a Inr
1A	KST3904	Si-npn	GP, 60V, 0.1A, 200mW, B=100..300, >300MHz	SOT-23	16ta	-	3a Sam
1A	MMBT3904	Si-npn	GP, 60V, 100mA, 200mW, B=100..300, >300MHz	SOT-23	16ta	-	3a Nsc
1A	SMBT3904	Si-npn	GP, 60V, 0.1A, 200mW, B=100..300, >300MHz	SOT-23	16ta	-	3a Inf
1A	TMPT3904	Si-npn	GP, 60V, 100mA, 200mW, B=100..300, >300MHz	SOT-23	16ta	-	3a All
1A	YTS3904	Si-npn	GP, 60V, 0.1A, 200mW, B=100..300, >300MHz	SOT-23	16ta	-	3a Tos
-1A	PMST3904	Si-npn	GP, 60V, 200mA, 200mW, B=60..300, >300MHz	SOT-323	16ta	-	3a PhiH
1A8	CMSZ5250B	Z-diode	20V±5%, 6.2mA, Zzt=25Ω, 275mW	SOT-323	16dc	-	3a Cen
1AC	CMST3904	Si-npn	GP, 60V, 200mA, 275mW, B=100..300, >300MHz	SOT-323	16ta	-	3a Cen
1AC2	81C10-P-AE3-2	Vdet-IC	1.0V±2.0%, -Reset PPO, 50ms	SOT-23	16vdy	VD7	3a Utc
1AC2	81C10-Q-AE3-2	Vdet-IC	1.0V±2.0%, -Reset PPO, 200ms	SOT-23	16vdy	VD7	3a Utc
1AC2	81C10-R-AE3-2	Vdet-IC	1.0V±2.0%, -Reset PPO, 400ms	SOT-23	16vdy	VD7	3a Utc
1AC2G	81C10G-P-AE3-2	Vdet-IC	1.0V±2.0%, -Reset PPO, 50ms, Halogen Free	SOT-23	16vdy	VD7	3a Utc
1AC2G	81C10G-Q-AE3-2	Vdet-IC	1.0V±2.0%, -Reset PPO, 200ms, Halogen Free	SOT-23	16vdy	VD7	3a Utc
1AC2G	81C10G-R-AE3-2	Vdet-IC	1.0V±2.0%, -Reset PPO, 400ms, Halogen Free	SOT-23	16vdy	VD7	3a Utc
1AC2L	81C10L-P-AE3-2	Vdet-IC	1.0V±2.0%, -Reset PPO, 50ms, Lead Free	SOT-23	16vdy	VD7	3a Utc
1AC2L	81C10L-Q-AE3-2	Vdet-IC	1.0V±2.0%, -Reset PPO, 200ms, Lead Free	SOT-23	16vdy	VD7	3a Utc
1AC2L	81C10L-R-AE3-2	Vdet-IC	1.0V±2.0%, -Reset PPO, 400ms, Lead Free	SOT-23	16vdy	VD7	3a Utc
1AC3	81C10-P-AE3-3	Vdet-IC	1.0V±2.0%, -Reset PPO, 50ms	SOT-23	16vdb	VD7	3a Utc
1AC3	81C10-Q-AE3-3	Vdet-IC	1.0V±2.0%, -Reset PPO, 200ms	SOT-23	16vdb	VD7	3a Utc
1AC3	81C10-R-AE3-3	Vdet-IC	1.0V±2.0%, -Reset PPO, 400ms	SOT-23	16vdb	VD7	3a Utc
1AC3G	81C10G-P-AE3-3	Vdet-IC	1.0V±2.0%, -Reset PPO, 50ms, Halogen Free	SOT-23	16vdb	VD7	3a Utc
1AC3G	81C10G-Q-AE3-3	Vdet-IC	1.0V±2.0%, -Reset PPO, 200ms, Halogen Free	SOT-23	16vdb	VD7	3a Utc
1AC3G	81C10G-R-AE3-3	Vdet-IC	1.0V±2.0%, -Reset PPO, 400ms, Halogen Free	SOT-23	16vdb	VD7	3a Utc
1AC3L	81C10L-P-AE3-3	Vdet-IC	1.0V±2.0%, -Reset PPO, 50ms, Lead Free	SOT-23	16vdb	VD7	3a Utc
1AC3L	81C10L-Q-AE3-3	Vdet-IC	1.0V±2.0%, -Reset PPO, 200ms, Lead Free	SOT-23	16vdb	VD7	3a Utc
1AC3L	81C10L-R-AE3-3	Vdet-IC	1.0V±2.0%, -Reset PPO, 400ms, Lead Free	SOT-23	16vdb	VD7	3a Utc
1AC5	81C10-P-AE3-5	Vdet-IC	1.0V±2.0%, -Reset PPO, 50ms	SOT-23	16vdc	VD7	3a Utc
1AC5	81C10-Q-AE3-5	Vdet-IC	1.0V±2.0%, -Reset PPO, 200ms	SOT-23	16vdc	VD7	3a Utc
1AC5	81C10-R-AE3-5	Vdet-IC	1.0V±2.0%, -Reset PPO, 400ms	SOT-23	16vdc	VD7	3a Utc
1AC5G	81C10G-P-AE3-5	Vdet-IC	1.0V±2.0%, -Reset PPO, 50ms, Halogen Free	SOT-23	16vdc	VD7	3a Utc
1AC5G	81C10G-Q-AE3-5	Vdet-IC	1.0V±2.0%, -Reset PPO, 200ms, Halogen Free	SOT-23	16vdc	VD7	3a Utc
1AC5G	81C10G-R-AE3-5	Vdet-IC	1.0V±2.0%, -Reset PPO, 400ms, Halogen Free	SOT-23	16vdc	VD7	3a Utc
1AC5L	81C10L-P-AE3-5	Vdet-IC	1.0V±2.0%, -Reset PPO, 50ms, Lead Free	SOT-23	16vdc	VD7	3a Utc
1AC5L	81C10L-Q-AE3-5	Vdet-IC	1.0V±2.0%, -Reset PPO, 200ms, Lead Free	SOT-23	16vdc	VD7	3a Utc
1AC5L	81C10L-R-AE3-5	Vdet-IC	1.0V±2.0%, -Reset PPO, 400ms, Lead Free	SOT-23	16vdc	VD7	3a Utc



SMD code	Type	Function	Short description	Case	Pin. Sch.	St.	Mnf.
1AG	2SC3339-GR	Si-npn	GP, 60V, 150mA, 150mW, B=200..400, >80MHz	SOT-23	16ta	- 3a	Tos
1AL	2SC3339-BL	Si-npn	GP, 60V, 150mA, 150mW, B=350..700, >80MHz	SOT-23	16ta	- 3a	Tos
1AM	MMBT3904	Si-npn	GP, 60V, 100mA, 200mW, B= 100..300, >300MHz	SOT-23	16ta	- 3a	Mot
1AN2	81N10-P-AE3-2	Vdet-IC	1.0V±2.0%, -Reset ODO, 50ms	SOT-23	16vdy	VD6 3a	Utc
1AN2	81N10-Q-AE3-2	Vdet-IC	1.0V±2.0%, -Reset ODO, 200ms	SOT-23	16vdy	VD6 3a	Utc
1AN2	81N10-R-AE3-2	Vdet-IC	1.0V±2.0%, -Reset ODO, 400ms	SOT-23	16vdy	VD6 3a	Utc
1AN2G	81N10G-P-AE3-2	Vdet-IC	1.0V±2.0%, -Reset ODO, 50ms, Halogen Free	SOT-23	16vdy	VD6 3a	Utc
1AN2G	81N10G-Q-AE3-2	Vdet-IC	1.0V±2.0%, -Reset ODO, 200ms, Halogen Free	SOT-23	16vdy	VD6 3a	Utc
1AN2G	81N10G-R-AE3-2	Vdet-IC	1.0V±2.0%, -Reset ODO, 400ms, Halogen Free	SOT-23	16vdy	VD6 3a	Utc
1AN2L	81N10L-P-AE3-2	Vdet-IC	1.0V±2.0%, -Reset ODO, 50ms, Lead Free	SOT-23	16vdy	VD6 3a	Utc
1AN2L	81N10L-Q-AE3-2	Vdet-IC	1.0V±2.0%, -Reset ODO, 200ms, Lead Free	SOT-23	16vdy	VD6 3a	Utc
1AN2L	81N10L-R-AE3-2	Vdet-IC	1.0V±2.0%, -Reset ODO, 400ms, Lead Free	SOT-23	16vdy	VD6 3a	Utc
1AN3	81N10-P-AE3-3	Vdet-IC	1.0V±2.0%, -Reset ODO, 50ms	SOT-23	16vdb	VD6 3a	Utc
1AN3	81N10-Q-AE3-3	Vdet-IC	1.0V±2.0%, -Reset ODO, 200ms	SOT-23	16vdb	VD6 3a	Utc
1AN3	81N10-R-AE3-3	Vdet-IC	1.0V±2.0%, -Reset ODO, 400ms	SOT-23	16vdb	VD6 3a	Utc
1AN3G	81N10G-P-AE3-3	Vdet-IC	1.0V±2.0%, -Reset ODO, 50ms, Halogen Free	SOT-23	16vdb	VD6 3a	Utc
1AN3G	81N10G-Q-AE3-3	Vdet-IC	1.0V±2.0%, -Reset ODO, 200ms, Halogen Free	SOT-23	16vdb	VD6 3a	Utc
1AN3G	81N10G-R-AE3-3	Vdet-IC	1.0V±2.0%, -Reset ODO, 400ms, Halogen Free	SOT-23	16vdb	VD6 3a	Utc
1AN3L	81N10L-P-AE3-3	Vdet-IC	1.0V±2.0%, -Reset ODO, 50ms, Lead Free	SOT-23	16vdb	VD6 3a	Utc
1AN3L	81N10L-Q-AE3-3	Vdet-IC	1.0V±2.0%, -Reset ODO, 200ms, Lead Free	SOT-23	16vdb	VD6 3a	Utc
1AN3L	81N10L-R-AE3-3	Vdet-IC	1.0V±2.0%, -Reset ODO, 400ms, Lead Free	SOT-23	16vdb	VD6 3a	Utc
1AN5	81N10-P-AE3-5	Vdet-IC	1.0V±2.0%, -Reset ODO, 50ms	SOT-23	16vdc	VD6 3a	Utc
1AN5	81N10-Q-AE3-5	Vdet-IC	1.0V±2.0%, -Reset ODO, 200ms	SOT-23	16vdc	VD6 3a	Utc
1AN5	81N10-R-AE3-5	Vdet-IC	1.0V±2.0%, -Reset ODO, 400ms	SOT-23	16vdc	VD6 3a	Utc
1AN5G	81N10G-P-AE3-5	Vdet-IC	1.0V±2.0%, -Reset ODO, 50ms, Halogen Free	SOT-23	16vdc	VD6 3a	Utc
1AN5G	81N10G-Q-AE3-5	Vdet-IC	1.0V±2.0%, -Reset ODO, 200ms, Halogen Free	SOT-23	16vdc	VD6 3a	Utc
1AN5G	81N10G-R-AE3-5	Vdet-IC	1.0V±2.0%, -Reset ODO, 400ms, Halogen Free	SOT-23	16vdc	VD6 3a	Utc
1AN5L	81N10L-P-AE3-5	Vdet-IC	1.0V±2.0%, -Reset ODO, 50ms, Lead Free	SOT-23	16vdc	VD6 3a	Utc
1AN5L	81N10L-Q-AE3-5	Vdet-IC	1.0V±2.0%, -Reset ODO, 200ms, Lead Free	SOT-23	16vdc	VD6 3a	Utc
1AN5L	81N10L-R-AE3-5	Vdet-IC	1.0V±2.0%, -Reset ODO, 400ms, Lead Free	SOT-23	16vdc	VD6 3a	Utc
1AO	2SC3339-O	Si-npn	GP, 60V, 150mA, 150mW, B=70..140, >80MHz	SOT-23	16ta	- 3a	Tos
1Ap	BC846A	Si-npn	GP, 80V, 100mA, 250mW, B=110..220, >100MHz	SOT-23	16ta	- 3a	PHH
1Ap	BC846AW	Si-npn	GP, 80V, 100mA, 200mW, B=110..220, >100MHz	SOT-323	16ta	- 3a	PHH
1AQ	2SB1584-Q	Si-pnp	Lo-sat, 25V, 500mA, 150MHz, B=85..170	SOT-416	16ta	- 3a	Pan
1AQ	2SB779-Q	Si-pnp	AF-Drv, 2.5V, 500mA, 200mW, B=90..155, 150MHz	SC-59	16ta	- 3a	Pan
1AR	2SB1584-R	Si-pnp	Lo-sat, 25V, 500mA, 150MHz, B=120..240	SOT-416	16ta	- 3a	Pan
1AR	2SB779-R	Si-pnp	AF-Drv, 2.5V, 500mA, 200mW, B=130..220, 150MHz	SC-59	16ta	- 3a	Pan
1AS	2SB1584-S	Si-pnp	Lo-sat, 25V, 500mA, 150MHz, B=170..340	SOT-416	16ta	- 3a	Pan
1As	BC846A	Si-npn	GP, 80V, 100mA, 330mW, B=110..220, 250MHz	SOT-23	16ta	- 3a	Sie
1As	BC846AT	Si-npn	GP, 80V, 100mA, 250mW, B=110..220, >100MHz	SOT-416	16ta	- 3a	Inf
1As	BC846AW	Si-npn	GP, 80V, 100mA, 250mW, B=110..220, 250MHz	SOT-323	16ta	- 3a	Inf
1At	BC846A	Si-npn	GP, 80V, 100mA, 250mW, B=110..220, >100MHz	SOT-23	16ta	- 3a	PHM
1At	BC846AW	Si-npn	GP, 80V, 100mA, 200mW, B=110..220, >100MHz	SOT-323	16ta	- 3a	PHM
1AW	BC846A	Si-npn	GP, 80V, 100mA, 250mW, B=110..220, >100MHz	SOT-23	16ta	- 3a	PHC
1AW	BC846AW	Si-npn	GP, 80V, 100mA, 200mW, B=110..220, >100MHz	SOT-323	16ta	- 3a	PHC
1AY	2SC3339-Y	Si-npn	GP, 60V, 150mA, 150mW, B=120..240, >80MHz	SOT-23	16ta	- 3a	Tos
1B	2N2222	Si-npn	GP, 60V, 600mA, 330mW, B=100..300, >250MHz	SOT-23	16ta	- 3a	Nsc
1B	BC846B	Si-npn	GP, 80V, 100mA, 250mW, B=200..450, >100MHz	SOT-23	16ta	- 3a	PHH
1B	BC846B9	Si-npn	GP, 80V, 100mA, 250mW, B=200..450, >100MHz	SOT-23	16ta	- 3a	Di
1B	BC846BT	Si-npn	GP, 80V, 100mA, 150mW, B=200..450, >100MHz	SOT-416	16ta	- 3a	Phi
1B	BC846BW	Si-npn	GP, 80V, 100mA, 200mW, B=200..450, >100MHz	SOT-323	16ta	- 3a	PHH
1B	IRLML2803	MOS-n-FET-3e	V-MOS, LogL, 30V, 1.2A, <0.25Ω	SOT-23	16fh	- 3a	Inr
1B	KST2222	Si-npn	GP, 60V, 600mA, 350mW, B=75, >250MHz	SOT-23	16ta	- 3a	Sam
1B	MMBT2222	Si-npn	GP, 60V, 600mA, 330mW, B=120..360, >300MHz	SOT-23	16ta	- 3a	Mot
1B	R3131N21EC	Vdet-IC	2.1V, +Reset ODO, 240ms	SOT-23	16vdc	VD6 3b	Ric
1B	SMBT2222	Si-npn	GP, 60V, 600mA, 330mW, B=120..360, >300MHz	SOT-23	16ta	- 3a	Inf
1B	TMPT2222	Si-npn	GP, 60V, 0.8A, 200mW, B=100..300, >200MHz	SOT-23	16ta	- 3a	All
1B	UNRF1A3	Si-pnp-Digi	Sw, 50V, 80mA, 100mW, 80MHz, R1/R2=47k/47k	ML3	22ta	- 2b	Pan
1B	YTS2222	Si-npn	GP, 70V, 0.8A, 200mW, B=100..300, >200MHz	SOT-23	16ta	- 3a	Tos
-1B	PMS2222	Si-npn	Sw, 60V, 600mA, 200mW, B=120..300, >300MHz	SOT-323	16ta	- 3a	PHH
1B8	CMSZ5251B	Z-diode	22V±5%, 5.6mA, Zt=29Ω, 275mW	SOT-323	16dc	- 3a	Cen
1BC2	81C11-P-AE3-2	Vdet-IC	1.1V±2.0%, -Reset PPO, 50ms	SOT-23	16vdy	VD7 3a	Utc
1BC2	81C11-Q-AE3-2	Vdet-IC	1.1V±2.0%, -Reset PPO, 200ms	SOT-23	16vdy	VD7 3a	Utc
1BC2	81C11-R-AE3-2	Vdet-IC	1.1V±2.0%, -Reset PPO, 400ms	SOT-23	16vdy	VD7 3a	Utc
1BC2G	81C11G-P-AE3-2	Vdet-IC	1.1V±2.0%, -Reset PPO, 50ms, Halogen Free	SOT-23	16vdy	VD7 3a	Utc
1BC2G	81C11G-Q-AE3-2	Vdet-IC	1.1V±2.0%, -Reset PPO, 200ms, Halogen Free	SOT-23	16vdy	VD7 3a	Utc
1BC2G	81C11G-R-AE3-2	Vdet-IC	1.1V±2.0%, -Reset PPO, 400ms, Halogen Free	SOT-23	16vdy	VD7 3a	Utc
1BC2L	81C11L-P-AE3-2	Vdet-IC	1.1V±2.0%, -Reset PPO, 50ms, Lead Free	SOT-23	16vdy	VD7 3a	Utc
1BC2L	81C11L-Q-AE3-2	Vdet-IC	1.1V±2.0%, -Reset PPO, 200ms, Lead Free	SOT-23	16vdy	VD7 3a	Utc
1BC2L	81C11L-R-AE3-2	Vdet-IC	1.1V±2.0%, -Reset PPO, 400ms, Lead Free	SOT-23	16vdy	VD7 3a	Utc



SMD code	Type	Function	Short description	Case	Pin. Sch.	St.	Mnf.
1BC3	81C11-P-AE3-3	Vdet-IC	1.1 V±2.0%, -Reset PPO, 50ms	SOT-23	16vdb	VD7	3a Utc
1BC3	81C11-Q-AE3-3	Vdet-IC	1.1 V±2.0%, -Reset PPO, 200ms	SOT-23	16vdb	VD7	3a Utc
1BC3	81C11-R-AE3-3	Vdet-IC	1.1 V±2.0%, -Reset PPO, 400ms	SOT-23	16vdb	VD7	3a Utc
1BC3G	81C11-G-P-AE3-3	Vdet-IC	1.1 V±2.0%, -Reset PPO, 50ms, Halogen Free	SOT-23	16vdb	VD7	3a Utc
1BC3G	81C11-G-Q-AE3-3	Vdet-IC	1.1 V±2.0%, -Reset PPO, 200ms, Halogen Free	SOT-23	16vdb	VD7	3a Utc
1BC3G	81C11-G-R-AE3-3	Vdet-IC	1.1 V±2.0%, -Reset PPO, 400ms, Halogen Free	SOT-23	16vdb	VD7	3a Utc
1BC3L	81C11L-P-AE3-3	Vdet-IC	1.1 V±2.0%, -Reset PPO, 50ms, Lead Free	SOT-23	16vdb	VD7	3a Utc
1BC3L	81C11L-Q-AE3-3	Vdet-IC	1.1 V±2.0%, -Reset PPO, 200ms, Lead Free	SOT-23	16vdb	VD7	3a Utc
1BC3L	81C11L-R-AE3-3	Vdet-IC	1.1 V±2.0%, -Reset PPO, 400ms, Lead Free	SOT-23	16vdb	VD7	3a Utc
1BC5	81C11-P-AE3-5	Vdet-IC	1.1 V±2.0%, -Reset PPO, 50ms	SOT-23	16vdc	VD7	3a Utc
1BC5	81C11-Q-AE3-5	Vdet-IC	1.1 V±2.0%, -Reset PPO, 200ms	SOT-23	16vdc	VD7	3a Utc
1BC5	81C11-R-AE3-5	Vdet-IC	1.1 V±2.0%, -Reset PPO, 400ms	SOT-23	16vdc	VD7	3a Utc
1BC5G	81C11-G-P-AE3-5	Vdet-IC	1.1 V±2.0%, -Reset PPO, 50ms, Halogen Free	SOT-23	16vdc	VD7	3a Utc
1BC5G	81C11-G-Q-AE3-5	Vdet-IC	1.1 V±2.0%, -Reset PPO, 200ms, Halogen Free	SOT-23	16vdc	VD7	3a Utc
1BC5G	81C11-G-R-AE3-5	Vdet-IC	1.1 V±2.0%, -Reset PPO, 400ms, Halogen Free	SOT-23	16vdc	VD7	3a Utc
1BC5L	81C11L-P-AE3-5	Vdet-IC	1.1 V±2.0%, -Reset PPO, 50ms, Lead Free	SOT-23	16vdc	VD7	3a Utc
1BC5L	81C11L-Q-AE3-5	Vdet-IC	1.1 V±2.0%, -Reset PPO, 200ms, Lead Free	SOT-23	16vdc	VD7	3a Utc
1BC5L	81C11L-R-AE3-5	Vdet-IC	1.1 V±2.0%, -Reset PPO, 400ms, Lead Free	SOT-23	16vdc	VD7	3a Utc
1BG	2SC3340-GR	Si-npn	GP, 120V, 100mA, 150mW, B=200..400, 100MHz	SOT-23	16ta	-	3a Tos
1BL	2SC3340-BL	Si-npn	GP, 120V, 100mA, 150mW, B=350..700, 100MHz	SOT-23	16ta	-	3a Tos
1BN2	81N11-P-AE3-2	Vdet-IC	1.1 V±2.0%, -Reset ODO, 50ms	SOT-23	16vdy	VD6	3a Utc
1BN2	81N11-Q-AE3-2	Vdet-IC	1.1 V±2.0%, -Reset ODO, 200ms	SOT-23	16vdy	VD6	3a Utc
1BN2	81N11-R-AE3-2	Vdet-IC	1.1 V±2.0%, -Reset ODO, 400ms	SOT-23	16vdy	VD6	3a Utc
1BN2G	81N11-G-P-AE3-2	Vdet-IC	1.1 V±2.0%, -Reset ODO, 50ms, Halogen Free	SOT-23	16vdy	VD6	3a Utc
1BN2G	81N11-G-Q-AE3-2	Vdet-IC	1.1 V±2.0%, -Reset ODO, 200ms, Halogen Free	SOT-23	16vdy	VD6	3a Utc
1BN2G	81N11-G-R-AE3-2	Vdet-IC	1.1 V±2.0%, -Reset ODO, 400ms, Halogen Free	SOT-23	16vdy	VD6	3a Utc
1BN2L	81N11L-P-AE3-2	Vdet-IC	1.1 V±2.0%, -Reset ODO, 50ms, Lead Free	SOT-23	16vdy	VD6	3a Utc
1BN2L	81N11L-Q-AE3-2	Vdet-IC	1.1 V±2.0%, -Reset ODO, 200ms, Lead Free	SOT-23	16vdy	VD6	3a Utc
1BN2L	81N11L-R-AE3-2	Vdet-IC	1.1 V±2.0%, -Reset ODO, 400ms, Lead Free	SOT-23	16vdy	VD6	3a Utc
1BN3	81N11-P-AE3-3	Vdet-IC	1.1 V±2.0%, -Reset ODO, 50ms	SOT-23	16vdb	VD6	3a Utc
1BN3	81N11-Q-AE3-3	Vdet-IC	1.1 V±2.0%, -Reset ODO, 200ms	SOT-23	16vdb	VD6	3a Utc
1BN3	81N11-R-AE3-3	Vdet-IC	1.1 V±2.0%, -Reset ODO, 400ms	SOT-23	16vdb	VD6	3a Utc
1BN3G	81N11-G-P-AE3-3	Vdet-IC	1.1 V±2.0%, -Reset ODO, 50ms, Halogen Free	SOT-23	16vdb	VD6	3a Utc
1BN3G	81N11-G-Q-AE3-3	Vdet-IC	1.1 V±2.0%, -Reset ODO, 200ms, Halogen Free	SOT-23	16vdb	VD6	3a Utc
1BN3G	81N11-G-R-AE3-3	Vdet-IC	1.1 V±2.0%, -Reset ODO, 400ms, Halogen Free	SOT-23	16vdb	VD6	3a Utc
1BN3L	81N11L-P-AE3-3	Vdet-IC	1.1 V±2.0%, -Reset ODO, 50ms, Lead Free	SOT-23	16vdb	VD6	3a Utc
1BN3L	81N11L-Q-AE3-3	Vdet-IC	1.1 V±2.0%, -Reset ODO, 200ms, Lead Free	SOT-23	16vdb	VD6	3a Utc
1BN3L	81N11L-R-AE3-3	Vdet-IC	1.1 V±2.0%, -Reset ODO, 400ms, Lead Free	SOT-23	16vdb	VD6	3a Utc
1BN5	81N11-P-AE3-5	Vdet-IC	1.1 V±2.0%, -Reset ODO, 50ms	SOT-23	16vdc	VD6	3a Utc
1BN5	81N11-Q-AE3-5	Vdet-IC	1.1 V±2.0%, -Reset ODO, 200ms	SOT-23	16vdc	VD6	3a Utc
1BN5	81N11-R-AE3-5	Vdet-IC	1.1 V±2.0%, -Reset ODO, 400ms	SOT-23	16vdc	VD6	3a Utc
1BN5G	81N11-G-P-AE3-5	Vdet-IC	1.1 V±2.0%, -Reset ODO, 50ms, Halogen Free	SOT-23	16vdc	VD6	3a Utc
1BN5G	81N11-G-Q-AE3-5	Vdet-IC	1.1 V±2.0%, -Reset ODO, 200ms, Halogen Free	SOT-23	16vdc	VD6	3a Utc
1BN5G	81N11-G-R-AE3-5	Vdet-IC	1.1 V±2.0%, -Reset ODO, 400ms, Halogen Free	SOT-23	16vdc	VD6	3a Utc
1BN5L	81N11L-P-AE3-5	Vdet-IC	1.1 V±2.0%, -Reset ODO, 50ms, Lead Free	SOT-23	16vdc	VD6	3a Utc
1BN5L	81N11L-Q-AE3-5	Vdet-IC	1.1 V±2.0%, -Reset ODO, 200ms, Lead Free	SOT-23	16vdc	VD6	3a Utc
1BN5L	81N11L-R-AE3-5	Vdet-IC	1.1 V±2.0%, -Reset ODO, 400ms, Lead Free	SOT-23	16vdc	VD6	3a Utc
1Bp	BC846B	Si-npn	GP, 80V, 100mA, 250 mW, B=200..450, >100MHz	SOT-23	16ta	-	3a PHH
1Bp	BC846BW	Si-npn	GP, 80V, 100mA, 200 mW, B=200..450, >100MHz	SOT-323	16ta	-	3a PHH
1Bs	BC846B	Si-npn	GP, 80V, 100mA, 330 mW, B=200..450, 250MHz	SOT-23	16ta	-	3a Sie
1Bs	BC846BT	Si-npn	GP, 80V, 100mA, 330 mW, B=200..450, 250MHz	SOT-416	16ta	-	3a Inf
1Bs	BC846BW	Si-npn	GP, 80V, 100mA, 250 mW, B=200..450, 250MHz	SOT-323	16ta	-	3d Inf
1Bt	BC846B	Si-npn	GP, 80V, 100mA, 250 mW, B=200..450, >100MHz	SOT-23	16ta	-	3a PhM
1Bt	BC846BW	Si-npn	GP, 80V, 100mA, 200 mW, B=200..450, >100MHz	SOT-323	16ta	-	3a PhM
1BW	BC846B	Si-npn	GP, 80V, 100mA, 250 mW, B=200..450, >100MHz	SOT-23	16ta	-	3a PhC
1BW	BC846BW	Si-npn	GP, 80V, 100mA, 200 mW, B=200..450, >100MHz	SOT-323	16ta	-	3a PhC
1BZ	FMMT2222	Si-npn	GP, 60V, 600mA, 330 mW, B=100..300, >250MHz	SOT-23	16ta	-	3a Zx
1C	BC846C	Si-npn	GP, 80V, 100mA, 300 mW, B=110..220, >100MHz	SOT-23	16ta	-	3a Mot
1C	FMMTA20	Si-npn	GP, 40V, 100mA, 330 mW, B=40..400, >125MHz	SOT-23	16ta	-	3a Zx
1C	IRLML6302	MOS-p-FET-e	V-MOS, LogL, 20V, 0.78A, <0.6Ω	SOT-23	16fh	-	3a Inr
1C	KST20	Si-npn	GP, 40V, 100mA, 350 mW, B=40..400, >125MHz	SOT-23	16ta	-	3a Sam
1C	MMBTA20	Si-npn	GP, 40V, 100mA, 225 mW, B4 0..400, >125MHz	SOT-23	16ta	-	3a Mot
1C	R3131 N31EC	Vdet-IC	3.1 V, +Reset ODO, 240ms	SOT-23	16vdc	VD6	3b Ric
1C	UNRF2AL	Si-npn-Digi	Sw, 50V, 80mA, 100mW, 150MHz, R1/R2=4k7/4k7	ML3	22ta	-	2b Pan
1C8	CMSZ5252B	Z-diode	24 V±5%, 5.2 mA, Zzt=33Ω, 275mW	SOT-323	16dc	-	3a Cen
1CC2	81C12-P-AE3-2	Vdet-IC	1.2 V±2.0%, -Reset PPO, 50ms	SOT-23	16vdy	VD7	3a Utc
1CC2	81C12-Q-AE3-2	Vdet-IC	1.2 V±2.0%, -Reset PPO, 200ms	SOT-23	16vdy	VD7	3a Utc
1CC2	81C12-R-AE3-2	Vdet-IC	1.2 V±2.0%, -Reset PPO, 400ms	SOT-23	16vdy	VD7	3a Utc
1CC2G	81C12-G-P-AE3-2	Vdet-IC	1.2 V±2.0%, -Reset PPO, 50ms, Halogen Free	SOT-23	16vdy	VD7	3a Utc
1CC2G	81C12-G-Q-AE3-2	Vdet-IC	1.2 V±2.0%, -Reset PPO, 200ms, Halogen Free	SOT-23	16vdy	VD7	3a Utc



SMD code	Type	Function	Short description	Case	Pin. Sch.	St.	Mnf.
1CC2G	81C12G-R-AE3-2	Vdet-IC	1.2V±2.0%, -Reset PPO, 400ms, Halogen Free	SOT-23	16vdy	VD7 3a	Utc
1CC2L	81C12L-P-AE3-2	Vdet-IC	1.2V±2.0%, -Reset PPO, 50ms, Lead Free	SOT-23	16vdy	VD7 3a	Utc
1CC2L	81C12L-Q-AE3-2	Vdet-IC	1.2V±2.0%, -Reset PPO, 200ms, Lead Free	SOT-23	16vdy	VD7 3a	Utc
1CC2L	81C12L-R-AE3-2	Vdet-IC	1.2V±2.0%, -Reset PPO, 400ms, Lead Free	SOT-23	16vdy	VD7 3a	Utc
1CC3	81C12-P-AE3-3	Vdet-IC	1.2V±2.0%, -Reset PPO, 50ms	SOT-23	16vdb	VD7 3a	Utc
1CC3	81C12-Q-AE3-3	Vdet-IC	1.2V±2.0%, -Reset PPO, 200ms	SOT-23	16vdb	VD7 3a	Utc
1CC3	81C12-R-AE3-3	Vdet-IC	1.2V±2.0%, -Reset PPO, 400ms	SOT-23	16vdb	VD7 3a	Utc
1CC3G	81C12G-P-AE3-3	Vdet-IC	1.2V±2.0%, -Reset PPO, 50ms, Halogen Free	SOT-23	16vdb	VD7 3a	Utc
1CC3G	81C12G-Q-AE3-3	Vdet-IC	1.2V±2.0%, -Reset PPO, 200ms, Halogen Free	SOT-23	16vdb	VD7 3a	Utc
1CC3G	81C12G-R-AE3-3	Vdet-IC	1.2V±2.0%, -Reset PPO, 400ms, Halogen Free	SOT-23	16vdb	VD7 3a	Utc
1CC3L	81C12L-P-AE3-3	Vdet-IC	1.2V±2.0%, -Reset PPO, 50ms, Lead Free	SOT-23	16vdb	VD7 3a	Utc
1CC3L	81C12L-Q-AE3-3	Vdet-IC	1.2V±2.0%, -Reset PPO, 200ms, Lead Free	SOT-23	16vdb	VD7 3a	Utc
1CC3L	81C12L-R-AE3-3	Vdet-IC	1.2V±2.0%, -Reset PPO, 400ms, Lead Free	SOT-23	16vdb	VD7 3a	Utc
1CC5	81C12-P-AE3-5	Vdet-IC	1.2V±2.0%, -Reset PPO, 50ms	SOT-23	16vdc	VD7 3a	Utc
1CC5	81C12-Q-AE3-5	Vdet-IC	1.2V±2.0%, -Reset PPO, 200ms	SOT-23	16vdc	VD7 3a	Utc
1CC5	81C12-R-AE3-5	Vdet-IC	1.2V±2.0%, -Reset PPO, 400ms	SOT-23	16vdc	VD7 3a	Utc
1CC5G	81C12G-P-AE3-5	Vdet-IC	1.2V±2.0%, -Reset PPO, 50ms, Halogen Free	SOT-23	16vdc	VD7 3a	Utc
1CC5G	81C12G-Q-AE3-5	Vdet-IC	1.2V±2.0%, -Reset PPO, 200ms, Halogen Free	SOT-23	16vdc	VD7 3a	Utc
1CC5G	81C12G-R-AE3-5	Vdet-IC	1.2V±2.0%, -Reset PPO, 400ms, Halogen Free	SOT-23	16vdc	VD7 3a	Utc
1CC5L	81C12L-P-AE3-5	Vdet-IC	1.2V±2.0%, -Reset PPO, 50ms, Lead Free	SOT-23	16vdc	VD7 3a	Utc
1CC5L	81C12L-Q-AE3-5	Vdet-IC	1.2V±2.0%, -Reset PPO, 200ms, Lead Free	SOT-23	16vdc	VD7 3a	Utc
1CC5L	81C12L-R-AE3-5	Vdet-IC	1.2V±2.0%, -Reset PPO, 400ms, Lead Free	SOT-23	16vdc	VD7 3a	Utc
1CL	2SC4082-L	Si-npn	VHF/UHF, 30V, 50mA, 200mW, B=27...56, >1.5GHz	SOT-323	16ta	- 3a	Rhm
1CM	2SC4082-M	Si-npn	VHF/UHF, 30V, 50mA, 200mW, B=39...82, >1.5GHz	SOT-323	16ta	- 3a	Rhm
1CN	2SC4082-N	Si-npn	VHF/UHF, 30V, 50mA, 200mW, B=56...120, >1.5GHz	SOT-323	16ta	- 3a	Rhm
1CN2	81N12-P-AE3-2	Vdet-IC	1.2V±2.0%, -Reset ODO, 50ms	SOT-23	16vdy	VD6 3a	Utc
1CN2	81N12-Q-AE3-2	Vdet-IC	1.2V±2.0%, -Reset ODO, 200ms	SOT-23	16vdy	VD6 3a	Utc
1CN2	81N12-R-AE3-2	Vdet-IC	1.2V±2.0%, -Reset ODO, 400ms	SOT-23	16vdy	VD6 3a	Utc
1CN2G	81N12G-P-AE3-2	Vdet-IC	1.2V±2.0%, -Reset ODO, 50ms, Halogen Free	SOT-23	16vdy	VD6 3a	Utc
1CN2G	81N12G-Q-AE3-2	Vdet-IC	1.2V±2.0%, -Reset ODO, 200ms, Halogen Free	SOT-23	16vdy	VD6 3a	Utc
1CN2G	81N12G-R-AE3-2	Vdet-IC	1.2V±2.0%, -Reset ODO, 400ms, Halogen Free	SOT-23	16vdy	VD6 3a	Utc
1CN2L	81N12L-P-AE3-2	Vdet-IC	1.2V±2.0%, -Reset ODO, 50ms, Lead Free	SOT-23	16vdy	VD6 3a	Utc
1CN2L	81N12L-Q-AE3-2	Vdet-IC	1.2V±2.0%, -Reset ODO, 200ms, Lead Free	SOT-23	16vdy	VD6 3a	Utc
1CN2L	81N12L-R-AE3-2	Vdet-IC	1.2V±2.0%, -Reset ODO, 400ms, Lead Free	SOT-23	16vdy	VD6 3a	Utc
1CN3	81N12-P-AE3-3	Vdet-IC	1.2V±2.0%, -Reset ODO, 50ms	SOT-23	16vdb	VD6 3a	Utc
1CN3	81N12-Q-AE3-3	Vdet-IC	1.2V±2.0%, -Reset ODO, 200ms	SOT-23	16vdb	VD6 3a	Utc
1CN3	81N12-R-AE3-3	Vdet-IC	1.2V±2.0%, -Reset ODO, 400ms	SOT-23	16vdb	VD6 3a	Utc
1CN3G	81N12G-P-AE3-3	Vdet-IC	1.2V±2.0%, -Reset ODO, 50ms, Halogen Free	SOT-23	16vdb	VD6 3a	Utc
1CN3G	81N12G-Q-AE3-3	Vdet-IC	1.2V±2.0%, -Reset ODO, 200ms, Halogen Free	SOT-23	16vdb	VD6 3a	Utc
1CN3G	81N12G-R-AE3-3	Vdet-IC	1.2V±2.0%, -Reset ODO, 400ms, Halogen Free	SOT-23	16vdb	VD6 3a	Utc
1CN3L	81N12L-P-AE3-3	Vdet-IC	1.2V±2.0%, -Reset ODO, 50ms, Lead Free	SOT-23	16vdb	VD6 3a	Utc
1CN3L	81N12L-Q-AE3-3	Vdet-IC	1.2V±2.0%, -Reset ODO, 200ms, Lead Free	SOT-23	16vdb	VD6 3a	Utc
1CN3L	81N12L-R-AE3-3	Vdet-IC	1.2V±2.0%, -Reset ODO, 400ms, Lead Free	SOT-23	16vdb	VD6 3a	Utc
1CN5	81N12-P-AE3-5	Vdet-IC	1.2V±2.0%, -Reset ODO, 50ms	SOT-23	16vdc	VD6 3a	Utc
1CN5	81N12-Q-AE3-5	Vdet-IC	1.2V±2.0%, -Reset ODO, 200ms	SOT-23	16vdc	VD6 3a	Utc
1CN5	81N12-R-AE3-5	Vdet-IC	1.2V±2.0%, -Reset ODO, 400ms	SOT-23	16vdc	VD6 3a	Utc
1CN5G	81N12G-P-AE3-5	Vdet-IC	1.2V±2.0%, -Reset ODO, 50ms, Halogen Free	SOT-23	16vdc	VD6 3a	Utc
1CN5G	81N12G-Q-AE3-5	Vdet-IC	1.2V±2.0%, -Reset ODO, 200ms, Halogen Free	SOT-23	16vdc	VD6 3a	Utc
1CN5G	81N12G-R-AE3-5	Vdet-IC	1.2V±2.0%, -Reset ODO, 400ms, Halogen Free	SOT-23	16vdc	VD6 3a	Utc
1CN5L	81N12L-P-AE3-5	Vdet-IC	1.2V±2.0%, -Reset ODO, 50ms, Lead Free	SOT-23	16vdc	VD6 3a	Utc
1CN5L	81N12L-Q-AE3-5	Vdet-IC	1.2V±2.0%, -Reset ODO, 200ms, Lead Free	SOT-23	16vdc	VD6 3a	Utc
1CN5L	81N12L-R-AE3-5	Vdet-IC	1.2V±2.0%, -Reset ODO, 400ms, Lead Free	SOT-23	16vdc	VD6 3a	Utc
1CO	2SC3341-O	Si-npn	AF, 35V, 500mA, 200mW, B=70...140, 300MHz	SOT-23	16ta	- 3a	Tos
1CP	2SC4082-P	Si-npn	VHF/UHF, 30V, 50mA, 200mW, B=82...180, >1.5GHz	SOT-323	16ta	- 3a	Rhm
1Cp	BAP50-05	PIN-diode	Dual, RF, 50V, 50mA, 0.3pF, 3Q(10mA/100MHz), 500mW	SOT-23	16gdg	- 3a	Phi
1CQ	2SC4082-Q	Si-npn	VHF/UHF, 30V, 50mA, 200mW, B=120...270, >1.5GHz	SOT-323	16ta	- 3a	Rhm
1CY	2SC3341-Y	Si-npn	AF, 35V, 500mA, 200mW, B=120...240 300MHz	SOT-23	16ta	- 3a	Tos
1D	BC846	Si-npn	GP, 80V, 100mA, 250mW, B=110...450, >100MHz	SOT-23	16ta	- 3a	PHH
1D	BC846W	Si-npn	GP, 80V, 100mA, 200mW, B=110...450, >100MHz	SOT-323	16ta	- 3a	PHH
1D	IRLML5103	MOS-p-FET-e	V-MOS, LogL, 30V, 0.76A, <0.6Ω	SOT-23	16fh	- 3a	Inr
1D	KST42	Si-npn	Vid, 300/300V, 500mA, 350mW, B>40, >50MHz	SOT-23	16ta	- 3a	Sam
1D	MBTA42	Si-npn	Vid, 300/300V, 500mA, 250mW, B>40, 50MHz	SOT-23	16ta	- 3a	Tos
1D	MMBTA42	Si-npn	Vid, 300V, 200mA, 350mW, B>25, >50MHz	SOT-23	16ta	- 3a	Ons
1D	MMBTA42L	Si-npn	Vid, 300V, 200mA, 350mW, B>25, >50MHz	SOT-23	16ta	- 3a	Bel
1D	R3131N41EC	Vdet-IC	4.1V, +Reset ODO, 240ms	SOT-23	16vdc	VD6 3b	Ric
1D	SMBTA20	Si-npn	GP, 40V, 100mA, 330mW, B=40...400, >125MHz	SOT-23	16ta	- 3g	Vs
1D	SMBTA42	Si-npn	Vid, 300V, 500mA, 1W, B>40, >50MHz	SOT-23	16ta	- 3a	Inf
1D	TMPTA42	Si-npn	Vid, 300/300V, 500mA, 350mW, B>40, >50MHz	SOT-23	16ta	- 3a	All
-1D	PMSTA42	Si-npn	Vid, 300/300V, 100mA, 200mW, B>25, >50MHz	SOT-323	16ta	- 3a	PHH
1D8	CMSZ5253B	Z-diode	25V±5%, 5.0mA, Zzt=35Ω, 275mW	SOT-323	16dc	- 3a	Cen





SMD code	Type	Function	Short description	Case	Pin. Sch.	St.	Mnf.
1DC2	81C13-P-AE3-2	Vdet-IC	1.3V±2.0%, -Reset PPO, 50ms	SOT-23	16vdy	VD7	3a Utc
1DC2	81C13-Q-AE3-2	Vdet-IC	1.3V±2.0%, -Reset PPO, 200ms	SOT-23	16vdy	VD7	3a Utc
1DC2	81C13-R-AE3-2	Vdet-IC	1.3V±2.0%, -Reset PPO, 400ms	SOT-23	16vdy	VD7	3a Utc
1DC2G	81C13G-P-AE3-2	Vdet-IC	1.3V±2.0%, -Reset PPO, 50ms, Halogen Free	SOT-23	16vdy	VD7	3a Utc
1DC2G	81C13G-Q-AE3-2	Vdet-IC	1.3V±2.0%, -Reset PPO, 200ms, Halogen Free	SOT-23	16vdy	VD7	3a Utc
1DC2G	81C13G-R-AE3-2	Vdet-IC	1.3V±2.0%, -Reset PPO, 400ms, Halogen Free	SOT-23	16vdy	VD7	3a Utc
1DC2L	81C13L-P-AE3-2	Vdet-IC	1.3V±2.0%, -Reset PPO, 50ms, Lead Free	SOT-23	16vdy	VD7	3a Utc
1DC2L	81C13L-Q-AE3-2	Vdet-IC	1.3V±2.0%, -Reset PPO, 200ms, Lead Free	SOT-23	16vdy	VD7	3a Utc
1DC2L	81C13L-R-AE3-2	Vdet-IC	1.3V±2.0%, -Reset PPO, 400ms, Lead Free	SOT-23	16vdy	VD7	3a Utc
1DC3	81C13-P-AE3-3	Vdet-IC	1.3V±2.0%, -Reset PPO, 50ms	SOT-23	16vdb	VD7	3a Utc
1DC3	81C13-Q-AE3-3	Vdet-IC	1.3V±2.0%, -Reset PPO, 200ms	SOT-23	16vdb	VD7	3a Utc
1DC3	81C13-R-AE3-3	Vdet-IC	1.3V±2.0%, -Reset PPO, 400ms	SOT-23	16vdb	VD7	3a Utc
1DC3G	81C13G-P-AE3-3	Vdet-IC	1.3V±2.0%, -Reset PPO, 50ms, Halogen Free	SOT-23	16vdb	VD7	3a Utc
1DC3G	81C13G-Q-AE3-3	Vdet-IC	1.3V±2.0%, -Reset PPO, 200ms, Halogen Free	SOT-23	16vdb	VD7	3a Utc
1DC3G	81C13G-R-AE3-3	Vdet-IC	1.3V±2.0%, -Reset PPO, 400ms, Halogen Free	SOT-23	16vdb	VD7	3a Utc
1DC3L	81C13L-P-AE3-3	Vdet-IC	1.3V±2.0%, -Reset PPO, 50ms, Lead Free	SOT-23	16vdb	VD7	3a Utc
1DC3L	81C13L-Q-AE3-3	Vdet-IC	1.3V±2.0%, -Reset PPO, 200ms, Lead Free	SOT-23	16vdb	VD7	3a Utc
1DC3L	81C13L-R-AE3-3	Vdet-IC	1.3V±2.0%, -Reset PPO, 400ms, Lead Free	SOT-23	16vdb	VD7	3a Utc
1DC5	81C13-P-AE3-5	Vdet-IC	1.3V±2.0%, -Reset PPO, 50ms	SOT-23	16vdc	VD7	3a Utc
1DC5	81C13-Q-AE3-5	Vdet-IC	1.3V±2.0%, -Reset PPO, 200ms	SOT-23	16vdc	VD7	3a Utc
1DC5	81C13-R-AE3-5	Vdet-IC	1.3V±2.0%, -Reset PPO, 400ms	SOT-23	16vdc	VD7	3a Utc
1DC5G	81C13G-P-AE3-5	Vdet-IC	1.3V±2.0%, -Reset PPO, 50ms, Halogen Free	SOT-23	16vdc	VD7	3a Utc
1DC5G	81C13G-Q-AE3-5	Vdet-IC	1.3V±2.0%, -Reset PPO, 200ms, Halogen Free	SOT-23	16vdc	VD7	3a Utc
1DC5G	81C13G-R-AE3-5	Vdet-IC	1.3V±2.0%, -Reset PPO, 400ms, Halogen Free	SOT-23	16vdc	VD7	3a Utc
1DC5L	81C13L-P-AE3-5	Vdet-IC	1.3V±2.0%, -Reset PPO, 50ms, Lead Free	SOT-23	16vdc	VD7	3a Utc
1DC5L	81C13L-Q-AE3-5	Vdet-IC	1.3V±2.0%, -Reset PPO, 200ms, Lead Free	SOT-23	16vdc	VD7	3a Utc
1DC5L	81C13L-R-AE3-5	Vdet-IC	1.3V±2.0%, -Reset PPO, 400ms, Lead Free	SOT-23	16vdc	VD7	3a Utc
1DL	2SC4083-L	Si-npn	VHF/UHF, 20V, 50mA, 200mW, B=27..56, 3.2GHz	SOT-323	16ta	-	3a Rhm
1DM	2SC4083-M	Si-npn	VHF/UHF, 20V, 50mA, 200mW, B=39..82, 3.2GHz	SOT-323	16ta	-	3a Rhm
1DN	2SC4083-N	Si-npn	VHF/UHF, 20V, 50mA, 200mW, B=56..120, 3.2GHz	SOT-323	16ta	-	3a Rhm
1DN2	81N13-P-AE3-2	Vdet-IC	1.3V±2.0%, -Reset ODO, 50ms	SOT-23	16vdy	VD6	3a Utc
1DN2	81N13-Q-AE3-2	Vdet-IC	1.3V±2.0%, -Reset ODO, 200ms	SOT-23	16vdy	VD6	3a Utc
1DN2	81N13-R-AE3-2	Vdet-IC	1.3V±2.0%, -Reset ODO, 400ms	SOT-23	16vdy	VD6	3a Utc
1DN2G	81N13G-P-AE3-2	Vdet-IC	1.3V±2.0%, -Reset ODO, 50ms, Halogen Free	SOT-23	16vdy	VD6	3a Utc
1DN2G	81N13G-Q-AE3-2	Vdet-IC	1.3V±2.0%, -Reset ODO, 200ms, Halogen Free	SOT-23	16vdy	VD6	3a Utc
1DN2G	81N13G-R-AE3-2	Vdet-IC	1.3V±2.0%, -Reset ODO, 400ms, Halogen Free	SOT-23	16vdy	VD6	3a Utc
1DN2L	81N13L-P-AE3-2	Vdet-IC	1.3V±2.0%, -Reset ODO, 50ms, Lead Free	SOT-23	16vdy	VD6	3a Utc
1DN2L	81N13L-Q-AE3-2	Vdet-IC	1.3V±2.0%, -Reset ODO, 200ms, Lead Free	SOT-23	16vdy	VD6	3a Utc
1DN2L	81N13L-R-AE3-2	Vdet-IC	1.3V±2.0%, -Reset ODO, 400ms, Lead Free	SOT-23	16vdy	VD6	3a Utc
1DN3	81N13-P-AE3-3	Vdet-IC	1.3V±2.0%, -Reset ODO, 50ms	SOT-23	16vdb	VD6	3a Utc
1DN3	81N13-Q-AE3-3	Vdet-IC	1.3V±2.0%, -Reset ODO, 200ms	SOT-23	16vdb	VD6	3a Utc
1DN3	81N13-R-AE3-3	Vdet-IC	1.3V±2.0%, -Reset ODO, 400ms	SOT-23	16vdb	VD6	3a Utc
1DN3G	81N13G-P-AE3-3	Vdet-IC	1.3V±2.0%, -Reset ODO, 50ms, Halogen Free	SOT-23	16vdb	VD6	3a Utc
1DN3G	81N13G-Q-AE3-3	Vdet-IC	1.3V±2.0%, -Reset ODO, 200ms, Halogen Free	SOT-23	16vdb	VD6	3a Utc
1DN3G	81N13G-R-AE3-3	Vdet-IC	1.3V±2.0%, -Reset ODO, 400ms, Halogen Free	SOT-23	16vdb	VD6	3a Utc
1DN3L	81N13L-P-AE3-3	Vdet-IC	1.3V±2.0%, -Reset ODO, 50ms, Lead Free	SOT-23	16vdb	VD6	3a Utc
1DN3L	81N13L-Q-AE3-3	Vdet-IC	1.3V±2.0%, -Reset ODO, 200ms, Lead Free	SOT-23	16vdb	VD6	3a Utc
1DN3L	81N13L-R-AE3-3	Vdet-IC	1.3V±2.0%, -Reset ODO, 400ms, Lead Free	SOT-23	16vdb	VD6	3a Utc
1DN5	81N13-P-AE3-5	Vdet-IC	1.3V±2.0%, -Reset ODO, 50ms	SOT-23	16vdc	VD6	3a Utc
1DN5	81N13-Q-AE3-5	Vdet-IC	1.3V±2.0%, -Reset ODO, 200ms	SOT-23	16vdc	VD6	3a Utc
1DN5	81N13-R-AE3-5	Vdet-IC	1.3V±2.0%, -Reset ODO, 400ms	SOT-23	16vdc	VD6	3a Utc
1DN5G	81N13G-P-AE3-5	Vdet-IC	1.3V±2.0%, -Reset ODO, 50ms, Halogen Free	SOT-23	16vdc	VD6	3a Utc
1DN5G	81N13G-Q-AE3-5	Vdet-IC	1.3V±2.0%, -Reset ODO, 200ms, Halogen Free	SOT-23	16vdc	VD6	3a Utc
1DN5G	81N13G-R-AE3-5	Vdet-IC	1.3V±2.0%, -Reset ODO, 400ms, Halogen Free	SOT-23	16vdc	VD6	3a Utc
1DN5L	81N13L-P-AE3-5	Vdet-IC	1.3V±2.0%, -Reset ODO, 50ms, Lead Free	SOT-23	16vdc	VD6	3a Utc
1DN5L	81N13L-Q-AE3-5	Vdet-IC	1.3V±2.0%, -Reset ODO, 200ms, Lead Free	SOT-23	16vdc	VD6	3a Utc
1DN5L	81N13L-R-AE3-5	Vdet-IC	1.3V±2.0%, -Reset ODO, 400ms, Lead Free	SOT-23	16vdc	VD6	3a Utc
1DP	2SC4083-P	Si-npn	VHF/UHF, 20V, 50mA, 200mW, B=82..180, 3.2GHz	SOT-323	16ta	-	3a Rhm
1Dp	BC846	Si-npn	GP, 80V, 100mA, 250mW, B=110..450, >100MHz	SOT-23	16ta	-	3a PHH
1Dp	BC846W	Si-npn	GP, 80V, 100mA, 200mW, B=110..450, >100MHz	SOT-323	16ta	-	3a PHH
1DQ	2SC4083-Q	Si-npn	VHF/UHF, 20V, 50mA, 200mW, B=120..270, 3.2GHz	SOT-323	16ta	-	3a Rhm
1DR	2SD1328-R	Si-npn	AF-Amp, 25V, 500mA, 200mW, 200MHz, B=200..350	SC-59	16ta	-	3a Pan
1DR	MSD1328	Si-npn	GP, 25V, 500mA, 200mW, B=2200..350, <300µs	SOT-23	16ta	-	3a Wtr
1DR	MSD1328-R	Si-npn	GP, 25V, 500mA, 200mW, B=200..350	SOT-323	16ta	-	3a Mot
1DS	2SD1328-S	Si-npn	AF-Amp, 25V, 500mA, 200mW, 200MHz, B=300..500	SC-59	16ta	-	3a Pan
1DT	2SD1328-T	Si-npn	AF-Amp, 25V, 500mA, 200mW, 200MHz, B=400..800	SC-59	16ta	-	3a Pan
1Dt	BC846	Si-npn	GP, 80V, 100mA, 250mW, B=110..450, >100MHz	SOT-23	16ta	-	3a PHM
1Dt	BC846W	Si-npn	GP, 80V, 100mA, 200mW, B=110..450, >100MHz	SOT-323	16ta	-	3a PHM
1DW	BC846	Si-npn	GP, 80V, 100mA, 250mW, B=110..450, >100MHz	SOT-23	16ta	-	3a PhC
1DW	BC846W	Si-npn	GP, 80V, 100mA, 200mW, B=110..450, >100MHz	SOT-323	16ta	-	3a PhC

**SMD
code**

Type

Function

Short description

Case

Pin. Sch. St.

Mnf.

1E	BC847A	Si-npn	GP, 50V, 100mA, 250mW, B=110..220, >100MHz	SOT-23	16ta	-	3a	PhH
1E	BC847AF	Si-npn	GP, 50V, 100mA, 250mW, B=110..220, 250MHz	SOT-490	18ta	-	3a	Phi
1E	BC847AT	Si-npn	GP, 50V, 100mA, 150mW, B=110..220, >100MHz	SOT-416	16ta	-	3a	Phi
1E	BC847AW	Si-npn	GP, 50V, 100mA, 200mW, B=110..220, >100MHz	SOT-323	16ta	-	3a	PhH
1E	FMMTA43	Si-npn	200V, 200mA, 330mW, B=50..200, >50MHz	SOT-23	16ta	-	3a	Zx
1E	KST43	Si-npn	Vid, 200V, 500mA, 350mW, B>40, >50MHz	SOT-23	16ta	-	3a	Sam
1E	MMBTA43	Si-npn	Vid, 200V, 500mA, 300mW, B>40, >50MHz	SOT-23	16ta	-	3a	Itt
1E	R3131 N29EC3	Vdet-IC	2.9V, +Reset ODO, 240ms	SOT-23	16vdc	VD6	3b	Ric
1E	SMBTA43	Si-npn	Vid, 200/200V, 200mA, 350mW, B>25, >50MHz	SOT-23	16ta	-	3a	Inf
1E	TMPTA43	Si-npn	Vid, 200/200V, 200mA, 350mW, B>25, >50MHz	SOT-23	16ta	-	3a	All
-1E	PMSTA43	Si-npn	Vid, 200/200V, 100mA, 200mW, B>25, >50MHz	SOT-323	16ta	-	3a	PhH
1E8	CMSZ5254B	Z-diode	27V±5%, 4.6mA, Zzt=41Ω, 275mW	SOT-323	16dc	-	3a	Cen
1EC2	81C14-P-AE3-2	Vdet-IC	1.4V±2.0%, -Reset PPO, 50ms	SOT-23	16vdy	VD7	3a	Utc
1EC2	81C14-Q-AE3-2	Vdet-IC	1.4V±2.0%, -Reset PPO, 200ms	SOT-23	16vdy	VD7	3a	Utc
1EC2	81C14-R-AE3-2	Vdet-IC	1.4V±2.0%, -Reset PPO, 400ms	SOT-23	16vdy	VD7	3a	Utc
1EC2G	81C14-G-P-AE3-2	Vdet-IC	1.4V±2.0%, -Reset PPO, 50ms, Halogen Free	SOT-23	16vdy	VD7	3a	Utc
1EC2G	81C14-G-Q-AE3-2	Vdet-IC	1.4V±2.0%, -Reset PPO, 200ms, Halogen Free	SOT-23	16vdy	VD7	3a	Utc
1EC2G	81C14-G-R-AE3-2	Vdet-IC	1.4V±2.0%, -Reset PPO, 400ms, Halogen Free	SOT-23	16vdy	VD7	3a	Utc
1EC2L	81C14-L-P-AE3-2	Vdet-IC	1.4V±2.0%, -Reset PPO, 50ms, Lead Free	SOT-23	16vdy	VD7	3a	Utc
1EC2L	81C14-L-Q-AE3-2	Vdet-IC	1.4V±2.0%, -Reset PPO, 200ms, Lead Free	SOT-23	16vdy	VD7	3a	Utc
1EC2L	81C14-L-R-AE3-2	Vdet-IC	1.4V±2.0%, -Reset PPO, 400ms, Lead Free	SOT-23	16vdy	VD7	3a	Utc
1EC3	81C14-P-AE3-3	Vdet-IC	1.4V±2.0%, -Reset PPO, 50ms	SOT-23	16vdb	VD7	3a	Utc
1EC3	81C14-Q-AE3-3	Vdet-IC	1.4V±2.0%, -Reset PPO, 200ms	SOT-23	16vdb	VD7	3a	Utc
1EC3	81C14-R-AE3-3	Vdet-IC	1.4V±2.0%, -Reset PPO, 400ms	SOT-23	16vdb	VD7	3a	Utc
1EC3G	81C14-G-P-AE3-3	Vdet-IC	1.4V±2.0%, -Reset PPO, 50ms, Halogen Free	SOT-23	16vdb	VD7	3a	Utc
1EC3G	81C14-G-Q-AE3-3	Vdet-IC	1.4V±2.0%, -Reset PPO, 200ms, Halogen Free	SOT-23	16vdb	VD7	3a	Utc
1EC3G	81C14-G-R-AE3-3	Vdet-IC	1.4V±2.0%, -Reset PPO, 400ms, Halogen Free	SOT-23	16vdb	VD7	3a	Utc
1EC3L	81C14-L-P-AE3-3	Vdet-IC	1.4V±2.0%, -Reset PPO, 50ms, Lead Free	SOT-23	16vdb	VD7	3a	Utc
1EC3L	81C14-L-Q-AE3-3	Vdet-IC	1.4V±2.0%, -Reset PPO, 200ms, Lead Free	SOT-23	16vdb	VD7	3a	Utc
1EC3L	81C14-L-R-AE3-3	Vdet-IC	1.4V±2.0%, -Reset PPO, 400ms, Lead Free	SOT-23	16vdb	VD7	3a	Utc
1EC5	81C14-P-AE3-5	Vdet-IC	1.4V±2.0%, -Reset PPO, 50ms	SOT-23	16vdc	VD7	3a	Utc
1EC5	81C14-Q-AE3-5	Vdet-IC	1.4V±2.0%, -Reset PPO, 200ms	SOT-23	16vdc	VD7	3a	Utc
1EC5	81C14-R-AE3-5	Vdet-IC	1.4V±2.0%, -Reset PPO, 400ms	SOT-23	16vdc	VD7	3a	Utc
1EC5G	81C14-G-P-AE3-5	Vdet-IC	1.4V±2.0%, -Reset PPO, 50ms, Halogen Free	SOT-23	16vdc	VD7	3a	Utc
1EC5G	81C14-G-Q-AE3-5	Vdet-IC	1.4V±2.0%, -Reset PPO, 200ms, Halogen Free	SOT-23	16vdc	VD7	3a	Utc
1EC5G	81C14-G-R-AE3-5	Vdet-IC	1.4V±2.0%, -Reset PPO, 400ms, Halogen Free	SOT-23	16vdc	VD7	3a	Utc
1EC5L	81C14-L-P-AE3-5	Vdet-IC	1.4V±2.0%, -Reset PPO, 50ms, Lead Free	SOT-23	16vdc	VD7	3a	Utc
1EC5L	81C14-L-Q-AE3-5	Vdet-IC	1.4V±2.0%, -Reset PPO, 200ms, Lead Free	SOT-23	16vdc	VD7	3a	Utc
1EC5L	81C14-L-R-AE3-5	Vdet-IC	1.4V±2.0%, -Reset PPO, 400ms, Lead Free	SOT-23	16vdc	VD7	3a	Utc
1EL	2SC4084-L	Si-npn	VHF/UHF, 30V, 50mA, 150mW, >2GHz, B=27..56	SOT-323	16ta	-	3a	Rhm
1EM	2SC4084-M	Si-npn	VHF/UHF, 30V, 50mA, 150mW, >2GHz, B=39..82	SOT-323	16ta	-	3a	Rhm
1EN	2SC4084-N	Si-npn	VHF/UHF, 30V, 50mA, 150mW, >2GHz, B=56..120	SOT-323	16ta	-	3a	Rhm
1EN2	81N14-P-AE3-2	Vdet-IC	1.4V±2.0%, -Reset ODO, 50ms	SOT-23	16vdy	VD6	3a	Utc
1EN2	81N14-Q-AE3-2	Vdet-IC	1.4V±2.0%, -Reset ODO, 200ms	SOT-23	16vdy	VD6	3a	Utc
1EN2	81N14-R-AE3-2	Vdet-IC	1.4V±2.0%, -Reset ODO, 400ms	SOT-23	16vdy	VD6	3a	Utc
1EN2G	81N14-G-P-AE3-2	Vdet-IC	1.4V±2.0%, -Reset ODO, 50ms, Halogen Free	SOT-23	16vdy	VD6	3a	Utc
1EN2G	81N14-G-Q-AE3-2	Vdet-IC	1.4V±2.0%, -Reset ODO, 200ms, Halogen Free	SOT-23	16vdy	VD6	3a	Utc
1EN2G	81N14-G-R-AE3-2	Vdet-IC	1.4V±2.0%, -Reset ODO, 400ms, Halogen Free	SOT-23	16vdy	VD6	3a	Utc
1EN2L	81N14-L-P-AE3-2	Vdet-IC	1.4V±2.0%, -Reset ODO, 50ms, Lead Free	SOT-23	16vdy	VD6	3a	Utc
1EN2L	81N14-L-Q-AE3-2	Vdet-IC	1.4V±2.0%, -Reset ODO, 200ms, Lead Free	SOT-23	16vdy	VD6	3a	Utc
1EN2L	81N14-L-R-AE3-2	Vdet-IC	1.4V±2.0%, -Reset ODO, 400ms, Lead Free	SOT-23	16vdy	VD6	3a	Utc
1EN3	81N14-P-AE3-3	Vdet-IC	1.4V±2.0%, -Reset ODO, 50ms	SOT-23	16vdb	VD6	3a	Utc
1EN3	81N14-Q-AE3-3	Vdet-IC	1.4V±2.0%, -Reset ODO, 200ms	SOT-23	16vdb	VD6	3a	Utc
1EN3	81N14-R-AE3-3	Vdet-IC	1.4V±2.0%, -Reset ODO, 400ms	SOT-23	16vdb	VD6	3a	Utc
1EN3G	81N14-G-P-AE3-3	Vdet-IC	1.4V±2.0%, -Reset ODO, 50ms, Halogen Free	SOT-23	16vdb	VD6	3a	Utc
1EN3G	81N14-G-Q-AE3-3	Vdet-IC	1.4V±2.0%, -Reset ODO, 200ms, Halogen Free	SOT-23	16vdb	VD6	3a	Utc
1EN3G	81N14-G-R-AE3-3	Vdet-IC	1.4V±2.0%, -Reset ODO, 400ms, Halogen Free	SOT-23	16vdb	VD6	3a	Utc
1EN3L	81N14-L-P-AE3-3	Vdet-IC	1.4V±2.0%, -Reset ODO, 50ms, Lead Free	SOT-23	16vdb	VD6	3a	Utc
1EN3L	81N14-L-Q-AE3-3	Vdet-IC	1.4V±2.0%, -Reset ODO, 200ms, Lead Free	SOT-23	16vdb	VD6	3a	Utc
1EN3L	81N14-L-R-AE3-3	Vdet-IC	1.4V±2.0%, -Reset ODO, 400ms, Lead Free	SOT-23	16vdb	VD6	3a	Utc
1EN5	81N14-P-AE3-5	Vdet-IC	1.4V±2.0%, -Reset ODO, 50ms	SOT-23	16vdc	VD6	3a	Utc
1EN5	81N14-Q-AE3-5	Vdet-IC	1.4V±2.0%, -Reset ODO, 200ms	SOT-23	16vdc	VD6	3a	Utc
1EN5	81N14-R-AE3-5	Vdet-IC	1.4V±2.0%, -Reset ODO, 400ms	SOT-23	16vdc	VD6	3a	Utc
1EN5G	81N14-G-P-AE3-5	Vdet-IC	1.4V±2.0%, -Reset ODO, 50ms, Halogen Free	SOT-23	16vdc	VD6	3a	Utc
1EN5G	81N14-G-Q-AE3-5	Vdet-IC	1.4V±2.0%, -Reset ODO, 200ms, Halogen Free	SOT-23	16vdc	VD6	3a	Utc
1EN5G	81N14-G-R-AE3-5	Vdet-IC	1.4V±2.0%, -Reset ODO, 400ms, Halogen Free	SOT-23	16vdc	VD6	3a	Utc
1EN5L	81N14-L-P-AE3-5	Vdet-IC	1.4V±2.0%, -Reset ODO, 50ms, Lead Free	SOT-23	16vdc	VD6	3a	Utc
1EN5L	81N14-L-Q-AE3-5	Vdet-IC	1.4V±2.0%, -Reset ODO, 200ms, Lead Free	SOT-23	16vdc	VD6	3a	Utc
1EN5L	81N14-L-R-AE3-5	Vdet-IC	1.4V±2.0%, -Reset ODO, 400ms, Lead Free	SOT-23	16vdc	VD6	3a	Utc
1EP	2SC4084-P	Si-npn	VHF/UHF, 30V, 50mA, 150mW, >2GHz, B=82..180	SOT-323	16ta	-	3a	Rhm



**SMD
code**

SMD code	Type	Function	Short description	Case	Pin. Sch.	St.	Mnf.	
1Ep	BC847A	Si-npn	GP, 50V, 100mA, 250 mW, B=110..220, >100MHz	SOT-23	16ta	-	3a	PhH
1Ep	BC847AW	Si-npn	GP, 50V, 100mA, 200 mW, B=110..220, >100MHz	SOT-323	16ta	-	3a	PHH
1EQ	2SC4084-Q	Si-npn	VHF/UHF, 30V, 50mA, 150 mW, >2GHz, B=120..270	SOT-323	16ta	-	3a	Rhm
1Es	BC847A	Si-npn	GP, 50V, 100mA, 330 mW, B=110..220, 250MHz	SOT-23	16ta	-	3a	Sie
1Es	BC847AT	Si-npn	GP, 50V, 100mA, 330 mW, B=110..220, 250MHz	SOT-416	16ta	-	3a	Inf
1Es	BC847AW	Si-npn	GP, 50V, 100mA, 250 mW, B=110..220, 250MHz	SOT-323	16ta	-	3a	Inf
1Et	BC847A	Si-npn	GP, 50V, 100mA, 250 mW, B=110..220, >100MHz	SOT-23	16ta	-	3a	PhM
1Et	BC847AW	Si-npn	GP, 50V, 100mA, 200 mW, B=110..220, >100MHz	SOT-323	16ta	-	3a	PhM
1EW	BC847A	Si-npn	GP, 50V, 100mA, 250 mW, B=110..220, >100MHz	SOT-23	16ta	-	3a	PhC
1EW	BC847AW	Si-npn	GP, 50V, 100mA, 200 mW, B=110..220, >100MHz	SOT-323	16ta	-	3a	PhC
1F	2SC5838	Si-npn	RF, LN, 15V, 80mA, 100mW, B=110..220, >100MHz	ML3-N2	22ta	-	2b	Pan
1F	BC847B	Si-npn	GP, 50V, 100mA, 250 mW, B=200..450, >100MHz	SOT-23	16ta	-	3a	PHH
1F	BC847BF	Si-npn	GP, 50V, 100mA, 250 mW, B=200..450, 250MHz	SOT-490	18ta	-	3a	Phi
1F	BC847BLP	Si-npn	GP, 50V, 100mA, 250 mW, B=200..450, >100MHz	DFN1006-3	22ta	-	2a	Di
1F	BC847BT	Si-npn	GP, 50V, 100mA, 150 mW, B=200..450, >100MHz	SOT-416	16ta	-	3a	Phi
1F	BC847BW	Si-npn	GP, 50V, 100mA, 200 mW, B=200..450, >100MHz	SOT-323	16ta	-	3a	PHH
1F	CH847BPT-R	Si-npn	AF, Sw, 45V, 100mA, B=200..450, 200MHz	SOT-23	16ta	-	3a	Chm
1F	CH847BPT-R	Si-npn	AF, Sw, 45V, 100mA, B=200..450, 200MHz	SC-59	16ta	-	3a	Chm
1F	KST5550	Si-npn	Vid, 160V, 600mA, 350mW, B=60..250, >150MHz	SOT-23	16ta	-	3a	Sam
-1F	PMT5550	Si-npn	HV, 160V, 300mA, 200mW, B=60..250, 100..300MHz	SOT-323	16ta	-	3a	PHH
1F8	CMSZ5255B	Z-diode	28V±5%, 4.5 mA, Zt=44Ω, 275mW	SOT-323	16dc	-	3a	Cen
1FC2	81C15-P-AE3-2	Vdet-IC	1.5V±2.0%, -Reset PPO, 50ms	SOT-23	16vdy	VD7	3a	Utc
1FC2	81C15-Q-AE3-2	Vdet-IC	1.5V±2.0%, -Reset PPO, 200ms	SOT-23	16vdy	VD7	3a	Utc
1FC2	81C15-R-AE3-2	Vdet-IC	1.5V±2.0%, -Reset PPO, 400ms	SOT-23	16vdy	VD7	3a	Utc
1FC2G	81C15-G-P-AE3-2	Vdet-IC	1.5V±2.0%, -Reset PPO, 50ms, Halogen Free	SOT-23	16vdy	VD7	3a	Utc
1FC2G	81C15-G-Q-AE3-2	Vdet-IC	1.5V±2.0%, -Reset PPO, 200ms, Halogen Free	SOT-23	16vdy	VD7	3a	Utc
1FC2G	81C15-G-R-AE3-2	Vdet-IC	1.5V±2.0%, -Reset PPO, 400ms, Halogen Free	SOT-23	16vdy	VD7	3a	Utc
1FC2L	81C15-L-P-AE3-2	Vdet-IC	1.5V±2.0%, -Reset PPO, 50ms, Lead Free	SOT-23	16vdy	VD7	3a	Utc
1FC2L	81C15-L-Q-AE3-2	Vdet-IC	1.5V±2.0%, -Reset PPO, 200ms, Lead Free	SOT-23	16vdy	VD7	3a	Utc
1FC2L	81C15-L-R-AE3-2	Vdet-IC	1.5V±2.0%, -Reset PPO, 400ms, Lead Free	SOT-23	16vdy	VD7	3a	Utc
1FC3	81C15-P-AE3-3	Vdet-IC	1.5V±2.0%, -Reset PPO, 50ms	SOT-23	16vdb	VD7	3a	Utc
1FC3	81C15-Q-AE3-3	Vdet-IC	1.5V±2.0%, -Reset PPO, 200ms	SOT-23	16vdb	VD7	3a	Utc
1FC3	81C15-R-AE3-3	Vdet-IC	1.5V±2.0%, -Reset PPO, 400ms	SOT-23	16vdb	VD7	3a	Utc
1FC3G	81C15-G-P-AE3-3	Vdet-IC	1.5V±2.0%, -Reset PPO, 50ms, Halogen Free	SOT-23	16vdb	VD7	3a	Utc
1FC3G	81C15-G-Q-AE3-3	Vdet-IC	1.5V±2.0%, -Reset PPO, 200ms, Halogen Free	SOT-23	16vdb	VD7	3a	Utc
1FC3G	81C15-G-R-AE3-3	Vdet-IC	1.5V±2.0%, -Reset PPO, 400ms, Halogen Free	SOT-23	16vdb	VD7	3a	Utc
1FC3L	81C15-L-P-AE3-3	Vdet-IC	1.5V±2.0%, -Reset PPO, 50ms, Lead Free	SOT-23	16vdb	VD7	3a	Utc
1FC3L	81C15-L-Q-AE3-3	Vdet-IC	1.5V±2.0%, -Reset PPO, 200ms, Lead Free	SOT-23	16vdb	VD7	3a	Utc
1FC3L	81C15-L-R-AE3-3	Vdet-IC	1.5V±2.0%, -Reset PPO, 400ms, Lead Free	SOT-23	16vdb	VD7	3a	Utc
1FC5	81C15-P-AE3-5	Vdet-IC	1.5V±2.0%, -Reset PPO, 50ms	SOT-23	16vdc	VD7	3a	Utc
1FC5	81C15-Q-AE3-5	Vdet-IC	1.5V±2.0%, -Reset PPO, 200ms	SOT-23	16vdc	VD7	3a	Utc
1FC5	81C15-R-AE3-5	Vdet-IC	1.5V±2.0%, -Reset PPO, 400ms	SOT-23	16vdc	VD7	3a	Utc
1FC5G	81C15-G-P-AE3-5	Vdet-IC	1.5V±2.0%, -Reset PPO, 50ms, Halogen Free	SOT-23	16vdc	VD7	3a	Utc
1FC5G	81C15-G-Q-AE3-5	Vdet-IC	1.5V±2.0%, -Reset PPO, 200ms, Halogen Free	SOT-23	16vdc	VD7	3a	Utc
1FC5G	81C15-G-R-AE3-5	Vdet-IC	1.5V±2.0%, -Reset PPO, 400ms, Halogen Free	SOT-23	16vdc	VD7	3a	Utc
1FC5L	81C15-L-P-AE3-5	Vdet-IC	1.5V±2.0%, -Reset PPO, 50ms, Lead Free	SOT-23	16vdc	VD7	3a	Utc
1FC5L	81C15-L-Q-AE3-5	Vdet-IC	1.5V±2.0%, -Reset PPO, 200ms, Lead Free	SOT-23	16vdc	VD7	3a	Utc
1FC5L	81C15-L-R-AE3-5	Vdet-IC	1.5V±2.0%, -Reset PPO, 400ms, Lead Free	SOT-23	16vdc	VD7	3a	Utc
1FF	CMP75551	Si-npn	Sw, 180V, 600mA, 350mW, B=80..250, 100..300MHz	SOT-23	16ta	-	3a	Cen
1FN2	81N15-P-AE3-2	Vdet-IC	1.5V±2.0%, -Reset ODO, 50ms	SOT-23	16vdy	VD6	3a	Utc
1FN2	81N15-Q-AE3-2	Vdet-IC	1.5V±2.0%, -Reset ODO, 200ms	SOT-23	16vdy	VD6	3a	Utc
1FN2	81N15-R-AE3-2	Vdet-IC	1.5V±2.0%, -Reset ODO, 400ms	SOT-23	16vdy	VD6	3a	Utc
1FN2G	81N15-G-P-AE3-2	Vdet-IC	1.5V±2.0%, -Reset ODO, 50ms, Halogen Free	SOT-23	16vdy	VD6	3a	Utc
1FN2G	81N15-G-Q-AE3-2	Vdet-IC	1.5V±2.0%, -Reset ODO, 200ms, Halogen Free	SOT-23	16vdy	VD6	3a	Utc
1FN2G	81N15-G-R-AE3-2	Vdet-IC	1.5V±2.0%, -Reset ODO, 400ms, Halogen Free	SOT-23	16vdy	VD6	3a	Utc
1FN2L	81N15-L-P-AE3-2	Vdet-IC	1.5V±2.0%, -Reset ODO, 50ms, Lead Free	SOT-23	16vdy	VD6	3a	Utc
1FN2L	81N15-L-Q-AE3-2	Vdet-IC	1.5V±2.0%, -Reset ODO, 200ms, Lead Free	SOT-23	16vdy	VD6	3a	Utc
1FN2L	81N15-L-R-AE3-2	Vdet-IC	1.5V±2.0%, -Reset ODO, 400ms, Lead Free	SOT-23	16vdy	VD6	3a	Utc
1FN3	81N15-P-AE3-3	Vdet-IC	1.5V±2.0%, -Reset ODO, 50ms	SOT-23	16vdb	VD6	3a	Utc
1FN3	81N15-Q-AE3-3	Vdet-IC	1.5V±2.0%, -Reset ODO, 200ms	SOT-23	16vdb	VD6	3a	Utc
1FN3	81N15-R-AE3-3	Vdet-IC	1.5V±2.0%, -Reset ODO, 400ms	SOT-23	16vdb	VD6	3a	Utc
1FN3G	81N15-G-P-AE3-3	Vdet-IC	1.5V±2.0%, -Reset ODO, 50ms, Halogen Free	SOT-23	16vdb	VD6	3a	Utc
1FN3G	81N15-G-Q-AE3-3	Vdet-IC	1.5V±2.0%, -Reset ODO, 200ms, Halogen Free	SOT-23	16vdb	VD6	3a	Utc
1FN3G	81N15-G-R-AE3-3	Vdet-IC	1.5V±2.0%, -Reset ODO, 400ms, Halogen Free	SOT-23	16vdb	VD6	3a	Utc
1FN3L	81N15-L-P-AE3-3	Vdet-IC	1.5V±2.0%, -Reset ODO, 50ms, Lead Free	SOT-23	16vdb	VD6	3a	Utc
1FN3L	81N15-L-Q-AE3-3	Vdet-IC	1.5V±2.0%, -Reset ODO, 200ms, Lead Free	SOT-23	16vdb	VD6	3a	Utc
1FN3L	81N15-L-R-AE3-3	Vdet-IC	1.5V±2.0%, -Reset ODO, 400ms, Lead Free	SOT-23	16vdb	VD6	3a	Utc
1FN5	81N15-P-AE3-5	Vdet-IC	1.5V±2.0%, -Reset ODO, 50ms	SOT-23	16vdc	VD6	3a	Utc
1FN5	81N15-Q-AE3-5	Vdet-IC	1.5V±2.0%, -Reset ODO, 200ms	SOT-23	16vdc	VD6	3a	Utc
1FN5	81N15-R-AE3-5	Vdet-IC	1.5V±2.0%, -Reset ODO, 400ms	SOT-23	16vdc	VD6	3a	Utc



SMD code	Type	Function	Short description	Case	Pin.	Sch.	St.	Mnf.
1FN5G	81N15G-P-AE3-5	Vdet-IC	1.5V±2.0%, -Reset ODO, 50ms, Halogen Free	SOT-23	16vdc	VD6	3a	Utc
1FN5G	81N15G-Q-AE3-5	Vdet-IC	1.5V±2.0%, -Reset ODO, 200ms, Halogen Free	SOT-23	16vdc	VD6	3a	Utc
1FN5G	81N15G-R-AE3-5	Vdet-IC	1.5V±2.0%, -Reset ODO, 400ms, Halogen Free	SOT-23	16vdc	VD6	3a	Utc
1FN5L	81N15L-P-AE3-5	Vdet-IC	1.5V±2.0%, -Reset ODO, 50ms, Lead Free	SOT-23	16vdc	VD6	3a	Utc
1FN5L	81N15L-Q-AE3-5	Vdet-IC	1.5V±2.0%, -Reset ODO, 200ms, Lead Free	SOT-23	16vdc	VD6	3a	Utc
1FN5L	81N15L-R-AE3-5	Vdet-IC	1.5V±2.0%, -Reset ODO, 400ms, Lead Free	SOT-23	16vdc	VD6	3a	Utc
1FP	2SK321-P	n-FET	Video-Cam, 15V, 50mA, 200mW, Idss=5..16mA, Up<3V	SOT-23	16fa	-	3a	Pan
1Fp	BC847B	Si-npn	GP, 50V, 100mA, 250mW, B=200..450, >100MHz	SOT-23	16ta	-	3a	PHH
1Fp	BC847BW	Si-npn	GP, 50V, 100mA, 200mW, B=200..450, >100MHz	SOT-323	16ta	-	3a	PHH
1FQ	2SK321-Q	n-FET	Video-Cam, 15V, 50mA, 200mW, Idss=14..24mA, Up<3V	SOT-23	16fa	-	3a	Pan
1FR	2SK321-R	n-FET	Video-Cam, 15V, 50mA, 200mW, Idss=20..32mA, Up<3V	SOT-23	16fa	-	3a	Pan
1FS	2SK321-S	n-FET	Video-Cam, 15V, 50mA, 200mW, Idss=28..42mA, Up<3V	SOT-23	16fa	-	3a	Pan
1Fs	BC847B	Si-npn	GP, 50V, 100mA, 330mW, B=200..450, 250MHz	SOT-23	16ta	-	3a	Inf
1Fs	BC847BT	Si-npn	GP, 50V, 100mA, 250mW, B=200..450, >100MHz	SOT-416	16ta	-	3a	Sie
1Fs	BC847BW	Si-npn	GP, 50V, 100mA, 250mW, B=200..450, 250MHz	SOT-323	16ta	-	3a	Inf
1Ft	BC847B	Si-npn	GP, 50V, 100mA, 250mW, B=200..450, >100MHz	SOT-23	16ta	-	3a	PHM
1Ft	BC847BW	Si-npn	GP, 50V, 100mA, 200mW, B=200..450, >100MHz	SOT-323	16ta	-	3a	PHM
1FW	BC847B	Si-npn	GP, 50V, 100mA, 250mW, B=200..450, >100MHz	SOT-23	16ta	-	3a	PhC
1FW	BC847BW	Si-npn	GP, 50V, 100mA, 200mW, B=200..450, >100MHz	SOT-323	16ta	-	3a	PhC
1G	BC847C	Si-npn	GP, 50V, 100mA, 250mW, B=420..800, >100MHz	SOT-23	16ta	-	3a	PHH
1G	BC847CF	Si-npn	GP, 50V, 100mA, 250mW, B=420..800, 250MHz	SOT-490	18ta	-	3a	Phi
1G	BC847CT	Si-npn	GP, 50V, 100mA, 150mW, B=420..800, >100MHz	SOT-416	16ta	-	3a	Phi
1G	BC847CW	Si-npn	GP, 50V, 100mA, 200mW, B=420..800, >100MHz	SOT-323	16ta	-	3a	PHH
1G	CMBTA06	Si-npn	GP, 80V, 500mA, 250mW, B=100, >100MHz	SOT-23	16ta	-	3a	Cdi
1G	CMBTA14	Si-npn-Darl	GP, 60V, 500mA, 250mW, B>10000, >125MHz	SOT-23	16ta	-	3a	Cdi
1G	FMMTA06	Si-npn	GP, 80V, 500mA, 350mW, B=100, >100MHz	SOT-23	16ta	-	3a	Zx
1G	KST06	Si-npn	AF-Drv, 8.0V, 500mA, 350mW, B=50, >100MHz	SOT-23	16ta	-	3a	Sam
1G	MMBTA06	Si-npn	GP, 80V, 500mA, 350mW, B=100, >100MHz	SOT-23	16ta	-	3g	Vs
1G	R3131N21EA	Vdet-IC	2.1V, +Reset PPO, 240ms	SOT-23	+16vdc	VD7	3b	Ric
1G	SMBTA06	Si-npn	GP, 80V, 500mA, 350mW, B=100, >100MHz	SOT-23	16ta	-	3a	Inf
1G	TMPTA06	Si-npn	GP, 80V, 500mA, 350mW, B=100, >100MHz	SOT-23	16ta	-	3a	All
-1G	PMSTA06	Si-npn	GP, 80V, 500mA, 200mW, B=50, >100MHz	SOT-323	16ta	-	3a	PHH
1G8	CMSZ5256B	Z-diode	30V±5%, 4.2mA, Zt=49Ω, 275mW	SOT-323	16dc	-	3a	Cen
1GC2	81C16-P-AE3-2	Vdet-IC	1.6V±2.0%, -Reset PPO, 50ms	SOT-23	16vdy	VD7	3a	Utc
1GC2	81C16-Q-AE3-2	Vdet-IC	1.6V±2.0%, -Reset PPO, 200ms	SOT-23	16vdy	VD7	3a	Utc
1GC2	81C16-R-AE3-2	Vdet-IC	1.6V±2.0%, -Reset PPO, 400ms	SOT-23	16vdy	VD7	3a	Utc
1GC2G	81C16G-P-AE3-2	Vdet-IC	1.6V±2.0%, -Reset PPO, 50ms, Halogen Free	SOT-23	16vdy	VD7	3a	Utc
1GC2G	81C16G-Q-AE3-2	Vdet-IC	1.6V±2.0%, -Reset PPO, 200ms, Halogen Free	SOT-23	16vdy	VD7	3a	Utc
1GC2G	81C16G-R-AE3-2	Vdet-IC	1.6V±2.0%, -Reset PPO, 400ms, Halogen Free	SOT-23	16vdy	VD7	3a	Utc
1GC2L	81C16L-P-AE3-2	Vdet-IC	1.6V±2.0%, -Reset PPO, 50ms, Lead Free	SOT-23	16vdy	VD7	3a	Utc
1GC2L	81C16L-Q-AE3-2	Vdet-IC	1.6V±2.0%, -Reset PPO, 200ms, Lead Free	SOT-23	16vdy	VD7	3a	Utc
1GC2L	81C16L-R-AE3-2	Vdet-IC	1.6V±2.0%, -Reset PPO, 400ms, Lead Free	SOT-23	16vdy	VD7	3a	Utc
1GC3	81C16-P-AE3-3	Vdet-IC	1.6V±2.0%, -Reset PPO, 50ms	SOT-23	16vdb	VD7	3a	Utc
1GC3	81C16-Q-AE3-3	Vdet-IC	1.6V±2.0%, -Reset PPO, 200ms	SOT-23	16vdb	VD7	3a	Utc
1GC3	81C16-R-AE3-3	Vdet-IC	1.6V±2.0%, -Reset PPO, 400ms	SOT-23	16vdb	VD7	3a	Utc
1GC3G	81C16G-P-AE3-3	Vdet-IC	1.6V±2.0%, -Reset PPO, 50ms, Halogen Free	SOT-23	16vdb	VD7	3a	Utc
1GC3G	81C16G-Q-AE3-3	Vdet-IC	1.6V±2.0%, -Reset PPO, 200ms, Halogen Free	SOT-23	16vdb	VD7	3a	Utc
1GC3G	81C16G-R-AE3-3	Vdet-IC	1.6V±2.0%, -Reset PPO, 400ms, Halogen Free	SOT-23	16vdb	VD7	3a	Utc
1GC3L	81C16L-P-AE3-3	Vdet-IC	1.6V±2.0%, -Reset PPO, 50ms, Lead Free	SOT-23	16vdb	VD7	3a	Utc
1GC3L	81C16L-Q-AE3-3	Vdet-IC	1.6V±2.0%, -Reset PPO, 200ms, Lead Free	SOT-23	16vdb	VD7	3a	Utc
1GC3L	81C16L-R-AE3-3	Vdet-IC	1.6V±2.0%, -Reset PPO, 400ms, Lead Free	SOT-23	16vdb	VD7	3a	Utc
1GC5	81C16-P-AE3-5	Vdet-IC	1.6V±2.0%, -Reset PPO, 50ms	SOT-23	16vdc	VD7	3a	Utc
1GC5	81C16-Q-AE3-5	Vdet-IC	1.6V±2.0%, -Reset PPO, 200ms	SOT-23	16vdc	VD7	3a	Utc
1GC5	81C16-R-AE3-5	Vdet-IC	1.6V±2.0%, -Reset PPO, 400ms	SOT-23	16vdc	VD7	3a	Utc
1GC5G	81C16G-P-AE3-5	Vdet-IC	1.6V±2.0%, -Reset PPO, 50ms, Halogen Free	SOT-23	16vdc	VD7	3a	Utc
1GC5G	81C16G-Q-AE3-5	Vdet-IC	1.6V±2.0%, -Reset PPO, 200ms, Halogen Free	SOT-23	16vdc	VD7	3a	Utc
1GC5G	81C16G-R-AE3-5	Vdet-IC	1.6V±2.0%, -Reset PPO, 400ms, Halogen Free	SOT-23	16vdc	VD7	3a	Utc
1GC5L	81C16L-P-AE3-5	Vdet-IC	1.6V±2.0%, -Reset PPO, 50ms, Lead Free	SOT-23	16vdc	VD7	3a	Utc
1GC5L	81C16L-Q-AE3-5	Vdet-IC	1.6V±2.0%, -Reset PPO, 200ms, Lead Free	SOT-23	16vdc	VD7	3a	Utc
1GC5L	81C16L-R-AE3-5	Vdet-IC	1.6V±2.0%, -Reset PPO, 400ms, Lead Free	SOT-23	16vdc	VD7	3a	Utc
1GM	MMBTA06	Si-npn	GP, 80V, 500mA, 225mW, B=100, >100MHz	SOT-23	16ta	-	3a	Mot
1GN2	81N16-P-AE3-2	Vdet-IC	1.6V±2.0%, -Reset ODO, 50ms	SOT-23	16vdy	VD6	3a	Utc
1GN2	81N16-Q-AE3-2	Vdet-IC	1.6V±2.0%, -Reset ODO, 200ms	SOT-23	16vdy	VD6	3a	Utc
1GN2	81N16-R-AE3-2	Vdet-IC	1.6V±2.0%, -Reset ODO, 400ms	SOT-23	16vdy	VD6	3a	Utc
1GN2G	81N16G-P-AE3-2	Vdet-IC	1.6V±2.0%, -Reset ODO, 50ms, Halogen Free	SOT-23	16vdy	VD6	3a	Utc
1GN2G	81N16G-Q-AE3-2	Vdet-IC	1.6V±2.0%, -Reset ODO, 200ms, Halogen Free	SOT-23	16vdy	VD6	3a	Utc
1GN2G	81N16G-R-AE3-2	Vdet-IC	1.6V±2.0%, -Reset ODO, 400ms, Halogen Free	SOT-23	16vdy	VD6	3a	Utc
1GN2L	81N16L-P-AE3-2	Vdet-IC	1.6V±2.0%, -Reset ODO, 50ms, Lead Free	SOT-23	16vdy	VD6	3a	Utc
1GN2L	81N16L-Q-AE3-2	Vdet-IC	1.6V±2.0%, -Reset ODO, 200ms, Lead Free	SOT-23	16vdy	VD6	3a	Utc
1GN2L	81N16L-R-AE3-2	Vdet-IC	1.6V±2.0%, -Reset ODO, 400ms, Lead Free	SOT-23	16vdy	VD6	3a	Utc



SMD code	Type	Function	Short description	Case	Pin. Sch. St.	Mnf.
1GN3	81N16-P-AE3-3	Vdet-IC	1.6V±2.0%, -Reset ODO, 50ms	SOT-23	16vdb VD6 3a	Utc
1GN3	81N16-Q-AE3-3	Vdet-IC	1.6V±2.0%, -Reset ODO, 200ms	SOT-23	16vdb VD6 3a	Utc
1GN3	81N16-R-AE3-3	Vdet-IC	1.6V±2.0%, -Reset ODO, 400ms	SOT-23	16vdb VD6 3a	Utc
1GN3G	81N16G-P-AE3-3	Vdet-IC	1.6V±2.0%, -Reset ODO, 50ms, Halogen Free	SOT-23	16vdb VD6 3a	Utc
1GN3G	81N16G-Q-AE3-3	Vdet-IC	1.6V±2.0%, -Reset ODO, 200ms, Halogen Free	SOT-23	16vdb VD6 3a	Utc
1GN3G	81N16G-R-AE3-3	Vdet-IC	1.6V±2.0%, -Reset ODO, 400ms, Halogen Free	SOT-23	16vdb VD6 3a	Utc
1GN3L	81N16L-P-AE3-3	Vdet-IC	1.6V±2.0%, -Reset ODO, 50ms, Lead Free	SOT-23	16vdb VD6 3a	Utc
1GN3L	81N16L-Q-AE3-3	Vdet-IC	1.6V±2.0%, -Reset ODO, 200ms, Lead Free	SOT-23	16vdb VD6 3a	Utc
1GN3L	81N16L-R-AE3-3	Vdet-IC	1.6V±2.0%, -Reset ODO, 400ms, Lead Free	SOT-23	16vdb VD6 3a	Utc
1GN5	81N16-P-AE3-5	Vdet-IC	1.6V±2.0%, -Reset ODO, 50ms	SOT-23	16vdc VD6 3a	Utc
1GN5	81N16-Q-AE3-5	Vdet-IC	1.6V±2.0%, -Reset ODO, 200ms	SOT-23	16vdc VD6 3a	Utc
1GN5	81N16-R-AE3-5	Vdet-IC	1.6V±2.0%, -Reset ODO, 400ms	SOT-23	16vdc VD6 3a	Utc
1GN5G	81N16G-P-AE3-5	Vdet-IC	1.6V±2.0%, -Reset ODO, 50ms, Halogen Free	SOT-23	16vdc VD6 3a	Utc
1GN5G	81N16G-Q-AE3-5	Vdet-IC	1.6V±2.0%, -Reset ODO, 200ms, Halogen Free	SOT-23	16vdc VD6 3a	Utc
1GN5G	81N16G-R-AE3-5	Vdet-IC	1.6V±2.0%, -Reset ODO, 400ms, Halogen Free	SOT-23	16vdc VD6 3a	Utc
1GN5L	81N16L-P-AE3-5	Vdet-IC	1.6V±2.0%, -Reset ODO, 50ms, Lead Free	SOT-23	16vdc VD6 3a	Utc
1GN5L	81N16L-Q-AE3-5	Vdet-IC	1.6V±2.0%, -Reset ODO, 200ms, Lead Free	SOT-23	16vdc VD6 3a	Utc
1GN5L	81N16L-R-AE3-5	Vdet-IC	1.6V±2.0%, -Reset ODO, 400ms, Lead Free	SOT-23	16vdc VD6 3a	Utc
1Gp	BC847C	Si-npn	GP, 50V, 100mA, 250mW, B=420..800, >100MHz	SOT-23	16ta - 3a	PHH
1Gp	BC847CW	Si-npn	GP, 50V, 100mA, 200mW, B=420..800, >100MHz	SOT-323	16ta - 3a	PHH
1Gs	BC847C	Si-npn	GP, 50V, 100mA, 330mW, B=420..800, 250MHz	SOT-23	16ta - 3a	Sie
1Gs	BC847CT	Si-npn	GP, 50V, 100mA, 250mW, B=420..800, >100MHz	SOT-416	16ta - 3a	Inf
1Gs	BC847CW	Si-npn	GP, 50V, 100mA, 250mW, B=420..800, 250MHz	SOT-323	16ta - 3a	Inf
1Gt	BC847C	Si-npn	GP, 50V, 100mA, 250mW, B=420..800, >100MHz	SOT-23	16ta - 3a	PHM
1Gt	BC847CW	Si-npn	GP, 50V, 100mA, 200mW, B=420..800, >100MHz	SOT-323	16ta - 3a	PHM
1GT	SOA06	Si-npn	GP, 80V, 500mA, 350mW, B=100, >100MHz	SOT-23	16ta - 3a	Ste
1GW	BC847C	Si-npn	GP, 50V, 100mA, 250mW, B=420..800, >100MHz	SOT-23	16ta - 3a	PhC
1GW	BC847CW	Si-npn	GP, 50V, 100mA, 200mW, B=420..800, >100MHz	SOT-323	16ta - 3a	PhC
1GZ	BC847C	Si-npn	GP, 50V, 100mA, 330mW, B=420..800, >300MHz	SOT-23	16ta - 3a	Zx
1H	2SK0123	n-FET	Imped-conv, 20V, 2mA, 100mW, Idss=95..480µA, 1.6ms	Mini3-G1	16fj - 3a	Pan
1H	2SK123	n-FET	Imped-conv, 20V, 2mA, 100mW, Idss=95..480µA, 1.6ms	Mini3-G1	16fj - 3a	Pan
1H	2SK1860	n-FET	AF imp-conv, 20V, 2mA, 150mW, Idss<0.48mA	Mini3-F1	16fj - 3a	Pan
1H	BC847	Si-npn	GP, 50V, 100mA, 250mW, B=110..800, >100MHz	SOT-23	16ta - 3a	PHH
1H	BC847W	Si-npn	GP, 50V, 100mA, 200mW, B=110..800, >100MHz	SOT-323	16ta - 3a	PHH
1H	CMBTA05	Si-npn	GP, 60V, 500mA, 250mW, B=100, >100MHz	SOT-23	16ta - 3a	Cdi
1H	CMBTA13	Si-npn-Darl	GP, 60V, 500mA, 250mW, B=5000, >125MHz	SOT-23	16ta - 3a	Cdi
1H	FMMTA05	Si-npn	GP, 60V, 500mA, 350mW, B=100, >100MHz	SOT-23	16ta - 3a	Zx
1H	KST05	Si-npn	AF-Drv, 60V, 500mA, 350mW, B>50, >100MHz	SOT-23	16ta - 3a	Sam
1H	MMBTA05	Si-npn	GP, 60V, 500mA, 350mW, B=100, >100MHz	SOT-23	16ta - 3g	Ons
1H	R3131N31EA	Vdet-IC	3.1V, +Reset PPO, 240ms	SOT-23	16vdc VD7 3b	Ric
1H	SMBTA05	Si-npn	GP, 60V, 500mA, 350mW, B=100, >100MHz	SOT-23	16ta - 3a	Inf
1H	TMPTA05	Si-npn	GP, 60V, 500mA, 350mW, B=100, >100MHz	SOT-23	16ta - 3a	All
-1H	PMSTA05	Si-npn	GP, 60V, 500mA, 200mW, B=50, >100MHz	SOT-323	16ta - 3a	PHH
1H8	CMSZ5257B	Z-diode	33V±5%, 3.8mA, Zzt=58Ω, 275mW	SOT-323	16dc - 3a	Cen
1HC2	81C17-P-AE3-2	Vdet-IC	1.7V±2.0%, -Reset PPO, 50ms	SOT-23	16vdy VD7 3a	Utc
1HC2	81C17-Q-AE3-2	Vdet-IC	1.7V±2.0%, -Reset PPO, 200ms	SOT-23	16vdy VD7 3a	Utc
1HC2	81C17-R-AE3-2	Vdet-IC	1.7V±2.0%, -Reset PPO, 400ms	SOT-23	16vdy VD7 3a	Utc
1HC2G	81C17G-P-AE3-2	Vdet-IC	1.7V±2.0%, -Reset PPO, 50ms, Halogen Free	SOT-23	16vdy VD7 3a	Utc
1HC2G	81C17G-Q-AE3-2	Vdet-IC	1.7V±2.0%, -Reset PPO, 200ms, Halogen Free	SOT-23	16vdy VD7 3a	Utc
1HC2G	81C17G-R-AE3-2	Vdet-IC	1.7V±2.0%, -Reset PPO, 400ms, Halogen Free	SOT-23	16vdy VD7 3a	Utc
1HC2L	81C17L-P-AE3-2	Vdet-IC	1.7V±2.0%, -Reset PPO, 50ms, Lead Free	SOT-23	16vdy VD7 3a	Utc
1HC2L	81C17L-Q-AE3-2	Vdet-IC	1.7V±2.0%, -Reset PPO, 200ms, Lead Free	SOT-23	16vdy VD7 3a	Utc
1HC2L	81C17L-R-AE3-2	Vdet-IC	1.7V±2.0%, -Reset PPO, 400ms, Lead Free	SOT-23	16vdy VD7 3a	Utc
1HC3	81C17-P-AE3-3	Vdet-IC	1.7V±2.0%, -Reset PPO, 50ms	SOT-23	16vdb VD7 3a	Utc
1HC3	81C17-Q-AE3-3	Vdet-IC	1.7V±2.0%, -Reset PPO, 200ms	SOT-23	16vdb VD7 3a	Utc
1HC3	81C17-R-AE3-3	Vdet-IC	1.7V±2.0%, -Reset PPO, 400ms	SOT-23	16vdb VD7 3a	Utc
1HC3G	81C17G-P-AE3-3	Vdet-IC	1.7V±2.0%, -Reset PPO, 50ms, Halogen Free	SOT-23	16vdb VD7 3a	Utc
1HC3G	81C17G-Q-AE3-3	Vdet-IC	1.7V±2.0%, -Reset PPO, 200ms, Halogen Free	SOT-23	16vdb VD7 3a	Utc
1HC3G	81C17G-R-AE3-3	Vdet-IC	1.7V±2.0%, -Reset PPO, 400ms, Halogen Free	SOT-23	16vdb VD7 3a	Utc
1HC3L	81C17L-P-AE3-3	Vdet-IC	1.7V±2.0%, -Reset PPO, 50ms, Lead Free	SOT-23	16vdb VD7 3a	Utc
1HC3L	81C17L-Q-AE3-3	Vdet-IC	1.7V±2.0%, -Reset PPO, 200ms, Lead Free	SOT-23	16vdb VD7 3a	Utc
1HC3L	81C17L-R-AE3-3	Vdet-IC	1.7V±2.0%, -Reset PPO, 400ms, Lead Free	SOT-23	16vdb VD7 3a	Utc
1HC5	81C17-P-AE3-5	Vdet-IC	1.7V±2.0%, -Reset PPO, 50ms	SOT-23	16vdc VD7 3a	Utc
1HC5	81C17-Q-AE3-5	Vdet-IC	1.7V±2.0%, -Reset PPO, 200ms	SOT-23	16vdc VD7 3a	Utc
1HC5	81C17-R-AE3-5	Vdet-IC	1.7V±2.0%, -Reset PPO, 400ms	SOT-23	16vdc VD7 3a	Utc
1HC5G	81C17G-P-AE3-5	Vdet-IC	1.7V±2.0%, -Reset PPO, 50ms, Halogen Free	SOT-23	16vdc VD7 3a	Utc
1HC5G	81C17G-Q-AE3-5	Vdet-IC	1.7V±2.0%, -Reset PPO, 200ms, Halogen Free	SOT-23	16vdc VD7 3a	Utc
1HC5G	81C17G-R-AE3-5	Vdet-IC	1.7V±2.0%, -Reset PPO, 400ms, Halogen Free	SOT-23	16vdc VD7 3a	Utc
1HC5L	81C17L-P-AE3-5	Vdet-IC	1.7V±2.0%, -Reset PPO, 50ms, Lead Free	SOT-23	16vdc VD7 3a	Utc
1HC5L	81C17L-Q-AE3-5	Vdet-IC	1.7V±2.0%, -Reset PPO, 200ms, Lead Free	SOT-23	16vdc VD7 3a	Utc



SMD code	Type	Function	Short description	Case	Pin. Sch.	St.	Mnf.
1HC5L	81C17L-R-AE3-5	Vdet-IC	1.7V±2.0%, -Reset PPO, 400ms, Lead Free	SOT-23	16vdc	VD7	3a Utc
1HD	L8550HQLT1	Si-npn	GP, 40V, 1.5A, 225mW, B=150..300	SOT-23	16ta	-	3a Lrc
1HN2	81N17-P-AE3-2	Vdet-IC	1.7V±2.0%, -Reset ODO, 50ms	SOT-23	16vdy	VD6	3a Utc
1HN2	81N17-Q-AE3-2	Vdet-IC	1.7V±2.0%, -Reset ODO, 200ms	SOT-23	16vdy	VD6	3a Utc
1HN2	81N17-R-AE3-2	Vdet-IC	1.7V±2.0%, -Reset ODO, 400ms	SOT-23	16vdy	VD6	3a Utc
1HN2G	81N17G-P-AE3-2	Vdet-IC	1.7V±2.0%, -Reset ODO, 50ms, Halogen Free	SOT-23	16vdy	VD6	3a Utc
1HN2G	81N17G-Q-AE3-2	Vdet-IC	1.7V±2.0%, -Reset ODO, 200ms, Halogen Free	SOT-23	16vdy	VD6	3a Utc
1HN2G	81N17G-R-AE3-2	Vdet-IC	1.7V±2.0%, -Reset ODO, 400ms, Halogen Free	SOT-23	16vdy	VD6	3a Utc
1HN2L	81N17L-P-AE3-2	Vdet-IC	1.7V±2.0%, -Reset ODO, 50ms, Lead Free	SOT-23	16vdy	VD6	3a Utc
1HN2L	81N17L-Q-AE3-2	Vdet-IC	1.7V±2.0%, -Reset ODO, 200ms, Lead Free	SOT-23	16vdy	VD6	3a Utc
1HN2L	81N17L-R-AE3-2	Vdet-IC	1.7V±2.0%, -Reset ODO, 400ms, Lead Free	SOT-23	16vdy	VD6	3a Utc
1HN3	81N17-P-AE3-3	Vdet-IC	1.7V±2.0%, -Reset ODO, 50ms	SOT-23	16vdb	VD6	3a Utc
1HN3	81N17-Q-AE3-3	Vdet-IC	1.7V±2.0%, -Reset ODO, 200ms	SOT-23	16vdb	VD6	3a Utc
1HN3	81N17-R-AE3-3	Vdet-IC	1.7V±2.0%, -Reset ODO, 400ms	SOT-23	16vdb	VD6	3a Utc
1HN3G	81N17G-P-AE3-3	Vdet-IC	1.7V±2.0%, -Reset ODO, 50ms, Halogen Free	SOT-23	16vdb	VD6	3a Utc
1HN3G	81N17G-Q-AE3-3	Vdet-IC	1.7V±2.0%, -Reset ODO, 200ms, Halogen Free	SOT-23	16vdb	VD6	3a Utc
1HN3G	81N17G-R-AE3-3	Vdet-IC	1.7V±2.0%, -Reset ODO, 400ms, Halogen Free	SOT-23	16vdb	VD6	3a Utc
1HN3L	81N17L-P-AE3-3	Vdet-IC	1.7V±2.0%, -Reset ODO, 50ms, Lead Free	SOT-23	16vdb	VD6	3a Utc
1HN3L	81N17L-Q-AE3-3	Vdet-IC	1.7V±2.0%, -Reset ODO, 200ms, Lead Free	SOT-23	16vdb	VD6	3a Utc
1HN3L	81N17L-R-AE3-3	Vdet-IC	1.7V±2.0%, -Reset ODO, 400ms, Lead Free	SOT-23	16vdb	VD6	3a Utc
1HN5	81N17-P-AE3-5	Vdet-IC	1.7V±2.0%, -Reset ODO, 50ms	SOT-23	16vdc	VD6	3a Utc
1HN5	81N17-Q-AE3-5	Vdet-IC	1.7V±2.0%, -Reset ODO, 200ms	SOT-23	16vdc	VD6	3a Utc
1HN5	81N17-R-AE3-5	Vdet-IC	1.7V±2.0%, -Reset ODO, 400ms	SOT-23	16vdc	VD6	3a Utc
1HN5G	81N17G-P-AE3-5	Vdet-IC	1.7V±2.0%, -Reset ODO, 50ms, Halogen Free	SOT-23	16vdc	VD6	3a Utc
1HN5G	81N17G-Q-AE3-5	Vdet-IC	1.7V±2.0%, -Reset ODO, 200ms, Halogen Free	SOT-23	16vdc	VD6	3a Utc
1HN5G	81N17G-R-AE3-5	Vdet-IC	1.7V±2.0%, -Reset ODO, 400ms, Halogen Free	SOT-23	16vdc	VD6	3a Utc
1HN5L	81N17L-P-AE3-5	Vdet-IC	1.7V±2.0%, -Reset ODO, 50ms, Lead Free	SOT-23	16vdc	VD6	3a Utc
1HN5L	81N17L-Q-AE3-5	Vdet-IC	1.7V±2.0%, -Reset ODO, 200ms, Lead Free	SOT-23	16vdc	VD6	3a Utc
1HN5L	81N17L-R-AE3-5	Vdet-IC	1.7V±2.0%, -Reset ODO, 400ms, Lead Free	SOT-23	16vdc	VD6	3a Utc
1Hp	BC847	Si-npn	GP, 50V, 100mA, 250mW, B=110..800, >100MHz	SOT-23	16ta	-	3a PHH
1Hp	BC847W	Si-npn	GP, 50V, 100mA, 200mW, B=110..800, >100MHz	SOT-323	16ta	-	3a PHH
1Ht	BC847	Si-npn	GP, 50V, 100mA, 250mW, B=110..800, >100MHz	SOT-23	16ta	-	3a PHM
1Ht	BC847W	Si-npn	GP, 50V, 100mA, 200mW, B=110..800, >100MHz	SOT-323	16ta	-	3a PHM
1HT	SOA05	Si-npn	GP, 60V, 500mA, 350mW, B=100..>100MHz	SOT-23	16ta	-	3a Ste
1HW	BC847	Si-npn	GP, 50V, 100mA, 250mW, B=110..800, >100MHz	SOT-23	16ta	-	3a PhC
1HW	BC847W	Si-npn	GP, 50V, 100mA, 200mW, B=110..800, >100MHz	SOT-323	16ta	-	3a PhC
1J	BC848A	Si-npn	GP, 30V, 100mA, 150mW, B=110..220, 300MHz	SOT-23	16ta	-	3a Di
1J	BC848AF	Si-npn	GP, 30V, 100mA, 200mW, B=110..220, 150MHz	SOT-490	18ta	-	3a Phi
1J	BC848AT	Si-npn	GP, 30V, 100mA, 200mW, B=140..>100MHz	SOT-416	16ta	-	3a Phi
1J	BC848AW	Si-npn	GP, 30V, 100mA, 310mW, B=110..220, >300MHz	SOT-323	16ta	-	3a Ons
1J	FMMT2369	Si-npn	Sw, 40V, 200mA, 330mW, B=40..120	SOT-23	16ta	-	3a Zx
1J	MMBT2369	Si-npn	Sw, 40V, 200mA, 330mW, B=40..120	SOT-23	16ta	-	3a Mot
1J	R3131N41EA	Vdet-IC	4.1V, +Reset PPO, 240ms	SOT-23	16vdc	VD7	3b Ric
-1J	PMST2369	Si-npn	Sw, 40V, 200mA, 200mW, B=40..120, >500MHz	SOT-323	16ta	-	3a PHH
1J8	CMSZ5258B	Z-diode	36V±5%, 3.4mA, Zzt=70Ω, 275mW	SOT-323	16dc	-	3a Cen
1JA	MMBT2369A	Si-npn	Sw, 40V, 200mA, 330mW, B=40..120	SOT-23	16ta	-	3a Mot
1JC2	81C18-P-AE3-2	Vdet-IC	1.8V±2.0%, -Reset PPO, 50ms	SOT-23	16vdy	VD7	3a Utc
1JC2	81C18-Q-AE3-2	Vdet-IC	1.8V±2.0%, -Reset PPO, 200ms	SOT-23	16vdy	VD7	3a Utc
1JC2	81C18-R-AE3-2	Vdet-IC	1.8V±2.0%, -Reset PPO, 400ms	SOT-23	16vdy	VD7	3a Utc
1JC2G	81C18G-P-AE3-2	Vdet-IC	1.8V±2.0%, -Reset PPO, 50ms, Halogen Free	SOT-23	16vdy	VD7	3a Utc
1JC2G	81C18G-Q-AE3-2	Vdet-IC	1.8V±2.0%, -Reset PPO, 200ms, Halogen Free	SOT-23	16vdy	VD7	3a Utc
1JC2G	81C18G-R-AE3-2	Vdet-IC	1.8V±2.0%, -Reset PPO, 400ms, Halogen Free	SOT-23	16vdy	VD7	3a Utc
1JC2L	81C18L-P-AE3-2	Vdet-IC	1.8V±2.0%, -Reset PPO, 50ms, Lead Free	SOT-23	16vdy	VD7	3a Utc
1JC2L	81C18L-Q-AE3-2	Vdet-IC	1.8V±2.0%, -Reset PPO, 200ms, Lead Free	SOT-23	16vdy	VD7	3a Utc
1JC2L	81C18L-R-AE3-2	Vdet-IC	1.8V±2.0%, -Reset PPO, 400ms, Lead Free	SOT-23	16vdy	VD7	3a Utc
1JC3	81C18-P-AE3-3	Vdet-IC	1.8V±2.0%, -Reset PPO, 50ms	SOT-23	16vdb	VD7	3a Utc
1JC3	81C18-Q-AE3-3	Vdet-IC	1.8V±2.0%, -Reset PPO, 200ms	SOT-23	16vdb	VD7	3a Utc
1JC3	81C18-R-AE3-3	Vdet-IC	1.8V±2.0%, -Reset PPO, 400ms	SOT-23	16vdb	VD7	3a Utc
1JC3G	81C18G-P-AE3-3	Vdet-IC	1.8V±2.0%, -Reset PPO, 50ms, Halogen Free	SOT-23	16vdb	VD7	3a Utc
1JC3G	81C18G-Q-AE3-3	Vdet-IC	1.8V±2.0%, -Reset PPO, 200ms, Halogen Free	SOT-23	16vdb	VD7	3a Utc
1JC3G	81C18G-R-AE3-3	Vdet-IC	1.8V±2.0%, -Reset PPO, 400ms, Halogen Free	SOT-23	16vdb	VD7	3a Utc
1JC3L	81C18L-P-AE3-3	Vdet-IC	1.8V±2.0%, -Reset PPO, 50ms, Lead Free	SOT-23	16vdb	VD7	3a Utc
1JC3L	81C18L-Q-AE3-3	Vdet-IC	1.8V±2.0%, -Reset PPO, 200ms, Lead Free	SOT-23	16vdb	VD7	3a Utc
1JC3L	81C18L-R-AE3-3	Vdet-IC	1.8V±2.0%, -Reset PPO, 400ms, Lead Free	SOT-23	16vdb	VD7	3a Utc
1JC5	81C18-P-AE3-5	Vdet-IC	1.8V±2.0%, -Reset PPO, 50ms	SOT-23	16vdc	VD7	3a Utc
1JC5	81C18-Q-AE3-5	Vdet-IC	1.8V±2.0%, -Reset PPO, 200ms	SOT-23	16vdc	VD7	3a Utc
1JC5	81C18-R-AE3-5	Vdet-IC	1.8V±2.0%, -Reset PPO, 400ms	SOT-23	16vdc	VD7	3a Utc
1JC5G	81C18G-P-AE3-5	Vdet-IC	1.8V±2.0%, -Reset PPO, 50ms, Halogen Free	SOT-23	16vdc	VD7	3a Utc
1JC5G	81C18G-Q-AE3-5	Vdet-IC	1.8V±2.0%, -Reset PPO, 200ms, Halogen Free	SOT-23	16vdc	VD7	3a Utc
1JC5G	81C18G-R-AE3-5	Vdet-IC	1.8V±2.0%, -Reset PPO, 400ms, Halogen Free	SOT-23	16vdc	VD7	3a Utc



SMD code	Type	Function	Short description	Case	Pin. Sch.	St.	Mnf.
1JCSL	81C18L-P-AE3-5	Vdet-IC	1.8V±2.0%, -Reset PPO, 50ms, Lead Free	SOT-23	16vdc	VD7	3a Utc
1JCSL	81C18L-Q-AE3-5	Vdet-IC	1.8V±2.0%, -Reset PPO, 200ms, Lead Free	SOT-23	16vdc	VD7	3a Utc
1JCSL	81C18L-R-AE3-5	Vdet-IC	1.8V±2.0%, -Reset PPO, 400ms, Lead Free	SOT-23	16vdc	VD7	3a Utc
1JN2	81N18-P-AE3-2	Vdet-IC	1.8V±2.0%, -Reset ODO, 50ms	SOT-23	16vdy	VD6	3a Utc
1JN2	81N18-Q-AE3-2	Vdet-IC	1.8V±2.0%, -Reset ODO, 200ms	SOT-23	16vdy	VD6	3a Utc
1JN2	81N18-R-AE3-2	Vdet-IC	1.8V±2.0%, -Reset ODO, 400ms	SOT-23	16vdy	VD6	3a Utc
1JN2G	81N18G-P-AE3-2	Vdet-IC	1.8V±2.0%, -Reset ODO, 50ms, Halogen Free	SOT-23	16vdy	VD6	3a Utc
1JN2G	81N18G-Q-AE3-2	Vdet-IC	1.8V±2.0%, -Reset ODO, 200ms, Halogen Free	SOT-23	16vdy	VD6	3a Utc
1JN2G	81N18G-R-AE3-2	Vdet-IC	1.8V±2.0%, -Reset ODO, 400ms, Halogen Free	SOT-23	16vdy	VD6	3a Utc
1JN2L	81N18L-P-AE3-2	Vdet-IC	1.8V±2.0%, -Reset ODO, 50ms, Lead Free	SOT-23	16vdy	VD6	3a Utc
1JN2L	81N18L-Q-AE3-2	Vdet-IC	1.8V±2.0%, -Reset ODO, 200ms, Lead Free	SOT-23	16vdy	VD6	3a Utc
1JN2L	81N18L-R-AE3-2	Vdet-IC	1.8V±2.0%, -Reset ODO, 400ms, Lead Free	SOT-23	16vdy	VD6	3a Utc
1JN3	81N18-P-AE3-3	Vdet-IC	1.8V±2.0%, -Reset ODO, 50ms	SOT-23	16vdb	VD6	3a Utc
1JN3	81N18-Q-AE3-3	Vdet-IC	1.8V±2.0%, -Reset ODO, 200ms	SOT-23	16vdb	VD6	3a Utc
1JN3	81N18-R-AE3-3	Vdet-IC	1.8V±2.0%, -Reset ODO, 400ms	SOT-23	16vdb	VD6	3a Utc
1JN3G	81N18G-P-AE3-3	Vdet-IC	1.8V±2.0%, -Reset ODO, 50ms, Halogen Free	SOT-23	16vdb	VD6	3a Utc
1JN3G	81N18G-Q-AE3-3	Vdet-IC	1.8V±2.0%, -Reset ODO, 200ms, Halogen Free	SOT-23	16vdb	VD6	3a Utc
1JN3G	81N18G-R-AE3-3	Vdet-IC	1.8V±2.0%, -Reset ODO, 400ms, Halogen Free	SOT-23	16vdb	VD6	3a Utc
1JN3L	81N18L-P-AE3-3	Vdet-IC	1.8V±2.0%, -Reset ODO, 50ms, Lead Free	SOT-23	16vdb	VD6	3a Utc
1JN3L	81N18L-Q-AE3-3	Vdet-IC	1.8V±2.0%, -Reset ODO, 200ms, Lead Free	SOT-23	16vdb	VD6	3a Utc
1JN3L	81N18L-R-AE3-3	Vdet-IC	1.8V±2.0%, -Reset ODO, 400ms, Lead Free	SOT-23	16vdb	VD6	3a Utc
1JN5	81N18-P-AE3-5	Vdet-IC	1.8V±2.0%, -Reset ODO, 50ms	SOT-23	16vdc	VD6	3a Utc
1JN5	81N18-Q-AE3-5	Vdet-IC	1.8V±2.0%, -Reset ODO, 200ms	SOT-23	16vdc	VD6	3a Utc
1JN5	81N18-R-AE3-5	Vdet-IC	1.8V±2.0%, -Reset ODO, 400ms	SOT-23	16vdc	VD6	3a Utc
1JN5G	81N18G-P-AE3-5	Vdet-IC	1.8V±2.0%, -Reset ODO, 50ms, Halogen Free	SOT-23	16vdc	VD6	3a Utc
1JN5G	81N18G-Q-AE3-5	Vdet-IC	1.8V±2.0%, -Reset ODO, 200ms, Halogen Free	SOT-23	16vdc	VD6	3a Utc
1JN5G	81N18G-R-AE3-5	Vdet-IC	1.8V±2.0%, -Reset ODO, 400ms, Halogen Free	SOT-23	16vdc	VD6	3a Utc
1JN5L	81N18L-P-AE3-5	Vdet-IC	1.8V±2.0%, -Reset ODO, 50ms, Lead Free	SOT-23	16vdc	VD6	3a Utc
1JN5L	81N18L-Q-AE3-5	Vdet-IC	1.8V±2.0%, -Reset ODO, 200ms, Lead Free	SOT-23	16vdc	VD6	3a Utc
1JN5L	81N18L-R-AE3-5	Vdet-IC	1.8V±2.0%, -Reset ODO, 400ms, Lead Free	SOT-23	16vdc	VD6	3a Utc
1Jp	BC848A	Si-npn	GP, 30V, 100mA, 250mW, B=110..220, >100MHz	SOT-23	16ta	-	3a PHH
1Js	BC848A	Si-npn	GP, 30V, 100mA, 330mW, B=110..220, >300MHz	SOT-23	16ta	-	3a Sie
1Js	BC848AT	Si-npn	GP, 30V, 100mA, 200mW, B=140, >100MHz	SOT-416	16ta	-	3a Inf
1Js	BC848AW	Si-npn	GP, 30V, 100mA, 250mW, B=110..220, 250MHz	SOT-323	16ta	-	3a Inf
1Jt	BC848AW	Si-npn	GP, 30V, 100mA, 310mW, B=110..220, >300MHz	SOT-323	16ta	-	3a Phi
1JZ	BC848A	Si-npn	GP, 30V, 100mA, 330mW, B=110..220, >300MHz	SOT-23	16ta	-	3a Zx
1K	BC848B	Si-npn	GP, 30V, 100mA, 310mW, B=200..450, >300MHz	SOT-23	16ta	-	3a Di
1K	BC848BF	Si-npn	GP, 30V, 100mA, 200mW, B=200..450, 250MHz	SOT-490	18ta	-	3a Phi
1K	BC848BT	Si-npn	GP, 30V, 100mA, 200mW, B=250, >100MHz	SOT-416	16ta	-	3a Phi
1K	BC848BW	Si-npn	GP, 30V, 100mA, 310mW, B=200..450, >300MHz	SOT-323	16ta	-	3a Ons
1K	CH848BPT-Q	Si-npn	AF, Sw, 30V, 100mA, B=200..450, 300MHz	SOT-23	16ta	-	3a Chm
1K	CH848BPT-Q	Si-npn	AF, Sw, 30V, 100mA, B=200..450, 300MHz	SC-59	16ta	-	3a Chm
1K	KST6428	Si-npn	GP, 60V, 200mA, 350mW, B=250..650, 100..700MHz	SOT-23	16ta	-	3a Sam
1K	R3131N29EA3	Vdet-IC	2.9V, +Reset PPO, 240ms	SOT-23	16vdc	VD7	3b Ric
-1K	PMST6428	Si-npn	GP, Hi-beta, 60V, 100mA, 200mW, B=250..650, 100..700MHz	SOT-323	16ta	-	3a PHH
1K8	CMSZ5259B	Z-diode	39V±5%, 3.2mA, Zt=80Ω, 275mW	SOT-323	16dc	-	3a Cen
1KC2	81C19-P-AE3-2	Vdet-IC	1.9V±2.0%, -Reset PPO, 50ms	SOT-23	16vdy	VD7	3a Utc
1KC2	81C19-Q-AE3-2	Vdet-IC	1.9V±2.0%, -Reset PPO, 200ms	SOT-23	16vdy	VD7	3a Utc
1KC2	81C19-R-AE3-2	Vdet-IC	1.9V±2.0%, -Reset PPO, 400ms	SOT-23	16vdy	VD7	3a Utc
1KC2G	81C19G-P-AE3-2	Vdet-IC	1.9V±2.0%, -Reset PPO, 50ms, Halogen Free	SOT-23	16vdy	VD7	3a Utc
1KC2G	81C19G-Q-AE3-2	Vdet-IC	1.9V±2.0%, -Reset PPO, 200ms, Halogen Free	SOT-23	16vdy	VD7	3a Utc
1KC2G	81C19G-R-AE3-2	Vdet-IC	1.9V±2.0%, -Reset PPO, 400ms, Halogen Free	SOT-23	16vdy	VD7	3a Utc
1KC2L	81C19L-P-AE3-2	Vdet-IC	1.9V±2.0%, -Reset PPO, 50ms, Lead Free	SOT-23	16vdy	VD7	3a Utc
1KC2L	81C19L-Q-AE3-2	Vdet-IC	1.9V±2.0%, -Reset PPO, 200ms, Lead Free	SOT-23	16vdy	VD7	3a Utc
1KC2L	81C19L-R-AE3-2	Vdet-IC	1.9V±2.0%, -Reset PPO, 400ms, Lead Free	SOT-23	16vdy	VD7	3a Utc
1KC3	81C19-P-AE3-3	Vdet-IC	1.9V±2.0%, -Reset PPO, 50ms	SOT-23	16vdb	VD7	3a Utc
1KC3	81C19-Q-AE3-3	Vdet-IC	1.9V±2.0%, -Reset PPO, 200ms	SOT-23	16vdb	VD7	3a Utc
1KC3	81C19-R-AE3-3	Vdet-IC	1.9V±2.0%, -Reset PPO, 400ms	SOT-23	16vdb	VD7	3a Utc
1KC3G	81C19G-P-AE3-3	Vdet-IC	1.9V±2.0%, -Reset PPO, 50ms, Halogen Free	SOT-23	16vdb	VD7	3a Utc
1KC3G	81C19G-Q-AE3-3	Vdet-IC	1.9V±2.0%, -Reset PPO, 200ms, Halogen Free	SOT-23	16vdb	VD7	3a Utc
1KC3G	81C19G-R-AE3-3	Vdet-IC	1.9V±2.0%, -Reset PPO, 400ms, Halogen Free	SOT-23	16vdb	VD7	3a Utc
1KC3L	81C19L-P-AE3-3	Vdet-IC	1.9V±2.0%, -Reset PPO, 50ms, Lead Free	SOT-23	16vdb	VD7	3a Utc
1KC3L	81C19L-Q-AE3-3	Vdet-IC	1.9V±2.0%, -Reset PPO, 200ms, Lead Free	SOT-23	16vdb	VD7	3a Utc
1KC3L	81C19L-R-AE3-3	Vdet-IC	1.9V±2.0%, -Reset PPO, 400ms, Lead Free	SOT-23	16vdb	VD7	3a Utc
1KC5	81C19-P-AE3-5	Vdet-IC	1.9V±2.0%, -Reset PPO, 50ms	SOT-23	16vdc	VD7	3a Utc
1KC5	81C19-Q-AE3-5	Vdet-IC	1.9V±2.0%, -Reset PPO, 200ms	SOT-23	16vdc	VD7	3a Utc
1KC5	81C19-R-AE3-5	Vdet-IC	1.9V±2.0%, -Reset PPO, 400ms	SOT-23	16vdc	VD7	3a Utc
1KC5G	81C19G-P-AE3-5	Vdet-IC	1.9V±2.0%, -Reset PPO, 50ms, Halogen Free	SOT-23	16vdc	VD7	3a Utc
1KC5G	81C19G-Q-AE3-5	Vdet-IC	1.9V±2.0%, -Reset PPO, 200ms, Halogen Free	SOT-23	16vdc	VD7	3a Utc
1KC5G	81C19G-R-AE3-5	Vdet-IC	1.9V±2.0%, -Reset PPO, 400ms, Halogen Free	SOT-23	16vdc	VD7	3a Utc



SMD code	Type	Function	Short description	Case	Pin. Sch.	St.	Mnf.
1KC5L	81C19L-P-AE3-5	Vdet-IC	1.9V±2.0%, -Reset PPO, 50ms, Lead Free	SOT-23	16vdc	VD7	3a Utc
1KC5L	81C19L-Q-AE3-5	Vdet-IC	1.9V±2.0%, -Reset PPO, 200ms, Lead Free	SOT-23	16vdc	VD7	3a Utc
1KC5L	81C19L-R-AE3-5	Vdet-IC	1.9V±2.0%, -Reset PPO, 400ms, Lead Free	SOT-23	16vdc	VD7	3a Utc
1KM	MMBT6428	Si-npn	AF, 60V, 200mA, 225mW, B=250..650, <700MHz	SOT-23	16ta	-	3a Mot
1KN2	81N19-P-AE3-2	Vdet-IC	1.9V±2.0%, -Reset ODO, 50ms	SOT-23	16vdy	VD6	3a Utc
1KN2	81N19-Q-AE3-2	Vdet-IC	1.9V±2.0%, -Reset ODO, 200ms	SOT-23	16vdy	VD6	3a Utc
1KN2	81N19-R-AE3-2	Vdet-IC	1.9V±2.0%, -Reset ODO, 400ms	SOT-23	16vdy	VD6	3a Utc
1KN2G	81N19G-P-AE3-2	Vdet-IC	1.9V±2.0%, -Reset ODO, 50ms, Halogen Free	SOT-23	16vdy	VD6	3a Utc
1KN2G	81N19G-Q-AE3-2	Vdet-IC	1.9V±2.0%, -Reset ODO, 200ms, Halogen Free	SOT-23	16vdy	VD6	3a Utc
1KN2G	81N19G-R-AE3-2	Vdet-IC	1.9V±2.0%, -Reset ODO, 400ms, Halogen Free	SOT-23	16vdy	VD6	3a Utc
1KN2L	81N19L-P-AE3-2	Vdet-IC	1.9V±2.0%, -Reset ODO, 50ms, Lead Free	SOT-23	16vdy	VD6	3a Utc
1KN2L	81N19L-Q-AE3-2	Vdet-IC	1.9V±2.0%, -Reset ODO, 200ms, Lead Free	SOT-23	16vdy	VD6	3a Utc
1KN2L	81N19L-R-AE3-2	Vdet-IC	1.9V±2.0%, -Reset ODO, 400ms, Lead Free	SOT-23	16vdy	VD6	3a Utc
1KN3	81N19-P-AE3-3	Vdet-IC	1.9V±2.0%, -Reset ODO, 50ms	SOT-23	16vdb	VD6	3a Utc
1KN3	81N19-Q-AE3-3	Vdet-IC	1.9V±2.0%, -Reset ODO, 200ms	SOT-23	16vdb	VD6	3a Utc
1KN3	81N19-R-AE3-3	Vdet-IC	1.9V±2.0%, -Reset ODO, 400ms	SOT-23	16vdb	VD6	3a Utc
1KN3G	81N19G-P-AE3-3	Vdet-IC	1.9V±2.0%, -Reset ODO, 50ms, Halogen Free	SOT-23	16vdb	VD6	3a Utc
1KN3G	81N19G-Q-AE3-3	Vdet-IC	1.9V±2.0%, -Reset ODO, 200ms, Halogen Free	SOT-23	16vdb	VD6	3a Utc
1KN3G	81N19G-R-AE3-3	Vdet-IC	1.9V±2.0%, -Reset ODO, 400ms, Halogen Free	SOT-23	16vdb	VD6	3a Utc
1KN3L	81N19L-P-AE3-3	Vdet-IC	1.9V±2.0%, -Reset ODO, 50ms, Lead Free	SOT-23	16vdb	VD6	3a Utc
1KN3L	81N19L-Q-AE3-3	Vdet-IC	1.9V±2.0%, -Reset ODO, 200ms, Lead Free	SOT-23	16vdb	VD6	3a Utc
1KN3L	81N19L-R-AE3-3	Vdet-IC	1.9V±2.0%, -Reset ODO, 400ms, Lead Free	SOT-23	16vdb	VD6	3a Utc
1KN5	81N19-P-AE3-5	Vdet-IC	1.9V±2.0%, -Reset ODO, 50ms	SOT-23	16vdc	VD6	3a Utc
1KN5	81N19-Q-AE3-5	Vdet-IC	1.9V±2.0%, -Reset ODO, 200ms	SOT-23	16vdc	VD6	3a Utc
1KN5	81N19-R-AE3-5	Vdet-IC	1.9V±2.0%, -Reset ODO, 400ms	SOT-23	16vdc	VD6	3a Utc
1KN5G	81N19G-P-AE3-5	Vdet-IC	1.9V±2.0%, -Reset ODO, 50ms, Halogen Free	SOT-23	16vdc	VD6	3a Utc
1KN5G	81N19G-Q-AE3-5	Vdet-IC	1.9V±2.0%, -Reset ODO, 200ms, Halogen Free	SOT-23	16vdc	VD6	3a Utc
1KN5G	81N19G-R-AE3-5	Vdet-IC	1.9V±2.0%, -Reset ODO, 400ms, Halogen Free	SOT-23	16vdc	VD6	3a Utc
1KN5L	81N19L-P-AE3-5	Vdet-IC	1.9V±2.0%, -Reset ODO, 50ms, Lead Free	SOT-23	16vdc	VD6	3a Utc
1KN5L	81N19L-Q-AE3-5	Vdet-IC	1.9V±2.0%, -Reset ODO, 200ms, Lead Free	SOT-23	16vdc	VD6	3a Utc
1KN5L	81N19L-R-AE3-5	Vdet-IC	1.9V±2.0%, -Reset ODO, 400ms, Lead Free	SOT-23	16vdc	VD6	3a Utc
1KP	2SK316-P	n-FET	V-cam, 10V, 50mA, 200mW, Idss=5..16mA, Up<3V	SOT-23	16fa	-	3a Pan
1Kp	BC8488	Si-npn	GP, 30V, 100mA, 250mW, B=200..450, >100MHz	SOT-23	16ta	-	3a PhH
1KQ	2SK316-Q	n-FET	V-cam, 10V, 50mA, 200mW, Idss=14..24mA, Up<3V	SOT-23	16fa	-	3a Pan
1KR	BC848BR	Si-npn	GP, 30V, 100mA, 310mW, B=330, >300MHz	SOT-23	16ta	-	3a Phi
1Ks	BC848B	Si-npn	GP, 30V, 100mA, 330mW, B=200..450, 250MHz	SOT-23	16ta	-	3a Sie
1Ks	BC848BT	Si-npn	GP, 30V, 100mA, 200mW, B=250, >100MHz	SOT-416	16ta	-	3a Inf
1Ks	BC848BW	Si-npn	GP, 30V, 100mA, 250mW, B=200..450, 250MHz	SOT-323	16ta	-	3a Inf
1Kt	BC848BW	Si-npn	GP, 30V, 100mA, 310mW, B=200..450, >300MHz	SOT-323	16ta	-	3a Phi
1KZ	FMMT4400	Si-npn	AF, 60V, 600mA, 330mW, B=50..150, >200MHz	SOT-23	16ta	-	3a Zx
1L	BC848C	Si-npn	GP, 30V, 100mA, 310mW, B=420..800, >300MHz	SOT-23	16ta	-	3a Di
1L	BC848CF	Si-npn	GP, 30V, 100mA, 200mW, B=420..800, 150MHz	SOT-490	18ta	-	3a Phi
1L	BC848CT	Si-npn	GP, 30V, 100mA, 200mW, B=480, >100MHz	SOT-416	16ta	-	3a Phi
1L	BC848CW	Si-npn	GP, 30V, 100mA, 310mW, B=420..800, >300MHz	SOT-323	16ta	-	3a Ons
1L	FMMT4401	Si-npn	AF, 60V, 600mA, 330mW, B=100..300, >250MHz	SOT-23	16ta	-	3a Zx
1L	MMBT6429	Si-npn	AF, 55V, 200mA, 225mW, B=500..1250, <700MHz	SOT-23	16ta	-	3a Mot
1L	R3131N44AC	Vdet-IC	4.4V, +Reset ODO, 50ms	SOT-23	16vdc	VD6	3b Ric
-1L	PMST6429	Si-npn	GP, Hi-beta, 5.5V, 100mA, 200mW, B=250..650, 100..700MHz	SOT-323	16ta	-	3a PhH
1L8	CMSZ5260B	Z-diode	43V±5%, 3.0mA, Zzt=93Ω, 275mW	SOT-323	16dc	-	3a Cen
1LM	2SC4103-M	Si-npn	GP, 30V, 30mA, 200mW, B=39..82, >110MHz	SOT-323	16ta	-	3a Rhm
1LN	2SC4103-N	Si-npn	GP, 30V, 30mA, 200mW, B=56..120, >110MHz	SOT-323	16ta	-	3a Rhm
1LP	2SC4103-P	Si-npn	GP, 30V, 30mA, 200mW, B=82..180, >110MHz	SOT-323	16ta	-	3a Rhm
1Lp	BC848C	Si-npn	GP, 30V, 100mA, 250mW, B=420..800, >100MHz	SOT-23	16ta	-	3a PhH
1LQ	2SC4103-Q	Si-npn	GP, 30V, 30mA, 200mW, B=120..270, >110MHz	SOT-323	16ta	-	3a Rhm
1Ls	BC848C	Si-npn	GP, 30V, 100mA, 330mW, B=420..800, 250MHz	SOT-23	16ta	-	3a Sie
1Ls	BC848CT	Si-npn	GP, 30V, 100mA, 200mW, B=480, >100MHz	SOT-416	16ta	-	3a Inf
1Ls	BC848CW	Si-npn	GP, 30V, 100mA, 250mW, B=420..800, 250MHz	SOT-323	16ta	-	3a Inf
1Lt	BC848CW	Si-npn	GP, 30V, 100mA, 310mW, B=420..800, >300MHz	SOT-323	16ta	-	3a Phi
1M	BC807-16	Si-npn	GP, 50V, 500mA, 350mW, B=100..250, >80MHz	SOT-23	16ta	-	3f Kec
1M	BC807A-16	Si-npn	GP, 50V, 500mA, 350mW, B=100..250, >80MHz	SOT-23	16ta	-	3f Kec
1M	BC846T	Si-npn	GP, 80V, 100mA, 150mW, B=110..450, >100MHz	SOT-416	16ta	-	3a Phi
1M	BC848	Si-npn	GP, 30V, 100mA, 250mW, B=110..800, >100MHz	SOT-23	16ta	-	3a Cdi
1M	BC848W	Si-npn	GP, 30V, 100mA, 200mW, B=110..800, >100MHz	SOT-323	16ta	-	3a Phi
1M	FMMTA13	Si-npn-Darl	GP, 40V, 300mA, 330mW, B>10000	SOT-23	16ta	-	3a Zx
1M	IMBT3903	Si-npn	GP, 60V, 200mA, 250mW, B=50..150, >300MHz	SOT-23	16ta	-	3a ltt
1M	KST13	Si-npn-Darl	GP, 30V, 300mA, 350mW, B=5000, >125MHz	SOT-23	16ta	-	3a Sam
1M	MMBTA13	Si-npn-Darl	GP, 30V, 300mA, 225mW, B>5000, >125MHz	SOT-23	16ta	-	3a Ons
1M	R3131N44BC	Vdet-IC	4.4V, +Reset ODO, 100ms	SOT-23	16vdc	VD6	3b Ric
1M	SMBTA13	Si-npn-Darl	GP, 30V, 300mA, 300mW, B=5000, >125MHz	SOT-23	16ta	-	3a Inf
1M8	CMSZ5261B	Z-diode	47V±5%, 2.7mA, Zzt=105Ω, 275mW	SOT-323	16dc	-	3a Cen



**SMD
code**

SMD code	Type	Function	Short description	Case	Pin.	Sch.	St.	Mnf.
1MN	2SC4128-N	Si-npn	GP, 40V, 100mA, 200mW, B=56..120, >230MHz	SOT-323	16ta	-	3a	Pan
1MP	2SC4128-P	Si-npn	GP, 40V, 100mA, 200mW, B=82..180, >230MHz	SOT-323	16ta	-	3a	Pan
1MP	2SJ84-P	p-FET	GP, 15V, 20mA, 200mW, Idss=0.5..3mA, Up<3V	SOT-23	16fa	-	3a	Pan
1Mp	BC848	Si-npn	GP, 30V, 100mA, 250mW, B=110..800, >100MHz	SOT-23	16ta	-	3a	PHH
1MQ	2SJ84-Q	p-FET	GP, 15V, 20mA, 200mW, Idss=2.6mA, Up<3V	SOT-23	16fa	-	3a	Pan
1MR	2SJ84-R	p-FET	GP, 15V, 20mA, 200mW, Idss=0.5..12mA, Up<3V	SOT-23	16fa	-	3a	Pan
1N	2SC5839	Si-npn	RF, LN, 9V, 30mA, 100mW, B=100..160, 10GHz	ML3-N2	22ta	-	2b	Pan
1N	BC807-25	Si-pnp	GP, 50V, 500mA, 350mW, B=160..400, >80MHz	SOT-23	16ta	-	3f	Kec
1N	BC807A-25	Si-pnp	GP, 50V, 500mA, 350mW, B=160..400, >80MHz	SOT-23	16ta	-	3f	Kec
1N	BC847T	Si-npn	GP, 50V, 100mA, 150mW, B=110..800, >100MHz	SOT-416	16ta	-	3a	Phi
1N	FMMTA14	Si-npn-Darl	GP, 40V, 300mA, 330mW, B=20000, >125MHz	SOT-23	16ta	-	3a	Zx
1N	IMBT3904	Si-npn	GP, 60V, 200mA, 250mW, B=100..300, >300MHz	SOT-23	16ta	-	3a	Itt
1N	KST14	Si-npn-Darl	GP, 30V, 300mA, 350mW, B=10000, >125MHz	SOT-23	16ta	-	3a	Sam
1N	MMBT3904	Si-npn	GP, 60V, 100mA, 200mW, B=100..300, >300MHz	SOT-23	16ta	-	3a	Itt,Vs
1N	MMBT3904T	Si-npn	GP, 60V, 200mA, 250mW, B=100..300, >300MHz	SOT-23	16ta	-	3d	Di
1N	MMBT14	Si-npn-Darl	GP, 30V, 300mA, 300mW, B=10000, >125MHz	SOT-23	16ta	-	3a..3g	Vs
1N	R3131N44DC	Vdet-IC	4.4V, +Reset ODQ, 200ms	SOT-23	16vdc	VD6	3b	Ric
1N	SMBTA14	Si-npn-Darl	GP, 30V, 300mA, 300mW, B=10000, >125MHz	SOT-23	16ta	-	3a	Inf
1N	TMPTA14	Si-npn-Darl	GP, 30V, 500mA, 350mW, B=10000, >125MHz	SOT-23	16ta	-	3a	All
1N	GMTA14	Si-npn-Darl	GP, 30V, 500mA, 225mW, B=10k..20k, 125MHz	SOT-23	16ta	-	3a	Gtm
1N5	ZXT11N15DFTA	Si-npn	Lo-sat, Sw, 40V, 3A, 625mW, B=200..900, 145MHz	SOT-23	16ta	-	3a	Zx
1N5	ZXT11N15DFTC	Si-npn	Lo-sat, Sw, 40V, 3A, 625mW, B=200..900, 145MHz	SOT-23	16ta	-	3a	Zx
1OP	2SK198-P	n-FET	AF, LN, 30V, ±20mA, 150mA, Idss=0.5..3mA, Up<1.5V	SOT-23	16fa	-	3a	Pan
1OP	2SK662-P	n-FET	Small Signal Amplifier, 30V, 20mA, 150mW, Idss=0.5..3mA, Up<0.8V	SOT-323	16ta	-	3a	Pan
1OQ	2SK198-Q	n-FET	AF, LN, 30V, ±20mA, 150mA, Idss=2.6mA, Up<1.5V	SOT-23	16fa	-	3a	Pan
1OQ	2SK662-Q	n-FET	Small Signal Amplifier, 30V, 20mA, 150mW, Idss=2.6mA, Up<0.8V	SOT-323	16ta	-	3a	Pan
1OR	2SK198-R	n-FET	AF, LN, 30V, ±20mA, 150mA, Idss=4..12mA, Up<1.5V	SOT-23	16fa	-	3a	Pan
1OR	2SK662-R	n-FET	Small Signal Amplifier, 30V, 20mA, 150mW, Idss=4..12mA, Up<0.8V	SOT-323	16fa	-	3a	Pan
1P	BC807-40	Si-pnp	GP, 50V, 500mA, 350mW, B=250..630, >80MHz	SOT-23	16ta	-	3f	Kec
1P	BC807A-40	Si-pnp	GP, 50V, 500mA, 350mW, B=250..630, >80MHz	SOT-23	16ta	-	3f	Kec
1P	FMMT2222A	Si-npn	GP, 75V, 600mA, 330mW, B=120..360, >300MHz	SOT-23	16ta	-	3a	Zx
1P	KST2222A	Si-npn	GP, 75V, 600mA, 350mW, B=75, >300MHz	SOT-23	16ta	-	3a	Sam
1P	MBT2222A	Si-npn	GP, 75V, 600mA, 250mW, B=40, 300MHz	SOT-23	16ta	-	3a	Tos
1P	MMBT2222A	Si-npn	GP, 75V, 800mA, 200mW, B=100..300, >200MHz	SOT-23	16ta	-	3a	F,Mot
1P	MMBT2222AT	Si-npn	GP, 75V, 800mA, 200mW, B=100..300, >200MHz	SOT-23	16ta	-	3d	Di
1P	MMBT2222AW	Si-npn	GP, 75V, 800mA, 200mW, B=100..300, >200MHz	SOT-323	16ta	-	3a	Mot
1P	R3131N44HC	Vdet-IC	4.4V, +Reset ODQ, 400ms	SOT-23	16vdc	VD6	3b	Ric
1P	SMBT2222A	Si-npn	GP, 75V, 600mA, 330mW, B=120..360, >300MHz	SOT-23	16ta	-	3a	Inf
1P	TMPT2222A	Si-npn	GP, 75V, 0.8A, 200mW, B=100..300, >200MHz	SOT-23	16ta	-	3a	All
1P	UNRF1A1	Si-pnp-Digi	Sw, 50V, 80mA, 100mW, 80MHz, R1/R2=10k/10k	ML3	22ta	-	2b	Pan
1P	YTS2222A	Si-npn	GP, 75V, 0.8A, 200mW, B=100..300, >200MHz	SOT-23	16ta	-	3a	Tos
-1P	PMST2222A	Si-npn	Sw, 7.5V, 600mA, 200mW, B=120..300, >300MHz	SOT-323	16ta	-	3a	PHH
1P-	2SC2411KPT-R	Si-npn	AF, Sw, 32V, 500mA, B=180..390, 250MHz	SOT-23	16ta	-	3a	Chm
1P-	2SC2411KPT-R	Si-npn	AF, Sw, 32V, 500mA, B=180..390, 250MHz	SC-59	16ta	-	3a	Chm
1Q	FMMT5088	Si-npn	GP, 35V, 50mA, 330mW, B=300..900, >50MHz	SOT-23	16ta	-	3a	Zx
1Q	KST5088	Si-npn	3GP, 5V, 50mA, 350mW, B=300..900, >50MHz	SOT-23	16ta	-	3a	Sam
1Q	MMBT5088	Si-pnp	GP, LN, 50V, 50mA, 225mW, B=250..800, >40MHz	SOT-23	16ta	-	3a	Mot
1Q	MMBT5088	Si-npn	GP, LN, 35V, 50mA, 225mW, B=300..900, >50MHz	SOT-23	16ta	-	3a	Mot
1Q	R3131N44AA	Vdet-IC	4.4V, +Reset PPO, 50ms	SOT-23	16vdc	VD7	3b	Ric
1Q	TMPT5088	Si-npn	GP, 35V, 50mA, 350mW, B=300..900, >50MHz	SOT-23	16ta	-	3a	All
-1Q	PMST5088	Si-npn	GP, 35V, 100mA, 200mW, B=300..900, >100MHz	SOT-323	16ta	-	3a	PHH
1R	FMMT5089	Si-npn	AF, 30V, 50mA, 330mW, B=400..1200, >50MHz	SOT-23	16ta	-	3a	Zx
1R	KST5089	Si-npn	GP, 35V, 50mA, 350mW, B=400..1200, >50MHz	SOT-23	16ta	-	3a	Sam
1R	MMBT5089	Si-npn	GP, LN, 30V, 50mA, 225mW, B=400..1200, >50MHz	SOT-23	16ta	-	3a	Mot
1R	R3131N44BA	Vdet-IC	4.4V, +Reset PPO, 100ms	SOT-23	16vdc	VD7	3b	Ric
1R	SRA2201E	Si-pnp-Digi	Sw, 50V, 100mA, 150mW, 200MHz, R1/R2=4..7/4.7k	SOT-523	16ta	-	3a	Auk
1R	SRA2201EF	Si-pnp-Digi	Sw, 50V, 100mA, 150mW, 200MHz, R1/R2=4..7/4.7k	SOT-523F	18ta	-	3a	Auk
1R	SRA2201U	Si-pnp-Digi	Sw, 50V, 100mA, 200mW, 200MHz, R1/R2=4..7/4.7k	SOT-323	16ta	-	3a	Auk
1R	SRA2201UF	Si-pnp-Digi	Sw, 50V, 100mA, 200mW, 200MHz, R1/R2=4..7/4.7k	SOT-323F	18ta	-	3a	Auk
1R	TMPT5089	Si-npn	AF, 30V, 50mA, 330mW, B=400..1200, >50MHz	SOT-23	16ta	-	3a	All
1R	UNRF1A0	Si-pnp-Digi	Sw, 50V, 80mA, 100mW, 80MHz, R1=47k	ML3	22ta	-	2b	Pan
-1R	PMST5089	Si-npn	GP, 30V, 100mA, 200mW, B=400..1200, >100MHz	SOT-323	16ta	-	3a	PHH
1RQ	2SB1585-Q	Si-pnp	Lo-sat, 15V, 500mA, 130MHz, B=85..170	SOT-416	16ta	-	3a	Pan
1RR	2SB1585-R	Si-pnp	Lo-sat, 15V, 500mA, 130MHz, B=120..240	SOT-416	16ta	-	3a	Pan
1RR	2SB970-R	Si-pnp	AF, 15V, 500mA, 200mW, B=130..220, 130MHz	SC-59	16ta	-	3a	Pan
1RS	2SB1585-S	Si-pnp	Lo-sat, 15V, 500mA, 130MHz, B=170..340	SOT-416	16ta	-	3a	Pan
1RS	2SB970-S	Si-pnp	AF, 15V, 500mA, 200mW, B=180..350, 130MHz	SC-59	16ta	-	3a	Pan
1S	MMBT2369A	Si-npn	Sw, 4.0V, 200mA, 330mW, B=40..120	SOT-23	16ta	-	3a	Nsc
1S	MSC3130	Si-npn	RF, 15V, 50mA, 200mW, B=75..400, >1.4GHz	SC-59	16ta	-	3a	Mot
1S	R3131N44DA	Vdet-IC	4.4V, +Reset PPO, 200ms	SOT-23	16vdc	VD7	3b	Ric



SMD code	Type	Function	Short description	Case	Pin. Sch. St.	Mnf.
1S	UNRF1AM	Si-pnp-Digi	Sw, 50V, 80mA, 100mW, 80MHz, R1/R2=2k2/47k	ML3	22ta - 2b	Pan
1S	UNRF1AT	Si-pnp-Digi	Sw, 50V, 80mA, 100mW, 80MHz, R1/R2=22k/47k	ML3	22ta - 2b	Pan
1SP	2SC3130-P	Si-npn	HF-Amp/mix/osc, 15V, 50mA, 150mW, 1.9GHz, B=75..130	SC-59	16ta - 3a	Pan
1SP	2SC3935-P	Si-npn	HF-Amp/osc, 15V, 50mA, 150mW, B=75..130, 1.9GHz	SOT-323	16ta - 3a	Pan
1SP	2SC4809-P	Si-npn	HF Amp/osc/mix, 15V, 50mA, 125mW, B=75..130, 1.9GHz	SOT-416	16ta - 3a	Pan
1SQ	2SC3130-Q	Si-npn	HF-Amp/mix/osc, 15V, 50mA, 150mW, 1.9GHz, B=110..220	SC-59	16ta - 3a	Pan
1SQ	2SC3935-Q	Si-npn	HF-Amp/osc, 15V, 50mA, 150mW, B=110..220, 1.9GHz	SOT-323	16ta - 3a	Pan
1SQ	2SC4809-Q	Si-npn	HF Amp/osc/mix, 15V, 50mA, 125mW, B=110..220, 1.9GHz	SOT-416	16ta - 3a	Pan
1SR	2SC3130-R	Si-npn	HF-Amp/mix/osc, 15V, 50mA, 150mW, 1.9GHz, B=200..400	SC-59	16ta - 3a	Pan
1SR	2SC4809-R	Si-npn	HF Amp/osc/mix, 15V, 50mA, 125mW, B=200..400, 1.9GHz	SOT-416	16ta - 3a	Pan
1T	2SC3077	Si-npn	UHF-amp/mix, 30V, 20mA, 150mW, B=200..400, 1.1GHz	SC-59	16ta - 3a	Pan
1T	2SC3933	Si-npn	UHF-amp/mix, 30V, 20mA, 150mW, B=40..200, 1.1GHz	SOT-323	16ta - 3a	Pan
1T	R3131N44HA	Vdet-IC	4.4V, +Reset PPO, 400ms	SOT-23	16vdc VD7	Ric
1T	UNRF2A1	Si-npn-Digi	Sw, 50V, 80mA, 100mW, 150MHz, R1/R2=10k/10k	ML3	22ta - 2b	Pan
1T1	MMST5101	Si-pnp	AF, 60V, 200mA, B=20.0..400, >125MHz	SOT-23	16ta - 3a	Rhm
1T1	SST5101	Si-pnp	GP, 60V, 200mA, >125MHz	SOT-23	16ta - 3a	Rhm
1TQ	2SC4773-Q	Si-npn	RF, Sw, 6V, 50mA, B=120..270, 800MHz	SOT-323	16ta - 3a	Rhm
1TR	2SC4773-R	Si-npn	RF, Sw, 6V, 50mA, B=180..390, 800MHz	SOT-323	16ta - 3a	Rhm
1TS	2SC4773-S	Si-npn	RF, Sw, 6V, 50mA, B=270..560, 800MHz	SOT-323	16ta - 3a	Rhm
1U	2SC3110	Si-npn	UHF, 15V, 30mA, 200mW, 4.5GHz, B>40	SC-59A	16ta - 3a	Pan
1U	2SC3934	Si-npn	HF, WB, LN, 15V, 50mA, 150mW, B>40, 4.5GHz	SOT-323	16ta - 3a	Pan
1U	KST2484	Si-npn	GP, 60V, 50mA, 350mW, B>250	SOT-23	16ta - 3a	Sam
1U	MMBT2484L	Si-npn	GP, 60V, 100mA, 300mW, B=250..800	SOT-23	16ta - 3a	Ons
1V	BF820	Si-npn	Vid, 300V, 50mA, 250mW, B>50, >60MHz	SOT-23	16ta - 3a	Itt
1V	MMBT6427	Si-npn-Darl	AF, 40V, 1.2A, 350mW, B=10.000..100.000, >130MHz	SOT-23	16ta - 3a	Nsc
1V	TMPT6427	Si-npn-Darl	GP, 40V, 500mA, 350mW, B=10k..100k, >130MHz	SOT-23	16ta - 3a	All
1Vp	BF820	Si-npn	Vid, 300V, 50mA, 250mW, B>50, >60MHz	SOT-23	16ta - 3a	PHI
1VR	2SD1149-R	Si-npn	Hi-beta, LN, 10.0V, 20mA, 200mW, 200MHz, B=400..800	SC-59	16ta - 3a	Pan
1VR	2SD1824-R	Si-npn	AF-Amp, 100V, 50mA, 150mW, 90MHz, B=400..800	SOT-323	16ta - 3a	Pan
1VS	2SD1149-S	Si-npn	Hi-beta, LN, 10.0V, 20mA, 200mW, 200MHz, B=600..1200	SC-59	16ta - 3a	Pan
1VS	2SD1824-S	Si-npn	AF-Amp, 100V, 50mA, 150mW, 90MHz, B=600..1200	SOT-323	16ta - 3a	Pan
1VT	2SD1824-T	Si-npn	AF-Amp, 100V, 50mA, 150mW, 90MHz, B=1000..2000	SOT-323	16ta - 3a	Pan
1Vt	BF820	Si-npn	Vid, 300V, 50mA, 250mW, B>50, >60MHz	SOT-23	16ta - 3a	PHM
1Vt	BF820W	Si-npn	Vid, 300V, 100mA, 200mW, B>50, >60MHz	SOT-323	16ta - 3a	Phi
1W	BF821	Si-pnp	Vid, 300V, 50mA, 250mW, B>50, >60MHz	SOT-23	16ta - 3a	Cdi
1W	FMMT3903	Si-npn	GP, 60V, 200mA, 330mW, B=50..150, >250MHz	SOT-23	16ta - 3a	Zx
1W	UNRF2A3	Si-npn-Digi	Sw, 50V, 80mA, 100mW, 150MHz, R1/R2=47k/47k	ML3	22ta - 2b	Pan
1W-	BAP51-05W	PIN-diode	Dual, RF, 50V, 50mA, 240mW, 0.35pF, 2.5Ω (10mA/100MHz)	SOT-323	16dgc - 3a	Phi
1Wp	BF821	Si-pnp	Vid, 300V, 50mA, 250mW, B>50, >60MHz	SOT-23	16ta - 3a	PHI
1Wt	BF821	Si-pnp	Vid, 300V, 50mA, 250mW, B>50, >60MHz	SOT-23	16ta - 3a	PHM
1Wt	BF822W	Si-npn	Vid, 250V, 100mA, 200mW, B>50, >60MHz	SOT-323	16ta - 3a	Phi
1X	2SC2845	Si-npn	UHF, LN, 25V, 70mA, 200mW, B=40..200, 4.5GHz	SC-59	16ta - 3a	Pan
1X	BF822	Si-npn	Vid, 250V, 50mA, 250mW, B>50, >60MHz	SOT-23	16ta - 3a	Itt
1X	UNRF2A5	Si-npn-Digi	Sw, 50V, 80mA, 100mW, 150MHz, R1=10k	ML3	22ta - 2b	Pan
1XB	2SC4780-B	Si-npn	UHF, LN, 25V, 50mA, 150mW, B=40..100, 4.5GHz	SOT-323	16ta - 3a	Pan
1XC	2SC4780-C	Si-npn	UHF, LN, 25V, 50mA, 150mW, B=80..200, 4.5GHz	SOT-323	16ta - 3a	Pan
1Xp	BF822	Si-npn	Vid, 250V, 50mA, 250mW, B>50, >60MHz	SOT-23	16ta - 3a	PHI
1Xt	BF822	Si-npn	Vid, 250V, 50mA, 250mW, B>50, >60MHz	SOT-23	16ta - 3a	PHM
1Y	BF823	Si-pnp	Vid, 250V, 50mA, 250mW, B>50, >60MHz	SOT-23	16ta - 3a	Cdi
1Y	CMBT3903	Si-npn	GP, 60V, 200mA, 250mW, B=50..150, >300MHz	SOT-23	16ta - 3a	Cdi
1Y	KST3903	Si-pnp	GP, 60V, 200mA, 350mW, B=50..150, >250MHz	SOT-23	16ta - 3a	Sam
1Y	MMBT3903	Si-npn	GP, 60V, 200mA, 250mW, B=50..150, >300MHz	SOT-23	16ta - 3a	Mot
1Y	UNRF2A6	Si-npn-Digi	Sw, 50V, 80mA, 100mW, 150MHz, R1=4k7	ML3	22ta - 2b	Pan
1Y	YTS3903	Si-npn	GP, 60V, 200mA, 250mW, B=50..150, >300MHz	SOT-23	16ta - 3a	Tos
1YD	L8550QLT1	Si-pnp	GP, 40V, 800mA, 225mW, B=150..300	SOT-23	16ta - 3a	Lrc
1Yp	BF823	Si-pnp	Vid, 250V, 50mA, 250mW, B>50, >60MHz	SOT-23	16ta - 3a	PHI
1Yt	BF823	Si-pnp	Vid, 250V, 50mA, 250mW, B>50, >60MHz	SOT-23	16ta - 3a	PHM
1Z	BAS70-06	Si-diode	Dual, Schottky, 70V, 70mA, Vf<0.1V, Cd<2pF	SOT-23	16df - 3a	Zx
1Z	MMBT6517	Si-npn	Vid, 350V, 250mA, 225mW, B=30..200, <200MHz	SOT-23	16ta - 3a	Mot
1Z	UNRF2A7	Si-npn-Digi	Sw, 50V, 80mA, 100mW, 150MHz, R1=22k	ML3	22ta - 2b	Pan
1ZR	2SD1030-R	Si-npn	AF, 50V, 100mA, 200mW, 120MHz, B=400..800	SC-59	16ta - 3a	Pan
1ZR	2SD1823-R	Si-npn	AF-Amp, 50V, 100mA, 150mW, 120MHz, B=400..800	SOT-323	16ta - 3a	Pan
1ZR	2SD2345-R	Si-npn	AF, 50V, 100mA, 125mW, 120MHz, B=400..800	SOT-416	16ta - 3a	Pan
1ZS	2SD1030-S	Si-npn	AF, 50V, 100mA, 200mW, 120MHz, B=600..1200	SC-59	16ta - 3a	Pan
1ZS	2SD1823-S	Si-npn	AF-Amp, 50V, 100mA, 150mW, 120MHz, B=600..1200	SOT-323	16ta - 3a	Pan
1ZS	2SD2345-S	Si-npn	AF, 50V, 50mA, 125mW, 120MHz, B=600..1200	SC-89	18ta - 3a	Pan
1ZS	2SD2345-S	Si-npn	AF, 50V, 100mA, 125mW, 120MHz, B=600..1200	SOT-416	16ta - 3a	Pan
1ZT	2SD1030-T	Si-npn	AF, 50V, 100mA, 200mW, 120MHz, B=1000..2000	SC-59	16ta - 3a	Pan
1ZT	2SD1823-T	Si-npn	AF-Amp, 50V, 100mA, 150mW, 120MHz, B=1000..2000	SOT-323	16ta - 3a	Pan
1ZT	2SD2345-JT	Si-npn	AF, 50V, 50mA, 125mW, 120MHz, B=1000..2000	SC-89	18ta - 3a	Pan



SMD code	Type	Function	Short description	Case	Pin.	Sch.	St.	Mnf.
1ZT	2SD2345-T	Si-npn	AF, 50V, 100mA, 125mW, 120MHz, B=1000..2000	SOT-416	16ta	-	3a	Pan
2.0	MAZ3020	Z-diode	1.88..2.12V, If=100mA, Zzt=100Ω, 200mW	SC-59	16dc	-	3a	Pan
2.2	MAZ3022	Z-diode	2.08..2.32V, If=100mA, Zzt=100Ω, 200mW	SC-59	16dc	-	3a	Pan
2.4	MAZ3024	Z-diode	2.28..2.6V, If=100mA, Zzt=100Ω, 200mW	SC-59	16dc	-	3a	Pan
2.7H	MAZ3027-H	Z-diode	2.5..2.9V, If=100mA, Zzt=110Ω, 200mW	SC-59	16dc	-	3a	Pan
2.7L	MAZ3027-L	Z-diode	2.5..2.9V, If=100mA, Zzt=110Ω, 200mW	SC-59	16dc	-	3a	Pan
2-0X	02CZ2.0-X	Z-diode	1.85..2.05V, 200mW	SC-59	16dc	-	3a	Tos
2-0Z	02CZ2.0-Z	Z-diode	1.95..2.15V, 200mW	SC-59	16dc	-	3a	Tos
2-2X	02CZ2.2-X	Z-diode	2.05..2.26V, 200mW	SC-59	16dc	-	3a	Tos
2-2Z	02CZ2.2-Z	Z-diode	2.16..2.38V, 200mW	SC-59	16dc	-	3a	Tos
2-4X	02CZ2.4-X	Z-diode	2.28..2.50V, 200mW	SC-59	16dc	-	3a	Tos
2-4Z	02CZ2.4-Z	Z-diode	2.4..2.60V, 200mW	SC-59	16dc	-	3a	Tos
2-7X	02CZ2.7-X	Z-diode	2.5..2.75V, 200mW	SC-59	16dc	-	3a	Tos
2-7Z	02CZ2.7-Z	Z-diode	2.65..2.9V, 200mW	SC-59	16dc	-	3a	Tos
20	1PS59SB20	Si-diode	Schottky, Sw, U-Fast, 40V, 500mA, Vf<0.55V(500mA), <5ns	SC-59	16dc	-	3a	Phi
20	BC849	Si-npn	GP, 30V, 100mA, 250mW, B=200..800, >100MHz	SOT-23	16ta	-	3a	Cdi
20	ELM9820BB	LVR-IC	2.0V±2%, 200mA	SOT-23	16cg	VR1	3d	Elm
20	Z02W20V	Z-diode	18.80..21.20V, Izt=5mA, Zzt=25Ω, 200mW	SOT-23	16dc	-	3f	Kec
20-	HZM2.0NB	Z-diode	1.9..2.2V, 200mW	SC-59A	16dc	-	3a	Ren
200	HZM20NB	Z-diode	18.86..21.08V, 200mW	SC-59A	16dc	-	3a	Ren
201	HZM20NB1	Z-diode	18.86..19.7V, 200mW	SC-59A	16dc	-	3a	Ren
201	PZM20NB1	Z-diode	20V±2.5%, 300mW	SOT-346	16dc	-	3a	Phi
202	HZM20NB2	Z-diode	19.52..20.39V, 200mW	SC-59A	16dc	-	3a	Ren
202	PZM20NB2	Z-diode	20V±2.5%, 300mW	SOT-346	16dc	-	3a	Phi
20-2	UTC8120-2	Vdet-IC	2V, -Reset OCO	SOT-23	16vdy	VD6	3a	Utc
203	HZM20NB3	Z-diode	20.21..21.08V, 200mW	SC-59A	16dc	-	3a	Ren
203	PZM20NB3	Z-diode	20V±2.5%, 300mW	SOT-346	16dc	-	3a	Phi
20-3	UTC8120-3	Vdet-IC	2V, -Reset OCO	SOT-23	16vdb	VD6	3a	Utc
20-5	UTC8120-5	Vdet-IC	2V, -Reset OCO	SOT-23	16vdc	VD6	3a	Utc
20A	AAT60020A-S2	Vdet-IC	2.0V±2%, -Reset ODO	SOT-23	16vdb	VD6	3d	Aat
20A	MAZ3200WA	Z-diode	Dual, 18.8..21.2V, If=100mA, Zzt=55Ω, 200mW	SC-59	16df	-	3a	Pan
20B	AAT60020B-S2	Vdet-IC	2.0V±2%, -Reset PPO	SOT-23	16vdb	VD7	3d	Aat
20C	AAT60020C-S2	Vdet-IC	2.0V±1%, -Reset ODO	SOT-23	16vdb	VD6	3d	Aat
20D	AAT60020D-S2	Vdet-IC	2.0V±1%, -Reset PPO	SOT-23	16vdb	VD7	3d	Aat
20H	BZX84C20-V	Z-diode	19.48..20.46V, Izt=5mA, Zzt=25Ω, 300mW	SOT-23	16dc	-	3f	Kec
20H	MAZ3200-H	Z-diode	18.8..21.2V, If=100mA, Zzt=55Ω, 200mW	SC-59	16dc	-	3a	Pan
20L	MAZ3200-L	Z-diode	18.8..21.2V, If=100mA, Zzt=55Ω, 200mW	SC-59	16dc	-	3a	Pan
20M	MAZ3200-M	Z-diode	18.8..21.2V, If=100mA, Zzt=55Ω, 200mW	SC-59	16dc	-	3a	Pan
20T	TK71520AS	LVR-IC	LDO, 2V±1.5%, 155mA	SOT-23	16cf	VR1	3d	Tok
20V	CHP220VPT	Z-diode	Dual, 19.0..21.0V, Izt=5.0mA, Zzt=55Ω, 350mW	SOT-23	16df	-	3a	Chm
20V	PZM20NB	Z-diode	20V±2.5%, 300mW	SOT-346	16dc	-	3a	Phi
20X	02CZ20-X	Z-diode	18.8..19.78V, 200mW	SC-59	16dc	-	3a	Tos
20X	Z02W20VX	Z-diode	18.80..19.78V, Izt=5mA, Zzt=25Ω, 200mW	SOT-23	16dc	-	3f	Kec
20Y	02CZ20-Y	Z-diode	19.48..20.46V, 200mW	SC-59	16dc	-	3a	Tos
20Y	Z02W20VY	Z-diode	19.48..20.46V, Izt=5mA, Zzt=25Ω, 200mW	SOT-23	16dc	-	3f	Kec
20Z	02CZ20-Z	Z-diode	20.16..21.2V, 200mW	SC-59	16dc	-	3a	Tos
20Z	CZ1W20	Z-diode	20V±5%, 600mW	SOT-23	16dc	-	3a	Cdi
20Z	Z02W20VZ	Z-diode	20.16..21.20V, Izt=5mA, Zzt=25Ω, 200mW	SOT-23	16dc	-	3f	Kec
21	1PS59SB21	Si-diode	Schottky, Sw, U-Fast, 40V, 200mA, Vf<0.55V(200mA), <5ns	SC-59	16dc	-	3a	Phi
21	CHP222MPT	Si-diode	Dual, Sw, 80V, 100mA, Vf<1.2V(100mA), 4ns	SOT-723	18df	-	3a	Chm
21	ELM9821BB	LVR-IC	2.1V±2%, 200mA	SOT-23	16cg	VR1	3d	Elm
210	KTY821210	Tdet-IC	Sensor, Rs=1980..2020Ω(25°C, 1mA)	SOT-23	16ag	-	3a	Nxp
21-2	UTC8121-2	Vdet-IC	2.1V, -Reset OCO	SOT-23	16vdy	VD6	3a	Utc
21-3	UTC8121-3	Vdet-IC	2.1V, -Reset OCO	SOT-23	16vdb	VD6	3a	Utc
21-5	UTC8121-5	Vdet-IC	2.1V, -Reset OCO	SOT-23	16vdc	VD6	3a	Utc
21A	AAT60021A-S2	Vdet-IC	2.1V±2%, -Reset ODO	SOT-23	16vdb	VD6	3d	Aat
21A	APR3021-15A	Vdet-IC	1.5V, -Reset PPO	SOT-23	16vda	VD7	3b	Anp
21B	AAT60021B-S2	Vdet-IC	2.1V±2%, -Reset PPO	SOT-23	16vdb	VD7	3d	Aat
21B	APR3021-17A	Vdet-IC	1.75V, -Reset PPO	SOT-23	16vda	VD7	3b	Anp
21B	MMBZ5221BPT	Z-diode	2.280..2.520V, Izt=5mA, Zzt=100Ω, 225mW	SOT-23	16dc	-	3a	Chm
21C	AAT60021C-S2	Vdet-IC	2.1V±1%, -Reset ODO	SOT-23	16vdb	VD6	3d	Aat
21C	APR3021-23A	Vdet-IC	2.32V, -Reset PPO	SOT-23	16vda	VD7	3b	Anp
21D	AAT60021D-S2	Vdet-IC	2.1V±1%, -Reset PPO	SOT-23	16vdb	VD7	3d	Aat
21D	APR3021-26A	Vdet-IC	2.63V, -Reset PPO	SOT-23	16vda	VD7	3b	Anp
21E	APR3021-29A	Vdet-IC	2.93V, -Reset PPO	SOT-23	16vda	VD7	3b	Anp
21F	APR3021-30A	Vdet-IC	3.08V, -Reset PPO	SOT-23	16vda	VD7	3b	Anp
21G	APR3021-39A	Vdet-IC	3.9V, -Reset PPO	SOT-23	16vda	VD7	3b	Anp
21H	APR3021-43A	Vdet-IC	4.38V, -Reset PPO	SOT-23	16vda	VD7	3b	Anp
21J	APR3021-46A	Vdet-IC	4.63V, -Reset PPO	SOT-23	16vda	VD7	3b	Anp
21N	DMN2170U	MOS-n-FET-e*	Sw, 20V, 2.3A, 600mW, 50mΩ(3A), 62pF	SOT-23	16fh	-	3c	Di



SMD code	Type	Function	Short description	Case	Pin. Sch.	St.	Mnf.
21S	MMBZ5221SPT	Z-diode	2.352..2.448V, Izt=5mA, Zzt=100Ω, 225mW	SOT-23	16dc	-	3a Chm
21S	MMCZ5221SPT	Z-diode	2.352..2.448V, Izt=5mA, Zzt=100Ω, 225mW	SOT-346	16dc	-	3a Chm
21T	TK71521AS	LVR-IC	LD0, 2.1V±1.5%, 155mA	SOT-23	16cj	VR1	3d Tok
22	CHN222M1PT	Si-diode	Dual, Sw, 80V, 100mA, Vf<1.2V(100mA), 4ns	FBPT-723	17dg	-	9d Chm
22	CHN222MPT	Si-diode	Dual, Sw, 80V, 100mA, Vf<1.2V(100mA), 4ns	SOT-723	18dg	-	3a Chm
22	DTC123EE	Si-npn-Digi	Sw, 50V, 100mA, 150mW, 250MHz, R1/R2=2k2/2k2	SOT-416	16ta	-	3a Rhm
22	DTC123EKA	Si-npn-Digi	Sw, 50V, 100mA, 200mW, 250MHz, R1/R2=2k2/2k2	SOT-346	16ta	-	3a Rhm
22	DTC123EM	Si-npn-Digi	Sw, 50V, 100mA, 150mW, 250MHz, R1/R2=2k2/2k2	VMT3	18ta	-	3a Rhm
22	DTC123EUA	Si-npn-Digi	Sw, 50V, 100mA, 200mW, 250MHz, R1/R2=2k2/2k2	UMT3	16ta	-	3a Rhm
22	ELM9822BB	LVR-IC	2.2V±2%, 200mA	SOT-23	16cg	VR1	3d Elm
22	Z02W22V	Z-diode	20.80..23.30V, Izt=5mA, Zzt=30Ω, 200mW	SOT-23	16dc	-	3f Kec
22-	HZM2.2NB	Z-diode	2.1..2.4V, 200mW	SC-59A	16dc	-	3a Ren
220	HZM22NB	Z-diode	20.88..23.17V, 200mW	SC-59A	16dc	-	3a Ren
220	KTY82/220	Tdet-IC	Sensor, Rs=1960..2040Ω(25°C, 1mA)	SOT-23	16ag	-	3a Nxp
221	HZM22NB1	Z-diode	20.88..21.77V, 200mW	SC-59A	16dc	-	3a Ren
221	KTY82/221	Tdet-IC	Sensor, Rs=1960..2000Ω(25°C, 1mA)	SOT-23	16ag	-	3a Nxp
221	PZM22NB1	Z-diode	22V±2.5%, 300mW	SOT-346	16dc	-	3a Phi
222	HZM22NB2	Z-diode	21.54..22.47V, 200mW	SC-59A	16dc	-	3a Ren
222	KTY82/222	Tdet-IC	Sensor, Rs=2000..2040Ω(25°C, 1mA)	SOT-23	16ag	-	3a Nxp
222	PZM22NB2	Z-diode	22V±2.5%, 300mW	SOT-346	16dc	-	3a Phi
22-2	UTC8122-2	Vdet-IC	2.2V, -Reset OCO	SOT-23	16vdy	VD6	3a Utc
223	HZM22NB3	Z-diode	22.23..23.17V, 200mW	SC-59A	16dc	-	3a Ren
223	PZM22NB3	Z-diode	22V±2.5%, 300mW	SOT-346	16dc	-	3a Phi
22-3	UTC8122-3	Vdet-IC	2.2V, -Reset OCO	SOT-23	16vdb	VD6	3a Utc
22-5	UTC8122-5	Vdet-IC	2.2V, -Reset OCO	SOT-23	16vdc	VD6	3a Utc
22A	AAT60022A-S2	Vdet-IC	2.2V±2%, -Reset ODO	SOT-23	16vdb	VD6	3d Aat
22A	APR3022-15A	Vdet-IC	1.5V, +Reset PPO	SOT-23	16vda	VD7	3b Anp
22B	AAT60022B-S2	Vdet-IC	2.2V±2%, -Reset PPO	SOT-23	16vdb	VD7	3d Aat
22B	APR3022-17A	Vdet-IC	1.75V, +Reset PPO	SOT-23	16vda	VD7	3b Anp
22B	MMBZ5222BPT	Z-diode	2.375..2.625V, Izt=5mA, Zzt=100Ω, 225mW	SOT-23	16dc	-	3a Chm
22C	AAT60022C-S2	Vdet-IC	2.2V±1%, -Reset ODO	SOT-23	16vdb	VD6	3d Aat
22C	APR3022-23A	Vdet-IC	2.32V, +Reset PPO	SOT-23	16vda	VD7	3b Anp
22D	AAT60022D-S2	Vdet-IC	2.2V±1%, -Reset PPO	SOT-23	16vdb	VD7	3d Aat
22D	APR3022-26A	Vdet-IC	2.63V, +Reset PPO	SOT-23	16vda	VD7	3b Anp
22E	APR3022-29A	Vdet-IC	2.93V, +Reset PPO	SOT-23	16vda	VD7	3b Anp
22F	APR3022-30A	Vdet-IC	3.08V, +Reset PPO	SOT-23	16vda	VD7	3b Anp
22G	APR3022-39A	Vdet-IC	3.9V, +Reset PPO	SOT-23	16vda	VD7	3b Anp
22H	APR3022-43A	Vdet-IC	4.38V, +Reset PPO	SOT-23	16vda	VD7	3b Anp
22H	BZX84C22-V	Z-diode	21.48..22.56V, Izt=5mA, Zzt=30Ω, 300mW	SOT-23	16dc	-	3f Kec
22H	MAZ3220-H	Z-diode	20.8..23.3V, If=100mA, Zzt=55Ω, 200mW	SC-59	16dc	-	3a Pan
22J	APR3022-46A	Vdet-IC	4.63V, +Reset PPO	SOT-23	16vda	VD7	3b Anp
22L	MAZ3220-L	Z-diode	20.8..23.3V, If=100mA, Zzt=55Ω, 200mW	SC-59	16dc	-	3a Pan
22M	MAZ3220-M	Z-diode	20.8..23.3V, If=100mA, Zzt=55Ω, 200mW	SC-59	16dc	-	3a Pan
22N	DMN2230U	MOS-n-FET-e	Sw, 20V, 2A, 600mW, 81mΩ(2.5A), 8/19.6ns	SOT-23	16fh	-	3c Di
22S	MMBZ5222SPT	Z-diode	2.450..2.550V, Izt=5mA, Zzt=100Ω, 225mW	SOT-23	16dc	-	3a Chm
22S	MMCZ5222SPT	Z-diode	2.450..2.550V, Izt=5mA, Zzt=100Ω, 225mW	SOT-346	16dc	-	3a Chm
22T	TK71522AS	LVR-IC	LD0, 2.2V±1.5%, 155mA	SOT-23	16cj	VR1	3d Tok
22V	CHPZ22VPT	Z-diode	Dual, 20.9..23.1V, Izt=5.0mA, Zzt=55Ω, 350mW	SOT-23	16df	-	3a Chm
22V	PZM22NB	Z-diode	22V±2.5%, 300mW	SOT-346	16dc	-	3a Phi
22X	02CZ22-X	Z-diode	20.80..21.88V, 200mW	SC-59	16dc	-	3a Tos
22X	Z02W22VX	Z-diode	20.80..21.88V, Izt=5mA, Zzt=30Ω, 200mW	SOT-23	16dc	-	3f Kec
22Y	02CZ22-Y	Z-diode	21.48..22.56V, 200mW	SC-59	16dc	-	3a Tos
22Y	Z02W22VY	Z-diode	21.48..22.56V, Izt=5mA, Zzt=30Ω, 200mW	SOT-23	16dc	-	3f Kec
22Z	02CZ22-Z	Z-diode	22.16..23.3V, 200mW	SC-59	16dc	-	3a Tos
22Z	CZ1W22Z	Z-diode	22V±5%, 600mW	SOT-23	16dc	-	3a Cdi
22Z	Z02W22VZ	Z-diode	22.16..23.30V, Izt=5mA, Zzt=30Ω, 200mW	SOT-23	16dc	-	3f Kec
23	CH221MSPT	Si-diode	Dual, Sw, 20V, 100mA, Vf<1V(10mA), 4ns	SOT-723	18dl	-	3a Chm
23	DTC143EE	Si-npn-Digi	Sw, 50V, 100mA, 150mW, 250MHz, R1/R2=4k7/4k7	SOT-416	16ta	-	3a Rhm
23	DTC143EKA	Si-npn-Digi	Sw, 50V, 100mA, 200mW, 250MHz, R1/R2=4k7/4k7	SOT-346	16ta	-	3a Rhm
23	DTC143EM	Si-npn-Digi	Sw, 50V, 100mA, 150mW, 250MHz, R1/R2=4k7/4k7	VMT3	18ta	-	3a Rhm
23	DTC143EUA	Si-npn-Digi	Sw, 50V, 100mA, 200mW, 250MHz, R1/R2=4k7/4k7	UMT3	16ta	-	3a Rhm
23	ELM9823BB	LVR-IC	2.3V±2%, 200mA	SOT-23	16cg	VR1	3d Elm
23	MMBT3646	Si-npn	GP, 40V, 200mA, 350mW, B<30..120, >350MHz	SOT-23	16ta	-	3a Nsc
23	PDTA114TK	Si-pnp-Digi	Sw, 50V, 100mA, 250mW, R1=10k	SC-59	16ta	-	3a Phi
-23	PDTA114TU	Si-pnp-Digi	Sw, 50V, 100mA, 200mW, R1=10k	SOT-323	16ta	-	3a PhiH
23-2	UTC8123-2	Vdet-IC	2.3V, -Reset OCO	SOT-23	16vdy	VD6	3a Utc
23-3	UTC8123-3	Vdet-IC	2.3V, -Reset OCO	SOT-23	16vdb	VD6	3a Utc
23-5	UTC8123-5	Vdet-IC	2.3V, -Reset OCO	SOT-23	16vdc	VD6	3a Utc
23A	AAT60023A-S2	Vdet-IC	2.3V±2%, -Reset ODO	SOT-23	16vdb	VD6	3d Aat
23A	APR3023-15A	Vdet-IC	1.5V, -Reset ODO	SOT-23	16vda	VD6	3b Anp



SMD code	Type	Function	Short description	Case	Pin.	Sch.	St.	Mnf.
23B	AAT60023B-S2	Vdet-IC	2.3V±2%, -Reset PPO	SOT-23	16vdb	VD7	3d	Aat
23B	APR3023-17A	Vdet-IC	1.75V, -Reset ODO	SOT-23	16vda	VD6	3b	Anp
23B	MMBZ5223BPT	Z-diode	2.565..2.835V, Izt=5mA, Zzt=100Ω, 225mW	SOT-23	16dc	-	3a	Chm
23C	AAT60023C-S2	Vdet-IC	2.3V±1%, -Reset ODO	SOT-23	16vdb	VD6	3d	Aat
23C	APR3023-23A	Vdet-IC	2.32V, -Reset ODO	SOT-23	16vda	VD6	3b	Anp
23D	AAT60023D-S2	Vdet-IC	2.3V±1%, -Reset PPO	SOT-23	16vdb	VD7	3d	Aat
23D	APR3023-26A	Vdet-IC	2.63V, -Reset ODO	SOT-23	16vda	VD6	3b	Anp
23E	APR3023-29A	Vdet-IC	2.93V, -Reset ODO	SOT-23	16vda	VD6	3b	Anp
23F	APR3023-30A	Vdet-IC	3.08V, -Reset ODO	SOT-23	16vda	VD6	3b	Anp
23G	APR3023-39A	Vdet-IC	3.9V, -Reset ODO	SOT-23	16vda	VD6	3b	Anp
23H	APR3023-43A	Vdet-IC	4.38V, -Reset ODO	SOT-23	16vda	VD6	3b	Anp
23J	APR3023-46A	Vdet-IC	4.63V, -Reset ODO	SOT-23	16vda	VD6	3b	Anp
23S	MMBZ5223SPT	Z-diode	2.646..2.754V, Izt=5mA, Zzt=100Ω, 225mW	SOT-23	16dc	-	3a	Chm
23S	MMCZ5223SPT	Z-diode	2.646..2.754V, Izt=5mA, Zzt=100Ω, 225mW	SOT-346	16dc	-	3a	Chm
23T	TK71523AS	LVR-IC	LDO, 2.3V±1.5%, 155mA	SOT-23	16cj	VR1	3d	Tok
24	2SC5006-FB	Si-npn	VHF/UHF, 20V, 100mA, 12.5mW, 4.5GHz, B=80..160	SOT-323	16ta	-	3a	Nec
24	DTC114ECA	Si-npn-Digi	Sw, 50V, 100mA, 200mW, 250MHz, R1/R2=10/10k	SOT-23	16ta	-	3a	Rhm
24	DTC114EE	Si-npn-Digi	Sw, 50V, 100mA, 150mW, 250MHz, R1/R2=10/10k	SOT-416	16ta	-	3a	Rhm
24	DTC114EKA	Si-npn-Digi	Sw, 50V, 100mA, 200mW, 250MHz, R1/R2=10/10k	SOT-346	16ta	-	3a	Rhm
24	DTC114EM	Si-npn-Digi	Sw, 50V, 100mA, 150mW, 250MHz, R1/R2=10/10k	VMT3	18ta	-	3a	Rhm
24	DTC114EUA	Si-npn-Digi	Sw, 50V, 100mA, 200mW, 250MHz, R1/R2=10/10k	UMT3	16ta	-	3a	Rhm
24	ELM9824BB	LVR-IC	2.4V±2%, 200mA	SOT-23	16cg	VR1	3d	Elm
24	MSCT24	TVS	24V, 300W (8/20μs)	SOT-23	16dh	-	3a	Msp
24	NE85619-FB	Si-npn	VHF/UHF, 20V, 100mA, 12.5mW, 4.5GHz, B=80..160	SOT-323	16ta	-	3a	Cel
24	PDTC114TE	Si-npn-Digi	Sw, 50V, 100mA, 150mW, R1=10k	SOT-416	16ta	-	3a	Phi
24	PDTC114TK	Si-npn-Digi	Sw, 50V, 100mA, 250mW, R1=10k	SC-59	16ta	-	3a	Phi
24	Z02W24V	Z-diode	22.80..25.60V, Izt=5mA, Zzt=40Ω, 200mW	SOT-23	16dc	-	3f	Kec
-24	PDTC114TU	Si-npn-Digi	Sw, 50V, 100mA, 200mW, R1=10k	SOT-323	16ta	-	3a	PhH
24-	HZM2.4NB	Z-diode	2.3..2.6V, 200mW	SC-59A	16dc	-	3a	Ren
240	HZM24NB	Z-diode	22.93..25.57V, 200mW	SC-59A	16dc	-	3a	Ren
241	HZM24NB1	Z-diode	22.93..23.96V, 200mW	SC-59A	16dc	-	3a	Ren
241	PZM24NB	Z-diode	24V±2.5%, 300mW	SOT-346	16dc	-	3a	Phi
241	PZM24NB1	Z-diode	24V±2.5%, 300mW	SC-59	16dc	-	3a	Phi
242	HZM24NB2	Z-diode	23.72..24.78V, 200mW	SC-59A	16dc	-	3a	Ren
242	PZM24NB	Z-diode	24V±2.5%, 300mW	SOT-346	16dc	-	3a	Phi
242	PZM24NB2	Z-diode	24V±2.5%, 300mW	SC-59	16dc	-	3a	Phi
24-2	UTC8124-2	Vdet-IC	2.4V, -Reset OCO	SOT-23	16vdy	VD6	3a	Utc
243	HZM24NB3	Z-diode	24.54..25.57V, 200mW	SC-59A	16dc	-	3a	Ren
243	PZM20NB	Z-diode	24V±2.5%, 300mW	SOT-346	16dc	-	3a	Phi
243	PZM24NB3	Z-diode	24V±2.5%, 300mW	SC-59	16dc	-	3a	Phi
24-3	UTC8124-3	Vdet-IC	2.4V, -Reset OCO	SOT-23	16vdb	VD6	3a	Utc
24-5	UTC8124-5	Vdet-IC	2.4V, -Reset OCO	SOT-23	16vdc	VD6	3a	Utc
24A	AAT60024A-S2	Vdet-IC	2.4V±2%, -Reset ODO	SOT-23	16vdb	VD6	3d	Aat
24B	AAT60024B-S2	Vdet-IC	2.4V±2%, -Reset PPO	SOT-23	16vdb	VD7	3d	Aat
24B	MMBZ5224BPT	Z-diode	2.660..2.940V, Izt=5mA, Zzt=100Ω, 225mW	SOT-23	16dc	-	3a	Chm
24C	AAT60024C-S2	Vdet-IC	2.4V±1%, -Reset ODO	SOT-23	16vdb	VD6	3d	Aat
24C	MSCT24C	TVS	24V, 300W (8/20μs), Bidirectional	SOT-23	16dp	-	3a	Msp
24D	AAT60024D-S2	Vdet-IC	2.4V±1%, -Reset PPO	SOT-23	16vdb	VD7	3d	Aat
24H	BZX84C24-V	Z-diode	23.61..24.92V, Izt=5mA, Zzt=40Ω, 300mW	SOT-23	16dc	-	3f	Kec
24H	MAZ3240-H	Z-diode	22.8..25.6V, If=100mA, Zzt=70Ω, 200mW	SC-59	16dc	-	3a	Pan
24K	XC6202P182MR	LVR-IC	LDO, 1.8V±2%, 150mA	SOT-23	16cj	VR1	3d	Tor
24L	MAZ3240-L	Z-diode	22.8..25.6V, If=100mA, Zzt=70Ω, 200mW	SC-59	16dc	-	3a	Pan
24L	XC6202P192MR	LVR-IC	LDO, 1.9V±2%, 150mA	SOT-23	16cj	VR1	3d	Tor
24M	MAZ3240-M	Z-diode	22.8..25.6V, If=100mA, Zzt=70Ω, 200mW	SC-59	16dc	-	3a	Pan
24M	XC6202P202MR	LVR-IC	LDO, 2V±2%, 150mA	SOT-23	16cj	VR1	3d	Tor
24N	XC6202P212MR	LVR-IC	LDO, 2.1V±2%, 150mA	SOT-23	16cj	VR1	3d	Tor
24P	XC6202P222MR	LVR-IC	LDO, 2.2V±2%, 150mA	SOT-23	16cj	VR1	3d	Tor
24R	XC6202P232MR	LVR-IC	LDO, 2.3V±2%, 150mA	SOT-23	16cj	VR1	3d	Tor
24S	MMBZ5224SPT	Z-diode	2.774..2.856V, Izt=5mA, Zzt=100Ω, 225mW	SOT-23	16dc	-	3a	Chm
24S	MMCZ5224SPT	Z-diode	2.774..2.856V, Izt=5mA, Zzt=100Ω, 225mW	SOT-346	16dc	-	3a	Chm
24S	XC6202P242MR	LVR-IC	LDO, 2.4V±2%, 150mA	SOT-23	16cj	VR1	3d	Tor
24T	TK71524AS	LVR-IC	LDO, 2.4V±1.5%, 155mA	SOT-23	16cj	VR1	3d	Tok
24T	XC6202P252MR	LVR-IC	LDO, 2.5V±2%, 150mA	SOT-23	16cj	VR1	3d	Tor
24U	XC6202P262MR	LVR-IC	LDO, 2.6V±2%, 150mA	SOT-23	16cj	VR1	3d	Tor
24V	CHPZ24VPT	Z-diode	Dual, 22.8..25.2V, Izt=5.0mA, Zzt=70Ω, 350mW	SOT-23	16df	-	3a	Chm
24V	PZM24NB	Z-diode	24V±2.5%, 300mW	SOT-346	16dc	-	3a	Phi
24V	XC6202P272MR	LVR-IC	LDO, 2.7V±2%, 150mA	SOT-23	16cj	VR1	3d	Tor
24X	02CZ24-X	Z-diode	22.8..24.11V, 200mW	SC-59	16dc	-	3a	Tos
24X	XC6202P282MR	LVR-IC	LDO, 2.8V±2%, 150mA	SOT-23	16cj	VR1	3d	Tor
24X	Z02W24VX	Z-diode	22.80..24.11V, Izt=5mA, Zzt=40Ω, 200mW	SOT-23	16dc	-	3f	Kec



SMD code	Type	Function	Short description	Case	Pin. Sch.	St.	Mnf.
24Y	02CZ24-Y	Z-diode	23.61..24.92V, 200mW	SC-59	16dc	- 3a	Tos
24Y	XC6202 P2 92MR	LVR-IC	LDO, 2.9V±2%, 150mA	SOT-23	16cj	VR1 3d	Tor
24Y	Z0Z W2 4VY	Z-diode	23.61..24.92V, Izt=5mA, Zzt=40Ω, 200mW	SOT-23	16dc	- 3f	Kec
24Z	02CZ24-Z	Z-diode	24.42..25.6V, 200mW	SC-59	16dc	- 3a	Tos
24Z	CZ1W24	Z-diode	24V±5%, 600mW	SOT-23	16dc	- 3a	Cdi
24Z	XC6202 P3 02MR	LVR-IC	LDO, 3V±2%, 150mA	SOT-23	16cj	VR1 3d	Tor
24Z	Z0Z W2 4VZ	Z-diode	24.42..25.60V, Izt=5mA, Zzt=40Ω, 200mW	SOT-23	16dc	- 3f	Kec
25	DTC124EE	Si-npn-Digi	Sw, 50V, 100mA, 200mW, 250MHz, R1/R2=22k/22k	SOT-416	16ta	- 3a	Rhm
25	DTC124EKA	Si-npn-Digi	Sw, 50V, 100mA, 200mW, 250MHz, R1/R2=22k/22k	SOT-346	16ta	- 3a	Rhm
25	DTC124EM	Si-npn-Digi	Sw, 50V, 100mA, 150mW, 250MHz, R1/R2=22k/22k	VMT3	18ta	- 3a	Rhm
25	DTC124EUA	Si-npn-Digi	Sw, 50V, 100mA, 200mW, 250MHz, R1/R2=22k/22k	UMT3	16ta	- 3a	Rhm
25	ELM9825BB	LVR-IC	2.5V±2%, 200mA	SOT-23	16cg	VR1 3d	Elm
250	KTY82/250	Tdet+IC	Sensor, Rs=1900..2100Ω(25°C, 1mA)	SOT-23	16ag	- 3a	Nxp
250	XC6202 P3 12MR	LVR-IC	LDO, 3.1V±2%, 150mA	SOT-23	16cj	VR1 3d	Tor
251	KTY82/251	Tdet+IC	Sensor, Rs=1900..2000Ω(25°C, 1mA)	SOT-23	16ag	- 3a	Nxp
251	XC6202 P3 22MR	LVR-IC	LDO, 3.2V±2%, 150mA	SOT-23	16cj	VR1 3d	Tor
252	XC6202 P3 32MR	LVR-IC	LDO, 3.3V±2%, 150mA	SOT-23	16cj	VR1 3d	Tor
25-2	UTC8125-2	Vdet-IC	2.5V, -Reset OCO	SOT-23	16vdy	VD6 3a	Utc
253	XC6202 P3 42MR	LVR-IC	LDO, 3.4V±2%, 150mA	SOT-23	16cj	VR1 3d	Tor
25-3	UTC8125-3	Vdet-IC	2.5V, -Reset OCO	SOT-23	16vdb	VD6 3a	Utc
254	XC6202 P3 52MR	LVR-IC	LDO, 3.5V±2%, 150mA	SOT-23	16cj	VR1 3d	Tor
255	KTY82/252	Tdet+IC	Sensor, Rs=2000..2100Ω(25°C, 1mA)	SOT-23	16ag	- 3a	Nxp
255	XC6202 P3 62MR	LVR-IC	LDO, 3.6V±2%, 150mA	SOT-23	16cj	VR1 3d	Tor
25-5	UTC8125-5	Vdet-IC	2.5V, -Reset OCO	SOT-23	16vdc	VD6 3a	Utc
256	XC6202 P3 72MR	LVR-IC	LDO, 3.7V±2%, 150mA	SOT-23	16cj	VR1 3d	Tor
257	XC6202 P3 82MR	LVR-IC	LDO, 3.8V±2%, 150mA	SOT-23	16cj	VR1 3d	Tor
258	XC6202 P3 92MR	LVR-IC	LDO, 3.9V±2%, 150mA	SOT-23	16cj	VR1 3d	Tor
259	XC6202 P4 02MR	LVR-IC	LDO, 4V±2%, 150mA	SOT-23	16cj	VR1 3d	Tor
25A	AA7600 25A-S2	Vdet-IC	2.5V±2%, -Reset ODO	SOT-23	16vdb	VD6 3d	Aat
25A	XC6202 P4 12MR	LVR-IC	LDO, 4.1V±2%, 150mA	SOT-23	16cj	VR1 3d	Tor
25B	AA7600 25B-S2	Vdet-IC	2.5V±2%, -Reset PPO	SOT-23	16vdb	VD7 3d	Aat
25B	MMBZ5225BPT	Z-diode	2.850..3.150V, Izt=5mA, Zzt=95Ω, 225mW	SOT-23	16dc	- 3a	Chm
25B	XC6202 P4 22MR	LVR-IC	LDO, 4.2V±2%, 150mA	SOT-23	16cj	VR1 3d	Tor
25C	AA7600 25C-S2	Vdet-IC	2.5V±1%, -Reset ODO	SOT-23	16vdb	VD6 3d	Aat
25C	XC6202 P4 32MR	LVR-IC	LDO, 4.3V±2%, 150mA	SOT-23	16cj	VR1 3d	Tor
25D	AA7600 25D-S2	Vdet-IC	2.5V±1%, -Reset PPO	SOT-23	16vdb	VD7 3d	Aat
25D	XC6202 P4 42MR	LVR-IC	LDO, 4.4V±2%, 150mA	SOT-23	16cj	VR1 3d	Tor
25E	XC6202 P4 52MR	LVR-IC	LDO, 4.5V±2%, 150mA	SOT-23	16cj	VR1 3d	Tor
25F	XC6202 P4 62MR	LVR-IC	LDO, 4.6V±2%, 150mA	SOT-23	16cj	VR1 3d	Tor
25H	XC6202 P4 72MR	LVR-IC	LDO, 4.7V±2%, 150mA	SOT-23	16cj	VR1 3d	Tor
25K	XC6202 P4 82MR	LVR-IC	LDO, 4.8V±2%, 150mA	SOT-23	16cj	VR1 3d	Tor
25L	XC6202 P4 92MR	LVR-IC	LDO, 4.9V±2%, 150mA	SOT-23	16cj	VR1 3d	Tor
25M	XC6202 P5 02MR	LVR-IC	LDO, 5V±2%, 150mA	SOT-23	16cj	VR1 3d	Tor
25N	XC6202 P5 12MR	LVR-IC	LDO, 5.1V±2%, 150mA	SOT-23	16cj	VR1 3d	Tor
25P	XC6202 P5 22MR	LVR-IC	LDO, 5.2V±2%, 150mA	SOT-23	16cj	VR1 3d	Tor
25R	XC6202 P5 32MR	LVR-IC	LDO, 5.3V±2%, 150mA	SOT-23	16cj	VR1 3d	Tor
25S	MMBZ5225SPT	Z-diode	2.940..3.060V, Izt=5mA, Zzt=95Ω, 225mW	SOT-23	16dc	- 3a	Chm
25S	MMCZ5225SPT	Z-diode	2.940..3.060V, Izt=5mA, Zzt=95Ω, 225mW	SOT-346	16dc	- 3a	Chm
25S	XC6202 P5 42MR	LVR-IC	LDO, 5.4V±2%, 150mA	SOT-23	16cj	VR1 3d	Tor
25T	TK71525AS	LVR-IC	LDO, 2.5V±1.5%, 155mA	SOT-23	16cj	VR1 3d	Tok
25T	XC6202 P5 52MR	LVR-IC	LDO, 5.5V±2%, 150mA	SOT-23	16cj	VR1 3d	Tor
25U	XC6202 P5 62MR	LVR-IC	LDO, 5.6V±2%, 150mA	SOT-23	16cj	VR1 3d	Tor
25V	CHPZ25VPT	Z-diode	Dual, 23.7..26.3V, Izt=5.0mA, Zzt=70Ω, 350mW	SOT-23	16df	- 3a	Chm
25V	XC6202 P5 72MR	LVR-IC	LDO, 5.7V±2%, 150mA	SOT-23	16cj	VR1 3d	Tor
25X	XC6202 P5 82MR	LVR-IC	LDO, 5.8V±2%, 150mA	SOT-23	16cj	VR1 3d	Tor
25Y	XC6202 P5 92MR	LVR-IC	LDO, 5.9V±2%, 150mA	SOT-23	16cj	VR1 3d	Tor
25Z	XC6202 P6 02MR	LVR-IC	LDO, 6V±2%, 150mA	SOT-23	16cj	VR1 3d	Tor
26	DTC144EE	Si-npn-Digi	Sw, 50V, 100mA, 150mW, 250MHz, R1/R2=4.7k/47k	SOT-416	16ta	- 3a	Rhm
26	DTC144EKA	Si-npn-Digi	Sw, 50V, 100mA, 200mW, 250MHz, R1/R2=4.7k/47k	SOT-346	16ta	- 3a	Rhm
26	DTC144EM	Si-npn-Digi	Sw, 50V, 100mA, 150mW, 250MHz, R1/R2=4.7k/47k	VMT3	18ta	- 3a	Rhm
26	DTC144EUA	Si-npn-Digi	Sw, 50V, 100mA, 200mW, 250MHz, R1/R2=4.7k/47k	UMT3	16ta	- 3a	Rhm
26	ELM9826BB	LVR-IC	2.6V±2%, 200mA	SOT-23	16cg	VR1 3d	Elm
260	XC6202 P6 12MR	LVR-IC	LDO, 6.1V±2%, 150mA	SOT-23	16cj	VR1 3d	Tor
261	XC6202 P6 22MR	LVR-IC	LDO, 6.2V±2%, 150mA	SOT-23	16cj	VR1 3d	Tor
262	XC6202 P6 32MR	LVR-IC	LDO, 6.3V±2%, 150mA	SOT-23	16cj	VR1 3d	Tor
26-2	UTC8126-2	Vdet-IC	2.6V, -Reset OCO	SOT-23	16vdy	VD6 3a	Utc
263	XC6202 P6 42MR	LVR-IC	LDO, 6.4V±2%, 150mA	SOT-23	16cj	VR1 3d	Tor
26-3	UTC8126-3	Vdet-IC	2.6V, -Reset OCO	SOT-23	16vdb	VD6 3a	Utc
264	XC6202 P6 52MR	LVR-IC	LDO, 6.5V±2%, 150mA	SOT-23	16cj	VR1 3d	Tor
265	XC6202 P6 62MR	LVR-IC	LDO, 6.6V±2%, 150mA	SOT-23	16cj	VR1 3d	Tor



SMD code	Type	Function	Short description	Case	Pin. Sch.	St.	Mnf.
26-5	UTC8126-5	Vdet-IC	2.6V, -Reset OCO	SOT-23	16vdc	VD6	3a Utc
266	XC6202 P6 72MR	LVR-IC	LDO, 6.7V±2%, 150mA	SOT-23	16cj	VR1	3d Tor
267	XC6202 P6 82MR	LVR-IC	LDO, 6.8V±2%, 150mA	SOT-23	16cj	VR1	3d Tor
268	XC6202 P6 92MR	LVR-IC	LDO, 6.9V±2%, 150mA	SOT-23	16cj	VR1	3d Tor
269	XC6202 P7 02MR	LVR-IC	LDO, 7V±2%, 150mA	SOT-23	16cj	VR1	3d Tor
26A	AAT600 26A-S2	Vdet-IC	2.6V±2%, -Reset ODO	SOT-23	16vdb	VD6	3d Aat
26A	XC6202 P7 12MR	LVR-IC	LDO, 7.1V±2%, 150mA	SOT-23	16cj	VR1	3d Tor
26B	AAT600 26B-S2	Vdet-IC	2.6V±2%, -Reset PPO	SOT-23	16vdb	VD7	3d Aat
26B	MMBZ5226BPT	Z-diode	3.135..3.465V, Izt=5mA, Zzt=95Ω, 225mW	SOT-23	16dc	-	3a Chm
26B	XC6202 P7 22MR	LVR-IC	LDO, 7.2V±2%, 150mA	SOT-23	16cj	VR1	3d Tor
26C	AAT600 26C-S2	Vdet-IC	2.6V±1%, -Reset ODO	SOT-23	16vdb	VD6	3d Aat
26C	XC6202 P7 32MR	LVR-IC	LDO, 7.3V±2%, 150mA	SOT-23	16cj	VR1	3d Tor
26D	AAT600 26D-S2	Vdet-IC	2.6V±1%, -Reset PPO	SOT-23	16vdb	VD7	3d Aat
26D	XC6202 P7 42MR	LVR-IC	LDO, 7.4V±2%, 150mA	SOT-23	16cj	VR1	3d Tor
26E	XC6202 P7 52MR	LVR-IC	LDO, 7.5V±2%, 150mA	SOT-23	16cj	VR1	3d Tor
26F	XC6202 P7 62MR	LVR-IC	LDO, 7.6V±2%, 150mA	SOT-23	16cj	VR1	3d Tor
26H	XC6202 P7 72MR	LVR-IC	LDO, 7.7V±2%, 150mA	SOT-23	16cj	VR1	3d Tor
26K	XC6202 P7 82MR	LVR-IC	LDO, 7.8V±2%, 150mA	SOT-23	16cj	VR1	3d Tor
26L	XC6202 P7 92MR	LVR-IC	LDO, 7.9V±2%, 150mA	SOT-23	16cj	VR1	3d Tor
26M	XC6202 P8 02MR	LVR-IC	LDO, 8V±2%, 150mA	SOT-23	16cj	VR1	3d Tor
26N	XC6202 P8 12MR	LVR-IC	LDO, 8.1V±2%, 150mA	SOT-23	16cj	VR1	3d Tor
26P	XC6202 P8 22MR	LVR-IC	LDO, 8.2V±2%, 150mA	SOT-23	16cj	VR1	3d Tor
26R	XC6202 P8 32MR	LVR-IC	LDO, 8.3V±2%, 150mA	SOT-23	16cj	VR1	3d Tor
26S	MMBZ5226SPT	Z-diode	3.234..3.366V, Izt=5mA, Zzt=95Ω, 225mW	SOT-23	16dc	-	3a Chm
26S	MMBZ5226SPT	Z-diode	3.234..3.366V, Izt=5mA, Zzt=95Ω, 225mW	SOT-346	16dc	-	3a Chm
26S	XC6202 P8 42MR	LVR-IC	LDO, 8.4V±2%, 150mA	SOT-23	16cj	VR1	3d Tor
26T	TK715 26AS	LVR-IC	LDO, 2.6V±1.5%, 155mA	SOT-23	16cj	VR1	3d Tok
26T	XC6202 P8 52MR	LVR-IC	LDO, 8.5V±2%, 150mA	SOT-23	16cj	VR1	3d Tor
26U	XC6202 P8 62MR	LVR-IC	LDO, 8.6V±2%, 150mA	SOT-23	16cj	VR1	3d Tor
26V	XC6202 P8 72MR	LVR-IC	LDO, 8.7V±2%, 150mA	SOT-23	16cj	VR1	3d Tor
26X	XC6202 P8 82MR	LVR-IC	LDO, 8.8V±2%, 150mA	SOT-23	16cj	VR1	3d Tor
26Y	XC6202 P8 92MR	LVR-IC	LDO, 8.9V±2%, 150mA	SOT-23	16cj	VR1	3d Tor
26Z	XC6202 P9 02MR	LVR-IC	LDO, 9V±2%, 150mA	SOT-23	16cj	VR1	3d Tor
27	BAS70-04	Si-diode	Dual, Schottky, 70V, 70mA, Vf<410mV, Cd<2pF	SOT-23	16dl	-	3a Zx
27	ELM9827BB	LVR-IC	2.7V±2%, 200mA	SOT-23	16cg	VR1	3d Elm
27	PDTA1 23JE	Si-pnp-Digi	Sw, 50V, 100mA, 150mW, R1/R2=2k2/47k	SOT-416	16ta	-	3a Phi
27	PDTA1 23JEF	Si-pnp-Digi	Sw, 50V, 100mA, 250mW, R1/R2=2k2/47k	SOT-490	18ta	-	3a Phi
27-	HZM27NB	Z-diode	25.1..28.9V, 200mW	SC-59A	16dc	-	3a Ren
270	HZM2.7NB	Z-diode	2.5..2.9V, 200mW	SC-59A	16dc	-	3a Ren
270	XC6202 P9 12MR	LVR-IC	LDO, 9.1V±2%, 150mA	SOT-23	16cj	VR1	3d Tor
271	HZM2.7NB1	Z-diode	2.5..2.75V, 200mW	SC-59A	16dc	-	3a Ren
271	PZM2.7NB1	Z-diode	2.7V±2.5%, 300mW	SOT-346	16dc	-	3a Phi
271	XC6202 P9 22MR	LVR-IC	LDO, 9.2V±2%, 150mA	SOT-23	16cj	VR1	3d Tor
272	HZM2.7NB2	Z-diode	2.65..2.9V, 200mW	SC-59A	16dc	-	3a Ren
272	PZM2.7NB2	Z-diode	2.7V±2.5%, 300mW	SOT-346	16dc	-	3a Phi
272	XC6202 P9 32MR	LVR-IC	LDO, 9.3V±2%, 150mA	SOT-23	16cj	VR1	3d Tor
27-2	UTC8127-2	Vdet-IC	2.7V, -Reset OCO	SOT-23	16vdy	VD6	3a Utc
273	XC6202 P9 42MR	LVR-IC	LDO, 9.4V±2%, 150mA	SOT-23	16cj	VR1	3d Tor
27-3	UTC8127-3	Vdet-IC	2.7V, -Reset OCO	SOT-23	16vdb	VD6	3a Utc
274	XC6202 P9 52MR	LVR-IC	LDO, 9.5V±2%, 150mA	SOT-23	16cj	VR1	3d Tor
275	XC6202 P9 62MR	LVR-IC	LDO, 9.6V±2%, 150mA	SOT-23	16cj	VR1	3d Tor
27-5	UTC8127-5	Vdet-IC	2.7V, -Reset OCO	SOT-23	16vdc	VD6	3a Utc
276	XC6202 P9 72MR	LVR-IC	LDO, 9.7V±2%, 150mA	SOT-23	16cj	VR1	3d Tor
277	XC6202 P9 82MR	LVR-IC	LDO, 9.8V±2%, 150mA	SOT-23	16cj	VR1	3d Tor
278	XC6202 P9 92MR	LVR-IC	LDO, 9.9V±2%, 150mA	SOT-23	16cj	VR1	3d Tor
279	XC6202 PA0 2MR	LVR-IC	LDO, 10V±2%, 150mA	SOT-23	16cj	VR1	3d Tor
27A	AAT600 27A-S2	Vdet-IC	2.7V±2%, -Reset ODO	SOT-23	16vdb	VD6	3d Aat
27A	XC6202 PA1 2MR	LVR-IC	LDO, 10.1V±2%, 150mA	SOT-23	16cj	VR1	3d Tor
27B	AAT600 27B-S2	Vdet-IC	2.7V±2%, -Reset PPO	SOT-23	16vdb	VD7	3d Aat
27B	BZX84C27-V	Z-diode	26..19..27.53V, Izt=2mA, Zzt=150Ω, 300mW	SOT-23	16dc	-	3f Kec
27B	MMBZ5227BPT	Z-diode	3.420..3.780V, Izt=5mA, Zzt=90Ω, 225mW	SOT-23	16dc	-	3a Chm
27B	XC6202 PA2 2MR	LVR-IC	LDO, 10.2V±2%, 150mA	SOT-23	16cj	VR1	3d Tor
27C	AAT600 27C-S2	Vdet-IC	2.7V±1%, -Reset ODO	SOT-23	16vdb	VD6	3d Aat
27C	XC6202 PA3 2MR	LVR-IC	LDO, 10.3V±2%, 150mA	SOT-23	16cj	VR1	3d Tor
27D	AAT600 27D-S2	Vdet-IC	2.7V±1%, -Reset PPO	SOT-23	16vdb	VD7	3d Aat
27D	XC6202 PA4 2MR	LVR-IC	LDO, 10.4V±2%, 150mA	SOT-23	16cj	VR1	3d Tor
27E	XC6202 PA5 2MR	LVR-IC	LDO, 10.5V±2%, 150mA	SOT-23	16cj	VR1	3d Tor
27F	XC6202 PA6 2MR	LVR-IC	LDO, 10.6V±2%, 150mA	SOT-23	16cj	VR1	3d Tor
27H	MAZ32 70-H	Z-diode	25.1..28.9V, If=100mA, Zzt=80Ω, 200mW	SC-59	16dc	-	3a Pan
27H	XC6202 PA7 2MR	LVR-IC	LDO, 10.7V±2%, 150mA	SOT-23	16cj	VR1	3d Tor



SMD code	Type	Function	Short description	Case	Pin.	Sch.	St.	Mnf.
27K	XC6202PA82MR	LVR-IC	LDO, 10.8V±2%, 150mA	SOT-23	16cj	VR1	3d	Tor
27L	MAZ3270-L	Z-diode	25.1..28.9V, If=100mA, Zzt=80Ω, 200mW	SC-59	16dc	-	3a	Pan
27L	XC6202PA92MR	LVR-IC	LDO, 10.9V±2%, 150mA	SOT-23	16cj	VR1	3d	Tor
27M	MAZ3270-M	Z-diode	25.1..28.9V, If=100mA, Zzt=80Ω, 200mW	SC-59	16dc	-	3a	Pan
27M	XC6202PB02MR	LVR-IC	LDO, 11V±2%, 150mA	SOT-23	16cj	VR1	3d	Tor
27N	XC6202PB12MR	LVR-IC	LDO, 11.1V±2%, 150mA	SOT-23	16cj	VR1	3d	Tor
27P	XC6202PB22MR	LVR-IC	LDO, 11.2V±2%, 150mA	SOT-23	16cj	VR1	3d	Tor
27R	XC6202PB32MR	LVR-IC	LDO, 11.3V±2%, 150mA	SOT-23	16cj	VR1	3d	Tor
27S	MMBZ5227SPT	Z-diode	3.528..3.762V, Izt=5mA, Zzt=90Ω, 225mW	SOT-23	16dc	-	3a	Chm
27S	MMCZ5227SPT	Z-diode	3.528..3.762V, Izt=5mA, Zzt=90Ω, 225mW	SOT-346	16dc	-	3a	Chm
27S	XC6202PB42MR	LVR-IC	LDO, 11.4V±2%, 150mA	SOT-23	16cj	VR1	3d	Tor
27T	TK71527AS	LVR-IC	LDO, 2.7V±1.5%, 155mA	SOT-23	16cj	VR1	3d	Tok
27T	XC6202PB52MR	LVR-IC	LDO, 11.5V±2%, 150mA	SOT-23	16cj	VR1	3d	Tor
27U	XC6202PB62MR	LVR-IC	LDO, 11.6V±2%, 150mA	SOT-23	16cj	VR1	3d	Tor
27V	CHPZ27VPT	Z-diode	Dual, 25.1..28.9V, Izt=2.0mA, Zzt=80Ω, 350mW	SOT-23	16df	-	3a	Chm
27V	PZM27NB	Z-diode	27V±2.5%, 300mW	SOT-346	16dc	-	3a	Phi
27V	XC6202PB72MR	LVR-IC	LDO, 11.7V±2%, 150mA	SOT-23	16cj	VR1	3d	Tor
27X	XC6202PB82MR	LVR-IC	LDO, 11.8V±2%, 150mA	SOT-23	16cj	VR1	3d	Tor
27Y	XC6202PB92MR	LVR-IC	LDO, 11.9V±2%, 150mA	SOT-23	16cj	VR1	3d	Tor
27Z	CZ1W27	Z-diode	27V±5%, 600mW	SOT-23	16dc	-	3a	Cdi
27Z	XC6202PC02MR	LVR-IC	LDO, 12V±2%, 150mA	SOT-23	16cj	VR1	3d	Tor
28	ELM9828BB	LVR-IC	2.8V±2%, 200mA	SOT-23	16cg	VR1	3d	Elm
28	PDTC123JE	Si-npn-Digi	Sw, 50V, 100mA, 150mW, R1/R2=2k2/47k	SOT-416	16ta	-	3a	Phi
28	PDTC123JEF	Si-npn-Digi	Sw, 50V, 100mA, 250mW, R1/R2=2k2/47k	SOT-490	18ta	-	3a	Phi
280	XC6202PC12MR	LVR-IC	LDO, 12.1V±2%, 150mA	SOT-23	16cj	VR1	3d	Tor
281	XC6202PC22MR	LVR-IC	LDO, 12.2V±2%, 150mA	SOT-23	16cj	VR1	3d	Tor
282	XC6202PC32MR	LVR-IC	LDO, 12.3V±2%, 150mA	SOT-23	16cj	VR1	3d	Tor
28-2	UTC8128-2	Vdet-IC	2.8V, -Reset OCO	SOT-23	16vdy	VD6	3a	Utc
283	XC6202PC42MR	LVR-IC	LDO, 12.4V±2%, 150mA	SOT-23	16cj	VR1	3d	Tor
28-3	UTC8128-3	Vdet-IC	2.8V, -Reset OCO	SOT-23	16vdb	VD6	3a	Utc
284	XC6202PC52MR	LVR-IC	LDO, 12.5V±2%, 150mA	SOT-23	16cj	VR1	3d	Tor
285	XC6202PC62MR	LVR-IC	LDO, 12.6V±2%, 150mA	SOT-23	16cj	VR1	3d	Tor
28-5	UTC8128-5	Vdet-IC	2.8V, -Reset OCO	SOT-23	16vdc	VD6	3a	Utc
286	XC6202PC72MR	LVR-IC	LDO, 12.7V±2%, 150mA	SOT-23	16cj	VR1	3d	Tor
287	XC6202PC82MR	LVR-IC	LDO, 12.8V±2%, 150mA	SOT-23	16cj	VR1	3d	Tor
288	XC6202PC92MR	LVR-IC	LDO, 12.9V±2%, 150mA	SOT-23	16cj	VR1	3d	Tor
289	XC6202PD02MR	LVR-IC	LDO, 13V±2%, 150mA	SOT-23	16cj	VR1	3d	Tor
28A	AAT60028A-S2	Vdet-IC	2.8V±2%, -Reset ODO	SOT-23	16vdb	VD6	3d	Aat
28A	XC6202PD12MR	LVR-IC	LDO, 13.1V±2%, 150mA	SOT-23	16cj	VR1	3d	Tor
28B	AAT60028B-S2	Vdet-IC	2.8V±2%, -Reset PPO	SOT-23	16vdb	VD7	3d	Aat
28B	MMBZ5228BPT	Z-diode	3.705..4.095V, Izt=5mA, Zzt=90Ω, 225mW	SOT-23	16dc	-	3a	Chm
28B	XC6202PD22MR	LVR-IC	LDO, 13.2V±2%, 150mA	SOT-23	16cj	VR1	3d	Tor
28C	AAT60028C-S2	Vdet-IC	2.8V±1%, -Reset ODO	SOT-23	16vdb	VD6	3d	Aat
28C	XC6202PD32MR	LVR-IC	LDO, 13.3V±2%, 150mA	SOT-23	16cj	VR1	3d	Tor
28D	AAT60028D-S2	Vdet-IC	2.8V±1%, -Reset PPO	SOT-23	16vdb	VD7	3d	Aat
28D	XC6202PD42MR	LVR-IC	LDO, 13.4V±2%, 150mA	SOT-23	16cj	VR1	3d	Tor
28E	XC6202PD52MR	LVR-IC	LDO, 13.5V±2%, 150mA	SOT-23	16cj	VR1	3d	Tor
28F	XC6202PD62MR	LVR-IC	LDO, 13.6V±2%, 150mA	SOT-23	16cj	VR1	3d	Tor
28H	XC6202PD72MR	LVR-IC	LDO, 13.7V±2%, 150mA	SOT-23	16cj	VR1	3d	Tor
28K	XC6202PD82MR	LVR-IC	LDO, 13.8V±2%, 150mA	SOT-23	16cj	VR1	3d	Tor
28L	XC6202PD92MR	LVR-IC	LDO, 13.9V±2%, 150mA	SOT-23	16cj	VR1	3d	Tor
28M	XC6202PE02MR	LVR-IC	LDO, 14V±2%, 150mA	SOT-23	16cj	VR1	3d	Tor
28N	XC6202PE12MR	LVR-IC	LDO, 14.1V±2%, 150mA	SOT-23	16cj	VR1	3d	Tor
28P	XC6202PE22MR	LVR-IC	LDO, 14.2V±2%, 150mA	SOT-23	16cj	VR1	3d	Tor
28R	XC6202PE32MR	LVR-IC	LDO, 14.3V±2%, 150mA	SOT-23	16cj	VR1	3d	Tor
28S	MMBZ5228SPT	Z-diode	3.822..3.987V, Izt=5mA, Zzt=90Ω, 225mW	SOT-23	16dc	-	3a	Chm
28S	MMCZ5228SPT	Z-diode	3.822..3.987V, Izt=5mA, Zzt=90Ω, 225mW	SOT-346	16dc	-	3a	Chm
28S	XC6202PE42MR	LVR-IC	LDO, 14.4V±2%, 150mA	SOT-23	16cj	VR1	3d	Tor
28T	TK71528AS	LVR-IC	LDO, 2.8V±1.5%, 155mA	SOT-23	16cj	VR1	3d	Tok
28T	XC6202PE52MR	LVR-IC	LDO, 14.5V±2%, 150mA	SOT-23	16cj	VR1	3d	Tor
28U	XC6202PE62MR	LVR-IC	LDO, 14.6V±2%, 150mA	SOT-23	16cj	VR1	3d	Tor
28V	CHPZ28VPT	Z-diode	Dual, 27.1..29.9V, Izt=2.0mA, Zzt=80Ω, 350mW	SOT-23	16df	-	3a	Chm
28V	XC6202PE72MR	LVR-IC	LDO, 14.7V±2%, 150mA	SOT-23	16cj	VR1	3d	Tor
28X	XC6202PE82MR	LVR-IC	LDO, 14.8V±2%, 150mA	SOT-23	16cj	VR1	3d	Tor
28Y	XC6202PE92MR	LVR-IC	LDO, 14.9V±2%, 150mA	SOT-23	16cj	VR1	3d	Tor
28Z	XC6202PF02MR	LVR-IC	LDO, 15V±2%, 150mA	SOT-23	16cj	VR1	3d	Tor
29	DTC115EE	Si-npn-Digi	Sw, 50V, 100mA, 150mW, 250MHz, R1/R2=100k/100k	SOT-416	16ta	-	3a	Rhm
29	DTC115EKA	Si-npn-Digi	Sw, 50V, 100mA, 200mW, 250MHz, R1/R2=100k/100k	SOT-346	16ta	-	3a	Rhm
29	DTC115EM	Si-npn-Digi	Sw, 50V, 100mA, 150mW, 250MHz, R1/R2=100k/100k	VMT3	18ta	-	3a	Rhm
29	DTC115EUA	Si-npn-Digi	Sw, 50V, 100mA, 200mW, 250MHz, R1/R2=100k/100k	UMT3	16ta	-	3a	Rhm



SMD code	Type	Function	Short description	Case	Pin.	Sch.	St.	Mnf.
29	ELM7619LAB	Vdet-IC	1.9V±2%, -Reset PPO, 250ms	SOT-23	16vdc	VD7	3d	Elm
29	ELM9829BB	LVR-IC	2.9V±2%, 200mA	SOT-23	16cg	VR1	3d	Elm
290	XC6202PF12MR	LVR-IC	LDO, 15.1V±2%, 150mA	SOT-23	16cj	VR1	3d	Tor
291	XC6202PF22MR	LVR-IC	LDO, 15.2V±2%, 150mA	SOT-23	16cj	VR1	3d	Tor
292	XC6202PF32MR	LVR-IC	LDO, 15.3V±2%, 150mA	SOT-23	16cj	VR1	3d	Tor
29-2	UTC8129-2	Vdet-IC	3.9V, -Reset OCO	SOT-23	16vdy	VD6	3a	Utc
293	XC6202PF42MR	LVR-IC	LDO, 15.4V±2%, 150mA	SOT-23	16cj	VR1	3d	Tor
29-3	UTC8129-3	Vdet-IC	3.9V, -Reset OCO	SOT-23	16vdb	VD6	3a	Utc
294	XC6202PF52MR	LVR-IC	LDO, 15.5V±2%, 150mA	SOT-23	16cj	VR1	3d	Tor
295	XC6202PF62MR	LVR-IC	LDO, 15.6V±2%, 150mA	SOT-23	16cj	VR1	3d	Tor
29-5	UTC8129-5	Vdet-IC	3.9V, -Reset OCO	SOT-23	16vdc	VD6	3a	Utc
296	XC6202PF72MR	LVR-IC	LDO, 15.7V±2%, 150mA	SOT-23	16cj	VR1	3d	Tor
297	XC6202PF82MR	LVR-IC	LDO, 15.8V±2%, 150mA	SOT-23	16cj	VR1	3d	Tor
298	XC6202PF92MR	LVR-IC	LDO, 15.9V±2%, 150mA	SOT-23	16cj	VR1	3d	Tor
299	XC6202PG02MR	LVR-IC	LDO, 16V±2%, 150mA	SOT-23	16cj	VR1	3d	Tor
29A	AA760029A-S2	Vdet-IC	2.9V±2%, -Reset ODO	SOT-23	16vdb	VD6	3d	Aat
29A	XC6202PG12MR	LVR-IC	LDO, 16.1V±2%, 150mA	SOT-23	16cj	VR1	3d	Tor
29B	AA760029B-S2	Vdet-IC	2.9V±2%, -Reset PPO	SOT-23	16vdb	VD7	3d	Aat
29B	MMBZ5229BPT	Z-diode	4.085, 4.515V, Izt=5mA, Zzt=88Ω, 225mW	SOT-23	16dc	-	3a	Chm
29B	XC6202PG22MR	LVR-IC	LDO, 16.2V±2%, 150mA	SOT-23	16cj	VR1	3d	Tor
29C	AA760029C-S2	Vdet-IC	2.9V±1%, -Reset ODO	SOT-23	16vdb	VD6	3d	Aat
29C	XC6202PG32MR	LVR-IC	LDO, 16.3V±2%, 150mA	SOT-23	16cj	VR1	3d	Tor
29D	AA760029D-S2	Vdet-IC	2.9V±1%, -Reset PPO	SOT-23	16vdb	VD7	3d	Aat
29D	XC6202PG42MR	LVR-IC	LDO, 16.4V±2%, 150mA	SOT-23	16cj	VR1	3d	Tor
29E	XC6202PG52MR	LVR-IC	LDO, 16.5V±2%, 150mA	SOT-23	16cj	VR1	3d	Tor
29F	XC6202PG62MR	LVR-IC	LDO, 16.6V±2%, 150mA	SOT-23	16cj	VR1	3d	Tor
29H	XC6202PG72MR	LVR-IC	LDO, 16.7V±2%, 150mA	SOT-23	16cj	VR1	3d	Tor
29K	XC6202PG82MR	LVR-IC	LDO, 16.8V±2%, 150mA	SOT-23	16cj	VR1	3d	Tor
29L	XC6202PG92MR	LVR-IC	LDO, 16.9V±2%, 150mA	SOT-23	16cj	VR1	3d	Tor
29M	XC6202PH02MR	LVR-IC	LDO, 17V±2%, 150mA	SOT-23	16cj	VR1	3d	Tor
29N	XC6202PH12MR	LVR-IC	LDO, 17.1V±2%, 150mA	SOT-23	16cj	VR1	3d	Tor
29P	XC6202PH22MR	LVR-IC	LDO, 17.2V±2%, 150mA	SOT-23	16cj	VR1	3d	Tor
29R	XC6202PH32MR	LVR-IC	LDO, 17.3V±2%, 150mA	SOT-23	16cj	VR1	3d	Tor
29S	MMBZ5229SPT	Z-diode	4.214, 4.386V, Izt=5mA, Zzt=88Ω, 225mW	SOT-23	16dc	-	3a	Chm
29S	MMCZ5229SPT	Z-diode	4.214, 4.386V, Izt=5mA, Zzt=88Ω, 225mW	SOT-346	16dc	-	3a	Chm
29S	XC6202PH42MR	LVR-IC	LDO, 17.4V±2%, 150mA	SOT-23	16cj	VR1	3d	Tor
29T	TK71529AS	LVR-IC	LDO, 2.9V±1.5%, 155mA	SOT-23	16cj	VR1	3d	Tok
29T	XC6202PH52MR	LVR-IC	LDO, 17.5V±2%, 150mA	SOT-23	16cj	VR1	3d	Tor
29U	XC6202PH62MR	LVR-IC	LDO, 17.6V±2%, 150mA	SOT-23	16cj	VR1	3d	Tor
29V	XC6202PH72MR	LVR-IC	LDO, 17.7V±2%, 150mA	SOT-23	16cj	VR1	3d	Tor
29X	XC6202PH82MR	LVR-IC	LDO, 17.8V±2%, 150mA	SOT-23	16cj	VR1	3d	Tor
29Y	XC6202PH92MR	LVR-IC	LDO, 17.9V±2%, 150mA	SOT-23	16cj	VR1	3d	Tor
29Z	XC6202PJ02MR	LVR-IC	LDO, 18V±2%, 150mA	SOT-23	16cj	VR1	3d	Tor
2A	CMBT3906	Si-pnp	GP, 40V, 200mA, 250mW, B=60..300, >250MHz	SOT-23	16ta	-	3a	Cdi
2A	FMMT3906	Si-pnp	GP, 40V, 200mA, 330mW, B=100..300, >250MHz	SOT-23	16ta	-	3a	Zx
2A	KST3906	Si-pnp	GP, 40V, 200mA, 350mW, B=100..300, >250MHz	SOT-23	16ta	-	3a	Sam
2A	MMBT3906	Si-pnp	Sw, AF, 60/40V, 100mA, 200mW, B=100..300, >250MHz	SOT-23	16ta	-	3a	Nsc
2A	MMBT3906W	Si-pnp	Sw, AF, 60/40V, 100mA, 200mW, B=100..300, >250MHz	SOT-323	16ta	-	3a	Mot
2A	SMBT3906	Si-pnp	GP, 40V, 200mA, 250mW, B=100..300	SOT-23	16ta	-	3a	Inf
2A	TMPT3906	Si-pnp	Sw, AF, 40V, 100mA, 200mW, B=100..300, >250MHz	SOT-23	16ta	-	3a	All
2A	YTS3906	Si-pnp	Sw, AF, 60/40V, 100mA, 200mW, B=100..300, >250MHz	SOT-23	16ta	-	3a	Tos
2A	Z02W2.0V	Z-diode	1.85..2.15V, Izt=5mA, Zzt=100Ω, 200mW	SOT-23	16dc	-	3f	Kec
-2A	PMST3906	Si-pnp	GP, 60V, 100mA, 200mW, B=60..300, >250MHz	SOT-323	16ta	-	3a	PHI
2A0	XC62FP2002M	LVR-IC	2.0V±2%, 250mA	SOT-23	16cg	VR1	3d	Tor
2A4	PZM2.4NB2A	Z-diode	Dual, 2.4V±2.5%, 300mW	SOT-346	16df	-	3a	Phi
2A4	PZM2.4NBA	Z-diode	Dual, 2.4V±2.5%, 300mW	SC-59	16df	-	3a	Phi
2A7	PZM2.7NB2A	Z-diode	Dual, 2.7V±2.5%, 300mW	SOT-346	16df	-	3a	Phi
2AC	CMST3906	Si-pnp	GP, 40V, 200mA, 275mW, B=100..300, >250MHz	SOT-323	16ta	-	3a	Cen
2AC2	81C20-Q-AE3-2	Vdet-IC	2.0V±2.0%, -Reset PPO, 50ms	SOT-23	16vdy	VD7	3a	Utc
2AC2	81C20-Q-AE3-2	Vdet-IC	2.0V±2.0%, -Reset PPO, 200ms	SOT-23	16vdy	VD7	3a	Utc
2AC2	81C20-R-AE3-2	Vdet-IC	2.0V±2.0%, -Reset PPO, 400ms	SOT-23	16vdy	VD7	3a	Utc
2AC2G	81C20-G-P-AE3-2	Vdet-IC	2.0V±2.0%, -Reset PPO, 50ms, Halogen Free	SOT-23	16vdy	VD7	3a	Utc
2AC2G	81C20-G-Q-AE3-2	Vdet-IC	2.0V±2.0%, -Reset PPO, 200ms, Halogen Free	SOT-23	16vdy	VD7	3a	Utc
2AC2G	81C20-G-R-AE3-2	Vdet-IC	2.0V±2.0%, -Reset PPO, 400ms, Halogen Free	SOT-23	16vdy	VD7	3a	Utc
2AC2L	81C20L-P-AE3-2	Vdet-IC	2.0V±2.0%, -Reset PPO, 50ms, Lead Free	SOT-23	16vdy	VD7	3a	Utc
2AC2L	81C20L-Q-AE3-2	Vdet-IC	2.0V±2.0%, -Reset PPO, 200ms, Lead Free	SOT-23	16vdy	VD7	3a	Utc
2AC2L	81C20L-R-AE3-2	Vdet-IC	2.0V±2.0%, -Reset PPO, 400ms, Lead Free	SOT-23	16vdy	VD7	3a	Utc
2AC3	81C20-P-AE3-3	Vdet-IC	2.0V±2.0%, -Reset PPO, 50ms	SOT-23	16vdb	VD7	3a	Utc
2AC3	81C20-Q-AE3-3	Vdet-IC	2.0V±2.0%, -Reset PPO, 200ms	SOT-23	16vdb	VD7	3a	Utc
2AC3	81C20-R-AE3-3	Vdet-IC	2.0V±2.0%, -Reset PPO, 400ms	SOT-23	16vdb	VD7	3a	Utc



SMD code	Type	Function	Short description	Case	Pin. Sch.	St.	Mnf.
2AC3G	81C20-G-P-AE3-3	Vdet-IC	2.0V±2.0%, -Reset PPO, 50ms, Halogen Free	SOT-23	16vdb	VD7	3a Utc
2AC3G	81C20-G-Q-AE3-3	Vdet-IC	2.0V±2.0%, -Reset PPO, 200ms, Halogen Free	SOT-23	16vdb	VD7	3a Utc
2AC3G	81C20-G-R-AE3-3	Vdet-IC	2.0V±2.0%, -Reset PPO, 400ms, Halogen Free	SOT-23	16vdb	VD7	3a Utc
2AC3L	81C20-L-P-AE3-3	Vdet-IC	2.0V±2.0%, -Reset PPO, 50ms, Lead Free	SOT-23	16vdb	VD7	3a Utc
2AC3L	81C20-L-Q-AE3-3	Vdet-IC	2.0V±2.0%, -Reset PPO, 200ms, Lead Free	SOT-23	16vdb	VD7	3a Utc
2AC3L	81C20-L-R-AE3-3	Vdet-IC	2.0V±2.0%, -Reset PPO, 400ms, Lead Free	SOT-23	16vdb	VD7	3a Utc
2AC5	81C20-P-AE3-5	Vdet-IC	2.0V±2.0%, -Reset PPO, 50ms	SOT-23	16vdc	VD7	3a Utc
2AC5	81C20-Q-AE3-5	Vdet-IC	2.0V±2.0%, -Reset PPO, 200ms	SOT-23	16vdc	VD7	3a Utc
2AC5	81C20-R-AE3-5	Vdet-IC	2.0V±2.0%, -Reset PPO, 400ms	SOT-23	16vdc	VD7	3a Utc
2AC5G	81C20-G-P-AE3-5	Vdet-IC	2.0V±2.0%, -Reset PPO, 50ms, Halogen Free	SOT-23	16vdc	VD7	3a Utc
2AC5G	81C20-G-Q-AE3-5	Vdet-IC	2.0V±2.0%, -Reset PPO, 200ms, Halogen Free	SOT-23	16vdc	VD7	3a Utc
2AC5G	81C20-G-R-AE3-5	Vdet-IC	2.0V±2.0%, -Reset PPO, 400ms, Halogen Free	SOT-23	16vdc	VD7	3a Utc
2AC5L	81C20-L-P-AE3-5	Vdet-IC	2.0V±2.0%, -Reset PPO, 50ms, Lead Free	SOT-23	16vdc	VD7	3a Utc
2AC5L	81C20-L-Q-AE3-5	Vdet-IC	2.0V±2.0%, -Reset PPO, 200ms, Lead Free	SOT-23	16vdc	VD7	3a Utc
2AC5L	81C20-L-R-AE3-5	Vdet-IC	2.0V±2.0%, -Reset PPO, 400ms, Lead Free	SOT-23	16vdc	VD7	3a Utc
2AH	BZX84C2V0-V	Z-diode	1.85..2.15V, Izt=5mA, Zzt=100Ω, 300mW	SOT-23	16dc	-	3f Kec
2AN2	81N20-P-AE3-2	Vdet-IC	2.0V±2.0%, -Reset ODO, 50ms	SOT-23	16vdy	VD6	3a Utc
2AN2	81N20-Q-AE3-2	Vdet-IC	2.0V±2.0%, -Reset ODO, 200ms	SOT-23	16vdy	VD6	3a Utc
2AN2	81N20-R-AE3-2	Vdet-IC	2.0V±2.0%, -Reset ODO, 400ms	SOT-23	16vdy	VD6	3a Utc
2AN2G	81N20-G-P-AE3-2	Vdet-IC	2.0V±2.0%, -Reset ODO, 50ms, Halogen Free	SOT-23	16vdy	VD6	3a Utc
2AN2G	81N20-G-Q-AE3-2	Vdet-IC	2.0V±2.0%, -Reset ODO, 200ms, Halogen Free	SOT-23	16vdy	VD6	3a Utc
2AN2G	81N20-G-R-AE3-2	Vdet-IC	2.0V±2.0%, -Reset ODO, 400ms, Halogen Free	SOT-23	16vdy	VD6	3a Utc
2AN2L	81N20-L-P-AE3-2	Vdet-IC	2.0V±2.0%, -Reset ODO, 50ms, Lead Free	SOT-23	16vdy	VD6	3a Utc
2AN2L	81N20-L-Q-AE3-2	Vdet-IC	2.0V±2.0%, -Reset ODO, 200ms, Lead Free	SOT-23	16vdy	VD6	3a Utc
2AN2L	81N20-L-R-AE3-2	Vdet-IC	2.0V±2.0%, -Reset ODO, 400ms, Lead Free	SOT-23	16vdy	VD6	3a Utc
2AN3	81N20-P-AE3-3	Vdet-IC	2.0V±2.0%, -Reset ODO, 50ms	SOT-23	16vdb	VD6	3a Utc
2AN3	81N20-Q-AE3-3	Vdet-IC	2.0V±2.0%, -Reset ODO, 200ms	SOT-23	16vdb	VD6	3a Utc
2AN3	81N20-R-AE3-3	Vdet-IC	2.0V±2.0%, -Reset ODO, 400ms	SOT-23	16vdb	VD6	3a Utc
2AN3G	81N20-G-P-AE3-3	Vdet-IC	2.0V±2.0%, -Reset ODO, 50ms, Halogen Free	SOT-23	16vdb	VD6	3a Utc
2AN3G	81N20-G-Q-AE3-3	Vdet-IC	2.0V±2.0%, -Reset ODO, 200ms, Halogen Free	SOT-23	16vdb	VD6	3a Utc
2AN3G	81N20-G-R-AE3-3	Vdet-IC	2.0V±2.0%, -Reset ODO, 400ms, Halogen Free	SOT-23	16vdb	VD6	3a Utc
2AN3L	81N20-L-P-AE3-3	Vdet-IC	2.0V±2.0%, -Reset ODO, 50ms, Lead Free	SOT-23	16vdb	VD6	3a Utc
2AN3L	81N20-L-Q-AE3-3	Vdet-IC	2.0V±2.0%, -Reset ODO, 200ms, Lead Free	SOT-23	16vdb	VD6	3a Utc
2AN3L	81N20-L-R-AE3-3	Vdet-IC	2.0V±2.0%, -Reset ODO, 400ms, Lead Free	SOT-23	16vdb	VD6	3a Utc
2AN5	81N20-P-AE3-5	Vdet-IC	2.0V±2.0%, -Reset ODO, 50ms	SOT-23	16vdc	VD6	3a Utc
2AN5	81N20-Q-AE3-5	Vdet-IC	2.0V±2.0%, -Reset ODO, 200ms	SOT-23	16vdc	VD6	3a Utc
2AN5	81N20-R-AE3-5	Vdet-IC	2.0V±2.0%, -Reset ODO, 400ms	SOT-23	16vdc	VD6	3a Utc
2AN5G	81N20-G-P-AE3-5	Vdet-IC	2.0V±2.0%, -Reset ODO, 50ms, Halogen Free	SOT-23	16vdc	VD6	3a Utc
2AN5G	81N20-G-Q-AE3-5	Vdet-IC	2.0V±2.0%, -Reset ODO, 200ms, Halogen Free	SOT-23	16vdc	VD6	3a Utc
2AN5G	81N20-G-R-AE3-5	Vdet-IC	2.0V±2.0%, -Reset ODO, 400ms, Halogen Free	SOT-23	16vdc	VD6	3a Utc
2AN5L	81N20-L-P-AE3-5	Vdet-IC	2.0V±2.0%, -Reset ODO, 50ms, Lead Free	SOT-23	16vdc	VD6	3a Utc
2AN5L	81N20-L-Q-AE3-5	Vdet-IC	2.0V±2.0%, -Reset ODO, 200ms, Lead Free	SOT-23	16vdc	VD6	3a Utc
2AN5L	81N20-L-R-AE3-5	Vdet-IC	2.0V±2.0%, -Reset ODO, 400ms, Lead Free	SOT-23	16vdc	VD6	3a Utc
2AQ	2SD1304-Q	Si-npn+Di	AF, 20V, 100mA, 200mW, 150MHz, B=160..260	SC-59	16ta	-	3a Pan
2AR	2SD1304-R	Si-npn+Di	AF, 20V, 100mA, 200mW, 150MHz, B=210..340	SC-59	16ta	-	3a Pan
2AS	2SD1304-S	Si-npn+Di	AF, 20V, 100mA, 200mW, 150MHz, B=290..460	SC-59	16ta	-	3a Pan
2AX	Z02W2.0VX	Z-diode	1.85..2.05V, Izt=5mA, Zzt=100Ω, 200mW	SOT-23	16dc	-	3f Kec
2AZ	Z02W2.0VZ	Z-diode	1.95..2.15V, Izt=5mA, Zzt=100Ω, 200mW	SOT-23	16dc	-	3f Kec
2B	2N2907	Si-pnp	GP, 60V, 600mA, 330mW, B=100..300, >200MHz	SOT-23	16ta	-	3a Nsc
2B	BC849B	Si-npn	GP, 30V, 100mA, 250mW, B=200..450, >100MHz	SOT-23	16ta	-	3a PhM
2B	BC849BT	Si-npn	GP, 30V, 100mA, 200mW, B=250, >100MHz	SOT-416	16ta	-	3a Phi
2B	BC849BW	Si-npn	GP, 30V, 100mA, 200mW, B=200..450, >100MHz	SOT-323	16ta	-	3a PhH
2B	KST2907	Si-pnp	GP, 40V, 600mA, 350mW, B=75, >200MHz	SOT-23	16ta	-	3a Sam
2B	MMBT2907	Si-pnp	GP, 40V, 500mA, 310mW, B=100..300, >200MHz	SOT-23	16ta	-	3g Vs
2B	R3131N22EC	Vdet-IC	2.2V, +Reset ODO, 240ms	SOT-23	16vdc	VD6	3b Ric
2B	SMBT2907	Si-pnp	GP, 40V, 500mA, 310mW, B=100..300, >200MHz	SOT-23	16ta	-	3a Inf
2B	TMPT2907	Si-pnp	GP, 40/40V, 500mA, 310mW, B=100..300, >200MHz	SOT-23	16ta	-	3a All
2B	YTS2907	Si-pnp	GP, 40V, 600mA, 330mW, B=100..300, >200MHz	SOT-23	16ta	-	3a Tos
2B	Z02W2.2V	Z-diode	2.05..2.38V, Izt=5mA, Zzt=100Ω, 200mW	SOT-23	16dc	-	3f Kec
2B0	XC62FP2102M	LVR-IC	2.1V±2%, 250mA	SOT-23	16cg	VR1	3d Tor
2B5	XC62KN212M	LVR-IC	LDO, -2.1V±2%, 100mA, 150mW	SOT-23	16cj	VR2	3d Tor
2BC2	81C21-P-AE3-2	Vdet-IC	2.1V±2.0%, -Reset PPO, 50ms	SOT-23	16vdy	VD7	3a Utc
2BC2	81C21-Q-AE3-2	Vdet-IC	2.1V±2.0%, -Reset PPO, 200ms	SOT-23	16vdy	VD7	3a Utc
2BC2	81C21-R-AE3-2	Vdet-IC	2.1V±2.0%, -Reset PPO, 400ms	SOT-23	16vdy	VD7	3a Utc
2BC2G	81C21-G-P-AE3-2	Vdet-IC	2.1V±2.0%, -Reset PPO, 50ms, Halogen Free	SOT-23	16vdy	VD7	3a Utc
2BC2G	81C21-G-Q-AE3-2	Vdet-IC	2.1V±2.0%, -Reset PPO, 200ms, Halogen Free	SOT-23	16vdy	VD7	3a Utc
2BC2G	81C21-G-R-AE3-2	Vdet-IC	2.1V±2.0%, -Reset PPO, 400ms, Halogen Free	SOT-23	16vdy	VD7	3a Utc
2BC2L	81C21-L-P-AE3-2	Vdet-IC	2.1V±2.0%, -Reset PPO, 50ms, Lead Free	SOT-23	16vdy	VD7	3a Utc
2BC2L	81C21-L-Q-AE3-2	Vdet-IC	2.1V±2.0%, -Reset PPO, 200ms, Lead Free	SOT-23	16vdy	VD7	3a Utc
2BC2L	81C21-L-R-AE3-2	Vdet-IC	2.1V±2.0%, -Reset PPO, 400ms, Lead Free	SOT-23	16vdy	VD7	3a Utc



SMD code	Type	Function	Short description	Case	Pin. Sch.	St.	Mnf.
2BC3	81C21-P-AE3-3	Vdet-IC	2.1 V±2.0%, -Reset PPO, 50ms	SOT-23	16vdb	VD7	3a Utc
2BC3	81C21-Q-AE3-3	Vdet-IC	2.1 V±2.0%, -Reset PPO, 200ms	SOT-23	16vdb	VD7	3a Utc
2BC3	81C21-R-AE3-3	Vdet-IC	2.1 V±2.0%, -Reset PPO, 400ms	SOT-23	16vdb	VD7	3a Utc
2BC3G	81C21-G-P-AE3-3	Vdet-IC	2.1 V±2.0%, -Reset PPO, 50ms, Halogen Free	SOT-23	16vdb	VD7	3a Utc
2BC3G	81C21-G-Q-AE3-3	Vdet-IC	2.1 V±2.0%, -Reset PPO, 200ms, Halogen Free	SOT-23	16vdb	VD7	3a Utc
2BC3G	81C21-G-R-AE3-3	Vdet-IC	2.1 V±2.0%, -Reset PPO, 400ms, Halogen Free	SOT-23	16vdb	VD7	3a Utc
2BC3L	81C21-L-P-AE3-3	Vdet-IC	2.1 V±2.0%, -Reset PPO, 50ms, Lead Free	SOT-23	16vdb	VD7	3a Utc
2BC3L	81C21-L-Q-AE3-3	Vdet-IC	2.1 V±2.0%, -Reset PPO, 200ms, Lead Free	SOT-23	16vdb	VD7	3a Utc
2BC3L	81C21-L-R-AE3-3	Vdet-IC	2.1 V±2.0%, -Reset PPO, 400ms, Lead Free	SOT-23	16vdb	VD7	3a Utc
2BC5	81C21-P-AE3-5	Vdet-IC	2.1 V±2.0%, -Reset PPO, 50ms	SOT-23	16vdc	VD7	3a Utc
2BC5	81C21-Q-AE3-5	Vdet-IC	2.1 V±2.0%, -Reset PPO, 200ms	SOT-23	16vdc	VD7	3a Utc
2BC5	81C21-R-AE3-5	Vdet-IC	2.1 V±2.0%, -Reset PPO, 400ms	SOT-23	16vdc	VD7	3a Utc
2BC5G	81C21-G-P-AE3-5	Vdet-IC	2.1 V±2.0%, -Reset PPO, 50ms, Halogen Free	SOT-23	16vdc	VD7	3a Utc
2BC5G	81C21-G-Q-AE3-5	Vdet-IC	2.1 V±2.0%, -Reset PPO, 200ms, Halogen Free	SOT-23	16vdc	VD7	3a Utc
2BC5G	81C21-G-R-AE3-5	Vdet-IC	2.1 V±2.0%, -Reset PPO, 400ms, Halogen Free	SOT-23	16vdc	VD7	3a Utc
2BC5L	81C21-L-P-AE3-5	Vdet-IC	2.1 V±2.0%, -Reset PPO, 50ms, Lead Free	SOT-23	16vdc	VD7	3a Utc
2BC5L	81C21-L-Q-AE3-5	Vdet-IC	2.1 V±2.0%, -Reset PPO, 200ms, Lead Free	SOT-23	16vdc	VD7	3a Utc
2BC5L	81C21-L-R-AE3-5	Vdet-IC	2.1 V±2.0%, -Reset PPO, 400ms, Lead Free	SOT-23	16vdc	VD7	3a Utc
2BH	BZX84C2V2-V	Z-diode	2.05..2.38V, Izt=5mA, Zzt=100Ω, 300mW	SOT-23	16dc	-	3f Kec
2BN2	81N21-P-AE3-2	Vdet-IC	2.1 V±2.0%, -Reset ODO, 50ms	SOT-23	16vdy	VD6	3a Utc
2BN2	81N21-Q-AE3-2	Vdet-IC	2.1 V±2.0%, -Reset ODO, 200ms	SOT-23	16vdy	VD6	3a Utc
2BN2	81N21-R-AE3-2	Vdet-IC	2.1 V±2.0%, -Reset ODO, 400ms	SOT-23	16vdy	VD6	3a Utc
2BN2G	81N21-G-P-AE3-2	Vdet-IC	2.1 V±2.0%, -Reset ODO, 50ms, Halogen Free	SOT-23	16vdy	VD6	3a Utc
2BN2G	81N21-G-Q-AE3-2	Vdet-IC	2.1 V±2.0%, -Reset ODO, 200ms, Halogen Free	SOT-23	16vdy	VD6	3a Utc
2BN2G	81N21-G-R-AE3-2	Vdet-IC	2.1 V±2.0%, -Reset ODO, 400ms, Halogen Free	SOT-23	16vdy	VD6	3a Utc
2BN2L	81N21-L-P-AE3-2	Vdet-IC	2.1 V±2.0%, -Reset ODO, 50ms, Lead Free	SOT-23	16vdy	VD6	3a Utc
2BN2L	81N21-L-Q-AE3-2	Vdet-IC	2.1 V±2.0%, -Reset ODO, 200ms, Lead Free	SOT-23	16vdy	VD6	3a Utc
2BN2L	81N21-L-R-AE3-2	Vdet-IC	2.1 V±2.0%, -Reset ODO, 400ms, Lead Free	SOT-23	16vdy	VD6	3a Utc
2BN3	81N21-P-AE3-3	Vdet-IC	2.1 V±2.0%, -Reset ODO, 50ms	SOT-23	16vdb	VD6	3a Utc
2BN3	81N21-Q-AE3-3	Vdet-IC	2.1 V±2.0%, -Reset ODO, 200ms	SOT-23	16vdb	VD6	3a Utc
2BN3	81N21-R-AE3-3	Vdet-IC	2.1 V±2.0%, -Reset ODO, 400ms	SOT-23	16vdb	VD6	3a Utc
2BN3G	81N21-G-P-AE3-3	Vdet-IC	2.1 V±2.0%, -Reset ODO, 50ms, Halogen Free	SOT-23	16vdb	VD6	3a Utc
2BN3G	81N21-G-Q-AE3-3	Vdet-IC	2.1 V±2.0%, -Reset ODO, 200ms, Halogen Free	SOT-23	16vdb	VD6	3a Utc
2BN3G	81N21-G-R-AE3-3	Vdet-IC	2.1 V±2.0%, -Reset ODO, 400ms, Halogen Free	SOT-23	16vdb	VD6	3a Utc
2BN3L	81N21-L-P-AE3-3	Vdet-IC	2.1 V±2.0%, -Reset ODO, 50ms, Lead Free	SOT-23	16vdb	VD6	3a Utc
2BN3L	81N21-L-Q-AE3-3	Vdet-IC	2.1 V±2.0%, -Reset ODO, 200ms, Lead Free	SOT-23	16vdb	VD6	3a Utc
2BN3L	81N21-L-R-AE3-3	Vdet-IC	2.1 V±2.0%, -Reset ODO, 400ms, Lead Free	SOT-23	16vdb	VD6	3a Utc
2BN5	81N21-P-AE3-5	Vdet-IC	2.1 V±2.0%, -Reset ODO, 50ms	SOT-23	16vdc	VD6	3a Utc
2BN5	81N21-Q-AE3-5	Vdet-IC	2.1 V±2.0%, -Reset ODO, 200ms	SOT-23	16vdc	VD6	3a Utc
2BN5	81N21-R-AE3-5	Vdet-IC	2.1 V±2.0%, -Reset ODO, 400ms	SOT-23	16vdc	VD6	3a Utc
2BN5G	81N21-G-P-AE3-5	Vdet-IC	2.1 V±2.0%, -Reset ODO, 50ms, Halogen Free	SOT-23	16vdc	VD6	3a Utc
2BN5G	81N21-G-Q-AE3-5	Vdet-IC	2.1 V±2.0%, -Reset ODO, 200ms, Halogen Free	SOT-23	16vdc	VD6	3a Utc
2BN5G	81N21-G-R-AE3-5	Vdet-IC	2.1 V±2.0%, -Reset ODO, 400ms, Halogen Free	SOT-23	16vdc	VD6	3a Utc
2BN5L	81N21-L-P-AE3-5	Vdet-IC	2.1 V±2.0%, -Reset ODO, 50ms, Lead Free	SOT-23	16vdc	VD6	3a Utc
2BN5L	81N21-L-Q-AE3-5	Vdet-IC	2.1 V±2.0%, -Reset ODO, 200ms, Lead Free	SOT-23	16vdc	VD6	3a Utc
2BN5L	81N21-L-R-AE3-5	Vdet-IC	2.1 V±2.0%, -Reset ODO, 400ms, Lead Free	SOT-23	16vdc	VD6	3a Utc
2BP	2SK0374-P	n-FET	AF, Sw, 55V, 30mA, 200mW, Idss=1.3mA, Up<5V	SC-59	16fa	-	3a Pan
2BP	2SK0663-P	n-FET	AF, Sw, 55V, 30mA, 200mW, Idss=1.3mA, Up<5V	SOT-323	16fa	-	3a Pan
2BP	2SK2593-P	n-FET	AF, Sw, 55V, ±30mA, 125mW, Idss=1..3mA	SOT-416	16fa	-	3a Pan
2BP	2SK2593-P	n-FET	AF, Sw, 55V, ±30mA, 125mW, Idss=1..3mA	SC-89	18fa	-	3a Pan
2BP	2SK374-P	n-FET	AF, Sw, 55V, 30mA, 200mW, Idss=1..3mA, Up<5V	SC-59	16fa	-	3a Pan
2BP	2SK663-P	n-FET	AF, Sw, 55V, 30mA, 200mW, Idss=1..3mA, Up<5V	SOT-323	16fa	-	3a Pan
2Bp	BC849B	Si-npn	GP, 30V, 100mA, 250mW, B=200..450, >100MHz	SOT-23	16ta	-	3a PHH
2BQ	2SK0374-Q	n-FET	AF, Sw, 55V, 30mA, 200mW, Idss=2..6.5mA, Up<5V	SC-59	16fa	-	3a Pan
2BQ	2SK0663-Q	n-FET	AF, Sw, 55V, 30mA, 200mW, Idss=2..6.5mA, Up<5V	SOT-323	16fa	-	3a Pan
2BQ	2SK2593-Q	n-FET	AF, Sw, 55V, ±30mA, 125mW, Idss=2..6.5mA	SOT-416	16fa	-	3a Pan
2BQ	2SK2593-Q	n-FET	AF, Sw, 55V, ±30mA, 125mW, Idss=2..6.5mA	SC-89	18fa	-	3a Pan
2BQ	2SK374-Q	n-FET	AF, Sw, 55V, 30mA, 200mW, Idss=2..6.5mA, Up<5V	SC-59	16fa	-	3a Pan
2BQ	2SK663-Q	n-FET	AF, Sw, 55V, 30mA, 200mW, Idss=2..6.5mA, Up<5V	SOT-323	16fa	-	3a Pan
2BR	2SK0374-R	n-FET	AF, Sw, 55V, 30mA, 200mW, Idss=5..12mA, Up<5V	SC-59	16fa	-	3a Pan
2BR	2SK0663-R	n-FET	AF, Sw, 55V, 30mA, 200mW, Idss=5..12mA, Up<5V	SOT-323	16fa	-	3a Pan
2BR	2SK2593-R	n-FET	AF, Sw, 55V, ±30mA, 125mW, Idss=5..12mA	SOT-416	16fa	-	3a Pan
2BR	2SK2593-R	n-FET	AF, Sw, 55V, ±30mA, 125mW, Idss=5..12mA	SC-89	18fa	-	3a Pan
2BR	2SK374-R	n-FET	AF, Sw, 55V, 30mA, 200mW, Idss=5..12mA, Up<5V	SC-59	16fa	-	3a Pan
2BR	2SK663-R	n-FET	AF, Sw, 55V, 30mA, 200mW, Idss=5..12mA, Up<5V	SOT-323	16fa	-	3a Pan
2BS	2SK0374-S	n-FET	AF, Sw, 55V, 30mA, 200mW, Idss=10..20mA, Up<5V	SC-59	16fa	-	3a Pan
2BS	2SK2593-S	n-FET	AF, Sw, 55V, ±30mA, 125mW, Idss=10..20mA	SOT-416	16fa	-	3a Pan
2BS	2SK2593-S	n-FET	AF, Sw, 55V, ±30mA, 125mW, Idss=10..20mA	SC-89	18fa	-	3a Pan
2BS	2SK374-S	n-FET	AF, Sw, 55V, 30mA, 200mW, Idss=10..20mA, Up<5V	SC-59	16fa	-	3a Pan
2BS	BC849B	Si-npn	GP, 30V, 100mA, 330mW, B=200..450, 250MHz	SOT-23	16ta	-	3a Sie



SMD code	Type	Function	Short description	Case	Pin. Sch.	St.	Mnf.
2Bs	BC849BT	Si-npn	GP, 30V, 100mA, 200mW, B=250, >100MHz	SOT-416	16ta	-	3a Inf
2Bs	BC849BW	Si-npn	GP, 30V, 100mA, 250mW, B=200..450, 250MHz	SOT-323	16ta	-	3a Inf
2Bt	BC849BW	Si-npn	GP, 30V, 100mA, 200mW, B=200..450, >100MHz	SOT-323	16ta	-	3a PHM
2BX	Z02W2.2VX	Z-diode	2.05..2.26V, Izt=5mA, Zzt=100Ω, 200mW	SOT-23	16dc	-	3f Kec
2BZ	FMMT2907	Si-pnp	GP, 40V, 600mA, 330mW, B=100..300, >200MHz	SOT-23	16ta	-	3a Zx
2BZ	Z02W2.2VZ	Z-diode	2.16..2.38V, Izt=5mA, Zzt=100Ω, 200mW	SOT-23	16dc	-	3f Kec
2C	2SJ0536	MOS-p-FET-e	V-MOS, LogL, 30V, 100mA, <75Ω	SOT-323	16fh	-	3a Pan
2C	2SJ536	MOS-p-FET	Sw, 3.0V, 100mA, 150mW, 50Ω(10mA), 8ms	SOT-323	16fh	-	3a Pan
2C	BC849C	Si-npn	GP, 30V, 100mA, 250mW, B=420..800, >100MHz	SOT-23	16ta	-	3a PHM
2C	BC849CT	Si-npn	GP, 30V, 100mA, 200mW, B=480, >100MHz	SOT-416	16ta	-	3a Phi
2C	BC849CW	Si-npn	GP, 30V, 100mA, 200mW, B=420..800, >100MHz	SOT-323	16ta	-	3a PhH
2C	R3131N32EC	Vdet-IC	3.2V, +Reset ODO, 240ms	SOT-23	16vdc	VD6	3b Ric
2C	SMBTA70	Si-pnp	GP, 40V, 100mA, 350mW, B=40..100, >125MHz	SOT-23	16ta	-	3a Inf
2C	TMPTA70	Si-pnp	GP, 40V, 100mA, 350mW, B=40..100, >125MHz	SOT-23	16ta	-	3a All
2C	UNRF2AN	Si-npn-Digi	Sw, 5.0V, 80mA, 100mW, 150MHz, R1/R2=4k7/47k	ML3	22ta	-	2b Pan
2C	Z02W2.4V	Z-diode	2.28..2.60V, Izt=5mA, Zzt=100Ω, 200mW	SOT-23	16dc	-	3f Kec
2C0	XC62FP2202M	LVR-IC	2.2V±2%, 250mA	SOT-23	16cg	VR1	3d Tor
2C5	XC62KN222M	LVR-IC	LDO, -2.2V±2%, 100mA, 150mW	SOT-23	16cj	VR2	3d Tor
2CC2	81C22-P-AE3-2	Vdet-IC	2.2V±2.0%, -Reset PPO, 50ms	SOT-23	16vdy	VD7	3a Utc
2CC2	81C22-Q-AE3-2	Vdet-IC	2.2V±2.0%, -Reset PPO, 200ms	SOT-23	16vdy	VD7	3a Utc
2CC2	81C22-R-AE3-2	Vdet-IC	2.2V±2.0%, -Reset PPO, 400ms	SOT-23	16vdy	VD7	3a Utc
2CC2G	81C22-G-P-AE3-2	Vdet-IC	2.2V±2.0%, -Reset PPO, 50ms, Halogen Free	SOT-23	16vdy	VD7	3a Utc
2CC2G	81C22-G-Q-AE3-2	Vdet-IC	2.2V±2.0%, -Reset PPO, 200ms, Halogen Free	SOT-23	16vdy	VD7	3a Utc
2CC2G	81C22-G-R-AE3-2	Vdet-IC	2.2V±2.0%, -Reset PPO, 400ms, Halogen Free	SOT-23	16vdy	VD7	3a Utc
2CC2L	81C22L-P-AE3-2	Vdet-IC	2.2V±2.0%, -Reset PPO, 50ms, Lead Free	SOT-23	16vdy	VD7	3a Utc
2CC2L	81C22L-Q-AE3-2	Vdet-IC	2.2V±2.0%, -Reset PPO, 200ms, Lead Free	SOT-23	16vdy	VD7	3a Utc
2CC2L	81C22L-R-AE3-2	Vdet-IC	2.2V±2.0%, -Reset PPO, 400ms, Lead Free	SOT-23	16vdy	VD7	3a Utc
2CC3	81C22-P-AE3-3	Vdet-IC	2.2V±2.0%, -Reset PPO, 50ms	SOT-23	16vdb	VD7	3a Utc
2CC3	81C22-Q-AE3-3	Vdet-IC	2.2V±2.0%, -Reset PPO, 200ms	SOT-23	16vdb	VD7	3a Utc
2CC3	81C22-R-AE3-3	Vdet-IC	2.2V±2.0%, -Reset PPO, 400ms	SOT-23	16vdb	VD7	3a Utc
2CC3G	81C22-G-P-AE3-3	Vdet-IC	2.2V±2.0%, -Reset PPO, 50ms, Halogen Free	SOT-23	16vdb	VD7	3a Utc
2CC3G	81C22-G-Q-AE3-3	Vdet-IC	2.2V±2.0%, -Reset PPO, 200ms, Halogen Free	SOT-23	16vdb	VD7	3a Utc
2CC3G	81C22-G-R-AE3-3	Vdet-IC	2.2V±2.0%, -Reset PPO, 400ms, Halogen Free	SOT-23	16vdb	VD7	3a Utc
2CC3L	81C22L-P-AE3-3	Vdet-IC	2.2V±2.0%, -Reset PPO, 50ms, Lead Free	SOT-23	16vdb	VD7	3a Utc
2CC3L	81C22L-Q-AE3-3	Vdet-IC	2.2V±2.0%, -Reset PPO, 200ms, Lead Free	SOT-23	16vdb	VD7	3a Utc
2CC3L	81C22L-R-AE3-3	Vdet-IC	2.2V±2.0%, -Reset PPO, 400ms, Lead Free	SOT-23	16vdb	VD7	3a Utc
2CC5	81C22-P-AE3-5	Vdet-IC	2.2V±2.0%, -Reset PPO, 50ms	SOT-23	16vdc	VD7	3a Utc
2CC5	81C22-Q-AE3-5	Vdet-IC	2.2V±2.0%, -Reset PPO, 200ms	SOT-23	16vdc	VD7	3a Utc
2CC5	81C22-R-AE3-5	Vdet-IC	2.2V±2.0%, -Reset PPO, 400ms	SOT-23	16vdc	VD7	3a Utc
2CC5G	81C22-G-P-AE3-5	Vdet-IC	2.2V±2.0%, -Reset PPO, 50ms, Halogen Free	SOT-23	16vdc	VD7	3a Utc
2CC5G	81C22-G-Q-AE3-5	Vdet-IC	2.2V±2.0%, -Reset PPO, 200ms, Halogen Free	SOT-23	16vdc	VD7	3a Utc
2CC5G	81C22-G-R-AE3-5	Vdet-IC	2.2V±2.0%, -Reset PPO, 400ms, Halogen Free	SOT-23	16vdc	VD7	3a Utc
2CC5L	81C22L-P-AE3-5	Vdet-IC	2.2V±2.0%, -Reset PPO, 50ms, Lead Free	SOT-23	16vdc	VD7	3a Utc
2CC5L	81C22L-Q-AE3-5	Vdet-IC	2.2V±2.0%, -Reset PPO, 200ms, Lead Free	SOT-23	16vdc	VD7	3a Utc
2CC5L	81C22L-R-AE3-5	Vdet-IC	2.2V±2.0%, -Reset PPO, 400ms, Lead Free	SOT-23	16vdc	VD7	3a Utc
2CH	BX84C2V4-V	Z-diode	2.28..2.60V, Izt=5mA, Zzt=100Ω, 300mW	SOT-23	16dc	-	3f Kec
2CN2	81N22-P-AE3-2	Vdet-IC	2.2V±2.0%, -Reset ODO, 50ms	SOT-23	16vdy	VD6	3a Utc
2CN2	81N22-Q-AE3-2	Vdet-IC	2.2V±2.0%, -Reset ODO, 200ms	SOT-23	16vdy	VD6	3a Utc
2CN2	81N22-R-AE3-2	Vdet-IC	2.2V±2.0%, -Reset ODO, 400ms	SOT-23	16vdy	VD6	3a Utc
2CN2G	81N22-G-P-AE3-2	Vdet-IC	2.2V±2.0%, -Reset ODO, 50ms, Halogen Free	SOT-23	16vdy	VD6	3a Utc
2CN2G	81N22-G-Q-AE3-2	Vdet-IC	2.2V±2.0%, -Reset ODO, 200ms, Halogen Free	SOT-23	16vdy	VD6	3a Utc
2CN2G	81N22-G-R-AE3-2	Vdet-IC	2.2V±2.0%, -Reset ODO, 400ms, Halogen Free	SOT-23	16vdy	VD6	3a Utc
2CN2L	81N22L-P-AE3-2	Vdet-IC	2.2V±2.0%, -Reset ODO, 50ms, Lead Free	SOT-23	16vdy	VD6	3a Utc
2CN2L	81N22L-Q-AE3-2	Vdet-IC	2.2V±2.0%, -Reset ODO, 200ms, Lead Free	SOT-23	16vdy	VD6	3a Utc
2CN2L	81N22L-R-AE3-2	Vdet-IC	2.2V±2.0%, -Reset ODO, 400ms, Lead Free	SOT-23	16vdy	VD6	3a Utc
2CN3	81N22-P-AE3-3	Vdet-IC	2.2V±2.0%, -Reset ODO, 50ms	SOT-23	16vdb	VD6	3a Utc
2CN3	81N22-Q-AE3-3	Vdet-IC	2.2V±2.0%, -Reset ODO, 200ms	SOT-23	16vdb	VD6	3a Utc
2CN3	81N22-R-AE3-3	Vdet-IC	2.2V±2.0%, -Reset ODO, 400ms	SOT-23	16vdb	VD6	3a Utc
2CN3G	81N22-G-P-AE3-3	Vdet-IC	2.2V±2.0%, -Reset ODO, 50ms, Halogen Free	SOT-23	16vdb	VD6	3a Utc
2CN3G	81N22-G-Q-AE3-3	Vdet-IC	2.2V±2.0%, -Reset ODO, 200ms, Halogen Free	SOT-23	16vdb	VD6	3a Utc
2CN3G	81N22-G-R-AE3-3	Vdet-IC	2.2V±2.0%, -Reset ODO, 400ms, Halogen Free	SOT-23	16vdb	VD6	3a Utc
2CN3L	81N22L-P-AE3-3	Vdet-IC	2.2V±2.0%, -Reset ODO, 50ms, Lead Free	SOT-23	16vdb	VD6	3a Utc
2CN3L	81N22L-Q-AE3-3	Vdet-IC	2.2V±2.0%, -Reset ODO, 200ms, Lead Free	SOT-23	16vdb	VD6	3a Utc
2CN3L	81N22L-R-AE3-3	Vdet-IC	2.2V±2.0%, -Reset ODO, 400ms, Lead Free	SOT-23	16vdb	VD6	3a Utc
2CN5	81N22-P-AE3-5	Vdet-IC	2.2V±2.0%, -Reset ODO, 50ms	SOT-23	16vdc	VD6	3a Utc
2CN5	81N22-Q-AE3-5	Vdet-IC	2.2V±2.0%, -Reset ODO, 200ms	SOT-23	16vdc	VD6	3a Utc
2CN5	81N22-R-AE3-5	Vdet-IC	2.2V±2.0%, -Reset ODO, 400ms	SOT-23	16vdc	VD6	3a Utc
2CN5G	81N22-G-P-AE3-5	Vdet-IC	2.2V±2.0%, -Reset ODO, 50ms, Halogen Free	SOT-23	16vdc	VD6	3a Utc
2CN5G	81N22-G-Q-AE3-5	Vdet-IC	2.2V±2.0%, -Reset ODO, 200ms, Halogen Free	SOT-23	16vdc	VD6	3a Utc
2CN5G	81N22-G-R-AE3-5	Vdet-IC	2.2V±2.0%, -Reset ODO, 400ms, Halogen Free	SOT-23	16vdc	VD6	3a Utc



SMD code	Type	Function	Short description	Case	Pin.	Sch.	St.	Mnf.
2CN5L	81N22L-P-AE3-5	Vdet-IC	2.2 V±2.0%, -Reset ODO, 50 ms, Lead Free	SOT-23	16vdc	VD6	3a	Utc
2CN5L	81N22L-Q-AE3-5	Vdet-IC	2.2 V±2.0%, -Reset ODO, 200ms, Lead Free	SOT-23	16vdc	VD6	3a	Utc
2CN5L	81N22L-R-AE3-5	Vdet-IC	2.2 V±2.0%, -Reset ODO, 400ms, Lead Free	SOT-23	16vdc	VD6	3a	Utc
2Cp	BC849C	Si-npn	GP, 30V, 100mA, 250 mW, B=420..800, >100MHz	SOT-23	16ta	-	3a	PHH
2Cs	BC849C	Si-npn	GP, 30V, 100mA, 330 mW, B=420..800, 250MHz	SOT-23	16ta	-	3a	Sie
2Cs	BC849CT	Si-npn	GP, 30V, 100mA, 200 mW, B=480, >100 MHz	SOT-416	16ta	-	3a	Inf
2Cs	BC849CW	Si-npn	GP, 30V, 100mA, 250 mW, B=420..800, 250MHz	SOT-323	16ta	-	3a	Inf
2Ct	BC849CW	Si-npn	GP, 30V, 100mA, 200 mW, B=420..800, >100MHz	SOT-323	16ta	-	3a	PHM
2CX	Z02W2.4VX	Z-diode	2.28..2.50V, Izt=5mA, Zzt=100Ω, 200mW	SOT-23	16dc	-	3f	Kec
2CZ	FMMTA70	Si-pnp	40V, 100mA, 330mW, B=40..400, >125MHz	SOT-23	16ta	-	3a	Zx
2CZ	Z02W2.4VZ	Z-diode	2.40..2.60V, Izt=5mA, Zzt=10Ω, 200mW	SOT-23	16dc	-	3f	Kec
2D	2SK3064	MOS-n-FET	Sw, 30V, 100mA, 150mW, 30Ω(10mA), 150/35ns	SOT-323	16fh	-	3a	Pan
2D	KS792	Si-pnp	Vid, 300V, 500mA, 350mW, B>40, >50MHz	SOT-23	16ta	-	3a	Sam
2D	MBA92	Si-pnp	Vid, 300/300V, 500mA, 250mW, B>40, >50MHz	SOT-23	16ta	-	3a	Tos
2D	MMBD914 PT	Si-diode	Sw, 100V, 200mA, Vf<1V(10mA), 4ns	SOT-23	16dc	-	3a	Chm
2D	MMBT92	Si-pnp	300V, 500mA, 300mW, B=40, >50MHz	SOT-23	16ta	-	3g	Vs
2D	MMBTA92	Si-pnp	Vid, 300V, 500mA, 330mW, B=25, >50MHz	SOT-23	16ta	-	3a	Itt,Vs
2D	R3131 N42EC	Vdet-IC	4.2V, +Reset ODO, 240ms	SOT-23	16vdc	VD6	3b	Ric
2D	SMBTA92	Si-pnp	Vid, 300/300V, 500mA, 330mW, B=25, >50MHz	SOT-23	16ta	-	3a	Inf
2D	Z02W2.7V	Z-diode	2.50..2.90V, Izt=5mA, Zzt=110Ω, 200mW	SOT-23	16dc	-	3f	Kec
-2D	PMSTA92	Si-pnp	Vid, 300/300V, 500mA, 200mW, B=25, >50MHz	SOT-323	16ta	-	3a	PHH
2D0	XC62FP2302M	LVR-IC	2.3 V±2%, 250mA	SOT-23	16cg	VR1	3d	Tor
2D5	XC62KN232M	LVR-IC	LDO, -2.3V±2%, 100mA, 150mW	SOT-23	16cj	VR2	3d	Tor
2DC2	81C23-P-AE3-2	Vdet-IC	2.3 V±2.0%, -Reset PPO, 50ms	SOT-23	16vdy	VD7	3a	Utc
2DC2	81C23-Q-AE3-2	Vdet-IC	2.3 V±2.0%, -Reset PPO, 200ms	SOT-23	16vdy	VD7	3a	Utc
2DC2	81C23-R-AE3-2	Vdet-IC	2.3 V±2.0%, -Reset PPO, 400ms	SOT-23	16vdy	VD7	3a	Utc
2DC2G	81C23 G-P-AE3-2	Vdet-IC	2.3 V±2.0%, -Reset PPO, 50ms, Halogen Free	SOT-23	16vdy	VD7	3a	Utc
2DC2G	81C23 G-Q-AE3-2	Vdet-IC	2.3 V±2.0%, -Reset PPO, 200ms, Halogen Free	SOT-23	16vdy	VD7	3a	Utc
2DC2G	81C23 G-R-AE3-2	Vdet-IC	2.3 V±2.0%, -Reset PPO, 400ms, Halogen Free	SOT-23	16vdy	VD7	3a	Utc
2DC2L	81C23 L-P-AE3-2	Vdet-IC	2.3 V±2.0%, -Reset PPO, 50ms, Lead Free	SOT-23	16vdy	VD7	3a	Utc
2DC2L	81C23 L-Q-AE3-2	Vdet-IC	2.3 V±2.0%, -Reset PPO, 200ms, Lead Free	SOT-23	16vdy	VD7	3a	Utc
2DC2L	81C23 L-R-AE3-2	Vdet-IC	2.3 V±2.0%, -Reset PPO, 400ms, Lead Free	SOT-23	16vdy	VD7	3a	Utc
2DC3	81C23-P-AE3-3	Vdet-IC	2.3 V±2.0%, -Reset PPO, 50ms	SOT-23	16vdb	VD7	3a	Utc
2DC3	81C23-Q-AE3-3	Vdet-IC	2.3 V±2.0%, -Reset PPO, 200ms	SOT-23	16vdb	VD7	3a	Utc
2DC3	81C23-R-AE3-3	Vdet-IC	2.3 V±2.0%, -Reset PPO, 400ms	SOT-23	16vdb	VD7	3a	Utc
2DC3G	81C23 G-P-AE3-3	Vdet-IC	2.3 V±2.0%, -Reset PPO, 50ms, Halogen Free	SOT-23	16vdb	VD7	3a	Utc
2DC3G	81C23 G-Q-AE3-3	Vdet-IC	2.3 V±2.0%, -Reset PPO, 200ms, Halogen Free	SOT-23	16vdb	VD7	3a	Utc
2DC3G	81C23 G-R-AE3-3	Vdet-IC	2.3 V±2.0%, -Reset PPO, 400ms, Halogen Free	SOT-23	16vdb	VD7	3a	Utc
2DC3L	81C23 L-P-AE3-3	Vdet-IC	2.3 V±2.0%, -Reset PPO, 50ms, Lead Free	SOT-23	16vdb	VD7	3a	Utc
2DC3L	81C23 L-Q-AE3-3	Vdet-IC	2.3 V±2.0%, -Reset PPO, 200ms, Lead Free	SOT-23	16vdb	VD7	3a	Utc
2DC3L	81C23 L-R-AE3-3	Vdet-IC	2.3 V±2.0%, -Reset PPO, 400ms, Lead Free	SOT-23	16vdb	VD7	3a	Utc
2DC5	81C23-P-AE3-5	Vdet-IC	2.3 V±2.0%, -Reset PPO, 50ms	SOT-23	16vdc	VD7	3a	Utc
2DC5	81C23-Q-AE3-5	Vdet-IC	2.3 V±2.0%, -Reset PPO, 200ms	SOT-23	16vdc	VD7	3a	Utc
2DC5	81C23-R-AE3-5	Vdet-IC	2.3 V±2.0%, -Reset PPO, 400ms	SOT-23	16vdc	VD7	3a	Utc
2DC5G	81C23 G-P-AE3-5	Vdet-IC	2.3 V±2.0%, -Reset PPO, 50ms, Halogen Free	SOT-23	16vdc	VD7	3a	Utc
2DC5G	81C23 G-Q-AE3-5	Vdet-IC	2.3 V±2.0%, -Reset PPO, 200ms, Halogen Free	SOT-23	16vdc	VD7	3a	Utc
2DC5G	81C23 G-R-AE3-5	Vdet-IC	2.3 V±2.0%, -Reset PPO, 400ms, Halogen Free	SOT-23	16vdc	VD7	3a	Utc
2DC5L	81C23 L-P-AE3-5	Vdet-IC	2.3 V±2.0%, -Reset PPO, 50ms, Lead Free	SOT-23	16vdc	VD7	3a	Utc
2DC5L	81C23 L-Q-AE3-5	Vdet-IC	2.3 V±2.0%, -Reset PPO, 200ms, Lead Free	SOT-23	16vdc	VD7	3a	Utc
2DC5L	81C23 L-R-AE3-5	Vdet-IC	2.3 V±2.0%, -Reset PPO, 400ms, Lead Free	SOT-23	16vdc	VD7	3a	Utc
2DH	BZX84C2V7-V	Z-diode	2.50..2.90V, Izt=5mA, Zzt=100Ω, 300mW	SOT-23	16dc	-	3f	Kec
2DN2	81N23-P-AE3-2	Vdet-IC	2.3 V±2.0%, -Reset ODO, 50ms	SOT-23	16vdy	VD6	3a	Utc
2DN2	81N23-Q-AE3-2	Vdet-IC	2.3 V±2.0%, -Reset ODO, 200ms	SOT-23	16vdy	VD6	3a	Utc
2DN2	81N23-R-AE3-2	Vdet-IC	2.3 V±2.0%, -Reset ODO, 400ms	SOT-23	16vdy	VD6	3a	Utc
2DN2G	81N23 G-P-AE3-2	Vdet-IC	2.3 V±2.0%, -Reset ODO, 50ms, Halogen Free	SOT-23	16vdy	VD6	3a	Utc
2DN2G	81N23 G-Q-AE3-2	Vdet-IC	2.3 V±2.0%, -Reset ODO, 200ms, Halogen Free	SOT-23	16vdy	VD6	3a	Utc
2DN2G	81N23 G-R-AE3-2	Vdet-IC	2.3 V±2.0%, -Reset ODO, 400ms, Halogen Free	SOT-23	16vdy	VD6	3a	Utc
2DN2L	81N23 L-P-AE3-2	Vdet-IC	2.3 V±2.0%, -Reset ODO, 50ms, Lead Free	SOT-23	16vdy	VD6	3a	Utc
2DN2L	81N23 L-Q-AE3-2	Vdet-IC	2.3 V±2.0%, -Reset ODO, 200ms, Lead Free	SOT-23	16vdy	VD6	3a	Utc
2DN2L	81N23 L-R-AE3-2	Vdet-IC	2.3 V±2.0%, -Reset ODO, 400ms, Lead Free	SOT-23	16vdy	VD6	3a	Utc
2DN3	81N23-P-AE3-3	Vdet-IC	2.3 V±2.0%, -Reset ODO, 50ms	SOT-23	16vdb	VD6	3a	Utc
2DN3	81N23-Q-AE3-3	Vdet-IC	2.3 V±2.0%, -Reset ODO, 200ms	SOT-23	16vdb	VD6	3a	Utc
2DN3	81N23-R-AE3-3	Vdet-IC	2.3 V±2.0%, -Reset ODO, 400ms	SOT-23	16vdb	VD6	3a	Utc
2DN3G	81N23 G-P-AE3-3	Vdet-IC	2.3 V±2.0%, -Reset ODO, 50ms, Halogen Free	SOT-23	16vdb	VD6	3a	Utc
2DN3G	81N23 G-Q-AE3-3	Vdet-IC	2.3 V±2.0%, -Reset ODO, 200ms, Halogen Free	SOT-23	16vdb	VD6	3a	Utc
2DN3G	81N23 G-R-AE3-3	Vdet-IC	2.3 V±2.0%, -Reset ODO, 400ms, Halogen Free	SOT-23	16vdb	VD6	3a	Utc
2DN3L	81N23 L-P-AE3-3	Vdet-IC	2.3 V±2.0%, -Reset ODO, 50ms, Lead Free	SOT-23	16vdb	VD6	3a	Utc
2DN3L	81N23 L-Q-AE3-3	Vdet-IC	2.3 V±2.0%, -Reset ODO, 200ms, Lead Free	SOT-23	16vdb	VD6	3a	Utc
2DN3L	81N23 L-R-AE3-3	Vdet-IC	2.3 V±2.0%, -Reset ODO, 400ms, Lead Free	SOT-23	16vdb	VD6	3a	Utc
2DN5	81N23-P-AE3-5	Vdet-IC	2.3 V±2.0%, -Reset ODO, 50ms	SOT-23	16vdc	VD6	3a	Utc



SMD code	Type	Function	Short description	Case	Pin. Sch.	St.	Mnf.
2DN5	81N23-Q-AE3-5	Vdet-IC	2.3V±2.0%, -Reset ODO, 200ms	SOT-23	16vdc	VD6 3a	Utc
2DN5	81N23-R-AE3-5	Vdet-IC	2.3V±2.0%, -Reset ODO, 400ms	SOT-23	16vdc	VD6 3a	Utc
2DNSG	81N23-G-P-AE3-5	Vdet-IC	2.3V±2.0%, -Reset ODO, 50ms, Halogen Free	SOT-23	16vdc	VD6 3a	Utc
2DNSG	81N23-G-Q-AE3-5	Vdet-IC	2.3V±2.0%, -Reset ODO, 200ms, Halogen Free	SOT-23	16vdc	VD6 3a	Utc
2DNSG	81N23-G-R-AE3-5	Vdet-IC	2.3V±2.0%, -Reset ODO, 400ms, Halogen Free	SOT-23	16vdc	VD6 3a	Utc
2DNSL	81N23L-P-AE3-5	Vdet-IC	2.3V±2.0%, -Reset ODO, 50ms, Lead Free	SOT-23	16vdc	VD6 3a	Utc
2DNSL	81N23L-Q-AE3-5	Vdet-IC	2.3V±2.0%, -Reset ODO, 200ms, Lead Free	SOT-23	16vdc	VD6 3a	Utc
2DNSL	81N23L-R-AE3-5	Vdet-IC	2.3V±2.0%, -Reset ODO, 400ms, Lead Free	SOT-23	16vdc	VD6 3a	Utc
2Dp	BC849	Si-npn	GP, 30V, 100mA, 250mW, B=200..800, >100MHz	SOT-23	16ta	- 3a	PHH
2Dt	BC849W	Si-npn	GP, 30V, 100mA, 200mW, B=200..800, >100MHz	SOT-323	16ta	- 3a	Phi
2DX	Z02W2.7VX	Z-diode	2.50..2.75V, Izt=5mA, Zzt=110Ω, 200mW	SOT-23	16dc	- 3f	Kec
2DZ	Z02W2.7VZ	Z-diode	2.65..2.90V, Izt=5mA, Zzt=110Ω, 200mW	SOT-23	16dc	- 3f	Kec
2E	FMMTA93	Si-pnp	Vid, 200/200V, 500mA, 330mW, B=25, >50MHz	SOT-23	16ta	- 3a	Zx
2E	KST93	Si-pnp	Vid, 200V, 500mA, 350mW, B>40, >50MHz	SOT-23	16ta	- 3a	Sam
2E	MMBTA93	Si-pnp	Vid, 200V, 500mA, 300mW, B>25, >50MHz	SOT-23	16ta	- 3a	litt
2E	R3131N30EC8	Vdet-IC	3V, +Reset ODO, 240ms	SOT-23	16vdc	VD6 3b	Ric
2E	SMBTA93	Si-pnp	Vid, 200/200V, 500mA, 330mW, B=25, >50MHz	SOT-23	16ta	- 3a	Inf
-2E	PMSTA93	Si-pnp	Vid, 200/200V, 500mA, 330mW, B=25, >50MHz	SOT-323	16ta	- 3a	PHH
2E0	XC62FP2402M	LVR-IC	2.4V±2%, 250mA	SOT-23	16cg	VR1 3d	Tor
2E5	XC62KN242M	LVR-IC	LDO, -2.4V±2%, 100mA, 150mW	SOT-23	16cj	VR2 3d	Tor
2EC2	81C24-P-AE3-2	Vdet-IC	2.4V±2.0%, -Reset PPO, 50ms	SOT-23	16vdy	VD7 3a	Utc
2EC2	81C24-Q-AE3-2	Vdet-IC	2.4V±2.0%, -Reset PPO, 200ms	SOT-23	16vdy	VD7 3a	Utc
2EC2	81C24-R-AE3-2	Vdet-IC	2.4V±2.0%, -Reset PPO, 400ms	SOT-23	16vdy	VD7 3a	Utc
2EC2G	81C24-G-P-AE3-2	Vdet-IC	2.4V±2.0%, -Reset PPO, 50ms, Halogen Free	SOT-23	16vdy	VD7 3a	Utc
2EC2G	81C24-G-Q-AE3-2	Vdet-IC	2.4V±2.0%, -Reset PPO, 200ms, Halogen Free	SOT-23	16vdy	VD7 3a	Utc
2EC2G	81C24-G-R-AE3-2	Vdet-IC	2.4V±2.0%, -Reset PPO, 400ms, Halogen Free	SOT-23	16vdy	VD7 3a	Utc
2EC2L	81C24L-P-AE3-2	Vdet-IC	2.4V±2.0%, -Reset PPO, 50ms, Lead Free	SOT-23	16vdy	VD7 3a	Utc
2EC2L	81C24L-Q-AE3-2	Vdet-IC	2.4V±2.0%, -Reset PPO, 200ms, Lead Free	SOT-23	16vdy	VD7 3a	Utc
2EC2L	81C24L-R-AE3-2	Vdet-IC	2.4V±2.0%, -Reset PPO, 400ms, Lead Free	SOT-23	16vdy	VD7 3a	Utc
2EC3	81C24-P-AE3-3	Vdet-IC	2.4V±2.0%, -Reset PPO, 50ms	SOT-23	16vdb	VD7 3a	Utc
2EC3	81C24-Q-AE3-3	Vdet-IC	2.4V±2.0%, -Reset PPO, 200ms	SOT-23	16vdb	VD7 3a	Utc
2EC3	81C24-R-AE3-3	Vdet-IC	2.4V±2.0%, -Reset PPO, 400ms	SOT-23	16vdb	VD7 3a	Utc
2EC3G	81C24-G-P-AE3-3	Vdet-IC	2.4V±2.0%, -Reset PPO, 50ms, Halogen Free	SOT-23	16vdb	VD7 3a	Utc
2EC3G	81C24-G-Q-AE3-3	Vdet-IC	2.4V±2.0%, -Reset PPO, 200ms, Halogen Free	SOT-23	16vdb	VD7 3a	Utc
2EC3G	81C24-G-R-AE3-3	Vdet-IC	2.4V±2.0%, -Reset PPO, 400ms, Halogen Free	SOT-23	16vdb	VD7 3a	Utc
2EC3L	81C24L-P-AE3-3	Vdet-IC	2.4V±2.0%, -Reset PPO, 50ms, Lead Free	SOT-23	16vdb	VD7 3a	Utc
2EC3L	81C24L-Q-AE3-3	Vdet-IC	2.4V±2.0%, -Reset PPO, 200ms, Lead Free	SOT-23	16vdb	VD7 3a	Utc
2EC3L	81C24L-R-AE3-3	Vdet-IC	2.4V±2.0%, -Reset PPO, 400ms, Lead Free	SOT-23	16vdb	VD7 3a	Utc
2EC5	81C24-P-AE3-5	Vdet-IC	2.4V±2.0%, -Reset PPO, 50ms	SOT-23	16vdc	VD7 3a	Utc
2EC5	81C24-Q-AE3-5	Vdet-IC	2.4V±2.0%, -Reset PPO, 200ms	SOT-23	16vdc	VD7 3a	Utc
2EC5	81C24-R-AE3-5	Vdet-IC	2.4V±2.0%, -Reset PPO, 400ms	SOT-23	16vdc	VD7 3a	Utc
2EC5G	81C24-G-P-AE3-5	Vdet-IC	2.4V±2.0%, -Reset PPO, 50ms, Halogen Free	SOT-23	16vdc	VD7 3a	Utc
2EC5G	81C24-G-Q-AE3-5	Vdet-IC	2.4V±2.0%, -Reset PPO, 200ms, Halogen Free	SOT-23	16vdc	VD7 3a	Utc
2EC5G	81C24-G-R-AE3-5	Vdet-IC	2.4V±2.0%, -Reset PPO, 400ms, Halogen Free	SOT-23	16vdc	VD7 3a	Utc
2EC5L	81C24L-P-AE3-5	Vdet-IC	2.4V±2.0%, -Reset PPO, 50ms, Lead Free	SOT-23	16vdc	VD7 3a	Utc
2EC5L	81C24L-Q-AE3-5	Vdet-IC	2.4V±2.0%, -Reset PPO, 200ms, Lead Free	SOT-23	16vdc	VD7 3a	Utc
2EC5L	81C24L-R-AE3-5	Vdet-IC	2.4V±2.0%, -Reset PPO, 400ms, Lead Free	SOT-23	16vdc	VD7 3a	Utc
2EN2	81N24-P-AE3-2	Vdet-IC	2.4V±2.0%, -Reset ODO, 50ms	SOT-23	16vdy	VD6 3a	Utc
2EN2	81N24-Q-AE3-2	Vdet-IC	2.4V±2.0%, -Reset ODO, 200ms	SOT-23	16vdy	VD6 3a	Utc
2EN2	81N24-R-AE3-2	Vdet-IC	2.4V±2.0%, -Reset ODO, 400ms	SOT-23	16vdy	VD6 3a	Utc
2EN2G	81N24-G-P-AE3-2	Vdet-IC	2.4V±2.0%, -Reset ODO, 50ms, Halogen Free	SOT-23	16vdy	VD6 3a	Utc
2EN2G	81N24-G-Q-AE3-2	Vdet-IC	2.4V±2.0%, -Reset ODO, 200ms, Halogen Free	SOT-23	16vdy	VD6 3a	Utc
2EN2G	81N24-G-R-AE3-2	Vdet-IC	2.4V±2.0%, -Reset ODO, 400ms, Halogen Free	SOT-23	16vdy	VD6 3a	Utc
2EN2L	81N24L-P-AE3-2	Vdet-IC	2.4V±2.0%, -Reset ODO, 50ms, Lead Free	SOT-23	16vdy	VD6 3a	Utc
2EN2L	81N24L-Q-AE3-2	Vdet-IC	2.4V±2.0%, -Reset ODO, 200ms, Lead Free	SOT-23	16vdy	VD6 3a	Utc
2EN2L	81N24L-R-AE3-2	Vdet-IC	2.4V±2.0%, -Reset ODO, 400ms, Lead Free	SOT-23	16vdy	VD6 3a	Utc
2EN3	81N24-P-AE3-3	Vdet-IC	2.4V±2.0%, -Reset ODO, 50ms	SOT-23	16vdb	VD6 3a	Utc
2EN3	81N24-Q-AE3-3	Vdet-IC	2.4V±2.0%, -Reset ODO, 200ms	SOT-23	16vdb	VD6 3a	Utc
2EN3	81N24-R-AE3-3	Vdet-IC	2.4V±2.0%, -Reset ODO, 400ms	SOT-23	16vdb	VD6 3a	Utc
2EN3G	81N24-G-P-AE3-3	Vdet-IC	2.4V±2.0%, -Reset ODO, 50ms, Halogen Free	SOT-23	16vdb	VD6 3a	Utc
2EN3G	81N24-G-Q-AE3-3	Vdet-IC	2.4V±2.0%, -Reset ODO, 200ms, Halogen Free	SOT-23	16vdb	VD6 3a	Utc
2EN3G	81N24-G-R-AE3-3	Vdet-IC	2.4V±2.0%, -Reset ODO, 400ms, Halogen Free	SOT-23	16vdb	VD6 3a	Utc
2EN3L	81N24L-P-AE3-3	Vdet-IC	2.4V±2.0%, -Reset ODO, 50ms, Lead Free	SOT-23	16vdb	VD6 3a	Utc
2EN3L	81N24L-Q-AE3-3	Vdet-IC	2.4V±2.0%, -Reset ODO, 200ms, Lead Free	SOT-23	16vdb	VD6 3a	Utc
2EN3L	81N24L-R-AE3-3	Vdet-IC	2.4V±2.0%, -Reset ODO, 400ms, Lead Free	SOT-23	16vdb	VD6 3a	Utc
2EN5	81N24-P-AE3-5	Vdet-IC	2.4V±2.0%, -Reset ODO, 50ms	SOT-23	16vdc	VD6 3a	Utc
2EN5	81N24-Q-AE3-5	Vdet-IC	2.4V±2.0%, -Reset ODO, 200ms	SOT-23	16vdc	VD6 3a	Utc
2EN5	81N24-R-AE3-5	Vdet-IC	2.4V±2.0%, -Reset ODO, 400ms	SOT-23	16vdc	VD6 3a	Utc
2EN5G	81N24-G-P-AE3-5	Vdet-IC	2.4V±2.0%, -Reset ODO, 50ms, Halogen Free	SOT-23	16vdc	VD6 3a	Utc
2EN5G	81N24-G-Q-AE3-5	Vdet-IC	2.4V±2.0%, -Reset ODO, 200ms, Halogen Free	SOT-23	16vdc	VD6 3a	Utc



**SMD
code**

Type

Function

Short description

Case

Pin. Sch. St.

Mnf.



2EN5G	81N24 G-R-AE3-5	Vdet-IC	2.4 V±2.0%, -Reset ODO, 40ms, Halogen Free	SOT-23	16vdc	VD6	3a	Utc
2EN5L	81N24 L-P-AE3-5	Vdet-IC	2.4 V±2.0%, -Reset ODO, 50ms, Lead Free	SOT-23	16vdc	VD6	3a	Utc
2EN5L	81N24 L-Q-AE3-5	Vdet-IC	2.4 V±2.0%, -Reset ODO, 200ms, Lead Free	SOT-23	16vdc	VD6	3a	Utc
2EN5L	81N24 L-R-AE3-5	Vdet-IC	2.4 V±2.0%, -Reset ODO, 400ms, Lead Free	SOT-23	16vdc	VD6	3a	Utc
2F	BC850B	Si-npn	GP, 50V, 100mA, 250mW, B=200..450, >100MHz	SOT-23	16ta	-	3a	Cdi
2F	BC850BT	Si-npn	GP, 50V, 100mA, 200mW, B=250, >100MHz	SOT-416	16ta	-	3a	Phi
2F	BC850BW	Si-npn	GP, 50V, 100mA, 200mW, B=200..450, >100MHz	SOT-323	16ta	-	3a	PHH
2F	FMMT2907A	Si-pnp	GP, 60V, 600mA, 330mW, B=100..300, >200MHz	SOT-23	16ta	-	3a	Zx
2F	KST2907A	Si-pnp	GP, 60V, 600mA, 330mW, B=100..300, >200MHz	SOT-23	16ta	-	3a	Sam
2F	MBT2907A	Si-pnp	GP, 60V, 600mA, 330mW, B=100..300, >200MHz	SOT-23	16ta	-	3a	Tos
2F	MBTA2907A	Si-pnp	AF, 60V, 600mA, 250mW, B>50, >200MHz	SOT-23	16ta	-	3a	Tos
2F	MMBT2907A	Si-pnp	GP, 60V, 500mA, 310mW, B=75..300, <200MHz	SOT-23	16ta	-	3a	Mot
2F	MMBT2907AT	Si-pnp	GP, 60V, 500mA, 310mW, B=75..300, <200MHz	SOT-523	16ta	-	3d	Di
2F	MMBT2907AW	Si-pnp	GP, 60V, 500mA, 310mW, B=75..300, <200MHz	SOT-323	16ta	-	3a	Mot
2F	SMBT2907A	Si-pnp	GP, 60V, 500mA, 310mW, B=100..300, >200MHz	SOT-23	16ta	-	3a	Inf
2F	TMPT2907A	Si-pnp	GP, 60/60V, 600mA, 350mW, B=100..300, >200MHz	SOT-23	16ta	-	3a	All
2F	YTS2907A	Si-pnp	GP, 60V, 600mA, 330mW, B=100..300, >200MHz	SOT-23	16ta	-	3a	Tos
-2F	PMST2907A	Si-pnp	GP, 60V, 600mA, 330mW, B=100..300, >200MHz	SOT-323	16ta	-	3a	PHH
2F-	2SA1036KPT-R	Si-pnp	AF, Sw, 32V, 500mA, B=180..390, 200MHz	SOT-23	16ta	-	3a	Chm
2F-	2SA1036KPT-R	Si-pnp	AF, Sw, 32V, 500mA, B=180..390, 200MHz	SC-59	16ta	-	3a	Chm
2F-	2SA1037KPT	Si-pnp	AF, Sw, 50V, 150mA, B=120..560, 140MHz	SOT-23	16ta	-	3a	Chm
2F-	2SA1037KPT	Si-pnp	AF, Sw, 50V, 150mA, B=120..560, 140MHz	SC-59	16ta	-	3a	Chm
2F-	BC850B	Si-npn	GP, 50V, 100mA, 250mW, B=200..450, >100MHz	SOT-23	16ta	-	3a	PHM
2F-	CHT2907APT	Si-pnp	AF, Sw, 60V, 600mA, B=100..300, 200MHz	SOT-23	16ta	-	3a	Chm
2F-	CHT2907APT	Si-pnp	AF, Sw, 60V, 600mA, B=100..300, 200MHz	SC-59	16ta	-	3a	Chm
2F-	CHT4403PT	Si-pnp	AF, Sw, 40V, 600mA, B=100..300, 200MHz	SOT-23	16ta	-	3a	Chm
2F-	CHT4403PT	Si-pnp	AF, Sw, 40V, 600mA, B=100..300, 200MHz	SC-59	16ta	-	3a	Chm
2F0	XC62FP2502M	LVR-IC	2.5 V±2%, 250mA	SOT-23	16cg	VR1	3d	Tor
2F5	XC62KN252M	LVR-IC	LDO, -2.5V±2%, 100mA, 150mW	SOT-23	16cj	VR2	3d	Tor
2FC2	81C25-P-AE3-2	Vdet-IC	2.5 V±2.0%, -Reset PPO, 50ms	SOT-23	16vdy	VD7	3a	Utc
2FC2	81C25-Q-AE3-2	Vdet-IC	2.5 V±2.0%, -Reset PPO, 200ms	SOT-23	16vdy	VD7	3a	Utc
2FC2	81C25-R-AE3-2	Vdet-IC	2.5 V±2.0%, -Reset PPO, 400ms	SOT-23	16vdy	VD7	3a	Utc
2FC2G	81C25 G-P-AE3-2	Vdet-IC	2.5 V±2.0%, -Reset PPO, 50ms, Halogen Free	SOT-23	16vdy	VD7	3a	Utc
2FC2G	81C25 G-Q-AE3-2	Vdet-IC	2.5 V±2.0%, -Reset PPO, 200ms, Halogen Free	SOT-23	16vdy	VD7	3a	Utc
2FC2G	81C25 G-R-AE3-2	Vdet-IC	2.5 V±2.0%, -Reset PPO, 400ms, Halogen Free	SOT-23	16vdy	VD7	3a	Utc
2FC2L	81C25 L-P-AE3-2	Vdet-IC	2.5 V±2.0%, -Reset PPO, 50ms, Lead Free	SOT-23	16vdy	VD7	3a	Utc
2FC2L	81C25 L-Q-AE3-2	Vdet-IC	2.5 V±2.0%, -Reset PPO, 200ms, Lead Free	SOT-23	16vdy	VD7	3a	Utc
2FC2L	81C25 L-R-AE3-2	Vdet-IC	2.5 V±2.0%, -Reset PPO, 400ms, Lead Free	SOT-23	16vdy	VD7	3a	Utc
2FC3	81C25-P-AE3-3	Vdet-IC	2.5 V±2.0%, -Reset PPO, 50ms	SOT-23	16vdb	VD7	3a	Utc
2FC3	81C25-Q-AE3-3	Vdet-IC	2.5 V±2.0%, -Reset PPO, 200ms	SOT-23	16vdb	VD7	3a	Utc
2FC3	81C25-R-AE3-3	Vdet-IC	2.5 V±2.0%, -Reset PPO, 400ms	SOT-23	16vdb	VD7	3a	Utc
2FC3G	81C25 G-P-AE3-3	Vdet-IC	2.5 V±2.0%, -Reset PPO, 50ms, Halogen Free	SOT-23	16vdb	VD7	3a	Utc
2FC3G	81C25 G-Q-AE3-3	Vdet-IC	2.5 V±2.0%, -Reset PPO, 200ms, Halogen Free	SOT-23	16vdb	VD7	3a	Utc
2FC3G	81C25 G-R-AE3-3	Vdet-IC	2.5 V±2.0%, -Reset PPO, 400ms, Halogen Free	SOT-23	16vdb	VD7	3a	Utc
2FC3L	81C25 L-P-AE3-3	Vdet-IC	2.5 V±2.0%, -Reset PPO, 50ms, Lead Free	SOT-23	16vdb	VD7	3a	Utc
2FC3L	81C25 L-Q-AE3-3	Vdet-IC	2.5 V±2.0%, -Reset PPO, 200ms, Lead Free	SOT-23	16vdb	VD7	3a	Utc
2FC3L	81C25 L-R-AE3-3	Vdet-IC	2.5 V±2.0%, -Reset PPO, 400ms, Lead Free	SOT-23	16vdb	VD7	3a	Utc
2FC5	81C25-P-AE3-5	Vdet-IC	2.5 V±2.0%, -Reset PPO, 50ms	SOT-23	16vdc	VD7	3a	Utc
2FC5	81C25-Q-AE3-5	Vdet-IC	2.5 V±2.0%, -Reset PPO, 200ms	SOT-23	16vdc	VD7	3a	Utc
2FC5	81C25-R-AE3-5	Vdet-IC	2.5 V±2.0%, -Reset PPO, 400ms	SOT-23	16vdc	VD7	3a	Utc
2FC5G	81C25 G-P-AE3-5	Vdet-IC	2.5 V±2.0%, -Reset PPO, 50ms, Halogen Free	SOT-23	16vdc	VD7	3a	Utc
2FC5G	81C25 G-Q-AE3-5	Vdet-IC	2.5 V±2.0%, -Reset PPO, 200ms, Halogen Free	SOT-23	16vdc	VD7	3a	Utc
2FC5G	81C25 G-R-AE3-5	Vdet-IC	2.5 V±2.0%, -Reset PPO, 400ms, Halogen Free	SOT-23	16vdc	VD7	3a	Utc
2FC5L	81C25 L-P-AE3-5	Vdet-IC	2.5 V±2.0%, -Reset PPO, 50ms, Lead Free	SOT-23	16vdc	VD7	3a	Utc
2FC5L	81C25 L-Q-AE3-5	Vdet-IC	2.5 V±2.0%, -Reset PPO, 200ms, Lead Free	SOT-23	16vdc	VD7	3a	Utc
2FC5L	81C25 L-R-AE3-5	Vdet-IC	2.5 V±2.0%, -Reset PPO, 400ms, Lead Free	SOT-23	16vdc	VD7	3a	Utc
2FN2	81N25-P-AE3-2	Vdet-IC	2.5 V±2.0%, -Reset ODO, 50ms	SOT-23	16vdy	VD6	3a	Utc
2FN2	81N25-Q-AE3-2	Vdet-IC	2.5 V±2.0%, -Reset ODO, 200ms	SOT-23	16vdy	VD6	3a	Utc
2FN2	81N25-R-AE3-2	Vdet-IC	2.5 V±2.0%, -Reset ODO, 400ms	SOT-23	16vdy	VD6	3a	Utc
2FN2G	81N25 G-P-AE3-2	Vdet-IC	2.5 V±2.0%, -Reset ODO, 50ms, Halogen Free	SOT-23	16vdy	VD6	3a	Utc
2FN2G	81N25 G-Q-AE3-2	Vdet-IC	2.5 V±2.0%, -Reset ODO, 200ms, Halogen Free	SOT-23	16vdy	VD6	3a	Utc
2FN2G	81N25 G-R-AE3-2	Vdet-IC	2.5 V±2.0%, -Reset ODO, 400ms, Halogen Free	SOT-23	16vdy	VD6	3a	Utc
2FN2L	81N25 L-P-AE3-2	Vdet-IC	2.5 V±2.0%, -Reset ODO, 50ms, Lead Free	SOT-23	16vdy	VD6	3a	Utc
2FN2L	81N25 L-Q-AE3-2	Vdet-IC	2.5 V±2.0%, -Reset ODO, 200ms, Lead Free	SOT-23	16vdy	VD6	3a	Utc
2FN2L	81N25 L-R-AE3-2	Vdet-IC	2.5 V±2.0%, -Reset ODO, 400ms, Lead Free	SOT-23	16vdy	VD6	3a	Utc
2FN3	81N25-P-AE3-3	Vdet-IC	2.5 V±2.0%, -Reset ODO, 50ms	SOT-23	16vdb	VD6	3a	Utc
2FN3	81N25-Q-AE3-3	Vdet-IC	2.5 V±2.0%, -Reset ODO, 200ms	SOT-23	16vdb	VD6	3a	Utc
2FN3	81N25-R-AE3-3	Vdet-IC	2.5 V±2.0%, -Reset ODO, 400ms	SOT-23	16vdb	VD6	3a	Utc
2FN3G	81N25 G-P-AE3-3	Vdet-IC	2.5 V±2.0%, -Reset ODO, 50ms, Halogen Free	SOT-23	16vdb	VD6	3a	Utc
2FN3G	81N25 G-Q-AE3-3	Vdet-IC	2.5 V±2.0%, -Reset ODO, 200ms, Halogen Free	SOT-23	16vdb	VD6	3a	Utc

SMD

code	Type	Function	Short description	Case	Pin.	Sch.	St.	Mnf.
2FN3G	81N25 G-R-AE3-3	Vdet-IC	2.5 V±2.0%, -Reset ODO, 40ms, Halogen Free	SOT-23	16vdb	VD6	3a	Utc
2FN3L	81N25L-P-AE3-3	Vdet-IC	2.5 V±2.0%, -Reset ODO, 50ms, Lead Free	SOT-23	16vdb	VD6	3a	Utc
2FN3L	81N25L-Q-AE3-3	Vdet-IC	2.5 V±2.0%, -Reset ODO, 200ms, Lead Free	SOT-23	16vdb	VD6	3a	Utc
2FN3L	81N25L-R-AE3-3	Vdet-IC	2.5 V±2.0%, -Reset ODO, 400ms, Lead Free	SOT-23	16vdb	VD6	3a	Utc
2FN5	81N25-P-AE3-5	Vdet-IC	2.5 V±2.0%, -Reset ODO, 50ms	SOT-23	16vdc	VD6	3a	Utc
2FN5	81N25-Q-AE3-5	Vdet-IC	2.5 V±2.0%, -Reset ODO, 200ms	SOT-23	16vdc	VD6	3a	Utc
2FN5	81N25-R-AE3-5	Vdet-IC	2.5 V±2.0%, -Reset ODO, 400ms	SOT-23	16vdc	VD6	3a	Utc
2FN5G	81N25 G-P-AE3-5	Vdet-IC	2.5 V±2.0%, -Reset ODO, 50ms, Halogen Free	SOT-23	16vdc	VD6	3a	Utc
2FN5G	81N25 G-Q-AE3-5	Vdet-IC	2.5 V±2.0%, -Reset ODO, 200ms, Halogen Free	SOT-23	16vdc	VD6	3a	Utc
2FN5G	81N25 G-R-AE3-5	Vdet-IC	2.5 V±2.0%, -Reset ODO, 400ms, Halogen Free	SOT-23	16vdc	VD6	3a	Utc
2FN5L	81N25L-P-AE3-5	Vdet-IC	2.5 V±2.0%, -Reset ODO, 50ms, Lead Free	SOT-23	16vdc	VD6	3a	Utc
2FN5L	81N25L-Q-AE3-5	Vdet-IC	2.5 V±2.0%, -Reset ODO, 200ms, Lead Free	SOT-23	16vdc	VD6	3a	Utc
2FN5L	81N25L-R-AE3-5	Vdet-IC	2.5 V±2.0%, -Reset ODO, 400ms, Lead Free	SOT-23	16vdc	VD6	3a	Utc
2Fp	BC850B	Si-npn	GP, 50V, 100mA, 250mW, B=200.450, >100MHz	SOT-23	16ta	-	3a	PHH
2Fq	2SB1583-Q	Si-pnp	GP, 185V, 50mA, 200MHz, B=85..170	SOT-416	16ta	-	3a	Pan
2FR	2SB1583-R	Si-pnp	GP, 185V, 50mA, 200MHz, B=120..240	SOT-416	16ta	-	3a	Pan
2FR	2SB792A-R	Si-pnp	AF, LN, 185V, 50mA, 200mW, B=130..220, 200MHz	SC-59	16ta	-	3a	Pan
2FS	2SB1583-S	Si-pnp	GP, 185V, 50mA, 200MHz, B=170..340	SOT-416	16ta	-	3a	Pan
2FS	2SB792A-S	Si-pnp	AF, LN, 185V, 50mA, 200mW, B=185..330, 200MHz	SC-59	16ta	-	3a	Pan
2Fs	BC850B	Si-npn	GP, 50V, 100mA, 330mW, B=200.450, 250MHz	SOT-23	16ta	-	3a	Sie
2Fs	BC850BT	Si-npn	GP, 50V, 100mA, 200mW, B=250. >100MHz	SOT-416	16ta	-	3a	Inf
2Ft	BC850BW	Si-npn	GP, 50V, 100mA, 200mW, B=200.450, >100MHz	SOT-323	16ta	-	3a	PHM
2FZ	BC850B	Si-npn	GP, 50V, 100mA, 330mW, B=200.450, >300MHz	SOT-23	16ta	-	3a	Zx
2G	BC850C	Si-npn	GP, 50V, 100mA, 250mW, B=420..800, >100MHz	SOT-23	16ta	-	3a	Cdi
2G	BC850CT	Si-npn	GP, 50V, 100mA, 200mW, B=480, >100MHz	SOT-416	16ta	-	3a	Phi
2G	BC850CW	Si-npn	GP, 50V, 100mA, 200mW, B=420..800, >100MHz	SOT-323	16ta	-	3a	PHH
2G	CMBTA56	Si-pnp	AF-Drv, 8.0V, 500mA, 250mW, B>100, >50MHz	SOT-23	16ta	-	3a	Cdi
2G	FMMTA56	Si-pnp	AF-Drv, 8.0V, 500mA, 300mW, B>100, >50MHz	SOT-23	16ta	-	3a	Zx
2G	KST56	Si-pnp	AF-Drv, 8.0V, 500mA, 350mW, B>50, >50MHz	SOT-23	16ta	-	3a	Sam
2G	MMBTA56	Si-pnp	AF-Drv, 8.0V, 500mA, 300mW, B>100, >50MHz	SOT-23	16ta	-	3g	Vs
2G	R1311 N22EA	Vdet-IC	2.2V, +Reset PPO, 240ms	SOT-23	16vdc	VD7	3b	Ric
2G	SMBTA56	Si-pnp	AF-Drv, 8.0V, 500mA, 300mW, B>100, >50MHz	SOT-23	16ta	-	3a	Inf
2G	TMPTA56	Si-pnp	AF-Drv, 8.0V, 500mA, 300mW, B>100, >50MHz	SOT-23	16ta	-	3a	All
-2G	PMSTA56	Si-pnp	AF-Drv, 8.0V, 500mA, 200mW, B>100, >50MHz	SOT-323	16ta	-	3a	PHH
2G-	BC850C	Si-npn	GP, 50V, 100mA, 250mW, B=420..800, >100MHz	SOT-23	16ta	-	3a	PHM
2GC2	81C26-P-AE3-2	Vdet-IC	2.6 V±2.0%, -Reset PPO, 50ms	SOT-23	16vdy	VD7	3a	Utc
2GC2	81C26-Q-AE3-2	Vdet-IC	2.6 V±2.0%, -Reset PPO, 200ms	SOT-23	16vdy	VD7	3a	Utc
2GC2	81C26-R-AE3-2	Vdet-IC	2.6 V±2.0%, -Reset PPO, 400ms	SOT-23	16vdy	VD7	3a	Utc
2GC2 G	81C26 G-P-AE3-2	Vdet-IC	2.6 V±2.0%, -Reset PPO, 50ms, Halogen Free	SOT-23	16vdy	VD7	3a	Utc
2GC2 G	81C26 G-Q-AE3-2	Vdet-IC	2.6 V±2.0%, -Reset PPO, 200ms, Halogen Free	SOT-23	16vdy	VD7	3a	Utc
2GC2 G	81C26 G-R-AE3-2	Vdet-IC	2.6 V±2.0%, -Reset PPO, 400ms, Halogen Free	SOT-23	16vdy	VD7	3a	Utc
2GC2L	81C26L-P-AE3-2	Vdet-IC	2.6 V±2.0%, -Reset PPO, 50ms, Lead Free	SOT-23	16vdy	VD7	3a	Utc
2GC2L	81C26L-Q-AE3-2	Vdet-IC	2.6 V±2.0%, -Reset PPO, 200ms, Lead Free	SOT-23	16vdy	VD7	3a	Utc
2GC2L	81C26L-R-AE3-2	Vdet-IC	2.6 V±2.0%, -Reset PPO, 400ms, Lead Free	SOT-23	16vdy	VD7	3a	Utc
2GC3	81C26-P-AE3-3	Vdet-IC	2.6 V±2.0%, -Reset PPO, 50ms	SOT-23	16vdb	VD7	3a	Utc
2GC3	81C26-Q-AE3-3	Vdet-IC	2.6 V±2.0%, -Reset PPO, 200ms	SOT-23	16vdb	VD7	3a	Utc
2GC3	81C26-R-AE3-3	Vdet-IC	2.6 V±2.0%, -Reset PPO, 400ms	SOT-23	16vdb	VD7	3a	Utc
2GC3 G	81C26 G-P-AE3-3	Vdet-IC	2.6 V±2.0%, -Reset PPO, 50ms, Halogen Free	SOT-23	16vdb	VD7	3a	Utc
2GC3 G	81C26 G-Q-AE3-3	Vdet-IC	2.6 V±2.0%, -Reset PPO, 200ms, Halogen Free	SOT-23	16vdb	VD7	3a	Utc
2GC3 G	81C26 G-R-AE3-3	Vdet-IC	2.6 V±2.0%, -Reset PPO, 400ms, Halogen Free	SOT-23	16vdb	VD7	3a	Utc
2GC3L	81C26L-P-AE3-3	Vdet-IC	2.6 V±2.0%, -Reset PPO, 50ms, Lead Free	SOT-23	16vdb	VD7	3a	Utc
2GC3L	81C26L-Q-AE3-3	Vdet-IC	2.6 V±2.0%, -Reset PPO, 200ms, Lead Free	SOT-23	16vdb	VD7	3a	Utc
2GC3L	81C26L-R-AE3-3	Vdet-IC	2.6 V±2.0%, -Reset PPO, 400ms, Lead Free	SOT-23	16vdb	VD7	3a	Utc
2GC5	81C26-P-AE3-5	Vdet-IC	2.6 V±2.0%, -Reset PPO, 50ms	SOT-23	16vdc	VD7	3a	Utc
2GC5	81C26-Q-AE3-5	Vdet-IC	2.6 V±2.0%, -Reset PPO, 200ms	SOT-23	16vdc	VD7	3a	Utc
2GC5	81C26-R-AE3-5	Vdet-IC	2.6 V±2.0%, -Reset PPO, 400ms	SOT-23	16vdc	VD7	3a	Utc
2GC5 G	81C26 G-P-AE3-5	Vdet-IC	2.6 V±2.0%, -Reset PPO, 50ms, Halogen Free	SOT-23	16vdc	VD7	3a	Utc
2GC5 G	81C26 G-Q-AE3-5	Vdet-IC	2.6 V±2.0%, -Reset PPO, 200ms, Halogen Free	SOT-23	16vdc	VD7	3a	Utc
2GC5 G	81C26 G-R-AE3-5	Vdet-IC	2.6 V±2.0%, -Reset PPO, 400ms, Halogen Free	SOT-23	16vdc	VD7	3a	Utc
2GC5L	81C26L-P-AE3-5	Vdet-IC	2.6 V±2.0%, -Reset PPO, 50ms, Lead Free	SOT-23	16vdc	VD7	3a	Utc
2GC5L	81C26L-Q-AE3-5	Vdet-IC	2.6 V±2.0%, -Reset PPO, 200ms, Lead Free	SOT-23	16vdc	VD7	3a	Utc
2GC5L	81C26L-R-AE3-5	Vdet-IC	2.6 V±2.0%, -Reset PPO, 400ms, Lead Free	SOT-23	16vdc	VD7	3a	Utc
2GM	MMBTA56	Si-pnp	AF-Drv, 8.0V, 500mA, 300mW, B>100, >50MHz	SOT-23	16ta	-	3a	Ons
2GN2	81N26-P-AE3-2	Vdet-IC	2.6 V±2.0%, -Reset ODO, 50ms	SOT-23	16vdy	VD6	3a	Utc
2GN2	81N26-Q-AE3-2	Vdet-IC	2.6 V±2.0%, -Reset ODO, 200ms	SOT-23	16vdy	VD6	3a	Utc
2GN2	81N26-R-AE3-2	Vdet-IC	2.6 V±2.0%, -Reset ODO, 400ms	SOT-23	16vdy	VD6	3a	Utc
2GN2 G	81N26 G-P-AE3-2	Vdet-IC	2.6 V±2.0%, -Reset ODO, 50ms, Halogen Free	SOT-23	16vdy	VD6	3a	Utc
2GN2 G	81N26 G-Q-AE3-2	Vdet-IC	2.6 V±2.0%, -Reset ODO, 200ms, Halogen Free	SOT-23	16vdy	VD6	3a	Utc
2GN2 G	81N26 G-R-AE3-2	Vdet-IC	2.6 V±2.0%, -Reset ODO, 400ms, Halogen Free	SOT-23	16vdy	VD6	3a	Utc
2GN2L	81N26L-P-AE3-2	Vdet-IC	2.6 V±2.0%, -Reset ODO, 50ms, Lead Free	SOT-23	16vdy	VD6	3a	Utc



SMD code	Type	Function	Short description	Case	Pin. Sch.	St.	Mnf.
2GN2L	81N26L-Q-AE3-2	Vdet-IC	2.6V±2.0%, -Reset ODO, 200ms, Lead Free	SOT-23	16vdy	VD6 3a	Utc
2GN2L	81N26L-R-AE3-2	Vdet-IC	2.6V±2.0%, -Reset ODO, 400ms, Lead Free	SOT-23	16vdy	VD6 3a	Utc
2GN3	81N26-P-AE3-3	Vdet-IC	2.6V±2.0%, -Reset ODO, 50ms	SOT-23	16vdb	VD6 3a	Utc
2GN3	81N26-Q-AE3-3	Vdet-IC	2.6V±2.0%, -Reset ODO, 200ms	SOT-23	16vdb	VD6 3a	Utc
2GN3	81N26-R-AE3-3	Vdet-IC	2.6V±2.0%, -Reset ODO, 400ms	SOT-23	16vdb	VD6 3a	Utc
2GN3G	81N26G-P-AE3-3	Vdet-IC	2.6V±2.0%, -Reset ODO, 50ms, Halogen Free	SOT-23	16vdb	VD6 3a	Utc
2GN3G	81N26G-Q-AE3-3	Vdet-IC	2.6V±2.0%, -Reset ODO, 200ms, Halogen Free	SOT-23	16vdb	VD6 3a	Utc
2GN3G	81N26G-R-AE3-3	Vdet-IC	2.6V±2.0%, -Reset ODO, 400ms, Halogen Free	SOT-23	16vdb	VD6 3a	Utc
2GN3L	81N26L-P-AE3-3	Vdet-IC	2.6V±2.0%, -Reset ODO, 50ms, Lead Free	SOT-23	16vdb	VD6 3a	Utc
2GN3L	81N26L-Q-AE3-3	Vdet-IC	2.6V±2.0%, -Reset ODO, 200ms, Lead Free	SOT-23	16vdb	VD6 3a	Utc
2GN3L	81N26L-R-AE3-3	Vdet-IC	2.6V±2.0%, -Reset ODO, 400ms, Lead Free	SOT-23	16vdb	VD6 3a	Utc
2GN5	81N26-P-AE3-5	Vdet-IC	2.6V±2.0%, -Reset ODO, 50ms	SOT-23	16vdc	VD6 3a	Utc
2GN5	81N26-Q-AE3-5	Vdet-IC	2.6V±2.0%, -Reset ODO, 200ms	SOT-23	16vdc	VD6 3a	Utc
2GN5	81N26-R-AE3-5	Vdet-IC	2.6V±2.0%, -Reset ODO, 400ms	SOT-23	16vdc	VD6 3a	Utc
2GN5G	81N26G-P-AE3-5	Vdet-IC	2.6V±2.0%, -Reset ODO, 50ms, Halogen Free	SOT-23	16vdc	VD6 3a	Utc
2GN5G	81N26G-Q-AE3-5	Vdet-IC	2.6V±2.0%, -Reset ODO, 200ms, Halogen Free	SOT-23	16vdc	VD6 3a	Utc
2GN5G	81N26G-R-AE3-5	Vdet-IC	2.6V±2.0%, -Reset ODO, 400ms, Halogen Free	SOT-23	16vdc	VD6 3a	Utc
2GN5L	81N26L-P-AE3-5	Vdet-IC	2.6V±2.0%, -Reset ODO, 50ms, Lead Free	SOT-23	16vdc	VD6 3a	Utc
2GN5L	81N26L-Q-AE3-5	Vdet-IC	2.6V±2.0%, -Reset ODO, 200ms, Lead Free	SOT-23	16vdc	VD6 3a	Utc
2GN5L	81N26L-R-AE3-5	Vdet-IC	2.6V±2.0%, -Reset ODO, 400ms, Lead Free	SOT-23	16vdc	VD6 3a	Utc
2Gp	BC850C	Si-npn	GP, 50V, 100mA, 250mW, B=420..800, >100MHz	SOT-23	16ta	- 3a	PHH
2Gs	BC850C	Si-npn	GP, 50V, 100mA, 330mW, B=420..800, 250MHz	SOT-23	16ta	- 3a	Sie
2Gt	BC850CT	Si-npn	GP, 50V, 100mA, 200mW, B=480, >100MHz	SOT-416	16ta	- 3a	Inf
2Gt	BC850CW	Si-npn	GP, 50V, 100mA, 200mW, B=420..800, >100MHz	SOT-323	16ta	- 3a	PHM
2GT	SOA56	Si-pnp	AF-Drv, 80V, 500mA, 300mW, B>100, >50MHz	SOT-23	16ta	- 3a	Ste
2H	BC850	Si-npn	GP, 50V, 100mA, 250mW, B=200..800, >100MHz	SOT-23	16ta	- 3a	Cdi
2H	CMBTA55	Si-pnp	AF-Drv, 60V, 500mA, 250mW, B>100, >50MHz	SOT-23	16ta	- 3a	Cdi
2H	FMMTA55	Si-pnp	AF-Drv, 60V, 500mA, 300mW, B>100, >50MHz	SOT-23	16ta	- 3a	Zx
2H	KST55	Si-pnp	GP, 60V, 500mA, 350mW, B=50, >50MHz	SOT-23	16ta	- 3a	Sam
2H	MMBTA55	Si-pnp	AF-Drv, 60V, 500mA, 300mW, B>100, >50MHz	SOT-23	16ta	- 3a	Onc
2H	R1311N32EA	Vdet-IC	3.2V, +Reset PPO, 240ms	SOT-23	16vdc	VD7 3b	Ris
2H	SMBTA55	Si-pnp	AF-Drv, 60V, 500mA, 300mW, B>100, >50MHz	SOT-23	16ta	- 3a	Inf
2H	TMPTA55	Si-pnp	AF-Drv, 60V, 500mA, 300mW, B>100, >50MHz	SOT-23	16ta	- 3a	All
-2H	PMSTA55	Si-pnp	AF-Drv, 60V, 500mA, 200mW, B>100, >50MHz	SOT-323	16ta	- 3a	PHH
2H0	XC62FP2602M	LVR-IC	2.6V±2%, 250mA	SOT-23	16cg	VR1 3d	Tor
2H5	XC62KN262M	LVR-IC	LDO, -2.6V±2%, 100mA, 150mW	SOT-23	16cj	VR2 3d	Tor
2HC2	81C27-P-AE3-2	Vdet-IC	2.7V±2.0%, -Reset PPO, 50ms	SOT-23	16vdy	VD7 3a	Utc
2HC2	81C27-Q-AE3-2	Vdet-IC	2.7V±2.0%, -Reset PPO, 200ms	SOT-23	16vdy	VD7 3a	Utc
2HC2	81C27-R-AE3-2	Vdet-IC	2.7V±2.0%, -Reset PPO, 400ms	SOT-23	16vdy	VD7 3a	Utc
2HC2G	81C27G-P-AE3-2	Vdet-IC	2.7V±2.0%, -Reset PPO, 50ms, Halogen Free	SOT-23	16vdy	VD7 3a	Utc
2HC2G	81C27G-Q-AE3-2	Vdet-IC	2.7V±2.0%, -Reset PPO, 200ms, Halogen Free	SOT-23	16vdy	VD7 3a	Utc
2HC2G	81C27G-R-AE3-2	Vdet-IC	2.7V±2.0%, -Reset PPO, 400ms, Halogen Free	SOT-23	16vdy	VD7 3a	Utc
2HC2L	81C27L-P-AE3-2	Vdet-IC	2.7V±2.0%, -Reset PPO, 50ms, Lead Free	SOT-23	16vdy	VD7 3a	Utc
2HC2L	81C27L-Q-AE3-2	Vdet-IC	2.7V±2.0%, -Reset PPO, 200ms, Lead Free	SOT-23	16vdy	VD7 3a	Utc
2HC2L	81C27L-R-AE3-2	Vdet-IC	2.7V±2.0%, -Reset PPO, 400ms, Lead Free	SOT-23	16vdy	VD7 3a	Utc
2HC3	81C27-P-AE3-3	Vdet-IC	2.7V±2.0%, -Reset PPO, 50ms	SOT-23	16vdb	VD7 3a	Utc
2HC3	81C27-Q-AE3-3	Vdet-IC	2.7V±2.0%, -Reset PPO, 200ms	SOT-23	16vdb	VD7 3a	Utc
2HC3	81C27-R-AE3-3	Vdet-IC	2.7V±2.0%, -Reset PPO, 400ms	SOT-23	16vdb	VD7 3a	Utc
2HC3G	81C27G-P-AE3-3	Vdet-IC	2.7V±2.0%, -Reset PPO, 50ms, Halogen Free	SOT-23	16vdb	VD7 3a	Utc
2HC3G	81C27G-Q-AE3-3	Vdet-IC	2.7V±2.0%, -Reset PPO, 200ms, Halogen Free	SOT-23	16vdb	VD7 3a	Utc
2HC3G	81C27G-R-AE3-3	Vdet-IC	2.7V±2.0%, -Reset PPO, 400ms, Halogen Free	SOT-23	16vdb	VD7 3a	Utc
2HC3L	81C27L-P-AE3-3	Vdet-IC	2.7V±2.0%, -Reset PPO, 50ms, Lead Free	SOT-23	16vdb	VD7 3a	Utc
2HC3L	81C27L-Q-AE3-3	Vdet-IC	2.7V±2.0%, -Reset PPO, 200ms, Lead Free	SOT-23	16vdb	VD7 3a	Utc
2HC3L	81C27L-R-AE3-3	Vdet-IC	2.7V±2.0%, -Reset PPO, 400ms, Lead Free	SOT-23	16vdb	VD7 3a	Utc
2HC5	81C27-P-AE3-5	Vdet-IC	2.7V±2.0%, -Reset PPO, 50ms	SOT-23	16vdc	VD7 3a	Utc
2HC5	81C27-Q-AE3-5	Vdet-IC	2.7V±2.0%, -Reset PPO, 200ms	SOT-23	16vdc	VD7 3a	Utc
2HC5	81C27-R-AE3-5	Vdet-IC	2.7V±2.0%, -Reset PPO, 400ms	SOT-23	16vdc	VD7 3a	Utc
2HC5G	81C27G-P-AE3-5	Vdet-IC	2.7V±2.0%, -Reset PPO, 50ms, Halogen Free	SOT-23	16vdc	VD7 3a	Utc
2HC5G	81C27G-Q-AE3-5	Vdet-IC	2.7V±2.0%, -Reset PPO, 200ms, Halogen Free	SOT-23	16vdc	VD7 3a	Utc
2HC5G	81C27G-R-AE3-5	Vdet-IC	2.7V±2.0%, -Reset PPO, 400ms, Halogen Free	SOT-23	16vdc	VD7 3a	Utc
2HC5L	81C27L-P-AE3-5	Vdet-IC	2.7V±2.0%, -Reset PPO, 50ms, Lead Free	SOT-23	16vdc	VD7 3a	Utc
2HC5L	81C27L-Q-AE3-5	Vdet-IC	2.7V±2.0%, -Reset PPO, 200ms, Lead Free	SOT-23	16vdc	VD7 3a	Utc
2HC5L	81C27L-R-AE3-5	Vdet-IC	2.7V±2.0%, -Reset PPO, 400ms, Lead Free	SOT-23	16vdc	VD7 3a	Utc
2HN2	81N27-P-AE3-2	Vdet-IC	2.7V±2.0%, -Reset ODO, 50ms	SOT-23	16vdy	VD6 3a	Utc
2HN2	81N27-Q-AE3-2	Vdet-IC	2.7V±2.0%, -Reset ODO, 200ms	SOT-23	16vdy	VD6 3a	Utc
2HN2	81N27-R-AE3-2	Vdet-IC	2.7V±2.0%, -Reset ODO, 400ms	SOT-23	16vdy	VD6 3a	Utc
2HN2G	81N27G-P-AE3-2	Vdet-IC	2.7V±2.0%, -Reset ODO, 50ms, Halogen Free	SOT-23	16vdy	VD6 3a	Utc
2HN2G	81N27G-Q-AE3-2	Vdet-IC	2.7V±2.0%, -Reset ODO, 200ms, Halogen Free	SOT-23	16vdy	VD6 3a	Utc
2HN2G	81N27G-R-AE3-2	Vdet-IC	2.7V±2.0%, -Reset ODO, 400ms, Halogen Free	SOT-23	16vdy	VD6 3a	Utc
2HN2L	81N27L-P-AE3-2	Vdet-IC	2.7V±2.0%, -Reset ODO, 50ms, Lead Free	SOT-23	16vdy	VD6 3a	Utc



SMD code	Type	Function	Short description	Case	Pin. Sch.	St.	Mnf.
2HN2L	81N27L-Q-AE3-2	Vdet-IC	2.7 V±2.0%, -Reset ODO, 200ms, Lead Free	SOT-23	16vdy	VD6	3a Utc
2HN2L	81N27L-R-AE3-2	Vdet-IC	2.7 V±2.0%, -Reset ODO, 400ms, Lead Free	SOT-23	16vdy	VD6	3a Utc
2HN3	81N27-P-AE3-3	Vdet-IC	2.7 V±2.0%, -Reset ODO, 50ms	SOT-23	16vdb	VD6	3a Utc
2HN3	81N27-Q-AE3-3	Vdet-IC	2.7 V±2.0%, -Reset ODO, 200ms	SOT-23	16vdb	VD6	3a Utc
2HN3	81N27-R-AE3-3	Vdet-IC	2.7 V±2.0%, -Reset ODO, 400ms	SOT-23	16vdb	VD6	3a Utc
2HN3G	81N27-G-P-AE3-3	Vdet-IC	2.7 V±2.0%, -Reset ODO, 50ms, Halogen Free	SOT-23	16vdb	VD6	3a Utc
2HN3G	81N27-G-Q-AE3-3	Vdet-IC	2.7 V±2.0%, -Reset ODO, 200ms, Halogen Free	SOT-23	16vdb	VD6	3a Utc
2HN3G	81N27-G-R-AE3-3	Vdet-IC	2.7 V±2.0%, -Reset ODO, 400ms, Halogen Free	SOT-23	16vdb	VD6	3a Utc
2HN3L	81N27L-P-AE3-3	Vdet-IC	2.7 V±2.0%, -Reset ODO, 50ms, Lead Free	SOT-23	16vdb	VD6	3a Utc
2HN3L	81N27L-Q-AE3-3	Vdet-IC	2.7 V±2.0%, -Reset ODO, 200ms, Lead Free	SOT-23	16vdb	VD6	3a Utc
2HN3L	81N27L-R-AE3-3	Vdet-IC	2.7 V±2.0%, -Reset ODO, 400ms, Lead Free	SOT-23	16vdb	VD6	3a Utc
2HN5	81N27-P-AE3-5	Vdet-IC	2.7 V±2.0%, -Reset ODO, 50ms	SOT-23	16vdc	VD6	3a Utc
2HN5	81N27-Q-AE3-5	Vdet-IC	2.7 V±2.0%, -Reset ODO, 200ms	SOT-23	16vdc	VD6	3a Utc
2HN5	81N27-R-AE3-5	Vdet-IC	2.7 V±2.0%, -Reset ODO, 400ms	SOT-23	16vdc	VD6	3a Utc
2HN5G	81N27-G-P-AE3-5	Vdet-IC	2.7 V±2.0%, -Reset ODO, 50ms, Halogen Free	SOT-23	16vdc	VD6	3a Utc
2HN5G	81N27-G-Q-AE3-5	Vdet-IC	2.7 V±2.0%, -Reset ODO, 200ms, Halogen Free	SOT-23	16vdc	VD6	3a Utc
2HN5G	81N27-G-R-AE3-5	Vdet-IC	2.7 V±2.0%, -Reset ODO, 400ms, Halogen Free	SOT-23	16vdc	VD6	3a Utc
2HN5L	81N27L-P-AE3-5	Vdet-IC	2.7 V±2.0%, -Reset ODO, 50ms, Lead Free	SOT-23	16vdc	VD6	3a Utc
2HN5L	81N27L-Q-AE3-5	Vdet-IC	2.7 V±2.0%, -Reset ODO, 200ms, Lead Free	SOT-23	16vdc	VD6	3a Utc
2HN5L	81N27L-R-AE3-5	Vdet-IC	2.7 V±2.0%, -Reset ODO, 400ms, Lead Free	SOT-23	16vdc	VD6	3a Utc
2Hp	BC850	Si-npn	GP, 50V, 100mA, 250mW, B=200..800, >100MHz	SOT-23	16ta	-	3a PHH
2HT	SOA55	Si-pnp	AF-Drv, 80V, 500mA, 300mW, B>100, >50MHz	SOT-23	16ta	-	3a Ste
2J	MMBT3640L	Si-pnp	HF, 12V, 80mA, 300mW, B=30..120, >500MHz	SOT-23	16ta	-	3a Mot
2J	R3131N42EA	Vdet-IC	4.2V, +Reset PPO, 240ms	SOT-23	16vdc	VD7	3b Ric
2JC2	81C28-P-AE3-2	Vdet-IC	2.8 V±2.0%, -Reset PPO, 50ms	SOT-23	16vdy	VD7	3a Utc
2JC2	81C28-Q-AE3-2	Vdet-IC	2.8 V±2.0%, -Reset PPO, 200ms	SOT-23	16vdy	VD7	3a Utc
2JC2	81C28-R-AE3-2	Vdet-IC	2.8 V±2.0%, -Reset PPO, 400ms	SOT-23	16vdy	VD7	3a Utc
2JC2G	81C28-G-P-AE3-2	Vdet-IC	2.8 V±2.0%, -Reset PPO, 50ms, Halogen Free	SOT-23	16vdy	VD7	3a Utc
2JC2G	81C28-G-Q-AE3-2	Vdet-IC	2.8 V±2.0%, -Reset PPO, 200ms, Halogen Free	SOT-23	16vdy	VD7	3a Utc
2JC2G	81C28-G-R-AE3-2	Vdet-IC	2.8 V±2.0%, -Reset PPO, 400ms, Halogen Free	SOT-23	16vdy	VD7	3a Utc
2JC2L	81C28L-P-AE3-2	Vdet-IC	2.8 V±2.0%, -Reset PPO, 50ms, Lead Free	SOT-23	16vdy	VD7	3a Utc
2JC2L	81C28L-Q-AE3-2	Vdet-IC	2.8 V±2.0%, -Reset PPO, 200ms, Lead Free	SOT-23	16vdy	VD7	3a Utc
2JC2L	81C28L-R-AE3-2	Vdet-IC	2.8 V±2.0%, -Reset PPO, 400ms, Lead Free	SOT-23	16vdy	VD7	3a Utc
2JC3	81C28-P-AE3-3	Vdet-IC	2.8 V±2.0%, -Reset PPO, 50ms	SOT-23	16vdb	VD7	3a Utc
2JC3	81C28-Q-AE3-3	Vdet-IC	2.8 V±2.0%, -Reset PPO, 200ms	SOT-23	16vdb	VD7	3a Utc
2JC3	81C28-R-AE3-3	Vdet-IC	2.8 V±2.0%, -Reset PPO, 400ms	SOT-23	16vdb	VD7	3a Utc
2JC3G	81C28-G-P-AE3-3	Vdet-IC	2.8 V±2.0%, -Reset PPO, 50ms, Halogen Free	SOT-23	16vdb	VD7	3a Utc
2JC3G	81C28-G-Q-AE3-3	Vdet-IC	2.8 V±2.0%, -Reset PPO, 200ms, Halogen Free	SOT-23	16vdb	VD7	3a Utc
2JC3G	81C28-G-R-AE3-3	Vdet-IC	2.8 V±2.0%, -Reset PPO, 400ms, Halogen Free	SOT-23	16vdb	VD7	3a Utc
2JC3L	81C28L-P-AE3-3	Vdet-IC	2.8 V±2.0%, -Reset PPO, 50ms, Lead Free	SOT-23	16vdb	VD7	3a Utc
2JC3L	81C28L-Q-AE3-3	Vdet-IC	2.8 V±2.0%, -Reset PPO, 200ms, Lead Free	SOT-23	16vdb	VD7	3a Utc
2JC3L	81C28L-R-AE3-3	Vdet-IC	2.8 V±2.0%, -Reset PPO, 400ms, Lead Free	SOT-23	16vdb	VD7	3a Utc
2JC5	81C28-P-AE3-5	Vdet-IC	2.8 V±2.0%, -Reset PPO, 50ms	SOT-23	16vdc	VD7	3a Utc
2JC5	81C28-Q-AE3-5	Vdet-IC	2.8 V±2.0%, -Reset PPO, 200ms	SOT-23	16vdc	VD7	3a Utc
2JC5	81C28-R-AE3-5	Vdet-IC	2.8 V±2.0%, -Reset PPO, 400ms	SOT-23	16vdc	VD7	3a Utc
2JC5G	81C28-G-P-AE3-5	Vdet-IC	2.8 V±2.0%, -Reset PPO, 50ms, Halogen Free	SOT-23	16vdc	VD7	3a Utc
2JC5G	81C28-G-Q-AE3-5	Vdet-IC	2.8 V±2.0%, -Reset PPO, 200ms, Halogen Free	SOT-23	16vdc	VD7	3a Utc
2JC5G	81C28-G-R-AE3-5	Vdet-IC	2.8 V±2.0%, -Reset PPO, 400ms, Halogen Free	SOT-23	16vdc	VD7	3a Utc
2JCSL	81C28L-P-AE3-5	Vdet-IC	2.8 V±2.0%, -Reset PPO, 50ms, Lead Free	SOT-23	16vdc	VD7	3a Utc
2JCSL	81C28L-Q-AE3-5	Vdet-IC	2.8 V±2.0%, -Reset PPO, 200ms, Lead Free	SOT-23	16vdc	VD7	3a Utc
2JCSL	81C28L-R-AE3-5	Vdet-IC	2.8 V±2.0%, -Reset PPO, 400ms, Lead Free	SOT-23	16vdc	VD7	3a Utc
2JN2	81N28-P-AE3-2	Vdet-IC	2.8 V±2.0%, -Reset ODO, 50ms	SOT-23	16vdy	VD6	3a Utc
2JN2	81N28-Q-AE3-2	Vdet-IC	2.8 V±2.0%, -Reset ODO, 200ms	SOT-23	16vdy	VD6	3a Utc
2JN2	81N28-R-AE3-2	Vdet-IC	2.8 V±2.0%, -Reset ODO, 400ms	SOT-23	16vdy	VD6	3a Utc
2JN2G	81N28-G-P-AE3-2	Vdet-IC	2.8 V±2.0%, -Reset ODO, 50ms, Halogen Free	SOT-23	16vdy	VD6	3a Utc
2JN2G	81N28-G-Q-AE3-2	Vdet-IC	2.8 V±2.0%, -Reset ODO, 200ms, Halogen Free	SOT-23	16vdy	VD6	3a Utc
2JN2G	81N28-G-R-AE3-2	Vdet-IC	2.8 V±2.0%, -Reset ODO, 400ms, Halogen Free	SOT-23	16vdy	VD6	3a Utc
2JN2L	81N28L-P-AE3-2	Vdet-IC	2.8 V±2.0%, -Reset ODO, 50ms, Lead Free	SOT-23	16vdy	VD6	3a Utc
2JN2L	81N28L-Q-AE3-2	Vdet-IC	2.8 V±2.0%, -Reset ODO, 200ms, Lead Free	SOT-23	16vdy	VD6	3a Utc
2JN2L	81N28L-R-AE3-2	Vdet-IC	2.8 V±2.0%, -Reset ODO, 400ms, Lead Free	SOT-23	16vdy	VD6	3a Utc
2JN3	81N28-P-AE3-3	Vdet-IC	2.8 V±2.0%, -Reset ODO, 50ms	SOT-23	16vdb	VD6	3a Utc
2JN3	81N28-Q-AE3-3	Vdet-IC	2.8 V±2.0%, -Reset ODO, 200ms	SOT-23	16vdb	VD6	3a Utc
2JN3	81N28-R-AE3-3	Vdet-IC	2.8 V±2.0%, -Reset ODO, 400ms	SOT-23	16vdb	VD6	3a Utc
2JN3G	81N28-G-P-AE3-3	Vdet-IC	2.8 V±2.0%, -Reset ODO, 50ms, Halogen Free	SOT-23	16vdb	VD6	3a Utc
2JN3G	81N28-G-Q-AE3-3	Vdet-IC	2.8 V±2.0%, -Reset ODO, 200ms, Halogen Free	SOT-23	16vdb	VD6	3a Utc
2JN3G	81N28-G-R-AE3-3	Vdet-IC	2.8 V±2.0%, -Reset ODO, 400ms, Halogen Free	SOT-23	16vdb	VD6	3a Utc
2JN3L	81N28L-P-AE3-3	Vdet-IC	2.8 V±2.0%, -Reset ODO, 50ms, Lead Free	SOT-23	16vdb	VD6	3a Utc
2JN3L	81N28L-Q-AE3-3	Vdet-IC	2.8 V±2.0%, -Reset ODO, 200ms, Lead Free	SOT-23	16vdb	VD6	3a Utc
2JN3L	81N28L-R-AE3-3	Vdet-IC	2.8 V±2.0%, -Reset ODO, 400ms, Lead Free	SOT-23	16vdb	VD6	3a Utc
2JN5	81N28-P-AE3-5	Vdet-IC	2.8 V±2.0%, -Reset ODO, 50ms	SOT-23	16vdc	VD6	3a Utc



SMD code	Type	Function	Short description	Case	Pin.	Sch.	St.	Mnf.
2JN5	81N28-Q-AE3-5	Vdet-IC	2.8V±2.0%, -Reset ODO, 200ms	SOT-23	16vdc	VD6	3a	Utc
2JN5	81N28-R-AE3-5	Vdet-IC	2.8V±2.0%, -Reset ODO, 400ms	SOT-23	16vdc	VD6	3a	Utc
2JN5G	81N28-G-P-AE3-5	Vdet-IC	2.8V±2.0%, -Reset ODO, 50ms, Halogen Free	SOT-23	16vdc	VD6	3a	Utc
2JN5G	81N28-G-Q-AE3-5	Vdet-IC	2.8V±2.0%, -Reset ODO, 200ms, Halogen Free	SOT-23	16vdc	VD6	3a	Utc
2JN5G	81N28-G-R-AE3-5	Vdet-IC	2.8V±2.0%, -Reset ODO, 400ms, Halogen Free	SOT-23	16vdc	VD6	3a	Utc
2JN5L	81N28L-P-AE3-5	Vdet-IC	2.8V±2.0%, -Reset ODO, 50ms, Lead Free	SOT-23	16vdc	VD6	3a	Utc
2JN5L	81N28L-Q-AE3-5	Vdet-IC	2.8V±2.0%, -Reset ODO, 200ms, Lead Free	SOT-23	16vdc	VD6	3a	Utc
2JN5L	81N28L-R-AE3-5	Vdet-IC	2.8V±2.0%, -Reset ODO, 400ms, Lead Free	SOT-23	16vdc	VD6	3a	Utc
2K	BAT754	Si-diode	Schottky, Sw, U-F-st, 30V, 200mA, Vf<0.6V(0.1A), <0.3ns	SOT-23	16dc	-	3a	Phi
2K	DDZX22D	Z-diode	22V±2.5%, 500mW	SOT-23	16dc	-	3a	Di
2K	DDZX22DW	Z-diode	22V±2.5%, 200mW	SOT-323	16dc	-	3a	Di
2K	FMMT4402	Si-pnp	AF, 40V, 600mA, 330mW, B=50..150, >150MHz	SOT-23	16ta	-	3a	Zx
2K	R3131N30EA8	Vdet-IC	3V, +Reset PPO, 240ms	SOT-23	16vdc	VD7	3b	Ric
2K0	XC62FP2702M	LVR-IC	2.7V±2%, 250mA	SOT-23	16cg	VR1	3d	Tor
2K5	XC62KN272M	LVR-IC	LDO, -2.7V±2%, 100mA, 150mW	SOT-23	16cj	VR2	3d	Tor
2KC2	81C29-P-AE3-2	Vdet-IC	2.9V±2.0%, -Reset PPO, 50ms	SOT-23	16vdy	VD7	3a	Utc
2KC2	81C29-Q-AE3-2	Vdet-IC	2.9V±2.0%, -Reset PPO, 200ms	SOT-23	16vdy	VD7	3a	Utc
2KC2	81C29-R-AE3-2	Vdet-IC	2.9V±2.0%, -Reset PPO, 400ms	SOT-23	16vdy	VD7	3a	Utc
2KC2G	81C29-G-P-AE3-2	Vdet-IC	2.9V±2.0%, -Reset PPO, 50ms, Halogen Free	SOT-23	16vdy	VD7	3a	Utc
2KC2G	81C29-G-Q-AE3-2	Vdet-IC	2.9V±2.0%, -Reset PPO, 200ms, Halogen Free	SOT-23	16vdy	VD7	3a	Utc
2KC2G	81C29-G-R-AE3-2	Vdet-IC	2.9V±2.0%, -Reset PPO, 400ms, Halogen Free	SOT-23	16vdy	VD7	3a	Utc
2KC2L	81C29L-P-AE3-2	Vdet-IC	2.9V±2.0%, -Reset PPO, 50ms, Lead Free	SOT-23	16vdy	VD7	3a	Utc
2KC2L	81C29L-Q-AE3-2	Vdet-IC	2.9V±2.0%, -Reset PPO, 200ms, Lead Free	SOT-23	16vdy	VD7	3a	Utc
2KC2L	81C29L-R-AE3-2	Vdet-IC	2.9V±2.0%, -Reset PPO, 400ms, Lead Free	SOT-23	16vdy	VD7	3a	Utc
2KC3	81C29-P-AE3-3	Vdet-IC	2.9V±2.0%, -Reset PPO, 50ms	SOT-23	16vdb	VD7	3a	Utc
2KC3	81C29-Q-AE3-3	Vdet-IC	2.9V±2.0%, -Reset PPO, 200ms	SOT-23	16vdb	VD7	3a	Utc
2KC3	81C29-R-AE3-3	Vdet-IC	2.9V±2.0%, -Reset PPO, 400ms	SOT-23	16vdb	VD7	3a	Utc
2KC3G	81C29-G-P-AE3-3	Vdet-IC	2.9V±2.0%, -Reset PPO, 50ms, Halogen Free	SOT-23	16vdb	VD7	3a	Utc
2KC3G	81C29-G-Q-AE3-3	Vdet-IC	2.9V±2.0%, -Reset PPO, 200ms, Halogen Free	SOT-23	16vdb	VD7	3a	Utc
2KC3G	81C29-G-R-AE3-3	Vdet-IC	2.9V±2.0%, -Reset PPO, 400ms, Halogen Free	SOT-23	16vdb	VD7	3a	Utc
2KC3L	81C29L-P-AE3-3	Vdet-IC	2.9V±2.0%, -Reset PPO, 50ms, Lead Free	SOT-23	16vdb	VD7	3a	Utc
2KC3L	81C29L-Q-AE3-3	Vdet-IC	2.9V±2.0%, -Reset PPO, 200ms, Lead Free	SOT-23	16vdb	VD7	3a	Utc
2KC3L	81C29L-R-AE3-3	Vdet-IC	2.9V±2.0%, -Reset PPO, 400ms, Lead Free	SOT-23	16vdb	VD7	3a	Utc
2KC5	81C29-P-AE3-5	Vdet-IC	2.9V±2.0%, -Reset PPO, 50ms	SOT-23	16vdc	VD7	3a	Utc
2KC5	81C29-Q-AE3-5	Vdet-IC	2.9V±2.0%, -Reset PPO, 200ms	SOT-23	16vdc	VD7	3a	Utc
2KC5	81C29-R-AE3-5	Vdet-IC	2.9V±2.0%, -Reset PPO, 400ms	SOT-23	16vdc	VD7	3a	Utc
2KC5G	81C29-G-P-AE3-5	Vdet-IC	2.9V±2.0%, -Reset PPO, 50ms, Halogen Free	SOT-23	16vdc	VD7	3a	Utc
2KC5G	81C29-G-Q-AE3-5	Vdet-IC	2.9V±2.0%, -Reset PPO, 200ms, Halogen Free	SOT-23	16vdc	VD7	3a	Utc
2KC5G	81C29-G-R-AE3-5	Vdet-IC	2.9V±2.0%, -Reset PPO, 400ms, Halogen Free	SOT-23	16vdc	VD7	3a	Utc
2KCSL	81C29L-P-AE3-5	Vdet-IC	2.9V±2.0%, -Reset PPO, 50ms, Lead Free	SOT-23	16vdc	VD7	3a	Utc
2KCSL	81C29L-Q-AE3-5	Vdet-IC	2.9V±2.0%, -Reset PPO, 200ms, Lead Free	SOT-23	16vdc	VD7	3a	Utc
2KCSL	81C29L-R-AE3-5	Vdet-IC	2.9V±2.0%, -Reset PPO, 400ms, Lead Free	SOT-23	16vdc	VD7	3a	Utc
2KN2	81N29-P-AE3-2	Vdet-IC	2.9V±2.0%, -Reset ODO, 50ms	SOT-23	16vdy	VD6	3a	Utc
2KN2	81N29-Q-AE3-2	Vdet-IC	2.9V±2.0%, -Reset ODO, 200ms	SOT-23	16vdy	VD6	3a	Utc
2KN2	81N29-R-AE3-2	Vdet-IC	2.9V±2.0%, -Reset ODO, 400ms	SOT-23	16vdy	VD6	3a	Utc
2KN2G	81N29-G-P-AE3-2	Vdet-IC	2.9V±2.0%, -Reset ODO, 50ms, Halogen Free	SOT-23	16vdy	VD6	3a	Utc
2KN2G	81N29-G-Q-AE3-2	Vdet-IC	2.9V±2.0%, -Reset ODO, 200ms, Halogen Free	SOT-23	16vdy	VD6	3a	Utc
2KN2G	81N29-G-R-AE3-2	Vdet-IC	2.9V±2.0%, -Reset ODO, 400ms, Halogen Free	SOT-23	16vdy	VD6	3a	Utc
2KN2L	81N29L-P-AE3-2	Vdet-IC	2.9V±2.0%, -Reset ODO, 50ms, Lead Free	SOT-23	16vdy	VD6	3a	Utc
2KN2L	81N29L-Q-AE3-2	Vdet-IC	2.9V±2.0%, -Reset ODO, 200ms, Lead Free	SOT-23	16vdy	VD6	3a	Utc
2KN2L	81N29L-R-AE3-2	Vdet-IC	2.9V±2.0%, -Reset ODO, 400ms, Lead Free	SOT-23	16vdy	VD6	3a	Utc
2KN3	81N29-P-AE3-3	Vdet-IC	2.9V±2.0%, -Reset ODO, 50ms	SOT-23	16vdb	VD6	3a	Utc
2KN3	81N29-Q-AE3-3	Vdet-IC	2.9V±2.0%, -Reset ODO, 200ms	SOT-23	16vdb	VD6	3a	Utc
2KN3	81N29-R-AE3-3	Vdet-IC	2.9V±2.0%, -Reset ODO, 400ms	SOT-23	16vdb	VD6	3a	Utc
2KN3G	81N29-G-P-AE3-3	Vdet-IC	2.9V±2.0%, -Reset ODO, 50ms, Halogen Free	SOT-23	16vdb	VD6	3a	Utc
2KN3G	81N29-G-Q-AE3-3	Vdet-IC	2.9V±2.0%, -Reset ODO, 200ms, Halogen Free	SOT-23	16vdb	VD6	3a	Utc
2KN3G	81N29-G-R-AE3-3	Vdet-IC	2.9V±2.0%, -Reset ODO, 400ms, Halogen Free	SOT-23	16vdb	VD6	3a	Utc
2KN3L	81N29L-P-AE3-3	Vdet-IC	2.9V±2.0%, -Reset ODO, 50ms, Lead Free	SOT-23	16vdb	VD6	3a	Utc
2KN3L	81N29L-Q-AE3-3	Vdet-IC	2.9V±2.0%, -Reset ODO, 200ms, Lead Free	SOT-23	16vdb	VD6	3a	Utc
2KN3L	81N29L-R-AE3-3	Vdet-IC	2.9V±2.0%, -Reset ODO, 400ms, Lead Free	SOT-23	16vdb	VD6	3a	Utc
2KN5	81N29-P-AE3-5	Vdet-IC	2.9V±2.0%, -Reset ODO, 50ms	SOT-23	16vdc	VD6	3a	Utc
2KN5	81N29-Q-AE3-5	Vdet-IC	2.9V±2.0%, -Reset ODO, 200ms	SOT-23	16vdc	VD6	3a	Utc
2KN5	81N29-R-AE3-5	Vdet-IC	2.9V±2.0%, -Reset ODO, 400ms	SOT-23	16vdc	VD6	3a	Utc
2KN5G	81N29-G-P-AE3-5	Vdet-IC	2.9V±2.0%, -Reset ODO, 50ms, Halogen Free	SOT-23	16vdc	VD6	3a	Utc
2KN5G	81N29-G-Q-AE3-5	Vdet-IC	2.9V±2.0%, -Reset ODO, 200ms, Halogen Free	SOT-23	16vdc	VD6	3a	Utc
2KN5G	81N29-G-R-AE3-5	Vdet-IC	2.9V±2.0%, -Reset ODO, 400ms, Halogen Free	SOT-23	16vdc	VD6	3a	Utc
2KN5L	81N29L-P-AE3-5	Vdet-IC	2.9V±2.0%, -Reset ODO, 50ms, Lead Free	SOT-23	16vdc	VD6	3a	Utc
2KN5L	81N29L-Q-AE3-5	Vdet-IC	2.9V±2.0%, -Reset ODO, 200ms, Lead Free	SOT-23	16vdc	VD6	3a	Utc
2KN5L	81N29L-R-AE3-5	Vdet-IC	2.9V±2.0%, -Reset ODO, 400ms, Lead Free	SOT-23	16vdc	VD6	3a	Utc
2L	BAT754A	Si-diode	Dual, Schottky, Sw, U-F-st, 30V, 0.2A, Vf<0.6V(0.1A), <0.3ns	SOT-23	16df	-	3a	Phi



SMD code	Type	Function	Short description	Case	Pin.	Sch.	St.	Mnf.
2L	FMMT4403	Si-pnp	AF, 40V, 600mA, 330mW, B=100..300, >200MHz	SOT-23	16ta	-	3a	Zx
2L	KST540 1	Si-pnp	Vid, 160V, 500mA, 350mW, B=60..240, >150MHz	SOT-23	16ta	-	3a	Sam
2L	MMBT5401	Si-pnp	HV, 160V, 200mA, 350mW, B=60..240, >100MHz	SOT-23	16ta	-	3a	Nsc
2L	R3131N26AC3	Vdet-IC	2.6V, +Reset ODO, 50ms	SOT-23	16vdc	VD6	3b	Ric
2L	TMPT5401	Si-pnp	GP, 160V, 200mA, 350mW, B=60..240, >100MHz	SOT-23	16ta	-	3a	All
-2L	PMST540 1	Si-pnp	HV, 160V, 300mA, 200mW, B=60..240, 100..300MHz	SOT-323	16ta	-	3a	PHH
2L0	XC62FP2802M	LVR-IC	2.8V±2%, 250mA	SOT-23	16cg	VR1	3d	Tor
2L5	XC62KN282M	LVR-IC	LDO, -2.8V±2%, 100mA, 150mW	SOT-23	16cj	VR2	3d	Tor
2M	BA754C	Si-diode	Dual, Schottky, Sw, U-Fst, 30V, 0.2A, Vf<0.6V(0.1A), <0.3ns	SOT-23	16dg	-	3a	Phi
2M	BC817-16	Si-npn	GP, 50V, 500mA, 350mW, B=100..250, >80MHz	SOT-23	16ta	-	3f	Kec
2M	BC817A-16	Si-npn	GP, 50V, 500mA, 350mW, B=100..250, >80MHz	SOT-23	16ta	-	3f	Kec
2M	DDZX27D	Z-diode	27V±2.5%, 500mW	SOT-23	16dc	-	3a	Di
2M	DDZX27DW	Z-diode	27V±2.5%, 200mW	SOT-323	16dc	-	3a	Di
2m	FMMT5087	Si-pnp	AF, 50V, 100mA, 330mW, B=250..800, >40MHz	SOT-23	16ta	-	3a	Zx
2M	R3131N26BC3	Vdet-IC	2.6V, +Reset ODO, 100ms	SOT-23	16vdc	VD6	3b	Ric
2M0	XC62FP2902M	LVR-IC	2.9V±2%, 250mA	SOT-23	16cg	VR1	3d	Tor
2M5	XC62KN292M	LVR-IC	LDO, -2.9V±2%, 100mA, 150mW	SOT-23	16cj	VR2	3d	Tor
2N	BA1754 S	Si-diode	Dual, Schottky, Sw, U-Fst, 30V, 0.2A, Vf<0.6V(0.1A), <0.3ns	SOT-23	16dl	-	3a	Phi
2N	BC817-25	Si-npn	GP, 50V, 500mA, 350mW, B=160..400, >80MHz	SOT-23	16ta	-	3f	Kec
2N	BC817A-25	Si-npn	GP, 50V, 500mA, 350mW, B=160..400, >80MHz	SOT-23	16ta	-	3f	Kec
2N	DDZX30D	Z-diode	30V±2.5%, 500mW	SOT-23	16dc	-	3a	Di
2N	DDZX30DTS	Z-diode	30V±2.5%, 500mW	SOT-23	16dc	-	3a	Di
2N	DDZX30DW	Z-diode	30V±2.5%, 200mW	SOT-323	16dc	-	3a	Di
2N	MMBT404A	Si-pnp	Chopper, 40V, 150mA, 225mW, B=100..400, 180ns	SOT-23	16ta	-	3a	Mot
2N	R3131N26DC3	Vdet-IC	2.6V, +Reset ODO, 200ms	SOT-23	16vdc	VD6	3b	Ric
2N0	ZXT11N20DFTA	Si-npn	Lo-sat, Sw, 40V, 2.5A, 625mW, B=200..900, 160MHz	SOT-23	16ta	-	3a	Zx
2N0	ZXT11N20DFTC	Si-npn	Lo-sat, Sw, 40V, 2.5A, 625mW, B=200..900, 160MHz	SOT-23	16ta	-	3a	Zx
2NQ	2SD1478-Q	Si-npn-Darl	AF-Amp, 60V, 500mA, 200mW, 200MHz, B=4000..10000	SC-59	16ta	-	3a	Pan
2NR	2SD1478-R	Si-npn-Darl	AF-Amp, 60V, 500mA, 200mW, 200MHz, B=8000..20000	SC-59	16ta	-	3a	Pan
2OQ	2SD1478A-Q	Si-npn-Darl	AF-Amp, 50V, 500mA, 200mW, 200MHz, B=4000..10000	SC-59	16ta	-	3a	Pan
2OR	2SD1478A-R	Si-npn-Darl	AF-Amp, 50V, 500mA, 200mW, 200MHz, B=8000..20000	SC-59	16ta	-	3a	Pan
2P	BC817-40	Si-npn	GP, 50V, 500mA, 350mW, B=250..630, >80MHz	SOT-23	16ta	-	3f	Kec
2P	BC817A-40	Si-npn	GP, 50V, 500mA, 350mW, B=250..630, >80MHz	SOT-23	16ta	-	3f	Kec
2P	FMMT2222R	Si-npn	GP, 60V, 600mA, 330mW, B=120..360, >250MHz	SOT-23	16ta	-	3a	Zx
2P	KST5086	Si-pnp	GP, 50V, 50mA, 350mW, B=150..500, >40MHz	SOT-23	16ta	-	3a	Sam
2P	MMBT5086	Si-npn	GP, 50V, 50mA, 350mW, B=150..500, >40MHz	SOT-23	16ta	-	3a	Mot
2P	R3131N26HC3	Vdet-IC	2.6V, +Reset ODO, 400ms	SOT-23	16vdc	VD6	3b	Ric
2P	TMPT5086	Si-pnp	GP, 50V, 50mA, 350mW, B=150..500, >40MHz	SOT-23	16ta	-	3a	All
2Q	FMMT5209	Si-npn	GP, 50V, 50mA, 330mW, B=100..300, >30MHz	SOT-23	16ta	-	3a	Zx
2Q	KST5087	Si-pnp	GP, 50V, 50mA, 350mW, B=250..800, >40MHz	SOT-23	16ta	-	3a	Sam
2Q	R3131N26AA3	Vdet-IC	2.6V, +Reset PPO, 50ms	SOT-23	16vdc	VD7	3b	Ric
2Q	TMPT5087	Si-pnp	GP, 50V, 50mA, 350mW, B=250..800, >40MHz	SOT-23	16ta	-	3a	All
2R	2SD5632	Si-npn	HF-osc/Sw, 15V, 50mA, 150mW, B=100..350, 1.1GHz	SOT-323	16ta	-	3a	Pan
2R	FMMT5210	Si-npn	GP, 50V, 50mA, 330mW, B=200..600, >30MHz	SOT-23	16ta	-	3a	Zx
2R	R3131N26BA3	Vdet-IC	2.6V, +Reset PPO, 100ms	SOT-23	16vdc	VD7	3b	Ric
2R	SRA2202E	Si-pnp-Digi	Sw, 50V, 100mA, 150mW, 200MHz, R1/R2=1/0/10k	SOT-523	16ta	-	3a	Auk
2R	SRA2202EF	Si-pnp-Digi	Sw, 50V, 100mA, 150mW, 200MHz, R1/R2=1/0/10k	SOT-523F	18ta	-	3a	Auk
2R	SRA2202U	Si-pnp-Digi	Sw, 50V, 100mA, 200mW, 200MHz, R1/R2=1/0/10k	SOT-323	16ta	-	3a	Auk
2R	SRA2202UF	Si-pnp-Digi	Sw, 50V, 100mA, 200mW, 200MHz, R1/R2=1/0/10k	SOT-323F	18ta	-	3a	Auk
2S	2SD5654	Si-npn	D/C/DC-Conv, 20V, 1A, 150mW, B=160..560, 180MHz	SOT-323	16ta	-	3a	Pan
2S	R3131N26DA3	Vdet-IC	2.6V, +Reset PPO, 200ms	SOT-23	16vdc	VD7	3b	Ric
2T	HT2	Si-npn	GP, 90V, 100mA, 300mW, <500/2000ns	SOT-23	16ta	-	3a	Fer
2T	KST4403	Si-pnp	GP, 60V, 600mA, 350mW, B=100..300, >200MHz	SOT-23	16ta	-	3a	Sam
2T	MMBT4403	Si-pnp	GP, 40V, 800mA, 200mW, B=100..300, >200MHz	SOT-23	16ta	-	3g	Vs
2T	MMBT4403T	Si-pnp	GP, 40V, 800mA, 200mW, B=100..300, >200MHz	SOT-23	16ta	-	3d	Di
2T	R3131N26HA3	Vdet-IC	2.6V, +Reset PPO, 400ms	SOT-23	16vdc	VD7	3b	Ric
2T	SO4403	Si-pnp	GP, 40V, 600mA, 225mW, B=30..100, 200MHz	SOT-23	16ta	-	3a	Ste
2T	TMPT4403	Si-pnp	GP, 40V, 600mA, 330mW, B=100..300, >200MHz	SOT-23	16ta	-	3a	All
2T	YTS4403	Si-pnp	GP, 40V, 600mA, 225mW, B=30..100, 200MHz	SOT-23	16ta	-	3a	Tos
-2T	PMST4403	Si-pnp	GP, 40V, 600mA, 200mW, B=100..300, >200MHz	SOT-323	16ta	-	3a	PHH
2T	GMBT4403	Si-pnp	GP, 40V, 600mA, 225mW, B=30..100, 200MHz	SOT-23	16ta	-	3a	Gtm
2THH	S9012LT1-H	Si-pnp	GP, 40V, 500mA, 300mW, B=200..350, >150MHz	SOT-23	16ta	-	3a	Wtr
2T1L	S9012LT1-L	Si-pnp	GP, 40V, 500mA, 300mW, B=120..200, >150MHz	SOT-23	16ta	-	3a	Wtr
2U	KST63	Si-npn-Darl	GP, 30V, 500mA, 350mW, B>6000, >125MHz	SOT-23	16ta	-	3a	Sam
2U	MMBT63	Si-pnp-Darl	GP, 30V, 500mA, 300mW, B>5000, >125MHz	SOT-23	16ta	-	3a	Mot
2U	SMBTA63	Si-pnp-Darl	GP, 30V, 500mA, 300mW, B>5000, >125MHz	SOT-23	16ta	-	3a	Inf
2V	KST64	Si-npn-Darl	GP, 30V, 500mA, 350mW, B>10000, >125MHz	SOT-23	16ta	-	3a	Sam
2V	MMBT64	Si-pnp-Darl	GP, 30V, 500mA, 300mW, B>10000, >125MHz	SOT-23	16ta	-	3a	Mot
2V	SMBTA64	Si-pnp-Darl	GP, 30V, 500mA, 300mW, B>10000, >125MHz	SOT-23	16ta	-	3a	Inf
2V4	PZM2.4NB	Z-diode	2.4V±2.5%, 300mW	SOT-346	16dc	-	3a	Phi



SMD code	Type	Function	Short description	Case	Pin. Sch.	St.	Mnf.
2V7	PZM2.7NB	Z-diode	2.7V±2.5%, 300mW	SOT-346	16dc	-	3a Phi
2VR	2SD2623-R	Si-npn	AF, 25V, 500mA, 250mW, B=200..350, 200MHz	SOT-323	16ta	-	3a Pan
2VS	2SD2623-S	Si-npn	AF, 25V, 500mA, 250mW, B=300..500, 200MHz	SOT-323	16ta	-	3a Pan
2VT	2SD2623-T	Si-npn	AF, 25V, 500mA, 250mW, B=400..800, 200MHz	SOT-323	16ta	-	3a Pan
2W	2SC3704	Si-npn	UHF, LN, 15V, 80mA, 200mW, B=50..300, 6GHz	SC-59	16ta	-	3a Pan
2W	2SC3937	Si-npn	UHF, 15V, 80mA, 150mW, B=80..250, 6GHz	SOT-323	16ta	-	3a Pan
2W	FMMT3905	Si-pnp	GP, 40V, 200mA, 330mW, B=50..150, >200MHz	SOT-23	16ta	-	3a Zx
2W	MMBT8599	Si-pnp	GP, 80V, 500mA, 300mW, B=100..300, >150MHz	SOT-23	16ta	-	3a Mot
2W	RT1A3906	Si-pnp	AF, 60V, 200mA, 150mW, 250MHz, B=100..300	SC-59	16ta	-	3a Mit
2W	TMPT4402	Si-pnp	GP, 40V, 600mA, 330mW, B=50..150, >150MHz	SOT-23	16ta	-	3a All
2X	2SC3707	Si-npn	UHF, 10V, 10mA, 50mW, B=50..150, 4GHz	SC-59	16ta	-	3a Pan
2X	2SC4410	Si-npn	UHF, 10V, 10mA, 50mW, B=50..200, 4GHz	SOT-323	16ta	-	3a Pan
2X	KST4401	Si-npn	GP, 60V, 600mA, 350mW, B=100..300, >250MHz	SOT-23	16ta	-	3a Sam
2X	MMBT4401	Si-npn	GP, 60V, 800mA, 200mW, B=100..300, >200MHz	SOT-23	16ta	-	3a Nsc
2X	MMBT4401T	Si-pnp	GP, 60V, 600mA, 300mW, B=100..300, >250MHz	SOT-523	16ta	-	3a Di
2X	TMPT4401	Si-npn	GP, 60V, 600mA, 350mW, B=100..300, >25MHz	SOT-23	16ta	-	3a All
2X	UNRF1A5	Si-pnp-Digi	Sw, 50V, 80mA, 100mW, 80MHz, R1=10k	ML3	22ta	-	2b Pan
-2X	PMST4401	Si-npn	Sw, 60V, 600mA, 200mW, B=100..300, >250MHz	SOT-323	16ta	-	3a PhiH
2Y	CMBT3905	Si-npn	GP, 40V, 200mA, 250mW, B=50..150, >200MHz	SOT-23	16ta	-	3a Cdi
2Y	UNRF2A4	Si-npn-Digi	Sw, 50V, 80mA, 100mW, 150MHz, R1/R2=10k47k	ML3	22ta	-	2b Pan
2YQ	2SC3757-Q	Si-npn	Sw, Hi-speed, 15V, 50mA, 200mW, B=50..120, 1.5GHz	SC-59	16ta	-	3a Pan
2YQ	2SC3938-Q	Si-npn	Sw, Hi-Sp, 40V, 300mA, 150mW, B=60..120, 450MHz	SOT-323	16ta	-	3a Pan
2YQ	2SC4691J-Q	Si-npn	Sw, 40V, 100mA, 125mW, 450MHz, B=60..120	SC-89	18ta	-	3a Pan
2YQ	2SC4691Q	Si-npn	Sw, 40V, 300mA, 125mW, 450MHz, B=60..120	SOT-416	16ta	-	3a Pan
2YR	2SC3757-R	Si-npn	Sw, Hi-speed, 15V, 50mA, 200mW, B=90..150, 1.5GHz	SC-59	16ta	-	3a Pan
2YR	2SC3938-R	Si-npn	Sw, Hi-Sp, 40V, 300mA, 150mW, B=90..200, 450MHz	SOT-323	16ta	-	3a Pan
2YR	2SC4691J-R	Si-npn	Sw, 40V, 100mA, 125mW, 450MHz, B=90..200	SC-89	18ta	-	3a Pan
2YR	2SC4691-R	Si-npn	Sw, 40V, 300mA, 125mW, 450MHz, B=90..200	SOT-416	16ta	-	3a Pan
2YS	2SC3757-S	Si-npn	Sw, Hi-speed, 15V, 50mA, 200mW, B=120..240, 1.5GHz	SC-59	16ta	-	3a Pan
2Z	2SC4417	Si-npn	IF-TV, 45V, 50mA, 150mW, B=20..100, 200MHz	SOT-323	16ta	-	3a Pan
2Z	MMBT6520	Si-pnp	Vid, 350V, 250mA, 225mW, B=20..200, <200MHz	SOT-23	16ta	-	3a Mot
2Z	UNRF2AM	Si-npn-Digi	Sw, 50V, 80mA, 100mW, 150MHz, R1/R2=2k2/47k	ML3	22ta	-	2b Pan
2Z5	BAS70-05	Si-diode	Dual, Schottky, 70V, 70mA, Vf<0.1V, Cd<2pF	SOT-23	16dg	-	3a Zx
3.0H	MAZ3030-H	Z-diode	2.8..3.2V, If=100mA, Zzt=120Ω, 200mW	SC-59	16dc	-	3a Pan
3.0L	MAZ3030-L	Z-diode	2.8..3.2V, If=100mA, Zzt=120Ω, 200mW	SC-59	16dc	-	3a Pan
3.3H	MAZ3033-H	Z-diode	3.1..3.5V, If=100mA, Zzt=130Ω, 200mW	SC-59	16dc	-	3a Pan
3.3L	MAZ3033-L	Z-diode	3.1..3.5V, If=100mA, Zzt=130Ω, 200mW	SC-59	16dc	-	3a Pan
3.6H	MAZ3036-H	Z-diode	3.4..3.8V, If=100mA, Zzt=130Ω, 200mW	SC-59	16dc	-	3a Pan
3.6L	MAZ3036-L	Z-diode	3.4..3.8V, If=100mA, Zzt=130Ω, 200mW	SC-59	16dc	-	3a Pan
3.9H	MAZ3039-H	Z-diode	3.7..4.1V, If=100mA, Zzt=130Ω, 200mW	SC-59	16dc	-	3a Pan
3.9L	MAZ3039-L	Z-diode	3.7..4.1V, If=100mA, Zzt=130Ω, 200mW	SC-59	16dc	-	3a Pan
3.0X	02CZ3.0-X	Z-diode	2.8..3.05V, 200mW	SC-59	16dc	-	3a Tos
3.0Z	02CZ3.0-Z	Z-diode	2.95..3.2V, 200mW	SC-59	16dc	-	3a Tos
3.3X	02CZ3.3-X	Z-diode	3.1..3.35V, 200mW	SC-59	16dc	-	3a Tos
3.3Z	02CZ3.3-Z	Z-diode	3.25..3.5V, 200mW	SC-59	16dc	-	3a Tos
3.6X	02CZ3.6-X	Z-diode	3.4..3.65V, 200mW	SC-59	16dc	-	3a Tos
3.6Z	02CZ3.6-Z	Z-diode	3.55..3.8V, 200mW	SC-59	16dc	-	3a Tos
3.9X	02CZ3.9-X	Z-diode	3.7..3.97V, 200mW	SC-59	16dc	-	3a Tos
3.9Z	02CZ3.9-Z	Z-diode	3.87..4.1V, 200mW	SC-59	16dc	-	3a Tos
30	ELM9830BB	LVR-IC	3.0V±2%, 200mA	SOT-23	16cg	VR1	3d Elm
30	Z02W3.0V	Z-diode	2.80..3.20V, Izt=5mA, Zzt=120Ω, 200mW	SOT-23	16dc	-	3f Kec
30-	HZM30NB	Z-diode	28..32V, 200mW	SC-59A	16dc	-	3a Ren
300	HZM3.0NB	Z-diode	2.8..3.2V, 200mW	SC-59A	16dc	-	3a Ren
301	HZM3.0NB1	Z-diode	2.8..3.05V, 200mW	SC-59A	16dc	-	3a Ren
301	PZM3.0NB1	Z-diode	3.0V±2.5%, 300mW	SC-59	16dc	-	3a Phi
302	HZM3.0NB2	Z-diode	2.95..3.2V, 200mW	SC-59A	16dc	-	3a Ren
302	PZM3.0NB2	Z-diode	3.0V±2.5%, 300mW	SC-59	16dc	-	3a Phi
30-2	UTC8130-2	Vdet-IC	3V, -Reset OCO	SOT-23	16vdy	VD6	3a Utc
30-3	UTC8130-3	Vdet-IC	3V, -Reset OCO	SOT-23	16vdb	VD6	3a Utc
305	AT-30533	Si-npn	UHF, 11V, 8mA, 100mW, B=70..300, 10GHz	SOT-23	16ta	-	3a Agi
30-5	UTC8130-5	Vdet-IC	3V, -Reset OCO	SOT-23	16vdc	VD6	3a Utc
309L	CMPT3090L	Si-npn	GP, Pow, 45V, 5A, 350mW, B>100, >100MHz	SOT-23F	18ta	-	3a Cen
30A	AAT60030A-S2	Vdet-IC	3.0V±2%, -Reset ODO	SOT-23	16vdb	VD6	3d Aat
30B	AAT60030B-S2	Vdet-IC	3.0V±2%, -Reset PPO	SOT-23	16vdb	VD7	3d Aat
30B	BZX84C30-V	Z-diode	29..19..30.69V, Izt=2mA, Zzt=200Ω, 300mW	SOT-23	16dc	-	3f Kec
30B	MMBZ5230BPT	Z-diode	4.665..4.935V, Izt=5mA, Zzt=70Ω, 225mW	SOT-23	16dc	-	3a Chm
30C	AAT60030C-S2	Vdet-IC	3.0V±1%, -Reset ODO	SOT-23	16vdb	VD6	3d Aat
30D	AAT60030D-S2	Vdet-IC	3.0V±1%, -Reset PPO	SOT-23	16vdb	VD7	3d Aat
30H	BZX84C30V-V	Z-diode	2.80..3.20V, Izt=5mA, Zzt=120Ω, 300mW	SOT-23	16dc	-	3f Kec
30H	MAZ3300-H	Z-diode	28..32V, If=100mA, Zzt=80Ω, 200mW	SC-59	16dc	-	3a Pan



SMD code	Type	Function	Short description	Case	Pin.	Sch.	St.	Mnf.
30L	MAZ3300-L	Z-diode	28...32V, If=100mA, Zzt=80Ω, 200mW	SC-59	16dc	-	3a	Pan
30M	MAZ3300-M	Z-diode	28...32V, If=100mA, Zzt=80Ω, 200mW	SC-59	16dc	-	3a	Pan
30S	MMBZ5230SPT	Z-diode	4.606...4.794V, Izt=5mA, Zzt=70Ω, 225mW	SOT-23	16dc	-	3a	Chm
30S	MMBZ5230SPT	Z-diode	4.606...4.794V, Izt=5mA, Zzt=70Ω, 225mW	SOT-346	16dc	-	3a	Chm
30T	TK71530AS	LVR-IC	LDO, 3V±1.5%, 155mA	SOT-23	16cj	VR1	3d	Tok
30V	CHPZ30VPT	Z-diode	Dual, 2.8...3.20V, Izt=2.0mA, Zzt=80Ω, 350mW	SOT-23	16df	-	3a	Chm
30V	PZM30NB	Z-diode	30V±2.5%, 300mW	SC-59	16dc	-	3a	Phi
30V	PZM30NB1	Z-diode	30V±2.5%, 300mW	SOT-346	16dc	-	3a	Phi
30X	Z02W3.0VX	Z-diode	2.80...3.05V, Izt=5mA, Zzt=120Ω, 200mW	SOT-23	16dc	-	3f	Kec
30Z	CZ1W30	Z-diode	30V±5%, 600mW	SOT-23	16dc	-	3a	Cdi
30Z	Z02W3.0VZ	Z-diode	2.95...3.20V, Izt=5mA, Zzt=120Ω, 200mW	SOT-23	16dc	-	3f	Kec
31	2SC5663PT	Si-npn	AF, Sw, 12V, 500mA, B=270...680, 320MHz	SOT-723	18ta	-	3a	Chm
31	2SC5663TPT	Si-npn	AF, Sw, 12V, 500mA, B=270...680, 320MHz	SOT-416	16ta	-	3a	Chm
31	CHT5663M1PT	Si-npn	AF, Sw, 12V, 500mA, B=270...680, 320MHz	FBPT-723	17ta	-	9a	Chm
31	ELM9831BB	LVR-IC	3.1V±2%, 200mA	SOT-23	16cg	VR1	3d	Elm
31	PDTA124XE	Si-pnp-Digi	Sw, 50V, 100mA, 200mW, R1/R2=22k/47k	SOT-416	16ta	-	3a	Phi
31	PDTA124XEF	Si-pnp-Digi	Sw, 50V, 100mA, 250mW, R1/R2=22k/47k	SOT-490	18ta	-	3a	Phi
310	AT-31033	Si-npn	UHF, 11V, 16mA, 0.15W, B=70...300, 10GHz	SOT-23	16ta	-	3a	Agi
31-2	UTC8131-2	Vdet-IC	3.1V, -Reset OCO	SOT-23	16vdy	VD6	3a	Utc
31-3	UTC8131-3	Vdet-IC	3.1V, -Reset OCO	SOT-23	16vdb	VD6	3a	Utc
31A	AAT60031A-S2	Vdet-IC	3.1V±2%, -Reset ODO	SOT-23	16vdb	VD6	3d	Aat
31-A	UTC8131-5	Vdet-IC	3.1V, -Reset OCO	SOT-23	16vdc	VD6	3a	Utc
31B	AAT60031B-S2	Vdet-IC	3.1V±2%, -Reset PPO	SOT-23	16vdb	VD7	3d	Aat
31B	MMBZ5231BPT	Z-diode	4.845...5.355V, Izt=5mA, Zzt=50Ω, 225mW	SOT-23	16dc	-	3a	Chm
31C	AAT60031C-S2	Vdet-IC	3.1V±1%, -Reset ODO	SOT-23	16vdb	VD6	3d	Aat
31D	AAT60031D-S2	Vdet-IC	3.1V±1%, -Reset PPO	SOT-23	16vdb	VD7	3d	Aat
31S	MMBZ5231SPT	Z-diode	4.998...5.202V, Izt=5mA, Zzt=50Ω, 225mW	SOT-23	16dc	-	3a	Chm
31S	MMBZ5231SPT	Z-diode	4.998...5.202V, Izt=5mA, Zzt=50Ω, 225mW	SOT-346	16dc	-	3a	Chm
31T	TK71531AS	LVR-IC	LDO, 3.1V±1.5%, 155mA	SOT-23	16cj	VR1	3d	Tok
32	CH3904M1PT	Si-npn	AF, Sw, 40V, 200mA, B=100...300, 300MHz	FBPT-723	17ta	-	9a	Chm
32	CH3904MPT	Si-npn	AF, Sw, 40V, 200mA, B=100...300, 300MHz	SOT-723	18ta	-	3a	Chm
32	ELM9832BB	LVR-IC	3.2V±2%, 200mA	SOT-23	16cg	VR1	3d	Elm
32	PDTC124XE	Si-npn-Digi	Sw, 50V, 100mA, 150mW, R1/R2=22k/47k	SOT-416	16ta	-	3a	Phi
32	PDTC124XEF	Si-npn-Digi	Sw, 50V, 100mA, 250mW, R1/R2=22k/47k	SOT-490	18ta	-	3a	Phi
320	AT-32033	Si-npn	UHF, 11V, 32mA, 0.2W, B=70...300, 10GHz	SOT-23	16ta	-	3a	Agi
32-2	UTC8132-2	Vdet-IC	3.2V, -Reset OCO	SOT-23	16vdy	VD6	3a	Utc
32-3	UTC8132-3	Vdet-IC	3.2V, -Reset OCO	SOT-23	16vdb	VD6	3a	Utc
32-5	UTC8132-5	Vdet-IC	3.2V, -Reset OCO	SOT-23	16vdc	VD6	3a	Utc
32A	AAT60032A-S2	Vdet-IC	3.2V±2%, -Reset ODO	SOT-23	16vdb	VD6	3d	Aat
32A	SP432AS23RG	Vref-IC	Precision, Shunt, adjustable 1.24...20V, 0.5%	SOT-23	16rb	RF1	3b	Syn
32B	AAT60032B-S2	Vdet-IC	3.2V±2%, -Reset PPO	SOT-23	16vdb	VD7	3d	Aat
32B	MMBZ5232BPT	Z-diode	5.320...5.880V, Izt=5mA, Zzt=25Ω, 225mW	SOT-23	16dc	-	3a	Chm
32B	SP432BS23RG	Vref-IC	Precision, Shunt, adjustable 1.24...20V, 1.0%	SOT-23	16rb	RF1	3b	Syn
32C	AAT60032C-S2	Vdet-IC	3.2V±1%, -Reset ODO	SOT-23	16vdb	VD6	3d	Aat
32D	AAT60032D-S2	Vdet-IC	3.2V±1%, -Reset PPO	SOT-23	16vdb	VD7	3d	Aat
32K	XC6203E182MR	LVR-IC	1.8V±2%, 400mA	SOT-23	16cg	VR1	3d	Tor
32L	XC6203E192MR	LVR-IC	1.9V±2%, 400mA	SOT-23	16cg	VR1	3d	Tor
32M	XC6203E202MR	LVR-IC	2V±2%, 400mA	SOT-23	16cg	VR1	3d	Tor
32N	XC6203E212MR	LVR-IC	2.1V±2%, 400mA	SOT-23	16cg	VR1	3d	Tor
32P	XC6203E222MR	LVR-IC	2.2V±2%, 400mA	SOT-23	16cg	VR1	3d	Tor
32R	XC6203E232MR	LVR-IC	2.3V±2%, 400mA	SOT-23	16cg	VR1	3d	Tor
32S	MMBZ5232SPT	Z-diode	5.488...5.712V, Izt=5mA, Zzt=25Ω, 225mW	SOT-23	16dc	-	3a	Chm
32S	MMBZ5232SPT	Z-diode	5.488...5.712V, Izt=5mA, Zzt=25Ω, 225mW	SOT-346	16dc	-	3a	Chm
32S	XC6203E242MR	LVR-IC	2.4V±2%, 400mA	SOT-23	16cg	VR1	3d	Tor
32T	TK71532AS	LVR-IC	LDO, 3.2V±1.5%, 155mA	SOT-23	16cj	VR1	3d	Tok
32T	XC6203E252MR	LVR-IC	2.5V±2%, 400mA	SOT-23	16cg	VR1	3d	Tor
32U	XC6203E262MR	LVR-IC	2.6V±2%, 400mA	SOT-23	16cg	VR1	3d	Tor
32V	XC6203E272MR	LVR-IC	2.7V±2%, 400mA	SOT-23	16cg	VR1	3d	Tor
32X	XC6203E282MR	LVR-IC	2.8V±2%, 400mA	SOT-23	16cg	VR1	3d	Tor
32Y	XC6203E292MR	LVR-IC	2.9V±2%, 400mA	SOT-23	16cg	VR1	3d	Tor
32Z	XC6203E302MR	LVR-IC	3V±2%, 400mA	SOT-23	16cg	VR1	3d	Tor
33	2SC2412MPT-Q	Si-npn	AF, Sw, 50V, 150mA, B=120...270, 180MHz	SOT-723	18ta	-	3a	Chm
33	DTA143XE	Si-pnp-Digi	Sw, 50V, 100mA, 150mW, 250MHz, R1/R2=4k7/10k	SOT-416	16ta	-	3a	Rhm
33	DTA143XKA	Si-pnp-Digi	Sw, 50V, 100mA, 200mW, 250MHz, R1/R2=4k7/10k	SOT-346	16ta	-	3a	Rhm
33	DTA143XM	Si-pnp-Digi	Sw, 50V, 100mA, 150mW, 250MHz, R1/R2=4k7/10k	VMT3	18ta	-	3a	Rhm
33	DTA143XUA	Si-pnp-Digi	Sw, 50V, 100mA, 200mW, 250MHz, R1/R2=4k7/10k	UMT3	16ta	-	3a	Rhm
33	ELM9833BB	LVR-IC	3.3V±2%, 200mA	SOT-23	16cg	VR1	3d	Elm
33	PDTC114YE	Si-npn-Digi	Sw, 50V, 100mA, 150mW, R1/R2=10k/47k	SOT-416	16ta	-	3a	PHM
33	Z02W3.3V	Z-diode	3.10...3.50V, Izt=5mA, Zzt=130Ω, 200mW	SOT-23	16dc	-	3f	Kec
33-	HZM33NB	Z-diode	31...35V, 200mW	SC-59A	16dc	-	3a	Ren



SMD code	Type	Function	Short description	Case	Pin. Sch.	St.	Mnf.
330	HZM3.3NB	Z-diode	3.1..3.5V, 200mW	SC-59A	16dc	-	3a Ren
330	XC6203 E3 12MR	LVR-IC	3.1V±2%, 400mA	SOT-23	16cg	VR1	3d Tor
331	HZM3.3NB1	Z-diode	3.1..3.35V, 200mW	SC-59A	16dc	-	3a Ren
331	NDS33 1N	MOS-n-FET-e	V-MOS, LogL, 20V, 1.3A, <0.16Ω	SOT-23	16fh	-	3a Nsc
331	PZM3.3NB1	Z-diode	3.3V±2.5%, 300mW	SOT-346	16dc	-	3a Phi
331	XC6203 E3 22MR	LVR-IC	3.2V±2%, 400mA	SOT-23	16cg	VR1	3d Tor
332	HZM3.3NB2	Z-diode	3.25..3.5V, 200mW	SC-59A	16dc	-	3a Ren
332	NDS33 2P	MOS-p-FET-e	V-MOS, LogL, 20V, 1A, <0.41Ω(5A)	SOT-23	16fh	-	3a Nsc
332	PZM3.3NB2	Z-diode	3.3V±2.5%, 300mW	SOT-346	16dc	-	3a Phi
332	XC6203 E3 32MR	LVR-IC	3.3V±2%, 400mA	SOT-23	16cg	VR1	3d Tor
33-2	UTC8133-2	Vdet-IC	3.3V, -Reset OCO	SOT-23	16vdy	VD6	3a Utc
333	XC6203 E3 42MR	LVR-IC	3.4V±2%, 400mA	SOT-23	16cg	VR1	3d Tor
33-3	UTC8133-3	Vdet-IC	3.3V, -Reset OCO	SOT-23	16vdb	VD6	3a Utc
334	XC6203 E3 52MR	LVR-IC	3.5V±2%, 400mA	SOT-23	16cg	VR1	3d Tor
335	NDS33 5N	MOS-n-FET-e	V-MOS, LogL, 20V, 1.7A, <0.11Ω	SOT-23	16fh	-	3a Nsc
335	XC6203 E3 62MR	LVR-IC	3.6V±2%, 400mA	SOT-23	16cg	VR1	3d Tor
33-5	UTC8133-5	Vdet-IC	3.3V, -Reset OCO	SOT-23	16vdc	VD6	3a Utc
336	NDS33 6P	MOS-p-FET-e	V-MOS, LogL, 20V, 1.2A, <0.27Ω	SOT-23	16fh	-	3a Nsc
336	XC6203 E3 72MR	LVR-IC	3.7V±2%, 400mA	SOT-23	16cg	VR1	3d Tor
337	XC6203 E3 82MR	LVR-IC	3.8V±2%, 400mA	SOT-23	16cg	VR1	3d Tor
338	XC6203 E3 92MR	LVR-IC	3.9V±2%, 400mA	SOT-23	16cg	VR1	3d Tor
339	XC6203 E4 02MR	LVR-IC	4V±2%, 400mA	SOT-23	16cg	VR1	3d Tor
33A	AA7600 33A-S2	Vdet-IC	3.3V±2%, -Reset ODO	SOT-23	16vdb	VD6	3d Aat
33A	XC6203 E4 12MR	LVR-IC	4.1V±2%, 400mA	SOT-23	16cg	VR1	3d Tor
33B	AA7600 33B-S2	Vdet-IC	3.3V±2%, -Reset PPO	SOT-23	16vdb	VD7	3d Aat
33B	BZX84C 33-V	Z-diode	32..15..33.79V, Izt=2mA, Zzt=250Ω, 300mW	SOT-23	16dc	-	3f Kec
33B	MMBZ5233BPT	Z-diode	5.700..6.300V, Izt=5mA, Zzt=25Ω, 225mW	SOT-23	16dc	-	3a Chm
33B	XC6203 E4 22MR	LVR-IC	4.2V±2%, 400mA	SOT-23	16cg	VR1	3d Tor
33C	AA7600 33C-S2	Vdet-IC	3.3V±1%, -Reset ODO	SOT-23	16vdb	VD6	3d Aat
33C	XC6203 E4 32MR	LVR-IC	4.3V±2%, 400mA	SOT-23	16cg	VR1	3d Tor
33D	AA7600 33D-S2	Vdet-IC	3.3V±1%, -Reset PPO	SOT-23	16vdb	VD7	3d Aat
33D	XC6203 E4 42MR	LVR-IC	4.4V±2%, 400mA	SOT-23	16cg	VR1	3d Tor
33E	XC6203 E4 52MR	LVR-IC	4.5V±2%, 400mA	SOT-23	16cg	VR1	3d Tor
33F	XC6203 E4 62MR	LVR-IC	4.6V±2%, 400mA	SOT-23	16cg	VR1	3d Tor
33H	BZX84C 3V3-V	Z-diode	3.10..3.50V, Izt=5mA, Zzt=130Ω, 300mW	SOT-23	16dc	-	3f Kec
33H	MAZ33 30-H	Z-diode	31..35V, If=100mA, Zzt=80Ω, 200mW	SC-59	16dc	-	3a Pan
33H	XC6203 E4 72MR	LVR-IC	4.7V±2%, 400mA	SOT-23	16cg	VR1	3d Tor
33K	XC6203 E4 82MR	LVR-IC	4.8V±2%, 400mA	SOT-23	16cg	VR1	3d Tor
33L	MAZ33 30-L	Z-diode	31..35V, If=100mA, Zzt=80Ω, 200mW	SC-59	16dc	-	3a Pan
33L	XC6203 E4 92MR	LVR-IC	4.9V±2%, 400mA	SOT-23	16cg	VR1	3d Tor
33M	MAZ33 30-M	Z-diode	31..35V, If=100mA, Zzt=80Ω, 200mW	SC-59	16dc	-	3a Pan
33M	XC6203 E5 02MR	LVR-IC	5V±2%, 400mA	SOT-23	16cg	VR1	3d Tor
33N	XC6203 E5 12MR	LVR-IC	5.1V±2%, 400mA	SOT-23	16cg	VR1	3d Tor
33P	XC6203 E5 22MR	LVR-IC	5.2V±2%, 400mA	SOT-23	16cg	VR1	3d Tor
33R	XC6203 E5 32MR	LVR-IC	5.3V±2%, 400mA	SOT-23	16cg	VR1	3d Tor
33S	MMBZ5233SPT	Z-diode	5.880..6.120V, Izt=5mA, Zzt=25Ω, 225mW	SOT-23	16dc	-	3a Chm
33S	MMCZ5233SPT	Z-diode	5.880..6.120V, Izt=5mA, Zzt=25Ω, 225mW	SOT-346	16dc	-	3a Chm
33S	XC6203 E5 42MR	LVR-IC	5.4V±2%, 400mA	SOT-23	16cg	VR1	3d Tor
33T	TK715 33AS	LVR-IC	LDO, 3.3V±1.5%, 155mA	SOT-23	16cj	VR1	3d Tok
33T	XC6203 E5 52MR	LVR-IC	5.5V±2%, 400mA	SOT-23	16cg	VR1	3d Tor
33U	XC6203 E5 62MR	LVR-IC	5.6V±2%, 400mA	SOT-23	16cg	VR1	3d Tor
33V	CHPZ33VPT	Z-diode	Dual, 31.0..35.0V, Izt=2.0mA, Zzt=80Ω, 350mW	SOT-23	16df	-	3a Chm
33V	PZM33 NB	Z-diode	33V±2.5%, 300mW	SC-59	16dc	-	3a Phi
33V	PZM33 NB1	Z-diode	33V±2.5%, 300mW	SOT-346	16dc	-	3a Phi
33V	XC6203 E5 72MR	LVR-IC	5.7V±2%, 400mA	SOT-23	16cg	VR1	3d Tor
33X	XC6203 E5 82MR	LVR-IC	5.8V±2%, 400mA	SOT-23	16cg	VR1	3d Tor
33X	Z02W3.3VX	Z-diode	3.10..3.35V, Izt=5mA, Zzt=130Ω, 200mW	SOT-23	16dc	-	3f Kec
33Y	XC6203 E5 92MR	LVR-IC	5.9V±2%, 400mA	SOT-23	16cg	VR1	3d Tor
33Z	CZ1W33	Z-diode	33V±5%, 600mW	SOT-23	16dc	-	3a Cdi
33Z	XC6203 E6 02MR	LVR-IC	6V±2%, 400mA	SOT-23	16cg	VR1	3d Tor
33Z	Z02W3.3VZ	Z-diode	3.25..3.50V, Izt=5mA, Zzt=130Ω, 200mW	SOT-23	16dc	-	3f Kec
34	2SC241 2MPT-R	Si-npn	AF, Sw, 50V, 150mA, B=1.80..390, 180MHz	SOT-723	18ta	-	3a Chm
34	2SC5007-FB	Si-npn	UHF/VHF, 20V, 65mA, 125mW, 7GHz, B=80..160	SOT-23	16ta	-	3a Nec
34	ELM9834BB	LVR-IC	3.4V±2%, 200mA	SOT-23	16cg	VR1	3d Elm
34	NE6811 9-FB	Si-npn	UHF/VHF, 20V, 65mA, 125mW, 7GHz, B=80..160	SOT-23	16ta	-	3a Cel
34	PDTC143XE	Si-npn-Digi	Sw, 50V, 100mA, 150mW, R1/R2=4.7k/10k	SOT-416	16ta	-	3a Phi
34-2	UTC8134-2	Vdet-IC	3.4V, -Reset OCO	SOT-23	16vdy	VD6	3a Utc
34-3	UTC8134-3	Vdet-IC	3.4V, -Reset OCO	SOT-23	16vdb	VD6	3a Utc
34-5	UTC8134-5	Vdet-IC	3.4V, -Reset OCO	SOT-23	16vdc	VD6	3a Utc
34A	AA7600 34A-S2	Vdet-IC	3.4V±2%, -Reset ODO	SOT-23	16vdb	VD6	3d Aat



SMD
code

SMD code	Type	Function	Short description	Case	Pin.	Sch.	St.	Mnf.
34B	AAT60034B-S2	Vdet-IC	3.4 V±2%, -Reset PPO	SOT-23	16vdb	VD7	3d	Aat
34B	MMBZ5234BPT	Z-diode	5.890..6.510V, Izt=5mA, Zzt=10Ω, 225mW	SOT-23	16dc	-	3a	Chm
34C	AAT60034C-S2	Vdet-IC	3.4 V±1%, -Reset ODO	SOT-23	16vdb	VD6	3d	Aat
34D	AAT60034D-S2	Vdet-IC	3.4 V±1%, -Reset PPO	SOT-23	16vdb	VD7	3d	Aat
34S	MMBZ5234SPT	Z-diode	6.070..6.324V, Izt=5mA, Zzt=10Ω, 225mW	SOT-23	16dc	-	3a	Chm
34S	MMCZ5234SPT	Z-diode	6.070..6.324V, Izt=5mA, Zzt=10Ω, 225mW	SOT-346	16dc	-	3a	Chm
34T	TK71534AS	LVR-IC	LDO, 3.4V±1.5%, 155mA	SOT-23	16cj	VR1	3d	Tok
34X	XC6203E282AMR	LVR-IC	2.85V±2%, 400mA	SOT-23	16cg	VR1	3d	Tor
35	2SC2412MPT-S	Si-npn	AF, Sw, 50V, 150mA, B=270..560, 180MHz	SOT-723	18ta	-	3a	Chm
35	DTA124XE	Si-pnp-Digi	Sw, 50V, 100mA, 150mW, 250MHz, R1/R2=22k/47k	SOT-416	16ta	-	3a	Rhm
35	DTA124XKA	Si-pnp-Digi	Sw, 50V, 100mA, 200mW, 250MHz, R1/R2=22k/47k	SOT-346	16ta	-	3a	Rhm
35	DTA124XM	Si-pnp-Digi	Sw, 50V, 100mA, 150mW, 250MHz, R1/R2=22k/47k	VMT3	18ta	-	3a	Rhm
35	DTA124XUA	Si-pnp-Digi	Sw, 50V, 100mA, 200mW, 250MHz, R1/R2=22k/47k	UMT3	16ta	-	3a	Rhm
35	ELM9835BB	LVR-IC	3.5 V±2%, 200mA	SOT-23	16cg	VR1	3d	Elm
35	PDTA143XE	Si-pnp-Digi	Sw, 50V, 100mA, 150mW, R1/R2=4.7k/10k	SOT-416	16ta	-	3a	Phi
351	NDS351N	MOS-n-FET-e	V-MOS, LogL, 30V, ±1.1A, <0.25Ω	SOT-23	16fh	-	3a	Nsc
352	NDS352P	MOS-p-FET-e	V-MOS, LogL, 20V, ±0.85A, <0.5Ω	SOT-23	16fh	-	3a	Nsc
35-2	UTC8135-2	Vdet-IC	3.5V, -Reset OCO	SOT-23	16vdy	VD6	3a	Utc
35-3	UTC8135-3	Vdet-IC	3.5V, -Reset OCO	SOT-23	16vdb	VD6	3a	Utc
355	NDS355N	MOS-n-FET-e	V-MOS, LogL, 30V, ±1.6A, <0.125Ω	SOT-23	16fh	-	3a	Nsc
35-5	UTC8135-5	Vdet-IC	3.5V, -Reset OCO	SOT-23	16vdc	VD6	3a	Utc
356	NDS356P	MOS-p-FET-e	V-MOS, LogL, 20V, ±1.1A, <0.3Ω	SOT-23	16fh	-	3a	Nsc
35A	AAT60035A-S2	Vdet-IC	3.5 V±2%, -Reset ODO	SOT-23	16vdb	VD6	3d	Aat
35B	AAT60035B-S2	Vdet-IC	3.5 V±2%, -Reset PPO	SOT-23	16vdb	VD7	3d	Aat
35B	MMBZ5235BPT	Z-diode	6.460..7.140V, Izt=5mA, Zzt=8Ω, 225mW	SOT-23	16dc	-	3a	Chm
35C	AAT60035C-S2	Vdet-IC	3.5 V±1%, -Reset ODO	SOT-23	16vdb	VD6	3d	Aat
35D	AAT60035D-S2	Vdet-IC	3.5 V±1%, -Reset PPO	SOT-23	16vdb	VD7	3d	Aat
35K	XC6203P182MR	LVR-IC	Int. current limiter, 1.8V±2%, 400mA	SOT-23	16cg	VR1	3d	Tor
35L	XC6203P192MR	LVR-IC	Int. current limiter, 1.9V±2%, 400mA	SOT-23	16cg	VR1	3d	Tor
35M	XC6203P202MR	LVR-IC	Int. current limiter, 2V±2%, 400mA	SOT-23	16cg	VR1	3d	Tor
35N	XC6203P212MR	LVR-IC	Int. current limiter, 2.1V±2%, 400mA	SOT-23	16cg	VR1	3d	Tor
35P	XC6203P222MR	LVR-IC	Int. current limiter, 2.2V±2%, 400mA	SOT-23	16cg	VR1	3d	Tor
35R	XC6203P232MR	LVR-IC	Int. current limiter, 2.3V±2%, 400mA	SOT-23	16cg	VR1	3d	Tor
35S	MMBZ5235SPT	Z-diode	6.664..6.936V, Izt=5mA, Zzt=8Ω, 225mW	SOT-23	16dc	-	3a	Chm
35S	MMCZ5235SPT	Z-diode	6.664..6.936V, Izt=5mA, Zzt=8Ω, 225mW	SOT-346	16dc	-	3a	Chm
35S	XC6203P242MR	LVR-IC	Int. current limiter, 2.4V±2%, 400mA	SOT-23	16cg	VR1	3d	Tor
35T	TK71535AS	LVR-IC	LDO, 3.5V±1.5%, 155mA	SOT-23	16cj	VR1	3d	Tok
35T	XC6203P252MR	LVR-IC	Int. current limiter, 2.5V±2%, 400mA	SOT-23	16cg	VR1	3d	Tor
35U	XC6203P262MR	LVR-IC	Int. current limiter, 2.6V±2%, 400mA	SOT-23	16cg	VR1	3d	Tor
35V	XC6203P272MR	LVR-IC	Int. current limiter, 2.7V±2%, 400mA	SOT-23	16cg	VR1	3d	Tor
35X	XC6203P282MR	LVR-IC	Int. current limiter, 2.8V±2%, 400mA	SOT-23	16cg	VR1	3d	Tor
35Y	XC6203P292MR	LVR-IC	Int. current limiter, 2.9V±2%, 400mA	SOT-23	16cg	VR1	3d	Tor
35Z	XC6203P302MR	LVR-IC	Int. current limiter, 3V±2%, 400mA	SOT-23	16cg	VR1	3d	Tor
36	2SA2030PT	Si-pnp	AF, Sw, 12V, 500mA, B=270..680, 260MHz	SOT-723	18ta	-	3a	Chm
36	CHT2030M1PT	Si-pnp	AF, Sw, 12V, 500mA, B=270..680, 260MHz	FBPT-723	17ta	-	9a	Chm
36	ELM9836BB	LVR-IC	3.6 V±2%, 200mA	SOT-23	16cg	VR1	3d	Elm
36	Z02W3.6V	Z-diode	3.40..3.80V, Izt=5mA, Zzt=130Ω, 200mW	SOT-23	16dc	-	3f	Kec
36-	HZM36NB	Z-diode	34..38V, 200mW	SC-59A	16dc	-	3a	Ren
360	HZM3.6NB	Z-diode	3.4..3.8V, 200mW	SC-59A	16dc	-	3a	Ren
360	XC6203P312MR	LVR-IC	Int. current limiter, 3.1V±2%, 400mA	SOT-23	16cg	VR1	3d	Tor
361	HZM3.6NB1	Z-diode	3.4..3.65V, 200mW	SC-59A	16dc	-	3a	Ren
361	PZM3.6NB1	Z-diode	3.6 V±2.5%, 300mW	SOT-346	16dc	-	3a	Phi
361	XC6203P322MR	LVR-IC	Int. current limiter, 3.2V±2%, 400mA	SOT-23	16cg	VR1	3d	Tor
362	HZM3.6NB2	Z-diode	3.55..3.8V, 200mW	SC-59A	16dc	-	3a	Ren
362	PZM3.6NB2	Z-diode	3.6 V±2.5%, 300mW	SC-59	16dc	-	3a	Phi
362	XC6203P332MR	LVR-IC	Int. current limiter, 3.3V±2%, 400mA	SOT-23	16cg	VR1	3d	Tor
36-2	UTC8136-2	Vdet-IC	3.6V, -Reset OCO	SOT-23	16vdy	VD6	3a	Utc
363	XC6203P342MR	LVR-IC	Int. current limiter, 3.4V±2%, 400mA	SOT-23	16cg	VR1	3d	Tor
36-3	UTC8136-3	Vdet-IC	3.6V, -Reset OCO	SOT-23	16vdb	VD6	3a	Utc
364	XC6203P352MR	LVR-IC	Int. current limiter, 3.5V±2%, 400mA	SOT-23	16cg	VR1	3d	Tor
365	XC6203P362MR	LVR-IC	Int. current limiter, 3.6V±2%, 400mA	SOT-23	16cg	VR1	3d	Tor
36-5	UTC8136-5	Vdet-IC	3.6V, -Reset OCO	SOT-23	16vdc	VD6	3a	Utc
366	XC6203P372MR	LVR-IC	Int. current limiter, 3.7V±2%, 400mA	SOT-23	16cg	VR1	3d	Tor
367	XC6203P382MR	LVR-IC	Int. current limiter, 3.8V±2%, 400mA	SOT-23	16cg	VR1	3d	Tor
368	XC6203P392MR	LVR-IC	Int. current limiter, 3.9V±2%, 400mA	SOT-23	16cg	VR1	3d	Tor
369	XC6203P402MR	LVR-IC	Int. current limiter, 4V±2%, 400mA	SOT-23	16cg	VR1	3d	Tor
36A	AAT60036A-S2	Vdet-IC	3.6 V±2%, -Reset ODO	SOT-23	16vdb	VD6	3d	Aat
36A	XC6203P412MR	LVR-IC	Int. current limiter, 4.1V±2%, 400mA	SOT-23	16cg	VR1	3d	Tor
36B	AAT60036B-S2	Vdet-IC	3.6 V±2%, -Reset PPO	SOT-23	16vdb	VD7	3d	Aat
36B	BZX84C36-V	Z-diode	35.07..36.87V, Izt=2mA, Zzt=300Ω, 300mW	SOT-23	16dc	-	3f	Kec



SMD code	Type	Function	Short description	Case	Pin.	Sch.	St.	Mnf.
36B	MMBZ5236BPT	Z-diode	7.125..7.875V, Izt=5mA, Zzt=7Ω, 225mW	SOT-23	16dc	-	3a	Chm
36B	XC6203 P4 22MR	LVR-IC	Int. current limiter, 4.2V±2%, 400mA	SOT-23	16cg	VR1	3d	Tor
36C	AA7600 36C-S2	Vdet-IC	3.6V±1%, -Reset ODO	SOT-23	16vdb	VD6	3d	Aat
36C	XC6203 P4 32MR	LVR-IC	Int. current limiter, 4.3V±2%, 400mA	SOT-23	16cg	VR1	3d	Tor
36D	AA7600 36D-S2	Vdet-IC	3.6V±1%, -Reset PPO	SOT-23	16vdb	VD7	3d	Aat
36D	XC6203 P4 42MR	LVR-IC	Int. current limiter, 4.4V±2%, 400mA	SOT-23	16cg	VR1	3d	Tor
36E	XC6203 P4 52MR	LVR-IC	Int. current limiter, 4.5V±2%, 400mA	SOT-23	16cg	VR1	3d	Tor
36F	XC6203 P4 62MR	LVR-IC	Int. current limiter, 4.6V±2%, 400mA	SOT-23	16cg	VR1	3d	Tor
36H	BZX84C3V6-V	Z-diode	3.40..3.80V, Izt=5mA, Zzt=130Ω, 300mW	SOT-23	16dc	-	3f	Kec
36H	MAZ33 60-H	Z-diode	34..38V, If=100mA, Zzt=90Ω, 200mW	SC-59	16dc	-	3a	Pan
36H	XC6203 P4 72MR	LVR-IC	Int. current limiter, 4.7V±2%, 400mA	SOT-23	16cg	VR1	3d	Tor
36K	XC6203 P4 82MR	LVR-IC	Int. current limiter, 4.8V±2%, 400mA	SOT-23	16cg	VR1	3d	Tor
36L	MAZ33 60-L	Z-diode	34..38V, If=100mA, Zzt=90Ω, 200mW	SC-59	16dc	-	3a	Pan
36L	XC6203 P4 92MR	LVR-IC	Int. current limiter, 4.9V±2%, 400mA	SOT-23	16cg	VR1	3d	Tor
36M	MAZ33 60-M	Z-diode	34..38V, If=100mA, Zzt=90Ω, 200mW	SC-59	16dc	-	3a	Pan
36M	XC6203 P5 02MR	LVR-IC	Int. current limiter, 5V±2%, 400mA	SOT-23	16cg	VR1	3d	Tor
36N	XC6203 P5 12MR	LVR-IC	Int. current limiter, 5.1V±2%, 400mA	SOT-23	16cg	VR1	3d	Tor
36P	XC6203 P5 22MR	LVR-IC	Int. current limiter, 5.2V±2%, 400mA	SOT-23	16cg	VR1	3d	Tor
36R	XC6203 P5 32MR	LVR-IC	Int. current limiter, 5.3V±2%, 400mA	SOT-23	16cg	VR1	3d	Tor
36S	MMBZ5236SPT	Z-diode	7.350..7.650V, Izt=5mA, Zzt=7Ω, 225mW	SOT-23	16dc	-	3a	Chm
36S	MMCZ5236SPT	Z-diode	7.350..7.650V, Izt=5mA, Zzt=7Ω, 225mW	SOT-346	16dc	-	3a	Chm
36S	XC6203 P5 42MR	LVR-IC	Int. current limiter, 5.4V±2%, 400mA	SOT-23	16cg	VR1	3d	Tor
36T	TK715 36AS	LVR-IC	LDO, 3.6V±1.5%, 155mA	SOT-23	16cj	VR1	3d	Tok
36T	XC6203 P5 52MR	LVR-IC	Int. current limiter, 5.5V±2%, 400mA	SOT-23	16cg	VR1	3d	Tor
36U	XC6203 P5 62MR	LVR-IC	Int. current limiter, 5.6V±2%, 400mA	SOT-23	16cg	VR1	3d	Tor
36V	PZM36 NB	Z-diode	36V±2.5%, 300mW	SC-59	16dc	-	3a	Phi
36V	PZM36 NB1	Z-diode	36V±2.5%, 300mW	SOT-346	16dc	-	3a	Phi
36V	XC6203 P5 72MR	LVR-IC	Int. current limiter, 5.7V±2%, 400mA	SOT-23	16cg	VR1	3d	Tor
36X	XC6203 P5 82MR	LVR-IC	Int. current limiter, 5.8V±2%, 400mA	SOT-23	16cg	VR1	3d	Tor
36X	Z02 W3.6VX	Z-diode	3.40..3.65V, Izt=5mA, Zzt=130Ω, 200mW	SOT-23	16dc	-	3f	Kec
36Y	XC6203 P5 92MR	LVR-IC	Int. current limiter, 5.9V±2%, 400mA	SOT-23	16cg	VR1	3d	Tor
36Z	CZ1W36	Z-diode	36V±5%, 600mW	SOT-23	16dc	-	3a	Cdi
36Z	XC6203 P6 02MR	LVR-IC	Int. current limiter, 6V±2%, 400mA	SOT-23	16cg	VR1	3d	Tor
36Z	Z02 W3.6VZ	Z-diode	3.55..3.80V, Izt=5mA, Zzt=130Ω, 200mW	SOT-23	16dc	-	3f	Kec
37	CH3 906M1PT	Si-pnp	AF, Sw, 40V, 200mA, B=100..300, 250MHz	FBPT-723	17ta	-	9a	Chm
37	CH3 906MPT	Si-pnp	AF, Sw, 40V, 200mA, B=100..300, 250MHz	SOT-723	18ta	-	3a	Chm
37	ELM9837BB	LVR-IC	3.7V±2%, 200mA	SOT-23	16cg	VR1	3d	Elm
37-2	UTC8137-2	Vdet-IC	3.7V, -Reset OCO	SOT-23	16vdy	VD6	3a	Utc
37-3	UTC8137-3	Vdet-IC	3.7V, -Reset OCO	SOT-23	16vdb	VD6	3a	Utc
37-5	UTC8137-5	Vdet-IC	3.7V, -Reset OCO	SOT-23	16vdc	VD6	3a	Utc
37A	AA7600 37A-S2	Vdet-IC	3.7V±2%, -Reset ODO	SOT-23	16vdb	VD6	3d	Aat
37B	AA7600 37B-S2	Vdet-IC	3.7V±2%, -Reset PPO	SOT-23	16vdb	VD7	3d	Aat
37B	MMBZ5237BPT	Z-diode	7.790..8.610V, Izt=5mA, Zzt=7Ω, 225mW	SOT-23	16dc	-	3a	Chm
37C	AA7600 37C-S2	Vdet-IC	3.7V±1%, -Reset ODO	SOT-23	16vdb	VD6	3d	Aat
37D	AA7600 37D-S2	Vdet-IC	3.7V±1%, -Reset PPO	SOT-23	16vdb	VD7	3d	Aat
37S	MMBZ5237SPT	Z-diode	8.036..8.364V, Izt=5mA, Zzt=7Ω, 225mW	SOT-23	16dc	-	3a	Chm
37S	MMCZ5237SPT	Z-diode	8.036..8.364V, Izt=5mA, Zzt=7Ω, 225mW	SOT-346	16dc	-	3a	Chm
37T	TK715 37AS	LVR-IC	LDO, 3.7V±1.5%, 155mA	SOT-23	16cj	VR1	3d	Tok
37X	XC6203 P2 8AMR	LVR-IC	Int. current limiter, 2.85V±2%, 400mA	SOT-23	16cg	VR1	3d	Tor
38	2SA1037M1 PT-Q	Si-pnp	AF, Sw, 50V, 150mA, B=120..270, 140MHz	FBPT-723	17ta	-	9a	Chm
38	2SA1037MPT-Q	Si-pnp	AF, Sw, 50V, 150mA, B=120..270, 140MHz	SOT-723	18ta	-	3a	Chm
38	ELM9838BB	LVR-IC	3.8V±2%, 200mA	SOT-23	16cg	VR1	3d	Elm
38-2	UTC8138-2	Vdet-IC	3.8V, -Reset OCO	SOT-23	16vdy	VD6	3a	Utc
38-3	UTC8138-3	Vdet-IC	3.8V, -Reset OCO	SOT-23	16vdb	VD6	3a	Utc
38-5	UTC8138-5	Vdet-IC	3.8V, -Reset OCO	SOT-23	16vdc	VD6	3a	Utc
38A	AA7600 38A-S2	Vdet-IC	3.8V±2%, -Reset ODO	SOT-23	16vdb	VD6	3d	Aat
38B	AA7600 38B-S2	Vdet-IC	3.8V±2%, -Reset PPO	SOT-23	16vdb	VD7	3d	Aat
38B	MMBZ5238BPT	Z-diode	8.265..9.135V, Izt=5mA, Zzt=7Ω, 225mW	SOT-23	16dc	-	3a	Chm
38C	AA7600 38C-S2	Vdet-IC	3.8V±1%, -Reset ODO	SOT-23	16vdb	VD6	3d	Aat
38D	AA7600 38D-S2	Vdet-IC	3.8V±1%, -Reset PPO	SOT-23	16vdb	VD7	3d	Aat
38S	MMBZ5238SPT	Z-diode	8.526..8.874V, Izt=5mA, Zzt=7Ω, 225mW	SOT-23	16dc	-	3a	Chm
38S	MMCZ5238SPT	Z-diode	8.526..8.874V, Izt=5mA, Zzt=7Ω, 225mW	SOT-346	16dc	-	3a	Chm
38T	TK715 38AS	LVR-IC	LDO, 3.8V±1.5%, 155mA	SOT-23	16cj	VR1	3d	Tok
39	2SA1037M1 PT-R	Si-pnp	AF, Sw, 50V, 150mA, B=180..390, 140MHz	FBPT-723	17ta	-	9a	Chm
39	2SA1037MPT-R	Si-pnp	AF, Sw, 50V, 150mA, B=180..390, 140MHz	SOT-723	18ta	-	3a	Chm
39	ELM7619HBB	Vdet-IC	1.9V±2%, +Reset PPO, 500ms	SOT-23	16vdc	VD7	3d	Elm
39	ELM9839BB	LVR-IC	3.9V±2%, 200mA	SOT-23	16cg	VR1	3d	Elm
39	Z02 W3.9V	Z-diode	3.70..4.10V, Izt=5mA, Zzt=130Ω, 200mW	SOT-23	16dc	-	3f	Kec
390	HZM3.9NB	Z-diode	3.7..4.1V, 200mW	SC-59A	16dc	-	3a	Ren
391	HZM3.9NB1	Z-diode	3.7..3.97V, 200mW	SC-59A	16dc	-	3a	Ren



**SMD
code**

Type

Function

Short description

Case

Pin. Sch.

St.

Mnf.



391	PZM3.9NB1	Z-diode	3.9V±2.5%, 300mW	SOT-346	16dc	-	3a	Phi
392	HZM3.9NB2	Z-diode	3.87..4.1V, 200mW	SC-59A	16dc	-	3a	Ren
392	PZM3.9NB2	Z-diode	3.9V±2.5%, 300mW	SOT-346	16dc	-	3a	Phi
39-2	UTC8139-2	Vdet-IC	3.9V, -Reset OCO	SOT-23	16vdy	VD6	3a	Utc
39-3	UTC8139-3	Vdet-IC	3.9V, -Reset OCO	SOT-23	16vdb	VD6	3a	Utc
39-5	UTC8139-5	Vdet-IC	3.9V, -Reset OCO	SOT-23	16vdc	VD6	3a	Utc
39B	MMBZ5239BPT	Z-diode	8.645..9.555V, Izt=5mA, Zzt=10Ω, 225mW	SOT-23	16dc	-	3a	Chm
39H	BZX84C3V9-V	Z-diode	3.70..4.10V, Izt=5mA, Zzt=130Ω, 300mW	SOT-23	16dc	-	3f	Kec
39S	MMBZ5239SPT	Z-diode	8.918..9.282V, Izt=5mA, Zzt=10Ω, 225mW	SOT-23	16dc	-	3a	Chm
39S	MMCZ5239SPT	Z-diode	8.918..9.282V, Izt=5mA, Zzt=10Ω, 225mW	SOT-346	16dc	-	3a	Chm
39T	TK71539AS	LVR-IC	LDO, 3.9V±1.5%, 155mA	SOT-23	16cj	VR1	3d	Tok
39V	PZM39NB	Z-diode	39V±2.5%, 300mW	SC-59	16dc	-	3a	Phi
39V	PZM39NB1	Z-diode	39V±2.5%, 300mW	SOT-346	16dc	-	3a	Phi
39X	Z02W3.9VX	Z-diode	3.70..3.97V, Izt=5mA, Zzt=130Ω, 200mW	SOT-23	16dc	-	3f	Kec
39Z	CZ1W39	Z-diode	39V±5%, 600mW	SOT-23	16dc	-	3a	Cdi
39Z	Z02W3.9VZ	Z-diode	3.87..4.10V, Izt=5mA, Zzt=130Ω, 200mW	SOT-23	16dc	-	3f	Kec
3A	2SC5472	Si-npn	HF-osc, 9V, 30mA, 150mW, B=80..200, 12GHz	SOT-323	16ta	-	3a	Pan
3A	2SC5474	Si-npn	HF-osc, 9V, 30mA, 150mW, B=80..200, 12GHz	SOT-416	16ta	-	3a	Pan
3A	BC856A	Si-pnp	GP, 80V, 100mA, 310mW, B=125..250, >150MHz	SOT-23	16ta	-	3a	Di
3A	BC856AT	Si-pnp	GP, 80V, 100mA, 250mW, B=125..250, >100MHz	SOT-416	16ta	-	3a	Phi
3A	BC856AW	Si-pnp	GP, 80V, 100mA, 250mW, B=125..250, >100MHz	SOT-323	16ta	-	3a	Ons
3A	CH706F-40PT	Si-diode	Dual, SBD, 45V, 30mA, Vf<0.37V(1mA)	SOT-323	16dl	-	3a	Chm
3A	KST24	Si-npn	VHF-Mix., 40V, 100mA, 350mW, B>30, >620MHz	SOT-23	16ta	-	3a	Sam
3A-	BC856AW	Si-pnp	GP, 80V, 100mA, 250mW, B=125..250, >100MHz	SOT-323	16ta	-	3a	PHM
3A0	PZM3.0NB2A	Z-diode	Dual, 3.0V±2.5%, 300mW	SOT-346	16df	-	3a	Phi
3A0	XC62FP3002M	LVR-IC	3.0V±2%, 250mA	SOT-23	16cg	VR1	3d	Tor
3A3	PZM3.3NB2A	Z-diode	Dual, 3.3V±2.5%, 300mW	SOT-346	16df	-	3a	Phi
3A5	XC62KN302M	LVR-IC	LDO, -3V±2%, 100mA, 150mW	SOT-23	16cj	VR2	3d	Tor
3A6	PZM3.6NB2A	Z-diode	Dual, 3.6V±2.5%, 300mW	SOT-346	16df	-	3a	Phi
3A9	PZM3.9NB2A	Z-diode	Dual, 3.9V±2.5%, 300mW	SOT-346	16df	-	3a	Phi
3AC2	81C30-P-AE3-2	Vdet-IC	3.0V±2.0%, -Reset PPO, 50ms	SOT-23	16vdy	VD7	3a	Utc
3AC2	81C30-Q-AE3-2	Vdet-IC	3.0V±2.0%, -Reset PPO, 200ms	SOT-23	16vdy	VD7	3a	Utc
3AC2	81C30-R-AE3-2	Vdet-IC	3.0V±2.0%, -Reset PPO, 400ms	SOT-23	16vdy	VD7	3a	Utc
3AC2G	81C30-G-P-AE3-2	Vdet-IC	3.0V±2.0%, -Reset PPO, 50ms, Halogen Free	SOT-23	16vdy	VD7	3a	Utc
3AC2G	81C30-G-Q-AE3-2	Vdet-IC	3.0V±2.0%, -Reset PPO, 200ms, Halogen Free	SOT-23	16vdy	VD7	3a	Utc
3AC2G	81C30-G-R-AE3-2	Vdet-IC	3.0V±2.0%, -Reset PPO, 400ms, Halogen Free	SOT-23	16vdy	VD7	3a	Utc
3AC2L	81C30-L-P-AE3-2	Vdet-IC	3.0V±2.0%, -Reset PPO, 50ms, Lead Free	SOT-23	16vdy	VD7	3a	Utc
3AC2L	81C30-L-Q-AE3-2	Vdet-IC	3.0V±2.0%, -Reset PPO, 200ms, Lead Free	SOT-23	16vdy	VD7	3a	Utc
3AC2L	81C30-L-R-AE3-2	Vdet-IC	3.0V±2.0%, -Reset PPO, 400ms, Lead Free	SOT-23	16vdy	VD7	3a	Utc
3AC3	81C30-P-AE3-3	Vdet-IC	3.0V±2.0%, -Reset PPO, 50ms	SOT-23	16vdb	VD7	3a	Utc
3AC3	81C30-Q-AE3-3	Vdet-IC	3.0V±2.0%, -Reset PPO, 200ms	SOT-23	16vdb	VD7	3a	Utc
3AC3	81C30-R-AE3-3	Vdet-IC	3.0V±2.0%, -Reset PPO, 400ms	SOT-23	16vdb	VD7	3a	Utc
3AC3G	81C30-G-P-AE3-3	Vdet-IC	3.0V±2.0%, -Reset PPO, 50ms, Halogen Free	SOT-23	16vdb	VD7	3a	Utc
3AC3G	81C30-G-Q-AE3-3	Vdet-IC	3.0V±2.0%, -Reset PPO, 200ms, Halogen Free	SOT-23	16vdb	VD7	3a	Utc
3AC3G	81C30-G-R-AE3-3	Vdet-IC	3.0V±2.0%, -Reset PPO, 400ms, Halogen Free	SOT-23	16vdb	VD7	3a	Utc
3AC3L	81C30-L-P-AE3-3	Vdet-IC	3.0V±2.0%, -Reset PPO, 50ms, Lead Free	SOT-23	16vdb	VD7	3a	Utc
3AC3L	81C30-L-Q-AE3-3	Vdet-IC	3.0V±2.0%, -Reset PPO, 200ms, Lead Free	SOT-23	16vdb	VD7	3a	Utc
3AC3L	81C30-L-R-AE3-3	Vdet-IC	3.0V±2.0%, -Reset PPO, 400ms, Lead Free	SOT-23	16vdb	VD7	3a	Utc
3AC5	81C30-P-AE3-5	Vdet-IC	3.0V±2.0%, -Reset PPO, 50ms	SOT-23	16vdc	VD7	3a	Utc
3AC5	81C30-Q-AE3-5	Vdet-IC	3.0V±2.0%, -Reset PPO, 200ms	SOT-23	16vdc	VD7	3a	Utc
3AC5	81C30-R-AE3-5	Vdet-IC	3.0V±2.0%, -Reset PPO, 400ms	SOT-23	16vdc	VD7	3a	Utc
3AC5G	81C30-G-P-AE3-5	Vdet-IC	3.0V±2.0%, -Reset PPO, 50ms, Halogen Free	SOT-23	16vdc	VD7	3a	Utc
3AC5G	81C30-G-Q-AE3-5	Vdet-IC	3.0V±2.0%, -Reset PPO, 200ms, Halogen Free	SOT-23	16vdc	VD7	3a	Utc
3AC5G	81C30-G-R-AE3-5	Vdet-IC	3.0V±2.0%, -Reset PPO, 400ms, Halogen Free	SOT-23	16vdc	VD7	3a	Utc
3AC5L	81C30-L-P-AE3-5	Vdet-IC	3.0V±2.0%, -Reset PPO, 50ms, Lead Free	SOT-23	16vdc	VD7	3a	Utc
3AC5L	81C30-L-Q-AE3-5	Vdet-IC	3.0V±2.0%, -Reset PPO, 200ms, Lead Free	SOT-23	16vdc	VD7	3a	Utc
3AC5L	81C30-L-R-AE3-5	Vdet-IC	3.0V±2.0%, -Reset PPO, 400ms, Lead Free	SOT-23	16vdc	VD7	3a	Utc
3AG	2SA1324-GR	Si-pnp	GP, 50V, 150mA, B=200..400, >80MHz	SOT-23	16te	-	3a	Tos
3AN2	81N30-P-AE3-2	Vdet-IC	3.0V±2.0%, -Reset ODO, 50ms	SOT-23	16vdy	VD6	3a	Utc
3AN2	81N30-Q-AE3-2	Vdet-IC	3.0V±2.0%, -Reset ODO, 200ms	SOT-23	16vdy	VD6	3a	Utc
3AN2	81N30-R-AE3-2	Vdet-IC	3.0V±2.0%, -Reset ODO, 400ms	SOT-23	16vdy	VD6	3a	Utc
3AN2G	81N30-G-P-AE3-2	Vdet-IC	3.0V±2.0%, -Reset ODO, 50ms, Halogen Free	SOT-23	16vdy	VD6	3a	Utc
3AN2G	81N30-G-Q-AE3-2	Vdet-IC	3.0V±2.0%, -Reset ODO, 200ms, Halogen Free	SOT-23	16vdy	VD6	3a	Utc
3AN2G	81N30-G-R-AE3-2	Vdet-IC	3.0V±2.0%, -Reset ODO, 400ms, Halogen Free	SOT-23	16vdy	VD6	3a	Utc
3AN2L	81N30-L-P-AE3-2	Vdet-IC	3.0V±2.0%, -Reset ODO, 50ms, Lead Free	SOT-23	16vdy	VD6	3a	Utc
3AN2L	81N30-L-Q-AE3-2	Vdet-IC	3.0V±2.0%, -Reset ODO, 200ms, Lead Free	SOT-23	16vdy	VD6	3a	Utc
3AN2L	81N30-L-R-AE3-2	Vdet-IC	3.0V±2.0%, -Reset ODO, 400ms, Lead Free	SOT-23	16vdy	VD6	3a	Utc
3AN3	81N30-P-AE3-3	Vdet-IC	3.0V±2.0%, -Reset ODO, 50ms	SOT-23	16vdb	VD6	3a	Utc
3AN3	81N30-Q-AE3-3	Vdet-IC	3.0V±2.0%, -Reset ODO, 200ms	SOT-23	16vdb	VD6	3a	Utc
3AN3	81N30-R-AE3-3	Vdet-IC	3.0V±2.0%, -Reset ODO, 400ms	SOT-23	16vdb	VD6	3a	Utc

SMD

SMD code	Type	Function	Short description	Case	Pin. Sch.	St.	Mnf.
3AN3G	81N30 G-P-AE3-3	Vdet-IC	3.0 V±2.0%, -Reset ODO, 50ms, Halogen Free	SOT-23	16vdb	VD6 3a	Utc
3AN3G	81N30 G-Q-AE3-3	Vdet-IC	3.0 V±2.0%, -Reset ODO, 200ms, Halogen Free	SOT-23	16vdb	VD6 3a	Utc
3AN3G	81N30 G-R-AE3-3	Vdet-IC	3.0 V±2.0%, -Reset ODO, 400ms, Halogen Free	SOT-23	16vdb	VD6 3a	Utc
3AN3L	81N30 L-P-AE3-3	Vdet-IC	3.0 V±2.0%, -Reset ODO, 50ms, Lead Free	SOT-23	16vdb	VD6 3a	Utc
3AN3L	81N30 L-Q-AE3-3	Vdet-IC	3.0 V±2.0%, -Reset ODO, 200ms, Lead Free	SOT-23	16vdb	VD6 3a	Utc
3AN3L	81N30 L-R-AE3-3	Vdet-IC	3.0 V±2.0%, -Reset ODO, 400ms, Lead Free	SOT-23	16vdb	VD6 3a	Utc
3AN5	81N30 -P-AE3-5	Vdet-IC	3.0 V±2.0%, -Reset ODO, 50ms	SOT-23	16vdc	VD6 3a	Utc
3AN5	81N30 -Q-AE3-5	Vdet-IC	3.0 V±2.0%, -Reset ODO, 200ms	SOT-23	16vdc	VD6 3a	Utc
3AN5	81N30 -R-AE3-5	Vdet-IC	3.0 V±2.0%, -Reset ODO, 400ms	SOT-23	16vdc	VD6 3a	Utc
3AN5G	81N30 G-P-AE3-5	Vdet-IC	3.0 V±2.0%, -Reset ODO, 50ms, Halogen Free	SOT-23	16vdc	VD6 3a	Utc
3AN5G	81N30 G-Q-AE3-5	Vdet-IC	3.0 V±2.0%, -Reset ODO, 200ms, Halogen Free	SOT-23	16vdc	VD6 3a	Utc
3AN5G	81N30 G-R-AE3-5	Vdet-IC	3.0 V±2.0%, -Reset ODO, 400ms, Halogen Free	SOT-23	16vdc	VD6 3a	Utc
3AN5L	81N30 L-P-AE3-5	Vdet-IC	3.0 V±2.0%, -Reset ODO, 50ms, Lead Free	SOT-23	16vdc	VD6 3a	Utc
3AN5L	81N30 L-Q-AE3-5	Vdet-IC	3.0 V±2.0%, -Reset ODO, 200ms, Lead Free	SOT-23	16vdc	VD6 3a	Utc
3AN5L	81N30 L-R-AE3-5	Vdet-IC	3.0 V±2.0%, -Reset ODO, 400ms, Lead Free	SOT-23	16vdc	VD6 3a	Utc
3AO	2SA1324-O	Si-pnp	GP, 50V, 150mA, B=70..140, >80MHz	SOT-23	16te	- 3a	Tos
3Ap	BC856A	Si-pnp	GP, 80V, 100mA, 250mW, B=125..250, >100MHz	SOT-23	16ta	- 3a	PHH
3As	BC856A	Si-pnp	GP, 80V, 100mA, 330mW, B=125..250, 250MHz	SOT-23	16ta	- 3a	Sie
3At	BC856A	Si-pnp	GP, 80V, 100mA, 250mW, B=125..250, >100MHz	SOT-23	16ta	- 3a	PHM
3At	BC856AW	Si-pnp	GP, 80V, 100mA, 250mW, B=125..250, >100MHz	SOT-323	16ta	- 3a	PHH
3AY	2SA1324-Y	Si-pnp	GP, 50V, 150mA, B=120..240, >80MHz	SOT-23	16te	- 3a	Tos
3B	2SD2620J	Si-npn	AF-Drv, 100V, 20mA, 125mW, 200MHz, B=200..400	SC-89	18ta	- 3a	Pan
3B	BC856B	Si-pnp	GP, 80V, 100mA, 310mW, B=220..475, >150MHz	SOT-23	16ta	- 3a	Di
3B	BC856BT	Si-pnp	GP, 80V, 100mA, 250mW, B=220..475, >100MHz	SOT-416	16ta	- 3a	Phi
3B	BC856BW	Si-pnp	GP, 80V, 100mA, 250mW, B=220..475, >100MHz	SOT-323	16ta	- 3a	Inf
3B	CH450FPT	Si-diode	SBD, 4.5V, 100mA, Vf<0.45V(10mA)	SOT-323	16dc	- 3a	Chm
3B	CMBT918	Si-npn	VHF/UHF, 30V, 350mA, 225mW, B>20, >600MHz	SOT-23	16ta	- 3a	Cdi
3B	FMMT918	Si-npn	GP, 30V, 100mA, 330mW, B=20, >600MHz	SOT-23	16ta	- 3a	Zx
3B	R3131 N23EC	Vdet-IC	2.3V, +Reset ODO, 240ms	SOT-23	16vdc	VD6 3b	Ric
3B	RB461F	Si-diode	SBR, 20V, 700mA, Vf<0.49V(700mA)	SOT-323	16dc	- 3a	Rhm
3B	TMPT918	Si-npn	VHF/UHF, 30V, 50mA, 350mW, B>20, >600MHz	SOT-23	16ta	- 3a	All
3B-	BC856BW	Si-pnp	GP, 80V, 100mA, 250mW, B=220..475, >100MHz	SOT-323	16ta	- 3a	PHM
3B0	XC62FP3102M	LVR-IC	3.1 V±2%, 250mA	SOT-23	16cg	VR1 3d	Tor
3B5	XC62KN132M	LVR-IC	LDO, -3.1V±2%, 100mA, 150mW	SOT-23	16cj	VR2 3d	Tor
3BC2	81C31 -P-AE3-2	Vdet-IC	3.1 V±2.0%, -Reset PPO, 50ms	SOT-23	16vdy	VD7 3a	Utc
3BC2	81C31 -Q-AE3-2	Vdet-IC	3.1 V±2.0%, -Reset PPO, 200ms	SOT-23	16vdy	VD7 3a	Utc
3BC2	81C31 -R-AE3-2	Vdet-IC	3.1 V±2.0%, -Reset PPO, 400ms	SOT-23	16vdy	VD7 3a	Utc
3BC2G	81C31 G-P-AE3-2	Vdet-IC	3.1 V±2.0%, -Reset PPO, 50ms, Halogen Free	SOT-23	16vdy	VD7 3a	Utc
3BC2G	81C31 G-Q-AE3-2	Vdet-IC	3.1 V±2.0%, -Reset PPO, 200ms, Halogen Free	SOT-23	16vdy	VD7 3a	Utc
3BC2G	81C31 G-R-AE3-2	Vdet-IC	3.1 V±2.0%, -Reset PPO, 400ms, Halogen Free	SOT-23	16vdy	VD7 3a	Utc
3BC2L	81C31 L-P-AE3-2	Vdet-IC	3.1 V±2.0%, -Reset PPO, 50ms, Lead Free	SOT-23	16vdy	VD7 3a	Utc
3BC2L	81C31 L-Q-AE3-2	Vdet-IC	3.1 V±2.0%, -Reset PPO, 200ms, Lead Free	SOT-23	16vdy	VD7 3a	Utc
3BC2L	81C31 L-R-AE3-2	Vdet-IC	3.1 V±2.0%, -Reset PPO, 400ms, Lead Free	SOT-23	16vdy	VD7 3a	Utc
3BC3	81C31 -P-AE3-3	Vdet-IC	3.1 V±2.0%, -Reset PPO, 50ms	SOT-23	16vdy	VD7 3a	Utc
3BC3	81C31 -Q-AE3-3	Vdet-IC	3.1 V±2.0%, -Reset PPO, 200ms	SOT-23	16vdb	VD7 3a	Utc
3BC3	81C31 -R-AE3-3	Vdet-IC	3.1 V±2.0%, -Reset PPO, 400ms	SOT-23	16vdb	VD7 3a	Utc
3BC3G	81C31 G-P-AE3-3	Vdet-IC	3.1 V±2.0%, -Reset PPO, 50ms, Halogen Free	SOT-23	16vdb	VD7 3a	Utc
3BC3G	81C31 G-Q-AE3-3	Vdet-IC	3.1 V±2.0%, -Reset PPO, 200ms, Halogen Free	SOT-23	16vdb	VD7 3a	Utc
3BC3G	81C31 G-R-AE3-3	Vdet-IC	3.1 V±2.0%, -Reset PPO, 400ms, Halogen Free	SOT-23	16vdb	VD7 3a	Utc
3BC3L	81C31 L-P-AE3-3	Vdet-IC	3.1 V±2.0%, -Reset PPO, 50ms, Lead Free	SOT-23	16vdb	VD7 3a	Utc
3BC3L	81C31 L-Q-AE3-3	Vdet-IC	3.1 V±2.0%, -Reset PPO, 200ms, Lead Free	SOT-23	16vdb	VD7 3a	Utc
3BC3L	81C31 L-R-AE3-3	Vdet-IC	3.1 V±2.0%, -Reset PPO, 400ms, Lead Free	SOT-23	16vdb	VD7 3a	Utc
3BC5	81C31 -P-AE3-5	Vdet-IC	3.1 V±2.0%, -Reset PPO, 50ms	SOT-23	16vdc	VD7 3a	Utc
3BC5	81C31 -Q-AE3-5	Vdet-IC	3.1 V±2.0%, -Reset PPO, 200ms	SOT-23	16vdc	VD7 3a	Utc
3BC5	81C31 -R-AE3-5	Vdet-IC	3.1 V±2.0%, -Reset PPO, 400ms	SOT-23	16vdc	VD7 3a	Utc
3BC5G	81C31 G-P-AE3-5	Vdet-IC	3.1 V±2.0%, -Reset PPO, 50ms, Halogen Free	SOT-23	16vdc	VD7 3a	Utc
3BC5G	81C31 G-Q-AE3-5	Vdet-IC	3.1 V±2.0%, -Reset PPO, 200ms, Halogen Free	SOT-23	16vdc	VD7 3a	Utc
3BC5G	81C31 G-R-AE3-5	Vdet-IC	3.1 V±2.0%, -Reset PPO, 400ms, Halogen Free	SOT-23	16vdc	VD7 3a	Utc
3BC5L	81C31 L-P-AE3-5	Vdet-IC	3.1 V±2.0%, -Reset PPO, 50ms, Lead Free	SOT-23	16vdc	VD7 3a	Utc
3BC5L	81C31 L-Q-AE3-5	Vdet-IC	3.1 V±2.0%, -Reset PPO, 200ms, Lead Free	SOT-23	16vdc	VD7 3a	Utc
3BC5L	81C31 L-R-AE3-5	Vdet-IC	3.1 V±2.0%, -Reset PPO, 400ms, Lead Free	SOT-23	16vdc	VD7 3a	Utc
3BG	2SA1325-GR	Si-pnp	GP, 120V, 100mA, B=200..400, 100MHz	SOT-23	16te	- 3a	Tos
3BL	2SA1325-BL	Si-pnp	GP, 120V, 100mA, B=120..240, 100MHz	SOT-23	16te	- 3a	Tos
3BN2	81N31 -P-AE3-2	Vdet-IC	3.1 V±2.0%, -Reset ODO, 50ms	SOT-23	16vdy	VD6 3a	Utc
3BN2	81N31 -Q-AE3-2	Vdet-IC	3.1 V±2.0%, -Reset ODO, 200ms	SOT-23	16vdy	VD6 3a	Utc
3BN2	81N31 -R-AE3-2	Vdet-IC	3.1 V±2.0%, -Reset ODO, 400ms	SOT-23	16vdy	VD6 3a	Utc
3BN2G	81N31 G-P-AE3-2	Vdet-IC	3.1 V±2.0%, -Reset ODO, 50ms, Halogen Free	SOT-23	16vdy	VD6 3a	Utc
3BN2G	81N31 G-Q-AE3-2	Vdet-IC	3.1 V±2.0%, -Reset ODO, 200ms, Halogen Free	SOT-23	16vdy	VD6 3a	Utc
3BN2G	81N31 G-R-AE3-2	Vdet-IC	3.1 V±2.0%, -Reset ODO, 400ms, Halogen Free	SOT-23	16vdy	VD6 3a	Utc
3BN2L	81N31 L-P-AE3-2	Vdet-IC	3.1 V±2.0%, -Reset ODO, 50ms, Lead Free	SOT-23	16vdy	VD6 3a	Utc



SMD code	Type	Function	Short description	Case	Pin. Sch.	St.	Mnf.
3BN2L	81N31L-Q-AE3-2	Vdet-IC	3.1 V±2.0%, -Reset ODO, 200ms, Lead Free	SOT-23	16vdy	VD6	3a Utc
3BN2L	81N31L-R-AE3-2	Vdet-IC	3.1 V±2.0%, -Reset ODO, 400ms, Lead Free	SOT-23	16vdy	VD6	3a Utc
3BN3	81N31-P-AE3-3	Vdet-IC	3.1 V±2.0%, -Reset ODO, 50ms	SOT-23	16vdb	VD6	3a Utc
3BN3	81N31-Q-AE3-3	Vdet-IC	3.1 V±2.0%, -Reset ODO, 200ms	SOT-23	16vdb	VD6	3a Utc
3BN3	81N31-R-AE3-3	Vdet-IC	3.1 V±2.0%, -Reset ODO, 400ms	SOT-23	16vdb	VD6	3a Utc
3BN3G	81N31-G-P-AE3-3	Vdet-IC	3.1 V±2.0%, -Reset ODO, 50ms, Halogen Free	SOT-23	16vdb	VD6	3a Utc
3BN3G	81N31-G-Q-AE3-3	Vdet-IC	3.1 V±2.0%, -Reset ODO, 200ms, Halogen Free	SOT-23	16vdb	VD6	3a Utc
3BN3G	81N31-G-R-AE3-3	Vdet-IC	3.1 V±2.0%, -Reset ODO, 400ms, Halogen Free	SOT-23	16vdb	VD6	3a Utc
3BN3L	81N31L-P-AE3-3	Vdet-IC	3.1 V±2.0%, -Reset ODO, 50ms, Lead Free	SOT-23	16vdb	VD6	3a Utc
3BN3L	81N31L-Q-AE3-3	Vdet-IC	3.1 V±2.0%, -Reset ODO, 200ms, Lead Free	SOT-23	16vdb	VD6	3a Utc
3BN3L	81N31L-R-AE3-3	Vdet-IC	3.1 V±2.0%, -Reset ODO, 400ms, Lead Free	SOT-23	16vdb	VD6	3a Utc
3BN5	81N31-P-AE3-5	Vdet-IC	3.1 V±2.0%, -Reset ODO, 50ms	SOT-23	16vdc	VD6	3a Utc
3BN5	81N31-Q-AE3-5	Vdet-IC	3.1 V±2.0%, -Reset ODO, 200ms	SOT-23	16vdc	VD6	3a Utc
3BN5	81N31-R-AE3-5	Vdet-IC	3.1 V±2.0%, -Reset ODO, 400ms	SOT-23	16vdc	VD6	3a Utc
3BN5G	81N31-G-P-AE3-5	Vdet-IC	3.1 V±2.0%, -Reset ODO, 50ms, Halogen Free	SOT-23	16vdc	VD6	3a Utc
3BN5G	81N31-G-Q-AE3-5	Vdet-IC	3.1 V±2.0%, -Reset ODO, 200ms, Halogen Free	SOT-23	16vdc	VD6	3a Utc
3BN5G	81N31-G-R-AE3-5	Vdet-IC	3.1 V±2.0%, -Reset ODO, 400ms, Halogen Free	SOT-23	16vdc	VD6	3a Utc
3BN5L	81N31L-P-AE3-5	Vdet-IC	3.1 V±2.0%, -Reset ODO, 50ms, Lead Free	SOT-23	16vdc	VD6	3a Utc
3BN5L	81N31L-Q-AE3-5	Vdet-IC	3.1 V±2.0%, -Reset ODO, 200ms, Lead Free	SOT-23	16vdc	VD6	3a Utc
3BN5L	81N31L-R-AE3-5	Vdet-IC	3.1 V±2.0%, -Reset ODO, 400ms, Lead Free	SOT-23	16vdc	VD6	3a Utc
3Bp	BC856B	Si-pnp	GP, 80V, 100mA, 250mW, B=220..475, >100MHz	SOT-23	16ta	-	3a PHH
3Bs	BC856B	Si-pnp	GP, 80V, 100mA, 330mW, B=220..475, 250MHz	SOT-23	16ta	-	3a Sie
3Bt	BC856B	Si-pnp	GP, 80V, 100mA, 250mW, B=220..475, >100MHz	SOT-23	16ta	-	3a PHM
3Bt	BC856BW	Si-pnp	GP, 80V, 100mA, 250mW, B=220..475, >100MHz	SOT-323	16ta	-	3a PHH
3C	CH451FPT	Si-diode	SBD, 40V, 100mA, Vf<0.55V(100mA)	SOT-323	16dc	-	3a Chm
3C	FMMT A20R	Si-npn	GP, 40V, 100mA, 330mW, B=40..400, >125MHz	SOT-23	16ta	-	3a Zx
3C	MMBT5179	Si-pnp	VHF, 20V, 500mW, 350mW, B>25, >900MHz	SOT-23	16ta	-	3a Nsc
3C	R3131N33EC	Vdet-IC	3.3V, +Reset ODO, 240ms	SOT-23	16vdc	VD6	3b Ric
3C0	XC62FP3202M	LVR-IC	3.2 V±2%, 250mA	SOT-23	16cg	VR1	3d Tor
3C5	XC62KN322M	LVR-IC	LDO, -3.2V±2%, 100mA, 150mW	SOT-23	16cj	VR2	3d Tor
3CC2	81C32-P-AE3-2	Vdet-IC	3.2 V±2.0%, -Reset PPO, 50ms	SOT-23	16vdy	VD7	3a Utc
3CC2	81C32-Q-AE3-2	Vdet-IC	3.2 V±2.0%, -Reset PPO, 200ms	SOT-23	16vdy	VD7	3a Utc
3CC2	81C32-R-AE3-2	Vdet-IC	3.2 V±2.0%, -Reset PPO, 400ms	SOT-23	16vdy	VD7	3a Utc
3CC2G	81C32-G-P-AE3-2	Vdet-IC	3.2 V±2.0%, -Reset PPO, 50ms, Halogen Free	SOT-23	16vdy	VD7	3a Utc
3CC2G	81C32-G-Q-AE3-2	Vdet-IC	3.2 V±2.0%, -Reset PPO, 200ms, Halogen Free	SOT-23	16vdy	VD7	3a Utc
3CC2G	81C32-G-R-AE3-2	Vdet-IC	3.2 V±2.0%, -Reset PPO, 400ms, Halogen Free	SOT-23	16vdy	VD7	3a Utc
3CC2L	81C32L-P-AE3-2	Vdet-IC	3.2 V±2.0%, -Reset PPO, 50ms, Lead Free	SOT-23	16vdy	VD7	3a Utc
3CC2L	81C32L-Q-AE3-2	Vdet-IC	3.2 V±2.0%, -Reset PPO, 200ms, Lead Free	SOT-23	16vdy	VD7	3a Utc
3CC2L	81C32L-R-AE3-2	Vdet-IC	3.2 V±2.0%, -Reset PPO, 400ms, Lead Free	SOT-23	16vdy	VD7	3a Utc
3CC3	81C32-P-AE3-3	Vdet-IC	3.2 V±2.0%, -Reset PPO, 50ms	SOT-23	16vdb	VD7	3a Utc
3CC3	81C32-Q-AE3-3	Vdet-IC	3.2 V±2.0%, -Reset PPO, 200ms	SOT-23	16vdb	VD7	3a Utc
3CC3	81C32-R-AE3-3	Vdet-IC	3.2 V±2.0%, -Reset PPO, 400ms	SOT-23	16vdb	VD7	3a Utc
3CC3G	81C32-G-P-AE3-3	Vdet-IC	3.2 V±2.0%, -Reset PPO, 50ms, Halogen Free	SOT-23	16vdb	VD7	3a Utc
3CC3G	81C32-G-Q-AE3-3	Vdet-IC	3.2 V±2.0%, -Reset PPO, 200ms, Halogen Free	SOT-23	16vdb	VD7	3a Utc
3CC3G	81C32-G-R-AE3-3	Vdet-IC	3.2 V±2.0%, -Reset PPO, 400ms, Halogen Free	SOT-23	16vdb	VD7	3a Utc
3CC3L	81C32L-P-AE3-3	Vdet-IC	3.2 V±2.0%, -Reset PPO, 50ms, Lead Free	SOT-23	16vdb	VD7	3a Utc
3CC3L	81C32L-Q-AE3-3	Vdet-IC	3.2 V±2.0%, -Reset PPO, 200ms, Lead Free	SOT-23	16vdb	VD7	3a Utc
3CC3L	81C32L-R-AE3-3	Vdet-IC	3.2 V±2.0%, -Reset PPO, 400ms, Lead Free	SOT-23	16vdb	VD7	3a Utc
3CC5	81C32-P-AE3-5	Vdet-IC	3.2 V±2.0%, -Reset PPO, 50ms	SOT-23	16vdc	VD7	3a Utc
3CC5	81C32-Q-AE3-5	Vdet-IC	3.2 V±2.0%, -Reset PPO, 200ms	SOT-23	16vdc	VD7	3a Utc
3CC5	81C32-R-AE3-5	Vdet-IC	3.2 V±2.0%, -Reset PPO, 400ms	SOT-23	16vdc	VD7	3a Utc
3CC5G	81C32-G-P-AE3-5	Vdet-IC	3.2 V±2.0%, -Reset PPO, 50ms, Halogen Free	SOT-23	16vdc	VD7	3a Utc
3CC5G	81C32-G-Q-AE3-5	Vdet-IC	3.2 V±2.0%, -Reset PPO, 200ms, Halogen Free	SOT-23	16vdc	VD7	3a Utc
3CC5G	81C32-G-R-AE3-5	Vdet-IC	3.2 V±2.0%, -Reset PPO, 400ms, Halogen Free	SOT-23	16vdc	VD7	3a Utc
3CC5L	81C32L-P-AE3-5	Vdet-IC	3.2 V±2.0%, -Reset PPO, 50ms, Lead Free	SOT-23	16vdc	VD7	3a Utc
3CC5L	81C32L-Q-AE3-5	Vdet-IC	3.2 V±2.0%, -Reset PPO, 200ms, Lead Free	SOT-23	16vdc	VD7	3a Utc
3CC5L	81C32L-R-AE3-5	Vdet-IC	3.2 V±2.0%, -Reset PPO, 400ms, Lead Free	SOT-23	16vdc	VD7	3a Utc
3CN2	81N32-P-AE3-2	Vdet-IC	3.2 V±2.0%, -Reset ODO, 50ms	SOT-23	16vdy	VD6	3a Utc
3CN2	81N32-Q-AE3-2	Vdet-IC	3.2 V±2.0%, -Reset ODO, 200ms	SOT-23	16vdy	VD6	3a Utc
3CN2	81N32-R-AE3-2	Vdet-IC	3.2 V±2.0%, -Reset ODO, 400ms	SOT-23	16vdy	VD6	3a Utc
3CN2G	81N32-G-P-AE3-2	Vdet-IC	3.2 V±2.0%, -Reset ODO, 50ms, Halogen Free	SOT-23	16vdy	VD6	3a Utc
3CN2G	81N32-G-Q-AE3-2	Vdet-IC	3.2 V±2.0%, -Reset ODO, 200ms, Halogen Free	SOT-23	16vdy	VD6	3a Utc
3CN2G	81N32-G-R-AE3-2	Vdet-IC	3.2 V±2.0%, -Reset ODO, 400ms, Halogen Free	SOT-23	16vdy	VD6	3a Utc
3CN2L	81N32L-P-AE3-2	Vdet-IC	3.2 V±2.0%, -Reset ODO, 50ms, Lead Free	SOT-23	16vdy	VD6	3a Utc
3CN2L	81N32L-Q-AE3-2	Vdet-IC	3.2 V±2.0%, -Reset ODO, 200ms, Lead Free	SOT-23	16vdy	VD6	3a Utc
3CN2L	81N32L-R-AE3-2	Vdet-IC	3.2 V±2.0%, -Reset ODO, 400ms, Lead Free	SOT-23	16vdy	VD6	3a Utc
3CN3	81N32-P-AE3-3	Vdet-IC	3.2 V±2.0%, -Reset ODO, 50ms	SOT-23	16vdb	VD6	3a Utc
3CN3	81N32-Q-AE3-3	Vdet-IC	3.2 V±2.0%, -Reset ODO, 200ms	SOT-23	16vdb	VD6	3a Utc
3CN3	81N32-R-AE3-3	Vdet-IC	3.2 V±2.0%, -Reset ODO, 400ms	SOT-23	16vdb	VD6	3a Utc
3CN3G	81N32G-P-AE3-3	Vdet-IC	3.2 V±2.0%, -Reset ODO, 50ms, Halogen Free	SOT-23	16vdb	VD6	3a Utc



SMD
code

SMD code	Type	Function	Short description	Case	Pin. Sch.	St.	Mnf.
3CN3G	81N32G-Q-AE3-3	Vdet-IC	3.2V±2.0%, -Reset ODO, 200ms, Halogen Free	SOT-23	16vdb	VD6	3a Utc
3CN3G	81N32G-R-AE3-3	Vdet-IC	3.2V±2.0%, -Reset ODO, 400ms, Halogen Free	SOT-23	16vdb	VD6	3a Utc
3CN3L	81N32L-P-AE3-3	Vdet-IC	3.2V±2.0%, -Reset ODO, 50ms, Lead Free	SOT-23	16vdb	VD6	3a Utc
3CN3L	81N32L-Q-AE3-3	Vdet-IC	3.2V±2.0%, -Reset ODO, 200ms, Lead Free	SOT-23	16vdb	VD6	3a Utc
3CN3L	81N32L-R-AE3-3	Vdet-IC	3.2V±2.0%, -Reset ODO, 400ms, Lead Free	SOT-23	16vdb	VD6	3a Utc
3CN5	81N32-P-AE3-5	Vdet-IC	3.2V±2.0%, -Reset ODO, 50ms	SOT-23	16vdc	VD6	3a Utc
3CN5	81N32-Q-AE3-5	Vdet-IC	3.2V±2.0%, -Reset ODO, 200ms	SOT-23	16vdc	VD6	3a Utc
3CN5	81N32-R-AE3-5	Vdet-IC	3.2V±2.0%, -Reset ODO, 400ms	SOT-23	16vdc	VD6	3a Utc
3CN5G	81N32G-P-AE3-5	Vdet-IC	3.2V±2.0%, -Reset ODO, 50ms, Halogen Free	SOT-23	16vdc	VD6	3a Utc
3CN5G	81N32G-Q-AE3-5	Vdet-IC	3.2V±2.0%, -Reset ODO, 200ms, Halogen Free	SOT-23	16vdc	VD6	3a Utc
3CN5G	81N32G-R-AE3-5	Vdet-IC	3.2V±2.0%, -Reset ODO, 400ms, Halogen Free	SOT-23	16vdc	VD6	3a Utc
3CN5L	81N32L-P-AE3-5	Vdet-IC	3.2V±2.0%, -Reset ODO, 50ms, Lead Free	SOT-23	16vdc	VD6	3a Utc
3CN5L	81N32L-Q-AE3-5	Vdet-IC	3.2V±2.0%, -Reset ODO, 200ms, Lead Free	SOT-23	16vdc	VD6	3a Utc
3CN5L	81N32L-R-AE3-5	Vdet-IC	3.2V±2.0%, -Reset ODO, 400ms, Lead Free	SOT-23	16vdc	VD6	3a Utc
3CO	2SA1326-O	Si-pnp	GP, 35V, 500mA, 200mW, B=70...140, 200MHz	SOT-23	16te	-	3a Tos
3CY	2SA1326-Y	Si-pnp	GP, 35V, 500mA, 200mW, B=120...240, 200MHz	SOT-23	16te	-	3a Tos
3D	BC856	Si-pnp	GP, 80V, 100mA, 250mW, B=125...800, >100MHz	SOT-23	16ta	-	3a Cdi
3D	CH7 15FPT	Si-diode	Dual, SBD, 40V, 30mA, Vf<0.37V(1mA)	SOT-323	16df	-	3a Chm
3D	MMBT81	Si-pnp	UHF/VHF, 20V, 50mA, 225mW, B>60, >600MHz	SOT-23	16ta	-	3a Mot
3D	R3131N43EC	Vdet-IC	4.3V, +Reset ODO, 240ms	SOT-23	16vdc	VD6	3b Ric
3D	RB715F	Si-diode	Dual, Schottky Rectifier, 40V, 30mA, Vf<0.37V(1mA), 5pF	SOT-323	16dg	-	3a Rhm
3D	RB715W	Si-diode	Dual, Schottky Rectifier, 40V, 30mA, Vf<0.37V(1mA), 5pF	SOT-523	16dg	-	3a Rhm
3D-	BC856W	Si-pnp	GP, 80V, 100mA, 250mW, B=125...475, >100MHz	SOT-323	16ta	-	3a PHM
3D0	XC62FP3302M	LVR-IC	3.3V±2%, 250mA	SOT-23	16cgr	VR1	3d Tor
3D5	XC62KN332M	LVR-IC	LDO, -3.3V±2%, 100mA, 150mW	SOT-23	16cj	VR2	3d Tor
3DC2	81C33-P-AE3-2	Vdet-IC	3.3V±2.0%, -Reset PPO, 50ms	SOT-23	16vdy	VD7	3a Utc
3DC2	81C33-Q-AE3-2	Vdet-IC	3.3V±2.0%, -Reset PPO, 200ms	SOT-23	16vdy	VD7	3a Utc
3DC2	81C33-R-AE3-2	Vdet-IC	3.3V±2.0%, -Reset PPO, 400ms	SOT-23	16vdy	VD7	3a Utc
3DC2G	81C33G-P-AE3-2	Vdet-IC	3.3V±2.0%, -Reset PPO, 50ms, Halogen Free	SOT-23	16vdy	VD7	3a Utc
3DC2G	81C33G-Q-AE3-2	Vdet-IC	3.3V±2.0%, -Reset PPO, 200ms, Halogen Free	SOT-23	16vdy	VD7	3a Utc
3DC2G	81C33G-R-AE3-2	Vdet-IC	3.3V±2.0%, -Reset PPO, 400ms, Halogen Free	SOT-23	16vdy	VD7	3a Utc
3DC2L	81C33L-P-AE3-2	Vdet-IC	3.3V±2.0%, -Reset PPO, 50ms, Lead Free	SOT-23	16vdy	VD7	3a Utc
3DC2L	81C33L-Q-AE3-2	Vdet-IC	3.3V±2.0%, -Reset PPO, 200ms, Lead Free	SOT-23	16vdy	VD7	3a Utc
3DC2L	81C33L-R-AE3-2	Vdet-IC	3.3V±2.0%, -Reset PPO, 400ms, Lead Free	SOT-23	16vdy	VD7	3a Utc
3DC3	81C33-P-AE3-3	Vdet-IC	3.3V±2.0%, -Reset PPO, 50ms	SOT-23	16vdb	VD7	3a Utc
3DC3	81C33-Q-AE3-3	Vdet-IC	3.3V±2.0%, -Reset PPO, 200ms	SOT-23	16vdb	VD7	3a Utc
3DC3	81C33-R-AE3-3	Vdet-IC	3.3V±2.0%, -Reset PPO, 400ms	SOT-23	16vdb	VD7	3a Utc
3DC3G	81C33G-P-AE3-3	Vdet-IC	3.3V±2.0%, -Reset PPO, 50ms, Halogen Free	SOT-23	16vdb	VD7	3a Utc
3DC3G	81C33G-Q-AE3-3	Vdet-IC	3.3V±2.0%, -Reset PPO, 200ms, Halogen Free	SOT-23	16vdb	VD7	3a Utc
3DC3G	81C33G-R-AE3-3	Vdet-IC	3.3V±2.0%, -Reset PPO, 400ms, Halogen Free	SOT-23	16vdb	VD7	3a Utc
3DC3L	81C33L-P-AE3-3	Vdet-IC	3.3V±2.0%, -Reset PPO, 50ms, Lead Free	SOT-23	16vdb	VD7	3a Utc
3DC3L	81C33L-Q-AE3-3	Vdet-IC	3.3V±2.0%, -Reset PPO, 200ms, Lead Free	SOT-23	16vdb	VD7	3a Utc
3DC3L	81C33L-R-AE3-3	Vdet-IC	3.3V±2.0%, -Reset PPO, 400ms, Lead Free	SOT-23	16vdb	VD7	3a Utc
3DC5	81C33-P-AE3-5	Vdet-IC	3.3V±2.0%, -Reset PPO, 50ms	SOT-23	16vdc	VD7	3a Utc
3DC5	81C33-Q-AE3-5	Vdet-IC	3.3V±2.0%, -Reset PPO, 200ms	SOT-23	16vdc	VD7	3a Utc
3DC5	81C33-R-AE3-5	Vdet-IC	3.3V±2.0%, -Reset PPO, 400ms	SOT-23	16vdc	VD7	3a Utc
3DC5G	81C33G-P-AE3-5	Vdet-IC	3.3V±2.0%, -Reset PPO, 50ms, Halogen Free	SOT-23	16vdc	VD7	3a Utc
3DC5G	81C33G-Q-AE3-5	Vdet-IC	3.3V±2.0%, -Reset PPO, 200ms, Halogen Free	SOT-23	16vdc	VD7	3a Utc
3DC5G	81C33G-R-AE3-5	Vdet-IC	3.3V±2.0%, -Reset PPO, 400ms, Halogen Free	SOT-23	16vdc	VD7	3a Utc
3DC5L	81C33L-P-AE3-5	Vdet-IC	3.3V±2.0%, -Reset PPO, 50ms, Lead Free	SOT-23	16vdc	VD7	3a Utc
3DC5L	81C33L-Q-AE3-5	Vdet-IC	3.3V±2.0%, -Reset PPO, 200ms, Lead Free	SOT-23	16vdc	VD7	3a Utc
3DC5L	81C33L-R-AE3-5	Vdet-IC	3.3V±2.0%, -Reset PPO, 400ms, Lead Free	SOT-23	16vdc	VD7	3a Utc
3DN2	81N33-P-AE3-2	Vdet-IC	3.3V±2.0%, -Reset ODO, 50ms	SOT-23	16vdy	VD6	3a Utc
3DN2	81N33-Q-AE3-2	Vdet-IC	3.3V±2.0%, -Reset ODO, 200ms	SOT-23	16vdy	VD6	3a Utc
3DN2	81N33-R-AE3-2	Vdet-IC	3.3V±2.0%, -Reset ODO, 400ms	SOT-23	16vdy	VD6	3a Utc
3DN2G	81N33G-P-AE3-2	Vdet-IC	3.3V±2.0%, -Reset ODO, 50ms, Halogen Free	SOT-23	16vdy	VD6	3a Utc
3DN2G	81N33G-Q-AE3-2	Vdet-IC	3.3V±2.0%, -Reset ODO, 200ms, Halogen Free	SOT-23	16vdy	VD6	3a Utc
3DN2G	81N33G-R-AE3-2	Vdet-IC	3.3V±2.0%, -Reset ODO, 400ms, Halogen Free	SOT-23	16vdy	VD6	3a Utc
3DN2L	81N33L-P-AE3-2	Vdet-IC	3.3V±2.0%, -Reset ODO, 50ms, Lead Free	SOT-23	16vdy	VD6	3a Utc
3DN2L	81N33L-Q-AE3-2	Vdet-IC	3.3V±2.0%, -Reset ODO, 200ms, Lead Free	SOT-23	16vdy	VD6	3a Utc
3DN2L	81N33L-R-AE3-2	Vdet-IC	3.3V±2.0%, -Reset ODO, 400ms, Lead Free	SOT-23	16vdy	VD6	3a Utc
3DN3	81N33-P-AE3-3	Vdet-IC	3.3V±2.0%, -Reset ODO, 50ms	SOT-23	16vdb	VD6	3a Utc
3DN3	81N33-Q-AE3-3	Vdet-IC	3.3V±2.0%, -Reset ODO, 200ms	SOT-23	16vdb	VD6	3a Utc
3DN3	81N33-R-AE3-3	Vdet-IC	3.3V±2.0%, -Reset ODO, 400ms	SOT-23	16vdb	VD6	3a Utc
3DN3G	81N33G-P-AE3-3	Vdet-IC	3.3V±2.0%, -Reset ODO, 50ms, Halogen Free	SOT-23	16vdb	VD6	3a Utc
3DN3G	81N33G-Q-AE3-3	Vdet-IC	3.3V±2.0%, -Reset ODO, 200ms, Halogen Free	SOT-23	16vdb	VD6	3a Utc
3DN3G	81N33G-R-AE3-3	Vdet-IC	3.3V±2.0%, -Reset ODO, 400ms, Halogen Free	SOT-23	16vdb	VD6	3a Utc
3DN3L	81N33L-P-AE3-3	Vdet-IC	3.3V±2.0%, -Reset ODO, 50ms, Lead Free	SOT-23	16vdb	VD6	3a Utc
3DN3L	81N33L-Q-AE3-3	Vdet-IC	3.3V±2.0%, -Reset ODO, 200ms, Lead Free	SOT-23	16vdb	VD6	3a Utc
3DN3L	81N33L-R-AE3-3	Vdet-IC	3.3V±2.0%, -Reset ODO, 400ms, Lead Free	SOT-23	16vdb	VD6	3a Utc



SMD
code

SMD code	Type	Function	Short description	Case	Pin.	Sch.	St.	Mnf.
3DN5	81N33-P-AE3-5	Vdet-IC	3.3V±2.0%, -Reset ODO, 50ms	SOT-23	16vdc	VD6	3a	Utc
3DN5	81N33-Q-AE3-5	Vdet-IC	3.3V±2.0%, -Reset ODO, 200ms	SOT-23	16vdc	VD6	3a	Utc
3DN5	81N33-R-AE3-5	Vdet-IC	3.3V±2.0%, -Reset ODO, 400ms	SOT-23	16vdc	VD6	3a	Utc
3DN5G	81N33-G-P-AE3-5	Vdet-IC	3.3V±2.0%, -Reset ODO, 50ms, Halogen Free	SOT-23	16vdc	VD6	3a	Utc
3DN5G	81N33-G-Q-AE3-5	Vdet-IC	3.3V±2.0%, -Reset ODO, 200ms, Halogen Free	SOT-23	16vdc	VD6	3a	Utc
3DN5G	81N33-G-R-AE3-5	Vdet-IC	3.3V±2.0%, -Reset ODO, 400ms, Halogen Free	SOT-23	16vdc	VD6	3a	Utc
3DN5L	81N33L-P-AE3-5	Vdet-IC	3.3V±2.0%, -Reset ODO, 50ms, Lead Free	SOT-23	16vdc	VD6	3a	Utc
3DN5L	81N33L-Q-AE3-5	Vdet-IC	3.3V±2.0%, -Reset ODO, 200ms, Lead Free	SOT-23	16vdc	VD6	3a	Utc
3DN5L	81N33L-R-AE3-5	Vdet-IC	3.3V±2.0%, -Reset ODO, 400ms, Lead Free	SOT-23	16vdc	VD6	3a	Utc
3Dp	BC856	Si-pnp	GP, 80V, 100mA, 250mW, B=125..800, >100MHz	SOT-23	16ta	-	3a	PHH
3Dt	BC856	Si-pnp	GP, 80V, 100mA, 250mW, B=125..800, >100MHz	SOT-23	16ta	-	3a	PHM
3Dt	BC856W	Si-pnp	GP, 80V, 100mA, 250mW, B=125..475, >100MHz	SOT-323	16ta	-	3a	PHH
3E	2SA2021	Si-pnp	GP, 60V, 100mA, 100mW, B=180..390, 80MHz	SSSMini3	18ta	-	3a	Pan
3E	BC857A	Si-pnp	GP, 50V, 100mA, 310mW, B=110..220, >150MHz	SOT-23	16ta	-	3f	Di
3E	BC857AF	Si-pnp	GP, 50V, 100mA, 250mW, B=125..250, >100MHz	SOT-490	18ta	-	3a	Phi
3E	BC857AT	Si-pnp	GP, 50V, 100mA, 250mW, B=125..250, >100MHz	SOT-416	18ta	-	3a	Phi
3E	BC857AW	Si-pnp	GP, 50V, 100mA, 250mW, B=125..250, >100MHz	SOT-323	16ta	-	3a	Mot
3E	CH717PPT	Si-diode	Dual, SBD, 40V, 30mA, Vf<0.37V(1mA)	SOT-323	16gdg	-	3a	Chm
3E	CMBTH10	Si-npn	GP, 30V, 25mA, 225mW, B>60, >650MHz	SOT-23	16ta	-	3a	Cdi
3E	FMMTA42	Si-npn	Vid, 300/300V, 200mA, 330mW, B>40, >50MHz	SOT-23	16ta	-	3a	Zx
3E	KS110	Si-npn	GP, 30V, 25mA, 330mW, B>60, >650MHz	SOT-23	16ta	-	3a	Sam
3E	R3131N46EC5	Vdet-IC	4.6V, +Reset ODO, 240ms	SOT-23	16vdc	VD6	3b	Ric
3E	RB717F	Si-diode	Dual, Schottky Rectifier, 40V, 30mA, Vf<0.37V(1mA), 5pF	SOT-323	16fd	-	3a	Rhm
3E-	BC857AW	Si-pnp	GP, 50V, 100mA, 250mW, B=125..250, >100MHz	SOT-323	16ta	-	3a	PHM
3E0	XC62FP3402M	LVR-IC	3.4V±2%, 250mA	SOT-23	16cg	VR1	3d	Tor
3E5	XC62KN342M	LVR-IC	LDO, -3.4V±2%, 100mA, 150mW	SOT-23	16cj	VR2	3d	Tor
3EC2	81C34-P-AE3-2	Vdet-IC	3.4V±2.0%, -Reset PPO, 50ms	SOT-23	16vdy	VD7	3a	Utc
3EC2	81C34-Q-AE3-2	Vdet-IC	3.4V±2.0%, -Reset PPO, 200ms	SOT-23	16vdy	VD7	3a	Utc
3EC2	81C34-R-AE3-2	Vdet-IC	3.4V±2.0%, -Reset PPO, 400ms	SOT-23	16vdy	VD7	3a	Utc
3EC2G	81C34-G-P-AE3-2	Vdet-IC	3.4V±2.0%, -Reset PPO, 50ms, Halogen Free	SOT-23	16vdy	VD7	3a	Utc
3EC2G	81C34-G-Q-AE3-2	Vdet-IC	3.4V±2.0%, -Reset PPO, 200ms, Halogen Free	SOT-23	16vdy	VD7	3a	Utc
3EC2G	81C34-G-R-AE3-2	Vdet-IC	3.4V±2.0%, -Reset PPO, 400ms, Halogen Free	SOT-23	16vdy	VD7	3a	Utc
3EC2L	81C34L-P-AE3-2	Vdet-IC	3.4V±2.0%, -Reset PPO, 50ms, Lead Free	SOT-23	16vdy	VD7	3a	Utc
3EC2L	81C34L-Q-AE3-2	Vdet-IC	3.4V±2.0%, -Reset PPO, 200ms, Lead Free	SOT-23	16vdy	VD7	3a	Utc
3EC2L	81C34L-R-AE3-2	Vdet-IC	3.4V±2.0%, -Reset PPO, 400ms, Lead Free	SOT-23	16vdy	VD7	3a	Utc
3EC3	81C34-P-AE3-3	Vdet-IC	3.4V±2.0%, -Reset PPO, 50ms	SOT-23	16vdb	VD7	3a	Utc
3EC3	81C34-Q-AE3-3	Vdet-IC	3.4V±2.0%, -Reset PPO, 200ms	SOT-23	16vdb	VD7	3a	Utc
3EC3	81C34-R-AE3-3	Vdet-IC	3.4V±2.0%, -Reset PPO, 400ms	SOT-23	16vdb	VD7	3a	Utc
3EC3G	81C34-G-P-AE3-3	Vdet-IC	3.4V±2.0%, -Reset PPO, 50ms, Halogen Free	SOT-23	16vdb	VD7	3a	Utc
3EC3G	81C34-G-Q-AE3-3	Vdet-IC	3.4V±2.0%, -Reset PPO, 200ms, Halogen Free	SOT-23	16vdb	VD7	3a	Utc
3EC3G	81C34-G-R-AE3-3	Vdet-IC	3.4V±2.0%, -Reset PPO, 400ms, Halogen Free	SOT-23	16vdb	VD7	3a	Utc
3EC3L	81C34L-P-AE3-3	Vdet-IC	3.4V±2.0%, -Reset PPO, 50ms, Lead Free	SOT-23	16vdb	VD7	3a	Utc
3EC3L	81C34L-Q-AE3-3	Vdet-IC	3.4V±2.0%, -Reset PPO, 200ms, Lead Free	SOT-23	16vdb	VD7	3a	Utc
3EC3L	81C34L-R-AE3-3	Vdet-IC	3.4V±2.0%, -Reset PPO, 400ms, Lead Free	SOT-23	16vdb	VD7	3a	Utc
3EC5	81C34-P-AE3-5	Vdet-IC	3.4V±2.0%, -Reset PPO, 50ms	SOT-23	16vdc	VD7	3a	Utc
3EC5	81C34-Q-AE3-5	Vdet-IC	3.4V±2.0%, -Reset PPO, 200ms	SOT-23	16vdc	VD7	3a	Utc
3EC5	81C34-R-AE3-5	Vdet-IC	3.4V±2.0%, -Reset PPO, 400ms	SOT-23	16vdc	VD7	3a	Utc
3EC5G	81C34-G-P-AE3-5	Vdet-IC	3.4V±2.0%, -Reset PPO, 50ms, Halogen Free	SOT-23	16vdc	VD7	3a	Utc
3EC5G	81C34-G-Q-AE3-5	Vdet-IC	3.4V±2.0%, -Reset PPO, 200ms, Halogen Free	SOT-23	16vdc	VD7	3a	Utc
3EC5G	81C34-G-R-AE3-5	Vdet-IC	3.4V±2.0%, -Reset PPO, 400ms, Halogen Free	SOT-23	16vdc	VD7	3a	Utc
3EC5L	81C34L-P-AE3-5	Vdet-IC	3.4V±2.0%, -Reset PPO, 50ms, Lead Free	SOT-23	16vdc	VD7	3a	Utc
3EC5L	81C34L-Q-AE3-5	Vdet-IC	3.4V±2.0%, -Reset PPO, 200ms, Lead Free	SOT-23	16vdc	VD7	3a	Utc
3EC5L	81C34L-R-AE3-5	Vdet-IC	3.4V±2.0%, -Reset PPO, 400ms, Lead Free	SOT-23	16vdc	VD7	3a	Utc
3EM	MMBTH10	Si-npn	GP, 30V, 25mA, 225mW, B>60, >650MHz	SOT-23	16ta	-	3a	Ons
3EM	MMBTH10-4	Si-npn	GP, 30V, 25mA, 225mW, B>60, >650MHz	SOT-23	16ta	-	3a	Ons
3EN2	81N34-P-AE3-2	Vdet-IC	3.4V±2.0%, -Reset ODO, 50ms	SOT-23	16vdy	VD6	3a	Utc
3EN2	81N34-Q-AE3-2	Vdet-IC	3.4V±2.0%, -Reset ODO, 200ms	SOT-23	16vdy	VD6	3a	Utc
3EN2	81N34-R-AE3-2	Vdet-IC	3.4V±2.0%, -Reset ODO, 400ms	SOT-23	16vdy	VD6	3a	Utc
3EN2G	81N34-G-P-AE3-2	Vdet-IC	3.4V±2.0%, -Reset ODO, 50ms, Halogen Free	SOT-23	16vdy	VD6	3a	Utc
3EN2G	81N34-G-Q-AE3-2	Vdet-IC	3.4V±2.0%, -Reset ODO, 200ms, Halogen Free	SOT-23	16vdy	VD6	3a	Utc
3EN2G	81N34-G-R-AE3-2	Vdet-IC	3.4V±2.0%, -Reset ODO, 400ms, Halogen Free	SOT-23	16vdy	VD6	3a	Utc
3EN2L	81N34L-P-AE3-2	Vdet-IC	3.4V±2.0%, -Reset ODO, 50ms, Lead Free	SOT-23	16vdy	VD6	3a	Utc
3EN2L	81N34L-Q-AE3-2	Vdet-IC	3.4V±2.0%, -Reset ODO, 200ms, Lead Free	SOT-23	16vdy	VD6	3a	Utc
3EN2L	81N34L-R-AE3-2	Vdet-IC	3.4V±2.0%, -Reset ODO, 400ms, Lead Free	SOT-23	16vdy	VD6	3a	Utc
3EN3	81N34-P-AE3-3	Vdet-IC	3.4V±2.0%, -Reset ODO, 50ms	SOT-23	16vdb	VD6	3a	Utc
3EN3	81N34-Q-AE3-3	Vdet-IC	3.4V±2.0%, -Reset ODO, 200ms	SOT-23	16vdb	VD6	3a	Utc
3EN3	81N34-R-AE3-3	Vdet-IC	3.4V±2.0%, -Reset ODO, 400ms	SOT-23	16vdb	VD6	3a	Utc
3EN3G	81N34-G-P-AE3-3	Vdet-IC	3.4V±2.0%, -Reset ODO, 50ms, Halogen Free	SOT-23	16vdb	VD6	3a	Utc
3EN3G	81N34-G-Q-AE3-3	Vdet-IC	3.4V±2.0%, -Reset ODO, 200ms, Halogen Free	SOT-23	16vdb	VD6	3a	Utc
3EN3G	81N34-G-R-AE3-3	Vdet-IC	3.4V±2.0%, -Reset ODO, 400ms, Halogen Free	SOT-23	16vdb	VD6	3a	Utc



SMD code	Type	Function	Short description	Case	Pin. Sch.	St.	Mnf.
3EN3L	81N34L-P-AE3-3	Vdet-IC	3.4 V±2.0%, -Reset ODO, 50 ms, Lead Free	SOT-23	16vdb	VD6	3a Utc
3EN3L	81N34L-Q-AE3-3	Vdet-IC	3.4 V±2.0%, -Reset ODO, 200ms, Lead Free	SOT-23	16vdb	VD6	3a Utc
3EN3L	81N34L-R-AE3-3	Vdet-IC	3.4 V±2.0%, -Reset ODO, 400ms, Lead Free	SOT-23	16vdb	VD6	3a Utc
3EN5	81N34-P-AE3-5	Vdet-IC	3.4 V±2.0%, -Reset ODO, 50 ms	SOT-23	16vdc	VD6	3a Utc
3EN5	81N34-Q-AE3-5	Vdet-IC	3.4 V±2.0%, -Reset ODO, 200ms	SOT-23	16vdc	VD6	3a Utc
3EN5	81N34-R-AE3-5	Vdet-IC	3.4 V±2.0%, -Reset ODO, 400ms	SOT-23	16vdc	VD6	3a Utc
3EN5G	81N34-G-P-AE3-5	Vdet-IC	3.4 V±2.0%, -Reset ODO, 50 ms, Halogen Free	SOT-23	16vdc	VD6	3a Utc
3EN5G	81N34-G-Q-AE3-5	Vdet-IC	3.4 V±2.0%, -Reset ODO, 200ms, Halogen Free	SOT-23	16vdc	VD6	3a Utc
3EN5G	81N34-G-R-AE3-5	Vdet-IC	3.4 V±2.0%, -Reset ODO, 400ms, Halogen Free	SOT-23	16vdc	VD6	3a Utc
3EN5L	81N34L-P-AE3-5	Vdet-IC	3.4 V±2.0%, -Reset ODO, 50 ms, Lead Free	SOT-23	16vdc	VD6	3a Utc
3EN5L	81N34L-Q-AE3-5	Vdet-IC	3.4 V±2.0%, -Reset ODO, 200ms, Lead Free	SOT-23	16vdc	VD6	3a Utc
3EN5L	81N34L-R-AE3-5	Vdet-IC	3.4 V±2.0%, -Reset ODO, 400ms, Lead Free	SOT-23	16vdc	VD6	3a Utc
3Ep	BC857A	Si-pnp	GP, 50V, 100mA, 250mW, B=125..250, >100MHz	SOT-23	16ta	-	3a PHH
3ER	BC857AR	Si-pnp	GP, 45V, 100mA, 250mW, B=220, >150MHz	SOT-23	16ta	-	3a Phi
3Es	BC857A	Si-pnp	GP, 50V, 100mA, 330mW, B=125..250, 250MHz	SOT-23	16ta	-	3a Sie
3Es	BC857AW	Si-pnp	GP, 50V, 100mA, 250mW, B=125..250, >100MHz	SOT-323	16ta	-	3a Sie
3Et	BC857A	Si-pnp	GP, 50V, 100mA, 250mW, B=125..250, >100MHz	SOT-23	16ta	-	3a PHM
3Et	BC857AW	Si-pnp	GP, 50V, 100mA, 250mW, B=125..250, >100MHz	SOT-323	16ta	-	3a PHH
3EZ	FMMT10	Si-npn	Sw, 30V, 25mA, 330mW, B>60, >650MHz	SOT-23	16ta	-	3a Zx
3EZ	FMMTH10	Si-npn	GP, 30V, 25mA, 330mW, B>60, >650MHz	SOT-23	16ta	-	3a Zx
3F	2SD5609	Si-npn	AF-Amp, 60V, 100mA, 200mW, B=180..390, 80MHz	SSSMini3	18ta	-	3a Pan
3F	BC857B	Si-pnp	GP, 50V, 100mA, 310mW, B=220..475, >150MHz	SOT-23	16ta	-	3f Di
3F	BC857BF	Si-pnp	GP, 50V, 100mA, 250mW, B=220..475, >100MHz	SOT-490	18ta	-	3a Phi
3F	BC857BT	Si-pnp	GP, 50V, 100mA, 250mW, B=220..475, >100MHz	SOT-416	16ta	-	3a Phi
3F	BC857BW	Si-pnp	GP, 50V, 100mA, 250mW, B=220..475, >100MHz	SOT-323	16ta	-	3a Ons
3F	CH461FPT	Si-diode	SBD, 25V, 700mA, Vf<0.49V(700mA)	SOT-323	16dc	-	3a Chm
3F-	BC857BW	Si-pnp	GP, 50V, 100mA, 250mW, B=220..475, >100MHz	SOT-323	16ta	-	3a PHM
3F0	XC62FP3502M	LVR-IC	3.5 V±2%, 250mA	SOT-23	16cg	VR1	3d Tor
3F5	XC62KN352M	LVR-IC	LDO, -3.5V±2%, 100mA, 150mW	SOT-23	16cj	VR2	3d Tor
3FC2	81C35-P-AE3-2	Vdet-IC	3.5 V±2.0%, -Reset PPO, 50ms	SOT-23	16vdy	VD7	3a Utc
3FC2	81C35-Q-AE3-2	Vdet-IC	3.5 V±2.0%, -Reset PPO, 200ms	SOT-23	16vdy	VD7	3a Utc
3FC2	81C35-R-AE3-2	Vdet-IC	3.5 V±2.0%, -Reset PPO, 400ms	SOT-23	16vdy	VD7	3a Utc
3FC2G	81C35-G-P-AE3-2	Vdet-IC	3.5 V±2.0%, -Reset PPO, 50ms, Halogen Free	SOT-23	16vdy	VD7	3a Utc
3FC2G	81C35-G-Q-AE3-2	Vdet-IC	3.5 V±2.0%, -Reset PPO, 200ms, Halogen Free	SOT-23	16vdy	VD7	3a Utc
3FC2G	81C35-G-R-AE3-2	Vdet-IC	3.5 V±2.0%, -Reset PPO, 400ms, Halogen Free	SOT-23	16vdy	VD7	3a Utc
3FC2L	81C35L-P-AE3-2	Vdet-IC	3.5 V±2.0%, -Reset PPO, 50ms, Lead Free	SOT-23	16vdy	VD7	3a Utc
3FC2L	81C35L-Q-AE3-2	Vdet-IC	3.5 V±2.0%, -Reset PPO, 200ms, Lead Free	SOT-23	16vdy	VD7	3a Utc
3FC2L	81C35L-R-AE3-2	Vdet-IC	3.5 V±2.0%, -Reset PPO, 400ms, Lead Free	SOT-23	16vdy	VD7	3a Utc
3FC3	81C35-P-AE3-3	Vdet-IC	3.5 V±2.0%, -Reset PPO, 50ms	SOT-23	16vdb	VD7	3a Utc
3FC3	81C35-Q-AE3-3	Vdet-IC	3.5 V±2.0%, -Reset PPO, 200ms	SOT-23	16vdb	VD7	3a Utc
3FC3	81C35-R-AE3-3	Vdet-IC	3.5 V±2.0%, -Reset PPO, 400ms	SOT-23	16vdb	VD7	3a Utc
3FC3G	81C35-G-P-AE3-3	Vdet-IC	3.5 V±2.0%, -Reset PPO, 50ms, Halogen Free	SOT-23	16vdb	VD7	3a Utc
3FC3G	81C35-G-Q-AE3-3	Vdet-IC	3.5 V±2.0%, -Reset PPO, 200ms, Halogen Free	SOT-23	16vdb	VD7	3a Utc
3FC3G	81C35-G-R-AE3-3	Vdet-IC	3.5 V±2.0%, -Reset PPO, 400ms, Halogen Free	SOT-23	16vdb	VD7	3a Utc
3FC3L	81C35L-P-AE3-3	Vdet-IC	3.5 V±2.0%, -Reset PPO, 50ms, Lead Free	SOT-23	16vdb	VD7	3a Utc
3FC3L	81C35L-Q-AE3-3	Vdet-IC	3.5 V±2.0%, -Reset PPO, 200ms, Lead Free	SOT-23	16vdb	VD7	3a Utc
3FC3L	81C35L-R-AE3-3	Vdet-IC	3.5 V±2.0%, -Reset PPO, 400ms, Lead Free	SOT-23	16vdb	VD7	3a Utc
3FC5	81C35-P-AE3-5	Vdet-IC	3.5 V±2.0%, -Reset PPO, 50ms	SOT-23	16vdc	VD7	3a Utc
3FC5	81C35-Q-AE3-5	Vdet-IC	3.5 V±2.0%, -Reset PPO, 200ms	SOT-23	16vdc	VD7	3a Utc
3FC5	81C35-R-AE3-5	Vdet-IC	3.5 V±2.0%, -Reset PPO, 400ms	SOT-23	16vdc	VD7	3a Utc
3FC5G	81C35-G-P-AE3-5	Vdet-IC	3.5 V±2.0%, -Reset PPO, 50ms, Halogen Free	SOT-23	16vdc	VD7	3a Utc
3FC5G	81C35-G-Q-AE3-5	Vdet-IC	3.5 V±2.0%, -Reset PPO, 200ms, Halogen Free	SOT-23	16vdc	VD7	3a Utc
3FC5G	81C35-G-R-AE3-5	Vdet-IC	3.5 V±2.0%, -Reset PPO, 400ms, Halogen Free	SOT-23	16vdc	VD7	3a Utc
3FC5L	81C35L-P-AE3-5	Vdet-IC	3.5 V±2.0%, -Reset PPO, 50ms, Lead Free	SOT-23	16vdc	VD7	3a Utc
3FC5L	81C35L-Q-AE3-5	Vdet-IC	3.5 V±2.0%, -Reset PPO, 200ms, Lead Free	SOT-23	16vdc	VD7	3a Utc
3FC5L	81C35L-R-AE3-5	Vdet-IC	3.5 V±2.0%, -Reset PPO, 400ms, Lead Free	SOT-23	16vdc	VD7	3a Utc
3FN2	81N35-P-AE3-2	Vdet-IC	3.5 V±2.0%, -Reset ODO, 50 ms	SOT-23	16vdy	VD6	3a Utc
3FN2	81N35-Q-AE3-2	Vdet-IC	3.5 V±2.0%, -Reset ODO, 200ms	SOT-23	16vdy	VD6	3a Utc
3FN2	81N35-R-AE3-2	Vdet-IC	3.5 V±2.0%, -Reset ODO, 400ms	SOT-23	16vdy	VD6	3a Utc
3FN2G	81N35-G-P-AE3-2	Vdet-IC	3.5 V±2.0%, -Reset ODO, 50 ms, Halogen Free	SOT-23	16vdy	VD6	3a Utc
3FN2G	81N35-G-Q-AE3-2	Vdet-IC	3.5 V±2.0%, -Reset ODO, 200ms, Halogen Free	SOT-23	16vdy	VD6	3a Utc
3FN2G	81N35-G-R-AE3-2	Vdet-IC	3.5 V±2.0%, -Reset ODO, 400ms, Halogen Free	SOT-23	16vdy	VD6	3a Utc
3FN2L	81N35L-P-AE3-2	Vdet-IC	3.5 V±2.0%, -Reset ODO, 50 ms, Lead Free	SOT-23	16vdy	VD6	3a Utc
3FN2L	81N35L-Q-AE3-2	Vdet-IC	3.5 V±2.0%, -Reset ODO, 200ms, Lead Free	SOT-23	16vdy	VD6	3a Utc
3FN2L	81N35L-R-AE3-2	Vdet-IC	3.5 V±2.0%, -Reset ODO, 400ms, Lead Free	SOT-23	16vdy	VD6	3a Utc
3FN3	81N35-P-AE3-3	Vdet-IC	3.5 V±2.0%, -Reset ODO, 50 ms	SOT-23	16vdb	VD6	3a Utc
3FN3	81N35-Q-AE3-3	Vdet-IC	3.5 V±2.0%, -Reset ODO, 200ms	SOT-23	16vdb	VD6	3a Utc
3FN3	81N35-R-AE3-3	Vdet-IC	3.5 V±2.0%, -Reset ODO, 400ms	SOT-23	16vdb	VD6	3a Utc
3FN3G	81N35-G-P-AE3-3	Vdet-IC	3.5 V±2.0%, -Reset ODO, 50 ms, Halogen Free	SOT-23	16vdb	VD6	3a Utc
3FN3G	81N35-G-Q-AE3-3	Vdet-IC	3.5 V±2.0%, -Reset ODO, 200ms, Halogen Free	SOT-23	16vdb	VD6	3a Utc



SMD code	Type	Function	Short description	Case	Pin. Sch. St.	Mnf.
3FN3G	81N35G-R-AE3-3	Vdet-IC	3.5V±2.0%, -Reset ODO, 400ms, Halogen Free	SOT-23	16vdb VD6 3a	Utc
3FN3L	81N35L-P-AE3-3	Vdet-IC	3.5V±2.0%, -Reset ODO, 50ms, Lead Free	SOT-23	16vdb VD6 3a	Utc
3FN3L	81N35L-Q-AE3-3	Vdet-IC	3.5V±2.0%, -Reset ODO, 200ms, Lead Free	SOT-23	16vdb VD6 3a	Utc
3FN3L	81N35L-R-AE3-3	Vdet-IC	3.5V±2.0%, -Reset ODO, 400ms, Lead Free	SOT-23	16vdb VD6 3a	Utc
3FN5	81N35-P-AE3-5	Vdet-IC	3.5V±2.0%, -Reset ODO, 50ms	SOT-23	16vdc VD6 3a	Utc
3FN5	81N35-Q-AE3-5	Vdet-IC	3.5V±2.0%, -Reset ODO, 200ms	SOT-23	16vdc VD6 3a	Utc
3FN5	81N35-R-AE3-5	Vdet-IC	3.5V±2.0%, -Reset ODO, 400ms	SOT-23	16vdc VD6 3a	Utc
3FN5G	81N35G-P-AE3-5	Vdet-IC	3.5V±2.0%, -Reset ODO, 50ms, Halogen Free	SOT-23	16vdc VD6 3a	Utc
3FN5G	81N35G-Q-AE3-5	Vdet-IC	3.5V±2.0%, -Reset ODO, 200ms, Halogen Free	SOT-23	16vdc VD6 3a	Utc
3FN5G	81N35G-R-AE3-5	Vdet-IC	3.5V±2.0%, -Reset ODO, 400ms, Halogen Free	SOT-23	16vdc VD6 3a	Utc
3FN5L	81N35L-P-AE3-5	Vdet-IC	3.5V±2.0%, -Reset ODO, 50ms, Lead Free	SOT-23	16vdc VD6 3a	Utc
3FN5L	81N35L-Q-AE3-5	Vdet-IC	3.5V±2.0%, -Reset ODO, 200ms, Lead Free	SOT-23	16vdc VD6 3a	Utc
3FN5L	81N35L-R-AE3-5	Vdet-IC	3.5V±2.0%, -Reset ODO, 400ms, Lead Free	SOT-23	16vdc VD6 3a	Utc
3Fp	BC857B	Si-pnp	GP, 50V, 100mA, 250mW, B=220.475, >100MHz	SOT-23	16ta - 3a	PHH
3Fr	BC857BR	Si-pnp	GP, 45V, 100mA, 200mW, B=220.475, >150MHz	SOT-23	16te - 3a	Phi
3Fs	BC857B	Si-pnp	GP, 50V, 100mA, 330mW, B=220.475, 250MHz	SOT-23	16ta - 3a	Sie
3Ft	BC857B	Si-pnp	GP, 50V, 100mA, 250mW, B=220.475, >100MHz	SOT-23	16ta - 3a	PHM
3Ft	BC857BW	Si-pnp	GP, 50V, 100mA, 250mW, B=220.475, >100MHz	SOT-323	16ta - 3a	PHH
3G	BAT54WPT	Si-diode	SBD, 30V, 200mA, Vf<1V(100mA), 5ns	SOT-323	16dc - 3a	Chm
3G	BC857C	Si-pnp	GP, 50V, 100mA, 310mW, B=420.800, >150MHz	SOT-23	16ta - 3f	Di
3G	BC857CF	Si-pnp	GP, 50V, 100mA, 250mW, B=420.800, >100MHz	SOT-490	18ta - 3a	Phi
3G	BC857CT	Si-pnp	GP, 50V, 100mA, 250mW, B=420.800, >100MHz	SOT-416	16ta - 3a	Phi
3G	BC857CW	Si-pnp	GP, 50V, 100mA, 250mW, B=420.800, >100MHz	SOT-323	16ta - 3a	Inf
3G	R3131N23EA	Vdet-IC	2.3V, +Reset PPO, 240ms	SOT-23	16vdc VD7 3b	Ric
3G-	BC857CW	Si-pnp	GP, 50V, 100mA, 250mW, B=420.800, >100MHz	SOT-323	16ta - 3a	PHM
3GC2	81C36-P-AE3-2	Vdet-IC	3.6V±2.0%, -Reset PPO, 50ms	SOT-23	16vdy VD7 3a	Utc
3GC2	81C36-Q-AE3-2	Vdet-IC	3.6V±2.0%, -Reset PPO, 200ms	SOT-23	16vdy VD7 3a	Utc
3GC2	81C36-R-AE3-2	Vdet-IC	3.6V±2.0%, -Reset PPO, 400ms	SOT-23	16vdy VD7 3a	Utc
3GC2G	81C36G-P-AE3-2	Vdet-IC	3.6V±2.0%, -Reset PPO, 50ms, Halogen Free	SOT-23	16vdy VD7 3a	Utc
3GC2G	81C36G-Q-AE3-2	Vdet-IC	3.6V±2.0%, -Reset PPO, 200ms, Halogen Free	SOT-23	16vdy VD7 3a	Utc
3GC2G	81C36G-R-AE3-2	Vdet-IC	3.6V±2.0%, -Reset PPO, 400ms, Halogen Free	SOT-23	16vdy VD7 3a	Utc
3GC2L	81C36L-P-AE3-2	Vdet-IC	3.6V±2.0%, -Reset PPO, 50ms, Lead Free	SOT-23	16vdy VD7 3a	Utc
3GC2L	81C36L-Q-AE3-2	Vdet-IC	3.6V±2.0%, -Reset PPO, 200ms, Lead Free	SOT-23	16vdy VD7 3a	Utc
3GC2L	81C36L-R-AE3-2	Vdet-IC	3.6V±2.0%, -Reset PPO, 400ms, Lead Free	SOT-23	16vdy VD7 3a	Utc
3GC3	81C36-P-AE3-3	Vdet-IC	3.6V±2.0%, -Reset PPO, 50ms	SOT-23	16vdb VD7 3a	Utc
3GC3	81C36-Q-AE3-3	Vdet-IC	3.6V±2.0%, -Reset PPO, 200ms	SOT-23	16vdb VD7 3a	Utc
3GC3	81C36-R-AE3-3	Vdet-IC	3.6V±2.0%, -Reset PPO, 400ms	SOT-23	16vdb VD7 3a	Utc
3GC3G	81C36G-P-AE3-3	Vdet-IC	3.6V±2.0%, -Reset PPO, 50ms, Halogen Free	SOT-23	16vdb VD7 3a	Utc
3GC3G	81C36G-Q-AE3-3	Vdet-IC	3.6V±2.0%, -Reset PPO, 200ms, Halogen Free	SOT-23	16vdb VD7 3a	Utc
3GC3G	81C36G-R-AE3-3	Vdet-IC	3.6V±2.0%, -Reset PPO, 400ms, Halogen Free	SOT-23	16vdb VD7 3a	Utc
3GC3L	81C36L-P-AE3-3	Vdet-IC	3.6V±2.0%, -Reset PPO, 50ms, Lead Free	SOT-23	16vdb VD7 3a	Utc
3GC3L	81C36L-Q-AE3-3	Vdet-IC	3.6V±2.0%, -Reset PPO, 200ms, Lead Free	SOT-23	16vdb VD7 3a	Utc
3GC3L	81C36L-R-AE3-3	Vdet-IC	3.6V±2.0%, -Reset PPO, 400ms, Lead Free	SOT-23	16vdb VD7 3a	Utc
3GC5	81C36-P-AE3-5	Vdet-IC	3.6V±2.0%, -Reset PPO, 50ms	SOT-23	16vdc VD7 3a	Utc
3GC5	81C36-Q-AE3-5	Vdet-IC	3.6V±2.0%, -Reset PPO, 200ms	SOT-23	16vdc VD7 3a	Utc
3GC5	81C36-R-AE3-5	Vdet-IC	3.6V±2.0%, -Reset PPO, 400ms	SOT-23	16vdc VD7 3a	Utc
3GC5G	81C36G-P-AE3-5	Vdet-IC	3.6V±2.0%, -Reset PPO, 50ms, Halogen Free	SOT-23	16vdc VD7 3a	Utc
3GC5G	81C36G-Q-AE3-5	Vdet-IC	3.6V±2.0%, -Reset PPO, 200ms, Halogen Free	SOT-23	16vdc VD7 3a	Utc
3GC5G	81C36G-R-AE3-5	Vdet-IC	3.6V±2.0%, -Reset PPO, 400ms, Halogen Free	SOT-23	16vdc VD7 3a	Utc
3GC5L	81C36L-P-AE3-5	Vdet-IC	3.6V±2.0%, -Reset PPO, 50ms, Lead Free	SOT-23	16vdc VD7 3a	Utc
3GC5L	81C36L-Q-AE3-5	Vdet-IC	3.6V±2.0%, -Reset PPO, 200ms, Lead Free	SOT-23	16vdc VD7 3a	Utc
3GC5L	81C36L-R-AE3-5	Vdet-IC	3.6V±2.0%, -Reset PPO, 400ms, Lead Free	SOT-23	16vdc VD7 3a	Utc
3GN2	81N36-P-AE3-2	Vdet-IC	3.6V±2.0%, -Reset ODO, 50ms	SOT-23	16vdy VD6 3a	Utc
3GN2	81N36-Q-AE3-2	Vdet-IC	3.6V±2.0%, -Reset ODO, 200ms	SOT-23	16vdy VD6 3a	Utc
3GN2	81N36-R-AE3-2	Vdet-IC	3.6V±2.0%, -Reset ODO, 400ms	SOT-23	16vdy VD6 3a	Utc
3GN2G	81N36G-P-AE3-2	Vdet-IC	3.6V±2.0%, -Reset ODO, 50ms, Halogen Free	SOT-23	16vdy VD6 3a	Utc
3GN2G	81N36G-Q-AE3-2	Vdet-IC	3.6V±2.0%, -Reset ODO, 200ms, Halogen Free	SOT-23	16vdy VD6 3a	Utc
3GN2G	81N36G-R-AE3-2	Vdet-IC	3.6V±2.0%, -Reset ODO, 400ms, Halogen Free	SOT-23	16vdy VD6 3a	Utc
3GN2L	81N36L-P-AE3-2	Vdet-IC	3.6V±2.0%, -Reset ODO, 50ms, Lead Free	SOT-23	16vdy VD6 3a	Utc
3GN2L	81N36L-Q-AE3-2	Vdet-IC	3.6V±2.0%, -Reset ODO, 200ms, Lead Free	SOT-23	16vdy VD6 3a	Utc
3GN2L	81N36L-R-AE3-2	Vdet-IC	3.6V±2.0%, -Reset ODO, 400ms, Lead Free	SOT-23	16vdy VD6 3a	Utc
3GN3	81N36-P-AE3-3	Vdet-IC	3.6V±2.0%, -Reset ODO, 50ms	SOT-23	16vdb VD6 3a	Utc
3GN3	81N36-Q-AE3-3	Vdet-IC	3.6V±2.0%, -Reset ODO, 200ms	SOT-23	16vdb VD6 3a	Utc
3GN3	81N36-R-AE3-3	Vdet-IC	3.6V±2.0%, -Reset ODO, 400ms	SOT-23	16vdb VD6 3a	Utc
3GN3G	81N36G-P-AE3-3	Vdet-IC	3.6V±2.0%, -Reset ODO, 50ms, Halogen Free	SOT-23	16vdb VD6 3a	Utc
3GN3G	81N36G-Q-AE3-3	Vdet-IC	3.6V±2.0%, -Reset ODO, 200ms, Halogen Free	SOT-23	16vdb VD6 3a	Utc
3GN3G	81N36G-R-AE3-3	Vdet-IC	3.6V±2.0%, -Reset ODO, 400ms, Halogen Free	SOT-23	16vdb VD6 3a	Utc
3GN3L	81N36L-P-AE3-3	Vdet-IC	3.6V±2.0%, -Reset ODO, 50ms, Lead Free	SOT-23	16vdb VD6 3a	Utc
3GN3L	81N36L-Q-AE3-3	Vdet-IC	3.6V±2.0%, -Reset ODO, 200ms, Lead Free	SOT-23	16vdb VD6 3a	Utc
3GN3L	81N36L-R-AE3-3	Vdet-IC	3.6V±2.0%, -Reset ODO, 400ms, Lead Free	SOT-23	16vdb VD6 3a	Utc



**SMD
code**

Type

Function

Short description

Case

Pin. Sch.

St.

Mnf.



3GN5	81N36-P-AE3-5	Vdet-IC	3.6V±2.0%, -Reset ODO, 50ms	SOT-23	16vdc	VD6	3a	Utc
3GN5	81N36-Q-AE3-5	Vdet-IC	3.6V±2.0%, -Reset ODO, 200ms	SOT-23	16vdc	VD6	3a	Utc
3GN5	81N36-R-AE3-5	Vdet-IC	3.6V±2.0%, -Reset ODO, 400ms	SOT-23	16vdc	VD6	3a	Utc
3GN5G	81N36G-P-AE3-5	Vdet-IC	3.6V±2.0%, -Reset ODO, 50ms, Halogen Free	SOT-23	16vdc	VD6	3a	Utc
3GN5G	81N36G-Q-AE3-5	Vdet-IC	3.6V±2.0%, -Reset ODO, 200ms, Halogen Free	SOT-23	16vdc	VD6	3a	Utc
3GN5G	81N36G-R-AE3-5	Vdet-IC	3.6V±2.0%, -Reset ODO, 400ms, Halogen Free	SOT-23	16vdc	VD6	3a	Utc
3GN5L	81N36L-P-AE3-5	Vdet-IC	3.6V±2.0%, -Reset ODO, 50ms, Lead Free	SOT-23	16vdc	VD6	3a	Utc
3GN5L	81N36L-Q-AE3-5	Vdet-IC	3.6V±2.0%, -Reset ODO, 200ms, Lead Free	SOT-23	16vdc	VD6	3a	Utc
3GN5L	81N36L-R-AE3-5	Vdet-IC	3.6V±2.0%, -Reset ODO, 400ms, Lead Free	SOT-23	16vdc	VD6	3a	Utc
3Gp	BC857C	Si-pnp	GP, 50V, 100mA, 250mW, B=420..800, >100MHz	SOT-23	16ta	-	3a	PHH
3GR	BC857CR	Si-pnp	GP, 45V, 100mA, 200mW, B=420..800, >150MHz	SOT-23	16te	-	3a	Phi
3Gs	BC857C	Si-pnp	GP, 50V, 100mA, 330mW, B=420..800, 250MHz	SOT-23	16ta	-	3a	Sie
3Gt	BC857C	Si-pnp	GP, 50V, 100mA, 250mW, B=420..800, >100MHz	SOT-23	16ta	-	3a	PHM
3Gt	BC857CW	Si-pnp	GP, 50V, 100mA, 250mW, B=420..800, >100MHz	SOT-323	16ta	-	3a	PHH
3H	BA154WAPT	Si-diode	Dual, SBD, 30V, 200mA, Vf<1V(100mA), 5ns	SOT-323	16df	-	3a	Chm
3H	BC857	Si-pnp	GP, 50V, 100mA, 250mW, B=125..800, >100MHz	SOT-23	16ta	-	3a	Cdi
3H	R3131N33EA	Vdet-IC	3.3V, +Reset PPO, 240ms	SOT-23	16vdc	VD7	3b	Ric
3H-	BC857W	Si-pnp	GP, 50V, 100mA, 250mW, B=125..800, >100MHz	SOT-323	16ta	-	3a	PHM
3H0	XC62FP3602M	LVR-IC	3.6V±2%, 250mA	SOT-23	16cg	VR1	3d	Tor
3H5	XC62KN362M	LVR-IC	LDO, -3.6V±2%, 100mA, 150mW	SOT-23	16cj	VR2	3d	Tor
3HC2	81C37-P-AE3-2	Vdet-IC	3.7V±2.0%, -Reset PPO, 50ms	SOT-23	16vdy	VD7	3a	Utc
3HC2	81C37-Q-AE3-2	Vdet-IC	3.7V±2.0%, -Reset PPO, 200ms	SOT-23	16vdy	VD7	3a	Utc
3HC2	81C37-R-AE3-2	Vdet-IC	3.7V±2.0%, -Reset PPO, 400ms	SOT-23	16vdy	VD7	3a	Utc
3HC2G	81C37G-P-AE3-2	Vdet-IC	3.7V±2.0%, -Reset PPO, 50ms, Halogen Free	SOT-23	16vdy	VD7	3a	Utc
3HC2G	81C37G-Q-AE3-2	Vdet-IC	3.7V±2.0%, -Reset PPO, 200ms, Halogen Free	SOT-23	16vdy	VD7	3a	Utc
3HC2G	81C37G-R-AE3-2	Vdet-IC	3.7V±2.0%, -Reset PPO, 400ms, Halogen Free	SOT-23	16vdy	VD7	3a	Utc
3HC2L	81C37L-P-AE3-2	Vdet-IC	3.7V±2.0%, -Reset PPO, 50ms, Lead Free	SOT-23	16vdy	VD7	3a	Utc
3HC2L	81C37L-Q-AE3-2	Vdet-IC	3.7V±2.0%, -Reset PPO, 200ms, Lead Free	SOT-23	16vdy	VD7	3a	Utc
3HC2L	81C37L-R-AE3-2	Vdet-IC	3.7V±2.0%, -Reset PPO, 400ms, Lead Free	SOT-23	16vdy	VD7	3a	Utc
3HC3	81C37-P-AE3-3	Vdet-IC	3.7V±2.0%, -Reset PPO, 50ms	SOT-23	16vdb	VD7	3a	Utc
3HC3	81C37-Q-AE3-3	Vdet-IC	3.7V±2.0%, -Reset PPO, 200ms	SOT-23	16vdb	VD7	3a	Utc
3HC3	81C37-R-AE3-3	Vdet-IC	3.7V±2.0%, -Reset PPO, 400ms	SOT-23	16vdb	VD7	3a	Utc
3HC3G	81C37G-P-AE3-3	Vdet-IC	3.7V±2.0%, -Reset PPO, 50ms, Halogen Free	SOT-23	16vdb	VD7	3a	Utc
3HC3G	81C37G-Q-AE3-3	Vdet-IC	3.7V±2.0%, -Reset PPO, 200ms, Halogen Free	SOT-23	16vdb	VD7	3a	Utc
3HC3G	81C37G-R-AE3-3	Vdet-IC	3.7V±2.0%, -Reset PPO, 400ms, Halogen Free	SOT-23	16vdb	VD7	3a	Utc
3HC3L	81C37L-P-AE3-3	Vdet-IC	3.7V±2.0%, -Reset PPO, 50ms, Lead Free	SOT-23	16vdb	VD7	3a	Utc
3HC3L	81C37L-Q-AE3-3	Vdet-IC	3.7V±2.0%, -Reset PPO, 200ms, Lead Free	SOT-23	16vdb	VD7	3a	Utc
3HC3L	81C37L-R-AE3-3	Vdet-IC	3.7V±2.0%, -Reset PPO, 400ms, Lead Free	SOT-23	16vdb	VD7	3a	Utc
3HC5	81C37-P-AE3-5	Vdet-IC	3.7V±2.0%, -Reset PPO, 50ms	SOT-23	16vdc	VD7	3a	Utc
3HC5	81C37-Q-AE3-5	Vdet-IC	3.7V±2.0%, -Reset PPO, 200ms	SOT-23	16vdc	VD7	3a	Utc
3HC5	81C37-R-AE3-5	Vdet-IC	3.7V±2.0%, -Reset PPO, 400ms	SOT-23	16vdc	VD7	3a	Utc
3HC5G	81C37G-P-AE3-5	Vdet-IC	3.7V±2.0%, -Reset PPO, 50ms, Halogen Free	SOT-23	16vdc	VD7	3a	Utc
3HC5G	81C37G-Q-AE3-5	Vdet-IC	3.7V±2.0%, -Reset PPO, 200ms, Halogen Free	SOT-23	16vdc	VD7	3a	Utc
3HC5G	81C37G-R-AE3-5	Vdet-IC	3.7V±2.0%, -Reset PPO, 400ms, Halogen Free	SOT-23	16vdc	VD7	3a	Utc
3HC5L	81C37L-P-AE3-5	Vdet-IC	3.7V±2.0%, -Reset PPO, 50ms, Lead Free	SOT-23	16vdc	VD7	3a	Utc
3HC5L	81C37L-Q-AE3-5	Vdet-IC	3.7V±2.0%, -Reset PPO, 200ms, Lead Free	SOT-23	16vdc	VD7	3a	Utc
3HC5L	81C37L-R-AE3-5	Vdet-IC	3.7V±2.0%, -Reset PPO, 400ms, Lead Free	SOT-23	16vdc	VD7	3a	Utc
3HN2	81N37-P-AE3-2	Vdet-IC	3.7V±2.0%, -Reset ODO, 50ms	SOT-23	16vdy	VD6	3a	Utc
3HN2	81N37-Q-AE3-2	Vdet-IC	3.7V±2.0%, -Reset ODO, 200ms	SOT-23	16vdy	VD6	3a	Utc
3HN2	81N37-R-AE3-2	Vdet-IC	3.7V±2.0%, -Reset ODO, 400ms	SOT-23	16vdy	VD6	3a	Utc
3HN2G	81N37G-P-AE3-2	Vdet-IC	3.7V±2.0%, -Reset ODO, 50ms, Halogen Free	SOT-23	16vdy	VD6	3a	Utc
3HN2G	81N37G-Q-AE3-2	Vdet-IC	3.7V±2.0%, -Reset ODO, 200ms, Halogen Free	SOT-23	16vdy	VD6	3a	Utc
3HN2G	81N37G-R-AE3-2	Vdet-IC	3.7V±2.0%, -Reset ODO, 400ms, Halogen Free	SOT-23	16vdy	VD6	3a	Utc
3HN2L	81N37L-P-AE3-2	Vdet-IC	3.7V±2.0%, -Reset ODO, 50ms, Lead Free	SOT-23	16vdy	VD6	3a	Utc
3HN2L	81N37L-Q-AE3-2	Vdet-IC	3.7V±2.0%, -Reset ODO, 200ms, Lead Free	SOT-23	16vdy	VD6	3a	Utc
3HN2L	81N37L-R-AE3-2	Vdet-IC	3.7V±2.0%, -Reset ODO, 400ms, Lead Free	SOT-23	16vdy	VD6	3a	Utc
3HN3	81N37-P-AE3-3	Vdet-IC	3.7V±2.0%, -Reset ODO, 50ms	SOT-23	16vdb	VD6	3a	Utc
3HN3	81N37-Q-AE3-3	Vdet-IC	3.7V±2.0%, -Reset ODO, 200ms	SOT-23	16vdb	VD6	3a	Utc
3HN3	81N37-R-AE3-3	Vdet-IC	3.7V±2.0%, -Reset ODO, 400ms	SOT-23	16vdb	VD6	3a	Utc
3HN3G	81N37G-P-AE3-3	Vdet-IC	3.7V±2.0%, -Reset ODO, 50ms, Halogen Free	SOT-23	16vdb	VD6	3a	Utc
3HN3G	81N37G-Q-AE3-3	Vdet-IC	3.7V±2.0%, -Reset ODO, 200ms, Halogen Free	SOT-23	16vdb	VD6	3a	Utc
3HN3G	81N37G-R-AE3-3	Vdet-IC	3.7V±2.0%, -Reset ODO, 400ms, Halogen Free	SOT-23	16vdb	VD6	3a	Utc
3HN3L	81N37L-P-AE3-3	Vdet-IC	3.7V±2.0%, -Reset ODO, 50ms, Lead Free	SOT-23	16vdb	VD6	3a	Utc
3HN3L	81N37L-Q-AE3-3	Vdet-IC	3.7V±2.0%, -Reset ODO, 200ms, Lead Free	SOT-23	16vdb	VD6	3a	Utc
3HN3L	81N37L-R-AE3-3	Vdet-IC	3.7V±2.0%, -Reset ODO, 400ms, Lead Free	SOT-23	16vdb	VD6	3a	Utc
3HN5	81N37-P-AE3-5	Vdet-IC	3.7V±2.0%, -Reset ODO, 50ms	SOT-23	16vdc	VD6	3a	Utc
3HN5	81N37-Q-AE3-5	Vdet-IC	3.7V±2.0%, -Reset ODO, 200ms	SOT-23	16vdc	VD6	3a	Utc
3HN5	81N37-R-AE3-5	Vdet-IC	3.7V±2.0%, -Reset ODO, 400ms	SOT-23	16vdc	VD6	3a	Utc
3HN5G	81N37G-P-AE3-5	Vdet-IC	3.7V±2.0%, -Reset ODO, 50ms, Halogen Free	SOT-23	16vdc	VD6	3a	Utc
3HN5G	81N37G-Q-AE3-5	Vdet-IC	3.7V±2.0%, -Reset ODO, 200ms, Halogen Free	SOT-23	16vdc	VD6	3a	Utc

SMD
code

SMD code	Type	Function	Short description	Case	Pin. Sch.	St.	Mnf.
3HN5G	81N37-G-RAE3-5	Vdet-IC	3.7 V±2.0%, -Reset ODO, 400ms, Halogen Free	SOT-23	16vdc	VD6 3a	Utc
3HN5L	81N37-L-PAE3-5	Vdet-IC	3.7 V±2.0%, -Reset ODO, 50ms, Lead Free	SOT-23	16vdc	VD6 3a	Utc
3HN5L	81N37-L-Q-AE3-5	Vdet-IC	3.7 V±2.0%, -Reset ODO, 200ms, Lead Free	SOT-23	16vdc	VD6 3a	Utc
3HN5L	81N37-L-R-AE3-5	Vdet-IC	3.7 V±2.0%, -Reset ODO, 400ms, Lead Free	SOT-23	16vdc	VD6 3a	Utc
3Hp	BC857	Si-pnp	GP, 50V, 100mA, 250mW, B=125..800, >100MHz	SOT-23	16ta	- 3a	PHH
3Ht	BC857	Si-pnp	GP, 50V, 100mA, 250mW, B=125..800, >100MHz	SOT-23	16ta	- 3a	PHM
3Ht	BC857CW	Si-pnp	GP, 50V, 100mA, 250mW, B=420..800, >100MHz	SOT-323	16ta	- 3a	Phi
3Ht	BC857W	Si-pnp	GP, 50V, 100mA, 250mW, B=125..800, >100MHz	SOT-323	16ta	- 3a	PHH
3I	BAT54WCPT	Si-diode	Dual, SBD, 30V, 200mA, Vf<1V(100mA), 5ns	SOT-323	16dg	- 3a	Chm
3J	BAT54WSPT	Si-diode	Dual, SBD, 30V, 200mA, Vf<1V(100mA), 5ns	SOT-323	16dl	- 3a	Chm
3J	BC858A	Si-pnp	GP, 30V, 100mA, 310mW, B=110..220, >150MHz	SOT-23	16ta	- 3a	litt
3J	BC858AT	Si-pnp	GP, 30V, 100mA, 250mW, B=125..250, >100MHz	SOT-416	16ta	- 3a	Phi
3J	BC858AW	Si-pnp	GP, 30V, 100mA, 250mW, B=125..250, >100MHz	SOT-323	16ta	- 3a	Ons
3J	R3131N43EA	Vdet-IC	4.3V, +Reset PPO, 240ms	SOT-23	16vdc	VD7 3b	Ric
3J	RB706F 40	Si-diode	Dual, Schottky Rectifier, 40V, 30mA Vf<0.37V(1mA), 5pF	SOT-323	16dj	- 3a	Rhm
3J-	BC858AW	Si-pnp	GP, 30V, 100mA, 250mW, B=125..250, >100MHz	SOT-323	16ta	- 3a	PHM
3JC2	81C38-P-AE3-2	Vdet-IC	3.8 V±2.0%, -Reset PPO, 50ms	SOT-23	16vdy	VD7 3a	Utc
3JC2	81C38-Q-AE3-2	Vdet-IC	3.8 V±2.0%, -Reset PPO, 200ms	SOT-23	16vdy	VD7 3a	Utc
3JC2	81C38-R-AE3-2	Vdet-IC	3.8 V±2.0%, -Reset PPO, 400ms	SOT-23	16vdy	VD7 3a	Utc
3JC2G	81C38-G-P-AE3-2	Vdet-IC	3.8 V±2.0%, -Reset PPO, 50ms, Halogen Free	SOT-23	16vdy	VD7 3a	Utc
3JC2G	81C38-G-Q-AE3-2	Vdet-IC	3.8 V±2.0%, -Reset PPO, 200ms, Halogen Free	SOT-23	16vdy	VD7 3a	Utc
3JC2G	81C38-G-R-AE3-2	Vdet-IC	3.8 V±2.0%, -Reset PPO, 400ms, Halogen Free	SOT-23	16vdy	VD7 3a	Utc
3JC2L	81C38-L-P-AE3-2	Vdet-IC	3.8 V±2.0%, -Reset PPO, 50ms, Lead Free	SOT-23	16vdy	VD7 3a	Utc
3JC2L	81C38-L-Q-AE3-2	Vdet-IC	3.8 V±2.0%, -Reset PPO, 200ms, Lead Free	SOT-23	16vdy	VD7 3a	Utc
3JC2L	81C38-L-R-AE3-2	Vdet-IC	3.8 V±2.0%, -Reset PPO, 400ms, Lead Free	SOT-23	16vdy	VD7 3a	Utc
3JC3	81C38-P-AE3-3	Vdet-IC	3.8 V±2.0%, -Reset PPO, 50ms	SOT-23	16vdb	VD7 3a	Utc
3JC3	81C38-Q-AE3-3	Vdet-IC	3.8 V±2.0%, -Reset PPO, 200ms	SOT-23	16vdb	VD7 3a	Utc
3JC3	81C38-R-AE3-3	Vdet-IC	3.8 V±2.0%, -Reset PPO, 400ms	SOT-23	16vdb	VD7 3a	Utc
3JC3G	81C38-G-P-AE3-3	Vdet-IC	3.8 V±2.0%, -Reset PPO, 50ms, Halogen Free	SOT-23	16vdb	VD7 3a	Utc
3JC3G	81C38-G-Q-AE3-3	Vdet-IC	3.8 V±2.0%, -Reset PPO, 200ms, Halogen Free	SOT-23	16vdb	VD7 3a	Utc
3JC3G	81C38-G-R-AE3-3	Vdet-IC	3.8 V±2.0%, -Reset PPO, 400ms, Halogen Free	SOT-23	16vdb	VD7 3a	Utc
3JC3L	81C38-L-P-AE3-3	Vdet-IC	3.8 V±2.0%, -Reset PPO, 50ms, Lead Free	SOT-23	16vdb	VD7 3a	Utc
3JC3L	81C38-L-Q-AE3-3	Vdet-IC	3.8 V±2.0%, -Reset PPO, 200ms, Lead Free	SOT-23	16vdb	VD7 3a	Utc
3JC3L	81C38-L-R-AE3-3	Vdet-IC	3.8 V±2.0%, -Reset PPO, 400ms, Lead Free	SOT-23	16vdb	VD7 3a	Utc
3JC5	81C38-P-AE3-5	Vdet-IC	3.8 V±2.0%, -Reset PPO, 50ms	SOT-23	16vdc	VD7 3a	Utc
3JC5	81C38-Q-AE3-5	Vdet-IC	3.8 V±2.0%, -Reset PPO, 200ms	SOT-23	16vdc	VD7 3a	Utc
3JC5	81C38-R-AE3-5	Vdet-IC	3.8 V±2.0%, -Reset PPO, 400ms	SOT-23	16vdc	VD7 3a	Utc
3JC5G	81C38-G-P-AE3-5	Vdet-IC	3.8 V±2.0%, -Reset PPO, 50ms, Halogen Free	SOT-23	16vdc	VD7 3a	Utc
3JC5G	81C38-G-Q-AE3-5	Vdet-IC	3.8 V±2.0%, -Reset PPO, 200ms, Halogen Free	SOT-23	16vdc	VD7 3a	Utc
3JC5G	81C38-G-R-AE3-5	Vdet-IC	3.8 V±2.0%, -Reset PPO, 400ms, Halogen Free	SOT-23	16vdc	VD7 3a	Utc
3JCSL	81C38-L-P-AE3-5	Vdet-IC	3.8 V±2.0%, -Reset PPO, 50ms, Lead Free	SOT-23	16vdc	VD7 3a	Utc
3JCSL	81C38-L-Q-AE3-5	Vdet-IC	3.8 V±2.0%, -Reset PPO, 200ms, Lead Free	SOT-23	16vdc	VD7 3a	Utc
3JCSL	81C38-L-R-AE3-5	Vdet-IC	3.8 V±2.0%, -Reset PPO, 400ms, Lead Free	SOT-23	16vdc	VD7 3a	Utc
3JN2	81N38-P-AE3-2	Vdet-IC	3.8 V±2.0%, -Reset ODO, 50ms	SOT-23	16vdy	VD6 3a	Utc
3JN2	81N38-Q-AE3-2	Vdet-IC	3.8 V±2.0%, -Reset ODO, 200ms	SOT-23	16vdy	VD6 3a	Utc
3JN2	81N38-R-AE3-2	Vdet-IC	3.8 V±2.0%, -Reset ODO, 400ms	SOT-23	16vdy	VD6 3a	Utc
3JN2G	81N38-G-P-AE3-2	Vdet-IC	3.8 V±2.0%, -Reset ODO, 50ms, Halogen Free	SOT-23	16vdy	VD6 3a	Utc
3JN2G	81N38-G-Q-AE3-2	Vdet-IC	3.8 V±2.0%, -Reset ODO, 200ms, Halogen Free	SOT-23	16vdy	VD6 3a	Utc
3JN2G	81N38-G-R-AE3-2	Vdet-IC	3.8 V±2.0%, -Reset ODO, 400ms, Halogen Free	SOT-23	16vdy	VD6 3a	Utc
3JN2L	81N38-L-P-AE3-2	Vdet-IC	3.8 V±2.0%, -Reset ODO, 50ms, Lead Free	SOT-23	16vdy	VD6 3a	Utc
3JN2L	81N38-L-Q-AE3-2	Vdet-IC	3.8 V±2.0%, -Reset ODO, 200ms, Lead Free	SOT-23	16vdy	VD6 3a	Utc
3JN2L	81N38-L-R-AE3-2	Vdet-IC	3.8 V±2.0%, -Reset ODO, 400ms, Lead Free	SOT-23	16vdy	VD6 3a	Utc
3JN3	81N38-P-AE3-3	Vdet-IC	3.8 V±2.0%, -Reset ODO, 50ms	SOT-23	16vdb	VD6 3a	Utc
3JN3	81N38-Q-AE3-3	Vdet-IC	3.8 V±2.0%, -Reset ODO, 200ms	SOT-23	16vdb	VD6 3a	Utc
3JN3	81N38-R-AE3-3	Vdet-IC	3.8 V±2.0%, -Reset ODO, 400ms	SOT-23	16vdb	VD6 3a	Utc
3JN3G	81N38-G-P-AE3-3	Vdet-IC	3.8 V±2.0%, -Reset ODO, 50ms, Halogen Free	SOT-23	16vdb	VD6 3a	Utc
3JN3G	81N38-G-Q-AE3-3	Vdet-IC	3.8 V±2.0%, -Reset ODO, 200ms, Halogen Free	SOT-23	16vdb	VD6 3a	Utc
3JN3G	81N38-G-R-AE3-3	Vdet-IC	3.8 V±2.0%, -Reset ODO, 400ms, Halogen Free	SOT-23	16vdb	VD6 3a	Utc
3JN3L	81N38-L-P-AE3-3	Vdet-IC	3.8 V±2.0%, -Reset ODO, 50ms, Lead Free	SOT-23	16vdb	VD6 3a	Utc
3JN3L	81N38-L-Q-AE3-3	Vdet-IC	3.8 V±2.0%, -Reset ODO, 200ms, Lead Free	SOT-23	16vdb	VD6 3a	Utc
3JN3L	81N38-L-R-AE3-3	Vdet-IC	3.8 V±2.0%, -Reset ODO, 400ms, Lead Free	SOT-23	16vdb	VD6 3a	Utc
3JN5	81N38-P-AE3-5	Vdet-IC	3.8 V±2.0%, -Reset ODO, 50ms	SOT-23	16vdc	VD6 3a	Utc
3JN5	81N38-Q-AE3-5	Vdet-IC	3.8 V±2.0%, -Reset ODO, 200ms	SOT-23	16vdc	VD6 3a	Utc
3JN5	81N38-R-AE3-5	Vdet-IC	3.8 V±2.0%, -Reset ODO, 400ms	SOT-23	16vdc	VD6 3a	Utc
3JN5G	81N38-G-P-AE3-5	Vdet-IC	3.8 V±2.0%, -Reset ODO, 50ms, Halogen Free	SOT-23	16vdc	VD6 3a	Utc
3JN5G	81N38-G-Q-AE3-5	Vdet-IC	3.8 V±2.0%, -Reset ODO, 200ms, Halogen Free	SOT-23	16vdc	VD6 3a	Utc
3JN5G	81N38-G-R-AE3-5	Vdet-IC	3.8 V±2.0%, -Reset ODO, 400ms, Halogen Free	SOT-23	16vdc	VD6 3a	Utc
3JN5L	81N38-L-P-AE3-5	Vdet-IC	3.8 V±2.0%, -Reset ODO, 50ms, Lead Free	SOT-23	16vdc	VD6 3a	Utc
3JN5L	81N38-L-Q-AE3-5	Vdet-IC	3.8 V±2.0%, -Reset ODO, 200ms, Lead Free	SOT-23	16vdc	VD6 3a	Utc
3JN5L	81N38-L-R-AE3-5	Vdet-IC	3.8 V±2.0%, -Reset ODO, 400ms, Lead Free	SOT-23	16vdc	VD6 3a	Utc



**SMD
code**

SMD code	Type	Function	Short description	Case	Pin. Sch.	St.	Mnf.
3Jp	BC858A	Si-pnp	GP, 30V, 100mA, 250 mW, B=125.250, >100MHz	SOT-23	16ta	-	3a PhH
3JR	BC858AR	Si-pnp	GP, 30V, 100mA, 250 mW, B=220, >150MHz	SOT-23	16te	-	3a Phi
3Js	BC858A	Si-pnp	GP, 30V, 100mA, 330 mW, B=125.250, 250MHz	SOT-23	16ta	-	3a Sie
3Js	BC858AW	Si-pnp	GP, 30V, 100mA, 250 mW, B=125.250, >100MHz	SOT-323	16ta	-	3a Sie
3Jt	BC858AW	Si-pnp	GP, 30V, 100mA, 250 mW, B=125.250, >100MHz	SOT-323	16ta	-	3a PhiH
3K	BC858B	Si-pnp	GP, 30V, 100mA, 310 mW, B=200.450, >150MHz	SOT-23	16ta	-	3a Di
3K	BC858BT	Si-pnp	GP, 30V, 100mA, 250 mW, B=220.475, >100MHz	SOT-416	16ta	-	3a Phi
3K	BC858BW	Si-pnp	GP, 30V, 100mA, 250 mW, B=220.475, >100MHz	SOT-323	16ta	-	3a Inf
3K	CH858BPT-R	Si-pnp	AF, Sw, 30V, 100mA, B=220.475, 200MHz	SOT-23	16ta	-	3a Chm
3K	CH858BPT-R	Si-pnp	AF, Sw, 30V, 100mA, B=220.475, 200MHz	SC-59	16ta	-	3a Chm
3K	R3131N46EA5	Vdet-IC	4.6V, +Reset PPO, 240ms	SOT-23	16vdc	VD7	3b Ric
3K	UNRF1AN	Si-pnp-Digi	Sw, 50V, 80mA, 100mW, 80MHz, R1/R2=4k7/47k	ML3	22ta	-	2b Pan
3K-	BC858BW	Si-pnp	GP, 30V, 100mA, 250 mW, B=220.475, >100MHz	SOT-323	16ta	-	3a PHM
3K0	XC62FP3702M	LVR-IC	3.7V±2%, 250mA	SOT-23	16cg	VR1	3d Tor
3K5	XC62KN372M	LVR-IC	LDO, -3.7V±2%, 100mA, 150mW	SOT-23	16cj	VR2	3d Tor
3KC2	81C39-P-AE3-2	Vdet-IC	3.9V±2.0%, -Reset PPO, 50ms	SOT-23	16vdy	VD7	3a Utc
3KC2	81C39-Q-AE3-2	Vdet-IC	3.9V±2.0%, -Reset PPO, 200ms	SOT-23	16vdy	VD7	3a Utc
3KC2	81C39-R-AE3-2	Vdet-IC	3.9V±2.0%, -Reset PPO, 400ms	SOT-23	16vdy	VD7	3a Utc
3KC2G	81C39-G-P-AE3-2	Vdet-IC	3.9V±2.0%, -Reset PPO, 50ms, Halogen Free	SOT-23	16vdy	VD7	3a Utc
3KC2G	81C39-G-Q-AE3-2	Vdet-IC	3.9V±2.0%, -Reset PPO, 200ms, Halogen Free	SOT-23	16vdy	VD7	3a Utc
3KC2G	81C39-G-R-AE3-2	Vdet-IC	3.9V±2.0%, -Reset PPO, 400ms, Halogen Free	SOT-23	16vdy	VD7	3a Utc
3KC2L	81C39-L-P-AE3-2	Vdet-IC	3.9V±2.0%, -Reset PPO, 50ms, Lead Free	SOT-23	16vdy	VD7	3a Utc
3KC2L	81C39-L-Q-AE3-2	Vdet-IC	3.9V±2.0%, -Reset PPO, 200ms, Lead Free	SOT-23	16vdy	VD7	3a Utc
3KC2L	81C39-L-R-AE3-2	Vdet-IC	3.9V±2.0%, -Reset PPO, 400ms, Lead Free	SOT-23	16vdy	VD7	3a Utc
3KC3	81C39-P-AE3-3	Vdet-IC	3.9V±2.0%, -Reset PPO, 50ms	SOT-23	16vdb	VD7	3a Utc
3KC3	81C39-Q-AE3-3	Vdet-IC	3.9V±2.0%, -Reset PPO, 200ms	SOT-23	16vdb	VD7	3a Utc
3KC3	81C39-R-AE3-3	Vdet-IC	3.9V±2.0%, -Reset PPO, 400ms	SOT-23	16vdb	VD7	3a Utc
3KC3G	81C39-G-P-AE3-3	Vdet-IC	3.9V±2.0%, -Reset PPO, 50ms, Halogen Free	SOT-23	16vdb	VD7	3a Utc
3KC3G	81C39-G-Q-AE3-3	Vdet-IC	3.9V±2.0%, -Reset PPO, 200ms, Halogen Free	SOT-23	16vdb	VD7	3a Utc
3KC3G	81C39-G-R-AE3-3	Vdet-IC	3.9V±2.0%, -Reset PPO, 400ms, Halogen Free	SOT-23	16vdb	VD7	3a Utc
3KC3L	81C39-L-P-AE3-3	Vdet-IC	3.9V±2.0%, -Reset PPO, 50ms, Lead Free	SOT-23	16vdb	VD7	3a Utc
3KC3L	81C39-L-Q-AE3-3	Vdet-IC	3.9V±2.0%, -Reset PPO, 200ms, Lead Free	SOT-23	16vdb	VD7	3a Utc
3KC3L	81C39-L-R-AE3-3	Vdet-IC	3.9V±2.0%, -Reset PPO, 400ms, Lead Free	SOT-23	16vdb	VD7	3a Utc
3KC5	81C39-P-AE3-5	Vdet-IC	3.9V±2.0%, -Reset PPO, 50ms	SOT-23	16vdc	VD7	3a Utc
3KC5	81C39-Q-AE3-5	Vdet-IC	3.9V±2.0%, -Reset PPO, 200ms	SOT-23	16vdc	VD7	3a Utc
3KC5	81C39-R-AE3-5	Vdet-IC	3.9V±2.0%, -Reset PPO, 400ms	SOT-23	16vdc	VD7	3a Utc
3KC5G	81C39-G-P-AE3-5	Vdet-IC	3.9V±2.0%, -Reset PPO, 50ms, Halogen Free	SOT-23	16vdc	VD7	3a Utc
3KC5G	81C39-G-Q-AE3-5	Vdet-IC	3.9V±2.0%, -Reset PPO, 200ms, Halogen Free	SOT-23	16vdc	VD7	3a Utc
3KC5G	81C39-G-R-AE3-5	Vdet-IC	3.9V±2.0%, -Reset PPO, 400ms, Halogen Free	SOT-23	16vdc	VD7	3a Utc
3KCSL	81C39-L-P-AE3-5	Vdet-IC	3.9V±2.0%, -Reset PPO, 50ms, Lead Free	SOT-23	16vdc	VD7	3a Utc
3KCSL	81C39-L-Q-AE3-5	Vdet-IC	3.9V±2.0%, -Reset PPO, 200ms, Lead Free	SOT-23	16vdc	VD7	3a Utc
3KCSL	81C39-L-R-AE3-5	Vdet-IC	3.9V±2.0%, -Reset PPO, 400ms, Lead Free	SOT-23	16vdc	VD7	3a Utc
3KN2	81N39-P-AE3-2	Vdet-IC	3.9V±2.0%, -Reset ODO, 50ms	SOT-23	16vdy	VD6	3a Utc
3KN2	81N39-Q-AE3-2	Vdet-IC	3.9V±2.0%, -Reset ODO, 200ms	SOT-23	16vdy	VD6	3a Utc
3KN2	81N39-R-AE3-2	Vdet-IC	3.9V±2.0%, -Reset ODO, 400ms	SOT-23	16vdy	VD6	3a Utc
3KN2G	81N39-G-P-AE3-2	Vdet-IC	3.9V±2.0%, -Reset ODO, 50ms, Halogen Free	SOT-23	16vdy	VD6	3a Utc
3KN2G	81N39-G-Q-AE3-2	Vdet-IC	3.9V±2.0%, -Reset ODO, 200ms, Halogen Free	SOT-23	16vdy	VD6	3a Utc
3KN2G	81N39-G-R-AE3-2	Vdet-IC	3.9V±2.0%, -Reset ODO, 400ms, Halogen Free	SOT-23	16vdy	VD6	3a Utc
3KN2L	81N39-L-P-AE3-2	Vdet-IC	3.9V±2.0%, -Reset ODO, 50ms, Lead Free	SOT-23	16vdy	VD6	3a Utc
3KN2L	81N39-L-Q-AE3-2	Vdet-IC	3.9V±2.0%, -Reset ODO, 200ms, Lead Free	SOT-23	16vdy	VD6	3a Utc
3KN2L	81N39-L-R-AE3-2	Vdet-IC	3.9V±2.0%, -Reset ODO, 400ms, Lead Free	SOT-23	16vdy	VD6	3a Utc
3KN3	81N39-P-AE3-3	Vdet-IC	3.9V±2.0%, -Reset ODO, 50ms	SOT-23	16vdb	VD6	3a Utc
3KN3	81N39-Q-AE3-3	Vdet-IC	3.9V±2.0%, -Reset ODO, 200ms	SOT-23	16vdb	VD6	3a Utc
3KN3	81N39-R-AE3-3	Vdet-IC	3.9V±2.0%, -Reset ODO, 400ms	SOT-23	16vdb	VD6	3a Utc
3KN3G	81N39-G-P-AE3-3	Vdet-IC	3.9V±2.0%, -Reset ODO, 50ms, Halogen Free	SOT-23	16vdb	VD6	3a Utc
3KN3G	81N39-G-Q-AE3-3	Vdet-IC	3.9V±2.0%, -Reset ODO, 200ms, Halogen Free	SOT-23	16vdb	VD6	3a Utc
3KN3G	81N39-G-R-AE3-3	Vdet-IC	3.9V±2.0%, -Reset ODO, 400ms, Halogen Free	SOT-23	16vdb	VD6	3a Utc
3KN3L	81N39-L-P-AE3-3	Vdet-IC	3.9V±2.0%, -Reset ODO, 50ms, Lead Free	SOT-23	16vdb	VD6	3a Utc
3KN3L	81N39-L-Q-AE3-3	Vdet-IC	3.9V±2.0%, -Reset ODO, 200ms, Lead Free	SOT-23	16vdb	VD6	3a Utc
3KN3L	81N39-L-R-AE3-3	Vdet-IC	3.9V±2.0%, -Reset ODO, 400ms, Lead Free	SOT-23	16vdb	VD6	3a Utc
3KN5	81N39-P-AE3-5	Vdet-IC	3.9V±2.0%, -Reset ODO, 50ms	SOT-23	16vdc	VD6	3a Utc
3KN5	81N39-Q-AE3-5	Vdet-IC	3.9V±2.0%, -Reset ODO, 200ms	SOT-23	16vdc	VD6	3a Utc
3KN5	81N39-R-AE3-5	Vdet-IC	3.9V±2.0%, -Reset ODO, 400ms	SOT-23	16vdc	VD6	3a Utc
3KN5G	81N39-G-P-AE3-5	Vdet-IC	3.9V±2.0%, -Reset ODO, 50ms, Halogen Free	SOT-23	16vdc	VD6	3a Utc
3KN5G	81N39-G-Q-AE3-5	Vdet-IC	3.9V±2.0%, -Reset ODO, 200ms, Halogen Free	SOT-23	16vdc	VD6	3a Utc
3KN5G	81N39-G-R-AE3-5	Vdet-IC	3.9V±2.0%, -Reset ODO, 400ms, Halogen Free	SOT-23	16vdc	VD6	3a Utc
3KN5L	81N39-L-P-AE3-5	Vdet-IC	3.9V±2.0%, -Reset ODO, 50ms, Lead Free	SOT-23	16vdc	VD6	3a Utc
3KN5L	81N39-L-Q-AE3-5	Vdet-IC	3.9V±2.0%, -Reset ODO, 200ms, Lead Free	SOT-23	16vdc	VD6	3a Utc
3KN5L	81N39-L-R-AE3-5	Vdet-IC	3.9V±2.0%, -Reset ODO, 400ms, Lead Free	SOT-23	16vdc	VD6	3a Utc
3Kp	BC858B	Si-pnp	GP, 30V, 100mA, 250 mW, B=220.475, >100MHz	SOT-23	16ta	-	3a PHH



SMD code	Type	Function	Short description	Case	Pin. Sch.	St.	Mnf.
3KR	BC858BR	Si-pnp	GP, 30V, 100mA, 200mW, B=475, >150MHz	SOT-23	16te	- 3a	Phi
3Ks	BC858B	Si-pnp	GP, 30V, 100mA, 330mW, B=220..475, 250MHz	SOT-23	16ta	- 3a	Sie
3Kt	BC858BW	Si-pnp	GP, 30V, 100mA, 250mW, B=220..475, >100MHz	SOT-323	16ta	- 3a	PHH
3L	BC858C	Si-pnp	GP, 30V, 100mA, 310mW, B=420..800, >150MHz	SOT-23	16ta	- 3a	Di
3L	BC858CT	Si-pnp	GP, 30V, 100mA, 250mW, B=420..800, >100MHz	SOT-416	16ta	- 3a	Phi
3L	BC858CW	Si-pnp	GP, 30V, 100mA, 300mW, B=420..800, >100MHz	SOT-323	16ta	- 3a	Mot
3L	R3131N29AC3	Vdet-IC	2.9V, +Reset ODO, 50ms	SOT-23	16vdc	VD6 3b	Ric
3L0	XC62FP3802M	LVR-IC	3.8V±2%, 250mA	SOT-23	16cg	VR1 3d	Tor
3L5	XC62KN382M	LVR-IC	LDO, -3.8V±2%, 100mA, 150mW	SOT-23	16cj	VR2 3d	Tor
3LP	2SK608-P	n-FET	FM-Tuner, 30V, 20mA, 20mW, Idss=0.5..5mA, Up<3V	SOT-23	16fa	- 3a	Pan
3lp	BC858C	Si-pnp	GP, 30V, 100mA, 250mW, B=420..800, >100Hz	SOT-23	16ta	- 3a	PhiH
3LQ	2SK608-Q	n-FET	FM-Tuner, 30V, 20mA, 20mW, Idss=4..10mA, Up<3V	SOT-23	16fa	- 3a	Pan
3LR	2SK608-R	n-FET	FM-Tuner, 30V, 20mA, 20mW, Idss=9..15mA, Up<3V	SOT-23	16fa	- 3a	Pan
3LR	BC858CR	Si-pnp	GP, 30V, 100mA, 250mW, B=800, >150MHz	SOT-23	16te	- 3a	Phi
3LS	2SK608-S	n-FET	FM-Tuner, 30V, 20mA, 20mW, Idss=14..20mA, Up<3V	SOT-23	16fa	- 3a	Pan
3Ls	BC858C	Si-pnp	GP, 30V, 100mA, 330mW, B=420..800, 250MHz	SOT-23	16ta	- 3a	Sie
3Ls	BC858CW	Si-pnp	GP, 30V, 100mA, 300mW, B=420..800, >100MHz	SOT-323	16ta	- 3a	Sie
3Lt	BC858CW	Si-pnp	GP, 30V, 100mA, 300mW, B=420..800, >100MHz	SOT-23	16ta	- 3a	Phi
3M	2SC3829	Si-npn	UHF, 15V, 80mA, 200mW, B=50..300, 6GHz	SC-59	16ta	- 3a	Pan
3M	2SC4808	Si-npn	UHF, LN, 15V, 80mA, 125mW, B=50..300, 6GHz	SOT-416	16ta	- 3a	Pan
3M	BC858	Si-pnp	GP, 30V, 100mA, 250mW, B=125..800, >100MHz	SOT-23	16ta	- 3a	Cdi
3M	CH7 15WPT	Si-diode	Dual, SBD, 40V, 30mA, Vf<0.37V(1mA)	SOT-416	16df	- 3a	Chm
3m	FMMT5087R	Si-pnp	AF, 50V, 100mA, 330mW, B=200..600, >40MHz	SOT-23	16te	- 3a	Zx
3M	NSF2250WT1	Si-npn	VHF/UHF Osc/Mix, 30V, 50mA, 200mW, B=150..250, 2.3GHz	SOT-323	16ta	- 3a	Ons
3M	R3131N29BC3	Vdet-IC	2.9V, +Reset ODO, 100ms	SOT-23	16vdc	VD6 3b	Ric
3M0	XC62FP3902M	LVR-IC	3.9V±2%, 250mA	SOT-23	16cg	VR1 3d	Tor
3M5	XC62KN392M	LVR-IC	LDO, -3.9V±2%, 100mA, 150mW	SOT-23	16cj	VR2 3d	Tor
3Mp	BC858	Si-pnp	GP, 30V, 100mA, 250mW, B=125..800, >100MHz	SOT-23	16ta	- 3a	PhiH
3MQ	2SC4835-Q	Si-npn	UHF, LN, 15V, 80mA, 150mW, B=50..100, 6GHz	SOT-323	16ta	- 3a	Pan
3MR	2SC4835-R	Si-npn	UHF, LN, 15V, 80mA, 150mW, B=80..130, 6GHz	SOT-323	16ta	- 3a	Pan
3MS	2SC4835-S	Si-npn	UHF, LN, 15V, 80mA, 150mW, B=100..200, 6GHz	SOT-323	16ta	- 3a	Pan
3Mt	BC858W	Si-pnp	GP, 30V, 100mA, 300mW, B=420..800, >100MHz	SOT-323	16ta	- 3a	Phi
3N	2SK0620	MOS-n-FET	Sw, 50V, 100mA, 150mW, <50Q(20mA), Int.Di (S > G)	SC-59	16fh	- 3a	Pan
3Ni	2SK0664	MOS-n-FET	Sw, 50V, 100mA, 150mW, <50Q(20mA), 10/20ns	SOT-323	16fh	- 3a	Pan
3N	2SK620	MOS-n-FET	Sw, 50V, 100mA, 150mW, <50Q(20mA), Int.Di (S > G)	SC-59	16fh	- 3a	Pan
3Ni	2SK664	MOS-n-FET	Sw, 50V, 100mA, 150mW, <50Q(20mA), 10/20ns	SOT-323	16fh	- 3a	Pan
3N	CH548TSP	Si-diode	Dual, SBD, 30V, 100mA, Vf<0.45V(10mA)	SOT-416	16dl	- 3a	Chm
3N	MMBT3906	Si-pnp	Sw, AF, 60/40V, 100mA, 200mW, B=100..300, >250MHz	SOT-23	16ta	- 3a	Itt,Vs
3N	MMBT3906T	Si-pnp	Sw, AF, 60/40V, 100mA, 200mW, B=100..300, >250MHz	SOT-323	16ta	- 3d	Di
3Ni	R3131N29DC3	Vdet-IC	2.9V, +Reset ODO, 200ms	SOT-23	16vdc	VD6 3b	Ric
3O	2SC4497-O	Si-npn	HV, 300V, 100mA, 200mW, B=50..150, 70MHz	SC-59	16ta	- 3a	Tos
3O	2SK0665	MOS-n-FET	Sw, 20V, 100mA, 150mW, <50Q(20mA), 1/1 µs	SOT-323	16fh	- 3a	Pan
3O	2SK621	MOS-n-FET-e	Int.Di+R (S > G), V-MOS, 20V, ±100mA	SOT-23	16fh	- 3a	Pan
3O	2SK665	MOS-n-FET	Sw, 20V, 100mA, 150mW, <50Q(20mA), 1/1 µs	SOT-323	16fh	- 3a	Pan
3P	2N7002	MOS-n-FET-e	TMOS, 60V, 115mA, 200mW, 1.2Q(50mA), 20/20ns	SOT-23	16fh	- 3a	Gal
3P	FMMT2222AR	Si-npn	GP, 75V, 600mA, 330mW, B=120..360, >300MHz	SOT-23	16ta	- 3a	Zx
3P	FMT2222AR	Si-npn	GP, 75V, 600mA, 330mW, B=120..360, >300MHz	SOT-23	16te	- 3a	Zx
3P	R3131N29HC3	Vdet-IC	2.9V, +Reset ODO, 400ms	SOT-23	16vdc	VD6 3b	Ric
3Q	R3131N29AA3	Vdet-IC	2.9V, +Reset PPO, 50ms	SOT-23	16vdc	VD7 3b	Ric
3R	2SC4497-R	Si-npn	HV, 300V, 100mA, 200mW, B=30..90, 70MHz	SC-59	16ta	- 3a	Tos
3R	2SD5580	Si-npn	HF-osc/Sw, 15V, 50mA, 150mW, B=100..350, 1.1GHz	SOT-323	16ta	- 3a	Pan
3R	MMBT5751	Si-pnp	Sw, 15V, 200mA, 225mW, B=50..120, 15/20ns	SOT-23	16ta	- 3a	Nsc
3R	PDTA124EEF	Si-pnp-Digi	Sw, 50V, 100mA, 250mW, R1/R2=22k/22k	SOT-490	18ta	- 3a	Phi
3R	R3131N29BA3	Vdet-IC	2.9V, +Reset PPO, 100ms	SOT-23	16vdc	VD7 3b	Ric
3R	SRA2203E	Si-pnp-Digi	Sw, 50V, 100mA, 150mW, 200MHz, R1/R2=22/22k	SOT-523	16ta	- 3a	Auk
3R	SRA2203EF	Si-pnp-Digi	Sw, 50V, 100mA, 150mW, 200MHz, R1/R2=22/22k	SOT-523F	18ta	- 3a	Auk
3R	SRA2203U	Si-pnp-Digi	Sw, 50V, 100mA, 200mW, 200MHz, R1/R2=22/22k	SOT-323	16ta	- 3a	Auk
3R	SRA2203UF	Si-pnp-Digi	Sw, 50V, 100mA, 200mW, 200MHz, R1/R2=22/22k	SOT-323F	18ta	- 3a	Auk
3S	2SC3904	Si-npn	UHF-amp, 15V, 65mA, 20mW, B=50..300, 8.5GHz	SC-59	16ta	- 3a	Pan
3S	2SC4805	Si-npn	VHF/UHF, 15V, 65mA, 150mW, 8.5GHz, B=50..300	SOT-323	16ta	- 3a	Pan
3S	MMBT5551	Si-npn	HV, 180V, 200mA, 350mW, B=80..250, >300MHz	SOT-23	16ta	- 3a	Nsc
3S	R3131N29DA3	Vdet-IC	2.9V, +Reset PPO, 200ms	SOT-23	16vdc	VD7 3b	Ric
3S	UNRF1A2	Si-pnp-Digi	Sw, 50V, 80mA, 100mW, 80MHz, R1/R2=22k/22k	ML3	22ta	- 2b	Pan
3SQ	2SC4805-Q	Si-npn	VHF/UHF, 15V, 65mA, 150mW, 8.5GHz, B=50..120	SOT-323	16ta	- 3a	Pan
3SQ	2SC5295-Q	Si-npn	HF, LN, 15V, 65mA, 150mW, B=50..120, 8.5GHz	SOT-416	16ta	- 3a	Pan
3SR	2SC4805-R	Si-npn	VHF/UHF, 15V, 65mA, 150mW, 8.5GHz, B=100..170	SOT-323	16ta	- 3a	Pan
3SR	2SC5295-R	Si-npn	HF, LN, 15V, 65mA, 150mW, B=100..170, 8.5GHz	SOT-416	16ta	- 3a	Pan
3SS	2SC4805-S	Si-npn	VHF/UHF, 15V, 65mA, 150mW, 8.5GHz, B=150..300	SOT-323	16ta	- 3a	Pan
3SS	2SC5295-S	Si-npn	HF, LN, 15V, 65mA, 150mW, B=150..300, 8.5GHz	SOT-416	16ta	- 3a	Pan
3SS	MMBT428	Si-npn-Darl	GP, 80V, 500mA, 500mW, B=10000, >100MHz	SOT-23	16ta	- 3a	Nsc



SMD code	Type	Function	Short description	Case	Pin.	Sch.	St.	Mnf.
3T	HT3	Si-pnp	GP, 90V, 100mA, 300mW, <500/2000ns	SOT-23	16ta	-	3a	Fer
3T	R3131N29HA3	Vdet-IC	2.9V, +Reset PPO, 400ms	SOT-23	16vdc	VD7	3b	Ric
3T	UNRF1A4	Si-pnp-Digi	Sw, 50V, 80mA, 100mW, 80MHz, R1/R2=10k47k	ML3	22ta	-	2b	Pan
3U	2SC3967	Si-npn	UHF, 30V, 20mA, 200mW, B=40..200, 1.5GHz	SOT-23	16ta	-	3a	Pan
3U	2SC4068	Si-npn	UHF, 30V, 20mA, 150mW, B=40..200, 1.5GHz	SOT-323	16ta	-	3a	Pan
3V	BC857AT	Si-pnp	GP, 50V, 100mA, 250mW, B=125..250, >100MHz	SOT-416	16ta	-	3a	Di
3V0	PZM3.0NB	Z-diode	3.0V±2.5%, 300mW	SOT-346	16dc	-	3a	Phi
3V3	PZM3.3NB	Z-diode	3.3V±2.5%, 300mW	SOT-346	16dc	-	3a	Phi
3V6	CHP23V6PT	Z-diode	Dual, 3.4..3.8V, Izt=5.0mA, Zzt=95Ω, 350mW	SOT-23	16df	-	3a	Chm
3V6	PZM3.6NB	Z-diode	3.6V±2.5%, 300mW	SOT-346	16dc	-	3a	Phi
3V9	CHP23V9PT	Z-diode	Dual, 3.7..4.1V, Izt=5.0mA, Zzt=90Ω, 350mW	SOT-23	16df	-	3a	Chm
3V9	PZM3.9NB	Z-diode	3.9V±2.5%, 300mW	SOT-346	16dc	-	3a	Phi
3VR	2SB1679-R	Si-pnp	AF, 15V, 500mA, 150mW, B=130..220, 130MHz	SOT-323	16ta	-	3a	Pan
3VS	2SB1679-S	Si-pnp	AF, 15V, 500mA, 150mW, B=180..350, 130MHz	SOT-323	16ta	-	3a	Pan
3W	BC857BT	Si-pnp	GP, 50V, 100mA, 250mW, B=220..475, >100MHz	SOT-416	16ta	-	3d	Di
3W	FMMT A12	Si-npn	GP, 20V, 300mA, 330mW, B=20000	SOT-23	16ta	-	3a	Zx
3WS	2SD1979-S	Si-npn	AF, 50V, 500mA, 150mW, 80MHz, B=500..1500	SOT-323	16ta	-	3a	Pan
3WT	2SD1979-T	Si-npn	AF, 50V, 500mA, 150mW, 80MHz, B=800..2500	SOT-323	16ta	-	3a	Pan
3X	UNRF1A6	Si-pnp-Digi	Sw, 50V, 80mA, 100mW, 80MHz, R1=4k7	ML3	22ta	-	2b	Pan
3Y	2SC5190	Si-npn	HF, 9V, 30mA, 150mW, B=40..160, 10GHz	SOT-323	16ta	-	3a	Pan
3Y	2SC5363	Si-npn	HF, LN, 9V, 30mA, 125mW, B=40..160, 10GHz	SOT-416	16ta	-	3a	Pan
3Y	UNRF1A7	Si-pnp-Digi	Sw, 50V, 80mA, 100mW, 80MHz, R1=22k	ML3	22ta	-	2b	Pan
4.3	Z02W4..3V	Z-diode	4.00..4.50V, Izt=5mA, Zzt=130Ω, 200mW	SOT-23	16dc	-	3f	Kec
4.3H	BZX84C4V3-V	Z-diode	4.13..4.35V, Izt=5mA, Zzt=130Ω, 300mW	SOT-23	16dc	-	3f	Kec
4.3H	MAZ3043-H	Z-diode	4..4.6V, If=100mA, Zzt=130Ω, 200mW	SC-59	16dc	-	3a	Pan
4.3L	MAZ3043-L	Z-diode	4..4.6V, If=100mA, Zzt=130Ω, 200mW	SC-59	16dc	-	3a	Pan
4.3M	MAZ3043-M	Z-diode	4..4.6V, If=100mA, Zzt=130Ω, 200mW	SC-59	16dc	-	3a	Pan
4.3X	Z02W4..3VX	Z-diode	4.00..4.23V, Izt=5mA, Zzt=130Ω, 200mW	SOT-23	16dc	-	3f	Kec
4.3Y	Z02W4..3VY	Z-diode	4.13..4.35V, Izt=5mA, Zzt=130Ω, 200mW	SOT-23	16dc	-	3f	Kec
4.3Z	Z02W4..3VZ	Z-diode	4.25..4.50V, Izt=5mA, Zzt=130Ω, 200mW	SOT-23	16dc	-	3f	Kec
4.7	Z02W4..7V	Z-diode	4.40..4.90V, Izt=5mA, Zzt=120Ω, 200mW	SOT-23	16dc	-	3f	Kec
4.7H	BZX84C4V7-V	Z-diode	4.53..4.76V, Izt=5mA, Zzt=120Ω, 300mW	SOT-23	16dc	-	3f	Kec
4.7H	MAZ3047-H	Z-diode	4.4..5V, If=100mA, Zzt=80Ω, 200mW	SC-59	16dc	-	3a	Pan
4.7L	MAZ3047-L	Z-diode	4.4..5V, If=100mA, Zzt=80Ω, 200mW	SC-59	16dc	-	3a	Pan
4.7M	MAZ3047-M	Z-diode	4.4..5V, If=100mA, Zzt=80Ω, 200mW	SC-59	16dc	-	3a	Pan
4.7X	Z02W4..7VX	Z-diode	4.40..4.63V, Izt=5mA, Zzt=120Ω, 200mW	SOT-23	16dc	-	3f	Kec
4.7Y	Z02W4..7VY	Z-diode	4.53..4.76V, Izt=5mA, Zzt=120Ω, 300mW	SOT-23	16dc	-	3f	Kec
4.7Z	Z02W4..7VZ	Z-diode	4.66..4.90V, Izt=5mA, Zzt=120Ω, 200mW	SOT-23	16dc	-	3f	Kec
4.3X	02CZ4.3-X	Z-diode	4..4.23V, 200mW	SC-59	16dc	-	3a	Tos
4.3Y	02CZ4.3-Y	Z-diode	4.13..4.35V, 200mW	SC-59	16dc	-	3a	Tos
4.3Z	02CZ4.3-Z	Z-diode	4.25..4.5V, 200mW	SC-59	16dc	-	3a	Tos
4.7X	02CZ4.7-X	Z-diode	4.40..4.63V, 200mW	SC-59	16dc	-	3a	Tos
4.7Y	02CZ4.7-Y	Z-diode	4.53..4.76V, 200mW	SC-59	16dc	-	3a	Tos
4.7Z	02CZ4.7-Z	Z-diode	4.66..4.9V, 200mW	SC-59	16dc	-	3a	Tos
40	2SA1037M1PT-S	Si-pnp	AF, Sw, 50V, 150mA, B=270..560, 140MHz	FBPT-723	17ta	-	9a	Chm
40	2SA1037MPT-S	Si-pnp	AF, Sw, 50V, 150mA, B=270..560, 140MHz	SOT-723	18ta	-	3a	Chm
40	BC859	Si-pnp	GP, 30V, 100mA, 250mW, B=125..800, >100MHz	SOT-23	16ta	-	3a	Cdi
40	ELM9840BB	LVR-IC	4.0V±2%, 200mA	SOT-23	16cg	VR1	3d	Elm
40-2	UTC8140-2	Vdet-IC	4V, -Reset OCO	SOT-23	16vdy	VD6	3a	Utc
40-3	UTC8140-3	Vdet-IC	4V, -Reset OCO	SOT-23	16vdb	VD6	3a	Utc
40-5	UTC8140-5	Vdet-IC	4V, -Reset OCO	SOT-23	16vdc	VD6	3a	Utc
40A	AAT60040A-S2	Vdet-IC	4.0V±2%, -Reset ODO	SOT-23	16vdb	VD6	3d	Aat
40B	AAT60040B-S2	Vdet-IC	4.0V±2%, -Reset PPO	SOT-23	16vdb	VD7	3d	Aat
40B	MMBZ5240BPT	Z-diode	9.500..10.50V, Izt=5mA, Zzt=15Ω, 225mW	SOT-23	16dc	-	3a	Chm
40C	AAT60040C-S2	Vdet-IC	4.0V±1%, -Reset ODO	SOT-23	16vdb	VD6	3d	Aat
40D	AAT60040D-S2	Vdet-IC	4.0V±1%, -Reset PPO	SOT-23	16vdb	VD7	3d	Aat
40S	MMBZ5240SPT	Z-diode	9.800..10.20V, Izt=5mA, Zzt=15Ω, 225mW	SOT-23	16dc	-	3a	Chm
40S	MMCZ5240SPT	Z-diode	9.800..10.20V, Izt=5mA, Zzt=15Ω, 225mW	SOT-346	16dc	-	3a	Chm
40T	TK71540AS	LVR-IC	LDO, 4V±1.5%, 155mA	SOT-23	16cj	VR1	3d	Tok
41	CHDTC114TMPT	Si-npn-Digi	Sw, 50V, 100mA, 250MHz, R1=10k	SOT-723	18ta	-	3a	Chm
41	ELM9841BB	LVR-IC	4.1V±2%, 200mA	SOT-23	16cg	VR1	3d	Elm
41-2	UTC8141-2	Vdet-IC	4.1V, -Reset OCO	SOT-23	16vdy	VD6	3a	Utc
413	FMMT413	Si-npn	Avalanche, 150V, 100mA, 330mW, B>50, >150MHz	SOT-23	16vdy	VD6	3a	Zx
41-3	UTC8141-3	Vdet-IC	4.1V, -Reset OCO	SOT-23	16vdb	VD6	3a	Utc
415	FMMT415	Si-npn	Avalanche, 260V, 500mA, 330mW, B>25, >40MHz	SOT-23	16ta	-	3a	Zx
41-5	UTC8141-5	Vdet-IC	4.1V, -Reset OCO	SOT-23	16vdc	VD6	3a	Utc
417	FMMT417	Si-npn	Avalanche, 320V, 500mA, 330mW, B>25, >40MHz	SOT-23	16ta	-	3a	Zx
41A	AAT60041A-S2	Vdet-IC	4.1V±2%, -Reset ODO	SOT-23	16vdb	VD6	3d	Aat
41A	FMMT491A	Si-npn	AF, 80V, 1A, 500mW, B=100..300, >150MHz	SOT-23	16ta	-	3a	Zx
41B	AAT60041B-S2	Vdet-IC	4.1V±2%, -Reset PPO	SOT-23	16vdb	VD7	3d	Aat



SMD code	Type	Function	Short description	Case	Pin.	Sch.	St.	Mnf.
41B	MMBZ5241BPT	Z-diode	10.45..11.55V, Izt=5mA, Zzt=18Ω, 225mW	SOT-23	16dc	-	3a	Chm
41C	AAT60041C-S2	Vdet-IC	4.1V±1%, -Reset ODO	SOT-23	16vdb	VD6	3d	Aat
41D	AAT60041D-S2	Vdet-IC	4.1V±1%, -Reset PPO	SOT-23	16vdb	VD7	3d	Aat
41S	MMBZ5241SPT	Z-diode	10.78..11.22V, Izt=5mA, Zzt=18Ω, 225mW	SOT-23	16dc	-	3a	Chm
41S	MMCZ5241SPT	Z-diode	10.78..11.22V, Izt=5mA, Zzt=18Ω, 225mW	SOT-346	16dc	-	3a	Chm
41T	TK71541AS	LVR-IC	LDO, 4.1V±1.5%, 155mA	SOT-23	16cj	VR1	3d	Tok
42	BAT54AW	Si-diode	Dual, Schottky Rectifier, 30V, 200mA, Vf<1V(100mA), <5ns	SOT-323	16df	-	3a	Phi
42	CHDTC115TMPT	Si-npn-Digi	Sw, 5.0V, 100mA, 250MHz, R1=100k	SOT-723	18ta	-	3a	Chm
42	ELM9842BB	LVR-IC	4.2V±2%, 200mA	SOT-23	16cg	VR1	3d	Elm
42-2	UTC8142-2	Vdet-IC	4.2V, -Reset OCO	SOT-23	16vdy	VD6	3a	Utc
42-3	UTC8142-3	Vdet-IC	4.2V, -Reset OCO	SOT-23	16vdb	VD6	3a	Utc
42-5	UTC8142-5	Vdet-IC	4.2V, -Reset OCO	SOT-23	16vdc	VD6	3a	Utc
42A	AAT60042A-S2	Vdet-IC	4.2V±2%, -Reset ODO	SOT-23	16vdb	VD6	3d	Aat
42B	AAT60042B-S2	Vdet-IC	4.2V±2%, -Reset PPO	SOT-23	16vdb	VD7	3d	Aat
42B	MMBZ5242BPT	Z-diode	11.40..12.60V, Izt=5mA, Zzt=22Ω, 225mW	SOT-23	16dc	-	3a	Chm
42C	AAT60042C-S2	Vdet-IC	4.2V±1%, -Reset ODO	SOT-23	16vdb	VD6	3d	Aat
42D	AAT60042D-S2	Vdet-IC	4.2V±1%, -Reset PPO	SOT-23	16vdb	VD7	3d	Aat
42S	MMBZ5242SPT	Z-diode	11.76..12.24V, Izt=5mA, Zzt=22Ω, 225mW	SOT-23	16dc	-	3a	Chm
42S	MMCZ5242SPT	Z-diode	11.76..12.24V, Izt=5mA, Zzt=22Ω, 225mW	SOT-346	16dc	-	3a	Chm
42T	TK71542AS	LVR-IC	LDO, 4.2V±1.5%, 155mA	SOT-23	16cj	VR1	3d	Tok
43	1PS89SB15	Si-diode	Dual, SBD, U-Sp, 30V, 200mA, <10pF	SOT-490	18dg	-	3a	Phi
43	BAS40	Si-diode	Schottky, 40V, 200mA, 200mW, Cd<5pF, <5ns	SOT-23	16dc	-	3g	Vs
43	BAS40T	Si-diode	SBD, 4.0V, 200mA, Vf<1V(40mA), 5ns	SOT-523	16dc	-	3b	Di
43	BAT54CW	Si-diode	Dual, Schottky Rectifier, 30V, 200mA, Vf<1V(100mA), <5ns	SOT-323	16gd	-	3a	Phi
43	CHDTC123TMPT	Si-npn-Digi	Sw, 5.0V, 100mA, 250MHz, R1=2.2k	SOT-723	18ta	-	3a	Chm
43	DTC143XE	Si-npn-Digi	Sw, 5.0V, 100mA, 150mW, 250MHz, R1/R2=4k7/10k	SOT-416	16ta	-	3a	Rhm
43	DTC143XKA	Si-npn-Digi	Sw, 5.0V, 100mA, 200mW, 250MHz, R1/R2=4k7/10k	SOT-346	16ta	-	3a	Rhm
43	DTC143XM	Si-npn-Digi	Sw, 5.0V, 100mA, 150mW, 250MHz, R1/R2=4k7/10k	VMT3	18ta	-	3a	Rhm
43	DTC143XUA	Si-npn-Digi	Sw, 5.0V, 100mA, 200mW, 250MHz, R1/R2=4k7/10k	UMT3	16ta	-	3a	Rhm
43	ELM9843BB	LVR-IC	4.3V±2%, 200mA	SOT-23	16cg	VR1	3d	Elm
431	HZM4.3NB1	Z-diode	4.01..4.21V, 200mW	SC-59A	16dc	-	3a	Ren
431	PZM4.3NB1	Z-diode	4.3V±2.5%, 300mW	SOT-346	16dc	-	3a	Phi
432	HZM4.3NB2	Z-diode	4.15..4.34V, 200mW	SC-59A	16dc	-	3a	Ren
432	PZM4.3NB2	Z-diode	4.3V±2.5%, 300mW	SOT-346	16dc	-	3a	Phi
43-2	UTC8143-2	Vdet-IC	4.3V, -Reset OCO	SOT-23	16vdy	VD6	3a	Utc
433	HZM4.3NB3	Z-diode	4.28..4.48V, 200mW	SC-59A	16dc	-	3a	Ren
433	PZM4.3NB3	Z-diode	4.3V±2.5%, 300mW	SOT-346	16dc	-	3a	Phi
43-3	UTC8143-3	Vdet-IC	4.3V, -Reset OCO	SOT-23	16vdb	VD6	3a	Utc
43-5	UTC8143-5	Vdet-IC	4.3V, -Reset OCO	SOT-23	16vdc	VD6	3a	Utc
43A	AAT60043A-S2	Vdet-IC	4.3V±2%, -Reset ODO	SOT-23	16vdb	VD6	3d	Aat
43B	AAT60043B-S2	Vdet-IC	4.3V±2%, -Reset PPO	SOT-23	16vdb	VD7	3d	Aat
43B	MMBZ5243BPT	Z-diode	12.35..13.65V, Izt=5mA, Zzt=25Ω, 225mW	SOT-23	16dc	-	3a	Chm
43C	AAT60043C-S2	Vdet-IC	4.3V±1%, -Reset ODO	SOT-23	16vdb	VD6	3d	Aat
43D	AAT60043D-S2	Vdet-IC	4.3V±1%, -Reset PPO	SOT-23	16vdb	VD7	3d	Aat
43p	BAS40	Si-diode	Schottky, 40V, 200mA, 200mW, Cd<5pF, <5ns	SOT-23	16dc	-	3a	PHH
43s	BAS40	Si-diode	Schottky, 40V, 200mA, 200mW, Cd<5pF, <5ns	SOT-23	16dc	-	3a	Sie
43S	MMBZ5243SPT	Z-diode	12.74..13.26V, Izt=5mA, Zzt=25Ω, 225mW	SOT-23	16dc	-	3a	Chm
43S	MMCZ5243SPT	Z-diode	12.74..13.26V, Izt=5mA, Zzt=25Ω, 225mW	SOT-346	16dc	-	3a	Chm
43t	BAS40	Si-diode	Schottky, 40V, 200mA, 200mW, Cd<5pF, <5ns	SOT-23	16dc	-	3a	PHM
43T	TK71543AS	LVR-IC	LDO, 4.3V±1.5%, 155mA	SOT-23	16cj	VR1	3d	Tok
43V	PZM43NB	Z-diode	4.3V±2.5%, 300mW	SOT-346	16dc	-	3a	Phi
43W	BAS40	Si-diode	Schottky, 40V, 200mA, 200mW, Cd<5pF, <5ns	SOT-23	16dc	-	3a	PhC
43Z	CZ1W43	Z-diode	4.3V±5%, 600mW	SOT-23	16dc	-	3a	Cdi
44	1PS89SB14	Si-diode	Dual, SBD, U-Sp, 30V, 200mA, <10pF	SOT-490	18dl	-	3a	Phi
44	2SC5008-FB	Si-npn	UHF-L-band, 20V, 35mA, 125mW, 8GHz, B=80..160	SOT-23	16ta	-	3a	Nec
44	BAS40-04	Si-diode	Dual, Schottky, 40V, 200mA, 200mW, Cd<5pF, <5ns	SOT-23	16dl	-	3g	Vs
44	BAS40-04W	Si-diode	Dual, Schottky, 40V, 200mA, 200mW, Cd<5pF, <5ns	SOT-323	16dl	-	3a	Sie
44	BAS40T-04	Si-diode	Dual, SBD, 4.0V, 200mA, Vf<1V(40mA), 5ns	SOT-523	16dl	-	3b	Di
44	BAT54SW	Si-diode	Dual, Schottky Rectifier, 30V, 200mA, Vf<1V(100mA), <5ns	SOT-323	16dl	-	3a	Phi
44	CHDTC124TMPT	Si-npn-Digi	Sw, 5.0V, 100mA, 250MHz, R1=22k	SOT-723	18ta	-	3a	Chm
44	CHT44T1PT	Si-npn	Drv, 300V, 300mA, B=50..240, 50MHz	FBPT-523	17ta	-	9a	Chm
44	ELM9844BB	LVR-IC	4.4V±2%, 200mA	SOT-23	16cg	VR1	3d	Elm
44-2	UTC8144-2	Vdet-IC	4.4V, -Reset OCO	SOT-23	16vdy	VD6	3a	Utc
44-3	UTC8144-3	Vdet-IC	4.4V, -Reset OCO	SOT-23	16vdb	VD6	3a	Utc
44-5	UTC8144-5	Vdet-IC	4.4V, -Reset OCO	SOT-23	16vdc	VD6	3a	Utc
449	FMMT449	Si-npn	Lo-sat, 50V, 1A, 500mW, B=100..300, >150MHz	SOT-23	16ta	-	3a	Zx
44A	AAT60044A-S2	Vdet-IC	4.4V±2%, -Reset ODO	SOT-23	16vdb	VD6	3d	Aat
44B	AAT60044B-S2	Vdet-IC	4.4V±2%, -Reset PPO	SOT-23	16vdb	VD7	3d	Aat
44B	MMBZ5244BPT	Z-diode	13.30..14.70V, Izt=5mA, Zzt=25Ω, 225mW	SOT-23	16dc	-	3a	Chm
44C	AAT60044C-S2	Vdet-IC	4.4V±1%, -Reset ODO	SOT-23	16vdb	VD6	3d	Aat



**SMD
code**

Type

Function

Short description

Case

Pin. Sch. St.

Mnf.



44D	AAT60044D-S2	Vdet-IC	4.4 V±1%, -Reset PPO	SOT-23	16vdb	VD7	3d	Aat
44p	BAS40-04	Si-diode	Dual, Schottky, 40V, 200mA, 200mW, Cd<5pF, <5ns	SOT-23	16dl	-	3a	PhH
44s	BAS40-04	Si-diode	Dual, Schottky, 40V, 200mA, 200mW, Cd<5pF, <5ns	SOT-23	16dl	-	3a	Sie
44S	MMBZ5244SPT	Z-diode	13.72..14.28V, Izt=5mA, Zzt=25Ω, 225mW	SOT-23	16dc	-	3a	Chm
44S	MMCZ5244SPT	Z-diode	13.72..14.28V, Izt=5mA, Zzt=25Ω, 225mW	SOT-346	16dc	-	3a	Chm
44t	BAS40-04	Si-diode	Dual, Schottky, 40V, 200mA, 200mW, Cd<5pF, <5ns	SOT-23	16dl	-	3a	PhM
44T	TK71544AS	LVR-IC	LDO, 4.4V±1.5%, 155mA	SOT-23	16cj	VR1	3d	Tok
44W	BAS40-04	Si-diode	Dual, Schottky, 40V, 200mA, 200mW, Cd<5pF, <5ns	SOT-23	16dl	-	3a	PhC
45	1PS75SB45	Si-diode	Dual, SBD, U-Sp, 40V, 120mA, <5pF	SOT-416	16dg	-	3a	Phi
45	1PS89SB16	Si-diode	Dual, SBD, U-Sp, 30V, 200mA, <10pF	SOT-490	18df	-	3a	Phi
45	BAS40-05	Si-diode	Dual, Schottky, 40V, 200mA, 200mW, Cd<5pF, <5ns	SOT-23	16dl	-	3g	Vs
45	BAS40-05W	Si-diode	Dual, Schottky, 40V, 200mA, 200mW, Cd<5pF, <5ns	SOT-323	16df	-	3a	Sie
45	BAS40T-05	Si-diode	Dual, SBD, 40V, 200mA, Vf<1V(40mA), 5ns	SOT-523	16dg	-	3b	Di
45	CHD TC143TMPT	Si-npn-Digi	Sw, 50V, 100mA, 250MHz, R1=47k	SOT-723	18ta	-	3a	Chm
45	DTC124XE	Si-npn-Digi	Sw, 50V, 100mA, 150mW, 250MHz, R1/R2=22k/47k	SOT-416	16ta	-	3a	Rhm
45	DTC124XKA	Si-npn-Digi	Sw, 50V, 100mA, 200mW, 250MHz, R1/R2=22k/47k	SOT-346	16ta	-	3a	Rhm
45	DTC124XM	Si-npn-Digi	Sw, 50V, 100mA, 150mW, 250MHz, R1/R2=22k/47k	VMT3	18ta	-	3a	Rhm
45	DTC124XUA	Si-npn-Digi	Sw, 50V, 100mA, 200mW, 250MHz, R1/R2=22k/47k	UMT3	16ta	-	3a	Rhm
45	ELM9845BB	LVR-IC	4.5 V±2%, 200mA	SOT-23	16cg	VR1	3d	Elm
451	FMMT451	Si-npn	AF, 80V, 1A, 500mW, B=50..160, >150MHz	SOT-23	16ta	-	3a	Zx
45-2	UTC8145-2	Vdet-IC	4.5V, -Reset OCO	SOT-23	16vdy	VD6	3a	Utc
45-3	UTC8145-3	Vdet-IC	4.5V, -Reset OCO	SOT-23	16vdb	VD6	3a	Utc
455	FMMT455	Si-npn	Vid, 160V, 1A, 500mW, B=100..300, >100MHz	SOT-23	16ta	-	3a	Zx
45-5	UTC8145-5	Vdet-IC	4.5V, -Reset OCO	SOT-23	16vdc	VD6	3a	Utc
458	FMMT458	Si-npn	Vid, 400V, 225mA, 500mW, B=100..300, >50MHz	SOT-23	16ta	-	3a	Zx
459	TMPD459	Si-diode	GP, 200V, 500mA, Cd<6.0pF	SOT-23	16dc	-	3a	All
45A	AAT60045A-S2	Vdet-IC	4.5 V±2%, -Reset ODO	SOT-23	16vdb	VD6	3d	Aat
45B	AAT60045B-S2	Vdet-IC	4.5 V±2%, -Reset PPO	SOT-23	16vdb	VD7	3d	Aat
45B	MMBZ5245BPT	Z-diode	14.25..15.75V, Izt=5mA, Zzt=32Ω, 225mW	SOT-23	16dc	-	3a	Chm
45C	AAT60045C-S2	Vdet-IC	4.5 V±1%, -Reset ODO	SOT-23	16vdb	VD6	3d	Aat
45D	AAT60045D-S2	Vdet-IC	4.5 V±1%, -Reset PPO	SOT-23	16vdb	VD7	3d	Aat
45p	BAS40-05	Si-diode	Dual, Schottky, 40V, 200mA, 380mW, Cd<5pF, <5ns	SOT-23	16dl	-	3a	PhH
45s	BAS40-05	Si-diode	Dual, Schottky, 40V, 200mA, 200mW, Cd<5pF, <5ns	SOT-23	16dl	-	3a	Sie
45S	MMBZ5245SPT	Z-diode	14.70..15.30V, Izt=5mA, Zzt=32Ω, 225mW	SOT-23	16dc	-	3a	Chm
45S	MMCZ5245SPT	Z-diode	14.70..15.30V, Izt=5mA, Zzt=32Ω, 225mW	SOT-346	16dc	-	3a	Chm
45t	BAS40-05	Si-diode	Dual, Schottky, 40V, 200mA, 200mW, Cd<5pF, <5ns	SOT-23	16dl	-	3a	PhM
45T	TK71545AS	LVR-IC	LDO, 4.5V±1.5%, 155mA	SOT-23	16cj	VR1	3d	Tok
45W	BAS40-05	Si-diode	Dual, Schottky, 40V, 200mA, 200mW, Cd<5pF, <5ns	SOT-23	16dl	-	3a	PhC
46	BAS40-06	Si-diode	Dual, Schottky, 40V, 200mA, 200mW, Cd<5pF, <5ns	SOT-23	16df	-	3g	Vs
46	BAS40-06W	Si-diode	Dual, Schottky, 40V, 200mA, 200mW, Cd<5pF, <5ns	SOT-323	16dg	-	3a	Sie
46	BAS40T-06	Si-diode	Dual, SBD, 40V, 200mA, Vf<1V(40mA), 5ns	SOT-523	16df	-	3b	Di
46	CHD TC144TMPT	Si-npn-Digi	Sw, 50V, 100mA, 250MHz, R1=47k	SOT-723	18ta	-	3a	Chm
46	ELM9846BB	LVR-IC	4.6 V±2%, 200mA	SOT-23	16cg	VR1	3d	Elm
46-2	UTC8146-2	Vdet-IC	4.6V, -Reset OCO	SOT-23	16vdy	VD6	3a	Utc
46-3	UTC8146-3	Vdet-IC	4.6V, -Reset OCO	SOT-23	16vdb	VD6	3a	Utc
46-5	UTC8146-5	Vdet-IC	4.6V, -Reset OCO	SOT-23	16vdc	VD6	3a	Utc
46A	AAT60046A-S2	Vdet-IC	4.6 V±2%, -Reset ODO	SOT-23	16vdb	VD6	3d	Aat
46B	AAT60046B-S2	Vdet-IC	4.6 V±2%, -Reset PPO	SOT-23	16vdb	VD7	3d	Aat
46B	MMBZ5246BPT	Z-diode	15.20..16.80V, Izt=5mA, Zzt=36Ω, 225mW	SOT-23	16dc	-	3a	Chm
46C	AAT60046C-S2	Vdet-IC	4.6 V±1%, -Reset ODO	SOT-23	16vdb	VD6	3d	Aat
46D	AAT60046D-S2	Vdet-IC	4.6 V±1%, -Reset PPO	SOT-23	16vdb	VD7	3d	Aat
46p	BAS40-06	Si-diode	Dual, Schottky, 40V, 200mA, 200mW, Cd<5pF, <5ns	SOT-23	16df	-	3a	PhH
46s	BAS40-06	Si-diode	Dual, Schottky, 40V, 200mA, 200mW, Cd<5pF, <5ns	SOT-23	16df	-	3a	Sie
46S	MMBZ5246SPT	Z-diode	15.68..16.32V, Izt=5mA, Zzt=36Ω, 225mW	SOT-23	16dc	-	3a	Chm
46S	MMCZ5246SPT	Z-diode	15.68..16.32V, Izt=5mA, Zzt=36Ω, 225mW	SOT-346	16dc	-	3a	Chm
46t	BAS40-06	Si-diode	Dual, Schottky, 40V, 200mA, 200mW, Cd<5pF, <5ns	SOT-23	16df	-	3a	PhM
46T	TK71546AS	LVR-IC	LDO, 4.6V±1.5%, 155mA	SOT-23	16cj	VR1	3d	Tok
46W	BAS40-06	Si-diode	Dual, Schottky, 40V, 200mA, 200mW, Cd<5pF, <5ns	SOT-23	16df	-	3a	PhC
47	CHD TC114GMPT	Si-npn-Digi	Sw, 50V, 100mA, 250MHz, R2=10k	SOT-723	18ta	-	3a	Chm
47	ELM9847BB	LVR-IC	4.7 V±2%, 200mA	SOT-23	16cg	VR1	3d	Elm
470	HZM4.7NB	Z-diode	4.42..4.9V, 200mW	SC-59A	16dc	-	3a	Ren
471	HZM4.7NB1	Z-diode	4.42..4.61V, 200mW	SC-59A	16dc	-	3a	Ren
471	PZM4.7NB1	Z-diode	4.7 V±2.5%, 300mW	SOT-346	16dc	-	3a	Phi
472	HZM4.7NB2	Z-diode	4.55..4.75V, 200mW	SC-59A	16dc	-	3a	Ren
472	PZM4.7NB2	Z-diode	4.7 V±2.5%, 300mW	SOT-346	16dc	-	3a	Phi
473	HZM4.7NB3	Z-diode	4.69..4.9V, 200mW	SC-59A	16dc	-	3a	Ren
473	PZM4.7NB3	Z-diode	4.7 V±2.5%, 300mW	SOT-346	16dc	-	3a	Phi
47A	AAT60047A-S2	Vdet-IC	4.7 V±2%, -Reset ODO	SOT-23	16vdb	VD6	3d	Aat
47B	AAT60047B-S2	Vdet-IC	4.7 V±2%, -Reset PPO	SOT-23	16vdb	VD7	3d	Aat
47B	MMBZ5247BPT	Z-diode	16.15..17.85V, Izt=5mA, Zzt=36Ω, 225mW	SOT-23	16dc	-	3a	Chm

SMD code	Type	Function	Short description	Case	Pin. Sch.	St.	Mnf.
47C	AAT60047C-S2	Vdet-IC	4.7 V±1%, -Reset ODO	SOT-23	16vdb	VD6	3d Aat
47D	AAT60047D-S2	Vdet-IC	4.7 V±1%, -Reset PPO	SOT-23	16vdb	VD7	3d Aat
47S	MMBZ5247SPT	Z-diode	16.66..17.34V, Izt=5mA, Zzt=36Ω, 225mW	SOT-23	16dc	-	3a Chm
47S	MMCZ5247SPT	Z-diode	16.66..17.34V, Izt=5mA, Zzt=36Ω, 225mW	SOT-346	16dc	-	3a Chm
47T	TK71547AS	LVR-IC	LDO, 4.7V±1.5%, 155mA	SOT-23	16cj	VR1	3d Tok
47V	PZM47NB	Z-diode	47 V±2.5%, 300mW	SOT-346	16dc	-	3a Phi
47Z	CZ1W47	Z-diode	47 V±5%, 600mW	SOT-23	16dc	-	3a Cdi
48	CHDTC124GMPT	Si-npn-Digi	Sw, 5.0V, 100mA, 250MHz, R2=22k	SOT-723	18ta	-	3a Chm
48	ELM9848BB	LVR-IC	4.8 V±2%, 200mA	SOT-23	16cg	VR1	3d Elm
489	FMMT489	Si-npn	Dr/Out, 50V, 1A, 500mW, B=100..300, >150MHz	SOT-23	16ta	-	3a Zx
48A	AAT60048A-S2	Vdet-IC	4.8 V±2%, -Reset ODO	SOT-23	16vdb	VD6	3d Aat
48B	AAT60048B-S2	Vdet-IC	4.8 V±2%, -Reset PPO	SOT-23	16vdb	VD7	3d Aat
48B	MMBZ5248BPT	Z-diode	17.10..18.90V, Izt=5mA, Zzt=42Ω, 225mW	SOT-23	16dc	-	3a Chm
48C	AAT60048C-S2	Vdet-IC	4.8 V±1%, -Reset ODO	SOT-23	16vdb	VD6	3d Aat
48D	AAT60048D-S2	Vdet-IC	4.8 V±1%, -Reset PPO	SOT-23	16vdb	VD7	3d Aat
48S	MMBZ5248SPT	Z-diode	17.64..18.36V, Izt=5mA, Zzt=42Ω, 225mW	SOT-23	16dc	-	3a Chm
48S	MMCZ5248SPT	Z-diode	17.64..18.36V, Izt=5mA, Zzt=42Ω, 225mW	SOT-346	16dc	-	3a Chm
48T	TK71548AS	LVR-IC	LDO, 4.8V±1.5%, 155mA	SOT-23	16cj	VR1	3d Tok
49	CHDTC144GMPT	Si-npn-Digi	Sw, 5.0V, 100mA, 250MHz, R2=47k	SOT-723	18ta	-	3a Chm
49	ELM7619LBB	Vdet-IC	1.9 V±2%, -Reset PPO, 500ms	SOT-23	16vdc	VD7	3d Elm
49	ELM9849BB	LVR-IC	4.9 V±2%, 200mA	SOT-23	16cg	VR1	3d Elm
491	CMMT491	Si-npn	AF-Drv, 8.0V, 1A, 700mW, B=100..300, >150MHz	SOT-23	16ta	-	3a Cdi
491	FMMT491	Si-npn	AF, 8.0V, 1A, 500mW, B=100..300, >150MHz	SOT-23	16ta	-	3a Zx
493	CMMT493	Si-npn	AF-Drv, 1.20V, 1A, 700mW, B=100..300, >150MHz	SOT-23	16ta	-	3a Cdi
493	FMMT493	Si-npn	AF-Drv, 1.20/100V, 1A, 500mW, B=100..300, >150MHz	SOT-23	16ta	-	3a Zx
494	FMMT494	Si-npn	Vid, 140V, 1A, 500mW, B=100..300, >100MHz	SOT-23	16ta	-	3a Zx
495	CMMT495	Si-npn	AF-Drv, 1.70V, 1A, 700mW, B=100..300, >100MHz	SOT-23	16ta	-	3a Cdi
495	FMMT495	Si-npn	Vid, 170V, 1A, 500mW, B=100..300, >100MHz	SOT-23	16ta	-	3a Zx
497	FMMT497	Si-npn	Sw, Vid, 300/300V, 500mA, 500mW, B=80..300, >75MHz	SOT-23	16ta	-	3a Zx
49A	AAT60039A-S2	Vdet-IC	3.9 V±2%, -Reset ODO	SOT-23	16vdb	VD6	3d Aat
49A	AAT60049A-S2	Vdet-IC	4.9 V±2%, -Reset ODO	SOT-23	16vdb	VD6	3d Aat
49B	AAT60039B-S2	Vdet-IC	3.9 V±2%, -Reset PPO	SOT-23	16vdb	VD7	3d Aat
49B	AAT60049B-S2	Vdet-IC	4.9 V±2%, -Reset PPO	SOT-23	16vdb	VD7	3d Aat
49B	MMBZ5249BPT	Z-diode	18.05..19.95V, Izt=5mA, Zzt=42Ω, 225mW	SOT-23	16dc	-	3a Chm
49C	AAT60039C-S2	Vdet-IC	3.9 V±1%, -Reset ODO	SOT-23	16vdb	VD6	3d Aat
49C	AAT60049C-S2	Vdet-IC	4.9 V±1%, -Reset ODO	SOT-23	16vdb	VD6	3d Aat
49D	AAT60039D-S2	Vdet-IC	3.9 V±1%, -Reset PPO	SOT-23	16vdb	VD7	3d Aat
49D	AAT60049D-S2	Vdet-IC	4.9 V±1%, -Reset PPO	SOT-23	16vdb	VD7	3d Aat
49S	MMBZ5249SPT	Z-diode	18.62..19.38V, Izt=5mA, Zzt=42Ω, 225mW	SOT-23	16dc	-	3a Chm
49S	MMCZ5249SPT	Z-diode	18.62..19.38V, Izt=5mA, Zzt=42Ω, 225mW	SOT-346	16dc	-	3a Chm
49T	TK71549AS	LVR-IC	LDO, 4.9V±1.5%, 155mA	SOT-23	16cj	VR1	3d Tok
4A	BC859A	Si-pnp	GP, 30V, 100mA, 310mW, B=110..220, >150MHz	SOT-23	16ta	-	3a Cdi
4A	FMMV109	C-dio.de	Tuning, 30V, 26/32pF, Q>250	SOT-23	16dc	-	3a Zx
4A0	XC62FP4002M	LVR-IC	4.0 V±2%, 250mA	SOT-23	16cg	VR1	3d Tor
4A3	PZM4.3NB2A	Z-diode	Dual, 4.3V±2.5%, 300mW	SOT-346	16df	-	3a Phi
4A5	XC62KN402M	LVR-IC	LDO, -4V±2%, 100mA, 150mW	SOT-23	16cj	VR2	3d Tor
4A7	PZM4.7NB2A	Z-diode	Dual, 4.7V±2.5%, 300mW	SOT-346	16df	-	3a Phi
4AC2	81C40-P-AE3-2	Vdet-IC	4.0 V±2.0%, -Reset PPO, 50ms	SOT-23	16vdy	VD7	3a Utc
4AC2	81C40-Q-AE3-2	Vdet-IC	4.0 V±2.0%, -Reset PPO, 200ms	SOT-23	16vdy	VD7	3a Utc
4AC2	81C40-R-AE3-2	Vdet-IC	4.0 V±2.0%, -Reset PPO, 400ms	SOT-23	16vdy	VD7	3a Utc
4AC2G	81C40-G-P-AE3-2	Vdet-IC	4.0 V±2.0%, -Reset PPO, 50ms, Halogen Free	SOT-23	16vdy	VD7	3a Utc
4AC2G	81C40-G-Q-AE3-2	Vdet-IC	4.0 V±2.0%, -Reset PPO, 200ms, Halogen Free	SOT-23	16vdy	VD7	3a Utc
4AC2G	81C40-G-R-AE3-2	Vdet-IC	4.0 V±2.0%, -Reset PPO, 400ms, Halogen Free	SOT-23	16vdy	VD7	3a Utc
4AC2L	81C40-L-P-AE3-2	Vdet-IC	4.0 V±2.0%, -Reset PPO, 50ms, Lead Free	SOT-23	16vdy	VD7	3a Utc
4AC2L	81C40-L-Q-AE3-2	Vdet-IC	4.0 V±2.0%, -Reset PPO, 200ms, Lead Free	SOT-23	16vdy	VD7	3a Utc
4AC2L	81C40-L-R-AE3-2	Vdet-IC	4.0 V±2.0%, -Reset PPO, 400ms, Lead Free	SOT-23	16vdy	VD7	3a Utc
4AC3	81C40-P-AE3-3	Vdet-IC	4.0 V±2.0%, -Reset PPO, 50ms	SOT-23	16vdy	VD7	3a Utc
4AC3	81C40-Q-AE3-3	Vdet-IC	4.0 V±2.0%, -Reset PPO, 200ms	SOT-23	16vdb	VD7	3a Utc
4AC3	81C40-R-AE3-3	Vdet-IC	4.0 V±2.0%, -Reset PPO, 400ms	SOT-23	16vdb	VD7	3a Utc
4AC3G	81C40-G-P-AE3-3	Vdet-IC	4.0 V±2.0%, -Reset PPO, 50ms, Halogen Free	SOT-23	16vdb	VD7	3a Utc
4AC3G	81C40-G-Q-AE3-3	Vdet-IC	4.0 V±2.0%, -Reset PPO, 200ms, Halogen Free	SOT-23	16vdb	VD7	3a Utc
4AC3G	81C40-G-R-AE3-3	Vdet-IC	4.0 V±2.0%, -Reset PPO, 400ms, Halogen Free	SOT-23	16vdb	VD7	3a Utc
4AC3L	81C40-L-P-AE3-3	Vdet-IC	4.0 V±2.0%, -Reset PPO, 50ms, Lead Free	SOT-23	16vdb	VD7	3a Utc
4AC3L	81C40-L-Q-AE3-3	Vdet-IC	4.0 V±2.0%, -Reset PPO, 200ms, Lead Free	SOT-23	16vdb	VD7	3a Utc
4AC3L	81C40-L-R-AE3-3	Vdet-IC	4.0 V±2.0%, -Reset PPO, 400ms, Lead Free	SOT-23	16vdb	VD7	3a Utc
4AC5	81C40-P-AE3-5	Vdet-IC	4.0 V±2.0%, -Reset PPO, 50ms	SOT-23	16vdc	VD7	3a Utc
4AC5	81C40-Q-AE3-5	Vdet-IC	4.0 V±2.0%, -Reset PPO, 200ms	SOT-23	16vdc	VD7	3a Utc
4AC5	81C40-R-AE3-5	Vdet-IC	4.0 V±2.0%, -Reset PPO, 400ms	SOT-23	16vdc	VD7	3a Utc
4AC5G	81C40-G-P-AE3-5	Vdet-IC	4.0 V±2.0%, -Reset PPO, 50ms, Halogen Free	SOT-23	16vdc	VD7	3a Utc
4AC5G	81C40-G-Q-AE3-5	Vdet-IC	4.0 V±2.0%, -Reset PPO, 200ms, Halogen Free	SOT-23	16vdc	VD7	3a Utc



SMD code	Type	Function	Short description	Case	Pin. Sch.	St.	Mnf.
4AC5G	81C40-G-R-AE3-5	Vdet-IC	4.0V±2.0%, -Reset PPO, 400ms, Halogen Free	SOT-23	16vdc	VD7	3a Utc
4AC5L	81C40-L-P-AE3-5	Vdet-IC	4.0V±2.0%, -Reset PPO, 50ms, Lead Free	SOT-23	16vdc	VD7	3a Utc
4AC5L	81C40-L-Q-AE3-5	Vdet-IC	4.0V±2.0%, -Reset PPO, 200ms, Lead Free	SOT-23	16vdc	VD7	3a Utc
4AC5L	81C40-L-R-AE3-5	Vdet-IC	4.0V±2.0%, -Reset PPO, 400ms, Lead Free	SOT-23	16vdc	VD7	3a Utc
4AN2	81N40-P-AE3-2	Vdet-IC	4.0V±2.0%, -Reset ODO, 50ms	SOT-23	16vdy	VD6	3a Utc
4AN2	81N40-Q-AE3-2	Vdet-IC	4.0V±2.0%, -Reset ODO, 200ms	SOT-23	16vdy	VD6	3a Utc
4AN2	81N40-R-AE3-2	Vdet-IC	4.0V±2.0%, -Reset ODO, 400ms	SOT-23	16vdy	VD6	3a Utc
4AN2G	81N40-G-P-AE3-2	Vdet-IC	4.0V±2.0%, -Reset ODO, 50ms, Halogen Free	SOT-23	16vdy	VD6	3a Utc
4AN2G	81N40-G-Q-AE3-2	Vdet-IC	4.0V±2.0%, -Reset ODO, 200ms, Halogen Free	SOT-23	16vdy	VD6	3a Utc
4AN2G	81N40-G-R-AE3-2	Vdet-IC	4.0V±2.0%, -Reset ODO, 400ms, Halogen Free	SOT-23	16vdy	VD6	3a Utc
4AN2L	81N40-L-P-AE3-2	Vdet-IC	4.0V±2.0%, -Reset ODO, 50ms, Lead Free	SOT-23	16vdy	VD6	3a Utc
4AN2L	81N40-L-Q-AE3-2	Vdet-IC	4.0V±2.0%, -Reset ODO, 200ms, Lead Free	SOT-23	16vdy	VD6	3a Utc
4AN2L	81N40-L-R-AE3-2	Vdet-IC	4.0V±2.0%, -Reset ODO, 400ms, Lead Free	SOT-23	16vdy	VD6	3a Utc
4AN3	81N40-P-AE3-3	Vdet-IC	4.0V±2.0%, -Reset ODO, 50ms	SOT-23	16vdb	VD6	3a Utc
4AN3	81N40-Q-AE3-3	Vdet-IC	4.0V±2.0%, -Reset ODO, 200ms	SOT-23	16vdb	VD6	3a Utc
4AN3	81N40-R-AE3-3	Vdet-IC	4.0V±2.0%, -Reset ODO, 400ms	SOT-23	16vdb	VD6	3a Utc
4AN3G	81N40-G-P-AE3-3	Vdet-IC	4.0V±2.0%, -Reset ODO, 50ms, Halogen Free	SOT-23	16vdb	VD6	3a Utc
4AN3G	81N40-G-Q-AE3-3	Vdet-IC	4.0V±2.0%, -Reset ODO, 200ms, Halogen Free	SOT-23	16vdb	VD6	3a Utc
4AN3G	81N40-G-R-AE3-3	Vdet-IC	4.0V±2.0%, -Reset ODO, 400ms, Halogen Free	SOT-23	16vdb	VD6	3a Utc
4AN3L	81N40-L-P-AE3-3	Vdet-IC	4.0V±2.0%, -Reset ODO, 50ms, Lead Free	SOT-23	16vdb	VD6	3a Utc
4AN3L	81N40-L-Q-AE3-3	Vdet-IC	4.0V±2.0%, -Reset ODO, 200ms, Lead Free	SOT-23	16vdb	VD6	3a Utc
4AN3L	81N40-L-R-AE3-3	Vdet-IC	4.0V±2.0%, -Reset ODO, 400ms, Lead Free	SOT-23	16vdb	VD6	3a Utc
4AN5	81N40-P-AE3-5	Vdet-IC	4.0V±2.0%, -Reset ODO, 50ms	SOT-23	16vdc	VD6	3a Utc
4AN5	81N40-Q-AE3-5	Vdet-IC	4.0V±2.0%, -Reset ODO, 200ms	SOT-23	16vdc	VD6	3a Utc
4AN5	81N40-R-AE3-5	Vdet-IC	4.0V±2.0%, -Reset ODO, 400ms	SOT-23	16vdc	VD6	3a Utc
4AN5G	81N40-G-P-AE3-5	Vdet-IC	4.0V±2.0%, -Reset ODO, 50ms, Halogen Free	SOT-23	16vdc	VD6	3a Utc
4AN5G	81N40-G-Q-AE3-5	Vdet-IC	4.0V±2.0%, -Reset ODO, 200ms, Halogen Free	SOT-23	16vdc	VD6	3a Utc
4AN5G	81N40-G-R-AE3-5	Vdet-IC	4.0V±2.0%, -Reset ODO, 400ms, Halogen Free	SOT-23	16vdc	VD6	3a Utc
4AN5L	81N40-L-P-AE3-5	Vdet-IC	4.0V±2.0%, -Reset ODO, 50ms, Lead Free	SOT-23	16vdc	VD6	3a Utc
4AN5L	81N40-L-Q-AE3-5	Vdet-IC	4.0V±2.0%, -Reset ODO, 200ms, Lead Free	SOT-23	16vdc	VD6	3a Utc
4AN5L	81N40-L-R-AE3-5	Vdet-IC	4.0V±2.0%, -Reset ODO, 400ms, Lead Free	SOT-23	16vdc	VD6	3a Utc
4Ap	BC859A	Si-pnp	GP, 30V, 100mA, 250mW, B=125..250, >100MHz	SOT-23	16ta	-	3a PHH
4AR	BC859AR	Si-pnp	GP, 30V, 100mA, 200mW, B=250, >150MHz	SOT-23	16te	-	3a Phi
4As	BC859A	Si-pnp	GP, 30V, 100mA, 330mW, B=125..250, 250MHz	SOT-23	16ta	-	3a Sie
4As	BC859AW	Si-pnp	GP, 30V, 100mA, 310mW, B=110..220, >150MHz	SOT-23	16ta	-	3a Sie
4At	BC859AW	Si-pnp	GP, 30V, 100mA, 310mW, B=110..220, >150MHz	SOT-23	16ta	-	3a Phi
4B	2SC4238	Si-npn	VHF, 30V, 50mA, 200mW, 1.3GHz, B=100..350	SOT-323	16ta	-	3a Pan
4B	2SC4670	Si-npn	UHF, 30V, 50mA, 150mW, B=100..350, 1.3GHz	SOT-323	16ta	-	3a Pan
4B	BC859B	Si-pnp	GP, 30V, 100mA, 225mW, B=220..475, 300MHz	SOT-323	16ta	-	3a Ons
4B	R3131N24EC	Vdet-IC	2.4V, +Reset ODO, 240ms	SOT-23	16vdc	VD6	3b Ric
4B-	BC859BW	Si-pnp	GP, 30V, 100mA, 330mW, B=220..475, >300MHz	SOT-23	16ta	-	3a Phi
4B0	XC62FP4102M	LVR-IC	4.1V±2%, 250mA	SOT-23	16cgy	VR1	3d Tor
4B5	XC62KN412M	LVR-IC	LDO, -4.1V±2%, 100mA, 150mW	SOT-23	16cj	VR2	3d Tor
4BC2	81C41-P-AE3-2	Vdet-IC	4.1V±2.0%, -Reset PPO, 50ms	SOT-23	16vdy	VD7	3a Utc
4BC2	81C41-Q-AE3-2	Vdet-IC	4.1V±2.0%, -Reset PPO, 200ms	SOT-23	16vdy	VD7	3a Utc
4BC2	81C41-R-AE3-2	Vdet-IC	4.1V±2.0%, -Reset PPO, 400ms	SOT-23	16vdy	VD7	3a Utc
4BC2G	81C41-G-P-AE3-2	Vdet-IC	4.1V±2.0%, -Reset PPO, 50ms, Halogen Free	SOT-23	16vdy	VD7	3a Utc
4BC2G	81C41-G-Q-AE3-2	Vdet-IC	4.1V±2.0%, -Reset PPO, 200ms, Halogen Free	SOT-23	16vdy	VD7	3a Utc
4BC2G	81C41-G-R-AE3-2	Vdet-IC	4.1V±2.0%, -Reset PPO, 400ms, Halogen Free	SOT-23	16vdy	VD7	3a Utc
4BC2L	81C41-L-P-AE3-2	Vdet-IC	4.1V±2.0%, -Reset PPO, 50ms, Lead Free	SOT-23	16vdy	VD7	3a Utc
4BC2L	81C41-L-Q-AE3-2	Vdet-IC	4.1V±2.0%, -Reset PPO, 200ms, Lead Free	SOT-23	16vdy	VD7	3a Utc
4BC2L	81C41-L-R-AE3-2	Vdet-IC	4.1V±2.0%, -Reset PPO, 400ms, Lead Free	SOT-23	16vdy	VD7	3a Utc
4BC3	81C41-P-AE3-3	Vdet-IC	4.1V±2.0%, -Reset PPO, 50ms	SOT-23	16vdb	VD7	3a Utc
4BC3	81C41-Q-AE3-3	Vdet-IC	4.1V±2.0%, -Reset PPO, 200ms	SOT-23	16vdb	VD7	3a Utc
4BC3	81C41-R-AE3-3	Vdet-IC	4.1V±2.0%, -Reset PPO, 400ms	SOT-23	16vdb	VD7	3a Utc
4BC3G	81C41-G-P-AE3-3	Vdet-IC	4.1V±2.0%, -Reset PPO, 50ms, Halogen Free	SOT-23	16vdb	VD7	3a Utc
4BC3G	81C41-G-Q-AE3-3	Vdet-IC	4.1V±2.0%, -Reset PPO, 200ms, Halogen Free	SOT-23	16vdb	VD7	3a Utc
4BC3G	81C41-G-R-AE3-3	Vdet-IC	4.1V±2.0%, -Reset PPO, 400ms, Halogen Free	SOT-23	16vdb	VD7	3a Utc
4BC3L	81C41-L-P-AE3-3	Vdet-IC	4.1V±2.0%, -Reset PPO, 50ms, Lead Free	SOT-23	16vdb	VD7	3a Utc
4BC3L	81C41-L-Q-AE3-3	Vdet-IC	4.1V±2.0%, -Reset PPO, 200ms, Lead Free	SOT-23	16vdb	VD7	3a Utc
4BC3L	81C41-L-R-AE3-3	Vdet-IC	4.1V±2.0%, -Reset PPO, 400ms, Lead Free	SOT-23	16vdb	VD7	3a Utc
4BC5	81C41-P-AE3-5	Vdet-IC	4.1V±2.0%, -Reset PPO, 50ms	SOT-23	16vdc	VD7	3a Utc
4BC5	81C41-Q-AE3-5	Vdet-IC	4.1V±2.0%, -Reset PPO, 200ms	SOT-23	16vdc	VD7	3a Utc
4BC5	81C41-R-AE3-5	Vdet-IC	4.1V±2.0%, -Reset PPO, 400ms	SOT-23	16vdc	VD7	3a Utc
4BC5G	81C41-G-P-AE3-5	Vdet-IC	4.1V±2.0%, -Reset PPO, 50ms, Halogen Free	SOT-23	16vdc	VD7	3a Utc
4BC5G	81C41-G-Q-AE3-5	Vdet-IC	4.1V±2.0%, -Reset PPO, 200ms, Halogen Free	SOT-23	16vdc	VD7	3a Utc
4BC5G	81C41-G-R-AE3-5	Vdet-IC	4.1V±2.0%, -Reset PPO, 400ms, Halogen Free	SOT-23	16vdc	VD7	3a Utc
4BC5L	81C41-L-P-AE3-5	Vdet-IC	4.1V±2.0%, -Reset PPO, 50ms, Lead Free	SOT-23	16vdc	VD7	3a Utc
4BC5L	81C41-L-Q-AE3-5	Vdet-IC	4.1V±2.0%, -Reset PPO, 200ms, Lead Free	SOT-23	16vdc	VD7	3a Utc
4BC5L	81C41-L-R-AE3-5	Vdet-IC	4.1V±2.0%, -Reset PPO, 400ms, Lead Free	SOT-23	16vdc	VD7	3a Utc



SMD code	Type	Function	Short description	Case	Pin. Sch.	St.	Mnf.
4BN2	81N41-P-AE3-2	Vdet-IC	4.1 V±2.0%, -Reset ODO, 50ms	SOT-23	16vdy	VD6 3a	Utc
4BN2	81N41-Q-AE3-2	Vdet-IC	4.1 V±2.0%, -Reset ODO, 200ms	SOT-23	16vdy	VD6 3a	Utc
4BN2	81N41-R-AE3-2	Vdet-IC	4.1 V±2.0%, -Reset ODO, 400ms	SOT-23	16vdy	VD6 3a	Utc
4BN2G	81N41-G-P-AE3-2	Vdet-IC	4.1 V±2.0%, -Reset ODO, 50ms, Halogen Free	SOT-23	16vdy	VD6 3a	Utc
4BN2G	81N41-G-Q-AE3-2	Vdet-IC	4.1 V±2.0%, -Reset ODO, 200ms, Halogen Free	SOT-23	16vdy	VD6 3a	Utc
4BN2G	81N41-G-R-AE3-2	Vdet-IC	4.1 V±2.0%, -Reset ODO, 400ms, Halogen Free	SOT-23	16vdy	VD6 3a	Utc
4BN2L	81N41-L-P-AE3-2	Vdet-IC	4.1 V±2.0%, -Reset ODO, 50ms, Lead Free	SOT-23	16vdy	VD6 3a	Utc
4BN2L	81N41-L-Q-AE3-2	Vdet-IC	4.1 V±2.0%, -Reset ODO, 200ms, Lead Free	SOT-23	16vdy	VD6 3a	Utc
4BN2L	81N41-L-R-AE3-2	Vdet-IC	4.1 V±2.0%, -Reset ODO, 400ms, Lead Free	SOT-23	16vdy	VD6 3a	Utc
4BN3	81N41-P-AE3-3	Vdet-IC	4.1 V±2.0%, -Reset ODO, 50ms	SOT-23	16vdb	VD6 3a	Utc
4BN3	81N41-Q-AE3-3	Vdet-IC	4.1 V±2.0%, -Reset ODO, 200ms	SOT-23	16vdb	VD6 3a	Utc
4BN3	81N41-R-AE3-3	Vdet-IC	4.1 V±2.0%, -Reset ODO, 400ms	SOT-23	16vdb	VD6 3a	Utc
4BN3G	81N41-G-P-AE3-3	Vdet-IC	4.1 V±2.0%, -Reset ODO, 50ms, Halogen Free	SOT-23	16vdb	VD6 3a	Utc
4BN3G	81N41-G-Q-AE3-3	Vdet-IC	4.1 V±2.0%, -Reset ODO, 200ms, Halogen Free	SOT-23	16vdb	VD6 3a	Utc
4BN3G	81N41-G-R-AE3-3	Vdet-IC	4.1 V±2.0%, -Reset ODO, 400ms, Halogen Free	SOT-23	16vdb	VD6 3a	Utc
4BN3L	81N41-L-P-AE3-3	Vdet-IC	4.1 V±2.0%, -Reset ODO, 50ms, Lead Free	SOT-23	16vdb	VD6 3a	Utc
4BN3L	81N41-L-Q-AE3-3	Vdet-IC	4.1 V±2.0%, -Reset ODO, 200ms, Lead Free	SOT-23	16vdb	VD6 3a	Utc
4BN3L	81N41-L-R-AE3-3	Vdet-IC	4.1 V±2.0%, -Reset ODO, 400ms, Lead Free	SOT-23	16vdb	VD6 3a	Utc
4BN5	81N41-P-AE3-5	Vdet-IC	4.1 V±2.0%, -Reset ODO, 50ms	SOT-23	16vdc	VD6 3a	Utc
4BN5	81N41-Q-AE3-5	Vdet-IC	4.1 V±2.0%, -Reset ODO, 200ms	SOT-23	16vdc	VD6 3a	Utc
4BN5	81N41-R-AE3-5	Vdet-IC	4.1 V±2.0%, -Reset ODO, 400ms	SOT-23	16vdc	VD6 3a	Utc
4BN5G	81N41-G-P-AE3-5	Vdet-IC	4.1 V±2.0%, -Reset ODO, 50ms, Halogen Free	SOT-23	16vdc	VD6 3a	Utc
4BN5G	81N41-G-Q-AE3-5	Vdet-IC	4.1 V±2.0%, -Reset ODO, 200ms, Halogen Free	SOT-23	16vdc	VD6 3a	Utc
4BN5G	81N41-G-R-AE3-5	Vdet-IC	4.1 V±2.0%, -Reset ODO, 400ms, Halogen Free	SOT-23	16vdc	VD6 3a	Utc
4BN5L	81N41-L-P-AE3-5	Vdet-IC	4.1 V±2.0%, -Reset ODO, 50ms, Lead Free	SOT-23	16vdc	VD6 3a	Utc
4BN5L	81N41-L-Q-AE3-5	Vdet-IC	4.1 V±2.0%, -Reset ODO, 200ms, Lead Free	SOT-23	16vdc	VD6 3a	Utc
4BN5L	81N41-L-R-AE3-5	Vdet-IC	4.1 V±2.0%, -Reset ODO, 400ms, Lead Free	SOT-23	16vdc	VD6 3a	Utc
4Bp	BC859B	Si-pnp	GP, 30V, 100mA, 250mW, B=220..475, >100MHz	SOT-23	16ta	- 3a	PHH
4BR	BC859BR	Si-pnp	GP, 30V, 100mA, 200mW, B=475, >150MHz	SOT-23	16te	- 3a	Phi
4Bs	BC859B	Si-pnp	GP, 30V, 100mA, 330mW, B=220..475, 250MHz	SOT-23	16ta	- 3a	Sie
4Bs	BC859BW	Si-pnp	GP, 30V, 100mA, 330mW, B=220..475, >300MHz	SOT-323	16ta	- 3a	Sie
4Bt	BC859B	Si-pnp	GP, 30V, 100mA, 250mW, B=220..475, >150MHz	SOT-23	16ta	- 3a	Phi
4Bt	BC859BW	Si-pnp	GP, 30V, 100mA, 330mW, B=220..475, >300MHz	SOT-323	16ta	- 3a	Phi
4C	2SC4239	Si-npn	UHF/AF, 15V, 50mA, 2GHz	SOT-323	16ta	- 3a	Pan
4C	BC859C	Si-pnp	GP, 30V, 100mA, 330mW, B=420..800, >250MHz	SOT-23	16ta	- 3a	Ons
4C	FMMV3102	C-diode	Tuning, 30V, 20..25pF, Q>300	SOT-23	16dc	- 3a	Zx
4C	R3131N34EC	Vdet-IC	3.4V, +Reset ODO, 240ms	SOT-23	16vdc	VD6 3b	Ric
4C	UNRF1A9	Si-pnp-Digi	Sw, 50V, 80mA, 100mW, 80MHz, R1/R2=1k/10k	ML3	22ta	- 2b	Pan
4C-	BC859CW	Si-pnp	GP, 30V, 100mA, 330mW, B=420..800, 250MHz	SOT-23	16ta	- 3a	Phi
4C0	XC62FP4202M	LVR-IC	4.2 V±2%, 250mA	SOT-23	16cg	VR1 3d	Tor
4C5	XC62KN422M	LVR-IC	LDO, -4.2V±2%, 100mA, 150mW	SOT-23	16cj	VR2 3d	Tor
4CC2	81C42-P-AE3-2	Vdet-IC	4.2 V±2.0%, -Reset PPO, 50ms	SOT-23	16vdy	VD7 3a	Utc
4CC2	81C42-Q-AE3-2	Vdet-IC	4.2 V±2.0%, -Reset PPO, 200ms	SOT-23	16vdy	VD7 3a	Utc
4CC2	81C42-R-AE3-2	Vdet-IC	4.2 V±2.0%, -Reset PPO, 400ms	SOT-23	16vdy	VD7 3a	Utc
4CC2G	81C42-G-P-AE3-2	Vdet-IC	4.2 V±2.0%, -Reset PPO, 50ms, Halogen Free	SOT-23	16vdy	VD7 3a	Utc
4CC2G	81C42-G-Q-AE3-2	Vdet-IC	4.2 V±2.0%, -Reset PPO, 200ms, Halogen Free	SOT-23	16vdy	VD7 3a	Utc
4CC2G	81C42-G-R-AE3-2	Vdet-IC	4.2 V±2.0%, -Reset PPO, 400ms, Halogen Free	SOT-23	16vdy	VD7 3a	Utc
4CC2L	81C42-L-P-AE3-2	Vdet-IC	4.2 V±2.0%, -Reset PPO, 50ms, Lead Free	SOT-23	16vdy	VD7 3a	Utc
4CC2L	81C42-L-Q-AE3-2	Vdet-IC	4.2 V±2.0%, -Reset PPO, 200ms, Lead Free	SOT-23	16vdy	VD7 3a	Utc
4CC2L	81C42-L-R-AE3-2	Vdet-IC	4.2 V±2.0%, -Reset PPO, 400ms, Lead Free	SOT-23	16vdy	VD7 3a	Utc
4CC3	81C42-P-AE3-3	Vdet-IC	4.2 V±2.0%, -Reset PPO, 50ms	SOT-23	16vdb	VD7 3a	Utc
4CC3	81C42-Q-AE3-3	Vdet-IC	4.2 V±2.0%, -Reset PPO, 200ms	SOT-23	16vdb	VD7 3a	Utc
4CC3	81C42-R-AE3-3	Vdet-IC	4.2 V±2.0%, -Reset PPO, 400ms	SOT-23	16vdb	VD7 3a	Utc
4CC3G	81C42-G-P-AE3-3	Vdet-IC	4.2 V±2.0%, -Reset PPO, 50ms, Halogen Free	SOT-23	16vdb	VD7 3a	Utc
4CC3G	81C42-G-Q-AE3-3	Vdet-IC	4.2 V±2.0%, -Reset PPO, 200ms, Halogen Free	SOT-23	16vdb	VD7 3a	Utc
4CC3G	81C42-G-R-AE3-3	Vdet-IC	4.2 V±2.0%, -Reset PPO, 400ms, Halogen Free	SOT-23	16vdb	VD7 3a	Utc
4CC3L	81C42-L-P-AE3-3	Vdet-IC	4.2 V±2.0%, -Reset PPO, 50ms, Lead Free	SOT-23	16vdb	VD7 3a	Utc
4CC3L	81C42-L-Q-AE3-3	Vdet-IC	4.2 V±2.0%, -Reset PPO, 200ms, Lead Free	SOT-23	16vdb	VD7 3a	Utc
4CC3L	81C42-L-R-AE3-3	Vdet-IC	4.2 V±2.0%, -Reset PPO, 400ms, Lead Free	SOT-23	16vdb	VD7 3a	Utc
4CC5	81C42-P-AE3-5	Vdet-IC	4.2 V±2.0%, -Reset PPO, 50ms	SOT-23	16vdc	VD7 3a	Utc
4CC5	81C42-Q-AE3-5	Vdet-IC	4.2 V±2.0%, -Reset PPO, 200ms	SOT-23	16vdc	VD7 3a	Utc
4CC5	81C42-R-AE3-5	Vdet-IC	4.2 V±2.0%, -Reset PPO, 400ms	SOT-23	16vdc	VD7 3a	Utc
4CC5G	81C42-G-P-AE3-5	Vdet-IC	4.2 V±2.0%, -Reset PPO, 50ms, Halogen Free	SOT-23	16vdc	VD7 3a	Utc
4CC5G	81C42-G-Q-AE3-5	Vdet-IC	4.2 V±2.0%, -Reset PPO, 200ms, Halogen Free	SOT-23	16vdc	VD7 3a	Utc
4CC5G	81C42-G-R-AE3-5	Vdet-IC	4.2 V±2.0%, -Reset PPO, 400ms, Halogen Free	SOT-23	16vdc	VD7 3a	Utc
4CC5L	81C42-L-P-AE3-5	Vdet-IC	4.2 V±2.0%, -Reset PPO, 50ms, Lead Free	SOT-23	16vdc	VD7 3a	Utc
4CC5L	81C42-L-Q-AE3-5	Vdet-IC	4.2 V±2.0%, -Reset PPO, 200ms, Lead Free	SOT-23	16vdc	VD7 3a	Utc
4CC5L	81C42-L-R-AE3-5	Vdet-IC	4.2 V±2.0%, -Reset PPO, 400ms, Lead Free	SOT-23	16vdc	VD7 3a	Utc
4CN2	81N42-P-AE3-2	Vdet-IC	4.2 V±2.0%, -Reset ODO, 50ms	SOT-23	16vdy	VD6 3a	Utc
4CN2	81N42-Q-AE3-2	Vdet-IC	4.2 V±2.0%, -Reset ODO, 200ms	SOT-23	16vdy	VD6 3a	Utc



SMD code	Type	Function	Short description	Case	Pin. Sch.	St.	Mnf.
4CN2	81N42-R-AE3-2	Vdet-IC	4.2V±2.0%, -Reset ODO, 400ms	SOT-23	16vdy	VD6	3a Utc
4CN2G	81N42-G-P-AE3-2	Vdet-IC	4.2V±2.0%, -Reset ODO, 50ms, Halogen Free	SOT-23	16vdy	VD6	3a Utc
4CN2G	81N42-G-Q-AE3-2	Vdet-IC	4.2V±2.0%, -Reset ODO, 200ms, Halogen Free	SOT-23	16vdy	VD6	3a Utc
4CN2G	81N42-G-R-AE3-2	Vdet-IC	4.2V±2.0%, -Reset ODO, 400ms, Halogen Free	SOT-23	16vdy	VD6	3a Utc
4CN2L	81N42-L-P-AE3-2	Vdet-IC	4.2V±2.0%, -Reset ODO, 50ms, Lead Free	SOT-23	16vdy	VD6	3a Utc
4CN2L	81N42-L-Q-AE3-2	Vdet-IC	4.2V±2.0%, -Reset ODO, 200ms, Lead Free	SOT-23	16vdy	VD6	3a Utc
4CN2L	81N42-L-R-AE3-2	Vdet-IC	4.2V±2.0%, -Reset ODO, 400ms, Lead Free	SOT-23	16vdy	VD6	3a Utc
4CN3	81N42-P-AE3-3	Vdet-IC	4.2V±2.0%, -Reset ODO, 50ms	SOT-23	16vdb	VD6	3a Utc
4CN3	81N42-Q-AE3-3	Vdet-IC	4.2V±2.0%, -Reset ODO, 200ms	SOT-23	16vdb	VD6	3a Utc
4CN3	81N42-R-AE3-3	Vdet-IC	4.2V±2.0%, -Reset ODO, 400ms	SOT-23	16vdb	VD6	3a Utc
4CN3G	81N42-G-P-AE3-3	Vdet-IC	4.2V±2.0%, -Reset ODO, 50ms, Halogen Free	SOT-23	16vdb	VD6	3a Utc
4CN3G	81N42-G-Q-AE3-3	Vdet-IC	4.2V±2.0%, -Reset ODO, 200ms, Halogen Free	SOT-23	16vdb	VD6	3a Utc
4CN3G	81N42-G-R-AE3-3	Vdet-IC	4.2V±2.0%, -Reset ODO, 400ms, Halogen Free	SOT-23	16vdb	VD6	3a Utc
4CN3L	81N42-L-P-AE3-3	Vdet-IC	4.2V±2.0%, -Reset ODO, 50ms, Lead Free	SOT-23	16vdb	VD6	3a Utc
4CN3L	81N42-L-Q-AE3-3	Vdet-IC	4.2V±2.0%, -Reset ODO, 200ms, Lead Free	SOT-23	16vdb	VD6	3a Utc
4CN3L	81N42-L-R-AE3-3	Vdet-IC	4.2V±2.0%, -Reset ODO, 400ms, Lead Free	SOT-23	16vdb	VD6	3a Utc
4CN5	81N42-P-AE3-5	Vdet-IC	4.2V±2.0%, -Reset ODO, 50ms	SOT-23	16vdc	VD6	3a Utc
4CN5	81N42-Q-AE3-5	Vdet-IC	4.2V±2.0%, -Reset ODO, 200ms	SOT-23	16vdc	VD6	3a Utc
4CN5	81N42-R-AE3-5	Vdet-IC	4.2V±2.0%, -Reset ODO, 400ms	SOT-23	16vdc	VD6	3a Utc
4CN5G	81N42-G-P-AE3-5	Vdet-IC	4.2V±2.0%, -Reset ODO, 50ms, Halogen Free	SOT-23	16vdc	VD6	3a Utc
4CN5G	81N42-G-Q-AE3-5	Vdet-IC	4.2V±2.0%, -Reset ODO, 200ms, Halogen Free	SOT-23	16vdc	VD6	3a Utc
4CN5G	81N42-G-R-AE3-5	Vdet-IC	4.2V±2.0%, -Reset ODO, 400ms, Halogen Free	SOT-23	16vdc	VD6	3a Utc
4CN5L	81N42-L-P-AE3-5	Vdet-IC	4.2V±2.0%, -Reset ODO, 50ms, Lead Free	SOT-23	16vdc	VD6	3a Utc
4CN5L	81N42-L-Q-AE3-5	Vdet-IC	4.2V±2.0%, -Reset ODO, 200ms, Lead Free	SOT-23	16vdc	VD6	3a Utc
4CN5L	81N42-L-R-AE3-5	Vdet-IC	4.2V±2.0%, -Reset ODO, 400ms, Lead Free	SOT-23	16vdc	VD6	3a Utc
4Cp	BC859C	Si-pnp	GP, 30V, 100mA, 250mW, B=420..800, >100MHz	SOT-23	16ta	-	3a PHH
4Cr	BC859CR	Si-pnp	GP, 30V, 100mA, 200mW, B=800, >150MHz	SOT-23	16te	-	3a Phi
4Cs	BC859C	Si-pnp	GP, 30V, 100mA, 330mW, B=420..800, 250MHz	SOT-23	16ta	-	3a Sie
4Cs	BC859CW	Si-pnp	GP, 30V, 100mA, 330mW, B=420..800, 250MHz	SOT-323	16ta	-	3a Sie
4Ct	BC859C	Si-pnp	GP, 30V, 100mA, 250mW, B=420..800, 250MHz	SOT-23	16ta	-	3a Phi
4Ct	BC859CW	Si-pnp	GP, 30V, 100mA, 330mW, B=420..800, 250MHz	SOT-323	16ta	-	3a Phi
4D	2S1146	MOS-p-FET	Sw, 50V, 100mA, 150mW, <150Ω(10mA), <40/60ns	SC-59	16fh	-	3a Pan
4D	HD3A	Si-diode	FastSw, 75V, 100mA, Cd<4.0pF, <6ns	SOT-23	16dc	-	3a Zx
4D	R131N44EC	Vdet-IC	4.4V, +Reset ODO, 240ms	SOT-23	16vdc	VD6	3b Ric
4D	UNRF1AA	Si-pnp-Digi	Sw, 50V, 80mA, 100mW, 80MHz, R1/R2=100k/100k	ML3	22ta	-	2b Pan
4D-	BC859W	Si-pnp	GP, 30V, 100mA, 330mW, B=420..800, 250MHz	SOT-23	16ta	-	3a Phi
4D0	XC62FP4302M	LVR-IC	4.3V±2%, 250mA	SOT-23	16cg	VR1	3d Tor
4D5	XC62KN432M	LVR-IC	LDO, -4.3V±2%, 100mA, 150mW	SOT-23	16cj	VR2	3d Tor
4DC2	81C43-P-AE3-2	Vdet-IC	4.3V±2.0%, -Reset PPO, 50ms	SOT-23	16vdy	VD7	3a Utc
4DC2	81C43-Q-AE3-2	Vdet-IC	4.3V±2.0%, -Reset PPO, 200ms	SOT-23	16vdy	VD7	3a Utc
4DC2	81C43-R-AE3-2	Vdet-IC	4.3V±2.0%, -Reset PPO, 400ms	SOT-23	16vdy	VD7	3a Utc
4DC2G	81C43-G-P-AE3-2	Vdet-IC	4.3V±2.0%, -Reset PPO, 50ms, Halogen Free	SOT-23	16vdy	VD7	3a Utc
4DC2G	81C43-G-Q-AE3-2	Vdet-IC	4.3V±2.0%, -Reset PPO, 200ms, Halogen Free	SOT-23	16vdy	VD7	3a Utc
4DC2G	81C43-G-R-AE3-2	Vdet-IC	4.3V±2.0%, -Reset PPO, 400ms, Halogen Free	SOT-23	16vdy	VD7	3a Utc
4DC2L	81C43-L-P-AE3-2	Vdet-IC	4.3V±2.0%, -Reset PPO, 50ms, Lead Free	SOT-23	16vdy	VD7	3a Utc
4DC2L	81C43-L-Q-AE3-2	Vdet-IC	4.3V±2.0%, -Reset PPO, 200ms, Lead Free	SOT-23	16vdy	VD7	3a Utc
4DC2L	81C43-L-R-AE3-2	Vdet-IC	4.3V±2.0%, -Reset PPO, 400ms, Lead Free	SOT-23	16vdy	VD7	3a Utc
4DC3	81C43-P-AE3-3	Vdet-IC	4.3V±2.0%, -Reset PPO, 50ms	SOT-23	16vdb	VD7	3a Utc
4DC3	81C43-Q-AE3-3	Vdet-IC	4.3V±2.0%, -Reset PPO, 200ms	SOT-23	16vdb	VD7	3a Utc
4DC3	81C43-R-AE3-3	Vdet-IC	4.3V±2.0%, -Reset PPO, 400ms	SOT-23	16vdb	VD7	3a Utc
4DC3G	81C43-G-P-AE3-3	Vdet-IC	4.3V±2.0%, -Reset PPO, 50ms, Halogen Free	SOT-23	16vdb	VD7	3a Utc
4DC3G	81C43-G-Q-AE3-3	Vdet-IC	4.3V±2.0%, -Reset PPO, 200ms, Halogen Free	SOT-23	16vdb	VD7	3a Utc
4DC3G	81C43-G-R-AE3-3	Vdet-IC	4.3V±2.0%, -Reset PPO, 400ms, Halogen Free	SOT-23	16vdb	VD7	3a Utc
4DC3L	81C43-L-P-AE3-3	Vdet-IC	4.3V±2.0%, -Reset PPO, 50ms, Lead Free	SOT-23	16vdb	VD7	3a Utc
4DC3L	81C43-L-Q-AE3-3	Vdet-IC	4.3V±2.0%, -Reset PPO, 200ms, Lead Free	SOT-23	16vdb	VD7	3a Utc
4DC3L	81C43-L-R-AE3-3	Vdet-IC	4.3V±2.0%, -Reset PPO, 400ms, Lead Free	SOT-23	16vdb	VD7	3a Utc
4DC5	81C43-P-AE3-5	Vdet-IC	4.3V±2.0%, -Reset PPO, 50ms	SOT-23	16vdc	VD7	3a Utc
4DC5	81C43-Q-AE3-5	Vdet-IC	4.3V±2.0%, -Reset PPO, 200ms	SOT-23	16vdc	VD7	3a Utc
4DC5	81C43-R-AE3-5	Vdet-IC	4.3V±2.0%, -Reset PPO, 400ms	SOT-23	16vdc	VD7	3a Utc
4DC5G	81C43-G-P-AE3-5	Vdet-IC	4.3V±2.0%, -Reset PPO, 50ms, Halogen Free	SOT-23	16vdc	VD7	3a Utc
4DC5G	81C43-G-Q-AE3-5	Vdet-IC	4.3V±2.0%, -Reset PPO, 200ms, Halogen Free	SOT-23	16vdc	VD7	3a Utc
4DC5G	81C43-G-R-AE3-5	Vdet-IC	4.3V±2.0%, -Reset PPO, 400ms, Halogen Free	SOT-23	16vdc	VD7	3a Utc
4DC5L	81C43-L-P-AE3-5	Vdet-IC	4.3V±2.0%, -Reset PPO, 50ms, Lead Free	SOT-23	16vdc	VD7	3a Utc
4DC5L	81C43-L-Q-AE3-5	Vdet-IC	4.3V±2.0%, -Reset PPO, 200ms, Lead Free	SOT-23	16vdc	VD7	3a Utc
4DC5L	81C43-L-R-AE3-5	Vdet-IC	4.3V±2.0%, -Reset PPO, 400ms, Lead Free	SOT-23	16vdc	VD7	3a Utc
4DN2	81N43-P-AE3-2	Vdet-IC	4.3V±2.0%, -Reset ODO, 50ms	SOT-23	16vdy	VD6	3a Utc
4DN2	81N43-Q-AE3-2	Vdet-IC	4.3V±2.0%, -Reset ODO, 200ms	SOT-23	16vdy	VD6	3a Utc
4DN2	81N43-R-AE3-2	Vdet-IC	4.3V±2.0%, -Reset ODO, 400ms	SOT-23	16vdy	VD6	3a Utc
4DN2G	81N43-G-P-AE3-2	Vdet-IC	4.3V±2.0%, -Reset ODO, 50ms, Halogen Free	SOT-23	16vdy	VD6	3a Utc
4DN2G	81N43-G-Q-AE3-2	Vdet-IC	4.3V±2.0%, -Reset ODO, 200ms, Halogen Free	SOT-23	16vdy	VD6	3a Utc



SMD code	Type	Function	Short description	Case	Pin. Sch.	St.	Mnf.
4DN2G	81N43 G-R-AE3-2	Vdet-IC	4.3 V±2.0%, -Reset ODO, 40ms, Halogen Free	SOT-23	16vdy	VD6 3a	Utc
4DN2L	81N43L-P-AE3-2	Vdet-IC	4.3 V±2.0%, -Reset ODO, 50ms, Lead Free	SOT-23	16vdy	VD6 3a	Utc
4DN2L	81N43L-Q-AE3-2	Vdet-IC	4.3 V±2.0%, -Reset ODO, 200ms, Lead Free	SOT-23	16vdy	VD6 3a	Utc
4DN2L	81N43L-R-AE3-2	Vdet-IC	4.3 V±2.0%, -Reset ODO, 400ms, Lead Free	SOT-23	16vdy	VD6 3a	Utc
4DN3	81N43-P-AE3-3	Vdet-IC	4.3 V±2.0%, -Reset ODO, 50ms	SOT-23	16vdb	VD6 3a	Utc
4DN3	81N43-Q-AE3-3	Vdet-IC	4.3 V±2.0%, -Reset ODO, 200ms	SOT-23	16vdb	VD6 3a	Utc
4DN3	81N43-R-AE3-3	Vdet-IC	4.3 V±2.0%, -Reset ODO, 400ms	SOT-23	16vdb	VD6 3a	Utc
4DN3G	81N43 G-P-AE3-3	Vdet-IC	4.3 V±2.0%, -Reset ODO, 50ms, Halogen Free	SOT-23	16vdb	VD6 3a	Utc
4DN3G	81N43 G-Q-AE3-3	Vdet-IC	4.3 V±2.0%, -Reset ODO, 200ms, Halogen Free	SOT-23	16vdb	VD6 3a	Utc
4DN3G	81N43 G-R-AE3-3	Vdet-IC	4.3 V±2.0%, -Reset ODO, 400ms, Halogen Free	SOT-23	16vdb	VD6 3a	Utc
4DN3L	81N43L-P-AE3-3	Vdet-IC	4.3 V±2.0%, -Reset ODO, 50ms, Lead Free	SOT-23	16vdb	VD6 3a	Utc
4DN3L	81N43L-Q-AE3-3	Vdet-IC	4.3 V±2.0%, -Reset ODO, 200ms, Lead Free	SOT-23	16vdb	VD6 3a	Utc
4DN3L	81N43L-R-AE3-3	Vdet-IC	4.3 V±2.0%, -Reset ODO, 400ms, Lead Free	SOT-23	16vdb	VD6 3a	Utc
4DN5	81N43-P-AE3-5	Vdet-IC	4.3 V±2.0%, -Reset ODO, 50ms	SOT-23	16vdc	VD6 3a	Utc
4DN5	81N43-Q-AE3-5	Vdet-IC	4.3 V±2.0%, -Reset ODO, 200ms	SOT-23	16vdc	VD6 3a	Utc
4DN5	81N43-R-AE3-5	Vdet-IC	4.3 V±2.0%, -Reset ODO, 400ms	SOT-23	16vdc	VD6 3a	Utc
4DN5G	81N43 G-P-AE3-5	Vdet-IC	4.3 V±2.0%, -Reset ODO, 50ms, Halogen Free	SOT-23	16vdc	VD6 3a	Utc
4DN5G	81N43 G-Q-AE3-5	Vdet-IC	4.3 V±2.0%, -Reset ODO, 200ms, Halogen Free	SOT-23	16vdc	VD6 3a	Utc
4DN5G	81N43 G-R-AE3-5	Vdet-IC	4.3 V±2.0%, -Reset ODO, 400ms, Halogen Free	SOT-23	16vdc	VD6 3a	Utc
4DN5L	81N43L-P-AE3-5	Vdet-IC	4.3 V±2.0%, -Reset ODO, 50ms, Lead Free	SOT-23	16vdc	VD6 3a	Utc
4DN5L	81N43L-Q-AE3-5	Vdet-IC	4.3 V±2.0%, -Reset ODO, 200ms, Lead Free	SOT-23	16vdc	VD6 3a	Utc
4DN5L	81N43L-R-AE3-5	Vdet-IC	4.3 V±2.0%, -Reset ODO, 400ms, Lead Free	SOT-23	16vdc	VD6 3a	Utc
4Dp	BC859	Si-pnp	GP, 30V, 100mA, 250mW, B=125..800, >100MHz	SOT-23	16ta	- 3a	PHH
4Dt	BC859W	Si-pnp	GP, 30V, 100mA, 330mW, B=420..800, 250MHz	SOT-23	16ta	- 3a	Phi
4E	BC860A	Si-pnp	GP, 50V, 100mA, 250mW, B=125..250, >100MHz	SOT-23	16ta	- 3a	Cdi
4E	FMMT A92	Si-pnp	Vid, 300/300V, 200mA, 330mW, B>25, >50MHz	SOT-23	16ta	- 3a	Zx
4E0	XC62F4402M	LVR-IC	4.4 V±2%, 250mA	SOT-23	16cg	VR1 3d	Tor
4E5	XC62KN442M	LVR-IC	LDO, -4.4V±2%, 100mA, 150mW	SOT-23	16cj	VR2 3d	Tor
4EC2	81C44-P-AE3-2	Vdet-IC	4.4 V±2.0%, -Reset PPO, 50ms	SOT-23	16vdy	VD7 3a	Utc
4EC2	81C44-Q-AE3-2	Vdet-IC	4.4 V±2.0%, -Reset PPO, 200ms	SOT-23	16vdy	VD7 3a	Utc
4EC2	81C44-R-AE3-2	Vdet-IC	4.4 V±2.0%, -Reset PPO, 400ms	SOT-23	16vdy	VD7 3a	Utc
4EC2G	81C44 G-P-AE3-2	Vdet-IC	4.4 V±2.0%, -Reset PPO, 50ms, Halogen Free	SOT-23	16vdy	VD7 3a	Utc
4EC2G	81C44 G-Q-AE3-2	Vdet-IC	4.4 V±2.0%, -Reset PPO, 200ms, Halogen Free	SOT-23	16vdy	VD7 3a	Utc
4EC2G	81C44 G-R-AE3-2	Vdet-IC	4.4 V±2.0%, -Reset PPO, 400ms, Halogen Free	SOT-23	16vdy	VD7 3a	Utc
4EC2L	81C44L-P-AE3-2	Vdet-IC	4.4 V±2.0%, -Reset PPO, 50ms, Lead Free	SOT-23	16vdy	VD7 3a	Utc
4EC2L	81C44L-Q-AE3-2	Vdet-IC	4.4 V±2.0%, -Reset PPO, 200ms, Lead Free	SOT-23	16vdy	VD7 3a	Utc
4EC2L	81C44L-R-AE3-2	Vdet-IC	4.4 V±2.0%, -Reset PPO, 400ms, Lead Free	SOT-23	16vdy	VD7 3a	Utc
4EC3	81C44-P-AE3-3	Vdet-IC	4.4 V±2.0%, -Reset PPO, 50ms	SOT-23	16vdb	VD7 3a	Utc
4EC3	81C44-Q-AE3-3	Vdet-IC	4.4 V±2.0%, -Reset PPO, 200ms	SOT-23	16vdb	VD7 3a	Utc
4EC3	81C44-R-AE3-3	Vdet-IC	4.4 V±2.0%, -Reset PPO, 400ms	SOT-23	16vdb	VD7 3a	Utc
4EC3G	81C44 G-P-AE3-3	Vdet-IC	4.4 V±2.0%, -Reset PPO, 50ms, Halogen Free	SOT-23	16vdb	VD7 3a	Utc
4EC3G	81C44 G-Q-AE3-3	Vdet-IC	4.4 V±2.0%, -Reset PPO, 200ms, Halogen Free	SOT-23	16vdb	VD7 3a	Utc
4EC3G	81C44 G-R-AE3-3	Vdet-IC	4.4 V±2.0%, -Reset PPO, 400ms, Halogen Free	SOT-23	16vdb	VD7 3a	Utc
4EC3L	81C44L-P-AE3-3	Vdet-IC	4.4 V±2.0%, -Reset PPO, 50ms, Lead Free	SOT-23	16vdb	VD7 3a	Utc
4EC3L	81C44L-Q-AE3-3	Vdet-IC	4.4 V±2.0%, -Reset PPO, 200ms, Lead Free	SOT-23	16vdb	VD7 3a	Utc
4EC3L	81C44L-R-AE3-3	Vdet-IC	4.4 V±2.0%, -Reset PPO, 400ms, Lead Free	SOT-23	16vdb	VD7 3a	Utc
4EC5	81C44-P-AE3-5	Vdet-IC	4.4 V±2.0%, -Reset PPO, 50ms	SOT-23	16vdc	VD7 3a	Utc
4EC5	81C44-Q-AE3-5	Vdet-IC	4.4 V±2.0%, -Reset PPO, 200ms	SOT-23	16vdc	VD7 3a	Utc
4EC5	81C44-R-AE3-5	Vdet-IC	4.4 V±2.0%, -Reset PPO, 400ms	SOT-23	16vdc	VD7 3a	Utc
4EC5G	81C44 G-P-AE3-5	Vdet-IC	4.4 V±2.0%, -Reset PPO, 50ms, Halogen Free	SOT-23	16vdc	VD7 3a	Utc
4EC5G	81C44 G-Q-AE3-5	Vdet-IC	4.4 V±2.0%, -Reset PPO, 200ms, Halogen Free	SOT-23	16vdc	VD7 3a	Utc
4EC5G	81C44 G-R-AE3-5	Vdet-IC	4.4 V±2.0%, -Reset PPO, 400ms, Halogen Free	SOT-23	16vdc	VD7 3a	Utc
4EC5L	81C44L-P-AE3-5	Vdet-IC	4.4 V±2.0%, -Reset PPO, 50ms, Lead Free	SOT-23	16vdc	VD7 3a	Utc
4EC5L	81C44L-Q-AE3-5	Vdet-IC	4.4 V±2.0%, -Reset PPO, 200ms, Lead Free	SOT-23	16vdc	VD7 3a	Utc
4EC5L	81C44L-R-AE3-5	Vdet-IC	4.4 V±2.0%, -Reset PPO, 400ms, Lead Free	SOT-23	16vdc	VD7 3a	Utc
4EN2	81N44-P-AE3-2	Vdet-IC	4.4 V±2.0%, -Reset ODO, 50ms	SOT-23	16vdy	VD6 3a	Utc
4EN2	81N44-Q-AE3-2	Vdet-IC	4.4 V±2.0%, -Reset ODO, 200ms	SOT-23	16vdy	VD6 3a	Utc
4EN2	81N44-R-AE3-2	Vdet-IC	4.4 V±2.0%, -Reset ODO, 400ms	SOT-23	16vdy	VD6 3a	Utc
4EN2G	81N44 G-P-AE3-2	Vdet-IC	4.4 V±2.0%, -Reset ODO, 50ms, Halogen Free	SOT-23	16vdy	VD6 3a	Utc
4EN2G	81N44 G-Q-AE3-2	Vdet-IC	4.4 V±2.0%, -Reset ODO, 200ms, Halogen Free	SOT-23	16vdy	VD6 3a	Utc
4EN2G	81N44 G-R-AE3-2	Vdet-IC	4.4 V±2.0%, -Reset ODO, 400ms, Halogen Free	SOT-23	16vdy	VD6 3a	Utc
4EN2L	81N44L-P-AE3-2	Vdet-IC	4.4 V±2.0%, -Reset ODO, 50ms, Lead Free	SOT-23	16vdy	VD6 3a	Utc
4EN2L	81N44L-Q-AE3-2	Vdet-IC	4.4 V±2.0%, -Reset ODO, 200ms, Lead Free	SOT-23	16vdy	VD6 3a	Utc
4EN2L	81N44L-R-AE3-2	Vdet-IC	4.4 V±2.0%, -Reset ODO, 400ms, Lead Free	SOT-23	16vdy	VD6 3a	Utc
4EN3	81N44-P-AE3-3	Vdet-IC	4.4 V±2.0%, -Reset ODO, 50ms	SOT-23	16vdb	VD6 3a	Utc
4EN3	81N44-Q-AE3-3	Vdet-IC	4.4 V±2.0%, -Reset ODO, 200ms	SOT-23	16vdb	VD6 3a	Utc
4EN3	81N44-R-AE3-3	Vdet-IC	4.4 V±2.0%, -Reset ODO, 400ms	SOT-23	16vdb	VD6 3a	Utc
4EN3G	81N44 G-P-AE3-3	Vdet-IC	4.4 V±2.0%, -Reset ODO, 50ms, Halogen Free	SOT-23	16vdb	VD6 3a	Utc
4EN3G	81N44 G-Q-AE3-3	Vdet-IC	4.4 V±2.0%, -Reset ODO, 200ms, Halogen Free	SOT-23	16vdb	VD6 3a	Utc
4EN3G	81N44 G-R-AE3-3	Vdet-IC	4.4 V±2.0%, -Reset ODO, 400ms, Halogen Free	SOT-23	16vdb	VD6 3a	Utc



SMD

SMD code	Type	Function	Short description	Case	Pin. Sch.	St.	Mnf.
4EN3L	81N44L-P-AE3-3	Vdet-IC	4.4 V±2.0%, -Reset ODO, 50ms, Lead Free	SOT-23	16vdb	VD6	3a Utc
4EN3L	81N44L-Q-AE3-3	Vdet-IC	4.4 V±2.0%, -Reset ODO, 200ms, Lead Free	SOT-23	16vdb	VD6	3a Utc
4EN3L	81N44L-R-AE3-3	Vdet-IC	4.4 V±2.0%, -Reset ODO, 400ms, Lead Free	SOT-23	16vdb	VD6	3a Utc
4EN5	81N44-P-AE3-5	Vdet-IC	4.4 V±2.0%, -Reset ODO, 50ms	SOT-23	16vdc	VD6	3a Utc
4EN5	81N44-Q-AE3-5	Vdet-IC	4.4 V±2.0%, -Reset ODO, 200ms	SOT-23	16vdc	VD6	3a Utc
4EN5	81N44-R-AE3-5	Vdet-IC	4.4 V±2.0%, -Reset ODO, 400ms	SOT-23	16vdc	VD6	3a Utc
4EN5G	81N44-G-P-AE3-5	Vdet-IC	4.4 V±2.0%, -Reset ODO, 50ms, Halogen Free	SOT-23	16vdc	VD6	3a Utc
4EN5G	81N44-G-Q-AE3-5	Vdet-IC	4.4 V±2.0%, -Reset ODO, 200ms, Halogen Free	SOT-23	16vdc	VD6	3a Utc
4EN5G	81N44-G-R-AE3-5	Vdet-IC	4.4 V±2.0%, -Reset ODO, 400ms, Halogen Free	SOT-23	16vdc	VD6	3a Utc
4EN5L	81N44L-P-AE3-5	Vdet-IC	4.4 V±2.0%, -Reset ODO, 50ms, Lead Free	SOT-23	16vdc	VD6	3a Utc
4EN5L	81N44L-Q-AE3-5	Vdet-IC	4.4 V±2.0%, -Reset ODO, 200ms, Lead Free	SOT-23	16vdc	VD6	3a Utc
4EN5L	81N44L-R-AE3-5	Vdet-IC	4.4 V±2.0%, -Reset ODO, 400ms, Lead Free	SOT-23	16vdc	VD6	3a Utc
4Ep	BC860A	Si-pnp	GP, 50V, 100mA, 250mW, B=125..250, >100MHz	SOT-23	16ta	-	3a PHH
4ER	BC860AR	Si-pnp	GP, 45V, 100mA, 200mW, B=250, >150MHz	SOT-23	16te	-	3a Phi
4E1	BC860AW	Si-pnp	GP, LN, 50V, 100mA, 250mW, B=125..250, >100MHz	SOT-323	16ta	-	3a Phi
4EZ	FMV105G	C-diode	Tuning, 30V, 1.8/2.8pF, Q<350	SOT-23	16dc	-	3a Zx
4F	2SC4444	Si-npn	VHF/IF, 45V, 50mA, 500MHz	SOT-23	16ta	-	3a Pan
4F	BC860B	Si-pnp	GP, 50V, 100mA, 330mW, B=220..475, >300MHz	SOT-23	16ta	-	3a Zx
4F-	BC860BW	Si-pnp	GP, LN, 50V, 100mA, 250mW, B=220..475, >100MHz	SOT-323	16ta	-	3a Phi
4F0	XC62FP4502M	LVR-IC	4.5V±2%, 250mA	SOT-23	16cg	VR1	3d Tor
4F5	XC62KN452M	LVR-IC	LDO, -4.5V±2%, 100mA, 150mW	SOT-23	16cj	VR2	3d Tor
4FC2	81C45-P-AE3-2	Vdet-IC	4.5 V±2.0%, -Reset PPO, 50ms	SOT-23	16vdy	VD7	3a Utc
4FC2	81C45-Q-AE3-2	Vdet-IC	4.5 V±2.0%, -Reset PPO, 200ms	SOT-23	16vdy	VD7	3a Utc
4FC2	81C45-R-AE3-2	Vdet-IC	4.5 V±2.0%, -Reset PPO, 400ms	SOT-23	16vdy	VD7	3a Utc
4FC2G	81C45-G-P-AE3-2	Vdet-IC	4.5 V±2.0%, -Reset PPO, 50ms, Halogen Free	SOT-23	16vdy	VD7	3a Utc
4FC2G	81C45-G-Q-AE3-2	Vdet-IC	4.5 V±2.0%, -Reset PPO, 200ms, Halogen Free	SOT-23	16vdy	VD7	3a Utc
4FC2G	81C45-G-R-AE3-2	Vdet-IC	4.5 V±2.0%, -Reset PPO, 400ms, Halogen Free	SOT-23	16vdy	VD7	3a Utc
4FC2L	81C45L-P-AE3-2	Vdet-IC	4.5 V±2.0%, -Reset PPO, 50ms, Lead Free	SOT-23	16vdy	VD7	3a Utc
4FC2L	81C45L-Q-AE3-2	Vdet-IC	4.5 V±2.0%, -Reset PPO, 200ms, Lead Free	SOT-23	16vdy	VD7	3a Utc
4FC2L	81C45L-R-AE3-2	Vdet-IC	4.5 V±2.0%, -Reset PPO, 400ms, Lead Free	SOT-23	16vdy	VD7	3a Utc
4FC3	81C45-P-AE3-3	Vdet-IC	4.5 V±2.0%, -Reset PPO, 50ms	SOT-23	16vdb	VD7	3a Utc
4FC3	81C45-Q-AE3-3	Vdet-IC	4.5 V±2.0%, -Reset PPO, 200ms	SOT-23	16vdb	VD7	3a Utc
4FC3	81C45-R-AE3-3	Vdet-IC	4.5 V±2.0%, -Reset PPO, 400ms	SOT-23	16vdb	VD7	3a Utc
4FC3G	81C45-G-P-AE3-3	Vdet-IC	4.5 V±2.0%, -Reset PPO, 50ms, Halogen Free	SOT-23	16vdb	VD7	3a Utc
4FC3G	81C45-G-Q-AE3-3	Vdet-IC	4.5 V±2.0%, -Reset PPO, 200ms, Halogen Free	SOT-23	16vdb	VD7	3a Utc
4FC3G	81C45-G-R-AE3-3	Vdet-IC	4.5 V±2.0%, -Reset PPO, 400ms, Halogen Free	SOT-23	16vdb	VD7	3a Utc
4FC3L	81C45L-P-AE3-3	Vdet-IC	4.5 V±2.0%, -Reset PPO, 50ms, Lead Free	SOT-23	16vdb	VD7	3a Utc
4FC3L	81C45L-Q-AE3-3	Vdet-IC	4.5 V±2.0%, -Reset PPO, 200ms, Lead Free	SOT-23	16vdb	VD7	3a Utc
4FC3L	81C45L-R-AE3-3	Vdet-IC	4.5 V±2.0%, -Reset PPO, 400ms, Lead Free	SOT-23	16vdb	VD7	3a Utc
4FC5	81C45-P-AE3-5	Vdet-IC	4.5 V±2.0%, -Reset PPO, 50ms	SOT-23	16vdc	VD7	3a Utc
4FC5	81C45-Q-AE3-5	Vdet-IC	4.5 V±2.0%, -Reset PPO, 200ms	SOT-23	16vdc	VD7	3a Utc
4FC5	81C45-R-AE3-5	Vdet-IC	4.5 V±2.0%, -Reset PPO, 400ms	SOT-23	16vdc	VD7	3a Utc
4FC5G	81C45-G-P-AE3-5	Vdet-IC	4.5 V±2.0%, -Reset PPO, 50ms, Halogen Free	SOT-23	16vdc	VD7	3a Utc
4FC5G	81C45-G-Q-AE3-5	Vdet-IC	4.5 V±2.0%, -Reset PPO, 200ms, Halogen Free	SOT-23	16vdc	VD7	3a Utc
4FC5G	81C45-G-R-AE3-5	Vdet-IC	4.5 V±2.0%, -Reset PPO, 400ms, Halogen Free	SOT-23	16vdc	VD7	3a Utc
4FC5L	81C45L-P-AE3-5	Vdet-IC	4.5 V±2.0%, -Reset PPO, 50ms, Lead Free	SOT-23	16vdc	VD7	3a Utc
4FC5L	81C45L-Q-AE3-5	Vdet-IC	4.5 V±2.0%, -Reset PPO, 200ms, Lead Free	SOT-23	16vdc	VD7	3a Utc
4FC5L	81C45L-R-AE3-5	Vdet-IC	4.5 V±2.0%, -Reset PPO, 400ms, Lead Free	SOT-23	16vdc	VD7	3a Utc
4FN2	81N45-P-AE3-2	Vdet-IC	4.5 V±2.0%, -Reset ODO, 50ms	SOT-23	16vdy	VD6	3a Utc
4FN2	81N45-Q-AE3-2	Vdet-IC	4.5 V±2.0%, -Reset ODO, 200ms	SOT-23	16vdy	VD6	3a Utc
4FN2	81N45-R-AE3-2	Vdet-IC	4.5 V±2.0%, -Reset ODO, 400ms	SOT-23	16vdy	VD6	3a Utc
4FN2G	81N45-G-P-AE3-2	Vdet-IC	4.5 V±2.0%, -Reset ODO, 50ms, Halogen Free	SOT-23	16vdy	VD6	3a Utc
4FN2G	81N45-G-Q-AE3-2	Vdet-IC	4.5 V±2.0%, -Reset ODO, 200ms, Halogen Free	SOT-23	16vdy	VD6	3a Utc
4FN2G	81N45-G-R-AE3-2	Vdet-IC	4.5 V±2.0%, -Reset ODO, 400ms, Halogen Free	SOT-23	16vdy	VD6	3a Utc
4FN2L	81N45L-P-AE3-2	Vdet-IC	4.5 V±2.0%, -Reset ODO, 50ms, Lead Free	SOT-23	16vdy	VD6	3a Utc
4FN2L	81N45L-Q-AE3-2	Vdet-IC	4.5 V±2.0%, -Reset ODO, 200ms, Lead Free	SOT-23	16vdy	VD6	3a Utc
4FN2L	81N45L-R-AE3-2	Vdet-IC	4.5 V±2.0%, -Reset ODO, 400ms, Lead Free	SOT-23	16vdy	VD6	3a Utc
4FN3	81N45-P-AE3-3	Vdet-IC	4.5 V±2.0%, -Reset ODO, 50ms	SOT-23	16vdb	VD6	3a Utc
4FN3	81N45-Q-AE3-3	Vdet-IC	4.5 V±2.0%, -Reset ODO, 200ms	SOT-23	16vdb	VD6	3a Utc
4FN3	81N45-R-AE3-3	Vdet-IC	4.5 V±2.0%, -Reset ODO, 400ms	SOT-23	16vdb	VD6	3a Utc
4FN3G	81N45-G-P-AE3-3	Vdet-IC	4.5 V±2.0%, -Reset ODO, 50ms, Halogen Free	SOT-23	16vdb	VD6	3a Utc
4FN3G	81N45-G-Q-AE3-3	Vdet-IC	4.5 V±2.0%, -Reset ODO, 200ms, Halogen Free	SOT-23	16vdb	VD6	3a Utc
4FN3G	81N45-G-R-AE3-3	Vdet-IC	4.5 V±2.0%, -Reset ODO, 400ms, Halogen Free	SOT-23	16vdb	VD6	3a Utc
4FN3L	81N45L-P-AE3-3	Vdet-IC	4.5 V±2.0%, -Reset ODO, 50ms, Lead Free	SOT-23	16vdb	VD6	3a Utc
4FN3L	81N45L-Q-AE3-3	Vdet-IC	4.5 V±2.0%, -Reset ODO, 200ms, Lead Free	SOT-23	16vdb	VD6	3a Utc
4FN3L	81N45L-R-AE3-3	Vdet-IC	4.5 V±2.0%, -Reset ODO, 400ms, Lead Free	SOT-23	16vdb	VD6	3a Utc
4FN5	81N45-P-AE3-5	Vdet-IC	4.5 V±2.0%, -Reset ODO, 50ms	SOT-23	16vdc	VD6	3a Utc
4FN5	81N45-Q-AE3-5	Vdet-IC	4.5 V±2.0%, -Reset ODO, 200ms	SOT-23	16vdc	VD6	3a Utc
4FN5	81N45-R-AE3-5	Vdet-IC	4.5 V±2.0%, -Reset ODO, 400ms	SOT-23	16vdc	VD6	3a Utc
4FN5G	81N45-G-P-AE3-5	Vdet-IC	4.5 V±2.0%, -Reset ODO, 50ms, Halogen Free	SOT-23	16vdc	VD6	3a Utc



SMD code	Type	Function	Short description	Case	Pin.	Sch.	St.	Mnf.
4FN5G	81N45G-Q-AE3-5	Vdet-IC	4.5V±2.0%, -Reset ODO, 200ms, Halogen Free	SOT-23	16vdc	VD6	3a	Utc
4FN5G	81N45G-R-AE3-5	Vdet-IC	4.5V±2.0%, -Reset ODO, 400ms, Halogen Free	SOT-23	16vdc	VD6	3a	Utc
4FN5L	81N45L-P-AE3-5	Vdet-IC	4.5V±2.0%, -Reset ODO, 50ms, Lead Free	SOT-23	16vdc	VD6	3a	Utc
4FN5L	81N45L-Q-AE3-5	Vdet-IC	4.5V±2.0%, -Reset ODO, 200ms, Lead Free	SOT-23	16vdc	VD6	3a	Utc
4FN5L	81N45L-R-AE3-5	Vdet-IC	4.5V±2.0%, -Reset ODO, 400ms, Lead Free	SOT-23	16vdc	VD6	3a	Utc
4Fp	BC860B	Si-pnp	GP, 50V, 100mA, 250mW, B=220..475, >100MHz	SOT-23	16ta	-	3a	PHI
4FR	BC860BR	Si-pnp	GP, 45V, 100mA, 200mW, B=220..475, >150MHz	SOT-23	16te	-	3a	Phi
4Fs	BC850BW	Si-npn	GP, 50V, 100mA, 250mW, B=200..450, 250MHz	SOT-323	16ta	-	3a	Inf
4Fs	BC860B	Si-pnp	GP, 50V, 100mA, 330mW, B=220..475, 250MHz	SOT-23	16ta	-	3a	Sie
4Fs	BC860BW	Si-pnp	GP, LN, 50V, 100mA, 250mW, B=220..475, >100MHz	SOT-323	16ta	-	3a	Sie
4Ft	BC860B	Si-pnp	GP, 50V, 100mA, 250mW, B=220..475, >100MHz	SOT-23	16ta	-	3a	PhM
4Ft	BC860BW	Si-pnp	GP, LN, 50V, 100mA, 250mW, B=220..475, >100MHz	SOT-323	16ta	-	3a	Phi
4G	BC860C	Si-pnp	GP, 50V, 100mA, 250mW, B=420..800, >100MHz	SOT-23	16ta	-	3a	Cdi
4G	FMMT2484	Si-npn	AF, LN, 60V, 50mA, 330mW, B=100..500, >100MHz	SOT-23	16ta	-	3a	Zx
4G	R3131N24EA	Vdet-IC	2.4V, +Reset PPO, 240ms	SOT-23	16vdc	VD7	3b	Ric
4G-	BC860CW	Si-pnp	GP, LN, 50V, 100mA, 250mW, B=420..800, >100MHz	SOT-323	16ta	-	3a	Phi
4GC2	81C46-P-AE3-2	Vdet-IC	4.6V±2.0%, -Reset PPO, 50ms	SOT-23	16vdy	VD7	3a	Utc
4GC2	81C46-Q-AE3-2	Vdet-IC	4.6V±2.0%, -Reset PPO, 200ms	SOT-23	16vdy	VD7	3a	Utc
4GC2	81C46-R-AE3-2	Vdet-IC	4.6V±2.0%, -Reset PPO, 400ms	SOT-23	16vdy	VD7	3a	Utc
4GC2G	81C46G-P-AE3-2	Vdet-IC	4.6V±2.0%, -Reset PPO, 50ms, Halogen Free	SOT-23	16vdy	VD7	3a	Utc
4GC2G	81C46G-Q-AE3-2	Vdet-IC	4.6V±2.0%, -Reset PPO, 200ms, Halogen Free	SOT-23	16vdy	VD7	3a	Utc
4GC2G	81C46G-R-AE3-2	Vdet-IC	4.6V±2.0%, -Reset PPO, 400ms, Halogen Free	SOT-23	16vdy	VD7	3a	Utc
4GC2L	81C46L-P-AE3-2	Vdet-IC	4.6V±2.0%, -Reset PPO, 50ms, Lead Free	SOT-23	16vdy	VD7	3a	Utc
4GC2L	81C46L-Q-AE3-2	Vdet-IC	4.6V±2.0%, -Reset PPO, 200ms, Lead Free	SOT-23	16vdy	VD7	3a	Utc
4GC2L	81C46L-R-AE3-2	Vdet-IC	4.6V±2.0%, -Reset PPO, 400ms, Lead Free	SOT-23	16vdy	VD7	3a	Utc
4GC3	81C46-P-AE3-3	Vdet-IC	4.6V±2.0%, -Reset PPO, 50ms	SOT-23	16vdb	VD7	3a	Utc
4GC3	81C46-Q-AE3-3	Vdet-IC	4.6V±2.0%, -Reset PPO, 200ms	SOT-23	16vdb	VD7	3a	Utc
4GC3	81C46-R-AE3-3	Vdet-IC	4.6V±2.0%, -Reset PPO, 400ms	SOT-23	16vdb	VD7	3a	Utc
4GC3G	81C46G-P-AE3-3	Vdet-IC	4.6V±2.0%, -Reset PPO, 50ms, Halogen Free	SOT-23	16vdb	VD7	3a	Utc
4GC3G	81C46G-Q-AE3-3	Vdet-IC	4.6V±2.0%, -Reset PPO, 200ms, Halogen Free	SOT-23	16vdb	VD7	3a	Utc
4GC3G	81C46G-R-AE3-3	Vdet-IC	4.6V±2.0%, -Reset PPO, 400ms, Halogen Free	SOT-23	16vdb	VD7	3a	Utc
4GC3L	81C46L-P-AE3-3	Vdet-IC	4.6V±2.0%, -Reset PPO, 50ms, Lead Free	SOT-23	16vdb	VD7	3a	Utc
4GC3L	81C46L-Q-AE3-3	Vdet-IC	4.6V±2.0%, -Reset PPO, 200ms, Lead Free	SOT-23	16vdb	VD7	3a	Utc
4GC3L	81C46L-R-AE3-3	Vdet-IC	4.6V±2.0%, -Reset PPO, 400ms, Lead Free	SOT-23	16vdb	VD7	3a	Utc
4GC5	81C46-P-AE3-5	Vdet-IC	4.6V±2.0%, -Reset PPO, 50ms	SOT-23	16vdc	VD7	3a	Utc
4GC5	81C46-Q-AE3-5	Vdet-IC	4.6V±2.0%, -Reset PPO, 200ms	SOT-23	16vdc	VD7	3a	Utc
4GC5	81C46-R-AE3-5	Vdet-IC	4.6V±2.0%, -Reset PPO, 400ms	SOT-23	16vdc	VD7	3a	Utc
4GC5G	81C46G-P-AE3-5	Vdet-IC	4.6V±2.0%, -Reset PPO, 50ms, Halogen Free	SOT-23	16vdc	VD7	3a	Utc
4GC5G	81C46G-Q-AE3-5	Vdet-IC	4.6V±2.0%, -Reset PPO, 200ms, Halogen Free	SOT-23	16vdc	VD7	3a	Utc
4GC5G	81C46G-R-AE3-5	Vdet-IC	4.6V±2.0%, -Reset PPO, 400ms, Halogen Free	SOT-23	16vdc	VD7	3a	Utc
4GC5L	81C46L-P-AE3-5	Vdet-IC	4.6V±2.0%, -Reset PPO, 50ms, Lead Free	SOT-23	16vdc	VD7	3a	Utc
4GC5L	81C46L-Q-AE3-5	Vdet-IC	4.6V±2.0%, -Reset PPO, 200ms, Lead Free	SOT-23	16vdc	VD7	3a	Utc
4GC5L	81C46L-R-AE3-5	Vdet-IC	4.6V±2.0%, -Reset PPO, 400ms, Lead Free	SOT-23	16vdc	VD7	3a	Utc
4GN2	81N46-P-AE3-2	Vdet-IC	4.6V±2.0%, -Reset ODO, 50ms	SOT-23	16vdy	VD6	3a	Utc
4GN2	81N46-Q-AE3-2	Vdet-IC	4.6V±2.0%, -Reset ODO, 200ms	SOT-23	16vdy	VD6	3a	Utc
4GN2	81N46-R-AE3-2	Vdet-IC	4.6V±2.0%, -Reset ODO, 400ms	SOT-23	16vdy	VD6	3a	Utc
4GN2G	81N46G-P-AE3-2	Vdet-IC	4.6V±2.0%, -Reset ODO, 50ms, Halogen Free	SOT-23	16vdy	VD6	3a	Utc
4GN2G	81N46G-Q-AE3-2	Vdet-IC	4.6V±2.0%, -Reset ODO, 200ms, Halogen Free	SOT-23	16vdy	VD6	3a	Utc
4GN2G	81N46G-R-AE3-2	Vdet-IC	4.6V±2.0%, -Reset ODO, 400ms, Halogen Free	SOT-23	16vdy	VD6	3a	Utc
4GN2L	81N46L-P-AE3-2	Vdet-IC	4.6V±2.0%, -Reset ODO, 50ms, Lead Free	SOT-23	16vdy	VD6	3a	Utc
4GN2L	81N46L-Q-AE3-2	Vdet-IC	4.6V±2.0%, -Reset ODO, 200ms, Lead Free	SOT-23	16vdy	VD6	3a	Utc
4GN2L	81N46L-R-AE3-2	Vdet-IC	4.6V±2.0%, -Reset ODO, 400ms, Lead Free	SOT-23	16vdy	VD6	3a	Utc
4GN3	81N46-P-AE3-3	Vdet-IC	4.6V±2.0%, -Reset ODO, 50ms	SOT-23	16vdb	VD6	3a	Utc
4GN3	81N46-Q-AE3-3	Vdet-IC	4.6V±2.0%, -Reset ODO, 200ms	SOT-23	16vdb	VD6	3a	Utc
4GN3	81N46-R-AE3-3	Vdet-IC	4.6V±2.0%, -Reset ODO, 400ms	SOT-23	16vdb	VD6	3a	Utc
4GN3G	81N46G-P-AE3-3	Vdet-IC	4.6V±2.0%, -Reset ODO, 50ms, Halogen Free	SOT-23	16vdb	VD6	3a	Utc
4GN3G	81N46G-Q-AE3-3	Vdet-IC	4.6V±2.0%, -Reset ODO, 200ms, Halogen Free	SOT-23	16vdb	VD6	3a	Utc
4GN3G	81N46G-R-AE3-3	Vdet-IC	4.6V±2.0%, -Reset ODO, 400ms, Halogen Free	SOT-23	16vdb	VD6	3a	Utc
4GN3L	81N46L-P-AE3-3	Vdet-IC	4.6V±2.0%, -Reset ODO, 50ms, Lead Free	SOT-23	16vdb	VD6	3a	Utc
4GN3L	81N46L-Q-AE3-3	Vdet-IC	4.6V±2.0%, -Reset ODO, 200ms, Lead Free	SOT-23	16vdb	VD6	3a	Utc
4GN3L	81N46L-R-AE3-3	Vdet-IC	4.6V±2.0%, -Reset ODO, 400ms, Lead Free	SOT-23	16vdb	VD6	3a	Utc
4GN5	81N46-P-AE3-5	Vdet-IC	4.6V±2.0%, -Reset ODO, 50ms	SOT-23	16vdc	VD6	3a	Utc
4GN5	81N46-Q-AE3-5	Vdet-IC	4.6V±2.0%, -Reset ODO, 200ms	SOT-23	16vdc	VD6	3a	Utc
4GN5	81N46-R-AE3-5	Vdet-IC	4.6V±2.0%, -Reset ODO, 400ms	SOT-23	16vdc	VD6	3a	Utc
4GN5G	81N46G-P-AE3-5	Vdet-IC	4.6V±2.0%, -Reset ODO, 50ms, Halogen Free	SOT-23	16vdc	VD6	3a	Utc
4GN5G	81N46G-Q-AE3-5	Vdet-IC	4.6V±2.0%, -Reset ODO, 200ms, Halogen Free	SOT-23	16vdc	VD6	3a	Utc
4GN5G	81N46G-R-AE3-5	Vdet-IC	4.6V±2.0%, -Reset ODO, 400ms, Halogen Free	SOT-23	16vdc	VD6	3a	Utc
4GN5L	81N46L-P-AE3-5	Vdet-IC	4.6V±2.0%, -Reset ODO, 50ms, Lead Free	SOT-23	16vdc	VD6	3a	Utc
4GN5L	81N46L-Q-AE3-5	Vdet-IC	4.6V±2.0%, -Reset ODO, 200ms, Lead Free	SOT-23	16vdc	VD6	3a	Utc
4GN5L	81N46L-R-AE3-5	Vdet-IC	4.6V±2.0%, -Reset ODO, 400ms, Lead Free	SOT-23	16vdc	VD6	3a	Utc



**SMD
code**

Type

Function

Short description

Case

Pin. Sch. St.

Mnf.



4Gp	BC860C	Si-pnp	GP, 50V, 100mA, 250mW, B=420..800, >100MHz	SOT-23	16ta	-	3a	PhH
4GR	BC860CR	Si-pnp	GP, 45V, 100mA, 200mW, B=420..800, >150MHz	SOT-23	16te	-	3a	Phi
4Gs	BC850CW	Si-npn	GP, 50V, 100mA, 250mW, B=420..800, 250MHz	SOT-323	16ta	-	3a	Inf
4Gs	BC860C	Si-pnp	GP, 50V, 100mA, 330mW, B=420..800, >300MHz	SOT-23	16ta	-	3a	Sie
4Gs	BC860CW	Si-pnp	GP, LN, 50V, 100mA, 250mW, B=420..800, >100MHz	SOT-323	16ta	-	3a	Sie
4Gt	BC860C	Si-pnp	GP, 50V, 100mA, 250mW, B=420..800, >100MHz	SOT-23	16ta	-	3a	PhM
4Gt	BC860CW	Si-pnp	GP, LN, 50V, 100mA, 250mW, B=420..800, >100MHz	SOT-323	16ta	-	3a	Phi
4GZ	BC860C	Si-pnp	GP, 50V, 100mA, 330mW, B=420..800, >300MHz	SOT-23	16ta	-	3a	Zx
4H	BC860	Si-pnp	GP, 50V, 100mA, 250mW, B=125..800, >100MHz	SOT-23	16ta	-	3a	Cdi
4H	R3131N34EA	Vdet-IC	3.4V, +Reset PPO, 240ms	SOT-23	16vdc	VD7	3b	Ric
4H-	BC860W	Si-pnp	GP, LN, 50V, 100mA, 250mW, B=125..800, >100MHz	SOT-323	16ta	-	3a	PhM
4H0	XC62FP4602M	LVR-IC	4.6V±2%, 250mA	SOT-23	16cg	VR1	3d	Tor
4H5	XC62KN462M	LVR-IC	LDO, -4.6V±2%, 100mA, 150mW	SOT-23	16cj	VR2	3d	Tor
4HC2	81C47-P-AE3-2	Vdet-IC	4.7V±2.0%, -Reset PPO, 50ms	SOT-23	16vdy	VD7	3a	Utc
4HC2	81C47-Q-AE3-2	Vdet-IC	4.7V±2.0%, -Reset PPO, 200ms	SOT-23	16vdy	VD7	3a	Utc
4HC2	81C47-R-AE3-2	Vdet-IC	4.7V±2.0%, -Reset PPO, 400ms	SOT-23	16vdy	VD7	3a	Utc
4HC2G	81C47-G-P-AE3-2	Vdet-IC	4.7V±2.0%, -Reset PPO, 50ms, Halogen Free	SOT-23	16vdy	VD7	3a	Utc
4HC2G	81C47-G-Q-AE3-2	Vdet-IC	4.7V±2.0%, -Reset PPO, 200ms, Halogen Free	SOT-23	16vdy	VD7	3a	Utc
4HC2G	81C47-G-R-AE3-2	Vdet-IC	4.7V±2.0%, -Reset PPO, 400ms, Halogen Free	SOT-23	16vdy	VD7	3a	Utc
4HC2L	81C47L-P-AE3-2	Vdet-IC	4.7V±2.0%, -Reset PPO, 50ms, Lead Free	SOT-23	16vdy	VD7	3a	Utc
4HC2L	81C47L-Q-AE3-2	Vdet-IC	4.7V±2.0%, -Reset PPO, 200ms, Lead Free	SOT-23	16vdy	VD7	3a	Utc
4HC2L	81C47L-R-AE3-2	Vdet-IC	4.7V±2.0%, -Reset PPO, 400ms, Lead Free	SOT-23	16vdy	VD7	3a	Utc
4HC3	81C47-P-AE3-3	Vdet-IC	4.7V±2.0%, -Reset PPO, 50ms	SOT-23	16vdb	VD7	3a	Utc
4HC3	81C47-Q-AE3-3	Vdet-IC	4.7V±2.0%, -Reset PPO, 200ms	SOT-23	16vdb	VD7	3a	Utc
4HC3	81C47-R-AE3-3	Vdet-IC	4.7V±2.0%, -Reset PPO, 400ms	SOT-23	16vdb	VD7	3a	Utc
4HC3G	81C47-G-P-AE3-3	Vdet-IC	4.7V±2.0%, -Reset PPO, 50ms, Halogen Free	SOT-23	16vdb	VD7	3a	Utc
4HC3G	81C47-G-Q-AE3-3	Vdet-IC	4.7V±2.0%, -Reset PPO, 200ms, Halogen Free	SOT-23	16vdb	VD7	3a	Utc
4HC3G	81C47-G-R-AE3-3	Vdet-IC	4.7V±2.0%, -Reset PPO, 400ms, Halogen Free	SOT-23	16vdb	VD7	3a	Utc
4HC3L	81C47L-P-AE3-3	Vdet-IC	4.7V±2.0%, -Reset PPO, 50ms, Lead Free	SOT-23	16vdb	VD7	3a	Utc
4HC3L	81C47L-Q-AE3-3	Vdet-IC	4.7V±2.0%, -Reset PPO, 200ms, Lead Free	SOT-23	16vdb	VD7	3a	Utc
4HC3L	81C47L-R-AE3-3	Vdet-IC	4.7V±2.0%, -Reset PPO, 400ms, Lead Free	SOT-23	16vdb	VD7	3a	Utc
4HC5	81C47-P-AE3-5	Vdet-IC	4.7V±2.0%, -Reset PPO, 50ms	SOT-23	16vdc	VD7	3a	Utc
4HC5	81C47-Q-AE3-5	Vdet-IC	4.7V±2.0%, -Reset PPO, 200ms	SOT-23	16vdc	VD7	3a	Utc
4HC5	81C47-R-AE3-5	Vdet-IC	4.7V±2.0%, -Reset PPO, 400ms	SOT-23	16vdc	VD7	3a	Utc
4HC5G	81C47-G-P-AE3-5	Vdet-IC	4.7V±2.0%, -Reset PPO, 50ms, Halogen Free	SOT-23	16vdc	VD7	3a	Utc
4HC5G	81C47-G-Q-AE3-5	Vdet-IC	4.7V±2.0%, -Reset PPO, 200ms, Halogen Free	SOT-23	16vdc	VD7	3a	Utc
4HC5G	81C47-G-R-AE3-5	Vdet-IC	4.7V±2.0%, -Reset PPO, 400ms, Halogen Free	SOT-23	16vdc	VD7	3a	Utc
4HC5L	81C47L-P-AE3-5	Vdet-IC	4.7V±2.0%, -Reset PPO, 50ms, Lead Free	SOT-23	16vdc	VD7	3a	Utc
4HC5L	81C47L-Q-AE3-5	Vdet-IC	4.7V±2.0%, -Reset PPO, 200ms, Lead Free	SOT-23	16vdc	VD7	3a	Utc
4HC5L	81C47L-R-AE3-5	Vdet-IC	4.7V±2.0%, -Reset PPO, 400ms, Lead Free	SOT-23	16vdc	VD7	3a	Utc
4HN2	81N47-P-AE3-2	Vdet-IC	4.7V±2.0%, -Reset ODO, 50ms	SOT-23	16vdy	VD6	3a	Utc
4HN2	81N47-Q-AE3-2	Vdet-IC	4.7V±2.0%, -Reset ODO, 200ms	SOT-23	16vdy	VD6	3a	Utc
4HN2	81N47-R-AE3-2	Vdet-IC	4.7V±2.0%, -Reset ODO, 400ms	SOT-23	16vdy	VD6	3a	Utc
4HN2G	81N47-G-P-AE3-2	Vdet-IC	4.7V±2.0%, -Reset ODO, 50ms, Halogen Free	SOT-23	16vdy	VD6	3a	Utc
4HN2G	81N47-G-Q-AE3-2	Vdet-IC	4.7V±2.0%, -Reset ODO, 200ms, Halogen Free	SOT-23	16vdy	VD6	3a	Utc
4HN2G	81N47-G-R-AE3-2	Vdet-IC	4.7V±2.0%, -Reset ODO, 400ms, Halogen Free	SOT-23	16vdy	VD6	3a	Utc
4HN2L	81N47L-P-AE3-2	Vdet-IC	4.7V±2.0%, -Reset ODO, 50ms, Lead Free	SOT-23	16vdy	VD6	3a	Utc
4HN2L	81N47L-Q-AE3-2	Vdet-IC	4.7V±2.0%, -Reset ODO, 200ms, Lead Free	SOT-23	16vdy	VD6	3a	Utc
4HN2L	81N47L-R-AE3-2	Vdet-IC	4.7V±2.0%, -Reset ODO, 400ms, Lead Free	SOT-23	16vdy	VD6	3a	Utc
4HN3	81N47-P-AE3-3	Vdet-IC	4.7V±2.0%, -Reset ODO, 50ms	SOT-23	16vdb	VD6	3a	Utc
4HN3	81N47-Q-AE3-3	Vdet-IC	4.7V±2.0%, -Reset ODO, 200ms	SOT-23	16vdb	VD6	3a	Utc
4HN3	81N47-R-AE3-3	Vdet-IC	4.7V±2.0%, -Reset ODO, 400ms	SOT-23	16vdb	VD6	3a	Utc
4HN3G	81N47-G-P-AE3-3	Vdet-IC	4.7V±2.0%, -Reset ODO, 50ms, Halogen Free	SOT-23	16vdb	VD6	3a	Utc
4HN3G	81N47-G-Q-AE3-3	Vdet-IC	4.7V±2.0%, -Reset ODO, 200ms, Halogen Free	SOT-23	16vdb	VD6	3a	Utc
4HN3G	81N47-G-R-AE3-3	Vdet-IC	4.7V±2.0%, -Reset ODO, 400ms, Halogen Free	SOT-23	16vdb	VD6	3a	Utc
4HN3L	81N47L-P-AE3-3	Vdet-IC	4.7V±2.0%, -Reset ODO, 50ms, Lead Free	SOT-23	16vdb	VD6	3a	Utc
4HN3L	81N47L-Q-AE3-3	Vdet-IC	4.7V±2.0%, -Reset ODO, 200ms, Lead Free	SOT-23	16vdb	VD6	3a	Utc
4HN3L	81N47L-R-AE3-3	Vdet-IC	4.7V±2.0%, -Reset ODO, 400ms, Lead Free	SOT-23	16vdb	VD6	3a	Utc
4HN5	81N47-P-AE3-5	Vdet-IC	4.7V±2.0%, -Reset ODO, 50ms	SOT-23	16vdc	VD6	3a	Utc
4HN5	81N47-Q-AE3-5	Vdet-IC	4.7V±2.0%, -Reset ODO, 200ms	SOT-23	16vdc	VD6	3a	Utc
4HN5	81N47-R-AE3-5	Vdet-IC	4.7V±2.0%, -Reset ODO, 400ms	SOT-23	16vdc	VD6	3a	Utc
4HN5G	81N47-G-P-AE3-5	Vdet-IC	4.7V±2.0%, -Reset ODO, 50ms, Halogen Free	SOT-23	16vdc	VD6	3a	Utc
4HN5G	81N47-G-Q-AE3-5	Vdet-IC	4.7V±2.0%, -Reset ODO, 200ms, Halogen Free	SOT-23	16vdc	VD6	3a	Utc
4HN5G	81N47-G-R-AE3-5	Vdet-IC	4.7V±2.0%, -Reset ODO, 400ms, Halogen Free	SOT-23	16vdc	VD6	3a	Utc
4HN5L	81N47L-P-AE3-5	Vdet-IC	4.7V±2.0%, -Reset ODO, 50ms, Lead Free	SOT-23	16vdc	VD6	3a	Utc
4HN5L	81N47L-Q-AE3-5	Vdet-IC	4.7V±2.0%, -Reset ODO, 200ms, Lead Free	SOT-23	16vdc	VD6	3a	Utc
4HN5L	81N47L-R-AE3-5	Vdet-IC	4.7V±2.0%, -Reset ODO, 400ms, Lead Free	SOT-23	16vdc	VD6	3a	Utc
4Hp	BC860	Si-pnp	GP, 50V, 100mA, 250mW, B=125..800, >100MHz	SOT-23	16ta	-	3a	PHH
4Ht	BC860W	Si-pnp	GP, LN, 50V, 100mA, 250mW, B=125..800, >100MHz	SOT-323	16ta	-	3a	PHH
4Jt	FMMT38A	Si-npn	GP, 80V, 300mA, 330mW, B=500	SOT-23	16ta	-	3a	Zx

SMD code	Type	Function	Short description	Case	Pin. Sch.	St.	Mnf.
4J	R3131N4EA	Vdet-IC	4.4 V, +Reset PPO, 240ms	SOT-23	16vdc	VD7 3b	Ric
4JC2	81C48-P-AE3-2	Vdet-IC	4.8 V±2.0%, -Reset PPO, 50ms	SOT-23	16vdy	VD7 3a	Utc
4JC2	81C48-Q-AE3-2	Vdet-IC	4.8 V±2.0%, -Reset PPO, 200ms	SOT-23	16vdy	VD7 3a	Utc
4JC2	81C48-R-AE3-2	Vdet-IC	4.8 V±2.0%, -Reset PPO, 400ms	SOT-23	16vdy	VD7 3a	Utc
4JC2G	81C48G-P-AE3-2	Vdet-IC	4.8 V±2.0%, -Reset PPO, 50ms, Halogen Free	SOT-23	16vdy	VD7 3a	Utc
4JC2G	81C48G-Q-AE3-2	Vdet-IC	4.8 V±2.0%, -Reset PPO, 200ms, Halogen Free	SOT-23	16vdy	VD7 3a	Utc
4JC2G	81C48G-R-AE3-2	Vdet-IC	4.8 V±2.0%, -Reset PPO, 400ms, Halogen Free	SOT-23	16vdy	VD7 3a	Utc
4JC2L	81C48L-P-AE3-2	Vdet-IC	4.8 V±2.0%, -Reset PPO, 50ms, Lead Free	SOT-23	16vdy	VD7 3a	Utc
4JC2L	81C48L-Q-AE3-2	Vdet-IC	4.8 V±2.0%, -Reset PPO, 200ms, Lead Free	SOT-23	16vdy	VD7 3a	Utc
4JC2L	81C48L-R-AE3-2	Vdet-IC	4.8 V±2.0%, -Reset PPO, 400ms, Lead Free	SOT-23	16vdy	VD7 3a	Utc
4JC3	81C48-P-AE3-3	Vdet-IC	4.8 V±2.0%, -Reset PPO, 50ms	SOT-23	16vdb	VD7 3a	Utc
4JC3	81C48-Q-AE3-3	Vdet-IC	4.8 V±2.0%, -Reset PPO, 200ms	SOT-23	16vdb	VD7 3a	Utc
4JC3	81C48-R-AE3-3	Vdet-IC	4.8 V±2.0%, -Reset PPO, 400ms	SOT-23	16vdb	VD7 3a	Utc
4JC3G	81C48G-P-AE3-3	Vdet-IC	4.8 V±2.0%, -Reset PPO, 50ms, Halogen Free	SOT-23	16vdb	VD7 3a	Utc
4JC3G	81C48G-Q-AE3-3	Vdet-IC	4.8 V±2.0%, -Reset PPO, 200ms, Halogen Free	SOT-23	16vdb	VD7 3a	Utc
4JC3G	81C48G-R-AE3-3	Vdet-IC	4.8 V±2.0%, -Reset PPO, 400ms, Halogen Free	SOT-23	16vdb	VD7 3a	Utc
4JC3L	81C48L-P-AE3-3	Vdet-IC	4.8 V±2.0%, -Reset PPO, 50ms, Lead Free	SOT-23	16vdb	VD7 3a	Utc
4JC3L	81C48L-Q-AE3-3	Vdet-IC	4.8 V±2.0%, -Reset PPO, 200ms, Lead Free	SOT-23	16vdb	VD7 3a	Utc
4JC3L	81C48L-R-AE3-3	Vdet-IC	4.8 V±2.0%, -Reset PPO, 400ms, Lead Free	SOT-23	16vdb	VD7 3a	Utc
4JC5	81C48-P-AE3-5	Vdet-IC	4.8 V±2.0%, -Reset PPO, 50ms	SOT-23	16vdc	VD7 3a	Utc
4JC5	81C48-Q-AE3-5	Vdet-IC	4.8 V±2.0%, -Reset PPO, 200ms	SOT-23	16vdc	VD7 3a	Utc
4JC5	81C48-R-AE3-5	Vdet-IC	4.8 V±2.0%, -Reset PPO, 400ms	SOT-23	16vdc	VD7 3a	Utc
4JC5G	81C48G-P-AE3-5	Vdet-IC	4.8 V±2.0%, -Reset PPO, 50ms, Halogen Free	SOT-23	16vdc	VD7 3a	Utc
4JC5G	81C48G-Q-AE3-5	Vdet-IC	4.8 V±2.0%, -Reset PPO, 200ms, Halogen Free	SOT-23	16vdc	VD7 3a	Utc
4JC5G	81C48G-R-AE3-5	Vdet-IC	4.8 V±2.0%, -Reset PPO, 400ms, Halogen Free	SOT-23	16vdc	VD7 3a	Utc
4JC5L	81C48L-P-AE3-5	Vdet-IC	4.8 V±2.0%, -Reset PPO, 50ms, Lead Free	SOT-23	16vdc	VD7 3a	Utc
4JC5L	81C48L-Q-AE3-5	Vdet-IC	4.8 V±2.0%, -Reset PPO, 200ms, Lead Free	SOT-23	16vdc	VD7 3a	Utc
4JC5L	81C48L-R-AE3-5	Vdet-IC	4.8 V±2.0%, -Reset PPO, 400ms, Lead Free	SOT-23	16vdc	VD7 3a	Utc
4JN2	81N48-P-AE3-2	Vdet-IC	4.8 V±2.0%, -Reset ODO, 50ms	SOT-23	16vdy	VD6 3a	Utc
4JN2	81N48-Q-AE3-2	Vdet-IC	4.8 V±2.0%, -Reset ODO, 200ms	SOT-23	16vdy	VD6 3a	Utc
4JN2	81N48-R-AE3-2	Vdet-IC	4.8 V±2.0%, -Reset ODO, 400ms	SOT-23	16vdy	VD6 3a	Utc
4JN2G	81N48G-P-AE3-2	Vdet-IC	4.8 V±2.0%, -Reset ODO, 50ms, Halogen Free	SOT-23	16vdy	VD6 3a	Utc
4JN2G	81N48G-Q-AE3-2	Vdet-IC	4.8 V±2.0%, -Reset ODO, 200ms, Halogen Free	SOT-23	16vdy	VD6 3a	Utc
4JN2G	81N48G-R-AE3-2	Vdet-IC	4.8 V±2.0%, -Reset ODO, 400ms, Halogen Free	SOT-23	16vdy	VD6 3a	Utc
4JN2L	81N48L-P-AE3-2	Vdet-IC	4.8 V±2.0%, -Reset ODO, 50ms, Lead Free	SOT-23	16vdy	VD6 3a	Utc
4JN2L	81N48L-Q-AE3-2	Vdet-IC	4.8 V±2.0%, -Reset ODO, 200ms, Lead Free	SOT-23	16vdy	VD6 3a	Utc
4JN2L	81N48L-R-AE3-2	Vdet-IC	4.8 V±2.0%, -Reset ODO, 400ms, Lead Free	SOT-23	16vdy	VD6 3a	Utc
4JN3	81N48-P-AE3-3	Vdet-IC	4.8 V±2.0%, -Reset ODO, 50ms	SOT-23	16vdb	VD6 3a	Utc
4JN3	81N48-Q-AE3-3	Vdet-IC	4.8 V±2.0%, -Reset ODO, 200ms	SOT-23	16vdb	VD6 3a	Utc
4JN3	81N48-R-AE3-3	Vdet-IC	4.8 V±2.0%, -Reset ODO, 400ms	SOT-23	16vdb	VD6 3a	Utc
4JN3G	81N48G-P-AE3-3	Vdet-IC	4.8 V±2.0%, -Reset ODO, 50ms, Halogen Free	SOT-23	16vdb	VD6 3a	Utc
4JN3G	81N48G-Q-AE3-3	Vdet-IC	4.8 V±2.0%, -Reset ODO, 200ms, Halogen Free	SOT-23	16vdb	VD6 3a	Utc
4JN3G	81N48G-R-AE3-3	Vdet-IC	4.8 V±2.0%, -Reset ODO, 400ms, Halogen Free	SOT-23	16vdb	VD6 3a	Utc
4JN3L	81N48L-P-AE3-3	Vdet-IC	4.8 V±2.0%, -Reset ODO, 50ms, Lead Free	SOT-23	16vdb	VD6 3a	Utc
4JN3L	81N48L-Q-AE3-3	Vdet-IC	4.8 V±2.0%, -Reset ODO, 200ms, Lead Free	SOT-23	16vdb	VD6 3a	Utc
4JN3L	81N48L-R-AE3-3	Vdet-IC	4.8 V±2.0%, -Reset ODO, 400ms, Lead Free	SOT-23	16vdb	VD6 3a	Utc
4JN5	81N48-P-AE3-5	Vdet-IC	4.8 V±2.0%, -Reset ODO, 50ms	SOT-23	16vdc	VD6 3a	Utc
4JN5	81N48-Q-AE3-5	Vdet-IC	4.8 V±2.0%, -Reset ODO, 200ms	SOT-23	16vdc	VD6 3a	Utc
4JN5	81N48-R-AE3-5	Vdet-IC	4.8 V±2.0%, -Reset ODO, 400ms	SOT-23	16vdc	VD6 3a	Utc
4JN5G	81N48G-P-AE3-5	Vdet-IC	4.8 V±2.0%, -Reset ODO, 50ms, Halogen Free	SOT-23	16vdc	VD6 3a	Utc
4JN5G	81N48G-Q-AE3-5	Vdet-IC	4.8 V±2.0%, -Reset ODO, 200ms, Halogen Free	SOT-23	16vdc	VD6 3a	Utc
4JN5G	81N48G-R-AE3-5	Vdet-IC	4.8 V±2.0%, -Reset ODO, 400ms, Halogen Free	SOT-23	16vdc	VD6 3a	Utc
4JN5L	81N48L-P-AE3-5	Vdet-IC	4.8 V±2.0%, -Reset ODO, 50ms, Lead Free	SOT-23	16vdc	VD6 3a	Utc
4JN5L	81N48L-Q-AE3-5	Vdet-IC	4.8 V±2.0%, -Reset ODO, 200ms, Lead Free	SOT-23	16vdc	VD6 3a	Utc
4JN5L	81N48L-R-AE3-5	Vdet-IC	4.8 V±2.0%, -Reset ODO, 400ms, Lead Free	SOT-23	16vdc	VD6 3a	Utc
4K	UNRF1AF	Si-pnp-Digi	Sw, 50V, 80mA, 100mW, 80MHz, R1/R2=4.7k/10k	ML3	22ta	- 2b	Pan
4K0	XC62FP4702M	LVR-IC	4.7V±2%, 250mA	SOT-23	16cg	VR1 3d	Tor
4K5	XC62KN472M	LVR-IC	LDO, -4.7V±2%, 100mA, 150mW	SOT-23	16cj	VR2 3d	Tor
4KC2	81C49-P-AE3-2	Vdet-IC	4.9 V±2.0%, -Reset PPO, 50ms	SOT-23	16vdy	VD7 3a	Utc
4KC2	81C49-Q-AE3-2	Vdet-IC	4.9 V±2.0%, -Reset PPO, 200ms	SOT-23	16vdy	VD7 3a	Utc
4KC2	81C49-R-AE3-2	Vdet-IC	4.9 V±2.0%, -Reset PPO, 400ms	SOT-23	16vdy	VD7 3a	Utc
4KC2G	81C49G-P-AE3-2	Vdet-IC	4.9 V±2.0%, -Reset PPO, 50ms, Halogen Free	SOT-23	16vdy	VD7 3a	Utc
4KC2G	81C49G-Q-AE3-2	Vdet-IC	4.9 V±2.0%, -Reset PPO, 200ms, Halogen Free	SOT-23	16vdy	VD7 3a	Utc
4KC2G	81C49G-R-AE3-2	Vdet-IC	4.9 V±2.0%, -Reset PPO, 400ms, Halogen Free	SOT-23	16vdy	VD7 3a	Utc
4KC2L	81C49L-P-AE3-2	Vdet-IC	4.9 V±2.0%, -Reset PPO, 50ms, Lead Free	SOT-23	16vdy	VD7 3a	Utc
4KC2L	81C49L-Q-AE3-2	Vdet-IC	4.9 V±2.0%, -Reset PPO, 200ms, Lead Free	SOT-23	16vdy	VD7 3a	Utc
4KC2L	81C49L-R-AE3-2	Vdet-IC	4.9 V±2.0%, -Reset PPO, 400ms, Lead Free	SOT-23	16vdy	VD7 3a	Utc
4KC3	81C49-P-AE3-3	Vdet-IC	4.9 V±2.0%, -Reset PPO, 50ms	SOT-23	16vdb	VD7 3a	Utc
4KC3	81C49-Q-AE3-3	Vdet-IC	4.9 V±2.0%, -Reset PPO, 200ms	SOT-23	16vdb	VD7 3a	Utc
4KC3	81C49-R-AE3-3	Vdet-IC	4.9 V±2.0%, -Reset PPO, 400ms	SOT-23	16vdb	VD7 3a	Utc





SMD code	Type	Function	Short description	Case	Pin. Sch.	St.	Mnf.
4KC3G	81C49-G-P-AE3-3	Vdet-IC	4.9V±2.0%, -Reset PPO, 50ms, Halogen Free	SOT-23	16vdb	VD7	3a Utc
4KC3G	81C49-G-Q-AE3-3	Vdet-IC	4.9V±2.0%, -Reset PPO, 200ms, Halogen Free	SOT-23	16vdb	VD7	3a Utc
4KC3G	81C49-G-R-AE3-3	Vdet-IC	4.9V±2.0%, -Reset PPO, 400ms, Halogen Free	SOT-23	16vdb	VD7	3a Utc
4KC3L	81C49-L-P-AE3-3	Vdet-IC	4.9V±2.0%, -Reset PPO, 50ms, Lead Free	SOT-23	16vdb	VD7	3a Utc
4KC3L	81C49-L-Q-AE3-3	Vdet-IC	4.9V±2.0%, -Reset PPO, 200ms, Lead Free	SOT-23	16vdb	VD7	3a Utc
4KC3L	81C49-L-R-AE3-3	Vdet-IC	4.9V±2.0%, -Reset PPO, 400ms, Lead Free	SOT-23	16vdb	VD7	3a Utc
4KC5	81C49-P-AE3-5	Vdet-IC	4.9V±2.0%, -Reset PPO, 50ms	SOT-23	16vdc	VD7	3a Utc
4KC5	81C49-Q-AE3-5	Vdet-IC	4.9V±2.0%, -Reset PPO, 200ms	SOT-23	16vdc	VD7	3a Utc
4KC5	81C49-R-AE3-5	Vdet-IC	4.9V±2.0%, -Reset PPO, 400ms	SOT-23	16vdc	VD7	3a Utc
4KC5G	81C49-G-P-AE3-5	Vdet-IC	4.9V±2.0%, -Reset PPO, 50ms, Halogen Free	SOT-23	16vdc	VD7	3a Utc
4KC5G	81C49-G-Q-AE3-5	Vdet-IC	4.9V±2.0%, -Reset PPO, 200ms, Halogen Free	SOT-23	16vdc	VD7	3a Utc
4KC5G	81C49-G-R-AE3-5	Vdet-IC	4.9V±2.0%, -Reset PPO, 400ms, Halogen Free	SOT-23	16vdc	VD7	3a Utc
4KC5L	81C49-L-P-AE3-5	Vdet-IC	4.9V±2.0%, -Reset PPO, 50ms, Lead Free	SOT-23	16vdc	VD7	3a Utc
4KC5L	81C49-L-Q-AE3-5	Vdet-IC	4.9V±2.0%, -Reset PPO, 200ms, Lead Free	SOT-23	16vdc	VD7	3a Utc
4KC5L	81C49-L-R-AE3-5	Vdet-IC	4.9V±2.0%, -Reset PPO, 400ms, Lead Free	SOT-23	16vdc	VD7	3a Utc
4KN2	81N49-P-AE3-2	Vdet-IC	4.9V±2.0%, -Reset ODO, 50ms	SOT-23	16vdy	VD6	3a Utc
4KN2	81N49-Q-AE3-2	Vdet-IC	4.9V±2.0%, -Reset ODO, 200ms	SOT-23	16vdy	VD6	3a Utc
4KN2	81N49-R-AE3-2	Vdet-IC	4.9V±2.0%, -Reset ODO, 400ms	SOT-23	16vdy	VD6	3a Utc
4KN2G	81N49-G-P-AE3-2	Vdet-IC	4.9V±2.0%, -Reset ODO, 50ms, Halogen Free	SOT-23	16vdy	VD6	3a Utc
4KN2G	81N49-G-Q-AE3-2	Vdet-IC	4.9V±2.0%, -Reset ODO, 200ms, Halogen Free	SOT-23	16vdy	VD6	3a Utc
4KN2G	81N49-G-R-AE3-2	Vdet-IC	4.9V±2.0%, -Reset ODO, 400ms, Halogen Free	SOT-23	16vdy	VD6	3a Utc
4KN2L	81N49-L-P-AE3-2	Vdet-IC	4.9V±2.0%, -Reset ODO, 50ms, Lead Free	SOT-23	16vdy	VD6	3a Utc
4KN2L	81N49-L-Q-AE3-2	Vdet-IC	4.9V±2.0%, -Reset ODO, 200ms, Lead Free	SOT-23	16vdy	VD6	3a Utc
4KN2L	81N49-L-R-AE3-2	Vdet-IC	4.9V±2.0%, -Reset ODO, 400ms, Lead Free	SOT-23	16vdy	VD6	3a Utc
4KN3	81N49-P-AE3-3	Vdet-IC	4.9V±2.0%, -Reset ODO, 50ms	SOT-23	16vdb	VD6	3a Utc
4KN3	81N49-Q-AE3-3	Vdet-IC	4.9V±2.0%, -Reset ODO, 200ms	SOT-23	16vdb	VD6	3a Utc
4KN3	81N49-R-AE3-3	Vdet-IC	4.9V±2.0%, -Reset ODO, 400ms	SOT-23	16vdb	VD6	3a Utc
4KN3G	81N49-G-P-AE3-3	Vdet-IC	4.9V±2.0%, -Reset ODO, 50ms, Halogen Free	SOT-23	16vdb	VD6	3a Utc
4KN3G	81N49-G-Q-AE3-3	Vdet-IC	4.9V±2.0%, -Reset ODO, 200ms, Halogen Free	SOT-23	16vdb	VD6	3a Utc
4KN3G	81N49-G-R-AE3-3	Vdet-IC	4.9V±2.0%, -Reset ODO, 400ms, Halogen Free	SOT-23	16vdb	VD6	3a Utc
4KN3L	81N49-L-P-AE3-3	Vdet-IC	4.9V±2.0%, -Reset ODO, 50ms, Lead Free	SOT-23	16vdb	VD6	3a Utc
4KN3L	81N49-L-Q-AE3-3	Vdet-IC	4.9V±2.0%, -Reset ODO, 200ms, Lead Free	SOT-23	16vdb	VD6	3a Utc
4KN3L	81N49-L-R-AE3-3	Vdet-IC	4.9V±2.0%, -Reset ODO, 400ms, Lead Free	SOT-23	16vdb	VD6	3a Utc
4KN5	81N49-P-AE3-5	Vdet-IC	4.9V±2.0%, -Reset ODO, 50ms	SOT-23	16vdc	VD6	3a Utc
4KN5	81N49-Q-AE3-5	Vdet-IC	4.9V±2.0%, -Reset ODO, 200ms	SOT-23	16vdc	VD6	3a Utc
4KN5	81N49-R-AE3-5	Vdet-IC	4.9V±2.0%, -Reset ODO, 400ms	SOT-23	16vdc	VD6	3a Utc
4KN5G	81N49-G-P-AE3-5	Vdet-IC	4.9V±2.0%, -Reset ODO, 50ms, Halogen Free	SOT-23	16vdc	VD6	3a Utc
4KN5G	81N49-G-Q-AE3-5	Vdet-IC	4.9V±2.0%, -Reset ODO, 200ms, Halogen Free	SOT-23	16vdc	VD6	3a Utc
4KN5G	81N49-G-R-AE3-5	Vdet-IC	4.9V±2.0%, -Reset ODO, 400ms, Halogen Free	SOT-23	16vdc	VD6	3a Utc
4KN5L	81N49-L-P-AE3-5	Vdet-IC	4.9V±2.0%, -Reset ODO, 50ms, Lead Free	SOT-23	16vdc	VD6	3a Utc
4KN5L	81N49-L-Q-AE3-5	Vdet-IC	4.9V±2.0%, -Reset ODO, 200ms, Lead Free	SOT-23	16vdc	VD6	3a Utc
4KN5L	81N49-L-R-AE3-5	Vdet-IC	4.9V±2.0%, -Reset ODO, 400ms, Lead Free	SOT-23	16vdc	VD6	3a Utc
4Kp	BAP64-04	PIN-diode	Dual, RF, 175V, 100mA, 250mW, 0.35pF, 3.8Ω(10mA/100MHz)	SOT-23	16dl	-	3a Phi
4L	R1311N30AC8	Vdet-IC	3V, +Reset ODO 0, 50ms	SOT-23	16vdc	VD6	3b Ric
4L	UNRF1AH	Si-pnp-Digi	Sw, 50V, 80mA, 100mW, 80MHz, R1/R2=2.2k/10k	ML3	22ta	-	2b Pan
4L0	XC62FP4802M	LVR-IC	4.8V±2%, 250mA	SOT-23	16cj	VR1	3d Tor
4L5	XC62KN482M	LVR-IC	LDO, -4.8V±2%, 100mA, 150mW	SOT-23	16cj	VR2	3d Tor
4L0	2SK1103-O	n-FET	Sw, 65V, 20mA, 150mW, Idss=0.2..1mA, Up<3.5V	SC-59	16fa	-	3a Pan
4LP	2SK1103-P	n-FET	Sw, 65V, 20mA, 150mW, Idss=0.6..1.5mA, Up<3.5V	SC-59	16fa	-	3a Pan
4lp	BAP50-04	PIN-diode	Dual, RF, 50V, 50mA, 0.3pF, 3Ω(10mA/100MHz), 500mW	SOT-23	16bl	-	3a Phi
4LQ	2SK1103-Q	n-FET	Sw, 65V, 20mA, 150mW, Idss=1..3mA, Up<3.5V	SC-59	16fa	-	3a Pan
4LR	2SK1103-R	n-FET	Sw, 65V, 20mA, 150mW, Idss=2.5..6mA, Up<3.5V	SC-59	16fa	-	3a Pan
4M	MMBD101	Si-diode	Schottky, UHF-Mix, 7V, 10mA, 225mW, Vf<0.5V(10mA), <1pF	SOT-23	16dc	-	3a Ons
4M	MMBD110	Si-diode	Schottky, UHF/VHF-Det, 7V, 10mA, Vf<0.6V(10mA), <1pF	SOT-323	16dc	-	3a Mot
4M	R1311N30BC8	Vdet-IC	3V, +Reset ODO 0, 100ms	SOT-23	16vdc	VD6	3b Ric
4M0	XC62FP4902M	LVR-IC	4.9V±2%, 250mA	SOT-23	16cj	VR1	3d Tor
4M5	XC62KN492M	LVR-IC	LDO, -4.9V±2%, 100mA, 150mW	SOT-23	16cj	VR2	3d Tor
4MO	2SJ163-O	p-FET	Sw, 65V, 20mA, 150mW, Idss=0.2..1mA	SC-59	16fa	-	3a Pan
4MO	2SJ364-O	p-FET	Sw, 65V, 20mA, 150mW, Idss=0.2..1mA	SOT-323	16fa	-	3a Pan
4MP	2SJ163-P	p-FET	Sw, 65V, 20mA, 150mW, Idss=0.6..1.5mA	SC-59	16fa	-	3a Pan
4MP	2SJ364-P	p-FET	Sw, 65V, 20mA, 150mW, Idss=0.6..1.5mA, 2.5ms	SOT-323	16fa	-	3a Pan
4MQ	2SJ163-Q	p-FET	Sw, 65V, 20mA, 150mW, Idss=1..3mA	SC-59	16fa	-	3a Pan
4MQ	2SJ364-Q	p-FET	Sw, 65V, 20mA, 150mW, Idss=1..3mA, 2.5ms	SOT-323	16fa	-	3a Pan
4MR	2SJ163-R	p-FET	Sw, 65V, 20mA, 150mW, Idss=2.5..6mA	SC-59	16fa	-	3a Pan
4MR	2SJ364-R	p-FET	Sw, 65V, 20mA, 150mW, Idss=2.5..6mA, 2.5ms	SOT-323	16fa	-	3a Pan
4N	R1311N30DC8	Vdet-IC	3V, +Reset ODO, 200ms	SOT-23	16vdc	VD6	3b Ric
4O	2SA1721-O	Si-pnp	Nix, Vid, 300V, 100mA, B=70..140, 55MHz	SOT-23	16ta	-	3a Tos
4P	FMMT2907R	Si-pnp	GP, 40V, 600mA, 330mW, B=100..300, >200MHz	SOT-23	16te	-	3a Zx
4P	R1311N30HC8	Vdet-IC	3V, +Reset ODO 0, 400ms	SOT-23	16vdc	VD6	3b Ric
4P	UNRF1AL	Si-pnp-Digi	Sw, 50V, 80mA, 100mW, 80MHz, R1/R2=4k7/47k	ML3	22ta	-	2b Pan

SMD

SMD code	Type	Function	Short description	Case	Pin. Sch.	St.	Mnf.
4Q	R3131 N30AA8	Vdet-IC	3V, +Reset PPO, 50ms	SOT-23	16vdc	VD7	3b Ric
4R	2SA1721-R	Si-pnp	Nix, Vid, 300V, 100mA, B=100..200, 55MHz	SOT-23	16ta	-	3a Tos
4R	R3131 N30BA8	Vdet-IC	3V, +Reset PPO, 100ms	SOT-23	16vdc	VD7	3b Ric
4R	SRA2204E	Si-pnp-Digi	Sw, 50V, 100mA, 150mW, 200MHz, R1/R2=4.7/47k	SOT-523	16ta	-	3a Auk
4R	SRA2204EF	Si-pnp-Digi	Sw, 50V, 100mA, 150mW, 200MHz, R1/R2=4.7/47k	SOT-523F	18ta	-	3a Auk
4R	SRA2204U	Si-pnp-Digi	Sw, 50V, 100mA, 200mW, 200MHz, R1/R2=4.7/47k	SOT-323	16ta	-	3a Auk
4R	SRA2204UF	Si-pnp-Digi	Sw, 50V, 100mA, 200mW, 200MHz, R1=47k, R2=47k	SOT-323F	18ta	-	3a Auk
4S	R3131 N30DA8	Vdet-IC	3V, +Reset PPO, 200ms	SOT-23	16vdc	VD7	3b Ric
4T	2SK1216	n-FET	Video-Camera, 10V, 50mA, Idss>9.2mA	SOT-23	16fa	-	3a Pan
4T	MMBD301	Si-diode	Schottky, UHF/VHF-Det, 30V, 200mW, <1.5pF	SOT-23	16dc	-	3a Ons
4T	MMBD330	Si-diode	Schottky, UHF/VHF-Det, 70V, 10mA, Vf<0.6V(10mA), <1pF	SOT-323	16dc	-	3a Ons
4T	R3131 N30HA8	Vdet-IC	3V, +Reset PPO, 400ms	SOT-23	16vdc	VD7	3b Ric
4V	2SK1228	MOS-n-FET	Sw, 50V, ±50mA, <50Ω(10mA)	SOT-23	16fh	-	3a Pan
4V	2SK1374	MOS-n-FET	Sw, 50V, 50mA, 150mW, 27Ω(10mA), 0.2/0.2μs	SOT-323	16fh	-	3a Pan
4V	BCW65AR	Si-npn	AF, 60V, 800mA, 330mW, B=100..250, >100MHz	SOT-23	16ta	-	3a Zx
4V3	CHP24V3PT	Z-diode	Dual, 4.0..4.6V, Izt=5.0mA, Zzt=90Ω, 350mW	SOT-23	16df	-	3a Chm
4V3	PZM4.3NB	Z-diode	4.3V±2.5%, 300mW	SOT-346	16dc	-	3a Phi
4V7	CHP24V7PT	Z-diode	Dual, 4.4..5.0V, Izt=5.0mA, Zzt=80Ω, 350mW	SOT-23	16df	-	3a Chm
4V7	PZM4.7NB	Z-diode	4.7V±2.5%, 300mW	SOT-346	16dc	-	3a Phi
4W	BCW67AR	Si-pnp	AF, Sw, 45V, 800mA, 330mW, B=100..250, >100MHz	SOT-23	16ta	-	3a Zx
4W-	BAP64-04W	PIN-diode	Dual, RF, 100V, 100mA, 250mW, 0.35pF, 3.8Ω(10mA/100MHz)	SOT-323	16dl	-	3a Phi
4X	UNRF2A0	Si-npn-Digi	Sw, 50V, 80mA, 100mW, 150MHz, R1=47k	ML3	22ta	-	2b Pan
4Y	UNRF2A2	Si-npn-Digi	Sw, 50V, 80mA, 100mW, 150MHz, R1/R2=22k/22k	ML3	22ta	-	2b Pan
4Z	UNRF2A8	Si-npn-Digi	Sw, 50V, 80mA, 100mW, 150MHz, R1/R2=51.0R/5.1k	ML3	22ta	-	2b Pan
4Z7	CZ1W4.7	Z-diode	4.7V±5%, 600mW	SOT-23	16dc	-	3a Cdi
5.1	Z02W5.1V	Z-diode	4.80..5.40V, Izt=5mA, Zzt=70Ω, 200mW	SOT-23	16dc	-	3f Kec
5.1H	BZX84C5V1-V	Z-diode	4.97..5.24V, Izt=5mA, Zzt=70Ω, 300mW	SOT-23	16dc	-	3f Kec
5.1H	MAZ3051-H	Z-diode	4.8..5.4V, If=100mA, Zzt=60Ω, 200mW	SC-59	16dc	-	3a Pan
5.1L	MAZ3051-L	Z-diode	4.8..5.4V, If=100mA, Zzt=60Ω, 200mW	SC-59	16dc	-	3a Pan
5.1M	MAZ3051-M	Z-diode	4.8..5.4V, If=100mA, Zzt=60Ω, 200mW	SC-59	16dc	-	3a Pan
5.1X	Z02W5.1VX	Z-diode	4.80..5.07V, Izt=5mA, Zzt=70Ω, 200mW	SOT-23	16dc	-	3f Kec
5.1Y	Z02W5.1VY	Z-diode	4.97..5.24V, Izt=5mA, Zzt=70Ω, 200mW	SOT-23	16dc	-	3f Kec
5.1Z	Z02W5.1VZ	Z-diode	5.14..5.40V, Izt=5mA, Zzt=70Ω, 200mW	SOT-23	16dc	-	3f Kec
5.6	Z02W5.6V	Z-diode	5.30..6.00V, Izt=5mA, Zzt=40Ω, 200mW	SOT-23	16dc	-	3f Kec
5.6H	BZX84C5V6-V	Z-diode	5.43..5.81V, Izt=5mA, Zzt=40Ω, 300mW	SOT-23	16dc	-	3f Kec
5.6H	MAZ3056-H	Z-diode	5.3..6.0V, If=100mA, Zzt=40Ω, 200mW	SC-59	16dc	-	3a Pan
5.6L	MAZ3056-L	Z-diode	5.3..6.0V, If=100mA, Zzt=40Ω, 200mW	SC-59	16dc	-	3a Pan
5.6M	MAZ3056-M	Z-diode	5.3..6.0V, If=100mA, Zzt=40Ω, 200mW	SC-59	16dc	-	3a Pan
5.6X	Z02W5.6VX	Z-diode	5.30..5.63V, Izt=5mA, Zzt=40Ω, 200mW	SOT-23	16dc	-	3f Kec
5.6Y	Z02W5.6VY	Z-diode	5.43..5.81V, Izt=5mA, Zzt=40Ω, 200mW	SOT-23	16dc	-	3f Kec
5.6Z	MAZT056H	SA Z-diode	Dual, 5.6V, 5mA, 150mW	SC-81	18df	-	3a Pan
5.6Z	Z02W5.6VZ	Z-diode	5.61..6.00V, Izt=5mA, Zzt=40Ω, 200mW	SOT-23	16dc	-	3f Kec
5+1X	02CZ5.1-X	Z-diode	4.8..5.07V, 200mW	SC-59	16dc	-	3a Tos
5+1Y	02CZ5.1-Y	Z-diode	4.97..5.24V, 200mW	SC-59	16dc	-	3a Tos
5+1Z	02CZ5.1-Z	Z-diode	5.14..5.4V, 200mW	SC-59	16dc	-	3a Tos
5+6X	02CZ5.6-X	Z-diode	5.3..5.63V, 200mW	SC-59	16dc	-	3a Tos
5+6Y	02CZ5.6-Y	Z-diode	5.43..5.81V, 200mW	SC-59	16dc	-	3a Tos
5+6Z	02CZ5.6-Z	Z-diode	5.61..6V, 200mW	SC-59	16dc	-	3a Tos
50	CHD TC114EMPT	Si-npn-Digi	Sw, 50V, 50mA, 250MHz, R1/R2=10/10k	SOT-723	18ta	-	3a Chm
50	ELM9850BB	LVR-IC	5.0V±2%, 20mA	SOT-23	16cg	VR1	3d Elm
50-2	UTC8150-2	Vdet-IC	5V, -Reset OCO	SOT-23	16vdy	VD6	3a Utc
50-3	UTC8150-3	Vdet-IC	5V, -Reset OCO	SOT-23	16vdy	VD6	3a Utc
50-5	UTC8150-5	Vdet-IC	5V, -Reset OCO	SOT-23	16vdc	VD6	3a Utc
50A	AAT60050A-S2	Vdet-IC	5.0V±2%, -Reset ODO	SOT-23	16vdb	VD6	3d Aat
50B	AAT60050B-S2	Vdet-IC	5.0V±2%, -Reset PPO	SOT-23	16vdb	VD7	3d Aat
50B	MMBZ5250BPT	Z-diode	19.00..21.00V, Izt=5mA, Zzt=48Ω, 225mW	SOT-23	16dc	-	3a Chm
50C	AAT60050C-S2	Vdet-IC	5.0V±1%, -Reset ODO	SOT-23	16vdb	VD6	3d Aat
50D	AAT60050D-S2	Vdet-IC	5.0V±1%, -Reset PPO	SOT-23	16vdb	VD7	3d Aat
50S	MMBZ5250SPT	Z-diode	19.60..20.40V, Izt=5mA, Zzt=48Ω, 225mW	SOT-23	16dc	-	3a Chm
50S	MMCZ5250SPT	Z-diode	19.60..20.40V, Izt=5mA, Zzt=48Ω, 225mW	SOT-346	16dc	-	3a Chm
50T	TK71550AS	LVR-IC	LDO, 5V±1.5%, 155mA	SOT-23	16cj	VR1	3d Tok
51	CHD TC114YMPT	Si-npn-Digi	Sw, 50V, 70mA, 250MHz, R1/R2=10/47k	SOT-723	18ta	-	3a Chm
51	ELM9851BB	LVR-IC	5.1V±2%, 20mA	SOT-23	16cg	VR1	3d Elm
510	HZM5.1NB	Z-diode	4.84..5.37V, 200mW	SC-59A	16dc	-	3a Ren
511	HZM5.1NB1	Z-diode	4.84..5.04V, 200mW	SC-59A	16dc	-	3a Ren
511	PZM5.1NB1	Z-diode	5.1V±2.5%, 300mW	SOT-346	16dc	-	3a Phi
512	HZM5.1NB2	Z-diode	4.98..5.2V, 200mW	SC-59A	16dc	-	3a Ren
512	PZM5.1NB2	Z-diode	5.1V±2.5%, 300mW	SOT-346	16dc	-	3a Phi
513	HZM5.1NB3	Z-diode	5.14..5.37V, 200mW	SC-59A	16dc	-	3a Ren
513	PZM5.1NB3	Z-diode	5.1V±2.5%, 300mW	SOT-346	16dc	-	3a Phi



**SMD
code**

SMD code	Type	Function	Short description	Case	Pin.	Sch.	St.	Mnf.
517	FMMT6517	Si-npn	Vid, 350/350V, 500mA, 330mW, B=30.200, >50MHz	SOT-23	16ta	-	3a	Zx
51A	AAT60051A-S2	Vdet-IC	5.1V±2%, -Reset ODO	SOT-23	16vdb	VD6	3d	Aat
51B	AAT60051B-S2	Vdet-IC	5.1V±2%, -Reset PPO	SOT-23	16vdb	VD7	3d	Aat
51B	MMBZ5251BPT	Z-diode	20.90..23.10V, Izt=5mA, Zzt=55Ω, 225mW	SOT-23	16dc	-	3a	Chm
51C	AAT60051C-S2	Vdet-IC	5.1V±1%, -Reset ODO	SOT-23	16vdb	VD6	3d	Aat
51D	AAT60051D-S2	Vdet-IC	5.1V±1%, -Reset PPO	SOT-23	16vdb	VD7	3d	Aat
51S	MMBZ5251SPT	Z-diode	21.56..22.44V, Izt=5mA, Zzt=55Ω, 225mW	SOT-23	16dc	-	3a	Chm
51S	MMCZ5251SPT	Z-diode	21.56..22.44V, Izt=5mA, Zzt=55Ω, 225mW	SOT-346	16dc	-	3a	Chm
51V	PZM51NB	Z-diode	51V±2.5%, 300mW	SOT-346	16dc	-	3a	Phi
52	CHDTC114WMPT	Si-npn-Digi	Sw, 50V, 100mA, 250MHz, R1/R2=10/4.7k	SOT-723	18ta	-	3a	Chm
52	DTA123YE	Si-pnp-Digi	Sw, 50V, 100mA, 150mW, 220MHz, R1/R2=2k2/10k	SOT-416	16ta	-	3a	Rhm
52	DTA123YKA	Si-pnp-Digi	Sw, 50V, 100mA, 200mW, 220MHz, R1/R2=2k2/10k	SOT-346	16ta	-	3a	Rhm
52	DTA123YUA	Si-pnp-Digi	Sw, 50V, 100mA, 200mW, 220MHz, R1/R2=2k2/10k	UMT3	16ta	-	3a	Rhm
52	ELM9852BB	LVR-IC	5.2V±2%, 200mA	SOT-23	16cg	VR1	3d	Elm
520	FMMT6520	Si-pnp	Vid, 350/350V, 500mA, 330mW, B=30.200, >50MHz	SOT-23	16ta	-	3a	Zx
52A	AAT60052A-S2	Vdet-IC	5.2V±2%, -Reset ODO	SOT-23	16vdb	VD6	3d	Aat
52B	AAT60052B-S2	Vdet-IC	5.2V±2%, -Reset PPO	SOT-23	16vdb	VD7	3d	Aat
52B	MMBZ5252BPT	Z-diode	22.80..25.20V, Izt=5mA, Zzt=62Ω, 225mW	SOT-23	16dc	-	3a	Chm
52C	AAT60052C-S2	Vdet-IC	5.2V±1%, -Reset ODO	SOT-23	16vdb	VD6	3d	Aat
52D	AAT60052D-S2	Vdet-IC	5.2V±1%, -Reset PPO	SOT-23	16vdb	VD7	3d	Aat
52S	MMBZ5252SPT	Z-diode	23.52..24.48V, Izt=5mA, Zzt=62Ω, 225mW	SOT-23	16dc	-	3a	Chm
52S	MMCZ5252SPT	Z-diode	23.52..24.48V, Izt=5mA, Zzt=62Ω, 225mW	SOT-346	16dc	-	3a	Chm
53	BAT17	Si-diode	Schottky, UHF-Mix, 4V, 130mA, Vf<0.6V(10mA), Cd<0.75pF	SOT-23	16dc	-	3a	Sie
53	CHDTC115EMPT	Si-npn-Digi	Sw, 50V, 20mA, 250MHz, R1/R2=100/100k	SOT-723	18ta	-	3a	Chm
53	ELM9853BB	LVR-IC	5.3V±2%, 200mA	SOT-23	16cg	VR1	3d	Elm
53A	AAT60053A-S2	Vdet-IC	5.3V±2%, -Reset ODO	SOT-23	16vdb	VD6	3d	Aat
53B	AAT60053B-S2	Vdet-IC	5.3V±2%, -Reset PPO	SOT-23	16vdb	VD7	3d	Aat
53B	MMBZ5253BPT	Z-diode	23.75..26.25V, Izt=5mA, Zzt=62Ω, 225mW	SOT-23	16dc	-	3a	Chm
53C	AAT60053C-S2	Vdet-IC	5.3V±1%, -Reset ODO	SOT-23	16vdb	VD6	3d	Aat
53D	AAT60053D-S2	Vdet-IC	5.3V±1%, -Reset PPO	SOT-23	16vdb	VD7	3d	Aat
53S	MMBZ5253SPT	Z-diode	24.50..25.50V, Izt=5mA, Zzt=62Ω, 225mW	SOT-23	16dc	-	3a	Chm
53S	MMCZ5253SPT	Z-diode	24.50..25.50V, Izt=5mA, Zzt=62Ω, 225mW	SOT-346	16dc	-	3a	Chm
54	BAT17-04	Si-diode	Dual, Schottky, 4V, 130mA, Vf<0.6V(10mA), Cd<0.75pF	SOT-23	16dl	-	3a	Sie
54	CHDTC123EMPT	Si-npn-Digi	Sw, 50V, 100mA, 250MHz, R1/R2=2.2/2.2k	SOT-723	18ta	-	3a	Chm
54	DTA114YE	Si-pnp-Digi	Sw, 50V, 100mA, 200mW, 200MHz, R1/R2=10k/47k	SOT-416	16ta	-	3a	Rhm
54	DTA114YKA	Si-pnp-Digi	Sw, 50V, 100mA, 200mW, 200MHz, R1/R2=10k/47k	SOT-346	16ta	-	3a	Rhm
54	DTA114YM	Si-pnp-Digi	Sw, 50V, 100mA, 150mW, 200MHz, R1/R2=10k/47k	VMT3	18ta	-	3a	Rhm
54	DTA114YUA	Si-pnp-Digi	Sw, 50V, 100mA, 200mW, 200MHz, R1/R2=10k/47k	UMT3	16ta	-	3a	Rhm
54	ELM9854BB	LVR-IC	5.4V±2%, 200mA	SOT-23	16cg	VR1	3d	Elm
54	ZMD C953TA	C-diode	Dual, Hyperabrupt varicap, 12V, 100mA, 45/37pF(0.5..1.5V)	SOT-323	16gd	-	3a	Zx
549	FMMT549	Si-pnp	GP, 35V, 1A, 500mW, B=100..300, >100MHz	SOT-23	16ta	-	3a	Zx
54A	AAT60054A-S2	Vdet-IC	5.4V±2%, -Reset ODO	SOT-23	16vdb	VD6	3d	Aat
54B	AAT60054B-S2	Vdet-IC	5.4V±2%, -Reset PPO	SOT-23	16vdb	VD7	3d	Aat
54B	MMBZ5254BPT	Z-diode	25.65..28.35V, Izt=5mA, Zzt=70Ω, 225mW	SOT-23	16dc	-	3a	Chm
54C	AAT60054C-S2	Vdet-IC	5.4V±1%, -Reset ODO	SOT-23	16vdb	VD6	3d	Aat
54D	AAT60054D-S2	Vdet-IC	5.4V±1%, -Reset PPO	SOT-23	16vdb	VD7	3d	Aat
54s	BAT17-04W	Si-diode	Dual, Schottky, 4V, 130mA, Vf<0.6V(10mA), Cd<0.75pF	SOT-323	16dl	-	3a	Sie
54S	MMBZ5254SPT	Z-diode	26.46..27.54V, Izt=5mA, Zzt=70Ω, 225mW	SOT-23	16dc	-	3a	Chm
54S	MMCZ5254SPT	Z-diode	26.46..27.54V, Izt=5mA, Zzt=70Ω, 225mW	SOT-346	16dc	-	3a	Chm
55	BAT17-05	Si-diode	Dual, Schottky, 4V, 130mA, Vf<0.6V(10mA), Cd<0.75pF	SOT-23	16gd	-	3a	Sie
55	CHDTC123JMPT	Si-npn-Digi	Sw, 50V, 100mA, 250MHz, R1/R2=2.2/47k	SOT-723	18ta	-	3a	Chm
55	ELM9855BB	LVR-IC	5.5V±2%, 200mA	SOT-23	16cg	VR1	3d	Elm
55	FSD273TA-A	C-diode	Dual, Hyperabrupt varicap, 12V, 100mA, 45/32.5pF(0.5..1.5V)	SOT-323	16gd	-	3a	Zx
551	FMMT551	Si-pnp	AF, 80V, 1A, 500mW, B=50..150, >150MHz	SOT-23	16ta	-	3a	Zx
555	FMMT555	Si-pnp	Vid, 160V, 1A, 500mW, B=50..300, >100MHz	SOT-23	16ta	-	3a	Zx
558	FMMT558	Si-pnp	Vid, 400V, 150mA, 500mW, B=100..300, >50MHz	SOT-23	16ta	-	3a	Zx
55A	AAT60055A-S2	Vdet-IC	5.5V±2%, -Reset ODO	SOT-23	16vdb	VD6	3d	Aat
55B	AAT60055B-S2	Vdet-IC	5.5V±2%, -Reset PPO	SOT-23	16vdb	VD7	3d	Aat
55B	MMBZ5255BPT	Z-diode	26.60..29.40V, Izt=5mA, Zzt=44Ω, 225mW	SOT-23	16dc	-	3a	Chm
55C	AAT60055C-S2	Vdet-IC	5.5V±1%, -Reset ODO	SOT-23	16vdb	VD6	3d	Aat
55D	AAT60055D-S2	Vdet-IC	5.5V±1%, -Reset PPO	SOT-23	16vdb	VD7	3d	Aat
55s	BAT17-05W	Si-diode	Dual, Schottky, 4V, 130mA, Vf<0.6V(10mA), Cd<0.75pF	SOT-323	16fd	-	3a	Sie
55S	MMBZ5255SPT	Z-diode	27.44..28.56V, Izt=5mA, Zzt=44Ω, 225mW	SOT-23	16dc	-	3a	Chm
55S	MMCZ5255SPT	Z-diode	27.44..28.56V, Izt=5mA, Zzt=44Ω, 225mW	SOT-346	16dc	-	3a	Chm
56	BAT17-06	Si-diode	Dual, Schottky, 4V, 130mA, Vf<0.6V(10mA), Cd<0.75pF	SOT-23	16fd	-	3a	Sie
56	CHDTC123YMPT	Si-npn-Digi	Sw, 50V, 100mA, 250MHz, R1/R2=2.2/10k	SOT-723	18ta	-	3a	Chm
56	ELM9856BB	LVR-IC	5.6V±2%, 200mA	SOT-23	16cg	VR1	3d	Elm
56	FSD273TA-B	C-diode	Dual, Hyperabrupt varicap, 12V, 100mA, 45/34.7pF(0.5..1.5V)	SOT-323	16gd	-	3a	Zx
560	HZM5.6NB	Z-diode	5.31..5.92V, 200mW	SC-59A	16dc	-	3a	Ren
561	HZM5.6NB1	Z-diode	5.31..5.55V, 200mW	SC-59A	16dc	-	3a	Ren



**SMD
code**

Type

Function

Short description

Case

Pin. Sch.

St.

Mnf.



561	PZM5.6NB1	Z-diode	5.6V±2.5%, 300mW	SC-59	16dc	-	3a	Phi
562	HZM5.6NB2	Z-diode	5.49..5.73V, 200mW	SC-59A	16dc	-	3a	Ren
562	PZM5.6NB2	Z-diode	5.6V±2.5%, 300mW	SC-59	16dc	-	3a	Phi
563	HZM5.6NB3	Z-diode	5.67..5.92V, 200mW	SC-59A	16dc	-	3a	Ren
563	PZM5.6NB3	Z-diode	5.6V±2.5%, 300mW	SC-59	16dc	-	3a	Phi
56B	MMBZ5256BPT	Z-diode	28.50..31.50V, Izt=5mA, Zzt=78Ω, 225mW	SOT-23	16dc	-	3a	Chm
56s	BAT17-06W	Si-diode	Dual, Schottky, 4V, 130mA, Vf<0.6V(10mA), Cd<0.75pF	SOT-323	16dg	-	3a	Sie
56S	MMBZ5256SPT	Z-diode	29.40..30.60V, Izt=5mA, Zzt=78Ω, 225mW	SOT-23	16dc	-	3a	Chm
56S	MMCZ5256SPT	Z-diode	29.40..30.60V, Izt=5mA, Zzt=78Ω, 225mW	SOT-346	16dc	-	3a	Chm
56V	PZM56NB	Z-diode	56V±2.5%, 300mW	SOT-346	16dc	-	3a	Phi
57	CHDTC124EMPT	Si-npn-Digi	Sw, 5.0V, 30mA, 250MHz, R1/R2=22/22k	SOT-723	18ta	-	3a	Chm
57	ELM9857BB	LVR-IC	5.7V±2%, 200mA	SOT-23	16cg	VR1	3d	Elm
57	FSD273TA-C	C-diode	Dual, Hyperabrupt varicap, 12V, 100mA, 45/37pF(0.5..1.5V)	SOT-323	16dg	-	3a	Zx
576	FMMT576	Si-pnp	Vid, 200V, 1A, 500mW, B=50..300, >100MHz	SOT-23	16ta	-	3a	Zx
57B	MMBZ5257BPT	Z-diode	31.35..34.65V, Izt=5mA, Zzt=88Ω, 225mW	SOT-23	16dc	-	3a	Chm
57S	MMBZ5257SPT	Z-diode	32.34..33.66V, Izt=5mA, Zzt=88Ω, 225mW	SOT-23	16dc	-	3a	Chm
57S	MMCZ5257SPT	Z-diode	32.34..33.66V, Izt=5mA, Zzt=88Ω, 225mW	SOT-346	16dc	-	3a	Chm
58	CHDTC124XMPT	Si-npn-Digi	Sw, 5.0V, 100mA, 250MHz, R1/R2=22/47k	SOT-723	18ta	-	3a	Chm
58	ELM9858BB	LVR-IC	5.8V±2%, 200mA	SOT-23	16cg	VR1	3d	Elm
589	CHT589PT	Si-pnp	AF, Sw, 30V, 1A, B=100..300, 100MHz	SOT-23	16ta	-	3a	Chm
589	CHT589PT	Si-pnp	AF, Sw, 30V, 1A, B=100..300, 100MHz	SC-59	16ta	-	3a	Chm
589	FMMT589	Si-pnp	AF, 50V, 1A, 500mW, B=100..300, >100MHz	SOT-23	16ta	-	3a	Zx
58B	MMBZ5258BPT	Z-diode	34.20..37.80V, Izt=5mA, Zzt=95Ω, 225mW	SOT-23	16dc	-	3a	Chm
58S	MMBZ5258SPT	Z-diode	35.28..36.72V, Izt=5mA, Zzt=95Ω, 225mW	SOT-23	16dc	-	3a	Chm
58S	MMCZ5258SPT	Z-diode	35.28..36.72V, Izt=5mA, Zzt=95Ω, 225mW	SOT-346	16dc	-	3a	Chm
59	CHDTC143EMPT	Si-npn-Digi	Sw, 5.0V, 100mA, 250MHz, R1/R2=4.7/4.7k	SOT-723	18ta	-	3a	Chm
59	ELM7619HCB	Vdet-IC	1.9V±2%, +Reset PPO, 150ms	SOT-23	16vdy	VD7	3d	Elm
59	ELM9859BB	LVR-IC	5.9V±2%, 200mA	SOT-23	16cg	VR1	3d	Elm
591	CMMT591	Si-pnp	GP, 80V, 1A, 500mW, B=100..300, >150MHz	SOT-23	16ta	-	3a	Cdi
591	FMMT591	Si-pnp	AF, 80V, 1A, 500mW, B=100..300, >150MHz	SOT-23	16ta	-	3a	Zx
593	FMMT593	Si-pnp	AF, 120V, 1A, 500mW, B=100..300, >50MHz	SOT-23	16ta	-	3a	Zx
5946	CHT5946PT	Si-npn	AF, 50V, 5A, B=200..560, 400MHz	SOT-23	16ta	-	3a	Chm
5946	CHT5946PT	Si-npn	AF, 50V, 5A, B=200..560, 400MHz	SC-59	16ta	-	3a	Chm
596	FMMT596	Si-pnp	Vid, 220V, 300mA, 500mW, B=85..300, >150MHz	SOT-23	16ta	-	3a	Zx
597	FMMT597	Si-pnp	Sw, Vid, 300/300V, 200mA, 500mW, B=100..300, >75MHz	SOT-23	16ta	-	3a	Zx
59A	CMMT591A	Si-pnp	GP, 40V, 1A, 500mW, B>300, >150MHz	SOT-23	16ta	-	3a	Cdi
59A	FMMT549A	Si-pnp	GP, 35V, 1A, 500mW, B=150..500, >100MHz	SOT-23	16ta	-	3a	Zx
59B	MMBZ5259BPT	Z-diode	37.05..40.95V, Izt=5mA, Zzt=130Ω, 225mW	SOT-23	16dc	-	3a	Chm
59S	MMBZ5259SPT	Z-diode	38.22..39.78V, Izt=5mA, Zzt=130Ω, 225mW	SOT-23	16dc	-	3a	Chm
59S	MMCZ5259SPT	Z-diode	38.22..39.78V, Izt=5mA, Zzt=130Ω, 225mW	SOT-346	16dc	-	3a	Chm
5A	2SC5557	Si-npn	RF, LN, 9V, 30mA, 100mW, B=100..160, 12.5GHz	SSSMini3	18ta	-	3a	Pan
5A	2SC5938-A	Si-npn	AF, Sw, 50V, 200mA, 150mW, 30MHz, B=200..700	SC-59	16ta	-	3a	Ish
5A	2SC5996-A	Si-npn	AF, Sw, 50V, 200mA, 150mW, 30MHz, B=200..700	SOT-323	16ta	-	3a	Ish
5A	BC807-16	Si-pnp	GP, 50V, 500mA, 250mW, 80MHz, B=100..250	SOT-23	16ta	-	3a	PHH
5A	BC807-16W	Si-pnp	GP, 50V, 500mA, 200mW, 80MHz, B=100..250	SOT-323	16ta	-	3a	PHH
5A	FMMD6050	Si-diode	FastSw, 70V, 200mA, Vf<1.1V(100mA), <2.5pF, <5ns	SOT-23	16dc	-	3a	Zx
5A	LBC807-16LT1	Si-pnp	AF-Drv, 50V, 500mA, 225mW, B=100..250, 100MHz	SOT-23	16ta	-	3a	Lrc
5A-	MMBD4448PT	Si-diode	Sw, 80V, 250mA, Vf<1V(100mA), 4ns	SOT-23	16dc	-	3a	Chm
5A0	XC62FP5002M	LVR-IC	5.0V±2%, 250mA	SOT-23	16cg	VR1	3d	Tor
5A1	PZM5.1NB2A	Z-diode	Dual, 5.1V±2.5%, 300mW	SOT-346	16df	-	3a	Phi
5A5	XC62KN502M	LVR-IC	LDO, -5V±2%, 100mA, 150mW	SOT-23	16cj	VR2	3d	Tor
5A6	PZM5.6NB2A	Z-diode	Dual, 5.6V±2.5%, 300mW	SOT-346	16df	-	3a	Phi
5AC2	81C50-P-AE3-2	Vdet-IC	5.0V±2.0%, -Reset PPO, 50ms	SOT-23	16vdy	VD7	3a	Utc
5AC2	81C50-Q-AE3-2	Vdet-IC	5.0V±2.0%, -Reset PPO, 200ms	SOT-23	16vdy	VD7	3a	Utc
5AC2	81C50-R-AE3-2	Vdet-IC	5.0V±2.0%, -Reset PPO, 400ms	SOT-23	16vdy	VD7	3a	Utc
5AC2G	81C50-G-P-AE3-2	Vdet-IC	5.0V±2.0%, -Reset PPO, 50ms, Halogen Free	SOT-23	16vdy	VD7	3a	Utc
5AC2G	81C50-G-Q-AE3-2	Vdet-IC	5.0V±2.0%, -Reset PPO, 200ms, Halogen Free	SOT-23	16vdy	VD7	3a	Utc
5AC2G	81C50-G-R-AE3-2	Vdet-IC	5.0V±2.0%, -Reset PPO, 400ms, Halogen Free	SOT-23	16vdy	VD7	3a	Utc
5AC2L	81C50-L-P-AE3-2	Vdet-IC	5.0V±2.0%, -Reset PPO, 50ms, Lead Free	SOT-23	16vdy	VD7	3a	Utc
5AC2L	81C50L-Q-AE3-2	Vdet-IC	5.0V±2.0%, -Reset PPO, 200ms, Lead Free	SOT-23	16vdy	VD7	3a	Utc
5AC2L	81C50L-R-AE3-2	Vdet-IC	5.0V±2.0%, -Reset PPO, 400ms, Lead Free	SOT-23	16vdy	VD7	3a	Utc
5AC3	81C50-P-AE3-3	Vdet-IC	5.0V±2.0%, -Reset PPO, 50ms	SOT-23	16vdb	VD7	3a	Utc
5AC3	81C50-Q-AE3-3	Vdet-IC	5.0V±2.0%, -Reset PPO, 200ms	SOT-23	16vdb	VD7	3a	Utc
5AC3	81C50-R-AE3-3	Vdet-IC	5.0V±2.0%, -Reset PPO, 400ms	SOT-23	16vdb	VD7	3a	Utc
5AC3G	81C50-G-P-AE3-3	Vdet-IC	5.0V±2.0%, -Reset PPO, 50ms, Halogen Free	SOT-23	16vdb	VD7	3a	Utc
5AC3G	81C50-G-Q-AE3-3	Vdet-IC	5.0V±2.0%, -Reset PPO, 200ms, Halogen Free	SOT-23	16vdb	VD7	3a	Utc
5AC3G	81C50-G-R-AE3-3	Vdet-IC	5.0V±2.0%, -Reset PPO, 400ms, Halogen Free	SOT-23	16vdb	VD7	3a	Utc
5AC3L	81C50L-P-AE3-3	Vdet-IC	5.0V±2.0%, -Reset PPO, 50ms, Lead Free	SOT-23	16vdb	VD7	3a	Utc
5AC3L	81C50L-Q-AE3-3	Vdet-IC	5.0V±2.0%, -Reset PPO, 200ms, Lead Free	SOT-23	16vdb	VD7	3a	Utc
5AC3L	81C50L-R-AE3-3	Vdet-IC	5.0V±2.0%, -Reset PPO, 400ms, Lead Free	SOT-23	16vdb	VD7	3a	Utc

SMD code	Type	Function	Short description	Case	Pin. Sch.	St.	Mnf.
5AC5	81C50-P-AE3-5	Vdet-IC	5.0V±2.0%, -Reset PPO, 50ms	SOT-23	16vdc	VD7	3a Utc
5AC5	81C50-Q-AE3-5	Vdet-IC	5.0V±2.0%, -Reset PPO, 200ms	SOT-23	16vdc	VD7	3a Utc
5AC5	81C50-R-AE3-5	Vdet-IC	5.0V±2.0%, -Reset PPO, 400ms	SOT-23	16vdc	VD7	3a Utc
5AC5G	81C50-G-P-AE3-5	Vdet-IC	5.0V±2.0%, -Reset PPO, 50ms, Halogen Free	SOT-23	16vdc	VD7	3a Utc
5AC5G	81C50-G-Q-AE3-5	Vdet-IC	5.0V±2.0%, -Reset PPO, 200ms, Halogen Free	SOT-23	16vdc	VD7	3a Utc
5AC5G	81C50-G-R-AE3-5	Vdet-IC	5.0V±2.0%, -Reset PPO, 400ms, Halogen Free	SOT-23	16vdc	VD7	3a Utc
5AC5L	81C50-L-P-AE3-5	Vdet-IC	5.0V±2.0%, -Reset PPO, 50ms, Lead Free	SOT-23	16vdc	VD7	3a Utc
5AC5L	81C50-L-Q-AE3-5	Vdet-IC	5.0V±2.0%, -Reset PPO, 200ms, Lead Free	SOT-23	16vdc	VD7	3a Utc
5AC5L	81C50-L-R-AE3-5	Vdet-IC	5.0V±2.0%, -Reset PPO, 400ms, Lead Free	SOT-23	16vdc	VD7	3a Utc
5AN2	81N50-P-AE3-2	Vdet-IC	5.0V±2.0%, -Reset ODO, 50ms	SOT-23	16vdy	VD6	3a Utc
5AN2	81N50-Q-AE3-2	Vdet-IC	5.0V±2.0%, -Reset ODO, 200ms	SOT-23	16vdy	VD6	3a Utc
5AN2	81N50-R-AE3-2	Vdet-IC	5.0V±2.0%, -Reset ODO, 400ms	SOT-23	16vdy	VD6	3a Utc
5AN2G	81N50-G-P-AE3-2	Vdet-IC	5.0V±2.0%, -Reset ODO, 50ms, Halogen Free	SOT-23	16vdy	VD6	3a Utc
5AN2G	81N50-G-Q-AE3-2	Vdet-IC	5.0V±2.0%, -Reset ODO, 200ms, Halogen Free	SOT-23	16vdy	VD6	3a Utc
5AN2G	81N50-G-R-AE3-2	Vdet-IC	5.0V±2.0%, -Reset ODO, 400ms, Halogen Free	SOT-23	16vdy	VD6	3a Utc
5AN2L	81N50-L-P-AE3-2	Vdet-IC	5.0V±2.0%, -Reset ODO, 50ms, Lead Free	SOT-23	16vdy	VD6	3a Utc
5AN2L	81N50-L-Q-AE3-2	Vdet-IC	5.0V±2.0%, -Reset ODO, 200ms, Lead Free	SOT-23	16vdy	VD6	3a Utc
5AN2L	81N50-L-R-AE3-2	Vdet-IC	5.0V±2.0%, -Reset ODO, 400ms, Lead Free	SOT-23	16vdy	VD6	3a Utc
5AN3	81N50-P-AE3-3	Vdet-IC	5.0V±2.0%, -Reset ODO, 50ms	SOT-23	16vdb	VD6	3a Utc
5AN3	81N50-Q-AE3-3	Vdet-IC	5.0V±2.0%, -Reset ODO, 200ms	SOT-23	16vdb	VD6	3a Utc
5AN3	81N50-R-AE3-3	Vdet-IC	5.0V±2.0%, -Reset ODO, 400ms	SOT-23	16vdb	VD6	3a Utc
5AN3G	81N50-G-P-AE3-3	Vdet-IC	5.0V±2.0%, -Reset ODO, 50ms, Halogen Free	SOT-23	16vdb	VD6	3a Utc
5AN3G	81N50-G-Q-AE3-3	Vdet-IC	5.0V±2.0%, -Reset ODO, 200ms, Halogen Free	SOT-23	16vdb	VD6	3a Utc
5AN3G	81N50-G-R-AE3-3	Vdet-IC	5.0V±2.0%, -Reset ODO, 400ms, Halogen Free	SOT-23	16vdb	VD6	3a Utc
5AN3L	81N50-L-P-AE3-3	Vdet-IC	5.0V±2.0%, -Reset ODO, 50ms, Lead Free	SOT-23	16vdb	VD6	3a Utc
5AN3L	81N50-L-Q-AE3-3	Vdet-IC	5.0V±2.0%, -Reset ODO, 200ms, Lead Free	SOT-23	16vdb	VD6	3a Utc
5AN3L	81N50-L-R-AE3-3	Vdet-IC	5.0V±2.0%, -Reset ODO, 400ms, Lead Free	SOT-23	16vdb	VD6	3a Utc
5AN5	81N50-P-AE3-5	Vdet-IC	5.0V±2.0%, -Reset ODO, 50ms	SOT-23	16vdc	VD6	3a Utc
5AN5	81N50-Q-AE3-5	Vdet-IC	5.0V±2.0%, -Reset ODO, 200ms	SOT-23	16vdc	VD6	3a Utc
5AN5	81N50-R-AE3-5	Vdet-IC	5.0V±2.0%, -Reset ODO, 400ms	SOT-23	16vdc	VD6	3a Utc
5AN5G	81N50-G-P-AE3-5	Vdet-IC	5.0V±2.0%, -Reset ODO, 50ms, Halogen Free	SOT-23	16vdc	VD6	3a Utc
5AN5G	81N50-G-Q-AE3-5	Vdet-IC	5.0V±2.0%, -Reset ODO, 200ms, Halogen Free	SOT-23	16vdc	VD6	3a Utc
5AN5G	81N50-G-R-AE3-5	Vdet-IC	5.0V±2.0%, -Reset ODO, 400ms, Halogen Free	SOT-23	16vdc	VD6	3a Utc
5AN5L	81N50-L-P-AE3-5	Vdet-IC	5.0V±2.0%, -Reset ODO, 50ms, Lead Free	SOT-23	16vdc	VD6	3a Utc
5AN5L	81N50-L-Q-AE3-5	Vdet-IC	5.0V±2.0%, -Reset ODO, 200ms, Lead Free	SOT-23	16vdc	VD6	3a Utc
5AN5L	81N50-L-R-AE3-5	Vdet-IC	5.0V±2.0%, -Reset ODO, 400ms, Lead Free	SOT-23	16vdc	VD6	3a Utc
5Ap	BC807-16	Si-pnp	GP, 50V, 500mA, 250mW, 80MHz, B=100..250	SOT-23	16ta	-	3a PHH
5Ap	BC807-16W	Si-pnp	GP, 50V, 500mA, 200mW, 80MHz, B=100..250	SOT-323	16ta	-	3a PHH
5As	BC807-16	Si-pnp	GP, 50V, 500mA, 250mW, 80MHz, B=100..250	SOT-23	16ta	-	3a Sie
5As	BC807-16W	Si-pnp	GP, 50V, 500mA, 200mW, 80MHz, B=100..250	SOT-323	16ta	-	3a Sie
5At	BC807-16	Si-pnp	GP, 50V, 500mA, 250mW, 80MHz, B=100..250	SOT-23	16ta	-	3a PHM
5At	BC807-16W	Si-pnp	GP, 50V, 500mA, 200mW, 80MHz, B=100..250	SOT-323	16ta	-	3a PHM
5AW	BC807-16	Si-pnp	GP, 50V, 500mA, 250mW, 80MHz, B=100..250	SOT-23	16ta	-	3a PhC
5AW	BC807-16W	Si-pnp	GP, 50V, 500mA, 200mW, 80MHz, B=100..250	SOT-323	16ta	-	3a PhC
5AZ	BC807-16	Si-pnp	GP, 50V, 500mA, 250mW, 80MHz, B=100..250	SOT-23	16ta	-	3a Zx
5B	2SC5938-B	Si-npn	AF, Sw, 50V, 200mA, 150mW, 30MHz, B=350..1200	SC-69	16ta	-	3a Ish
5B	2SC5996-B	Si-npn	AF, Sw, 50V, 200mA, 150mW, 30MHz, B=350..1200	SOT-323	16ta	-	3a lsh
5B	BC807-25	Si-pnp	GP, 50V, 500mA, 250mW, 80MHz, B=160..400	SOT-23	16ta	-	3a PHH
5B	BC807-25W	Si-pnp	GP, 50V, 500mA, 200mW, 80MHz, B=160..400	SOT-323	16ta	-	3a PhH
5B	FMD6100	C-diode	Dual, 7.0V, 200mA, Vf<1.1V, Cd<2.5pF, <5ns	SOT-23	16gdg	-	3a Zx
5B	KST4123	Si-npn	GP, 40V, 200mA, 350mW B=50..150, >250MHz	SOT-23	16ta	-	3a Sam
5B	LBC807-25LT1	Si-pnp	AF-Drv, 50V, 500mA, 225mW, B=160..400, 100MHz	SOT-23	16ta	-	3a Lrc
5B	MMBT4123	Si-npn	GP, 40V, 200mA, 350mW B=50..150, >250MHz	SOT-23	16ta	-	3a Mot
5B	R3131N25EC	Vdet-IC	2.5V, +Reset ODO, 240ms	SOT-23	16vdc	VD6	3b Ric
5B0	XC62FP5102M	LVR-IC	5.1V±2%, 250mA	SOT-23	16cg	VR1	3d Tor
5B5	XC62KN512M	LVR-IC	LDO, -5.1V±2%, 100mA, 150mW	SOT-23	16cj	VR2	3d Tor
5BC2	81C51-P-AE3-2	Vdet-IC	5.1V±2.0%, -Reset PPO, 50ms	SOT-23	16vdy	VD7	3a Utc
5BC2	81C51-Q-AE3-2	Vdet-IC	5.1V±2.0%, -Reset PPO, 200ms	SOT-23	16vdy	VD7	3a Utc
5BC2	81C51-R-AE3-2	Vdet-IC	5.1V±2.0%, -Reset PPO, 400ms	SOT-23	16vdy	VD7	3a Utc
5BC2G	81C51-G-P-AE3-2	Vdet-IC	5.1V±2.0%, -Reset PPO, 50ms, Halogen Free	SOT-23	16vdy	VD7	3a Utc
5BC2G	81C51-G-Q-AE3-2	Vdet-IC	5.1V±2.0%, -Reset PPO, 200ms, Halogen Free	SOT-23	16vdy	VD7	3a Utc
5BC2G	81C51-G-R-AE3-2	Vdet-IC	5.1V±2.0%, -Reset PPO, 400ms, Halogen Free	SOT-23	16vdy	VD7	3a Utc
5BC2L	81C51-L-P-AE3-2	Vdet-IC	5.1V±2.0%, -Reset PPO, 50ms, Lead Free	SOT-23	16vdy	VD7	3a Utc
5BC2L	81C51-L-Q-AE3-2	Vdet-IC	5.1V±2.0%, -Reset PPO, 200ms, Lead Free	SOT-23	16vdy	VD7	3a Utc
5BC2L	81C51-L-R-AE3-2	Vdet-IC	5.1V±2.0%, -Reset PPO, 400ms, Lead Free	SOT-23	16vdy	VD7	3a Utc
5BC3	81C51-P-AE3-3	Vdet-IC	5.1V±2.0%, -Reset PPO, 50ms	SOT-23	16vdb	VD7	3a Utc
5BC3	81C51-Q-AE3-3	Vdet-IC	5.1V±2.0%, -Reset PPO, 200ms	SOT-23	16vdb	VD7	3a Utc
5BC3	81C51-R-AE3-3	Vdet-IC	5.1V±2.0%, -Reset PPO, 400ms	SOT-23	16vdb	VD7	3a Utc
5BC3G	81C51-G-P-AE3-3	Vdet-IC	5.1V±2.0%, -Reset PPO, 50ms, Halogen Free	SOT-23	16vdb	VD7	3a Utc
5BC3G	81C51-G-Q-AE3-3	Vdet-IC	5.1V±2.0%, -Reset PPO, 200ms, Halogen Free	SOT-23	16vdb	VD7	3a Utc



SMD code	Type	Function	Short description	Case	Pin. Sch.	St.	Mnf.
5BC3G	81C51 G-R-AE3-3	Vdet-IC	5.1 V±2.0%, -Reset PPO, 400ms, Halogen Free	SOT-23	16vdb	VD7 3a	Utc
5BC3L	81C51 L-P-AE3-3	Vdet-IC	5.1 V±2.0%, -Reset PPO, 50ms, Lead Free	SOT-23	16vdb	VD7 3a	Utc
5BC3L	81C51 L-Q-AE3-3	Vdet-IC	5.1 V±2.0%, -Reset PPO, 200ms, Lead Free	SOT-23	16vdb	VD7 3a	Utc
5BC3L	81C51 L-R-AE3-3	Vdet-IC	5.1 V±2.0%, -Reset PPO, 400ms, Lead Free	SOT-23	16vdb	VD7 3a	Utc
5BC5	81C51 P-AE3-5	Vdet-IC	5.1 V±2.0%, -Reset PPO, 50ms	SOT-23	16vdc	VD7 3a	Utc
5BC5	81C51 Q-AE3-5	Vdet-IC	5.1 V±2.0%, -Reset PPO, 200ms	SOT-23	16vdc	VD7 3a	Utc
5BC5	81C51 R-AE3-5	Vdet-IC	5.1 V±2.0%, -Reset PPO, 400ms	SOT-23	16vdc	VD7 3a	Utc
5BC5G	81C51 G-P-AE3-5	Vdet-IC	5.1 V±2.0%, -Reset PPO, 50ms, Halogen Free	SOT-23	16vdc	VD7 3a	Utc
5BC5G	81C51 G-Q-AE3-5	Vdet-IC	5.1 V±2.0%, -Reset PPO, 200ms, Halogen Free	SOT-23	16vdc	VD7 3a	Utc
5BC5G	81C51 G-R-AE3-5	Vdet-IC	5.1 V±2.0%, -Reset PPO, 400ms, Halogen Free	SOT-23	16vdc	VD7 3a	Utc
5BC5L	81C51 L-P-AE3-5	Vdet-IC	5.1 V±2.0%, -Reset PPO, 50ms, Lead Free	SOT-23	16vdc	VD7 3a	Utc
5BC5L	81C51 L-Q-AE3-5	Vdet-IC	5.1 V±2.0%, -Reset PPO, 200ms, Lead Free	SOT-23	16vdc	VD7 3a	Utc
5BC5L	81C51 L-R-AE3-5	Vdet-IC	5.1 V±2.0%, -Reset PPO, 400ms, Lead Free	SOT-23	16vdc	VD7 3a	Utc
5BM	MMBD6100	Si-diode	Dual, Sw, 70V, 200mA, Vf<1.1V(100mA), <2.5pF	SOT-23	16dg	- 3a	Ons
5BN2	81N51 P-AE3-2	Vdet-IC	5.1 V±2.0%, -Reset ODO, 50ms	SOT-23	16vdy	VD6 3a	Utc
5BN2	81N51 Q-AE3-2	Vdet-IC	5.1 V±2.0%, -Reset ODO, 200ms	SOT-23	16vdy	VD6 3a	Utc
5BN2	81N51 R-AE3-2	Vdet-IC	5.1 V±2.0%, -Reset ODO, 400ms	SOT-23	16vdy	VD6 3a	Utc
5BN2G	81N51 G-P-AE3-2	Vdet-IC	5.1 V±2.0%, -Reset ODO, 50ms, Halogen Free	SOT-23	16vdy	VD6 3a	Utc
5BN2G	81N51 G-Q-AE3-2	Vdet-IC	5.1 V±2.0%, -Reset ODO, 200ms, Halogen Free	SOT-23	16vdy	VD6 3a	Utc
5BN2G	81N51 G-R-AE3-2	Vdet-IC	5.1 V±2.0%, -Reset ODO, 400ms, Halogen Free	SOT-23	16vdy	VD6 3a	Utc
5BN2L	81N51 L-P-AE3-2	Vdet-IC	5.1 V±2.0%, -Reset ODO, 50ms, Lead Free	SOT-23	16vdy	VD6 3a	Utc
5BN2L	81N51 L-Q-AE3-2	Vdet-IC	5.1 V±2.0%, -Reset ODO, 200ms, Lead Free	SOT-23	16vdy	VD6 3a	Utc
5BN2L	81N51 L-R-AE3-2	Vdet-IC	5.1 V±2.0%, -Reset ODO, 400ms, Lead Free	SOT-23	16vdy	VD6 3a	Utc
5BN3	81N51 P-AE3-3	Vdet-IC	5.1 V±2.0%, -Reset ODO, 50ms	SOT-23	16vdb	VD6 3a	Utc
5BN3	81N51 Q-AE3-3	Vdet-IC	5.1 V±2.0%, -Reset ODO, 200ms	SOT-23	16vdb	VD6 3a	Utc
5BN3	81N51 R-AE3-3	Vdet-IC	5.1 V±2.0%, -Reset ODO, 400ms	SOT-23	16vdb	VD6 3a	Utc
5BN3G	81N51 G-P-AE3-3	Vdet-IC	5.1 V±2.0%, -Reset ODO, 50ms, Halogen Free	SOT-23	16vdb	VD6 3a	Utc
5BN3G	81N51 G-Q-AE3-3	Vdet-IC	5.1 V±2.0%, -Reset ODO, 200ms, Halogen Free	SOT-23	16vdb	VD6 3a	Utc
5BN3G	81N51 G-R-AE3-3	Vdet-IC	5.1 V±2.0%, -Reset ODO, 400ms, Halogen Free	SOT-23	16vdb	VD6 3a	Utc
5BN3L	81N51 L-P-AE3-3	Vdet-IC	5.1 V±2.0%, -Reset ODO, 50ms, Lead Free	SOT-23	16vdb	VD6 3a	Utc
5BN3L	81N51 L-Q-AE3-3	Vdet-IC	5.1 V±2.0%, -Reset ODO, 200ms, Lead Free	SOT-23	16vdb	VD6 3a	Utc
5BN3L	81N51 L-R-AE3-3	Vdet-IC	5.1 V±2.0%, -Reset ODO, 400ms, Lead Free	SOT-23	16vdb	VD6 3a	Utc
5BN5	81N51 P-AE3-5	Vdet-IC	5.1 V±2.0%, -Reset ODO, 50ms	SOT-23	16vdc	VD6 3a	Utc
5BN5	81N51 Q-AE3-5	Vdet-IC	5.1 V±2.0%, -Reset ODO, 200ms	SOT-23	16vdc	VD6 3a	Utc
5BN5	81N51 R-AE3-5	Vdet-IC	5.1 V±2.0%, -Reset ODO, 400ms	SOT-23	16vdc	VD6 3a	Utc
5BN5G	81N51 G-P-AE3-5	Vdet-IC	5.1 V±2.0%, -Reset ODO, 50ms, Halogen Free	SOT-23	16vdc	VD6 3a	Utc
5BN5G	81N51 G-Q-AE3-5	Vdet-IC	5.1 V±2.0%, -Reset ODO, 200ms, Halogen Free	SOT-23	16vdc	VD6 3a	Utc
5BN5L	81N51 L-P-AE3-5	Vdet-IC	5.1 V±2.0%, -Reset ODO, 50ms, Lead Free	SOT-23	16vdc	VD6 3a	Utc
5BN5L	81N51 L-Q-AE3-5	Vdet-IC	5.1 V±2.0%, -Reset ODO, 200ms, Lead Free	SOT-23	16vdc	VD6 3a	Utc
5BN5L	81N51 L-R-AE3-5	Vdet-IC	5.1 V±2.0%, -Reset ODO, 400ms, Lead Free	SOT-23	16vdc	VD6 3a	Utc
5Bp	BC807-25	Si-pnp	GP, 50V, 500mA, 250mW, 80MHz, B=160..400	SOT-23	16ta	- 3a	PHH
5Bp	BC807-25W	Si-pnp	GP, 50V, 500mA, 200mW, 80MHz, B=160..400	SOT-323	16ta	- 3a	PHH
5Bs	BC807-25	Si-pnp	GP, 50V, 500mA, 250mW, 80MHz, B=160..400	SOT-23	16ta	- 3a	Sie
5Bs	BC807-25W	Si-pnp	GP, 50V, 500mA, 250mW, 80MHz, B=160..400	SOT-323	16ta	- 3a	Sie
5Bt	BC807-25	Si-pnp	GP, 50V, 500mA, 250mW, 80MHz, B=160..400	SOT-23	16ta	- 3a	PHM
5Bt	BC807-25W	Si-pnp	GP, 50V, 500mA, 200mW, 80MHz, B=160..400	SOT-323	16ta	- 3a	PHM
5BW	BC807-25	Si-pnp	GP, 50V, 500mA, 250mW, 80MHz, B=160..400	SOT-23	16ta	- 3a	PhC
5BW	BC807-25W	Si-pnp	GP, 50V, 500mA, 200mW, 80MHz, B=160..400	SOT-323	16ta	- 3a	PhC
5BZ	BC807-25	Si-pnp	GP, 50V, 500mA, 250mW, 80MHz, B=160..400	SOT-23	16ta	- 3a	Zx
5C	BC807-40	Si-pnp	GP, 50V, 500mA, 250mW, 80MHz, B=250..600	SOT-23	16ta	- 3a	PHH
5C	BC807-40W	Si-pnp	GP, 50V, 500mA, 200mW, 80MHz, B=250..600	SOT-323	16ta	- 3a	PHH
5C	FMMD7000	C-diode	Dual, 70V, 200mA, Vf<1.1V, Cd<2.5pF, <15ns	SOT-23	16dl	- 3a	Zx
5C	LBC807-40LT1	Si-pnp	AF-Drv, 50V, 500mA, 225mW, B=250..600, 100MHz	SOT-23	16ta	- 3a	Lrc
5C	R3131 N35EC	Vdet-IC	3.5V, +Reset ODO, 240ms	SOT-23	16vdc	VD6 3b	Ric
5C	UNRF2A9	Si-npn-Digi	Sw, 50V, 80mA, 100mW, 150MHz, R1/R2=1k/10k	ML3	22ta	- 2b	Pan
5C0	XC62FP5202M	LVR-IC	5.2V±2.0%, 250mA	SOT-23	16cg	VR1 3d	Tor
5C5	XC62KN522M	LVR-IC	LDO, -5.2V±2%, 100mA, 150mW	SOT-23	16cj	VR2 3d	Tor
5CC2	81C52 P-AE3-2	Vdet-IC	5.2 V±2.0%, -Reset PPO, 50ms	SOT-23	16vdy	VD7 3a	Utc
5CC2	81C52 Q-AE3-2	Vdet-IC	5.2 V±2.0%, -Reset PPO, 200ms	SOT-23	16vdy	VD7 3a	Utc
5CC2	81C52 R-AE3-2	Vdet-IC	5.2 V±2.0%, -Reset PPO, 400ms	SOT-23	16vdy	VD7 3a	Utc
5CC2G	81C52 G-P-AE3-2	Vdet-IC	5.2 V±2.0%, -Reset PPO, 50ms, Halogen Free	SOT-23	16vdy	VD7 3a	Utc
5CC2G	81C52 G-Q-AE3-2	Vdet-IC	5.2 V±2.0%, -Reset PPO, 200ms, Halogen Free	SOT-23	16vdy	VD7 3a	Utc
5CC2G	81C52 G-R-AE3-2	Vdet-IC	5.2 V±2.0%, -Reset PPO, 400ms, Halogen Free	SOT-23	16vdy	VD7 3a	Utc
5CC2L	81C52 L-P-AE3-2	Vdet-IC	5.2 V±2.0%, -Reset PPO, 50ms, Lead Free	SOT-23	16vdy	VD7 3a	Utc
5CC2L	81C52 L-Q-AE3-2	Vdet-IC	5.2 V±2.0%, -Reset PPO, 200ms, Lead Free	SOT-23	16vdy	VD7 3a	Utc
5CC2L	81C52 L-R-AE3-2	Vdet-IC	5.2 V±2.0%, -Reset PPO, 400ms, Lead Free	SOT-23	16vdy	VD7 3a	Utc
5CC3	81C52 P-AE3-3	Vdet-IC	5.2 V±2.0%, -Reset PPO, 50ms	SOT-23	16vdb	VD7 3a	Utc
5CC3	81C52 Q-AE3-3	Vdet-IC	5.2 V±2.0%, -Reset PPO, 200ms	SOT-23	16vdb	VD7 3a	Utc
5CC3	81C52 R-AE3-3	Vdet-IC	5.2 V±2.0%, -Reset PPO, 400ms	SOT-23	16vdb	VD7 3a	Utc





SMD code	Type	Function	Short description	Case	Pin. Sch.	St.	Mnf.
5CC3G	81C52G-P-AE3-3	Vdet-IC	5.2 V±2.0%, -Reset PPO, 50ms, Halogen Free	SOT-23	16vdb	VD7	3a Utc
5CC3G	81C52G-Q-AE3-3	Vdet-IC	5.2 V±2.0%, -Reset PPO, 200ms, Halogen Free	SOT-23	16vdb	VD7	3a Utc
5CC3G	81C52G-R-AE3-3	Vdet-IC	5.2 V±2.0%, -Reset PPO, 400ms, Halogen Free	SOT-23	16vdb	VD7	3a Utc
5CC3L	81C52L-P-AE3-3	Vdet-IC	5.2 V±2.0%, -Reset PPO, 50ms, Lead Free	SOT-23	16vdb	VD7	3a Utc
5CC3L	81C52L-Q-AE3-3	Vdet-IC	5.2 V±2.0%, -Reset PPO, 200ms, Lead Free	SOT-23	16vdb	VD7	3a Utc
5CC3L	81C52L-R-AE3-3	Vdet-IC	5.2 V±2.0%, -Reset PPO, 400ms, Lead Free	SOT-23	16vdb	VD7	3a Utc
5CC5	81C52-P-AE3-5	Vdet-IC	5.2 V±2.0%, -Reset PPO, 50ms	SOT-23	16vdc	VD7	3a Utc
5CC5	81C52-Q-AE3-5	Vdet-IC	5.2 V±2.0%, -Reset PPO, 200ms	SOT-23	16vdc	VD7	3a Utc
5CC5	81C52-R-AE3-5	Vdet-IC	5.2 V±2.0%, -Reset PPO, 400ms	SOT-23	16vdc	VD7	3a Utc
5CC5G	81C52G-P-AE3-5	Vdet-IC	5.2 V±2.0%, -Reset PPO, 50ms, Halogen Free	SOT-23	16vdc	VD7	3a Utc
5CC5G	81C52G-Q-AE3-5	Vdet-IC	5.2 V±2.0%, -Reset PPO, 200ms, Halogen Free	SOT-23	16vdc	VD7	3a Utc
5CC5G	81C52G-R-AE3-5	Vdet-IC	5.2 V±2.0%, -Reset PPO, 400ms, Halogen Free	SOT-23	16vdc	VD7	3a Utc
5CC5L	81C52L-P-AE3-5	Vdet-IC	5.2 V±2.0%, -Reset PPO, 50ms, Lead Free	SOT-23	16vdc	VD7	3a Utc
5CC5L	81C52L-Q-AE3-5	Vdet-IC	5.2 V±2.0%, -Reset PPO, 200ms, Lead Free	SOT-23	16vdc	VD7	3a Utc
5CC5L	81C52L-R-AE3-5	Vdet-IC	5.2 V±2.0%, -Reset PPO, 400ms, Lead Free	SOT-23	16vdc	VD7	3a Utc
5CN2	81N52-P-AE3-2	Vdet-IC	5.2 V±2.0%, -Reset ODO, 50ms	SOT-23	16vdy	VD6	3a Utc
5CN2	81N52-Q-AE3-2	Vdet-IC	5.2 V±2.0%, -Reset ODO, 200ms	SOT-23	16vdy	VD6	3a Utc
5CN2	81N52-R-AE3-2	Vdet-IC	5.2 V±2.0%, -Reset ODO, 400ms	SOT-23	16vdy	VD6	3a Utc
5CN2G	81N52G-P-AE3-2	Vdet-IC	5.2 V±2.0%, -Reset ODO, 50ms, Halogen Free	SOT-23	16vdy	VD6	3a Utc
5CN2G	81N52G-Q-AE3-2	Vdet-IC	5.2 V±2.0%, -Reset ODO, 200ms, Halogen Free	SOT-23	16vdy	VD6	3a Utc
5CN2G	81N52G-R-AE3-2	Vdet-IC	5.2 V±2.0%, -Reset ODO, 400ms, Halogen Free	SOT-23	16vdy	VD6	3a Utc
5CN2L	81N52L-P-AE3-2	Vdet-IC	5.2 V±2.0%, -Reset ODO, 50ms, Lead Free	SOT-23	16vdy	VD6	3a Utc
5CN2L	81N52L-Q-AE3-2	Vdet-IC	5.2 V±2.0%, -Reset ODO, 200ms, Lead Free	SOT-23	16vdy	VD6	3a Utc
5CN2L	81N52L-R-AE3-2	Vdet-IC	5.2 V±2.0%, -Reset ODO, 400ms, Lead Free	SOT-23	16vdy	VD6	3a Utc
5CN3	81N52-P-AE3-3	Vdet-IC	5.2 V±2.0%, -Reset ODO, 50ms	SOT-23	16vdb	VD6	3a Utc
5CN3	81N52-Q-AE3-3	Vdet-IC	5.2 V±2.0%, -Reset ODO, 200ms	SOT-23	16vdb	VD6	3a Utc
5CN3	81N52-R-AE3-3	Vdet-IC	5.2 V±2.0%, -Reset ODO, 400ms	SOT-23	16vdb	VD6	3a Utc
5CN3G	81N52G-P-AE3-3	Vdet-IC	5.2 V±2.0%, -Reset ODO, 50ms, Halogen Free	SOT-23	16vdb	VD6	3a Utc
5CN3G	81N52G-Q-AE3-3	Vdet-IC	5.2 V±2.0%, -Reset ODO, 200ms, Halogen Free	SOT-23	16vdb	VD6	3a Utc
5CN3G	81N52G-R-AE3-3	Vdet-IC	5.2 V±2.0%, -Reset ODO, 400ms, Halogen Free	SOT-23	16vdb	VD6	3a Utc
5CN3L	81N52L-P-AE3-3	Vdet-IC	5.2 V±2.0%, -Reset ODO, 50ms, Lead Free	SOT-23	16vdb	VD6	3a Utc
5CN3L	81N52L-Q-AE3-3	Vdet-IC	5.2 V±2.0%, -Reset ODO, 200ms, Lead Free	SOT-23	16vdb	VD6	3a Utc
5CN3L	81N52L-R-AE3-3	Vdet-IC	5.2 V±2.0%, -Reset ODO, 400ms, Lead Free	SOT-23	16vdb	VD6	3a Utc
5CN5	81N52-P-AE3-5	Vdet-IC	5.2 V±2.0%, -Reset ODO, 50ms	SOT-23	16vdc	VD6	3a Utc
5CN5	81N52-Q-AE3-5	Vdet-IC	5.2 V±2.0%, -Reset ODO, 200ms	SOT-23	16vdc	VD6	3a Utc
5CN5	81N52-R-AE3-5	Vdet-IC	5.2 V±2.0%, -Reset ODO, 400ms	SOT-23	16vdc	VD6	3a Utc
5CN5G	81N52G-P-AE3-5	Vdet-IC	5.2 V±2.0%, -Reset ODO, 50ms, Halogen Free	SOT-23	16vdc	VD6	3a Utc
5CN5G	81N52G-Q-AE3-5	Vdet-IC	5.2 V±2.0%, -Reset ODO, 200ms, Halogen Free	SOT-23	16vdc	VD6	3a Utc
5CN5G	81N52G-R-AE3-5	Vdet-IC	5.2 V±2.0%, -Reset ODO, 400ms, Halogen Free	SOT-23	16vdc	VD6	3a Utc
5CN5L	81N52L-P-AE3-5	Vdet-IC	5.2 V±2.0%, -Reset ODO, 50ms, Lead Free	SOT-23	16vdc	VD6	3a Utc
5CN5L	81N52L-Q-AE3-5	Vdet-IC	5.2 V±2.0%, -Reset ODO, 200ms, Lead Free	SOT-23	16vdc	VD6	3a Utc
5CN5L	81N52L-R-AE3-5	Vdet-IC	5.2 V±2.0%, -Reset ODO, 400ms, Lead Free	SOT-23	16vdc	VD6	3a Utc
5Cp	BC807-40	Si-pnp	GP, 50V, 500mA, 250mW, 80MHz, B=250..600	SOT-23	16ta	-	3a PHH
5Cp	BC807-40W	Si-pnp	GP, 50V, 500mA, 200mW, 80MHz, B=250..600	SOT-323	16ta	-	3a PHH
5Cs	BC807-40	Si-pnp	GP, 50V, 500mA, 250mW, 80MHz, B=250..600	SOT-23	16ta	-	3a Sie
5Cs	BC807-40W	Si-pnp	GP, 50V, 500mA, 200mW, 80MHz, B=250..600	SOT-323	16ta	-	3a Sie
5Ct	BC807-40	Si-pnp	GP, 50V, 500mA, 250mW, 80MHz, B=250..600	SOT-23	16ta	-	3a PHM
5Ct	BC807-40W	Si-pnp	GP, 50V, 500mA, 200mW, 80MHz, B=250..600	SOT-323	16ta	-	3a PHM
5CW	BC807-40	Si-pnp	GP, 50V, 500mA, 250mW, 80MHz, B=250..600	SOT-23	16ta	-	3a PhC
5CW	BC807-40W	Si-pnp	GP, 50V, 500mA, 200mW, 80MHz, B=250..600	SOT-323	16ta	-	3a PhC
5CZ	BC807-40	Si-pnp	GP, 50V, 500mA, 250mW, 80MHz, B=250..600	SOT-23	16ta	-	3a Zx
5D	BC807	Si-pnp	GP, 50V, 500mA, 250mW, B=100..600, 80MHz	SOT-23	16ta	-	3a PHH
5D	BC807W	Si-pnp	GP, 50V, 500mA, 200mW, 80MHz, B=100..600	SOT-323	16ta	-	3a PHH
5D	FMMD914	Si-diode	FastSw, 75V, 225mA, Vf<1V, Cd<4.0pF, <8ns	SOT-23	16dc	-	3a Zx
5D	HD2A	Si-diode	Dual, 35V, 100mA, Vf<1V, Cd<4pF, <6ns	SOT-23	16dg	-	3a Zx
5D	MMBD914L	Si-diode	Sw, Fast, 100V, 200mA, 225mW, Vf<1V(10mA), <4ns	SOT-23	16dc	-	3a Mot
5D	R1311N45EC	Vdet-IC	4.5V, +Reset ODO, 240ms	SOT-23	16vdc	VD6	3b Ric
5D	TMPD4148	Si-diode	Sw, 100V, 600mA, Vf<1V, Cd<4pF, <4ns	SOT-23	16dc	-	3a All
5D	TMPD914	Si-diode	Sw, 100V, 600mA, Vf<1V, Cd<6pF, <4ns	SOT-23	16dc	-	3a All
5D0	XC62FP5302M	LVR-IC	5.3V±2.0%, 250mA	SOT-23	16cg	VR1	3d Tor
5D5	XC62KN532M	LVR-IC	LDO, -5.3V±2%, 100mA, 150mW	SOT-23	16cj	VR2	3d Tor
5DC2	81C53-P-AE3-2	Vdet-IC	5.3 V±2.0%, -Reset PPO, 50ms	SOT-23	16vdy	VD7	3a Utc
5DC2	81C53-Q-AE3-2	Vdet-IC	5.3 V±2.0%, -Reset PPO, 200ms	SOT-23	16vdy	VD7	3a Utc
5DC2	81C53-R-AE3-2	Vdet-IC	5.3 V±2.0%, -Reset PPO, 400ms	SOT-23	16vdy	VD7	3a Utc
5DC2G	81C53G-P-AE3-2	Vdet-IC	5.3 V±2.0%, -Reset PPO, 50ms, Halogen Free	SOT-23	16vdy	VD7	3a Utc
5DC2G	81C53G-Q-AE3-2	Vdet-IC	5.3 V±2.0%, -Reset PPO, 200ms, Halogen Free	SOT-23	16vdy	VD7	3a Utc
5DC2G	81C53G-R-AE3-2	Vdet-IC	5.3 V±2.0%, -Reset PPO, 400ms, Halogen Free	SOT-23	16vdy	VD7	3a Utc
5DC2L	81C53L-P-AE3-2	Vdet-IC	5.3 V±2.0%, -Reset PPO, 50ms, Lead Free	SOT-23	16vdy	VD7	3a Utc
5DC2L	81C53L-Q-AE3-2	Vdet-IC	5.3 V±2.0%, -Reset PPO, 200ms, Lead Free	SOT-23	16vdy	VD7	3a Utc
5DC2L	81C53L-R-AE3-2	Vdet-IC	5.3 V±2.0%, -Reset PPO, 400ms, Lead Free	SOT-23	16vdy	VD7	3a Utc

SMD code	Type	Function	Short description	Case	Pin. Sch.	St.	Mnf.
5DC3	81C53-P-AE3-3	Vdet-IC	5.3V±2.0%, -Reset PPO, 50ms	SOT-23	16vdb	VD7	3a Utc
5DC3	81C53-Q-AE3-3	Vdet-IC	5.3V±2.0%, -Reset PPO, 200ms	SOT-23	16vdb	VD7	3a Utc
5DC3	81C53-R-AE3-3	Vdet-IC	5.3V±2.0%, -Reset PPO, 400ms	SOT-23	16vdb	VD7	3a Utc
5DC3G	81C53-G-P-AE3-3	Vdet-IC	5.3V±2.0%, -Reset PPO, 50ms, Halogen Free	SOT-23	16vdb	VD7	3a Utc
5DC3G	81C53-G-Q-AE3-3	Vdet-IC	5.3V±2.0%, -Reset PPO, 200ms, Halogen Free	SOT-23	16vdb	VD7	3a Utc
5DC3G	81C53-G-R-AE3-3	Vdet-IC	5.3V±2.0%, -Reset PPO, 400ms, Halogen Free	SOT-23	16vdb	VD7	3a Utc
5DC3L	81C53L-P-AE3-3	Vdet-IC	5.3V±2.0%, -Reset PPO, 50ms, Lead Free	SOT-23	16vdb	VD7	3a Utc
5DC3L	81C53L-Q-AE3-3	Vdet-IC	5.3V±2.0%, -Reset PPO, 200ms, Lead Free	SOT-23	16vdb	VD7	3a Utc
5DC3L	81C53L-R-AE3-3	Vdet-IC	5.3V±2.0%, -Reset PPO, 400ms, Lead Free	SOT-23	16vdb	VD7	3a Utc
5DC5	81C53-P-AE3-5	Vdet-IC	5.3V±2.0%, -Reset PPO, 50ms	SOT-23	16vdc	VD7	3a Utc
5DC5	81C53-Q-AE3-5	Vdet-IC	5.3V±2.0%, -Reset PPO, 200ms	SOT-23	16vdc	VD7	3a Utc
5DC5	81C53-R-AE3-5	Vdet-IC	5.3V±2.0%, -Reset PPO, 400ms	SOT-23	16vdc	VD7	3a Utc
5DC5G	81C53-G-P-AE3-5	Vdet-IC	5.3V±2.0%, -Reset PPO, 50ms, Halogen Free	SOT-23	16vdc	VD7	3a Utc
5DC5G	81C53-G-Q-AE3-5	Vdet-IC	5.3V±2.0%, -Reset PPO, 200ms, Halogen Free	SOT-23	16vdc	VD7	3a Utc
5DC5G	81C53-G-R-AE3-5	Vdet-IC	5.3V±2.0%, -Reset PPO, 400ms, Halogen Free	SOT-23	16vdc	VD7	3a Utc
5DC5L	81C53L-P-AE3-5	Vdet-IC	5.3V±2.0%, -Reset PPO, 50ms, Lead Free	SOT-23	16vdc	VD7	3a Utc
5DC5L	81C53L-Q-AE3-5	Vdet-IC	5.3V±2.0%, -Reset PPO, 200ms, Lead Free	SOT-23	16vdc	VD7	3a Utc
5DC5L	81C53L-R-AE3-5	Vdet-IC	5.3V±2.0%, -Reset PPO, 400ms, Lead Free	SOT-23	16vdc	VD7	3a Utc
5DN2	81N53-P-AE3-2	Vdet-IC	5.3V±2.0%, -Reset ODO, 50ms	SOT-23	16vdy	VD6	3a Utc
5DN2	81N53-Q-AE3-2	Vdet-IC	5.3V±2.0%, -Reset ODO, 200ms	SOT-23	16vdy	VD6	3a Utc
5DN2	81N53-R-AE3-2	Vdet-IC	5.3V±2.0%, -Reset ODO, 400ms	SOT-23	16vdy	VD6	3a Utc
5DN2G	81N53-G-P-AE3-2	Vdet-IC	5.3V±2.0%, -Reset ODO, 50ms, Halogen Free	SOT-23	16vdy	VD6	3a Utc
5DN2G	81N53-G-Q-AE3-2	Vdet-IC	5.3V±2.0%, -Reset ODO, 200ms, Halogen Free	SOT-23	16vdy	VD6	3a Utc
5DN2G	81N53-G-R-AE3-2	Vdet-IC	5.3V±2.0%, -Reset ODO, 400ms, Halogen Free	SOT-23	16vdy	VD6	3a Utc
5DN2L	81N53L-P-AE3-2	Vdet-IC	5.3V±2.0%, -Reset ODO, 50ms, Lead Free	SOT-23	16vdy	VD6	3a Utc
5DN2L	81N53L-Q-AE3-2	Vdet-IC	5.3V±2.0%, -Reset ODO, 200ms, Lead Free	SOT-23	16vdy	VD6	3a Utc
5DN2L	81N53L-R-AE3-2	Vdet-IC	5.3V±2.0%, -Reset ODO, 400ms, Lead Free	SOT-23	16vdy	VD6	3a Utc
5DN3	81N53-P-AE3-3	Vdet-IC	5.3V±2.0%, -Reset ODO, 50ms	SOT-23	16vdb	VD6	3a Utc
5DN3	81N53-Q-AE3-3	Vdet-IC	5.3V±2.0%, -Reset ODO, 200ms	SOT-23	16vdb	VD6	3a Utc
5DN3	81N53-R-AE3-3	Vdet-IC	5.3V±2.0%, -Reset ODO, 400ms	SOT-23	16vdb	VD6	3a Utc
5DN3G	81N53-G-P-AE3-3	Vdet-IC	5.3V±2.0%, -Reset ODO, 50ms, Halogen Free	SOT-23	16vdb	VD6	3a Utc
5DN3G	81N53-G-Q-AE3-3	Vdet-IC	5.3V±2.0%, -Reset ODO, 200ms, Halogen Free	SOT-23	16vdb	VD6	3a Utc
5DN3G	81N53-G-R-AE3-3	Vdet-IC	5.3V±2.0%, -Reset ODO, 400ms, Halogen Free	SOT-23	16vdb	VD6	3a Utc
5DN3L	81N53L-P-AE3-3	Vdet-IC	5.3V±2.0%, -Reset ODO, 50ms, Lead Free	SOT-23	16vdb	VD6	3a Utc
5DN3L	81N53L-Q-AE3-3	Vdet-IC	5.3V±2.0%, -Reset ODO, 200ms, Lead Free	SOT-23	16vdb	VD6	3a Utc
5DN3L	81N53L-R-AE3-3	Vdet-IC	5.3V±2.0%, -Reset ODO, 400ms, Lead Free	SOT-23	16vdb	VD6	3a Utc
5DN5	81N53-P-AE3-5	Vdet-IC	5.3V±2.0%, -Reset ODO, 50ms	SOT-23	16vdc	VD6	3a Utc
5DN5	81N53-Q-AE3-5	Vdet-IC	5.3V±2.0%, -Reset ODO, 200ms	SOT-23	16vdc	VD6	3a Utc
5DN5	81N53-R-AE3-5	Vdet-IC	5.3V±2.0%, -Reset ODO, 400ms	SOT-23	16vdc	VD6	3a Utc
5DN5G	81N53-G-P-AE3-5	Vdet-IC	5.3V±2.0%, -Reset ODO, 50ms, Halogen Free	SOT-23	16vdc	VD6	3a Utc
5DN5G	81N53-G-Q-AE3-5	Vdet-IC	5.3V±2.0%, -Reset ODO, 200ms, Halogen Free	SOT-23	16vdc	VD6	3a Utc
5DN5G	81N53-G-R-AE3-5	Vdet-IC	5.3V±2.0%, -Reset ODO, 400ms, Halogen Free	SOT-23	16vdc	VD6	3a Utc
5DNSL	81N53L-P-AE3-5	Vdet-IC	5.3V±2.0%, -Reset ODO, 50ms, Lead Free	SOT-23	16vdc	VD6	3a Utc
5DNSL	81N53L-Q-AE3-5	Vdet-IC	5.3V±2.0%, -Reset ODO, 200ms, Lead Free	SOT-23	16vdc	VD6	3a Utc
5DNSL	81N53L-R-AE3-5	Vdet-IC	5.3V±2.0%, -Reset ODO, 400ms, Lead Free	SOT-23	16vdc	VD6	3a Utc
5Dp	BC807	Si-pnp	GP, 50V, 500mA, 250mW, B=100..600, 80MHz	SOT-23	16ta	-	3a PHH
5Dp	BC807W	Si-pnp	GP, 50V, 500mA, 200mW, 80MHz, B=100..600	SOT-323	16ta	-	3a PHH
5DR	BC807R	Si-pnp	AF-Drv, 50V, 500mA, 250mW, 80MHz, B=100..600	SOT-23	16te	-	3a Zx
5Dt	BC807	Si-pnp	GP, 50V, 500mA, 250mW, B=100..600, 80MHz	SOT-23	16ta	-	3a PHM
5Dt	BC807W	Si-pnp	GP, 50V, 500mA, 200mW, 80MHz, B=100..600	SOT-323	16ta	-	3a PHM
5DW	BC807	Si-pnp	GP, 50V, 500mA, 250mW, B=100..600, 80MHz	SOT-23	16ta	-	3a PhC
5DW	BC807W	Si-pnp	GP, 50V, 500mA, 200mW, 80MHz, B=100..600	SOT-323	16ta	-	3a PhC
5DZ	BC807	Si-pnp	GP, 50V, 500mA, 330mW, B=100..600, 100MHz	SOT-23	16ta	-	3a Zx
5E	BC808-16	Si-pnp	AF-Drv, 30V, 500mA, 330mW, B=100..250, >100MHz	SOT-23	16ta	-	3a ltt
5E	FMMTA43R	Si-npn	200V, 200mA, 330mW, B=50..200, >50MHz	SOT-23	16ta	-	3a Zx
5E0	XC62FP5402M	LVR-IC	5.4V±2%, 250mA	SOT-23	16cg	VR1	3d Tor
5E5	XC62KN542M	LVR-IC	LDO, -5.4V±2%, 100mA, 150mW	SOT-23	16cj	VR2	3d Tor
5EC2	81C54-P-AE3-2	Vdet-IC	5.4V±2.0%, -Reset PPO, 50ms	SOT-23	16vdy	VD7	3a Utc
5EC2	81C54-Q-AE3-2	Vdet-IC	5.4V±2.0%, -Reset PPO, 200ms	SOT-23	16vdy	VD7	3a Utc
5EC2	81C54-R-AE3-2	Vdet-IC	5.4V±2.0%, -Reset PPO, 400ms	SOT-23	16vdy	VD7	3a Utc
5EC2G	81C54-G-P-AE3-2	Vdet-IC	5.4V±2.0%, -Reset PPO, 50ms, Halogen Free	SOT-23	16vdy	VD7	3a Utc
5EC2G	81C54-G-Q-AE3-2	Vdet-IC	5.4V±2.0%, -Reset PPO, 200ms, Halogen Free	SOT-23	16vdy	VD7	3a Utc
5EC2G	81C54-G-R-AE3-2	Vdet-IC	5.4V±2.0%, -Reset PPO, 400ms, Halogen Free	SOT-23	16vdy	VD7	3a Utc
5EC2L	81C54L-P-AE3-2	Vdet-IC	5.4V±2.0%, -Reset PPO, 50ms, Lead Free	SOT-23	16vdy	VD7	3a Utc
5EC2L	81C54L-Q-AE3-2	Vdet-IC	5.4V±2.0%, -Reset PPO, 200ms, Lead Free	SOT-23	16vdy	VD7	3a Utc
5EC2L	81C54L-R-AE3-2	Vdet-IC	5.4V±2.0%, -Reset PPO, 400ms, Lead Free	SOT-23	16vdy	VD7	3a Utc
5EC3	81C54-P-AE3-3	Vdet-IC	5.4V±2.0%, -Reset PPO, 50ms	SOT-23	16vdb	VD7	3a Utc
5EC3	81C54-Q-AE3-3	Vdet-IC	5.4V±2.0%, -Reset PPO, 200ms	SOT-23	16vdb	VD7	3a Utc
5EC3	81C54-R-AE3-3	Vdet-IC	5.4V±2.0%, -Reset PPO, 400ms	SOT-23	16vdb	VD7	3a Utc
5EC3G	81C54-G-P-AE3-3	Vdet-IC	5.4V±2.0%, -Reset PPO, 50ms, Halogen Free	SOT-23	16vdb	VD7	3a Utc



SMD code	Type	Function	Short description	Case	Pin. Sch.	St.	Mnf.
5EC3G	81C54 G-Q-AE3-3	Vdet-IC	5.4 V±2.0%, -Reset PPO, 200ms, Halogen Free	SOT-23	16vdb	VD7	3a Utc
5EC3G	81C54 G-R-AE3-3	Vdet-IC	5.4 V±2.0%, -Reset PPO, 400ms, Halogen Free	SOT-23	16vdb	VD7	3a Utc
5EC3L	81C54 L-P-AE3-3	Vdet-IC	5.4 V±2.0%, -Reset PPO, 50ms, Lead Free	SOT-23	16vdb	VD7	3a Utc
5EC3L	81C54 L-Q-AE3-3	Vdet-IC	5.4 V±2.0%, -Reset PPO, 200ms, Lead Free	SOT-23	16vdb	VD7	3a Utc
5EC3L	81C54 L-R-AE3-3	Vdet-IC	5.4 V±2.0%, -Reset PPO, 400ms, Lead Free	SOT-23	16vdb	VD7	3a Utc
5EC5	81C54 P-AE3-5	Vdet-IC	5.4 V±2.0%, -Reset PPO, 50ms	SOT-23	16vdc	VD7	3a Utc
5EC5	81C54 Q-AE3-5	Vdet-IC	5.4 V±2.0%, -Reset PPO, 200ms	SOT-23	16vdc	VD7	3a Utc
5EC5	81C54 R-AE3-5	Vdet-IC	5.4 V±2.0%, -Reset PPO, 400ms	SOT-23	16vdc	VD7	3a Utc
5EC5G	81C54 G-P-AE3-5	Vdet-IC	5.4 V±2.0%, -Reset PPO, 50ms, Halogen Free	SOT-23	16vdc	VD7	3a Utc
5EC5G	81C54 G-Q-AE3-5	Vdet-IC	5.4 V±2.0%, -Reset PPO, 200ms, Halogen Free	SOT-23	16vdc	VD7	3a Utc
5EC5G	81C54 G-R-AE3-5	Vdet-IC	5.4 V±2.0%, -Reset PPO, 400ms, Halogen Free	SOT-23	16vdc	VD7	3a Utc
5ECSL	81C54 L-P-AE3-5	Vdet-IC	5.4 V±2.0%, -Reset PPO, 50ms, Lead Free	SOT-23	16vdc	VD7	3a Utc
5ECSL	81C54 L-Q-AE3-5	Vdet-IC	5.4 V±2.0%, -Reset PPO, 200ms, Lead Free	SOT-23	16vdc	VD7	3a Utc
5ECSL	81C54 L-R-AE3-5	Vdet-IC	5.4 V±2.0%, -Reset PPO, 400ms, Lead Free	SOT-23	16vdc	VD7	3a Utc
5EN2	81N54 P-AE3-2	Vdet-IC	5.4 V±2.0%, -Reset ODO, 50ms	SOT-23	16vdy	VD6	3a Utc
5EN2	81N54 Q-AE3-2	Vdet-IC	5.4 V±2.0%, -Reset ODO, 200ms	SOT-23	16vdy	VD6	3a Utc
5EN2	81N54 R-AE3-2	Vdet-IC	5.4 V±2.0%, -Reset ODO, 400ms	SOT-23	16vdy	VD6	3a Utc
5EN2G	81N54 G-P-AE3-2	Vdet-IC	5.4 V±2.0%, -Reset ODO, 50ms, Halogen Free	SOT-23	16vdy	VD6	3a Utc
5EN2G	81N54 G-Q-AE3-2	Vdet-IC	5.4 V±2.0%, -Reset ODO, 200ms, Halogen Free	SOT-23	16vdy	VD6	3a Utc
5EN2G	81N54 G-R-AE3-2	Vdet-IC	5.4 V±2.0%, -Reset ODO, 400ms, Halogen Free	SOT-23	16vdy	VD6	3a Utc
5EN2L	81N54 L-P-AE3-2	Vdet-IC	5.4 V±2.0%, -Reset ODO, 50ms, Lead Free	SOT-23	16vdy	VD6	3a Utc
5EN2L	81N54 L-Q-AE3-2	Vdet-IC	5.4 V±2.0%, -Reset ODO, 200ms, Lead Free	SOT-23	16vdy	VD6	3a Utc
5EN2L	81N54 L-R-AE3-2	Vdet-IC	5.4 V±2.0%, -Reset ODO, 400ms, Lead Free	SOT-23	16vdy	VD6	3a Utc
5EN3	81N54 P-AE3-3	Vdet-IC	5.4 V±2.0%, -Reset ODO, 50ms	SOT-23	16vdb	VD6	3a Utc
5EN3	81N54 Q-AE3-3	Vdet-IC	5.4 V±2.0%, -Reset ODO, 200ms	SOT-23	16vdb	VD6	3a Utc
5EN3	81N54 R-AE3-3	Vdet-IC	5.4 V±2.0%, -Reset ODO, 400ms	SOT-23	16vdb	VD6	3a Utc
5EN3G	81N54 G-P-AE3-3	Vdet-IC	5.4 V±2.0%, -Reset ODO, 50ms, Halogen Free	SOT-23	16vdb	VD6	3a Utc
5EN3G	81N54 G-Q-AE3-3	Vdet-IC	5.4 V±2.0%, -Reset ODO, 200ms, Halogen Free	SOT-23	16vdb	VD6	3a Utc
5EN3G	81N54 G-R-AE3-3	Vdet-IC	5.4 V±2.0%, -Reset ODO, 400ms, Halogen Free	SOT-23	16vdb	VD6	3a Utc
5EN3L	81N54 L-P-AE3-3	Vdet-IC	5.4 V±2.0%, -Reset ODO, 50ms, Lead Free	SOT-23	16vdb	VD6	3a Utc
5EN3L	81N54 L-Q-AE3-3	Vdet-IC	5.4 V±2.0%, -Reset ODO, 200ms, Lead Free	SOT-23	16vdb	VD6	3a Utc
5EN3L	81N54 L-R-AE3-3	Vdet-IC	5.4 V±2.0%, -Reset ODO, 400ms, Lead Free	SOT-23	16vdb	VD6	3a Utc
5EN5	81N54 P-AE3-5	Vdet-IC	5.4 V±2.0%, -Reset ODO, 50ms	SOT-23	16vdc	VD6	3a Utc
5EN5	81N54 Q-AE3-5	Vdet-IC	5.4 V±2.0%, -Reset ODO, 200ms	SOT-23	16vdc	VD6	3a Utc
5EN5	81N54 R-AE3-5	Vdet-IC	5.4 V±2.0%, -Reset ODO, 400ms	SOT-23	16vdc	VD6	3a Utc
5EN5G	81N54 G-P-AE3-5	Vdet-IC	5.4 V±2.0%, -Reset ODO, 50ms, Halogen Free	SOT-23	16vdc	VD6	3a Utc
5EN5G	81N54 G-Q-AE3-5	Vdet-IC	5.4 V±2.0%, -Reset ODO, 200ms, Halogen Free	SOT-23	16vdc	VD6	3a Utc
5EN5G	81N54 G-R-AE3-5	Vdet-IC	5.4 V±2.0%, -Reset ODO, 400ms, Halogen Free	SOT-23	16vdc	VD6	3a Utc
5EN5L	81N54 L-P-AE3-5	Vdet-IC	5.4 V±2.0%, -Reset ODO, 50ms, Lead Free	SOT-23	16vdc	VD6	3a Utc
5EN5L	81N54 L-Q-AE3-5	Vdet-IC	5.4 V±2.0%, -Reset ODO, 200ms, Lead Free	SOT-23	16vdc	VD6	3a Utc
5EN5L	81N54 L-R-AE3-5	Vdet-IC	5.4 V±2.0%, -Reset ODO, 400ms, Lead Free	SOT-23	16vdc	VD6	3a Utc
5Ep	BC808-16	Si-pnp	AF-Drv, 30V, 500mA, 330mW, B=100..250, >100 MHz	SOT-23	16ta	-	3a PHH
5Es	BC808-16	Si-pnp	AF-Drv, 30V, 500mA, 330mW, B=100..250, >100 MHz	SOT-23	16ta	-	3a Sie
5Es	BC808-16W	Si-pnp	AF-Drv, 30V, 500mA, 330mW, B=100..250, >100 MHz	SOT-323	16ta	-	3a Sie
5Et	BC808-16W	Si-pnp	AF-Drv, 30V, 500mA, 330mW, B=100..250, >100 MHz	SOT-323	16ta	-	3a PHM
5EZ	BC808-16	Si-pnp	AF-Drv, 30V, 500mA, 330mW, B=100..250, >100 MHz	SOT-23	16ta	-	3a Zx
5F	2SK3539	MOS-n-FET*	Sw, 50V, 100mA, 150mW, 80(10mA), 200/200ns	SOT-323	16fh	-	3a Pan
5F	2SK4072	MOS-n-FET*	Sw, 25V, 100mA, 200mW, 6Q(10mA), 200/200ns	S-Mini3-G1	16fh	-	3a Pan
5F	BC808-25	Si-pnp	AF-Drv, 30V, 500mA, 330mW, B=160..400, >100 MHz	SOT-23	16ta	-	3a ltt
5F0	XC62FP5502M	LVR-IC	5.5 V±2%, 250mA	SOT-23	16cg	VR1	3d Tor
5F5	XC62KN552M	LVR-IC	LDO, -5.5V±2%, 100mA, 150mW	SOT-23	16cj	VR2	3d Tor
5FC2	81C55 P-AE3-2	Vdet-IC	5.5 V±2.0%, -Reset PPO, 50ms	SOT-23	16vdy	VD7	3a Utc
5FC2	81C55 Q-AE3-2	Vdet-IC	5.5 V±2.0%, -Reset PPO, 200ms	SOT-23	16vdy	VD7	3a Utc
5FC2	81C55 R-AE3-2	Vdet-IC	5.5 V±2.0%, -Reset PPO, 400ms	SOT-23	16vdy	VD7	3a Utc
5FC2G	81C55 G-P-AE3-2	Vdet-IC	5.5 V±2.0%, -Reset PPO, 50ms, Halogen Free	SOT-23	16vdy	VD7	3a Utc
5FC2G	81C55 G-Q-AE3-2	Vdet-IC	5.5 V±2.0%, -Reset PPO, 200ms, Halogen Free	SOT-23	16vdy	VD7	3a Utc
5FC2G	81C55 G-R-AE3-2	Vdet-IC	5.5 V±2.0%, -Reset PPO, 400ms, Halogen Free	SOT-23	16vdy	VD7	3a Utc
5FC2L	81C55 L-P-AE3-2	Vdet-IC	5.5 V±2.0%, -Reset PPO, 50ms, Lead Free	SOT-23	16vdy	VD7	3a Utc
5FC2L	81C55 L-Q-AE3-2	Vdet-IC	5.5 V±2.0%, -Reset PPO, 200ms, Lead Free	SOT-23	16vdy	VD7	3a Utc
5FC2L	81C55 L-R-AE3-2	Vdet-IC	5.5 V±2.0%, -Reset PPO, 400ms, Lead Free	SOT-23	16vdy	VD7	3a Utc
5FC3	81C55 P-AE3-3	Vdet-IC	5.5 V±2.0%, -Reset PPO, 50ms	SOT-23	16vdb	VD7	3a Utc
5FC3	81C55 Q-AE3-3	Vdet-IC	5.5 V±2.0%, -Reset PPO, 200ms	SOT-23	16vdb	VD7	3a Utc
5FC3	81C55 R-AE3-3	Vdet-IC	5.5 V±2.0%, -Reset PPO, 400ms	SOT-23	16vdb	VD7	3a Utc
5FC3G	81C55 G-P-AE3-3	Vdet-IC	5.5 V±2.0%, -Reset PPO, 50ms, Halogen Free	SOT-23	16vdb	VD7	3a Utc
5FC3G	81C55 G-Q-AE3-3	Vdet-IC	5.5 V±2.0%, -Reset PPO, 200ms, Halogen Free	SOT-23	16vdb	VD7	3a Utc
5FC3G	81C55 G-R-AE3-3	Vdet-IC	5.5 V±2.0%, -Reset PPO, 400ms, Halogen Free	SOT-23	16vdb	VD7	3a Utc
5FC3L	81C55 L-P-AE3-3	Vdet-IC	5.5 V±2.0%, -Reset PPO, 50ms, Lead Free	SOT-23	16vdb	VD7	3a Utc
5FC3L	81C55 L-Q-AE3-3	Vdet-IC	5.5 V±2.0%, -Reset PPO, 200ms, Lead Free	SOT-23	16vdb	VD7	3a Utc
5FC3L	81C55 L-R-AE3-3	Vdet-IC	5.5 V±2.0%, -Reset PPO, 400ms, Lead Free	SOT-23	16vdb	VD7	3a Utc
5FC5	81C55 P-AE3-5	Vdet-IC	5.5 V±2.0%, -Reset PPO, 50ms	SOT-23	16vdc	VD7	3a Utc



SMD code	Type	Function	Short description	Case	Pin. Sch.	St.	Mnf.
5FC5	81C55-Q-AE3-5	Vdet-IC	5.5V±2.0%, -Reset PPO, 200ms	SOT-23	16vdc	VD7	3a Utc
5FC5	81C55-R-AE3-5	Vdet-IC	5.5V±2.0%, -Reset PPO, 400ms	SOT-23	16vdc	VD7	3a Utc
5FC5G	81C55G-P-AE3-5	Vdet-IC	5.5V±2.0%, -Reset PPO, 50ms, Halogen Free	SOT-23	16vdc	VD7	3a Utc
5FC5G	81C55G-Q-AE3-5	Vdet-IC	5.5V±2.0%, -Reset PPO, 200ms, Halogen Free	SOT-23	16vdc	VD7	3a Utc
5FC5G	81C55G-R-AE3-5	Vdet-IC	5.5V±2.0%, -Reset PPO, 400ms, Halogen Free	SOT-23	16vdc	VD7	3a Utc
5FC5L	81C55L-P-AE3-5	Vdet-IC	5.5V±2.0%, -Reset PPO, 50ms, Lead Free	SOT-23	16vdc	VD7	3a Utc
5FC5L	81C55L-Q-AE3-5	Vdet-IC	5.5V±2.0%, -Reset PPO, 200ms, Lead Free	SOT-23	16vdc	VD7	3a Utc
5FC5L	81C55L-R-AE3-5	Vdet-IC	5.5V±2.0%, -Reset PPO, 400ms, Lead Free	SOT-23	16vdc	VD7	3a Utc
5FN2	81N55-P-AE3-2	Vdet-IC	5.5V±2.0%, -Reset ODO, 50ms	SOT-23	16vdy	VD6	3a Utc
5FN2	81N55-Q-AE3-2	Vdet-IC	5.5V±2.0%, -Reset ODO, 200ms	SOT-23	16vdy	VD6	3a Utc
5FN2	81N55-R-AE3-2	Vdet-IC	5.5V±2.0%, -Reset ODO, 400ms	SOT-23	16vdy	VD6	3a Utc
5FN2G	81N55G-P-AE3-2	Vdet-IC	5.5V±2.0%, -Reset ODO, 50ms, Halogen Free	SOT-23	16vdy	VD6	3a Utc
5FN2G	81N55G-Q-AE3-2	Vdet-IC	5.5V±2.0%, -Reset ODO, 200ms, Halogen Free	SOT-23	16vdy	VD6	3a Utc
5FN2G	81N55G-R-AE3-2	Vdet-IC	5.5V±2.0%, -Reset ODO, 400ms, Halogen Free	SOT-23	16vdy	VD6	3a Utc
5FN2L	81N55L-P-AE3-2	Vdet-IC	5.5V±2.0%, -Reset ODO, 50ms, Lead Free	SOT-23	16vdy	VD6	3a Utc
5FN2L	81N55L-Q-AE3-2	Vdet-IC	5.5V±2.0%, -Reset ODO, 200ms, Lead Free	SOT-23	16vdy	VD6	3a Utc
5FN2L	81N55L-R-AE3-2	Vdet-IC	5.5V±2.0%, -Reset ODO, 400ms, Lead Free	SOT-23	16vdy	VD6	3a Utc
5FN3	81N55-P-AE3-3	Vdet-IC	5.5V±2.0%, -Reset ODO, 50ms	SOT-23	16vdb	VD6	3a Utc
5FN3	81N55-Q-AE3-3	Vdet-IC	5.5V±2.0%, -Reset ODO, 200ms	SOT-23	16vdb	VD6	3a Utc
5FN3	81N55-R-AE3-3	Vdet-IC	5.5V±2.0%, -Reset ODO, 400ms	SOT-23	16vdb	VD6	3a Utc
5FN3G	81N55G-P-AE3-3	Vdet-IC	5.5V±2.0%, -Reset ODO, 50ms, Halogen Free	SOT-23	16vdb	VD6	3a Utc
5FN3G	81N55G-Q-AE3-3	Vdet-IC	5.5V±2.0%, -Reset ODO, 200ms, Halogen Free	SOT-23	16vdb	VD6	3a Utc
5FN3G	81N55G-R-AE3-3	Vdet-IC	5.5V±2.0%, -Reset ODO, 400ms, Halogen Free	SOT-23	16vdb	VD6	3a Utc
5FN3L	81N55L-P-AE3-3	Vdet-IC	5.5V±2.0%, -Reset ODO, 50ms, Lead Free	SOT-23	16vdb	VD6	3a Utc
5FN3L	81N55L-Q-AE3-3	Vdet-IC	5.5V±2.0%, -Reset ODO, 200ms, Lead Free	SOT-23	16vdb	VD6	3a Utc
5FN3L	81N55L-R-AE3-3	Vdet-IC	5.5V±2.0%, -Reset ODO, 400ms, Lead Free	SOT-23	16vdb	VD6	3a Utc
5FN5	81N55-P-AE3-5	Vdet-IC	5.5V±2.0%, -Reset ODO, 50ms	SOT-23	16vdb	VD6	3a Utc
5FN5	81N55-Q-AE3-5	Vdet-IC	5.5V±2.0%, -Reset ODO, 200ms	SOT-23	16vdc	VD6	3a Utc
5FN5	81N55-R-AE3-5	Vdet-IC	5.5V±2.0%, -Reset ODO, 400ms	SOT-23	16vdc	VD6	3a Utc
5FN5G	81N55G-P-AE3-5	Vdet-IC	5.5V±2.0%, -Reset ODO, 50ms, Halogen Free	SOT-23	16vdc	VD6	3a Utc
5FN5G	81N55G-Q-AE3-5	Vdet-IC	5.5V±2.0%, -Reset ODO, 200ms, Halogen Free	SOT-23	16vdc	VD6	3a Utc
5FN5G	81N55G-R-AE3-5	Vdet-IC	5.5V±2.0%, -Reset ODO, 400ms, Halogen Free	SOT-23	16vdc	VD6	3a Utc
5FN5L	81N55L-P-AE3-5	Vdet-IC	5.5V±2.0%, -Reset ODO, 50ms, Lead Free	SOT-23	16vdc	VD6	3a Utc
5FN5L	81N55L-Q-AE3-5	Vdet-IC	5.5V±2.0%, -Reset ODO, 200ms, Lead Free	SOT-23	16vdc	VD6	3a Utc
5FN5L	81N55L-R-AE3-5	Vdet-IC	5.5V±2.0%, -Reset ODO, 400ms, Lead Free	SOT-23	16vdc	VD6	3a Utc
5Fp	BC808-25	Si-pnp	AF-Drv, 30V, 500mA, 330mW, B=160..400, >100MHz	SOT-23	16ta	-	3a PhH
5Fs	BC808-25	Si-pnp	AF-Drv, 30V, 500mA, 330mW, B=160..400, >100MHz	SOT-23	16ta	-	3a Sie
5Fs	BC808-25W	Si-pnp	AF-Drv, 30V, 500mA, 330mW, B=160..400, >100MHz	SOT-323	16ta	-	3a Sie
5Ft	BC808-25W	Si-pnp	AF-Drv, 30V, 500mA, 330mW, B=160..400, >100MHz	SOT-323	16ta	-	3a Phi
5FZ	BC808-25	Si-pnp	AF-Drv, 30V, 500mA, 330mW, B=160..400, >100MHz	SOT-23	16ta	-	3a Zx
5G	BC808-40	Si-pnp	AF-Drv, 30V, 500mA, 330mW, B=250..630, >100MHz	SOT-23	16ta	-	3a ltt
5G	R3131N25EA	Vdet-IC	2.5V, +Reset PPO, 240ms	SOT-23	16vdc	VD7	3b Ric
5GC2	81C56-P-AE3-2	Vdet-IC	5.6V±2.0%, -Reset PPO, 50ms	SOT-23	16vdy	VD7	3a Utc
5GC2	81C56-Q-AE3-2	Vdet-IC	5.6V±2.0%, -Reset PPO, 200ms	SOT-23	16vdy	VD7	3a Utc
5GC2	81C56-R-AE3-2	Vdet-IC	5.6V±2.0%, -Reset PPO, 400ms	SOT-23	16vdy	VD7	3a Utc
5GC2G	81C56G-P-AE3-2	Vdet-IC	5.6V±2.0%, -Reset PPO, 50ms, Halogen Free	SOT-23	16vdy	VD7	3a Utc
5GC2G	81C56G-Q-AE3-2	Vdet-IC	5.6V±2.0%, -Reset PPO, 200ms, Halogen Free	SOT-23	16vdy	VD7	3a Utc
5GC2G	81C56G-R-AE3-2	Vdet-IC	5.6V±2.0%, -Reset PPO, 400ms, Halogen Free	SOT-23	16vdy	VD7	3a Utc
5GC2L	81C56L-P-AE3-2	Vdet-IC	5.6V±2.0%, -Reset PPO, 50ms, Lead Free	SOT-23	16vdy	VD7	3a Utc
5GC2L	81C56L-Q-AE3-2	Vdet-IC	5.6V±2.0%, -Reset PPO, 200ms, Lead Free	SOT-23	16vdy	VD7	3a Utc
5GC2L	81C56L-R-AE3-2	Vdet-IC	5.6V±2.0%, -Reset PPO, 400ms, Lead Free	SOT-23	16vdy	VD7	3a Utc
5GC3	81C56-P-AE3-3	Vdet-IC	5.6V±2.0%, -Reset PPO, 50ms	SOT-23	16vdb	VD7	3a Utc
5GC3	81C56-Q-AE3-3	Vdet-IC	5.6V±2.0%, -Reset PPO, 200ms	SOT-23	16vdb	VD7	3a Utc
5GC3	81C56-R-AE3-3	Vdet-IC	5.6V±2.0%, -Reset PPO, 400ms	SOT-23	16vdb	VD7	3a Utc
5GC3G	81C56G-P-AE3-3	Vdet-IC	5.6V±2.0%, -Reset PPO, 50ms, Halogen Free	SOT-23	16vdb	VD7	3a Utc
5GC3G	81C56G-Q-AE3-3	Vdet-IC	5.6V±2.0%, -Reset PPO, 200ms, Halogen Free	SOT-23	16vdb	VD7	3a Utc
5GC3G	81C56G-R-AE3-3	Vdet-IC	5.6V±2.0%, -Reset PPO, 400ms, Halogen Free	SOT-23	16vdb	VD7	3a Utc
5GC3L	81C56L-P-AE3-3	Vdet-IC	5.6V±2.0%, -Reset PPO, 50ms, Lead Free	SOT-23	16vdb	VD7	3a Utc
5GC3L	81C56L-Q-AE3-3	Vdet-IC	5.6V±2.0%, -Reset PPO, 200ms, Lead Free	SOT-23	16vdb	VD7	3a Utc
5GC3L	81C56L-R-AE3-3	Vdet-IC	5.6V±2.0%, -Reset PPO, 400ms, Lead Free	SOT-23	16vdb	VD7	3a Utc
5GC5	81C56-P-AE3-5	Vdet-IC	5.6V±2.0%, -Reset PPO, 50ms	SOT-23	16vdc	VD7	3a Utc
5GC5	81C56-Q-AE3-5	Vdet-IC	5.6V±2.0%, -Reset PPO, 200ms	SOT-23	16vdc	VD7	3a Utc
5GC5	81C56-R-AE3-5	Vdet-IC	5.6V±2.0%, -Reset PPO, 400ms	SOT-23	16vdc	VD7	3a Utc
5GC5G	81C56G-P-AE3-5	Vdet-IC	5.6V±2.0%, -Reset PPO, 50ms, Halogen Free	SOT-23	16vdc	VD7	3a Utc
5GC5G	81C56G-Q-AE3-5	Vdet-IC	5.6V±2.0%, -Reset PPO, 200ms, Halogen Free	SOT-23	16vdc	VD7	3a Utc
5GC5G	81C56G-R-AE3-5	Vdet-IC	5.6V±2.0%, -Reset PPO, 400ms, Halogen Free	SOT-23	16vdc	VD7	3a Utc
5GC5L	81C56L-P-AE3-5	Vdet-IC	5.6V±2.0%, -Reset PPO, 50ms, Lead Free	SOT-23	16vdc	VD7	3a Utc
5GC5L	81C56L-Q-AE3-5	Vdet-IC	5.6V±2.0%, -Reset PPO, 200ms, Lead Free	SOT-23	16vdc	VD7	3a Utc
5GC5L	81C56L-R-AE3-5	Vdet-IC	5.6V±2.0%, -Reset PPO, 400ms, Lead Free	SOT-23	16vdc	VD7	3a Utc
5GN2	81N56-P-AE3-2	Vdet-IC	5.6V±2.0%, -Reset ODO, 50ms	SOT-23	16vdy	VD6	3a Utc



SMD code	Type	Function	Short description	Case	Pin. Sch.	St.	Mnf.
5GN2	81N56-Q-AE3-2	Vdet-IC	5.6 V±2.0%, -Reset ODO, 200ms	SOT-23	16vdy	VD6	3a Utc
5GN2	81N56-R-AE3-2	Vdet-IC	5.6 V±2.0%, -Reset ODO, 400ms	SOT-23	16vdy	VD6	3a Utc
5GN2G	81N56G-P-AE3-2	Vdet-IC	5.6 V±2.0%, -Reset ODO, 50ms, Halogen Free	SOT-23	16vdy	VD6	3a Utc
5GN2G	81N56G-Q-AE3-2	Vdet-IC	5.6 V±2.0%, -Reset ODO, 200ms, Halogen Free	SOT-23	16vdy	VD6	3a Utc
5GN2G	81N56G-R-AE3-2	Vdet-IC	5.6 V±2.0%, -Reset ODO, 400ms, Halogen Free	SOT-23	16vdy	VD6	3a Utc
5GN2L	81N56L-P-AE3-2	Vdet-IC	5.6 V±2.0%, -Reset ODO, 50ms, Lead Free	SOT-23	16vdy	VD6	3a Utc
5GN2L	81N56L-Q-AE3-2	Vdet-IC	5.6 V±2.0%, -Reset ODO, 200ms, Lead Free	SOT-23	16vdy	VD6	3a Utc
5GN2L	81N56L-R-AE3-2	Vdet-IC	5.6 V±2.0%, -Reset ODO, 400ms, Lead Free	SOT-23	16vdy	VD6	3a Utc
5GN3	81N56-P-AE3-3	Vdet-IC	5.6 V±2.0%, -Reset ODO, 50ms	SOT-23	16vdb	VD6	3a Utc
5GN3	81N56-Q-AE3-3	Vdet-IC	5.6 V±2.0%, -Reset ODO, 200ms	SOT-23	16vdb	VD6	3a Utc
5GN3	81N56-R-AE3-3	Vdet-IC	5.6 V±2.0%, -Reset ODO, 400ms	SOT-23	16vdy	VD6	3a Utc
5GN3G	81N56G-P-AE3-3	Vdet-IC	5.6 V±2.0%, -Reset ODO, 50ms, Halogen Free	SOT-23	16vdb	VD6	3a Utc
5GN3G	81N56G-Q-AE3-3	Vdet-IC	5.6 V±2.0%, -Reset ODO, 200ms, Halogen Free	SOT-23	16vdb	VD6	3a Utc
5GN3G	81N56G-R-AE3-3	Vdet-IC	5.6 V±2.0%, -Reset ODO, 400ms, Halogen Free	SOT-23	16vdb	VD6	3a Utc
5GN3L	81N56L-P-AE3-3	Vdet-IC	5.6 V±2.0%, -Reset ODO, 50ms, Lead Free	SOT-23	16vdb	VD6	3a Utc
5GN3L	81N56L-Q-AE3-3	Vdet-IC	5.6 V±2.0%, -Reset ODO, 200ms, Lead Free	SOT-23	16vdb	VD6	3a Utc
5GN3L	81N56L-R-AE3-3	Vdet-IC	5.6 V±2.0%, -Reset ODO, 400ms, Lead Free	SOT-23	16vdb	VD6	3a Utc
5GN5	81N56-P-AE3-5	Vdet-IC	5.6 V±2.0%, -Reset ODO, 50ms	SOT-23	16vdc	VD6	3a Utc
5GN5	81N56-Q-AE3-5	Vdet-IC	5.6 V±2.0%, -Reset ODO, 200ms	SOT-23	16vdc	VD6	3a Utc
5GN5	81N56-R-AE3-5	Vdet-IC	5.6 V±2.0%, -Reset ODO, 400ms	SOT-23	16vdc	VD6	3a Utc
5GN5G	81N56G-P-AE3-5	Vdet-IC	5.6 V±2.0%, -Reset ODO, 50ms, Halogen Free	SOT-23	16vdc	VD6	3a Utc
5GN5G	81N56G-Q-AE3-5	Vdet-IC	5.6 V±2.0%, -Reset ODO, 200ms, Halogen Free	SOT-23	16vdc	VD6	3a Utc
5GN5G	81N56G-R-AE3-5	Vdet-IC	5.6 V±2.0%, -Reset ODO, 400ms, Halogen Free	SOT-23	16vdc	VD6	3a Utc
5GN5L	81N56L-P-AE3-5	Vdet-IC	5.6 V±2.0%, -Reset ODO, 50ms, Lead Free	SOT-23	16vdc	VD6	3a Utc
5GN5L	81N56L-Q-AE3-5	Vdet-IC	5.6 V±2.0%, -Reset ODO, 200ms, Lead Free	SOT-23	16vdc	VD6	3a Utc
5GN5L	81N56L-R-AE3-5	Vdet-IC	5.6 V±2.0%, -Reset ODO, 400ms, Lead Free	SOT-23	16vdc	VD6	3a Utc
5Gp	BC808-40	Si-pnp	AF-Drv, 3.0V, 500mA, 330mW, B=250..630, >100 MHz	SOT-23	16ta	-	3a PHH
5Gs	BC808-40	Si-pnp	AF-Drv, 3.0V, 500mA, 330mW, B=250..630, >100 MHz	SOT-23	16ta	-	3a Sie
5Gs	BC808-40W	Si-pnp	AF-Drv, 3.0V, 500mA, 330mW, B=250..630, >100 MHz	SOT-323	16ta	-	3a Sie
5Gt	BC808-40W	Si-pnp	AF-Drv, 3.0V, 500mA, 330mW, B=250..630, >100 MHz	SOT-323	16ta	-	3a Phi
5GZ	BC808-40	Si-pnp	AF-Drv, 3.0V, 500mA, 330mW, B=250..630, >100 MHz	SOT-23	16ta	-	3a Zx
5H	BC808	Si-pnp	AF-Drv, 3.0V, 500mA, 330mW, B=100..600, >100 MHz	SOT-23	16ta	-	3a Cdi
5H	CHBD4148M1PT	Si-diode	Sw, 75V, 150mA, Vf<1V(10mA), 4ns	FBPT-723	17dc	-	9d Chm
5H	CHBD4148T1PT	Si-diode	Sw, 75V, 250mA, Vf<1V(10mA), 4ns	FBPT-723	17dc	-	9d Chm
5H	MMBD4148	Si-diode	Sw, Fast, 75V, 200mA, 350mW, <4ns, 4pF	SOT-23	16dc	-	3a F,Vs
5H	MMBD701	Si-diode	Schottky, UHFV/HF-DET, 70V, 10mA, Vf<1V(10mA), <1pF	SOT-23	16dc	-	3a Ons
5H	MMBD770	Si-diode	Schottky, UHFV/HF-DET, 30V, 10mA, Vf<1V(10mA), <1pF	SOT-323	16dc	-	3a Ons
5H	R3131N35EA	Vdet-IC	3.5V, +Reset PPO, 240ms	SOT-23	16vdc	VD7	3b Ric
5H-	BD4148 PT	Si-diode	Sw, 75V, 250mA, Vf<1V(10mA), 4ns	SC-89	16dc	-	3a Chm
5H-	BD4148 PT	Si-diode	Sw, 75V, 250mA, Vf<1V(10mA), 4ns	SOT-23	16dc	-	3a Chm
5H0	XC62FP5602M	LVR-IC	5.6 V±2.0%, 250mA	SOT-23	16cg	VR1	3d Tor
5H5	XC62KN562M	LVR-IC	LDO, -5.6V±2%, 100mA, 150mW	SOT-23	16cj	VR2	3d Tor
5HC2	81C57-P-AE3-2	Vdet-IC	5.7 V±2.0%, -Reset PPO, 50ms	SOT-23	16vdy	VD7	3a Utc
5HC2	81C57-Q-AE3-2	Vdet-IC	5.7 V±2.0%, -Reset PPO, 200ms	SOT-23	16vdy	VD7	3a Utc
5HC2	81C57-R-AE3-2	Vdet-IC	5.7 V±2.0%, -Reset PPO, 400ms	SOT-23	16vdy	VD7	3a Utc
5HC2G	81C57G-P-AE3-2	Vdet-IC	5.7 V±2.0%, -Reset PPO, 50ms, Halogen Free	SOT-23	16vdy	VD7	3a Utc
5HC2G	81C57G-Q-AE3-2	Vdet-IC	5.7 V±2.0%, -Reset PPO, 200ms, Halogen Free	SOT-23	16vdy	VD7	3a Utc
5HC2G	81C57G-R-AE3-2	Vdet-IC	5.7 V±2.0%, -Reset PPO, 400ms, Halogen Free	SOT-23	16vdy	VD7	3a Utc
5HC2L	81C57L-P-AE3-2	Vdet-IC	5.7 V±2.0%, -Reset PPO, 50ms, Lead Free	SOT-23	16vdy	VD7	3a Utc
5HC2L	81C57L-Q-AE3-2	Vdet-IC	5.7 V±2.0%, -Reset PPO, 200ms, Lead Free	SOT-23	16vdy	VD7	3a Utc
5HC2L	81C57L-R-AE3-2	Vdet-IC	5.7 V±2.0%, -Reset PPO, 400ms, Lead Free	SOT-23	16vdy	VD7	3a Utc
5HC3	81C57-P-AE3-3	Vdet-IC	5.7 V±2.0%, -Reset PPO, 50ms	SOT-23	16vdb	VD7	3a Utc
5HC3	81C57-Q-AE3-3	Vdet-IC	5.7 V±2.0%, -Reset PPO, 200ms	SOT-23	16vdb	VD7	3a Utc
5HC3	81C57-R-AE3-3	Vdet-IC	5.7 V±2.0%, -Reset PPO, 400ms	SOT-23	16vdb	VD7	3a Utc
5HC3G	81C57G-P-AE3-3	Vdet-IC	5.7 V±2.0%, -Reset PPO, 50ms, Halogen Free	SOT-23	16vdb	VD7	3a Utc
5HC3G	81C57G-Q-AE3-3	Vdet-IC	5.7 V±2.0%, -Reset PPO, 200ms, Halogen Free	SOT-23	16vdb	VD7	3a Utc
5HC3G	81C57G-R-AE3-3	Vdet-IC	5.7 V±2.0%, -Reset PPO, 400ms, Halogen Free	SOT-23	16vdb	VD7	3a Utc
5HC3L	81C57L-P-AE3-3	Vdet-IC	5.7 V±2.0%, -Reset PPO, 50ms, Lead Free	SOT-23	16vdb	VD7	3a Utc
5HC3L	81C57L-Q-AE3-3	Vdet-IC	5.7 V±2.0%, -Reset PPO, 200ms, Lead Free	SOT-23	16vdb	VD7	3a Utc
5HC3L	81C57L-R-AE3-3	Vdet-IC	5.7 V±2.0%, -Reset PPO, 400ms, Lead Free	SOT-23	16vdb	VD7	3a Utc
5HC5	81C57-P-AE3-5	Vdet-IC	5.7 V±2.0%, -Reset PPO, 50ms	SOT-23	16vdc	VD7	3a Utc
5HC5	81C57-Q-AE3-5	Vdet-IC	5.7 V±2.0%, -Reset PPO, 200ms	SOT-23	16vdc	VD7	3a Utc
5HC5	81C57-R-AE3-5	Vdet-IC	5.7 V±2.0%, -Reset PPO, 400ms	SOT-23	16vdc	VD7	3a Utc
5HC5G	81C57G-P-AE3-5	Vdet-IC	5.7 V±2.0%, -Reset PPO, 50ms, Halogen Free	SOT-23	16vdc	VD7	3a Utc
5HC5G	81C57G-Q-AE3-5	Vdet-IC	5.7 V±2.0%, -Reset PPO, 200ms, Halogen Free	SOT-23	16vdc	VD7	3a Utc
5HC5G	81C57G-R-AE3-5	Vdet-IC	5.7 V±2.0%, -Reset PPO, 400ms, Halogen Free	SOT-23	16vdc	VD7	3a Utc
5HC5L	81C57L-P-AE3-5	Vdet-IC	5.7 V±2.0%, -Reset PPO, 50ms, Lead Free	SOT-23	16vdc	VD7	3a Utc
5HC5L	81C57L-Q-AE3-5	Vdet-IC	5.7 V±2.0%, -Reset PPO, 200ms, Lead Free	SOT-23	16vdc	VD7	3a Utc
5HC5L	81C57L-R-AE3-5	Vdet-IC	5.7 V±2.0%, -Reset PPO, 400ms, Lead Free	SOT-23	16vdc	VD7	3a Utc
5HN2	81N57-P-AE3-2	Vdet-IC	5.7 V±2.0%, -Reset ODO, 50ms	SOT-23	16vdy	VD6	3a Utc



SMD code	Type	Function	Short description	Case	Pin. Sch.	St.	Mnf.
5HN2	81N57-Q-AE3-2	Vdet-IC	5.7 V±2.0%, -Reset ODO, 200ms	SOT-23	16vdy	VD6	3a Utc
5HN2	81N57-R-AE3-2	Vdet-IC	5.7 V±2.0%, -Reset ODO, 400ms	SOT-23	16vdy	VD6	3a Utc
5HN2G	81N57-G-P-AE3-2	Vdet-IC	5.7 V±2.0%, -Reset ODO, 50ms, Halogen Free	SOT-23	16vdy	VD6	3a Utc
5HN2G	81N57-G-Q-AE3-2	Vdet-IC	5.7 V±2.0%, -Reset ODO, 200ms, Halogen Free	SOT-23	16vdy	VD6	3a Utc
5HN2G	81N57-G-R-AE3-2	Vdet-IC	5.7 V±2.0%, -Reset ODO, 400ms, Halogen Free	SOT-23	16vdy	VD6	3a Utc
5HN2L	81N57-L-P-AE3-2	Vdet-IC	5.7 V±2.0%, -Reset ODO, 50ms, Lead Free	SOT-23	16vdy	VD6	3a Utc
5HN2L	81N57-L-Q-AE3-2	Vdet-IC	5.7 V±2.0%, -Reset ODO, 200ms, Lead Free	SOT-23	16vdy	VD6	3a Utc
5HN2L	81N57-L-R-AE3-2	Vdet-IC	5.7 V±2.0%, -Reset ODO, 400ms, Lead Free	SOT-23	16vdy	VD6	3a Utc
5HN3	81N57-P-AE3-3	Vdet-IC	5.7 V±2.0%, -Reset ODO, 50ms	SOT-23	16vdb	VD6	3a Utc
5HN3	81N57-Q-AE3-3	Vdet-IC	5.7 V±2.0%, -Reset ODO, 200ms	SOT-23	16vdb	VD6	3a Utc
5HN3	81N57-R-AE3-3	Vdet-IC	5.7 V±2.0%, -Reset ODO, 400ms	SOT-23	16vdb	VD6	3a Utc
5HN3G	81N57-G-P-AE3-3	Vdet-IC	5.7 V±2.0%, -Reset ODO, 50ms, Halogen Free	SOT-23	16vdb	VD6	3a Utc
5HN3G	81N57-G-Q-AE3-3	Vdet-IC	5.7 V±2.0%, -Reset ODO, 200ms, Halogen Free	SOT-23	16vdb	VD6	3a Utc
5HN3G	81N57-G-R-AE3-3	Vdet-IC	5.7 V±2.0%, -Reset ODO, 400ms, Halogen Free	SOT-23	16vdb	VD6	3a Utc
5HN3L	81N57-L-P-AE3-3	Vdet-IC	5.7 V±2.0%, -Reset ODO, 50ms, Lead Free	SOT-23	16vdb	VD6	3a Utc
5HN3L	81N57-L-Q-AE3-3	Vdet-IC	5.7 V±2.0%, -Reset ODO, 200ms, Lead Free	SOT-23	16vdb	VD6	3a Utc
5HN3L	81N57-L-R-AE3-3	Vdet-IC	5.7 V±2.0%, -Reset ODO, 400ms, Lead Free	SOT-23	16vdb	VD6	3a Utc
5HN5	81N57-P-AE3-5	Vdet-IC	5.7 V±2.0%, -Reset ODO, 50ms	SOT-23	16vdc	VD6	3a Utc
5HN5	81N57-Q-AE3-5	Vdet-IC	5.7 V±2.0%, -Reset ODO, 200ms	SOT-23	16vdc	VD6	3a Utc
5HN5	81N57-R-AE3-5	Vdet-IC	5.7 V±2.0%, -Reset ODO, 400ms	SOT-23	16vdc	VD6	3a Utc
5HNSG	81N57-G-P-AE3-5	Vdet-IC	5.7 V±2.0%, -Reset ODO, 50ms, Halogen Free	SOT-23	16vdc	VD6	3a Utc
5HNSG	81N57-G-Q-AE3-5	Vdet-IC	5.7 V±2.0%, -Reset ODO, 200ms, Halogen Free	SOT-23	16vdc	VD6	3a Utc
5HNSG	81N57-G-R-AE3-5	Vdet-IC	5.7 V±2.0%, -Reset ODO, 400ms, Halogen Free	SOT-23	16vdc	VD6	3a Utc
5HNSL	81N57-L-P-AE3-5	Vdet-IC	5.7 V±2.0%, -Reset ODO, 50ms, Lead Free	SOT-23	16vdc	VD6	3a Utc
5HNSL	81N57-L-Q-AE3-5	Vdet-IC	5.7 V±2.0%, -Reset ODO, 200ms, Lead Free	SOT-23	16vdc	VD6	3a Utc
5HNSL	81N57-L-R-AE3-5	Vdet-IC	5.7 V±2.0%, -Reset ODO, 400ms, Lead Free	SOT-23	16vdc	VD6	3a Utc
5Hp	BC808	Si-pnp	AF-Drv, 3.0V, 500mA, 330mW, B=100..600, >100 MHz	SOT-23	16ta	-	3a PhiH
5Ht	BC808W	Si-pnp	AF-Drv, 3.0V, 500mA, 330mW, B=250..630, >80 MHz	SOT-23	16ta	-	3a Phi
5HZ	BC808	Si-pnp	AF-Drv, 3.0V, 500mA, 330mW, B=100..600, >100 MHz	SOT-23	16ta	-	3a Zx
5I-	BD4148APT	Si-diode	Dual, Sw, 75V, 150mA, Vf<1V(10mA), 4ns	SOT-23	16df	-	3a Chm
5I-	BD4148APT	Si-diode	Dual, Sw, 75V, 150mA, Vf<1V(10mA), 4ns	SC-59	16df	-	3a Chm
5J	FMMT38B	Si-npn-Darl	GP, 50V, 300mA, 330 mW, B=2000	SOT-23	16ta	-	3a Zx
5J	R3131N45EA	Vdet-IC	4.5V, +Reset PPO, 240ms	SOT-23	16vdc	VD7	3b Ric
5J-	BD4148CPT	Si-diode	Dual, Sw, 75V, 150mA, Vf<1V(10mA), 4ns	SC-59	16dg	-	3a Chm
5J-	BD4148CPT	Si-diode	Dual, Sw, 75V, 150mA, Vf<1V(10mA), 4ns	SOT-23	16dg	-	3a Chm
5JC2	81C58-P-AE3-2	Vdet-IC	5.8 V±2.0%, -Reset PPO, 50ms	SOT-23	16vdy	VD7	3a Utc
5JC2	81C58-Q-AE3-2	Vdet-IC	5.8 V±2.0%, -Reset PPO, 200ms	SOT-23	16vdy	VD7	3a Utc
5JC2	81C58-R-AE3-2	Vdet-IC	5.8 V±2.0%, -Reset PPO, 400ms	SOT-23	16vdy	VD7	3a Utc
5JC2G	81C58-G-P-AE3-2	Vdet-IC	5.8 V±2.0%, -Reset PPO, 50ms, Halogen Free	SOT-23	16vdy	VD7	3a Utc
5JC2G	81C58-G-Q-AE3-2	Vdet-IC	5.8 V±2.0%, -Reset PPO, 200ms, Halogen Free	SOT-23	16vdy	VD7	3a Utc
5JC2G	81C58-G-R-AE3-2	Vdet-IC	5.8 V±2.0%, -Reset PPO, 400ms, Halogen Free	SOT-23	16vdy	VD7	3a Utc
5JC2L	81C58-L-P-AE3-2	Vdet-IC	5.8 V±2.0%, -Reset PPO, 50ms, Lead Free	SOT-23	16vdy	VD7	3a Utc
5JC2L	81C58-L-Q-AE3-2	Vdet-IC	5.8 V±2.0%, -Reset PPO, 200ms, Lead Free	SOT-23	16vdy	VD7	3a Utc
5JC2L	81C58-L-R-AE3-2	Vdet-IC	5.8 V±2.0%, -Reset PPO, 400ms, Lead Free	SOT-23	16vdy	VD7	3a Utc
5JC3	81C58-P-AE3-3	Vdet-IC	5.8 V±2.0%, -Reset PPO, 50ms	SOT-23	16vdb	VD7	3a Utc
5JC3	81C58-Q-AE3-3	Vdet-IC	5.8 V±2.0%, -Reset PPO, 200ms	SOT-23	16vdb	VD7	3a Utc
5JC3	81C58-R-AE3-3	Vdet-IC	5.8 V±2.0%, -Reset PPO, 400ms	SOT-23	16vdb	VD7	3a Utc
5JC3G	81C58-G-P-AE3-3	Vdet-IC	5.8 V±2.0%, -Reset PPO, 50ms, Halogen Free	SOT-23	16vdb	VD7	3a Utc
5JC3G	81C58-G-Q-AE3-3	Vdet-IC	5.8 V±2.0%, -Reset PPO, 200ms, Halogen Free	SOT-23	16vdb	VD7	3a Utc
5JC3G	81C58-G-R-AE3-3	Vdet-IC	5.8 V±2.0%, -Reset PPO, 400ms, Halogen Free	SOT-23	16vdb	VD7	3a Utc
5JC3L	81C58-L-P-AE3-3	Vdet-IC	5.8 V±2.0%, -Reset PPO, 50ms, Lead Free	SOT-23	16vdb	VD7	3a Utc
5JC3L	81C58-L-Q-AE3-3	Vdet-IC	5.8 V±2.0%, -Reset PPO, 200ms, Lead Free	SOT-23	16vdb	VD7	3a Utc
5JC3L	81C58-L-R-AE3-3	Vdet-IC	5.8 V±2.0%, -Reset PPO, 400ms, Lead Free	SOT-23	16vdb	VD7	3a Utc
5JC5	81C58-P-AE3-5	Vdet-IC	5.8 V±2.0%, -Reset PPO, 50ms	SOT-23	16vdc	VD7	3a Utc
5JC5	81C58-Q-AE3-5	Vdet-IC	5.8 V±2.0%, -Reset PPO, 200ms	SOT-23	16vdc	VD7	3a Utc
5JC5	81C58-R-AE3-5	Vdet-IC	5.8 V±2.0%, -Reset PPO, 400ms	SOT-23	16vdc	VD7	3a Utc
5JC5G	81C58-G-P-AE3-5	Vdet-IC	5.8 V±2.0%, -Reset PPO, 50ms, Halogen Free	SOT-23	16vdc	VD7	3a Utc
5JC5G	81C58-G-Q-AE3-5	Vdet-IC	5.8 V±2.0%, -Reset PPO, 200ms, Halogen Free	SOT-23	16vdc	VD7	3a Utc
5JC5G	81C58-G-R-AE3-5	Vdet-IC	5.8 V±2.0%, -Reset PPO, 400ms, Halogen Free	SOT-23	16vdc	VD7	3a Utc
5JC5L	81C58-L-P-AE3-5	Vdet-IC	5.8 V±2.0%, -Reset PPO, 50ms, Lead Free	SOT-23	16vdc	VD7	3a Utc
5JC5L	81C58-L-Q-AE3-5	Vdet-IC	5.8 V±2.0%, -Reset PPO, 200ms, Lead Free	SOT-23	16vdc	VD7	3a Utc
5JC5L	81C58-L-R-AE3-5	Vdet-IC	5.8 V±2.0%, -Reset PPO, 400ms, Lead Free	SOT-23	16vdc	VD7	3a Utc
5JN2	81N58-P-AE3-2	Vdet-IC	5.8 V±2.0%, -Reset ODO, 50ms	SOT-23	16vdy	VD6	3a Utc
5JN2	81N58-Q-AE3-2	Vdet-IC	5.8 V±2.0%, -Reset ODO, 200ms	SOT-23	16vdy	VD6	3a Utc
5JN2	81N58-R-AE3-2	Vdet-IC	5.8 V±2.0%, -Reset ODO, 400ms	SOT-23	16vdy	VD6	3a Utc
5JN2G	81N58-G-P-AE3-2	Vdet-IC	5.8 V±2.0%, -Reset ODO, 50ms, Halogen Free	SOT-23	16vdy	VD6	3a Utc
5JN2G	81N58-G-Q-AE3-2	Vdet-IC	5.8 V±2.0%, -Reset ODO, 200ms, Halogen Free	SOT-23	16vdy	VD6	3a Utc
5JN2G	81N58-G-R-AE3-2	Vdet-IC	5.8 V±2.0%, -Reset ODO, 400ms, Halogen Free	SOT-23	16vdy	VD6	3a Utc
5JN2L	81N58-L-P-AE3-2	Vdet-IC	5.8 V±2.0%, -Reset ODO, 50ms, Lead Free	SOT-23	16vdy	VD6	3a Utc
5JN2L	81N58-L-Q-AE3-2	Vdet-IC	5.8 V±2.0%, -Reset ODO, 200ms, Lead Free	SOT-23	16vdy	VD6	3a Utc



SMD code	Type	Function	Short description	Case	Pin. Sch.	St.	Mnf.
5JN2L	81N58L-R-AE3-2	Vdet-IC	5.8 V±2.0%, -Reset ODO, 40ms, Lead Free	SOT-23	16vdy	VD6 3a	Utc
5JN3	81N58-P-AE3-3	Vdet-IC	5.8 V±2.0%, -Reset ODO, 50ms	SOT-23	16vdb	VD6 3a	Utc
5JN3	81N58-Q-AE3-3	Vdet-IC	5.8 V±2.0%, -Reset ODO, 200ms	SOT-23	16vdb	VD6 3a	Utc
5JN3	81N58-R-AE3-3	Vdet-IC	5.8 V±2.0%, -Reset ODO, 400ms	SOT-23	16vdb	VD6 3a	Utc
5JN3G	81N58G-P-AE3-3	Vdet-IC	5.8 V±2.0%, -Reset ODO, 50ms, Halogen Free	SOT-23	16vdb	VD6 3a	Utc
5JN3G	81N58G-Q-AE3-3	Vdet-IC	5.8 V±2.0%, -Reset ODO, 200ms, Halogen Free	SOT-23	16vdb	VD6 3a	Utc
5JN3G	81N58G-R-AE3-3	Vdet-IC	5.8 V±2.0%, -Reset ODO, 400ms, Halogen Free	SOT-23	16vdb	VD6 3a	Utc
5JN3L	81N58L-P-AE3-3	Vdet-IC	5.8 V±2.0%, -Reset ODO, 50ms, Lead Free	SOT-23	16vdb	VD6 3a	Utc
5JN3L	81N58L-Q-AE3-3	Vdet-IC	5.8 V±2.0%, -Reset ODO, 200ms, Lead Free	SOT-23	16vdb	VD6 3a	Utc
5JN3L	81N58L-R-AE3-3	Vdet-IC	5.8 V±2.0%, -Reset ODO, 400ms, Lead Free	SOT-23	16vdb	VD6 3a	Utc
5JN5	81N58-P-AE3-5	Vdet-IC	5.8 V±2.0%, -Reset ODO, 50ms	SOT-23	16vdc	VD6 3a	Utc
5JN5	81N58-Q-AE3-5	Vdet-IC	5.8 V±2.0%, -Reset ODO, 200ms	SOT-23	16vdc	VD6 3a	Utc
5JN5	81N58-R-AE3-5	Vdet-IC	5.8 V±2.0%, -Reset ODO, 400ms	SOT-23	16vdc	VD6 3a	Utc
5JN5G	81N58G-P-AE3-5	Vdet-IC	5.8 V±2.0%, -Reset ODO, 50ms, Halogen Free	SOT-23	16vdc	VD6 3a	Utc
5JN5G	81N58G-Q-AE3-5	Vdet-IC	5.8 V±2.0%, -Reset ODO, 200ms, Halogen Free	SOT-23	16vdc	VD6 3a	Utc
5JN5G	81N58G-R-AE3-5	Vdet-IC	5.8 V±2.0%, -Reset ODO, 400ms, Halogen Free	SOT-23	16vdc	VD6 3a	Utc
5JN5L	81N58L-P-AE3-5	Vdet-IC	5.8 V±2.0%, -Reset ODO, 50ms, Lead Free	SOT-23	16vdc	VD6 3a	Utc
5JN5L	81N58L-Q-AE3-5	Vdet-IC	5.8 V±2.0%, -Reset ODO, 200ms, Lead Free	SOT-23	16vdc	VD6 3a	Utc
5JN5L	81N58L-R-AE3-5	Vdet-IC	5.8 V±2.0%, -Reset ODO, 400ms, Lead Free	SOT-23	16vdc	VD6 3a	Utc
5K	MMBV809	C-dio de	UHF-Tuning, 20V, 225mW, 4.5/6.1pF(2V, 1MHz)	SOT-23	16dc	-	3a Ons
5K	UNRF2AF	Si-npn-Digi	Sw, 50V, 80mA, 100mW, 150MHz, R1/R2=4.7k/10k	ML3	22ta	-	2b Pan
5K-	BD4148SPT	Si-diode	Dual, Sw, 75V, 150mA, Vf<1V(10mA), 4ns	SOT-23	16dl	-	3a Chm
5K-	BD4148SPT	Si-diode	Dual, Sw, 75V, 150mA, Vf<1V(10mA), 4ns	SC-59	16dl	-	3a Chm
5K0	XC62FP5702M	LVR-IC	5.7 V±2%, 250mA	SOT-23	16cg	VR1 3d	Tor
5K5	XC62KN572M	LVR-IC	LDO, -5.7V±2%, 100mA, 150mW	SOT-23	16cj	VR2 3d	Tor
5KC2	81C59-P-AE3-2	Vdet-IC	5.9 V±2.0%, -Reset PPO, 50ms	SOT-23	16vdy	VD7 3a	Utc
5KC2	81C59-Q-AE3-2	Vdet-IC	5.9 V±2.0%, -Reset PPO, 200ms	SOT-23	16vdy	VD7 3a	Utc
5KC2	81C59-R-AE3-2	Vdet-IC	5.9 V±2.0%, -Reset PPO, 400ms	SOT-23	16vdy	VD7 3a	Utc
5KC2G	81C59G-P-AE3-2	Vdet-IC	5.9 V±2.0%, -Reset PPO, 50ms, Halogen Free	SOT-23	16vdy	VD7 3a	Utc
5KC2G	81C59G-Q-AE3-2	Vdet-IC	5.9 V±2.0%, -Reset PPO, 200ms, Halogen Free	SOT-23	16vdy	VD7 3a	Utc
5KC2G	81C59G-R-AE3-2	Vdet-IC	5.9 V±2.0%, -Reset PPO, 400ms, Halogen Free	SOT-23	16vdy	VD7 3a	Utc
5KC2L	81C59L-P-AE3-2	Vdet-IC	5.9 V±2.0%, -Reset PPO, 50ms, Lead Free	SOT-23	16vdy	VD7 3a	Utc
5KC2L	81C59L-Q-AE3-2	Vdet-IC	5.9 V±2.0%, -Reset PPO, 200ms, Lead Free	SOT-23	16vdy	VD7 3a	Utc
5KC2L	81C59L-R-AE3-2	Vdet-IC	5.9 V±2.0%, -Reset PPO, 400ms, Lead Free	SOT-23	16vdy	VD7 3a	Utc
5KC3	81C59-P-AE3-3	Vdet-IC	5.9 V±2.0%, -Reset PPO, 50ms	SOT-23	16vdb	VD7 3a	Utc
5KC3	81C59-Q-AE3-3	Vdet-IC	5.9 V±2.0%, -Reset PPO, 200ms	SOT-23	16vdb	VD7 3a	Utc
5KC3	81C59-R-AE3-3	Vdet-IC	5.9 V±2.0%, -Reset PPO, 400ms	SOT-23	16vdb	VD7 3a	Utc
5KC3G	81C59G-P-AE3-3	Vdet-IC	5.9 V±2.0%, -Reset PPO, 50ms, Halogen Free	SOT-23	16vdb	VD7 3a	Utc
5KC3G	81C59G-Q-AE3-3	Vdet-IC	5.9 V±2.0%, -Reset PPO, 200ms, Halogen Free	SOT-23	16vdb	VD7 3a	Utc
5KC3G	81C59G-R-AE3-3	Vdet-IC	5.9 V±2.0%, -Reset PPO, 400ms, Halogen Free	SOT-23	16vdb	VD7 3a	Utc
5KC3L	81C59L-P-AE3-3	Vdet-IC	5.9 V±2.0%, -Reset PPO, 50ms, Lead Free	SOT-23	16vdb	VD7 3a	Utc
5KC3L	81C59L-Q-AE3-3	Vdet-IC	5.9 V±2.0%, -Reset PPO, 200ms, Lead Free	SOT-23	16vdb	VD7 3a	Utc
5KC3L	81C59L-R-AE3-3	Vdet-IC	5.9 V±2.0%, -Reset PPO, 400ms, Lead Free	SOT-23	16vdb	VD7 3a	Utc
5KC5	81C59-P-AE3-5	Vdet-IC	5.9 V±2.0%, -Reset PPO, 50ms	SOT-23	16vdc	VD7 3a	Utc
5KC5	81C59-Q-AE3-5	Vdet-IC	5.9 V±2.0%, -Reset PPO, 200ms	SOT-23	16vdc	VD7 3a	Utc
5KC5	81C59-R-AE3-5	Vdet-IC	5.9 V±2.0%, -Reset PPO, 400ms	SOT-23	16vdc	VD7 3a	Utc
5KC5G	81C59G-P-AE3-5	Vdet-IC	5.9 V±2.0%, -Reset PPO, 50ms, Halogen Free	SOT-23	16vdc	VD7 3a	Utc
5KC5G	81C59G-Q-AE3-5	Vdet-IC	5.9 V±2.0%, -Reset PPO, 200ms, Halogen Free	SOT-23	16vdc	VD7 3a	Utc
5KC5G	81C59G-R-AE3-5	Vdet-IC	5.9 V±2.0%, -Reset PPO, 400ms, Halogen Free	SOT-23	16vdc	VD7 3a	Utc
5KC5L	81C59L-P-AE3-5	Vdet-IC	5.9 V±2.0%, -Reset PPO, 50ms, Lead Free	SOT-23	16vdc	VD7 3a	Utc
5KC5L	81C59L-Q-AE3-5	Vdet-IC	5.9 V±2.0%, -Reset PPO, 200ms, Lead Free	SOT-23	16vdc	VD7 3a	Utc
5KC5L	81C59L-R-AE3-5	Vdet-IC	5.9 V±2.0%, -Reset PPO, 400ms, Lead Free	SOT-23	16vdc	VD7 3a	Utc
5KN2	81N59-P-AE3-2	Vdet-IC	5.9 V±2.0%, -Reset ODO, 50ms	SOT-23	16vdy	VD6 3a	Utc
5KN2	81N59-Q-AE3-2	Vdet-IC	5.9 V±2.0%, -Reset ODO, 200ms	SOT-23	16vdy	VD6 3a	Utc
5KN2	81N59-R-AE3-2	Vdet-IC	5.9 V±2.0%, -Reset ODO, 400ms	SOT-23	16vdy	VD6 3a	Utc
5KN2G	81N59G-P-AE3-2	Vdet-IC	5.9 V±2.0%, -Reset ODO, 50ms, Halogen Free	SOT-23	16vdy	VD6 3a	Utc
5KN2G	81N59G-Q-AE3-2	Vdet-IC	5.9 V±2.0%, -Reset ODO, 200ms, Halogen Free	SOT-23	16vdy	VD6 3a	Utc
5KN2G	81N59G-R-AE3-2	Vdet-IC	5.9 V±2.0%, -Reset ODO, 400ms, Halogen Free	SOT-23	16vdy	VD6 3a	Utc
5KN2L	81N59L-P-AE3-2	Vdet-IC	5.9 V±2.0%, -Reset ODO, 50ms, Lead Free	SOT-23	16vdy	VD6 3a	Utc
5KN2L	81N59L-Q-AE3-2	Vdet-IC	5.9 V±2.0%, -Reset ODO, 200ms, Lead Free	SOT-23	16vdy	VD6 3a	Utc
5KN2L	81N59L-R-AE3-2	Vdet-IC	5.9 V±2.0%, -Reset ODO, 400ms, Lead Free	SOT-23	16vdy	VD6 3a	Utc
5KN3	81N59-P-AE3-3	Vdet-IC	5.9 V±2.0%, -Reset ODO, 50ms	SOT-23	16vdb	VD6 3a	Utc
5KN3	81N59-Q-AE3-3	Vdet-IC	5.9 V±2.0%, -Reset ODO, 200ms	SOT-23	16vdb	VD6 3a	Utc
5KN3	81N59-R-AE3-3	Vdet-IC	5.9 V±2.0%, -Reset ODO, 400ms	SOT-23	16vdb	VD6 3a	Utc
5KN3G	81N59G-P-AE3-3	Vdet-IC	5.9 V±2.0%, -Reset ODO, 50ms, Halogen Free	SOT-23	16vdb	VD6 3a	Utc
5KN3G	81N59G-Q-AE3-3	Vdet-IC	5.9 V±2.0%, -Reset ODO, 200ms, Halogen Free	SOT-23	16vdb	VD6 3a	Utc
5KN3G	81N59G-R-AE3-3	Vdet-IC	5.9 V±2.0%, -Reset ODO, 400ms, Halogen Free	SOT-23	16vdb	VD6 3a	Utc
5KN3L	81N59L-P-AE3-3	Vdet-IC	5.9 V±2.0%, -Reset ODO, 50ms, Lead Free	SOT-23	16vdb	VD6 3a	Utc
5KN3L	81N59L-Q-AE3-3	Vdet-IC	5.9 V±2.0%, -Reset ODO, 200ms, Lead Free	SOT-23	16vdb	VD6 3a	Utc
5KN3L	81N59L-R-AE3-3	Vdet-IC	5.9 V±2.0%, -Reset ODO, 400ms, Lead Free	SOT-23	16vdb	VD6 3a	Utc



SMD

code	Type	Function	Short description	Case	Pin.	Sch.	St.	Mnf.
5KN5	81N59-P-AE3-5	Vdet-IC	5.9V±2.0%,-Reset ODO, 50ms	SOT-23	16vdc	VD6	3a	Utc
5KN5	81N59-Q-AE3-5	Vdet-IC	5.9V±2.0%,-Reset ODO, 200ms	SOT-23	16vdc	VD6	3a	Utc
5KN5	81N59-R-AE3-5	Vdet-IC	5.9V±2.0%,-Reset ODO, 400ms	SOT-23	16vdc	VD6	3a	Utc
5KN5G	81N59-G-P-AE3-5	Vdet-IC	5.9V±2.0%,-Reset ODO, 50ms, Halogen Free	SOT-23	16vdc	VD6	3a	Utc
5KN5G	81N59-G-Q-AE3-5	Vdet-IC	5.9V±2.0%,-Reset ODO, 200ms, Halogen Free	SOT-23	16vdc	VD6	3a	Utc
5KN5G	81N59-G-R-AE3-5	Vdet-IC	5.9V±2.0%,-Reset ODO, 400ms, Halogen Free	SOT-23	16vdc	VD6	3a	Utc
5KN5L	81N59-L-P-AE3-5	Vdet-IC	5.9V±2.0%,-Reset ODO, 50ms, Lead Free	SOT-23	16vdc	VD6	3a	Utc
5KN5L	81N59-L-Q-AE3-5	Vdet-IC	5.9V±2.0%,-Reset ODO, 200ms, Lead Free	SOT-23	16vdc	VD6	3a	Utc
5KN5L	81N59-L-R-AE3-5	Vdet-IC	5.9V±2.0%,-Reset ODO, 400ms, Lead Free	SOT-23	16vdc	VD6	3a	Utc
5Kp	BAP64-05	PIN-diode	Dual, RF, 175V, 100mA, 250mW, 0.35pF, 3.8Ω(10mA/100MHz)	SOT-23	16gdg	-	3a	Phi
5L	MMBV609	C-diode	Dual, FM-Tuning, 20V, 26/32p F(3V)	SOT-23	16dg	-	3a	Mot
5L	R3131N46AC5	Vdet-IC	4.6V,+Reset ODO, 50ms	SOT-23	16vdc	VD6	3b	Ric
5L	UNRF2A2K	Si-npn-Digi	Sw, 50V, 80mA, 100mW, 150MHz, R1/R2=10k/4.7k	ML3	22ta	-	2b	Pan
5L0	XC62FP5802M	LVR-IC	5.8V±2%, 250mA	SOT-23	16cg	VR1	3d	Tor
5L5	XC62KN582M	LVR-IC	LDO, -5.8V±2%, 100mA, 150mW	SOT-23	16cj	VR2	3d	Tor
5M	2SJ0672	MOS-p-FET	Sw, 30V, 100mA, 100mW, 15Ω(10mA)	SSSMini3-F1	18fh	-	3a	Pan
5M	R3131N46BC5	Vdet-IC	4.6V,+Reset ODO, 100ms	SOT-23	16vdc	VD6	3b	Ric
5M0	XC62FP5902M	LVR-IC	5.9V±2%, 250mA	SOT-23	16cg	VR1	3d	Tor
5M5	XC62KN592M	LVR-IC	LDO, -5.9V±2%, 100mA, 150mW	SOT-23	16cj	VR2	3d	Tor
5N	IMBT3906	Si-pnp	GP, 40V, 200mA, 250mW, B=60..300, >250MHz	SOT-23	16ta	-	3a	litt
5N	MMBD452	Si-diode	Dual, UHF/VHF-Det, 30V, 10mA, Vf<0.6V(10mA), <1.5pF	SOT-23	16dl	-	3a	Ons
5N	R3131N46DC5	Vdet-IC	4.6V,+Reset ODO, 200ms	SOT-23	16vdc	VD6	3b	Ric
5N	UNRF2A2T	Si-npn-Digi	Sw, 50V, 80mA, 100mW, 150MHz, R1/R2=22k/47k	ML3	22ta	-	2b	Pan
5N	YTS4126	Si-pnp	GP, 25V, 200mA, 350mW, B=120..360, >250MHz	SOT-23	16ta	-	3a	Tos
5P	FMMT2907AR	Si-pnp	GP, 60V, 600mA, 330mW, B=100..300, >200MHz	SOT-23	16te	-	3a	Zx
5P	R3131N46HC5	Vdet-IC	4.6V,+Reset ODO, 400ms	SOT-23	16vdc	VD6	3b	Ric
5P	UNRF2AV	Si-npn-Digi	Sw, 50V, 80mA, 100mW, 150MHz, R1/R2=2.2k/2.2k	ML3	22ta	-	2b	Pan
5Q	DDZX39F	Z-diode	39V±2.5%, 500mW	SOT-23	16dc	-	3a	Di
5Q	DDZX39FW	Z-diode	39V±2.5%, 200mW	SOT-323	16dc	-	3a	Di
5Q	R3131N46AA5	Vdet-IC	4.6V,+Reset PPO, 50ms	SOT-23	16vdc	VD7	3b	Ric
5R	R3131N46BA5	Vdet-IC	4.6V,+Reset PPO, 100ms	SOT-23	16vdc	VD7	3b	Ric
5R	SRA2205E	Si-pnp-Digi	Sw, 50V, 100mA, 150mW, 200MHz, R1/R2=22/47k	SOT-523	16ta	-	3a	Auk
5R	SRA2205EF	Si-pnp-Digi	Sw, 50V, 100mA, 150mW, 200MHz, R1/R2=22/47k	SOT-523F	18ta	-	3a	Auk
5R	SRA2205U	Si-pnp-Digi	Sw, 50V, 100mA, 200mW, 200MHz, R1/R2=22/47k	SOT-323	16ta	-	3a	Auk
5R	SRA2205UF	Si-pnp-Digi	Sw, 50V, 100mA, 200mW, 200MHz, R1/R2=22/47k	SOT-323F	18ta	-	3a	Auk
5S	R3131N46DA5	Vdet-IC	4.6V,+Reset PPO, 200ms	SOT-23	16vdc	VD7	3b	Ric
5T	BCW66GR	Si-npn	AF, 75V, 800mA, 330mW, B=160..400, >100MHz	SOT-23	16ta	-	3a	Zx
5T	BCW68GR	Si-pnp	AF, Sw, 60V, 800mA, 330mW, B=160..400, >100MHz	SOT-23	16ta	-	3a	Zx
5T	MSG33002	SiGe-npn	RF, LN, 9V, 60mA, 100mW, 19GHz, B=100..200	SSSMini3	18ta	-	3a	Pan
5T	R3131N46HA5	Vdet-IC	4.6V,+Reset PPO, 400ms	SOT-23	16vdc	VD7	3b	Ric
5V	BCW65BR	Si-npn	AF, 60V, 800mA, 330mW, B=160..400, >100MHz	SOT-23	16ta	-	3a	Zx
5V1	CHP25V1PT	Z-diode	Dual, 4.8..5.4V, lzt=5.0mA, Zzt=60Ω, 350mW	SOT-23	16df	-	3a	Chm
5V1	PZM5.1NB	Z-diode	5.1V±2.5%, 300mW	SOT-346	16dc	-	3a	Phi
5V6	CHP25V6PT	Z-diode	Dual, 5.2..6.0V, lzt=5.0mA, Zzt=40Ω, 350mW	SOT-23	16df	-	3a	Chm
5V6	PZM5.6NB	Z-diode	5.6V±2.5%, 300mW	SOT-346	16dc	-	3a	Phi
5V	BCW67BR	Si-pnp	AF, Sw, 45V, 800mA, 330mW, B=160..400, >100MHz	SOT-23	16ta	-	3a	Zx
5W-	BAP64-05W	PIN-diode	Dual, RF, 100V, 100mA, 250mW, 0.35pF, 3.8Ω(10mA/100MHz)	SOT-323	16gdg	-	3a	Phi
5Z	2SK4029	MOS-n-FET	Sw, 25V, 1A, 500mW, 0.26Ω(500mA), 8/30ns	S-Mini3-G1	16fh	-	3a	Pan
5Z1	CZ1W5.1	Z-diode	5.1V±5%, 600mW	SOT-23	16dc	-	3a	Cdi
5Z6	CZ1W5.6	Z-diode	5.6V±5%, 600mW	SOT-23	16dc	-	3a	Cdi
6.2	Z02W6.2V	Z-diode	5.80..6.60V, lzt=5mA, Zzt=30Ω, 200mW	SOT-23	16dc	-	3f	Kec
6.2A	MAZ3062WA	Z-diode	Dual, 6.2V, If=100mA, Zzt=20Ω, 200mW	SC-59	16df	-	3a	Pan
6.2C	MAZC062D	SA Z-dio de	Dual, 6.2V, Zzt=30Ω(5mA), 200mW	SC-59	16df	-	3a	Pan
6.2C	MAZE062D	SA Z-dio de	Dual, 6.2V, 5mA, 150mW	SOD-523	18df	-	3a	Pan
6.2H	BZX84C6V2-V	Z-diode	6.00..6.39V, lzt=5mA, Zzt=30Ω, 300mW	SOT-23	16dc	-	3f	Kec
6.2H	MAZ3062-H	Z-diode	5.8..6.6V, If=100mA, Zzt=20Ω, 200mW	SC-59	16dc	-	3a	Pan
6.2L	MAZ3062-L	Z-diode	5.8..6.6V, If=100mA, Zzt=20Ω, 200mW	SC-59	16dc	-	3a	Pan
6.2M	MAZ3062-M	Z-diode	5.8..6.6V, If=100mA, Zzt=20Ω, 200mW	SC-59	16dc	-	3a	Pan
6.2X	Z02W6.2VX	Z-diode	5.80..6.20V, lzt=5mA, Zzt=30Ω, 200mW	SOT-23	16dc	-	3f	Kec
6.2Y	Z02W6.2VY	Z-diode	6.00..6.39V, lzt=5mA, Zzt=30Ω, 200mW	SOT-23	16dc	-	3f	Kec
6.2Z	MAZ9062H	SA Z-dio de	Dual, 6.2V, Zzt=50Ω(5mA), 200mW	SC-59	16df	-	3a	Pan
6.2Z	MAZT062H	SA Z-dio de	Dual, 6.2V, 5mA, 150mW	SC-81	18df	-	3a	Pan
6.2Z	Z02W6.2VZ	Z-diode	6.19..6.60V, lzt=5mA, Zzt=30Ω, 200mW	SOT-23	16dc	-	3f	Kec
6.8	Z02W6.8V	Z-diode	6.40..7.20V, lzt=5mA, Zzt=25Ω, 200mW	SOT-23	16dc	-	3f	Kec
6.8H	BZX84C6V8-V	Z-diode	6.60..7.02V, lzt=5mA, Zzt=25Ω, 200mW	SOT-23	16dc	-	3f	Kec
6.8H	MAZ3068-H	Z-diode	6.4..7.2V, If=100mA, Zzt=15Ω, 300mW	SC-59	16dc	-	3a	Pan
6.8L	MAZ3068-L	Z-diode	6.4..7.2V, If=100mA, Zzt=15Ω, 200mW	SC-59	16dc	-	3a	Pan
6.8M	MAZ3068-M	Z-diode	6.4..7.2V, If=100mA, Zzt=15Ω, 200mW	SC-59	16dc	-	3a	Pan
6.8X	Z02W6.8VX	Z-diode	6.40..6.80V, lzt=5mA, Zzt=25Ω, 200mW	SOT-23	16dc	-	3f	Kec
6.8Y	Z02W6.8VY	Z-diode	6.60..7.02V, lzt=5mA, Zzt=25Ω, 200mW	SOT-23	16dc	-	3f	Kec



SMD code	Type	Function	Short description	Case	Pin. Sch.	St.	Mnf.
6.8Z	MAZ9068H	SA Z-diode	Dual, 6.8V, Zzt=30Ω(5mA), 200mW	SC-59	16df	-	3a Pan
6.8Z	MAZT068H	SA Z-diode	Dual, 6.8V, 5mA, 150mW	SC-81	18df	-	3a Pan
6.8Z	Z02W6.8VZ	Z-diode	6.82..7.20V, Izt=5mA, Zzt=25Ω, 200mW	SOT-23	16dc	-	3f Kec
6.2X	02CZ6.2-X	Z-diode	5.8..6.2V, 200mW	SC-59	16dc	-	3a Tos
6.2Y	02CZ6.2-Y	Z-diode	6..6.39V, 200mW	SC-59	16dc	-	3a Tos
6.2Z	02CZ6.2-Z	Z-diode	6.19..6.6V, 200mW	SC-59	16dc	-	3a Tos
6.8X	02CZ6.8-X	Z-diode	6.4..6.8V, 200mW	SC-59	16dc	-	3a Tos
6.8Y	02CZ6.8-Y	Z-diode	6.6..7.02V, 200mW	SC-59	16dc	-	3a Tos
6.8Z	02CZ6.8-Z	Z-diode	6.82..7.20V, 200mW	SC-59	16dc	-	3a Tos
60	CHDTC143XMPT	Si-npn-Digi	Sw, 50V, 100mA, 250MHz, R1/R2=4.7/10k	SOT-723	18ta	-	3a Chm
60	ELM9860BB	LVR-IC	6.0V±2%, 200mA	SOT-23	16cg	VR1	3d Elm
605	NDS0605	MOS-p-FET-e	V-MOS, 60V, 0.18A, <5Ω(0.5A)	SOT-23	16fh	-	3a Nsc
60B	MMBZ5260BPT	Z-diode	40.85..45.15V, Izt=3.0mA, Zzt=93Ω, 225mW	SOT-23	16dc	-	3a Chm
60S	MMBZ5260SPT	Z-diode	42.14..43.86V, Izt=3.0mA, Zzt=93Ω, 225mW	SOT-23	16dc	-	3a Chm
60S	MMBZ5260SPT	Z-diode	42.14..43.86V, Izt=3.0mA, Zzt=93Ω, 225mW	SOT-346	16dc	-	3a Chm
60T	TK71560AS	LVR-IC	LDO, 6V±1.5%, 155mA	SOT-23	16cj	VR1	3d Tok
61	CHDTC143ZMPT	Si-npn-Digi	Sw, 50V, 100mA, 250MHz, R1/R2=4.7/47k	SOT-723	18ta	-	3a Chm
610	KV1610S	C-diode	Dual, AM-Tuning, 26V, 50mA, 100mW, 194/46pF(8..1V)	SOT-23	16dg	-	3a Tok
614	FMMT614	Si-npn-Darl	GP, 120/100V, 500mA, 500mW, B=15000	SOT-23	16ta	-	3a Zx
617	FMMT617	Si-npn	Sw, Lo-sat, 15V, 3A, 625mW 120/160ns	SOT-23	16ta	-	3a Zx
618	FMMT618	Si-npn	Sw, Lo-sat, 20V, 2.5A, 625mW, B=300..450, >140MHz	SOT-23	16ta	-	3a Zx
619	FMMT619	Si-npn	Sw, Lo-sat, 50V, 2A, 625mW, B=300..450, >160MHz	SOT-23	16ta	-	3a Zx
61B	MMBZ5261BPT	Z-diode	44.65..49.35V, Izt=2.7mA, Zzt=105Ω, 225mW	SOT-23	16dc	-	3a Chm
61S	MMBZ5261SPT	Z-diode	46.06..47.94V, Izt=2.7mA, Zzt=105Ω, 225mW	SOT-23	16dc	-	3a Chm
61S	MMBZ5261SPT	Z-diode	46.06..47.94V, Izt=2.7mA, Zzt=105Ω, 225mW	SOT-346	16dc	-	3a Chm
62	CHDTC144EMPT	Si-npn-Digi	Sw, 50V, 30mA, 250MHz, R1/R2=2/47k	SOT-723	18ta	-	3a Chm
62	DTC123YE	Si-npn-Digi	Sw, 50V, 100mA, 150mW, 250MHz, R1/R2=2k2/10k	SOT-416	16ta	-	3a Rhm
62	DTC123YKA	Si-npn-Digi	Sw, 50V, 100mA, 200mW, 250MHz, R1/R2=2k2/10k	SOT-346	16ta	-	3a Rhm
62	DTC123YUA	Si-npn-Digi	Sw, 50V, 100mA, 200mW, 250MHz, R1/R2=2k2/10k	UMT3	16ta	-	3a Rhm
62	MAZW062H	SA Z-diode	Dual, 6.2V, 5mA, 150mW	SSSMini3	18df	-	3a Pan
621	HZM6.2NB1	Z-diode	5.86..6.12V, 200mW	SC-59A	16dc	-	3a Ren
621	PZM6.2NB1	Z-diode	6.2V±2.5%, 300mW	SOT-346	16dc	-	3a Phi
622	HZM6.2NB2	Z-diode	6.06..6.33V, 200mW	SC-59A	16dc	-	3a Ren
622	PZM6.2NB2	Z-diode	6.2V±2.5%, 300mW	SOT-346	16dc	-	3a Phi
623	HZM6.2NB3	Z-diode	6.26..6.53V, 200mW	SC-59A	16dc	-	3a Ren
623	PZM6.2NB3	Z-diode	6.2V±2.5%, 300mW	SOT-346	16dc	-	3a Phi
624	FMMT624	Si-npn	Sw, Lo-sat, 125V, 1A, 625mW, B=300..450, >15MHz	SOT-23	16ta	-	3a Zx
625	FMMT625	Si-npn	Sw, Lo-sat, 150V, 1A, 625mW, B=300..450, >135MHz	SOT-23	16ta	-	3a Zx
62B	MMBZ5262BPT	Z-diode	48.45..53.35V, Izt=2.5mA, Zzt=125Ω, 225mW	SOT-23	16dc	-	3a Chm
62B	MMBZ5262BPT	Z-diode	48.45..53.35V, Izt=2.5mA, Zzt=125Ω, 225mW	SOT-346	16dc	-	3a Chm
62S	MMBZ5262SPT	Z-diode	49.98..52.02V, Izt=2.5mA, Zzt=125Ω, 225mW	SOT-23	16dc	-	3a Chm
62S	MMBZ5262SPT	Z-diode	49.98..52.02V, Izt=2.5mA, Zzt=125Ω, 225mW	SOT-346	16dc	-	3a Chm
62V	PZM62NB	Z-diode	62V±2.5%, 300mW	SC-59	16dc	-	3a Phi
62V	PZM62NB1	Z-diode	62V±2.5%, 300mW	SOT-346	16dc	-	3a Phi
63	1PS70SB40	Si-diode	Schottky, Sw, Fast, 40V, 120mA, <100ps	SOT-323	16dc	-	3a PHH
63	BAS40W	Si-diode	SBD, 40V, 200mA, 200mW, Cd<5pF, <5ns	SOT-323	16dc	-	3a Phi
63	CHDTC144VMPT	Si-npn-Digi	Sw, 50V, 30mA, 250MHz, R1/R2=47/10k	SOT-723	18ta	-	3a Chm
63	CSA1163	Si-pnp	GP, 120V, 100mA, 150mW, B=200..700, 100MHz	SOT-23	16ta	-	3a Cdi
63	CSA1163G	Si-pnp	GP, 120V, 100mA, 150mW, B=200..400, 100MHz	SOT-23	16ta	-	3a Cdi
63	CSA1163L	Si-pnp	GP, 120V, 100mA, 150mW, B=350..700, 100MHz	SOT-23	16ta	-	3a Cdi
63B	MMBZ5263BPT	Z-diode	53.20..58.80V, Izt=2.2mA, Zzt=150Ω, 225mW	SOT-23	16dc	-	3a Chm
63B	MMBZ5263BPT	Z-diode	53.20..58.80V, Izt=2.2mA, Zzt=150Ω, 225mW	SOT-346	16dc	-	3a Chm
63s	BAT64	Si-diode	Schottky, Fast-Sw, 30V, 250mA, Vf<0.75V, Cd<6pF	SOT-23	16dc	-	3a Sie
63s	BAT64W	Si-diode	GP, Schottky 40V 250mA	SOT-323	16dc	-	3a Sie
63S	MMBZ5263SPT	Z-diode	54.88..57.12V, Izt=2.2mA, Zzt=150Ω, 225mW	SOT-23	16dc	-	3a Chm
63S	MMBZ5263SPT	Z-diode	54.88..57.12V, Izt=2.2mA, Zzt=150Ω, 225mW	SOT-346	16dc	-	3a Chm
64	1PS70SB44	Si-diode	Dual, Schottky, Sw, Fast, 40V, 120mA, <100ps	SOT-323	16dl	-	3a PHH
64	BAS40-04W	Si-diode	Dual, Schottky, 40V, 200mA, 200mW, Cd<5pF, <5ns	SOT-323	16dl	-	3a Phi
64	CHDTC144WMPT	Si-npn-Digi	Sw, 50V, 30mA, 250MHz, R1/R2=47/22k	SOT-723	18ta	-	3a Chm
64	DTC114YE	Si-npn-Digi	Sw, 50V, 100mA, 150mW, 250MHz, R1/R2=10/47k	SOT-416	16ta	-	3a Rhm
64	DTC114YKA	Si-npn-Digi	Sw, 50V, 100mA, 200mW, 250MHz, R1/R2=10/47k	SOT-346	16ta	-	3a Rhm
64	DTC114YM	Si-npn-Digi	Sw, 50V, 100mA, 150mW, 250MHz, R1/R2=10/47k	VMT3	18ta	-	3a Rhm
64	DTC114YUA	Si-npn-Digi	Sw, 50V, 100mA, 200mW, 250MHz, R1/R2=10/47k	UMT3	16ta	-	3a Rhm
64B	MMBZ5264BPT	Z-diode	57.00..63.00V, Izt=2.1mA, Zzt=170Ω, 225mW	SOT-23	16dc	-	3a Chm
64B	MMBZ5264BPT	Z-diode	57.00..63.00V, Izt=2.1mA, Zzt=170Ω, 225mW	SOT-346	16dc	-	3a Chm
64s	BAT64-04	Si-diode	Dual, Schottky, 30V, 250mA, Vf<0.75V, Cd<6pF	SOT-23	16dl	-	3a Sie
64S	MMBZ5264SPT	Z-diode	58.80..61.20V, Izt=2.1mA, Zzt=170Ω, 225mW	SOT-23	16dc	-	3a Chm
64S	MMBZ5264SPT	Z-diode	58.80..61.20V, Izt=2.1mA, Zzt=170Ω, 225mW	SOT-346	16dc	-	3a Chm
65	1PS70SB45	Si-diode	Dual, Schottky, Sw, Fast, 40V, 120mA, <100ps	SOT-323	16dg	-	3a PHH
65	BAS40-05W	Si-diode	Dual, Schottky, 40V, 200mA, 200mW, Cd<5pF, <5ns	SOT-323	16df	-	3a Phi



SMD code	Type	Function	Short description	Case	Pin.	Sch.	St.	Mnf.
650	XC6206P3 11MR	LVR-IC	LDO, 3.1V±2%, 250mA	SOT-23	16cg	VR1	3d	Tor
65B	MMBZ5265BPT	Z-diode	58.90..65.10V, Izt=2.0mA, Zzt=185Ω, 225mW	SOT-23	16dc	-	3a	Chm
65B	MMBZ5265BPT	Z-diode	58.90..65.10V, Izt=2.0mA, Zzt=185Ω, 225mW	SOT-346	16dc	-	3a	Chm
65B	XC6206P1 22MR	LVR-IC	LDO, 1.2V±2%, 250mA	SOT-23	16cg	VR1	3d	Tor
65C	XC6206P1 32MR	LVR-IC	LDO, 1.3V±2%, 250mA	SOT-23	16cg	VR1	3d	Tor
65D	XC6206P1 42MR	LVR-IC	LDO, 1.4V±2%, 250mA	SOT-23	16cg	VR1	3d	Tor
65E	XC6206P1 52MR	LVR-IC	LDO, 1.5V±2%, 250mA	SOT-23	16cg	VR1	3d	Tor
65F	XC6206P1 62MR	LVR-IC	LDO, 1.6V±2%, 250mA	SOT-23	16cg	VR1	3d	Tor
65H	XC6206P1 72MR	LVR-IC	LDO, 1.7V±2%, 250mA	SOT-23	16cg	VR1	3d	Tor
65K	XC6206P1 82MR	LVR-IC	LDO, 1.8V±2%, 250mA	SOT-23	16cg	VR1	3d	Tor
65L	XC6206P1 92MR	LVR-IC	LDO, 1.9V±2%, 250mA	SOT-23	16cg	VR1	3d	Tor
65M	XC6206P2 02MR	LVR-IC	LDO, 2V±2%, 250mA	SOT-23	16cg	VR1	3d	Tor
65N	XC6206P2 12MR	LVR-IC	LDO, 2.1V±2%, 250mA	SOT-23	16cg	VR1	3d	Tor
65P	XC6206P2 22MR	LVR-IC	LDO, 2.2V±2%, 250mA	SOT-23	16cg	VR1	3d	Tor
65R	XC6206P2 32MR	LVR-IC	LDO, 2.3V±2%, 250mA	SOT-23	16cg	VR1	3d	Tor
65s	BAT64-05	Si-diode	Dual, Schottky, 30V, 250mA, Vf<0.75V, Cd<6pF	SOT-23	16gd	-	3a	Sie
65s	BAT64-05W	Si-diode	Dual, Schottky, 30V, 250mA, Vf<0.75V, Cd<6pF	SOT-323	16gd	-	3a	Sie
65S	MMBZ5265SPT	Z-diode	60.76..63.24V, Izt=2.0mA, Zzt=185Ω, 225mW	SOT-23	16dc	-	3a	Chm
65S	MMBZ5265SPT	Z-diode	60.76..63.24V, Izt=2.0mA, Zzt=185Ω, 225mW	SOT-346	16dc	-	3a	Chm
65S	XC6206P2 42MR	LVR-IC	LDO, 2.4V±2%, 250mA	SOT-23	16cg	VR1	3d	Tor
65T	XC6206P2 52MR	LVR-IC	LDO, 2.5V±2%, 250mA	SOT-23	16cg	VR1	3d	Tor
65U	XC6206P2 62MR	LVR-IC	LDO, 2.6V±2%, 250mA	SOT-23	16cg	VR1	3d	Tor
65V	XC6206P2 72MR	LVR-IC	LDO, 2.7V±2%, 250mA	SOT-23	16cg	VR1	3d	Tor
65X	XC6206P2 82MR	LVR-IC	LDO, 2.8V±2%, 250mA	SOT-23	16cg	VR1	3d	Tor
65Y	XC6206P2 92MR	LVR-IC	LDO, 2.9V±2%, 250mA	SOT-23	16cg	VR1	3d	Tor
65Z	XC6206P3 02MR	LVR-IC	LDO, 3V±2%, 250mA	SOT-23	16cg	VR1	3d	Tor
66	1P570SB46	Si-diode	Dual, Schottky, Sw, Fast, 40V, 120mA, <100ps	SOT-323	16df	-	3a	PhiH
66	BAS40-06 W	Si-diode	Dual, Schottky, 40V, 200mA, 200mW, Cd<5pF, <5ns	SOT-323	16gd	-	3a	Phi
661	XC6206P3 22MR	LVR-IC	LDO, 3.2V±2%, 250mA	SOT-23	16cg	VR1	3d	Tor
662	XC6206P3 32MR	LVR-IC	LDO, 3.3V±2%, 250mA	SOT-23	16cg	VR1	3d	Tor
663	XC6206P3 42MR	LVR-IC	LDO, 3.4V±2%, 250mA	SOT-23	16cg	VR1	3d	Tor
664	XC6206P3 52MR	LVR-IC	LDO, 3.5V±2%, 250mA	SOT-23	16cg	VR1	3d	Tor
665	XC6206P3 62MR	LVR-IC	LDO, 3.6V±2%, 250mA	SOT-23	16cg	VR1	3d	Tor
666	XC6206P3 72MR	LVR-IC	LDO, 3.7V±2%, 250mA	SOT-23	16cg	VR1	3d	Tor
667	XC6206P3 82MR	LVR-IC	LDO, 3.8V±2%, 250mA	SOT-23	16cg	VR1	3d	Tor
668	XC6206P3 92MR	LVR-IC	LDO, 3.9V±2%, 250mA	SOT-23	16cg	VR1	3d	Tor
669	XC6206P4 02MR	LVR-IC	LDO, 4V±2%, 250mA	SOT-23	16cg	VR1	3d	Tor
66A	XC6206P4 12MR	LVR-IC	LDO, 4.1V±2%, 250mA	SOT-23	16cg	VR1	3d	Tor
66B	MMBZ5266BPT	Z-diode	64.60..71.40V, Izt=1.8mA, Zzt=230Ω, 225mW	SOT-23	16dc	-	3a	Chm
66B	MMBZ5266BPT	Z-diode	64.60..71.40V, Izt=1.8mA, Zzt=230Ω, 225mW	SOT-346	16dc	-	3a	Chm
66B	XC6206P4 22MR	LVR-IC	LDO, 4.2V±2%, 250mA	SOT-23	16cg	VR1	3d	Tor
66C	XC6206P4 32MR	LVR-IC	LDO, 4.3V±2%, 250mA	SOT-23	16cg	VR1	3d	Tor
66D	XC6206P4 42MR	LVR-IC	LDO, 4.4V±2%, 250mA	SOT-23	16cg	VR1	3d	Tor
66E	XC6206P4 52MR	LVR-IC	LDO, 4.5V±2%, 250mA	SOT-23	16cg	VR1	3d	Tor
66G	XC6206P4 62MR	LVR-IC	LDO, 4.6V±2%, 250mA	SOT-23	16cg	VR1	3d	Tor
66H	XC6206P4 72MR	LVR-IC	LDO, 4.7V±2%, 250mA	SOT-23	16cg	VR1	3d	Tor
66K	XC6206P4 82MR	LVR-IC	LDO, 4.8V±2%, 250mA	SOT-23	16cg	VR1	3d	Tor
66L	XC6206P4 92MR	LVR-IC	LDO, 4.9V±2%, 250mA	SOT-23	16cg	VR1	3d	Tor
66M	XC6206P5 02MR	LVR-IC	LDO, 5V±2%, 250mA	SOT-23	16cg	VR1	3d	Tor
66s	BAT64-06	Si-diode	Dual, Schottky, 30V, 250mA, Vf<0.75V, Cd<6pF	SOT-23	16df	-	3a	Sie
66S	MMBZ5266SPT	Z-diode	66.64..69.36V, Izt=1.8mA, Zzt=230Ω, 225mW	SOT-23	16dc	-	3a	Chm
66S	MMBZ5266SPT	Z-diode	66.64..69.36V, Izt=1.8mA, Zzt=230Ω, 225mW	SOT-346	16dc	-	3a	Chm
67B	MMBZ5267BPT	Z-diode	71.25..78.75V, Izt=1.7mA, Zzt=270Ω, 225mW	SOT-23	16dc	-	3a	Chm
67B	MMBZ5267BPT	Z-diode	71.25..78.75V, Izt=1.7mA, Zzt=270Ω, 225mW	SOT-346	16dc	-	3a	Chm
67S	MMBZ5267SPT	Z-diode	73.50..76.50V, Izt=1.7mA, Zzt=270Ω, 225mW	SOT-23	16dc	-	3a	Chm
67S	MMBZ5267SPT	Z-diode	73.50..76.50V, Izt=1.7mA, Zzt=270Ω, 225mW	SOT-346	16dc	-	3a	Chm
68	MAZW068H	SA Z-diode	Dual, 6.8V, 5mA, 150mW	SSSMini3	18df	-	3a	Pan
680	HZM6.8NB	Z-diode	6.47..7.14V, 200mW	SC-59A	16dc	-	3a	Ren
681	HZM6.8NB1	Z-diode	6.47..6.73V, 200mW	SC-59A	16dc	-	3a	Ren
681	PZM6.8NB1	Z-diode	6.8V±2.5%, 300mW	SOT-346	16dc	-	3a	Phi
682	HZM6.8NB2	Z-diode	6.65..6.93V, 200mW	SC-59A	16dc	-	3a	Ren
682	PZM6.8NB2	Z-diode	6.8V±2.5%, 300mW	SOT-346	16dc	-	3a	Phi
683	HZM6.8NB3	Z-diode	6.86..7.14V, 200mW	SC-59A	16dc	-	3a	Ren
683	PZM6.8NB1	Z-diode	6.8V±2.5%, 300mW	SOT-346	16dc	-	3a	Phi
683	PZM6.8NB3	Z-diode	6.8V±2.5%, 300mW	SC-59	16dc	-	3a	Phi
68B	MMBZ5268BPT	Z-diode	77.90..86.10V, Izt=1.5mA, Zzt=330Ω, 225mW	SOT-23	16dc	-	3a	Chm
68B	MMBZ5268BPT	Z-diode	77.90..86.10V, Izt=1.5mA, Zzt=330Ω, 225mW	SOT-346	16dc	-	3a	Chm
68S	MMBZ5268SPT	Z-diode	80.36..83.64V, Izt=1.5mA, Zzt=330Ω, 225mW	SOT-23	16dc	-	3a	Chm
68S	MMBZ5268SPT	Z-diode	80.36..83.64V, Izt=1.5mA, Zzt=330Ω, 225mW	SOT-346	16dc	-	3a	Chm
68V	PZM68NB	Z-diode	68V±2.5%, 300mW	SC-59	16dc	-	3a	Phi



**SMD
code**

Type

Function

Short description

Case

Pin. Sch. St.

Mnf.

68V	PZM68NB1	Z-diode	68V±2.5%, 300mW	SOT-346	16dc	-	3a	Phi
69	ELM7619L CB	Vdet-IC	1.9V±2%, -Reset PPO, 150ms	SOT-23	16vdc	VD7	3d	Elm
69B	MMBZ5269BPT	Z-diode	82.65..91.35V, Izt=1.4mA, Zzt=37Ω, 225mW	SOT-23	16dc	-	3a	Chm
69B	MMBZ5269BPT	Z-diode	82.65..91.35V, Izt=1.4mA, Zzt=37Ω, 225mW	SOT-346	16dc	-	3a	Chm
69S	MMBZ5269SPT	Z-diode	85.26..88.74V, Izt=1.4mA, Zzt=37Ω, 225mW	SOT-23	16dc	-	3a	Chm
69S	MMBZ5269SPT	Z-diode	85.26..88.74V, Izt=1.4mA, Zzt=37Ω, 225mW	SOT-346	16dc	-	3a	Chm
6A	BC817-16	Si-npn	GP, 50V, 500mA, 250mW, B=100..250, 100MHz	SOT-23	16ta	-	3a	PHH
6A	BC817-16W	Si-npn	GP, 50V, 500mA, 200mW, B=100..250, 100MHz	SOT-323	16ta	-	3a	PHH
6A	DA121T	Si-diode	Sw, 80V, 200mA, 225mW, Vf<1.25V(150mA), <6ns	SOT-416	16dc	-	3b	Ons
6A	DTA114EE	Si-pnp-Digi	Sw, 50V, 100mA, 200mW, 200MHz, R1/R2=10k/10k	SOT-416	16ta	-	3a	Ons
6A	KIA7019AT	Vdet-IC	1.9V, -Reset OCO	TSM	16vdb	VD6	3f	Kec
6A	MUN2111	Si-pnp-Digi	Sw, 50V, 100mA, 200mW, R1/R2=10/10k	SC-59	16ta	-	3a	Mot
6A	MUN5111	Si-pnp-Digi	Sw, 50V, 100mA, 200mW, R1/R2=10/10k	SOT-323	16ta	-	3a	Mot
6A	R3131N16EC	Vdet-IC	1.6V, +Reset ODO, 240ms	SOT-23	16vdc	VD6	3b	Ric
6A	UMZ8.2N	Z-diode	Dual, 7.76..8.64V, Zt=60Ω(5mA), 200mW	SOT-323	16df	-	3i	Rhm
6A	UN2111	Si-pnp-Digi	Sw, 50V, 100mA, 200mW, 80MHz, R1/R2=10k/10k	SC-59	16ta	-	3a	Pan
6A	UN5111	Si-pnp-Digi	Sw, 50V, 100mA, 150mW, 80MHz, R1/R2=10k/10k	SOT-23	16ta	-	3a	Pan
6A	UN9111J	Si-pnp-Digi	Sw, 50V, 100mA, 125mW, 80MHz, R1/R2=10k/10k	SC-89	18ta	-	3a	Pan
6A	UNR2111	Si-pnp-Digi	Sw, 50V, 100mA, 200mW, 80MHz, R1/R2=10k/10k	SC-59	16ta	-	3a	Pan
6A	UNR5111	Si-pnp-Digi	Sw, 50V, 100mA, 150mW, 80MHz, R1/R2=10k/10k	SOT-323	16ta	-	3a	Pan
6A	UNR9111J	Si-pnp-Digi	Sw, 50V, 100mA, 125mW, 80MHz, R1/R2=10k/10k	SC-89	18ta	-	3a	Pan
6A0	XC62FP6002M	LVR-IC	6.0V±2%, 250mA	SOT-23	16cg	VR1	3d	Tor
6A2	PZM6.2NB2A	Z-diode	Dual, 6.2V±2.5%, 300mW	SOT-346	16df	-	3a	Phi
6A5	XC62KN602M	LVR-IC	LDO, -6V±2%, 100mA, 150mW	SOT-23	16cj	VR2	3d	Tor
6A8	PZM6.8NB2A	Z-diode	Dual, 6.8V±2.5%, 300mW	SOT-346	16df	-	3a	Phi
6AC2	81C60-P-AE3-2	Vdet-IC	6.0V±2.0%, -Reset PPO, 50ms	SOT-23	16vdy	VD7	3a	Utc
6AC2	81C60-Q-AE3-2	Vdet-IC	6.0V±2.0%, -Reset PPO, 200ms	SOT-23	16vdy	VD7	3a	Utc
6AC2	81C60-R-AE3-2	Vdet-IC	6.0V±2.0%, -Reset PPO, 400ms	SOT-23	16vdy	VD7	3a	Utc
6AC2G	81C60-G-P-AE3-2	Vdet-IC	6.0V±2.0%, -Reset PPO, 50ms, Halogen Free	SOT-23	16vdy	VD7	3a	Utc
6AC2G	81C60-G-Q-AE3-2	Vdet-IC	6.0V±2.0%, -Reset PPO, 200ms, Halogen Free	SOT-23	16vdy	VD7	3a	Utc
6AC2G	81C60-G-R-AE3-2	Vdet-IC	6.0V±2.0%, -Reset PPO, 400ms, Halogen Free	SOT-23	16vdy	VD7	3a	Utc
6AC2L	81C60L-P-AE3-2	Vdet-IC	6.0V±2.0%, -Reset PPO, 50ms, Lead Free	SOT-23	16vdy	VD7	3a	Utc
6AC2L	81C60L-Q-AE3-2	Vdet-IC	6.0V±2.0%, -Reset PPO, 200ms, Lead Free	SOT-23	16vdy	VD7	3a	Utc
6AC2L	81C60L-R-AE3-2	Vdet-IC	6.0V±2.0%, -Reset PPO, 400ms, Lead Free	SOT-23	16vdy	VD7	3a	Utc
6AC3	81C60-P-AE3-3	Vdet-IC	6.0V±2.0%, -Reset PPO, 50ms	SOT-23	16vdb	VD7	3a	Utc
6AC3	81C60-Q-AE3-3	Vdet-IC	6.0V±2.0%, -Reset PPO, 200ms	SOT-23	16vdb	VD7	3a	Utc
6AC3	81C60-R-AE3-3	Vdet-IC	6.0V±2.0%, -Reset PPO, 400ms	SOT-23	16vdb	VD7	3a	Utc
6AC3G	81C60-G-P-AE3-3	Vdet-IC	6.0V±2.0%, -Reset PPO, 50ms, Halogen Free	SOT-23	16vdb	VD7	3a	Utc
6AC3G	81C60-G-Q-AE3-3	Vdet-IC	6.0V±2.0%, -Reset PPO, 200ms, Halogen Free	SOT-23	16vdb	VD7	3a	Utc
6AC3G	81C60-G-R-AE3-3	Vdet-IC	6.0V±2.0%, -Reset PPO, 400ms, Halogen Free	SOT-23	16vdb	VD7	3a	Utc
6AC3L	81C60L-P-AE3-3	Vdet-IC	6.0V±2.0%, -Reset PPO, 50ms, Lead Free	SOT-23	16vdb	VD7	3a	Utc
6AC3L	81C60L-Q-AE3-3	Vdet-IC	6.0V±2.0%, -Reset PPO, 200ms, Lead Free	SOT-23	16vdb	VD7	3a	Utc
6AC3L	81C60L-R-AE3-3	Vdet-IC	6.0V±2.0%, -Reset PPO, 400ms, Lead Free	SOT-23	16vdb	VD7	3a	Utc
6AC5	81C60-P-AE3-5	Vdet-IC	6.0V±2.0%, -Reset PPO, 50ms	SOT-23	16vdc	VD7	3a	Utc
6AC5	81C60-Q-AE3-5	Vdet-IC	6.0V±2.0%, -Reset PPO, 200ms	SOT-23	16vdc	VD7	3a	Utc
6AC5	81C60-R-AE3-5	Vdet-IC	6.0V±2.0%, -Reset PPO, 400ms	SOT-23	16vdc	VD7	3a	Utc
6AC5G	81C60-G-P-AE3-5	Vdet-IC	6.0V±2.0%, -Reset PPO, 50ms, Halogen Free	SOT-23	16vdc	VD7	3a	Utc
6AC5G	81C60-G-Q-AE3-5	Vdet-IC	6.0V±2.0%, -Reset PPO, 200ms, Halogen Free	SOT-23	16vdc	VD7	3a	Utc
6AC5G	81C60-G-R-AE3-5	Vdet-IC	6.0V±2.0%, -Reset PPO, 400ms, Halogen Free	SOT-23	16vdc	VD7	3a	Utc
6AC5L	81C60L-P-AE3-5	Vdet-IC	6.0V±2.0%, -Reset PPO, 50ms, Lead Free	SOT-23	16vdc	VD7	3a	Utc
6AC5L	81C60L-Q-AE3-5	Vdet-IC	6.0V±2.0%, -Reset PPO, 200ms, Lead Free	SOT-23	16vdc	VD7	3a	Utc
6AC5L	81C60L-R-AE3-5	Vdet-IC	6.0V±2.0%, -Reset PPO, 400ms, Lead Free	SOT-23	16vdc	VD7	3a	Utc
6AN2	81N60-P-AE3-2	Vdet-IC	6.0V±2.0%, -Reset ODO, 50ms	SOT-23	16vdy	VD6	3a	Utc
6AN2	81N60-Q-AE3-2	Vdet-IC	6.0V±2.0%, -Reset ODO, 200ms	SOT-23	16vdy	VD6	3a	Utc
6AN2	81N60-R-AE3-2	Vdet-IC	6.0V±2.0%, -Reset ODO, 400ms	SOT-23	16vdy	VD6	3a	Utc
6AN2G	81N60-G-P-AE3-2	Vdet-IC	6.0V±2.0%, -Reset ODO, 50ms, Halogen Free	SOT-23	16vdy	VD6	3a	Utc
6AN2G	81N60-G-Q-AE3-2	Vdet-IC	6.0V±2.0%, -Reset ODO, 200ms, Halogen Free	SOT-23	16vdy	VD6	3a	Utc
6AN2G	81N60-G-R-AE3-2	Vdet-IC	6.0V±2.0%, -Reset ODO, 400ms, Halogen Free	SOT-23	16vdy	VD6	3a	Utc
6AN2L	81N60L-P-AE3-2	Vdet-IC	6.0V±2.0%, -Reset ODO, 50ms, Lead Free	SOT-23	16vdy	VD6	3a	Utc
6AN2L	81N60L-Q-AE3-2	Vdet-IC	6.0V±2.0%, -Reset ODO, 200ms, Lead Free	SOT-23	16vdy	VD6	3a	Utc
6AN2L	81N60L-R-AE3-2	Vdet-IC	6.0V±2.0%, -Reset ODO, 400ms, Lead Free	SOT-23	16vdy	VD6	3a	Utc
6AN3	81N60-P-AE3-3	Vdet-IC	6.0V±2.0%, -Reset ODO, 50ms	SOT-23	16vdb	VD6	3a	Utc
6AN3	81N60-Q-AE3-3	Vdet-IC	6.0V±2.0%, -Reset ODO, 200ms	SOT-23	16vdb	VD6	3a	Utc
6AN3	81N60-R-AE3-3	Vdet-IC	6.0V±2.0%, -Reset ODO, 400ms	SOT-23	16vdb	VD6	3a	Utc
6AN3G	81N60-G-P-AE3-3	Vdet-IC	6.0V±2.0%, -Reset ODO, 50ms, Halogen Free	SOT-23	16vdb	VD6	3a	Utc
6AN3G	81N60-G-Q-AE3-3	Vdet-IC	6.0V±2.0%, -Reset ODO, 200ms, Halogen Free	SOT-23	16vdb	VD6	3a	Utc
6AN3G	81N60-G-R-AE3-3	Vdet-IC	6.0V±2.0%, -Reset ODO, 400ms, Halogen Free	SOT-23	16vdb	VD6	3a	Utc
6AN3L	81N60L-P-AE3-3	Vdet-IC	6.0V±2.0%, -Reset ODO, 50ms, Lead Free	SOT-23	16vdb	VD6	3a	Utc
6AN3L	81N60L-Q-AE3-3	Vdet-IC	6.0V±2.0%, -Reset ODO, 200ms, Lead Free	SOT-23	16vdb	VD6	3a	Utc
6AN3L	81N60L-R-AE3-3	Vdet-IC	6.0V±2.0%, -Reset ODO, 400ms, Lead Free	SOT-23	16vdb	VD6	3a	Utc



SMD code	Type	Function	Short description	Case	Pin.	Sch.	St.	Mnf.
6AN5	81N60-P-AE3-5	Vdet-IC	6.0V±2.0%, -Reset ODO, 50ms	SOT-23	16vdc	VD6	3a	Utc
6AN5	81N60-Q-AE3-5	Vdet-IC	6.0V±2.0%, -Reset ODO, 200ms	SOT-23	16vdc	VD6	3a	Utc
6AN5	81N60-R-AE3-5	Vdet-IC	6.0V±2.0%, -Reset ODO, 400ms	SOT-23	16vdc	VD6	3a	Utc
6ANS5G	81N60G-P-AE3-5	Vdet-IC	6.0V±2.0%, -Reset ODO, 50ms, Halogen Free	SOT-23	16vdc	VD6	3a	Utc
6ANS5G	81N60G-Q-AE3-5	Vdet-IC	6.0V±2.0%, -Reset ODO, 200ms, Halogen Free	SOT-23	16vdc	VD6	3a	Utc
6ANS5G	81N60G-R-AE3-5	Vdet-IC	6.0V±2.0%, -Reset ODO, 400ms, Halogen Free	SOT-23	16vdc	VD6	3a	Utc
6AN5L	81N60L-P-AE3-5	Vdet-IC	6.0V±2.0%, -Reset ODO, 50ms, Lead Free	SOT-23	16vdc	VD6	3a	Utc
6AN5L	81N60L-Q-AE3-5	Vdet-IC	6.0V±2.0%, -Reset ODO, 200ms, Lead Free	SOT-23	16vdc	VD6	3a	Utc
6AN5L	81N60L-R-AE3-5	Vdet-IC	6.0V±2.0%, -Reset ODO, 400ms, Lead Free	SOT-23	16vdc	VD6	3a	Utc
6Ap	BC817-16	Si-npn	GP, 50V, 500mA, 250mW, B=100.250, 100MHz	SOT-23	16ta	-	3a	PHH
6Ap	BC817-16W	Si-npn	GP, 50V, 500mA, 200mW, B=100.250, 100MHz	SOT-323	16ta	-	3a	PHH
6As	BC817-16	Si-npn	AF-Drv, 50V, 500mA, 330mW, B=100.250, >200MHz	SOT-23	16ta	-	3a	Sie
6At	BC817-16	Si-npn	GP, 50V, 500mA, 250mW, B=100.250, 100MHz	SOT-23	16ta	-	3a	PHM
6Aw	BC817-16W	Si-npn	GP, 50V, 500mA, 200mW, B=100.250, 100MHz	SOT-323	16ta	-	3a	PHH
6Aw	BC817-16	Si-npn	GP, 50V, 500mA, 250mW, B=100.250, 100MHz	SOT-23	16ta	-	3a	PHC
6AW	BC817-16W	Si-npn	GP, 50V, 500mA, 200mW, B=100.250, 100MHz	SOT-323	16ta	-	3a	PHC
6AZ	BC817-16	Si-npn	AF-Drv, 50V, 500mA, 330mW, B=100.250, >200MHz	SOT-23	16ta	-	3a	Zx
6BZ	BC817-25	Si-npn	GP, 50V, 500mA, 250mW, B=160.400, 100MHz	SOT-23	16ta	-	3a	PHH
6B	BC817-25W	Si-npn	GP, 50V, 500mA, 200mW, B=160.400, 100MHz	SOT-323	16ta	-	3a	PHH
6B	DTA124EE	Si-pnp-Digi	Sw, 50V, 100mA, 200mW, 200MHz, R1/R2=22k/22k	SOT-416	16ta	-	3a	Ons
6B	KIA7021AT	Vdet-IC	2.1V, -Reset OCO	TSM	16vdb	VD6	3f	Kec
6B	MMBF5484	n-FET	VHF-UHF-Amp, 25V, 10mA, 200mW, Up<3V	SOT-23	16fj	-	3a	Ons
6B	MUN2112	Si-pnp-Digi	Sw, 50V, 100mA, 200mW, R1/R2=22/22k	SC-59	16ta	-	3a	Mot
6B	MUN5112	Si-pnp-Digi	Sw, 50V, 100mA, 200mW, R1/R2=22/22k	SOT-323	16ta	-	3a	Mot
6B	R3131N26EC	Vdet-IC	2.6V, +Reset ODO, 240ms	SOT-23	16vdc	VD6	3b	Ric
6B	STZ6.2N	Z-diode	Dual, 5.81..6.4V, Zzt<60Q(5mA), 100mW	SOT-346	16df	-	3a	Rhm
6B	UN2112	Si-pnp-Digi	Sw, 50V, 100mA, 200mW, 80MHz, R1/R2=22k/22k	SC-59	16ta	-	3a	Pan
6B	UN5112	Si-pnp-Digi	Sw, 50V, 100mA, 150mW, 80MHz, R1/R2=22k/22k	SOT-23	16ta	-	3a	Pan
6B	UN9112J	Si-pnp-Digi	Sw, 50V, 100mA, 125mW, 80MHz, R1/R2=22k/22k	SC-89	18ta	-	3a	Pan
6B	UNR2112	Si-pnp-Digi	Sw, 50V, 100mA, 200mW, 80MHz, R1/R2=22k/22k	SC-59	16ta	-	3a	Pan
6B	UNR5112	Si-pnp-Digi	Sw, 50V, 100mA, 150mW, 80MHz, R1/R2=22k/22k	SOT-323	16ta	-	3a	Pan
6B	UNR9112J	Si-pnp-Digi	Sw, 50V, 100mA, 125mW, 80MHz, R1/R2=22k/22k	SC-89	18ta	-	3a	Pan
6BG	CMPF4416A	n-FET	AF, 35V, Idss=5..15mA, Vgs(off)=2.5..6V, NF=2dB	SOT-23	16fk	-	3a	Cen
6Bp	BC817-25	Si-npn	GP, 50V, 500mA, 250mW, B=160.400, 100MHz	SOT-23	16ta	-	3a	PHH
6Bp	BC817-25W	Si-npn	GP, 50V, 500mA, 200mW, B=160.400, 100MHz	SOT-323	16ta	-	3a	PHH
6Bs	BC817-25	Si-npn	AF-Drv, 50V, 500mA, 330mW, B=160.400, >200MHz	SOT-23	16ta	-	3a	Sie
6Bs	BC817-25W	Si-npn	AF-Drv, 50V, 500mA, 330mW, B=160.400, >200MHz	SOT-323	16ta	-	3a	Sie
6Bt	BC817-25	Si-npn	GP, 50V, 500mA, 250mW, B=160.400, 100MHz	SOT-23	16ta	-	3a	PHM
6Bt	BC817-25W	Si-npn	GP, 50V, 500mA, 200mW, B=160.400, 100MHz	SOT-323	16ta	-	3a	PHM
6BW	BC817-25	Si-npn	GP, 50V, 500mA, 250mW, B=160.400, 100MHz	SOT-23	16ta	-	3a	PHC
6BW	BC817-25W	Si-npn	GP, 50V, 500mA, 200mW, B=160.400, 100MHz	SOT-323	16ta	-	3a	PHC
6BZ	BC817-25	Si-npn	AF-Drv, 50V, 500mA, 330mW, B=160.400, >200MHz	SOT-23	16ta	-	3a	Zx
6C	BC817-40	Si-npn	GP, 50V, 500mA, 250mW, B=250.600, 100MHz	SOT-23	16ta	-	3a	PHH
6C	BC817-40W	Si-npn	GP, 50V, 500mA, 200mW, B=250.600, 100MHz	SOT-323	16ta	-	3a	PHH
6C	DTA144EE	Si-pnp-Digi	Sw, 50V, 100mA, 200mW, 200MHz, R1/R2=47k/47k	SOT-416	16ta	-	3a	Ons
6C	EMZ6.8N	Z-diode	Dual, 6.47..7.14V, 150mW, <40Q(5mA)	SOT-23	16df	-	3a	Rhm
6C	KIA7023AT	Vdet-IC	2.3V, -Reset OCO	TSM	16vdb	VD6	3f	Kec
6C	MUN2113	Si-pnp-Digi	Sw, 50V, 100mA, 200mW, R1/R2=47k/47k	SC-59	16ta	-	3a	Mot
6C	MUN5113T1	Si-pnp-Digi	Sw, 50V, 100mA, 200mW, R1/R2=47k/47k	SOT-323	16ta	-	3a	Mot
6C	R3131N36EC	Vdet-IC	3.6V, +Reset ODO, 240ms	SOT-23	16vdc	VD6	3b	Ric
6C	STZ6.8N	Z-diode	Dual, 6.47..7.14V, Zzt<40Q(5mA), 100mW	SOT-346	16df	-	3a	Rhm
6C	UMZ6.8N	Z-diode	Dual, 6.47..7.14V, Zzt=40Q(5mA), 200mW	SOT-323	16df	-	3i	Rhm
6C	UN2113	Si-pnp-Digi	Sw, 50V, 100mA, 200mW, 80MHz, R1/R2=47k/47k	SC-59	16ta	-	3a	Pan
6C	UN5113	Si-pnp-Digi	Sw, 50V, 100mA, 150mW, 80MHz, R1/R2=47k/47k	SOT-23	16ta	-	3a	Pan
6C	UN9113J	Si-pnp-Digi	Sw, 50V, 100mA, 125mW, 80MHz, R1/R2=47k/47k	SC-89	18ta	-	3a	Pan
6C	UNR2113	Si-pnp-Digi	Sw, 50V, 100mA, 200mW, 80MHz, R1/R2=47k/47k	SC-59	16ta	-	3a	Pan
6C	UNR3113	Si-pnp-Digi	Sw, 50V, 100mA, 100mW, 80MHz, R1/R2=47k/47k	SSSMini3	18ta	-	3a	Pan
6C	UNR5113	Si-pnp-Digi	Sw, 50V, 100mA, 150mW, 80MHz, R1/R2=47k/47k	SOT-323	16ta	-	3a	Pan
6C	UNR9113J	Si-pnp-Digi	Sw, 50V, 100mA, 125mW, 80MHz, R1/R2=47k/47k	SC-89	18ta	-	3a	Pan
6Cp	BC817-40	Si-npn	GP, 50V, 500mA, 250mW, B=250.600, 100MHz	SOT-23	16ta	-	3a	PHH
6Cp	BC817-40W	Si-npn	GP, 50V, 500mA, 200mW, B=250.600, 100MHz	SOT-323	16ta	-	3a	PHH
6Cs	BC817-40	Si-npn	AF-Drv, 50V, 500mA, 330mW, B=250.630, >200MHz	SOT-23	16ta	-	3a	Sie
6Cs	BC817-40W	Si-npn	AF-Drv, 50V, 500mA, 330mW, B=250.630, >200MHz	SOT-323	16ta	-	3a	Sie
6Ct	BC817-40	Si-npn	GP, 50V, 500mA, 250mW, B=250.600, 100MHz	SOT-23	16ta	-	3a	PHM
6Ct	BC817-40W	Si-npn	GP, 50V, 500mA, 200mW, B=250.600, 100MHz	SOT-323	16ta	-	3a	PHM
6CW	BC817-40	Si-npn	GP, 50V, 500mA, 250mW, B=250.600, 100MHz	SOT-23	16ta	-	3a	PHC
6CW	BC817-40W	Si-npn	GP, 50V, 500mA, 200mW, B=250.600, 100MHz	SOT-323	16ta	-	3a	PHC
6CZ	BC817-40	Si-npn	AF-Drv, 50V, 500mA, 330mW, B=250.630, >200MHz	SOT-23	16ta	-	3a	Zx
6D	BC817	Si-npn	GP, 50V, 500mA, 250mW, B=100.600, 100MHz	SOT-23	16ta	-	3a	PHH
6D	BC817W	Si-npn	GP, 50V, 500mA, 200mW, B=100.600, 100MHz	SOT-23	16ta	-	3a	PHH



**SMD
code**

Type

Function

Short description

Case

Pin. Sch.

St.

Mnf.



6D	DTA114YE	Si-pnp-Digi	Sw, 50V, 100mA, 200mW, 200MHz, R1/R2=10k/47k	SOT-416	16ta	-	3a	Ons
6D	KIA7025AT	Vdet-IC	2.5V, -Reset OCO	TSM	16vdb	VD6	3f	Kec
6D	MMBF5457	n-FET	GP, 25V, 10mA, 225mW, Up<6V	SOT-23	16fj	-	3a	Ons
6D	MUN2114	Si-pnp-Digi	Sw, 50V, 100mA, 200mW, R1/R2=10/47k	SC-59	16ta	-	3a	Mot
6D	MUN5114	Si-pnp-Digi	Sw, 50V, 100mA, 200mW, R1/R2=10/47k	SOT-323	16ta	-	3a	Mot
6D	R3131N46EC	Vdet-IC	4.6V, +Reset ODQ, 240ms	SOT-23	16vdc	VD6	3b	Ric
6D	UN2114	Si-pnp-Digi	Sw, 50V, 100mA, 200mW, 80MHz, R1/R2=10k/47k	SC-59	16ta	-	3a	Pan
6D	UN5114	Si-pnp-Digi	Sw, 50V, 100mA, 150mW, 80MHz, R1/R2=10k/47k	SOT-23	16ta	-	3a	Pan
6D	UN9114J	Si-pnp-Digi	Sw, 50V, 100mA, 125mW, 80MHz, R1/R2=10k/47k	SC-89	18ta	-	3a	Pan
6D	UNR2114	Si-pnp-Digi	Sw, 50V, 100mA, 200mW, 80MHz, R1/R2=10k/47k	SC-59	16ta	-	3a	Pan
6D	UNR5114	Si-pnp-Digi	Sw, 50V, 100mA, 150mW, 80MHz, R1/R2=10k/47k	SOT-323	16ta	-	3a	Pan
6D	UNR9114J	Si-pnp-Digi	Sw, 50V, 100mA, 125mW, 80MHz, R1/R2=10k/47k	SC-89	18ta	-	3a	Pan
6Dp	BC817	Si-npn	GP, 50V, 500mA, 250mW, B=100..600, 100MHz	SOT-23	16ta	-	3a	PHH
6Dp	BC817W	Si-npn	GP, 50V, 500mA, 200mW, B=100..600, 100MHz	SOT-23	16ta	-	3a	PHH
6Dt	BC817	Si-npn	GP, 50V, 500mA, 250mW, B=100..600, 100MHz	SOT-23	16ta	-	3a	PHM
6Dt	BC817W	Si-npn	GP, 50V, 500mA, 100mW, B=100..600, 100MHz	SOT-23	16ta	-	3a	PHM
6DW	BC817	Si-npn	GP, 50V, 500mA, 250mW, B=100..600, 100MHz	SOT-23	16ta	-	3a	PhC
6DW	BC817W	Si-npn	GP, 50V, 500mA, 100mW, B=100..600, 100MHz	SOT-23	16ta	-	3a	PhC
6DZ	BC817	Si-npn	AF-Drv, 50V, 500mA, 330mW, B=100..600, >200MHz	SOT-23	16ta	-	3a	Zx
6E	BC818-16	Si-npn	AF-Drv, 30V, 500mA, 330mW, B=100..250, >170MHz	SOT-23	16ta	-	3a	lIt
6E	DTA114TE	Si-pnp-Digi	Sw, 50V, 100mA, 200mW, 200MHz, R1=10k	SOT-416	16ta	-	3a	Ons
6E	FMMTA93R	Si-pnp	Vid, 200/200V, 500mA, 330mW, B=25, >50MHz	SOT-23	16te	-	3a	Zx
6E	KIA7027AT	Vdet-IC	2.7V, -Reset OCO	TSM	16vdb	VD6	3f	Kec
6E	MMBF5460	n-FET	GP, 40V, 10mA, 225mW, Up<6V	SOT-23	16fj	-	3a	Ons
6E	MUN2115	Si-pnp-Digi	Sw, 50V, 100mA, 200mW, R1=10k	SC-59	16ta	-	3a	Mot
6E	MUN5115	Si-pnp-Digi	Sw, 50V, 100mA, 200mW, R1=10k	SOT-323	16ta	-	3a	Mot
6E	UN2115	Si-pnp-Digi	Sw, 50V, 100mA, 200mW, 80MHz, R1=10k	SC-59	16ta	-	3a	Pan
6E	UN5115	Si-pnp-Digi	Sw, 50V, 100mA, 150mW, 80MHz, R1=10k	SOT-23	16ta	-	3a	Pan
6E	UN9115J	Si-pnp-Digi	Sw, 50V, 100mA, 125mW, 80MHz, R1=10k	SC-89	18ta	-	3a	Pan
6E	UNR2115	Si-pnp-Digi	Sw, 50V, 100mA, 200mW, 80MHz, R1=10k	SC-59	16ta	-	3a	Pan
6E	UNR5115	Si-pnp-Digi	Sw, 50V, 100mA, 150mW, 80MHz, R1=10k	SOT-323	16ta	-	3a	Pan
6E	UNR9115J	Si-pnp-Digi	Sw, 50V, 100mA, 125mW, 80MHz, R1=10k	SC-89	18ta	-	3a	Pan
6Ep	BC818-16	Si-npn	AF-Drv, 30V, 500mA, 250mW, B=100..250, >80MHz	SOT-23	16ta	-	3a	PHH
6Es	BC818-16	Si-npn	AF-Drv, 30V, 500mA, 330mW, B=100..250, 170MHz	SOT-23	16ta	-	3a	Sie
6Es	BC818-16W	Si-npn	AF-Drv, 30V, 500mA, 250mW, B=100..250, >170MHz	SOT-323	16ta	-	3a	Sie
6Et	BC818-16W	Si-npn	AF-Drv, 30V, 500mA, 250mW, B=100..250, >170MHz	SOT-323	16ta	-	3a	Phi
6EZ	BC818-16	Si-npn	AF-Drv, 30V, 500mA, 330mW, B=100..250, >200MHz	SOT-23	16ta	-	3a	Zx
6F	BC818-25	Si-npn	AF-Drv, 30V, 500mA, 330mW, B=160..400, >170MHz	SOT-23	16ta	-	3a	lIt
6F	DTA143TE	Si-pnp-Digi	Sw, 50V, 100mA, 200mW, 200MHz, R1=4k7	SOT-416	16ta	-	3a	Ons
6F	KIA7029AT	Vdet-IC	2.9V, -Reset OCO	TSM	16vdb	VD6	3f	Kec
6F	MUN2116	Si-pnp-Digi	Sw, 50V, 100mA, 200mW, R1=4k7	SC-59	16ta	-	3a	Mot
6F	MUN5116	Si-pnp-Digi	Sw, 50V, 100mA, 200mW, R1=4k7	SOT-323	16ta	-	3a	Mot
6F	R3131N16EA	Vdet-IC	1.6V, +Reset PPO, 240ms	SOT-23	16vdc	VD7	3b	Ric
6F	STZ5.6N	Z-diode	Dual, 5.31..5.92V, Zz<60Ω(5mA), 100mW	SOT-346	16df	-	3a	Rhm
6F	UN2116	Si-pnp-Digi	Sw, 50V, 100mA, 200mW, 80MHz, R1=4k7	SC-59	16ta	-	3a	Pan
6F	UN5116	Si-pnp-Digi	Sw, 50V, 100mA, 150mW, 80MHz, R1=4k7	SOT-23	16ta	-	3a	Pan
6F	UN9116J	Si-pnp-Digi	Sw, 50V, 100mA, 125mW, 80MHz, R1=4k7	SC-89	18ta	-	3a	Pan
6F	UNR2116	Si-pnp-Digi	Sw, 50V, 100mA, 200mW, 80MHz, R1=4k7	SC-59	16ta	-	3a	Pan
6F	UNR5116	Si-pnp-Digi	Sw, 50V, 100mA, 150mW, 80MHz, R1=4k7	SOT-323	16ta	-	3a	Pan
6F	UNR9116J	Si-pnp-Digi	Sw, 50V, 100mA, 125mW, 80MHz, R1=4k7	SC-89	18ta	-	3a	Pan
6Fp	BAP1321-04	PIN-diode	Dual, RF, 60V, 0.1A, 250mW, 0.45pF, 1.3Ω(100mA/100MHz)	SOT-23	16dl	-	3a	Phi
6Fp	BC818-25	Si-npn	AF-Drv, 30V, 500mA, 250mW, B=160..400, >80MHz	SOT-23	16ta	-	3a	PHH
6Fs	BC818-25	Si-npn	AF-Drv, 30V, 500mA, 330mW, B=160..400, 170MHz	SOT-23	16ta	-	3a	Sie
6Fs	BC818-25W	Si-npn	AF-Drv, 30V, 500mA, 250mW, B=160..400, >170MHz	SOT-323	16ta	-	3a	Sie
6FZ	BC818-25	Si-npn	AF-Drv, 30V, 500mA, 330mW, B=160..400, >200MHz	SOT-23	16ta	-	3a	Zx
6G	BC818-40	Si-npn	AF-Drv, 30V, 500mA, 250mW, B=250..600, >80MHz	SOT-23	16ta	-	3a	lIt
6G	CMPF4393	n-FET	AF, 40V, Idss=5..30mA, Vgs(off)=0.5..3V, Rds<100Ω, <50ns	SOT-23	16fj	-	3a	Cen
6G	FMMV2103	C-diode	Tuning, 30V, 9/11pF, Q>400	SOT-23	16dc	-	3a	Zx
6G	KIA7031AT	Vdet-IC	3.1V, -Reset OCO	TSM	16vdb	VD6	3f	Kec
6G	MMBF4393	n-FET	Sw, 30V, 50mA, 225mA, Rds=100Ω(1mA)	SOT-23	16fj	-	3a	Ons
6G	MUN2130	Si-pnp-Digi	Sw, 50V, 100mA, 200mW, R1/R2=1k/1k0	SC-59	16ta	-	3a	Mot
6G	MUN5130	Si-pnp-Digi	Sw, 50V, 100mA, 200mW, R1/R2=1k/1k0	SOT-323	16ta	-	3a	Mot
6G	R3131N26EA	Vdet-IC	2.6V, +Reset PPO, 240ms	SOT-23	16vdc	VD7	3b	Ric
6G	UMZ30N	Z-diode	Dual, 29.19..30.69V, Zz<100Ω(5mA), 200mW	SOT-323	16df	-	3i	Rhm
6Gp	BC818-40	Si-npn	AF-Drv, 30V, 500mA, 250mW, B=250..600, >80MHz	SOT-23	16ta	-	3a	PHH
6Gs	BC818-40	Si-npn	AF-Drv, 30V, 500mA, 330mW, B=250..630, >170MHz	SOT-23	16ta	-	3a	Sie
6Gs	BC818-40W	Si-npn	AF-Drv, 30V, 500mA, 250mW, B=250..630, >170MHz	SOT-323	16ta	-	3a	Sie
6Gt	BC818-40W	Si-npn	AF-Drv, 30V, 500mA, 250mW, B=250..630, >170MHz	SOT-323	16ta	-	3a	Phi
6GZ	BC818-40	Si-npn	AF-Drv, 30V, 500mA, 330mW, B=250..630, >200MHz	SOT-23	16ta	-	3a	Zx
6H	BC818	Si-npn	AF-Drv, 30V, 500mA, 250mW, B=100..600, >80MHz	SOT-23	16ta	-	3a	Cdi

SMD code	Type	Function	Short description	Case	Pin.	Sch.	St.	Mnf.
6H	DTA123EE	Si-pnp-Digi	Sw, 50V, 100mA, 200mW, 200MHz, R1/R2=2k2/2k2	SOT-416	16ta	-	3a	Ons
6H	FMMV2104	C-diode	Tuning, 30V, 10.8..13.2pF, Q>400	SOT-23	16dc	-	3a	Zx
6H	KIA7032AT	Vdet-IC	3.2V, -Reset OCO	TSM	16vdb	VD6	3f	Kec
6H	MMBF5486	n-FET	RF, LN, 25V, 10mA, 225mW, Up<4V	SOT-23	16fa	-	3a	Nsc
6H	MUN2131	Si-pnp-Digi	Sw, 50V, 100mA, 200mW, R1/R2=2k2/2k2	SC-59	16ta	-	3a	Mot
6H	MUN5131	Si-pnp-Digi	Sw, 50V, 100mA, 200mW, R1/R2=2k2/2k2	SOT-323	16ta	-	3a	Mot
6H	R3131N36EA	Vdet-IC	3.6V, +Reset PPO, 240ms	SOT-23	16vdc	VD7	3b	Ric
6H	UN2117	Si-pnp-Digi	Sw, 50V, 100mA, 200mW, 80MHz, R1=22k	SC-59	16ta	-	3a	Pan
6H	UN5117	Si-pnp-Digi	Sw, 50V, 100mA, 150mW, 80MHz, R1=22k	SOT-23	16ta	-	3a	Pan
6H	UN9117J	Si-pnp-Digi	Sw, 50V, 100mA, 125mW, 80MHz, R1=22k	SC-89	18ta	-	3a	Pan
6H	UNR2117	Si-pnp-Digi	Sw, 50V, 100mA, 200mW, 80MHz, R1=22k	SC-59	16ta	-	3a	Pan
6H	UNR5117	Si-pnp-Digi	Sw, 50V, 100mA, 150mW, 80MHz, R1=22k	SOT-323	16ta	-	3a	Pan
6H	UNR9117J	Si-pnp-Digi	Sw, 50V, 100mA, 125mW, 80MHz, R1=22k	SC-89	18ta	-	3a	Pan
6Hp	BC818	Si-npn	AF-Drv, 3.0V, 500mA, 250mW, B=100..600, >80MHz	SOT-23	16ta	-	3a	PHI
6Ht	BC818W	Si-npn	AF-Drv, 3.0V, 500mA, 250mW, 100..600, >170MHz	SOT-323	16ta	-	3a	Phi
6HZ	BC818	Si-npn	AF-Drv, 3.0V, 500mA, 330mW, B=100..600, >200MHz	SOT-23	16ta	-	3a	Zx
6I	UN2118	Si-pnp-Digi	Sw, 50V, 100mA, 200mW, 80MHz, R1/R2=510R/5k1	SC-59	16ta	-	3a	Pan
6I	UN5118	Si-pnp-Digi	Sw, 50V, 100mA, 150mW, 80MHz, R1/R2=510R/5k1	SOT-23	16ta	-	3a	Pan
6I	UN9118J	Si-pnp-Digi	Sw, 50V, 100mA, 125mW, 80MHz, R1/R2=510R/5k1	SC-89	18ta	-	3a	Pan
6I	UNR2118	Si-pnp-Digi	Sw, 50V, 100mA, 200mW, 80MHz, R1/R2=510R/5k1	SC-59	16ta	-	3a	Pan
6I	UNR5118	Si-pnp-Digi	Sw, 50V, 100mA, 150mW, 80MHz, R1/R2=510R/5k1	SOT-323	16ta	-	3a	Pan
6I	UNR9118J	Si-pnp-Digi	Sw, 50V, 100mA, 125mW, 80MHz, R1/R2=510R/5k1	SC-89	18ta	-	3a	Pan
6J	CMPF4391	n-FET	AF, 40V, Idss=50..150mA, Vgs(off)=4..10V, Rds<30Ω, <20ns	SOT-23	16fk	-	3a	Cen
6J	DTA143EE	Si-pnp-Digi	Sw, 50V, 100mA, 200mW, 200MHz, R1/R2=4k7/4k7	SOT-416	16ta	-	3a	Ons
6J	FMMV2105	C-diode	Tuning, 30V, 13.5/16.5pF, Q>400	SOT-23	16dc	-	3a	Zx
6J	KIA7033AT	Vdet-IC	3.3V, -Reset OCO	TSM	16vdb	VD6	3f	Kec
6J	MMBF4391	n-FET	Sw, 30V, 50mA, 225mA, Rds=30Ω (1mA)	SOT-23	16fj	-	3a	Ons
6J	MUN2132	Si-pnp-Digi	Sw, 50V, 100mA, 200mW, R1/R2=4k/4k7	SC-59	16ta	-	3a	Mot
6J	MUN5132	Si-pnp-Digi	Sw, 50V, 100mA, 200mW, R1/R2=4k/4k7	SOT-323	16ta	-	3a	Mot
6J	R3131N46EA	Vdet-IC	4.6V, +Reset PPO, 240ms	SOT-23	16vdc	VD7	3b	Ric
6K	2SJ0675	MOS-p-FET	Sw, 30V, 100mA, 100mW, 13Ω(10mA)	ML3-N2	22fg	-	2b	Pan
6K	CMPF4392	n-FET	AF, 40V, Idss=25..75mA, Vgs(off)=2..5V, Rds<60Ω, <35ns	SOT-23	16fk	-	3a	Cen
6K	DTA143ZE	Si-pnp-Digi	Sw, 50V, 100mA, 200mW, 200MHz, R1/R2=4k7/4k7	SOT-416	16ta	-	3a	Ons
6K	KIA7034AT	Vdet-IC	3.4V, -Reset OCO	TSM	16vdb	VD6	3f	Kec
6K	MMBF4392	n-FET	Sw, 30V, 50mA, 225mA, Rds=60Ω (1mA)	SOT-23	16fj	-	3a	Ons
6K	MUN2133	Si-pnp-Digi	Sw, 50V, 100mA, 200mW, R1/R2=4k7/4k7	SC-59	16ta	-	3a	Mot
6K	MUN5133	Si-pnp-Digi	Sw, 50V, 100mA, 200mW, R1/R2=4k7/4k7	SOT-323	16ta	-	3a	Mot
6K	UMZ5.1N	Z-diode	Dual, 4..84..5.37V, Zzt=40Ω(5mA), 200mW	SOT-323	16df	-	3i	Rhm
6K	UN2119	Si-pnp-Digi	Sw, 50V, 100mA, 200mW, 80MHz, R1/R2=1k/10k	SC-59	16ta	-	3a	Pan
6K	UN5119	Si-pnp-Digi	Sw, 50V, 100mA, 150mW, 80MHz, R1/R2=1k/10k	SOT-23	16ta	-	3a	Pan
6K	UN9119J	Si-pnp-Digi	Sw, 50V, 100mA, 125mW, 80MHz, R1/R2=1k/10k	SC-89	18ta	-	3a	Pan
6K	UNR2119	Si-pnp-Digi	Sw, 50V, 100mA, 200mW, 80MHz, R1/R2=1k/10k	SC-59	16ta	-	3a	Pan
6K	UNR5119	Si-pnp-Digi	Sw, 50V, 100mA, 150mW, 80MHz, R1/R2=1k/10k	SOT-323	16ta	-	3a	Pan
6K	UNR9119J	Si-pnp-Digi	Sw, 50V, 100mA, 125mW, 80MHz, R1/R2=1k/10k	SC-89	18ta	-	3a	Pan
6Kp	BAP64-06	PIN-diode	Dual, RF, 175V, 100mA, 250mW, 0.35pF, 3.8Ω(10mA/100MHz)	SOT-23	16df	-	3a	Phi
6L	DTA124XE	Si-pnp-Digi	Sw, 50V, 100mA, 200mW, 200MHz, R1/R2=2k2/4k7	SOT-416	16ta	-	3a	Ons
6L	FMMV2107	C-diode	Tuning, 30V, 19.8/24.2pF, Q>350	SOT-23	16dc	-	3a	Zx
6L	KIA7035AT	Vdet-IC	3.5V, -Reset OCO	TSM	16vdb	VD6	3f	Kec
6L	MUN2134	Si-pnp-Digi	Sw, 50V, 100mA, 200mW, R1/R2=2k2/4k7	SC-59	16ta	-	3a	Mot
6L	MUN5134	Si-pnp-Digi	Sw, 50V, 100mA, 200mW, R1/R2=2k2/4k7	SOT-323	16ta	-	3a	Mot
6L	UN2110	Si-pnp-Digi	Sw, 50V, 100mA, 200mW, 80MHz, R1=47k	SC-59	16ta	-	3a	Pan
6L	UN5110	Si-pnp-Digi	Sw, 50V, 100mA, 150mW, 80MHz, R1=47k	SOT-23	16ta	-	3a	Pan
6L	UN9110J	Si-pnp-Digi	Sw, 50V, 100mA, 125mW, 80MHz, R1=47k	SC-89	18ta	-	3a	Pan
6L	UNR2110	Si-pnp-Digi	Sw, 50V, 100mA, 200mW, 80MHz, R1=47k	SC-59	16ta	-	3a	Pan
6L	UNR5110	Si-pnp-Digi	Sw, 50V, 100mA, 150mW, 80MHz, R1=47k	SOT-323	16ta	-	3a	Pan
6L	UNR9110J	Si-pnp-Digi	Sw, 50V, 100mA, 125mW, 80MHz, R1=47k	SC-89	18ta	-	3a	Pan
6M	DTA123JE	Si-pnp-Digi	Sw, 50V, 100mA, 200mW, 200MHz, R1/R2=2k2/4k7	SOT-416	16ta	-	3a	Ons
6M	FMMV2108	C-diode	Tuning, 30V, 24.3/29.7pF, Q>300	SOT-23	16dc	-	3a	Zx
6M	KIA7036AT	Vdet-IC	3.6V, -Reset OCO	TSM	16vdb	VD6	3f	Kec
6M	MMBF5485	n-FET	RF, LN, 25V, 10mA, 225mW, Up<3V	SOT-23	16fa	-	3a	Nsc
6M	UN211D	Si-pnp-Digi	Sw, 50V, 100mA, 200mW, 80MHz, R2=10k	SC-59	16ta	-	3a	Pan
6M	UN511D	Si-pnp-Digi	Sw, 50V, 100mA, 150mW, 80MHz, R2=10k	SOT-23	16ta	-	3a	Pan
6M	UN911DJ	Si-pnp-Digi	Sw, 50V, 100mA, 125mW, 80MHz, R2=10k	SC-89	18ta	-	3a	Pan
6M	UNR211D	Si-pnp-Digi	Sw, 50V, 100mA, 200mW, 80MHz, R2=10k	SC-59	16ta	-	3a	Pan
6M	UNR511D	Si-pnp-Digi	Sw, 50V, 100mA, 150mW, 80MHz, R2=10k	SOT-323	16ta	-	3a	Pan
6M	UNR911DJ	Si-pnp-Digi	Sw, 50V, 100mA, 125mW, 80MHz, R2=10k	SC-89	18ta	-	3a	Pan
6N	DTA115EE	Si-pnp-Digi	Sw, 50V, 100mA, 200mW, 200MHz, R1/R2=100k/100k	SOT-416	16ta	-	3a	Ons
6N	FMMV2109	C-diode	Tuning, 30V, 29.3/36.3pF, Q>280	SOT-23	16dc	-	3a	Zx
6N	KIA7039AT	Vdet-IC	3.9V, -Reset OCO	TSM	16vdb	VD6	3f	Kec
6N	MUN2136	Si-pnp-Digi	Sw, 50V, 100mA, 200mW, R1/R2=100k/100k	SC-59	16ta	-	3a	Mot



SMD
code

Type

Function

Short description

Case

Pin. Sch. St.

Mnf.



6N	MUN5 136	Si-pnp-Digi	Sw, 50V, 100mA, 200mW, R1/R2=100k/100k	SOT-323	16ta	-	3a	Mot
6N	UN211E	Si-pnp-Digi	Sw, 50V, 100mA, 200mW, 80MHz, R1/R2=47k/22k	SC-59	16ta	-	3a	Pan
6N	UN5 11E	Si-pnp-Digi	Sw, 50V, 100mA, 150mW, 80MHz, R1/R2=47k/22k	SOT-23	16ta	-	3a	Pan
6N	UN9 11EJ	Si-pnp-Digi	Sw, 50V, 100mA, 125mW, 80MHz, R1/R2=47k/22k	SC-89	18ta	-	3a	Pan
6N	UNR211E	Si-pnp-Digi	Sw, 50V, 100mA, 200mW, 80MHz, R1/R2=47k/22k	SC-59	16ta	-	3a	Pan
6N	UNR511E	Si-pnp-Digi	Sw, 50V, 100mA, 150mW, 80MHz, R1/R2=47k/22k	SOT-323	16ta	-	3a	Pan
6N	UNR911EJ	Si-pnp-Digi	Sw, 50V, 100mA, 125mW, 80MHz, R1/R2=47k/22k	SC-89	18ta	-	3a	Pan
6O	UN211F	Si-pnp-Digi	Sw, 50V, 100mA, 200mW, 80MHz, R1/R2=4k7/10k	SC-59	16ta	-	3a	Pan
6O	UN5 11F	Si-pnp-Digi	Sw, 50V, 100mA, 150mW, 80MHz, R1/R2=4k7/10k	SOT-23	16ta	-	3a	Pan
6O	UN9 11FJ	Si-pnp-Digi	Sw, 50V, 100mA, 125mW, 80MHz, R1/R2=4k7/10k	SC-89	18ta	-	3a	Pan
6O	UNR211F	Si-pnp-Digi	Sw, 50V, 100mA, 200mW, 80MHz, R1/R2=4k7/10k	SC-59	16ta	-	3a	Pan
6O	UNR511F	Si-pnp-Digi	Sw, 50V, 100mA, 150mW, 80MHz, R1/R2=4k7/10k	SOT-323	16ta	-	3a	Pan
6O	UNR911FJ	Si-pnp-Digi	Sw, 50V, 100mA, 125mW, 80MHz, R1/R2=4k7/10k	SC-89	18ta	-	3a	Pan
6P	BCX71HR	Si-pnp	GP, 45V, 200mA, 330mW, B=180..310, >180MHz	SOT-23	16ta	-	3a	Zx
6P	BCX71RH	Si-pnp	GP, 45V, 200mA, 250mW, B=180..310, >100MHz	SOT-23	16ta	-	3a	Zx
6P	DTA144WE	Si-pnp-Digi	Sw, 50V, 100mA, 200mW, 200MHz, R1/R2=47k/22k	SOT-416	16ta	-	3a	Ons
6P	KIA7042AT	Vdet-IC	4.2V, -Reset OCO	TSM	16vdb	VD6	3f	Kec
6P	MUN2 137	Si-pnp-Digi	Sw, 50V, 100mA, 200mW, R1/R2=47k/22k	SC-59	16ta	-	3a	Mot
6P	MUN5 137	Si-pnp-Digi	Sw, 50V, 100mA, 200mW, R1/R2=47k/22k	SOT-323	16ta	-	3a	Mot
6P	UMZ16N	Z-diode	Dual, 15.85..16.51V, Zzt=80Q(5mA), 200mW	SOT-323	16df	-	3i	Rhm
6P	UN211H	Si-pnp-Digi	Sw, 50V, 100mA, 200mW, 80MHz, R1/R2=2k2/10k	SC-59	16ta	-	3a	Pan
6P	UN5 11K	Si-pnp-Digi	Sw, 50V, 100mA, 150mW, 80MHz, R1/R2=10k/4k7	SOT-23	16ta	-	3a	Pan
6P	UN9 11KJ	Si-pnp-Digi	Sw, 50V, 100mA, 125mW, 80MHz, R1/R2=10k/4k7	SC-89	18ta	-	3a	Pan
6P	UNR211H	Si-pnp-Digi	Sw, 50V, 100mA, 200mW, 80MHz, R1/R2=2k2/10k	SC-59	16ta	-	3a	Pan
6P	UNR511K	Si-pnp-Digi	Sw, 50V, 100mA, 150mW, 80MHz, R1/R2=10k/4k7	SOT-323	16ta	-	3a	Pan
6P	UNR911KJ	Si-pnp-Digi	Sw, 50V, 100mA, 125mW, 80MHz, R1/R2=10k/4k7	SC-89	18ta	-	3a	Pan
6Q	UN211L	Si-pnp-Digi	Sw, 50V, 100mA, 200mW, 80MHz, R1/R2=4k7/4k7	SC-59	16ta	-	3a	Pan
6Q	UN5 11L	Si-pnp-Digi	Sw, 50V, 100mA, 150mW, 80MHz, R1/R2=4k7/4k7	SOT-23	16ta	-	3a	Pan
6Q	UN9 11LJ	Si-pnp-Digi	Sw, 50V, 100mA, 125mW, 80MHz, R1/R2=4k4/4k7	SC-89	18ta	-	3a	Pan
6Q	UNR211L	Si-pnp-Digi	Sw, 50V, 100mA, 200mW, 80MHz, R1/R2=4k7/4k7	SC-59	16ta	-	3a	Pan
6Q	UNR511L	Si-pnp-Digi	Sw, 50V, 100mA, 150mW, 80MHz, R1/R2=4k7/4k7	SOT-323	16ta	-	3a	Pan
6Q	UNR911LJ	Si-pnp-Digi	Sw, 50V, 100mA, 125mW, 80MHz, R1/R2=4k4/4k7	SC-89	18ta	-	3a	Pan
6R	FMMV2101	C-diode	Tuning, 30V, 6.1/7.5pF, Qp=450	SOT-23	16dc	-	3a	Zx
6R	KIA7045AT	Vdet-IC	4.5V, -Reset OCO	TSM	16vdb	VD6	3f	Kec
6R	SRA2206E	Si-pnp-Digi	Sw, 50V, 100mA, 150mW, 200MHz, R1/R2=4.7/47k	SOT-523	16ta	-	3a	Auk
6R	SRA2206EF	Si-pnp-Digi	Sw, 50V, 100mA, 150mW, 200MHz, R1/R2=4.7/47k	SOT-523F	18ta	-	3a	Auk
6R	SRA2206U	Si-pnp-Digi	Sw, 50V, 100mA, 200mW, 200MHz, R1/R2=4.7/47k	SOT-323	16ta	-	3a	Auk
6R	SRA2206UF	Si-pnp-Digi	Sw, 50V, 100mA, 200mW, 200MHz, R1/R2=4.7/47k	SOT-323F	18ta	-	3a	Auk
6R	UMZ8.2T	Z-diode	Dual, 7.76..8.64V, Zzt=30Q(5mA), 200mW	SOT-323	16df	-	3i	Rhm
6S	UMZ27N	Z-diode	Dual, 26.19..27.53V, Zzt=100Q(5mA), 200mW	SOT-323	16df	-	3i	Rhm
6T	BCW68RG	Si-pnp	AF, Sw, 60V, 800mA, 350mW, B>160, >100MHz	SOT-23	16ta	-	3a	Zx
6T	DTA144T	Si-pnp-Digi	Sw, 50V, 100mA, 230mW, 250MHz, R1=47k	SC-59	16ta	-	3a	Ons
6T	MUN2 140	Si-pnp-Digi	Sw, 50V, 100mA, 200mW, R1=47k	SC-59	16ta	-	3a	Mot
6I3	1PS70SB40	Si-diode	Schottky, Sw, Fast, 40V, 120mA, <100ps	SOT-323	16dc	-	3a	PHM
6I4	1PS70SB44	Si-diode	Dual, Schottky, Sw, Fast, 40V, 120mA, <100ps	SOT-323	16dl	-	3a	PHM
6I5	1PS70SB45	Si-diode	Dual, Schottky, Sw, Fast, 40V, 120mA, <100ps	SOT-323	16dg	-	3a	PHM
6I6	1PS70SB46	Si-diode	Dual, Schottky, Sw, Fast, 40V, 120mA, <100ps	SOT-323	16df	-	3a	PHM
6V	BCW65CR	Si-npn	AF, 60V, 800mA, 330mW, B=250..630, >100MHz	SOT-23	16ta	-	3a	Zx
6V	UMZ12N	Z-diode	Dual, 11.0..13.0V, Zzt=30Q(5mA), 200mW	SOT-323	16df	-	3i	Rhm
6V0	CHPZ6V0PT	Z-diode	Dual, 5.6..6.4V, lzt=5.0mA, Zzt=20Q, 350mW	SOT-23	16df	-	3a	Chm
6V2	CHPZ6V2PT	Z-diode	Dual, 5.8..6.6V, lzt=5.0mA, Zzt=10Q, 350mW	SOT-23	16df	-	3a	Chm
6V8	PZM6.2NB	Z-diode	6.2V±2.5%, 300mW	SOT-346	16dc	-	3a	Phi
6V8	CHPZ6V8PT	Z-diode	Dual, 6.4..7.2V, lzt=5.0mA, Zzt=15Q, 350mW	SOT-23	16df	-	3a	Chm
6V8	PZM6.8NB	Z-diode	6.8V±2.5%, 300mW	SOT-346	16dc	-	3a	Phi
6W	BCW67CR	Si-pnp	AF, Sw, 45V, 800mA, 330mW, B=250..630, >100MHz	SOT-23	16ta	-	3a	Zx
6W-	BAP50-04W	PIN-diode	Dual, RF, 50V, 50mA, 0.3pF, 3Q(10mA/100MHz), 500mW	SOT-323	16dl	-	3a	Phi
6X	UNR 311A	Si-pnp-Digi	Sw, 50V, 100mA, 100mW, 80MHz, R1/R2=100k/100k	SSSMini3	18ta	-	3a	Pan
6X	UNR911AJ	Si-pnp-Digi	Sw, 50V, 100mA, 125mW, 80MHz, R1/R2=100k/100k	SC-89	18ta	-	3a	Pan
6Y	UNR911BJ	Si-pnp-Digi	Sw, 50V, 100mA, 125mW, 80MHz, R1=100k	SC-89	18ta	-	3a	Pan
6Z	UNR911CJ	Si-pnp-Digi	Sw, 50V, 100mA, 125mW, 80MHz, R2=47k	SC-89	18ta	-	3a	Pan
6Z2	CZ1W6.2	Z-diode	6.2V±5%, 60mW	SOT-23	16dc	-	3a	Cdi
6Z8	CZ1W6.8	Z-diode	6.8V±5%, 60mW	SOT-23	16dc	-	3a	Cdi
7.5	Z02W7.5V	Z-diode	7.00..7.90V, lzt=5mA, Zzt=23Q, 200mW	SOT-23	16dc	-	3f	Kec
7.5A	MAZ3075WA	Z-diode	Dual, 7.5V, If=100mA, Zzt=15Q, 200mW	SC-59	16df	-	3a	Pan
7.5H	BZX84C7V5-V	Z-diode	7.23..7.66V, lzt=5mA, Zzt=23Q, 300mW	SOT-23	16dc	-	3f	Kec
7.5H	MAZ3075-H	Z-diode	7.79V, If=100mA, Zzt=15Q, 200mW	SC-59	16dc	-	3a	Pan
7.5K	MAZ3075WK	Z-diode	Dual, 7.5V, If=100mA, Zzt=15Q, 200mW	SC-59	16dg	-	3a	Pan
7.5L	MAZ3075-L	Z-diode	7.79V, If=100mA, Zzt=15Q, 200mW	SC-59	16dc	-	3a	Pan
7.5M	MAZ3075-M	Z-diode	7.79V, If=100mA, Zzt=15Q, 200mW	SC-59	16dc	-	3a	Pan
7.5X	Z02W7.5VX	Z-diode	7.00..7.43V, lzt=5mA, Zzt=23Q, 200mW	SOT-23	16dc	-	3f	Kec

SMD code	Type	Function	Short description	Case	Pin. Sch. St.	Mnf.
7.5Y	Z02W7.5VY	Z-diode	7.23..7.66V, Izt=5mA, Zzt=23Ω, 200mW	SOT-23	16dc - 3f	Kec
7.5Z	Z02W7.5VZ	Z-diode	7.46..7.90V, Izt=5mA, Zzt=23Ω, 200mW	SOT-23	16dc - 3f	Kec
7.5X	02CZ7.5-X	Z-diode	7..7.43V, 200mW	SC-59	16dc - 3a	Tos
7.5Y	02CZ7.5-Y	Z-diode	7.23..7.66V, 200mW	SC-59	16dc - 3a	Tos
7.5Z	02CZ7.5-Z	Z-diode	7.46..7.9V, 200mW	SC-59	16dc - 3a	Tos
7.8X	02CZ8.2-X	Z-diode	7.7..8.16V, 200mW	SC-59	16dc - 3a	Tos
7.8Y	02CZ8.2-Y	Z-diode	7.96..8.43V, 200mW	SC-59	16dc - 3a	Tos
7.8Z	02CZ8.2-Z	Z-diode	8.23..8.7V, 200mW	SC-59	16dc - 3a	Tos
70	1PS70SB10	Si-diode	Schottky, Sw, Fast, 30V, 200mA, <5ns	SOT-323	16dc - 3a	PHH
702	2N7002	MOS-n-FET-e	TMOS, 60V, 300mA, 830mW, 5Ω(500mA), 10/15ns	SOT-23	16fh - 3a	Phi
702E	2N7002E	MOS-n-FET-e*	TMOS, 60V, 385mA, 830mW, 3Ω(500mA), 10/15ns	SOT-23	16fh - 3a	Phi
702F	2N7002F	MOS-n-FET-e*	TMOS, 60V, 475mA, 830mW, 2Ω(500mA), 10/15ns	SOT-23	16fh - 3a	Phi
702K	2N7002K	MOS-n-FET-e*	TMOS, 60V, 340mA, 830mW, 3.9Ω(500mA), 10/15ns	SOT-23	16fh - 3a	Phi
702KA	2N7002KA	MOS-n-FET-e*	TMOS, 60V, 320mA, 830mW, 4.4Ω(500mA), 10/15ns	SOT-23	16fh - 3a	Phi
702T	2N7002T	MOS-n-FET-e*	TMOS, 60V, 300mA, 830mW, 5Ω(500mA), 10/15ns	SOT-23	16fh - 3a	Phi
70B	MMBZ5270BPT	Z-diode	86.45..95.55V, Izt=1.4mA, Zzt=40Ω, 225mW	SOT-23	16dc - 3a	Chm
70B	MMBZ5270BPT	Z-diode	86.45..95.55V, Izt=1.4mA, Zzt=40Ω, 225mW	SOT-346	16dc - 3a	Chm
70S	MMBZ5270SPT	Z-diode	89.18..92.82V, Izt=1.4mA, Zzt=40Ω, 225mW	SOT-23	16dc - 3a	Chm
70S	MMBZ5270SPT	Z-diode	89.18..92.82V, Izt=1.4mA, Zzt=40Ω, 225mW	SOT-346	16dc - 3a	Chm
70T	TK71570AS	LVR-IC	LDO, 7V±1.5%, 155mA	SOT-23	16cj VR1	Tok
71	CHD TA114TMPT	Si-pnp-Digi	Sw, 50V, 100mA, 250MHz, R1=10k	SOT-723	18ta - 3a	Chm
712	NDS7002A	MOS-n-FET-e	V-MOS, 60V, 0.28A, <2Ω(0.5A)	SOT-23	16fh - 3a	Nsc
717	FM717	Si-pnp	Sw, Lo-sat, 12V, 2.5A, 0.625W, 70/130ns	SOT-23	16ta - 3a	Zx
718	FM718	Si-pnp	Sw, Lo-sat, 20V, 1.5A, 0.625W, 40.670ns	SOT-23	16ta - 3a	Zx
72	1PS70SB20	Si-diode	Schottky, Sw, U-Fast, 40V, 500mA, Vf<0.55V(500mA)	SOT-323	16dc - 3a	Phi
72	2N7002	MOS-n-FET-e	TMOS, 60V, 250mA, 310mW, <7.5Ω(500mA), 5/25ns	SOT-23	16fh - 3a	Six
72	2N7002T	MOS-n-FET-e*	TMOS, 60V, 150mA, 200mW, <7.5Ω(500mA), 7/11ns	SOT-523	16fh - 3a	Trs
72	CHD TA115TMPT	Si-pnp-Digi	Sw, 50V, 100mA, 250MHz, R1=100k	SOT-723	18ta - 3a	Chm
720	FM720	Si-pnp	Sw, Lo-sat, 40V, 1.5A, 625mW, B=300..450, >190MHz	SOT-23	16ta - 3a	Zx
722	FM722	Si-pnp	Sw, Lo-sat, 70V, 1.5A, 625mW, B=300..450, >200MHz	SOT-23	16ta - 3a	Zx
723	FM723	Si-pnp	Sw, Lo-sat, 100V, -1A, 625mW, B=300..450, >200MHz	SOT-23	16ta - 3a	Zx
723	S7123SF	Vdet-IC	2.3V, +Reset Open collector output	SOT-23F	18vdb VD6	3b Auk
73	2SC5005-FB	Si-npn	UHF-Mix/Osc, 20V, 30mA, 100mW, 5.5GHz, B=60..120	SOT-23	16ta - 3a	Nec
73	BAS70	Si-diode	Schottky, 70V, 70mA, Vf<1V, Cd<2pF, 5ns	SOT-23	16dc - 3g	Vs
73	BAS70W	Si-diode	Schottky, 70V, 200mA, Vf<410mV, Cd<2pF, 5ns	SOT-323	16dc - 3a	PHH
73	CHD TA124TMPT	Si-pnp-Digi	Sw, 50V, 100mA, 250MHz, R1=22k	SOT-723	18ta - 3a	Chm
73p	BAS70	Si-diode	Schottky, 70V, 200mA, Vf<410mV, Cd<2pF, 5ns	SOT-23	16dc - 3a	PHH
73s	BAS70	Si-diode	Schottky, 70V, 70mA, Vf<1V, Cd<2pF, 5ns	SOT-23	16dc - 3a	Inf
73t	BAS70	Si-diode	Schottky, 70V, 200mA, Vf<410mV, Cd<2pF, 5ns	SOT-23	16dc - 3a	PHM
73t	BAS70W	Si-diode	Schottky, 70V, 200mA, Vf<410mV, Cd<2pF, 5ns	SOT-323	16dc - 3a	PHM
73W	BAS70	Si-diode	Schottky, 70V, 70mA, Vf<410mV, Cd<2pF, 5ns	SOT-23	16dc - 3a	PHC
74	1PS70SB14	Si-diode	Dual, Schottky, Sw, Fast, 30V, 200mA, <5ns	SOT-323	16dl - 3a	PHH
74	BAS70-04	Si-diode	Dual, Schottky, 70V, 200mA, Vf<1V, Cd<2pF, <5ns	SOT-23	16dl - 3g	Vs
74	BAS70-04W	Si-diode	Dual, Schottky, 70V, 200mA, Vf<0.1V, Cd<2pF	SOT-323	16dl - 3a	PHH
74	CHD TA143TMPT	Si-pnp-Digi	Sw, 50V, 100mA, 250MHz, R1=4..7k	SOT-723	18ta - 3a	Chm
74	DTA114WE	Si-pnp-Digi	Sw, 50V, 100mA, 150mW, 200MHz, R1/R2=10k/4k7	SOT-416	16ta - 3a	Rhm
74	DTA114WKA	Si-pnp-Digi	Sw, 50V, 100mA, 200mW, 200MHz, R1/R2=10k/4k7	SOT-346	16ta - 3a	Rhm
74	DTA114WUA	Si-pnp-Digi	Sw, 50V, 100mA, 200mW, 200MHz, R1/R2=10k/4k7	UMT3	16ta - 3a	Rhm
74p	BAS70-04	Si-diode	Dual, Schottky, 70V, 200mA, Vf<410mV, Cd<2pF	SOT-23	16dl - 3a	PHH
74s	BAS70-04	Si-diode	Dual, Schottky, 70V, 70mA, Vf<410mV, Cd<2pF	SOT-23	16dl - 3a	Inf
74s	BAS70-04T	Si-diode	Dual, Schottky, GP, 70V, 70mA, Vf<1V(15mA), <100ps	SOT-416	16dl - 3a	Di
74s	BAS70-04W	Si-diode	Dual, Schottky, GP, 70V, 70mA, Vf<1V(15mA), <100ps	SOT-323	16dl - 3a	Di
74t	BAS70-04	Si-diode	Dual, Schottky, 70V, 200mA, Vf<410mV, Cd<2pF	SOT-23	16dl - 3a	PHM
74t	BAS70-04W	Si-diode	Dual, Schottky, 70V, 200mA, Vf<0.1V, Cd<2pF	SOT-323	16dl - 3a	PHM
74W	BAS70-04	Si-diode	Dual, Schottky, 70V, 200mA, Vf<410mV, Cd<2pF	SOT-23	16dl - 3a	PHC
75	1PS70SB15	Si-diode	Dual, Schottky, Sw, Fast, 30V, 200mA, <5ns	SOT-323	16dg - 3a	PHH
75	BAS70-05	Si-diode	Dual, Schottky, 70V, 70mA, Vf<0.1V, Cd<2pF	SOT-23	16dg - 3g	Vs
75	CHD TA144TMPT	Si-pnp-Digi	Sw, 50V, 100mA, 250MHz, R1=4..7k	SOT-723	18ta - 3a	Chm
75-	BAS70-05W	Si-diode	Dual, Schottky, 70V, 70mA, Vf<0.1V, Cd<2pF	SOT-323	16dg - 3a	PHH
750	HZM7.5NB	Z-diode	7.06..7.84V, 200mW	SC-59A	16dc - 3a	Ren
751	HZM7.5NB1	Z-diode	7.06..7.36V, 200mW	SC-59A	16dc - 3a	Ren
751	PZM7.5NB1	Z-diode	7.5V±2.5%, 300mW	SOT-346	16dc - 3a	Phi
752	HZM7.5NB2	Z-diode	7.28..7.6V, 200mW	SC-59A	16dc - 3a	Ren
752	PZM7.5NB2	Z-diode	7.5V±2.5%, 300mW	SOT-346	16dc - 3a	Phi
753	HZM7.5NB3	Z-diode	7.52..7.84V, 200mW	SC-59A	16dc - 3a	Ren
753	PZM7.5NB3	Z-diode	7.5V±2.5%, 300mW	SOT-346	16dc - 3a	Phi
75p	BAS70-05	Si-diode	Dual, Schottky, 70V, 200mA, Vf<0.1V, Cd<2pF	SOT-23	16dg - 3a	PHH
75s	BAS70-05	Si-diode	Dual, Schottky, 70V, 70mA, Vf<0.1V, Cd<2pF	SOT-23	16dg - 3a	Inf
75s	BAS70-05W	Si-diode	Dual, Schottky, 70V, 70mA, Vf<0.1V, Cd<2pF	SOT-323	16dg - 3a	Inf
75t	BAS70-05	Si-diode	Dual, Schottky, 70V, 200mA, Vf<0.1V, Cd<2pF	SOT-23	16dg - 3a	PHM



SMD code	Type	Function	Short description	Case	Pin. Sch. St.	Mnf.
75t	BAS70-05W	Si-diode	Dual, Schottky, 70V, 200mA, Vf<0.1V, Cd<2pF	SOT-323	16dg - 3a	PhM
75V	PZM75NB	Z-diode	75V±2.5%, 300mW	SC-59	16dc - 3a	Phi
75W	BAS70-05	Si-diode	Dual, Schottky, 70V, 200mA, Vf<0.1V, Cd<2pF	SOT-23	16dg - 3a	PhC
76	1PS70SB16	Si-diode	Dual, Schottky, Sw, Fast, 30V, 200mA, <5ns	SOT-323	16df - 3a	PHH
76	BAS70-06	Si-diode	Dual, Schottky, 70V, 70mA, Vf<0.1V, Cd<2pF	SOT-23	16df - 3g	Vs
76	BAS70-06W	Si-diode	Dual, Schottky, 70V, 200mA, Vf<0.1V, Cd<2.0pF	SOT-323	16df - 3a	PHH
76	CHDTA124GMPT	Si-pnp-Digi	Sw, 50V, 100mA, 250MHz, R2=22k	SOT-723	18ta - 3a	Chm
76	DTA144WE	Si-pnp-Digi	Sw, 50V, 100mA, 150mW, 250MHz, R1/R2=4.7k/22k	SOT-416	16ta - 3a	Rhm
76	DTA144WKA	Si-pnp-Digi	Sw, 50V, 100mA, 200mW, 250MHz, R1/R2=4.7k/22k	SOT-346	16ta - 3a	Rhm
76	DTA144WUA	Si-pnp-Digi	Sw, 50V, 100mA, 200mW, 250MHz, R1/R2=4.7k/22k	UMT3	16ta - 3a	Rhm
76p	BAS70-06	Si-diode	Dual, Schottky, 70V, 200mA, Vf<0.1V, Cd<2pF	SOT-23	16df - 3a	PHH
76s	BAS70-06	Si-diode	Dual, Schottky, 70V, 70mA, Vf<0.1V, Cd<2pF	SOT-23	16df - 3a	Inf
76s	BAS70-06W	Si-diode	Dual, Schottky, 70V, 70mA, Vf<0.1V, Cd<2pF	SOT-323	16df - 3a	Inf
76t	BAS70-06	Si-diode	Dual, Schottky, 70V, 200mA, Vf<0.1V, Cd<2pF	SOT-23	16df - 3a	PhM
76t	BAS70-06W	Si-diode	Dual, Schottky, 70V, 200mA, Vf<0.1V, Cd<2.0pF	SOT-323	16df - 3a	PhM
76W	BAS70-06	Si-diode	Dual, Schottky, 70V, 200mA, Vf<0.1V, Cd<2pF	SOT-23	16df - 3a	PhC
77	2SC5004-FB	Si-npn	UHF-Mix/Osc, 20V, 60mA, 100mW, B=60..120, 5GHz	SOT-323	16ta - 3a	Nec
77	CHDTA114GMPT	Si-pnp-Digi	Sw, 50V, 100mA, 250MHz, R2=10k	SOT-723	18ta - 3a	Chm
78	CHDTA144GMPT	Si-pnp-Digi	Sw, 50V, 100mA, 250MHz, R2=47k	SOT-723	18ta - 3a	Chm
7A	MMBR901	Si-npn	UHF, 25V, 30mA, 300mW, B=30..200, 4GHz	SOT-23	16ta - 3a	Mot
7A	R3131N17EC	Vdet-IC	1.7V, +Reset OD Q, 240ms	SOT-23	16vdc VD6	Ric
7A	UN2121	Si-pnp-Digi	Sw, 50V, 500mA, 200mW, 200MHz, R1/R2=2k2/2k2	SC-59	16ta - 3a	Pan
7A	UNR2121	Si-pnp-Digi	Sw, 50V, 500mA, 200mW, 200MHz, R1/R2=2k2/2k2	SC-59	16ta - 3a	Pan
7A5	PZM7.5NB2A	Z-diode	Dual, 7.5V±2.5%, 300mW	SOT-346	16df - 3a	Phi
7Ap	MMBT3904	Si-npn	GP, 60V, 200mA, 250mW, B= 100..300, >300MHz	SOT-23	16ta - 3a	PHH
7At	MMBT3904	Si-npn	GP, 60V, 200mA, 250mW, B= 100..300, >300MHz	SOT-23	16ta - 3a	PHM
7B	MMBR920	Si-npn	UHF, 20V, 35mA, 268mW, B=25..250, 4.5GHz	SOT-23	16ta - 3a	Mot
7B	R3131N27EC	Vdet-IC	2.7V, +Reset OD Q, 240ms	SOT-23	16vdc VD6	Ric
7B	UN2122	Si-pnp-Digi	Sw, 50V, 500mA, 200mW, 200MHz, R1/R2=4k4/4k7	SC-59	16ta - 3a	Pan
7B	UNR2122	Si-pnp-Digi	Sw, 50V, 500mA, 200mW, 200MHz, R1/R2=4k4/4k7	SC-59	16ta - 3a	Pan
7Bp	MMBT3906	Si-npn	Sw, AF, 60/40V, 100mA, 250mW, B=100..300, >250MHz	SOT-23	16ta - 3a	PHH
7Bt	MMBT3906	Si-pnp	Sw, AF, 60/40V, 100mA, 250mW, B=100..300, >250MHz	SOT-23	16ta - 3a	PhM
7C	BAS70T	Si-diode	Schottky, GP, 70V, 70mA, Vf<1V(15mA), <100ps	SOT-523	16dc - 3a	Di
7C	MMBR930	Si-npn	UHF, 15V, 35mA, 150mW, B=50..150, 5.5GHz	SOT-23	16ta - 3a	Mot
7C	R3131N37EC	Vdet-IC	3.7V, +Reset OD Q, 240ms	SOT-23	16vdc VD6	Ric
7C	UN2123	Si-pnp-Digi	Sw, 50V, 500mA, 200mW, 200MHz, R1/R2=10k/10k	SC-59	16ta - 3a	Pan
7C	UNR2123	Si-pnp-Digi	Sw, 50V, 500mA, 200mW, 200MHz, R1/R2=10k/10k	SC-59	16ta - 3a	Pan
7C	YTS4123	Si-npn	GP, 40V, 200mA, 350mW B=50..150, >250MHz	SOT-23	16ta - 3a	Tos
7Cp	MMBT2222A	Si-npn	GP, 75V, 800mA, 250mW, B=100..300, >300MHz	SOT-23	16ta - 3a	PHH
7Ct	MMBT2222A	Si-npn	GP, 75V, 800mA, 250mW, B=100..300, >300MHz	SOT-23	16ta - 3a	PhM
7D	BAS70-04T	Si-diode	Dual, Schottky, GP, 70V, 70mA, Vf<1V(15mA), <100ps	SOT-523	16df - 3a	Di
7D	HD4A	C-dio de	Dual, 3.5V, 100mA, Vf<1V, Cd<4pF, <6ns	SOT-23	16df - 3a	Zx
7D	MMBR931	Si-npn	UHF, 10V, 5mA, 150mW, B=50..150, 3GHz	SOT-23	16ta - 3a	Mot
7D	R3131N47EC	Vdet-IC	4.7V, +Reset OD Q, 240ms	SOT-23	16vdc VD6	Ric
7D	UN2124	Si-pnp-Digi	Sw, 50V, 500mA, 200mW, 200MHz, R1/R2=2k2/10k	SC-59	16ta - 3a	Pan
7D	UNR2124	Si-pnp-Digi	Sw, 50V, 500mA, 200mW, 200MHz, R1/R2=2k2/10k	SC-59	16ta - 3a	Pan
7Dp	MMBT4A2	Si-npn	Vid, 300V, 100mA, 250mW, B>25, >50MHz	SOT-23	16ta - 3a	PHH
7Dt	MMBT4A2	Si-npn	Vid, 300V, 100mA, 250mW, B>25, >50MHz	SOT-23	16ta - 3a	PhM
7E	BAS70-05T	Si-diode	Dual, Schottky, GP, 70V, 70mA, Vf<1V(15mA), <100ps	SOT-523	16dl - 3a	Di
7E	FMMTA42R	Si-npn	Vid, 300/300V, 200mA, 330mW, B=40, >50MHz	SOT-23	16ta - 3a	Zx
7E	MMBR2060	Si-npn	UHF, 30V, 50mA, 1GHz	SOT-23	16ta - 3a	Mot
7E	YTS2221	Si-npn	GP, 70V, 0.8A, 200mW, B>70, >200MHz	SOT-23	16ta - 3a	Tos
7Ep	MMBT4A92	Si-pnp	Vid, 300V, 100mA, 250mW, B=25, >50MHz	SOT-23	16ta - 3a	PHH
7Et	MMBT4A92	Si-pnp	Vid, 300V, 100mA, 250mW, B=25, >50MHz	SOT-23	16ta - 3a	PhM
7F	2SC6026-Y	Si-npn	GP, Amp, 60V, 100mA, 50mW, >60MHz, B=120..240	fSM	19ta - 3a	Tos
7F	BAS70-06T	Si-diode	Dual, Schottky, GP, 70V, 70mA, Vf<1V(15mA), <100ps	SOT-523	16dg - 3a	Di
7F	MMBR4957	Si-npn	UHF, 30V, 30mA, 1.2GHz	SOT-23	16ta - 3a	Mot
7F	R3131N17EA	Vdet-IC	1.7V, +Reset PPO, 240ms	SOT-23	16vdc VD7	Ric
7F	YTS2221A	Si-npn	GP, 75V, 0.8A, 200mW, B>40, >200MHz	SOT-23	16ta - 3a	Tos
7G	MMBR5031	Si-npn	UHF, 15V, 20mA, 300mW, B=25..300, 1GHz	SOT-23	16ta - 3a	Mot
7G	R3131N27EA	Vdet-IC	2.7V, +Reset PPO, 240ms	SOT-23	16vdc VD7	Ric
7H	2SC6026-GR	Si-npn	GP, Amp, 60V, 100mA, 50mW, >60MHz, B=200..400	fSM	19ta - 3a	Tos
7H	KST5179	Si-npn	GP, 20V, 50mA, 350mW, B>25, >900MHz	SOT-23	16ta - 3a	Sam
7H	MMBR5179	Si-npn	UHF, 20V, 50mA, 375mW, B>25, 1.4GHz	SOT-23	16ta - 3a	Mot
7H	R3131N37EA	Vdet-IC	3.7V, +Reset PPO, 240ms	SOT-23	16vdc VD7	Ric
7I	UN212X	Si-pnp-Digi	Sw, 50V, 500mA, 200mW, 200MHz, R1/R2=2.70R/5k	SC-59	16ta - 3a	Pan
7I	UNR212X	Si-pnp-Digi	Sw, 50V, 500mA, 200mW, 200MHz, R1/R2=2.70R/5k	SC-59	16ta - 3a	Pan
7J	FMMT38C	Si-npn-Darl	GP, 80V, 300mA, 330mW, B=5000	SOT-23	16ta - 3a	Zx
7J	R3131N47EA	Vdet-IC	4.7V, +Reset PPO, 240ms	SOT-23	16vdc VD7	Ric
7K	MMBR2857	Si-npn	UHF, 30V, 40mA, >1GHz	SOT-23	16ta - 3a	Mot



**SMD
code**

Type

Function

Short description

Case

Pin. Sch. St.

Mnf.



7Kp	BAP65-05	PIN-diode	Dual, RF, 30V, 100mA, 0.61pF, 0.3Ω(0.1A/100MHz), 250mW	SOT-23	16dg	-	3a	Phi
7L	2SA2122	Si-pnp	GP, 60V, 100mA, 150mW, B=160..460, 80MHz	SOT-323	16ta	-	3a	Pan
7M	2SD5950	Si-npn	AF-Amp, 60V, 100mA, 150mW, B=160..460, 100MHz	SOT-323	16ta	-	3a	Pan
7M	BCW66HR	Si-npn	AF, 75V, 800mA, 330mW, B=250..630, >100MHz	SOT-23	16ta	-	3a	Zx
7M	MMBR521	Si-pnp	UHF, 20V, 70mA, 333mW, B=25..125, 3.4GHz	SOT-23	16ta	-	3a	Mot
7N	BCW68HR	Si-pnp	AF, Sw, 60V, 800mA, 330mW, B=250..630, >100MHz	SOT-23	16ta	-	3a	Zx
7N	MMBR941B	Si-npn	UHF, 20V, 50mA, 250mW, B=100..200, 8GHz	SOT-23	16ta	-	3a	Mot
7O	2SA1621-O	Si-pnp	GP, 35V, 800mA, 150mW, B=70..140, 120MHz	SOT-23	16ta	-	3a	Tos
7P	BCW66HR	Si-npn	AF, 75V, 800mA, 330mW, B=100..250, >100MHz	SOT-23	16ta	-	3a	Zx
7P	MMBR911	Si-npn	UHF, 20V, 60mA, 300mW, B=30..200, 6GHz	SOT-23	16ta	-	3a	Mot
7P	UN21174	Si-pnp-Digi	Sw, 50V, 100mA, 150mW, 80MHz, R1/R2=10k/47k	SOT-523	18ta	-	3a	Pan
7P	UNR5174	Si-pnp-Digi	Sw, 50V, 100mA, 150mW, 80MHz, R1/R2=10k/47k	SOT-323	16ta	-	3a	Pan
7R	MMBR536	Si-npn	UHF, 15V, 30mA, 4.5MHz	SOT-23	16ta	-	3a	Mot
7R	SRA2207E	Si-pnp-Digi	Sw, 50V, 100mA, 150mW, 200MHz, R1/R2=10/47k	SOT-523	16ta	-	3a	Auk
7R	SRA2207EF	Si-pnp-Digi	Sw, 50V, 100mA, 150mW, 200MHz, R1/R2=10/47k	SOT-523F	18ta	-	3a	Auk
7R	SRA2207U	Si-pnp-Digi	Sw, 50V, 100mA, 200mW, 200MHz, R1/R2=10/47k	SOT-323	16ta	-	3a	Auk
7R	SRA2207UF	Si-pnp-Digi	Sw, 50V, 100mA, 200mW, 200MHz, R1/R2=10/47k	SOT-323F	18ta	-	3a	Auk
7R	UN22274	Si-npn-Digi	Sw, 50V, 100mA, 150mW, 150MHz, R1/R2=10k/47k	SOT-523	18ta	-	3a	Pan
7R	UNR5274	Si-npn-Digi	Sw, 50V, 100mA, 150mW, 150MHz, R1/R2=10k/47k	SOT-323	16ta	-	3a	Pan
7T	BCW68FR	Si-pnp	AF, Sw, 60V, 800mA, 330mW, B=100..250, >100MHz	SOT-23	16ta	-	3a	Zx
70	1PS70SB10	Si-diode	Schottky, Sw, Fast, 30V, 200mA, <5ns	SOT-323	16dc	-	3a	PHM
74	1PS70SB14	Si-diode	Dual, Schottky, Sw, Fast, 30V, 200mA, <5ns	SOT-323	16dl	-	3a	PHM
75	1PS70SB15	Si-diode	Dual, Schottky, Sw, Fast, 30V, 200mA, <5ns	SOT-323	16dg	-	3a	PHM
76	1PS70SB16	Si-diode	Dual, Schottky, Sw, Fast, 30V, 200mA, <5ns	SOT-323	16df	-	3a	PHM
7U	CH238UPT	Si-diode	Dual, Sw, 80V, 200mA, Vf<1.2V(200mA), 4ns	SOT-323	16dl	-	3a	Chm
7V5	CHPZ7V5PT	Z-diode	Dual, 7..1.7.9V, Izt=5..0mA, Zzt=15Ω, 350mW	SOT-23	16df	-	3a	Chm
7V5	PZM7.5NB	Z-diode	7.5V±2.5%, 300mW	SOT-346	16dc	-	3a	Phi
7X	MMBR571	Si-npn	UHF, 20V, 80mA, 330mW, B=50..300, 8GHz	SOT-23	16ta	-	3a	Mot
7Y	2SA1621-Y	Si-pnp	GP, 35V, 800mA, 150mW, B=120..240, 120MHz	SOT-23	16ta	-	3a	Tos
7Y	MMBR941	Si-npn	UHF, 20V, 50mA, 250mW, B=100..200, 8GHz	SOT-23	16ta	-	3a	Mot
7Y	UN212Y	Si-pnp-Digi	Sw, 50V, 500mA, 200mW, 200MHz, R1/R2=3..1k/4.6k	SC-59	16ta	-	3a	Pan
7Y	UNR212Y	Si-pnp-Digi	Sw, 50V, 500mA, 200mW, 200MHz, R1/R2=3..1k/4.6k	SC-59	16ta	-	3a	Pan
7Z	MMBR951	Si-npn	UHF, 20V, 100mA, 322mW, B=50..200, 8GHz	SOT-23	16ta	-	3a	Mot
7Z5	CZ1W7.5	Z-diode	7.5V±5%, 600mW	SOT-23	16dc	-	3a	Cdi
8.2	Z02W8.2V	Z-diode	7.70..8.70V, Izt=5mA, Zzt=20Ω, 200mW	SOT-23	16dc	-	3f	Kec
8.2A	MA4Z082WA	Z-diode	Dual, 8.2V, If=100mA, Zzt=20Ω(5mA), 200mW	SOT-323	16df	-	3a	Pan
8.2A	MAZ3082WA	Z-diode	Dual, 8.2V, If=100mA, Zzt=15Ω, 200mW	SC-59	16df	-	3a	Pan
8.2H	BZX84C8V2-V	Z-diode	7.96..8.43V, Izt=5mA, Zzt=20Ω, 300mW	SOT-23	16dc	-	3f	Kec
8.2H	MAZ3082-H	Z-diode	7.7..8.7V, If=100mA, Zzt=15Ω, 200mW	SC-59	16dc	-	3a	Pan
8.2H	MAZ3082-L	Z-diode	7.7..8.7V, If=100mA, Zzt=15Ω, 200mW	SC-59	16dc	-	3a	Pan
8.2L	MAZ3082-M	Z-diode	7.7..8.7V, If=100mA, Zzt=15Ω, 200mW	SC-59	16dc	-	3a	Pan
8.2X	Z02W8.2VX	Z-diode	7.70..8.16V, Izt=5mA, Zzt=20Ω, 200mW	SOT-23	16dc	-	3f	Kec
8.2Y	Z02W8.2VY	Z-diode	7.96..8.43V, Izt=5mA, Zzt=20Ω, 200mW	SOT-23	16dc	-	3f	Kec
8.2Z	MAZ9082H	SA Z-diode	Dual, 8.2V, Zzt=30Ω(5mA), 200mW	SC-59	16df	-	3a	Pan
8.2Z	MAZT082H	SA Z-diode	Dual, 8.2V, 5mA, 150mW	SC-81	18df	-	3a	Pan
8.2Z	MAZV082D	SA Z-diode	Dual, 8.2V, Zzt=20Ω(5mA), 150mW	SOT-323	18df	-	3a	Pan
8.2Z	Z02W8.2VZ	Z-diode	8.23..8.70V, Izt=5mA, Zzt=20Ω, 200mW	SOT-23	16dc	-	3f	Kec
80T	TK71580AS	LVR-IC	LDO, 8V±1.5%, 155mA	SOT-23	16cj	VR1	3d	Tok
81	BA17854W	Si-diode	Schottky, Sw, U-F, st, 40V, 200mA, Vf<0.55V(0.1A), <0.3ns	SOT-323	16dc	-	3a	Phi
810A	DS1810-5	Vdet-IC	5V±5%, -Reset PPO	SOT-23	16vdb	VD7	3a	Dal
810B	DS1810-10	Vdet-IC	5V±10%, -Reset PPO	SOT-23	16vdb	VD7	3a	Dal
810C	DS1810-15	Vdet-IC	5V±15%, -Reset PPO	SOT-23	16vdb	VD7	3a	Dal
810D	DS1810-20	Vdet-IC	5V±20%, -Reset PPO	SOT-23	16vdb	VD7	3a	Dal
811A	DS1811-5	Vdet-IC	5V±5%, -Reset ODO	SOT-23	16vdb	VD6	3a	Dal
811B	DS1811-10	Vdet-IC	5V±10%, -Reset ODO	SOT-23	16vdb	VD6	3a	Dal
811C	DS1811-15	Vdet-IC	5V±15%, -Reset ODO	SOT-23	16vdb	VD6	3a	Dal
811D	DS1811-20	Vdet-IC	5V±20%, -Reset ODO	SOT-23	16vdb	VD6	3a	Dal
812A	DS1812-5	Vdet-IC	5V±5%, +Reset PPO	SOT-23	16vdb	VD7	3a	Dal
812B	DS1812-10	Vdet-IC	5V±10%, +Reset PPO	SOT-23	16vdb	VD7	3a	Dal
812C	DS1812-15	Vdet-IC	5V±15%, +Reset PPO	SOT-23	16vdb	VD7	3a	Dal
812D	DS1812-20	Vdet-IC	5V±20%, +Reset PPO	SOT-23	16vdb	VD7	3a	Dal
813A	DS1813-5	Vdet-IC	5V±5%, MR, +Reset ODO	SOT-23	16vdb	VD10	3a	Dal
813B	DS1813-10	Vdet-IC	5V±5%, MR, +Reset ODO	SOT-23	16vdb	VD10	3a	Dal
813C	DS1813-15	Vdet-IC	5V±5%, MR, +Reset ODO	SOT-23	16vdb	VD10	3a	Dal
813D	DS1813-20	Vdet-IC	5V±5%, MR, +Reset ODO	SOT-23	16vdb	VD10	3a	Dal
815A	DS1815-5	Vdet-IC	3.3V±5%, -Reset PPO	SOT-23	16vdb	VD7	3a	Dal
815B	DS1815-10	Vdet-IC	3.3V±5%, -Reset PPO	SOT-23	16vdb	VD7	3a	Dal
815C	DS1815-15	Vdet-IC	3.3V±5%, -Reset PPO	SOT-23	16vdb	VD7	3a	Dal
815D	DS1815-20	Vdet-IC	3.3V±5%, -Reset PPO	SOT-23	16vdb	VD7	3a	Dal
816A	DS1816-5	Vdet-IC	3.3V±5%, -Reset ODO	SOT-23	16vdb	VD6	3a	Dal

SMD code	Type	Function	Short description	Case	Pin.	Sch.	St.	Mnf.
816B	DS1816-10	Vdet-IC	3.3V±5%, -Reset ODO	SOT-23	16vdb	VD6	3a	Dal
816C	DS1816-15	Vdet-IC	3.3V±5%, -Reset ODO	SOT-23	16vdb	VD6	3a	Dal
816D	DS1816-20	Vdet-IC	3.3V±5%, -Reset ODO	SOT-23	16vdb	VD6	3a	Dal
818A	DS1818-5	Vdet-IC	3.3V±5%, MR, -Re set ODO	SOT-23	16vdb	VD10	3a	Dal
818B	DS1818-10	Vdet-IC	3.3V±5%, MR, -Re set ODO	SOT-23	16vdb	VD10	3a	Dal
818C	DS1818-15	Vdet-IC	3.3V±5%, MR, -Re set ODO	SOT-23	16vdb	VD10	3a	Dal
818D	DS1818-20	Vdet-IC	3.3V±5%, MR, -Re set ODO	SOT-23	16vdb	VD10	3a	Dal
81A	CMBZ5250B	Z-diode	20V±5%, Izt=6.2mA, Zzt=25Ω, 300mW	SOT-23	16dc	-	3a	Mei
81A	CMPZ5250B	Z-diode	20V±2.5%, Izt=6.2mA, Zzt=25Ω, 350mW	SOT-23	16dc	-	3a	Cen
81A	HMBZ5250B	Z-diode	20V±5%, Izt=6.2mA, Zzt=25Ω, 225mW	SOT-23	16dc	-	3a	Hsn
81A	MMBZ5250B	Z-diode	20V±5%, Zzt=25Ω, 225mW	SOT-23	16dc	-	3a,3c	F,Mot
81A	PMBZ5250B	Z-diode	20V±5%, 250mW	SOT-23	16dc	-	3a	Phi
81A	SMBZ5250B	Z-diode	20V±5%, 500mW	SOT-23	16dc	-	3a	Sur
81A	TMPZ5250	Z-diode	19..21V, Zzt<25Ω, 250mW	SOT-23	16dc	-	3a	All
81A	TMPZ5250R	Z-diode	19..21V, Zzt<25Ω, 250mW	SOT-23	16dr	-	3a	All
81A	ZD5250BN3	Z-diode	20V±5%, 6.2mA, Zzt=25Ω, 300mW	SOT-23	16dc	-	3a	Ctc
81A-	MMCZ5250BPT	Z-diode	19.00..21.00V, Izt=5mA, Zzt=48Ω, 225mW	SOT-346	16dc	-	3a	Chm
81B	CMBZ5251B	Z-diode	22V±5%, Izt=5.6mA, Zzt=29Ω, 300mW	SOT-23	16dc	-	3a	Mei
81B	CMPZ5251B	Z-diode	22V±2.5%, Izt=5.6mA, Zzt=29Ω, 350mW	SOT-23	16dc	-	3a	Cen
81B	HMBZ5251B	Z-diode	22V±5%, Izt=5.6mA, Zzt=29Ω, 225mW	SOT-23	16dc	-	3a	Hsn
81B	MMBZ5251B	Z-diode	22V±5%, Zzt=29Ω, 225mW	SOT-23	16dc	-	3a,3c	F,Mot
81B	PMBZ5251B	Z-diode	22V±5%, 250mW	SOT-23	16dc	-	3a	Phi
81B	SMBZ5251B	Z-diode	22V±5%, 500mW	SOT-23	16dc	-	3a	Sur
81B	TMPZ5251	Z-diode	20.9..23.1V, Zzt<29Ω, 250mW	SOT-23	16dc	-	3a	All
81B	TMPZ5251R	Z-diode	20.9..23.1V, Zzt<29Ω, 250mW	SOT-23	16dr	-	3a	All
81B	ZD5251BN3	Z-diode	22V±5%, 5.6mA, Zzt=29Ω, 300mW	SOT-23	16dc	-	3a	Ctc
81B-	MMCZ5251BPT	Z-diode	20.90..23.10V, Izt=5mA, Zzt=55Ω, 225mW	SOT-346	16dc	-	3a	Chm
81C	CMBZ5252B	Z-diode	24V±5%, Izt=5.2mA, Zzt=33Ω, 300mW	SOT-23	16dc	-	3a	Mei
81C	CMPZ5252B	Z-diode	24V±2.5%, Izt=5.2mA, Zzt=33Ω, 350mW	SOT-23	16dc	-	3a	Cen
81C	HMBZ5252B	Z-diode	24V±5%, Izt=5.2mA, Zzt=33Ω, 225mW	SOT-23	16dc	-	3a	Hsn
81C	MMBZ5252B	Z-diode	24V±5%, Zzt=33Ω, 225mW	SOT-23	16dc	-	3a,3c	F,Mot
81C	PMBZ5252B	Z-diode	24V±5%, 250mW	SOT-23	16dc	-	3a	Phi
81C	SMBZ5252B	Z-diode	24V±5%, 500mW	SOT-23	16dc	-	3a	Sur
81C	TMPZ5252	Z-diode	22.8..25.2V, Zzt<33Ω, 250mW	SOT-23	16dc	-	3a	All
81C	TMPZ5252R	Z-diode	22.8..25.2V, Zzt<33Ω, 250mW	SOT-23	16dr	-	3a	All
81C	ZD5252BN3	Z-diode	24V±5%, 5.2mA, Zzt=33Ω, 300mW	SOT-23	16dc	-	3a	Ctc
81C-	MMCZ5252BPT	Z-diode	22.80..25.20V, Izt=5mA, Zzt=62Ω, 225mW	SOT-346	16dc	-	3a	Chm
81D	CMBZ5253B	Z-diode	25V±5%, Izt=5.0mA, Zzt=35Ω, 300mW	SOT-23	16dc	-	3a	Mei
81D	CMPZ5253B	Z-diode	25V±2.5%, Izt=5.0mA, Zzt=35Ω, 350mW	SOT-23	16dc	-	3a	Cen
81D	HMBZ5253B	Z-diode	25V±5%, Izt=5mA, Zzt=35Ω, 225mW	SOT-23	16dc	-	3a	Hsn
81D	MMBZ5253B	Z-diode	25V±5%, Zzt=35Ω, 225mW	SOT-23	16dc	-	3a,3c	F,Mot
81D	PMBZ5253B	Z-diode	25V±5%, 250mW	SOT-23	16dc	-	3a	Phi
81D	SMBZ5253B	Z-diode	25V±5%, 500mW	SOT-23	16dc	-	3a	Sur
81D	TMPZ5253	Z-diode	23.8..26.3V, Zzt<35Ω, 250mW	SOT-23	16dc	-	3a	All
81D	TMPZ5253R	Z-diode	23.8..26.3V, Zzt<35Ω, 250mW	SOT-23	16dr	-	3a	All
81D	ZD5253BN3	Z-diode	25V±5%, 5mA, Zzt=35Ω, 300mW	SOT-23	16dc	-	3a	Ctc
81D-	MMCZ5253BPT	Z-diode	23.75..26.25V, Izt=5mA, Zzt=62Ω, 225mW	SOT-346	16dc	-	3a	Chm
81E	CMBZ5254B	Z-diode	27V±5%, Izt=4.6mA, Zzt=41Ω, 300mW	SOT-23	16dc	-	3a	Mei
81E	CMPZ5254B	Z-diode	27V±2.5%, Izt=4.6mA, Zzt=41Ω, 350mW	SOT-23	16dc	-	3a	Cen
81E	HMBZ5254B	Z-diode	27V±5%, Izt=4.6mA, Zzt=41Ω, 225mW	SOT-23	16dc	-	3a	Hsn
81E	MMBZ5254B	Z-diode	27V±5%, Zzt=41Ω, 225mW	SOT-23	16dc	-	3a,3c	F,Mot
81E	PMBZ5254B	Z-diode	27V±5%, 250mW	SOT-23	16dc	-	3a	Phi
81E	SMBZ5254B	Z-diode	27V±5%, 500mW	SOT-23	16dc	-	3a	Sur
81E	TMPZ5254	Z-diode	25.7..28.4V, Zzt<41Ω, 250mW	SOT-23	16dc	-	3a	All
81E	TMPZ5254R	Z-diode	25.7..28.4V, Zzt<41Ω, 250mW	SOT-23	16dr	-	3a	All
81E	ZD5254BN3	Z-diode	27V±5%, 20mA, Zzt=41Ω, 300mW	SOT-23	16dc	-	3a	Ctc
81E-	MMCZ5254BPT	Z-diode	25.65..28.35V, Izt=5mA, Zzt=70Ω, 225mW	SOT-346	16dc	-	3a	Chm
81F	CMBZ5255B	Z-diode	28V±5%, Izt=4.5mA, Zzt=44Ω, 300mW	SOT-23	16dc	-	3a	Mei
81F	CMPZ5255B	Z-diode	28V±2.5%, Izt=4.5mA, Zzt=44Ω, 350mW	SOT-23	16dc	-	3a	Cen
81F	HMBZ5255B	Z-diode	28V±5%, Izt=4.5mA, Zzt=44Ω, 225mW	SOT-23	16dc	-	3a	Hsn
81F	MMBZ5255B	Z-diode	28V±5%, Zzt=44Ω, 225mW	SOT-23	16dc	-	3a,3c	F,Mot
81F	PMBZ5255B	Z-diode	28V±5%, 250mW	SOT-23	16dc	-	3a	Phi
81F	SMBZ5255B	Z-diode	28V±5%, 500mW	SOT-23	16dc	-	3a	Sur
81F	TMPZ5255	Z-diode	26.6..29.4V, Zzt<44Ω, 250mW	SOT-23	16dc	-	3a	All
81F	TMPZ5255R	Z-diode	26.6..29.4V, Zzt<44Ω, 250mW	SOT-23	16dr	-	3a	All
81F	ZD5255BN3	Z-diode	28V±5%, 20mA, Zzt=44Ω, 300mW	SOT-23	16dc	-	3a	Ctc
81F-	MMCZ5255BPT	Z-diode	26.60..29.40V, Izt=5mA, Zzt=44Ω, 225mW	SOT-346	16dc	-	3a	Chm
81G	CMBZ5256B	Z-diode	30V±5%, Izt=4.2mA, Zzt=49Ω, 300mW	SOT-23	16dc	-	3a	Mei
81G	CMPZ5256B	Z-diode	30V±2.5%, Izt=4.2mA, Zzt=49Ω, 350mW	SOT-23	16dc	-	3a	Cen
81G	HMBZ5256B	Z-diode	30V±5%, Izt=4.2mA, Zzt=49Ω, 225mW	SOT-23	16dc	-	3a	Hsn



SMD code	Type	Function	Short description	Case	Pin. Sch.	St.	Mnf.
81G	MMBZ5256B	Z-diode	30V±5%, Zzt=49Ω, 225mW	SOT-23	16dc	-	3a,3c F,Mot
81G	PMBZ5256B	Z-diode	23V±5%, 250mW	SOT-23	16dc	-	3a Phi
81G	SMBZ5256B	Z-diode	30V±5%, 500mW	SOT-23	16dc	-	3a Sur
81G	TMPZ5256	Z-diode	28.5..31.5V, Zzt<49Ω, 250mW	SOT-23	16dc	-	3a All
81G	TMPZ5256R	Z-diode	28.5..31.5V, Zzt<49Ω, 250mW	SOT-23	16dr	-	3a All
81G	ZD5256BN3	Z-diode	30V±5%, 20mA, Zzt=49Ω, 300mW	SOT-23	16dc	-	3a Ctc
81G-	MMCZ5256BPT	Z-diode	28.50..31.50V, lzt=5mA, Zzt=78Ω, 225mW	SOT-346	16dc	-	3a Chm
81H	CMBZ5257B	Z-diode	33V±5%, lzt=3.8mA, Zzt=58Ω, 300mW	SOT-23	16dc	-	3a Mei
81H	CMPZ5257B	Z-diode	33V±2.5%, lzt=3.8mA, Zzt=58Ω, 350mW	SOT-23	16dc	-	3a Cen
81H	HMBZ5257B	Z-diode	33V±5%, lzt=3.8mA, Zzt=58Ω, 225mW	SOT-23	16dc	-	3a Hsn
81H	MMBZ5257B	Z-diode	33V±5%, Zzt=58Ω, 225mW	SOT-23	16dc	-	3a,3c F,Mot
81H	PMBZ5257B	Z-diode	33V±5%, 250mW	SOT-23	16dc	-	3a Phi
81H	SMBZ5257B	Z-diode	33V±5%, 500mW	SOT-23	16dc	-	3a Sur
81H	TMPZ5257	Z-diode	31.4..34.7V, Zzt<58Ω, 250mW	SOT-23	16dc	-	3a All
81H	TMPZ5257R	Z-diode	31.4..34.7V, Zzt<58Ω, 250mW	SOT-23	16dr	-	3a All
81H	ZD5257BN3	Z-diode	33V±5%, 20mA, Zzt=58Ω, 300mW	SOT-23	16dc	-	3a Ctc
81H-	MMCZ5257BPT	Z-diode	31.35..34.65V, lzt=5mA, Zzt=88Ω, 225mW	SOT-346	16dc	-	3a Chm
81J	CMBZ5258B	Z-diode	36V±5%, lzt=3.4mA, Zzt=70Ω, 300mW	SOT-23	16dc	-	3a Mei
81J	CMPZ5258B	Z-diode	36V±2.5%, lzt=3.4mA, Zzt=70Ω, 350mW	SOT-23	16dc	-	3a Cen
81J	HMBZ5258B	Z-diode	36V±5%, lzt=3.4mA, Zzt=70Ω, 225mW	SOT-23	16dc	-	3a Hsn
81J	MMBZ5258B	Z-diode	36V±5%, Zzt=70Ω, 225mW	SOT-23	16dc	-	3a,3c F,Mot
81J-	MMCZ5258BPT	Z-diode	34.20..37.80V, lzt=5mA, Zzt=95Ω, 225mW	SOT-346	16dc	-	3a Chm
81K	CMBZ5259B	Z-diode	39V±5%, lzt=3.2mA, Zzt=80Ω, 300mW	SOT-23	16dc	-	3a Mei
81K	CMPZ5259B	Z-diode	39V±2.5%, lzt=3.2mA, Zzt=80Ω, 350mW	SOT-23	16dc	-	3a Cen
81K	HMBZ5259B	Z-diode	39V±5%, lzt=3.2mA, Zzt=80Ω, 225mW	SOT-23	16dc	-	3a Hsn
81K	MMBZ5259B	Z-diode	39V±5%, Zzt=80Ω, 225mW	SOT-23	16dc	-	3a,3c F,Mot
81K-	MMCZ5259BPT	Z-diode	37.05..40.95V, lzt=5mA, Zzt=130Ω, 225mW	SOT-346	16dc	-	3a Chm
81L	CMPZ5260B	Z-diode	43V±2.5%, lzt=3.0mA, Zzt=93Ω, 350mW	SOT-23	16dc	-	3a Cen
81L	HMBZ5260B	Z-diode	43V±5%, lzt=3mA, Zzt=93Ω, 225mW	SOT-23	16dc	-	3a Hsn
81L	MMBZ5260B	Z-diode	43V±5%, Zzt=93Ω, 225mW	SOT-23	16dc	-	3a,3c F,Mot
81L-	MMCZ5260BPT	Z-diode	40.85..45.15V, lzt=3.0mA, Zzt=93Ω, 225mW	SOT-346	16dc	-	3a Chm
81M	CMPZ5261B	Z-diode	47V±2.5%, lzt=2.7mA, Zzt=105Ω, 350mW	SOT-23	16dc	-	3a Cen
81M	HMBZ5261B	Z-diode	47V±5%, lzt=2.7mA, Zzt=105Ω, 225mW	SOT-23	16dc	-	3a Hsn
81M	MMBZ5261B	Z-diode	47V±5%, Zzt=105Ω, 225mW	SOT-23	16dc	-	3a,3c F,Mot
81M-	MMCZ5261BPT	Z-diode	44.65..49.35V, lzt=2.7mA, Zzt=105Ω, 225mW	SOT-346	16dc	-	3a Chm
81N	MMBZ5262B	Z-diode	51V±5%, Zzt=125Ω, 225mW	SOT-23	16dc	-	3a,3c F,Mot
81P	MMBZ5263B	Z-diode	56V±5%, Zzt=150Ω, 225mW	SOT-23	16dc	-	3a,3c F,Mot
81Q	MMBZ5264B	Z-diode	60V±5%, Zzt=170Ω, 225mW	SOT-23	16dc	-	3a,3c F,Mot
81R	MMBZ5265B	Z-diode	62V±5%, Zzt=185Ω, 225mW	SOT-23	16dc	-	3a,3c F,Mot
81S	MMBZ5266B	Z-diode	68V±5%, Zzt=230Ω, 225mW	SOT-23	16dc	-	3a,3c F,Mot
81T	MMBZ5267B	Z-diode	75V±5%, Zzt=270Ω, 225mW	SOT-23	16dc	-	3a,3c F,Mot
81U	MMBZ5268B	Z-diode	82V±5%, Zzt=330Ω, 225mW	SOT-23	16dc	-	3a,3c F,Mot
81V	MMBZ5269B	Z-diode	87V±5%, Zzt=370Ω, 225mW	SOT-23	16dc	-	3a,3c F,Mot
81W	MMBZ5270B	Z-diode	91V±5%, Zzt=400Ω, 225mW	SOT-23	16dc	-	3a,3c F,Mot
82	2SC5009-FB	Si-npn	UHF-L-band, 9V, 10mA, 60mW, 12GHz, B=75..150	SOT-23	16ta	-	3a Nec
82	BAT7854AW	Si-diode	Dual, Schottky, Sw, U-Fst, 40V, 0.2A, Vf<0.55V(0.1A), <0.3ns	SOT-323	16df	-	3a Phi
82	CHDTA114YMPT	Si-pnp-Digi	Sw, 50V, 70mA, 250MHz, R1/R2=10/47k	SOT-723	18ta	-	3a Chm
82	MAZW082H	SA Z-diode	Dual, 8.2V, 5mA, 150mW	SSSMini3	18df	-	3a Pan
820	HZM8.2NB	Z-diode	7.76..8.64V, 200mW	SC-59A	16dc	-	3a Ren
821	HZM8.2NB1	Z-diode	7.76..8.1V, 200mW	SC-59A	16dc	-	3a Ren
821	PZM8.2NB1	Z-diode	8.2V±2.5%, 300mW	SOT-23	16dc	-	3a Phi
822	HZM8.2NB2	Z-diode	8.02..8.36V, 200mW	SC-59A	16dc	-	3a Ren
822	HZM8.2NB3	Z-diode	8.28..8.64V, 200mW	SC-59A	16dc	-	3a Ren
822	PZM8.2NB2	Z-diode	8.2V±2.5%, 300mW	SOT-23	16dc	-	3a Phi
823	PZM8.2NB3	Z-diode	8.2V±2.5%, 300mW	SOT-23	16dc	-	3a Phi
83	2SC5010	Si-npn	UHF/SHF, 9V, 30mA, 125mW, B=75..150, 12GHz	SOT-23	16ta	-	3a Nec
83	BAT68	Si-diode	Schottky, VHF/UHF-Mix, Sw, 8V, 130mA, Vf<0.5V, Cd<1.0pF	SOT-23	16dc	-	3a Sie
83	BAT7854CW	Si-diode	Dual, Schottky, Sw, U-Fst, 40V, 0.2A, Vf<0.55V(0.1A), <0.3ns	SOT-323	16dg	-	3a Phi
83	CHDTA114EMPT	Si-pnp-Digi	Sw, 50V, 50mA, 250MHz, R1/R2=10/10k	SOT-723	18ta	-	3a Chm
84	2SC5181-FB	Si-npn	µWave, LN, 5V, 10mA, 30mW, B=70..140, 13GHz	SOT-323	16ta	-	3a Nec
84	BAT68-04	Si-diode	Dual, Schottky, 8V, 130mA, Vf<0.5V, Cd<1.0pF	SOT-23	16dl	-	3a Sie
84	BAT7854SW	Si-diode	Dual, Schottky, Sw, U-Fst, 40V, 0.2A, Vf<0.55V(0.1A), <0.3ns	SOT-323	16dl	-	3a Phi
84	CHDTA114WMPT	Si-pnp-Digi	Sw, 50V, 100mA, 250MHz, R1/R2=10/4.7k	SOT-723	18ta	-	3a Chm
84	DTC114WE	Si-npn-Digi	Sw, 50V, 100mA, 150mW, 250MHz, R1/R2=10k/4k7	SOT-416	16ta	-	3a Rhm
84	DTC114WKA	Si-npn-Digi	Sw, 50V, 100mA, 200mW, 250MHz, R1/R2=10k/4k7	SOT-346	16ta	-	3a Rhm
84	DTC114WUA	Si-npn-Digi	Sw, 50V, 100mA, 200mW, 250MHz, R1/R2=10k/4k7	UMT3	16ta	-	3a Rhm
84L	BSS84	MOS-p-FET-e*	V-MOS, LogL, 50V, 130mA, 200mW, <10Q(130mA), 3/7ns	SOT-23	16fh	-	3a Pjt
84W	BSS84W	MOS-p-FET-e*	V-MOS, LogL, 50V, 130mA, 200mW, <10Q(130mA), 3/7ns	SOT-323	16fh	-	3a Pjt
85	1PS70SB85	Si-diode	Dual, Schottky, UHF-Mix, 15V, 30mA, Vf<0.7V(30mA), 1pF	SOT-323	16dg	-	3a Phi
85	BAT68-05	Si-diode	Dual, Schottky, 8V, 130mA, Vf<0.5V, Cd<1.0pF	SOT-23	16dg	-	3a Sie



**SMD
code**

Type

Function

Short description

Case

Pin. Sch. St.

Mnf.



85	CHD TA115EMPT	Si-pnp-Digi	Sw, 50V, 20mA, 250MHz, R1/R2=100/100k	SOT-723	18ta	-	3a	Chm
852	S852T	Si-npn	RF, LN, 12V, 8mA, 40mW, B=40...150, 5.2GHz	SOT-23	16ta	-	3a	Tfk
85P	L8550PLT1	Si-pnp	GP, 40V, 800mA, 225 mW, B=120...200	SOT-23	16ta	-	3a	Lrc
85R	L8550RLT1	Si-pnp	GP, 40V, 800mA, 225 mW, B=200...400	SOT-23	16ta	-	3a	Lrc
85s	BAT68-05W	Si-diode	Dual, Schottky, 8V, 130mA, Vf<0.5V, Cd<1.0pF	SOT-323	16dg	-	3a	Sie
85S	L8550SLT1	Si-pnp	GP, 40V, 800mA, 225 mW, B=300...600	SOT-23	16ta	-	3a	Lrc
86	1PS70SB86	Si-diode	Dual, Schottky, UHF-Mix, 15V, 30mA, Vf<0.7V(30mA), 1pF	SOT-323	16df	-	3a	Phi
86	2SC5186-FB	Si-npn	µWave, LN, 5V, 30mA, 90mW, B=70...140, 13GHz	SOT-323	16ta	-	3a	Nec
86	BAT68-06	Si-diode	Dual, Schottky, 8V, 130mA, Vf<0.5V, Cd<1.0pF	SOT-23	16df	-	3a	Sie
86	CHD TA123EMPT	Si-pnp-Digi	Sw, 50V, 100mA, 250MHz, R1/R2=2.2/2.2k	SOT-723	18ta	-	3a	Chm
86	DTC144WE	Si-npn-Digi	Sw, 50V, 100mA, 150mW, 250MHz, R1/R2=4.7k/22k	SOT-416	16ta	-	3a	Rhm
86	DTC144WKA	Si-npn-Digi	Sw, 50V, 100mA, 200mW, 250MHz, R1/R2=4.7k/22k	SOT-346	16ta	-	3a	Rhm
86	DTC144WUA	Si-npn-Digi	Sw, 50V, 100mA, 200mW, 250MHz, R1/R2=4.7k/22k	UMT3	16ta	-	3a	Rhm
87	1PS70SB84	Si-diode	Dual, Schottky, UHF-Mix, 15V, 30mA, Vf<0.7V(30mA), 1pF	SOT-323	16dl	-	3a	Phi
87	CHD TA123JMPT	Si-pnp-Digi	Sw, 50V, 100mA, 250MHz, R1/R2=2.2/47k	SOT-723	18ta	-	3a	Chm
88	1PS70SB82	Si-diode	Schottky, UHF-Mix, 15V, 30mA, Vf<0.7V(30mA), 1pF	SOT-323	16dc	-	3a	Phi
88	2SC5195-FB	Si-npn	µWave, LN, 9V, 100mA, 125mW, B=80...160, 5GHz	SOT-323	16ta	-	3a	Nec
88	CHD TA123YMPT	Si-pnp-Digi	Sw, 50V, 100mA, 250MHz, R1/R2=2.2/10k	SOT-723	18ta	-	3a	Chm
89	CHD TA124EMPT	Si-pnp-Digi	Sw, 50V, 30mA, 250MHz, R1/R2=22/22k	SOT-723	18ta	-	3a	Chm
8A	2DA1774Q	Si-pnp	GP, 60V 150mA, 150 mW, B=120...270, >140MHz	SOT-523	16ta	-	3d	Di
8A	DT C114EE	Si-npn-Digi	Sw, 50V, 100mA, 200mW, 250MHz, R1/R2=10k/10k	SOT-416	16ta	-	3a	Ons
8A	HMBZ5226B	Z-diode	3.3V±5%, Izt=20mA, Zzt=28Ω, 2.25mW	SOT-23	16dc	-	3a	Hsn
8A	MMBZ5226B	Z-diode	3.3V±5%, Zzt=28Ω, 2.25mW	SOT-23	16dc	-	3a,3c	F, Mot
8A	MUN2211	Si-npn-Digi	Sw, 50V, 100mA, 200mW, R1/R2=10k/10k	SC-59	16ta	-	3a	Mot
8A	MUN5211	Si-npn-Digi	Sw, 50V, 100mA, 200mW, R1/R2=10k/10k	SOT-323	16ta	-	3a	Mot
8A	R3131 N18EC	Vdet-IC	1.8V, +Reset OD Q, 240ms	SOT-23	16vdc	VD6	3b	Ric
8A	UN2211	Si-npn-Digi	Sw, 50V, 100mA, 200mW, 150MHz, R1/R2=10k/10k	SC-59	16ta	-	3a	Pan
8A	UN5211	Si-npn-Digi	Sw, 50V, 100mA, 150mW, 150MHz, R1/R2=10k/10k	SOT-23	16ta	-	3a	Pan
8A	UN9211J	Si-npn-Digi	Sw, 50V, 100mA, 125mW, 150MHz, R1/R2=10k/10k	SC-89	18ta	-	3a	Pan
8A	UNR2211	Si-npn-Digi	Sw, 50V, 100mA, 200mW, 150MHz, R1/R2=10k/10k	SC-59	16ta	-	3a	Pan
8A	UNR5211	Si-npn-Digi	Sw, 50V, 100mA, 150mW, 150MHz, R1/R2=10k/10k	SOT-323	16ta	-	3a	Pan
8A	UNR9211J	Si-npn-Digi	Sw, 50V, 100mA, 125mW, 150MHz, R1/R2=10k/10k	SC-89	18ta	-	3a	Pan
8A	ZD5226BN3	Z-diode	3.3V±5%, 20 mA, Zzt=28Ω, 300mW	SOT-23	16dc	-	3a	Ctc
8A-	MMCZ5226BPT	Z-diode	3.135...3.465V, Izt=5mA, Zzt=95Ω, 225mW	SOT-346	16dc	-	3a	Chm
8A1	CMSZ5221B	Z-diode	2.4V±5%, 20 mA, Zzt=30Ω, 275mW	SOT-323	16dc	-	3a	Cen
8A2	PZM8.2NB2A	Z-diode	Dual, 8.2V±.5%, 300mW	SOT-23	16df	-	3a	Phi
8AA	BC846A	Si-npn	GP, 80V, 100mA, 310 mW, B=110...220, >300MHz	SOT-23	16ta	-	3a	Sam
8AB	BC846B	Si-npn	GP, 80V, 100mA, 310 mW, B=200...450, >300MHz	SOT-23	16ta	-	3a	Sam
8AC	BC846C	Si-npn	GP, 80V, 100mA, 310 mW, B=420...800, >300MHz	SOT-23	16ta	-	3a	Sam
8AC	CMSZ5226B	Z-diode	3.3V±5%, 20 mA, Zzt=28Ω, 275mW	SOT-323	16dc	-	3a	Cen
8B	2DA1774R	Si-pnp	GP, 60V 150mA, 150 mW, B=180...390, >140MHz	SOT-523	16ta	-	3d	Di
8B	DTC124EE	Si-npn-Digi	Sw, 50V, 100mA, 200mW, 250MHz, R1/R2=2.2k/22k	SOT-416	16ta	-	3a	Ons
8B	HMBZ5227B	Z-diode	3.6V±5%, Izt=20mA, Zzt=24Ω, 2.25mW	SOT-23	16dc	-	3a	Hsn
8B	MMBZ5227B	Z-diode	3.6V±5%, Zzt=24Ω, 2.25mW	SOT-23	16dc	-	3a,3c	F, Mot
8B	MUN2212	Si-npn-Digi	Sw, 50V, 100mA, 200mW, R1/R2=22/22k	SC-59	16ta	-	3a	Mot
8B	MUN5212	Si-npn-Digi	Sw, 50V, 100mA, 200mW, R1/R2=22/22k	SOT-323	16ta	-	3a	Mot
8B	R3131 N28EC	Vdet-IC	2.8V, +Reset OD Q, 240ms	SOT-23	16vdc	VD6	3b	Ric
8B	UN2212	Si-npn-Digi	Sw, 50V, 100mA, 200mW, 150MHz, R1/R2=2.2k/22k	SC-59	16ta	-	3a	Pan
8B	UN5212	Si-npn-Digi	Sw, 50V, 100mA, 150mW, 150MHz, R1/R2=2.2k/22k	SOT-23	16ta	-	3a	Pan
8B	UN9212J	Si-npn-Digi	Sw, 50V, 100mA, 125mW, 150MHz, R1/R2=2.2k/22k	SC-89	18ta	-	3a	Pan
8B	UNR2212	Si-npn-Digi	Sw, 50V, 100mA, 200mW, 150MHz, R1/R2=2.2k/22k	SC-59	16ta	-	3a	Pan
8B	UNR5212	Si-npn-Digi	Sw, 50V, 100mA, 150mW, 150MHz, R1/R2=2.2k/22k	SOT-323	16ta	-	3a	Pan
8B	UNR9212J	Si-npn-Digi	Sw, 50V, 100mA, 125mW, 150MHz, R1/R2=2.2k/22k	SC-89	18ta	-	3a	Pan
8B	ZD5227BN3	Z-diode	3.6V±5%, 20 mA, Zzt=24Ω, 300mW	SOT-23	16dc	-	3a	Ctc
8B-	MMCZ5227BPT	Z-diode	3.420...3.780V, Izt=5mA, Zzt=90Ω, 225mW	SOT-346	16dc	-	3a	Chm
8B1	CMSZ5222B	Z-diode	2.5V±5%, 20 mA, Zzt=30Ω, 275mW	SOT-323	16dc	-	3a	Cen
8BB	BC847B	Si-npn	GP, 50V, 100mA, 310 mW, B=200...450, >300MHz	SOT-23	16ta	-	3a	Sam
8BC	CMSZ5227B	Z-diode	3.6V±5%, 20 mA, Zzt=24Ω, 275mW	SOT-323	16dc	-	3a	Cen
8C	2DA1774S	Si-pnp	GP, 60V 150mA, 150 mW, B=270...560, >140MHz	SOT-523	16ta	-	3d	Di
8C	DT C144EE	Si-npn-Digi	Sw, 50V, 100mA, 200mW, 250MHz, R1/R2=4.7k/47k	SOT-416	16ta	-	3a	Ons
8C	HMBZ5228B	Z-diode	3.9V±5%, Izt=20mA, Zzt=23Ω, 2.25mW	SOT-23	16dc	-	3a	Hsn
8C	MMBZ5228B	Z-diode	3.9V±5%, Zzt=23Ω, 2.25mW	SOT-23	16dc	-	3a,3c	F, Mot
8C	MUN2213	Si-npn-Digi	Sw, 50V, 100mA, 200mW, R1/R2=47k/47k	SC-59	16ta	-	3a	Mot
8C	MUN5213	Si-npn-Digi	Sw, 50V, 100mA, 200mW, R1/R2=47k/47k	SOT-323	16ta	-	3a	Mot
8C	R3131 N38EC	Vdet-IC	3.8V, +Reset OD Q, 240ms	SOT-23	16vdc	VD6	3b	Ric
8C	UN2213	Si-npn-Digi	Sw, 50V, 100mA, 200mW, 150MHz, R1/R2=4.7k/47k	SC-59	16ta	-	3a	Pan
8C	UN5213	Si-npn-Digi	Sw, 50V, 100mA, 150mW, 150MHz, R1/R2=4.7k/47k	SOT-23	16ta	-	3a	Pan
8C	UN9213J	Si-npn-Digi	Sw, 50V, 100mA, 125mW, 150MHz, R1/R2=4.7k/47k	SC-89	18ta	-	3a	Pan
8C	UNR2213	Si-npn-Digi	Sw, 50V, 100mA, 200mW, 150MHz, R1/R2=4.7k/47k	SC-59	16ta	-	3a	Pan
8C	UNR3213	Si-pnp-Digi	Sw, 50V, 100mA, 100mW, 150MHz, R1/R2=4.7k/47k	SSSMini3	18ta	-	3a	Pan

SMD code	Type	Function	Short description	Case	Pin.	Sch.	St.	Mnf.
8C	UNR5213	Si-npn-Digi	Sw, 50V, 100mA, 150mW, 150MHz, R1/R2=4.7k/47k	SOT-323	16ta	-	3a	Pan
8C	UNR9213J	Si-npn-Digi	Sw, 50V, 100mA, 125mW, 150MHz, R1/R2=4.7k/47k	SC-89	18ta	-	3a	Pan
8C	ZD5228BN3	Z-diode	3.9V±5%, 20mA, Zzt=23Ω, 300mW	SOT-23	16dc	-	3a	Ctc
8C-	MMCSZ5228BPT	Z-diode	3.705..4.095V, Izt=5mA, Zzt=90Ω, 225mW	SOT-346	16dc	-	3a	Chm
8C1	CMSZ5223B	Z-diode	2.7V±5%, 20mA, Zzt=30Ω, 275mW	SOT-323	16dc	-	3a	Cen
8CA	BC848A	Si-npn	GP, 30V, 100mA, 310mW, B=110..220, >300MHz	SOT-23	16ta	-	3a	Sam
8CB	BC848B	Si-npn	GP, 30V, 100mA, 310mW, B=200..450, >300MHz	SOT-23	16ta	-	3a	Sam
8CC	BC848C	Si-npn	GP, 30V, 100mA, 310mW, B=420..800, >300MHz	SOT-23	16ta	-	3a	Sam
8CC	CMSZ5228B	Z-diode	3.9V±5%, 20mA, Zzt=23Ω, 275mW	SOT-323	16dc	-	3a	Cen
8D	1SS398PT	Si-diode	Dual, Sw, 400V, 100mA, Vf<1.3V(100mA), 500ns	SOT-23	16dl	-	3a	Chm
8D	1SS398PT	Si-diode	Dual, Sw, 400V, 100mA, Vf<1.3V(100mA), 500ns	SC-59	16dl	-	3a	Chm
8D	2DC4617Q	Si-npn	GP, 60V 150mA, 150mW, B=120..270, >180MHz	SOT-523	16ta	-	3d	Di
8D	DTC114YE	Si-npn-Digi	Sw, 50V, 100mA, 200mW, 250MHz, R1/R2=10k/47k	SOT-416	16ta	-	3a	Ons
8D	HMBZ5229B	Z-diode	4.3V±5%, Izt=20mA, Zzt=22Ω, 225mW	SOT-23	16dc	-	3a	Hsn
8D	MMBZ5229B	Z-diode	4.3V±5%, Zzt=22Ω, 225mW	SOT-23	16dc	-	3a,3c	F,Mot
8D	MUN2214	Si-npn-Digi	Sw, 50V, 100mA, 200mW, R1/R2=10/47k	SC-59	16ta	-	3a	Mot
8D	MUN5214	Si-npn-Digi	Sw, 50V, 100mA, 200mW, R1/R2=10/47k	SOT-323	16ta	-	3a	Mot
8D	R3131N48EC	Vdet-IC	4.8V, +Reset ODO, 240ms	SOT-23	16vdc	VD6	3b	Ric
8D	TMPZ5229	Z-diode	4..4.52V, Zzt<22Ω, 250mW	SOT-23	16dc	-	3a	All
8D	TMPZ5229R	Z-diode	4..4.52V, Zzt<22Ω, 250mW	SOT-23	16dr	-	3a	All
8D	UN2214	Si-npn-Digi	Sw, 50V, 100mA, 200mW, 150MHz, R1/R2=10k/47k	SC-59	16ta	-	3a	Pan
8D	UN5214	Si-npn-Digi	Sw, 50V, 100mA, 150mW, 150MHz, R1/R2=10k/47k	SOT-23	16ta	-	3a	Pan
8D	UN9214J	Si-npn-Digi	Sw, 50V, 100mA, 125mW, 150MHz, R1/R2=10k/47k	SC-89	18ta	-	3a	Pan
8D	UNR2214	Si-npn-Digi	Sw, 50V, 100mA, 200mW, 150MHz, R1/R2=10k/47k	SC-59	16ta	-	3a	Pan
8D	UNR5214	Si-npn-Digi	Sw, 50V, 100mA, 150mW, 150MHz, R1/R2=10k/47k	SOT-323	16ta	-	3a	Pan
8D	UNR9214J	Si-npn-Digi	Sw, 50V, 100mA, 125mW, 150MHz, R1/R2=10k/47k	SC-89	18ta	-	3a	Pan
8D	ZD5229BN3	Z-diode	4.3V±5%, 20mA, Zzt=22Ω, 300mW	SOT-23	16dc	-	3a	Ctc
8D-	MMCSZ5229BPT	Z-diode	4.085..4.515V, Izt=5mA, Zzt=88Ω, 225mW	SOT-346	16dc	-	3a	Chm
8D1	CMSZ5224B	Z-diode	2.8V±5%, 20mA, Zzt=30Ω, 275mW	SOT-323	16dc	-	3a	Cen
8DA	BC849A	Si-npn	GP, 30V, 100mA, 310mW, B=110..220, >300MHz	SOT-23	16ta	-	3a	Sam
8DA	BC849C	Si-npn	GP, 30V, 100mA, 310mW, B=420..800, >300MHz	SOT-23	16ta	-	3a	Sam
8DC	CMSZ5229B	Z-diode	4.3V±5%, 20mA, Zzt=22Ω, 275mW	SOT-323	16dc	-	3a	Cen
8E	2DC4617R	Si-npn	GP, 60V 150mA, 150mW, B=180..390, >180MHz	SOT-523	16ta	-	3d	Di
8E	CMBZ5230B	Z-diode	4.7V±5%, Izt=20mA, Zzt=19Ω, 300mW	SOT-23	16dc	-	3a	Mei
8E	DTC114TE	Si-npn-Digi	Sw, 50V, 100mA, 200mW, 250MHz, R1=10k	SOT-416	16ta	-	3a	Ons
8E	FMMTA92R	Si-pnp	Vid, 300/300V, 200mA, 330mW, B>25, >50MHz	SOT-23	16ta	-	3a	Zx
8E	HMBZ5230B	Z-diode	4.7V±5%, Izt=20mA, Zzt=19Ω, 225mW	SOT-23	16dc	-	3a	Hsn
8E	MMBZ5230B	Z-diode	4.7V±5%, Zzt=19Ω, 225mW	SOT-23	16dc	-	3a,3c	F,Mot
8E	MUN2215	Si-npn-Digi	Sw, 50V, 100mA, 200mW, R1=10k	SC-59	16ta	-	3a	Mot
8E	MUN5215	Si-npn-Digi	Sw, 50V, 100mA, 200mW, R1=10k	SOT-323	16ta	-	3a	Mot
8E	SMBZ5230B	Z-diode	4.7V±5%, 500mW	SOT-23	16dc	-	3a	Sur
8E	TMPZ5230	Z-diode	4.47..4.94V, Zzt<19Ω, 250mW	SOT-23	16dc	-	3a	All
8E	TMPZ5230R	Z-diode	4.47..4.94V, Zzt<19Ω, 250mW	SOT-23	16dr	-	3a	All
8E	UN2215	Si-npn-Digi	Sw, 50V, 100mA, 200mW, 150MHz, R1=10k	SC-59	16ta	-	3a	Pan
8E	UN5215	Si-npn-Digi	Sw, 50V, 100mA, 150mW, 150MHz, R1=10k	SOT-23	16ta	-	3a	Pan
8E	UN9215J	Si-npn-Digi	Sw, 50V, 100mA, 125mW, 150MHz, R1=10k	SC-89	18ta	-	3a	Pan
8E	UNR2215	Si-npn-Digi	Sw, 50V, 100mA, 200mW, 150MHz, R1=10k	SC-59	16ta	-	3a	Pan
8E	UNR5215	Si-npn-Digi	Sw, 50V, 100mA, 150mW, 150MHz, R1=10k	SOT-323	16ta	-	3a	Pan
8E	UNR9215J	Si-npn-Digi	Sw, 50V, 100mA, 125mW, 150MHz, R1=10k	SC-89	18ta	-	3a	Pan
8E	ZD5230BN3	Z-diode	4.7V±5%, 20mA, Zzt=19Ω, 300mW	SOT-23	16dc	-	3a	Ctc
8E-	MMCSZ5230BPT	Z-diode	4.465..4.935V, Izt=5mA, Zzt=70Ω, 225mW	SOT-346	16dc	-	3a	Chm
8E1	CMSZ5225B	Z-diode	3.0V±5%, 20mA, Zzt=29Ω, 275mW	SOT-323	16dc	-	3a	Cen
8EA	BC850A	Si-npn	GP, 50V, 100mA, 310mW, B=110..220, >300MHz	SOT-23	16ta	-	3a	Sam
8EB	BC850B	Si-npn	GP, 50V, 100mA, 310mW, B=200..450, >300MHz	SOT-23	16ta	-	3a	Sam
8EC	CMSZ5230B	Z-diode	4.7V±5%, 20mA, Zzt=19Ω, 275mW	SOT-323	16dc	-	3a	Cen
8F	2DC4617S	Si-npn	GP, 60V 150mA, 150mW, B=270..560, >180MHz	SOT-523	16ta	-	3d	Di
8F	2SA2154-Y	Si-pnp	GP, Amp, 50V, 100mA, 50mW, B=120..240, >80MHz	f8M	19ta	-	3a	Tos
8F	CMBZ5231B	Z-diode	5.1V±5%, Izt=20mA, Zzt=17Ω, 300mW	SOT-23	16dc	-	3a	Mei
8F	DTC143TE	Si-npn-Digi	Sw, 50V, 100mA, 200mW, 250MHz, R1=4k7	SOT-416	16ta	-	3a	Ons
8F	HMBZ5231B	Z-diode	5.1V±5%, Izt=20mA, Zzt=17Ω, 225mW	SOT-23	16dc	-	3a	Hsn
8F	MMBZ5231B	Z-diode	5.1V±5%, Zzt=17Ω, 225mW	SOT-23	16dc	-	3a,3c	F,Mot
8F	MUN2216	Si-npn-Digi	Sw, 50V, 100mA, 200mW, R1=4k7	SC-59	16ta	-	3a	Mot
8F	MUN5216	Si-npn-Digi	Sw, 50V, 100mA, 200mW, R1=4k7	SOT-323	16ta	-	3a	Mot
8F	R3131N18EA	Vdet-IC	1.8V, +Reset PPO, 240ms	SOT-23	16vdc	VD7	3b	Ric
8F	SMBZ5231B	Z-diode	5.1V±5%, 500mW	SOT-23	16dc	-	3a	Sur
8F	TMPZ5231	Z-diode	4.85..5.36V, Zzt<17Ω, 250mW	SOT-23	16dc	-	3a	All
8F	TMPZ5231R	Z-diode	4.85..5.36V, Zzt<17Ω, 250mW	SOT-23	16dr	-	3a	All
8F	UN2216	Si-npn-Digi	Sw, 50V, 100mA, 200mW, 150MHz, R1=4k7	SC-59	16ta	-	3a	Pan
8F	UN5216	Si-npn-Digi	Sw, 50V, 100mA, 150mW, 150MHz, R1=4k7	SOT-23	16ta	-	3a	Pan
8F	UN9216J	Si-npn-Digi	Sw, 50V, 100mA, 125mW, 150MHz, R1=4k7	SC-89	18ta	-	3a	Pan



SMD code	Type	Function	Short description	Case	Pin.	Sch.	St.	Mnf.
8F	UNR2216	Si-npn-Digi	Sw, 50V, 100mA, 200mW, 150MHz, R1=4k7	SC-59	16ta	-	3a	Pan
8F	UNR3216	Si-npn-Digi	Sw, 50V, 100mA, 100mW, 150MHz, R1=4.7k	SSSMini3	18ta	-	3a	Pan
8F	UNR5216	Si-npn-Digi	Sw, 50V, 100mA, 150mW, 150MHz, R1=4k7	SOT-323	16ta	-	3a	Pan
8F	UNR9216J	Si-npn-Digi	Sw, 50V, 100mA, 125mW, 150MHz, R1=4k7	SC-89	18ta	-	3a	Pan
8F	ZD5231BN3	Z-diode	5.1V±5%, 20mA, Zzt=17Ω, 300mW	SOT-23	16dc	-	3a	Ctc
8F-	MMCZ5231BPT	Z-diode	4.845..5.355V, Izt=5mA, Zzt=50Ω, 225mW	SOT-346	16dc	-	3a	Chm
8FA	BC817-16	Si-npn	AF-Drv, 50V, 500mA, 330mW, B=10.0..250, >200MHz	SOT-23	16ta	-	3a	Sam
8FA	HBC817-16	Si-npn	AF-Drv, 50V, 500mA, 330mW, B=10.0..250, >200MHz	SOT-23	16ta	-	3a	Hsn
8FB	BC817-25	Si-npn	AF-Drv, 50V, 500mA, 330mW, B=16.0..400, >200MHz	SOT-23	16ta	-	3a	Sam
8FB	HBC817-25	Si-npn	AF-Drv, 50V, 500mA, 330mW, B=16.0..400, >200MHz	SOT-23	16ta	-	3a	Hsn
8FC	BC817-40	Si-npn	AF-Drv, 50V, 500mA, 330mW, B=25.0..630, >200MHz	SOT-23	16ta	-	3a	Sam
8FC	CMSZ5231B	Z-diode	5.1V±5%, 20mA, Zzt=17Ω, 275mW	SOT-323	16dc	-	3a	Cen
8FC	HBC817-40	Si-npn	AF-Drv, 50V, 500mA, 330mW, B=25.0..630, >200MHz	SOT-23	16ta	-	3a	Hsn
8G	CMBZ5232B	Z-diode	5.6V±5%, Izt=20mA, Zzt=11Ω, 300mW	SOT-23	16dc	-	3a	Mei
8G	HMBZ5232B	Z-diode	5.6V±5%, Izt=20mA, Zzt=11Ω, 225mW	SOT-23	16dc	-	3a	Hsn
8G	MMBZ5232B	Z-diode	5.6V±5%, Zzt=11Ω, 225mW	SOT-23	16dc	-	3a,3c	F,Mot
8G	MUN2230	Si-npn-Digi	Sw, 50V, 100mA, 200mW, R1/R2=1k/1k0	SC-59	16ta	-	3a	Mot
8G	MUN5230	Si-npn-Digi	Sw, 50V, 100mA, 200mW, R1/R2=1k/1k0	SOT-323	16ta	-	3a	Mot
8G	R3131N28EA	Vdet-IC	2.8V, +Reset PPO, 240ms	SOT-23	16vdc	VD7	3b	Ric
8G	SMBZ5232B	Z-diode	5.6V±5%, 500mW	SOT-23	16dc	-	3a	Sur
8G	TMPZ5232	Z-diode	5.32..5.88V, Zzt<11Ω, 250mW	SOT-23	16dc	-	3a	All
8G	TMPZ5232R	Z-diode	5.32..5.88V, Zzt<11Ω, 250mW	SOT-23	16dr	-	3a	All
8G	ZD5232BN3	Z-diode	5.6V±5%, 20mA, Zzt=11Ω, 300mW	SOT-23	16dc	-	3a	Ctc
8G-	MMCZ5232BPT	Z-diode	5.320..5.880V, Izt=5mA, Zzt=25Ω, 225mW	SOT-346	16dc	-	3a	Chm
8GA	BC818-16	Si-npn	AF-Drv, 30V, 500mA, 330mW, B=10.0..250, >170MHz	SOT-23	16ta	-	3a	Sam
8GB	BC818-25	Si-npn	AF-Drv, 30V, 800mA, 310mW, B=16.0..400, 100MHz	SOT-23	16ta	-	3a	Sam
8GC	BC818-40	Si-npn	AF-Drv, 30V, 800mA, 310mW, B=25.0..630, 100MHz	SOT-23	16ta	-	3a	Sam
8GC	CMSZ5232B	Z-diode	5.6V±5%, 20mA, Zzt=11Ω, 275mW	SOT-323	16dc	-	3a	Cen
8H	2SA2154-GR	Si-npn	GP, Amp, 50V, 100mA, 50mW, B=200..400, >80MHz	fSM	19ta	-	3a	Tos
8H	CMBZ5233B	Z-diode	6.0V±5%, Izt=20mA, Zzt=7Ω, 300mW	SOT-23	16dc	-	3a	Mei
8H	DTC123EE	Si-npn-Digi	Sw, 50V, 100mA, 200mW, 250MHz, R1/R2=2k2/2k2	SOT-416	16ta	-	3a	Ons
8H	HMBZ5233B	Z-diode	6V±5%, Izt=20mA, Zzt=7Ω, 225mW	SOT-23	16dc	-	3a	Hsn
8H	MMBZ5233B	Z-diode	6V±5%, Zzt=7Ω, 225mW	SOT-23	16dc	-	3a,3c	F, Mot
8H	MUN2231	Si-npn-Digi	Sw, 50V, 100mA, 200mW, R1/R2=2k2/2k2	SC-59	16ta	-	3a	Mot
8H	MUN5231	Si-npn-Digi	Sw, 50V, 100mA, 200mW, R1/R2=2k2/2k2	SOT-323	16ta	-	3a	Mot
8H	R3131N38EA	Vdet-IC	3.8V, +Reset PPO, 240ms	SOT-23	16vdc	VD7	3b	Ric
8H	SMBZ5233B	Z-diode	6V±5%, 500mW	SOT-23	16dc	-	3a	Sur
8H	TMPZ5233	Z-diode	5.7..6.3V, Zzt<7Ω, 250mW	SOT-23	16dc	-	3a	All
8H	TMPZ5233R	Z-diode	5.7..6.3V, Zzt<7Ω, 250mW	SOT-23	16dr	-	3a	All
8H	UN2217	Si-npn-Digi	Sw, 50V, 100mA, 200mW, 150MHz, R1=22k	SC-59	16ta	-	3a	Pan
8H	UN5217	Si-npn-Digi	Sw, 50V, 100mA, 150mW, 150MHz, R1=22k	SOT-23	16ta	-	3a	Pan
8H	UN9217J	Si-npn-Digi	Sw, 50V, 100mA, 125mW, 150MHz, R1=22k	SC-89	18ta	-	3a	Pan
8H	UNR2217	Si-npn-Digi	Sw, 50V, 100mA, 200mW, 150MHz, R1=22k	SC-59	16ta	-	3a	Pan
8H	UNR5217	Si-npn-Digi	Sw, 50V, 100mA, 150mW, 150MHz, R1=22k	SOT-323	16ta	-	3a	Pan
8H	UNR9217J	Si-npn-Digi	Sw, 50V, 100mA, 125mW, 150MHz, R1=22k	SC-89	18ta	-	3a	Pan
8H	ZD5233BN3	Z-diode	6.0V±5%, 20mA, Zzt=7.0Ω, 300mW	SOT-23	16dc	-	3a	Ctc
8H-	MMCZ5233BPT	Z-diode	5.700..6.300V, Izt=5mA, Zzt=25Ω, 225mW	SOT-346	16dc	-	3a	Chm
8HC	CMSZ5233B	Z-diode	6.0V±5%, 20mA, Zzt=7.0Ω, 275mW	SOT-323	16dc	-	3a	Cen
8I	UN2218	Si-npn-Digi	Sw, 50V, 100mA, 200mW, 150MHz, R1/R2=510R/5k1	SC-59	16ta	-	3a	Pan
8I	UN5218	Si-npn-Digi	Sw, 50V, 100mA, 150mW, 150MHz, R1/R2=510R/5k1	SOT-23	16ta	-	3a	Pan
8I	UN9218J	Si-npn-Digi	Sw, 50V, 100mA, 125mW, 150MHz, R1/R2=510R/5k1	SC-89	18ta	-	3a	Pan
8I	UNR2218	Si-npn-Digi	Sw, 50V, 100mA, 200mW, 150MHz, R1/R2=510R/5k1	SC-59	16ta	-	3a	Pan
8I	UNR5218	Si-npn-Digi	Sw, 50V, 100mA, 150mW, 150MHz, R1/R2=510R/5k1	SOT-323	16ta	-	3a	Pan
8I	UNR9218J	Si-npn-Digi	Sw, 50V, 100mA, 125mW, 150MHz, R1/R2=510R/5k1	SC-89	18ta	-	3a	Pan
8J	CMBZ5234B	Z-diode	6.2V±5%, Izt=20mA, Zzt=7Ω, 300mW	SOT-23	16dc	-	3a	Mei
8J	DTC143EE	Si-npn-Digi	Sw, 50V, 100mA, 200mW, 250MHz, R1/R2=4k7/4k7	SOT-416	16ta	-	3a	Ons
8J	HMBZ5234B	Z-diode	6.2V±5%, Izt=20mA, Zzt=7Ω, 225mW	SOT-23	16dc	-	3a	Hsn
8J	MMBZ5234B	Z-diode	6.2V±5%, Zzt=7Ω, 225mW	SOT-23	16dc	-	3a,3c	F,Mot
8J	MUN2232	Si-npn-Digi	Sw, 50V, 100mA, 200mW, R1/R2=4k/4k7	SC-59	16ta	-	3a	Mot
8J	MUN5232	Si-npn-Digi	Sw, 50V, 100mA, 200mW, R1/R2=4k/4k7	SOT-323	16ta	-	3a	Mot
8J	R3131N48EA	Vdet-IC	4.8V, +Reset PPO, 240ms	SOT-23	16vdc	VD7	3b	Ric
8J	SMBZ5234B	Z-diode	6.2V±5%, 500mW	SOT-23	16dc	-	3a	Sur
8J	TMPZ5234	Z-diode	5.98..6.51V, Zzt<7Ω, 250mW	SOT-23	16dc	-	3a	All
8J	TMPZ5234R	Z-diode	5.98..6.51V, Zzt<7Ω, 250mW	SOT-23	16dr	-	3a	All
8J	ZD5234BN3	Z-diode	6.2V±5%, 20mA, Zzt=7.0Ω, 300mW	SOT-23	16dc	-	3a	Ctc
8J-	MMCZ5234BPT	Z-diode	5.890..6.510V, Izt=5mA, Zzt=10Ω, 225mW	SOT-346	16dc	-	3a	Chm
8JC	CMSZ5234B	Z-diode	6.2V±5%, 20mA, Zzt=7.0Ω, 275mW	SOT-323	16dc	-	3a	Cen
8K	CMBZ5235B	Z-diode	6.8V±5%, Izt=20mA, Zzt=5Ω, 300mW	SOT-23	16dc	-	3a	Mei
8K	CMBZ5236B	Z-diode	7.5V±5%, Izt=20mA, Zzt=6Ω, 300mW	SOT-23	16dc	-	3a	Mei
8K	DTC143ZE	Si-npn-Digi	Sw, 50V, 100mA, 200mW, 250MHz, R1/R2=4k7/47k	SOT-416	16ta	-	3a	Ons



SMD code	Type	Function	Short description	Case	Pin. Sch.	St.	Mnf.
8K	HMBZ5235B	Z-diode	6.8 V±5%, Izt=20mA, Zzt=5Ω, 225mW	SOT-23	16dc	-	3a Hsn
8K	MMBZ5235B	Z-diode	6.8 V±5%, Zzt=5Ω, 225mW	SOT-23	16dc	-	3a,3c F,Mot
8K	MUN2233	Si-npn-Digi	Sw, 50V, 100mA, 200mW, R1/R2=4k7/47k	SC-59	16ta	-	3a Mot
8K	MUN5233	Si-npn-Digi	Sw, 50V, 100mA, 200mW, R1/R2=4k7/47k	SOT-323	16ta	-	3a Mot
8K	SMBZ5235B	Z-diode	6.8 V±5%, 500mW	SOT-23	16dc	-	3a Sur
8K	TMPZ5235	Z-diode	6.46..7.14V, Zzt<5Ω, 250mW	SOT-23	16dc	-	3a All
8K	TMPZ5235R	Z-diode	6.46..7.14V, Zzt<5Ω, 250mW	SOT-23	16dr	-	3a All
8K	UN2219	Si-npn-Digi	Sw, 50V, 100mA, 200mW, 150MHz, R1/R2=1 k/10k	SC-59	16ta	-	3a Pan
8K	UN5219	Si-npn-Digi	Sw, 50V, 100mA, 150mW, 150MHz, R1/R2=1 k/10k	SOT-23	16ta	-	3a Pan
8K	UN9219J	Si-npn-Digi	Sw, 50V, 100mA, 125mW, 150MHz, R1/R2=1 k/10k	SC-89	18ta	-	3a Pan
8K	UNR2219	Si-npn-Digi	Sw, 50V, 100mA, 200mW, 150MHz, R1/R2=1 k/10k	SC-59	16ta	-	3a Pan
8K	UNR5219	Si-npn-Digi	Sw, 50V, 100mA, 150mW, 150MHz, R1/R2=1 k/10k	SOT-323	16ta	-	3a Pan
8K	UNR9219J	Si-npn-Digi	Sw, 50V, 100mA, 125mW, 150MHz, R1/R2=1 k/10k	SC-89	18ta	-	3a Pan
8K	ZD5235BN3	Z-diode	6.8 V±5%, 20mA, Zzt=5.0Ω, 300mW	SOT-23	16dc	-	3a Ctc
8K-	MMCZ5235BPT	Z-diode	6.460..7.140V, Izt=5mA, Zzt=8Ω, 225mW	SOT-346	16dc	-	3a Chm
8KC	CMSZ5235B	Z-diode	6.8 V±5%, 20mA, Zzt=5.0Ω, 275mW	SOT-323	16dc	-	3a Cen
8L	DTC124XE	Si-npn-Digi	Sw, 50V, 100mA, 200mW, 250MHz, R1/R2=22k/47k	SOT-416	16ta	-	3a Ons
8L	HMBZ5236B	Z-diode	7.5 V±5%, Izt=20mA, Zzt=6Ω, 225mW	SOT-23	16dc	-	3a Hsn
8L	MMBZ5236B	Z-diode	7.5 V±5%, Zzt=6Ω, 225mW	SOT-23	16dc	-	3a,3c F,Mot
8L	MUN2234	Si-npn-Digi	Sw, 50V, 100mA, 200mW, R1/R2=22k/47k	SC-59	16ta	-	3a Mot
8L	MUN5234	Si-npn-Digi	Sw, 50V, 100mA, 200mW, R1/R2=22k/47k	SOT-323	16ta	-	3a Mot
8L	SMBZ5236B	Z-diode	7.5 V±5%, 500mW	SOT-23	16dc	-	3a Sur
8L	TMPZ5236	Z-diode	7.13..7.88V, Zzt<6Ω, 250mW	SOT-23	16dc	-	3a All
8L	TMPZ5236R	Z-diode	7.13..7.88V, Zzt<6Ω, 250mW	SOT-23	16dr	-	3a All
8L	UN5210	Si-npn-Digi	Sw, 50V, 100mA, 150mW, 150MHz, R1=47k	SOT-23	16ta	-	3a Pan
8L	UN9210J	Si-npn-Digi	Sw, 50V, 100mA, 125mW, 150MHz, R1=47k	SC-89	18ta	-	3a Pan
8L	UNR2210	Si-npn-Digi	Sw, 50V, 100mA, 200mW, 150MHz, R1=47k	SC-59	16ta	-	3a Pan
8L	UNR3210	Si-npn-Digi	Sw, 50V, 100mA, 100mW, 150MHz, R1=47k	SSSMini3	18ta	-	3a Pan
8L	UNR5210	Si-npn-Digi	Sw, 50V, 100mA, 150mW, 150MHz, R1=47k	SOT-323	16ta	-	3a Pan
8L	UNR9210J	Si-npn-Digi	Sw, 50V, 100mA, 125mW, 150MHz, R1=47k	SC-89	18ta	-	3a Pan
8L	ZD5236BN3	Z-diode	7.5 V±5%, 20mA, Zzt=6.0Ω, 300mW	SOT-23	16dc	-	3a Ctc
8L-	MMCZ5236BPT	Z-diode	7.125..7.875V, Izt=5mA, Zzt=7Ω, 225mW	SOT-346	16dc	-	3a Chm
8LC	CMSZ5236B	Z-diode	7.5 V±5%, 20mA, Zzt=6.0Ω, 275mW	SOT-323	16dc	-	3a Cen
8M	CMBZ5237B	Z-diode	8.2 V±5%, Izt=20mA, Zzt=8Ω, 300mW	SOT-23	16dc	-	3a Mei
8M	DTC123JE	Si-npn-Digi	Sw, 50V, 100mA, 200mW, 250MHz, R1/R2=2k2/47k	SOT-416	16ta	-	3a Ons
8M	HMBZ5237B	Z-diode	8.2 V±5%, Izt=20mA, Zzt=8Ω, 225mW	SOT-23	16dc	-	3a Hsn
8M	MMBZ5237B	Z-diode	8.2 V±5%, Zzt=8Ω, 225mW	SOT-23	16dc	-	3a,3c F,Mot
8M	SMBZ5237B	Z-diode	8.2 V±5%, 500mW	SOT-23	16dc	-	3a Sur
8M	TMPZ5237	Z-diode	7.79..8.61V, Zzt<8Ω, 250mW	SOT-23	16dc	-	3a All
8M	TMPZ5237R	Z-diode	7.79..8.61V, Zzt<8Ω, 250mW	SOT-23	16dr	-	3a All
8M	UN221D	Si-npn-Digi	Sw, 50V, 100mA, 200mW, 150MHz, R2=10k	SC-59	16ta	-	3a Pan
8M	UN521D	Si-npn-Digi	Sw, 50V, 100mA, 150mW, 150MHz, R2=10k	SOT-23	16ta	-	3a Pan
8M	UN921DJ	Si-npn-Digi	Sw, 50V, 100mA, 125mW, 150MHz, R2=10k	SC-89	18ta	-	3a Pan
8M	UNR221D	Si-npn-Digi	Sw, 50V, 100mA, 200mW, 150MHz, R2=10k	SC-59	16ta	-	3a Pan
8M	UNR521D	Si-npn-Digi	Sw, 50V, 100mA, 150mW, 150MHz, R2=10k	SOT-323	16ta	-	3a Pan
8M	UNR921DJ	Si-npn-Digi	Sw, 50V, 100mA, 125mW, 150MHz, R2=10k	SC-89	18ta	-	3a Pan
8M	ZD5237BN3	Z-diode	8.2 V±5%, 20mA, Zzt=8.0Ω, 300mW	SOT-23	16dc	-	3a Ctc
8M-	MMCZ5237BPT	Z-diode	7.790..8.610V, Izt=5mA, Zzt=7Ω, 225mW	SOT-346	16dc	-	3a Chm
8MC	CMSZ5237B	Z-diode	8.2 V±5%, 20mA, Zzt=8.0Ω, 275mW	SOT-323	16dc	-	3a Cen
8N	CMBZ5238B	Z-diode	8.7 V±5%, Izt=20mA, Zzt=8Ω, 300mW	SOT-23	16dc	-	3a Mei
8N	DTC115EE	Si-npn-Digi	Sw, 50V, 100mA, 200mW, 250MHz, R1/R2=100k/10k	SOT-416	16ta	-	3a Ons
8N	HMBZ5238B	Z-diode	8.7 V±5%, Izt=20mA, Zzt=8Ω, 225mW	SOT-23	16dc	-	3a Hsn
8N	MMBZ5238B	Z-diode	8.7 V±5%, Zzt=8Ω, 225mW	SOT-23	16dc	-	3a,3c F,Mot
8N	MUN2236	Si-npn-Digi	Sw, 50V, 100mA, 200mW, R1/R2=100k/100k	SC-59	16ta	-	3a Mot
8N	MUN5236	Si-npn-Digi	Sw, 50V, 100mA, 200mW, R1/R2=100k/100k	SOT-323	16ta	-	3a Mot
8N	SMBZ5238B	Z-diode	8.7 V±5%, 500mW	SOT-23	16dc	-	3a Sur
8N	TMPZ5238	Z-diode	8.26..9.14V, Zzt<8Ω, 250mW	SOT-23	16dc	-	3a All
8N	TMPZ5238R	Z-diode	8.26..9.14V, Zzt<8Ω, 250mW	SOT-23	16dr	-	3a All
8N	UN221E	Si-npn-Digi	Sw, 50V, 100mA, 200mW, 150MHz, R1/R2=47k/22k	SC-59	16ta	-	3a Pan
8N	UN521E	Si-npn-Digi	Sw, 50V, 100mA, 150mW, 150MHz, R1/R2=47k/22k	SOT-23	16ta	-	3a Pan
8N	UN921EJ	Si-npn-Digi	Sw, 50V, 100mA, 125mW, 150MHz, R1/R2=47k/22k	SC-89	18ta	-	3a Pan
8N	UNR221E	Si-npn-Digi	Sw, 50V, 100mA, 200mW, 150MHz, R1/R2=47k/22k	SC-59	16ta	-	3a Pan
8N	UNR521E	Si-npn-Digi	Sw, 50V, 100mA, 150mW, 150MHz, R1/R2=47k/22k	SOT-323	16ta	-	3a Pan
8N	UNR921EJ	Si-npn-Digi	Sw, 50V, 100mA, 125mW, 150MHz, R1/R2=47k/22k	SC-89	18ta	-	3a Pan
8N	ZD5238BN3	Z-diode	8.7 V±5%, 20mA, Zzt=8.0Ω, 300mW	SOT-23	16dc	-	3a Ctc
8N-	MMCZ5238BPT	Z-diode	8.265..9.135V, Izt=5mA, Zzt=7Ω, 225mW	SOT-346	16dc	-	3a Chm
8NC	CMSZ5238B	Z-diode	8.7 V±5%, 20mA, Zzt=8.0Ω, 275mW	SOT-323	16dc	-	3a Cen
8O	UN221F	Si-npn-Digi	Sw, 50V, 100mA, 200mW, 150MHz, R1/R2=4k7/10k	SC-59	16ta	-	3a Pan
8O	UN521F	Si-npn-Digi	Sw, 50V, 100mA, 150mW, 150MHz, R1/R2=4k7/10k	SOT-23	16ta	-	3a Pan
8O	UN921FJ	Si-npn-Digi	Sw, 50V, 100mA, 125mW, 150MHz, R1/R2=4k7/10k	SC-89	18ta	-	3a Pan



SMD code	Type	Function	Short description	Case	Pin. Sch. St.	Mnf.
8O	UNR221F	Si-npn-Digi	Sw, 50V, 100mA, 200mW, 150MHz, R1/R2=4k7/10k	SC-59	16ta - 3a	Pan
8O	UNR521F	Si-npn-Digi	Sw, 50V, 100mA, 150mW, 150MHz, R1/R2=4k7/10k	SOT-323	16ta - 3a	Pan
8O	UNR921FJ	Si-npn-Digi	Sw, 50V, 100mA, 125mW, 150MHz, R1/R2=4k7/10k	SC-89	18ta - 3a	Pan
8P	CMBZ5239B	Z-diode	9.1V±5%, Izt=20mA, Zzt=10Ω, 300mW	SOT-23	16dc - 3a	Mei
8P	DT C144WE	Si-npn-Digi	Sw, 50V, 100mA, 200mW, 250MHz, R1/R2=4.7k/22k	SOT-416	16ta - 3a	Ons
8P	HMBZ5239B	Z-diode	9.1V±5%, Izt=20mA, Zzt=10Ω, 2.25mW	SOT-23	16dc - 3a	Hsn
8P	MMBZ5239B	Z-diode	9.1V±5%, Zzt=10Ω, 2.25mW	SOT-23	16dc - 3a,3c	F,Mot
8P	MUN2237	Si-npn-Digi	Sw, 50V, 100mA, 200mW, R1/R2=47k/22k	SC-59	16ta - 3a	Mot
8P	MUN5237	Si-npn-Digi	Sw, 50V, 100mA, 200mW, R1/R2=47k/22k	SOT-323	16ta - 3a	Mot
8P	SMBZ5239B	Z-diode	9.1V±5%, 500mW	SOT-23	16dc - 3a	Sur
8P	TMPZ5239	Z-diode	8.65..9.56V, Zzt<10Ω, 250mW	SOT-23	16dc - 3a	All
8P	TMPZ5239R	Z-diode	8.65..9.56V, Zzt<10Ω, 250mW	SOT-23	16dr - 3a	All
8P	UN221H	Si-npn-Digi	Sw, 50V, 100mA, 200mW, 150MHz, R1/R2=2k2/10k	SC-59	16ta - 3a	Pan
8P	UN521K	Si-npn-Digi	Sw, 50V, 100mA, 150mW, 150MHz, R1/R2=10k/4k7	SOT-23	16ta - 3a	Pan
8P	UN921KJ	Si-npn-Digi	Sw, 50V, 100mA, 125mW, 150MHz, R1/R2=10k/4k7	SC-89	18ta - 3a	Pan
8P	UNR221H	Si-npn-Digi	Sw, 50V, 100mA, 200mW, 150MHz, R1/R2=2k2/10k	SC-59	16ta - 3a	Pan
8P	UNR521K	Si-npn-Digi	Sw, 50V, 100mA, 150mW, 150MHz, R1/R2=10k/4k7	SOT-323	16ta - 3a	Pan
8P	UNR921KJ	Si-npn-Digi	Sw, 50V, 100mA, 125mW, 150MHz, R1/R2=10k/4k7	SC-89	18ta - 3a	Pan
8P	ZD5239BN3	Z-diode	9.1V±5%, 20mA, Zzt=10Ω, 300mW	SOT-23	16dc - 3a	Ctc
8P-	MMCZ5239BPT	Z-diode	8.645..9.555V, Izt=5mA, Zzt=10Ω, 225mW	SOT-346	16dc - 3a	Chm
8PC	CMSZ5239B	Z-diode	9.1V±5%, 20mA, Zzt=10Ω, 275mW	SOT-323	16dc - 3a	Cen
8Q	CMBZ5240B	Z-diode	10V±5%, Izt=20mA, Zzt=17Ω, 300mW	SOT-23	16dc - 3a	Mei
8Q	HMBZ5240B	Z-diode	10V±5%, Izt=20mA, Zzt=17Ω, 225mW	SOT-23	16dc - 3a	Hsn
8Q	MMBZ5240B	Z-diode	10V±5%, Zzt=17Ω, 2.25mW	SOT-23	16dc - 3a,3c	F,Mot
8Q	SMBZ5240B	Z-diode	10V±5%, 500mW	SOT-23	16dc - 3a	Sur
8Q	TMPZ5240	Z-diode	9.5..10.5V, Zzt<17Ω, 250mW	SOT-23	16dc - 3a	All
8Q	TMPZ5240R	Z-diode	9.5..10.5V, Zzt<17Ω, 250mW	SOT-23	16dr - 3a	All
8Q	UN221L	Si-npn-Digi	Sw, 50V, 100mA, 200mW, 150MHz, R1/R2=4k7/4k7	SC-59	16ta - 3a	Pan
8Q	UN521L	Si-npn-Digi	Sw, 50V, 100mA, 150mW, 150MHz, R1/R2=4k7/4k7	SOT-23	16ta - 3a	Pan
8Q	UN921LJ	Si-npn-Digi	Sw, 50V, 100mA, 125mW, 150MHz, R1/R2=4k4/4k7	SC-89	18ta - 3a	Pan
8Q	UNR221L	Si-npn-Digi	Sw, 50V, 100mA, 200mW, 150MHz, R1/R2=4k7/4k7	SC-59	16ta - 3a	Pan
8Q	UNR321L	Si-npn-Digi	Sw, 50V, 100mA, 100mW, 150MHz, R1/R2=4.7k/4.7k	SSSMini3	18ta - 3a	Pan
8Q	UNR521L	Si-npn-Digi	Sw, 50V, 100mA, 150mW, 150MHz, R1/R2=4k7/4k7	SOT-323	16ta - 3a	Pan
8Q	UNR921LJ	Si-npn-Digi	Sw, 50V, 100mA, 125mW, 150MHz, R1/R2=4k4/4k7	SC-89	18ta - 3a	Pan
8Q	ZD5240BN3	Z-diode	10V±5%, 20mA, Zzt=17Ω, 300mW	SOT-23	16dc - 3a	Ctc
8Q-	MMCZ5240BPT	Z-diode	9.500..10.50V, Izt=5mA, Zzt=15Ω, 225mW	SOT-346	16dc - 3a	Chm
8QC	CMSZ5240B	Z-diode	10V±5%, 20mA, Zzt=17Ω, 275mW	SOT-323	16dc - 3a	Cen
8R	CMBZ5241B	Z-diode	11V±5%, Izt=20mA, Zzt=22Ω, 300mW	SOT-23	16dc - 3a	Mei
8R	HMBZ5241B	Z-diode	11V±5%, Izt=20mA, Zzt=22Ω, 225mW	SOT-23	16dc - 3a	Hsn
8R	MMBZ5241B	Z-diode	11V±5%, Zzt=22Ω, 2.25mW	SOT-23	16dc - 3a,3c	F,Mot
8R	SMBZ5241B	Z-diode	11V±5%, 500mW	SOT-23	16dc - 3a	Sur
8R	TMPZ5241	Z-diode	10.5..11.6V, Zzt<22Ω, 250mW	SOT-23	16dc - 3a	All
8R	TMPZ5241R	Z-diode	10.5..11.6V, Zzt<22Ω, 250mW	SOT-23	16dr - 3a	All
8R	ZD5241BN3	Z-diode	11V±5%, 20mA, Zzt=22Ω, 300mW	SOT-23	16dc - 3a	Ctc
8R-	MMCZ5241BPT	Z-diode	10.45..11.55V, Izt=5mA, Zzt=18Ω, 225mW	SOT-346	16dc - 3a	Chm
8RC	CMSZ5241B	Z-diode	11V±5%, 20mA, Zzt=22Ω, 275mW	SOT-323	16dc - 3a	Cen
8S	CMBZ5242B	Z-diode	12V±5%, Izt=20mA, Zzt=30Ω, 300mW	SOT-23	16dc - 3a	Mei
8S	HMBZ5242B	Z-diode	12V±5%, Izt=20mA, Zzt=30Ω, 225mW	SOT-23	16dc - 3a	Hsn
8S	MMBZ5242B	Z-diode	12V±5%, Zzt=30Ω, 2.25mW	SOT-23	16dc - 3a,3c	F,Mot
8S	SMBZ5242B	Z-diode	12V±5%, 500mW	SOT-23	16dc - 3a	Sur
8S	TMPZ5242	Z-diode	11.4., 12.6V, Zzt<30Ω, 250mW	SOT-23	16dc - 3a	All
8S	TMPZ5242R	Z-diode	11.4., 12.6V, Zzt<30Ω, 250mW	SOT-23	16dr - 3a	All
8S	ZD5242BN3	Z-diode	12V±5%, 20mA, Zzt=30Ω, 300mW	SOT-23	16dc - 3a	Ctc
8S-	MMCZ5242BPT	Z-diode	11.40..12.60V, Izt=5mA, Zzt=22Ω, 225mW	SOT-346	16dc - 3a	Chm
8SC	CMSZ5242B	Z-diode	12V±5%, 20mA, Zzt=30Ω, 275mW	SOT-323	16dc - 3a	Cen
8T	CMBZ5243B	Z-diode	13V±5%, Izt=9.5mA, Zzt=13Ω, 300mW	SOT-23	16dc - 3a	Mei
8T	DT C144T	Si-npn-Digi	Sw, 50V, 100mA, 230mW, 250MHz, R1=47k	SC-59	16ta - 3a	Ons
8T	HMBZ5243B	Z-diode	13V±5%, Izt=9.5mA, Zzt=13Ω, 2.25mW	SOT-23	16dc - 3a	Hsn
8T	MMBZ5243B	Z-diode	13V±5%, Zzt=13Ω, 2.25mW	SOT-23	16dc - 3a,3c	F,Mot
8T	MUN2240	Si-npn-Digi	Sw, 50V, 100mA, 200mW, R1=47k	SC-59	16ta - 3a	Mot
8T	SMBZ5243B	Z-diode	13V±5%, 500mW	SOT-23	16dc - 3a	Sur
8T	TMPZ5243	Z-diode	12.4..13.7V, Zzt<13Ω, 250mW	SOT-23	16dc - 3a	All
8T	TMPZ5243R	Z-diode	12.4..13.7V, Zzt<13Ω, 250mW	SOT-23	16dr - 3a	All
8T	ZD5243BN3	Z-diode	13V±5%, 9.5mA, Zzt=13Ω, 300mW	SOT-23	16dc - 3a	Ctc
8T-	MMCZ5243BPT	Z-diode	12.35..13.65V, Izt=5mA, Zzt=25Ω, 225mW	SOT-346	16dc - 3a	Chm
8TC	CMSZ5243B	Z-diode	13V±5%, 9.5mA, Zzt=13Ω, 275mW	SOT-323	16dc - 3a	Cen
8U	CMBZ5244B	Z-diode	14V±5%, Izt=9.0mA, Zzt=15Ω, 300mW	SOT-23	16dc - 3a	Mei
8U	HMBZ5244B	Z-diode	14V±5%, Izt=9mA, Zzt=15Ω, 2.25mW	SOT-23	16dc - 3a	Hsn
8U	MMBZ5244B	Z-diode	14V±5%, Zzt=15Ω, 2.25mW	SOT-23	16dc - 3a,3c	F,Mot
8U	MUN2241	Si-npn-Digi	Sw, 50V, 100mA, 200mW, R1=100k	SC-59	16ta - 3a	Mot



SMD code	Type	Function	Short description	Case	Pin.	Sch.	St.	Mnf.
8U	SMBZ5244B	Z-diode	14V±5%, 500mW	SOT-23	16dc	-	3a	Sur
8U	TMPZ5244	Z-diode	13.3..14.7V, Zzt<15Ω, 250mW	SOT-23	16dc	-	3a	All
8U	TMPZ5244R	Z-diode	13.3..14.7V, Zzt<15Ω, 250mW	SOT-23	16dr	-	3a	All
8U	ZD5244BN3	Z-diode	14V±5%, 9mA, Zzt=15Ω, 300mW	SOT-23	16dc	-	3a	Ctc
8U-	MMCZ5244BPT	Z-diode	13.30..14.70V, Izt=5mA, Zzt=25Ω, 225mW	SOT-346	16dc	-	3a	Chm
8UC	CMSZ5244B	Z-diode	14V±5%, 9.0mA, Zzt=15Ω, 275mW	SOT-323	16dc	-	3a	Cen
8V	CMBZ5245B	Z-diode	15V±5%, Izt=8.5mA, Zzt=16Ω, 300mW	SOT-23	16dc	-	3a	Mei
8V	HMBZ5245B	Z-diode	15V±5%, Izt=8.5mA, Zzt=16Ω, 225mW	SOT-23	16dc	-	3a	Hsn
8V	MMBZ5245B	Z-diode	15V±5%, Zzt=16Ω, 225mW	SOT-23	16dc	-	3a,3c	F,Mot
8V	SMBZ5245B	Z-diode	15V±5%, 500mW	SOT-23	16dc	-	3a	Sur
8V	TMPZ5245	Z-diode	14.3..15.8V, Zzt<16Ω, 250mW	SOT-23	16dc	-	3a	All
8V	TMPZ5245R	Z-diode	14.3..15.8V, Zzt<16Ω, 250mW	SOT-23	16dr	-	3a	All
8V	ZD5245BN3	Z-diode	15V±5%, 8.5mA, Zzt=16Ω, 300mW	SOT-23	16dc	-	3a	Ctc
8V-	MMCZ5245BPT	Z-diode	14.25..15.75V, Izt=5mA, Zzt=32Ω, 225mW	SOT-346	16dc	-	3a	Chm
8V2	CHPZ8V2PT	Z-diode	Dual, 7.7..8.7V, Izt=5.0mA, Zzt=15Ω, 350mW	SOT-23	16df	-	3a	Chm
8V2	PZM8.2NB	Z-diode	8.2V±2.5%, 300mW	SC-59	16dc	-	3a	Phi
8V7	CHPZ8V7PT	Z-diode	Dual, 8.2..9.2V, Izt=5.0mA, Zzt=15Ω, 350mW	SOT-23	16df	-	3a	Chm
8VC	CMSZ5245B	Z-diode	15V±5%, 8.5mA, Zzt=16Ω, 275mW	SOT-323	16dc	-	3a	Cen
8W	CMBZ5246B	Z-diode	16V±5%, Izt=7.8mA, Zzt=17Ω, 300mW	SOT-23	16dc	-	3a	Mei
8W	HMBZ5246B	Z-diode	16V±5%, Izt=7.8mA, Zzt=17Ω, 225mW	SOT-23	16dc	-	3a	Hsn
8W	MMBZ5246B	Z-diode	16V±5%, Zzt=17Ω, 225mW	SOT-23	16dc	-	3a,3c	F,Mot
8W	SMBZ5246B	Z-diode	16V±5%, 500mW	SOT-23	16dc	-	3a	Sur
8W	TMPZ5246	Z-diode	15.2..16.8V, Zzt<17Ω, 250mW	SOT-23	16dc	-	3a	All
8W	TMPZ5246R	Z-diode	15.2..16.8V, Zzt<17Ω, 250mW	SOT-23	16dr	-	3a	All
8W	ZD5246BN3	Z-diode	16V±5%, 7.8mA, Zzt=17Ω, 300mW	SOT-23	16dc	-	3a	Ctc
8W-	MMCZ5246BPT	Z-diode	15.20..16.80V, Izt=5mA, Zzt=36Ω, 225mW	SOT-346	16dc	-	3a	Chm
8WC	CMSZ5246B	Z-diode	16V±5%, 7.8mA, Zzt=17Ω, 275mW	SOT-323	16dc	-	3a	Cen
8X	CMBZ5247B	Z-diode	17V±5%, Izt=7.4mA, Zzt=19Ω, 300mW	SOT-23	16dc	-	3a	Mei
8X	HMBZ5247B	Z-diode	17V±5%, Izt=7.4mA, Zzt=19Ω, 225mW	SOT-23	16dc	-	3a	Hsn
8X	MMBZ5247B	Z-diode	17V±5%, Zzt=19Ω, 225mW	SOT-23	16dc	-	3a,3c	F,Mot
8X	SMBZ5247B	Z-diode	17V±5%, 500mW	SOT-23	16dc	-	3a	Sur
8X	TMPZ5247	Z-diode	16.2...17.9V, Zzt<19Ω, 250mW	SOT-23	16dc	-	3a	All
8X	TMPZ5247R	Z-diode	16.2...17.9V, Zzt<19Ω, 250mW	SOT-23	16dr	-	3a	All
8X	UNR921AJ	Si-pnp-Digi	Sw, 50V, 100mA, 125mW, 150MHz, R1/R2=100k/100k	SC-89	18ta	-	3a	Pan
8X	ZD5247BN3	Z-diode	17V±5%, 7.4mA, Zzt=19Ω, 300mW	SOT-23	16dc	-	3a	Ctc
8X-	MMCZ5247BPT	Z-diode	16.15..17.85V, Izt=5mA, Zzt=36Ω, 225mW	SOT-346	16dc	-	3a	Chm
8XC	CMSZ5247B	Z-diode	17V±5%, 7.4mA, Zzt=19Ω, 275mW	SOT-323	16dc	-	3a	Cen
8Y	CMBZ5248B	Z-diode	18V±5%, Izt=7.0mA, Zzt=21Ω, 300mW	SOT-23	16dc	-	3a	Mei
8Y	HMBZ5248B	Z-diode	18V±5%, Izt=7mA, Zzt=21Ω, 225mW	SOT-23	16dc	-	3a	Hsn
8Y	MMBZ5248B	Z-diode	18V±5%, Zzt=21Ω, 225mW	SOT-23	16dc	-	3a,3c	F,Mot
8Y	SMBZ5248B	Z-diode	18V±5%, 500mW	SOT-23	16dc	-	3a	Sur
8Y	TMPZ5248	Z-diode	17.1..18.9V, Zzt<21Ω, 250mW	SOT-23	16dc	-	3a	All
8Y	TMPZ5248R	Z-diode	17.1..18.9V, Zzt<21Ω, 250mW	SOT-23	16dr	-	3a	All
8Y	UNR921BJ	Si-pnp-Digi	Sw, 50V, 100mA, 125mW, 150MHz, R1=100k	SC-89	18ta	-	3a	Pan
8Y	ZD5248BN3	Z-diode	18V±5%, 7mA, Zzt=21Ω, 300mW	SOT-23	16dc	-	3a	Ctc
8Y-	MMCZ5248BPT	Z-diode	17.10..18.90V, Izt=5mA, Zzt=42Ω, 225mW	SOT-346	16dc	-	3a	Chm
8YC	CMSZ5248B	Z-diode	18V±5%, 7.0mA, Zzt=21Ω, 275mW	SOT-323	16dc	-	3a	Cen
8Z	CMBZ5249B	Z-diode	19V±5%, Izt=6.6mA, Zzt=23Ω, 300mW	SOT-23	16dc	-	3a	Mei
8Z	HMBZ5249B	Z-diode	19V±5%, Izt=6.6mA, Zzt=23Ω, 225mW	SOT-23	16dc	-	3a	Hsn
8Z	MMBZ5249B	Z-diode	19V±5%, Zzt=23Ω, 225mW	SOT-23	16dc	-	3a,3c	F,Mot
8Z	SMBZ5249B	Z-diode	19V±5%, 500mW	SOT-23	16dc	-	3a	Sur
8Z	TMPZ5249	Z-diode	18.1..20V, Zzt<23Ω, 250mW	SOT-23	16dc	-	3a	All
8Z	TMPZ5249R	Z-diode	18.1..20V, Zzt<23Ω, 250mW	SOT-23	16dr	-	3a	All
8Z	UNR921CJ	Si-pnp-Digi	Sw, 50V, 100mA, 125mW, 150MHz, R2=47k	SC-89	18ta	-	3a	Pan
8Z	ZD5249BN3	Z-diode	19V±5%, 6.6mA, Zzt=23Ω, 300mW	SOT-23	16dc	-	3a	Ctc
8Z-	MMCZ5249BPT	Z-diode	18.05..19.95V, Izt=5mA, Zzt=42Ω, 225mW	SOT-346	16dc	-	3a	Chm
8Z2	CZ1W8.2	Z-diode	8.2V±5%, 600mW	SOT-23	16dc	-	3a	Cdi
8ZC	CMSZ5249B	Z-diode	19V±5%, 6.6mA, Zzt=23Ω, 275mW	SOT-323	16dc	-	3a	Cen
9.1	Z02W9.1V	Z-diode	8.50..9.60V, Izt=5mA, Zzt=18Ω, 200mW	SOT-23	16dc	-	3f	Kec
9.1H	BZX84C9V1-V	Z-diode	8.80..9.30V, Izt=5mA, Zzt=18Ω, 300mW	SOT-23	16dc	-	3f	Kec
9.1H	MAZ3091-H	Z-diode	8.5..9.6V, If=100mA, Zzt=15Ω, 200mW	SC-59	16dc	-	3a	Pan
9.1K	MAZ3091WK	Z-diode	Dual, 9.1V, If=100mA, Zzt=15Ω, 200mW	SC-59	16dg	-	3a	Pan
9.1L	MAZ3091-L	Z-diode	8.5..9.6V, If=100mA, Zzt=15Ω, 200mW	SC-59	16dc	-	3a	Pan
9.1M	MAZ3091-M	Z-diode	8.5..9.6V, If=100mA, Zzt=15Ω, 200mW	SC-59	16dc	-	3a	Pan
9.1X	Z02W9.1VX	Z-diode	8.50..9.00V, Izt=5mA, Zzt=18Ω, 200mW	SOT-23	16dc	-	3f	Kec
9.1Y	Z02W9.1VY	Z-diode	8.80..9.30V, Izt=5mA, Zzt=18Ω, 200mW	SOT-23	16dc	-	3f	Kec
9.1Z	Z02W9.1VZ	Z-diode	9.10..9.60V, Izt=5mA, Zzt=18Ω, 200mW	SOT-23	16dc	-	3f	Kec
9.1X	O2CZ9.1-X	Z-diode	8.5..9V, 200mW	SC-59	16dc	-	3a	Tos
9.1Y	O2CZ9.1-Y	Z-diode	8.8..9.3V, 200mW	SC-59	16dc	-	3a	Tos
9.1Z	O2CZ9.1-Z	Z-diode	9.1..9.6V, 200mW	SC-59	16dc	-	3a	Tos



SMD code	Type	Function	Short description	Case	Pin.	Sch.	St.	Mnf.
90	CHD TA124XMPT	Si-pnp-Digi	Sw, 50V, 100mA, 250MHz, R1/R2=22/47k	SOT-723	18ta	-	3a	Chm
90T	TK71590AS	LVR-IC	LDO, 9V±1.5%, 155mA	SOT-23	16cj	VR1	3d	Tok
91	2SK300-1	n-FET	GP, LN, 55V, 50mA, 150mW, Idss=9.5..14.8mA, Up<2V	SOT-23	16fa	-	3a	Pan
91	BZB784-C2V4	Z-diode	Dual, 2.4V±5%, Zz=70Ω, 350mW	SOT-323	16df	-	3a	Phi
91	CHD TA143EMPT	Si-pnp-Digi	Sw, 50V, 100mA, 250MHz, R1/R2=4.7/4.7k	SOT-723	18ta	-	3a	Chm
91	DTA113TKA	Si-pnp-Digi	Sw, 50V, 100mA, 200mW, 200MHz, R1=1k	SOT-346	16ta	-	3a	Rhm
910	HZM9.1NB	Z-diode	8.56..9.55V, 200mW	SC-59A	16dc	-	3a	Ren
911	HZM9.1NB1	Z-diode	8.56..8.93V, 200mW	SC-59A	16dc	-	3a	Ren
911	PZM9.1NB1	Z-diode	9.1V±2.5%, 300mW	SOT-346	16dc	-	3a	Phi
912	HZM9.1NB2	Z-diode	8.85..9.23V, 200mW	SC-59A	16dc	-	3a	Ren
912	PZM9.1NB2	Z-diode	9.1V±2.5%, 300mW	SOT-346	16dc	-	3a	Phi
913	HZM9.1NB3	Z-diode	9.15..9.55V, 200mW	SC-59A	16dc	-	3a	Ren
913	PZM9.1NB3	Z-diode	9.1V±2.5%, 300mW	SOT-346	16dc	-	3a	Phi
91A	FMMT591A	Si-pnp	AF, 80V, 1A, 500mW, B=100..300, >150MHz	SOT-23	16ta	-	3a	Zx
92	2SK300-2	n-FET	GP, LN, 55V, 50mA, 150mW, Idss=13.4..21mA, Up<2V	SOT-23	16fa	-	3a	Pan
92	BZB784-C2V7	Z-diode	Dual, 2.7V±5%, Zz=75Ω, 350mW	SOT-323	16df	-	3a	Phi
92	CHD TA143XMPT	Si-pnp-Digi	Sw, 50V, 100mA, 250MHz, R1/R2=4.7/10k	SOT-723	18ta	-	3a	Chm
93	2SK300-3	n-FET	GP, LN, 55V, 50mA, 150mW, Idss=19..30.2mA, Up<2V	SOT-23	16fa	-	3a	Pan
93	BZB784-C3V0	Z-diode	Dual, 3V±5%, Zz=80Ω, 350mW	SOT-323	16df	-	3a	Phi
93	CHD TA143ZMPT	Si-pnp-Digi	Sw, 50V, 100mA, 250MHz, R1/R2=4.7/47k	SOT-723	18ta	-	3a	Chm
93	DTA143TE	Si-pnp-Digi	Sw, 50V, 100mA, 150mW, 250MHz, R1=4k7	SOT-416	16ta	-	3a	Rhm
93	DTA143TKA	Si-pnp-Digi	Sw, 50V, 100mA, 200mW, 250MHz, R1=4k7	SOT-346	16ta	-	3a	Rhm
93	DTA143TM	Si-pnp-Digi	Sw, 50V, 100mA, 150mW, 250MHz, R1=4k7	VMT3	18ta	-	3a	Rhm
93	DTA143TUA	Si-pnp-Digi	Sw, 50V, 100mA, 200mW, 250MHz, R1=4k7	UMT3	16ta	-	3a	Rhm
94	2SK300-4	n-FET	GP, LN, 55V, 50mA, 150mW, Idss=27.4..42mA, Up<2V	SOT-23	16fa	-	3a	Pan
94	BZB784-C3V3	Z-diode	Dual, 3.3V±5%, Zz=85Ω, 350mW	SOT-323	16df	-	3a	Phi
94	CHD TA144EMPT	Si-pnp-Digi	Sw, 50V, 30mA, 250MHz, R1/R2=47/47k	SOT-723	18ta	-	3a	Chm
94	DTA114TE	Si-pnp-Digi	Sw, 50V, 100mA, 200mW, 200MHz, R1=10k	SOT-416	16ta	-	3a	Rhm
94	DTA114TKA	Si-pnp-Digi	Sw, 50V, 100mA, 200mW, 200MHz, R1=10k	SOT-346	16ta	-	3a	Rhm
94	DTA114TM	Si-pnp-Digi	Sw, 50V, 100mA, 200mW, 200MHz, R1=10k	VMT3	18ta	-	3a	Rhm
94	DTA114TUA	Si-pnp-Digi	Sw, 50V, 100mA, 200mW, 200MHz, R1=10k	UMT3	16ta	-	3a	Rhm
94	DTC114TE	Si-npn-Digi	Sw, 50V, 100mA, 150mW, 250MHz, R1=10k	SOT-416	16ta	-	3a	Rhm
94	DTC114TKA	Si-npn-Digi	Sw, 50V, 100mA, 200mW, 250MHz, R1=10k	SOT-346	16ta	-	3a	Rhm
94	DTC114TM	Si-npn-Digi	Sw, 50V, 100mA, 150W, 250MHz, R1=10k	VMT3	18ta	-	3a	Rhm
94	DTC114TUA	Si-npn-Digi	Sw, 50V, 100mA, 200mW, 250MHz, R1=10k	UMT3	16ta	-	3a	Rhm
95	BZB784-C3V6	Z-diode	Dual, 3.6V±5%, Zz=85Ω, 350mW	SOT-323	16df	-	3a	Phi
95	CHD TA144WMPT	Si-pnp-Digi	Sw, 50V, 30mA, 250MHz, R1/R2=47/22k	SOT-723	18ta	-	3a	Chm
95	DTA124TE	Si-pnp-Digi	Sw, 50V, 100mA, 150mW, 250MHz, R2=22k	SOT-416	16ta	-	3a	Rhm
95	DTA124TKA	Si-pnp-Digi	Sw, 50V, 100mA, 200mW, 250MHz, R2=22k	SOT-346	16ta	-	3a	Rhm
95	DTA124TM	Si-pnp-Digi	Sw, 50V, 100mA, 150mW, 250MHz, R2=22k	VMT3	18ta	-	3a	Rhm
95	DTA124TUA	Si-pnp-Digi	Sw, 50V, 100mA, 200mW, 250MHz, R2=22k	UMT3	18ta	-	3a	Rhm
96	BZB784-C3V9	Z-diode	Dual, 3.9V±5%, Zz=85Ω, 350mW	SOT-323	16df	-	3a	Phi
96	CHD TA144VMPT	Si-pnp-Digi	Sw, 50V, 30mA, 250MHz, R1/R2=47/10k	SOT-723	18ta	-	3a	Chm
96	DTA144TE	Si-pnp-Digi	Sw, 50V, 100mA, 150mW, 250MHz, R1=47k	SOT-416	16ta	-	3a	Rhm
96	DTA144TKA	Si-pnp-Digi	Sw, 50V, 100mA, 200mW, 250MHz, R1=47k	SOT-346	16ta	-	3a	Rhm
96	DTA144TM	Si-pnp-Digi	Sw, 50V, 100mA, 150mW, 250MHz, R1=47k	VMT3	18ta	-	3a	Rhm
96	DTA144TUA	Si-pnp-Digi	Sw, 50V, 100mA, 200mW, 250MHz, R1=47k	UMT3	16ta	-	3a	Rhm
96	DTC144TE	Si-npn-Digi	Sw, 50V, 100mA, 150mW, 250MHz, R1=47k	SOT-416	16ta	-	3a	Rhm
96	DTC144TKA	Si-npn-Digi	Sw, 50V, 100mA, 200mW, 250MHz, R1=47k	SOT-346	16ta	-	3a	Rhm
96	DTC144TM	Si-npn-Digi	Sw, 50V, 100mA, 150mW, 250MHz, R1=47k	VMT3	18ta	-	3a	Rhm
96	DTC144TUA	Si-npn-Digi	Sw, 50V, 100mA, 200mW, 250MHz, R1=47k	UMT3	16ta	-	3a	Rhm
97	BZB784-C4V3	Z-diode	Dual, 4.3V±5%, Zz=80Ω, 350mW	SOT-323	16df	-	3a	Phi
98	BZB784-C4V7	Z-diode	Dual, 4.7V±5%, Zz=50Ω, 350mW	SOT-323	16df	-	3a	Phi
99	BZB784-C5V1	Z-diode	Dual, 5.1V±5%, Zz=40Ω, 350mW	SOT-323	16df	-	3a	Phi
99	DTA115TE	Si-pnp-Digi	Sw, 50V, 100mA, 150mW, 250MHz, R1=100k	SOT-416	16ta	-	3a	Rhm
99	DTA115TKA	Si-pnp-Digi	Sw, 50V, 100mA, 200mW, 250MHz, R1=100k	SOT-346	16ta	-	3a	Rhm
99	DTA115TM	Si-pnp-Digi	Sw, 50V, 100mA, 150mW, 250MHz, R1=100k	VMT3	18ta	-	3a	Rhm
99	DTA115TUA	Si-pnp-Digi	Sw, 50V, 100mA, 200mW, 250MHz, R1=100k	UMT3	16ta	-	3a	Rhm
9A	2SC5938A-A	Si-npn	AF, Sw, 50V, 200mA, 150mW, 30MHz, B=200..700	SC-59	16ta	-	3a	Ish
9A	2SC5996A-A	Si-npn	AF, Sw, 50V, 200mA, 150mW, 30MHz, B=200..700	SOT-323	16ta	-	3a	Ish
9A	BZB784-C5V6	Z-diode	Dual, 5.6V±5%, Zz=15Ω, 350mW	SOT-323	16df	-	3a	Phi
9A	DTA125TKA	Si-pnp-Digi	Sw, 50V, 100mA, 200mW, 250MHz, R1=200k	SOT-346	16ta	-	3a	Rhm
9A	DTA125TU	Si-pnp-Digi	Sw, 50V, 100mA, 200mW, B=100..600, >250MHz, R1=200k	SOT-323	16ta	-	3a	Rhm
9A	DTA125TUA	Si-pnp-Digi	Sw, 50V, 100mA, 200mW, 250MHz, R1=200k	UMT3	16ta	-	3a	Rhm
9A	FMMT2369AR	Si-npn	Sw, 40V, 200mA, 330mW, B=40..120	SOT-23	16ta	-	3a	Zx
9A	R3131 N19EC	Vdet-IC	1.9V, +Reset ODO, 240ms	SOT-23	16vdc	VD6	3b	Ric
9A	UN2221	Si-npn-Digi	Sw, 50V, 500mA, 200mW, 250MHz, R1/R2=2k2/2k2	SC-59	16ta	-	3a	Pan
9A	UNR2221	Si-npn-Digi	Sw, 50V, 500mA, 200mW, 250MHz, R1/R2=2k2/2k2	SC-59	16ta	-	3a	Pan
9A1	PZM9.1NB2A	Z-diode	Dual, 9.1V±2.5%, 300mW	SOT-346	16df	-	3a	Phi
9AA	BC856A	Si-pnp	GP, 80V, 100mA, 310mW, B=125..250, >150MHz	SOT-23	16ta	-	3a	Sam



SMD code	Type	Function	Short description	Case	Pin.	Sch.	St.	Mnf.
9AB	BC856B	Si-pnp	GP, 80V, 100mA, 310 mW, B=220..475, >150MHz	SOT-23	16ta	-	3a	Sam
9AC	BC856C	Si-pnp	GP, 80V, 100mA, 310 mW, B=420..800, >150MHz	SOT-23	16ta	-	3a	Sam
9Ap	PMMT491A	Si-npn	AF, 80V, 1A, 250mW, B=300..900, >150MHz	SOT-23	16ta	-	3a	PHH
9At	PMMT491A	Si-npn	AF, 80V, 1A, 250mW, B=300..900, >150MHz	SOT-23	16ta	-	3a	PHM
9B	2SC5938A-B	Si-npn	AF, Sw, 50V, 200mA, 150 mW, 30MHz, B=350..1200	SC-59	16ta	-	3a	Ish
9B	2SC5996A-B	Si-npn	AF, Sw, 50V, 200mA, 150 mW, 30MHz, B=350..1200	SOT-323	16ta	-	3a	Ish
9B	BZB784-C6V2	Z-diode	Dual, 6.2V±5%, Zz=6Ω, 350mW	SOT-323	16df	-	3a	Phi
9B	R3131 N29EC	Vdet-IC	2.9V, +Reset ODO, 240ms	SOT-23	16vdc	VD6	3b	Ric
9B	UN2222	Si-npn-Digi	Sw, 50V, 500mA, 200mW, 250 MHz, R1/R2=4 k4/4k7	SC-59	16ta	-	3a	Pan
9B	UNR2222	Si-npn-Digi	Sw, 50V, 500mA, 200mW, 250 MHz, R1/R2=4 k4/4k7	SC-59	16ta	-	3a	Pan
9BA	BC857A	Si-pnp	GP, 50V, 100mA, 310 mW, B=110..220, >150MHz	SOT-23	16ta	-	3a	Sam
9BB	BC857B	Si-pnp	GP, 50V, 100mA, 310 mW, B=220..475, >150MHz	SOT-23	16ta	-	3a	Sam
9BC	BC857C	Si-pnp	GP, 50V, 100mA, 310 mW, B=420..800, >150MHz	SOT-23	16ta	-	3a	Sam
9Bp	PMMT591A	Si-pnp	AF, 80V, 1A, 250mW, B=300..800, >150MHz	SOT-23	16ta	-	3a	PHH
9Bt	PMMT591A	Si-pnp	AF, 80V, 1A, 250mW, B=300..800, >150MHz	SOT-23	16ta	-	3a	PHM
9C	BZB784-C6V8	Z-diode	Dual, 6.8V±5%, Zz=6Ω, 350mW	SOT-323	16df	-	3a	Phi
9C	R3131 N39EC	Vdet-IC	3.9V, +Reset ODO, 240ms	SOT-23	16vdc	VD6	3b	Ric
9C	UN2223	Si-npn-Digi	Sw, 50V, 500mA, 200mW, 250 MHz, R1/R2=10k/10k	SC-59	16ta	-	3a	Pan
9C	UNR2223	Si-npn-Digi	Sw, 50V, 500mA, 200mW, 250 MHz, R1/R2=10k/10k	SC-59	16ta	-	3a	Pan
9CA	BC858A	Si-pnp	GP, 30V, 100mA, 310 mW, B=110..220, >150MHz	SOT-23	16ta	-	3a	Sam
9CB	BC858B	Si-pnp	GP, 30V, 100mA, 310 mW, B=200..450, >150MHz	SOT-23	16ta	-	3a	Sam
9CC	BC858C	Si-pnp	GP, 30V, 100mA, 310 mW, B=420..800, >150MHz	SOT-23	16ta	-	3a	Sam
9D	BZB784-C7V5	Z-diode	Dual, 7.5V±5%, Zz=6Ω, 350mW	SOT-323	16df	-	3a	Phi
9D	UN2224	Si-npn-Digi	Sw, 50V, 500mA, 200mW, 250 MHz, R1/R2=2k2/10k	SC-59	16ta	-	3a	Pan
9D	UNR2224	Si-npn-Digi	Sw, 50V, 500mA, 200mW, 250 MHz, R1/R2=2k2/10k	SC-59	16ta	-	3a	Pan
9DA	BC859A	Si-pnp	GP, 30V, 100mA, 310 mW, B=110..220, >150MHz	SOT-23	16ta	-	3a	Sam
9DB	BC859B	Si-pnp	GP, 30V, 100mA, 310 mW, B=200..450, >150MHz	SOT-23	16ta	-	3a	Sam
9DC	BC859C	Si-pnp	GP, 30V, 100mA, 310 mW, B=420..800, >150MHz	SOT-23	16ta	-	3a	Sam
9E	BZB784-C8V2	Z-diode	Dual, 8.2V±5%, Zz=6Ω, 350mW	SOT-323	16df	-	3a	Phi
9EA	BC860A	Si-pnp	GP, 50V, 100mA, 310 mW, B=110..220, >150MHz	SOT-23	16ta	-	3a	Sam
9EB	BC860B	Si-pnp	GP, 50V, 100mA, 310 mW, B=200..450, >150MHz	SOT-23	16ta	-	3a	Sam
9EC	BC860C	Si-pnp	GP, 50V, 100mA, 310 mW, B=420..800, >150MHz	SOT-23	16ta	-	3a	Sam
9F	BZB784-C9V1	Z-diode	Dual, 9.1V±5%, Zz=6Ω, 350mW	SOT-323	16df	-	3a	Phi
9F	R3131 N19EA	Vdet-IC	1.9V, +Reset PPO, 240ms	SOT-23	16vdc	VD7	3b	Ric
9F	UNR521W	Si-npn-Digi	Sw, 50V, 100mA, 150mW, 100 MHz, R2=100k	SOT-323	16ta	-	3a	Pan
9FA	BC807-16	Si-pnp	GP, 50V, 500mA, 250 mW, 80MHz, B=100..250	SOT-23	16ta	-	3a	Sam
9FB	BC807-25	Si-pnp	GP, 50V, 500mA, 250 mW, 80MHz, B=160..400	SOT-23	16ta	-	3a	Sam
9FC	BC807-40	Si-pnp	GP, 50V, 500mA, 250 mW, 80MHz, B=250..600	SOT-23	16ta	-	3a	Sam
9G	BZB784-C10	Z-diode	Dual, 10V±5%, Zz=8Ω, 350mW	SOT-323	16df	-	3a	Phi
9G	R3131 N29EA	Vdet-IC	2.9V, +Reset PPO, 240ms	SOT-23	16vdc	VD7	3b	Ric
9GA	BC808-16	Si-pnp	AF-Drv, 30V, 500mA, 330mW, B=100..250, >100 MHz	SOT-23	16ta	-	3a	Sam
9GB	BC808-25	Si-pnp	AF-Drv, 30V, 500mA, 330mW, B=160..400, >100 MHz	SOT-23	16ta	-	3a	Sam
9GC	BC808-40	Si-pnp	AF-Drv, 30V, 500mA, 330mW, B=250..630, >100 MHz	SOT-23	16ta	-	3a	Sam
9H	BZB784-C11	Z-diode	Dual, 11V±5%, Zz=10Ω, 350mW	SOT-323	16df	-	3a	Phi
9H	R3131 N39EA	Vdet-IC	3.9V, +Reset PPO, 240ms	SOT-23	16vdc	VD7	3b	Ric
9Ht	BC850W	Si-npn	GP, 50V, 100mA, 200 mW, B=200..800, >100MHz	SOT-323	16ta	-	3a	Phi
9Ht	BZB784-C12	Z-diode	Dual, 12V±5%, Zz=10Ω, 350mW	SOT-323	16df	-	3a	Phi
9K	BZB784-C13	Z-diode	Dual, 13V±5%, Zz=10Ω, 350mW	SOT-323	16df	-	3a	Phi
9L	BZB784-C15	Z-diode	Dual, 15V±5%, Zz=10Ω, 350mW	SOT-323	16df	-	3a	Phi
9P	BCX70HR	Si-npn	GP, 45V, 200mA, 330 mW, B=180..310, >250MHz	SOT-23	16ta	-	3a	Zx
9R	FMMT2369R	Si-npn	Sw, 40V, 200mA, 330mW, B=40..120	SOT-23	16te	-	3a	Zx
9V1	CHPZ9V1PT	Z-diode	Dual, 8.6..9.6V, Izt=5.0mA, Zz=15Ω, 350mW	SOT-23	16df	-	3a	Chm
9V1	PZM9.1NB	Z-diode	9.1V±2.5%, 300mW	SOT-346	16dc	-	3a	Phi
9Z1	CZ1W9.1	Z-diode	9.1V±5%, 600mW	SOT-23	16dc	-	3a	Cdi
A	MRF947	Si-npn	UHF, 20V, 50 mA, 188mW, B=50, 8GHz	SOT-323	16ta	-	3a	Mot
A	MRF947T1	Si-npn	VHF/UHF, 20V, 50mA, 188 mW, B=50, 8GHz	SOT-323	16ta	-	3a	Mot
A	SB01-05CP	Si-diode	SBR, HF, 50V, 100 mA, Vf<0.55V(100mA), 4.4pF, 10ns	CP	16dc	-	3a	San
A	SB01-05Q	Si-diode	SBR, HF, 50V, 100 mA, Vf<0.55V(100mA), 4.4pF, 10ns	MCP	16dc	-	3a	San
A0	BZX84C43	Z-diode	40..46V, Zz=150Ω, Izt=20mA, 225mW	SOT-23	16dc	-	3a	Lge
A0	HSMS-2800	Si-diode	Schottky, RF, 70V, 1A, Vf<0.41V(1mA), <2pF, 35Ω(5mA)	SOT-23	16dc	-	3a	Agi
A0	HSMS-280B	Si-diode	Schottky, RF, 70V, 1A, Vf<0.41V(1mA), <2pF, 35Ω(5mA)	SOT-323	16dc	-	3a	Agi
A0	MC2837	Si-diode	2x Sw, Hi-sp, 80V, 100mA, Vf<1.2V(100mA), 0.9pF, <4ns	SC-59	16dl	-	3a	Mit
A0	RT9161-16CV	LVR-IC	LDO, 1.6V±2%, 300mA	SOT-23	16cg	VR1	3a	Rct
A0	RT9818C-20CU3	Vdet-IC	2.0V±1.5%, -Reset ODO, Td=220ms	SOT-323	16vdc	VD6	3a	Rct
A01	SST201	n-FET	AF, LN, 40V, 350mW, Idss=0.2..1mA, Up<1.5V	SOT-23	16fj	-	3a	Cal
A01	SST203	n-FET	AF, LN, 40V, 350mW, Idss=4..20mA, Up<10V	SOT-23	16fj	-	3a	Cal
A02	SST202	n-FET	AF, LN, 40V, 350mW, Idss=0.9..4.5mA, Up<4V	SOT-23	16fj	-	3a	Cal
A04	SST204	n-FET	AF, LN, 25V, 350mW, Idss=0.2..3mA, Up<2V	SOT-23	16fj	-	3a	Cal
A1	2SJ243	MOS-p-FET-e*	V-MOS, Sw, 30V, ±0.1A, 200mW, 10/130ns, <25Ω(10mA)	SOT-323	16fh	-	3a	Nec
A1	BAW56	Si-diode	Dual, Sw, 70V, 200mA, 250mW, Vf<1.25V, 2pF, <6ns	SOT-23	16df	-	3a	All



**SMD
code**

SMD code	Type	Function	Short description	Case	Pin.	Sch.	St.	Mnf.
A1	BAW56L	Si-diode	Dual, Sw, 70V, 200mA, 250mW, Vf<1.25V, 2pF, <6ns	SOT-23	16df	-	3a	Ons
A1	BAW56PT	Si-diode	Dual, Sw, 85V, 150mA, Vf<1.25V(150mA), 4ns	SOT-23	16df	-	3a	Chm
A1	BAW56T	Si-diode	Dual, Sw, 70V, 200mA, 250mW, Vf<1.25V, 2pF, <6ns	SOT-416	16df	-	3a	Ons
A1	BAW56TPT	Si-diode	Dual, Sw, 85V, 150mA, Vf<1.25V(150mA), 4ns	SOT-416	16df	-	3a	Chm
A1	BAW56W	Si-diode	Dual, Hi-Speed, 70V, 200mA, 200mW, 2pF, 4ns	SOT-323	16df	-	3a	Ons
A1	CHP202KPT	Si-diode	Dual, Sw, 80V, 100mA, Vf<1.2V(100mA), 4ns	SC-59	16df	-	3a	Chm
A1	CHP202KPT	Si-diode	Dual, Sw, 80V, 100mA, Vf<1.2V(100mA), 4ns	SOT-23	16df	-	3a	Chm
A1	CHP222PT	Si-diode	Dual, Sw, 80V, 100mA, Vf<1.2V(100mA), 4ns	SOT-416	16df	-	3a	Chm
A1	DSE015	Si-diode	Sw, Hi-sp, 75V, 150mA, Vf<1.2V(100mA), 8ns, 12.5MHz	MCP	16eb	-	3a	San
A1	MC2831	Si-diode	Sw, Hi-sp, 50V, 100mA, Vf<1.2V(100mA), 2.8pF, <4ns	SC-59	16eb	-	3a	Mit
A1	MC2841	Si-diode	Sw, Hi-sp, 50V, 100mA, Vf<1.2V(100mA), 2.8pF, <4ns	SOT-323	16eb	-	3a	Mit
A1	RT9161-17CV	LVR-IC	LDO, 1.7V±2%, 300mA	SOT-23	16cg	VR1	3a	Rct
A1	RT9818C-22CU3	Vdet-IC	2.2V±1.5%, -Reset ODO, Td=220ms	SOT-323	16vdc	VD6	3a	Rct
A1	S2301DS	MOS-p-FET-e	V-MOS, LogL, 12V, 2.3A, <0.19Ω	SOT-23	16fh	-	3a	Six
A11	AIC1747-11GJ3	LVR-IC	LDO, 1.1V±2%, 300mA	SOT-323	16cg	VR1	3a	Aic
A11	MMD1501A	Si-diode	Sw, 200V, 100mA, <4pF	SOT-23	16dc	-	3a	F
A11A	ML6101C113M	Vdet-IC	1.1V±3%, +Reset PPO	SOT-23	16vdb	VD7	3a	Mlc
A12	AIC1747-12GJ3	LVR-IC	LDO, 1.2V±2%, 300mA	SOT-323	16cg	VR1	3a	Aic
A12A	ML6101C123M	Vdet-IC	1.2V±3%, +Reset PPO	SOT-23	16vdb	VD7	3a	Mlc
A13	1SS220	Si-diode	Sw, Fast, 70V, 100mA, <3ns	SOT-23	16dr	-	3a	Nec
A13	AIC1747-13GJ3	LVR-IC	LDO, 1.3V±2%, 300mA	SOT-323	16cg	VR1	3a	Aic
A13	MMD1503A	Si-diode	Dual, Sw, 180V, 200mA, <4pF	SOT-23	16dl	-	3a	F
A13A	ML6101C133M	Vdet-IC	1.3V±3%, +Reset PPO	SOT-23	16vdb	VD7	3a	Mlc
A14	1SS221	Si-diode	Sw, Fast, 100V, 100mA, <3ns	SOT-23	16dr	-	3a	Nec
A14	MMD1504A	Si-diode	Dual, Sw, 180V, 200mA, <4pF	SOT-23	16dg	-	3a	F
A14A	ML6101C143M	Vdet-IC	1.4V±3%, +Reset PPO	SOT-23	16vdb	VD7	3a	Mlc
A15	1SS222	Si-diode	Sw, Fast, 70V, 100mA, <3ns	SOT-23	16ak	-	3b	Nec
A15	AIC1747-15GJ3	LVR-IC	LDO, 1.5V±2%, 300mA	SOT-323	16cg	VR1	3a	Aic
A15	MMD1505A	Si-diode	Dual, Sw, 180V, 200mA, <4pF	SOT-23	16df	-	3a	F
A15	XC31PNS0015AM	LVR-IC	Temperature Sensitive, -T°factor, 1.5V±5%, 50mA	SOT-23	16cg	VR1	3d	Tor
A15	XC31PPS0015AM	LVR-IC	Temperature Sensitive, +T°factor, 1.5V±5%, 50mA	SOT-23	16cg	VR1	3d	Tor
A15A	ML6101C153M	Vdet-IC	1.5V±3%, +Reset PPO	SOT-23	16vdb	VD7	3a	Mlc
A16	1SS223	Si-diode	Sw, Fast, 100V, 100mA, <3ns	SOT-23	16ak	-	3b	Nec
A16	XC31PNS0016AM	LVR-IC	Temperature Sensitive, -T°factor, 1.6V±5%, 50mA	SOT-23	16cg	VR1	3d	Tor
A16	XC31PPS0016AM	LVR-IC	Temperature Sensitive, +T°factor, 1.6V±5%, 50mA	SOT-23	16cg	VR1	3d	Tor
A16	ZC934ATA	C-diode	VHF-Tuning, 12V, 47/57.7pF(2.5V), Q>80	SOT-23	16dc	-	3a	Zx
A16A	ML6101C163M	Vdet-IC	1.6V±3%, +Reset PPO	SOT-23	16vdb	VD7	3a	Mlc
A17	2SK436-17	n-FET	RF-AM, LN, 15V, 20mA, 150mW, Idss=1.2..2.1mA	SOT-23	16fa	-	3a	San
A17	XC31PNS0017AM	LVR-IC	Temperature Sensitive, -T°factor, 1.7V±5%, 50mA	SOT-23	16cg	VR1	3d	Tor
A17	XC31PPS0017AM	LVR-IC	Temperature Sensitive, +T°factor, 1.7V±5%, 50mA	SOT-23	16cg	VR1	3d	Tor
A17	ZC933ATA	C-diode	VHF-Tuning, 12V, 20.25/24.75pF, Q>150	SOT-23	16dc	-	3a	Zx
A17A	ML6101C173M	Vdet-IC	1.7V±3%, +Reset PPO	SOT-23	16vdb	VD7	3a	Mlc
A18	2SK436-18	n-FET	RF-AM, LN, 15V, 20mA, 150mW, Idss=1.7..3mA	SOT-23	16fa	-	3a	San
A18	AIC1747-18GJ3	LVR-IC	LDO, 1.8V±2%, 300mA	SOT-323	16cg	VR1	3a	Aic
A18	XC31PNS0018AM	LVR-IC	Temperature Sensitive, -T°factor, 1.8V±5%, 50mA	SOT-23	16cg	VR1	3d	Tor
A18	XC31PPS0018AM	LVR-IC	Temperature Sensitive, +T°factor, 1.8V±5%, 50mA	SOT-23	16cg	VR1	3d	Tor
A18A	ML6101C183M	Vdet-IC	1.8V±3%, +Reset PPO	SOT-23	16vdb	VD7	3a	Mlc
A19	2SK436-19	n-FET	RF-AM, LN, 15V, 20mA, 150mW, Idss=2.5..4.2mA	SOT-23	16fa	-	3a	San
A19	XC31PNS0019AM	LVR-IC	Temperature Sensitive, -T°factor, 1.9V±5%, 50mA	SOT-23	16cg	VR1	3d	Tor
A19	XC31PPS0019AM	LVR-IC	Temperature Sensitive, +T°factor, 1.9V±5%, 50mA	SOT-23	16cg	VR1	3d	Tor
A19A	ML6101C193M	Vdet-IC	1.9V±3%, +Reset PPO	SOT-23	16vdb	VD7	3a	Mlc
A1p	BAW56	Si-diode	Dual, Sw, 70V, 200mA, 250mW, Vf<1.25V, 2pF, <6ns	SOT-23	16df	-	3a	PHH
A1s	BAW56	Si-diode	Dual, Sw, 70V, 200mA, 250mW, Vf<1.25V, 2pF, <6ns	SOT-23	16df	-	3a	Sie
A1s	BAW56W	Si-diode	Dual, Hi-Speed, 75V, 150mA, 200mW, 2pF, 4ns	SOT-323	16df	-	3a	Sie
A1t	BAW56	Si-diode	Dual, Sw, 70V, 200mA, 250mW, Vf<1.25V, 2pF, <6ns	SOT-23	16df	-	3a	PHM
A2	BAS16T	Si-diode	Sw, Fast, 75V, 155mA, 170mW, <6ns	SOT-416	16dc	-	3a	Di
A2	BAS16W	Si-diode	Sw, Fast, 75V, 300mA, Vf<1.25V(150mA), 4ns, 2pF	SOT-323	16dc	-	3a	Di
A2	BAS21PT	Si-diode	Sw, 250V, 250mA, Vf<1.25V(200mA), 50ns	SOT-23	16dc	-	3a	Chm
A2	BAT18	PIN-diode	Sw, 35V, 100mA, Vf<1.2V, Cd<1pF	SOT-23	16dc	-	3a	Phi
A2	DSB015	Si-diode	Sw, Hi-sp, 75V, 150mA, Vf<1.2V(100mA), 5ns, 20MHz	CP	16dc	-	3a	San
A2	DSH015	Si-diode	Sw, Hi-sp, 75V, 150mA, Vf<1.2V(100mA), 5ns, 20MHz	MCP	16dc	-	3a	San
A2	FMMD2B36	C-diode	Dual, 75V, 100mA, Cd<4pF, <6ns	SOT-23	16df	-	3a	Zx
A2	HSMS-2802	Si-diode	2x Schottky, RF, 70V, 1A, Vf<0.41V(1mA), <2pF, 35Q(5mA)	SOT-23	16dl	-	3a	Agi
A2	HSMS-280C	Si-diode	2x Schottky, RF, 70V, 1A, Vf<0.41V(1mA), <2pF, 35Q(5mA)	SOT-323	16dl	-	3a	Agi
A2	KV1520	C-diode	Dual, AM-Tuning, 20V, 50mA, 100mW, 143/35pF(6.5..1V)	SOT-23	16dg	-	3a	Tok
A2	MC2833	Si-diode	Sw, Hi-sp, 50V, 100mA, Vf<1.2V(100mA), 2.8pF, <4ns	SC-59	16ak	-	3a	Mit
A2	MC2843	Si-diode	Sw, Hi-sp, 50V, 100mA, Vf<1.2V(100mA), 2.8pF, <4ns	SOT-323	16ak	-	3a	Mit
A2	MMD4148	Si-diode	Sw, Fast, 75V, 0.3A, 350mW, <6ns	SOT-23	16dc	-	3g	Vs
A2	MMD4148W	Si-diode	Sw, Fast, 75V, 300mA, Vf<1.25V(150mA), <4ns, 2pF	SOT-323	16dc	-	3a	Di
A2	R3113D121A	Vdet-IC	1.2V, -Reset, ODO	SON1408-3	18vda	VD6	3d	Ric



SMD code	Type	Function	Short description	Case	Pin.	Sch.	St.	Mnf.
A2	RT9161-18CV	LVR-IC	LDO, 1.8V±2%, 300mA	SOT-23	16cg	VR1	3a	Rct
A2	S2302DS	MOS-n-FET-e	V-MOS, LogL, 20V, ±2.8A, <155mΩ	SOT-23	16fh	-	3a	Six
A2-	RT9161-18PV	LVR-IC	LDO, 1.8V±2%, 300mA	SOT-23	16cg	VR1	3a	Rct
A2-	RT9818C-29PU3	Vdet-IC	2.9V±1.5%, -Reset ODO, Td=220ms	SOT-323	16vdc	VD6	3a	Rct
A20	2SK1066-20	n-FET	GP, 15V, 20mA, 100mW, Idss=3.5..6mA, Up<1.5V	MCP	16fa	-	3a	San
A20	2SK436-20	n-FET	RF-AM, L.N, 15V, 20mA, 150mW, Idss=3.5..6mA	SOT-23	16fa	-	3a	San
A20	AIC1747-20GJ3	LVR-IC	LDO, 2.0V±2%, 300mA	SOT-323	16cg	VR1	3a	Aic
A20	XC31PNS0020AM	LVR-IC	Temperature Sensitive, -T°factor, 2V±5%, 50mA	SOT-23	16cg	VR1	3d	Tor
A20	XC31PPS0020AM	LVR-IC	Temperature Sensitive, +T°factor, 2V±5%, 50mA	SOT-23	16cg	VR1	3d	Tor
A20A	ML6101C202M	Vdet-IC	2.0V±2%, +Reset PPO	SOT-23	16vdb	VD7	3a	Mic
A21	2SK1066-21	n-FET	GP, 15V, 20mA, 100mW, Idss=5..8.5mA, Up<1.5V	MCP	16fa	-	3a	San
A21	2SK436-21	n-FET	RF-AM, L.N, 15V, 20mA, 150mW, Idss=5..8.5mA	SOT-23	16fa	-	3a	San
A21	GS809C21EUA	Vdet-IC	2.1V, -Reset PPO, 1.5ms	SOT-23	16vdc	VD7	3g	Vs
A21	XC31PNS0021AM	LVR-IC	Temperature Sensitive, -T°factor, 2.1V±5%, 50mA	SOT-23	16cg	VR1	3d	Tor
A21	XC31PPS0021AM	LVR-IC	Temperature Sensitive, +T°factor, 2.1V±5%, 50mA	SOT-23	16cg	VR1	3d	Tor
A21A	ML6101C212M	Vdet-IC	2.1V±2%, +Reset PPO	SOT-23	16vdb	VD7	3a	Mic
A22	2SK1066-22	n-FET	GP, 15V, 20mA, 100mW, Idss=7.3..12mA, Up<1.5V	MCP	16fa	-	3a	San
A22	2SK436-22	n-FET	RF-AM, L.N, 15V, 20mA, 150mW, Idss=7.3..12mA	SOT-23	16fa	-	3a	San
A22	XC31PNS0022AM	LVR-IC	Temperature Sensitive, -T°factor, 2.2V±5%, 50mA	SOT-23	16cg	VR1	3d	Tor
A22	XC31PPS0022AM	LVR-IC	Temperature Sensitive, +T°factor, 2.2V±5%, 50mA	SOT-23	16cg	VR1	3d	Tor
A22A	ML6101C222M	Vdet-IC	2.2V±2%, +Reset PPO	SOT-23	16vdb	VD7	3a	Mic
A23	XC31PNS0023AM	LVR-IC	Temperature Sensitive, -T°factor, 2.3V±5%, 50mA	SOT-23	16cg	VR1	3d	Tor
A23	XC31PPS0023AM	LVR-IC	Temperature Sensitive, +T°factor, 2.3V±5%, 50mA	SOT-23	16cg	VR1	3d	Tor
A23A	ML6101C232M	Vdet-IC	2.3V±2%, +Reset PPO	SOT-23	16vdb	VD7	3a	Mic
A24	GS809C24EUA	Vdet-IC	2.4V, -Reset PPO, 1.5ms	SOT-23	16vdc	VD7	3g	Vs
A24	XC31PNS0024AM	LVR-IC	Temperature Sensitive, -T°factor, 2.4V±5%, 50mA	SOT-23	16cg	VR1	3d	Tor
A24	XC31PPS0024AM	LVR-IC	Temperature Sensitive, +T°factor, 2.4V±5%, 50mA	SOT-23	16cg	VR1	3d	Tor
A24A	ML6101C242M	Vdet-IC	2.4V±2%, +Reset PPO	SOT-23	16vdb	VD7	3a	Mic
A25	AIC1747-25GJ3	LVR-IC	LDO, 2.5V±2%, 300mA	SOT-323	16cg	VR1	3a	Aic
A25	XC31PNS0025AM	LVR-IC	Temperature Sensitive, -T°factor, 2.5V±5%, 50mA	SOT-23	16cg	VR1	3d	Tor
A25	XC31PPS0025AM	LVR-IC	Temperature Sensitive, +T°factor, 2.5V±5%, 50mA	SOT-23	16cg	VR1	3d	Tor
A25A	ML6101C252M	Vdet-IC	2.5V±2%, +Reset PPO	SOT-23	16vdb	VD7	3a	Mic
A26	GS809CREUA	Vdet-IC	2.63V, -Reset PPO, 1.5ms	SOT-23	16vdc	VD7	3g	Vs
A26	XC31PNS0026AM	LVR-IC	Temperature Sensitive, -T°factor, 2.6V±5%, 50mA	SOT-23	16cg	VR1	3d	Tor
A26	XC31PPS0026AM	LVR-IC	Temperature Sensitive, +T°factor, 2.6V±5%, 50mA	SOT-23	16cg	VR1	3d	Tor
A26A	ML6101C262M	Vdet-IC	2.6V±2%, +Reset PPO	SOT-23	16vdb	VD7	3a	Mic
A27	AIC1747-27GJ3	LVR-IC	LDO, 2.7V±2%, 300mA	SOT-323	16cg	VR1	3a	Aic
A27	GS809C27SEUA	Vdet-IC	2.7V, -Reset PPO, 1.5ms	SOT-23	16vdc	VD7	3g	Vs
A27	XC31PNS0027AM	LVR-IC	Temperature Sensitive, -T°factor, 2.7V±5%, 50mA	SOT-23	16cg	VR1	3d	Tor
A27	XC31PPS0027AM	LVR-IC	Temperature Sensitive, +T°factor, 2.7V±5%, 50mA	SOT-23	16cg	VR1	3d	Tor
A27A	ML6101C272M	Vdet-IC	2.7V±2%, +Reset PPO	SOT-23	16vdb	VD7	3a	Mic
A28	XC31PNS0028AM	LVR-IC	Temperature Sensitive, -T°factor, 2.8V±5%, 50mA	SOT-23	16cg	VR1	3d	Tor
A28	XC31PPS0028AM	LVR-IC	Temperature Sensitive, +T°factor, 2.8V±5%, 50mA	SOT-23	16cg	VR1	3d	Tor
A28A	ML6101C282M	Vdet-IC	2.8V±2%, +Reset PPO	SOT-23	16vdb	VD7	3a	Mic
A29	GS809CSEUA	Vdet-IC	2.93V, -Reset PPO, 1.5ms	SOT-23	16vdc	VD7	3g	Vs
A29	XC31PNS0029AM	LVR-IC	Temperature Sensitive, -T°factor, 2.9V±5%, 50mA	SOT-23	16cg	VR1	3d	Tor
A29	XC31PPS0029AM	LVR-IC	Temperature Sensitive, +T°factor, 2.9V±5%, 50mA	SOT-23	16cg	VR1	3d	Tor
A29A	ML6101C292M	Vdet-IC	2.9V±2%, +Reset PPO	SOT-23	16vdb	VD7	3a	Mic
A2J	AIC1747-285GJ3	LVR-IC	LDO, 2.85V±2%, 300mA	SOT-323	16cg	VR1	3a	Aic
A2X	MMBD2836	Si-diode	Dual, Sw, 75V, 100mA, 225mW, Vf>1.2V(100mA), <15ns	SOT-23	16df	-	3a	Ons
A3	1PS300	Si-diode	Dual, Sw, Fast, 85V, 85mA, <4ns	SOT-323	16df	-	3a	Phi
A3	1S2835	Si-diode	Dual, Sw, Fast, 35V, 150mA, <4ms	SOT-23	16df	-	3a	Nec
A3	1SS181	Si-diode	Dual, Sw, U-Fst, 85V, 100mA, 150mW, Vf<1.2V(100mA), <4ns	SC-59	16df	-	3a	Tos
A3	1SS300	Si-diode	Dual, 80V, 100mA, Vf<1.2V(100mA), <4ns	SOT-323	16df	-	3a	Tos
A3	1SS360	Si-diode	Dual, Sw, U-Fast, 85V, 100mA, 150mW, Vf<1.2V(0.1A), <4ns	SOT-23	16df	-	3a	Tos
A3	1SS360F	Si-diode	Dual, Sw, U-Fast, 85V, 100mA, 150mW, Vf<1.2V(0.1A), <4ns	SOT-23F	18df	-	3a	Tos
A3	BAS16	Si-diode	Sw, Fast, 75V, 215mA, 250mW, <6ns	SOT-23	16dc	-	3a	Zx
A3	HSMS-2803	Si-diode	Dual, Schottky, RF, 70V, 1A, Vf<0.41V(1mA), <2pF, 35Ω(5mA)	SOT-23	16df	-	3a	Agi
A3	HSMS-280E	Si-diode	Dual, Schottky, RF, 70V, 1A, Vf<0.41V(1mA), <2pF, 35Ω(5mA)	SOT-323	16df	-	3a	Agi
A3	MBT3906DW	Si-pnp	GP, 40V, 200mA, 250mW, B=60..300, >250MHz	SOT-363	16ta	-	3a	Mot
A3	MC2832	Si-diode	Sw, Hi-sp, 50V, 100mA, Vf<1.2V(100mA), 1.3pF, <4ns	SC-59	16dc	-	3a	Mit
A3	MC2842	Si-diode	Sw, Hi-sp, 50V, 100mA, Vf<1.2V(100mA), 1.3pF, <4ns	SOT-323	16dc	-	3a	Mit
A3	MC2852	Si-diode	Sw, Hi-sp, 50V, 100mA, Vf<1.2V(100mA), 1.3pF, <4ns	SC-90	16dc	-	3a	Mit
A3	MMBD1005	Si-diode	Dual, Sw, 30V, 200mA, 225mW, Vf<0.95V(10mA), <2pF	SOT-23	16df	-	3a	Mot
A3	MMBD4448	Si-diode	Sw, Fast, 80V, 500mA, Vf<1V(100mA), <4ns	SOT-23	16dc	-	3g	Vs
A3	MMBD4448HT	Si-diode	Sw, Fast, 75V, 500mA, Vf<1.25V(150mA), <4ns	SOT-523	16dc	-	3a	Di
A3	R3113D131A	Vdet-IC	1.3V, -Reset, ODO	SON1408-3	18vda	VD6	3d	Ric
A3	RT9161-19CV	LVR-IC	LDO, 1.9V±2%, 300mA	SOT-23	16cg	VR1	3a	Rct
A3	S2303DS	MOS-p-FET-e	V-MOS, LogL, 30V, 1.7A, <0.48Ω	SOT-23	16fh	-	3a	Six
A3-	RT9818B-25PU3	Vdet-IC	2.5V±1.5%, -Reset ODO, Td=55ms	SOT-323	16vdc	VD6	3a	Rct



SMD code	Type	Function	Short description	Case	Pin. Sch.	St.	Mnf.
A30	AIC1747-30GJ3	LVR-IC	LDO, 3.0V±2%, 300mA	SOT-323	16cg	VR1 3a	Aic
A30	GS809CTEUA	Vdet-IC	3.08V, -Reset PPO, 1.5ms	SOT-23	16vdc	VD7 3g	Vs
A30	XC31PNS0030AM	LVR-IC	Temperature Sensitive, -T ^o factor, 3V±5%, 50mA	SOT-23	16cg	VR1 3d	Tor
A30	XC31PPS0030AM	LVR-IC	Temperature Sensitive, +T ^o factor, 3V±5%, 50mA	SOT-23	16cg	VR1 3d	Tor
A30A	ML6101C302M	Vdet-IC	3.0V±2%, +Reset PPO	SOT-23	16vdb	VD7 3a	Mic
A31	XC31PNS0031AM	LVR-IC	Temperature Sensitive, -T ^o factor, 3.1V±5%, 50mA	SOT-23	16cg	VR1 3d	Tor
A31	XC31PPS0031AM	LVR-IC	Temperature Sensitive, +T ^o factor, 3.1V±5%, 50mA	SOT-23	16cg	VR1 3d	Tor
A31A	ML6101C312M	Vdet-IC	3.1V±2%, +Reset PPO	SOT-23	16vdb	VD7 3a	Mic
A32	XC31PNS0032AM	LVR-IC	Temperature Sensitive, -T ^o factor, 3.2V±5%, 50mA	SOT-23	16cg	VR1 3d	Tor
A32	XC31PPS0032AM	LVR-IC	Temperature Sensitive, +T ^o factor, 3.2V±5%, 50mA	SOT-23	16cg	VR1 3d	Tor
A32A	ML6101C322M	Vdet-IC	3.2V±2%, +Reset PPO	SOT-23	16vdb	VD7 3a	Mic
A33	AIC1747-33GJ3	LVR-IC	LDO, 3.3V±2%, 300mA	SOT-323	16cg	VR1 3a	Aic
A33	XC31PNS0033AM	LVR-IC	Temperature Sensitive, -T ^o factor, 3.3V±5%, 50mA	SOT-23	16cg	VR1 3d	Tor
A33	XC31PPS0033AM	LVR-IC	Temperature Sensitive, +T ^o factor, 3.3V±5%, 50mA	SOT-23	16cg	VR1 3d	Tor
A33A	ML6101C332M	Vdet-IC	3.3V±2%, +Reset PPO	SOT-23	16vdb	VD7 3a	Mic
A34	XC31PNS0034AM	LVR-IC	Temperature Sensitive, -T ^o factor, 3.4V±5%, 50mA	SOT-23	16cg	VR1 3d	Tor
A34	XC31PPS0034AM	LVR-IC	Temperature Sensitive, +T ^o factor, 3.4V±5%, 50mA	SOT-23	16cg	VR1 3d	Tor
A34A	ML6101C342M	Vdet-IC	3.4V±2%, +Reset PPO	SOT-23	16vdb	VD7 3a	Mic
A35	AIC1747-35GJ3	LVR-IC	LDO, 3.5V±2%, 300mA	SOT-323	16cg	VR1 3a	Aic
A35	XC31PNS0035AM	LVR-IC	Temperature Sensitive, -T ^o factor, 3.5V±5%, 50mA	SOT-23	16cg	VR1 3d	Tor
A35	XC31PPS0035AM	LVR-IC	Temperature Sensitive, +T ^o factor, 3.5V±5%, 50mA	SOT-23	16cg	VR1 3d	Tor
A35A	ML6101C352M	Vdet-IC	3.5V±2%, +Reset PPO	SOT-23	16vdb	VD7 3a	Mic
A36	XC31PNS0036AM	LVR-IC	Temperature Sensitive, -T ^o factor, 3.6V±5%, 50mA	SOT-23	16cg	VR1 3d	Tor
A36	XC31PPS0036AM	LVR-IC	Temperature Sensitive, +T ^o factor, 3.6V±5%, 50mA	SOT-23	16cg	VR1 3d	Tor
A36A	ML6101C362M	Vdet-IC	3.6V±2%, +Reset PPO	SOT-23	16vdb	VD7 3a	Mic
A37	AIC1747-37GJ3	LVR-IC	LDO, 3.7V±2%, 300mA	SOT-323	16cg	VR1 3a	Aic
A37	XC31PNS0037AM	LVR-IC	Temperature Sensitive, -T ^o factor, 3.7V±5%, 50mA	SOT-23	16cg	VR1 3d	Tor
A37	XC31PPS0037AM	LVR-IC	Temperature Sensitive, +T ^o factor, 3.7V±5%, 50mA	SOT-23	16cg	VR1 3d	Tor
A37A	ML6101C372M	Vdet-IC	3.7V±2%, +Reset PPO	SOT-23	16vdb	VD7 3a	Mic
A38	AIC1747-38GJ3	LVR-IC	LDO, 3.8V±2%, 300mA	SOT-323	16cg	VR1 3a	Aic
A38	XC31PNS0038AM	LVR-IC	Temperature Sensitive, -T ^o factor, 3.8V±5%, 50mA	SOT-23	16cg	VR1 3d	Tor
A38	XC31PPS0038AM	LVR-IC	Temperature Sensitive, +T ^o factor, 3.8V±5%, 50mA	SOT-23	16cg	VR1 3d	Tor
A38A	ML6101C382M	Vdet-IC	3.8V±2%, +Reset PPO	SOT-23	16vdb	VD7 3a	Mic
A39	XC31PNS0039AM	LVR-IC	Temperature Sensitive, -T ^o factor, 3.9V±5%, 50mA	SOT-23	16cg	VR1 3d	Tor
A39	XC31PPS0039AM	LVR-IC	Temperature Sensitive, +T ^o factor, 3.9V±5%, 50mA	SOT-23	16cg	VR1 3d	Tor
A39A	ML6101C392M	Vdet-IC	3.9V±2%, +Reset PPO	SOT-23	16vdb	VD7 3a	Mic
A3p	BAT17	Si-diode	Schottky, UHF-Mix, 4V, 130mA, Vf<0.6V(10mA), Cd<0.75pF	SOT-23	16dc	- 3a	PHI
A3T	1PS181	Si-diode	Dual, Hi-Speed, 85V, 215mA, 250mW, <2pF, <4ns	SC-59	16df	- 3a	Phi
A3t	BAT17	Si-diode	Schottky, UHF-Mix, 4V, 130mA, Vf<0.6V(10mA), Cd<0.75pF	SOT-23	16dc	- 3a	PHM
A3X	MMB02835	Si-diode	Dual, Sw, 35V, 100mA, 225mW, Vf<1.2V(100mA), <15ns	SOT-23	16df	- 3a	Ons
A4	1S2836	Si-diode	Dual, Sw, Fast, 75V, 150mA, <4ns	SOT-23	16df	- 3a	Nec
A4	BAV70	Si-diode	Dual, Sw, 75V, 215mA, Vf<1.25V, <4ns	SOT-23	16gd	- 3a	Nsc
A4	BAV70PT	Si-diode	Dual, Sw, 75V, 250mA, Vf<1.25V(150mA), 4ns	SC-59	16gd	- 3a	Chm
A4	BAV70T	Si-diode	Dual, Sw, 75V, 250mA, Vf<1.25V(150mA), 4ns	SOT-23	16gd	- 3a	Chm
A4	BAV70T	Si-diode	Dual, Sw, 70V, 200mA, 225mW, Vf<1.25V, <4ns	SOT-416	16gd	- 3a	Ons
A4	BAV70TPT	Si-diode	Dual, Sw, 75V, 150mA, Vf<1.25V(150mA), 4ns	SOT-416	16gd	- 3a	Chm
A4	BAV70W	Si-diode	Dual, Sw, 75V, 215mA, 225mW, Vf<1.25V, <4ns	SOT-323	16gd	- 3a	Ons
A4	CHN202KPT	Si-diode	Dual, Sw, 80V, 100mA, Vf<1.2V(100mA), 4ns	SOT-23	16gd	- 3a	Chm
A4	CHN202KPT	Si-diode	Dual, Sw, 80V, 100mA, Vf<1.2V(100mA), 4ns	SC-59	16gd	- 3a	Chm
A4	CHN222PT	Si-diode	Dual, Sw, 80V, 100mA, Vf<1.2V(100mA), 4ns	SOT-416	16gd	- 3a	Chm
A4	CHN222T1PT	Si-diode	Dual, Sw, 80V, 100mA, Vf<1.2V(100mA), 4ns	FBPT-523	17gd	- 9d	Chm
A4	HSMS-2804	Si-diode	2x Schottky, RF, 70V, 1A, Vf<0.41V(1mA), <2pF, 35Ω(5mA)	SOT-23	16gd	- 3a	Agi
A4	HSMS-280F	Si-diode	2x Schottky, RF, 70V, 1A, Vf<0.41V(1mA), <2pF, 35Ω(5mA)	SOT-323	16gd	- 3a	Agi
A4	KA4A4M	Si-npn-Digi	Sw, 60V, 100mA, 200mW, R1/R2=10k/10k	SOT-416	16ta	- 3a	Nec
A4	MC2836	Si-diode	2x Sw, Hi-sp, 50V, 100mA, Vf<1.2V(100mA), 2.8pF, <4ns	SC-59	16df	- 3a	Mit
A4	MC2846	Si-diode	2x Sw, Hi-sp, 50V, 100mA, Vf<1.2V(100mA), 2.8pF, <4ns	SOT-323	16df	- 3a	Mit
A4	MC2856	Si-diode	2x Sw, Hi-sp, 50V, 100mA, Vf<1.2V(100mA), 2.8pF, <4ns	SC-90	16df	- 3a	Mit
A4	R3113D141A	Vdet-IC	1.4V, -Reset, ODO	SON1408-3	18vda	VD6 3d	Ric
A4	RT9161-20CV	LVR-IC	LDO, 2.0V±2%, 300mA	SOT-23	16cg	VR1 3a	Rct
A4	S2304DS	MOS-n-FET-e	V-MOS, 30V, ±2.5A <190mΩ(5A)	SOT-23	16fh	- 3a	Six
A4-	RT9161-20PV	LVR-IC	LDO, 2.0V±2%, 300mA	SOT-23	16cg	VR1 3a	Rct
A4-	RT9818A-38PU3	Vdet-IC	3.8V±1.5%, -Reset ODO	SOT-323	16vdc	VD6 3a	Rct
A40	GS809CJEUA	Vdet-IC	4V, -Reset PPO, 1.5ms	SOT-23	16vdc	VD7 3g	Vs
A40	XC31PNS0040AM	LVR-IC	Temperature Sensitive, -T ^o factor, 4V±5%, 50mA	SOT-23	16cg	VR1 3d	Tor
A40	XC31PPS0040AM	LVR-IC	Temperature Sensitive, +T ^o factor, 4V±5%, 50mA	SOT-23	16cg	VR1 3d	Tor
A40A	ML6101C402M	Vdet-IC	4.0V±2%, +Reset PPO	SOT-23	16vdb	VD7 3a	Mic
A41	XC31PNS0041AM	LVR-IC	Temperature Sensitive, -T ^o factor, 4.1V±5%, 50mA	SOT-23	16cg	VR1 3d	Tor
A41	XC31PPS0041AM	LVR-IC	Temperature Sensitive, +T ^o factor, 4.1V±5%, 50mA	SOT-23	16cg	VR1 3d	Tor
A41A	ML6101C412M	Vdet-IC	4.1V±2%, +Reset PPO	SOT-23	16vdb	VD7 3a	Mic
A42	XC31PNS0042AM	LVR-IC	Temperature Sensitive, -T ^o factor, 4.2V±5%, 50mA	SOT-23	16cg	VR1 3d	Tor



**SMD
code**

SMD code	Type	Function	Short description	Case	Pin. Sch.	St.	Mnf.
A42	XC31PPS0042AM	LVR-IC	Temperature Sensitive, +T ^o factor, 4.2V±5%, 50mA	SOT-23	16cg	VR1 3d	Tor
A42A	ML6101C422M	Vdet-IC	4.2V± 2%, +Reset PPO	SOT-23	16vdb	VD7 3a	Mic
A43	GS809CMEUA	Vdet-IC	4.38V, -Reset PPO, 1.5ms	SOT-23	16vdc	VD7 3g	Vs
A43	XC31PNS0043AM	LVR-IC	Temperature Sensitive, -T ^o factor, 4.3V±5%, 50mA	SOT-23	16cg	VR1 3d	Tor
A43	XC31PPS0043AM	LVR-IC	Temperature Sensitive, +T ^o factor, 4.3V±5%, 50mA	SOT-23	16cg	VR1 3d	Tor
A43A	ML6101C432M	Vdet-IC	4.3V± 2%, +Reset PPO	SOT-23	16vdb	VD7 3a	Mic
A44	XC31PNS0044AM	LVR-IC	Temperature Sensitive, -T ^o factor, 4.4V±5%, 50mA	SOT-23	16cg	VR1 3d	Tor
A44	XC31PPS0044AM	LVR-IC	Temperature Sensitive, +T ^o factor, 4.4V±5%, 50mA	SOT-23	16cg	VR1 3d	Tor
A44A	ML6101C442M	Vdet-IC	4.4V± 2%, +Reset PPO	SOT-23	16vdb	VD7 3a	Mic
A45	XC31PNS0045AM	LVR-IC	Temperature Sensitive, -T ^o factor, 4.5V±5%, 50mA	SOT-23	16cg	VR1 3d	Tor
A45	XC31PPS0045AM	LVR-IC	Temperature Sensitive, +T ^o factor, 4.5V±5%, 50mA	SOT-23	16cg	VR1 3d	Tor
A45A	ML6101C452M	Vdet-IC	4.5V± 2%, +Reset PPO	SOT-23	16vdb	VD7 3a	Mic
A46	BAR46A	Si-diode	Dual, Schottky, 100V, 150mA, 230mW, Vf<1V(250mA), 10pF	SOT-23	16df	- 3a	Ste
A46	GS809CLEUA	Vdet-IC	4.63V, -Reset PPO, 1.5ms	SOT-23	16vdc	VD7 3g	Vs
A46	XC31PNS0046AM	LVR-IC	Temperature Sensitive, -T ^o factor, 4.6V±5%, 50mA	SOT-23	16cg	VR1 3d	Tor
A46	XC31PPS0046AM	LVR-IC	Temperature Sensitive, +T ^o factor, 4.6V±5%, 50mA	SOT-23	16cg	VR1 3d	Tor
A46A	ML6101C462M	Vdet-IC	4.6V± 2%, +Reset PPO	SOT-23	16vdb	VD7 3a	Mic
A47	XC31PNS0047AM	LVR-IC	Temperature Sensitive, -T ^o factor, 4.7V±5%, 50mA	SOT-23	16cg	VR1 3d	Tor
A47	XC31PPS0047AM	LVR-IC	Temperature Sensitive, +T ^o factor, 4.7V±5%, 50mA	SOT-23	16cg	VR1 3d	Tor
A47A	ML6101C472M	Vdet-IC	4.7V± 2%, +Reset PPO	SOT-23	16vdb	VD7 3a	Mic
A48	XC31PNS0048AM	LVR-IC	Temperature Sensitive, -T ^o factor, 4.8V±5%, 50mA	SOT-23	16cg	VR1 3d	Tor
A48	XC31PPS0048AM	LVR-IC	Temperature Sensitive, +T ^o factor, 4.8V±5%, 50mA	SOT-23	16cg	VR1 3d	Tor
A48A	ML6101C482M	Vdet-IC	4.8V± 2%, +Reset PPO	SOT-23	16vdb	VD7 3a	Mic
A49	XC31PNS0049AM	LVR-IC	Temperature Sensitive, -T ^o factor, 4.9V±5%, 50mA	SOT-23	16cg	VR1 3d	Tor
A49	XC31PPS0049AM	LVR-IC	Temperature Sensitive, +T ^o factor, 4.9V±5%, 50mA	SOT-23	16cg	VR1 3d	Tor
A49A	ML6101C492M	Vdet-IC	4.9V± 2%, +Reset PPO	SOT-23	16vdb	VD7 3a	Mic
A4p	BAV70	Si-diode	Dual, Sw, 75V, 215mA, Vf<1.25V, <4ns	SOT-23	16dg	- 3a	PHH
A4s	BAV70T	Si-diode	Dual, Sw, 75V, 150mA, 200mW, Vf<1.25V, <4ns	SOT-416	16dg	- 3a	Sie
A4s	BAV70W	Si-diode	Dual, Sw, 75V, 215mA, 225mW, Vf<1.25V, <4ns	SOT-323	16dg	- 3a	Sie
A4t	BAV70	Si-diode	Dual, Sw, 75V, 215mA, Vf<1.25V, <4ns	SOT-23	16dg	- 3a	PhM
A4W	BAV70	Si-diode	Dual, Sw, 75V, 215mA, Vf<1.25V, <4ns	SOT-23	16dg	- 3a	PhC
A5	1S2837	Si-diode	Dual, Sw, Fast, 35V, 150mA, <4ms	SOT-23	16dg	- 3a	Nec
A5	MC2834	Si-diode	Sw, Hi-sp, 50V, 100mA, Vf<1.2V(100mA), 1.3pF, <4ns	SC-59	16dr	- 3a	Mit
A5	MC2844	Si-diode	Sw, Hi-sp, 50V, 100mA, Vf<1.2V(100mA), 1.3pF, <4ns	SOT-323	16dr	- 3a	Mit
A5	MC2854	Si-diode	Sw, Hi-sp, 50V, 100mA, Vf<1.2V(100mA), 1.3pF, <4ns	SC-90	16dr	- 3a	Mit
A5	MMBD2837	Si-diode	Dual, Sw, 30V, 150mA, 225mW, Vf<1.2V(100mA), <4ns	SOT-23	16dg	- 3a	Ons
A5	R3113D151A	Vdet-IC	1.5V, -Reset, ODO	SON1408-3	18vda	VD6 3d	Ric
A5	RT9161-21CV	LVR-IC	LDO, 2.1V±2%, 300mA	SOT-23	16cg	VR1 3a	Rct
A5	SI2305DS	MOS-p-FET-s	V-MOS, LogL, 8V, 3.5A, <108mΩ	SOT-23	16fh	- 3a	Six
A5-	RT9818A-41PU3	Vdet-IC	4.1V±1.5%, -Reset ODO	SOT-323	16vdc	VD6 3a	Rct
A50	XC31PNS0050AM	LVR-IC	Temperature Sensitive, -T ^o factor, 5V±5%, 50mA	SOT-23	16cg	VR1 3d	Tor
A50	XC31PPS0050AM	LVR-IC	Temperature Sensitive, +T ^o factor, 5V±5%, 50mA	SOT-23	16cg	VR1 3d	Tor
A50A	ML6101C502M	Vdet-IC	5.0V± 2%, +Reset PPO	SOT-23	16vdb	VD7 3a	Mic
A51	XC31PNS0051AM	LVR-IC	Temperature Sensitive, -T ^o factor, 5.1V±5%, 50mA	SOT-23	16cg	VR1 3d	Tor
A51	XC31PPS0051AM	LVR-IC	Temperature Sensitive, +T ^o factor, 5.1V±5%, 50mA	SOT-23	16cg	VR1 3d	Tor
A51A	ML6101C512M	Vdet-IC	5.1V± 2%, +Reset PPO	SOT-23	16vdb	VD7 3a	Mic
A52	XC31PNS0052AM	LVR-IC	Temperature Sensitive, -T ^o factor, 5.2V±5%, 50mA	SOT-23	16cg	VR1 3d	Tor
A52	XC31PPS0052AM	LVR-IC	Temperature Sensitive, +T ^o factor, 5.2V±5%, 50mA	SOT-23	16cg	VR1 3d	Tor
A52A	ML6101C522M	Vdet-IC	5.2V± 2%, +Reset PPO	SOT-23	16vdb	VD7 3a	Mic
A53	XC31PNS0053AM	LVR-IC	Temperature Sensitive, -T ^o factor, 5.3V±5%, 50mA	SOT-23	16cg	VR1 3d	Tor
A53	XC31PPS0053AM	LVR-IC	Temperature Sensitive, +T ^o factor, 5.3V±5%, 50mA	SOT-23	16cg	VR1 3d	Tor
A53A	ML6101C532M	Vdet-IC	5.3V± 2%, +Reset PPO	SOT-23	16vdb	VD7 3a	Mic
A54	XC31PNS0054AM	LVR-IC	Temperature Sensitive, -T ^o factor, 5.4V±5%, 50mA	SOT-23	16cg	VR1 3d	Tor
A54	XC31PPS0054AM	LVR-IC	Temperature Sensitive, +T ^o factor, 5.4V±5%, 50mA	SOT-23	16cg	VR1 3d	Tor
A54A	ML6101C542M	Vdet-IC	5.4V± 2%, +Reset PPO	SOT-23	16vdb	VD7 3a	Mic
A55	XC31PNS0055AM	LVR-IC	Temperature Sensitive, -T ^o factor, 5.5V±5%, 50mA	SOT-23	16cg	VR1 3d	Tor
A55	XC31PPS0055AM	LVR-IC	Temperature Sensitive, +T ^o factor, 5.5V±5%, 50mA	SOT-23	16cg	VR1 3d	Tor
A55A	ML6101C552M	Vdet-IC	5.5V± 2%, +Reset PPO	SOT-23	16vdb	VD7 3a	Mic
A56A	ML6101C562M	Vdet-IC	5.6V± 2%, +Reset PPO	SOT-23	16vdb	VD7 3a	Mic
A57A	ML6101C572M	Vdet-IC	5.7V± 2%, +Reset PPO	SOT-23	16vdb	VD7 3a	Mic
A58A	ML6101C582M	Vdet-IC	5.8V± 2%, +Reset PPO	SOT-23	16vdb	VD7 3a	Mic
A59A	ML6101C592M	Vdet-IC	5.9V± 2%, +Reset PPO	SOT-23	16vdb	VD7 3a	Mic
A6	1S2838	Si-diode	Dual, Sw, Fast, 75V, 150mA, <4ms	SOT-23	16dg	- 3a	Nec
A6	AP431W	Vref-IC	Adjustable, Precision, Shunt, 2.495V±1%	SOT-23-3L	16rc	RF1 3a	Ana
A6	BAS16	Si-diode	Sw, Fast, 75V, 215mA, 250mW, <6ns	SOT-23	16dc	- 3a	Ons
A6	BAS16PT	Si-diode	Sw, 100V, 150mA, Vf<1.25V(150mA), 4ns	SOT-23	16dc	- 3a	Chm
A6	BAS16T	Si-diode	Sw, Fast, 75V, 155mA, 170mW, <6ns	SOT-416	16dc	- 3a	Ons
A6	BAS16W	Si-diode	Sw, Fast, 75V, 300mA, Vf<1.25V(150mA), 4ns, 2pF	SOT-323	16dc	- 3a	Ons
A6	DCC015	Si-diode	Dual, Hi-Speed-Sw, 75V, 100mA, Vf=1.2V(0.1A), 4pF, 5ns	MCP	16dg	- 3a	San
A6	MC2838	Si-diode	2x Sw, Hi-sp, 50V, 100mA, Vf<1.2V(100mA), 1.3pF, <3ns	SC-59	16dg	- 3a	Mit



SMD code	Type	Function	Short description	Case	Pin.	Sch.	St.	Mnf.
A6	MC2848	Si-diode	2x Sw, Hi-sp, 50V, 100mA, Vf<1.2V(100mA), 1.3pF, <3ns	SOT-323	16dg	-	3a	Mit
A6	MC2858	Si-diode	2x Sw, Hi-sp, 50V, 100mA, Vf<1.2V(100mA), 1.3pF, <3ns	SC-90	16dg	-	3a	Mit
A6	MMBD4448HTA	Si-diode	Dual, Sw, Fast, 75V, 500mA, Vf<1.25V(150mA), <4ns	SOT-523	16df	-	3a	Di
A6	R3113D161A	Vdet-IC	1.6V, -Reset, ODO	SON1408-3	18vda	VD6	3d	Ric
A6	R3130N16EC	Vdet-IC	1.6V, -Reset ODO, 240ms	SOT-23	16vdc	VD6	3b	Ric
A6	RT9161-22CV	LVR-IC	LDO, 2.2V±2%, 300mA	SOT-23	16cg	VR1	3a	Rct
A6	S2306DS	MOS-n-FET-e	V-MOS, 30V, ±2.5A <94mΩ(2.5A)	SOT-23	16fh	-	3a	Six
A6-	RT9818A-42PU3	Vdet-IC	4.2V±1.5%, -Reset ODO	SOT-323	16vdc	VD6	3a	Rct
A60A	ML6101C602M	Vdet-IC	6.0V±2%, +Reset PPO	SOT-23	16vdb	VD7	3a	Mlc
A63	FZTA63	Si-pnp-Darl	GP, 30V, 500mA, 300mW, B=5000, >125MHz	SOT-23	16ta	-	3a	Zx
A6A	MMUN2111	Si-pnp-Digi	Sw, 50V, 100mA, 250mW, R1/R2=10/10k	SOT-23	16ta	-	3a	Mot
A6B	MMUN2112	Si-pnp-Digi	Sw, 50V, 100mA, 250mW, R1/R2=22/22k	SOT-23	16ta	-	3a	Mot
A6C	MMUN2113	Si-pnp-Digi	Sw, 50V, 100mA, 250mW, R1/R2=47k/47k	SOT-23	16ta	-	3a	Mot
A6D	MMUN2114	Si-pnp-Digi	Sw, 50V, 100mA, 250mW, R1/R2=10/47k	SOT-23	16ta	-	3a	Mot
A6E	MMUN2115	Si-pnp-Digi	Sw, 50V, 100mA, 250mW, R1=10k	SOT-23	16ta	-	3a	Mot
A6F	MMUN2116	Si-pnp-Digi	Sw, 50V, 100mA, 250mW, R1=4k7	SOT-23	16ta	-	3a	Mot
A6G	MMUN2130	Si-pnp-Digi	Sw, 50V, 100mA, 250mW, R1/R2=1k/1k0	SOT-23	16ta	-	3a	Mot
A6H	MMUN2131	Si-pnp-Digi	Sw, 50V, 100mA, 250mW, R1/R2=2k2/2k2	SOT-23	16ta	-	3a	Mot
A6J	MMUN2132	Si-pnp-Digi	Sw, 50V, 100mA, 250mW, R1/R2=4k/4k7	SOT-23	16ta	-	3a	Mot
A6K	MMUN2133	Si-pnp-Digi	Sw, 50V, 100mA, 250mW, R1/R2=4k7/47k	SOT-23	16ta	-	3a	Mot
A6L	MMUN2134	Si-pnp-Digi	Sw, 50V, 100mA, 250mW, R1/R2=22k/47k	SOT-23	16ta	-	3a	Mot
A6p	BAS16	Si-diode	Sw, Fast, 75V, 215mA, 250mW, <6ns	SOT-23	16dc	-	3a	PHH
A6s	BAS16	Si-diode	Sw, Fast, 75V, 215mA, 370mW, <6ns	SOT-23	16dc	-	3a	Inf
A6s	BAS16W	Si-diode	Sw, Fast, 75V, 300mA, Vf<1.25V(150mA), 4ns, 2pF	SOT-323	16dc	-	3a	Inf
A6t	BAS16	Si-diode	Sw, Fast, 75V, 215mA, 250mW, <6ns	SOT-23	16dc	-	3a	PHM
A6W	BAS16	Si-diode	Sw, Fast, 75V, 215mA, 250mW, <6ns	SOT-23	16dc	-	3a	PHC
A7	1SS123	Si-diode	Dual, Sw, Fast, 70V, 100mA, Vf<1.3V(100mA), <9ns	SOT-23	16dl	-	3a	Nec
A7	AP431AW	Vref-IC	Adjustable, Precision, Shunt, 2.495V±0.5%	SOT-23-3L	16rc	RF1	3a	Ana
A7	BAV99	Si-diode	Dual, U-Sp, 70V, 215mA, Vf<1.2V(100mA), 0.5pF, 4ns	SOT-23	16dl	-	3a	Ons
A7	BAV99PT	Si-diode	Dual, Sw, 85V, 150mA, Vf<1.25V(150mA), 4ns	SOT-23	16dl	-	3a	Chm
A7	BAV99TPT	Si-diode	Dual, Sw, 85V, 150mA, Vf<1.25V(150mA), 4ns	SOT-416	16dl	-	3a	Chm
A7	BAV99U	Si-diode	Dual, U-Sp, 80V, 100mA, Vf<1.2V(100mA), 0.5pF, 4ns	SOT-323	16dl	-	3a	Rhm
A7	BAV99W	Si-diode	Dual, U-Sp, 70V, 215mA, Vf<1.2V(100mA), 0.5pF, 4ns	SOT-323	16dl	-	3a	Ons
A7	BAV99WPT	Si-diode	Dual, Sw, 85V, 150mA, Vf<1.25V(150mA), 4ns	SOT-323	16dl	-	3a	Chm
A7	CH204KPT	Si-diode	Dual, Sw, 20V, 100mA, Vf<1V(10mA), 4ns	SOT-23	16dl	-	3a	Chm
A7	CH204KPT	Si-diode	Dual, Sw, 20V, 100mA, Vf<1V(10mA), 4ns	SC-59	16dl	-	3a	Chm
A7	CH204UPT	Si-diode	Dual, Sw, 20V, 100mA, Vf<1V(10mA), 4ns	SOT-323	16dl	-	3a	Chm
A7	CH221PT	Si-diode	Dual, Sw, 20V, 100mA, Vf<1V(10mA), 4ns	SOT-416	16dl	-	3a	Chm
A7	CH228UPT	Si-diode	Dual, Sw, 80V, 100mA, Vf<1.2V(100mA), 4ns	SOT-323	16dl	-	3a	Chm
A7	CHN217PT	Si-diode	Dual, Sw, 80V, 100mA, Vf<1.2V(100mA), 4ns	SOT-23	16dl	-	3a	Chm
A7	CHN217UPT	Si-diode	Dual, Sw, 80V, 100mA, Vf<1.2V(100mA), 4ns	SOT-323	16dl	-	3a	Chm
A7	DAN217U	Si-diode	Dual, U-Sp, 80V, 100mA, Vf<1.2V(100mA), 0.5pF, 4ns	UMD3	16dl	-	3i	Rhm
A7	KN4A4M	Si-pnp-Digi	Sw, 60V, 100mA, 150mW, R1/R2=10k/10k	SOT-416	16ta	-	3a	Nec
A7	MC2840	Si-diode	2x Sw, Hi-sp, 30V, 100mA, Vf<1.4V(100mA), <4ns	SC-59	16dl	-	3a	Mit
A7	MMBD4448HTC	Si-diode	Dual, Sw, Fast, 75V, 500mA, Vf<1.25V(150mA), <4ns	SOT-523	16dg	-	3a	Di
A7	R3113D171A	Vdet-IC	1.7V, -Reset, ODO	SON1408-3	18vda	VD6	3d	Ric
A7	R3130N17EC	Vdet-IC	1.7V, -Reset ODO, 240ms	SOT-23	16vdc	VD6	3b	Ric
A7	RT9161-23CV	LVR-IC	LDO, 2.3V±2%, 300mA	SOT-23	16cg	VR1	3a	Rct
A7	S2307DS	MOS-p-FET-e	V-MOS, 30V, 3A, <140mΩ(2.5A)	SOT-23	16fh	-	3a	Six
A7-	RT9818A-25PU3	Vdet-IC	2.5V±1.5%, -Reset ODO	SOT-323	16vdc	VD6	3a	Rct
A7p	BAV99	Si-diode	Dual, U-Sp, 75V, 125mA, Vf<1.2V(100mA), 0.5pF, 4ns	SOT-23	16dl	-	3a	PHH
A7s	BAV99	Si-diode	Dual, U-Sp, 80V, 150mA, Vf<1.2V(100mA), 0.5pF, 4ns	SOT-23	16dl	-	3a	Sie
A7s	BAV99W	Si-diode	Dual, U-Sp, 75V, 125mA, Vf<1.2V(100mA), 0.5pF, 4ns	SOT-323	16dl	-	3a	Sie
A7t	BAV99	Si-diode	Dual, U-Sp, 75V, 125mA, Vf<1.2V(100mA), 0.5pF, 4ns	SOT-23	16dl	-	3a	PHM
A7W	BAV99	Si-diode	Dual, U-Sp, 75V, 125mA, Vf<1.2V(100mA), 0.5pF, 4ns	SOT-23	16dl	-	3a	PHC
A8	AP431R	Vref-IC	Adjustable, Precision, Shunt, 2.495V±1%	SOT-23-3L	16rd	RF1	3a	Ana
A8	BAS19	Si-diode	Sw, Fast, 120V, 250mA, Vf=1V(0.1A), 250mW, <50ns	SOT-23	16dc	-	3a	Zx
A8	MC2835	Si-diode	2x Sw, Hi-sp, 30V, 100mA, Vf<1.4V(100mA), <4ns	SC-59	16ea	-	3a	Mit
A8	MC2845	Si-diode	2x Sw, Hi-sp, 30V, 100mA, Vf<1.4V(100mA), <4ns	SOT-323	16ea	-	3a	Mit
A8	R3113D181A	Vdet-IC	1.8V, -Reset, ODO	SON1408-3	18vda	VD6	3d	Ric
A8	R3130N18EC	Vdet-IC	1.8V, -Reset ODO, 240ms	SOT-23	16vdc	VD6	3b	Ric
A8	RT9161-24CV	LVR-IC	LDO, 2.4V±2%, 300mA	SOT-23	16cg	VR1	3a	Rct
A8	S2308DS	MOS-n-FET-e	V-MOS, 60V, ±2A, <220mΩ(1.5A)	SOT-23	16fh	-	3a	Six
A8	XC6GC0802HR	Vdet-IC	0.8V, +Reset PPO	USP-3	17vdc	VD3	9b	Tor
A80	BAS20	Si-diode	Sw, Fast, 150V, 250mA, Vf=1V(0.1A), 250mW, <50ns	SOT-23	16dc	-	3a	Pjt
A81	BAS20	Si-diode	Sw, Fast, 150V, 250mA, Vf=1V(0.1A), 250mW, <50ns	SOT-23	16dc	-	3a	Zx
A82	BAS21	Si-diode	Sw, Fast, 200V, 250mA, Vf=1V(0.1A), 250mW, <50ns	SOT-23	16dc	-	3a	Zx
A8A	MMUN2211	Si-npn-Digi	Sw, 50V, 100mA, 200mW, R1/R2=10/10k	SOT-23	16ta	-	3a	Mot
A8B	MMUN2212	Si-npn-Digi	Sw, 50V, 100mA, 200mW, R1/R2=22/22k	SOT-23	16ta	-	3a	Mot
A8C	MMUN2213	Si-npn-Digi	Sw, 50V, 100mA, 200mW, R1/R2=47k/47k	SOT-23	16ta	-	3a	Mot



**SMD
code**

Type

Function

Short description

Case

Pin. Sch.

St.

Mnf.



A8D	MMUN2214	Si-npn-Digi	Sw, 50V, 100mA, 200mW, R1/R2=10/47k	SOT-23	16ta	-	3a	Mot
A8E	MMUN2215	Si-npn-Digi	Sw, 50V, 100mA, 200mW, R1=10k	SOT-23	16ta	-	3a	Mot
A8F	MMUN2216	Si-npn-Digi	Sw, 50V, 100mA, 200mW, R1=4k7	SOT-23	16ta	-	3a	Mot
A8G	MMUN2230	Si-npn-Digi	Sw, 50V, 100mA, 200mW, R1/R2=1k/1k0	SOT-23	16ta	-	3a	Mot
A8H	MMUN2231	Si-npn-Digi	Sw, 50V, 100mA, 200mW, R1/R2=2k2/2k2	SOT-23	16ta	-	3a	Mot
A8J	MMUN2232	Si-npn-Digi	Sw, 50V, 100mA, 200mW, R1/R2=4k/4k7	SOT-23	16ta	-	3a	Mot
A8K	MMUN2233	Si-npn-Digi	Sw, 50V, 100mA, 200mW, R1/R2=4k7/47k	SOT-23	16ta	-	3a	Mot
A8L	MMUN2234	Si-npn-Digi	Sw, 50V, 100mA, 200mW, R1/R2=22k/47k	SOT-23	16ta	-	3a	Mot
A8N	MMUN2236	Si-npn-Digi	Sw, 50V, 100mA, 200mW, R1/R2=100k/100k	SOT-23	16ta	-	3a	Mot
A8P	MMUN2237	Si-npn-Digi	Sw, 50V, 100mA, 200mW, R1/R2=47k/22k	SOT-23	16ta	-	3a	Mot
A8R	MMUN2238	Si-npn-Digi	Sw, 50V, 100mA, 200mW, R1=2k2	SOT-23	16ta	-	3a	Mot
A8U	MMUN2241	Si-npn-Digi	Sw, 50V, 100mA, 200mW, R1=100k	SOT-23	16ta	-	3a	Mot
A9	1SS294	Si-diode	Schottky, 45V, 100mA, Uf<0.6V(100mA)	SC-59	16dc	-	3a	Tos
A9	1SS322	Si-diode	Schottky, 40V, 0.1A	SOT-323	16dc	-	3a	Tos
A9	AP431AR	Vref-IC	Adjustable, Precision, Shunt, 2.495V±0.5%	SOT-23-3L	16rd	RF1	3a	Ana
A9	BZX84C9V1	Z-diode	8.5.9.6V, Zt=15Ω, Iz=20mA, 225mW	SOT-23	16dc	-	3a	Lge
A9	R3111N092A	Vdet-IC	0.9V±2.0%, +Reset PPO	SOT-23	16vdd	VD7	3d	Ric
A9	R3113D191A	Vdet-IC	1.9V, -Reset, ODO	SON140-8.3	18vda	VD6	3d	Ric
A9	R3130N19EC	Vdet-IC	1.9V, -Reset ODO, 24.0ms	SOT-23	16vdc	VD6	3b	Ric
A9	RT9161-26CV	LVR-IC	LDO, 2.6V±2%, 300mA	SOT-23	16cg	VR1	3a	Rct
A9	S2309DS	MOS-p-FET-e	V-MOS, 60V, 1.25A, <550mΩ(5A)	SOT-23	16fh	-	3a	Six
A9	XC6GC0902HR	Vdet-IC	0.9V, +Reset PPO	USP-3	17vdc	VD3	9b	Tor
A91	BAS17	Si-Stab	Stabistor, 5V, 200mA, 250mW, 140pF	SOT-23	16dc	-	3a	Phi
A91	CBAS17	Si-Stab	Stabistor, 5V, 250mA, 350mW, 140pF	SOT-23	16dc	-	3a	Cen
AA	2SA1864	Si-pnp-Digi	Mute, 15V, 100mA, 150mW, 600MHz, R1/R2=4k7/4k7	SOT-23	16ta	-	3a	San
AA	BCW60A	Si-npn	GP, 32V, 200mA, 250mW, B=120..220, 250MHz	SOT-23	16ta	-	3a	lth
AA	MMBZ2525B	Z-diode	2.85..3.15V, Iz=20mA, Zt=29Ω, 350mW	SOT-23	16dc	-	3a	Lge
AA	RT9161-28CV	LVR-IC	LDO, 2.8V±2%, 300mA	SOT-23	16cg	VR1	3a	Rct
AA-	RT9161-28PV	LVR-IC	LDO, 2.8V±2%, 300mA	SOT-23	16cg	VR1	3a	Rct
AA-	RT9818A-33PU3	Vdet-IC	3.3V±1.5%, -Reset ODO	SOT-323	16vdc	VD6	3a	Rct
AA1	FA4A4M	Si-npn-Digi	Sw, 60V, 100mA, 200mW, R1/R2=10k/10k	SC-59	16ta	-	3a	Nec
AA1	GA4 A4 M	Si-npn-Digi	Sw, 60V, 100mA, 200mW, R1/R2=10k/10k	SOT-323	16ta	-	3a	Nec
AAA	MAX6806XR46-T	Vdet-IC	4.6V, -Reset PPO	SOT-323	16vdb	VD7	3b	Max
AAAA	MAX809LUR	Vdet-IC	4.63V, -Reset PPO	SOT-23	16vdc	VD7	3a	Max
AAB	MAX6806XR26-T	Vdet-IC	2.6V, -Reset PPO	SOT-323	16vdb	VD7	3b	Max
AAC	MAX6806XR23-T	Vdet-IC	2.3V, -Reset PPO	SOT-323	16vdb	VD7	3b	Max
AAC	PAM3101AAA150	LVR-IC	LDO, 1.5V±2%, 300mA	SOT-23	16cg	VR1	3b	Pam
AAC	PAM3101CAA150	LVR-IC	LDO, 1.5V±2%, 300mA	SOT-23	16ch	VR1	3b	Pam
AAC	PAM3101GAA150	LVR-IC	LDO, 1.5V±2%, 300mA	SOT-23	16vj	VR1	3b	Pam
AAC	PAM3101GUA150	LVR-IC	LDO, 1.5V±2%, 300mA	SC-70-3L	16vj	VR1	3b	Pam
AAD	MAX6807XR46-T	Vdet-IC	4.6V, +Reset PPO	SOT-323	16vdb	VD7	3b	Max
AAE	MAX6807XR26-T	Vdet-IC	2.6V, +Reset PPO	SOT-323	16vdb	VD7	3b	Max
AAE	PAM3101AAA180	LVR-IC	LDO, 1.8V±2%, 300mA	SOT-23	16cg	VR1	3b	Pam
AAE	PAM3101CAA180	LVR-IC	LDO, 1.8V±2%, 300mA	SOT-23	16ch	VR1	3b	Pam
AAE	PAM3101GAA180	LVR-IC	LDO, 1.8V±2%, 300mA	SOT-23	16vj	VR1	3b	Pam
AAE	PAM3101GUA180	LVR-IC	LDO, 1.8V±2%, 300mA	SC-70-3L	16vj	VR1	3b	Pam
AAF	MAX6808XR46-T	Vdet-IC	4.6V, -Reset ODO	SOT-323	16vdb	VD6	3b	Max
AAG	MAX6808XR26-T	Vdet-IC	2.6V, -Reset ODO	SOT-323	16vdb	VD6	3b	Max
AAG	MMBR951 A	Si-npn	UHF, 20V, 100mA, 322mW, B=50..200, 8GHz	SOT-23	16ta	-	3a	Mot
AAG	PAM3101AAA250	LVR-IC	LDO, 2.5V±2%, 300mA	SOT-23	16cg	VR1	3b	Pam
AAG	PAM3101CAA250	LVR-IC	LDO, 2.5V±2%, 300mA	SOT-23	16ch	VR1	3b	Pam
AAG	PAM3101GAA250	LVR-IC	LDO, 2.5V±2%, 300mA	SOT-23	16vj	VR1	3b	Pam
AAG	PAM3101GUA250	LVR-IC	LDO, 2.5V±2%, 300mA	SC-70-3L	16vj	VR1	3b	Pam
AAH	MAX6326_R22-T	Vdet-IC	2.2V, -Reset PPO	SOT-323	16vdc	VD7	3a	Max
AAH	PAM3101AAA280	LVR-IC	LDO, 2.8V±2%, 300mA	SOT-23	16cg	VR1	3b	Pam
AAH	PAM3101CAA280	LVR-IC	LDO, 2.8V±2%, 300mA	SOT-23	16ch	VR1	3b	Pam
AAH	PAM3101GAA280	LVR-IC	LDO, 2.8V±2%, 300mA	SOT-23	16vj	VR1	3b	Pam
AAH	PAM3101GUA280	LVR-IC	LDO, 2.8V±2%, 300mA	SC-70-3L	16vj	VR1	3b	Pam
AAI	MAX6327XR22-T	Vdet-IC	2.2V, +Reset PPO	SOT-323	16vdc	VD7	3a	Max
AAI	PAM3101AAA285	LVR-IC	LDO, 2.85V±2%, 300mA	SOT-23	16cg	VR1	3b	Pam
AAI	PAM3101CAA285	LVR-IC	LDO, 2.85V±2%, 300mA	SOT-23	16ch	VR1	3b	Pam
AAI	PAM3101GAA285	LVR-IC	LDO, 2.85V±2%, 300mA	SOT-23	16vj	VR1	3b	Pam
AAI	PAM3101GUA285	LVR-IC	LDO, 2.85V±2%, 300mA	SC-70-3L	16vj	VR1	3b	Pam
AAJ	MAX6328XR22-T	Vdet-IC	2.2V, -Reset ODO	SOT-323	16vdc	VD6	3a	Max
AAJ	PAM3101AAA300	LVR-IC	LDO, 3.0V±2%, 300mA	SOT-23	16cg	VR1	3b	Pam
AAJ	PAM3101CAA300	LVR-IC	LDO, 3.0V±2%, 300mA	SOT-23	16ch	VR1	3b	Pam
AAJ	PAM3101GAA300	LVR-IC	LDO, 3.0V±2%, 300mA	SOT-23	16vj	VR1	3b	Pam
AAJ	PAM3101GUA300	LVR-IC	LDO, 3.0V±2%, 300mA	SC-70-3L	16vj	VR1	3b	Pam
AAK	PAM3101AAA330	LVR-IC	LDO, 3.3V±2%, 300mA	SOT-23	16cg	VR1	3b	Pam
AAK	PAM3101CAA330	LVR-IC	LDO, 3.3V±2%, 300mA	SOT-23	16ch	VR1	3b	Pam

SMD code	Type	Function	Short description	Case	Pin.	Sch.	St.	Mnf.
AAK	PAM3101GAA330	LVR-IC	LDO, 3.3V±2%, 300mA	SOT-23	16vj	VR1	3b	Pam
AAK	PAM3101GUA330	LVR-IC	LDO, 3.3V±2%, 300mA	SC-70-3L	16vj	VR1	3b	Pam
AAM	PAM3101AAA400	LVR-IC	LDO, 4.0V±2%, 300mA	SOT-23	16cg	VR1	3b	Pam
AAM	PAM3101CAA400	LVR-IC	LDO, 4.0V±2%, 300mA	SOT-23	16ch	VR1	3b	Pam
AAM	PAM3101GAA400	LVR-IC	LDO, 4.0V±2%, 300mA	SOT-23	16vj	VR1	3b	Pam
AAM	PAM3101GUA400	LVR-IC	LDO, 4.0V±2%, 300mA	SC-70-3L	16vj	VR1	3b	Pam
AAN	MAX809LXR	Vdet-IC	4.63V, -Reset PPO	SOT-323	16vdc	VD7	3a	Max
AAO	2SA1979SF-O	Si-pnp	AF, 40V, 500mA, 200mW, B=70..140, 200MHz	SOT-23F	18ta	-	3a	Auk
AAO	2SA1979S-O	Si-pnp	AF, 40V, 500mA, 200mW, B=70..140, 200MHz	SOT-23	16ta	-	3a	Auk
AAO	MAX809MXR	Vdet-IC	4.38V, -Reset PPO	SOT-323	16vdc	VD7	3a	Max
AAO	PAM3101AAA380	LVR-IC	LDO, 3.8V±2%, 300mA	SOT-23	16cg	VR1	3b	Pam
AAO	PAM3101CAA380	LVR-IC	LDO, 3.8V±2%, 300mA	SOT-23	16ch	VR1	3b	Pam
AAO	PAM3101GAA380	LVR-IC	LDO, 3.8V±2%, 300mA	SOT-23	16vj	VR1	3b	Pam
AAO	PAM3101GUA380	LVR-IC	LDO, 3.8V±2%, 300mA	SC-70-3L	16vj	VR1	3b	Pam
AAP	MAX809TXR	Vdet-IC	3.08V, -Reset PPO	SOT-323	16vdc	VD7	3a	Max
AAP	PAM3101AAA310	LVR-IC	LDO, 3.1V±2%, 300mA	SOT-23	16cg	VR1	3b	Pam
AAP	PAM3101CAA310	LVR-IC	LDO, 3.1V±2%, 300mA	SOT-23	16ch	VR1	3b	Pam
AAP	PAM3101GAA310	LVR-IC	LDO, 3.1V±2%, 300mA	SOT-23	16vj	VR1	3b	Pam
AAP	PAM3101GUA310	LVR-IC	LDO, 3.1V±2%, 300mA	SC-70-3L	16vj	VR1	3b	Pam
AAQ	2SD1757K-Q	Si-npn	Lo-sat, Mute, 30V, 500mA, 200mW, B=120..270, 150MHz	SC-59	16ta	-	3a	Rhm
AAQ	MAX809S	Vdet-IC	2.93V, -Reset PPO	SOT-23	16vdc	VD7	3a	Max
AAQ	MAX809SXR	Vdet-IC	2.93V, -Reset PPO	SOT-323	16vdc	VD7	3a	Max
AAQ	PAM3101AAA290	LVR-IC	LDO, 2.9V±2%, 300mA	SOT-23	16cg	VR1	3b	Pam
AAQ	PAM3101CAA290	LVR-IC	LDO, 2.9V±2%, 300mA	SOT-23	16ch	VR1	3b	Pam
AAQ	PAM3101GAA290	LVR-IC	LDO, 2.9V±2%, 300mA	SOT-23	16vj	VR1	3b	Pam
AAQ	PAM3101GUA290	LVR-IC	LDO, 2.9V±2%, 300mA	SC-70-3L	16vj	VR1	3b	Pam
AAR	2SD1757K-R	Si-npn	Lo-sat, Mute, 30V, 500mA, 200mW, B=180..390, 150MHz	SC-59	16ta	-	3a	Rhm
AAR	MAX809RXR	Vdet-IC	2.63V, -Reset PPO	SOT-323	16vdc	VD7	3a	Max
AAS	2SD1757K-S	Si-npn	Lo-sat, Mute, 30V, 500mA, 200mW, B=270..560, 150MHz	SC-59	16ta	-	3a	Rhm
AAs	BCW60A	Si-npn	GP, 32V, 200mA, 250mW, B=120..220, 250MHz	SOT-23	16ta	-	3a	Sie
AAS	MAX803ZXR	Vdet-IC	2.32V, -Reset ODO	SOT-323	16vdc	VD6	3a	Max
AAT	MAX810LXR	Vdet-IC	4.63V, +Reset PPO	SOT-323	16vdc	VD7	3a	Max
AAT	PAM3101AAA475	LVR-IC	LDO, 4.75V±2%, 300mA	SOT-23	16cg	VR1	3b	Pam
AAT	PAM3101CAA475	LVR-IC	LDO, 4.75V±2%, 300mA	SOT-23	16ch	VR1	3b	Pam
AAT	PAM3101GAA475	LVR-IC	LDO, 4.75V±2%, 300mA	SOT-23	16vj	VR1	3b	Pam
AAT	PAM3101GUA475	LVR-IC	LDO, 4.75V±2%, 300mA	SC-70-3L	16vj	VR1	3b	Pam
AAU	MAX810MXR	Vdet-IC	4.38V, +Reset PPO	SOT-323	16vdc	VD7	3a	Max
AAV	AME8500AEETCF29	Vdet-IC	2.93V, +Reset PPO, 210ms	SOT-23	16vdc	VD7	3b	Ame
AAV	AME8501AEETCF29	Vdet-IC	2.93V, +Reset PPO, 210ms	SOT-23	16vdc	VD7	3b	Ame
AAV	MAX810TXR	Vdet-IC	3.08V, +Reset PPO	SOT-323	16vdc	VD7	3a	Max
AAW	MAX810RXR	Vdet-IC	2.63V, +Reset PPO	SOT-323	16vdc	VD7	3a	Max
AAX	MAX810SXR	Vdet-IC	2.93V, +Reset PPO	SOT-323	16vdc	VD7	3a	Max
AAy	2SA1979SF-Y	Si-pnp	AF, 40V, 500mA, 200mW, B=120..240, 200MHz	SOT-23F	18ta	-	3a	Auk
AAy	2SA1979S-Y	Si-pnp	AF, 40V, 500mA, 200mW, B=120..240, 200MHz	SOT-23	16ta	-	3a	Auk
AAy	MAX810ZXR	Vdet-IC	2.32V, +Reset PPO	SOT-323	16vdc	VD7	3a	Max
AAZ	MAX803LXR	Vdet-IC	4.63V, -Reset ODO	SOT-323	16vdc	VD6	3a	Max
AB	2SD1101B	Si-npn	GP, 25V, 700mA, 150mW, B=85..170	SC-59A	16ta	-	3a	Ren
AB	BCW60B	Si-npn	GP, 32V, 200mA, 250mW, B=150..310, 250MHz	SOT-23	16ta	-	3a	Itt
AB	MMBD4448HTS	Si-diode	Dual, Sw, Fast, 75V, 500mA, Vf=1.25V(150mA), <4ns	SOT-523	16dl	-	3a	Di
AB	MMBZ5226B	Z-diode	3.14..3.47V, Izt=20mA, Zz=28Ω, 350mW	SOT-23	16dc	-	3a	Lge
AB	RT9161-29CV	LVR-IC	LDO, 2.9V±2%, 300mA	SOT-23	16cg	VR1	3a	Rct
AB-	RT9818A-31PU3	Vdet-IC	3.1V±1.5%, -Reset ODO	SOT-323	16vdc	VD6	3a	Rct
AB1	FA4F4M	Si-npn-Digi	Sw, 60V, 100mA, 200mW, R1/R2=22k/22k	SC-59	16ta	-	3a	Nec
AB1	GA4F4M	Si-npn-Digi	Sw, 60V, 100mA, 200mW, R1/R2=22k/22k	SOT-323	16ta	-	3a	Nec
ABA	MAX803TXR	Vdet-IC	3.08V, -Reset ODO	SOT-323	16vdc	VD6	3a	Max
ABAA	MAX809MUR	Vdet-IC	4.38V, -Reset PPO	SOT-23	16vdc	VD7	3a	Max
ABB	MAX803MXR	Vdet-IC	4.38V, -Reset ODO	SOT-323	16vdc	VD6	3a	Max
ABC	MAX803SXR	Vdet-IC	2.93V, -Reset ODO	SOT-323	16vdc	VD6	3a	Max
ABD	MAX803RXR	Vdet-IC	2.63V, -Reset ODO	SOT-323	16vdc	VD6	3a	Max
ABE	MAX803ZXR	Vdet-IC	2.32V, -Reset ODO	SOT-323	16vdc	VD6	3a	Max
ABG	2SA1312-GR	Si-pnp	AF, LN, 120V, 100mA, 150mW, B=200..400, 100MHz	SC-59	16ta	-	3a	Tos
ABL	2SA1312-BL	Si-pnp	AF, LN, 120V, 100mA, 150mW, B=350..700, 100MHz	SC-59	16ta	-	3a	Phs
ABp	BCW60B	Si-npn	GP, 32V, 200mA, 250mW, B=150..310, 250MHz	SOT-23	16ta	-	3a	PHH
ABs	BCW60B	Si-npn	GP, 32V, 200mA, 250mW, B=150..310, 250MHz	SOT-23	16ta	-	3a	Sie
ABt	BCW60B	Si-npn	GP, 32V, 200mA, 250mW, B=150..310, 250MHz	SOT-23	16ta	-	3a	PHM
AC	2SD1101C	Si-npn	GP, 25V, 700mA, 150mW, B=120..240	SC-59A	16ta	-	3a	Ren
AC	AP431IW	Vref-IC	Adjustable, Precision, Shunt, 2.495V±1%	SOT-23-3L	16rc	RF1	3a	Ana
AC	MMBZ5227B	Z-diode	3.42..3.78V, Izt=20mA, Zz=24Ω, 350mW	SOT-23	16dc	-	3a	Lge
AC	MT3S06S	Si-npn	VHF/UHF, 10V, 15mA, 10GHz	SOT-23	16ta	-	3a	Tos
AC	RT9161-31CV	LVR-IC	LDO, 3.1V±2%, 300mA	SOT-23	16cg	VR1	3a	Rct



SMD code	Type	Function	Short description	Case	Pin.	Sch.	St.	Mnf.
AC-	RT9819B-28PU3	Vdet-IC	2.8V±1.5%, -Reset PPO, Td=55ms	SOT-323	16vdc	VD7	3a	Rct
AC1	FA4L4M	Si-npn-Digi	Sw, 60V, 100mA, 200mW, R1/R2=47k/47k	SC-59	16ta	-	3a	Nec
AC1	GA4L4M	Si-npn-Digi	Sw, 60V, 100mA, 200mW, R1/R2=47k/47k	SOT-323	16ta	-	3a	Nec
ACAA	MAX809TUR	Vdet-IC	3.08V, -Reset PPO	SOT-23	16vdc	VD7	3a	Max
ACD	MAX6808XR32-T	Vdet-IC	3.2V, -Reset ODO	SOT-323	16vdb	VD6	3b	Max
ACE	MAX6326_R31-T	Vdet-IC	3.1V, -Reset PPO	SOT-323	16vdc	VD7	3a	Max
ACF	MAX6347XR46-T	Vdet-IC	4.6V, +Reset PPO	SOT-323	16vdc	VD7	3a	Max
ACG	KTA1517-GR	Si-npn	AF, LN, 120V, 100mA, 150mW, B=200..400, 100MHz	SOT-23	16ta	-	3f	Kec
ACH	MAX6326_R23-T	Vdet-IC	2.3V, -Reset PPO	SOT-323	16vdc	VD7	3a	Max
ACI	MAX6326_R26-T	Vdet-IC	2.6V, -Reset PPO	SOT-323	16vdc	VD7	3a	Max
ACJ	MAX6328XR26-T	Vdet-IC	2.6V, -Reset ODO	SOT-323	16vdc	VD6	3a	Max
ACK	MAX6346XR44-T	Vdet-IC	4.4V, -Reset PPO	SOT-323	16vdc	VD7	3a	Max
ACL	2SC3837K-L	Si-npn	VHF/UHF, 30V, 50mA, 150mW, B=27..56, 1.5GHz	SOT-346	16ta	-	3a	Rhm
ACL	2SC4725-L	Si-npn	VHF/UHF, 30V, 50mA, 150mW, B=27..56, >1.5GHz	SC-75A	16ta	-	3a	Rhm
ACL	2SC566-1L	Si-npn	VHF/UHF, 30V, 50mA, 150mW, B=27..56, >1.5GHz	VMT3	18ta	-	3a	Rhm
ACL	KTA1517-BL	Si-npn	AF, LN, 120V, 100mA, 150mW, B=350..700, 100MHz	SOT-23	16ta	-	3f	Kec
ACL	MAX6347XR44-T	Vdet-IC	4.4V, +Reset PPO	SOT-323	16vdc	VD7	3a	Max
ACM	2SC3837K-M	Si-npn	VHF/UHF, 30V, 50mA, 150mW, B=39..82, 1.5GHz	SOT-346	16ta	-	3a	Rhm
ACM	2SC4725-M	Si-npn	VHF/UHF, 30V, 50mA, 150mW, B=39..82, >1.5GHz	SC-75A	16ta	-	3a	Rhm
ACM	2SC566-1-M	Si-npn	VHF/UHF, 30V, 50mA, 150mW, B=39..82, >1.5GHz	VMT3	18ta	-	3a	Rhm
ACM	MAX6348XR46-T	Vdet-IC	4.6V, -Reset ODO	SOT-323	16vdc	VD6	3a	Max
ACN	2SC3837K-N	Si-npn	VHF/UHF, 30V, 50mA, 150mW, B=56..120, 1.5GHz	SOT-346	16ta	-	3a	Rhm
ACN	2SC4725-N	Si-npn	VHF/UHF, 30V, 50mA, 150mW, B=56..120, >1.5GHz	SC-75A	16ta	-	3a	Rhm
ACN	2SC566-1-N	Si-npn	VHF/UHF, 30V, 50mA, 150mW, B=56..120, >1.5GHz	VMT3	18ta	-	3a	Rhm
ACN	MAX6348XR44-T	Vdet-IC	4.4V, -Reset ODO	SOT-323	16vdc	VD6	3a	Max
ACO	2SA1313-O	Si-npn	GP, 80V, 500mA, 200mW, B=70..140, 200MHz	SOT-23	16ta	-	3a	Tos
ACO	MAX6346XR46-T	Vdet-IC	4.6V, -Reset PPO	SOT-323	16vdc	VD7	3a	Max
ACP	2SC3837K-P	Si-npn	VHF/UHF, 30V, 50mA, 150mW, B=82..180, 1.5GHz	SOT-346	16ta	-	3a	Rhm
ACP	2SC4725-P	Si-npn	VHF/UHF, 30V, 50mA, 150mW, B=82..180, >1.5GHz	SC-75A	16ta	-	3a	Rhm
ACP	2SC566-1-P	Si-npn	VHF/UHF, 30V, 50mA, 150mW, B=82..180, >1.5GHz	VMT3	18ta	-	3a	Rhm
ACp	BCW60C	Si-npn	GP, 32V, 200mA, 250mW, B=250..480, 250MHz	SOT-23	16ta	-	3a	PHI
ACP	MAX6326_R29-T	Vdet-IC	2.9V, -Reset PPO	SOT-323	16vdc	VD7	3a	Max
ACQ	2SC3837K-Q	Si-npn	VHF/UHF, 30V, 50mA, 150mW, B=120..270, 1.5GHz	SOT-346	16ta	-	3a	Rhm
ACQ	2SC4725-Q	Si-npn	VHF/UHF, 30V, 50mA, 150mW, B=120..270, >1.5GHz	SC-75A	16ta	-	3a	Rhm
ACQ	2SC566-1-Q	Si-npn	VHF/UHF, 30V, 50mA, 150mW, B=120..270, >1.5GHz	VMT3	18ta	-	3a	Rhm
ACQ	MAX6327XR23-T	Vdet-IC	2.3V, +Reset PPO	SOT-323	16vdc	VD7	3a	Max
ACR	MAX6327XR26-T	Vdet-IC	2.6V, +Reset PPO	SOT-323	16vdc	VD7	3a	Max
ACs	BCW60C	Si-npn	GP, 32V, 200mA, 250mW, B=250..480, 250MHz	SOT-23	16ta	-	3a	Sie
ACS	MAX6327XR29-T	Vdet-IC	2.9V, +Reset PPO	SOT-323	16vdc	VD7	3a	Max
ACt	BCW60C	Si-npn	GP, 32V, 200mA, 250mW, B=250..480, 250MHz	SOT-23	16ta	-	3a	PHI
ACT	MAX6327XR31-T	Vdet-IC	3.1V, +Reset PPO	SOT-323	16vdc	VD7	3a	Max
ACU	MAX6328XR23-T	Vdet-IC	2.3V, -Reset ODO	SOT-323	16vdc	VD6	3a	Max
ACV	MAX6328XR29-T	Vdet-IC	2.9V, -Reset ODO	SOT-323	16vdc	VD6	3a	Max
ACW	MAX6328XR31-T	Vdet-IC	3.1V, -Reset ODO	SOT-323	16vdc	VD6	3a	Max
ACX	MMBTA05	Si-npn	GP, 60V, 500mA, 350mW, B>100, >100MHz	SOT-323	16ta	-	3a	Kec
ACY	2SA1313-Y	Si-npn	GP, 80V, 500mA, 200mW, B=120..240, 200MHz	SOT-23	16ta	-	3a	Tos
AD	12A020CH	Si-npn	AF, GP, 15V, 1A, 700mW, B=300..700, 450MHz	CPH3	16ta	-	3a	San
AD	AP431AW	Vref-IC	Adjustable, Precision, Shunt, 2.495V±0.5%	SOT-23-3L	16rc	RF1	3a	Ana
AD	GS6333UR15D1	Vdet-IC	1.5V, -Reset PPO, 1.5ms	SOT-23	16vdc	VD7	3g	Vs
AD	MMBZ2528B	Z-diode	3.71..4.10V, Izt=20mA, Zz=23Ω, 350mW	SOT-23	16dc	-	3a	Lge
AD	MT3S07S	Si-npn	VHF/UHF, 10V, 25mA, 12GHz	SOT-23	16ta	-	3a	Tos
AD	RT9161-32CV	LVR-IC	LDO, 3.2V±2%, 300mA	SOT-23	16cg	VR1	3a	Rct
AD	SIP6333R15D1	Vdet-IC	1.5V, +Reset PPO 1.5ms	SOT-23	16vdc	VD7	3g	Vs
AD-	RT9818C-23PU3	Vdet-IC	2.3V±1.5%, -Reset ODO, Td=220ms	SOT-323	16vdc	VD6	3a	Rct
AD1	FA4L3M	Si-npn-Digi	Sw, 60V, 100mA, 200mW, R1/R2=4k7/4k7	SC-59	16ta	-	3a	Nec
AD1	GA4L3M	Si-npn-Digi	Sw, 60V, 100mA, 200mW, R1/R2=4k7/4k7	SOT-323	16ta	-	3a	Nec
ADAA	MAX809S	Vdet-IC	2.93V, -Reset PPO	SOT-323	16vdc	VD7	3a	Max
ADAA	MAX809SUR	Vdet-IC	2.93V, -Reset PPO	SOT-23	16vdc	VD7	3a	Max
ADL	2SC3838K-L	Si-npn	VHF/UHF, 20V, 50mA, 200mW, B=27..56, 3.2GHz	SMT3	16ta	-	3a	Rhm
ADL	2SC4726-L	Si-npn	VHF/UHF, 20V, 50mA, 150mW, B=27..56, 3.2GHz	SC-75A	16ta	-	3a	Rhm
ADL	2SC5662-L	Si-npn	VHF/UHF, 20V, 50mA, 150mW, B=27..56, 3.2GHz	VMT3	16ta	-	3a	Rhm
ADM	2SC3838K-M	Si-npn	VHF/UHF, 20V, 50mA, 200mW, B=39..82, 3.2GHz	SMT3	16ta	-	3a	Rhm
ADM	2SC4726-M	Si-npn	VHF/UHF, 20V, 50mA, 150mW, B=39..82, 3.2GHz	SC-75A	16ta	-	3a	Rhm
ADM	2SC5662-M	Si-npn	VHF/UHF, 20V, 50mA, 150mW, B=39..82, 3.2GHz	VMT3	16ta	-	3a	Rhm
ADN	2SC3838K-N	Si-npn	VHF/UHF, 20V, 50mA, 200mW, B=56..120, 3.2GHz	SMT3	16ta	-	3a	Rhm
ADN	2SC4726-N	Si-npn	VHF/UHF, 20V, 50mA, 150mW, B=56..120, 3.2GHz	SC-75A	16ta	-	3a	Rhm
ADN	2SC5662-N	Si-npn	VHF/UHF, 20V, 50mA, 150mW, B=56..120, 3.2GHz	VMT3	16ta	-	3a	Rhm
ADP	2SC3838K-P	Si-npn	VHF/UHF, 20V, 50mA, 200mW, B=82..180, 3.2GHz	SMT3	16ta	-	3a	Rhm
ADP	2SC4726-P	Si-npn	VHF/UHF, 20V, 50mA, 150mW, B=82..180, 3.2GHz	SC-75A	16ta	-	3a	Rhm
ADP	2SC5662-P	Si-npn	VHF/UHF, 20V, 50mA, 150mW, B=82..180, 3.2GHz	VMT3	16ta	-	3a	Rhm



**SMD
code**

SMD code	Type	Function	Short description	Case	Pin. Sch.	St.	Mnf.
ADp	BCW60D	Si-npn	GP, 32V, 200mA, 250 mW, B=380..630, 250MHz	SOT-23	16ta	-	3a PhH
ADQ	2SC3838K-Q	Si-npn	VHF/UHF, 20V, 50mA, 200 mW, B=120..270, 3.2GHz	SMT3	16ta	-	3a Rhm
ADQ	2SC4726-Q	Si-npn	VHF/UHF, 20V, 50mA, 1500mW, B=120..270, 3.2GHz	SC-75A	16ta	-	3a Rhm
ADQ	2SC5662-Q	Si-npn	VHF/UHF, 20V, 50mA, 1500mW, B=120..270, 3.2GHz	VMT3	16ta	-	3a Rhm
ADs	BCW60D	Si-npn	GP, 32V, 200mA, 250 mW, B=380..630, 250MHz	SOT-23	16ta	-	3a Sie
ADt	BCW60D	Si-npn	GP, 32V, 200mA, 250 mW, B=380..630, 250MHz	SOT-23	16ta	-	3a PHM
ADX	MMBTA06	Si-npn	GP, 80V, 500mA, 350 mW, B>100, >100MHz	SOT-23	16ta	-	3a Kec
AE	2SA1365-E	Si-pnp	Relay-Drv, 25V, 1A, 150mW, B=150..300, 180MHz	SOT-23	16ta	-	3a Mit
AE	AP431R	Vref-IC	Adjustable, Precision, Shunt, 2.495V±1%	SOT-23-3L	16rd	RF1	3a Ana
AE	CPH3105	Si-pnp	Relay-Drv, 50V, 3A, 900mW, B=200..560, 360MHz	CPH3	16ta	-	3a San
AE	GS6333UR15D2	Vdet-IC	1.5V, -Reset PPO, 30ms	SOT-23	16vdc	VD7	3g Vs
AE	MMBZ5229B	Z-diode	4.09..4.52V, Izt=20mA, Zzt=22Ω, 350mW	SOT-23	16dc	-	3a Lge
AE	MT3S04AS	Si-npn	VHF/UHF, 10V, 40mA, 7GHz	SOT-23	16ta	-	3a Tos
AE	RT9161-34CV	LVR-IC	LDO, 3.4V±2%, 300mA	SOT-23	16cg	VR1	3a Rct
AE	SIP6333R15D2	Vdet-IC	1.5V, +Reset PPO 30ms	SOT-23	16vdc	VD7	3g Vs
AE-	RT9819B-14PU3	Vdet-IC	1.4V±1.5%, -Reset PPO, Td=55ms	SOT-323	16vdc	VD7	3a Rct
AE1	FA4L3N	Si-npn-Digi	Sw, 60V, 100mA, 200mW, R1/R2=4k7/10k	SC-59	16ta	-	3a Nec
AE1	GA4L3N	Si-npn-Digi	Sw, 60V, 100mA, 200mW, R1/R2=4k7/10k	SOT-323	16ta	-	3a Nec
AEg	2SA1362-GR	Si-pnp	Sw, AF-Amp, 15V, 800mA, 200mW, B=200..400, 120MHz	SOT-23	16ta	-	3a Tos
AEK	MXD1810XR46	Vdet-IC	4.6V±2.5%, -Reset PPO	SOT-323	16vdy	VD7	3a Max
AEL	2SA1362-BL	Si-pnp	Sw, AF-Amp, 15V, 800mA, 200mW, B=70..140, 120MHz	SOT-23	16ta	-	3a Tos
AEL	2SC3839K-L	Si-npn	AF, 30V, 50mA, 150mW, B=27..56, >200MHz	SOT-346	16ta	-	3a Rhm
AEL	MXD1811XR44	Vdet-IC	4.4V±2.5%, CMOS -Reset ODO	SOT-323	16vdy	VD9	3a Max
AEM	2SC3839K-M	Si-npn	AF, 30V, 50mA, 150mW, B=39..82, >200MHz	SOT-346	16ta	-	3a Rhm
AEM	MXD1812XR41	Vdet-IC	4.1V±2.5%, CMOS +PPO +Reset	SOT-323	16vdy	VD7	3a Max
AEN	2SC3839K-N	Si-npn	AF, 30V, 50mA, 150mW, B=56..120, >200MHz	SOT-346	16ta	-	3a Rhm
AEN	MXD1813XR46	Vdet-IC	4.6V±2.5%, MR, CMOS -Reset ODO	SOT-323	16vdy	VD10	3a Max
AEO	MXD1815XR29	Vdet-IC	2.9V±2.5%, -Reset PPO	SOT-323	16vdy	VD7	3a Max
AEP	2SC3839K-P	Si-npn	AF, 30V, 50mA, 150mW, B=82..180, >200MHz	SOT-346	16ta	-	3a Rhm
AEP	MXD1816XR22	Vdet-IC	2.2V±2.5%, CMOS -Reset ODO	SOT-323	16vdy	VD9	3a Max
AEQ	2SC3839K-Q	Si-npn	AF, 30V, 50mA, 150mW, B=120..270, >200MHz	SOT-346	16ta	-	3a Rhm
AEQ	MXD1817XR31	Vdet-IC	3.1V±2.5%, CMOS +Reset PPO	SOT-323	16vdy	VD7	3a Max
AER	MXD1818XR26	Vdet-IC	2.6V±2.5%, MR, CMOS +Reset ODO	SOT-323	16vdy	VD10	3a Max
AEV	MXD1818XR22	Vdet-IC	2.2V±2.5%, MR, CMOS +Reset ODO	SOT-323	16vdy	VD10	3a Max
AEW	MAX6138AEXR12-T	Vref-IC	Shunt, 1.225V, 0.1%	SOT-323	16dk	RF1	3a Max
AEX	MAX6138BEXR12-T	Vref-IC	Shunt, 1.225V, 0.2%	SOT-323	16dk	RF1	3a Max
AEY	2SA1362-Y	Si-pnp	Sw, AF-Amp, 15V, 800mA, 200mW, B=120..240, 120MHz	SOT-23	16ta	-	3a Tos
AEY	MAX6138CEXR12-T	Vref-IC	Shunt, 1.225V, 0.5%	SOT-323	16dk	RF1	3a Max
AF	2SA1365-F	Si-pnp	Relay-Drv, 25V, 1A, 150mW, B=250..500, 180MHz	SOT-23	16ta	-	3a Mit
AF	AP431AR	Vref-IC	Adjustable, Precision, Shunt, 2.495V±0.5%	SOT-23-3L	16rd	RF1	3a Ana
AF	CPH3106	Si-pnp	D C/DC-Conv, 15V, 3A, 900mW, 280MHz, B=200..560	CPH3	16ta	-	3a San
AF-	MMBZ5230B	Z-diode	4.47..4.94V, Izt=20mA, Zzt=19Ω, 350mW	SOT-23	16dc	-	3a Lge
AF-	RT9819D-20PU3	Vdet-IC	2.0V±1.5%, -Reset PPO, Td=450ms	SOT-23	16vdc	VD7	3a Rct
AF1	FA4L3Z	Si-npn-Digi	Sw, 60V, 100mA, 200mW, R1=4k7	SC-59	16ta	-	3a Nec
AF1	GA4L3Z	Si-npn-Digi	Sw, 60V, 100mA, 200mW, R1=4k7	SOT-323	16ta	-	3a Nec
AFA	MAX6138AEXR21-T	Vref-IC	Shunt, 2.048V, 0.1%	SOT-323	16dk	RF1	3a Max
AFAA	MAX809RUR	Vdet-IC	2.63V, -Reset PPO	SOT-23	16vdc	VD7	3a Max
AFB	MAX6138BEXR21-T	Vref-IC	Shunt, 2.048V, 0.2%	SOT-323	16dk	RF1	3a Max
AFc	MAX6138CEXR21-T	Vref-IC	Shunt, 2.048V, 0.5%	SOT-323	16dk	RF1	3a Max
AFE	MAX6138AEXR25-T	Vref-IC	Shunt, 2.5V, 0.1%	SOT-323	16dk	RF1	3a Max
AFF	MAX6138BEXR25-T	Vref-IC	Shunt, 2.5V, 0.2%	SOT-323	16dk	RF1	3a Max
AFG	MAX6138CEXR25-T	Vref-IC	Shunt, 2.5V, 0.5%	SOT-323	16dk	RF1	3a Max
AFI	MAX6138AEXR30-T	Vref-IC	Shunt, 3V, 0.1%	SOT-323	16dk	RF1	3a Max
AFJ	MAX6138BEXR30-T	Vref-IC	Shunt, 3V, 0.2%	SOT-323	16dk	RF1	3a Max
AFK	MAX6138CEXR30-T	Vref-IC	Shunt, 3V, 0.5%	SOT-323	16dk	RF1	3a Max
AFM	MAX6138AEXR41-T	Vref-IC	Shunt, 4.096V, 0.1%	SOT-323	16dk	RF1	3a Max
AFN	MAX6138BEXR41-T	Vref-IC	Shunt, 4.096V, 0.2%	SOT-323	16dk	RF1	3a Max
AFO	MAX6138CEXR41-T	Vref-IC	Shunt, 4.0960V, 0.5%	SOT-323	16dk	RF1	3a Max
AFP	2SD1781K-P	Si-npn	AF-Drv, 40V, 800mA, 200mW, B=82..180, >150MHz	SOT-346	16ta	-	3a Rhm
AFQ	2SD1781K-Q	Si-npn	AF-Drv, 40V, 800mA, 200mW, B=120..270, >150MHz	SOT-346	16ta	-	3a Rhm
AFQ	MAX6138AEXR50-T	Vref-IC	Shunt, 5.0000V, 0.1%	SOT-323	16dk	RF1	3a Max
AFR	2SD1781K-R	Si-npn	AF-Drv, 40V, 800mA, 200mW, B=180..390, >150MHz	SOT-346	16ta	-	3a Rhm
AFR	MAX6138BEXR50-T	Vref-IC	Shunt, 5.0000V, 0.2%	SOT-323	16dk	RF1	3a Max
AFs	BCW60FF	Si-npn	GP, 32V, 200mA, 330 mW, B=250..460, 250MHz	SOT-23	16ta	-	3a Sie
AFS	MAX6138CEXR50-T	Vref-IC	Shunt, 5.00V, 0.5%	SOT-323	16dk	RF1	3a Max
AG	2SA1365-G	Si-pnp	Relay-Drv, 25V, 1A, 150mW, B=400..800, 180MHz	SOT-23	16ta	-	3a Mit
AG	2SA1980EF-G	Si-pnp	GP, 50V, 150mA, 150 mW, B=200..400, 80MHz	SOT-523F	18ta	-	3a Auk
AG	2SA1980E-G	Si-pnp	GP, 50V, 150mA, 150 mW, B=200..400, 80MHz	SOT-523	16ta	-	3a Auk
AG	CPH3107	Si-pnp	D C/DC-Conv, 15V, 6A, 900mW, 140MHz, B=200..560	CPH3	16ta	-	3a San
AG	GS6333UR15D3	Vdet-IC	1.5V, -Reset PPO, 150ms	SOT-23	16vdc	VD7	3g Vs



SMD code	Type	Function	Short description	Case	Pin. Sch.	St.	Mnf.
AG	RT9161-36CV	LVR-IC	LDO, 3.6V±2%, 300mA	SOT-23	16cg	VR1 3a	Rct
AG	SIP6 333R15D3	Vdet-IC	1.5V, +Reset PPO 150ms	SOT-23	16vdc	VD7 3g	Vs
AG-	RT9818C-16PU3	Vdet-IC	1.6V±1.5%, -Reset ODO, Td=220ms	SOT-323	16vdc	VD6 3a	Rct
AG1	FA4A3Q	Si-npn-Digi	Sw, 60V, 100mA, 200mW, R1/R2=1k/10k	SC-59	16ta	- 3a	Nec
AG1	GA4 A3 Q	Si-npn-Digi	Sw, 60V, 100mA, 200mW, R1/R2=1k/10k	SOT-323	16ta	- 3a	Nec
AGAA	MAX810LUR	Vdet-IC	4.63V, +Reset PPO	SOT-23	16vdc	VD7 3a	Max
AGp	BCX70G	Si-npn	GP, Sw, 45V, 100mA, 250mW, B=120..220, >100MHz	SOT-23	16ta	- 3a	PHH
AGs	BCX70G	Si-npn	GP, Sw, 45V, 100mA, 250mW, B=120..220, >100MHz	SOT-23	16ta	- 3a	Sie
AGt	BCX70G	Si-npn	GP, Sw, 45V, 100mA, 250mW, B=120..220, >100MHz	SOT-23	16ta	- 3a	PHM
AGW	AME8500AEEETAD26	Vdet-IC	2.63V, -Reset PPO, 30ms	SOT-23	16vdc	VD7 3b	Amc
AH	1SS345	Si-diode	SBD, UHF-det/mix, 55V, 10mA, 150mW, 0.45pF	CP	16dc	- 3a	San
AH	GS6333UR16D1	Vdet-IC	1.6V, -Reset PPO, 1.5ms	SOT-23	16vdc	VD7 3g	Vs
AH	MMBZ5231B	Z-diode	4.85..5.36V, Izt=20mA, Zzt=17Ω, 350mW	SOT-23	16dc	- 3a	Lge
AH	RT9161-37CV	LVR-IC	LDO, 3.7V±2%, 300mA	SOT-23	16cg	VR1 3a	Rct
AH	SB01W05C	Si-diode	Dual, SBR, HF, 50V, 100mA, Vf<0.55V(100mA), 4.4pF, 10ns	CP	16dg	- 3a	San
AH-	SIP6 333R16D1	Vdet-IC	1.6V, +Reset PPO 1.5ms	SOT-23	16vdc	VD7 3g	Vs
AH-	RT9819C-28PU3	Vdet-IC	2.8V±1.5%, -Reset PPO, Td=220ms	SOT-323	16vdc	VD7 3a	Rct
AH1	FA4A4P	Si-npn-Digi	Sw, 60V, 100mA, 200mW, R1/R2=10k/47k	SC-59	16ta	- 3a	Nec
AH1	GA4 A4 P	Si-npn-Digi	Sw, 60V, 100mA, 200mW, R1/R2=10k/47k	SOT-323	16ta	- 3a	Nec
AHAA	MAX810MUR	Vdet-IC	4.38V, +Reset PPO	SOT-23	16vdc	VD7 3a	Max
AHP	2SB1197K-P	Si-npn	AF, 40V, 800mA, 200mW, B=82..180, 200MHz	SOT-23	16ta	- 3a	Rhm
AHp	BCX70H	Si-npn	GP, Sw, 45V, 100mA, 250mW, B=180..310, >100MHz	SOT-23	16ta	- 3a	PHH
AHQ	2SB1197K-Q	Si-npn	AF, 40V, 800mA, 200mW, B=120..270, 200MHz	SOT-23	16ta	- 3a	Rhm
AHR	2SB1197K-R	Si-npn	AF, 40V, 800mA, 200mW, B=180..390, 200MHz	SOT-23	16ta	- 3a	Rhm
AHs	BCX70H	Si-npn	GP, Sw, 45V, 100mA, 250mW, B=180..310, >100MHz	SOT-23	16ta	- 3a	Sie
AHt	BCX70H	Si-npn	GP, Sw, 45V, 100mA, 250mW, B=180..310, >100MHz	SOT-23	16ta	- 3a	PHM
AHT	MXD1810 XR41	Vdet-IC	4.1V±2.5%, -Reset PPO	SOT-323	16vdy	VD7 3a	Max
AHU	MXD1810 XR44	Vdet-IC	4.4V±2.5%, -Reset PPO	SOT-323	16vdy	VD7 3a	Max
AHV	MXD1811 XR41	Vdet-IC	4.1V±2.5%, CMOS -Reset ODO	SOT-323	16vdy	VD9 3a	Max
AHW	MXD1811 XR46	Vdet-IC	4.6V±2.5%, CMOS -Reset ODO	SOT-323	16vdy	VD9 3a	Max
AHX	MXD1812 XR44	Vdet-IC	4.4V±2.5%, CMOS +PPO +Reset	SOT-323	16vdy	VD7 3a	Max
AHY	MXD1812 XR46	Vdet-IC	4.6V±2.5%, CMOS +PPO +Reset	SOT-323	16vdy	VD7 3a	Max
AHZ	MXD1813 XR41	Vdet-IC	4.1V±2.5%, MR, CMOS -Reset ODO	SOT-323	16vdy	VD10 3a	Max
AI	GS6333UR16D2	Vdet-IC	1.6V, -Reset PPO, 30ms	SOT-23	16vdc	VD7 3g	Vs
AI	SIP6 333R16D2	Vdet-IC	1.6V, +Reset PPO 30ms	SOT-23	16vdc	VD7 3g	Vs
AIA	MXD1813 XR44	Vdet-IC	4.4V±2.5%, MR, CMOS -Reset ODO	SOT-323	16vdy	VD10 3a	Max
AIB	MXD1815 XR22	Vdet-IC	2.2V±2.5%, -Reset PPO	SOT-323	16vdy	VD7 3a	Max
AIC	MXD1815 XR23	Vdet-IC	2.3V±2.5%, -Reset PPO	SOT-323	16vdy	VD7 3a	Max
AID	MXD1815 XR26	Vdet-IC	2.6V±2.5%, -Reset PPO	SOT-323	16vdy	VD7 3a	Max
AIE	MXD1815 XR31	Vdet-IC	3.1V±2.5%, -Reset PPO	SOT-323	16vdy	VD7 3a	Max
AIF	MXD1816 XR23	Vdet-IC	2.3V±2.5%, CMOS -Reset ODO	SOT-323	16vdy	VD9 3a	Max
AIG	MXD1816 XR26	Vdet-IC	2.6V±2.5%, CMOS -Reset ODO	SOT-323	16vdy	VD9 3a	Max
AIH	MXD1816 XR29	Vdet-IC	2.9V±2.5%, CMOS -Reset ODO	SOT-323	16vdy	VD9 3a	Max
AIi	MXD1816 XR31	Vdet-IC	3.1V±2.5%, CMOS -Reset ODO	SOT-323	16vdy	VD9 3a	Max
AIJ	MXD1817 XR22	Vdet-IC	2.2V±2.5%, CMOS +Reset PPO	SOT-323	16vdy	VD7 3a	Max
AIK	MXD1817 XR23	Vdet-IC	2.3V±2.5%, CMOS +Reset PPO	SOT-323	16vdy	VD7 3a	Max
AIL	MXD1817 XR26	Vdet-IC	2.6V±2.5%, CMOS +Reset PPO	SOT-323	16vdy	VD7 3a	Max
AIM	MXD1817 XR29	Vdet-IC	2.9V±2.5%, CMOS +Reset PPO	SOT-323	16vdy	VD7 3a	Max
AIn	MXD1818 XR23	Vdet-IC	2.3V±2.5%, MR, CMOS +Reset ODO	SOT-323	16vdy	VD10 3a	Max
AIO	MXD1818 XR29	Vdet-IC	2.9V±2.5%, MR, CMOS +Reset ODO	SOT-323	16vdy	VD10 3a	Max
AIP	MXD1818 XR31	Vdet-IC	3.1V±2.5%, MR, CMOS +Reset ODO	SOT-323	16vdy	VD10 3a	Max
AJ	CPH31 09	Si-npn	DC/DC-Conv, 30V, 3A, 900mW, 380MHz, B=200..560	CPH3	16ta	- 3a	San
AJ	MMBZ5232B	Z-diode	5.32..5.88V, Izt=20mA, Zzt=11Ω, 350mW	SOT-23	16dc	- 3a	Lge
AJ	RT9161-38CV	LVR-IC	LDO, 3.8V±2%, 300mA	SOT-23	16cg	VR1 3a	Rct
AJ-	RT9818B-18PU3	Vdet-IC	1.8V±1.5%, -Reset ODO, Td=55ms	SOT-323	16vdc	VD6 3a	Rct
AJ-	RT9818B-18GU3	Vdet-IC	1.8V±1.5%, -Reset ODO, Td=55ms	SOT-323	16vdc	VD6 3a	Rct
AJ1	FA4F4N	Si-npn-Digi	Sw, 60V, 100mA, 200mW, R1/R2=22k/47k	SC-59	16ta	- 3a	Nec
AJ1	GA4 F4 N	Si-npn-Digi	Sw, 60V, 100mA, 200mW, R1/R2=22k/47k	SOT-323	16ta	- 3a	Nec
AJ5	2SK443-5	n-FET	V-cam amp, 15V, 50mA, 200mW, Idss=5..12mA	SOT-23	16fa	- 3a	San
AJ6	2SK443-6	n-FET	V-cam amp, 15V, 50mA, 200mW, Idss=10..24mA	SOT-23	16fa	- 3a	San
AJ7	2SK443-7	n-FET	V-cam amp, 15V, 50mA, 200mW, Idss=16..38mA	SOT-23	16fa	- 3a	San
AJAA	MAX810TUR	Vdet-IC	3.08V, +Reset PPO	SOT-23	16vdc	VD7 3a	Max
AJP	2SD1782K-P	Si-npn	AF-Drv, 80V, 500mA, 200mW, B=82..180, >180MHz	SOT-346	16ta	- 3a	Rhm
AJp	BCX70J	Si-npn	GP, Sw, 45V, 100mA, 250mW, B=250..460, >100MHz	SOT-23	16ta	- 3a	PHH
AJQ	2SD1782K-Q	Si-npn	AF-Drv, 80V, 500mA, 200mW, B=120..270, >180MHz	SOT-346	16ta	- 3a	Rhm
AJR	2SD1782K-R	Si-npn	AF-Drv, 80V, 500mA, 200mW, B=180..390, >180MHz	SOT-346	16ta	- 3a	Rhm
AJs	BCX70J	Si-npn	GP, Sw, 45V, 100mA, 250mW, B=250..460, >100MHz	SOT-23	16ta	- 3a	Sie
AJt	BCX70J	Si-npn	GP, Sw, 45V, 100mA, 250mW, B=250..460, >100MHz	SOT-23	16ta	- 3a	PHM
AK	12A02MH	Si-npn	AF, GP, 15V, 1A, 600mW, B=300..700, 450MHz	MCPH3	18ta	- 3a	San
AK	2SK2539	n-FET	FM/VHF, 15V, Idss=10..50mA, Up<3V	SOT-23	16fa	- 3a	San



SMD code	Type	Function	Short description	Case	Pin.	Sch.	St.	Mnf.
AK	CPH3110	Si-pnp	DC/DC-Conv, 30V, 5A, 900mW, 250MHz, B=200..560	CPH3	16ta	-	3a	San
AK	GS6333UR16D3	Vdet-IC	1.6V, -Reset PPO, 150ms	SOT-23	16vdc	VD7	3g	Vs
AK	MMBZ5233B	Z-diode	5.70..6.30V, Izt=20mA, Zz=7Ω, 350mW	SOT-23	16dc	-	3a	Lge
AK	RT9161-39CV	LVR-IC	LDO, 3.9V±2%, 300mA	SOT-23	16cg	VR1	3a	Rct
AK	SIP6333R16D3	Vdet-IC	1.6V, +Reset PPO 150ms	SOT-23	16vdc	VD7	3g	Vs
AK-	RT9818E-18PU3	Vdet-IC	1.8V±1.5%, +Reset ODO	SOT-323	16vdc	VD6	3a	Rct
AK1	FA4L4L	Si-npn-Digi	Sw, 60V, 100mA, 200mW, R1/R2=47k/22k	SC-59	16ta	-	3a	Nec
AK1	GA4L4L	Si-npn-Digi	Sw, 60V, 100mA, 200mW, R1/R2=47k/22k	SOT-323	16ta	-	3a	Nec
AK6	2SK2539-6	n-FET	HF, Sw, 15V, 50mA, 200mW, Idss=10..20mA	SOT-23	16fa	-	3a	San
AK7	2SK2539-7	n-FET	HF, Sw, 15V, 50mA, 200mW, Idss=16..32mA	SOT-23	16fa	-	3a	San
AK8	2SK2539-8	n-FET	HF, Sw, 15V, 50mA, 200mW, Idss=25..50mA	SOT-23	16fa	-	3a	San
AKAA	MAX810SUR	Vdet-IC	2.93V, +Reset PPO	SOT-23	16vdc	VD7	3a	Max
AKP	2SB1198K-P	Si-pnp	AF-Drv, 80V, 500mA, 200mW, B=82..180, >180MHz	SOT-346	16ta	-	3a	Rhm
AKp	BCX70K	Si-npn	GP, Sw, 45V, 100mA, 250mW, B=380..630, >100MHz	SOT-23	16ta	-	3a	PhH
AKQ	2SA1738-Q	Si-pnp	Sw, Hi-speed, 15V, 50mA, 200mW, B=50..120, 1.5GHz	SC-59	16ta	-	3a	Pan
AKQ	2SA1806-Q	Si-pnp	Sw, 15V, 100mA, 125mW, 1.5GHz, B=50..120	SOT-416	16ta	-	3a	Pan
AKQ	2SB1198K-Q	Si-pnp	AF-Drv, 80V, 500mA, 200mW, B=120..270, >180MHz	SOT-346	16ta	-	3a	Rhm
AKR	2SA1738-R	Si-pnp	Sw, Hi-speed, 15V, 50mA, 200mW, B=90..150, 1.5GHz	SC-59	16ta	-	3a	Pan
AKR	2SA1806-R	Si-pnp	Sw, 15V, 100mA, 125mW, 1.5GHz, B=90..150	SOT-416	16ta	-	3a	Pan
AKR	2SB1198K-R	Si-pnp	AF-Drv, 80V, 500mA, 200mW, B=180..390, >180MHz	SOT-346	16ta	-	3a	Rhm
AKs	BCX70K	Si-npn	GP, Sw, 45V, 100mA, 250mW, B=380..630, 250MHz	SOT-23	16ta	-	3a	Sie
AKt	BCX70K	Si-npn	GP, Sw, 45V, 100mA, 250mW, B=380..630, >100MHz	SOT-23	16ta	-	3a	PhM
AKV	MAX6461XR29-T	Vdet-IC	2.9V±2.5%, -Reset PPO	SOT-323	16vdc	VD7	3b	Max
AKW	MAX6462XR16-T	Vdet-IC	1.6V±2.5%, +Reset PPO	SOT-323	16vdc	VD6	3b	Max
AKZ	MAX6465XR46-T	Vdet-IC	4.6V±2.5%, +Reset PPO, 150ms	SOT-323	16vdc	VD6	3b	Max
AL	2SA1980EF-L	Si-pnp	GP, 50V, 150mA, 150mW, B=300..700, 80MHz	SOT-523F	18ta	-	3a	Auk
AL	2SA1980E-L	Si-pnp	GP, 50V, 150mA, 150mW, B=300..700, 80MHz	SOT-523	16ta	-	3a	Auk
AL	30A02CH	Si-pnp	AF, GP, 30V, 700mA, 700mW, B=200..500, 520MHz	CPH3	16ta	-	3a	San
AL	30A02MH	Si-pnp	AF, GP, 30V, 700mA, 600mW, B=200..500, 520MHz	MCPH3	18ta	-	3a	San
AL	GS6333UR18D1	Vdet-IC	1.8V, -Reset PPO, 1.5ms	SOT-23	16vdc	VD7	3g	Vs
AL	RT9161-40CV	LVR-IC	LDO, 4.0V±2%, 300mA	SOT-23	16cg	VR1	3a	Rct
AL	SIP6333R18D1	Vdet-IC	1.8V, +Reset PPO 1.5ms	SOT-23	16vdc	VD7	3g	Vs
AL-	RT9818A-30PU3	Vdet-IC	3.0V±1.5%, -Reset ODO	SOT-323	16vdc	VD6	3a	Rct
AL1	FA4A4Z	Si-npn-Digi	Sw, 60V, 100mA, 200mW, R1=10k	SC-59	16ta	-	3a	Nec
AL1	GA4A4Z	Si-npn-Digi	Sw, 60V, 100mA, 200mW, R1=10k	SOT-323	16ta	-	3a	Nec
AL4	2SA1338-4	Si-pnp	Sw, Hi-Sp, 60V, 500mA, 200mW, 200MHz, B=100..200	SOT-23	16ta	-	3a	San
AL5	2SA1338-5	Si-pnp	Sw, Hi-Sp, 60V, 500mA, 200mW, 200MHz, B=140..280	SOT-23	16ta	-	3a	San
AL6	2SA1338-6	Si-pnp	Sw, Hi-Sp, 60V, 500mA, 200mW, 200MHz, B=200..400	SOT-23	16ta	-	3a	San
AL7	2SA1338-7	Si-pnp	Sw, Hi-Sp, 60V, 500mA, 200mW, 300MHz, B=280..560	SOT-23	16ta	-	3a	San
ALA	MAX6466XR29-T	Vdet-IC	2.9V±2.5%, -Reset ODO, 150ms	SOT-323	16vdc	VD9	3b	Max
ALAA	MAX810RUR	Vdet-IC	2.63V, +Reset PPO	SOT-23	16vdc	VD7	3a	Max
ALB	MAX6466XR46-T	Vdet-IC	4.6V±2.5%, -Reset ODO, 150ms	SOT-323	16vdc	VD9	3b	Max
ALM	2SC3802K-M	Si-npn	AF, 30V, 30mA, 200mW, B=39..82, >110MHz	SOT-346	16ta	-	3a	Rhm
ALN	2SC3802K-N	Si-npn	AF, 30V, 30mA, 200mW, B=56..120, >110MHz	SOT-346	16ta	-	3a	Rhm
ALP	2SC3802K-P	Si-npn	AF, 30V, 30mA, 200mW, B=82..180, >110MHz	SOT-346	16ta	-	3a	Rhm
ALQ	2SA1747-Q	Si-pnp	GP, 50V, 50mA, 200mW, 250MHz, B=50..120	SOT-23	16ta	-	3a	Pan
ALQ	2SA1748-Q	Si-pnp	HF, 50V, 50mA, 150mW, 250MHz, B=200..400	SOT-323	16ta	-	3a	Pan
ALQ	2SA1791-Q	Si-pnp	HF, 50V, 50mA, 125mW, 250MHz, B=200..400	SOT-416	16ta	-	3a	Pan
ALQ	2SC3802K-Q	Si-npn	AF, 30V, 30mA, 200mW, B=120..270, >110MHz	SOT-346	16ta	-	3a	Rhm
ALR	2SA1747-R	Si-pnp	GP, 50V, 50mA, 200mW, 250MHz, B=90..150	SOT-23	16ta	-	3a	Pan
ALR	2SA1748-R	Si-pnp	HF, 50V, 50mA, 150mW, 250MHz, B=250..500	SOT-323	16ta	-	3a	Pan
ALR	2SA1791-R	Si-pnp	HF, 50V, 50mA, 125mW, 250MHz, B=250..500	SOT-416	16ta	-	3a	Pan
ALU	AME8500AEETDF26	Vdet-IC	2.63V, +Reset ODO, 210ms	SOT-23	16vdc	VD6	3b	Ame
ALV	AME8500AEETCF29	Vdet-IC	2.93V, +Reset PPO, 210ms	SOT-23	16vdc	VD7	3b	Ame
ALX	AME8500AEETAD20	Vdet-IC	2V, -Reset PPO, 30ms	SOT-23	16vdc	VD7	3b	Ame
ALX	AME8501AEETAD20	Vdet-IC	2V, -Reset PPO, 30ms	SOT-23	16vdc	VD7	3b	Ame
ALY	AME8500AEETAE29	Vdet-IC	2.93V, -Reset PPO, 150ms	SOT-23	16vdc	VD7	3b	Ame
ALY	AME8501AEETAE29	Vdet-IC	2.93V, -Reset PPO, 150ms	SOT-23	16vdc	VD7	3b	Ame
ALZ	AME8500AEETCD20	Vdet-IC	2V, +Reset PPO, 30ms	SOT-23	16vdc	VD7	3b	Ame
ALZ	AME8501AEETCD20	Vdet-IC	2V, +Reset PPO, 30ms	SOT-23	16vdc	VD7	3b	Ame
AM	2SJ284	MOS-p-FET-e*	Sw, U-Sp, Log L, 30V, 300mA, 250mW, <3.3Ω(0.15A), 7/40ms	SOT-23	16fh	-	3a	San
AM	50A02MH	Si-pnp	AF, GP, 50V, 500mA, 600mW, B=200..500, 690MHz	MCPH3	18ta	-	3a	San
AM	BSS64	Si-npn	GP, 120V, 100mA, 250mW, B>20, >60MHz	SOT-23	16ta	-	3a	Ons
AM	CPH3112	Si-pnp	DC/DC-Conv, 50V, 5A, 900mW, 250MHz, B=200..560	CPH3	16ta	-	3a	San
AM	GS6333UR18D2	Vdet-IC	1.8V, -Reset PPO, 30ms	SOT-23	16vdc	VD7	3g	Vs
AM	MMBT3904W	Si-npn	GP, 60V, 100mA, 200mW, B= 100..300, >300MHz	SOT-23	16ta	-	3a	Mot
AM	MMBZ5234B	Z-diode	5.89..6.51V, Izt=20mA, Zz=7Ω, 350mW	SOT-23	16dc	-	3a	Lge
AM	RT9161-41CV	LVR-IC	LDO, 4.1V±2%, 300mA	SOT-23	16cg	VR1	3a	Rct
AM	SIP6333R18D2	Vdet-IC	1.8V, +Reset PPO 30ms	SOT-23	16vdc	VD7	3g	Vs
AM-	RT9819B-24PU3	Vdet-IC	2.4V±1.5%, -Reset PPO, Td=55ms	SOT-323	16vdc	VD7	3a	Rct



SMD code	Type	Function	Short description	Case	Pin.	Sch.	St.	Mnf.
AM1	FA4F4Z	Si-npn-Digi	Sw, 60V, 100mA, 200mW, R1=22k	SC-59	16ta	-	3a	Nec
AM1	GA4F4Z	Si-npn-Digi	Sw, 60V, 100mA, 200mW, R1=22k	SOT-323	16ta	-	3a	Nec
AMB	MAX6461XR16-T	Vdet-IC	1.6V±2.5%, -Reset PPO	SOT-323	16vdc	VD7	3b	Max
AMC	MAX6461XR22-T	Vdet-IC	2.2V±2.5%, -Reset PPO	SOT-323	16vdc	VD7	3b	Max
AMD	MAX6461XR26-T	Vdet-IC	2.6V±2.5%, -Reset PPO	SOT-323	16vdc	VD7	3b	Max
AME	MAX6461XR46-T	Vdet-IC	4.6V±2.5%, -Reset PPO	SOT-323	16vdc	VD7	3b	Max
AMF	MAX6462XR22-T	Vdet-IC	2.2V±2.5%, +Reset PPO	SOT-323	16vdc	VD6	3b	Max
AMG	MAX6462XR26-T	Vdet-IC	2.6V±2.5%, +Reset PPO	SOT-323	16vdc	VD6	3b	Max
AMH	MAX6462XR29-T	Vdet-IC	2.9V±2.5%, +Reset PPO	SOT-323	16vdc	VD6	3b	Max
AMI	MAX6462XR46-T	Vdet-IC	4.6V±2.5%, +Reset PPO	SOT-323	16vdc	VD6	3b	Max
AMJ	MAX6463XR16-T	Vdet-IC	1.6V±2.5%, -Reset ODO	SOT-323	16vdc	VD9	3b	Max
AMK	MAX6463XR22-T	Vdet-IC	2.2V±2.5%, -Reset ODO	SOT-323	16vdc	VD9	3b	Max
AML	MAX6463XR26-T	Vdet-IC	2.6V±2.5%, -Reset ODO	SOT-323	16vdc	VD9	3b	Max
AMM	MAX6463XR29-T	Vdet-IC	2.9V±2.5%, -Reset ODO	SOT-323	16vdc	VD9	3b	Max
AMN	2SC4018K-N	Si-npn	AF, 40V, 100mA, 200mW, B=56..120, >230MHz	SOT-346	16ta	-	3a	Rhm
AMN	MAX6463XR46-T	Vdet-IC	4.6V±2.5%, -Reset ODO	SOT-323	16vdc	VD9	3b	Max
AMO	AME8500AEETAF29	Vdet-IC	2.93V, -Reset PPO, 210ms	SOT-23	16vdc	VD7	3b	Ame
AMO	AME8501AEETAF29	Vdet-IC	2.93V, -Reset PPO, 210ms	SOT-23	16vdc	VD7	3b	Ame
AMO	MAX6464XR16-T	Vdet-IC	1.6V±2.5%, -Reset PPO, 150ms	SOT-323	16vdc	VD7	3b	Max
AMP	2SC4018K-P	Si-npn	AF, 40V, 100mA, 200mW, B=82..180, >230MHz	SOT-346	16ta	-	3a	Rhm
AMP	AME8500AEETAF26	Vdet-IC	2.63V, -Reset PPO, 210ms	SOT-23	16vdc	VD7	3b	Ame
AMP	AME8501AEETAF26	Vdet-IC	2.63V, -Reset PPO, 210ms	SOT-23	16vdc	VD7	3b	Ame
AmP	BSS64	Si-npn	GP, 120V, 100mA, 250mW, B>20, >60MHz	SOT-23	16ta	-	3a	PHH
AMp	MAX6464XR22-T	Vdet-IC	2.2V±2.5%, -Reset PPO, 150ms	SOT-323	16vdc	VD7	3b	Max
AMQ	2SC4561-Q	Si-npn	GP, 50V, 50mA, 200mW, B=200..400, 250MHz	SOT-23	16ta	-	3a	Pan
AMQ	2SC4562-Q	Si-npn	HF, 50V, 50mA, 150mW, B=200..400, 250MHz	SOT-323	16ta	-	3a	Pan
AMQ	2SC4656-Q	Si-npn	HF, 50V, 50mA, 125mW, B=200..400, 250MHz	SOT-416	16ta	-	3a	Pan
AMQ	MAX6464XR26-T	Vdet-IC	2.6V±2.5%, -Reset PPO, 150ms	SOT-323	16vdc	VD7	3b	Max
AMR	2SC4561-R	Si-npn	GP, 50V, 50mA, 200mW, B=250..500, 250MHz	SOT-23	16ta	-	3a	Pan
AMR	2SC4562-R	Si-npn	HF, 50V, 50mA, 150mW, B=250..500, 250MHz	SOT-323	16ta	-	3a	Pan
AMR	2SC4656-R	Si-npn	HF, 50V, 50mA, 125mW, B=250..500, 250MHz	SOT-416	16ta	-	3a	Pan
AMR	MAX6464XR29-T	Vdet-IC	2.9V±2.5%, -Reset PPO, 150ms	SOT-323	16vdc	VD7	3b	Max
AMs	BSS64	Si-npn	GP, 120V, 100mA, 330mW, B=20..80, 100MHz	SOT-23	16ta	-	3a	Sie
AMS	MAX6464XR46-T	Vdet-IC	4.6V±2.5%, -Reset PPO, 150ms	SOT-323	16vdc	VD7	3b	Max
AMt	BSS64	Si-npn	GP, 120V, 100mA, 250mW, B>20, >60MHz	SOT-23	16ta	-	3a	PhM
AMT	MAX6465XR16-T	Vdet-IC	1.6V±2.5%, +Reset PPO, 150ms	SOT-323	16vdc	VD6	3b	Max
AMU	MAX6465XR22-T	Vdet-IC	2.2V±2.5%, +Reset PPO, 150ms	SOT-323	16vdc	VD6	3b	Max
AMV	MAX6465XR26-T	Vdet-IC	2.6V±2.5%, +Reset PPO, 150ms	SOT-323	16vdc	VD6	3b	Max
AMW	MAX6465XR29-T	Vdet-IC	2.9V±2.5%, +Reset PPO, 150ms	SOT-323	16vdc	VD6	3b	Max
AMX	MAX6466XR16-T	Vdet-IC	1.6V±2.5%, -Reset ODO, 150ms	SOT-323	16vdc	VD9	3b	Max
AMY	MAX6466XR22-T	Vdet-IC	2.2V±2.5%, -Reset ODO, 150ms	SOT-323	16vdc	VD9	3b	Max
AMZ	MAX6466XR26-T	Vdet-IC	2.6V±2.5%, -Reset ODO, 150ms	SOT-323	16vdc	VD9	3b	Max
AN	2SC2413K-N	Si-npn	HF-Amp, 40V, 50mA, 200mW, B=56..120, 300MHz	SOT-346	16ta	-	3a	Rhm
AN	2SC2532	Si-npn-Darl	AF-Drv, 40V, 300mA, 150mW, B>5000	SC-59	16ta	-	3a	Tos
AN	2SC4098-N	Si-npn	HF-Amp, 40V, 50mA, 200mW, B=56..120, >350MHz	SOT-323	16ta	-	3a	Rhm
AN	2SC4618-N	Si-npn	HF-Amp, 40V, 50mA, 150mW, B=56..120, 300MHz	SOT-416	16ta	-	3a	Rhm
AN	2SK3287	MOS-n-FET-e*	V-MOS, LogL, 30V, 0.3A, <3.44Q	SOT-23	16th	-	3a	Ren
AN	2SK3289	MOS-n-FET-e*	GP, 30V, 300mA, 400mW, 2.8Q(4V), 800/2200ns	SOT-323	16th	-	3a	Ren
AN	GS6333UR18D3	Vdet-IC	1.8V, -Reset PPO, 150ms	SOT-23	16vdc	VD7	3g	Vs
AN	MMBZ5235B	Z-diode	6.46..7.14V, Izt=20mA, Zzt=5Q, 350mW	SOT-23	16vdc	-	3a	Lge
AN	RT9161-42CV	LVR-IC	LDO, 4.2V±2%, 300mA	SOT-23	16cg	VR1	3a	Rdt
AN	SIP6333R18D3	Vdet-IC	1.8V, +Reset PPO 150ms	SOT-23	16vdc	VD7	3g	Vs
AN-	RT9819B-25PU3	Vdet-IC	2.5V±1.5%, -Reset PPO, Td=55ms	SOT-323	16vdc	VD7	3a	Rdt
AN1	FA4L4Z	Si-npn-Digi	Sw, 60V, 100mA, 200mW, R1=47k	SC-59	16ta	-	3a	Nec
AN1	GA4L4Z	Si-npn-Digi	Sw, 60V, 100mA, 200mW, R1=47k	SOT-323	16ta	-	3a	Nec
ANN	2SC4061K-N	Si-npn	Vid, 300V, 100mA, 200mW, B=56..120, >100MHz	SC-59	16ta	-	3a	Rhm
ANP	2SC4061K-P	Si-npn	Vid, 300V, 100mA, 200mW, B=82..180, >100MHz	SC-59	16ta	-	3a	Rhm
ANs	BCW60FN	Si-npn	GP, 32V, 200mA, 330mW, B=380..630, 250MHz	SOT-23	16ta	-	3a	Sie
AO	2SA1980EF-O	Si-pnp	GP, 50V, 150mA, 150mW, B=70..140, 80MHz	SOT-523F	18ta	-	3a	Auk
AO	2SA1980E-O	Si-pnp	GP, 50V, 150mA, 150mW, B=70..140, 80MHz	SOT-523	16ta	-	3a	Auk
AO	2SC4210-O	Si-npn	AF, 35V, 800mA, 200mW, B=100..200, 120MHz	SC-59	16ta	-	3a	Tos
AO	BCW60AR	Si-npn	GP, 32V, 200mA, 250mW, B=120..220, 250MHz	SOT-23	16te	-	3a	Itt
AO	GS6333UR19D1	Vdet-IC	1.9V, -Reset PPO, 1.5ms	SOT-23	16vdc	VD7	3g	Vs
AO	SIP6333R19D1	Vdet-IC	1.9V, +Reset PPO 1.5ms	SOT-23	16vdc	VD7	3g	Vs
AP	2SC2413K-P	Si-npn	HF-Amp, 40V, 50mA, 200mW, B=82..180, 300MHz	SOT-346	16ta	-	3a	Rhm
AP	2SC4098-P	Si-npn	HF-Amp, 40V, 50mA, 200mW, B=82..180, >350MHz	SOT-323	16ta	-	3a	Rhm
AP	2SC4618-P	Si-npn	HF-Amp, 40V, 50mA, 150mW, B=82..180, 300MHz	SOT-416	16ta	-	3a	Rhm
AP	2SJ575	MOS-p-FET-e*	V-MOS, LogL, 30V, 0.1A, <7.9Q	SOT-23	16th	-	3a	Ren
AP	BCW60BR	Si-npn	GP, 32V, 200mA, 250mW, B=150..310, 250MHz	SOT-23	16te	-	3a	Itt
AP	CPH3114	Si-pnp	DC/DC-Conv, 15V, 1.5A, 900mW, 350MHz, B=200..560	CPH3	16ta	-	3a	San



**SMD
code**

SMD code	Type	Function	Short description	Case	Pin.	Sch.	St.	Mnf.
AP	GS6333UR19D2	Vdet-IC	1.9V, -Reset PPO, 30ms	SOT-23	16vdc	VD7	3g	Vs
AP	MMBZ5236B	Z-diode	7.13..7.88V, Izt=20mA, Zt=6Ω, 350mW	SOT-23	16dc	-	3a	Lge
AP	RT9161-43CV	LVR-IC	LDO, 4.3V±2%, 300mA	SOT-23	16cg	VR1	3a	Rct
AP	SIP6333R19D2	Vdet-IC	1.9V, +Reset PPO 30ms	SOT-23	16vdc	VD7	3g	Vs
AP-	RT9818B-14PU3	Vdet-IC	1.4V±1.5%, -Reset ODO, Td=55ms	SOT-323	16vdc	VD6	3a	Rct
AP_	2SC4074M	Si-npn	UHF/VHF, 18V, 50mA, 150mW, B=270, >1.5GHz	SOT-346	16ta	-	3a	Rhm
AP1	FA4F3M	Si-npn-Digi	Sw, 60V, 100mA, 200mW, R1/R2=2k2/2k2	SC-59	16ta	-	3a	Nec
AP1	GA4F3M	Si-npn-Digi	Sw, 60V, 100mA, 200mW, R1/R2=2k2/2k2	SOT-323	16ta	-	3a	Nec
AQ	2PD1820AQ	Si-npn	GP, Sw, 60V, 500mA, 200mW, B=85..170, >150MHz	SOT-323	16ta	-	3a	PHH
AQ	2SA1979UF-Q	Si-pnp	AF, 40V, 500mA, 200mW, B=70..140, 200MHz	SOT-323F	18ta	-	3a	Auk
AQ	2SA1979U-Q	Si-pnp	AF, 40V, 500mA, 200mW, B=70..140, 200MHz	SOT-323	16ta	-	3a	Auk
AQ	2SB1218-Q	Si-pnp	AF, 25V, 100mA, 150mW, B=160..260, >80MHz	SOT-323	16ta	-	3a	Pan
AQ	2SB1462-Q	Si-pnp	GP, 60V, 100mA, 125mW, 80MHz, B=162..260	SOT-416	16ta	-	3a	Pan
AQ	2SB709-Q	Si-pnp	GP, AF, 50V, 600mA, B=160..260, 150MHz	SC-59	16ta	-	3a	Pan
AQ	2SC2413K-Q	Si-npn	HF-Amp, 40V, 50mA, 200mW, B=120..270, 300MHz	SOT-346	16ta	-	3a	Rhm
AQ	2SC4098-Q	Si-npn	HF-Amp, 40V, 50mA, 200mW, B=120..270, >350MHz	SOT-323	16ta	-	3a	Rhm
AQ	2SC4618-Q	Si-npn	HF-Amp, 40V, 50mA, 150mW, B=120..270, 300MHz	SOT-416	16ta	-	3a	Rhm
AQ	CPH3115	Si-pnp	D C/DC-Conv, 30V, 1.5A, 900mW, 450MHz, B=200..560	CPH3	16ta	-	3a	San
AQ-	RT9818C-25PU3	Vdet-IC	2.5V±1.5%, -Reset ODO, Td=220ms	SOT-323	16vdc	VD6	3a	Rct
AQ1	FA4F3P	Si-npn-Digi	Sw, 60V, 100mA, 200mW, R1/R2=2k2/10k	SC-59	16ta	-	3a	Nec
AQ1	GA4F3P	Si-npn-Digi	Sw, 60V, 100mA, 200mW, R1/R2=2k2/10k	SOT-323	16ta	-	3a	Nec
AQP	2SB1051K-P	Si-pnp	AF-Drv, 40V, 1A, 200mW, B=82..180, >150MHz	SOT-346	16ta	-	3a	Rhm
AQQ	2SB1051K-Q	Si-pnp	AF-Drv, 40V, 1A, 200mW, B=120..270, >150MHz	SOT-346	16ta	-	3a	Rhm
AQR	2SB1051K-R	Si-pnp	AF-Drv, 40V, 1A, 200mW, B=180..390, >150MHz	SOT-346	16ta	-	3a	Rhm
AR	2PD1820AR	Si-npn	GP, Sw, 60V, 500mA, 200mW, B=120..240, >150MHz	SOT-323	16ta	-	3a	PHH
AR	2SB1218-R	Si-pnp	AF, 25V, 100mA, 150mW, B=210..340, >80MHz	SOT-323	16ta	-	3a	Pan
AR	2SB1462-R	Si-pnp	GP, 60V, 100mA, 125mW, 80MHz, B=210..340	SOT-416	16ta	-	3a	Pan
AR	2SB709-R	Si-pnp	GP, AF, 50V, 600mA, B=210..340, 150MHz	SC-59	16ta	-	3a	Pan
AR	BCW60CR	Si-npn	GP, 32V, 200mA, 0.33W, B=250..460, 250MHz	SOT-23	16te	-	3a	Zx
AR	CPH3116	Si-pnp	D C/DC-Conv, 50V, 1A, 900mW, 420MHz, B=200..560	CPH3	16ta	-	3a	San
AR	GS6333UR19D3	Vdet-IC	1.9V, -Reset PPO, 150ms	SOT-23	16vdc	VD7	3g	Vs
AR	MMBZ5237B	Z-diode	7.79..8.61V, Izt=20mA, Zt=8Ω, 350mW	SOT-23	16dc	-	3a	Lge
AR	MSB709	Si-pnp	GP, 60V, 100mA, 200mW, B=210..340, <300µs	SOT-23	16ta	-	3a	Wtr
AR	MSB709-R	Si-pnp	GP, 60V, 100mA, 200mW, B=210..340, <300µs	SOT-323	16ta	-	3a	Mot
AR	RT9161-45CV	LVR-IC	LDO, 4.5V±2%, 300mA	SOT-23	16cg	VR1	3a	Rct
AR	SIP6333R19D3	Vdet-IC	1.9V, +Reset PPO 150ms	SOT-23	16vdc	VD7	3g	Vs
AR	SRA2210E	Si-pnp-Digi	Sw, 50V, 100mA, 150mW, 200MHz, R1=4.7k	SOT-523	16ta	-	3a	Auk
AR	SRA2210EF	Si-pnp-Digi	Sw, 50V, 100mA, 150mW, 200MHz, R1=4.7k	SOT-523F	18ta	-	3a	Auk
AR	SRA2210U	Si-pnp-Digi	Sw, 50V, 100mA, 200mW, 200MHz, R1=4.7k	SOT-323	16ta	-	3a	Auk
AR	SRA2210UF	Si-pnp-Digi	Sw, 50V, 100mA, 200mW, 200MHz, R1=4.7k	SOT-323F	18ta	-	3a	Auk
AR-	RT9819B-29PU3	Vdet-IC	2.9V±1.5%, -Reset PPO, Td=55ms	SOT-323	16vdc	VD7	3a	Rct
AR1	FA4F3R	Si-npn-Digi	Sw, 60V, 100mA, 200mW, R1/R2=2k2/47k	SC-59	16ta	-	3a	Nec
AR1	GA4F3R	Si-npn-Digi	Sw, 60V, 100mA, 200mW, R1/R2=2k2/47k	SOT-323	16ta	-	3a	Nec
AR1	AME8500AEETDF46	Vdet-IC	4.63V, +Reset ODO, 210ms	SOT-23	16vdc	VD6	3b	Ame
ARI	AME8501AEETDF46	Vdet-IC	4.63V, +Reset ODO, 210ms	SOT-23	16vdc	VD6	3b	Ame
ARJ	AME8500AEETCF46	Vdet-IC	4.63V, +Reset PPO, 210ms	SOT-23	16vdc	VD7	3b	Ame
ARJ	AME8501AEETCF46	Vdet-IC	4.63V, +Reset PPO, 210ms	SOT-23	16vdc	VD7	3b	Ame
ARK	AME8500AEETAF46	Vdet-IC	4.63V, -Reset PPO, 210ms	SOT-23	16vdc	VD7	3b	Ame
ARK	AME8501AEETAF46	Vdet-IC	4.63V, -Reset PPO, 210ms	SOT-23	16vdc	VD7	3b	Ame
ARL	AME8500BEETBA29	Vdet-IC	2.93V, -Reset ODO, 1.5ms	SOT-23	16vdb	VD6	3b	Ame
ARL	AME8501BEETBA29	Vdet-IC	2.93V, -Reset ODO, 1.5ms	SOT-23	16vdb	VD6	3b	Ame
ARM	AME8500BEETAA27	Vdet-IC	2.7V, -Reset PPO, 1.5ms	SOT-23	16vdb	VD7	3b	Ame
ARM	AME8501BEETAA27	Vdet-IC	2.7V, -Reset PPO, 1.5ms	SOT-23	16vdb	VD7	3b	Ame
ARN	AME8500AEETAF44	Vdet-IC	4.38V, -Reset PPO, 210ms	SOT-23	16vdc	VD7	3b	Ame
ARN	AME8501AEETAF44	Vdet-IC	4.38V, -Reset PPO, 210ms	SOT-23	16vdc	VD7	3b	Ame
ARQ	AME8500AEETBA30	Vdet-IC	3.00V, -Reset ODO, 1.5ms	SOT-23	16vdc	VD6	3b	Ame
ARR	2SA2009-R	Si-pnp	AF, 120V, 20mA, 150mW, B=180..360, 200MHz	SOT-323	16ta	-	3a	Pan
ARR	AME8500AEETBA24	Vdet-IC	2.40V, -Reset ODO, 1.5ms	SOT-23	16vdc	VD6	3b	Ame
ARS	2SA2009-S	Si-pnp	AF, 120V, 20mA, 150mW, B=260..520, 200MHz	SOT-323	16ta	-	3a	Pan
ART	2SA2009-T	Si-pnp	AF, 120V, 20mA, 150mW, B=360..700, 200MHz	SOT-323	16ta	-	3a	Pan
ART	AME8500BEETAA21	Vdet-IC	2.1V, -Reset PPO, 1.5ms	SOT-23	16vdb	VD7	3b	Ame
ART	AME8501BEETAA21	Vdet-IC	2.1V, -Reset PPO, 1.5ms	SOT-23	16vdb	VD7	3b	Ame
ARW	AME8500CEETBF46	Vdet-IC	4.63V, -Reset ODO, 210ms	SOT-23	16vda	VD6	3b	Ame
ARW	AME8501CEETBF46	Vdet-IC	4.63V, -Reset ODO, 210ms	SOT-23	16vda	VD6	3b	Ame
ARY	AME8500AEETAD29	Vdet-IC	2.93V, -Reset PPO, 30ms	SOT-23	16vdc	VD7	3b	Ame
ARZ	AME8500BEETAA29	Vdet-IC	2.93V, -Reset PPO, 1.5ms	SOT-23	16vdb	VD7	3b	Ame
ARZ	AME8501BEETAA29	Vdet-IC	2.93V, -Reset PPO, 1.5ms	SOT-23	16vdb	VD7	3b	Ame
AS	2PD1820AS	Si-npn	GP, Sw, 60V, 500mA, 200mW, B=170..340, >150MHz	SOT-323	16ta	-	3a	PHH
AS	2SA1655	Si-pnp-Digi	Sw, 50V, 100mA, 200mW, 200MHz, R1/R2=4.7k/4.7k	SOT-23	16ta	-	3a	San
AS	2SB1218-S	Si-pnp	AF, 25V, 100mA, 150mW, B=290..460, >80MHz	SOT-323	16ta	-	3a	Pan



**SMD
code**

Type

Function

Short description

Case

Pin. Sch.

St.

Mnf.



AS	2SB1462-S	Si-pnp	GP, 60V, 100mA, 125mW, 80MHz, B=290..460	SOT-416	16ta	-	3a	Pan
AS	2SB709-S	Si-pnp	GP, AF, 50V, 600mA, B=290..460, 150MHz	SC-59	16ta	-	3a	Pan
AS	BAT18-05	PIN-diode	Dual, Sw, 35V, 0.1A, Vf<1.2V, C<1pF	SOT-23	16gdg	-	3a	Sie
AS	GS6333UR20D1	Vdet-IC	2V, -Reset PPO, 30ms	SOT-23	16vdc	VD7	3g	Vs
AS	SIP6333R20D1	Vdet-IC	2V, +Reset PPO 1.5ms	SOT-23	16vdc	VD7	3g	Vs
AS-	RT9818C-13PU3	Vdet-IC	1.3V±1.5%, -Reset ODO, Td=220ms	SOT-323	16vdc	VD6	3a	Rct
AS1	FA4A4L	Si-npn-Digi	Sw, 60V, 100mA, 200mW, R1/R2=10k/4k7	SC-59	16ta	-	3a	Nec
AS1	GA4A4L	Si-npn-Digi	Sw, 60V, 100mA, 200mW, R1/R2=10k/4k7	SOT-323	16ta	-	3a	Nec
ASA	AME8500AEETAF31	Vdet-IC	3.08V, -Reset PPO, 210ms	SOT-23	16vdc	VD7	3b	Ame
ASA	AME8501AEETAF31	Vdet-IC	3.08V, -Reset PPO, 210ms	SOT-23	16vdc	VD7	3b	Ame
ASA	BC846UA	Si-npn	GP, 80V, 100mA, 200mW, B=110..220, >100MHz	SOT-323	16ta	-	3a	Auk
ASA	BC846UFA	Si-npn	GP, 80V, 100mA, 200mW, B=110..220, >100MHz	SOT-323F	18ta	-	3a	Auk
ASB	AME8500AEETAF40	Vdet-IC	4V, -Reset PPO, 210ms	SOT-23	16vdc	VD7	3b	Ame
ASB	AME8501AEETAF40	Vdet-IC	4V, -Reset PPO, 210ms	SOT-23	16vdc	VD7	3b	Ame
ASB	BC846UB	Si-npn	GP, 80V, 100mA, 200mW, B=200..450, >100MHz	SOT-323	16ta	-	3a	Auk
ASB	BC846UFB	Si-npn	GP, 80V, 100mA, 200mW, B=200..450, >100MHz	SOT-323F	18ta	-	3a	Auk
ASC	AME8500BEETA30	Vdet-IC	3.00V, -Reset PPO, 1.5ms	SOT-23	16vdb	VD7	3b	Ame
ASC	BC846UC	Si-npn	GP, 80V, 100mA, 200mW, B=420..800, >100MHz	SOT-323	16ta	-	3a	Auk
ASC	BC846UC	Si-npn	GP, 80V, 100mA, 200mW, B=420..800, >100MHz	SOT-323F	18ta	-	3a	Auk
ASG	AME8500AEETAF30	Vdet-IC	3.00V, -Reset PPO, 210ms	SOT-23	16vdc	VD7	3b	Ame
ASG	KTA1504-GR	Si-pnp	GP, 50V, 150mA, 150mW, B=200..400, >80MHz	SOT-23	16ta	-	3f	Kec
ASH	AME8500CEETA26	Vdet-IC	2.63V, -Reset PPO, 150ms	SOT-23	16vda	VD7	3b	Ame
ASH	AME8501CEETA26	Vdet-IC	2.63V, -Reset PPO, 150ms	SOT-23	16vda	VD7	3b	Ame
ASI	AME8500BEETBA42	Vdet-IC	4.2V, -Reset ODO, 1.5ms	SOT-23	16vdb	VD6	3b	Ame
ASI	AME8501BEETBA42	Vdet-IC	4.2V, -Reset ODO, 1.5ms	SOT-23	16vdb	VD6	3b	Ame
ASJ	AME8500AEETA26	Vdet-IC	2.63V, -Reset PPO, 150ms	SOT-23	16vdc	VD7	3b	Ame
ASJ	AME8501AEETA26	Vdet-IC	2.63V, -Reset PPO, 150ms	SOT-23	16vdc	VD7	3b	Ame
ASK	AME8500AEETA21	Vdet-IC	2.1V, -Reset PPO, 210ms	SOT-23	16vdc	VD7	3b	Ame
ASK	AME8501AEETA21	Vdet-IC	2.1V, -Reset PPO, 210ms	SOT-23	16vdc	VD7	3b	Ame
ASL	AME8500CEETA29	Vdet-IC	2.93V, -Reset PPO, 210ms	SOT-23	16vda	VD7	3b	Ame
ASL	AME8501CEETA29	Vdet-IC	2.93V, -Reset PPO, 210ms	SOT-23	16vda	VD7	3b	Ame
ASO	KTA1504-O	Si-pnp	GP, 50V, 150mA, 150mW, B=70..140, >80MHz	SOT-23	16ta	-	3f	Kec
ASQ	AME8500BEETBA27	Vdet-IC	2.7V, -Reset ODO, 1.5ms	SOT-23	16vdb	VD6	3b	Ame
ASQ	AME8501BEETBA27	Vdet-IC	2.7V, -Reset ODO, 1.5ms	SOT-23	16vdb	VD6	3b	Ame
ASR	AME8500BEETA28	Vdet-IC	2.8V, -Reset PPO, 1.5ms	SOT-23	16vdb	VD7	3b	Ame
ASR	AME8501BEETA28	Vdet-IC	2.8V, -Reset PPO, 1.5ms	SOT-23	16vdb	VD7	3b	Ame
ASS	AME8500BEETBA28	Vdet-IC	2.8V, -Reset ODO, 1.5ms	SOT-23	16vdb	VD6	3b	Ame
ASS	AME8501BEETBA28	Vdet-IC	2.8V, -Reset ODO, 1.5ms	SOT-23	16vdb	VD6	3b	Ame
ASU	AME8500AEETCF31	Vdet-IC	3.08V, +Reset PPO, 210ms	SOT-23	16vdc	VD7	3b	Ame
ASU	AME8501AEETCF31	Vdet-IC	3.08V, +Reset PPO, 210ms	SOT-23	16vdc	VD7	3b	Ame
ASV	AME8500AEETA21	Vdet-IC	2.1V, -Reset PPO, 1.5ms	SOT-23	16vdc	VD7	3b	Ame
ASV	AME8501AEETA21	Vdet-IC	2.1V, -Reset PPO, 1.5ms	SOT-23	16vdc	VD7	3b	Ame
ASW	AME8500AEETCA21	Vdet-IC	2.1V, +Reset PPO, 1.5ms	SOT-23	16vdc	VD7	3b	Ame
ASW	AME8501AEETCA21	Vdet-IC	2.1V, +Reset PPO, 1.5ms	SOT-23	16vdc	VD7	3b	Ame
ASX	AME8500BEETCA21	Vdet-IC	2.1V, +Reset PPO, 1.5ms	SOT-23	16vdb	VD7	3b	Ame
ASX	AME8501BEETCA21	Vdet-IC	2.1V, +Reset PPO, 1.5ms	SOT-23	16vdb	VD7	3b	Ame
ASY	AME8500CEETA21	Vdet-IC	2.1V, -Reset PPO, 1.5ms	SOT-23	16vda	VD7	3b	Ame
ASY	AME8501CEETA21	Vdet-IC	2.1V, -Reset PPO, 1.5ms	SOT-23	16vda	VD7	3b	Ame
ASY	KTA1504-Y	Si-pnp	GP, 50V, 150mA, 150mW, B=120..240, >80MHz	SOT-23	16ta	-	3f	Kec
ASZ	AME8500CEETCA21	Vdet-IC	2.1V, +Reset PPO, 1.5ms	SOT-23	16vda	VD7	3b	Ame
ASZ	AME8501CEETCA21	Vdet-IC	2.1V, +Reset PPO, 1.5ms	SOT-23	16vda	VD7	3b	Ame
AT	2SA2028	Si-pnp	DC/DC-Conv, 20V, 1A, 150mW, B=160..500, 170MHz	SOT-323	16ta	-	3a	Pan
AT	2SC4066	Si-npn	AF, GP, 50V, 100mA, 200mW, B>80, 250MHz	SOT-23	16ta	-	3a	San
AT	BAT18-06	PIN-diode	Dual, Sw, 35V, 0.1A, Vf<1.2V, C<1pF	SOT-23	16df	-	3a	Sie
AT	GS6333UR20D2	Vdet-IC	2V, -Reset PPO, 30ms	SOT-23	16vdc	VD7	3g	Vs
AT	SIP6333R20D2	Vdet-IC	2V, +Reset PPO 30ms	SOT-23	16vdc	VD7	3g	Vs
AT=	RT9818C-27GU3	Vdet-IC	2.7V±1.5%, -Reset ODO, Td=220ms	SOT-323	16vdc	VD6	3a	Rct
AT1	FA4L4K	Si-npn-Digi	Sw, 60V, 100mA, 200mW, R1/R2=47k/10k	SC-59	16ta	-	3a	Nec
AT1	GA4L4K	Si-npn-Digi	Sw, 60V, 100mA, 200mW, R1/R2=47k/10k	SOT-323	16ta	-	3a	Nec
ATD	AME8500AEETA15	Vdet-IC	1.5V, -Reset PPO, 210ms	SOT-23	16vdc	VD7	3b	Ame
ATD	AME8501AEETA15	Vdet-IC	1.5V, -Reset PPO, 210ms	SOT-23	16vdc	VD7	3b	Ame
ATE	AME8500AEETA16	Vdet-IC	1.6V, -Reset PPO, 210ms	SOT-23	16vdc	VD7	3b	Ame
ATE	AME8501AEETA16	Vdet-IC	1.6V, -Reset PPO, 210ms	SOT-23	16vdc	VD7	3b	Ame
ATO	AME8500BEETA31	Vdet-IC	3.08V, -Reset PPO, 210ms	SOT-23	16vdb	VD7	3b	Ame
ATO	AME8501BEETA31	Vdet-IC	3.08V, -Reset PPO, 210ms	SOT-23	16vdb	VD7	3b	Ame
ATP	AME8500BEETA45	Vdet-IC	4.50V, -Reset PPO, 1.5ms	SOT-23	16vdb	VD7	3b	Ame
ATQ	2PD1820AQ	Si-npn	GP, Sw, 60V, 500mA, 200mW, B=85..170, >150MHz	SOT-323	16ta	-	3a	PhM
ATQ	2SC4326K-Q	Si-npn	HF, 12V, 50mA, 150mW, B=120..270, >800MHz	SOT-346	16ta	-	3a	Rhm
ATQ	AME8500BEETA40	Vdet-IC	4V, -Reset PPO, 210ms	SOT-23	16vdb	VD7	3b	Ame
ATQ	AME8501BEETA40	Vdet-IC	4V, -Reset PPO, 210ms	SOT-23	16vdb	VD7	3b	Ame

SMD

SMD code	Type	Function	Short description	Case	Pin.	Sch.	St.	Mnf.
ATR	2PD1820AR	Si-npn	GP, Sw, 60V, 500mA, 200mW, B=120..240, >150MHz	SOT-323	16ta	-	3a	PhM
ATR	2SC4326K-R	Si-npn	HF, 12V, 50mA, 150mW, B=180..390, >800MHz	SOT-346	16ta	-	3a	Rhm
ATR	AME8500AEETAF27	Vdet-IC	2.7V, -Reset PPO, 210ms	SOT-23	16vdc	VD7	3b	Ame
ATR	AME8501AEETAF27	Vdet-IC	2.7V, -Reset PPO, 210ms	SOT-23	16vdc	VD7	3b	Ame
ATS	2PD1820AS	Si-npn	GP, Sw, 60V, 500mA, 200mW, B=170..340, >150MHz	SOT-323	16ta	-	3a	PhM
ATS	2SC4326K-S	Si-npn	HF, 12V, 50mA, 150mW, B=270..560, >800MHz	SOT-346	16ta	-	3a	Rhm
ATS	AME8500AEETAE46	Vdet-IC	4.63V, -Reset PPO, 150ms	SOT-23	16vdc	VD7	3b	Ame
ATS	AME8501AEETAE46	Vdet-IC	4.63V, -Reset PPO, 150ms	SOT-23	16vdc	VD7	3b	Ame
ATT	AME8500AEETAF23	Vdet-IC	2.32V, -Reset PPO, 210ms	SOT-23	16vdc	VD7	3b	Ame
ATT	AME8501AEETAF23	Vdet-IC	2.32V, -Reset PPO, 210ms	SOT-23	16vdc	VD7	3b	Ame
ATY	AME8500AEETCF21	Vdet-IC	2.1V, +Reset PPO, 210ms	SOT-23	16vdc	VD7	3b	Ame
ATY	AME8501AEETCF21	Vdet-IC	2.1V, +Reset PPO, 210ms	SOT-23	16vdc	VD7	3b	Ame
AU	BAT18-04	PIN-diode	Dual, Sw, 35V, 0.1A, Vf<1.2V, Ccd<1pF	SOT-23	16dl	-	3a	Sie
AU	BCX70RG	Si-npn	GP, 45V, 100mA, 330mW, B= 120..220, 250MHz	SOT-23	16ta	-	3a	Sie
AU=	RT9818B-27GU3	Vdet-IC	2.7V±1.5%, -Reset ODO, Td=55ms	SOT-323	16vdc	VD6	3a	Rct
AUA	AME8500AEETAE20	Vdet-IC	2V, -Reset PPO, 150ms	SOT-23	16vdc	VD7	3b	Ame
AUA	AME8501AEETAE20	Vdet-IC	2V, -Reset PPO, 150ms	SOT-23	16vdc	VD7	3b	Ame
AUB	AME8500AEETAE31	Vdet-IC	3.08V, -Reset PPO, 150ms	SOT-23	16vdc	VD7	3b	Ame
AUB	AME8501AEETAE31	Vdet-IC	3.08V, -Reset PPO, 150ms	SOT-23	16vdc	VD7	3b	Ame
AUC	AME8500BEETAF27	Vdet-IC	2.7V, -Reset PPO, 210ms	SOT-23	16vdb	VD7	3b	Ame
AUC	AME8501BEETAF27	Vdet-IC	2.7V, -Reset PPO, 210ms	SOT-23	16vdb	VD7	3b	Ame
AUT	AME8500AEETBF31	Vdet-IC	3.08V, -Reset ODO, 210ms	SOT-23	16vdc	VD6	3b	Ame
AUT	AME8501AEETBF31	Vdet-IC	3.08V, -Reset ODO, 210ms	SOT-23	16vdc	VD6	3b	Ame
AUU	AME8500AEETBF46	Vdet-IC	4.63V, -Reset ODO, 210ms	SOT-23	16vdc	VD6	3b	Ame
AUU	AME8501AEETBF46	Vdet-IC	4.63V, -Reset ODO, 210ms	SOT-23	16vdc	VD6	3b	Ame
AUV	AME8500BEETAF29	Vdet-IC	2.93V, -Reset PPO, 210ms	SOT-23	16vdb	VD7	3b	Ame
AUV	AME8501BEETAF29	Vdet-IC	2.93V, -Reset PPO, 210ms	SOT-23	16vdb	VD7	3b	Ame
AUW	AME8500BEETBA21	Vdet-IC	2.1V, -Reset ODO, 1.5ms	SOT-23	16vdb	VD6	3b	Ame
AUW	AME8501BEETBA21	Vdet-IC	2.1V, -Reset ODO, 1.5ms	SOT-23	16vdb	VD6	3b	Ame
AUX	AME8500BEETBA24	Vdet-IC	2.4V, -Reset ODO, 1.5ms	SOT-23	16vdb	VD6	3b	Ame
AUX	AME8501BEETBA24	Vdet-IC	2.4V, -Reset ODO, 1.5ms	SOT-23	16vdb	VD6	3b	Ame
AUY	AME8500AEETAF25	Vdet-IC	2.50V, -Reset PPO, 210ms	SOT-23	16vdc	VD7	3b	Ame
AUZ	AME8500EETAE42	Vdet-IC	4.2V, -Reset PPO, 150ms	SOT-23	16vda	VD7	3b	Ame
AUZ	AME8501CEETAE42	Vdet-IC	4.2V, -Reset PPO, 150ms	SOT-23	16vda	VD7	3b	Ame
AV	GS6333UR20D3	Vdet-IC	2V, -Reset PPO, 150ms	SOT-23	16vdc	VD7	3g	Vs
AV	SIP6333R20D3	Vdet-IC	2V, +Reset PPO 150ms	SOT-23	16vdc	VD7	3g	Vs
AVA	AME8500CEETBE42	Vdet-IC	4.2V, -Reset ODO, 150ms	SOT-23	16vda	VD6	3b	Ame
AVA	AME8501CEETBE42	Vdet-IC	4.2V, -Reset ODO, 150ms	SOT-23	16vda	VD6	3b	Ame
AVA	BC858UA	Si-pnp	GP, 30V, 100mA, 200mW, B=110..220, 150MHz	SOT-323	16ta	-	3a	Auk
AVA	BC858UFA	Si-pnp	GP, 30V, 100mA, 200mW, B=110..220, 150MHz	SOT-323F	18ta	-	3a	Auk
AVB	AME8500AEETCA27	Vdet-IC	2.7V, +Reset PPO, 1.5ms	SOT-23	16vdc	VD7	3b	Ame
AVB	AME8501AEETCA27	Vdet-IC	2.7V, +Reset PPO, 1.5ms	SOT-23	16vdc	VD7	3b	Ame
AVB	BC858UB	Si-pnp	GP, 30V, 100mA, 200mW, B=200..450, 150MHz	SOT-323	16ta	-	3a	Auk
AVB	BC858UBF	Si-pnp	GP, 30V, 100mA, 200mW, B=200..450, 150MHz	SOT-323F	18ta	-	3a	Auk
AVC	AME8500AEETCA46	Vdet-IC	4.63V, +Reset PPO, 1.5ms	SOT-23	16vdc	VD7	3b	Ame
AVC	AME8501AEETCA46	Vdet-IC	4.63V, +Reset PPO, 1.5ms	SOT-23	16vdc	VD7	3b	Ame
AVC	BC858UC	Si-pnp	GP, 30V, 100mA, 200mW, B=420..800, 150MHz	SOT-323	16ta	-	3a	Auk
AVC	BC858UFC	Si-pnp	GP, 30V, 100mA, 200mW, B=420..800, 150MHz	SOT-323F	18ta	-	3a	Auk
AVD	AME8500BEETBA22	Vdet-IC	2.2V, -Reset ODO, 1.5ms	SOT-23	16vdb	VD6	3b	Ame
AVD	AME8501BEETBA22	Vdet-IC	2.2V, -Reset ODO, 1.5ms	SOT-23	16vdb	VD6	3b	Ame
AVG	AME8500AEETAE21	Vdet-IC	2.1V, -Reset PPO, 150ms	SOT-23	16vdc	VD7	3b	Ame
AVG	AME8501AEETAE21	Vdet-IC	2.1V, -Reset PPO, 150ms	SOT-23	16vdc	VD7	3b	Ame
AVQ	AME8500BEETBA25	Vdet-IC	2.50V, -Reset ODO, 1.5ms	SOT-23	16vdb	VD6	3b	Ame
AVY	AME8500CEETBF31	Vdet-IC	3.08V, -Reset ODO, 210ms	SOT-23	16vda	VD6	3b	Ame
AVY	AME8501CEETBF31	Vdet-IC	3.08V, -Reset ODO, 210ms	SOT-23	16vda	VD6	3b	Ame
AW	BCX70GR	Si-npn	AF, 45V, 200mA, 330mW, B=120..220, >250MHz	SOT-23	16ta	-	3a	Zx
AW	BCX70RH	Si-npn	GP, 45V, 200mA, 250mW, B=180..310, >100MHz	SOT-23	16ta	-	3a	Sie
AW	GS6333UR21D1	Vdet-IC	2.1V, -Reset PPO, 1.5ms	SOT-23	16vdc	VD7	3g	Vs
AW	RT9161-50CV	LVR-IC	LDO, 5.0V±2%, 300mA	SOT-23	16cg	VR1	3a	Rct
AW	SIP6333R21D1	Vdet-IC	2.1V, +Reset PPO 1.5ms	SOT-23	16vdc	VD7	3g	Vs
AW-	RT9161-50PV	LVR-IC	LDO, 5.0V±2%, 300mA	SOT-23	16cg	VR1	3a	Rct
AWX	AME8500AEETBE20	Vdet-IC	2.00V, -Reset ODO, 150ms	SOT-23	16vdc	VD6	3b	Ame
AX	50A02CH	Si-pnp	AF, GP, 50V, 500mA, 700mW, B=200..500, 690MHz	CPH3	16ta	-	3a	San
AX	BCX70JR	Si-npn	GP, Sw, 45V, 100mA, 250mW, B=250..460, >100MHz	SOT-23	16ta	-	3a	Zx
AX	BCX70RJ	Si-npn	GP, Sw, 45V, 100mA, 250mW, B=250..460, >100MHz	SOT-23	16ta	-	3a	Sie
AX	GS6333UR21D2	Vdet-IC	2.1V, -Reset PPO, 30ms	SOT-23	16vdc	VD7	3g	Vs
AX	MMBZ5238B	Z-diode	8.27..9.14V, Izt=20mA, Zz=8Ω, 350mW	SOT-23	16dc	-	3a	Lge
AX	RT9809-49CV	Vdet-IC	4.9V±2%, -Reset PPO	SOT-23	16vdc	VD7	3a	Rct
AX	SIP6333R21D2	Vdet-IC	2.1V, +Reset PPO 30ms	SOT-23	16vdc	VD7	3g	Vs
AXL	AME8500CEETBA26	Vdet-IC	2.63V, -Reset ODO, 1.5ms	SOT-23	16vda	VD6	3b	Ame



**SMD
code**

Type

Function

Short description

Case

Pin. Sch.

St.

Mnf.



AXQ	2SA1739-Q	Si-pnp	Sw, Hi-speed, 15V, 50mA, 150mW, B=50..120, 1.5GHz	SOT-323	16ta	-	3a	Pan
AXR	2SA1739-R	Si-pnp	Sw, Hi-speed, 15V, 50mA, 150mW, B=90..150, 1.5GHz	SOT-323	16ta	-	3a	Pan
AY	2SA1979U-FY	Si-pnp	AF, 40V, 500mA, 200mW, B=120..240, 200MHz	SOT-323F	18ta	-	3a	Auk
AY	2SA1979U-Y	Si-pnp	AF, 40V, 500mA, 200mW, B=120..240, 200MHz	SOT-323	16ta	-	3a	Auk
AY	2SA1980EF-Y	Si-pnp	GP, 50V, 150mA, 150mW, B=120..240, 80MHz	SOT-523F	18ta	-	3a	Auk
AY	2SA1980E-Y	Si-pnp	GP, 50V, 150mA, 150mW, B=120..240, 80MHz	SOT-523	16ta	-	3a	Auk
AY	2SC4210-Y	Si-npn	AF, 35V, 800mA, 200mW, B=160..320, 120MHz	SC-59	16ta	-	3a	Tos
AY	BCX70KR	Si-npn	GP, Sw, 45V, 100mA, 250mW, B=380..630, >100MHz	SOT-23	16te	-	3a	Itt
AY	BCX70RK	Si-npn	GP, Sw, 45V, 100mA, 250mW, B=380..630, >100MHz	SOT-23	16ta	-	3a	Sie
AY	GS6333UR21D3	Vdet-IC	2.1V, -Reset PPO, 150ms	SOT-23	16vdc	VD7	3g	Vs
AY	MMBD1000	Si-diode	Sw, 30V, 200mA, 225mW, Vf<0.95V(10mA), <2pF	SOT-23	16dc	-	3a	Mot
AY	MMBZ5239B	Z-diode	8.65..9.56V, Izt=20mA, Zzt=10Ω, 350mW	SOT-23	16dc	-	3a	Lge
AY	SIP6333R21D3	Vdet-IC	2.1V, +Reset PPO 150ms	SOT-23	16vdc	VD7	3g	Vs
AY4	2SC3392.4	Si-npn	Sw, Hi-Sp, 60V, 500mA, 200mW, 300MHz, B=100..200	SOT-23	16ta	-	3a	San
AY5	2SC3392.5	Si-npn	Sw, Hi-Sp, 60V, 500mA, 200mW, 300MHz, B=140..280	SOT-23	16ta	-	3a	San
AY6	2SC3392.6	Si-npn	Sw, Hi-Sp, 60V, 500mA, 200mW, 300MHz, B=200..400	SOT-23	16ta	-	3a	San
AY7	2SC3392.7	Si-npn	Sw, Hi-Sp, 60V, 500mA, 200mW, 300MHz, B=280..560	SOT-23	16ta	-	3a	San
AYR	AME8500AEETBF44	Vdet-IC	4.38V, -Reset ODO, 2.10ms	SOT-23	16vdc	VD6	3b	Arme
AZ	GS6333UR22D1	Vdet-IC	2.2V, -Reset PPO, 1.5ms	SOT-23	16vdc	VD7	3g	Vs
AZ	MMBZ5240B	Z-diode	9.50..10.50V, Izt=20mA, Zzt=17Ω, 350mW	SOT-23	16dc	-	3a	Lge
AZ	RT9809-50CV	Vdet-IC	5.0V±2%, -Reset PPO	SOT-23	16vdc	VD7	3a	Rct
AZ	SIP6333R22D1	Vdet-IC	2.2V, +Reset PPO 1.5ms	SOT-23	16vdc	VD7	3g	Vs
AZG	AME8500BEETBA35	Vdet-IC	3.50V, -Reset ODO, 1.5ms	SOT-23	16vdb	VD6	3b	Arme
AZG	KTA1505S-GR	Si-pnp	GP, 35V, 500mA, 150mW, B=200..400, 200MHz	SOT-23	16ta	-	3f	Kec
AZM	AME8500AEETCF26	Vdet-IC	2.63V, +Reset PPO, 210ms	SOT-23	16vdc	VD7	3b	Arme
AZO	KTA1505S-O	Si-pnp	GP, 35V, 500mA, 150mW, B=70..140, 200MHz	SOT-23	16ta	-	3f	Kec
AZY	KTA1505S-Y	Si-pnp	GP, 35V, 500mA, 150mW, B=120..240, 200MHz	SOT-23	16ta	-	3f	Kec
b	CH39041PT	Si-npn	AF, Sw, 40V, 200mA, B=100..300, 300MHz	FBPT-523	17ta	-	9a	Chm
b	CH3904TPT	Si-npn	AF, Sw, 40V, 200mA, B=100..300, 300MHz	SOT-416	16ta	-	3a	Chm
B	Si1013X	MOS-p-FET-e	T-FET, Sw, 20V, 275mA, 250mW, <1.2Ω(350mA), 5/35ns	SC-89	16fh	-	3a	Six
B+W	2SC6046	Si-npn	GP, Drv, 75V, 600mA, 200mW, 250MHz, B=100..300	SC-59	16ta	-	3a	Ish
B0	BZX84C47	Z-diode	44..50V, Zzt=170Ω, Izt=20mA, 225mW	SOT-23	16dc	-	3a	Lge
B0	HSMS-2810	Si-diode	Schottky, RF, 20V, 1A, Vf<0.4V(1mA), <1.2pF, 15Ω(5mA)	SOT-23	16dc	-	3a	Agi
B0	HSMS-281B	Si-diode	Schottky, RF, 20V, 1A, Vf<0.4V(1mA), <1.2pF, 15Ω(5mA)	SOT-323	16dc	-	3a	Agi
B0	R3111N102A	Vdet-IC	1V±2.0%, +Reset PPO	SOT-23	16vdd	VD7	3d	Ric
B0	R3113D201A	Vdet-IC	2V, -Reset, ODO	SON1408-3	18vda	VD6	3d	Ric
B0	R3130N20EC	Vdet-IC	2V, -Reset ODO, 240ms	SOT-23	16vdc	VD6	3b	Ric
B0	XC6GC1002HR	Vdet-IC	1.0V, +Reset PPO	USP-3	17vdc	VD3	9b	Tor
B1	2SC493-1-1	Si-npn	VHF/UHF, LN, 16V, 50mA, 100mW, B=60..120, 9GHz	SMCP	16ta	-	3a	San
B1	2SK1824	MOS-n-FET-e*	V-MOS, LogL, 30V, ±0.1A, <8Ω(10mA)	SOT-23	16fh	-	3a	Nec
B1	BAS40L	Si-diode	Schottky, 40V, 200mA, 200mW, Cd<5pF, <5ns	SOT-23	16dc	-	3a	Ons
B1	BAS70PT	Si-diode	SBD, 70V, 70mA, Vf<1V(15mA), 5ns	SC-59	16dc	-	3a	Chm
B1	BAS70PT	Si-diode	SBD, 70V, 70mA, Vf<1V(15mA), 5ns	SOT-23	16dc	-	3a	Chm
B1	R3111N112A	Vdet-IC	1.2V±2.0%, +Reset PPO	SOT-23	16vdd	VD7	3d	Ric
B1	R3113D211A	Vdet-IC	2.1V, -Reset, ODO	SON1408-3	18vda	VD6	3d	Ric
B1	R3130N21EC	Vdet-IC	2.1V, -Reset ODO, 240ms	SOT-23	16vdc	VD6	3b	Ric
B1	RT9169-12CV	LVR-IC	LDO, 1.2V±2%, 100mA	SOT-23	16ch	VR1	3a	Rct
B1	XC6GC1102HR	Vdet-IC	1.1V, +Reset ODO	USP-3	17vdc	VD3	9b	Tor
B1-	RT9169-12PV	LVR-IC	LDO, 1.2V±2%, 100mA	SOT-23	16ch	VR1	3a	Rct
B10	2SK1068-10	n-FET	Impedance conv, 40V, 1mA, 100mW, Idss=30..80μA, Up<4V	MCP	16fa	-	3a	San
B10	2SK545-10	n-FET	Impedance-conv, 40V, 10mA, 125mW, Idss=30..80μA	SOT-23	16fa	-	3a	San
B11	2SK1068-11	n-FET	Impedance conv, 40V, 1mA, 100mW, Idss=60..180μA, Up<4V	MCP	16fa	-	3a	San
B11	2SK545-11	n-FET	Impedance-conv, 40V, 10mA, 125mW, Idss=60..180μA	SOT-23	16fa	-	3a	San
B11A	ML6101N113M	Vdet-IC	1.1V±3%, +Reset ODO	SOT-23	16vdb	VD6	3a	Mic
B12	2SC3739-12	Si-npn	HF, Sw, 60V, 500mA, 200mW, 400MHz, B=75..150	SOT-23	16ta	-	3a	Nec
B12	2SC4173-12	Si-npn	Sw, 60V, 500mA, 150mW, B=75..150, >200MHz	SOT-323	16ta	-	3a	Nec
B12	2SK1068-12	n-FET	Impedance conv, 40V, 1mA, 100mW, Idss=150..300μA, Up<4V	MCP	16fa	-	3a	San
B12	2SK545-12	n-FET	Impedance-conv, 40V, 10mA, 125mW, Idss=150..300μA	SOT-23	16fa	-	3a	San
B12A	ML6101N123M	Vdet-IC	1.2V±3%, +Reset ODO	SOT-23	16vdb	VD6	3a	Mic
B13	2SC3739-13	Si-npn	HF, Sw, 60V, 500mA, 200mW, 400MHz, B=100..200	SOT-23	16ta	-	3a	Nec
B13	2SC4173-13	Si-npn	Sw, 60V, 500mA, 150mW, B=100..200, >200MHz	SOT-323	16ta	-	3a	Nec
B13A	ML6101N133M	Vdet-IC	1.3V±3%, +Reset ODO	SOT-23	16vdb	VD6	3a	Mic
B14	2SC3739-14	Si-npn	HF, Sw, 60V, 500mA, 200mW, 400MHz, B=150..300	SOT-23	16ta	-	3a	Nec
B14	2SC4173-14	Si-npn	Sw, 60V, 500mA, 150mW, B=150..300, >200MHz	SOT-323	16ta	-	3a	Nec
B14A	ML6101N143M	Vdet-IC	1.4V±3%, +Reset ODO	SOT-23	16vdb	VD6	3a	Mic
B15	NTM2222A	Si-npn	GP, 75V, 600mA, 330mW, B=120..360, >300MHz	SOT-23	16ta	-	3a	Nec
B15A	ML6101N153M	Vdet-IC	1.5V±3%, +Reset ODO	SOT-23	16vdb	VD6	3a	Mic
B16A	ML6101N163M	Vdet-IC	1.6V±3%, +Reset ODO	SOT-23	16vdb	VD6	3a	Mic
B17A	ML6101N173M	Vdet-IC	1.7V±3%, +Reset ODO	SOT-23	16vdb	VD6	3a	Mic
B18A	ML6101N183M	Vdet-IC	1.8V±3%, +Reset ODO	SOT-23	16vdb	VD6	3a	Mic

SMD code	Type	Function	Short description	Case	Pin. Sch. St.	Mnf.
B19A	ML6101N193M	Vdet-IC	1.9V± 3%, +Reset ODO	SOT-23	16vdb VD6 3a	Mlc
B10	KSC2715-0	Si-npn	AF, 35V, 50mA, 150mW, B=70..140.>150MHz	SOT-23	16ta - 3a	Sam
B1R	KSC2715-R	Si-npn	AF, 35V, 50mA, 150mW, B=40..80, >150MHz	SOT-23	16ta - 3a	Sam
B1Y	KSC2715-Y	Si-npn	AF, 35V, 50mA, 150mW, B =120..240, >150MHz	SOT-23	16ta - 3a	Sam
B2	2SC1621-2	Si-npn	Sw, 40V, 200mA, 200mW, 500MHz, B=40..80	SOT-23	16ta - 3a	Nec
B2	2SC4175-2	Si-npn	Sw, 40V, 200mA, 150mW, B=40..80, 12/18ns	SOT-323	16ta - 3a	Nec
B2	2SC4931-2	Si-npn	VHF/UHF, LN, 16V, 50mA, 100mW, B=90..180, 9GHz	SMCP	16ta - 3a	San
B2	BAS70APT	Si-diode	Dual, SBD, 70V, 70mA, Vf<1V(1.5mA), 5ns	SOT-23	16df - 3a	Chm
B2	BAS70APT	Si-diode	Dual, SBD, 70V, 70mA, Vf<1V(1.5mA), 5ns	SC-59	16df - 3a	Chm
B2	BSV52	Si-npn	Sw, 20/12V, 100mA, 250mW, B=40..120, 500MHz	SOT-23	16ta - 3a	Zx
B2	HSMS-2812	Si-diode	2x Schottky, RF, 20V, 1A, Vf<0.4V(1mA), <1.2pF, 15Ω(5mA)	SOT-23	16dl - 3a	Agi
B2	HSMS-281C	Si-diode	2x Schottky, RF, 20V, 1A, Vf<0.4V(1mA), <1.2pF, 15Ω(5mA)	SOT-323	16dl - 3a	Agi
B2	R3111N122A	Vdet-IC	1.2V±2.0%, +Reset PPO	SOT-23	16vdd VD7 3d	Ric
B2	R3113D221A	Vdet-IC	2.2V, -Reset, ODO	SON1408-3	18vda VD6 3d	Ric
B2	R3130N22EC	Vdet-IC	2.2V, -Reset ODO, 240ms	SOT-23	16vdc VD6 3b	Ric
B2	RT9169-13CV	LVR-IC	LDO, 1.3V±2%, 100mA	SOT-23	16ch VR1 3a	Rct
B2	XC6GC1202HR	Vdet-IC	1.2V, +Reset PPO	USP-3	17vdc VD3 9b	Tor
B20A	ML6101N202M	Vdet-IC	2.0V± 2%, +Reset ODO	SOT-23	16vdb VD6 3a	Mlc
B21A	ML6101N212M	Vdet-IC	2.1V± 2%, +Reset ODO	SOT-23	16vdb VD6 3a	Mlc
B22	2SC3734-22	Si-npn	Sw, 40V, 200mA, 200mW, B=75..150, >200MHz	SOT-23	16ta - 3a	Nec
B22A	ML6101N222M	Vdet-IC	2.2V± 2%, +Reset ODO	SOT-23	16vdb VD6 3a	Mlc
B23	2SC3734-23	Si-npn	Sw, 40V, 200mA, 200mW, B=100..200, >200MHz	SOT-23	16ta - 3a	Nec
B23A	ML6101N232M	Vdet-IC	2.3V± 2%, +Reset ODO	SOT-23	16vdb VD6 3a	Mlc
B24	2SC3734-24	Si-npn	Sw, 40V, 200mA, 200mW, B=150..300, >200MHz	SOT-23	16ta - 3a	Nec
B24A	ML6101N242M	Vdet-IC	2.4V± 2%, +Reset ODO	SOT-23	16vdb VD6 3a	Mlc
B25A	ML6101N252M	Vdet-IC	2.5V± 2%, +Reset ODO	SOT-23	16vdb VD6 3a	Mlc
B26	BF570	Si-npn	TV-IF-P-re, 40V, 200mA, 250mW, B>40, >490MHz	SOT-23	16ta - 3a	Phi
B26A	ML6101N262M	Vdet-IC	2.6V± 2%, +Reset ODO	SOT-23	16vdb VD6 3a	Mlc
B27A	ML6101N272M	Vdet-IC	2.7V± 2%, +Reset ODO	SOT-23	16vdb VD6 3a	Mlc
B28A	ML6101N282M	Vdet-IC	2.8V± 2%, +Reset ODO	SOT-23	16vdb VD6 3a	Mlc
B29A	ML6101N292M	Vdet-IC	2.9V± 2%, +Reset ODO	SOT-23	16vdb VD6 3a	Mlc
B2p	BSV52	Si-npn	Sw, 20/12V, 100mA, 250mW, B=40..120, 500MHz	SOT-23	16ta - 3a	PhH
B2t	BSV52	Si-npn	Sw, 20/12V, 100mA, 250mW, B=40..120, 500MHz	SOT-23	16ta - 3a	PhM
B3	1PS301	Si-diode	Dual, Sw, Fast, 85V, 80mA, <4ns	SOT-323	16dg - 3a	Phi
B3	1SS184	Si-diode	Dual, Sw, U-Fast, 85V, 100mA, 150mW, Vf<1.2V(100mA), <4ns	SC-59	16dg - 3a	Tos
B3	1SS301	Si-diode	Dual, 80V, 100mA, Vf<1.2V(100mA), <4ns	SOT-323	16dg - 3a	Tos
B3	1SS361	Si-diode	Dual, Sw, U-Fast, 85V, 100mA, 150mW, Vf<1.2V(0.1A), <4ns	SOT-23	18dg - 3a	Tos
B3	1SS361F	Si-diode	Dual, Sw, U-Fast, 85V, 100mA, 150mW, Vf<1.2V(0.1A), <4ns	SOT-23F	16dg - 3a	Tos
B3	2SC1621-3	Si-npn	Sw, 40V, 200mA, 200mW, 500MHz, B=60..120	SOT-23	16ta - 3a	Nec
B3	2SC4175-3	Si-npn	Sw, 40V, 200mA, 150mW, B=60..120, 12/18ns	SOT-323	16ta - 3a	Nec
B3	2SC4931-3	Si-npn	VHF/UHF, LN, 16V, 50mA, 100mW, B=135..270, 9GHz	SMCP	16ta - 3a	San
B3	AP432W	Vref-IC	Adjustable, Precision, Shunt, 1.24V±1%	SOT-23-3L	16rc RF1 3a	Ana
B3	BAS70CPT	Si-diode	Dual, SBD, 70V, 70mA, Vf<1V(1.5mA), 5ns	SOT-23	16dg - 3a	Chm
B3	BAS70CPT	Si-diode	Dual, SBD, 70V, 70mA, Vf<1V(1.5mA), 5ns	SC-59	16dg - 3a	Chm
B3	HSMS-2813	Si-diode	Dual, Schottky, RF, 20V, 1A, Vf<0.4V(1mA), <1.2pF, 15Ω(5mA)	SOT-23	16df - 3a	Agi
B3	HSMS-281E	Si-diode	Dual, Schottky, RF, 20V, 1A, Vf<0.4V(1mA), <1.2pF, 15Ω(5mA)	SOT-323	16df - 3a	Agi
B3	MMBD717	Si-diode	Dual, Sw, 20V, 20mA, Vf<0.37V(1mA), <2.5pF	SOT-323	16df - 3a	Ons
B3	R3111N132A	Vdet-IC	1.3V±2.0%, +Reset PPO	SOT-23	16vdd VD7 3d	Ric
B3	R3113D231A	Vdet-IC	2.3V, -Reset, ODO	SON1408-3	18vda VD6 3d	Ric
B3	R3130N23EC	Vdet-IC	2.3V, -Reset ODO, 240ms	SOT-23	16vdc VD6 3b	Ric
B3	RT9169-14CV	LVR-IC	LDO, 1.4V±2%, 100mA	SOT-23	16ch VR1 3a	Rct
B3	XC6GC1302HR	Vdet-IC	1.3V, +Reset PPO	USP-3	17vdc VD3 9b	Tor
B30A	ML6101N302M	Vdet-IC	3.0V± 2%, +Reset ODO	SOT-23	16vdb VD6 3a	Mlc
B31A	ML6101N312M	Vdet-IC	3.1V± 2%, +Reset ODO	SOT-23	16vdb VD6 3a	Mlc
B32A	ML6101N322M	Vdet-IC	3.2V± 2%, +Reset ODO	SOT-23	16vdb VD6 3a	Mlc
B33	2SC3735-33	Si-npn	Sw, 15V, 50mA, 200mW, B=50..100, >800MHz	SOT-23	16ta - 3a	Nec
B33	2SC4176-33	Si-npn	Sw, 40V, 200mA, 150mW, B=40..80, >500MHz	SOT-323	16ta - 3a	Nec
B33A	ML6101N332M	Vdet-IC	3.3V± 2%, +Reset ODO	SOT-23	16vdb VD6 3a	Mlc
B34	2SC3735-34	Si-npn	Sw, 15V, 50mA, 200mW, B=75..150, >800MHz	SOT-23	16ta - 3a	Nec
B34	2SC4176-34	Si-npn	Sw, 40V, 200mA, 150mW, B=60..120, >500MHz	SOT-323	16ta - 3a	Nec
B34A	ML6101N342M	Vdet-IC	3.4V± 2%, +Reset ODO	SOT-23	16vdb VD6 3a	Mlc
B35	2SC3735-35	Si-npn	Sw, 15V, 50mA, 200mW, B=100..200, >800MHz	SOT-23	16ta - 3a	Nec
B35	2SC4176-35	Si-npn	Sw, 40V, 200mA, 150mW, B=90..180, >500MHz	SOT-323	16ta - 3a	Nec
B35A	ML6101N352M	Vdet-IC	3.5V± 2%, +Reset ODO	SOT-23	16vdb VD6 3a	Mlc
B36A	ML6101N362M	Vdet-IC	3.6V± 2%, +Reset ODO	SOT-23	16vdb VD6 3a	Mlc
B37A	ML6101N372M	Vdet-IC	3.7V± 2%, +Reset ODO	SOT-23	16vdb VD6 3a	Mlc
B38A	ML6101N382M	Vdet-IC	3.8V± 2%, +Reset ODO	SOT-23	16vdb VD6 3a	Mlc
B39A	ML6101N392M	Vdet-IC	3.9V± 2%, +Reset ODO	SOT-23	16vdb VD6 3a	Mlc
B3T	1PS184	Si-diode	Dual, Hi-Speed, 85V, 215mA, 250mW, <1.5pF, <4ns	SC-59	16dg - 3a	Phi
B4	2SC1621-4	Si-npn	Sw, 40V, 200mA, 200mW, 500MHz, B=90..180	SOT-23	16ta - 3a	Nec



SMD
code

SMD code	Type	Function	Short description	Case	Pin.	Sch.	St.	Mnf.
B4	2SC4175-4	Si-npn	Sw, 40V, 200mA, 150mW, B=90..180, 12/18ns	SOT-323	16ta	-	3a	Nec
B4	2SC4987-4	Si-npn	Sw, Hi-Sp, 40V, 200mA, 150mW, B=50..100, 750MHz	SMCP	16ta	-	3a	San
B4	AP432AW	Vref-IC	Adjustable, Precision, Shunt, 1.24V±0.5%	SOT-23-3L	16rc	RF1	3a	Ana
B4	BAS70SPT	Si-diode	Dual, SBD, 70V, 70mA, Vf<1V(15mA), 5ns	SC-59	16dl	-	3a	Chm
B4	BAS70SPT	Si-diode	Dual, SBD, 70V, 70mA, Vf<1V(15mA), 5ns	SOT-23	16dl	-	3a	Chm
B4	BAT54W	Si-diode	SBR, 30V, 200mA, Vf<0.52V(100mA), <5ns	SOT-323	16dc	-	3a	Ons
B4	BSV52R	Si-npn	Sw, 20/12V, 100mA, 250mW, B=40..120, 500MHz	SOT-23	16ta	-	3a	Zx
B4	HSMS-2814	Si-diode	2x Schottky, RF, 20V, 1A, Vf<0.4V(1mA), <1.2pF, 15Ω(5mA)	SOT-23	16dg	-	3a	Agi
B4	HSMS-281F	Si-diode	2x Schottky, RF, 20V, 1A, Vf<0.4V(1mA), <1.2pF, 15Ω(5mA)	SOT-323	16dg	-	3a	Agi
B4	KA4F4M	Si-npn-Digi	Sw, 60V, 100mA, 200mW, R1/R2=22k/22k	SOT-416	16ta	-	3a	Nec
B4	R3111N142A	Vdet-IC	1.4V±2.0%, +Reset PPO	SOT-23	16vdd	VD7	3d	Ric
B4	R3113D241A	Vdet-IC	2.4V, -Reset, ODO	SON1408-3	18vda	VD6	3d	Ric
B4	R3130N24EC	Vdet-IC	2.4V, -Reset ODO, 24.0ms	SOT-23	16vdc	VD6	3b	Ric
B4	RT9169-15CV	LVR-IC	LDO, 1.5V±2%, 100mA	SOT-23	16ch	VR1	3a	Rct
B4	XC6GC1402HR	Vdet-IC	1.4V, +Reset PPO	USP-3	17vdc	VD3	9b	Tor
B40A	ML6101N402M	Vdet-IC	4.0V±2%, +Reset ODO	SOT-23	16vdb	VD6	3a	Mic
B41A	ML6101N412M	Vdet-IC	4.1V±2%, +Reset ODO	SOT-23	16vdb	VD6	3a	Mic
B42	2SB1475-42	Si-pnp	AF, 25V, 500mA, 150mW, B=110..240, >50MHz	SOT-323	16ta	-	3a	Nec
B42A	ML6101N422M	Vdet-IC	4.2V±2%, +Reset ODO	SOT-23	16vdb	VD6	3a	Mic
B43	2SB1475-43	Si-pnp	AF, 25V, 500mA, 150mW, B=190..320, >50MHz	SOT-323	16ta	-	3a	Nec
B43A	ML6101N432M	Vdet-IC	4.3V±2%, +Reset ODO	SOT-23	16vdb	VD6	3a	Mic
B44	2SB1475-44	Si-pnp	AF, 25V, 500mA, 150mW, B=270..400, >50MHz	SOT-323	16ta	-	3a	Nec
B44A	ML6101N442M	Vdet-IC	4.4V±2%, +Reset ODO	SOT-23	16vdb	VD6	3a	Mic
B45A	ML6101N452M	Vdet-IC	4.5V±2%, +Reset ODO	SOT-23	16vdb	VD6	3a	Mic
B46A	ML6101N462M	Vdet-IC	4.6V±2%, +Reset ODO	SOT-23	16vdb	VD6	3a	Mic
B47A	ML6101N472M	Vdet-IC	4.7V±2%, +Reset ODO	SOT-23	16vdb	VD6	3a	Mic
B48A	ML6101N482M	Vdet-IC	4.8V±2%, +Reset ODO	SOT-23	16vdb	VD6	3a	Mic
B49A	ML6101N492M	Vdet-IC	4.9V±2%, +Reset ODO	SOT-23	16vdb	VD6	3a	Mic
B5	2SC4987-5	Si-npn	Sw, Hi-Sp, 40V, 200mA, 150mW, B=70..140, 750MHz	SMCP	16ta	-	3a	San
B5	AP432R	Vref-IC	Adjustable, Precision, Shunt, 1.24V±1%	SOT-23-3L	16rd	RF1	3a	Ana
B5	R3111N152A	Vdet-IC	1.5V±2.0%, +Reset PPO	SOT-23	16vdd	VD7	3d	Ric
B5	R3113D251A	Vdet-IC	2.5V, -Reset, ODO	SON1408-3	18vda	VD6	3d	Ric
B5	R3130N25EC	Vdet-IC	2.5V, -Reset ODO, 24.0ms	SOT-23	16vdc	VD6	3b	Ric
B5	RT9169-16CV	LVR-IC	LDO, 1.6V±2%, 100mA	SOT-23	16ch	VR1	3a	Rct
B5	XC6GC1502HR	Vdet-IC	1.5V, +Reset PPO	USP-3	17vdc	VD3	9b	Tor
B50A	ML6101N502M	Vdet-IC	5.0V±2%, +Reset ODO	SOT-23	16vdb	VD6	3a	Mic
B51	2SB736A-51	Si-pnp	AF, 80V, 300mA, 200mW, B=110..180, 100MHz	SOT-23	16ta	-	3a	Nec
B51A	ML6101N512M	Vdet-IC	5.1V±2%, +Reset ODO	SOT-23	16vdb	VD6	3a	Mic
B52	2SB736A-52	Si-pnp	AF, 80V, 300mA, 200mW, B=135..220, 100MHz	SOT-23	16ta	-	3a	Nec
B52A	ML6101N522M	Vdet-IC	5.2V±2%, +Reset ODO	SOT-23	16vdb	VD6	3a	Mic
B53	2SB736A-53	Si-pnp	AF, 80V, 300mA, 200mW, B=170..270, 100MHz	SOT-23	16ta	-	3a	Nec
B53A	ML6101N532M	Vdet-IC	5.3V±2%, +Reset ODO	SOT-23	16vdb	VD6	3a	Mic
B54	2SB736A-54	Si-pnp	AF, 80V, 300mA, 200mW, B=200..320, 100MHz	SOT-23	16ta	-	3a	Nec
B54A	ML6101N542M	Vdet-IC	5.4V±2%, +Reset ODO	SOT-23	16vdb	VD6	3a	Mic
B55	2SB736A-55	Si-pnp	AF, 80V, 300mA, 200mW, B=250..400, 100MHz	SOT-23	16ta	-	3a	Nec
B55A	ML6101N552M	Vdet-IC	5.5V±2%, +Reset ODO	SOT-23	16vdb	VD6	3a	Mic
B56A	ML6101N562M	Vdet-IC	5.6V±2%, +Reset ODO	SOT-23	16vdb	VD6	3a	Mic
B57A	ML6101N572M	Vdet-IC	5.7V±2%, +Reset ODO	SOT-23	16vdb	VD6	3a	Mic
B58A	ML6101N582M	Vdet-IC	5.8V±2%, +Reset ODO	SOT-23	16vdb	VD6	3a	Mic
B59A	ML6101N592M	Vdet-IC	5.9V±2%, +Reset ODO	SOT-23	16vdb	VD6	3a	Mic
B5p	BSR12	Si-pnp	Sw, 15V, 100mA, 250mW, B=30..120, >1.5GHz	SOT-23	16ta	-	3a	Phi
B6	2SB815-6	Si-pnp	AF-Amp, 20V, 700mA, 200mW, B=200..400, 250MHz	SOT-23	16ta	-	3a	San
B6	2SC4987-6	Si-npn	Sw, Hi-Sp, 40V, 200mA, 150mW, B=100..200, 750MHz	SMCP	16ta	-	3a	San
B6	AP432AR	Vref-IC	Adjustable, Precision, Shunt, 1.24V±0.5%	SOT-23-3L	16rd	RF1	3a	Ana
B6	BAT54A	Si-diode	Dual, Schottky Rectifier, 30V, 200mA, Vf<0.52V(0.1A), <5ns	SOT-23	16df	-	3a	Ons
B6	R3111N162A	Vdet-IC	1.6V±2.0%, +Reset PPO	SOT-23	16vdd	VD7	3d	Ric
B6	R3113D261A	Vdet-IC	2.6V, -Reset, ODO	SON1408-3	18vda	VD6	3d	Ric
B6	R3130N26EC	Vdet-IC	2.6V, -Reset ODO, 24.0ms	SOT-23	16vdc	VD6	3b	Ric
B6	RT9169-17CV	LVR-IC	LDO, 1.7V±2%, 100mA	SOT-23	16ch	VR1	3a	Rct
B6	XC61C1602M	Vdet-IC	1.6V, +Reset PPO	SOT-23	16vdb	VD7	3d	Tor
B6	XC6GC1602HR	Vdet-IC	1.6V, +Reset PPO	USP-3	17vdc	VD3	9b	Tor
B60A	ML6101N602M	Vdet-IC	6.0V±2%, +Reset ODO	SOT-23	16vdb	VD6	3a	Mic
B63	XE61CC1645MR	Vdet-IC	1.6V±2%, -Reset PPO	SOT-23	16vdb	VD7	3h	Tor
B65	XC61FC1612M	Vdet-IC	1.6V, +Reset PPO, 200ms	SOT-23	16vdb	VD7	3d	Tor
B65	XC61HC1612MR	Vdet-IC	1.6V±2%, -Reset PPO, 50..200ms	SOT-23	16vdc	VD7	3d	Tor
B66	XC61FC1642M	Vdet-IC	1.6V, +Reset PPO, 400ms	SOT-23	16vdb	VD7	3d	Tor
B66	XC61HC1642MR	Vdet-IC	1.6V±2%, -Reset PPO, 80..400ms	SOT-23	16vdc	VD7	3d	Tor
B67	XC61FC1652M	Vdet-IC	1.6V, +Reset PPO, 50ms	SOT-23	16vdb	VD7	3d	Tor
B67	XC61HC1652MR	Vdet-IC	1.6V±2%, -Reset PPO, 1..50ms	SOT-23	16vdc	VD7	3d	Tor
B7	2SB815-7	Si-pnp	AF-Amp, 20V, 700mA, 200mW, B=300..400, 250MHz	SOT-23	16ta	-	3a	San



SMD code	Type	Function	Short description	Case	Pin. Sch.	St.	Mnf.
B7	KN4F4M	Si-pnp-Digi	Sw, 60V, 100mA, 150mW, R1/R2=22k/22k	SOT-416	16ta	- 3a	Nec
B7	R3111N172A	Vdet-IC	1.7V±2.0%, +Reset PPO	SOT-23	16vdd	VD7 3d	Ric
B7	R3113D271A	Vdet-IC	2.7V, -Reset, ODO	SON1408-3	18vda	VD6 3d	Ric
B7	R3130N27EC	Vdet-IC	2.7V, -Reset ODO, 240ms	SOT-23	16vdc	VD6 3b	Ric
B7	RT9169-18CV	LVR-IC	LDO, 1.8V±2%, 100mA	SOT-23	16ch	VR1 3a	Rct
B7	XC61C C1702M	Vdet-IC	1.7V, +Reset PPO	SOT-23	16vdb	VD7 3d	Tor
B7	XC6GC1702HR	Vdet-IC	1.7V, +Reset PPO	USP-3	17vdc	VD3 9b	Tor
B7-	RT9169-18PV	LVR-IC	LDO, 1.8V±2%, 100mA	SOT-23	16ch	VR1 3a	Rct
B73	XE61CC1745MR	Vdet-IC	1.7V±2%, -Reset PPO	SOT-23	16vdb	VD7 3h	Tor
B75	XC61FC1712M	Vdet-IC	1.7V, +Reset PPO, 200ms	SOT-23	16vdb	VD7 3d	Tor
B75	XC61HC1712MR	Vdet-IC	1.7V±2%, -Reset PPO, 50..200ms	SOT-23	16vdc	VD7 3d	Tor
B76	XC61FC1742M	Vdet-IC	1.7V, +Reset PPO, 400ms	SOT-23	16vdb	VD7 3d	Tor
B76	XC61HC1742MR	Vdet-IC	1.7V±2%, -Reset PPO, 80..400ms	SOT-23	16vdc	VD7 3d	Tor
B77	XC61FC1752M	Vdet-IC	1.7V, +Reset PPO, 50ms	SOT-23	16vdb	VD7 3d	Tor
B77	XC61HC1752MR	Vdet-IC	1.7V±2%, -Reset PPO, 1..50ms	SOT-23	16vdc	VD7 3d	Tor
B8	AO3438	MOS-n-FET-e	Sw-PWM, 20V, 3A, 1.4W, Rds=62mQ(4.5V), 2.5/2.1ns	SOT-23	16fh	- 3n	Aom
B8	AO3438	MOS-n-FET-e	Sw-PWM, 20V, 3A, 1.4W, Rds=62mQ(4.5V), 2.5/2.1ns	SOT-23	16fh	- 3n	Aom
B8	BA754SW	Si-diode	Dual, Schottky Rectifier, 30V, 200mA, Vf<0.52V(100mA), <5ns	SOT-323	16dl	- 3a	Ons
B8	CH0420LSPT	Si-diode	Dual, SBD, 20V, 400mA, Vf<0.43V(500mA)	SOT-23	16dl	- 3a	Chm
B8	CH0420LSPT	Si-diode	Dual, SBD, 20V, 400mA, Vf<0.43V(500mA)	SC-59	16dl	- 3a	Chm
B8	R3111N182A	Vdet-IC	1.8V±2.0%, +Reset PPO	SOT-23	16vdd	VD7 3d	Ric
B8	R3113D281A	Vdet-IC	2.8V, -Reset, ODO	SON1408-3	18vda	VD6 3d	Ric
B8	R3130N28EC	Vdet-IC	2.8V, -Reset ODO, 240ms	SOT-23	16vdc	VD6 3b	Ric
B8	RT9169-19CV	LVR-IC	LDO, 1.9V±2%, 100mA	SOT-23	16ch	VR1 3a	Rct
B8	XC61C C1802M	Vdet-IC	1.8V, +Reset PPO	SOT-23	16vdb	VD7 3d	Tor
B8	XC6GC1802HR	Vdet-IC	1.8V, +Reset PPO	USP-3	17vdc	VD3 9b	Tor
B81	BSR12R	Si-pnp	Sw, 15V, 100mA, 250mW, B=30..120, >1.5GHz	SOT-23	16te	- 3a	Phi
B83	XE61CC1845MR	Vdet-IC	1.8V±2%, -Reset PPO	SOT-23	16vdb	VD7 3h	Tor
B85	XC61FC1812M	Vdet-IC	1.8V, +Reset PPO, 200ms	SOT-23	16vdb	VD7 3d	Tor
B85	XC61HC1812MR	Vdet-IC	1.8V±2%, -Reset PPO, 50..200ms	SOT-23	16vdc	VD7 3d	Tor
B86	XC61FC1842M	Vdet-IC	1.8V, +Reset PPO, 400ms	SOT-23	16vdb	VD7 3d	Tor
B86	XC61HC1842MR	Vdet-IC	1.8V±2%, -Reset PPO, 80..400ms	SOT-23	16vdc	VD7 3d	Tor
B87	XC61FC1852M	Vdet-IC	1.8V, +Reset PPO, 50ms	SOT-23	16vdb	VD7 3d	Tor
B87	XC61HC1852MR	Vdet-IC	1.8V±2%, -Reset PPO, 1..50ms	SOT-23	16vdc	VD7 3d	Tor
B9	1SS311	Si-diode	Sw, 420V, 100mA, 1.5µs	SOT-23	16dr	- 3a	Tos
B9	1SS397	Si-diode	Rectifier, 420V, 100mA, 500ns	SOT-323	16dr	- 3a	Tos
B9	2SC4617	Si-npn	GP, 50V, 100mA, 150mW, B=120..560, 180MHz	SOT-416	16ta	- 3a	Ons
B9	BZX84C10	Z-diode	9.4..10.6V, Zzt=20Ω, Izt=20mA, 225mW	SOT-23	16dc	- 3a	Lge
B9	R3111N192A	Vdet-IC	1.9V±2.0%, +Reset PPO	SOT-23	16vdd	VD7 3d	Ric
B9	R3113D291A	Vdet-IC	2.9V, -Reset, ODO	SON1408-3	18vda	VD6 3d	Ric
B9	R3130N29EC	Vdet-IC	2.9V, -Reset ODO, 240ms	SOT-23	16vdc	VD6 3b	Ric
B9	RT9169-20CV	LVR-IC	LDO, 2.0V±2%, 100mA	SOT-23	16ch	VR1 3a	Rct
B9	XC61C C1902M	Vdet-IC	1.9V, +Reset PPO	SOT-23	16vdb	VD7 3d	Tor
B9	XC6GC1902HR	Vdet-IC	1.9V, +Reset PPO	USP-3	17vdc	VD3 9b	Tor
B93	XE61CC1945MR	Vdet-IC	1.9V±2%, -Reset PPO	SOT-23	16vdb	VD7 3h	Tor
B95	XC61FC1912M	Vdet-IC	1.9V, +Reset PPO, 200ms	SOT-23	16vdb	VD7 3d	Tor
B95	XC61HC1912MR	Vdet-IC	1.9V±2%, -Reset PPO, 50..200ms	SOT-23	16vdc	VD7 3d	Tor
B96	XC61FC1942M	Vdet-IC	1.9V, +Reset PPO, 400ms	SOT-23	16vdb	VD7 3d	Tor
B96	XC61HC1942MR	Vdet-IC	1.9V±2%, -Reset PPO, 80..400ms	SOT-23	16vdc	VD7 3d	Tor
B97	XC61FC1952M	Vdet-IC	1.9V, +Reset PPO, 50ms	SOT-23	16vdb	VD7 3d	Tor
B97	XC61HC1952MR	Vdet-IC	1.9V±2%, -Reset PPO, 1..50ms	SOT-23	16vdc	VD7 3d	Tor
BA	1SS154	Si-diode	Schottky, UHF-S-Band Mixi/Det., 6V, 30mA, <0.8pF(1MHz)	SC-59	16dr	- 3a	Tos
BA	2SA1865	Si-pnp-Digi	Mute, 15V, 100mA, 150mW, 600MHz, R1/R2=10k/10k	SOT-23	16ta	- 3a	San
BA	BAS40PT	Si-diode	SBD, 40V, 200mA, Vf<1V(40mA), 5ns	SC-59	16dc	- 3a	Chm
BA	BAS40PT	Si-diode	SBD, 40V, 200mA, Vf<1V(40mA), 5ns	SOT-23	16dc	- 3a	Chm
BA	BCW61A	Si-pnp	GP, 32V, 200mA, 330mW, B=120..220, >180MHz	SOT-23	16ta	- 3a	All
BA	DAN217	Si-diode	Dual, U-Sp, 80V, 100mA, Vf<1.2V(100mA), 0.5pF, 4ns	SMD3	16dl	- 3i	Rhm
BA	GS6333UR22D2	Vdet-IC	2.2V, -Reset PPO, 30ms	SOT-23	16vdc	VD7 3g	Vs
BA	MMBZ5241B	Z-diode	10.45..11.50V, Izt=20mA, Zzt=22Ω, 350mW	SOT-23	16dc	- 3a	Lge
BA	RT9169-21CV	LVR-IC	LDO, 2.1V±2%, 100mA	SOT-23	16ch	VR1 3a	Rct
BA	SiP6333R22D2	Vdet-IC	2.2V, +Reset PPO 30ms	SOT-23	16vdc	VD7 3g	Vs
BAH	A1015LT1-H	Si-pnp	GP, 50V, 150mA, 200mW, >80MHz, B=200..400	SOT-23	16ta	- 3a	Wtr
BAL	A1015LT1-L	Si-pnp	GP, 50V, 150mA, 200mW, >80MHz, B=130..200	SOT-23	16ta	- 3a	Wtr
BAL	AME8500AEETBE18	Vdet-IC	1.80V, -Reset ODO, 150ms	SOT-23	16vdc	VD6 3b	Ame
BAM	AME8500AEETBD18	Vdet-IC	1.80V, -Reset ODO, 30ms	SOT-23	16vdc	VD6 3b	Ame
BAO	2SC5342SF-Q	Si-npn	AF, 40V, 500mA, 200mW, B=70..140, 200MHz	SOT-23F	18ta	- 3a	Auk
BAO	2SC5342S-Q	Si-npn	AF, 40V, 500mA, 200mW, B=70..140, 200MHz	SOT-23	16ta	- 3a	Auk
BAp	BCW61A	Si-pnp	GP, 32V, 200mA, 250mW, B=120..220, >100MHz	SOT-23	16ta	- 3a	PHI
BAs	BCW61A	Si-pnp	GP, 32V, 100mA, 330mW, B=120..220, 250MHz	SOT-23	16ta	- 3a	Sie
BAt	BCW61A	Si-pnp	GP, 32V, 200mA, 250mW, B=120..220, >100MHz	SOT-23	16ta	- 3a	PHM



**SMD
code**

SMD code	Type	Function	Short description	Case	Pin.	Sch.	St.	Mnf.
BAU	AME8500AEETAE23	Vdet-IC	2.32V, -Reset PPO, 150ms	SOT-23	16vdc	VD7	3b	Ame
BAX	AME8500CEETBE31	Vdet-IC	3.08V, -Reset ODO, 150ms	SOT-23	16vda	VD6	3b	Ame
BAY	2SC5342SF-Y	Si-npn	AF, 40V, 500mA, 200mW, B=120..240, 200MHz	SOT-23F	18ta	-	3a	Auk
BAY	2SC5342S-Y	Si-npn	AF, 40V, 500mA, 200mW, B=120..240, 200MHz	SOT-23	16ta	-	3a	Auk
BB	1SV128	PIN-diode	VHF/UHF, AGC, 50V, 0.05A, 0.25pF	SOT-23	16dc	-	3a	Tos
BB	2SB831-B	Si-pnp	AF-amp, 2.5V, 700mA, 150mW, B=85..170	MPAK	16ta	-	3a	Ht
BB	BAS40APT	Si-diode	Dual, SBD, 40V, 200mA, Vf<1V(40mA), 5ns	SOT-23	16df	-	3a	Chm
BB	BAS40APT	Si-diode	Dual, SBD, 40V, 200mA, Vf<1V(40mA), 5ns	SC-59	16df	-	3a	Chm
BB	BCW61B	Si-pnp	GP, 32V, 200mA, 330 mW, B=180..310, >180MHz	SOT-23	16ta	-	3a	All
BB	GS6333UR22D3	Vdet-IC	2.2V, -Reset PPO, 150ms	SOT-23	16vdc	VD7	3g	Vs
BB	MMBZ5242B	Z-diode	11.40..12.60V, Izt=20mA, Zzt=30Ω, 350mW	SOT-23	16dc	-	3a	Lge
BB	RT9169-22CV	LVR-IC	LDO, 2.2V±2%, 100mA	SOT-23	16ch	VR1	3a	Rct
BB	SIP6333R22D3	Vdet-IC	2.2V, +Reset PPO 150ms	SOT-23	16vdc	VD7	3g	Vs
BBD	AME8500BEETBE21	Vdet-IC	2.10V, -Reset ODO, 150ms	SOT-23	16vdb	VD6	3b	Ame
BBD	KTC9012S-D	Si-pnp	GP, Sw, 40V, 500mA, 350mW, B=64..91, >150MHz	SOT-23	16ta	-	3f	Kec
BBE	KTC9012S-E	Si-pnp	GP, Sw, 40V, 500mA, 350mW, B=68..112, >150MHz	SOT-23	16ta	-	3f	Kec
BBF	KTC9012S-F	Si-pnp	GP, Sw, 40V, 500mA, 350mW, B=95..135, >150MHz	SOT-23	16ta	-	3f	Kec
BBG	KTC9012S-G	Si-pnp	GP, Sw, 40V, 500mA, 350mW, B=118..166, >150MHz	SOT-23	16ta	-	3f	Kec
BBH	KTC9012S-H	Si-pnp	GP, Sw, 40V, 500mA, 350mW, B=144..202, >150MHz	SOT-23	16ta	-	3f	Kec
BBI	KTC9012S-I	Si-pnp	GP, Sw, 40V, 500mA, 350mW, B=176..246, >150MHz	SOT-23	16ta	-	3f	Kec
BbP	BCW61B	Si-pnp	GP, 32V, 200mA, 250 mW, B=180..310, >100MHz	SOT-23	16ta	-	3a	PHH
BbS	BCW61B	Si-pnp	GP, 32V, 100mA, 330 mW, B=180..310, 250MHz	SOT-23	16ta	-	3a	Sie
Bbt	BCW61B	Si-pnp	GP, 32V, 200mA, 250 mW, B=180..310, >100MHz	SOT-23	16ta	-	3a	PHM
BBU	2SD2114K-U	Si-npn	AF, 25V, 500mA, 200mW, B=560..1200, >350MHz	SOT-346	16ta	-	3a	Rhm
BBV	2SD2114K-V	Si-npn	AF, 25V, 500mA, 200mW, B=820..1800, >350MHz	SOT-346	16ta	-	3a	Rhm
BBW	2SD2114K-W	Si-npn	AF, 25V, 500mA, 200mW, B=1200..2700, >350MHz	SOT-346	16ta	-	3a	Rhm
BC	2SB831-C	Si-pnp	AF-amp, 2.5V, 700mA, 150mW, B=120..240	MPAK	16ta	-	3a	Ht
BC	AP432IW	Vref-IC	Adjustable, Precision, Shunt, 1.24V±1%	SOT-23-3L	16rc	RF1	3a	Ana
BC	BAS40CPT	Si-diode	Dual, SBD, 40V, 200mA, Vf<1V(40mA), 5ns	SC-59	16dg	-	3a	Chm
BC	BAS40CPT	Si-diode	Dual, SBD, 40V, 200mA, Vf<1V(40mA), 5ns	SOT-23	16dg	-	3a	Chm
BC	BCW61C	Si-pnp	GP, 32V, 200mA, 330 mW, B=250..460, >180MHz	SOT-23	16ta	-	3a	All
BC	GS6333UR23D1	Vdet-IC	2.3V, -Reset PPO, 1.5 ms	SOT-23	16vdc	VD7	3g	Vs
BC	MMBZ5243B	Z-diode	12.35..13.65V, Izt=9.5mA, Zzt=13Ω, 350mW	SOT-23	16dc	-	3a	Lge
BC	RT9169-23CV	LVR-IC	LDO, 2.3V±2%, 100mA	SOT-23	16ch	VR1	3a	Rct
BC	SIP6333R23D1	Vdet-IC	2.3V, +Reset PPO 1.5ms	SOT-23	16vdc	VD7	3g	Vs
BCD	KTC9013S-D	Si-npn	GP, Sw, 40V, 500mA, 350mW, B=64..91, >140MHz	SOT-23	16ta	-	3f	Kec
BCE	KTC9013S-E	Si-npn	GP, Sw, 40V, 500mA, 350mW, B=68..112, >140MHz	SOT-23	16ta	-	3f	Kec
BCF	KTC9013S-F	Si-npn	GP, Sw, 40V, 500mA, 350mW, B=95..135, >140MHz	SOT-23	16ta	-	3f	Kec
BcG	AME8500AEETBF16	Vdet-IC	1.60V, -Reset ODO, 2.10ms	SOT-23	16vdc	VD6	3b	Ame
BcG	KTC9013S-G	Si-npn	GP, Sw, 40V, 500mA, 350mW, B=118..166, >140MHz	SOT-23	16ta	-	3f	Kec
BCH	AME8500AEETA16	Vdet-IC	1.60V, -Reset PPO, 1.5ms	SOT-23	16vdc	VD7	3b	Ame
BCH	KTC9013S-H	Si-npn	GP, Sw, 40V, 500mA, 350mW, B=144..202, >140MHz	SOT-23	16ta	-	3f	Kec
Bci	KTC9013S-I	Si-npn	GP, Sw, 40V, 500mA, 350mW, B=176..246, >140MHz	SOT-23	16ta	-	3f	Kec
BCI	AME8500CEETAE40	Vdet-IC	4.00V, -Reset PPO, 150ms	SOT-23	16vda	VD7	3b	Ame
BcP	BCW61C	Si-pnp	GP, 32V, 200mA, 250 mW, B=250..460, >100MHz	SOT-23	16ta	-	3a	PHH
BCQ	AME8500CEETAE28	Vdet-IC	2.80V, -Reset PPO, 150ms	SOT-23	16vda	VD7	3b	Ame
BCR	AME8500CEETAE24	Vdet-IC	2.40V, -Reset PPO, 150ms	SOT-23	16vda	VD7	3b	Ame
BCS	AME8500AEETDE40	Vdet-IC	4.00V, +Reset ODO, 150ms	SOT-23	16vdc	VD6	3b	Ame
BcS	BCW61C	Si-pnp	GP, 32V, 100mA, 330 mW, B=250..460, 250MHz	SOT-23	16ta	-	3a	Sie
BCT	AME8500AEETDF27	Vdet-IC	2.70V, +Reset OD O, 210ms	SOT-23	16vdc	VD6	3b	Ame
BcT	BCW61C	Si-pnp	GP, 32V, 200mA, 250 mW, B=250..460, >100MHz	SOT-23	16ta	-	3a	PHM
BCU	AME8500AEETDF28	Vdet-IC	2.80V, +Reset OD O, 210ms	SOT-23	16vdc	VD6	3b	Ame
BCV	AME8500AEETDF30	Vdet-IC	3.00V, +Reset OD O, 210ms	SOT-23	16vdc	VD6	3b	Ame
BD	1SS271	Si-diode	Dual, Schottky, VHF/UHF, 6V, 30mA, Uf<0.55V(10mA), <1pF	SOT-23	16ea	-	3a	Tos
BD	AP432IAW	Vref-IC	Adjustable, Precision, Shunt, 1.24V±0.5%	SOT-23-3L	16rc	RF1	3a	Ana
BD	BAS40SPT	Si-diode	Dual, SBD, 40V, 200mA, Vf<1V(40mA), 5ns	SC-59	16dl	-	3a	Chm
BD	BAS40SPT	Si-diode	Dual, SBD, 40V, 200mA, Vf<1V(40mA), 5ns	SOT-23	16dl	-	3a	Chm
BD	GS6333UR23D2	Vdet-IC	2.3V, -Reset PPO, 30ms	SOT-23	16vdc	VD7	3g	Vs
BD	RT9169-24CV	LVR-IC	LDO, 2.4V±2%, 100mA	SOT-23	16ch	VR1	3a	Rct
BD	SIP6333R23D2	Vdet-IC	2.3V, +Reset PPO 30ms	SOT-23	16vdc	VD7	3g	Vs
BDC	AME8500CEETAE31	Vdet-IC	3.08V, -Reset PPO, 150ms	SOT-23	16vda	VD7	3b	Ame
BDD	KTC9014S-D	Si-npn	GP, Sw, 50V, 150mA, 350mW, B=64..91, >60MHz	SOT-23	16ta	-	3f	Kec
BDE	KTC9014S-E	Si-npn	GP, Sw, 50V, 150mA, 350mW, B=68..112, >60MHz	SOT-23	16ta	-	3f	Kec
BDF	KTC9014S-F	Si-npn	GP, Sw, 50V, 150mA, 350mW, B=95..135, >60MHz	SOT-23	16ta	-	3f	Kec
BDG	KTC9014S-G	Si-npn	GP, Sw, 50V, 150mA, 350mW, B=118..166, >60MHz	SOT-23	16ta	-	3f	Kec
BdH	KTC9014S-H	Si-npn	GP, Sw, 50V, 150mA, 350mW, B=144..202, >60MHz	SOT-23	16ta	-	3f	Kec
BdI	KTC9014S-I	Si-npn	GP, Sw, 50V, 150mA, 350mW, B=176..246, >60MHz	SOT-23	16ta	-	3f	Kec
BDM	2SA1733K-M	Si-pnp	Sw, 30V, 30mA, 200mW, B=39..82, >400MHz	SOT-346	16ta	-	3a	Rhm
BDM	2SA1808-M	Si-pnp	RF, 30V, 30mA, 200mW, B=39..82, >400MHz	SOT-323	16ta	-	3a	Rhm
BDM	2SA1821-M	Si-pnp	HF, 20V, 30mA, 150mW, >400MHz, B=39..82	SC-75A	16ta	-	3a	Rhm



SMD code	Type	Function	Short description	Case	Pin. Sch.	St.	Mnf.
BDN	2SA1733K-N	Si-pnp	Sw, 30V, 30mA, 200mW, B=56..120, >400MHz	SOT-346	16ta	- 3a	Rhm
BDN	2SA1808-N	Si-pnp	RF, 30V, 30mA, 200mW, B=56..120, >400MHz	SOT-323	16ta	- 3a	Rhm
BDN	2SA1821-N	Si-pnp	HF, 20V, 30mA, 150mW, >400MHz, B=56..120	SC-75A	16ta	- 3a	Rhm
BDN	AME8500AEETBD29	Vdet-IC	2.93V, -Reset ODO, 30ms	SOT-23	16vdc	VD6 3b	Ame
BDO	AME8500CEETBF29	Vdet-IC	2.93V, -Reset ODO, 2 10ms	SOT-23	16vda	VD6 3b	Ame
BDP	2SA1733K-P	Si-pnp	Sw, 30V, 30mA, 200mW, B=82..180, >400MHz	SOT-346	16ta	- 3a	Rhm
BDP	2SA1808-P	Si-pnp	RF, 30V, 30mA, 200mW, B=82..180, >400MHz	SOT-323	16ta	- 3a	Rhm
BDP	2SA1821-P	Si-pnp	HF, 20V, 30mA, 150mW, >400MHz, B=82..180	SC-75A	16ta	- 3a	Rhm
BDp	BCW61D	Si-pnp	GP, 32V, 200mA, 250 mW, B=380..630, >100MHz	SOT-23	16ta	- 3a	PHH
BDS	BCW61D	Si-pnp	GP, 32V, 100mA, 330 mW, B=380..630, 250MHz	SOT-23	16ta	- 3a	Sie
BDT	AME8500AEETAF20	Vdet-IC	2.00V, -Reset PPO, 2 10ms	SOT-23	16vdc	VD7 3b	Ame
Bdt	BCW61D	Si-pnp	GP, 32V, 200mA, 250 mW, B=380..630, >100MHz	SOT-23	16ta	- 3a	PHM
BDU	AME8500BEETBE42	Vdet-IC	4.20V, -Reset ODO, 150ms	SOT-23	16vdb	VD6 3b	Ame
BDX	AME8500BEETBF45	Vdet-IC	4.50V, -Reset ODO, 2 10ms	SOT-23	16vdb	VD6 3b	Ame
BE	1SV172	C-diode	Dual, VHF/UHF-B, 50V, 0.25pF(50V), Rs=7Ω(10mA), 100MHz)	SOT-23	16dl	- 3a	Tos
BE	1SV252	PIN-diode	2x VHF/UHF-B, AGC, 50V, 0.25pF(50V), 7Ω(10mA, 100MHz)	SOT-23	16ea	- 3a	Tos
BE	2SC3440-E	Si-npn	Relay-Drv, 25V, 1A, 150mW, B=150..300, 180MHz	SC-59	16ta	- 3a	Mit
BE	AP432IR	Vref-IC	Adjustable, Precision, Shunt, 1.24V±1%	SOT-23-3L	16rd	RF1 3a	Ana
BE	BAS70	Si-diode	Schottky, 70V, 70mA, Vf<1V, Cd<2pF, 5ns	SOT-23	16dc	- 3a	Ons
BE	BCW61E	Si-pnp	GP, 32V, 200mA, 250 mW, B=450..900, >100MHz	SOT-23	16ta	- 3a	PHH
BE	GS6333UR23D3	Vdet-IC	2.3V, -Reset PPO, 150ms	SOT-23	16vdc	VD7 3g	Vs
BE	MMBZ5245B	Z-diode	14.25..15.75V, Izt=8.5mA, Zzt=16Ω, 350mW	SOT-23	16dc	- 3a	Lge
BE	RT9169-25CV	LVR-IC	LDO, 2.5V±2%, 100mA	SOT-23	16ch	VR1 3a	Rct
BE	SIP6333R23D3	Vdet-IC	2.3V, +Reset PPO 150ms	SOT-23	16vdc	VD7 3g	Vs
BE-	RT9169-25PV	LVR-IC	LDO, 2.5V±2%, 100mA	SOT-23	16ch	VR1 3a	Rct
BEB	AME8500AEETBE40	Vdet-IC	4.0V, -Reset ODO, 150ms	SOT-23	16vdc	VD6 3b	Ame
BED	KTC9015S-D	Si-pnp	GP, Sw, 50V, 150mA, 350mW, B=64..91, >60MHz	SOT-23	16ta	- 3f	Kec
BEE	AME8500AEETBE31	Vdet-IC	3.08V, -Reset ODO, 150ms	SOT-23	16vdc	VD6 3b	Ame
BEE	KTC9015S-E	Si-pnp	GP, Sw, 50V, 150mA, 350mW, B=68..112, >60MHz	SOT-23	16ta	- 3f	Kec
BEG	KTC9015S-F	Si-pnp	GP, Sw, 50V, 150mA, 350mW, B=95..135, >60MHz	SOT-23	16ta	- 3f	Kec
BEF	KTC9015S-G	Si-pnp	GP, Sw, 50V, 150mA, 350mW, B=118..166, >60MHz	SOT-23	16ta	- 3f	Kec
BEH	KTC9015S-H	Si-pnp	GP, Sw, 50V, 150mA, 350mW, B=144..202, >60MHz	SOT-23	16ta	- 3f	Kec
BEI	KTC9015S-I	Si-pnp	GP, Sw, 50V, 150mA, 350mW, B=176..246, >60MHz	SOT-23	16ta	- 3f	Kec
BF	1SS268	Si-diode	Dual, VHF-Band-Sw, 30V, <1.2pF, <0.9Ω	SOT-23	16gdg	- 3a	Tos
BF	1SS312	Si-diode	Dual, VHF-Band-Sw, 30V, <1.2pF, <0.9Ω	SOT-23	16df	- 3a	Tos
BF	1SS364	Si-diode	Dual, VHF-Band-Sw, 30V, <1.2pF, <0.9Ω	SOT-23	16gdg	- 3a	Tos
BF	2SC3440-F	Si-npn	Relay-Drv, 25V, 1A, 150mW, B=250..500, 180MHz	SC-59	16ta	- 3a	Mit
BF	AP432IAR	Vref-IC	Adjustable, Precision, Shunt, 1.24V±0.5%	SOT-23-3L	16rd	RF1 3a	Ana
BF	KDS112	C-dio de	Dual, VHF-Band-S, 30V, <1.2pF(6V)	SOT-323	16dg	- 3a	Kec
BF	MMBZ5246B	Z-diode	15.20..16.80V, Izt=7.8mA, Zzt=17Ω, 350mW	SOT-23	16dc	- 3a	Lge
BF	RT9169-26CV	LVR-IC	LDO, 2.6V±2%, 100mA	SOT-23	16ch	VR1 3a	Rct
BF	XC62RP1502M	LVR-IC	LDO, 1.5V±2%, 6mA, 150mW	SOT-23	16cg	VR1 3d	Tor
BFR	2SC4642K-R	Si-npn	AF, 50V, 100mA, 200mW, B=180..390, >180MHz	SOT-346	16ta	- 3a	Rhm
BFR	2SC4723-R	Si-npn	AF, 50V, 100mA, 200mW, B=180..390, >180MHz	SOT-323	16ta	- 3a	Rhm
BFS	2SC4642K-S	Si-npn	AF, 50V, 100mA, 200mW, B=270..560, >180MHz	SOT-346	16ta	- 3a	Rhm
BFS	2SC4723-S	Si-npn	AF, 50V, 100mA, 200mW, B=270..560, >180MHz	SOT-323	16ta	- 3a	Rhm
BFs	BCW61FF	Si-pnp	GP, 32V, 100mA, 330 mW, B=250..460, 250MHz	SOT-23	16ta	- 3a	Sie
BG	1SS269	Si-diode	Dual, VHF-Band-Sw, 30V, <1.2pF, <0.9Ω	SOT-23	16df	- 3a	Tos
BG	1SS313	Si-diode	Dual, VHF-Band-Sw, 30V, <1.2pF, <0.9Ω	SOT-23	16df	- 3a	Tos
BG	2SC3440-G	Si-npn	Relay-Drv, 25V, 1A, 150mW, B=400..800, 180MHz	SC-59	16ta	- 3a	Mit
BG	BAT54APT	Si-diode	Dual, SBD, 30V, 200mA, Vf<1V(100mA), 5ns	SC-59	16df	- 3a	Chm
BG	BAT54APT	Si-diode	Dual, SBD, 30V, 200mA, Vf<1V(100mA), 5ns	SOT-23	16df	- 3a	Chm
BG	BCW61G	Si-pnp	AF, 45V, 200mA, 250mW, B=120..220, >100MHz	SOT-23	16ta	- 3a	All
BG	GS6333UR24D1	Vdet-IC	2.4V, -Reset PPO, 1.5ms	SOT-23	16vdc	VD7 3g	Vs
BG	RT9169-27CV	LVR-IC	LDO, 2.7V±2%, 100mA	SOT-23	16ch	VR1 3a	Rct
BG	SIP6333R24D1	Vdet-IC	2.4V, +Reset PPO 1.5ms	SOT-23	16vdc	VD7 3g	Vs
BG-	RT9169-27PV	LVR-IC	LDO, 2.7V±2%, 100mA	SOT-23	16ch	VR1 3a	Rct
BGp	BCW61G	Si-pnp	AF, 45V, 200mA, 250mW, B=120..220, >100MHz	SOT-23	16ta	- 3a	Phi
BGp	BCX71G	Si-pnp	GP, 45V, 200mA, 250 mW, B=120..220, >100MHz	SOT-23	16ta	- 3a	PHH
BGs	BCW61G	Si-pnp	AF, 45V, 100mA, 330mW, B=120..220, 250MHz	SOT-23	16ta	- 3a	Sie
BGs	BCX71G	Si-pnp	GP, 45V, 100mA, 330 mW, B= 120..220, 250MHz	SOT-23	16ta	- 3a	Sie
BGt	BCX71G	Si-pnp	GP, 45V, 200mA, 250 mW, B=120..220, >100MHz	SOT-23	16ta	- 3a	PHM
BH	1SS295	Si-diode	Dual, Schottky, UHF-Mix, 4V, 50mA	SOT-23	16ea	- 3a	Tos
BH	1SS350	Si-diode	SBD, UHF-det/mix, 5V, 30mA, Vf<0.23V(1mA), 0.69pF	CP	16dc	- 3a	San
BH	GS6333UR24D2	Vdet-IC	2.4V, -Reset PPO, 30ms	SOT-23	16vdc	VD7 3g	Vs
BH	MMBZ5247B	Z-diode	16.15..17.85V, Izt=7.4mA, Zzt=19Ω, 350mW	SOT-23	16dc	- 3a	Lge
BH	RT9169-28CV	LVR-IC	LDO, 2.8V±2%, 100mA	SOT-23	16ch	VR1 3a	Rct
BH	SIP6333R24D2	Vdet-IC	2.4V, +Reset PPO 30ms	SOT-23	16vdc	VD7 3g	Vs
BH	XC62RP1602M	LVR-IC	LDO, 1.6V±2%, 6mA, 150mW	SOT-23	16cg	VR1 3d	Tor
BHM	2SC4699K-M	Si-npn	AF, 25V, 200mA, 200mW, B=39..82, >250MHz	SOT-346	16ta	- 3a	Rhm



**SMD
code**

SMD code	Type	Function	Short description	Case	Pin.	Sch.	St.	Mnf.
BHM	2SC4700-M	Si-npn	RF, Sw, 25V, 200mA, 150mW, B=39..82, >250MHz	SOT-323	16ta	-	3a	Rhm
BHN	2SC4699K-N	Si-npn	AF, 25V, 200mA, 200mW, B=56..120, >250MHz	SOT-346	16ta	-	3a	Rhm
BHN	2SC4700-N	Si-npn	RF, Sw, 25V, 200mA, 150mW, B=56..120, >250MHz	SOT-323	16ta	-	3a	Rhm
BHP	2SC4699K-P	Si-npn	AF, 25V, 200mA, 200mW, B=82..180, >250MHz	SOT-346	16ta	-	3a	Rhm
BHP	2SC4700-P	Si-npn	RF, Sw, 25V, 200mA, 150mW, B=82..180, >250MHz	SOT-323	16ta	-	3a	Rhm
BHp	BCX71H	Si-pnp	GP, 45V, 200mA, 250mW, B=180..310, >100MHz	SOT-23	16ta	-	3a	PHI
BHs	BCX71H	Si-pnp	GP, 45V, 100mA, 330mW, B=180..310, 250MHz	SOT-23	16ta	-	3a	Sie
BHt	BCX71H	Si-pnp	GP, 45V, 200mA, 250mW, B=180..310, >100MHz	SOT-23	16ta	-	3a	PHM
BI	GS6333UR24D3	Vdet-IC	2.4V, -Reset PPO, 150ms	SOT-23	16vdc	VD7	3g	Vs
BI	SIP6333R24D3	Vdet-IC	2.4V, +Reset PPO 150ms	SOT-23	16vdc	VD7	3g	Vs
BIQ	2SK541-Q	n-FET	V-cam, 12V, ±50mA, 150mW, Idss=14..24mA, Up<2.5V	SOT-23	16fa	-	3a	Ren
BIR	2SK541-R	n-FET	V-cam, 12V, ±50mA, 150mW, Idss=20..32mA, Up<2.5V	SOT-23	16fa	-	3a	Ren
BIS	2SK541-S	n-FET	V-cam, 12V, ±50mA, 150mW, Idss=28..42mA, Up<2.5V	SOT-23	16fa	-	3a	Ren
BJ	BCX71J	Si-pnp	GP, 45V, 100mA, 330mW, B=250..460, 250MHz	SOT-23	16ta	-	3a	All
BJ	MMBZ5248B	Z-diode	17..10..18.90V, Izt=7.0mA, Zzt=21Ω, 350mW	SOT-23	16dc	-	3a	Lge
BJ	RT9169-29CV	LVR-IC	LDO, 2.8V±2%, 100mA	SOT-23	16ch	VR1	3a	Rct
BJp	BCX71J	Si-pnp	GP, 45V, 200mA, 250mW, B=250..460, >100MHz	SOT-23	16ta	-	3a	PHH
BJS	BCX71J	Si-pnp	GP, 45V, 100mA, 330mW, B=250..460, 250MHz	SOT-23	16ta	-	3a	Sie
BJt	BCX71J	Si-pnp	GP, 45V, 200mA, 250mW, B=250..460, >100MHz	SOT-23	16ta	-	3a	PHM
BJV	2SD2226K-V	Si-npn	AF, 60V, 150mA, 200mW, B=820..1800, 250MHz	SOT-346	16ta	-	3a	Rhm
BJV	2SD2351-V	Si-npn	Hi-beta, 60V, 150mA, 200mW, B=820..1800, 250MHz	UMT3	16ta	-	3a	Rhm
BJW	2SD2226K-W	Si-npn	AF, 60V, 150mA, 200mW, B=1200..2700, 250MHz	SOT-346	16ta	-	3a	Rhm
BJW	2SD2227S-W	Si-npn	AF, 60V, 150mA, 300mW, B=1200..2700, 250MHz	SPT	16ta	-	3a	Rhm
BJW	2SD2351-W	Si-npn	Hi-beta, 60V, 150mA, 200mW, B=1200..2700, 250MHz	UMT3	16ta	-	3a	Rhm
BK	GS6333UR25D1	Vdet-IC	2.5V, -Reset PPO, 1.5ms	SOT-23	16vdc	VD7	3g	Vs
BK	MMBZ5249B	Z-diode	18.05..19.95V, Izt=6.6mA, Zzt=23Ω, 350mW	SOT-23	16dc	-	3a	Lge
BK	RT9169-30CV	LVR-IC	LDO, 3.0V±2%, 100mA	SOT-23	16ch	VR1	3a	Rct
BK	SIP6333R25D1	Vdet-IC	2.5V, +Reset PPO 1.5ms	SOT-23	16vdc	VD7	3g	Vs
BK	XC62RP1702M	LVR-IC	LDO, 1.7V±2%, 6mA, 150mW	SOT-23	16cg	VR1	3d	Tor
BK-	RT9169-30PV	LVR-IC	LDO, 3.0V±2%, 100mA	SOT-23	16ch	VR1	3a	Rct
BKp	BCX71K	Si-pnp	GP, 45V, 200mA, 250mW, B=380..630, >100MHz	SOT-23	16ta	-	3a	PHH
BKQ	2SB1590K-Q	Si-pnp	Lo-sat, 15V, 1A, 200mW, B=120..270, 200MHz	SC-59	16ta	-	3a	Rhm
BKs	BCX71K	Si-pnp	GP, 45V, 100mA, 330mW, B=380..630, 250MHz	SOT-23	16ta	-	3a	Sie
Bkt	BCX71K	Si-pnp	GP, 45V, 200mA, 250mW, B=380..630, >100MHz	SOT-23	16ta	-	3a	PHM
BL	2SA1341	Si-pnp-Digi	Sw, 50V, 100mA, 200mW, 250MHz, R1/R2=47k/47k	CP	16ta	-	3a	San
BL	2SA1676	Si-pnp-Digi	Sw, 50V, 100mA, 200MHz, R1/R2=47k/47k	SOT-323	16ta	-	3a	San
BL	GS6333UR25D2	Vdet-IC	2.5V, -Reset PPO, 30ms	SOT-23	16vdc	VD7	3g	Vs
BL	RT9169-31CV	LVR-IC	LDO, 3.1V±2%, 100mA	SOT-23	16ch	VR1	3a	Rct
BL	SIP6333R25D2	Vdet-IC	2.5V, +Reset PPO 30ms	SOT-23	16vdc	VD7	3g	Vs
BL	XC62RP1802M	LVR-IC	LDO, 1.8V±2%, 6mA, 150mW	SOT-23	16cg	VR1	3d	Tor
BLL	2SC4771K-L	Si-npn	HF, 30V, 50mA, 200mW, B=27..56, >600MHz	SOT-346	16ta	-	3a	Rhm
BLL	2SC4772-L	Si-npn	RF, 30V, 50mA, 150mW, B=27..56, >600MHz	SOT-323	16ta	-	3a	Rhm
BLM	2SC4771K-M	Si-npn	HF, 30V, 50mA, 200mW, B=39..82, >600MHz	SOT-346	16ta	-	3a	Rhm
BLM	2SC4772-M	Si-npn	RF, 30V, 50mA, 150mW, B=39..82, >600MHz	SOT-323	16ta	-	3a	Rhm
BLN	2SC4771K-N	Si-npn	HF, 30V, 50mA, 200mW, B=56..120, >600MHz	SOT-346	16ta	-	3a	Rhm
BLN	2SC4772-N	Si-npn	RF, 30V, 50mA, 150mW, B=56..120, >600MHz	SOT-323	16ta	-	3a	Rhm
BLP	2SC4771K-P	Si-npn	HF, 30V, 50mA, 200mW, B=82..180, >600MHz	SOT-346	16ta	-	3a	Rhm
BLP	2SC4772-P	Si-npn	RF, 30V, 50mA, 150mW, B=82..180, >600MHz	SOT-323	16ta	-	3a	Rhm
BM	GS6333UR25D3	Vdet-IC	2.5V, -Reset PPO, 150ms	SOT-23	16vdc	VD7	3g	Vs
BM	MMBZ5250B	Z-diode	19.00..21.0V, Izt=6.2mA, Zzt=25Ω, 350mW	SOT-23	16dc	-	3a	Lge
BM	RT9169-32CV	LVR-IC	LDO, 3.2V±2%, 100mA	SOT-23	16ch	VR1	3a	Rct
BM	SIP6333R25D3	Vdet-IC	2.5V, +Reset PPO 150ms	SOT-23	16vdc	VD7	3g	Vs
BM	XC62RP1902M	LVR-IC	LDO, 1.9V±2%, 6mA, 150mW	SOT-23	16cg	VR1	3d	Tor
BM-	RT9169-32PV	LVR-IC	LDO, 3.2V±2%, 100mA	SOT-23	16ch	VR1	3a	Rct
BMp	BSS63	Si-pnp	GP, 110V, 100mA, 250mW, B>30, >50MHz	SOT-23	16ta	-	3a	PHI
BMQ	2SC4713K-Q	Si-npn	RF, Sw, 12V, 50mA, 200mW, B=120..270, 800MHz	SC-59	16ta	-	3a	Rhm
BMQ	2SC4774-Q	Si-npn	RF, Sw, 12V, 50mA, 150mW, B=120..270, >800MHz	SOT-323	16ta	-	3a	Rhm
BMR	2SC4713K-R	Si-npn	RF, Sw, 12V, 50mA, 200mW, B=180..390, 800MHz	SC-59	16ta	-	3a	Rhm
BMR	2SC4774-R	Si-npn	RF, Sw, 12V, 50mA, 150mW, B=180..390, >800MHz	SOT-323	16ta	-	3a	Rhm
BMS	2SC4713K-S	Si-npn	RF, Sw, 12V, 50mA, 200mW, B=270..560, 800MHz	SC-59	16ta	-	3a	Rhm
BMS	2SC4774-S	Si-npn	RF, Sw, 12V, 50mA, 150mW, B=270..560, >800MHz	SOT-323	16ta	-	3a	Rhm
BMs	BSS63	Si-pnp	GP, 100V, 100mA, 330mW, B>30, 150MHz	SOT-23	16ta	-	3a	Sie
BMt	BSS63	Si-pnp	GP, 110V, 100mA, 250mW, B>30, >50MHz	SOT-23	16ta	-	3a	PHM
BN	2SD2324	Si-npn-Digi+Di	Motor-Drv, 20V, 800mA, 200mW, B>70, 150MHz, R2=1kΩ	SOT-23	16ta	-	3a	San
BN	GS6332UR15D1	Vdet-IC	1.5V, +Reset PPO, 1.5ms	SOT-23	16vdc	VD7	3g	Vs
BN	MMBZ5251B	Z-diode	20.90..23.10V, Izt=5.6mA, Zzt=29Ω, 350mW	SOT-23	16dc	-	3a	Lge
BN	RT9169-33CV	LVR-IC	LDO, 3.3V±2%, 100mA	SOT-23	16ch	VR1	3a	Rct
BN	SIP6332R15D1	Vdet-IC	1.5V, -Reset PPO 1.5ms	SOT-23	16vdc	VD7	3g	Vs
BN15	AIC1722A-15CU	LVR-IC	LDO, 1.5V±1%, 300mA	SOT-23	16vj	VR1	3a	Aic
BN15P	AIC1722A-15PU	LVR-IC	LDO, 1.5V±1%, 300mA	SOT-23	16vj	VR1	3a	Aic



SMD code	Type	Function	Short description	Case	Pin.	Sch.	St.	Mnf.
BN18	AIC1722A-18CU	LVR-IC	LDO, 1.8V±1%, 300mA	SOT-23	16vj	VR1	3a	Aic
BN18P	AIC1722A-18PU	LVR-IC	LDO, 1.8V±1%, 300mA	SOT-23	16vj	VR1	3a	Aic
BN20	AIC1722A-20CU	LVR-IC	LDO, 2.0V±1%, 300mA	SOT-23	16vj	VR1	3a	Aic
BN20P	AIC1722A-20PU	LVR-IC	LDO, 2.0V±1%, 300mA	SOT-23	16vj	VR1	3a	Aic
BN25	AIC1722A-25CU	LVR-IC	LDO, 2.5V±1%, 300mA	SOT-23	16vj	VR1	3a	Aic
BN25P	AIC1722A-25PU	LVR-IC	LDO, 2.5V±1%, 300mA	SOT-23	16vj	VR1	3a	Aic
BN27	AIC1722A-27CU	LVR-IC	LDO, 2.7V±1%, 300mA	SOT-23	16vj	VR1	3a	Aic
BN27P	AIC1722A-27PU	LVR-IC	LDO, 2.7V±1%, 300mA	SOT-23	16vj	VR1	3a	Aic
BN30	AIC1722A-30CU	LVR-IC	LDO, 3.0V±1%, 300mA	SOT-23	16vj	VR1	3a	Aic
BN30P	AIC1722A-30PU	LVR-IC	LDO, 3.0V±1%, 300mA	SOT-23	16vj	VR1	3a	Aic
BN33	AIC1722A-33CU	LVR-IC	LDO, 3.3V±1%, 300mA	SOT-23	16vj	VR1	3a	Aic
BN33P	AIC1722A-33PU	LVR-IC	LDO, 3.3V±1%, 300mA	SOT-23	16vj	VR1	3a	Aic
BN35	AIC1722A-35CU	LVR-IC	LDO, 3.5V±1%, 300mA	SOT-23	16vj	VR1	3a	Aic
BN35P	AIC1722A-35PU	LVR-IC	LDO, 3.5V±1%, 300mA	SOT-23	16vj	VR1	3a	Aic
BN37	AIC1722A-37CU	LVR-IC	LDO, 3.7V±1%, 300mA	SOT-23	16vj	VR1	3a	Aic
BN37P	AIC1722A-37PU	LVR-IC	LDO, 3.7V±1%, 300mA	SOT-23	16vj	VR1	3a	Aic
BN38	AIC1722A-38CU	LVR-IC	LDO, 3.8V±1%, 300mA	SOT-23	16vj	VR1	3a	Aic
BN38P	AIC1722A-38PU	LVR-IC	LDO, 3.8V±1%, 300mA	SOT-23	16vj	VR1	3a	Aic
BN50	AIC1722A-50CU	LVR-IC	LDO, 5.0V±1%, 300mA	SOT-23	16vj	VR1	3a	Aic
BN50P	AIC1722A-50PU	LVR-IC	LDO, 5.0V±1%, 300mA	SOT-23	16vj	VR1	3a	Aic
BN52	AIC1722A-52CU	LVR-IC	LDO, 5.2V±1%, 300mA	SOT-23	16vj	VR1	3a	Aic
BN52P	AIC1722A-52PU	LVR-IC	LDO, 5.2V±1%, 300mA	SOT-23	16vj	VR1	3a	Aic
BNs	BCW61FN	Si-pnp	LN, 32V, 100mA, 330mW, B=380..630, 250MHz	SOT-23	16ta	-	3a	Sie
BO	2SC5342UF-Q	Si-npn	AF, 40V, 500mA, 200mW, B=70..140, 200MHz	SOT-323F	18ta	-	3a	Auk
BO	2SC5342U-Q	Si-npn	AF, 40V, 500mA, 200mW, B=70..140, 200MHz	SOT-323	16ta	-	3a	Auk
BO	GS6332UR15D2	Vdet-IC	1.5V, +Reset PPO, 30ms	SOT-23	16vdc	VD7	3g	Vs
BO	SIP6332R15D2	Vdet-IC	1.5V, -Reset PPO 30ms	SOT-23	16vdc	VD7	3g	Vs
BP	2SJ574	MOS-p-FET-e*	V-MOS, LogL, 30V, 0.3A, <3.1Ω	SOT-23	16fh	-	3a	Ren
BP	GS6332UR15D3	Vdet-IC	1.5V, +Reset PPO, 150ms	SOT-23	16vdc	VD7	3g	Vs
BP	MMBZ5252B	Z-diode	22.80..25.20V, Izt=5.2mA, Zzt=33Ω, 350mW	SOT-23	16dc	-	3a	Lge
BP	RT9169-18CVL	LVR-IC	LDO, 1.8V±2%, 100mA	SOT-23	16cg	VR1	3a	Rct
BP	SIP6332R15D3	Vdet-IC	1.5V, -Reset PPO 150ms	SOT-23	16vdc	VD7	3g	Vs
BP-	RT9169-18PVL	LVR-IC	LDO, 1.8V±2%, 100mA	SOT-23	16cg	VR1	3a	Rct
BQ	2PB709AQ	Si-pnp	GP, 45V, 100mA, 250mW, B=160..260, >60MHz	SC-59	16ta	-	3a	Phi
BQ	2SB1218A-Q	Si-pnp	AF, 45V, 100mA, 150mW, B=160..260, >80MHz	SOT-323	16ta	-	3a	Pan
BQ	2SB1627-Q	Si-pnp	Lo-sat, 45V, 100mA, 80MHz, B=85..170	SOT-416	16ta	-	3a	Pan
BQ	2SC2412K-Q	Si-npn	GP, 60V, 150mA, 200mW, 180MHz, B=120..270	SOT-346	16ta	-	3a	Rhm
BQ	2SC4081-Q	Si-npn	GP, 60V, 150mA, 200mW, 100MHz, B=120..270	SOT-323	16ta	-	3a	Rhm
BQ	2SC4617-Q	Si-npn	GP, 60V, 150mA, 150mW, B=120..270, 100MHz	SOT-416	16ta	-	3a	Rhm
BQ	2SC5658-Q	Si-npn	GP, 60V, 150mA, 150mW, 100MHz, B=120..270	VMT3	16ta	-	3a	Rhm
BQ	L2SC2412KQLT1	Si-npn	GP, 50V, 150mA, 200mW, 180MHz, B=120..270	SOT-23	16ta	-	3a	Lrc
BQ	RT9169-34CV	LVR-IC	LDO, 3.4V±2%, 100mA	SOT-23	16ch	VR1	3a	Rct
BR	2PB709AR	Si-pnp	GP, 45V, 100mA, 250mW, B=210..340, >70MHz	SC-59	16ta	-	3a	Phi
BR	2SB1218A-R	Si-pnp	AF, 45V, 100mA, 150mW, B=210..340, >80MHz	SOT-323	16ta	-	3a	Pan
BR	2SB1627-R	Si-pnp	Lo-sat, 45V, 100mA, 80MHz, B=120..240	SOT-416	16ta	-	3a	Pan
BR	2SC2412K-R	Si-npn	GP, 60V, 150mA, 200mW, 180MHz, B=180..390	SOT-346	16ta	-	3a	Rhm
BR	2SC4081-R	Si-npn	GP, 60V, 150mA, 200mW, 100MHz, B=180..390	SOT-323	16ta	-	3a	Rhm
BR	2SC4617-R	Si-npn	GP, 60V, 150mA, 150mW, B=180..390, 100MHz	SOT-416	16ta	-	3a	Rhm
BR	2SC5658-R	Si-npn	GP, 60V, 150mA, 150mW, 100MHz, B=180..390	VMT3	16ta	-	3a	Rhm
BR	BCW60DR	Si-npn	GP, 32V, 200mA, 300mW, B=380..630, 250MHz	SOT-23	16te	-	3a	Zx
BR	GS6332UR16D1	Vdet-IC	1.6V, +Reset PPO, 1.5ms	SOT-23	16vdc	VD7	3g	Vs
BR	L2SC2412KRLT1	Si-npn	GP, 50V, 150mA, 200mW, 180MHz, B=180..390	SOT-23	16ta	-	3a	Lrc
BR	MMBZ5253B	Z-diode	23.75..26.25V, Izt=5.0mA, Zzt=35Ω, 350mW	SOT-23	16dc	-	3a	Lge
BR	MSB1218A-R	Si-pnp	GP, 45V, 100mA, 150mW, B=210..340	SOT-323	16ta	-	3a	Mot
BR	RT9169-35CV	LVR-IC	LDO, 3.5V±2%, 100mA	SOT-23	16ch	VR1	3a	Rct
BR	SIP6332R16D1	Vdet-IC	1.6V, -Reset PPO 1.5ms	SOT-23	16vdc	VD7	3g	Vs
BR	SRA2212E	Si-pnp-Digi	Sw, 50V, 100mA, 150mW, 200MHz, R1=100k	SOT-523	16ta	-	3a	Auk
BR	SRA2212EF	Si-pnp-Digi	Sw, 50V, 100mA, 150mW, 200MHz, R1=100k	SOT-523F	18ta	-	3a	Auk
BR	SRA2212U	Si-pnp-Digi	Sw, 50V, 100mA, 200mW, 200MHz, R1=100k	SOT-323	16ta	-	3a	Auk
BRQ	2SB709A-Q	Si-pnp	GP, AF, 60V, 600mA, B=160..260, 150MHz	SC-59	16ta	-	3a	Pan
BRR	2SB709A-R	Si-pnp	GP, AF, 60V, 600mA, B=210..340, 150MHz	SC-59	16ta	-	3a	Pan
BRS	2SB709A-S	Si-pnp	GP, AF, 60V, 600mA, B=290..460, 150MHz	SC-59	16ta	-	3a	Pan
BS	2PB709AS	Si-pnp	GP, 45V, 100mA, 250mW, B=290..460, >80MHz	SC-59	16ta	-	3a	Phi
BS	2SB1218A-S	Si-pnp	AF, 45V, 100mA, 150mW, B=290..460, >80MHz	SOT-323	16ta	-	3a	Pan
BS	2SB1627-S	Si-pnp	Lo-sat, 45V, 100mA, 80MHz, B=170..340	SOT-416	16ta	-	3a	Pan
BS	2SC2412K-S	Si-npn	GP, 60V, 150mA, 200mW, 180MHz, B=270..560	SOT-346	16ta	-	3a	Rhm
BS	2SC4081-S	Si-npn	GP, 60V, 150mA, 200mW, 100MHz, B=270..560	SOT-323	16ta	-	3a	Rhm
BS	2SC4617-S	Si-npn	GP, 60V, 150mA, 150mW, B=270..560, 100MHz	SOT-416	16ta	-	3a	Rhm
BS	2SC5658-S	Si-npn	GP, 60V, 150mA, 150mW, 100MHz, B=270..560	VMT3	16ta	-	3a	Rhm
BS	GS6332UR16D2	Vdet-IC	1.6V, +Reset PPO, 30ms	SOT-23	16vdc	VD7	3g	Vs



SMD code	Type	Function	Short description	Case	Pin.	Sch.	St.	Mnf.
BS	MSB1218A-S	Si-pnp	GP, 45V, 100mA, 150mW, B=210..340	SOT-323	16ta	-	3a	Mot
BS	RT9169-36CV	LVR-IC	LDO, 3.6V±2%, 100mA	SOT-23	16ch	VR1	3a	Rct
BS	SIP6 332R16D2	Vdet-IC	1.6V, -Reset PPO 30ms	SOT-23	16vdc	VD7	3g	Vs
BSA	BC848UA	Si-npn	GP, 30V, 100mA, 200mW, B=110..220, 150MHz	SOT-323	16ta	-	3a	Auk
BSA	BC848UFA	Si-npn	GP, 30V, 100mA, 200mW, B=110..220, 150MHz	SOT-323F	18ta	-	3a	Auk
BSB	BC848UB	Si-npn	GP, 30V, 100mA, 200mW, B=200.450, 150MHz	SOT-323	16ta	-	3a	Auk
BSB	BC848UFB	Si-npn	GP, 30V, 100mA, 200mW, B=200.450, 150MHz	SOT-323F	18ta	-	3a	Auk
BSC	BC848UC	Si-npn	GP, 30V, 100mA, 200mW, B=420..800, 150MHz	SOT-323	16ta	-	3a	Auk
BSC	BC848UFC	Si-npn	GP, 30V, 100mA, 200mW, B=420..800, 150MHz	SOT-323F	18ta	-	3a	Auk
BSQ	2SD2444K-Q	Si-npn	Lo-sat, 15V, 1A, 200mW, B=120..270, 200MHz	SC-59	16ta	-	3a	Rhm
BT	2SC4069	Si-npn	AF, GP, 50V, 100mA, 200mW, B>70, 250MHz	SOT-23	16ta	-	3a	San
BT	GS6332UR16D3	Vdet-IC	1.6V, +Reset PPO, 150ms	SOT-23	16vdc	VD7	3g	Vs
BT	RT9169-37CV	LVR-IC	LDO, 3.7V±2%, 100mA	SOT-23	16ch	VR1	3a	Rct
BT	SIP6 332R16D3	Vdet-IC	1.6V, -Reset PPO 150ms	SOT-23	16vdc	VD7	3g	Vs
BT15P	AIC1723A-15PU	LVR-IC	LDO, 1.5V±1%, 500mA	SOT-23	16cg	VR1	3a	Aic
BT18P	AIC1723A-18PU	LVR-IC	LDO, 1.8V±1%, 500mA	SOT-23	16cg	VR1	3a	Aic
BT20P	AIC1723A-20PU	LVR-IC	LDO, 2.0V±1%, 500mA	SOT-23	16cg	VR1	3a	Aic
BT25P	AIC1723A-25PU	LVR-IC	LDO, 2.5V±1%, 500mA	SOT-23	16cg	VR1	3a	Aic
BT27P	AIC1723A-27PU	LVR-IC	LDO, 2.7V±1%, 500mA	SOT-23	16cg	VR1	3a	Aic
BT30P	AIC1723A-30PU	LVR-IC	LDO, 3.0V±1%, 500mA	SOT-23	16cg	VR1	3a	Aic
BT33P	AIC1723A-33PU	LVR-IC	LDO, 3.3V±1%, 500mA	SOT-23	16cg	VR1	3a	Aic
BT35P	AIC1723A-35PU	LVR-IC	LDO, 3.5V±1%, 500mA	SOT-23	16cg	VR1	3a	Aic
BT37P	AIC1723A-37PU	LVR-IC	LDO, 3.7V±1%, 500mA	SOT-23	16cg	VR1	3a	Aic
BT38P	AIC1723A-38PU	LVR-IC	LDO, 3.8V±1%, 500mA	SOT-23	16cg	VR1	3a	Aic
BT50P	AIC1723A-50PU	LVR-IC	LDO, 5.0V±1%, 500mA	SOT-23	16cg	VR1	3a	Aic
BT52P	AIC1723A-52PU	LVR-IC	LDO, 5.2V±1%, 500mA	SOT-23	16cg	VR1	3a	Aic
BU	BCX71GR	Si-pnp	GP, 45V, 100mA, 330mW, B= 120..220, 250MHz	SOT-23	16ta	-	3a	Phi
BU	BCX71RG	Si-pnp	GP, 45V, 100mA, 330mW, B= 120..220, 250MHz	SOT-23	16ta	-	3a	Sie
BU	DA228K	Si-diode	Dual, Sw, 80V, 200mA, 200mW, Vf<1V(10mA)	SOT-346	16dl	-	3i	Rhm
BU	DA228U	Si-diode	Dual, Sw, 80V, 200mA, 200mW, Vf<1V(10mA)	SOT-323	16dl	-	3i	Rhm
BU	RT9169-38CV	LVR-IC	LDO, 3.8V±2%, 100mA	SOT-23	16ch	VR1	3a	Rct
BV	1SV233	PIN-diode	VHF/UHF-AGC, 50V, 50mA, 0.23pF, Rs=5Ω(10mA, 100MHz)	SOT-23	16dc	-	3a	San
BV	1SV247	PIN-diode	VHF/UHF-AGC, 50V, 50mA, 0.23pF, Rs=5Ω(10mA, 100MHz)	MCP	16dc	-	3a	San
BV	CSB624B	Si-pnp	GP, 30V, 700mA, 200mW, B=110..400, 160MHz	SOT-23	16ta	-	3a	Cdi
BV	GS6332UR18D1	Vdet-IC	1.8V, +Reset PPO, 1.5ms	SOT-23	16vdc	VD7	3g	Vs
BV	RT9169-39CV	LVR-IC	LDO, 3.9V±2%, 100mA	SOT-23	16ch	VR1	3a	Rct
BV	SIP6 332R18D1	Vdet-IC	1.8V, -Reset PPO 1.5ms	SOT-23	16vdc	VD7	3g	Vs
BV1	2SB624-BV1	Si-pnp	AF, 30V, 700mA, 200mW, B=110..180, 170MHz	SC-59	16ta	-	3a	Nec
BV1	CSB624B1	Si-pnp	GP, 30V, 700mA, 200mW, B=110..180, 160MHz	SOT-23	16ta	-	3a	Cdi
BV2	2SB624-BV2	Si-pnp	AF, 30V, 700mA, 200mW, B=135..220, 170MHz	SC-59	16ta	-	3a	Nec
BV2	CSB624B2	Si-pnp	GP, 30V, 700mA, 200mW, B=135..220, 160MHz	SOT-23	16ta	-	3a	Cdi
BV3	2SB624-BV3	Si-pnp	AF, 30V, 700mA, 200mW, B=170..270, 170MHz	SC-59	16ta	-	3a	Nec
BV3	CSB624B3	Si-pnp	GP, 30V, 700mA, 200mW, B=170..270, 160MHz	SOT-23	16ta	-	3a	Cdi
BV4	2SB624-BV4	Si-pnp	AF, 30V, 700mA, 200mW, B=200..320, 170MHz	SC-59	16ta	-	3a	Nec
BV4	CSB624B4	Si-pnp	GP, 30V, 700mA, 200mW, B=200..320, 160MHz	SOT-23	16ta	-	3a	Cdi
BV5	2SB624-BV5	Si-pnp	AF, 30V, 700mA, 200mW, B=250..400, 170MHz	SC-59	16ta	-	3a	Nec
BV5	CSB624B5	Si-pnp	GP, 30V, 700mA, 200mW, B=250..400, 160MHz	SOT-23	16ta	-	3a	Cdi
BVA	BC857UA	Si-pnp	GP, 50V, 100mA, 200mW, B=110..220, 150MHz	SOT-323	16ta	-	3a	Auk
BVA	BC857UFA	Si-pnp	GP, 50V, 100mA, 200mW, B=110..220, 150MHz	SOT-323F	18ta	-	3a	Auk
BVB	BC857UB	Si-pnp	GP, 50V, 100mA, 200mW, B=200..450, 150MHz	SOT-323	16ta	-	3a	Auk
BVB	BC857UFB	Si-pnp	GP, 50V, 100mA, 200mW, B=200..450, 150MHz	SOT-323F	18ta	-	3a	Auk
BVC	BC857UC	Si-pnp	GP, 50V, 100mA, 200mW, B=420..800, 150MHz	SOT-323	16ta	-	3a	Auk
BVC	BC857UFC	Si-pnp	GP, 50V, 100mA, 200mW, B=420..800, 150MHz	SOT-323F	18ta	-	3a	Auk
BVN	2SC5274	Si-npn	GP, 150V, 50mA, 150mW, B=56..120, 120MHz	SC-75A	16ta	-	3a	Rhm
BW	2SA2018	Si-pnp	Sw, 15V, 500mA, 150mW, B=270..680, 260MHz	SC-75A	16ta	-	3a	Rhm
BW	2SA2018H	Si-pnp	Sw, 15V, 500mA, 150mW, B=270..680, 260MHz	SC-89	18ta	-	3a	Rhm
BW	2SA2030	Si-pnp	Sw, 15V, 500mA, 150mW, B=270..680, 260MHz	VMT3	18ta	-	3a	Rhm
BW	BCX71RH	Si-pnp	GP, 45V, 200mA, 250mW, B=180..310, >100MHz	SOT-23	16ta	-	3a	Sie
BW	GS6332UR18D2	Vdet-IC	1.8V, +Reset PPO, 30ms	SOT-23	16vdc	VD7	3g	Vs
BW	RT9169-40CV	LVR-IC	LDO, 4.0V±2%, 100mA	SOT-23	16ch	VR1	3a	Rct
BW1	2SB736-1	Si-pnp	AF, 60V, 300mA, 200mW, B=110..180, 100MHz	SOT-23	16ta	-	3a	Nec
BW2	2SB736-2	Si-pnp	AF, 60V, 300mA, 200mW, B=135..220, 100MHz	SOT-23	16ta	-	3a	Nec
BW3	2SB736-3	Si-pnp	AF, 60V, 300mA, 200mW, B=170..270, 100MHz	SOT-23	16ta	-	3a	Nec
BW4	2SB736-4	Si-pnp	AF, 60V, 300mA, 200mW, B=200..320, 100MHz	SOT-23	16ta	-	3a	Nec
BW5	2SB736-5	Si-pnp	AF, 60V, 300mA, 200mW, B=250..400, 100MHz	SOT-23	16ta	-	3a	Nec
BX	2SC5585	Si-npn	Sw, 15V, 500mA, 150mW, B=270..680, 320MHz	SC-75A	16ta	-	3a	Rhm
BX	2SC5663	Si-npn	Sw, 15V, 500mA, 150mW, B=270..680, 320MHz	VMT3	18ta	-	3a	Rhm
BX	BCX71RJ	Si-pnp	GP, Sw, 45V, 100mA, 250mW, B=250..460, >100MHz	SOT-23	16ta	-	3a	Sie
BX	GS6332UR18D3	Vdet-IC	1.8V, +Reset PPO, 150ms	SOT-23	16vdc	VD7	3g	Vs
BX	MMBZ254B	Z-diode	25.65..28.35V, Izt=4.6mA, Zzt=41Ω, 350mW	SOT-23	16dc	-	3a	Lge



**SMD
code**

Type

Function

Short description

Case

Pin. Sch. St.

Mnf.



BX	RT9169-41CV	LVR-IC	LDO, 4.1V±2%, 100mA	SOT-23	16ch	VR1	3a	Rct
BX	SIP6 332R18D3	Vdet-IC	1.8V, -Reset PPO 150ms	SOT-23	16vdc	VD7	3g	Vs
BY	2SC3395	Si-npn-Digi	Sw, 50V, 100mA, 200mW, 250MHz, R1/R2=4.7k/47k	CP	16ta	-	3a	San
BY	2SC4396	Si-npn-Digi	Sw, 50V, 100mA, 250MHz, R1=R2=4.7k	SOT-323	16ta	-	3a	San
BY	2SC5342UF-Y	Si-npn	AF, 40V, 500mA, 200mW, B=120..240, 200MHz	SOT-323F	18ta	-	3a	Auk
BY	2SC5342U-Y	Si-npn	AF, 40V, 500mA, 200mW, B=120..240, 200MHz	SOT-323	16ta	-	3a	Auk
BY	BCX71RK	Si-pnp	GP, Sw, 45V, 100mA, 250mW, B=380..630, >100MHz	SOT-23	16ta	-	3a	Sie
BY	GS6 332UR19D1	Vdet-IC	1.9V, +Reset PPO, 1.5ms	SOT-23	16vdc	VD7	3g	Vs
BY	MMBZ5255B	Z-diode	26.60..29.40V, Izt=4.5mA, Zzt=44Ω, 350mW	SOT-23	16dc	-	3a	Lge
BY	RT9169-42CV	LVR-IC	LDO, 4.2V±2%, 100mA	SOT-23	16ch	VR1	3a	Rct
BY	SIP6 332R19D1	Vdet-IC	1.9V, -Reset PPO 1.5ms	SOT-23	16vdc	VD7	3g	Vs
BY-	RT9169-42PV	LVR-IC	LDO, 4.2V±2%, 100mA	SOT-23	16ch	VR1	3a	Rct
BZ	GS6 332UR19D2	Vdet-IC	1.9V, +Reset PPO, 30ms	SOT-23	16vdc	VD7	3g	Vs
BZ	MMBZ5256B	Z-diode	28.50..31.50V, Izt=4.2mA, Zzt=49Ω, 350mW	SOT-23	16dc	-	3a	Lge
BZ	RT9169-43CV	LVR-IC	LDO, 4.3V±2%, 100mA	SOT-23	16ch	VR1	3a	Rct
BZ	SIP6 332R19D2	Vdet-IC	1.9V, -Reset PPO 30ms	SOT-23	16vdc	VD7	3g	Vs
c	CH3906T1PT	Si-pnp	AF, Sw, 40V, 200mA, B=100..300, 250MHz	FBPT-523	17ta	-	9a	Chm
c	CH3906TPT	Si-pnp	AF, Sw, 40V, 200mA, B=100..300, 250MHz	SOT-416	16ta	-	3a	Chm
C0	AP130-41TW	LVR-IC	LDO, 4.1V±2%, 300mA	TSOT23-3L	16vj	VR1	3b	Ana
C0	AP130-41W	LVR-IC	LDO, 4.1V±2%, 300mA	SOT-23	16vj	VR1	3b	Ana
C0	BZX84C51	Z-diode	48..54V, Zzt=180Ω, Izt=20mA, 225mW	SOT-23	16dc	-	3a	Lge
C0	HSMS-2820	Si-diode	Schottky, RF, 15V, 1A, Vf<0.34V(1mA), <1pF, 12Ω(5mA)	SOT-23	16dc	-	3a	Agi
C0	HSMS-282B	Si-diode	Schottky, RF, 15V, 1A, Vf<0.34V(1mA), <1pF, 12Ω(5mA)	SOT-323	16dc	-	3a	Agi
C0	KV1700R	C-dio de	2x FM-tun, 14V, 50mA, 2.7/4/79.93pF(8..2V), <0.3Ω(100MHz)	SOT-23C-3	16dg	-	3a	Tok
C0	KV1700S	C-dio de	2x FM-tun, 14V, 50mA, 2.7/4/79.93pF(8..2V), <0.3Ω(100MHz)	SOT-23	16dg	-	3a	Tok
C0	KV1705R	C-dio de	2x AM-up con v, 14V, 50mA, 5.2/148pF(8..2V), <0.5Ω(100MHz)	SOT-23C-3	16dg	-	3a	Tok
C0	KV1705S	C-dio de	2x AM-up con v, 14V, 50mA, 5.2/148pF(8..2V), <0.5Ω(100MHz)	SOT-23	16dg	-	3a	Tok
C0	R3111N202A	Vdet-IC	2V±2.0%, +Reset PPO	SOT-23	16vdd	VD7	3d	Ric
C0	R3113D301A	Vdet-IC	3V, -Reset, ODO	SON1408-3	18vda	VD6	3d	Ric
C0	R3130N30EC	Vdet-IC	3V, -Reset ODO, 240ms	SOT-23	16vdc	VD6	3b	Ric
C0	XC61C C2002M	Vdet-IC	2V, +Reset PPO	SOT-23	16vdb	VD7	3d	Tor
C0	XC6GC2002HR	Vdet-IC	2.0V, +Reset PPO	USP-3	17vdc	VD3	9b	Tor
C03	XE61CC2045MR	Vdet-IC	2.0V±2%, -Reset PPO	SOT-23	16vdb	VD7	3h	Tor
C05	KV1705R	C-dio de	2x AM-up con v, 14V, 50mA, 5.2/148pF(8..2V), <0.5Ω(100MHz)	SOT-23C-3	16dg	-	3a	Tok
C05	KV1705S	C-dio de	2x AM-up con v, 14V, 50mA, 5.2/148pF(8..2V), <0.5Ω(100MHz)	SOT-23	16dg	-	3a	Tok
C05	XC61FC2012M	Vdet-IC	2V, +Reset PPO, 200ms	SOT-23	16vdb	VD7	3d	Tor
C05	XC61HC2012MR	Vdet-IC	2.0V±2%, -Reset PPO, 50..200ms	SOT-23	16vdc	VD7	3d	Tor
C06	XC61FC2042M	Vdet-IC	2V, +Reset PPO, 400ms	SOT-23	16vdb	VD7	3d	Tor
C06	XC61HC2042MR	Vdet-IC	2.0V±2%, -Reset PPO, 80..400ms	SOT-23	16vdc	VD7	3d	Tor
C07	XC61FC2052M	Vdet-IC	2V, +Reset PPO, 50ms	SOT-23	16vdb	VD7	3d	Tor
C07	XC61HC2052MR	Vdet-IC	2.0V±2%, -Reset PPO, 1..50ms	SOT-23	16vdc	VD7	3d	Tor
C1	2SJ559	MOS-p-FET-e*	V-MOS, LogL, 30V, ±0.1A, <60Ω	SOT-23	16fh	-	3a	Nec
C1	AP130-42TW	LVR-IC	LDO, 4.2V±2%, 300mA	TSOT23-3L	16vj	VR1	3b	Ana
C1	AP130-42W	LVR-IC	LDO, 4.2V±2%, 300mA	SOT-23	16vj	VR1	3b	Ana
C1	BCW29	Si-pnp	GP, 20V, 100mA, 350mW, B=110..220, >100MHz	SOT-23	16ta	-	3a	Rhm
C1	MMBZ5221B	Z-diode	2.4V±5%, 410mW	SOT-23	16dc	-	3a	Pjt
C1	MMBZ5221BW	Z-diode	2.4V±5%, Zzt=30Ω, 200mW	SOT-323	16dc	-	3a	Pjt
C1	R3111N212A	Vdet-IC	2.1V±2.0%, +Reset PPO	SOT-23	16vdd	VD7	3d	Ric
C1	R3113D311A	Vdet-IC	3.1V, -Reset, ODO	SON1408-3	18vda	VD6	3d	Ric
C1	R3130N31EC	Vdet-IC	3.1V, -Reset ODO, 240ms	SOT-23	16vdc	VD6	3b	Ric
C1	RT9161-25CV	LVR-IC	LDO, 2.5V±2%, 300mA	SOT-23	16cg	VR1	3a	Rct
C1	SST111	n-FET	Sw, 35V, 350mW, Idss=20mA, Rds(on)=30Ω, 2/6ns	SOT-23	16fj	-	3a	Six
C1	TC54VC2102ECB	Vdet-IC	2.1V±2%, -Reset PPO	SOT-23	16vdb	VD7	3a	Tes
C1	XC61C C2102M	Vdet-IC	2.1V, +Reset PPO	SOT-23	16vdb	VD7	3d	Tor
C1	XC6GC2102HR	Vdet-IC	2.1V, +Reset PPO	USP-3	17vdc	VD3	9b	Tor
C1-	RT9161-25PV	LVR-IC	LDO, 2.5V±2%, 300mA	SOT-23	16cg	VR1	3a	Rct
C11	AIC1746-11G.J3	LVR-IC	LDO, 1.1V±2%, 150mA	SOT-323	16cg	VR1	3a	Aic
C11	SST111	n-FET	Sw, 35V, 350mW, Idss=20mA, Rds(on)=30Ω, 2/6ns	SOT-23	16fj	-	3a	Lin
C11B	ML61C 113M	Vdet-IC	1.1V±3%, -Reset PPO	SOT-23	16vdb	VD7	3a	Mlc
C12	AIC1746-12G.J3	LVR-IC	LDO, 1.2V±2%, 150mA	SOT-323	16cg	VR1	3a	Aic
C12	SST112	n-FET	Sw, 35V, 350mW, Idss=5mA, Rds(on)=50Ω, 2/6ns	SOT-23	16fj	-	3a	Lin
C12B	ML61C 123M	Vdet-IC	1.2V±3%, -Reset PPO	SOT-23	16vdb	VD7	3a	Mlc
C13	AIC1746-13G.J3	LVR-IC	LDO, 1.3V±2%, 150mA	SOT-323	16cg	VR1	3a	Aic
C13	SST113	n-FET	Sw, 35V, 350mW, Idss=2mA, Rds(on)=100Ω, 2/6ns	SOT-23	16fj	-	3a	Lin
C13	XE61CC2145MR	Vdet-IC	2.1V±2%, -Reset PPO	SOT-23	16vdb	VD7	3h	Tor
C13B	ML61C 133M	Vdet-IC	1.3V±3%, -Reset PPO	SOT-23	16vdb	VD7	3a	Mlc
C14B	ML61C 143M	Vdet-IC	1.4V±3%, -Reset PPO	SOT-23	16vdb	VD7	3a	Mlc
C15	2SA1612-15	Si-pnp	AF, 120V, 50mA, 150mW, B=135..270, >50MHz	SOT-323	16ta	-	3a	Nec
C15	2SA811A-15	Si-pnp	AF, Hi-beta, 120V, 50mA, 200mW, B=135..270, 90MHz	SOT-23	16ta	-	3a	Nec
C15	AIC1746-15G.J3	LVR-IC	LDO, 1.5V±2%, 150mA	SOT-323	16cg	VR1	3a	Aic

SMD code	Type	Function	Short description	Case	Pin.	Sch.	St.	Mnf.
C15	XC61FC2112M	Vdet-IC	2.1V, +Reset PPO, 200ms	SOT-23	16vdb	VD7	3d	Tor
C15	XC61HC2112MR	Vdet-IC	2.1V±2%, -Reset PPO, 50..200ms	SOT-23	16vdc	VD7	3d	Tor
C15B	ML61C153M	Vdet-IC	1.5V±3%, -Reset PPO	SOT-23	16vdb	VD7	3a	Mic
C16	2SA1612-16	Si-pnp	AF, 120V, 50mA, 150mW, B=200..400, >50MHz	SOT-323	16ta	-	3a	Nec
C16	2SA811A-16	Si-pnp	AF, Hi-beta, 120V, 50mA, 200mW, B=200..400, 90MHz	SOT-23	16ta	-	3a	Nec
C16	XC61FC2142M	Vdet-IC	2.1V, +Reset PPO, 400ms	SOT-23	16vdb	VD7	3d	Tor
C16	XC61HC2142MR	Vdet-IC	2.1V±2%, -Reset PPO, 80..400ms	SOT-23	16vdc	VD7	3d	Tor
C16B	ML61C163M	Vdet-IC	1.6V±3%, -Reset PPO	SOT-23	16vdb	VD7	3a	Mic
C17	2SA1612-17	Si-pnp	AF, 120V, 50mA, 150mW, B=300..600, >50MHz	SOT-323	16ta	-	3a	Nec
C17	2SA811A-17	Si-pnp	AF, Hi-beta, 120V, 50mA, 200mW, B=300..600, 90MHz	SOT-23	16ta	-	3a	Nec
C17	XC61FC2152M	Vdet-IC	2.1V, +Reset PPO, 50ms	SOT-23	16vdb	VD7	3d	Tor
C17	XC61HC2152MR	Vdet-IC	2.1V±2%, -Reset PPO, 1..50ms	SOT-23	16vdc	VD7	3d	Tor
C17B	ML61C173M	Vdet-IC	1.7V±3%, -Reset PPO	SOT-23	16vdb	VD7	3a	Mic
C18	2SA1612-18	Si-pnp	AF, 120V, 50mA, 150mW, B=450..900, >50MHz	SOT-323	16ta	-	3a	Nec
C18	2SA811A-18	Si-pnp	AF, Hi-beta, 120V, 50mA, 200mW, B=450..900, 90MHz	SOT-23	16ta	-	3a	Nec
C18	AIC1746-18GJ3	LVR-IC	LDO, 1.8V±2%, 150mA	SOT-323	16cg	VR1	3a	Aic
C18B	ML61C183M	Vdet-IC	1.8V±3%, -Reset PPO	SOT-23	16vdb	VD7	3a	Mic
C19B	ML61C193M	Vdet-IC	1.9V±3%, -Reset PPO	SOT-23	16vdb	VD7	3a	Mic
C1A	CMPT3904	Si-npn	GP, 60V, 200mA, 350mW, B=100..300, >300MHz	SOT-23	16ta	-	3a	Cen
C1D	CMPTA42	Si-npn	Vid, 300/300V, 500mA, 350mW, B>40, >50MHz	SOT-23	16ta	-	3a	Cen
C1G	CMPTA06	Si-npn	GP, 80V, 500mA, 350mW, B>100, >100MHz	SOT-23	16ta	-	3a	Cen
C1G	KSA1623-G	Si-npn	Sw, 60V, 100mA, 0.2W, B=200..400, >250MHz	SOT-23	16ta	-	3a	Sam
C1J	CMPT2369	Si-npn	GP, 40V, 500mA, 350mW, B=40..120, >500MHz	SOT-23	16ta	-	3a	Cen
C1K	CMPT6428	Si-npn	GP, 60V, 200mA, 350mW, B=250..650, 100..700MHz	SOT-23	16ta	-	3a	Cen
C1L	CMPT6429	Si-npn	GP, 55V, 200mA, 350mW, B=500..1250, 100..700MHz	SOT-23	16ta	-	3a	Cen
C1L	KSA1623-L	Si-npn	Sw, 60V, 100mA, 0.2W, B=300..600, >250MHz	SOT-23	16ta	-	3a	Sam
C1M	CMPTA13	Si-npn-Darl	GP, 30V, 500mA, 350mW, B>125MHz	SOT-23	16ta	-	3a	Cen
C1N	CMPTA14	Si-npn-Darl	GP, 30V, 500mA, 350mW, B>10000, >125MHz	SOT-23	16ta	-	3a	Cen
C1O	KSA1623-O	Si-npn	Sw, 60V, 100mA, 0.2W, B=90..180, >250MHz	SOT-23	16ta	-	3a	Sam
C1p	BCW29	Si-pnp	GP, 32V, 100mA, 250mW, B=120..260, >100MHz	SOT-23	16ta	-	3a	PhH
C1P	CMPT2222A	Si-npn	AF, 75V, 600mA, 350mW, B<35, >300MHz	SOT-23	16ta	-	3a	Cen
C1P	KSA1623-P	Si-npn	AF, 60V, 100mA, 200mW, B=90..180, >250MHz	SOT-23	16ta	-	3a	Sam
C1Q	CMPT5088	Si-npn	GP, 35V, 50mA, 350mW, B=300..900, >50MHz	SOT-23	16ta	-	3a	Cen
C1R	CMPT5089	Si-npn	AF, 30V, 50mA, 350mW, B=400..1200, >50MHz	SOT-23	16ta	-	3a	Cen
C1t	BCW29	Si-pnp	GP, 32V, 100mA, 250mW, B=120..260, >100MHz	SOT-23	16ta	-	3a	PhM
C1U	CMPT2484	Si-npn	GP, 60V, 50mA, 350mW, B=250..800	SOT-23	16ta	-	3a	Cen
C1V	CMPT6427	Si-npn-Darl	GP, 40V, 500mA, 350mW, B=10k..100k, >130MHz	SOT-23	16ta	-	3a	Cen
C1X	CMPT930	Si-npn	GP, 45V, 30mA, 350mW, B=100..300, >30MHz	SOT-23	16ta	-	3a	Cen
C1Y	KSA1623-Y	Si-npn	Sw, 60V, 100mA, 0.2W, B=135..270, >250MHz	SOT-23	16ta	-	3a	Sam
C1Z	CMPT6517	Si-npn	Vid, 350/350V, 500mA, 350mW, B=20..200, 40..200MHz	SOT-23	16ta	-	3a	Cen
C2	AP130-43TW	LVR-IC	LDO, 4.3V±2%, 300mA	TSOT23-3L	16vj	VR1	3b	Ana
C2	AP130-43W	LVR-IC	LDO, 4.3V±2%, 300mA	SOT-23	16vj	VR1	3b	Ana
C2	BCW30	Si-pnp	GP, 32V, 100mA, 250mW, B=215..500, >100MHz	SOT-23	16ta	-	3a	All
C2	BFS38	Si-npn	AF/HF, 45V, 0.5A, >150MHz	SOT-323	16te	-	3a	Fer
C2	HSMS-2822	Si-diode	2x Schottky, RF, 15V, 1A, Vf<0.34V(1mA), <1pF, 12Q(5mA)	SOT-23	16dl	-	3a	Agi
C2	HSMS-282C	Si-diode	2x Schottky, RF, 15V, 1A, Vf<0.34V(1mA), <1pF, 12Q(5mA)	SOT-323	16dl	-	3a	Agi
C2	KV1720R	C-diode	2x FM-tun, 14V, 50mA, 2.1.34/46.48pF(8..2V), <0.3Q(100MHz)	SOT-23C-3	16dg	-	3a	Tok
C2	KV1720S	C-diode	2x FM-tun, 14V, 50mA, 2.1.34/46.48pF(8..2V), <0.3Q(100MHz)	SOT-23	16dg	-	3a	Tok
C2	MMBZ5222B	Z-diode	2.5V±5%, 410mW	SOT-23	16dc	-	3a	Pjt
C2	MMBZ5222BW	Z-diode	2.5V±5%, Zzt=30Q, 200mW	SOT-323	16dc	-	3a	Pjt
C2	R3111N222A	Vdet-IC	2.2V±2.0%, +Reset PPO	SOT-23	16vdd	VD7	3d	Ric
C2	R3113D321A	Vdet-IC	3.2V, -Reset, ODO	SON1408-3	18vda	VD6	3d	Ric
C2	R3130N32EC	Vdet-IC	3.2V, -Reset ODO, 240ms	SOT-23	16vdc	VD6	3b	Ric
C2	RT9161-27CV	LVR-IC	LDO, 2.7V±2%, 300mA	SOT-23	16cg	VR1	3a	Rct
C2	SST112	n-FET	Sw, 35V, 350mW, Idss=5mA, Rds(on)=50Q, 2/6ns	SOT-23	16fj	-	3a	Six
C2	TC54VC2202ECB	Vdet-IC	2.2V±2%, -Reset PPO	SOT-23	16vdb	VD7	3a	Tcs
C2	XC61C2202M	Vdet-IC	2.2V, +Reset PPO	SOT-23	16vdb	VD7	3d	Tor
C2	XC6GC2202HR	Vdet-IC	2.2V, +Reset PPO	USP-3	17vdc	VD3	9b	Tor
C2-	RT9161-27PV	LVR-IC	LDO, 2.7V±2%, 300mA	SOT-23	16cg	VR1	3a	Rct
C20	2SK595-20	n-FET	Mic-preamp, 20V, 10mA, 100mW, Idss=110..170µA	2025	16fa	-	3a	San
C20	AIC1746-20GJ3	LVR-IC	LDO, 2.0V±2%, 150mA	SOT-323	16cg	VR1	3a	Aic
C20	CPBT720	Si-pnp	Sw, 45V, 500mA, 350mW, B>300, >150MHz	SOT-23	16ta	-	3a	Cdi
C20B	ML61C202M	Vdet-IC	2.0V±2%, -Reset PPO	SOT-23	16vdb	VD7	3a	Mic
C21	2SK595-21	n-FET	Mic-preamp, 20V, 10mA, 100mW, Idss=150..240µA	2025	16fa	-	3a	San
C21B	ML61C212M	Vdet-IC	2.1V±2%, -Reset PPO	SOT-23	16vdb	VD7	3a	Mic
C22	2SK595-22	n-FET	Mic-preamp, 20V, 10mA, 100mW, Idss=210..350µA	2025	16fa	-	3a	San
C22B	ML61C222M	Vdet-IC	2.2V±2%, -Reset PPO	SOT-23	16vdb	VD7	3a	Mic
C23	2SK595-23	n-FET	Mic-preamp, 20V, 10mA, 100mW, Idss=320..480µA	2025	16fa	-	3a	San
C23	XE61CC2245MR	Vdet-IC	2.2V±2%, -Reset PPO	SOT-23	16vdb	VD7	3h	Tor
C23B	ML61C232M	Vdet-IC	2.3V±2%, -Reset PPO	SOT-23	16vdb	VD7	3a	Mic



**SMD
code**

Type

Function

Short description

Case

Pin. Sch. St.

Mnf.



C24	2SK595-24	n-FET	Mic-preamp, 20V, 10mA, 100mW, Idss=440.800µA	2025	16fa	-	3a	San
C24B	ML61C242M	Vdet-IC	2.4V±2%, -Reset PPO	SOT-23	16vdb	VD7	3a	Mic
C25	2SA1247-25	Si-pnp	GP, 120V, 50mA, 200mW, B=100..200, 100MHz	SOT-23	16ta	-	3a	Nec
C25	AIC1746-25GJ3	LVR-IC	LDO, 2.5V±2%, 150mA	SOT-323	16cg	VR1	3a	Aic
C25	XC61FC2212M	Vdet-IC	2.2V, +Reset PPO, 200ms	SOT-23	16vdb	VD7	3d	Tor
C25	XC61HC2212MR	Vdet-IC	2.2V±2%, -Reset PPO, 50..200ms	SOT-23	16vdc	VD7	3d	Tor
C25B	ML61C252M	Vdet-IC	2.5V±2%, -Reset PPO	SOT-23	16vdb	VD7	3a	Mic
C26	2SA1247-26	Si-pnp	GP, 120V, 50mA, 200mW, B=50..100, 100MHz	SOT-23	16ta	-	3a	Nec
C26	XC61FC2242M	Vdet-IC	2.2V, +Reset PPO, 400ms	SOT-23	16vdb	VD7	3d	Tor
C26	XC61HC2242MR	Vdet-IC	2.2V±2%, -Reset PPO, 80..400ms	SOT-23	16vdc	VD7	3d	Tor
C26B	ML61C262M	Vdet-IC	2.6V±2%, -Reset PPO	SOT-23	16vdb	VD7	3a	Mic
C27	2SA1247-27	Si-pnp	GP, 120V, 50mA, 200mW, B=80..160, 100MHz	SOT-23	16ta	-	3a	Nec
C27	AIC1746-27GJ3	LVR-IC	LDO, 2.7V±2%, 150mA	SOT-323	16cg	VR1	3a	Aic
C27	XC61FC2252M	Vdet-IC	2.2V, +Reset PPO, 50ms	SOT-23	16vdb	VD7	3d	Tor
C27	XC61HC2252MR	Vdet-IC	2.2V±2%, -Reset PPO, 1..50ms	SOT-23	16vdc	VD7	3d	Tor
C27B	ML61C272M	Vdet-IC	2.7V±2%, -Reset PPO	SOT-23	16vdb	VD7	3a	Mic
C28	2SA1247-28	Si-pnp	GP, 120V, 50mA, 200mW, B=125..250, 100MHz	SOT-23	16ta	-	3a	Nec
C28B	ML61C282M	Vdet-IC	2.8V±2%, -Reset PPO	SOT-23	16vdb	VD7	3a	Mic
C29	CMPTA29	Si-npn-Darl	GP, 100V, 500mA, 350mW, B>10000, >125MHz	SOT-23	16ta	-	3a	Cen
C29B	ML61C292M	Vdet-IC	2.9V±2%, -Reset PPO	SOT-23	16vdb	VD7	3a	Mic
C2A	CMPT3906	Si-pnp	GP, 40V, 200mA, 350mW, B=100..300, >250MHz	SOT-23	16ta	-	3a	Cen
C2A	ZDC833A	C-diode	Dual, 2.5V, 29.7/33.6pF, Qp200	SOT-23	16dg	-	3a	Zx
C2A	ZDC833ATA	C-diode	Dual, VHF/UHF-Tuning, 25V, 330mW, 33pF(2V), ΔC ±10%	SOT-323	16dg	-	3a	Zx
C2D	CMPTA92	Si-pnp	Vid, 300/300V, 500mA, 350mW, B>25, >50MHz	SOT-23	16ta	-	3a	Cen
C2F	CMPT2907A	Si-pnp	GP, 60V, 600mA, 330mW, B=100..300, >200MHz	SOT-23	16ta	-	3a	Cen
C2G	CMPTA56	Si-pnp	AF-Drv, 80V, 500mA, 300mW, B>100, >50MHz	SOT-23	16ta	-	3a	Cen
C2J	AIC1746-285GJ3	LVR-IC	LDO, 2.85V±2%, 150mA	SOT-323	16cg	VR1	3a	Aic
C2J	CMPT3640	Si-pnp	RF, 12V, 80mA, 350mW, B=30..120, >500MHz	SOT-23	16ta	-	3a	Cen
C2L	CMPT5401	Si-pnp	GP, 160V, 500mA, 350mW, B=60..240, 100..300MHz	SOT-23	16ta	-	3a	Cen
C2p	BCW30	Si-pnp	GP, 32V, 100mA, 250mW, B=215..500, >100MHz	SOT-23	16ta	-	3a	PHH
C2P	CMPT5086	Si-pnp	GP, 50V, 50mA, 350mW, B=150..500, >40MHz	SOT-23	16ta	-	3a	Cen
C2Q	CMPT5087	Si-pnp	GP, 50V, 50mA, 350mW, B=250..800, >40MHz	SOT-23	16ta	-	3a	Cen
C2R	CMPT3646	Si-npn	GP, 40V, 200mA, 350mW, B=30..120, >350MHz	SOT-23	16ta	-	3a	Cen
C2t	BCW30	Si-pnp	GP, 32V, 100mA, 250mW, B=215..500, >100MHz	SOT-23	16ta	-	3a	PHM
C2T	CMPT4403	Si-pnp	GP, 40V, 600mA, 350mW, B=100..300, >200MHz	SOT-23	16ta	-	3a	Cen
C2U	CMPTA63	Si-pnp-Darl	GP, 30V, 500mA, 350mW, B=10000, >125MHz	SOT-23	16ta	-	3a	Cen
C2V	CMPTA64	Si-pnp-Darl	GP, 30V, 500mA, 350mW, B=20000, >125MHz	SOT-23	16ta	-	3a	Cen
C2W	CMPT8599	Si-pnp	GP, 80V, 500mA, 350mW, B=100..300, >150MHz	SOT-23	16ta	-	3a	Cen
C2X	CMPT4401	Si-npn	GP, 60V, 600mA, 350mW, B=100..300, >25MHz	SOT-23	16ta	-	3a	Cen
C2Z	CMPT6520	Si-pnp	Vid, 350/350V, 500mA, 350mW, B=20..200, >20MHz	SOT-23	16ta	-	3a	Cen
C3	1PS302	Si-diode	Dual, Sw, Fast, 80V, 170mA, Vf<1.2V(100mA), <4ns	SOT-323	16dl	-	3a	Phi
C3	1SS226	Si-diode	Dual, Sw, Fast, 85V, 100mA, <4ns	SOT-23	16ea	-	3a	Tos
C3	1SS302	Si-diode	Dual, 80V, 100mA, Vf<1.2V(100mA), <4ns	SOT-323	16dg	-	3a	Tos
C3	1SS362	Si-diode	Dual, Sw, U-Fast, 85V, 100mA, 150mW, Vf<1.2V(0.1A), <4ns	SOT-23	16ea	-	3a	Tos
C3	2PD601ART	Si-npn	GP, Sw, 60V, 100mA, 250mW, B>90, >100MHz	SOT-23	16ta	-	3a	PHH
C3	AP130-44TW	LVR-IC	LDO, 4.4V±2%, 300mA	TSOT23-3L	16vj	VR1	3b	Ana
C3	AP130-44W	LVR-IC	LDO, 4.4V±2%, 300mA	SOT-23	16vj	VR1	3b	Ana
C3	HSMS-2823	Si-diode	Dual, Schottky, RF, 15V, 1A, Vf<0.34V(1mA), <1pF, 12Q(5mA)	SOT-23	16df	-	3a	Agi
C3	HSMS-282E	Si-diode	Dual, Schottky, RF, 15V, 1A, Vf<0.34V(1mA), <1pF, 12Q(5mA)	SOT-323	16df	-	3a	Agi
C3	ILC5062IC23X	Vdet-IC	2.3V±2%, -Reset PPO	SOT-323	16vdb	VD7	3a	Imp
C3	ILC5062M23X	Vdet-IC	2.3V±2%, -Reset PPO	SOT-23	16vdb	VD7	3a	Imp
C3	KST4126	Si-pnp	GP, 25V, 200mA, 350mW, B=120..360, >250MHz	SOT-23	16ta	-	3a	Sam
C3	MMBT4126	Si-pnp	GP, 25V, 200mA, 350mW, B=120..360, >250MHz	SOT-23	16ta	-	3a	Mot
C3	MMBZ5223B	Z-diode	2.7V±5%, 410mW	SOT-23	16dc	-	3a	Pjt
C3	MMBZ5223BW	Z-diode	2.7V±5%, Zt=30Q, 200mW	SOT-323	16dc	-	3a	Pjt
C3	R3111N232A	Vdet-IC	2.3V±2.0%, +Reset PPO	SOT-23	16idd	VD7	3d	Ric
C3	R3113D331A	Vdet-IC	3.3V, -Reset, ODO	SON1408-3	18vda	VD6	3d	Ric
C3	R3130N33EC	Vdet-IC	3.3V, -Reset ODO, 240ms	SOT-23	16vdc	VD6	3b	Ric
C3	RT9161-15CV	LVR-IC	LDO, 1.5V±2%, 300mA	SOT-23	16cg	VR1	3a	Rct
C3	SMBT4126	Si-pnp	GP, 25V, 200mA, 350mW, B=120..360, >250MHz	SOT-23	16ta	-	3a	Sie
C3	SST113	n-FET	Sw, 35V, 350mW, Idss=2mA, Rds(on)=100Ω, 2/6ns	SOT-23	16fj	-	3a	Six
C3	TC54VC2302ECB	Vdet-IC	2.3V±2%, -Reset PPO	SOT-23	16vdb	VD7	3a	Tes
C3	XC61C2302M	Vdet-IC	2.3V, +Reset PPO	SOT-23	16vdb	VD7	3d	Tor
C3	XC6GC2302HR	Vdet-IC	2.3V, +Reset PPO	USP-3	17vdc	VD3	9b	Tor
C30	AIC1746-30GJ3	LVR-IC	LDO, 3.0V±2%, 150mA	SOT-323	16cg	VR1	3a	Aic
C30B	ML61C302M	Vdet-IC	3.0V±2%, -Reset PPO	SOT-23	16vdb	VD7	3a	Mic
C31B	ML61C312M	Vdet-IC	3.1V±2%, -Reset PPO	SOT-23	16vdb	VD7	3a	Mic
C32B	ML61C322M	Vdet-IC	3.2V±2%, -Reset PPO	SOT-23	16vdb	VD7	3a	Mic
C33	AIC1746-33GJ3	LVR-IC	LDO, 3.3V±2%, 150mA	SOT-323	16cg	VR1	3a	Aic
C33	XE61CC2345MR	Vdet-IC	2.3V±2%, -Reset PPO	SOT-23	16vdb	VD7	3h	Tor

SMD code	Type	Function	Short description	Case	Pin. Sch.	St.	Mnf.
C33B	ML61C332M	Vdet-IC	3.3V± 2%, -Reset PPO	SOT-23	16vdb	VD7 3a	Mic
C34B	ML61C342M	Vdet-IC	3.4V± 2%, -Reset PPO	SOT-23	16vdb	VD7 3a	Mic
C35	AIC1746-35GJ3	LVR-IC	LDO, 3.5V±2%, 150mA	SOT-323	16cg	VR1 3a	Aic
C35	KV1735S	C-diode	2x FM-tun, 16V, 50mA, 22.25/77.74pF(8..2V), <0.3Ω (100MHz)	SOT-23	16dg	- 3a	Tok
C35	XC61FC2312M	Vdet-IC	2.3V, +Reset PPO, 200ms	SOT-23	16vdb	VD7 3d	Tor
C35	XC61HC2312MR	Vdet-IC	2.3V± 2%, -Reset PPO, 50..200ms	SOT-23	16vdc	VD7 3d	Tor
C35B	ML61C352M	Vdet-IC	3.5V± 2%, -Reset PPO	SOT-23	16vdb	VD7 3a	Mic
C36	XC61FC2342M	Vdet-IC	2.3V, +Reset PPO, 400ms	SOT-23	16vdb	VD7 3d	Tor
C36	XC61HC2342MR	Vdet-IC	2.3V± 2%, -Reset PPO, 80..400ms	SOT-23	16vdc	VD7 3d	Tor
C36B	ML61C362M	Vdet-IC	3.6V± 2%, -Reset PPO	SOT-23	16vdb	VD7 3a	Mic
C37	AIC1746-37GJ3	LVR-IC	LDO, 3.7V±2%, 150mA	SOT-323	16cg	VR1 3a	Aic
C37	XC61FC2352M	Vdet-IC	2.3V, +Reset PPO, 50ms	SOT-23	16vdb	VD7 3d	Tor
C37	XC61HC2352MR	Vdet-IC	2.3V± 2%, -Reset PPO, 1..50ms	SOT-23	16vdc	VD7 3d	Tor
C37B	ML61C372M	Vdet-IC	3.7V± 2%, -Reset PPO	SOT-23	16vdb	VD7 3a	Mic
C38	AIC1746-38GJ3	LVR-IC	LDO, 3.8V±2%, 150mA	SOT-323	16cg	VR1 3a	Aic
C38B	ML61C382M	Vdet-IC	3.8V± 2%, -Reset PPO	SOT-23	16vdb	VD7 3a	Mic
C39B	ML61C392M	Vdet-IC	3.9V± 2%, -Reset PPO	SOT-23	16vdb	VD7 3a	Mic
C3A	CMP T3019	Si-npn	Sw, 120V, 500mA, 350mW, B=100..300, >100MHz	SOT-23	16ta	- 3a	Cen
C3A	ILC5062AIC23X	Vdet-IC	2.3V±1%, -Reset PPO	SOT-323	16vdb	VD7 3a	Imp
C3A	ILC5062AM23X	Vdet-IC	2.3V±1%, -Reset PPO	SOT-23	16vdb	VD7 3a	Imp
C3B	CMP T918	Si-npn	VHF/UHF, 30V, 50mA, 350mW, B>20, >600MHz	SOT-23	16ta	- 3a	Cen
C3E	CMP TH10	Si-npn	GP, 30V, 25mA, 330mW, B>60, >650MHz	SOT-23	16ta	- 3a	Cen
C3p	2PD601ART	Si-npn	GP, Sw, 60V, 100mA, 250mW, B>90, >100MHz	SOT-23	16ta	- 3a	PHI
C3T	1PS226	Si-diode	Dual, Sw, Fast, 80V, 215mA, <4ns	SC-59	16dl	- 3a	Phi
C3t	2PD601ART	Si-npn	GP, Sw, 60V, 100mA, 250mW, B>90, >100MHz	SOT-23	16ta	- 3a	PHM
C3W	2PD601ART	Si-npn	GP, Sw, 60V, 100mA, 250mW, B>90, >100MHz	SOT-23	16ta	- 3a	PhC
C3Z	CMP TA44	Si-npn	450V, 300mA, 350mW, B=50..200, >20MHz	SOT-23	16ta	- 3a	Cen
C4	AP130-45TW	LVR-IC	LDO, 4.5V±2%, 300mA	TSOT23-3L	16vj	VR1 3b	Ana
C4	AP130-45W	LVR-IC	LDO, 4.5V±2%, 300mA	SOT-23	16vj	VR1 3b	Ana
C4	BCW29R	Si-pnp	GP, 32V, 100mA, 250mW, B=120..260, >100MHz	SOT-23	16ta	- 3a	Zx
C4	HSMS-2824	Si-diode	2x Schottky, RF, 15V, 1A, Vf<0.34V(1mA), <1pF, 12Q(5mA)	SOT-23	16gdg	- 3a	Agi
C4	HSMS-282F	Si-diode	2x Schottky, RF, 15V, 1A, Vf<0.34V(1mA), <1pF, 12Q(5mA)	SOT-323	16gdg	- 3a	Agi
C4	ILC5062IC24X	Vdet-IC	2.4V±2%, -Reset PPO	SOT-323	16vdb	VD7 3a	Imp
C4	ILC5062M24X	Vdet-IC	2.4V±2%, -Reset PPO	SOT-23	16vdb	VD7 3a	Imp
C4	KA4L4M	Si-npn-Digi	Sw, 60V, 100mA, 200mW, R1/R2=47k/47k	SOT-416	16ta	- 3a	Nec
C4	MC804	C-diode	Dual, TV, VHF-Band-S, 3.5V, 1pF(6V)	SOT-23	16dg	- 3a	Mit
C4	R3111N242A	Vdet-IC	2.4V±2.0%, +Reset PPO	SOT-23	16vdd	VD7 3d	Ric
C4	R3113D341A	Vdet-IC	3.4V, -Reset, ODO	SON1408-3	18vda	VD6 3d	Ric
C4	R3130N34EC	Vdet-IC	3.4V, -Reset ODO, 240ms	SOT-23	16vdc	VD6 3b	Ric
C4	RT9161-30CV	LVR-IC	LDO, 3.0V±2%, 300mA	SOT-23	16cg	VR1 3a	Rct
C4	TC54VC2402ECB	Vdet-IC	2.4V±2%, -Reset PPO	SOT-23	16vdb	VD7 3a	Tes
C4	XC61C2402M	Vdet-IC	2.4V, +Reset PPO	SOT-23	16vdb	VD7 3d	Tor
C4	XC6GC2402HR	Vdet-IC	2.4V, +Reset PPO	USP-3	17vdc	VD3 9b	Tor
C4-	RT9161-30PV	LVR-IC	LDO, 3.0V±2%, 300mA	SOT-23	16cg	VR1 3a	Rct
C40B	ML61C402M	Vdet-IC	4.0V± 2%, -Reset PPO	SOT-23	16vdb	VD7 3a	Mic
C41	SST4091	n-FET	Sw, Chopper, 40..50V, Idss=30mA, Up<10V	SOT-23	16fa	- 3a	Lin
C41B	ML61C412M	Vdet-IC	4.1V± 2%, -Reset PPO	SOT-23	16vdb	VD7 3a	Mic
C42	SST4092	n-FET	Sw, Chopper, 40..50V, Idss=15mA, Up<7V	SOT-23	16fa	- 3a	Lin
C42B	ML61C422M	Vdet-IC	4.2V± 2%, -Reset PPO	SOT-23	16vdb	VD7 3a	Mic
C43	SST4093	n-FET	Sw, Chopper, 40..50V, Idss=8mA, Up<5V	SOT-23	16fa	- 3a	Lin
C43	XE61CC2445MR	Vdet-IC	2.4V± 2%, -Reset PPO	SOT-23	16vdb	VD7 3h	Tor
C43B	ML61C432M	Vdet-IC	4.3V± 2%, -Reset PPO	SOT-23	16vdb	VD7 3a	Mic
C44B	ML61C442M	Vdet-IC	4.4V± 2%, -Reset PPO	SOT-23	16vdb	VD7 3a	Mic
C45	XC61FC2412M	Vdet-IC	2.4V, +Reset PPO, 200ms	SOT-23	16vdb	VD7 3d	Tor
C45	XC61HC2412MR	Vdet-IC	2.4V± 2%, -Reset PPO, 50..200ms	SOT-23	16vdc	VD7 3d	Tor
C45B	ML61C452M	Vdet-IC	4.5V± 2%, -Reset PPO	SOT-23	16vdb	VD7 3a	Mic
C46	XC61FC2442M	Vdet-IC	2.4V, +Reset PPO, 400ms	SOT-23	16vdb	VD7 3d	Tor
C46	XC61HC2442MR	Vdet-IC	2.4V± 2%, -Reset PPO, 80..400ms	SOT-23	16vdc	VD7 3d	Tor
C46B	ML61C462M	Vdet-IC	4.6V± 2%, -Reset PPO	SOT-23	16vdb	VD7 3a	Mic
C47	XC61FC2452M	Vdet-IC	2.4V, +Reset PPO, 50ms	SOT-23	16vdb	VD7 3d	Tor
C47	XC61HC2452MR	Vdet-IC	2.4V± 2%, -Reset PPO, 1..50ms	SOT-23	16vdc	VD7 3d	Tor
C47B	ML61C472M	Vdet-IC	4.7V± 2%, -Reset PPO	SOT-23	16vdb	VD7 3a	Mic
C48B	ML61C482M	Vdet-IC	4.8V± 2%, -Reset PPO	SOT-23	16vdb	VD7 3a	Mic
C49B	ML61C492M	Vdet-IC	4.9V± 2%, -Reset PPO	SOT-23	16vdb	VD7 3a	Mic
C4A	CMP T4033	Si-pnp	GP, 80V, 500mA, 350mW, B=100..300, >100MHz	SOT-23	16ta	- 3a	Cen
C4A	ILC5062AIC24X	Vdet-IC	2.4V±1%, -Reset PPO	SOT-323	16vdb	VD7 3a	Imp
C4A	ILC5062AM24X	Vdet-IC	2.4V±1%, -Reset PPO	SOT-23	16vdb	VD7 3a	Imp
C4G-	2SC2412KPT-R	Si-npn	AF, Sw, 50V, 150mA, B=180..390, 180MHz	SOT-23	16ta	- 3a	Chm
C4G-	2SC2412KPT-R	Si-npn	AF, Sw, 50V, 150mA, B=180..390, 180MHz	SC-59	16ta	- 3a	Chm
C4G-	CHT846BPT-R	Si-npn	AF, Sw, 65V, 100mA, B=200..450, 200MHz	SOT-23	16ta	- 3a	Chm



SMD code	Type	Function	Short description	Case	Pin.	Sch.	St.	Mnf.
C4G-	CHT846BPT-R	Si-npn	AF, Sw, 65V, 100mA, B=200..450, 200MHz	SC-59	16ta	-	3a	Chm
C5	2SA811-5	Si-pnp	AF, Hi-beta, 50V, 30mA, 200mW, B=135..270, 100MHz	SOT-23	16ta	-	3a	Nec
C5	AP130-46TW	LVR-IC	LDO, 4.6V±2%, 300mA	TSOT23-3L	16vj	VR1	3b	Ana
C5	AP130-46W	LVR-IC	LDO, 4.6V±2%, 300mA	SOT-23	16vj	VR1	3b	Ana
C5	BCW30R	Si-pnp	GP, 32V, 100mA, 250mW, B=215..500, >100MHz	SOT-23	16te	-	3a	Phi
C5	BFS40	Si-pnp	AF/HF, 45V, 0.5A, >150MHz	SOT-323	16te	-	3a	Fer
C5	ILC5062IC25X	Vdet-IC	2.5V±2%, -Reset PPO	SOT-323	16vdb	VD7	3a	Imp
C5	ILC5062M25X	Vdet-IC	2.5V±2%, -Reset PPO	SOT-23	16vdb	VD7	3a	Imp
C5	MMBA811C5	Si-pnp	AF, LN, 50V, 50mA, 350mW, B=135..270, >75MHz	SOT-23	16ta	-	3a	Sam
C5	MMBZ5225B	Z-diode	3V±5%, 410mW	SOT-23	16dc	-	3a	Pjt
C5	MMBZ5225BW	Z-diode	3V±5%, Zz=29Ω, 200mW	SOT-323	16dc	-	3a	Pjt
C5	R3111N252A	Vdet-IC	2.5V±2.0%, +Reset PPO	SOT-23	16vdd	VD7	3d	Ric
C5	R3113D351A	Vdet-IC	3.5V, -Reset, ODO	SON1408-3	18vda	VD6	3d	Ric
C5	R3130N35EC	Vdet-IC	3.5V, -Reset ODO, 240ms	SOT-23	16vdc	VD6	3b	Ric
C5	RT9161-35CV	LVR-IC	LDO, 3.5V±2%, 300mA	SOT-23	16cg	VR1	3a	Rct
C5	SI2315DS	MOS-p-FET-e	V-MOS, LogL, 12V, 3.5A, <118ns	SOT-23	16fh	-	3a	Six
C5	TC54VC2502ECB	Vdet-IC	2.5V±2%, -Reset PPO	SOT-23	16vdb	VD7	3a	Tes
C5	XC61C2502M	Vdet-IC	2.5V, +Reset PPO	SOT-23	16vdb	VD7	3d	Tor
C5	XC6GC2502HR	Vdet-IC	2.5V, +Reset PPO	USP-3	17vdc	VD3	9b	Tor
C50B	ML61C502M	Vdet-IC	5.0V±2%, -Reset PPO	SOT-23	16vdb	VD7	3a	Mic
C51B	ML61C512M	Vdet-IC	5.1V±2%, -Reset PPO	SOT-23	16vdb	VD7	3a	Mic
C52B	ML61C522M	Vdet-IC	5.2V±2%, -Reset PPO	SOT-23	16vdb	VD7	3a	Mic
C53	XE61CC2545MR	Vdet-IC	2.5V±2%, -Reset PPO	SOT-23	16vdb	VD7	3h	Tor
C53B	ML61C532M	Vdet-IC	5.3V±2%, -Reset PPO	SOT-23	16vdb	VD7	3a	Mic
C54B	ML61C542M	Vdet-IC	5.4V±2%, -Reset PPO	SOT-23	16vdb	VD7	3a	Mic
C55	XC61FC2512M	Vdet-IC	2.5V, +Reset PPO, 200ms	SOT-23	16vdb	VD7	3d	Tor
C55	XC61HC2512MR	Vdet-IC	2.5V±2%, -Reset PPO, 50..200ms	SOT-23	16vdc	VD7	3d	Tor
C55B	ML61C552M	Vdet-IC	5.5V±2%, -Reset PPO	SOT-23	16vdb	VD7	3a	Mic
C56	XC61FC2542M	Vdet-IC	2.5V, +Reset PPO, 400ms	SOT-23	16vdb	VD7	3d	Tor
C56	XC61HC2542MR	Vdet-IC	2.5V±2%, -Reset PPO, 80..400ms	SOT-23	16vdc	VD7	3d	Tor
C56B	ML61C562M	Vdet-IC	5.6V±2%, -Reset PPO	SOT-23	16vdb	VD7	3a	Mic
C57	XC61FC2552M	Vdet-IC	2.5V, +Reset PPO, 50ms	SOT-23	16vdb	VD7	3d	Tor
C57	XC61HC2552MR	Vdet-IC	2.5V±2%, -Reset PPO, 1..50ms	SOT-23	16vdc	VD7	3d	Tor
C57B	ML61C572M	Vdet-IC	5.7V±2%, -Reset PPO	SOT-23	16vdb	VD7	3a	Mic
C58B	ML61C582M	Vdet-IC	5.8V±2%, -Reset PPO	SOT-23	16vdb	VD7	3a	Mic
C59B	ML61C592M	Vdet-IC	5.9V±2%, -Reset PPO	SOT-23	16vdb	VD7	3a	Mic
C5A	ILC5062AIC25X	Vdet-IC	2.5V±1%, -Reset PPO	SOT-323	16vdb	VD7	3a	Imp
C5A	ILC5062AM25X	Vdet-IC	2.5V±1%, -Reset PPO	SOT-23	16vdb	VD7	3a	Imp
C5A	ZDC834ATA	C-dio de	Dual, VHF/UHF-Tuning, 25V, 330mW, 47pF(2V), ΔC ±10%	SOT-323	16dg	-	3a	Zx
C6	2SA811-6	Si-pnp	AF, Hi-beta, 50V, 30mA, 200mW, B=200..400, 100MHz	SOT-23	16ta	-	3a	Nec
C6	AP130-47TW	LVR-IC	LDO, 4.7V±2%, 300mA	TSOT23-3L	16vj	VR1	3b	Ana
C6	AP130-47W	LVR-IC	LDO, 4.7V±2%, 300mA	SOT-23	16vj	VR1	3b	Ana
C6	ILC5062IC26X	Vdet-IC	2.6V±2%, -Reset PPO	SOT-323	16vdb	VD7	3a	Imp
C6	ILC5062M26X	Vdet-IC	2.6V±2%, -Reset PPO	SOT-23	16vdb	VD7	3a	Imp
C6	KTA2017-6	Si-pnp	AF, LN, 120V, 100mA, 100mW, B=200..400, 100MHz	USM	16ta	-	3a	Kec
C6	MMBA811C6	Si-pnp	AF, LN, 50V, 50mA, 350mW, B=200..400, >75MHz	SOT-23	16ta	-	3a	Sam
C6	R3111N262A	Vdet-IC	2.6V±2.0%, -Reset PPO	SOT-23	16vdd	VD7	3d	Ric
C6	R3113D361A	Vdet-IC	3.6V, -Reset, ODO	SON1408-3	18vda	VD6	3d	Ric
C6	R3130N36EC	Vdet-IC	3.6V, -Reset ODO, 240ms	SOT-23	16vdc	VD6	3b	Ric
C6	RT9161A-33CV	LVR-IC	LDO, 3.3V±2%, 500mA	SOT-23	16cg	VR1	3a	Rct
C6	TC54VC2602ECB	Vdet-IC	2.6V±2%, -Reset PPO	SOT-23	16vdb	VD7	3a	Tes
C6	XC61C2602M	Vdet-IC	2.6V, +Reset PPO	SOT-23	16vdb	VD7	3d	Tor
C6	XC6GC2602HR	Vdet-IC	2.6V, +Reset PPO	USP-3	17vdc	VD3	9b	Tor
C6-	RT9161A-33PV	LVR-IC	LDO, 3.3V±2%, 500mA	SOT-23	16cg	VR1	3a	Rct
C60B	ML61C602M	Vdet-IC	6.0V±2%, -Reset PPO	SOT-23	16vdb	VD7	3a	Mic
C61B	ML61C612M	Vdet-IC	6.1V±2%, -Reset PPO	SOT-23	16vdb	VD7	3a	Mic
C62B	ML61C622M	Vdet-IC	6.2V±2%, -Reset PPO	SOT-23	16vdb	VD7	3a	Mic
C63	XE61CC2645MR	Vdet-IC	2.6V±2%, -Reset PPO	SOT-23	16vdb	VD7	3h	Tor
C63B	ML61C632M	Vdet-IC	6.3V±2%, -Reset PPO	SOT-23	16vdb	VD7	3a	Mic
C64B	ML61C642M	Vdet-IC	6.4V±2%, -Reset PPO	SOT-23	16vdb	VD7	3a	Mic
C65	XC61FC2612M	Vdet-IC	2.6V, +Reset PPO, 200ms	SOT-23	16vdb	VD7	3d	Tor
C65	XC61HC2612MR	Vdet-IC	2.6V±2%, -Reset PPO, 50..200ms	SOT-23	16vdc	VD7	3d	Tor
C65B	ML61C652M	Vdet-IC	6.5V±2%, -Reset PPO	SOT-23	16vdb	VD7	3a	Mic
C66	XC61FC2642M	Vdet-IC	2.6V, +Reset PPO, 400ms	SOT-23	16vdb	VD7	3d	Tor
C66	XC61HC2642MR	Vdet-IC	2.6V±2%, -Reset PPO, 80..400ms	SOT-23	16vdc	VD7	3d	Tor
C66B	ML61C662M	Vdet-IC	6.6V±2%, -Reset PPO	SOT-23	16vdb	VD7	3a	Mic
C67	XC61FC2652M	Vdet-IC	2.6V, +Reset PPO, 50ms	SOT-23	16vdb	VD7	3d	Tor
C67	XC61HC2652MR	Vdet-IC	2.6V±2%, -Reset PPO, 1..50ms	SOT-23	16vdc	VD7	3d	Tor
C67B	ML61C672M	Vdet-IC	6.7V±2%, -Reset PPO	SOT-23	16vdb	VD7	3a	Mic
C68B	ML61C682M	Vdet-IC	6.8V±2%, -Reset PPO	SOT-23	16vdb	VD7	3a	Mic



SMD code	Type	Function	Short description	Case	Pin. Sch.	St.	Mnf.
C69B	ML61C692M	Vdet-IC	6.9 V± 2%, -Reset PPO	SOT-23	16vdb	VD7 3a	Mlc
C6A	ILC5062AIC26X	Vdet-IC	2.6 V± 1%, -Reset PPO	SOT-323	16vdb	VD7 3a	Imp
C6A	ILC5062AM26X	Vdet-IC	2.6 V± 1%, -Reset PPO	SOT-23	16vdb	VD7 3a	Imp
C7	2SA811-7	Si-pnp	AF, Hi-beta, 50V, 30mA, 200mW, B=300..600, 100MHz	SOT-23	16ta	- 3a	Nec
C7	2SC5231-7	Si-npn	VHF/UHF, LN, 20V, 70mA, 100mW, B=60..120, 7GHz	SMCP	16ta	- 3a	San
C7	AP130-48TW	LVR-IC	LDO, 4.8V±2%, 300mA	TSOT23-3L	16vj	VR1 3b	Ana
C7	AP130-48W	LVR-IC	LDO, 4.8V±2%, 300mA	SOT-23	16vj	VR1 3b	Ana
C7	ILC5062IC27X	Vdet-IC	2.7 V± 2%, -Reset PPO	SOT-323	16vdb	VD7 3a	Imp
C7	ILC5062M27X	Vdet-IC	2.7 V± 2%, -Reset PPO	SOT-23	16vdb	VD7 3a	Imp
C7	KN4L4M	Si-pnp-Digi	Sw, 60V, 100mA, 150mW, R1/R2=47k/47k	SOT-416	16ta	- 3a	Nec
C7	MMBA811C7	Si-pnp	AF, LN, 50V, 50mA, 350mW, B=300..600, >75MHz	SOT-23	16ta	- 3a	Sam
C7	R3111N272A	Vdet-IC	2.7V±2.0%, +Reset PPO	SOT-23	16vdd	VD7 3d	Ric
C7	R3113D371A	Vdet-IC	3.7V, -Reset, ODO	SON1408-3	18vda	VD6 3d	Ric
C7	R3130N37EC	Vdet-IC	3.7V, -Reset ODO, 240ms	SOT-23	16vdc	VD6 3b	Ric
C7	RT9161-165CV	LVR-IC	LDO, 1.6V±2%, 300mA	SOT-23	16cgg	VR1 3a	Rct
C7	TC54VC2702ECB	Vdet-IC	2.7 V± 2%, -Reset PPO	SOT-23	16vdb	VD7 3a	Tes
C7	XC61C2702M	Vdet-IC	2.7V, +Reset PPO	SOT-23	16vdb	VD7 3d	Tor
C7	XC6GC2702HR	Vdet-IC	2.7V, +Reset PPO	USP-3	17vdc	VD3 9b	Tor
C70B	ML61C702M	Vdet-IC	7.0 V± 2%, -Reset PPO	SOT-23	16vdb	VD7 3a	Mlc
C73	XE61CC2745MR	Vdet-IC	2.7V± 2%, -Reset PPO	SOT-23	16vdb	VD7 3h	Tor
C75	XC61FC2712M	Vdet-IC	2.7V, +Reset PPO, 200ms	SOT-23	16vdb	VD7 3d	Tor
C75	XC61HC2712MR	Vdet-IC	2.7 V± 2%, -Reset PPO, 50..200ms	SOT-23	16vdc	VD7 3d	Tor
C76	XC61FC2742M	Vdet-IC	2.7V, +Reset PPO, 400ms	SOT-23	16vdb	VD7 3d	Tor
C76	XC61HC2742MR	Vdet-IC	2.7 V± 2%, -Reset PPO, 80..400ms	SOT-23	16vdc	VD7 3d	Tor
C77	XC61FC2752M	Vdet-IC	2.7V, +Reset PPO, 50ms	SOT-23	16vdb	VD7 3d	Tor
C77	XC61HC2752MR	Vdet-IC	2.7 V± 2%, -Reset PPO, 1..50ms	SOT-23	16vdc	VD7 3d	Tor
C7A	ILC5062AIC27X	Vdet-IC	2.7 V± 1%, -Reset PPO	SOT-323	16vdb	VD7 3a	Imp
C7A	ILC5062AM27X	Vdet-IC	2.7 V± 1%, -Reset PPO	SOT-23	16vdb	VD7 3a	Imp
C7H	CMP T5179	Si-npn	VHF, 20V, 500mW, 350mW, B=25, >900MHz	SOT-23	16ta	- 3a	Cen
C7p	BCF29	Si-pnp	GP, AF, LN, 3.2V, 200mA, 200mW, B=120..260, >100MHz	SOT-23	16ta	- 3a	Phi
C8	2SA811-8	Si-pnp	AF, Hi-beta, 50V, 30mA, 200mW, B=450..900, 100MHz	SOT-23	16ta	- 3a	Nec
C8	2SC5231-8	Si-npn	VHF/UHF, LN, 20V, 70mA, 100mW, B=90..180, 7GHz	SMCP	16ta	- 3a	San
C8	AP130-49TW	LVR-IC	LDO, 4.9V±2%, 300mA	TSOT23-3L	16vj	VR1 3b	Ana
C8	AP130-49W	LVR-IC	LDO, 4.9V±2%, 300mA	SOT-23	16vj	VR1 3b	Ana
C8	BCF30	Si-pnp	GP, AF, LN, 3.2V, 200mA, 200mW, B=215..500, >100MHz	SOT-23	16ta	- 3a	Ste
C8	BZX84C2V4	Z-diode	2.2..2.6V, Zzt=100Ω, Izt=20mA, 225mW	SOT-23	16dc	- 3a	Lge
C8	ILC5062IC28X	Vdet-IC	2.8 V± 2%, -Reset PPO	SOT-323	16vdb	VD7 3a	Imp
C8	ILC5062M28X	Vdet-IC	2.8 V± 2%, -Reset PPO	SOT-23	16vdb	VD7 3a	Imp
C8	KTA2017-8	Si-pnp	AF, LN, 120V, 100mA, 100mW, B=350..700, 100MHz	USM	16ta	- 3a	Kec
C8	MMBA811C8	Si-pnp	AF, LN, 50V, 50mA, 350mW, B=450..900, >75MHz	SOT-23	16ta	- 3a	Sam
C8	R3111N282A	Vdet-IC	2.8 V± 2.0%, +Reset PPO	SOT-23	16vdd	VD7 3d	Ric
C8	R3113D381A	Vdet-IC	3.8V, -Reset, ODO	SON1408-3	18vda	VD6 3d	Ric
C8	R3130N38EC	Vdet-IC	3.8V, -Reset ODO, 240ms	SOT-23	16vdc	VD6 3b	Ric
C8	TC54VC2802ECB	Vdet-IC	2.8 V± 2%, -Reset PPO	SOT-23	16vdb	VD7 3a	Tes
C8	XC61C2802M	Vdet-IC	2.8V, +Reset PPO	SOT-23	16vdb	VD7 3d	Tor
C8	XC6GC2802HR	Vdet-IC	2.8V, +Reset PPO	USP-3	17vdc	VD3 9b	Tor
C8-	RT9161A-18PV	LVR-IC	LDO, 1.7V±2%, 500mA	SOT-23	16cgg	VR1 3a	Rct
C83	XE61CC2845MR	Vdet-IC	2.8 V± 2%, -Reset PPO	SOT-23	16vdb	VD7 3h	Tor
C85	XC61FC2812M	Vdet-IC	2.8V, +Reset PPO, 200ms	SOT-23	16vdb	VD7 3d	Tor
C85	XC61HC2812MR	Vdet-IC	2.8 V± 2%, -Reset PPO, 50..200ms	SOT-23	16vdc	VD7 3d	Tor
C86	XC61FC2842M	Vdet-IC	2.8V, +Reset PPO, 400ms	SOT-23	16vdb	VD7 3d	Tor
C86	XC61HC2842MR	Vdet-IC	2.8 V± 2%, -Reset PPO, 80..400ms	SOT-23	16vdc	VD7 3d	Tor
C87	XC61FC2852M	Vdet-IC	2.8V, +Reset PPO, 50ms	SOT-23	16vdb	VD7 3d	Tor
C87	XC61HC2852MR	Vdet-IC	2.8 V± 2%, -Reset PPO, 1..50ms	SOT-23	16vdc	VD7 3d	Tor
C8A	CMPZ5226B	Z-diode	3.3 V± 2.5%, Izt=20mA, Zzt=28Ω, 350mW	SOT-23	16dc	- 3a	Cen
C8A	ILC5062AIC28X	Vdet-IC	2.8 V± 1%, -Reset PPO	SOT-323	16vdb	VD7 3a	Imp
C8A	ILC5062AM28X	Vdet-IC	2.8 V± 1%, -Reset PPO	SOT-23	16vdb	VD7 3a	Imp
C8B	CMPZ5227B	Z-diode	3.6 V± 2.5%, Izt=20mA, Zzt=24Ω, 350mW	SOT-23	16dc	- 3a	Cen
C8C	CMPZ5228B	Z-diode	3.9 V± 2.5%, Izt=20mA, Zzt=23Ω, 350mW	SOT-23	16dc	- 3a	Cen
C8D	CMPZ5229B	Z-diode	4.3 V± 2.5%, Izt=20mA, Zzt=22Ω, 350mW	SOT-23	16dc	- 3a	Cen
C8E	CMPZ5230B	Z-diode	4.7 V± 2.5%, Izt=20mA, Zzt=19Ω, 350mW	SOT-23	16dc	- 3a	Cen
C8F	CMPZ5231B	Z-diode	5.1 V± 2.5%, Izt=20mA, Zzt=17Ω, 350mW	SOT-23	16dc	- 3a	Cen
C8G	CMPZ5232B	Z-diode	5.6 V± 2.5%, Izt=20mA, Zzt=11Ω, 350mW	SOT-23	16dc	- 3a	Cen
C8H	CMPZ5233B	Z-diode	6.0 V± 2.5%, Izt=20mA, Zzt=7Ω, 350mW	SOT-23	16dc	- 3a	Cen
C8J	CMPZ5234B	Z-diode	6.2 V± 2.5%, Izt=20mA, Zzt=7Ω, 350mW	SOT-23	16dc	- 3a	Cen
C8K	CMPZ5235B	Z-diode	6.8 V± 2.5%, Izt=20mA, Zzt=5Ω, 350mW	SOT-23	16dc	- 3a	Cen
C8L	CMPZ5236B	Z-diode	7.5 V± 2.5%, Izt=20mA, Zzt=6Ω, 350mW	SOT-23	16dc	- 3a	Cen
C8M	CMPZ5237B	Z-diode	8.2 V± 2.5%, Izt=20mA, Zzt=8Ω, 350mW	SOT-23	16dc	- 3a	Cen
C8N	CMPZ5238B	Z-diode	8.7 V± 2.5%, Izt=20mA, Zzt=8Ω, 350mW	SOT-23	16dc	- 3a	Cen
C8p	BCF30	Si-pnp	GP, AF, LN, 3.2V, 200mA, 200mW, B=215..500, >100MHz	SOT-23	16ta	- 3a	Phi



SMD code	Type	Function	Short description	Case	Pin.	Sch.	St.	Mnf.
C8P	CMPZ5239B	Z-diode	9.1V±2.5%, Izt=20mA, Zzt=10Ω, 350mW	SOT-23	16dc	-	3a	Cen
C8Q	CMPZ5240B	Z-diode	10V±2.5%, Izt=20mA, Zzt=17Ω, 350mW	SOT-23	16dc	-	3a	Cen
C8R	CMPZ5241B	Z-diode	11V±2.5%, Izt=20mA, Zzt=22Ω, 350mW	SOT-23	16dc	-	3a	Cen
C8S	CMPZ5242B	Z-diode	12V±2.5%, Izt=20mA, Zzt=30Ω, 350mW	SOT-23	16dc	-	3a	Cen
C8T	CMPZ5243B	Z-diode	13V±2.5%, Izt=9.5mA, Zzt=13Ω, 350mW	SOT-23	16dc	-	3a	Cen
C8U	CMPZ5244B	Z-diode	14V±2.5%, Izt=9.0mA, Zzt=15Ω, 350mW	SOT-23	16dc	-	3a	Cen
C8V	CMPZ5245B	Z-diode	15V±2.5%, Izt=8.5mA, Zzt=16Ω, 350mW	SOT-23	16dc	-	3a	Cen
C8W	CMPZ5246B	Z-diode	16V±2.5%, Izt=7.8mA, Zzt=17Ω, 350mW	SOT-23	16dc	-	3a	Cen
C8X	CMPZ5247B	Z-diode	17V±2.5%, Izt=7.4mA, Zzt=19Ω, 350mW	SOT-23	16dc	-	3a	Cen
C8Y	CMPZ5248B	Z-diode	18V±2.5%, Izt=7.0mA, Zzt=21Ω, 350mW	SOT-23	16dc	-	3a	Cen
C8Z	CMPZ5249B	Z-diode	19V±2.5%, Izt=6.6mA, Zzt=23Ω, 350mW	SOT-23	16dc	-	3a	Cen
C9	1SS307	Si-diode	Rectifier, 35V, 100mA, Vf<1.3V(100mA), <6pF	SOT-23	16dr	-	3a	Tos
C9	2SC5231-9	Si-npn	VHF/UHF, LN, 20V, 70mA, 100mW, B=135..270, 7GHz	SMCP	16ta	-	3a	San
C9	AP130-50TW	LVR-IC	LDO, 5V±2%, 300mA	TSOT23-3L	16vj	VR1	3b	Ana
C9	AP130-50W	LVR-IC	LDO, 5V±2%, 300mA	SOT-23	16vj	VR1	3b	Ana
C9	BZX84C11	Z-diode	10.4..11.6V, Zzt=20Ω, Izt=20mA, 225mW	SOT-23	16dc	-	3a	Lge
C9	ILC5062IC29X	Vdet-IC	2.9V±2%, -Reset PPO	SOT-323	16vdb	VD7	3a	Imp
C9	ILC5062M29X	Vdet-IC	2.9V±2%, -Reset PPO	SOT-23	16vdb	VD7	3a	Imp
C9	R3111N292A	Vdet-IC	2.9V±2.0%, +Reset PPO	SOT-23	16vdd	VD7	3d	Ric
C9	R3113D391A	Vdet-IC	3.9V, -Reset, ODO	SON1408-3	18vda	VD6	3d	Ric
C9	R3130N39EC	Vdet-IC	3.9V, -Reset ODO, 240ms	SOT-23	16vdb	VD6	3b	Ric
C9	TC54VC2902ECB	Vdet-IC	2.9V±2%, -Reset PPO	SOT-23	16vdb	VD7	3a	Tcs
C9	XC61C2902M	Vdet-IC	2.9V, +Reset PPO	SOT-23	16vdb	VD7	3d	Tor
C9	XC6GC2902HR	Vdet-IC	2.9V, +Reset PPO	USP-3	17vdc	VD3	9b	Tor
C91	SST4391	n-FET	Sw, Chopper, 40V, Idss=50mA, 350mW, Up<10V	SOT-23	16fa	-	3a	Lin
C92	SST4392	n-FET	Sw, Chopper, 40V, Idss=25mA, 350mW, Up<5V	SOT-23	16fa	-	3a	Lin
C93	SST4393	n-FET	Sw, Chopper, 40V, Idss=5mA, 350mW, Up<3V	SOT-23	16fa	-	3a	Lin
C93	XE61CC2945MR	Vdet-IC	2.9V±2%, -Reset PPO	SOT-23	16vdb	VD7	3h	Tor
C95	XC61FC2912M	Vdet-IC	2.9V, +Reset PPO, 200ms	SOT-23	16vdb	VD7	3d	Tor
C95	XC61HC2912MR	Vdet-IC	2.9V±2%, -Reset PPO, 50..200ms	SOT-23	16vdc	VD7	3d	Tor
C96	XC61FC2942M	Vdet-IC	2.9V, +Reset PPO, 400ms	SOT-23	16vdc	VD7	3d	Tor
C96	XC61HC2942MR	Vdet-IC	2.9V±2%, -Reset PPO, 80..400ms	SOT-23	16vdc	VD7	3d	Tor
C97	XC61FC2952M	Vdet-IC	2.9V, +Reset PPO, 50ms	SOT-23	16vdb	VD7	3d	Tor
C97	XC61HC2952MR	Vdet-IC	2.9V±2%, -Reset PPO, 1..50ms	SOT-23	16vdc	VD7	3d	Tor
C9A	ILC5062AIC29X	Vdet-IC	2.9V±1%, -Reset PPO	SOT-323	16vdb	VD7	3a	Imp
C9A	ILC5062AM29X	Vdet-IC	2.9V±1%, -Reset PPO	SOT-23	16vdb	VD7	3a	Imp
CA	2SA1866	Si-npn-Digi	Mute, Drv, 15V, 50mA, 150mW, 600MHz, R1/R2=47k/47k	SMCP	16ta	-	3a	San
CA	AP130-15TW	LVR-IC	LDO, 1.5V±2%, 300mA	TSOT23-3L	16vj	VR1	3b	Ana
CA	AP130-15W	LVR-IC	LDO, 1.5V±2%, 300mA	SOT-23	16vj	VR1	3b	Ana
CA	BCW61AR	Si-npn	AF, 32V, 200mA, 330mW, B=120..220, >180MHz	SOT-23	16te	-	3a	Zx
CA	BFS18	Si-npn	HF, 30V, 30mA, 200MHz	SOT-23	16ta	-	3a	Sie
CA	GS6332UR19D3	Vdet-IC	1.9V, +Reset PPO, 150ms	SOT-23	16vdc	VD7	3g	Vs
CA	MMBZ54691	Z-diode	6.2V±5%, 350mW	SOT-23	16dc	-	3g	Vs
CA	MMBZ5257B	Z-diode	31.35..34.65V, Izt=3.8mA, Zzt=58Ω, 350mW	SOT-23	16dc	-	3a	Lge
CA	RN1444A	Si-npn-Digi	Mute, 50V, 300mA, 300mW, R1=5k2, B=200..700	SOT-346	16ta	-	3a	Tos
CA	RT9809-27CVL	Vdet-IC	2.7V±2%, -Reset PPO	SOT-23	16vdc	VD7	3a	Rct
CA	SIP6332R19D3	Vdet-IC	1.9V, -Reset PPO 150ms	SOT-23	16vdc	VD7	3g	Vs
CA	SST4391	n-FET	Sw, Chopper, 40V, Idss=50mA, 350mW, Up<10V	SOT-23	16fa	-	3a	Six
CA	XC62RP2002M	LVR-IC	LDO, 2V±2%, 6mA, 150mW	SOT-23	16cg	VR1	3d	Tor
CA-	RT9809-27PVL	Vdet-IC	2.7V±2%, -Reset PPO	SOT-23	16vdc	VD7	3a	Rct
CAG	2SA1980SF-G	Si-npn	GP, 50V, 150mA, 200mW, B=200..400, 80MHz	SOT-23F	18ta	-	3a	Auk
CAG	2SA1980S-G	Si-npn	GP, 50V, 150mA, 200mW, B=200..400, 80MHz	SOT-23	16ta	-	3a	Auk
CAL	2SA1980SF-L	Si-npn	GP, 50V, 150mA, 200mW, B=300..700, 80MHz	SOT-23F	18ta	-	3a	Auk
CAL	2SA1980S-L	Si-npn	GP, 50V, 150mA, 200mW, B=300..700, 80MHz	SOT-23	16ta	-	3a	Auk
CAO	2SA1980SF-O	Si-npn	GP, 50V, 150mA, 200mW, B=70..140, 80MHz	SOT-23F	18ta	-	3a	Auk
CAO	2SA1980S-O	Si-npn	GP, 50V, 150mA, 200mW, B=70..140, 80MHz	SOT-23	16ta	-	3a	Auk
CAY	2SA1980SF-Y	Si-npn	GP, 50V, 150mA, 200mW, B=120..240, 80MHz	SOT-23F	18ta	-	3a	Auk
CAY	2SA1980S-Y	Si-npn	GP, 50V, 150mA, 200mW, B=120..240, 80MHz	SOT-23	16ta	-	3a	Auk
CB	2SC4997	Si-npn	HF/Sw, Hi-beta, 15V, 100mA, 150mW, B=560..2700, 240MHz	SOT-416	16ta	-	3a	Rhm
CB	2SC4998	Si-npn	HF/Sw, Hi-beta, 15V, 100mA, 200mW, B=560..2700, 240MHz	UMT3	16ta	-	3a	Rhm
CB	AP130-16TW	LVR-IC	LDO, 1.6V±2%, 300mA	TSOT23-3L	16vj	VR1	3b	Ana
CB	AP130-16W	LVR-IC	LDO, 1.6V±2%, 300mA	SOT-23	16vj	VR1	3b	Ana
CB	BCW61BR	Si-npn	AF, 32V, 200mA, 330mW, B=180..310, >180MHz	SOT-23	16te	-	3a	Zx
CB	BFS19	Si-npn	RF, 30V, 30mA, 250mW, B=65..225, 260MHz	SOT-23	16ta	-	3a	Sie
CB	GS6332UR20D1	Vdet-IC	2V, +Reset PPO, 30ms	SOT-23	16vdc	VD7	3g	Vs
CB	MMBZ5258B	Z-diode	34.20..37.80V, Izt=3.4mA, Zzt=70Ω, 350mW	SOT-23	16dc	-	3a	Lge
CB	RN1444B	Si-npn-Digi	Mute, 50V, 300mA, 300mW, R1=5k2, B=350..1200	SOT-346	16ta	-	3a	Tos
CB	RT9169-15CVL	LVR-IC	LDO, 1.5V±2%, 100mA	SOT-23	16cg	VR1	3a	Rct
CB	SIP6332R20D1	Vdet-IC	2V, -Reset PPO 1.5ms	SOT-23	16vdc	VD7	3g	Vs
CB	SST4392	n-FET	Sw, Chopper, 40V, Idss=25mA, 350mW, Up<5V	SOT-23	16fa	-	3a	Six



SMD code	Type	Function	Short description	Case	Pin. Sch.	St.	Mnf.
CB	XC62RP2 102M	LVR-IC	LDO, 2.1V±2%, 6mA, 150mW	SOT-23	16cg	VR1 3d	Tor
CB-	RT9169-15PVL	LVR-IC	LDO, 1.5V±2%, 100mA	SOT-23	16cg	VR1 3a	Rct
CBG	2SC3324-GR	Si-npn	AF, LN, 120V, 100mA, 150mW, B=200..400, 100MHz	SC-59	16ta	- 3a	Tos
CBL	2SC3324-BL	Si-npn	AF, LN, 120V, 100mA, 150mW, B=350..700, 100MHz	SC-59	16ta	- 3a	Tos
CC	2SA1122-C	Si-pnp	GP, AF, 55V, 100mA, 150mW, B=160..320	SOT-23	16ta	- 3a	Ren
CC	AP130-17TW	LVR-IC	LDO, 1.7V±2%, 300mA	TSOT23-3L	16vj	VR1 3b	Ana
CC	AP130-17W	LVR-IC	LDO, 1.7V±2%, 300mA	SOT-23	16vj	VR1 3b	Ana
CC	BCW61CR	Si-pnp	AF, 32V, 200mA, 330mW, B=250..460, >180MHz	SOT-23	16te	- 3a	Zx
CC	BF554	Si-npn	AF, 20V, 30mA, 280mW, B=60..280, >250MHz	SOT-23	16ta	- 3a	Sie
CC	GS6332UR20D2	Vdet-IC	2V, +Reset PPO, 30ms	SOT-23	16vdc	VD7 3g	Vs
CC	MMBZ5259B	Z-diode	37.05..40.95V, Izt=3.2mA, Zzt=80Ω, 350mW	SOT-23	16dc	- 3a	Lge
CC	RT9169-21CVL	LVR-IC	LDO, 2.1V±2%, 100mA	SOT-23	16cg	VR1 3a	Rct
CC	SIP6 332R20D2	Vdet-IC	2V, -Reset PPO 30ms	SOT-23	16vdc	VD7 3g	Vs
CC	SST4393	n-FET	Sw, Chopper, 40V, Idss=5mA, 350mW, Up<3V	SOT-23	16fa	- 3a	Six
CC	XC62RP2 202M	LVR-IC	LDO, 2.2V±2%, 6mA, 150mW	SOT-23	16cg	VR1 3d	Tor
CC	ZMD C831BTA	C-dio de	Dual, VHF/UHF-Tuning, 25V, 330mW, 15pF(2V), ΔC ±5%	SOT-23	16gd	- 3a	Zx
CC10	CMPZDC27V	Z-diode	Dual, 2.7V±5%, 350mW	SOT-23	16gd	- 3a	Cen
CC11	CMPZDC30V	Z-diode	Dual, 3.0V±5%, 350mW	SOT-23	16gd	- 3a	Cen
CC12	CMPZDC33V	Z-diode	Dual, 3.3V±5%, 350mW	SOT-23	16gd	- 3a	Cen
CC13	CMPZDC36V	Z-diode	Dual, 3.6V±5%, 350mW	SOT-23	16gd	- 3a	Cen
CC14	CMPZDC39V	Z-diode	Dual, 3.9V±5%, 350mW	SOT-23	16gd	- 3a	Cen
CC15	CMPZDC43V	Z-diode	Dual, 4.3V±5%, 350mW	SOT-23	16gd	- 3a	Cen
CC16	CMPZDC47V	Z-diode	Dual, 4.7V±5%, 350mW	SOT-23	16gd	- 3a	Cen
CCA	2SC3326A	Si-npn	Muting, Sw, 50V, 300mA, 150mW, B=200..700, 30MHz	SC-59	16ta	- 3a	Tos
CCB	2SC3326B	Si-npn	Muting, Sw, 50V, 300mA, 150mW, B=350..1200, 30MHz	SC-59	16ta	- 3a	Tos
CCW3	CMPZDC2V4	Z-diode	Dual, 2.4V±5%, 350mW	SOT-23	16gd	- 3a	Cen
CCW4	CMPZDC2V7	Z-diode	Dual, 2.7V±5%, 350mW	SOT-23	16gd	- 3a	Cen
CCW5	CMPZDC3V0	Z-diode	Dual, 3.0V±5%, 350mW	SOT-23	16gd	- 3a	Cen
CCW6	CMPZDC3V3	Z-diode	Dual, 3.3V±5%, 350mW	SOT-23	16gd	- 3a	Cen
CCW7	CMPZDC3V6	Z-diode	Dual, 3.6V±5%, 350mW	SOT-23	16gd	- 3a	Cen
CCW8	CMPZDC3V9	Z-diode	Dual, 3.9V±5%, 350mW	SOT-23	16gd	- 3a	Cen
CCW9	CMPZDC4V3	Z-diode	Dual, 4.3V±5%, 350mW	SOT-23	16gd	- 3a	Cen
CCY1	CMPZDC11V	Z-diode	Dual, 1.1V±5%, 350mW	SOT-23	16gd	- 3a	Cen
CCY2	CMPZDC12V	Z-diode	Dual, 1.2V±5%, 350mW	SOT-23	16gd	- 3a	Cen
CCY3	CMPZDC13V	Z-diode	Dual, 1.3V±5%, 350mW	SOT-23	16gd	- 3a	Cen
CCY4	CMPZDC15V	Z-diode	Dual, 1.5V±5%, 350mW	SOT-23	16gd	- 3a	Cen
CCY5	CMPZDC16V	Z-diode	Dual, 1.6V±5%, 350mW	SOT-23	16gd	- 3a	Cen
CCY6	CMPZDC18V	Z-diode	Dual, 1.8V±5%, 350mW	SOT-23	16gd	- 3a	Cen
CCY7	CMPZDC20V	Z-diode	Dual, 2.0V±5%, 350mW	SOT-23	16gd	- 3a	Cen
CCY8	CMPZDC22V	Z-diode	Dual, 2.2V±5%, 350mW	SOT-23	16gd	- 3a	Cen
CCY9	CMPZDC24V	Z-diode	Dual, 2.4V±5%, 350mW	SOT-23	16gd	- 3a	Cen
CCZ1	CMPZDC4V7	Z-diode	Dual, 4.7V±5%, 350mW	SOT-23	16gd	- 3a	Cen
CCZ2	CMPZDC5V1	Z-diode	Dual, 5.1V±5%, 350mW	SOT-23	16gd	- 3a	Cen
CCZ3	CMPZDC5V6	Z-diode	Dual, 5.6V±5%, 350mW	SOT-23	16gd	- 3a	Cen
CCZ4	CMPZDC6V2	Z-diode	Dual, 6.2V±5%, 350mW	SOT-23	16gd	- 3a	Cen
CCZ5	CMPZDC6V8	Z-diode	Dual, 6.8V±5%, 350mW	SOT-23	16gd	- 3a	Cen
CCZ6	CMPZDC7V5	Z-diode	Dual, 7.5V±5%, 350mW	SOT-23	16gd	- 3a	Cen
CCZ7	CMPZDC8V2	Z-diode	Dual, 8.2V±5%, 350mW	SOT-23	16gd	- 3a	Cen
CCZ8	CMPZDC9V1	Z-diode	Dual, 9.1V±5%, 350mW	SOT-23	16gd	- 3a	Cen
CCZ9	CMPZDC10V	Z-diode	Dual, 10V±5%, 350mW	SOT-23	16gd	- 3a	Cen
CD	15C02CH	Si-npn	AF, GP, 20V, 1A, 700mW, B=300..600, 440MHz	CPH3	16ta	- 3a	San
CD	2SA1122-D	Si-pnp	GP, AF, 55V, 100mA, 150mW, B=250..500	SOT-23	16ta	- 3a	Ren
CD	2SA1366-D	Si-pnp	Relay-Drv, 55V, 400mA, 150mW, B=90..180, 150MHz	SOT-23	16ta	- 3a	Mit
CD	AP130-18TW	LVR-IC	LDO, 1.8V±2%, 300mA	TSOT23-3L	16vj	VR1 3b	Ana
CD	AP130-18W	LVR-IC	LDO, 1.8V±2%, 300mA	SOT-23	16vj	VR1 3b	Ana
CD	BCW61DR	Si-pnp	AF, 32V, 200mA, 330mW, B=380..630, >180MHz	SOT-23	16te	- 3a	Zx
CD	GS6 332UR20D3	Vdet-IC	2V, +Reset PPO, 150ms	SOT-23	16vdc	VD7 3g	Vs
CD	MMBZ5260B	Z-diode	40.85..45.15V, Izt=3.0mA, Zzt=93Ω, 350mW	SOT-23	16dc	- 3a	Lge
CD	RT9169-33CVL	LVR-IC	LDO, 3.3V±2%, 100mA	SOT-23	16cg	VR1 3a	Rct
CD	SIP6 332R20D3	Vdet-IC	2V, -Reset PPO 150ms	SOT-23	16vdc	VD7 3g	Vs
CD	UNR 31A0	Si-pnp-Digi	Sw, 50V, 80mA, 100mW, 80MHz, R1=47k	SSSMini3	18ta	- 3a	Pan
CD	XC62RP2 302M	LVR-IC	LDO, 2.3V±2%, 6mA, 150mW	SOT-23	16cg	VR1 3d	Tor
CD-	ZMD C832BTA	C-dio de	Dual, VHF/UHF-Tuning, 25V, 330mW, 22pF(2V), ΔC ±5%	SOT-23	16gd	- 3a	Zx
CD-	RT9169-33PVL	LVR-IC	LDO, 3.3V±2%, 100mA	SOT-23	16cg	VR1 3a	Rct
CD18	AIC1734-18CU	LVR-IC	LDO, 1.8V±1%, 300mA	SOT-23	16cg	VR1 3a	Aic
CD18G	AIC1734-18GU	LVR-IC	LDO, 1.8V±1%, 300mA	SOT-23	16cg	VR1 3a	Aic
CD18P	AIC1734-18PU	LVR-IC	LDO, 1.8V±1%, 300mA	SOT-23	16cg	VR1 3a	Aic
CD20	AIC1734-20CU	LVR-IC	LDO, 2.0V±1%, 300mA	SOT-23	16cg	VR1 3a	Aic
CD20G	AIC1734-20GU	LVR-IC	LDO, 2.0V±1%, 300mA	SOT-23	16cg	VR1 3a	Aic
CD20P	AIC1734-20PU	LVR-IC	LDO, 2.0V±1%, 300mA	SOT-23	16cg	VR1 3a	Aic



SMD code	Type	Function	Short description	Case	Pin.	Sch.	St.	Mnf.
CD25	AIC1734-25CU	LVR-IC	LDO, 2.5V±1%, 300mA	SOT-23	16cg	VR1	3a	Aic
CD25G	AIC1734-25GU	LVR-IC	LDO, 2.5V±1%, 300mA	SOT-23	16cg	VR1	3a	Aic
CD25P	AIC1734-25PU	LVR-IC	LDO, 2.5V±1%, 300mA	SOT-23	16cg	VR1	3a	Aic
CD27	AIC1734-27CU	LVR-IC	LDO, 2.7V±1%, 300mA	SOT-23	16cg	VR1	3a	Aic
CD27G	AIC1734-27GU	LVR-IC	LDO, 2.7V±1%, 300mA	SOT-23	16cg	VR1	3a	Aic
CD27P	AIC1734-27PU	LVR-IC	LDO, 2.7V±1%, 300mA	SOT-23	16cg	VR1	3a	Aic
CD30	AIC1734-30CU	LVR-IC	LDO, 3.0V±1%, 300mA	SOT-23	16cg	VR1	3a	Aic
CD30G	AIC1734-30GU	LVR-IC	LDO, 3.0V±1%, 300mA	SOT-23	16cg	VR1	3a	Aic
CD30P	AIC1734-30PU	LVR-IC	LDO, 3.0V±1%, 300mA	SOT-23	16cg	VR1	3a	Aic
CD33	AIC1734-33CU	LVR-IC	LDO, 3.3V±1%, 300mA	SOT-23	16cg	VR1	3a	Aic
CD33G	AIC1734-33GU	LVR-IC	LDO, 3.3V±1%, 300mA	SOT-23	16cg	VR1	3a	Aic
CD33P	AIC1734-33PU	LVR-IC	LDO, 3.3V±1%, 300mA	SOT-23	16cg	VR1	3a	Aic
CD35	AIC1734-35CU	LVR-IC	LDO, 3.5V±1%, 300mA	SOT-23	16cg	VR1	3a	Aic
CD35G	AIC1734-35GU	LVR-IC	LDO, 3.5V±1%, 300mA	SOT-23	16cg	VR1	3a	Aic
CD35P	AIC1734-35PU	LVR-IC	LDO, 3.5V±1%, 300mA	SOT-23	16cg	VR1	3a	Aic
CD37	AIC1734-37CU	LVR-IC	LDO, 3.7V±1%, 300mA	SOT-23	16cg	VR1	3a	Aic
CD37G	AIC1734-37GU	LVR-IC	LDO, 3.7V±1%, 300mA	SOT-23	16cg	VR1	3a	Aic
CD37P	AIC1734-37PU	LVR-IC	LDO, 3.7V±1%, 300mA	SOT-23	16cg	VR1	3a	Aic
CD38	AIC1734-38CU	LVR-IC	LDO, 3.8V±1%, 300mA	SOT-23	16cg	VR1	3a	Aic
CD38G	AIC1734-38GU	LVR-IC	LDO, 3.8V±1%, 300mA	SOT-23	16cg	VR1	3a	Aic
CD38P	AIC1734-38PU	LVR-IC	LDO, 3.8V±1%, 300mA	SOT-23	16cg	VR1	3a	Aic
CD50	AIC1734-50CU	LVR-IC	LDO, 5.0V±1%, 300mA	SOT-23	16cg	VR1	3a	Aic
CD50G	AIC1734-50GU	LVR-IC	LDO, 5.0V±1%, 300mA	SOT-23	16cg	VR1	3a	Aic
CD50P	AIC1734-50PU	LVR-IC	LDO, 5.0V±1%, 300mA	SOT-23	16cg	VR1	3a	Aic
CD52	AIC1734-52CU	LVR-IC	LDO, 5.2V±1%, 300mA	SOT-23	16cg	VR1	3a	Aic
CD52G	AIC1734-52GU	LVR-IC	LDO, 5.2V±1%, 300mA	SOT-23	16cg	VR1	3a	Aic
CD52P	AIC1734-52PU	LVR-IC	LDO, 5.2V±1%, 300mA	SOT-23	16cg	VR1	3a	Aic
CDs	BSS81B	Si-npn	Sw, 75V, 800mA, 330mW, B=40..120, 250MHz	SOT-23	16ta	-	3a	Sie
CE	2SA1122-E	Si-pnp	GP, AF, 55V, 100mA, 150mW, B=400..800	SOT-23	16ta	-	3a	Ren
CE	2SA1366-E	Si-pnp	Relay-Drv, 55V, 400mA, 150mW, B=150..300, 150MHz	SOT-23	16ta	-	3a	Mit
CE	2SK2552B-E	n-FET	GP, 20V, 10mA, 100mW, Idss=90..180µA	SOT-23	16fj	-	3a	Nec
CE	AP130-19TW	LVR-IC	LDO, 1.9V±2%, 300mA	TSOT23-3L	16vj	VR1	3b	Ana
CE	AP130-19W	LVR-IC	LDO, 1.9V±2%, 300mA	SOT-23	16vj	VR1	3b	Ana
CE	BCW61ER	Si-pnp	AF, 32V, 200mA, 330mW, B=450..900, >180MHz	SOT-23	16te	-	3a	Zx
CE	BSS79B	Si-npn	Sw, 75V, 800mA, 330mW, B=40..120, >250MHz	SOT-23	16ta	-	3a	Zx
CE	CPH3205	Si-npn	Relay-Drv, 100V, 3A, 900mW, B=200..560, 380MHz	CPH3	16ta	-	3a	San
CE	GS6332UR21D1	Vdet-IC	2.1V, +Reset PPO, 1.5ms	SOT-23	16vdc	VD7	3g	Vs
CE	MMBZ5261B	Z-diode	44.65..49.35V, Izt=2.7mA, Zzt=10.5Ω, 350mW	SOT-23	16dc	-	3a	Lge
CE	RT9169-30CVL	LVR-IC	LDO, 3.0V±2%, 100mA	SOT-23	16cg	VR1	3a	Rct
CE	SIP6332R21D1	Vdet-IC	2.1V, -Reset PPO 1.5ms	SOT-23	16vdc	VD7	3g	Vs
CE	UNR31A1	Si-pnp-Digi	Sw, 50V, 80mA, 100mW, 80MHz, R1/R2=10k/10k	SSSMini3	18ta	-	3a	Pan
CE	XC62RP2402M	LVR-IC	LDO, 2.4V±2%, 6mA, 150mW	SOT-23	16cg	VR1	3d	Tor
CE-	RT9169-30PVL	LVR-IC	LDO, 3.0V±2%, 100mA	SOT-23	16cg	VR1	3a	Rct
CE15	AIC1735-15CU	LVR-IC	LDO, 1.5V±1%, 500mA	SOT-23	16cg	VR1	3a	Aic
CE15G	AIC1735-15GU	LVR-IC	LDO, 1.5V±1%, 500mA	SOT-23	16cg	VR1	3a	Aic
CE15P	AIC1735-15PU	LVR-IC	LDO, 1.5V±1%, 500mA	SOT-23	16cg	VR1	3a	Aic
CE18	AIC1735-18CU	LVR-IC	LDO, 1.8V±1%, 500mA	SOT-23	16cg	VR1	3a	Aic
CE18G	AIC1735-18GU	LVR-IC	LDO, 1.8V±1%, 500mA	SOT-23	16cg	VR1	3a	Aic
CE18P	AIC1735-18PU	LVR-IC	LDO, 1.8V±1%, 500mA	SOT-23	16cg	VR1	3a	Aic
CE20	AIC1735-20CU	LVR-IC	LDO, 2.0V±1%, 500mA	SOT-23	16cg	VR1	3a	Aic
CE20G	AIC1735-20GU	LVR-IC	LDO, 2.0V±1%, 500mA	SOT-23	16cg	VR1	3a	Aic
CE20P	AIC1735-20PU	LVR-IC	LDO, 2.0V±1%, 500mA	SOT-23	16cg	VR1	3a	Aic
CE25	AIC1735-25CU	LVR-IC	LDO, 2.5V±1%, 500mA	SOT-23	16cg	VR1	3a	Aic
CE25G	AIC1735-25GU	LVR-IC	LDO, 2.5V±1%, 500mA	SOT-23	16cg	VR1	3a	Aic
CE25P	AIC1735-25PU	LVR-IC	LDO, 2.5V±1%, 500mA	SOT-23	16cg	VR1	3a	Aic
CE27	AIC1735-27CU	LVR-IC	LDO, 2.7V±1%, 500mA	SOT-23	16cg	VR1	3a	Aic
CE27G	AIC1735-27GU	LVR-IC	LDO, 2.7V±1%, 500mA	SOT-23	16cg	VR1	3a	Aic
CE27P	AIC1735-27PU	LVR-IC	LDO, 2.7V±1%, 500mA	SOT-23	16cg	VR1	3a	Aic
CE30	AIC1735-30CU	LVR-IC	LDO, 3.0V±1%, 500mA	SOT-23	16cg	VR1	3a	Aic
CE30G	AIC1735-30GU	LVR-IC	LDO, 3.0V±1%, 500mA	SOT-23	16cg	VR1	3a	Aic
CE30P	AIC1735-30PU	LVR-IC	LDO, 3.0V±1%, 500mA	SOT-23	16cg	VR1	3a	Aic
CE33	AIC1735-33CU	LVR-IC	LDO, 3.3V±1%, 500mA	SOT-23	16cg	VR1	3a	Aic
CE33G	AIC1735-33GU	LVR-IC	LDO, 3.3V±1%, 500mA	SOT-23	16cg	VR1	3a	Aic
CE33P	AIC1735-33PU	LVR-IC	LDO, 3.3V±1%, 500mA	SOT-23	16cg	VR1	3a	Aic
CE35	AIC1735-35CU	LVR-IC	LDO, 3.5V±1%, 500mA	SOT-23	16cg	VR1	3a	Aic
CE35G	AIC1735-35GU	LVR-IC	LDO, 3.5V±1%, 500mA	SOT-23	16cg	VR1	3a	Aic
CE35P	AIC1735-35PU	LVR-IC	LDO, 3.5V±1%, 500mA	SOT-23	16cg	VR1	3a	Aic
CE37	AIC1735-37CU	LVR-IC	LDO, 3.7V±1%, 500mA	SOT-23	16cg	VR1	3a	Aic
CE37G	AIC1735-37GU	LVR-IC	LDO, 3.7V±1%, 500mA	SOT-23	16cg	VR1	3a	Aic
CE37P	AIC1735-37PU	LVR-IC	LDO, 3.7V±1%, 500mA	SOT-23	16cg	VR1	3a	Aic



SMD code	Type	Function	Short description	Case	Pin.	Sch.	St.	Mnf.
CE38	AIC1735-38CU	LVR-IC	LDO, 3.8V±1%, 500mA	SOT-23	16cg	VR1	3a	Aic
CE38G	AIC1735-38GU	LVR-IC	LDO, 3.8V±1%, 500mA	SOT-23	16cg	VR1	3a	Aic
CE38P	AIC1735-38PU	LVR-IC	LDO, 3.8V±1%, 500mA	SOT-23	16cg	VR1	3a	Aic
CE50	AIC1735-50CU	LVR-IC	LDO, 5.0V±1%, 500mA	SOT-23	16cg	VR1	3a	Aic
CE50G	AIC1735-50GU	LVR-IC	LDO, 5.0V±1%, 500mA	SOT-23	16cg	VR1	3a	Aic
CE50P	AIC1735-50PU	LVR-IC	LDO, 5.0V±1%, 500mA	SOT-23	16cg	VR1	3a	Aic
CE52	AIC1735-52CU	LVR-IC	LDO, 5.2V±1%, 500mA	SOT-23	16cg	VR1	3a	Aic
CE52G	AIC1735-52GU	LVR-IC	LDO, 5.2V±1%, 500mA	SOT-23	16cg	VR1	3a	Aic
CE52P	AIC1735-52PU	LVR-IC	LDO, 5.2V±1%, 500mA	SOT-23	16cg	VR1	3a	Aic
CEO	2SC3325-O	Si-npn	AF-Amp, 50V, 500mA, 200mW, B=70..140, 300MHz	SC-59	16ta	-	3a	Tos
CEs	BSS79B	Si-npn	Sw, 7.5V, 800mA, 330mW, B=40..120, 250MHz	SOT-23	16ta	-	3a	Sie
CEY	2SC3325-Y	Si-npn	AF-Amp, 50V, 500mA, 200mW, B=120..240, 300MHz	SC-59	16ta	-	3a	Tos
CF	2SA1366-F	Si-pnp	Relay-Drv, 55V, 400mA, 150mW, B=250..500, 150MHz	SOT-23	16ta	-	3a	Mit
CF	2SK2552B-F	n-FET	GP, 20V, 10mA, 100mW, Idss=150..240µA	SOT-23	16fj	-	3a	Nec
CF	AP130-20TW	LVR-IC	LDO, 2V±2%, 300mA	TSOT23-3L	16vj	VR1	3b	Ana
CF	AP130-20W	LVR-IC	LDO, 2V±2%, 300mA	SOT-23	16vj	VR1	3b	Ana
CF	BSS79C	Si-npn	Sw, 7.5V, 800mA, 330mW, B=100..300, >250MHz	SOT-23	16ta	-	3a	Zx
CF	CPH3206	Si-npn	D/DC-Conv, 15V, 3A, 900mW, 380MHz, B=200..560	CPH3	16ta	-	3a	San
CF	RT9169-12CVL	LVR-IC	LDO, 1.2V±2%, 100mA	SOT-23	16cg	VR1	3a	Rct
CF	UNR31A2	Si-pnp-Digi	Sw, 50V, 80mA, 100mW, 80MHz, R/R2=22k/22k	SSSMini3	18ta	-	3a	Pan
CF	XC62RP2502M	LVR-IC	LDO, 2.5V±2%, 6mA, 150mW	SOT-23	16cg	VR1	3d	Tor
CFs	BSS79C	Si-npn	Sw, 7.5V, 800mA, 330mW, B=100..300, 250MHz	SOT-23	16ta	-	3a	Sie
CG	2SA1163-GR	Si-pnp	GP, AF, 120V, 100mA, 150mW, B=200..400, 100MHz	SOT-23	16ta	-	3a	Tos
CG	2SA1587-G	Si-pnp	GP, LN, 120V, 120mA, 100mW, B=200..400, >100MHz	SOT-323	16ta	-	3a	Tos
CG	2SA1980UF-G	Si-pnp	GP, 50V, 150mA, 200mW, B=200..400, 80MHz	SOT-323F	18ta	-	3a	Auk
CG	2SA1980U-G	Si-pnp	GP, 50V, 150mA, 200mW, B=200..400, 80MHz	SOT-323	16ta	-	3a	Auk
CG	2SC5343EF-G	Si-npn	GP, 60V, 150mA, 150mW, >80MHz, B=200..400	SOT-523F	18ta	-	3a	Auk
CG	2SC5343E-G	Si-npn	GP, 60V, 150mA, 150mW, >80MHz, B=200..400	SOT-523	16ta	-	3a	Auk
CG	AP130-21TW	LVR-IC	LDO, 2.1V±2%, 300mA	TSOT23-3L	16vj	VR1	3b	Ana
CG	AP130-21W	LVR-IC	LDO, 2.1V±2%, 300mA	SOT-23	16vj	VR1	3b	Ana
CG	BAS70-04	Si-diode	Dual, Schottky, 70V, 70mA, Vf<410mV, Cd<2pF	SOT-23	16dl	-	3a	Ons
CG	BCX71GR	Si-pnp	GP, 45V, 100mA, 330mW, B= 120..220, 250MHz	SOT-23	16te	-	3a	Phi
CG	BCX71RG	Si-pnp	GP, 45V, 100mA, 330mW, B= 120..220, 250MHz	SOT-23	16ta	-	3a	Zx
CG	CPH3207	Si-npn	D/DC-Conv, 15V, 6A, 900mW, 250MHz, B=200..560	CPH3	16ta	-	3a	San
CG	GS6332UR21D2	Vdet-IC	2.1V, +Reset PPO, 30ms	SOT-23	16vdc	VD7	3g	Vs
CG	KTA2017-GR	Si-pnp	AF, LN, 120V, 100mA, 100mW, B=350..700, 100MHz	USM	16ta	-	3a	Kec
CG	RT9169-20CVL	LVR-IC	LDO, 2.0V±2%, 100mA	SOT-23	16cg	VR1	3a	Rct
CG	SIP6332R21D2	Vdet-IC	2.1V, -Reset PPO 30ms	SOT-23	16vdc	VD7	3g	Vs
CGG	2SC3426-GR	Si-npn	GP, 15V, 800mA, 200mW, B=200..400, 120MHz	SOT-23	16ta	-	3a	Tos
CGL	2SC3426-BL	Si-npn	GP, 15V, 800mA, 200mW, B=350..700, 120MHz	SOT-23	16ta	-	3a	Tos
CGs	BSS81C	Si-npn	Sw, 7.5V, 800mA, 330mW, B=100..300, 250MHz	SOT-23	16ta	-	3a	Sie
CGY	2SC3426-Y	Si-npn	GP, 15V, 800mA, 200mW, B=120..240, 120MHz	SOT-23	16ta	-	3a	Tos
CH	1SS351	Si-diode	Dual, SBD, UHF-del/mix, 5V, 30mA, Vf<0.23V(1mA), 0.69pF	CP	16dl	-	3a	San
CH	2SK2552B-H	n-FET	GP, 20V, 10mA, 100mW, Idss=210..350µA	SOT-23	16fj	-	3a	Nec
CH	AP130-22TW	LVR-IC	LDO, 2.2V±2%, 300mA	TSOT23-3L	16vj	VR1	3b	Ana
CH	AP130-22W	LVR-IC	LDO, 2.2V±2%, 300mA	SOT-23	16vj	VR1	3b	Ana
CH	BSS80B	Si-pnp	Sw, 60V, 800mA, 330mW, B=40..120, >200MHz	SOT-23	16ta	-	3a	Zx
CH	GS6332UR21D3	Vdet-IC	2.1V, +Reset PPO, 150ms	SOT-23	16vdc	VD7	3g	Vs
CH	MMB24682	Z-diode	2.7V±5%, 350mW	SOT-23	16dc	-	3g	Vs
CH	SIP6332R21D3	Vdet-IC	2.1V, -Reset PPO 150ms	SOT-23	16vdc	VD7	3g	Vs
CH	UNR31A3	Si-pnp-Digi	Sw, 50V, 80mA, 100mW, 80MHz, R1/R2=47k/47k	SSSMini3	18ta	-	3a	Pan
CH	XC62RP2602M	LVR-IC	LDO, 2.6V±2%, 6mA, 150mW	SOT-23	16cg	VR1	3d	Tor
CH-	RT9169-25PVL	LVR-IC	LDO, 2.5V±2%, 100mA	SOT-23	16cg	VR1	3a	Rct
CHO	2SC3437-O	Si-npn	Sw, 40V, 200mA, 150mW, 400MHz, B=70..140	SC-59	16ta	-	3a	Tos
CHO	2SC4667-O	Si-npn	Sw, 40V, 200mA, 100mW, 400MHz, B=40..80	SOT-323	16ta	-	3a	Tos
CHR	2SC3437-R	Si-npn	Sw, 40V, 200mA, 150mW, 400MHz, B=40..180	SC-59	16ta	-	3a	Tos
CHR	2SC4667-R	Si-npn	Sw, 40V, 200mA, 100mW, 400MHz, B=70..140	SOT-323	16ta	-	3a	Tos
CHs	BSS80B	Si-pnp	Sw, 60V, 800mA, 330mW, B=40..120, 250MHz	SOT-23	16ta	-	3a	Sie
CHY	2SC3437-Y	Si-npn	Sw, 40V, 200mA, 150mW, 400MHz, B=120..240	SC-59	16ta	-	3a	Tos
CHY	2SC4667-Y	Si-npn	Sw, 40V, 200mA, 100mW, 400MHz, B=120..240	SOT-323	16ta	-	3a	Tos
CI	AP130-23TW	LVR-IC	LDO, 2.3V±2%, 300mA	TSOT23-3L	16vj	VR1	3b	Ana
CI	AP130-23W	LVR-IC	LDO, 2.3V±2%, 300mA	SOT-23	16vj	VR1	3b	Ana
CI	GS6332UR22D1	Vdet-IC	2.2V, +Reset PPO, 1.5ms	SOT-23	16vdc	VD7	3g	Vs
CI	SIP6332R22D1	Vdet-IC	2.2V, -Reset PPO 1.5ms	SOT-23	16vdc	VD7	3g	Vs
CJ	2SK2552B-J	n-FET	GP, 20V, 10mA, 100mW, Idss=320..430µA	SOT-23	16fj	-	3a	Nec
CJ	AP130-24TW	LVR-IC	LDO, 2.4V±2%, 300mA	TSOT23-3L	16vj	VR1	3b	Ana
CJ	AP130-24W	LVR-IC	LDO, 2.4V±2%, 300mA	SOT-23	16vj	VR1	3b	Ana
CJ	BSS80C	Si-pnp	Sw, 60V, 800mA, 330mW, B=100..300, >200MHz	SOT-23	16ta	-	3a	Zx
CJ	CPH3209	Si-npn	D/DC-Conv, 40V, 3A, 900mW, 450MHz, B=200..560	CPH3	16ta	-	3a	San
CJ	MMB24683	Z-diode	3.0V±5%, 350mW	SOT-23	16dc	-	3g	Vs



SMD code	Type	Function	Short description	Case	Pin.	Sch.	St.	Mnf.
CJ3	2SK1067-3	MOS-n-FET-d	VHF/FM, 16V, 30mA, 150mW, Idss=1.2..3mA, Up<2.5V	MCP	16fa	-	3a	San
CJ3	2SK543-3	MOS-n-FET-d	FM-Tun, VHF-amp, 20V, 30mA, 200mW, Idss=1.2..3mA	SOT-23	16fa	-	3a	San
CJ4	2SK1067-4	MOS-n-FET-d	VHF/FM, 16V, 30mA, 150mW, Idss=2.5..6mA, Up<2.5V	MCP	16fa	-	3a	San
CJ4	2SK543-4	MOS-n-FET-d	FM-Tun, VHF-amp, 20V, 30mA, 200mW, Idss=2.5..6mA	SOT-23	16fa	-	3a	San
CJ5	2SK1067-5	MOS-n-FET-d	VHF/FM, 16V, 30mA, 150mW, Idss=5..12mA, Up<2.5V	MCP	16fa	-	3a	San
CJ5	2SK543-5	MOS-n-FET-d	FM-Tun, VHF-amp, 20V, 30mA, 200mW, Idss=5..12mA	SOT-23	16fa	-	3a	San
CJs	BSS80C	Si-pnp	Sw, 60V, 800mA, 330mW, B=100..300, 250MHz	SOT-23	16ta	-	3a	Sie
CK	15C02MH	Si-npn	AF, GP, 20V, 1A, 600mW, B=300..600, 440MHz	MCPH3	18ta	-	3a	San
CK	AP130-25TW	LVR-IC	LDO, 2.5V±2%, 300mA	TSOT23-3L	16vj	VR1	3b	Ana
CK	AP130-25W	LVR-IC	LDO, 2.5V±2%, 300mA	SOT-23	16vj	VR1	3b	Ana
CK	BCX71JR	Si-pnp	GP, Sw, 45V, 100mA, 250mW, B=250..460, >100MHz	SOT-23	16ie	-	3a	Phi
CK	BCX71KR	Si-pnp	AF, 45V, 200mA, 330mW, B=380..630, >180MHz	SOT-23	16ta	-	3a	Zx
CK	BCX71RK	Si-pnp	GP, Sw, 45V, 100mA, 250mW, B=380..630, >100MHz	SOT-23	16ta	-	3a	Zx
CK	CPH32 10	Si-npn	D/C/DC-Conv, 40V, 5A, 900mW, 290MHz, B=200..560	CPH3	16ta	-	3a	San
CK	GS6332UR22D2	Vdet-IC	2.2V, +Reset PPO, 30ms	SOT-23	16vdc	VD7	3g	Vs
CK	MMBZ4684	Z-diode	3.3V±5%, 350mW	SOT-23	16dc	-	3g	Vs
CK	SIP6332R22D2	Vdet-IC	2.2V, -Reset PPO 30ms	SOT-23	16vdc	VD7	3g	Vs
CK	UNR31A4	Si-pnp-Digi	Sw, 50V, 80mA, 100mW, 80MHz, R1/R2=10k47k	SSSMini3	18ta	-	3a	Pan
CK	XC62RP2702M	LVR-IC	LDO, 2.7V±2%, 6mA, 150mW	SOT-23	16cg	VR1	3d	Tor
CKB	CMPT8099	Si-npn	AF, 80V, 500mA, 350mW, B=100..300, >150MHz	SOT-23	16ta	-	3a	Cen
CL	2SA1163-BL	Si-pnp	GP, AF, 120V, 100mA, 150mW, B=350..700, 100MHz	SOT-23	16ta	-	3a	Tos
CL	2SA1342	Si-pnp-Digi	Sw, 50V, 100mA, 200mW, 250MHz, R1/R2=22k/22k	CP	16ta	-	3a	San
CL	2SA1587-B	Si-pnp	GP, LN, 120V, 120mA, 100mW, B=350..700, >100MHz	SOT-323	16ta	-	3a	Tos
CL	2SA1677	Si-pnp-Digi	Sw, 50V, 100mA, 200MHz, R1/R2=22k/22k	SOT-323	16ta	-	3a	San
CL	2SA1980UF-L	Si-pnp	GP, 50V, 150mA, 200mW, B=300..700, 80MHz	SOT-323F	18ta	-	3a	Auk
CL	2SA1980U-L	Si-pnp	GP, 50V, 150mA, 200mW, B=300..700, 80MHz	SOT-323	16ta	-	3a	Auk
CL	2SC5343EF-L	Si-npn	GP, 60V, 150mA, 150mW, >80MHz, B=300..700	SOT-523F	18ta	-	3a	Auk
CL	2SC5343E-L	Si-npn	GP, 60V, 150mA, 150mW, >80MHz, B=300..700	SOT-523	16ta	-	3a	Auk
CL	30C02CH	Si-npn	AF, GP, 40V, 700mA, 700mW, B=300..600, 540MHz	CPH3	16ta	-	3a	San
CL	30C02MH	Si-npn	AF, GP, 40V, 700mA, 600mW, B=300..600, 540MHz	MCPH3	18ta	-	3a	San
CL	AP130-26TW	LVR-IC	LDO, 2.6V±2%, 300mA	TSOT23-3L	16vj	VR1	3b	Ana
CL	AP130-26W	LVR-IC	LDO, 2.6V±2%, 300mA	SOT-23	16vj	VR1	3b	Ana
CL	BSS82B	Si-pnp	Sw, 60V, 800mA, 330mW, B=40..120, >200MHz	SOT-23	16ta	-	3a	Zx
CL	GS6332UR22D3	Vdet-IC	2.2V, +Reset PPO, 150ms	SOT-23	16vdc	VD7	3g	Vs
CL	KTA2017-BL	Si-pnp	AF, LN, 120V, 100mA, 100mW, B=200..400, 100MHz	USM	16ta	-	3a	Kec
CL	SIP6332R22D3	Vdet-IC	2.2V, -Reset PPO 150ms	SOT-23	16vdc	VD7	3g	Vs
CL	UNR31A5	Si-pnp-Digi	Sw, 50V, 80mA, 100mW, 80MHz, R1=10k	SSSMini3	18ta	-	3a	Pan
CL	XC62RP2802M	LVR-IC	LDO, 2.8V±2%, 6mA, 150mW	SOT-23	16cg	VR1	3d	Tor
CLs	BSS82B	Si-pnp	Sw, 60V, 800mA, 330mW, B=40..120, 250MHz	SOT-23	16ta	-	3a	Sie
CM	50C02MH	Si-npn	AF, GP, 60V, 500mA, 600mW, B=300..800, 500MHz	MCPH3	18ta	-	3a	San
CM	AP130-27TW	LVR-IC	LDO, 2.7V±2%, 300mA	TSOT23-3L	16vj	VR1	3b	Ana
CM	AP130-27W	LVR-IC	LDO, 2.7V±2%, 300mA	SOT-23	16vj	VR1	3b	Ana
CM	BSS82C	Si-pnp	Sw, 60V, 800mA, 330mW, B=100..300, >200MHz	SOT-23	16ta	-	3a	Zx
CM	CPH32 12	Si-npn	D/C/DC-Conv, 60V, 5A, 900mW, 330MHz, B=200..560	CPH3	16ta	-	3a	San
CM	GS6332UR23D1	Vdet-IC	2.3V, +Reset PPO, 1.5ms	SOT-23	16vdc	VD7	3g	Vs
CM	MMBZ4685	Z-diode	3.6V±5%, 350mW	SOT-23	16dc	-	3g	Vs
CM	SIP6332R23D1	Vdet-IC	2.3V, -Reset PPO 1.5ms	SOT-23	16vdc	VD7	3g	Vs
CM	XC62RP2902M	LVR-IC	LDO, 2.9V±2%, 6mA, 150mW	SOT-23	16cg	VR1	3d	Tor
CMs	BSS82C	Si-pnp	Sw, 60V, 800mA, 330mW, B=100..300, 250MHz	SOT-23	16ta	-	3a	Sie
CN	2SC5537	Si-npn	VHF/UHF, 12V, 15mA, 80mW, B=90..200, 5GHz	SSFP	18ta	-	3a	San
CN	AP130-28TW	LVR-IC	LDO, 2.8V±2%, 300mA	TSOT23-3L	16vj	VR1	3b	Ana
CN	AP130-28W	LVR-IC	LDO, 2.8V±2%, 300mA	SOT-23	16vj	VR1	3b	Ana
CN	GS6332UR23D2	Vdet-IC	2.3V, +Reset PPO, 30ms	SOT-23	16vdc	VD7	3g	Vs
CN	MMBZ4686	Z-diode	3.9V±5%, 350mW	SOT-23	16dc	-	3g	Vs
CN	SIP6332R23D2	Vdet-IC	2.3V, -Reset PPO 30ms	SOT-23	16vdc	VD7	3g	Vs
CN	UNR31A6	Si-pnp-Digi	Sw, 50V, 80mA, 100mW, 80MHz, R1=4k7	SSSMini3	18ta	-	3a	Pan
CN3	2SC4853-3	Si-npn	VHF/UHF, 12V, 15mA, 80mW, B=60..120, 5GHz	MCP	16ta	-	3a	San
CN3	2SC4854-3	Si-npn	VHF/UHF, 12V, 15mA, 80mW, B=60..120, 5GHz	CP	16ta	-	3a	San
CN4	2SC4853-4	Si-npn	VHF/UHF, 12V, 15mA, 80mW, B=901..180, 5GHz	MCP	16ta	-	3a	San
CN4	2SC4854-4	Si-npn	VHF/UHF, 12V, 15mA, 80mW, B=901..180, 5GHz	CP	16ta	-	3a	San
CN5	2SC4853-5	Si-npn	VHF/UHF, 12V, 15mA, 80mW, B=135..270, 5GHz	MCP	16ta	-	3a	San
CN5	2SC4854-5	Si-npn	VHF/UHF, 12V, 15mA, 80mW, B=60..120, 5GHz	CP	16ta	-	3a	San
CO	2SA1980UF-O	Si-pnp	GP, 50V, 150mA, 200mW, B=70..140, 80MHz	SOT-323F	18ta	-	3a	Auk
CO	2SA1980U-O	Si-pnp	GP, 50V, 150mA, 200mW, B=70..140, 80MHz	SOT-323	16ta	-	3a	Auk
CO	2SC4209-O	Si-npn	AF, Div, 80V, 200mA, 200mW, B=70..140, 100MHz	SC-59	16ta	-	3a	Tos
CO	2SC5343EF-O	Si-npn	GP, 60V, 150mA, 150mW, >80MHz, B=70..140	SOT-523F	18ta	-	3a	Auk
CO	2SC5343E-O	Si-npn	GP, 60V, 150mA, 150mW, >80MHz, B=70..140	SOT-523	16ta	-	3a	Auk
CO	AP130-29TW	LVR-IC	LDO, 2.9V±2%, 300mA	TSOT23-3L	16vj	VR1	3b	Ana
CO	AP130-29W	LVR-IC	LDO, 2.9V±2%, 300mA	SOT-23	16vj	VR1	3b	Ana
CO	GS6332UR23D3	Vdet-IC	2.3V, +Reset PPO, 150ms	SOT-23	16vdc	VD7	3g	Vs



**SMD
code**

Type

Function

Short description

Case

Pin. Sch.

St.

Mnf.



CO	SIP6 332R23D3	Vdet-IC	2.3V, -Reset PPO 150ms	SOT-23	16vdc	VD7	3g	Vs
CP	2SC241 1K-P	Si-npn	AF, 40V, 500mA, 200mW, B=82..180, >250MHz	SC-59	16ta	-	3a	Rhm
CP	2SC4097-P	Si-npn	GP, 40V, 500mA, 200 mW, B=82..180, >250MHz	SOT-323	16ta	-	3a	Rhm
CP	AP130-30TW	LVR-IC	LDO, 3V±2%, 300mA	TSOT23-3L	16vj	VR1	3b	Ana
CP	AP130-30W	LVR-IC	LDO, 3V±2%, 300mA	SOT-23	16vj	VR1	3b	Ana
CP	CPH32 14	Si-npn	D C/DC-Conv, 15V, 1.5A, 900mW, 450MHz, B=200..560	CPH3	16ta	-	3a	San
CP	GS6332UR24D1	Vdet-IC	2.4V, +Reset PPO, 1.5ms	SOT-23	16vdc	VD7	3g	Vs
CP	L2SC24 11KPLT1	Si-npn	GP, 40V, 500mA, 200 mW, 250MHz, B=82..180	SOT-23	16ta	-	3a	Lrc
CP	MMBZ4687	Z-diode	4.3V±5%, 350mW	SOT-23	16dc	-	3g	Vs
CP	SIP6 332R24D1	Vdet-IC	2.4V, -Reset PPO 1.5 ms	SOT-23	16vdc	VD7	3g	Vs
CP	UNR31A7	Si-pnp-Digi	Sw, 50V, 80mA, 100mW, 80MHz, R1=22k	SSSMini3	18ta	-	3a	Pan
CQ	2PB1219Q	Si-pnp	GP, 60V, 150mA, 200 mW, B=85..170, 100MHz	SOT-323	16ta	-	3a	Phi
CQ	2PB710Q	Si-pnp	GP, 60V, 500mA, 250 mW, B=85..170, >100MHz	SOT-23	16ta	-	3a	Phi
CQ	2SB1219-Q	Si-pnp	GP, 30V, 500mA, 150 mW, B=85..170, 20MHz	SOT-323	16ta	-	3a	Pan
CQ	2SB1582-Q	Si-pnp	GP, 30V, 500mA, 200 MHz, B=85..170	SOT-416	16ta	-	3a	Pan
CQ	2SB710-Q	Si-pnp	GP, AF, 50V, 500mA, 200mW, B=85..170, 200MHz	SC-59	16ta	-	3a	Pan
CQ	2SC241 1K-Q	Si-npn	AF, 40V, 500mA, 200mW, B=120..270, >250MHz	SC-59	16ta	-	3a	Rhm
CQ	2SC4097-Q	Si-npn	GP, 40V, 500mA, 200 mW, B=120..270, >250MHz	SOT-323	16ta	-	3a	Rhm
CQ	AP130-31TW	LVR-IC	LDO, 3.1V±2%, 300mA	TSOT23-3L	16vj	VR1	3b	Ana
CQ	AP130-31W	LVR-IC	LDO, 3.1V±2%, 300mA	SOT-23	16vj	VR1	3b	Ana
CQ	CPH32 15	Si-npn	D C/DC-Conv, 40V, 1.5A, 900mW, 500MHz, B=200..560	CPH3	16ta	-	3a	San
CQ	L2SC24 11KQLT1	Si-npn	GP, 40V, 500mA, 200 mW, 250MHz, B=120..270	SOT-23	16ta	-	3a	Lrc
CQ	MSB710-Q	Si-pnp	GP, 60V, 500mA, 200 mW, B=85..170	SOT-323	16ta	-	3a	Mot
CR	2PB1219R	Si-pnp	GP, 60V, 150mA, 200 mW, B=120..240, 120MHz	SOT-323	16ta	-	3a	Phi
CR	2PB710R	Si-pnp	GP, 60V, 500mA, 250 mW, B=120..240, >120MHz	SOT-23	16ta	-	3a	Phi
CR	2SA1885-R	Si-pnp	HF, Sw, 15V, 100mA, 150mW, B=56..390, 650MHz	SOT-23	16ta	-	3a	Rhm
CR	2SA1886-R	Si-pnp	HF, Sw, 15V, 100mA, 150mW, B=56..390, 650MHz	SOT-323	16ta	-	3a	Rhm
CR	2SB1219-R	Si-pnp	GP, 30V, 500mA, 150 mW, B=120..240, 20MHz	SOT-323	16ta	-	3a	Pan
CR	2SB1582-R	Si-pnp	GP, 30V, 500mA, 200 MHz, B=120..240	SOT-416	16ta	-	3a	Pan
CR	2SB710-R	Si-pnp	GP, AF, 50V, 500 mA, 200mW, B=120..240, 200MHz	SC-59	16ta	-	3a	Pan
CR	2SC241 1K-R	Si-npn	AF, 40V, 500mA, 200mW, B=180..390, >250MHz	SC-59	16ta	-	3a	Rhm
CR	2SC4097-R	Si-npn	GP, 40V, 500mA, 200 mW, B=180..390, >250MHz	SOT-323	16ta	-	3a	Rhm
CR	2SC4097-S	Si-npn	GP, 40V, 500mA, 200 mW, B=270..560, >250MHz	SOT-323	16ta	-	3a	Rhm
CR	AP130-32TW	LVR-IC	LDO, 3.2V±2%, 300mA	TSOT23-3L	16vj	VR1	3b	Ana
CR	AP130-32W	LVR-IC	LDO, 3.2V±2%, 300mA	SOT-23	16vj	VR1	3b	Ana
CR	CPH32 16	Si-npn	D C/DC-Conv, 80V, 1A, 900mW, 420MHz, B=200..560	CPH3	16ta	-	3a	San
CR	GS6332UR24 D2	Vdet-IC	2.4V, +Reset PPO, 30ms	SOT-23	16vdc	VD7	3g	Vs
CR	L2SC24 11KRLT1	Si-npn	GP, 40V, 500mA, 200 mW, 250MHz, B=180..390	SOT-23	16ta	-	3a	Lrc
CR	MSB710-R	Si-pnp	GP, 60V, 500mA, 200 mW, B=120..240	SOT-323	16ta	-	3a	Mot
CR	SIP6 332R24D2	Vdet-IC	2.4V, -Reset PPO 30ms	SOT-23	16vdc	VD7	3g	Vs
CR	SRA2219E	Si-pnp-Digi	Sw, 50V, 100mA, 150mW, 200MHz, R1/R2=4..7/10k	SOT-523	16ta	-	3a	Auk
CR	SRA2219EF	Si-pnp-Digi	Sw, 50V, 100mA, 150mW, 200MHz, R1/R2=4..7/10k	SOT-523F	18ta	-	3a	Auk
CR	SRA2219U	Si-pnp-Digi	Sw, 50V, 100mA, 200mW, 200MHz, R1/R2=4..7/10k	SOT-323	16ta	-	3a	Auk
CR	SRA2219UF	Si-pnp-Digi	Sw, 50V, 100mA, 200mW, 200MHz, R1/R2=4..7/10k	SOT-323F	18ta	-	3a	Auk
CRH	C945L T1-H	Si-npn	AF-Amp, 60V, 150mA, 200mW, B=200..400, >150MHz	SOT-23	16ta	-	3a	Wtr
CRL	C945L T1-L	Si-npn	AF-Amp, 60V, 150mA, 200mW, B=130..200, >150MHz	SOT-23	16ta	-	3a	Wtr
CS	2PB1219S	Si-pnp	GP, 60V, 150mA, 200 mW, B=170..340, 140MHz	SOT-323	16ta	-	3a	Phi
CS	2PB710S	Si-pnp	GP, 60V, 500mA, 250 mW, B=170..340, >140MHz	SOT-23	16ta	-	3a	Phi
CS	2SA1885-S	Si-pnp	HF, Sw, 15V, 100mA, 150mW, B=270..560, 650MHz	SOT-23	16ta	-	3a	Rhm
CS	2SA1886-S	Si-pnp	HF, Sw, 15V, 100mA, 150mW, B=270..560, 650MHz	SOT-323	16ta	-	3a	Rhm
CS	2SB1219-S	Si-pnp	GP, 30V, 500mA, 150 mW, B=170..340, 20MHz	SOT-323	16ta	-	3a	Pan
CS	2SB1582-S	Si-pnp	GP, 30V, 500mA, 200 MHz, B=170..340	SOT-416	16ta	-	3a	Pan
CS	2SB710-S	Si-pnp	GP, AF, 50V, 500 mA, 200mW, B=170..340, 200MHz	SC-59	16ta	-	3a	Pan
CS	2SC241 1K-S	Si-npn	AF, 40V, 500mA, 200mW, B=270..560, >250MHz	SC-59	16ta	-	3a	Rhm
CS	AP130-33TW	LVR-IC	LDO, 3.3V±2%, 300mA	TSOT23-3L	16vj	VR1	3b	Ana
CS	AP130-33W	LVR-IC	LDO, 3.3V±2%, 300mA	SOT-23	16vj	VR1	3b	Ana
CS	GS6332UR24D3	Vdet-IC	2.4V, +Reset PPO, 150ms	SOT-23	16vdc	VD7	3g	Vs
CS	RT9169-46CV	LVR-IC	LDO, 4.6V±2%, 100mA	SOT-23	16ch	VR1	3a	Rct
CS	SIP6 332R24D3	Vdet-IC	2.4V, -Reset PPO 150ms	SOT-23	16vdc	VD7	3g	Vs
CS4	2SA1682-4	Si-pnp	HV-Driver, 300V, 50mA, 250mW, B=100..200, 70MHz	SOT-23	16ta	-	3a	San
CS5	2SA1682-5	Si-pnp	HV-Driver, 300V, 50mA, 250mW, B=160..320, 70MHz	SOT-23	16ta	-	3a	San
CSA	BC847UA	Si-npn	GP, 50V, 100mA, 200 mW, B=110..220, >300MHz	SOT-323	16ta	-	3a	Auk
CSA	BC847UFA	Si-npn	GP, 50V, 100mA, 200 mW, B=110..220, >300MHz	SOT-323F	16ta	-	3a	Auk
CSB	BC847UB	Si-npn	GP, 50V, 100mA, 200 mW, B=200..450, >300MHz	SOT-323	16ta	-	3a	Auk
CSB	BC847UBF	Si-npn	GP, 50V, 100mA, 200 mW, B=200..450, >300MHz	SOT-323F	18ta	-	3a	Auk
CSB	BC847UC	Si-npn	GP, 50V, 100mA, 200 mW, B=420..800, >300MHz	SOT-323	16ta	-	3a	Auk
CSB	BC847UCF	Si-npn	GP, 50V, 100mA, 200 mW, B=420..800, >300MHz	SOT-323F	18ta	-	3a	Auk
CSH	A733LT1-H	Si-pnp	GP, 50V, 150mA, 200 mW, >50MHz, B=200..475	SOT-23	16ta	-	3a	Wtr
CSL	A733LT1-L	Si-pnp	GP, 50V, 150mA, 200 mW, >50MHz, B=120..200	SOT-23	16ta	-	3a	Wtr
CT	AP130-34TW	LVR-IC	LDO, 3.4V±2%, 300mA	TSOT23-3L	16vj	VR1	3b	Ana

SMD code	Type	Function	Short description	Case	Pin.	Sch.	St.	Mnf.
CT	AP130-34W	LVR-IC	LDO, 3.4V±2%, 300mA	SOT-23	16vj	VR1	3b	Ana
CT	GS6332UR25D1	Vdet-IC	2.5V, +Reset PPO, 1.5ms	SOT-23	16vdc	VD7	3g	Vs
CT	MMBZ4688	Z-diode	4.7V±5%, 350mW	SOT-23	16dc	-	3g	Vs
CT	RT9169-44CV	LVR-IC	LDO, 4.4V±2%, 100mA	SOT-23	16ch	VR1	3a	Rct
CT	SIP6 332R25D1	Vdet-IC	2.5V, -Reset PPO 1.5ms	SOT-23	16vdc	VD7	3g	Vs
CT5	2SD1935-5	Si-npn	AF-Drv, 1.5V, 800mA, 200mW, B=13.5..270, 200MHz	CP	16ta	-	3a	San
CT6	2SD1935-6	Si-npn	AF-Drv, 1.5V, 800mA, 200mW, B=20.0..400, 200MHz	CP	16ta	-	3a	San
CT7	2SD1935-7	Si-npn	AF-Drv, 1.5V, 800mA, 200mW, B=30.0..600, 200MHz	CP	16ta	-	3a	San
CT8	2SD1935-8	Si-npn	AF-Drv, 1.5V, 800mA, 200mW, B=45.0..900, 200MHz	CP	16ta	-	3a	San
CU	AP130-35TW	LVR-IC	LDO, 3.5V±2%, 300mA	TSOT23-3L	16vj	VR1	3b	Ana
CU	AP130-35W	LVR-IC	LDO, 3.5V±2%, 300mA	SOT-23	16vj	VR1	3b	Ana
CU	MMBZ4689	Z-diode	5.1V±5%, 350mW	SOT-23	16dc	-	3g	Vs
CU	RT9169-45CV	LVR-IC	LDO, 4.5V±2%, 100mA	SOT-23	16ch	VR1	3a	Rct
CV	1SV234	PIN-diode	Dual, VHF/UHF, 50V, 50mA, 0.23pF, Rs=5Ω(10mA, 100MHz)	SOT-23	16di	-	3a	San
CV	1SV246	PIN-diode	Dual, VHF/UHF, 50V, 50mA, 0.23pF, Rs=5Ω(10mA, 100MHz)	MCP	16di	-	3a	San
CV	AP130-36TW	LVR-IC	LDO, 3.6V±2%, 300mA	TSOT23-3L	16vj	VR1	3b	Ana
CV	AP130-36W	LVR-IC	LDO, 3.6V±2%, 300mA	SOT-23	16vj	VR1	3b	Ana
CV	GS6332UR25D2	Vdet-IC	2.5V, +Reset PPO, 30ms	SOT-23	16vdc	VD7	3g	Vs
CV	MMBZ4690	Z-diode	5.6V±5%, 350mW	SOT-23	16dc	-	3g	Vs
CV	RT9161-33CV	LVR-IC	LDO, 3.3V±2%, 300mA	SOT-23	16cg	VR1	3a	Rct
CV	SIP6 332R25D2	Vdet-IC	2.5V, -Reset PPO 30ms	SOT-23	16vdc	VD7	3g	Vs
CV-	RT9161-33PV	LVR-IC	LDO, 3.3V±2%, 300mA	SOT-23	16cg	VR1	3a	Rct
CVA	BC856UA	Si-pnp	GP, 80V, 100mA, 200mW, B=110..220, 150MHz	SOT-323	16ta	-	3a	Auk
CVA	BC856UFA	Si-pnp	GP, 80V, 100mA, 200mW, B=110..220, 150MHz	SOT-323F	18ta	-	3a	Auk
CVB	BC856UB	Si-pnp	GP, 80V, 100mA, 200mW, B=200..450, 150MHz	SOT-323	16ta	-	3a	Auk
CVB	BC856UB	Si-pnp	GP, 80V, 100mA, 200mW, B=200..450, 150MHz	SOT-323F	18ta	-	3a	Auk
CVB	BC856UB	Si-pnp	GP, 80V, 100mA, 200mW, B=200..450, 150MHz	SOT-323F	18ta	-	3a	Auk
CVC	BC856UC	Si-pnp	GP, 80V, 100mA, 200mW, B=420..800, 150MHz	SOT-323	16ta	-	3a	Auk
CVC	BC856UC	Si-pnp	GP, 80V, 100mA, 200mW, B=420..800, 150MHz	SOT-323F	18ta	-	3a	Auk
CVC	BC856UC	Si-pnp	GP, 80V, 100mA, 200mW, B=420..800, 150MHz	SOT-323F	18ta	-	3a	Auk
CW	AP130-37TW	LVR-IC	LDO, 3.7V±2%, 300mA	TSOT23-3L	16vj	VR1	3b	Ana
CW	AP130-37W	LVR-IC	LDO, 3.7V±2%, 300mA	SOT-23	16vj	VR1	3b	Ana
CW	CHT5401WPT	Si-pnp	AF, Drv, 150V, 200mA, B=60..240, 300MHz	SOT-323	16ta	-	3a	Chm
CW	GS6332UR25D3	Vdet-IC	2.5V, +Reset PPO, 150ms	SOT-23	16vdc	VD7	3g	Vs
CW	MAZ601UR	Vref-IC	Precision, 1.250V	SOT-23	16di	-	3a	Max
CW	RT9169-47CV	LVR-IC	LDO, 4.7V±2%, 100mA	SOT-23	16ch	VR1	3a	Rct
CW	SIP6 332R25D3	Vdet-IC	2.5V, -Reset PPO 150ms	SOT-23	16vdc	VD7	3g	Vs
CWAA	MAX809JUR	Vdet-IC	4V, -Reset PPO	SOT-23	16vdc	VD7	3a	Max
CX	50C02CH	Si-npn	AF, GP, 60V, 500mA, 700mW, B=300..800, 500MHz	CPH3	16ta	-	3a	San
CX	AP130-38TW	LVR-IC	LDO, 3.8V±2%, 300mA	TSOT23-3L	16vj	VR1	3b	Ana
CX	AP130-38W	LVR-IC	LDO, 3.8V±2%, 300mA	SOT-23	16vj	VR1	3b	Ana
CX	MAZ602UR	Vref-IC	Precision, 2.500V	SOT-23	16di	-	3a	Max
CX	MMBZ4692	Z-diode	6.8V±5%, 350mW	SOT-23	16dc	-	3g	Vs
CX	RT9169-48CV	LVR-IC	LDO, 4.8V±2%, 100mA	SOT-23	16ch	VR1	3a	Rct
CX-	RT9818A-21GU3	Vdet-IC	2.1V±1.5%, -Reset ODO	SOT-323	16vdc	VD6	3a	Rct
CXAA	MAX809LUR	Vdet-IC	4.63V, -Reset PPO	SOT-23	16vdc	VD7	3a	Max
CY	2SA1980UF-Y	Si-pnp	GP, 50V, 150mA, 200mW, B=120..240, 80MHz	SOT-323F	18ta	-	3a	Auk
CY	2SA1980U-Y	Si-pnp	GP, 50V, 150mA, 200mW, B=120..240, 80MHz	SOT-323	16ta	-	3a	Auk
CY	2SC3396	Si-npn-Digi	Sw, 50V, 100mA, 200mW, 250MHz, R1/R2=22k/22k	CP	16ta	-	3a	San
CY	2SC4209-Y	Si-npn	AF, Drv, 80V, 200mA, 200mW, B=120..240, 100MHz	SC-59	16ta	-	3a	Tos
CY	2SC4397	Si-npn-Digi	Sw, 50V, 100mA, 250MHz, R1=R2=22k	SOT-323	16ta	-	3a	San
CY	2SC5343EF-Y	Si-npn	GP, 60V, 150mA, 150mW, >80MHz, B=120..240	SOT-523F	18ta	-	3a	Auk
CY	2SC5343E-Y	Si-npn	GP, 60V, 150mA, 150mW, >80MHz, B=120..240	SOT-523	16ta	-	3a	Auk
CY	AP130-39TW	LVR-IC	LDO, 3.9V±2%, 300mA	TSOT23-3L	16vj	VR1	3b	Ana
CY	AP130-39W	LVR-IC	LDO, 3.9V±2%, 300mA	SOT-23	16vj	VR1	3b	Ana
CY	BFS18R	Si-npn	RF, 30V, 30mA, 200MHz	SOT-23	16ta	-	3a	Sie
CY	MAZ604UR	Vref-IC	Precision, 4.096V	SOT-23	16di	-	3a	Max
CY	MMBZ4693	Z-diode	7.5V±5%, 350mW	SOT-23	16dc	-	3g	Vs
CY	RT9169-49CV	LVR-IC	LDO, 4.9V±2%, 100mA	SOT-23	16ch	VR1	3a	Rct
CYQ	2SC4661-Q	Si-npn	UHF, 15V, 30mA, 150mW, B=50..100, 5GHz	SOT-323	16ta	-	3a	Pan
CYR	2SC4661-R	Si-npn	UHF, 15V, 30mA, 150mW, B=80..160, 5GHz	SOT-323	16ta	-	3a	Pan
CYS	2SC4661-S	Si-npn	UHF, 15V, 30mA, 150mW, B=125..250, 5GHz	SOT-323	16ta	-	3a	Pan
CZ	AP130-40TW	LVR-IC	LDO, 4V±2%, 300mA	TSOT23-3L	16vj	VR1	3b	Ana
CZ	AP130-40W	LVR-IC	LDO, 4V±2%, 300mA	SOT-23	16vj	VR1	3b	Ana
CZ	BFS19R	Si-npn	RF, 30V, 30mA, 250mW, B=65..225, 260MHz	SOT-23	16ta	-	3a	Sie
CZ	MAZ605UR	Vref-IC	Precision, 5.000V	SOT-23	16di	-	3a	Max
CZ	MMBZ4694	Z-diode	8.2V±5%, 350mW	SOT-23	16dc	-	3g	Vs
CZ	RT9169-50CV	LVR-IC	LDO, 5.0V±2%, 100mA	SOT-23	16ch	VR1	3a	Rct
CZ-	RT9169-50PV	LVR-IC	LDO, 5.0V±2%, 100mA	SOT-23	16ch	VR1	3a	Rct
D	Si1013R	MOS-p-FET-e	T-FET, Sw, 20V, 275mA, 150mW, <1.2Ω(350mA), 5/35ns	SC-75A	16fh	-	3a	Six
D0	BZX84C56	Z-diode	52..60V, Zzt=200Ω, Izt=20mA, 225mW	SOT-23	16dc	-	3a	Lge
D0	HSPM-3800	PIN-diode	RF, 100V, 1A(1ms), <0.37pF, <2Ω(100mA)	SOT-23	16dc	-	3a	Agi



SMD code	Type	Function	Short description	Case	Pin. Sch.	St.	Mnf.
D0	ILC5062IC30X	Vdet-IC	3V,±2%, -Reset PPO	SOT-323	16vdb	VD7	3a Imp
D0	ILC5062M30X	Vdet-IC	3V±2%, -Reset PPO	SOT-23	16vdb	VD7	3a Imp
D0	R3111N302A	Vdet-IC	3V±2.0%, +Reset PPO	SOT-23	16vdd	VD7	3d Ric
D0	R3113D401A	Vdet-IC	4V, -Reset, ODO	SON1408-3	18vda	VD6	3d Ric
D0	R3130N40EC	Vdet-IC	4V, -Reset ODO, 240ms	SOT-23	16vdc	VD6	3b Ric
D0	RT9809-15CV	Vdet-IC	1.5V±2%, -Reset PPO	SOT-23	16vdc	VD7	3a Rct
D0	SI2320DS	MOS-n-FET-e	V-MOS, 200V, ±0.22A, <7Q(0.5A)	SOT-23	16fh	-	3a Six
D0	TC54VC3002ECB	Vdet-IC	3.0V±2%, -Reset PPO	SOT-23	16vdb	VD7	3a Tes
D0	XC61C3002M	Vdet-IC	3V, +Reset PPO	SOT-23	16vdb	VD7	3d Tor
D0	XC6GC3002HR	Vdet-IC	3.0V, +Reset PPO	USP-3	17vdc	VD3	9b Tor
D03	XE61CC3045MR	Vdet-IC	3.0V±2%, -Reset PPO	SOT-23	16vdb	VD7	3h Tor
D05	XC61FC3012M	Vdet-IC	3V, +Reset PPO, 200ms	SOT-23	16vdb	VD7	3d Tor
D05	XC61HC3012MR	Vdet-IC	3.0V±2%, -Reset PPO, 50..200ms	SOT-23	16vdc	VD7	3d Tor
D06	XC61FC3042M	Vdet-IC	3V, +Reset PPO, 400ms	SOT-23	16vdb	VD7	3d Tor
D06	XC61HC3042MR	Vdet-IC	3.0V±2%, -Reset PPO, 80..400ms	SOT-23	16vdc	VD7	3d Tor
D07	XC61FC3052M	Vdet-IC	3V, +Reset PPO, 50ms	SOT-23	16vdb	VD7	3d Tor
D07	XC61HC3052MR	Vdet-IC	3.0V±2%, -Reset PPO, 1..50ms	SOT-23	16vdc	VD7	3d Tor
D0A	ILC5062AIC30X	Vdet-IC	3V±1%, -Reset PPO	SOT-323	16vdb	VD7	3a Imp
D0A	ILC5062AM30X	Vdet-IC	3V±1%, -Reset PPO	SOT-23	16vdb	VD7	3a Imp
D1	2SC5277-1	Si-npn	UHF-S-band, 20V, 30mA, 100mW, B=60..120, 11GHz	SMCP	16ta	-	3a San
D1	2SK3107	MOS-n-FET-e*	V-MOS, LogL, 30V, ±100mA, <15Q	SOT-23	16fh	-	3a Nec
D1	AX1110R15	LVR-IC	LDO, 1.5V±2%, 350mA	SOT-23L	16vl	VR1	3b Axl
D1	AZZ3C2V7	Z-diode	Dual, 2x2.7V±5%, 300mW	SOT-23	16df	-	3a Di
D1	BCW31	Si-pnp	GP, 32V, 100mA, 250mW, B=110..220, >100MHz	SOT-23	16ta	-	3a Rhm
D1	ILC5062IC31X	Vdet-IC	3.1V±2%, -Reset PPO	SOT-323	16vdb	VD7	3a Imp
D1	ILC5062M31X	Vdet-IC	3.1V±2%, -Reset PPO	SOT-23	16vdb	VD7	3a Imp
D1	MMBZ5226B	Z-diode	3.3V±5%, 410mW	SOT-23	16dc	-	3a Pjt
D1	MMBZ5226BW	Z-diode	3.3V±5%, Zt=28Q, 200mW	SOT-323	16dc	-	3a Pjt
D1	R3111N312A	Vdet-IC	3.1V±2.0%, +Reset PPO	SOT-23	16vdd	VD7	3d Ric
D1	R3113D411A	Vdet-IC	4.1V, -Reset, ODO	SON1408-3	18vda	VD6	3d Ric
D1	R3130N41EC	Vdet-IC	4.1V, -Reset ODO, 240ms	SOT-23	16vdc	VD6	3b Ric
D1	RT9809-16CV	Vdet-IC	1.6V±2%, -Reset PPO	SOT-23	16vdc	VD7	3a Rct
D1	TC54VC3102ECB	Vdet-IC	3.1V±2%, -Reset PPO	SOT-23	16vdb	VD7	3a Tes
D1	XC61C3012M	Vdet-IC	3.1V, +Reset PPO	SOT-23	16vdb	VD7	3d Tor
D1	XC6GC3102HR	Vdet-IC	3.1V, +Reset PPO	USP-3	17vdc	VD3	9b Tor
D10	AZZ3C6V2	Z-diode	Dual, 2x6.2V±5%, 300mW	SOT-23	16df	-	3a Di
D10	CZMA10	Z-diode	Dual, 10V±5%, 300mW	SOT-23	16df	-	3a Cdi
D11	AZZ3C6V8	Z-diode	Dual, 2x6.8V±5%, 300mW	SOT-23	16df	-	3a Di
D11	CZMA11	Z-diode	Dual, 11V±5%, 300mW	SOT-23	16df	-	3a Cdi
D11A	ML6102C113M	Vdet-IC	1.1V±3%, -Reset PPO	SOT-23	16vdb	VD7	3a Mlc
D12	AZZ3C7V5	Z-diode	Dual, 2x7.5V±5%, 300mW	SOT-23	16df	-	3a Di
D12	CZMA12	Z-diode	Dual, 12V±5%, 300mW	SOT-23	16df	-	3a Cdi
D12A	ML6102C123M	Vdet-IC	1.2V±3%, -Reset PPO	SOT-23	16vdb	VD7	3a Mlc
D13	AZZ3C8V2	Z-diode	Dual, 2x8.2V±5%, 300mW	SOT-23	16df	-	3a Di
D13	CZMA13	Z-diode	Dual, 13V±5%, 300mW	SOT-23	16df	-	3a Cdi
D13	XE61CC3145MR	Vdet-IC	3.1V±2%, -Reset PPO	SOT-23	16vdb	VD7	3h Tor
D13A	ML6102C133M	Vdet-IC	1.3V±3%, -Reset PPO	SOT-23	16vdb	VD7	3a Mlc
D14	AZZ3C9V1	Z-diode	Dual, 2x9.1V±5%, 300mW	SOT-23	16df	-	3a Di
D14A	ML6102C143M	Vdet-IC	1.4V±3%, -Reset PPO	SOT-23	16vdb	VD7	3a Mlc
D15	2SC1622A-15	Si-npn	AF-Amp, 120V, 50mA, 200mW, 110MHz, B=130..270	SOT-23	16ta	-	3a Nec
D15	2SC4180-15	Si-npn	AF, 120V, 50mA, 150mW, B=135..270, >50MHz	SOT-323	16ta	-	3a Nec
D15	AZZ3C10	Z-diode	Dual, 2x10V±5%, 300mW	SOT-23	16df	-	3a Di
D15	CZMA15	Z-diode	Dual, 15V±5%, 300mW	SOT-23	16df	-	3a Cdi
D15	XC61FC3112M	Vdet-IC	3.1V, +Reset PPO, 200ms	SOT-23	16vdb	VD7	3d Tor
D15	XC61HC3112MR	Vdet-IC	3.1V±2%, -Reset PPO, 50..200ms	SOT-23	16vdc	VD7	3d Tor
D15A	ML6102C153M	Vdet-IC	1.5V±3%, -Reset PPO	SOT-23	16vdb	VD7	3a Mlc
D16	2SC1622A-16	Si-npn	AF-Amp, 120V, 50mA, 200mW, 110MHz, B=200..400	SOT-23	16ta	-	3a Nec
D16	2SC4180-16	Si-npn	AF, 120V, 50mA, 150mW, B=200..400, >50MHz	SOT-323	16ta	-	3a Nec
D16	AZZ3C11	Z-diode	Dual, 2x11V±5%, 300mW	SOT-23	16df	-	3a Di
D16	CZMA16	Z-diode	Dual, 16V±5%, 300mW	SOT-23	16df	-	3a Cdi
D16	XC61FC3142M	Vdet-IC	3.1V, +Reset PPO, 400ms	SOT-23	16vdb	VD7	3d Tor
D16	XC61HC3142MR	Vdet-IC	3.1V±2%, -Reset PPO, 80..400ms	SOT-23	16vdc	VD7	3d Tor
D16A	ML6102C163M	Vdet-IC	1.6V±3%, -Reset PPO	SOT-23	16vdb	VD7	3a Mlc
D17	2SC1622A-17	Si-npn	AF-Amp, 120V, 50mA, 200mW, 110MHz, B=300..600	SOT-23	16ta	-	3a Nec
D17	2SC4180-17	Si-npn	AF, 120V, 50mA, 150mW, B=300..600, >50MHz	SOT-323	16ta	-	3a Nec
D17	AZZ3C12	Z-diode	Dual, 2x12V±5%, 300mW	SOT-23	16df	-	3a Di
D17	XC61FC3152M	Vdet-IC	3.1V, +Reset PPO, 50ms	SOT-23	16vdb	VD7	3d Tor
D17	XC61HC3152MR	Vdet-IC	3.1V±2%, -Reset PPO, 1..50ms	SOT-23	16vdc	VD7	3d Tor
D17A	ML6102C173M	Vdet-IC	1.7V±3%, -Reset PPO	SOT-23	16vdb	VD7	3a Mlc
D18	2SC1622A-18	Si-npn	AF-Amp, 120V, 50mA, 200mW, 110MHz, B=450..900	SOT-23	16ta	-	3a Nec



SMD code	Type	Function	Short description	Case	Pin.	Sch.	St.	Mnf.
D18	2SC4180-18	Si-npn	AF, 120V, 50mA, 150mW, B=450..900, >50MHz	SOT-323	16ta	-	3a	Nec
D18	AZZ23C13	Z-diode	Dual, 2x13V±5%, 300mW	SOT-23	16df	-	3a	Di
D18	CZMA18	Z-diode	Dual, 1.8V±5%, 300mW	SOT-23	16df	-	3a	Cdi
D18A	ML6102C183M	Vdet-IC	1.8V± 3%, -Reset PPO	SOT-23	16vdb	VD7	3a	Mlc
D19	AZZ23C15	Z-diode	Dual, 2x15V±5%, 300mW	SOT-23	16df	-	3a	Di
D19A	ML6102C193M	Vdet-IC	1.9V± 3%, -Reset PPO	SOT-23	16vdb	VD7	3a	Mlc
D1A	ILC5062AIC31X	Vdet-IC	3.1V±1%, -Reset PPO	SOT-323	16vdb	VD7	3a	Imp
D1A	ILC5062AM31X	Vdet-IC	3.1V±1%, -Reset PPO	SOT-23	16vdb	VD7	3a	Imp
D1G	KSA812-G	Si-pnp	AF, 60V, 100mA, 150mW, B=200..400, >180MHz	SOT-23	16ta	-	3a	Sam
D1L	KSA812-L	Si-pnp	AF, 60V, 100mA, 150mW, B=300..600, >180MHz	SOT-23	16ta	-	3a	Sam
D1O	KSA812-O	Si-pnp	AF, 60V, 100mA, 150mW, B=90..180, >180MHz	SOT-23	16ta	-	3a	Sam
D1p	BCW31	Si-pnp	GP, 32V, 100mA, 250 mW, B=110..220, >100MHz	SOT-23	16ta	-	3a	PHH
D1t	BCW31	Si-pnp	GP, 32V, 100mA, 250 mW, B=110..220, >100MHz	SOT-23	16ta	-	3a	PHM
D1Y	KSA812-Y	Si-pnp	AF, 60V, 100mA, 150mW, B=135..270, >180MHz	SOT-23	16ta	-	3a	Sam
D2	2SC5277-2	Si-npn	UHF-S-band, 20V, 30mA, 100mW, B=90..180, 11GHz	SMCP	16ta	-	3a	San
D2	AX1110R18	LVR-IC	LDO, 1.8V±2%, 350mA	SOT-23L	16vl	VR1	3b	Axl
D2	AZZ3C3V0	Z-diode	Dual, 2x3.0V±5%, 300mW	SOT-23	16df	-	3a	Di
D2	BCW32	Si-pnp	GP, 32V, 100mA, 250 mW, B=200..450, >100MHz	SOT-23	16ta	-	3a	Rhm
D2	HSMP-3802	PIN-diode	Dual, RF, 100V, 1A(1ms), <0.37pF, <2Q(100mA)	SOT-23	16dl	-	3a	Agi
D2	MMBZ5227B	Z-diode	3.6V±5%, 410mW	SOT-23	16dc	-	3a	Pjt
D2	MMBZ5227BW	Z-diode	3.6V±5%, Zzt=24Q, 200mW	SOT-323	16dc	-	3a	Pjt
D2	R3111N322A	Vdet-IC	3.2V±2.0%, +Reset PPO	SOT-23	16vdd	VD7	3d	Ric
D2	R3113D421A	Vdet-IC	4.2V, -Reset, ODO	SON1408-3	18vda	VD6	3d	Ric
D2	R3130N42EC	Vdet-IC	4.2V, -Reset ODO, 24 0ms	SOT-23	16vdc	VD6	3b	Ric
D2	RT9809-17CV	Vdet-IC	1.7V±2%, -Reset PPO	SOT-23	16vdc	VD7	3a	Rct
D2	TC54VC3202ECB	Vdet-IC	3.2V±2%, -Reset PPO	SOT-23	16vdb	VD7	3a	Tes
D2	XC61C C3202M	Vdet-IC	3.2V, +Reset PPO	SOT-23	16vdb	VD7	3d	Tor
D2	XC6GC3202HR	Vdet-IC	3.2V, +Reset PPO	USP-3	17vdc	VD3	9b	Tor
D20	AZZ23C16	Z-diode	Dual, 2x16V±5%, 300mW	SOT-23	16df	-	3a	Di
D20	CZMA20	Z-diode	Dual, 2.0V±5%, 300mW	SOT-23	16df	-	3a	Cdi
D20A	ML6102C202M	Vdet-IC	2.0V± 2%, -Reset PPO	SOT-23	16vdb	VD7	3a	Mlc
D21	2SK2219-21	n-FET	Mic-preamp, 20V, 1mA, 100mW, Idss=140..240µA	MCP	16fa	-	3a	San
D21	2SK931-21	n-FET	GP, 30V, 50mA, 200mW, Idss=5..8.5mA, Up<2V	SOT-23	16fa	-	3a	San
D21	AZZ23C18	Z-diode	Dual, 2x18V±5%, 300mW	SOT-23	16df	-	3a	Di
D21	GS809C21EUD	Vdet-IC	2.1V, -Reset PPO, 30ms	SOT-23	16vdc	VD7	3g	Vs
D21A	ML6102C212M	Vdet-IC	2.1V± 2%, -Reset PPO	SOT-23	16vdb	VD7	3a	Mlc
D22	2SK2219-22	n-FET	Mic-preamp, 20V, 1mA, 100mW, Idss=210..350µA	MCP	16fa	-	3a	San
D22	2SK931-22	n-FET	GP, 30V, 50mA, 200mW, Idss=7.3..12mA, Up<2V	SOT-23	16fa	-	3a	San
D22	AZZ23C20	Z-diode	Dual, 2x20V±5%, 300mW	SOT-23	16df	-	3a	Di
D22	CZMA22	Z-diode	Dual, 2.2V±5%, 300mW	SOT-23	16df	-	3a	Cdi
D22A	ML6102C222M	Vdet-IC	2.2V± 2%, -Reset PPO	SOT-23	16vdb	VD7	3a	Mlc
D23	2SK2219-23	n-FET	Mic-preamp, 20V, 1mA, 100mW, Idss=320..500µA	MCP	16fa	-	3a	San
D23	2SK931-23	n-FET	GP, 30V, 50mA, 200mW, Idss=10..17mA, Up<2V	SOT-23	16fa	-	3a	San
D23	AZZ23C22	Z-diode	Dual, 2x22V±5%, 300mW	SOT-23	16df	-	3a	Di
D23	XE61CC3245MR	Vdet-IC	3.2V± 2%, -Reset PPO	SOT-23	16vdb	VD7	3h	Tor
D23A	ML6102C232M	Vdet-IC	2.3V± 2%, -Reset PPO	SOT-23	16vdb	VD7	3a	Mlc
D24	2SK931-24	n-FET	GP, 30V, 50mA, 200mW, Idss=14.5..24mA, Up<2V	SOT-23	16fa	-	3a	San
D24	AZZ23C24	Z-diode	Dual, 2x24V±5%, 300mW	SOT-23	16df	-	3a	Di
D24	CZMA24	Z-diode	Dual, 2.4V±5%, 300mW	SOT-23	16df	-	3a	Cdi
D24	GS809C24EUD	Vdet-IC	2.4V, -Reset PPO, 30ms	SOT-23	16vdc	VD7	3g	Vs
D24A	ML6102C242M	Vdet-IC	2.4V± 2%, -Reset PPO	SOT-23	16vdb	VD7	3a	Mlc
D25	2SC3115-25	Si-npn	GP, 120V, 50mA, 200 mA, B=135..270, 110MHz	SOT-23	16ta	-	3a	Nec
D25	2SK931-25	n-FET	GP, 30V, 50mA, 200mW, Idss=16..30mA, Up<2V	SOT-23	16fa	-	3a	San
D25	AZZ23C27	Z-diode	Dual, 2x27V±5%, 300mW	SOT-23	16df	-	3a	Di
D25	XC61FC3212M	Vdet-IC	3.2V, +Reset PPO, 200ms	SOT-23	16vdb	VD7	3d	Tor
D25	XC61HC3212MR	Vdet-IC	3.2V± 2%, -Reset PPO, 50..200ms	SOT-23	16vdc	VD7	3d	Tor
D25A	ML6102C252M	Vdet-IC	2.5V± 2%, -Reset PPO	SOT-23	16vdb	VD7	3a	Mlc
D26	2SC3115-26	Si-npn	GP, 120V, 50mA, 200 mA, B=200..400, 110MHz	SOT-23	16ta	-	3a	Nec
D26	AZZ23C30	Z-diode	Dual, 2x30V±5%, 300mW	SOT-23	16df	-	3a	Di
D26	GS809CREUD	Vdet-IC	2.63V, -Reset PPO, 30ms	SOT-23	16vdc	VD7	3g	Vs
D26	XC61FC3242M	Vdet-IC	3.2V, +Reset PPO, 400ms	SOT-23	16vdb	VD7	3d	Tor
D26	XC61HC3242MR	Vdet-IC	3.2V± 2%, -Reset PPO, 80..400ms	SOT-23	16vdc	VD7	3d	Tor
D26A	ML6102C262M	Vdet-IC	2.6V± 2%, -Reset PPO	SOT-23	16vdb	VD7	3a	Mlc
D27	2SC3115-27	Si-npn	GP, 120V, 50mA, 200 mA, B=300..600, 110MHz	SOT-23	16ta	-	3a	Nec
D27	AZZ23C33	Z-diode	Dual, 2x33V±5%, 300mW	SOT-23	16df	-	3a	Di
D27	CZMA27	Z-diode	Dual, 2.7V±5%, 300mW	SOT-23	16df	-	3a	Cdi
D27	GS809C27SEUD	Vdet-IC	2.7V, -Reset PPO, 30ms	SOT-23	16vdc	VD7	3g	Vs
D27	XC61FC3252M	Vdet-IC	3.2V, +Reset PPO, 50ms	SOT-23	16vdb	VD7	3d	Tor
D27	XC61HC3252MR	Vdet-IC	3.2V± 2%, -Reset PPO, 1..50ms	SOT-23	16vdc	VD7	3d	Tor
D27A	ML6102C272M	Vdet-IC	2.7V± 2%, -Reset PPO	SOT-23	16vdb	VD7	3a	Mlc



SMD code	Type	Function	Short description	Case	Pin. Sch.	St.	Mnf.
D28	2SC3115-28	Si-npn	GP, 120V, 50mA, 200mA, B=450..900, 110MHz	SOT-23	16ta	- 3a	Nec
D28	AZZ23C36	Z-diode	Dual, 2x36V±5%, 300mW	SOT-23	16df	- 3a	Di
D28A	ML6102C282M	Vdet-IC	2.8V±2%, -Reset PPO	SOT-23	16vdb	VD7 3a	Mlc
D29	AZZ23C39	Z-diode	Dual, 2x39V±5%, 300mW	SOT-23	16df	- 3a	Di
D29	GS809CSEUD	Vdet-IC	2.93V, -Reset PPO, 30ms	SOT-23	16vdc	VD7 3g	Vs
D29A	ML6102C292M	Vdet-IC	2.9V±2%, -Reset PPO	SOT-23	16vdb	VD7 3a	Mlc
D2D	RB491D	Si-diode	SBR, 40V, 100mA, Vf<0.53V(1A)	SOT-23	16dc	- 3a	Rhm
D2p	BCW32	Si-pnp	GP, 32V, 100mA, 250mW, B=200..450, >100MHz	SOT-23	16ta	- 3a	Phi
D2t	BCW32	Si-pnp	GP, 32V, 100mA, 250mW, B=200..450, >100MHz	SOT-23	16ta	- 3a	Phi
D3	1SS187	Si-diode	Sw, U-Fast, 85V, 100mA, 150mW, Vf<1.2V(100mA), <4ns	SC-59	16eb	- 3a	Tos
D3	2SC5277-3	Si-npn	UHF-S-band, 20V, 30mA, 100mW, B=135..270, 11GHz	SMCP	16ta	- 3a	San
D3	AX1110R25	LVR-IC	LDO, 2.5V±2%, 350mA	SOT-23L	16vl	VR1 3b	Axl
D3	AZZ3C3V3	Z-diode	Dual, 2x3.3V±5%, 300mW	SOT-23	16df	- 3a	Di
D3	BCW33	Si-pnp	GP, 32V, 100mA, 250mW, B=420..800, >100MHz	SOT-23	16ta	- 3a	Rhm
D3	KV1735R	C-diode	2x FM-tun, 16V, 50mA, 22.25/77.74pF(8..2V), <0.3Ω (100MHz)	SOT-23C-3	16dgg	- 3a	Tok
D3	MMBZ5228B	Z-diode	3.9V±5%, 410mW	SOT-23	16dc	- 3a	Pjt
D3	MMBZ5228BW	Z-diode	3.9V±5%, Zzt=23Ω, 200mW	SOT-323	16dc	- 3a	Pjt
D3	R3111N332A	Vdet-IC	3.3V±2.0%, +Reset PPO	SOT-23	16vdd	VD7 3d	Ric
D3	R3113D431A	Vdet-IC	4.3V, -Reset, ODO	SON1408-3	18vda	VD6 3d	Ric
D3	R3130N43EC	Vdet-IC	4.3V, -Reset ODO, 240ms	SOT-23	16vdc	VD6 3b	Ric
D3	RT9809-18CV	Vdet-IC	1.8V±2%, -Reset PPO	SOT-23	16vdc	VD7 3a	Rct
D3	TC54VC3302ECB	Vdet-IC	3.3V±2%, -Reset PPO	SOT-23	16vdb	VD7 3a	Tcs
D3	XC61C3302M	Vdet-IC	3.3V, +Reset PPO	SOT-23	16vdb	VD7 3d	Tor
D3	XC6GC3302HR	Vdet-IC	3.3V, +Reset PPO	USP-3	17vdc	VD3 9b	Tor
D30	AZZ23C43	Z-diode	Dual, 43V±5%, 300mW	SOT-23	16df	- 3a	Di
D30	CZMA30	Z-diode	Dual, 30V±5%, 300mW	SOT-23	16df	- 3a	Cdi
D30	GS809CTEUD	Vdet-IC	3.08V, -Reset PPO, 30ms	SOT-23	16vdc	VD7 3g	Vs
D30A	ML6102C302M	Vdet-IC	3.0V±2%, -Reset PPO	SOT-23	16vdb	VD7 3a	Mlc
D31	AZZ23C47	Z-diode	Dual, 47V±5%, 300mW	SOT-23	16df	- 3a	Di
D31A	ML6102C312M	Vdet-IC	3.1V±2%, -Reset PPO	SOT-23	16vdb	VD7 3a	Mlc
D32	AZZ23C51	Z-diode	Dual, 51V±5%, 300mW	SOT-23	16df	- 3a	Di
D32A	ML6102C322M	Vdet-IC	3.2V±2%, -Reset PPO	SOT-23	16vdb	VD7 3a	Mlc
D33	CZMA33	Z-diode	Dual, 33V±5%, 300mW	SOT-23	16df	- 3a	Cdi
D33	XE61CC3345MR	Vdet-IC	3.3V±2%, -Reset PPO	SOT-23	16vdb	VD7 3h	Tor
D33A	ML6102C332M	Vdet-IC	3.3V±2%, -Reset PPO	SOT-23	16vdb	VD7 3a	Mlc
D34A	ML6102C342M	Vdet-IC	3.4V±2%, -Reset PPO	SOT-23	16vdb	VD7 3a	Mlc
D35	XC61FC3312M	Vdet-IC	3.3V, +Reset PPO, 200ms	SOT-23	16vdb	VD7 3d	Tor
D35	XC61HC3312MR	Vdet-IC	3.3V±2%, -Reset PPO, 50..200ms	SOT-23	16vdc	VD7 3d	Tor
D35A	ML6102C352M	Vdet-IC	3.5V±2%, -Reset PPO	SOT-23	16vdb	VD7 3a	Mlc
D36	CZMA36	Z-diode	Dual, 36V±5%, 300mW	SOT-23	16df	- 3a	Cdi
D36	XC61FC3342M	Vdet-IC	3.3V, +Reset PPO, 400ms	SOT-23	16vdb	VD7 3d	Tor
D36	XC61HC3342MR	Vdet-IC	3.3V±2%, -Reset PPO, 80..400ms	SOT-23	16vdc	VD7 3d	Tor
D36A	ML6102C362M	Vdet-IC	3.6V±2%, -Reset PPO	SOT-23	16vdb	VD7 3a	Mlc
D37	XC61FC3352M	Vdet-IC	3.3V, +Reset PPO, 50ms	SOT-23	16vdb	VD7 3d	Tor
D37	XC61HC3352MR	Vdet-IC	3.3V±2%, -Reset PPO, 1..50ms	SOT-23	16vdc	VD7 3d	Tor
D37A	ML6102C372M	Vdet-IC	3.7V±2%, -Reset PPO	SOT-23	16vdb	VD7 3a	Mlc
D38A	ML6102C382M	Vdet-IC	3.8V±2%, -Reset PPO	SOT-23	16vdb	VD7 3a	Mlc
D39	CZMA39	Z-diode	Dual, 39V±5%, 300mW	SOT-23	16df	- 3a	Cdi
D39A	ML6102C392M	Vdet-IC	3.9V±2%, -Reset PPO	SOT-23	16vdb	VD7 3a	Mlc
D3A	RB400D	Si-diode	SBR, 40V, 500mA, Vf<0.55V(500mA), <20pF	SOT-23	16dc	- 3a	Rhm
D3B	RB420D	Si-diode	SBR, 40V, 100mA, Vf<0.45V(10mA), <6pF	SOT-23	16dc	- 3a	Rhm
D3C	RB421D	Si-diode	SBR, 40V, 100mA, Vf<0.55V(100mA), <6pF	SOT-23	16dc	- 3a	Rhm
D3L	RB425D	Si-diode	Dual, Schottky Rectifier, 40V, 100mA, Vf<0.55V(100mA), <6pF	SOT-23	16dgg	- 3a	Rhm
D3p	BCW33	Si-pnp	GP, 32V, 100mA, 250mW, B=420..800, >100MHz	SOT-23	16ta	- 3a	Phi
D3Q	RB495D	Si-diode	Dual, Schottky Rectifier, 40V, 400mA, Vf<0.5V(200mA)	SOT-23	16dgg	- 3a	Rhm
D3t	BCW33	Si-pnp	GP, 32V, 100mA, 250mW, B=420..800, >100MHz	SOT-23	16ta	- 3a	Phi
D4	2SA1252-4	Si-pnp	AF, 60V, 150mA, 200mW, 100MHz, B=90..180	SOT-23	16ta	- 3a	San
D4	AX1110R33	LVR-IC	LDO, 3.3V±2%, 350mA	SOT-23L	16vl	VR1 3b	Axl
D4	AZZ3C3V6	Z-diode	Dual, 2x3.6V±5%, 300mW	SOT-23	16df	- 3a	Di
D4	BC847AM	Si-npn	GP, 50V, 100mA, 250mW, B=110..220, >100MHz	SOT-883	22ta	- 2a	PhiH
D4	BCW31R	Si-pnp	GP, 32V, 100mA, 250mW, B=110..220, >100MHz	SOT-23	16te	- 3a	Phi
D4	HSMP-3804	PIN-diode	Dual, RF, 100V, 1A(1ms), <0.37pF, <2Ω(100mA)	SOT-23	16dgg	- 3a	Agi
D4	KA4L3M	Si-npn-Digi	Sw, 60V, 100mA, 200mW, R1/R2=4k7/4k7	SOT-416	16ta	- 3a	Nec
D4	MMBD4148SE	Si-diode	Dual, Sw, Fast, 75V, 200mA, 350mW, <4ns, 4pF	SOT-23	16dl	- 3a	F
D4	MMBZ5229B	Z-diode	4.3V±5%, 410mW	SOT-23	16dc	- 3a	Pjt
D4	MMBZ5229BW	Z-diode	4.3V±5%, Zzt=22Ω, 200mW	SOT-323	16dc	- 3a	Pjt
D4	R3111N342A	Vdet-IC	3.4V±2.0%, +Reset PPO	SOT-23	16vdd	VD7 3d	Ric
D4	R3113D441A	Vdet-IC	4.4V, -Reset, ODO	SON1408-3	18vda	VD6 3d	Ric
D4	R3130N44EC	Vdet-IC	4.4V, -Reset ODO, 240ms	SOT-23	16vdc	VD6 3b	Ric
D4	RT9809-19CV	Vdet-IC	1.9V±2%, -Reset PPO	SOT-23	16vdc	VD7 3a	Rct



SMD code	Type	Function	Short description	Case	Pin.	Sch.	St.	Mnf.
D4	TC54VC3402ECB	Vdet-IC	3.4 V±2%, -Reset PPO	SOT-23	16vdb	VD7	3a	Tos
D4	XC61CC3402M	Vdet-IC	3.4 V, +Reset PPO	SOT-23	16vdb	VD7	3d	Tor
D4	XC6GC3402HR	Vdet-IC	3.4 V, +Reset PPO	USP-3	17vdc	VD3	9b	Tor
D4.3	CZMA4.3	Z-diode	Dual, 4.3V±5%, 300mW	SOT-23	16df	-	3a	Cdi
D4.7	CZMA4.7	Z-diode	Dual, 4.7V±5%, 300mW	SOT-23	16df	-	3a	Cdi
D40	GS809CJEUD	Vdet-IC	4V, -Reset PPO, 30ms	SOT-23	16vdc	VD7	3g	Vs
D40A	ML6102C402M	Vdet-IC	4.0 V± 2%, -Reset PPO	SOT-23	16vdb	VD7	3a	Mic
D41A	ML6102C412M	Vdet-IC	4.1 V± 2%, -Reset PPO	SOT-23	16vdb	VD7	3a	Mic
D42	2SD2228-42	Si-npn	AF, 25V, 500mA, 150mW, >60MHz, B=110..240	SOT-323	16ta	-	3a	Nec
D42A	ML6102C422M	Vdet-IC	4.2 V± 2%, -Reset PPO	SOT-23	16vdb	VD7	3a	Mic
D43	2SD2228-43	Si-npn	AF, 25V, 500mA, 150mW, >60MHz, B=190..320	SOT-323	16ta	-	3a	Nec
D43	GS809CMEUD	Vdet-IC	4.38V, -Reset PPO, 30ms	SOT-23	16vdc	VD7	3g	Vs
D43	XE61CC3445MR	Vdet-IC	3.4 V± 2%, -Reset PPO	SOT-23	16vdb	VD7	3h	Tor
D43A	ML6102C432M	Vdet-IC	4.3 V± 2%, -Reset PPO	SOT-23	16vdb	VD7	3a	Mic
D44	2SD2228-44	Si-npn	AF, 25V, 500mA, 150mW, >60MHz, B=270..400	SOT-323	16ta	-	3a	Nec
D44A	ML6102C442M	Vdet-IC	4.4 V± 2%, -Reset PPO	SOT-23	16vdb	VD7	3a	Mic
D45	2SD2228-45	Si-npn	AF, 25V, 500mA, 150mW, >60MHz, B=350..600	SOT-323	16ta	-	3a	Nec
D45	XC61FC3412M	Vdet-IC	3.4 V, +Reset PPO, 200ms	SOT-23	16vdb	VD7	3d	Tor
D45	XC61HC3412MR	Vdet-IC	3.4 V± 2%, -Reset PPO, 50..200ms	SOT-23	16vdc	VD7	3d	Tor
D45A	ML6102C452M	Vdet-IC	4.5 V± 2%, -Reset PPO	SOT-23	16vdb	VD7	3a	Mic
D46	GS809CLEUD	Vdet-IC	4.63V, -Reset PPO, 30ms	SOT-23	16vdc	VD7	3g	Vs
D46	XC61FC3442M	Vdet-IC	3.4 V, +Reset PPO, 400ms	SOT-23	16vdb	VD7	3d	Tor
D46	XC61HC3442MR	Vdet-IC	3.4 V± 2%, -Reset PPO, 80..400ms	SOT-23	16vdc	VD7	3d	Tor
D46A	ML6102C462M	Vdet-IC	4.6 V± 2%, -Reset PPO	SOT-23	16vdb	VD7	3a	Mic
D47	BZX84-C3V9	Z-diode	3.9V±5%, 300mW	SOT-23	16dc	-	3a	Ste
D47	XC61FC3452M	Vdet-IC	3.4 V, +Reset PPO, 50ms	SOT-23	16vdb	VD7	3d	Tor
D47	XC61HC3452MR	Vdet-IC	3.4 V± 2%, -Reset PPO, 1..50ms	SOT-23	16vdc	VD7	3d	Tor
D47A	ML6102C472M	Vdet-IC	4.7 V± 2%, -Reset PPO	SOT-23	16vdb	VD7	3a	Mic
D48	BZX84-C4V3	Z-diode	4.3 V±5%, 300mW	SOT-23	16dc	-	3a	Ste
D48A	ML6102C482M	Vdet-IC	4.8 V± 2%, -Reset PPO	SOT-23	16vdb	VD7	3a	Mic
D49A	ML6102C492M	Vdet-IC	4.9 V± 2%, -Reset PPO	SOT-23	16vdb	VD7	3a	Mic
D5	2SA1252-5	Si-pnp	AF, 60V, 150mA, 200mW, 100MHz, B=135..270	SOT-23	16ta	-	3a	San
D5	2SA1687-5	Si-pnp	GP, AF, 60V, 150mA, 150mW, B=135..270, 130MHz	MCP	16ta	-	3a	San
D5	AX1110R50	LVR-IC	LDO, 5.0V±2%, 350mA	SOT-23L	16vl	VR1	3b	Axl
D5	AZ23C3V9	Z-diode	Dual, 2x3.9V±5%, 300mW	SOT-23	16df	-	3a	Di
D5	BC847BM	Si-npn	GP, 50V, 100mA, 250mW, B=200..450, >100MHz	SOT-883	22ta	-	2a	Phi
D5	BCW32R	Si-pnp	GP, 32V, 100mA, 250mW, B=200..450, >100MHz	SOT-23	16te	-	3a	Phi
D5	MMBD4148CC	Si-diode	Dual, Sw, Fast, 75V, 200mA, 350mW, <4ns, 4pF	SOT-23	16dg	-	3a	F
D5	MMBZ5230B	Z-diode	4.7 V±5%, 410mW	SOT-23	16dc	-	3a	Pjt
D5	MMBZ5230BW	Z-diode	4.7 V±5%, Zzt=19Ω, 200mW	SOT-323	16dc	-	3a	Pjt
D5	R3111N352A	Vdet-IC	3.5 V±2.0%, +Reset PPO	SOT-23	16vdd	VD7	3d	Ric
D5	R3113D451A	Vdet-IC	4.5 V, -Reset, ODO	SON1408-83	18vda	VD6	3d	Ric
D5	R3130N45EC	Vdet-IC	4.5 V, -Reset ODO, 240ms	SOT-23	16vdc	VD6	3b	Ric
D5	RT9809-20CV	Vdet-IC	2.0 V±2%, -Reset PPO	SOT-23	16vdb	VD7	3a	Rct
D5	TC54VC3502ECB	Vdet-IC	3.5 V±2%, -Reset PPO	SOT-23	16vdb	VD7	3a	Tos
D5	XC61C3502M	Vdet-IC	3.5 V, +Reset PPO	SOT-23	16vdb	VD7	3d	Tor
D5	XC6GC3502HR	Vdet-IC	3.5 V, +Reset PPO	USP-3	17vdc	VD3	9b	Tor
D5.1	CZMA5.1	Z-diode	Dual, 5.1V±5%, 300mW	SOT-23	16df	-	3a	Cdi
D5.6	CZMA5.6	Z-diode	Dual, 5.6V±5%, 300mW	SOT-23	16df	-	3a	Cdi
D50A	ML6102C502M	Vdet-IC	5.0 V± 2%, -Reset PPO	SOT-23	16vdb	VD7	3a	Mic
D51	2SD780A-51	Si-npn	AF, 80V, 300mA, 200mW, B=110..180, 100MHz	SOT-23	16ta	-	3a	Nec
D51A	ML6102C512M	Vdet-IC	5.1 V± 2%, -Reset PPO	SOT-23	16vdb	VD7	3a	Mic
D52	2SD780A-52	Si-npn	AF, 80V, 300mA, 200mW, B=135..220, 100MHz	SOT-23	16ta	-	3a	Nec
D52A	ML6102C522M	Vdet-IC	5.2 V± 2%, -Reset PPO	SOT-23	16vdb	VD7	3a	Mic
D53	2SD780A-53	Si-npn	AF, 80V, 300mA, 200mW, B=170..270, 100MHz	SOT-23	16ta	-	3a	Nec
D53	XE61CC3545MR	Vdet-IC	3.5 V± 2%, -Reset PPO	SOT-23	16vdb	VD7	3h	Tor
D53A	ML6102C532M	Vdet-IC	5.3 V± 2%, -Reset PPO	SOT-23	16vdb	VD7	3a	Mic
D54	2SD780A-54	Si-npn	AF, 80V, 300mA, 200mW, B=200..320, 100MHz	SOT-23	16ta	-	3a	Nec
D54	BZX84-C3V3	Z-diode	3.3V±5%, 300mW	SOT-23	16dc	-	3a	Ste
D54A	ML6102C542M	Vdet-IC	5.4 V± 2%, -Reset PPO	SOT-23	16vdb	VD7	3a	Mic
D55	2SD780A-55	Si-npn	AF, 80V, 300mA, 200mW, B=250..400, 100MHz	SOT-23	16ta	-	3a	Nec
D55	XC61FC3512M	Vdet-IC	3.5 V, +Reset PPO, 200ms	SOT-23	16vdb	VD7	3d	Tor
D55	XC61HC3512MR	Vdet-IC	3.5 V± 2%, -Reset PPO, 50..200ms	SOT-23	16vdc	VD7	3d	Tor
D55A	ML6102C552M	Vdet-IC	5.5 V± 2%, -Reset PPO	SOT-23	16vdb	VD7	3a	Mic
D56	XC61FC3542M	Vdet-IC	3.5 V, +Reset PPO, 400ms	SOT-23	16vdb	VD7	3d	Tor
D56	XC61HC3542MR	Vdet-IC	3.5 V± 2%, -Reset PPO, 80..400ms	SOT-23	16vdc	VD7	3d	Tor
D56A	ML6102C562M	Vdet-IC	5.6 V± 2%, -Reset PPO	SOT-23	16vdb	VD7	3a	Mic
D57	XC61FC3552M	Vdet-IC	3.5 V, +Reset PPO, 50ms	SOT-23	16vdb	VD7	3d	Tor
D57	XC61HC3552MR	Vdet-IC	3.5 V± 2%, -Reset PPO, 1..50ms	SOT-23	16vdc	VD7	3d	Tor
D57A	ML6102C572M	Vdet-IC	5.7 V± 2%, -Reset PPO	SOT-23	16vdb	VD7	3a	Mic



SMD code	Type	Function	Short description	Case	Pin.	Sch.	St.	Mnf.
D58A	ML6102C582M	Vdet-IC	5.8V±2%, -Reset PPO	SOT-23	16vdb	VD7	3a	Mic
D59A	ML6102C592M	Vdet-IC	5.9V±2%, -Reset PPO	SOT-23	16vdb	VD7	3a	Mic
D6	2SA1252-6	Si-pnp	AF, 60V, 150mA, 200mW, 100MHz, B=200..400	SOT-23	16ta	-	3a	San
D6	2SA1687-7	Si-pnp	GP, AF, 60V, 150mA, 150mW, B=300..600, 130MHz	MCP	16ta	-	3a	San
D6	AZ23C4V3	Z-diode	Dual, 2x4.3V±5%, 300mW	SOT-23	16df	-	3a	Di
D6	BC847CM	Si-npn	GP, 50V, 100mA, 250mW, B=420..800, >100MHz	SOT-883	22ta	-	2a	PHH
D6	BCW33R	Si-pnp	GP, 32V, 100mA, 250mW, B=420..800, >100MHz	SOT-23	16te	-	3a	Phi
D6	MMBC1622D6	Si-npn	GP, AF, 40V, 100mA, 350mW, B=200..400, >100MHz	SOT-23	16ta	-	3a	Sam
D6	MMBD4148CA	Si-diode	Dual, Sw, Fast, 75V, 200mA, 350mW, <4ns, 4pF	SOT-23	16df	-	3a	F
D6	R3111N362A	Vdet-IC	3.6V±2.0%, +Reset PPO	SOT-23	16vdd	VD7	3d	Ric
D6	R3130N46EC	Vdet-IC	4.6V, -Reset ODO, 240ms	SOT-23	16vdc	VD6	3b	Ric
D6	RT9809-21CV	Vdet-IC	2.1V±2%, -Reset PPO	SOT-23	16vdc	VD7	3a	Rct
D6	TC54VC3602ECB	Vdet-IC	3.6V±2%, -Reset PPO	SOT-23	16vdb	VD7	3a	Tes
D6	XC61C3602M	Vdet-IC	3.6V, +Reset PPO	SOT-23	16vdb	VD7	3d	Tor
D6	XC6GC3602HR	Vdet-IC	3.6V, +Reset PPO	USP-3	17vdc	VD3	9b	Tor
D6.2	CZMA6.2	Z-diode	Dual, 6.2V±5%, 300mW	SOT-23	16df	-	3a	Cdi
D6.8	CZMA6.8	Z-diode	Dual, 6.8V±5%, 300mW	SOT-23	16df	-	3a	Cdi
D60A	ML6102C602M	Vdet-IC	6.0V±2%, -Reset PPO	SOT-23	16vdb	VD7	3a	Mic
D63	XE61CC3645MR	Vdet-IC	3.6V±2%, -Reset PPO	SOT-23	16vdb	VD7	3h	Tor
D64	BZX84-C3V6	Z-diode	3.6V±5%, 300mW	SOT-23	16dc	-	3a	Ste
D65	XC61FC3612M	Vdet-IC	3.6V, +Reset PPO, 200ms	SOT-23	16vdb	VD7	3d	Tor
D65	XC61HC3612MR	Vdet-IC	3.6V±2%, -Reset PPO, 50..200ms	SOT-23	16vdc	VD7	3d	Tor
D66	XC61FC3642M	Vdet-IC	3.6V, +Reset PPO, 400ms	SOT-23	16vdb	VD7	3d	Tor
D66	XC61HC3642MR	Vdet-IC	3.6V±2%, -Reset PPO, 80..400ms	SOT-23	16vdc	VD7	3d	Tor
D67	XC61FC3652M	Vdet-IC	3.6V, +Reset PPO, 50ms	SOT-23	16vdb	VD7	3d	Tor
D67	XC61HC3652MR	Vdet-IC	3.6V±2%, -Reset PPO, 1..50ms	SOT-23	16vdc	VD7	3d	Tor
D7	2PC4617QM	Si-npn	GP, 50V, 100mA, 250mW, >100MHz, B=120..270	SOT-883	22ta	-	2a	Phi
D7	2SA1252-7	Si-pnp	AF, 60V, 150mA, 200mW, 100MHz, B=300..600	SOT-23	16ta	-	3a	San
D7	2SA1687-6	Si-pnp	GP, AF, 60V, 150mA, 150mW, B=200..400, 130MHz	MCP	16ta	-	3a	San
D7	AZ23C4V7	Z-diode	Dual, 2x4.7V±5%, 300mW	SOT-23	16df	-	3a	Di
D7	ILC5062IC37X	Vdet-IC	3.7V±2%, -Reset PPO	SOT-323	16vdb	VD7	3a	Imp
D7	ILC5062M37X	Vdet-IC	3.7V±2%, -Reset PPO	SOT-23	16vdb	VD7	3a	Imp
D7	KN4L3M	Si-pnp-Digi	Sw, 60V, 100mA, 150mW, R1/R2=4k7/4k7	SOT-416	16ta	-	3a	Nec
D7	MMBC1622D7	Si-npn	GP, AF, 40V, 100mA, 350mW, B=300..600, >100MHz	SOT-23	16ta	-	3a	Sam
D7	R3111N372A	Vdet-IC	3.7V±2.0%, +Reset PPO	SOT-23	16vdd	VD7	3d	Ric
D7	R3130N47EC	Vdet-IC	4.7V, -Reset ODO, 240ms	SOT-23	16vdc	VD6	3b	Ric
D7	RT9809-22CV	Vdet-IC	2.2V±2%, -Reset PPO	SOT-23	16vdc	VD7	3a	Rct
D7	TC54VC3702ECB	Vdet-IC	3.7V±2%, -Reset PPO	SOT-23	16vdb	VD7	3a	Tes
D7	XC61C3702M	Vdet-IC	3.7V, +Reset PPO	SOT-23	16vdb	VD7	3d	Tor
D7	XC6GC3702HR	Vdet-IC	3.7V, +Reset PPO	USP-3	17vdc	VD3	9b	Tor
D7.5	CZMA7.5	Z-diode	Dual, 7.5V±5%, 300mW	SOT-23	16df	-	3a	Cdi
D71	BCW60A	Si-npn	GP, 32V, 200mA, 250mW, B=120..220, 250MHz	SOT-23	16ta	-	3a	Phi
D73	BA579A	PIN-diode	Dual, VHF/UHF, 30V, 20mA	SOT-23	16df	-	3a	Ste
D73	XE61CC3745MR	Vdet-IC	3.7V±2%, -Reset PPO	SOT-23	16vdb	VD7	3h	Tor
D74	BA579C	PIN-diode	Dual, VHF/UHF, 30V, 20mA, Vf<1V(20mA)	SOT-23	16df	-	3a	Ste
D74	BAT54AW	Si-diode	Dual, Schottky Rectifier, 30V, 200mA, Vf<1V(100mA), <5ns	SOT-323	16df	-	3a	Ste
D75	BA579S	PIN-diode	Dual, VHF/UHF, 30V, 20mA, Vf<1V(20mA)	SOT-23	16df	-	3a	Ste
D75	XC61FC3712M	Vdet-IC	3.7V, +Reset PPO, 200ms	SOT-23	16vdb	VD7	3d	Tor
D75	XC61HC3712MR	Vdet-IC	3.7V±2%, -Reset PPO, 50..200ms	SOT-23	16vdc	VD7	3d	Tor
D76	BAR18	Si-diode	Schottky, 70V, 50mA, 250mW, <2pF	SOT-23	16dc	-	3a	Ste
D76	CMPD6263	Si-diode	Schottky, Sw, 70V, 15mA, Vf(If=1mA)<0.395..0.41V, <2pF	SOT-23	16dc	-	3a	Cen
D76	XC61FC3742M	Vdet-IC	3.7V, +Reset PPO, 400ms	SOT-23	16vdb	VD7	3d	Tor
D76	XC61HC3742MR	Vdet-IC	3.7V±2%, -Reset PPO, 80..400ms	SOT-23	16vdc	VD7	3d	Tor
D77	BAT54CW	Si-diode	Dual, Schottky Rectifier, 30V, 200mA, Vf<1V(100mA), <5ns	SOT-323	16dg	-	3a	Ste
D77	BCF32R	Si-npn	GP, AF, LN, 32V, 100mA, 250mW, B=200..450, >100MHz	SOT-23	16te	-	3a	Phi
D77	XC61FC3752M	Vdet-IC	3.7V, +Reset PPO, 50ms	SOT-23	16vdb	VD7	3d	Tor
D77	XC61HC3752MR	Vdet-IC	3.7V±2%, -Reset PPO, 1..50ms	SOT-23	16vdc	VD7	3d	Tor
D78	BAT54SW	Si-diode	Dual, Schottky Rectifier, 30V, 200mA, Vf<1V(100mA), <5ns	SOT-323	16dl	-	3a	Ste
D7A	ILC5062AIC37X	Vdet-IC	3.7V±1%, -Reset PPO	SOT-323	16vdb	VD7	3a	Imp
D7A	ILC5062AM37X	Vdet-IC	3.7V±1%, -Reset PPO	SOT-23	16vdb	VD7	3a	Imp
D7p	BCF32	Si-npn	GP, AF, LN, 32V, 100mA, 250mW, B=200..450, >100MHz	SOT-23	16ta	-	3a	PHH
D7t	BCF32	Si-npn	GP, AF, LN, 32V, 100mA, 250mW, B=200..450, >100MHz	SOT-23	16ta	-	3a	PHM
D8	2PC4617RM	Si-npn	GP, 50V, 100mA, 250mW, >100MHz, B=180..390	SOT-883	22ta	-	2a	Phi
D8	AZ23C5V1	Z-diode	Dual, 2x5.1V±5%, 300mW	SOT-23	16df	-	3a	Di
D8	BZX84C2V7	Z-diode	2.5..2.9V, Zt=100Ω, Izt=20mA, 225mW	SOT-23	16dc	-	3a	Lge
D8	MMBC1622D8	Si-npn	GP, AF, 40V, 100mA, 350mW, B=450..900, >100MHz	SOT-23	16ta	-	3a	Sam
D8	R3111N382A	Vdet-IC	3.8V±2.0%, +Reset PPO	SOT-23	16vdd	VD7	3d	Ric
D8	R3130N48EC	Vdet-IC	4.8V, -Reset ODO, 240ms	SOT-23	16vdc	VD6	3b	Ric
D8	RT9809-23CV	Vdet-IC	2.3V±2%, -Reset PPO	SOT-23	16vdc	VD7	3a	Rct
D8	TC54VC3802ECB	Vdet-IC	3.8V±2%, -Reset PPO	SOT-23	16vdb	VD7	3a	Tes



SMD code	Type	Function	Short description	Case	Pin.	Sch.	St.	Mnf.
D8	XC61C3802M	Vdet-IC	3.8V, +Reset PPO	SOT-23	16vdb	VD7	3d	Tor
D8	XC6GC3802HR	Vdet-IC	3.8V, +Reset PPO	USP-3	17vdc	VD3	9b	Tor
D8-	RT9809-23PV	Vdet-IC	2.3V±2%, -Reset PPO	SOT-23	16vdc	VD7	3a	Rct
D8.2	CZMA8.2	Z-diode	Dual, 8.2V±5%, 300mW	SOT-23	16df	-	3a	Cdi
D81	BCF33R	Si-npn	GP, AF, LN, 32V, 0.1A, 300MHz	SOT-23	16te	-	3a	Phi
D83	XE61CC3845MR	Vdet-IC	3.8V±2%, -Reset PPO	SOT-23	16vdb	VD7	3h	Tor
D85	BAT17DS	Si-diode	Dual, Schottky, 4V, 130mA, Vf<0.6V(10mA), Cd<0.75pF	SOT-23	16dl	-	3a	Ste
D85	XC61FC3812M	Vdet-IC	3.8V, +Reset PPO, 200ms	SOT-23	16vdb	VD7	3d	Tor
D85	XC61HC3812MR	Vdet-IC	3.8V±2%, -Reset PPO, 50..200ms	SOT-23	16vdc	VD7	3d	Tor
D86	BAT54	Si-diode	SBR, 30V, 200mA, Vf<1V(100mA), <5ns	SOT-23	16dc	-	3a	Ste
D86	XC61FC3842M	Vdet-IC	3.8V, +Reset PPO, 400ms	SOT-23	16vdb	VD7	3d	Tor
D86	XC61HC3842MR	Vdet-IC	3.8V±2%, -Reset PPO, 80..400ms	SOT-23	16vdc	VD7	3d	Tor
D87	BAT54C	Si-diode	Dual, Schottky Rectifier, 30V, 200mA, Vf<1V(100mA), <5ns	SOT-23	16dg	-	3a	Ste
D87	XC61FC3852M	Vdet-IC	3.8V, +Reset PPO, 50ms	SOT-23	16vdb	VD7	3d	Tor
D87	XC61HC3852MR	Vdet-IC	3.8V±2%, -Reset PPO, 1..50ms	SOT-23	16vdc	VD7	3d	Tor
D88	BAT54S	Si-diode	Dual, Schottky Rectifier, 30V, 200mA, Vf<1V(100mA), <5ns	SOT-23	16dl	-	3a	Ste
D8p	BCF33	Si-npn	GP, AF, LN, 32V, 100mA, 300MHz	SOT-23	16ta	-	3a	Phi
D9	1S6401	Si-diode	Schottky, Sw, 20V, 300mA, 100mW, Vf<0.45V(300mA), <46pF	SOT-323	16dc	-	3a	Tos
D9	2PC4617SM	Si-npn	GP, 50V, 100mA, 250mW, >100MHz, B=270..560	SOT-883	22ta	-	2a	Phi
D9	AZZ3C5V6	Z-diode	Dual, 2x5.6V±5%, 300mW	SOT-23	16df	-	3a	Di
D9	BZX84C12	Z-diode	11.4..12.7V, Zzt=25Ω, Izt=20mA, 225mW	SOT-23	16dc	-	3a	Lge
D9	R3111N392A	Vdet-IC	3.9V±2.0%, +Reset PPO	SOT-23	16vdd	VD7	3d	Ric
D9	RT9809-24CV	Vdet-IC	2.4V±2%, -Reset PPO	SOT-23	16vdc	VD7	3a	Rct
D9	TC54VC3902ECB	Vdet-IC	3.9V±2%, -Reset PPO	SOT-23	16vdb	VD7	3a	Tes
D9	XC61C3902M	Vdet-IC	3.9V, +Reset PPO	SOT-23	16vdb	VD7	3d	Tor
D9	XC6GC3902HR	Vdet-IC	3.9V, +Reset PPO	USP-3	17vdc	VD3	9b	Tor
D9.1	CZMA9.1	Z-diode	Dual, 9.1V±5%, 300mW	SOT-23	16df	-	3a	Cdi
D93	XE61CC3945MR	Vdet-IC	3.9V±2%, -Reset PPO	SOT-23	16vdb	VD7	3h	Tor
D94	BAR42	Si-diode	Schottky, 30V, 100mA, 250mW, Vf<1V(100mA), 7pF, <5ns	SOT-23	16dc	-	3a	F,Ste
D95	BAR43	Si-diode	Schottky, 30V, 100mA, 250mW, Vf<1V(100mA), 7pF, <5ns	SOT-23	16dc	-	3a	F,Ste
D95	XC61FC3912M	Vdet-IC	3.9V, +Reset PPO, 200ms	SOT-23	16vdb	VD7	3d	Tor
D95	XC61HC3912MR	Vdet-IC	3.9V±2%, -Reset PPO, 50..200ms	SOT-23	16vdc	VD7	3d	Tor
D96	BAS70-04	Si-diode	Dual, Schottky, 70V, 200mA, Vf<1V, Cd<2pF	SOT-23	16dl	-	3a	Ste
D96	CMPD6263S	Si-diode	Dual, Schottky, Sw, 70V, 15mA, Vf(If=1mA)<0.395..0.41V, <2pF	SOT-23	16dl	-	3a	Cen
D96	XC61FC3942M	Vdet-IC	3.9V, +Reset PPO, 400ms	SOT-23	16vdb	VD7	3d	Tor
D96	XC61HC3942MR	Vdet-IC	3.9V±2%, -Reset PPO, 80..400ms	SOT-23	16vdc	VD7	3d	Tor
D97	BAS70-05	Si-diode	Dual, Schottky, 70V, 70mA, Vf<0.1V, Cd<2pF	SOT-23	16dg	-	3a	Ste
D97	CMPD6263C	Si-diode	Dual, Schottky, Sw, 70V, 15mA, Vf(If=1mA)<0.395..0.41V, <2pF	SOT-23	16dl	-	3a	Cen
D97	XC61FC3952M	Vdet-IC	3.9V, +Reset PPO, 50ms	SOT-23	16vdb	VD7	3d	Tor
D97	XC61HC3952MR	Vdet-IC	3.9V±2%, -Reset PPO, 1..50ms	SOT-23	16vdc	VD7	3d	Tor
D98	BAS70-06	Si-diode	Dual, Schottky, 70V, 70mA, Vf<0.1V, Cd<2pF	SOT-23	16df	-	3a	Ste
D98	CMPD6263A	Si-diode	Dual, Schottky, Sw, 70V, 15mA, Vf(If=1mA)<0.395..0.41V, <2pF	SOT-23	16df	-	3a	Cen
D9C	AV8050S-C	Si-npn	AF-Amp, 30V, 700mA, 1W, B=120..200, >100MHz	SOT-23	16ta	-	3a	Avi
D9C-	2SD178 1KPT-Q	Si-npn	AF, Sw, 32V, 800mA, B=180..390, 150MHz	SOT-23	16ta	-	3a	Chm
D9C-	2SD178 1KPT-Q	Si-npn	AF, Sw, 32V, 800mA, B=180..390, 150MHz	SC-59	16ta	-	3a	Chm
D9D	AV8050S-D	Si-npn	AF-Amp, 30V, 700mA, 1W, B=160..300, >100MHz	SOT-23	16ta	-	3a	Avi
D9E	AV8050S-E	Si-npn	AF-Amp, 30V, 700mA, 1W, B=280..400, >100MHz	SOT-23	16ta	-	3a	Avi
DA	2SC4919	Si-npn	AF, Mute, 25V, 200mA, 150mW, B=800..3200, 2.40MHz	SMCP	16ta	-	3a	San
DA	AX1110R	LVR-IC	LDO, Adjust 1.25..5V±2%, 350mA	SOT-23L	16cm	VR20	3b	Axl
DA	BCW67A	Si-pnp	AF, Sw, 45V, 800mA, 330mW, B>100, >100MHz	SOT-23	16ta	-	3a	Ste
DA	MMBZ4708	Z-diode	22V±5%, 350mW	SOT-23	16dc	-	3g	Vs
DA	RT9809-25CV	Vdet-IC	2.5V±2%, -Reset PPO	SOT-23	16vdc	VD7	3a	Rct
DA	SSM3K03FE	MOS-n-FET-e*	LogL, 20V, 100mA, <12Ω(10mA)	SOT-23	16fh	-	3a	Tos
DA	XC62RP3002M	LVR-IC	LDO, 3V±2%, 6mA, 150mW	SOT-23	16cg	VR1	3d	Tor
DA5	BAR43S	Si-diode	Dual, Schottky, 30V, 100mA, Vf<1V(100mA), 7pF, <5ns	SOT-23	16dl	-	3a	F,Ste
DA5	CMPSH-3S	Si-diode	Dual, Schottky, 30V, 100mA, Vf(If=100mA)<1V, 2pF, <5ns	SOT-23	16dl	-	3a	Cen
DAG	2SC5343SF-G	Si-npn	GP, 60V, 150mA, 200mW, >80MHz, B=200..400	SOT-23F	18ta	-	3a	Auk
DAG	2SC5343S-G	Si-npn	GP, 60V, 150mA, 200mW, >80MHz, B=200..400	SOT-23	16ta	-	3a	Auk
DAL	2SC5343SF-L	Si-npn	GP, 60V, 150mA, 200mW, >80MHz, B=300..700	SOT-23F	18ta	-	3a	Auk
DAL	2SC5343S-L	Si-npn	GP, 60V, 150mA, 200mW, >80MHz, B=300..700	SOT-23	16ta	-	3a	Auk
DAO	2SC5343SF-O	Si-npn	GP, 60V, 150mA, 200mW, >80MHz, B=70..140	SOT-23F	18ta	-	3a	Auk
DAO	2SC5343S-O	Si-npn	GP, 60V, 150mA, 200mW, >80MHz, B=70..140	SOT-23	16ta	-	3a	Auk
DAY	2SC5343SF-Y	Si-npn	GP, 60V, 150mA, 200mW, >80MHz, B=120..240	SOT-23F	18ta	-	3a	Auk
DAY	2SC5343S-Y	Si-npn	GP, 60V, 150mA, 200mW, >80MHz, B=120..240	SOT-23	16ta	-	3a	Auk
DB	2SA1669	Si-pnp	UHF, 20V, 50mA, 200mW, B=15, 3GHz	SOT-23	16ta	-	3a	San
DB	BCW67B	Si-pnp	AF, Sw, 45V, 800mA, 330mW, B>160, >100MHz	SOT-23	16ta	-	3a	Ste
DB	RT9809-26CV	Vdet-IC	2.6V±2%, -Reset PPO	SOT-23	16vdc	VD7	3a	Rct
DB	XC62RP3102M	LVR-IC	LDO, 3.1V±2%, 6mA, 150mW	SOT-23	16cg	VR1	3d	Tor
DB-	RT9809-26PV	Vdet-IC	2.6V±2%, -Reset PPO	SOT-23	16vdc	VD7	3a	Rct
DB1	BAR43A	Si-diode	Dual, Schottky, 30V, 100mA, Vf<1V(100mA), 7pF, <5ns	SOT-23	16df	-	3a	F,Ste



SMD
code

SMD code	Type	Function	Short description	Case	Pin.	Sch.	St.	Mnf.
DB1	CMP5H-3A	Si-diode	Dual, Schottky, 30V, 100mA, Vf(I=100mA)<1V, 2pF, <5ns	SOT-23	16df	-	3a	Cen
DB2	BAR43C	Si-diode	Dual, Schottky, 30V, 100mA, Vf<1V(100mA), 7pF, <5ns	SOT-23	16dg	-	3a	F,Ste
DB2	CMP5H-3C	Si-diode	Dual, Schottky, 30V, 100mA, Vf(I=100mA)<1V, 2pF, <5ns	SOT-23	16dg	-	3a	Cen
DB8	SDB310WKUF	Si-diode	Dual, Rectifier, 30V, 200mA, 150mW, <10pF, <5ns	SOT-323F	18dg	-	3a	Auk
DC	BCW67C	Si-pnp	AF, Sw, 45V, 800mA, 330mW, B>250, >100MHz	SOT-23	16ta	-	3a	Ste
DC	MMBZ4695	Z-diode	8.7V±5%, 350mW	SOT-23	16dc	-	3g	Vs
DC	RT9809-27CV	Vdet-IC	2.7V±2%, -Reset PPO	SOT-23	16vdc	VD7	3a	Rct
DC	SSM3K04FE	MOS-n-FET-e*	LogL, 20V, 100mA, <12Q(10mA)	SOT-23	16fh	-	3a	Tos
DC	UNR31A9	Si-pnp-Digi	Sw, 50V, 80mA, 100mW, 80MHz, R1/R2=1k/10k	SSSMini3	18ta	-	3a	Pan
DC	XC62RP3 202M	LVR-IC	LDO, 3.2V±2%, 6mA, 150mW	SOT-23	16cg	VR1	3d	Tor
DC-	RT9809-27PV	Vdet-IC	2.7V±2%, -Reset PPO	SOT-23	16vdc	VD7	3a	Rct
DC4	DTC124XK	Si-npn-Digi	Sw, 50V, 100mA, 200mW, 250MHz, R1/R2=2.2k/47k	SOT-23	16ta	-	3a	Ult
DD	2SC2463-D	Si-npn	AF, 55V, 100mA, 150mW, B=250..500	SOT-23	16ta	-	3a	Ren
DD	2SC344 1-D	Si-npn	Relay-Drv, 55V, 400mA, 150mW, B=90..180, 150MHz	SC-59	16ta	-	3a	Mit
DD	MMBZ4696	Z-diode	9.1V±5%, 350mW	SOT-23	16dc	-	3g	Vs
DD	RT9809-28CV	Vdet-IC	2.8V±2%, -Reset PPO	SOT-23	16vdc	VD7	3a	Rct
DD	SSM3J02F	MOS-p-FET-e*	LogL, 30V, 600mA, <0.7Q(500mA)	SOT-23	16fh	-	3a	Tos
DD	XC62RP3 302M	LVR-IC	LDO, 3.3V±2%, 6mA, 150mW	SOT-23	16cg	VR1	3d	Tor
DE	2SC2463-E	Si-npn	AF, 55V, 100mA, 150mW, B=400..800	SOT-23	16ta	-	3a	Ren
DE	2SC344 1-E	Si-npn	Relay-Drv, 55V, 400mA, 150mW, B=150..300, 150MHz	SC-59	16ta	-	3a	Mit
DE	MMBZ4697	Z-diode	10V±5%, 350mW	SOT-23	16dc	-	3g	Vs
DE	RT9809-29CV	Vdet-IC	2.9V±2%, -Reset PPO	SOT-23	16vdc	VD7	3a	Rct
DE	SSM3J01F	MOS-p-FET-e*	LogL, 30V, 700mA, <0.6Q(350mA)	SOT-23	16fh	-	3a	Tos
DE	UNR31AA	Si-pnp-Digi	Sw, 50V, 80mA, 100mW, 80MHz, R1/R2=100k/100k	SSSMini3	18ta	-	3a	Pan
DE	XC62RP3 402M	LVR-IC	LDO, 3.4V±2%, 6mA, 150mW	SOT-23	16cg	VR1	3d	Tor
DE-	RT9809-29PV	Vdet-IC	2.9V±2%, -Reset PPO	SOT-23	16vdc	VD7	3a	Rct
DF	2SC2463-F	Si-npn	AF, 55V, 100mA, 150mW, B=600..1200	SOT-23	16ta	-	3a	Ren
DF	2SC344 1-F	Si-npn	Relay-Drv, 55V, 400mA, 150mW, B=250..500, 150MHz	SC-59	16ta	-	3a	Mit
DF	BCW68F	Si-pnp	AF, Sw, 60V, 800mA, 350mW, B>100, >100MHz	SOT-23	16ta	-	3a	Ste
DF	MMBZ4698	Z-diode	11V±5%, 350mW	SOT-23	16dc	-	3g	Vs
DF	RT9809-30CV	Vdet-IC	3.0V±2%, -Reset PPO	SOT-23	16vdc	VD7	3a	Rct
DF	SSM3K05FU	MOS-n-FET-e*	LogL, 20V, 500mA, <1.2Q(500mA)	SOT-323	16fh	-	3a	Tos
DF	XC62RP3 502M	LVR-IC	LDO, 3.5V±2%, 6mA, 150mW	SOT-23	16cg	VR1	3d	Tor
DF-	RT9809-30PV	Vdet-IC	3.0V±2%, -Reset PPO	SOT-23	16vdc	VD7	3a	Rct
DG	2SC2713-GR	Si-npn	GP, AF, 120V, 100mA, 150mW, B=200..400, 100MHz	SOT-23	16ta	-	3a	Tos
DG	2SC4117-GR	Si-npn	AF-Amp, 120V, 100mA, 100mW, 100MHz, B=200..400	SOT-323	16ta	-	3a	Tos
DG	2SC5343UF-G	Si-npn	GP, 60V, 150mA, 200mW, >80MHz, B=200..400	SOT-323F	18ta	-	3a	Auk
DG	2SC5343U-G	Si-npn	GP, 60V, 150mA, 200mW, >80MHz, B=200..400	SOT-323	16ta	-	3a	Auk
DG	BCW68G	Si-pnp	AF, Sw, 60V, 800mA, 350mW, B>160, >100MHz	SOT-23	16ta	-	3a	Ste
DG	RT9809-31CV	Vdet-IC	3.1V±2%, -Reset PPO	SOT-23	16vdc	VD7	3a	Rct
DH	1SS358	Si-diode	Dual, SBD, VHF/UHF-det/mix, 55V, 10mA, Vf<0.35V(1mA), 0.45pF	CP	16dl	-	3a	San
DH	BCW68H	Si-pnp	AF, Sw, 60V, 800mA, 350mW, B>250, >100MHz	SOT-23	16ta	-	3a	Ste
DH	MMBD2000	Si-diode	Sw, 30V, 200mA, 150mW, Vf<0.95V(10mA), <2pF	SOT-323	16dc	-	3a	Mot
DH	MMBZ4699	Z-diode	12V±5%, 350mW	SOT-23	16dc	-	3g	Vs
DH	RT9809-32CV	Vdet-IC	3.2V±2%, -Reset PPO	SOT-23	16vdc	VD7	3a	Rct
DH	SSM3J05FU	MOS-p-FET-e*	LogL, 20V, 200mA, <4Q(500mA)	SOT-323	16fh	-	3a	Tos
DI	MMBD2005	Si-diode	Dual, Sw, 30V, 200mA, 150mW, Vf<0.95V(10mA), <2pF	SOT-323	16df	-	3a	Mot
DI	SIP809CREUADT	Vdet-IC	2.63V, -Reset PPO 1.5ms	SOT-23	16vdc	VD7	3g	Vs
DI-	2SC3867	Si-npn	UHF/VHF, 20V, 50mA, 150mW, B=20..200, >1.4GHz	SOT-346	16te	-	3a	Ren
DJ	MMBZ4700	Z-diode	13V±5%, 350mW	SOT-23	16dc	-	3g	Vs
DJ	RT9809-33CV	Vdet-IC	3.3V±2%, -Reset PPO	SOT-23	16vdc	VD7	3a	Rct
DK	2SK2909	MOS-n-FET-e*	V-MOS, LogL, 20V, 0.8A, <0.3Q(0.5A)	SOT-23	16fh	-	3a	San
DK	MAZ6003UR	Vref-IC	Precision, 3.000V	SOT-23	16di	-	3a	Max
DK	MMBZ4701	Z-diode	14V±5%, 350mW	SOT-23	16dc	-	3g	Vs
DK	RT9809-34CV	Vdet-IC	3.4V±2%, -Reset PPO	SOT-23	16vdc	VD7	3a	Rct
DK	SIP809C2EUADT	Vdet-IC	2.7V, -Reset PPO 1.5ms	SOT-23	16vdc	VD7	3g	Vs
DKs	BCX42	Si-pnp	AF, 125V, 800mA, 330mW, B>63, 150MHz	SOT-23	16ta	-	3a	Sie
DL	2SA1343	Si-pnp-Digi	Sw, 50V, 100mA, 200mW, 250MHz, R1/R2=4.7k/22k	CP	16ta	-	3a	San
DL	2SC2713-BL	Si-npn	GP, AF, 120V, 100mA, 150mW, B=350..700, 100MHz	SOT-23	16ta	-	3a	Tos
DL	2SC4117-BL	Si-npn	AF-Amp, 120V, 100mA, 100mW, 100MHz, B=350..700	SOT-323	16ta	-	3a	Tos
DL	2SC5343UF-L	Si-npn	GP, 60V, 150mA, 200mW, >80MHz, B=300..700	SOT-323F	18ta	-	3a	Auk
DL	2SC5343U-L	Si-npn	GP, 60V, 150mA, 200mW, >80MHz, B=300..700	SOT-323	16ta	-	3a	Auk
DL	RT9809-35CV	Vdet-IC	3.5V±2%, -Reset PPO	SOT-23	16vdc	VD7	3a	Rct
DL	SIP809C3EUADT	Vdet-IC	2.93V, -Reset PPO 1.5ms	SOT-23	16vdc	VD7	3g	Vs
DL	UNR31AE	Si-pnp-Digi	Sw, 50V, 80mA, 100mW, 80MHz, R1/R2=47k/22k	SSSMini3	18ta	-	3a	Pan
DM	MMBZ4702	Z-diode	15V±5%, 350mW	SOT-23	16dc	-	3g	Vs
DM	RT9809-36CV	Vdet-IC	3.6V±2%, -Reset PPO	SOT-23	16vdc	VD7	3a	Rct
DM	SIP809C4EUADT	Vdet-IC	3.08V, -Reset PPO 1.5ms	SOT-23	16vdc	VD7	3g	Vs
DN	MMBZ4703	Z-diode	16V±5%, 350mW	SOT-23	16dc	-	3g	Vs
DN	RT9809-37CV	Vdet-IC	3.7V±2%, -Reset PPO	SOT-23	16vdc	VD7	3a	Rct



SMD
code

SMD code	Type	Function	Short description	Case	Pin.	Sch.	St.	Mnf.
DN	SIP809CJEUADT	Vdet-IC	4V, -Reset PPO 1.5ms	SOT-23	16vdc	VD7	3g	Vs
DN	UNR31AF	Si-pnp-Digi	Sw, 50V, 80mA, 100mW, 80MHz, R1/R2=4k7/10k	SSSMini3	18ta	-	3a	Pan
DO	2SA1620-O	Si-pnp	GP, 80V, 300mA, 150mW, B=70..140, 100MHz	SOT-23	16ta	-	3a	Tos
DO	2SC5343UF-O	Si-npn	GP, 60V, 150mA, 200mW, >80MHz, B=70..140	SOT-323F	18ta	-	3a	Auk
DO	2SC5343U-O	Si-npn	GP, 60V, 150mA, 200mW, >80MHz, B=70..140	SOT-323	16ta	-	3a	Auk
DO	SIP809CMEUADT	Vdet-IC	4.38V, -Reset PPO 1.5ms	SOT-23	16vdc	VD7	3g	Vs
DP	MAX809BJUR	Vdet-IC	4V, -Reset PPO	SOT-23	16vdc	VD7	3a	Max
DP	MMBZ4704	Z-diode	17V±5%, 350mW	SOT-23	16dc	-	3g	Vs
DP	RT9809-38CV	Vdet-IC	3.8V±2%, -Reset PPO	SOT-23	16vdc	VD7	3a	Rct
DP	SIP809CLEUADT	Vdet-IC	4.63V, -Reset PPO 1.5ms	SOT-23	16vdc	VD7	3g	Vs
DQ	2PB1219AQ	Si-pnp	GP, 60V, 150mA, 200mW, B=85..170, 100MHz	SOT-323	16ta	-	3a	PhH
DQ	2PB710AQ	Si-pnp	GP, 60V, 500mA, 250mW, B=85..170, >100MHz	SC-59	16ta	-	3a	Phi
DQ	2SB1219A-Q	Si-pnp	GP, 60V, 500mA, 150mW, B=85..170, 20MHz	SOT-323	16ta	-	3a	Pan
DQ	2SB710A-Q	Si-pnp	GP, AF, 60V, 500mA, 200mW, B=85..170, 200MHz	SC-59	16ta	-	3a	Pan
DQ	MAX809BLUR	Vdet-IC	4.63V, -Reset PPO	SOT-23	16vdc	VD7	3a	Max
DQ	RT9809-39CV	Vdet-IC	3.9V±2%, -Reset PPO	SOT-23	16vdc	VD7	3a	Rct
DR	2PB1219AR	Si-pnp	GP, 60V, 150mA, 200mW, B=120..240, 100MHz	SOT-323	16ta	-	3a	PhH
DR	2PB710AR	Si-pnp	GP, 60V, 500mA, 250mW, B=120..240, >120MHz	SC-59	16ta	-	3a	Phi
DR	2SB1219A-R	Si-pnp	GP, 60V, 500mA, 150mW, B=120..240, 20MHz	SOT-323	16ta	-	3a	Pan
DR	2SB710A-R	Si-pnp	GP, AF, 60V, 500mA, 200mW, B=120..240, 200MHz	SC-59	16ta	-	3a	Pan
DR	MAX809BMUR	Vdet-IC	4.38V, -Reset PPO	SOT-23	16vdc	VD7	3a	Max
DR	RT9809-40CV	Vdet-IC	4.0V±2%, -Reset PPO	SOT-23	16vdc	VD7	3a	Rct
DR	SRA2211E	Si-pnp-Digi	Sw, 50V, 100mA, 150mW, 200MHz, R1=10k	SOT-523	16ta	-	3a	Auk
DR	SRA2211EF	Si-pnp-Digi	Sw, 50V, 100mA, 150mW, 200MHz, R1=10k	SOT-523F	18ta	-	3a	Auk
DR	SRA2211U	Si-pnp-Digi	Sw, 50V, 100mA, 200mW, 200MHz, R1=10k	SOT-323	16ta	-	3a	Auk
DR	SRA2211UF	Si-pnp-Digi	Sw, 50V, 100mA, 200mW, 200MHz, R1=10k	SOT-323F	18ta	-	3a	Auk
DR	SRA2212UF	Si-pnp-Digi	Sw, 50V, 100mA, 200mW, 200MHz, R1=100k	SOT-323F	18ta	-	3a	Auk
DS	2PB1219AS	Si-pnp	GP, 60V, 150mA, 200mW, B=170..340, 100MHz	SOT-323	16ta	-	3a	PhH
DS	2PB710AS	Si-pnp	GP, 60V, 500mA, 250mW, B=170..340, >140MHz	SC-59	16ta	-	3a	Phi
DS	2SB1219A-S	Si-pnp	GP, 60V, 500mA, 150mW, B=170..340, 20MHz	SOT-323	16ta	-	3a	Pan
DS	2SB710A-S	Si-pnp	GP, AF, 60V, 500mA, 200mW, B=170..340, 200MHz	SC-59	16ta	-	3a	Pan
DS	RT9809-41CV	Vdet-IC	4.1V±2%, -Reset PPO	SOT-23	16vdc	VD7	3a	Rct
DS	SIP809CREUDDT	Vdet-IC	2.63V, -Reset PPO 30ms	SOT-23	16vdc	VD7	3g	Vs
DS3	2SA1728-3	Si-pnp	Sw, 50V, 500mA, 200mW, B=70..130, 350MHz, 60/170ns	SOT-23	16ta	-	3a	San
DS4	2SA1728-4	Si-pnp	Sw, 50V, 500mA, 200mW, B=100..200, 350MHz, 60/170ns	SOT-23	16ta	-	3a	San
DS5	2SA1728-5	Si-pnp	Sw, 50V, 500mA, 200mW, B=140..280, 350MHz, 60/170ns	SOT-23	16ta	-	3a	San
DSAA	MAX809BTUR	Vdet-IC	3.08V, -Reset PPO	SOT-23	16vdc	VD7	3a	Max
DT	BCW67RA	Si-pnp	AF, Sw, 45V, 800mA, 330mW, B>100, >100MHz	SOT-23	16ta	-	3a	Sie
DT	MMBZ4705	Z-diode	18V±5%, 350mW	SOT-23	16dc	-	3g	Vs
DT	RT9809-42CV	Vdet-IC	4.2V±2%, -Reset PPO	SOT-23	16vdc	VD7	3a	Rct
DT	SIP809C27EUDDT	Vdet-IC	2.7V, -Reset PPO 30ms	SOT-23	16vdc	VD7	3g	Vs
DTAA	MAX809BSUR	Vdet-IC	2.93V, -Reset PPO	SOT-23	16vdc	VD7	3a	Max
DIQ	2PB1219AQ	Si-pnp	GP, 60V, 150mA, 200mW, B=85..170, 100MHz	SOT-323	16ta	-	3a	PhM
DIR	2PB1219AR	Si-pnp	GP, 60V, 150mA, 200mW, B=120..240, 100MHz	SOT-323	16ta	-	3a	PhM
DIS	2PB1219AS	Si-pnp	GP, 60V, 150mA, 200mW, B=170..340, 100MHz	SOT-323	16ta	-	3a	PhM
DU	BCW67RB	Si-pnp	AF, Sw, 45V, 800mA, 330mW, B>160, >100MHz	SOT-23	16ta	-	3a	Sie
DU	MMBZ4706	Z-diode	19V±5%, 350mW	SOT-23	16dc	-	3g	Vs
DU	RT9809-43CV	Vdet-IC	4.3V±2%, -Reset PPO	SOT-23	16vdc	VD7	3a	Rct
DV	MAX809BRUR	Vdet-IC	2.63V, -Reset PPO	SOT-23	16vdc	VD7	3a	Max
DV	MMBZ4707	Z-diode	20V±5%, 350mW	SOT-23	16dc	-	3g	Vs
DV	RT9809-44CV	Vdet-IC	4.4V±2%, -Reset PPO	SOT-23	16vdc	VD7	3a	Rct
DV	SIP809CSEUDDT	Vdet-IC	2.93V, -Reset PPO 30ms	SOT-23	16vdc	VD7	3g	Vs
DV1	2SD596-1	Si-npn	AF, 30V, 700mA, 200mW, B=110..180, 170MHz	SOT-23	16ta	-	3a	Nec
DV2	2SD596-2	Si-npn	AF, 30V, 700mA, 200mW, B=135..220, 170MHz	SOT-23	16ta	-	3a	Nec
DV3	2SD596-3	Si-npn	AF, 30V, 700mA, 200mW, B=170..270, 170MHz	SOT-23	16ta	-	3a	Nec
DV4	2SD596-4	Si-npn	AF, 30V, 700mA, 200mW, B=200..320, 170MHz	SOT-23	16ta	-	3a	Nec
DV5	2SD596-5	Si-npn	AF, 30V, 700mA, 200mW, B=250..400, 170MHz	SOT-23	16ta	-	3a	Nec
DVP	2SC4755-P	Si-npn	Hi-sp Sw, 25V, 300mA, 150mW, 500MHz, B=40..80	SOT-323	16ta	-	3a	Pan
DVP	2SC4782-P	Si-npn	Sw, Hi-sp, 25V, 200mA, 200mW, 500MHz, B=40..80	SC-59	16ta	-	3a	Pan
DVQ	2SC4755-Q	Si-npn	Hi-sp Sw, 25V, 300mA, 150mW, 500MHz, B=60..120	SOT-323	16ta	-	3a	Pan
DVQ	2SC4782-Q	Si-npn	Sw, Hi-sp, 25V, 200mA, 200mW, 500MHz, B=60..120	SC-59	16ta	-	3a	Pan
DVR	2SC4755-R	Si-npn	Hi-sp Sw, 25V, 300mA, 150mW, 500MHz, B=90..200	SOT-323	16ta	-	3a	Pan
DVR	2SC4782-R	Si-npn	Sw, Hi-sp, 25V, 200mA, 200mW, 500MHz, B=90..200	SC-59	16ta	-	3a	Pan
DW	BCW67RC	Si-pnp	AF, Sw, 45V, 800mA, 330mW, B>250, >100MHz	SOT-23	16ta	-	3a	Sie
DW	CHT4126WPT	Si-pnp	AF, Sw, 25V, 200mA, B=120..360, 250MHz	SOT-323	16ta	-	3a	Chm
DW	RT9809-45CV	Vdet-IC	4.5V±2%, -Reset PPO	SOT-23	16vdc	VD7	3a	Rct
DW	SIP809CTEUDDT	Vdet-IC	3.08V, -Reset PPO 30ms	SOT-23	16vdc	VD7	3g	Vs
DW1	2SD780-1	Si-npn	AF, 60V, 300mA, 200mW, B=110..180, 100MHz	SOT-23	16ta	-	3a	Nec
DW2	2SD780-2	Si-npn	AF, 60V, 300mA, 200mW, B=135..220, 100MHz	SOT-23	16ta	-	3a	Nec
DW3	2SD780-3	Si-npn	AF, 60V, 300mA, 200mW, B=170..270, 100MHz	SOT-23	16ta	-	3a	Nec



SMD
code

SMD code	Type	Function	Short description	Case	Pin.	Sch.	St.	Mnf.
DW4	2SD780-4	Si-npn	AF, 60V, 300mA, 200mW, B=200..320, 100MHz	SOT-23	16ta	-	3a	Nec
DW5	2SD780-5	Si-npn	AF, 60V, 300mA, 200mW, B=250..400, 100MHz	SOT-23	16ta	-	3a	Nec
DWAA	MAX810BLUR	Vdet-IC	4.63V, +Reset PPO	SOT-23	16vdc	VD7	3a	Max
DX	BCW68RF	Si-pnp	AF, Sw, 60V, 800mA, 350 mW, B> 100, >100MHz	SOT-23	16ta	-	3a	Sie
DX	RT9809-46CV	Vdet-IC	4.6 V±2%, -Reset PPO	SOT-23	16vdc	VD7	3a	Rct
DX	SIP809CJEUDDT	Vdet-IC	4V, -Reset PPO 30ms	SOT-23	16vdc	VD7	3g	Vs
DXAA	MAX810BMUR	Vdet-IC	4.38V, +Reset PPO	SOT-23	16vdc	VD7	3a	Max
DY	2SA1620-Y	Si-pnp	GP, 80V, 300mA, 150 mW, B= 120..240, 100MHz	SOT-23	16ta	-	3a	Tos
DY	2SC3397	Si-npn-Digi	Sw, 50V, 100mA, 200mW, 250 MHz, R 1/R2=4.7k/22k	CP	16ta	-	3a	San
DY	2SC5343UF-Y	Si-npn	GP, 60V, 150mA, 200 mW, >80MHz, B=120..240	SOT-323F	18ta	-	3a	Auk
DY	2SC5343U-Y	Si-npn	GP, 60V, 150mA, 200 mW, >80MHz, B=120..240	SOT-323	16ta	-	3a	Auk
DY	BCW68RG	Si-pnp	AF, Sw, 60V, 800mA, 350 mW, B> 160, >100MHz	SOT-23	16ta	-	3a	Sie
DY	MMBZ4710	Z-diode	25 V±5%, 350mW	SOT-23	16dc	-	3g	Vs
DY	RT9809-47CV	Vdet-IC	4.7 V±2%, -Reset PPO	SOT-23	16vdc	VD7	3a	Rct
DY	SIP809CMEUDDT	Vdet-IC	4.38V, -Reset PPO 30ms	SOT-23	16vdc	VD7	3g	Vs
DYAA	MAX810BTUR	Vdet-IC	3.08V, +Reset PPO	SOT-23	16vdc	VD7	3a	Max
DZ	BCW68RH	Si-pnp	AF, Sw, 60V, 800mA, 350 mW, B> 250, >100MHz	SOT-23	16ta	-	3a	Sie
DZ	MMBZ4709	Z-diode	24 V±5%, 350mW	SOT-23	16dc	-	3g	Vs
DZ	RT9809-48CV	Vdet-IC	4.8 V±2%, -Reset PPO	SOT-23	16vdc	VD7	3a	Rct
DZ	SIP809CLEUDDT	Vdet-IC	4.63V, -Reset PPO 30ms	SOT-23	16vdc	VD7	3g	Vs
DZAA	MAX810BSUR	Vdet-IC	2.93V, +Reset PPO	SOT-23	16vdc	VD7	3a	Max
E	IMBT3904	Si-npn	GP, 60V, 200mA, 250 mW, B= 100..300, >300MHz	SOT-23	16ta	-	3a	lItt
E	IMBT3906	Si-pnp	GP, 40V, 200mA, 250 mW, B=60..300, >250MHz	SOT-23	16ta	-	3a	lItt
E0	AP1702ATW	Vdet-IC	4.63V, +Reset PPO	TSOT23-3L	16vdc	VD7	3b	Ana
E0	AP1702AW	Vdet-IC	4.63V, +Reset PPO	SOT-23-3L	16vdc	VD7	3b	Ana
E0	BZ84C62	Z-diode	58..66V, Zzt=215Ω, Iz=20mA, 225mW	SOT-23	16dc	-	3a	Lge
E0	HSMF-3810	PIN-diode	RF Att, 100V, 1A(1µs), <0.35pF, <3Ω(100mA), 3GHz	SOT-23	16dc	-	3a	Agi
E0	HSMF-381B	PIN-diode	RF Att, 100V, 1A(1µs), <0.35pF, <3Ω(100mA), 3GHz	SOT-323	16dc	-	3a	Agi
E0	R3111N402A	Vdet-IC	4V±2.0%, +Reset PPO	SOT-23	16vdd	VD7	3d	Ric
E0	R3130N26EC3	Vdet-IC	2.6V, -Reset ODO, 24.0ms	SOT-23	16vdc	VD6	3b	Ric
E0	TC54VC4002ECB	Vdet-IC	4.0 V±2%, -Reset PPO	SOT-23	16vdc	VD7	3a	Tos
E0	TS810CXA	Vdet-IC	4.63V, +Reset PPO	SOT-23	16vdc	VD7	3a	Tsc
E0	XC61C4002M	Vdet-IC	4V, +Reset PPO	SOT-23	16vdb	VD7	3d	Tor
E0	XC6GC4002HR	Vdet-IC	4.0V, +Reset PPO	USP-3	17vdc	VD3	9b	Tor
E03	XE61CC4045MR	Vdet-IC	4.0 V± 2%, -Reset PPO	SOT-23	16vdb	VD7	3h	Tor
E05	XC61FC4012M	Vdet-IC	4V, +Reset PPO, 200ms	SOT-23	16vdb	VD7	3d	Tor
E05	XC61HC4012MR	Vdet-IC	4.0 V± 2%, -Reset PPO, 50..200ms	SOT-23	16vdc	VD7	3d	Tor
E06	XC61FC4042M	Vdet-IC	4V, +Reset PPO, 400ms	SOT-23	16vdb	VD7	3d	Tor
E06	XC61HC4042MR	Vdet-IC	4.0 V± 2%, -Reset PPO, 80..400ms	SOT-23	16vdc	VD7	3d	Tor
E07	XC61FC4052M	Vdet-IC	4V, +Reset PPO, 50ms	SOT-23	16vdb	VD7	3d	Tor
E07	XC61HC4052MR	Vdet-IC	4.0 V± 2%, -Reset PPO, 1..50 ms	SOT-23	16vdc	VD7	3d	Tor
E1	BFS17L	Si-npn	VHF/UHF, 15V, 50mA, 200 mW, B=20..150, >1GHz	SOT-23	16ta	-	3a	Mot
E1	BFS17W	Si-npn	VHF/UHF, Mix/Osc, 25V, 25mA, 250 mW, B=90, 1.6GHz	SOT-323	16ta	-	3a	Phi
E1	MMBZ5231B	Z-diode	5.1 V±5%, 410mW	SOT-23	16dc	-	3a	Pjt
E1	MMBZ5231BW	Z-diode	5.1 V±5%, Zzt=17Ω, 200mW	SOT-323	16dc	-	3a	Pjt
E1	R3111N412A	Vdet-IC	4.1 V±2.0%, +Reset PPO	SOT-23	16vdd	VD7	3d	Ric
E1	R3130N29EC3	Vdet-IC	2.9V, -Reset ODO, 24.0ms	SOT-23	16vdc	VD6	3b	Ric
E1	TC54VC4102ECB	Vdet-IC	4.1 V±2%, -Reset PPO	SOT-23	16vdb	VD7	3a	Tcs
E1	XC61C4102M	Vdet-IC	4.1 V, +Reset PPO	SOT-23	16vdb	VD7	3d	Tor
E1	XC6GC4102HR	Vdet-IC	4.1 V, +Reset PPO	USP-3	17vdc	VD3	9b	Tor
E11	DTA113ZE	Si-pnp-Digi	Sw, 50V, 100mA, 200mW, 200 MHz, R 1/R2=1 k/10k	SOT-416	16ta	-	3a	Rhm
E11	DTA113ZKA	Si-pnp-Digi	Sw, 50V, 100mA, 200mW, 200 MHz, R 1/R2=1 k/10k	SOT-346	16ta	-	3a	Rhm
E11A	ML6102N113M	Vdet-IC	1.1 V± 3%, -Reset ODO	SOT-23	16vdb	VD6	3a	Mlc
E12A	ML6102N123M	Vdet-IC	1.2 V± 3%, -Reset ODO	SOT-23	16vdb	VD6	3a	Mlc
E13	DTA143ZE	Si-pnp-Digi	Sw, 50V, 100mA, 150mW, 250 MHz, R 1/R2=4 k7/47k	SOT-416	16ta	-	3a	Rhm
E13	DTA143ZKA	Si-pnp-Digi	Sw, 50V, 100mA, 200mW, 250 MHz, R 1/R2=4 k7/47k	SOT-346	16ta	-	3a	Rhm
E13	DTA143ZM	Si-pnp-Digi	Sw, 50V, 100mA, 150mW, 250 MHz, R 1/R2=4 k7/47k	VMT3	18ta	-	3a	Rhm
E13	XE61CC4145MR	Vdet-IC	4.1 V± 2%, -Reset PPO	SOT-23	16vdb	VD7	3h	Tor
E13A	ML6102N133M	Vdet-IC	1.3 V± 3%, -Reset ODO	SOT-23	16vdb	VD6	3a	Mlc
E14A	ML6102N143M	Vdet-IC	1.4 V± 3%, -Reset ODO	SOT-23	16vdb	VD6	3a	Mlc
E15	BF747	Si-npn	VHF/UHF TV-Tuner, 20V, 50mA, 300 mW, N=40..250, >1.2GHz	SOT-23	16ta	-	3a	Phi
E15	XC61FC4112M	Vdet-IC	4.1 V, +Reset PPO, 200ms	SOT-23	16vdb	VD7	3d	Tor
E15	XC61HC4112MR	Vdet-IC	4.1 V± 2%, -Reset PPO, 50..200ms	SOT-23	16vdc	VD7	3d	Tor
E15A	ML6102N153M	Vdet-IC	1.5 V± 3%, -Reset ODO	SOT-23	16vdb	VD6	3a	Mlc
E16	BF547	Si-npn	VHF/UHF-Mix/Osc, 30V, 30mA, 300mW, B=40..250, 1.6GHz	SOT-23	16ta	-	3a	Phi
E16	XC61FC4142M	Vdet-IC	4.1 V, +Reset PPO, 400ms	SOT-23	16vdb	VD7	3d	Tor
E16	XC61HC4142MR	Vdet-IC	4.1 V± 2%, -Reset PPO, 80..400ms	SOT-23	16vdc	VD7	3d	Tor
E16A	ML6102N163M	Vdet-IC	1.6 V± 3%, -Reset ODO	SOT-23	16vdb	VD6	3a	Mlc
E17	XC61FC4152M	Vdet-IC	4.1 V, +Reset PPO, 50ms	SOT-23	16vdb	VD7	3d	Tor
E17	XC61HC4152MR	Vdet-IC	4.1 V± 2%, -Reset PPO, 1..50 ms	SOT-23	16vdc	VD7	3d	Tor



SMD code	Type	Function	Short description	Case	Pin.	Sch.	St.	Mnf.
E17A	ML6102N173M	Vdet-IC	1.7V± 3%, -Reset ODO	SOT-23	16vdb	VD6	3a	Mlc
E18A	ML6102N183M	Vdet-IC	1.8V± 3%, -Reset ODO	SOT-23	16vdb	VD6	3a	Mlc
E19A	ML6102N193M	Vdet-IC	1.9V± 3%, -Reset ODO	SOT-23	16vdb	VD6	3a	Mlc
E1H	BFS17H	Si-npn	VHF.UHF, 25V, 25mA, 330mW, B=70..200, >1GHz	SOT-23	16ta	-	3a	Zx
E1L	BFS17L	Si-npn	VHF.UHF, 25V, 25mA, 330mW, B=25..100, >1GHz	SOT-23	16ta	-	3a	Zx
E1O	KSC2859-O	Si-npn	AF, 35V, 500mA, 150mW, B=70..140, >300MHz	SOT-23	16ta	-	3a	Sam
E1p	BFS17	Si-npn	VHF/UHF, Mix/Osc, 25V, 25mA, 300mW, B=90, 1GHz	SOT-23	16ta	-	3a	Phi
E1Y	KSC2859-Y	Si-npn	AF, 35V, 500mA, 150mW, B=120..240, >300MHz	SOT-23	16ta	-	3a	Sam
E2	2SA1226-2	Si-pnp	HF, 40V, 30mA, 200mW, B=40..80, >250MHz	SOT-23	16ta	-	3a	Nec
E2	AP1702BTW	Vdet-IC	4.38V, +Reset PPO	TSOT23-3L	16vdc	VD7	3b	Ana
E2	AP1702BW	Vdet-IC	4.38V, +Reset PPO	SOT-23-3L	16vdc	VD7	3b	Ana
E2	BAL99	Si-diode	Sw, Fast, 70V, 100mA, 330mW, <4ns	SOT-23	16dr	-	3a	Zx
E2	BFS47W	Si-npn	VHF/UHF-Mix/Osc, 30V, 50mA, 300mW, B=40..250, 1.6GHz	SOT-323	16ta	-	3a	Phi
E2	BFS17A	Si-npn	VHF/UHF, Mix/Osc, 25V, 25mA, 200mW, B=20..150, 2.8GHz	SOT-23	16ta	-	3g	Vs
E2	HSMF-3812	PIN-diode	Dual, RF Att, 100V, 1A(1µs), <0.35pF, <3Q(100mA), 3GHz	SOT-23	16dl	-	3a	Agi
E2	HSMF-381C	PIN-diode	Dual, RF Att, 100V, 1A(1µs), <0.35pF, <3Q(100mA), 3GHz	SOT-323	16dl	-	3a	Agi
E2	MMBZ5232B	Z-diode	5.6V±5%, 410mW	SOT-23	16dc	-	3a	Pjt
E2	MMBZ5232BW	Z-diode	5.6V±5%, Zzt=11Q, 200mW	SOT-323	16dc	-	3a	Pjt
E2	R3111N422A	Vdet-IC	4.2V±2.0%, +Reset PPO	SOT-23	16vdd	VD7	3d	Ric
E2	R3113D121C	Vdet-IC	1.2V, -Reset, PPO	SON1408-3	18vda	VD7	3d	Ric
E2	R3130N30EC8	Vdet-IC	3V, -Reset ODO, 240ms	SOT-23	16vdc	VD6	3b	Ric
E2	TC54VC4202ECB	Vdet-IC	4.2V±2%, -Reset PPO	SOT-23	16vdb	VD7	3a	Tcs
E2	TS810CXB	Vdet-IC	4.38V, +Reset PPO	SOT-23	16vdc	VD7	3a	Tsc
E2	XC61C4202M	Vdet-IC	4.2V, +Reset PPO	SOT-23	16vdb	VD7	3d	Tor
E2	XC6GC4202HR	Vdet-IC	4.2V, +Reset PPO	USP-3	17vdc	VD3	9b	Tor
E20A	ML6102N202M	Vdet-IC	2.0V± 2%, -Reset ODO	SOT-23	16vdb	VD6	3a	Mlc
E21	2SK932-21	n-FET	RF, LN, 15V, 50mA, 200mW, Ids=5..8.5mA, Up<1.4V	SOT-23	16fa	-	3a	San
E21	GS809C21EUE	Vdet-IC	2.1V, -Reset PPO, 150ms	SOT-23	16vdc	VD7	3g	Vs
E21A	ML6102N212M	Vdet-IC	2.1V± 2%, -Reset ODO	SOT-23	16vdb	VD6	3a	Mlc
E22	2SK932-22	n-FET	RF, LN, 15V, 50mA, 200mW, Ids=7..3..12mA, Up<1.4V	SOT-23	16fa	-	3a	San
E22A	ML6102N222M	Vdet-IC	2.2V± 2%, -Reset ODO	SOT-23	16vdb	VD6	3a	Mlc
E23	2SK932-23	n-FET	RF, LN, 15V, 50mA, 200mW, Ids=10..17mA, Up<1.4V	SOT-23	16fa	-	3a	San
E23	DTC143ZE	Si-npn-Digi	Sw, 50V, 100mA, 150mW, 250MHz, R1/R2=4k/47k	SOT-416	16ta	-	3a	Rhm
E23	DT143ZKA	Si-npn-Digi	Sw, 50V, 100mA, 200mW, 250MHz, R1/R2=4k7/47k	SOT-346	16ta	-	3a	Rhm
E23	DTC143ZM	Si-npn-Digi	Sw, 50V, 100mA, 150mW, 250MHz, R1/R2=4k/47k	VMT3	18ta	-	3a	Rhm
E23	DT143ZUA	Si-npn-Digi	Sw, 50V, 100mA, 200mW, 250MHz, R1/R2=4k7/47k	UMT3	16ta	-	3a	Rhm
E23	XE61CC4245MR	Vdet-IC	4.2V± 2%, -Reset PPO	SOT-23	16vdb	VD7	3h	Tor
E23A	ML6102N232M	Vdet-IC	2.3V± 2%, -Reset ODO	SOT-23	16vdb	VD6	3a	Mlc
E24	2SK932-24	n-FET	RF, LN, 15V, 50mA, 200mW, Ids=14.5..24mA, Up<1.4V	SOT-23	16fa	-	3a	San
E24	GS809C24EUE	Vdet-IC	2.4V, -Reset PPO, 150ms	SOT-23	16vdc	VD7	3g	Vs
E24A	ML6102N242M	Vdet-IC	2.4V± 2%, -Reset ODO	SOT-23	16vdb	VD6	3a	Mlc
E25	XC61FC4212M	Vdet-IC	4.2V, +Reset PPO, 200ms	SOT-23	16vdb	VD7	3d	Tor
E25	XC61HC4212MR	Vdet-IC	4.2V± 2%, -Reset PPO, 50..200ms	SOT-23	16vdc	VD7	3d	Tor
E25A	ML6102N252M	Vdet-IC	2.5V± 2%, -Reset ODO	SOT-23	16vdb	VD6	3a	Mlc
E26	GS809CREUE	Vdet-IC	2.63V, -Reset PPO, 150ms	SOT-23	16vdc	VD7	3g	Vs
E26	XC61FC4242M	Vdet-IC	4.2V, +Reset PPO, 400ms	SOT-23	16vdb	VD7	3d	Tor
E26	XC61HC4242MR	Vdet-IC	4.2V± 2%, -Reset PPO, 80..400ms	SOT-23	16vdc	VD7	3d	Tor
E26A	ML6102N262M	Vdet-IC	2.6V± 2%, -Reset ODO	SOT-23	16vdb	VD6	3a	Mlc
E27	GS809C27SEUE	Vdet-IC	2.7V, -Reset PPO, 150ms	SOT-23	16vdc	VD7	3g	Vs
E27	XC61FC4252M	Vdet-IC	4.2V, +Reset PPO, 50ms	SOT-23	16vdb	VD7	3d	Tor
E27	XC61HC4252MR	Vdet-IC	4.2V± 2%, -Reset PPO, 1..50ms	SOT-23	16vdc	VD7	3d	Tor
E27A	ML6102N272M	Vdet-IC	2.7V± 2%, -Reset ODO	SOT-23	16vdb	VD6	3a	Mlc
E28A	ML6102N282M	Vdet-IC	2.8V± 2%, -Reset ODO	SOT-23	16vdb	VD6	3a	Mlc
E29	GS809CSEUE	Vdet-IC	2.93V, -Reset PPO, 150ms	SOT-23	16vdc	VD7	3g	Vs
E29A	ML6102N292M	Vdet-IC	2.9V± 2%, -Reset ODO	SOT-23	16vdb	VD6	3a	Mlc
E2p	BFS17A	Si-npn	VHF/UHF, Mix/Osc, 25V, 25mA, 200mW, B=20..150, 2.8GHz	SOT-23	16ta	-	3a	Phi
E3	1S5190	Si-diode	Sw, U-Fast, 85V, 100mA, 150mW, Vf<1.2V(100mA), <4ns	SC-59	16ak	-	3b	Tos
E3	2SA1226-3	Si-pnp	HF, 40V, 30mA, 200mW, B=60..120, >250MHz	SOT-23	16ta	-	3a	Nec
E3	2SA1256-3	Si-pnp	HF Amp, 30V, 30mA, 150mW, B=60..120, 230MHz	SOT-23	16ta	-	3a	San
E3	2SA1656-3	Si-pnp	GP, FM/RF, 30V, 30mA, 150mW, B=60..120, >320MHz	SOT-23	16ta	-	3a	San
E3	2SA1688-3	Si-pnp	GP, FM/RF, 30V, 30mA, 150mW, B=60..120, >320MHz	MCP	16ta	-	3a	San
E3	AP1702CTW	Vdet-IC	4V, +Reset PPO	TSOT23-3L	16vdc	VD7	3b	Ana
E3	AP1702CW	Vdet-IC	4V, +Reset PPO	SOT-23-3L	16vdc	VD7	3b	Ana
E3	BAR99	Si-diode	Sw, 70V, 100mA, 330mW, Vf<1.25V(150mA), <6ns	SOT-23	16dc	-	3a	Zx
E3	HSMF-3813	PIN-diode	Dual, RF Att, 100V, 1A(1µs), <0.35pF, <3Q(100mA), 3GHz	SOT-23	16df	-	3a	Agi
E3	HSMF-381E	PIN-diode	Dual, RF Att, 100V, 1A(1µs), <0.35pF, <3Q(100mA), 3GHz	SOT-323	16df	-	3a	Agi
E3	R3111N432A	Vdet-IC	4.3V±2.0%, +Reset PPO	SOT-23	16vdd	VD7	3d	Ric
E3	R3113D131C	Vdet-IC	1.3V, -Reset, PPO	SON1408-3	18vda	VD7	3d	Ric
E3	R3130N46EC5	Vdet-IC	4.6V, -Reset ODO, 240ms	SOT-23	16vdc	VD6	3b	Ric
E3	TC54VC4302ECB	Vdet-IC	4.3V±2%, -Reset PPO	SOT-23	16vdb	VD7	3a	Tcs



SMD code	Type	Function	Short description	Case	Pin.	Sch.	St.	Mnf.
E3	TS810CXC	Vdet-IC	4V, +Reset PPO	SOT-23	16vdc	VD7	3a	Tsc
E3	XC61C4302M	Vdet-IC	4.3V, +Reset PPO	SOT-23	16vdb	VD7	3d	Tor
E3	XC6GC4302HR	Vdet-IC	4.3V, +Reset PPO	USP-3	17vdc	VD3	9b	Tor
E30	GS809CTEUE	Vdet-IC	3.08V, -Reset PPO, 150ms	SOT-23	16vdc	VD7	3g	Vs
E30A	ML6102N302M	Vdet-IC	3.0V±2%, -Reset ODO	SOT-23	16vdb	VD6	3a	Mic
E31A	ML6102N312M	Vdet-IC	3.1V±2%, -Reset ODO	SOT-23	16vdb	VD6	3a	Mic
E32	DTA123JKA	Si-npn-Digi	Sw, 50V, 100mA, 200mW, 250MHz, R1/R2=2k2/47k	SOT-346	16ta	-	3a	Rhm
E32A	ML6102N322M	Vdet-IC	3.2V±2%, -Reset ODO	SOT-23	16vdb	VD6	3a	Mic
E33	XE61CC4345MR	Vdet-IC	4.3V±2%, -Reset PPO	SOT-23	16vdb	VD7	3h	Tor
E33A	ML6102N332M	Vdet-IC	3.3V±2%, -Reset ODO	SOT-23	16vdb	VD6	3a	Mic
E34A	ML6102N342M	Vdet-IC	3.4V±2%, -Reset ODO	SOT-23	16vdb	VD6	3a	Mic
E35	XC61FC4312M	Vdet-IC	4.3V, +Reset PPO, 200ms	SOT-23	16vdb	VD7	3d	Tor
E35	XC61HC4312MR	Vdet-IC	4.3V±2%, -Reset PPO, 50..200ms	SOT-23	16vdc	VD7	3d	Tor
E35A	ML6102N352M	Vdet-IC	3.5V±2%, -Reset ODO	SOT-23	16vdb	VD6	3a	Mic
E36	XC61FC4342M	Vdet-IC	4.3V, +Reset PPO, 400ms	SOT-23	16vdb	VD7	3d	Tor
E36	XC61HC4342MR	Vdet-IC	4.3V±2%, -Reset PPO, 80..400ms	SOT-23	16vdc	VD7	3d	Tor
E36A	ML6102N362M	Vdet-IC	3.6V±2%, -Reset ODO	SOT-23	16vdb	VD6	3a	Mic
E37	XC61FC4352M	Vdet-IC	4.3V, +Reset PPO, 50ms	SOT-23	16vdb	VD7	3d	Tor
E37	XC61HC4352MR	Vdet-IC	4.3V±2%, -Reset PPO, 1..50ms	SOT-23	16vdc	VD7	3d	Tor
E37A	ML6102N372M	Vdet-IC	3.7V±2%, -Reset ODO	SOT-23	16vdb	VD6	3a	Mic
E38A	ML6102N382M	Vdet-IC	3.8V±2%, -Reset ODO	SOT-23	16vdb	VD6	3a	Mic
E39A	ML6102N392M	Vdet-IC	3.9V±2%, -Reset ODO	SOT-23	16vdb	VD6	3a	Mic
E4	2SA1226-4	Si-npn	HF, 40V, 30mA, 200mW, B=90..180, >250MHz	SOT-23	16ta	-	3a	Nec
E4	2SA1256-4	Si-npn	HF Amp, 30V, 30mA, 150mW, B=90..180, 230MHz	SOT-23	16ta	-	3a	San
E4	2SA1656-4	Si-npn	GP, FM/RF, 30mA, 150mW, B=90..180, >320MHz	SOT-23	16ta	-	3a	San
E4	2SA1688-4	Si-npn	GP, FM/RF, 30mA, 150mW, B=90..180, >320MHz	MCP	16ta	-	3a	San
E4	AP1702DTW	Vdet-IC	3.08V, +Reset PPO	TSOT23-3L	16vdc	VD7	3b	Ana
E4	AP1702DW	Vdet-IC	3.08V, +Reset PPO	SOT-23-3L	16vdc	VD7	3b	Ana
E4	CHN203KPT	Si-diode	Dual, Sw, 85V, 125mA, Vf<1.2V(100mA), 4ns	SOT-23	16dg	-	3a	Chm
E4	CHN203KPT	Si-diode	Dual, Sw, 85V, 125mA, Vf<1.2V(100mA), 4ns	SC-59	16dg	-	3a	Chm
E4	HSMP-3814	PIN-diode	Dual, RF Att, 100V, 1A(1µs), <0.35pF, <3Ω(100mA), 3GHz	SOT-23	16dg	-	3a	Agi
E4	HSMP-381F	PIN-diode	Dual, RF Att, 100V, 1A(1µs), <0.35pF, <3Ω(100mA), 3GHz	SOT-323	16dg	-	3a	Agi
E4	ILC5062IC44X	Vdet-IC	4.4V±2%, -Reset PPO	SOT-323	16vdb	VD7	3a	Imp
E4	ILC5062M44X	Vdet-IC	4.4V±2%, -Reset PPO	SOT-23	16vdb	VD7	3a	Imp
E4	KA4L3N	Si-npn-Digi	Sw, 60V, 100mA, 200mW, R1/R2=4k7/10k	SOT-416	16ta	-	3a	Nec
E4	MMBZ5233B	Z-diode	6V±5%, 410mW	SOT-23	16dc	-	3a	Pjt
E4	MMBZ5234BW	Z-diode	6.2V±5%, Zzt=7Ω, 200mW	SOT-323	16dc	-	3a	Pjt
E4	R3111N442A	Vdet-IC	4.4V±2.0%, +Reset PPO	SOT-23	16vdd	VD7	3d	Ric
E4	R3113D141C	Vdet-IC	1.4V, -Reset, PPO	SON1408-3	18vda	VD7	3d	Ric
E4	R3130N46EC3	Vdet-IC	4.6V, -Reset ODO, 240ms	SOT-23	16vdb	VD6	3b	Ric
E4	TC54VC4402ECB	Vdet-IC	4.4V±2%, -Reset PPO	SOT-23	16vdb	VD7	3a	Tes
E4	TS810CXD	Vdet-IC	3.08V, +Reset PPO	SOT-23	16vdc	VD7	3a	Tsc
E4	XC61C4402M	Vdet-IC	4.4V, +Reset PPO	SOT-23	16vdb	VD7	3d	Tor
E4	XC6GC4402HR	Vdet-IC	4.4V, +Reset PPO	USP-3	17vdc	VD3	9b	Tor
E40	GS809CJEUE	Vdet-IC	4V, -Reset PPO, 150ms	SOT-23	16vdc	VD7	3g	Vs
E40A	ML6102N402M	Vdet-IC	4.0V±2%, -Reset ODO	SOT-23	16vdb	VD6	3a	Mic
E41A	ML6102N412M	Vdet-IC	4.1V±2%, -Reset ODO	SOT-23	16vdb	VD6	3a	Mic
E42	DTC123JE	Si-npn-Digi	Sw, 50V, 100mA, 150mW, 250MHz, R1/R2=2k2/47k	SOT-416	16ta	-	3a	Rhm
E42	DTC123JKA	Si-npn-Digi	Sw, 50V, 100mA, 200mW, 250MHz, R1/R2=2k2/47k	SOT-346	16ta	-	3a	Rhm
E42	DTC123JM	Si-npn-Digi	Sw, 50V, 100mA, 150mW, 250MHz, R1/R2=2k2/47k	VMT3	18ta	-	3a	Rhm
E42	DTC123JUA	Si-npn-Digi	Sw, 50V, 100mA, 200mW, 250MHz, R1/R2=2k2/47k	UMT3	16ta	-	3a	Rhm
E42A	ML6102N422M	Vdet-IC	4.2V±2%, -Reset ODO	SOT-23	16vdb	VD6	3a	Mic
E43	GS809CMEUE	Vdet-IC	4.38V, -Reset PPO, 150ms	SOT-23	16vdc	VD7	3g	Vs
E43	XE61CC4445MR	Vdet-IC	4.4V±2%, -Reset PPO	SOT-23	16vdb	VD7	3h	Tor
E43A	ML6102N432M	Vdet-IC	4.3V±2%, -Reset ODO	SOT-23	16vdb	VD6	3a	Mic
E44A	ML6102N442M	Vdet-IC	4.4V±2%, -Reset ODO	SOT-23	16vdb	VD6	3a	Mic
E45	XC61FC4412M	Vdet-IC	4.4V, +Reset PPO, 200ms	SOT-23	16vdb	VD7	3d	Tor
E45	XC61HC4412MR	Vdet-IC	4.4V±2%, -Reset PPO, 50..200ms	SOT-23	16vdc	VD7	3d	Tor
E45A	ML6102N452M	Vdet-IC	4.5V±2%, -Reset ODO	SOT-23	16vdb	VD6	3a	Mic
E46	GS809CLEUE	Vdet-IC	4.63V, -Reset PPO, 150ms	SOT-23	16vdc	VD7	3g	Vs
E46	XC61FC4442M	Vdet-IC	4.4V, +Reset PPO, 400ms	SOT-23	16vdb	VD7	3d	Tor
E46	XC61HC4442MR	Vdet-IC	4.4V±2%, -Reset PPO, 80..400ms	SOT-23	16vdc	VD7	3d	Tor
E46A	ML6102N462M	Vdet-IC	4.6V±2%, -Reset ODO	SOT-23	16vdb	VD6	3a	Mic
E47	XC61FC4452M	Vdet-IC	4.4V, +Reset PPO, 50ms	SOT-23	16vdb	VD7	3d	Tor
E47	XC61HC4452MR	Vdet-IC	4.4V±2%, -Reset PPO, 1..50ms	SOT-23	16vdc	VD7	3d	Tor
E47A	ML6102N472M	Vdet-IC	4.7V±2%, -Reset ODO	SOT-23	16vdb	VD6	3a	Mic
E48A	ML6102N482M	Vdet-IC	4.8V±2%, -Reset ODO	SOT-23	16vdb	VD6	3a	Mic
E49A	ML6102N492M	Vdet-IC	4.9V±2%, -Reset ODO	SOT-23	16vdb	VD6	3a	Mic
E4A	ILC5062AIC44X	Vdet-IC	4.4V±1%, -Reset PPO	SOT-323	16vdb	VD7	3a	Imp
E4A	ILC5062AM44X	Vdet-IC	4.4V±1%, -Reset PPO	SOT-23	16vdb	VD7	3a	Imp



SMD
code

Type

Function

Short description

Case

Pin. Sch. St.

Mnf.



E5	2SA1256-5	Si-pnp	HF Amp, 30V, 30mA, 150mW, B=135..280, 230MHz	SOT-23	16ta	-	3a	San
E5	2SA1656-5	Si-pnp	GP, FM/RF, 30mA, 150mW, B=135..270, >320MHz	SOT-23	16ta	-	3a	San
E5	2SA1688-5	Si-pnp	GP, FM/RF, 30mA, 150mW, B=135..270, >320MHz	MCP	16ta	-	3a	San
E5	AP1702ETW	Vdet-IC	2.93V, +Reset PPO	TSOT23-3L	16vdc	VD7	3b	Ana
E5	AP1702EW	Vdet-IC	2.93V, +Reset PPO	SOT-23-3L	16vdc	VD7	3b	Ana
E5	BFS17AR	Si-npn	VHF/UHF, Mix/Osc, 25V, 25mA, 200mW, B=20..150, 2.8GHz	SOT-23	16te	-	3a	Tem
E5	MMBZ5235B	Z-diode	6.8V±5%, 410mW	SOT-23	16dc	-	3a	Pjt
E5	MMBZ5235BW	Z-diode	6.8V±5%, Zzt=5Ω, 200mW	SOT-323	16dc	-	3a	Pjt
E5	R3111N452A	Vdet-IC	4.5V±2.0%, +Reset PPO	SOT-23	16vdd	VD7	3d	Ric
E5	R3113D151C	Vdet-IC	1.5V, -Reset, PPO	SON1408-3	18vda	VD7	3d	Ric
E5	TC54VC4502ECB	Vdet-IC	4.5V±2%, -Reset PPO	SOT-23	16vdb	VD7	3a	Tes
E5	TS810CXE	Vdet-IC	2.93V, +Reset PPO	SOT-23	16vdc	VD7	3a	Tsc
E5	XC61C4502M	Vdet-IC	4.5V, +Reset PPO	SOT-23	16vdb	VD7	3d	Tor
E5	XC6GC4502HR	Vdet-IC	4.5V, +Reset PPO	USP-3	17vdc	VD3	9b	Tor
E50A	ML6102N502M	Vdet-IC	5.0V±2%, -Reset ODO	SOT-23	16vdb	VD6	3a	Mic
E51A	ML6102N512M	Vdet-IC	5.1V±2%, -Reset ODO	SOT-23	16vdb	VD6	3a	Mic
E52A	ML6102N522M	Vdet-IC	5.2V±2%, -Reset ODO	SOT-23	16vdb	VD6	3a	Mic
E53	XE61CC4545MR	Vdet-IC	4.5V±2%, -Reset PPO	SOT-23	16vdb	VD7	3h	Tor
E53A	ML6102N532M	Vdet-IC	5.3V±2%, -Reset ODO	SOT-23	16vdb	VD6	3a	Mic
E54A	ML6102N542M	Vdet-IC	5.4V±2%, -Reset ODO	SOT-23	16vdb	VD6	3a	Mic
E55	XC61FC4512M	Vdet-IC	4.5V, +Reset PPO, 200ms	SOT-23	16vdb	VD7	3d	Tor
E55	XC61HC4512MR	Vdet-IC	4.5V±2%, -Reset PPO, 50..200ms	SOT-23	16vdc	VD7	3d	Tor
E55A	ML6102N552M	Vdet-IC	5.5V±2%, -Reset ODO	SOT-23	16vdb	VD6	3a	Mic
E56	DTA144VKA	Si-pnp-Digi	Sw, 50V, 100mA, 200mW, 250MHz, R1/R2=4.7k/10k	SOT-346	16ta	-	3a	Rhm
E56	XC61FC4542M	Vdet-IC	4.5V, +Reset PPO, 400ms	SOT-23	16vdb	VD7	3d	Tor
E56	XC61HC4542MR	Vdet-IC	4.5V±2%, -Reset PPO, 80..400ms	SOT-23	16vdc	VD7	3d	Tor
E56A	ML6102N562M	Vdet-IC	5.6V±2%, -Reset ODO	SOT-23	16vdb	VD6	3a	Mic
E57	XC61FC4552M	Vdet-IC	4.5V, +Reset PPO, 50ms	SOT-23	16vdb	VD7	3d	Tor
E57	XC61HC4552MR	Vdet-IC	4.5V±2%, -Reset PPO, 1..50ms	SOT-23	16vdc	VD7	3d	Tor
E57A	ML6102N572M	Vdet-IC	5.7V±2%, -Reset ODO	SOT-23	16vdb	VD6	3a	Mic
E58A	ML6102N582M	Vdet-IC	5.8V±2%, -Reset ODO	SOT-23	16vdb	VD6	3a	Mic
E59A	ML6102N592M	Vdet-IC	5.9V±2%, -Reset ODO	SOT-23	16vdb	VD6	3a	Mic
E6	AP1702FTW	Vdet-IC	2.63V, +Reset PPO	TSOT23-3L	16vdc	VD7	3b	Ana
E6	AP1702FW	Vdet-IC	2.63V, +Reset PPO	SOT-23-3L	16vdc	VD7	3b	Ana
E6	CHP203KPT	Si-diode	Dual, Sw, 85V, 125mA, Vf<1.2V(100mA), 4ns	SOT-23	16df	-	3a	Chm
E6	CHP203KPT	Si-diode	Dual, Sw, 85V, 125mA, Vf<1.2V(100mA), 4ns	SC-59	16df	-	3a	Chm
E6	ILC5062IC46X	Vdet-IC	4.6V±2%, -Reset PPO	SOT-323	16vdb	VD7	3a	Imp
E6	ILC5062M46X	Vdet-IC	4.6V±2%, -Reset PPO	SOT-23	16vdb	VD7	3a	Imp
E6	R3111N462A	Vdet-IC	4.6V±2.0%, +Reset PPO	SOT-23	16vdd	VD7	3d	Ric
E6	R3113D161C	Vdet-IC	1.6V, -Reset, PPO	SON1408-3	18vda	VD7	3d	Ric
E6	TC54VC4602ECB	Vdet-IC	4.6V±2%, -Reset PPO	SOT-23	16vdb	VD7	3a	Tes
E6	TS810CXF	Vdet-IC	2.63V, +Reset PPO	SOT-23	16vdc	VD7	3a	Tsc
E6	XC61C4602M	Vdet-IC	4.6V, +Reset PPO	SOT-23	16vdb	VD7	3d	Tor
E6	XC6GC4602HR	Vdet-IC	4.6V, +Reset PPO	USP-3	17vdc	VD3	9b	Tor
E60A	ML6102N602M	Vdet-IC	6.0V±2%, -Reset ODO	SOT-23	16vdb	VD6	3a	Mic
E63	XE61CC4645MR	Vdet-IC	4.6V±2%, -Reset PPO	SOT-23	16vdb	VD7	3h	Tor
E65	XC61FC4612M	Vdet-IC	4.6V, +Reset PPO, 200ms	SOT-23	16vdb	VD7	3d	Tor
E65	XC61HC4612MR	Vdet-IC	4.6V±2%, -Reset PPO, 50..200ms	SOT-23	16vdc	VD7	3d	Tor
E66	DTC144VKA	Si-npn-Digi	Sw, 50V, 100mA, 200mW, 250MHz, R1/R2=4.7k/10k	SOT-346	16ta	-	3a	Rhm
E66	XC61FC4642M	Vdet-IC	4.6V, +Reset PPO, 400ms	SOT-23	16vdb	VD7	3d	Tor
E66	XC61HC4642MR	Vdet-IC	4.6V±2%, -Reset PPO, 80..400ms	SOT-23	16vdc	VD7	3d	Tor
E67	XC61FC4652M	Vdet-IC	4.6V, +Reset PPO, 50ms	SOT-23	16vdb	VD7	3d	Tor
E67	XC61HC4652MR	Vdet-IC	4.6V±2%, -Reset PPO, 1..50ms	SOT-23	16vdc	VD7	3d	Tor
E6A	ILC5062AIC46X	Vdet-IC	4.6V±1%, -Reset PPO	SOT-323	16vdb	VD7	3a	Imp
E6A	ILC5062AM46X	Vdet-IC	4.6V±1%, -Reset PPO	SOT-23	16vdb	VD7	3a	Imp
E7	AP1704ATW	Vdet-IC	4.63V, +Reset PPO	TSOT23-3L	16vda	VD7	3b	Ana
E7	AP1704AW	Vdet-IC	4.63V, +Reset PPO	SOT-23-3L	16vda	VD7	3b	Ana
E7	KNML3N	Si-pnp-Digi	Sw, 60V, 100mA, 150mW, R1/R2=4k7/10k	SOT-416	16ta	-	3a	Nec
E7	R3111N472A	Vdet-IC	4.7V±2.0%, +Reset PPO	SOT-23	16vdd	VD7	3d	Ric
E7	R3113D171C	Vdet-IC	1.7V, -Reset, PPO	SON1408-3	18vda	VD7	3d	Ric
E7	TC54VC4702ECB	Vdet-IC	4.7V±2%, -Reset PPO	SOT-23	16vdb	VD7	3a	Tes
E7	TS810RCXA	Vdet-IC	4.63V, +Reset PPO	SOT-23	16vdb	VD7	3a	Tsc
E7	XC61C4702M	Vdet-IC	4.7V, +Reset PPO	SOT-23	16vdb	VD7	3d	Tor
E7	XC6GC4702HR	Vdet-IC	4.7V, +Reset PPO	USP-3	17vdc	VD3	9b	Tor
E73	XE61CC4745MR	Vdet-IC	4.7V±2%, -Reset PPO	SOT-23	16vdb	VD7	3h	Tor
E75	XC61FC4712M	Vdet-IC	4.7V, +Reset PPO, 200ms	SOT-23	16vdb	VD7	3d	Tor
E75	XC61HC4712MR	Vdet-IC	4.7V±2%, -Reset PPO, 50..200ms	SOT-23	16vdc	VD7	3d	Tor
E76	XC61FC4742M	Vdet-IC	4.7V, +Reset PPO, 400ms	SOT-23	16vdb	VD7	3d	Tor
E76	XC61HC4742MR	Vdet-IC	4.7V±2%, -Reset PPO, 80..400ms	SOT-23	16vdc	VD7	3d	Tor
E77	XC61FC4752M	Vdet-IC	4.7V, +Reset PPO, 50ms	SOT-23	16vdb	VD7	3d	Tor

SMD code	Type	Function	Short description	Case	Pin.	Sch.	St.	Mnf.
E77	XC61HC4752MR	Vdet-IC	4.7V±2%, -Reset PPO, 1.50ms	SOT-23	16vdc	VD7	3d	Tor
E8	AP1704BTW	Vdet-IC	4.38V, +Reset PPO	TSOT23-3L	16vda	VD7	3b	Ana
E8	AP1704BW	Vdet-IC	4.38V, +Reset PPO	SOT-23-3L	16vda	VD7	3b	Ana
E8	BZX84C3V0	Z-diode	2.8.3.2V, Zt=95Ω, Izt=20mA, 225mW	SOT-23	16dc	-	3a	Lge
E8	R3111N482A	Vdet-IC	4.8V±2.0%, +Reset PPO	SOT-23	16vdd	VD7	3d	Ric
E8	R3113D181C	Vdet-IC	1.8V, -Reset, PPO	SON1408-3	18vda	VD7	3d	Ric
E8	TC54VC4802ECB	Vdet-IC	4.8V±2%, -Reset PPO	SOT-23	16vdb	VD7	3a	Tcs
E8	TS810RCXB	Vdet-IC	4.38V, +Reset PPO	SOT-23	16vdb	VD7	3a	Tsc
E8	XC61C4802M	Vdet-IC	4.8V, +Reset PPO	SOT-23	16vdb	VD7	3d	Tor
E8	XC6GC4802HR	Vdet-IC	4.8V, +Reset PPO	USP-3	17vdc	VD3	9b	Tor
E83	XE61CC4845MR	Vdet-IC	4.8V±2%, -Reset PPO	SOT-23	16vdb	VD7	3h	Tor
E85	XC61FC4812M	Vdet-IC	4.8V, +Reset PPO, 200ms	SOT-23	16vdb	VD7	3d	Tor
E85	XC61HC4812MR	Vdet-IC	4.8V±2%, -Reset PPO, 50..200ms	SOT-23	16vdc	VD7	3d	Tor
E86	XC61FC4842M	Vdet-IC	4.8V, +Reset PPO, 400ms	SOT-23	16vdb	VD7	3d	Tor
E86	XC61HC4842MR	Vdet-IC	4.8V±2%, -Reset PPO, 80..400ms	SOT-23	16vdc	VD7	3d	Tor
E87	XC61FC4852M	Vdet-IC	4.8V, +Reset PPO, 50ms	SOT-23	16vdb	VD7	3d	Tor
E87	XC61HC4852MR	Vdet-IC	4.8V±2%, -Reset PPO, 1.50ms	SOT-23	16vdc	VD7	3d	Tor
E89	AP1704CTW	Vdet-IC	4V, +Reset PPO	TSOT23-3L	16vda	VD7	3b	Ana
E9	AP1704CW	Vdet-IC	4V, +Reset PPO	SOT-23-3L	16vda	VD7	3b	Ana
E9	BZX84C13	Z-diode	12.4..14.1V, Zt=30Ω, Izt=20mA, 225mW	SOT-23	16dc	-	3a	Lge
E9	R3111N492A	Vdet-IC	4.9V±2.0%, +Reset PPO	SOT-23	16vdd	VD7	3d	Ric
E9	R3113D191C	Vdet-IC	1.9V, -Reset, PPO	SON1408-3	18vda	VD7	3d	Ric
E9	TC54VC4902ECB	Vdet-IC	4.9V±2%, -Reset PPO	SOT-23	16vdb	VD7	3a	Tcs
E9	TS810RCXC	Vdet-IC	4V, +Reset PPO	SOT-23	16vdb	VD7	3a	Tsc
E9	XC61C4902M	Vdet-IC	4.9V, +Reset PPO	SOT-23	16vdb	VD7	3d	Tor
E9	XC6GC4902HR	Vdet-IC	4.9V, +Reset PPO	USP-3	17vdc	VD3	9b	Tor
E93	XE61CC4945MR	Vdet-IC	4.9V±2%, -Reset PPO	SOT-23	16vdb	VD7	3h	Tor
E94	DTB114TK	Si-pnp-Digi	Sw, 50V, 500mA, 200mW, 200MHz, R1=10k	SOT-346	16ta	-	3a	Rhm
E95	XC61FC4912M	Vdet-IC	4.9V, +Reset PPO, 200ms	SOT-23	16vdb	VD7	3d	Tor
E95	XC61HC4912MR	Vdet-IC	4.9V±2%, -Reset PPO, 50..200ms	SOT-23	16vdc	VD7	3d	Tor
E96	XC61FC4942M	Vdet-IC	4.9V, +Reset PPO, 400ms	SOT-23	16vdb	VD7	3d	Tor
E96	XC61HC4942MR	Vdet-IC	4.9V±2%, -Reset PPO, 80..400ms	SOT-23	16vdc	VD7	3d	Tor
E97	XC61FC4952M	Vdet-IC	4.9V, +Reset PPO, 50ms	SOT-23	16vdb	VD7	3d	Tor
E97	XC61HC4952MR	Vdet-IC	4.9V±2%, -Reset PPO, 1..50ms	SOT-23	16vdc	VD7	3d	Tor
EA	2SA1532-A	Si-pnp	AF, 30V, 30mA, 150mW, B=50..100, 300MHz	SOT-323	16ta	-	3a	Pan
EA	2SC4920	Si-npn-Digi	Mute, Drv, 25V, 100mA, 150mW, 240MHz, R1=R2=4.7kΩ	SMCP	16ta	-	3a	San
EA	AP1701ATW	Vdet-IC	4.63V, -Reset PPO	TSOT23-3L	16vdc	VD7	3b	Ana
EA	AP1701AW	Vdet-IC	4.63V, -Reset PPO	SOT-23-3L	16vdc	VD7	3b	Ana
EA	BCW65A	Si-npn	AF, 60V, 800mA, 330mW, B=100..250, >100MHz	SOT-23	16ta	-	3a	All
EA	TS809CXA	Vdet-IC	4.63V, -Reset PPO	SOT-23	16vdc	VD7	3a	Tsc
EAAA	MAX810BRUR	Vdet-IC	2.63V, +Reset PPO	SOT-23	16vdc	VD7	3a	Max
EAO	2SA1981SF-O	Si-pnp	AF, 35V, 800mA, 200mW, B=100..200, 120MHz	SOT-23F	18ta	-	3a	Auk
EAO	2SA1981S-O	Si-pnp	AF, 35V, 800mA, 200mW, B=100..200, 120MHz	SOT-23	16ta	-	3a	Auk
EAs	BCW65A	Si-npn	AF, 60V, 800mA, 330mW, B=100..250, 170MHz	SOT-23	16ta	-	3a	Sie
EAY	2SA1981SF-Y	Si-pnp	AF, 35V, 800mA, 200mW, B=160..320, 120MHz	SOT-23F	18ta	-	3a	Auk
EAY	2SA1981S-Y	Si-pnp	AF, 35V, 800mA, 200mW, B=160..320, 120MHz	SOT-23	16ta	-	3a	Auk
EB	2SA1022-B	Si-pnp	HF, 30V, 30mA, 200mW, B=70..140, 300MHz	SC-59	16ta	-	3a	Pan
EB	2SA1532-B	Si-pnp	AF, 30V, 30mA, 150mW, B=70..140, 300MHz	SOT-323	16ta	-	3a	Pan
EB	2SA1790-B	Si-pnp	HF, 30V, 30mA, 125mW, 300MHz, B=70..140	SOT-416	16ta	-	3a	Pan
EB	2SA1790J-B	Si-pnp	HF, 30V, 30mA, 125mW, 300MHz, B=70..140	SC-89	18ta	-	3a	Pan
EB	2SA1888-B	Si-pnp	FM-IF, 30V, 30mA, 300MHz, B=60..120	SOT-23	16te	-	3a	Pan
EB	2SK1842	n-FET	IR-Sensor, 40V, Idss>30μA, Up<3V	SOT-23	16fa	-	3a	Pan
EB	AAT3560IGY-2.20	Vdet-IC	2.2V, +Reset PPO	SOT-23	16vdc	VD7	3b	Ant
EB	AP1701BTW	Vdet-IC	4.38V, -Reset PPO	TSOT23-3L	16vdc	VD7	3b	Ana
EB	AP1701BW	Vdet-IC	4.38V, -Reset PPO	SOT-23-3L	16vdc	VD7	3b	Ana
EB	BCW65B	Si-npn	AF, 60V, 800mA, 330mW, B=160..400, >100MHz	SOT-23	16ta	-	3a	All
EB	HSMP-4810	PIN-diode	Dual, RF Att, 100V, 1A(1μs), <0.35pF, <3Q(100mA), 3GHz	SOT-23	16dh	-	3a	Agi
EB	HSMP-481B	PIN-diode	Dual, RF Att, 100V, 1A(1μs), <0.35pF, <3Q(100mA), 3GHz	SOT-323	16df	-	3a	Agi
EB	SIP809CREUEDT	Vdet-IC	2.63V, -Reset PPO 150ms	SOT-23	16vdc	VD7	3g	Vs
EB	TS809CXB	Vdet-IC	4.38V, -Reset PPO	SOT-23	16vdc	VD7	3a	Tsc
EBP	2SK1842-P	n-FET	AF imp-conv, 40V, 10mA, 150mW, Idss=30..75μA	SC-59	16fa	-	3a	Pan
EBQ	2SK1842-Q	n-FET	AF imp-conv, 40V, 10mA, 150mW, Idss=50..100μA	SC-59	16fa	-	3a	Pan
EBQ	2SK2380-R	n-FET	AF imp-conv, 40V, 2mA, 125mW, Idss=50..100μA	SC-89	18fa	-	3a	Pan
EBR	2SK1842-R	n-FET	AF imp-conv, 40V, 10mA, 150mW, Idss=70..130μA	SC-59	16fa	-	3a	Pan
EBR	2SK2380-R	n-FET	AF imp-conv, 40V, 2mA, 125mW, Idss=70..130μA	SC-89	18fa	-	3a	Pan
EBS	2SK1842-S	n-FET	AF imp-conv, 40V, 10mA, 150mW, Idss=100..200μA	SC-59	16fa	-	3a	Pan
EBS	2SK2380-S	n-FET	AF imp-conv, 40V, 2mA, 125mW, Idss=100..200μA	SC-89	18fa	-	3a	Pan
EBS	BCW65B	Si-npn	AF, 60V, 800mA, 330mW, B=100..250, 170MHz	SOT-23	16ta	-	3a	Sie
EC	2SA1022-C	Si-pnp	HF, 30V, 30mA, 200mW, B=110..220, 300MHz	SC-59	16ta	-	3a	Pan
EC	2SA1532-C	Si-pnp	AF, 30V, 30mA, 150mW, B=110..220, 300MHz	SOT-323	16ta	-	3a	Pan



SMD code	Type	Function	Short description	Case	Pin.	Sch.	St.	Mnf.
EC	2SA1790-C	Si-pnp	HF, 30V, 30mA, 125mW, 300MHz, B=110..220	SOT-416	16ta	-	3a	Pan
EC	2SA1790J-C	Si-pnp	HF, 30V, 30mA, 125mW, 300MHz, B=110..220	SC-89	18ta	-	3a	Pan
EC	2SA1888-C	Si-pnp	FM-IF, 30V, 30mA, 300MHz, B=100..200	SOT-23	16te	-	3a	Pan
EC	2SC2732	Si-npn	UHF, 30V, 20mA, 150mW, B=60, 1GHz	SOT-23	16ta	-	3a	Ren
EC	2SC4462	Si-npn	HF, 30V, 20mA, 150mW, B>30, >700MHz	SOT-323	16ta	-	3a	Ren
EC	AAT3560IGY-2.50	Vdet-IC	2.5V, +Reset PPO	SOT-23	16vdc	VD7	3b	Ant
EC	AP1701CTW	Vdet-IC	4V, -Reset PPO	TSOT23-3L	16vdc	VD7	3b	Ana
EC	AP1701CW	Vdet-IC	4V, -Reset PPO	SOT-23-3L	16vdc	VD7	3b	Ana
EC	BCW65C	Si-npn	AF, 60V, 800mA, 330mW, B=250..630, >100MHz	SOT-23	16ta	-	3a	Zx
EC	MSA1022-C	Si-pnp	RF, 30V, 30mA, 200mW, B=110..220, >150MHz	SC-59	16ta	-	3a	Mot
EC	SIP809C27EUEDT	Vdet-IC	2.7V, -Reset PPO 150ms	SOT-23	16vdc	VD7	3g	Vs
EC	TS809CXC	Vdet-IC	4V, -Reset PPO	SOT-23	16vdc	VD7	3a	Tsc
EC	UNR31AH	Si-pnp-Digi	Sw, 50V, 80mA, 100mW, 80MHz, R1/R2=2k2/10k	SSSMini3	18ta	-	3a	Pan
EC4	DTC114EK	Si-npn-Digi	Sw, 50V, 100mA, 200mW, 250MHz, R1/R2=10/10k	SOT-23	16ta	-	3a	litt
ECs	BCW65C	Si-npn	AF, 60V, 800mA, 330mW, B=250..630, 170MHz	SOT-23	16ta	-	3a	Sie
ED	AP1701DTW	Vdet-IC	3.08V, -Reset PPO	TSOT23-3L	16vdc	VD7	3b	Ana
ED	AP1701DW	Vdet-IC	3.08V, -Reset PPO	SOT-23-3L	16vdc	VD7	3b	Ana
ED	SIP809CSEUEDT	Vdet-IC	2.93V, -Reset PPO 150ms	SOT-23	16vdc	VD7	3g	Vs
ED	TS809CXD	Vdet-IC	3.08V, -Reset PPO	SOT-23	16vdc	VD7	3a	Tsc
ED	UNR31AL	Si-pnp-Digi	Sw, 50V, 80mA, 100mW, 80MHz, R1/R2=4k7/4k7	SSSMini3	18ta	-	3a	Pan
EE	2SC5814-E	Si-npn	AF-Amp, 60V, 125mA, 150mW, 200MHz, B=150..300	SC-59	16ta	-	3a	Ish
EE	2SC5815-E	Si-npn	AF-Amp, 60V, 125mA, 150mW, 200MHz, B=150..300	SOT-323	16ta	-	3a	Ish
EE	2SC5816-E	Si-npn	AF-Amp, 60V, 125mA, 125mW, 200MHz, B=150..300	SC-75A	16ta	-	3a	Ish
EE	2SC5817-E	Si-npn	AF-Amp, 60V, 125mA, 100mW, 200MHz, B=150..300	T-USM	18ta	-	3a	Ish
EE	AP1701ETW	Vdet-IC	2.93V, -Reset PPO	TSOT23-3L	16vdc	VD7	3b	Ana
EE	AP1701EW	Vdet-IC	2.93V, -Reset PPO	SOT-23-3L	16vdc	VD7	3b	Ana
EE	SIP809C7EUEDT	Vdet-IC	3.08V, -Reset PPO 150ms	SOT-23	16vdc	VD7	3g	Vs
EE	TS809CXE	Vdet-IC	2.93V, -Reset PPO	SOT-23	16vdc	VD7	3a	Tsc
EE1	CHD TA123EEPT	Si-pnp-Digi	Sw, 50V, 100mA, 250MHz, R1/R2=2.2/2.2k	SOT-416	16ta	-	3a	Chm
EE2	CHD TA143EEPT	Si-pnp-Digi	Sw, 50V, 100mA, 250MHz, R1/R2=4.7/4.7k	SOT-416	16ta	-	3a	Chm
EE3	CHD TA114EEPT	Si-pnp-Digi	Sw, 50V, 50mA, 250MHz, R1/R2=10/10k	SOT-416	16ta	-	3a	Chm
EE4	CHD TA124EEPT	Si-pnp-Digi	Sw, 50V, 30mA, 250MHz, R1/R2=22/22k	SOT-416	16ta	-	3a	Chm
EE5	CHD TA115EEPT	Si-pnp-Digi	Sw, 50V, 20mA, 250MHz, R1/R2=100/100k	SOT-416	16ta	-	3a	Chm
EEA	CHD TC123EEPT	Si-npn-Digi	Sw, 50V, 100mA, 250MHz, R1/R2=2.2/2.2k	SOT-416	16ta	-	3a	Chm
EEB	CHD TC114EEPT	Si-npn-Digi	Sw, 50V, 50mA, 250MHz, R1/R2=10/10k	SOT-416	16ta	-	3a	Chm
EEC	CHD TC124EEPT	Si-npn-Digi	Sw, 50V, 30mA, 250MHz, R1/R2=22/22k	SOT-416	16ta	-	3a	Chm
EED	CHD TC115EEPT	Si-npn-Digi	Sw, 50V, 20mA, 250MHz, R1/R2=100/100k	SOT-416	16ta	-	3a	Chm
EF	2SC5814-F	Si-npn	AF-Amp, 60V, 125mA, 150mW, 200MHz, B=250..500	SC-59	16ta	-	3a	Ish
EF	2SC5815-F	Si-npn	AF-Amp, 60V, 125mA, 150mW, 200MHz, B=250..500	SOT-323	16ta	-	3a	Ish
EF	2SC5816-F	Si-npn	AF-Amp, 60V, 125mA, 125mW, 200MHz, B=250..500	SC-75A	16ta	-	3a	Ish
EF	2SC5817-F	Si-npn	AF-Amp, 60V, 125mA, 100mW, 200MHz, B=250..500	T-USM	18ta	-	3a	Ish
EF	AP1701FTW	Vdet-IC	2.63V, -Reset PPO	TSOT23-3L	16vdc	VD7	3b	Ana
EF	AP1701FW	Vdet-IC	2.63V, -Reset PPO	SOT-23-3L	16vdc	VD7	3b	Ana
EF	BCW66F	Si-npn	AF, 75V, 800mA, 330mW, B=100..250, >100MHz	SOT-23	16ta	-	3a	All
EF	TS809CXF	Vdet-IC	2.63V, -Reset PPO	SOT-23	16vdc	VD7	3a	Tsc
EF	UNR31AM	Si-pnp-Digi	Sw, 50V, 80mA, 100mW, 80MHz, R1/R2=2k2/47k	SSSMini3	18ta	-	3a	Pan
EF1	AP2121N-1.5TRE1	LVR-IC	LDO, 1.5V±2%, 200mA	SOT-23	16cg	VR1	3b	Bcd
EF3	AP2121N-1.8TRE1	LVR-IC	LDO, 1.8V±2%, 200mA	SOT-23	16cg	VR1	3b	Bcd
EF4	AP2121N-2.5TRE1	LVR-IC	LDO, 2.5V±2%, 200mA	SOT-23	16cg	VR1	3b	Bcd
EF5	AP2121N-2.8TRE1	LVR-IC	LDO, 2.8V±2%, 200mA	SOT-23	16cg	VR1	3b	Bcd
EF6	AP2121N-3.0TRE1	LVR-IC	LDO, 3.0V±2%, 200mA	SOT-23	16cg	VR1	3b	Bcd
EF7	AP2121N-3.2TRE1	LVR-IC	LDO, 3.2V±2%, 200mA	SOT-23	16cg	VR1	3b	Bcd
EF8	AP2121N-3.3TRE1	LVR-IC	LDO, 3.3V±2%, 200mA	SOT-23	16cg	VR1	3b	Bcd
EF9	AP2121N-1.2TRE1	LVR-IC	LDO, 1.2V±2%, 200mA	SOT-23	16cg	VR1	3b	Bcd
EFs	BCW66F	Si-npn	AF, 75V, 800mA, 330mW, B=100..250, >170MHz	SOT-23	16ta	-	3a	Sie
EG	AP1703ATW	Vdet-IC	4.63V, -Reset PPO	TSOT23-3L	16vda	VD7	3b	Ana
EG	AP1703AW	Vdet-IC	4.63V, -Reset PPO	SOT-23-3L	16vda	VD7	3b	Ana
EG	BCW66G	Si-npn	AF, 75V, 800mA, 330mW, B=160..400, >100MHz	SOT-23	16ta	-	3a	All
EG	SIP809C9EUEDE	Vdet-IC	4V, -Reset PPO 150ms	SOT-23	16vdc	VD7	3g	Vs
EG	TS809RCXA	Vdet-IC	4.63V, -Reset PPO	SOT-23	16vdb	VD7	3a	Tsc
EG9	AP2121N-1.3TRE1	LVR-IC	LDO, 1.3V±2%, 200mA	SOT-23	16cg	VR1	3b	Bcd
EGs	BCW66G	Si-npn	AF, 75V, 800mA, 330mW, B=160..400, 170MHz	SOT-23	16ta	-	3a	Sie
EH	1SS365	Si-diode	SBD, VHF/UHF-det/mix, 10V, 35mA, VF<0.42V(1mA), <0.85pF	CP	16dc	-	3a	San
EH	AP1703BTW	Vdet-IC	4.38V, -Reset PPO	TSOT23-3L	16vda	VD7	3b	Ana
EH	AP1703BW	Vdet-IC	4.38V, -Reset PPO	SOT-23-3L	16vda	VD7	3b	Ana
EH	BCW66H	Si-npn	AF, 75V, 800mA, 330mW, B=250..630, >100MHz	SOT-23	16ta	-	3a	Zx
EH	SIP809CMEUEDE	Vdet-IC	4.38V, -Reset PPO 150ms	SOT-23	16vdc	VD7	3g	Vs
EH	TS809RCXB	Vdet-IC	4.38V, -Reset PPO	SOT-23	16vdb	VD7	3a	Tsc
EHAA	MAX6326_R22-T	Vdet-IC	2.2V, -Reset PPO	SOT-23	16vdc	VD7	3a	Max
EHAA	MAX6326UR22	Vdet-IC	2.2V, -Reset PPO	SOT-23	16vdc	VD7	3a	Max



**SMD
code**

SMD code	Type	Function	Short description	Case	Pin.	Sch.	St.	Mnf.
EHS	BCW66H	Si-npn	AF, 75V, 800mA, 330mW, B=250..630, >170MHz	SOT-23	16ta	-	3a	Sie
EI	AP1703CTW	Vdet-IC	4V, -Reset PPO	TSOT23-3L	16vda	VD7	3b	Ana
EI	AP1703CW	Vdet-IC	4V, -Reset PPO	SOT-23-3L	16vda	VD7	3b	Ana
EI	SP809CLEUEDT	Vdet-IC	4.63V, -Reset PPO 150ms	SOT-23	16vdc	VD7	3g	Vs
EI	TS809RCXC	Vdet-IC	4V, -Reset PPO	SOT-23	16vdb	VD7	3a	Tsc
EI	UN211M	Si-pnp-Digi	Sw, 50V, 100mA, 200mW, 80MHz, R1/R2=2k2/47k	SC-59	16ta	-	3a	Pan
EI	UN511M	Si-pnp-Digi	Sw, 50V, 100mA, 150mW, 80MHz, R1/R2=2k2/47k	SOT-23	16ta	-	3a	Pan
EI	UNR211M	Si-pnp-Digi	Sw, 50V, 100mA, 200mW, 80MHz, R1/R2=2k2/47k	SC-59	16ta	-	3a	Pan
EI	UNR511M	Si-pnp-Digi	Sw, 50V, 100mA, 150mW, 80MHz, R1/R2=2k2/47k	SOT-323	16ta	-	3a	Pan
EI	UNR911MJ	Si-pnp-Digi	Sw, 50V, 100mA, 125mW, 80MHz, R1/R2=2k2/47k	SC-89	18ta	-	3a	Pan
EIAA	MAX6327UR22-T	Vdet-IC	2.2V, +Reset PPO	SOT-23	16vdc	VD7	3a	Max
EJ	AP1703DTW	Vdet-IC	3.08V, -Reset PPO	TSOT23-3L	16vda	VD7	3b	Ana
EJ	AP1703DW	Vdet-IC	3.08V, -Reset PPO	SOT-23-3L	16vda	VD7	3b	Ana
EJ	TS809RCXD	Vdet-IC	3.08V, -Reset PPO	SOT-23	16vdb	VD7	3a	Tsc
EJAA	MAX6328UR22-T	Vdet-IC	2.2V, -Reset ODO	SOT-23	16vdc	VD6	3a	Max
EK	AP1703ETW	Vdet-IC	2.93V, -Reset PPO	TSOT23-3L	16vda	VD7	3b	Ana
EK	AP1703EW	Vdet-IC	2.93V, -Reset PPO	SOT-23-3L	16vda	VD7	3b	Ana
EK	BCX41	Si-npn	AF, 125V, 800mA, 330mW, B>63, >100MHz	SOT-23	16ta	-	3a	Zx
EK	ELM7619LDB	Vdet-IC	1.9V±2%, -Reset PPO, 50ms	SOT-23	16vdc	VD7	3d	Elm
EK	TS809RCXE	Vdet-IC	2.93V, -Reset PPO	SOT-23	16vdb	VD7	3a	Tsc
EK	UNR31AN	Si-pnp-Digi	Sw, 50V, 80mA, 100mW, 80MHz, R1/R2=4k7/47k	SSSMini3	18ta	-	3a	Pan
EK0	CHD TB114EKPT	Si-pnp-Digi	Sw, 50V, 500mA, 200MHz, R1/R2=10/10k	SOT-23	16ta	-	3a	Chm
EK0	CHD TB114EKPT	Si-pnp-Digi	Sw, 50V, 500mA, 200MHz, R1/R2=10/10k	SC-59	16ta	-	3a	Chm
EK1	CHD TA123EKPT	Si-pnp-Digi	Sw, 50V, 100mA, 250MHz, R1/R2=2.2/2.2k	SOT-23	16ta	-	3a	Chm
EK1	CHD TA123EKPT	Si-pnp-Digi	Sw, 50V, 100mA, 250MHz, R1/R2=2.2/2.2k	SC-59	16ta	-	3a	Chm
EK2	CHD TA143EKPT	Si-pnp-Digi	Sw, 50V, 100mA, 250MHz, R1/R2=4.7/4.7k	SOT-23	16ta	-	3a	Chm
EK2	CHD TA143EKPT	Si-pnp-Digi	Sw, 50V, 100mA, 250MHz, R1/R2=4.7/4.7k	SC-59	16ta	-	3a	Chm
EK3	CHD TA114EKPT	Si-pnp-Digi	Sw, 50V, 50mA, 250MHz, R1/R2=10/10k	SOT-23	16ta	-	3a	Chm
EK3	CHD TA114EKPT	Si-pnp-Digi	Sw, 50V, 50mA, 250MHz, R1/R2=10/10k	SC-59	16ta	-	3a	Chm
EK4	CHD TA124EKPT	Si-pnp-Digi	Sw, 50V, 30mA, 250MHz, R1/R2=22/22k	SOT-23	16ta	-	3a	Chm
EK4	CHD TA124EKPT	Si-pnp-Digi	Sw, 50V, 30mA, 250MHz, R1/R2=22/22k	SC-59	16ta	-	3a	Chm
EK5	CHD TA144EKPT	Si-pnp-Digi	Sw, 50V, 30mA, 250MHz, R1/R2=47/47k	SOT-23	16ta	-	3a	Chm
EK5	CHD TA144EKPT	Si-pnp-Digi	Sw, 50V, 30mA, 250MHz, R1/R2=47/47k	SC-59	16ta	-	3a	Chm
EK6	CHD TA115EKPT	Si-pnp-Digi	Sw, 50V, 20mA, 250MHz, R1/R2=100/10.0k	SOT-23	16ta	-	3a	Chm
EK6	CHD TA115EKPT	Si-pnp-Digi	Sw, 50V, 20mA, 250MHz, R1/R2=100/10.0k	SC-59	16ta	-	3a	Chm
EK7	CHD TB113EKPT	Si-pnp-Digi	Sw, 50V, 500mA, 200MHz, R1/R2=1/1k	SOT-23	16ta	-	3a	Chm
EK7	CHD TB113EKPT	Si-pnp-Digi	Sw, 50V, 500mA, 200MHz, R1/R2=1/1k	SC-59	16ta	-	3a	Chm
EK8	CHD TB123EKPT	Si-pnp-Digi	Sw, 50V, 500mA, 200MHz, R1/R2=2.2/2.2k	SOT-23	16ta	-	3a	Chm
EK8	CHD TB123EKPT	Si-pnp-Digi	Sw, 50V, 500mA, 200MHz, R1/R2=2.2/2.2k	SC-59	16ta	-	3a	Chm
EK9	CHD TB143EKPT	Si-pnp-Digi	Sw, 50V, 500mA, 200MHz, R1/R2=4.7/4.7k	SOT-23	16ta	-	3a	Chm
EK9	CHD TB143EKPT	Si-pnp-Digi	Sw, 50V, 500mA, 200MHz, R1/R2=4.7/4.7k	SC-59	16ta	-	3a	Chm
EKA	CHD TC123EKPT	Si-npn-Digi	Sw, 50V, 100mA, 250MHz, R1/R2=2.2/2.2k	SOT-23	16ta	-	3a	Chm
EKA	CHD TC123EKPT	Si-npn-Digi	Sw, 50V, 100mA, 250MHz, R1/R2=2.2/2.2k	SC-59	16ta	-	3a	Chm
EKB	CHD TC143EKPT	Si-npn-Digi	Sw, 50V, 100mA, 250MHz, R1/R2=4.7/4.7k	SOT-23	16ta	-	3a	Chm
EKB	CHD TC143EKPT	Si-npn-Digi	Sw, 50V, 100mA, 250MHz, R1/R2=4.7/4.7k	SC-59	16ta	-	3a	Chm
EKD	CHD TC124EKPT	Si-npn-Digi	Sw, 50V, 30mA, 250MHz, R1/R2=22/22k	SOT-23	16ta	-	3a	Chm
EKD	CHD TC124EKPT	Si-npn-Digi	Sw, 50V, 30mA, 250MHz, R1/R2=22/22k	SC-59	16ta	-	3a	Chm
EKE	CHD TC144EKPT	Si-npn-Digi	Sw, 50V, 30mA, 250MHz, R1/R2=47/47k	SOT-23	16ta	-	3a	Chm
EKE	CHD TC144EKPT	Si-npn-Digi	Sw, 50V, 30mA, 250MHz, R1/R2=47/47k	SC-59	16ta	-	3a	Chm
EKF	CHD TC115EKPT	Si-npn-Digi	Sw, 50V, 20mA, 250MHz, R1/R2=100/10.0k	SOT-23	16ta	-	3a	Chm
EKF	CHD TC115EKPT	Si-npn-Digi	Sw, 50V, 20mA, 250MHz, R1/R2=100/10.0k	SC-59	16ta	-	3a	Chm
EKG	CHD TD113EKPT	Si-npn-Digi	Sw, 50V, 500mA, 200MHz, R1/R2=1/1k	SOT-23	16ta	-	3a	Chm
EKG	CHD TD113EKPT	Si-npn-Digi	Sw, 50V, 500mA, 200MHz, R1/R2=1/1k	SC-59	16ta	-	3a	Chm
EKH	CHD TD123EKPT	Si-npn-Digi	Sw, 50V, 500mA, 200MHz, R1/R2=2.2/2.2k	SOT-23	16ta	-	3a	Chm
EKH	CHD TD123EKPT	Si-npn-Digi	Sw, 50V, 500mA, 200MHz, R1/R2=2.2/2.2k	SC-59	16ta	-	3a	Chm
EKI	CHD TD143EKPT	Si-npn-Digi	Sw, 50V, 500mA, 200MHz, R1/R2=4.7/4.7k	SOT-23	16ta	-	3a	Chm
EKI	CHD TD143EKPT	Si-npn-Digi	Sw, 50V, 500mA, 200MHz, R1/R2=4.7/4.7k	SC-59	16ta	-	3a	Chm
EKJ	CHD TD114EKPT	Si-npn-Digi	Sw, 50V, 500mA, 200MHz, R1/R2=10/10k	SOT-23	16ta	-	3a	Chm
EKJ	CHD TD114EKPT	Si-npn-Digi	Sw, 50V, 500mA, 200MHz, R1/R2=10/10k	SC-59	16ta	-	3a	Chm
EKK	CHD TC363EKPT	Si-npn-Digi	Sw, 20V, 600mA, 200MHz, R1/R2=6.8/6.8k	SOT-23	16ta	-	3a	Chm
EKK	CHD TC363EKPT	Si-npn-Digi	Sw, 20V, 600mA, 200MHz, R1/R2=6.8/6.8k	SC-59	16ta	-	3a	Chm
EKL	CHD TC113ZKPT	Si-npn-Digi	Sw, 50V, 100mA, 250MHz, R1/R2=1/10k	SC-59	16ta	-	3a	Chm
EKL	CHD TC113ZKPT	Si-npn-Digi	Sw, 50V, 100mA, 250MHz, R1/R2=1/10k	SOT-23	16ta	-	3a	Chm
EKM	CHD TC663EKPT	Si-npn-Digi	Sw, 20V, 600mA, 150MHz, R1/R2=6.8/6.8k	SOT-23	16ta	-	3a	Chm
EKM	CHD TC663EKPT	Si-npn-Digi	Sw, 20V, 600mA, 150MHz, R1/R2=6.8/6.8k	SC-59	16ta	-	3a	Chm
EKS	BCX41	Si-npn	AF, 125V, 800mA, 330mW, B>63, 100MHz	SOT-23	16ta	-	3a	Sie
EL	2SA1344	Si-pnp-Digi	Sw, 50V, 100mA, 200mW, 250MHz, R1/R2=10k/10k	CP	16ta	-	3a	San
EL	2SA1678	Si-pnp-Digi	Sw, 50V, 100mA, 200MHz, R1/R2=10k/10k	SOT-323	16ta	-	3a	San
EL	AP1703FTW	Vdet-IC	2.63V, -Reset PPO	TSOT23-3L	16vda	VD7	3b	Ana
EL	AP1703FW	Vdet-IC	2.63V, -Reset PPO	SOT-23-3L	16vda	VD7	3b	Ana



SMD code	Type	Function	Short description	Case	Pin. Sch.	St.	Mnf.
EL	SIP809CREUDT	Vdet-IC	2.63V, -Reset PPO 210ms	SOT-23	16vdc	VD7	3g Vs
EL	TS809RCXF	Vdet-IC	2.63V, -Reset PPO	SOT-23	16vdb	VD7	3a Tsc
EL	UN221M	Si-npn-Digi	Sw, 50V, 100mA, 200mW, 150MHz, R1/R2=2k2/47k	SC-59	16ta	-	3a Pan
EL	UN521M	Si-npn-Digi	Sw, 50V, 100mA, 150mW, 150MHz, R1/R2=2k2/47k	SOT-23	16ta	-	3a Pan
EL	UNR221M	Si-npn-Digi	Sw, 50V, 100mA, 200mW, 150MHz, R1/R2=2k2/47k	SC-59	16ta	-	3a Pan
EL	UNR521M	Si-npn-Digi	Sw, 50V, 100mA, 150mW, 150MHz, R1/R2=2k2/47k	SOT-323	16ta	-	3a Pan
EL	UNR921MJ	Si-npn-Digi	Sw, 50V, 100mA, 125mW, 150MHz, R1/R2=2k2/47k	SC-89	18ta	-	3a Pan
EM	2SJ501	MOS-p-FET-e*	Sw, U-Sp, 20V, 500mA, 250mW, 10/30ns, <1Ω(50mA)	SOT-23	16fh	-	3a San
EM	AP1704DTW	Vdet-IC	3.08V, +Reset PPO	TSOT23-3L	16vda	VD7	3b Ana
EM	AP1704DW	Vdet-IC	3.08V, +Reset PPO	SOT-23-3L	16vda	VD7	3b Ana
EM	SIP809C27EUDT	Vdet-IC	2.7V, -Reset PPO 210ms	SOT-23	16vdc	VD7	3g Vs
EM	TS810RCXD	Vdet-IC	3.08V, +Reset PPO	SOT-23	16vdb	VD7	3a Tsc
EN	AP1704ETW	Vdet-IC	2.93V, +Reset PPO	TSOT23-3L	16vda	VD7	3b Ana
EN	AP1704EW	Vdet-IC	2.93V, +Reset PPO	SOT-23-3L	16vda	VD7	3b Ana
EN	SIP809CSEUDT	Vdet-IC	2.93V, -Reset PPO 210ms	SOT-23	16vdc	VD7	3g Vs
EN	TS810RCXE	Vdet-IC	2.93V, +Reset PPO	SOT-23	16vdb	VD7	3a Tsc
EN	UNR31AT	Si-pnp-Digi	Sw, 50V, 80mA, 100mW, 80MHz, R1/R2=22k/47k	SSSMini3	18ta	-	3a Pan
EN3	2SC4860-3	Si-npn	UHF, Osc, 20V, 30mA, 20mW, B=60..120, 6.5GHz	MCP	16ta	-	3a San
EN3	2SC4861-3	Si-npn	UHF, Osc, 20V, 30mA, 20mW, B=60..120, 6.5GHz	CP	16ta	-	3a San
EN4	2SC4860-4	Si-npn	UHF, Osc, 20V, 30mA, 20mW, B=90..180, 6.5GHz	MCP	16ta	-	3a San
EN4	2SC4861-4	Si-npn	UHF, Osc, 20V, 30mA, 20mW, B=90..180, 6.5GHz	CP	16ta	-	3a San
EN5	2SC4860-5	Si-npn	UHF, Osc, 20V, 30mA, 20mW, B=130..270, 6.5GHz	MCP	16ta	-	3a San
EN5	2SC4861-5	Si-npn	UHF, Osc, 20V, 30mA, 20mW, B=130..270, 6.5GHz	CP	16ta	-	3a San
EO	2SC3265-0	Si-npn	AF, Sw, 30V, 800mA, 200mW, B=100..200, 120MHz	SC-59	16ta	-	3a Tos
EO	KTC3265-O	Si-npn	AF, 35V, 800mA, 200mW, B=100..200, 120MHz	SOT-23	16ta	-	3f Kec
EO	SIP809C2EUDT	Vdet-IC	3.08V, -Reset PPO 210ms	SOT-23	16vdc	VD7	3g Vs
EP	AP1704FTW	Vdet-IC	2.63V, +Reset PPO	TSOT23-3L	16vda	VD7	3b Ana
EP	AP1704FW	Vdet-IC	2.63V, +Reset PPO	SOT-23-3L	16vda	VD7	3b Ana
EP	SIP809CJEUDT	Vdet-IC	4V, -Reset PPO 210ms	SOT-23	16vdc	VD7	3g Vs
EP	TS810RCXF	Vdet-IC	2.63V, +Reset PPO	SOT-23	16vdb	VD7	3a Tsc
EP	UNR31AV	Si-pnp-Digi	Sw, 50V, 80mA, 100mW, 80MHz, R1/R2=2k2/2k2	SSSMini3	18ta	-	3a Pan
EQ	2SC5814-Q	Si-npn	AF-Amp, 60V, 125mA, 150mW, 200MHz, B=120..270	SC-59	16ta	-	3a Ish
EQ	2SC5815-Q	Si-npn	AF-Amp, 60V, 125mA, 150mW, 200MHz, B=120..270	SOT-323	16ta	-	3a Ish
EQ	2SC5816-Q	Si-npn	AF-Amp, 60V, 125mA, 125mW, 200MHz, B=120..270	SC-75A	16ta	-	3a Ish
EQ	2SC5817-Q	Si-npn	AF-Amp, 60V, 125mA, 100mW, 200MHz, B=120..270	T-USM	18ta	-	3a Ish
ER	2SC5814-R	Si-npn	AF-Amp, 60V, 125mA, 150mW, 200MHz, B=180..390	SC-59	16ta	-	3a Ish
ER	2SC5815-R	Si-npn	AF-Amp, 60V, 125mA, 150mW, 200MHz, B=180..390	SOT-323	16ta	-	3a Ish
ER	2SC5816-R	Si-npn	AF-Amp, 60V, 125mA, 125mW, 200MHz, B=180..390	SC-75A	16ta	-	3a Ish
ER	2SC5817-R	Si-npn	AF-Amp, 60V, 125mA, 100mW, 200MHz, B=180..390	T-USM	18ta	-	3a Ish
ER	SIP809CMEUDT	Vdet-IC	4.38V, -Reset PPO 210ms	SOT-23	16vdc	VD7	3g Vs
ES	2SC5814-S	Si-npn	AF-Amp, 60V, 125mA, 150mW, 200MHz, B=270..560	SC-59	16ta	-	3a Ish
ES	2SC5815-S	Si-npn	AF-Amp, 60V, 125mA, 150mW, 200MHz, B=270..560	SOT-323	16ta	-	3a Ish
ES	2SC5816-S	Si-npn	AF-Amp, 60V, 125mA, 125mW, 200MHz, B=270..560	SC-75A	16ta	-	3a Ish
ES	2SC5817-S	Si-npn	AF-Amp, 60V, 125mA, 100mW, 200MHz, B=270..560	T-USM	18ta	-	3a Ish
ES	SIP809CLEUDT	Vdet-IC	4.63V, -Reset PPO 210ms	SOT-23	16vdc	VD7	3g Vs
ES5	2SA1745-5	Si-pnp	AF, Lo-sat, 20V, 500mA, 150mW, B=135..270, 4.00MHz	SOT-323	16ta	-	3a San
ES5	2SA1753-5	Si-pnp	AF-Amp, 20V, 500mA, 200mW, 300MHz, B=135..270	SOT-23	16ta	-	3a San
ES6	2SA1745-6	Si-pnp	AF, Lo-sat, 20V, 500mA, 150mW, B=200..400, 4.00MHz	SOT-323	16ta	-	3a San
ES6	2SA1753-6	Si-pnp	AF-Amp, 20V, 500mA, 200mW, 300MHz, B=200..400	SOT-23	16ta	-	3a San
ES7	2SA1745-7	Si-pnp	AF, Lo-sat, 20V, 500mA, 150mW, B=300..600, 4.00MHz	SOT-323	16ta	-	3a San
ES7	2SA1753-7	Si-pnp	AF-Amp, 20V, 500mA, 200mW, 300MHz, B=300..600	SOT-23	16ta	-	3a San
ET8	XC6215P092HR	LVR-IC	LDO, 0.9V±2%, 200mA	USP-3	17vj	VR1	9b Tor
ET9	XC6215P102HR	LVR-IC	LDO, 1V±2%, 200mA	USP-3	17vj	VR1	9b Tor
ETA	XC6215P112HR	LVR-IC	LDO, 1.1V±2%, 200mA	USP-3	17vj	VR1	9b Tor
ETB	XC6215P122HR	LVR-IC	LDO, 1.2V±2%, 200mA	USP-3	17vj	VR1	9b Tor
ETC	XC6215P132HR	LVR-IC	LDO, 1.3V±2%, 200mA	USP-3	17vj	VR1	9b Tor
ETD	XC6215P142HR	LVR-IC	LDO, 1.4V±2%, 200mA	USP-3	17vj	VR1	9b Tor
ETE	XC6215P152HR	LVR-IC	LDO, 1.5V±2%, 200mA	USP-3	17vj	VR1	9b Tor
ETF	XC6215P162HR	LVR-IC	LDO, 1.6V±2%, 200mA	USP-3	17vj	VR1	9b Tor
ETH	XC6215P172HR	LVR-IC	LDO, 1.7V±2%, 200mA	USP-3	17vj	VR1	9b Tor
ETK	XC6215P182HR	LVR-IC	LDO, 1.8V±2%, 200mA	USP-3	17vj	VR1	9b Tor
ETL	XC6215P192HR	LVR-IC	LDO, 1.9V±2%, 200mA	USP-3	17vj	VR1	9b Tor
ETM	XC6215P202HR	LVR-IC	LDO, 2V±2%, 200mA	USP-3	17vj	VR1	9b Tor
ETN	XC6215P212HR	LVR-IC	LDO, 2.1V±2%, 200mA	USP-3	17vj	VR1	9b Tor
ETP	XC6215P222HR	LVR-IC	LDO, 2.2V±2%, 200mA	USP-3	17vj	VR1	9b Tor
ETR	XC6215P232HR	LVR-IC	LDO, 2.3V±2%, 200mA	USP-3	17vj	VR1	9b Tor
ETS	XC6215P242HR	LVR-IC	LDO, 2.4V±2%, 200mA	USP-3	17vj	VR1	9b Tor
ETT	XC6215P252HR	LVR-IC	LDO, 2.5V±2%, 200mA	USP-3	17vj	VR1	9b Tor
ETU	XC6215P262HR	LVR-IC	LDO, 2.6V±2%, 200mA	USP-3	17vj	VR1	9b Tor
ETV	XC6215P272HR	LVR-IC	LDO, 2.7V±2%, 200mA	USP-3	17vj	VR1	9b Tor



SMD code	Type	Function	Short description	Case	Pin.	Sch.	St.	Mnf.
ETX	XC6215P282HR	LVR-IC	LDO, 2.8V±2%, 200mA	USP-3	17vj	VR1	9b	Tor
ETY	XC6215P292HR	LVR-IC	LDO, 2.9V±2%, 200mA	USP-3	17vj	VR1	9b	Tor
ETZ	XC6215P302HR	LVR-IC	LDO, 3V±2%, 200mA	USP-3	17vj	VR1	9b	Tor
EU0	XC6215P312HR	LVR-IC	LDO, 3.1V±2%, 200mA	USP-3	17vj	VR1	9b	Tor
EU1	CHD TA123EUP	Si-pnp-Digi	Sw, 50V, 100mA, 250MHz, R1/R2=2.2/2.2k	SOT-323	16ta	-	3a	Chm
EU1	XC6215P322HR	LVR-IC	LDO, 3.2V±2%, 200mA	USP-3	17vj	VR1	9b	Tor
EU2	CHD TA143EUP	Si-pnp-Digi	Sw, 50V, 100mA, 250MHz, R1/R2=4.7/4.7k	SOT-323	16ta	-	3a	Chm
EU2	XC6215P332HR	LVR-IC	LDO, 3.3V±2%, 200mA	USP-3	17vj	VR1	9b	Tor
EU3	CHD TA114EUP	Si-pnp-Digi	Sw, 50V, 50mA, 250MHz, R1/R2=10/10k	SOT-323	16ta	-	3a	Chm
EU3	XC6215P342HR	LVR-IC	LDO, 3.4V±2%, 200mA	USP-3	17vj	VR1	9b	Tor
EU4	CHD TA124EUP	Si-pnp-Digi	Sw, 50V, 30mA, 250MHz, R1/R2=22/22k	SOT-323	16ta	-	3a	Chm
EU4	XC6215P352HR	LVR-IC	LDO, 3.5V±2%, 200mA	USP-3	17vj	VR1	9b	Tor
EU5	CHD TA144EUP	Si-pnp-Digi	Sw, 50V, 30mA, 250MHz, R1/R2=47/47k	SOT-323	16ta	-	3a	Chm
EU5	XC6215P362HR	LVR-IC	LDO, 3.6V±2%, 200mA	USP-3	17vj	VR1	9b	Tor
EU6	XC6215P372HR	LVR-IC	LDO, 3.7V±2%, 200mA	USP-3	17vj	VR1	9b	Tor
EU7	XC6215P382HR	LVR-IC	LDO, 3.8V±2%, 200mA	USP-3	17vj	VR1	9b	Tor
EU8	XC6215P392HR	LVR-IC	LDO, 3.9V±2%, 200mA	USP-3	17vj	VR1	9b	Tor
EU9	XC6215P402HR	LVR-IC	LDO, 4V±2%, 200mA	USP-3	17vj	VR1	9b	Tor
EUA	CHD TC123EUP	Si-npn-Digi	Sw, 50V, 100mA, 250MHz, R1/R2=2.2/2.2k	SOT-323	16ta	-	3a	Chm
EUA	XC6215P412HR	LVR-IC	LDO, 4.1V±2%, 200mA	USP-3	17vj	VR1	9b	Tor
EUB	XC6215P422HR	LVR-IC	LDO, 4.2V±2%, 200mA	USP-3	17vj	VR1	9b	Tor
EUC	XC6215P432HR	LVR-IC	LDO, 4.3V±2%, 200mA	USP-3	17vj	VR1	9b	Tor
EUD	CHD TC124EUP	Si-npn-Digi	Sw, 50V, 30mA, 250MHz, R1/R2=22/22k	SOT-323	16ta	-	3a	Chm
EUD	XC6215P442HR	LVR-IC	LDO, 4.4V±2%, 200mA	USP-3	17vj	VR1	9b	Tor
EUE	XC6215P452HR	LVR-IC	LDO, 4.5V±2%, 200mA	USP-3	17vj	VR1	9b	Tor
EUF	CHD TC115EUP	Si-npn-Digi	Sw, 50V, 20mA, 250MHz, R1/R2=100/100k	SOT-323	16ta	-	3a	Chm
EUF	XC6215P462HR	LVR-IC	LDO, 4.6V±2%, 200mA	USP-3	17vj	VR1	9b	Tor
EUG	CHD TC363EUP	Si-npn-Digi	Sw, 20V, 600mA, 200MHz, R1/R2=6.8/6.8k	SOT-323	16ta	-	3a	Chm
EUH	XC6215P472HR	LVR-IC	LDO, 4.7V±2%, 200mA	USP-3	17vj	VR1	9b	Tor
EUK	XC6215P482HR	LVR-IC	LDO, 4.8V±2%, 200mA	USP-3	17vj	VR1	9b	Tor
EUL	XC6215P492HR	LVR-IC	LDO, 4.9V±2%, 200mA	USP-3	17vj	VR1	9b	Tor
EUM	CHD TC663EUP	Si-npn-Digi	Sw, 20V, 600mA, 150MHz, R1/R2=6.8/6.8k	SOT-323	16ta	-	3a	Chm
EUM	XC6215P502HR	LVR-IC	LDO, 5V±2%, 200mA	USP-3	17vj	VR1	9b	Tor
EV	SP810CREUADT	Vdet-IC	2.63V, +Reset PPO 1.5ms	SOT-23	16vdc	VD7	3g	Vs
EV	UN2154	Si-pnp-Digi	Sw, 30V, 100mA, 200mW, 80MHz, R1/R2=10k/47k	SC-59	16ta	-	3a	Pan
EV	UN5154	Si-pnp-Digi	Sw, 30V, 100mA, 150mW, 80MHz, R1/R2=10k/47k	SOT-523	18ta	-	3a	Pan
EV	UNR2154	Si-pnp-Digi	Sw, 30V, 100mA, 200mW, 80MHz, R1/R2=10k/47k	SC-59	16ta	-	3a	Pan
EV	UNR5154	Si-pnp-Digi	Sw, 30V, 100mA, 150mW, 80MHz, R1/R2=10k/47k	SOT-323	16ta	-	3a	Pan
EW	SP810C27EUADT	Vdet-IC	2.7V, +Reset PPO 1.5ms	SOT-23	16vdc	VD7	3g	Vs
EW	UN211N	Si-pnp-Digi	Sw, 50V, 100mA, 200mW, 80MHz, R1/R2=4k7/47k	SC-59	16ta	-	3a	Pan
EW	UN511N	Si-pnp-Digi	Sw, 50V, 100mA, 150mW, 80MHz, R1/R2=4k7/47k	SOT-23	16ta	-	3a	Pan
EW	UNR211N	Si-pnp-Digi	Sw, 50V, 100mA, 200mW, 80MHz, R1/R2=4k7/47k	SC-59	16ta	-	3a	Pan
EW	UNR511N	Si-pnp-Digi	Sw, 50V, 100mA, 150mW, 80MHz, R1/R2=4k7/47k	SOT-323	16ta	-	3a	Pan
EW	UNR911NJ	Si-pnp-Digi	Sw, 50V, 100mA, 125mW, 80MHz, R1/R2=4k7/47k	SC-89	18ta	-	3a	Pan
EWAA	MAX6326_R23-T	Vdet-IC	2.3V, -Reset PPO	SOT-23	16vdc	VD7	3a	Max
EWAA	MAX6326UR23	Vdet-IC	2.3V, -Reset PPO	SOT-23	16vdc	VD7	3a	Max
EX	SP810CSEUADT	Vdet-IC	2.93V, +Reset PPO 1.5ms	SOT-23	16vdc	VD7	3g	Vs
EX	UN221N	Si-npn-Digi	Sw, 50V, 100mA, 200mW, 150MHz, R1/R2=4k7/47k	SC-59	16ta	-	3a	Pan
EX	UN521N	Si-npn-Digi	Sw, 50V, 100mA, 150mW, 150MHz, R1/R2=4k7/47k	SOT-23	16ta	-	3a	Pan
EX	UNR221N	Si-npn-Digi	Sw, 50V, 100mA, 200mW, 150MHz, R1/R2=4k7/47k	SC-59	16ta	-	3a	Pan
EX	UNR321N	Si-pnp-Digi	Sw, 50V, 100mA, 100mW, 150MHz, R1/R2=4.7k/47k	SSSMini3	18ta	-	3a	Pan
EX	UNR521N	Si-npn-Digi	Sw, 50V, 100mA, 150mW, 150MHz, R1/R2=4k7/47k	SOT-323	16ta	-	3a	Pan
EX	UNR921NJ	Si-npn-Digi	Sw, 50V, 100mA, 125mW, 150MHz, R1/R2=4k7/47k	SC-89	18ta	-	3a	Pan
EXAA	MAX6326_R24-T	Vdet-IC	2.4V, -Reset PPO	SOT-23	16vdc	VD7	3a	Max
EXAA	MAX6326UR24	Vdet-IC	2.4V, -Reset PPO	SOT-23	16vdc	VD7	3a	Max
EY	2SC3265-Y	Si-npn	AF, Sw, 30V, 800mA, 200mW, B=160..320, 120MHz	SC-59	16ta	-	3a	Tos
EY	2SC3398	Si-npn-Digi	Sw, 50V, 100mA, 200mW, 250MHz, R1/R2=10k/10k	CP	16ta	-	3a	San
EY	2SC4398	Si-npn-Digi	Sw, 50V, 100mA, 250MHz, R1/R2=10k/10k	SOT-323	16ta	-	3a	San
EY	KTC3265-Y	Si-npn	AF, 35V, 800mA, 200mW, B=160..320, 120MHz	SOT-23	16ta	-	3f	Kec
EY	SP810CTEUADT	Vdet-IC	3.08V, +Reset PPO 1.5ms	SOT-23	16vdc	VD7	3g	Vs
EY	UN211T	Si-pnp-Digi	Sw, 50V, 100mA, 200mW, 80MHz, R1/R2=22k/47k	SC-59	16ta	-	3a	Pan
EY	UN511T	Si-pnp-Digi	Sw, 50V, 100mA, 150mW, 80MHz, R1/R2=22k/47k	SOT-23	16ta	-	3a	Pan
EY	UN911TJ	Si-pnp-Digi	Sw, 50V, 100mA, 125mW, 80MHz, R1/R2=22k/47k	SC-89	18ta	-	3a	Pan
EY	UNR211T	Si-pnp-Digi	Sw, 50V, 100mA, 200mW, 80MHz, R1/R2=22k/47k	SC-59	16ta	-	3a	Pan
EY	UNR311T	Si-pnp-Digi	Sw, 50V, 100mA, 100mW, 80MHz, R1/R2=22k/47k	SSSMini3	18ta	-	3a	Pan
EY	UNR511T	Si-pnp-Digi	Sw, 50V, 100mA, 150mW, 80MHz, R1/R2=22k/47k	SOT-323	16ta	-	3a	Pan
EY	UNR911TJ	Si-pnp-Digi	Sw, 50V, 100mA, 125mW, 80MHz, R1/R2=22k/47k	SC-89	18ta	-	3a	Pan
EYAA	MAX6326_R25-T	Vdet-IC	2.5V, -Reset PPO	SOT-23	16vdc	VD7	3a	Max
EYAA	MAX6326UR25	Vdet-IC	2.5V, -Reset PPO	SOT-23	16vdc	VD7	3a	Max
EZ	SP810CJEUADT	Vdet-IC	4V, +Reset PPO 1.5ms	SOT-23	16vdc	VD7	3g	Vs



SMD code	Type	Function	Short description	Case	Pin.	Sch.	St.	Mnf.
EZ	UN221T	Si-npn-Digi	Sw, 50V, 100mA, 200mW, 150MHz, R1/R2=22k/47k	SC-59	16ta	-	3a	Pan
EZ	UN521T	Si-npn-Digi	Sw, 50V, 100mA, 150mW, 150MHz, R1/R2=22k/47k	SOT-23	16ta	-	3a	Pan
EZ	UN921TJ	Si-npn-Digi	Sw, 50V, 100mA, 125mW, 150MHz, R1/R2=22k/47k	SC-89	18ta	-	3a	Pan
EZ	UNR221T	Si-npn-Digi	Sw, 50V, 100mA, 200mW, 150MHz, R1/R2=22k/47k	SC-59	16ta	-	3a	Pan
EZ	UNR521T	Si-npn-Digi	Sw, 50V, 100mA, 150mW, 150MHz, R1/R2=22k/47k	SOT-323	16ta	-	3a	Pan
EZ	UNR921TJ	Si-npn-Digi	Sw, 50V, 100mA, 125mW, 150MHz, R1/R2=22k/47k	SC-89	18ta	-	3a	Pan
EZAA	MAX6326_R26-T	Vdet-IC	2.6V, -Reset PPO	SOT-23	16vdc	VD7	3a	Max
EZAA	MAX6326UR26	Vdet-IC	2.6V, -Reset PPO	SOT-23	16vdc	VD7	3a	Max
F	SB01-15CP	Si-diode	SBR, HF, 150V, 100mA, Vf<0.75V(100mA), 7pF, 10ns	CP	16dc	-	3a	San
F	UNR211W	Si-pnp-Digi	Sw, 50V, 100mA, 200mW, 80MHz, R2=100k	SC-59	16ta	-	3a	Pan
F0	BZX84C68	Z-diode	64..72V, Zzt=240Q, Izt=20mA, 225mW	SOT-23	16dc	-	3a	Lge
F0	ELM7620HBB	Vdet-IC	2.0V±2%, +Reset PPO, 500ms	SOT-23	16vdc	VD7	3d	Elm
F0	HSMF-3820	PIN-diode	RF, Sw, 50V, 1A(1µs), <0.75pF, <0.6Ω(10mA), 3GHz	SOT-23	16dc	-	3a	Agi
F0	R3111N502A	Vdet-IC	5V±2.0%, +Reset PPO	SOT-23	16vdd	VD7	3d	Ric
F0	R3113D201C	Vdet-IC	2V, -Reset, PPO	SON1408-3	18vda	VD7	3d	Ric
F0	RT9808-16CV	Vdet-IC	1.6V±2%, -Reset ODO	SOT-23	16vdb	VD6	3a	Rct
F0	TC54VC5002ECB	Vdet-IC	5.0V±2%, -Reset PPO	SOT-23	16vdb	VD7	3a	Tcs
F0	XC61C C5002M	Vdet-IC	5V, +Reset PPO	SOT-23	16vdb	VD7	3d	Tor
F0	XC6GC5002HR	Vdet-IC	5.0V, +Reset PPO	USP-3	17vdc	VD3	9b	Tor
F0-	RT9808-16PV	Vdet-IC	1.6V±2%, -Reset ODO	SOT-23	16vdb	VD6	3a	Rct
F02	DTD123TK	Si-npn-Digi	Sw, 50V, 500mA, 200mW, 200MHz, R1=2k2	SOT-346	16ta	-	3a	Rhm
F03	DTD143TK	Si-npn-Digi	Sw, 50V, 500mA, 200mW, 200MHz, R1=4k7	SOT-346	16ta	-	3a	Rhm
F03	XE61CC5045MR	Vdet-IC	5.0V±2%, -Reset PPO	SOT-23	16vdb	VD7	3h	Tor
F05	XC61FC5012M	Vdet-IC	5V, +Reset PPO, 200ms	SOT-23	16vdb	VD7	3d	Tor
F05	XC61HC5012MR	Vdet-IC	5.0V±2%, -Reset PPO, 50..200ms	SOT-23	16vdc	VD7	3d	Tor
F06	XC61FC5042M	Vdet-IC	5V, +Reset PPO, 400ms	SOT-23	16vdb	VD7	3d	Tor
F06	XC61HC5042MR	Vdet-IC	5.0V±2%, -Reset PPO, 80..400ms	SOT-23	16vdb	VD7	3d	Tor
F07	XC61FC5052M	Vdet-IC	5V, +Reset PPO, 50ms	SOT-23	16vdb	VD7	3d	Tor
F07	XC61HC5052MR	Vdet-IC	5.0V±2%, -Reset PPO, 1..50ms	SOT-23	16vdc	VD7	3d	Tor
F1	ELM7621HBB	Vdet-IC	2.1V±2%, +Reset PPO, 500ms	SOT-23	16vdc	VD7	3d	Elm
F1	KST1009-F1	Si-npn	GP, 50V, 50mA, 350mW, B=60..120, >150MHz	SOT-23	16ta	-	3a	Sam
F1	KTC1009F1	Si-npn	AF, 50V, 50mA, 350mW, B=30..60, >150MHz	SOT-23	16ta	-	3f	Sam
F1	MMBC1009F1	Si-npn	AM/FM-RF Amp, 50V, 50mA, 350mW, B=30..60, >150MHz	SOT-23	16ta	-	3a	Sam
F1	MMBZ5236B	Z-diode	7.5V±5%, 410mW	SOT-23	16dc	-	3a	Pjt
F1	MMBZ5236BW	Z-diode	7.5V±5%, Zt=6Ω, 200mW	SOT-323	16dc	-	3a	Pjt
F1	R3111N512A	Vdet-IC	5.1V±2.0%, +Reset PPO	SOT-23	16vdd	VD7	3d	Ric
F1	R3113D211C	Vdet-IC	2.1V, -Reset, PPO	SON1408-3	18vda	VD7	3d	Ric
F1	RT9808-19CV	Vdet-IC	1.9V±2%, -Reset ODO	SOT-23	16vdb	VD6	3a	Rct
F1	TC54VC5102ECB	Vdet-IC	5.1V±2%, -Reset PPO	SOT-23	16vdb	VD7	3a	Tcs
F1	XC61C C5102M	Vdet-IC	5.1V, +Reset PPO	SOT-23	16vdb	VD7	3d	Tor
F11	DTB113EK	Si-pnp-Digi	Sw, 50V, 500mA, 200mW, 200MHz, R1/R2=1k/1k	SOT-346	16ta	-	3a	Rhm
F12	2SC2223-12	Si-npn	HF, 30V, 20mA, 150mW, 600MHz, B=40..80	SOT-23	16ta	-	3a	Nec
F12	2SC4178-12	Si-npn	HF, 30V, 20mA, 150mW, B=40..80, >600MHz	SOT-323	16ta	-	3a	Nec
F12	DTB123EK	Si-pnp-Digi	Sw, 50V, 500mA, 200mW, 200MHz, R1/R2=2k2/2k2	SOT-346	16ta	-	3a	Rhm
F13	2SC2223-13	Si-npn	HF, 30V, 20mA, 150mW, 600MHz, B=60..120	SOT-23	16ta	-	3a	Nec
F13	2SC4178-13	Si-npn	HF, 30V, 20mA, 150mW, B=60..120, >600MHz	SOT-323	16ta	-	3a	Nec
F13	DTB143EC	Si-pnp-Digi	Sw, 50V, 500mA, 200mW, 200MHz, R1/R2=4k7/4k7	SST3	16ta	-	3a	Rhm
F13	DTB143EK	Si-pnp-Digi	Sw, 50V, 500mA, 200mW, 200MHz, R1/R2=4k7/4k7	SOT-346	16ta	-	3a	Rhm
F13	XE61CC5145MR	Vdet-IC	5.1V±2%, -Reset PPO	SOT-23	16vdb	VD7	3h	Tor
F14	2SC2223-14	Si-npn	HF, 30V, 20mA, 150mW, 600MHz, B=90..180	SOT-23	16ta	-	3a	Nec
F14	2SC4178-14	Si-npn	HF, 30V, 20mA, 150mW, B=90..180, >600MHz	SOT-323	16ta	-	3a	Nec
F14	DTB114EK	Si-pnp-Digi	Sw, 50V, 500mA, 200mW, 200MHz, R1/R2=10k/10k	SOT-346	16ta	-	3a	Rhm
F15	XC61FC5112M	Vdet-IC	5.1V, +Reset PPO, 200ms	SOT-23	16vdb	VD7	3d	Tor
F15	XC61HC5112MR	Vdet-IC	5.1V±2%, -Reset PPO, 50..200ms	SOT-23	16vdc	VD7	3d	Tor
F16	XC61FC5142M	Vdet-IC	5.1V, +Reset PPO, 400ms	SOT-23	16vdb	VD7	3d	Tor
F16	XC61HC5142MR	Vdet-IC	5.1V±2%, -Reset PPO, 80..400ms	SOT-23	16vdc	VD7	3d	Tor
F17	XC61FC5152M	Vdet-IC	5.1V, +Reset PPO, 50ms	SOT-23	16vdb	VD7	3d	Tor
F17	XC61HC5152MR	Vdet-IC	5.1V±2%, -Reset PPO, 1..50ms	SOT-23	16vdc	VD7	3d	Tor
F10	KSA1182-O	Si-pnp	AF, 35V, 500mA, 150mW, B=70..140, >200MHz	SOT-23	16ta	-	3a	Sam
F1p	BFS18	Si-npn	RF, 30V, 30mA, 200MHz	SOT-23	16ta	-	3a	PhI
F1t	BFS18	Si-npn	RF, 30V, 30mA, 200MHz	SOT-23	16ta	-	3a	PhM
F1Y	KSA1182-Y	Si-pnp	AF, 35V, 500mA, 150mW, B=120..240, >200MHz	SOT-23	16ta	-	3a	Sam
F2	2SC2814-2	Si-npn	AF-Amp, 30V, 30mA, 150mW, 320MHz, B=40..80	SOT-23	16ta	-	3a	San
F2	BFS19	Si-npn	RF, 30V, 30mA, 250mW, B=65..225, 260MHz	SOT-23	16ta	-	3a	Ste
F2	ELM7622HBB	Vdet-IC	2.2V±2%, +Reset PPO, 500ms	SOT-23	16vdc	VD7	3d	Elm
F2	HSMF-3822	PIN-diode	Dual, RF, Sw, 50V, 1A(1µs), <0.75pF, <0.6Ω(10mA), 3GHz	SOT-23	16dl	-	3a	Agi
F2	KST1009-F2	Si-npn	GP, 50V, 50mA, 350mW, B=90..180, >150MHz	SOT-23	16ta	-	3a	Sam
F2	MMBC1009F2	Si-npn	AM/FM-RF Amp, 50V, 50mA, 350mW, B=40..80, >150MHz	SOT-23	16ta	-	3a	Sam
F2	MMBZ5237B	Z-diode	8.2V±5%, 410mW	SOT-23	16dc	-	3a	Pjt
F2	MMBZ5237BW	Z-diode	8.2V±5%, Zt=8Ω, 200mW	SOT-323	16dc	-	3a	Pjt



SMD code	Type	Function	Short description	Case	Pin.	Sch.	St.	Mnf.
F2	R3111N522A	Vdet-IC	5.2 V±2.0%, +Reset PPO	SOT-23	16vdd	VD7	3d	Ric
F2	R3113D221C	Vdet-IC	2.2V, -Reset, PPO	SON1408-3	18vda	VD7	3d	Ric
F2	RT9808-20CV	Vdet-IC	2.0 V±2%, -Reset ODO	SOT-23	16vdb	VD6	3a	Rct
F2	TC54VC5202ECB	Vdet-IC	5.2V±2%, -Reset PPO	SOT-23	16vdb	VD7	3a	Tcs
F2	XC61C C5202M	Vdet-IC	5.2V, +Reset PPO	SOT-23	16vdb	VD7	3d	Tor
F2-	RT9808-20PV	Vdet-IC	2.0 V±2%, -Reset ODO	SOT-23	16vdb	VD6	3a	Rct
F21	DTD113EK	Si-npn-Digi	Sw, 50V, 500mA, 200mW, 200MHz, R 1/R2=1 k/1k	SOT-346	16ta	-	3a	Rhm
F212G	UR6 225G-12-AE3-3	LVR-IC	1.2 V±2%, 100mA, Halogen Free	SOT-23	16cg	VR1	3a	Utc
F212L	UR6 225L-12-AE3-3	LVR-IC	1.2 V±2%, 100mA, Lead Free	SOT-23	16cg	VR1	3a	Utc
F213G	UR6 225G-13-AE3-3	LVR-IC	1.3 V±2%, 100mA, Halogen Free	SOT-23	16cg	VR1	3a	Utc
F213L	UR6 225L-13-AE3-3	LVR-IC	1.3 V±2%, 100mA, Lead Free	SOT-23	16cg	VR1	3a	Utc
F214G	UR6 225G-14-AE3-3	LVR-IC	1.4 V±2%, 100mA, Halogen Free	SOT-23	16cg	VR1	3a	Utc
F214L	UR6 225L-14-AE3-3	LVR-IC	1.4 V±2%, 100mA, Lead Free	SOT-23	16cg	VR1	3a	Utc
F215G	UR6 225G-15-AE3-3	LVR-IC	1.5 V±2%, 100mA, Halogen Free	SOT-23	16cg	VR1	3a	Utc
F215L	UR6 225L-15-AE3-3	LVR-IC	1.5 V±2%, 100mA, Lead Free	SOT-23	16cg	VR1	3a	Utc
F216G	UR6 225G-16-AE3-3	LVR-IC	1.6 V±2%, 100mA, Halogen Free	SOT-23	16cg	VR1	3a	Utc
F216L	UR6 225L-16-AE3-3	LVR-IC	1.6 V±2%, 100mA, Lead Free	SOT-23	16cg	VR1	3a	Utc
F217G	UR6 225G-17-AE3-3	LVR-IC	1.7 V±2%, 100mA, Halogen Free	SOT-23	16cg	VR1	3a	Utc
F217L	UR6 225L-17-AE3-3	LVR-IC	1.7 V±2%, 100mA, Lead Free	SOT-23	16cg	VR1	3a	Utc
F218G	UR6 225G-18-AE3-3	LVR-IC	1.8 V±2%, 100mA, Halogen Free	SOT-23	16cg	VR1	3a	Utc
F218L	UR6 225L-18-AE3-3	LVR-IC	1.8 V±2%, 100mA, Lead Free	SOT-23	16cg	VR1	3a	Utc
F219G	UR6 225G-19-AE3-3	LVR-IC	1.9 V±2%, 100mA, Halogen Free	SOT-23	16cg	VR1	3a	Utc
F219L	UR6 225L-19-AE3-3	LVR-IC	1.9 V±2%, 100mA, Lead Free	SOT-23	16cg	VR1	3a	Utc
F22	DTD123EK	Si-npn-Digi	Sw, 50V, 500mA, 200mW, 200MHz, R 1/R2=2 k2/2k2	SOT-346	16ta	-	3a	Rhm
F220G	UR6 225G-20-AE3-3	LVR-IC	2.0 V±2%, 100mA, Halogen Free	SOT-23	16cg	VR1	3a	Utc
F220L	UR6 225L-20-AE3-3	LVR-IC	2.0 V±2%, 100mA, Lead Free	SOT-23	16cg	VR1	3a	Utc
F221G	UR6 225G-21-AE3-3	LVR-IC	2.1 V±2%, 100mA, Halogen Free	SOT-23	16cg	VR1	3a	Utc
F221L	UR6 225L-21-AE3-3	LVR-IC	2.1 V±2%, 100mA, Lead Free	SOT-23	16cg	VR1	3a	Utc
F222G	UR6 225G-22-AE3-3	LVR-IC	2.2 V±2%, 100mA, Halogen Free	SOT-23	16cg	VR1	3a	Utc
F222L	UR6 225L-22-AE3-3	LVR-IC	2.2 V±2%, 100mA, Lead Free	SOT-23	16cg	VR1	3a	Utc
F223G	UR6 225G-23-AE3-3	LVR-IC	2.3 V±2%, 100mA, Halogen Free	SOT-23	16cg	VR1	3a	Utc
F223L	UR6 225L-23-AE3-3	LVR-IC	2.3 V±2%, 100mA, Lead Free	SOT-23	16cg	VR1	3a	Utc
F224G	UR6 225G-24-AE3-3	LVR-IC	2.4 V±2%, 100mA, Halogen Free	SOT-23	16cg	VR1	3a	Utc
F224L	UR6 225L-24-AE3-3	LVR-IC	2.4 V±2%, 100mA, Lead Free	SOT-23	16cg	VR1	3a	Utc
F225G	UR6 225G-25-AE3-3	LVR-IC	2.5 V±2%, 100mA, Halogen Free	SOT-23	16cg	VR1	3a	Utc
F225L	UR6 225L-25-AE3-3	LVR-IC	2.5 V±2%, 100mA, Lead Free	SOT-23	16cg	VR1	3a	Utc
F226G	UR6 225G-26-AE3-3	LVR-IC	2.6 V±2%, 100mA, Halogen Free	SOT-23	16cg	VR1	3a	Utc
F226L	UR6 225L-26-AE3-3	LVR-IC	2.6 V±2%, 100mA, Lead Free	SOT-23	16cg	VR1	3a	Utc
F227G	UR6 225G-27-AE3-3	LVR-IC	2.7 V±2%, 100mA, Halogen Free	SOT-23	16cg	VR1	3a	Utc
F227L	UR6 225L-27-AE3-3	LVR-IC	2.7 V±2%, 100mA, Lead Free	SOT-23	16cg	VR1	3a	Utc
F228G	UR6 225G-28-AE3-3	LVR-IC	2.8 V±2%, 100mA, Halogen Free	SOT-23	16cg	VR1	3a	Utc
F228L	UR6 225L-28-AE3-3	LVR-IC	2.8 V±2%, 100mA, Lead Free	SOT-23	16cg	VR1	3a	Utc
F229G	UR6 225G-29-AE3-3	LVR-IC	2.9 V±2%, 100mA, Halogen Free	SOT-23	16cg	VR1	3a	Utc
F229L	UR6 225L-29-AE3-3	LVR-IC	2.9 V±2%, 100mA, Lead Free	SOT-23	16cg	VR1	3a	Utc
F23	DTD143EK	Si-npn-Digi	Sw, 50V, 500mA, 200mW, 200MHz, R 1/R2=4 k7/4k7	SST3	16ta	-	3a	Rhm
F23	DTD143EK	Si-npn-Digi	Sw, 50V, 500mA, 200mW, 200MHz, R 1/R2=4 k7/4k7	SOT-346	16ta	-	3a	Rhm
F23	XE61CC5245MR	Vdet-IC	5.2 V±2%, -Reset PPO	SOT-23	16vdb	VD7	3h	Tor
F230G	UR6 225G-30-AE3-3	LVR-IC	3.0 V±2%, 100mA, Halogen Free	SOT-23	16cg	VR1	3a	Utc
F230L	UR6 225L-30-AE3-3	LVR-IC	3.0 V±2%, 100mA, Lead Free	SOT-23	16cg	VR1	3a	Utc
F231G	UR6 225G-31-AE3-3	LVR-IC	3.1 V±2%, 100mA, Halogen Free	SOT-23	16cg	VR1	3a	Utc
F231L	UR6 225L-31-AE3-3	LVR-IC	3.1 V±2%, 100mA, Lead Free	SOT-23	16cg	VR1	3a	Utc
F232G	UR6 225G-32-AE3-3	LVR-IC	3.2 V±2%, 100mA, Halogen Free	SOT-23	16cg	VR1	3a	Utc
F232L	UR6 225L-32-AE3-3	LVR-IC	3.2 V±2%, 100mA, Lead Free	SOT-23	16cg	VR1	3a	Utc
F233G	UR6 225G-33-AE3-3	LVR-IC	3.3 V±2%, 100mA, Halogen Free	SOT-23	16cg	VR1	3a	Utc
F233L	UR6 225L-33-AE3-3	LVR-IC	3.3 V±2%, 100mA, Lead Free	SOT-23	16cg	VR1	3a	Utc
F234G	UR6 225G-34-AE3-3	LVR-IC	3.4 V±2%, 100mA, Halogen Free	SOT-23	16cg	VR1	3a	Utc
F234L	UR6 225L-34-AE3-3	LVR-IC	3.4 V±2%, 100mA, Lead Free	SOT-23	16cg	VR1	3a	Utc
F235G	UR6 225G-35-AE3-3	LVR-IC	3.5 V±2%, 100mA, Halogen Free	SOT-23	16cg	VR1	3a	Utc
F235L	UR6 225L-35-AE3-3	LVR-IC	3.5 V±2%, 100mA, Lead Free	SOT-23	16cg	VR1	3a	Utc
F236G	UR6 225G-36-AE3-3	LVR-IC	3.6 V±2%, 100mA, Halogen Free	SOT-23	16cg	VR1	3a	Utc
F236L	UR6 225L-36-AE3-3	LVR-IC	3.6 V±2%, 100mA, Lead Free	SOT-23	16cg	VR1	3a	Utc
F237G	UR6 225G-37-AE3-3	LVR-IC	3.7 V±2%, 100mA, Halogen Free	SOT-23	16cg	VR1	3a	Utc
F237L	UR6 225L-37-AE3-3	LVR-IC	3.7 V±2%, 100mA, Lead Free	SOT-23	16cg	VR1	3a	Utc
F238G	UR6 225G-38-AE3-3	LVR-IC	3.8 V±2%, 100mA, Halogen Free	SOT-23	16cg	VR1	3a	Utc
F238L	UR6 225L-38-AE3-3	LVR-IC	3.8 V±2%, 100mA, Lead Free	SOT-23	16cg	VR1	3a	Utc
F239G	UR6 225G-39-AE3-3	LVR-IC	3.9 V±2%, 100mA, Halogen Free	SOT-23	16cg	VR1	3a	Utc
F239L	UR6 225L-39-AE3-3	LVR-IC	3.9 V±2%, 100mA, Lead Free	SOT-23	16cg	VR1	3a	Utc
F24	DTD114EK	Si-npn-Digi	Sw, 50V, 500mA, 200mW, 200MHz, R 1/R2=1 0k/10k	SOT-346	16ta	-	3a	Rhm
F240G	UR6 225G-40-AE3-3	LVR-IC	4.0 V±2%, 100mA, Halogen Free	SOT-23	16cg	VR1	3a	Utc
F240L	UR6 225L-40-AE3-3	LVR-IC	4.0 V±2%, 100mA, Lead Free	SOT-23	16cg	VR1	3a	Utc



SMD

SMD code	Type	Function	Short description	Case	Pin. Sch.	St.	Mnf.
F241G	UR6 225G-41-AE3-3	LVR-IC	4.1 V±2%, 100mA, Halogen Free	SOT-23	16cg	VR1 3a	Utc
F241L	UR6 225L-41-AE3-3	LVR-IC	4.1 V±2%, 100mA, Lead Free	SOT-23	16cg	VR1 3a	Utc
F242G	UR6 225G-42-AE3-3	LVR-IC	4.2 V±2%, 100mA, Halogen Free	SOT-23	16cg	VR1 3a	Utc
F242L	UR6 225L-42-AE3-3	LVR-IC	4.2 V±2%, 100mA, Lead Free	SOT-23	16cg	VR1 3a	Utc
F243G	UR6 225G-43-AE3-3	LVR-IC	4.3 V±2%, 100mA, Halogen Free	SOT-23	16cg	VR1 3a	Utc
F243L	UR6 225L-43-AE3-3	LVR-IC	4.3 V±2%, 100mA, Lead Free	SOT-23	16cg	VR1 3a	Utc
F244G	UR6 225G-44-AE3-3	LVR-IC	4.4 V±2%, 100mA, Halogen Free	SOT-23	16cg	VR1 3a	Utc
F244L	UR6 225L-44-AE3-3	LVR-IC	4.4 V±2%, 100mA, Lead Free	SOT-23	16cg	VR1 3a	Utc
F245G	UR6 225G-45-AE3-3	LVR-IC	4.5 V±2%, 100mA, Halogen Free	SOT-23	16cg	VR1 3a	Utc
F245L	UR6 225L-45-AE3-3	LVR-IC	4.5 V±2%, 100mA, Lead Free	SOT-23	16cg	VR1 3a	Utc
F246G	UR6 225G-46-AE3-3	LVR-IC	4.6 V±2%, 100mA, Halogen Free	SOT-23	16cg	VR1 3a	Utc
F246L	UR6 225L-46-AE3-3	LVR-IC	4.6 V±2%, 100mA, Lead Free	SOT-23	16cg	VR1 3a	Utc
F247G	UR6 225G-47-AE3-3	LVR-IC	4.7 V±2%, 100mA, Halogen Free	SOT-23	16cg	VR1 3a	Utc
F247L	UR6 225L-47-AE3-3	LVR-IC	4.7 V±2%, 100mA, Lead Free	SOT-23	16cg	VR1 3a	Utc
F248G	UR6 225G-48-AE3-3	LVR-IC	4.8 V±2%, 100mA, Halogen Free	SOT-23	16cg	VR1 3a	Utc
F248L	UR6 225L-48-AE3-3	LVR-IC	4.8 V±2%, 100mA, Lead Free	SOT-23	16cg	VR1 3a	Utc
F249G	UR6 225G-49-AE3-3	LVR-IC	4.9 V±2%, 100mA, Halogen Free	SOT-23	16cg	VR1 3a	Utc
F249L	UR6 225L-49-AE3-3	LVR-IC	4.9 V±2%, 100mA, Lead Free	SOT-23	16cg	VR1 3a	Utc
F25	XC61FC5212M	Vdet-IC	5.2V, +Reset PPO, 200ms	SOT-23	16vdb	VD7 3d	Tor
F25	XC61HC5212MR	Vdet-IC	5.2V±2%, -Reset PPO, 50..200ms	SOT-23	16vdc	VD7 3d	Tor
F250G	UR6 225G-50-AE3-3	LVR-IC	5.0 V±2%, 100mA, Halogen Free	SOT-23	16cg	VR1 3a	Utc
F250L	UR6 225L-50-AE3-3	LVR-IC	5.0 V±2%, 100mA, Lead Free	SOT-23	16cg	VR1 3a	Utc
F251G	UR6 225G-51-AE3-3	LVR-IC	5.1 V±2%, 100mA, Halogen Free	SOT-23	16cg	VR1 3a	Utc
F251L	UR6 225L-51-AE3-3	LVR-IC	5.1 V±2%, 100mA, Lead Free	SOT-23	16cg	VR1 3a	Utc
F252G	UR6 225G-52-AE3-3	LVR-IC	5.2 V±2%, 100mA, Halogen Free	SOT-23	16cg	VR1 3a	Utc
F252L	UR6 225L-52-AE3-3	LVR-IC	5.2 V±2%, 100mA, Lead Free	SOT-23	16cg	VR1 3a	Utc
F253G	UR6 225G-53-AE3-3	LVR-IC	5.3 V±2%, 100mA, Halogen Free	SOT-23	16cg	VR1 3a	Utc
F253L	UR6 225L-53-AE3-3	LVR-IC	5.3 V±2%, 100mA, Lead Free	SOT-23	16cg	VR1 3a	Utc
F254G	UR6 225G-54-AE3-3	LVR-IC	5.4 V±2%, 100mA, Halogen Free	SOT-23	16cg	VR1 3a	Utc
F254L	UR6 225L-54-AE3-3	LVR-IC	5.4 V±2%, 100mA, Lead Free	SOT-23	16cg	VR1 3a	Utc
F255G	UR6 225G-55-AE3-3	LVR-IC	5.5 V±2%, 100mA, Halogen Free	SOT-23	16cg	VR1 3a	Utc
F255L	UR6 225L-55-AE3-3	LVR-IC	5.5 V±2%, 100mA, Lead Free	SOT-23	16cg	VR1 3a	Utc
F256G	UR6 225G-56-AE3-3	LVR-IC	5.6 V±2%, 100mA, Halogen Free	SOT-23	16cg	VR1 3a	Utc
F256L	UR6 225L-56-AE3-3	LVR-IC	5.6 V±2%, 100mA, Lead Free	SOT-23	16cg	VR1 3a	Utc
F257G	UR6 225G-57-AE3-3	LVR-IC	5.7 V±2%, 100mA, Halogen Free	SOT-23	16cg	VR1 3a	Utc
F257L	UR6 225L-57-AE3-3	LVR-IC	5.7 V±2%, 100mA, Lead Free	SOT-23	16cg	VR1 3a	Utc
F258G	UR6 225G-58-AE3-3	LVR-IC	5.8 V±2%, 100mA, Halogen Free	SOT-23	16cg	VR1 3a	Utc
F258L	UR6 225L-58-AE3-3	LVR-IC	5.8 V±2%, 100mA, Lead Free	SOT-23	16cg	VR1 3a	Utc
F259G	UR6 225G-59-AE3-3	LVR-IC	5.9 V±2%, 100mA, Halogen Free	SOT-23	16cg	VR1 3a	Utc
F259L	UR6 225L-59-AE3-3	LVR-IC	5.9 V±2%, 100mA, Lead Free	SOT-23	16cg	VR1 3a	Utc
F26	XC61FC5242M	Vdet-IC	5.2V, +Reset PPO, 400ms	SOT-23	16vdb	VD7 3d	Tor
F26	XC61HC5242MR	Vdet-IC	5.2V±2%, -Reset PPO, 80..400ms	SOT-23	16vdc	VD7 3d	Tor
F260G	UR6 225G-50-AE3-3	LVR-IC	6.0 V±2%, 100mA, Halogen Free	SOT-23	16cg	VR1 3a	Utc
F260L	UR6 225L-50-AE3-3	LVR-IC	6.0 V±2%, 100mA, Lead Free	SOT-23	16cg	VR1 3a	Utc
F27	XC61FC5252M	Vdet-IC	5.2V, +Reset PPO, 50ms	SOT-23	16vdb	VD7 3d	Tor
F27	XC61HC5252MR	Vdet-IC	5.2V±2%, -Reset PPO, 1..50ms	SOT-23	16vdc	VD7 3d	Tor
F2JG	UR6 225G-285-AE3-3	LVR-IC	2.85V±2%, 100mA, Halogen Free	SOT-23	16cg	VR1 3a	Utc
F2JL	UR6 225L-285-AE3-3	LVR-IC	2.85V±2%, 100mA, Lead Free	SOT-23	16cg	VR1 3a	Utc
F2p	BFS19	Si-npn	RF, 30V, 30mA, 250mW, B=65..225, 260MHz	SOT-23	16ta	- 3a	PHH
F2t	BFS19	Si-npn	RF, 30V, 30mA, 250mW, B=65..225, 260MHz	SOT-23	16ta	- 3a	PHM
F3	1SS193	Si-diode	Sw, U-Fast, 85V, 100mA, 150mW, Vf<1.2V(100mA), <4ns	SC-59	16dc	- 3a	Tos
F3	2SC2814-3	Si-npn	AF-Amp, 30V, 30mA, 150mW, 320MHz, B=60..120	SOT-23	16ta	- 3a	San
F3	2SC4399-3	Si-npn	AF, 30V, 30mA, 150mW, B=60..120, 320MHz	SOT-323	16ta	- 3a	San
F3	ELM7623HBB	Vdet-IC	2.3V±2%, +Reset PPO, 500ms	SOT-23	16vdc	VD7 3d	Elm
F3	HSMF-3823	PIN-diode	Dual, RF, Sw, 50V, 1A(1µs), <0.75pF, <0.6Ω(10mA), 3GHz	SOT-23	16df	- 3a	Agi
F3	KST1009-F3	Si-npn	GP, 50V, 50mA, 350mW, B=135..270, >150MHz	SOT-23	16ta	- 3a	Sam
F3	MMBC1009F3	Si-npn	AM/FM-RF Amp, 50V, 50mA, 350mW, B=50..130, >150MHz	SOT-23	16ta	- 3a	Sam
F3	R3111N532A	Vdet-IC	5.3V±2.0%, +Reset PPO	SOT-23	16vdd	VD7 3d	Ric
F3	R3113D231C	Vdet-IC	2.3V, -Reset, PPO	SON1408-3	18vda	VD7 3d	Ric
F3	RT9808-21CV	Vdet-IC	2.1V±2%, -Reset ODO	SOT-23	16vdb	VD6 3a	Rct
F3	TC54VC5302ECB	Vdet-IC	5.3V±2%, -Reset PPO	SOT-23	16vdb	VD7 3a	Tes
F3	XC61C5302M	Vdet-IC	5.3V, +Reset PPO	SOT-23	16vdb	VD7 3d	Tor
F3-	RT9808-21PV	Vdet-IC	2.1V±2%, -Reset ODO	SOT-23	16vdb	VD6 3a	Rct
F33	XE61CC5345MR	Vdet-IC	5.3V±2%, -Reset PPO	SOT-23	16vdb	VD7 3h	Tor
F35	XC61FC5312M	Vdet-IC	5.3V, +Reset PPO, 200ms	SOT-23	16vdb	VD7 3d	Tor
F35	XC61HC5312MR	Vdet-IC	5.3V±2%, -Reset PPO, 50..200ms	SOT-23	16vdc	VD7 3d	Tor
F36	XC61FC5342M	Vdet-IC	5.3V, +Reset PPO, 400ms	SOT-23	16vdb	VD7 3d	Tor
F36	XC61HC5342MR	Vdet-IC	5.3V±2%, -Reset PPO, 80..400ms	SOT-23	16vdc	VD7 3d	Tor
F37	XC61FC5352M	Vdet-IC	5.3V, +Reset PPO, 50ms	SOT-23	16vdb	VD7 3d	Tor
F37	XC61HC5352MR	Vdet-IC	5.3V±2%, -Reset PPO, 1..50ms	SOT-23	16vdc	VD7 3d	Tor



SMD code	Type	Function	Short description	Case	Pin.	Sch.	St.	Mnf.
F3T	1PS193	Si-diode	Sw, Fast, 80V, 215mA, <4ns	SC-59	16dc	-	3a	Phi
F4	2SC2814-4	Si-npn	AF-Amp, 30V, 30mA, 150mW, 320MHz, B=90..180	SOT-23	16ta	-	3a	San
F4	2SC4399-4	Si-npn	AF, 30V, 30mA, 150mW, B=90..180, 320MHz	SOT-323	16ta	-	3a	San
F4	BFS18R	Si-npn	RF, 30V, 30mA, 200MHz	SOT-23	16ta	-	3a	Ste
F4	ELM7624HBB	Vdet-IC	2.4V±2%, +Reset PPO, 500ms	SOT-23	16vdc	VD7	3d	Elm
F4	HSMP-3824	PIN-diode	Dual, RF, Sw, 50V, 1A(1µs), <0.75pF, <0.6Ω(10mA), 3GHz	SOT-23	16dgv	-	3a	Agi
F4	KA4L3Z	Si-npn-Digi	Sw, 60V, 100mA, 200mW, R1=4k7	SOT-416	16ta	-	3a	Nec
F4	KST1009-F4	Si-npn	GP, 50V, 50mA, 350mW, B=200..400, >150MHz	SOT-23	16ta	-	3a	Sam
F4	KTA2013F-4	Si-pnp	AF, Sw, 20V, 150mA, 50mW, B=120..240, >80MHz	TFSM	19ta	-	3f	Kec
F4	MMBC1009F4	Si-npn	AM/FM-RF Amp, 50V, 50mA 350mW, B=100..200, >150MHz	SOT-23	16ta	-	3a	Sam
F4	MMBZ5239B	Z-diode	9.1V±5%, 410mW	SOT-23	16dc	-	3a	Pjt
F4	MMBZ5239BW	Z-diode	9.1V±5%, Zzt=10Ω, 200mW	SOT-323	16dc	-	3a	Pjt
F4	R3111N542A	Vdet-IC	5.4V±2.0%, +Reset PPO	SOT-23	16vdd	VD7	3d	Ric
F4	R3113D241C	Vdet-IC	2.4V, -Reset, PPO	SON1408-3	18vda	VD7	3d	Ric
F4	RT9808-27CV	Vdet-IC	2.7V±2%, -Reset ODO	SOT-23	16vdb	VD6	3a	Rct
F4	TC54VC5402ECB	Vdet-IC	5.4V±2%, -Reset PPO	SOT-23	16vdb	VD7	3a	Tes
F4	XC61C5402M	Vdet-IC	5.4V, +Reset PPO	SOT-23	16vdb	VD7	3d	Tor
F4	RT9808-27PV	Vdet-IC	2.7V±2%, -Reset ODO	SOT-23	16vdb	VD6	3a	Rct
F43	XE61CC5445MR	Vdet-IC	5.4V±2%, -Reset PPO	SOT-23	16vdb	VD7	3h	Tor
F45	XC61FC5412M	Vdet-IC	5.4V, +Reset PPO, 200ms	SOT-23	16vdb	VD7	3d	Tor
F45	XC61HC5412MR	Vdet-IC	5.4V±2%, -Reset PPO, 50..200ms	SOT-23	16vdc	VD7	3d	Tor
F46	XC61FC5442M	Vdet-IC	5.4V, +Reset PPO, 400ms	SOT-23	16vdb	VD7	3d	Tor
F46	XC61HC5442MR	Vdet-IC	5.4V±2%, -Reset PPO, 80..400ms	SOT-23	16vdc	VD7	3d	Tor
F47	XC61FC5452M	Vdet-IC	5.4V, +Reset PPO, 50ms	SOT-23	16vdb	VD7	3d	Tor
F47	XC61HC5452MR	Vdet-IC	5.4V±2%, -Reset PPO, 1..50ms	SOT-23	16vdc	VD7	3d	Tor
F5	1S5250	Si-diode	Rectifier, 250V, 100mA, <60ns	SOT-23	16dr	-	3a	Tos
F5	1S5370	Si-diode	Rectifier, 200V, 100mA, VF<1.2V(100mA), <60ns	SOT-323	16dc	-	3a	Tos
F5	2SC2814-5	Si-npn	AF-Amp, 30V, 30mA, 150mW, 320MHz, B=135..270	SOT-23	16ta	-	3a	San
F5	2SC4399-5	Si-npn	AF, 30V, 30mA, 150mW, B=135..270, 320MHz	SOT-323	16ta	-	3a	San
F5	BFS19R	Si-npn	RF, 30V, 30mA, 250mW, B=65..225, 260MHz	SOT-23	16ta	-	3a	Sil
F5	ELM7625HBB	Vdet-IC	2.5V±2%, +Reset PPO, 500ms	SOT-23	16vdc	VD7	3d	Elm
F5	KST1009-F5	Si-npn	GP, 50V, 50mA, 350mW, B=300..600, >150MHz	SOT-23	16ta	-	3a	Sam
F5	MMBC1009F5	Si-npn	AM/FM-RF Amp, 50V, 50mA 350mW, B=135..270, >150MHz	SOT-23	16ta	-	3a	Sam
F5	MMBZ5240B	Z-diode	10V±5%, 410mW	SOT-23	16dc	-	3a	Pjt
F5	MMBZ5240BW	Z-diode	10V±5%, Zzt=17Ω, 200mW	SOT-323	16dc	-	3a	Pjt
F5	R3111N552A	Vdet-IC	5.5V±2.0%, +Reset PPO	SOT-23	16vdd	VD7	3d	Ric
F5	R3113D251C	Vdet-IC	2.5V, -Reset, PPO	SON1408-3	18vda	VD7	3d	Ric
F5	RT9808-29CV	Vdet-IC	2.9V±2%, -Reset ODO	SOT-23	16vdb	VD6	3a	Rct
F5	TC54VC5502ECB	Vdet-IC	5.5V±2%, -Reset PPO	SOT-23	16vdb	VD7	3a	Tes
F5	XC61C5502M	Vdet-IC	5.5V, +Reset PPO	SOT-23	16vdb	VD7	3d	Tor
F52	DTB123YC	Si-pnp-Digi	Sw, 50V, 500mA, 200mW, 200MHz, R1/R2=2k2/10k	SST3	16ta	-	3a	Rhm
F52	DTB123YK	Si-pnp-Digi	Sw, 50V, 500mA, 200mW, 200MHz, R1/R2=2k2/10k	SOT-346	16ta	-	3a	Rhm
F53	XE61CC5545MR	Vdet-IC	5.5V±2%, -Reset PPO	SOT-23	16vdb	VD7	3h	Tor
F55	XC61FC5512M	Vdet-IC	5.5V, +Reset PPO, 200ms	SOT-23	16vdb	VD7	3d	Tor
F55	XC61HC5512MR	Vdet-IC	5.5V±2%, -Reset PPO, 50..200ms	SOT-23	16vdc	VD7	3d	Tor
F56	XC61FC5542M	Vdet-IC	5.5V, +Reset PPO, 400ms	SOT-23	16vdb	VD7	3d	Tor
F56	XC61HC5542MR	Vdet-IC	5.5V±2%, -Reset PPO, 80..400ms	SOT-23	16vdc	VD7	3d	Tor
F57	XC61FC5552M	Vdet-IC	5.5V, +Reset PPO, 50ms	SOT-23	16vdb	VD7	3d	Tor
F57	XC61HC5552MR	Vdet-IC	5.5V±2%, -Reset PPO, 1..50ms	SOT-23	16vdc	VD7	3d	Tor
F6	ELM7626HBB	Vdet-IC	2.6V±2%, +Reset PPO, 500ms	SOT-23	16vdc	VD7	3d	Elm
F6	KTA2013F-6	Si-pnp	AF, Sw, 20V, 150mA, 50mW, B=200..400, >80MHz	TFSM	19ta	-	3f	Kec
F6	R3111N562A	Vdet-IC	5.6V±2.0%, +Reset PPO	SOT-23	16vdd	VD7	3d	Ric
F6	R3113D261C	Vdet-IC	2.6V, -Reset, PPO	SON1408-3	18vda	VD7	3d	Ric
F6	R3130N16EA	Vdet-IC	1.6V, -Reset PPO, 240ms	SOT-23	16vdc	VD7	3b	Ric
F6	RT9808-30CV	Vdet-IC	3.0V±2%, -Reset ODO	SOT-23	16vdb	VD6	3a	Rct
F6	TC54VC5602ECB	Vdet-IC	5.6V±2%, -Reset PPO	SOT-23	16vdb	VD7	3a	Tes
F6	XC61C5602M	Vdet-IC	5.6V, +Reset PPO	SOT-23	16vdb	VD7	3d	Tor
F6	RT9808-30PV	Vdet-IC	3.0V±2%, -Reset ODO	SOT-23	16vdb	VD6	3a	Rct
F62	DTD123YK	Si-npn-Digi	Sw, 50V, 500mA, 200mW, 200MHz, R1/R2=2k2/10k	SOT-346	16ta	-	3a	Rhm
F63	XE61CC5645MR	Vdet-IC	5.6V±2%, -Reset PPO	SOT-23	16vdb	VD7	3h	Tor
F65	XC61FC5612M	Vdet-IC	5.6V, +Reset PPO, 200ms	SOT-23	16vdb	VD7	3d	Tor
F65	XC61HC5612MR	Vdet-IC	5.6V±2%, -Reset PPO, 50..200ms	SOT-23	16vdc	VD7	3d	Tor
F66	XC61FC5642M	Vdet-IC	5.6V, +Reset PPO, 400ms	SOT-23	16vdb	VD7	3d	Tor
F66	XC61HC5642MR	Vdet-IC	5.6V±2%, -Reset PPO, 80..400ms	SOT-23	16vdc	VD7	3d	Tor
F67	XC61FC5652M	Vdet-IC	5.6V, +Reset PPO, 50ms	SOT-23	16vdb	VD7	3d	Tor
F67	XC61HC5652MR	Vdet-IC	5.6V±2%, -Reset PPO, 1..50ms	SOT-23	16vdc	VD7	3d	Tor
F7	BAV99RW	Si-diode	Dual, U-Sp, 70V, 215mA, Vf<1.2V(100mA), 0.5pF, 4ns	SOT-323	16ea	-	3a	Ons
F7	ELM7627HBB	Vdet-IC	2.7V±2%, +Reset PPO, 500ms	SOT-23	16vdc	VD7	3d	Elm
F7	KN4L3Z	Si-pnp-Digi	Sw, 60V, 100mA, 150mW, R1=4k7	SOT-416	16ta	-	3a	Nec
F7	R3111N572A	Vdet-IC	5.7V±2.0%, +Reset PPO	SOT-23	16vdd	VD7	3d	Ric



SMD code	Type	Function	Short description	Case	Pin.	Sch.	St.	Mnf.
F7	R3113D271C	Vdet-IC	2.7V, -Reset, PPO	SON1408-3	18vda	VD7	3d	Ric
F7	R3130N17EA	Vdet-IC	1.7V, -Reset PPO, 240ms	SOT-23	16vdc	VD7	3b	Ric
F7	RT9808-33CV	Vdet-IC	3.3V±2%, -Reset ODO	SOT-23	16vdb	VD6	3a	Rct
F7	TC54VC5702ECB	Vdet-IC	5.7V±2%, -Reset PPO	SOT-23	16vdb	VD7	3a	Tcs
F7	XC61C C5702M	Vdet-IC	5.7V, +Reset PPO	SOT-23	16vdb	VD7	3d	Tor
F7-	RT9808-33PV	Vdet-IC	3.3V±2%, -Reset ODO	SOT-23	16vdb	VD6	3a	Rct
F73	XE61CC5745MR	Vdet-IC	5.7V±2%, -Reset PPO	SOT-23	16vdb	VD7	3h	Tor
F75	XC61FC5712M	Vdet-IC	5.7V, +Reset PPO, 200ms	SOT-23	16vdb	VD7	3d	Tor
F75	XC61HC5712MR	Vdet-IC	5.7V±2%, -Reset PPO, 50..200ms	SOT-23	16vdc	VD7	3d	Tor
F76	XC61FC5742M	Vdet-IC	5.7V, +Reset PPO, 400ms	SOT-23	16vdb	VD7	3d	Tor
F76	XC61HC5742MR	Vdet-IC	5.7V±2%, -Reset PPO, 80..400ms	SOT-23	16vdc	VD7	3d	Tor
F77	XC61FC5752M	Vdet-IC	5.7V, +Reset PPO, 50ms	SOT-23	16vdb	VD7	3d	Tor
F77	XC61HC5752MR	Vdet-IC	5.7V±2%, -Reset PPO, 1..50ms	SOT-23	16vdc	VD7	3d	Tor
F8	BZX84C3V3	Z-diode	3.1..3.5V, Zt=95Ω, Izt=20mA, 225mW	SOT-23	16dc	-	3a	Lge
F8	ELM7628HBB	Vdet-IC	2.8V±2%, +Reset PPO, 500ms	SOT-23	16vdc	VD7	3d	Elim
F8	R3111N582A	Vdet-IC	5.8V±2.0%, +Reset PPO	SOT-23	16vdd	VD7	3d	Ric
F8	R3113D281C	Vdet-IC	2.8V, -Reset, PPO	SON1408-3	18vda	VD7	3d	Ric
F8	R3130N18EA	Vdet-IC	1.8V, -Reset PPO, 240ms	SOT-23	16vdc	VD7	3b	Ric
F8	RT9808-35CV	Vdet-IC	3.5V±2%, -Reset ODO	SOT-23	16vdb	VD6	3a	Rct
F8	TC54VC5802ECB	Vdet-IC	5.8V±2%, -Reset PPO	SOT-23	16vdb	VD7	3a	Tcs
F8	XC61C C5802M	Vdet-IC	5.8V, +Reset PPO	SOT-23	16vdb	VD7	3d	Tor
F83	XE61CC5845MR	Vdet-IC	5.8V±2%, -Reset PPO	SOT-23	16vdb	VD7	3h	Tor
F85	XC61FC5812M	Vdet-IC	5.8V, +Reset PPO, 200ms	SOT-23	16vdb	VD7	3d	Tor
F85	XC61HC5812MR	Vdet-IC	5.8V±2%, -Reset PPO, 50..200ms	SOT-23	16vdc	VD7	3d	Tor
F86	XC61FC5842M	Vdet-IC	5.8V, +Reset PPO, 400ms	SOT-23	16vdb	VD7	3d	Tor
F86	XC61HC5842MR	Vdet-IC	5.8V±2%, -Reset PPO, 80..400ms	SOT-23	16vdc	VD7	3d	Tor
F87	XC61FC5852M	Vdet-IC	5.8V, +Reset PPO, 50ms	SOT-23	16vdb	VD7	3d	Tor
F87	XC61HC5852MR	Vdet-IC	5.8V±2%, -Reset PPO, 1..50ms	SOT-23	16vdc	VD7	3d	Tor
F8p	BF824	Si-pnp	FM RF, 30V, 25mA, 250mW, B>25, 450MHz	SOT-23	16ta	-	3a	PHH
F8p	BF824 W	Si-pnp	FM RF, 30V, 25mA, 200mW, B>25, 450MHz	SOT-323	16ta	-	3a	PHH
F8p	BF828	Si-pnp	AF, 30V, 25mA, 250mW, 450MHz	SOT-23	16ta	-	3a	Phi
F8t	BF824	Si-pnp	FM RF, 30V, 25mA, 250mW, B>25, 450MHz	SOT-23	16ta	-	3a	PHM
F8t	BF824 W	Si-pnp	FM RF, 30V, 25mA, 200mW, B>25, 450MHz	SOT-323	16ta	-	3a	PHM
F9	1SS321	Si-diode	Dual, Schottky, 2x10V, 50mA	SC-59	16gdg	-	3a	Tos
F9	2SA1774	Si-pnp	GP, 60V, 100mA, 150mW, B=150..560, 140MHz	SOT-416	16ta	-	3a	Ons
F9	BZX84C15	Z-diode	13.8..15.6V, Zt=30Ω, Izt=20mA, 225mW	SOT-23	16dc	-	3a	Lge
F9	ELM7629HBB	Vdet-IC	2.9V±2%, +Reset PPO, 500ms	SOT-23	16vdc	VD7	3d	Elim
F9	R3111N592A	Vdet-IC	5.9V±2.0%, +Reset PPO	SOT-23	16vdd	VD7	3d	Ric
F9	R3113D291C	Vdet-IC	2.9V, -Reset, PPO	SON1408-3	18vda	VD7	3d	Ric
F9	R3130N19EA	Vdet-IC	1.9V, -Reset PPO, 240ms	SOT-23	16vdc	VD7	3b	Ric
F9	RT9808-42CV	Vdet-IC	4.2V±2%, -Reset ODO	SOT-23	16vdb	VD6	3a	Rct
F9	TC54VC5901ECB	Vdet-IC	5.9V±2%, -Reset PPO	SOT-23	16vdb	VD7	3a	Tcs
F9	XC61C C5902M	Vdet-IC	5.9V, +Reset PPO	SOT-23	16vdb	VD7	3d	Tor
F9-	RT9808-42PV	Vdet-IC	4.2V±2%, -Reset ODO	SOT-23	16vdb	VD6	3a	Rct
F92	DTB123TK	Si-pnp-Digi	Sw, 50V, 500mA, 200mW, 200MHz, R1=2k2	SOT-346	16ta	-	3a	Rhm
F93	DTB143TK	Si-pnp-Digi	Sw, 50V, 500mA, 200mW, 200MHz, R1=4k7	SOT-346	16ta	-	3a	Rhm
F93	XE61CC5945MR	Vdet-IC	5.9V±2%, -Reset PPO	SOT-23	16vdb	VD7	3h	Tor
F95	XC61FC5912M	Vdet-IC	5.9V, +Reset PPO, 200ms	SOT-23	16vdb	VD7	3d	Tor
F95	XC61HC5912MR	Vdet-IC	5.9V±2%, -Reset PPO, 50..200ms	SOT-23	16vdc	VD7	3d	Tor
F96	XC61FC5942M	Vdet-IC	5.9V, +Reset PPO, 400ms	SOT-23	16vdb	VD7	3d	Tor
F96	XC61HC5942MR	Vdet-IC	5.9V±2%, -Reset PPO, 80..400ms	SOT-23	16vdc	VD7	3d	Tor
F97	XC61FC5952M	Vdet-IC	5.9V, +Reset PPO, 50ms	SOT-23	16vdb	VD7	3d	Tor
F97	XC61HC5952MR	Vdet-IC	5.9V±2%, -Reset PPO, 1..50ms	SOT-23	16vdc	VD7	3d	Tor
FA	2SC2619-A	Si-npn	AF, 100mA, 150mW, B=35..70, 230MHz	SOT-23	16ta	-	3a	Ren
FA	2SC4921	Si-npn-Digi	Mute, Drv, 25V, 100mA, 150mW, 240MHz, R1=R2=10kΩ	SMCP	16ta	-	3a	San
FA	2SC5233-A	Si-npn	Sw, Muting, 15V, 500mA, 100mW, 130MHz, B=300..600	SOT-323	16ta	-	3a	Tos
FA	2SC5376-A	Si-npn	Sw, Muting, 15V, 400mA, 100mW, 130MHz, B=300..600	SOT-416	16ta	-	3a	Tos
FA	2SC5376F-A	Si-npn	Sw, Muting, 15V, 400mA, 100mW, 130MHz, B=300..600	SOT-490	18ta	-	3a	Tos
FA	2SC5376FV-A	Si-npn	Sw, Muting, 15V, 400mA, 150mW, 130MHz, B=300..600	SOT-723	18ta	-	3a	Tos
FA	ELM7620L DB	Vdet-IC	2.0V±2%, -Reset PPO, 50ms	SOT-23	16vdc	VD7	3d	Elim
FA	HSMF-4820	PIN-diode	Dual, RF, Sw, 50V, 1A(1µs), <0.75pF, <0.6Ω(10mA), 3GHz	SOT-323	16df	-	3a	Agi
FA	HSMF-482B	PIN-diode	Dual, RF, Sw, 50V, 1A(1µs), <0.75pF, <0.6Ω(10mA), 3GHz	SOT-323	16df	-	3a	Agi
FA	KRC151F	Si-npn-Digi	Sw, 20V, 50mA, 50mW, 200MHz, R1/R2=4.7/4.7k	TFSM	19ta	-	3k	Kec
FA	RT9808-44CV	Vdet-IC	4.4V±2%, -Reset ODO	SOT-23	16vdb	VD6	3a	Rct
FA	SIP810CMEUADT	Vdet-IC	4.38V, +Reset PPO 1.5ms	SOT-23	16vdc	VD7	3g	Vs
FA3	2SC1009A-3	Si-npn	FM/AM RF, 50V, 50mA, 150mW, 250MHz, B=60..120	SOT-23	16ta	-	3a	Nec
FA3	2SC4179-3	Si-npn	UHF, FM/AM, 50V, 50mA, 150mW, B=60..120, >150MHz	SOT-323	16ta	-	3a	Nec
FA4	2SC1009A-4	Si-npn	FM/AM RF, 50V, 50mA, 150mW, 250MHz, B=90..180	SOT-23	16ta	-	3a	Nec
FA4	2SC4179-4	Si-npn	UHF, FM/AM, 50V, 50mA, 150mW, B=90..180, >150MHz	SOT-323	16ta	-	3a	Nec
FAAA	MAX6326_R27-T	Vdet-IC	2.7V, -Reset PPO	SOT-23	16vdc	VD7	3a	Max



SMD code	Type	Function	Short description	Case	Pin.	Sch.	St.	Mnf.
FAAA	MAX6326UR27	Vdet-IC	2.7V, -Reset PPO	SOT-23	16vdc	VD7	3a	Max
FAO	2SC5344SF-O	Si-npn	AF, 35V, 800mA, 200mW, 120MHz, B=100..200	SOT-23F	18ta	-	3a	Auk
FAO	2SC5344S-O	Si-npn	AF, 35V, 800mA, 200mW, 120MHz, B=100..200	SOT-23	16ta	-	3a	Auk
FAY	2SC5344SF-Y	Si-npn	AF, 35V, 800mA, 200mW, 120MHz, B=160..320	SOT-23F	18ta	-	3a	Auk
FAY	2SC5344S-Y	Si-npn	AF, 35V, 800mA, 200mW, 120MHz, B=160..320	SOT-23	16ta	-	3a	Auk
FB	2SC2619-B	Si-npn	AF, 100mA, 150mW, B=60..120, 230MHz	SOT-23	16ta	-	3a	Ren
FB	2SC3053-B	Si-npn	GP, AM/FM, 30V, 30mA, 150mW, B=35..70, 200MHz	SC-59	16ta	-	3a	Mit
FB	2SC4258-B	Si-npn	HF, AM/FM, 30V, 30mA, 150mW, 200MHz, B=35..70	SOT-323	16ta	-	3a	Mit
FB	2SC5016	Si-npn	VHF-Mix, 15V, 50mA, 1.3GHz	SOT-23	16te	-	3a	Pan
FB	2SC5216	Si-npn	VHF/UHF, 15V, 50mA, 200mW, 1.3GHz, B=100..350	SC-59	16ta	-	3a	Pan
FB	2SC5233-B	Si-npn	Sw, Muting, 1.5V, 500mA, 100mW, 130MHz, B=500..1000	SOT-323	16ta	-	3a	Tos
FB	2SC5376-B	Si-npn	Sw, Muting, 1.5V, 400mA, 100mW, 130MHz, B=500..1000	SOT-416	16ta	-	3a	Tos
FB	2SC5376F-B	Si-npn	Sw, Muting, 1.5V, 400mA, 100mW, 130MHz, B=500..1000	SOT-490	18ta	-	3a	Tos
FB	2SC5376FV-B	Si-npn	Sw, Muting, 1.5V, 400mA, 150mW, 130MHz, B=500..1000	SOT-723	18ta	-	3a	Tos
FB	2SC5384-B	Si-npn	HF, AM/FM, 30V, 30mA, 125mW, 200MHz, B=35..70	SC-75A	16ta	-	3a	Ish
FB	ELM7621LDB	Vdet-IC	2.1V±2%, -Reset PPO, 50ms	SOT-23	16vdc	VD7	3d	Elm
FB	KRC152F	Si-npn-Digi	Sw, 20V, 50mA, 50mW, 200MHz, R1/R2=10/10k	TFSM	19ta	-	3k	Kec
FB	RT9808-46CV	Vdet-IC	4.6V±2%, -Reset ODO	SOT-23	16vdb	VD6	3a	Rct
FB	SIP8 10CLEUADT	Vdet-IC	4.63V, +Reset PPO 1.5ms	SOT-23	16vdc	VD7	3g	Vs
FBAA	MAX6326UR28	Vdet-IC	2.8V, -Reset PPO	SOT-23	16vdc	VD7	3a	Max
FC	2SC2619-C	Si-npn	AF, 100mA, 150mW, B=100..200, 230MHz	SOT-23	16ta	-	3a	Ren
FC	2SC3053-C	Si-npn	GP, AM/FM, 30V, 30mA, 150mW, B=55..110, 200MHz	SC-59	16ta	-	3a	Mit
FC	2SC4258-C	Si-npn	HF, AM/FM, 30V, 30mA, 150mW, 200MHz, B=55..110	SOT-323	16ta	-	3a	Mit
FC	2SC5384-C	Si-npn	HF, AM/FM, 30V, 30mA, 125mW, 200MHz, B=55..110	SC-75A	16ta	-	3a	Ish
FC	ELM7622LDB	Vdet-IC	2.2V±2%, -Reset PPO, 50ms	SOT-23	16vdc	VD7	3d	Elm
FC	KRC153F	Si-npn-Digi	Sw, 20V, 50mA, 50mW, 200MHz, R1/R2=22/22k	TFSM	19ta	-	3k	Kec
FC	RT9808-22CV	Vdet-IC	2.2V±2%, -Reset ODO	SOT-23	16vdb	VD6	3a	Rct
FC	UN211V	Si-pnp-Digi	Sw, 50V, 100mA, 200mW, 80MHz, R1/R2=2k2/2k2	SC-59	16ta	-	3a	Pan
FC	UN511V	Si-pnp-Digi	Sw, 50V, 100mA, 150mW, 80MHz, R1/R2=2k2/2k2	SOT-23	16ta	-	3a	Pan
FC	UNR211V	Si-pnp-Digi	Sw, 50V, 100mA, 200mW, 80MHz, R1/R2=2k2/2k2	SC-59	16ta	-	3a	Pan
FC	UNR511V	Si-pnp-Digi	Sw, 50V, 100mA, 150mW, 80MHz, R1/R2=2k2/2k2	SOT-323	16ta	-	3a	Pan
FC	UNR911VJ	Si-pnp-Digi	Sw, 50V, 100mA, 125mW, 80MHz, R1/R2=2k2/2k2	SC-89	18ta	-	3a	Pan
FC-	RT9808-22PV	Vdet-IC	2.2V±2%, -Reset ODO	SOT-23	16vdb	VD6	3a	Rct
FC1G	AIC1747-11GK3	LVR-IC	LDO, 1.1V±2%, 300mA	TSOT-23	16cg	VR1	3a	Aic
FC1P	AIC1747-11PK3	LVR-IC	LDO, 1.1V±2%, 300mA	TSOT-23	16cg	VR1	3a	Aic
FC12G	AIC1747-12GK3	LVR-IC	LDO, 1.2V±2%, 300mA	TSOT-23	16cg	VR1	3a	Aic
FC12P	AIC1747-12PK3	LVR-IC	LDO, 1.2V±2%, 300mA	TSOT-23	16cg	VR1	3a	Aic
FC13G	AIC1747-13GK3	LVR-IC	LDO, 1.3V±2%, 300mA	TSOT-23	16cg	VR1	3a	Aic
FC13P	AIC1747-13PK3	LVR-IC	LDO, 1.3V±2%, 300mA	TSOT-23	16cg	VR1	3a	Aic
FC15G	AIC1747-15GK3	LVR-IC	LDO, 1.5V±2%, 300mA	TSOT-23	16cg	VR1	3a	Aic
FC15P	AIC1747-15PK3	LVR-IC	LDO, 1.5V±2%, 300mA	TSOT-23	16cg	VR1	3a	Aic
FC18G	AIC1747-18GK3	LVR-IC	LDO, 1.8V±2%, 300mA	TSOT-23	16cg	VR1	3a	Aic
FC18P	AIC1747-18PK3	LVR-IC	LDO, 1.8V±2%, 300mA	TSOT-23	16cg	VR1	3a	Aic
FC20G	AIC1747-20GK3	LVR-IC	LDO, 2.0V±2%, 300mA	TSOT-23	16cg	VR1	3a	Aic
FC20P	AIC1747-20PK3	LVR-IC	LDO, 2.0V±2%, 300mA	TSOT-23	16cg	VR1	3a	Aic
FC25G	AIC1747-25GK3	LVR-IC	LDO, 2.5V±2%, 300mA	TSOT-23	16cg	VR1	3a	Aic
FC25P	AIC1747-25PK3	LVR-IC	LDO, 2.5V±2%, 300mA	TSOT-23	16cg	VR1	3a	Aic
FC27G	AIC1747-27GK3	LVR-IC	LDO, 2.7V±2%, 300mA	TSOT-23	16cg	VR1	3a	Aic
FC27P	AIC1747-27PK3	LVR-IC	LDO, 2.7V±2%, 300mA	TSOT-23	16cg	VR1	3a	Aic
FC2JG	AIC1747-285GK3	LVR-IC	LDO, 2.85V±2%, 300mA	TSOT-23	16cg	VR1	3a	Aic
FC2JP	AIC1747-285PK3	LVR-IC	LDO, 2.85V±2%, 300mA	TSOT-23	16cg	VR1	3a	Aic
FC30G	AIC1747-30GK3	LVR-IC	LDO, 3.0V±2%, 300mA	TSOT-23	16cg	VR1	3a	Aic
FC30P	AIC1747-30PK3	LVR-IC	LDO, 3.0V±2%, 300mA	TSOT-23	16cg	VR1	3a	Aic
FC33G	AIC1747-33GK3	LVR-IC	LDO, 3.3V±2%, 300mA	TSOT-23	16cg	VR1	3a	Aic
FC33P	AIC1747-33PK3	LVR-IC	LDO, 3.3V±2%, 300mA	TSOT-23	16cg	VR1	3a	Aic
FC35G	AIC1747-35GK3	LVR-IC	LDO, 3.5V±2%, 300mA	TSOT-23	16cg	VR1	3a	Aic
FC35P	AIC1747-35PK3	LVR-IC	LDO, 3.5V±2%, 300mA	TSOT-23	16cg	VR1	3a	Aic
FC37G	AIC1747-37GK3	LVR-IC	LDO, 3.7V±2%, 300mA	TSOT-23	16cg	VR1	3a	Aic
FC37P	AIC1747-37PK3	LVR-IC	LDO, 3.7V±2%, 300mA	TSOT-23	16cg	VR1	3a	Aic
FC38G	AIC1747-38GK3	LVR-IC	LDO, 3.8V±2%, 300mA	TSOT-23	16cg	VR1	3a	Aic
FC38P	AIC1747-38PK3	LVR-IC	LDO, 3.8V±2%, 300mA	TSOT-23	16cg	VR1	3a	Aic
FCAA	MAX6326_R29-T	Vdet-IC	2.9V, -Reset PPO	SOT-23	16vdc	VD7	3a	Max
FCAA	MAX6326UR29	Vdet-IC	2.9V, -Reset PPO	SOT-23	16vdc	VD7	3a	Max
FD	2SC3053-D	Si-npn	GP, AM/FM, 30V, 30mA, 150mW, B=90..180, 200MHz	SC-59	16ta	-	3a	Mit
FD	2SC4258-D	Si-npn	HF, AM/FM, 30V, 30mA, 150mW, 200MHz, B=90..180	SOT-323	16ta	-	3a	Mit
FD	2SC5384-D	Si-npn	HF, AM/FM, 30V, 30mA, 125mW, 200MHz, B=90..180	SC-75A	16ta	-	3a	Ish
FD	AAT3562IGY-2.70	Vdet-IC	2.7V, -Reset ODO	SOT-23	16vdc	VD6	3b	Ant
FD	BCV26	Si-pnp-Darl	AF, 40V, 500mA, 300mW, 200MHz, B>4000	SOT-23	16ta	-	3a	Ste
FD	ELM7623LDB	Vdet-IC	2.3V±2%, -Reset PPO, 50ms	SOT-23	16vdc	VD7	3d	Elm
FD	KRC154F	Si-npn-Digi	Sw, 20V, 50mA, 50mW, 200MHz, R1/R2=47/47k	TFSM	19ta	-	3k	Kec



SMD code	Type	Function	Short description	Case	Pin.	Sch.	St.	Mnf.
FD	RT9808-26CV	Vdet-IC	2.6V±2%, -Reset ODO	SOT-23	16vdb	VD6	3a	Rct
FD	SIP8 10CREUDDT	Vdet-IC	2.63V, +Reset PPO 30ms	SOT-23	16vdc	VD7	3g	Vs
FD	UN221V	Si-npn-Digi	Sw, 50V, 100mA, 200mW, 150MHz, R1/R2=2k2/2k2	SC-59	16ta	-	3a	Pan
FD	UN521V	Si-npn-Digi	Sw, 50V, 100mA, 150mW, 150MHz, R1/R2=2k2/2k2	SOT-23	16ta	-	3a	Pan
FD	UNR221V	Si-npn-Digi	Sw, 50V, 100mA, 200mW, 150MHz, R1/R2=2k2/2k2	SC-59	16ta	-	3a	Pan
FD	UNR521V	Si-npn-Digi	Sw, 50V, 100mA, 150mW, 150MHz, R1/R2=2k2/2k2	SOT-323	16ta	-	3a	Pan
FD	UNR921VJ	Si-npn-Digi	Sw, 50V, 100mA, 125mW, 150MHz, R1/R2=2k2/2k2	SC-89	18ta	-	3a	Pan
FDA	MAX6326_R31-T	Vdet-IC	3.1V, -Reset PPO	SOT-23	16vdc	VD7	3a	Max
FDA	MAX6326UR31	Vdet-IC	3.1V, -Reset PPO	SOT-23	16vdc	VD7	3a	Max
FDP	BCV26	Si-pnp-Darl	AF, 40V, 500mA, 300mW, 200MHz, B>4000	SOT-23	16ta	-	3a	PHH
FDS	BCV26	Si-pnp-Darl	AF, 40V, 500mA, 300mW, 200MHz, B>4000	SOT-23	16ta	-	3a	Inf
FDT	BCV26	Si-pnp-Darl	AF, 40V, 500mA, 300mW, 200MHz, B>4000	SOT-23	16ta	-	3a	PHM
FE	BCV46	Si-pnp-Darl	AF, 80V, 500mA, 300mW, 200MHz, B>2000	SOT-23	16ta	-	3a	Ste
FE	ELM7624LDB	Vdet-IC	2.4V±2%, -Reset PPO, 50ms	SOT-23	16vdc	VD7	3d	Elm
FE	SIP8 10C27EUDDT	Vdet-IC	2.7V, +Reset PPO 30ms	SOT-23	16vdc	VD7	3g	Vs
FE	UN211Z	Si-pnp-Digi	Sw, 50V, 100mA, 200mW, 80MHz, R1/R2=4k7/22k	SC-59	16ta	-	3a	Pan
FE	UN511Z	Si-pnp-Digi	Sw, 50V, 100mA, 150mW, 80MHz, R1/R2=4k7/22k	SOT-23	16ta	-	3a	Pan
FE	UNR211Z	Si-pnp-Digi	Sw, 50V, 100mA, 200mW, 80MHz, R1/R2=4k7/22k	SC-59	16ta	-	3a	Pan
FE	UNR511Z	Si-pnp-Digi	Sw, 50V, 100mA, 150mW, 80MHz, R1/R2=4k7/22k	SOT-323	16ta	-	3a	Pan
FE-	RT9808-25PV	Vdet-IC	2.5V±2%, -Reset ODO	SOT-23	16vdb	VD6	3a	Rct
FE11G	AIC1747-11GU3	LVR-IC	LDO, 1.1V±2%, 300mA	SOT-23	16cg	VR1	3a	Aic
FE11P	AIC1747-11PU3	LVR-IC	LDO, 1.1V±2%, 300mA	SOT-23	16cg	VR1	3a	Aic
FE12G	AIC1747-12GU3	LVR-IC	LDO, 1.2V±2%, 300mA	SOT-23	16cg	VR1	3a	Aic
FE12P	AIC1747-12PU3	LVR-IC	LDO, 1.2V±2%, 300mA	SOT-23	16cg	VR1	3a	Aic
FE13G	AIC1747-13GU3	LVR-IC	LDO, 1.3V±2%, 300mA	SOT-23	16cg	VR1	3a	Aic
FE13P	AIC1747-13PU3	LVR-IC	LDO, 1.3V±2%, 300mA	SOT-23	16cg	VR1	3a	Aic
FE15G	AIC1747-15GU3	LVR-IC	LDO, 1.5V±2%, 300mA	SOT-23	16cg	VR1	3a	Aic
FE15P	AIC1747-15PU3	LVR-IC	LDO, 1.5V±2%, 300mA	SOT-23	16cg	VR1	3a	Aic
FE18G	AIC1747-18GU3	LVR-IC	LDO, 1.8V±2%, 300mA	SOT-23	16cg	VR1	3a	Aic
FE18P	AIC1747-18PU3	LVR-IC	LDO, 1.8V±2%, 300mA	SOT-23	16cg	VR1	3a	Aic
FE20G	AIC1747-20GU3	LVR-IC	LDO, 2.0V±2%, 300mA	SOT-23	16cg	VR1	3a	Aic
FE20P	AIC1747-20PU3	LVR-IC	LDO, 2.0V±2%, 300mA	SOT-23	16cg	VR1	3a	Aic
FE25G	AIC1747-25GU3	LVR-IC	LDO, 2.5V±2%, 300mA	SOT-23	16cg	VR1	3a	Aic
FE25P	AIC1747-25PU3	LVR-IC	LDO, 2.5V±2%, 300mA	SOT-23	16cg	VR1	3a	Aic
FE27G	AIC1747-27GU3	LVR-IC	LDO, 2.7V±2%, 300mA	SOT-23	16cg	VR1	3a	Aic
FE27P	AIC1747-27PU3	LVR-IC	LDO, 2.7V±2%, 300mA	SOT-23	16cg	VR1	3a	Aic
FE2JG	AIC1747-285GU3	LVR-IC	LDO, 2.85V±2%, 300mA	SOT-23	16cg	VR1	3a	Aic
FE2JP	AIC1747-285PU3	LVR-IC	LDO, 2.85V±2%, 300mA	SOT-23	16cg	VR1	3a	Aic
FE30G	AIC1747-30GU3	LVR-IC	LDO, 3.0V±2%, 300mA	SOT-23	16cg	VR1	3a	Aic
FE30P	AIC1747-30PU3	LVR-IC	LDO, 3.0V±2%, 300mA	SOT-23	16cg	VR1	3a	Aic
FE33G	AIC1747-33GU3	LVR-IC	LDO, 3.3V±2%, 300mA	SOT-23	16cg	VR1	3a	Aic
FE33P	AIC1747-33PU3	LVR-IC	LDO, 3.3V±2%, 300mA	SOT-23	16cg	VR1	3a	Aic
FE35G	AIC1747-35GU3	LVR-IC	LDO, 3.5V±2%, 300mA	SOT-23	16cg	VR1	3a	Aic
FE35P	AIC1747-35PU3	LVR-IC	LDO, 3.5V±2%, 300mA	SOT-23	16cg	VR1	3a	Aic
FE37G	AIC1747-37GU3	LVR-IC	LDO, 3.7V±2%, 300mA	SOT-23	16cg	VR1	3a	Aic
FE37P	AIC1747-37PU3	LVR-IC	LDO, 3.7V±2%, 300mA	SOT-23	16cg	VR1	3a	Aic
FE38G	AIC1747-38GU3	LVR-IC	LDO, 3.8V±2%, 300mA	SOT-23	16cg	VR1	3a	Aic
FE38P	AIC1747-38PU3	LVR-IC	LDO, 3.8V±2%, 300mA	SOT-23	16cg	VR1	3a	Aic
FEAA	MAX6326_R30-T	Vdet-IC	3V, -Reset PPO	SOT-23	16vdc	VD7	3a	Max
FEAA	MAX6326UR30	Vdet-IC	3V, -Reset PPO	SOT-23	16vdc	VD7	3a	Max
FEp	BCV46	Si-pnp-Darl	AF, 80V, 500mA, 300mW, 200MHz, B>2000	SOT-23	16ta	-	3a	PHH
FEs	BCV46	Si-pnp-Darl	AF, 80V, 500mA, 300mW, 200MHz, B>2000	SOT-23	16ta	-	3a	Inf
FET	BCV46	Si-pnp-Darl	AF, 80V, 500mA, 300mW, 200MHz, B>2000	SOT-23	16ta	-	3a	PHM
FF	BCV27	Si-npn-Darl	AF, 40V, 300mA, 300mW, 200MHz, B>4000	SOT-23	16ta	-	3a	Ste
FF	ELM7625LDB	Vdet-IC	2.5V±2%, -Reset PPO, 50ms	SOT-23	16vdc	VD7	3d	Elm
FF	RT9808-17CV	Vdet-IC	1.7V±2%, -Reset ODO	SOT-23	16vdb	VD6	3a	Rct
FF	UN221Z	Si-npn-Digi	Sw, 50V, 100mA, 200mW, 150MHz, R1/R2=4k7/22k	SC-59	16ta	-	3a	Pan
FF	UN521Z	Si-npn-Digi	Sw, 50V, 100mA, 150mW, 150MHz, R1/R2=4k7/22k	SOT-23	16ta	-	3a	Pan
FF	UNR221Z	Si-npn-Digi	Sw, 50V, 100mA, 200mW, 150MHz, R1/R2=4k7/22k	SC-59	16ta	-	3a	Pan
FF	UNR521Z	Si-npn-Digi	Sw, 50V, 100mA, 150mW, 150MHz, R1/R2=4k7/22k	SOT-323	16ta	-	3a	Pan
FFAA	MAX6327UR23-T	Vdet-IC	2.3V, +Reset PPO	SOT-23	16vdc	VD7	3a	Max
FFMA	MAX6327UR31-T	Vdet-IC	3.1V, +Reset PPO	SOT-23	16vdc	VD7	3a	Max
FFNA	MAX6327UR30-T	Vdet-IC	3V, +Reset PPO	SOT-23	16vdc	VD7	3a	Max
FFp	BCV27	Si-npn-Darl	AF, 40V, 500mA, 300mW, 200MHz, B>4000	SOT-23	16ta	-	3a	PHH
FFs	BCV27	Si-npn-Darl	AF, 40V, 500mA, 300mW, 200MHz, B>4000	SOT-23	16ta	-	3a	Inf
FFt	BCV27	Si-npn-Darl	AF, 40V, 500mA, 300mW, 200MHz, B>4000	SOT-23	16ta	-	3a	PHM
FG	ELM7626LDB	Vdet-IC	2.6V±2%, -Reset PPO, 50ms	SOT-23	16vdc	VD7	3d	Elm
FG	KRC157F	Si-npn-Digi	Sw, 20V, 50mA, 50mW, 200MHz, R1/R2=10/47k	TFSM	19ta	-	3k	Kec
FG	RT9808-24CV	Vdet-IC	2.4V±2%, -Reset ODO	SOT-23	16vdb	VD6	3a	Rct
FG	SIP8 10C5EUDDT	Vdet-IC	2.93V, +Reset PPO 30ms	SOT-23	16vdc	VD7	3g	Vs



SMD code	Type	Function	Short description	Case	Pin.	Sch.	St.	Mnf.
FG-	RT9808-24PV	Vdet-IC	2.4V±2%, -Reset ODO	SOT-23	16vdb	VD6	3a	Rct
FGAA	MAX6327UR24-T	Vdet-IC	2.4V, +Reset PPO	SOT-23	16vdc	VD7	3a	Max
FGp	BCV47	Si-npn-Darl	AF, 80V, 500mA, 300mW, 200MHz, B>2000	SOT-23	16ta	-	3a	PHH
FGR	KTA2013F-GR	Si-pnp	AF, Sw, 20V, 150mA, 50mW, B=200..400, >80MHz	TFSM	19ta	-	3f	Kec
FGs	BCV47	Si-npn-Darl	AF, 80V, 500mA, 300mW, 200MHz, B>2000	SOT-23	16ta	-	3a	Inf
FGt	BCV47	Si-npn-Darl	AF, 80V, 500mA, 300mW, 200MHz, B>2000	SOT-23	16ta	-	3a	PHM
FH	1SS366	Si-diode	Dual, SBD, VHF/UHF-det/mix, 10V, 35mA, VF<0.42V(1mA), <0.85pF	CP	16dl	-	3a	San
FH	1SS375	Si-diode	Dual, SBD, VHF/UHF-det/mix, VF<0.42V(1mA), <0.85pF	MCP	16dl	-	3a	San
FH	ELM7627LDB	Vdet-IC	2.7V±2%, -Reset PPO, 50ms	SOT-23	16vdc	VD7	3d	Elm
FH	KRC158F	Si-npn-Digi	Sw, 20V, 50mA, 50mW, 200MHz, R1/R2=22/47k	TFSM	19ta	-	3k	Kec
FH	RT9808-45CV	Vdet-IC	4.5V±2%, -Reset ODO	SOT-23	16vdb	VD6	3a	Rct
FH	SIP8 10CTEUDDT	Vdet-IC	3.08V, +Reset PPO 30ms	SOT-23	16vdc	VD7	3g	Vs
FHAA	MAX6327UR25-T	Vdet-IC	2.5V, +Reset PPO	SOT-23	16vdc	VD7	3a	Max
FHP	2SC5020-P	Si-npn	AM/FM, 30V, 15mA, 150mW, B=40..110, 650MHz	SOT-323	16ta	-	3a	Pan
FHQ	2SC5020-Q	Si-npn	AM/FM, 30V, 15mA, 150mW, B=65..160, 650MHz	SOT-323	16ta	-	3a	Pan
FHR	2SC5020-R	Si-npn	AM/FM, 30V, 15mA, 150mW, B=100..260, 650MHz	SOT-323	16ta	-	3a	Pan
FHs	BFN24	Si-npn	Vid, 250V, 200mA, 360mW, B>40, 70MHz	SOT-23	16ta	-	3a	Sie
FI	SIP8 10CJEUDDT	Vdet-IC	4V, +Reset PPO 30ms	SOT-23	16vdc	VD7	3g	Vs
FIAA	MAX6327UR26-T	Vdet-IC	2.6V, +Reset PPO	SOT-23	16vdc	VD7	3a	Max
FJ	ELM7628LDB	Vdet-IC	2.8V±2%, -Reset PPO, 50ms	SOT-23	16vdc	VD7	3d	Elm
FJ	KRC159F	Si-npn-Digi	Sw, 20V, 50mA, 50mW, 200MHz, R1/R2=47/22k	TFSM	19ta	-	3k	Kec
FJ	RT9808-50CV	Vdet-IC	5.0V±2%, -Reset ODO	SOT-23	16vdb	VD6	3a	Rct
FJ3	2SK1069-3	n-FET	GP, AF, 40V, 20mA, 150mW, Idss=1.2..3mA, Up<2V	MCP	16fa	-	3a	San
FJ3	2SK771-3	n-FET	AF-Amp, 40V, 20mA, 200mW, Idss=1..2..3mA	SOT-23	16fa	-	3a	San
FJ4	2SK1069-4	n-FET	GP, AF, 40V, 20mA, 150mW, Idss=2.5..6mA, Up<2V	MCP	16fa	-	3a	San
FJ4	2SK771-4	n-FET	AF-Amp, 40V, 20mA, 200mW, Idss=2.5..6mA	SOT-23	16fa	-	3a	San
FJ5	2SK1069-5	n-FET	GP, AF, 40V, 20mA, 150mW, Idss=5..12mA, Up<2V	MCP	16fa	-	3a	San
FJ5	2SK771-5	n-FET	AF-Amp, 40V, 20mA, 200mW, Idss=5..12mA	SOT-23	16fa	-	3a	San
FJAA	MAX6327UR27-T	Vdet-IC	2.7V, +Reset PPO	SOT-23	16vdc	VD7	3a	Max
FJs	BFN26	Si-npn	Vid, 300V, 200mA, 360mW, B>30, 70MHz	SOT-23	16ta	-	3a	Sie
FK	ELM7629LDB	Vdet-IC	2.9V±2%, -Reset PPO, 50ms	SOT-23	16vdc	VD7	3d	Elm
FK	KRC160F	Si-npn-Digi	Sw, 20V, 50mA, 50mW, 200MHz, R1=4.7k	TFSM	19ta	-	3k	Kec
FK	RT9808-32CV	Vdet-IC	3.2V±2%, -Reset ODO	SOT-23	16vdb	VD6	3a	Rct
FK	SIP8 10CMEUDDT	Vdet-IC	4.38V, +Reset PPO 30ms	SOT-23	16vdc	VD7	3g	Vs
FK	UNR32A1	Si-npn-Digi	Sw, 50V, 80mA, 100mW, 150MHz, R1/R2=10k/10k	SSSMini3	18ta	-	3a	Pan
FKAA	MAX6327UR28-T	Vdet-IC	2.8V, +Reset PPO	SOT-23	16vdc	VD7	3a	Max
FKs	BFN25	Si-pnp	Vid, 250V, 200mA, 360mW, B>40, 100MHz	SOT-23	16ta	-	3a	Sie
FL	2SA1434	Si-pnp	AF, Amp, 60V, 100mA, 200mW, B=500..1200, >100MHz	SOT-23	16ta	-	3a	San
FL	KRC161F	Si-npn-Digi	Sw, 20V, 50mA, 50mW, 200MHz, R1=10k	TFSM	19ta	-	3k	Kec
FL	SIP8 10CLEUDDT	Vdet-IC	4.63V, +Reset PPO 30ms	SOT-23	16vdc	VD7	3g	Vs
FL	UNR32A2	Si-npn-Digi	Sw, 50V, 80mA, 100mW, 150MHz, R/R2=22k/22k	SSSMini3	18ta	-	3a	Pan
FL11G	AIC1746-11GK3	LVR-IC	LDO, 1.1V±2%, 150mA	TSOT-23	16cg	VR1	3a	Aic
FL11P	AIC1746-11PK3	LVR-IC	LDO, 1.1V±2%, 150mA	TSOT-23	16cg	VR1	3a	Aic
FL12G	AIC1746-12GK3	LVR-IC	LDO, 1.2V±2%, 150mA	TSOT-23	16cg	VR1	3a	Aic
FL12P	AIC1746-12PK3	LVR-IC	LDO, 1.2V±2%, 150mA	TSOT-23	16cg	VR1	3a	Aic
FL13G	AIC1746-13GK3	LVR-IC	LDO, 1.3V±2%, 150mA	TSOT-23	16cg	VR1	3a	Aic
FL13P	AIC1746-13PK3	LVR-IC	LDO, 1.3V±2%, 150mA	TSOT-23	16cg	VR1	3a	Aic
FL15G	AIC1746-15GK3	LVR-IC	LDO, 1.5V±2%, 150mA	TSOT-23	16cg	VR1	3a	Aic
FL15P	AIC1746-15PK3	LVR-IC	LDO, 1.5V±2%, 150mA	TSOT-23	16cg	VR1	3a	Aic
FL18G	AIC1746-18GK3	LVR-IC	LDO, 1.8V±2%, 150mA	TSOT-23	16cg	VR1	3a	Aic
FL18P	AIC1746-18PK3	LVR-IC	LDO, 1.8V±2%, 150mA	TSOT-23	16cg	VR1	3a	Aic
FL20G	AIC1746-20GK3	LVR-IC	LDO, 2.0V±2%, 150mA	TSOT-23	16cg	VR1	3a	Aic
FL20P	AIC1746-20PK3	LVR-IC	LDO, 2.0V±2%, 150mA	TSOT-23	16cg	VR1	3a	Aic
FL25G	AIC1746-25GK3	LVR-IC	LDO, 2.5V±2%, 150mA	TSOT-23	16cg	VR1	3a	Aic
FL25P	AIC1746-25PK3	LVR-IC	LDO, 2.5V±2%, 150mA	TSOT-23	16cg	VR1	3a	Aic
FL27G	AIC1746-27GK3	LVR-IC	LDO, 2.7V±2%, 150mA	TSOT-23	16cg	VR1	3a	Aic
FL27P	AIC1746-27PK3	LVR-IC	LDO, 2.7V±2%, 150mA	TSOT-23	16cg	VR1	3a	Aic
FL2JG	AIC1746-285GK3	LVR-IC	LDO, 2.85V±2%, 150mA	TSOT-23	16cg	VR1	3a	Aic
FL2JP	AIC1746-285PK3	LVR-IC	LDO, 2.85V±2%, 150mA	TSOT-23	16cg	VR1	3a	Aic
FL30G	AIC1746-30GK3	LVR-IC	LDO, 3.0V±2%, 150mA	TSOT-23	16cg	VR1	3a	Aic
FL30P	AIC1746-30PK3	LVR-IC	LDO, 3.0V±2%, 150mA	TSOT-23	16cg	VR1	3a	Aic
FL33G	AIC1746-33GK3	LVR-IC	LDO, 3.3V±2%, 150mA	TSOT-23	16cg	VR1	3a	Aic
FL33P	AIC1746-33PK3	LVR-IC	LDO, 3.3V±2%, 150mA	TSOT-23	16cg	VR1	3a	Aic
FL35G	AIC1746-35GK3	LVR-IC	LDO, 3.5V±2%, 150mA	TSOT-23	16cg	VR1	3a	Aic
FL35P	AIC1746-35PK3	LVR-IC	LDO, 3.5V±2%, 150mA	TSOT-23	16cg	VR1	3a	Aic
FL37G	AIC1746-37GK3	LVR-IC	LDO, 3.7V±2%, 150mA	TSOT-23	16cg	VR1	3a	Aic
FL37P	AIC1746-37PK3	LVR-IC	LDO, 3.7V±2%, 150mA	TSOT-23	16cg	VR1	3a	Aic
FL38G	AIC1746-38GK3	LVR-IC	LDO, 3.8V±2%, 150mA	TSOT-23	16cg	VR1	3a	Aic
FL38P	AIC1746-38PK3	LVR-IC	LDO, 3.8V±2%, 150mA	TSOT-23	16cg	VR1	3a	Aic
FLAA	MAX6327UR29-T	Vdet-IC	2.9V, +Reset PPO	SOT-23	16vdc	VD7	3a	Max



SMD code	Type	Function	Short description	Case	Pin. Sch.	St.	Mnf.
FLs	BFN27	Si-npn	Vid, 300V, 200mA, 360mW, B>30, 100MHz	SOT-23	16ta	- 3a	Sie
FM	2SJ502	MOS-p-FET-e*	Sw, U-Sp, 30V, 500mA, 250mW, 8/40ns, <0.9Q(300mA)	SOT-23	16fh	- 3a	San
FM	RT9808-40CV	Vdet-IC	4.0V±2%, -Reset ODO	SOT-23	16vdb	VD6 3a	Rct
FM-	RT9808-40PV	Vdet-IC	4.0V±2%, -Reset ODO	SOT-23	16vdb	VD6 3a	Rct
FM0	BB804-0	C-dio de	Dual, VHF, 18V, 50mA, 42/43.5pF	SOT-23	16dg	- 3g	Vs
FM1	BB804-1	C-dio de	Dual, VHF, 18V, 50mA, 43/44.5pF	SOT-23	16dg	- 3g	Vs
FM2	BB804-2	C-dio de	Dual, VHF, 18V, 50mA, 44/45.5pF	SOT-23	16dg	- 3g	Vs
FM3	BB804-3	C-dio de	Dual, VHF, 18V, 50mA, 45/46.5pF	SOT-23	16dg	- 3g	Vs
FM4	BB804-4	C-dio de	Dual, VHF, 18V, 50mA, 46/47.5pF	SOT-23	16dg	- 3g	Vs
FN	KRC163F	Si-npn-Digi	Sw, 20V, 50mA, 50mW, 200MHz, R1 =22k	TFSM	19ta	- 3k	Kec
FN	RT9808-15CV	Vdet-IC	1.5V±2%, -Reset ODO	SOT-23	16vdb	VD6 3a	Rct
FN	SIP8 10CREUEDT	Vdet-IC	2.63V, +Reset PPO 150ms	SOT-23	16vdc	VD7 3g	Vs
FN	UNR32A3	Si-npn-Digi	Sw, 50V, 80mA, 100mW, 150MHz, R1/R2=47k/47k	SSSMini3	18ta	- 3a	Pan
FN11G	AIC1746-11GU3	LVR-IC	LDO, 1.1V±2%, 150mA	SOT-23	16cg	VR1 3a	Aic
FN11P	AIC1746-11PU3	LVR-IC	LDO, 1.1V±2%, 150mA	SOT-23	16cg	VR1 3a	Aic
FN12G	AIC1746-12GU3	LVR-IC	LDO, 1.2V±2%, 150mA	SOT-23	16cg	VR1 3a	Aic
FN12P	AIC1746-12PU3	LVR-IC	LDO, 1.2V±2%, 150mA	SOT-23	16cg	VR1 3a	Aic
FN13G	AIC1746-13GU3	LVR-IC	LDO, 1.3V±2%, 150mA	SOT-23	16cg	VR1 3a	Aic
FN13P	AIC1746-13PU3	LVR-IC	LDO, 1.3V±2%, 150mA	SOT-23	16cg	VR1 3a	Aic
FN15G	AIC1746-15GU3	LVR-IC	LDO, 1.5V±2%, 150mA	SOT-23	16cg	VR1 3a	Aic
FN15P	AIC1746-15PU3	LVR-IC	LDO, 1.5V±2%, 150mA	SOT-23	16cg	VR1 3a	Aic
FN18G	AIC1746-18GU3	LVR-IC	LDO, 1.8V±2%, 150mA	SOT-23	16cg	VR1 3a	Aic
FN18P	AIC1746-18PU3	LVR-IC	LDO, 1.8V±2%, 150mA	SOT-23	16cg	VR1 3a	Aic
FN20G	AIC1746-20GU3	LVR-IC	LDO, 2.0V±2%, 150mA	SOT-23	16cg	VR1 3a	Aic
FN20P	AIC1746-20PU3	LVR-IC	LDO, 2.0V±2%, 150mA	SOT-23	16cg	VR1 3a	Aic
FN25G	AIC1746-25GU3	LVR-IC	LDO, 2.5V±2%, 150mA	SOT-23	16cg	VR1 3a	Aic
FN25P	AIC1746-25PU3	LVR-IC	LDO, 2.5V±2%, 150mA	SOT-23	16cg	VR1 3a	Aic
FN27G	AIC1746-27GU3	LVR-IC	LDO, 2.7V±2%, 150mA	SOT-23	16cg	VR1 3a	Aic
FN27P	AIC1746-27PU3	LVR-IC	LDO, 2.7V±2%, 150mA	SOT-23	16cg	VR1 3a	Aic
FN2JG	AIC1746-285GU3	LVR-IC	LDO, 2.85V±2%, 150mA	SOT-23	16cg	VR1 3a	Aic
FN2JP	AIC1746-285PU3	LVR-IC	LDO, 2.85V±2%, 150mA	SOT-23	16cg	VR1 3a	Aic
FN3	2SC4863-3	Si-npn	VHF/UHF-Amp, 16V, 70mA, 200mW, B=60..120, 7GHz	MCP	16ta	- 3a	San
FN3	2SC4864-3	Si-npn	VHF/UHF-Amp, 16V, 70mA, 200mW, B=60..120, 7GHz	CP	16ta	- 3a	San
FN30G	AIC1746-30GU3	LVR-IC	LDO, 3.0V±2%, 150mA	SOT-23	16cg	VR1 3a	Aic
FN30P	AIC1746-30PU3	LVR-IC	LDO, 3.0V±2%, 150mA	SOT-23	16cg	VR1 3a	Aic
FN33G	AIC1746-33GU3	LVR-IC	LDO, 3.3V±2%, 150mA	SOT-23	16cg	VR1 3a	Aic
FN33P	AIC1746-33PU3	LVR-IC	LDO, 3.3V±2%, 150mA	SOT-23	16cg	VR1 3a	Aic
FN35G	AIC1746-35GU3	LVR-IC	LDO, 3.5V±2%, 150mA	SOT-23	16cg	VR1 3a	Aic
FN35P	AIC1746-35PU3	LVR-IC	LDO, 3.5V±2%, 150mA	SOT-23	16cg	VR1 3a	Aic
FN37G	AIC1746-37GU3	LVR-IC	LDO, 3.7V±2%, 150mA	SOT-23	16cg	VR1 3a	Aic
FN37P	AIC1746-37PU3	LVR-IC	LDO, 3.7V±2%, 150mA	SOT-23	16cg	VR1 3a	Aic
FN38G	AIC1746-38GU3	LVR-IC	LDO, 3.8V±2%, 150mA	SOT-23	16cg	VR1 3a	Aic
FN38P	AIC1746-38PU3	LVR-IC	LDO, 3.8V±2%, 150mA	SOT-23	16cg	VR1 3a	Aic
FN4	2SC4863-4	Si-npn	VHF/UHF-Amp, 16V, 70mA, 200mW, B=90..180, 7GHz	MCP	16ta	- 3a	San
FN4	2SC4864-4	Si-npn	VHF/UHF-Amp, 16V, 70mA, 200mW, B=90..180, 7GHz	CP	16ta	- 3a	San
FN5	2SC4863-5	Si-npn	VHF/UHF-Amp, 16V, 70mA, 200mW, B=90..180, 7GHz	MCP	16ta	- 3a	San
FN5	2SC4864-5	Si-npn	VHF/UHF-Amp, 16V, 70mA, 200mW, B=130..270, 7GHz	CP	16ta	- 3a	San
FO	2SC2716-0	Si-npn	HF/AF, 35V, 100mA, 150mW, B=40..80, 120MHz	SOT-23	16ta	- 3a	Tos
FO	2SC5344U-0	Si-npn	AF, 35V, 800mA, 200mW, 120MHz, B=100..200	SOT-323	18ta	- 3a	Auk
FO	SIP8 10C27EUEDT	Vdet-IC	2.7V, +Reset PPO 150ms	SOT-23	16vdc	VD7 3g	Vs
FOAA	MAX6328UR23-T	Vdet-IC	2.3V, -Reset ODO	SOT-23	16vdc	VD6 3a	Max
FP	2SA1774EB-P	Si-npn	AF, 60V, 150mA, 200mW, B=82..180, >140MHz	EMT3F	18ta	- 3a	Rhm
FP	KRC164F	Si-npn-Digi	Sw, 20V, 50mA, 50mW, 200MHz, R1 =47k	TFSM	19ta	- 3k	Kec
FP	RT9808-23CV	Vdet-IC	2.3V±2%, -Reset ODO	SOT-23	16vdb	VD6 3a	Rct
FP	SIP8 10CSEUEDT	Vdet-IC	2.93V, +Reset PPO 150ms	SOT-23	16vdc	VD7 3g	Vs
FP	UNR32A4	Si-npn-Digi	Sw, 50V, 80mA, 100mW, 150MHz, R1/R2=10k/47k	SSSMini3	18ta	- 3a	Pan
FP-	RT9808-23PV	Vdet-IC	2.3V±2%, -Reset ODO	SOT-23	16vdb	VD6 3a	Rct
FPAA	MAX6328UR24-T	Vdet-IC	2.4V, -Reset ODO	SOT-23	16vdc	VD6 3a	Max
FQ	2PA1576Q	Si-npn	GP, 50V, 100mA, 200mW, >100MHz, B=120..270	SOT-323	16ta	- 3a	PHH
FQ	2SA1037AK-Q	Si-npn	AF, 50V, 150mA, 200mW, B=120..270, >140MHz	SC-59	16ta	- 3a	Rhm
FQ	2SA1037-Q	Si-npn	GP, 60V, 150mA, 200mW, B=120..270, >120MHz	SOT-23	16ta	- 3a	Rhm
FQ	2SA1576A-Q	Si-npn	AF, 50V, 150mA, 200mW, B=120..270, >140MHz	SOT-323	16ta	- 3a	Rhm
FQ	2SA1576-Q	Si-npn	GP, 60V, 100mA, 150mW, B=120..270, 140MHz	SOT-323	16ta	- 3a	Rhm
FQ	2SA1774EB-Q	Si-npn	AF, 60V, 150mA, 200mW, B=120..270, >140MHz	EMT3F	18ta	- 3a	Rhm
FQ	2SA1774-Q	Si-npn	GP, 60V, 100mA, 150mW, B=120..270, 140MHz	SC-75A	16ta	- 3a	Rhm
FQ	2SA2029-Q	Si-npn	GP, 60V, 100mA, 150mW, B=120..270, 140MHz	VMT3	18ta	- 3a	Rhm
FQ	2SB1610	Si-npn	Lo-sat, 10V, 500mA, 120MHz	SOT-23	16te	- 3a	Pan
FQ	2SB1618	Si-npn	AF, Lo-sat, 10V, 500mA, 150mW, B=200..800, 120MHz	SOT-323	16ta	- 3a	Pan
FQ	L2SA1774QT1	Si-npn	GP, 60V, 150mA, 150mW, B=120..270, 140MHz	SC-89	16ta	- 3a	Lrc
FQ	RT9818C-22CV	Vdet-IC	2.2V±1.5%, -Reset ODO, Td=220ms	SOT-23	16vda	VD6 3a	Rct



SMD code	Type	Function	Short description	Case	Pin. Sch. St.	Mnf.
FQAA	MAX6328UR25-T	Vdet-IC	2.5V, -Reset ODO	SOT-23	16vdc VD6 3a	Max
FR	2PA1576R	Si-pnp	GP, 50V, 100mA, 200mW, >100MHz, B=180..390	SOT-323	16ta - 3a	PHH
FR	2SA1034-R	Si-pnp	AF, LN, 55V, 10mA, 200mW, B=180..360, 200MHz	SC-59	16ta - 3a	Pan
FR	2SA1037AK-R	Si-pnp	AF, 50V, 150mA, 200mW, B=180..390, >140MHz	SC-59	16ta - 3a	Rhm
FR	2SA1037-R	Si-pnp	GP, 60V, 150mA, 200mW, B=180..390, >120MHz	SOT-23	16ta - 3a	Rhm
FR	2SA1531-R	Si-pnp	AF, LN, 35V, 50mA, 150mW, B=180..360, 80MHz	SOT-323	16ta - 3a	Pan
FR	2SA1576A-R	Si-pnp	AF, 50V, 150mA, 200mW, B=180..390, >140MHz	SOT-323	16ta - 3a	Rhm
FR	2SA1576-R	Si-pnp	GP, 60V, 100mA, 150mW, B=180..390, 140MHz	SOT-323	16ta - 3a	Rhm
FR	2SA1774EB-R	Si-pnp	AF, 60V, 150mA, 200mW, B=180..390, >140MHz	EMT3F	18ta - 3a	Rhm
FR	2SA1774-R	Si-pnp	GP, 60V, 100mA, 150mW, B=180..390, 140MHz	SC-75A	16ta - 3a	Rhm
FR	2SA2029-R	Si-pnp	GP, 60V, 100mA, 150mW, B=180..390, 140MHz	VMT3	18ta - 3a	Rhm
FR	2SC2716-R	Si-npn	HF/AF, 35V, 100mA, 150mW, B=70..140, 120MHz	SOT-23	16ta - 3a	Tos
FR	2SD2472	Si-npn	Lo-sat, 10V, 500mA, 200mW, B=200..800, 120MHz	SOT-23	16ta - 3a	Pan
FR	L2SA1774RT1	Si-pnp	GP, 60V, 150mA, 150mW, B=180..390, 140MHz	SC-89	16ta - 3a	Lrc
FR	RT9818C-29CV	Vdet-IC	2.9V±1.5%, -Reset ODO, Td=220ms	SOT-23	16vda VD6 3a	Rct
FR	SIP8 10CTEUEDET	Vdet-IC	3.08V, +Reset PPO 150ms	SOT-23	16vdc VD7 3g	Vs
FR-	2SC5772	Si-npn	UHF/VHF WB-amp, 15V, 75mA, 750mW, 9GHz, B=80..160	MPAK	16ta - 3a	Ren
FR-	RT9818C-29PV	Vdet-IC	2.9V±1.5%, -Reset ODO, Td=220ms	SOT-23	16vda VD6 3a	Rct
FR=	RT9818C-29GV	Vdet-IC	2.9V±1.5%, -Reset ODO, Td=220ms	SOT-23	16vda VD6 3a	Rct
FRAA	MAX6328UR26-T	Vdet-IC	2.6V, -Reset ODO	SOT-23	16vdc VD6 3a	Max
FS	2PA1576S	Si-pnp	GP, 50V, 100mA, 200mW, >100MHz, B=270..560	SOT-323	16ta - 3a	PHH
FS	2SA1034-S	Si-pnp	AF, LN, 55V, 10mA, 200mW, B=260..520, 200MHz	SC-59	16ta - 3a	Pan
FS	2SA1037AK-S	Si-pnp	AF, 50V, 150mA, 200mW, B=270..560, >140MHz	SC-59	16ta - 3a	Rhm
FS	2SA1037-S	Si-pnp	GP, 60V, 150mA, 200mW, B=270..560, >120MHz	SOT-23	16ta - 3a	Rhm
FS	2SA1531-S	Si-pnp	AF, LN, 35V, 50mA, 150mW, B=260..520, 80MHz	SOT-323	16ta - 3a	Pan
FS	2SA1576A-S	Si-pnp	AF, 50V, 150mA, 200mW, B=270..560, >140MHz	SOT-323	16ta - 3a	Rhm
FS	2SA1576-S	Si-pnp	GP, 60V, 100mA, 150mW, B=270..560, 140MHz	SOT-323	16ta - 3a	Rhm
FS	2SA1763	Si-pnp	Sw, 15V, 200mA, 150mW, B=50..140, 1GHz	MCP	16ta - 3a	San
FS	2SA1764	Si-pnp	FastSw, 15V, 200mA, 200mW, B=50..140, 1GHz, 11/19ns	SOT-23	16ta - 3a	San
FS	2SA1774EB-S	Si-pnp	AF, 60V, 150mA, 200mW, B=270..560, >140MHz	EMT3F	18ta - 3a	Rhm
FS	2SA1774-S	Si-pnp	GP, 60V, 100mA, 150mW, B=270..560, 140MHz	SC-75A	16ta - 3a	Rhm
FS	2SA2029-S	Si-pnp	GP, 60V, 100mA, 150mW, B=270..560, 140MHz	VMT3	18ta - 3a	Rhm
FS	2SB1611	Si-pnp	Lo-sat, 20V, 500mA, 100MHz	SOT-23	16te - 3a	Pan
FS	2SB1619	Si-pnp	AF, Lo-sat, 20V, 500mA, 150mW, B=200..800, 100MHz	SOT-323	16ta - 3a	Pan
FS	L2SA1774ST1	Si-pnp	GP, 60V, 150mA, 150mW, B=270..560, 140MHz	SC-89	16ta - 3a	Lrc
FS	RT9818C-30CV	Vdet-IC	3.0V±1.5%, -Reset ODO, Td=220ms	SOT-23	16vda VD6 3a	Rct
FS	SIP8 10CJEUDET	Vdet-IC	4V, +Reset PPO 150ms	SOT-23	16vdc VD7 3g	Vs
FS-	2SC5990	Si-npn	UHF/VHF WB-amp, 20V, 75mA, 750mW, 7.8GHz, B=100..200	MPAK	16ta - 3a	Ren
FS-	RT9818C-30PV	Vdet-IC	3.0V±1.5%, -Reset ODO, Td=220ms	SOT-23	16vda VD6 3a	Rct
FSAA	MAX6328UR27-T	Vdet-IC	2.7V, -Reset ODO	SOT-23	16vdc VD6 3a	Max
FT	2SA1034-T	Si-pnp	AF, LN, 55V, 10mA, 200mW, B=360..700, 200MHz	SC-59	16ta - 3a	Pan
FT	2SA1531-T	Si-pnp	AF, LN, 35V, 50mA, 150mW, B=360..700, 80MHz	SOT-323	16ta - 3a	Pan
FT	2SD2473	Si-npn	Lo-sat, 20V, 500mA	SOT-23	16te - 3a	Pan
FT	CHT5551PT	Si-npn	Drv, 160V, 600mA, B=80..250, 300MHz	SOT-23	16ta - 3a	Chm
FT	CHT5551PT	Si-npn	Drv, 160V, 600mA, B=80..250, 300MHz	SC-59	16ta - 3a	Chm
FT	RT9818C-40CV	Vdet-IC	4.0V±1.5%, -Reset ODO, Td=220ms	SOT-23	16vda VD6 3a	Rct
FT	SIP8 10CMEUED	Vdet-IC	4.38V, +Reset PPO 150ms	SOT-23	16vdc VD7 3g	Vs
FTAA	MAX6328UR28-T	Vdet-IC	2.8V, -Reset ODO	SOT-23	16vdc VD6 3a	Max
FIQ	2PA1576Q	Si-pnp	GP, 50V, 100mA, 200mW, >100MHz, B=120..270	SOT-323	16ta - 3a	PHM
FIR	2PA1576R	Si-pnp	GP, 50V, 100mA, 200mW, >100MHz, B=180..390	SOT-323	16ta - 3a	PHM
FIS	2PA1576S	Si-pnp	GP, 50V, 100mA, 200mW, >100MHz, B=270..560	SOT-323	16ta - 3a	PHM
FU-	RT9819C-25PV	Vdet-IC	2.5V±1.5%, -Reset PPO, Td=220ms	SOT-23	16vdc VD7 3a	Rct
FUAA	MAX6328UR29-T	Vdet-IC	2.9V, -Reset ODO	SOT-23	16vdc VD6 3a	Max
FV	1SV248	PIN-diode	VHF/UHF, 50V, 50mA, 0.23pF, 3.5Ω(100MHz)	MCP	16dc - 3a	San
FV	1SV250	PIN-diode	VHF/UHF, 50V, 50mA, 0.23pF, 3.5Ω(100MHz)	SOT-23	16dc - 3a	San
FV	SIP8 10CLEUDT	Vdet-IC	4.63V, +Reset PPO 150ms	SOT-23	16vdc VD7 3g	Vs
FV-	RT9819C-26PV	Vdet-IC	2.6V±1.5%, -Reset PPO, Td=220ms	SOT-23	16vdc VD7 3a	Rct
FVAA	MAX6328UR31-T	Vdet-IC	3.1V, -Reset ODO	SOT-23	16vdc VD6 3a	Max
FVW	AAT3562IGY-2.20	Vdet-IC	2.2V, -Reset ODO	SOT-23	16vdc VD6 3b	Ant
FW	UN2227	Si-npn-Digi	Sw, 50V, 500mA, 200mW, 250MHz, R1/R2=6k8/6k8	SC-59	16ta - 3a	Pan
FW	UNR2227	Si-npn-Digi	Sw, 50V, 500mA, 200mW, 250MHz, R1/R2=6k8/6k8	SC-59	16ta - 3a	Pan
FW	UNR5227	Si-npn-Digi	Sw, 30V, 600mA, 150mW, 200MHz, R1/R2=6k8/6k8	SOT-323	16ta - 3a	Pan
FW-	RT9819C-29PV	Vdet-IC	2.9V±1.5%, -Reset PPO, Td=220ms	SOT-23	16vdc VD7 3a	Rct
FWAA	MAX6328UR30-T	Vdet-IC	3V, -Reset ODO	SOT-23	16vdc VD6 3a	Max
FX	AAT3562IGY-2.30	Vdet-IC	2.3V, -Reset ODO	SOT-23	16vdc VD6 3b	Ant
FX	SIP8 10CREUDT	Vdet-IC	2.63V, +Reset PPO 210ms	SOT-23	16vdc VD7 3g	Vs
FX-	RT9819C-30PV	Vdet-IC	3.0V±1.5%, -Reset PPO, Td=220ms	SOT-23	16vdc VD7 3a	Rct
FX=	RT9819C-30GV	Vdet-IC	3.0V±1.5%, -Reset PPO, Td=220ms	SOT-23	16vdc VD7 3a	Rct
FY	2SC2716-Y	Si-npn	HF/AF, 35V, 100mA, 150mW, B=120..240, 120MHz	SOT-23	16ta - 3a	Tos
FY	2SC3661	Si-npn	AF-Amp, 30V, 300mA, 200mW, B=800..3200, 250MHz	SOT-23	16ta - 3a	San



SMD

code	Type	Function	Short description	Case	Pin. Sch.	St.	Mnf.
FY	2SC5344-UY	Si-npn	AF, 35V, 800mA, 200mW, 120MHz, B=160...320	SOT-323	18ta	- 3a	Auk
FY	KTA2013F-Y	Si-pnp	AF, Sw, 20V, 150mA, 50mW, B=120...240, >80MHz	TFSM	19ta	- 3f	Kec
FY	SP8 10C27EUDT	Vdet-IC	2.7V, +Reset PPO 210ms	SOT-23	16vdc	VD7 3g	Vs
FY	UN2226	Si-npn-Digi	Sw, 50V, 500mA, 200mW, 250MHz, R1=4k7	SC-59	16ta	- 3a	Pan
FY	UNR2226	Si-npn-Digi	Sw, 50V, 500mA, 200mW, 250MHz, R1=4k7	SC-59	16ta	- 3a	Pan
FY	UNR5226	Si-npn-Digi	Sw, 30V, 600mA, 150mW, 200MHz, R1=4k7	SOT-323	16ta	- 3a	Pan
FZ	SP8 10CSEUDT	Vdet-IC	2.93V, +Reset PPO 210ms	SOT-23	16vdc	VD7 3g	Vs
FZ	UN2225	Si-npn-Digi	Sw, 50V, 500mA, 200mW, 250MHz, R1=10k	SC-59	16ta	- 3a	Pan
FZ	UNR2225	Si-npn-Digi	Sw, 50V, 500mA, 200mW, 250MHz, R1=10k	SC-59	16ta	- 3a	Pan
FZ	UNR5225	Si-npn-Digi	Sw, 30V, 600mA, 150mW, 200MHz, R1=10k	SOT-323	16ta	- 3a	Pan
FZ-	RT9819C-44PV	Vdet-IC	4.4V±1.5%, -Reset PPO, Td=220ms	SOT-23	16vdc	VD7 3a	Rct
FZAP	MAX6012AUR	Vref-IC	Precision, 1.247V	SOT-23	16di	RF1 3a	Max
FZAQ	MAX6025AUR	Vref-IC	Precision, 2.500V	SOT-23	16di	RF1 3a	Max
FZAR	MAX6041AUR	Vref-IC	Precision, 4.096V	SOT-23	16di	RF1 3a	Max
FZAS	MAX6045AUR	Vref-IC	Precision, 4.500V	SOT-23	16di	RF1 3a	Max
FZAT	MAX6050AUR	Vref-IC	Precision, 5.000V	SOT-23	16di	RF1 3a	Max
FZAU	MAX6021AUR	Vref-IC	Precision, 2.048V	SOT-23	16di	RF1 3a	Max
FZAV	MAX6346UR33-T	Vdet-IC	3.3V, -Reset PPO	SOT-23	16vdc	VD7 3a	Max
FZAW	MAX6346UR34-T	Vdet-IC	3.4V, -Reset PPO	SOT-23	16vdc	VD7 3a	Max
FZAX	MAX6346UR35-T	Vdet-IC	3.5V, -Reset PPO	SOT-23	16vdc	VD7 3a	Max
FZAY	MAX6346UR36-T	Vdet-IC	3.6V, -Reset PPO	SOT-23	16vdc	VD7 3a	Max
FZAZ	MAX6346UR37-T	Vdet-IC	3.7V, -Reset PPO	SOT-23	16vdc	VD7 3a	Max
FZBA	MAX6346UR38-T	Vdet-IC	3.8V, -Reset PPO	SOT-23	16vdc	VD7 3a	Max
FZBB	MAX6346UR39-T	Vdet-IC	3.9V, -Reset PPO	SOT-23	16vdc	VD7 3a	Max
FZBC	MAX6346UR40-T	Vdet-IC	4V, -Reset PPO	SOT-23	16vdc	VD7 3a	Max
FZBD	MAX6346UR41-T	Vdet-IC	4.1V, -Reset PPO	SOT-23	16vdc	VD7 3a	Max
FZBE	MAX6346UR42-T	Vdet-IC	4.2V, -Reset PPO	SOT-23	16vdc	VD7 3a	Max
FZBF	MAX6346UR43-T	Vdet-IC	4.3V, -Reset PPO	SOT-23	16vdc	VD7 3a	Max
FZBG	MAX6346UR44-T	Vdet-IC	4.4V, -Reset PPO	SOT-23	16vdc	VD7 3a	Max
FZBH	MAX6346UR45-T	Vdet-IC	4.5V, -Reset PPO	SOT-23	16vdc	VD7 3a	Max
FZBI	MAX6346UR46-T	Vdet-IC	4.6V, -Reset PPO	SOT-23	16vdc	VD7 3a	Max
FZBJ	MAX6348UR33-T	Vdet-IC	3.3V, +Reset PPO	SOT-23	16vdc	VD7 3a	Max
FZBK	MAX6348UR34-T	Vdet-IC	3.4V, +Reset PPO	SOT-23	16vdc	VD7 3a	Max
FZBL	MAX6348UR35-T	Vdet-IC	3.5V, +Reset PPO	SOT-23	16vdc	VD7 3a	Max
FZBM	MAX6348UR36-T	Vdet-IC	3.6V, +Reset PPO	SOT-23	16vdc	VD7 3a	Max
FZBN	MAX6348UR37-T	Vdet-IC	3.7V, +Reset PPO	SOT-23	16vdc	VD7 3a	Max
FZBO	MAX6348UR38-T	Vdet-IC	3.8V, +Reset PPO	SOT-23	16vdc	VD7 3a	Max
FZBP	MAX6348UR39-T	Vdet-IC	3.9V, +Reset PPO	SOT-23	16vdc	VD7 3a	Max
FZBQ	MAX6348UR40-T	Vdet-IC	4V, +Reset PPO	SOT-23	16vdc	VD7 3a	Max
FZBR	MAX6348UR41-T	Vdet-IC	4.1V, +Reset PPO	SOT-23	16vdc	VD7 3a	Max
FZBS	MAX6348UR42-T	Vdet-IC	4.2V, +Reset PPO	SOT-23	16vdc	VD7 3a	Max
FZBT	MAX6348UR43-T	Vdet-IC	4.3V, +Reset PPO	SOT-23	16vdc	VD7 3a	Max
FZBU	MAX6348UR44-T	Vdet-IC	4.4V, +Reset PPO	SOT-23	16vdc	VD7 3a	Max
FZBV	MAX6348UR45-T	Vdet-IC	4.5V, +Reset PPO	SOT-23	16vdc	VD7 3a	Max
FZBW	MAX6348UR46-T	Vdet-IC	4.6V, +Reset PPO	SOT-23	16vdc	VD7 3a	Max
FZBX	MAX6348UR33-T	Vdet-IC	3.3V, -Reset ODO	SOT-23	16vdc	VD6 3a	Max
FZBY	MAX6348UR34-T	Vdet-IC	3.4V, -Reset ODO	SOT-23	16vdc	VD6 3a	Max
FZBZ	MAX6348UR35-T	Vdet-IC	3.5V, -Reset ODO	SOT-23	16vdc	VD6 3a	Max
FZCA	MAX6348UR36-T	Vdet-IC	3.6V, -Reset ODO	SOT-23	16vdc	VD6 3a	Max
FZCB	MAX6348UR37-T	Vdet-IC	3.7V, -Reset ODO	SOT-23	16vdc	VD6 3a	Max
FZCC	MAX6348UR38-T	Vdet-IC	3.8V, -Reset ODO	SOT-23	16vdc	VD6 3a	Max
FZCD	MAX6348UR39-T	Vdet-IC	3.9V, -Reset ODO	SOT-23	16vdc	VD6 3a	Max
FZCE	MAX6348UR40-T	Vdet-IC	4V, -Reset ODO	SOT-23	16vdc	VD6 3a	Max
FZCF	MAX6348UR41-T	Vdet-IC	4.1V, -Reset ODO	SOT-23	16vdc	VD6 3a	Max
FZCG	MAX6348UR42-T	Vdet-IC	4.2V, -Reset ODO	SOT-23	16vdc	VD6 3a	Max
FZCH	MAX6348UR43-T	Vdet-IC	4.3V, -Reset ODO	SOT-23	16vdc	VD6 3a	Max
FZCI	MAX6348UR44-T	Vdet-IC	4.4V, -Reset ODO	SOT-23	16vdc	VD6 3a	Max
FZCJ	MAX6348UR45-T	Vdet-IC	4.5V, -Reset ODO	SOT-23	16vdc	VD6 3a	Max
FZCK	MAX6348UR46-T	Vdet-IC	4.6V, -Reset ODO	SOT-23	16vdc	VD6 3a	Max
FZCL	MAX6332UR16D3	Vdet-IC	1.6V, +Reset PPO	SOT-23	16vdc	VD7 3a	Max
FZCM	MAX6332UR18D3	Vdet-IC	1.8V, +Reset PPO	SOT-23	16vdc	VD7 3a	Max
FZCN	MAX6332UR22D3	Vdet-IC	2.2V, +Reset PPO	SOT-23	16vdc	VD7 3a	Max
FZCO	MAX6333UR16D3	Vdet-IC	1.6V, -Reset PPO	SOT-23	16vdc	VD7 3a	Max
FZCP	MAX6333UR18D3	Vdet-IC	1.8V, -Reset PPO	SOT-23	16vdc	VD7 3a	Max
FZCQ	MAX6333UR20D3	Vdet-IC	2V, -Reset PPO	SOT-23	16vdc	VD7 3a	Max
FZCR	MAX6333UR22D3	Vdet-IC	2.2V, -Reset PPO	SOT-23	16vdc	VD7 3a	Max
FZCS	MAX6333UR23D3	Vdet-IC	2.3V, -Reset PPO	SOT-23	16vdc	VD7 3a	Max
FZCT	MAX6334UR16D3	Vdet-IC	1.6V, -Reset ODO	SOT-23	16vdc	VD6 3a	Max
FZCU	MAX6334UR18D3	Vdet-IC	1.8V, -Reset ODO	SOT-23	16vdc	VD6 3a	Max
FZCV	MAX6334UR22D3	Vdet-IC	2.2V, -Reset ODO	SOT-23	16vdc	VD6 3a	Max



SMD code	Type	Function	Short description	Case	Pin.	Sch.	St.	Mnf.
FZCW	MAX6001EUR-T	Vref-IC	LDO, Shunt, 1.25V, 1%	SOT-23	16rd	RF1	3a	Max
FZCX	MAX6002EUR-T	Vref-IC	LDO, Shunt, 2.5V, 1%	SOT-23	16rd	RF1	3a	Max
FZCY	MAX6004EUR-T	Vref-IC	LDO, Shunt, 4.096V, 1%	SOT-23	16rd	RF1	3a	Max
FZCZ	MAX6005EUR-T	Vref-IC	LDO, Shunt, 5V, 1%	SOT-23	16rd	RF1	3a	Max
FZDA	MAX6012BUR	Vref-IC	Precision, 1.247V	SOT-23	16di	RF1	3a	Max
FZDB	MAX6025BUR	Vref-IC	Precision, 2.500V	SOT-23	16di	RF1	3a	Max
FZDC	MAX6041BUR	Vref-IC	Precision, 4.096V	SOT-23	16di	RF1	3a	Max
FZDD	MAX6045BUR	Vref-IC	Precision, 4.500V	SOT-23	16di	RF1	3a	Max
FZDE	MAX6050BUR	Vref-IC	Precision, 5.000V	SOT-23	16di	RF1	3a	Max
FZDF	MAX6021BUR	Vref-IC	Precision, 2.048V	SOT-23	16di	RF1	3a	Max
FZDK	MAX6003EUR-T	Vref-IC	LDO, Shunt, 3V, 1%	SOT-23	16rd	RF1	3a	Max
FZDL	MAX6332UR20D3	Vdet-IC	2V, +Reset PPO	SOT-23	16vdc	VD7	3a	Max
FZDM	MAX6332UR23D3	Vdet-IC	2.3V, +Reset PPO	SOT-23	16vdc	VD7	3a	Max
FZDN	MAX6334UR20D3	Vdet-IC	2V, -Reset ODO	SOT-23	16vdc	VD6	3a	Max
FZDO	MAX6334UR23D3	Vdet-IC	2.3V, -Reset ODO	SOT-23	16vdc	VD6	3a	Max
FZDP	MAX6806UR46-T	Vdet-IC	4.6V, -Reset PPO	SOT-23	16vdb	VD7	3b	Max
FZDQ	MAX6806UR26-T	Vdet-IC	2.6V, -Reset PPO	SOT-23	16vdb	VD7	3b	Max
FZDR	MAX6806UR23-T	Vdet-IC	2.3V, -Reset PPO	SOT-23	16vdb	VD7	3b	Max
FZDS	MAX6807UR46-T	Vdet-IC	4.6V, +Reset PPO	SOT-23	16vdb	VD7	3b	Max
FZDT	MAX6807UR26-T	Vdet-IC	2.6V, +Reset PPO	SOT-23	16vdb	VD7	3b	Max
FZDU	MAX6808UR46-T	Vdet-IC	4.6V, -Reset ODO	SOT-23	16vdb	VD6	3b	Max
FZDV	MAX6808UR26-T	Vdet-IC	2.6V, -Reset ODO	SOT-23	16vdb	VD6	3b	Max
FZDW	MAX6030AUR	Vref-IC	Precision, 3.000V	SOT-23	16di	RF1	3a	Max
FZDX	MAX6030BUR	Vref-IC	Precision, 3.000V	SOT-23	16di	RF1	3a	Max
FZEB	LM4041AM3-1.2	Vref-IC	Precision, Shunt, 1.225V, 0.1%	SOT-23	16dk	RF1	3a	Max
FZEC	LM4041BM3-1.2	Vref-IC	Precision, Shunt, 1.225V, 0.2%	SOT-23	16dk	RF1	3a	Max
FZED	LM4041DIM3-1.2	Vref-IC	Precision, Shunt, 1.225V, 0.5%	SOT-23	16dk	RF1	3a	Max
FZEE	LM4041DIM3-1.2	Vref-IC	Precision, Shunt, 1.225V, 1.5%	SOT-23	16dk	RF1	3a	Max
FZEF	LM4040AM3-2.1	Vref-IC	Precision, Shunt, 2.048V, 0.1%	SOT-23	16dk	RF1	3a	Max
FZEG	LM4040BM3-2.1	Vref-IC	Precision, Shunt, 2.048V, 0.2%	SOT-23	16dk	RF1	3a	Max
FZEH	LM4040CIM3-2.1	Vref-IC	Shunt, 2.048V, 0.5%	SOT-23	16dk	RF1	3a	Max
FZEI	LM4040DIM3-2.1	Vref-IC	Shunt, 2.048V, 1%	SOT-23	16dk	RF1	3a	Max
FZEJ	LM4040AM3-2.5	Vref-IC	Precision, Shunt, 2.500V, 0.1%	SOT-23	16dk	-	3a	Max
FZEK	LM4040BM3-2.5	Vref-IC	Precision, Shunt, 2.500V, 0.2%	SOT-23	16dk	RF1	3a	Max
FZEL	LM4040CIM3-2.5	Vref-IC	Shunt, 2.500V, 0.5%	SOT-23	16dk	RF1	3a	Max
FZEM	LM4040DIM3-2.5	Vref-IC	Shunt, 2.500V, 1%	SOT-23	16dk	RF1	3a	Max
FZEN	LM4040AM3-3.0	Vref-IC	Precision, Shunt, 3.000V, 0.1%	SOT-23	16dk	RF1	3a	Max
FZEO	LM4040BM3-3.0	Vref-IC	Precision, Shunt, 3.000V, 0.2%	SOT-23	16dk	RF1	3a	Max
FZEP	LM4040CIM3-3.0	Vref-IC	Shunt, 3.000V, 0.5%	SOT-23	16dk	RF1	3a	Max
FZEQ	LM4040DIM3-3.0	Vref-IC	Shunt, 3.000V, 1%	SOT-23	16dk	RF1	3a	Max
FZER	LM4040AM3-4.1	Vref-IC	Precision, Shunt, 4.096V, 0.1%	SOT-23	16dk	RF1	3a	Max
FZES	LM4040BM3-4.1	Vref-IC	Precision, Shunt, 4.096V, 0.2%	SOT-23	16dk	RF1	3a	Max
FZET	LM4040CIM3-4.1	Vref-IC	Shunt, 4.096V, 0.5%	SOT-23	16dk	RF1	3a	Max
FZEU	LM4040DIM3-4.1	Vref-IC	Shunt, 4.096V, 1%	SOT-23	16dk	RF1	3a	Max
FZEV	LM4040AM3-5.0	Vref-IC	Precision, Shunt, 5.000V, 0.1%	SOT-23	16di	RF1	3a	Max
FZEW	LM4040BM3-5.0	Vref-IC	Precision, Shunt, 5.000V, 0.2%	SOT-23	16dk	RF1	3a	Max
FZEX	LM4040CIM3-5.0	Vref-IC	Shunt, 5.000V, 0.5%	SOT-23	16dk	RF1	3a	Max
FZEY	LM4040DIM3-5.0	Vref-IC	Shunt, 5.000V, 1%	SOT-23	16dk	RF1	3a	Max
FZFL	MAX6808UR32-T	Vdet-IC	3.2V, -Reset ODO	SOT-23	16vdb	VD6	3b	Max
FZGH	MAX6006AEUR-T	Vref-IC	Precision, Shunt, 1.25V, 0.2%	SOT-23	16dk	RF1	3a	Max
FZGI	MAX6006BEUR-T	Vref-IC	Precision, Shunt, 1.25V, 0.5%	SOT-23	16dk	RF1	3a	Max
FZGK	MAX6007AEUR-T	Vref-IC	Precision, Shunt, 2.048V, 0.2%	SOT-23	16dk	RF1	3a	Max
FZGL	MAX6007BEUR-T	Vref-IC	Precision, Shunt, 2.048V, 0.5%	SOT-23	16dk	RF1	3a	Max
FZGN	MAX6008AEUR-T	Vref-IC	Precision, Shunt, 2.5V, 0.2%	SOT-23	16dk	RF1	3a	Max
FZGO	MAX6008BEUR-T	Vref-IC	Precision, Shunt, 2.5V, 0.5%	SOT-23	16dk	RF1	3a	Max
FZGQ	MAX6009AEUR-T	Vref-IC	Precision, Shunt, 3V, 0.2%	SOT-23	16dk	RF1	3a	Max
FZGR	MAX6009BEUR-T	Vref-IC	Precision, Shunt, 3V, 0.5%	SOT-23	16dk	RF1	3a	Max
FZIE	MAX6800UR26D3-T	Vdet-IC	2.63V, +Reset PPO	SOT-23	16vdc	VD6	3b	Max
FZIF	MAX6800UR29D3-T	Vdet-IC	2.93V, +Reset PPO	SOT-23	16vdc	VD6	3b	Max
FZIG	MAX6800UR31D3-T	Vdet-IC	3.08V, +Reset PPO	SOT-23	16vdc	VD6	3b	Max
FZIH	MAX6800UR44D3-T	Vdet-IC	4.38V, +Reset PPO	SOT-23	16vdc	VD6	3b	Max
FZII	MAX6800UR46D3-T	Vdet-IC	4.63V, +Reset PPO	SOT-23	16vdc	VD6	3b	Max
FZIK	MAX6801UR26D3-T	Vdet-IC	2.63V, -Reset PPO	SOT-23	16vdc	VD7	3b	Max
FZIM	MAX6801UR29D3-T	Vdet-IC	2.93V, -Reset PPO	SOT-23	16vdc	VD7	3b	Max
FZIN	MAX6801UR31D3-T	Vdet-IC	3.08V, -Reset PPO	SOT-23	16vdc	VD7	3b	Max
FZIO	MAX6801UR44D3-T	Vdet-IC	4.38V, -Reset PPO	SOT-23	16vdc	VD7	3b	Max
FZIP	MAX6801UR46D3-T	Vdet-IC	4.63V, -Reset PPO	SOT-23	16vdc	VD7	3b	Max
FZIQ	MAX6802UR26D3-T	Vdet-IC	2.63V, -Reset ODO	SOT-23	16vdc	VD9	3b	Max
FZIR	MAX6802UR29D3-T	Vdet-IC	2.93V, -Reset ODO	SOT-23	16vdc	VD9	3b	Max
FZIS	MAX6802UR31D3-T	Vdet-IC	3.08V, -Reset ODO	SOT-23	16vdc	VD9	3b	Max



SMD code	Type	Function	Short description	Case	Pin.	Sch.	St.	Mnf.
FZIT	MAX6802UR44D3-T	Vdet-IC	4.38V, -Reset ODO	SOT-23	16vdc	VD9	3b	Max
FZIU	MAX6802UR46D3-T	Vdet-IC	4.63V, -Reset ODO	SOT-23	16vdc	VD9	3b	Max
FZIV	MXD1810UR46	Vdet-IC	4.6V±2.5%, -Reset PPO	SOT-23	16vda	VD7	3a	Max
FZIW	MXD1811UR44	Vdet-IC	4.4V±2.5%, CMOS -Reset ODO	SOT-23	16vda	VD9	3a	Max
FZIX	MXD1812UR41	Vdet-IC	4.1V±2.5%, CMOS +PPO +Reset	SOT-23	16vda	VD7	3a	Max
FZIY	MXD1813UR46	Vdet-IC	4.6V±2.5%, MR, CMOS -Reset ODO	SOT-23	16vda	VD10	3a	Max
FZIZ	MXD1815UR29	Vdet-IC	2.9V±2.5%, -Reset PPO	SOT-23	16vda	VD7	3a	Max
FZJA	MXD1816UR22	Vdet-IC	2.2V±2.5%, CMOS -Reset ODO	SOT-23	16vda	VD9	3a	Max
FZJB	MXD1817UR31	Vdet-IC	3.1V±2.5%, CMOS +Reset PPO	SOT-23	16vda	VD7	3a	Max
FZJC	MXD1818UR26	Vdet-IC	2.6V±2.5%, MR, CMOS +Reset ODO	SOT-23	16vda	VD10	3a	Max
FZJE	MXD1818UR22	Vdet-IC	2.2V±2.5%, MR, CMOS +Reset ODO	SOT-23	16vda	VD10	3a	Max
FZKC	MXD1810UR41	Vdet-IC	4.1V±2.5%, -Reset PPO	SOT-23	16vda	VD7	3a	Max
FZKD	MXD1810UR44	Vdet-IC	4.4V±2.5%, -Reset PPO	SOT-23	16vda	VD7	3a	Max
FZKE	MXD1811UR41	Vdet-IC	4.1V±2.5%, CMOS -Reset ODO	SOT-23	16vda	VD9	3a	Max
FZKF	MXD1811UR46	Vdet-IC	4.6V±2.5%, CMOS -Reset ODO	SOT-23	16vda	VD9	3a	Max
FZKG	MXD1812UR44	Vdet-IC	4.4V±2.5%, CMOS +PPO +Reset	SOT-23	16vda	VD7	3a	Max
FZKH	MXD1812UR46	Vdet-IC	4.6V±2.5%, CMOS +PPO +Reset	SOT-23	16vda	VD7	3a	Max
FZKI	MXD1813UR41	Vdet-IC	4.1V±2.5%, MR, CMOS -Reset ODO	SOT-23	16vda	VD10	3a	Max
FZKJ	MXD1813UR44	Vdet-IC	4.4V±2.5%, MR, CMOS -Reset ODO	SOT-23	16vda	VD10	3a	Max
FZKK	MXD1815UR22	Vdet-IC	2.2V±2.5%, -Reset PPO	SOT-23	16vda	VD7	3a	Max
FZKL	MXD1815UR23	Vdet-IC	2.3V±2.5%, -Reset PPO	SOT-23	16vda	VD7	3a	Max
FZKM	MXD1815UR26	Vdet-IC	2.6V±2.5%, -Reset PPO	SOT-23	16vda	VD7	3a	Max
FZKN	MXD1815UR31	Vdet-IC	3.1V±2.5%, -Reset PPO	SOT-23	16vda	VD7	3a	Max
FZKO	MXD1816UR23	Vdet-IC	2.3V±2.5%, CMOS -Reset ODO	SOT-23	16vda	VD9	3a	Max
FZKP	MXD1816UR26	Vdet-IC	2.6V±2.5%, CMOS -Reset ODO	SOT-23	16vda	VD9	3a	Max
FZKQ	MXD1816UR29	Vdet-IC	2.9V±2.5%, CMOS -Reset ODO	SOT-23	16vda	VD9	3a	Max
FZKR	MXD1816UR31	Vdet-IC	3.1V±2.5%, CMOS -Reset ODO	SOT-23	16vda	VD9	3a	Max
FZKS	MXD1817UR22	Vdet-IC	2.2V±2.5%, CMOS +Reset PPO	SOT-23	16vda	VD7	3a	Max
FZKT	MXD1817UR23	Vdet-IC	2.3V±2.5%, CMOS +Reset PPO	SOT-23	16vda	VD7	3a	Max
FZKU	MXD1817UR26	Vdet-IC	2.6V±2.5%, CMOS +Reset PPO	SOT-23	16vda	VD7	3a	Max
FZKV	MXD1817UR29	Vdet-IC	2.9V±2.5%, CMOS +Reset PPO	SOT-23	16vda	VD7	3a	Max
FZKW	MXD1818UR23	Vdet-IC	2.3V±2.5%, MR, CMOS +Reset ODO	SOT-23	16vda	VD10	3a	Max
FZKX	MXD1818UR29	Vdet-IC	2.9V±2.5%, MR, CMOS +Reset ODO	SOT-23	16vda	VD10	3a	Max
FZKY	MXD1818UR31	Vdet-IC	3.1V±2.5%, MR, CMOS +Reset ODO	SOT-23	16vda	VD10	3a	Max
G	MRF947A	Si-npn	UHF, 20V, 50mA, 188mW, B>50, 8GHz	SOT-323	16ta	-	3a	Mot
G	SB007-03Q	Si-diode	SBR, HF, 30V, 70mA, Vf<0.55V(70mA), 3pF, 10ns	MCP	16dc	-	3a	San
G0	ELM7630HBB	Vdet-IC	3.0V±2%, +Reset PPO, 500ms	SOT-23	16vdc	VD7	3d	Elim
G0	HSMP-3890	PIN-diode	RF, 100V, 1A, 250mW, Rs<2.5Ω, Cd<0.3pF	SOT-23	16dc	-	3a	Agi
G0	HSMP-389B	PIN-diode	RF, 100V, 1A, Rs(typ)=2.5Ω, 0.3pF	SOT-323	16dc	-	3a	Agi
G0	R3111N602A	Vdet-IC	6V±2.0%, +Reset PPO	SOT-23	16vdd	VD7	3d	Ric
G0	R3113D301C	Vdet-IC	3V, -Reset, PPO	SON1408-3	18vda	VD7	3d	Ric
G0	R3130N20EA	Vdet-IC	2V, -Reset PPO, 240ms	SOT-23	16vdc	VD7	3b	Ric
G06	DTD133HK	Si-npn-Digi	Sw, 50V, 500mA, 200mW, 200MHz, R1/R2=3k3/10k	SOT-346	16ta	-	3a	Rhm
G1	ELM7631HBB	Vdet-IC	3.1V±2%, +Reset PPO, 500ms	SOT-23	16vdc	VD7	3d	Elim
G1	MMB75551	Si-npn	HV, 180V, 200mA, 350mW, B=80.250, >300MHz	SOT-23	16ta	-	3a	Mot
G1	R3113D311C	Vdet-IC	3.1V, -Reset, PPO	SON1408-3	18vda	VD7	3d	Ric
G1	R3130N21EA	Vdet-IC	2.1V, -Reset PPO, 240ms	SOT-23	16vdc	VD7	3b	Ric
G1	RT9166-33CVL	LVR-IC	LDO, 3.3V±2%, 300mA	SOT-23	16cg	VR1	3a	Rct
G1-	RT9166-33PVL	LVR-IC	LDO, 3.3V±2%, 300mA	SOT-23	16cg	VR1	3a	Rct
G1-	DTB113ZK	Si-pnp-Digi	Sw, 50V, 500mA, 200mW, 200MHz, R1/R2=1k/10k	SOT-346	16ta	-	3a	Rhm
G13	2SK1580	MOS-n-FET-e*	V-MOS, LogL, 16V, ±0.1A, <10Ω(100mA)	SOT-323	16fh	-	3a	Nec
G14	2SK1581	MOS-n-FET-e*	V-MOS, LogL, 16V, ±0.2A, <3Ω(100mA)	SOT-23	16fh	-	3a	Nec
G15	2SK1582	MOS-n-FET-e*	V-MOS, LogL, 30V, ±0.2A, <3Ω(10mA)	SOT-23	16fh	-	3a	Nec
G16	2SK1590	MOS-n-FET-e*	V-MOS, LogL, 60V, ±0.2A, <3Ω	SOT-23	16fh	-	3a	Nec
G17	2SK1589	MOS-n-FET-e*	V-MOS, LogL, 100V, ±0.1A, <25Ω	SOT-23	16fh	-	3a	Nec
G17	MMBZ4617	Z-diode	2.4V±5%, 350mW	SOT-23	16dc	-	3g	Vs
G18	2SK1591	MOS-n-FET-e*	V-MOS, LogL, 100V, ±0.2A, <6.5Ω	SOT-23	16fh	-	3a	Nec
G18	MMBZ4618	Z-diode	2.7V±5%, 350mW	SOT-23	16dc	-	3g	Vs
G19	MMBZ4619	Z-diode	3.0V±5%, 350mW	SOT-23	16dc	-	3g	Vs
G1F	2SC2412K-Q	Si-npn	GP, 60V, 150mA, 200mW, 180MHz, B=120..270	SOT-23	16ta	-	3a	Wtr
G1F	BC847B	Si-npn	GP, 50V, 100mA, 200mW, B=200..450, 200MHz	SOT-23	16ta	-	3a	Rhm
G1F	L2SC2412KSLT1	Si-npn	GP, 50V, 150mA, 200mW, 180MHz, B=270..560	SOT-23	16ta	-	3a	Lrc
G1K	BC848BW	Si-npn	GP, 30V, 100mA, 310mW, B=200..450, >300MHz	SOT-323	16ta	-	3a	Rhm
G1p	BFS20	Si-npn	RF, 30V, 25mA, 250mW, B=85, 450MHz	SOT-23	16ta	-	3a	PHH
G1t	BFS20	Si-npn	RF, 30V, 25mA, 250mW, B=85, 450MHz	SOT-23	16ta	-	3a	PHM
G2	BFS99	Si-npn	VHF, IF, 40V, 25mA, 200mW, B>40, 550MHz	SOT-23	16ta	-	3a	Kec
G2	ELM7632HBB	Vdet-IC	3.2V±2%, +Reset PPO, 500ms	SOT-23	16vdc	VD7	3d	Elim
G2	HSMP-389C	PIN-diode	Dual, RF, 100V, 1A, R _s (typ)=2.5Ω, 0.3pF	SOT-323	16dg	-	3a	Agi
G2	R3113D321C	Vdet-IC	3.2V, -Reset, PPO	SON1408-3	18vda	VD7	3d	Ric
G2	R3130N22EA	Vdet-IC	2.2V, -Reset PPO, 240ms	SOT-23	16vdc	VD7	3b	Ric



SMD code	Type	Function	Short description	Case	Pin.	Sch.	St.	Mnf.
G2	RT9166-12CVL	LVR-IC	LDO, 1.2V±2%, 300mA	SOT-23	16cg	VR1	3a	Rct
G2-	RT9166-12PVL	LVR-IC	LDO, 1.2V±2%, 300mA	SOT-23	16cg	VR1	3a	Rct
G2=	RT9166-12GVL	LVR-IC	LDO, 1.2V±2%, 300mA	SOT-23	16cg	VR1	3a	Rct
G20	MMBZ4620	Z-diode	3.3V±5%, 350mW	SOT-23	16dc	-	3g	Vs
G21	2SK1958	MOS-n-FET-e*	V-MOS, LogL, 16V, ±0.1A, <12Q(10mA)	SOT-323	16fh	-	3a	Nec
G21	MMBZ4621	Z-diode	3.6V±5%, 350mW	SOT-23	16dc	-	3g	Vs
G22	2SK2090	MOS-n-FET-e*	V-MOS, LogL, 50V, ±100mA, <20Q(10mA)	SOT-323	16fh	-	3a	Nec
G22	DMN2075U	MOS-n-FET-e	Sw, 2.0V, 4.2A, 800mW, 38mQ(3.6A), 7.4/28.1ns	SOT-23	16fh	-	3c	Di
G22	MMBZ4622	Z-diode	3.9V±5%, 350mW	SOT-23	16dc	-	3g	Vs
G23	2SK2158	MOS-n-FET-e*	V-MOS, LogL, 50V, ±100mA, <15Q(10mA)	SOT-23	16fh	-	3a	Nec
G23	MMBZ4623	Z-diode	4.3V±5%, 350mW	SOT-23	16dc	-	3g	Vs
G24	2SK2858	MOS-n-FET-e*	V-MOS, LogL, 30V, 0.1A, <15Q	SOT-323	16fh	-	3a	Nec
G24	GS809C21EU	Vdet-IC	2.1V, -Reset PPO, 210ms	SOT-23	16vdc	VD7	3g	Vs
G24	GS809C24EU	Vdet-IC	2.4V, -Reset PPO, 210ms	SOT-23	16vdc	VD7	3g	Vs
G24	MMBZ4624	Z-diode	4.7V±5%, 350mW	SOT-23	16dc	-	3g	Vs
G25	2SK3054	MOS-n-FET-e*	V-MOS, LogL, 50V, ±0.1A, <40Q(10mA)	SOT-323	16fh	-	3a	Nec
G25	MMBZ4625	Z-diode	5.1V±5%, 350mW	SOT-23	16dc	-	3g	Vs
G26	GS809CREU	Vdet-IC	2.63V, -Reset PPO, 210ms	SOT-23	16vdc	VD7	3g	Vs
G26	MMBZ4626	Z-diode	5.6V±5%, 350mW	SOT-23	16dc	-	3g	Vs
G27	GS809C27SEU	Vdet-IC	2.7V, -Reset PPO, 210ms	SOT-23	16vdc	VD7	3g	Vs
G27	MMBZ4627	Z-diode	6.2V±5%, 350mW	SOT-23	16dc	-	3g	Vs
G29	GS809CSEU	Vdet-IC	2.93V, -Reset PPO, 210ms	SOT-23	16vdc	VD7	3g	Vs
G2F	2SC2412K-R	Si-npn	GP, 60V, 150mA, 200mW, 180MHz, B=180..390	SOT-23	16ta	-	3a	Wtr
G3	1SS196	Si-diode	Sw, U-Fast, 85V, 100mA, 150mW, Vf<1.2V(100mA), <4ns	SC-59	16dr	-	3a	Tos
G3	2SA1257-3	Si-pnp	AF-Drv, 180V, 80mA, 200mW, 130MHz, B=60..120	SOT-23	16ta	-	3a	San
G3	2SC2107-3	Si-npn	GP, 60V, 100mA, 150mW, B=80..130, 300MHz	SOT-23	16ta	-	3a	Nec
G3	BAR63	PIN-diode	RF, 50V, 100mA, Vf(I _f =100mA)<1.2V, I _r <0.05µA, Cd<0.3pF	SOT-23	16dc	-	3a	Sie
G3	ELM7633HBB	Vdet-IC	3.3V±2%, +Reset PPO, 500ms	SOT-23	16vdc	VD7	3d	Elm
G3	HSMP-389E	PIN-diode	Dual, RF, 100V, 1A, R _s (typ)=2.5Ω, 0.3pF	SOT-323	16df	-	3a	Agi
G3	R3113D331C	Vdet-IC	3.3V, -Reset, PPO	SON1408-3	18vda	VD7	3d	Ric
G3	R3130N23EA	Vdet-IC	2.3V, -Reset PPO, 240ms	SOT-23	16vdc	VD7	3b	Ric
G3	RT9166-15CVL	LVR-IC	LDO, 1.5V±2%, 300mA	SOT-23	16cg	VR1	3a	Rct
-G3	PMST5551	Si-npn	HV, 180V, 300mA, 200mW, B=80..250, 100..300MHz	SOT-323	16ta	-	3a	PhH
G3-	RT9166-15PVL	LVR-IC	LDO, 1.5V±2%, 300mA	SOT-23	16cg	VR1	3a	Rct
G30	GS809CTEU	Vdet-IC	3.08V, -Reset PPO, 210ms	SOT-23	16vdc	VD7	3g	Vs
G3C	DTB122JK	Si-pnp-Digi	Sw, 50V, 500mA, 200mW, 200MHz, R1/R2=220/470R	SOT-346	16ta	-	3a	Rhm
G3F	2SA1037AK-S	Si-pnp	AF, 50V, 150mA, 200mW, B=270..560, >140MHz	SC-59	16ta	-	3a	Wtr
G3F	2SC2412K-S	Si-npn	GP, 60V, 150mA, 200mW, 180MHz, B=270..560	SOT-23	16ta	-	3a	Wtr
G3K	BC85BBW	Si-pnp	GP, 30V, 100mA, 250mW, B=220..475, >100MHz	UMT3	16ta	-	3a	Rhm
G4	2SA1257-4	Si-pnp	AF-Drv, 180V, 80mA, 200mW, 130MHz, B=90..180	SOT-23	16ta	-	3a	San
G4	2SC2107-4	Si-npn	GP, 60V, 100mA, 150mW, B=110..170, 300MHz	SOT-23	16ta	-	3a	Nec
G4	BAR63	PIN-diode	RF, 50V, 100mA, Vf(I _f =100mA)<1.2V, I _r <0.05µA, Cd<0.3pF	SOT-23	16dc	-	3a	Sie
G4	BFS20R	Si-npn	RF, 30V, 25mA, 250mW, B=85, 450MHz	SOT-23	16ta	-	3a	Zx
G4	ELM7634HBB	Vdet-IC	3.4V±2%, +Reset PPO, 500ms	SOT-23	16vdc	VD7	3d	Elm
G4	HSMP-389F	PIN-diode	Dual, RF, 100V, 1A, R _s (typ)=2.5Ω, 0.3pF	SOT-323	16dg	-	3a	Agi
G4	KA4A3Q	Si-npn-Digi	Sw, 60V, 100mA, 200mW, R1/R2=1k/10k	SOT-416	16ta	-	3a	Nec
G4	R3113D341C	Vdet-IC	3.4V, -Reset, PPO	SON1408-3	18vda	VD7	3d	Ric
G4	R3130N24EA	Vdet-IC	2.4V, -Reset PPO, 240ms	SOT-23	16vdc	VD7	3b	Ric
G4	RT9166-18CVL	LVR-IC	LDO, 1.8V±2%, 300mA	SOT-23	16cg	VR1	3a	Rct
G4-	RT9166-18PVL	LVR-IC	LDO, 1.8V±2%, 300mA	SOT-23	16cg	VR1	3a	Rct
G4=	RT9166-18GVL	LVR-IC	LDO, 1.8V±2%, 300mA	SOT-23	16cg	VR1	3a	Rct
G40	GS809CJEU	Vdet-IC	4V, -Reset PPO, 210ms	SOT-23	16vdc	VD7	3g	Vs
G43	GS809CMEU	Vdet-IC	4.38V, -Reset PPO, 210ms	SOT-23	16vdc	VD7	3g	Vs
G46	GS809CLEU	Vdet-IC	4.63V, -Reset PPO, 210ms	SOT-23	16vdc	VD7	3g	Vs
G4C	DTD122JK	Si-npn-Digi	Sw, 50V, 500mA, 200mW, 200MHz, R1/R2=220R/470R	SOT-346	16ta	-	3a	Rhm
G4s	BAR63-04	PIN-diode	Dual, Sw, RF, 100V, 100mA, Vf<1.1V(50mA), <0.3pF	SOT-23	16dl	-	3a	Inf
G4s	BAR63-04W	PIN-diode	Dual, Sw, RF, 100V, 100mA, Vf<1.1V(50mA), <0.3pF	SOT-323	16dl	-	3a	Inf
G5	2SA1257-5	Si-pnp	AF-Drv, 180V, 80mA, 200mW, 130MHz, B=135..270	SOT-23	16ta	-	3a	San
G5	2SC2107-5	Si-npn	GP, 60V, 100mA, 150mW, B=150..240, 300MHz	SOT-23	16ta	-	3a	Nec
G5	BFS50R	Si-pnp	HF/AF, 40V, 25mA, 200mW, B=50..125, 350MHz	SOT-23	16ta	-	3a	Sil
G5	ELM7635HBB	Vdet-IC	3.5V±2%, +Reset PPO, 500ms	SOT-23	16vdc	VD7	3d	Elm
G5	R3113D351C	Vdet-IC	3.5V, -Reset, PPO	SON1408-3	18vda	VD7	3d	Ric
G5	R3130N25EA	Vdet-IC	2.5V, -Reset PPO, 240ms	SOT-23	16vdc	VD7	3b	Ric
G5	RT9166-25CVL	LVR-IC	LDO, 2.5V±2%, 300mA	SOT-23	16cg	VR1	3a	Rct
G5-	RT9166-25PVL	LVR-IC	LDO, 2.5V±2%, 300mA	SOT-23	16cg	VR1	3a	Rct
G5B	BC807-25	Si-pnp	GP, 50V, 500mA, 250mW, 80MHz, B=160..400	SOT-23	16ta	-	3a	Rhm
G5s	BAR63-05	PIN-diode	Dual, Sw, RF, 100V, 100mA, Vf<1.1V(50mA), <0.3pF	SOT-23	16dg	-	3a	Inf
G5s	BAR63-05W	PIN-diode	Dual, Sw, RF, 100V, 100mA, Vf<1.1V(50mA), <0.3pF	SOT-323	16dg	-	3a	Inf
G6	2SC2107-6	Si-npn	GP, 60V, 100mA, 150mW, B=200..320, 300MHz	SOT-23	16ta	-	3a	Nec
G6	BF569	Si-pnp	UHF-Mix/Osc, 40V, 30mA, 200mW, B=25..90, 1GHz	SOT-23	16ta	-	3a	Zx



SMD code	Type	Function	Short description	Case	Pin.	Sch.	St.	Mnf.
G6	ELM7636HBB	Vdet-IC	3.6V±2%, +Reset PPO, 500ms	SOT-23	16vdc	VD7	3d	Elm
G6	R3113D361C	Vdet-IC	3.6V, -Reset, PPO	SON1408-3	18vda	VD7	3d	Ric
G6	R3130N26EA	Vdet-IC	2.6V, -Reset PPO, 240ms	SOT-23	16vdc	VD7	3b	Ric
G6	RT9166-30CVL	LVR-IC	LDO, 3.0V±2%, 300mA	SOT-23	16cg	VR1	3a	Rct
G6-	RT9166-30PVL	LVR-IC	LDO, 3.0V±2%, 300mA	SOT-23	16cg	VR1	3a	Rct
G61	BF569R	Si-pnp	UHF-Mix/Osc, 40V, 30mA, 200mW, B=25..90, 1GHz	SOT-23	16te	-	3a	Zx
G6s	BAR63-06	PIN-diode	Dual, Sw, RF, 100V, 100mA, Vf<1.1V(50mA), <0.3pF	SOT-23	16df	-	3a	Inf
G6s	BAR63-06W	PIN-diode	Dual, Sw, RF, 100V, 100mA, Vf<1.1V(50mA), <0.3pF	SOT-323	16df	-	3a	Inf
G7	BF579	Si-pnp	VHF/UHF, 20V, 25mA, 200mW, B=20..90, 1.75GHz	SOT-23	16ta	-	3a	Tem
G7	ELM7637HBB	Vdet-IC	3.7V±2%, +Reset PPO, 500ms	SOT-23	16vdc	VD7	3d	Elm
G7	KN4A3Q	Si-pnp-Digi	Sw, 60V, 100mA, 150mW, R1/R2=1k/10k	SOT-416	16ta	-	3a	Nec
G7	R3113D371C	Vdet-IC	3.7V, -Reset, PPO	SON1408-3	18vda	VD7	3d	Ric
G7	R3130N27EA	Vdet-IC	2.7V, -Reset PPO, 240ms	SOT-23	16vdc	VD7	3b	Ric
G7	RT9166A-28CVL	LVR-IC	LDO, 2.8V±2%, 600mA	SOT-23	16cg	VR1	3a	Rct
G8	BF660	Si-pnp	VHF-Osc, 40V, 25mA, 650MHz	SOT-23	16ta	-	3a	Sil
G8	ELM7638HBB	Vdet-IC	3.8V±2%, +Reset PPO, 500ms	SOT-23	16vdc	VD7	3d	Elm
G8	R3113D381C	Vdet-IC	3.8V, -Reset, PPO	SON1408-3	18vda	VD7	3d	Ric
G8	R3130N28EA	Vdet-IC	2.8V, -Reset PPO, 240ms	SOT-23	16vdc	VD7	3b	Ric
G8	RT9166-28CVL	LVR-IC	LDO, 2.8V±2%, 300mA	SOT-23	16cg	VR1	3a	Rct
G8-	RT9166-28PVL	LVR-IC	LDO, 2.8V±2%, 300mA	SOT-23	16cg	VR1	3a	Rct
G9	BF767	Si-pnp	VHF/UHF-LN, 950MHz	SOT-23	16ta	-	3a	Phi
G9	ELM7639HBB	Vdet-IC	3.9V±2%, +Reset PPO, 500ms	SOT-23	16vdc	VD7	3d	Elm
G9	R3113D391C	Vdet-IC	3.9V, -Reset, PPO	SON1408-3	18vda	VD7	3d	Ric
G9	R3130N29EA	Vdet-IC	2.9V, -Reset PPO, 240ms	SOT-23	16vdc	VD7	3b	Ric
G9	RT9166-21CVL	LVR-IC	LDO, 2.1V±2%, 300mA	SOT-23	16cg	VR1	3a	Rct
G9-	RT9166-21PVL	LVR-IC	LDO, 2.1V±2%, 300mA	SOT-23	16cg	VR1	3a	Rct
G98	DTB133HKA	Si-pnp-Digi	Sw, 50V, 500mA, 200mW, 200MHz, R1/R2=3k/10k	SOT-346	16ta	-	3a	Rhm
GA	2SA1995FV-A	Si-pnp	GP, Sw, 15V, 400mA, 150mW, B=300..600, 130MHz	SOT-723	18ta	-	3a	Tos
GA	2SC4922	Si-npn-Digi	Mute, Drv, 25V, 100mA, 150mW, 240MHz, R1=R2=47k/Ω	SMCP	16ta	-	3a	San
GA	ELM7630LDB	Vdet-IC	3.0V±2%, -Reset PPO, 50ms	SOT-23	16vdc	VD7	3d	Elm
GA	HSPM-4890	PIN-diode	RF, 100V, 1A, 250mW, Rs<2.5Ω, Cd<0.375pF	SOT-23	16dh	-	3a	Agj
GA	KRA151F	Si-pnp-Digi	Sw, 20V, 50mA, 50mW, 200MHz, R1/R2=4.7/4.7k	TFSM	19ta	-	3k	Kec
GA	RT9166-35CVL	LVR-IC	LDO, 3.5V±2%, 300mA	SOT-23	16cg	VR1	3a	Rct
GA-	RT9166-35PVL	LVR-IC	LDO, 3.5V±2%, 300mA	SOT-23	16cg	VR1	3a	Rct
GAB	BCW60B	Si-npn	GP, 32V, 200mA, 250mW, B=150..310, 250MHz	SOT-23	16ta	-	3a	Rhm
GAC	BCW60C	Si-npn	GP, 32V, 200mA, 250mW, B=250..480, 250MHz	SOT-23	16ta	-	3a	Rhm
GAD	BCW60D	Si-npn	GP, 32V, 200mA, 250mW, B=380..630, 250MHz	SOT-23	16ta	-	3a	Rhm
GAH	BCX70H	Si-npn	GP, Sw, 45V, 100mA, 250mW, B=180..310, >100MHz	SOT-23	16ta	-	3a	Rhm
GB	2SA1995FV-B	Si-pnp	GP, Sw, 15V, 400mA, 150mW, B=000..1000, 130MHz	SOT-723	18ta	-	3a	Tos
GB	ELM7631LDB	Vdet-IC	3.1V±2%, -Reset PPO, 50ms	SOT-23	16vdc	VD7	3d	Elm
GB	KRA152F	Si-pnp-Digi	Sw, 20V, 50mA, 50mW, 200MHz, R1/R2=10/10k	TFSM	19ta	-	3k	Kec
GB	RT9166A-25CVL	LVR-IC	LDO, 2.5V±2%, 600mA	SOT-23	16cg	VR1	3a	Rct
GB	SIP8 10CJEUDT	Vdet-IC	4V, +Reset PPO 210ms	SOT-23	16vdc	VD7	3g	Vs
GC	2SC2734	Si-npn	UHF-co nvosc, 20V, 50mA, 150mW, B=20..200, 3.5GHz	SOT-23	16ta	-	3a	Ren
GC	2SC4264	Si-npn	VHF/UHF, 20V, 50mA, 100mW, B=20..200, >1.4 GHz	COMPAC	16ta	-	3a	Ren
GC	ELM7632LDB	Vdet-IC	3.2V±2%, -Reset PPO, 50ms	SOT-23	16vdc	VD7	3d	Elm
GC	KRA153F	Si-pnp-Digi	Sw, 20V, 50mA, 50mW, 200MHz, R1/R2=22/22k	TFSM	19ta	-	3k	Kec
GC	SIP8 10CMEUDT	Vdet-IC	4.38V, +Reset PPO 210ms	SOT-23	16vdc	VD7	3g	Vs
GC-	RT9166-31PVL	LVR-IC	LDO, 3.1V±2%, 300mA	SOT-23	16cg	VR1	3a	Rct
GD	ELM7633LDB	Vdet-IC	3.3V±2%, -Reset PPO, 50ms	SOT-23	16vdc	VD7	3d	Elm
GD	KRA154F	Si-pnp-Digi	Sw, 20V, 50mA, 50mW, 200MHz, R1/R2=47/47k	TFSM	19ta	-	3k	Kec
GD	SIP8 10CLEUDT	Vdet-IC	4.63V, +Reset PPO 210ms	SOT-23	16vdc	VD7	3g	Vs
GD-	RT9808-18PV	Vdet-IC	1.8V±2%, -Reset ODO	SOT-23	16vdb	VD6	3a	Rct
GE	2SA1455K-E	Si-pnp	AF, 50V, 150mA, 200mW, B=390..820, >140MHz	SOT-346	16ta	-	3a	Rhm
GE	ELM7634LDB	Vdet-IC	3.4V±2%, -Reset PPO, 50ms	SOT-23	16vdc	VD7	3d	Elm
GE-	RT9198-18PV	LVR-IC	LDO, 1.8V±1%, 300mA	SOT-23	16cg	VR1	3a	Rct
GE=	RT9198-18GV	LVR-IC	LDO, 1.8V±1%, 300mA	SOT-23	16cg	VR1	3a	Rct
GEA	CHDTC144GEPT	Si-npn-Digi	Sw, 50V, 100mA, 250MHz, R2=47k	SOT-416	16ta	-	3a	Chm
GEs	BFR35AP	Si-npn	VHF.UHF, 20V, 30mA, 280mW, B=40..200, 5GHz	SOT-23	16ta	-	3a	Stie
GF	BFN22	Si-npn	Vid, 250V, 20..50mA, >60MHz	SOT-23	16ta	-	3a	Stie
GF	ELM7635LDB	Vdet-IC	3.5V±2%, -Reset PPO, 50ms	SOT-23	16vdc	VD7	3d	Elm
GF-	RT9198-25PV	LVR-IC	LDO, 2.5V±1%, 300mA	SOT-23	16cg	VR1	3a	Rct
GF1	AP2121N-1.5TRG1	LVR-IC	LDO, 1.5V±2%, 200mA	SOT-23	16cg	VR1	3b	Bcd
GF3	AP2121N-1.8TRG1	LVR-IC	LDO, 1.8V±2%, 200mA	SOT-23	16cg	VR1	3b	Bcd
GF4	AP2121N-2.5TRG1	LVR-IC	LDO, 2.5V±2%, 200mA	SOT-23	16cg	VR1	3b	Bcd
GF5	AP2121N-2.8TRG1	LVR-IC	LDO, 2.8V±2%, 200mA	SOT-23	16cg	VR1	3b	Bcd
GF6	AP2121N-3.0TRG1	LVR-IC	LDO, 3.0V±2%, 200mA	SOT-23	16cg	VR1	3b	Bcd
GF7	AP2121N-3.2TRG1	LVR-IC	LDO, 3.2V±2%, 200mA	SOT-23	16cg	VR1	3b	Bcd
GF8	AP2121N-3.3TRG1	LVR-IC	LDO, 3.3V±2%, 200mA	SOT-23	16cg	VR1	3b	Bcd
GF9	AP2121N-1.2TRG1	LVR-IC	LDO, 1.2V±2%, 200mA	SOT-23	16cg	VR1	3b	Bcd



**SMD
code**

Type

Function

Short description

Case

Pin. Sch. St.

Mnf.



GFs	BFR92P	Si-npn	UHF-A-Band, 20V, 25mA, 300mW, B>40, >5GHz	SOT-23	16ta	-	3a	Sie
GG	BF579R	Si-pnp	VHF/UHF, 20V, 25mA, 200mW, B=20..90, 1.75GHz	SOT-23	16te	-	3g	Vs
GG	BFR93P	Si-npn	UHF-A-Band, 15V, 30mA, 300mW, B>40, >5GHz	SOT-23	16ta	-	3a	Sie
GG	ELM7638LDB	Vdet-IC	3.6V±2%, -Reset PPO, 50ms	SOT-23	16vdc	VD7	3d	Elim
GG	KRA157F	Si-pnp-Digi	Sw, 20V, 50mA, 50mW, 200MHz, R1/R2=10/47k	TFSM	19ta	-	3k	Kec
GG-	RT9198-30PV	LVR-IC	LDO, 3.0V±1%, 300mA	SOT-23	16cg	VR1	3a	Rct
GG=	RT9198-30GV	LVR-IC	LDO, 3.0V±1%, 300mA	SOT-23	16cg	VR1	3a	Rct
GG9	AP2121N-1.3TRGI	LVR-IC	LDO, 1.3V±2%, 200mA	SOT-23	16cg	VR1	3b	Bcd
GH	ELM7637LDB	Vdet-IC	3.7V±2%, -Reset PPO, 50ms	SOT-23	16vdc	VD7	3d	Elim
GH	KRA158F	Si-pnp-Digi	Sw, 20V, 50mA, 50mW, 200MHz, R1/R2=22/47k	TFSM	19ta	-	3k	Kec
GH	MAZ6006AUR	Vref-IC	Shunt, 1.250V, 0.2%	SOT-23	16di	RF1	3a	Max
GH-	RT9198-33PV	LVR-IC	LDO, 3.3V±1%, 300mA	SOT-23	16cg	VR1	3a	Rct
GH1	BCW69	Si-pnp	GP, 50V, 100mA, 330mW, B=120..260, >150MHz	SOT-23	16ta	-	3a	Rhm
GH2	BCW70	Si-pnp	GP, 50V, 100mA, 330mW, B=215..500, >150MHz	SOT-23	16ta	-	3a	Rhm
GI	MAZ6006BUR	Vref-IC	Shunt, 1.250V, 1%	SOT-23	16di	RF1	3a	Max
GJ	ELM7638LDB	Vdet-IC	3.8V±2%, -Reset PPO, 50ms	SOT-23	16vdc	VD7	3d	Elim
GJ	KRA159F	Si-pnp-Digi	Sw, 20V, 50mA, 50mW, 200MHz, R1/R2=47/22k	TFSM	19ta	-	3k	Kec
GJ	MAZ6006CUR	Vref-IC	Shunt, 1.250V, 1%	SOT-23	16di	RF1	3a	Max
GJ=	RT9198-15GV	LVR-IC	LDO, 1.5V±1%, 300mA	SOT-23	16cg	VR1	3a	Rct
GJ2	2SK968-2	n-FET	FM, 20V, 20mA, 200mW, Idss=0.6..1.5mA, Up<2.5V	SOT-23	16fa	-	3a	San
GJ3	2SK968-3	n-FET	FM, 20V, 20mA, 200mW, Idss=1.2..3mA, Up<2.5V	SOT-23	16fa	-	3a	San
GJ4	2SK968-4	n-FET	FM, 20V, 20mA, 200mW, Idss=2.5..4mA, Up<2.5V	SOT-23	16fa	-	3a	San
GJ5	2SK968-5	n-FET	FM, 20V, 20mA, 200mW, Idss=5..12mA, Up<2.5V	SOT-23	16fa	-	3a	San
GK	2SK2969	MOS-n-FET-e*	V-MOS, LogL, 30V, 0.8A, <0.52Ω, 20/50ns	SOT-23	16fh	-	3a	San
GK	ELM7639LDB	Vdet-IC	3.9V±2%, -Reset PPO, 50ms	SOT-23	16vdc	VD7	3d	Elim
GK	KRA160F	Si-pnp-Digi	Sw, 20V, 50mA, 50mW, 200MHz, R1=4.7k	TFSM	19ta	-	3k	Kec
GK	MAZ6007AUR	Vref-IC	Shunt, 2.480V, 0.2%	SOT-23	16di	RF1	3a	Max
GK-	RT9198-28PV	LVR-IC	LDO, 2.8V±1%, 300mA	SOT-23	16cg	VR1	3a	Rct
GK1	BCW71	Si-npn	AF, 50V, 100mA, 250mW, >100MHz, B=110..220	SOT-23	16ta	-	3a	Rhm
GK1	CHD TA114GKPT	Si-pnp-Digi	Sw, 50V, 100mA, 250MHz, R2=10k	SC-59	16ta	-	3a	Chm
GK1	CHD TA114GKPT	Si-pnp-Digi	Sw, 50V, 100mA, 250MHz, R2=10k	SOT-23	16ta	-	3a	Chm
GK2	BCW72	Si-npn	AF, 50V, 100mA, 250mW, >100MHz, B=200..450	SOT-23	16ta	-	3a	Rhm
GK2	CHD TA124GKPT	Si-pnp-Digi	Sw, 50V, 100mA, 250MHz, R2=22k	SC-59	16ta	-	3a	Chm
GK2	CHD TA124GKPT	Si-pnp-Digi	Sw, 50V, 100mA, 250MHz, R2=22k	SOT-23	16ta	-	3a	Chm
GK3	CHD TA144GKPT	Si-pnp-Digi	Sw, 50V, 100mA, 250MHz, R2=47k	SC-59	16ta	-	3a	Chm
GK3	CHD TA144GKPT	Si-pnp-Digi	Sw, 50V, 100mA, 250MHz, R2=47k	SOT-23	16ta	-	3a	Chm
GK4	CHD TA115GKPT	Si-pnp-Digi	Sw, 50V, 100mA, 250MHz, R2=100k	SC-59	16ta	-	3a	Chm
GK4	CHD TA115GKPT	Si-pnp-Digi	Sw, 50V, 100mA, 250MHz, R2=100k	SOT-23	16ta	-	3a	Chm
GKA	CHD TC114GKPT	Si-npn-Digi	Sw, 50V, 100mA, 250MHz, R2=10k	SOT-23	16ta	-	3a	Chm
GKA	CHD TC114GKPT	Si-npn-Digi	Sw, 50V, 100mA, 250MHz, R2=10k	SC-59	16ta	-	3a	Chm
GKB	CHD TC124GKPT	Si-npn-Digi	Sw, 50V, 100mA, 250MHz, R2=22k	SOT-23	16ta	-	3a	Chm
GKB	CHD TC124GKPT	Si-npn-Digi	Sw, 50V, 100mA, 250MHz, R2=22k	SC-59	16ta	-	3a	Chm
GKC	CHD TC144GKPT	Si-npn-Digi	Sw, 50V, 100mA, 250MHz, R2=47k	SOT-23	16ta	-	3a	Chm
GKC	CHD TC144GKPT	Si-npn-Digi	Sw, 50V, 100mA, 250MHz, R2=47k	SC-59	16ta	-	3a	Chm
GKD	CHD TC115GKPT	Si-npn-Digi	Sw, 50V, 100mA, 250MHz, R2=100k	SOT-23	16ta	-	3a	Chm
GKD	CHD TC115GKPT	Si-npn-Digi	Sw, 50V, 100mA, 250MHz, R2=100k	SC-59	16ta	-	3a	Chm
GKE	CHD TD114GKPT	Si-npn-Digi	Sw, 50V, 500mA, 250MHz, R2=10k	SOT-23	16ta	-	3a	Chm
GKE	CHD TD114GKPT	Si-npn-Digi	Sw, 50V, 500mA, 250MHz, R2=10k	SC-59	16ta	-	3a	Chm
GL	2SA1496	Si-pnp-Digi	Sw, 50V, 100mA, 200mW, 200MHz, B>100, R1=10k	CP	16ta	-	3a	San
GL	KRA161F	Si-pnp-Digi	Sw, 20V, 50mA, 50mW, 200MHz, R1=10k	TFSM	19ta	-	3k	Kec
GL	MAZ6007BUR	Vref-IC	Shunt, 2.480V, 0.5%	SOT-23	16di	RF1	3a	Max
GL	RT9166A-15CVL	LVR-IC	LDO, 1.5V±2%, 600mA	SOT-23	16cg	VR1	3a	Rct
GLP	MMBT1010	Si-npn	Lo-sat, 45V, 100mA, 225mW, B=300..600	SOT-23	16ta	-	3a	Mot
GLP	MSD1010	Si-npn	Lo-sat, 45V, 100mA, 225mW, B=300..600	SC-59	16ta	-	3a	Mot
GM	MAZ6007CUR	Vref-IC	Shunt, 2.480V, 1%	SOT-23	16di	RF1	3a	Max
GM	RT9166A-33CVL	LVR-IC	LDO, 3.3V±2%, 600mA	SOT-23	16cg	VR1	3a	Rct
GM-	RT9166A-33PVL	LVR-IC	LDO, 3.3V±2%, 600mA	SOT-23	16cg	VR1	3a	Rct
GMA	BFS17	Si-npn	VHF/UHF, Mix/Osc, 25V, 25mA, 300mW, B=90, 1GHz	SOT-23	16ta	-	3a	Rhm
GN	2SC5489	Si-npn	VHF/UHF LN, 16V, 50mA, 100mW, B=90..200, 9GHz	SSFP	18ta	-	3a	San
GN	KRA163F	Si-pnp-Digi	Sw, 20V, 50mA, 50mW, 200MHz, R1=22k	TFSM	19ta	-	3k	Kec
GN	MAZ6008AUR	Vref-IC	Shunt, 2.500V, 0.2%	SOT-23	16di	RF1	3a	Max
GN3	2SC4867-3	Si-npn	VHF/UHF-Amp, 16V, 50mA, 200mW, B=60..120, 9GHz	MCP	16ta	-	3a	San
GN3	2SC4868-3	Si-npn	VHF/UHF-Amp, 16V, 50mA, 200mW, B=60..120, 9GHz	SOT-23	16ta	-	3a	San
GN4	2SC4867-4	Si-npn	VHF/UHF-Amp, 16V, 50mA, 200mW, B=90..180, 9GHz	MCP	16ta	-	3a	San
GN4	2SC4868-4	Si-npn	VHF/UHF-Amp, 16V, 50mA, 200mW, B=90..180, 9GHz	SOT-23	16ta	-	3a	San
GN5	2SC4867-5	Si-npn	VHF/UHF-Amp, 16V, 50mA, 200mW, B=130..270, 9GHz	MCP	16ta	-	3a	San
GN5	2SC4868-5	Si-npn	VHF/UHF-Amp, 16V, 50mA, 200mW, B=130..270, 9GHz	SOT-23	16ta	-	3a	San
GO	2SC2996-O	Si-npn	FM/AM RF, 40V, 50mA, 150mW, B=40..80, 350MHz	SOT-23	16ta	-	3a	Tos
GO	AP130-15R	LVR-IC	LDO, 1.5V±2%, 300mA	SOT-23	16cg	VR1	3b	Ana
GO	MAZ6008BUR	Vref-IC	Shunt, 2.500V, 0.5%	SOT-23	16di	RF1	3a	Max

SMD code	Type	Function	Short description	Case	Pin.	Sch.	St.	Mnf.
GP	AP130-16R	LVR-IC	LDO, 1.6V±2%, 300mA	SOT-23	16cg	VR1	3b	Ana
GP	KRA164F	Si-pnp-Digi	Sw, 20V, 50mA, 50mW, 200MHz, R1=47k	TFSM	19ta	-	3k	Kec
GP	MAZ6008CUR	Vref-IC	Shunt, 2.500V, 1%	SOT-23	16di	RF1	3a	Max
GQ	AP130-17R	LVR-IC	LDO, 1.7V±2%, 300mA	SOT-23	16cg	VR1	3b	Ana
GQ	MAZ6009AUR	Vref-IC	Shunt, 3.000V, 0.2%	SOT-23	16di	RF1	3a	Max
GR	2SA1455K-R	Si-pnp	AF, 50V, 150mA, 200mW, B=180..390, >140MHz	SOT-346	16ta	-	3a	Rhm
GR	2SC2996-R	Si-npn	FM/AM RF, 4.0V, 50mA, 150mW, B=70..140, 350MHz	SOT-23	16ta	-	3a	Tos
GR	AP130-18R	LVR-IC	LDO, 1.8V±2%, 300mA	SOT-23	16cg	VR1	3b	Ana
GR	MAZ6009BUR	Vref-IC	Shunt, 3.000V, 0.5%	SOT-23	16di	RF1	3a	Max
GR	RT9166A-13CVL	LVR-IC	LDO, 1.3V±2%, 600mA	SOT-23	16cg	VR1	3a	Rct
GS	2SA1455K-S	Si-pnp	AF, 50V, 150mA, 200mW, B=270..560, >140MHz	SOT-346	16ta	-	3a	Rhm
GS	AP130-19R	LVR-IC	LDO, 1.9V±2%, 300mA	SOT-23	16cg	VR1	3b	Ana
GS	MAZ6009CUR	Vref-IC	Shunt, 3.000V, 1%	SOT-23	16di	RF1	3a	Max
GS-	RT9818C-21PV	Vdet-IC	2.1V±1.5%, -Reset ODO, Td=220ms	SOT-23	16vda	VD6	3a	Rct
GT	2SC2412KPT-S	Si-npn	AF, Sw, 50V, 150mA, B=270..560, 180MHz	SOT-23	16ta	-	3a	Chm
GT	2SC2412KPT-S	Si-npn	AF, Sw, 50V, 150mA, B=270..560, 180MHz	SC-59	16ta	-	3a	Chm
GT	AP130-20R	LVR-IC	LDO, 2V±2%, 300mA	SOT-23	16cg	VR1	3b	Ana
GT-	RT9818C-25PV	Vdet-IC	2.5V±1.5%, -Reset ODO, Td=220ms	SOT-23	16vda	VD6	3a	Rct
GT=	RT9818C-25GV	Vdet-IC	2.5V±1.5%, -Reset ODO, Td=220ms	SOT-23	16vda	VD6	3a	Rct
GT0	BC857CT	Si-pnp	GP, 50V, 100mA, 250mW, B=420..800, >100MHz	SOT-523	16ta	-	3a	Phi
GT1	BC846AT	Si-npn	GP, 80V, 100mA, 150mW, B=110..220, >100MHz	SOT-523	18ta	-	3a	Cen
GT1	BCX17	Si-pnp	AF-Drv, 5.0V, 500mA, 250mW, B=100..600, >80MHz	SOT-23	16ta	-	3a	Rhm
GT2	BC846BT	Si-npn	GP, 80V, 100mA, 150mW, B=200..450, 250MHz	SOT-523	18ta	-	3a	Cen
GT2	BCX18	Si-pnp	AF-Drv, 3.0V, 500mA, 250mW, B=100..600, >80MHz	SOT-23	16ta	-	3a	Rhm
GT3	2SC4168-3	Si-npn	Sw, 4.0V, 150mA, 200mA, B=60..120, 700MHz	SOT-323	16ta	-	3a	San
GT3	2SC4443-3	Si-npn	Sw, 2.0V, 150mA, 150mW, B=60..120, 700MHz	SOT-323	16ta	-	3a	San
GT3	BC847AT	Si-npn	GP, 50V, 100mA, 330mW, B=110..220, 250MHz	SOT-523	18ta	-	3a	Cen
GT4	2SC4168-4	Si-npn	Sw, 4.0V, 150mA, 200mA, B=90..180, 700MHz	SOT-323	16ta	-	3a	San
GT4	2SC4443-4	Si-npn	Sw, 2.0V, 150mA, 150mW, B=90..180, 700MHz	SOT-323	16ta	-	3a	San
GT4	BC847BT	Si-npn	GP, 50V, 100mA, 250mW, B=200..450, >100MHz	SOT-523	18ta	-	3a	Cen
GT5	2SC4168-5	Si-npn	Sw, 4.0V, 150mA, 200mA, B=135..270, 700MHz	SOT-323	16ta	-	3a	San
GT5	2SC4443-5	Si-npn	Sw, 2.0V, 150mA, 150mW, B=135..270, 700MHz	SOT-323	16ta	-	3a	San
GT5	BC847CT	Si-npn	GP, 50V, 100mA, 150mW, B=420..800, >100MHz	SOT-523	18ta	-	3a	Cen
GT6	BC856AT	Si-pnp	GP, 80V, 100mA, 250mW, B=125..250, >100MHz	SOT-523	18ta	-	3a	Cen
GT7	BC856BT	Si-pnp	GP, 80V, 100mA, 250mW, B=220..475, >100MHz	SOT-523	18ta	-	3a	Cen
GT8	BC857AT	Si-pnp	GP, 50V, 100mA, 250mW, B=125..250, >100MHz	SOT-523	18ta	-	3a	Cen
GT9	BC857BT	Si-pnp	GP, 50V, 100mA, 250mW, B=220..475, >100MHz	SOT-523	18ta	-	3a	Cen
GU	AP130-21R	LVR-IC	LDO, 2.1V±2%, 300mA	SOT-23	16cg	VR1	3b	Ana
GU-	RT9818C-27PV	Vdet-IC	2.7V±1.5%, -Reset ODO, Td=220ms	SOT-23	16vda	VD6	3a	Rct
GU=	RT9818C-27GV	Vdet-IC	2.7V±1.5%, -Reset ODO, Td=220ms	SOT-23	16vda	VD6	3a	Rct
GU1	BCX19	Si-npn	AF-Drv, 5.0V, 0.5A, 200MHz	SOT-23	16ta	-	3a	Rhm
GU1	CHD TA114GUPT	Si-pnp-Digi	Sw, 5.0V, 100mA, 250MHz, R2=10k	SOT-323	16ta	-	3a	Chm
GU2	CHD TA144GUPT	Si-pnp-Digi	Sw, 5.0V, 100mA, 250MHz, R2=47k	SOT-323	16ta	-	3a	Chm
GU3	CHD TA115GUPT	Si-pnp-Digi	Sw, 5.0V, 100mA, 250MHz, R2=100k	SOT-323	16ta	-	3a	Chm
GU8	BSR14	Si-npn	HF/Sw, 75V, 800mA, 250mW, B=100..300, 300MHz	SOT-23	16ta	-	3a	Rhm
GUA	CHD TC114GUPT	Si-npn-Digi	Sw, 5.0V, 100mA, 250MHz, R2=10k	SOT-323	16ta	-	3a	Chm
GUB	CHD TC124GUPT	Si-npn-Digi	Sw, 5.0V, 100mA, 250MHz, R2=22k	SOT-323	16ta	-	3a	Chm
GUC	CHD TC144GUPT	Si-npn-Digi	Sw, 5.0V, 100mA, 250MHz, R2=47k	SOT-323	16ta	-	3a	Chm
GUD	CHD TC115GUPT	Si-npn-Digi	Sw, 5.0V, 100mA, 250MHz, R2=100k	SOT-323	16ta	-	3a	Chm
GV	1SV249	PIN-diode	Dual, VHF/UHF, 50V, 50mA, 0.23pF, 3.5Ω(100MHz)	MCP	16dl	-	3a	San
GV	1SV251	PIN-diode	Dual, VHF/UHF, 50V, 50mA, 0.23pF, 3.5Ω(100MHz)	SOT-23	16dl	-	3a	San
GV	AP130-22R	LVR-IC	LDO, 2.2V±2%, 300mA	SOT-23	16cg	VR1	3b	Ana
GV-	RT9198-31PV	LVR-IC	LDO, 3.1V±1%, 300mA	SOT-23	16cg	VR1	3a	Rct
GW	2SC5619	Si-npn	UHF, TV-tun, 20V, 50mA, 150mW, 4.5GHz, B=50..250	SC-59	16ta	-	3a	Ish
GW	2SC5620	Si-npn	UHF, TV-tun, 20V, 50mA, 125mW, 4.5GHz, B=50..250	SOT-323	16ta	-	3a	Ish
GW	2SC5621	Si-npn	UHF, TV-tun, 20V, 50mA, 100mW, 4.5GHz, B=50..250	SC-75A	16ta	-	3a	Ish
GW	AP130-23R	LVR-IC	LDO, 2.3V±2%, 300mA	SOT-23	16cg	VR1	3b	Ana
GW	RT9166-36CVL	LVR-IC	LDO, 3.6V±2%, 300mA	SOT-23	16cg	VR1	3a	Rct
GW-	RT9166-36PVL	LVR-IC	LDO, 3.6V±2%, 300mA	SOT-23	16cg	VR1	3a	Rct
GX	AP130-24R	LVR-IC	LDO, 2.4V±2%, 300mA	SOT-23	16cg	VR1	3b	Ana
GX	DDZX14	Z-diode	14V±2.5%, 500mW	SOT-23	16dc	-	3a	Di
GX	DDZX14W	Z-diode	14V±2.5%, 200mW	SOT-323	16dc	-	3a	Di
GX-	RT9818B-16PVL	Vdet-IC	1.6V±1.5%, -Reset ODO, Td=55ms	SOT-23	16vdc	VD6	3a	Rct
GY	2SC2996-Y	Si-npn	FM/AM RF, 4.0V, 50mA, 150mW, B=120..240, 350MHz	SOT-23	16ta	-	3a	Tos
GY	2SC3689	Si-npn	AF-Amp, GP, 60V, 199mA, 200mW, B=800..3200, 200MHz	SOT-23	16ta	-	3a	San
GY	2SC4413	Si-npn	AF-Amp, 60V, 100mA, 150mW, B=800..3200, 200MHz	MCP	16ta	-	3a	San
GY	AP130-25R	LVR-IC	LDO, 2.5V±2%, 300mA	SOT-23	16cg	VR1	3b	Ana
GY	DDZX15	Z-diode	15V±2.5%, 500mW	SOT-23	16dc	-	3a	Di
GY	DDZX15W	Z-diode	15V±2.5%, 200mW	SOT-323	16dc	-	3a	Di
GY-	RT9818A-14PV	Vdet-IC	1.4V±1.5%, -Reset ODO	SOT-23	16vda	VD6	3a	Rct



SMD code	Type	Function	Short description	Case	Pin.	Sch.	St.	Mnf.
GZ	AP130-26R	LVR-IC	LDO, 2.6V±2%, 300mA	SOT-23	16cg	VR1	3b	Ana
GZ	SIP8 10CTEUDT	Vdet-IC	3.08V, +Reset PPO 210ms	SOT-23	16vdc	VD7	3g	Vs
GZ-	RT9818A-16PV	Vdet-IC	1.6V±1.5%, -Reset ODO	SOT-23	16vda	VD6	3a	Rct
H	2SK2076	n-FET	GP, 30V, Idss>0.4mA, Up<1.5V	SOT-23	16fa	-	3a	San
H	MRF947B	Si-npn	VHF/UHF, 20V, 50mA, 188mW, B=100..200, 8GHz	SOT-323	16ta	-	3a	Mot
H	SB02-03Q	Si-diode	SBR, HF, 30V, 200mA, Vf<0.55V(200mA), 6.3pF, 10ns	MCP	16dc	-	3a	San
H-Q	2SC3928A-Q	Si-npn	AF-Amp, 50V, 200mA, 200mW, B=120..270, 200MHz	SC-59	16ta	-	3a	Mit
H-Q	2SC4155A-Q	Si-npn	AF-Amp, 50V, 200mA, 150mW, 200MHz, B=120..270	SOT-323	16ta	-	3a	Mit
H-R	2SC3928A-R	Si-npn	AF-Amp, 50V, 200mA, 200mW, B=180..3.90, 200MHz	SC-59	16ta	-	3a	Mit
H-R	2SC4155A-R	Si-npn	AF-Amp, 50V, 200mA, 150mW, 200MHz, B=180..390	SOT-323	16ta	-	3a	Mit
H-S	2SC3928A-S	Si-npn	AF-Amp, 50V, 200mA, 200mW, B=270..560, 200MHz	SC-59	16ta	-	3a	Mit
H-S	2SC4155A-S	Si-npn	AF-Amp, 50V, 200mA, 150mW, 200MHz, B=270..560	SOT-323	16ta	-	3a	Mit
H-T	2SC3928A-T	Si-npn	AF-Amp, 50V, 200mA, 200mW, B=390..820, 200MHz	SC-59	16ta	-	3a	Mit
H-T	2SC4155A-T	Si-npn	AF-Amp, 50V, 200mA, 150mW, 200MHz, B=390..820	SOT-323	16ta	-	3a	Mit
H0	2SC4252	Si-npn	VHF-Osc, 20V, 30mA, 100mW, B=40..250, 2.1GHz	SOT-323	16ta	-	3a	Tos
H0	2SC4255	Si-npn	TV-VHF, 20V, 30mA, 2GHz	SOT-23	16ta	-	3a	Tos
H0	AP130-27R	LVR-IC	LDO, 2.7V±2%, 300mA	SOT-23	16cg	VR1	3b	Ana
H0	BZX84C75	Z-diode	70.79V, Zt=255Ω, Izt=20mA, 225mW	SOT-23	16dc	-	3a	Lge
H0	ELM7620HAB	Vdet-IC	2.0V±2%, +Reset PPO, 250ms	SOT-23	16vdc	VD7	3d	Elm
H0	R3113D401C	Vdet-IC	4V, -Reset, PPO	SON1408-3	18vda	VD7	3d	Ric
H0	R3130N30EA	Vdet-IC	3V, -Reset PPO, 240ms	SOT-23	16vdc	VD7	3b	Ric
H0	TC54VC6002ECB	Vdet-IC	6.0V±2%, -Reset PPO	SOT-23	16vdb	VD7	3a	Tcs
H0	XC61C6002M	Vdet-IC	6V, +Reset PPO	SOT-23	16vdb	VD7	3d	Tor
H02	DTC323TK	Si-npn-Digi	Mute, AF, 50V, 100mA, 200mW, 200MHz, R1=2k2	SOT-346	16ta	-	3a	Rhm
H02	DTC323TU	Si-npn-Digi	Mute, AF, 50V, 100mA, 200mW, 200MHz, R1=2k2	UMT3	16ta	-	3a	Rhm
H03	DTC343TK	Si-npn-Digi	Mute, AF, 50V, 100mA, 200mW, 200MHz, R1=4k7	SOT-346	16ta	-	3a	Rhm
H03	XE61CC6045MR	Vdet-IC	6.0V±2%, -Reset PPO	SOT-23	16vdb	VD7	3h	Tor
H04	DTC314TK	Si-npn-Digi	Mute, AF, 50V, 100mA, 200mW, 250MHz, R1=10k	SOT-346	16ta	-	3a	Rhm
H04	DTC314TU	Si-npn-Digi	Mute, AF, 50V, 100mA, 200mW, 250MHz, R1=10k	UMT3	16ta	-	3a	Rhm
H05	XC61FC6012M	Vdet-IC	6V, +Reset PPO, 200ms	SOT-23	16vdb	VD7	3d	Tor
H05	XC61HC6012MR	Vdet-IC	6.0V±2%, -Reset PPO, 50..200ms	SOT-23	16vdc	VD7	3d	Tor
H06	XC61FC6042M	Vdet-IC	6V, +Reset PPO, 400ms	SOT-23	16vdb	VD7	3d	Tor
H06	XC61HC6042MR	Vdet-IC	6.0V±2%, -Reset PPO, 80..400ms	SOT-23	16vdc	VD7	3d	Tor
H07	DTC363TK	Si-npn-Digi	Sw, 50V, 100mA, 200mW, 200MHz, R1=6k8	SOT-346	16ta	-	3a	Rhm
H07	XC61FC6052M	Vdet-IC	6V, +Reset PPO, 50ms	SOT-23	16vdb	VD7	3d	Tor
H07	XC61HC6052MR	Vdet-IC	6.0V±2%, -Reset PPO, 1..50ms	SOT-23	16vdc	VD7	3d	Tor
H1	AP130-28R	LVR-IC	LDO, 2.8V±2%, 300mA	SOT-23	16cg	VR1	3b	Ana
H1	BCW69	Si-pnp	GP, 50V, 100mA, 330mW, B=120..260, >150MHz	SOT-23	16ta	-	3a	Kec
H1	ELM7621HAB	Vdet-IC	2.1V±2%, +Reset PPO, 250ms	SOT-23	16vdc	VD7	3d	Elm
H1	HVM187WK	PIN-diode	Dual, HF-Attenuator, 60V, 50mA, 2.4pF, <5.5Ω(10mA/100MHz)	SOT-23	16dg	-	3a	Ht
H1	MMBZ5241B	Z-diode	11V±5%, 410mW	SOT-23	16dc	-	3a	Pjt
H1	MMBZ5241BW	Z-diode	11V±5%, Zzt=22Ω, 200mW	SOT-323	16dc	-	3a	Pjt
H1	R3113D411C	Vdet-IC	4.1V, -Reset, PPO	SON1408-3	18vda	VD7	3d	Ric
H1	R3130N31EA	Vdet-IC	3.1V, -Reset PPO, 240ms	SOT-23	16vdc	VD7	3b	Ric
H1	SS74416	n-FET	VHF/UHF, 30V, 350mW, Idss=5..15mA, Up<6V, Rds=150Ω	SOT-23	16fj	-	3a	Six
H11	2SJ166	MOS-p-FET-e*	GP, 50V, ±100mA, 200mW, <50Ω(20mA), 98/124ns	SOT-23	16fh	-	3a	Nec
H13	2SJ202	MOS-p-FET-e*	V-MOS, Sw, 16V, ±0.1A, <30Ω(10mA)	SOT-323	16fh	-	3a	Nec
H14	2SJ203	MOS-p-FET-e*	V-MOS, Sw, 16V, ±0.2A, <10Ω(10A)	SOT-23	16fh	-	3a	Nec
H15	2SJ204	MOS-p-FET-e*	V-MOS, Sw, 30V, ±0.2A, <8Ω(10mA)	SOT-23	16fh	-	3a	Nec
H16	2SJ210	MOS-p-FET-e*	V-MOS, Sw, 60V, ±0.2A, <10Ω(10mA)	SOT-23	16fh	-	3a	Nec
H17	2SJ209	MOS-p-FET-e*	V-MOS, Sw, 100V, ±0.1A, <60Ω(10mA)	SOT-23	16fh	-	3a	Nec
H18	2SJ211	MOS-p-FET-e*	V-MOS, Sw, 100V, ±0.2A, <20Ω(10mA)	SOT-23	16fh	-	3a	Nec
H10	KSC2755-O	Si-npn	HF, 30V, 20mA, 150mW, B=70..140, >600MHz	SOT-23	16ta	-	3a	Sam
H1p	BCW69	Si-pnp	GP, 50V, 100mA, 330mW, B=120..260, >150MHz	SOT-23	16ta	-	3a	PhH
H1R	KSC2755-R	Si-npn	HF, 30V, 20mA, 150mW, B=40..80, >600MHz	SOT-23	16ta	-	3a	Sam
H1t	BCW69	Si-pnp	GP, 50V, 100mA, 330mW, B=120..260, >150MHz	SOT-23	16ta	-	3a	PhM
H1Y	KSC2755-Y	Si-npn	HF, 30V, 20mA, 150mW, B=120..240, >600MHz	SOT-23	16ta	-	3a	Sam
H2	AP130-29R	LVR-IC	LDO, 2.9V±2%, 300mA	SOT-23	16cg	VR1	3b	Ana
H2	BCW70	Si-pnp	GP, 50V, 100mA, 330mW, B=215..500, >150MHz	SOT-23	16ta	-	3a	Kec
H2	ELM7622HAB	Vdet-IC	2.2V±2%, +Reset PPO, 250ms	SOT-23	16vdc	VD7	3d	Elm
H2	HVM13	PIN-diode	HF-Attenuator, 60V, 50mA	SOT-23	16dc	-	3a	Ht
H2	MMBZ5242B	Z-diode	12V±5%, 410mW	SOT-23	16dc	-	3a	Pjt
H2	MMBZ5242BW	Z-diode	12V±5%, Zzt=30Ω, 200mW	SOT-323	16dc	-	3a	Pjt
H2	R3113D421C	Vdet-IC	4.2V, -Reset, PPO	SON1408-3	18vda	VD7	3d	Ric
H2	R3130N32EA	Vdet-IC	3.2V, -Reset PPO, 240ms	SOT-23	16vdc	VD7	3b	Ric
H2-	RT9198-34PV	LVR-IC	LDO, 3.4V±1%, 300mA	SOT-23	16cg	VR1	3a	Rct
H27	DTC363EK	Si-npn-Digi	Sw, 50V, 100mA, 200mW, 200MHz, R1/R2=6k8/6k8	SOT-346	16ta	-	3a	Rhm
H27	DTC363EU	Si-npn-Digi	Sw, 50V, 100mA, 200mW, 200MHz, R1/R2=6k8/6k8	UMT3	16ta	-	3a	Rhm
H20	KSC2756-O	Si-npn	HF, 20V, 30mA, 150mW, B=90..180, >850MHz	SOT-23	16ta	-	3a	Sam
H2p	BCW70	Si-pnp	GP, 50V, 100mA, 330mW, B=215..500, >150MHz	SOT-23	16ta	-	3a	PhH



SMD code	Type	Function	Short description	Case	Pin.	Sch.	St.	Mnf.
H2R	KSC2756-R	Si-npn	HF, 20V, 30mA, 150mW, B=60..120, >850MHz	SOT-23	16ta	-	3a	Sam
H2t	BCW70	Si-pnp	GP, 50V, 100mA, 330mW, B=215..500, >150MHz	SOT-23	16ta	-	3a	PHM
H2Y	KSC2756-Y	Si-npn	HF, 20V, 30mA, 150mW, B=120..240, >850MHz	SOT-23	16ta	-	3a	Sam
H3	2SA956-3	Si-pnp	AF-Amp, Sw, 6V, 100mA, 150mW, 280MHz, B=80..130	SOT-23	16ta	-	3a	Nec
H3	AP130-30R	LVR-IC	LDO, 3V±2%, 300mA	SOT-23	16cg	VR1	3b	Ana
H3	BCW89	Si-pnp	AF, 80V, 100mA, 250mW, B=120..260, >100MHz	SOT-23	16ta	-	3a	Zx
H3	ELM7623HAB	Vdet-IC	2.3V±2%, +Reset PPO, 250ms	SOT-23	16vdc	VD7	3d	Elm
H3	MMBZ5243B	Z-diode	13V±5%, 410mW	SOT-23	16dc	-	3a	Pjt
H3	MMBZ5243BW	Z-diode	13V±5%, Zzt=13Ω, 200mW	SOT-323	16dc	-	3a	Pjt
H3	R3113D431C	Vdet-IC	4.3V, -Reset, PPO	SON1408-3	18vda	VD7	3d	Ric
H3	R3130N33EA	Vdet-IC	3.3V, -Reset PPO, 240ms	SOT-23	16vdc	VD7	3b	Ric
H3-	RT9166-17PVL	LVR-IC	LDO, 1.7V±2%, 300mA	SOT-23	16cg	VR1	3a	Rdt
H31	BCW89R	Si-pnp	AF, 60V, 100mA, 350mW, B=120..260, 150MHz	SOT-23	16te	-	3a	Phi
H30	KSC2757	Si-npn	AF, 30V, 50mA, 150mW, B=90..180, >1100MHz	SOT-23	16ta	-	3a	Sam
H3p	BCW89	Si-pnp	AF, 80V, 100mA, 250mW, B=120..260, >150MHz	SOT-23	16ta	-	3a	Phi
H3R	KSC2757R	Si-npn	AF, 30V, 50mA, 150mW, B=60..120, >1100MHz	SOT-23	16ta	-	3a	Sam
H3Y	KSC2757Y	Si-npn	AF, 30V, 50mA, 150mW, B=120..240, >1100MHz	SOT-23	16ta	-	3a	Sam
H4	2SA956-4	Si-pnp	AF-Amp, Sw, 6V, 100mA, 150mW, 280MHz, B=110..170	SOT-23	16ta	-	3a	Nec
H4	2SC3134-4	Si-npn	AF, 60V, 150mA, 200mW, 100MHz, B=90..180	SOT-23	16ta	-	3a	San
H4	AP130-31R	LVR-IC	LDO, 3.1V±2%, 300mA	SOT-23	16cg	VR1	3b	Ana
H4	BCW69R	Si-pnp	GP, 50V, 100mA, 330mW, B=120..260, >150MHz	SOT-23	16te	-	3a	Zx
H4	ELM7624HAB	Vdet-IC	2.4V±2%, +Reset PPO, 250ms	SOT-23	16vdc	VD7	3d	Elm
H4	HVM121WK	PIN-diode	Dual, HF-Attenuator, 100V, 0.1A	SOT-23	16gdg	-	3a	Ren
H4	KA4A4P	Si-npn-Digi	Sw, 60V, 100mA, 200mW, R1/R2=10k/47k	SOT-416	16ta	-	3a	Nec
H4	R3113D441C	Vdet-IC	4.4V, -Reset, PPO	SON1408-3	18vda	VD7	3d	Ric
H4	R3130N34EA	Vdet-IC	3.4V, -Reset PPO, 240ms	SOT-23	16vdc	VD7	3b	Ric
H4	SST5484	n-FET	VHF/UHF, 25V, 350mW, Idss=1.5mA, Up<3V	SOT-23	16fj	-	3a	Six
H4-	RT9809-30PVL	Vdet-IC	3.0V±2%, -Reset PPO	SOT-23	16vdc	VD7	3a	Rdt
H4Z	KSC2758	Si-npn	UHF, 30V, 20mA, 150mW, B=60..240, >1GHz	SOT-23	16ta	-	3a	Sam
H5	2SA956-5	Si-pnp	AF-Amp, Sw, 6V, 100mA, 150mW, 280MHz, B=150..240	SOT-23	16ta	-	3a	Nec
H5	2SC3134-5	Si-npn	AF, 60V, 150mA, 200mW, 100MHz, B=135..270	SOT-23	16ta	-	3a	San
H5	2SC4446-6	Si-npn	GP, AF, 60V, 150mA, 150mW, B=200..400, 130MHz	SOT-323	16ta	-	3a	San
H5	AP130-32R	LVR-IC	LDO, 3.2V±2%, 300mA	SOT-23	16cg	VR1	3b	Ana
H5	BCW70R	Si-pnp	GP, 50V, 100mA, 330mW, B=215..500, >150MHz	SOT-23	16te	-	3a	Zx
H5	ELM7625HAB	Vdet-IC	2.5V±2%, +Reset PPO, 250ms	SOT-23	16vdc	VD7	3d	Elm
H5	HVM14	PIN-diode	VHF/UHF-Attenuator, 50V, 50mA	SOT-23	16dc	-	3a	Ht
H5	MMBZ5245B	Z-diode	15V±5%, 410mW	SOT-23	16dc	-	3a	Pjt
H5	MMBZ5245BW	Z-diode	15V±5%, Zzt=16Ω, 200mW	SOT-323	16dc	-	3a	Pjt
H5	R3113D451C	Vdet-IC	4.5V, -Reset, PPO	SON1408-3	18vda	VD7	3d	Ric
H5	R3130N35EA	Vdet-IC	3.5V, -Reset PPO, 240ms	SOT-23	16vdc	VD7	3b	Ric
H5-	SST5485	n-FET	VHF/UHF, 25V, 350mW, Idss=4..10mA, Up<4V	SOT-23	16fj	-	3a	Six
H5-	RT9198-27PV	LVR-IC	LDO, 2.7V±1%, 300mA	SOT-23	16cg	VR1	3a	Rdt
H50	KSC2223-O	Si-npn	RF, 30V, 20mA, 150mW, B=60..120, >600MHz	SOT-23	16ta	-	3a	Sam
H5R	KSC2223-R	Si-npn	RF, 30V, 20mA, 150mW, B=40..80, >600MHz	SOT-23	16ta	-	3a	Sam
H5Y	KSC2223-Y	Si-npn	RF, 30V, 20mA, 150mW, B=90..180, >600MHz	SOT-23	16ta	-	3a	Sam
H6	2SA956-6	Si-pnp	AF-Amp, Sw, 6V, 100mA, 150mW, 280MHz, B=200..230	SOT-23	16ta	-	3a	Nec
H6	2SC3134-6	Si-npn	AF, 60V, 150mA, 200mW, 100MHz, B=200..400	SOT-23	16ta	-	3a	San
H6	2SC4446-5	Si-npn	GP, AF, 60V, 150mA, 150mW, B=135..270, 130MHz	SOT-323	16ta	-	3a	San
H6	BCW89R	Si-pnp	AF, 80V, 100mA, 330mW, B=120..260, >150MHz	SOT-23	16ta	-	3a	Zx
H6	ELM7626HAB	Vdet-IC	2.6V±2%, +Reset PPO, 250ms	SOT-23	16vdc	VD7	3d	Elm
H6	R3130N36EA	Vdet-IC	3.6V, -Reset PPO, 240ms	SOT-23	16vdc	VD7	3b	Ric
H6	SST5486	n-FET	VHF/UHF, 25V, 350mW, Idss=8..20mA, Up<6V	SOT-23	16fj	-	3a	Six
H6-	RT9818A-23PV	Vdet-IC	2.3V±1.5%, -Reset ODO	SOT-23	16vda	VD6	3a	Rdt
H60	KSC2759-O	Si-npn	UHF, 30V, 50mA, 150mW, B=60..120, >2GHz	SOT-23	16ta	-	3a	Sam
H6R	KSC2759-R	Si-npn	UHF, 30V, 50mA, 150mW, B=40..80, >2GHz	SOT-23	16ta	-	3a	Sam
H6Y	KSC2759-Y	Si-npn	UHF, 30V, 50mA, 150mW, B=90..180, >2GHz	SOT-23	16ta	-	3a	Sam
H7	2SC3134-7	Si-npn	AF, 60V, 150mA, 200mW, 100MHz, B=300..600	SOT-23	16ta	-	3a	San
H7	2SC4446-7	Si-npn	GP, AF, 60V, 150mA, 150mW, B=300..600, 130MHz	SOT-323	16ta	-	3a	San
H7	ELM7627HAB	Vdet-IC	2.7V±2%, +Reset PPO, 250ms	SOT-23	16vdc	VD7	3d	Elm
H7	KN4A4P	Si-pnp-Digi	Sw, 60V, 100mA, 150mW, R1/R2=10k/47k	SOT-416	16ta	-	3a	Nec
H7	R3130N37EA	Vdet-IC	3.7V, -Reset PPO, 240ms	SOT-23	16vdc	VD7	3b	Ric
H7-	RT9818A-24PV	Vdet-IC	2.4V±1.5%, -Reset ODO	SOT-23	16vda	VD6	3a	Rdt
H71	BCF70R	Si-pnp	AF, 45V, 100mA, 350mW, B=215..500, >100MHz	SOT-23	16te	-	3a	Phi
H7p	BCF70	Si-pnp	AF, 50V, 100mA, 250mW, B=215..500, >100MHz	SOT-23	16ta	-	3a	Phi
H8	BZX84C3V6	Z-diode	3.4..3.8V, Zzt=90Ω, Izt=20mA, 225mW	SOT-23	16dc	-	3a	Lge
H8	ELM7628HAB	Vdet-IC	2.8V±2%, +Reset PPO, 250ms	SOT-23	16vdc	VD7	3d	Elm
H8	R3130N38EA	Vdet-IC	3.8V, -Reset PPO, 240ms	SOT-23	16vdc	VD7	3b	Ric
H8-	RT9818A-25PV	Vdet-IC	2.5V±1.5%, -Reset ODO	SOT-23	16vda	VD6	3a	Rdt
H8Z	KSC2734	Si-npn	AF, 20V, 50mA, 150mW, B=20..200, >3500MHz	SOT-23	16ta	-	3a	Sam
H9	1SS344	Si-diode	Schottky, 20V, 0.5A	SOT-323	16dc	-	3a	Tos



SMD
code

Type

Function

Short description

Case

Pin. Sch.

St.

Mnf.

SMD code	Type	Function	Short description	Case	Pin. Sch.	St.	Mnf.
H9	AP130-33R	LVR-IC	LDO, 3.3V±2%, 300mA	SOT-23	16cg	VR1	3b Ana
H9	BZX84C16	Z-diode	15.3..17.1V, Zzt=40Ω, Izt=20mA, 225mW	SOT-23	16dc	-	3a Lge
H9	ELM7629HAB	Vdet-IC	2.9V±2%, +Reset PPO, 250ms	SOT-23	16vdc	VD7	3d Elm
H9	R3111N092C	Vdet-IC	0.9V±2.0%, +Reset ODO	SOT-23	16vdd	VD6	3d Ric
H9	R3130N39EA	Vdet-IC	3.9V, -Reset PPO, 240ms	SOT-23	16vdc	VD7	3b Ric
H9-	RT9818A-27PV	Vdet-IC	2.7V±1.5%, -Reset ODO	SOT-23	16vda	VD6	3a Rct
H9-	RT9818A-27GV	Vdet-IC	2.7V±1.5%, -Reset ODO	SOT-23	16vda	VD6	3a Rct
H9Z	KSC3120	Si-npn	UHF, 30V, 50mA, 150mW, B=40..200, >2.4GHz	SOT-23	16ta	-	3a Sam
HA	2SA1883	Si-pnp	Fast-Sw, 15V, 200mA, 150mW, B=50..140, 1GHz, 11/19ns	SOT-23	16ta	-	3a San
HA	2SC3119	Si-npn	UHF-TV-Tuner, AGC, 25V, 20mA, 150mW, B=25..100, 900MHz	SOT-23	16ta	-	3a Tos
HA	AP130-34R	LVR-IC	LDO, 3.4V±2%, 300mA	SOT-23	16cg	VR1	3b Ana
HA	DDZX9682	Z-diode	2.7V±5%, 500mW	SOT-23	16dc	-	3a Di
HA	DDZX9682W	Z-diode	2.7V±5%, 200mW	SOT-323	16dc	-	3a Di
HA	ELM7640LDB	Vdet-IC	4.0V±2%, -Reset PPO, 50ms	SOT-23	16vdc	VD7	3d Elm
HA-	RT9818B-30PV	Vdet-IC	3.0V±1.5%, -Reset ODO, Td=55ms	SOT-23	16vda	VD6	3a Rct
HAO	KSC3123-O	Si-npn	UHF, 30V, 50mA, 150mW, B=90..180, >1.4GHz	SOT-23	16ta	-	3a Sam
HAR	KSC3123-R	Si-npn	UHF, 30V, 50mA, 150mW, B=60..120, >1.4GHz	SOT-23	16ta	-	3a Sam
HAY	KSC3123-Y	Si-npn	UHF, 30V, 50mA, 150mW, B=120..240, >1.4GHz	SOT-23	16ta	-	3a Sam
HB	2SC3120	Si-npn	VHF/UHF-TV-Tuner, 30V, 50mA, 150mW, B=40..200, 2.4GHz	SC-59	16ta	-	3a Tos
HB	2SC4245	Si-npn	UHF-Mix, 30V, 50mA, 100mW, B=40..200, 2.4GHz	SOT-323	16ta	-	3a Tos
HB	AP130-35R	LVR-IC	LDO, 3.5V±2%, 300mA	SOT-23	16cg	VR1	3b Ana
HB	BFN22	Si-npn	Vid, 250V, 20..50mA, >60MHz	SOT-23	16ta	-	3a Ste
HB	DDZX9683	Z-diode	3V±5%, 500mW	SOT-23	16dc	-	3a Di
HB	DDZX9683W	Z-diode	3V±5%, 200mW	SOT-323	16dc	-	3a Di
HB	ELM7641LDB	Vdet-IC	4.1V±2%, -Reset PPO, 50ms	SOT-23	16vdc	VD7	3d Elm
HB-	RT9819C-30PVL	Vdet-IC	3.0V±1.5%, -Reset PPO, Td=220ms	SOT-23	16vda	VD7	3a Rct
HBs	BFN22	Si-npn	Vid, 250V, 20..50mA, >60MHz	SOT-23	16ta	-	3a Sie
HC	2SC2733	Si-npn	VHF, 30V, 50mA, 150mW, B=60, 1GHz	SOT-23	16ta	-	3a Ren
HC	2SC3121	Si-npn	VHF/UHF-TV-Tuner, 30V, 50mA, 150mW, B=60..320, 1.5GHz	SC-59	16ta	-	3a Tos
HC	2SC4246	Si-npn	UHF-Osc, 30V, 50mA, 100mW, B=60..320, 1.5GHz	SOT-323	16ta	-	3a Tos
HC	2SC4463	Si-npn	HF, 30V, 50mA, 100mW, B>60, >600MHz	SOT-323	16ta	-	3a Ren
HC	AP130-36R	LVR-IC	LDO, 3.6V±2%, 300mA	SOT-23	16cg	VR1	3b Ana
HC	DDZX9684	Z-diode	3.3V±5%, 500mW	SOT-23	16dc	-	3a Di
HC	DDZX9684W	Z-diode	3.3V±5%, 200mW	SOT-323	16dc	-	3a Di
HC	ELM7642LDB	Vdet-IC	4.2V±2%, -Reset PPO, 50ms	SOT-23	16vdc	VD7	3d Elm
HC	UNR32A5	Si-npn-Digi	Sw, 50V, 80mA, 100mW, 150MHz, R1=10k	SSSMini3	18ta	-	3a Pan
HC-	RT9819C-26PVL	Vdet-IC	2.6V±1.5%, -Reset PPO, Td=220ms	SOT-23	16vda	VD7	3a Rct
HCs	BFN23	Si-pnp	Vid, 250V, 20..50mA, >60MHz	SOT-23	16ta	-	3a Sie
HD	2SC3122	Si-npn	VHF/UHF-TV-Tuner, 30V, 20mA, 150mW, B=60..300, 650MHz	SC-59	16ta	-	3a Tos
HD	2SC4249	Si-npn	VHF/UHF, 30V, 20mA, 100mW, B=60..300, 650MHz	SOT-323	16ta	-	3a Tos
HD	AP130-37R	LVR-IC	LDO, 3.7V±2%, 300mA	SOT-23	16cg	VR1	3b Ana
HD	DDZX9685	Z-diode	3.6V±5%, 500mW	SOT-23	16dc	-	3a Di
HD	DDZX9685W	Z-diode	3.6V±5%, 200mW	SOT-323	16dc	-	3a Di
HD	ELM7643LDB	Vdet-IC	4.3V±2%, -Reset PPO, 50ms	SOT-23	16vdc	VD7	3d Elm
HD	UNR32A6	Si-npn-Digi	Sw, 50V, 80mA, 100mW, 150MHz, R1=4k7	SSSMini3	18ta	-	3a Pan
HD-	RT9819B-18PVL	Vdet-IC	1.8V±1.5%, -Reset PPO, Td=55ms	SOT-23	16vda	VD7	3a Rct
HE	2SC3123	Si-npn	VHF, TV-Mix, 30V, 50mA, 150mW, B=40..300, 1.4GHz	SC-59	16ta	-	3a Tos
HE	2SC4250	Si-npn	VHF-Mix, 30V, 50mA, 100mW, B=40..300, 1.4GHz	SOT-323	16ta	-	3a Tos
HE	AP130-38R	LVR-IC	LDO, 3.8V±2%, 300mA	SOT-23	16cg	VR1	3b Ana
HE	DDZX9686	Z-diode	3.9V±5%, 500mW	SOT-23	16dc	-	3a Di
HE	DDZX9686W	Z-diode	3.9V±5%, 200mW	SOT-323	16dc	-	3a Di
HE	ELM7644LDB	Vdet-IC	4.4V±2%, -Reset PPO, 50ms	SOT-23	16vdc	VD7	3d Elm
HE	UNR32A7	Si-npn-Digi	Sw, 50V, 80mA, 100mW, 150MHz, R1=22k	SSSMini3	18ta	-	3a Pan
HE-	RT9818A-29PV	Vdet-IC	2.9V±1.5%, -Reset ODO	SOT-23	16vda	VD6	3a Rct
HF	2SC3124	Si-npn	VHF, TV-Tun, 30V, 50mA, 150mW, B=40..200, 1.1GHz	SC-59	16ta	-	3a Tos
HF	2SC4251	Si-npn	VHF-Osc, 30V, 50mA, 100mW, B=40..200, 1.1GHz	SOT-323	16ta	-	3a Tos
HF	AP130-39R	LVR-IC	LDO, 3.9V±2%, 300mA	SOT-23	16cg	VR1	3b Ana
HF	BFN23	Si-pnp	Vid, 250V, 20..50mA, >60MHz	SOT-23	16ta	-	3a Sie
HF	DDZX9687	Z-diode	4.3V±5%, 500mW	SOT-23	16dc	-	3a Di
HF	DDZX9687W	Z-diode	4.3V±5%, 200mW	SOT-323	16dc	-	3a Di
HF	ELM7645LDB	Vdet-IC	4.5V±2%, -Reset PPO, 50ms	SOT-23	16vdc	VD7	3d Elm
HF	KTC3882	Si-npn	VHF-Osc, 30V, 50mA, 150mW, B=40..200, 1.1GHz	SOT-23	16ta	-	3f Kec
HF	UNR32A8	Si-npn-Digi	Sw, 50V, 80mA, 100mW, 150MHz, R1/R2=510R/5.1k	SSSMini3	18ta	-	3a Pan
HF-	RT9819C-33PV	Vdet-IC	3.3V±1.5%, -Reset PPO, Td=220ms	SOT-23	16vdc	VD7	3a Rct
HFH	C1815LT1-H	Si-npn	AF-Amp, 60V, 150mA, 200mW, B=200..400, >80MHz	SOT-23	16ta	-	3a Wtr
HFL	C1815LT1-L	Si-npn	AF-Amp, 60V, 150mA, 200mW, B=130..200, >80MHz	SOT-23	16ta	-	3a Wtr
HG	2SC6026MFV-GR	Si-npn	GP, Amp, 60V, 150mA, 50mW, >60MHz, B=200..400	SOT-723	18ta	-	3a Tos
HG	AP130-40R	LVR-IC	LDO, 4V±2%, 300mA	SOT-23	16cg	VR1	3b Ana
HG	DDZX9688	Z-diode	4.7V±5%, 500mW	SOT-23	16dc	-	3a Di
HG	DDZX9688W	Z-diode	4.7V±5%, 200mW	SOT-323	16dc	-	3a Di



**SMD
code**

Type

Function

Short description

Case

Pin. Sch.

St.

Mnf.



HG	ELM7646LDB	Vdet-IC	4.6 V±2%, -Reset PPO, 50ms	SOT-23	16vdc	VD7	3d	Elm
HG-	RT9819D-33PV	Vdet-IC	3.3 V±1.5%, -Reset PPO, Td=450ms	SOT-23	16vdc	VD7	3a	Rct
HH	2SC3125	Si-npn	TV-IF-Out, 30V, 50mA, 150mW, B=20..200, 600MHz	SC-59	16ta	-	3a	Tos
HH	2SC4253	Si-npn	TV-IF-Out, 30V, 50mA, 100mW, B=20..200, 600MHz	SOT-323	16ta	-	3a	Tos
HH	AP130-41R	LVR-IC	LDO, 4.1V±2%, 300mA	SOT-23	16cg	VR1	3b	Ana
HH	DDZX9689	Z-diode	5.1 V±5%, 500mW	SOT-23	16dc	-	3a	Di
HH	DDZX9689W	Z-diode	5.1 V±5%, 200mW	SOT-323	16dc	-	3a	Di
HH	ELM7647LDB	Vdet-IC	4.7 V±2%, -Reset PPO, 50ms	SOT-23	16vdc	VD7	3d	Elm
HH-	RT9818B-25PV	Vdet-IC	2.5 V±1.5%, -Reset ODO, Td=55ms	SOT-23	16vda	VD6	3a	Rct
HI	2SC3547A	Si-npn	TV-UHF-Osc, 12V, 30mA, 150mW, B=35..130, 4GHz	SOT-23	16ta	-	3a	Tos
HI	2SC4247	Si-npn	UHF-Osc, 20V, 30mA, 100mW, B=35..130, 4GHz	SOT-323	16ta	-	3a	Tos
HI	AP130-42R	LVR-IC	LDO, 4.2V±2%, 300mA	SOT-23	16cg	VR1	3b	Ana
HJ	AP130-43R	LVR-IC	LDO, 4.3V±2%, 300mA	SOT-23	16cg	VR1	3b	Ana
HJ	DDZX9690	Z-diode	5.6 V±5%, 500mW	SOT-23	16dc	-	3a	Di
HJ	DDZX9690W	Z-diode	5.6 V±5%, 200mW	SOT-323	16dc	-	3a	Di
HJ	ELM7648LDB	Vdet-IC	4.8 V±2%, -Reset PPO, 50ms	SOT-23	16vdc	VD7	3d	Elm
HJ-	RT9818B-42PV	Vdet-IC	4.2 V±1.5%, -Reset ODO, Td=55ms	SOT-23	16vda	VD6	3a	Rct
HJ-	RT9819C-27PV	Vdet-IC	2.7 V±1.5%, -Reset PPO, Td=220ms	SOT-23	16vdc	VD7	3a	Rct
HK	AP130-44R	LVR-IC	LDO, 4.4V±2%, 300mA	SOT-23	16cg	VR1	3b	Ana
HK	DDZX9691	Z-diode	6.2 V±5%, 500mW	SOT-23	16dc	-	3a	Di
HK	DDZX9691W	Z-diode	6.2 V±5%, 200mW	SOT-323	16dc	-	3a	Di
HK	ELM7649LDB	Vdet-IC	4.9 V±2%, -Reset PPO, 50ms	SOT-23	16vdc	VD7	3d	Elm
HK	UNR3249	Si-npn-Digi	Sw, 50V, 80mA, 100mW, 150MHz, R1/R2=1k/10k	SSSMini3	18ta	-	3a	Pan
HK-	RT9819D-26PV	Vdet-IC	2.6 V±1.5%, -Reset PPO, Td=450ms	SOT-23	16vdc	VD7	3a	Rct
HKA	CHD TD13 3HKPT	Si-npn-Digi	Sw, 50V, 500mA, 200MHz, R1,R2=3.3/10k	SOT-23	16ta	-	3a	Chm
HKA	CHD TD13 3HKPT	Si-npn-Digi	Sw, 50V, 500mA, 200MHz, R1,R2=3.3/10k	SC-59	16ta	-	3a	Chm
HL	2SA1502	Si-pnp-Digi	Sw, 50V, 100mA, 200mW, 200MHz, B>50, R1/R2=2.2k/10k	CP	16ta	-	3a	San
HL	2SA1722	Si-pnp-Digi	Sw, 50V, 100mA, R/R2=2.2k/10k	SOT-323	16ta	-	3a	San
HL	2SC3862	Si-npn	TV-UHF-Tuner, 30V, 50mA, 2400MHz	SOT-23	16te	-	3a	Tos
HL	AP130-45R	LVR-IC	LDO, 4.5V±2%, 300mA	SOT-23	16cg	VR1	3b	Ana
HL	DDZX9692	Z-diode	6.8 V±5%, 500mW	SOT-23	16dc	-	3a	Di
HL	DDZX9692W	Z-diode	6.8 V±5%, 200mW	SOT-323	16dc	-	3a	Di
HL	UNR32AA	Si-npn-Digi	Sw, 50V, 80mA, 100mW, 150MHz, R1/R2=100k/100k	SSSMini3	18ta	-	3a	Pan
HL-	RT9819D-27PV	Vdet-IC	2.7 V±1.5%, -Reset PPO, Td=450ms	SOT-23	16vdc	VD7	3a	Rct
HM	2SC3547B	Si-npn	TV-UHF-Osc, 12V, 30mA, 150mW, B=70..300, 4GHz	SOT-23	16ta	-	3a	Tos
HM	2SC4248	Si-npn	UHF-Osc, 20V, 30mA, 100mW, B=70..130, 4GHz	SOT-323	16ta	-	3a	Tos
HM	AP130-46R	LVR-IC	LDO, 4.6V±2%, 300mA	SOT-23	16cg	VR1	3b	Ana
HM	DDZX9693	Z-diode	7.5 V±5%, 500mW	SOT-23	16dc	-	3a	Di
HM	DDZX9693W	Z-diode	7.5 V±5%, 200mW	SOT-323	16dc	-	3a	Di
HM-	RT9819D-29PV	Vdet-IC	2.9 V±1.5%, -Reset PPO, Td=450ms	SOT-23	16vdc	VD7	3a	Rct
HN	2SC4244	Si-npn	VHF/UHF, 25V, 20mA, 100mW, B=100, 850MHz	SOT-323	16ta	-	3a	Tos
HN	2SC5540	Si-npn	UHF-S-Band, LN, 16V, 20mA, 100mW, B=90..200, 10GHz	SSFP	18ta	-	3a	San
HN	AP130-47R	LVR-IC	LDO, 4.7V±2%, 300mA	SOT-23	16cg	VR1	3b	Ana
HN	DDZX9694	Z-diode	8.2 V±5%, 500mW	SOT-23	16dc	-	3a	Di
HN	DDZX9694W	Z-diode	8.2 V±5%, 200mW	SOT-323	16dc	-	3a	Di
HN	UNR32AB	Si-npn-Digi	Sw, 50V, 80mA, 100mW, 150MHz, R1=100k	SSSMini3	18ta	-	3a	Pan
HN-	RT9819D-30PV	Vdet-IC	3.0 V±1.5%, -Reset PPO, Td=450ms	SOT-23	16vdc	VD7	3a	Rct
HN3	2SC4871-3	Si-npn	UHF-S-B, Amp, Osc, 16V, 20mA, 0.1W, B=60..120, 10GHz	MCP	16ta	-	3a	San
HN4	2SC4871-4	Si-npn	UHF-S-B, Amp, Osc, 16V, 20mA, 0.1W, B=90..180, 10GHz	MCP	16ta	-	3a	San
HN5	2SC4871-5	Si-npn	UHF-S-B, Amp, Osc, 16V, 20mA, 0.1W, B=130..270, 10GHz	MCP	16ta	-	3a	San
HO	AP130-48R	LVR-IC	LDO, 4.8V±2%, 300mA	SOT-23	16cg	VR1	3b	Ana
HP	2SA1036K-P	Si-pnp	GP, 40V, 500mA, 200mW, B=82..180, 200MHz	SC-59	16ta	-	3a	Rhm
HP	2SA1577-P	Si-pnp	GP, 40V, 500mA, 200mW, B=82..180, 200MHz	SOT-323	16ta	-	3a	Rhm
HP	2SC4527	Si-npn	TV-UHF-Tuner, 30V, 50mA, 1500MHz	SOT-23	16te	-	3a	Tos
HP	AP130-49R	LVR-IC	LDO, 4.9V±2%, 300mA	SOT-23	16cg	VR1	3b	Ana
HP	DDZX9696	Z-diode	9.1 V±5%, 500mW	SOT-23	16dc	-	3a	Di
HP	DDZX9696W	Z-diode	9.1 V±5%, 200mW	SOT-323	16dc	-	3a	Di
HP-	RT9818B-24PVL	Vdet-IC	2.4 V±1.5%, -Reset ODO, Td=55ms	SOT-23	16vdc	VD6	3a	Rct
HQ	2SA1036K-Q	Si-pnp	GP, 40V, 500mA, 200mW, B=120..270, 200MHz	SC-59	16ta	-	3a	Rhm
HQ	2SA1577-Q	Si-pnp	GP, 40V, 500mA, 200mW, B=120..270, 200MHz	SOT-323	16ta	-	3a	Rhm
HQ	2SC3928-Q	Si-npn	AF-Amp, 30V, 100mA, 150mW, B=120..270, 200MHz	SC-59	16ta	-	3a	Mit
HQ	2SC4155A-Q	Si-npn	AF-Amp, 50V, 200mA, 150mW, 200MHz, B=120..270	SOT-323	16ta	-	3a	Mit
HQ	2SC4155-Q	Si-npn	AF-Amp, 50V, 100mA, 150mW, 200MHz, B=120..270	SOT-323	16ta	-	3a	Mit
HQ	AP130-50R	LVR-IC	LDO, 5V±2%, 300mA	SOT-23	16cg	VR1	3b	Ana
HQ	DDZX9697	Z-diode	10 V±5%, 500mW	SOT-23	16dc	-	3a	Di
HQ	DDZX9697W	Z-diode	10 V±5%, 200mW	SOT-323	16dc	-	3a	Di
HQ-	RT9818A-22PV	Vdet-IC	2.2 V±1.5%, -Reset ODO	SOT-23	16vda	VD6	3a	Rct
HQ=	RT9818A-22GV	Vdet-IC	2.2 V±1.5%, -Reset ODO	SOT-23	16vda	VD6	3a	Rct
HR	2SA1035-R	Si-pnp	AF, LN, 55V, 10mA, 200mW, B=180..360, 200MHz	SC-59	16ta	-	3a	Pan
HR	2SA1036K-R	Si-pnp	GP, 40V, 500mA, 200mW, B=180..390, 200MHz	SC-59	16ta	-	3a	Rhm

**SMD
code**

Type

Function

Short description

Case

Pin. Sch.

St.

Mnf.



HR	2SA1531A-R	Si-pnp	AF, LN, 55V, 50mA, 150mW, B=180..360, 80MHz	SOT-323	16ta	-	3a	Pan
HR	2SA1577-R	Si-pnp	GP, 40V, 500mA, 200mW, B=180..390, 200MHz	SOT-323	16ta	-	3a	Rhm
HR	2SC3928-R	Si-npn	AF-Amp, 30V, 100mA, 150mW, B=180..390, 200MHz	SC-59	16ta	-	3a	Mit
HR	2SC4155A-R	Si-npn	AF-Amp, 50V, 200mA, 150mW, 200MHz, B=180..390	SOT-323	16ta	-	3a	Mit
HR	2SC4155-R	Si-npn	AF-Amp, 50V, 100mA, 150mW, 200MHz, B=180..390	SOT-323	16ta	-	3a	Mit
HR	DDZX9698	Z-diode	11V±5%, 500mW	SOT-23	16dc	-	3a	Di
HR	DDZX9698W	Z-diode	11V±5%, 200mW	SOT-323	16dc	-	3a	Di
HR-	RT9819G-26PV	Vdet-IC	2.6V±1.5%, +PPO+Reset, Td=220ms	SOT-23	16vdc	VD7	3a	Rct
HS	2SA1035-S	Si-pnp	AF, LN, 55V, 10mA, 200mW, B=260..520, 200MHz	SC-59	16ta	-	3a	Pan
HS	2SA1531A-S	Si-pnp	AF, LN, 55V, 50mA, 150mW, B=260..520, 80MHz	SOT-323	16ta	-	3a	Pan
HS	2SC3928-S	Si-npn	AF-Amp, 30V, 100mA, 150mW, B=270..560, 200MHz	SC-59	16ta	-	3a	Mit
HS	2SC4155A-S	Si-npn	AF-Amp, 50V, 200mA, 150mW, 200MHz, B=270..560	SOT-323	16ta	-	3a	Mit
HS	2SC4155-S	Si-npn	AF-Amp, 50V, 100mA, 150mW, 200MHz, B=270..560	SOT-323	16ta	-	3a	Mit
HS	2SK2751	n-FET	LN, 40V, 10mA, 200mW, Up<3.5V	SC-59	16fa	-	3a	Pan
HS	2SK2988	n-FET	AF imp-conv, 40V, 10mA, 125mW, Idss<4.7mA, Up<3.5V	SC-78	16fa	-	3a	Pan
HS	DDZX9699	Z-diode	12V±5%, 500mW	SOT-23	16dc	-	3a	Di
HS	DDZX9699W	Z-diode	12V±5%, 200mW	SOT-323	16dc	-	3a	Di
HS-	RT9819E-28PV	Vdet-IC	2.8V±1.5%, +PPO+Reset	SOT-23	16vdc	VD7	3a	Rct
HS2	2SA1778-2	Si-pnp	VHF conv/osc, 15V, 50mA, 250mW, B=40..80, 1.2GHz	SOT-23	16ta	-	3a	San
HS3	2SA1778-3	Si-pnp	VHF conv/osc, 15V, 50mA, 250mW, B=60..120, 1.2GHz	SOT-23	16ta	-	3a	San
HS4	2SA1778-4	Si-pnp	VHF conv/osc, 15V, 50mA, 250mW, B=100..200, 1.2GHz	SOT-23	16ta	-	3a	San
HT	2SA1035-T	Si-pnp	AF, LN, 55V, 10mA, 200mW, B=360..700, 200MHz	SC-59	16ta	-	3a	Pan
HT	2SA1531A-T	Si-pnp	AF, LN, 55V, 50mA, 150mW, B=360..700, 80MHz	SOT-323	16ta	-	3a	Pan
HT	2SC3928-T	Si-npn	AF-Amp, 30V, 100mA, 150mW, B=390..820, 200MHz	SC-59	16ta	-	3a	Mit
HT	2SC4155A-T	Si-npn	AF-Amp, 50V, 200mA, 150mW, 200MHz, B=390..820	SOT-323	16ta	-	3a	Mit
HT	2SC4155-T	Si-npn	AF-Amp, 50V, 100mA, 150mW, 200MHz, B=390..820	SOT-323	16ta	-	3a	Mit
HT	CHT3019PT	Si-npn	AF, Sw, 80V, 1A, B=100..300, 100MHz	SOT-23	16ta	-	3a	Chm
HT	CHT3019PT	Si-npn	AF, Sw, 80V, 1A, B=100..300, 100MHz	SC-59	16ta	-	3a	Chm
HT	DDZX9700	Z-diode	13V±5%, 500mW	SOT-23	16dc	-	3a	Di
HT	DDZX9700W	Z-diode	13V±5%, 200mW	SOT-323	16dc	-	3a	Di
HT-	RT9818F-34PV	Vdet-IC	3.4V±1.5%, +Reset ODO, Td=55ms	SOT-23	16vda	VD6	3a	Rct
HTQ	2SC5378-Q	Si-npn	UHF, LN, 15V, 80mA, 150mW, B=80..115, 7GHz	SOT-323	16ta	-	3a	Pan
HTQ	2SC5379-Q	Si-npn	UHF, LN, 15V, 80mA, 125mW, B=80..115, 7GHz	SOT-416	16ta	-	3a	Pan
HTR	2SC5378-R	Si-npn	UHF, LN, 15V, 80mA, 150mW, B=95..155, 7GHz	SOT-323	16ta	-	3a	Pan
HTR	2SC5379-R	Si-npn	UHF, LN, 15V, 80mA, 125mW, B=90..155, 7GHz	SOT-416	16ta	-	3a	Pan
HTS	2SC5378-S	Si-npn	UHF, LN, 15V, 80mA, 150mW, B=135..200, 7GHz	SOT-323	16ta	-	3a	Pan
HTS	2SC5379-S	Si-npn	UHF, LN, 15V, 80mA, 125mW, B=125..200, 7GHz	SOT-416	16ta	-	3a	Pan
HU	DDZX9701	Z-diode	14V±5%, 500mW	SOT-23	16dc	-	3a	Di
HU	DDZX9701W	Z-diode	14V±5%, 200mW	SOT-323	16dc	-	3a	Di
HU-	RT9818F-36PV	Vdet-IC	3.6V±1.5%, +Reset ODO, Td=55ms	SOT-23	16vda	VD6	3a	Rct
HV	DDZX9702	Z-diode	15V±5%, 500mW	SOT-23	16dc	-	3a	Di
HV	DDZX9702W	Z-diode	15V±5%, 200mW	SOT-323	16dc	-	3a	Di
HV-	RT9818E-50PV	Vdet-IC	5.0V±1.5%, +Reset ODO	SOT-23	16vda	VD6	3a	Rct
HW	DDZX9703	Z-diode	16V±5%, 500mW	SOT-23	16dc	-	3a	Di
HW	DDZX9703W	Z-diode	16V±5%, 200mW	SOT-323	16dc	-	3a	Di
HW-	RT9818B-18PVL	Vdet-IC	1.8V±1.5%, -Reset ODO, Td=55ms	SOT-23	16vdc	VD6	3a	Rct
HX-	RT9819A-27PV	Vdet-IC	2.7V±1.5%, -Reset PPO	SOT-23	16vdc	VD7	3a	Rct
HY	2SC6026MFV-Y	Si-npn	GP, Amp, 60V, 150mA, 50mW, >60MHz, B=120..240	SOT-723	18ta	-	3a	Tos
HY	DDZX9705	Z-diode	18V±5%, 500mW	SOT-23	16dc	-	3a	Di
HY	DDZX9705W	Z-diode	18V±5%, 200mW	SOT-323	16dc	-	3a	Di
HY-	RT9818C-12PV	Vdet-IC	1.2V±1.5%, -Reset ODO, Td=220ms	SOT-23	16vda	VD6	3a	Rct
HZ-	RT9818C-33PV	Vdet-IC	3.3V±1.5%, -Reset ODO, Td=220ms	SOT-23	16vda	VD6	3a	Rct
I	MRF947R	Si-npn	VHF/UHF, 20V, 50mA, 188mW, B>50, 8GHz	SOT-323	16ta	-	3a	Mot
I0	EUP7968-15VI	LVR-IC	LDO, 1.5V±3%, 300mA	SOT-23	16cg	VR1	3b	Eup
I08	SST108	n-FET	Sw, 25V, 350mW, Idss=80mA, Rds(on)=8Ω, 1/4ns	SOT-23	16fj	-	3a	Cal
I09	SST109	n-FET	Sw, 25V, 350mW, Idss=40mA, Rds(on)=12Ω, 1/4ns	SOT-23	16fj	-	3a	Cal
I1	EUP7968-18VI	LVR-IC	LDO, 1.8V±3%, 300mA	SOT-23	16cg	VR1	3b	Eup
I10	SST110	n-FET	Sw, 25V, 350mW, Idss=10mA, Rds(on)=18Ω, 1/4ns	SOT-23	16fj	-	3a	Cal
I2	EUP7968-25VI	LVR-IC	LDO, 2.5V±3%, 300mA	SOT-23	16cg	VR1	3b	Eup
I3	EUP7968-33VI	LVR-IC	LDO, 3.3V±3%, 300mA	SOT-23	16cg	VR1	3b	Eup
I5	EUP7968-30VI	LVR-IC	LDO, 3.0V±3%, 300mA	SOT-23	16cg	VR1	3b	Eup
I6	EUP7968-28VI	LVR-IC	LDO, 2.8V±3%, 300mA	SOT-23	16cg	VR1	3b	Eup
I8	SST108	n-FET	Sw, 25V, 350mW, Idss=80mA, Rds(on)=8Ω, 1/4ns	SOT-23	16fj	-	3a	Six
I9	1SS336	Si-diode	Dual, Sw, 85V, 200mA, 7pf, <20ns	SOT-23	16df	-	3a	Tos
IC-	2SC3016	Si-npn	VHF/UHF-Osc, 10V, 50mA, 120mW, B=30..90, 1.45GHz	SOT-23	16ta	-	3a	Ren
ID-	2SC3127	Si-npn	UHF/VHF, 20V, 50mA, 150mW, B=30..900, 4.5GHz	SC-59A	16ta	-	3a	Ren
IE	2SC3722K-E	Si-npn	AF-Drv, 120V, 50mA, 200mW, B=390..820, >140MHz	SOT-346	16ta	-	3a	Rhm
IFB	2SB973-B	Si-pnp	GP, 10V, 700mA, 150mW, B=100..200, 280MHz	SOT-23	16ta	-	3a	Ren
IFC	2SB973-C	Si-pnp	GP, 10V, 700mA, 150mW, B=160..320, 280MHz	SOT-23	16ta	-	3a	Ren
IGD	2SK1215-D	MOS-n-FET-d	VHF, 20V, 30mA, 100mW, Idss=4.8mA, Up<2V	SOT-23	16fk	-	3a	Ren

SMD code	Type	Function	Short description	Case	Pin. Sch.	St.	Mnf.
IGD	2SK360-D	MOS-n-FET-d	VHF Amp, 20V, 30mA, 150mW, Idss=4.6mA, 8/14ms	SOT-23	16fk	-	3a Ren
IGE	2SK1215-E	MOS-n-FET-d	VHF, 20V, 30mA, 100mW, Idss=6..10mA, Up<2V	SOT-23	16fk	-	3a Ren
IGE	2SK360-E	MOS-n-FET-d	VHF Amp, 20V, 30mA, 150mW, Idss=6.8mA, 8/14ms	SOT-23	16fk	-	3a Ren
IGF	2SK1215-F	MOS-n-FET-d	VHF, 20V, 30mA, 100mW, Idss=8..12mA, Up<2V	SOT-23	16fk	-	3a Ren
IGF	2SK360-F	MOS-n-FET-d	VHF Amp, 20V, 30mA, 150mW, Idss=8..12mA, 8/14ms	SOT-23	16fk	-	3a Ren
IHC	2SK431-C	n-FET	AF, LN, 40V, 30mA, 150mW, Idss=2.5..5mA, Up<1.5V	MPAK	16fa	-	3a Ren
IHD	2SK431-D	n-FET	AF, LN, 40V, 30mA, 150mW, Idss=4..8mA, Up<1.5V	MPAK	16fa	-	3a Ren
IHE	2SK431-E	n-FET	AF, LN, 40V, 30mA, 150mW, Idss=6..12mA, Up<1.5V	MPAK	16fa	-	3a Ren
IHF	2SK431-F	n-FET	AF, LN, 40V, 30mA, 150mW, Idss=10..20mA, Up<1.5V	MPAK	16fa	-	3a Ren
IJ	ETC809JU	Vdet-IC	4V, -Reset PPO	SOT-23	16vdc	VD7	3a Etc
IJ	MIC809JU	Vdet-IC	4V, -Reset PPO	SOT-23	16vdc	VD7	3a Mcr
IJ-	2SC3374	Si-npn	Sw, 20V, 20mA, 150mW, B=20..200, >400MHz	SOT-346	16ta	-	3a Ren
IJ3	2SK1470-3	n-FET	AF, Sw, 40V, 75mA, 250mW, Idss=40..52mA	SOT-23	16fa	-	3a San
IJ4	2SK1470-4	n-FET	AF, Sw, 40V, 75mA, 250mW, Idss=48..63mA	SOT-23	16fa	-	3a San
IJ5	2SK1470-5	n-FET	AF, Sw, 40V, 75mA, 250mW, Idss=57..75mA	SOT-23	16fa	-	3a San
IKB	2SC3521-B	Si-npn	HF, Sw, 40V, 100mA, 100mW, B=45..90	MPAK	16ta	-	3a Ren
IKC	2SC3521-C	Si-npn	HF, Sw, 40V, 100mA, 100mW, B=80..160	MPAK	16ta	-	3a Ren
IL	ETC809LU	Vdet-IC	4.63V, -Reset PPO	SOT-23	16vdc	VD7	3a Etc
IL	MIC809LU	Vdet-IC	4.63V, -Reset PPO	SOT-23	16vdc	VD7	3a Mcr
IL-	2SC3493	Si-npn	VHF/UHF, 15V, 20mA, 150mW, B=30..200, >700MHz	SOT-346	16ta	-	3a Ren
IL-	2SC4263	Si-npn	HF, 15V, 20mA, 100mW, B=30..200, >700MHz	CMPAK	16ta	-	3a Ren
IM	ETC809MU	Vdet-IC	4.38V, -Reset PPO	SOT-23	16vdc	VD7	3a Etc
IM	MIC809MU	Vdet-IC	4.38V, -Reset PPO	SOT-23	16vdc	VD7	3a Mcr
INB	2SA1468-B	Si-pnp	HV, 180V, 100mA, 150mW, B=100..200, 200MHz	SOT-23	16ta	-	3a Ren
INC	2SA1468-C	Si-pnp	HV, 180V, 100mA, 150mW, B=160..320, 200MHz	SOT-23	16ta	-	3a Ren
IO	2SA1298-O	Si-pnp	AF, Sw, 30V, 800mA, 200mA, B=100..200, 120MHz	SC-59	16ta	-	3a Tos
IO	KTA1298-O	Si-pnp	AF, 35V, 800mA, 200mW, B=100..200, >80MHz	SOT-23	16ta	-	3f Kec
IO	WTA8921-O	Si-pnp	GP, 35V, 800mA, 200mW, B=100..200, >80MHz	SOT-23	16ta	-	3a Wtr
IP	AAT3562IGY-2.50	Vdet-IC	2.5V, -Reset ODO	SOT-23	16vdc	VD6	3b Ant
IP-	2SC3793	Si-npn	VHF/UHF, 20V, 50mA, 150mW, B=50..200, >1.4GHz	SOT-346	16ta	-	3a Ren
IP-	2SC4262	Si-npn	VHF/UHF, 20V, 50mA, 100mW, B=50..200, >1.4GHz	SOT-323	16ta	-	3a Ren
IR	2SB1220-R	Si-pnp	AF, LN, 150V, 100mA, 150mW, B=130..220, 200MHz	SOT-323	16ta	-	3a Pan
IR	2SB1463-R	Si-pnp	GP, 150V, 50mA, 125mW, 200MHz, B=130..220	SOT-416	16ta	-	3a Pan
IR	2SB792-R	Si-pnp	AF, LN, 150V, 50mA, 200mW, B=130..220, 200MHz	SC-59	16ta	-	3a Pan
IR	2SC3722K-R	Si-npn	AF-Drv, 120V, 50mA, 200mW, B=120..390, >140MHz	SOT-346	16ta	-	3a Rhm
IR	ETC809RU	Vdet-IC	2.63V, -Reset PPO	SOT-23	16vdc	VD7	3a Etc
IR	EUP7968-35VI	LVR-IC	LDO, 3.5V±3%, 300mA	SOT-23	16vdc	VR1	3b Eup
IR	MIC809RU	Vdet-IC	2.63V, -Reset PPO	SOT-23	16vdc	VD7	3a Mcr
IRD	2SA1484-D	Si-pnp	GP, 90V, 100mA, B=60..120, 90MHz	SOT-23	16ta	-	3a Ren
IRE	2SA1484-E	Si-pnp	GP, 90V, 100mA, B=150..300, 90MHz	SOT-23	16ta	-	3a Ren
IS	2SB1220-S	Si-pnp	AF, LN, 150V, 100mA, 150mW, B=180..330, 200MHz	SOT-323	16ta	-	3a Pan
IS	2SB1463-S	Si-pnp	GP, 150V, 50mA, 125mW, 200MHz, B=185..330	SOT-416	16ta	-	3a Pan
IS	2SB792-S	Si-pnp	AF, LN, 150V, 50mA, 200mW, B=185..330, 200MHz	SC-59	16ta	-	3a Pan
IS	2SC3722K-S	Si-npn	AF-Drv, 120V, 50mA, 200mW, B=270..560, >140MHz	SOT-346	16ta	-	3a Rhm
IS	ETC809SU	Vdet-IC	2.93V, -Reset PPO	SOT-23	16vdc	VD7	3a Etc
IS	MIC809SU	Vdet-IC	2.93V, -Reset PPO	SOT-23	16vdc	VD7	3a Mcr
IS-	2SC3513	Si-npn	VHF/UHF, 15V, 50mA, 150mW, B=50..250, >4.5GHz	SOT-346	16ta	-	3a Ren
IS-	2SC4537	Si-npn	VHF/UHF, 15V, 50mA, 100mW, B=50..250, >4.5GHz	SOT-323	16ta	-	3a Ren
IS5	2SA1881-5	Si-pnp	AF, Amp, 15V, 200mA, 250mW, B=135..270, 300MHz	SOT-23	16ta	-	3a San
IS6	2SA1881-6	Si-pnp	AF, Amp, 15V, 200mA, 250mW, B=200..400, 300MHz	SOT-23	16ta	-	3a San
IS7	2SA1881-7	Si-pnp	AF, Amp, 15V, 200mA, 250mW, B=300..600, 300MHz	SOT-23	16ta	-	3a San
IT	2SB1220-T	Si-pnp	AF, LN, 150V, 100mA, 150mW, B=260..450, 200MHz	SOT-323	16ta	-	3a Pan
IT	2SB1463-T	Si-pnp	GP, 150V, 50mA, 125mW, 200MHz, B=260..450	SOT-416	16ta	-	3a Pan
IT	2SB792-T	Si-pnp	AF, LN, 150V, 50mA, 200mW, B=260..450, 200MHz	SC-59	16ta	-	3a Pan
IT	CHT817PT-R	Si-npn	AF, Sw, 45V, 500mA, B=160..400, 170MHz	SOT-23	16ta	-	3a Chm
IT	CHT817PT-R	Si-npn	AF, Sw, 45V, 500mA, B=160..400, 170MHz	SC-59	16ta	-	3a Chm
IT	ETC809TU	Vdet-IC	3.08V, -Reset PPO	SOT-23	16vdc	VD7	3a Etc
IT	EUP7968-12VI	LVR-IC	LDO, 1.2V±3%, 300mA	SOT-23	16vdc	VR1	3b Eup
IT	MIC809TU	Vdet-IC	3.08V, -Reset PPO	SOT-23	16vdc	VD7	3a Mcr
IX	MIC809-S-U	Vdet-IC	3.3V, -Reset PPO	SOT-23	16vdc	VD7	3a Mcr
IY	2SA1298-Y	Si-pnp	AF, Sw, 30V, 800mA, 200mA, B=160..320, 120MHz	SC-59	16ta	-	3a Tos
IY	KTA1298-Y	Si-pnp	AF, 35V, 800mA, 200mW, B=160..320, >80MHz	SOT-23	16ta	-	3f Kec
IY	WTA8921-Y	Si-pnp	GP, 35V, 800mA, 200mW, B=160..320, >80MHz	SOT-23	16ta	-	3a Wtr
J0	ELM7630HAB	Vdet-IC	3.0V±2%, +Reset PPO, 250ms	SOT-23	16vdc	VD7	3d Elm
J0	HSMS-2700	Si-diode	Schottky, 15V, 350mA, Vf<0.55V(350mA), Cd<6.7pF	SOT-23	16dc	-	3a Agi
J0	HSMS-270B	Si-diode	Schottky, 15V, 750mA, Vf<0.55V(350mA), Cd<6.7pF	SOT-323	16dc	-	3a Agi
J0	R3111N102C	Vdet-IC	1V±2.0%, +Reset ODO	SOT-23	16vdd	VD6	3d Ric
J0	R3130N40EA	Vdet-IC	4V, -Reset PPO, 240ms	SOT-23	16vdc	VD7	3b Ric
J0	SST110	n-FET	Sw, 2.5V, 350mW, Idss=10mA, Rds(on)=18Ω, 1/4ns	SOT-23	16fj	-	3a Six
J0-	RT9818B-14PV	Vdet-IC	1.4V±1.5%, -Reset ODO, Td=55ms	SOT-23	16vda	VD6	3a Rct



**SMD
code**

Type

Function

Short description

Case

Pin. Sch. St.

Mnf.



J03	SO2907AR	Si-pnp	GP, 60V, 600mA, 330mW, B=100..300, >200MHz	SOT-23	16te	-	3a	Ste
J05	SO2907R	Si-pnp	GP, 40V, 600mA, 330mW, B=100..300, >200MHz	SOT-23	16te	-	3a	Ste
J1	BSH101	MOS-n-FET-e	V-MOS, LogL, 60V, 0.7A, <0.9Q	SOT-23	16fh	-	3a	Phi
J1	BSS138LT1	MOS-n-FET-e*	SIPMOS, LogL, 50V, 200mA, 225mW, 3.5Q(220mA), 20/20ns	SOT-23	16fh	-	3m	Ons
J1	CHT9013PT-J	Si-npn	AF, Sw, 25V, 500mA, B=300..400, 150MHz	SOT-23	16ta	-	3a	Chm
J1	CHT9013PT-J	Si-npn	AF, Sw, 25V, 500mA, B=300..400, 150MHz	SC-59	16ta	-	3a	Chm
J1	ELM7631HAB	Vdet-IC	3.1V±2%, +Reset PPO, 250ms	SOT-23	16vdc	VD7	3d	Elm
J1	MMBZ5246B	Z-diode	16V±5%, 4 10mW	SOT-23	16dc	-	3a	Pjt
J1	MMBZ5246BW	Z-diode	16V±5%, Zzt=17Q, 200mW	SOT-323	16dc	-	3a	Pjt
J1	R3111N112C	Vdet-IC	1.2V±2.0%, +Reset ODO	SOT-23	16vdd	VD6	3d	Ric
J1	R3130N41EA	Vdet-IC	4.1V, -Reset PPO, 240ms	SOT-23	16vdc	VD7	3b	Ric
J1	ZC830	C-diode	VHF/UHF-Tuning, 25V, 330mW, 10pF(2V), ΔC ±20%	SOT-23	16dc	-	3a	Zx
J10	CHT856BPT-Q	Si-pnp	AF, Sw, 65V, 100mA, B=125..250, 200MHz	SOT-23	16ta	-	3a	Chm
J10	CHT856BPT-Q	Si-pnp	AF, Sw, 65V, 100mA, B=125..250, 200MHz	SC-59	16ta	-	3a	Chm
J11	CHT856BPT-R	Si-pnp	AF, Sw, 65V, 100mA, B=220..475, 200MHz	SOT-23	16ta	-	3a	Chm
J11	CHT856BPT-R	Si-pnp	AF, Sw, 65V, 100mA, B=220..475, 200MHz	SC-59	16ta	-	3a	Chm
J12	CHT856BPT-S	Si-pnp	AF, Sw, 65V, 100mA, B=420..800, 200MHz	SOT-23	16ta	-	3a	Chm
J12	CHT856BPT-S	Si-pnp	AF, Sw, 65V, 100mA, B=420..800, 200MHz	SC-59	16ta	-	3a	Chm
J13	CHT857BPT-Q	Si-pnp	AF, Sw, 45V, 100mA, B=125..250, 100MHz	SOT-23	16ta	-	3a	Chm
J13	CHT857BPT-Q	Si-pnp	AF, Sw, 45V, 100mA, B=125..250, 100MHz	SC-59	16ta	-	3a	Chm
J14	CHT857BPT-R	Si-pnp	AF, Sw, 45V, 100mA, B=220..475, 100MHz	SOT-23	16ta	-	3a	Chm
J14	CHT857BPT-R	Si-pnp	AF, Sw, 45V, 100mA, B=220..475, 100MHz	SC-59	16ta	-	3a	Chm
J15	CHT857BPT-S	Si-pnp	AF, Sw, 45V, 100mA, B=420..800, 100MHz	SOT-23	16ta	-	3a	Chm
J15	CHT857BPT-S	Si-pnp	AF, Sw, 45V, 100mA, B=420..800, 100MHz	SC-59	16ta	-	3a	Chm
J16	CH848BPT-P	Si-npn	AF, Sw, 30V, 100mA, B=110..220, 300MHz	SOT-23	16ta	-	3a	Chm
J16	CH848BPT-P	Si-npn	AF, Sw, 30V, 100mA, B=110..220, 300MHz	SC-59	16ta	-	3a	Chm
J17	CH848BPT-Y	Si-npn	AF, Sw, 30V, 100mA, B=420..800, 300MHz	SOT-23	16ta	-	3a	Chm
J17	CH848BPT-Y	Si-npn	AF, Sw, 30V, 100mA, B=420..800, 300MHz	SC-59	16ta	-	3a	Chm
J18	CH858BPT-Q	Si-pnp	AF, Sw, 30V, 100mA, B=125..250, 200MHz	SOT-23	16ta	-	3a	Chm
J18	CH858BPT-Q	Si-pnp	AF, Sw, 30V, 100mA, B=125..250, 200MHz	SC-59	16ta	-	3a	Chm
J19	CH858BPT-S	Si-pnp	AF, Sw, 30V, 100mA, B=420..800, 200MHz	SOT-23	16ta	-	3a	Chm
J19	CH858BPT-S	Si-pnp	AF, Sw, 30V, 100mA, B=420..800, 200MHz	SC-59	16ta	-	3a	Chm
J1A	ZC830A	C-diode	VHF/UHF-Tuning, 25V, 330mW, 10pF(2V), ΔC ±10%	SOT-23	16dc	-	3a	Zx
J1B	ZC830B	C-diode	VHF/UHF-Tuning, 25V, 330mW, 10pF(2V), ΔC ±5%	SOT-23	16dc	-	3a	Zx
J10	KSA1298-O	Si-pnp	GP, AF, 30V, 800mA, 200mW, B=100..200, 120MHz	SOT-23	16ta	-	3a	F,Sam
J1Y	KSA1298-Y	Si-pnp	GP, AF, 30V, 800mA, 200mW, B=130..320, 120MHz	SOT-23	16ta	-	3a	F,Sam
J2	2SC3142-2	Si-npn	AF, GP, 25V, 30mA, 150mW, 750MHz, B=40..80	SOT-23	16ta	-	3a	San
J2	2SK67-2	n-FET	GP, 20V, 10mA, 80mW, Idss=0.02..0.04mA, Up<0.8V	SOT-23	16fh	-	3a	Nec
J2	BSH102	MOS-n-FET-e	V-MOS, LogL, 30V, 0.85A, <0.6Q	SOT-23	16fh	-	3a	Phi
J2	CHT9013PT-H	Si-npn	AF, Sw, 25V, 500mA, B=200..350, 150MHz	SOT-23	16ta	-	3a	Chm
J2	CHT9013PT-H	Si-npn	AF, Sw, 25V, 500mA, B=200..350, 150MHz	SC-59	16ta	-	3a	Chm
J2	ELM7632HAB	Vdet-IC	3.2V±2%, +Reset PPO, 250ms	SOT-23	16vdc	VD7	3d	Elm
J2	HSMS-2702	Si-diode	Dual, Schottky, 15V, 350mA, Vf<0.55V(350mA), Cd<6.7pF	SOT-23	16dl	-	3a	Agi
J2	HSMS-270C	Si-diode	Dual, Schottky, 15V, 750mA, Vf<0.55V(350mA), Cd<6.7pF	SOT-323	16dl	-	3a	Agi
J2	MAX809MTR	Vdet-IC	4.38V, -Reset PPO	SOT-23	16vdc	VD7	3a	Ons
J2	R3111N122C	Vdet-IC	1.2V±2.0%, +Reset ODO	SOT-23	16vdd	VD6	3d	Ric
J2	R3130N42EA	Vdet-IC	4.2V, -Reset PPO, 240ms	SOT-23	16vdc	VD7	3b	Ric
J2	ZC833	C-diode	VHF/UHF-Tuning, 25V, 330mW, 33pF(2V), ΔC ±20%	SOT-23	16dc	-	3a	Zx
J22	CHT1198PT-Q	Si-pnp	AF, Sw, 80V, 500mA, B=120..390, 180MHz	SOT-23	16ta	-	3a	Chm
J22	CHT1198PT-Q	Si-pnp	AF, Sw, 80V, 500mA, B=120..390, 180MHz	SC-59	16ta	-	3a	Chm
J23	CHT1198PT-R	Si-pnp	AF, Sw, 80V, 500mA, B=120..390, 180MHz	SOT-23	16ta	-	3a	Chm
J23	CHT1198PT-R	Si-pnp	AF, Sw, 80V, 500mA, B=120..390, 180MHz	SC-59	16ta	-	3a	Chm
J26	2SA2119PT	Si-pnp	AF, Sw, 12V, 500mA, B=270..680, 260MHz	SOT-23	16ta	-	3a	Chm
J26	2SA2119PT	Si-pnp	AF, Sw, 12V, 500mA, B=270..680, 260MHz	SC-59	16ta	-	3a	Chm
J2A	ZC833A	C-diode	VHF/UHF-Tuning, 25V, 330mW, 33pF(2V), ΔC ±10%	SOT-23	16dc	-	3a	Zx
J2B	ZC833B	C-diode	VHF/UHF-Tuning, 25V, 330mW, 33pF(2V), ΔC ±5%	SOT-23	16dc	-	3a	Zx
J3	2SC3142-3	Si-npn	AF, GP, 25V, 30mA, 150mW, 750MHz, B=60..120	SOT-23	16ta	-	3a	San
J3	2SK67-3	n-FET	GP, 20V, 10mA, 80mW, Idss=0.035..0.07mA, Up<0.8V	SOT-23	16fh	-	3a	Nec
J3	BSH103	MOS-n-FET-e	V-MOS, LogL, 30V, 0.85A, <0.5Q	SOT-23	16fh	-	3a	Phi
J3	CHT9013PT-L	Si-npn	AF, Sw, 25V, 500mA, B=120..200, 150MHz	SOT-23	16ta	-	3a	Chm
J3	CHT9013PT-L	Si-npn	AF, Sw, 25V, 500mA, B=120..200, 150MHz	SC-59	16ta	-	3a	Chm
J3	ELM7633HAB	Vdet-IC	3.3V±2%, +Reset PPO, 250ms	SOT-23	16vdc	VD7	3d	Elm
J3	MAX809TTR	Vdet-IC	3.08V, -Reset PPO	SOT-23	16vdc	VD7	3a	Ons
J3	MMBZ5248B	Z-diode	18V±5%, 4 10mW	SOT-23	16dc	-	3a	Pjt
J3	MMBZ5248BW	Z-diode	18V±5%, Zzt=21Q, 200mW	SOT-323	16dc	-	3a	Pjt
J3	R3111N132C	Vdet-IC	1.3V±2.0%, +Reset ODO	SOT-23	16vdd	VD6	3d	Ric
J3	R3130N43EA	Vdet-IC	4.3V, -Reset PPO, 240ms	SOT-23	16vdc	VD7	3b	Ric
J3	ZC831	C-diode	VHF/UHF-Tuning, 25V, 330mW, 15pF(2V), ΔC ±20%	SOT-23	16dc	-	3a	Zx
J3-	RT9818E-19PV	Vdet-IC	1.9V±1.5%, +Reset ODO	SOT-23	16vda	VD6	3a	Rdt
J3A	ZC831A	C-diode	VHF/UHF-Tuning, 25V, 330mW, 15pF(2V), ΔC ±10%	SOT-23	16dc	-	3a	Zx

SMD

SMD code	Type	Function	Short description	Case	Pin. Sch.	St.	Mnf.
J3B	ZC831B	C-dio de	VHF/UHF-Tuning, 25V, 330mW, 15pF(2V), $\Delta C \pm 5\%$	SOT-23	16dc	- 3a	Zx
J3H	S9013LT1-H	Si-npn	GP, 40V, 500mA, 300mW, B=200..350, >150MHz	SOT-23	16ta	- 3a	Wtr
J3L	S9013LT1-L	Si-npn	GP, 40V, 500mA, 300mW, B=120..200, >150MHz	SOT-23	16ta	- 3a	Wtr
J4	2SC3142-4	Si-npn	AF, GP, 25V, 30mA, 150mW, 750MHz, B=90..180	SOT-23	16ta	- 3a	San
J4	2SK67-4	n-FET	GP, 20V, 10mA, 80mW, Idss=0.06..0.12mA, Up<0.8V	SOT-23	16fh	- 3a	Nec
J4	CHT807PT-Q	Si-pnp	AF, Sw, 45V, 500mA, B=100..250, 100MHz	SOT-23	16ta	- 3a	Chm
J4	CHT807PT-Q	Si-pnp	AF, Sw, 45V, 500mA, B=100..250, 100MHz	SC-59	16ta	- 3a	Chm
J4	ELM7634HAB	Vdet-IC	3.4V \pm 2%, +Reset PPO, 250ms	SOT-23	16vdc	VD7 3d	Elm
J4	R3111N142C	Vdet-IC	1.4V \pm 2.0%, +Reset ODO	SOT-23	16vdd	VD6 3d	Ric
J4	R3130N44EA	Vdet-IC	4.4V, -Reset PPO, 240ms	SOT-23	16vdc	VD7 3b	Ric
J4	ZC832	C-dio de	VHF/UHF-Tuning, 25V, 330mW, 22pF(2V), $\Delta C \pm 20\%$	SOT-23	16dc	- 3a	Zx
J4-	RT9818B-15PV	Vdet-IC	1.5V \pm 1.5%, -Reset ODO, Td=55ms	SOT-23	16vda	VD6 3a	Rct
J4A	ZC832A	C-dio de	VHF/UHF-Tuning, 25V, 330mW, 22pF(2V), $\Delta C \pm 10\%$	SOT-23	16dc	- 3a	Zx
J4B	ZC832B	C-dio de	VHF/UHF-Tuning, 25V, 330mW, 22pF(2V), $\Delta C \pm 5\%$	SOT-23	16dc	- 3a	Zx
J5	2SK67-5	n-FET	GP, 20V, 10mA, 80mW, Idss=0.1..0.2mA, Up<0.8V	SOT-23	16fh	- 3a	Nec
J5	AH175W	H-IC	Hall-effect sensor IC, Vcc=3.5..20V, Iout=25mA, OCO	SOT-23	16ha	- 3a	Ana
J5	CHT807PT-R	Si-pnp	AF, Sw, 45V, 500mA, B=160..400, 100MHz	SOT-23	16ta	- 3a	Chm
J5	CHT807PT-R	Si-pnp	AF, Sw, 45V, 500mA, B=160..400, 100MHz	SC-59	16ta	- 3a	Chm
J5	ELM7635HAB	Vdet-IC	3.5V \pm 2%, +Reset PPO, 250ms	SOT-23	16vdc	VD7 3d	Elm
J5	MAX809RTR	Vdet-IC	2.63V, -Reset PPO	SOT-23	16vdc	VD7 3a	Ons
J5	MMBZ5250B	Z-diode	20V \pm 5%, 410mW	SOT-23	16dc	- 3a	Pjt
J5	MMBZ5250BW	Z-diode	20V \pm 5%, Zzt=25 Ω , 200mW	SOT-323	16dc	- 3a	Pjt
J5	R3111N152C	Vdet-IC	1.5V \pm 2.0%, +Reset ODO	SOT-23	16vdd	VD6 3d	Ric
J5	R3130N45EA	Vdet-IC	4.5V, -Reset PPO, 240ms	SOT-23	16vdc	VD7 3b	Ric
J5	ZC834	C-dio de	VHF/UHF-Tuning, 25V, 330mW, 47pF(2V), $\Delta C \pm 20\%$	SOT-23	16dc	- 3a	Zx
J5-	RT9818B-16PV	Vdet-IC	1.6V \pm 1.5%, -Reset ODO, Td=55ms	SOT-23	16vda	VD6 3a	Rct
J5A	ZC834A	C-dio de	VHF/UHF-Tuning, 25V, 330mW, 47pF(2V), $\Delta C \pm 10\%$	SOT-23	16dc	- 3a	Zx
J5B	ZC834B	C-dio de	VHF/UHF-Tuning, 25V, 330mW, 47pF(2V), $\Delta C \pm 5\%$	SOT-23	16dc	- 3a	Zx
J6	2SK67-6	n-FET	GP, 20V, 10mA, 80mW, Idss=0.16..0.3mA, Up<0.8V	SOT-23	16fh	- 3a	Nec
J6	CHT807PT-S	Si-pnp	AF, Sw, 45V, 500mA, B=250..600, 100MHz	SOT-23	16ta	- 3a	Chm
J6	CHT807PT-S	Si-pnp	AF, Sw, 45V, 500mA, B=250..600, 100MHz	SC-59	16ta	- 3a	Chm
J6	ELM7636HAB	Vdet-IC	3.6V \pm 2%, +Reset PPO, 250ms	SOT-23	16vdc	VD7 3d	Elm
J6	M1MA174	Si-diode	Sw, 100V, 200mA, 200mW, Vf<1.2V(100mA), <4pF	SOT-323	16dc	- 3a	Ons
J6	MAX809JTR	Vdet-IC	4V, -Reset PPO	SOT-23	16vdc	VD7 3a	Ons
J6	R3111N162C	Vdet-IC	1.6V \pm 2.0%, +Reset ODO	SOT-23	16vdd	VD6 3d	Ric
J6	R3130N46EA	Vdet-IC	4.6V, -Reset PPO, 240ms	SOT-23	16vdc	VD7 3b	Ric
J6	ZC835	C-dio de	VHF/UHF-Tuning, 25V, 330mW, 68pF(2V), $\Delta C \pm 20\%$	SOT-23	16dc	- 3a	Zx
J6-	RT9818A-18PV	Vdet-IC	1.8V \pm 1.5%, -Reset ODO	SOT-23	16vda	VD6 3a	Rct
J6-	RT9818A-18GV	Vdet-IC	1.8V \pm 1.5%, -Reset ODO	SOT-23	16vda	VD6 3a	Rct
J6A	ZC835A	C-dio de	VHF/UHF-Tuning, 25V, 330mW, 68pF(2V), $\Delta C \pm 10\%$	SOT-23	16dc	- 3a	Zx
J6B	ZC835B	C-dio de	VHF/UHF-Tuning, 25V, 330mW, 68pF(2V), $\Delta C \pm 5\%$	SOT-23	16dc	- 3a	Zx
J6H	S9014LT1-H	Si-npn	GP, 50V, 100mA, 200mW, B=450..1000, >150MHz	SOT-23	16ta	- 3a	Wtr
J6L	S9014LT1-L	Si-npn	GP, 50V, 100mA, 200mW, B=120..450, >150MHz	SOT-23	16ta	- 3a	Wtr
J7	2SK67-7	n-FET	GP, 20V, 10mA, 80mW, Idss=0.27..0.54mA, Up<0.8V	SOT-23	16fh	- 3a	Nec
J7	ATS177W	H-IC	Hall-effect sensor IC, Vcc=3.5..20V, Iout=25mA, OCO	SOT-23	16ha	- 3a	Ana
J7	CHT846BPT-Q	Si-npn	AF, Sw, 65V, 100mA, B=110..220, 200MHz	SOT-23	16ta	- 3a	Chm
J7	CHT846BPT-Q	Si-npn	AF, Sw, 65V, 100mA, B=110..220, 200MHz	SC-59	16ta	- 3a	Chm
J7	ELM7637HAB	Vdet-IC	3.7V \pm 2%, +Reset PPO, 250ms	SOT-23	16vdc	VD7 3d	Elm
J7	R3111N172C	Vdet-IC	1.7V \pm 2.0%, +Reset ODO	SOT-23	16vdd	VD6 3d	Ric
J7	R3130N47EA	Vdet-IC	4.7V, -Reset PPO, 240ms	SOT-23	16vdc	VD7 3b	Ric
J7	ZC836	C-dio de	VHF/UHF-Tuning, 25V, 330mW, 100pF(2V), $\Delta C \pm 20\%$	SOT-23	16dc	- 3a	Zx
J7-	RT9819A-27PVL	Vdet-IC	2.7V \pm 1.5%, -Reset PPO	SOT-23	16vda	VD7 3a	Rct
J7A	ZC836A	C-dio de	VHF/UHF-Tuning, 25V, 330mW, 100pF(2V), $\Delta C \pm 10\%$	SOT-23	16dc	- 3a	Zx
J7B	ZC836B	C-dio de	VHF/UHF-Tuning, 25V, 330mW, 100pF(2V), $\Delta C \pm 5\%$	SOT-23	16dc	- 3a	Zx
J8	2SK67-8	n-FET	GP, 20V, 10mA, 80mW, Idss=0.1..1mA, Up<0.8V	SOT-23	16fh	- 3a	Nec
J8	AV9018LT1	Si-npn	AF-Amp, 25V, 50mA, 200mW, B=70..190, >600MHz	SOT-23	16ta	- 3a	Avi
J8	BCX71JR	Si-pnp	GP, Sw, 45V, 100mA, 250mW, B=250..460, >100MHz	SOT-23	16te	- 3a	Phi
J8	BCX71RJ	Si-pnp	GP, Sw, 45V, 100mA, 250mW, B=250..460, >100MHz	SOT-23	16ta	- 3a	Zx
J8	BZX84C3V9	Z-diode	3.7..4.1V, Zzt=90 Ω , Izt=20mA, 225mW	SOT-23	16dc	- 3a	Lge
J8	ELM7638HAB	Vdet-IC	3.8V \pm 2%, +Reset PPO, 250ms	SOT-23	16vdc	VD7 3d	Elm
J8	R3111N182C	Vdet-IC	1.8V \pm 2.0%, +Reset ODO	SOT-23	16vdd	VD6 3d	Ric
J8	R3130N48EA	Vdet-IC	4.8V, -Reset PPO, 240ms	SOT-23	16vdc	VD7 3b	Ric
J8	S9018LT1	Si-npn	GP, 25V, 50mA, 200mW, B=70..190, >600MHz	SOT-23	16ta	- 3a	Wtr
J8-	RT9818C-23PVL	Vdet-IC	2.3V \pm 1.5%, -Reset ODO, Td=220ms	SOT-23	16vda	VD6 3a	Rct
J9	BZX84C18	Z-diode	16.8..19.1V, Zzt=45 Ω , Izt=20mA, 225mW	SOT-23	16dc	- 3a	Lge
J9	CHT846BPT-S	Si-npn	AF, Sw, 65V, 100mA, B=420..800, 200MHz	SOT-23	16ta	- 3a	Chm
J9	CHT846BPT-S	Si-npn	AF, Sw, 65V, 100mA, B=420..800, 200MHz	SC-59	16ta	- 3a	Chm
J9	ELM7639HAB	Vdet-IC	3.9V \pm 2%, +Reset PPO, 250ms	SOT-23	16vdc	VD7 3d	Elm
J9	R3111N192C	Vdet-IC	1.9V \pm 2.0%, +Reset ODO	SOT-23	16vdd	VD6 3d	Ric
J9	SST109	n-FET	Sw, 25V, 350mW, Idss=40mA, Rds(on)=12 Ω , 1/4ns	SOT-23	16fj	- 3a	Six



**SMD
code**

Type

Function

Short description

Case

Pin. Sch. St.

Mnf.



J9	ZC829	C-diode	VHF/UHF-Tuning, 25V, 330mW, 8.2pF(2V), ΔC ±20%	SOT-23	16dc -	3a	Zx
J9-	RT9818C-28PV	Vdet-IC	2.8V±1.5%, -Reset ODO, Td=220ms	SOT-23	16vda	VD6	3a Rct
J9A	ZC829A	C-diode	VHF/UHF-Tuning, 25V, 330mW, 8.2pF(2V), ΔC ±10%	SOT-23	16dc -	3a	Zx
J9B	ZC829B	C-diode	VHF/UHF-Tuning, 25V, 330mW, 8.2pF(2V), ΔC ±5%	SOT-23	16dc -	3a	Zx
JA	2SK2170	n-FET	Conv, 3.0V, 20mA, 100mW, Idss=1.2..4.5mA, Up<2.5V	SOT-23	16fh -	3a	San
JA	ATS137W	H-IC	Hall-effect sensor IC, Vcc=3.5..20V, Iout=25mA, OCO	SOT-23	16ha -	3a	Ana
JA	BAV70	Si-diode	Dual, Sw, 75V, 215mA, Vf<1.25V, <4ns	SOT-23	16dg -	3a	Pjt
JA	BAV70W	Si-diode	Dual, Sw, 75V, 215mA, 225mW, Vf<1.25V, <4ns	SOT-323	16dg -	3a	Pjt
JA	BAV74	Si-diode	Dual, Hi-Speed, 50V, 200mA, Vf<1V(100mA), 2pF, 4ns	SOT-23	16dg -	3a	Ons
JA-	RT9818C-34PV	Vdet-IC	3.4V±1.5%, -Reset ODO, Td=220ms	SOT-23	16vda	VD6	3a Rct
JAp	BAV74	Si-diode	Dual, Hi-Speed, 50V, 215mA, Vf<1V(100mA), 1.5pF, 4ns	SOT-23	16dg -	3a	PHH
JAt	BAV74	Si-diode	Dual, Hi-Speed, 50V, 215mA, Vf<1V(100mA), 1.5pF, 4ns	SOT-23	16dg -	3a	PHM
JB-	RT9818C-35PV	Vdet-IC	3.5V±1.5%, -Reset ODO, Td=220ms	SOT-23	16vda	VD6	3a Rct
JB=	RT9818C-35GV	Vdet-IC	3.5V±1.5%, -Reset ODO, Td=220ms	SOT-23	16vda	VD6	3a Rct
JBp	BAV73	Si-diode	Dual, Hi-Speed, 200V, 200mA, Vf<1.25V(200mA), 5pF, 5ns	SOT-23	16dg -	3a	Phi
JBs	BAR74	Si-diode	Sw, 50V, 250mA, 370mW, Vf<1V(100mA), <4ns	SOT-23	16dc -	3a	Inf
JC	2SC2735	Si-npn	VHF/UHF-Osc, 30V, 50mA, 150mW, B>40, 1.2GHz	SOT-23	16ta -	3a	Ren
JC	2SC4265	Si-npn	HF, 30V, 50mA, 100mW, B>40, >600MHz	COMPACT	16ta -	3a	Ren
JC	2SJ125-C	p-FET	AF-Amp, 50V, Idss=1..3mA, 150mW, 4ms, Rds<220Ω	SC-59	16fa -	3a	Mit
JC	2SJ145-C	p-FET	AF-Amp, 50V, Idss=1..3mA, 150mW, 4ms, Rds<200Ω	SOT-323	16fa -	3a	Mit
JC	BAL74W	Si-diode	Sw, Fast, 50V, 0.25A, 250mW, <4ns	SOT-323	16dr -	3a	Phi
JC	BAW56	Si-diode	Dual, Sw, 70V, 200mA, 250mW, Vf<1.25V, 2pF, <6ns	SOT-23	16df -	3a	Pjt
JC	BAW56W	Si-diode	Dual, Hi-Speed, 75V, 150mA, 200mW, 2pF, 4ns	SOT-323	16df -	3a	Pjt
JC	CPH3303	MOS-p-FET*	Si, LogL, 20V, 1.6A, 1W, 315mQ(0.8A), 10/32ns	CPH3	16ta -	3a	San
JC-	RT9818A-20PV	Vdet-IC	2.0V±1.5%, -Reset ODO	SOT-23	16vda	VD6	3a Rct
JC=	RT9818A-20GV	Vdet-IC	2.0V±1.5%, -Reset ODO	SOT-23	16vda	VD6	3a Rct
J Cp	BAL74	Si-diode	Sw, Fast, 50V, 0.25A, 250mW, <4ns	SOT-23	16dr -	3a	PHH
J Cs	BAL74	Si-diode	Sw, Fast, 50V, 0.25A, 250mW, <4ns	SOT-23	16dr -	3a	Sie
J Ct	BAL74	Si-diode	Sw, Fast, 50V, 0.25A, 250mW, <4ns	SOT-23	16dr -	3a	PHM
JD	2SJ125-D	p-FET	AF-Amp, 50V, Idss=2.5..6mA, 150mW, 4ms, Rds<220Ω	SC-59	16fa -	3a	Mit
JD	2SJ145-D	p-FET	AF-Amp, 50V, Idss=2.5..6mA, 150mW, 4ms, Rds<200Ω	SOT-323	16fa -	3a	Mit
JD	BAW56T	Si-diode	Dual, Hi-Speed, 85V, 150mA, 200mW, 2pF, 4ns	SOT-416	16df -	3a	Di
JD-	RT9818A-30PV	Vdet-IC	3.0V±1.5%, -Reset ODO	SOT-23	16vda	VD6	3a Rct
JD=	RT9818A-30GV	Vdet-IC	3.0V±1.5%, -Reset ODO	SOT-23	16vda	VD6	3a Rct
JE	2SJ125-E	p-FET	AF-Amp, 50V, Idss=5..12mA, 150mW, 4ms, Rds<220Ω	SC-59	16fa -	3a	Mit
JE	2SJ145-E	p-FET	AF-Amp, 50V, Idss=5..12mA, 150mW, 4ms, Rds<200Ω	SOT-323	16fa -	3a	Mit
JE	CH228KPT	Si-diode	Dual, Sw, 80V, 100mA, Vf<1.2V(100mA), 4ns	SOT-23	16al -	3a	Chm
JE	CH228KPT	Si-diode	Dual, Sw, 80V, 100mA, Vf<1.2V(100mA), 4ns	SC-59	16dl -	3a	Chm
JE-	RT9818C-18PV	Vdet-IC	1.8V±1.5%, -Reset ODO, Td=220ms	SOT-23	16vda	VD6	3a Rct
JE=	RT9818C-18GV	Vdet-IC	1.8V±1.5%, -Reset ODO, Td=220ms	SOT-23	16vda	VD6	3a Rct
JE1	CHD TA123JEPT	Si-pnp-Digi	Sw, 50V, 100mA, 250MHz, R1/R2=2.2/47k	SOT-416	16ta -	3a	Chm
JE A	CHD TC123JEPT	Si-npn-Digi	Sw, 50V, 100mA, 250MHz, R1/R2=2.2/47k	SOT-416	16ta -	3a	Chm
JF	BAL99	Si-diode	Sw, Fast, 75V, 0.25A, 250mW, <4ns	SOT-23	16dr -	3a	Phi
JF	BAL99W	Si-diode	Sw, Fast, 75V, 150mA, 200mW, Vf<1.25V(150mA), <4ns	SOT-323	16dr -	3a	Phi
JF-	RT9818F-20PVL	Vdet-IC	2.0V±1.5%, +Reset ODO, Td=55ms	SOT-23	16vdc	VD6	3a Rct
JFp	BAL99	Si-diode	Sw, Fast, 75V, 0.25A, 250mW, <4ns	SOT-23	16dr -	3a	PHH
JFs	BAL99	Si-diode	Sw, Fast, 75V, 0.25A, 250mW, <4ns	SOT-23	16dr -	3a	Sie
JFt	BAL99	Si-diode	Sw, Fast, 75V, 0.25A, 250mW, <4ns	SOT-23	16dr -	3a	PHM
JG	2SK208-GR	n-FET	AF-Amp, 50V, 10mA, 100mW, Idss=2.6..6.5mA	SOT-23	16fa -	3a	Tos
JG	2SK879-GR	n-FET	AF-Amp, 50V, 10mA, 100mW, Idss=2.6..6.5mA, Up<5V	SOT-323	16fa -	3a	Tos
JG	BAV99	Si-diode	Dual, U-Sp, 80V, 150mA, Vf<1.2V(100mA), 0.5pF, 4ns	SOT-23	16dl -	3a	Pjt
JG	BAV99W	Si-diode	Dual, U-Sp, 75V, 125mA, Vf<1.2V(100mA), 0.5pF, 4ns	SOT-323	16dl -	3a	Pjt
JG-	RT9818B-27PV	Vdet-IC	2.7V±1.5%, -Reset ODO, Td=55ms	SOT-23	16vda	VD6	3a Rct
JGs	BAR99	Si-diode	Sw, 70V, 250mA, 370mW, Vf<1.25V(150mA), <6ns	SOT-23	16dc -	3a	Sie
JH-	RT9818C-27PVL	Vdet-IC	2.7V±1.5%, -Reset ODO, Td=220ms	SOT-23	16vdc	VD6	3a Rct
JH=	RT9818C-27GVL	Vdet-IC	2.7V±1.5%, -Reset ODO, Td=220ms	SOT-23	16vdc	VD6	3a Rct
JHD	2SA1566-D	Si-pnp	AF-Amp, 120V, 100mA, B=60..120, 120MHz	SOT-23	16ta -	3a	Ren
JIE	2SA1566-E	Si-pnp	AF-Amp, 120V, 100mA, B=150..300, 120MHz	SOT-23	16ta -	3a	Ren
JJ	2SK1839	MOS-n-FET-e*	Sw, 30V, 100mA, 150mW, <15Ω(10mA), 12pF	MCP	16fi -	3a	San
JJ	2SK1840	MOS-n-FET-e*	Sw, 30V, 100mA, 200mW, <15Ω(10mA), 12pF	SOT-23	16fi -	3a	San
JJ	BAV70	Si-diode	Dual, Sw, 75V, 215mA, Vf<1.25V, <4ns	SOT-23	16dg -	3a	Sie
JJ	BAV70T	Si-diode	Dual, Sw, 75V, 150mA, 200mW, Vf<1.25V, <4ns	SOT-416	16dg -	3a	Di
JJ	DZ23C2V7	Z-diode	Dual, 2.5..2.9V, Izt=5.0mA, Zzt=75Ω, 300mW	SOD-23	16dg -	3a	Lge
JJ	ETC810JU	Vdet-IC	4V, +Reset PPO	SOT-23	16vdc	VD7	3a Etc
JJ	MIC810JU	Vdet-IC	4V, +Reset PPO	SOT-23	16vdc	VD7	3a Mcr
JJ-	RT9818D-27PVL	Vdet-IC	2.7V±1.5%, -Reset ODO, Td=450ms	SOT-23	16vdc	VD6	3a Rct
JK	DZ23C3V0	Z-diode	Dual, 2.8..3.2V, Izt=5.0mA, Zzt=80Ω, 300mW	SOD-23	16dg -	3a	Lge
JK	ELM7619HDB	Vdet-IC	1.9V±2%, +Reset PPO, 50ms	SOT-23	16vdc	VD7	3d Elm
JK-	RT9819A-33PV	Vdet-IC	3.3V±1.5%, -Reset PPO	SOT-23	16vdc	VD7	3a Rct
JK1	CHD TA123JKPT	Si-pnp-Digi	Sw, 50V, 100mA, 250MHz, R1/R2=2.2/47k	SOT-23	16ta -	3a	Chm

SMD

SMD code	Type	Function	Short description	Case	Pin.	Sch.	St.	Mnf.
JK1	CHD TA123JKPT	Si-pnp-Digi	Sw, 50V, 100mA, 250MHz, R1/R2=2.2/47k	SC-59	16ta	-	3a	Chm
JK2	CHD TB122JKPT	Si-pnp-Digi	Sw, 50V, 500mA, 200MHz, R1/R2=220R/4.7k	SOT-23	16ta	-	3a	Chm
JK2	CHD TB122JKPT	Si-pnp-Digi	Sw, 50V, 500mA, 200MHz, R1/R2=220R/4.7k	SC-59	16ta	-	3a	Chm
JKA	CHD TC123.KPT	Si-npn-Digi	Sw, 50V, 100mA, 250MHz, R1/R2=2.2/47k	SOT-23	16ta	-	3a	Chm
JKA	CHD TC123.KPT	Si-npn-Digi	Sw, 50V, 100mA, 250MHz, R1/R2=2.2/47k	SC-59	16ta	-	3a	Chm
JKB	CHD TD122.KPT	Si-npn-Digi	Sw, 50V, 500mA, 250MHz, R1/R2=220R/4.7k	SOT-23	16ta	-	3a	Chm
JKB	CHD TD122.KPT	Si-npn-Digi	Sw, 50V, 500mA, 250MHz, R1/R2=220R/4.7k	SC-59	16ta	-	3a	Chm
JL	2SA1508	Si-pnp-Digi	Sw, 50V, 100mA, 200mW, 200MHz, B >100, R1=47k	CP	16ta	-	3a	San
JL	ETC 810LU	Vdet-IC	4.63V, +Reset PPO	SOT-23	16vdc	VD7	3a	Etc
JL	MIC810LU	Vdet-IC	4.63V, +Reset PPO	SOT-23	16vdc	VD7	3a	Mcr
JL-	RT9818D-27PV	Vdet-IC	2.7V±1.5%, -Reset ODO, Td=450ms	SOT-23	16vda	VD6	3a	Rct
JM	2SC2059K-M	Si-npn	RF-amp, 25V, 20mA, 150mW, B=39..82, >500MHz	SC-59	16ta	-	3a	Rhm
JM	2SC4099-M	Si-npn	HF, 25V, 20mA, 150mW, B=39..82, >500MHz	SOT-323	16ta	-	3a	Rhm
JM	2SC4649-M	Si-npn	RF-amp, 25V, 20mA, 150mW, B=39..82, >500MHz	EM3	16ta	-	3a	Rhm
JM	DZ23C3V3	Z-diode	Dual, 3.1..3.5V, Izt=5.0mA, Zzt=80Ω, 300mW	SOD-23	16dgd	-	3a	Lge
JM	ETC 810MU	Vdet-IC	4.38V, +Reset PPO	SOT-23	16vdc	VD7	3a	Etc
JM	MIC810MU	Vdet-IC	4.38V, +Reset PPO	SOT-23	16vdc	VD7	3a	Mcr
JM-	RT9818E-36PV	Vdet-IC	3.6V±1.5%, +Reset ODO	SOT-23	16vda	VD6	3a	Rct
JN	2SC2059K-N	Si-npn	RF-amp, 25V, 20mA, 150mW, B=56..120, >500MHz	SC-59	16ta	-	3a	Rhm
JN	2SC4099-N	Si-npn	HF, 25V, 20mA, 150mW, B=56..120, >500MHz	SOT-323	16ta	-	3a	Rhm
JN	2SC4649-N	Si-npn	RF-amp, 25V, 20mA, 150mW, B=56..120, >500MHz	EM3	16ta	-	3a	Rhm
JN	2SC4909	Si-npn-Digi	Mute, Drv, 25V, 100mA, 200mW, 240MHz, R1/R2=47K/47K	MCP	16ta	-	3a	San
JN	DZ23C3V6	Z-diode	Dual, 3.4..3.8V, Izt=5.0mA, Zzt=80Ω, 300mW	SOD-23	16dgd	-	3a	Lge
JN-	RT9819F-34PVL	Vdet-IC	3.4V±1.5%, +PPO+Reset, Td=55ms	SOT-23	16vda	VD7	3a	Rct
JO	2SK208-O	n-FET	AF-Amp, 50V, 10mA, 100mW, Idss=0.6..1.4mA	SOT-23	16fa	-	3a	Tos
JO	2SK879-O	n-FET	AF-Amp, 50V, 10mA, 100mW, Idss=0.6..1.4mA, Up<5V	SOT-323	16fa	-	3a	Tos
JP	2SC2059K-P	Si-npn	RF-amp, 25V, 20mA, 150mW, B=82..180, >500MHz	SC-59	16ta	-	3a	Rhm
JP	2SC4099-P	Si-npn	HF, 25V, 20mA, 150mW, B=82..180, >500MHz	SOT-323	16ta	-	3a	Rhm
JP	2SC4649-P	Si-npn	RF-amp, 25V, 20mA, 150mW, B=82..180, >500MHz	EM3	16ta	-	3a	Rhm
JP	BAS19	Si-diode	Sw, Fast, 120V, 250mA, Vf=1V(0.1A), 250mW, <50ns	SOT-23	16dc	-	3a	Gal
JP	DZ23C3V9	Z-diode	Dual, 3.7..4.1V, Izt=5.0mA, Zzt=80Ω, 300mW	SOD-23	16dgd	-	3a	Lge
JP-	RT9818D-29PV	Vdet-IC	2.9V±1.5%, -Reset ODO, Td=450ms	SOT-23	16vda	VD6	3a	Rct
JPp	BAS19	Si-diode	Sw, Fast, 120V, 250mA, Vf=1V(0.1A), 250mW, <50ns	SOT-23	16dc	-	3a	PHH
JPs	BAS19	Si-diode	Sw, Fast, 120V, 250mA, Vf=1V(0.1A), 250mW, <50ns	SOT-23	16dc	-	3a	Sie
JPt	BAS19	Si-diode	Sw, Fast, 120V, 250mA, Vf=1V(0.1A), 250mW, <50ns	SOT-23	16dc	-	3a	PHM
JQ-	RT9818D-42PV	Vdet-IC	4.2V±1.5%, -Reset ODO, Td=450ms	SOT-23	16vda	VD6	3a	Rct
JR	2SK208-R	n-FET	AF-Amp, 50V, 10mA, 100mW, Idss=0.3..0.75mA	SOT-23	16fa	-	3a	Tos
JR	2SK879-R	n-FET	AF-Amp, 50V, 10mA, 100mW, Idss=0.3..0.75mA, Up<5V	SOT-323	16fa	-	3a	Tos
JR	BAS20	Si-diode	Sw, Fast, 150V, 250mA, Vf=1V(0.1A), 250mW, <50ns	SOT-23	16dc	-	3a	Gal
JR	DZ23C4V3	Z-diode	Dual, 4.0..4.6V, Izt=5.0mA, Zzt=80Ω, 300mW	SOD-23	16dgd	-	3a	Lge
JR	ETC 810RU	Vdet-IC	2.63V, +Reset PPO	SOT-23	16vdc	VD7	3a	Etc
JR	MIC810RU	Vdet-IC	2.63V, +Reset PPO	SOT-23	16vdc	VD7	3a	Mcr
JR-	2SC5773	Si-npn	UHF/VHF WB-amp, 15V, 80mA, 750mW, 10.8GHz, B=80..160	MPAK	16ta	-	3a	Ren
JR-	RT9819C-12PV	Vdet-IC	1.2V±1.5%, -Reset PPO, Td=220ms	SOT-23	16vdc	VD7	3a	Rct
JRp	BAS20	Si-diode	Sw, Fast, 150V, 250mA, Vf=1V(0.1A), 250mW, <50ns	SOT-23	16dc	-	3a	PHH
JRs	BAS20	Si-diode	Sw, Fast, 150V, 250mA, Vf=1V(0.1A), 250mW, <50ns	SOT-23	16dc	-	3a	Sie
JRt	BAS20	Si-diode	Sw, Fast, 150V, 250mA, Vf=1V(0.1A), 250mW, <50ns	SOT-23	16dc	-	3a	PHM
JS	BAS21	Si-diode	Sw, Fast, 200V, 250mA, Vf=1V(0.1A), 250mW, <50ns	SOT-23	16dc	-	3a	Gal
JS	BAS21S	Si-diode	Dual, Sw, Fast, 250V, 250mA, 250mW, <50ns	SOT-23	16dl	-	3a	Ons
JS	ETC 810SU	Vdet-IC	2.93V, +Reset PPO	SOT-23	16vdc	VD7	3a	Etc
JS	MIC810SU	Vdet-IC	2.93V, +Reset PPO	SOT-23	16vdc	VD7	3a	Mcr
JS-	RT9818C-42PV	Vdet-IC	4.2V±1.5%, -Reset ODO, Td=220ms	SOT-23	16vda	VD6	3a	Rct
JS-	RT9818C-42GV	Vdet-IC	4.2V±1.5%, -Reset ODO, Td=220ms	SOT-23	16vda	VD6	3a	Rct
JS3	2SA1815-3	Si-pnp	RF, FM, IF-Amp, 15V, 50mA, 250mW, B=60..120, 750MHz	SOT-23	16ta	-	3a	San
JS3	2SA1857-3	Si-pnp	RF, FM, IF-Amp, 15V, 50mA, 150mW, B=60..120, 750MHz	MCP	16ta	-	3a	San
JS4	2SA1815-4	Si-pnp	RF, FM, IF-Amp, 15V, 50mA, 250mW, B=90..180, 750MHz	SOT-23	16ta	-	3a	San
JS4	2SA1857-4	Si-pnp	RF, FM, IF-Amp, 15V, 50mA, 150mW, B=90..180, 750MHz	MCP	16ta	-	3a	San
JS5	2SA1815-5	Si-pnp	RF, FM, IF-Amp, 15V, 50mA, 250mW, B=135..270, 750MHz	SOT-23	16ta	-	3a	San
JS5	2SA1857-5	Si-pnp	RF, FM, IF-Amp, 15V, 50mA, 150mW, B=135..270, 750MHz	MCP	16ta	-	3a	San
JSp	BAS21	Si-diode	Sw, Fast, 200V, 250mA, Vf=1V(0.1A), 250mW, <50ns	SOT-23	16dc	-	3a	Phi
JSS	BAS21	Si-diode	Sw, Fast, 200V, 250mA, Vf=1V(0.1A), 250mW, <50ns	SOT-23	16dc	-	3a	Sie
JSt	BAS21	Si-diode	Sw, Fast, 200V, 250mA, Vf=1V(0.1A), 250mW, <50ns	SOT-23	16dc	-	3a	PHM
JT	ETC 810TU	Vdet-IC	3.08V, +Reset PPO	SOT-23	16vdc	VD7	3a	Etc
JT	MIC810TU	Vdet-IC	3.08V, +Reset PPO	SOT-23	16vdc	VD7	3a	Mcr
JT-	RT9818A-33PV	Vdet-IC	3.3V±1.5%, -Reset ODO	SOT-23	16vda	VD6	3a	Rct
JT2	2SC4269-2	Si-npn	VHF/UHF-Osc, 30V, 50mA, 250mW, B=40..80, 1.2GHz	SOT-23	16ta	-	3a	San
JT2	2SC4406-2	Si-npn	UHF, Mix/Osc, 30V, 50mA, 150mW, B=40..80, 1.2GHz	MCP	16ta	-	3a	San
JT3	2SC4269-3	Si-npn	VHF/UHF-Osc, 30V, 50mA, 250mW, B=60..120, 1.2GHz	SOT-23	16ta	-	3a	San
JT3	2SC4406-3	Si-npn	UHF, Mix/Osc, 30V, 50mA, 150mW, B=60..120, 1.2GHz	MCP	16ta	-	3a	San
JT4	2SC4269-4	Si-npn	VHF/UHF-Osc, 30V, 50mA, 250mW, B=100..200, 1.2GHz	SOT-23	16ta	-	3a	San



SMD
code

SMD code	Type	Function	Short description	Case	Pin.	Sch.	St.	Mnf.
JT4	2SC4406-4	Si-npn	UHF, Mix/Osc, 30V, 50mA, 150mW, B=100..200, 1.2GHz	MCP	16ta	-	3a	San
JU-	RT9818D-30PV	Vdet-IC	3.0V±1.5%, -Reset ODO, Td=450ms	SOT-23	16vda	VD6	3a	Rct
JU=	RT9818D-30GV	Vdet-IC	3.0V±1.5%, -Reset ODO, Td=450ms	SOT-23	16vda	VD6	3a	Rct
JU1	CHDTA123JUPT	Si-pnp-Digi	Sw, 50V, 100mA, 250MHz, R1/R2=2.2/47k	SOT-323	16ta	-	3a	Chm
JUA	CHDTC123JUPT	Si-npn-Digi	Sw, 50V, 100mA, 250MHz, R1/R2=2.2/47k	SOT-323	16ta	-	3a	Chm
JV	1SV263	PIN-diode	VHF/UHF-AGC, 50V, 50mA, 100mW, 0.23pF, 2.5Ω(100MHz)	MCP	16dc	-	3a	San
JV	1SV266	PIN-diode	VHF/UHF-AGC, 50V, 50mA, 100mW, 0.23pF, 2.5Ω(100MHz)	SOT-23	16dc	-	3a	San
JV	BAS116	Si-diode	Sw, 7.5V, 250mA, 225mW, >3µs, 2pF	SOT-23	16dc	-	3a	Ons
JV	CH751M1CPT	Si-diode	Dual, SBD, 40V, 30mA, Vf<0.37V(1mA)	FBPT-723	17df	-	9c	Chm
JV-	RT9818D-33PV	Vdet-IC	3.3V±1.5%, -Reset ODO, Td=450ms	SOT-23	16vda	VD6	3a	Rct
JV=	RT9818D-33GV	Vdet-IC	3.3V±1.5%, -Reset ODO, Td=450ms	SOT-23	16vda	VD6	3a	Rct
JV3	BAT54	Si-diode	SBR, 30V, 200mA, Vf<0.52V(100mA), <5ns	SOT-23	16dc	-	3a	Ons
JVp	BAS116	Si-diode	Sw, 85V, 250mA, 225mW, >3µs, 2pF	SOT-23	16dc	-	3a	PHH
JVt	BAS116	Si-diode	Sw, 85V, 250mA, 225mW, >3µs, 2pF	SOT-23	16dc	-	3a	PHM
JW-	RT9819C-23PV	Vdet-IC	2.3V±1.5%, -Reset PPO, Td=220ms	SOT-23	16vdc	VD7	3a	Rct
JX	DZ23C4V7	Z-diode	Dual, 4.4..5.0V, Izt=5.0mA, Zzt=70Ω, 300mW	SOD-23	16gdg	-	3a	Lge
JY	2SK208-Y	n-FET	AF-Amp, 50V, 10mA, 100mW, Idss=1.2..3mA	SOT-23	16fa	-	3a	Tos
JY	2SK879-Y	n-FET	AF-Amp, 50V, 10mA, 100mW, Idss=1.2..3mA, Up<5V	SOT-323	16fa	-	3a	Tos
JY	BAV199	Si-diode	Dual, Sw, 70V, 215mA, 225mW, <2pF, <3µs	SOT-23	16dl	-	3a	Ons
JY	BAV199W	Si-diode	Dual, Sw, 70V, 135mA, 150mW, <2pF, <3µs	SOT-323	16dl	-	3a	PHH
JY	DZ23C5V1	Z-diode	Dual, 4.8..5.4V, Izt=5.0mA, Zzt=30Ω, 300mW	SOD-23	16gdg	-	3a	Lge
JY2	2SC3770-2	Si-npn	VHF/UHF, 30V, 30mA, 250mW, 1.2GHz, B=40..80	SOT-23	16ta	-	3a	San
JY3	2SC3770-3	Si-npn	VHF/UHF, 30V, 30mA, 250mW, 1.2GHz, B=60..120	SOT-23	16ta	-	3a	San
JY4	2SC3770-4	Si-npn	VHF/UHF, 30V, 30mA, 250mW, 1.2GHz, B=100..200	SOT-23	16ta	-	3a	San
JYp	BAV199	Si-diode	Dual, Sw, 75V, 215mA, 225mW, <2pF, <3µs	SOT-23	16dl	-	3a	PHH
JYt	BAV199	Si-diode	Dual, Sw, 75V, 215mA, 225mW, <2pF, <3µs	SOT-23	16dl	-	3a	PHM
JYt	BAV199W	Si-diode	Dual, Sw, 75V, 135mA, 150mW, <2pF, <3µs	SOT-323	16dl	-	3a	PHM
JYW	BAV199	Si-diode	Dual, Sw, 75V, 215mA, 225mW, <2pF, <3µs	SOT-23	16dl	-	3a	PhC
JZ	BAW156	Si-diode	Dual, Sw, 82V, 160mA, 250mW, 3pF, 3µs	SOT-23	16df	-	3a	Mot
JZ	DZ23C5V6	Z-diode	Dual, 5.2..6.0V, Izt=5.0mA, Zzt=10Ω, 300mW	SOD-23	16gdg	-	3a	Lge
JZ-	RT9819B-25PVL	Vdet-IC	2.5V±1.5%, -Reset PPO, Td=55ms	SOT-23	16vda	VD7	3a	Rct
JZp	BAW156	Si-diode	Dual, Sw, 82V, 160mA, 250mW, 3pF, 3µs	SOT-23	16df	-	3a	PHH
JZt	BAW156	Si-diode	Dual, Sw, 82V, 160mA, 250mW, 3pF, 3µs	SOT-23	16df	-	3a	PHM
K	DA204K	Si-diode	Dual, Sw, 20V, 200mA, 200mW, Vf<1V(10mA)	SOT-346	16al	-	3i	Rhm
K	DA204U	Si-diode	Dual, Sw, 20V, 200mA, 200mW, Vf<1V(10mA)	UMD3	16dl	-	3i	Rhm
K	DA221	Si-diode	Dual, Sw, 20V, 200mA, 150mW, Vf<1V(10mA)	SOT-416	16dl	-	3i	Rhm
K	DA221M	Si-diode	Dual, Sw, 20V, 200mA, 150mW, Vf<1V(10mA)	VMD3	16al	-	3j	Rhm
K	SB007W03C	Si-diode	Dual, SBR, HF, 30V, 70mA, Vf<0.55V(70mA), 3pF, 10ns	CP	16dg	-	3a	San
K	SB007W03Q	Si-diode	Dual, SBR, HF, 30V, 70mA, Vf<0.55V(70mA), 3pF, 10ns	MCP	16dg	-	3a	San
K0	ELM7640HAB	Vdet-IC	4.0V±2%, +Reset PPO, 250ms	SOT-23	16vdc	VD7	3d	Elm
K0	R3111N202C	Vdet-IC	2V±2.0%, +Reset ODO	SOT-23	16vdd	VD6	3d	Ric
K0	R3130N26EA3	Vdet-IC	2.6V, -Reset PPO, 240ms	SOT-23	16vdc	VD7	3b	Ric
K0-	RT9818C-29PVL	Vdet-IC	2.9V±1.5%, -Reset ODO, Td=220ms	SOT-23	16vda	VD6	3a	Rct
K0=	RT9818C-29GVL	Vdet-IC	2.9V±1.5%, -Reset ODO, Td=220ms	SOT-23	16vda	VD6	3a	Rct
K1	2SK57-1	n-FET	GP, 20V, 20mA, 100mV, Idss=0.5..1.5mA, Up<4V	SOT-23	16fa	-	3a	Nec
K1	A102WFT-3.3	LVR-IC	LDO, 3.3V±1.5%, 300mA	SOT-23	16cg	VR1	3b	Adt
K1	ELM7641HAB	Vdet-IC	4.1V±2%, +Reset PPO, 250ms	SOT-23	16vdc	VD7	3d	Elm
K1	MAX810LTR	Vdet-IC	4.63V, +Reset PPO	SOT-23	16vdc	VD7	3a	Ons
K1	MMBZ5251B	Z-diode	22V±5%, 4.10mW	SOT-23	16dc	-	3a	Pjt
K1	MMBZ5251BW	Z-diode	22V±5%, Zzt=29Ω, 200mW	SOT-323	16dc	-	3a	Pjt
K1	R3111N212C	Vdet-IC	2.1V±2.0%, +Reset ODO	SOT-23	16vdd	VD6	3d	Ric
K1	R3130N29EA3	Vdet-IC	2.9V, -Reset PPO, 240ms	SOT-23	16vdc	VD7	3b	Ric
K1-	RT9818E-30PV	Vdet-IC	3.0V±1.5%, +Reset ODO	SOT-23	16vda	VD6	3a	Rct
K1=	RT9818E-30GV	Vdet-IC	3.0V±1.5%, +Reset ODO	SOT-23	16vda	VD6	3a	Rct
K14	2SK238-14	n-FET	FM-VCO/Mix/Osc, 20V, 10mA, 150mW, Idss=0.5..1.5mA, Up<2.5V	SOT-23	16fi	-	3a	Nec
K14	DTA114GE	Si-pnp-Digi	Sw, 50V, 100mA, 200mW, 200MHz, R2=10k	SOT-416	16ta	-	3a	Rhm
K14	DTA114GKA	Si-pnp-Digi	Sw, 50V, 100mA, 200mW, 200MHz, R2=10k	SOT-346	16ta	-	3a	Rhm
K14	DTA114GUA	Si-pnp-Digi	Sw, 50V, 100mA, 200mW, 200MHz, R2=10k	UMT3	16ta	-	3a	Rhm
K15	2SK238-15	n-FET	FM-VCO/Mix/Osc, 20V, 10mA, 150mW, Idss=1..3mA, Up<2.5V	SOT-23	16fi	-	3a	Nec
K15	DTA124GE	Si-pnp-Digi	Sw, 50V, 100mA, 150mW, 250MHz, R2=22k	SOT-416	16ta	-	3a	Rhm
K15	DTA124GKA	Si-pnp-Digi	Sw, 50V, 100mA, 200mW, 250MHz, R2=22k	SOT-346	16ta	-	3a	Rhm
K15	DTA124GUA	Si-pnp-Digi	Sw, 50V, 100mA, 200mW, B=56, >250MHz, R2=22k	SOT-323	16ta	-	3a	Rhm
K16	2SK238-16	n-FET	FM-VCO/Mix/Osc, 20V, 10mA, 150mW, Idss=2..6mA, Up<2.5V	SOT-23	16fi	-	3a	Nec
K16	DTA144GKA	Si-pnp-Digi	Sw, 50V, 100mA, 200mW, 250MHz, R2=47k	SOT-346	16ta	-	3a	Rhm
K16	DTA144GUA	Si-pnp-Digi	Sw, 50V, 100mA, 200mW, 250MHz, R2=47k	UMT3	16ta	-	3a	Rhm
K17	2SK238-17	n-FET	FM-VCO/Mix/Osc, 20V, 10mA, 150mW, Idss=4..12mA, Up<2.5V	SOT-23	16fi	-	3a	Nec
K19	DTA115GKA	Si-pnp-Digi	Sw, 50V, 100mA, 200mW, 200MHz, R2=100k	SOT-346	16ta	-	3a	Rhm
K19	DTA115GUA	Si-pnp-Digi	Sw, 50V, 100mA, 200mW, 200MHz, R2=100k	UMT3	16ta	-	3a	Rhm
K1B	MMBT4124	Si-npn	Sw, 30V, 200mA, 330mW, B=120..360, >300MHz	SOT-23	16ta	-	3d	Di
K1B	MMST4124	Si-npn	Sw, 30V, 200mA, 330mW, B=120..360, >300MHz	SC-59	16ta	-	3a	Di



SMD code	Type	Function	Short description	Case	Pin.	Sch.	St.	Mnf.
K1D	MMBT6427	Si-npn-Darl	AF, 40V, 500mA, 360mW, B=10.000..100.000, >130MHz	SOT-23	16ta	-	3d	Di
K1D	MMST6427	Si-npn-Darl	AF, 40V, 500mA, 360mW, B=10k..100k >130MHz	SOT-23	16ta	-	3a	Di
K1E	BC847AW	Si-npn	GP, 50V, 100mA, 250mW, B=110..220, >100MHz	SOT-323	16ta	-	3d	Di
K1E	BC848AW	Si-npn	GP, 30V, 100mA, 310mW, B=110..220, >300MHz	SOT-323	16ta	-	3d	Di
K1F	BC847B	Si-npn	GP, 50V, 100mA, 200mW, B=200..450, 200MHz	SOT-23	16ta	-	3a	Di
K1F	BC847BW	Si-npn	GP, 50V, 100mA, 250mW, B=200..450, >100MHz	SOT-323	16ta	-	3d	Di
K1F	BC848BW	Si-npn	GP, 30V, 100mA, 310mW, B=200..450, >300MHz	SOT-323	16ta	-	3d	Di
K1G	MMBTA05	Si-npn	GP, 60V, 500mA, 350mW, B>100, >100MHz	SOT-23	16ta	-	3a	Di
K1G	MMBTA06	Si-npn	GP, 80V, 500mA, 350mW, B>100, >100MHz	SOT-23	16ta	-	3a	Di
K1G	MMSTA05	Si-npn	GP, 60V, 500mA, 350mW, B>100, >100MHz	SC-59	16ta	-	3a	Di
K1G	MMSTA06	Si-npn	GP, 80V, 500mA, 350mW, B>100, >100MHz	SC-59	16ta	-	3a	Di
K1H	MMBTA05	Si-npn	GP, 60V, 500mA, 350mW, B>100, >100MHz	SOT-23	16ta	-	3a	Di
K1H	MMSTA05	Si-npn	GP, 60V, 500mA, 350mW, B>100, >100MHz	SC-59	16ta	-	3a	Di
K1J	BC848AW	Si-npn	GP, 30V, 100mA, 310mW, B=110..220, >300MHz	SOT-323	16ta	-	3d	Di
K1K	BC848BW	Si-npn	GP, 30V, 100mA, 310mW, B=200..450, >300MHz	SOT-323	16ta	-	3d	Di
K1L	BC848CW	Si-npn	GP, 30V, 100mA, 310mW, B=420..800, >300MHz	SOT-323	16ta	-	3d	Di
K1M	BC847CW	Si-npn	GP, 50V, 100mA, 250mW, B=420..800, >100MHz	SOT-323	16ta	-	3d	Di
K1M	BC848CW	Si-npn	GP, 30V, 100mA, 310mW, B=420..800, >300MHz	SOT-323	16ta	-	3d	Di
K1N	MMBT3904	Si-npn	GP, 60V, 100mA, 200mW, B=100..300, >300MHz	SOT-23	16ta	-	3d	Di
K1O	KSA3265-O	Si-npn	AF, 30V, 800mA, 200mW, B=100..200, >120MHz	SOT-23	16ta	-	3a	Sam
K1p	BCW71	Si-npn	AF, 50V, 100mA, 250mW, >100MHz, B=110..220	SOT-23	16ta	-	3a	PHH
K1P	MMBT2222A	Si-npn	GP, 75V, 800mA, 200mW, B=100..300, >200MHz	SOT-23	16ta	-	3d	Di
K1Q	BC846AW	Si-npn	GP, 80V, 100mA, 330mW, B=110..220, 250MHz	SOT-323	16ta	-	3d	Di
K1Q	BC847AW	Si-npn	GP, 50V, 100mA, 250mW, B=110..220, >100MHz	SOT-323	16ta	-	3d	Di
K1Q	BC848AW	Si-npn	GP, 30V, 100mA, 310mW, B=110..220, >300MHz	SOT-323	16ta	-	3d	Di
K1R	BC846BW	Si-npn	GP, 80V, 100mA, 250mW, B=200..450, >100MHz	SOT-323	16ta	-	3d	Di
K1R	BC847BW	Si-npn	GP, 50V, 100mA, 250mW, B=200..450, >100MHz	SOT-323	16ta	-	3d	Di
K1R	BC848BW	Si-npn	GP, 30V, 100mA, 310mW, B=200..450, >300MHz	SOT-323	16ta	-	3d	Di
K1t	BCW71	Si-npn	AF, 50V, 100mA, 250mW, >100MHz, B=110..220	SOT-23	16ta	-	3a	PHM
K1Y	KSA3265-Y	Si-npn	AF, 30V, 800mA, 200mW, B=160..320, >120MHz	SOT-23	16ta	-	3a	Sam
K2	2SK57-2	n-FET	GP, 20V, 20mA, 100mV, Idss=1..3mA, Up<4V	SOT-23	16fa	-	3a	Nec
K2	AH182W	H-IC	Hall-effect sensor IC, Vcc=2.5..5.5V, ODO	SOT-23	16ha	-	3a	Ana
K2	ELM7642HAB	Vdet-IC	4.2V±2%, +Reset PPO, 250ms	SOT-23	16vdc	VD7	3d	Elm
K2	HSMP-3832	PIN-diode	Dual, RF, 200V, 1A(1ms), <0.3pF, <1.5Ω(100mA)	SOT-23	16dl	-	3a	Agj
K2	MAX810MTR	Vdet-IC	4.38V, +Reset PPO	SOT-23	16vdc	VD7	3a	Ons
K2	MMBZ5252B	Z-diode	24V±5%, 410mW	SOT-23	16dc	-	3a	Pjt
K2	MMBZ5252BW	Z-diode	24V±5%, Zt=33Ω, 200mW	SOT-323	16dc	-	3a	Pjt
K2	R3111N222C	Vdet-IC	2.2V±2.0%, +Reset ODO	SOT-23	16vdd	VD6	3d	Ric
K2	R3130N30EA8	Vdet-IC	3V, -Reset PPO, 240ms	SOT-23	16vdc	VD7	3b	Ric
K2-	RT9818E-35PV	Vdet-IC	3.5V±1.5%, +Reset ODO	SOT-23	16vdc	VD6	3a	Rct
K23	BSS123	MOS-n-FET-e	V-MOS, LogL, 100V, 0.17A, 200mW, <6Ω, 10/22ns	SOT-23	16fh	-	3a	Di
K23	BSS123W	MOS-n-FET-e	V-MOS, LogL, 100V, 0.17A, 200mW, <6Ω, 10/22ns	SOT-323	16fh	-	3a	Di
K24	2SK160A-24	n-FET	VHF, 30V, 20mA, 150mW, Idss=0.5..1.5mA, Up<4.5V	SOT-23	16fh	-	3a	Nec
K24	2SK853A-24	n-FET	GP, 50V, 10mA, 150mW, Idss=0.5..3mA, Up<4.5V	SOT-323	16fa	-	3a	Nec
K24	DTC114GKA	Si-npn-Digi	Sw, 50V, 100mA, 200mW, 250MHz, R2=22k	SOT-346	16ta	-	3a	Rhm
K24	DTC114GUA	Si-npn-Digi	Sw, 50V, 100mA, 200mW, 250MHz, R2=22k	UMT3	16ta	-	3a	Rhm
K25	2SK160A-25	n-FET	VHF, 30V, 20mA, 150mW, Idss=0.5..3mA, Up<4.5V	SOT-23	16fh	-	3a	Nec
K25	2SK853A-25	n-FET	GP, 50V, 10mA, 150mW, Idss=2..5mA, Up<4.5V	SOT-323	16fa	-	3a	Nec
K25	DTC124GUA	Si-npn-Digi	Sw, 50V, 100mA, 200mW, B>56, 250MHz, R2=22k	SOT-323	16ta	-	3a	Rhm
K26	2SK160A-26	n-FET	VHF, 30V, 20mA, 150mW, Idss=2..6mA, Up<4.5V	SOT-23	16fh	-	3a	Nec
K26	2SK853A-26	n-FET	GP, 50V, 10mA, 150mW, Idss=4..8mA, Up<4.5V	SOT-323	16fa	-	3a	Nec
K26	DTC144GE	Si-npn-Digi	Sw, 50V, 100mA, 200mW, 250MHz, R2=47k	SOT-416	16ta	-	3a	Rhm
K26	DTC144GKA	Si-npn-Digi	Sw, 50V, 100mA, 200mW, 250MHz, R2=47k	SOT-346	16ta	-	3a	Rhm
K26	DTC144GUA	Si-npn-Digi	Sw, 50V, 100mA, 200mW, 250MHz, R2=47k	UMT3	16ta	-	3a	Rhm
K27	2SK160A-27	n-FET	VHF, 30V, 20mA, 150mW, Idss=4..12mA, Up<4.5V	SOT-23	16fh	-	3a	Nec
K27	2SK853A-27	n-FET	GP, 50V, 10mA, 150mW, Idss=6..12mA, Up<4.5V	SOT-323	16fa	-	3a	Nec
K29	DTC115GKA	Si-npn-Digi	Sw, 50V, 100mA, 200mW, 250MHz, R2=100k	SOT-346	16ta	-	3a	Rhm
K29	DTC115GUA	Si-npn-Digi	Sw, 50V, 100mA, 200mW, 250MHz, R2=100k	UMT3	16ta	-	3a	Rhm
K2B	MMBT4126	Si-pnp	GP, 25V, 200mA, 350mW, B=120..360, >250MHz	SOT-23	16ta	-	3d	Di
K2B	MMST4126	Si-pnp	GP, 25V, 200mA, 350mW, B=120..360, >250MHz	SOT-323	16ta	-	3a	Di
K2D	MMBT413	Si-npn-Darl	GP, 30V, 00mA, 300mW, B>5000, >125MHz	SOT-23	16ta	-	3a	Di
K2D	MMSTA13	Si-npn-Darl	GP, 30V, 300mA, 300mW, B>5000, >125MHz	SC-59	16ta	-	3a	Di
K2E	MMBT463	Si-pnp-Darl	GP, 30V, 500mA, 300mW, B>5000, >125MHz	SOT-23	16ta	-	3d	Di
K2E	MMSTA63	Si-pnp-Darl	GP, 30V, 500mA, 300mW, B>5000, >125MHz	SC-59	16ta	-	3d	Di
K2F	MMBT2907A	Si-pnp	GP, 60V, 500mA, 310mW, B=75..300, <200MHz	SOT-23	16ta	-	3d	Di
K2G	MMBT456	Si-pnp	AF-Drv, 80V, 500mA, 300mW, B>100, >50MHz	SOT-23	16ta	-	3d	Di
K2G	MMSTA55	Si-pnp	AF-Drv, 60V, 500mA, 300mW, B>100, >50MHz	SC-59	16ta	-	3a	Di
K2G	MMSTA56	Si-pnp	AF-Drv, 80V, 500mA, 300mW, B>100, >50MHz	SC-59	16ta	-	3d	Di
K2H	MMBT455	Si-pnp	GP, 60V, 500mA, 225mW, B=50, >50MHz	SOT-23	16ta	-	3d	Di
K2H	MMSTA55	Si-pnp	AF-Drv, 60V, 500mA, 300mW, B>100, >50MHz	SC-59	16ta	-	3a	Di



SMD

SMD code	Type	Function	Short description	Case	Pin. Sch.	St.	Mnf.
K2N	MMST3904	Si-npn	GP, 60V, 200mA, 250mW, B=100..300, >300MHz	SOT-323	16ta	- 3d	Di
K2p	BCW72	Si-npn	AF, 50V, 100mA, 250mW, >100MHz, B=200..450	SOT-23	16ta	- 3a	Phi
K2t	BCW72	Si-npn	AF, 50V, 100mA, 250mW, >100MHz, B=200..450	SOT-23	16ta	- 3a	Phi
K2T	MMBT4403	Si-pnp	GP, 40V, 800mA, 200mW, B= 100..300, >200MHz	SOT-23	16ta	- 3a	Di
K2X	MMBT4401	Si-pnp	GP, 60V, 800mA, 200mW, B=100..300, >200MHz	SOT-23	16ta	- 3a	Di
K3	2SC3143-3	Si-npn	AF-Drv, 180V, 80mA, 200mW, 150MHz, B=60..120	SOT-23	16ta	- 3a	San
K3	2SK57-3	n-FET	GP, 20V, 20mA, 100mV, Idss=2.6mA, Up<4V	SOT-23	16fa	- 3a	Nec
K3	AH183W	H-IC	Hall-effect sensor IC, Vcc=2.5..5.5V, ODO	SOT-23	16ha	- 3a	Ana
K3	ELM7643HAB	Vdet-IC	4.3V±2%, +Reset PPO, 250ms	SOT-23	16vdc	VD7 3d	Elm
K3	HSMF-3833	PIN-diode	Dual, RF, 200V, 1A(1ms), <0.3pF, <1.5Q(100mA)	SOT-23	16df	- 3a	Agi
K3	MAX810TTR	Vdet-IC	3.08V, +Reset PPO	SOT-23	16vdc	VD7 3a	Ons
K3	R3111N232C	Vdet-IC	2.3V±2.0%, +Reset ODO	SOT-23	16vdd	VD6 3d	Ric
K3	R3130N46EA5	Vdet-IC	4.6V, -Reset PPO, 240ms	SOT-23	16vdc	VD7 3b	Ric
K3-	RT9819C-15PV	Vdet-IC	1.5V±1.5%, -Reset PPO, Td=220ms	SOT-23	16vdc	VD7 3a	Rct
K31	BCW81R	Si-npn	AF, 50V, 100mA, 350mW, B=420..800, >300MHz	SOT-23	16te	- 3a	Phi
K38	BSS138	MOS-n-FET-e*	SIPMOS, LogL, 50V, 200mA, 300mW, 3.5Q(220mA), 20/20ns	SOT-23	16fh	- 3c	Di
K38	BSS138W	MOS-n-FET-e*	SIPMOS, LogL, 50V, 200mA, 200mW, 3.5Q(220mA), 20/20ns	SOT-323	16fh	- 3c	Di
K3A	BC856AW	Si-pnp	GP, 80V, 100mA, 250mW, B=125..250, >100MHz	SOT-323	16ta	- 3d	Di
K3A	BC857A	Si-pnp	GP, 50V, 100mA, 250mW, B=125..250, >100MHz	SOT-23	16ta	- 3d	Di
K3A	BC857AW	Si-pnp	GP, 50V, 100mA, 250mW, B=125..250, >100MHz	SOT-323	16ta	- 3d	Di
K3A	BC858AW	Si-pnp	GP, 30V, 100mA, 250mW, B=125..250, >100MHz	SOT-323	16ta	- 3d	Di
K3A	KDV804S	C-diode	Dual, 15V, 50nA, 45.7/25pF, Rs<0.3Q	SOT-23	16dg	- 3a	Kec
K3B	BC856BW	Si-pnp	GP, 80V, 100mA, 250mW, B=220..475, >100MHz	SOT-323	16ta	- 3d	Di
K3B	BC857B	Si-pnp	GP, 50V, 100mA, 250mW, B=220..475, >100MHz	SOT-23	16ta	- 3d	Di
K3B	BC857BW	Si-pnp	GP, 50V, 100mA, 250mW, B=220..475, >100MHz	SOT-323	16ta	- 3d	Di
K3B	BC858BW	Si-pnp	GP, 30V, 100mA, 250mW, B=220..475, >100MHz	SOT-323	16ta	- 3d	Di
K3B	KDV804S	C-diode	Dual, 15V, 50nA, 45.7/25pF, Rs<0.3Q	SOT-23	16dg	- 3a	Kec
K3C	KDV804S	C-diode	Dual, 15V, 50nA, 45.7/25pF, Rs<0.3Q	SOT-23	16dg	- 3a	Kec
K3D	KDV804S	C-diode	Dual, 15V, 50nA, 45.7/25pF, Rs<0.3Q	SOT-23	16dg	- 3a	Kec
K3D	MMBT413	Si-npn-Darl	GP, 30V, 300mA, 300mW, B=5000, >125MHz	SOT-23	16ta	- 3a	Di
K3D	MMBT414	Si-npn-Darl	GP, 30V, 300mA, 300mW, B=10000, >125MHz	SOT-23	16ta	- 3a	Di
K3D	MMSTA13	Si-npn-Darl	GP, 30V, 300mA, 300mW, B=5000, >125MHz	SC-59	16ta	- 3a	Di
K3D	MMSTA14	Si-npn-Darl	GP, 30V, 300mA, 300mW, B=10000, >125MHz	SC-59	16ta	- 3a	Di
K3E	KDV804S	C-diode	Dual, 15V, 50nA, 45.7/25pF, Rs<0.3Q	SOT-23	16dg	- 3a	Kec
K3E	MMBT464	Si-pnp-Darl	GP, 30V, 500mA, 300mW, B=10000, >125MHz	SOT-23	16ta	- 3d	Di
K3E	MMSTA63	Si-pnp-Darl	GP, 30V, 500mA, 300mW, B=5000, >125MHz	SC-59	16ta	- 3d	Di
K3E	MMSTA64	Si-pnp-Darl	GP, 30V, 500mA, 300mW, B=10000, >125MHz	SC-59	16ta	- 3d	Di
K3F	MMST2907A	Si-pnp	GP, 60V, 600mA, 330mW, B=100..300, >200MHz	SOT-323	16ta	- 3d	Di
K3G	BC857C	Si-pnp	GP, 50V, 100mA, 250mW, B=420..800, >100MHz	SOT-23	16ta	- 3d	Di
K3G	BC857CW	Si-pnp	GP, 50V, 100mA, 250mW, B=420..800, >100MHz	SOT-323	16ta	- 3d	Di
K3G	BC858C	Si-pnp	GP, 30V, 100mA, 310mW, B=420..800, >150MHz	SOT-23	16ta	- 3d	Di
K3G	BC858CW	Si-pnp	GP, 30V, 100mA, 300mW, B=420..800, >100MHz	SOT-23	16ta	- 3d	Di
K3H	MMBTH10	Si-npn	GP, 30V, 25mA, 330mW, B>60, >650MHz	SOT-23	16ta	- 3d	Di
K3J	BC858AW	Si-pnp	GP, 30V, 100mA, 250mW, B=125..250, >100MHz	SOT-323	16ta	- 3d	Di
K3K	BC858BW	Si-pnp	GP, 30V, 100mA, 250mW, B=220..475, >100MHz	SOT-323	16ta	- 3d	Di
K3L	BC858C	Si-pnp	GP, 30V, 100mA, 310mW, B=420..800, >150MHz	SOT-23	16ta	- 3d	Di
K3L	BC858CW	Si-pnp	GP, 30V, 100mA, 300mW, B=420..800, >100MHz	SC-59	16ta	- 3a	Di
K3M	MMBT442	Si-npn	Vid, 300V, 200mA, 350mW, B>25, >50MHz	SOT-23	16ta	- 3d	Di
K3M	MMSTA42	Si-npn	Vid, 300/300V, 200mA, 350mW, B>25, >50MHz	SC-59	16ta	- 3a	Di
K3N	MMBT3906	Si-pnp	Sw, AF, 60/40V, 100mA, 200mW, B=100..300, >250MHz	SOT-23	16ta	- 3d	Di
K3p	BCW81	Si-npn	GP, 50V, 100mA, 200mW, B=420, >300MHz	SOT-23	16ta	- 3a	Phi
K3P	MMST2222A	Si-npn	GP, 75V, 600mA, 330mW, B=120..360, >300MHz	SOT-323	16ta	- 3d	Di
K3R	MMSTA92	Si-pnp	Vid, 300/300V, 500mA, 330mW, B=25, >50MHz	SC-59	16ta	- 3d	Di
K3t	BCW81	Si-npn	GP, 50V, 100mA, 200mW, B=420, >300MHz	SOT-23	16ta	- 3a	Phi
K3T	MMST4403	Si-pnp	Sw, 40V, 600mA, 200mW, B=100..300, >200MHz	SOT-323	16ta	- 3a	Di
K3V	BC857A	Si-pnp	GP, 50V, 100mA, 250mW, B=125..250, >100MHz	SOT-23	16ta	- 3d	Di
K3V	BC857AW	Si-pnp	GP, 50V, 100mA, 250mW, B=125..250, >100MHz	SOT-323	16ta	- 3d	Di
K3V	BC858AW	Si-pnp	GP, 30V, 100mA, 250mW, B=125..250, >100MHz	SOT-323	16ta	- 3d	Di
K3W	BC857B	Si-pnp	GP, 50V, 100mA, 250mW, B=220..475, >100MHz	SOT-23	16ta	- 3d	Di
K3W	BC857BW	Si-pnp	GP, 50V, 100mA, 250mW, B=220..475, >100MHz	SOT-323	16ta	- 3d	Di
K3W	BC858BW	Si-pnp	GP, 30V, 100mA, 250mW, B=220..475, >100MHz	SOT-323	16ta	- 3d	Di
K3X	MMST4401	Si-npn	Sw, 60V, 600mA, 200mW, B=100..300, >250MHz	SOT-323	16ta	- 3a	Di
K3Y	MMBTH10	Si-npn	GP, 30V, 25mA, 330mW, B>60, >650MHz	SOT-23	16ta	- 3d	Di
K4	2SC3143-4	Si-npn	AF-Drv, 180V, 80mA, 200mW, 150MHz, B=90..180	SOT-23	16ta	- 3a	San
K4	2SK160-4	n-FET	VHF, 30V, 20mA, 150mW, Idss=0.5..1.5mA, Up<4.5V	SC-59	16fh	- 3a	Nec
K4	2SK853-4	n-FET	GP, 30V, 10mA, 150mW, Idss=0.5..3mA, Up<4.5V	SOT-323	16fa	- 3a	Nec
K4	BCW71R	Si-npn	AF, 45V, 100mA, 350mW, B=110..220, >100MHz	SOT-23	16te	- 3a	Phi
K4	ELM7644HAB	Vdet-IC	4.4V±2%, +Reset PPO, 250ms	SOT-23	16vdc	VD7 3d	Elm
K4	HSMF-3834	PIN-diode	Dual, RF, 200V, 1A(1ms), <0.3pF, <1.5Q(100mA)	SOT-23	16dg	- 3a	Agi
K4	KA4L4L	Si-npn-Digi	Sw, 60V, 100mA, 200mW, R1/R2=47k/22k	SOT-416	16ta	- 3a	Nec



SMD
code

Type

Function

Short description

Case

Pin. Sch. St.

Mnf.



K4	MAX810STR	Vdet-IC	2.93V, +Reset PPO	SOT-23	16vdc	VD7	3a	Ons
K4	MMBZ5254B	Z-diode	27V±5%, 410mW	SOT-23	16dc	-	3a	Pjt
K4	MMBZ5254BW	Z-diode	27V±5%, Zt=41Ω, 200mW	SOT-323	16dc	-	3a	Pjt
K4	R3111N242C	Vdet-IC	2.4V±2.0%, +Reset ODO	SOT-23	16vdd	VD6	3d	Ric
K4-	RT9819G-29PV	Vdet-IC	2.9V±1.5%, +PPO+Reset, Td=220ms	SOT-23	16vdc	VD7	3a	Rct
K41	2SK520-41	n-FET	GP, 30V, 50mA, 200mW, Idss=30.50mA, Up<9V	SOT-23	16fa	-	3a	Nec
K42	2SK520-42	n-FET	GP, 30V, 50mA, 200mW, Idss=45.65mA, Up<9V	SOT-23	16fa	-	3a	Nec
K42	2SK520-43	n-FET	GP, 30V, 50mA, 200mW, Idss=60.80mA, Up<9V	SOT-23	16fa	-	3a	Nec
K43	BAS40	Si-diode	Schottky, 40V, 200mA, 200mW, Cd<5pF, <5ns	SOT-23	16dc	-	3a	Di
K43	BAS40W	Si-diode	SBD, 40V, 200mA, Vf<1V(40mA), 5ns	SOT-323	16df	-	3b	Di
K44	2SK520-44	n-FET	GP, 30V, 50mA, 200mW, Idss=75.95mA, Up<9V	SOT-23	16fa	-	3a	Nec
K44	BAS40-04	Si-diode	Dual, Schottky, 40V, 200mA, 200mW, Cd<5pF, <5ns	SOT-23	16dl	-	3a	Di
K44	BAS40W-04	Si-diode	Dual, SBD, 40V, 200mA, Vf<1V(40mA), 5ns	SOT-323	16dl	-	3b	Di
K45	2SK520-45	n-FET	GP, 30V, 50mA, 200mW, Idss=90.110mA, Up<9V	SOT-23	16fa	-	3a	Nec
K45	BAS40-05	Si-diode	Dual, Schottky, 40V, 200mA, 200mW, Cd<5pF, <5ns	SOT-23	16dl	-	3a	Di
K45	BAS40W-05	Si-diode	Dual, SBD, 40V, 200mA, Vf<1V(40mA), 5ns	SOT-323	16dg	-	3b	Di
K46	BAS40W-06	Si-diode	Dual, SBD, 40V, 200mA, Vf<1V(40mA), 5ns	SOT-323	16df	-	3b	Di
K4M	MMBT5401	Si-pnp	HV, 160V, 200mA, 350mW, B=60.240, >100MHz	SOT-23	16ta	-	3a	Di
K4N	MMBT5551	Si-npn	HV, 180V, 200mA, 350mW, B=80.250, >300MHz	SOT-23	16ta	-	3a	Di
K4N	MMST5551	Si-npn	GP, 180V, 200mA, 200mW, B=80.250, <300MHz	SOT-323	16ta	-	3a	Di
K5	2SC3143-5	Si-npn	AF-Drv, 180V, 80mA, 200mW, 150MHz, B=135..270	SOT-23	16ta	-	3a	San
K5	2SK160-5	n-FET	VHF, 30V, 20mA, 150mW, Idss=1.3mA, Up<4.5V	SC-59	16fh	-	3a	Nec
K5	2SK853-5	n-FET	GP, 30V, 10mA, 150mW, Idss=2.5mA, Up<4.5V	SOT-323	16fa	-	3a	Nec
K5	BCW72R	Si-npn	AF, 45V, 100mA, 350mW, B=200..450, >100MHz	SOT-23	16te	-	3a	Phi
K5	ELM7645HAB	Vdet-IC	4.5V±2%, +Reset PPO, 250ms	SOT-23	16vdc	VD7	3d	Elm
K5	MAX810RTR	Vdet-IC	2.63V, +Reset PPO	SOT-23	16vdc	VD7	3a	Ons
K5	MMBZ5255B	Z-diode	28V±5%, 410mW	SOT-23	16dc	-	3a	Pjt
K5	MMBZ5255BW	Z-diode	28V±5%, Zt=44Ω, 200mW	SOT-323	16dc	-	3a	Pjt
K5	R3111N252C	Vdet-IC	2.5V±2.0%, +Reset ODO	SOT-23	16vdd	VD6	3d	Ric
K5-	RT9819C-20PVL	Vdet-IC	2.0V±1.5%, -Reset PPO, Td=220ms	SOT-23	16vda	VD7	3a	Rct
K50	BAS116	Si-diode	Sw, 85V, 250mA, 225mW, >3μs, 2pF	SOT-23	16dc	-	3a	Di
K51	2SK508-51	n-FET	GP, 15V, 50mA, 200mW, Idss=10.20mA, Up<3.5V	SOT-23	16fa	-	3a	Nec
K52	2SK508-52	n-FET	GP, 15V, 50mA, 200mW, Idss=15.30mA, Up<3.5V	SOT-23	16fa	-	3a	Nec
K52	BAV199	Si-diode	Dual, Sw, 70V, 215mA, 225mW, <2pF, <3μs	SOT-23	16dl	-	3a	Di
K53	2SK508-53	n-FET	GP, 15V, 50mA, 200mW, Idss=25.50mA, Up<3.5V	SOT-23	16fa	-	3a	Nec
K53	BAW156	Si-diode	Dual, Sw, 82V, 160mA, 250mW, 3pF, 3μs	SOT-23	16df	-	3a	Di
K54	BAS116	Si-diode	Sw, 85V, 250mA, 225mW, >3μs, 2pF	SOT-23	16dc	-	3a	Di
K5A	BC807-16	Si-pnp	GP, 50V, 500mA, 250mW, 80MHz, B=100..250	SOT-23	16ta	-	3a	Di
K5B	BC807-25	Si-pnp	GP, 50V, 500mA, 250mW, 80MHz, B=160..400	SOT-23	16ta	-	3a	Di
K5C	BC807-40	Si-pnp	GP, 50V, 500mA, 250mW, 80MHz, B=250..600	SOT-23	16ta	-	3a	Di
K5D	MMBD914	Si-diode	Sw, Fast, 100V, 200mA, 225mW, Vf<1V(10mA), <4ns	SOT-23	16dc	-	3a	Di
K5N	MMST3906	Si-pnp	GP, 40V, 200mA, 250mW, B=60..300, >250MHz	SOT-323	16ta	-	3a	Di
K6	2SK160-6	n-FET	VHF, 30V, 20mA, 150mW, Idss=2.6mA, Up<4.5V	SC-59	16fh	-	3a	Nec
K6	2SK853-6	n-FET	GP, 30V, 10mA, 150mW, Idss=4.8mA, Up<4.5V	SOT-323	16fa	-	3a	Nec
K6	BCV71R	Si-npn	AF, Sw, 80V, 100mA, 250mW, >100MHz, B=110..220	SOT-23	16te	-	3a	Phi
K6	ELM7646HAB	Vdet-IC	4.6V±2%, +Reset PPO, 250ms	SOT-23	16vdc	VD7	3d	Elm
K6	R3111N262C	Vdet-IC	2.6V±2.0%, +Reset ODO	SOT-23	16vdd	VD6	3d	Ric
K6-	RT9819C-27PVL	Vdet-IC	2.7V±1.5%, -Reset PPO, Td=220ms	SOT-23	16vda	VD7	3a	Rct
K6A	BC817-16	Si-npn	AF-Drv, 50V, 500mA, 330mW, B=100..250, >200MHz	SOT-23	16ta	-	3d	Di
K6B	BC817-25	Si-npn	AF-Drv, 50V, 500mA, 330mW, B=160..400, >200MHz	SOT-23	16ta	-	3d	Di
K6C	BC817-40	Si-npn	AF-Drv, 50V, 500mA, 330mW, B=250..630, >200MHz	SOT-23	16ta	-	3d	Di
K6R	MMBTA28	Si-npn-Darl	GP, 80V, 500mA, 500mW, B=10000, >100MHz	SOT-23	16ta	-	3a	Di
K7	2SK160-7	n-FET	VHF, 30V, 20mA, 150mW, Idss=4.12mA, Up<4.5V	SC-59	16fh	-	3a	Nec
K7	2SK853-7	n-FET	GP, 30V, 10mA, 150mW, Idss=6..12mA, Up<4.5V	SOT-323	16fa	-	3a	Nec
K7	ELM7647HAB	Vdet-IC	4.7V±2%, +Reset PPO, 250ms	SOT-23	16vdc	VD7	3d	Elm
K7	KN4L4L	Si-pnp-Digi	Sw, 60V, 100mA, 150mW, R1/R2=47k/22k	SOT-416	16ta	-	3a	Nec
K7	R3111N272C	Vdet-IC	2.7V±2.0%, +Reset ODO	SOT-23	16vdd	VD6	3d	Ric
K7-	RT9818C-30PVL	Vdet-IC	3.0V±1.5%, -Reset ODO, Td=220ms	SOT-23	16vdc	VD6	3a	Rct
K70	BS870	MOS-n-FET-e	D-MOS, Sw, 60V, 250mA, 310mW, <3.5Ω(100mA), 5/25ns	SOT-23	16fh	-	3a	Di
K72	2N7002T	MOS-n-FET-e*	TMOS, 60V, 150mA, 200mW, <7.5Ω(500mA), 7/11ns	SOT-323	16fh	-	3a	Trs
K72	2N7002W	MOS-n-FET-e*	TMOS, 60V, 250mA, 310mW, <7.5Ω(500mA), 5/25ns	SOT-323	16fh	-	3a	Di
K73	BAS70W	Si-diode	Schottky, 70V, 20mA, Vf<410mV, Cd<2pF, 5ns	SOT-323	16dc	-	3a	Trs
K74	BAS70W-04	Si-diode	Dual, Schottky, 70V, 200mA, Vf<410mV, Cd<2pF, 5ns	SOT-323	16dl	-	3a	Trs
K75	BAS70-05	Si-diode	Dual, Schottky, 70V, 70mA, Vf<0.1V, Cd<2pF	SOT-23	16dg	-	3a	Di
K75	BAS70W-05	Si-diode	Dual, Schottky, 70V, 200mA, Vf<410mV, Cd<2pF, 5ns	SOT-323	16dg	-	3a	Trs
K76	BAS70W-06	Si-diode	Dual, Schottky, 70V, 200mA, Vf<410mV, Cd<2pF, 5ns	SOT-323	16df	-	3a	Trs
K7B	2N7002E	MOS-n-FET-e*	TMOS, 60V, 250mA, 310mW, <7.5Ω(500mA), 5/25ns	SOT-23	16fh	-	3a	Di
K7E	BAS70-05	Si-diode	Dual, Schottky, 70V, 70mA, Vf<0.1V, Cd<2pF	SOT-23	16dg	-	3a	Di
K7p	BCV71	Si-npn	AF, Sw, 80V, 100mA, 250mW, >100MHz, B=110..220	SOT-23	16ta	-	3a	PHH
K7t	BCV71	Si-npn	AF, Sw, 80V, 100mA, 250mW, >100MHz, B=110..220	SOT-23	16ta	-	3a	PHM

**SMD
code**

Type

Function

Short description

Case

Pin. Sch. St.

Mnf.



K8	BZX84C4V3	Z-diode	4.0 .4 .6V, Zzt=90Ω, Izt=20mA, 225mW	SOT-23	16dc	-	3a	Lge
K8	ELM7648HAB	Vdet-IC	4.8V±2%, +Reset PPO, 250ms	SOT-23	16vdc	VD7	3d	Elm
K8	R3111N282C	Vdet-IC	2.8V±2.0%, +Reset ODO	SOT-23	16vdd	VD6	3d	Ric
K8	XC6GN0802HR	Vdet-IC	0.8V, +Reset ODO	USP-3	17vdc	VD1	9b	Tor
K8-	RT9818C-46PV	Vdet-IC	4.6V±1.5%, -Reset ODO, Td=220ms	SOT-23	16vda	VD6	3a	Rct
K84	BSS84	MOS-p-FET-e*	V-MOS, LogL, 50V, 130mA, 300mW, <10Q(130mA), 10/18ns	SOT-23	16fh	-	3c	Di
K8p	BCV72	Si-npn	AF, Sw, 80V, 100mA, 250mW, >100MHz, B=200 .450	SOT-23	16ta	-	3a	PHH
K8t	BCV72	Si-npn	AF, Sw, 80V, 100mA, 250mW, >100MHz, B=200 .450	SOT-23	16ta	-	3a	PHM
K9	1SS348	Si-diode	Schottky, 80V, 0.1A	SC-59	16dg	-	3a	Tos
K9	BCV72R	Si-npn	AF, Sw, 80V, 100mA, 250mW, >100MHz, B=200 .450	SOT-23	16te	-	3a	Phi
K9	BZX84C20	Z-diode	18.8..21.2V, Zzt=55Ω, Izt=20mA, 225mW	SOT-23	16dc	-	3a	Lge
K9	ELM7649HAB	Vdet-IC	4.9V±2%, +Reset PPO, 250ms	SOT-23	16vdc	VD7	3d	Elm
K9	R3111N292C	Vdet-IC	2.9V±2.0%, +Reset ODO	SOT-23	16vdd	VD6	3d	Ric
K9	XC6GN0902HR	Vdet-IC	0.9V, +Reset ODO	USP-3	17vdc	VD1	9b	Tor
K9-	RT9819A-36PVL	Vdet-IC	3.6V±1.5%, -Reset PPO	SOT-23	16vda	VD7	3a	Rct
K91	BCF81R	Si-npn	GP, AF, 50V, 200mA, 250mW, B=420..80, >100MHz	SOT-23	16te	-	3a	Phi
K9A	MMBZ5V6AL	TVS	Dual, 2x5.6V, 3A, 40W(1ms)	SOT-23	16df	-	3a	Di
K9C	MMBZ6V8AL	TVS	Dual, 2x6.8V, 2.5A, 40W(1ms)	SOT-23	16df	-	3a	Di
K9D	MMBZ9V1VAL	TVS	Dual, 2x9.1V, 1.7A, 40W(1ms)	SOT-23	16df	-	3a	Di
K9E	MMBZ10VAL	TVS	Dual, 2x10V, 1.7A, 40W(1ms)	SOT-23	16df	-	3a	Di
K9K	MMBZ15VAL	TVS	Dual, 2x15V, 1.9A, 40W(1ms)	SOT-23	16df	-	3a	Di
K9L	MMBZ18VAL	TVS	Dual, 2x18V, 1.6A, 40W(1ms)	SOT-23	16df	-	3a	Di
K9N	MMBZ20VAL	TVS	Dual, 2x20V, 1.4A, 40W(1ms)	SOT-23	16df	-	3a	Di
K9p	BCF81	Si-npn	GP, AF, 50V, 200mA, 250mW, B=420..80, >100MHz	SOT-23	16te	-	3a	Phi
K9Q	MMBZ27VAL	TVS	Dual, 2x27V, 1A, 40W(1ms)	SOT-23	16df	-	3a	Di
K9T	MMBZ33VAL	TVS	Dual, 2x33V, 0.87A, 40W(1ms)	SOT-23	16df	-	3a	Di
KA	2SA1965	Si-pnp	Mute, 15V, 0.1A, 0.15W, B=200..600, 600MHz, Ron=1.2Ω	SOT-23	16ta	-	3a	San
KA	BFT75	Si-npn	UHF-A, LN, 20V, 50mA, 4.6GHz	SOT-23	16ta	-	3a	Sie
KA	DZ23C6V2	Z-diode	Dual, 5.8..6.6V, Izt=5.0mA, Zzt=4.8Ω, 300mW	SOD-23	16dg	-	3a	Lge
KA	ELM7620HDB	Vdet-IC	2.0V±2%, +Reset PPO, 50ms	SOT-23	16vdc	VD7	3d	Elm
KA	RN1441A	Si-npn-Digi	Mute, 50V, 300mA, 300mW, R1=5k6, B=200..700	SOT-346	16ta	-	3a	Tos
KA-	RT9819D-25PV	Vdet-IC	2.5V±1.5%, -Reset PPO, Td=450ms	SOT-23	16vdc	VD7	3a	Rct
KA1	MMBD4448HW	Si-diode	Sw, Fast, 75V, 500mA, Vf<1.25V(150mA), <4ns	SOT-323	16dc	-	3a	Di
KA2	BAS16W	Si-diode	Sw, Fast, 75V, 300mA, Vf<1.25V(150mA), <4ns, 2pF	SOT-323	16dc	-	3a	Di
KA2	MMBD4148	Si-diode	Sw, Fast, 75V, 0.3A, 350mW, <6ns	SOT-23	16dc	-	3a	Di
KA2	MMBD4148W	Si-diode	Sw, Fast, 75V, 300mA, Vf<1.25V(150mA), <4ns, 2pF	SOT-323	16dc	-	3a	Di
KA3	MMBD4448	Si-diode	Sw, Fast, 80V, 500mA, Vf<1V(100mA), <4ns	SOT-23	16dc	-	3g	Vs
KA3	MMBD4448H	Si-diode	Sw, Fast, 80V, 500mA, Vf<1.25V(150mA), <4ns	SOT-23	16dc	-	3a	Di
KA3	MMBD4448W	Si-diode	Sw, Fast, 75V, 500mA, Vf<1.25V(150mA), <4ns	SOT-323	16dc	-	3a	Di
KA6	BAS16	Si-diode	Sw, Fast, 75V, 215mA, 250mW, <6ns	SOT-23	16dc	-	3a	Di
KA8	BAS19	Si-diode	Sw, Fast, 120V, 250mA, 250mW, <50ns	SOT-23	16dc	-	3a	Di
KA8	BAS19W	Si-diode	Sw, Fast, 120V, 250mA, 250mW, <50ns	SOT-323	16dc	-	3a	Di
KAG	2SK368-GR	n-FET	GP, 100V, 10mA, 150mW, Idss=0.6..1.5mA, Up<3.5V	SOT-23	16fi	-	3a	Tos
KAO	2SK368-O	n-FET	GP, 100V, 10mA, 150mW, Idss=1.5..3mA, Up<3.5V	SOT-23	16fi	-	3a	Tos
KAY	2SK368-Y	n-FET	GP, 100V, 10mA, 150mW, Idss=3..6.5mA, Up<3.5V	SOT-23	16fi	-	3a	Tos
KB	2SC2778-B	Si-npn	RF, AM/FM, IF, 30V, 30mA, 200mW, B=70..160, 230MHz	SOT-23	16ta	-	3a	Pan
KB	2SC3936-B	Si-npn	RF, FM/AM, IF, 30V, 30mA, 150mW, B=70..160, 230MHz	SOT-323	16ta	-	3a	Pan
KB	2SC4655-B	Si-npn	HF, 30V, 30mA, 125mW, B=70..160, 230MHz	SOT-416	16ta	-	3a	Pan
KB	2SK323-B	n-FET	GP, 40V, 30mA, 150mW, Idss=1.6..3.2mA, Up<1.5V	SOT-23	16fa	-	3a	Ren
KB	2SK433-B	n-FET	AF-Amp, 50V, 150mW, Idss=0.6..1.5mA, Rds=250Ω(5mA)	SC-59	16fa	-	3a	Mit
KB	DZ23C6V8	Z-diode	Dual, 6.4..7.2V, Izt=5.0mA, Zzt=4.5Ω, 300mW	SOD-23	16dg	-	3a	Lge
KB	ELM7621HDB	Vdet-IC	2.1V±2%, +Reset PPO, 50ms	SOT-23	16vdc	VD7	3d	Elm
KB	RN1441B	Si-npn-Digi	Mute, 50V, 300mA, 300mW, R1=5k6, B=350..1200	SOT-346	16ta	-	3a	Tos
KB-	RT9818B-18PV	Vdet-IC	1.8V±1.5%, -Reset ODO, Td=55ms	SOT-23	16vda	VD6	3a	Rct
KB-	RT9818B-18GV	Vdet-IC	1.8V±1.5%, -Reset ODO, Td=55ms	SOT-23	16vda	VD6	3a	Rct
KC	2SC2778-C	Si-npn	RF, AM/FM, IF, 30V, 30mA, 200mW, B=110..250, 230MHz	SOT-23	16ta	-	3a	Pan
KC	2SC3936-C	Si-npn	RF, FM/AM, IF, 30V, 30mA, 150mW, B=110..250, 230MHz	SOT-323	16ta	-	3a	Pan
KC	2SC4655-C	Si-npn	HF, 30V, 30mA, 125mW, B=110..250, 230MHz	SOT-416	16ta	-	3a	Pan
KC	2SK323-C	n-FET	GP, 40V, 30mA, 150mW, Idss=2.5..5mA, Up<1.5V	SOT-23	16fa	-	3a	Ren
KC	2SK433-C	n-FET	AF-Amp, 50V, 150mW, Idss=1.3mA, Rds=250Ω(5mA)	SC-59	16fa	-	3a	Mit
KC	2SK930-C	n-FET	AF-Amp, 50V, 150mW, Idss=1.3mA, Rds=250Ω(5mA)	SOT-323	16fa	-	3a	Mit
KC	BFQ29P	Si-npn	VHF-UHF, 20V, 30mA, 280mW, B=50..250, 5GHz	SOT-23	16ta	-	3a	Sie
KC	DZ23C7V5	Z-diode	Dual, 7.0..7.9V, Izt=5.0mA, Zzt=4Ω, 300mW	SOD-23	16dg	-	3a	Lge
KC	ELM7622HDB	Vdet-IC	2.2V±2%, +Reset PPO, 50ms	SOT-23	16vdc	VD7	3d	Elm
KC	UNR32AE	Si-npn-Digi	Sw, 50V, 80mA, 100mW, 150MHz, R1/R2=47k/22k	SSSMini3	18ta	-	3a	Pan
KC-	RT9161A-50PV	LVR-IC	LDO, 5.0V±2%, 500mA	SOT-23	16cg	VR1	3a	Rct
KC1	MMBZ5221B	Z-diode	2.4V±5%, Zzt=30Ω, 350mW	SOT-23	16dc	-	3a	Di
KC1	MMBZ5221BT	Z-diode	2.4V±5%, Zzt=30Ω, 150mW	SOT-523	16dc	-	3a	Di
KC1	MMBZ5221BW	Z-diode	2.4V±5%, Zzt=30Ω, 200mW	SOT-323	16dc	-	3a	Di
KC3	MMBZ5223B	Z-diode	2.7V±5%, Zzt=30Ω, 350mW	SOT-23	16dc	-	3a	Di

SMD code	Type	Function	Short description	Case	Pin. Sch.	St.	Mnf.
KC3	MMBZ5223BT	Z-diode	2.7 V±5%, Zzt=30Ω, 150mW	SOT-523	16dc	-	3a Di
KC3	MMBZ5223BW	Z-diode	2.7 V±5%, Zzt=30Ω, 200mW	SOT-323	16dc	-	3a Di
KC5	MMBZ5225B	Z-diode	3V±5%, Zzt=29Ω, 350mW	SOT-23	16dc	-	3a Di
KC5	MMBZ5225BT	Z-diode	3V±5%, Zzt=29Ω, 150mW	SOT-523	16dc	-	3a Di
KC5	MMBZ5225BW	Z-diode	3V±5%, Zzt=29Ω, 200mW	SOT-323	16dc	-	3a Di
KCG	2SK625-G	n-FET	Cond.-Microphone, 20V, 10mA, 100mW, Idss=0.25..0.5mA, Up<0.8V	SOT-23	16fa	-	3a Tos
KCK	AZ23C16	Z-diode	Dual, 2x16V±5%, 300mW	SOT-23	16df	-	3a Di
KCO	2SK625-O	n-FET	Cond.-Microphone, 20V, 10mA, 100mW, Idss=0.1..0.2mA, Up<0.8V	SOT-23	16fa	-	3a Tos
KCR	2SK625-R	n-FET	Cond.-Microphone, 20V, 10mA, 100mW, Idss=0.06..0.12mA, Up<0.8V	SOT-23	16fa	-	3a Tos
KCY	2SK625-Y	n-FET	Cond.-Microphone, 20V, 10mA, 100mW, Idss=0.15..0.3mA, Up<0.8V	SOT-23	16fa	-	3a Tos
KD	2SK323-D	n-FET	GP, 40V, 30mA, 150mW, Idss=4..8mA, Up<1.5V	SOT-23	16fa	-	3a Ren
KD	2SK433-D	n-FET	AF-Amp, 50V, 150mW, Idss=2.5..6mA, Rds=250Ω(5mA)	SC-59	16fa	-	3a Mit
KD	2SK930-D	n-FET	AF-Amp, 50V, 150mW, Idss=2.5..6mA, Rds=250Ω(5mA)	SOT-323	16fa	-	3a Mit
KD	DZ23C8V2	Z-diode	Dual, 7.7..8.7V, Izt=5.0mA, Zzt=4.5Ω, 300mW	SOD-23	16dg	-	3a Lge
KD	ELM7623HDB	Vdet-IC	2.3 V±2%, +Reset PPO, 50ms	SOT-23	16vdc	VD7	3d Elm
KD	UNR32AF	Si-npn-Digi	Sw, 50V, 80mA, 100mW, 150MHz, R1/R2=4.7 k/10k	SSSMini3	18ta	-	3a Pan
KD-	RT9818A-36PV	Vdet-IC	3.6 V±1.5%, -Reset ODO	SOT-23	16vda	VD6	3a Rct
KD1	AZ23C2V7	Z-diode	Dual, 2x2.7V±5%, 300mW	SOT-23	16df	-	3a Di
KD2	AZ23C3V0	Z-diode	Dual, 2x3.0V±5%, 300mW	SOT-23	16df	-	3a Di
KD3	AZ23C3V3	Z-diode	Dual, 2x3.3V±5%, 300mW	SOT-23	16df	-	3a Di
KD4	AZ23C3V6	Z-diode	Dual, 2x3.6V±5%, 300mW	SOT-23	16df	-	3a Di
KD5	AZ23C3V9	Z-diode	Dual, 2x3.9V±5%, 300mW	SOT-23	16df	-	3a Di
KD6	AZ23C4V3	Z-diode	Dual, 2x4.3V±5%, 300mW	SOT-23	16df	-	3a Di
KD7	AZ23C4V7	Z-diode	Dual, 2x4.7V±5%, 300mW	SOT-23	16df	-	3a Di
KD8	AZ23C5V1	Z-diode	Dual, 2x5.1V±5%, 300mW	SOT-23	16df	-	3a Di
KD9	AZ23C5V6	Z-diode	Dual, 2x5.6V±5%, 300mW	SOT-23	16df	-	3a Di
KD9	AZ23C5V6W	Z-diode	Dual, 2x5.6V±5%, 200mW	SOT-323	16df	-	3a Di
KD9	AZZ23C5V6W	Z-diode	Dual, 5.6V±5%, 200mW	SOT-323	16df	-	3a Di
KDA	AZ23C6V2	Z-diode	Dual, 2x6.2V±5%, 300mW	SOT-23	16df	-	3a Di
KDB	AZ23C6V8	Z-diode	Dual, 2x6.8V±5%, 300mW	SOT-23	16df	-	3a Di
KDB	AZ23C6V8W	Z-diode	Dual, 2x6.8V±5%, 200mW	SOT-323	16df	-	3a Di
KDB	AZZ23C6V8	Z-diode	Dual, 2x6.8V±5%, 300mW	SOT-23	16df	-	3a Di
KDB	AZZ23C6V8W	Z-diode	Dual, 6.8V±5%, 200mW	SOT-323	16df	-	3a Di
KDC	AZ23C7V5	Z-diode	Dual, 2x7.5V±5%, 300mW	SOT-23	16df	-	3a Di
KDC	AZZ23C7V5	Z-diode	Dual, 2x7.5V±5%, 300mW	SOT-23	16df	-	3a Di
KDD	AZ23C8V2	Z-diode	Dual, 2x8.2V±5%, 300mW	SOT-23	16df	-	3a Di
KDD	AZZ23C8V2	Z-diode	Dual, 2x8.2V±5%, 300mW	SOT-23	16df	-	3a Di
KDE	AZ23C9V1	Z-diode	Dual, 2x9.1V±5%, 300mW	SOT-23	16df	-	3a Di
KDE	AZZ23C9V1	Z-diode	Dual, 2x9.1V±5%, 300mW	SOT-23	16df	-	3a Di
KDF	AZ23C10	Z-diode	Dual, 2x10V±5%, 500mW	SOT-23	16df	-	3a Di
KDF	AZ23C10W	Z-diode	Dual, 2x10V±5%, 200mW	SOT-323	16df	-	3a Di
KDF	AZZ23C10	Z-diode	Dual, 2x10V±5%, 300mW	SOT-23	16df	-	3a Di
KDF	AZZ23C10W	Z-diode	Dual, 10V±5%, 200mW	SOT-323	16df	-	3a Di
KDG	AZ23C11	Z-diode	Dual, 2x11V±5%, 200mW	SOT-23	16df	-	3a Di
KDG	AZZ23C11	Z-diode	Dual, 2x11V±5%, 300mW	SOT-23	16df	-	3a Di
KDH	AZ23C12	Z-diode	Dual, 2x12V±5%, 200mW	SOT-23	16df	-	3a Di
KDH	AZZ23C12	Z-diode	Dual, 2x12V±5%, 300mW	SOT-23	16df	-	3a Di
KDI	AZ23C13	Z-diode	Dual, 2x13V±5%, 300mW	SOT-23	16df	-	3a Di
KDI	AZZ23C13	Z-diode	Dual, 2x13V±5%, 300mW	SOT-23	16df	-	3a Di
KDJ	AZ23C15	Z-diode	Dual, 2x15V±5%, 300mW	SOT-23	16df	-	3a Di
KDJ	AZZ23C15	Z-diode	Dual, 2x15V±5%, 300mW	SOT-23	16df	-	3a Di
KDK	AZ23C16	Z-diode	Dual, 2x16V±5%, 300mW	SOT-23	16df	-	3a Di
KDL	AZ23C18	Z-diode	Dual, 2x18V±5%, 300mW	SOT-23	16df	-	3a Di
KDL	AZ23C18W	Z-diode	Dual, 2x18V±5%, 200mW	SOT-323	16df	-	3a Di
KDL	AZZ2318W	Z-diode	Dual, 18V±5%, 200mW	SOT-323	16df	-	3a Di
KDL	AZZ23C18	Z-diode	Dual, 2x18V±5%, 300mW	SOT-23	16df	-	3a Di
KDM	AZ23C20	Z-diode	Dual, 2x20V±5%, 300mW	SOT-23	16df	-	3a Di
KDM	AZZ23C20	Z-diode	Dual, 2x20V±5%, 300mW	SOT-23	16df	-	3a Di
KDN	AZ23C22	Z-diode	Dual, 2x22V±5%, 300mW	SOT-23	16df	-	3a Di
KDN	AZZ23C22	Z-diode	Dual, 2x22V±5%, 300mW	SOT-23	16df	-	3a Di
KDO	AZ23C24	Z-diode	Dual, 2x24V±5%, 300mW	SOT-23	16df	-	3a Di
KDO	AZZ23C24	Z-diode	Dual, 2x24V±5%, 300mW	SOT-23	16df	-	3a Di
KDP	AZ23C27	Z-diode	Dual, 2x27V±5%, 300mW	SOT-23	16df	-	3a Di
KDP	AZZ23C27	Z-diode	Dual, 2x27V±5%, 300mW	SOT-23	16df	-	3a Di
KDQ	AZ23C30	Z-diode	Dual, 2x30V±5%, 300mW	SOT-23	16df	-	3a Di
KDQ	AZZ23C30	Z-diode	Dual, 2x30V±5%, 300mW	SOT-23	16df	-	3a Di
KDR	AZ23C33	Z-diode	Dual, 2x33V±5%, 300mW	SOT-23	16df	-	3a Di
KDR	AZZ23C33	Z-diode	Dual, 2x33V±5%, 300mW	SOT-23	16df	-	3a Di
KDS	AZ23C36	Z-diode	Dual, 2x36V±5%, 300mW	SOT-23	16df	-	3a Di
KDS	AZZ23C36	Z-diode	Dual, 2x36V±5%, 300mW	SOT-23	16df	-	3a Di



SMD code	Type	Function	Short description	Case	Pin. Sch.	St.	Mnf.
KDT	AZ23C39	Z-diode	Dual, 2x39V±5%, 300mW	SOT-23	16df	-	3a Di
KDT	AZZ23C39	Z-diode	Dual, 2x39V±5%, 300mW	SOT-23	16df	-	3a Di
KDU	AZ23C43	Z-diode	Dual, 2x43V±5%, 300mW	SOT-23	16df	-	3a Di
KDV	AZ23C47	Z-diode	Dual, 2x47V±5%, 300mW	SOT-23	16df	-	3a Di
KDW	AZ23C51	Z-diode	Dual, 2x51V±5%, 300mW	SOT-23	16df	-	3a Di
KE	2SK1062	MOS-n-FET	GP, 60V, 200mA, 200mW, 0.6Ω(10V), 14/75ns	SOT-23	16fh	-	3a Tos
KE	2SK323-E	n-FET	GP, 40V, 30mA, 150mW, Idss=6..12mA, Up<1.5V	SOT-23	16fa	-	3a Ren
KE	2SK433-E	n-FET	AF-Amp, 50V, 150mW, Idss=5..12mA, Rds=250Ω(5mA)	SC-69	16fa	-	3a Mit
KE	2SK930-E	n-FET	AF-Amp, 50V, 150mW, Idss=5..12mA, Rds=250Ω(5mA)	SOT-323	16fa	-	3a Mit
KE	A102WFT-1.5	LVR-IC	LDO, 1.5V±1.5%, 300mA	SOT-23	16cg	VR1	3b Adt
KE	DZ23C9V1	Z-diode	Dual, 8.5..9.6V, Izt=5.0mA, Zzt=4.8Ω, 300mW	SOD-23	16dg	-	3a Lge
KE	ELM7624HDB	Vdet-IC	2.4V±2%, +Reset PPO, 50ms	SOT-23	16vdc	VD7	3d Elm
KE-	RT9818E-18PV	Vdet-IC	1.8V±1.5%, +Reset ODO	SOT-23	16vda	VD6	3a Rct
KE1	MMBZ5231B	Z-diode	5.1V±5%, Zzt=17Ω, 350mW	SOT-23	16dc	-	3a Di
KE1	MMBZ5231BT	Z-diode	5.1V±5%, Zzt=17Ω, 150mW	SOT-523	16dc	-	3a Di
KE1	MMBZ5231BW	Z-diode	5.1V±5%, Zzt=17Ω, 200mW	SOT-323	16dc	-	3a Di
KE2	MMBZ5232B	Z-diode	5.6V±5%, Zzt=11Ω, 350mW	SOT-23	16dc	-	3a Di
KE2	MMBZ5232BT	Z-diode	5.6V±5%, Zzt=11Ω, 150mW	SOT-523	16dc	-	3a Di
KE2	MMBZ5232BW	Z-diode	5.6V±5%, Zzt=11Ω, 200mW	SOT-323	16dc	-	3a Di
KE3	MMBZ5233B	Z-diode	6V±5%, Zzt=7Ω, 350mW	SOT-23	16dc	-	3a Di
KE4	MMBZ5234B	Z-diode	6.2V±5%, Zzt=7Ω, 350mW	SOT-23	16dc	-	3a Di
KE4	MMBZ5234BT	Z-diode	6.2V±5%, Zzt=7Ω, 150mW	SOT-523	16dc	-	3a Di
KE4	MMBZ5234BW	Z-diode	6.2V±5%, Zzt=7Ω, 200mW	SOT-323	16dc	-	3a Di
KE5	MMBZ5235B	Z-diode	6.8V±5%, Zzt=5Ω, 350mW	SOT-23	16dc	-	3a Di
KE5	MMBZ5235BT	Z-diode	6.8V±5%, Zzt=5Ω, 150mW	SOT-523	16dc	-	3a Di
KE5	MMBZ5235BW	Z-diode	6.8V±5%, Zzt=5Ω, 200mW	SOT-323	16dc	-	3a Di
KF	2SJ168	p-FET	Sw, 60V, 200mA, 400mW, 0.2Ω, 14/100ns	SOT-323	16fh	-	3a Tos
KF	DZ23C10	Z-diode	Dual, 9.4..10.6V, Izt=5.0mA, Zzt=5.2Ω, 300mW	SOD-23	16dg	-	3a Lge
KF	ELM7625HDB	Vdet-IC	2.5V±2%, +Reset PPO, 50ms	SOT-23	16vdc	VD7	3d Elm
KF	UNR32AL	Si-npn-Digi	Sw, 50V, 80mA, 100mW, 150MHz, R1/R2=4.7k/4.7k	SSSMini3	18ta	-	3a Pan
KF-	RT9198-35PV	LVR-IC	LDO, 3.5V±1%, 300mA	SOT-23	16cg	VR1	3a Rct
KF1	MMBZ5236B	Z-diode	7.5V±5%, Zzt=6Ω, 350mW	SOT-23	16dc	-	3a Di
KF1	MMBZ5236BT	Z-diode	7.5V±5%, Zzt=6Ω, 150mW	SOT-523	16dc	-	3a Di
KF1	MMBZ5236BW	Z-diode	7.5V±5%, Zzt=6Ω, 200mW	SOT-323	16dc	-	3a Di
KF2	MMBZ5237B	Z-diode	8.2V±5%, Zzt=8Ω, 350mW	SOT-23	16dc	-	3a Di
KF2	MMBZ5237BT	Z-diode	8.2V±5%, Zzt=8Ω, 150mW	SOT-523	16dc	-	3a Di
KF2	MMBZ5237BW	Z-diode	8.2V±5%, Zzt=8Ω, 200mW	SOT-323	16dc	-	3a Di
KF3	MMBZ5238B	Z-diode	8.7V±5%, 350mW	SOT-23	16dc	-	3a Di
KF4	MMBZ5239B	Z-diode	8.7V±5%, 350mW	SOT-23	16dc	-	3a Di
KF4	MMBZ5239BT	Z-diode	9.1V±5%, Zzt=10Ω, 150mW	SOT-523	16dc	-	3a Di
KF4	MMBZ5239BW	Z-diode	9.1V±5%, 200mW	SOT-323	16dc	-	3a Di
KF5	MMBZ5240B	Z-diode	10V±5%, 350mW	SOT-23	16dc	-	3a Di
KF5	MMBZ5240BT	Z-diode	10V±5%, Zzt=17Ω, 150mW	SOT-523	16dc	-	3a Di
KF5	MMBZ5240BW	Z-diode	10V±5%, Zzt=17Ω, 200mW	SOT-323	16dc	-	3a Di
KG	2SK881-GR	n-FET	FM/VHF, 18V, 10mA, 100mW, Idss=5..10mA, Up<4V	SOT-323	16fk	-	3a Tos
KG	ELM7626HDB	Vdet-IC	2.6V±2%, +Reset PPO, 50ms	SOT-23	16vdc	VD7	3d Elm
KG-	RT9818B-28PV	Vdet-IC	2.8V±1.5%, -Reset ODO, Td=55ms	SOT-23	16vda	VD6	3a Rct
KG1	MMBZ5226B	Z-diode	3.3V±5%, Zzt=28Ω, 350mW	SOT-23	16dc	-	3a Di
KG1	MMBZ5226BT	Z-diode	3.3V±5%, Zzt=28Ω, 150mW	SOT-523	16dc	-	3a Di
KG1	MMBZ5226BW	Z-diode	3.3V±5%, Zzt=28Ω, 200mW	SOT-323	16dc	-	3a Di
KG2	MMBZ5227B	Z-diode	3.6V±5%, Zzt=24Ω, 350mW	SOT-23	16dc	-	3a Di
KG2	MMBZ5227BT	Z-diode	3.6V±5%, Zzt=24Ω, 150mW	SOT-523	16dc	-	3a Di
KG2	MMBZ5227BW	Z-diode	3.6V±5%, Zzt=24Ω, 200mW	SOT-323	16dc	-	3a Di
KG3	MMBZ5228B	Z-diode	3.9V±5%, Zzt=23Ω, 350mW	SOT-23	16dc	-	3a Di
KG3	MMBZ5228BT	Z-diode	3.9V±5%, Zzt=23Ω, 150mW	SOT-523	16dc	-	3a Di
KG3	MMBZ5228BW	Z-diode	3.9V±5%, Zzt=23Ω, 200mW	SOT-323	16dc	-	3a Di
KG4	MMBZ5229B	Z-diode	4.3V±5%, Zzt=22Ω, 350mW	SOT-23	16dc	-	3a Di
KG4	MMBZ5229BT	Z-diode	4.3V±5%, Zzt=22Ω, 150mW	SOT-523	16dc	-	3a Di
KG4	MMBZ5229BW	Z-diode	4.3V±5%, Zzt=22Ω, 200mW	SOT-323	16dc	-	3a Di
KG5	MMBZ5230B	Z-diode	4.7V±5%, Zzt=19Ω, 350mW	SOT-23	16dc	-	3a Di
KG5	MMBZ5230BT	Z-diode	4.7V±5%, Zzt=19Ω, 150mW	SOT-523	16dc	-	3a Di
KG5	MMBZ5230BW	Z-diode	4.7V±5%, Zzt=19Ω, 200mW	SOT-323	16dc	-	3a Di
KH	A102WFT-1.8	LVR-IC	LDO, 1.8V±1.5%, 300mA	SOT-23	16cg	VR1	3b Adt
KH	DZ23C11	Z-diode	Dual, 10.4..11.6V, Izt=5.0mA, Zzt=6Ω, 300mW	SOD-23	16dg	-	3a Lge
KH	ELM7627HDB	Vdet-IC	2.7V±2%, +Reset PPO, 50ms	SOT-23	16vdc	VD7	3d Elm
KH	MMBZ5241BT	Z-diode	11V±5%, Zzt=22Ω, 200mW	SOT-523	16dc	-	3a Di
KH	UNR32AM	Si-npn-Digi	Sw, 50V, 80mA, 100mW, 150MHz, R1/R2=2k2/47k	SSSMini3	18ta	-	3a Pan
KH-	RT9818C-20PV	Vdet-IC	2.0V±1.5%, -Reset ODO, Td=220ms	SOT-23	16vda	VD6	3a Rct
KH-	RT9818C-20GV	Vdet-IC	2.0V±1.5%, -Reset ODO, Td=220ms	SOT-23	16vda	VD6	3a Rct
KH1	MMBZ5241B	Z-diode	11V±5%, Zzt=22Ω, 350mW	SOT-23	16dc	-	3a Di



SMD code	Type	Function	Short description	Case	Pin. Sch.	St.	Mnf.
KH1	MMBZ5241BT	Z-diode	11V±5%, Zzt=22Ω, 150mW	SOT-523	16dc	-	3a Di
KH1	MMBZ5241BW	Z-diode	11V±5%, Zzt=22Ω, 200mW	SOT-323	16dc	-	3a Di
KH2	MMBZ5242B	Z-diode	12V±5%, Zzt=30Ω, 350mW	SOT-23	16dc	-	3a Di
KH2	MMBZ5242BT	Z-diode	12V±5%, Zzt=30Ω, 150mW	SOT-523	16dc	-	3a Di
KH2	MMBZ5242BW	Z-diode	12V±5%, Zzt=30Ω, 200mW	SOT-323	16dc	-	3a Di
KH3	MMBZ5243B	Z-diode	13V±5%, Zzt=13Ω, 350mW	SOT-23	16dc	-	3a Di
KH3	MMBZ5243BT	Z-diode	13V±5%, Zzt=13Ω, 150mW	SOT-523	16dc	-	3a Di
KH3	MMBZ5243BW	Z-diode	13V±5%, Zzt=13Ω, 200mW	SOT-323	16dc	-	3a Di
KH4	MMBZ5244B	Z-diode	14V±5%, Zzt=15Ω, 350mW	SOT-23	16dc	-	3a Di
KH5	MMBZ5245B	Z-diode	15V±5%, Zzt=16Ω, 350mW	SOT-23	16dc	-	3a Di
KH5	MMBZ5245BT	Z-diode	15V±5%, Zzt=16Ω, 150mW	SOT-523	16dc	-	3a Di
KH5	MMBZ5245BW	Z-diode	15V±5%, Zzt=16Ω, 200mW	SOT-323	16dc	-	3a Di
KI	2SK1828	MOS-n-FET-e*	V-MOS +Di (S->G), 20V, 0.05A, <40Ω(10mA)	SOT-23	16fh	-	3a Tos
KID	2SC4050-D	Si-npn	AF, Sw, 120V, 100mA, 150mW, B=250..500	MPAK	16ta	-	3a Ren
KIE	2SC4050-E	Si-npn	AF, Sw, 120V, 100mA, 150mW, B=400..800	MPAK	16ta	-	3a Ren
KJ	2SK1847	MOS-n-FET*	Sw, 30V, 500mA, 250mW, <1.1Ω(250mA), 5/35nA	SOT-23	16fh	-	3a San
KJ	2SK2036	MOS-n-FET-e	V-MOS, +Di(S->G), 20V, 100mA, <6Ω(10mA)	SOT-23	16fh	-	3a Tos
KJ	DZ23C12	Z-diode	Dual, 11.4..12.7V, Izt=5.0mA, Zzt=7Ω, 300mW	SOD-23	16gdg	-	3a Lge
KJ	ELM7628HDB	Vdet-IC	2.8V±2%, +Reset PPO, 50ms	SOT-23	16vdc	VD7	3d Elm
KJ-	RT9818C-47PV	Vdet-IC	4.7V±1.5%, -Reset ODO, Td=220ms	SOT-23	16vda	VD6	3a Rct
KJ-	MMBZ5246B	Z-diode	16V±5%, Zzt=17Ω, 350mW	SOT-23	16dc	-	3a Di
KJ1	MMBZ5246BT	Z-diode	16V±5%, Zzt=17Ω, 150mW	SOT-523	16dc	-	3a Di
KJ1	MMBZ5246BW	Z-diode	16V±5%, Zzt=17Ω, 200mW	SOT-323	16dc	-	3a Di
KJ2	MMBZ5247B	Z-diode	17V±5%, Zzt=19Ω, 350mW	SOT-23	16dc	-	3a Di
KJ3	MMBZ5248B	Z-diode	18V±5%, Zzt=21Ω, 200mW	SOT-23	16dc	-	3a Di
KJ3	MMBZ5248BT	Z-diode	18V±5%, Zzt=21Ω, 150mW	SOT-523	16dc	-	3a Di
KJ3	MMBZ5248BW	Z-diode	18V±5%, Zzt=21Ω, 200mW	SOT-323	16dc	-	3a Di
KJ4	MMBZ5249B	Z-diode	19V±5%, Zzt=23Ω, 350mW	SOT-23	16dc	-	3a Di
KJ5	MMBZ5250B	Z-diode	20V±5%, Zzt=25Ω, 350mW	SOT-23	16dc	-	3a Di
KJ5	MMBZ5250BT	Z-diode	20V±5%, Zzt=25Ω, 150mW	SOT-523	16dc	-	3a Di
KJ5	MMBZ5250BW	Z-diode	20V±5%, Zzt=25Ω, 200mW	SOT-323	16dc	-	3a Di
KJA	BAV70W	Si-diode	Dual, Sw, 75V, 215mA, 225mW, Vf<1.25V, <4ns	SOT-323	16dg	-	3a Di
KJC	BAW56W	Si-diode	Dual, Hi-Speed, 75V, 150mA, 200mW, 2pF, 4ns	SOT-323	16df	-	3a Di
KJD	BAW56	Si-diode	Dual, Sw, 70V, 200mA, 250mW, Vf<1.25V, <6ns	SOT-23	16df	-	3a Di
KJE	BAV99	Si-diode	Dual, U-Sp, 80V, 150mA, Vf<1.2V(100mA), 0.5pF, 4ns	SOT-23	16dl	-	3a Di
KJF	BAL99	Si-diode	Sw, Fast, 75V, 300mA, 250mW, <4ns	SOT-23	16dr	-	3a Di
KJG	BAV99W	Si-diode	Dual, U-Sp, 75V, 125mA, Vf<1.2V(100mA), 0.5pF, 4ns	SOT-323	16dl	-	3a Di
KJH	MMBD7000	Si-diode	Dual, Fast Sw, 100V, 300mA, 350mW, <15ns	SOT-23	16dl	-	3a Di
KJJ	BAV70	Si-diode	Dual, Sw, 75V, 215mA, Vf<1.25V, <4ns	SOT-23	16dg	-	3g Di
KK	A102WFT-2.0	LVR-IC	LDO, 2.0V±1.5%, 300mA	SOT-23	16cg	VR1	3b Adt
KK	DZ23C13	Z-diode	Dual, 12.4..14.1V, Izt=5.0mA, Zzt=9Ω, 300mW	SOD-23	16gdg	-	3a Lge
KK	ELM7629HDB	Vdet-IC	2.9V±2%, +Reset PPO, 50ms	SOT-23	16vdc	VD7	3d Elm
KK-	RT9818C-50PV	Vdet-IC	5.0V±1.5%, -Reset ODO, Td=220ms	SOT-23	16vda	VD6	3a Rct
KK1	MMBZ5251B	Z-diode	22V±5%, Zzt=29Ω, 350mW	SOT-23	16dc	-	3a Di
KK1	MMBZ5251BT	Z-diode	22V±5%, Zzt=29Ω, 150mW	SOT-523	16dc	-	3a Di
KK1	MMBZ5251BW	Z-diode	22V±5%, Zzt=29Ω, 200mW	SOT-323	16dc	-	3a Di
KK2	MMBZ5252B	Z-diode	24V±5%, Zzt=33Ω, 350mW	SOT-23	16dc	-	3a Di
KK2	MMBZ5252BT	Z-diode	24V±5%, Zzt=33Ω, 150mW	SOT-523	16dc	-	3a Di
KK2	MMBZ5252BW	Z-diode	24V±5%, Zzt=33Ω, 200mW	SOT-323	16dc	-	3a Di
KK3	MMBZ5253B	Z-diode	25V±5%, Zzt=35Ω, 350mW	SOT-23	16dc	-	3a Di
KK4	MMBZ5254B	Z-diode	27V±5%, Zzt=41Ω, 350mW	SOT-23	16dc	-	3a Di
KK4	MMBZ5254BT	Z-diode	27V±5%, Zzt=41Ω, 150mW	SOT-523	16dc	-	3a Di
KK4	MMBZ5254BW	Z-diode	27V±5%, Zzt=41Ω, 200mW	SOT-323	16dc	-	3a Di
KK5	MMBZ5255B	Z-diode	28V±5%, Zzt=44Ω, 350mW	SOT-23	16dc	-	3a Di
KK5	MMBZ5255BT	Z-diode	28V±5%, Zzt=44Ω, 150mW	SOT-523	16dc	-	3a Di
KK5	MMBZ5255BW	Z-diode	28V±5%, Zzt=44Ω, 200mW	SOT-323	16dc	-	3a Di
KL	2SA1510	Si-pnp-Digi	Sw, 50V, 100mA, 200mW, 200MHz, B>100, R1=4.7k	CP	16ta	-	3a San
KL	2SK2731	MOS-n-FET-e*	V-MOS, LogL, 30V, 0.2A, <2.8Ω	SOT-23	16fh	-	3a Rhm
KL	UNR32AN	Si-npn-Digi	Sw, 50V, 80mA, 100mW, 150MHz, R1/R2=4k7/47k	SSSMini3	18ta	-	3a Pan
KL-	RT9818G-20PV	Vdet-IC	2.0V±1.5%, +Reset ODO, Td=220ms	SOT-23	16vda	VD6	3a Rct
KL1	BAT54	Si-diode	SBR, 30V, 200mA, Vf<1V(100mA), <5ns	SOT-23	16dc	-	3a Di
KL2	BAS54A	Si-diode	Dual, Schottky, 30V, 200mA, 200mW, <5ns	SOT-23	16df	-	3g Vs
KL2	BAT54A	Si-diode	Dual, Schottky Rectifier, 30V, 200mA, Vf<1V(100mA), <5ns	SOT-23	16df	-	3a Di
KL3	BAS54C	Si-diode	Dual, Schottky, 30V, 200mA, 200mW, <5ns	SOT-23	16dg	-	3g Vs
KL3	BAT54B	Si-diode	Dual, Schottky, 30V, 200mA, Vf(If=100mA)<1V, <10pF, <5ns	SOT-23	16dg	-	3g Vs
KL3	BAT54C	Si-diode	Dual, Schottky Rectifier, 30V, 200mA, Vf<1V(100mA), <5ns	SOT-23	16dg	-	3a Di
KL3	BAT54CPT	Si-diode	Dual, SBD, 30V, 200mA, Vf<1V(100mA), 5ns	SOT-23	16dg	-	3a Chm
KL3	BAT54CPT	Si-diode	Dual, SBD, 30V, 200mA, Vf<1V(100mA), 5ns	SC-59	16dg	-	3a Chm
KL31	BAV23S	Si-diode	Dual, GP, 200V, 225mA, Vs<1.25V(200mA), <50ns	SOT-23	16dl	-	3a Di
KL4	BAS54C	Si-diode	Dual, Schottky, 30V, 200mA, 200mW, <5ns	SOT-23	16dl	-	3g Vs



**SMD
code**

Type

Function

Short description

Case

Pin. Sch.

St.

Mnf.



KL4	BAT54S	Si-diode	Dual, Schottky Rectifier, 30V, 200mA, Vf<1V(100mA), <5ns	SOT-23	16dl	-	3a	Di
KL4	CH425DPT	Si-diode	Dual, SBD, 40V, 100mA, Vf<0.55V(100mA)	SOT-23	16df	-	3a	Chm
KL4	CH425DPT	Si-diode	Dual, SBD, 40V, 100mA, Vf<0.55V(100mA)	SC-59	16df	-	3a	Chm
KL5	CH705DPT	Si-diode	Dual, SBD, 40V, 30mA, Vf<0.37V(1mA)	SOT-23	16df	-	3a	Chm
KL5	CH705DPT	Si-diode	Dual, SBD, 40V, 30mA, Vf<0.37V(1mA)	SC-59	16df	-	3a	Chm
KL6	BAT54AW	Si-diode	Dual, Schottky Rectifier, 30V, 200mA, Vf<1V(100mA), <5ns	SOT-323	16df	-	3a	Di
KL6	CHBD2004PT	Si-diode	Sw, 300V, 200mA, Vf<1V(100mA), 50ns	SC-59	16dc	-	3a	Chm
KL6	CHBD2004PT	Si-diode	Sw, 300V, 200mA, Vf<1V(100mA), 50ns	SOT-23	16dc	-	3a	Chm
KL7	BAT54CW	Si-diode	Dual, Schottky Rectifier, 30V, 200mA, Vf<1V(100mA), <5ns	SOT-323	16dg	-	3a	Di
KL7	CHBD2004APT	Si-diode	Dual, Sw, 300V, 200mA, Vf<1V(100mA), 50ns	SOT-23	16df	-	3a	Chm
KL7	CHBD2004APT	Si-diode	Dual, Sw, 300V, 200mA, Vf<1V(100mA), 50ns	SC-59	16df	-	3a	Chm
KL8	BAT54SW	Si-diode	Dual, Schottky Rectifier, 30V, 200mA, Vf<1V(100mA), <5ns	SOT-323	16dl	-	3a	Di
KL9	CHBD2004SPT	Si-diode	Dual, Sw, 300V, 200mA, Vf<1V(100mA), 50ns	SC-59	16dl	-	3a	Chm
KL9	CHBD2004SPT	Si-diode	Dual, Sw, 300V, 200mA, Vf<1V(100mA), 50ns	SOT-23	16dl	-	3a	Chm
KL9	SDM20N40A	Si-diode	2x Schottky, 40V, 0.2A, 0.2W, Vf<0.55V(200mA), <50pF	SOT-23	16df	-	3c	Di
KM	2SK2009	MOS-n-FET-e*	V-MOS, 30V, 0.2A, <2Q(50mA)	SOT-23	16fh	-	3a	Tos
KM	DDZX5V1B	Z-diode	5.1V±2.5%, 500mW	SOT-23	16dc	-	3a	Di
KM	DDZX5V1BW	Z-diode	5.1V±2.5%, 200mW	SOT-323	16dc	-	3a	Di
KM	DZ23C15	Z-diode	Dual, 13.8..15.6V, Izt=5.0mA, Zzt=11Q, 300mW	SOD-23	16dg	-	3a	Lge
KM-	RT9819C-20PV	Vdet-IC	2.0V±1.5%, -Reset PPO, Td=220ms	SOT-23	16vdc	VD7	3a	Rct
KM1	MMBZ5256B	Z-diode	30V±5%, Zzt=49Q, 350mW	SOT-23	16dc	-	3a	Di
KM1	MMBZ5256BT	Z-diode	30V±5%, Zzt=49Q, 150mW	SOT-523	16dc	-	3a	Di
KM1	MMBZ5256BW	Z-diode	30V±5%, Zzt=49Q, 200mW	SOT-323	16dc	-	3a	Di
KM2	MMBZ5257B	Z-diode	33V±5%, Zzt=58Q, 350mW	SOT-23	16dc	-	3a	Di
KM2	MMBZ5257BT	Z-diode	33V±5%, Zzt=58Q, 150mW	SOT-523	16dc	-	3a	Di
KM2	MMBZ5257BW	Z-diode	33V±5%, Zzt=58Q, 200mW	SOT-323	16dc	-	3a	Di
KM3	MMBZ5258B	Z-diode	36V±5%, Zzt=70Q	SOT-23	16dc	-	3a	Di
KM3	MMBZ5258BT	Z-diode	36V±5%, Zzt=70Q, 150mW	SOT-523	16dc	-	3a	Di
KM3	MMBZ5258BW	Z-diode	36V±5%, Zzt=70Q, 200mW	SOT-323	16dc	-	3a	Di
KM4	MMBZ5259B	Z-diode	39V±5%, Zzt=80Q, 350mW	SOT-23	16dc	-	3a	Di
KM4	MMBZ5259BT	Z-diode	39V±5%, Zzt=80Q, 150mW	SOT-523	16dc	-	3a	Di
KM4	MMBZ5259BW	Z-diode	39V±5%, Zzt=80Q, 200mW	SOT-323	16dc	-	3a	Di
KN	2SC4983	Si-npn	AF, Amp, 15V, 200mA, 250mW, B=135..270, 200MHz	SOT-23	16ta	-	3a	Bel
KN	2SJ305	MOS-p-FET-e*	V-MOS, 30V, 200mA, <4Q(0.05A)	SOT-23	16fa	-	3a	San
KN	2SK3018	MOS-n-FET*	Sw, LogL, 30V, 0.1A, 200mW, 15/80ns, 5Q	UMT3	16fh	-	3a	Rhm
KN	2SK3019	MOS-n-FET*	Sw, LogL, 30V, 0.1A, 200mW, 15/80ns, 5Q	SOT-416	16fh	-	3a	Rhm
KN	2SK3541	MOS-n-FET*	Sw, LogL, 30V, 0.1A, 150mW, 15/80ns, 5Q	VMT3	18fh	-	3a	Rhm
KN	DDZX5V6B	Z-diode	5.6V±2.5%, 500mW	SOT-23	16dc	-	3a	Di
KN	DDZX5V6BW	Z-diode	5.6V±2.5%, 200mW	SOT-323	16dc	-	3a	Di
KN	DZ23C16	Z-diode	Dual, 15.3..17.1V, Izt=5.0mA, Zzt=13Q, 300mW	SOD-23	16dg	-	3a	Lge
KN-	RT9819C-22PV	Vdet-IC	2.2V±1.5%, -Reset PPO, Td=220ms	SOT-23	16vdc	VD7	3a	Rct
KN5	2SC4983-5	Si-npn	AF, Amp, 15V, 200mA, 250mW, B=135..270, 200MHz	SOT-23	16ta	-	3a	San
KN6	2SC4983-6	Si-npn	AF, Amp, 15V, 200mA, 250mW, B=200..400, 200MHz	SOT-23	16ta	-	3a	San
KN7	2SC4983-7	Si-npn	AF, Amp, 15V, 200mA, 250mW, B=300..600, 200MHz	SOT-23	16ta	-	3a	San
KO	2SK881-0	n-FET	FM/VHF, 18V, 10mA, 100mW, Idss=-1.3mA, Up<4V	SOT-323	16fk	-	3a	Tos
KO	AAT3562IGY-3.10	Vdet-IC	3.1V, -Reset ODO	SOT-23	16vdc	VD6	3b	Ant
KO	DDZX6V2B	Z-diode	6.2V±2.5%, 500mW	SOT-23	16dc	-	3a	Di
KO	DDZX6V2BW	Z-diode	6.2V±2.5%, 200mW	SOT-323	16dc	-	3a	Di
KO	HSMF-3830	PIN-diode	RF, 200V, 1A(1ms), <0.3pF, <1.5Q(100mA)	SOT-23	16dc	-	3a	Agi
KP	2SK2033	MOS-n-FET-e	V-MOS, +D(S>G), 20V, 100mA, <12Q(10mA)	SOT-23	16fh	-	3a	Tos
KP	DZ23C18	Z-diode	Dual, 16.8..19.1V, Izt=5.0mA, Zzt=18Q, 300mW	SOD-23	16dg	-	3a	Lge
KP	UNR32AV	Si-npn-Digi	Sw, 50V, 80mA, 100mW, 150MHz, R1/R2=2.2k/2.2k	SSSMini3	18ta	-	3a	Pan
KP-	RT9819B-26PV	Vdet-IC	2.6V±1.5%, -Reset PPO, Td=55ms	SOT-23	16vdc	VD7	3a	Rct
KP1	BZX84-C11W	Z-diode	11V±5%, 200mW	SOT-323	16dc	-	3a	Di
KP2	BZX84-C12W	Z-diode	12V±5%, 200mW	SOT-323	16dc	-	3a	Di
KP3	BZX84-C13W	Z-diode	13V±5%, 200mW	SOT-323	16dc	-	3a	Di
KP4	BZX84-C15W	Z-diode	15V±5%, 200mW	SOT-323	16dc	-	3a	Di
KP5	BZX84-C16W	Z-diode	16V±5%, 200mW	SOT-323	16dc	-	3a	Di
KP6	BZX84-C18W	Z-diode	18V±5%, 200mW	SOT-323	16dc	-	3a	Di
KP7	BZX84-C20W	Z-diode	20V±5%, 200mW	SOT-323	16dc	-	3a	Di
KP8	BZX84-C22W	Z-diode	22V±5%, 200mW	SOT-323	16dc	-	3a	Di
KP9	BZX84-C24W	Z-diode	24V±5%, 200mW	SOT-323	16dc	-	3a	Di
KPA	BZX84-C27W	Z-diode	27V±5%, 200mW	SOT-323	16dc	-	3a	Di
KPB	BZX84-C30W	Z-diode	30V±5%, 200mW	SOT-323	16dc	-	3a	Di
KPC	BZX84-C33W	Z-diode	33V±5%, 200mW	SOT-323	16dc	-	3a	Di
KPD	BZX84-C36W	Z-diode	36V±5%, 200mW	SOT-323	16dc	-	3a	Di
KPE	BZX84-C39W	Z-diode	39V±5%, 200mW	SOT-323	16dc	-	3a	Di
KQ	2SJ343	MOS-p-FET-e*	Sw, 50V, 50mA, 200mW, 20Q, 0.15/0.13µs	SC-59	16fh	-	3a	Tos
KQ	2SJ344	MOS-p-FET-e*	Sw, 50V, 50mA, 100mW, 20Q, 0.15/0.13µs	SOT-323	16fh	-	3a	Tos
KQ-	RT9169-24PVL	LVR-IC	LDO, 2.4V±2%, 100mA	SOT-23	16cg	VR1	3a	Rct

**SMD
code**

Type

Function

Short description

Case

Pin. Sch. St.

Mnf.



KR	A102WFT-2.5	LVR-IC	LDO, 2.5V±1.5%, 300mA	SOT-23	16cg	VR1	3b	Adt
KR	DZ23C20	Z-diode	Dual, 18.8..21.2V, Izt=5.0mA, Zzt=20Ω, 300mW	SOD-23	16dg	-	3a	Lge
KR-	RT9818A-15PV	Vdet-IC	1.5V±1.5%, -Reset ODO	SOT-23	16vda	VD6	3a	Rct
KR1	BZX84-C4V7W	Z-diode	4.7V±5%, 200mW	SOT-323	16dc	-	3a	Di
KR2	BZX84-C5V1W	Z-diode	5.1V±5%, 200mW	SOT-323	16dc	-	3a	Di
KR3	BZX84-C5V6W	Z-diode	5.6V±5%, 200mW	SOT-323	16dc	-	3a	Di
KR4	BZX84-C6V2W	Z-diode	6.2V±5%, 200mW	SOT-323	16dc	-	3a	Di
KR5	BZX84-C6V8W	Z-diode	6.8V±5%, 200mW	SOT-323	16dc	-	3a	Di
KR6	BZX84-C7V5W	Z-diode	7.5V±5%, 200mW	SOT-323	16dc	-	3a	Di
KR7	BZX84-C8V2W	Z-diode	8.2V±5%, 200mW	SOT-323	16dc	-	3a	Di
KR8	BZX84-C9V1W	Z-diode	9.1V±5%, 200mW	SOT-323	16dc	-	3a	Di
KR9	BZX84-C10W	Z-diode	10V±5%, 200mW	SOT-323	16dc	-	3a	Di
KRB	BZX84-C2V4W	Z-diode	2.4V±5%, 200mW	SOT-323	16dc	-	3a	Di
KRC	BZX84-C2V7W	Z-diode	2.7V±5%, 200mW	SOT-323	16dc	-	3a	Di
KRD	BZX84-C3V0W	Z-diode	3V±5%, 200mW	SOT-323	16dc	-	3a	Di
KRE	BZX84-C3V3W	Z-diode	3.3V±5%, 200mW	SOT-323	16dc	-	3a	Di
KRF	BZX84-C3V6W	Z-diode	3.6V±5%, 200mW	SOT-323	16dc	-	3a	Di
KRG	BZX84-C3V9W	Z-diode	3.9V±5%, 200mW	SOT-323	16dc	-	3a	Di
KRH	BZX84-C4V3W	Z-diode	4.3V±5%, 200mW	SOT-323	16dc	-	3a	Di
KS	2SA1813	Si-pnp	AF-Drv, Mute, 30V, 150mA, 200mW, B=500..1200, 210MHz	MCP	16ta	-	3a	San
KS	2SA1814	Si-pnp	AF, Mute, 30V, 150mA, 250mW, B=500..1200, 210MHz	SOT-23	16ta	-	3a	San
KS	2SJ345	MOS-p-FET-e	V-MOS, int.Di (G > S), 20V, 50mA, <40Ω	SOT-23	16fh	-	3a	Tos
KS-	RT9819D-27PVL	Vdet-IC	2.7V±1.5%, -Reset PPO, Td=450ms	SOT-23	16vda	VD7	3a	Rct
K5S	SDM20E40C	Si-diode	2x Schottky, 40V, 0.4A, 0.4W, Vf<0.5V(200mA), <100pF	SC-59	16df	-	3c	Di
KSW	SDM40E20LS	Si-diode	2x Schottky, Sw, 20V, 0.4A, Vf<0.43V(0.5A), 170pF	SOT-23	16dl	-	3c	Di
KT	CHT4124PT	Si-npn	AF, Sw, 25V, 200mA, B=120..360, 300MHz	SOT-23	16ta	-	3a	Chm
KT	CHT4124PT	Si-npn	AF, Sw, 25V, 200mA, B=120..360, 300MHz	SC-59	16ta	-	3a	Chm
KT	UNR32A0	Si-npn-Digi	Sw, 50V, 80mA, 100mW, 150MHz, R1=R2=47k	SSSMini3	18ta	-	3a	Pan
KT1	BAS16W	Si-diode	Sw, Fast, 75V, 300mA, Vf<1.25V(150mA), <4ns, 2pF	SOT-323	16dc	-	3a	Di
KT1	CHD TA144EKTPT	Si-pnp-Digi	Sw, 50V, 100mA, 250MHz, R1,R2=47/47k	SOT-23	16ta	-	3a	Chm
KT1	CHD TA144EKTPT	Si-pnp-Digi	Sw, 50V, 100mA, 250MHz, R1,R2=47/47k	SC-59	16ta	-	3a	Chm
KT1	MMB04148W	Si-diode	Sw, Fast, 75V, 300mA, Vf<1.25V(150mA), <4ns, 2pF	SOT-323	16dc	-	3a	Di
KT2	2SC4270-2	Si-npn	VHF/UHF-Osc, 25V, 50mA, 250mW, B=40..80, 3GHz	SOT-23	16ta	-	3a	San
KT2	2SC4407-2	Si-npn	UHF, Mix/Osc, 25V, 50mA, 150mW, B=40..80, 3GHz	MCP	16ta	-	3a	San
KT2	BAS19	Si-diode	Sw, Fast, 120V, 250mA, 250mW, <50ns	SOT-23	16dc	-	3a	Di
KT2	BAS19W	Si-diode	Sw, Fast, 120V, 250mA, 250mW, <50ns	SOT-323	16dc	-	3a	Di
KT2	BAS20	Si-diode	Sw, Fast, 150V, 250mA, 250mW, <50ns	SOT-23	16dc	-	3a	Di
KT2	BAS20W	Si-diode	Sw, Fast, 150V, 250mA, 250mW, <50ns	SOT-323	16dc	-	3a	Di
KT3	2SC4270-3	Si-npn	VHF/UHF-Osc, 25V, 50mA, 250mW, B=60..120, 3GHz	SOT-23	16ta	-	3a	San
KT3	2SC4407-3	Si-npn	UHF, Mix/Osc, 25V, 50mA, 150mW, B=60..120, 3GHz	MCP	16ta	-	3a	San
KT3	BAS19	Si-diode	Sw, Fast, 120V, 250mA, 250mW, <50ns	SOT-23	16dc	-	3a	Di
KT3	BAS19W	Si-diode	Sw, Fast, 120V, 250mA, 250mW, <50ns	SOT-323	16dc	-	3a	Di
KT3	BAS20	Si-diode	Sw, Fast, 150V, 250mA, 250mW, <50ns	SOT-23	16dc	-	3a	Di
KT3	BAS20W	Si-diode	Sw, Fast, 150V, 250mA, 250mW, <50ns	SOT-323	16dc	-	3a	Di
KT3	BAS21	Si-diode	Sw, Fast, 200V, 250mA, Vf=1V(0.1A), 250mW, <50ns	SOT-23	16dc	-	3a	Di
KT3	BAS21W	Si-diode	Sw, Fast, 250V, 250mA, 250mW, <50ns	SOT-323	16dc	-	3a	Di
KT4	2SC4270-4	Si-npn	VHF/UHF-Osc, 25V, 50mA, 250mW, B=100..200, 3GHz	SOT-23	16ta	-	3a	San
KT4	2SC4407-4	Si-npn	UHF, Mix/Osc, 25V, 50mA, 150mW, B=100..200, 3GHz	MCP	16ta	-	3a	San
KT6	BAV23C	Si-diode	Dual, GP, 200V, 225mA, Vs<1.25V(200mA), <50ns	SOT-23	16dg	-	3a	Di
KT7	BAV23A	Si-diode	Dual, GP, 200V, 225mA, Vs<1.25V(200mA), <50ns	SOT-23	16df	-	3a	Di
KU	SSM3K02F	MOS-n-FET-e*	LogL, 30V, 1A, <0.25Ω(500mA)	SOT-23	16fh	-	3a	Tos
KU-	RT9819E-27PV	Vdet-IC	2.7V±1.5%, +PPO +Reset	SOT-23	16vdc	VD7	3a	Rct
KV	1SV264	PIN-diode	Dual, VHF/UHF, 50V, 50mA, 100mW, 0.23pF, 2.5Ω(100MHz)	MCP	16dl	-	3a	San
KV	1SV267	PIN-diode	Dual, VHF/UHF, 50V, 50mA, 100mW, 0.23pF, 2.5Ω(100MHz)	SOT-23	16dl	-	3a	San
KV	A102WFT-2.8	LVR-IC	LDO, 2.8V±1.5%, 300mA	SOT-23	16cg	VR1	3b	Adt
KV-	RT9819E-40PV	Vdet-IC	4.0V±1.5%, +PPO +Reset	SOT-23	16vdc	VD7	3a	Rct
KV1	DZ23-C2V7	Z-diode	Dual, 2.7V±5%, 300mW	SOT-23	16dg	-	3c	Di
KV2	DZ23-C3V0	Z-diode	Dual, 3.0V±5%, 300mW	SOT-23	16dg	-	3c	Di
KV3	DZ23-C3V3	Z-diode	Dual, 3.3V±5%, 300mW	SOT-23	16dg	-	3c	Di
KV4	DZ23-C3V6	Z-diode	Dual, 3.6V±5%, 300mW	SOT-23	16dg	-	3c	Di
KV5	DZ23-C3V9	Z-diode	Dual, 3.9V±5%, 300mW	SOT-23	16dg	-	3c	Di
KV6	DZ23-C4V3	Z-diode	Dual, 4.3V±5%, 300mW	SOT-23	16dg	-	3c	Di
KV7	DZ23-C4V7	Z-diode	Dual, 4.7V±5%, 300mW	SOT-23	16dg	-	3c	Di
KV8	DZ23-C5V1	Z-diode	Dual, 5.1V±5%, 300mW	SOT-23	16dg	-	3c	Di
KV9	DZ23-C5V6	Z-diode	Dual, 5.6V±5%, 300mW	SOT-23	16dg	-	3c	Di
KVA	DZ23-C6V2	Z-diode	Dual, 6.2V±5%, 300mW	SOT-23	16dg	-	3c	Di
KVB	DZ23-C6V8	Z-diode	Dual, 6.8V±5%, 300mW	SOT-23	16dg	-	3c	Di
KVC	DZ23-C7V5	Z-diode	Dual, 7.5V±5%, 300mW	SOT-23	16dg	-	3c	Di
KVD	DZ23-C8V2	Z-diode	Dual, 8.2V±5%, 300mW	SOT-23	16dg	-	3c	Di
KVE	DZ23-C9V1	Z-diode	Dual, 9.1V±5%, 300mW	SOT-23	16dg	-	3c	Di

SMD code	Type	Function	Short description	Case	Pin.	Sch.	St.	Mnf.
KVF	DZ23-C10	Z-diode	Dual, 10V±5%, 300mW	SOT-23	16dg	-	3c	Di
KVG	DZ23-C11	Z-diode	Dual, 11V±5%, 300mW	SOT-23	16dg	-	3c	Di
KVH	DZ23-C12	Z-diode	Dual, 12V±5%, 300mW	SOT-23	16dg	-	3c	Di
KVI	DZ23-C13	Z-diode	Dual, 13V±5%, 300mW	SOT-23	16dg	-	3c	Di
KVJ	DZ23-C15	Z-diode	Dual, 15V±5%, 300mW	SOT-23	16dg	-	3c	Di
KVK	DZ23-C16	Z-diode	Dual, 16V±5%, 300mW	SOT-23	16dg	-	3c	Di
KVL	DZ23-C18	Z-diode	Dual, 18V±5%, 300mW	SOT-23	16dg	-	3c	Di
KVM	DZ23-C20	Z-diode	Dual, 20V±5%, 300mW	SOT-23	16dg	-	3c	Di
KVN	DZ23-C22	Z-diode	Dual, 22V±5%, 300mW	SOT-23	16dg	-	3c	Di
KVO	DZ23-C24	Z-diode	Dual, 24V±5%, 300mW	SOT-23	16dg	-	3c	Di
KVP	DZ23-C27	Z-diode	Dual, 27V±5%, 300mW	SOT-23	16dg	-	3c	Di
KVQ	DZ23-C30	Z-diode	Dual, 30V±5%, 300mW	SOT-23	16dg	-	3c	Di
KVR	DZ23-C33	Z-diode	Dual, 33V±5%, 300mW	SOT-23	16dg	-	3c	Di
KVS	DZ23-C36	Z-diode	Dual, 36V±5%, 300mW	SOT-23	16dg	-	3c	Di
KVT	DZ23-C39	Z-diode	Dual, 39V±5%, 300mW	SOT-23	16dg	-	3c	Di
KVU	DZ23-C43	Z-diode	Dual, 43V±5%, 300mW	SOT-23	16dg	-	3c	Di
KVV	DZ23-C47	Z-diode	Dual, 47V±5%, 300mW	SOT-23	16dg	-	3c	Di
KVW	DZ23-C51	Z-diode	Dual, 51V±5%, 300mW	SOT-23	16dg	-	3c	Di
KW	DDZX13B	Z-diode	13V±2.5%, 500mW	SOT-23	16dc	-	3a	Di
KW	DDZX13BW	Z-diode	13V±2.5%, 200mW	SOT-323	16dc	-	3a	Di
KW	SSM3K01F	MOS-n-FET-e*	LogL, 30V, 1.3A, <0.15Q(0.650mA)	SOT-23	16fh	-	3a	Tos
KW-	RT9161-4.2PV	LVR-IC	LDO, 4.3V±2%, 300mA	SOT-23	16cg	VR1	3a	Rct
KX	A102WFT-3.0	LVR-IC	LDO, 3.0V±1.5%, 300mA	SOT-23	16cg	VR1	3b	Adt
KX	DZ23C22	Z-diode	Dual, 20.8..23.3V, Izt=5.0mA, Zzt=25Q, 300mW	SOD-23	16dg	-	3a	Lge
KX-	RT9819C-40PV	Vdet-IC	4.0V±1.5%, -Reset PPO, Td=220ms	SOT-23	16vdc	VD7	3a	Rct
KX2	MMTT2222A	Si-npn	GP, 75V, 600mA, 330 mW, B=120..360, >300MHz	SOT-23	16ta	-	3d	Di
KY	2SK881-Y	n-FET	FM/VHF, 18V, 10mA, 100mW, Ids=2.5..6mA, Up<4V	SOT-323	16fk	-	3a	Tos
KY	A102WFT-3.1	LVR-IC	LDO, 3.1V±1.5%, 300mA	SOT-23	16cg	VR1	3b	Adt
KY	DZ23C24	Z-diode	Dual, 22.8..25.6V, Izt=5.0mA, Zzt=28Q, 300mW	SOD-23	16dg	-	3a	Lge
KY1	BZX84-C11	Z-diode	11V±5%, 300mW	SOT-23	16dc	-	3a	Di
KY2	2SC3771-2	Si-npn	VHF/UHF, 30V, 30mA, 250 mW, 2.2GHz, B=40..8.0	SOT-23	16ta	-	3a	San
KY2	BZX84-C12	Z-diode	12V±5%, 300mW	SOT-23	16dc	-	3a	Di
KY3	2SC3771-3	Si-npn	VHF/UHF, 30V, 30mA, 250 mW, 2.2GHz, B=60..1.20	SOT-23	16ta	-	3a	San
KY3	BZX84-C13	Z-diode	13V±5%, 300mW	SOT-23	16dc	-	3a	Di
KY4	2SC3771-4	Si-npn	VHF/UHF, 30V, 30mA, 250 mW, 2.2GHz, B=100..200	SOT-23	16ta	-	3a	San
KY4	BZX84-C15	Z-diode	15V±5%, 300mW	SOT-23	16dc	-	3a	Di
KY5	BZX84-C16	Z-diode	16V±5%, 300mW	SOT-23	16dc	-	3a	Di
KY6	BZX84-C18	Z-diode	18V±5%, 300mW	SOT-23	16dc	-	3a	Di
KY7	BZX84-C20	Z-diode	20V±5%, 300mW	SOT-23	16dc	-	3a	Di
KY8	BZX84-C22	Z-diode	22V±5%, 300mW	SOT-23	16dc	-	3a	Di
KY9	BZX84-C24	Z-diode	24V±5%, 300mW	SOT-23	16dc	-	3a	Di
KYA	BZX84-C27	Z-diode	27V±5%, 300mW	SOT-23	16dc	-	3a	Di
KYB	BZX84-C30	Z-diode	30V±5%, 300mW	SOT-23	16dc	-	3a	Di
KYC	BZX84-C33	Z-diode	33V±5%, 300mW	SOT-23	16dc	-	3a	Di
KYD	BZX84-C36	Z-diode	36V±5%, 300mW	SOT-23	16dc	-	3a	Di
KYE	BZX84-C39	Z-diode	39V±5%, 300mW	SOT-23	16dc	-	3a	Di
KYF	BZX84-C43	Z-diode	43V±5%, 300mW	SOT-23	16dc	-	3a	Di
KYG	BZX84-C47	Z-diode	47V±5%, 300mW	SOT-23	16dc	-	3a	Di
KYH	BZX84-C51	Z-diode	51V±5%, 300mW	SOT-23	16dc	-	3a	Di
KZ	DZ23C27	Z-diode	Dual, 25.1..28.9V, Izt=5.0mA, Zzt=30Q, 300mW	SOD-23	16dg	-	3a	Lge
KZ	UNR32AT	Si-npn-Digi	Sw, 50V, 80mA, 100mW, 150MHz, R1/R2=22k/47k	SSSMini3	18ta	-	3a	Pan
KZ-	RT9818C-26PV	Vdet-IC	2.6V±1.5%, -Reset ODO, Td=220ms	SOT-23	16vda	VD6	3a	Rct
KZ1	BZX84-C4V7	Z-diode	4.7V±5%, 300mW	SOT-23	16dc	-	3a	Di
KZ2	BZX84-C5V1	Z-diode	5.1V±5%, 300mW	SOT-23	16dc	-	3a	Di
KZ3	BZX84-C5V6	Z-diode	5.6V±5%, 300mW	SOT-23	16dc	-	3a	Di
KZ4	BZX84-C6V2	Z-diode	6.2V±5%, 300mW	SOT-23	16dc	-	3a	Di
KZ5	BZX84-C6V8	Z-diode	6.8V±5%, 300mW	SOT-23	16dc	-	3a	Di
KZ6	BZX84-C7V5	Z-diode	7.5V±5%, 300mW	SOT-23	16dc	-	3a	Di
KZ7	BZX84-C8V2	Z-diode	8.2V±5%, 300mW	SOT-23	16dc	-	3a	Di
KZ8	BZX84-C9V1	Z-diode	9.1V±5%, 300mW	SOT-23	16dc	-	3a	Di
KZ9	BZX84-C10	Z-diode	10V±5%, 300mW	SOT-23	16dc	-	3a	Di
KZB	BZX84-C2V4	Z-diode	2.4V±5%, 300mW	SOT-23	16dc	-	3a	Di
KZC	BZX84-C2V7	Z-diode	2.7V±5%, 300mW	SOT-23	16dc	-	3a	Di
KZD	BZX84-C3V0	Z-diode	3V±5%, 300mW	SOT-23	16dc	-	3a	Di
KZE	BZX84-C3V3	Z-diode	3.3V±5%, 300mW	SOT-23	16dc	-	3a	Di
KZF	BZX84-C3V6	Z-diode	3.6V±5%, 300mW	SOT-23	16dc	-	3a	Di
KZG	BZX84-C3V9	Z-diode	3.9V±5%, 300mW	SOT-23	16dc	-	3a	Di
KZH	BZX84-C4V3	Z-diode	4.3V±5%, 300mW	SOT-23	16dc	-	3a	Di
L	SB02W03C	Si-diode	Dual, SBR, HF, 30V, 200mA, Vf<0.55V(200mA), 6.3pF, 10ns	CP	16dg	-	3a	San
L0	BAT721S	Si-diode	Dual, Schottky, Sw, U-Fst, 40V, 0.2A, Vf<0.55V(0.2A), <0.3ns	SOT-23	16dl	-	3a	PHH



SMD

code	Type	Function	Short description	Case	Pin.	Sch.	St.	Mnf.
L0	ELM7620LAB	Vdet-IC	2.0V±2%, -Reset PPO, 250ms	SOT-23	16vdc	VD7	3d	Elm
L0	HSMP-386B	PIN-diode	RF, 50V, 1A, Rs(typ)=3Ω, 0.2pF	SOT-323	16dc	-	3a	Agi
L0	R3111N302C	Vdet-IC	3V±2.0%, +Reset ODO	SOT-23	16vdd	VD6	3d	Ric
L0	R3130N40AC	Vdet-IC	4V, -Reset ODO, 50ms	SOT-23	16vdc	VD6	3b	Ric
L0	RN1101FS	Si-npn-Digi	Sw, 20V, 50mA, 50mW, R1/R2=4.7k/4.7k	fSM	19ta	-	3a	Tos
L0	XC6GN1002HR	Vdet-IC	1.0V, +Reset ODO	USP-3	17vdc	VD1	9b	Tor
L0-	RT9819B-29PV	Vdet-IC	2.9V±1.5%, -Reset PPO, Td=55ms	SOT-23	16vdc	VD7	3a	Rct
L05	ZLLS500TA	Si-diode	SBR, 40V, 700mA, Vf<0.63V(750mA)	SOT-23	16dc	-	3a	Zx
L05	ZLLS500TC	Si-diode	SBR, 40V, 700mA, Vf<0.63V(750mA)	SOT-23	16dc	-	3a	Zx
L09	82C09-AE3-5	Vdet-IC	0.9V±2% -Reset PPO	SOT-23	16vdb	VD7	3a	Utc
L09G	82C09G-AE3-5	Vdet-IC	0.9V±2% -Reset PPO, Halogen Free	SOT-23	16vdb	VD7	3a	Utc
L09L	82C09L-AE3-5	Vdet-IC	0.9V±2% -Reset PPO, Lead Free	SOT-23	16vdb	VD7	3a	Utc
L0A	LM3480M3-3.3	LVR-IC	Quasi-LDO, 3.3V, 100mA	SOT-23	16cj	VR1	3d	Nsc
L0B	LM3480M3-5.0	LVR-IC	Quasi-LDO, 5V, 100mA	SOT-23	16cj	VR1	3d	Nsc
L0C	LM3480M3-12	LVR-IC	Quasi-LDO, 12V, 100mA	SOT-23	16cj	VR1	3d	Nsc
L0D	LM3480M3-15	LVR-IC	Quasi-LDO, 15V, 100mA	SOT-23	16cj	VR1	3d	Nsc
L0p	BAT721S	Si-diode	Dual, Schottky, Sw, U-Fst, 40V, 0.2A, Vf<0.55V(0.2A), <0.3ns	SOT-23	16dl	-	3a	PHH
L0t	BAT721S	Si-diode	Dual, Schottky, Sw, U-Fst, 40V, 0.2A, Vf<0.55V(0.2A), <0.3ns	SOT-23	16dl	-	3a	PHM
L0W	BAT721S	Si-diode	Dual, Schottky, Sw, U-Fst, 40V, 0.2A, Vf<0.55V(0.2A), <0.3ns	SOT-23	16dl	-	3a	PHC
L1	BFS36	Si-npn	AF, LN, 45V, 0.5A, >30MHz	SOT-323	16te	-	3a	Fer
L1	BSS65	Si-pnp	Sw, 12V, 100mA, 400MHz, <60/90ns	SOT-23	16ta	-	3a	Fer
L1	ELM7621LAB	Vdet-IC	2.1V±2%, -Reset PPO, 250ms	SOT-23	16vdc	VD7	3d	Elm
L1	R3111N312C	Vdet-IC	3.1V±2.0%, +Reset ODO	SOT-23	16vdd	VD6	3d	Ric
L1	R3130N44AC	Vdet-IC	4.4V, -Reset ODO, 50ms	SOT-23	16vdc	VD6	3b	Ric
L1	RN1102FS	Si-npn-Digi	Sw, 20V, 50mA, 50mW, R1/R2=10k/10k	fSM	19ta	-	3a	Tos
L1	RT9819E-23PV	Vdet-IC	2.3V±1.5%, +PPO +Reset	SOT-23	16vdc	VD7	3a	Rct
L1	XC6GN1102HR	Vdet-IC	1.1V, +Reset ODO	USP-3	17vdc	VD1	9b	Tor
L10	82C10-AE3-5	Vdet-IC	1.0V±2% -Reset PPO	SOT-23	16vdb	VD7	3a	Utc
L10	ZLLS1000TA	Si-diode	SBR, 40V, 1.6A, Vf<0.66V(1.5A)	SOT-23	16dc	-	3a	Zx
L10	ZLLS1000TC	Si-diode	SBR, 40V, 1.6A, Vf<0.66V(1.5A)	SOT-23	16dc	-	3a	Zx
L10G	82C10G-AE3-5	Vdet-IC	1.0V±2% -Reset PPO, Halogen Free	SOT-23	16vdb	VD7	3a	Utc
L10L	82C10L-AE3-5	Vdet-IC	1.0V±2% -Reset PPO, Lead Free	SOT-23	16vdb	VD7	3a	Utc
L11	82C11-AE3-5	Vdet-IC	1.1V±2% -Reset PPO	SOT-23	16vdb	VD7	3a	Utc
L11G	82C11G-AE3-5	Vdet-IC	1.1V±2% -Reset PPO, Halogen Free	SOT-23	16vdb	VD7	3a	Utc
L11L	82C11L-AE3-5	Vdet-IC	1.1V±2% -Reset PPO, Lead Free	SOT-23	16vdb	VD7	3a	Utc
L12	82C12-AE3-5	Vdet-IC	1.2V±2% -Reset PPO	SOT-23	16vdb	VD7	3a	Utc
L12G	82C12G-AE3-5	Vdet-IC	1.2V±2% -Reset PPO, Halogen Free	SOT-23	16vdb	VD7	3a	Utc
L12L	82C12L-AE3-5	Vdet-IC	1.2V±2% -Reset PPO, Lead Free	SOT-23	16vdb	VD7	3a	Utc
L13	82C13-AE3-5	Vdet-IC	1.3V±2% -Reset PPO	SOT-23	16vdb	VD7	3a	Utc
L13G	82C13G-AE3-5	Vdet-IC	1.3V±2% -Reset PPO, Halogen Free	SOT-23	16vdb	VD7	3a	Utc
L13L	82C13L-AE3-5	Vdet-IC	1.3V±2% -Reset PPO, Lead Free	SOT-23	16vdb	VD7	3a	Utc
L14	82C14-AE3-5	Vdet-IC	1.4V±2% -Reset PPO	SOT-23	16vdb	VD7	3a	Utc
L14	DTB114GK	Si-pnp-Digi	Sw, 50V, 500mA, 200mW, 200MHz, R2=10k	SOT-346	16ta	-	3a	Rhm
L14G	82C14G-AE3-5	Vdet-IC	1.4V±2% -Reset PPO, Halogen Free	SOT-23	16vdb	VD7	3a	Utc
L14L	82C14L-AE3-5	Vdet-IC	1.4V±2% -Reset PPO, Lead Free	SOT-23	16vdb	VD7	3a	Utc
L15	2SC3624A-15	Si-npn	AF-Amp, Sw, 60V, 150mA, 200mW, 250MHz, B=1000..2000	SOT-23	16ta	-	3a	Nec
L15	2SC418A-15	Si-npn	AF, Sw, 60V, 150mA, 150mW, B=1000..2000, 250MHz	SOT-323	16ta	-	3a	Nec
L15	82C15-AE3-5	Vdet-IC	1.5V±2% -Reset PPO	SOT-23	16vdb	VD7	3a	Utc
L15G	82C15G-AE3-5	Vdet-IC	1.5V±2% -Reset PPO, Halogen Free	SOT-23	16vdb	VD7	3a	Utc
L15L	82C15L-AE3-5	Vdet-IC	1.5V±2% -Reset PPO, Lead Free	SOT-23	16vdb	VD7	3a	Utc
L16	2SC3624A-16	Si-npn	AF-Amp, Sw, 60V, 150mA, 200mW, 250MHz, B=1600..3200	SOT-23	16ta	-	3a	Nec
L16	2SC418A-16	Si-npn	AF, Sw, 60V, 150mA, 150mW, B=1600..3200, 250MHz	SOT-323	16ta	-	3a	Nec
L16	82C16-AE3-5	Vdet-IC	1.6V±2% -Reset PPO	SOT-23	16vdb	VD7	3a	Utc
L16G	82C16G-AE3-5	Vdet-IC	1.6V±2% -Reset PPO, Halogen Free	SOT-23	16vdb	VD7	3a	Utc
L16L	82C16L-AE3-5	Vdet-IC	1.6V±2% -Reset PPO, Lead Free	SOT-23	16vdb	VD7	3a	Utc
L17	2SC3624-17	Si-npn	AF-Amp, Sw, 60V, 150mA, 200mW, 250MHz, B=1000..2000	SOT-23	16ta	-	3a	Nec
L17	2SC418-17	Si-npn	AF, Sw, 60V, 150mA, 150mW, B=1000..2000, 250MHz	SOT-323	16ta	-	3a	Nec
L17	82C17-AE3-5	Vdet-IC	1.7V±2% -Reset PPO	SOT-23	16vdb	VD7	3a	Utc
L17G	82C17G-AE3-5	Vdet-IC	1.7V±2% -Reset PPO, Halogen Free	SOT-23	16vdb	VD7	3a	Utc
L17L	82C17L-AE3-5	Vdet-IC	1.7V±2% -Reset PPO, Lead Free	SOT-23	16vdb	VD7	3a	Utc
L18	2SC3624-18	Si-npn	AF-Amp, Sw, 60V, 150mA, 200mW, 250MHz, B=160..3200	SOT-23	16ta	-	3a	Nec
L18	2SC418-18	Si-npn	AF, Sw, 60V, 150mA, 150mW, B=1600..3200, 250MHz	SOT-323	16ta	-	3a	Nec
L18	82C18-AE3-5	Vdet-IC	1.8V±2% -Reset PPO	SOT-23	16vdb	VD7	3a	Utc
L18G	82C18G-AE3-5	Vdet-IC	1.8V±2% -Reset PPO, Halogen Free	SOT-23	16vdb	VD7	3a	Utc
L18L	82C18L-AE3-5	Vdet-IC	1.8V±2% -Reset PPO, Lead Free	SOT-23	16vdb	VD7	3a	Utc
L19	82C19-AE3-5	Vdet-IC	1.9V±2% -Reset PPO	SOT-23	16vdb	VD7	3a	Utc
L19	SJ73L19S	Vdet-IC	1.90V, -Reset OCO	SOT-23	16vda	VD6	3b	Auk
L19G	82C19G-AE3-5	Vdet-IC	1.9V±2% -Reset PPO, Halogen Free	SOT-23	16vdb	VD7	3a	Utc
L19L	82C19L-AE3-5	Vdet-IC	1.9V±2% -Reset PPO, Lead Free	SOT-23	16vdb	VD7	3a	Utc
L2	BAS40-06	Si-diode	Dual, Schottky, 40V, 200mA, 200mW, Cd<5pF, <5ns	SOT-23	16df	-	3a	Ons



SMD code	Type	Function	Short description	Case	Pin.	Sch.	St.	Mnf.
L2	BSS69	Si-npn	Sw, 40V, 100mA, 200MHz, <75/225ns, B>50	SOT-23	16ta	-	3a	Fer
L2	ELM7622LAB	Vdet-IC	2.2V±2%, -Reset PPO, 250ms	SOT-23	16vdc	VD7	3d	Elm
L2	HSMF-3862	PIN-diode	Dual, RF, 50V, 1A(1ms), <0.2pF, <3Q(100mA)	SOT-23	16dl	-	3a	Agi
L2	HSMF-386C	PIN-diode	Dual, RF, 50V, 1A, Rs(yp)=3Ω, 0.2pF	SOT-323	16dg	-	3a	Agi
L2	KTC4075-2	Si-npn	AF, 60V, 150mA, 100mW, B=70.140, >80MHz	SOT-323	16ta	-	3f	Kec
L2	R3111N322C	Vdet-IC	3.2V±2.0%, +Reset ODO	SOT-23	16vdd	VD6	3d	Ric
L2	R3130N26AC3	Vdet-IC	2.6V, -Reset ODO, 50ms	SOT-23	16vdc	VD6	3b	Ric
L2	RN1103FS	Si-npn-Digi	Sw, 20V, 50mA, 50mW, R1/R2=22k/22k	fSM	19ta	-	3a	Tos
L2	XC6GN1202HR	Vdet-IC	1.2V, +Reset ODO	USP-3	17vdc	VD1	9b	Tor
L2-	RT9819E-24PV	Vdet-IC	2.4V±1.5%, +PPO+Reset	SOT-23	16vdc	VD7	3a	Rct
L20	82C20-AE3-5	Vdet-IC	2.0V±2% -Reset PPO	SOT-23	16vdb	VD7	3a	Utc
L20	BAS29	Si-diode	GP, Contr, Avalanche, 90V, 250mA 250mW, 35pF, <50ns	SOT-23	16dc	-	3a	Nsc
L20	KSK211	n-FET	VHF/FM, 18V, 200mW, Idss=1mA, Up<4V	SOT-23	16fk	-	3a	Sam
L20G	82C20-G-AE3-5	Vdet-IC	2.0V±2% -Reset PPO, Halogen Free	SOT-23	16vdb	VD7	3a	Utc
L20L	82C20L-AE3-5	Vdet-IC	2.0V±2% -Reset PPO, Lead Free	SOT-23	16vdb	VD7	3a	Utc
L21	82C21-AE3-5	Vdet-IC	2.1V±2% -Reset PPO	SOT-23	16vdb	VD7	3a	Utc
L21	BAS31	Si-diode	Dual, GP, Contr, Aval., 90V, 250mA 250mW, 35pF, <50ns	SOT-23	16dl	-	3a	Nsc
L21	GS810C21EUA	Vdet-IC	2.1V, +Reset PPO, 1.5ms	SOT-23	16vdc	VD7	3g	Vs
L21	SJ73L21S	Vdet-IC	2.10V, -Reset OCO	SOT-23	16vda	VD6	3b	Auk
L21G	82C21-G-AE3-5	Vdet-IC	2.1V±2% -Reset PPO, Halogen Free	SOT-23	16vdb	VD7	3a	Utc
L21L	82C21L-AE3-5	Vdet-IC	2.1V±2% -Reset PPO, Lead Free	SOT-23	16vdb	VD7	3a	Utc
L22	82C22-AE3-5	Vdet-IC	2.2V±2% -Reset PPO	SOT-23	16vdb	VD7	3a	Utc
L22	BAS35	Si-diode	Dual, GP, Contr, Aval., 90V, 250mA 250mW, 35pF, <50ns	SOT-23	16df	-	3a	Nsc
L22G	82C22-G-AE3-5	Vdet-IC	2.2V±2% -Reset PPO, Halogen Free	SOT-23	16vdb	VD7	3a	Utc
L22L	82C22L-AE3-5	Vdet-IC	2.2V±2% -Reset PPO, Lead Free	SOT-23	16vdb	VD7	3a	Utc
L23	82C23-AE3-5	Vdet-IC	2.3V±2% -Reset PPO	SOT-23	16vdb	VD7	3a	Utc
L23	SJ73L23S	Vdet-IC	2.30V, -Reset OCO	SOT-23	16vda	VD6	3b	Auk
L23G	82C23-G-AE3-5	Vdet-IC	2.3V±2% -Reset PPO, Halogen Free	SOT-23	16vdb	VD7	3a	Utc
L23L	82C23L-AE3-5	Vdet-IC	2.3V±2% -Reset PPO, Lead Free	SOT-23	16vdb	VD7	3a	Utc
L24	82C24-AE3-5	Vdet-IC	2.4V±2% -Reset PPO	SOT-23	16vdb	VD7	3a	Utc
L24	DTD114GK	Si-npn-Digi	Sw, 50V, 500mA, 200mW, 200MHz, R2=10k	SOT-346	16ta	-	3a	Rhm
L24	GS810C24EUA	Vdet-IC	2.4V, +Reset PPO, 1.5ms	SOT-23	16vdc	VD7	3g	Vs
L24G	82C24-G-AE3-5	Vdet-IC	2.4V±2% -Reset PPO, Halogen Free	SOT-23	16vdb	VD7	3a	Utc
L24L	82C24L-AE3-5	Vdet-IC	2.4V±2% -Reset PPO, Lead Free	SOT-23	16vdb	VD7	3a	Utc
L25	82C25-AE3-5	Vdet-IC	2.5V±2% -Reset PPO	SOT-23	16vdb	VD7	3a	Utc
L25	SJ73L25S	Vdet-IC	2.50V, -Reset OCO	SOT-23	16vda	VD6	3b	Auk
L25G	82C25-G-AE3-5	Vdet-IC	2.5V±2% -Reset PPO, Halogen Free	SOT-23	16vdb	VD7	3a	Utc
L25L	82C25L-AE3-5	Vdet-IC	2.5V±2% -Reset PPO, Lead Free	SOT-23	16vdb	VD7	3a	Utc
L26	82C26-AE3-5	Vdet-IC	2.6V±2% -Reset PPO	SOT-23	16vdb	VD7	3a	Utc
L26	GS810CREUA	Vdet-IC	2.63V, +Reset PPO, 1.5ms	SOT-23	16vdc	VD7	3g	Vs
L26G	82C26-G-AE3-5	Vdet-IC	2.6V±2% -Reset PPO, Halogen Free	SOT-23	16vdb	VD7	3a	Utc
L26L	82C26L-AE3-5	Vdet-IC	2.6V±2% -Reset PPO, Lead Free	SOT-23	16vdb	VD7	3a	Utc
L27	82C27-AE3-5	Vdet-IC	2.7V±2% -Reset PPO	SOT-23	16vdb	VD7	3a	Utc
L27	GS810C27SEUA	Vdet-IC	2.7V, +Reset PPO, 1.5ms	SOT-23	16vdc	VD7	3g	Vs
L27	SJ73L27S	Vdet-IC	2.70V, -Reset OCO	SOT-23	16vda	VD6	3b	Auk
L27G	82C27-G-AE3-5	Vdet-IC	2.7V±2% -Reset PPO, Halogen Free	SOT-23	16vdb	VD7	3a	Utc
L27L	82C27L-AE3-5	Vdet-IC	2.7V±2% -Reset PPO, Lead Free	SOT-23	16vdb	VD7	3a	Utc
L28	82C28-AE3-5	Vdet-IC	2.8V±2% -Reset PPO	SOT-23	16vdb	VD7	3a	Utc
L28G	82C28-G-AE3-5	Vdet-IC	2.8V±2% -Reset PPO, Halogen Free	SOT-23	16vdb	VD7	3a	Utc
L28L	82C28L-AE3-5	Vdet-IC	2.8V±2% -Reset PPO, Lead Free	SOT-23	16vdb	VD7	3a	Utc
L29	82C29-AE3-5	Vdet-IC	2.9V±2% -Reset PPO	SOT-23	16vdb	VD7	3a	Utc
L29	GS810CSEUA	Vdet-IC	2.93V, +Reset PPO, 1.5ms	SOT-23	16vdc	VD7	3g	Vs
L29	SJ73L29S	Vdet-IC	2.90V, -Reset OCO	SOT-23	16vda	VD6	3b	Auk
L29G	82C29-G-AE3-5	Vdet-IC	2.9V±2% -Reset PPO, Halogen Free	SOT-23	16vdb	VD7	3a	Utc
L29L	82C29L-AE3-5	Vdet-IC	2.9V±2% -Reset PPO, Lead Free	SOT-23	16vdb	VD7	3a	Utc
L3	2SC1623-3	Si-npn	GP, 60V, 100mA, 200mW, 250MHz, B=60.120	SOT-23	16ta	-	3a	Nec
L3	BFS37	Si-npn	AF, LN, 45V, 0.5A, >30MHz	SOT-323	16te	-	3a	Fer
L3	BSS70	Si-npn	Sw, 40V, 100mA, 330mW, B=100.300, >250MHz	SOT-23	16ta	-	3a	Zx
L3	ELM7623LAB	Vdet-IC	2.3V±2%, -Reset PPO, 250ms	SOT-23	16vdc	VD7	3d	Elm
L3	HSMF-3863	PIN-diode	Dual, RF, 50V, 1A(1ms), <0.2pF, <3Q(100mA)	SOT-23	16df	-	3a	Agi
L3	HSMF-386E	PIN-diode	Dual, RF, 50V, 1A, Rs(yp)=3Ω, 0.2pF	SOT-323	16df	-	3a	Agi
L3	KST1623-L3	Si-npn	GP, 50V, 100mA, 350mW, B=60.120, >200MHz	SOT-23	16ta	-	3a	Sam
L3	MMBC1623L3	Si-npn	GP, AF, 50V, 100mA, 350mW, B=60.120, >200MHz	SOT-23	16ta	-	3a	Sam
L3	R3111N332C	Vdet-IC	3.3V±2.0%, +Reset ODO	SOT-23	16vdd	VD6	3d	Ric
L3	R3130N29AC3	Vdet-IC	2.9V, -Reset ODO, 50ms	SOT-23	16vdc	VD6	3b	Ric
L3	RN1104FS	Si-npn-Digi	Sw, 20V, 50mA, 50mW, R1/R2=47k/47k	fSM	19ta	-	3a	Tos
L3	RT9819E-25PV	Vdet-IC	2.5V±1.5%, +PPO+Reset	SOT-23	16vdc	VD7	3a	Rct
L3	XC6GN1302HR	Vdet-IC	1.3V, +Reset ODO	USP-3	17vdc	VD1	9b	Tor
L30	82C30-AE3-5	Vdet-IC	3.0V±2% -Reset PPO	SOT-23	16vdb	VD7	3a	Utc
L30	FA1L4L	Si-npn-Digi	Sw, 60V, 100mA, 200mW, R1/R2=10k/22k	SC-69	16ta	-	3a	Nec



SMD code	Type	Function	Short description	Case	Pin.	Sch.	St.	Mnf.
L30	GA1L4L	Si-npn-Digi	Sw, 60V, 100mA, 200mW, R1/R2=10k/22k	SOT-323	16ta	-	3a	Nec
L30	GS810CTEUA	Vdet-IC	3.08V, +Reset PPO, 1.5ms	SOT-23	16vdc	VD7	3g	Vs
L30G	82C30G-AE3-5	Vdet-IC	3.0V±2% -Reset PPO, Halogen Free	SOT-23	16vdb	VD7	3a	Utc
L30L	82C30L-AE3-5	Vdet-IC	3.0V±2% -Reset PPO, Lead Free	SOT-23	16vdb	VD7	3a	Utc
L31	82C31-AE3-5	Vdet-IC	3.1V±2% -Reset PPO	SOT-23	16vdb	VD7	3a	Utc
L31	BAV23S	Si-diode	Dual, GP, 200V, 225mA, Vs<1.25V(200mA), <50ns	SOT-23	16dl	-	3a	Phi
L31	FA1L4M	Si-npn-Digi	Sw, 60V, 100mA, 200mW, R1/R2=47k/47k	SC-59	16ta	-	3a	Nec
L31	GA1L4M	Si-npn-Digi	Sw, 60V, 100mA, 200mW, R1/R2=47k/47k	SOT-323	16ta	-	3a	Nec
L31	SJ73L31S	Vdet-IC	3.10V, -Reset OCO	SOT-23	16vda	VD6	3b	Auk
L31G	82C31G-AE3-5	Vdet-IC	3.1V±2% -Reset PPO, Halogen Free	SOT-23	16vdb	VD7	3a	Utc
L31L	82C31L-AE3-5	Vdet-IC	3.1V±2% -Reset PPO, Lead Free	SOT-23	16vdb	VD7	3a	Utc
L32	82C32-AE3-5	Vdet-IC	3.2V±2% -Reset PPO	SOT-23	16vdb	VD7	3a	Utc
L32	FA1F4M	Si-npn-Digi	Sw, 60V, 100mA, 200mW, R1/R2=22k/22k	SC-59	16ta	-	3a	Nec
L32	GA1F4M	Si-npn-Digi	Sw, 60V, 100mA, 200mW, R1/R2=22k/22k	SOT-323	16ta	-	3a	Nec
L32	SJ73L32S	Vdet-IC	3.20V, -Reset OCO	SOT-23	16vda	VD6	3b	Auk
L32G	82C32G-AE3-5	Vdet-IC	3.2V±2% -Reset PPO, Halogen Free	SOT-23	16vdb	VD7	3a	Utc
L32L	82C32L-AE3-5	Vdet-IC	3.2V±2% -Reset PPO, Lead Free	SOT-23	16vdb	VD7	3a	Utc
L33	82C33-AE3-5	Vdet-IC	3.3V±2% -Reset PPO	SOT-23	16vdb	VD7	3a	Utc
L33	FA1A4M	Si-npn-Digi	Sw, 60V, 100mA, 200mW, R1/R2=10k/10k	SC-59	16ta	-	3a	Nec
L33	GA1A4M	Si-npn-Digi	Sw, 60V, 100mA, 200mW, R1/R2=10k/10k	SOT-323	16ta	-	3a	Nec
L33	SJ73L33S	Vdet-IC	3.30V, -Reset OCO	SOT-23	16vda	VD6	3b	Auk
L33G	82C33G-AE3-5	Vdet-IC	3.3V±2% -Reset PPO, Halogen Free	SOT-23	16vdb	VD7	3a	Utc
L33L	82C33L-AE3-5	Vdet-IC	3.3V±2% -Reset PPO, Lead Free	SOT-23	16vdb	VD7	3a	Utc
L34	82C34-AE3-5	Vdet-IC	3.4V±2% -Reset PPO	SOT-23	16vdb	VD7	3a	Utc
L34	FA1A4P	Si-npn-Digi	Sw, 60V, 100mA, 200mW, R1/R2=10k/47k	SC-59	16ta	-	3a	Nec
L34	GA1A4P	Si-npn-Digi	Sw, 60V, 100mA, 200mW, R1/R2=10k/47k	SOT-323	16ta	-	3a	Nec
L34	SJ73L34S	Vdet-IC	3.40V, -Reset OCO	SOT-23	16vda	VD6	3b	Auk
L34G	82C34G-AE3-5	Vdet-IC	3.4V±2% -Reset PPO, Halogen Free	SOT-23	16vdb	VD7	3a	Utc
L34L	82C34L-AE3-5	Vdet-IC	3.4V±2% -Reset PPO, Lead Free	SOT-23	16vdb	VD7	3a	Utc
L35	82C35-AE3-5	Vdet-IC	3.5V±2% -Reset PPO	SOT-23	16vdb	VD7	3a	Utc
L35	FA1F4N	Si-npn-Digi	Sw, 60V, 100mA, 200mW, R1/R2=22k/47k	SC-59	16ta	-	3a	Nec
L35	GA1F4N	Si-npn-Digi	Sw, 60V, 100mA, 200mW, R1/R2=22k/47k	SOT-323	16ta	-	3a	Nec
L35	SJ73L35S	Vdet-IC	3.50V, -Reset OCO	SOT-23	16vda	VD6	3b	Auk
L35G	82C35G-AE3-5	Vdet-IC	3.5V±2% -Reset PPO, Halogen Free	SOT-23	16vdb	VD7	3a	Utc
L35L	82C35L-AE3-5	Vdet-IC	3.5V±2% -Reset PPO, Lead Free	SOT-23	16vdb	VD7	3a	Utc
L36	82C36-AE3-5	Vdet-IC	3.6V±2% -Reset PPO	SOT-23	16vdb	VD7	3a	Utc
L36	FA1L3ZK	Si-npn-Digi	Sw, 60V, 100mA, 200mW, R1=4k7, B=135..270	SC-59	16ta	-	3a	Nec
L36	GA1L3Z-O	Si-npn-Digi	Sw, 60V, 100mA, 200mW, R1=4k7, B=200..400	SOT-323	16ta	-	3a	Nec
L36	SJ73L36S	Vdet-IC	3.60V, -Reset OCO	SOT-23	16vda	VD6	3b	Auk
L36G	82C36G-AE3-5	Vdet-IC	3.6V±2% -Reset PPO, Halogen Free	SOT-23	16vdb	VD7	3a	Utc
L36L	82C36L-AE3-5	Vdet-IC	3.6V±2% -Reset PPO, Lead Free	SOT-23	16vdb	VD7	3a	Utc
L37	82C37-AE3-5	Vdet-IC	3.7V±2% -Reset PPO	SOT-23	16vdb	VD7	3a	Utc
L37	FA1L3ZP	Si-npn-Digi	Sw, 60V, 100mA, 200mW, R1=4k7, B=200..400	SC-59	16ta	-	3a	Nec
L37	GA1L3Z-P	Si-npn-Digi	Sw, 60V, 100mA, 200mW, R1=4k7, B=135..270	SOT-323	16ta	-	3a	Nec
L37G	82C37G-AE3-5	Vdet-IC	3.7V±2% -Reset PPO, Halogen Free	SOT-23	16vdb	VD7	3a	Utc
L37L	82C37L-AE3-5	Vdet-IC	3.7V±2% -Reset PPO, Lead Free	SOT-23	16vdb	VD7	3a	Utc
L38	82C38-AE3-5	Vdet-IC	3.8V±2% -Reset PPO	SOT-23	16vdb	VD7	3a	Utc
L38	FA1L3Z-Q	Si-npn-Digi	Sw, 60V, 100mA, 200mW, R1=4k7, B=300..600	SC-59	16ta	-	3a	Nec
L38	GA1L3Z-K	Si-npn-Digi	Sw, 60V, 100mA, 200mW, R1=4k7, B=135..270	SOT-323	16ta	-	3a	Nec
L38G	82C38G-AE3-5	Vdet-IC	3.8V±2% -Reset PPO, Halogen Free	SOT-23	16vdb	VD7	3a	Utc
L38L	82C38L-AE3-5	Vdet-IC	3.8V±2% -Reset PPO, Lead Free	SOT-23	16vdb	VD7	3a	Utc
L39	82C39-AE3-5	Vdet-IC	3.9V±2% -Reset PPO	SOT-23	16vdb	VD7	3a	Utc
L39	SJ73L39S	Vdet-IC	3.90V, -Reset OCO	SOT-23	16vda	VD6	3b	Auk
L39G	82C39G-AE3-5	Vdet-IC	3.9V±2% -Reset PPO, Halogen Free	SOT-23	16vdb	VD7	3a	Utc
L39L	82C39L-AE3-5	Vdet-IC	3.9V±2% -Reset PPO, Lead Free	SOT-23	16vdb	VD7	3a	Utc
L4	2SC1623-4	Si-npn	GP, 60V, 100mA, 200mW, 250MHz, B=90..180	SOT-23	16ta	-	3a	Nec
L4	2SC1623A-4	Si-npn	GP, 60V, 100mA, 200mW, 250MHz, B=90..180	SOT-23	16ta	-	3a	Nec
L4	2SC2812-4	Si-npn	GP, AF, 55V, 150mA, 200mW, B=90..180, 100MHz	CPA	16ta	-	3a	San
L4	2SC4177-4	Si-npn	AF, 60V, 100mA, 150mW, B=90..180, 250MHz	SOT-323	16ta	-	3a	Nec
L4	2SC478-4	Si-npn	Hi-beta, 60V, 200mA, 200mW, 250MHz, B=90..180	SOT-416	16ta	-	3a	Nec
L4	BAT54	Si-diode	SBR, 30V, 200mA, Vf<1V(100mA), <5ns	SOT-23	16dc	-	3g	Vs
L4	BAT54W	Si-diode	SBR, 30V, 200mA, Vf<0.52V(100mA), <5ns	SOT-323	16dc	-	3a	Phi
L4	ELM7624LAB	Vdet-IC	2.4V±2% -Reset PPO, 250ms	SOT-23	16vdc	VD7	3d	Elm
L4	HSMP-3864	PIN-diod e	Dual, RF, 50V, 1A(1ms), <0.2pF, <3Ω(100mA)	SOT-23	16dg	-	3a	Agi
L4	HSMP-386F	PIN-diod e	Dual, RF, 50V, 1A, Rs(typ)=3Ω, 0.2pF	SOT-323	16dg	-	3a	Agi
L4	KST1623-L4	Si-npn	GP, 50V, 100mA, 350mW, B=90..180, >200MHz	SOT-23	16ta	-	3a	Sam
L4	KTC4075-4	Si-npn	AF, 60V, 150mA, 100mW, B=120..240, >80MHz	SOT-323	16ta	-	3f	Kec
L4	MMBC1623L4	Si-npn	GP, AF, 50V, 100mA, 350mW, B=100..200, >200MHz	SOT-23	16ta	-	3a	Sam
L4	R3111N342C	Vdet-IC	3.4V±2.0%, +Reset ODO	SOT-23	16vdd	VD6	3d	Ric
L4	R3130N30AC8	Vdet-IC	3V, -Reset ODO, 50ms	SOT-23	16vdc	VD6	3b	Ric



SMD code	Type	Function	Short description	Case	Pin.	Sch.	St.	Mnf.
L4	RN1105FS	Si-npn-Digi	Sw, 20V, 50mA, 50mW, R1/R2=2.2k/47k	fSM	19ta	-	3a	Tos
L4	RT9819E-26PV	Vdet-IC	2.6V±1.5%, +PPO +Reset	SOT-23	16vdc	VD7	3a	Rct
L4	XC6GN1402HR	Vdet-IC	1.4V, +Reset ODO	USP-3	17vdc	VD1	9b	Tor
L40	82C40-AE3-5	Vdet-IC	4.0V±2% -Reset PPO	SOT-23	16vdb	VD7	3a	Utc
L40	GS810CJEUA	Vdet-IC	4V, +Reset PPO, 1.5ms	SOT-23	16vdc	VD7	3g	Vs
L40G	82C40-G-AE3-5	Vdet-IC	4.0V±2% -Reset PPO, Halogen Free	SOT-23	16vdb	VD7	3a	Utc
L40L	82C40L-AE3-5	Vdet-IC	4.0V±2% -Reset PPO, Lead Free	SOT-23	16vdb	VD7	3a	Utc
L41	82C41-AE3-5	Vdet-IC	4.1V±2% -Reset PPO	SOT-23	16vdb	VD7	3a	Utc
L41G	82C41-G-AE3-5	Vdet-IC	4.1V±2% -Reset PPO, Halogen Free	SOT-23	16vdb	VD7	3a	Utc
L41L	82C41L-AE3-5	Vdet-IC	4.1V±2% -Reset PPO, Lead Free	SOT-23	16vdb	VD7	3a	Utc
L42	82C42-AE3-5	Vdet-IC	4.2V±2% -Reset PPO	SOT-23	16vdb	VD7	3a	Utc
L42	BAT54A	Si-diode	Dual, Schottky Rectifier, 30V, 200mA, Vf<1V(100mA), <5ns	SOT-23	16df	-	3a	Nsc
L42	SJ73L42S	Vdet-IC	4.20V, -Reset OCO	SOT-23	16vda	VD6	3b	Auk
L42G	82C42-G-AE3-5	Vdet-IC	4.2V±2% -Reset PPO, Halogen Free	SOT-23	16vdb	VD7	3a	Utc
L42L	82C42L-AE3-5	Vdet-IC	4.2V±2% -Reset PPO, Lead Free	SOT-23	16vdb	VD7	3a	Utc
L43	82C43-AE3-5	Vdet-IC	4.3V±2% -Reset PPO	SOT-23	16vdb	VD7	3a	Utc
L43	BAT54B	Si-diode	Dual, Schottky, 30V, 200mA, Vf(If=100mA)<1V, 10pF, <5ns	SOT-23	16dg	-	3g	Vs
L43	BAT54C	Si-diode	Dual, Schottky Rectifier, 30V, 200mA, Vf<1V(100mA), <5ns	SOT-23	16dg	-	3a	Nsc
L43	GS810CMEUA	Vdet-IC	4.38V, +Reset PPO, 1.5ms	SOT-23	16vdc	VD7	3g	Vs
L43G	82C43-G-AE3-5	Vdet-IC	4.3V±2% -Reset PPO, Halogen Free	SOT-23	16vdb	VD7	3a	Utc
L43L	82C43L-AE3-5	Vdet-IC	4.3V±2% -Reset PPO, Lead Free	SOT-23	16vdb	VD7	3a	Utc
L44	82C44-AE3-5	Vdet-IC	4.4V±2% -Reset PPO	SOT-23	16vdb	VD7	3a	Utc
L44	BAT54S	Si-diode	Dual, Schottky Rectifier, 30V, 200mA, Vf<1V(100mA), <5ns	SOT-23	16dl	-	3a	Nsc
L44G	82C44-G-AE3-5	Vdet-IC	4.4V±2% -Reset PPO, Halogen Free	SOT-23	16vdb	VD7	3a	Utc
L44L	82C44L-AE3-5	Vdet-IC	4.4V±2% -Reset PPO, Lead Free	SOT-23	16vdb	VD7	3a	Utc
L45	82C45-AE3-5	Vdet-IC	4.5V±2% -Reset PPO	SOT-23	16vdb	VD7	3a	Utc
L45	SJ73L45S	Vdet-IC	4.50V, -Reset OCO	SOT-23	16vda	VD6	3b	Auk
L45G	82C45-G-AE3-5	Vdet-IC	4.5V±2% -Reset PPO, Halogen Free	SOT-23	16vdb	VD7	3a	Utc
L45L	82C45L-AE3-5	Vdet-IC	4.5V±2% -Reset PPO, Lead Free	SOT-23	16vdb	VD7	3a	Utc
L46	82C46-AE3-5	Vdet-IC	4.6V±2% -Reset PPO	SOT-23	16vdb	VD7	3a	Utc
L46	GS810CLEUA	Vdet-IC	4.63V, +Reset PPO, 1.5ms	SOT-23	16vdc	VD7	3g	Vs
L46G	82C46-G-AE3-5	Vdet-IC	4.6V±2% -Reset PPO, Halogen Free	SOT-23	16vdb	VD7	3a	Utc
L46L	82C46L-AE3-5	Vdet-IC	4.6V±2% -Reset PPO, Lead Free	SOT-23	16vdb	VD7	3a	Utc
L47	82C47-AE3-5	Vdet-IC	4.7V±2% -Reset PPO	SOT-23	16vdb	VD7	3a	Utc
L47G	82C47-G-AE3-5	Vdet-IC	4.7V±2% -Reset PPO, Halogen Free	SOT-23	16vdb	VD7	3a	Utc
L47L	82C47L-AE3-5	Vdet-IC	4.7V±2% -Reset PPO, Lead Free	SOT-23	16vdb	VD7	3a	Utc
L48	82C48-AE3-5	Vdet-IC	4.8V±2% -Reset PPO	SOT-23	16vdb	VD7	3a	Utc
L48G	82C48-G-AE3-5	Vdet-IC	4.8V±2% -Reset PPO, Halogen Free	SOT-23	16vdb	VD7	3a	Utc
L48L	82C48L-AE3-5	Vdet-IC	4.8V±2% -Reset PPO, Lead Free	SOT-23	16vdb	VD7	3a	Utc
L49	82C49-AE3-5	Vdet-IC	4.9V±2% -Reset PPO	SOT-23	16vdb	VD7	3a	Utc
L49G	82C49-G-AE3-5	Vdet-IC	4.9V±2% -Reset PPO, Halogen Free	SOT-23	16vdb	VD7	3a	Utc
L49L	82C49L-AE3-5	Vdet-IC	4.9V±2% -Reset PPO, Lead Free	SOT-23	16vdb	VD7	3a	Utc
L4p	BAT54	Si-diode	SBR, 30V, 200mA, Vf<1V(100mA), <5ns	SOT-23	16dc	-	3a	PHH
L4t	BAT54	Si-diode	SBR, 30V, 200mA, Vf<1V(100mA), <5ns	SOT-23	16dc	-	3a	PHM
L4w	BAT54	Si-diode	SBR, 30V, 200mA, Vf<1V(100mA), <5ns	SOT-23	16dc	-	3a	PHC
L4Z	BAT54	Si-diode	SBR, 30V, 200mA, Vf<1V(100mA), <5ns	SOT-23	16dc	-	3a	Zx
L5	2SC1623-5	Si-npn	GP, 60V, 100mA, 200mW, 250MHz, B=135..270	SOT-23	16ta	-	3a	Nec
L5	2SC1623A-5	Si-npn	GP, 60V, 100mA, 200mW, 250MHz, B=135..270	SOT-23	16ta	-	3a	Nec
L5	2SC2812-5	Si-npn	GP, AF, 55V, 150mA, 200mW, B=135..270, 100MHz	CPA	16ta	-	3a	San
L5	2SC4177-5	Si-npn	AF, 60V, 100mA, 150mW, B=135..270, 250MHz	SOT-323	16ta	-	3a	Nec
L5	2SC4211-5	Si-npn	GP, 55V, 150mA, 150mW, 200MHz, B=135..270	SOT-323	16ta	-	3a	San
L5	2SC4783-5	Si-npn	Hi-beta, 60V, 200mA, 200mW, 250MHz, B=135..270	SOT-416	16ta	-	3a	Nec
L5	BFT27	Si-npn	AF, 60V, 0.5A, >30MHz	SOT-323	16te	-	3a	Fer
L5	BSS65R	Si-pnp	Switching, 12V, 100mA, 330mW, B=40..150, >40MHz	SOT-23	16te	-	3a	Zx
L5	ELM7625LAB	Vdet-IC	2.5V±2%, -Reset PPO, 250ms	SOT-23	16vdc	VD7	3d	Elm
L5	KST1623-L5	Si-npn	GP, 50V, 100mA, 350mW, B=135..270, >200MHz	SOT-23	16ta	-	3a	Sam
L5	MMBC1623L5	Si-npn	GP, AF, 50V, 100mA, 350mW, B=135..270, >200MHz	SOT-23	16ta	-	3a	Sam
L5	R3111N352C	Vdet-IC	3.5V±2.0%, +Reset ODO	SOT-23	16vdd	VD6	3d	Ric
L5	R3130N46AC5	Vdet-IC	4.6V, -Reset ODO, 50ms	SOT-23	16vdc	VD6	3b	Ric
L5	RN1106FS	Si-npn-Digi	Sw, 20V, 50mA, 50mW, R1/R2=4.7k/47k	fSM	19ta	-	3a	Tos
L5	XC6GN1502HR	Vdet-IC	1.5V, +Reset ODO	USP-3	17vdc	VD1	9b	Tor
L5-	RT9818B-31PV	Vdet-IC	3.1V±1.5%, -Reset ODO, Td=55ms	SOT-23	16vda	VD6	3a	Rct
L50	82C50-AE3-5	Vdet-IC	5.0V±2% -Reset PPO	SOT-23	16vdb	VD7	3a	Utc
L50G	82C50-G-AE3-5	Vdet-IC	5.0V±2% -Reset PPO, Halogen Free	SOT-23	16vdb	VD7	3a	Utc
L50L	82C50L-AE3-5	Vdet-IC	5.0V±2% -Reset PPO, Lead Free	SOT-23	16vdb	VD7	3a	Utc
L51	82C51-AE3-5	Vdet-IC	5.1V±2% -Reset PPO	SOT-23	16vdb	VD7	3a	Utc
L51G	82C51-G-AE3-5	Vdet-IC	5.1V±2% -Reset PPO, Halogen Free	SOT-23	16vdb	VD7	3a	Utc
L51L	82C51L-AE3-5	Vdet-IC	5.1V±2% -Reset PPO, Lead Free	SOT-23	16vdb	VD7	3a	Utc
L52	82C52-AE3-5	Vdet-IC	5.2V±2% -Reset PPO	SOT-23	16vdb	VD7	3a	Utc
L52	BAS678	Si-diode	Sw, Fast, 80V, 250mA, Vf<1V(100mA), <6ns	SOT-23	16dc	-	3a	Phi



SMD
code

Type

Function

Short description

Case

Pin. Sch. St.

Mnf.



L52G	82C52G-AE3-5	Vdet-IC	5.2 V±2% -Reset PPO, Halogen Free	SOT-23	16vdb	VD7	3a	Utc
L52L	82C52L-AE3-5	Vdet-IC	5.2 V±2% -Reset PPO, Lead Free	SOT-23	16vdb	VD7	3a	Utc
L53	82C53-AE3-5	Vdet-IC	5.3 V±2% -Reset PPO	SOT-23	16vdb	VD7	3a	Utc
L53G	82C53G-AE3-5	Vdet-IC	5.3 V±2% -Reset PPO, Halogen Free	SOT-23	16vdb	VD7	3a	Utc
L53L	82C53L-AE3-5	Vdet-IC	5.3 V±2% -Reset PPO, Lead Free	SOT-23	16vdb	VD7	3a	Utc
L54	82C54-AE3-5	Vdet-IC	5.4 V±2% -Reset PPO	SOT-23	16vdb	VD7	3a	Utc
L54G	82C54G-AE3-5	Vdet-IC	5.4 V±2% -Reset PPO, Halogen Free	SOT-23	16vdb	VD7	3a	Utc
L54L	82C54L-AE3-5	Vdet-IC	5.4 V±2% -Reset PPO, Lead Free	SOT-23	16vdb	VD7	3a	Utc
L55	82C55-AE3-5	Vdet-IC	5.5 V±2% -Reset PPO	SOT-23	16vdb	VD7	3a	Utc
L55G	82C55G-AE3-5	Vdet-IC	5.5 V±2% -Reset PPO, Halogen Free	SOT-23	16vdb	VD7	3a	Utc
L55L	82C55L-AE3-5	Vdet-IC	5.5 V±2% -Reset PPO, Lead Free	SOT-23	16vdb	VD7	3a	Utc
L56	82C56-AE3-5	Vdet-IC	5.6 V±2% -Reset PPO	SOT-23	16vdb	VD7	3a	Utc
L56G	82C56G-AE3-5	Vdet-IC	5.6 V±2% -Reset PPO, Halogen Free	SOT-23	16vdb	VD7	3a	Utc
L56L	82C56L-AE3-5	Vdet-IC	5.6 V±2% -Reset PPO, Lead Free	SOT-23	16vdb	VD7	3a	Utc
L57	82C57-AE3-5	Vdet-IC	5.7 V±2% -Reset PPO	SOT-23	16vdb	VD7	3a	Utc
L57G	82C57G-AE3-5	Vdet-IC	5.7 V±2% -Reset PPO, Halogen Free	SOT-23	16vdb	VD7	3a	Utc
L57L	82C57L-AE3-5	Vdet-IC	5.7 V±2% -Reset PPO, Lead Free	SOT-23	16vdb	VD7	3a	Utc
L58	82C58-AE3-5	Vdet-IC	5.8 V±2% -Reset PPO	SOT-23	16vdb	VD7	3a	Utc
L58G	82C58G-AE3-5	Vdet-IC	5.8 V±2% -Reset PPO, Halogen Free	SOT-23	16vdb	VD7	3a	Utc
L58L	82C58L-AE3-5	Vdet-IC	5.8 V±2% -Reset PPO, Lead Free	SOT-23	16vdb	VD7	3a	Utc
L59	82C59-AE3-5	Vdet-IC	5.9 V±2% -Reset PPO	SOT-23	16vdb	VD7	3a	Utc
L59G	82C59G-AE3-5	Vdet-IC	5.9 V±2% -Reset PPO, Halogen Free	SOT-23	16vdb	VD7	3a	Utc
L59L	82C59L-AE3-5	Vdet-IC	5.9 V±2% -Reset PPO, Lead Free	SOT-23	16vdb	VD7	3a	Utc
L5p	BAS55	Si-diode	Sw, U-Fast, 60V, 250mA, Vf<1V(200mA), <6ns	SOT-23	16dc	-	3a	Phi
L6	2SC1623-6	Si-npn	GP, 60V, 100mA, 200mW, 250MHz, B=200..400	SOT-23	16ta	-	3a	Nec
L6	2SC1623A-6	Si-npn	GP, 60V, 100mA, 200mW, 250MHz, B=200..400	SOT-23	16ta	-	3a	Nec
L6	2SC2812-6	Si-npn	GP, AF, 55V, 150mA, 200mW, B=150..300, 100MHz	CPA	16ta	-	3a	San
L6	2SC4177-6	Si-npn	AF, 60V, 100mA, 150mW, B=200..400, 250MHz	SOT-323	16ta	-	3a	Nec
L6	2SC4211-6	Si-npn	GP, 55V, 150mA, 150mW, 200MHz, B=200..400	SOT-323	16ta	-	3a	San
L6	2SC4783-6	Si-npn	Hi-beta, 60V, 200mA, 200mW, 250MHz, B=200..400	SOT-416	16ta	-	3a	Nec
L6	BAR17	PIN-diode	RF, 100V, 140mA, Vf(I=100mA)<1V, Ir<0.05µA, Cd<0.37pF	SOT-23	16dc	-	3a	Sie
L6	BSS47	Si-npn	Nix, 120V, 100mA	SOT-323	16te	-	3a	Fer
L6	BSS69R	Si-pnp	Sw, 40V, 100mA, 200MHz, <7.5/225ns, B>50	SOT-23	16te	-	3a	Zx
L6	ELM7626LAB	Vdet-IC	2.6 V±2% -Reset PPO, 250ms	SOT-23	16vdc	VD7	3d	Elm
L6	KST1623-L6	Si-npn	GP, 50V, 100mA, 350mW, B=200..400, >200MHz	SOT-23	16ta	-	3a	Sam
L6	KTC4075-6	Si-npn	AF, 60V, 150mA, 100mW, B=200..400, >80MHz	SOT-323	16ta	-	3f	Kec
L6	MMBC1623L6	Si-npn	GP, AF, 50V, 100mA, 350mW, B=200..400, >200MHz	SOT-23	16ta	-	3a	Sam
L6	R3111N362C	Vdet-IC	3.6 V±2.0%, +Reset ODO	SOT-23	16vdd	VD6	3d	Ric
L6	R3130N27AC	Vdet-IC	2.7V, -Reset ODO, 50ms	SOT-23	16vdc	VD6	3b	Ric
L6	RN1107FS	Si-npn-Digi	Sw, 20V, 50mA, 50mW, R1/R2=10k/47k	fSM	19ta	-	3a	Tos
L6	XC61CN1602M	Vdet-IC	1.6V, +Reset ODO	SOT-23	16vdb	VD6	3d	Tor
L6	XC6GN1602HR	Vdet-IC	1.6V, +Reset ODO	USP-3	17vdc	VD1	9b	Tor
L6-	RT9818B-30PVL	Vdet-IC	3.0V±1.5%, -Reset ODO, Td=55ms	SOT-23	16vda	VD6	3a	Rdt
L60	82C60-AE3-5	Vdet-IC	6.0 V±2% -Reset PPO	SOT-23	16vdb	VD7	3a	Utc
L60G	82C60G-AE3-5	Vdet-IC	6.0 V±2% -Reset PPO, Halogen Free	SOT-23	16vdb	VD7	3a	Utc
L60L	82C60L-AE3-5	Vdet-IC	6.0 V±2% -Reset PPO, Lead Free	SOT-23	16vdb	VD7	3a	Utc
L61	FA1L4Z-K	Si-npn-Digi	Sw, 60V, 100mA, 200mW, R1=47k, B=135..270	SC-59	16ta	-	3a	Nec
L61	GA1L4Z-Q	Si-npn-Digi	Sw, 60V, 100mA, 200mW, R1=47k, B=300..600	SOT-323	16ta	-	3a	Nec
L62	FA1L4Z-P	Si-npn-Digi	Sw, 60V, 100mA, 200mW, R1=47k, B=200..400	SC-59	16ta	-	3a	Nec
L62	GA1L4Z-P	Si-npn-Digi	Sw, 60V, 100mA, 200mW, R1=47k, B=200..400	SOT-323	16ta	-	3a	Nec
L63	FA1L4Z-Q	Si-npn-Digi	Sw, 60V, 100mA, 200mW, R1=47k, B=300..600	SC-59	16ta	-	3a	Nec
L63	GA1L4Z-K	Si-npn-Digi	Sw, 60V, 100mA, 200mW, R1=47k, B=135..270	SOT-323	16ta	-	3a	Nec
L63	XE61CN1645MR	Vdet-IC	1.6 V± 2%, -Reset ODO	SOT-23	16vdb	VD6	3h	Tor
L64	FA1F4Z-K	Si-npn-Digi	Sw, 60V, 100mA, 200mW, R1=22k, B=135..270	SC-59	16ta	-	3a	Nec
L64	GA1F4Z-Q	Si-npn-Digi	Sw, 60V, 100mA, 200mW, R1=22k, B=300..600	SOT-323	16ta	-	3a	Nec
L65	FA1F4Z-P	Si-npn-Digi	Sw, 60V, 100mA, 200mW, R1=22k, B=200..400	SC-59	16ta	-	3a	Nec
L65	GA1F4Z-P	Si-npn-Digi	Sw, 60V, 100mA, 200mW, R1=22k, B=200..400	SOT-323	16ta	-	3a	Nec
L65	XC61FN1612M	Vdet-IC	1.6V, +Reset ODO, 200ms	SOT-23	16vdb	VD6	3d	Tor
L65	XC61HN1612MR	Vdet-IC	1.6 V± 2%, -Reset ODO, 50..200ms	SOT-23	16vdc	VD6	3d	Tor
L66	FA1F4Z-Q	Si-npn-Digi	Sw, 60V, 100mA, 200mW, R1=22k, B=300..600	SC-59	16ta	-	3a	Nec
L66	GA1F4Z-K	Si-npn-Digi	Sw, 60V, 100mA, 200mW, R1=22k, B=135..270	SOT-323	16ta	-	3a	Nec
L66	XC61FN1642M	Vdet-IC	1.6V, +Reset ODO, 400ms	SOT-23	16vdb	VD6	3d	Tor
L66	XC61HN1642MR	Vdet-IC	1.6 V± 2%, -Reset ODO, 80..400ms	SOT-23	16vdc	VD6	3d	Tor
L67	FA1A4Z-K	Si-npn-Digi	Sw, 60V, 100mA, 200mW, R1=10k, B=135..270	SC-59	16ta	-	3a	Nec
L67	GA1A4Z-Q	Si-npn-Digi	Sw, 60V, 100mA, 200mW, R1=10k, B=300..600	SOT-323	16ta	-	3a	Nec
L67	XC61FN1652M	Vdet-IC	1.6V, +Reset ODO, 50ms	SOT-23	16vdb	VD6	3d	Tor
L67	XC61HN1652MR	Vdet-IC	1.6 V± 2%, -Reset ODO, 1..50ms	SOT-23	16vdc	VD6	3d	Tor
L68	FA1A4Z-P	Si-npn-Digi	Sw, 60V, 100mA, 200mW, R1=10k, B=200..400	SC-59	16ta	-	3a	Nec
L68	GA1A4Z-P	Si-npn-Digi	Sw, 60V, 100mA, 200mW, R1=10k, B=200..400	SOT-323	16ta	-	3a	Nec
L69	FA1A4Z-Q	Si-npn-Digi	Sw, 60V, 100mA, 200mW, R1=10k, B=300..600	SC-59	16ta	-	3a	Nec

**SMD
code**

Type

Function

Short description

Case

Pin. Sch. St.

Mnf.



L69	GA1A4ZK	Si-npn-Digi	Sw, 60V, 100mA, 200mW, R1=10k, B=135..270	SOT-323	16ta	-	3a	Nec
L6p	BAT720	Si-diode	Schottky, Sw, U-Fast, 40V, 500mA, Vf<0.55V(0.5A), <0.3ns	SOT-23	16dc	-	3a	PHH
L6t	BAT720	Si-diode	Schottky, Sw, U-Fast, 40V, 500mA, Vf<0.55V(0.5A), <0.3ns	SOT-23	16dc	-	3a	PHM
L7	2SC1623-7	Si-npn	GP, 60V, 100mA, 200mW, 250MHz, B=300..600	SOT-23	16ta	-	3a	Nec
L7	2SC1623A-7	Si-npn	GP, 60V, 100mA, 200mW, 250MHz, B=300..600	SOT-23	16ta	-	3a	Nec
L7	2SC2812-7	Si-npn	GP, AF, 55V, 150mA, 200mW, B=175..350, 100MHz	CPA	16ta	-	3a	San
L7	2SC4177-7	Si-npn	AF, 60V, 100mA, 150mW, B=300..600, 250MHz	SOT-323	16ta	-	3a	Nec
L7	2SC4211-7	Si-npn	GP, 55V, 150mA, 150mW, 200MHz, B=300..600	SOT-323	16ta	-	3a	San
L7	2SC4783-7	Si-npn	Hi-beta, 60V, 200mA, 200mW, 250MHz, B=300..600	SOT-416	16ta	-	3a	Nec
L7	BAT721	Si-diode	Schottky, Sw, U-Fast, 40V, 200mA, Vf<0.55V(0.2A), <0.3ns	SOT-23	16dc	-	3a	PHH
L7	BSS56	Si-npn	Sw, Driver, 100V, 500mA, >80MHz	SOT-323	16te	-	3a	Fer
L7	BSS70R	Si-pnp	Sw, 40V, 100mA, 330mW, B=100..300, >250MHz	SOT-23	16ta	-	3a	Zx
L7	ELM7627LAB	Vdet-IC	2.7V±2%, -Reset PPO, 250ms	SOT-23	16vdc	VD7	3d	Elm
L7	KST1623-L7	Si-npn	GP, 50V, 100mA, 350mW, B=300..600, >200MHz	SOT-23	16ta	-	3a	Sam
L7	MMBC1623L7	Si-npn	GP, AF, 50V, 100mA, 350mW, B=300..600, >200MHz	SOT-23	16ta	-	3a	Sam
L7	R3111N372C	Vdet-IC	3.7V±2.0%, +Reset ODO	SOT-23	16vdd	VD6	3d	Ric
L7	RN1108FS	Si-npn-Digi	Sw, 20V, 50mA, 50mW, R1/R2=22k/47k	fSM	19ta	-	3a	Tos
L7	XC61CN1702M	Vdet-IC	1.7V, +Reset ODO	SOT-23	16vdb	VD6	3d	Tor
L7	XC6GN1702HR	Vdet-IC	1.7V, +Reset ODO	USP-3	17vdc	VD1	9b	Tor
L7-	RT9818E-12PV	Vdet-IC	1.2V±1.5%, +Reset ODO	SOT-23	16vdc	VD6	3a	Rct
L73	XE61CN1745MR	Vdet-IC	1.7V±2%, -Reset ODO	SOT-23	16vdb	VD6	3h	Tor
L75	XC61FN1712M	Vdet-IC	1.7V, +Reset ODO, 200ms	SOT-23	16vdb	VD6	3d	Tor
L75	XC61HN1712MR	Vdet-IC	1.7V±2%, -Reset ODO, 50..200ms	SOT-23	16vdc	VD6	3d	Tor
L76	XC61FN1742M	Vdet-IC	1.7V, +Reset ODO, 400ms	SOT-23	16vdb	VD6	3d	Tor
L76	XC61HN1742MR	Vdet-IC	1.7V±2%, -Reset ODO, 80..400ms	SOT-23	16vdc	VD6	3d	Tor
L77	XC61FN1752M	Vdet-IC	1.7V, +Reset ODO, 50ms	SOT-23	16vdb	VD6	3d	Tor
L77	XC61HN1752MR	Vdet-IC	1.7V±2%, -Reset ODO, 1..50ms	SOT-23	16vdc	VD6	3d	Tor
L7p	BAT721	Si-diode	Schottky, Sw, U-Fast, 40V, 200mA, Vf<0.55V(0.2A), <0.3ns	SOT-23	16dc	-	3a	PHH
L7s	BAR14-1	PIN-diode	Dual, RF, 100V, 140mA, 250mW, Vf<1.25V (100mA), <0.5pF	SOT-23	16dl	-	3a	Inf
L7t	BAT721	Si-diode	Schottky, Sw, U-Fast, 40V, 200mA, Vf<0.55V(0.2A), <0.3ns	SOT-23	16dc	-	3a	PHM
L7W	BAT721	Si-diode	Schottky, Sw, U-Fast, 40V, 200mA, Vf<0.55V(0.2A), <0.3ns	SOT-23	16dc	-	3a	PHC
L8	BAT721A	Si-diode	Dual, Schottky, Sw, U-Fst, 40V, 0.2A, Vf<0.55V(0.2A), <0.3ns	SOT-23	16df	-	3a	PHH
L8	ELM7628LAB	Vdet-IC	2.8V±2%, -Reset PPO, 250ms	SOT-23	16vdc	VD7	3d	Elm
L8	KTC4075-8	Si-npn	AF, 60V, 150mA, 100mW, B=350..700, >80MHz	SOT-323	16ta	-	3f	Kec
L8	R3111N382C	Vdet-IC	3.8V±2.0%, +Reset ODO	SOT-23	16vdd	VD6	3d	Ric
L8	RN1109FS	Si-npn-Digi	Sw, 20V, 50mA, 50mW, R1/R2=47k/22k	fSM	19ta	-	3a	Tos
L8	XC61CN1802M	Vdet-IC	1.8V, +Reset ODO	SOT-23	16vdb	VD6	3d	Tor
L8	XC6GN1802HR	Vdet-IC	1.8V, +Reset ODO	USP-3	17vdc	VD1	9b	Tor
L81	FA1L3M	Si-npn-Digi	Sw, 60V, 100mA, 200mW, R1/R2=4k7/4k7	SC-59	16ta	-	3a	Nec
L81	GA1L3M	Si-npn-Digi	Sw, 60V, 100mA, 200mW, R1/R2=4k7/4k7	SOT-323	16ta	-	3a	Nec
L82	FA1L3N	Si-npn-Digi	Sw, 60V, 100mA, 200mW, R1/R2=4k7/10k	SC-59	16ta	-	3a	Nec
L82	GA1L3N	Si-npn-Digi	Sw, 60V, 100mA, 200mW, R1/R2=4k7/10k	SOT-323	16ta	-	3a	Nec
L83	FA1A3Q	Si-npn-Digi	Sw, 60V, 100mA, 200mW, R1/R2=1k/10k	SC-59	16ta	-	3a	Nec
L83	GA1A3Q	Si-npn-Digi	Sw, 60V, 100mA, 200mW, R1/R2=1k/10k	SOT-323	16ta	-	3a	Nec
L83	XE61CN1845MR	Vdet-IC	1.8V±2%, -Reset ODO	SOT-23	16vdb	VD6	3h	Tor
L85	XC61FN1812M	Vdet-IC	1.8V, +Reset ODO, 200ms	SOT-23	16vdb	VD6	3d	Tor
L85	XC61HN1812MR	Vdet-IC	1.8V±2%, -Reset ODO, 50..200ms	SOT-23	16vdc	VD6	3d	Tor
L86	XC61FN1842M	Vdet-IC	1.8V, +Reset ODO, 400ms	SOT-23	16vdb	VD6	3d	Tor
L86	XC61HN1842MR	Vdet-IC	1.8V±2%, -Reset ODO, 80..400ms	SOT-23	16vdc	VD6	3d	Tor
L87	XC61FN1852M	Vdet-IC	1.8V, +Reset ODO, 50ms	SOT-23	16vdb	VD6	3d	Tor
L87	XC61HN1852MR	Vdet-IC	1.8V±2%, -Reset ODO, 1..50ms	SOT-23	16vdc	VD6	3d	Tor
L8p	BAT721A	Si-diode	Dual, Schottky, Sw, U-Fst, 40V, 0.2A, Vf<0.55V(0.2A), <0.3ns	SOT-23	16df	-	3a	PHH
L8s	BAR15-1	PIN-diode	Dual, RF, 100V, 140mA, 250mW, Vf<1.25V (100mA), <0.5pF	SOT-23	16dg	-	3a	Inf
L8t	BAT721A	Si-diode	Dual, Schottky, Sw, U-Fst, 40V, 0.2A, Vf<0.55V(0.2A), <0.3ns	SOT-23	16df	-	3a	PHM
L8W	BAT721A	Si-diode	Dual, Schottky, Sw, U-Fst, 40V, 0.2A, Vf<0.55V(0.2A), <0.3ns	SOT-23	16df	-	3a	PHC
L9	1SS349	Si-diode	Dual, Schottky, 2x20V, 1.0A	SC-59	16dc	-	3a	Tos
L9	BAT721C	Si-diode	Dual, Schottky, Sw, U-Fst, 40V, 0.2A, Vf<0.55V(0.2A), <0.3ns	SOT-23	16dg	-	3a	PHH
L9	ELM7629LAB	Vdet-IC	2.9V±2%, -Reset PPO, 250ms	SOT-23	16vdc	VD7	3d	Elm
L9	R1100D091C	LVR-IC	U-low lcc, 0.9V±2%, 180mA	SON1408-3	18vj	VR1	3d	Ric
L9	R3111N392C	Vdet-IC	3.9V±2.0%, +Reset ODO	SOT-23	16vdd	VD6	3d	Ric
L9	RN1110FS	Si-npn-Digi	Sw, 20V, 50mA, 50mW, R1=4.7k	fSM	19ta	-	3a	Tos
L9	XC61CN1902M	Vdet-IC	1.9V, +Reset ODO	SOT-23	16vdb	VD6	3d	Tor
L9	XC6GN1902HR	Vdet-IC	1.9V, +Reset ODO	USP-3	17vdc	VD1	9b	Tor
L93	XE61CN1945MR	Vdet-IC	1.9V±2%, -Reset ODO	SOT-23	16vdb	VD6	3h	Tor
L95	XC61FN1912M	Vdet-IC	1.9V, +Reset ODO, 200ms	SOT-23	16vdb	VD6	3d	Tor
L95	XC61HN1912MR	Vdet-IC	1.9V±2%, -Reset ODO, 50..200ms	SOT-23	16vdc	VD6	3d	Tor
L96	XC61FN1942M	Vdet-IC	1.9V, +Reset ODO, 400ms	SOT-23	16vdb	VD6	3d	Tor
L96	XC61HN1942MR	Vdet-IC	1.9V±2%, -Reset ODO, 80..400ms	SOT-23	16vdc	VD6	3d	Tor
L97	XC61FN1952M	Vdet-IC	1.9V, +Reset ODO, 50ms	SOT-23	16vdb	VD6	3d	Tor
L97	XC61HN1952MR	Vdet-IC	1.9V±2%, -Reset ODO, 1..50ms	SOT-23	16vdc	VD6	3d	Tor

**SMD
code**

SMD code	Type	Function	Short description	Case	Pin.	Sch.	St.	Mnf.
L9p	BAT721C	Si-diode	Dual, Schottky, Sw, U-Fst, 40V, 0.2A, Vf<0.55V(0.2A), <0.3ns	SOT-23	16dg	-	3a	PhH
L9s	BAR16-1	PIN-diode	Dual, RF, 100V, 140mA, 250mW, Vf<1.25V (0.1a), <0.5pF	SOT-23	16df	-	3a	Inf
L9t	BAT721C	Si-diode	Dual, Schottky, Sw, U-Fst, 40V, 0.2A, Vf<0.55V(0.2A), <0.3ns	SOT-23	16dg	-	3a	PHM
L9W	BAT721C	Si-diode	Dual, Schottky, Sw, U-Fst, 40V, 0.2A, Vf<0.55V(0.2A), <0.3ns	SOT-23	16dg	-	3a	PhC
La	AX6601-33R	LVR-IC	LDO, 3.3V±2%, 300mA	SOT-23L	16cg	VR1	3b	Axl
LA	BF550	Si-pnp	HF/AF, 40V, 25mA, 200mW, B=50..125, 350MHz	SOT-23	16ta	-	3a	Sil
LA	ELM7630HDB	Vdet-IC	3.0V±2%, +Reset PPO, 50ms	SOT-23	16vdc	VD7	3d	Elm
LA	RN1442A	Si-npn-Digi	Mute, 50V, 300mA, 300mW, R1=10k, B=200..700	SOT-346	16ta	-	3a	Tos
LA	Si1303DL	MOS-p-FET-e	V-MOS, LogL, 20V, ±0.67A, <0.7Ω	SOT-323	16fh	-	3a	Six
LA	BC807-16	Si-pnp	GP, 50V, 800mA, 200mW, B=110..250, 100MHz	SOT-23	16ta	-	3a	Auk
LA	BC807F-16	Si-pnp	GP, 50V, 800mA, 200mW, B=110..250, 100MHz	SOT-23F	18ta	-	3a	Auk
LAB	BC807-25	Si-pnp	GP, 50V, 800mA, 200mW, B=160..400, 100MHz	SOT-23	16ta	-	3a	Auk
LAB	BC807F-25	Si-pnp	GP, 50V, 800mA, 200mW, B=160..400, 100MHz	SOT-23F	18ta	-	3a	Auk
LAC	BC807-40	Si-pnp	GP, 50V, 800mA, 200mW, B=250..630, 100MHz	SOT-23	16ta	-	3a	Auk
LAC	BC807F-40	Si-pnp	GP, 50V, 800mA, 200mW, B=250..630, 100MHz	SOT-23F	18ta	-	3a	Auk
LAp	BF550	Si-pnp	HF/AF, 40V, 25mA, 200mW, B=50..125, 350MHz	SOT-23	16ta	-	3a	PHH
LAs	BF550	Si-pnp	HF/AF, 40V, 25mA, 200mW, B=50..125, 350MHz	SOT-23	16ta	-	3a	Sie
LA	BF550	Si-pnp	HF/AF, 40V, 25mA, 200mW, B=50..125, 350MHz	SOT-23	16ta	-	3a	PhM
LB	2SC2462-B	Si-npn	AF, 50V, 100mA, 150mW, B=100..200	SOT-23	16ta	-	3a	Ren
LB	2SC5850-B	Si-npn	GP, AF, 50V, 100mA, 150mW, >100MHz, B=100..200	SOT-23	16ta	-	3a	Ren
LB	ELM7631HDB	Vdet-IC	3.1V±2%, +Reset PPO, 50ms	SOT-23	16vdc	VD7	3d	Elm
LB	RN1442B	Si-npn-Digi	Mute, 50V, 300mA, 300mW, R1=10k, B=350..1200	SOT-346	16ta	-	3a	Tos
LB	SS25T	MOS-n-FET-d	HF, LN, 20V, 30mA, 200mW, Idss=5..14mA	SOT-23	16fi	-	3a	Tfk
LB	Si1305DL	MOS-p-FET-e	V-MOS, LogL, 8V, ±0.86A, <0.53Ω	SOT-323	16fh	-	3a	Six
LB-	RT9818B-45PV	Vdet-IC	4.5V±1.5%, -Reset ODO, Td=55ms	SOT-23	16vda	VD6	3a	Rct
LBL	KTC4075-L	Si-npn	AF, 60V, 150mA, 100mW, B=350..700, >80MHz	SOT-323	16ta	-	3f	Kec
LC	2SC2462-C	Si-npn	AF, 50V, 100mA, 150mW, B=160..320	SOT-23	16ta	-	3a	Ren
LC	2SC5850-C	Si-npn	GP, AF, 50V, 100mA, 150mW, >100MHz, B=160..320	SOT-23	16ta	-	3a	Ren
LC	ELM7632HDB	Vdet-IC	3.2V±2%, +Reset PPO, 50ms	SOT-23	16vdc	VD7	3d	Elm
LC	Si1307DL	MOS-p-FET-e	V-MOS, LogL, 12V, ±0.85A, <0.58Ω	SOT-323	16fh	-	3a	Six
LC-	RT9819A-40PV	Vdet-IC	4.0V±1.5%, -Reset PPO	SOT-23	16vdc	VD7	3a	Rct
LD	2SC2462-D	Si-npn	AF, 50V, 100mA, 150mW, B=250..500	SOT-23	16ta	-	3a	Ren
LD	2SC5850-D	Si-npn	GP, AF, 50V, 100mA, 150mW, >100MHz, B=250..500	SOT-23	16ta	-	3a	Ren
LD	AX6601-15R	LVR-IC	LDO, 1.5V±2%, 300mA	SOT-23L	16cg	VR1	3b	Axl
LD	BF543	MOS-n-FET-d*	HF, 20V, 30mA, 200mW, Idss>1.5mA, Up<1.5V, 300MHz	SOT-23	16fi	-	3a	Sil
LD	ELM7633HDB	Vdet-IC	3.3V±2%, +Reset PPO, 50ms	SOT-23	16vdc	VD7	3d	Elm
LD-	RT9818A-28PV	Vdet-IC	2.8V±1.5%, -Reset ODO	SOT-23	16vda	VD6	3a	Rct
LD3	BAT54S	Si-diode	Dual, Schottky Rectifier, 30V, 200mA, Vf<0.52V(100mA), <5ns	SOT-23	16dl	-	3a	Ons
LD3	BAT54SPT	Si-diode	Dual, SBD, 30V, 200mA, Vf<1V(100mA), 5ns	SC-59	16dl	-	3a	Chm
LD3	BAT54SPT	Si-diode	Dual, SBD, 30V, 200mA, Vf<1V(100mA), 5ns	SOT-23	16dl	-	3a	Chm
LD4	CH706D-40PT	Si-diode	Dual, SBD, 45V, 30mA, Vf<0.37V(1mA)	SOT-23	16dl	-	3a	Chm
LD4	CH706D-40PT	Si-diode	Dual, SBD, 45V, 30mA, Vf<0.37V(1mA)	SC-59	16dl	-	3a	Chm
LD6	CHBD3004PT	Si-diode	Sw, 350V, 225mA, Vf<1V(100mA), 50ns	SOT-23	16dc	-	3a	Chm
LD6	CHBD3004PT	Si-diode	Sw, 350V, 225mA, Vf<1V(100mA), 50ns	SC-59	16dc	-	3a	Chm
LD7	CHBD3004APT	Si-diode	Dual, Sw, 350V, 225mA, Vf<1V(100mA), 50ns	SOT-23	16df	-	3a	Chm
LD7	CHBD3004APT	Si-diode	Dual, Sw, 350V, 225mA, Vf<1V(100mA), 50ns	SC-59	16df	-	3a	Chm
LD8	CHBD3004CPT	Si-diode	Dual, Sw, 350V, 225mA, Vf<1V(100mA), 50ns	SC-59	16dg	-	3a	Chm
LD8	CHBD3004CPT	Si-diode	Dual, Sw, 350V, 225mA, Vf<1V(100mA), 50ns	SOT-23	16dg	-	3a	Chm
LD9	CHBD3004SPT	Si-diode	Dual, Sw, 350V, 225mA, Vf<1V(100mA), 50ns	SOT-23	16dl	-	3a	Chm
LD9	CHBD3004SPT	Si-diode	Dual, Sw, 350V, 225mA, Vf<1V(100mA), 50ns	SC-59	16dl	-	3a	Chm
LDs	BF543	MOS-n-FET-d*	HF, 20V, 30mA, 200mW, Idss>1.5mA, Up<1.5V, 300MHz	SOT-23	16fi	-	3a	Sie
LE	2SC3052-E	Si-npn	AF, 50V, 200mA, 150mW, B=150..300, 200MHz	SC-59	16ta	-	3a	Mit
LE	2SC4154-E	Si-npn	AF-Amp, 50V, 200mA, 150mW, 200MHz, B=150..300	SOT-323	16ta	-	3a	Mit
LE	2SC5383-E	Si-npn	AF-Amp, 50V, 200mA, 125mW, 200MHz, B=150..300	SC-75A	16ta	-	3a	Ish
LE	2SC5804-E	Si-npn	AF-Amp, 50V, 200mA, 100mW, 200MHz, B=150..300	T-USM	18ta	-	3a	Ish
LE	BF660W	Si-pnp	VHF-Osc, 40V, 25mA, 800MHz	SOT-323	16ta	-	3a	Inf
LE	ELM7634HDB	Vdet-IC	3.4V±2%, +Reset PPO, 50ms	SOT-23	16vdc	VD7	3d	Elm
LE-	RT9818F-38PV	Vdet-IC	3.8V±1.5%, +Reset ODO, Td=55ms	SOT-23	16vda	VD6	3a	Rct
LEp	BF660	Si-pnp	VHF-Osc, 40V, 25mA, 650MHz	SOT-23	16ta	-	3a	Phi
LEs	BF660W	Si-pnp	VHF-Osc, 40V, 25mA, 800MHz	SOT-323	16ta	-	3a	Sie
LF	2SC3052-F	Si-npn	AF, 50V, 200mA, 150mW, B=250..500, 200MHz	SC-59	16ta	-	3a	Mit
LF	2SC4154-F	Si-npn	AF-Amp, 50V, 200mA, 150mW, 200MHz, B=250..500	SOT-323	16ta	-	3a	Mit
LF	2SC5383-F	Si-npn	AF-Amp, 50V, 200mA, 125mW, 200MHz, B=250..500	SC-75A	16ta	-	3a	Ish
LF	2SC5804-F	Si-npn	AF-Amp, 50V, 200mA, 100mW, 200MHz, B=250..500	T-USM	18ta	-	3a	Ish
LF	ELM7635HDB	Vdet-IC	3.5V±2%, +Reset PPO, 50ms	SOT-23	16vdc	VD7	3d	Elm
LF	RN1111FS	Si-npn-Digi	Sw, 20V, 50mA, 50mW, R1=10k	fSM	19ta	-	3a	Tos
LF-	RT9818E-27PV	Vdet-IC	2.7V±1.5%, +Reset ODO	SOT-23	16vdc	VD6	3a	Rct
LG	2SC2712-GR	Si-npn	GP, AF, 50V, 150mA, 150mW, B=200..400, >80MHz	SOT-23	16ta	-	3a	Tos
LG	2SC3052-G	Si-npn	AF, 50V, 200mA, 150mW, B=400..800, 200MHz	SC-59	16ta	-	3a	Mit
LG	2SC4116-GR	Si-npn	GP, AF, 50V, 150mA, 100mW, B=200..400, >80MHz	SOT-323	16ta	-	3a	Tos



SMD code	Type	Function	Short description	Case	Pin.	Sch.	St.	Mnf.
LG	2SC4154-G	Si-npn	AF-Amp, 50V, 200mA, 150mW, 200MHz, B=4.00..800	SOT-323	16ta	-	3a	Mit
LG	2SC4738F-GR	Si-npn	AF-Amp, 60V, 150mA, 100mW, >80MHz, B=200..400	SOT-490	18ta	-	3a	Tos
LG	2SC4738FT-GR	Si-npn	AF-Amp, 60V, 150mA, 100mW, >80MHz, B=200..400	TESM	18ta	-	3a	Tos
LG	2SC4738-GR	Si-npn	AF-Amp, 60V, 150mA, 100mW, >80MHz, B=200..400	SOT-23	16ta	-	3a	Tos
LG	2SC5383-G	Si-npn	AF-Amp, 50V, 200mA, 125mW, 200MHz, B=4.00..800	SC-75A	16ta	-	3a	Ish
LG	2SC5804-G	Si-npn	AF-Amp, 50V, 200mA, 100mW, 200MHz, B=4.00..800	T-USM	18ta	-	3a	Ish
LG	AX6601-18R	LVR-IC	LDO, 1.8V±2%, 300mA	SOT-23L	16cg	VR1	3b	Axl
LG	BF767	Si-pnp	VHF/UHF-LN, 950MHz	SOT-23	16ta	-	3a	Sie
LG	ELM7638HDB	Vdet-IC	3.6V±2%, +Reset PPO, 50ms	SOT-23	16vdc	VD7	3d	Elm
LG	RT9819C-28PV	Vdet-IC	2.8V±1.5%, -Reset PPO, Td=220ms	SOT-23	16vdc	VD7	3a	Rct
LGR	KTC4075-R	Si-npn	AF, 60V, 150mA, 100mW, B=200..400, >80MHz	SOT-323	16ta	-	3f	Kec
LGs	BF775A	Si-npn	VHF/UHF, 25V, 30mA, 280mW, B=50..250, 5.8GHz	SOT-23	16ta	-	3a	Sie
LH	BF569	Si-pnp	UHF-Mix/Osc, 40V, 30mA, 200mW, B=25..90, 1GHz	SOT-23	16ta	-	3a	Tem
LH	ELM7637HDB	Vdet-IC	3.7V±2%, +Reset PPO, 50ms	SOT-23	16vdc	VD7	3d	Elm
LH	RN1112FS	Si-npn-Digi	Sw, 20V, 50mA, 50mW, R1=22k	fSM	19ta	-	3a	Tos
LH-	RT9819A-42PV	Vdet-IC	4.2V±1.5%, -Reset PPO	SOT-23	16vdc	VD7	3a	Rct
LHp	BF569	Si-pnp	UHF-Mix/Osc, 40V, 30mA, 200mW, B=25..90, 1GHz	SOT-23	16ta	-	3a	Phi
LHs	BF569	Si-pnp	UHF-Mix/Osc, 40V, 30mA, 200mW, B=25..90, 1GHz	SOT-23	16ta	-	3a	Sie
LHs	BF569W	Si-pnp	UHF-Mix/Osc, 40V, 30mA, 200mW, B=25..90, 1GHz	SOT-323	16ta	-	3a	Sie
LJ	2SK1848	MOS-n-FET*	Sw, 60V, 400mA, 250mW, <1.6Ω(200mA), 5/35nA	SOT-23	16fh	-	3a	San
LJ	ELM7638HDB	Vdet-IC	3.8V±2%, +Reset PPO, 50ms	SOT-23	16vdc	VD7	3d	Elm
LJ	RN1113FS	Si-npn-Digi	Sw, 20V, 50mA, 50mW, R1=47k	fSM	19ta	-	3a	Tos
LJp	BF579	Si-pnp	VHF/UHF, 20V, 25mA, 200mW, B=20..90, 1.75GHz	SOT-23	16ta	-	3a	Phi
LK	BF799	Si-npn	TV-IF-Out, (SAW-Filter), 20V 35mA, 8.00..1100MHz	SOT-23	16ta	-	3a	Sie
LK	BF799W	Si-npn	TV-IF-Out, (SAW-Filter), 20V 35mA, 8.00..1100MHz	SOT-323	16ta	-	3a	Inf
LK	ELM7639HDB	Vdet-IC	3.9V±2%, +Reset PPO, 50ms	SOT-23	16vdc	VD7	3d	Elm
LK8	CHBD2004CPT	Si-diode	Dual, Sw, 300V, 200mA, Vf<1V(100mA), 50ns	SC-59	16dg	-	3a	Chm
LK8	CHBD2004CPT	Si-diode	Dual, Sw, 300V, 200mA, Vf<1V(100mA), 50ns	SOT-23	16dg	-	3a	Chm
LKs	BF799	Si-npn	TV-IF-Out, (SAW-Filter), 20V 35mA, 8.00..1100MHz	SOT-23	16ta	-	3a	Sie
LKs	BF799W	Si-npn	TV-IF-Out, (SAW-Filter), 20V 35mA, 8.00..1100MHz	SOT-323	16ta	-	3a	Sie
LL	2SA1518	Si-pnp-Digi	Sw, 50V, 500mA, 200mW, 250MHz, R1/R2=10k/10k	SOT-23	16ta	-	3a	San
LL	2SC2712-BL	Si-npn	GP, AF, 50V, 150mA, 150mW, B=350..700, >80MHz	SOT-23	16ta	-	3a	Tos
LL	2SC4116-BL	Si-npn	GP, AF, 50V, 150mA, 100mW, B=350..700, >80MHz	SOT-323	16ta	-	3a	Tos
LL	2SC4738-BL	Si-npn	AF-Amp, 60V, 150mA, 100mW, >80MHz, B=350..700	SOT-23	16ta	-	3a	Tos
LM	BF569R	Si-pnp	UHF-Mix/Osc, 40V, 30mA, 200mW, B=25..90, 1GHz	SOT-23	16te	-	3a	Tem
LM-	RT9819B-33PV	Vdet-IC	3.3V±1.5%, -Reset PPO, Td=55ms	SOT-23	16vdc	VD7	3a	Rct
LN	2SC5488	Si-npn	VHF/UHF LN, 20V, 70mA, 100mW, B=90..200, 7GHz	SSFP	18ta	-	3a	San
LN3	2SC5226-3	Si-npn	VHF/UHF, LN, 20V, 70mA, 150mW, B=60..120, 7GHz	MCP	16ta	-	3a	San
LN3	2SC5227-3	Si-npn	VHF/UHF, LN, 20V, 70mA, 200mW, B=60..120, 7GHz	SOT-23	16ta	-	3a	San
LN4	2SC5226-4	Si-npn	VHF/UHF, LN, 20V, 70mA, 150mW, B=90..180, 7GHz	MCP	16ta	-	3a	San
LN4	2SC5227-4	Si-npn	VHF/UHF, LN, 20V, 70mA, 200mW, B=90..180, 7GHz	SOT-23	16ta	-	3a	San
LN5	2SC5226-5	Si-npn	VHF/UHF, LN, 20V, 70mA, 150mW, B=135..270, 7GHz	MCP	16ta	-	3a	San
LN5	2SC5227-5	Si-npn	VHF/UHF, LN, 20V, 70mA, 200mW, B=135..270, 7GHz	SOT-23	16ta	-	3a	San
LO	2SC2712-O	Si-npn	GP, AF, 50V, 150mA, 150mW, B=70..140, >80MHz	SOT-23	16ta	-	3a	Tos
LO	2SC4116-O	Si-npn	GP, AF, 50V, 150mA, 100mW, B=70..140, >80MHz	SOT-323	16ta	-	3a	Tos
LO	HSMF-3860	PIN-diode	RF, 50V, 1A(1ms), <0.2pF, <3Ω(100mA)	SOT-23	16dc	-	3a	Agi
LOs	BF775	Si-npn	VHF/UHF, 20V, 30mA, 280mW, B=40..250, 4.5GHz	SOT-23	16ta	-	3a	Sie
LOs	BF775W	Si-npn	VHF/UHF, 20V, 30mA, 280mW, B=40..250, 5GHz	SOT-323	16ta	-	3a	Sie
LQ	2SD1821A-Q	Si-npn	AF, LN, 185V, 100mA, 150mW, B=85..170, 150MHz	SOT-323	16ta	-	3a	Pan
LQ	2SD814A-Q	Si-npn	AF, LN, 185V, 50mA, 200mW, B=90..155, 150MHz	SC-59	16ta	-	3a	Pan
LQ	AX6601-25R	LVR-IC	LDO, 2.5V±2%, 300mA	SOT-23L	16cg	VR1	3b	Axl
LQ-	RT9818C-23PV	Vdet-IC	2.3V±1.5%, -Reset ODO, Td=220ms	SOT-23	16vda	VD6	3a	Rct
LR	2SD1821A-R	Si-npn	AF, LN, 185V, 100mA, 150mW, B=130..220, 150MHz	SOT-323	16ta	-	3a	Pan
LR	2SD2240A-R	Si-npn	AF, LN, 185V, 100mA, 125mW, B=130..200, 150MHz	SOT-416	16ta	-	3a	Pan
LR	2SD814A-R	Si-npn	AF, LN, 185V, 50mA, 200mW, B=130..220, 150MHz	SC-59	16ta	-	3a	Pan
LR-	RT9818C-13PV	Vdet-IC	1.3V±1.5%, -Reset ODO, Td=220ms	SOT-23	16vda	VD6	3a	Rct
LRs	BF517	Si-npn	UHF-A/Osc, 20V, 25mA, 2.5GHz	SOT-23	16ta	-	3a	Sie
LS	2SA1838	Si-pnp	Mute, 15V, 100mA, 200mW, B=200..600, 600MHz	MCP	16ta	-	3a	San
LS	2SA1839	Si-pnp	Mute, 15V, 100mA, 200mW, B=200..600, 600MHz	SOT-23	16ta	-	3a	San
LS	2SD1821A-S	Si-npn	AF, LN, 185V, 100mA, 150mW, B=185..330, 150MHz	SOT-323	16ta	-	3a	Pan
LS	2SD2240A-S	Si-npn	AF, LN, 185V, 100mA, 125mW, B=185..330, 150MHz	SOT-416	16ta	-	3a	Pan
LS	2SD814A-S	Si-npn	AF, LN, 185V, 50mA, 200mW, B=185..330, 150MHz	SC-59	16ta	-	3a	Pan
LS-	RT9819F-27PV	Vdet-IC	2.7V±1.5%, +PPO+Reset, Td=55ms	SOT-23	16vdc	VD7	3a	Rct
LSs	BF770A	Si-npn	SATV-IF, 20V, 50mA, 6GHz	SOT-23	16ta	-	3a	Sie
LT	2SD1821A-T	Si-npn	AF, LN, 185V, 100mA, 150mW, B=220..400, 150MHz	SOT-323	16ta	-	3a	Pan
LT	2SD814A-T	Si-npn	AF, LN, 185V, 50mA, 200mW, B=220..400, 150MHz	SC-59	16ta	-	3a	Pan
LT	AX6601-28R	LVR-IC	LDO, 2.8V±2%, 300mA	SOT-23L	16cg	VR1	3b	Axl
LT	CHT817PT-Q	Si-npn	AF, Sw, 45V, 500mA, B=100..250, 170MHz	SOT-23	16ta	-	3a	Chm
LT	CHT817PT-Q	Si-npn	AF, Sw, 45V, 500mA, B=100..250, 170MHz	SC-59	16ta	-	3a	Chm
LT-	RT9819A-36PV	Vdet-IC	3.6V±1.5%, -Reset PPO	SOT-23	16vdc	VD7	3a	Rct



SMD code	Type	Function	Short description	Case	Pin.	Sch.	St.	Mnf.
LT6	2SD2028-6	Si-npn	AF, 8V, 600mA, 200mW, B=200..400, 200MHz, Z-Di(B> C)	SOT-23	16ta	-	3a	San
LT7	2SD2028-7	Si-npn	AF, 8V, 600mA, 200mW, B=300..600, 200MHz, Z-Di(B> C)	SOT-23	16ta	-	3a	San
LT8	2SD2028-8	Si-npn	AF, 8V, 600mA, 200mW, B=450..900, 200MHz, Z-Di(B> C)	SOT-23	16ta	-	3a	San
LTAC	LT1460HCS3-2.5	Vref-IC	µPower, Precision, Series, 2.5V, 0.075%	SOT-23	16vj	VR1	3a	Ltc
LTAD	LT1460JCS3-2.5	Vref-IC	µPower, Precision, Series, 2.5V, 0.075%	SOT-23	16vj	VR1	3a	Ltc
LTAE	LT1460KCS3-2.5	Vref-IC	µPower, Precision, Series, 2.5V, 0.075%	SOT-23	16vj	VR1	3a	Ltc
LTAK	LT1460HCS3-5	Vref-IC	µPower, Precision, Series, 5.0V, 0.075%	SOT-23	16vj	VR1	3a	Ltc
LTAL	LT1460JCS3-5	Vref-IC	µPower, Precision, Series, 5.0V, 0.075%	SOT-23	16vj	VR1	3a	Ltc
LTAM	LT1460KCS3-5	Vref-IC	µPower, Precision, Series, 5.0V, 0.075%	SOT-23	16vj	VR1	3a	Ltc
LTAN	LT1460HCS3-3	Vref-IC	µPower, Precision, Series, 3.0V, 0.075%	SOT-23	16vj	VR1	3a	Ltc
LTAQ	LT1460JCS3-3	Vref-IC	µPower, Precision, Series, 3.0V, 0.075%	SOT-23	16vj	VR1	3a	Ltc
LTAQ	LT1460KCS3-3	Vref-IC	µPower, Precision, Series, 3.0V, 0.075%	SOT-23	16vj	VR1	3a	Ltc
LTAR	LT1460HCS3-3.3	Vref-IC	µPower, Precision, Series, 3.3V, 0.075%	SOT-23	16vj	VR1	3a	Ltc
LTAS	LT1460JCS3-3.3	Vref-IC	µPower, Precision, Series, 3.3V, 0.075%	SOT-23	16vj	VR1	3a	Ltc
LTAU	LT1460KCS3-3.3	Vref-IC	µPower, Precision, Series, 3.3V, 0.075%	SOT-23	16vj	VR1	3a	Ltc
LTAV	LT1460HCS3-10	Vref-IC	µPower, Precision, Series, 10V, 0.075%	SOT-23	16vj	VR1	3a	Ltc
LTAU	LT1460JCS3-10	Vref-IC	µPower, Precision, Series, 10V, 0.075%	SOT-23	16vj	VR1	3a	Ltc
LTAU	LT1460KCS3-10	Vref-IC	µPower, Precision, Series, 10V, 0.075%	SOT-23	16vj	VR1	3a	Ltc
LTH8	LT1460HCS3-2.5	Vref-IC	µPower, Precision, Series, 2.5V, 0.075%	SOT-23	16vj	VR1	3a	Ltc
LTH8	LT1460JCS3-2.5	Vref-IC	µPower, Precision, Series, 2.5V, 0.075%	SOT-23	16vj	VR1	3a	Ltc
LTH8	LT1460KCS3-2.5	Vref-IC	µPower, Precision, Series, 2.5V, 0.075%	SOT-23	16vj	VR1	3a	Ltc
LTH9	LT1460HCS3-3	Vref-IC	µPower, Precision, Series, 3.0V, 0.075%	SOT-23	16vj	VR1	3a	Ltc
LTH9	LT1460JCS3-3	Vref-IC	µPower, Precision, Series, 3.0V, 0.075%	SOT-23	16vj	VR1	3a	Ltc
LTH9	LT1460KCS3-3	Vref-IC	µPower, Precision, Series, 3.0V, 0.075%	SOT-23	16vj	VR1	3a	Ltc
LTJ1	LT1460HCS3-3.3	Vref-IC	µPower, Precision, Series, 3.3V, 0.075%	SOT-23	16vj	VR1	3a	Ltc
LTJ1	LT1460JCS3-3.3	Vref-IC	µPower, Precision, Series, 3.3V, 0.075%	SOT-23	16vj	VR1	3a	Ltc
LTJ1	LT1460KCS3-3.3	Vref-IC	µPower, Precision, Series, 3.3V, 0.075%	SOT-23	16vj	VR1	3a	Ltc
LTJ2	LT1460HCS3-5	Vref-IC	µPower, Precision, Series, 5.0V, 0.075%	SOT-23	16vj	VR1	3a	Ltc
LTJ2	LT1460JCS3-5	Vref-IC	µPower, Precision, Series, 5.0V, 0.075%	SOT-23	16vj	VR1	3a	Ltc
LTJ2	LT1460KCS3-5	Vref-IC	µPower, Precision, Series, 5.0V, 0.075%	SOT-23	16vj	VR1	3a	Ltc
LTJ3	LT1460HCS3-10	Vref-IC	µPower, Precision, Series, 10V, 0.075%	SOT-23	16vj	VR1	3a	Ltc
LTJ3	LT1460JCS3-10	Vref-IC	µPower, Precision, Series, 10V, 0.075%	SOT-23	16vj	VR1	3a	Ltc
LTJ3	LT1460KCS3-10	Vref-IC	µPower, Precision, Series, 10V, 0.075%	SOT-23	16vj	VR1	3a	Ltc
LTJN	LT1460BCS3-2.5	Vref-IC	µPower, Precision, Series, 2.5V, 0.075%	SOT-23	16vj	VR1	3a	Ltc
LTJP	LT1460BCS3-3.0	Vref-IC	µPower, Precision, Series, 3.0V, 0.075%	SOT-23	16vj	VR1	3a	Ltc
LTJQ	LT1460BCS3-3.3	Vref-IC	µPower, Precision, Series, 3.3V, 0.075%	SOT-23	16vj	VR1	3a	Ltc
LTJR	LT1460BCS3-5	Vref-IC	µPower, Precision, Series, 5.0V, 0.075%	SOT-23	16vj	VR1	3a	Ltc
LTJS	LT1460BCS3-10	Vref-IC	µPower, Precision, Series, 10V, 0.075%	SOT-23	16vj	VR1	3a	Ltc
LTJT	LT1460BIS3-2.5	Vref-IC	µPower, Precision, Series, 2.5V, 0.075%	SOT-23	16vj	VR1	3a	Ltc
LTJU	LT1460BIS3-3.0	Vref-IC	µPower, Precision, Series, 3.0V, 0.075%	SOT-23	16vj	VR1	3a	Ltc
LTJV	LT1460BIS3-3.3	Vref-IC	µPower, Precision, Series, 3.3V, 0.075%	SOT-23	16vj	VR1	3a	Ltc
LTJW	LT1460BIS3-5	Vref-IC	µPower, Precision, Series, 5.0V, 0.075%	SOT-23	16vj	VR1	3a	Ltc
LTJX	LT1460BIS3-10	Vref-IC	µPower, Precision, Series, 10V, 0.075%	SOT-23	16vj	VR1	3a	Ltc
LW-	RT9818C-16PV	Vdet-IC	1.6V±1.5%, -Reset ODO, Td=220ms	SOT-23	16vdc	VD6	3a	Rct
LW-	RT9166-13PVL	LVR-IC	LDO, 1.3V±2%, 300mA	SOT-23	16cg	VR1	3a	Rct
LV1	CH661DPT	Si-diode	SBD, 60V, 500mA, Vf<0.63V(500mA)	SOT-23	16dc	-	3a	Chm
LV1	CH661DPT	Si-diode	SBD, 60V, 500mA, Vf<0.63V(500mA)	SC-59	16dc	-	3a	Chm
LV3	BAT34PT	Si-diode	SBD, 30V, 100mA, Vf<1V(100mA), 5ns	SC-59	16dc	-	3a	Chm
LV3	BAT34PT	Si-diode	SBD, 30V, 100mA, Vf<1V(100mA), 5ns	SOT-23	16dc	-	3a	Chm
LV3	CH420DPT	Si-diode	SBD, 40V, 100mA, Vf<0.45V(10mA)	SC-59	16dc	-	3a	Chm
LV3	CH420DPT	Si-diode	SBD, 40V, 100mA, Vf<0.45V(10mA)	SOT-23	16dc	-	3a	Chm
LV4	BAT54PT	Si-diode	SBD, 30V, 200mA, Vf<1V(100mA), 5ns	SC-59	16dc	-	3a	Chm
LV4	BAT54PT	Si-diode	SBD, 30V, 200mA, Vf<1V(100mA), 5ns	SOT-23	16dc	-	3a	Chm
LV6	CH421DPT	Si-diode	SBD, 40V, 100mA, Vf<0.55V(100mA)	SC-59	16dc	-	3a	Chm
LV6	CH421DPT	Si-diode	SBD, 40V, 100mA, Vf<0.55V(100mA)	SOT-23	16dc	-	3a	Chm
LW	AX6601-30R	LVR-IC	LDO, 3.0V±2%, 300mA	SOT-23L	16cg	VR1	3b	Axl
LW-	RT9819B-15PV	Vdet-IC	1.5V±1.5%, -Reset PPO, Td=55ms	SOT-23	16vdc	VD7	3a	Rct
LX-	RT9161A-32PV	LVR-IC	LDO, 3.3V±2%, 500mA	SOT-23	16cg	VR1	3a	Rct
LY	2SC2712-Y	Si-npn	GP, AF, 50V, 150mA, 150mW, B=120..240, >80MHz	SOT-23	16ta	-	3a	Tos
LY	2SC4116-Y	Si-npn	GP, AF, 50V, 150mA, 100mW, B=120..240, >80MHz	SOT-323	16ta	-	3a	Tos
LY	2SC4738FT-Y	Si-npn	AF-Amp, 60V, 150mA, 100mW, >80MHz, B=120..240	TESM	18ta	-	3a	Tos
LY	2SC4738F-Y	Si-npn	AF-Amp, 60V, 150mA, 100mW, >80MHz, B=120..240	SOT-490	18ta	-	3a	Tos
LY	2SC4738-Y	Si-npn	AF-Amp, 60V, 150mA, 100mW, >80MHz, B=120..240	SOT-23	16ta	-	3a	Tos
LY	KTC4075-Y	Si-npn	AF, 60V, 150mA, 100mW, B=120..240, >80MHz	SOT-323	16ta	-	3f	Kec
LY-	RT9818D-12GV	Vdet-IC	1.2V±1.5%, -Reset ODO, Td=450ms	SOT-23	16vdc	VD6	3a	Rct
LY2	2SC3772-2	Si-npn	UHF, Osc-Mix, 25V, 70mA, 250mW, 3 GHz, B=40..80	SOT-23	16ta	-	3a	San
LY2	2SC4403-2	Si-npn	UHF, Osc, 25V, 70mA, 150mW, B=40..80, 3GHz	MCP	16ta	-	3a	San
LY3	2SC3772-3	Si-npn	UHF, Osc-Mix, 25V, 70mA, 250mW, 3 GHz, B=60..120	SOT-23	16ta	-	3a	San
LY3	2SC4403-3	Si-npn	UHF, Osc, 25V, 70mA, 150mW, B=60..120, 3GHz	MCP	16ta	-	3a	San
LY4	2SC3772-4	Si-npn	UHF, Osc-Mix, 25V, 70mA, 250mW, 3 GHz, B=100..200	SOT-23	16ta	-	3a	San



SMD

code	Type	Function	Short description	Case	Pin.	Sch.	St.	Mnf.
LY4	2SC4403-4	Si-npn	UHF, Osc, 25V, 70mA, 150mW, B=100..200, 3GHz	MCP	16ta	-	3a	San
LZ=	RT9819D-13GV	Vdet-IC	1.3V±1.5%, -Reset PPO, Td=450ms	SOT-23	16vdc	VD7	3a	Rct
M-E	2SA1235A-E	Si-pnp	AF-Amp, 60V, 200mA, 200mW, 200MHz, B=150..300	SC-59	16ta	-	3a	Mit
M-E	2SA1602-E	Si-pnp	AF, 50V, 200mA, 150mW, 200MHz, B=150..300	SOT-323	16ta	-	3a	Mit
M-F	2SA1235A-F	Si-pnp	AF-Amp, 60V, 200mA, 200mW, 200MHz, B=2350..500	SC-59	16ta	-	3a	Mit
M-F	2SA1602-F	Si-pnp	AF, 50V, 200mA, 150mW, 200MHz, B=250..500	SOT-323	16ta	-	3a	Mit
M0	ELM7630LAB	Vdet-IC	3.0V±2%, -Reset PPO, 250ms	SOT-23	16vdc	VD7	3d	Elm
M0	R1100D101C	LVR-IC	U-low lcc, 1V±2%, 180mA	SON1408-3	18vj	VR1	3d	Ric
M0	R3111N402C	Vdet-IC	4V±2.0%, +Reset ODO	SOT-23	16vdd	VD6	3d	Ric
M0	R3130N40BC	Vdet-IC	4V, -Reset ODO, 100ms	SOT-23	16vdc	VD6	3b	Ric
M0	XC61CN2002M	Vdet-IC	2V, +Reset ODO	SOT-23	16vdb	VD6	3d	Tor
M0	XC6GN2002HR	Vdet-IC	2.0V, +Reset ODO	USP-3	17vdc	VD1	9b	Tor
M0=	RT9161A-28GV	LVR-IC	LDO, 2.8V±2%, 500mA	SOT-23	16cg	VR1	3a	Rct
M03	XE61CN2045MR	Vdet-IC	2.0V±2%, -Reset ODO	SOT-23	16vdb	VD6	3h	Tor
M05	SM05	TVS	2x 5V, 17A, 300W(1ms)	SOT-23	16df	-	3a	Smt
M05	XC61FN2012M	Vdet-IC	2V, +Reset ODO, 200ms	SOT-23	16vdb	VD6	3d	Tor
M05	XC61HN2012MR	Vdet-IC	2.0V±2%, -Reset ODO, 50..200ms	SOT-23	16vdc	VD6	3d	Tor
M06	XC61FN2042M	Vdet-IC	2V, +Reset ODO, 400ms	SOT-23	16vdb	VD6	3d	Tor
M06	XC61HN2042MR	Vdet-IC	2.0V±2%, -Reset ODO, 80..400ms	SOT-23	16vdc	VD6	3d	Tor
M07	XC61FN2052M	Vdet-IC	2V, +Reset ODO, 50ms	SOT-23	16vdb	VD6	3d	Tor
M07	XC61HN2052MR	Vdet-IC	2.0V±2%, -Reset ODO, 1..50ms	SOT-23	16vdc	VD6	3d	Tor
M1	2SC5066-O	Si-npn	VHF/UHF, LN, 20V, 30mA, 100mW, 7GHz, B=80..160	SOT-323	16ta	-	3a	Tos
M1	BFR30	n-FET	GP, 25V, 10mA, 225mW, Up<5V	SOT-23	16fj	-	3a	Ons
M1	ELM7631LAB	Vdet-IC	3.1V±2%, -Reset PPO, 250ms	SOT-23	16vdc	VD7	3d	Elm
M1	MAS3781	Si-diode	SBD, Sw, 30V, 30mA, Vf<1V(30mA), 1.5pF, 1ns	SSSMini3-F1	18dc	-	3a	Pan
M1	MMBZ5256B	Z-diode	30V±5%, 4.10mW	SOT-23	16dc	-	3a	Pjt
M1	MMBZ5256BW	Z-diode	30V±5%, Zzt=49Ω, 200mW	SOT-323	16dc	-	3a	Pjt
M1	R1100D111C	LVR-IC	U-low lcc, 1.1V±2%, 180mA	SON1408-3	18vj	VR1	3d	Ric
M1	R3111N412C	Vdet-IC	4.1V±2.0%, +Reset ODO	SOT-23	16vdd	VD6	3d	Ric
M1	R3130N44BC	Vdet-IC	4.4V, -Reset ODO, 100ms	SOT-23	16vdc	VD6	3b	Ric
M1	TC54VN2102ECB	Vdet-IC	2.1V±2%, -Reset ODO	SOT-23	16vdb	VD6	3a	Tos
M1	XC61CN2102M	Vdet-IC	2.1V, +Reset ODO	SOT-23	16vdb	VD6	3d	Tor
M1	XC6GN2102HR	Vdet-IC	2.1V, +Reset ODO	USP-3	17vdc	VD1	9b	Tor
M12	SM12	TVS	2x 12V, 12A, 300W(1ms)	SOT-23	16df	-	3a	Smt
M13	XE61CN2145MR	Vdet-IC	2.1V±2%, -Reset ODO	SOT-23	16vdb	VD6	3h	Tor
M15	2SA1411-15	Si-pnp	Sw, 25V, 150mA, 250mW, B=350..700	SOT-23	16ta	-	3a	Nec
M15	2SA1613-15	Si-pnp	Hi-beta, 25V, 150mA, B=135..270	SOT-23	16ta	-	3a	Nec
M15	SM15	TVS	2x 15V, 10A, 300W(1ms)	SOT-23	16df	-	3a	Smt
M15	XC61FN2112M	Vdet-IC	2.1V, +Reset ODO, 200ms	SOT-23	16vdb	VD6	3d	Tor
M15	XC61HN2112MR	Vdet-IC	2.1V±2%, -Reset ODO, 50..200ms	SOT-23	16vdc	VD6	3d	Tor
M16	2SA1411-16	Si-pnp	Sw, 25V, 150mA, 250mW, B=5000..1000	SOT-23	16ta	-	3a	Nec
M16	2SA1613-16	Si-pnp	Hi-beta, 25V, 150mA, B=200..400	SOT-23	16ta	-	3a	Nec
M16	XC61FN2142M	Vdet-IC	2.1V, +Reset ODO, 400ms	SOT-23	16vdb	VD6	3d	Tor
M16	XC61HN2142MR	Vdet-IC	2.1V±2%, -Reset ODO, 80..400ms	SOT-23	16vdc	VD6	3d	Tor
M17	XC61FN2152M	Vdet-IC	2.1V, +Reset ODO, 50ms	SOT-23	16vdb	VD6	3d	Tor
M17	XC61HN2152MR	Vdet-IC	2.1V±2%, -Reset ODO, 1..50ms	SOT-23	16vdc	VD6	3d	Tor
M1B	MMBT2222L	Si-npn	GP, 60V, 800mA, 200mW, B=100..300, >200MHz	SOT-23	16ta	-	3a	Mot
M1E	MMBTA43	Si-npn	Vid, 200V, 500mA, 300mW, B>40, >50MHz	SOT-23	16ta	-	3a	Mot
M1F	MMBT5550	Si-npn	HV, 140V, 600mA, 225mW, B=80..250, >300MHz	SOT-23	16ta	-	3a	Mot
M1J	MMBT2369	Si-npn	Sw, 40V, 200mA, 330mW, B=40..120	SOT-23	16ta	-	3a	Mot
M1p	BFR30	n-FET	GP, 25V, 10mA, 250mW, Up<5V	SOT-23	16fj	-	3a	Phi
M1T	ADM1811-10AKS	Vdet-IC	4.35V, -Reset ODO	SOT-323	16vda	VD6	3a	And
M1T	ADM1811-10ART	Vdet-IC	4.35V, -Reset ODO	SOT-23	16vda	VD6	3a	And
M1V	ADM1811-5AKS	Vdet-IC	4.62V, -Reset ODO	SOT-323	16vda	VD6	3a	And
M1V	ADM1811-5ART	Vdet-IC	4.62V, -Reset ODO	SOT-23	16vda	VD6	3a	And
M1X	MA3X075D	Si-diode	Dual, Band-sw, 25V, 100mA, Vf=0.92V(100mA), 0.9pF	SC-59	16df	-	3a	Pan
M1X	MA3Z080D	Si-diode	Dual, Band-sw, 35V, 100mA, Vf=0.92V(100mA), 0.9pF	SOT-323	16df	-	3a	Pan
M1X	MA75WA	Si-diode	Dual, Band-sw, 25V, 100mA, Vf=0.92V(100mA), 0.9pF	SC-59	16df	-	3a	Pan
M1X	MA80WA	Si-diode	Dual, Band-sw, 35V, 100mA, Vf=0.92V(100mA), 0.9pF	SOT-323	16df	-	3a	Pan
M1Y	MA3X075E	Si-diode	Dual, Band-sw, 25V, 100mA, Vf=0.92V(100mA), 0.9pF	SC-59	16dg	-	3a	Pan
M1Y	MA3Z080E	Si-diode	Dual, Band-sw, 35V, 100mA, Vf=0.92V(100mA), 0.9pF	SOT-323	16dg	-	3a	Pan
M1Y	MA75WK	Si-diode	Dual, Band-sw, 25V, 100mA, Vf=0.92V(100mA), 0.9pF	SC-59	16dg	-	3a	Pan
M1Y	MA80WK	Si-diode	Dual, Band-sw, 35V, 100mA, Vf=0.92V(100mA), 0.9pF	SOT-323	16dg	-	3a	Pan
M2	2SC5066-Y	Si-npn	VHF/UHF, LN, 20V, 30mA, 100mW, 7GHz, B=120..240	SOT-323	16ta	-	3a	Tos
M2	BFR31	n-FET	GP, 25V, 5mA, 225mW, Up<5V	SOT-23	16fj	-	3a	Ons
M2	ELM7632LAB	Vdet-IC	3.2V±2%, -Reset PPO, 250ms	SOT-23	16vdc	VD7	3d	Elm
M2	MMBZ5257B	Z-diode	33V±5%, 4.10mW	SOT-23	16dc	-	3a	Pjt
M2	MMBZ5257BW	Z-diode	33V±5%, Zzt=58Ω, 200mW	SOT-323	16dc	-	3a	Pjt
M2	R1100D121C	LVR-IC	U-low lcc, 1.2V±2%, 180mA	SON1408-3	18vj	VR1	3d	Ric
M2	R3111N422C	Vdet-IC	4.2V±2.0%, +Reset ODO	SOT-23	16vdd	VD6	3d	Ric



**SMD
code**

Type

Function

Short description

Case

Pin. Sch.

St.

Mnf.



M2	R3130N26BC3	Vdet-IC	2.6V, -Reset ODO, 100ms	SOT-23	16vdc	VD6	3b	Ric
M2	TC54VN2202ECB	Vdet-IC	2.2V±2%, -Reset ODO	SOT-23	16vdb	VD6	3a	Tos
M2	XC61CN2202M	Vdet-IC	2.2V, +Reset ODO	SOT-23	16vdb	VD6	3d	Tor
M2	XC6GN2202HR	Vdet-IC	2.2V, +Reset ODO	USP-3	17vdc	VD1	9b	Tor
M2=	RT9818C-33GVL	Vdet-IC	3.3V±1.5%, -Reset ODO, Td=220ms	SOT-23	16vdc	VD6	3a	Rct
M23	XE61CN2245MR	Vdet-IC	2.2V±2%, -Reset ODO	SOT-23	16vdb	VD6	3h	Tor
M24	SM24	TVS	2x 24V, 5A, 300W(1ms)	SOT-23	16df	-	3a	Smt
M25	XC61FN2212M	Vdet-IC	2.2V, +Reset ODO, 200ms	SOT-23	16vdb	VD6	3d	Tor
M25	XC61HN2212MR	Vdet-IC	2.2V±2%, -Reset ODO, 50..200ms	SOT-23	16vdc	VD6	3d	Tor
M26	XC61FN2242M	Vdet-IC	2.2V, +Reset ODO, 400ms	SOT-23	16vdb	VD6	3d	Tor
M26	XC61HN2242MR	Vdet-IC	2.2V±2%, -Reset ODO, 80..400ms	SOT-23	16vdc	VD6	3d	Tor
M27	XC61FN2252M	Vdet-IC	2.2V, +Reset ODO, 50ms	SOT-23	16vdb	VD6	3d	Tor
M27	XC61HN2252MR	Vdet-IC	2.2V±2%, -Reset ODO, 1..50ms	SOT-23	16vdc	VD6	3d	Tor
M2B	MMBT2907A	Si-pnp	GP, 60V, 500mA, 310mW, B=100..300, >200MHz	SOT-23	16ta	-	3a	Mot
M2B	MMBT2907L	Si-pnp	GP, 40V, 600mA, 330mW, B=100..300, >200MHz	SOT-23	16ta	-	3a	Mot
M2C	MMBTAT70	Si-pnp	GP, 40V, 100mA, 225mW, B=40..400, >125MHz	SOT-23	16ta	-	3a	Mot
M2F	MMBT2907A	Si-pnp	GP, 60V, 500mA, 310mW, B=75..300, <200MHz	SOT-23	16ta	-	3a	Bel
M2H	MA3X555	PIN-diode	Dual, UHF/SHF-AGC, 40V, 100mA, Vf=1V(100mA), 0.3pF	SC-59	16ea	-	3a	Pan
M2H	MA555	PIN-diode	Dual, UHF/SHF-AGC, 40V, 100mA, Vf=1V(100mA), 0.3pF	SC-59	16ea	-	3a	Pan
M2p	BFR31	n-FET	GP, 25V, 5mA, 250mW, Up<5V	SOT-23	16fj	-	3a	Phi
M2X	MA3X730	Si-diode	Dual, SBD UHF-mix, 5V, 100mA, Vf=0.25V(2mA), 0.85pF	SC-59	16dl	-	3a	Pan
M3	2SA812A-M3	Si-pnp	GP, AF, 60V, 100mA, 200mW, B=70..140, 180MHz	SOT-23	16ta	-	3a	Nec
M3	2SA812-M3	Si-pnp	GP, AF, 60V, 100mA, 200mW, B=70..140, 180MHz	SOT-23	16ta	-	3a	Nec
M3	ELM7633LAB	Vdet-IC	3.3V±2%, -Reset PPO, 250ms	SOT-23	16vdc	VD7	3d	Elm
M3	ILC5061IC23X	Vdet-IC	2.3V±2%, -Reset Open-Drain Output	SOT-323	16vdb	VD6	3a	Imp
M3	ILC5061M23X	Vdet-IC	2.3V±2%, -Reset Open-Drain Output	SOT-23	16vdb	VD6	3a	Imp
M3	KST812-M3	Si-pnp	GP, 50V, 100mA, 350mW, B=60..120	SOT-23	16ta	-	3a	Sam
M3	MMBA812M3	Si-pnp	GP, 50V, 100mA, 350mW, B=60..120	SOT-23	16ta	-	3a	Sam
M3	MMBZ5258B	Z-diode	36V±5%, 410mW	SOT-23	16dc	-	3a	Pjt
M3	MMBZ5258BW	Z-diode	36V±5%, Zzt=70Ω, 200mW	SOT-323	16dc	-	3a	Pjt
M3	R1100D131C	LVR-icc	U-low lcc, 1.3V±2%, 180mA	SON140-8-3	18vj	VR1	3d	Ric
M3	R3111N432C	Vdet-IC	4.3V±2.0%, +Reset ODO	SOT-23	16vdd	VD6	3d	Ric
M3	R3130N29BC3	Vdet-IC	2.9V, -Reset ODO, 100ms	SOT-23	16vdc	VD6	3b	Ric
M3	TC54VN2302ECB	Vdet-IC	2.3V±2%, -Reset ODO	SOT-23	16vdb	VD6	3a	Tos
M3	XC61CN2302M	Vdet-IC	2.3V, +Reset ODO	SOT-23	16vdb	VD6	3d	Tor
M3	XC6GN2302HR	Vdet-IC	2.3V, +Reset ODO	USP-3	17vdc	VD1	9b	Tor
M3=	RT9818D-13GV	Vdet-IC	1.3V±1.5%, -Reset ODO, Td=450ms	SOT-23	16vdc	VD6	3a	Rct
M30	FN1L4L	Si-pnp-Digi	Sw, 60V, 100mA, 200mW, R1/R2=10k/22k	SC-59	16ta	-	3a	Nec
M30	GN1L4L	Si-pnp-Digi	Sw, 60V, 100mA, 200mW, R1/R2=10k/22k	SOT-323	16ta	-	3a	Nec
M30	MA3X557	PIN-diode	Dual, UHF/SHF-AGC, 40V, 100mA, Vf=1V(100mA), 0.3pF	SC-59	16dl	-	3a	Pan
M30	MA557	PIN-diode	Dual, UHF/SHF-AGC, 40V, 100mA, Vf=1V(100mA), 0.3pF	SC-59	16dl	-	3a	Pan
M31	FN1L4M	Si-pnp-Digi	Sw, 60V, 100mA, 200mW, R1/R2=47k/47k	SC-59	16ta	-	3a	Nec
M31	GN1L4M	Si-pnp-Digi	Sw, 60V, 100mA, 200mW, R1/R2=47k/47k	SOT-323	16ta	-	3a	Nec
M32	FN1F4M	Si-pnp-Digi	Sw, 60V, 100mA, 200mW, R1/R2=22k/22k	SC-59	16ta	-	3a	Nec
M32	GN1F4M	Si-pnp-Digi	Sw, 60V, 100mA, 200mW, R1/R2=22k/22k	SOT-323	16ta	-	3a	Nec
M33	FN1A4M	Si-pnp-Digi	Sw, 60V, 100mA, 200mW, R1/R2=10k/10k	SC-59	16ta	-	3a	Nec
M33	GN1A4M	Si-pnp-Digi	Sw, 60V, 100mA, 200mW, R1/R2=10k/10k	SOT-323	16ta	-	3a	Nec
M33	XE61CN2345MR	Vdet-IC	2.3V±2%, -Reset ODO	SOT-23	16vdb	VD6	3h	Tor
M34	FN1A4P	Si-pnp-Digi	Sw, 60V, 100mA, 200mW, R1/R2=10k/47k	SC-59	16ta	-	3a	Nec
M34	GN1A4P	Si-pnp-Digi	Sw, 60V, 100mA, 200mW, R1/R2=10k/47k	SOT-323	16ta	-	3a	Nec
M35	FN1F4N	Si-pnp-Digi	Sw, 60V, 100mA, 200mW, R1/R2=22k/47k	SC-59	16ta	-	3a	Nec
M35	GN1F4N	Si-pnp-Digi	Sw, 60V, 100mA, 200mW, R1/R2=22k/47k	SOT-323	16ta	-	3a	Nec
M35	XC61FN2312M	Vdet-IC	2.3V, +Reset ODO, 200ms	SOT-23	16vdb	VD6	3d	Tor
M35	XC61HN2312MR	Vdet-IC	2.3V±2%, -Reset ODO, 50..200ms	SOT-23	16vdc	VD6	3d	Tor
M36	FN1L3Z-Q	Si-pnp-Digi	Sw, 60V, 100mA, 200mW, R1=4k7, B=135..270	SC-59	16ta	-	3a	Nec
M36	GN1L3Z-Q	Si-pnp-Digi	Sw, 60V, 100mA, 200mW, R1=4k7, B=135..270	SOT-323	16ta	-	3a	Nec
M36	SM36	TVS	2x 36V, 4A, 300W(1ms)	SOT-23	16df	-	3a	Smt
M36	XC61FN2342M	Vdet-IC	2.3V, +Reset ODO, 400ms	SOT-23	16vdb	VD6	3d	Tor
M36	XC61HN2342MR	Vdet-IC	2.3V±2%, -Reset ODO, 80..400ms	SOT-23	16vdc	VD6	3d	Tor
M37	FN1L3Z-P	Si-pnp-Digi	Sw, 60V, 100mA, 200mW, R1=4k7, B=200..400	SC-59	16ta	-	3a	Nec
M37	GN1L3Z-P	Si-pnp-Digi	Sw, 60V, 100mA, 200mW, R1=4k7, B=200..400	SOT-323	16ta	-	3a	Nec
M37	XC61FN2352M	Vdet-IC	2.3V, +Reset ODO, 50ms	SOT-23	16vdb	VD6	3d	Tor
M37	XC61HN2352MR	Vdet-IC	2.3V±2%, -Reset ODO, 1..50ms	SOT-23	16vdc	VD6	3d	Tor
M38	FN1L3Z-K	Si-pnp-Digi	Sw, 60V, 100mA, 200mW, R1=4k7, B=135..270	SC-59	16ta	-	3a	Nec
M38	GN1L3Z-K	Si-pnp-Digi	Sw, 60V, 100mA, 200mW, R1=4k7, B=135..270	SOT-323	16ta	-	3a	Nec
M3A	ILC5061AIC23X	Vdet-IC	2.3V±1%, -Reset Open-Drain Output	SOT-323	16vdb	VD6	3a	Imp
M3A	ILC5061AM23X	Vdet-IC	2.3V±1%, -Reset Open-Drain Output	SOT-23	16vdb	VD6	3a	Imp
M3A	MMBTH24	Si-npn	40V, 50mA, 300mW, B>30, >400MHz	SOT-23	16ta	-	3a	Mot
M3B	MMBT918	Si-npn	VHF/UHF, 30V, 50mA, 225mW, B>20, 60MHz	SOT-23	16ta	-	3a	Mot
M3J	MMBTH69	Si-pnp	UHF/VHF, 15V, 50mA, 225mW, B=30..300, >2GHz	SOT-23	16ta	-	3a	Mot

SMD code	Type	Function	Short description	Case	Pin.	Sch.	St.	Mnf.
M3p	BFT46	n-FET	AF/HF, 25V, 250mW, Idss>0.2mA, Up<1.2V, 0.5ms	SOT-23	16fj	-	3a	Phi
M3S	MA32070	Si-diode	Dual, Band-sw, 35V, 100mA, Vf=0.92V(100mA), 0.9pF	SOT-323	16dl	-	3a	Pan
M3S	MA70	Si-diode	Dual, Band-d-sw, 35V, 100mA, Vf=0.92V(100mA), 0.9pF	SOT-323	16dl	-	3a	Pan
M3T	ADM1813-10AKS	Vdet-IC	4.35V, -Reset ODO	SOT-323	16vda	VD6	3a	And
M3T	ADM1813-10ART	Vdet-IC	4.35V, -Reset ODO	SOT-23	16vda	VD6	3a	And
M3V	ADM1813-5AKS	Vdet-IC	4.62V, -Reset ODO	SOT-323	16vda	VD6	3a	And
M3V	ADM1813-5ART	Vdet-IC	4.62V, -Reset ODO	SOT-23	16vda	VD6	3a	And
M4	2SA1179-4	Si-pnp	GP, AF, 55V, 150mA, 200mW, B=90..180, 180MHz	CPA	16ta	-	3a	San
M4	2SA1611-4	Si-pnp	AF, 60V, 100mA, 150mW, B=90..180, 180MHz	SOT-323	16ta	-	3a	Nec
M4	2SA1836-4	Si-pnp	AF, 60V, 100mA, 200mW, B=90..180, >50MHz	SOT-416	16ta	-	3a	Nec
M4	2SA812A-M4	Si-pnp	GP, AF, 60V, 100mA, 200mW, B=90..180, 180MHz	SOT-23	16ta	-	3a	Nec
M4	2SA812-M4	Si-pnp	GP, AF, 60V, 100mA, 200mW, B=90..180, 180MHz	SOT-23	16ta	-	3a	Nec
M4	BSR56	n-FET	Sw, 40V, 250mW, Idss>50mA, Up<10V	SOT-23	16fj	-	3a	Nsc
M4	ELM7634LAB	Vdet-IC	3.4V±2%, -Reset PPO, 250ms	SOT-23	16vdc	VD7	3d	Elm
M4	KST812-M4	Si-pnp	GP, 50V, 100mA, 350mW, B=90..180	SOT-23	16ta	-	3a	Sam
M4	MAS3781E	Si-diode	Dual, SBD, Sw, 30V, 30mA, Vf<1V(30mA), 1.5pF, 1ns	SSSMini3-F1	18gd	-	3a	Pan
M4	MMBA812M4	Si-pnp	GP, 50V, 100mA, 350Mw, B=90..180	SOT-23	16ta	-	3a	Sam
M4	MMBZ5259B	Z-diode	39V±5%, 4.10mW	SOT-23	16dc	-	3a	Pjt
M4	MMBZ5259BW	Z-diode	39V±5%, Zzt=80Ω, 200mW	SOT-323	16dc	-	3a	Pjt
M4	R1100D141C	LVR-IC	U-low lcc, 1.4V±2%, 180mA	SON1408-3	18vj	VR1	3d	Ric
M4	R3111N442C	Vdet-IC	4.4V±2.0%, +Reset ODO	SOT-23	16vdd	VD6	3d	Ric
M4	R3130N30BC8	Vdet-IC	3V, -Reset ODO, 100ms	SOT-23	16vdc	VD6	3b	Ric
M4	TC54VN2402ECB	Vdet-IC	2.4V±2%, -Reset ODO	SOT-23	16vdb	VD6	3a	Tos
M4	XC61CN2402M	Vdet-IC	2.4V, +Reset ODO	SOT-23	16vdb	VD6	3d	Tor
M4	XC6GN2402HR	Vdet-IC	2.4V, +Reset ODO	USP-3	17vdc	VD1	9b	Tor
M4=	RT9818C-15GV	Vdet-IC	1.5V±1.5%, -Reset ODO, Td=220ms	SOT-23	16vdc	VD6	3a	Rct
M43	XE61CN2445MR	Vdet-IC	2.4V±2%, -Reset ODO	SOT-23	16vdb	VD6	3h	Tor
M45	XC61FN2412M	Vdet-IC	2.4V, +Reset ODO, 200ms	SOT-23	16vdb	VD6	3d	Tor
M45	XC61HN2412MR	Vdet-IC	2.4V±2%, -Reset ODO, 50..200ms	SOT-23	16vdc	VD6	3d	Tor
M46	XC61FN2442M	Vdet-IC	2.4V, +Reset ODO, 400ms	SOT-23	16vdb	VD6	3d	Tor
M46	XC61HN2442MR	Vdet-IC	2.4V±2%, -Reset ODO, 80..400ms	SOT-23	16vdc	VD6	3d	Tor
M47	XC61FN2452M	Vdet-IC	2.4V, +Reset ODO, 50ms	SOT-23	16vdb	VD6	3d	Tor
M47	XC61HN2452MR	Vdet-IC	2.4V±2%, -Reset ODO, 1..50ms	SOT-23	16vdc	VD6	3d	Tor
M4B	MMB432	C-diode	Dual, FM-Tuning, 14V, 43/48.1pF(2V)	SOT-23	16gdg	-	3a	Mot
M4C	MA3X558	PIN-diode	Dual, UHF/SHF-AGC, 40V, 100mA, Vf=1V(100mA), 0.3pF	SC-59	16dg	-	3a	Pan
M4C	MA558	PIN-diode	Dual, UHF/SHF-AGC, 40V, 100mA, Vf=1V(100mA), 0.3pF	SC-59	16dg	-	3a	Pan
M4F	MMBD353	Si-diode	Dual, UHF-Mix, 7V, 10mA, Vf<0.6V(10mA), <1pF	SOT-23	16ea	-	3a	Ons
M4L	MA200A	Si-diode	Sw, 80V, 100mA, Vf<1.2V(100mA), <100ns	SC-59	16eb	-	3a	Pan
M4M	MA200K	Si-diode	Sw, 80V, 100mA, Vf<1.2V(100mA), <100ns	SC-59	16dc	-	3a	Pan
M4P	BSR56	n-FET	Sw, 40V, 250mW, Idss>50mA, Up<10V	SOT-23	16fj	-	3a	Phi
M5	2SA1179-5	Si-pnp	GP, AF, 55V, 150mA, 200mW, B=135..270, 180MHz	CPA	16ta	-	3a	San
M5	2SA1611-5	Si-pnp	AF, 60V, 100mA, 150mW, B=135..270, 180MHz	SOT-323	16ta	-	3a	Nec
M5	2SA1622-5	Si-pnp	GP, 55V, 150mA, 150mW, 180MHz, B=135..270	SOT-323	16ta	-	3a	San
M5	2SA1836-5	Si-pnp	AF, 60V, 100mA, 200mW, B=135..270, >50MHz	SOT-416	16ta	-	3a	Nec
M5	2SA812-M5	Si-pnp	GP, AF, 60V, 100mA, 200mW, B=135..270, 180MHz	SOT-23	16ta	-	3a	Nec
M5	2SA81A-M5	Si-pnp	GP, AF, 60V, 100mA, 200mW, B=135..270, 180MHz	SOT-23	16ta	-	3a	Nec
M5	2SC5086FT-O	Si-npn	VHF/UHF, LN, 20V, 80mA, 100mW, 7GHz, B=80..160	TESM	18ta	-	3a	Tos
M5	2SC5086-O	Si-npn	VHF/UHF, LN, 20V, 80mA, 100mW, 7GHz, B=80..160	SOT-323	16ta	-	3a	Tos
M5	ELM7635LAB	Vdet-IC	3.5V±2%, -Reset PPO, 250ms	SOT-23	16vdc	VD7	3d	Elm
M5	ILC5061IC25X	Vdet-IC	2.5V±2%, -Reset Open-Drain Output	SOT-323	16vdb	VD6	3a	Imp
M5	ILC5061M25X	Vdet-IC	2.5V±2%, -Reset Open-Drain Output	SOT-23	16vdb	VD6	3a	Imp
M5	KST812-M5	Si-pnp	GP, 50V, 100mA, 350mW, B=135..270	SOT-23	16ta	-	3a	Sam
M5	MAS3784	Si-diode	SBD, Sw, 30V, 100mA, Vf<0.55V(100mA), 20pF, 2ns	SSSMini3-F1	18dc	-	3a	Pan
M5	MMBA812M5	Si-pnp	GP, 50V, 100mA, 350Mw, B=135..270	SOT-23	16ta	-	3a	Sam
M5	MMBD352W	Si-diode	Dual, UHF-Mix, 7V, 10mA, Vf<0.6V(10mA), <1pF	SOT-323	16dl	-	3a	Ons
M5	R1100D151C	LVR-IC	U-low lcc, 1.5V±2%, 180mA	SON1408-3	18vj	VR1	3d	Ric
M5	R3111N452C	Vdet-IC	4.5V±2.0%, +Reset ODO	SOT-23	16vdd	VD6	3d	Ric
M5	R3130N46BC5	Vdet-IC	4.6V, -Reset ODO, 100ms	SOT-23	16vdc	VD6	3b	Ric
M5	TC54VN2502ECB	Vdet-IC	2.5V±2%, -Reset ODO	SOT-23	16vdb	VD6	3a	Tos
M5	XC61CN2502M	Vdet-IC	2.5V, +Reset ODO	SOT-23	16vdb	VD6	3d	Tor
M5	XC6GN2502HR	Vdet-IC	2.5V, +Reset ODO	USP-3	17vdc	VD1	9b	Tor
M53	XE61CN2545MR	Vdet-IC	2.5V±2%, -Reset ODO	SOT-23	16vdb	VD6	3h	Tor
M55	XC61FN2512M	Vdet-IC	2.5V, +Reset ODO, 200ms	SOT-23	16vdb	VD6	3d	Tor
M55	XC61HN2512MR	Vdet-IC	2.5V±2%, -Reset ODO, 50..200ms	SOT-23	16vdc	VD6	3d	Tor
M56	XC61FN2542M	Vdet-IC	2.5V, +Reset ODO, 400ms	SOT-23	16vdb	VD6	3d	Tor
M56	XC61HN2542MR	Vdet-IC	2.5V±2%, -Reset ODO, 80..400ms	SOT-23	16vdc	VD6	3d	Tor
M57	XC61FN2552M	Vdet-IC	2.5V, +Reset ODO, 50ms	SOT-23	16vdb	VD6	3d	Tor
M57	XC61HN2552MR	Vdet-IC	2.5V±2%, -Reset ODO, 1..50ms	SOT-23	16vdc	VD6	3d	Tor
M5A	ADM1815-20AKS	Vdet-IC	2.55V, -Reset PPO	SOT-323	16vda	VD7	3a	And
M5A	ADM1815-20ART	Vdet-IC	2.55V, -Reset PPO	SOT-23	16vda	VD7	3a	And



SMD code	Type	Function	Short description	Case	Pin.	Sch.	St.	Mnf.
M5A	ILC506 1AIC25X	Vdet-IC	2.5V±1%, -Reset Open-Drain Output	SOT-323	16vdb	VD6	3a	Imp
M5A	ILC506 1AM25X	Vdet-IC	2.5V±1%, -Reset Open-Drain Output	SOT-23	16vdb	VD6	3a	Imp
M5B	ADM1815-R22AKS	Vdet-IC	2.18V, -Reset PPO	SOT-323	16vda	VD7	3a	And
M5B	ADM1815-R22ART	Vdet-IC	2.18V, -Reset PPO	SOT-23	16vda	VD7	3a	And
M5C	ADM1815-R23AKS	Vdet-IC	2.31V, -Reset PPO	SOT-323	16vda	VD7	3a	And
M5C	ADM1815-R23ART	Vdet-IC	2.31V, -Reset PPO	SOT-23	16vda	VD7	3a	And
M5C	MMBD7000	Si-diode	Dual, Sw, 100V, 200mA, Vf<1.1V(100mA), <1.5pF	SOT-23	16dl	-	3a	Ons
M5E	ADM1815-10AKS	Vdet-IC	2.88V, -Reset PPO	SOT-323	16vda	VD7	3a	And
M5E	ADM1815-10ART	Vdet-IC	2.88V, -Reset PPO	SOT-23	16vda	VD7	3a	And
M5G	MMBD352	Si-diode	Dual, UHF-Mix, 7V, 10mA, Vf<0.6V(10mA), <1pF	SOT-23	16dl	-	3a	Ons
M5H	MA3XD14E	Si-diode	Dual, SBD Sw, 20V, 100mA, Vf<0.4V(100mA), 25pF	SC-59	16dg	-	3a	Pan
M5K	ADM1815-5AKS	Vdet-IC	3.06V, -Reset PPO	SOT-323	16vda	VD7	3a	And
M5K	ADM1815-5ART	Vdet-IC	3.06V, -Reset PPO	SOT-23	16vda	VD7	3a	And
M5K	MA3XD17	Si-diode	SBR, HF, 100V, 300mA, Vf=0.5V(300mA), 25pF	SC-59	16dc	-	3a	Pan
M5M	MA3X200F	Si-diode	Dual, Sw, 80V, 100mA, Vf<1.2V(100mA), <100ns	SC-59	16dl	-	3a	Pan
M5P	BSR57	n-FET	Sw, 40V, 250mW, Idss=20mA, Up<6V	SOT-23	16fj	-	3a	Phi
M6	2SA1179-6	Si-pnp	GP, AF, 55V, 150mA, 200mW, B=150..300, 180MHz	CPA	16ta	-	3a	San
M6	2SA1611-6	Si-pnp	AF, 60V, 100mA, 150mW, B=200..400, 180MHz	SOT-323	16ta	-	3a	Nec
M6	2SA1622-6	Si-pnp	GP, 55V, 150mA, 150mW, 180MHz, B=200..400	SOT-323	16ta	-	3a	San
M6	2SA1836-6	Si-pnp	AF, 60V, 100mA, 200mW, B=200..400, >50MHz	SOT-416	16ta	-	3a	Nec
M6	2SA812A-M6	Si-pnp	GP, AF, 60V, 100mA, 200mW, B=200..400, 180MHz	SOT-23	16ta	-	3a	Nec
M6	2SA812-M6	Si-pnp	GP, AF, 60V, 100mA, 200mW, B=200..400, 180MHz	SOT-23	16ta	-	3a	Nec
M6	2SC5086FT-Y	Si-npn	VHF/UHF, LN, 20V, 80mA, 100mW, 7GHz, B=120..240	TESM	18ta	-	3a	Tos
M6	2SC5086-Y	Si-npn	VHF/UHF, LN, 20V, 80mA, 100mW, 7GHz, B=120..240	SOT-323	16ta	-	3a	Tos
M6	BSS66	Si-npn	Sw, 60V, 0.1A, 250MHz, <70/250ns, B>50	SOT-23	16ta	-	3a	Fer
M6	ELM7636LAB	Vdet-IC	3.6V±2%, -Reset PPO, 250ms	SOT-23	16vdc	VD7	3d	Elm
M6	ILC506 1IC26X	Vdet-IC	2.6V±2%, -Reset Open-Drain Output	SOT-323	16vdb	VD6	3a	Imp
M6	ILC506 1M26X	Vdet-IC	2.6V±2%, -Reset Open-Drain Output	SOT-23	16vdb	VD6	3a	Imp
M6	KST812-M6	Si-pnp	GP, 50V, 100mA, 350mW, B=200..400	SOT-23	16ta	-	3a	Sam
M6	MMBA812M6	Si-pnp	GP, 50V, 100mA, 350mW, B=200..400	SOT-23	16ta	-	3a	Sam
M6	R1100D161C	LVR-IC	U-low lcc, 1.6V±2%, 180mA	SON1408-3	18vj	VR1	3d	Ric
M6	R3111N462C	Vdet-IC	4.6V±2.0%, +Reset ODO	SOT-23	16vdd	VD6	3d	Ric
M6	TC54VN2602ECB	Vdet-IC	2.6V±2%, -Reset ODO	SOT-23	16vdb	VD6	3a	Tes
M6	XC61CN2602M	Vdet-IC	2.6V, +Reset ODO	SOT-23	16vdb	VD6	3d	Tor
M6	XC6GN2602HR	Vdet-IC	2.6V, +Reset ODO	USP-3	17vdc	VD1	9b	Tor
M6=	RT9818D-26GV	Vdet-IC	2.6V±1.5%, -Reset ODO, Td=450ms	SOT-23	16vdc	VD6	3a	Rct
M61	FN1L4Z-Q	Si-pnp-Digi	Sw, 60V, 100mA, 200mW, R1=47k, B=300.600	SC-59	16ta	-	3a	Nec
M61	GN1L4Z-Q	Si-pnp-Digi	Sw, 60V, 100mA, 200mW, R1=4k7, B=300.600	SOT-323	16ta	-	3a	Nec
M62	FN1L4Z-P	Si-pnp-Digi	Sw, 60V, 100mA, 200mW, R1=47k, B=200.400	SC-59	16ta	-	3a	Nec
M62	GN1L4Z-P	Si-pnp-Digi	Sw, 60V, 100mA, 200mW, R1=4k7, B=200.400	SOT-323	16ta	-	3a	Nec
M63	FN1L4Z-K	Si-pnp-Digi	Sw, 60V, 100mA, 200mW, R1=47k, B=135..270	SC-59	16ta	-	3a	Nec
M63	GN1L4Z-K	Si-pnp-Digi	Sw, 60V, 100mA, 200mW, R1=47k, B=135..270	SOT-323	16ta	-	3a	Nec
M63	XE61CN2645MR	Vdet-IC	2.6V±2%, -Reset ODO	SOT-23	16vdb	VD6	3h	Tor
M64	FN1F4Z-K	Si-pnp-Digi	Sw, 60V, 100mA, 200mW, R1=22k, B=135..270	SC-59	16ta	-	3a	Nec
M64	GN1F4Z-Q	Si-pnp-Digi	Sw, 60V, 100mA, 200mW, R1=22k, B=300.600	SOT-323	16ta	-	3a	Nec
M65	BF545A	n-FET	VHF Amp, osc, mix, 30V, 6.5mA, 250mW, Up<8V, 1GHz	SOT-23	16fa	-	3a	Phi
M65	FN1F4Z-P	Si-pnp-Digi	Sw, 60V, 100mA, 200mW, R1=22k, B=200.400	SC-59	16ta	-	3a	Nec
M65	GN1F4Z-P	Si-pnp-Digi	Sw, 60V, 100mA, 200mW, R1=22k, B=200.400	SOT-323	16ta	-	3a	Nec
M65	XC61FN2612M	Vdet-IC	2.6V, +Reset ODO, 200ms	SOT-23	16vdb	VD6	3d	Tor
M65	XC61HN2612MR	Vdet-IC	2.6V±2%, -Reset ODO, 50..200ms	SOT-23	16vdc	VD6	3d	Tor
M66	BF545B	n-FET	VHF Amp, osc, mix, 30V, 15mA, 250mW, Up<8V, 1GHz	SOT-23	16fa	-	3a	Phi
M66	FN1F4Z-1	Si-pnp-Digi	Sw, 60V, 100mA, 200mW, R1=22k, B=300.600	SC-59	16ta	-	3a	Nec
M66	GN1F4Z-K	Si-pnp-Digi	Sw, 60V, 100mA, 200mW, R1=22k, B=135..270	SOT-323	16ta	-	3a	Nec
M66	XC61FN2642M	Vdet-IC	2.6V, +Reset ODO, 400ms	SOT-23	16vdb	VD6	3d	Tor
M66	XC61HN2642MR	Vdet-IC	2.6V±2%, -Reset ODO, 80..400ms	SOT-23	16vdc	VD6	3d	Tor
M67	BF545C	n-FET	VHF Amp, osc, mix, 30V, 25mA, 250mW, Up<8V, 1GHz	SOT-23	16fa	-	3a	Phi
M67	FN1A4Z-K	Si-pnp-Digi	Sw, 60V, 100mA, 200mW, R1=10k, B=135..270	SC-59	16ta	-	3a	Nec
M67	GN1A4Z-Q	Si-pnp-Digi	Sw, 60V, 100mA, 200mW, R1=10k, B=300.600	SOT-323	16ta	-	3a	Nec
M67	XC61FN2652M	Vdet-IC	2.6V, +Reset ODO, 50ms	SOT-23	16vdb	VD6	3d	Tor
M67	XC61HN2652MR	Vdet-IC	2.6V±2%, -Reset ODO, 1..50ms	SOT-23	16vdc	VD6	3d	Tor
M68	FN1A4Z-P	Si-pnp-Digi	Sw, 60V, 100mA, 200mW, R1=10k, B=200.400	SC-59	16ta	-	3a	Nec
M68	GN1A4Z-P	Si-pnp-Digi	Sw, 60V, 100mA, 200mW, R1=10k, B=200.400	SOT-323	16ta	-	3a	Nec
M69	FN1A4Z-Q	Si-pnp-Digi	Sw, 60V, 100mA, 200mW, R1=10k, B=300.600	SC-59	16ta	-	3a	Nec
M69	GN1A4Z-K	Si-pnp-Digi	Sw, 60V, 100mA, 200mW, R1=10k, B=135..270	SOT-323	16ta	-	3a	Nec
M6A	ADM1816-20AKS	Vdet-IC	2.55V, -Reset ODO	SOT-323	16vda	VD6	3a	And
M6A	ADM1816-20ART	Vdet-IC	2.55V, -Reset ODO	SOT-23	16vda	VD6	3a	And
M6A	ILC506 1AIC26X	Vdet-IC	2.6V±1%, -Reset Open-Drain Output	SOT-323	16vdb	VD6	3a	Imp
M6A	ILC506 1AM26X	Vdet-IC	2.6V±1%, -Reset Open-Drain Output	SOT-23	16vdb	VD6	3a	Imp
M6A	MMBF4416	n-FET	VHF-UHF-Amp, 30V, 10mA, 225mW, Up<6V	SOT-23	16fj	-	3a	Ons
M6B	ADM1816-R22AKS	Vdet-IC	2.18V, -Reset ODO	SOT-323	16vda	VD6	3a	And



**SMD
code**

Type	Function	Short description	Case	Pin. Sch.	St.	Mnf.	
M6B	ADM1816-R22ART	Vdet-IC	2.18V, -Reset ODO	SOT-23	16vda	VD6 3a	And
M6C	ADM1816-R23AKS	Vdet-IC	2.31V, -Reset ODO	SOT-323	16vda	VD6 3a	And
M6C	ADM1816-R23ART	Vdet-IC	2.31V, -Reset ODO	SOT-23	16vda	VD6 3a	And
M6E	ADM1816-10AKS	Vdet-IC	2.88V, -Reset ODO	SOT-323	16vda	VD6 3a	And
M6E	ADM1816-10ART	Vdet-IC	2.88V, -Reset ODO	SOT-23	16vda	VD6 3a	And
M6H	MMBD354	Si-diode	Dual, UHF-Mix, 7V, 10mA, Vf<0.6V(10mA), <1pF	SOT-23	16dgg	- 3a	Ons
M6H	S9015LT1-H	Si-pnp	GP, 50V, 100mA, 200mW, B=450..1000, >150MHz	SOT-23	16ta	- 3a	Wtr
M6K	ADM1816-5AKS	Vdet-IC	3.06V, -Reset ODO	SOT-323	16vda	VD6 3a	And
M6K	ADM1816-5ART	Vdet-IC	3.06V, -Reset ODO	SOT-23	16vda	VD6 3a	And
M6L	S9015LT1-L	Si-pnp	GP, 50V, 100mA, 200mW, B=120..450, >150MHz	SOT-23	16ta	- 3a	Wtr
M6P	BSR58	n-FET	Sw, 4.0V, 250mW, Idss=8mA, Up<4V	SOT-23	16fj	- 3a	Phi
M7	2SA1179-7	Si-pnp	GP, AF, 55V, 150mA, 200mW, B=175..350, 180MHz	CPA	16ta	- 3a	San
M7	2SA1611-7	Si-pnp	AF, 60V, 100mA, 150mW, B=300..600, 180MHz	SOT-323	16ta	- 3a	Nec
M7	2SA1622-7	Si-pnp	GP, 55V, 150mA, 150mW, 180MHz, B=300..600	SOT-323	16ta	- 3a	San
M7	2SA1836-7	Si-pnp	AF, 60V, 100mA, 200mW, B=300..600, >50MHz	SOT-416	16ta	- 3a	Nec
M7	2SA812A-M7	Si-pnp	GP, AF, 60V, 100mA, 200mW, B=300..600, 180MHz	SOT-23	16ta	- 3a	Nec
M7	2SA812-M7	Si-pnp	GP, AF, 60V, 100mA, 200mW, B=300..600, 180MHz	SOT-23	16ta	- 3a	Nec
M7	2SC5091F-R	Si-npn	VHF/UHF, LN, 20V, 40mA, 100mW, 10GHz, B=50..100	TESM	18ta	- 3a	Tos
M7	2SC5091-R	Si-npn	VHF/UHF, LN, 20V, 40mA, 100mW, 10GHz, B=50..100	SOT-323	16ta	- 3a	Tos
M7	BSS67	Si-npn	Sw, 60V, 100mA, 330mW, B=100..300, >300MHz	SOT-23	16ta	- 3a	Zx
M7	ELM7637LAB	Vdet-IC	3.7V±2%, -Reset PPO, 250ms	SOT-23	16vdc	VD7 3d	Elm
M7	ILC506 1IC27X	Vdet-IC	2.7V±2%, -Reset Open-Drain Output	SOT-323	16vdb	VD6 3a	Imp
M7	ILC506 1M27X	Vdet-IC	2.7V±2%, -Reset Open-Drain Output	SOT-23	16vdb	VD6 3a	Imp
M7	KST812-M7	Si-pnp	GP, 50V, 100mA, 350mW, B=300..600	SOT-23	16ta	- 3a	Sam
M7	MMBA812M7	Si-pnp	GP, 50V, 100mA, 350mW, B=300..600	SOT-23	16ta	- 3a	Sam
M7	R1100D171C	LVR-IC	U-low lcc, 1.7V±2%, 180mA	SON1408-3	18vj	VR1 3d	Ric
M7	R3111N472C	Vdet-IC	4.7V±2.0%, +Reset ODO	SOT-23	16vdc	VD6 3d	Ric
M7	TC54VN2702ECB	Vdet-IC	2.7V±2%, -Reset ODO	SOT-23	16vdb	VD6 3a	Tes
M7	XC61CN2702M	Vdet-IC	2.7V, +Reset ODO	SOT-23	16vdb	VD6 3d	Tor
M7	XC6GN2702HR	Vdet-IC	2.7V, +Reset ODO	USP-3	17vdc	VD1 9b	Tor
M7=	RT9818A-40GV	Vdet-IC	4.0V±1.5%, -Reset ODO	SOT-23	16vda	VD6 3a	Rct
M73	XE61CN2745MR	Vdet-IC	2.7V±2%, -Reset ODO	SOT-23	16vdb	VD6 3h	Tor
M75	XC61FN2712M	Vdet-IC	2.7V, +Reset ODO, 200ms	SOT-23	16vdb	VD6 3d	Tor
M75	XC61HN2712MR	Vdet-IC	2.7V±2%, -Reset ODO, 50..200ms	SOT-23	16vdc	VD6 3d	Tor
M76	XC61FN2742M	Vdet-IC	2.7V, +Reset ODO, 400ms	SOT-23	16vdb	VD6 3d	Tor
M76	XC61HN2742MR	Vdet-IC	2.7V±2%, -Reset ODO, 80..400ms	SOT-23	16vdc	VD6 3d	Tor
M77	XC61FN2752M	Vdet-IC	2.7V, +Reset ODO, 50ms	SOT-23	16vdb	VD6 3d	Tor
M77	XC61HN2752MR	Vdet-IC	2.7V±2%, -Reset ODO, 1..50ms	SOT-23	16vdc	VD6 3d	Tor
M7A	ADM1817-20AKS	Vdet-IC	2.55V, +Reset PPO	SOT-323	16vda	VD7 3a	And
M7A	ADM1817-20ART	Vdet-IC	2.55V, +Reset PPO	SOT-23	16vda	VD7 3a	And
M7A	ILC506 1AIC27X	Vdet-IC	2.7V±1%, -Reset Open-Drain Output	SOT-323	16vdb	VD6 3a	Imp
M7A	ILC506 1AM27X	Vdet-IC	2.7V±1%, -Reset Open-Drain Output	SOT-23	16vdb	VD6 3a	Imp
M7B	ADM1817-R22AKS	Vdet-IC	2.18V, +Reset PPO	SOT-323	16vda	VD7 3a	And
M7B	ADM1817-R22ART	Vdet-IC	2.18V, +Reset PPO	SOT-23	16vda	VD7 3a	And
M7C	ADM1817-R23AKS	Vdet-IC	2.31V, +Reset PPO	SOT-323	16vda	VD7 3a	And
M7C	ADM1817-R23ART	Vdet-IC	2.31V, +Reset PPO	SOT-23	16vda	VD7 3a	And
M7E	ADM1817-10AKS	Vdet-IC	2.88V, +Reset PPO	SOT-323	16vda	VD7 3a	And
M7E	ADM1817-10ART	Vdet-IC	2.88V, +Reset PPO	SOT-23	16vda	VD7 3a	And
M7K	ADM1817-5AKS	Vdet-IC	3.06V, +Reset PPO	SOT-323	16vda	VD7 3a	And
M7K	ADM1817-5ART	Vdet-IC	3.06V, +Reset PPO	SOT-23	16vda	VD7 3a	And
M8	2SC5091F-O	Si-npn	VHF/UHF, LN, 20V, 40mA, 100mW, 10GHz, B=80..160	TESM	18ta	- 3a	Tos
M8	2SC5091-O	Si-npn	VHF/UHF, LN, 20V, 40mA, 100mW, 10GHz, B=80..160	SOT-323	16ta	- 3a	Tos
M8	BSH103	MOS-n-FET-e	V-MOS, LogL, 30V, 0.85A, <0.5Ω	SOT-23	16fh	- 3a	Phi
M8	BSS66R	Si-npn	Sw, 60V, 100mA, 330mW, B=50..150, >250MHz	SOT-23	16ta	- 3a	Zx
M8	BZX84C4V7	Z-diode	4.4..5.0V, Zt=80Ω, Izt=20mA, 225mW	SOT-23	16dc	- 3a	Lge
M8	ELM7638LAB	Vdet-IC	3.8V±2%, -Reset PPO, 250ms	SOT-23	16vdc	VD7 3d	Elm
M8	ILC506 1IC28X	Vdet-IC	2.8V±2%, -Reset Open-Drain Output	SOT-323	16vdb	VD6 3a	Imp
M8	ILC506 1M28X	Vdet-IC	2.8V±2%, -Reset Open-Drain Output	SOT-23	16vdb	VD6 3a	Imp
M8	R1100D181C	LVR-IC	U-low lcc, 1.8V±2%, 180mA	SON1408-3	18vj	VR1 3d	Ric
M8	R3111N482C	Vdet-IC	4.8V±2.0%, +Reset ODO	SOT-23	16vdc	VD6 3d	Ric
M8	TC54VN2802ECB	Vdet-IC	2.8V±2%, -Reset ODO	SOT-23	16vdb	VD6 3a	Tes
M8	XC61CN2802M	Vdet-IC	2.8V, +Reset ODO	SOT-23	16vdb	VD6 3d	Tor
M8	XC6GN2802HR	Vdet-IC	2.8V, +Reset ODO	USP-3	17vdc	VD1 9b	Tor
M81	FN1L3M	Si-pnp-Digi	Sw, 60V, 100mA, 200mW, R1/R2=4k7/4k7	SC-59	16ta	- 3a	Nec
M81	GN1L3M	Si-pnp-Digi	Sw, 60V, 100mA, 200mW, R1/R2=4k7/4k7	SOT-323	16ta	- 3a	Nec
M82	FN1L3N	Si-pnp-Digi	Sw, 60V, 100mA, 200mW, R1/R2=4k7/10k	SC-59	16ta	- 3a	Nec
M82	GN1L3N	Si-pnp-Digi	Sw, 60V, 100mA, 200mW, R1/R2=4k7/10k	SOT-323	16ta	- 3a	Nec
M83	FN1A3Q	Si-pnp-Digi	Sw, 60V, 100mA, 200mW, R1/R2=1k/10k	SC-59	16ta	- 3a	Nec
M83	GN1A3Q	Si-pnp-Digi	Sw, 60V, 100mA, 200mW, R1/R2=1k/10k	SOT-323	16ta	- 3a	Nec
M83	XE61CN2845MR	Vdet-IC	2.8V±2%, -Reset ODO	SOT-23	16vdb	VD6 3h	Tor



SMD
code

Type

Function

Short description

Case

Pin. Sch. St.

Mnf.

SMD code	Type	Function	Short description	Case	Pin. Sch. St.	Mnf.
M84	BF556A	n-FET	VHF Amp, osc, mix, 30V, 7mA, 250mW, Up<7.5V, 1GHz	SOT-23	16fa - 3a	Phi
M85	BF556B	n-FET	VHF Amp, osc, mix, 30V, 13mA, 250mW, Up<7.5V, 1GHz	SOT-23	16fa - 3a	Phi
M85	XC61FN2812M	Vdet-IC	2.8V, +Reset ODO, 200ms	SOT-23	16vdb VD6 3d	Tor
M85	XC61HN2812MR	Vdet-IC	2.8V±2%, -Reset ODO, 50..200ms	SOT-23	16vdc VD6 3d	Tor
M86	BF556C	n-FET	VHF Amp, osc, mix, 30V, 18mA, 250mW, Up<7.5V, 1GHz	SOT-23	16fa - 3a	Phi
M86	XC61FN2842M	Vdet-IC	2.8V, +Reset ODO, 400ms	SOT-23	16vdb VD6 3d	Tor
M86	XC61HN2842MR	Vdet-IC	2.8V±2%, -Reset ODO, 80..400ms	SOT-23	16vdc VD6 3d	Tor
M87	XC61FN2852M	Vdet-IC	2.8V, +Reset ODO, 50ms	SOT-23	16vdb VD6 3d	Tor
M87	XC61HN2852MR	Vdet-IC	2.8V±2%, -Reset ODO, 1..50ms	SOT-23	16vdc VD6 3d	Tor
M8A	ADM1818-20AKS	Vdet-IC	2.55V, -Reset ODO	SOT-323	16vda VD6 3a	And
M8A	ADM1818-20ART	Vdet-IC	2.55V, -Reset ODO	SOT-23	16vda VD6 3a	And
M8A	ILC506 1AIC28X	Vdet-IC	2.8V±1%, -Reset Open-Drain Output	SOT-323	16vdb VD6 3a	Imp
M8A	ILC506 1AM28X	Vdet-IC	2.8V±1%, -Reset Open-Drain Output	SOT-23	16vdb VD6 3a	Imp
M8B	ADM1818-R22AKS	Vdet-IC	2.18V, -Reset ODO	SOT-323	16vda VD6 3a	And
M8B	ADM1818-R22ART	Vdet-IC	2.18V, -Reset ODO	SOT-23	16vda VD6 3a	And
M8C	ADM1818-R23AKS	Vdet-IC	2.31V, -Reset ODO	SOT-323	16vda VD6 3a	And
M8C	ADM1818-R23ART	Vdet-IC	2.31V, -Reset ODO	SOT-23	16vda VD6 3a	And
M8E	ADM1818-10AKS	Vdet-IC	2.88V, -Reset ODO	SOT-323	16vda VD6 3a	And
M8E	ADM1818-10ART	Vdet-IC	2.88V, -Reset ODO	SOT-23	16vda VD6 3a	And
M8K	ADM1818-5AKS	Vdet-IC	3.06V, -Reset ODO	SOT-323	16vda VD6 3a	And
M8K	ADM1818-5ART	Vdet-IC	3.06V, -Reset ODO	SOT-23	16vda VD6 3a	And
M8p	BSN20	MOS-n-FET-e*	Sw, LogL, 50V, 173mA, 830mW, 8/15ns, 15Q(100mA)	SOT-23	16fh - 3a	Phi
M8t	BSN20W	MOS-n-FET-e*	Sw, LogL, 50V, 100mA, 830mW, 8/15ns, 15Q(100mA)	SOT-323	16fh - 3a	Phi
M9	2SC5096F-R	Si-npn	VHF/UHF, LN, 20V, 15mA, 100mW, 10GHz, B=50..100	TESM	18ta - 3a	Tos
M9	2SC5096-R	Si-npn	VHF/UHF, LN, 20V, 15mA, 100mW, 10GHz, B=50..100	SOT-323	16ta - 3a	Tos
M9	BSS67R	Si-npn	Sw, 60V, 100mA, 330mW, B=100..300, >300MHz	SOT-23	16ta - 3a	Zx
M9	BZX84C22	Z-diode	20..8..23.3V, Zzt=55Q, Izt=20mA, 225mW	SOT-23	16dc - 3a	Lge
M9	ELM7639L AB	Vdet-IC	3.9V±2%, -Reset PPO, 250ms	SOT-23	16vdc VD7 3d	Elm
M9	ILC506 1IC29X	Vdet-IC	2.9V±2%, -Reset Open-Drain Output	SOT-323	16vdb VD6 3a	Imp
M9	ILC506 1M29X	Vdet-IC	2.9V±2%, -Reset Open-Drain Output	SOT-23	16vdb VD6 3a	Imp
M9	R1100D191C	LVR-IC	U-low lcc, 1.9V±2%, 180mA	SON1408-3	18vj VR1 3d	Ric
M9	R3111N492C	Vdet-IC	4.9V±2.0%, +Reset ODO	SOT-23	16vdd VD6 3d	Ric
M9	TC54VN2902ECB	Vdet-IC	2.9V±2%, -Reset ODO	SOT-23	16vdb VD6 3a	Tes
M9	XC61CN2902M	Vdet-IC	2.9V, +Reset ODO	SOT-23	16vdb VD6 3d	Tor
M9	XC6GN2902HR	Vdet-IC	2.9V, +Reset ODO	USP-3	17vdc VD1 9b	Tor
M9=	RT9198-16GV	LVR-IC	LDO, 1.6V±1%, 300mA	SOT-23	16cgv VR1 3a	Rct
M93	XE61CN2945MR	Vdet-IC	2.9V±2%, -Reset ODO	SOT-23	16vdb VD6 3h	Tor
M95	XC61FN2912M	Vdet-IC	2.9V, +Reset ODO, 200ms	SOT-23	16vdb VD6 3d	Tor
M95	XC61HN2912MR	Vdet-IC	2.9V±2%, -Reset ODO, 50..200ms	SOT-23	16vdc VD6 3d	Tor
M96	XC61FN2942M	Vdet-IC	2.9V, +Reset ODO, 400ms	SOT-23	16vdb VD6 3d	Tor
M96	XC61HN2942MR	Vdet-IC	2.9V±2%, -Reset ODO, 80..400ms	SOT-23	16vdc VD6 3d	Tor
M97	XC61FN2952M	Vdet-IC	2.9V, +Reset ODO, 50ms	SOT-23	16vdb VD6 3d	Tor
M97	XC61HN2952MR	Vdet-IC	2.9V±2%, -Reset ODO, 1..50ms	SOT-23	16vdc VD6 3d	Tor
M9A	ILC506 1AIC29X	Vdet-IC	2.9V±1%, -Reset Open-Drain Output	SOT-323	16vdb VD6 3a	Imp
M9A	ILC506 1AM29X	Vdet-IC	2.9V±1%, -Reset Open-Drain Output	SOT-23	16vdb VD6 3a	Imp
MA	2SC3011	Si-npn	UHF, C-Band, 20V, 30mA, 150mW, B=30..120, 6.5GHz	SC-59	16ta - 3a	Tos
MA	2SC4392	Si-npn	UHF, 20V, 30mA, 6.5GHz	SOT-323	16ta - 3a	Tos
MA	2SC5096F-O	Si-npn	VHF/UHF, LN, 20V, 15mA, 100mW, 10GHz, B=80..160	TESM	18ta - 3a	Tos
MA	2SC5096-O	Si-npn	VHF/UHF, LN, 20V, 15mA, 100mW, 10GHz, B=80..160	SOT-323	16ta - 3a	Tos
MA	2SC5536	Si-npn	VHF LN, 20V, 50mA, 100mW, B=80..200, 1.7GHz	SSFP	18ta - 3a	San
MA	BAS70WPT	Si-diode	SBD, 70V, 70mA, Vf<1V(15mA), 5ns	SOT-323	16dc - 3a	Chm
MA	DZ23C30	Z-diode	Dual, 28.0..32.0V, Izt=5.0mA, Zzt=35Q, 300mW	SOD-23	16dg - 3a	Lge
MA	ELM7640HDB	Vdet-IC	4.0V±2%, +Reset PPO, 50ms	SOT-23	16vdc VD7 3d	Elm
MA	FMMTA06R	Si-npn	AF, 80V, 500mA, 330mW, B>50, >100MHz	SOT-23	16te - 3a	Zx
MA	M1MA151A	Si-diode	Sw, 40V, 100mA, 200mW, Vf<1.2V(100mA), <2pF	SC-59	16eb - 3a	Ons
MA6	MMBD2838	Si-diode	Dual, Sw, 50V, 150mA, 225mW, Vf<1.2V(100mA), <4ns	SOT-23	16dg - 3a	Ons
MAA	BC808-16	Si-npn	Sw, 30V, 800mA, 200mW, B=110..250, 100MHz	SOT-23	16ta - 3a	Auk
MAA	BC808F-16	Si-pnp	Sw, 30V, 800mA, 200mW, B=110..250, 100MHz	SOT-23F	18ta - 3a	Auk
MAB	BC808-25	Si-pnp	Sw, 30V, 800mA, 200mW, B=160..400, 100MHz	SOT-23	16ta - 3a	Auk
MAB	BC808F-25	Si-pnp	Sw, 30V, 800mA, 200mW, B=160..400, 100MHz	SOT-23F	18ta - 3a	Auk
MAC	BC808-40	Si-pnp	Sw, 30V, 800mA, 200mW, B=250..630, 100MHz	SOT-23	16ta - 3a	Auk
MAC	BC808F-40	Si-pnp	Sw, 30V, 800mA, 200mW, B=250..630, 100MHz	SOT-23F	18ta - 3a	Auk
MAO	2SC5064-O	Si-npn	VHF/UHF, LN, 20V, 30mA, 150mW, 7GHz, B=80..160	SC-59	16ta - 3a	Tos
MAO	2SC5065-O	Si-npn	VHF/UHF, LN, 20V, 30mA, 100mW, 7GHz, B=80..160	SOT-323	16ta - 3a	Tos
MAY	2SC5064-Y	Si-npn	VHF/UHF, LN, 20V, 30mA, 150mW, 7GHz, B=120..240	SC-59	16ta - 3a	Tos
MAY	2SC5065-Y	Si-npn	VHF/UHF, LN, 20V, 30mA, 100mW, 7GHz, B=120..240	SOT-323	16ta - 3a	Tos
MB	2SA1052-B	Si-pnp	GP, AF, 30V, 100mA, 150mW, B=100..200	SOT-23	16ta - 3a	Ren
MB	2SC3098	Si-npn	UHF, C-Band, 30V, 50mA, 150mW, B=30..300, 3.5GHz	SC-59	16ta - 3a	Tos
MB	2SC5108-O	Si-npn	VHF/UHF-VCO, 20V, 30mA, 100mW, 6GHz, B=80..160	SOT-323	16ta - 3a	Tos
MB	BAS70WAPT	Si-diode	Dual, SBD, 70V, 70mA, Vf<1V(15mA), 5ns	SOT-323	16df - 3a	Chm



**SMD
code**

Type

Function

Short description

Case

Pin. Sch. St.

Mnf.



MB	DZ23C33	Z-diode	Dual, 31.0..35.0V, Izt=5.0mA, Zzt=40Ω, 300mW	SOD-23	16dg	-	3a	Lge
MB	ELM7641HDB	Vdet-IC	4.1V±2%, +Reset PPO, 50ms	SOT-23	16vdc	VD7	3d	Elm
MB	FMMTA56R	Si-pnp	AF-Drv, 8.0V, 500mA, 330mW, B>50, >100MHz	SOT-23	16ta	-	3a	Zx
MB	M1MA152A	Si-diode	Sw, 8.0V, 100mA, 200mW, Vf<1.2V(100mA), <2pF	SC-59	16eb	-	3a	Ons
MB	MBT3904DW9	Si-npn	GP, 6.0V, 200mA, 250mW, B=100..300, >300MHz	SOT-23	16ta	-	3a	Mot
MB=	RT9818G-30GVL	Vdet-IC	3.0V±1.5%, +Reset ODO, Td=220ms	SOT-23	16vda	VD6	3a	Rct
MC	2SA1052-C	Si-pnp	GP, AF, 3.0V, 100mA, 150mW, B=160..320	SOT-23	16ta	-	3a	Ren
MC	2SC3099	Si-npn	VHF/UHF, LN, 20V, 30mA, 150mW, B=30..250, 4GHz	SOT-23	16ta	-	3a	Tos
MC	2SC5108-Y	Si-npn	VHF/UHF-VCO, 20V, 30mA, 100mW, 6GHz, B=120..240	SOT-323	16ta	-	3a	Tos
MC	BAS70WCPT	Si-diode	Dual, SBD, 7.0V, 70mA, Vf<1V(15mA), 5ns	SOT-323	16dg	-	3a	Chm
MC	DZ23C36	Z-diode	Dual, 34.0..38.0V, Izt=5.0mA, Zzt=40Ω, 300mW	SOD-23	16dg	-	3a	Lge
MC	ELM7642HDB	Vdet-IC	4.2V±2%, +Reset PPO, 50ms	SOT-23	16vdc	VD7	3d	Elm
MC	MA3J143	Si-diode	Dual, Fast, Sw, 4.0V, 100mA, Vf<1.2V(100mA), <9ns	SOT-523	18dl	-	3a	Pan
MCO	2SC5084-O	Si-npn	VHF/UHF, LN, 20V, 80mA, 150mW, 7GHz, B=80..160	SC-59	16ta	-	3a	Tos
MCO	2SC5085-O	Si-npn	VHF/UHF, LN, 20V, 80mA, 100mW, 7GHz, B=80..160	SOT-323	16ta	-	3a	Tos
MCs	BFS17P	Si-npn	VHF/UHF, 25V, 25mA, 280mW, B=20..150, 2.5GHz	SOT-23	16ta	-	3a	Sie
MCY	2SC5084-Y	Si-npn	VHF/UHF, LN, 20V, 80mA, 150mW, 7GHz, B=120..240	SC-59	16ta	-	3a	Tos
MCY	2SC5085-Y	Si-npn	VHF/UHF, LN, 20V, 80mA, 100mW, 7GHz, B=120..240	SOT-323	16ta	-	3a	Tos
MD	2SA1052-D	Si-pnp	GP, AF, 3.0V, 100mA, 150mW, B=240..500	SOT-23	16ta	-	3a	Ren
MD	2SA1245	Si-pnp	UHF, 15V, 30mA, 150mW, B>20, 4GHz	SC-59	16ta	-	3a	Tos
MD	2SC5111FT-O	Si-npn	VHF/UHF-VCO, 20V, 60mA, 100mW, 6GHz, B=80..160	TESM	18ta	-	3a	Tos
MD	2SC5111-O	Si-npn	VHF/UHF-VCO, 20V, 60mA, 100mW, 6GHz, B=80..160	SOT-323	16ta	-	3a	Tos
MD	BAS70WSPT	Si-diode	Dual, SBD, 7.0V, 70mA, Vf<1V(15mA), 5ns	SOT-323	16dl	-	3a	Chm
MD	DDZX9707	Z-diode	20V±5%, 500mW	SOT-23	16dc	-	3a	Di
MD	DDZX9707W	Z-diode	20V±5%, 200mW	SOT-323	16dc	-	3a	Di
MD	DZ23C39	Z-diode	Dual, 37.0..41.0V, Izt=5.0mA, Zzt=50Ω, 300mW	SOD-23	16dg	-	3a	Lge
MD	ELM7643HDB	Vdet-IC	4.3V±2%, +Reset PPO, 50ms	SOT-23	16vdc	VD7	3d	Elm
MDO	2SC5089-O	Si-npn	VHF/UHF, LN, 20V, 40mA, 150mW, 10GHz, B=80..160	SC-59	16ta	-	3a	Tos
MDO	2SC5090-O	Si-npn	VHF/UHF, LN, 20V, 40mA, 100mW, 10GHz, B=80..160	SOT-323	16ta	-	3a	Tos
MDR	2SC5089-R	Si-npn	VHF/UHF, LN, 20V, 40mA, 150mW, 10GHz, B=50..100	SC-59	16ta	-	3a	Tos
MDR	2SC5090-R	Si-npn	VHF/UHF, LN, 20V, 40mA, 100mW, 10GHz, B=50..100	SOT-323	16ta	-	3a	Tos
ME	2SA1235-E	Si-pnp	AF-Amp, 5.0V, 150mA, 200mW, 200MHz, B=150..300	SC-59	16ta	-	3a	Mit
ME	2SA1602-E	Si-pnp	AF, 5.0V, 200mA, 150mW, 200MHz, B=150..300	SOT-323	16ta	-	3a	Mit
ME	2SC3429	Si-npn	UHF/UHF, 17V, 70mA, 150mW, 5GHz, B>25	SC-29	16ta	-	3a	Tos
ME	2SC4393	Si-npn	VHF/UHF, 17V, 70mA, 100mW, B>25, 5GHz	SOT-323	16ta	-	3a	Tos
ME	2SC5111FT-Y	Si-npn	VHF/UHF-VCO, 20V, 60mA, 100mW, 6GHz, B=120..240	TESM	18ta	-	3a	Tos
ME	2SC5111-Y	Si-npn	VHF/UHF-VCO, 20V, 60mA, 100mW, 6GHz, B=120..240	SOT-323	16ta	-	3a	Tos
ME	BAS40WPT	Si-diode	SBD, 4.0V, 200mA, Vf<1V(40mA), 5ns	SOT-323	16dc	-	3a	Chm
ME	DDZX9708	Z-diode	22V±5%, 500mW	SOT-23	16dc	-	3a	Di
ME	DDZX9708W	Z-diode	22V±5%, 200mW	SOT-323	16dc	-	3a	Di
ME	DZ23C43	Z-diode	Dual, 40.0..46.0V, Izt=5.0mA, Zzt=60Ω, 300mW	SOD-23	16dg	-	3a	Lge
ME	ELM7644HDB	Vdet-IC	4.4V±2%, +Reset PPO, 50ms	SOT-23	16vdc	VD7	3d	Elm
ME=	RT9818A-34GV	Vdet-IC	3.4V±1.5%, -Reset ODO	SOT-23	16vda	VD6	3a	Rct
MEO	2SC5094-O	Si-npn	VHF/UHF, LN, 20V, 15mA, 150mW, 10GHz, B=80..160	SC-59	16ta	-	3a	Tos
MEO	2SC5095-O	Si-npn	VHF/UHF, LN, 20V, 15mA, 100mW, 10GHz, B=80..160	SOT-323	16ta	-	3a	Tos
MER	2SC5094-R	Si-npn	VHF/UHF, LN, 20V, 15mA, 150mW, 10GHz, B=50..100	SC-59	16ta	-	3a	Tos
MER	2SC5095-R	Si-npn	VHF/UHF, LN, 20V, 15mA, 100mW, 10GHz, B=50..100	SOT-323	16ta	-	3a	Tos
MF	2SA1235-F	Si-pnp	AF-Amp, 5.0V, 150mA, 200mW, 200MHz, B=250..500	SC-59	16ta	-	3a	Mit
MF	2SA1602-F	Si-pnp	AF, 5.0V, 200mA, 150mW, 200MHz, B=250..500	SOT-323	16ta	-	3a	Mit
MF	2SC3445	Si-npn	UHF, 15V, 80mA, 150mW, B=30..200, 7GHz	SOT-23	16ta	-	3a	Tos
MF	BAS40WAPT	Si-diode	Dual, SBD, 4.0V, 200mA, Vf<1V(40mA), 5ns	SOT-323	16df	-	3a	Chm
MF	DDZX9709	Z-diode	24V±5%, 500mW	SOT-23	16dc	-	3a	Di
MF	DDZX9709W	Z-diode	24V±5%, 200mW	SOT-323	16dc	-	3a	Di
MF	DZ23C47	Z-diode	Dual, 44.0..50.0V, Izt=5.0mA, Zzt=70Ω, 300mW	SOD-23	16dg	-	3a	Lge
MF	ELM7645HDB	Vdet-IC	4.5V±2%, +Reset PPO, 50ms	SOT-23	16vdc	VD7	3d	Elm
MFO	2SC5106-O	Si-npn	VHF/UHF-VCO, 20V, 30mA, 150mW, 6GHz, B=80..160	SC-59	16ta	-	3a	Tos
MFO	2SC5107-O	Si-npn	VHF/UHF-VCO, 20V, 30mA, 100mW, 6GHz, B=80..160	SOT-323	16ta	-	3a	Tos
MFY	2SC5106-Y	Si-npn	VHF/UHF-VCO, 20V, 30mA, 150mW, 6GHz, B=120..240	SC-59	16ta	-	3a	Tos
MFY	2SC5107-Y	Si-npn	VHF/UHF-VCO, 20V, 30mA, 100mW, 6GHz, B=120..240	SOT-323	16ta	-	3a	Tos
MG	2SA1235-G	Si-pnp	AF-Amp, 5.0V, 150mA, 200mW, 200MHz, B=400..800	SC-59	16ta	-	3a	Mit
MG	2SA1602-G	Si-pnp	AF, 5.0V, 200mA, 150mW, 200MHz, B=400..800	SOT-323	16ta	-	3a	Mit
MG	BAS40WCPT	Si-diode	Dual, SBD, 4.0V, 200mA, Vf<1V(40mA), 5ns	SOT-323	16dg	-	3a	Chm
MG	ELM7646HDB	Vdet-IC	4.6V±2%, +Reset PPO, 50ms	SOT-23	16vdc	VD7	3d	Elm
MGO	2SC5109-O	Si-npn	VHF/UHF-VCO, 20V, 60mA, 150mW, 6GHz, B=80..160	SC-59	16ta	-	3a	Tos
MGO	2SC5110-O	Si-npn	VHF/UHF-VCO, 20V, 60mA, 100mW, 6GHz, B=80..160	SOT-323	16ta	-	3a	Tos
MGY	2SC5109-Y	Si-npn	VHF/UHF-VCO, 20V, 60mA, 150mW, 6GHz, B=120..240	SC-59	16ta	-	3a	Tos
MGY	2SC5110-Y	Si-npn	VHF/UHF-VCO, 20V, 60mA, 100mW, 6GHz, B=120..240	SOT-323	16ta	-	3a	Tos
MH	2SC3606	Si-npn	VHF/UHF, LN, 20V, 80mA, 150mW, 7GHz, B=30..250	SC-59	16ta	-	3a	Tos
MH	2SC4394	Si-npn	VHF/UHF, 20V, 80mA, 100mW, B=30..250, 7GHz	SOT-323	16ta	-	3a	Tos
MH	2SC4839	Si-npn	VHF/UHF, LN, 20V, 80mA, 100mW, 7GHz, B=30..250	SOT-323	16ta	-	3a	Tos

SMD
code

SMD code	Type	Function	Short description	Case	Pin. Sch.	St.	Mnf.
MH	BAS40WSPT	Si-diode	Dual, SBD, 40V, 200mA, Vf<1V(40mA), 5ns	SOT-323	16dl	-	3a Chm
MH	DDZX9711	Z-diode	27V±5%, 500mW	SOT-23	16dc	-	3a Di
MH	DDZX9711W	Z-diode	27V±5%, 200mW	SOT-323	16dc	-	3a Di
MH	DZ23C51	Z-diode	Dual, 48.0..54.0V, Izt=5.0mA, Zzt=70Ω, 300mW	SOD-23	16dg	-	3a Lge
MH	ELM7647HDB	Vdet-IC	4.7V±2%, +Reset PPO, 50ms	SOT-23	16vdc	VD7	3d Elm
MH	M1MA141K	Si-diode	Sw, 40V, 100mA, 150mW, Vf<1.2V(100mA), <2pF	SOT-323	16dc	-	3a Ons
MH	M1MA151K	Si-diode	Sw, 40V, 100mA, 200mW, Vf<1.2V(100mA), <2pF	SC-59	16dc	-	3a Ons
MI	CH7 51WPT	Si-diode	SBD, 40V, 30mA, Vf<0.37V(1mA)	SOT-323	16dc	-	3a Chm
MI	M1MA142K	Si-diode	Sw, 80V, 100mA, 150mW, Vf<1.2V(100mA), <2pF	SOT-323	16dc	-	3a Ons
MI	M1MA152K	Si-diode	Sw, 80V, 100mA, 200mW, Vf<1.2V(100mA), <2pF	SC-59	16dc	-	3a Ons
MJ	2SK1849	MOS-n-FET*	Sw, 100V, 250mA, 250mW, <4.2Ω(100mA), 5/40ns	SOT-23	16fh	-	3a San
MJ	2SK2273	MOS-n-FET*	Sw, 20V, 500mA, 250mW, <0.75Ω(250mA), 8/35ns	SOT-23	16fh	-	3a San
MJ	DDZX9712	Z-diode	28V±5%, 500mW	SOT-23	16dc	-	3a Di
MJ	DDZX9712W	Z-diode	28V±5%, 200mW	SOT-323	16dc	-	3a Di
MJ	ELM7648HDB	Vdet-IC	4.8V±2%, +Reset PPO, 50ms	SOT-23	16vdc	VD7	3d Elm
MJ1	MMBD355	Si-diode	Dual, UHF-Mix, 7V, 10mA, Vf<0.6V(10mA), <1pF	SOT-23	16df	-	3a Ons
MK	DDZX9713	Z-diode	30V±5%, 500mW	SOT-23	16dc	-	3a Di
MK	DDZX9713W	Z-diode	30V±5%, 200mW	SOT-323	16dc	-	3a Di
MK	ELM7649HDB	Vdet-IC	4.9V±2%, +Reset PPO, 50ms	SOT-23	16vdc	VD7	3d Elm
ML	2SA1519	Si-pnp-Digi	Sw, 50V, 500mA, 200mW, 250MHz, R1/R2=4k7/4k7	SOT-23	16ta	-	3a San
ML	CH7 51WSPT	Si-diode	Dual, SBD, 40V, 30mA, Vf<0.37V(1mA)	SOT-323	16dl	-	3a Chm
ML	DDZX9714	Z-diode	33V±5%, 500mW	SOT-23	16dc	-	3a Di
ML	DDZX9714W	Z-diode	33V±5%, 200mW	SOT-323	16dc	-	3a Di
ML	ZVP3306F	MOS-p-FET-e	V-MOS, 60V, 0.09A, 0.625W, <14Ω(0.5A)	SOT-23	16fh	-	3a Zx
MM	DDZX9715	Z-diode	36V±5%, 500mW	SOT-23	16dc	-	3a Di
MM	DDZX9715W	Z-diode	36V±5%, 200mW	SOT-323	16dc	-	3a Di
MM	2SC5490	Si-npn	UHF-S-band, LN, 20V, 30mA, 100mW, B=90..200, 11GHz	SSFP	18ta	-	3a San
MN	DDZX9716	Z-diode	39V±5%, 500mW	SOT-23	16dc	-	3a Di
MN	DDZX9716W	Z-diode	39V±5%, 200mW	SOT-323	16dc	-	3a Di
MN	M1MA141WA	Si-diode	Dual, Sw, 40V, 100mA, 150mW, Vf<1.2V(100mA), <15pF	SOT-323	16df	-	3a Ons
MN	M1MA151WA	Si-diode	Dual, Sw, 40V, 100mA, 200mW, Vf<1.2V(100mA), <15pF	SC-59	16df	-	3a Ons
MN2	DMN2 104L	MOS-n-FET-e	Sw, 20V, 4.3A, 1.4W, 53mΩ(4.2A), 92pF	SOT-23	16fh	-	3c Di
MN3	2SC5245-3	Si-npn	UHF-S-band, 20V, 30mA, 150mW, B=60..120, 11GHz	MCP	16ta	-	3a San
MN3	2SC5275-3	Si-npn	UHF-S-band, 20V, 30mA, 200mW, B=60..120, 11GHz	SOT-23	16ta	-	3a San
MN4	2SC5245-4	Si-npn	UHF-S-band, 20V, 30mA, 150mW, B=90..180, 11GHz	MCP	16ta	-	3a San
MN4	2SC5275-4	Si-npn	UHF-S-band, 20V, 30mA, 200mW, B=90..180, 11GHz	SOT-23	16ta	-	3a San
MN5	2SC5245-5	Si-npn	UHF-S-band, 20V, 30mA, 150mW, B=135..270, 11GHz	MCP	16ta	-	3a San
MN5	2SC5275-5	Si-npn	UHF-S-band, 20V, 30mA, 200mW, B=135..270, 11GHz	SOT-23	16ta	-	3a San
MO	2SC4322	Si-npn	VHF/UHF, LN, 20V, 15mA, 150mW, 10GHz, B=50..250	SC-59	16ta	-	3a Tos
MO	BAW56WPT	Si-diode	Dual, Sw, 85V, 150mA, Vf<1.25V(150mA), 4ns	SOT-323	16df	-	3a Chm
MO	CHP202UPT	Si-diode	Dual, Sw, 80V, 100mA, Vf<1.2V(100mA), 4ns	SOT-323	16df	-	3a Chm
MO	M1MA142WA	Si-diode	Dual, Swi, 80V, 100mA, 150mW, Vf<1.2V(100mA), <15pF	SOT-323	16df	-	3a Ons
MO	M1MA152WA	Si-diode	Dual, Sw, 80V, 100mA, 200mW, Vf<1.2V(100mA), <15pF	SC-59	16df	-	3a Ons
MO	MA3X152D	Si-diode	Dual, Sw, 80V, 100mA, <10ns, 15pF	SOT-23	16df	-	3a Pan
MP	2SC4470	Si-npn	UHF, 20V, 80mA, 7GHz	SOT-23	16te	-	3a Tos
MP	MA3J143A	Si-diode	Dual, Fast, Sw, 80V, 100mA, Vf<1.2V(100mA), <9ns	SOT-523	18dl	-	3a Pan
MP=	RT9818C-36GVL	Vdet-IC	4.6V±1.5%, -Reset ODO, Td=220ms	SOT-23	16vdc	VD6	3a Rct
MQ	KRC28 1U	Si-npn-Digi	Sw, 50V, 300mA, 900mW, 300MHz, B=350..1200, R1=2.2k	SOT-323	16ta	-	3f Kec
MQ=	RT9818C-41GVL	Vdet-IC	4.1V±1.5%, -Reset ODO, Td=220ms	SOT-23	16vdc	VD6	3a Rct
MQA	KRC28 1SA	Si-npn-Digi	Sw, 50V, 300mA, 900mW, 300MHz, B=200..700, R1=2.2k	SOT-23	16ta	-	3f Kec
MQB	KRC28 1SB	Si-npn-Digi	Sw, 50V, 300mA, 900mW, 300MHz, B=350..1200, R1=2.2k	SOT-23	16ta	-	3f Kec
MR	KRC28 2U	Si-npn-Digi	Sw, 50V, 300mA, 900mW, 300MHz, B=350..1200, R1=4.7k	SOT-323	16ta	-	3f Kec
MR	MT3 303AS	Si-npn	VHF/UHF, 10V, 40mA, 10GHz	SOT-23	16ta	-	3a Tos
MR	ZVP3310F	MOS-p-FET-e	V-MOS, 100V, 0.14A, 0.175W, <20Ω(0.15A)	SOT-23	16fh	-	3a Zx
MR=	RT9818G-20GVL	Vdet-IC	2.0V±1.5%, +Reset ODO, Td=220ms	SOT-23	16vda	VD6	3a Rct
MRA	KRC28 2SA	Si-npn-Digi	Sw, 50V, 300mA, 900mW, 300MHz, B=200..700, R1=4.7k	SOT-23	16ta	-	3f Kec
MRB	KRC28 2SB	Si-npn-Digi	Sw, 50V, 300mA, 900mW, 300MHz, B=350..1200, R1=4.7k	SOT-23	16ta	-	3f Kec
MS	KRC28 3U	Si-npn-Digi	Sw, 50V, 300mA, 900mW, 300MHz, B=350..1200, R1=5.6k	SOT-323	16ta	-	3f Kec
MS=	RT9818E-20GVL	Vdet-IC	2.0V±1.5%, +Reset ODO	SOT-23	16vda	VD6	3a Rct
MS1	2SA1963-1	Si-pnp	HF, LN, U-Sp, Sw, 12V, 50mA, 200mW, B=20..50, 5GHz	SOT-23	16ta	-	3a San
MS2	2SA1963-2	Si-pnp	HF, LN, U-Sp, Sw, 12V, 50mA, 200mW, B=40..80, 5GHz	SOT-23	16ta	-	3a San
MS3	2SA1963-3	Si-pnp	HF, LN, U-Sp, Sw, 12V, 50mA, 200mW, B=60..120, 5GHz	SOT-23	16ta	-	3a San
MSA	KRC28 3SA	Si-npn-Digi	Sw, 50V, 300mA, 900mW, 300MHz, B=200..700, R1=5.6k	SOT-23	16ta	-	3f Kec
MSB	KRC28 3SB	Si-npn-Digi	Sw, 50V, 300mA, 900mW, 300MHz, B=350..1200, R1=5.6k	SOT-23	16ta	-	3f Kec
MT	CHT817PT-S	Si-npn	AF, Sw, 45V, 500mA, B=2.50..600, 170MHz	SOT-23	16ta	-	3a Chm
MT	CHT817PT-S	Si-npn	AF, Sw, 45V, 500mA, B=2.50..600, 170MHz	SC-59	16ta	-	3a Chm
MT	KRC28 4U	Si-npn-Digi	Sw, 50V, 300mA, 900mW, 300MHz, B=350..1200, R1=6.8k	SOT-323	16ta	-	3f Kec
MT	M1MA141WK	Si-diode	Dual, Sw, 40V, 100mA, 150mW, Vf<1.2V(100mA), <15pF	SOT-323	16dg	-	3a Ons
MT	M1MA151WK	Si-diode	Dual, Sw, 40V, 100mA, 200mW, Vf<1.2V(100mA), <15pF	SC-59	16dg	-	3a Ons
MT	ZVP1320F	MOS-p-FET-e	V-MOS, 200V, 35mA, 0.625W, <80Ω(50mA)	SOT-23	16fh	-	3a Zx



SMD code	Type	Function	Short description	Case	Pin. Sch.	St.	Mnf.
MTA	KRC284SA	Si-npn-Digi	Sw, 50V, 300mA, 900mW, 300MHz, B=200..700, R1=6.8k	SOT-23	16ta	- 3f	Kec
MTB	KRC284SB	Si-npn-Digi	Sw, 50V, 300mA, 900mW, 300MHz, B=350..1200, R1=6.8k	SOT-23	16ta	- 3f	Kec
MTT	ADM1812-10AKS	Vdet-IC	4.35V, +Reset PPO	SOT-323	16vda	VD7 3a	And
MTT	ADM1812-10ART	Vdet-IC	4.35V, +Reset PPO	SOT-23	16vda	VD7 3a	And
MTV	ADM1812-5AKS	Vdet-IC	4.62V, +Reset PPO	SOT-323	16vda	VD7 3a	And
MTV	ADM1812-5ART	Vdet-IC	4.62V, +Reset PPO	SOT-23	16vda	VD7 3a	And
MU	BAV70WPT	Si-diode	Dual, Sw, 75V, 150mA, Vf<1.25V(150mA), 4ns	SOT-323	16dg	- 3a	Chm
MU	CHN202UPT	Si-diode	Dual, Sw, 80V, 100mA, Vf<1.2V(100mA), 4ns	SOT-323	16dg	- 3a	Chm
MU	KRC285U	Si-npn-Digi	Sw, 50V, 300mA, 900mW, 300MHz, B=350..1200, R1=10k	SOT-323	16ta	- 3f	Kec
MU	M1MA142WK	Si-diode	Dual, Sw, 80V, 100mA, 150mW, Vf<1.2V(100mA), <15pF	SOT-323	16dg	- 3a	Ons
MU	M1MA152WK	Si-diode	Dual, Sw, 80V, 100mA, 200mW, Vf<1.2V(100mA), <15pF	SC-59	16dg	- 3a	Ons
MU=	RT9818D-35GV	Vdet-IC	3.5V±1.5%, -Reset ODO, Td=450ms	SOT-23	16vda	VD6 3a	Rdt
MUA	KRC285SA	Si-npn-Digi	Sw, 50V, 300mA, 900mW, 300MHz, B=200..700, R1=10k	SOT-23	16ta	- 3f	Kec
MUB	KRC285SB	Si-npn-Digi	Sw, 50V, 300mA, 900mW, 300MHz, B=350..1200, R1=10k	SOT-23	16ta	- 3f	Kec
MV	1SV272	PIN-diode	VHF/UHF, 50V, 100mA, 0.6pF, 0.5Ω(470MHz)	SOT-23	16dc	- 3a	San
MV	KRC286U	Si-npn-Digi	Sw, 50V, 300mA, 900mW, 300MHz, B=350..1200, R1=22k	SOT-323	16ta	- 3f	Kec
MVA	KRC286SA	Si-npn-Digi	Sw, 50V, 300mA, 900mW, 300MHz, B=200..700, R1=22k	SOT-23	16ta	- 3f	Kec
MVB	KRC286SB	Si-npn-Digi	Sw, 50V, 300mA, 900mW, 300MHz, B=350..1200, R1=22k	SOT-23	16ta	- 3f	Kec
MX	MA3X057	C-diode	VHF-Band-Sw, 35V, 100mA, 1.3pF(15V), 0.78Ω(100MHz)	SC-59	16dc	- 3a	Pan
MX	MA57	C-diode	VHF-Band-Sw, 35V, 100mA, 1.3pF(15V), 0.78Ω(100MHz)	SC-59	16dc	- 3a	Pan
MY	MA3X551	PIN-diode	UHF/SHF-AGC, 40V, 100mA, Vf=1V(100mA), 0.3pF	SC-59	16dc	- 3a	Pan
MY	MA3Z551	PIN-diode	HF-att, 40V, 100mA, 150mW, Vf=1V(100mA), 0.3pF	SOT-323	16dc	- 3a	Pan
MY	MA551	PIN-diode	UHF/SHF-AGC, 40V, 100mA, Vf=1V(100mA), 0.3pF	SC-59	16dc	- 3a	Pan
MY2	2SC3773-2	Si-npn	UHF, Osc-Mix, 25V, 50mA, 250mW, 3.5GHz, B=40..80	SOT-23	16ta	- 3a	San
MY3	2SC3773-3	Si-npn	UHF, Osc-Mix, 25V, 50mA, 250mW, 3.5GHz, B=60..120	SOT-23	16ta	- 3a	San
MY4	2SC3773-4	Si-npn	UHF, Osc-Mix, 25V, 50mA, 250mW, 3.5GHz, B=100..200	SOT-23	16ta	- 3a	San
MZ	ZVN4106F	MOS-n-FET-e	V-MOS, 60V, 0.2A, <5Ω(0.5A)	SOT-23	16fh	- 3a	Zx
MZT	ADM1810-10AKS	Vdet-IC	4.35V, -Reset PPO	SOT-323	16vda	VD7 3a	And
MZT	ADM1810-10ART	Vdet-IC	4.35V, -Reset PPO	SOT-23	16vda	VD7 3a	And
MZV	ADM1810-5AKS	Vdet-IC	4.62V, -Reset PPO	SOT-323	16vda	VD7 3a	And
MZV	ADM1810-5ART	Vdet-IC	4.62V, -Reset PPO	SOT-23	16vda	VD7 3a	And
N	DAN202K	Si-diode	Dual, Sw, 80V, 300mA, 200mW, <1.5ns	SC-59	16dg	- 3i	Rhm
N	DAN222	Si-diode	Dual, Sw, 80V, 300mA, 150mW, <1.5ns	SOT-416	16dg	- 3i	Rhm
N	DAP202K	Si-diode	Dual, Sw, 80V, 300mA, 200mW, <1.5ns	SC-59	16df	- 3i	Rhm
N	SB007T03Q	Si-diode	Dual, SBR, HF, 30V, 70mA, Vf<0.55V(70mA), 3pF, 10ns	MCP	16dl	- 3a	San
N0	BFR505T	Si-npn	SATV, 20V, 18mA, 150mW, B=60..250, 9GHz	SOT-416	16ta	- 3a	Phi
N0	ELM7640LAB	Vdet-IC	4.0V±2%, -Reset PPO, 250ms	SOT-23	16vdc	VD7 3d	Elm
N0	R1100D201C	LVR-IC	U-low lcc, 2V±2%, 180mA	SON1408-3	18vj	VR1 3d	Ric
N0	R3111N502C	Vdet-IC	5V±2.0%, +Reset ODO	SOT-23	16vdd	VD6 3d	Ric
N0	R3130N40DC	Vdet-IC	4V, -Reset ODO, 200ms	SOT-23	16vdc	VD6 3b	Ric
N0	TC54VN3002ECB	Vdet-IC	3.0V±2%, -Reset ODO	SOT-23	16vdb	VD6 3a	Tes
N0	TN0200T	MOS-n-FET-e	V-MOS, LogL, 20V, 0.73A, <0.4Ω	SOT-23	16fh	- 3a	Six
N0	XC61CN3002M	Vdet-IC	3V, +Reset ODO	SOT-23	16vdb	VD6 3d	Tor
N0	XC6GN3002HR	Vdet-IC	3.0V, +Reset ODO	USP-3	17vdc	VD1 9b	Tor
N01	DDTC113TCA	Si-npn-Digi	Sw, 50V, 100mA, 200mW, 250MHz, R1=1k	SOT-23	16ta	- 3d	Di
N01	DDTC113TE	Si-npn-Digi	Sw, 50V, 100mA, 150mW, 250MHz, R1=1k	SOT-523	16ta	- 3d	Di
N01	DDTC113TKA	Si-npn-Digi	Sw, 50V, 100mA, 200mW, 250MHz, R1=1k	SC-59	16ta	- 3d	Di
N01	DDTC113TUA	Si-npn-Digi	Sw, 50V, 100mA, 200mW, 250MHz, R1=1k	SOT-323	16ta	- 3d	Di
N01	SST4391	n-FET	Sw, Chopper, 40V, Idss=50mA, 350mW, Up<10V	SOT-23	16fa	- 3a	Cal
N02	DDTC1131KA	Si-npn-Digi	Sw, 50V, 100mA, 200mW, 250MHz, R1/R2=1k/10k	SC-59	16ta	- 3d	Di
N02	DDTC113ZCA	Si-npn-Digi	Sw, 50V, 100mA, 200mW, 250MHz, R1/R2=1k/10k	SOT-23	16ta	- 3d	Di
N02	DDTC113ZE	Si-npn-Digi	Sw, 50V, 100mA, 150mW, 250MHz, R1/R2=1k/10k	SOT-523	16ta	- 3d	Di
N02	DDTC113ZKA	Si-npn-Digi	Sw, 50V, 100mA, 200mW, 250MHz, R1/R2=1k/10k	SC-59	16ta	- 3d	Di
N02	DDTC113ZUA	Si-npn-Digi	Sw, 50V, 100mA, 200mW, 250MHz, R1/R2=1k/10k	SOT-323	16ta	- 3d	Di
N02	SST4392	n-FET	Sw, Chopper, 40V, Idss=25mA, 350mW, Up<5V	SOT-23	16fa	- 3a	Cal
N02	ZXM61N02F	MOS-n-FET-e	V-MOS, LogL, 20V, 1.7A, <0.18Ω	SOT-23	16fh	- 3a	Zx
N03	DDTC123TCA	Si-npn-Digi	Sw, 50V, 100mA, 200mW, 250MHz, R1=2k2	SOT-23	16ta	- 3d	Di
N03	DDTC123TE	Si-npn-Digi	Sw, 50V, 100mA, 150mW, 250MHz, R1=2k2	SOT-523	16ta	- 3d	Di
N03	DDTC123TKA	Si-npn-Digi	Sw, 50V, 100mA, 200mW, 250MHz, R1=2k2	SC-59	16ta	- 3d	Di
N03	DDTC123TUA	Si-npn-Digi	Sw, 50V, 100mA, 200mW, 250MHz, R1=2k2	SOT-323	16ta	- 3d	Di
N03	SST4393	n-FET	Sw, Chopper, 40V, Idss=5mA, 350mW, Up<3V	SOT-23	16fa	- 3a	Cal
N03	XE61CN3045MR	Vdet-IC	3.0V±2%, -Reset ODO	SOT-23	16vdb	VD6 3h	Tor
N03	ZXM61N03F	MOS-n-FET-e	V-MOS, LogL, 30V, 1.4A, <0.3Ω	SOT-23	16fh	- 3a	Zx
N04	DDTC123ECA	Si-npn-Digi	Sw, 50V, 100mA, 200mW, 250MHz, R1/R2=2k2/2k2	SOT-23	16ta	- 3d	Di
N04	DDTC123EE	Si-npn-Digi	Sw, 50V, 100mA, 150mW, 250MHz, R1/R2=2k2/2k2	SOT-523	16ta	- 3d	Di
N04	DDTC123EKA	Si-npn-Digi	Sw, 50V, 100mA, 200mW, 250MHz, R1/R2=2k2/2k2	SC-59	16ta	- 3d	Di
N04	DDTC123EUA	Si-npn-Digi	Sw, 50V, 100mA, 200mW, 250MHz, R1/R2=2k2/2k2	SOT-323	16ta	- 3d	Di
N05	DDTC123YCA	Si-npn-Digi	Sw, 50V, 100mA, 200mW, 250MHz, R1/R2=2k2/10k	SOT-23	16ta	- 3d	Di
N05	DDTC123YE	Si-npn-Digi	Sw, 50V, 100mA, 150mW, 250MHz, R1/R2=2k2/10k	SOT-523	16ta	- 3d	Di
N05	DDTC123YKA	Si-npn-Digi	Sw, 50V, 100mA, 200mW, 250MHz, R1/R2=2k2/10k	SC-59	16ta	- 3d	Di



SMD code	Type	Function	Short description	Case	Pin.	Sch.	St.	Mnf.
N05	DDTC123YUA	Si-npn-Digi	Sw, 50V, 100mA, 200mW, 250 MHz, R1/R2=2k2/10k	SOT-323	16ta	-	3d	Di
N05	XC61FN3012M	Vdet-IC	3V, +Reset ODO, 200ms	SOT-23	16vdb	VD6	3d	Tor
N05	XC61HN3012MR	Vdet-IC	3.0V±2%, -Reset ODO, 50..200ms	SOT-23	16vdc	VD6	3d	Tor
N06	DDTC123JCA	Si-npn-Digi	Sw, 50V, 100mA, 200mW, 250 MHz, R1/R2=2k2/47k	SOT-23	16ta	-	3d	Di
N06	DDTC123JE	Si-npn-Digi	Sw, 50V, 100mA, 150mW, 250 MHz, R1/R2=2k2/47k	SOT-523	16ta	-	3d	Di
N06	DDTC123JKA	Si-npn-Digi	Sw, 50V, 100mA, 200mW, 250 MHz, R1/R2=2k2/47k	SC-59	16ta	-	3d	Di
N06	DDTC123JUA	Si-npn-Digi	Sw, 50V, 100mA, 200mW, 250 MHz, R1/R2=2k2/47k	SOT-323	16ta	-	3d	Di
N06	XC61FN3042M	Vdet-IC	3V, +Reset ODO, 400ms	SOT-23	16vdb	VD6	3d	Tor
N06	XC61HN3042MR	Vdet-IC	3.0V±2%, -Reset ODO, 80..400ms	SOT-23	16vdc	VD6	3d	Tor
N07	DDTC143TCA	Si-npn-Digi	Sw, 50V, 100mA, 200mW, 250 MHz, R1=4k7	SOT-23	16ta	-	3d	Di
N07	DDTC143TE	Si-npn-Digi	Sw, 50V, 100mA, 150mW, 250 MHz, R1=4k7	SOT-523	16ta	-	3d	Di
N07	DDTC143TKA	Si-npn-Digi	Sw, 50V, 100mA, 200mW, 250 MHz, R1=4k7	SC-59	16ta	-	3d	Di
N07	DDTC143TUA	Si-npn-Digi	Sw, 50V, 100mA, 200mW, 250 MHz, R1=4k7	SOT-323	16ta	-	3d	Di
N07	XC61FN3052M	Vdet-IC	3V, +Reset ODO, 50ms	SOT-23	16vdb	VD6	3d	Tor
N07	XC61HN3052MR	Vdet-IC	3.0V±2%, -Reset ODO, 1..50ms	SOT-23	16vdc	VD6	3d	Tor
N08	DDTC143ECA	Si-npn-Digi	Sw, 50V, 100mA, 200mW, 250 MHz, R1/R2=4k7/4k7	SOT-23	16ta	-	3d	Di
N08	DDTC143EE	Si-npn-Digi	Sw, 50V, 100mA, 150mW, 250 MHz, R1/R2=4k7/4k7	SOT-523	16ta	-	3d	Di
N08	DDTC143EKA	Si-npn-Digi	Sw, 50V, 100mA, 200mW, 250 MHz, R1/R2=4k7/4k7	SC-59	16ta	-	3d	Di
N08	DDTC143EUA	Si-npn-Digi	Sw, 50V, 100mA, 200mW, 250 MHz, R1/R2=4k7/4k7	SOT-323	16ta	-	3d	Di
N09	82N09-AE3-5	Vdet-IC	0.9V±2% -Reset ODO	SOT-23	16vdb	VD6	3a	Utc
N09	DDTC123XCA	Si-npn-Digi	Sw, 50V, 100mA, 200mW, 250 MHz, R1/R2=4k7/10k	SOT-23	16ta	-	3d	Di
N09	DDTC123XE	Si-npn-Digi	Sw, 50V, 100mA, 150mW, 250 MHz, R1/R2=4k7/10k	SOT-523	16ta	-	3a	Di
N09	DDTC123XKA	Si-npn-Digi	Sw, 50V, 100mA, 200mW, 250 MHz, R1/R2=4k7/10k	SC-59	16ta	-	3d	Di
N09	DDTC123XUA	Si-npn-Digi	Sw, 50V, 100mA, 200mW, 250 MHz, R1/R2=4k7/10k	SOT-323	16ta	-	3d	Di
N09	DDTC143XCA	Si-npn-Digi	Sw, 50V, 100mA, 200mW, 250 MHz, R1/R2=4k7/10k	SOT-23	16ta	-	3d	Di
N09	DDTC143XE	Si-npn-Digi	Sw, 50V, 100mA, 150mW, 250 MHz, R1/R2=4k7/10k	SOT-523	16ta	-	3d	Di
N09	DDTC143XKA	Si-npn-Digi	Sw, 50V, 100mA, 200mW, 250 MHz, R1/R2=4k7/10k	SC-59	16ta	-	3d	Di
N09	DDTC143XUA	Si-npn-Digi	Sw, 50V, 100mA, 200mW, 250 MHz, R1/R2=4k7/10k	SOT-323	16ta	-	3d	Di
N09G	82N09G-AE3-5	Vdet-IC	0.9V±2% -Reset ODO, Halogen Free	SOT-23	16vdb	VD6	3a	Utc
N09L	82N09L-AE3-5	Vdet-IC	0.9V±2% -Reset ODO, Le ad Free	SOT-23	16vdb	VD6	3a	Utc
N1	BFR53	Si-npn	UHF-A, 18V, 50mA, 2GHz	SOT-23	16Ta	-	3a	Ste
N1	ELM7641LAB	Vdet-IC	4.1V±2%, -Reset PPO, 250ms	SOT-23	16vdc	VD7	3d	Elm
N1	ILC5061IC31X	Vdet-IC	3.1V±2%, -Reset Open-Drain Output	SOT-323	16vdb	VD6	3a	Imp
N1	ILC5061M31X	Vdet-IC	3.1V±2%, -Reset Open-Drain Output	SOT-23	16vdb	VD6	3a	Imp
N1	R1100D211C	LVR-IC	U-low lcc, 2.1V±2%, 180mA	SON1408-3	18vj	VR1	3d	Ric
N1	R3111N512C	Vdet-IC	5.1V±2.0%, +Reset ODO	SOT-23	16vdd	VD6	3d	Ric
N1	R3130N44DC	Vdet-IC	4.4V, -Reset ODO, 200ms	SOT-23	16vdc	VD6	3b	Ric
N1	RT1N141C	Si-npn-Digi	Sw, 50V, 100mA, 150mW, 200MHz, R1/R2=10k/10k	SC-59	16ta	-	3a	Mit
N1	RT1N141M	Si-npn-Digi	Sw, 50V, 100mA, 150mW, 200MHz, R1/R2=10k/10k	SOT-323	16ta	-	3a	Mit
N1	RT1N141T	Si-npn-Digi	Sw, 50V, 100mA, 125mW, 200MHz, R1/R2=10k/10k	T-USM	18ta	-	3a	Mit
N1	RT1N141U	Si-npn-Digi	Sw, 50V, 100mA, 125mW, 200MHz, R1/R2=10k/10k	SC-75A	16ta	-	3a	Mit
N1	TC54VN3102ECB	Vdet-IC	3.1V±2%, -Reset ODO	SOT-23	16vdb	VD6	3a	Tes
N1	TN0201T	MOS-n-FET-e	V-MOS, 20V, 0.39A, <1Ω(0.5A)	SOT-23	16fh	-	3a	Six
N1	XC61CN3102M	Vdet-IC	3.1V, +Reset ODO	SOT-23	16vdb	VD6	3d	Tor
N1	XC6GN3102HR	Vdet-IC	3.1V, +Reset ODO	USP-3	17vdc	VD1	9b	Tor
N1-	BFS20W	Si-npn	RF, 30V, 25mA, 200mW, B=85, 470MHz	SOT-323	16ta	-	3a	Phi
N10	82N10-AE3-5	Vdet-IC	1.0V±2% -Reset ODO	SOT-23	16vdb	VD6	3a	Utc
N10	DDTC143FCA	Si-npn-Digi	Sw, 50V, 100mA, 200mW, 250 MHz, R1/R2=4k7/22k	SOT-23	16ta	-	3d	Di
N10	DDTC143FE	Si-npn-Digi	Sw, 50V, 100mA, 150mW, 250 MHz, R1/R2=4k7/22k	SOT-523	16ta	-	3d	Di
N10	DDTC143FKA	Si-npn-Digi	Sw, 50V, 100mA, 200mW, 250 MHz, R1/R2=4k7/22k	SC-59	16ta	-	3d	Di
N10	DDTC143FUA	Si-npn-Digi	Sw, 50V, 100mA, 200mW, 250 MHz, R1/R2=4k7/22k	SOT-323	16ta	-	3d	Di
N10G	82N10G-AE3-5	Vdet-IC	1.0V±2% -Reset ODO, Halogen Free	SOT-23	16vdb	VD6	3a	Utc
N10L	82N10L-AE3-5	Vdet-IC	1.0V±2% -Reset ODO, Le ad Free	SOT-23	16vdb	VD6	3a	Utc
N11	2SK334-11	n-FET	GP, 20V, 50mA, 100mW, Idss=0.06..0.18mA	SOT-23	16fa	-	3a	San
N11	82N11-AE3-5	Vdet-IC	1.1V±2% -Reset ODO	SOT-23	16vdb	VD6	3a	Utc
N11	DDTC143ZCA	Si-npn-Digi	Sw, 50V, 100mA, 200mW, 250 MHz, R1/R2=4k7/47k	SOT-23	16ta	-	3d	Di
N11	DDTC143ZE	Si-npn-Digi	Sw, 50V, 100mA, 150mW, 250 MHz, R1/R2=4k7/47k	SOT-523	16ta	-	3d	Di
N11	DDTC143ZKA	Si-npn-Digi	Sw, 50V, 100mA, 200mW, 250 MHz, R1/R2=4k7/47k	SC-59	16ta	-	3d	Di
N11	DDTC143ZUA	Si-npn-Digi	Sw, 50V, 100mA, 200mW, 250 MHz, R1/R2=4k7/47k	SOT-323	16ta	-	3d	Di
N11	SC2369	Si-npn	Sw, 40V, 200mA, 330mW, B=40..120	SOT-23	16ta	-	3a	Ste
N11B	ML61N113M	Vdet-IC	1.1V±3%, -Reset ODO	SOT-23	16vdb	VD6	3a	Mlc
N11G	82N11G-AE3-5	Vdet-IC	1.1V±2% -Reset ODO, Halogen Free	SOT-23	16vdb	VD6	3a	Utc
N11L	82N11L-AE3-5	Vdet-IC	1.1V±2% -Reset ODO, Le ad Free	SOT-23	16vdb	VD6	3a	Utc
N12	2SK334-12	n-FET	GP, 20V, 50mA, 100mW, Idss=0.15..0.3mA	SOT-23	16fa	-	3a	San
N12	82N12-AE3-5	Vdet-IC	1.2V±2% -Reset ODO	SOT-23	16vdb	VD6	3a	Utc
N12	DDTC114TCA	Si-npn-Digi	Sw, 50V, 100mA, 200mW, 250 MHz, R1=10k	SOT-23	16ta	-	3d	Di
N12	DDTC114TE	Si-npn-Digi	Sw, 50V, 100mA, 150mW, 250 MHz, R1=10k	SOT-523	16ta	-	3d	Di
N12	DDTC114TKA	Si-npn-Digi	Sw, 50V, 100mA, 200mW, 250 MHz, R1=10k	SC-59	16ta	-	3d	Di
N12	DDTC114TUA	Si-npn-Digi	Sw, 50V, 100mA, 200mW, 250 MHz, R1=10k	SOT-323	16ta	-	3d	Di
N12B	ML61N123M	Vdet-IC	1.2V±3%, -Reset ODO	SOT-23	16vdb	VD6	3a	Mlc



SMD code	Type	Function	Short description	Case	Pin. Sch.	St.	Mnf.
N12G	82N12G-AE3-5	Vdet-IC	1.2V±2% -Reset ODO, Halogen Free	SOT-23	16vdb	VD6 3a	Utc
N12L	82N12L-AE3-5	Vdet-IC	1.2V±2% -Reset ODO, Le ad Free	SOT-23	16vdb	VD6 3a	Utc
N13	2SK334-13	n-FET	GP, 20V, 50mA, 100mW, Idss=0.25..0.45mA	SOT-23	16fa	- 3a	San
N13	82N13-AE3-5	Vdet-IC	1.3V±2% -Reset ODO	SOT-23	16vdb	VD6 3a	Utc
N13	DDTC114ECA	Si-npn-Digi	Sw, 50V, 100mA, 200mW, 250MHz, R1/R2=1 0/10k	SOT-23	16ta	- 3d	Di
N13	DDTC114EE	Si-npn-Digi	Sw, 50V, 100mA, 150mW, 250MHz, R1/R2=1 0k/10k	SOT-523	16ta	- 3d	Di
N13	DDTC114EKA	Si-npn-Digi	Sw, 50V, 100mA, 200mW, 250MHz, R1/R2=1 0/10k	SC-59	16ta	- 3d	Di
N13	DDTC114EUA	Si-npn-Digi	Sw, 50V, 100mA, 200mW, 250MHz, R1/R2=1 0/10k	SOT-323	16ta	- 3d	Di
N13	SO222	Si-npn	GP, 60V, 800mA, 350mW, B=100..300, >250MHz	SOT-23	16ta	- 3a	Ste
N13	XE61CN3 145MR	Vdet-IC	3.1V±2% -Reset ODO	SOT-23	16vdb	VD6 3h	Tor
N13B	ML61N 133M	Vdet-IC	1.3V±3% -Reset ODO	SOT-23	16vdb	VD6 3a	Mlc
N13G	82N13G-AE3-5	Vdet-IC	1.3V±2% -Reset ODO, Halogen Free	SOT-23	16vdb	VD6 3a	Utc
N13L	82N13L-AE3-5	Vdet-IC	1.3V±2% -Reset ODO, Le ad Free	SOT-23	16vdb	VD6 3a	Utc
N14	2SK334-14	n-FET	GP, 20V, 50mA, 100mW, Idss=0.4..0.8mA	SOT-23	16fa	- 3a	San
N14	82N14-AE3-5	Vdet-IC	1.4V±2% -Reset ODO	SOT-23	16vdb	VD6 3a	Utc
N14	DDTC114YCA	Si-npn-Digi	Sw, 50V, 100mA, 200mW, 250MHz, R1/R2=1 0/47k	SOT-23	16ta	- 3d	Di
N14	DDTC114YE	Si-npn-Digi	Sw, 50V, 100mA, 150mW, 250MHz, R1/R2=1 0k/47k	SOT-523	16ta	- 3d	Di
N14	DDTC114YKA	Si-npn-Digi	Sw, 50V, 100mA, 200mW, 250MHz, R1/R2=1 0/47k	SC-59	16ta	- 3d	Di
N14	DDTC114YUA	Si-npn-Digi	Sw, 50V, 100mA, 200mW, 250MHz, R1/R2=1 0/47k	SOT-323	16ta	- 3d	Di
N14B	ML61N 143M	Vdet-IC	1.4V±3% -Reset ODO	SOT-23	16vdb	VD6 3a	Mlc
N14G	82N14G-AE3-5	Vdet-IC	1.4V±2% -Reset ODO, Halogen Free	SOT-23	16vdb	VD6 3a	Utc
N14L	82N14L-AE3-5	Vdet-IC	1.4V±2% -Reset ODO, Le ad Free	SOT-23	16vdb	VD6 3a	Utc
N15	2SC3360-15	Si-npn	HV, Sw, 200V, 100mA, 200mW, 160MHz, B=90..180	SOT-23	16ta	- 3a	Nec
N15	82N15-AE3-5	Vdet-IC	1.5V±2% -Reset ODO	SOT-23	16vdb	VD6 3a	Utc
N15	DDTC114WCA	Si-npn-Digi	Sw, 50V, 100mA, 200mW, 250MHz, R1/R2=1 0/47k	SOT-23	16ta	- 3d	Di
N15	DDTC114WE	Si-npn-Digi	Sw, 50V, 100mA, 150mW, 250MHz, R1/R2=1 0k/47k	SOT-523	16ta	- 3d	Di
N15	DDTC114WKA	Si-npn-Digi	Sw, 50V, 100mA, 200mW, 250MHz, R1/R2=1 0/47k	SC-59	16ta	- 3d	Di
N15	DDTC114WUA	Si-npn-Digi	Sw, 50V, 100mA, 200mW, 250MHz, R1/R2=1 0/47k	SOT-323	16ta	- 3d	Di
N15	XC61FN3112M	Vdet-IC	3.1V, +Reset ODO, 200ms	SOT-23	16vdb	VD6 3d	Tor
N15	XC61HN3112MR	Vdet-IC	3.1V±2% -Reset ODO, 50..200ms	SOT-23	16vdc	VD6 3d	Tor
N15B	ML61N 153M	Vdet-IC	1.5V±3% -Reset ODO	SOT-23	16vdb	VD6 3a	Mlc
N15G	82N15G-AE3-5	Vdet-IC	1.5V±2% -Reset ODO, Halogen Free	SOT-23	16vdb	VD6 3a	Utc
N15L	82N15L-AE3-5	Vdet-IC	1.5V±2% -Reset ODO, Le ad Free	SOT-23	16vdb	VD6 3a	Utc
N16	2SC3360-16	Si-npn	HV, Sw, 200V, 100mA, 200mW, 160MHz, B=135..270	SOT-23	16ta	- 3a	Nec
N16	82N16-AE3-5	Vdet-IC	1.6V±2% -Reset ODO	SOT-23	16vdb	VD6 3a	Utc
N16	DDTC124TCA	Si-npn-Digi	Sw, 50V, 100mA, 200mW, 250MHz, R1=22k	SOT-23	16ta	- 3d	Di
N16	DDTC124TE	Si-npn-Digi	Sw, 50V, 100mA, 200mW, 250MHz, R1=22k	SOT-523	16ta	- 3d	Di
N16	DDTC124TKA	Si-npn-Digi	Sw, 50V, 100mA, 200mW, 250MHz, R1=22k	SC-59	16ta	- 3d	Di
N16	DDTC124TUA	Si-npn-Digi	Sw, 50V, 100mA, 200mW, 250MHz, R1=22k	SOT-323	16ta	- 3d	Di
N16	XC61FN3142M	Vdet-IC	3.1V, +Reset ODO, 400ms	SOT-23	16vdb	VD6 3d	Tor
N16	XC61HN3142MR	Vdet-IC	3.1V±2% -Reset ODO, 80..400ms	SOT-23	16vdc	VD6 3d	Tor
N16B	ML61N 163M	Vdet-IC	1.6V±3% -Reset ODO	SOT-23	16vdb	VD6 3a	Mlc
N16G	82N16G-AE3-5	Vdet-IC	1.6V±2% -Reset ODO, Halogen Free	SOT-23	16vdb	VD6 3a	Utc
N16L	82N16L-AE3-5	Vdet-IC	1.6V±2% -Reset ODO, Le ad Free	SOT-23	16vdb	VD6 3a	Utc
N17	2SC3360-17	Si-npn	HV, Sw, 200V, 100mA, 200mW, 160MHz, B=200..450	SOT-23	16ta	- 3a	Nec
N17	82N17-AE3-5	Vdet-IC	1.7V±2% -Reset ODO	SOT-23	16vdb	VD6 3a	Utc
N17	DDTC124ECA	Si-npn-Digi	Sw, 50V, 100mA, 200mW, 250MHz, R1/R2=22k/22k	SOT-23	16ta	- 3d	Di
N17	DDTC124EE	Si-npn-Digi	Sw, 50V, 100mA, 150mW, 250MHz, R1/R2=22k/22k	SOT-523	16ta	- 3d	Di
N17	DDTC124EKA	Si-npn-Digi	Sw, 50V, 100mA, 200mW, 250MHz, R1/R2=22k/22k	SC-59	16ta	- 3d	Di
N17	DDTC124EUA	Si-npn-Digi	Sw, 50V, 100mA, 200mW, 250MHz, R1/R2=22k/22k	SOT-323	16ta	- 3d	Di
N17	XC61FN3152M	Vdet-IC	3.1V, +Reset ODO, 50ms	SOT-23	16vdb	VD6 3d	Tor
N17	XC61HN3152MR	Vdet-IC	3.1V±2% -Reset ODO, 1..50ms	SOT-23	16vdc	VD6 3d	Tor
N17B	ML61N 173M	Vdet-IC	1.7V±3% -Reset ODO	SOT-23	16vdb	VD6 3a	Mlc
N17G	82N17G-AE3-5	Vdet-IC	1.7V±2% -Reset ODO, Halogen Free	SOT-23	16vdb	VD6 3a	Utc
N17L	82N17L-AE3-5	Vdet-IC	1.7V±2% -Reset ODO, Le ad Free	SOT-23	16vdb	VD6 3a	Utc
N18	82N18-AE3-5	Vdet-IC	1.8V±2% -Reset ODO	SOT-23	16vdb	VD6 3a	Utc
N18	DDTC124XCA	Si-npn-Digi	Sw, 50V, 100mA, 200mW, 250MHz, R1/R2=22/47k	SOT-23	16ta	- 3d	Di
N18	DDTC124XE	Si-npn-Digi	Sw, 50V, 100mA, 150mW, 250MHz, R1/R2=22k/47k	SOT-523	16ta	- 3d	Di
N18	DDTC124XKA	Si-npn-Digi	Sw, 50V, 100mA, 200mW, 250MHz, R1/R2=22/47k	SC-59	16ta	- 3d	Di
N18	DDTC124XUA	Si-npn-Digi	Sw, 50V, 100mA, 200mW, 250MHz, R1/R2=22/47k	SOT-323	16ta	- 3d	Di
N18B	ML61N 183M	Vdet-IC	1.8V±3% -Reset ODO	SOT-23	16vdb	VD6 3a	Mlc
N18G	82N18G-AE3-5	Vdet-IC	1.8V±2% -Reset ODO, Halogen Free	SOT-23	16vdb	VD6 3a	Utc
N18L	82N18L-AE3-5	Vdet-IC	1.8V±2% -Reset ODO, Le ad Free	SOT-23	16vdb	VD6 3a	Utc
N19	82N19-AE3-5	Vdet-IC	1.9V±2% -Reset ODO	SOT-23	16vdb	VD6 3a	Utc
N19	DDTC144TCA	Si-npn-Digi	Sw, 50V, 100mA, 200mW, 250MHz, R1=47k	SOT-23	16ta	- 3d	Di
N19	DDTC144TE	Si-npn-Digi	Sw, 50V, 100mA, 150mW, 250MHz, R1=47k	SOT-523	16ta	- 3d	Di
N19	DDTC144TKA	Si-npn-Digi	Sw, 50V, 100mA, 200mW, 250MHz, R1=47k	SC-59	16ta	- 3d	Di
N19	DDTC144TUA	Si-npn-Digi	Sw, 50V, 100mA, 200mW, 250MHz, R1=47k	SOT-323	16ta	- 3d	Di
N19B	ML61N 193M	Vdet-IC	1.9V±3% -Reset ODO	SOT-23	16vdb	VD6 3a	Mlc
N19G	82N19G-AE3-5	Vdet-IC	1.9V±2% -Reset ODO, Halogen Free	SOT-23	16vdb	VD6 3a	Utc



**SMD
code**

Type

Function

Short description

Case

Pin. Sch. St.

Mnf.



N19L	82N19L-AE3-5	Vdet-IC	1.9V±2% -Reset ODO, Le ad Free	SOT-23	16vdb	VD6	3a	Utc
N1A	ILC506 1AIC31X	Vdet-IC	3.1V±1% , -Reset Open-Drain Output	SOT-323	16vdb	VD6	3a	Imp
N1A	ILC506 1AM31X	Vdet-IC	3.1V±1% , -Reset Open-Drain Output	SOT-23	16vdb	VD6	3a	Imp
N1A	LM431CIM3	Vref-IC	Adjust, Precision, Shunt, 2.44..2.55V, 0.5% , -40..+85°C	SOT-23	16ra	-	3a	Nsc
N1B	LM431CCM3	Vref-IC	Adjust, Precision, Shunt, 2.44..2.55V, 0.5% , 0..+70°C	SOT-23	16ra	-	3a	Nsc
N1C	LM431BIM3	Vref-IC	Adjust, Precision, Shunt, 2.44..2.55V, 1% , -40..+85°C	SOT-23	16ra	-	3a	Nsc
N1C	TN2124K1	MOS-n-FET-e	V-MOS, LogL, 240V, 134mA, <15Ω(0.12A) , <12/22ns	SOT-23	16fh	-	3a	Stx
N1D	LM431BCM3	Vref-IC	Adjust, Precision, Shunt, 2.44..2.55V, 1% , 0..+70°C	SOT-23	16ra	-	3a	Nsc
N1E	LM431AIM3	Vref-IC	Adjust, Precision, Shunt, 2.44..2.55V, 2% , -40..+85°C	SOT-23	16ra	-	3a	Nsc
N1F	LM431ACM3	Vref-IC	Adjust, Precision, Shunt, 2.44..2.55V, 2% , 0..+70°C	SOT-23	16ra	-	3a	Nsc
N1L	TN2106K1	MOS-n-FET-e	V-MOS, LogL, 60V, 280mA, <5Ω(0.5A)	SOT-23	16fh	-	3a	Stx
N1p	BFR53	Si-npn	UHF-A, 18V, 50mA, 2GHz	SOT-23	16ta	-	3a	Phi
N1t	BFS20W	Si-npn	RF, 30V, 25mA, 200mW, B=85, 470MHz	SOT-323	16ta	-	3a	Phi
N1T	TN2130K1	MOS-n-FET-e	V-MOS, LogL, 300V, 85mA, <25Ω(0.12A) , <17/27ns	SOT-23	16fh	-	3a	Stx
N1U	TN2101K1	MOS-n-FET-e	V-MOS, LogL, 15V, 170mA, <7Ω(50A)	SOT-23	16fh	-	3a	Stx
N2	2SC1653-2	Si-npn	Sw, HV-drive, 150V, 50mA, 150mW, B=90..180, 120MHz	SOT-23	16ta	-	3a	Nec
N2	BFR520T	Si-npn	RF, SATV, 20V, 70mA, 150mW, B=60..250, 9GHz	SOT-416	16ta	-	3a	Phi
N2	ELM7642LAB	Vdet-IC	4.2V±2% , -Reset PPO, 250ms	SOT-23	16vdc	VD7	3d	Elim
N2	ILC506 1IC32X	Vdet-IC	3.2V±2% , -Reset Open-Drain Output	SOT-323	16vdb	VD6	3a	Imp
N2	ILC506 1M32X	Vdet-IC	3.2V±2% , -Reset Open-Drain Output	SOT-23	16vdb	VD6	3a	Imp
N2	KRC116S	Si-npn-Digi	Sw, 50V, 100mA, 200mW, 200MHz, R 1/R2=1 k/10k	SOT-23	16ta	-	3f	Kec
N2	KRC416	Si-npn-Digi	Sw, 50V, 100mA, 100mW, 200MHz, R 1/R2=1 k/10k	SOT-323	16ta	-	3f	Kec
N2	KRC416E	Si-npn-Digi	Sw, 50V, 100mA, 100mW, 200MHz, R 1/R2=1 k/10k	SOT-490	18ta	-	3f	Kec
N2	KRC416V	Si-npn-Digi	Sw, 50V, 100mA, 100mW, 200MHz, R 1/R2=1 k/10k	VSM	18ta	-	3f	Kec
N2	MMBC1653N2	Si-npn	Switch, HV drive, 150V, 50mA, 150mW, B=50-130, 120MHz	SOT-23	16ta	-	3a	Sam
N2	MMBT200	Si-npn	GP, 75V, 500mA, 350mW, B=80..400, 250MHz	SOT-23	16ta	-	3a	F
N2	R1100D221C	LVR-IC	L-V low lcc, 2.2V±2% , 180mA	SON1408-3	18vj	VR1	3d	Ric
N2	R3111N522C	Vdet-IC	5.2V±2.0% , +Reset ODO	SOT-23	16vdd	VD6	3d	Ric
N2	R3130N26DC3	Vdet-IC	2.6V , -Reset ODO, 200ms	SOT-23	16vdc	VD6	3b	Ric
N2	RT1N241C	Si-npn-Digi	Sw, 50V, 100mA, 150mW, 200MHz, R 1/R2=22k/22k	SC-59	16ta	-	3a	Mit
N2	RT1N241M	Si-npn-Digi	Sw, 50V, 100mA, 150mW, 200MHz, R 1/R2=22k/22k	SOT-323	16ta	-	3a	Mit
N2	RT1N241U	Si-npn-Digi	Sw, 50V, 100mA, 125mW, 200MHz, R 1/R2=22k/22k	SC-75A	16ta	-	3a	Mit
N2	TC54VN3202ECB	Vdet-IC	3.2V±2% , -Reset ODO	SOT-23	16vdb	VD6	3a	Tes
N2	XC61CN3202M	Vdet-IC	3.2V , +Reset ODO	SOT-23	16vdb	VD6	3d	Tor
N2	XC6GN3202HR	Vdet-IC	3.2V , +Reset ODO	USP-3	17vdc	VD1	9b	Tor
N20	82N20-AE3-5	Vdet-IC	2.0V±2% -Reset ODO	SOT-23	16vdb	VD6	3a	Utc
N20	DDTC124ECA	Si-npn-Digi	Sw, 50V, 100mA, 200mW, 250MHz, R 1/R2=22/22k	SOT-23	16ta	-	3d	Di
N20	DDTC124EE	Si-npn-Digi	Sw, 50V, 100mA, 150mW, 250MHz, R 1/R2=22k/22k	SOT-523	16ta	-	3d	Di
N20	DDTC124EKA	Si-npn-Digi	Sw, 50V, 100mA, 200mW, 250MHz, R 1/R2=22/22k	SC-59	16ta	-	3d	Di
N20	DDTC124EUJA	Si-npn-Digi	Sw, 50V, 100mA, 200mW, 250MHz, R 1/R2=22/22k	SOT-323	16ta	-	3d	Di
N20	DDTC144ECA	Si-npn-Digi	Sw, 50V, 100mA, 200mW, 250MHz, R 1/R2=4 7/47k	SOT-23	16ta	-	3d	Di
N20	DDTC144EE	Si-npn-Digi	Sw, 50V, 100mA, 150mW, 250MHz, R 1/R2=4 7/47k	SOT-523	16ta	-	3d	Di
N20	DDTC144EKA	Si-npn-Digi	Sw, 50V, 100mA, 200mW, 250MHz, R 1/R2=4 7/47k	SC-59	16ta	-	3d	Di
N20	DDTC144EUJA	Si-npn-Digi	Sw, 50V, 100mA, 200mW, 250MHz, R 1/R2=4 7/47k	SOT-323	16ta	-	3d	Di
N20	SO222A	Si-npn	GP, 75V, 800mA, 350mW, B=100..300, >300MHz	SOT-23	16ta	-	3a	Ste
N20B	ML61N202M	Vdet-IC	2.0V±2% , -Reset ODO	SOT-23	16vdb	VD6	3a	Mlc
N20G	82N20G-AE3-5	Vdet-IC	2.0V±2% -Reset ODO, Halogen Free	SOT-23	16vdb	VD6	3a	Utc
N20L	82N20L-AE3-5	Vdet-IC	2.0V±2% -Reset ODO, Le ad Free	SOT-23	16vdb	VD6	3a	Utc
N21	82N21-AE3-5	Vdet-IC	2.1V±2% -Reset ODO	SOT-23	16vdb	VD6	3a	Utc
N21	DDTC144VCA	Si-npn-Digi	Sw, 50V, 100mA, 200mW, 250MHz, R 1/R2=4 7/10k	SOT-23	16ta	-	3d	Di
N21	DDTC144VE	Si-npn-Digi	Sw, 50V, 100mA, 150mW, 250MHz, R 1/R2=4 7k/10k	SOT-523	16ta	-	3d	Di
N21	DDTC144VKA	Si-npn-Digi	Sw, 50V, 100mA, 200mW, 250MHz, R 1/R2=4 7/10k	SC-59	16ta	-	3d	Di
N21	DDTC144VUA	Si-npn-Digi	Sw, 50V, 100mA, 200mW, 250MHz, R 1/R2=4 7/10k	SOT-323	16ta	-	3d	Di
N21B	ML61N212M	Vdet-IC	2.1V±2% , -Reset ODO	SOT-23	16vdb	VD6	3a	Mlc
N21G	82N21G-AE3-5	Vdet-IC	2.1V±2% -Reset ODO, Halogen Free	SOT-23	16vdb	VD6	3a	Utc
N21L	82N21L-AE3-5	Vdet-IC	2.1V±2% -Reset ODO, Le ad Free	SOT-23	16vdb	VD6	3a	Utc
N22	82N22-AE3-5	Vdet-IC	2.2V±2% -Reset ODO	SOT-23	16vdb	VD6	3a	Utc
N22	DDTC144WCA	Si-npn-Digi	Sw, 50V, 100mA, 200mW, 250MHz, R 1/R2=4 7k/22k	SOT-23	16ta	-	3d	Di
N22	DDTC144WE	Si-npn-Digi	Sw, 50V, 100mA, 150mW, 250MHz, R 1/R2=4 7k/22k	SOT-523	16ta	-	3d	Di
N22	DDTC144WKA	Si-npn-Digi	Sw, 50V, 100mA, 200mW, 250MHz, R 1/R2=4 7k/22k	SC-59	16ta	-	3d	Di
N22	DDTC144WUA	Si-npn-Digi	Sw, 50V, 100mA, 200mW, 250MHz, R 1/R2=4 7k/22k	SOT-323	16ta	-	3d	Di
N22B	ML61N222M	Vdet-IC	2.2V±2% , -Reset ODO	SOT-23	16vdb	VD6	3a	Mlc
N22G	82N22G-AE3-5	Vdet-IC	2.2V±2% -Reset ODO, Halogen Free	SOT-23	16vdb	VD6	3a	Utc
N22L	82N22L-AE3-5	Vdet-IC	2.2V±2% -Reset ODO, Le ad Free	SOT-23	16vdb	VD6	3a	Utc
N23	82N23-AE3-5	Vdet-IC	2.3V±2% -Reset ODO	SOT-23	16vdb	VD6	3a	Utc
N23	DDTC115TCA	Si-npn-Digi	Sw, 50V, 100mA, 200mW, 250MHz, R 1=100k	SOT-23	16ta	-	3d	Di
N23	DDTC115TE	Si-npn-Digi	Sw, 50V, 100mA, 150mW, 250MHz, R 1=100k	SOT-523	16ta	-	3d	Di
N23	DDTC115TKA	Si-npn-Digi	Sw, 50V, 100mA, 200mW, 250MHz, R 1=100k	SC-59	16ta	-	3d	Di
N23	DDTC115TUA	Si-npn-Digi	Sw, 50V, 100mA, 200mW, 250MHz, R 1=100k	SOT-323	16ta	-	3d	Di
N23	S72N23SF	Vdet-IC	2.3V , +Reset Open collector output	SOT-23F	18vdc	VD6	3b	Auk

SMD code	Type	Function	Short description	Case	Pin. Sch.	St.	Mnf.
N23	S72N23UF	Vdet-IC	2.3V, +Reset Open collector output	SOT-323F	18vdc	VD6 3b	Auk
N23	XE61CN3245MR	Vdet-IC	3.2V±2%, -Reset ODO	SOT-23	16vdc	VD6 3h	Tor
N23B	ML61N232M	Vdet-IC	2.3V±2%, -Reset ODO	SOT-23	16vdc	VD6 3a	Mic
N23G	82N23-G-AE3-5	Vdet-IC	2.3V±2% -Reset ODO, Halogen Free	SOT-23	16vdc	VD6 3a	Utc
N23L	82N23L-AE3-5	Vdet-IC	2.3V±2% -Reset ODO, Le ad Free	SOT-23	16vdc	VD6 3a	Utc
N24	82N24-AE3-5	Vdet-IC	2.4V±2% -Reset ODO	SOT-23	16vdc	VD6 3a	Utc
N24	DDTC115ECA	Si-npn-Digi	Sw, 50V, 100mA, 200mW, 250MHz, R1/R2=100/100k	SOT-23	16ta	- 3d	Di
N24	DDTC115EE	Si-npn-Digi	Sw, 50V, 100mA, 150mW, 250MHz, R1/R2=100k/100k	SOT-523	16ta	- 3d	Di
N24	DDTC115EKA	Si-npn-Digi	Sw, 50V, 100mA, 200mW, 250MHz, R1/R2=100/100k	SC-59	16ta	- 3d	Di
N24	DDTC115EUA	Si-npn-Digi	Sw, 50V, 100mA, 200mW, 250MHz, R1/R2=100/100k	SOT-323	16ta	- 3d	Di
N24B	ML61N242M	Vdet-IC	2.4V±2%, -Reset ODO	SOT-23	16vdc	VD6 3a	Mic
N24G	82N24-G-AE3-5	Vdet-IC	2.4V±2% -Reset ODO, Halogen Free	SOT-23	16vdc	VD6 3a	Utc
N24L	82N24L-AE3-5	Vdet-IC	2.4V±2% -Reset ODO, Le ad Free	SOT-23	16vdc	VD6 3a	Utc
N25	82N25-AE3-5	Vdet-IC	2.5V±2% -Reset ODO	SOT-23	16vdc	VD6 3a	Utc
N25	DDTC125TCA	Si-npn-Digi	Sw, 50V, 100mA, 200mW, 250MHz, R1=200k	SOT-23	16ta	- 3d	Di
N25	DDTC125TE	Si-npn-Digi	Sw, 50V, 100mA, 150mW, 250MHz, R1=200k	SOT-523	16ta	- 3d	Di
N25	DDTC125TKA	Si-npn-Digi	Sw, 50V, 100mA, 200mW, 250MHz, R1=200k	SC-59	16ta	- 3d	Di
N25	DDTC125TUA	Si-npn-Digi	Sw, 50V, 100mA, 200mW, 250MHz, R1=200k	SOT-323	16ta	- 3d	Di
N25	S72N25UF	Vdet-IC	2.5V, +Reset Open collector output	SOT-323F	18vdc	VD6 3b	Auk
N25	XC61FN3212M	Vdet-IC	3.2V, +Reset ODO, 200ms	SOT-23	16vdc	VD6 3d	Tor
N25	XC61HN3212MR	Vdet-IC	3.2V±2%, -Reset ODO, 50..200ms	SOT-23	16vdc	VD6 3d	Tor
N25B	ML61N252M	Vdet-IC	2.5V±2%, -Reset ODO	SOT-23	16vdc	VD6 3a	Mic
N25G	82N25-G-AE3-5	Vdet-IC	2.5V±2% -Reset ODO, Halogen Free	SOT-23	16vdc	VD6 3a	Utc
N25L	82N25L-AE3-5	Vdet-IC	2.5V±2% -Reset ODO, Le ad Free	SOT-23	16vdc	VD6 3a	Utc
N26	82N26-AE3-5	Vdet-IC	2.6V±2% -Reset ODO	SOT-23	16vdc	VD6 3a	Utc
N26	DDTC114GCA	Si-npn-Digi	Sw, 50V, 100mA, 200mW, B=100..600, 250MHz, R2=10k	SOT-23	16ta	- 3d	Di
N26	DDTC114GE	Si-npn-Digi	Sw, 50V, 100mA, 150mW, 250MHz, R2=10k	SOT-523	16ta	- 3d	Di
N26	DDTC114GKA	Si-npn-Digi	Sw, 50V, 100mA, 200mW, B=100..600, 250MHz, R2=10k	SC-59	16ta	- 3d	Di
N26	DDTC114GUA	Si-npn-Digi	Sw, 50V, 100mA, 200mW, B=100..600, 250MHz, R2=10k	SOT-323	16ta	- 3d	Di
N26	XC61FN3242M	Vdet-IC	3.2V, +Reset ODO, 400ms	SOT-23	16vdc	VD6 3d	Tor
N26	XC61HN3242MR	Vdet-IC	3.2V±2%, -Reset ODO, 80..400ms	SOT-23	16vdc	VD6 3d	Tor
N26B	ML61N262M	Vdet-IC	2.6V±2%, -Reset ODO	SOT-23	16vdc	VD6 3a	Mic
N26G	82N26-G-AE3-5	Vdet-IC	2.6V±2% -Reset ODO, Halogen Free	SOT-23	16vdc	VD6 3a	Utc
N26L	82N26L-AE3-5	Vdet-IC	2.6V±2% -Reset ODO, Le ad Free	SOT-23	16vdc	VD6 3a	Utc
N27	82N27-AE3-5	Vdet-IC	2.7V±2% -Reset ODO	SOT-23	16vdc	VD6 3a	Utc
N27	DDTC124GCA	Si-npn-Digi	Sw, 50V, 100mA, 200mW, B=100..600, 250MHz, R2=22k	SOT-23	16ta	- 3d	Di
N27	DDTC124GE	Si-npn-Digi	Sw, 50V, 100mA, 150mW, 250MHz, R2=22k	SOT-523	16ta	- 3d	Di
N27	DDTC124GKA	Si-npn-Digi	Sw, 50V, 100mA, 200mW, B=100..600, 250MHz, R2=22k	SC-59	16ta	- 3d	Di
N27	DDTC124GUA	Si-npn-Digi	Sw, 50V, 100mA, 200mW, B=100..600, 250MHz, R2=22k	SOT-323	16ta	- 3d	Di
N27	S72N27SF	Vdet-IC	2.7V, +Reset Open collector output	SOT-23F	18vdc	VD6 3b	Auk
N27	S72N27UF	Vdet-IC	2.7V, +Reset Open collector output	SOT-323F	18vdc	VD6 3b	Auk
N27	XC61FN3252M	Vdet-IC	3.2V, +Reset ODO, 50ms	SOT-23	16vdc	VD6 3d	Tor
N27	XC61HN3252MR	Vdet-IC	3.2V±2%, -Reset ODO, 1..50ms	SOT-23	16vdc	VD6 3d	Tor
N27B	ML61N272M	Vdet-IC	2.7V±2%, -Reset ODO	SOT-23	16vdc	VD6 3a	Mic
N27G	82N27-G-AE3-5	Vdet-IC	2.7V±2% -Reset ODO, Halogen Free	SOT-23	16vdc	VD6 3a	Utc
N27L	82N27L-AE3-5	Vdet-IC	2.7V±2% -Reset ODO, Le ad Free	SOT-23	16vdc	VD6 3a	Utc
N28	82N28-AE3-5	Vdet-IC	2.8V±2% -Reset ODO	SOT-23	16vdc	VD6 3a	Utc
N28	BFR520	Si-npn	RF, SATV, 20V, 70mA, 300mW, B=60..250, 9GHz	SOT-23	16ta	- 3a	Phi
N28	DDTC144GCA	Si-npn-Digi	Sw, 50V, 100mA, 200mW, B=100..600, 250MHz, R2=47k	SOT-23	16ta	- 3d	Di
N28	DDTC144GE	Si-npn-Digi	Sw, 50V, 100mA, 150mW, 250MHz, R2=47k	SOT-523	16ta	- 3d	Di
N28	DDTC144GKA	Si-npn-Digi	Sw, 50V, 100mA, 200mW, B=100..600, 250MHz, R2=47k	SC-59	16ta	- 3d	Di
N28	DDTC144GUA	Si-npn-Digi	Sw, 50V, 100mA, 200mW, B=100..600, 250MHz, R2=47k	SOT-323	16ta	- 3d	Di
N28B	ML61N282M	Vdet-IC	2.8V±2%, -Reset ODO	SOT-23	16vdc	VD6 3a	Mic
N28G	82N28-G-AE3-5	Vdet-IC	2.8V±2% -Reset ODO, Halogen Free	SOT-23	16vdc	VD6 3a	Utc
N28L	82N28L-AE3-5	Vdet-IC	2.8V±2% -Reset ODO, Le ad Free	SOT-23	16vdc	VD6 3a	Utc
N29	82N29-AE3-5	Vdet-IC	2.9V±2% -Reset ODO	SOT-23	16vdc	VD6 3a	Utc
N29	BFR540	Si-npn	RF, SATV, 20V, 120mA, 250mW, B=100..250, 9GHz	SOT-23	16ta	- 3a	Phi
N29	DDTC115GCA	Si-npn-Digi	Sw, 50V, 100mA, 200mW, 250MHz, R2=100k	SOT-23	16ta	- 3d	Di
N29	DDTC115GE	Si-npn-Digi	Sw, 50V, 100mA, 150mW, 250MHz, R2=100k	SOT-523	16ta	- 3d	Di
N29	DDTC115GKA	Si-npn-Digi	Sw, 50V, 100mA, 200mW, 250MHz, R2=100k	SC-59	16ta	- 3d	Di
N29	DDTC115GUA	Si-npn-Digi	Sw, 50V, 100mA, 200mW, 250MHz, R2=100k	SOT-323	16ta	- 3d	Di
N29	S72N29SF	Vdet-IC	2.9V, +Reset Open collector output	SOT-23F	18vdc	VD6 3b	Auk
N29	S72N29UF	Vdet-IC	2.9V, +Reset Open collector output	SOT-323F	18vdc	VD6 3b	Auk
N29B	ML61N292M	Vdet-IC	2.9V±2%, -Reset ODO	SOT-23	16vdc	VD6 3a	Mic
N29G	82N29-G-AE3-5	Vdet-IC	2.9V±2% -Reset ODO, Halogen Free	SOT-23	16vdc	VD6 3a	Utc
N29L	82N29L-AE3-5	Vdet-IC	2.9V±2% -Reset ODO, Le ad Free	SOT-23	16vdc	VD6 3a	Utc
N2A	ILC506 1AIC32X	Vdet-IC	3.2V±1%, -Reset Open-Drain Output	SOT-323	16vdc	VD6 3a	Imp
N2A	ILC506 1AM32X	Vdet-IC	3.2V±1%, -Reset Open-Drain Output	SOT-23	16vdc	VD6 3a	Imp
N2A	MMBT200A	Si-pnp	GP, 75V, 500mA, 350mW, B=240..600, 250MHz	SOT-23	16ta	- 3a	F
N3	2SC1653-3	Si-npn	Sw, HV-drive, 150V, 50mA, 150mW, B=135..270, 120MHz	SOT-23	16ta	- 3a	Nec



SMD code	Type	Function	Short description	Case	Pin.	Sch.	St.	Mnf.
N3	ELM7643LAB	Vdet-IC	4.3V±2%, -Reset PPO, 250ms	SOT-23	16vdc	VD7	3d	Elm
N3	MMBC1653N3	Si-npn	Switch, HV drive, 150V, 50mA, 150mW, B=100-220, 120MHz	SOT-23	16ta	-	3a	Sam
N3	R1100D231C	LVR-IC	U-low lcc, 2.3V±2%, 180mA	SON1408-3	18vj	VR1	3d	Ric
N3	R3111N532C	Vdet-IC	5.3V±2.0%, +Reset ODO	SOT-23	16vdd	VD6	3d	Ric
N3	R3130N29DC3	Vdet-IC	2.9V, -Reset ODO, 200ms	SOT-23	16vdc	VD6	3b	Ric
N3	RT1N441C	Si-npn-Digi	Sw, 50V, 100mA, 150mW, 200MHz, R1/R2=4.7k/47k	SC-59	16ta	-	3a	Mit
N3	RT1N441M	Si-npn-Digi	Sw, 50V, 100mA, 150mW, 200MHz, R1/R2=4.7k/47k	SOT-323	16ta	-	3a	Mit
N3	RT1N441U	Si-npn-Digi	Sw, 50V, 100mA, 125mW, 200MHz, R1/R2=4.7k/47k	SC-75A	16ta	-	3a	Mit
N3	TC54VN3302ECB	Vdet-IC	3.3V±2%, -Reset ODO	SOT-23	16vdb	VD6	3a	Tcs
N3	XC61CN3302M	Vdet-IC	3.3V, +Reset ODO	SOT-23	16vdb	VD6	3d	Tor
N3	XC6GN3302HR	Vdet-IC	3.3V, +Reset ODO	USP-3	17vdc	VD1	9b	Tor
N30	82N30-AE3-5	Vdet-IC	3.0V±2% -Reset ODO	SOT-23	16vdb	VD6	3a	Utc
N30	BFR505	Si-npn	SATV, 20V, 18mA, 150mW, B=60.250, 9GHz	SOT-23	16ta	-	3a	Phi
N30B	ML61N302M	Vdet-IC	3.0V±2%, -Reset ODO	SOT-23	16vdb	VD6	3a	Mic
N30G	82N30G-AE3-5	Vdet-IC	3.0V±2% -Reset ODO, Halogen Free	SOT-23	16vdb	VD6	3a	Utc
N30L	82N30L-AE3-5	Vdet-IC	3.0V±2% -Reset ODO, Le ad Free	SOT-23	16vdb	VD6	3a	Utc
N31	82N31-AE3-5	Vdet-IC	3.1V±2% -Reset ODO	SOT-23	16vdb	VD6	3a	Utc
N31	S72N31 SF	Vdet-IC	3.1V, +Reset Open collector output	SOT-23F	18vdc	VD6	3b	Auk
N31	S72N31 UF	Vdet-IC	3.1V, +Reset Open collector output	SOT-323F	18vdc	VD6	3b	Auk
N31B	ML61N312M	Vdet-IC	3.1V±2%, -Reset ODO	SOT-23	16vdb	VD6	3a	Mic
N31G	82N31G-AE3-5	Vdet-IC	3.1V±2% -Reset ODO, Halogen Free	SOT-23	16vdb	VD6	3a	Utc
N31L	82N31L-AE3-5	Vdet-IC	3.1V±2% -Reset ODO, Le ad Free	SOT-23	16vdb	VD6	3a	Utc
N32	82N32-AE3-5	Vdet-IC	3.2V±2% -Reset ODO	SOT-23	16vdb	VD6	3a	Utc
N32B	ML61N322M	Vdet-IC	3.2V±2%, -Reset ODO	SOT-23	16vdb	VD6	3a	Mic
N32G	82N32G-AE3-5	Vdet-IC	3.2V±2% -Reset ODO, Halogen Free	SOT-23	16vdb	VD6	3a	Utc
N32L	82N32L-AE3-5	Vdet-IC	3.2V±2% -Reset ODO, Le ad Free	SOT-23	16vdb	VD6	3a	Utc
N33	82N33-AE3-5	Vdet-IC	3.3V±2% -Reset ODO	SOT-23	16vdb	VD6	3a	Utc
N33	S72N33 SF	Vdet-IC	3.3V, +Reset Open collector output	SOT-23F	18vdc	VD6	3b	Auk
N33	S72N33 UF	Vdet-IC	3.3V, +Reset Open collector output	SOT-323F	18vdc	VD6	3b	Auk
N33	XE61CN3345MR	Vdet-IC	3.3V±2%, -Reset ODO	SOT-23	16vdb	VD6	3h	Tor
N33B	ML61N332M	Vdet-IC	3.3V±2%, -Reset ODO	SOT-23	16vdb	VD6	3a	Mic
N33G	82N33G-AE3-5	Vdet-IC	3.3V±2% -Reset ODO, Halogen Free	SOT-23	16vdb	VD6	3a	Utc
N33L	82N33L-AE3-5	Vdet-IC	3.3V±2% -Reset ODO, Le ad Free	SOT-23	16vdb	VD6	3a	Utc
N34	82N34-AE3-5	Vdet-IC	3.4V±2% -Reset ODO	SOT-23	16vdb	VD6	3a	Utc
N34B	ML61N342M	Vdet-IC	3.4V±2%, -Reset ODO	SOT-23	16vdb	VD6	3a	Mic
N34G	82N34G-AE3-5	Vdet-IC	3.4V±2% -Reset ODO, Halogen Free	SOT-23	16vdb	VD6	3a	Utc
N34L	82N34L-AE3-5	Vdet-IC	3.4V±2% -Reset ODO, Le ad Free	SOT-23	16vdb	VD6	3a	Utc
N35	82N35-AE3-5	Vdet-IC	3.5V±2% -Reset ODO	SOT-23	16vdb	VD6	3a	Utc
N35	XC61FN3312M	Vdet-IC	3.3V, +Reset ODO, 200ms	SOT-23	16vdb	VD6	3d	Tor
N35	XC61HN3312MR	Vdet-IC	3.3V±2%, -Reset ODO, 50.200ms	SOT-23	16vdc	VD6	3d	Tor
N35B	ML61N352M	Vdet-IC	3.5V±2%, -Reset ODO	SOT-23	16vdb	VD6	3a	Mic
N35G	82N35G-AE3-5	Vdet-IC	3.5V±2% -Reset ODO, Halogen Free	SOT-23	16vdb	VD6	3a	Utc
N35L	82N35L-AE3-5	Vdet-IC	3.5V±2% -Reset ODO, Le ad Free	SOT-23	16vdb	VD6	3a	Utc
N36	82N36-AE3-5	Vdet-IC	3.6V±2% -Reset ODO	SOT-23	16vdb	VD6	3a	Utc
N36	S72N36 SF	Vdet-IC	3.6V, +Reset Open collector output	SOT-23F	18vdc	VD6	3b	Auk
N36	S72N36 UF	Vdet-IC	3.6V, +Reset Open collector output	SOT-323F	18vdc	VD6	3b	Auk
N36	XC61FN3342M	Vdet-IC	3.3V, +Reset ODO, 400ms	SOT-23	16vdb	VD6	3d	Tor
N36	XC61HN3342MR	Vdet-IC	3.3V±2%, -Reset ODO, 80.400ms	SOT-23	16vdc	VD6	3d	Tor
N36B	ML61N362M	Vdet-IC	3.6V±2%, -Reset ODO	SOT-23	16vdb	VD6	3a	Mic
N36G	82N36G-AE3-5	Vdet-IC	3.6V±2% -Reset ODO, Halogen Free	SOT-23	16vdb	VD6	3a	Utc
N36L	82N36L-AE3-5	Vdet-IC	3.6V±2% -Reset ODO, Le ad Free	SOT-23	16vdb	VD6	3a	Utc
N37	82N37-AE3-5	Vdet-IC	3.7V±2% -Reset ODO	SOT-23	16vdb	VD6	3a	Utc
N37	XC61FN3352M	Vdet-IC	3.3V, +Reset ODO, 50ms	SOT-23	16vdb	VD6	3d	Tor
N37	XC61HN3352MR	Vdet-IC	3.3V±2%, -Reset ODO, 1.50ms	SOT-23	16vdc	VD6	3d	Tor
N37B	ML61N372M	Vdet-IC	3.7V±2%, -Reset ODO	SOT-23	16vdb	VD6	3a	Mic
N37G	82N37G-AE3-5	Vdet-IC	3.7V±2% -Reset ODO, Halogen Free	SOT-23	16vdb	VD6	3a	Utc
N37L	82N37L-AE3-5	Vdet-IC	3.7V±2% -Reset ODO, Le ad Free	SOT-23	16vdb	VD6	3a	Utc
N38	82N38-AE3-5	Vdet-IC	3.8V±2% -Reset ODO	SOT-23	16vdb	VD6	3a	Utc
N38B	ML61N382M	Vdet-IC	3.8V±2%, -Reset ODO	SOT-23	16vdb	VD6	3a	Mic
N38G	82N38G-AE3-5	Vdet-IC	3.8V±2% -Reset ODO, Halogen Free	SOT-23	16vdb	VD6	3a	Utc
N38L	82N38L-AE3-5	Vdet-IC	3.8V±2% -Reset ODO, Le ad Free	SOT-23	16vdb	VD6	3a	Utc
N39	82N39-AE3-5	Vdet-IC	3.9V±2% -Reset ODO	SOT-23	16vdb	VD6	3a	Utc
N39	S72N39 SF	Vdet-IC	3.9V, +Reset Open collector output	SOT-23F	18vdc	VD6	3b	Auk
N39	S72N39 UF	Vdet-IC	3.9V, +Reset Open collector output	SOT-323F	18vdc	VD6	3b	Auk
N39B	ML61N392M	Vdet-IC	3.9V±2%, -Reset ODO	SOT-23	16vdb	VD6	3a	Mic
N39G	82N39G-AE3-5	Vdet-IC	3.9V±2% -Reset ODO, Halogen Free	SOT-23	16vdb	VD6	3a	Utc
N39L	82N39L-AE3-5	Vdet-IC	3.9V±2% -Reset ODO, Le ad Free	SOT-23	16vdb	VD6	3a	Utc
N4	2SC1653-4	Si-npn	Sw, HV-drive, 150V, 50mA, 150mW, B=200.400, 120MHz	SOT-23	16ta	-	3a	Nec
N4	BFR53R	Si-npn	UHF-A, 18V, 50mA, 2GHz	SOT-23	16te	-	3a	Phi
N4	ELM7644LAB	Vdet-IC	4.4V±2%, -Reset PPO, 250ms	SOT-23	16vdc	VD7	3d	Elm



SMD code	Type	Function	Short description	Case	Pin. Sch. St.	Mnf.
N4	ILC506 1IC34X	Vdet-IC	3.4 V±2%, -Reset Open-Drain Output	SOT-323	16vdb VD6 3a	Imp
N4	ILC506 1M34X	Vdet-IC	3.4 V±2%, -Reset Open-Drain Output	SOT-23	16vdb VD6 3a	Imp
N4	KA4L4Z	Si-npn-Digi	Sw, 60V, 100mA, 200mW, R1=47k	SOT-416	16ta - 3a	Nec
N4	KRC117S	Si-npn-Digi	Sw, 50V, 100mA, 200mW, 200MHz, R 1/R2=2k2/2k2	SOT-23	16ta - 3f	Kec
N4	KRC417	Si-npn-Digi	Sw, 50V, 100mA, 100mW, 200MHz, R 1/R2=2k2/2k2	SOT-323	16ta - 3f	Kec
N4	KRC417E	Si-npn-Digi	Sw, 50V, 100mA, 100mW, 200MHz, R 1/R2=2k2/2k2	SOT-490	18ta - 3f	Kec
N4	KRC417V	Si-npn-Digi	Sw, 50V, 100mA, 100mW, 200MHz, R 1/R2=2k2/2k2	VSM	18ta - 3f	Kec
N4	MMBC1653N4	Si-npn	Switch, HV drive, 150V, 50mA, 150mW, B=150-330, 120MHz	SOT-23	16ta - 3a	Sam
N4	R1100D241C	LVR-IC	U-low lcc, 2.4V±2%, 180mA	SON1408-3	18vj VR1 3d	Ric
N4	R3111N542C	Vdet-IC	5.4 V±2.0%, +Reset ODO	SOT-23	16vdd VD6 3d	Ric
N4	R3130N30DC8	Vdet-IC	3V, -Reset ODO, 200ms	SOT-23	16vdc VD6 3b	Ric
N4	TC54VN3402ECB	Vdet-IC	3.4 V±2%, -Reset ODO	SOT-23	16vdb VD6 3a	Tcs
N4	XC61CN3402M	Vdet-IC	3.4V, +Reset ODO	SOT-23	16vdb VD6 3d	Tor
N4	XC6GN3402HR	Vdet-IC	3.4V, +Reset ODO	USP-3	17vdc VD1 9b	Tor
N40	82N40-AE3-5	Vdet-IC	4.0 V±2% -Reset ODO	SOT-23	16vdb VD6 3a	Utc
N40B	ML61N402M	Vdet-IC	4.0 V± 2%, -Reset ODO	SOT-23	16vdb VD6 3a	Mic
N40G	82N40-G-AE3-5	Vdet-IC	4.0 V±2% -Reset ODO, Halogen Free	SOT-23	16vdb VD6 3a	Utc
N40L	82N40L-AE3-5	Vdet-IC	4.0 V±2% -Reset ODO, Le ad Free	SOT-23	16vdb VD6 3a	Utc
N41	82N41-AE3-5	Vdet-IC	4.1 V±2% -Reset ODO	SOT-23	16vdb VD6 3a	Utc
N41B	ML61N412M	Vdet-IC	4.1 V± 2%, -Reset ODO	SOT-23	16vdb VD6 3a	Mic
N41G	82N41-G-AE3-5	Vdet-IC	4.1 V±2% -Reset ODO, Halogen Free	SOT-23	16vdb VD6 3a	Utc
N41L	82N41L-AE3-5	Vdet-IC	4.1 V±2% -Reset ODO, Le ad Free	SOT-23	16vdb VD6 3a	Utc
N42	82N42-AE3-5	Vdet-IC	4.2 V±2% -Reset ODO	SOT-23	16vdb VD6 3a	Utc
N42	S72N42SF	Vdet-IC	4.2V, +Reset Open collector output	SOT-23F	18vdc VD6 3b	Auk
N42	S72N42UF	Vdet-IC	4.2V, +Reset Open collector output	SOT-323F	18vdc VD6 3b	Auk
N42B	ML61N422M	Vdet-IC	4.2 V± 2%, -Reset ODO	SOT-23	16vdb VD6 3a	Mic
N42G	82N42-G-AE3-5	Vdet-IC	4.2 V±2% -Reset ODO, Halogen Free	SOT-23	16vdb VD6 3a	Utc
N42L	82N42L-AE3-5	Vdet-IC	4.2 V±2% -Reset ODO, Le ad Free	SOT-23	16vdb VD6 3a	Utc
N43	82N43-AE3-5	Vdet-IC	4.3 V±2% -Reset ODO	SOT-23	16vdb VD6 3a	Utc
N43	XE61CN3445MR	Vdet-IC	3.4 V± 2%, -Reset ODO	SOT-23	16vdb VD6 3h	Tor
N43B	ML61N432M	Vdet-IC	4.3 V± 2%, -Reset ODO	SOT-23	16vdb VD6 3a	Mic
N43G	82N43-G-AE3-5	Vdet-IC	4.3 V±2% -Reset ODO, Halogen Free	SOT-23	16vdb VD6 3a	Utc
N43L	82N43L-AE3-5	Vdet-IC	4.3 V±2% -Reset ODO, Le ad Free	SOT-23	16vdb VD6 3a	Utc
N44	82N44-AE3-5	Vdet-IC	4.4 V±2% -Reset ODO	SOT-23	16vdb VD6 3a	Utc
N44B	ML61N442M	Vdet-IC	4.4 V± 2%, -Reset ODO	SOT-23	16vdb VD6 3a	Mic
N44G	82N44-G-AE3-5	Vdet-IC	4.4 V±2% -Reset ODO, Halogen Free	SOT-23	16vdb VD6 3a	Utc
N44L	82N44L-AE3-5	Vdet-IC	4.4 V±2% -Reset ODO, Le ad Free	SOT-23	16vdb VD6 3a	Utc
N45	82N45-AE3-5	Vdet-IC	4.5 V±2% -Reset ODO	SOT-23	16vdb VD6 3a	Utc
N45	S72N45SF	Vdet-IC	4.5V, +Reset Open collector output	SOT-23F	18vdc VD6 3b	Auk
N45	S72N45UF	Vdet-IC	4.5V, +Reset Open collector output	SOT-323F	18vdc VD6 3b	Auk
N45	XC61FN3412M	Vdet-IC	3.4V, +Reset ODO, 200ms	SOT-23	16vdb VD6 3d	Tor
N45	XC61HN3412MR	Vdet-IC	3.4 V± 2%, -Reset ODO, 50..200ms	SOT-23	16vdc VD6 3d	Tor
N45B	ML61N452M	Vdet-IC	4.5 V± 2%, -Reset ODO	SOT-23	16vdb VD6 3a	Mic
N45G	82N45-G-AE3-5	Vdet-IC	4.5 V±2% -Reset ODO, Halogen Free	SOT-23	16vdb VD6 3a	Utc
N45L	82N45L-AE3-5	Vdet-IC	4.5 V±2% -Reset ODO, Le ad Free	SOT-23	16vdb VD6 3a	Utc
N46	82N46-AE3-5	Vdet-IC	4.6 V±2% -Reset ODO	SOT-23	16vdb VD6 3a	Utc
N46	XC61FN3442M	Vdet-IC	3.4V, +Reset ODO, 400ms	SOT-23	16vdb VD6 3d	Tor
N46	XC61HN3442MR	Vdet-IC	3.4 V± 2%, -Reset ODO, 80..400ms	SOT-23	16vdc VD6 3d	Tor
N46B	ML61N462M	Vdet-IC	4.6 V± 2%, -Reset ODO	SOT-23	16vdb VD6 3a	Mic
N46G	82N46-G-AE3-5	Vdet-IC	4.6 V±2% -Reset ODO, Halogen Free	SOT-23	16vdb VD6 3a	Utc
N46L	82N46L-AE3-5	Vdet-IC	4.6 V±2% -Reset ODO, Le ad Free	SOT-23	16vdb VD6 3a	Utc
N47	82N47-AE3-5	Vdet-IC	4.7 V±2% -Reset ODO	SOT-23	16vdb VD6 3a	Utc
N47	XC61FN3452M	Vdet-IC	3.4V, +Reset ODO, 50ms	SOT-23	16vdb VD6 3d	Tor
N47	XC61HN3452MR	Vdet-IC	3.4 V± 2%, -Reset ODO, 1..50 ms	SOT-23	16vdc VD6 3d	Tor
N47B	ML61N472M	Vdet-IC	4.7 V± 2%, -Reset ODO	SOT-23	16vdb VD6 3a	Mic
N47G	82N47-G-AE3-5	Vdet-IC	4.7 V±2% -Reset ODO, Halogen Free	SOT-23	16vdb VD6 3a	Utc
N47L	82N47L-AE3-5	Vdet-IC	4.7 V±2% -Reset ODO, Le ad Free	SOT-23	16vdb VD6 3a	Utc
N48	82N48-AE3-5	Vdet-IC	4.8 V±2% -Reset ODO	SOT-23	16vdb VD6 3a	Utc
N48B	ML61N482M	Vdet-IC	4.8 V± 2%, -Reset ODO	SOT-23	16vdb VD6 3a	Mic
N48G	82N48-G-AE3-5	Vdet-IC	4.8 V±2% -Reset ODO, Halogen Free	SOT-23	16vdb VD6 3a	Utc
N48L	82N48L-AE3-5	Vdet-IC	4.8 V±2% -Reset ODO, Le ad Free	SOT-23	16vdb VD6 3a	Utc
N49	82N49-AE3-5	Vdet-IC	4.9 V±2% -Reset ODO	SOT-23	16vdb VD6 3a	Utc
N49B	ML61N492M	Vdet-IC	4.9 V± 2%, -Reset ODO	SOT-23	16vdb VD6 3a	Mic
N49G	82N49-G-AE3-5	Vdet-IC	4.9 V±2% -Reset ODO, Halogen Free	SOT-23	16vdb VD6 3a	Utc
N49L	82N49L-AE3-5	Vdet-IC	4.9 V±2% -Reset ODO, Le ad Free	SOT-23	16vdb VD6 3a	Utc
N4A	ILC506 1AIC34X	Vdet-IC	3.4 V±1%, -Reset Open-Drain Output	SOT-323	16vdb VD6 3a	Imp
N4A	ILC506 1AM34X	Vdet-IC	3.4 V±1%, -Reset Open-Drain Output	SOT-23	16vdb VD6 3a	Imp
N5	2SC165-4	Si-npn	Sw, HV-drive, 180V, 50mA, 150mW, B=90..180, 120MHz	SOT-23	16ta - 3a	Nec
N5	ELM7645LAB	Vdet-IC	4.5 V±2%, -Reset PPO, 250ms	SOT-23	16vdc VD7 3d	Elm
N5	KRC118S	Si-npn-Digi	Sw, 50V, 100mA, 200mW, 200MHz, R 1/R2=2k2/10k	SOT-23	16ta - 3f	Kec



SMD code	Type	Function	Short description	Case	Pin.	Sch.	St.	Mnf.
N5	KRC418	Si-npn-Digi	Sw, 50V, 100mA, 100mW, 200MHz, R1/R2=2k2/10k	SOT-323	16ta	-	3f	Kec
N5	KRC418E	Si-npn-Digi	Sw, 50V, 100mA, 100mW, 200MHz, R1/R2=2k2/10k	SOT-490	18ta	-	3f	Kec
N5	KRC418V	Si-npn-Digi	Sw, 50V, 100mA, 100mW, 200MHz, R1/R2=2k2/10k	VSM	18ta	-	3f	Kec
N5	MMBC1654N5	Si-npn	Switch, HV drive, 180V, 50mA, 150mW, B=50-130, 120MHz	SOT-23	16ta	-	3a	Sam
N5	R1100D251C	LVR-IC	U-low lcc, 2.5V±2%, 180mA	SON1408-3	18vj	VR1	3d	Ric
N5	R3111N552C	Vdet-IC	5.5V±2.0%, +Reset ODO	SOT-23	16vdd	VD6	3d	Ric
N5	R3130N46DC5	Vdet-IC	4.6V, -Reset ODO, 200ms	SOT-23	16vdc	VD6	3b	Ric
N5	RT1N144C	Si-npn-Digi	Sw, 50V, 100mA, 150mW, 200MHz, R1/R2=10/47k	SC-59	16ta	-	3a	Mit
N5	RT1N144M	Si-npn-Digi	Sw, 50V, 100mA, 150mW, 200MHz, R1/R2=10/47k	SOT-323	16ta	-	3a	Mit
N5	RT1N144U	Si-npn-Digi	Sw, 50V, 100mA, 125mW, 200MHz, R1/R2=10/47k	SC-75A	16ta	-	3a	Mit
N5	TC54VN3502ECB	Vdet-IC	3.5V±2%, -Reset ODO	SOT-23	16vdb	VD6	3a	Tes
N5	XC61CN3502M	Vdet-IC	3.5V, +Reset ODO	SOT-23	16vdb	VD6	3d	Tor
N5	XC6GN3502HR	Vdet-IC	3.5V, +Reset ODO	USP-3	17vdc	VD1	9b	Tor
N50	82N50-AE3-5	Vdet-IC	5.0V±2% -Reset ODO	SOT-23	16vdb	VD6	3a	Utc
N50B	ML61N502M	Vdet-IC	5.0V±2% -Reset ODO	SOT-23	16vdb	VD6	3a	Mic
N50G	82N50G-AE3-5	Vdet-IC	5.0V±2% -Reset ODO, Halogen Free	SOT-23	16vdb	VD6	3a	Utc
N50L	82N50L-AE3-5	Vdet-IC	5.0V±2% -Reset ODO, Le ad Free	SOT-23	16vdb	VD6	3a	Utc
N51	82N51-AE3-5	Vdet-IC	5.1V±2% -Reset ODO	SOT-23	16vdb	VD6	3a	Utc
N51B	ML61N512M	Vdet-IC	5.1V±2% -Reset ODO	SOT-23	16vdb	VD6	3a	Mic
N51G	82N51G-AE3-5	Vdet-IC	5.1V±2% -Reset ODO, Halogen Free	SOT-23	16vdb	VD6	3a	Utc
N51L	82N51L-AE3-5	Vdet-IC	5.1V±2% -Reset ODO, Le ad Free	SOT-23	16vdb	VD6	3a	Utc
N52	82N52-AE3-5	Vdet-IC	5.2V±2% -Reset ODO	SOT-23	16vdb	VD6	3a	Utc
N52B	ML61N522M	Vdet-IC	5.2V±2% -Reset ODO	SOT-23	16vdb	VD6	3a	Mic
N52G	82N52G-AE3-5	Vdet-IC	5.2V±2% -Reset ODO, Halogen Free	SOT-23	16vdb	VD6	3a	Utc
N52L	82N52L-AE3-5	Vdet-IC	5.2V±2% -Reset ODO, Le ad Free	SOT-23	16vdb	VD6	3a	Utc
N53	82N53-AE3-5	Vdet-IC	5.3V±2% -Reset ODO	SOT-23	16vdb	VD6	3a	Utc
N53	XE61CN3545MR	Vdet-IC	3.5V±2% -Reset ODO	SOT-23	16vdb	VD6	3h	Tor
N53B	ML61N532M	Vdet-IC	5.3V±2% -Reset ODO	SOT-23	16vdb	VD6	3a	Mic
N53G	82N53G-AE3-5	Vdet-IC	5.3V±2% -Reset ODO, Halogen Free	SOT-23	16vdb	VD6	3a	Utc
N53L	82N53L-AE3-5	Vdet-IC	5.3V±2% -Reset ODO, Le ad Free	SOT-23	16vdb	VD6	3a	Utc
N54	82N54-AE3-5	Vdet-IC	5.4V±2% -Reset ODO	SOT-23	16vdb	VD6	3a	Utc
N54B	ML61N542M	Vdet-IC	5.4V±2% -Reset ODO	SOT-23	16vdb	VD6	3a	Mic
N54G	82N54G-AE3-5	Vdet-IC	5.4V±2% -Reset ODO, Halogen Free	SOT-23	16vdb	VD6	3a	Utc
N54L	82N54L-AE3-5	Vdet-IC	5.4V±2% -Reset ODO, Le ad Free	SOT-23	16vdb	VD6	3a	Utc
N55	82N55-AE3-5	Vdet-IC	5.5V±2% -Reset ODO	SOT-23	16vdb	VD6	3a	Utc
N55	XC61FN3512M	Vdet-IC	3.5V, +Reset ODO, 200ms	SOT-23	16vdb	VD6	3d	Tor
N55	XC61HN3512MR	Vdet-IC	3.5V±2% -Reset ODO, 50..200ms	SOT-23	16vdc	VD6	3d	Tor
N55B	ML61N552M	Vdet-IC	5.5V±2% -Reset ODO	SOT-23	16vdb	VD6	3a	Mic
N55G	82N55G-AE3-5	Vdet-IC	5.5V±2% -Reset ODO, Halogen Free	SOT-23	16vdb	VD6	3a	Utc
N55L	82N55L-AE3-5	Vdet-IC	5.5V±2% -Reset ODO, Le ad Free	SOT-23	16vdb	VD6	3a	Utc
N56	82N56-AE3-5	Vdet-IC	5.6V±2% -Reset ODO	SOT-23	16vdb	VD6	3a	Utc
N56	XC61FN3542M	Vdet-IC	3.5V, +Reset ODO, 400ms	SOT-23	16vdb	VD6	3d	Tor
N56	XC61HN3542MR	Vdet-IC	3.5V±2% -Reset ODO, 80..400ms	SOT-23	16vdc	VD6	3d	Tor
N56B	ML61N562M	Vdet-IC	5.6V±2% -Reset ODO	SOT-23	16vdb	VD6	3a	Mic
N56G	82N56G-AE3-5	Vdet-IC	5.6V±2% -Reset ODO, Halogen Free	SOT-23	16vdb	VD6	3a	Utc
N56L	82N56L-AE3-5	Vdet-IC	5.6V±2% -Reset ODO, Le ad Free	SOT-23	16vdb	VD6	3a	Utc
N57	82N57-AE3-5	Vdet-IC	5.7V±2% -Reset ODO	SOT-23	16vdb	VD6	3a	Utc
N57	XC61FN3552M	Vdet-IC	3.5V, +Reset ODO, 50ms	SOT-23	16vdb	VD6	3d	Tor
N57	XC61HN3552MR	Vdet-IC	3.5V±2% -Reset ODO, 1..50ms	SOT-23	16vdc	VD6	3d	Tor
N57B	ML61N572M	Vdet-IC	5.7V±2% -Reset ODO	SOT-23	16vdb	VD6	3a	Mic
N57G	82N57G-AE3-5	Vdet-IC	5.7V±2% -Reset ODO, Halogen Free	SOT-23	16vdb	VD6	3a	Utc
N57L	82N57L-AE3-5	Vdet-IC	5.7V±2% -Reset ODO, Le ad Free	SOT-23	16vdb	VD6	3a	Utc
N58	82N58-AE3-5	Vdet-IC	5.8V±2% -Reset ODO	SOT-23	16vdb	VD6	3a	Utc
N58B	ML61N582M	Vdet-IC	5.8V±2% -Reset ODO	SOT-23	16vdb	VD6	3a	Mic
N58G	82N58G-AE3-5	Vdet-IC	5.8V±2% -Reset ODO, Halogen Free	SOT-23	16vdb	VD6	3a	Utc
N58L	82N58L-AE3-5	Vdet-IC	5.8V±2% -Reset ODO, Le ad Free	SOT-23	16vdb	VD6	3a	Utc
N59	82N59-AE3-5	Vdet-IC	5.9V±2% -Reset ODO	SOT-23	16vdb	VD6	3a	Utc
N59B	ML61N592M	Vdet-IC	5.9V±2% -Reset ODO	SOT-23	16vdb	VD6	3a	Mic
N59G	82N59G-AE3-5	Vdet-IC	5.9V±2% -Reset ODO, Halogen Free	SOT-23	16vdb	VD6	3a	Utc
N59L	82N59L-AE3-5	Vdet-IC	5.9V±2% -Reset ODO, Le ad Free	SOT-23	16vdb	VD6	3a	Utc
N6	2SC1654-6	Si-npn	Sw, HV-drive, 180V, 50mA, 150mW, B=135..270, 120MHz	SOT-23	16ta	-	3a	Nec
N6	BFS25A	Si-npn	UHF, 8V, 6.5mA, 32mW, 5GHz	SOT-323	16ta	-	3a	Phi
N6	ELM7646L AB	Vdet-IC	4.6V±2% -Reset PPO, 250ms	SOT-23	16vdc	VD7	3d	Elm
N6	KRC119S	Si-npn-Digi	Sw, 50V, 100mA, 200mW, 200MHz, R1/R2=4k7k/10k	SOT-23	16ta	-	3f	Kec
N6	KRC419	Si-npn-Digi	Sw, 50V, 100mA, 100mW, 200MHz, R1/R2=4k7k/10k	SOT-323	16ta	-	3f	Kec
N6	KRC419E	Si-npn-Digi	Sw, 50V, 100mA, 100mW, 200MHz, R1/R2=4k7k/10k	SOT-490	18ta	-	3f	Kec
N6	KRC419V	Si-npn-Digi	Sw, 50V, 100mA, 100mW, 200MHz, R1/R2=4k7k/10k	VSM	18ta	-	3f	Kec
N6	MMBC1654N6	Si-npn	Switch, HV drive, 180V, 50mA, 150mW, B=50-130, 120MHz	SOT-23	16ta	-	3a	Sam
N6	R1100D261C	LVR-IC	U-low lcc, 2.6V±2%, 180mA	SON1408-3	18vj	VR1	3d	Ric
N6	R3111N562C	Vdet-IC	5.6V±2.0%, +Reset ODO	SOT-23	16vdd	VD6	3d	Ric



SMD code	Type	Function	Short description	Case	Pin. Sch.	St.	Mnf.
N6	RT1N430C	Si-npn-Digi	Sw, 50V, 100mA, 150mW, 200MHz, R1=4k7	SC-59	16ta	- 3a	Mit
N6	RT1N430M	Si-npn-Digi	Sw, 50V, 100mA, 150mW, 200MHz, R1=4k7	SOT-323	16ta	- 3a	Mit
N6	RT1N430U	Si-npn-Digi	Sw, 50V, 100mA, 150mW, 200MHz, R1=4k7	SC-75A	16ta	- 3a	Mit
N6	TC54VN3602ECB	Vdet-IC	3.6V±2%, -Reset ODO	SOT-23	16vdb	VD6 3a	Tes
N6	XC61CN3602M	Vdet-IC	3.6V, +Reset ODO	SOT-23	16vdb	VD6 3d	Tor
N6	XC6GN3602HR	Vdet-IC	3.6V, +Reset ODO	USP-3	17vdc	VD1 9b	Tor
N60	82N60-AE3-5	Vdet-IC	6.0V±2% -Reset ODO	SOT-23	16vdb	VD6 3a	Utc
N60	DDTD113EC	Si-npn-Digi	Sw, 50V, 500mA, 200mW, 200MHz, R1/R2=1k/1k	SOT-23	16ta	- 3d	Di
N60	DDTD113EU	Si-npn-Digi	Sw, 50V, 500mA, 200mW, 200MHz, R1/R2=1k/1k	SOT-323	16ta	- 3d	Di
N60B	ML61N602M	Vdet-IC	6.0V±2%, -Reset ODO	SOT-23	16vdb	VD6 3a	Mic
N60G	82N60G-AE3-5	Vdet-IC	6.0V±2% -Reset ODO, Halogen Free	SOT-23	16vdb	VD6 3a	Utc
N60L	82N60L-AE3-5	Vdet-IC	6.0V±2% -Reset ODO, Le ad Free	SOT-23	16vdb	VD6 3a	Utc
N61	DDTD123EC	Si-npn-Digi	Sw, 50V, 500mA, 200mW, 200MHz, R1/R2=2.2k/2.2k	SOT-23	16ta	- 3d	Di
N61	DDTD123EU	Si-npn-Digi	Sw, 50V, 500mA, 200mW, 200MHz, R1/R2=2.2k/2.2k	SOT-323	16ta	- 3d	Di
N61B	ML61N612M	Vdet-IC	6.1V±2%, -Reset ODO	SOT-23	16vdb	VD6 3a	Mic
N62	DDTD143EC	Si-npn-Digi	Sw, 50V, 500mA, 200mW, 200MHz, R1/R2=4.7k/4.7k	SOT-23	16ta	- 3d	Di
N62	DDTD143EU	Si-npn-Digi	Sw, 50V, 500mA, 200mW, 200MHz, R1/R2=4.7k/4.7k	SOT-323	16ta	- 3d	Di
N62B	ML61N622M	Vdet-IC	6.2V±2%, -Reset ODO	SOT-23	16vdb	VD6 3a	Mic
N63	DDTD114EC	Si-npn-Digi	Sw, 50V, 500mA, 200mW, 200MHz, R1/R2=10k/10k	SOT-23	16ta	- 3d	Di
N63	DDTD114EU	Si-npn-Digi	Sw, 50V, 500mA, 200mW, 200MHz, R1/R2=10k/10k	SOT-323	16ta	- 3d	Di
N63	XE61CN3645MR	Vdet-IC	3.6V±2%, -Reset ODO	SOT-23	16vdb	VD6 3h	Tor
N63B	ML61N632M	Vdet-IC	6.3V±2%, -Reset ODO	SOT-23	16vdb	VD6 3a	Mic
N64	DDTD122JC	Si-npn-Digi	Sw, 50V, 500mA, 200mW, 200MHz, R1/R2=0.22k/4.7k	SOT-23	16ta	- 3d	Di
N64	DDTD122JU	Si-npn-Digi	Sw, 50V, 500mA, 200mW, 200MHz, R1/R2=0.22k/4.7k	SOT-323	16ta	- 3d	Di
N64B	ML61N642M	Vdet-IC	6.4V±2%, -Reset ODO	SOT-23	16vdb	VD6 3a	Mic
N65	DDTD113ZC	Si-npn-Digi	Sw, 50V, 500mA, 200mW, 200MHz, R1/R2=1k/10k	SOT-23	16ta	- 3d	Di
N65	DDTD113ZU	Si-npn-Digi	Sw, 50V, 500mA, 200mW, 200MHz, R1/R2=1k/10k	SOT-323	16ta	- 3d	Di
N65	XC61FN3612M	Vdet-IC	3.6V, +Reset ODO, 200ms	SOT-23	16vdb	VD6 3d	Tor
N65	XC61HN3612MR	Vdet-IC	3.6V±2%, -Reset ODO, 50..200ms	SOT-23	16vdc	VD6 3d	Tor
N65B	ML61N652M	Vdet-IC	6.5V±2%, -Reset ODO	SOT-23	16vdb	VD6 3a	Mic
N66	DDTD123YC	Si-npn-Digi	Sw, 50V, 500mA, 200mW, 200MHz, R1/R2=2.2k/10k	SOT-23	16ta	- 3d	Di
N66	DDTD123YU	Si-npn-Digi	Sw, 50V, 500mA, 200mW, 200MHz, R1/R2=2.2k/10k	SOT-323	16ta	- 3d	Di
N66	XC61FN3642M	Vdet-IC	3.6V, +Reset ODO, 400ms	SOT-23	16vdb	VD6 3d	Tor
N66	XC61HN3642MR	Vdet-IC	3.6V±2%, -Reset ODO, 80..400ms	SOT-23	16vdc	VD6 3d	Tor
N66B	ML61N662M	Vdet-IC	6.6V±2%, -Reset ODO	SOT-23	16vdb	VD6 3a	Mic
N67	DDTD133HC	Si-npn-Digi	Sw, 50V, 500mA, 200mW, 200MHz, R1/R2=3.3k/10k	SOT-23	16ta	- 3d	Di
N67	DDTD133HU	Si-npn-Digi	Sw, 50V, 500mA, 200mW, 200MHz, R1/R2=3.3k/10k	SOT-323	16ta	- 3d	Di
N67	XC61FN3652M	Vdet-IC	3.6V, +Reset ODO, 50ms	SOT-23	16vdb	VD6 3d	Tor
N67	XC61HN3652MR	Vdet-IC	3.6V±2%, -Reset ODO, 1..50ms	SOT-23	16vdc	VD6 3d	Tor
N67B	ML61N672M	Vdet-IC	6.7V±2%, -Reset ODO	SOT-23	16vdb	VD6 3a	Mic
N68B	ML61N682M	Vdet-IC	6.8V±2%, -Reset ODO	SOT-23	16vdb	VD6 3a	Mic
N69	DDTD123TC	Si-npn-Digi	Sw, 50V, 500mA, 200mW, 200MHz, R1=2.2k	SOT-23	16ta	- 3d	Di
N69	DDTD123TU	Si-npn-Digi	Sw, 50V, 500mA, 200mW, 200MHz, R1=2.2k	SOT-323	16ta	- 3d	Di
N69B	ML61N692M	Vdet-IC	6.9V±2%, -Reset ODO	SOT-23	16vdb	VD6 3a	Mic
N7	2SC1654-7	Si-npn	Sw, HV-drive, 180V, 50mA, 150mW, B=200..400, 120MHz	SOT-23	16ta	- 3a	Nec
N7	ELM7647LAB	Vdet-IC	4.7V±2%, -Reset PPO, 250ms	SOT-23	16vdc	VD7 3d	Elm
N7	ILC5061IC37X	Vdet-IC	3.7V±2%, -Reset Open-Drain Output	SOT-323	16vdb	VD6 3a	Imp
N7	ILC5061M37X	Vdet-IC	3.7V±2%, -Reset Open-Drain Output	SOT-23	16vdb	VD6 3a	Imp
N7	KN4L4Z	Si-pnp-Digi	Sw, 60V, 100mA, 150mW, R1=47k	SOT-416	16ta	- 3a	Nec
N7	KRC120S	Si-npn-Digi	Sw, 50V, 100mA, 200mW, 200MHz, R1/R2=10k/4k7	SOT-23	16ta	- 3f	Kec
N7	KRC420	Si-npn-Digi	Sw, 50V, 100mA, 100mW, 200MHz, R1/R2=10k/4k7	SOT-323	16ta	- 3f	Kec
N7	KRC420E	Si-npn-Digi	Sw, 50V, 100mA, 100mW, 200MHz, R1/R2=10k/4k7	SOT-490	18ta	- 3f	Kec
N7	KRC420V	Si-npn-Digi	Sw, 50V, 100mA, 100mW, 200MHz, R1/R2=10k/4k7	VSM	18ta	- 3f	Kec
N7	MMBC1654N7	Si-npn	Switch, HV drive, 180V, 50mA, 150mW, B=100-220, 120MHz	SOT-23	16ta	- 3a	Sam
N7	R1100D271C	LVR-IC	U-low lcc, 2.7V±2%, 180mA	SON140-8-3	18vj	VR1 3d	Ric
N7	R3111N572C	Vdet-IC	5.7V±2.0%, +Reset ODO	SOT-23	16vdd	VD6 3d	Ric
N7	RT1N140C	Si-npn-Digi	Sw, 50V, 100mA, 150mW, 200MHz, R1=10k	SC-59	16ta	- 3a	Mit
N7	RT1N140M	Si-npn-Digi	Sw, 50V, 100mA, 150mW, 200MHz, R1=10k	SOT-323	16ta	- 3a	Mit
N7	RT1N140T	Si-npn-Digi	Sw, 50V, 100mA, 125mW, 200MHz, R1=10k	T-USM	18ta	- 3a	Mit
N7	RT1N140U	Si-npn-Digi	Sw, 50V, 100mA, 125mW, 200MHz, R1=10k	SC-75A	16ta	- 3a	Mit
N7	TC54VN3702ECB	Vdet-IC	3.7V±2%, -Reset ODO	SOT-23	16vdb	VD6 3a	Tes
N7	XC61CN3702M	Vdet-IC	3.7V, +Reset ODO	SOT-23	16vdb	VD6 3d	Tor
N7	XC6GN3702HR	Vdet-IC	3.7V, +Reset ODO	USP-3	17vdc	VD1 9b	Tor
N70	DDTD143TC	Si-npn-Digi	Sw, 50V, 500mA, 200mW, 200MHz, R1=4.7k	SOT-23	16ta	- 3d	Di
N70	DDTD143TU	Si-npn-Digi	Sw, 50V, 500mA, 200mW, 200MHz, R1=4.7k	SOT-323	16ta	- 3d	Di
N70B	ML61N702M	Vdet-IC	7.0V±2%, -Reset ODO	SOT-23	16vdb	VD6 3a	Mic
N71	DDTD114TC	Si-npn-Digi	Sw, 50V, 500mA, 200mW, 200MHz, R1=10k	SOT-23	16ta	- 3d	Di
N71	DDTD114TU	Si-npn-Digi	Sw, 50V, 500mA, 200mW, 200MHz, R1=4.7k	SOT-323	16ta	- 3d	Di
N72	DDTD114GC	Si-npn-Digi	Sw, 50V, 500mA, 200mW, 200MHz, R2=10k	SOT-23	16ta	- 3d	Di
N72	DDTD114GU	Si-npn-Digi	Sw, 50V, 500mA, 200mW, 200MHz, R2=10k	SOT-323	16ta	- 3d	Di



**SMD
code**

Type

Function

Short description

Case

Pin. Sch.

St.

Mnf.



N72	SO3903	Si-npn	GP, 60V, 200mA, 250 mW, B=50..150, >300MHz	SOT-23	16ta	-	3a	Ste
N73	XE61CN3745MR	Vdet-IC	3.7V±2%, -Reset ODO	SOT-23	16vdb	VD6	3h	Tor
N75	DDTD122LC	Si-npn-Digi	Sw, 50V, 500mA, 200mW, 200MHz, R1/R2=0.22k/10k	SOT-23	16ta	-	3d	Di
N75	DDTD122LU	Si-npn-Digi	Sw, 50V, 500mA, 200mW, 200MHz, R1/R2=0.22k/10k	SOT-323	16ta	-	3d	Di
N75	XC61FN3712M	Vdet-IC	3.7V, +Reset ODO, 200ms	SOT-23	16vdb	VD6	3d	Tor
N75	XC61HN3712MR	Vdet-IC	3.7V±2%, -Reset ODO, 50..200ms	SOT-23	16vdc	VD6	3d	Tor
N76	DDTD142JC	Si-npn-Digi	Sw, 50V, 500mA, 200mW, 200MHz, R1/R2=0.47k/10k	SOT-23	16ta	-	3d	Di
N76	DDTD142JU	Si-npn-Digi	Sw, 50V, 500mA, 200mW, 200MHz, R1/R2=0.47k/10k	SOT-323	16ta	-	3d	Di
N76	XC61FN3742M	Vdet-IC	3.7V, +Reset ODO, 400ms	SOT-23	16vdb	VD6	3d	Tor
N76	XC61HN3742MR	Vdet-IC	3.7V±2%, -Reset ODO, 80..400ms	SOT-23	16vdc	VD6	3d	Tor
N77	DDTD122TC	Si-npn-Digi	Sw, 50V, 500mA, 200mW, 200MHz, R1=0.22k	SOT-23	16ta	-	3d	Di
N77	DDTD122TU	Si-npn-Digi	Sw, 50V, 500mA, 200mW, 200MHz, R1=0.22k	SOT-323	16ta	-	3d	Di
N77	XC61FN3752M	Vdet-IC	3.7V, +Reset ODO, 50ms	SOT-23	16vdb	VD6	3d	Tor
N77	XC61HN3752MR	Vdet-IC	3.7V±2%, -Reset ODO, 1..50 ms	SOT-23	16vdc	VD6	3d	Tor
N78	DDTD142TC	Si-npn-Digi	Sw, 50V, 500mA, 200mW, 200MHz, R1=0.47k	SOT-23	16ta	-	3d	Di
N78	DDTD142TU	Si-npn-Digi	Sw, 50V, 500mA, 200mW, 200MHz, R1=0.22k	SOT-323	16ta	-	3d	Di
N7A	ILC5061AIC37X	Vdet-IC	3.7V±1%, -Reset Open-Drain Output	SOT-323	16vdb	VD6	3a	Imp
N7A	ILC5061AM37X	Vdet-IC	3.7V±1%, -Reset Open-Drain Output	SOT-23	16vdb	VD6	3a	Imp
N8	BZX84C5V1	Z-diode	4.8..5.4V, Zt=60Ω, Izt=20mA, 225mW	SOT-23	16dc	-	3a	Lge
N8	DAP202U	Si-diode	Dual, Sw, 80V, 100mA, 200mW, <10ns	SOT-323	16df	-	3b	Ons
N8	ELM7648LAB	Vdet-IC	4.8V±2%, -Reset PPO, 250ms	SOT-23	16vdc	VD7	3d	Elm
N8	KRC121S	Si-npn-Digi	Sw, 50V, 100mA, 200mW, 200MHz, R1/R2=4.7k/10k	SOT-23	16ta	-	3f	Kec
N8	KRC421	Si-npn-Digi	Sw, 50V, 100mA, 100mW, 200MHz, R1/R2=4.7k/10k	SOT-323	16ta	-	3f	Kec
N8	KRC421E	Si-npn-Digi	Sw, 50V, 100mA, 100mW, 200MHz, R1/R2=4.7k/10k	SOT-490	18ta	-	3f	Kec
N8	KRC421V	Si-npn-Digi	Sw, 50V, 100mA, 100mW, 200MHz, R1/R2=4.7k/10k	VSM	18ta	-	3f	Kec
N8	R1100D281C	LVR-IC	U-low lcc, 2.8V±2%, 180mA	SON1408-3	18vj	VR1	3d	Ric
N8	R3111N582C	Vdet-IC	5.8V±2.0%, +Reset ODO	SOT-23	16vdb	VD6	3d	Ric
N8	TC54VN3802ECB	Vdet-IC	3.8V±2%, -Reset ODO	SOT-23	16vdb	VD6	3a	Tos
N8	XC61CN3802M	Vdet-IC	3.8V, +Reset ODO	SOT-23	16vdb	VD6	3d	Tor
N8	XC6GN3802HR	Vdet-IC	3.8V, +Reset ODO	USP-3	17vdc	VD1	9b	Tor
N80	SO5551	Si-npn	GP, 180V, 200mA, 200mW, B=80..250, <300MHz	SOT-23	16ta	-	3a	Ste
N81	DDTC122LE	Si-npn-Digi	Sw, 50V, 100mA, 150mW, 250MHz, R1/R2=0.22k/10k	SOT-523	16ta	-	3d	Di
N81	DDTC122LU	Si-npn-Digi	Sw, 50V, 100mA, 200mW, 250MHz, R1/R2=0.22k/10k	SOT-23	16ta	-	3d	Di
N81	SO2369A	Si-npn	Sw, 40V, 200mA, 330mW, B=40..120	SOT-23	16ta	-	3a	Ste
N82	DDTC142JE	Si-npn-Digi	Sw, 50V, 100mA, 150mW, 250MHz, R1/R2=0.47k/10k	SOT-523	16ta	-	3d	Di
N82	DDTC142JU	Si-npn-Digi	Sw, 50V, 100mA, 200mW, 250MHz, R1/R2=0.47k/10k	SOT-323	16ta	-	3d	Di
N83	DDTC122TE	Si-npn-Digi	Sw, 50V, 100mA, 150mW, 250MHz, R1=2.2k	SOT-523	16ta	-	3d	Di
N83	DDTC122TU	Si-npn-Digi	Sw, 50V, 100mA, 150mW, 250MHz, R1=2.2k	SOT-323	16ta	-	3d	Di
N83	XE61CN3845MR	Vdet-IC	3.8V±2%, -Reset ODO	SOT-23	16vdb	VD6	3h	Tor
N84	DDTC142TE	Si-npn-Digi	Sw, 50V, 100mA, 150mW, 250MHz, R1=0.47k	SOT-523	16ta	-	3d	Di
N84	DDTC142TU	Si-npn-Digi	Sw, 50V, 100mA, 200mW, 250MHz, R1=0.47k	SOT-323	16ta	-	3d	Di
N85	XC61FN3812M	Vdet-IC	3.8V, +Reset ODO, 200ms	SOT-23	16vdb	VD6	3d	Tor
N85	XC61HN3812MR	Vdet-IC	3.8V±2%, -Reset ODO, 50..200ms	SOT-23	16vdc	VD6	3d	Tor
N86	XC61FN3842M	Vdet-IC	3.8V, +Reset ODO, 400ms	SOT-23	16vdb	VD6	3d	Tor
N86	XC61HN3842MR	Vdet-IC	3.8V±2%, -Reset ODO, 80..400ms	SOT-23	16vdc	VD6	3d	Tor
N87	XC61FN3852M	Vdet-IC	3.8V, +Reset ODO, 50ms	SOT-23	16vdb	VD6	3d	Tor
N87	XC61HN3852MR	Vdet-IC	3.8V±2%, -Reset ODO, 1..50ms	SOT-23	16vdc	VD6	3d	Tor
N9	1SS372	Si-diode	Dual, Schottky, 10V, 100mA	SOT-323	16dl	-	3a	Tos
N9	1SS374	Si-diode	Dual, Schottky, 10V, 100mA	SC-59	16dl	-	3a	Tos
N9	BZX84C24	Z-diode	22..8..25.6V, Zt=70Ω, Izt=20mA, 225mW	SOT-23	16dc	-	3a	Lge
N9	DAN222	Si-diode	Dual, Sw, 80V, 100mA, 150mW, <4ns	SOT-416	16dg	-	3b	Ons
N9	ELM7649LAB	Vdet-IC	4.9V±2%, -Reset PPO, 250ms	SOT-23	16vdc	VD7	3d	Elm
N9	KRC122S	Si-npn-Digi	Sw, 50V, 100mA, 200mW, 200MHz, R1/R2=100k/100k	SOT-23	16ta	-	3f	Kec
N9	KRC422	Si-npn-Digi	Sw, 50V, 100mA, 100mW, 200MHz, R1/R2=100k/100k	SOT-323	16ta	-	3f	Kec
N9	KRC422E	Si-npn-Digi	Sw, 50V, 100mA, 100mW, 200MHz, R1/R2=100k/100k	SOT-490	18ta	-	3f	Kec
N9	KRC422V	Si-npn-Digi	Sw, 50V, 100mA, 100mW, 200MHz, R1/R2=100k/100k	VSM	18ta	-	3f	Kec
N9	R1100D291C	LVR-IC	U-low lcc, 2.9V±2%, 180mA	SON1408-3	18vj	VR1	3d	Ric
N9	R3111N592C	Vdet-IC	5.9V±2.0%, +Reset ODO	SOT-23	16vdb	VD6	3d	Ric
N9	TC54VN3902ECB	Vdet-IC	3.9V±2%, -Reset ODO	SOT-23	16vdb	VD6	3a	Tos
N9	XC61CN3902M	Vdet-IC	3.9V, +Reset ODO	SOT-23	16vdb	VD6	3d	Tor
N9	XC6GN3902HR	Vdet-IC	3.9V, +Reset ODO	USP-3	17vdc	VD1	9b	Tor
N93	XE61CN3945MR	Vdet-IC	3.9V±2%, -Reset ODO	SOT-23	16vdb	VD6	3h	Tor
N95	S72N25SF	Vdet-IC	2.5V, +Reset Open collector output	SOT-23F	18vdc	VD6	3b	Auk
N95	XC61FN3912M	Vdet-IC	3.9V, +Reset ODO, 200ms	SOT-23	16vdb	VD6	3d	Tor
N95	XC61HN3912MR	Vdet-IC	3.9V±2%, -Reset ODO, 50..200ms	SOT-23	16vdc	VD6	3d	Tor
N96	XC61FN3942M	Vdet-IC	3.9V, +Reset ODO, 400ms	SOT-23	16vdb	VD6	3d	Tor
N96	XC61HN3942MR	Vdet-IC	3.9V±2%, -Reset ODO, 80..400ms	SOT-23	16vdc	VD6	3d	Tor
N97	XC61FN3952M	Vdet-IC	3.9V, +Reset ODO, 50ms	SOT-23	16vdb	VD6	3d	Tor
N97	XC61HN3952MR	Vdet-IC	3.9V±2%, -Reset ODO, 1..50 ms	SOT-23	16vdc	VD6	3d	Tor
NA	2SC5374	Si-npn	VHF/UHF Osc/Amp, 20V, 100mA, 100mW, B>110, 5.2GHz	SMCP	16ta	-	3a	San

SMD
code

Type

Function

Short description

Case

Pin. Sch.

St.

Mnf.

NA	2SC5375	Si-npn	VHF/UHF Osc/Amp, 20V, 100mA, 150mW, B>110, 5.2GHz	MCP	16ta	-	3a	San
NA	2SC5538	Si-npn	VHF/UHF, 20V, 100mA, 100mW, B=110..200, 5.2GHz	SSFP	18ta	-	3a	San
NA	BFS20	Si-npn	RF, 30V, 25mA, 250mW, B=85, 450MHz	SOT-23	16ta	-	3a	Sil
NA	ETC1810-5U	Vdet-IC	4.62V, -Reset PPO	SOT-23	16vdb	VD7	3a	Etc
NA	FMMTA05R	Si-npn	GP, 60V, 500mA, 350mW, B>100, >100MHz	SOT-23	16te	-	3a	Zx
NA	KRC101S	Si-npn-Digi	Sw, 50V, 100mA, 200mW, 200MHz, R1/R2=4k7/4k7	SOT-23	16ta	-	3f	Kec
NA	KRC401	Si-npn-Digi	Sw, 50V, 100mA, 100mW, 200MHz, R1/R2=4k7/4k7	SOT-323	16ta	-	3f	Kec
NA	KRC401E	Si-npn-Digi	Sw, 50V, 100mA, 100mW, 200MHz, R1/R2=4k7/4k7	SOT-490	18ta	-	3f	Kec
NA	KRC401V	Si-npn-Digi	Sw, 50V, 100mA, 100mW, 200MHz, R1/R2=4k7/4k7	VSM	18ta	-	3f	Kec
NA	MIC1810-5U	Vdet-IC	4.62V, -Reset PPO	SOT-23	16vda	VD7	3a	Mcr
NA	MIC1810-5UY	Vdet-IC	4.62V, -Reset PPO	SOT-23	16vda	VD7	3a	Mcr
NA	MMBT100	Si-npn	GP, 75V, 500mA, 350mW, B=80..400, 250MHz	SOT-23	16ta	-	3a	F
NA	RN1443A	Si-npn-Digi	Mute, 50V, 300mA, 300mW, R1=22k, B=200..700	SOT-346	16ta	-	3a	Tos
NA1	FN4A4M	Si-pnp-Digi	Sw, 60V, 100mA, 200mW, R1/R2=10k/10k	SC-59	16ta	-	3a	Nec
NA1	GN4A4M	Si-pnp-Digi	Sw, 60V, 100mA, 200mW, R1/R2=10k/10k	SOT-323	16ta	-	3a	Nec
NA1	MMBT100A	Si-npn	GP, 75V, 500mA, 350mW, B=240..600, 250MHz	SOT-23	16ta	-	3a	F
NAA	BC817-16	Si-npn	Sw, 50V, 800mA, 200mW, B=110..250, 100MHz	SOT-23	16ta	-	3a	Auk
NAA	BC817F-16	Si-pnp	Sw, 50V, 800mA, 200mW, B=110..250, 100MHz	SOT-23F	18ta	-	3a	Auk
NAB	BC817-25	Si-pnp	Sw, 50V, 800mA, 200mW, B=160..400, 100MHz	SOT-23	16ta	-	3a	Auk
NAB	BC817F-25	Si-pnp	Sw, 50V, 800mA, 200mW, B=160..400, 100MHz	SOT-23F	18ta	-	3a	Auk
NAC	BC817-40	Si-pnp	Sw, 50V, 800mA, 200mW, B=250..630, 100MHz	SOT-23	16ta	-	3a	Auk
NAC	BC817F-40	Si-pnp	Sw, 50V, 800mA, 200mW, B=250..630, 100MHz	SOT-23F	18ta	-	3a	Auk
NB	BF599	Si-npn	VHF, IF, 40V, 2.5mA, 200mW, B>40, 550MHz	SOT-23	16ta	-	3a	Sie
NB	CHT42PT	Si-npn	Vid, 300V, 500mA, B=40..300, 50MHz	SOT-23	16ta	-	3a	Chm
NB	CHT42PT	Si-npn	Vid, 300V, 500mA, B=40..300, 50MHz	SC-59	16ta	-	3a	Chm
NB	CHTA42LPT	Si-npn	Vid, 300V, 500mA, B>40, 50MHz	SOT-23	16ta	-	3a	Chm
NB	CHTA42LPT	Si-npn	Vid, 300V, 500mA, B>40, 50MHz	SC-59	16ta	-	3a	Chm
NB	ETC1810-10U	Vdet-IC	4.37V, -Reset PPO	SOT-23	16vdb	VD7	3a	Etc
NB	FMMTA55R	Si-pnp	AF-Drv, 60V, 500mA, 300mW, B>100, >50MHz	SOT-23	16te	-	3a	Zx
NB	KRC102S	Si-npn-Digi	Sw, 50V, 100mA, 200mW, 200MHz, R1/R2=10k/10k	SOT-23	16ta	-	3f	Kec
NB	KRC402	Si-npn-Digi	Sw, 50V, 100mA, 100mW, 200MHz, R1/R2=10k/10k	SOT-323	16ta	-	3f	Kec
NB	KRC402E	Si-npn-Digi	Sw, 50V, 100mA, 100mW, 200MHz, R1/R2=10k/10k	SOT-490	18ta	-	3f	Kec
NB	KRC402V	Si-npn-Digi	Sw, 50V, 100mA, 100mW, 200MHz, R1/R2=10k/10k	VSM	18ta	-	3f	Kec
NB	MIC1810-10U	Vdet-IC	4.37V, -Reset PPO	SOT-23	16vda	VD7	3a	Mcr
NB	MIC1810-10UY	Vdet-IC	4.37V, -Reset PPO	SOT-23	16vda	VD7	3a	Mcr
NB	RN1443B	Si-npn-Digi	Mute, 50V, 300mA, 300mW, R1=22k, B=350..1200	SOT-346	16ta	-	3a	Tos
NB1	FN4F4M	Si-pnp-Digi	Sw, 60V, 100mA, 200mW, R1/R2=22k/22k	SC-59	16ta	-	3a	Nec
NB1	GN4F4M	Si-pnp-Digi	Sw, 60V, 100mA, 200mW, R1/R2=22k/22k	SOT-323	16ta	-	3a	Nec
NC	2SC2411KPT-Q	Si-npn	AF, Sw, 32V, 500mA, B=120..270, 250MHz	SOT-23	16ta	-	3a	Chm
NC	2SC2411KPT-Q	Si-npn	AF, Sw, 32V, 500mA, B=120..270, 250MHz	SC-59	16ta	-	3a	Chm
NC	ETC1810-15U	Vdet-IC	4.12V, -Reset PPO	SOT-23	16vdb	VD7	3a	Etc
NC	KRC103S	Si-npn-Digi	Sw, 50V, 100mA, 200mW, 200MHz, R1/R2=22k/22k	SOT-23	16ta	-	3f	Kec
NC	KRC403	Si-npn-Digi	Sw, 50V, 100mA, 100mW, 200MHz, R1/R2=22k/22k	SOT-323	16ta	-	3f	Kec
NC	KRC403E	Si-npn-Digi	Sw, 50V, 100mA, 100mW, 200MHz, R1/R2=22k/22k	SOT-490	18ta	-	3f	Kec
NC	KRC403V	Si-npn-Digi	Sw, 50V, 100mA, 100mW, 200MHz, R1/R2=22k/22k	VSM	18ta	-	3f	Kec
NC	MIC1810-15U	Vdet-IC	4.12V, -Reset PPO	SOT-23	16vda	VD7	3a	Mcr
NC	MIC1810-15UY	Vdet-IC	4.12V, -Reset PPO	SOT-23	16vda	VD7	3a	Mcr
NC1	FN4L4M	Si-pnp-Digi	Sw, 60V, 100mA, 200mW, R1/R2=47k/47k	SC-59	16ta	-	3a	Nec
NC1	GN4L4M	Si-pnp-Digi	Sw, 60V, 100mA, 200mW, R1/R2=47k/47k	SOT-323	16ta	-	3a	Nec
NCp	BF840	Si-npn	AM/FM-RF, 40V, 25mA, 250mW, B=67..222, 380MHz	SOT-23	16ta	-	3a	PHI
NCs	BF840	Si-npn	AM/FM-RF, 40V, 25mA, 250mW, B=67..222, 380MHz	SOT-23	16ta	-	3a	Sie
NCt	BF840	Si-npn	AM/FM-RF, 40V, 25mA, 250mW, B=67..222, 380MHz	SOT-23	16ta	-	3a	PHM
ND	2SC2412KPT-Q	Si-npn	AF, Sw, 50V, 150mA, B=120..270, 180MHz	SOT-23	16ta	-	3a	Chm
ND	2SC2412KPT-Q	Si-npn	AF, Sw, 50V, 150mA, B=120..270, 180MHz	SC-59	16ta	-	3a	Chm
ND	2SC5539	Si-npn	VHF/UHF, 20V, 100mA, 100mW, B=90..200, 7.5Hz	SSFP	18ta	-	3a	San
ND	2SD1306-D	Si-npn	AF, Mute, 30V, 700mA, 150mW, B=250..500	SC-59A	16ta	-	3a	Ren
ND	BF841	Si-npn	AF, 40V, 25mA, 280mW, B=35..125, >380MHz	SOT-23	16ta	-	3a	Sie
ND	KRC104S	Si-npn-Digi	Sw, 50V, 100mA, 200mW, 200MHz, R1/R2=4k7/4k7	SOT-23	16ta	-	3f	Kec
ND	KRC404	Si-npn-Digi	Sw, 50V, 100mA, 100mW, 200MHz, R1/R2=4k7/4k7	SOT-323	16ta	-	3f	Kec
ND	KRC404E	Si-npn-Digi	Sw, 50V, 100mA, 100mW, 200MHz, R1/R2=4k7/4k7	SOT-490	18ta	-	3f	Kec
ND	KRC404V	Si-npn-Digi	Sw, 50V, 100mA, 100mW, 200MHz, R1/R2=4k7/4k7	VSM	18ta	-	3f	Kec
ND	MIC1815-10U	Vdet-IC	2.88V, -Reset PPO	SOT-23	16vda	VD7	3a	Mcr
ND	MIC1815-10UY	Vdet-IC	2.88V, -Reset PPO	SOT-23	16vda	VD7	3a	Mcr
ND1	FN4L3M	Si-pnp-Digi	Sw, 60V, 100mA, 200mW, R1/R2=4k7/4k7	SC-59	16ta	-	3a	Nec
ND1	GN4L3M	Si-pnp-Digi	Sw, 60V, 100mA, 200mW, R1/R2=4k7/4k7	SOT-323	16ta	-	3a	Nec
NDp	BF841	Si-npn	AF, 40V, 25mA, 280mW, B=35..125, >380MHz	SOT-23	16ta	-	3a	Phi
NE	2SC4097PT-Q	Si-npn	AF, Sw, 32V, 500mA, B=120..270, 250MHz	SOT-323	16ta	-	3a	Chm
NE	2SD1306-E	Si-npn	AF, Mute, 30V, 700mA, 150mW, B=400..800	SC-59A	16ta	-	3a	Ren
NE	KRC105S	Si-npn-Digi	Sw, 50V, 100mA, 200mW, 200MHz, R1/R2=2K2/47k	SOT-23	16ta	-	3f	Kec
NE	KRC405	Si-npn-Digi	Sw, 50V, 100mA, 100mW, 200MHz, R1/R2=2K2/47k	SOT-323	16ta	-	3f	Kec



SMD code	Type	Function	Short description	Case	Pin.	Sch.	St.	Mnf.
NE	KRC405E	Si-npn-Digi	Sw, 50V, 100mA, 100mW, 200MHz, R1/R2=2K2/47k	SOT-490	18ta	-	3f	Kec
NE	KRC405V	Si-npn-Digi	Sw, 50V, 100mA, 100mW, 200MHz, R1/R2=2K2/47k	VSM	18ta	-	3f	Kec
NE	MIC1815-20U	Vdet-IC	2.55V, -Reset PPO	SOT-23	16vda	VD7	3a	Mcr
NE	MIC1815-20UY	Vdet-IC	2.55V, -Reset PPO	SOT-23	16vda	VD7	3a	Mcr
NE1	FN4L3N	Si-pnp-Digi	Sw, 60V, 100mA, 200mW, R1/R2=4k7/10k	SC-59	16ta	-	3a	Nec
NE1	GN4L3N	Si-pnp-Digi	Sw, 60V, 100mA, 200mW, R1/R2=4k7/10k	SOT-323	16ta	-	3a	Nec
NF	2SC5645	Si-npn	UHF-S-band LN, 9V, 30mA, 100mW, B=100..160, 10GHz	SMCP	18ta	-	3a	San
NF	2SC5646	Si-npn	UHF-S-band LN, 9V, 30mA, 100mW, B=100..160, 10GHz	SSFP	18ta	-	3a	San
NF	KRC106S	Si-npn-Digi	Sw, 50V, 100mA, 200mW, 200MHz, R1/R2=4k7/47k	SOT-23	16ta	-	3f	Kec
NF	KRC406	Si-npn-Digi	Sw, 50V, 100mA, 100mW, 200MHz, R1/R2=4k7/47k	SOT-323	16ta	-	3f	Kec
NF	KRC406E	Si-npn-Digi	Sw, 50V, 100mA, 100mW, 200MHz, R1/R2=4k7/47k	SOT-490	18ta	-	3f	Kec
NF	KRC406V	Si-npn-Digi	Sw, 50V, 100mA, 100mW, 200MHz, R1/R2=4k7/47k	VSM	18ta	-	3f	Kec
NF1	FN4L3Z	Si-pnp-Digi	Sw, 60V, 100mA, 200mW, R1=4k7	SC-59	16ta	-	3a	Nec
NF1	GN4L3Z	Si-pnp-Digi	Sw, 60V, 100mA, 200mW, R1=4k7	SOT-323	16ta	-	3a	Nec
NG	CH3904N1PT	Si-npn	AF, Sw, 40V, 200mA, B=100..300, 300MHz	FBPT-923	17ta	-	9a	Chm
NG	CH3904WPT	Si-npn	AF, Sw, 40V, 200mA, B=100..300, 300MHz	SOT-323	16ta	-	3a	Chm
NG1	FN4A3Q	Si-pnp-Digi	Sw, 60V, 100mA, 200mW, R1/R2=1k/10k	SC-59	16ta	-	3a	Nec
NG1	GN4A3Q	Si-pnp-Digi	Sw, 60V, 100mA, 200mW, R1/R2=1k/10k	SOT-323	16ta	-	3a	Nec
NH	KRC107S	Si-npn-Digi	Sw, 50V, 100mA, 200mW, 200MHz, R1/R2=10k/47k	SOT-23	16ta	-	3f	Kec
NH	KRC407	Si-npn-Digi	Sw, 50V, 100mA, 100mW, 200MHz, R1/R2=10k/47k	SOT-323	16ta	-	3f	Kec
NH	KRC407E	Si-npn-Digi	Sw, 50V, 100mA, 100mW, 200MHz, R1/R2=10k/47k	SOT-490	18ta	-	3f	Kec
NH	KRC407V	Si-npn-Digi	Sw, 50V, 100mA, 100mW, 200MHz, R1/R2=10k/47k	VSM	18ta	-	3f	Kec
NH1	FN4A4P	Si-pnp-Digi	Sw, 60V, 100mA, 200mW, R1/R2=10k/47k	SC-59	16ta	-	3a	Nec
NH1	GN4A4P	Si-pnp-Digi	Sw, 60V, 100mA, 200mW, R1/R2=10k/47k	SOT-323	16ta	-	3a	Nec
NI	CHBTA13PT	Si-npn-Darl	AF, Sw, 30V, 1.2A, B>10000, 125MHz	SOT-23	16ta	-	3a	Chm
NI	CHBTA13PT	Si-npn-Darl	AF, Sw, 30V, 1.2A, B>10000, 125MHz	SC-59	16ta	-	3a	Chm
NI	KRC108S	Si-npn-Digi	Sw, 50V, 100mA, 200mW, 200MHz, R1/R2=22k/47k	SOT-23	16ta	-	3f	Kec
NI	KRC408	Si-npn-Digi	Sw, 50V, 100mA, 100mW, 200MHz, R1/R2=22k/47k	SOT-323	16ta	-	3f	Kec
NI	KRC408E	Si-npn-Digi	Sw, 50V, 100mA, 100mW, 200MHz, R1/R2=22k/47k	SOT-490	18ta	-	3f	Kec
NI	KRC408V	Si-npn-Digi	Sw, 50V, 100mA, 100mW, 200MHz, R1/R2=22k/47k	VSM	18ta	-	3f	Kec
NJ	KRC109S	Si-npn-Digi	Sw, 50V, 100mA, 200mW, 200MHz, R1/R2=47k/22k	SOT-23	16ta	-	3f	Kec
NJ	KRC409	Si-npn-Digi	Sw, 50V, 100mA, 100mW, 200MHz, R1/R2=47k/22k	SOT-323	16ta	-	3f	Kec
NJ	KRC409E	Si-npn-Digi	Sw, 50V, 100mA, 100mW, 200MHz, R1/R2=47k/22k	SOT-490	18ta	-	3f	Kec
NJ	KRC409V	Si-npn-Digi	Sw, 50V, 100mA, 100mW, 200MHz, R1/R2=47k/22k	VSM	18ta	-	3f	Kec
NJ1	FN4F4N	Si-pnp-Digi	Sw, 60V, 100mA, 200mW, R1/R2=22k/47k	SC-59	16ta	-	3a	Nec
NJ1	GN4F4N	Si-pnp-Digi	Sw, 60V, 100mA, 200mW, R1/R2=22k/47k	SOT-323	16ta	-	3a	Nec
NK	KRC110S	Si-npn-Digi	Sw, 50V, 100mA, 200mW, 200MHz, R1=4k7	SOT-23	16ta	-	3f	Kec
NK	KRC410	Si-npn-Digi	Sw, 50V, 100mA, 100mW, 200MHz, R1=4k7	SOT-323	16ta	-	3f	Kec
NK	KRC410E	Si-npn-Digi	Sw, 50V, 100mA, 100mW, 200MHz, R1=4k7	SOT-490	18ta	-	3f	Kec
NK	KRC410V	Si-npn-Digi	Sw, 50V, 100mA, 100mW, 200MHz, R1=4k7	VSM	18ta	-	3f	Kec
NK1	FN4L4L	Si-pnp-Digi	Sw, 60V, 100mA, 200mW, R1/R2=47k/22k	SC-59	16ta	-	3a	Nec
NK1	GN4L4L	Si-pnp-Digi	Sw, 60V, 100mA, 200mW, R1/R2=47k/22k	SOT-323	16ta	-	3a	Nec
NL	2SA1520	Si-pnp-Digi	Sw, 50V, 500mA, 200mW, 250MHz, R1/R2=2k2/10k	SOT-23	16ta	-	3a	San
NL1	FN4A4Z	Si-pnp-Digi	Sw, 60V, 100mA, 200mW, R1=10k	SC-59	16ta	-	3a	Nec
NL1	GN4A4Z	Si-pnp-Digi	Sw, 60V, 100mA, 200mW, R1=10k	SOT-323	16ta	-	3a	Nec
NM	KRC111S	Si-npn-Digi	Sw, 50V, 100mA, 200mW, 200MHz, R1=10k	SOT-23	16ta	-	3f	Kec
NM	KRC411	Si-npn-Digi	Sw, 50V, 100mA, 100mW, 200MHz, R1=10k	SOT-323	16ta	-	3f	Kec
NM	KRC411E	Si-npn-Digi	Sw, 50V, 100mA, 100mW, 200MHz, R1=10k	SOT-490	18ta	-	3f	Kec
NM	KRC411V	Si-npn-Digi	Sw, 50V, 100mA, 100mW, 200MHz, R1=10k	VSM	18ta	-	3f	Kec
NM1	FN4F4Z	Si-pnp-Digi	Sw, 60V, 100mA, 200mW, R1=22k	SC-59	16ta	-	3a	Nec
NM1	GN4F4Z	Si-pnp-Digi	Sw, 60V, 100mA, 200mW, R1=22k	SOT-323	16ta	-	3a	Nec
NN	KRC112S	Si-npn-Digi	Sw, 50V, 100mA, 200mW, 200MHz, R1=100k	SOT-23	16ta	-	3f	Kec
NN	KRC412	Si-npn-Digi	Sw, 50V, 100mA, 100mW, 200MHz, R1=100k	SOT-323	16ta	-	3f	Kec
NN	KRC412E	Si-npn-Digi	Sw, 50V, 100mA, 100mW, 200MHz, R1=100k	SOT-490	18ta	-	3f	Kec
NN	KRC412V	Si-npn-Digi	Sw, 50V, 100mA, 100mW, 200MHz, R1=100k	VSM	18ta	-	3f	Kec
NN1	FN4L4Z	Si-pnp-Digi	Sw, 60V, 100mA, 200mW, R1=47k	SC-59	16ta	-	3a	Nec
NN1	GN4L4Z	Si-pnp-Digi	Sw, 60V, 100mA, 200mW, R1=47k	SOT-323	16ta	-	3a	Nec
NN5	2SC5310-5	Si-npn	D C/DC-Conv, 30V, 1A, 250mW, B=135..270, 150MHz	SOT-23	16ta	-	3a	San
NN6	2SC5310-6	Si-npn	D C/DC-Conv, 30V, 1A, 250mW, B=200..400, 150MHz	SOT-23	16ta	-	3a	San
NNA	KRC234S	Si-npn-Digi	Sw, 30V, 600mA, 200mW, 200MHz, R1=4.7k	SOT-23	16ta	-	3f	Kec
NNB	KRC235S	Si-npn-Digi	Sw, 30V, 600mA, 200mW, 200MHz, R1=6.8k	SOT-23	16ta	-	3f	Kec
NO	2SC3138-0	Si-npn	HV, Sw, 200V, 50mA, 150mW, 100MHz, B=70..140	SC-59	16ta	-	3a	Tos
NO	KRC113S	Si-npn-Digi	Sw, 50V, 100mA, 200mW, 200MHz, R1=22k	SOT-23	16ta	-	3f	Kec
NO	KRC413	Si-npn-Digi	Sw, 50V, 100mA, 100mW, 200MHz, R1=22k	SOT-323	16ta	-	3f	Kec
NO	KRC413E	Si-npn-Digi	Sw, 50V, 100mA, 100mW, 200MHz, R1=22k	SOT-490	18ta	-	3f	Kec
NO	KRC413V	Si-npn-Digi	Sw, 50V, 100mA, 100mW, 200MHz, R1=22k	VSM	18ta	-	3f	Kec
NP	KRC114S	Si-npn-Digi	Sw, 50V, 100mA, 200mW, 200MHz, R1=47k	SOT-23	16ta	-	3f	Kec
NP	KRC414	Si-npn-Digi	Sw, 50V, 100mA, 100mW, 200MHz, R1=47k	SOT-323	16ta	-	3f	Kec
NP	KRC414E	Si-npn-Digi	Sw, 50V, 100mA, 100mW, 200MHz, R1=47k	SOT-490	18ta	-	3f	Kec
NP	KRC414V	Si-npn-Digi	Sw, 50V, 100mA, 100mW, 200MHz, R1=47k	VSM	18ta	-	3f	Kec



**SMD
code**

Type

Function

Short description

Case

Pin. Sch.

St.

Mnf.



NP1	FN4F3M	Si-pnp-Digi	Sw, 60V, 100mA, 200mW, R1/R2=2k2/2k2	SC-59	16ta	-	3a	Nec
NP1	GN4F3M	Si-pnp-Digi	Sw, 60V, 100mA, 200mW, R1/R2=2k2/2k2	SOT-323	16ta	-	3a	Nec
NQ	2SC6114-Q	Si-npn	AF, 50V, 100mA, 150mW, B=120..270, 130MHz	VMN3	19ta	-	3k	Rhm
NQ	KRC24 1S	Si-npn-Digi	Sw, 50V, 800mA, 200mW, 200MHz, R1/R2=1k/1k	SOT-23	16ta	-	3f	Kec
NQ1	FN4F3P	Si-pnp-Digi	Sw, 60V, 100mA, 200mW, R1/R2=2k2/10k	SC-59	16ta	-	3a	Nec
NQ1	GN4F3P	Si-pnp-Digi	Sw, 60V, 100mA, 200mW, R1/R2=2k2/10k	SOT-323	16ta	-	3a	Nec
NR	2SC6114-R	Si-npn	AF, 50V, 100mA, 150mW, B=180..390, 130MHz	VMN3	19ta	-	3k	Rhm
NR	2SD1679-R	Si-npn	AF, 18V, 500mA, 250mW, B=200..350, 170MHz	SC-59	16ta	-	3a	Pan
NR	KRC24 2S	Si-npn-Digi	Sw, 50V, 800mA, 200mW, 200MHz, R1/R2=2.2k/2.2k	SOT-23	16ta	-	3f	Kec
NR1	FN4F3R	Si-pnp-Digi	Sw, 60V, 100mA, 200mW, R1/R2=2k2/47k	SC-59	16ta	-	3a	Nec
NR1	GN4F3R	Si-pnp-Digi	Sw, 60V, 100mA, 200mW, R1/R2=2k2/47k	SOT-323	16ta	-	3a	Nec
NS	2SB1527	Si-pnp-Digi+Di	Motor-Drv, 20V, 800mA, 200mW, 250MHz, B>70, Rbe=1k	SOT-23	16ta	-	3a	San
NS	2SD1679-S	Si-npn	AF, 18V, 500mA, 250mW, B=300..500, 170MHz	SC-59	16ta	-	3a	Pan
NS	KRC24 3S	Si-npn-Digi	Sw, 50V, 800mA, 200mW, 200MHz, R1/R2=4.7k/4.7k	SOT-23	16ta	-	3f	Kec
NS	TN0200TS	MOS-n-FET-e	V-MOS, LogL, 20V, 1.2A, <0.4Q	SOT-23	16th	-	3a	Six
NS1	FN4A4L	Si-pnp-Digi	Sw, 60V, 100mA, 200mW, R1/R2=10k/4k7	SC-59	16ta	-	3a	Nec
NS1	GN4A4L	Si-pnp-Digi	Sw, 60V, 100mA, 200mW, R1/R2=10k/4k7	SOT-323	16ta	-	3a	Nec
NS2	DMN2 114SN	MOS-n-FET-e*	Sw, 20V, 1.2A, 500mW, 0.1Q(500mA), 10/50ns	SC-59	16th	-	3c	Di
NS5	2SA1973-5	Si-pnp	D C/D C-Conv, 30V, 1A, 250mW, B=135..240, 150MHz	SOT-23	16ta	-	3a	San
NS6	2SA1973-6	Si-pnp	D C/D C-Conv, 30V, 1A, 250mW, B=200..400, 150MHz	SOT-23	16ta	-	3a	San
NT	2SD1679-T	Si-npn	AF, 18V, 500mA, 250mW, B=400..800, 170MHz	SC-59	16ta	-	3a	Pan
NT	CHT2222T1PT	Si-npn	AF, Sw, 40V, 600mA, B=100..300, 300MHz	FBPT-523	17ta	-	9a	Chm
NT	CHT2222TPT	Si-npn	AF, Sw, 40V, 600mA, B=100..300, 300MHz	SOT-416	16ta	-	3a	Chm
NT	CHT4401TPT	Si-npn	AF, Sw, 40V, 600mA, B=100..300, 250MHz	SOT-416	16ta	-	3a	Chm
NT	KRC24 4S	Si-npn-Digi	Sw, 50V, 800mA, 200mW, 200MHz, R1/R2=10k/10k	SOT-23	16ta	-	3f	Kec
NT1	FN4L4K	Si-pnp-Digi	Sw, 60V, 100mA, 200mW, R1/R2=47k/10k	SC-59	16ta	-	3a	Nec
NT1	GN4L4K	Si-pnp-Digi	Sw, 60V, 100mA, 200mW, R1/R2=47k/10k	SOT-323	16ta	-	3a	Nec
NU	2SD178 1KPT-R	Si-npn	AF, Sw, 32V, 800mA, B=180..390, 150MHz	SOT-23	16ta	-	3a	Chm
NU	2SD178 1KPT-R	Si-npn	AF, Sw, 32V, 800mA, B=180..390, 150MHz	SC-59	16ta	-	3a	Chm
NU	KRC24 5S	Si-npn-Digi	Sw, 50V, 800mA, 200mW, 200MHz, R1/R2=1k/10k	SOT-23	16ta	-	3f	Kec
NV	CH847BPT-Q	Si-npn	AF, Sw, 45V, 100mA, B=110..220, 200MHz	SOT-23	16ta	-	3a	Chm
NV	CH847BPT-Q	Si-npn	AF, Sw, 45V, 100mA, B=110..220, 200MHz	SC-59	16ta	-	3a	Chm
NV	KRC24 6S	Si-npn-Digi	Sw, 50V, 800mA, 200mW, 200MHz, R1/R2=2.2k/10k	SOT-23	16ta	-	3f	Kec
NW	CH847BPT-S	Si-npn	AF, Sw, 45V, 100mA, B=420..800, 200MHz	SOT-23	16ta	-	3a	Chm
NW	CH847BPT-S	Si-npn	AF, Sw, 45V, 100mA, B=420..800, 200MHz	SC-59	16ta	-	3a	Chm
NW	KRC23 1S	Si-npn-Digi	Sw, 30V, 600mA, 200mW, 200MHz, R1=2.2k	SOT-23	16ta	-	3f	Kec
NY	2SC3138-Y	Si-npn	HV, Sw, 200V, 50mA, 150mW, 100MHz, B=120..240	SC-59	16ta	-	3a	Tos
NY	KRC23 2S	Si-npn-Digi	Sw, 30V, 600mA, 200mW, 200MHz, R1=5.6k	SOT-23	16ta	-	3f	Kec
NY2	2SC377 4-2	Si-npn	UHF, LN, 20V, 70mA, 250mW, 5GHz, B=40..80	SOT-23	16ta	-	3a	San
NY2	2SC440 4-2	Si-npn	UHF, Osc, 25V, 70mA, 150mW, B=40..80, 5GHz	MCP	16ta	-	3a	San
NY3	2SC377 4-3	Si-npn	UHF, LN, 20V, 70mA, 250mW, 5GHz, B=60..120	SOT-23	16ta	-	3a	San
NY3	2SC440 4-3	Si-npn	UHF, Osc, 25V, 70mA, 150mW, B=60..120, 5GHz	MCP	16ta	-	3a	San
NY4	2SC377 4-4	Si-npn	UHF, LN, 20V, 70mA, 250mW, 5GHz, B=100..200	SOT-23	16ta	-	3a	San
NY4	2SC440 4-4	Si-npn	UHF, Osc, 25V, 70mA, 150mW, B=100..200, 5GHz	MCP	16ta	-	3a	San
NZ	BFS20R	Si-npn	RF, 30V, 25mA, 250mW, B=85, 450MHz	SOT-23	16ta	-	3a	Sie
NZ	KRC23 3S	Si-npn-Digi	Sw, 30V, 600mA, 200mW, 200MHz, R1=10k	SOT-23	16ta	-	3f	Kec
O13	SO2 222R	Si-npn	GP, 60V, 800mA, 350mW, B=100..300, >300MHz	SOT-23	16te	-	3a	Ste
O15	2SA1609-15	Si-pnp	GP, 160V, 50mA, B=135..270, 80MHz	SOT-23	16ta	-	3a	Nec
O16	2SA1609-16	Si-pnp	GP, 160V, 50mA, B=200..400, 80MHz	SOT-23	16ta	-	3a	Nec
O17	2SA1609-17	Si-pnp	GP, 160V, 50mA, B=300..600, 80MHz	SOT-23	16ta	-	3a	Nec
O20	SO2 222AR	Si-npn	GP, 75V, 600mA, 330mW, B=120..360, >300MHz	SOT-23	16ta	-	3a	Ste
O4	2SA1331-4	Si-pnp	Sw, Hi-Sp, 60V, 150mA, 150mW, 100MHz, B=100..200	SOT-23	16ta	-	3a	San
O5	2SA1330-5	Si-pnp	Sw, Amp, HV, 200V, 100mA, 200mW, 120MHz, B=90..180	SOT-23	16ta	-	3a	Nec
O5	2SA1331-5	Si-pnp	Sw, Hi-Sp, 60V, 150mA, 150mW, 100MHz, B=140..280	SOT-23	16ta	-	3a	San
O6	2SA1330-6	Si-pnp	Sw, Amp, HV, 200V, 100mA, 200mW, 120MHz, B=135..270	SOT-23	16ta	-	3a	Nec
O6	2SA1331-6	Si-pnp	Sw, Hi-Sp, 60V, 150mA, 150mW, 100MHz, B=200..400	SOT-23	16ta	-	3a	San
O7	2SA1330-7	Si-pnp	Sw, Amp, HV, 200V, 100mA, 200mW, 120MHz, B=200..450	SOT-23	16ta	-	3a	Nec
O72	SO3 903R	Si-npn	GP, 60V, 200mA, 250mW, B=50..150, >300MHz	SOT-23	16ta	-	3a	Ste
O80	SO5 551R	Si-npn	GP, 180V, 200mA, 200mW, B=80..250, <300MHz	SOT-23	16te	-	3a	Ste
O9	1SS377	Si-diode	Dual, Schottky, 10V, 100mA	SC-59	16dg	-	3a	Tos
O9	1SS378	Si-diode	Dual, Schottky, 10V, 100mA	SOT-323	16dg	-	3a	Tos
O9	1SS385	Si-diode	Dual, Schottky, 10V, 100mA	SOT-416	16dg	-	3a	Tos
O9	1SS385F	Si-diode	Dual, Schottky, 10V, 100mA	SOT-490	18dg	-	3a	Tos
OCs	BAR50-05	PIN-diode	Dual, RF-Att 50V, 100mA, 250mW, Vf<1.1V(50mA), <0.5pF	SOT-23	16dg	-	3a	Inf
OL	2SA1521	Si-pnp-Digi	Sw, 50V, 500mA, 200mW, 250MHz, R1/R2=2k2/2k2	SOT-23	16ta	-	3a	San
OO	2SA1255-O	Si-pnp	HV, 200V, 50mA, 150mW, B=70..140, 100MHz	SC-59	16ta	-	3a	Tos
OT2	2SC436 4-2	Si-npn	UHF, Mix/Osc, 25V, 30mA, 250mW, B=40..80, 3GHz	CP	16ta	-	3a	San
OT2	2SC440 1-2	Si-npn	UHF, Mix/Osc, 25V, 30mA, 150mW, B=40..80, 3GHz	MCP	16ta	-	3a	San
OT3	2SC436 4-3	Si-npn	UHF, Mix/Osc, 25V, 30mA, 250mW, B=60..120, 3GHz	CP	16ta	-	3a	San
OT3	2SC440 1-3	Si-npn	UHF, Mix/Osc, 25V, 30mA, 150mW, B=60..120, 3GHz	MCP	16ta	-	3a	San

**SMD
code**

Type

Function

Short description

Case

Pin. Sch. St.

Mnf.



OT4	2SC4364-4	Si-npn	UHF, Mix/Osc, 25V, 30mA, 250mW, B=100..200, 3GHz	CP	16ta	-	3a	San
OT4	2SC4401-4	Si-npn	UHF, Mix/Osc, 25V, 30mA, 150mW, B=100..200, 3GHz	MCP	16ta	-	3a	San
OY	2SA1255-Y	Si-pnp	HV, 200V, 50mA, 150mW, B=120..240, 100MHz	SC-59	16ta	-	3a	Tos
OY2	2SC3775-2	Si-npn	UHF, LN, 20V, 100mA, 250mW, 5GHz, B=40..80	SOT-23	16ta	-	3a	San
OY2	2SC4405-2	Si-npn	UHF, LN, 20V, 100mA, 150mW, B=40..80, 5GHz	MCP	16ta	-	3a	San
OY3	2SC3775-3	Si-npn	UHF, LN, 20V, 100mA, 250mW, 5GHz, B=60..120	SOT-23	16ta	-	3a	San
OY3	2SC4405-3	Si-npn	UHF, LN, 20V, 100mA, 150mW, B=60..120, 5GHz	MCP	16ta	-	3a	San
OY4	2SC3775-4	Si-npn	UHF, LN, 20V, 100mA, 250mW, 5GHz, B=100..200	SOT-23	16ta	-	3a	San
OY4	2SC4405-4	Si-npn	UHF, LN, 20V, 100mA, 150mW, B=100..200, 5GHz	MCP	16ta	-	3a	San
P	2SB1197-P	Si-pnp	AF, 40V, 800mA, 200mW, B=82..180, >50MHz	SOT-23	16ta	-	3a	Wtr
P	DAN202U	Si-diode	Dual, Sw, 80V, 300mA, 200mW, <1.5ns	SOT-323	16dgv	-	3i	Rhm
P	DAP202U	Si-diode	Dual, Sw, 80V, 300mA, 200mW, <1.5ns	SOT-323	16df	-	3i	Rhm
P	DAP222	Si-diode	Dual, Sw, 80V, 300mA, 150mW, <1.5ns	SOT-416	16df	-	3i	Rhm
P	SB05W05C	Si-diode	Dual, SBR, HF, 50V, 500mA, Vf<0.55V(500mA), 24pF, 10ns	CP	16dgv	-	3a	San
P0	ELM7620HCB	Vdet-IC	2.0V±2%, +Reset PPO, 150ms	SOT-23	16vdc	VD7	3d	Elm
P0	R1100D301C	LVR-IC	U-low lcc, 3V±2%, 180mA	SON1408-3	18vj	VR1	3d	Ric
P0	R3111N602C	Vdet-IC	6V±2.0%, +Reset ODO	SOT-23	16vdd	VD6	3d	Ric
P0	R3130N40HC	Vdet-IC	4V, -Reset ODO, 400ms	SOT-23	16vdc	VD6	3b	Ric
P0	TC54VN4002ECB	Vdet-IC	4.0V±2%, -Reset ODO	SOT-23	16vdb	VD6	3a	Tcs
P0	TP0101T	MOS-p-FET-e	V-MOS, LogL, 12V, 3A, 1W, <0.65Ω	SOT-23	16fh	-	3a	Six
P0	XC61CN4002M	Vdet-IC	4V, +Reset ODO	SOT-23	16vdb	VD6	3d	Tor
P0	XC6GN4002HR	Vdet-IC	4.0V, +Reset ODO	USP-3	17vdc	VD1	9b	Tor
P01	DDTA1131CA	Si-pnp-Digi	Sw, 50V, 100mA, 200mW, 250MHz, R1=1k	SOT-23	16ta	-	3d	Di
P01	DDTA1131TE	Si-pnp-Digi	Sw, 50V, 100mA, 150mW, 250MHz, R1=1k	SOT-523	16ta	-	3d	Di
P01	DDTA1131KA	Si-pnp-Digi	Sw, 50V, 100mA, 200mW, 250MHz, R1=1k	SC-59	16ta	-	3d	Di
P01	DDTA1131UA	Si-pnp-Digi	Sw, 50V, 100mA, 200mW, 250MHz, R1=1k	SOT-323	16ta	-	3d	Di
p01	PDTA143ET	Si-pnp-Digi	Sw, 50V, 100mA, 250mW, R1/R2=4.7k/4.7k	SOT-23	16ta	-	3a	PHH
p01	PDTA143EU	Si-pnp-Digi	Sw, 50V, 100mA, 200mW, R1/R2=4.7k/4.7k	SOT-323	16ta	-	3a	PHH
P02	DDTA1132CA	Si-pnp-Digi	Sw, 50V, 100mA, 200mW, 250MHz, R1/R2=1k/10k	SOT-23	16ta	-	3d	Di
P02	DDTA1132ZE	Si-pnp-Digi	Sw, 50V, 100mA, 150mW, 250MHz, R1/R2=1k/10k	SOT-523	16ta	-	3d	Di
P02	DDTA1132KA	Si-pnp-Digi	Sw, 50V, 100mA, 200mW, 250MHz, R1/R2=1k/10k	SC-59	16ta	-	3d	Di
P02	DDTA1132UA	Si-pnp-Digi	Sw, 50V, 100mA, 200mW, 250MHz, R1/R2=1k/10k	SOT-323	16ta	-	3d	Di
p02	PDTC143ET	Si-npn-Digi	Sw, 50V, 100mA, 250mW, R1/R2=4.7k/4.7k	SOT-23	16ta	-	3a	PHH
p02	PDTC143EU	Si-npn-Digi	Sw, 50V, 100mA, 200mW, R1/R2=4.7k/4.7k	SOT-323	16ta	-	3a	PHH
P02	ZXM61R02F	MOS-n-FET-e	V-MOS, LogL, 20V, 0.9A, <0.6Ω	SOT-23	16fh	-	3a	Zx
P03	DDTA1231CA	Si-pnp-Digi	Sw, 50V, 100mA, 200mW, 250MHz, R1=2k2	SOT-23	16ta	-	3d	Di
P03	DDTA1231TE	Si-pnp-Digi	Sw, 50V, 100mA, 150mW, 250MHz, R1=2k2	SOT-523	16ta	-	3d	Di
P03	DDTA1231KA	Si-pnp-Digi	Sw, 50V, 100mA, 200mW, 250MHz, R1=2k2	SC-59	16ta	-	3d	Di
P03	DDTA1231UA	Si-pnp-Digi	Sw, 50V, 100mA, 200mW, 250MHz, R1=2k2	SOT-323	16ta	-	3a	Di
p03	PDTA114ET	Si-pnp-Digi	Sw, 50V, 100mA, 250mW, R1/R2=10k/10k	SOT-23	16ta	-	3a	PHH
P03	SO2907A	Si-pnp	GP, 60V, 600mA, 330mW, B=100..300, >200MHz	SOT-23	16ta	-	3a	Ste
P03	XE61CN4045MR	Vdet-IC	4.0V±2%, -Reset ODO	SOT-23	16vdb	VD6	3h	Tor
P03	ZXM61P03F	MOS-n-FET-e	V-MOS, LogL, 30V, 1.1A, <0.55Ω	SOT-23	16fh	-	3a	Zx
p04	BZX84-A11	Z-diode	11V±1%, 300mW	SOT-23	16dc	-	3a	PHH
P04	DDTA123ECA	Si-pnp-Digi	Sw, 50V, 100mA, 200mW, 250MHz, R1/R2=2.2k/2.2k	SOT-23	16ta	-	3a	Di
P04	DDTA123EE	Si-pnp-Digi	Sw, 50V, 100mA, 150mW, 250MHz, R1/R2=2k2/2k2	SOT-523	16ta	-	3a	Di
P04	DDTA123EKA	Si-pnp-Digi	Sw, 50V, 100mA, 200mW, 250MHz, R1/R2=2k2/2k2	SC-59	16ta	-	3a	Di
P04	DDTA123EUA	Si-pnp-Digi	Sw, 50V, 100mA, 200mW, 250MHz, R1/R2=2k2/2k2	SOT-323	16ta	-	3d	Di
P04	SST174	p-FET	Sw, 30V, 350mW, Idss=135mA, Rds(on)=85Ω, 15/20ns	SOT-23	16fj	-	3a	Cal
P05	DDTA123YCA	Si-pnp-Digi	Sw, 50V, 100mA, 200mW, 250MHz, R1/R2=2k2/10k	SOT-23	16ta	-	3a	Di
P05	DDTA123YE	Si-pnp-Digi	Sw, 50V, 100mA, 150mW, 250MHz, R1/R2=2k2/10k	SOT-523	16ta	-	3a	Di
P05	DDTA123YKA	Si-pnp-Digi	Sw, 50V, 100mA, 200mW, 250MHz, R1/R2=2k2/10k	SC-59	16ta	-	3d	Di
P05	DDTA123YUA	Si-pnp-Digi	Sw, 50V, 100mA, 200mW, 250MHz, R1/R2=2k2/10k	SOT-323	16ta	-	3d	Di
p05	PDTA124ET	Si-pnp-Digi	Sw, 50V, 100mA, 250mW, R1/R2=22k/22k	SOT-23	16ta	-	3a	PHH
p05	PDTA124EU	Si-pnp-Digi	Sw, 50V, 100mA, 200mW, R1/R2=22k/22k	SOT-323	16ta	-	3a	PHH
P05	SO2907	Si-pnp	GP, 40V, 600mA, 330mW, B=100..300, >200MHz	SOT-23	16ta	-	3a	Ste
P05	SST175	p-FET	Sw, 30V, 350mW, Idss=70mA, Rds(on)=125Ω, 15/20ns	SOT-23	16fj	-	3a	Cal
P05	XC61FN4012M	Vdet-IC	4V, +Reset ODO, 200ms	SOT-23	16vdb	VD6	3d	Tor
P05	XC61HN4012MR	Vdet-IC	4.0V±2%, -Reset ODO, 50..200ms	SOT-23	16vdc	VD6	3d	Tor
P06	DDTA123JCA	Si-pnp-Digi	Sw, 50V, 100mA, 200mW, 250MHz, R1/R2=2k2/47k	SOT-23	16ta	-	3d	Di
P06	DDTA123JEA	Si-pnp-Digi	Sw, 50V, 100mA, 150mW, 250MHz, R1/R2=2k2/47k	SOT-523	16ta	-	3d	Di
P06	DDTA123JKA	Si-pnp-Digi	Sw, 50V, 100mA, 200mW, 250MHz, R1/R2=2k2/47k	SC-59	16ta	-	3a	Di
P06	DDTA123JUA	Si-pnp-Digi	Sw, 50V, 100mA, 200mW, 250MHz, R1/R2=2k2/47k	SOT-323	16ta	-	3d	Di
p06	PDTC124ET	Si-npn-Digi	Sw, 50V, 100mA, 250mW, R1/R2=22k/22k	SOT-23	16ta	-	3a	PHH
p06	PDTC124EU	Si-npn-Digi	Sw, 50V, 100mA, 200mW, R1/R2=22k/22k	SOT-323	16ta	-	3a	PHH
P06	SST176	p-FET	Sw, 30V, 350mW, Idss=35mA, Rds(on)=250Ω, 15/20ns	SOT-23	16fj	-	3a	Cal
P06	XC61FN4042M	Vdet-IC	4V, +Reset ODO, 400ms	SOT-23	16vdb	VD6	3d	Tor
P06	XC61HN4042MR	Vdet-IC	4.0V±2%, -Reset ODO, 80..400ms	SOT-23	16vdc	VD6	3d	Tor
P07	DDTA1431CA	Si-pnp-Digi	Sw, 50V, 100mA, 200mW, 250MHz, R1=4k7	SOT-23	16ta	-	3d	Di
P07	DDTA1431TE	Si-pnp-Digi	Sw, 50V, 100mA, 150mW, 250MHz, R1=4k7	SOT-523	16ta	-	3d	Di

SMD code	Type	Function	Short description	Case	Pin.	Sch.	St.	Mnf.
P07	DDTA143TKA	Si-pnp-Digi	Sw, 50V, 100mA, 200mW, 250MHz, R1=4k7	SC-59	16ta	-	3d	Di
P07	DDTA143TUA	Si-pnp-Digi	Sw, 50V, 100mA, 200mW, 250MHz, R1=4k7	SOT-323	16ta	-	3d	Di
p07	PDTA144ET	Si-pnp-Digi	Sw, 50V, 100mA, 250mW, R1/R2=47k/47k	SOT-23	16ta	-	3a	PHH
p07	PDTA144EU	Si-pnp-Digi	Sw, 50V, 100mA, 200mW, R1/R2=47k/47k	SOT-323	16ta	-	3a	PHH
P07	SST177	p-FET	Sw, 30V, 350mW, Idss=20mA, Rds(on)=300Ω, 15/20ns	SOT-23	16fj	-	3a	Cal
P07	XC61FN4052M	Vdet-IC	4V, +Reset ODO, 50ms	SOT-23	16vdb	VD6	3d	Tor
P07	XC61HN4052MR	Vdet-IC	4.0V±2%, -Reset ODO, 1.50ms	SOT-23	16vdc	VD6	3d	Tor
P08	DDTA143ECA	Si-pnp-Digi	Sw, 50V, 100mA, 200mW, 250MHz, R1/R2=4k7/4k7	SOT-23	16ta	-	3d	Di
P08	DDTA143EE	Si-pnp-Digi	Sw, 50V, 100mA, 150mW, 250MHz, R1/R2=4k7/4k7	SOT-523	16ta	-	3d	Di
P08	DDTA143EKA	Si-pnp-Digi	Sw, 50V, 100mA, 200mW, 250MHz, R1/R2=4k7/4k7	SC-59	16ta	-	3d	Di
P08	DDTA143EUA	Si-pnp-Digi	Sw, 50V, 100mA, 200mW, 250MHz, R1/R2=4k7/4k7	SOT-323	16ta	-	3d	Di
p08	PDTC144ET	Si-npn-Digi	Sw, 50V, 100mA, 250mW, R1/R2=47k/47k	SOT-23	16ta	-	3a	PHH
p08	PDTC144EU	Si-npn-Digi	Sw, 50V, 100mA, 200mW, R1/R2=47k/47k	SOT-323	16ta	-	3a	PHH
P09	DDTA123XCA	Si-pnp-Digi	Sw, 50V, 100mA, 200mW, 250MHz, R1/R2=4k7/10k	SOT-23	16ta	-	3a	Di
P09	DDTA123XE	Si-pnp-Digi	Sw, 50V, 100mA, 150mW, 250MHz, R1/R2=4k7/10k	SOT-523	16ta	-	3d	Di
P09	DDTA123XKA	Si-pnp-Digi	Sw, 50V, 100mA, 200mW, 250MHz, R1/R2=4k7/10k	SC-59	16ta	-	3a	Di
P09	DDTA123XUA	Si-pnp-Digi	Sw, 50V, 100mA, 200mW, 250MHz, R1/R2=4k7/10k	SOT-323	16ta	-	3a	Di
P09	DDTA143XCA	Si-pnp-Digi	Sw, 50V, 100mA, 200mW, 250MHz, R1/R2=2k/47k	SOT-23	16ta	-	3d	Di
P09	DDTA143XE	Si-pnp-Digi	Sw, 50V, 100mA, 150mW, 250MHz, R1/R2=2k/47k	SOT-523	16ta	-	3d	Di
P09	DDTA143XKA	Si-pnp-Digi	Sw, 50V, 100mA, 200mW, 250MHz, R1/R2=2k/47k	SC-59	16ta	-	3d	Di
P09	DDTA143XUA	Si-pnp-Digi	Sw, 50V, 100mA, 200mW, 250MHz, R1/R2=2k/47k	SOT-323	16ta	-	3d	Di
p09	PDTB144ET	Si-pnp-Digi	Sw, 50V, 500mA, 250mW, R1/R2=10k/10k	SOT-23	16ta	-	3a	Phi
P1	2SK1577-1	n-FET	VHF/UHF, 35V, 100mA, 150mW, Idss=30..50mA, Up<6V	SOT-23	16fa	-	3a	Soy
P1	BFS42	Si-npn	AF/HF, 60/30V, 1A, >60MHz	SOT-323	16te	-	3a	Fer
P1	BZX84-C11T	Z-diode	11V±5%, 150mW	SOT-523	16dc	-	3a	Di
P1	ELM7621HCB	Vdet-IC	2.1V±2%, +Reset PPO, 150ms	SOT-23	16vdc	VD7	3d	Elm
P1	R1100D311C	LVR-IC	U-low lcc, 3.1V±2%, 180mA	SON1408-8	16vj	VR1	3d	Ric
P1	R3130N44HC	Vdet-IC	4.4V, -Reset ODO, 400ms	SOT-23	16vdc	VD6	3b	Ric
P1	RT1P141C	Si-pnp-Digi	Sw, 50V, 100mA, 150mW, 200MHz, R1/R2=10k/10k	SC-59	16ta	-	3a	Mit
P1	RT1P141M	Si-pnp-Digi	Sw, 50V, 100mA, 150mW, 200MHz, R1/R2=10k/10k	SOT-323	16ta	-	3a	Mit
P1	RT1P141T	Si-pnp-Digi	Sw, 50V, 100mA, 125mW, 200MHz, R1/R2=10k/10k	T-USM	18ta	-	3a	Mit
P1	RT1P141U	Si-pnp-Digi	Sw, 50V, 100mA, 125mW, 200MHz, R1/R2=10k/10k	SC-75A	16ta	-	3a	Mit
P1	SST201	n-FET	AF, LN, 40V, 350mW, Idss=0.2..1mA, Up<1.5V	SOT-23	16fj	-	3a	Six
P1	TC54VN4102ECB	Vdet-IC	4.1V±2%, -Reset ODO	SOT-23	16vdb	VD6	3a	Tos
P1	XC61CN4102M	Vdet-IC	4.1V, +Reset ODO	SOT-23	16vdb	VD6	3d	Tor
P1	XC6GN4102HR	Vdet-IC	4.1V, +Reset ODO	USP-3	17vdc	VD1	9b	Tor
P10	DDTA143FCA	Si-pnp-Digi	Sw, 50V, 100mA, 200mW, 250MHz, R1/R2=4k7/22k	SOT-23	16ta	-	3d	Di
P10	DDTA143FE	Si-pnp-Digi	Sw, 50V, 100mA, 150mW, 250MHz, R1/R2=4k7/22k	SOT-523	16ta	-	3d	Di
P10	DDTA143FKA	Si-pnp-Digi	Sw, 50V, 100mA, 200mW, 250MHz, R1/R2=4k7/22k	SC-59	16ta	-	3d	Di
P10	DDTA143FUA	Si-pnp-Digi	Sw, 50V, 100mA, 200mW, 250MHz, R1/R2=4k7/22k	SOT-323	16ta	-	3d	Di
p10	PDTD114ET	Si-npn-Digi	Sw, 50V, 500mA, 250mW, R1/R2=10k/10k	SOT-23	16ta	-	3a	Phi
P11	DDTA143ZCA	Si-pnp-Digi	Sw, 50V, 100mA, 200mW, 250MHz, R1/R2=4k7/47k	SOT-23	16ta	-	3d	Di
P11	DDTA143ZE	Si-pnp-Digi	Sw, 50V, 100mA, 150mW, 250MHz, R1/R2=4k7/47k	SOT-523	16ta	-	3d	Di
P11	DDTA143ZKA	Si-pnp-Digi	Sw, 50V, 100mA, 200mW, 250MHz, R1/R2=4k7/47k	SC-59	16ta	-	3d	Di
P11	DDTA143ZUA	Si-pnp-Digi	Sw, 50V, 100mA, 200mW, 250MHz, R1/R2=4k7/47k	SOT-323	16ta	-	3d	Di
p11	PDTA114TT	Si-pnp-Digi	Sw, 50V, 100mA, 200mW, R1=10k	SOT-23	16ta	-	3a	PHH
P12	DDTA114TCA	Si-pnp-Digi	Sw, 50V, 100mA, 200mW, 250MHz, R1=10k	SOT-23	16ta	-	3d	Di
P12	DDTA114TE	Si-pnp-Digi	Sw, 50V, 100mA, 150mW, 250MHz, R1=10k	SOT-523	16ta	-	3d	Di
P12	DDTA114TKA	Si-pnp-Digi	Sw, 50V, 100mA, 200mW, 250MHz, R1=10k	SC-59	16ta	-	3d	Di
P12	DDTA114TUA	Si-pnp-Digi	Sw, 50V, 100mA, 200mW, 250MHz, R1=10k	SOT-323	16ta	-	3d	Di
p12	PDTC114TT	Si-npn-Digi	Sw, 50V, 100mA, 250mW, R1=10k	SOT-23	16ta	-	3a	PHH
P13	DDTA114ECA	Si-pnp-Digi	Sw, 50V, 100mA, 200mW, 250MHz, R1/R2=10k/10k	SOT-23	16ta	-	3d	Di
P13	DDTA114EE	Si-pnp-Digi	Sw, 50V, 100mA, 150mW, 250MHz, R1/R2=10k/10k	SOT-523	16ta	-	3d	Di
P13	DDTA114EKA	Si-pnp-Digi	Sw, 50V, 100mA, 200mW, 250MHz, R1/R2=10k/10k	SC-59	16ta	-	3d	Di
P13	DDTA114EUA	Si-pnp-Digi	Sw, 50V, 100mA, 200mW, 250MHz, R1/R2=10k/10k	SOT-323	16ta	-	3d	Di
P13	XE61CN4145MR	Vdet-IC	4.1V±2%, -Reset ODO	SOT-23	16vdb	VD6	3h	Tor
P14	DDTA114YCA	Si-pnp-Digi	Sw, 50V, 100mA, 200mW, 250MHz, R1/R2=10k/47k	SOT-23	16ta	-	3d	Di
P14	DDTA114YE	Si-pnp-Digi	Sw, 50V, 100mA, 150mW, 250MHz, R1/R2=10k/47k	SOT-523	16ta	-	3d	Di
P14	DDTA114YKA	Si-pnp-Digi	Sw, 50V, 100mA, 200mW, 250MHz, R1/R2=10k/47k	SC-59	16ta	-	3d	Di
P14	DDTA114YUA	Si-pnp-Digi	Sw, 50V, 100mA, 200mW, 250MHz, R1/R2=10k/47k	SOT-323	16ta	-	3d	Di
P15	DDTA114WCA	Si-pnp-Digi	Sw, 50V, 100mA, 200mW, 250MHz, R1/R2=10k/47k	SOT-23	16ta	-	3d	Di
P15	DDTA114WE	Si-pnp-Digi	Sw, 50V, 100mA, 150mW, 250MHz, R1/R2=10k/47k	SOT-523	16ta	-	3d	Di
P15	DDTA114WKA	Si-pnp-Digi	Sw, 50V, 100mA, 200mW, 250MHz, R1/R2=10k/47k	SC-59	16ta	-	3d	Di
P15	DDTA114WUA	Si-pnp-Digi	Sw, 50V, 100mA, 200mW, 250MHz, R1/R2=10k/47k	SOT-323	16ta	-	3d	Di
P15	XC61FN4112M	Vdet-IC	4.1V, +Reset ODO, 200ms	SOT-23	16vdb	VD6	3d	Tor
P15	XC61HN4112MR	Vdet-IC	4.1V±2%, -Reset ODO, 50..200ms	SOT-23	16vdc	VD6	3d	Tor
P16	DDTA124TCA	Si-pnp-Digi	Sw, 50V, 100mA, 200mW, 250MHz, R1=22k	SOT-23	16ta	-	3d	Di
P16	DDTA124TE	Si-pnp-Digi	Sw, 50V, 100mA, 150mW, 250MHz, R1=22k	SOT-523	16ta	-	3d	Di
P16	DDTA124TKA	Si-pnp-Digi	Sw, 50V, 100mA, 200mW, 250MHz, R1=22k	SC-59	16ta	-	3d	Di
P16	DDTA124TUA	Si-pnp-Digi	Sw, 50V, 100mA, 200mW, 250MHz, R1=22k	SOT-323	16ta	-	3d	Di



SMD code	Type	Function	Short description	Case	Pin.	Sch.	St.	Mnf.
p16	PDTC114ET	Si-npn-Digi	Sw, 50V, 100mA, 250mW, R1/R2=10k/10k	SOT-23	16ta	-	3a	PhH
P16	XC61FN4142M	Vdet-IC	4.1V, +Reset ODO, 400ms	SOT-23	16vdb	VD6	3d	Tor
P16	XC61HN4142MR	Vdet-IC	4.1V±2%, -Reset ODO, 80..400ms	SOT-23	16vdc	VD6	3d	Tor
P17	DDTA124ECA	Si-pnp-Digi	Sw, 50V, 100mA, 200mW, 250MHz, R1/R2=22k/22k	SOT-23	16ta	-	3d	Di
P17	DDTA124EE	Si-pnp-Digi	Sw, 50V, 100mA, 150mW, 250MHz, R1/R2=22k/22k	SOT-523	16ta	-	3d	Di
P17	DDTA124EKA	Si-pnp-Digi	Sw, 50V, 100mA, 200mW, 250MHz, R1/R2=22k/22k	SC-59	16ta	-	3d	Di
P17	DDTA124EUA	Si-pnp-Digi	Sw, 50V, 100mA, 200mW, 250MHz, R1/R2=22k/22k	SOT-323	16ta	-	3d	Di
P17	XC61FN4152M	Vdet-IC	4.1V, +Reset ODO, 50ms	SOT-23	16vdb	VD6	3d	Tor
P17	XC61HN4152MR	Vdet-IC	4.1V±2%, -Reset ODO, 1..50ms	SOT-23	16vdc	VD6	3d	Tor
P18	DDTA124XCA	Si-pnp-Digi	Sw, 50V, 100mA, 200mW, 250MHz, R1/R2=22k/47k	SOT-23	16ta	-	3d	Di
P18	DDTA124XE	Si-pnp-Digi	Sw, 50V, 100mA, 150mW, 250MHz, R1/R2=22k/47k	SOT-523	16ta	-	3d	Di
P18	DDTA124XKA	Si-pnp-Digi	Sw, 50V, 100mA, 200mW, 250MHz, R1/R2=22k/47k	SC-59	16ta	-	3d	Di
P18	DDTA124XUA	Si-pnp-Digi	Sw, 50V, 100mA, 200mW, 250MHz, R1/R2=22k/47k	SOT-323	16ta	-	3d	Di
p18	PDTC143ZT	Si-npn-Digi	Sw, 50V, 100mA, 250mW, R1/R2=4.7k/47k	SOT-23	16ta	-	3a	PhH
P19	DDTA144TCA	Si-pnp-Digi	Sw, 50V, 100mA, 200mW, 250MHz, R1=47k	SOT-23	16ta	-	3d	Di
P19	DDTA144TE	Si-pnp-Digi	Sw, 50V, 100mA, 150mW, 250MHz, R1=47k	SOT-523	16ta	-	3d	Di
P19	DDTA144TKA	Si-pnp-Digi	Sw, 50V, 100mA, 200mW, 250MHz, R1=47k	SC-59	16ta	-	3d	Di
P19	DDTA144TUA	Si-pnp-Digi	Sw, 50V, 100mA, 200mW, 250MHz, R1=47k	SOT-323	16ta	-	3d	Di
p19	PDTA143ZT	Si-pnp-Digi	Sw, 50V, 100mA, 250mW, R1/R2=4.7k/47k	SOT-23	16ta	-	3a	PhH
p1A	PMBT3904	Si-npn	Sw, 60V, 100mA, 250mW, B=100..300, >300MHz	SOT-23	16ta	-	3a	PhH
P1A	VP2110K1	MOS-p-FET-e	V-MOS, 100V, 120mA, <12Ω(0.5A)	SOT-23	16fh	-	3a	Stx
p1B	PMBT2222	Si-npn	Sw, 60V, 600mA, 330mW, B=120..360, >300MHz	SOT-23	16ta	-	3a	PhM
p1D	PMBTA42	Si-npn	Vid, 300/300V, 100mA, 250mW, B=25, >50MHz	SOT-23	16ta	-	3a	PhM
p1E	PMBTA43	Si-npn	Vid, 200/200V, 100mA, 250mW, B=25, >50MHz	SOT-23	16ta	-	3a	PhM
p1F	PMBT5550	Si-npn	HV, 160V, 300mA, 250mW, B=60..250, 100..300MHz	SOT-23	16ta	-	3a	PhM
p1G	PMBTA06	Si-npn	GP, 80V, 500mA, 250mW, B=100, >100MHz	SOT-23	16ta	-	3a	PhM
p1H	PMBTA05	Si-npn	GP, 60V, 500mA, 250mW, B=100, >100MHz	SOT-23	16ta	-	3a	PhM
p1J	PMBT2369	Si-npn	Sw, 40V, 200mA, 330mW, B=40..120, >500MHz	SOT-23	16ta	-	3a	PhM
p1K	PMBT6428	Si-npn	GP, AF, 60V, 100mA, 250mW, B>250..650, 100..700MHz	SOT-23	16ta	-	3a	PhM
p1L	PMBT6429	Si-npn	GP, AF, 55V, 100mA, 250mW, B>500..1250, 100..700MHz	SOT-23	16ta	-	3a	PhM
p1M	PMBTA13	Si-npn-Darl	GP, 30V, 500mA, 250mW, B=5000, >125MHz	SOT-23	16ta	-	3a	PhM
p1N	PMBTA12	Si-npn-Darl	GP, 30V, 300mA, 250mW, B=10000, >125MHz	SOT-23	16ta	-	3a	Phi
p1N	PMBTA14	Si-npn-Darl	GP, 30V, 500mA, 250mW, B=10000, >125MHz	SOT-23	16ta	-	3a	PhM
p1P	BFR92	Si-npn	UHF-A-Band, 20V, 25mA, 300mW, B=40, >5GHz	SOT-23	16ta	-	3a	Phi
p1P	PMBT2222A	Si-npn	Sw, 75V, 600mA, 330mW, B=120..360, >300MHz	SOT-23	16ta	-	3a	PhM
p1Q	PMBT5088	Si-npn	GP, AF, 30V, 200mA, 325mW, B>500, 160MHz	SOT-23	16ta	-	3a	PhM
P1s	BFR92AW	Si-npn	UHF-A-Band, 20V, 25mA, 300mW, B=40, >5GHz	SOT-323	16ta	-	3a	Inf
P1s	BFR92W	Si-npn	UHF-A-Band, 20V, 25mA, 300mW, B>40, >5GHz	SOT-323	16ta	-	3a	Sie
P1Y	PMBT3903	Si-npn	GP, 60V, 200mA, 250mW, B=50..150, >300MHz	SOT-23	16ta	-	3a	Phi
P2	2SK1577-2	n-FET	VHF/UHF, 35V, 100mA, 150mW, Idss=45..65mA, Up<6V	SOT-23	16fa	-	3a	Soy
P2	BFR92AL	Si-npn	VHF, UHF, 20V, 25mA, 273mW, B=40, 4.5GHz	SOT-23	16ta	-	3a	Mot
P2	BFR92AT	Si-npn	UHF-A-Band, 20V, 25mA, 300mW, B=40, >5GHz	SOT-416	16ta	-	3a	Phi
P2	BZX84-C12T	Z-diode	12V±5%, 150mW	SOT-523	16dc	-	3a	Di
P2	ELM7622HCB	Vdet-IC	2.2V±2%, +Reset PPO, 150ms	SOT-23	16vdc	VD7	3d	Elm
P2	KRA116S	Si-pnp-Digi	Sw, 50V, 100mA, 200mW, 200MHz, R1/R2=1k/10k	SOT-23	16ta	-	3f	Kec
P2	KRA316	Si-pnp-Digi	Sw, 50V, 100mA, 100mW, 200MHz, R1/R2=1k/10k	SOT-323	16ta	-	3f	Kec
P2	KRA316E	Si-pnp-Digi	Sw, 50V, 100mA, 100mW, 200MHz, R1/R2=1k/10k	SOT-490	18ta	-	3f	Kec
P2	KRA316V	Si-pnp-Digi	Sw, 50V, 100mA, 100mW, 200MHz, R1/R2=1k/10k	VSM	18ta	-	3f	Kec
P2	R1100D321C	LVR-IC	U-low lcc, 3.2V±2%, 180mA	SON1408-3	18vj	VR1	3d	Ric
P2	R3130N26HC3	Vdet-IC	2.6V, -Reset ODO, 400ms	SOT-23	16vdc	VD6	3b	Ric
P2	RT1P241C	Si-pnp-Digi	Sw, 50V, 100mA, 150mW, 200MHz, R1/R2=22k/22k	SC-59	16ta	-	3a	Mit
P2	RT1P241M	Si-pnp-Digi	Sw, 50V, 100mA, 150mW, 200MHz, R1/R2=22k/22k	SOT-323	16ta	-	3a	Mit
P2	RT1P241U	Si-pnp-Digi	Sw, 50V, 100mA, 125mW, 200MHz, R1/R2=22k/22k	SC-75A	16ta	-	3a	Mit
P2	SST202	n-FET	AF, LN, 40V, 350mW, Idss=0.9..4.5mA, Up<4V	SOT-23	16fj	-	3a	Six
P2	TC54VN4202ECB	Vdet-IC	4.2V±2%, -Reset ODO	SOT-23	16vdb	VD6	3a	Tos
P2	XC61CN4202M	Vdet-IC	4.2V, +Reset ODO	SOT-23	16vdb	VD6	3d	Tor
P2	XC6GN4202HR	Vdet-IC	4.2V, +Reset ODO	USP-3	17vdc	VD1	9b	Tor
P20	DDTA124ECA	Si-pnp-Digi	Sw, 50V, 100mA, 200mW, 250MHz, R1/R2=22k/22k	SOT-23	16ta	-	3a	Di
P20	DDTA124EE	Si-pnp-Digi	Sw, 50V, 100mA, 150mW, 250MHz, R1/R2=22k/22k	SOT-523	16ta	-	3d	Di
P20	DDTA124EKA	Si-pnp-Digi	Sw, 50V, 100mA, 200mW, 250MHz, R1/R2=22k/22k	SC-59	16ta	-	3d	Di
P20	DDTA124EUA	Si-pnp-Digi	Sw, 50V, 100mA, 200mW, 250MHz, R1/R2=22k/22k	SOT-323	16ta	-	3d	Di
P20	DDTA144ECA	Si-pnp-Digi	Sw, 50V, 100mA, 200mW, 250MHz, R1/R2=4.7/47k	SOT-23	16ta	-	3d	Di
P20	DDTA144EE	Si-pnp-Digi	Sw, 50V, 100mA, 150mW, 250MHz, R1/R2=4.7/47k	SOT-523	16ta	-	3d	Di
P20	DDTA144EKA	Si-pnp-Digi	Sw, 50V, 100mA, 150mW, 250MHz, R1/R2=4.7/47k	SC-59	16ta	-	3d	Di
P20	DDTA144EUA	Si-pnp-Digi	Sw, 50V, 100mA, 150mW, 250MHz, R1/R2=4.7/47k	SOT-323	16ta	-	3d	Di
p20	PDTC144WT	Si-npn-Digi	Sw, 50V, 100mA, 250mW, R1/R2=47k/22k	SOT-23	16ta	-	3a	PhH
p20	PDTC144WU	Si-npn-Digi	Sw, 50V, 100mA, 200mW, R1/R2=47k/22k	SOT-323	16ta	-	3a	PhH
P21	SST270	n-FET	AF, LN, 30V, 350mW, Idss=2..1.5mA, Up<2V	SOT-23	16fj	-	3a	Cal
P21	DDTA144VCA	Si-pnp-Digi	Sw, 50V, 100mA, 200mW, 250MHz, R1/R2=47k/10k	SOT-23	16ta	-	3d	Di
P21	DDTA144VE	Si-pnp-Digi	Sw, 50V, 100mA, 150mW, 250MHz, R1/R2=47k/10k	SOT-523	16ta	-	3d	Di



SMD code	Type	Function	Short description	Case	Pin.	Sch.	St.	Mnf.
P21	DDTA144VKA	Si-pnp-Digi	Sw, 50V, 100mA, 200mW, 250MHz, R1/R2=4.7k/10k	SC-59	16ta	-	3d	Di
P21	DDTA144VUA	Si-pnp-Digi	Sw, 50V, 100mA, 200mW, 250MHz, R1/R2=4.7k/10k	SOT-323	16ta	-	3d	Di
p21	PDTA123ET	Si-pnp-Digi	Sw, 50V, 100mA, 250mW, R1/R2=2k2/2k2	SOT-23	16ta	-	3a	PHH
P22	DDTA144WKA	Si-pnp-Digi	Sw, 50V, 100mA, 200mW, 250MHz, R1/R2=4.7k/22k	SOT-23	16ta	-	3d	Di
P22	DDTA144WEA	Si-pnp-Digi	Sw, 50V, 100mA, 150mW, 250MHz, R1/R2=4.7k/22k	SOT-523	16ta	-	3d	Di
P22	DDTA144WKA	Si-pnp-Digi	Sw, 50V, 100mA, 200mW, 250MHz, R1/R2=4.7k/22k	SC-59	16ta	-	3d	Di
P22	DDTA144WUA	Si-pnp-Digi	Sw, 50V, 100mA, 200mW, 250MHz, R1/R2=4.7k/22k	SOT-323	16ta	-	3d	Di
P23	DDTA115TCA	Si-pnp-Digi	Sw, 50V, 100mA, 200mW, 250MHz, R1=100k	SOT-23	16ta	-	3a	Di
P23	DDTA115TE	Si-pnp-Digi	Sw, 50V, 100mA, 150mW, 250MHz, R1=100k	SOT-523	16ta	-	3a	Di
P23	DDTA115TKA	Si-pnp-Digi	Sw, 50V, 100mA, 200mW, 250MHz, R1=100k	SC-59	16ta	-	3a	Di
P23	DDTA115TUA	Si-pnp-Digi	Sw, 50V, 100mA, 200mW, 250MHz, R1=100k	SOT-323	16ta	-	3a	Di
p23	PDTA123JT	Si-pnp-Digi	Sw, 50V, 100mA, 250mW, R1/R2=2k2/47k	SOT-23	16ta	-	3a	PHH
P23	XE61CN4245MR	Vdet-IC	4.2V±2%, -Reset ODO	SOT-23	16vdb	VD6	3h	Tor
P24	DDTA115ECA	Si-pnp-Digi	Sw, 50V, 100mA, 200mW, 250MHz, R1/R2=100k/10k	SOT-23	16ta	-	3d	Di
P24	DDTA115EE	Si-pnp-Digi	Sw, 50V, 100mA, 150mW, 250MHz, R1/R2=100k/10k	SOT-523	16ta	-	3d	Di
P24	DDTA115EKA	Si-pnp-Digi	Sw, 50V, 100mA, 200mW, 250MHz, R1/R2=100k/10k	SC-59	16ta	-	3d	Di
P24	DDTA115EUA	Si-pnp-Digi	Sw, 50V, 100mA, 200mW, 250MHz, R1/R2=100k/10k	SOT-323	16ta	-	3d	Di
P25	DDTA125TCA	Si-pnp-Digi	Sw, 50V, 100mA, 200mW, 250MHz, R1=200k	SOT-23	16ta	-	3d	Di
P25	DDTA125TE	Si-pnp-Digi	Sw, 50V, 100mA, 150mW, 250MHz, R1=200k	SOT-523	16ta	-	3d	Di
P25	DDTA125TKA	Si-pnp-Digi	Sw, 50V, 100mA, 200mW, 250MHz, R1=200k	SC-59	16ta	-	3d	Di
P25	DDTA125TUA	Si-pnp-Digi	Sw, 50V, 100mA, 200mW, 250MHz, R1=200k	SOT-323	16ta	-	3d	Di
p25	PDTC123JT	Si-npn-Digi	Sw, 50V, 100mA, 250mW, R1/R2=2k2/47k	SOT-23	16ta	-	3a	PHH
P25	XC61FN4212M	Vdet-IC	4.2V, +Reset ODO, 200ms	SOT-23	16vdb	VD6	3d	Tor
P25	XC61HN4212MR	Vdet-IC	4.2V±2%, -Reset ODO, 50..200ms	SOT-23	16vdc	VD6	3d	Tor
P26	DDTA114GCA	Si-pnp-Digi	Sw, 50V, 100mA, 200mW, B=100..600, 250MHz, R2=10k	SOT-23	16ta	-	3d	Di
P26	DDTA114GE	Si-pnp-Digi	Sw, 50V, 100mA, 200mW, B=100..600, 250MHz, R2=10k	SOT-523	16ta	-	3d	Di
P26	DDTA114GKA	Si-pnp-Digi	Sw, 50V, 100mA, 200mW, B=100..600, 250MHz, R2=10k	SC-59	16ta	-	3d	Di
P26	DDTA114GUA	Si-pnp-Digi	Sw, 50V, 100mA, 200mW, B=100..600, 250MHz, R2=10k	SOT-323	16ta	-	3d	Di
P26	DDTA114KA	Si-pnp-Digi	Sw, 50V, 100mA, 200mW, B=100..600, 250MHz, R2=10k	SC-59	16ta	-	3d	Di
p26	PDTC123ET	Si-npn-Digi	Sw, 50V, 100mA, 250mW, R1/R2=2k2/2k2	SOT-23	16ta	-	3a	PHH
P26	XC61FN4242M	Vdet-IC	4.2V, +Reset ODO, 400ms	SOT-23	16vdb	VD6	3d	Tor
P26	XC61HN4242MR	Vdet-IC	4.2V±2%, -Reset ODO, 80..400ms	SOT-23	16vdc	VD6	3d	Tor
P27	DDTA124GCA	Si-pnp-Digi	Sw, 50V, 100mA, 200mW, B=100..600, 250MHz, R2=22k	SOT-23	16ta	-	3d	Di
P27	DDTA124GE	Si-pnp-Digi	Sw, 50V, 100mA, 150mW, 250MHz, R2=22k	SOT-523	16ta	-	3d	Di
P27	DDTA124GKA	Si-pnp-Digi	Sw, 50V, 100mA, 200mW, B=100..600, 250MHz, R2=22k	SC-59	16ta	-	3d	Di
P27	DDTA124GUA	Si-pnp-Digi	Sw, 50V, 100mA, 200mW, B=100..600, 250MHz, R2=22k	SOT-323	16ta	-	3d	Di
P27	DDTA124KA	Si-pnp-Digi	Sw, 50V, 100mA, 200mW, B=100..600, 250MHz, R2=22k	SC-59	16ta	-	3d	Di
p27	PDTC114YT	Si-npn-Digi	Sw, 50V, 100mA, 250mW, R1/R2=10k/47k	SOT-23	16ta	-	3a	PHH
P27	XC61FN4252M	Vdet-IC	4.2V, +Reset ODO, 50ms	SOT-23	16vdb	VD6	3d	Tor
P27	XC61HN4252MR	Vdet-IC	4.2V±2%, -Reset ODO, 1..50ms	SOT-23	16vdc	VD6	3d	Tor
P28	DDTA144GCA	Si-pnp-Digi	Sw, 50V, 100mA, 200mW, B=100..600, 250MHz, R2=47k	SOT-23	16ta	-	3d	Di
P28	DDTA144GE	Si-pnp-Digi	Sw, 50V, 100mA, 150mW, 250MHz, R2=47k	SOT-523	16ta	-	3d	Di
P28	DDTA144GKA	Si-pnp-Digi	Sw, 50V, 100mA, 200mW, B=100..600, 250MHz, R2=47k	SC-59	16ta	-	3d	Di
P28	DDTA144GUA	Si-pnp-Digi	Sw, 50V, 100mA, 200mW, B=100..600, 250MHz, R2=47k	SOT-323	16ta	-	3d	Di
P28	DDTA144KA	Si-pnp-Digi	Sw, 50V, 100mA, 200mW, B=100..600, 250MHz, R2=47k	SC-59	16ta	-	3d	Di
p28	PDTA144WU	Si-pnp-Digi	Sw, 50V, 100mA, 200mW, R1/R2=47k/22k	SOT-323	16ta	-	3a	PHH
P28	DDTA115GCA	Si-pnp-Digi	Sw, 50V, 100mA, 200mW, B=100..300, >250MHz	SOT-23	16ta	-	3d	Di
P29	DDTA115GE	Si-pnp-Digi	Sw, 50V, 100mA, 150mW, 250MHz, R2=100k	SOT-523	16ta	-	3d	Di
P29	DDTA115GKA	Si-pnp-Digi	Sw, 50V, 100mA, 200mW, 250MHz, R2=100k	SC-59	16ta	-	3a	Di
P29	DDTA115GUA	Si-pnp-Digi	Sw, 50V, 100mA, 200mW, 250MHz, R2=100k	SOT-323	16ta	-	3a	Di
P29	DDTA115KA	Si-pnp-Digi	Sw, 50V, 100mA, 200mW, 250MHz, R2=100k	SC-59	16ta	-	3a	Di
p29	PDTA114YT	Si-pnp-Digi	Sw, 50V, 100mA, 250mW, R1/R2=10k/47k	SOT-23	16ta	-	3a	PHH
p2A	PMBT3906	Si-pnp	Sw, 40V, 100mA, 250mW, B=100..300, >250MHz	SOT-23	16ta	-	3a	PHH
p2B	PMBT2907	Si-pnp	GP, 40V, 600mA, 330mW, B=100..300, >200MHz	SOT-23	16ta	-	3a	PHM
p2D	PMBTA92	Si-pnp	Vid, 300/300V, 500mA, 250mW, B=25, >50MHz	SOT-23	16ta	-	3a	PHM
p2E	PMBTA93	Si-pnp	Vid, 200/200V, 500mA, 250mW, B=25, >50MHz	SOT-23	16ta	-	3a	PHM
p2F	PMBT2907A	Si-pnp	GP, 60V, 600mA, 330mW, B=100..300, >200MHz	SOT-23	16ta	-	3a	PHM
p2G	PMBTA56	Si-pnp	AF-Drv, 80V, 500mA, 250mW, B>100, >50MHz	SOT-23	16ta	-	3a	PHM
p2H	PMBTA55	Si-pnp	AF-Drv, 60V, 500mA, 250mW, B>100, >50MHz	SOT-23	16ta	-	3a	PHM
p2L	PMBT5401	Si-pnp	HV, 160V, 300mA, 250mW, B=60..240, 100..300MHz	SOT-23	16ta	-	3a	PHM
P2p	BFR92A	Si-npn	UHF-A-Band, 20V, 25mA, 300mW, B>40, >5GHz	SOT-23	16ta	-	3a	Phi
P2p	BFR92AW	Si-npn	UHF-A-Band, 20V, 25mA, 300mW, B>40, >5GHz	SOT-323	16ta	-	3a	Phi
p2T	PMBT4403	Si-pnp	Sw, 40V, 600mA, 250mW, B=100..300, >250MHz	SOT-23	16ta	-	3a	PHH
p2U	PMBTA63	Si-pnp-Darl	GP, 30V, 500mA, 250mW, B>5000, >125MHz	SOT-23	16ta	-	3a	PHM
p2V	PMBTA64	Si-pnp-Darl	GP, 30V, 500mA, 250mW, B>10000, >125MHz	SOT-23	16ta	-	3a	PHM
p2X	PMBT4401	Si-npn	Sw, 60V, 600mA, 250mW, B=100..300, >250MHz	SOT-23	16ta	-	3a	PHH
P3	2SK1577-3	n-FET	VHF/UHF, 35V, 100mA, 150mW, Idss=60..80mA, Up<6V	SOT-23	16fa	-	3a	Soy
P3	BFS44	Si-pnp	AF/HF, 60/30V, 1A, >60MHz	SOT-323	16ta	-	3a	Fer
P3	BZX84-C13T	Z-diode	13V±5%, 150mW	SOT-523	16dc	-	3a	Di
P3	ELM7623HCB	Vdet-IC	2.3V±2%, +Reset PPO, 150ms	SOT-23	16vdc	VD7	3d	Elm



SMD code	Type	Function	Short description	Case	Pin. Sch.	St.	Mnf.
P3	HVM132	PIN-diode	HF-Attenuator, 60V, 100mA	SOT-23	16dc	- 3a	Htt
P3	R1100D331C	LVR-IC	U-low lcc, 3.3V±2%, 180mA	SON1408-3	18vj	VR1 3d	Ric
P3	R3130N29HC3	Vdet-IC	2.9V, -Reset ODO, 400ms	SOT-23	16vdc	VD6 3b	Ric
P3	RT1P441C	Si-pnp-Digi	Sw, 50V, 100mA, 150mW, 200MHz, R1/R2=4.7k/47k	SC-59	16ta	- 3a	Mit
P3	RT1P441M	Si-pnp-Digi	Sw, 50V, 100mA, 150mW, 200MHz, R1/R2=4.7k/47k	SOT-323	16ta	- 3a	Mit
P3	RT1P441U	Si-pnp-Digi	Sw, 50V, 100mA, 125mW, 200MHz, R1/R2=4.7k/47k	SC-75A	16ta	- 3a	Mit
P3	TC54VN4302ECB	Vdet-IC	4.3V±2%, -Reset ODO	SOT-23	16vdb	VD6 3a	Tes
P3	TP0202T	MOS-p-FET-e	V-MOS, 20V, 310mA, <1.4Ω(0.2A)	SOT-23	16fh	- 3a	Stx
P3	XC61CN4302M	Vdet-IC	4.3V, +Reset ODO	SOT-23	16vdb	VD6 3d	Tor
P3	XC6GN4302HR	Vdet-IC	4.3V, +Reset ODO	USP-3	17vdc	VD1 9b	Tor
P30	FB1A4A	Si-npn-Digi	Sw, 30V, 700mA, 200mW, R2=10k	SC-59	16ta	- 3a	Nec
p30	PDTC114YU	Si-npn-Digi	Sw, 50V, 100mA, 200mW, R1/R2=10k/47k	SOT-323	16ta	- 3a	PHH
P31	FB1L2Q	Si-npn-Digi	Sw, 30V, 700mA, 200mW, R1/R2=0k47/4k7	SC-59	16ta	- 3a	Nec
P31	SST721	n-FET	AF, LN, 30V, 350mW, Idss=6.50mA, Up<4.5V	SOT-23	16fj	- 3a	Cal
P32	FB1A3M	Si-npn-Digi	Sw, 30V, 700mA, 200mW, R1/R2=1k/1k	SC-59	16ta	- 3a	Nec
p32	PDTC143XT	Si-npn-Digi	Sw, 50V, 100mA, 250mW, R1/R2=4.7k/10k	SOT-23	16ta	- 3a	PHH
P33	FB1F3P	Si-npn-Digi	Sw, 30V, 700mA, 200mW, R1/R2=2k2/10k	SC-59	16ta	- 3a	Nec
p33	PDTC143TT	Si-npn-Digi	Sw, 50V, 100mA, 250mW, R1=4.7k	SOT-323	16ta	- 3a	PHH
P33	XE61CN4345MR	Vdet-IC	4.3V±2%, -Reset ODO	SOT-23	16vdb	VD6 3h	Tor
P34	FB1L3N	Si-npn-Digi	Sw, 30V, 700mA, 200mW, R1/R2=4k7/10k	SC-59	16ta	- 3a	Nec
P34	FB1A4M	Si-npn-Digi	Sw, 30V, 700mA, 200mW, R1/R2=10k/10k	SC-59	16ta	- 3a	Nec
P35	FB1L3N	Si-npn-Digi	Sw, 30V, 700mA, 200mW, R1/R2=10k/10k	SC-59	16ta	- 3a	Nec
p35	PDTA143XT	Si-pnp-Digi	Sw, 50V, 100mA, 250mW, R1/R2=4.7k/10k	SOT-23	16ta	- 3a	PHH
P35	XC61FN4312M	Vdet-IC	4.3V, +Reset ODO, 200ms	SOT-23	16vdb	VD6 3d	Tor
P35	XC61HN4312MR	Vdet-IC	4.3V±2%, -Reset ODO, 50..200ms	SOT-23	16vdc	VD6 3d	Tor
P36	FB1J3P	Si-npn-Digi	Sw, 30V, 700mA, 200mW, R1/R2=3k3/10k	SC-59	16ta	- 3a	Nec
P36	XC61FN4342M	Vdet-IC	4.3V, +Reset ODO, 400ms	SOT-23	16vdb	VD6 3d	Tor
P36	XC61HN4342MR	Vdet-IC	4.3V±2%, -Reset ODO, 80..400ms	SOT-23	16vdc	VD6 3d	Tor
P37	XC61FN4352M	Vdet-IC	4.3V, +Reset ODO, 50ms	SOT-23	16vdb	VD6 3d	Tor
P37	XC61HN4352MR	Vdet-IC	4.3V±2%, -Reset ODO, 1..50ms	SOT-23	16vdc	VD6 3d	Tor
P38	SST4338	n-FET	GP, Low-Noise, 50V, Idss=0.2mA, Up<1V	SOT-23	16fa	- 3a	Lin
P39	SST4339	n-FET	GP, Low-Noise, 50V, Idss=0.5mA, Up<1.8V	SOT-23	16fa	- 3a	Lin
P4	2SD116 1-P4	Si-npn	GP, 30V, 0.03A, Emitter-R=130Ω	SOT-23	16ta	- 3a	San
P4	BFR92R	Si-npn	UHF-A-Band, 20V, 25mA, 300mW, B>40, >5GHz	SOT-23	16ta	- 3a	Mot
P4	BZX84-C15T	Z-diode	15V±5%, 150mW	SOT-523	16dc	- 3a	Di
P4	ELM7624HCB	Vdet-IC	2.4V±2%, +Reset PPO, 150ms	SOT-23	16vdc	VD7 3d	Elm
P4	ILC506 1IC44X	Vdet-IC	4.4V±2%, -Reset Open-Drain Output	SOT-323	16vdb	VD6 3a	Imp
P4	ILC506 1M44X	Vdet-IC	4.4V±2%, -Reset Open-Drain Output	SOT-23	16vdb	VD6 3a	Imp
P4	KA4F3M	Si-npn-Digi	Sw, 60V, 100mA, 200mW, R1/R2=2k2/2k2	SOT-416	16ta	- 3a	Nec
P4	KRA117S	Si-pnp-Digi	Sw, 50V, 100mA, 200mW, 200MHz, R1/R2=2k2/2k2	SOT-23	16ta	- 3f	Kec
P4	KRA317	Si-pnp-Digi	Sw, 50V, 100mA, 100mW, 200MHz, R1/R2=2k2/2k2	SOT-323	16ta	- 3f	Kec
P4	KRA317E	Si-pnp-Digi	Sw, 50V, 100mA, 100mW, 200MHz, R1/R2=2k2/2k2	SOT-490	18ta	- 3f	Kec
P4	KRA317V	Si-pnp-Digi	Sw, 50V, 100mA, 100mW, 200MHz, R1/R2=2k2/2k2	VSM	18ta	- 3f	Kec
P4	R1100D341C	LVR-IC	U-low lcc, 3.4V±2%, 180mA	SON1408-3	18vj	VR1 3d	Ric
P4	R3130N30HC8	Vdet-IC	3V, -Reset ODO, 400ms	SOT-23	16vdc	VD6 3b	Ric
P4	SST204	n-FET	AF, LN, 25V, 350mW, Idss=0.2..3mA, Up<2V	SOT-23	16fj	- 3a	Six
P4	TC54VN4402ECB	Vdet-IC	4.4V±2%, -Reset ODO	SOT-23	16vdb	VD6 3a	Tes
P4	XC61CN4402M	Vdet-IC	4.4V, +Reset ODO	SOT-23	16vdb	VD6 3d	Tor
P4	XC6GN4402HR	Vdet-IC	4.4V, +Reset ODO	USP-3	17vdc	VD1 9b	Tor
P40	SST4340	n-FET	GP, Low-Noise, 50V, Idss=1.2mA, Up<3V	SOT-23	16fa	- 3a	Lin
P41	SST4341	n-FET	GP, Low-Noise, 50V, Idss=3mA, Up<6V	SOT-23	16fa	- 3a	Lin
P43	XE61CN4445MR	Vdet-IC	4.4V±2%, -Reset ODO	SOT-23	16vdb	VD6 3h	Tor
P45	XC61FN4412M	Vdet-IC	4.4V, +Reset ODO, 200ms	SOT-23	16vdb	VD6 3d	Tor
P45	XC61HN4412MR	Vdet-IC	4.4V±2%, -Reset ODO, 50..200ms	SOT-23	16vdc	VD6 3d	Tor
P46	XC61FN4442M	Vdet-IC	4.4V, +Reset ODO, 400ms	SOT-23	16vdb	VD6 3d	Tor
P46	XC61HN4442MR	Vdet-IC	4.4V±2%, -Reset ODO, 80..400ms	SOT-23	16vdc	VD6 3d	Tor
P47	XC61FN4452M	Vdet-IC	4.4V, +Reset ODO, 50ms	SOT-23	16vdb	VD6 3d	Tor
P47	XC61HN4452MR	Vdet-IC	4.4V±2%, -Reset ODO, 1..50ms	SOT-23	16vdc	VD6 3d	Tor
P4A	ILC506 1AIC44X	Vdet-IC	4.4V±1%, -Reset Open-Drain Output	SOT-323	16vdb	VD6 3a	Imp
P4A	ILC506 1AM44X	Vdet-IC	4.4V±1%, -Reset Open-Drain Output	SOT-23	16vdb	VD6 3a	Imp
p4F	PMBD353	Si-diode	Dual, Schottky Barrier, 4V, 30mA, Vf=600mV(10mA), <1pF	SOT-23	16ea	- 3a	PHH
P5	2SD116 1-P5	Si-npn	GP, 30V, 0.03A, Emitter-R=130Ω	SOT-23	16ta	- 3a	San
P5	BFR92AR	Si-npn	UHF-A-Band, 20V, 25mA, 300mW, B>40, >5GHz	SOT-23	16te	- 3a	Phi
P5	BZX84-C16T	Z-diode	16V±5%, 150mW	SOT-523	16dc	- 3a	Di
P5	ELM7625HCB	Vdet-IC	2.5V±2%, +Reset PPO, 150ms	SOT-23	16vdc	VD7 3d	Elm
P5	FMMT2369A	Si-npn	Sw, 40V, 200mA, 330mW, B=40..120	SOT-23	16ta	- 3a	Zxm
P5	KRA118S	Si-pnp-Digi	Sw, 50V, 100mA, 200mW, 200MHz, R1/R2=2k2/10k	SOT-23	16ta	- 3f	Kec
P5	KRA318	Si-pnp-Digi	Sw, 50V, 100mA, 100mW, 200MHz, R1/R2=2k2/10k	SOT-323	16ta	- 3f	Kec
P5	KRA318E	Si-pnp-Digi	Sw, 50V, 100mA, 100mW, 200MHz, R1/R2=2k2/10k	SOT-490	18ta	- 3f	Kec
P5	KRA318V	Si-pnp-Digi	Sw, 50V, 100mA, 100mW, 200MHz, R1/R2=2k2/10k	VSM	18ta	- 3f	Kec



SMD code	Type	Function	Short description	Case	Pin.	Sch.	St.	Mnf.
P5	R1100D351C	LVR-IC	U-low lcc, 3.5V±2%, 180mA	SON1408-3	18vj	VR1	3d	Ric
P5	R3130N46HC5	Vdet-IC	4.6V, -Reset ODO, 400ms	SOT-23	16vdc	VD6	3b	Ric
P5	RT1P144C	Si-pnp-Digi	Sw, 50V, 100mA, 150mW, 200MHz, R1/R2=1 0/47k	SC-59	16ta	-	3a	Mit
P5	RT1P144M	Si-pnp-Digi	Sw, 50V, 100mA, 150mW, 200MHz, R1/R2=1 0/47k	SOT-323	16ta	-	3a	Mit
P5	RT1P144U	Si-pnp-Digi	Sw, 50V, 100mA, 125mW, 200MHz, R1/R2=1 0/47k	SC-75A	16ta	-	3a	Mit
P5	TC54VN4502ECB	Vdet-IC	4.5V±2%, -Reset ODO	SOT-23	16vdb	VD6	3a	Tcs
P5	XC61CN4502M	Vdet-IC	4.5V, +Reset ODO	SOT-23	16vdb	VD6	3d	Tor
P5	XC6GN4502HR	Vdet-IC	4.5V, +Reset ODO	USP-3	17vdc	VD1	9b	Tor
p50	BZX84-A2V4	Z-diode	2.4V±1%, 300mW	SOT-23	16dc	-	3a	PHH
p51	BZX84-A2V7	Z-diode	2.7V±1%, 300mW	SOT-23	16dc	-	3a	PHH
p52	BZX84-A3V0	Z-diode	3V±1%, 300mW	SOT-23	16dc	-	3a	PHH
P53	XE61CN4545MR	Vdet-IC	4.5V±2%, -Reset ODO	SOT-23	16vdb	VD6	3h	Tor
p55	BZX84-A3V9	Z-diode	3.9V±1%, 300mW	SOT-23	16dc	-	3a	PHH
P55	XC61FN4512M	Vdet-IC	4.5V, +Reset ODO, 200ms	SOT-23	16vdb	VD6	3d	Tor
P55	XC61HN4512MR	Vdet-IC	4.5V±2%, -Reset ODO, 50..200ms	SOT-23	16vdc	VD6	3d	Tor
p56	BZX84-A4V3	Z-diode	4.3V±1%, 300mW	SOT-23	16dc	-	3a	PHH
P56	XC61FN4542M	Vdet-IC	4.5V, +Reset ODO, 400ms	SOT-23	16vdb	VD6	3d	Tor
P56	XC61HN4542MR	Vdet-IC	4.5V±2%, -Reset ODO, 80..400ms	SOT-23	16vdc	VD6	3d	Tor
p57	BZX84-A4V7	Z-diode	4.7V±1%, 300mW	SOT-23	16dc	-	3a	PHH
P57	XC61FN4552M	Vdet-IC	4.5V, +Reset ODO, 50ms	SOT-23	16vdb	VD6	3d	Tor
P57	XC61HN4552MR	Vdet-IC	4.5V±2%, -Reset ODO, 1..50ms	SOT-23	16vdc	VD6	3d	Tor
p58	BZX84-A5V1	Z-diode	5.1V±1%, 300mW	SOT-23	16dc	-	3a	PHH
p59	BZX84-A5V6	Z-diode	5.6V±1%, 300mW	SOT-23	16dc	-	3a	PHH
p5A	PMBD6050	Si-diode	Sw, Hi-sp, 75V, 215mA, Vf<1.25V(150mA), <4ns	SOT-23	16dc	-	3a	PHH
p5B	PMBD6100	Si-diode	Dual, Sw, Hi-sp, 70V, 215mA, Vf<1.1V(100mA), <4ns	SOT-23	16dg	-	3a	PHH
p5C	PMBD7000	Si-diode	Dual, Sw, Hi-sp, 100V, 215mA, Vf<1.25V(150mA), <4ns	SOT-23	16dl	-	3a	PHH
p5D	PMBD914	Si-diode	Sw, Fast, 70V, 215mA, 250mW, <4ns	SOT-23	16dc	-	3a	PHH
p5G	PMBD352	Si-diode	Dual, Sw, Fast, 4V, 30mA, Vf<0.6V(10mA), <1pF	SOT-23	16dl	-	3a	Phi
P6	2SD1161-P6	Si-npn	GP, 30V, 0.03A, Emitter-R=130Ω	SOT-23	16ta	-	3a	San
P6	BZX84-C18T	Z-diode	18V±5%, 150mW	SOT-523	16dc	-	3a	Di
P6	ELM7626HCB	Vdet-IC	2.6V±2%, +Reset PPO, 150ms	SOT-23	16vdc	VD7	3d	Elm
P6	ILC50611C46X	Vdet-IC	4.6V±2%, -Reset Open-Drain Output	SOT-323	16vdb	VD6	3a	Imp
P6	ILC50611M46X	Vdet-IC	4.6V±2%, -Reset Open-Drain Output	SOT-23	16vdb	VD6	3a	Imp
P6	KRA119S	Si-pnp-Digi	Sw, 50V, 100mA, 200mW, 200MHz, R1/R2=4k7k/10k	SOT-23	16ta	-	3f	Kec
P6	KRA319	Si-pnp-Digi	Sw, 50V, 100mA, 100mW, 200MHz, R1/R2=4k7k/10k	SOT-323	16ta	-	3f	Kec
P6	KRA319E	Si-pnp-Digi	Sw, 50V, 100mA, 100mW, 200MHz, R1/R2=4k7k/10k	SOT-490	18ta	-	3f	Kec
P6	KRA319V	Si-pnp-Digi	Sw, 50V, 100mA, 100mW, 200MHz, R1/R2=4k7k/10k	VSM	18ta	-	3f	Kec
P6	R1100D361C	LVR-IC	U-low lcc, 3.6V±2%, 180mA	SON1408-3	18vj	VR1	3d	Ric
P6	RT1P430C	Si-pnp-Digi	Sw, 50V, 100mA, 150mW, 200MHz, R1=4k7	SC-59	16ta	-	3a	Mit
P6	RT1P430M	Si-pnp-Digi	Sw, 50V, 100mA, 150mW, 200MHz, R1=4k7	SOT-323	16ta	-	3a	Mit
P6	RT1P430U	Si-pnp-Digi	Sw, 50V, 100mA, 150mW, 200MHz, R1=4k7	SC-75A	16ta	-	3a	Mit
P6	TC54VN4602ECB	Vdet-IC	4.6V±2%, -Reset ODO	SOT-23	16vdb	VD6	3a	Tcs
P6	XC61CN4602M	Vdet-IC	4.6V, +Reset ODO	SOT-23	16vdb	VD6	3d	Tor
P6	XC6GN4602HR	Vdet-IC	4.6V, +Reset ODO	USP-3	17vdc	VD1	9b	Tor
p60	BZX84-A6V2	Z-diode	6.2V±1%, 300mW	SOT-23	16dc	-	3a	PHH
P60	DDTB113EC	Si-pnp-Digi	Sw, 50V, 100mA, 200mW, 250MHz, R1/R2=1 k/1k	SOT-23	16ta	-	3d	Di
P60	DDTB113EU	Si-pnp-Digi	Sw, 50V, 100mA, 200mW, 250MHz, R1/R2=1 k/1k	SOT-323	16ta	-	3d	Di
p61	BZX84-A6V8	Z-diode	6.8V±1%, 300mW	SOT-23	16dc	-	3a	PHH
P61	DDTB123EC	Si-pnp-Digi	Sw, 50V, 100mA, 200mW, 250MHz, R1/R2=2.2k/2.2k	SOT-23	16ta	-	3d	Di
P61	DDTB123EU	Si-pnp-Digi	Sw, 50V, 100mA, 200mW, 250MHz, R1/R2=2.2k/2.2k	SOT-323	16ta	-	3d	Di
p62	BZX84-A7V5	Z-diode	7.5V±1%, 300mW	SOT-23	16dc	-	3a	PHH
P62	DDTB143EC	Si-pnp-Digi	Sw, 50V, 100mA, 200mW, 250MHz, R1/R2=4.7k/4.7k	SOT-23	16ta	-	3d	Di
P62	DDTB143EU	Si-pnp-Digi	Sw, 50V, 100mA, 200mW, 250MHz, R1/R2=4.7k/4.7k	SOT-323	16ta	-	3d	Di
p63	BZX84-A8V2	Z-diode	8.2V±1%, 300mW	SOT-23	16dc	-	3a	PHH
P63	DDTB114EC	Si-pnp-Digi	Sw, 50V, 100mA, 200mW, 250MHz, R1/R2=10k/10k	SOT-23	16ta	-	3d	Di
P63	DDTB114EU	Si-pnp-Digi	Sw, 50V, 100mA, 200mW, 250MHz, R1/R2=10k/10k	SOT-323	16ta	-	3d	Di
P63	XE61CN4645MR	Vdet-IC	4.6V±2%, -Reset ODO	SOT-23	16vdb	VD6	3h	Tor
p64	BZX84-A9V1	Z-diode	9.1V±1%, 300mW	SOT-23	16dc	-	3a	PHH
P64	DDTB122JC	Si-pnp-Digi	Sw, 50V, 100mA, 200mW, 250MHz, R1/R2=0.22k/4.7k	SOT-23	16ta	-	3d	Di
P64	DDTB122JU	Si-pnp-Digi	Sw, 50V, 100mA, 200mW, 250MHz, R1/R2=0.22k/4.7k	SOT-323	16ta	-	3d	Di
p65	BZX84-A10	Z-diode	10V±1%, 300mW	SOT-23	16dc	-	3a	PHH
P65	DDTB113ZC	Si-pnp-Digi	Sw, 50V, 100mA, 200mW, 250MHz, R1/R2=1 k/10k	SOT-23	16ta	-	3d	Di
P65	DDTB113ZU	Si-pnp-Digi	Sw, 50V, 100mA, 200mW, 250MHz, R1/R2=1 k/10k	SOT-323	16ta	-	3d	Di
P65	XC61FN4612M	Vdet-IC	4.6V, +Reset ODO, 200ms	SOT-23	16vdb	VD6	3d	Tor
P65	XC61HN4612MR	Vdet-IC	4.6V±2%, -Reset ODO, 50..200ms	SOT-23	16vdc	VD6	3d	Tor
p66	BZX84-B10	Z-diode	10V±2%, 300mW	SOT-23	16dc	-	3a	PHH
P66	DDTB123YC	Si-pnp-Digi	Sw, 50V, 100mA, 200mW, 250MHz, R1/R2=2.2k/10k	SOT-23	16ta	-	3d	Di
P66	DDTB123YU	Si-pnp-Digi	Sw, 50V, 100mA, 200mW, 250MHz, R1/R2=2.2k/10k	SOT-323	16ta	-	3d	Di
P66	XC61FN4642M	Vdet-IC	4.6V, +Reset ODO, 400ms	SOT-23	16vdb	VD6	3d	Tor
P66	XC61HN4642MR	Vdet-IC	4.6V±2%, -Reset ODO, 80..400ms	SOT-23	16vdc	VD6	3d	Tor



**SMD
code**

Type

Function

Short description

Case

Pin. Sch. St.

Mnf.



p67	BZX84-A12	Z-diode	12V±1%, 300mW	SOT-23	16dc	-	3a	PhH
P67	DDTB133HC	Si-pnp-Digi	Sw, 50V, 100mA, 200mW, 250MHz, R1/R2=3.3k/10k	SOT-23	16ta	-	3d	Di
P67	DDTB133HU	Si-pnp-Digi	Sw, 50V, 100mA, 200mW, 250MHz, R1/R2=3.3k/10k	SOT-323	16ta	-	3d	Di
P67	XC61FN4652M	Vdet-IC	4.6V, +Reset ODO, 50ms	SOT-23	16vdb	VD6	3d	Tor
P6A	XC61HN4652MR	Vdet-IC	4.6V±2%, -Reset ODO, 1.50ms	SOT-23	16vdc	VD6	3d	Tor
p69	BZX84-A15	Z-diode	15V±1%, 300mW	SOT-23	16dc	-	3a	PhH
P69	DDTB123TC	Si-pnp-Digi	Sw, 50V, 100mA, 200mW, 250MHz, R1=2.2k	SOT-23	16ta	-	3d	Di
P69	DDTB123TU	Si-pnp-Digi	Sw, 50V, 100mA, 200mW, 250MHz, R1=2.2k	SOT-323	16ta	-	3d	Di
P6A	ILC506 1AIC46X	Vdet-IC	4.6V±1%, -Reset Open-Drain Output	SOT-323	16vdb	VD6	3a	Imp
P6A	ILC506 1AM46X	Vdet-IC	4.6V±1%, -Reset Open-Drain Output	SOT-23	16vdb	VD6	3a	Imp
p6D	2PD601AQW	Si-npn	GP, Sw, 60V, 100mA, 200mW, B=160..260, >100MHz	SOT-323	16ta	-	3a	PhH
p6E	2PD601ARW	Si-npn	GP, Sw, 60V, 100mA, 200mW, B=210..340, >120MHz	SOT-323	16ta	-	3a	PhH
p6F	2PD601ASW	Si-npn	GP, Sw, 60V, 100mA, 200mW, B=290..460, >140MHz	SOT-323	16ta	-	3a	PhH
p6G	PMBF4393	n-FET	Sw, 30V, 50mA, 225mA, Rds=30Ω (1mA)	SOT-23	16fj	-	3a	Phi
p6J	PMBF4391	n-FET	Sw, 30V, 50mA, 225mA, Rds=30Ω (1mA)	SOT-23	16fj	-	3a	Phi
p6K	PMBF4392	n-FET	Sw, 30V, 50mA, 225mA, Rds=60Ω (1mA)	SOT-23	16fj	-	3a	Phi
P7	BZX84-C20T	Z-diode	20V±5%, 150mW	SOT-523	16dc	-	3a	Di
P7	ELM7627HCB	Vdet-IC	2.7V±2%, +Reset PPO, 150ms	SOT-23	16vdc	VD7	3d	Elm
P7	KN4F3M	Si-pnp-Digi	Sw, 60V, 100mA, 150mW, R1/R2=2k2/2k2	SOT-416	16ta	-	3a	Nec
P7	KRA120S	Si-pnp-Digi	Sw, 50V, 100mA, 200mW, 200MHz, R1/R2=10k/4k7	SOT-23	16ta	-	3f	Kec
P7	KRA320	Si-pnp-Digi	Sw, 50V, 100mA, 100mW, 200MHz, R1/R2=10k/4k7	SOT-323	16ta	-	3f	Kec
P7	KRA320E	Si-pnp-Digi	Sw, 50V, 100mA, 100mW, 200MHz, R1/R2=10k/4k7	SOT-490	18ta	-	3f	Kec
P7	KRA320V	Si-pnp-Digi	Sw, 50V, 100mA, 100mW, 200MHz, R1/R2=10k/4k7	VSM	18ta	-	3f	Kec
P7	R1100D371C	LVR-IC	U-low lcc, 3.7V±2%, 180mA	SON1408-3	18j	VR1	3d	Ric
P7	RT1P140C	Si-pnp-Digi	Sw, 50V, 100mA, 150mW, 200MHz, R1=10k	SC-59	16ta	-	3a	Mit
P7	RT1P140M	Si-pnp-Digi	Sw, 50V, 100mA, 150mW, 200MHz, R1=10k	SOT-323	16ta	-	3a	Mit
P7	RT1P140T	Si-pnp-Digi	Sw, 50V, 100mA, 125mW, 200MHz, R1=10k	T-USM	18ta	-	3a	Mit
P7	RT1P140U	Si-pnp-Digi	Sw, 50V, 100mA, 125mW, 200MHz, R1=10k	SC-75A	16ta	-	3a	Mit
P7	TC54VN4702ECB	Vdet-IC	4.7V±2%, -Reset ODO	SOT-23	16vdb	VD6	3a	Tes
P7	XC61CN4702M	Vdet-IC	4.7V, +Reset ODO	SOT-23	16vdb	VD6	3d	Tor
P7	XC6GN4702HR	Vdet-IC	4.7V, +Reset ODO	USP-3	17vdc	VD1	9b	Tor
p70	BZX84-B16	Z-diode	16V±2%, 300mW	SOT-23	16dc	-	3a	PhH
P70	DDTB143TC	Si-pnp-Digi	Sw, 50V, 100mA, 200mW, 250MHz, R1=4.7k	SOT-23	16ta	-	3d	Di
P70	DDTB143TU	Si-pnp-Digi	Sw, 50V, 100mA, 200mW, 250MHz, R1=4.7k	SOT-323	16ta	-	3d	Di
p71	BZX84-B18	Z-diode	18V±2%, 300mW	SOT-23	16dc	-	3a	PhH
P71	DDTB114TC	Si-pnp-Digi	Sw, 50V, 100mA, 200mW, 250MHz, R1=10k	SOT-23	16ta	-	3d	Di
P71	DDTB114TU	Si-pnp-Digi	Sw, 50V, 100mA, 200mW, 250MHz, R1=10k	SOT-323	16ta	-	3d	Di
p72	BZX84-B20	Z-diode	20V±2%, 300mW	SOT-23	16dc	-	3a	PhH
P72	DDTB114GC	Si-pnp-Digi	Sw, 50V, 100mA, 200mW, B=100..600, 250MHz, R2=10k	SOT-23	16ta	-	3d	Di
P72	DDTB114GU	Si-pnp-Digi	Sw, 50V, 100mA, 200mW, B=100..600, 250MHz, R2=10k	SOT-323	16ta	-	3d	Di
p73	BZX84-B22	Z-diode	22V±2%, 300mW	SOT-23	16dc	-	3a	PhH
P73	XE61CN4745MR	Vdet-IC	4.7V±2%, -Reset ODO	SOT-23	16vdb	VD6	3h	Tor
p74	BZX84-B24	Z-diode	24V±2%, 300mW	SOT-23	16dc	-	3a	PhH
p75	BZX84-A27	Z-diode	27V±1%, 300mW	SOT-23	16dc	-	3a	PhH
P75	DDTB122LC	Si-pnp-Digi	Sw, 50V, 100mA, 200mW, 250MHz, R1/R2=0.22k/10k	SOT-23	16ta	-	3d	Di
P75	DDTB122LU	Si-pnp-Digi	Sw, 50V, 100mA, 200mW, 250MHz, R1/R2=0.22k/10k	SOT-323	16ta	-	3d	Di
P75	XC61FN4712M	Vdet-IC	4.7V, +Reset ODO, 200ms	SOT-23	16vdb	VD6	3d	Tor
P75	XC61HN4712MR	Vdet-IC	4.7V±2%, -Reset ODO, 50.200ms	SOT-23	16vdc	VD6	3d	Tor
P76	DDTB142JC	Si-pnp-Digi	Sw, 50V, 100mA, 200mW, 250MHz, R1/R2=0.47k/10k	SOT-23	16ta	-	3d	Di
P76	DDTB142JU	Si-pnp-Digi	Sw, 50V, 100mA, 200mW, 250MHz, R1/R2=0.47k/10k	SOT-323	16ta	-	3d	Di
P76	XC61FN4742M	Vdet-IC	4.7V, +Reset ODO, 400ms	SOT-23	16vdb	VD6	3d	Tor
P76	XC61HN4742MR	Vdet-IC	4.7V±2%, -Reset ODO, 80..400ms	SOT-23	16vdc	VD6	3d	Tor
P77	DDTB122TC	Si-pnp-Digi	Sw, 50V, 100mA, 200mW, 250MHz, R1=0.22k	SOT-23	16ta	-	3d	Di
P77	DDTB122TU	Si-pnp-Digi	Sw, 50V, 100mA, 200mW, 250MHz, R1=0.22k	SOT-323	16ta	-	3d	Di
P77	XC61FN4752M	Vdet-IC	4.7V, +Reset ODO, 50ms	SOT-23	16vdb	VD6	3d	Tor
P77	XC61HN4752MR	Vdet-IC	4.7V±2%, -Reset ODO, 1.50ms	SOT-23	16vdc	VD6	3d	Tor
P78	DDTB142TC	Si-pnp-Digi	Sw, 50V, 100mA, 200mW, 250MHz, R1=0.47k	SOT-23	16ta	-	3d	Di
P78	DDTB142TU	Si-pnp-Digi	Sw, 50V, 100mA, 200mW, 250MHz, R1=0.47k	SOT-323	16ta	-	3d	Di
P8	BZX84-C22T	Z-diode	22V±5%, 150mW	SOT-523	16dc	-	3a	Di
P8	BZX84C5V6	Z-diode	5.2..6.0V, Zt=40Ω, Izt=20mA, 225mW	SOT-23	16dc	-	3a	Lge
P8	ELM7628HCB	Vdet-IC	2.8V±2%, +Reset PPO, 150ms	SOT-23	16vdc	VD7	3d	Elm
P8	KRA121S	Si-pnp-Digi	Sw, 50V, 100mA, 200mW, 200MHz, R1/R2=4.7k/10k	SOT-23	16ta	-	3f	Kec
P8	KRA321	Si-pnp-Digi	Sw, 50V, 100mA, 100mW, 200MHz, R1/R2=4.7k/10k	SOT-323	16ta	-	3f	Kec
P8	KRA321E	Si-pnp-Digi	Sw, 50V, 100mA, 100mW, 200MHz, R1/R2=4.7k/10k	SOT-490	18ta	-	3f	Kec
P8	KRA321V	Si-pnp-Digi	Sw, 50V, 100mA, 100mW, 200MHz, R1/R2=4.7k/10k	VSM	18ta	-	3f	Kec
P8	R1100D381C	LVR-IC	U-low lcc, 3.8V±2%, 180mA	SON1408-3	18j	VR1	3d	Ric
P8	TC54VN4802ECB	Vdet-IC	4.8V±2%, -Reset ODO	SOT-23	16vdb	VD6	3a	Tes
P8	XC61CN4802M	Vdet-IC	4.8V, +Reset ODO	SOT-23	16vdb	VD6	3d	Tor
P8	XC6GN4802HR	Vdet-IC	4.8V, +Reset ODO	USP-3	17vdc	VD1	9b	Tor
P81	DDTA122LE	Si-pnp-Digi	Sw, 50V, 100mA, 150mW, 250MHz, R1/R2=0.22k/10k	SOT-523	16ta	-	3a	Di

SMD
code

SMD code	Type	Function	Short description	Case	Pin. Sch.	St.	Mnf.
P81	DDTA122LU	Si-pnp-Digi	Sw, 50V, 100mA, 200mW, 250MHz, R1/R2=0.22k/100k	SOT-23	16ta	- 3a	Di
P82	DDTA142JE	Si-pnp-Digi	Sw, 50V, 100mA, 150mW, 250MHz, R1/R2=0.47k/10k	SOT-523	16ta	- 3d	Di
P82	DDTA142JU	Si-pnp-Digi	Sw, 50V, 100mA, 200mW, 250MHz, R1/R2=0.47k/10k	SOT-23	16ta	- 3d	Di
P83	DDTA122TE	Si-pnp-Digi	Sw, 50V, 100mA, 150mW, 250MHz, R1=0.22k	SOT-523	16ta	- 3a	Di
P83	DDTA122TU	Si-pnp-Digi	Sw, 50V, 100mA, 200mW, 250MHz, R1=0.22k	SOT-323	16ta	- 3a	Di
P83	XE61CN4845MR	Vdet-IC	4.8V±2%, -Reset ODO	SOT-23	16vdb	VD6 3h	Tor
P84	DDTA142TE	Si-pnp-Digi	Sw, 50V, 100mA, 150mW, 250MHz, R1=0.47k	SOT-523	16ta	- 3d	Di
P84	DDTA142TU	Si-pnp-Digi	Sw, 50V, 100mA, 200mW, 250MHz, R1=0.47k	SOT-323	16ta	- 3d	Di
P85	XC61FN4812M	Vdet-IC	4.8V, +Reset ODO, 200ms	SOT-23	16vdb	VD6 3d	Tor
P85	XC61HN4812MR	Vdet-IC	4.8V±2%, -Reset ODO, 50..200ms	SOT-23	16vdc	VD6 3d	Tor
p86	BZX84-A75	Z-diode	75V±1%, 300mW	SOT-23	16dc	- 3a	PHH
P86	XC61FN4842M	Vdet-IC	4.8V, +Reset ODO, 400ms	SOT-23	16vdb	VD6 3d	Tor
P86	XC61HN4842MR	Vdet-IC	4.8V±2%, -Reset ODO, 80..400ms	SOT-23	16vdc	VD6 3d	Tor
P87	XC61FN4852M	Vdet-IC	4.8V, +Reset ODO, 50ms	SOT-23	16vdb	VD6 3d	Tor
P87	XC61HN4852MR	Vdet-IC	4.8V±2%, -Reset ODO, 1..50ms	SOT-23	16vdc	VD6 3d	Tor
p8A	PMBZ5226B	Z-diode	3.3V±5%, 250mW	SOT-23	16dc	- 3a	PHH
p8B	PMBZ5227B	Z-diode	3.6V±5%, 250mW	SOT-23	16dc	- 3a	PHH
p8C	PMBZ5228B	Z-diode	3.9V±5%, 250mW	SOT-23	16dc	- 3a	PHH
p8D	PMBZ5229B	Z-diode	4.3V±5%, 250mW	SOT-23	16dc	- 3a	PHH
p8E	PMBZ5230B	Z-diode	4.7V±5%, 250mW	SOT-23	16dc	- 3a	PHH
p8F	PMBZ5231B	Z-diode	5.1V±5%, 250mW	SOT-23	16dc	- 3a	PHH
p8G	PMBZ5232B	Z-diode	5.6V±5%, 250mW	SOT-23	16dc	- 3a	PHH
p8H	PMBZ5233B	Z-diode	6V±5%, 250mW	SOT-23	16dc	- 3a	PHH
p8J	PMBZ5234B	Z-diode	6.2V±5%, 250mW	SOT-23	16dc	- 3a	PHH
p8K	PMBZ5235B	Z-diode	6.8V±5%, 250mW	SOT-23	16dc	- 3a	PHH
p8L	PMBZ5236B	Z-diode	7.5V±5%, 250mW	SOT-23	16dc	- 3a	PHH
p8M	PMBZ5237B	Z-diode	8.2V±5%, 250mW	SOT-23	16dc	- 3a	PHH
p8N	PMBZ5238B	Z-diode	8.7V±5%, 250mW	SOT-23	16dc	- 3a	PHH
p8P	PMBZ5239B	Z-diode	9.1V±5%, 250mW	SOT-23	16dc	- 3a	PHH
p8Q	PMBZ5240B	Z-diode	10V±5%, 250mW	SOT-23	16dc	- 3a	PHH
p8R	PMBZ5241B	Z-diode	11V±5%, 250mW	SOT-23	16dc	- 3a	PHH
p8S	PMBZ5242B	Z-diode	12V±5%, 250mW	SOT-23	16dc	- 3a	PHH
p8T	PMBZ5243B	Z-diode	13V±5%, 250mW	SOT-23	16dc	- 3a	PHH
P8U	LP0801K1	MOS-p-FET-e	V-MOS, LogL, 16.5V, 0.1A, <12Ω	SOT-23	16fh	- 3a	Stx
p8U	PMBZ5244B	Z-diode	14V±5%, 250mW	SOT-23	16dc	- 3a	PHH
p8V	PMBZ5245B	Z-diode	15V±5%, 250mW	SOT-23	16dc	- 3a	PHH
p8W	PMBZ5246B	Z-diode	16V±5%, 250mW	SOT-23	16dc	- 3a	PHH
p8X	PMBZ5247B	Z-diode	17V±5%, 250mW	SOT-23	16dc	- 3a	PHH
p8Y	PMBZ5248B	Z-diode	18V±5%, 250mW	SOT-23	16dc	- 3a	PHH
p8Z	PMBZ5249B	Z-diode	19V±5%, 250mW	SOT-23	16dc	- 3a	PHH
P9	1SS379	Si-diode	Dual, Schottky, Sw, 15V, 100mA	SOT-23	16ea	- 3a	Tos
P9	BCX70KR	Si-npn	GP, Sw, 45V, 100mA, 250mW, B=380..630, >100MHz	SOT-23	16te	- 3a	Phi
P9	BCX70RK	Si-npn	GP, Sw, 45V, 100mA, 250mW, B=380..630, >100MHz	SOT-23	16ta	- 3a	Zx
P9	BZX84-C24T	Z-diode	24V±5%, 150mW	SOT-523	16dc	- 3a	Di
P9	BZX84C27	Z-diode	25.1..28.9V, Zzt=80Ω, Izt=20mA, 225mW	SOT-23	16dc	- 3a	Lge
P9	DAP222	Si-diode	Dual, Sw, 80V, 100mA, 150mW, <4ns	SOT-416	16df	- 3b	Oms
P9	ELM7629HCB	Vdet-IC	2.9V±2%, +Reset PPO, 150ms	SOT-23	16vdc	VD7 3d	Elm
P9	KRA122S	Si-pnp-Digi	Sw, 50V, 100mA, 200mW, 200MHz, R1/R2=100k/10k	SOT-23	16ta	- 3f	Kec
P9	KRA322	Si-pnp-Digi	Sw, 50V, 100mA, 100mW, 200MHz, R1/R2=100k/10k	SOT-323	16ta	- 3f	Kec
P9	KRA322E	Si-pnp-Digi	Sw, 50V, 100mA, 100mW, 200MHz, R1/R2=100k/10k	SOT-490	18ta	- 3f	Kec
P9	KRA322V	Si-pnp-Digi	Sw, 50V, 100mA, 100mW, 200MHz, R1/R2=100k/10k	VSM	18ta	- 3f	Kec
P9	R1100D391C	LVR-IC	U-low lcc, 3.9V±2%, 180mA	SON1408-3	18vj	VR1 3d	Ric
P9	TC54VN4902ECB	Vdet-IC	4.9V±2%, -Reset ODO	SOT-23	16vdb	VD6 3a	Tes
P9	XC61CN4902M	Vdet-IC	4.9V, +Reset ODO	SOT-23	16vdb	VD6 3d	Tor
P9	XC6GN4902HR	Vdet-IC	4.9V, +Reset ODO	USP-3	17vdc	VD1 9b	Tor
P93	XE61CN4945MR	Vdet-IC	4.9V±2%, -Reset ODO	SOT-23	16vdb	VD6 3h	Tor
P95	XC61FN4912M	Vdet-IC	4.9V, +Reset ODO, 200ms	SOT-23	16vdb	VD6 3d	Tor
P95	XC61HN4912MR	Vdet-IC	4.9V±2%, -Reset ODO, 50..200ms	SOT-23	16vdc	VD6 3d	Tor
P96	XC61FN4942M	Vdet-IC	4.9V, +Reset ODO, 400ms	SOT-23	16vdb	VD6 3d	Tor
P96	XC61HN4942MR	Vdet-IC	4.9V±2%, -Reset ODO, 80..400ms	SOT-23	16vdc	VD6 3d	Tor
P97	XC61FN4952M	Vdet-IC	4.9V, +Reset ODO, 50ms	SOT-23	16vdb	VD6 3d	Tor
P97	XC61HN4952MR	Vdet-IC	4.9V±2%, -Reset ODO, 1..50ms	SOT-23	16vdc	VD6 3d	Tor
p9A	PLVA650A	Z-diode	Avalanshe regulator, 5V, 250mA, 250mW	SOT-23	16dc	- 3a	PHH
p9B	PLVA653A	Z-diode	Avalanshe regulator, 5.3V, 250mA, 250mW	SOT-23	16dc	- 3a	PHH
p9C	PLVA656A	Z-diode	Avalanshe regulator, 5.6V, 250mA, 250mW	SOT-23	16dc	- 3a	PHH
p9D	PLVA659A	Z-diode	Avalanshe regulator, 5.9V, 250mA, 250mW	SOT-23	16dc	- 3a	PHH
p9E	PLVA662A	Z-diode	Avalanshe regulator, 6.2V, 250mA, 250mW	SOT-23	16dc	- 3a	PHH
p9F	PLVA665A	Z-diode	Avalanshe regulator, 6.5V, 250mA, 250mW	SOT-23	16dc	- 3a	PHH
p9G	PLVA668A	Z-diode	Avalanshe regulator, 6.8V, 250mA, 250mW	SOT-23	16dc	- 3a	PHH
p9J	PLVA2650A	Z-diode	Dual, Avalanshe regulator, 5V, 250mA, 250mW	SOT-23	16df	- 3a	PHH



**SMD
code**

SMD code	Type	Function	Short description	Case	Pin. Sch.	St.	Mnf.	
p9K	PLVA2653A	Z-diode	Dual, Avalanshe regulator, 5.3V, 250mA, 250mW	SOT-23	16df	-	3a	PHH
p9L	PLVA2656A	Z-diode	Dual, Avalanshe regulator, 5.6V, 250mA, 250mW	SOT-23	16df	-	3a	PHH
p9M	PLVA2659A	Z-diode	Dual, Avalanshe regulator, 5.9V, 250mA, 250mW	SOT-23	16df	-	3a	PHH
p9N	PLVA2662A	Z-diode	Dual, Avalanshe regulator, 6.2V, 250mA, 250mW	SOT-23	16df	-	3a	PHM
p9O	PLVA2665A	Z-diode	Dual, Avalanshe regulator, 6.5V, 250mA, 250mW	SOT-23	16df	-	3a	PHH
p9P	PLVA2668A	Z-diode	Dual, Avalanshe regulator, 6.8V, 250mA, 250mW	SOT-23	16df	-	3a	PHH
PA	2PA1774RM	Si-pnp	LN, 50V, 100mA, 250mW, >100MHz, B=180..390	SOT-883	22ta	-	2a	Phi
PA	2SC3295-A	Si-npn	AF-Amp, Sw, 50V, 150mA, 150mW, B=600..1800, 250MHz	SC-59	16ta	-	3a	Tos
PA	2SC4666A	Si-npn	AF, 50V, 150mA, 100mW, B>600..1800, 250MHz	SOT-323	16ta	-	3a	Tos
PA	BA885	PIN-diode	RF, 50V, 50mA, Vf(I=10mA)<1.1V, Cd<0.4pF	SOT-23	16dc	-	3a	Sie
PA	BZX84-C27T	Z-diode	27V±5%, 150mW	SOT-523	16dc	-	3a	Di
PA	CHT92T1PT	Si-pnp	Vid, Drv, 300V, 300mA, B=50..240, 50MHz	FBPT-523	17ta	-	9a	Chm
PA	CHTA92LPT	Si-pnp	Vid, Drv, 300V, 500mA, B>25, 50MHz	SOT-23	16ta	-	3a	Chm
PA	CHTA92LPT	Si-pnp	Vid, Drv, 300V, 500mA, B>25, 50MHz	SC-59	16ta	-	3a	Chm
PA	KRA101S	Si-pnp-Digi	Sw, 50V, 100mA, 200mW, 200MHz, R1/R2=4k7/4k7	SOT-23	16ta	-	3f	Kec
PA	KRA301	Si-pnp-Digi	Sw, 50V, 100mA, 100mW, 200MHz, R1/R2=4k7/4k7	SOT-323	16ta	-	3f	Kec
PA	KRA301E	Si-pnp-Digi	Sw, 50V, 100mA, 100mW, 200MHz, R1/R2=4k7/4k7	SOT-490	18ta	-	3f	Kec
PA	KRA301V	Si-pnp-Digi	Sw, 50V, 100mA, 100mW, 200MHz, R1/R2=4k7/4k7	VSM	18ta	-	3f	Kec
PA	TC1278-5ENB	Vdet-IC	4.62V, +Reset PPO	SOT-23	16vdb	VD7	3a	Mcc
pA1	BZX84-C75	Z-diode	75V±5%, 300mW	SOT-23	16dc	-	3a	PHH
pA2	PMBD2836	Si-diode	Dual, Sw, Hi-sp, 75V, 215mA, Vf<1.25V(150mA), <4ns	SOT-23	16df	-	3a	Phi
pA3	PMBD2835	Si-diode	Dual, Sw, Hi-sp, 35V, 215mA, Vf<1.25V(150mA), <4ns	SOT-23	16df	-	3a	Phi
pA5	PMBD2837	Si-diode	Dual, Sw, Hi-sp, 35V, 215mA, Vf<1.25V(150mA), <4ns	SOT-23	16dg	-	3a	Phi
pA6	PMBD2838	Si-diode	Dual, Sw, Hi-sp, 75V, 215mA, Vf<1.25V(150mA), <4ns	SOT-23	16dg	-	3a	Phi
PAA	BC818-16	Si-npn	Sw, 30V, 800mA, 200mW, B=110..250, 100MHz	SOT-23	16ta	-	3a	Auk
PAA	BC818F-16	Si-pnp	Sw, 30V, 800mA, 200mW, B=110..250, 100MHz	SOT-23F	18ta	-	3a	Auk
PAB	BC818-25	Si-pnp	Sw, 30V, 800mA, 200mW, B=160..400, 100MHz	SOT-23	16ta	-	3a	Auk
PAB	BC818F-25	Si-pnp	Sw, 30V, 800mA, 200mW, B=160..400, 100MHz	SOT-23F	18ta	-	3a	Auk
PAC	BC818-40	Si-pnp	Sw, 30V, 800mA, 200mW, B=250..630, 100MHz	SOT-23	16ta	-	3a	Auk
PAC	BC818F-40	Si-pnp	Sw, 30V, 800mA, 200mW, B=250..630, 100MHz	SOT-23F	18ta	-	3a	Auk
PB	2PA1774QM	Si-pnp	LN, 50V, 100mA, 250mW, >100MHz, B=120..270	SOT-883	22ta	-	2a	Phi
PB	2SC3295-B	Si-npn	AF-Amp, Sw, 50V, 150mA, 150mW, B=1200..3600, 250MHz	SC-59	16ta	-	3a	Tos
PB	2SC4666B	Si-npn	AF, 50V, 150mA, 100mW, B=1200..3600, 250MHz	SOT-323	16ta	-	3a	Tos
PB	BZX84-C30T	Z-diode	30V±5%, 150mW	SOT-523	16dc	-	3a	Di
PB	KRA102S	Si-pnp-Digi	Sw, 50V, 100mA, 200mW, 200MHz, R1/R2=10k/10k	SOT-23	16ta	-	3f	Kec
PB	KRA302	Si-pnp-Digi	Sw, 50V, 100mA, 100mW, 200MHz, R1/R2=10k/10k	SOT-323	16ta	-	3f	Kec
PB	KRA302E	Si-pnp-Digi	Sw, 50V, 100mA, 100mW, 200MHz, R1/R2=10k/10k	SOT-490	18ta	-	3f	Kec
PB	KRA302V	Si-pnp-Digi	Sw, 50V, 100mA, 100mW, 200MHz, R1/R2=10k/10k	VSM	18ta	-	3f	Kec
PB	TC1278-10ENB	Vdet-IC	4.37V, +Reset PPO	SOT-23	16vdb	VD7	3a	Mcc
pB0	BZX84-C68	Z-diode	68V±5%, 300mW	SOT-23	16dc	-	3a	PHH
pB1	BZX84-C3V3	Z-diode	3.3V±5%, 300mW	SOT-23	16dc	-	3a	PHH
pB2	BZX84-C3V6	Z-diode	3.6V±5%, 300mW	SOT-23	16dc	-	3a	PHH
pB3	BZX84-C3V9	Z-diode	3.9V±5%, 300mW	SOT-23	16dc	-	3a	PHH
pB4	BZX84-C43	Z-diode	43V±5%, 300mW	SOT-23	16dc	-	3a	PHH
pB5	BZX84-C47	Z-diode	47V±5%, 300mW	SOT-23	16dc	-	3a	PHH
pB6	BZX84-C4V3	Z-diode	4.3V±5%, 300mW	SOT-23	16dc	-	3a	PHH
pB7	BZX84-C51	Z-diode	51V±5%, 300mW	SOT-23	16dc	-	3a	PHH
pB8	BZX84-C56	Z-diode	56V±5%, 300mW	SOT-23	16dc	-	3a	PHH
pB9	BZX84-C62	Z-diode	62V±5%, 300mW	SOT-23	16dc	-	3a	PHH
PC	2PA1774SM	Si-pnp	LN, 50V, 100mA, 250mW, >100MHz, B=270..560	SOT-883	22ta	-	2a	Phi
PC	2SA1577PT-Q	Si-pnp	AF, Sw, 32V, 500mA, B=120..270, 200MHz	SOT-323	16ta	-	3a	Chm
PC	BA886	PIN-diode	RF, 50V, 50mA, Vf(I=10mA)<1.15V, Cd<0.2pF	SOT-23	16dc	-	3a	Sie
PC	BZX84-C33T	Z-diode	33V±5%, 150mW	SOT-523	16dc	-	3a	Di
PC	KRA103S	Si-pnp-Digi	Sw, 50V, 100mA, 200mW, 200MHz, R1/R2=22k/22k	SOT-23	16ta	-	3f	Kec
PC	KRA303	Si-pnp-Digi	Sw, 50V, 100mA, 100mW, 200MHz, R1/R2=22k/22k	SOT-323	16ta	-	3f	Kec
PC	KRA303E	Si-pnp-Digi	Sw, 50V, 100mA, 100mW, 200MHz, R1/R2=22k/22k	SOT-490	18ta	-	3f	Kec
PC	KRA303V	Si-pnp-Digi	Sw, 50V, 100mA, 100mW, 200MHz, R1/R2=22k/22k	VSM	18ta	-	3f	Kec
PC	TC1278-15ENB	Vdet-IC	4.12V, +Reset PPO	SOT-23	18vdb	VD7	3b	Mcc
pC0	BZX84-A13	Z-diode	13V±1%, 300mW	SOT-23	16dc	-	3a	PHH
pC1	BZX84-A3V6	Z-diode	3.6V±1%, 300mW	SOT-23	16dc	-	3a	PHH
pC2	BZX84-A20	Z-diode	20V±1%, 300mW	SOT-23	16dc	-	3a	PHH
pC3	BZX84-A36	Z-diode	36V±1%, 300mW	SOT-23	16dc	-	3a	PHH
pC4	BZX84-A39	Z-diode	39V±1%, 300mW	SOT-23	16dc	-	3a	PHH
pC5	BZX84-A43	Z-diode	43V±1%, 300mW	SOT-23	16dc	-	3a	PHH
pC6	BZX84-A51	Z-diode	51V±1%, 300mW	SOT-23	16dc	-	3a	PHH
PD	2SA1171-D	Si-pnp	AF, 90V, 50mA, 150mW, B=250..500, 200MHz	SOT-23	16ta	-	3a	Ren
PD	BSS84	MOS-p-FET-e*	V-MOS, LogL, 50V, 130mA, 200mW, <10Q(130mA), 3/7ns	SOT-23	16fh	-	3b	Ons
PD	BZX84-C36T	Z-diode	36V±5%, 150mW	SOT-523	16dc	-	3a	Di
PD	KRA104S	Si-pnp-Digi	Sw, 50V, 100mA, 200mW, 200MHz, R1/R2=47k/47k	SOT-23	16ta	-	3f	Kec
PD	KRA304	Si-pnp-Digi	Sw, 50V, 100mA, 100mW, 200MHz, R1/R2=47k/47k	SOT-323	16ta	-	3f	Kec



SMD code	Type	Function	Short description	Case	Pin.	Sch.	St.	Mnf.
PD	KRA304E	Si-pnp-Digi	Sw, 50V, 100mA, 100mW, 200MHz, R1/R2=4.7k/47k	SOT-490	18ta	-	3f	Kec
PD	KRA304V	Si-pnp-Digi	Sw, 50V, 100mA, 100mW, 200MHz, R1/R2=4.7k/47k	VSM	18ta	-	3f	Kec
PDs	BA887	PIN-diode	RF, 50V, 100mA, Ir<0.02µA, Cd<0.27pF	SOT-23	16dc	-	3a	Sie
PE	2SA1171-E	Si-pnp	AF, 90V, 50mA, 150mW, B=400..800, 200MHz	SOT-23	16ta	-	3a	Ren
PE	BZX84-C39T	Z-diode	39V±5%, 150mW	SOT-523	16dc	-	3a	Di
PE	KRA105S	Si-pnp-Digi	Sw, 50V, 100mA, 200mW, 200MHz, R1/R2=2K2/47k	SOT-23	16ta	-	3f	Kec
PE	KRA305	Si-pnp-Digi	Sw, 50V, 100mA, 100mW, 200MHz, R1/R2=2K2/47k	SOT-323	16ta	-	3f	Kec
PE	KRA305E	Si-pnp-Digi	Sw, 50V, 100mA, 100mW, 200MHz, R1/R2=2K2/47k	SOT-490	18ta	-	3f	Kec
PE	KRA305V	Si-pnp-Digi	Sw, 50V, 100mA, 100mW, 200MHz, R1/R2=2K2/47k	VSM	18ta	-	3f	Kec
PF	KRA106S	Si-pnp-Digi	Sw, 50V, 100mA, 200mW, 200MHz, R1/R2=4k7/47k	SOT-23	16ta	-	3f	Kec
PF	KRA306	Si-pnp-Digi	Sw, 50V, 100mA, 100mW, 200MHz, R1/R2=4k7/47k	SOT-323	16ta	-	3f	Kec
PF	KRA306E	Si-pnp-Digi	Sw, 50V, 100mA, 100mW, 200MHz, R1/R2=4k7/47k	SOT-490	18ta	-	3f	Kec
PF	KRA306V	Si-pnp-Digi	Sw, 50V, 100mA, 100mW, 200MHz, R1/R2=4k7/47k	VSM	18ta	-	3f	Kec
PG	2SA2154MVF-GR	Si-pnp	GP, Amp, 50V, 150mA, 150mW, B=200..400, >80MHz	SOT-723	18ta	-	3a	Tos
pG1	PMBT5551	Si-npn	GP, 180V, 300mA, 250mW, B=80..250, 100..300MHz	SOT-23	16ta	-	3a	PHM
PH	KRA107S	Si-pnp-Digi	Sw, 50V, 100mA, 200mW, 200MHz, R1/R2=10k/47k	SOT-23	16ta	-	3f	Kec
PH	KRA307	Si-pnp-Digi	Sw, 50V, 100mA, 100mW, 200MHz, R1/R2=10k/47k	SOT-323	16ta	-	3f	Kec
PH	KRA307E	Si-pnp-Digi	Sw, 50V, 100mA, 100mW, 200MHz, R1/R2=10k/47k	SOT-490	18ta	-	3f	Kec
PH	KRA307V	Si-pnp-Digi	Sw, 50V, 100mA, 100mW, 200MHz, R1/R2=10k/47k	VSM	18ta	-	3f	Kec
PH2	SST4302	n-FET	GP, Low-Noise, 30V, Idss=0.5mA, Up<5V	SOT-23	16fa	-	3a	Lin
PH3	SST4303	n-FET	GP, Low-Noise, 30V, Idss=4mA, Up<6V	SOT-23	16fa	-	3a	Lin
PH4	SST4304	n-FET	GP, Low-Noise, 30V, Idss=0.5mA, Up<10V	SOT-23	16fa	-	3a	Lin
PI	KRA108S	Si-pnp-Digi	Sw, 50V, 100mA, 200mW, 200MHz, R1/R2=2.2k/47k	SOT-23	16ta	-	3f	Kec
PI	KRA308	Si-pnp-Digi	Sw, 50V, 100mA, 100mW, 200MHz, R1/R2=2.2k/47k	SOT-323	16ta	-	3f	Kec
PI	KRA308E	Si-pnp-Digi	Sw, 50V, 100mA, 100mW, 200MHz, R1/R2=2.2k/47k	SOT-490	18ta	-	3f	Kec
PI	KRA308V	Si-pnp-Digi	Sw, 50V, 100mA, 100mW, 200MHz, R1/R2=2.2k/47k	VSM	18ta	-	3f	Kec
PIB	2SK1070-B	n-FET	AF/IF, 22V, 50mA, 150mW, Idss=6..14mA, Up<2.5V	SC-59A	16fa	-	3a	Ren
PIC	2SK1070-C	n-FET	AF/IF, 22V, 50mA, 150mW, Idss=12..22mA, Up<2.5V	SC-59A	16fa	-	3a	Ren
PID	2SK1070-D	n-FET	AF/IF, 22V, 50mA, 150mW, Idss=18..30mA, Up<2.5V	SC-59A	16fa	-	3a	Ren
PJE	2SK1070-E	n-FET	AF/IF, 22V, 50mA, 150mW, Idss=27..40mA, Up<2.5V	SC-59A	16fa	-	3a	Ren
PJ	CHD TA114YKPT	Si-pnp-Digi	Sw, 50V, 70mA, 250MHz, R1/R2=10/47k	SOT-23	16ta	-	3a	Chm
PJ	CHD TA114YKPT	Si-pnp-Digi	Sw, 50V, 70mA, 250MHz, R1/R2=10/47k	SC-59	16ta	-	3a	Chm
PJ	DDZX20C	Z-diode	20V±2.5%, 500mW	SOT-23	16dc	-	3a	Di
PJ	DDZX20CW	Z-diode	20V±2.5%, 200mW	SOT-323	16dc	-	3a	Di
PJ	KRA109S	Si-pnp-Digi	Sw, 50V, 100mA, 200mW, 200MHz, R1/R2=4.7k/22k	SOT-23	16ta	-	3f	Kec
PJ	KRA309	Si-pnp-Digi	Sw, 50V, 100mA, 100mW, 200MHz, R1/R2=4.7k/22k	SOT-323	16ta	-	3f	Kec
PJ	KRA309E	Si-pnp-Digi	Sw, 50V, 100mA, 100mW, 200MHz, R1/R2=4.7k/22k	SOT-490	18ta	-	3f	Kec
PJ	KRA309V	Si-pnp-Digi	Sw, 50V, 100mA, 100mW, 200MHz, R1/R2=4.7k/22k	VSM	18ta	-	3f	Kec
PJ	MCP130-270I	Vdet-IC	2.62V, -Reset ODO	SOT-23	16vdb	VD6	3a	Mcc
PJ	MCP130T-270I	Vdet-IC	2.62V, -Reset ODO	SOT-23	16vdb	VD6	3a	Mcc
pJ1	BSH101	MOS-n-FET-e	V-MOS, LogL, 60V, 0.7A, <0.9Ω	SOT-23	16fh	-	3a	Phi
pJ2	BSH102	MOS-n-FET-e	V-MOS, LogL, 30V, 0.85A, <0.6Ω	SOT-23	16fh	-	3a	Phi
pJ3	BSH103	MOS-n-FET-e	V-MOS, LogL, 30V, 0.85A, <0.5Ω	SOT-23	16fh	-	3a	Phi
PK	KRA110S	Si-pnp-Digi	Sw, 50V, 100mA, 200mW, 200MHz, R1=4k7	SOT-23	16ta	-	3f	Kec
PK	KRA310	Si-pnp-Digi	Sw, 50V, 100mA, 100mW, 200MHz, R1=4k7	SOT-323	16ta	-	3f	Kec
PK	KRA310E	Si-pnp-Digi	Sw, 50V, 100mA, 100mW, 200MHz, R1=4k7	SOT-490	18ta	-	3f	Kec
PK	KRA310V	Si-pnp-Digi	Sw, 50V, 100mA, 100mW, 200MHz, R1=4k7	VSM	18ta	-	3f	Kec
PK	MCP130-300I	Vdet-IC	2.92V, -Reset ODO	SOT-23	16vdb	VD6	3a	Mcc
PK	MCP130T-300I	Vdet-IC	2.92V, -Reset ODO	SOT-23	16vdb	VD6	3a	Mcc
pKX	PMBF170	MOS-n-FET-e	T-MOS, LogL, 60V, 300mA, 830mW, <25Ω(500mA)	SOT-23	16fh	-	3a	Phi
pKZ	PMBF107	MOS-n-FET-e	V-MOS, LogL, 200V, 100mA, 250mW, <28Ω(20mA)	SOT-23	16fh	-	3a	Phi
PL	2SB1234	Si-pnp-Darl	AF-Drv, 80V, 200mA, 200mW, B>5000	SOT-23	16ta	-	3a	San
PL	DDZX24C	Z-diode	24V±2.5%, 500mW	SOT-23	16dc	-	3a	Di
PL	DDZX24CW	Z-diode	24V±2.5%, 200mW	SOT-323	16dc	-	3a	Di
PL	MCP130-315I	Vdet-IC	3.07V, -Reset ODO	SOT-23	16vdb	VD6	3a	Mcc
PL	MCP130T-315I	Vdet-IC	3.07V, -Reset ODO	SOT-23	16vdb	VD6	3a	Mcc
PM	KRA111S	Si-pnp-Digi	Sw, 50V, 100mA, 200mW, 200MHz, R1=10k	SOT-23	16ta	-	3f	Kec
PM	KRA311	Si-pnp-Digi	Sw, 50V, 100mA, 100mW, 200MHz, R1=10k	SOT-323	16ta	-	3f	Kec
PM	KRA311E	Si-pnp-Digi	Sw, 50V, 100mA, 100mW, 200MHz, R1=10k	SOT-490	18ta	-	3f	Kec
PM	KRA311V	Si-pnp-Digi	Sw, 50V, 100mA, 100mW, 200MHz, R1=10k	VSM	18ta	-	3f	Kec
PM	MCP130-450I	Vdet-IC	4.37V, -Reset ODO	SOT-23	16vdb	VD6	3a	Mcc
PM	MCP130T-450I	Vdet-IC	4.37V, -Reset ODO	SOT-23	16vdb	VD6	3a	Mcc
PMs	BAR66	PIN-diode	Dual, 150V, 200mA, 250mW, Vf<1.2V(50mA), <0.9pF	SOT-23	16dl	-	3a	Inf
PN	2SB1197KPT-Q	Si-pnp	AF, Sw, 32V, 800mA, B=120..270, 200MHz	SOT-23	16ta	-	3a	Chm
PN	2SB1197KPT-Q	Si-pnp	AF, Sw, 32V, 800mA, B=120..270, 200MHz	SC-59	16ta	-	3a	Chm
PN	BA779	PIN-diode	HF-Att, 30V, 50mA, 0.5pF, Rf<50Ω, 1GHz	SOT-23	16dc	-	3a	Sil
PN	KRA112S	Si-pnp-Digi	Sw, 50V, 100mA, 200mW, 200MHz, R1=100k	SOT-23	16ta	-	3f	Kec
PN	KRA312	Si-pnp-Digi	Sw, 50V, 100mA, 100mW, 200MHz, R1=100k	SOT-323	16ta	-	3f	Kec
PN	KRA312E	Si-pnp-Digi	Sw, 50V, 100mA, 100mW, 200MHz, R1=100k	SOT-490	18ta	-	3f	Kec
PN	KRA312V	Si-pnp-Digi	Sw, 50V, 100mA, 100mW, 200MHz, R1=100k	VSM	18ta	-	3f	Kec



SMD

code	Type	Function	Short description	Case	Pin.	Sch.	St.	Mnf.
PN	MCP130-460I	Vdet-IC	4.47V, -Reset ODO	SOT-23	16vdb	VD6	3a	Mcc
PN	MCP130T-460I	Vdet-IC	4.47V, -Reset ODO	SOT-23	16vdb	VD6	3a	Mcc
PO	2SA1712-O	Si-pnp	Sw, 29V, 30mA, 200mW, B=70..140, 15/110ns	SOT-23	16ta	-	3a	Tos
PO	KRA113S	Si-pnp-Digi	Sw, 50V, 100mA, 200mW, 200MHz, R1=22k	SOT-23	16ta	-	3f	Kec
PO	KRA313	Si-pnp-Digi	Sw, 50V, 100mA, 100mW, 200MHz, R1=22k	SOT-323	16ta	-	3f	Kec
PO	KRA313E	Si-pnp-Digi	Sw, 50V, 100mA, 100mW, 200MHz, R1=22k	SOT-490	18ta	-	3f	Kec
PO	KRA313V	Si-pnp-Digi	Sw, 50V, 100mA, 100mW, 200MHz, R1=22k	VSM	18ta	-	3f	Kec
PO	MCP130-475I	Vdet-IC	4.62V, -Reset ODO	SOT-23	16vdb	VD6	3a	Mcc
PO	MCP130T-475I	Vdet-IC	4.62V, -Reset ODO	SOT-23	16vdb	VD6	3a	Mcc
pO4	PMBS3904	Si-npn	Sw, 40V, 100mA, 250mW, B=100..300, >180MHz	SOT-23	16ta	-	3a	PHH
pO6	PMBS3906	Si-pnp	Sw, 40V, 100mA, 250mW, B=100..300, >150MHz	SOT-23	16ta	-	3a	PHH
POs	BAR64	PIN-diode	GP, Sw, 200V, 100mA, Vf<1.1V(50mA), 0.35pF, ..3GHz	SOT-23	16dc	-	3a	Inf
PP	KRA114S	Si-pnp-Digi	Sw, 50V, 100mA, 200mW, 200MHz, R1=47k	SOT-23	16ta	-	3f	Kec
PP	KRA314	Si-pnp-Digi	Sw, 50V, 100mA, 100mW, 200MHz, R1=47k	SOT-323	16ta	-	3f	Kec
PP	KRA314E	Si-pnp-Digi	Sw, 50V, 100mA, 100mW, 200MHz, R1=47k	SOT-490	18ta	-	3f	Kec
PP	KRA314V	Si-pnp-Digi	Sw, 50V, 100mA, 100mW, 200MHz, R1=47k	VSM	18ta	-	3f	Kec
PP	MCP130-485I	Vdet-IC	4.72V, -Reset ODO	SOT-23	16vdb	VD6	3a	Mcc
PP	MCP130T-485I	Vdet-IC	4.72V, -Reset ODO	SOT-23	16vdb	VD6	3a	Mcc
PPs	BAR64-04	PIN-diode	Dual, Sw, RF-Att, 150V, 100mA, Vf<1.1V(50mA), <0.35pF	SOT-23	16dl	-	3a	Inf
PPs	BAR64-04T	PIN-diode	Dual, Sw, RF-Att, 150V, 100mA, Vf<1.1V(50mA), <0.35pF	SOT-416	16dl	-	3a	Inf
PPs	BAR64-04W	PIN-diode	Dual, Sw, RF-Att, 150V, 100mA, Vf<1.1V(50mA), <0.35pF	SOT-323	16dl	-	3a	Inf
PQ	2SA2199-Q	Si-pnp	AF, 50V, 100mA, 150mW, B=120..270, 110MHz	VMN3	19ta	-	3k	Rhm
PQ	2SD1821-Q	Si-npn	AF, LN, 150V, 100mA, 150mW, B=85..170, 150MHz	SOT-323	16ta	-	3a	Pan
PQ	2SD814-Q	Si-npn	AF, LN, 150V, 50mA, 200mW, B=90..155, 150MHz	SC-59	16ta	-	3a	Pan
PQ	KRA221S	Si-pnp-Digi	Sw, 50V, 800mA, 200mW, 200MHz, R1/R2=1k/1k	SOT-23	16ta	-	3f	Kec
PR	2SA1712-R	Si-pnp	Sw, 29V, 30mA, 200mW, B=100..200, 15/110ns	SOT-23	16ta	-	3a	Tos
PR	2SA2199-R	Si-pnp	AF, 50V, 100mA, 150mW, B=180..390, 110MHz	VMN3	19ta	-	3k	Rhm
PR	2SD1821-R	Si-npn	AF, LN, 150V, 100mA, 150mW, B=130..220, 150MHz	SOT-323	16ta	-	3a	Pan
PR	2SD2240-R	Si-npn	AF, LN, 150V, 100mA, 125mW, B=130..200, 150MHz	SOT-416	16ta	-	3a	Pan
PR	2SD814-R	Si-npn	AF, LN, 150V, 50mA, 200mW, B=130..220, 150MHz	SC-59	16ta	-	3a	Pan
PR	KRA222S	Si-pnp-Digi	Sw, 50V, 800mA, 200mW, 200MHz, R1/R2=2.2k/2.2k	SOT-23	16ta	-	3f	Kec
pR0	BZX84-B56	Z-diode	56V±2%, 300mW	SOT-23	16dc	-	3a	PHH
pR1	BZX84-B5V1	Z-diode	5.1V±2%, 300mW	SOT-23	16dc	-	3a	PHH
pR2	BZX84-B5V6	Z-diode	5.6V±2%, 300mW	SOT-23	16dc	-	3a	PHH
pR3	BZX84-B62	Z-diode	62V±2%, 300mW	SOT-23	16dc	-	3a	PHH
pR4	BZX84-B68	Z-diode	68V±2%, 300mW	SOT-23	16dc	-	3a	PHH
pR5	BZX84-B6V2	Z-diode	6.2V±2%, 300mW	SOT-23	16dc	-	3a	PHH
pR6	BZX84-B6V8	Z-diode	6.8V±2%, 300mW	SOT-23	16dc	-	3a	PHH
pR7	BZX84-B75	Z-diode	75V±2%, 300mW	SOT-23	16dc	-	3a	PHH
pR8	BZX84-B7V5	Z-diode	7.5V±2%, 300mW	SOT-23	16dc	-	3a	PHH
pR9	BZX84-B8V2	Z-diode	8.2V±2%, 300mW	SOT-23	16dc	-	3a	PHH
PRs	BAR64-05	PIN-diode	Dual, Sw, RF-Att, 150V, 100mA, Vf<1.1V(50mA), <0.35pF	SOT-23	16dg	-	3a	Inf
PRs	BAR64-05W	PIN-diode	Dual, Sw, RF-Att, 150V, 100mA, Vf<1.1V(50mA), <0.35pF	SOT-323	16dg	-	3a	Inf
PS	2SD1821-S	Si-npn	AF, LN, 150V, 100mA, 150mW, B=185..330, 150MHz	SOT-323	16ta	-	3a	Pan
PS	2SD2240-S	Si-npn	AF, LN, 150V, 100mA, 125mW, B=185..330, 150MHz	SOT-416	16ta	-	3a	Pan
PS	2SD814-S	Si-npn	AF, LN, 150V, 50mA, 200mW, B=185..330, 150MHz	SC-59	16ta	-	3a	Pan
PS	KRA223S	Si-pnp-Digi	Sw, 50V, 800mA, 200mW, 200MHz, R1/R2=4.7k/4.7k	SOT-23	16ta	-	3f	Kec
PS	TP010 1TS	MOS-p-FET-e	V-MOS, LogL, 20V, 1A, 1W, <0.65Ω	SOT-23	16fh	-	3a	Six
pS0	BZX84-B39	Z-diode	39V±2%, 300mW	SOT-23	16dc	-	3a	PHH
pS1	BZX84-B3V0	Z-diode	3V±2%, 300mW	SOT-23	16dc	-	3a	PHH
pS2	BZX84-B3V3	Z-diode	3.3V±2%, 300mW	SOT-23	16dc	-	3a	PHH
pS2	BZX84-B3V6	Z-diode	3.6V±2%, 300mW	SOT-23	16dc	-	3a	PHH
pS4	BZX84-B3V9	Z-diode	3.9V±2%, 300mW	SOT-23	16dc	-	3a	PHH
pS5	BZX84-B43	Z-diode	43V±2%, 300mW	SOT-23	16dc	-	3a	PHH
pS6	BZX84-B47	Z-diode	47V±2%, 300mW	SOT-23	16dc	-	3a	PHH
pS7	BZX84-B4V3	Z-diode	4.3V±2%, 300mW	SOT-23	16dc	-	3a	PHH
pS8	BZX84-B4V7	Z-diode	4.7V±2%, 300mW	SOT-23	16dc	-	3a	PHH
pS9	BZX84-B51	Z-diode	51V±2%, 300mW	SOT-23	16dc	-	3a	PHH
PSs	BAR64-06	PIN-diode	Dual, Sw, RF-Att, 150V, 100mA, Vf<1.1V(50mA), <0.35pF	SOT-23	16df	-	3a	Inf
PSs	BAR64-06W	PIN-diode	Dual, Sw, RF-Att, 150V, 100mA, Vf<1.1V(50mA), <0.35pF	SOT-323	16df	-	3a	Inf
PT	2SC241 1KPT-P	Si-npn	AF, Sw, 32V, 500mA, B=82..180, 250MHz	SOT-23	16ta	-	3a	Chm
PT	2SC241 1KPT-P	Si-npn	AF, Sw, 32V, 500mA, B=82..180, 250MHz	SC-59	16ta	-	3a	Chm
PT	2SD1821-T	Si-npn	AF, LN, 150V, 100mA, 150mW, B=220..400, 150MHz	SOT-323	16ta	-	3a	Pan
PT	2SD814-T	Si-npn	AF, LN, 150V, 50mA, 200mW, B=220..400, 150MHz	SC-59	16ta	-	3a	Pan
PT	CHT2907T1PT	Si-pnp	AF, Sw, 60V, 600mA, B=100..300, 200MHz	FBPT-523	17ta	-	9a	Chm
PT	CHT2907TPT	Si-pnp	AF, Sw, 60V, 600mA, B=100..300, 200MHz	SOT-416	16ta	-	3a	Chm
PT	CHT4403TPT	Si-pnp	AF, Sw, 40V, 600mA, B=100..300, 200MHz	SOT-416	16ta	-	3a	Chm
PT	KRA224S	Si-pnp-Digi	Sw, 50V, 800mA, 200mW, 200MHz, R1/R2=10k/10k	SOT-23	16ta	-	3f	Kec
pT1	BZX84-B9V1	Z-diode	9.1V±2%, 300mW	SOT-23	16dc	-	3a	PHH
PT2	2SC4365-2	Si-npn	UHF, Mix/Osc, 25V, 50mA, 250mW, B=40..80, 3GHz	CP	16ta	-	3a	San



**SMD
code**

SMD code	Type	Function	Short description	Case	Pin.	Sch.	St.	Mnf.
PT2	2SC4402-2	Si-npn	UHF, Mix/Osc, 25V, 50mA, 150mW, B=40..80, 3GHz	MCP	16ta	-	3a	San
pT2	BZX84-C27	Z-diode	27V±5%, 300mW	SOT-23	16dc	-	3a	PhH
PT3	2SC4365-3	Si-npn	UHF, Mix/Osc, 25V, 50mA, 250mW, B=60..120, 3GHz	CP	16ta	-	3a	San
PT3	2SC4402-3	Si-npn	UHF, Mix/Osc, 25V, 50mA, 150mW, B=60..120, 3GHz	MCP	16ta	-	3a	San
pT3	BZX84-C2V4	Z-diode	2.4V±5%, 300mW	SOT-23	16dc	-	3a	PhH
PT4	2SC4365-4	Si-npn	UHF, Mix/Osc, 25V, 50mA, 250mW, B=100..200, 3GHz	CP	16ta	-	3a	San
PT4	2SC4402-4	Si-npn	UHF, Mix/Osc, 25V, 50mA, 150mW, B=100..200, 3GHz	MCP	16ta	-	3a	San
pT4	BZX84-C2V7	Z-diode	2.7V±5%, 300mW	SOT-23	16dc	-	3a	PhH
pT5	BZX84-C30	Z-diode	30V±5%, 300mW	SOT-23	16dc	-	3a	PhH
pT6	BZX84-C33	Z-diode	33V±5%, 300mW	SOT-23	16dc	-	3a	PhH
pT7	BZX84-C36	Z-diode	36V±5%, 300mW	SOT-23	16dc	-	3a	PhH
pT8	BZX84-C39	Z-diode	39V±5%, 300mW	SOT-23	16dc	-	3a	PhH
pT9	BZX84-C3V0	Z-diode	3.0V±5%, 300mW	SOT-23	16dc	-	3a	PhH
PU	2SA2119TPT	Si-pnp	AF, Sw, 12V, 500mA, B=270..680, 260MHz	SOT-416	16ta	-	3a	Chm
PU	KRA226S	Si-pnp-Digi	Sw, 50V, 800mA, 200mW, 200MHz, R1/R2=1k/10k	SOT-23	16ta	-	3f	Kec
PV	1SV294	PIN-diode	VHF/UHF Var, Res, Att, 50V, 0.05A, 0.23pF, 7Ω(100MHz)	SOT-23	16dc	-	3a	San
PV	KRA226S	Si-pnp-Digi	Sw, 50V, 800mA, 200mW, 200MHz, R1/R2=2.2k/10k	SOT-23	16ta	-	3f	Kec
pV1	BAS31	Si-diode	Dual, GP, Contr, Aval., 90V, 250mA, 250mW, 35pF, <50ns	SOT-23	16dl	-	3a	PhH
pV2	BAS35	Si-diode	Dual, GP, Contr, Aval., 90V, 250mA, 250mW, 35pF, <50ns	SOT-23	16df	-	3a	PhH
pV3	BAT54A	Si-diode	Dual, Schottky Rectifier, 30V, 200mA, Vf<1V(100mA), <5ns	SOT-23	16df	-	3a	PhH
pV4	BAT54S	Si-diode	Dual, Schottky Rectifier, 30V, 200mA, Vf<1V(100mA), <5ns	SOT-23	16dl	-	3a	PhH
pV5	BAV23S	Si-diode	Dual, GP, 200V, 225mA, Vs<1.25V(200mA), <50ns	SOT-23	16dl	-	3a	PhH
PW	CHD TA115EUP	Si-pnp-Digi	Sw, 50V, 20mA, 250MHz, R1/R2=100/100k	SOT-323	16ta	-	3a	Chm
PY	2SA2154MFV-Y	Si-pnp	GP, Amp, 50V, 150mA, 150mW, B=120..240, >80MHz	SOT-723	18ta	-	3a	Tos
PY	2SC3859	Si-npn-Digi	Sw, 50V, 100mA, 200mW, 250MHz, B>100, R1=10k	CP	16ta	-	3a	San
pY1	BZX84-B33	Z-diode	33V±2%, 300mW	SOT-23	16dc	-	3a	PhH
pY2	BZX84-B36	Z-diode	36V±2%, 300mW	SOT-23	16dc	-	3a	PhH
pZ0	BZX84-B2V4	Z-diode	2.4V±2%, 300mW	SOT-23	16dc	-	3a	PhH
pZ1	BZX84-B2V7	Z-diode	2.7V±2%, 300mW	SOT-23	16dc	-	3a	PhH
pZ4	BZX84-B30	Z-diode	30V±2%, 300mW	SOT-23	16dc	-	3a	PhH
pZ5	BZX84-B27	Z-diode	27V±2%, 300mW	SOT-23	16dc	-	3a	PhH
pZ6	BZX84-B11	Z-diode	11V±2%, 300mW	SOT-23	16dc	-	3a	PhH
pZ7	BZX84-B12	Z-diode	12V±2%, 300mW	SOT-23	16dc	-	3a	PhH
pZ8	BZX84-B13	Z-diode	13V±2%, 300mW	SOT-23	16dc	-	3a	PhH
pZ9	BZX84-B15	Z-diode	15V±2%, 300mW	SOT-23	16dc	-	3a	PhH
Q	2SB1197-Q	Si-pnp	AF, 40V, 800mA, 200mW, B=120..270, >50MHz	SOT-23	16ta	-	3a	Wtr
Q	SB05-03C	Si-diode	SBR, HF, 30V, 500mA, Vf<0.55V(500mA), 16pF, 10ns	CP	16dc	-	3a	San
Q	SB05-03Q	Si-diode	SBR, HF, 30V, 500mA, Vf<0.55V(500mA), 16pF, 10ns	MCP	16dc	-	3a	San
Q0	ELM7640HBB	Vdet-IC	4.0V±2%, +Reset PPO, 500ms	SOT-23	16vdc	VD7	3d	Elm
Q0	R1100D401C	LVR-IC	U-low lcc, 4V±2%, 180mA	SON1408-83	18vj	VR1	3d	Ric
Q0	R3130N40AA	Vdet-IC	4V, -Reset PPO, 50ms	SOT-23	16vdc	VD7	3b	Ric
Q1	ELM7641HBB	Vdet-IC	4.1V±2%, +Reset PPO, 500ms	SOT-23	16vdc	VD7	3d	Elm
Q1	R3130N44AA	Vdet-IC	4.4V, -Reset PPO, 50ms	SOT-23	16vdc	VD7	3b	Ric
Q17	CHT817WPT-Q	Si-npn	AF, Sw, 45V, 500mA, B=100..250, 170MHz	SOT-323	16ta	-	3a	Chm
Q2	2SC1321-2	Si-npn	UHF, 30V, 10mA, 100mW, B=40..80, 900MHz	SOT-23	16ta	-	3a	Nec
Q2	2SC2813-2	Si-npn	RF, GP, 2.5V, 30mA, 150mW, B=40..80, 600MHz	CP	16ta	-	3a	San
Q2	ELM7642HBB	Vdet-IC	4.2V±2%, +Reset PPO, 500ms	SOT-23	16vdc	VD7	3d	Elm
Q2	R3130N26AA3	Vdet-IC	2.6V, -Reset PPO, 50ms	SOT-23	16vdc	VD7	3b	Ric
Q21	GS810C21EUD	Vdet-IC	2.1V, +Reset PPO, 30ms	SOT-23	16vdc	VD7	3g	Vs
Q24	GS810C24EUD	Vdet-IC	2.4V, +Reset PPO, 30ms	SOT-23	16vdc	VD7	3g	Vs
Q26	GS810CREUD	Vdet-IC	2.63V, +Reset PPO, 30ms	SOT-23	16vdc	VD7	3g	Vs
Q27	GS810C27SEUD	Vdet-IC	2.7V, +Reset PPO, 30ms	SOT-23	16vdc	VD7	3g	Vs
Q29	GS810CSEUD	Vdet-IC	2.93V, +Reset PPO, 30ms	SOT-23	16vdc	VD7	3g	Vs
Q3	2SC1321-3	Si-npn	UHF, 30V, 10mA, 100mW, B=60..120, 900MHz	SOT-23	16ta	-	3a	Nec
Q3	2SC2813-3	Si-npn	RF, GP, 2.5V, 30mA, 150mW, B=60..120, 600MHz	CP	16ta	-	3a	San
Q3	ELM7643HBB	Vdet-IC	4.3V±2%, +Reset PPO, 500ms	SOT-23	16vdc	VD7	3d	Elm
Q3	R3130N29AA3	Vdet-IC	2.9V, -Reset PPO, 50ms	SOT-23	16vdc	VD7	3b	Ric
Q30	GS810CTEUD	Vdet-IC	3.08V, +Reset PPO, 30ms	SOT-23	16vdc	VD7	3g	Vs
Q4	2SC1321-4	Si-npn	UHF, 30V, 10mA, 100mW, B=90..180, 900MHz	SOT-23	16ta	-	3a	Nec
Q4	2SC2813-4	Si-npn	RF, GP, 2.5V, 30mA, 150mW, B=90..180, 600MHz	CP	16ta	-	3a	San
Q4	ELM7644HBB	Vdet-IC	4.4V±2%, +Reset PPO, 500ms	SOT-23	16vdc	VD7	3d	Elm
Q4	KA4F3P	Si-npn-Digi	Sw, 60V, 100mA, 200mW, R1/R2=2k2/10k	SOT-416	16ta	-	3a	Nec
Q4	R3130N30AA8	Vdet-IC	3V, -Reset PPO, 50ms	SOT-23	16vdc	VD7	3b	Ric
Q40	GS810CJEUD	Vdet-IC	4V, +Reset PPO, 30ms	SOT-23	16vdc	VD7	3g	Vs
Q43	GS810CMEUD	Vdet-IC	4.38V, +Reset PPO, 30ms	SOT-23	16vdc	VD7	3g	Vs
Q46	GS810CLEUD	Vdet-IC	4.63V, +Reset PPO, 30ms	SOT-23	16vdc	VD7	3g	Vs
Q5	2SC1321-5	Si-npn	UHF, 30V, 10mA, 100mW, B=135..270, 900MHz	SOT-23	16ta	-	3a	Nec
Q5	2SC2813-5	Si-npn	RF, GP, 2.5V, 30mA, 150mW, B=135..270, 600MHz	CP	16ta	-	3a	San
Q5	ELM7645HBB	Vdet-IC	4.5V±2%, +Reset PPO, 500ms	SOT-23	16vdc	VD7	3d	Elm
Q5	R3130N46AA5	Vdet-IC	4.6V, -Reset PPO, 50ms	SOT-23	16vdc	VD7	3b	Ric



SMD code	Type	Function	Short description	Case	Pin.	Sch.	St.	Mnf.
Q6	ELM7646HBB	Vdet-IC	4.6V±2%, +Reset PPO, 500ms	SOT-23	16vdc	VD7	3d	Elm
Q6	R3130N23AA	Vdet-IC	2.3V, -Reset PPO, 50ms	SOT-23	16vdc	VD7	3b	Ric
Q7	ELM7647HBB	Vdet-IC	4.7V±2%, +Reset PPO, 500ms	SOT-23	16vdc	VD7	3d	Elm
Q7	KN4F3P	Si-npn-Digi	Sw, 60V, 100mA, 150mW, R1/R2=2k2/10k	SOT-416	16ta	-	3a	Nec
Q7	R3130N28AA	Vdet-IC	2.8V, -Reset PPO, 50ms	SOT-23	16vdc	VD7	3b	Ric
Q8	ELM7648HBB	Vdet-IC	4.8V±2%, +Reset PPO, 500ms	SOT-23	16vdc	VD7	3d	Elm
Q9	ELM7649HBB	Vdet-IC	4.9V±2%, +Reset PPO, 500ms	SOT-23	16vdc	VD7	3d	Elm
QA	2SC2620-A	Si-npn	VHF Mix, Osc, 30V, 20mA, 100mW, B=35..70, 940MHz	SOT-23	16ta	-	3a	Ren
QA	RN1321A	Si-npn-Digi	Mute, 15V, 500mA, 300mW, R1/R2=1k/1k	SOT-323	16ta	-	3a	Tos
QA	RN1421	Si-npn-Digi	Mute, 50V, 800mA, 300mW, R1/R2=1k/1k	SOT-346	16ta	-	3a	Tos
QAA	BC846A	Si-npn	GP, 80V, 100mA, 200mW, B=110..220, >300MHz	SOT-23	16ta	-	3a	Auk
QAA	BC846FA	Si-npn	GP, 80V, 100mA, 200mW, B=110..220, 250MHz	SOT-23F	18ta	-	3a	Auk
QAB	BC846B	Si-npn	GP, 80V, 100mA, 200mW, B=200..450, >300MHz	SOT-23	16ta	-	3a	Auk
QAB	BC846FB	Si-npn	GP, 80V, 100mA, 200mW, B=200..450, 250MHz	SOT-23F	18ta	-	3a	Auk
QAC	BC846C	Si-npn	GP, 80V, 100mA, 200mW, B=420..800, >300MHz	SOT-23	16ta	-	3a	Auk
QAC	BC846FC	Si-npn	GP, 80V, 100mA, 200mW, B=420..800, 250MHz	SOT-23F	18ta	-	3a	Auk
QB	2SC2620-B	Si-npn	VHF Mix, Osc, 30V, 20mA, 100mW, B=60..120, 940MHz	SOT-23	16ta	-	3a	Ren
QB	RN1322A	Si-npn-Digi	Mute, 15V, 500mA, 300mW, R1/R2=2k2/2k2	SOT-323	16ta	-	3a	Tos
QB	RN1422	Si-npn-Digi	Mute, 50V, 800mA, 300mW, R1/R2=2.2k/2.2k	SOT-346	16ta	-	3a	Tos
QC	2SC2620-C	Si-npn	VHF Mix, Osc, 30V, 20mA, 100mW, B=100..200, 940MHz	SOT-23	16ta	-	3a	Ren
QC	RN1323A	Si-npn-Digi	Mute, 15V, 500mA, 300mW, R1/R2=4k7/4k7	SOT-323	16ta	-	3a	Tos
QC	RN1423	Si-npn-Digi	Mute, 50V, 800mA, 300mW, R1/R2=4.7k/4.7k	SOT-346	16ta	-	3a	Tos
QD	RN1324A	Si-npn-Digi	Mute, 15V, 500mA, 300mW, R1/R2=10k/10k	SOT-323	16ta	-	3a	Tos
QD	RN1424	Si-npn-Digi	Mute, 50V, 800mA, 300mW, R1/R2=10k/10k	SOT-346	16ta	-	3a	Tos
QE	RN1325A	Si-npn-Digi	Mute, 15V, 500mA, 300mW, R1/R2=0k47/10k	SOT-323	16ta	-	3a	Tos
QE	RN1425	Si-npn-Digi	Mute, 50V, 800mA, 300mW, R1/R2=0k47/10k	SOT-346	16ta	-	3a	Tos
QF	RN1326A	Si-npn-Digi	Mute, 15V, 500mA, 300mW, R1/R2=1k/10k	SOT-323	16ta	-	3a	Tos
QF	RN1426	Si-npn-Digi	Mute, 50V, 800mA, 300mW, R1/R2=1k/10k	SOT-346	16ta	-	3a	Tos
QG	RN1327A	Si-npn-Digi	Mute, 15V, 500mA, 300mW, R1/R2=2k2/10k	SOT-323	16ta	-	3a	Tos
QG	RN1427	Si-npn-Digi	Mute, 50V, 800mA, 300mW, R1/R2=2.2k/10k	SOT-346	16ta	-	3a	Tos
QI-	2SC4196	Si-npn	UHF-Osc, 25V, 50mA, 150mW, B=50..180, 2.4GHz	SC-59A	16ta	-	3a	Ren
QI-	2SC4261	Si-npn	VHF/UHF, 25V, 50mA, 100mW, B=50..180, >1.8GHz	SOT-323	16ta	-	3a	Ren
QJ	MCP100T-270I	Vdet-IC	2.7V, -Reset PPO	SOT-23	16vdb	VD7	3a	Mcc
QK	MCP100T-300I	Vdet-IC	3V, -Reset PPO	SOT-23	16vdb	VD7	3a	Mcc
QL	MCP100T-315I	Vdet-IC	3.15V, -Reset PPO	SOT-23	16vdb	VD7	3a	Mcc
QL3	2SA1580-3	Si-npn	Vid, 70V, 50mA, 200mW, B=60..120, 700MHz	SOT-23	16ta	-	3a	San
QL4	2SA1580-4	Si-npn	Vid, 70V, 50mA, 200mW, B=90..180, 700MHz	SOT-23	16ta	-	3a	San
QL5	2SA1580-5	Si-npn	Vid, 70V, 50mA, 200mW, B=60..120, 700MHz	SOT-23	16ta	-	3a	San
QM	MCP100T-450I	Vdet-IC	4.5V, -Reset PPO	SOT-23	16vdb	VD7	3a	Mcc
QN	MCP100T-460I	Vdet-IC	4.6V, -Reset PPO	SOT-23	16vdb	VD7	3a	Mcc
QO	2SC2714-O	Si-npn	VHF Mix/Osc, 40V, 20mA, 100mW, B=40..80, 550MHz	SC-59	16ta	-	3a	Tos
QO	2SC4215-O	Si-npn	RF, FM/AM, 40V, 20mA, 100mW, B=70..140, 550MHz	SOT-323	16ta	-	3a	Tos
QO	2SC4915-O	Si-npn	FM, RF, Mix, IF, 40V, 20mA, 100mW, 550MHz, B=70..140	SOT-23	16ta	-	3a	Tos
QO	KTC4080-O	Si-npn	GP, 50V, 20mA, 100mW, B=70..140, >550MHz	SOT-323	16ta	-	3f	Kec
QO	MCP100T-475I	Vdet-IC	4.75V, -Reset PPO	SOT-23	16vdb	VD7	3a	Mcc
QP	MCP100T-485I	Vdet-IC	4.85V, -Reset PPO	SOT-23	16vdb	VD7	3a	Mcc
QR	2SC2714-R	Si-npn	VHF Mix/Osc, 40V, 20mA, 100mW, B=70..140, 550MHz	SC-59	16ta	-	3a	Tos
QR	2SC4215-R	Si-npn	RF, FM/AM, 40V, 20mA, 100mW, B=40..80, 550MHz	SOT-323	16ta	-	3a	Tos
QR	2SC4915-R	Si-npn	FM, RF, Mix, IF, 40V, 20mA, 100mW, 550MHz, B=40..80	SOT-23	16ta	-	3a	Tos
QR	KTC4080-R	Si-npn	GP, 50V, 20mA, 100mW, B=40..80, >550MHz	SOT-323	16ta	-	3f	Kec
QT	CHT4126PT	Si-npn	AF, Sw, 25V, 200mA, B=120..360, 250MHz	SOT-23	16ta	-	3a	Chm
QT	CHT4126PT	Si-npn	AF, Sw, 25V, 200mA, B=120..360, 250MHz	SC-59	16ta	-	3a	Chm
QT4	2SC4412-4	Si-npn	CTV-Vid, 300V, 50mA, 250mW, B=100..200, 70MHz	CP	16ta	-	3a	San
QT5	2SC4412-5	Si-npn	CTV-Vid, 300V, 50mA, 250mW, B=160..320, 70MHz	CP	16ta	-	3a	San
QY	2SC2714-Y	Si-npn	VHF Mix/Osc, 40V, 20mA, 100mW, B=120..240, 550MHz	SC-59	16ta	-	3a	Tos
QY	2SC3863	Si-npn-Digi	Sw, 50V, 100mA, 200mW, 200MHz, B>50, R1/R2=2.2k/10k	CP	16ta	-	3a	San
QY	2SC4215-Y	Si-npn	RF, FM/AM, 40V, 20mA, 100mW, B=100..200, 550MHz	SOT-323	16ta	-	3a	Tos
QY	2SC4498	Si-npn-Digi	Sw, 50V, 100mA, R1=2.2kΩ, R2=10kΩ	SOT-323	16ta	-	3a	San
QY	2SC4915-Y	Si-npn	FM, RF, Mix, IF, 40V, 20mA, 100mW, 550MHz, B=100..200	SOT-23	16ta	-	3a	Tos
QY	KTC4080-Y	Si-npn	GP, 50V, 20mA, 100mW, B=100..200, >550MHz	SOT-323	16ta	-	3f	Kec
R	2SB1197-R	Si-npn	AF, 40V, 800mA, 200mW, B=180..390, >50MHz	SOT-23	16ta	-	3a	Wtr
R	2SC2480	Si-npn	VHF/UHF, 30V, 50mA, 150mW, B=800..1600, 1.3GHz	SC-59	16ta	-	3a	Pan
R0	ELM7630L CB	Vdet-IC	3.0V±2%, -Reset PPO, 150ms	SOT-23	16vdc	VD7	3d	Elm
R0	R3130N40BA	Vdet-IC	4V, -Reset PPO, 100ms	SOT-23	16vdc	VD7	3b	Ric
R0	TC54VN5002ECB	Vdet-IC	5.0V±2%, -Reset ODO	SOT-23	16vdb	VD6	3a	Tes
R0	XC61CN5002M	Vdet-IC	5V, +Reset ODO	SOT-23	16vdb	VD6	3d	Tor
R0	XC6GN5002HR	Vdet-IC	5.0V, +Reset ODO	USP-3	17vdc	VD1	9b	Tor
R01	CHR T5993 TPT	Si-npn	UHF, 11V, 50mA, B=56..270, 3.2GHz	SOT-416	16ta	-	3a	Chm
R01	CHR T5993 WTPT	Si-npn	UHF, Sw, 1 1V, 50mA, B=56..270, 3.2GHz	SOT-323	16ta	-	3a	Chm
R01	KSR1101	Si-npn-Digi	Sw, 50V, 100mA, 20mW, 250MHz, R1/R2=4k7/4k7	SOT-23	16ta	-	3a	Sam



**SMD
code**

Type

Function

Short description

Case

Pin. Sch. St.

Mnf.



R02	KSR1102	Si-npn-Digi	Sw, 50V, 100mA, 20mW, 250MHz, R1/R2=10k/10k	SOT-23	16ta	-	3a	Sam
R03	KSR1103	Si-npn-Digi	Sw, 50V, 100mA, 20mW, 250MHz, R1/R2=22k/22k	SOT-23	16ta	-	3a	Sam
R03	XE61CN5045MR	Vdet-IC	5.0V±2%, -Reset ODO	SOT-23	16vdb	VD6	3h	Tor
R04	KSR1104	Si-npn-Digi	Sw, 50V, 100mA, 20mW, 250MHz, R1/R2=47k/47k	SOT-23	16ta	-	3a	Sam
R05	KSR1105	Si-npn-Digi	Sw, 50V, 100mA, 20mW, 250MHz, R1/R2=4k7/10k	SOT-23	16ta	-	3a	Sam
R05	XC61FN5012M	Vdet-IC	5V, +Reset ODO, 200ms	SOT-23	16vdb	VD6	3d	Tor
R05	XC61HN5012MR	Vdet-IC	5.0V±2%, -Reset ODO, 50..200ms	SOT-23	16vdc	VD6	3d	Tor
R06	KSR1106	Si-npn-Digi	Sw, 50V, 100mA, 20mW, 250MHz, R1/R2=10k/47k	SOT-23	16ta	-	3a	Sam
R06	XC61FN5042M	Vdet-IC	5V, +Reset ODO, 400ms	SOT-23	16vdb	VD6	3d	Tor
R06	XC61HN5042MR	Vdet-IC	5.0V±2%, -Reset ODO, 80..400ms	SOT-23	16vdc	VD6	3d	Tor
R07	KSR1107	Si-npn-Digi	Sw, 50V, 100mA, 20mW, 250MHz, R1/R2=22k/47k	SOT-23	16ta	-	3a	Sam
R07	XC61FN5052M	Vdet-IC	5V, +Reset ODO, 50ms	SOT-23	16vdb	VD6	3d	Tor
R07	XC61HN5052MR	Vdet-IC	5.0V±2%, -Reset ODO, 1..50ms	SOT-23	16vdc	VD6	3d	Tor
R08	KSR1108	Si-npn-Digi	Sw, 50V, 100mA, 20mW, 250MHz, R1/R2=47k/22k	SOT-23	16ta	-	3a	Sam
R09	KSR1109	Si-npn-Digi	Sw, 50V, 100mA, 20mW, 250MHz, R1=4k7	SOT-23	16ta	-	3a	Sam
ROA	LM4040AIM3-10.0	Vref-IC	Precision, Shunt, 10.00V, 0.1%	SOT-23	16dk	RF1	3a	Nsc
ROA	LM4040AIM3X-10.0	Vref-IC	Precision, Shunt, 10.00V, 0.1%	SOT-23	16dk	RF1	3a	Nsc
ROB	LM4040BIM3-10.0	Vref-IC	Precision, Shunt, 10.00V, 0.2%	SOT-23	16dk	RF1	3a	Nsc
ROB	LM4040BIM3X-10.0	Vref-IC	Precision, Shunt, 10.00V, 0.2%	SOT-23	16dk	RF1	3a	Nsc
ROC	LM4040CIM3-10.0	Vref-IC	Precision, Shunt, 10.00V, 0.5%	SOT-23	16dk	RF1	3a	Nsc
ROC	LM4040CIM3X-10.0	Vref-IC	Precision, Shunt, 10.00V, 0.5%	SOT-23	16dk	RF1	3a	Nsc
ROD	LM4040DIM3-10.0	Vref-IC	Precision, Shunt, 10.00V, 1%	SOT-23	16dk	RF1	3a	Nsc
ROD	LM4040DIM3X-10.0	Vref-IC	Precision, Shunt, 10.00V, 1%	SOT-23	16dk	RF1	3a	Nsc
R1	BFR93	Si-npn	UHF-A-Band, 15V, 30mA, 300mW, B>40, >5GHz	SOT-23	16ta	-	3a	Ste
R1	BZX84-C4V7T	Z-diode	4.7V±5%, 150mW	SOT-523	16dc	-	3a	Di
R1	CHDTA113TKPT	Si-pnp-Digi	Sw, 50V, 100mA, 250MHz, R1=1k	SOT-23	16ta	-	3a	Chm
R1	CHDTA113TKPT	Si-pnp-Digi	Sw, 50V, 100mA, 250MHz, R1=1k	SC-59	16ta	-	3a	Chm
R1	ELM7631L CB	Vdet-IC	3.1V±2%, -Reset PPO, 150ms	SOT-23	16vdc	VD7	3d	Elm
R1	R3130N44BA	Vdet-IC	4.4V, -Reset PPO, 100ms	SOT-23	16vdc	VD7	3b	Ric
R1	SRC1201E	Si-npn-Digi	Sw, 50V, 100mA, 150mW, 200MHz, R1/R2=4..7/4.7k	SOT-523	16ta	-	3a	Auk
R1	SRC1201EF	Si-npn-Digi	Sw, 50V, 100mA, 150mW, 200MHz, R1/R2=4..7/4.7k	SOT-523F	18ta	-	3a	Auk
R1	SRC1201U	Si-npn-Digi	Sw, 50V, 100mA, 200mW, 200MHz, R1/R2=4..7/4.7k	SOT-323	16ta	-	3a	Auk
R1	SRC1201UF	Si-npn-Digi	Sw, 50V, 100mA, 200mW, 200MHz, R1/R2=4..7/4.7k	SOT-323F	18ta	-	3a	Auk
R1	TC54VNS102ECB	Vdet-IC	5.1V±2%, -Reset ODO	SOT-23	16vdb	VD6	3a	Tos
R1	TN2010T	MOS-n-FET-e	V-MOS, 200V, 120mA, 360mW, <9.5Ω(0.5A)	SOT-23	16fh	-	3a	Six
R1	XC61CN5102M	Vdet-IC	5.1V, +Reset ODO	SOT-23	16vdb	VD6	3d	Tor
R10	KSR1110	Si-npn-Digi	Sw, 50V, 100mA, 20mW, 250MHz, R1=10k	SOT-23	16ta	-	3a	Sam
R11	KSR1111	Si-npn-Digi	Sw, 50V, 100mA, 20mW, 250MHz, R1=22k	SOT-23	16ta	-	3a	Sam
R11	LM385M3-1.2	Vref-IC	µPower, 1.2V	SOT-23	16dk	-	3a	Nsc
R11A	REF1112A	Vref-IC	Prec, Shunt, 1.25V, 0.2%, <10ppm/°C	SOT-23	16dk	-	3a	Bb
R11B	ML62113M	LVR-IC	1.1V±3%, 250mA	SOT-23	16cg	VR1	3a	Mlc
R12	KSR1112	Si-npn-Digi	Sw, 50V, 100mA, 20mW, 250MHz, R1=47k	SOT-23	16ta	-	3a	Sam
R12	LM385M3-2.5	Vref-IC	µPower, 2.5V	SOT-23	16dk	-	3a	Nsc
R12B	ML62123M	LVR-IC	1.2V±3%, 250mA	SOT-23	16cg	VR1	3a	Mlc
R13	2SC4885	Si-npn	UHF-Osc, 25V, 50mA, 120mW, 3.5GHz, B=60..150	SOT-323	16ta	-	3a	Nec
R13	KSR1113	Si-npn-Digi	Sw, 50V, 100mA, 20mW, 250MHz, R1/R2=2k2/47k	SOT-23	16ta	-	3a	Sam
R13	XE61CN5145MR	Vdet-IC	5.1V±2%, -Reset ODO	SOT-23	16vdb	VD6	3h	Tor
R13B	ML62133M	LVR-IC	1.3V±3%, 250mA	SOT-23	16cg	VR1	3a	Mlc
R14	KSR1114	Si-npn-Digi	Sw, 50V, 100mA, 20mW, 250MHz, R1/R2=4k7/47k	SOT-23	16ta	-	3a	Sam
R14B	ML62143M	LVR-IC	1.4V±3%, 250mA	SOT-23	16cg	VR1	3a	Mlc
R15	XC61FN5112M	Vdet-IC	5.1V, +Reset ODO, 200ms	SOT-23	16vdb	VD6	3d	Tor
R15	XC61HN5112MR	Vdet-IC	5.1V±2%, -Reset ODO, 50..200ms	SOT-23	16vdc	VD6	3d	Tor
R15B	ML62153M	LVR-IC	1.5V±3%, 250mA	SOT-23	16cg	VR1	3a	Mlc
R16	XC61FN5142M	Vdet-IC	5.1V, +Reset ODO, 400ms	SOT-23	16vdb	VD6	3d	Tor
R16	XC61HN5142MR	Vdet-IC	5.1V±2%, -Reset ODO, 80..400ms	SOT-23	16vdc	VD6	3d	Tor
R16B	ML62163M	LVR-IC	1.6V±3%, 250mA	SOT-23	16cg	VR1	3a	Mlc
R17	CHT817WPT-R	Si-npn	AF, Sw, 45V, 500mA, B=160..400, 170MHz	SOT-323	16ta	-	3a	Chm
R17	XC61FN5152M	Vdet-IC	5.1V, +Reset ODO, 50ms	SOT-23	16vdb	VD6	3d	Tor
R17	XC61HN5152MR	Vdet-IC	5.1V±2%, -Reset ODO, 1..50ms	SOT-23	16vdc	VD6	3d	Tor
R17B	ML62173M	LVR-IC	1.7V±3%, 250mA	SOT-23	16cg	VR1	3a	Mlc
R18B	ML62183M	LVR-IC	1.8V±3%, 250mA	SOT-23	16cg	VR1	3a	Mlc
R19B	ML62193M	LVR-IC	1.9V±3%, 250mA	SOT-23	16cg	VR1	3a	Mlc
R1A	LM4041AIM3-1.2	Vref-IC	Precision, Shunt, 1.225V, 0.1%	SOT-23	16dk	RF1	3a	Nsc
R1A	MMST3904	Si-npn	GP, 60V, 200mA, 250mW, B=100..300, >300MHz	SC-59	16ta	-	3a	Rhm
R1A	SST3904	Si-npn	GP, 60V, 100mA, 200mW, B=100..300, >300MHz	SOT-23	16ta	-	3a	Rhm
R1B	LM4041BIM3-1.2	Vref-IC	Precision, Shunt, 1.225V, 0.2%	SOT-23	16dk	RF1	3a	Nsc
R1B	MMST2222	Si-npn	GP, 60V, 600mA, 330mW, B=120..360, >300MHz	SOT-23	16ta	-	3a	Rhm
R1B	SST2222	Si-npn	GP, 60V, 600mA, 330mW, B=100..300, >250MHz	SOT-23	16ta	-	3a	Rhm
R1C	LM4041CEM3-1.2	Vref-IC	Precision, Shunt, 1.20V	SOT-23	16dk	RF1	3a	Nsc
R1C	MMSTA20	Si-npn	GP, 40V, 100mA, 600mW, B=40..400, >125MHz	SC-59	16ta	-	3a	Rhm

**SMD
code**

Type

Function

Short description

Case

Pin. Sch.

St.

Mnf.



R1C	SSTA20	Si-npn	AF, 40V, 200mA, B>120, >125MHz	SOT-23	16ta	-	3a	Rhm
R1D	LM4041DEM3-1.2	Vref-IC	Precision, Shunt, 1.20V	SOT-23	16dk	RF1	3a	Nsc
R1E	LM4041EEM3-1.2	Vref-IC	Precision, Shunt, 1.20V, 1.5%	SOT-23	16dk	RF1	3a	Nsc
R1F	LM4041EM3-1.2	Vref-IC	Precision, Shunt, 1.20V, 1.5%	SOT-23	16dk	RF1	3a	Nsc
R1G	MMSTA06	Si-npn	GP, 80V, 500mA, 350mW, B>100, >100MHz	SC-59	16ta	-	3a	Rhm
R1H	SSTA06	Si-npn	AF, 80V, 500mA, B>100, >100MHz	SOT-23	16ta	-	3a	Rhm
R1H	SSTA05	Si-npn	GP, 60V, 500mA, 350mW, B>100, >100MHz	SOT-23	16ta	-	3a	Rhm
R1J	SST6427	Si-npn-Darl	AF, 40V, 500mA, 360mW, B=10k.100k, >130MHz	SOT-23	16ta	-	3a	Rhm
R1K	MMST6428	Si-npn	GP, 60V, 200mA, 350mW, B=250..650, 100..700MHz	SOT-23	16ta	-	3a	Rhm
R1K	SST6428	Si-npn	AF, 60V, 200mA, B=250..650, >100MHz	SOT-23	16ta	-	3a	Rhm
R1M	2SD2142K	Si-npn-Darl	GP, 40V, 300mA, 200MHz, B>5000	SOT-23	16ta	-	3a	Rhm
R1M	MMSTA13	Si-npn-Darl	GP, 30V, 300mA, 300mW, B>5000, >125MHz	SC-59	16ta	-	3a	Rhm
R1M	SSTA13	Si-npn-Darl	AF, 30V, 500mA, B>10000, >125MHz	SOT-23	16ta	-	3a	Rhm
R1N	MMSTA14	Si-npn-Darl	GP, 30V, 300mA, 300mW, B>10000, >125MHz	SC-59	16ta	-	3a	Rhm
R1N	SSTA14	Si-npn-Darl	AF, 30V, 500mA, B>20000, >125MHz	SOT-23	16ta	-	3a	Rhm
R1O	MMST5088	Si-npn	GP, 35V, 50mA, 350mW, B=300..900, >50MHz	SOT-23	16ta	-	3a	Rhm
R1p	BFR93	Si-npn	UHF-A-Band, 15V, 30mA, 300mW, B>40, >5GHz	SOT-23	16ta	-	3a	Phi
R1P	MMST2222A	Si-npn	GP, 75V, 600mA, 330mW, B=120..360, >300MHz	SC-59	16ta	-	3a	Rhm
R1P	SST2222A	Si-npn	GP, 75V, 600mA, 330mW, B=120..360, >300MHz	SOT-23	16ta	-	3a	Rhm
R1P	UMT2222A	Si-npn	GP, 75V, 600mA, 330mW, B=120..360, >300MHz	SOT-323	16ta	-	3a	Rhm
R1Q	SST5088	Si-npn	AF, 35V, 200mA, B=300..900, >50MHz	SOT-23	16ta	-	3a	Rhm
R1R	MMST5089	Si-npn	AF, 30V, 50mA, 350mW, B=400..1200, >50MHz	SOT-23	16ta	-	3a	Rhm
R1R	SST5089	Si-npn	AF, 30V, 200mA, B=400..1200, >50MHz	SOT-23	16ta	-	3a	Rhm
R2	2SC2351-2	Si-npn	Fast-Sw, UHF, 20V, 70mA, 200mW, B=40..120, 4.5Hz	SOT-23	16ta	-	3a	Nec
R2	2SC2351-P	Si-npn	Fast-Sw, UHF, 20V, 70mA, 200mW, B=40..120, 4.5Hz	SOT-23	16ta	-	3a	Nec
R2	2SC4225-2	Si-npn	VHF/UHF, 25V, 70mA, 160mW, B=40..120, 4GHz	SOT-323	16ta	-	3a	Nec
R2	BFR93AL	Si-npn	VHF.UHF, 15V, 35mA, 306mW, B>40, >3GHz	SOT-23	16ta	-	3a	Mot
R2	BFR93AT	Si-npn	UHF-A-Band, 15V, 30mA, 300mW, B>40, >5GHz	SOT-416	16ta	-	3a	Phi
R2	BFR93AW	Si-npn	UHF-A-Band, 15V, 30mA, 300mW, B>40, >5GHz	SOT-323	16ta	-	3a	Phi
R2	BZX84-C5V1T	Z-diode	5.1V±5%, 150mW	SOT-523	16dc	-	3a	Di
R2	ELM7632L CB	Vdet-IC	3.2V±2%, -Reset PPO, 150ms	SOT-23	16vdc	VD7	3d	Elm
R2	NE02133-2	Si-npn	Fast-Sw, UHF, 25V, 70mA, 200mW, B=40..120, 4.5Hz	SOT-23	16ta	-	3a	Cel
R2	NE02133-P	Si-npn	Fast-Sw, UHF, 25V, 70mA, 200mW, B=40..120, 4.5Hz	SOT-23	16ta	-	3a	Cel
R2	R3130N26BA3	Vdet-IC	2.6V, -Reset PPO, 100ms	SOT-23	16vdc	VD7	3b	Ric
R2	SRC1202E	Si-npn-Digi	Sw, 50V, 100mA, 150mW, 200MHz, R1/R2=1/0/10k	SOT-523	16ta	-	3a	Auk
R2	SRC1202EF	Si-npn-Digi	Sw, 50V, 100mA, 150mW, 200MHz, R1/R2=1/0/10k	SOT-523F	18ta	-	3a	Auk
R2	SRC1202U	Si-npn-Digi	Sw, 50V, 100mA, 200mW, 200MHz, R1/R2=1/0/10k	SOT-323	16ta	-	3a	Auk
R2	SRC1202UF	Si-npn-Digi	Sw, 50V, 100mA, 200mW, 200MHz, R1/R2=1/0/10k	SOT-323F	18ta	-	3a	Auk
R2	TC54VN5202ECB	Vdet-IC	5.2V±2%, -Reset ODO	SOT-23	16vdb	VD6	3a	Tes
R2	XC61CN5202M	Vdet-IC	5.2V, +Reset ODO	SOT-23	16vdb	VD6	3d	Tor
R20B	ML62202M	LVR-IC	2.0V±2%, 250mA	SOT-23	16cg	VR1	3a	Mlc
R21	GS810C21EUE	Vdet-IC	2.1V, +Reset PPO, 150ms	SOT-23	16vdc	VD7	3g	Vs
R21B	ML62212M	LVR-IC	2.1V±2%, 250mA	SOT-23	16cg	VR1	3a	Mlc
R22	2SC4226-22	Si-npn	VHF/UHF, 20V, 100mA, 150mW, B=30..60, 4.5GHz	SOT-323	16ta	-	3a	Nec
R22	NE85630-22	Si-npn	VHF/UHF, 20V, 100mA, 150mW, B=30..60, 4.5GHz	SOT-323	16ta	-	3a	Cel
R22B	ML62222M	LVR-IC	2.2V±2%, 250mA	SOT-23	16cg	VR1	3a	Mlc
R23	2SC3356-Q	Si-npn	VHF/UHF, CATV, 20V, 100mA, 200mW, B=50..100, 7GHz	SOT-23	16ta	-	3a	Nec
R23	2SC4226-23	Si-npn	VHF/UHF, 20V, 100mA, 150mW, B=40..80, 4.5GHz	SOT-323	16ta	-	3a	Nec
R23	NE85630-23	Si-npn	VHF/UHF, 20V, 100mA, 150mW, B=40..80, 4.5GHz	SOT-323	16ta	-	3a	Cel
R23	NE85633-23	Si-npn	VHF/UHF, CATV, 20V, 100mA, 200mW, B=50..100, 7GHz	SOT-23	16ta	-	3a	Cel
R23	NE85633-Q	Si-npn	VHF/UHF, CATV, 20V, 100mA, 200mW, B=50..100, 7GHz	SOT-23	16ta	-	3a	Cel
R23	XE61CN5245MR	Vdet-IC	5.2V±2%, -Reset ODO	SOT-23	16vdb	VD6	3h	Tor
R23B	ML62232M	LVR-IC	2.3V±2%, 250mA	SOT-23	16cg	VR1	3a	Mlc
R24	2SC3356-R	Si-npn	VHF/UHF, CATV, 20V, 100mA, 200mW, B=80..160, 7GHz	SOT-23	16ta	-	3a	Nec
R24	2SC4226-24	Si-npn	VHF/UHF, 20V, 100mA, 150mW, B=70..140, 4.5GHz	SOT-323	16ta	-	3a	Nec
R24	GS810C24EUE	Vdet-IC	2.4V, +Reset PPO, 150ms	SOT-23	16vdc	VD7	3g	Vs
R24	NE85630-24	Si-npn	VHF/UHF, 20V, 100mA, 150mW, B=70..140, 4.5GHz	SOT-323	16ta	-	3a	Cel
R24	NE85633-24	Si-npn	VHF/UHF, CATV, 20V, 100mA, 200mW, B=80..160, 7GHz	SOT-23	16ta	-	3a	Cel
R24	NE85633-R	Si-npn	VHF/UHF, CATV, 20V, 100mA, 200mW, B=80..160, 7GHz	SOT-23	16ta	-	3a	Cel
R24	SST5424	Si-npn	VHF/UHF, 30V, 50mA, >600MHz	SOT-23	16ta	-	3a	Rhm
R24B	ML62242M	LVR-IC	2.4V±2%, 250mA	SOT-23	16cg	VR1	3a	Mlc
R25	2SC3356-S	Si-npn	VHF/UHF, CATV, 20V, 100mA, 200mW, B=125..250, 7GHz	SOT-23	16ta	-	3a	Nec
R25	2SC3838Q	Si-npn	HF, TV-Tun, 11V, 50mA, 200mW, 3.2GHz, B=120..270	SC-59	16ta	-	3a	Wtr
R25	2SC4226-25	Si-npn	VHF/UHF, 20V, 100mA, 150mW, B=125..250, 4.5GHz	SOT-323	16ta	-	3a	Nec
R25	NE85630-25	Si-npn	VHF/UHF, 20V, 100mA, 150mW, B=125..250, 4.5GHz	SOT-323	16ta	-	3a	Cel
R25	NE85633-25	Si-npn	VHF/UHF, CATV, 20V, 100mA, 200mW, B=125..250, 7GHz	SOT-23	16ta	-	3a	Cel
R25	NE85633-S	Si-npn	VHF/UHF, CATV, 20V, 100mA, 200mW, B=125..250, 7GHz	SOT-23	16ta	-	3a	Cel
R25	XC61FN5212M	Vdet-IC	5.2V, +Reset ODO, 200ms	SOT-23	16vdb	VD6	3d	Tor
R25	XC61HN5212MR	Vdet-IC	5.2V±2%, -Reset ODO, 50..200ms	SOT-23	16vdc	VD6	3d	Tor
R25B	ML62252M	LVR-IC	2.5V±2%, 250mA	SOT-23	16cg	VR1	3a	Mlc

SMD code	Type	Function	Short description	Case	Pin. Sch.	St.	Mnf.
R26	GS810CREUE	Vdet-IC	2.63V, +Reset PPO, 150ms	SOT-23	16vdc	VD7	3g Vs
R26	XC61FN5242M	Vdet-IC	5.2V, +Reset ODO, 400ms	SOT-23	16vdb	VD6	3d Tor
R26	XC61HN5242MR	Vdet-IC	5.2V±2%, -Reset ODO, 80..400ms	SOT-23	16vdc	VD6	3d Tor
R26B	ML62262M	LVR-IC	2.6V±2%, 250mA	SOT-23	16cg	VR1	3a Mlc
R27	GS810C27SEUE	Vdet-IC	2.7V, +Reset PPO, 150ms	SOT-23	16vdc	VD7	3g Vs
R27	XC61FN5252M	Vdet-IC	5.2V, +Reset ODO, 50ms	SOT-23	16vdb	VD6	3d Tor
R27	XC61HN5252MR	Vdet-IC	5.2V±2%, -Reset ODO, 1..50ms	SOT-23	16vdc	VD6	3d Tor
R27B	ML62272M	LVR-IC	2.7V±2%, 250mA	SOT-23	16cg	VR1	3a Mlc
R28B	ML62282M	LVR-IC	2.8V±2%, 250mA	SOT-23	16cg	VR1	3a Mlc
R29	GS810CSEUE	Vdet-IC	2.93V, +Reset PPO, 150ms	SOT-23	16vdc	VD7	3g Vs
R29B	ML62292M	LVR-IC	2.9V±2%, 250mA	SOT-23	16cg	VR1	3a Mlc
R2A	LM4040AM3X-2.5	Vref-IC	Precision, Shunt, 2.50V, 0.1%	SOT-23	16dk	RF1	3a Nsc
R2A	MMST3906	Si-pnp	GP, 40V, 200mA, 250mW, B=60..300, >250MHz	SC-59	16ta	-	3a Rhm
R2A	SST3906	Si-pnp	GP, 40V, 200mA, 330mW, B=100..300, >250MHz	SOT-23	16ta	-	3a Rhm
R2B	LM4040BM3X-2.5	Vref-IC	Precision, Shunt, 2.50V, 0.2%	SOT-23	16dk	RF1	3a Nsc
R2B	MMST2907	Si-pnp	GP, 40V, 600mA, 330mW, B=100..300, >200MHz	SC-59	16ta	-	3a Rhm
R2B	SST2907	Si-pnp	GP, 40V, 600mA, 330mW, B=100..300, >200MHz	SOT-23	16ta	-	3a Rhm
R2C	LM4040CIM3X-2.5	Vref-IC	Precision, Shunt, 2.50V, 0.5%	SOT-23	16dk	RF1	3a Nsc
R2C	MMSTA70	Si-pnp	GP, 40V, 100mA, 350mW, B=40..100, >125MHz	SC-59	16ta	-	3a Rhm
R2D	LM4040DEM3-2.5	Vref-IC	Precision, Shunt, 2.50V, 1.0%	SOT-23	16dk	RF1	3a Nsc
R2D	LM4040DIM3X-2.5	Vref-IC	Precision, Shunt, 2.50V, 1%	SOT-23	16dk	RF1	3a Nsc
R2E	LM4040EEM3-2.5	Vref-IC	Precision, Shunt, 2.50V	SOT-23	16dk	RF1	3a Nsc
R2E	LM4040EM3-2.5	Vref-IC	Precision, Shunt, 2.50V, 2%	SOT-23	16dk	RF1	3a Nsc
R2E	LM4040EM3X-2.5	Vref-IC	Precision, Shunt, 2.50V, 2%	SOT-23	16dk	RF1	3a Nsc
R2F	MMST2907A	Si-pnp	GP, 60V, 600mA, 330mW, B=100..300, >200MHz	SC-59	16ta	-	3a Rhm
R2F	SST2907A	Si-pnp	GP, 60V, 600mA, 330mW, B=100..300, >200MHz	SOT-23	16ta	-	3a Rhm
R2F	UMT2907A	Si-pnp	GP, 60V, 600mA, 330mW, B=100..300, >200MHz	SOT-323	16ta	-	3a Rhm
R2G	MMSTA56	Si-pnp	AF-Drv, 8.0V, 500mA, 300mW, B>100, >50MHz	SC-59	16ta	-	3a Rhm
R2G	SSTA56	Si-pnp	AF-Drv, 8.0V, 500mA, 300mW, B>100, >50MHz	SOT-23	16ta	-	3a Rhm
R2H	SSTA55	Si-pnp	AF, 60V, 500mA, B>100, >50MHz	SOT-23	16ta	-	3a Rhm
R2K	MMST8598	Si-pnp	AF, 60V, 200mA, B=100..300, >150MHz	SOT-23	16ta	-	3a Rhm
R2p	BFR93A	Si-npn	UHF-A-Band, 15V, 30mA, 300mW, B>40, >5GHz	SOT-23	16ta	-	3a Phi
R2P	MMST5086	Si-pnp	AF, 50V, 200mA, B=150..500, >40MHz	SOT-23	16ta	-	3a Rhm
R2Q	MMST5087	Si-pnp	AF, 50V, 200mA, B=250..800, >40MHz	SOT-23	16ta	-	3a Rhm
R2Q	SST7157	Si-pnp	GP, 60V, 200mA	SOT-23	16ta	-	3a Rhm
R2s	BFR93W	Si-npn	UHF-A-Band, 15V, 30mA, 300mW, B>40, >5GHz	SOT-323	16ta	-	3a Sie
R2T	MMST4403	Si-pnp	Sw, 40V, 600mA, 200mW, B=100..300, >200MHz	SC-59	16ta	-	3a Rhm
R2T	SST4403	Si-pnp	Sw, 40V, 600mA, 200mW, B=100..300, >200MHz	SST3	16ta	-	3a Rhm
R2T	UMT4403	Si-pnp	GP, 40V, 600mA, 225mW, B=30..100, 200MHz	SOT-323	16ta	-	3a Rhm
R2U	MMSTA63	Si-pnp-Darl	GP, 30V, 500mA, 300mW, B=5000, >125MHz	SC-59	16ta	-	3a Rhm
R2U	SSTA63	Si-pnp-Darl	GP, 30V, 500mA, 300mW, B=5000, >125MHz	SOT-23	16ta	-	3a Rhm
R2V	MMSTA64	Si-pnp-Darl	GP, 30V, 500mA, 300mW, B=10000, >125MHz	SC-59	16ta	-	3a Rhm
R2V	SSTA64	Si-pnp-Digi	GP, 30V, 500mA, 300mW, B=10000, >125MHz	SOT-23	16ta	-	3a Rhm
R2X	MMST4401	Si-npn	Sw, 60V, 600mA, 200mW, B=100..300, >250MHz	SC-59	16ta	-	3a Rhm
R2X	SST4401	Si-npn	Sw, 60V, 600mA, 200mW, B=100..300, >250MHz	SST3	16ta	-	3a Rhm
R2X	UMT4401	Si-npn	Sw, 60V, 600mA, 200mW, B=100..300, >250MHz	SOT-323	16ta	-	3a Rhm
R2Z	SST4400	Si-npn	AF, 60V, 600mA, B=50..150, >200MHz	SOT-23	16ta	-	3a Rhm
R3	2SC2351-3	Si-npn	Fast-Sw, UHF, 20V, 70mA, 200mW, B=80..160, 4.5Hz	SOT-23	16ta	-	3a Nec
R3	2SC2351-Q	Si-npn	Fast-Sw, UHF, 20V, 70mA, 200mW, B=100..200, 4.5Hz	SOT-23	16ta	-	3a Nec
R3	2SC4225-3	Si-npn	VHF/UHF, 25V, 70mA, 160mW, B=100..200, 4GHz	SOT-323	16ta	-	3a Nec
R3	2SK283-3	n-FET	AF-Amp, 80V, 50mA, 150mW, Idss=1.2..3mA, Up=0.75V	SOT-23	16fa	-	3a San
R3	BZX84-C5V6T	Z-diode	5.6V±5%, 150mW	SOT-523	16dc	-	3a Di
R3	ELM7633L CB	Vdet-IC	3.3V±2%, -Reset PPO, 150ms	SOT-23	16vdc	VD7	3d Elm
R3	NE02133-3	Si-npn	Fast-Sw, UHF, 25V, 70mA, 200mW, B=80..160, 4.5Hz	SOT-23	16ta	-	3a Cel
R3	NE02133-Q	Si-npn	Fast-Sw, UHF, 25V, 70mA, 200mW, B=100..200, 4.5Hz	SOT-23	16ta	-	3a Cel
R3	R3130N29BA3	Vdet-IC	2.9V, -Reset PPO, 100ms	SOT-23	16vdc	VD7	3b Ric
R3	SRC1203E	Si-npn-Digi	Sw, 50V, 100mA, 150mW, 200MHz, R1/R2=2/2/2k	SOT-523	16ta	-	3a Auk
R3	SRC1203EF	Si-npn-Digi	Sw, 50V, 100mA, 150mW, 200MHz, R1/R2=2/2/2k	SOT-523F	18ta	-	3a Auk
R3	SRC1203U	Si-npn-Digi	Sw, 50V, 100mA, 200mW, 200MHz, R1/R2=2/2/2k	SOT-323	16ta	-	3a Auk
R3	SRC1203UF	Si-npn-Digi	Sw, 50V, 100mA, 200mW, 200MHz, R1/R2=2/2/2k	SOT-323F	18ta	-	3a Auk
R3	TC54VN5302ECB	Vdet-IC	5.3V±2%, -Reset ODO	SOT-23	16vdb	VD6	3d Tes
R3	XC61CN5302M	Vdet-IC	5.3V, +Reset ODO	SOT-23	16vdb	VD6	3d Tor
R30	GS810CTEUE	Vdet-IC	3.08V, +Reset PPO, 150ms	SOT-23	16vdc	VD7	3g Vs
R30B	ML62302M	LVR-IC	3.0V±2%, 250mA	SOT-23	16cg	VR1	3a Mlc
R31A	REF3112A	Vref-IC	Prec. LDO, Series, 1.25V, 0.2%, <15ppm/°C	SOT-23	16vj	VR1	3a Bb
R31B	ML62312M	LVR-IC	3.1V±2%, 250mA	SOT-23	16cg	VR1	3a Mlc
R31B	REF3120A	Vref-IC	Prec. LDO, Series, 2.048V, 0.2%, <15ppm/°C	SOT-23	16vj	VR1	3a Bb
R31C	REF3125A	Vref-IC	Prec. LDO, Series, 2.5V, 0.2%, <15ppm/°C	SOT-23	16vj	VR1	3a Bb
R31D	REF3140A	Vref-IC	Prec. LDO, Series, 4.096V, 0.2%, <15ppm/°C	SOT-23	16vj	VR1	3a Bb
R31E	REF3130A	Vref-IC	Prec. LDO, Series, 3V, 0.2%, <15ppm/°C	SOT-23	16vj	VR1	3a Bb



SMD code	Type	Function	Short description	Case	Pin. Sch.	St.	Mnf.
R31F	REF3133A	Vref-IC	Prec. LDO, Series, 3.3V, 0.2%, <15ppm/°C	SOT-23	16vj	VR1 3a	Bb
R32	2SC3583-P	Si-npn	VHF/UHF, LN, 20V, 65mA, 200mW, B=40..80, 9GHz	SOT-23	16ta	- 3a	Nec
R32	2SC4227-32	Si-npn	VHF/UHF, 20V, 65mA, 150mW, B=30..60, 7GHz	SOT-323	16ta	- 3a	Nec
R32	NE68130-32	Si-npn	VHF/UHF, 20V, 65mA, 150mW, B=30..60, 7GHz	SOT-323	16ta	- 3a	Cel
R32	NE68133-P	Si-npn	VHF/UHF, LN, 20V, 65mA, 200mW, B=40..80, 9GHz	SOT-23	16ta	- 3a	Cel
R32B	ML62322M	LVR-IC	3.2V±2%, 250mA	SOT-23	16cg	VR1 3a	Mic
R33	2SC3583-33	Si-npn	VHF/UHF, LN, 20V, 35mA, 200mW, B=50..100, 9GHz	SOT-23	16ta	- 3a	Nec
R33	2SC3583-Q	Si-npn	VHF/UHF, LN, 20V, 35mA, 200mW, B=50..100, 9GHz	SOT-23	16ta	- 3a	Nec
R33	2SC4227-33	Si-npn	VHF/UHF, 20V, 65mA, 150mW, B=40..80, 7GHz,	SOT-323	16ta	- 3a	Nec
R33	NE68130-33	Si-npn	VHF/UHF, 20V, 65mA, 150mW, B=40..80, 7GHz,	SOT-323	16ta	- 3a	Cel
R33	NE68133-33	Si-npn	VHF/UHF, LN, 20V, 35mA, 200mW, B=50..100, 9GHz	SOT-23	16ta	- 3a	Cel
R33	NE68133-Q	Si-npn	VHF/UHF, LN, 20V, 35mA, 200mW, B=50..100, 9GHz	SOT-23	16ta	- 3a	Cel
R33	XE61CN5345MR	Vdet-IC	5.3V±2%, -Reset ODO	SOT-23	16vdb	VD6 3h	Tor
R33B	ML62332M	LVR-IC	3.3V±2%, 250mA	SOT-23	16cg	VR1 3a	Mic
R34	2SC3583-34	Si-npn	VHF/UHF, LN, 20V, 35mA, 200mW, B=80..160, 9GHz	SOT-23	16ta	- 3a	Nec
R34	2SC3583-R	Si-npn	VHF/UHF, LN, 20V, 35mA, 200mW, B=80..160, 9GHz	SOT-23	16ta	- 3a	Nec
R34	2SC4227-34	Si-npn	VHF/UHF, 20V, 65mA, 150mW, B=70..140, 7GHz,	SOT-323	16ta	- 3a	Nec
R34	NE68130-34	Si-npn	VHF/UHF, 20V, 65mA, 150mW, B=70..140, 7GHz,	SOT-323	16ta	- 3a	Cel
R34	NE68133-34	Si-npn	VHF/UHF, LN, 20V, 35mA, 200mW, B=80..160, 9GHz	SOT-23	16ta	- 3a	Cel
R34	NE68133-R	Si-npn	VHF/UHF, LN, 20V, 35mA, 200mW, B=80..160, 9GHz	SOT-23	16ta	- 3a	Cel
R34B	ML62342M	LVR-IC	3.4V±2%, 250mA	SOT-23	16cg	VR1 3a	Mic
R35	2SC3583-35	Si-npn	VHF/UHF, LN, 20V, 35mA, 200mW, B=125..250, 9GHz	SOT-23	16ta	- 3a	Nec
R35	2SC3583-S	Si-npn	VHF/UHF, LN, 20V, 35mA, 200mW, B=125..250, 9GHz	SOT-23	16ta	- 3a	Nec
R35	2SC4227-35	Si-npn	VHF/UHF, 20V, 65mA, 150mW, B=125..250, 7GHz,	SOT-323	16ta	- 3a	Nec
R35	NE68130-35	Si-npn	VHF/UHF, 20V, 65mA, 150mW, B=125..250, 7GHz,	SOT-323	16ta	- 3a	Cel
R35	NE68133-35	Si-npn	VHF/UHF, LN, 20V, 35mA, 200mW, B=125..250, 9GHz	SOT-23	16ta	- 3a	Cel
R35	NE68133-S	Si-npn	VHF/UHF, LN, 20V, 35mA, 200mW, B=125..250, 9GHz	SOT-23	16ta	- 3a	Cel
R35	XC61FN5312M	Vdet-IC	5.3V, +Reset ODO, 200ms	SOT-23	16vdb	VD6 3d	Tor
R35	XC61HN5312MR	Vdet-IC	5.3V±2%, -Reset ODO, 50..200ms	SOT-23	16vdc	VD6 3d	Tor
R35B	ML62352M	LVR-IC	3.5V±2%, 250mA	SOT-23	16cg	VR1 3a	Mic
R36	XC61FN5342M	Vdet-IC	5.3V, +Reset ODO, 400ms	SOT-23	16vdb	VD6 3d	Tor
R36	XC61HN5342MR	Vdet-IC	5.3V±2%, -Reset ODO, 80..400ms	SOT-23	16vdc	VD6 3d	Tor
R36B	ML62362M	LVR-IC	3.6V±2%, 250mA	SOT-23	16cg	VR1 3a	Mic
R37	XC61FN5352M	Vdet-IC	5.3V, +Reset ODO, 50ms	SOT-23	16vdb	VD6 3d	Tor
R37	XC61HN5352MR	Vdet-IC	5.3V±2%, -Reset ODO, 1..50ms	SOT-23	16vdc	VD6 3d	Tor
R37B	ML62372M	LVR-IC	3.7V±2%, 250mA	SOT-23	16cg	VR1 3a	Mic
R38B	ML62382M	LVR-IC	3.8V±2%, 250mA	SOT-23	16cg	VR1 3a	Mic
R39	SST1139	Si-npn	VHF/UHF, 30V, 30mA, >850MHz	SOT-23	16ta	- 3a	Rhm
R39B	ML62392M	LVR-IC	3.9V±2%, 250mA	SOT-23	16cg	VR1 3a	Mic
R3B	SST8245	Si-npn	VHF/UHF, 30V, 50mA, >600MHz	SOT-23	16ta	- 3a	Rhm
R4	2SK283-4	n-FET	AF-Amp, 80V, 50mA, 150mW, Idss=2.5..6mA, Up=0.75V	SOT-23	16fa	- 3a	San
R4	BFR93R	Si-npn	UHF-A-Band, 15V, 30mA, 300mW, B=40, >5GHz	SOT-23	16ta	- 3a	Mot
R4	BZX84-C6V2T	Z-diode	6.2V±5%, 150mW	SOT-523	16dc	- 3a	Di
R4	ELM7634L CB	Vdet-IC	3.4V±2%, -Reset PPO, 150ms	SOT-23	16vdc	VD7 3d	Elm
R4	KA4F3R	Si-npn-Digi	Sw, 60V, 100mA, 200mW, R1/R2=2k2/47k	SOT-416	16ta	- 3a	Nec
R4	R1310N30BA8	Vdet-IC	3V, -Reset PPO, 100ms	SOT-23	16vdc	VD7 3b	Ric
R4	SRC1204E	Si-npn-Digi	Sw, 50V, 100mA, 150mW, 200MHz, R1/R2=4 7/47k	SOT-523	16ta	- 3a	Auk
R4	SRC1204EF	Si-npn-Digi	Sw, 50V, 100mA, 150mW, 200MHz, R1/R2=4 7/47k	SOT-523F	18ta	- 3a	Auk
R4	SRC1204U	Si-npn-Digi	Sw, 50V, 100mA, 200mW, 200MHz, R1/R2=4 7/47k	SOT-323	16ta	- 3a	Auk
R4	SRC1204UF	Si-npn-Digi	Sw, 50V, 100mA, 200mW, 200MHz, R1/R2=4 7/47k	SOT-323F	18ta	- 3a	Auk
R4	TC54VN5402ECB	Vdet-IC	5.4V±2%, -Reset ODO	SOT-23	16vdb	VD6 3a	Tes
R4	XC61CN5402M	Vdet-IC	5.4V, +Reset ODO	SOT-23	16vdb	VD6 3d	Tor
R40	GS810CJEU	Vdet-IC	4V, +Reset PPO, 150ms	SOT-23	16vdc	VD7 3g	Vs
R40B	ML62402M	LVR-IC	4.0V±2%, 250mA	SOT-23	16cg	VR1 3a	Mic
R41B	ML62412M	LVR-IC	4.1V±2%, 250mA	SOT-23	16cg	VR1 3a	Mic
R42	2SC4228-42	Si-npn	VHF/UHF, 20V, 35mA, 150mW, B=30..80, 8.5GHz,	SOT-323	16ta	- 3a	Nec
R42B	ML62422M	LVR-IC	4.2V±2%, 250mA	SOT-23	16cg	VR1 3a	Mic
R43	2SC3585-43	Si-npn	VHF/UHF, 20V, 35mA, 200mW, 10GHz, B=50..100	SOT-23	16ta	- 3a	Nec
R43	2SC3585-Q	Si-npn	VHF/UHF, 20V, 35mA, 200mW, 10GHz, B=50..100	SOT-23	16ta	- 3a	Nec
R43	2SC4228-43	Si-npn	VHF/UHF, 20V, 35mA, 150mW, B=50..100, 8.5GHz,	SOT-323	16ta	- 3a	Nec
R43	GS810CMEUE	Vdet-IC	4.38V, +Reset PPO, 150ms	SOT-23	16vdc	VD7 3g	Vs
R43	XE61CN5445MR	Vdet-IC	5.4V±2%, -Reset ODO	SOT-23	16vdb	VD6 3h	Tor
R43B	ML62432M	LVR-IC	4.3V±2%, 250mA	SOT-23	16cg	VR1 3a	Mic
R44	2SC3585-44	Si-npn	VHF/UHF, 20V, 35mA, 200mW, 10GHz, B=80..160	SOT-23	16ta	- 3a	Nec
R44	2SC3585-R	Si-npn	VHF/UHF, 20V, 35mA, 200mW, 10GHz, B=80..160	SOT-23	16ta	- 3a	Nec
R44	2SC4228-44	Si-npn	VHF/UHF, 20V, 35mA, 150mW, B=80..160, 8.5GHz,	SOT-323	16ta	- 3a	Nec
R44B	ML62442M	LVR-IC	4.4V±2%, 250mA	SOT-23	16cg	VR1 3a	Mic
R45	2SC3585-45	Si-npn	VHF/UHF, 20V, 35mA, 200mW, 10GHz, B=125..250	SOT-23	16ta	- 3a	Nec
R45	2SC3585-S	Si-npn	VHF/UHF, 20V, 35mA, 200mW, 10GHz, B=125..250	SOT-23	16ta	- 3a	Nec
R45	2SC4228-45	Si-npn	VHF/UHF, 20V, 35mA, 150mW, B=125..250, 8.5GHz,	SOT-323	16ta	- 3a	Nec



SMD code	Type	Function	Short description	Case	Pin.	Sch.	St.	Mnf.
R45	XC61FN5412M	Vdet-IC	5.4V, +Reset ODO, 200ms	SOT-23	16vdb	VD6	3d	Tor
R45	XC61HN5412MR	Vdet-IC	5.4V±2%, -Reset ODO, 50..200ms	SOT-23	16vdc	VD6	3d	Tor
R45B	ML62452M	LVR-IC	4.5V±2%, 250mA	SOT-23	16cgg	VR1	3a	Mic
R46	GS8 10CLEUE	Vdet-IC	4.63V, +Reset PPO, 150 ms	SOT-23	16vdc	VD7	3g	Vs
R46	XC61FN5442M	Vdet-IC	5.4V, +Reset ODO, 400ms	SOT-23	16vdb	VD6	3d	Tor
R46	XC61HN5442MR	Vdet-IC	5.4V±2%, -Reset ODO, 80..400ms	SOT-23	16vdc	VD6	3d	Tor
R46B	ML62462M	LVR-IC	4.6V±2%, 250mA	SOT-23	16cgg	VR1	3a	Mic
R47	XC61FN5452M	Vdet-IC	5.4V, +Reset ODO, 50ms	SOT-23	16vdb	VD6	3d	Tor
R47	XC61HN5452MR	Vdet-IC	5.4V±2%, -Reset ODO, 1..50 ms	SOT-23	16vdc	VD6	3d	Tor
R47B	ML62472M	LVR-IC	4.7V±2%, 250mA	SOT-23	16cgg	VR1	3a	Mic
R48B	ML62482M	LVR-IC	4.8V±2%, 250mA	SOT-23	16cgg	VR1	3a	Mic
R49B	ML62492M	LVR-IC	4.9V±2%, 250mA	SOT-23	16cgg	VR1	3a	Mic
R4A	LM4040AIM3X-4.1	Vref-IC	Precision, Shunt, 4.10V, 0.1%	SOT-23	16dk	RF1	3a	Nsc
R4B	LM4040BIM3X-4.1	Vref-IC	Precision, Shunt, 4.10V, 0.2%	SOT-23	16dk	RF1	3a	Nsc
R4C	LM4040CIM3X-4.1	Vref-IC	Precision, Shunt, 4.10V, 0.5%	SOT-23	16dk	RF1	3a	Nsc
R4D	LM4040DIM3X-4.1	Vref-IC	Precision, Shunt, 4.10V, 1%	SOT-23	16dk	RF1	3a	Nsc
R5	2SK283-5	n-FET	AF-Amp, 80V, 50mA, 150mW, Idss=5..12mA, Up=0.75V	SOT-23	16fa	-	3a	San
R5	BFR93AR	Si-npn	UHF-A-Band, 15V, 30mA, 300mW, B>40, >5GHz	SOT-23	16te	-	3a	Ste
R5	BZX84-C6V8T	Z-diode	6.8V±5%, 150mW	SOT-523	16dc	-	3a	Di
R5	ELM7635L CB	Vdet-IC	3.5V±2%, -Reset PPO, 150ms	SOT-23	16vdc	VD7	3d	Elm
R5	R3130N46BA5	Vdet-IC	4.6V, -Reset PPO, 100ms	SOT-23	16vdc	VD7	3b	Ric
R5	SRC1205E	Si-npn-Digi	Sw, 50V, 100mA, 150mW, 200MHz, R1/R2=22/47k	SOT-523	16ta	-	3a	Auk
R5	SRC1205EF	Si-npn-Digi	Sw, 50V, 100mA, 150mW, 200MHz, R1/R2=22/47k	SOT-523F	18ta	-	3a	Auk
R5	SRC1205U	Si-npn-Digi	Sw, 50V, 100mA, 200mW, 200MHz, R1/R2=22/47k	SOT-323	16ta	-	3a	Auk
R5	SRC1205UF	Si-npn-Digi	Sw, 50V, 100mA, 200mW, 200MHz, R1/R2=22/47k	SOT-323F	18ta	-	3a	Auk
R5	TC54VN5502ECB	Vdet-IC	5.5V±2%, -Reset ODO	SOT-23	16vdb	VD6	3a	Tes
R5	XC61CN5502M	Vdet-IC	5.5V, +Reset ODO	SOT-23	16vdb	VD6	3d	Tor
R50B	ML62502M	LVR-IC	5.0V±2%, 250mA	SOT-23	16cgg	VR1	3a	Mic
R51	KSR2101	Si-pnp-Digi	Sw, 50V, 100mA, 20mW, 250MHz, R1/R2=4k7/4k7	SOT-23	16ta	-	3a	Sam
R51B	ML62512M	LVR-IC	5.1V±2%, 250mA	SOT-23	16cgg	VR1	3a	Mic
R52	KSR2102	Si-pnp-Digi	Sw, 50V, 100mA, 20mW, 250MHz, R1/R2=10k/10k	SOT-23	16ta	-	3a	Sam
R52B	ML62522M	LVR-IC	5.2V±2%, 250mA	SOT-23	16cgg	VR1	3a	Mic
R53	KSR2103	Si-pnp-Digi	Sw, 50V, 100mA, 20mW, 250MHz, R1/R2=22k/22k	SOT-23	16ta	-	3a	Sam
R53	XE61CN5545MR	Vdet-IC	5.5V±2%, -Reset ODO	SOT-23	16vdb	VD6	3h	Tor
R53B	ML62532M	LVR-IC	5.3V±2%, 250mA	SOT-23	16cgg	VR1	3a	Mic
R54	KSR2104	Si-pnp-Digi	Sw, 50V, 100mA, 20mW, 250MHz, R1/R2=47k/47k	SOT-23	16ta	-	3a	Sam
R54B	ML62542M	LVR-IC	5.4V±2%, 250mA	SOT-23	16cgg	VR1	3a	Mic
R55	KSR2105	Si-pnp-Digi	Sw, 50V, 100mA, 20mW, 250MHz, R1/R2=10k/47k	SOT-23	16ta	-	3a	Sam
R55	XC61FN5512M	Vdet-IC	5.5V, +Reset ODO, 200ms	SOT-23	16vdb	VD6	3d	Tor
R55	XC61HN5512MR	Vdet-IC	5.5V±2%, -Reset ODO, 50..200ms	SOT-23	16vdc	VD6	3d	Tor
R55B	ML62552M	LVR-IC	5.5V±2%, 250mA	SOT-23	16cgg	VR1	3a	Mic
R56	KSR2106	Si-pnp-Digi	Sw, 50V, 100mA, 20mW, 250MHz, R1/R2=22k/47k	SOT-23	16ta	-	3a	Sam
R56	XC61FN5542M	Vdet-IC	5.5V, +Reset ODO, 400ms	SOT-23	16vdb	VD6	3d	Tor
R56	XC61HN5542MR	Vdet-IC	5.5V±2%, -Reset ODO, 80..400ms	SOT-23	16vdc	VD6	3d	Tor
R56B	ML62562M	LVR-IC	5.6V±2%, 250mA	SOT-23	16cgg	VR1	3a	Mic
R57	KSR2107	Si-pnp-Digi	Sw, 50V, 100mA, 20mW, 250MHz, R1/R2=22k/47k	SOT-23	16ta	-	3a	Sam
R57	XC61FN5552M	Vdet-IC	5.5V, +Reset ODO, 50ms	SOT-23	16vdb	VD6	3d	Tor
R57	XC61HN5552MR	Vdet-IC	5.5V±2%, -Reset ODO, 1..50 ms	SOT-23	16vdc	VD6	3d	Tor
R57B	ML62572M	LVR-IC	5.7V±2%, 250mA	SOT-23	16cgg	VR1	3a	Mic
R58	KSR2108	Si-pnp-Digi	Sw, 50V, 100mA, 20mW, 250MHz, R1/R2=47k/22k	SOT-23	16ta	-	3a	Sam
R58B	ML62582M	LVR-IC	5.8V±2%, 250mA	SOT-23	16cgg	VR1	3a	Mic
R59	KSR2109	Si-pnp-Digi	Sw, 50V, 100mA, 20mW, 250MHz, R1=4k7	SOT-23	16ta	-	3a	Sam
R59B	ML62592M	LVR-IC	5.9V±2%, 250mA	SOT-23	16cgg	VR1	3a	Mic
R5A	LM4040AIM3X-5.0	Vref-IC	Precision, Shunt, 5.00V, 0.1%	SOT-23	16dk	RF1	3a	Nsc
R5B	LM4040BIM3X-5.0	Vref-IC	Precision, Shunt, 5.00V, 0.2%	SOT-23	16dk	RF1	3a	Nsc
R5C	LM4040CIM3X-5.0	Vref-IC	Precision, Shunt, 5.00V, 0.5%	SOT-23	16dk	RF1	3a	Nsc
R5D	LM4040DEM3-5.0	Vref-IC	Precision, Shunt, 5.00V, 1.0%	SOT-23	16dk	RF1	3a	Nsc
R5D	LM4040DIM3X-5.0	Vref-IC	Precision, Shunt, 5.00V, 1%	SOT-23	16dk	RF1	3a	Nsc
R6	2SK283-6	n-FET	AF-Amp, 80V, 50mA, 150mW, Idss=10..17mA, Up=0.75V	SOT-23	16fa	-	3a	San
R6	BZX84-C7V5T	Z-diode	7.5V±5%, 150mW	SOT-523	16dc	-	3a	Di
R6	ELM7636L CB	Vdet-IC	3.6V±2%, -Reset PPO, 150ms	SOT-23	16vdc	VD7	3d	Elm
R6	SRC1206E	Si-npn-Digi	Sw, 50V, 100mA, 150mW, 200MHz, R1/R2=4..7/47k	SOT-523	16ta	-	3a	Auk
R6	SRC1206EF	Si-npn-Digi	Sw, 50V, 100mA, 150mW, 200MHz, R1/R2=4..7/47k	SOT-523F	18ta	-	3a	Auk
R6	SRC1206U	Si-npn-Digi	Sw, 50V, 100mA, 200mW, 200MHz, R1/R2=4..7/47k	SOT-323	16ta	-	3a	Auk
R6	SRC1206UF	Si-npn-Digi	Sw, 50V, 100mA, 200mW, 200MHz, R1/R2=4..7/47k	SOT-323F	18ta	-	3a	Auk
R6	TC54VN5602ECB	Vdet-IC	5.6V±2%, -Reset ODO	SOT-23	16vdb	VD6	3a	Tes
R6	XC61CN5602M	Vdet-IC	5.6V, +Reset ODO	SOT-23	16vdb	VD6	3d	Tor
R60	KSR2110	Si-pnp-Digi	Sw, 50V, 100mA, 20mW, 250MHz, R1=10k	SOT-23	16ta	-	3a	Sam
R60B	ML62602M	LVR-IC	6.0V±2%, 250mA	SOT-23	16cgg	VR1	3a	Mic
R61	KSR2111	Si-pnp-Digi	Sw, 50V, 100mA, 20mW, 250MHz, R1=22k	SOT-23	16ta	-	3a	Sam



SMD
code

Type

Function

Short description

Case

Pin. Sch. St.

Mnf.



R62	2SC3663	Si-npn	UHF, LN, 15V, 5mA, 50mW, B=50.250, 4GHz	SOT-23	16ta	-	3a	Nec
R62	KSR2112	Si-pnp-Digi	Sw, 50V, 100mA, 20mW, 250MHz, R1=47k	SOT-23	16ta	-	3a	Sam
R63	KSR2113	Si-pnp-Digi	Sw, 50V, 100mA, 20mW, 250MHz, R1/R2=2k2/47k	SOT-23	16ta	-	3a	Sam
R64	XE61CN5645MR	Vdet-IC	5.6V±2%, -Reset ODO	SOT-23	16vdb	VD6	3h	Tor
R64	KSR2114	Si-pnp-Digi	Sw, 50V, 100mA, 20mW, 250MHz, R1/R2=4k7/47k	SOT-23	16ta	-	3a	Sam
R65	SSTA65	Si-npn-Darl	AF, 30V, 300mA, B>50000, >100MHz	SOT-23	16ta	-	3a	Rhm
R65	XC61FN5612M	Vdet-IC	5.6V, +Reset ODO, 200ms	SOT-23	16vdb	VD6	3d	Tor
R65	XC61HN5612MR	Vdet-IC	5.6V±2%, -Reset ODO, 50.200ms	SOT-23	16vdc	VD6	3d	Tor
R66	XC61FN5642M	Vdet-IC	5.6V, +Reset ODO, 400ms	SOT-23	16vdb	VD6	3d	Tor
R66	XC61HN5642MR	Vdet-IC	5.6V±2%, -Reset ODO, 80.400ms	SOT-23	16vdc	VD6	3d	Tor
R67	XC61FN5652M	Vdet-IC	5.6V, +Reset ODO, 50ms	SOT-23	16vdb	VD6	3d	Tor
R67	XC61HN5652MR	Vdet-IC	5.6V±2%, -Reset ODO, 1.50 ms	SOT-23	16vdc	VD6	3d	Tor
R6A	2SC4187-A	Si-npn	UHF, 15V, 5mA, 150mW, B=50.100, 4GHz	SOT-323	16ta	-	3a	Nec
R6B	2SC4187-B	Si-npn	UHF, 15V, 5mA, 150mW, B=80.160, 4GHz	SOT-323	16ta	-	3a	Nec
R6C	2SC4187-C	Si-npn	UHF, 15V, 5mA, 150mW, B=125.250, 4GHz	SOT-323	16ta	-	3a	Nec
R6D	LM4040DIM3-6.0	Vref-IC	Precision, Shunt, 6.00V, 1%	SOT-23	16dk	RF1	3a	Nsc
R7	BZX84-C8V2T	Z-diode	8.2V±5%, 150mW	SOT-523	16dc	-	3a	Di
R7	ELM7637L CB	Vdet-IC	3.7V±2%, -Reset PPO, 150ms	SOT-23	16vdc	VD7	3d	Elm
R7	KN4F3R	Si-pnp-Digi	Sw, 60V, 100mA, 150mW, R1/R2=2k2/47k	SOT-416	16ta	-	3a	Nec
R7	SRC1207E	Si-npn-Digi	Sw, 50V, 100mA, 150mW, 200MHz, R1/R2=10/47k	SOT-523	16ta	-	3a	Auk
R7	SRC1207EF	Si-npn-Digi	Sw, 50V, 100mA, 150mW, 200MHz, R1/R2=10/47k	SOT-523F	18ta	-	3a	Auk
R7	SRC1207U	Si-npn-Digi	Sw, 50V, 100mA, 200mW, 200MHz, R1/R2=10/47k	SOT-323	16ta	-	3a	Auk
R7	SRC1207UF	Si-npn-Digi	Sw, 50V, 100mA, 200mW, 200MHz, R1/R2=10/47k	SOT-323F	18ta	-	3a	Auk
R7	TC54VN5702ECB	Vdet-IC	5.7V±2%, -Reset ODO	SOT-23	16vdb	VD6	3a	Tes
R7	XC61CN5702M	Vdet-IC	5.7V, +Reset ODO	SOT-23	16vdb	VD6	3d	Tor
R73	XE61CN5745MR	Vdet-IC	5.7V±2%, -Reset ODO	SOT-23	16vdb	VD6	3h	Tor
R75	XC61FN5712M	Vdet-IC	5.7V, +Reset ODO, 200ms	SOT-23	16vdb	VD6	3d	Tor
R75	XC61HN5712MR	Vdet-IC	5.7V±2%, -Reset ODO, 50.200ms	SOT-23	16vdc	VD6	3d	Tor
R76	XC61FN5742M	Vdet-IC	5.7V, +Reset ODO, 400ms	SOT-23	16vdb	VD6	3d	Tor
R76	XC61HN5742MR	Vdet-IC	5.7V±2%, -Reset ODO, 80.400ms	SOT-23	16vdc	VD6	3d	Tor
R77	XC61FN5752M	Vdet-IC	5.7V, +Reset ODO, 50ms	SOT-23	16vdb	VD6	3d	Tor
R77	XC61HN5752MR	Vdet-IC	5.7V±2%, -Reset ODO, 1.50ms	SOT-23	16vdc	VD6	3d	Tor
R7p	BFR106	Si-npn	VHF/UHF-A-Band, 20V, 100mA, 500mW, B=80, 5GHz	SOT-23	16ta	-	3a	Phi
R7s	BFR106	Si-npn	VHF/UHF-A-Band, 20V, 100mA, 500mW, B=80, 5GHz	SOT-23	16ta	-	3a	Sie
R8	BZX84C6V2	Z-diode	5.8.6.6V, Zt=10Ω, Izt=20mA, 225mW	SOT-23	16dc	-	3a	Lge
R8	BZX84-C9V1T	Z-diode	9.1V±5%, 150mW	SOT-523	16dc	-	3a	Di
R8	ELM7638L CB	Vdet-IC	3.8V±2%, -Reset PPO, 150ms	SOT-23	16vdc	VD7	3d	Elm
R8	TC54VN5802ECB	Vdet-IC	5.8V±2%, -Reset ODO	SOT-23	16vdb	VD6	3a	Tes
R8	XC61CN5802M	Vdet-IC	5.8V, +Reset ODO	SOT-23	16vdb	VD6	3d	Tor
R83	XE61CN5845MR	Vdet-IC	5.8V±2%, -Reset ODO	SOT-23	16vdb	VD6	3h	Tor
R85	XC61FN5812M	Vdet-IC	5.8V, +Reset ODO, 200ms	SOT-23	16vdb	VD6	3d	Tor
R85	XC61HN5812MR	Vdet-IC	5.8V±2%, -Reset ODO, 50.200ms	SOT-23	16vdc	VD6	3d	Tor
R86	XC61FN5842M	Vdet-IC	5.8V, +Reset ODO, 400ms	SOT-23	16vdb	VD6	3d	Tor
R86	XC61HN5842MR	Vdet-IC	5.8V±2%, -Reset ODO, 80.400ms	SOT-23	16vdc	VD6	3d	Tor
R87	XC61FN5852M	Vdet-IC	5.8V, +Reset ODO, 50ms	SOT-23	16vdb	VD6	3d	Tor
R87	XC61HN5852MR	Vdet-IC	5.8V±2%, -Reset ODO, 1.50 ms	SOT-23	16vdc	VD6	3d	Tor
R8A	LM4040AIM3-8.2	Vref-IC	Precision, Shunt, 8.192V, 0.1%	SOT-23	16dk	RF1	3a	Nsc
R8A	LM4040AIM3X-8.2	Vref-IC	Precision, Shunt, 8.192V, 0.1%	SOT-23	16dk	RF1	3a	Nsc
R8B	LM4040BM3-8.2	Vref-IC	Precision, Shunt, 8.192V, 0.2%	SOT-23	16dk	RF1	3a	Nsc
R8B	LM4040BM3X-8.2	Vref-IC	Precision, Shunt, 8.192V, 0.2%	SOT-23	16dk	RF1	3a	Nsc
R8C	LM4040CIM3-8.2	Vref-IC	Precision, Shunt, 8.192V, 0.5%	SOT-23	16dk	RF1	3a	Nsc
R8C	LM4040CIM3X-8.2	Vref-IC	Precision, Shunt, 8.192V, 0.5%	SOT-23	16dk	RF1	3a	Nsc
R8D	LM4040DIM3-8.2	Vref-IC	Precision, Shunt, 8.192V, 1%	SOT-23	16dk	RF1	3a	Nsc
R8D	LM4040DIM3X-8.2	Vref-IC	Precision, Shunt, 8.192V, 1%	SOT-23	16dk	RF1	3a	Nsc
R9	1SS392	Si-diode	Dual, Schottky, 40V, 100mA	SC-59	16dg	-	3a	Tos
R9	1SS393	Si-diode	Dual, Schottky, 40V, 100mA	SOT-323	16dg	-	3a	Tos
R9	BZX84-C10T	Z-diode	10V±5%, 150mW	SOT-523	16dc	-	3a	Di
R9	BZX84C30	Z-diode	28.32V, Zt=80Ω, Izt=20mA, 225mW	SOT-23	16dc	-	3a	Lge
R9	ELM7639L CB	Vdet-IC	3.9V±2%, -Reset PPO, 150ms	SOT-23	16vdc	VD7	3d	Elm
R9	TC54VN5902ECB	Vdet-IC	5.9V±2%, -Reset ODO	SOT-23	16vdb	VD6	3a	Tes
R9	XC61CN5902M	Vdet-IC	5.9V, +Reset ODO	SOT-23	16vdb	VD6	3d	Tor
R93	XE61CN5945MR	Vdet-IC	5.9V±2%, -Reset ODO	SOT-23	16vdb	VD6	3h	Tor
R95	XC61FN5912M	Vdet-IC	5.9V, +Reset ODO, 200ms	SOT-23	16vdb	VD6	3d	Tor
R95	XC61HN5912MR	Vdet-IC	5.9V±2%, -Reset ODO, 50.200ms	SOT-23	16vdc	VD6	3d	Tor
R96	XC61FN5942M	Vdet-IC	5.9V, +Reset ODO, 400ms	SOT-23	16vdb	VD6	3d	Tor
R96	XC61HN5942MR	Vdet-IC	5.9V±2%, -Reset ODO, 80.400ms	SOT-23	16vdc	VD6	3d	Tor
R97	SST1197	Si-npn	AF, 60V, 200mA, B=25.0.700	SOT-23	16ta	-	3a	Rhm
R97	XC61FN5952M	Vdet-IC	5.9V, +Reset ODO, 50ms	SOT-23	16vdb	VD6	3d	Tor
R97	XC61HN5952MR	Vdet-IC	5.9V±2%, -Reset ODO, 1.50 ms	SOT-23	16vdc	VD6	3d	Tor
RA	2SC4097PT-R	Si-npn	AF, Sw, 32V, 500mA, B=180.390, 250MHz	SOT-323	16ta	-	3a	Chm

SMD code	Type	Function	Short description	Case	Pin.	Sch.	St.	Mnf.
RA	ASM1810R-5	Vdet-IC	4.62V, -Reset PPO	SOT-23	16vda	VD6	3a	Ali
RA	BFQ81	Si-npn	UHF-A, LN, 25V, 0.03A, 4.2GHz	SOT-23	16ta	-	3a	Sil
RA	RN2321A	Si-pnp-Digi	Mute, 15V, 500mA, 300mW, R1/R2=1k/1k	SOT-323	16ta	-	3a	Tos
RA	RN2421	Si-pnp-Digi	Mute, 50V, 800mA, 200mW, R1/R2=1k/1k	SC-59	16ta	-	3a	Tos
RA	SRC1210E	Si-npn-Digi	Sw, 50V, 100mA, 150mW, 200MHz, R1=4.7k	SOT-523	16ta	-	3a	Auk
RA	SRC1210EF	Si-npn-Digi	Sw, 50V, 100mA, 150mW, 200MHz, R1=4.7k	SOT-523F	18ta	-	3a	Auk
RA	SRC1210U	Si-npn-Digi	Sw, 50V, 100mA, 200mW, 200MHz, R1=4.7k	SOT-323	16ta	-	3a	Auk
RA	SRC1210UF	Si-npn-Digi	Sw, 50V, 100mA, 200mW, 200MHz, R1=4.7k	SOT-323F	18ta	-	3a	Auk
RA	TC1279-5ENB	Vdet-IC	4.62V, -Reset PPO	SOT-23	16vdb	VD7	3a	Mcc
RA1	SRA2201S	Si-pnp-Digi	Sw, 50V, 100mA, 200mW, 200MHz, R1/R2=4.7/4.7k	SOT-23	16ta	-	3a	Auk
RA1	SRA2201SF	Si-pnp-Digi	Sw, 50V, 100mA, 200mW, 200MHz, R1/R2=4.7/4.7k	SOT-23F	18ta	-	3a	Auk
RA2	SRA2202S	Si-pnp-Digi	Sw, 50V, 100mA, 200mW, 200MHz, R1/R2=10/10k	SOT-23	16ta	-	3a	Auk
RA2	SRA2202SF	Si-pnp-Digi	Sw, 50V, 100mA, 200mW, 200MHz, R1/R2=10/10k	SOT-23F	18ta	-	3a	Auk
RA3	SRA2203S	Si-pnp-Digi	Sw, 50V, 100mA, 200mW, 200MHz, R1/R2=22/22k	SOT-23	16ta	-	3a	Auk
RA3	SRA2203SF	Si-pnp-Digi	Sw, 50V, 100mA, 200mW, 200MHz, R1/R2=22/22k	SOT-23F	18ta	-	3a	Auk
RA4	BAV70	Si-diode	Dual, Sw, 75V, 215mA, Vf<1.25V, <4ns	SOT-23	16gdg	-	3a	Rhm
RA4	SRA2204S	Si-pnp-Digi	Sw, 50V, 100mA, 200mW, 200MHz, R1/R2=4.7/47k	SOT-23	16ta	-	3a	Auk
RA4	SRA2204SF	Si-pnp-Digi	Sw, 50V, 100mA, 200mW, 200MHz, R1/R2=4.7/47k	SOT-23F	18ta	-	3a	Auk
RA5	SRA2205S	Si-pnp-Digi	Sw, 50V, 100mA, 200mW, 200MHz, R1/R2=22/47k	SOT-23	16ta	-	3a	Auk
RA5	SRA2205SF	Si-pnp-Digi	Sw, 50V, 100mA, 200mW, 200MHz, R1/R2=22/47k	SOT-23F	18ta	-	3a	Auk
RA6	SRA2206S	Si-pnp-Digi	Sw, 50V, 100mA, 200mW, 200MHz, R1/R2=4.7/47k	SOT-23	16ta	-	3a	Auk
RA6	SRA2206SF	Si-pnp-Digi	Sw, 50V, 100mA, 200mW, 200MHz, R1/R2=4.7/47k	SOT-23F	18ta	-	3a	Auk
RA7	SRA2207S	Si-pnp-Digi	Sw, 50V, 100mA, 200mW, 200MHz, R1/R2=10/47k	SOT-23	16ta	-	3a	Auk
RA7	SRA2207SF	Si-pnp-Digi	Sw, 50V, 100mA, 200mW, 200MHz, R1/R2=10/47k	SOT-23F	18ta	-	3a	Auk
RAA	SRA2210S	Si-pnp-Digi	Sw, 50V, 100mA, 200mW, 200MHz, R1=4.7k	SOT-23	16ta	-	3a	Auk
RAA	SRA2210SF	Si-pnp-Digi	Sw, 50V, 100mA, 200mW, 200MHz, R1=4.7k	SOT-23F	18ta	-	3a	Auk
RAB	MMBD4448	Si-diode	Sw, Fast, 80V, 500mA, Vf<1V(100mA), <4ns	SOT-23	16dc	-	3g	Vs
RAB	SRA2212S	Si-pnp-Digi	Sw, 50V, 100mA, 200mW, 200MHz, R1=100k	SOT-23	16ta	-	3a	Auk
RAB	SRA2212SF	Si-pnp-Digi	Sw, 50V, 100mA, 200mW, 200MHz, R1=100k	SOT-23F	18ta	-	3a	Auk
RAC	LM4041CEM3-ADJ	Vref-IC	Precision, Shunt, Adjustable	SOT-23	16du	RF1	3a	Nsc
RAC	LM4041CIM3-ADJ	Vref-IC	Precision, Shunt, Adjustable	SOT-23	16du	RF1	3a	Nsc
RAC	SRA2219S	Si-pnp-Digi	Sw, 50V, 100mA, 200mW, 200MHz, R1/R2=4.7/10k	SOT-23	16ta	-	3a	Auk
RAC	SRA2219SF	Si-pnp-Digi	Sw, 50V, 100mA, 200mW, 200MHz, R1/R2=4.7/10k	SOT-23F	18ta	-	3a	Auk
RAD	LM4041DEM3-ADJ	Vref-IC	Precision, Shunt, Adjustable	SOT-23	16du	RF1	3a	Nsc
RAD	LM4041DIM3-ADJ	Vref-IC	Precision, Shunt, Adjustable	SOT-23	16du	RF1	3a	Mcr
RAD	SRA2211S	Si-pnp-Digi	Sw, 50V, 100mA, 200mW, 200MHz, R1=10k	SOT-23	16ta	-	3a	Auk
RAD	SRA2211SF	Si-pnp-Digi	Sw, 50V, 100mA, 200mW, 200MHz, R1=10k	SOT-23F	18ta	-	3a	Auk
RAF	SSTA29	Si-npn-Darl	AF, 100V, 500mA, B>10000, >125MHz	SOT-23	16ta	-	3a	Rhm
RAO	2SC3718-O	Si-npn	VHF, RF-Mix, 30V, 50mA, 150mW, 500MHz, B=70..140	SC-59	16ta	-	3a	Tos
RAO	BFQ81	Si-npn	UHF-A, LN, 25V, 0.03A, 4.2GHz	SOT-23	16ta	-	3a	Sie
RAT	MMSTA28	Si-npn-Darl	GP, 80V, 500mA, 500mW, B=10000, >100MHz	SC-59	16ta	-	3a	Rhm
RAT	SSTA28	Si-npn-Darl	GP, 80V, 500mA, 500mW, B=10000, >100MHz	SOT-23	16ta	-	3a	Rhm
RAY	2SC3718-Y	Si-npn	VHF, RF-Mix, 30V, 50mA, 150mW, 500MHz, B=130..240	SC-59	16ta	-	3a	Tos
RB	2SA1577PT-R	Si-pnp	AF, Sw, 32V, 500mA, B=180..390, 200MHz	SOT-323	16ta	-	3a	Chm
RB	2SC2618-B	Si-npn	GP, AF, 35V, 500mA, 150mW, B=60..120	SOT-23	16ta	-	3a	Ren
RB	ASM1810R-10	Vdet-IC	4.37V, -Reset PPO	SOT-23	16vda	VD6	3a	Ali
RB	BZX84-C2V4T	Z-diode	2.4V±5%, 150mW	SOT-523	16dc	-	3a	Di
RB	CH3906WPT	Si-pnp	AF, Sw, 40V, 200mA, B=100..300, 250MHz	SOT-323	16ta	-	3a	Chm
RB	RN2322A	Si-pnp-Digi	Mute, 15V, 500mA, 300mW, R1/R2=2k2/2k2	SOT-323	16ta	-	3a	Tos
RB	RN2422	Si-pnp-Digi	Mute, 50V, 800mA, 200mW, R1/R2=2k2/2k2	SC-59	16ta	-	3a	Tos
RB	SRC1212E	Si-npn-Digi	Sw, 50V, 100mA, 150mW, 200MHz, R1=100k	SOT-523	16ta	-	3a	Auk
RB	SRC1212EF	Si-npn-Digi	Sw, 50V, 100mA, 150mW, 200MHz, R1=100k	SOT-523F	18ta	-	3a	Auk
RB	SRC1212U	Si-npn-Digi	Sw, 50V, 100mA, 200mW, 200MHz, R1=100k	SOT-323	16ta	-	3a	Auk
RB	SRC1212UF	Si-npn-Digi	Sw, 50V, 100mA, 200mW, 200MHz, R1=100k	SOT-323F	18ta	-	3a	Auk
RB	TC1279-10ENB	Vdet-IC	4.37V, -Reset PPO	SOT-23	16vdb	VD7	3a	Mcc
RBG	2SK711-GR	n-FET	GP, 20V, 10mA, 300mW, Idss=6..12mA	SOT-23	16fa	-	3a	Tos
RBL	2SK711-BL	n-FET	GP, 20V, 10mA, 300mW, Idss=10..20mA	SOT-23	16fa	-	3a	Tos
RBQ	SST7208	Si-npn	GP, 60V, 100mA, 180MHz	SOT-23	16ta	-	3a	Rhm
RBR	SST6838	Si-npn	GP, Hi-beta, 50V, 0.2A, 200mW, 180MHz, B=100..1000	SST	18ta	-	3a	Rhm
RBs	BF771	Si-npn	SATV/VTR-Tuner, 20V, 80mA, 8GHz	SOT-23	16ta	-	3a	Sie
RBs	BF771W	Si-npn	SATV/VTR-Tuner, 20V, 80mA, 8GHz	SOT-323	16ta	-	3a	Sie
RBV	2SK711-V	n-FET	GP, 20V, 10mA, 300mW, Idss=16..32mA	SOT-23	16fa	-	3a	Tos
RC	2SB1197KPT-R	Si-pnp	AF, Sw, 32V, 800mA, B=180..390, 200MHz	SOT-23	16ta	-	3a	Chm
RC	2SB1197KPT-R	Si-pnp	AF, Sw, 32V, 800mA, B=180..390, 200MHz	SC-59	16ta	-	3a	Chm
RC	2SC2618-C	Si-npn	GP, AF, 35V, 500mA, 150mW, B=100..200	SOT-23	16ta	-	3a	Ren
RC	ASM1810R-15	Vdet-IC	4.12V, -Reset PPO	SOT-23	16vda	VD6	3a	Ali
RC	BFR193T	Si-npn	UHF, 20V, 80mA, 400mW, 8GHz	SOT-416	16ta	-	3a	Sil
RC	BZX84-C2V7T	Z-diode	2.7V±5%, 150mW	SOT-523	16dc	-	3a	Di
RC	RN2323A	Si-pnp-Digi	Mute, 15V, 500mA, 300mW, R1/R2=4K7/4K7	SOT-323	16ta	-	3a	Tos
RC	RN2423	Si-pnp-Digi	Mute, 50V, 800mA, 200mW, R1/R2=4.7k/4.7k	SC-59	16ta	-	3a	Tos



SMD code	Type	Function	Short description	Case	Pin. Sch. St.	Mnf.
RC	SRC1219E	Si-npn-Digi	Sw, 50V, 100mA, 150mW, 200MHz, R1/R2=4..7/10k	SOT-523	16ta - 3a	Auk
RC	SRC1219EF	Si-npn-Digi	Sw, 50V, 100mA, 150mW, 200MHz, R1/R2=4..7/10k	SOT-523F	18ta - 3a	Auk
RC	SRC1219U	Si-npn-Digi	Sw, 50V, 100mA, 200mW, 200MHz, R1/R2=4..7/10k	SOT-323	16ta - 3a	Auk
RC	SRC1219UF	Si-npn-Digi	Sw, 50V, 100mA, 200mW, 200MHz, R1/R2=4..7/10k	SOT-323F	18ta - 3a	Auk
RC	TC1279-15ENB	Vdet-IC	4.12V, -Reset PPO	SOT-23	16vdb VD7	Mcc
RC1	SRC1201S	Si-npn-Digi	Sw, 50V, 100mA, 200mW, 200MHz, R1/R2=4..7/4.7k	SOT-23	16ta - 3a	Auk
RC1	SRC1201SF	Si-npn-Digi	Sw, 50V, 100mA, 200mW, 200MHz, R1/R2=4..7/4.7k	SOT-23F	18ta - 3a	Auk
RC2	SRC1202S	Si-npn-Digi	Sw, 50V, 100mA, 200mW, 200MHz, R1/R2=10/10k	SOT-23	16ta - 3a	Auk
RC2	SRC1202SF	Si-npn-Digi	Sw, 50V, 100mA, 200mW, 200MHz, R1/R2=10/10k	SOT-23F	18ta - 3a	Auk
RC3	SRC1203S	Si-npn-Digi	Sw, 50V, 100mA, 200mW, 200MHz, R1/R2=22/22k	SOT-23	16ta - 3a	Auk
RC3	SRC1203SF	Si-npn-Digi	Sw, 50V, 100mA, 200mW, 200MHz, R1/R2=22/22k	SOT-23F	18ta - 3a	Auk
RC4	SRC1204S	Si-npn-Digi	Sw, 50V, 100mA, 200mW, 200MHz, R1/R2=47/47k	SOT-23	16ta - 3a	Auk
RC4	SRC1204SF	Si-npn-Digi	Sw, 50V, 100mA, 200mW, 200MHz, R1=47k, R2=47k	SOT-23F	18ta - 3a	Auk
RC5	SRC1205S	Si-npn-Digi	Sw, 50V, 100mA, 200mW, 200MHz, R1/R2=22/47k	SOT-23	16ta - 3a	Auk
RC5	SRC1205SF	Si-npn-Digi	Sw, 50V, 100mA, 200mW, 200MHz, R1/R2=22/47k	SOT-23F	18ta - 3a	Auk
RC6	SRC1206S	Si-npn-Digi	Sw, 50V, 100mA, 200mW, 200MHz, R1/R2=4..7/47k	SOT-23	16ta - 3a	Auk
RC6	SRC1206SF	Si-npn-Digi	Sw, 50V, 100mA, 200mW, 200MHz, R1/R2=4..7/47k	SOT-23F	18ta - 3a	Auk
RC7	SRC1207S	Si-npn-Digi	Sw, 50V, 100mA, 200mW, 200MHz, R1/R2=10/47k	SOT-23	16ta - 3a	Auk
RC7	SRC1207SF	Si-npn-Digi	Sw, 50V, 100mA, 200mW, 200MHz, R1/R2=10/47k	SOT-23F	18ta - 3a	Auk
RCA	LM4050AIM3-2.5	Vref-IC	Precision, Shunt, 2.50V, 0.1%	SOT-23	16dk RF1 3a	Nsc
RCA	SRC1210S	Si-npn-Digi	Sw, 50V, 100mA, 200mW, 200MHz, R1=4.7k	SOT-23	16ta - 3a	Auk
RCA	SRC1210SF	Si-npn-Digi	Sw, 50V, 100mA, 200mW, 200MHz, R1=4.7k	SOT-23F	18ta - 3a	Auk
RCB	LM4050BIM3-2.5	Vref-IC	Precision, Shunt, 2.50V, 0.2%	SOT-23	16dk RF1 3a	Nsc
RCB	SRC1212S	Si-npn-Digi	Sw, 50V, 100mA, 200mW, 200MHz, R1=100k	SOT-23	16ta - 3a	Auk
RCB	SRC1212SF	Si-npn-Digi	Sw, 50V, 100mA, 200mW, 200MHz, R1=100k	SOT-23F	18ta - 3a	Auk
RCC	LM4050CIM3-2.5	Vref-IC	Precision, Shunt, 2.50V, 0.5%	SOT-23	16dk RF1 3a	Nsc
RCC	SRC1219S	Si-npn-Digi	Sw, 50V, 100mA, 200mW, 200MHz, R1/R2=4..7/10k	SOT-23	16ta - 3a	Auk
RCC	SRC1219SF	Si-npn-Digi	Sw, 50V, 100mA, 200mW, 200MHz, R1/R2=4..7/10k	SOT-23F	18ta - 3a	Auk
RCD	SRC1211S	Si-npn-Digi	Sw, 50V, 100mA, 200mW, 200MHz, R1=10k	SOT-23	16ta - 3a	Auk
RCD	SRC1211SF	Si-npn-Digi	Sw, 50V, 100mA, 200mW, 200MHz, R1=10k	SOT-23F	18ta - 3a	Auk
RCs	BFR193	Si-npn	UHF, 20V, 80mA, 0.4W, 8GHz	SOT-23	16ta - 3a	Sie
RCs	BFR193T	Si-npn	UHF, 20V, 80mA, 400mW, 8GHz	SOT-416	16ta - 3a	Sie
RCs	BFR193W	Si-npn	UHF, 20V, 80mA, 400mW, 8GHz	SOT-323	16ta - 3a	Sie
RD	2SA1037WPT	Si-pnp	AF, Sw, 50V, 150mA, B=120..560, 140MHz	SOT-323	16ta - 3a	Chm
RD	2SC2618-D	Si-npn	GP, AF, 35V, 500mA, 150mW, B=120..240	SOT-23	16ta - 3a	Ren
RD	BZX84-C3V0T	Z-diode	3.0V±5%, 150mW	SOT-523	16dc - 3a	Di
RD	RN2324A	Si-pnp-Digi	Mute, 15V, 500mA, 300mW, R1/R2=10k/10k	SOT-323	16ta - 3a	Tos
RD	RN2424	Si-pnp-Digi	Mute, 50V, 800mA, 200mW, R1/R2=10k/10k	SC-59	16ta - 3a	Tos
RD	SRC1211E	Si-npn-Digi	Sw, 50V, 100mA, 150mW, 200MHz, R1=10k	SOT-523	16ta - 3a	Auk
RD	SRC1211EF	Si-npn-Digi	Sw, 50V, 100mA, 150mW, 200MHz, R1=10k	SOT-523F	18ta - 3a	Auk
RD	SRC1211U	Si-npn-Digi	Sw, 50V, 100mA, 200mW, 200MHz, R1=10k	SOT-323	16ta - 3a	Auk
RD	SRC1211UF	Si-npn-Digi	Sw, 50V, 100mA, 200mW, 200MHz, R1=10k	SOT-323F	18ta - 3a	Auk
RDA	LM4050AIM3-4.1	Vref-IC	Precision, Shunt, 4.10V, 0.1%	SOT-23	16dk RF1 3a	Nsc
RDB	LM4050BIM3-4.1	Vref-IC	Precision, Shunt, 4.10V, 0.2%	SOT-23	16dk RF1 3a	Nsc
RDC	LM4050CIM3-4.1	Vref-IC	Precision, Shunt, 4.10V, 0.5%	SOT-23	16dk RF1 3a	Nsc
RDs	BFR180	Si-npn	VHF/UHF, 10V, 4mA, 30mW, B=30..200, 6.2GHz	SOT-23	16ta - 3a	Sie
RDs	BFR180W	Si-npn	VHF/UHF, 10V, 4mA, 30mW, B=30..200, 7GHz	SOT-323	16ta - 3a	Sie
RE	2SA1514K-E	Si-pnp	GP, 120V, 50mA, 200mW, B=120..270, 140MHz	SOT-346	16ta - 3a	Rhm
RE	2SA1579-E	Si-pnp	GP, 120V, 50mA, 200mW, B=120..270, 140MHz	SOT-323	16ta - 3a	Rhm
RE	2SC2412WPT-Q	Si-npn	AF, Sw, 50V, 150mA, B=120..270, 180MHz	SOT-323	16ta - 3a	Chm
RE	BZX84-C2V4T	Z-diode	3.3V±5%, 150mW	SOT-523	16dc - 3a	Di
RE	BZX84-C3V3T	Z-diode	3.3V±5%, 150mW	SOT-523	16dc - 3a	Di
RE	RN2325A	Si-pnp-Digi	Mute, 15V, 500mA, 300mW, R1/R2=0k47/10k	SOT-323	16ta - 3a	Tos
RE	RN2425	Si-pnp-Digi	Mute, 50V, 800mA, 200mW, R1/R2=0k47/10k	SC-59	16ta - 3a	Tos
REA	LM4050AIM3-5.0	Vref-IC	Precision, Shunt, 5.00V, 0.1%	SOT-23	16dk RF1 3a	Nsc
REB	LM4050BIM3-5.0	Vref-IC	Precision, Shunt, 5.00V, 0.2%	SOT-23	16dk RF1 3a	Nsc
REC	LM4050CIM3-5.0	Vref-IC	Precision, Shunt, 5V, 0.5%	SOT-23	16dk RF1 3a	Nsc
RF	2SC2412WPT-R	Si-npn	AF, Sw, 50V, 150mA, B=180..390, 180MHz	SOT-323	16ta - 3a	Chm
RF	BZX84-C3V6T	Z-diode	3.6V±5%, 150mW	SOT-523	16dc - 3a	Di
RF	RN2326A	Si-pnp-Digi	Mute, 15V, 500mA, 300mW, R1/R2=1k/10k	SOT-323	16ta - 3a	Tos
RF	RN2426	Si-pnp-Digi	Mute, 50V, 800mA, 200mW, R1/R2=1k/10k	SC-59	16ta - 3a	Tos
RFA	LM4050AIM3-8.2	Vref-IC	Precision, Shunt, 8.20V, 0.1%	SOT-23	16dk RF1 3a	Nsc
RFB	LM4050BIM3-8.2	Vref-IC	Precision, Shunt, 8.20V, 0.2%	SOT-23	16dk RF1 3a	Nsc
RFC	LM4050CIM3-8.2	Vref-IC	Precision, Shunt, 8.20V, 0.5%	SOT-23	16dk RF1 3a	Nsc
RFQ	SS76839	Si-pnp	GP, Hi-beta, 50V, 0.2A, 200mW, 140MHz, B=100..1000	SST	18ta - 3a	Rhm
RFs	BFR181	Si-npn	VHF/UHF, 20V, 20mA, 175mW, B=50..200, 8GHz	SOT-23	16ta - 3a	Sie
RFs	BFR181W	Si-npn	VHF/UHF, 20V, 20mA, 175mW, B=50..200, 8GHz	SOT-323	16ta - 3a	Sie
RG	2SC2412WPT-S	Si-npn	AF, Sw, 50V, 150mA, B=270..560, 180MHz	SOT-323	16ta - 3a	Chm
RG	BZX84-C3V9T	Z-diode	3.9V±5%, 150mW	SOT-523	16dc - 3a	Di
RG	RN2327A	Si-pnp-Digi	Mute, 15V, 500mA, 300mW, R1/R2=2k2/10k	SOT-323	16ta - 3a	Tos



SMD code	Type	Function	Short description	Case	Pin. Sch.	St.	Mnf.
RG	RN2427	Si-pnp-Digi	Mute, 50V, 800mA, 200mW, R1/R2=2.2k/10k	SC-59	16ta	- 3a	Tos
RGa	LM4050AM3-10	Vref-IC	Precision, Shunt, 10.0V, 0.1%	SOT-23	16dk	RF1 3a	Nsc
RGB	LM4050BM3-10	Vref-IC	Precision, Shunt, 10.0V, 0.2%	SOT-23	16dk	RF1 3a	Nsc
RGc	LM4050CIM3-10	Vref-IC	Precision, Shunt, 10V, 0.5%	SOT-23	16dk	RF1 3a	Nsc
RGs	BFR182	Si-npn	VHF.UHF, 20V, 35mA, 250mW, B=50..200, 8GHz	SOT-23	16ta	- 3a	Sie
RGs	BFR182W	Si-npn	VHF/UHF, 20V, 35mA, 250mW, B=50..200, 8GHz	SOT-323	16ta	- 3a	Sie
RH	BZX84-C4V3T	Z-diode	4.3V±5%, 150mW	SOT-523	16dc	- 3a	Di
RH	CHT846BWPT-Q	Si-npn	AF, Sw, 65V, 100mA, B=110..220, 200MHz	SOT-323	16ta	- 3a	Chm
RHs	BFR183	Si-npn	VHF.UHF, 20V, 65mA, 450mW, B=50..200, 8GHz	SOT-23	16ta	- 3a	Sie
RHs	BFR183W	Si-npn	VHF/UHF, 20V, 65mA, 450mW, B=50..200, 8GHz	SOT-323	16ta	- 3a	Sie
RI	CHT846BWPT-R	Si-npn	AF, Sw, 65V, 100mA, B=200..450, 200MHz	SOT-323	16ta	- 3a	Chm
RJ	CHT846BWPT-S	Si-npn	AF, Sw, 65V, 100mA, B=420..800, 200MHz	SOT-323	16ta	- 3a	Chm
RJ	MCP101T-270I	Vdet-IC	2.7V, +Reset PPO	SOT-23	16vdb	VD7 3a	Mcc
RJA	LM4040AM3-2.0	Vref-IC	Precision, Shunt, 2.048V, 0.1%	SOT-23	16dk	RF1 3a	Nsc
RJA	LM4040AM3X-2.0	Vref-IC	Precision, Shunt, 2.048V, 0.1%	SOT-23	16dk	RF1 3a	Nsc
RJB	LM4040BM3-2.0	Vref-IC	Precision, Shunt, 2.048V, 0.2%	SOT-23	16dk	RF1 3a	Nsc
RJB	LM4040BM3X-2.0	Vref-IC	Precision, Shunt, 2.048V, 0.2%	SOT-23	16dk	RF1 3a	Nsc
RJC	LM4040CIM3-2.0	Vref-IC	Precision, Shunt, 2.048V, 0.5%	SOT-23	16dk	RF1 3a	Nsc
RJC	LM4040CIM3X-2.0	Vref-IC	Precision, Shunt, 2.048V, 0.5%	SOT-23	16dk	RF1 3a	Nsc
RJD	LM4040DIM3-2.0	Vref-IC	Precision, Shunt, 2.048V, 1%	SOT-23	16dk	RF1 3a	Nsc
RJD	LM4040DIM3X-2.0	Vref-IC	Precision, Shunt, 2.048V, 1%	SOT-23	16dk	RF1 3a	Nsc
RJE	LM4040EIM3-2.0	Vref-IC	Precision, Shunt, 2.048V, 2%	SOT-23	16dk	RF1 3a	Nsc
RJE	LM4040EIM3X-2.0	Vref-IC	Precision, Shunt, 2.048V, 2%	SOT-23	16dk	RF1 3a	Nsc
RK	CHT847BWPT-Q	Si-npn	AF, Sw, 45V, 100mA, B=110..220, 200MHz	SOT-323	16ta	- 3a	Chm
RK	MCP101T-300I	Vdet-IC	3V, +Reset PPO	SOT-23	16vdb	VD7 3a	Mcc
RKA	LM4040AM3X-3.0	Vref-IC	Precision, Shunt, 3.000V, 0.1%	SOT-23	16dk	RF1 3a	Nsc
RKB	LM4040BM3X-3.0	Vref-IC	Precision, Shunt, 3.00V, 0.2%	SOT-23	16dk	RF1 3a	Nsc
RKC	LM4040CIM3X-3.0	Vref-IC	Precision, Shunt, 3V, 0.5%	SOT-23	16dk	RF1 3a	Nsc
RKD	LM4040DIM3X-3.0	Vref-IC	Precision, Shunt, 3.00V, 1%	SOT-23	16dk	RF1 3a	Nsc
RKE	LM4040EIM3-3.0	Vref-IC	Precision, Shunt, 3.00V, 2%	SOT-23	16dk	RF1 3a	Nsc
RKE	LM4040EIM3X-3.0	Vref-IC	Precision, Shunt, 3.00V, 2%	SOT-23	16dk	RF1 3a	Nsc
RKM	RK7002	MOS-n-FET-e*	V-MOS, LogL, 60V, 0.115A, <7.5Ω	SOT-23	16fh	- 3a	Rhm
RKs	BFR194	Si-pnp	UHF-A, ..1.5GHz, 20V, 0.1A, 5GHz	SOT-23	16ta	- 3a	Sie
RL	2SA1563	Si-pnp-Digi	Sw, 50V, 100mA, 200mW, 200MHz, B>70, R1/R2=10k/47k	CP	16ta	- 3a	San
RL	CHT847BWPT-R	Si-npn	AF, Sw, 45V, 100mA, B=200..450, 200MHz	SOT-323	16ta	- 3a	Chm
RL	MCP101T-315I	Vdet-IC	3.15V, +Reset PPO	SOT-23	16vdb	VD7 3a	Mcc
RM	CHT847BWPT-S	Si-npn	AF, Sw, 45V, 100mA, B=420..800, 200MHz	SOT-323	16ta	- 3a	Chm
RM	MCP101T-450I	Vdet-IC	4.5V, +Reset PPO	SOT-23	16vdb	VD7 3a	Mcc
RN	CHT848BWPT-P	Si-npn	AF, Sw, 30V, 100mA, B=110..220, 300MHz	SOT-323	16ta	- 3a	Chm
RN	MCP101T-460I	Vdet-IC	4.6V, +Reset PPO	SOT-23	16vdb	VD7 3a	Mcc
RO	2SC2715-O	Si-npn	VHF Mix/Osc, 35V, 50mA, 150mW, B=40..80, 100..400MHz	SC-59	16ta	- 3a	Tos
RO	CHT848BWPT-Q	Si-npn	AF, Sw, 30V, 100mA, B=200..450, 300MHz	SOT-323	16ta	- 3a	Chm
RO	MCP101T-475I	Vdet-IC	4.75V, +Reset PPO	SOT-23	16vdb	VD7 3a	Mcc
RP	CHT848BWPT-R	Si-npn	AF, Sw, 30V, 100mA, B=420..800, 300MHz	SOT-323	16ta	- 3a	Chm
RP	DDZX33	Z-diode	33V±2.5%, 500mW	SOT-23	16dc	- 3a	Di
RP	DDZX33W	Z-diode	33V±2.5%, 200mW	SOT-323	16dc	- 3a	Di
RP	MCP101T-485I	Vdet-IC	4.85V, +Reset PPO	SOT-23	16vdb	VD7 3a	Mcc
RQ	CHT856BWPT-Q	Si-pnp	AF, Sw, 65V, 100mA, B=125..250, 200MHz	SOT-323	16ta	- 3a	Chm
RR	2SA1514K-R	Si-pnp	GP, 120V, 50mA, 200mW, B=180..390, 140MHz	SOT-346	16ta	- 3a	Rhm
RR	2SA1579-R	Si-pnp	GP, 120V, 50mA, 200mW, B=180..390, 140MHz	SOT-323	16ta	- 3a	Rhm
RR	2SC2715-R	Si-npn	VHF Mix/Osc, 35V, 50mA, 150mW, B=70..140, 100..400MHz	SC-59	16ta	- 3a	Tos
RR	BFR93P	Si-npn	UHF-A-Band, 15V, 30mA, 300mW, B>40, >5GHz	SOT-23	16ta	- 3a	Sie
RR	CHT856BWPT-R	Si-pnp	AF, Sw, 65V, 100mA, B=220..475, 200MHz	SOT-323	16ta	- 3a	Chm
RRA	BC847A	Si-npn	GP, 50V, 100mA, 200mW, B=110..220, 250MHz	SOT-23	16ta	- 3a	Auk
RRA	BC847FA	Si-npn	GP, 50V, 100mA, 200mW, B=110..220, 250MHz	SOT-23F	18ta	- 3a	Auk
RRB	BC847B	Si-npn	GP, 50V, 100mA, 200mW, B=200..450, 250MHz	SOT-23	16ta	- 3a	Auk
RRB	BC847FB	Si-npn	GP, 50V, 100mA, 200mW, B=200..450, 250MHz	SOT-23F	18ta	- 3a	Auk
RRC	BC847C	Si-npn	GP, 50V, 100mA, 200mW, B=420..800, 250MHz	SOT-23	16ta	- 3a	Auk
RRC	BC847FC	Si-npn	GP, 50V, 100mA, 200mW, B=420..800, 250MHz	SOT-23F	18ta	- 3a	Auk
RS	2SA1514K-S	Si-pnp	GP, 120V, 50mA, 200mW, B=270..560, 140MHz	SOT-346	16ta	- 3a	Rhm
RS	2SA1579-S	Si-pnp	GP, 120V, 50mA, 200mW, B=270..560, 140MHz	SOT-323	16ta	- 3a	Rhm
RS	2SC248-O-S	Si-npn	VHF/UHF, 30V, 50mA, 150mW, B=1000..1600, 1.3GHz	SC-59	16ta	- 3a	Pan
RS	2SC3932-S	Si-npn	HF-Amp, Osc, 30V, 50mA, 150mW, B=800..1400, >800MHz	SOT-323	16ta	- 3a	Pan
RS	CHT856BWPT-S	Si-pnp	AF, Sw, 65V, 100mA, B=420..800, 200MHz	SOT-323	16ta	- 3a	Chm
R5R	SS75210	Si-npn	AF, 50V, 200mA, B=20..0..600, >30MHz	SOT-23	16ta	- 3a	Rhm
RT	2SC248-O-T	Si-npn	VHF/UHF, 30V, 50mA, 150mW, B=800..1400, 1.3GHz	SC-59	16ta	- 3a	Pan
RT	2SC3932-T	Si-npn	HF-Amp, Osc, 30V, 50mA, 150mW, B=1000..1600, >800MHz	SOT-323	16ta	- 3a	Pan
RT	CHT857BWPT-Q	Si-pnp	AF, Sw, 45V, 100mA, B=125..250, 100MHz	SOT-323	16ta	- 3a	Chm
RT3	2SC4400-3	Si-npn	VHF, FP, 40V, 50mA, 150mW, B=60..120, 750MHz	SOT-23	16ta	- 3a	San
RT3	2SC4432-3	Si-npn	FM/VHF, 40V, 50mA, 250mW, B=60..120, 750MHz	CP	16ta	- 3a	San



SMD code	Type	Function	Short description	Case	Pin. Sch.	St.	Mnf.
RT4	2SC4400-4	Si-npn	VHF, GP, 4.0V, 50mA, 150mW, B=90..180, 750MHz	SOT-23	16ta	-	3a San
RT4	2SC4432-4	Si-npn	FM/VHF, 4.0V, 50mA, 250mW, B=90..180, 750MHz	CP	16ta	-	3a San
RT5	2SC4400-5	Si-npn	VHF, GP, 4.0V, 50mA, 150mW, B=135..270, 750MHz	SOT-23	16ta	-	3a San
RT5	2SC4432-5	Si-npn	FM/VHF, 4.0V, 50mA, 250mW, B=135..270, 750MHz	CP	16ta	-	3a San
RU	CHT857BWPT-R	Si-pnp	AF, Sw, 45V, 100mA, B=220..475, 100MHz	SOT-323	16ta	-	3a Chm
RV	CHT857BWPT-S	Si-pnp	AF, Sw, 45V, 100mA, B=420..800, 100MHz	SOT-323	16ta	-	3a Chm
RVZ	MMST4 126	Si-pnp	GP, 25V, 200mA, 350 mW, B=120..360, >250MHz	SC-59	16ta	-	3a Rhm
RVZ	SST4126	Si-pnp	GP, 25V, 200mA, 350 mW, B=120..360, >250MHz	SOT-23	16ta	-	3a Rhm
RW	BFR 194	Si-pnp	UHF-A, ..1.5GHz, 20V, 0.1A, 5 GHz	SOT-23	16ta	-	3a Sie
RW	CHT858BWPT-Q	Si-pnp	AF, Sw, 30V, 100mA, B=125..250, 200MHz	SOT-323	16ta	-	3a Chm
RX	CHT858BWPT-R	Si-pnp	AF, Sw, 30V, 100mA, B=220..475, 200MHz	SOT-323	16ta	-	3a Chm
RX7	SST6426	Si-npn-Darl	AF, 40V, 500mA, B=300..300000	SOT-23	16ta	-	3a Rhm
RY	2SC2715-Y	Si-npn	VHF Mix/Osc, 35V, 50mA, 150mW, B=120..240, 100..400MHz	SC-59	16ta	-	3a Tos
RY	2SC3898	Si-npn-Digi	Sw, 50V, 100mA, 200mW, 250MHz, B>100, R1=47k	CP	16ta	-	3a San
RY	2SC554 1	Si-npn	UHF-S-Band, LN, 9V, 30mA, 100mW, B=90..200, 13GHz	SSFP	18ta	-	3a San
RY	CHT858BWPT-S	Si-pnp	AF, Sw, 30V, 100mA, B=420..800, 200MHz	SOT-323	16ta	-	3a Chm
RZC	MMST4 124	Si-npn	Sw, 30V, 200mA, 330mW, B=120..360, >300MHz	SC-59	16ta	-	3a Rhm
RZC	SST4124	Si-npn	Sw, 30V, 200mA, 330mW, B=120..360, >300MHz	SOT-23	16ta	-	3a Rhm
RZQ	MMST7 157	Si-pnp	AF, 60V, 200mA, B>100	SOT-23	16ta	-	3a Rhm
S	SB10-0 15C	Si-diode	SBR, HF, 15V, 1A, Vf<0.5Vf(500mA), 30pF, 10ns	CP	16dc	-	3a San
S0	ELM763HCB	Vdet-IC	3.0V±2%, +Reset PPO, 150ms	SOT-23	16vdc	VD7	3d Elm
S0	HSMP-3880	PIN-diode	RF, 100V, 1A, 250 mW, Rs<6.5Ω, C d<0.4pF	SOT-23	16dc	-	3a Agi
S0	R3130N40DA	Vdet-IC	4V, -Reset PPO, 200ms	SOT-23	16vdc	VD7	3b Ric
S0	SST270	n-FET	AF, LN, 30V, 350mW, Idss=2..15mA, Up <2V	SOT-23	16fj	-	3a Six
S0	TC54VN6002ECB	Vdet-IC	6.0V±2%, -Reset ODO	SOT-23	16vdb	VD6	3a Tes
S0	XC61CN6002M	Vdet-IC	6V, +Reset ODO	SOT-23	16vdb	VD6	3d Tor
S03	XE61CN6045MR	Vdet-IC	6.0V± 2%, -Reset ODO	SOT-23	16vdb	VD6	3h Tor
S05	XC61FN6012M	Vdet-IC	6V, +Reset ODO, 200ms	SOT-23	16vdb	VD6	3d Tor
S05	XC61HN6012MR	Vdet-IC	6.0V± 2%, -Reset ODO, 50..200ms	SOT-23	16vdc	VD6	3d Tor
S06	XC61FN6042M	Vdet-IC	6V, +Reset ODO, 400ms	SOT-23	16vdb	VD6	3d Tor
S06	XC61HN6042MR	Vdet-IC	6.0V± 2%, -Reset ODO, 80..400ms	SOT-23	16vdc	VD6	3d Tor
S07	XC61FN6052M	Vdet-IC	6V, +Reset ODO, 50ms	SOT-23	16vdb	VD6	3d Tor
S07	XC61HN6052MR	Vdet-IC	6.0V± 2%, -Reset ODO, 1..50 ms	SOT-23	16vdc	VD6	3d Tor
S09	BS809	MOS-n-FET-se	D-MOS, Sw, 400V, 100mA, 310mW, <18Ω(100mA), 10/50ns	SOT-23	16fh	-	3a Itt
S1	BBY31	C-diode	VCO, 30V, 20mA, 1.6/16.5pF(28/1V, 1MHz), <1.2Ω	SOT-23	16dc	-	3a Phi
S1	ELM7631HCB	Vdet-IC	3.1V±2%, +Reset PPO, 150ms	SOT-23	16vdc	VD7	3d Elm
S1	R3130N44DA	Vdet-IC	4.4V, -Reset PPO, 200ms	SOT-23	16vdc	VD7	3b Ric
S1	SST271	n-FET	AF, LN, 30V, 350mW, Idss=6..50mA, Up <4.5V	SOT-23	16fj	-	3a Six
S12	BBY39	C-diode	Dual, Satellite-TV-Tuning, 30V, 20mA, 1.6..2/16.5pF(28/1V)	SOT-23	16dg	-	3a Phi
S16	ZHCS1006	Si-diode	Schottky, 60V, 300mA, Vf<0.6V	SOT-23	16dc	-	3a Zx
S17	CHT817WPT-S	Si-npn	AF, Sw, 45V, 500mA, B=250..600, 170MHz	SOT-323	16ta	-	3a Chm
S1A	CH3904PT	Si-npn	AF, Sw, 40V, 300mA, B=100..300, 300MHz	SOT-23	16ta	-	3a Chm
S1A	CH3904PT	Si-npn	AF, Sw, 40V, 300mA, B=100..300, 300MHz	SC-59	16ta	-	3a Chm
s1A	SMBT3904	Si-npn	GP, 60V, 0.1A, 200mW, B=100..300, >300MHz	SOT-23	16ta	-	3a Sie
s1A	SMBT3904S	Si-npn	GP, 60V, 0.1A, 200mW, B=100..300, >300MHz	SOT-363	16ta	-	3a Sie
s1B	SMBT2222	Si-npn	GP, 60V, 600mA, 330 mW, B=120..360, >300MHz	SOT-23	16ta	-	3a Sie
s1D	SMBTA42	Si-npn	Vid, 300V, 500mA, 1W, B>40, >50MHz	SOT-23	16ta	-	3a Sie
s1D	SMBTA42M	Si-npn	Vid, 300/300V, 200mA, 350mW, B>25, >50MHz	SOT-23	16ta	-	3a Sie
s1E	SMBTA43	Si-npn	Vid, 200/200V, 200mA, 350mW, B>25, >50MHz	SOT-23	16ta	-	3a Sie
s1G	SMBTA06	Si-npn	GP, 80V, 500mA, 350 mW, B=100, >100 MHz	SOT-23	16ta	-	3a Sie
s1H	SMBTA05	Si-npn	GP, 60V, 500mA, 350 mW, B>100, >100MHz	SOT-23	16ta	-	3a Sie
s1K	SMBT6428	Si-npn	GP, 60V, 200mA, 330 mW, B=250..650, 200MHz	SOT-23	16ta	-	3a Sie
s1L	SMBT6429	Si-npn	GP, 55V, 200mA, 330 mW, B=500..1250, 200MHz	SOT-23	16ta	-	3a Sie
s1M	SMBTA13	Si-npn-Darl	GP, 30V, 300mA, 300 mW, B>5000, >125MHz	SOT-23	16ta	-	3a Sie
s1N	SMBTA14	Si-npn-Darl	GP, 30V, 300mA, 300 mW, B=10000, >125MHz	SOT-23	16ta	-	3a Sie
S1P	CHT2222APT	Si-npn	AF, Sw, 40V, 600mA, B=100..300, 300MHz	SOT-23	16ta	-	3a Chm
S1P	CHT2222APT	Si-npn	AF, Sw, 40V, 600mA, B=100..300, 300MHz	SC-59	16ta	-	3a Chm
S1P	CHT4401PT	Si-npn	AF, Sw, 40V, 600mA, B=100..300, 250MHz	SOT-23	16ta	-	3a Chm
S1P	CHT4401PT	Si-npn	AF, Sw, 40V, 600mA, B=100..300, 250MHz	SC-59	16ta	-	3a Chm
s1P	MMBT2222A	Si-npn	GP, 75V, 600mA, 330 mW, B=100..300, >200MHz	SOT-23	16ta	-	3a Inf
s1P	SMBT2222A	Si-npn	GP, 75V, 600mA, 330 mW, B=120..360, >300MHz	SOT-23	16ta	-	3a Inf
s1V	SMBT6427	Si-npn-Darl	AF, 40V, 500mA, 360mW, B=10k..100k >130MHz	SOT-23	16ta	-	3a Sie
S2	2SA813-2	Si-pnp	GP, 60V, 200mA, 150 mW, B=60..120, 200MHz	SOT-23	16ta	-	3a Nec
S2	BBQ31	Si-npn	HF, 30V, 100mA, 330mW, B>20, >600MHz	SOT-23	16ta	-	3a Zx
S2	BFQ31	Si-npn	VHF, 30V, 100mA, 200mW, B>20, >600 MHz	SOT-23	16ta	-	3a Zx
S2	BSV35	Si-npn	Fast-Sw, 40V, 500mA, <12/18ns	SOT-323	16te	-	3a Fer
S2	ELM7632HCB	Vdet-IC	3.2V±2%, +Reset PPO, 150ms	SOT-23	16vdc	VD7	3d Elm
S2	KTA2014-2	Si-pnp	GP, 50V, 150mA, 100 mW, B=70..140, >80MHz	USM	16ta	-	3f Kec
S2	KTA2014E-2	Si-pnp	GP, 50V, 150mA, 100 mW, B=70..140, >80MHz	ESM	18ta	-	3f Kec
S2	KTA2014F-2	Si-pnp	GP, 50V, 150mA, 100 mW, B=70..140, >80MHz	TFSM	19ta	-	3f Kec



SMD code	Type	Function	Short description	Case	Pin.	Sch.	St.	Mnf.
S2	KTA2014V-2	Si-pnp	GP, 50V, 150mA, 100mW, B=70..140, >80MHz	VSM	18ta	-	3f	Kec
S2	R3130N26DA3	Vdet-IC	2.6V, -Reset PPO, 200ms	SOT-23	16vdc	VD7	3b	Ric
S21	GS8 10C21EU	Vdet-IC	2.1V, +Reset PPO, 210ms	SOT-23	16vdc	VD7	3g	Vs
S24	GS8 10C24EU	Vdet-IC	2.4V, +Reset PPO, 210ms	SOT-23	16vdc	VD7	3g	Vs
S26	GS8 10CREU	Vdet-IC	2.63V, +Reset PPO, 210ms	SOT-23	16vdc	VD7	3g	Vs
S27	GS8 10C27SEU	Vdet-IC	2.7V, +Reset PPO, 210ms	SOT-23	16vdc	VD7	3g	Vs
S28	BS828	MOS-n-FET-e	D-MOS, Sw, 240V, 230mA, 310mW, <5.5Ω(100mA), 5/50ns	SOT-23	16fh	-	3a	Itt
S29	BS829	MOS-p-FET-e	D-MOS, Sw, 400V, 70mA, 350mW, <40Ω(100mA), 10/50ns	SOT-23	16fh	-	3a	Itt
S29	GS8 10CSEU	Vdet-IC	2.93V, +Reset PPO, 210ms	SOT-23	16vdc	VD7	3g	Vs
S2A	CH3906PT	Si-pnp	AF, Sw, 40V, 200mA, B=1.00..300, 250MHz	SOT-23	16ta	-	3a	Chm
S2A	CH3906PT	Si-pnp	AF, Sw, 40V, 200mA, B=100..300, 250MHz	SC-59	16ta	-	3a	Chm
s2A	SMBT3906	Si-pnp	GP, 40V, 200mA 250MHz, B=100..300	SOT-23	16ta	-	3a	Sie
s2A	SMBT3906S	Si-pnp	GP, 40V, 200mA, 330mW, B=100..300, >250MHz	SOT-363	16ta	-	3a	Sie
s2C	SMBTA70	Si-pnp	GP, 40V, 100mA, 350mW, B=40..100, >125MHz	SOT-23	16ta	-	3a	Sie
s2D	SMBTA92	Si-pnp	Vid, 300/300V, 500mA, 330mW, B=25, >50MHz	SOT-23	16ta	-	3a	Sie
s2D	SMBTA92M	Si-pnp	Vid, 300/300V, 500mA, 330mW, B=25, >50MHz	SOT-23	16ta	-	3a	Sie
s2E	SMBTA93	Si-pnp	Vid, 200/200V, 500mA, 330mW, B=25, >50MHz	SOT-23	16ta	-	3a	Sie
s2F	SMBT2907A	Si-pnp	GP, 60V, 500mA, 310mW, B=100..300, >200MHz	SOT-23	16ta	-	3a	Sie
s2G	SMBTA56	Si-pnp	AF-Drv, 80V, 500mA, 300mW, B>100, >50MHz	SOT-23	16ta	-	3a	Sie
s2G	SMBTA56M	Si-pnp	AF-Drv, 80V, 500mA, 300mW, B>100, >50MHz	SOT-23	16ta	-	3a	Sie
s2H	SMBTA55	Si-pnp	AF-Drv, 60V, 500mA, 300mW, B>100, >50MHz	SOT-23	16ta	-	3a	Sie
s2P	SMBT5086	Si-pnp	GP, 50V, 50mA, 330mW, B=150..500, >40MHz	SOT-23	16ta	-	3a	Sie
s2Q	SMBT5087	Si-pnp	GP, 50V, 50mA, 330mW, B=250..800, >40MHz	SOT-23	16ta	-	3a	Sie
s2U	SMBTA63	Si-pnp-Darl	GP, 30V, 500mA, 300mW, B=5000, >125MHz	SOT-23	16ta	-	3a	Sie
s2V	SMBTA64	Si-pnp-Darl	GP, 30V, 500mA, 300mW, B>10000, >125MHz	SOT-23	16ta	-	3a	Sie
S3	2SA813-3	Si-pnp	GP, 60V, 200mA, 150mW, B=80..160, 200MHz	SOT-23	16ta	-	3a	Nec
S3	BBQ31R	Si-npn	HF, 30V, 100mA, 330mW, B>20, >600MHz	SOT-23	16ta	-	3a	Zx
S3	BBY51	C-diode	Dual, Tuning, VCO, 7V, 4.5/6.1pF(4/1V)	SOT-23	16dg	-	3a	Sie
S3	BSV36	Si-npn	Sw, 15V, 500mA, <20/15ns	SOT-323	16te	-	3a	Fer
S3	ELM7633HCB	Vdet-IC	3.3V±2%, +Reset PPO, 150ms	SOT-23	16vdc	VD7	3d	Elm
S3	R3130N29DA3	Vdet-IC	2.9V, -Reset PPO, 200ms	SOT-23	16vdc	VD7	3b	Ric
S30	FP1A4A	Si-pnp-Digi	Sw, 25V, 700mA, 200mW, R2=10k	SC-59	16ta	-	3a	Nec
S30	GS8 10CTEU	Vdet-IC	3.08V, +Reset PPO, 210ms	SOT-23	16vdc	VD7	3g	Vs
S31	FP1L2Q	Si-pnp-Digi	Sw, 25V, 700mA, 200mW, R1/R2=0k47/4k7	SC-59	16ta	-	3a	Nec
S32	FP1A3M	Si-pnp-Digi	Sw, 25V, 700mA, 200mW, R1/R2=1k/1k	SC-59	16ta	-	3a	Nec
S33	FP1F3P	Si-pnp-Digi	Sw, 25V, 700mA, 200mW, R1/R2=2k2/10k	SC-59	16ta	-	3a	Nec
S34	FP1L3N	Si-pnp-Digi	Sw, 25V, 700mA, 200mW, R1/R2=4k7/10k	SC-59	16ta	-	3a	Nec
S35	FP1A4M	Si-pnp-Digi	Sw, 30V, 700mA, 200mW, R1/R2=10k/10k	SC-59	16ta	-	3a	Nec
S35	FP1L3N	Si-pnp-Digi	Sw, 25V, 700mA, 200mW, R1/R2=10k/10k	SC-59	16ta	-	3a	Nec
S36	FP1J3P	Si-pnp-Digi	Sw, 25V, 700mA, 200mW, R1/R2=3k3/10k	SC-59	16ta	-	3a	Nec
S4	1PS89SS04	Si-diode	Dual, SBD, U-Sp, 85V, 200mA, <1.5pF	SOT-490	18dl	-	3a	Phi
S4	2SA813-4	Si-pnp	GP, 60V, 200mA, 150mW, B=120..240, 200MHz	SOT-23	16ta	-	3a	Nec
S4	2SC336-1-4	Si-npn	Sw, Hi-Sp, 60V, 150mA, 150mW, 100MHz, B=100..200	SOT-23	16ta	-	3a	San
S4	BBQ31A	Si-npn	HF, 30V, 100mA, 330mW, B=100, >600MHz	SOT-23	16ta	-	3a	Zx
S4	BFQ31A	Si-npn	VHF, 30V, 100mA, 200mW, B>20, >600MHz	SOT-23	16ta	-	3a	Zx
S4	BSV37	Si-pnp	Sw, 12V, 500mA, <60/90ns	SOT-323	16te	-	3a	Fer
S4	ELM7634HCB	Vdet-IC	3.4V±2%, +Reset PPO, 150ms	SOT-23	16vdc	VD7	3d	Elm
S4	KA4A4L	Si-npn-Digi	Sw, 60V, 100mA, 200mW, R1/R2=10k/4k7	SOT-416	16ta	-	3a	Nec
S4	KTA2014-4	Si-pnp	GP, 50V, 150mA, 100mW, B=120..240, >80MHz	USM	16ta	-	3f	Kec
S4	KTA2014E-4	Si-pnp	GP, 50V, 150mA, 100mW, B=120..240, >80MHz	ESM	18ta	-	3f	Kec
S4	KTA2014F-4	Si-pnp	GP, 50V, 150mA, 100mW, B=120..240, >80MHz	TFSM	19ta	-	3f	Kec
S4	KTA2014V-4	Si-pnp	GP, 50V, 150mA, 100mW, B=120..240, >80MHz	VSM	18ta	-	3f	Kec
S4	R3130N30DA8	Vdet-IC	3V, -Reset PPO, 200ms	SOT-23	16vdc	VD7	3b	Ric
S4	SST174	p-FET	Sw, 30V, 350mW, Idss=135mA, Rds(on)=85Ω, 15/20ns	SOT-23	16fj	-	3a	Six
S40	GS8 10CJEU	Vdet-IC	4V, +Reset PPO, 210ms	SOT-23	16vdc	VD7	3g	Vs
S43	GS8 10CMEU	Vdet-IC	4.38V, +Reset PPO, 210ms	SOT-23	16vdc	VD7	3g	Vs
S46	BAR46	Si-diode	SBR, 100V, 150mA, 230mW, Vf<1V(250mA), 10pF	SOT-23	16dc	-	3a	Ste
S46	GS8 10CLEU	Vdet-IC	4.63V, +Reset PPO, 210ms	SOT-23	16vdc	VD7	3g	Vs
S5	1PS89SS05	Si-diode	Dual, SBD, U-Sp, 85V, 200mA, <1.5pF	SOT-490	18dg	-	3a	Phi
S5	2SC336-1-5	Si-npn	Sw, Hi-Sp, 60V, 150mA, 150mW, 100MHz, B=140..280	SOT-23	16ta	-	3a	San
S5	BBQ31AR	Si-npn	HF, 30V, 100mA, 330mW, B=100, >600MHz	SOT-23	16ta	-	3a	Zx
S5	BFQ31AR	Si-npn	VHF, 30V, 100mA, 200mW, B>20, >600MHz	SOT-23	16te	-	3a	Zx
S5	ELM7635HCB	Vdet-IC	3.5V±2%, +Reset PPO, 150ms	SOT-23	16vdc	VD7	3d	Elm
S5	R3130N46DA5	Vdet-IC	4.6V, -Reset PPO, 200ms	SOT-23	16vdc	VD7	3b	Ric
S5	SST175	p-FET	Sw, 30V, 350mW, Idss=70mA, Rds(on)=125Ω, 15/20ns	SOT-23	16fj	-	3a	Six
S50	BS850	MOS-p-FET-e	D-MOS, Sw, 60V, 250mA, 310mW, <3.5Ω(100mA), 5/25ns	SOT-23	16fh	-	3a	Itt
S56	ZHCS506	Si-diode	Schottky, 60V, 500mA, Uf<0.63V	SOT-23	16dc	-	3a	Zx
s5A	SMBD6050	Si-diode	Sw, 70V, 250mA, 370mW, Vf<1.1V(100mA), <10ns	SOT-23	16dc	-	3a	Sie
s5B	SMBD6100	Si-diode	Dual, Sw, 70V, 200mA, 250mW, Vf<1.1V(0.1A), <10ns	SOT-23	16dg	-	3a	Sie
s5C	SMBD7000	Si-diode	Dual, Sw, 100V, 200mA, 330mW, Vf<1.1V(0.1A), <15ns	SOT-23	16dl	-	3a	Sie



SMD code

SMD code	Type	Function	Short description	Case	Pin. Sch.	St.	Mnf.
s5D	MMBD914	Si-diode	Sw, 100V, 250mA, 370mW, Vf<1.25V(150mA), <4ns	SOT-23	16dc	-	3a Sie
s5D	SMBD914	Si-diode	Sw, 100V, 250mA, 370mW, Vf<1.25V(150mA), <4ns	SOT-23	16dc	-	3a Sie
S5s	BAT15-05W	Si-diode	Dual, Schottky, DBS-mix, 4V, 100mA, <12GHz, <0.35pF	SOT-323	16dg	-	3a Inf
S5s	BBY52	C-diode	Dual, Tuning, VCO, 7V, 1.4/2.2pF(4/1V)	SOT-23	16dg	-	3a Sie
S6	1PS89SS06	Si-diode	Dual, SBD, U-Sp, 85V, 200mA, <2pF	SOT-490	18df	-	3a Phi
S6	2SC336 1-6	Si-npn	Sw, Hi-Sp, 60V, 150mA, 150mW, 100MHz, B=200..400	SOT-23	16ta	-	3a San
S6	ELM7636HCB	Vdet-IC	3.6V±2%, +Reset PPO, 150ms	SOT-23	16vdc	VD7	3d Elm
S6	KTA2014-6	Si-pnp	GP, 50V, 150mA, 100mW, B=200..400, >80MHz	USM	16ta	-	3f Kec
S6	KTA2014E-6	Si-pnp	GP, 50V, 150mA, 100mW, B=200..400, >80MHz	ESM	18ta	-	3f Kec
S6	KTA2014F-6	Si-pnp	GP, 50V, 150mA, 100mW, B=200..400, >80MHz	TFSM	19ta	-	3f Kec
S6	KTA2014V-6	Si-pnp	GP, 50V, 150mA, 100mW, B=200..400, >80MHz	VSM	18ta	-	3f Kec
S6	SST176	p-FET	Sw, 30V, 350mW, Idss=35mA, Rds(on)=250Ω, 15/20ns	SOT-23	16fj	-	3a Lin
S6p	BF510	n-FET	VHF-LN, 2V, 30(3)mA, 250mW, 0.3pF	SOT-23	16fi	-	3a Phi
S7	1PS89SB74	Si-diode	Dual, SBD, U-Sp, 70V, 70mA, <2pF	SOT-490	18dl	-	3a Phi
S7	ELM7637HCB	Vdet-IC	3.7V±2%, +Reset PPO, 150ms	SOT-23	16vdc	VD7	3d Elm
S7	KN4A4L	Si-pnp-Digi	Sw, 60V, 100mA, 150mW, R1/R2=10k/4k7	SOT-416	16ta	-	3a Nec
S7	SST177	p-FET	Sw, 30V, 350mW, Idss=20mA, Rds(on)=300Ω, 15/20ns	SOT-23	16fj	-	3a Six
S70	BS870	MOS-n-FET-e	D-MOS, Sw, 60V, 250mA, 310mW, <3.5Ω(100mA), 5/25ns	SOT-23	16fh	-	3a Itt
S72	2N7002	MOS-n-FET-e	TMOS, 60V, 250mA, 310mW, <7.5Ω(500mA), 5/25ns	SOT-23	16fh	-	3a Itt
S76	SST176	p-FET	Sw, 30V, 350mW, Idss=35mA, Rds(on)=250Ω, 15/20ns	SOT-23	16fj	-	3a Lin
S76	ZHCS756	Si-diode	Schottky, 60V, 750mA, Uf<0.61V	SOT-23	16dc	-	3a Zx
S77	SST177	p-FET	Sw, 30V, 350mW, Idss=20mA, Rds(on)=300Ω, 15/20ns	SOT-23	16fj	-	3a Lin
S7p	BF511	n-FET	VHF-LN, 2V, 30(7)mA, 250mW, 0.3pF	SOT-23	16fi	-	3a Phi
S7s	BBY53	C-diode	Dual, Tuning, VCO, 6V, 4.8/5.8pF(6/1V)	SOT-23	16dg	-	3a Sie
S8	ELM7638HCB	Vdet-IC	3.8V±2%, +Reset PPO, 150ms	SOT-23	16vdc	VD7	3d Elm
S8p	BF512	n-FET	VHF-LN, 2V, 30(12)mA, 250mW, 0.3pF	SOT-23	16fi	-	3a Phi
S8s	BAT15-04W	Si-diode	Dual, Schottky, DBS-mix, 4V, 100mA, <12GHz, <0.35pF	SOT-323	16dl	-	3a Inf
S9	1SS394	Si-diode	Schottky, 10V, 100mA	SC-59	16dc	-	3a Tos
S9	1SS395	Si-diode	Schottky, 10V, 100mA	SOT-323	16dc	-	3a Tos
S9	ELM7639HCB	Vdet-IC	3.9V±2%, +Reset PPO, 150ms	SOT-23	16vdc	VD7	3d Elm
S9p	BF513	n-FET	VHF-LN, 2V, 30(18)mA, 250mW, 0.3pF	SOT-23	16fi	-	3a Phi
SA	BSS123	MOS-n-FET-e	V-MOS, LogL, 100V, 0.17A, 200mW, <6Ω, 10/22ns	SOT-23	16fh	-	3a Ons
-SA	BSS123	MOS-n-FET-e	V-MOS, LogL, 100V, 0.17A, 200mW, <6Ω, 10/22ns	SOT-23	16fh	-	3a Zx
sA2	SMBD2836	Si-diode	Dual, Sw, 50V, 200mA, 250mW, Vf<1.2V(100mA), <6ns	SOT-23	16df	-	3a Sie
sA3	SMBD2835	Si-diode	Dual, Sw, 30V, 200mA, 250mW, Vf<1.2V(100mA), <6ns	SOT-23	16df	-	3a Sie
sA4	SMBD2838	Si-diode	Dual, Sw, 50V, 200mA, 250mW, Vf<1.2V(100mA), <6ns	SOT-23	16dg	-	3a Sie
sA5	SMBD2837	Si-diode	Dual, Sw, 30V, 200mA, 250mW, Vf<1.2V(100mA), <6ns	SOT-23	16dg	-	3a Sie
SAA	BC848A	Si-npn	GP, 30V, 100mA, 200mW, B=110..220, >300MHz	SOT-23	16ta	-	3a Auk
SAA	BC848FA	Si-npn	GP, 30V, 100mA, 200mW, B=110..220, 150MHz	SOT-23F	18ta	-	3a Auk
SAA	MAX809SN160	Vdet-IC	1.6V, -Reset PPO	SOT-23	16vdc	VD7	3a Ons
SAA	S-1206B12-M3 T1G	LVR-IC	LDO, 1.2V±15mV, 250mA	SOT-23	16eu	VR1	3d Sei
-SAA	BSS123A	MOS-n-FET-e	V-MOS, LogL, 100V, 0.17A, 360mW, <6Ω, 10/15ns	SOT-23	16fh	-	3a Zx
SAB	BC848B	Si-npn	GP, 30V, 100mA, 200mW, B=200..450, 250MHz	SOT-23	16ta	-	3a Auk
SAB	BC848FB	Si-npn	GP, 30V, 100mA, 200mW, B=200..450, 150MHz	SOT-23F	16ta	-	3a Auk
SAB	S-1206B13-M3 T1G	LVR-IC	LDO, 1.3V±15mV, 250mA	SOT-23	16eu	VR1	3d Sei
SAC	BC848C	Si-npn	GP, 30V, 100mA, 200mW, B=420..800, 250MHz	SOT-23	16ta	-	3a Auk
SAC	BC848FC	Si-npn	GP, 30V, 100mA, 200mW, B=420..800, 150MHz	SOT-23F	16ta	-	3a Auk
SAC	S-1206B14-M3 T1G	LVR-IC	LDO, 1.4V±15mV, 250mA	SOT-23	16eu	VR1	3d Sei
SAD	S-1206B15-M3 T1G	LVR-IC	LDO, 1.5V±1.0%, 250mA	SOT-23	16eu	VR1	3d Sei
SAE	S-1206B16-M3 T1G	LVR-IC	LDO, 1.6V±1.0%, 250mA	SOT-23	16eu	VR1	3d Sei
SAF	S-1206B17-M3 T1G	LVR-IC	LDO, 1.7V±1.0%, 250mA	SOT-23	16eu	VR1	3d Sei
SAG	S-1206B18-M3 T1G	LVR-IC	LDO, 1.8V±1.0%, 250mA	SOT-23	16eu	VR1	3d Sei
SAH	S-1206B1J-M3T1G	LVR-IC	LDO, 1.85V±1.0%, 250mA	SOT-23	16eu	VR1	3d Sei
SAI	S-1206B19-M3 T1G	LVR-IC	LDO, 1.9V±1.0%, 250mA	SOT-23	16eu	VR1	3d Sei
SAJ	S-1206B20-M3 T1G	LVR-IC	LDO, 2.0V±1.0%, 250mA	SOT-23	16eu	VR1	3d Sei
SAK	S-1206B21-M3 T1G	LVR-IC	LDO, 2.1V±1.0%, 250mA	SOT-23	16eu	VR1	3d Sei
SAL	S-1206B22-M3 T1G	LVR-IC	LDO, 2.2V±1.0%, 250mA	SOT-23	16eu	VR1	3d Sei
SAM	S-1206B23-M3 T1G	LVR-IC	LDO, 2.3V±1.0%, 250mA	SOT-23	16eu	VR1	3d Sei
SAN	S-1206B24-M3 T1G	LVR-IC	LDO, 2.4V±1.0%, 250mA	SOT-23	16eu	VR1	3d Sei
SAO	S-1206B25-M3 T1G	LVR-IC	LDO, 2.5V±1.0%, 250mA	SOT-23	16eu	VR1	3d Sei
SAP	S-1206B26-M3 T1G	LVR-IC	LDO, 2.6V±1.0%, 250mA	SOT-23	16eu	VR1	3d Sei
SAQ	S-1206B27-M3 T1G	LVR-IC	LDO, 2.7V±1.0%, 250mA	SOT-23	16eu	VR1	3d Sei
SAR	KTA153 1T-R	Si-pnp	AF, 20V, 1A, 900mW, B=120..240 >180MHz	TSM	16ta	-	3f Kec
SAR	S-1206B28-M3 T1G	LVR-IC	LDO, 2.8V±1.0%, 250mA	SOT-23	16eu	VR1	3d Sei
SAS	KTA153 1T-S	Si-pnp	AF, 20V, 1A, 900mW, B=150..300 >180MHz	TSM	16ta	-	3f Kec
SAS	S-1206B2J-M3T1G	LVR-IC	LDO, 2.85V±1.0%, 250mA	SOT-23	16eu	VR1	3d Sei
SAT	KTA153 1T-T	Si-pnp	AF, 20V, 1A, 900mW, B=120..240 >180MHz	TSM	16ta	-	3f Kec
SAT	S-1206B29-M3 T1G	LVR-IC	LDO, 2.9V±1.0%, 250mA	SOT-23	16eu	VR1	3d Sei
SAU	S-1206B30-M3 T1G	LVR-IC	LDO, 3.0V±1.0%, 250mA	SOT-23	16eu	VR1	3d Sei
SAV	S-1206B31-M3 T1G	LVR-IC	LDO, 3.1V±1.0%, 250mA	SOT-23	16eu	VR1	3d Sei



SMD code	Type	Function	Short description	Case	Pin.	Sch.	St.	Mnf.
SAW	S-1206B32-M3 T1G	LVR-IC	LDO, 3.2V±1.0%, 250mA	SOT-23	16eu	VR1	3d	Sei
SAX	S-1206B33-M3 T1G	LVR-IC	LDO, 3.3V±1.0%, 250mA	SOT-23	16eu	VR1	3d	Sei
SAY	S-1206B34-M3 T1G	LVR-IC	LDO, 3.4V±1.0%, 250mA	SOT-23	16eu	VR1	3d	Sei
SAZ	S-1206B35-M3 T1G	LVR-IC	LDO, 3.5V±1.0%, 250mA	SOT-23	16eu	VR1	3d	Sei
SB	2SA1121-B	Si-pnp	GP, AF, 35V, 500 mA, 150mW, B=60..120	SOT-23	16ta	-	3a	Ren
SB	KTA1532T	Si-pnp	AF, 20V, 1A, 900mW, B=200..560 >210MHz	TSM	16ta	-	3f	Kec
SB	SMBT2222	Si-npn	GP, 60V, 600mA, 330 mW, B= 120..360, >300MHz	SOT-23	16ta	-	3a	Sie
SBA	S-1206B36-M3 T1G	LVR-IC	LDO, 3.6V±1.0%, 250mA	SOT-23	16eu	VR1	3d	Sei
SBB	S-1206B37-M3 T1G	LVR-IC	LDO, 3.7V±1.0%, 250mA	SOT-23	16eu	VR1	3d	Sei
SBC	BC847C	Si-npn	GP, 50V, 100mA, 310mW, B=420..800, >300MHz	SOT-23	16ta	-	3a	Sam
SBC	S-1206B38-M3 T1G	LVR-IC	LDO, 3.8V±1.0%, 250mA	SOT-23	16eu	VR1	3d	Sei
SBD	S-1206B39-M3 T1G	LVR-IC	LDO, 3.9V±1.0%, 250mA	SOT-23	16eu	VR1	3d	Sei
SBE	S-1206B40-M3 T1G	LVR-IC	LDO, 4.0V±1.0%, 250mA	SOT-23	16eu	VR1	3d	Sei
SBF	S-1206B41-M3 T1G	LVR-IC	LDO, 4.1V±1.0%, 250mA	SOT-23	16eu	VR1	3d	Sei
SBG	S-1206B42-M3 T1G	LVR-IC	LDO, 4.2V±1.0%, 250mA	SOT-23	16eu	VR1	3d	Sei
SBH	MAX809SN490	Vdet-IC	4.9V, -Reset PPO	SOT-23	16vdc	VD7	3a	Ons
SBH	S-1206B43-M3 T1G	LVR-IC	LDO, 4.3V±1.0%, 250mA	SOT-23	16eu	VR1	3d	Sei
SBI	S-1206B44-M3 T1G	LVR-IC	LDO, 4.4V±1.0%, 250mA	SOT-23	16eu	VR1	3d	Sei
SBJ	S-1206B45-M3 T1G	LVR-IC	LDO, 4.5V±1.0%, 250mA	SOT-23	16eu	VR1	3d	Sei
SBK	S-1206B46-M3 T1G	LVR-IC	LDO, 4.6V±1.0%, 250mA	SOT-23	16eu	VR1	3d	Sei
SBL	S-1206B47-M3 T1G	LVR-IC	LDO, 4.7V±1.0%, 250mA	SOT-23	16eu	VR1	3d	Sei
SBM	S-1206B48-M3 T1G	LVR-IC	LDO, 4.8V±1.0%, 250mA	SOT-23	16eu	VR1	3d	Sei
SBN	S-1206B49-M3 T1G	LVR-IC	LDO, 4.9V±1.0%, 250mA	SOT-23	16eu	VR1	3d	Sei
SBO	S-1206B50-M3 T1G	LVR-IC	LDO, 5.0V±1.0%, 250mA	SOT-23	16eu	VR1	3d	Sei
SBP	S-1206B51-M3 T1G	LVR-IC	LDO, 5.1V±1.0%, 250mA	SOT-23	16eu	VR1	3d	Sei
SBQ	S-1206B52-M3 T1G	LVR-IC	LDO, 5.2V±1.0%, 250mA	SOT-23	16eu	VR1	3d	Sei
SBs	BSS145	MOS-n-FET-e*	V-MOS, 65V, 220mA, <3.5Ω, 11/27ns	SOT-23	16fh	-	3a	Sie
SC	2SA1121-C	Si-pnp	GP, AF, 35V, 500 mA, 150mW, B=100..200	SOT-23	16ta	-	3a	Ren
SC	SMBT2222A	Si-npn	GP, 75V, 600mA, 330 mW, B= 120..360, >300MHz	SOT-23	16ta	-	3a	Sie
sC3	SMBT4126	Si-pnp	GP, 25V, 200mA, 350 mW, B= 120..360, >250MHz	SOT-23	16ta	-	3a	Inf
SD	2SA1121-D	Si-pnp	GP, AF, 35V, 500 mA, 150mW, B=160..320	SOT-23	16ta	-	3a	Ren
SD	BSS145	MOS-n-FET-e*	V-MOS, 65V, 220mA, <3.5Ω, 11/27ns	SOT-23	16fh	-	3a	Sie
SD	BSS284	MOS-p-FET-e	V-MOS, LogL, 50V, 130mA, 19/30ns	SOT-23	16fh	-	3a	Sie
SD	SMBT2907	Si-pnp	GP, 40V, 500mA, 310 mW, B= 100..300, >200MHz	SOT-23	16ta	-	3a	Sie
SDs	BSS284	MOS-p-FET-e	V-MOS, LogL, 50V, 130mA, 19/30ns	SOT-23	16fh	-	3a	Sie
SE	SMBT2907A	Si-pnp	GP, 60V, 500mA, 310 mW, B= 100..300, >200MHz	SOT-23	16ta	-	3a	Sie
SEs	BSS159	MOS-n-FET-d	V-MOS, 50V, 160mA, <8Ω(70mA)	SOT-23	16fh	-	3a	Sie
SF	SMBTA13	Si-npn-Darl	GP, 30V, 300mA, 300 mW, B> 5000, >125MHz	SOT-23	16ta	-	3a	Sie
SF0	BB804-0	C-dio de	Dual, VHF, 18V, 50mA, 42/43.5pF	SOT-23	16dg	-	3a	Sie
SF0	BB804F0	C-dio de	Dual, 18V, <50mA, Rs<0.2Ω, 42/43.pF	SOT-23	16dg	-	3a	Sie
SF1	BB804-1	C-dio de	Dual, VHF, 18V, 50mA, 43/44.5pF	SOT-23	16dg	-	3a	Sie
SF1	BB804F1	C-dio de	Dual, 18V, <50mA, 43/44.5pF	SOT-23	16dg	-	3a	Sie
SF2	BB804-2	C-dio de	Dual, VHF, 18V, 50mA, 44/45.5pF	SOT-23	16dg	-	3a	Sie
SF2	BB804F2	C-dio de	Dual, 18V, <50mA, 44/45.5pF	SOT-23	16dg	-	3a	Sie
SF2	BB804W	C-dio de	Dual, VHF, 18V, 50mA, 45/26pF	SOT-23	16dg	-	3a	Phi
SF3	BB804-3	C-dio de	Dual, VHF, 18V, 50mA, 45/46.5pF	SOT-23	16dg	-	3a	Sie
SF3	BB804F3	C-dio de	Dual, 18V, <50mA, 45/46.5pF	SOT-23	16dg	-	3a	Sie
SF4	BB804-4	C-dio de	Dual, VHF, 18V, 50mA, 46/47.5pF	SOT-23	16dg	-	3a	Sie
SF4	BB804F4	C-dio de	Dual, 18V, <50mA, 46/47.5pF	SOT-23	16dg	-	3a	Sie
SF5	BB804	C-dio de	Dual, VHF, 18V, 50mA, 45/26pF	SOT-23	16dg	-	3a	Phi
SFs	BB804	C-dio de	Dual, VHF, 18V, 50mA, 42/43.5pF	SOT-23	16dg	-	3a	Sie
SFs	BSS169	MOS-n-FET-d	V-MOS, 100V, 120mA, <12Ω(0.5A)	SOT-23	16fh	-	3a	Sie
SG	2SA1162-GR	Si-pnp	GP, AF, 50V, 150 mA, 150mW, B=200..400, >80MHz	SOT-23	16ta	-	3a	Tos
SG	2SA1586-GR	Si-pnp	GP, AF, 50V, 150 mA, 100mW, B=200..400, >70MHz	SOT-323	16ta	-	3a	Tos
SG	2SA1832FT-GR	Si-pnp	GP, 50V, 150mA, 100 mW, B=200..400, 80MHz	TESM	18ta	-	3a	Tos
SG	SMBTA14	Si-npn-Darl	GP, 30V, 300mA, 300 mW, B> 10000, >125MHz	SOT-23	16ta	-	3a	Sie
SGR	KTA2014E-GR	Si-pnp	AF, Sw, 50V, 150mA, 100 mW, B=200..400, >80MHz	ESM	18ta	-	3f	Kec
SGR	KTA2014F-GR	Si-pnp	AF, Sw, 50V, 150mA, 100 mW, B=200..400, >80MHz	TFSM	19ta	-	3f	Kec
SGR	KTA2014-GR	Si-pnp	AF, Sw, 50V, 150mA, 100 mW, B=200..400, >80MHz	USM	16ta	-	3f	Kec
SGR	KTA2014V-GR	Si-pnp	AF, Sw, 50V, 150mA, 100 mW, B=200..400, >80MHz	VSM	18ta	-	3f	Kec
SH	BSS119	MOS-n-FET-e	V-MOS, 100V, 0.17A, <6Ω, 9/24ns	SOT-23	16fh	-	3a	Sie
SH1	BB814	C-dio de	Dual, FM/VHF, 18V, 50mA, 21.9/43pF(8V..2V, 1MHz)	SOT-23	16dg	-	3a	Inf
SH1	BB814H1	C-dio de	Dual, 18V, <50mA, 43/45pF	SOT-23	16dg	-	3a	Sie
SH2	BB814	C-dio de	Dual, FM/VHF, 18V, 50mA, 22.7/44.5pF(8V..2V, 1MHz)	SOT-23	16dg	-	3a	Inf
SH2	BB814H2	C-dio de	Dual, 18V, <50mA, 44.5/46.5pF	SOT-23	16dg	-	3a	Sie
SJ	1N5817	Si-diode	SBR, 20V, 1A, Vf<0.45V(1A), 120pF	SOT-23	16dc	-	3a	Trs
SJ	MCP120-270I	Vdet-IC	2.62V, -Reset ODO	SOT-23	16vdb	VD6	3a	Mcc
SJ	MCP120T-270I	Vdet-IC	2.62V, -Reset ODO	SOT-23	16vdb	VD6	3a	Mcc
SJ	SMBTA92	Si-pnp	Vid, 300/300V, 500mA, 330mW, B=25, >50MHz	SOT-23	16ta	-	3a	Sie
SK	MCP120-300I	Vdet-IC	2.92V, -Reset ODO	SOT-23	16vdb	VD6	3a	Mcc



SMD code	Type	Function	Short description	Case	Pin. Sch.	St.	Mnf.
SK	MCP120T-300I	Vdet-IC	2.92V, -Reset ODO	SOT-23	16vdb	VD6	3a Mcc
SK	SMBTA93	Si-pnp	Vid, 200/200V, 500mA, 330mW, B=25, >50MHz	SOT-23	16ta	-	3a Sie
SKs	BSS138N	MOS-n-FET-e*	SIPMOS, LogL, 60V, 220mA, 360mW, 3.5Ω(220mA), 5/12ns	SOT-23	16fh	-	3a Inf
SL	1N5819	Si-diode	SBR, 40V, 1A, Vf<0.6V(1A), 120pF	SOT-23	16dc	-	3a Trs
SL	2SA1571	Si-pnp-Digi	Sw, 50V, 100mA, 200mW, 200MHz, R1=47k	SOT-23	16ta	-	3a San
SL	MCP120-315I	Vdet-IC	3.07V, -Reset ODO	SOT-23	16vdb	VD6	3a Mcc
SL	MCP120T-315I	Vdet-IC	3.07V, -Reset ODO	SOT-23	16vdb	VD6	3a Mcc
SL	SMBTA42	Si-npn	Vid, 300V, 500mA, 1W, B>40, >50MHz	SOT-23	16ta	-	3a Sie
SM	2SC3082K-M	Si-npn	AF, 30V, 50mA, 200mW, B=39..82, >110MHz	SOT-346	16ta	-	3a Rhm
SM	2SC4100-M	Si-npn	AF, 30V, 50mA, 200mW, B=39..82, >110MHz	SOT-323	16ta	-	3a Rhm
SM	2SC4619-M	Si-npn	HF-Amp, 30V, 50mA, 150mW, B=39..82, 110MHz	SOT-416	16ta	-	3a Rhm
SM	BB914	C-diode	Dual, FM-Tuning, 20V, 42.5/45pF(8/2V)	SOT-23	16dg	-	3a Sie
SM	MCP120-450I	Vdet-IC	4.37V, -Reset ODO	SOT-23	16vdb	VD6	3a Mcc
SM	MCP120T-450I	Vdet-IC	4.37V, -Reset ODO	SOT-23	16vdb	VD6	3a Mcc
SM	SDMP0340LT	Si-diode	Schottky, Sw, 40V, 200mA, 150mW, 2pF	SOT-523	16dc	-	3b Di
SM	SMBTA43	Si-npn	Vid, 200/200V, 200mA, 350mW, B>25, >50MHz	SOT-23	16ta	-	3a Sie
SMs	BB914	C-diode	Dual, FM-Tuning, 20V, 42.5/45pF(8/2V)	SOT-23	16dg	-	3a Sie
SN	2SC3082K-N	Si-npn	AF, 30V, 50mA, 200mW, B=56..120, >110MHz	SOT-346	16ta	-	3a Rhm
SN	2SC4100-N	Si-npn	AF, 30V, 50mA, 200mW, B=56..120, >110MHz	SOT-323	16ta	-	3a Rhm
SN	2SC4619-N	Si-npn	GP, 30V, 50mA, 150mW, B=56..120, 110MHz	SOT-416	16ta	-	3a Rhm
SN	MCP120-460I	Vdet-IC	4.47V, -Reset ODO	SOT-23	16vdb	VD6	3a Mcc
SN	MCP120T-460I	Vdet-IC	4.47V, -Reset ODO	SOT-23	16vdb	VD6	3a Mcc
SN	SDMP0340LST	Si-diode	2x Schottky, Sw, 40V, 200mA, 150mW, 2pF	SOT-523	16cl	-	3b Di
SN	SMBT3904	Si-npn	GP, 60V, 0.1A, 200mW, B= 100..300, >300MHz	SOT-23	16ta	-	3a Sie
SO	2SA1162-O	Si-pnp	GP, AF, 50V, 150mA, 150mW, B=70..140, >80MHz	SOT-23	16ta	-	3a Tos
SO	2SA1586-O	Si-pnp	GP, AF, 50V, 150mA, 100mW, B=70..140, >70MHz	SOT-323	16ta	-	3a Tos
SO	KTA2014E-O	Si-pnp	AF, Sw, 50V, 150mA, 100mW, B=70..140, >80MHz	ESM	18ta	-	3f Kec
SO	KTA2014F-O	Si-pnp	AF, Sw, 50V, 150mA, 100mW, B=70..140, >80MHz	TFSM	19ta	-	3f Kec
SO	KTA2014-O	Si-pnp	AF, Sw, 50V, 150mA, 100mW, B=70..140, >80MHz	USM	16ta	-	3f Kec
SO	KTA2014V-O	Si-pnp	AF, Sw, 50V, 150mA, 100mW, B=70..140, >80MHz	VSM	18ta	-	3f Kec
SO	MCP120-475I	Vdet-IC	4.62V, -Reset ODO	SOT-23	16vdb	VD6	3a Mcc
SO	MCP120T-475I	Vdet-IC	4.62V, -Reset ODO	SOT-23	16vdb	VD6	3a Mcc
SO	SMBT3906	Si-pnp	GP, 40V, 200mA 250MHz, B= 100..300	SOT-23	16ta	-	3a Sie
SP	2SC3082K-P	Si-npn	AF, 30V, 50mA, 200mW, B=82..180, >110MHz	SOT-346	16ta	-	3a Rhm
SP	2SC4100-P	Si-npn	AF, 30V, 50mA, 200mW, B=82..180, >110MHz	SOT-323	16ta	-	3a Rhm
SP	2SC4619-P	Si-npn	GP, 30V, 50mA, 150mW, B=82..180, 110MHz	SOT-416	16ta	-	3a Rhm
SP	BSS84	MOS-p-FET-e*	V-MOS, LogL, 50V, 130mA, 250mW, <10Q(130mA), 3/7ns	SOT-23	16fh	-	3a Phi
SP	MCP120-485I	Vdet-IC	4.72V, -Reset ODO	SOT-23	16vdb	VD6	3a Mcc
SP	MCP120T-485I	Vdet-IC	4.72V, -Reset ODO	SOT-23	16vdb	VD6	3a Mcc
SP	SDMP0340LCT	Si-diode	2x Schottky, Sw, 40V, 200mA, 150mW, 2pF	SOT-523	16dg	-	3b Di
SPs	BSS84	MOS-p-FET-e*	V-MOS, LogL, 50V, 130mA, 250mW, <10Q(130mA), 3/7ns	SOT-23	16fh	-	3a Inf
SPT	MAX809STR	Vdet-IC	2.93V, -Reset PPO	SOT-23	16vdc	VD7	3a Ons
SPW	MAX809LTR	Vdet-IC	4.63V, -Reset PPO	SOT-23	16vdc	VD7	3a Ons
SQ	2SC3082K-Q	Si-npn	AF, 30V, 50mA, 200mW, B=120..270, >110MHz	SOT-346	16ta	-	3a Rhm
SQ	2SC4100-Q	Si-npn	AF, 30V, 50mA, 200mW, B=120..270, >110MHz	SOT-323	16ta	-	3a Rhm
SQ	2SC4619-Q	Si-npn	GP, 30V, 50mA, 150mW, B=120..270, 110MHz	SOT-416	16ta	-	3a Rhm
SQ	SDMP0340LAT	Si-diode	2x Schottky, Sw, 40V, 200mA, 150mW, 2pF	SOT-523	16df	-	3b Di
SQC	NCP803SN263T1	Vdet-IC	2.63V, -Reset ODO	SOT-23	16vdc	VD7	3a Ons
SQE	NCP803SN308T1	Vdet-IC	3.08V, -Reset ODO	SOT-23	16vdc	VD7	3a Ons
SQP	MAX809SN232	Vdet-IC	2.32V, -Reset PPO	SOT-23	16vdc	VD7	3a Ons
SR	2SC2405-R	Si-npn	AF, LN, 55V, 10mA, 200mW, B=180..360, 200MHz	SOT-23	16ta	-	3a Pan
SR	2SC3929-R	Si-npn	AF, LN, 35V, 50mA, 150mW, B=180..360, 80MHz	SOT-323	16ta	-	3a Pan
SRs	BSS131	MOS-n-FET-e*	SIPMOS, LogL, 240V, 100mA, 360mW, <16Q(100mA), 5/12ms	SOT-23	16fh	-	3a Inf
SS	2SC2405-S	Si-npn	AF, LN, 55V, 10mA, 200mW, B=260..520, 200MHz	SOT-23	16ta	-	3a Pan
SS	2SC3929-S	Si-npn	AF, LN, 35V, 50mA, 150mW, B=260..520, 80MHz	SOT-323	16ta	-	3a Pan
-SS	BSS138	MOS-n-FET-e*	SIPMOS, LogL, 50V, 200mA, 360mW, 3.5Ω(200mA), 10/15ns	SOT-23	16fh	-	3a Zx
sSH	BSS119	MOS-n-FET-e*	V-MOS, 100V, 0.17A, <6Q, 9/24ns	SOT-23	16fh	-	3a Sie
sSJ	BSS7728	MOS-n-FET-e	V-MOS, 60V, 150mA, 11/27ns	SOT-23	16fh	-	3a Sie
SSs	BSS138	MOS-n-FET-e*	SIPMOS, LogL, 50V, 220mA, 360mW, 3.5Ω(220mA), 5/12ns	SOT-23	16fh	-	3a Inf
ST	2SA1036KPT-P	Si-pnp	AF, Sw, 32V, 500mA, B=82..180, 200MHz	SOT-23	16ta	-	3a Chm
ST	2SA1036KPT-P	Si-pnp	AF, Sw, 32V, 500mA, B=82..180, 200MHz	SC-59	16ta	-	3a Chm
ST	2SC2405-T	Si-npn	AF, LN, 55V, 10mA, 200mW, B=360..700, 200MHz	SOT-23	16ta	-	3a Pan
ST	2SC3929-T	Si-npn	AF, LN, 35V, 50mA, 150mW, B=360..700, 80MHz	SOT-323	16ta	-	3a Pan
ST	BSS139	MOS-n-FET-d	V-MOS, 250V, 40mA, <100Q, 14/25ns	SOT-23	16fh	-	3a Sie
ST2	2SC4452-2	Si-npn	Sw, Hi-Sp, 40V, 200mA, 150mW, 750MHz, B=50..100	MCP	16ta	-	3a San
ST2	2SC4453-2	Si-npn	Sw, Hi-Sp, 40V, 200mA, 200mW, 750MHz, B=50..100	CP	16ta	-	3a San
ST2N	2N7002	MOS-n-FET-e*	TMOS, 60V, 350mA, 1W, <5Q(350mA), 5/7ns	SOT-23-3L	16fh	-	3b Ste
ST3	2SC4452-3	Si-npn	Sw, Hi-Sp, 40V, 200mA, 150mW, 750MHz, B=70..140	MCP	16ta	-	3a San
ST3	2SC4453-3	Si-npn	Sw, Hi-Sp, 40V, 200mA, 200mW, 750MHz, B=70..140	CP	16ta	-	3a San
ST4	2SC4452-4	Si-npn	Sw, Hi-Sp, 40V, 200mA, 150mW, 750MHz, B=100..200	MCP	16ta	-	3a San



**SMD
code**

Type

Function

Short description

Case

Pin. Sch.

St.

Mnf.



ST4	2SC4453-4	Si-npn	Sw, Hi-Sp, 40V, 200mA, 200mW, 750MHz, B=100..200	CP	16ta	-	3a	San
STs	BSS139	MOS-n-FET-d	V-MOS, 250V, 40mA, <100Q, 14I/25ns	SOT-23	16fh	-	3a	Sie
SV	SVC233	C-diode	Dual, FM-band pager, 16V, 50mA, Vf=0.95V(50mA), 0.25pF	CP	16dl	-	3a	San
SW	2SC5477	Si-npn	HF, 30V, 50mA, 150mW, 1.1GHz, B=148	SC-59	16ta	-	3a	Ish
SW	2SC5626	Si-npn	HF-Amp, 30V, 50mA, 150mW, 1.1GHz, B=148	SOT-323	16ta	-	3a	Ish
SWs	BSS138W	MOS-n-FET-e*	SIPMOS, LogL, 60V, 280mA, 380mW, 3.5Q(200mA), 2.2/6.7ns	SOT-323	16fh	-	3a	Inf
SY	2SA1162-Y	Si-pnp	GP, AF, 50V, 150mA, 150mW, B=120..240, >80MHz	SOT-23	16ta	-	3a	Tos
SY	2SA1586-Y	Si-pnp	GP, AF, 50V, 150mA, 100mW, B=120..240, >70MHz	SOT-323	16ta	-	3a	Tos
SY	2SA1832FT-Y	Si-pnp	GP, 50V, 150mA, 100mW, B=120..240, 80MHz	TESM	18ta	-	3a	Tos
SY	2SC3900	Si-npn-Digi	Sw, 50V, 100mA, 200mW, 250MHz, B>100, R1=4.7k	CP	16ta	-	3a	San
SY	KTA2014E-Y	Si-pnp	AF, Sw, 50V, 150mA, 100mW, B=120..240, >80MHz	ESM	18ta	-	3f	Kec
SY	KTA2014F-Y	Si-pnp	AF, Sw, 50V, 150mA, 100mW, B=120..240, >80MHz	TFSM	19ta	-	3f	Kec
SY	KTA2014V-Y	Si-pnp	AF, Sw, 50V, 150mA, 100mW, B=120..240, >80MHz	VSM	18ta	-	3f	Kec
SY	KTA2014-Y	Si-pnp	AF, Sw, 50V, 150mA, 100mW, B=120..240, >80MHz	USM	16ta	-	3f	Kec
SZ	KTA2012E	Si-pnp	GP, 15V, 500mA, 100mW, B=270..680, 260MHz	ESM	18ta	-	3a	Kec
SZ	KTA2012V	Si-pnp	GP, 15V, 500mA, 100mW, B=270..680, 260MHz	VSM	18ta	-	3a	Kec
sZC	MMBT4124	Si-npn	Sw, 30V, 200mA, 330mW, B=120..360, >300MHz	SOT-23	16ta	-	3a	Sie
sZC	SMBT4124	Si-npn	Sw, 30V, 200mA, 330mW, B=120..360, >300MHz	SOT-23	16ta	-	3a	Sie
T-Q	2SA1603A-Q	Si-pnp	AF, 60V, 150mA, 150mW, 200MHz, B=120..270	SOT-323	16ta	-	3a	Mit
T-R	2SA1603A-R	Si-pnp	AF, 60V, 150mA, 150mW, 200MHz, B=180..390	SOT-323	16ta	-	3a	Mit
T+S	2SA1603A-S	Si-pnp	AF, 60V, 150mA, 150mW, 200MHz, B=270..560	SOT-323	16ta	-	3a	Mit
T0	ELM7640HCB	Vdet-IC	4.0V±2%, +Reset PPO, 150ms	SOT-23	16vdc	VD7	3d	Elm
T0	R3130N40HA	Vdet-IC	4V, -Reset PPO, 400ms	SOT-23	16vdc	VD7	3b	Ric
t01	PDTA143ET	Si-pnp-Digi	Sw, 50V, 100mA, 250mW, R1/R2=4.7k/4.7k	SOT-23	16ta	-	3a	PhM
t01	PDTA143EU	Si-pnp-Digi	Sw, 50V, 100mA, 200mW, R1/R2=4.7k/4.7k	SOT-323	16ta	-	3a	PhM
t02	CHDTC143EUP	Si-npn-Digi	Sw, 50V, 100mA, 250MHz, R1/R2=4.7k/4.7k	SOT-323	16ta	-	3a	Chm
t02	PDTC143ET	Si-npn-Digi	Sw, 50V, 100mA, 250mW, R1/R2=4.7k/4.7k	SOT-23	16ta	-	3a	PhM
t02	PDTC143EU	Si-npn-Digi	Sw, 50V, 100mA, 200mW, R1/R2=4.7k/4.7k	SOT-323	16ta	-	3a	PhM
t03	PDTA114ET	Si-pnp-Digi	Sw, 50V, 100mA, 250mW, R1/R2=10k/10k	SOT-23	16ta	-	3a	PhM
t03	PDTA114EU	Si-pnp-Digi	Sw, 50V, 100mA, 200mW, R1/R2=10k/10k	SOT-323	16ta	-	3a	PhM
t04	BZX84-A11	Z-diode	11V±1%, 300mW	SOT-23	16dc	-	3a	PhM
t04	PMSS3904	Si-npn	GP, 60V, 100mA, 200mW, B=100..300, >180MHz	SOT-323	16ta	-	3a	PhM
T05	CHT05PT	Si-npn	AF, Sw, 60V, 500mA, B>100, 80MHz	SOT-23	16ta	-	3a	Chm
T05	CHT05PT	Si-npn	AF, Sw, 60V, 500mA, B>100, 80MHz	SC-59	16ta	-	3a	Chm
t05	PDTA124ET	Si-pnp-Digi	Sw, 50V, 100mA, 250mW, R1/R2=22k/22k	SOT-23	16ta	-	3a	PhM
t05	PDTA124EU	Si-pnp-Digi	Sw, 50V, 100mA, 200mW, R1/R2=22k/22k	SOT-323	16ta	-	3a	PhM
t06	PDTC124ET	Si-npn-Digi	Sw, 50V, 100mA, 250mW, R1/R2=22k/22k	SOT-23	16ta	-	3a	PhM
t06	PDTC124EU	Si-npn-Digi	Sw, 50V, 100mA, 200mW, R1/R2=22k/22k	SOT-323	16ta	-	3a	PhM
t06	PMSS3906	Si-pnp	GP, 60V, 100mA, 200mW, B=100..300, >150MHz	SOT-323	16ta	-	3a	PhM
t07	PDTA144ET	Si-pnp-Digi	Sw, 50V, 100mA, 250mW, R1/R2=47k/47k	SOT-23	16ta	-	3a	PhM
t07	PDTA144EU	Si-pnp-Digi	Sw, 50V, 100mA, 200mW, R1/R2=47k/47k	SOT-323	16ta	-	3a	PhM
t08	PDTC144ET	Si-npn-Digi	Sw, 50V, 100mA, 250mW, R1/R2=47k/47k	SOT-23	16ta	-	3a	PhM
t08	PDTC144EU	Si-npn-Digi	Sw, 50V, 100mA, 200mW, R1/R2=47k/47k	SOT-323	16ta	-	3a	PhM
t09	CHDTC114EUP	Si-npn-Digi	Sw, 50V, 50mA, 250MHz, R1/R2=10/10k	SOT-323	16ta	-	3a	Chm
t09	PDTC114EU	Si-npn-Digi	Sw, 50V, 100mA, 200mW, R1/R2=10k/10k	SOT-323	16ta	-	3a	PhM
T1	BSS63	Si-pnp	GP, 110V, 100mA, 250mW, B>30, >50MHz	SOT-23	16ta	-	3a	Ons
T1	ELM7641HCB	Vdet-IC	4.1V±2%, +Reset PPO, 150ms	SOT-23	16vdc	VD7	3d	Elm
T1	HSMS-2862	Si-diode	Dual, Schottky, 5V, Vf(I=30mA)<0.6V, Ct<0.3pF, Rd=10Q	SOT-23	16dl	-	3a	Agi
T1	R3130N44HA	Vdet-IC	4.4V, -Reset PPO, 400ms	SOT-23	16vdc	VD7	3b	Ric
T106	DTD113ZU	Si-npn-Digi	Sw, 50V, 500mA, 200mW, 200MHz, R1/R2=1k/10k	UMT3	16ta	-	3a	Rhm
t11	PDTA114TT	Si-pnp-Digi	Sw, 50V, 100mA, 200mW, R1=10k	SOT-23	16ta	-	3a	PhM
t12	PDTC114TT	Si-npn-Digi	Sw, 50V, 100mA, 250mW, R1=10k	SOT-23	16ta	-	3a	PhM
T146	DTD113ZK	Si-npn-Digi	Sw, 50V, 500mA, 200mW, 200MHz, R1/R2=1k/10k	SOT-346	16ta	-	3a	Rhm
t16	PDTC114ET	Si-npn-Digi	Sw, 50V, 100mA, 250mW, R1/R2=10k/10k	SOT-23	16ta	-	3a	PhM
T17	SST4117	n-FET	AF, 40V, 50mA, 300mW, Idss=0.03..0.09mA, Up<1.8V	SOT-23	16fj	-	3a	Cal
t18	PDTC143ZT	Si-npn-Digi	Sw, 50V, 100mA, 250mW, R1/R2=4.7k/47k	SOT-23	16ta	-	3a	PhM
T18	SST4118	n-FET	AF, 40V, 50mA, 300mW, Idss=0.08..0.24mA, Up<3V	SOT-23	16fj	-	3a	Cal
t19	PDTA143ZT	Si-pnp-Digi	Sw, 50V, 100mA, 250mW, R1/R2=4.7k/47k	SOT-23	16ta	-	3a	PhM
T19	SST4119	n-FET	AF, 40V, 50mA, 300mW, Idss=0.2..0.6mA, Up<6V	SOT-23	16fj	-	3a	Cal
T19	TK71519S	LVR-IC	LDO, 1.9V±1.5%, 155mA	SOT-23	16cj	VR1	3d	Tok
t1A	PMBT3904	Si-npn	Sw, 60V, 100mA, 250mW, B=100..300, >300MHz	SOT-23	16ta	-	3a	PhM
t1A	PMST3904	Si-npn	GP, 60V, 200mA, 200mW, B=60..300, >300MHz	SOT-323	16ta	-	3a	PhM
t1B	PMBT2222	Si-npn	Sw, 60V, 600mA, 330mW, B=120..360, >300MHz	SOT-23	16ta	-	3a	PhH
t1B	PMST2222	Si-npn	Sw, 60V, 600mA, 200mW, B=120..300, >300MHz	SOT-23	16ta	-	3a	PhM
t1D	PMBTA42	Si-npn	Vid, 300/300V, 100mA, 250mW, B>25, >50MHz	SOT-23	16ta	-	3a	PhH
t1D	PMSTA42	Si-npn	Vid, 300/300V, 100mA, 200mW, B>25, >50MHz	SOT-323	16ta	-	3a	PhM
t1E	PMBTA43	Si-npn	Vid, 200/200V, 100mA, 250mW, B>25, >50MHz	SOT-23	16ta	-	3a	PhH
t1E	PMSTA43	Si-npn	Vid, 200/200V, 100mA, 200mW, B>25, >50MHz	SOT-323	16ta	-	3a	PhM
t1F	PMBT5550	Si-npn	HV, 160V, 300mA, 250mW, B=60..250, 100..300MHz	SOT-23	16ta	-	3a	PhH
t1F	PMST5550	Si-npn	HV, 160V, 300mA, 200mW, B=60..250, 100..300MHz	SOT-323	16ta	-	3a	PhM

SMD code	Type	Function	Short description	Case	Pin.	Sch.	St.	Mnf.
t1G	PMBTA06	Si-npn	GP, 80V, 500mA, 250mW, B=100, >100MHz	SOT-23	16ta	-	3a	PhH
t1G	PMSTA06	Si-npn	GP, 80V, 500mA, 200mW, B=50, >100MHz	SOT-323	16ta	-	3a	PhM
t1H	MMBTA05	Si-npn	GP, 60V, 500mA, 350mW, B=100, >100MHz	SOT-323	16ta	-	3a	Phi
t1H	PMBTA05	Si-npn	GP, 60V, 500mA, 250mW, B=100, >100MHz	SOT-23	16ta	-	3a	PhH
t1H	PMSTA05	Si-npn	GP, 60V, 500mA, 200mW, B=50, >100MHz	SOT-323	16ta	-	3a	PhM
t1J	PMBT2369	Si-npn	Sw, 40V, 200mA, 330mW, B=40..120, >500MHz	SOT-23	16ta	-	3a	PhH
t1J	PMST2369	Si-npn	Sw, 40V, 200mA, 200mW, B=40..120, >500MHz	SOT-323	16ta	-	3a	PhM
t1K	PMBT6428	Si-npn	GP, AF, 60V, 100mA, 250mW, B>250..650, 100..700MHz	SOT-23	16ta	-	3a	PhH
t1K	PMST6428	Si-npn	GP, Hi-beta, 60V, 100mA, 200mW, B=250..650, 100..700MHz	SOT-323	16ta	-	3a	PhM
t1L	PMBT6429	Si-npn	GP, AF, 55V, 100mA, 250mW, B>500..1250, 100..700MHz	SOT-23	16ta	-	3a	PhH
t1L	PMST6429	Si-npn	GP, Hi-beta, 55V, 100mA, 200mW, B=250..650, 100..700MHz	SOT-323	16ta	-	3a	PhM
t1M	PMBTA13	Si-npn-Darl	GP, 30V, 500mA, 250mW, B>5000, >125MHz	SOT-23	16ta	-	3a	PhH
t1N	PMBTA14	Si-npn-Darl	GP, 30V, 500mA, 250mW, B=10000, >125MHz	SOT-23	16ta	-	3a	PhH
T1p	BCX17	Si-pnp	GP, 50V, 500mA, 250mW, B=100..600, >80MHz	SOT-23	16ta	-	3a	PhH
t1P	PMBT2222A	Si-npn	Sw, 75V, 600mA, 330mW, B=120..360, >300MHz	SOT-23	16ta	-	3a	PhH
t1P	PMST2222A	Si-npn	Sw, 75V, 600mA, 200mW, B=120..300, >300MHz	SOT-323	16ta	-	3a	PhM
t1Q	PMBT5088	Si-npn	GP, AF, 30V, 200mA, 325mW, B>500, 160MHz	SOT-23	16ta	-	3a	PhH
t1Q	PMST5088	Si-npn	GP, 35V, 100mA, 200mW, B=300..900, >100MHz	SOT-323	16ta	-	3a	PhM
t1R	PMST5089	Si-npn	GP, 30V, 100mA, 200mW, B=400..1200, >100MHz	SOT-323	16ta	-	3a	PhM
T1t	BCX17	Si-pnp	GP, 50V, 500mA, 250mW, B=100..600, >80MHz	SOT-23	16ta	-	3a	PhM
T1W	BCX17	Si-pnp	GP, 50V, 500mA, 250mW, B=100..600, >80MHz	SOT-23	16ta	-	3a	PhC
T2	2SK242-2	n-FET	AF-Amp, 20V, 20mA, 250mW, Idss=0.6..1.5mA, Ciss=4pF	SOT-23	16fi	-	3a	San
T2	ELM7642HCB	Vdet-IC	4.2Vs±2%, +Reset PPO, 150ms	SOT-23	16vdc	VD7	3d	Eim
T2	R3130N26HA3	Vdet-IC	2.6V, -Reset PPO, 400ms	SOT-23	16vdc	VD7	3b	Ric
t20	PDTC144WT	Si-npn-Digi	Sw, 50V, 100mA, 250mW, R1/R2=47k/22k	SOT-23	16ta	-	3a	PhM
t20	PDTC144WU	Si-npn-Digi	Sw, 50V, 100mA, 200mW, R1/R2=47k/22k	SOT-323	16ta	-	3a	PhM
T20	TK71520S	LVR-IC	LDO, 2V±1.5%, 155mA	SOT-23	16cj	VR1	3d	Tok
t21	PDTA123ET	Si-pnp-Digi	Sw, 50V, 100mA, 250mW, R1/R2=2k2/2k2	SOT-23	16ta	-	3a	PhM
T21	TK71521S	LVR-IC	LDO, 2.1V±1.5%, 155mA	SOT-23	16cj	VR1	3d	Tok
T22	TK71522S	LVR-IC	LDO, 2.2V±1.5%, 155mA	SOT-23	16cj	VR1	3d	Tok
t23	PDTA114TU	Si-pnp-Digi	Sw, 50V, 100mA, 200mW, R1=10k	SOT-323	16ta	-	3a	PhM
t23	PDTA123JT	Si-pnp-Digi	Sw, 50V, 100mA, 250mW, R1/R2=2k2/47k	SOT-23	16ta	-	3a	PhM
T23	TK71523S	LVR-IC	LDO, 2.3V±1.5%, 155mA	SOT-23	16cj	VR1	3d	Tok
t24	PDTC114TU	Si-npn-Digi	Sw, 50V, 100mA, 200mW, R1=10k	SOT-323	16ta	-	3a	PhM
T24	TK71524S	LVR-IC	LDO, 2.4V±1.5%, 155mA	SOT-23	16cj	VR1	3d	Tok
t25	PDTC123JT	Si-npn-Digi	Sw, 50V, 100mA, 250mW, R1/R2=2k2/47k	SOT-23	16ta	-	3a	PhM
T25	TK71525S	LVR-IC	LDO, 2.5V±1.5%, 155mA	SOT-23	16cj	VR1	3d	Tok
t26	PDTC123ET	Si-npn-Digi	Sw, 50V, 100mA, 250mW, R1/R2=2k2/2k2	SOT-23	16ta	-	3a	PhM
T26	TK71526S	LVR-IC	LDO, 2.6V±1.5%, 155mA	SOT-23	16cj	VR1	3d	Tok
t27	PDTC114YT	Si-npn-Digi	Sw, 50V, 100mA, 250mW, R1/R2=10k/47k	SOT-23	16ta	-	3a	PhM
T27	TK71527S	LVR-IC	LDO, 2.7V±1.5%, 155mA	SOT-23	16cj	VR1	3d	Tok
t28	PDTA144WU	Si-pnp-Digi	Sw, 50V, 100mA, 200mW, R1/R2=47k/22k	SOT-323	16ta	-	3a	PhM
T28	TK71528S	LVR-IC	LDO, 2.8V±1.5%, 155mA	SOT-23	16cj	VR1	3d	Tok
t29	PDTA114YT	Si-pnp-Digi	Sw, 50V, 100mA, 250mW, R1/R2=10k/47k	SOT-23	16ta	-	3a	PhM
T29	TK71529S	LVR-IC	LDO, 2.9V±1.5%, 155mA	SOT-23	16cj	VR1	3d	Tok
t2A	PMBT3906	Si-pnp	Sw, 40V, 100mA, 250mW, B=100..300, >250MHz	SOT-23	16ta	-	3a	PhM
t2A	PMST3906	Si-pnp	GP, 60V, 100mA, 200mW, B=60..300, >250MHz	SOT-323	16ta	-	3a	PhM
t2B	PMBT2907	Si-pnp	GP, 40V, 600mA, 330mW, B=100..300, >200MHz	SOT-23	16ta	-	3a	PhH
t2D	PMBTA92	Si-pnp	Vid, 300/300V, 500mA, 250mW, B=25, >50MHz	SOT-23	16ta	-	3a	PhH
t2D	PMSTA92	Si-pnp	Vid, 300/300V, 100mA, 200mW, B=40, >50MHz	SOT-323	16ta	-	3a	PhM
t2E	PMBTA93	Si-pnp	Vid, 200/200V, 500mA, 250mW, B=25, >50MHz	SOT-23	16ta	-	3a	PhH
t2E	PMSTA93	Si-pnp	Vid, 200/200V, 500mA, 330mW, B=25, >50MHz	SOT-323	16ta	-	3a	PhM
t2F	PMBT2907A	Si-pnp	GP, 60V, 600mA, 330mW, B=100..300, >200MHz	SOT-23	16ta	-	3a	PhH
t2F	PMST2907A	Si-pnp	GP, 60V, 600mA, 330mW, B=100..300, >200MHz	SOT-323	16ta	-	3a	PhM
t2G	PMBTA56	Si-pnp	AF-Drv, 80V, 500mA, 250mW, B>100, >50MHz	SOT-23	16ta	-	3a	PhH
t2G	PMSTA56	Si-pnp	AF-Drv, 80V, 500mA, 200mW, B>100, >50MHz	SOT-323	16ta	-	3a	PhM
t2H	PMBTA55	Si-pnp	AF-Drv, 60V, 500mA, 250mW, B>100, >50MHz	SOT-23	16ta	-	3a	PhH
t2H	PMSTA55	Si-pnp	AF-Drv, 60V, 500mA, 200mW, B>100, >50MHz	SOT-323	16ta	-	3a	PhM
t2L	PMBT5401	Si-pnp	HV, 160V, 300mA, 250mW, B=60..240, 100..300MHz	SOT-23	16ta	-	3a	PhH
t2L	PMST5401	Si-pnp	HV, 160V, 300mA, 200mW, B=60..240, 100..300MHz	SOT-323	16ta	-	3a	PhM
T2p	BCX18	Si-pnp	GP, 30V, 500mA, 250mW, B=100..600, >80MHz	SOT-23	16ta	-	3a	PhH
T2t	BCX18	Si-pnp	GP, 30V, 500mA, 250mW, B=100..600, >80MHz	SOT-23	16ta	-	3a	PhM
t2T	PMBT4403	Si-pnp	Sw, 40V, 600mA, 250mW, B=100..300, >250MHz	SOT-23	16ta	-	3a	PhM
t2T	PMST4403	Si-pnp	GP, 40V, 600mA, 200mW, B=100..300, >200MHz	SOT-323	16ta	-	3a	PhM
t2U	PMBTA63	Si-pnp-Darl	GP, 30V, 500mA, 250mW, B>5000, >125MHz	SOT-23	16ta	-	3a	PhH
t2V	PMBTA64	Si-pnp-Darl	GP, 30V, 500mA, 250mW, B=10000, >125MHz	SOT-23	16te	-	3a	PhH
T2W	BCX18	Si-pnp	GP, 30V, 500mA, 250mW, B=100..600, >80MHz	SOT-23	16ta	-	3a	PhC
t2X	PMBT4401	Si-npn	Sw, 60V, 600mA, 250mW, B=100..300, >250MHz	SOT-23	16ta	-	3a	PhM
t2X	PMST4401	Si-npn	Sw, 60V, 600mA, 200mW, B=100..300, >250MHz	SOT-323	16ta	-	3a	PhM
T3	2SK1065-3	n-FET	GP, 20V, 20mA, 100mW, Idss=1.2..3mA, Up<2.5V	MCP	16fa	-	3a	San



SMD code	Type	Function	Short description	Case	Pin.	Sch.	St.	Mnf.
T3	2SK242-3	n-FET	AF-Amp, 20V, 20mA, 250mW, Idss=1.2..3mA, Ciss=4pF	SOT-23	16fi	-	3a	San
T3	BAS21T	Si-diode	Sw, Fast, 250V, 250mA, 250mW, <50ns	SOT-416	16dc	-	3a	Di
T3	ELM7643HCB	Vdet-IC	4.3V±2%, +Reset PPO, 150ms	SOT-23	16vdc	VD7	3d	Elm
T3	HSMS-2863	Si-diode	Dual, Schottky, 5V, Vf(I _F =30mA)<0.6V, Ct<0.3pF, Rd=10Ω	SOT-23	16df	-	3a	Agi
T3	HVM16	C-diode	Dual, FM-Tuning, 14V, 24.6/43pF(8.2V/1MHz)	SOT-23	16dg	-	3a	Ht
T3	R3130N29HA3	Vdet-IC	2.9V, -Reset PPO, 400ms	SOT-23	16vdc	VD7	3b	Ric
I30	PDTC114YU	Si-npn-Digi	Sw, 50V, 100mA, 200mW, R1/R2=10k/47k	SOT-323	16ta	-	3a	PHM
T30	TK71530S	LVR-IC	LDO, 3V±1.5%, 155mA	SOT-23	16cj	VR1	3d	Tok
T31	TK71531S	LVR-IC	LDO, 3.1V±1.5%, 155mA	SOT-23	16cj	VR1	3d	Tok
T32	2SC2757-32	Si-npn	RF-amp, 15V, 50mA, 150mW, B=60..120, 800MHz	SOT-23	16ta	-	3a	Nec
T32	2SC4182-32	Si-npn	UHF/VHF-Osc, Mix, 30V, 50mA, 160mW, B=60..105, 1.1GHz	SOT-323	16ta	-	3a	Nec
I32	PDTC143XT	Si-npn-Digi	Sw, 50V, 100mA, 250mW, R1/R2=4.7k/10k	SOT-23	16ta	-	3a	PHM
T32	TK71532S	LVR-IC	LDO, 3.2V±1.5%, 155mA	SOT-23	16cj	VR1	3d	Tok
T33	2SC2757-33	Si-npn	RF-amp, 15V, 50mA, 150mW, B=90..180, 800MHz	SOT-23	16ta	-	3a	Nec
T33	2SC4182-33	Si-npn	UHF/VHF-Osc, Mix, 30V, 50mA, 160mW, B=85..150, 1.1GHz	SOT-323	16ta	-	3a	Nec
I33	PDTC143TT	Si-npn-Digi	Sw, 50V, 100mA, 250mW, R1=4.7k	SOT-323	16ta	-	3a	PHM
T33	TK71533S	LVR-IC	LDO, 3.3V±1.5%, 155mA	SOT-23	16cj	VR1	3d	Tok
T34	2SC2757-34	Si-npn	RF-amp, 15V, 50mA, 150mW, B=120..240, 800MHz	SOT-23	16ta	-	3a	Nec
T34	2SC4182-34	Si-npn	UHF/VHF-Osc, Mix, 30V, 50mA, 160mW, B=120..220, 1.1GHz	SOT-323	16ta	-	3a	Nec
T34	TK71534S	LVR-IC	LDO, 3.4V±1.5%, 155mA	SOT-23	16cj	VR1	3d	Tok
T35	BSR20	Si-pnp	HF/Sw, 130V, 300mA, 250mW, B=40..180, 400MHz	SOT-23	16ta	-	3a	Phi
I35	PDTA143XT	Si-pnp-Digi	Sw, 50V, 100mA, 250mW, R1/R2=4.7k/10k	SOT-23	16ta	-	3a	PHM
T35	TK71535S	LVR-IC	LDO, 3.5V±1.5%, 155mA	SOT-23	16cj	VR1	3d	Tok
T36	BSR20A	Si-pnp	Sw, 160V, 600mA, 250mW, B=60..240, 300MHz	SOT-23	16ta	-	3a	Phi
T36	TK71536S	LVR-IC	LDO, 3.6V±1.5%, 155mA	SOT-23	16cj	VR1	3d	Tok
T37	TK71537S	LVR-IC	LDO, 3.7V±1.5%, 155mA	SOT-23	16cj	VR1	3d	Tok
T38	TK71538S	LVR-IC	LDO, 3.8V±1.5%, 155mA	SOT-23	16cj	VR1	3d	Tok
T39	TK71539S	LVR-IC	LDO, 3.9V±1.5%, 155mA	SOT-23	16cj	VR1	3d	Tok
T4	2SK1065-4	n-FET	GP, 20V, 20mA, 100mW, Idss=2.5..6mA, Up<2.5V	MCP	16fa	-	3a	San
T4	2SK242-4	n-FET	AF-Amp, 20V, 20mA, 250mW, Idss=2.5..6mA, Ciss=4pF	SOT-23	16fi	-	3a	San
T4	BCX17R	Si-pnp	GP, 50V, 500mA, 250mW, B=100..600, >80MHz	SOT-23	16te	-	3a	Phi
T4	ELM7644HCB	Vdet-IC	4.4V±2%, +Reset PPO, 150ms	SOT-23	16vdc	VD7	3d	Elm
T4	HSMS-2864	Si-diode	Dual, Schottky, 5V, Vf(I _F =30mA)<0.6V, Ct<0.3pF, Rd=10Ω	SOT-23	16dg	-	3a	Agi
T4	HVM11	C-diode	UHF/SHF-Tuning, 35V, 3.6..5.6pF(1V)	SOT-23	16dc	-	3a	Ht
T4	KA4L4K	Si-npn-Digi	Sw, 60V, 100mA, 200mW, R1/R2=47k/10k	SOT-416	16ta	-	3a	Nec
T4	R3130N30HA8	Vdet-IC	3V, -Reset PPO, 400ms	SOT-23	16vdc	VD7	3b	Ric
T40	TK71540S	LVR-IC	LDO, 4V±1.5%, 155mA	SOT-23	16cj	VR1	3d	Tok
T41	TK71541S	LVR-IC	LDO, 4.1V±1.5%, 155mA	SOT-23	16cj	VR1	3d	Tok
T42	2SC3545-M	Si-npn	UHF/RF, Osc/Mix, 30V, 50mA, 150mW, 2GHz, B=50..100	SOT-23	16ta	-	3a	Nec
T42	2SC3545-P	Si-npn	UHF/RF, Osc/Mix, 30V, 50mA, 150mW, 2GHz, B=50..100	SOT-23	16ta	-	3a	Nec
T42	2SC4184-42	Si-npn	UHF/VHF-Osc, Mix, 30V, 50mA, 160mW, B=40..80, 1.8GHz	SOT-323	16ta	-	3a	Nec
T42	TK71542S	LVR-IC	LDO, 4.2V±1.5%, 155mA	SOT-23	16cj	VR1	3d	Tok
T43	2SC3545-L	Si-npn	UHF/RF, Osc/Mix, 30V, 50mA, 150mW, 2GHz, B=70..140	SOT-23	16ta	-	3a	Nec
T43	2SC3545-Q	Si-npn	UHF/RF, Osc/Mix, 30V, 50mA, 150mW, 2GHz, B=70..140	SOT-23	16ta	-	3a	Nec
T43	2SC4184-43	Si-npn	UHF/VHF-Osc, Mix, 30V, 50mA, 160mW, B=60..120, 1.8GHz	SOT-323	16ta	-	3a	Nec
T43	TK71543S	LVR-IC	LDO, 4.3V±1.5%, 155mA	SOT-23	16cj	VR1	3d	Tok
T44	2SC3545-K	Si-npn	UHF/RF, Osc/Mix, 30V, 50mA, 150mW, 2GHz, B=120..250	SOT-23	16ta	-	3a	Nec
T44	2SC3545-R	Si-npn	UHF/RF, Osc/Mix, 30V, 50mA, 150mW, 2GHz, B=120..250	SOT-23	16ta	-	3a	Nec
T44	2SC4184-44	Si-npn	UHF/VHF-Osc, Mix, 30V, 50mA, 160mW, B=100..200, 1.8GHz	SOT-323	16ta	-	3a	Nec
T44	CHT44PT	Si-npn	Vid, 400V, 300mA, B=50..240, 50MHz	SOT-23	16ta	-	3a	Chm
T44	CHT44PT	Si-npn	Vid, 400V, 300mA, B=50..240, 50MHz	SC-59	16ta	-	3a	Chm
T44	TK71544S	LVR-IC	LDO, 4.4V±1.5%, 155mA	SOT-23	16cj	VR1	3d	Tok
T45	TK71545S	LVR-IC	LDO, 4.5V±1.5%, 155mA	SOT-23	16cj	VR1	3d	Tok
T46	TK71546S	LVR-IC	LDO, 4.6V±1.5%, 155mA	SOT-23	16cj	VR1	3d	Tok
T47	TK71547S	LVR-IC	LDO, 4.7V±1.5%, 155mA	SOT-23	16cj	VR1	3d	Tok
T48	TK71548S	LVR-IC	LDO, 4.8V±1.5%, 155mA	SOT-23	16cj	VR1	3d	Tok
T49	TK71549S	LVR-IC	LDO, 4.9V±1.5%, 155mA	SOT-23	16cj	VR1	3d	Tok
I4F	PMBD353	Si-diode	Dual, Schottky Barrier, 4V, 30mA, Vf<600mV(10mA), <1pF	SOT-23	16ea	-	3a	PHM
T5	1SV153A	C-diode	VHF/UHF-Tuning, 35V, 2.11/2.43pF, <0.55Ω(470MHz)	SOT-23	16dr	-	3a	Nec
T5	2SK1065-5	n-FET	GP, 20V, 20mA, 100mW, Idss=5..12mA, Up<2.5V	MCP	16fa	-	3a	San
T5	2SK242-4	n-FET	AF-Amp, 20V, 20mA, 250mW, Idss=5..12mA, Ciss=4pF	SOT-23	16fi	-	3a	San
T5	BCX18R	Si-pnp	GP, 30V, 500mA, 250mW, B=100..600, >80MHz	SOT-23	16te	-	3a	Phi
T5	ELM7645HCB	Vdet-IC	4.5V±2%, +Reset PPO, 150ms	SOT-23	16vdc	VD7	3d	Elm
T5	HVM27WK	C-diode	Dual, FM-Tuning, 20V, 24/52pF(8..1V/1MHz)	SOT-23	16dg	-	3a	Ht
T5	R3130N46HA5	Vdet-IC	4.6V, -Reset PPO, 400ms	SOT-23	16vdc	VD7	3b	Ric
I50	BZX84-A2V4	Z-diode	2.4V±1%, 300mW	SOT-23	16dc	-	3a	PHM
T50	TK71550S	LVR-IC	LDO, 5V±1.5%, 155mA	SOT-23	16cj	VR1	3d	Tok
I51	BZX84-A2V7	Z-diode	2.7V±1%, 300mW	SOT-23	16dc	-	3a	PHM
I52	BZX84-A3V0	Z-diode	3V±1%, 300mW	SOT-23	16dc	-	3a	PHM
I55	BZX84-A3V9	Z-diode	3.9V±1%, 300mW	SOT-23	16dc	-	3a	PHM



**SMD
code**

Type

Function

Short description

Case

Pin. Sch. St.

Mnf.



T55	CHT55PT	Si-pnp	AF, Sw, 60V, 500mA, B>100, 50MHz	SOT-23	16ta	-	3a	Chm
T55	CHT55PT	Si-pnp	AF, Sw, 60V, 500mA, B>100, 50MHz	SC-59	16ta	-	3a	Chm
t56	BZX84-A4V3	Z-diode	4.3V±1%, 300mW	SOT-23	16dc	-	3a	PhM
t57	BZX84-A4V7	Z-diode	4.7V±1%, 300mW	SOT-23	16dc	-	3a	PhM
t58	BZX84-A5V1	Z-diode	5.1V±1%, 300mW	SOT-23	16dc	-	3a	PhM
t59	BZX84-A5V6	Z-diode	5.6V±1%, 300mW	SOT-23	16dc	-	3a	PhM
t5A	PMBD6050	Si-diode	Sw, Hi-sp, 75V, 215mA, Vf<1.25V(150mA), <4ns	SOT-23	16dc	-	3a	PhM
t5B	PMBD6100	Si-diode	Dual, Sw, Hi-sp, 70V, 215mA, Vf<1.1V(100mA), <4ns	SOT-23	16dg	-	3a	PhM
t5C	PMBD7000	Si-diode	Dual, Sw, Hi-sp, 100V, 215mA, Vf<1.25V(150mA), <4ns	SOT-23	16dl	-	3a	PhM
t5D	PMBD914	Si-diode	Sw, Fast, 70V, 215mA, 250mW, <4ns	SOT-23	16dc	-	3a	PhM
T6	BSS63	Si-pnp	GP, 100V, 100mA, 200mW, B>30, >50MHz	SOT-23	16ta	-	3a	Kec
T6	ELM7646HCB	Vdet-IC	4.6V±2%, +Reset PPO, 150ms	SOT-23	16vdc	VD7	3d	Elm
T6	HVM17	C-diode	Dual, FM-Tuning, 15V, 50/85pF(1V)	SOT-23	16dg	-	3a	Ren
t60	BZX84-A6V2	Z-diode	6.2V±1%, 300mW	SOT-23	16dc	-	3a	PhM
T60	TK71560S	LVR-IC	LDO, 6V±1.5%, 155mA	SOT-23	16cj	VR1	3d	Tok
t61	BZX84-A6V8	Z-diode	6.8V±1%, 300mW	SOT-23	16dc	-	3a	PhM
T61	ZUMT617	Si-npn	Sw, Lo-sat, 15V, 1.5A, 180MHz	SOT-323	16ta	-	3a	Zx
T62	2SC384-1-62	Si-npn	UHF-Mix, Osc, 25V, 30mA, 200mW, B=40..80, 4GHz	SOT-23	16ta	-	3a	Nec
T62	2SC384-1-P	Si-npn	UHF-Mix, Osc, 25V, 30mA, 200mW, B=40..80, 4GHz	SOT-23	16ta	-	3a	Nec
T62	2SC4186-62	Si-npn	UHF-Mix, 25V, 30mA, 150mW, B=40..80, 4GHz	SOT-323	16ta	-	3a	Nec
t62	BZX84-A7V5	Z-diode	7.5V±1%, 300mW	SOT-23	16dc	-	3a	PhM
T62	ZUMT618	Si-npn	Sw, Lo-sat, 20V, 1.25A, 210MHz	SOT-323	16ta	-	3a	Zx
T63	2SC384-1-63	Si-npn	UHF-Mix, Osc, 25V, 30mA, 200mW, B=60..120, 4GHz	SOT-23	16ta	-	3a	Nec
T63	2SC384-1-Q	Si-npn	UHF-Mix, Osc, 25V, 30mA, 200mW, B=60..120, 4GHz	SOT-23	16ta	-	3a	Nec
T63	2SC4186-63	Si-npn	UHF-Mix, 25V, 30mA, 150mW, B=60..120, 4GHz	SOT-323	16ta	-	3a	Nec
t63	BZX84-A8V2	Z-diode	8.2V±1%, 300mW	SOT-23	16dc	-	3a	PhM
T63	ZUMT619	Si-npn	Sw, Lo-sat, 50V, 1A, 215MHz	SOT-323	16ta	-	3a	Zx
T64	2SC384-1-64	Si-npn	UHF-Mix, Osc, 25V, 30mA, 200mW, B=100..200, 4GHz	SOT-23	16ta	-	3a	Nec
T64	2SC384-1-R	Si-npn	UHF-Mix, Osc, 25V, 30mA, 200mW, B=100..200, 4GHz	SOT-23	16ta	-	3a	Nec
T64	2SC4186-64	Si-npn	UHF-Mix, 25V, 30mA, 150mW, B=100..200, 4GHz	SOT-323	16ta	-	3a	Nec
t64	BZX84-A9V1	Z-diode	9.1V±1%, 300mW	SOT-23	16dc	-	3a	PhM
t65	BZX84-A10	Z-diode	10V±1%, 300mW	SOT-23	16dc	-	3a	PhM
t66	BZX84-B10	Z-diode	10V±2%, 300mW	SOT-23	16dc	-	3a	PhM
t67	BZX84-A12	Z-diode	12V±1%, 300mW	SOT-23	16dc	-	3a	PhM
t69	BZX84-A15	Z-diode	15V±1%, 300mW	SOT-23	16dc	-	3a	PhM
t6D	2PD601AQW	Si-npn	GP, Sw, 60V, 100mA, 200mW, B=160..260, >100MHz	SOT-323	16ta	-	3a	PhM
t6E	2PD601ARW	Si-npn	GP, Sw, 60V, 100mA, 200mW, B=210..340, >120MHz	SOT-323	16ta	-	3a	PhM
t6F	2PD601ASW	Si-npn	GP, Sw, 60V, 100mA, 200mW, B=290..460, >140MHz	SOT-323	16ta	-	3a	PhM
T7	BSR15	Si-pnp	HF/Sw, 60V, 600mA, 250mW, B=100..300, 200MHz	SOT-23	16ta	-	3a	Ste
T7	ELM7647HCB	Vdet-IC	4.7V±2%, +Reset PPO, 150ms	SOT-23	16vdc	VD7	3d	Elm
T7	KN4L4K	Si-pnp-Digi	Sw, 60V, 100mA, 150mW, R1/R2=47k/10k	SOT-416	16ta	-	3a	Nec
T7	SST4117	n-FET	AF, 40V, 50mA, 300mW, Idss=0.03..0.09mA, Up<1.8V	SOT-23	16fj	-	3a	Six
t70	BZX84-B16	Z-diode	16V±2%, 300mW	SOT-23	16dc	-	3a	PhM
T70	TK71570S	LVR-IC	LDO, 7V±1.5%, 155mA	SOT-23	16cj	VR1	3d	Tok
T71	BSR15R	Si-npn	HF/Sw, 60V, 600mA, 250mW, B=100..300, 200MHz	SOT-23	16te	-	3a	Ste
t71	BZX84-B18	Z-diode	18V±2%, 300mW	SOT-23	16dc	-	3a	PhM
T71	ZUMT717	Si-pnp	Sw, Lo-sat, 12V, 1.25A, 220MHz	SOT-323	16ta	-	3a	Zx
T72	2SC4568-72	Si-npn	UHF-Mix/Osc, 20V, 30mA, B=40..80, 5.5GHz	SOT-23	16ta	-	3a	Nec
T72	2SC457-0-72	Si-npn	VHF/UHF, 20V, 30mA, 120mW, B=40..80, 5.5GHz	SOT-323	16ta	-	3a	Nec
t72	BZX84-B20	Z-diode	20V±2%, 300mW	SOT-23	16dc	-	3a	PhM
T72	ZUMT718	Si-pnp	Sw, Lo-sat, 20V, 1A, 0.5W, 210MHz	SOT-323	16ta	-	3a	Zx
T73	2SC4568-73	Si-npn	UHF-Mix/Osc, 20V, 30mA, B=60..120, 5.5GHz	SOT-23	16ta	-	3a	Nec
T73	2SC457-0-73	Si-npn	VHF/UHF, 20V, 30mA, 120mW, B=60..120, 5.5GHz	SOT-323	16ta	-	3a	Nec
t73	BZX84-B22	Z-diode	22V±2%, 300mW	SOT-23	16dc	-	3a	PhM
T73	ZUMT720	Si-pnp	Sw, Lo-sat, 40V, 0.75A, 220MHz	SOT-323	16ta	-	3a	Zx
T74	2SC4568-74	Si-npn	UHF-Mix/Osc, 20V, 30mA, B=100..200, 5.5GHz	SOT-23	16ta	-	3a	Nec
T74	2SC457-0-74	Si-npn	VHF/UHF, 20V, 30mA, 120mW, B=100..200, 5.5GHz	SOT-323	16ta	-	3a	Nec
t74	BZX84-B24	Z-diode	24V±2%, 300mW	SOT-23	16dc	-	3a	PhM
T75	2SC4569-75	Si-npn	UHF, TV-tun/Osc/Mix, 20V, 60mA, 150mW, 5GHz, B=40..80	SOT-23	16ta	-	3a	Nec
T75	2SC457-1-75	Si-npn	UHF-Mix/Osc, 20V, 60mA, B=40..80, 5GHz	SOT-323	16ta	-	3a	Nec
t75	BZX84-A27	Z-diode	27V±1%, 300mW	SOT-23	16dc	-	3a	PhM
T76	2SC4569-76	Si-npn	UHF, TV-tun/Osc/Mix, 20V, 60mA, 150mW, 5GHz, B=60..120	SOT-23	16ta	-	3a	Nec
T76	2SC457-1-76	Si-npn	UHF-Mix/Osc, 20V, 60mA, B=60..120, 5GHz	SOT-323	16ta	-	3a	Nec
T77	2SC4569-77	Si-npn	UHF, TV-tun, Osc/Mix, 20V, 60mA, 150mW, 5GHz, B=100..200	SOT-23	16ta	-	3a	Nec
T78	XC6218P09H	LVR-IC	LDO, 0.9V±2%, 200mA	USP-3	17vj	VR1	9b	Tor
T79	XC6218P10H	LVR-IC	LDO, 1V±2%, 200mA	USP-3	17vj	VR1	9b	Tor
T7A	XC6218P11H	LVR-IC	LDO, 1.1V±2%, 200mA	USP-3	17vj	VR1	9b	Tor
T7B	XC6218P12H	LVR-IC	LDO, 1.2V±2%, 200mA	USP-3	17vj	VR1	9b	Tor
T7C	XC6218P13H	LVR-IC	LDO, 1.3V±2%, 200mA	USP-3	17vj	VR1	9b	Tor
T7D	XC6218P14H	LVR-IC	LDO, 1.4V±2%, 200mA	USP-3	17vj	VR1	9b	Tor

SMD code	Type	Function	Short description	Case	Pin.	Sch.	St.	Mnf.
T7E	XC6218P15H	LVR-IC	LDO, 1.5V±2%, 200mA	USP-3	17vj	VR1	9b	Tor
T7F	XC6218P16H	LVR-IC	LDO, 1.6V±2%, 200mA	USP-3	17vj	VR1	9b	Tor
T7H	XC6218P17H	LVR-IC	LDO, 1.7V±2%, 200mA	USP-3	17vj	VR1	9b	Tor
T7K	XC6218P18H	LVR-IC	LDO, 1.8V±2%, 200mA	USP-3	17vj	VR1	9b	Tor
T7L	XC6218P19H	LVR-IC	LDO, 1.9V±2%, 200mA	USP-3	17vj	VR1	9b	Tor
T7M	XC6218P20H	LVR-IC	LDO, 2.0V±2%, 200mA	USP-3	17vj	VR1	9b	Tor
T7N	XC6218P21H	LVR-IC	LDO, 2.1V±2%, 200mA	USP-3	17vj	VR1	9b	Tor
T7p	BSR15	Si-pnp	HF/Sw, 60V, 600mA, 250mW, B=100..300, 200MHz	SOT-23	16ta	-	3a	Phi
T7P	XC6218P22H	LVR-IC	LDO, 2.2V±2%, 200mA	USP-3	17vj	VR1	9b	Tor
T7R	XC6218P23H	LVR-IC	LDO, 2.3V±2%, 200mA	USP-3	17vj	VR1	9b	Tor
T7S	XC6218P24H	LVR-IC	LDO, 2.4V±2%, 200mA	USP-3	17vj	VR1	9b	Tor
T7T	XC6218P25H	LVR-IC	LDO, 2.5V±2%, 200mA	USP-3	17vj	VR1	9b	Tor
T7U	XC6218P26H	LVR-IC	LDO, 2.6V±2%, 200mA	USP-3	17vj	VR1	9b	Tor
T7V	XC6218P27H	LVR-IC	LDO, 2.7V±2%, 200mA	USP-3	17vj	VR1	9b	Tor
T7X	XC6218P28H	LVR-IC	LDO, 2.8V±2%, 200mA	USP-3	17vj	VR1	9b	Tor
T7Y	XC6218P29H	LVR-IC	LDO, 2.9V±2%, 200mA	USP-3	17vj	VR1	9b	Tor
T7Z	XC6218P30H	LVR-IC	LDO, 3.0V±2%, 200mA	USP-3	17vj	VR1	9b	Tor
T8	BSR16	Si-pnp	Sw, 60V, 600mA, 250mW, B100..300, 200MHz	SOT-23	16ta	-	3a	Cdi
T8	ELM7648HCB	Vdet-IC	4.8V±2%, +Reset PPO, 150ms	SOT-23	16vdc	VD7	3d	Elm
T8	HVM25	C-dio de	Dual, FM-Tuning, 16V, 36/45pF(3V)	SOT-23	16dg	-	3a	Ren
T8	SST4118	n-FET	AF, 40V, 50mA, 300mW, Idss=0.08..0.24mA, Up<3V	SOT-23	16fj	-	3a	Six
T80	TK71580S	LVR-IC	LDO, 8V±1.5%, 155mA	SOT-23	16cj	VR1	3d	Tok
T80	XC6218P31H	LVR-IC	LDO, 3.1V±2%, 200mA	USP-3	17vj	VR1	9b	Tor
T81	BSR16R	Si-pnp	Sw, 60V, 600mA, 250mW, B100..300, 200MHz	SOT-23	16te	-	3a	Phi
T81	XC6218P32H	LVR-IC	LDO, 3.2V±2%, 200mA	USP-3	17vj	VR1	9b	Tor
T82	2SC4954	Si-npn	UHF/SHF, 9V, 10mA, 60mW, B=75..150, 12GHz	SOT-23	16ta	-	3a	Nec
T82	2SC4958	Si-npn	LN, HF, 9V, 10mA, 60mW, B=75..150, 12GHz	SOT-323	16ta	-	3a	Nec
T82	XC6218P33H	LVR-IC	LDO, 3.3V±2%, 200mA	USP-3	17vj	VR1	9b	Tor
T83	2SC4955	Si-npn	UHF/SHF, 9V, 30mA, 100mW, B=75..150, 12GHz	SOT-23	16ta	-	3a	Nec
T83	XC6218P34H	LVR-IC	LDO, 3.4V±2%, 200mA	USP-3	17vj	VR1	9b	Tor
T84	2SC5177	Si-npn	UHF, LN, 5V, 10mA, 30mW, B=70..140, 13GHz	SC-59	16ta	-	3a	Nec
T84	2SC5177-FB	Si-npn	µWave, LN, 5V, 10mA, 30mW, B=70..140, 13GHz	SC-59	16ta	-	3a	Nec
T84	2SC5179-FB	Si-npn	µWave, LN, 5V, 10mA, 30mW, B=70..140, 13GHz	SOT-323	16ta	-	3a	Nec
T84	XC6218P35H	LVR-IC	LDO, 3.5V±2%, 200mA	USP-3	17vj	VR1	9b	Tor
T85	XC6218P36H	LVR-IC	LDO, 3.6V±2%, 200mA	USP-3	17vj	VR1	9b	Tor
T86	2SC5182-FB	Si-npn	µWave, LN, 5V, 30mA, 90mW, B=70..140, 12GHz	SC-59	16ta	-	3a	Nec
T86	2SC5184-FB	Si-npn	µWave, LN, 5V, 30mA, 90mW, B=70..140, 13GHz	SOT-323	16ta	-	3a	Nec
T86	BZX84-A75	Z-diode	75V±1%, 300mW	SOT-23	16dc	-	3a	PhM
T86	XC6218P37H	LVR-IC	LDO, 3.7V±2%, 200mA	USP-3	17vj	VR1	9b	Tor
T87	XC6218P38H	LVR-IC	LDO, 3.8V±2%, 200mA	USP-3	17vj	VR1	9b	Tor
T88	2SC5191-FB	Si-npn	µWave, LN, 9V, 100mA, 200mW, B=80..160, 4.5GHz	SOT-23	16ta	-	3a	Nec
T88	2SC5193-FB	Si-npn	µWave, LN, 9V, 100mA, 150mW, B=80..160, 4.5GHz	SOT-23	16ta	-	3a	Nec
T88	XC6218P39H	LVR-IC	LDO, 3.9V±2%, 200mA	USP-3	17vj	VR1	9b	Tor
T89	XC6218P40H	LVR-IC	LDO, 4.0V±2%, 200mA	USP-3	17vj	VR1	9b	Tor
T8A	PMBZ5226B	Z-diode	3.3V±5%, 250mW	SOT-23	16dc	-	3a	PhM
T8B	PMBZ5227B	Z-diode	3.6V±5%, 250mW	SOT-23	16dc	-	3a	PhM
T8C	PMBZ5228B	Z-diode	3.9V±5%, 250mW	SOT-23	16dc	-	3a	PhM
T8D	PMBZ5229B	Z-diode	4.3V±5%, 250mW	SOT-23	16dc	-	3a	PhM
T8E	PMBZ5230B	Z-diode	4.7V±5%, 250mW	SOT-23	16dc	-	3a	PhM
T8F	PMBZ5231B	Z-diode	5.1V±5%, 250mW	SOT-23	16dc	-	3a	PhM
T8G	PMBZ5232B	Z-diode	5.6V±5%, 250mW	SOT-23	16dc	-	3a	PhM
T8H	PMBZ5233B	Z-diode	6V±5%, 250mW	SOT-23	16dc	-	3a	PhM
T8J	PMBZ5234B	Z-diode	6.2V±5%, 250mW	SOT-23	16dc	-	3a	PhM
T8K	PMBZ5235B	Z-diode	6.8V±5%, 250mW	SOT-23	16dc	-	3a	PhM
T8L	PMBZ5236B	Z-diode	7.5V±5%, 250mW	SOT-23	16dc	-	3a	PhM
T8M	PMBZ5237B	Z-diode	8.2V±5%, 250mW	SOT-23	16dc	-	3a	PhM
T8N	PMBZ5238B	Z-diode	8.7V±5%, 250mW	SOT-23	16dc	-	3a	PhM
T8p	BSR16	Si-pnp	Sw, 60V, 600mA, 250mW, B100..300, 200MHz	SOT-23	16ta	-	3a	Phi
T8P	PMBZ5239B	Z-diode	9.1V±5%, 250mW	SOT-23	16dc	-	3a	PhM
T8Q	PMBZ5240B	Z-diode	10V±5%, 250mW	SOT-23	16dc	-	3a	PhM
T8R	PMBZ5241B	Z-diode	11V±5%, 250mW	SOT-23	16dc	-	3a	PhM
T8S	PMBZ5242B	Z-diode	12V±5%, 250mW	SOT-23	16dc	-	3a	PhM
T8T	PMBZ5243B	Z-diode	13V±5%, 250mW	SOT-23	16dc	-	3a	PhM
T8U	PMBZ5244B	Z-diode	14V±5%, 250mW	SOT-23	16dc	-	3a	PhM
T8V	PMBZ5245B	Z-diode	15V±5%, 250mW	SOT-23	16dc	-	3a	PhM
T8W	PMBZ5246B	Z-diode	16V±5%, 250mW	SOT-23	16dc	-	3a	PhM
T8X	PMBZ5247B	Z-diode	17V±5%, 250mW	SOT-23	16dc	-	3a	PhM
T8Y	PMBZ5248B	Z-diode	18V±5%, 250mW	SOT-23	16dc	-	3a	PhM
T8Z	PMBZ5249B	Z-diode	19V±5%, 250mW	SOT-23	16dc	-	3a	PhM
T9	1SS396	Si-diode	Dual, Schottky, 40V, 100mA	SC-59	16dg	-	3a	Tos



SMD code	Type	Function	Short description	Case	Pin.	Sch.	St.	Mnf.
T9	BSR18	Si-pnp	Sw, 40V, 200mA, 250mW, B=50..150, >200MHz	SOT-23	16ta	-	3a	Phi
T9	ELM7649HCB	Vdet-IC	4.9V±2%, +Reset PPO, 150ms	SOT-23	16vdc	VD7	3d	Elm
T9	HVM306	C-dio.de	Dual, Filter, Tuning, 30V, 32pF(2V)	SOT-23	16gdg	-	3a	Ren
T9	SST4119	n-FET	AF, 40V, 50mA, 300mW, Idss=0.2..0.6mA, Up<6V	SOT-23	16fj	-	3a	Six
T90	TK71590S	LVR-IC	LDO, 9V±1.5%, 155mA	SOT-23	16cj	VR1	3d	Tok
T91	BSR18R	Si-pnp	Sw, 40V, 200mA, 250mW, B=50..150, >200MHz	SOT-23	16te	-	3a	Phi
T92	2SA1977-FB	Si-pnp	Fast-Sw, UHF, 20V, 50mA, 200mW, B=20..100, 8.5GHz	SOT-23	16ta	-	3a	Nec
T92	BSR18A	Si-pnp	Sw, 40V, 200mA, 250mW, B=100..300, >250MHz	SOT-23	16ta	-	3a	Phi
T92	NE97733	Si-pnp	Fast-Sw, UHF, 20V, 50mA, 200mW, B=20..100, 8.5GHz	SOT-23	16ta	-	3a	Cel
T93	2SA1978-FB	Si-pnp	Fast-Sw, UHF, 20V, 50mA, 200mW, B=20..100, 5.5Hz	SOT-23	16ta	-	3a	Nec
T93	BSR18AR	Si-pnp	Sw, 40V, 200mA, 250mW, B=100..300, >250MHz	SOT-23	16te	-	3a	Phi
T93	NE97833	Si-pnp	Fast-Sw, UHF, 20V, 50mA, 200mW, B=20..100, 5.5Hz	SOT-23	16ta	-	3a	Cel
I9A	PLVA650A	Z-diode	Avalanche regulator, 5V, 250mA, 250mW	SOT-23	16dc	-	3a	PhM
I9B	PLVA653A	Z-diode	Avalanche regulator, 5.3V, 250mA, 250mW	SOT-23	16dc	-	3a	PhM
I9C	PLVA656A	Z-diode	Avalanche regulator, 5.6V, 250mA, 250mW	SOT-23	16dc	-	3a	PhM
I9D	PLVA659A	Z-diode	Avalanche regulator, 5.9V, 250mA, 250mW	SOT-23	16dc	-	3a	PhM
I9E	PLVA662A	Z-diode	Avalanche regulator, 6.2V, 250mA, 250mW	SOT-23	16dc	-	3a	PhM
I9F	PLVA665A	Z-diode	Avalanche regulator, 6.5V, 250mA, 250mW	SOT-23	16dc	-	3a	PhM
I9G	PLVA668A	Z-diode	Avalanche regulator, 6.8V, 250mA, 250mW	SOT-23	16dc	-	3a	PhM
I9J	PLVA2650A	Z-diode	Dual, Avalanche regulator, 5V, 250mA, 250mW	SOT-23	16df	-	3a	PhM
I9K	PLVA2653A	Z-diode	Dual, Avalanche regulator, 5.3V, 250mA, 250mW	SOT-23	16df	-	3a	PHI
I9L	PLVA2656A	Z-diode	Dual, Avalanche regulator, 5.6V, 250mA, 250mW	SOT-23	16df	-	3a	PhM
I9M	PLVA2659A	Z-diode	Dual, Avalanche regulator, 5.9V, 250mA, 250mW	SOT-23	16df	-	3a	PhM
I9N	PLVA2662A	Z-diode	Dual, Avalanche regulator, 6.2V, 250mA, 250mW	SOT-23	16df	-	3a	PhM
I9O	PLVA2665A	Z-diode	Dual, Avalanche regulator, 6.5V, 250mA, 250mW	SOT-23	16df	-	3a	PhM
I9P	PLVA2668A	Z-diode	Dual, Avalanche regulator, 6.8V, 250mA, 250mW	SOT-23	16df	-	3a	PhM
TA	2SC5431-EB	Si-npn	UHF-tun, Mix/Osc, 20V, 60mA, 100mW, 4.3GHz, B=60..90	SOT-523	18ta	-	3a	Nec
TA	BAS161PT	Si-diode	Sw, 100V, 150mA, Vf<1.25V(150mA), 4ns	SOT-416	16dc	-	3a	Chm
TA	KTC3295A	Si-npn	AF, 60V, 150mA, 150mW, B=600..1800, >250MHz	SOT-23	16ta	-	3f	Kec
tA1	BZX84-C75	Z-diode	75V±5%, 300mW	SOT-23	16dc	-	3a	PhM
TAA	BC856A	Si-pnp	GP, 80V, 100mA, 200mW, B=110..220, 150MHz	SOT-23	16ta	-	3a	Auk
TAA	BC856FA	Si-pnp	GP, 80V, 100mA, 200mW, B=110..220, 150MHz	SOT-23F	18ta	-	3a	Auk
TAB	BC856B	Si-pnp	GP, 80V, 100mA, 200mW, B=200..450, 150MHz	SOT-23	16ta	-	3a	Auk
TAB	BC856FB	Si-pnp	GP, 80V, 100mA, 200mW, B=200..450, 150MHz	SOT-23F	18ta	-	3a	Auk
TAC	BC856C	Si-pnp	GP, 80V, 100mA, 200mW, B=420..800, 150MHz	SOT-23	16ta	-	3a	Auk
TAC	BC856FC	Si-pnp	GP, 80V, 100mA, 200mW, B=420..800, 150MHz	SOT-23F	18ta	-	3a	Auk
TB	2SC5431-FB	Si-npn	UHF-tun, Mix/Osc, 20V, 60mA, 100mW, 4.3GHz, B=80..120	SOT-523	18ta	-	3a	Nec
TB	KTC3295B	Si-npn	AF, 60V, 150mA, 150mW, B=1200..3600, >250MHz	SOT-23	16ta	-	3f	Kec
tB0	BZX84-C68	Z-diode	68V±5%, 300mW	SOT-23	16dc	-	3a	PhM
tB1	BZX84-C3V3	Z-diode	3.3V±5%, 300mW	SOT-23	16dc	-	3a	PhM
tB2	BZX84-C3V6	Z-diode	3.6V±5%, 300mW	SOT-23	16dc	-	3a	PhM
tB3	BZX84-C3V9	Z-diode	3.9V±5%, 300mW	SOT-23	16dc	-	3a	PhM
tB4	BZX84-C43	Z-diode	43V±5%, 300mW	SOT-23	16dc	-	3a	PhM
tB5	BZX84-C47	Z-diode	47V±5%, 300mW	SOT-23	16dc	-	3a	PhM
tB6	BZX84-C4V3	Z-diode	4.3V±5%, 300mW	SOT-23	16dc	-	3a	PhM
tB7	BZX84-C51	Z-diode	51V±5%, 300mW	SOT-23	16dc	-	3a	PhM
tB8	BZX84-C56	Z-diode	56V±5%, 300mW	SOT-23	16dc	-	3a	PhM
tB9	BZX84-C62	Z-diode	62V±5%, 300mW	SOT-23	16dc	-	3a	PhM
TC	2SC2736	Si-npn	VHF/UHF-Osc, 30V, 50mA, 150mW, B=30..200, 2.2GHz	SOT-23	16ta	-	3a	Ren
TC	2SC5432-EB	Si-npn	VHF/UHF, 12V, 100mA, 100mW, 4.5GHz, B=60..90	SOT-523	18ta	-	3a	Nec
tC0	BZX84-A13	Z-diode	13V±1%, 300mW	SOT-23	16dc	-	3a	PhM
tC2	BZX84-A20	Z-diode	20V±1%, 300mW	SOT-23	16dc	-	3a	PhM
tC3	BZX84-A36	Z-diode	36V±1%, 300mW	SOT-23	16dc	-	3a	PhM
tC4	BZX84-A39	Z-diode	39V±1%, 300mW	SOT-23	16dc	-	3a	PhM
tC5	BZX84-A43	Z-diode	43V±1%, 300mW	SOT-23	16dc	-	3a	PhM
tC6	BZX84-A51	Z-diode	51V±1%, 300mW	SOT-23	16dc	-	3a	PhM
tCq	BZX84-A3V6	Z-diode	3.6V±1%, 300mW	SOT-23	16dc	-	3a	PhM
TD	2SC5432-FB	Si-npn	VHF/UHF, 12V, 100mA, 100mW, 4.5GHz, B=80..120	SOT-523	18ta	-	3a	Nec
TE	2SC5433-EB	Si-npn	VHF/UHF, 10V, 65mA, 100mW, 7GHz, B=60..90	SOT-523	18ta	-	3a	Nec
TE	BAS211PT	Si-diode	Sw, 250V, 200mA, Vf<1.25V(200mA), 50ns	SOT-416	16dc	-	3a	Chm
TE1	CHD TA143TEPT	Si-pnp-Digi	Sw, 50V, 100mA, 250MHz, R1=47k	SOT-416	16ta	-	3a	Chm
TE2	CHD TA114TEPT	Si-pnp-Digi	Sw, 50V, 100mA, 250MHz, R1=10k	SOT-416	16ta	-	3a	Chm
TE3	CHD TA124TEPT	Si-pnp-Digi	Sw, 50V, 100mA, 250MHz, R1=22k	SOT-416	16ta	-	3a	Chm
TE4	CHD TA144TEPT	Si-pnp-Digi	Sw, 50V, 100mA, 250MHz, R1=4.7k	SOT-416	16ta	-	3a	Chm
TE5	CHD TA115TEPT	Si-pnp-Digi	Sw, 50V, 100mA, 250MHz, R1=100k	SOT-416	16ta	-	3a	Chm
TEA	CHD TC143TEPT	Si-npn-Digi	Sw, 50V, 100mA, 250MHz, R1=4.7k	SOT-416	16ta	-	3a	Chm
TEB	CHD TC114TEPT	Si-npn-Digi	Sw, 50V, 100mA, 250MHz, R1=10k	SOT-416	16ta	-	3a	Chm
TEC	CHD TC124TEPT	Si-npn-Digi	Sw, 50V, 100mA, 250MHz, R1=22k	SOT-416	16ta	-	3a	Chm
TED	CHD TC144TEPT	Si-npn-Digi	Sw, 50V, 100mA, 250MHz, R1=47k	SOT-416	16ta	-	3a	Chm
TEE	CHD TC115TEPT	Si-npn-Digi	Sw, 50V, 100mA, 250MHz, R1=100k	SOT-416	16ta	-	3a	Chm



**SMD
code**

Type

Function

Short description

Case

Pin. Sch. St.

Mnf.

TF	2SC5433-FB	Si-npn	VHF/UHF, 10V, 65mA, 100mW, 7GHz, B=80..120	SOT-523	18ta	-	3a	Nec
TF	BAL99	Si-diode	Sw, Fast, 75V, 0.25A, 250mW, <4ns	SOT-23	16dr	-	3a	Trs
TG	2SK302-GR	n-FET	VHF, 20V, 30mA, 200mW, Idss=6..14mA	SOT-23	16fk	-	3a	Tos
TG	2SK882-GR	n-FET	FM/VHF, 20V, 30mA, 100mW, Idss=6..14mA, Up<2.5V	SOT-323	16fk	-	3a	Tos
TG	CH7 15TPT	Si-diode	SBD, 40V, 30mA, Vf<0.37V(1mA)	SOT-416	16dc	-	3a	Chm
tG1	PMBT555 1	Si-npn	GP, 180V, 300mA, 250mW, B=80..250, 100..300MHz	SOT-23	16ta	-	3a	PHH
tG3	PMT555 1	Si-npn	HV, 180V, 300mA, 200mW, B=80..250, 100..300MHz	SOT-323	16ta	-	3a	PHM
TH	2SC5434-EB	Si-npn	VHF/UHF, 10V, 35mA, 100mW, 8GHz, B=60..90	SOT-523	18ta	-	3a	Nec
TH	CH7 15TAPT	Si-diode	Dual, SBD, 40V, 30mA, Vf<0.37V(1mA)	SOT-416	16dg	-	3a	Chm
Tl	CH7 15TSPt	Si-diode	Dual, SBD, 40V, 30mA, Vf<0.37V(1mA)	SOT-416	16dl	-	3a	Chm
TI	2SC4197	Si-npn	UHF-F-Conv, 25V, 50mA, 150mW, B=50..180, 3.8GHz	SOT-323	16ta	-	3a	Ren
TI	2SC4260	Si-npn	VHF/UHF, 25V, 50mA, 100mW, B=50..180, >3GHz	COMPACT	16ta	-	3a	Ren
TI	2SC5136	Si-npn	VHF/UHF, 25V, 50mA, 80mW, B=50..180, 3.8GHz	SMPAK	16ta	-	3a	Ren
TJ	2SC5434-FB	Si-npn	VHF/UHF, 10V, 35mA, 100mW, 8GHz, B=80..120	SOT-523	18ta	-	3a	Nec
TJ	MMBD4448TPT	Si-diode	Sw, 80V, 250mA, Vf<1V(100mA), 4ns	SOT-416	16dc	-	3a	Chm
TK	2SC5435-EB	Si-npn	VHF/UHF, 9V, 30mA, 100mW, 12GHz, B=60..90	SOT-523	18ta	-	3a	Nec
TK	MMBD4448TAPT	Si-diode	Dual, Sw, 80V, 250mA, Vf<1V(100mA), 4ns	SOT-416	16df	-	3a	Chm
TK0	CHD TB114TKPT	Si-pnp-Digi	Sw, 50V, 500mA, 250MHz, R1=10k	SOT-23	16ta	-	3a	Chm
TK0	CHD TB114TKPT	Si-pnp-Digi	Sw, 50V, 500mA, 250MHz, R1=10k	SC-59	16ta	-	3a	Chm
TK2	CHD TA143TKPT	Si-pnp-Digi	Sw, 50V, 100mA, 250MHz, R1=4.7k	SOT-23	16ta	-	3a	Chm
TK2	CHD TA143TKPT	Si-pnp-Digi	Sw, 50V, 100mA, 250MHz, R1=4.7k	SC-59	16ta	-	3a	Chm
TK3	CHD TA114TKPT	Si-pnp-Digi	Sw, 50V, 100mA, 250MHz, R1=10k	SOT-23	16ta	-	3a	Chm
TK3	CHD TA114TKPT	Si-pnp-Digi	Sw, 50V, 100mA, 250MHz, R1=10k	SC-59	16ta	-	3a	Chm
TK4	CHD TA124TKPT	Si-pnp-Digi	Sw, 50V, 100mA, 250MHz, R1=22k	SOT-23	16ta	-	3a	Chm
TK4	CHD TA124TKPT	Si-pnp-Digi	Sw, 50V, 100mA, 250MHz, R1=22k	SC-59	16ta	-	3a	Chm
TK5	CHD TA144TKPT	Si-pnp-Digi	Sw, 50V, 100mA, 250MHz, R1=47k	SOT-23	16ta	-	3a	Chm
TK5	CHD TA144TKPT	Si-pnp-Digi	Sw, 50V, 100mA, 250MHz, R1=47k	SC-59	16ta	-	3a	Chm
TK6	CHD TA115TKPT	Si-pnp-Digi	Sw, 50V, 100mA, 250MHz, R1=100k	SOT-23	16ta	-	3a	Chm
TK6	CHD TA115TKPT	Si-pnp-Digi	Sw, 50V, 100mA, 250MHz, R1=100k	SC-59	16ta	-	3a	Chm
TK7	CHD TA125TKPT	Si-pnp-Digi	Sw, 50V, 100mA, 250MHz, R1=200k	SOT-23	16ta	-	3a	Chm
TK7	CHD TA125TKPT	Si-pnp-Digi	Sw, 50V, 100mA, 250MHz, R1=200k	SC-59	16ta	-	3a	Chm
TK8	CHD TB123TKPT	Si-pnp-Digi	Sw, 40V, 500mA, 250MHz, R1=2.2k	SOT-23	16ta	-	3a	Chm
TK8	CHD TB123TKPT	Si-pnp-Digi	Sw, 40V, 500mA, 250MHz, R1=2.2k	SC-59	16ta	-	3a	Chm
TK9	CHD TB143TKPT	Si-pnp-Digi	Sw, 40V, 500mA, 250MHz, R1=4.7k	SC-59	16ta	-	3a	Chm
TK9	CHD TB143TKPT	Si-pnp-Digi	Sw, 40V, 500mA, 250MHz, R1=4.7k	SOT-23	16ta	-	3a	Chm
TKA	CHD TC123TKPT	Si-npn-Digi	Sw, 50V, 100mA, 250MHz, R1=2.2k	SOT-23	16ta	-	3a	Chm
TKA	CHD TC123TKPT	Si-npn-Digi	Sw, 50V, 100mA, 250MHz, R1=2.2k	SC-59	16ta	-	3a	Chm
TKB	CHD TC143TKPT	Si-npn-Digi	Sw, 50V, 100mA, 250MHz, R1=4.7k	SC-59	16ta	-	3a	Chm
TKB	CHD TC143TKPT	Si-npn-Digi	Sw, 50V, 100mA, 250MHz, R1=4.7k	SOT-23	16ta	-	3a	Chm
TKC	CHD TC114TKPT	Si-npn-Digi	Sw, 50V, 100mA, 250MHz, R1=10k	SOT-23	16ta	-	3a	Chm
TKC	CHD TC114TKPT	Si-npn-Digi	Sw, 50V, 100mA, 250MHz, R1=10k	SC-59	16ta	-	3a	Chm
TKD	CHD TC124TKPT	Si-npn-Digi	Sw, 50V, 100mA, 250MHz, R1=22k	SC-59	16ta	-	3a	Chm
TKD	CHD TC124TKPT	Si-npn-Digi	Sw, 50V, 100mA, 250MHz, R1=22k	SOT-23	16ta	-	3a	Chm
TKE	CHD TC144TKPT	Si-npn-Digi	Sw, 50V, 100mA, 250MHz, R1=47k	SOT-23	16ta	-	3a	Chm
TKE	CHD TC144TKPT	Si-npn-Digi	Sw, 50V, 100mA, 250MHz, R1=47k	SC-59	16ta	-	3a	Chm
TKF	CHD TC115TKPT	Si-npn-Digi	Sw, 50V, 100mA, 250MHz, R1=100k	SOT-23	16ta	-	3a	Chm
TKF	CHD TC115TKPT	Si-npn-Digi	Sw, 50V, 100mA, 250MHz, R1=100k	SC-59	16ta	-	3a	Chm
TKG	CHD TC125TKPT	Si-npn-Digi	Sw, 50V, 100mA, 250MHz, R1=200k	SOT-23	16ta	-	3a	Chm
TKG	CHD TC125TKPT	Si-npn-Digi	Sw, 50V, 100mA, 250MHz, R1=200k	SC-59	16ta	-	3a	Chm
TKH	CHD TD123TKPT	Si-npn-Digi	Sw, 50V, 100mA, 250MHz, R1=2.2k	SOT-23	16ta	-	3a	Chm
TKH	CHD TD123TKPT	Si-npn-Digi	Sw, 50V, 100mA, 250MHz, R1=2.2k	SC-59	16ta	-	3a	Chm
TKI	CHD TD143TKPT	Si-npn-Digi	Sw, 50V, 100mA, 250MHz, R1=4.7k	SOT-23	16ta	-	3a	Chm
TKI	CHD TD143TKPT	Si-npn-Digi	Sw, 50V, 100mA, 250MHz, R1=4.7k	SC-59	16ta	-	3a	Chm
TKJ	CHD TC323TKPT	Si-npn-Digi	Sw, 15V, 600mA, 200MHz, R1=2.2k	SC-59	16ta	-	3a	Chm
TKJ	CHD TC323TKPT	Si-npn-Digi	Sw, 15V, 600mA, 200MHz, R1=2.2k	SOT-23	16ta	-	3a	Chm
TKK	CHD TC343TKPT	Si-npn-Digi	Sw, 15V, 600mA, 200MHz, R1=4.7k	SOT-23	16ta	-	3a	Chm
TKK	CHD TC343TKPT	Si-npn-Digi	Sw, 15V, 600mA, 200MHz, R1=4.7k	SC-59	16ta	-	3a	Chm
TKL	CHD TC363TKPT	Si-npn-Digi	Sw, 15V, 600mA, 200MHz, R1=6.8k	SOT-23	16ta	-	3a	Chm
TKL	CHD TC363TKPT	Si-npn-Digi	Sw, 15V, 600mA, 200MHz, R1=6.8k	SC-59	16ta	-	3a	Chm
TKM	CHD TC314TKPT	Si-npn-Digi	Sw, 15V, 600mA, 200MHz, R1=10k	SOT-23	16ta	-	3a	Chm
TKM	CHD TC314TKPT	Si-npn-Digi	Sw, 15V, 600mA, 200MHz, R1=10k	SC-59	16ta	-	3a	Chm
TKN	CHD TC614TKPT	Si-npn-Digi	Sw, 20V, 600mA, 150MHz, R1=10k	SOT-23	16ta	-	3a	Chm
TKN	CHD TC614TKPT	Si-npn-Digi	Sw, 20V, 600mA, 150MHz, R1=10k	SC-59	16ta	-	3a	Chm
TKO	CHD TC623TKPT	Si-npn-Digi	Sw, 20V, 600mA, 150MHz, R1=2.5k	SOT-23	16ta	-	3a	Chm
TKO	CHD TC623TKPT	Si-npn-Digi	Sw, 20V, 600mA, 150MHz, R1=2.5k	SC-59	16ta	-	3a	Chm
TKP	CHD TC643TKPT	Si-npn-Digi	Sw, 20V, 600mA, 150MHz, R1=4.7k	SOT-23	16ta	-	3a	Chm
TKP	CHD TC643TKPT	Si-npn-Digi	Sw, 20V, 600mA, 150MHz, R1=4.7k	SC-59	16ta	-	3a	Chm
TL	2SA1573	Si-pnp-Digi	Sw, 50V, 100mA, 200mW, 200MHz, R1=22k	SOT-23	16ta	-	3a	San
TL	2SC5435-FB	Si-npn	VHF/UHF, 9V, 30mA, 100mW, 12GHz, B=80..120	SOT-523	18ta	-	3a	Nec
TL	MMBD4448TCPT	Si-diode	Dual, Sw, 80V, 250mA, Vf<1V(100mA), 4ns	SOT-416	16dg	-	3a	Chm



SMD code	Type	Function	Short description	Case	Pin.	Sch.	St.	Mnf.
TM	MMBD4448TSPT	Si-diode	Dual, Sw, 80V, 250mA, Vf<1V(100mA), 4 ns	SOT-416	16dl	-	3a	Chm
TN	2SC5436-EB	Si-npn	VHF/UHF, 5V, 30mA, 100mW, 14 GHz, B=60..90	SOT-523	18ta	-	3a	Nec
TN	CH145TPT	Si-diode	SBD, 4.5V, 100mA, Vf<0.6V(50mA)	SOT-416	16dc	-	3a	Chm
TO	2SK302-O	n-FET	VHF, 20V, 30mA, 200 mW, Idss=1.5..3.5mA	SOT-23	16fk	-	3a	Tos
TO	BAS40TPT	Si-diode	SBD, 4.0V, 200mA, Vf<1V(40mA), 5ns	SOT-416	16dc	-	3a	Chm
IO4	PMBS3904	Si-npn	Sw, 60V, 200mA, 250mW, B=100..300, >180MHz	SOT-23	16ta	-	3a	PhM
IO6	PMBS3906	Si-pnp	Sw, 40V, 100mA, 250mW, B=100..300, >150MHz	SOT-23	16ta	-	3a	PhM
TP	2SC5436-FB	Si-npn	VHF/UHF, 5V, 30mA, 100mW, 14 GHz, B=80..120	SOT-523	18ta	-	3a	Nec
TP	BAS40TAPT	Si-diode	Dual, SBD, 40V, 200mA, Vf<1V(40mA), 5ns	SOT-416	16df	-	3a	Chm
TQ	2SA1530A-Q	Si-pnp	AF, 60V, 150mA, 200mW, B=120..270, 200MHz	SOT-23	16ta	-	3a	Pan
TQ	2SA1603-Q	Si-pnp	AF, 50V, 100mA, 150mW, 200MHz, B=120..270	SOT-323	16ta	-	3a	Mit
TQ	2SA1989-Q	Si-pnp	AF, 50V, 100mA, 150mW, B=120..270, 200MHz	SC-75A	16ta	-	3a	Mit
TQ	BAS40TCPT	Si-diode	Dual, SBD, 40V, 200mA, Vf<1V(40mA), 5ns	SOT-416	16dg	-	3a	Chm
TR	2SA1530A-R	Si-pnp	AF, 60V, 150mA, 200mW, B=180..390, 200MHz	SOT-23	16ta	-	3a	Pan
TR	2SA1603-R	Si-pnp	AF, 50V, 100mA, 150mW, 200MHz, B=180..390	SOT-323	16ta	-	3a	Mit
TR	2SA1989-R	Si-pnp	AF, 50V, 100mA, 150mW, B=180..390, 200MHz	SC-75A	16ta	-	3a	Mit
TR	2SC2406-R	Si-npn	AF, LN, 55V, 10mA, 200mW, B=180..360, 200MHz	SOT-23	16ta	-	3a	Pan
TR	2SC3906K-R	Si-npn	AF-Drv, 120V, 50mA, 200mW, B=390..820, 140MHz	SC-59	16ta	-	3a	Rhm
TR	2SC3929A-R	Si-npn	AF, LN, 55V, 50mA, 150mW, B=180..360, 80MHz	SOT-323	16ta	-	3a	Pan
TR	2SC4102-R	Si-npn	AF, 120V, 50mA, 200mW, B=180..390, >140MHz	SOT-323	16ta	-	3a	Rhm
TR	BAS40TSPT	Si-diode	Dual, SBD, 40V, 200mA, Vf<1V(40mA), 5ns	SOT-416	16dl	-	3a	Chm
IR0	BZX84-B56	Z-diode	56V±2%, 300mW	SOT-23	16dc	-	3a	PhM
IR1	BZX84-B5V1	Z-diode	5.1V±2%, 300mW	SOT-23	16dc	-	3a	PhM
IR2	BZX84-B5V6	Z-diode	5.6V±2%, 300mW	SOT-23	16dc	-	3a	PhM
IR3	BZX84-B62	Z-diode	62V±2%, 300mW	SOT-23	16dc	-	3a	PhM
IR4	BZX84-B68	Z-diode	68V±2%, 300mW	SOT-23	16dc	-	3a	PhM
IR5	BZX84-B6V2	Z-diode	6.2V±2%, 300mW	SOT-23	16dc	-	3a	PhM
IR6	BZX84-B6V8	Z-diode	6.8V±2%, 300mW	SOT-23	16dc	-	3a	PhM
IR7	BZX84-B75	Z-diode	75V±2%, 300mW	SOT-23	16dc	-	3a	PhM
IR8	BZX84-B7V5	Z-diode	7.5V±2%, 300mW	SOT-23	16dc	-	3a	PhM
IR9	BZX84-B8V2	Z-diode	8.2V±2%, 300mW	SOT-23	16dc	-	3a	PhM
TS	2SA1530A-S	Si-pnp	AF, 60V, 150mA, 200mW, B=270..560, 200MHz	SOT-23	16ta	-	3a	Pan
TS	2SA1603-S	Si-pnp	AF, 50V, 100mA, 150mW, 200MHz, B=270..560	SOT-323	16ta	-	3a	Mit
TS	2SA1989-S	Si-pnp	AF, 50V, 100mA, 150mW, B=270..560, 200MHz	SC-75A	16ta	-	3a	Mit
TS	2SC2406-S	Si-npn	AF, LN, 55V, 10mA, 200mW, B=260..520, 200MHz	SOT-23	16ta	-	3a	Pan
TS	2SC3906K-S	Si-npn	AF-Drv, 120V, 50mA, 200mW, B=270..560, 140MHz	SC-59	16ta	-	3a	Rhm
TS	2SC3929A-S	Si-npn	AF, LN, 55V, 50mA, 150mW, B=260..520, 80MHz	SOT-323	16ta	-	3a	Pan
TS	2SC4102-S	Si-npn	AF, 120V, 50mA, 200mW, B=270..560, >140MHz	SOT-323	16ta	-	3a	Rhm
TS	2SC5437-EB	Si-npn	VHF/UHF, 9V, 50mA, 100mW, 9.5 GHz, B=60..90	SOT-523	18ta	-	3a	Nec
TS	BAT54TPT	Si-diode	SBD, 3.0V, 200mA, Vf<1V(100mA), 5ns	SOT-416	16dc	-	3a	Chm
IS0	BZX84-B39	Z-diode	39V±2%, 300mW	SOT-23	16dc	-	3a	PhM
IS1	BZX84-B3V0	Z-diode	3V±2%, 300mW	SOT-23	16dc	-	3a	PhM
IS2	BZX84-B3V3	Z-diode	3.3V±2%, 300mW	SOT-23	16dc	-	3a	PhM
IS2	BZX84-B3V6	Z-diode	3.6V±2%, 300mW	SOT-23	16dc	-	3a	PhM
IS4	BZX84-B3V9	Z-diode	3.9V±2%, 300mW	SOT-23	16dc	-	3a	PhM
IS5	BZX84-B43	Z-diode	43V±2%, 300mW	SOT-23	16dc	-	3a	PhM
IS6	BZX84-B47	Z-diode	47V±2%, 300mW	SOT-23	16dc	-	3a	PhM
IS7	BZX84-B4V3	Z-diode	4.3V±2%, 300mW	SOT-23	16dc	-	3a	PhM
IS8	BZX84-B4V7	Z-diode	4.7V±2%, 300mW	SOT-23	16dc	-	3a	PhM
IS9	BZX84-B51	Z-diode	51V±2%, 300mW	SOT-23	16dc	-	3a	PhM
TT	2SA1036KPT-Q	Si-pnp	AF, Sw, 32V, 500mA, B=120..270, 200MHz	SOT-23	16ta	-	3a	Chm
TT	2SA1036KPT-Q	Si-pnp	AF, Sw, 32V, 500mA, B=120..270, 200MHz	SC-59	16ta	-	3a	Chm
TT	2SA1530A-T	Si-pnp	AF, 60V, 150mA, 200mW, B=360..700, 200MHz	SOT-23	16ta	-	3a	Pan
TT	2SA1603-T	Si-pnp	AF, 50V, 100mA, 150mW, 200MHz, B=390..820	SOT-323	16ta	-	3a	Mit
TT	2SA1989-T	Si-pnp	AF, 50V, 100mA, 150mW, B=390..820, 200MHz	SC-75A	16ta	-	3a	Mit
TT	2SC2406-T	Si-npn	AF, LN, 55V, 10mA, 200mW, B=360..700, 200MHz	SOT-23	16ta	-	3a	Pan
TT	2SC3929A-T	Si-npn	AF, LN, 55V, 50mA, 150mW, B=360..700, 80MHz	SOT-323	16ta	-	3a	Pan
TT	2SC5437-FB	Si-npn	VHF/UHF, 9V, 50mA, 100mW, 9.5 GHz, B=80..120	SOT-523	18ta	-	3a	Nec
TT	BAT54TAPT	Si-diode	Dual, SBD, 3.0V, 200mA, Vf<1V(100mA), 5ns	SOT-416	16df	-	3a	Chm
IT1	BZX84-B9V1	Z-diode	9.1V±2%, 300mW	SOT-23	16dc	-	3a	PhM
IT2	BZX84-C27	Z-diode	27V±5%, 300mW	SOT-23	16dc	-	3a	PhM
IT3	BZX84-C2V4	Z-diode	2.4V±5%, 300mW	SOT-23	16dc	-	3a	PhM
IT4	2SC4519-4	Si-npn	Sw, Hi-Sp, 60V, 500mA, 200mW, B=100..200, 350MHz	CP	16ta	-	3a	San
IT4	BZX84-C2V7	Z-diode	2.7V±5%, 300mW	SOT-23	16dc	-	3a	PhM
IT5	2SC4519-5	Si-npn	Sw, Hi-Sp, 60V, 500mA, 200mW, B=140..280, 350MHz	CP	16ta	-	3a	San
IT5	BZX84-C30	Z-diode	30V±5%, 300mW	SOT-23	16dc	-	3a	PhM
IT6	2SC4519-6	Si-npn	Sw, Hi-Sp, 60V, 500mA, 200mW, B=200..400, 350MHz	CP	16ta	-	3a	San
IT6	BZX84-C33	Z-diode	33V±5%, 300mW	SOT-23	16dc	-	3a	PhM
IT7	BZX84-C36	Z-diode	36V±5%, 300mW	SOT-23	16dc	-	3a	PhM
IT8	BZX84-C39	Z-diode	39V±5%, 300mW	SOT-23	16dc	-	3a	PhM



SMD code	Type	Function	Short description	Case	Pin.	Sch.	St.	Mnf.
tT9	BZX84-C3V0	Z-diode	3.0V±5%, 300mW	SOT-23	16dc	-	3a	PhM
TU	BAT54TCPT	Si-diode	Dual, SBD, 30V, 200mA, Vf<1V(100mA), 5ns	SOT-416	16dg	-	3a	Chm
TU1	CHD TA113TUPT	Si-pnp-Digi	Sw, 50V, 100mA, 250MHz, R1=1k	SOT-323	16ta	-	3a	Chm
TU1	CHD TA143TUPT	Si-pnp-Digi	Sw, 50V, 100mA, 250MHz, R1=4.7k	SOT-323	16ta	-	3a	Chm
TU2	CHD TA114TUPT	Si-pnp-Digi	Sw, 50V, 100mA, 250MHz, R1=10k	SOT-323	16ta	-	3a	Chm
TU3	CHD TA124TUPT	Si-pnp-Digi	Sw, 50V, 100mA, 250MHz, R1=22k	SOT-323	16ta	-	3a	Chm
TU4	CHD TA144TUPT	Si-pnp-Digi	Sw, 50V, 100mA, 250MHz, R1=47k	SOT-323	16ta	-	3a	Chm
TU5	CHD TA115TUPT	Si-pnp-Digi	Sw, 50V, 100mA, 250MHz, R1=100k	SOT-323	16ta	-	3a	Chm
TU6	CHD TA125TUPT	Si-pnp-Digi	Sw, 50V, 100mA, 250MHz, R1=200k	SOT-323	16ta	-	3a	Chm
TUA	CHD TC143TUPT	Si-npn-Digi	Sw, 50V, 100mA, 250MHz, R1=4.7k	SOT-323	16ta	-	3a	Chm
TUB	CHD TC114TUPT	Si-npn-Digi	Sw, 50V, 100mA, 250MHz, R1=10k	SOT-323	16ta	-	3a	Chm
TUC	CHD TC124TUPT	Si-npn-Digi	Sw, 50V, 100mA, 250MHz, R1=22k	SOT-323	16ta	-	3a	Chm
TUD	CHD TC144TUPT	Si-npn-Digi	Sw, 50V, 100mA, 250MHz, R1=47k	SOT-323	16ta	-	3a	Chm
TUE	CHD TC115TUPT	Si-npn-Digi	Sw, 50V, 100mA, 250MHz, R1=100k	SOT-323	16ta	-	3a	Chm
TUF	CHD TC125TUPT	Si-npn-Digi	Sw, 50V, 100mA, 250MHz, R1=200k	SOT-323	16ta	-	3a	Chm
TUG	CHD TC323TUPT	Si-npn-Digi	Sw, 15V, 600mA, 200MHz, R1=2.2k	SOT-323	16ta	-	3a	Chm
TUH	CHD TC314TUPT	Si-npn-Digi	Sw, 15V, 600mA, 200MHz, R1=10k	SOT-323	16ta	-	3a	Chm
TUI	CHD TC614TUPT	Si-npn-Digi	Sw, 20V, 600mA, 150MHz, R1=10k	SOT-323	16ta	-	3a	Chm
TUJ	CHD TC623TUPT	Si-npn-Digi	Sw, 20V, 600mA, 150MHz, R1=2.5k	SOT-323	16ta	-	3a	Chm
TUK	CHD TC643TUPT	Si-npn-Digi	Sw, 20V, 600mA, 150MHz, R1=4.7k	SOT-323	16ta	-	3a	Chm
TV	2SC5599	Si-npn	VHF/UHF, 9V, 100mA, 200mW, B=80..160, 6.5GHz	SOT-23	16ta	-	3a	Nec
TV	2SC5600	Si-npn	VHF/UHF, 9V, 100mA, 200mW, B=80..160, 6.5GHz	SOT-523	18ta	-	3a	Nec
TV	BAT54TSPT	Si-diode	Dual, SBD, 30V, 200mA, Vf<1V(100mA), 5ns	SOT-416	16dl	-	3a	Chm
IV1	BAS31	Si-diode	Dual, GP, Contr, Aval., 90V, 250mA, 250mW, 35pF, <50ns	SOT-23	16dl	-	3a	PhM
IV2	BAS35	Si-diode	Dual, GP, Contr, Aval., 90V, 250mA, 250mW, 35pF, <50ns	SOT-23	16df	-	3a	PhM
IV3	BAT54A	Si-diode	Dual, Schottky Rectifier, 30V, 200mA, Vf<1V(100mA), <5ns	SOT-23	16df	-	3a	PhM
IV4	BAT54S	Si-diode	Dual, Schottky Rectifier, 30V, 200mA, Vf<1V(100mA), <5ns	SOT-23	16dl	-	3a	PhM
IV5	BAV23S	Si-diode	Dual, GP, 200V, 225mA, Vs<1.25V(200mA), <50ns	SOT-23	16dl	-	3a	PhM
TW	2SC5602	Si-npn	RF, LN, 15V, 3.5mA, 200mW, 13.5GHz, B=60..120	SC-59	16ta	-	3a	Nec
TW	2SC5603	Si-npn	VHF/UHF, 15V, 3.5mA, 200mW, B=60..120, 13.5GHz	SOT-523	18ta	-	3a	Nec
TW	BAS70TPT	Si-diode	SBD, 70V, 70mA, Vf<1V(15mA), 5ns	SOT-416	16dc	-	3a	Chm
TX	BAS70TAPT	Si-diode	Dual, SBD, 70V, 70mA, Vf<1V(15mA), 5ns	SOT-416	16df	-	3a	Chm
TY	2SC3912	Si-npn-Digi	Sw, 50V, 500mA, 200mW, 250MHz, R1/R2=10k/10k	SOT-23	16ta	-	3a	San
TY	2SK302-Y	n-FET	VHF, 20V, 30mA, 200mW, Idss=3..7mA	SOT-23	16fk	-	3a	Tos
TY	2SK882	MOS-n-FET-d*	VHF, 20V, Idss=3..14mA, Up<2.5V	SOT-323	16fk	-	3a	Tos
TY	2SK882-Y	n-FET	FM/VHF, 20V, 30mA, 100mW, Idss=3..7mA, Up<2.5V	SOT-323	16fk	-	3a	Tos
TY	BAS70TCPT	Si-diode	Dual, SBD, 70V, 70mA, Vf<1V(15mA), 5ns	SOT-416	16dg	-	3a	Chm
Y1	BZX84-B33	Z-diode	33V±2%, 300mW	SOT-23	16dc	-	3a	PhM
Y2	BZX84-B36	Z-diode	36V±2%, 300mW	SOT-23	16dc	-	3a	PhM
TZ	BAS70TSPT	Si-diode	Dual, SBD, 70V, 70mA, Vf<1V(15mA), 5ns	SOT-416	16dl	-	3a	Chm
I20	BZX84-B2V4	Z-diode	2.4V±2%, 300mW	SOT-23	16dc	-	3a	PhM
I21	BZX84-B2V7	Z-diode	2.7V±2%, 300mW	SOT-23	16dc	-	3a	PhM
I24	BZX84-B30	Z-diode	30V±2%, 300mW	SOT-23	16dc	-	3a	PhM
I25	BZX84-B27	Z-diode	27V±2%, 300mW	SOT-23	16dc	-	3a	PhM
I26	BZX84-B11	Z-diode	11V±2%, 300mW	SOT-23	16dc	-	3a	PhM
I27	BZX84-B12	Z-diode	12V±2%, 300mW	SOT-23	16dc	-	3a	PhM
I28	BZX84-B13	Z-diode	13V±2%, 300mW	SOT-23	16dc	-	3a	PhM
I29	BZX84-B15	Z-diode	15V±2%, 300mW	SOT-23	16dc	-	3a	PhM
U0	ELM7620L CB	Vdet-IC	2.0V±2%, -Reset PPO, 150ms	SOT-23	16vdc	VD7	3d	Elm
U0	RN2101FS	Si-pnp-Digi	Sw, 20V, 50mA, 50mW, R1/R2=4.7k/4.7k	fSM	19ta	-	3a	Tos
U1	BCX19	Si-npn	AF-Drv, 50V, 0.5A, 200MHz	SOT-23	16ta	-	3a	Mot
U1	ELM7621L CB	Vdet-IC	2.1V±2%, -Reset PPO, 150ms	SOT-23	16vdc	VD7	3d	Elm
U1	RN2102FS	Si-pnp-Digi	Sw, 20V, 50mA, 50mW, R1/R2=10k/10k	fSM	19ta	-	3a	Tos
U12	2SC2758-12	Si-npn	RF-amp, 25V, 20mA, 150mW, B=60..120, 750MHz	SOT-23	16ta	-	3a	Nec
U13	2SC2758-13	Si-npn	RF-amp, 25V, 20mA, 150mW, B=90..180, 750MHz	SOT-23	16ta	-	3a	Nec
U14	2SC2758-14	Si-npn	RF-amp, 25V, 20mA, 150mW, B=120..240, 750MHz	SOT-23	16ta	-	3a	Nec
U16	2SC4183-16	Si-npn	UHF TV-Tuner, 30V, 20mA, 150mW, B=60..120, 1GHz	SOT-323	16ta	-	3a	Nec
U17	2SC4183-17	Si-npn	UHF TV-Tuner, 30V, 20mA, 150mW, B=90..180, 1GHz	SOT-323	16ta	-	3a	Nec
U18	2SC4183-18	Si-npn	UHF TV-Tuner, 30V, 20mA, 150mW, B=120..240, 1GHz	SOT-323	16ta	-	3a	Nec
U1p	BCX19	Si-npn	AF-Drv, 50V, 500mA, 250mW, B=100..600, 200MHz	SOT-23	16ta	-	3a	PhH
U1t	BCX19	Si-npn	AF-Drv, 50V, 500mA, 250mW, B=100..600, 200MHz	SOT-23	16ta	-	3a	PhM
U2	2SK613-2	n-FET	V-CAM, 15V, 50mA, 150mW, Idss=13.4..2.1, Up<1.26V	SOT-23	16fa	-	3a	Soy
U2	BCX20	Si-npn	AF, 30V, 500mA, 250mW, B=100..600, >100MHz	SOT-23	16ta	-	3a	All
U2	ELM7622L CB	Vdet-IC	2.2V±2%, -Reset PPO, 150ms	SOT-23	16vdc	VD7	3d	Elm
U2	RN2103FS	Si-pnp-Digi	Sw, 20V, 50mA, 50mW, R1/R2=22k/22k	fSM	19ta	-	3a	Tos
U21	2SC2759-21	Si-npn	RF-amp, 14V, 50mA, 150mW, B=40..80, 1.5GHz	SOT-23	16ta	-	3a	Nec
U21	2SC4185-21	Si-npn	UHF-Mix, Osc, 30V, 50mA, 160mW, B=40..80, 2GHz	SOT-323	16ta	-	3a	Nec
U22	2SC2759-22	Si-npn	RF-amp, 14V, 50mA, 150mW, B=60..120, 1.5GHz	SOT-23	16ta	-	3a	Nec
U22	2SC4185-22	Si-npn	UHF-Mix, Osc, 30V, 50mA, 160mW, B=60..120, 2GHz	SOT-323	16ta	-	3a	Nec
U23	2SC2759-23	Si-npn	RF-amp, 14V, 50mA, 150mW, B=90..180, 1.5GHz	SOT-23	16ta	-	3a	Nec



**SMD
code**

Type

Function

Short description

Case

Pin. Sch. St.

Mnf.



U23	2SC4185-23	Si-npn	UHF-Mix, Osc, 30V, 50mA, 160mW, B=90..80, 2GHz	SOT-323	16ta - 3a	Nec
U2p	BCX20	Si-pnp	AF, 30V, 500mA, 250mW, B=100..600, >100MHz	SOT-23	16ta - 3a	Phi
U3	2SK613-3	n-FET	V-CAM, 15V, 50mA, 150mW, Idss=19..30.2, Up<1.26V	SOT-23	16fa - 3a	Soy
U3	ELM7623LCB	Vdet-IC	2.3V±2%, -Reset PPO, 150ms	SOT-23	16vdc VD7 3d	Elm
U3	RN2 104FS	Si-pnp-Digi	Sw, 20V, 50mA, 50mW, R1/R2=47k/47k	fSM	19ta - 3a	Tos
U35	BSR19	Si-npn	Sw, 160V, 300mA, 250mW, B=60..250, 100MHz	SOT-23	16ta - 3a	Phi
U36	BSR19A	Si-npn	Sw, 180V, 300mA, 250mW, B=80..250, 100MHz	SOT-23	16ta - 3a	Phi
U4	2SK613-4	n-FET	V-CAM, 15V, 50mA, 150mW, Idss=24.7..4.2, Up<1.26V	SOT-23	16fa - 3a	Soy
U4	BCR114L3	Si-npn-Digi	Sw, 50V, 100mA, 250mW, R1/R2=4.7k/10k, 160MHz	TSLP-3	22ta - 2a	Inf
U4	BCX19R	Si-npn	AF-Drv, 50V, 0.5A, 200MHz	SOT-23	16te - 3a	Phi
U4	ELM7624LCB	Vdet-IC	2.4V±2%, -Reset PPO, 150ms	SOT-23	16vdc VD7 3d	Elm
U4	RN2 105FS	Si-pnp-Digi	Sw, 20V, 50mA, 50mW, R1/R2=2.2k/47k	fSM	19ta - 3a	Tos
U4s	BCR114F	Si-npn-Digi	Sw, 50V, 100mA, 250mW, R1/R2=4.7k/10k, 160MHz	TSFP-3	18ta - 3a	Inf
U4s	BCR114T	Si-npn-Digi	Sw, 50V, 100mA, 250mW, R1/R2=4.7k/10k, 160MHz	SOT-416	16ta - 3a	Inf
U5	BCX20R	Si-npn	AF, 30V, 500mA, 330mW, B=100..600, >200MHz	SOT-23	16ta - 3a	Zx
U5	ELM7625LCB	Vdet-IC	2.5V±2%, -Reset PPO, 150ms	SOT-23	16vdc VD7 3d	Elm
U5	RN2 106FS	Si-pnp-Digi	Sw, 20V, 50mA, 50mW, R1/R2=4.7k/47k	fSM	19ta - 3a	Tos
U6	BCR164L3	Si-pnp-Digi	Sw, 50V, 100mA, 250mW, R1/R2=4.7k/10k, 160MHz	TSLP-3	22ta - 2a	Inf
U6	BSS64	Si-npn	GP, 80V, 100mA, 200mW, B=20..80, 100MHz	SOT-23	16ta - 3a	Kec
U6	ELM7626LCB	Vdet-IC	2.6V±2%, -Reset PPO, 150ms	SOT-23	16vdc VD7 3d	Elm
U6	RN2 107FS	Si-pnp-Digi	Sw, 20V, 50mA, 50mW, R1/R2=10k/47k	fSM	19ta - 3a	Tos
U6s	BCR164F	Si-pnp-Digi	Sw, 50V, 100mA, 250mW, R1/R2=4.7k/10k, 160MHz	TSFP-3	18ta - 3a	Inf
U6s	BCR164T	Si-pnp-Digi	Sw, 50V, 100mA, 250mW, R1/R2=4.7k/10k, 160MHz	SOT-416	16ta - 3a	Inf
U7	BSR13	Si-npn	HF/Sw, 60V, 800mA, 250mW, B=100..300, 250MHz	SOT-23	16ta - 3a	Ste
U7	ELM7627LCB	Vdet-IC	2.7V±2%, -Reset PPO, 150ms	SOT-23	16vdc VD7 3d	Elm
U7	RN2 108FS	Si-pnp-Digi	Sw, 20V, 50mA, 50mW, R1/R2=22k/47k	fSM	19ta - 3a	Tos
U71	BSR13R	Si-npn	HF/Sw, 60V, 800mA, 250mW, B=100..300, 250MHz	SOT-23	16te - 3a	Ste
U7p	BSR13	Si-npn	HF/Sw, 60V, 800mA, 250mW, B=100..300, 250MHz	SOT-23	16ta - 3a	Phi
U7t	BSR13	Si-npn	HF/Sw, 60V, 800mA, 250mW, B=100..300, 250MHz	SOT-23	16ta - 3a	Phi
U8	BSR14	Si-npn	HF/Sw, 75V, 800mA, 250mW, B=100..300, 300MHz	SOT-23	16ta - 3a	Ste
U8	ELM7628LCB	Vdet-IC	2.8V±2%, -Reset PPO, 150ms	SOT-23	16vdc VD7 3d	Elm
U8	RN2 109FS	Si-pnp-Digi	Sw, 20V, 50mA, 50mW, R1/R2=47k/22k	fSM	19ta - 3a	Tos
U81	BSR14R	Si-npn	HF/Sw, 75V, 800mA, 250mW, B=100..300, 300MHz	SOT-23	16te - 3a	Ste
U8p	BSR14	Si-npn	HF/Sw, 75V, 800mA, 250mW, B=100..300, 300MHz	SOT-23	16ta - 3a	Phi
U8t	BSR14	Si-npn	HF/Sw, 75V, 800mA, 250mW, B=100..300, 300MHz	SOT-23	16ta - 3a	Phi
U9	BSR17	Si-pnp	Sw, 60V, 200mA, 250mW, B=50..150, 300MHz	SOT-23	16ta - 3a	Phi
U9	ELM7629LCB	Vdet-IC	2.9V±2%, -Reset PPO, 150ms	SOT-23	16vdc VD7 3d	Elm
U91	BSR17R	Si-npn	Sw, 60V, 200mA, 250mW, B=50..150, 300MHz	SOT-23	16te - 3a	Phi
U92	BSR17A	Si-npn	Sw, 60V, 200mA, 355mW, B=100..300, 300MHz	SOT-23	16ta - 3a	Phi
U93	BSR17AR	Si-npn	Sw, 60V, 200mA, 355mW, B=100..300, 300MHz	SOT-23	16te - 3a	Phi
UA	2SB852K-A	Si-pnp	AF, 40V, 300mA, 200mW, B=1000, >200MHz	SOT-346	16ta - 3a	Rhm
UA	BCR149L3	Si-npn-Digi	Sw, 50V, 70mA, 250mW, R1=47k, 150MHz	TSLP-3	22ta - 2a	Inf
UA	CHT4401WPT	Si-npn	AF, Sw, 40V, 600mA, B=1.00..300, 250MHz	SOT-323	16ta - 3a	Chm
AAA	BC857A	Si-pnp	GP, 50V, 100mA, 200mW, B=110..220, 150MHz	SOT-23	16ta - 3a	Auk
AAA	BC857FA	Si-pnp	GP, 50V, 100mA, 200mW, B=110..220, 150MHz	SOT-23F	18ta - 3a	Auk
UAB	BC857B	Si-pnp	GP, 50V, 100mA, 200mW, B=200..450, 150MHz	SOT-23	16ta - 3a	Auk
UAB	BC857FB	Si-pnp	GP, 50V, 100mA, 200mW, B=200..450, 150MHz	SOT-23F	18ta - 3a	Auk
UAC	BC857C	Si-pnp	GP, 50V, 100mA, 200mW, B=420..800, 150MHz	SOT-23	16ta - 3a	Auk
UAC	BC857FC	Si-pnp	GP, 50V, 100mA, 200mW, B=420..800, 150MHz	SOT-23F	18ta - 3a	Auk
UALL	MIC809L-LBM3	Vdet-IC	5V±5%, -Reset PPO	SOT-23	16vdc VD7 3a	Mcr
UALM	MIC809L-MBM3	Vdet-IC	5V±10%, -Reset PPO	SOT-23	16vdc VD7 3a	Mcr
UALR	MIC809L-RBM3	Vdet-IC	2.85V±5%, -Reset PPO	SOT-23	16vdc VD7 3a	Mcr
UALS	MIC809L-SBM3	Vdet-IC	3.3V±10%, -Reset PPO	SOT-23	16vdc VD7 3a	Mcr
UALT	MIC809L-TBM3	Vdet-IC	3.3V±5%, -Reset PPO	SOT-23	16vdc VD7 3a	Mcr
UANL	MIC809N-LBM3	Vdet-IC	5V±5%, -Reset ODO	SOT-23	16vdc VD6 3a	Mcr
UANM	MIC809N-MBM3	Vdet-IC	5V±10%, -Reset ODO	SOT-23	16vdc VD6 3a	Mcr
UANR	MIC809N-RBM3	Vdet-IC	2.85V±5%, -Reset ODO	SOT-23	16vdc VD6 3a	Mcr
UANS	MIC809N-SBM3	Vdet-IC	3.3V±10%, -Reset ODO	SOT-23	16vdc VD6 3a	Mcr
UANT	MIC809N-TBM3	Vdet-IC	3.3V±5%, -Reset ODO	SOT-23	16vdc VD6 3a	Mcr
UAs	BCR149F	Si-npn-Digi	Sw, 50V, 70mA, 250mW, R1=47k, 150MHz	TSFP-3	18ta - 3a	Inf
UAs	BCR149T	Si-npn-Digi	Sw, 50V, 70mA, 250mW, R1=47k, 150MHz	SOT-416	16ta - 3a	Inf
UB	2SB852K	Si-pnp-Darl	40V, 300mA, 200mW, 200MHz, B>5000	SC-59	16ta - 3a	Rhm
UB	2SB852K-B	Si-pnp	AF, 40V, 300mA, 200mW, B=5000, >200MHz	SOT-346	16ta - 3a	Rhm
UB	2SC2404-B	Si-npn	RF, AM-FM, 30V, 15mA, 150mW, 650MHz, B=40..110	SC-59	16ta - 3a	Pan
UB	2SC4627-B	Si-npn	FM/AM RF, 30V, 15mA, 125mW, 650MHz, B=40..110	SOT-416	16ta - 3a	Pan
UB	BCR199L3	Si-pnp-Digi	Sw, 50V, 70mA, 250mW, R1=47k, 150MHz	TSLP-3	22ta - 2a	Inf
UB	CHT2907WPT	Si-pnp	AF, Sw, 60V, 600mA, B=1.00..300, 200MHz	SOT-323	16ta - 3a	Chm
UB	CHT4403WPT	Si-pnp	AF, Sw, 40V, 600mA, B=1.00..300, 200MHz	SOT-323	16ta - 3a	Chm
UBHL	MIC810H-LBM3	Vdet-IC	5V±5%, -Reset PPO	SOT-23	16vdc VD7 3a	Mcr
UBHM	MIC810H-MBM3	Vdet-IC	5V±10%, -Reset PPO	SOT-23	16vdc VD7 3a	Mcr

SMD code	Type	Function	Short description	Case	Pin.	Sch.	St.	Mnf.
UBHR	MIC810H-RBM3	Vdet-IC	2.85V±5%, -Reset PPO	SOT-23	16vdc	VD7	3a	Mcr
UBHS	MIC810H-SBM3	Vdet-IC	3.3V±10%, -Reset PPO	SOT-23	16vdc	VD7	3a	Mcr
UBHT	MIC810H-TBM3	Vdet-IC	3.3V±5%, -Reset PPO	SOT-23	16vdc	VD7	3a	Mcr
UBPL	MIC810P-LBM3	Vdet-IC	5V±5%, +Reset ODO	SOT-23	16vdc	VD6	3a	Mcr
UBPM	MIC810P-MBM3	Vdet-IC	5V±10%, +Reset ODO	SOT-23	16vdc	VD6	3a	Mcr
UBPR	MIC810P-RBM3	Vdet-IC	2.85V±5%, +Reset ODO	SOT-23	16vdc	VD6	3a	Mcr
UBPS	MIC810P-SBM3	Vdet-IC	3.3V±10%, +Reset ODO	SOT-23	16vdc	VD6	3a	Mcr
UBPT	MIC810P-TBM3	Vdet-IC	3.3V±5%, +Reset ODO	SOT-23	16vdc	VD6	3a	Mcr
UBs	BCR199F	Si-pnp-Digi	Sw, 50V, 70mA, 250mW, R1=47k, 150MHz	TSFP-3	18ta	-	3a	Inf
UBs	BCR199T	Si-pnp-Digi	Sw, 50V, 70mA, 250mW, R1=47k, 150MHz	SOT-416	16ta	-	3a	Inf
UC	2SC2404-C	Si-npn	RF, AM-FM, 30V, 15mA, 150mW, 650MHz, B=65..160	SC-59	16ta	-	3a	Pan
UC	2SC3931-C	Si-npn	RF, FM/AM, 30V, 15mA, 150mW, B=65..160, 650MHz	SOT-323	16ta	-	3a	Pan
UC	2SC4097PT-P	Si-npn	AF, Sw, 32V, 500mA, B=82..180, 250MHz	SOT-323	16ta	-	3a	Chm
UC	2SC4627-C	Si-npn	FM/AM RF, 30V, 15mA, 125mW, 650MHz, B=65..160	SOT-416	16ta	-	3a	Pan
UC	2SC4627-J	Si-npn	FM/AM RF, 30V, 15mA, 125mW, 650MHz, B=65..160	SC-89	18ta	-	3a	Pan
UC	BCR101L3	Si-npn-Digi	Sw, 50V, 100mA, 250mW, R1/R2=100k/100k, 100MHz	TSLP-3	22ta	-	2a	Inf
UC	CHT857BTPT-Q	Si-pnp	AF, Sw, 45V, 100mA, B=125..250, 100MHz	SOT-416	16ta	-	3a	Chm
UCs	BCR101F	Si-npn-Digi	Sw, 50V, 100mA, 250mW, R1/R2=100k/100k, 100MHz	TSFP-3	18ta	-	3a	Inf
UCs	BCR101T	Si-npn-Digi	Sw, 50V, 100mA, 250mW, R1/R2=100k/100k, 100MHz	SOT-416	16ta	-	3a	Inf
UD	2SC2404-D	Si-npn	RF, AM-FM, 30V, 15mA, 150mW, 650MHz, B=100..260	SC-59	16ta	-	3a	Pan
UD	2SC2821-D	Si-npn	GP, 20V, 50mA, 150mW, B=250..500, 230MHz	SOT-23	16ta	-	3a	Ren
UD	2SC3931-D	Si-npn	RF, FM/AM, 30V, 15mA, 150mW, B=100..260, 650MHz	SOT-323	16ta	-	3a	Pan
UD	2SC4627-D	Si-npn	FM/AM RF, 30V, 15mA, 125mW, 650MHz, B=100..260	SOT-416	16ta	-	3a	Pan
UD	BCR151L3	Si-pnp-Digi	Sw, 50V, 100mA, 250mW, R1/R2=100k/100k, 120MHz	TSLP-3	22ta	-	2a	Inf
UDs	BCR151F	Si-pnp-Digi	Sw, 50V, 100mA, 250mW, R1/R2=100k/100k, 120MHz	TSFP-3	18ta	-	3a	Inf
UDs	BCR151T	Si-pnp-Digi	Sw, 50V, 100mA, 250mW, R1/R2=100k/100k, 120MHz	SOT-416	16ta	-	3a	Inf
UDs	2SA1577PT-P	Si-pnp	AF, Sw, 32V, 500mA, B=82..180, 200MHz	SOT-323	16ta	-	3a	Chm
UE	2SC2821-E	Si-npn	GP, 20V, 50mA, 150mW, B=400..800, 230MHz	SOT-23	16ta	-	3a	Ren
UF	2SC2821-F	Si-npn	GP, 20V, 50mA, 150mW, B=600..1200, 230MHz	SOT-23	16ta	-	3a	Ren
UI-	2SC4229	Si-npn	HF, 30V, 20mA, 150mW, B=50..180, >700MHz	SOT-346	16ta	-	3a	Ren
UI-	2SC4259	Si-npn	HF, 30V, 20mA, 100mW, B=50..180, >700MHz	SOT-323	16ta	-	3a	Ren
UL5	2SB1295-5	Si-pnp	AF-Amp, 15V, 800mA, 200mW, B=135..270, 200MHz	SOT-23	16ta	-	3a	San
UL6	2SB1295-6	Si-pnp	AF-Amp, 15V, 800mA, 200mW, B=200..400, 200MHz	SOT-23	16ta	-	3a	San
UL7	2SB1295-7	Si-pnp	AF-Amp, 15V, 800mA, 200mW, B=300..600, 200MHz	SOT-23	16ta	-	3a	San
UT	2SA1020PT-O	Si-pnp	AF, Sw, 50V, 500mA, B=70..140, 120MHz	SOT-23	16ta	-	3a	Chm
UT	2SA1020PT-O	Si-pnp	AF, Sw, 50V, 500mA, B=70..140, 120MHz	SC-59	16ta	-	3a	Chm
UT5	2SC4555-5	Si-npn	AF, Lo-sat, 20V, 500mA, 150mW, B=135..270, 400MHz	MCP	16ta	-	3a	San
UT5	2SC4577-5	Si-npn	AF-Amp, 20V, 500mA, 200mW, B=135..270, 300MHz	SOT-23	16ta	-	3a	San
UT6	2SC4555-6	Si-npn	AF, Lo-sat, 20V, 500mA, 150mW, B=200..400, 400MHz	MCP	16ta	-	3a	San
UT6	2SC4577-6	Si-npn	AF-Amp, 20V, 500mA, 200mW, B=200..400, 300MHz	SOT-23	16ta	-	3a	San
UT7	2SC4555-7	Si-npn	AF, Lo-sat, 20V, 500mA, 150mW, B=300..600, 400MHz	MCP	16ta	-	3a	San
UT7	2SC4577-7	Si-npn	AF-Amp, 20V, 500mA, 200mW, B=300..600, 300MHz	SOT-23	16ta	-	3a	San
UV	1SV315	Si-diode	Dual, Var.-res, att, 50V, 50mA, 100mW, 0.23pF, 6Ω(100MHz)	MCP	16dl	-	3a	San
UV	1SV316	Si-diode	Dual, Var.-res, att, 50V, 50mA, 100mW, 0.23pF, 6Ω(100MHz)	SOT-23	16dl	-	3a	San
UX	2SC4774PT	Si-npn	RF, Sw, 6V, 50mA, B=270..560, 800	SOT-323	16ta	-	3a	Chm
UX	2SC4617PT-Q	Si-npn	AF, Sw, 50V, 150mA, B=120..270, 180MHz	SOT-416	16ta	-	3a	Chm
UY	2SC3913	Si-npn-Digi	Sw, 50V, 500mA, 200mW, 250MHz, R1/R2=4k7/4k7	SOT-23	16ta	-	3a	San
UY	2SC4617PT-R	Si-npn	AF, Sw, 50V, 150mA, B=180..390, 180MHz	SOT-416	16ta	-	3a	Chm
UZ	2SC4617PT-S	Si-npn	AF, Sw, 50V, 150mA, B=270..560, 180MHz	SOT-416	16ta	-	3a	Chm
V0	ELM7620LBB	Vdet-IC	2.0V±2%, -Reset PPO, 500ms	SOT-23	16vdc	VD7	3d	Elm
V0	HBAT-5400	Si-diode	Schottky, TVS, 30V, 220mA, 250mW, <3pF	SOT-23	16dc	-	3a	Agi
V0	HBAT-540B	Si-diode	Schottky, TVS, 30V, 430mA, 825mW, <3pF	SOT-323	16dc	-	3a	Agi
V0	PRF947	Si-npn	UHF, LN, 20V, 50mA, 250mW, B=50..200, 8.5GHz	SOT-323	16ta	-	3a	Phi
V0	PRF949	Si-npn	UHF, LN, 20V, 50mA, 150mW, B=100..200, 9GHz	SOT-416	16ta	-	3a	Phi
V02	VN0605T	MOS-n-FET-e	V-MOS, 60V, 0.18A, <5Ω, <20/20ns	SOT-23	16fh	-	3g	Vs
V1	1SV160	C-diode	FM-AFC, 15V, 17/14pF(4V), <1.2Ω	SC-59	16dg	-	3a	Tos
V1	2SD596-1	Si-npn	AF, 30V, 700mA, 200mW, B=110..180, 170MHz	SOT-23	16ta	-	3a	Nec
V1	2SD596A-1	Si-npn	AF, 30V, 700mA, 200mW, B=110..180, 170MHz	SOT-23	16ta	-	3a	Nec
V1	2SD780-1	Si-npn	AF, 60V, 300mA, 200mW, B=110..180, 100MHz	SOT-23	16ta	-	3a	Nec
V1	DZ23-C2V7	Z-diode	Dual, 2.7V±5%, 300mW	SOT-23	16dg	-	3c,3g	Di
V1	ELM7621LBB	Vdet-IC	2.1V±2%, -Reset PPO, 500ms	SOT-23	16vdc	VD7	3d	Elm
V10	BFT25A	Si-npn	UHF-A, 8V, 6.5mA, 30mW, B=50..200, >3.5GHz	SOT-23	16ta	-	3a	Phi
V10	DZ23-C6V2	Z-diode	Dual, 6.2V±5%, 300mW	SOT-23	16dg	-	3c,3g	Di
V11	DZ23-C6V8	Z-diode	Dual, 6.8V±5%, 300mW	SOT-23	16dg	-	3c,3g	Di
V12	DZ23-C7V5	Z-diode	Dual, 7.5V±5%, 300mW	SOT-23	16dg	-	3c,3g	Di
V13	DZ23-C8V2	Z-diode	Dual, 8.2V±5%, 300mW	SOT-23	16dg	-	3c,3g	Di
V13	ZC932TA	C-diode	VHF-Tuning, 12V, 8.5/10.5pF(2.5V)	SOT-23	16dc	-	3a	Zx
V14	DZ23-C9V1	Z-diode	Dual, 9.1V±5%, 300mW	SOT-23	16dg	-	3c,3g	Di
V14	ZC931TA	C-diode	VHF-Tuning, 12V, 6.5/7.8pF(2.5V)	SOT-23	16dc	-	3a	Zx
V15	DZ23-C10	Z-diode	Dual, 10V±5%, 300mW	SOT-23	16dg	-	3c,3g	Di



SMD code	Type	Function	Short description	Case	Pin. Sch.	St.	Mnf.
V15	ZC930TA	C-dio de	VHF-Tuning, 12V, 4.3/5.5pF(2.5V)	SOT-23	16dc	-	3a Zx
V16	DZ23-C11	Z-diode	Dual, 11V±5%, 300mW	SOT-23	16dg	-	3c,3g Di
V16	ZC934TA	C-dio de	VHF-Tuning, 12V, 40/65pF(2.5V)	SOT-23	16dc	-	3a Zx
V17	DZ23-C12	Z-diode	Dual, 12V±5%, 300mW	SOT-23	16dg	-	3c,3g Di
V17	ZC933TA	C-dio de	VHF-Tuning, 12V, 18/27pF(2.5V)	SOT-23	16dc	-	3a Zx
V18	DZ23-C13	Z-diode	Dual, 13V±5%, 300mW	SOT-23	16dg	-	3c,3g Di
V19	DZ23-C15	Z-diode	Dual, 15V±5%, 300mW	SOT-23	16dg	-	3c,3g Di
V1p	BFT25	Si-npn	UHF-A, 8V, 6.5mA, 30mW, B>20, >2.3GHz	SOT-23	16ta	-	3a Phi
V2	2SD596-2	Si-npn	AF, 30V, 700mA, 200mW, B=135..220, 170MHz	SOT-23	16ta	-	3a Nec
V2	2SD596A-2	Si-npn	AF, 30V, 700mA, 200mW, B=135..220, 170MHz	SOT-23	16ta	-	3a Nec
V2	2SD780-2	Si-npn	AF, 60V, 300mA, 200mW, B=135..220, 100MHz	SOT-23	16ta	-	3a Nec
V2	2SK1332-2	n-FET	AF-Amp, 30V, 20mA, 150mW, Idss=0.6..1.5mA	MCP	16fa	-	3a San
V2	2SK303-2	n-FET	AF-Amp, 30V, 20mA, 200mW, Idss=0.6..1.5mA, Ciss=5pF	SOT-23	16fa	-	3a San
V2	BFQ67	Si-npn	UHF-A, LN, 20V, 50mA, 200mW, B=65..150, 7.5GHz	SOT-23	16ta	-	3a Sil
V2	BFQ67F	Si-npn	UHF-A, LN, 20V, 50mA, 200mW, B=65..150, 7.5GHz	SOT-490	18ta	-	3g Vs
V2	BFQ67W	Si-npn	UHF-A, LN, 20V, 50mA, 200mW, B=65..150, 7.5GHz	SOT-323	16ta	-	3a Sil
V2	DZ23-C3V0	Z-diode	Dual, 3.0V±5%, 300mW	SOT-23	16dg	-	3c,3g Di
V2	ELM7622LBB	Vdet-IC	2.2Vs±2%, -Reset PPO, 500ms	SOT-23	16vdc	VD7	3d Elm
V2	HBAT-5402	Si-diode	Dual, Schottky, TVS, 30V, 220mA(1A..1µs), 250mW, <3pF	SOT-23	16dl	-	3a Agi
V2	HBAT-540C	Si-diode	Dual, Schottky, TVS, 30V, 430mA(1A..1µs), 825mW, <3pF	SOT-323	16dl	-	3a Agi
V2	VN0605T	MOS-n-FET-e	V-MOS, 60V, 0.18A, <5Ω, <20/20ns	SOT-23	16fh	-	3a Six
V20	DZ23-C16	Z-diode	Dual, 16V±5%, 300mW	SOT-23	16dg	-	3c,3g Di
V21	DZ23-C18	Z-diode	Dual, 18V±5%, 300mW	SOT-23	16dg	-	3c,3g Di
V22	DZ23-C22	Z-diode	Dual, 22V±5%, 300mW	SOT-23	16dg	-	3c,3g Di
V23	DZ23-C22	Z-diode	Dual, 22V±5%, 300mW	SOT-23	16dg	-	3c,3g Di
V24	DZ23-C24	Z-diode	Dual, 24V±5%, 300mW	SOT-23	16dg	-	3c,3g Di
V25	DZ23-C27	Z-diode	Dual, 27V±5%, 300mW	SOT-23	16dg	-	3c,3g Di
V25	PMBT3640	Si-pnp	HF, Sw, 12V, 80mA, 350mW, B=30..120, >500MHz	SOT-23	16ta	-	3a Phi
V26	DZ23-C30	Z-diode	Dual, 30V±5%, 300mW	SOT-23	16dg	-	3c,3g Di
V27	DZ23-C33	Z-diode	Dual, 33V±5%, 300mW	SOT-23	16dg	-	3c,3g Di
V28	DZ23-C36	Z-diode	Dual, 36V±5%, 300mW	SOT-23	16dg	-	3c,3g Di
V29	DZ23-C39	Z-diode	Dual, 39V±5%, 300mW	SOT-23	16dg	-	3c,3g Di
V2p	BFQ67	Si-npn	UHF-A, LN, 20V, 50mA, 200mW, B=65..150, 7.5GHz	SOT-23	16ta	-	3a Phi
V3	1SV225	C-dio de	Dual, FM-Tuning, 32V, 6.6/7.7pF(30V)	SOT-346	16dg	-	3a Tos
V3	2SD596-3	Si-npn	AF, 30V, 700mA, 200mW, B=170..270, 170MHz	SOT-23	16ta	-	3a Nec
V3	2SD596A-3	Si-npn	AF, 30V, 700mA, 200mW, B=170..270, 170MHz	SOT-23	16ta	-	3a Nec
V3	2SD780-3	Si-npn	AF, 60V, 300mA, 200mW, B=170..270, 100MHz	SOT-23	16ta	-	3a Nec
V3	2SK1332-3	n-FET	AF-Amp, 30V, 20mA, 150mW, Idss=1.2..3mA	MCP	16fa	-	3a San
V3	2SK303-3	n-FET	AF-Amp, 30V, 20mA, 200mW, Idss=1.2..3mA, Ciss=5pF	SOT-23	16fa	-	3a San
V3	DZ23-C3V3	Z-diode	Dual, 3.3V±5%, 300mW	SOT-23	16dg	-	3c,3g Di
V3	ELM7623LBB	Vdet-IC	2.3Vs±2%, -Reset PPO, 500ms	SOT-23	16vdc	VD7	3d Elm
V3	HBAT-540E	Si-diode	Dual, Schottky, TVS, 30V, 430mA(1A..1µs), 825mW, <3pF	SOT-323	16df	-	3a Agi
V30	DZ23-C43	Z-diode	Dual, 43V±5%, 300mW	SOT-23	16dg	-	3c,3g Di
V30	PMBTH10	Si-npn	UHF, Sw, 20V, 40mA, 400mW, B>60, 1GHz, <0.7pF	SOT-23	16ta	-	3a Phi
V31	DZ23-C47	Z-diode	Dual, 47V±5%, 300mW	SOT-23	16dg	-	3c,3g Di
V31	PMBTH81	Si-pnp	UHF, Sw, 30V, 40mA, 400mW, B>60, 1GHz, <0.7pF	SOT-23	16ta	-	3a Phi
V32	DZ23-C51	Z-diode	Dual, 51V±5%, 300mW	SOT-23	16dg	-	3c,3g Di
V4	1SV228	C-dio de	Dual, FM-Tuning, 15V, 12.7pF(8V)	SOT-346	16dg	-	3a Tos
V4	2SD596-4	Si-npn	AF, 30V, 700mA, 200mW, B=200..320, 170MHz	SOT-23	16ta	-	3a Nec
V4	2SD596A-4	Si-npn	AF, 30V, 700mA, 200mW, B=200..320, 170MHz	SOT-23	16ta	-	3a Nec
V4	2SD780-4	Si-npn	AF, 60V, 300mA, 200mW, B=200..320, 100MHz	SOT-23	16ta	-	3a Nec
V4	2SK1332-4	n-FET	AF-Amp, 30V, 20mA, 150mW, Idss=2.5..6mA	MCP	16fa	-	3a San
V4	2SK303-4	n-FET	AF-Amp, 30V, 20mA, 200mW, Idss=2.5..6mA, Ciss=5pF	SOT-23	16fa	-	3a San
V4	BFT25R	Si-npn	UHF-A, 8V, 6.5mA, 30mW, B>20, >2.3GHz	SOT-23	16ta	-	3a Phi
V4	DZ23-C3V6	Z-diode	Dual, 3.6V±5%, 300mW	SOT-23	16dg	-	3c,3g Di
V4	ELM7624LBB	Vdet-IC	2.4Vs±2%, -Reset PPO, 500ms	SOT-23	16vdc	VD7	3d Elm
V4	HBAT-540F	Si-diode	Dual, Schottky, TVS, 30V, 430mA(1A..1µs), 825mW, <3pF	SOT-323	16dg	-	3a Agi
V4-	BAP64-06W	PIN-diode	Dual, RF, 100V, 100mA, 250mW, 0.35pF, 3.8Ω(10mA/100MHz)	SOT-323	16df	-	3a Phi
V5	1SV242	C-dio de	Dual, VHF/UHF-Tuning, 35V, 2.43/3pF(28V)	SOT-346	16dg	-	3a Tos
V5	2SD596-5	Si-npn	AF, 30V, 700mA, 200mW, B=250..400, 170MHz	SOT-23	16ta	-	3a Nec
V5	2SD596A-5	Si-npn	AF, 30V, 700mA, 200mW, B=250..400, 170MHz	SOT-23	16ta	-	3a Nec
V5	2SD780-5	Si-npn	AF, 60V, 300mA, 200mW, B=250..400, 100MHz	SOT-23	16ta	-	3a Nec
V5	2SK303-5	n-FET	AF-Amp, 30V, 20mA, 200mW, Idss=5..12mA, Ciss=5pF	SOT-23	16fa	-	3a San
V5	DZ23-C3V9	Z-diode	Dual, 3.9V±5%, 300mW	SOT-23	16dg	-	3c,3g Di
V5	ELM7625LBB	Vdet-IC	2.5Vs±2%, -Reset PPO, 500ms	SOT-23	16vdc	VD7	3d Elm
V6	DZ23-C4V3	Z-diode	Dual, 4.3V±5%, 300mW	SOT-23	16dg	-	3c,3g Di
V6	ELM7626LBB	Vdet-IC	2.6Vs±2%, -Reset PPO, 500ms	SOT-23	16vdc	VD7	3d Elm
V6-	BAP65-05W	PIN-diode	Dual, RF, 30V, 100mA, 0.61pF, 0.3Ω(0.1A/100MHz), 240mW	SOT-323	16dg	-	3a Phi
V7	DZ23-C4V7	Z-diode	Dual, 4.7V±5%, 300mW	SOT-23	16dg	-	3c,3g Di
V7	ELM7627LBB	Vdet-IC	2.7Vs±2%, -Reset PPO, 500ms	SOT-23	16vdc	VD7	3d Elm



SMD code	Type	Function	Short description	Case	Pin. Sch.	St.	Mnf.
V8	DZ23-C5V1	Z-diode	Dual, 5.1V±5%, 300mW	SOT-23	16dg	-	3c,3g Di
V8	ELM7628LB	Vdet-IC	2.8V±2%, -Reset PPO, 500ms	SOT-23	16vdc	VD7	3d Elm
V9	DZ23-C5V6	Z-diode	Dual, 5.6V±5%, 300mW	SOT-23	16dg	-	3c,3g Di
V9	ELM7629LB	Vdet-IC	2.9V±2%, -Reset PPO, 500ms	SOT-23	16vdc	VD7	3d Elm
VA	2SC2776-A	Si-npn	VHF Mix, Osc, 30V, 30mA, 100mW, B=35..70, 320MHz	SOT-23	16ta	-	3a Ren
VAA	BC858A	Si-pnp	GP, 30V, 100mA, 200mW, B=110..220, 150MHz	SOT-23	16ta	-	3a Auk
VAA	BC858FA	Si-pnp	GP, 30V, 100mA, 200mW, B=110..220, 150MHz	SOT-23F	18ta	-	3a Auk
VAB	BC858B	Si-pnp	GP, 30V, 100mA, 200mW, B=200..450, 150MHz	SOT-23	16ta	-	3a Auk
VAB	BC858FB	Si-pnp	GP, 30V, 100mA, 200mW, B=200..450, 150MHz	SOT-23F	18ta	-	3a Auk
VAC	BC858C	Si-pnp	GP, 30V, 100mA, 200mW, B=420..800, 150MHz	SOT-23	16ta	-	3a Auk
VAC	BC858FC	Si-pnp	GP, 30V, 100mA, 200mW, B=420..800, 150MHz	SOT-23F	18ta	-	3a Auk
VB	2SC2295-B	Si-npn	HF, 30V, 30mA, 200mW, B=70..140, 300MHz	SOT-23	16ta	-	3a Pan
VB	2SC2776-B	Si-npn	VHF Mix, Osc, 30V, 30mA, 100mW, B=60..120, 320MHz	SOT-23	16ta	-	3a Ren
VB	2SC3930-B	Si-npn	RF, FM/AM, 30V, 30mA, 150mW, B=70..140, 250MHz	SOT-323	16ta	-	3a Pan
VB	2SC4626-B	Si-npn	HF, 30V, 30mA, 125mW, 250MHz, B=70..140	SOT-416	16ta	-	3a Pan
VB	MSC2295-B	Si-npn	GP, 30V, 30mA, 200mW, B=70..140, >150MHz	SC-59	16ta	-	3a Mot
VC	2SC2295-C	Si-npn	HF, 30V, 30mA, 200mW, B=110..220, 300MHz	SOT-23	16ta	-	3a Pan
VC	2SC2776-C	Si-npn	VHF Mix, Osc, 30V, 30mA, 100mW, B=100..200, 320MHz	SOT-23	16ta	-	3a Ren
VC	2SC3930-C	Si-npn	RF, FM/AM, 30V, 30mA, 150mW, B=110..220, 250MHz	SOT-323	16ta	-	3a Pan
VC	2SC4626-C	Si-npn	HF, 30V, 30mA, 125mW, 250MHz, B=110..220	SOT-416	16ta	-	3a Pan
VC	CHT857BTPTR	Si-pnp	AF, Sw, 45V, 100mA, B=220..475, 100MHz	SOT-416	16ta	-	3a Chm
VC	MSC2295-C	Si-npn	GP, 30V, 30mA, 200mW, B=110..220, >150MHz	SC-59	16ta	-	3a Mot
VG	2SJ106-GR	p-FET	AF, Sw, 50V, Ig=10mA, 150mW, Idss=2.6..6.5mA	SC-59	16fa	-	3a Tos
VG	2SJ144-GR	p-FET	AF, Sw, 50V, Ig=10mA, 100mW, Idss=2.6..6.5mA	SOT-323	16fa	-	3a Tos
VIB	2SA1617-B	Si-pnp	GP, 55V, 100mA, B=100..200, 280MHz	SOT-23	16ta	-	3a Ren
VIC	2SA1617-C	Si-pnp	GP, 55V, 100mA, B=160..320, 280MHz	SOT-23	16ta	-	3a Ren
VJY	FM809JP3X	Vdet-IC	4V, -Reset PPO	SOT-323	16vdc	VD7	3a F
VK1	CHD TA144VKPT	Si-pnp-Digi	Sw, 50V, 30mA, 250MHz, R1/R2=47/10k	SOT-23	16ta	-	3a Chm
VK1	CHD TA144VKPT	Si-pnp-Digi	Sw, 50V, 30mA, 250MHz, R1/R2=47/10k	SC-59	16ta	-	3a Chm
VKA	CHD TC144VKPT	Si-npn-Digi	Sw, 50V, 30mA, 250MHz, R1/R2=47/10k	SOT-23	16ta	-	3a Chm
VKA	CHD TC144VKPT	Si-npn-Digi	Sw, 50V, 30mA, 250MHz, R1/R2=47/10k	SC-59	16ta	-	3a Chm
VL	2SA1581	Si-pnp-Digi	Sw, 50V, 100mA, 200mW, 200MHz, R1=2.2k	SOT-23	16ta	-	3a San
VL	2SJ106-LL	p-FET	AF, Sw, 50V, Ig=10mA, 150mW, Idss=6..14mA	SC-59	16fa	-	3a Tos
VL	2SJ144-LL	p-FET	AF, Sw, 50V, Ig=10mA, 100mW, Idss=6..14mA	SOT-323	16fa	-	3a Tos
VLQ	2SC5866-Q	Si-npn	Sw, 60V, 2A, 500mW, B=120..270, 200MHz	TSMT3	16ta	-	3a Rhm
VLR	2SC5866-R	Si-npn	Sw, 60V, 2A, 500mW, B=180..390, 200MHz	TSMT3	16ta	-	3a Rhm
VLY	FM809LP3X	Vdet-IC	4.63V, -Reset PPO	SOT-323	16vdc	VD7	3a F
VMY	FM809MP3X	Vdet-IC	4.38V, -Reset PPO	SOT-323	16vdc	VD7	3a F
VRY	FM809RP3X	Vdet-IC	2.63V, -Reset PPO	SOT-323	16vdc	VD7	3a F
VSQ	2SC5868-Q	Si-npn	Sw, 60V, 500mA, 500mW, B=120..270, 300MHz	TSMT3	16ta	-	3a Rhm
VSQ	2SC5876-Q	Si-npn	Sw, 60V, 500mA, 200mW, B=120..270, 300MHz	UMT3	16ta	-	3a Rhm
VSR	2SC5868-R	Si-npn	Sw, 60V, 500mA, 500mW, B=180..390, 300MHz	TSMT3	16ta	-	3a Rhm
VSR	2SC5876-R	Si-npn	Sw, 60V, 500mA, 200mW, B=180..390, 300MHz	UMT3	16ta	-	3a Rhm
VSY	FM809SP3X	Vdet-IC	2.93V, -Reset PPO	SOT-323	16vdc	VD7	3a F
VT	CHT5401PT	Si-pnp	AF, Drv, 150V, 200mA, B=60..240, 300MHz	SOT-23	16ta	-	3a Chm
VT	CHT5401PT	Si-pnp	AF, Drv, 150V, 200mA, B=60..240, 300MHz	SC-59	16ta	-	3a Chm
VTY	FM809TP3X	Vdet-IC	3.08V, -Reset PPO	SOT-323	16vdc	VD7	3a F
VUA	CHD TC144VUPT	Si-npn-Digi	Sw, 50V, 30mA, 250MHz, R1/R2=47/10k	SOT-323	16ta	-	3a Chm
VUQ	2SC5865-Q	Si-npn	Sw, 60V, 1A, 500mW, B=120..270, 250MHz	TSMT3	16ta	-	3a Rhm
VUR	2SC5865-R	Si-npn	Sw, 60V, 1A, 500mW, B=180..390, 250MHz	TSMT3	16ta	-	3a Rhm
VW	SIP6332R18D2	Vdet-IC	1.8V, -Reset PPO 30ms	SOT-23	16vdc	VD7	3g Vs
VY	2SC3914	Si-npn-Digi	Sw, 50V, 500mA, 200mW, 250MHz, R1/R2=2k2/10k	SOT-23	16ta	-	3a San
VY	2SJ106-Y	p-FET	AF, Sw, 50V, Ig=10mA, 150mW, Idss=1.2..3mA	SC-59	16fa	-	3a Tos
VY	2SJ144-Y	p-FET	AF, Sw, 50V, Ig=10mA, 100mW, Idss=1.2..3mA	SOT-323	16fa	-	3a Tos
W0	ELM7630LB	Vdet-IC	3.0V±2%, -Reset PPO, 500ms	SOT-23	16vdc	VD7	3d Elm
W04	BZX84-A11	Z-diode	11V±1%, 300mW	SOT-23	16dc	-	3a PhiC
W1	AP1701GTW	Vdet-IC	2.25V, -Reset PPO	TSOT23-3L	16vdc	VD7	3b Ana
W1	AP1701GW	Vdet-IC	2.25V, -Reset PPO	SOT-23-3L	16vdc	VD7	3b Ana
W1	BFT92W	Si-pnp	UHF-A, 20V, 25mA, 5GHz	SOT-323	16ta	-	3a Phi
W1	BZX84-C2V4	Z-diode	2.4V±5%, 300mW	SOT-23	16dc	-	3a Wte
W1	BZX84-C2V4W	Z-diode	2.4V±5%, 200mW	SOT-323	16dc	-	3a Mco
W1	ELM7631LB	Vdet-IC	3.1V±2%, -Reset PPO, 500ms	SOT-23	16vdc	VD7	3d Elm
W10	CMPZDA27V	Z-diode	Dual, 2.7V±2.5%, 350mW	SOT-23	16df	-	3a Cen
W11	CMPZDA30V	Z-diode	Dual, 3.0V±2.5%, 350mW	SOT-23	16df	-	3a Cen
W12	CMPZDA33V	Z-diode	Dual, 3.3V±2.5%, 350mW	SOT-23	16df	-	3a Cen
W13	CMPZDA36V	Z-diode	Dual, 3.6V±2.5%, 350mW	SOT-23	16df	-	3a Cen
W14	CMPZDA39V	Z-diode	Dual, 3.9V±2.5%, 350mW	SOT-23	16df	-	3a Cen
W15	CMPZDA43V	Z-diode	Dual, 4.3V±2.5%, 350mW	SOT-23	16df	-	3a Cen
W16	CMPZDA47V	Z-diode	Dual, 4.7V±2.5%, 350mW	SOT-23	16df	-	3a Cen
W1p	BFT92	Si-pnp	UHF-A, 20V, 25mA, 5GHz	SOT-23	16ta	-	3a Phi



SMD code	Type	Function	Short description	Case	Pin.	Sch.	St.	Mnf.
W1s	BFT92W	Si-pnp	UHF-A, 20V, 25mA, 5GHz	SOT-323	16ta	-	3a	Sie
W2	AP1702GTW	Vdet-IC	2.25V, +Reset PPO	TSOT23-3L	16vdc	VD7	3b	Ana
W2	AP1702GW	Vdet-IC	2.25V, +Reset PPO	SOT-23-3L	16vdc	VD7	3b	Ana
W2	BCR189L3	Si-pnp-Digi	Sw, 50V, 100mA, 250mW, R1=22k, 150MHz	TSLP-3	22ta	-	2a	Inf
W2	BZX84-C2V7	Z-diode	2.7V±5%, 300mW	SOT-23	16dc	-	3a	Wte
W2	BZX84-C2V7W	Z-diode	2.7V±5%, 200mW	SOT-323	16dc	-	3a	Mco
W2	ELM7632LBB	Vdet-IC	3.2V±2%, -Reset PPO, 500ms	SOT-23	16vdc	VD7	3d	Elm
W2	PRF957	Si-npn	UHF, LN, 20V, 100mA, 270mW, B=50..200, 8.5GHz	SOT-323	16ta	-	3a	Phi
W2s	BCR189	Si-pnp-Digi	Sw, 50V, 100mA, 200mW, R1=22k, 200MHz	SOT-23	16ta	-	3a	Inf
W2s	BCR189F	Si-pnp-Digi	Sw, 50V, 100mA, 250mW, R1=22k, 150MHz	TSPF-3	18ta	-	3a	Inf
W2s	BCR189T	Si-pnp-Digi	Sw, 50V, 100mA, 250mW, R1/R2=22k, 150MHz	SOT-416	16ta	-	3a	Inf
W3	AP1703GTW	Vdet-IC	2.25V, -Reset PPO	TSOT23-3L	16vda	VD7	3b	Ana
W3	AP1703GW	Vdet-IC	2.25V, -Reset PPO	SOT-23-3L	16vda	VD7	3b	Ana
W3	BZX84-A2V4	Z-diode	2.4V±1%, Izt=104mA, 350mW	SOT-23	16dc	-	3a	Cen
W3	BZX84-B2V4	Z-diode	2.4V±2%, Izt=104mA, 350mW	SOT-23	16dc	-	3a	Cen
W3	BZX84-C2V4	Z-diode	2.4V±5%, Izt=104mA, 350mW	SOT-23	16dc	-	3a	Cen
W3	BZX84-C3	Z-diode	3V±5%, 300mW	SOT-23	16dc	-	3a	Wte
W3	BZX84-C3W	Z-diode	3V±5%, 200mW	SOT-323	16dc	-	3a	Mco
W3	ELM7633LBB	Vdet-IC	3.3V±2%, -Reset PPO, 500ms	SOT-23	16vdc	VD7	3d	Elm
W3	KDV1471	C-diode	FM-Tuning, 16V, 32/37pF(1V)	SOT-23	16dc	-	3a	Kec
W3W	CMSDA2V4	Z-diode	Dual, 2..2.6V, Zzt=100Ω, 63mA, 275mW	SOT-323	16df	-	3a	Cen
W4	AP1704GTW	Vdet-IC	2.25V, +Reset PPO	TSOT23-3L	16vda	VD7	3b	Ana
W4	AP1704GW	Vdet-IC	2.25V, +Reset PPO	SOT-23-3L	16vda	VD7	3b	Ana
W4	BZX84-A2V7	Z-diode	2.7V±1%, Izt=92mA, 350mW	SOT-23	16dc	-	3a	Cen
W4	BZX84-B2V7	Z-diode	2.7V±2%, Izt=92mA, 350mW	SOT-23	16dc	-	3a	Cen
W4	BZX84-C2V7	Z-diode	2.7V±5%, Izt=92mA, 350mW	SOT-23	16dc	-	3a	Cen
W4	BZX84-C3V3	Z-diode	3.3V±5%, 300mW	SOT-23	16dc	-	3a	Wte
W4	BZX84-C3V3W	Z-diode	3.3V±5%, 200mW	SOT-323	16dc	-	3a	Mco
W4	BZX88-C2V7	Z-diode	2.7V±5%, 200mW	SOT-323	16dc	-	3a	Zx
W4	ELM7634LBB	Vdet-IC	3.4V±2%, -Reset PPO, 500ms	SOT-23	16vdc	VD7	3d	Elm
W4-	BAP50-05W	PIN-diode	Dual, RF, 50V, 50mA, 0.3pF, 3Q(10mA/100MHz), 500mW	SOT-23	16dg	-	3a	Phi
W4F	PMBD353	Si-diode	Dual, Schottky Barrier, 4V, 30mA, Vf<600mV(10mA), <1pF	SOT-23	16ea	-	3a	PhC
W4W	CMSDA2V7	Z-diode	Dual, 2.5..2.9V, Zzt=100Ω, 57mA, 275mW	SOT-323	16df	-	3a	Cen
W5	BZX84-A3V0	Z-diode	3V±1%, Izt=83mA, 350mW	SOT-23	16dc	-	3a	Cen
W5	BZX84-B3V0	Z-diode	3V±2%, Izt=83mA, 350mW	SOT-23	16dc	-	3a	Cen
W5	BZX84-C3V0	Z-diode	3V±5%, Izt=83mA, 350mW	SOT-23	16dc	-	3a	Cen
W5	BZX84-C3V6	Z-diode	3.6V±5%, 300mW	SOT-23	16dc	-	3a	Wte
W5	BZX84-C3V6W	Z-diode	3.6V±5%, 200mW	SOT-323	16dc	-	3a	Mco
W5	BZX88-C3V0	Z-diode	3V±5%, 200mW	SOT-323	16dc	-	3a	Zx
W5	ELM7635LBB	Vdet-IC	3.5V±2%, -Reset PPO, 500ms	SOT-23	16vdc	VD7	3d	Elm
W50	BZX84-A2V4	Z-diode	2.4V±1%, 300mW	SOT-23	16dc	-	3a	PhC
W51	BZX84-A2V7	Z-diode	2.7V±1%, 300mW	SOT-23	16dc	-	3a	PhC
W52	BZX84-A3V0	Z-diode	3V±1%, 300mW	SOT-23	16dc	-	3a	PhC
W52	S852TW	Si-npn	RF, LN, 12V, 8mA, 40mW, B=40..150, 5.2GHz	SOT-323	16ta	-	3a	Tfk
W55	BZX84-A3V9	Z-diode	3.9V±1%, 300mW	SOT-23	16dc	-	3a	PhC
W56	BZX84-A4V3	Z-diode	4.3V±1%, 300mW	SOT-23	16dc	-	3a	PhC
W57	BZX84-A4V7	Z-diode	4.7V±1%, 300mW	SOT-23	16dc	-	3a	PhC
W58	BZX84-A5V1	Z-diode	5.1V±1%, 300mW	SOT-23	16dc	-	3a	PhC
W59	BZX84-A5V6	Z-diode	5.6V±1%, 300mW	SOT-23	16dc	-	3a	PhC
W5W	CMSDA3V0	Z-diode	Dual, 2.8..3.2V, Zzt=95Ω, 54mA, 275mW	SOT-323	16df	-	3a	Cen
W6	BZX84-A3V3	Z-diode	3.3V±1%, Izt=76mA, 350mW	SOT-23	16dc	-	3a	Cen
W6	BZX84-B3V3	Z-diode	3.3V±2%, Izt=76mA, 350mW	SOT-23	16dc	-	3a	Cen
W6	BZX84-C3V3	Z-diode	3.3V±5%, Izt=76mA, 350mW	SOT-23	16dc	-	3a	Cen
W6	BZX84-C3V9	Z-diode	3.9V±5%, 300mW	SOT-23	16dc	-	3a	Wte
W6	BZX84-C3V9W	Z-diode	3.9V±5%, 200mW	SOT-23	16dc	-	3a	Mco
W6	BZX88-C3V3	Z-diode	3.3V±5%, 200mW	SOT-323	16dc	-	3a	Zx
W6	DCG010	Si-diode	Dual, Hi-Speed-Sw, 65V, 100mA, Vf=1.2V(0.1A), 3pF, 4ns	MCP	16dg	-	3a	San
W6	ECG505SM	Z-diode	3.3V±5%, 300mW	SOT-23	16dc	-	3a	Ecq
W6	ELM7636LBB	Vdet-IC	3.6V±2%, -Reset PPO, 500ms	SOT-23	16vdc	VD7	3d	Elm
W6	NTE505SM	Z-diode	3.3V±5%, 300mW	SOT-23	16dc	-	3a	Nte
W6-	PBHV8115T	Si-npn	HV, 150V, 1A, 30mW, B>100, 30MHz	SOT-23	16ta	-	3a	Phi
W60	BZX84-A6V2	Z-diode	6.2V±1%, 300mW	SOT-23	16dc	-	3a	PhC
W61	BZX84-A6V8	Z-diode	6.8V±1%, 300mW	SOT-23	16dc	-	3a	PhC
W62	BZX84-A7V5	Z-diode	7.5V±1%, 300mW	SOT-23	16dc	-	3a	PhC
W63	BZX84-A8V2	Z-diode	8.2V±1%, 300mW	SOT-23	16dc	-	3a	PhC
W64	BZX84-A9V1	Z-diode	9.1V±1%, 300mW	SOT-23	16dc	-	3a	PhC
W65	BZX84-A10	Z-diode	10V±1%, 300mW	SOT-23	16dc	-	3a	PhC
W66	BZX84-B10	Z-diode	10V±2%, 300mW	SOT-23	16dc	-	3a	PhC
W67	BZX84-A12	Z-diode	12V±1%, 300mW	SOT-23	16dc	-	3a	PhC
W69	BZX84-A15	Z-diode	15V±1%, 300mW	SOT-23	16dc	-	3a	PhC



**SMD
code**

Type

Function

Short description

Case

Pin. Sch. St.

Mnf.



W6D	2PD601AQW	Si-npn	GP, Sw, 60V, 100mA, 200mW, B=160..260, >100MHz	SOT-323	16ta	-	3a	PhC
W6E	2PD601ARW	Si-npn	GP, Sw, 60V, 100mA, 200mW, B=210..340, >120MHz	SOT-323	16ta	-	3a	PhC
W6F	2PD601ASW	Si-npn	GP, Sw, 60V, 100mA, 200mW, B=290..460, >140MHz	SOT-323	16ta	-	3a	PhC
W6p	PBHV8115T	Si-npn	HV, 150V, 1A, 30mW, B>100, 30MHz	SOT-23	16ta	-	3a	PhH
W6t	PBHV8115T	Si-npn	HV, 150V, 1A, 30mW, B>100, 30MHz	SOT-23	16ta	-	3a	PhM
W6W	CMSZDA3V3	Z-diode	Dual, 3.1..3.5V, Zzt=95Ω, 47mA, 275mW	SOT-323	16df	-	3a	Cen
W6W	PBHV8115T	Si-npn	HV, 150V, 1A, 30mW, B>100, 30MHz	SOT-23	16ta	-	3a	PhC
W7	BZX84-A3V6	Z-diode	3.6V±1%, Izt=69mA, 350mW	SOT-23	16dc	-	3a	Cen
W7	BZX84-B3V6	Z-diode	3.6V±2%, Izt=69mA, 350mW	SOT-23	16dc	-	3a	Cen
W7	BZX84-C3V6	Z-diode	3.6V±5%, Izt=69mA, 350mW	SOT-23	16dc	-	3a	Cen
W7	BZX84-C4V3	Z-diode	4.3V±5%, 300mW	SOT-23	16dc	-	3a	Wte
W7	BZX88-C3V6	Z-diode	3.6V±5%, 200mW	SOT-323	16dc	-	3a	Zx
W7	DCC010	Si-diode	Dual, Hi-Speed-Sw, 65V, 100mA, Vf=1.2V(0.1A), 3pF, 4ns	MCP	16dl	-	3a	San
W7	ECG506SM	Z-diode	3.6V±5%, 300mW	SOT-23	16dc	-	3a	Ecg
W7	ELM7637L BB	Vdet-IC	3.7V±2%, -Reset PPO, 500ms	SOT-23	16vdc	VD7	3d	Elim
W7	NTE506SM	Z-diode	3.6V±5%, 300mW	SOT-23	16dc	-	3a	Nte
W70	BZX84-B16	Z-diode	16V±2%, 300mW	SOT-23	16dc	-	3a	PhC
W71	BZX84-B18	Z-diode	18V±2%, 300mW	SOT-23	16dc	-	3a	PhC
W72	BZX84-B20	Z-diode	20V±2%, 300mW	SOT-23	16dc	-	3a	PhC
W73	BZX84-B22	Z-diode	22V±2%, 300mW	SOT-23	16dc	-	3a	PhC
W74	BZX84-B24	Z-diode	24V±2%, 300mW	SOT-23	16dc	-	3a	PhC
W75	BZX84-A27	Z-diode	27V±1%, 300mW	SOT-23	16dc	-	3a	PhC
W7W	CMSZDA3V6	Z-diode	Dual, 3.4..3.8V, Zzt=95Ω, 45mA, 275mW	SOT-323	16df	-	3a	Cen
W8	BZX84-A3V9	Z-diode	3.9V±1%, Izt=64mA, 350mW	SOT-23	16dc	-	3a	Cen
W8	BZX84-B3V9	Z-diode	3.9V±2%, Izt=64mA, 350mW	SOT-23	16dc	-	3a	Cen
W8	BZX84-C3V9	Z-diode	3.9V±5%, Izt=64mA, 350mW	SOT-23	16dc	-	3a	Cen
W8	BZX84-C4V7	Z-diode	4.7V±5%, 300mW	SOT-23	16dc	-	3a	Wte
W8	BZX84-C4V7W	Z-diode	4.7V±5%, 200mW	SOT-323	16dc	-	3a	Mco
W8	BZX88-C3V9	Z-diode	3.9V±5%, 200mW	SOT-323	16dc	-	3a	Zx
W8	ECG507SM	Z-diode	3.9V±5%, 300mW	SOT-23	16dc	-	3a	Ecg
W8	ELM7638L BB	Vdet-IC	3.8V±2%, -Reset PPO, 500ms	SOT-23	16vdc	VD7	3d	Elim
W8	NTE507SM	Z-diode	3.9V±5%, 300mW	SOT-23	16dc	-	3a	Nte
W86	BZX84-A75	Z-diode	75V±1%, 300mW	SOT-23	16dc	-	3a	PhC
W8W	CMSZDA3V9	Z-diode	Dual, 3.7..4.1V, Zzt=90Ω, 43mA, 275mW	SOT-323	16df	-	3a	Cen
W9	BZX84-A4V3	Z-diode	4.3V±1%, Izt=58mA, 350mW	SOT-23	16dc	-	3a	Cen
W9	BZX84-B4V3	Z-diode	4.3V±2%, Izt=58mA, 350mW	SOT-23	16dc	-	3a	Cen
W9	BZX84-C4V3	Z-diode	4.3V±5%, Izt=58mA, 350mW	SOT-23	16dc	-	3a	Cen
W9	BZX84-C5V1	Z-diode	5.1V±5%, 300mW	SOT-23	16dc	-	3a	Wte
W9	BZX84-C5V1W	Z-diode	5.1V±5%, 200mW	SOT-323	16dc	-	3a	Mco
W9	BZX88-C4V3	Z-diode	4.3V±5%, 200mW	SOT-323	16dc	-	3a	Zx
W9	DPA05	PIN-diode	Dual, F/AM-tun, AGC, 50V, 50mA, Vf=0.95V(50mA), 0.25pF	CP	16dl	-	3a	San
W9	ECG508SM	Z-diode	4.3V±5%, 300mW	SOT-23	16dc	-	3a	Ecg
W9	ELM7639L BB	Vdet-IC	3.9V±2%, -Reset PPO, 500ms	SOT-23	16vdc	VD7	3d	Elim
W9	NTE508SM	Z-diode	4.3V±5%, 300mW	SOT-23	16dc	-	3a	Nte
W9-	BAP63-05W	PIN-diode	Dual, RF, 50V, 100mA, 240mW, 0.35pF, 1.8Ω(10mA/100MHz)	SOT-323	16dg	-	3a	Phi
W9W	CMSZDA4V3	Z-diode	Dual, 4.0..4.6V, Zzt=90Ω, 40mA, 275mW	SOT-323	16df	-	3a	Cen
WA	2N7002	MOS-n-FET-e	TMOS, 60V, 300mA, 300mW, 1.2Ω(500mA), 8.8/14.8ns	SOT-23	16fh	-	3f	Kec
WA	2SD1383K-A	Si-npn-Darl	AF, 40V, 300mA, 300mW, B>1000, >250MHz	SOT-346	16ta	-	3a	Rhm
WA	BAS16WPT	Si-diode	Sw, 100V, 150mA, Vf<1.25V(150mA), 4ns	SOT-323	16dc	-	3a	Chm
WA	BCR103L3	Si-npn-Digi	Sw, 50V, 100mA, 250mW, R1/R2=2.2k/2.2k, 140MHz	TSLP-3	22ta	-	2a	Inf
WA	BZX84-C5V6	Z-diode	5.6V±5%, 300mW	SOT-23	16dc	-	3a	Wte
WA	BZX84-C5V6W	Z-diode	5.6V±5%, 200mW	SOT-323	16dc	-	3a	Mco
WA1	BZX84-C75	Z-diode	75V±5%, 300mW	SOT-23	16dc	-	3a	PhC
WAs	BCR103	Si-npn-Digi	Sw, 50V, 100mA, 250mW, R1/R2=2.2k/2.2k, 140MHz	SOT-23	16ta	-	3a	Inf
WAs	BCR103F	Si-npn-Digi	Sw, 50V, 100mA, 250mW, R1/R2=2.2k/2.2k, 140MHz	TSFP-3	18ta	-	3a	Inf
WAs	BCR103T	Si-npn-Digi	Sw, 50V, 100mA, 250mW, R1/R2=2.2k/2.2k, 140MHz	SOT-416	16ta	-	3a	Inf
WB	2N7002A	MOS-n-FET-e*	TMOS, 60V, 115mA, 200mW, 1.8Ω(500mA), 20/20ns	SOT-23	16fh	-	3f	Kec
WB	2SD1383K-B	Si-npn-Darl	AF, 40V, 300mA, 200mW, B>5000, >250MHz	SOT-346	16ta	-	3a	Rhm
WB	BAS21WPT	Si-diode	Sw, 250V, 200mA, Vf<1.25V(100mA), 50ns	SOT-323	16dc	-	3a	Chm
WB	BCR153L3	Si-npn-Digi	Sw, 50V, 100mA, 250mW, R1/R2=2.2k/2.2k, 200MHz	TSLP-3	22ta	-	2a	Inf
WB	BZX84-C6V2	Z-diode	6.2V±5%, 300mW	SOT-23	16dc	-	3a	Wte
WB	BZX84-C6V2W	Z-diode	6.2V±5%, 200mW	SOT-323	16dc	-	3a	Mco
WB0	BZX84-C68	Z-diode	68V±5%, 300mW	SOT-23	16dc	-	3a	PhC
WB1	BZX84-C3V3	Z-diode	3.3V±5%, 300mW	SOT-23	16dc	-	3a	PhC
WB2	BZX84-C3V6	Z-diode	3.6V±5%, 300mW	SOT-23	16dc	-	3a	PhC
WB3	BZX84-C3V9	Z-diode	3.9V±5%, 300mW	SOT-23	16dc	-	3a	PhC
WB4	BZX84-C43	Z-diode	43V±5%, 300mW	SOT-23	16dc	-	3a	PhC
WB5	BZX84-C47	Z-diode	47V±5%, 300mW	SOT-23	16dc	-	3a	PhC
WB6	BZX84-C4V3	Z-diode	4.3V±5%, 300mW	SOT-23	16dc	-	3a	PhC
WB7	BZX84-C51	Z-diode	51V±5%, 300mW	SOT-23	16dc	-	3a	PhC

**SMD
code**

Type	Function	Short description	Case	Pin.	Sch.	St.	Mnf.
WB8	BZX84-C56	Z-diode	56V±5%, 300mW	SOT-23	16dc	-	3a PhC
WB9	BZX84-C62	Z-diode	62V±5%, 300mW	SOT-23	16dc	-	3a PhC
WBs	BCR153	Si-pnp-Digi	Sw, 50V, 100mA, 200mW, R1/R2=2.2k/2.2k, 200MHz	SOT-23	16ta	-	3a Inf
WBs	BCR153F	Si-pnp-Digi	Sw, 50V, 100mA, 250mW, R1/R2=2.2k/2.2k, 200MHz	TSFP-3	18ta	-	3a Inf
WBs	BCR153T	Si-pnp-Digi	Sw, 50V, 100mA, 250mW, R1/R2=2.2k/2.2k, 200MHz	SOT-416	16ta	-	3a Inf
WC	2N7002K	MOS-n-FET*	TMOS, 60V, 300mA, 300mW, 1.2Q(50mA), 11.1/22.5ns	SOT-23	16fh	-	3f Kec
WC	BCR133L3	Si-npn-Digi	Sw, 50V, 100mA, 250mW, R1/R2=10k/10k, 130MHz	TSLP-3	22ta	-	2a Inf
WC	BZX84-C6V8	Z-diode	6.8V±5%, 300mW	SOT-23	16dc	-	3a Wte
WC	BZX84-C6V8W	Z-diode	6.8V±5%, 200mW	SOT-323	16dc	-	3a Mco
WC	CHDTC114EKPT	Si-npn-Digi	Sw, 50V, 50mA, 250MHz, R1/R2=10/10k	SOT-23	16ta	-	3a Chm
WC	CHDTC114EKPT	Si-npn-Digi	Sw, 50V, 50mA, 250MHz, R1/R2=10/10k	SC-59	16ta	-	3a Chm
WC	CHT857BTPPT-S	Si-pnp	AF, Sw, 45V, 100mA, B=420..800, 100MHz	SOT-416	16ta	-	3a Chm
WC0	BZX84-A13	Z-diode	13V±1%, 300mW	SOT-23	16dc	-	3a PhC
WC1	BZX84-A3V6	Z-diode	3.6V±1%, 300mW	SOT-23	16dc	-	3a PhC
WC2	BZX84-A20	Z-diode	20V±1%, 300mW	SOT-23	16dc	-	3a PhC
WC3	BZX84-A36	Z-diode	36V±1%, 300mW	SOT-23	16dc	-	3a PhC
WC4	BZX84-A39	Z-diode	39V±1%, 300mW	SOT-23	16dc	-	3a PhC
WC5	BZX84-A43	Z-diode	43V±1%, 300mW	SOT-23	16dc	-	3a PhC
WC6	BZX84-A51	Z-diode	51V±1%, 300mW	SOT-23	16dc	-	3a PhC
WCs	BCR133	Si-npn-Digi	Sw, 50V, 100mA, 330mW, R1/R2=10k/10k, 130MHz	SOT-23	16ta	-	3a Inf
WCs	BCR133F	Si-npn-Digi	Sw, 50V, 100mA, 250mW, R1/R2=10k/10k, 130MHz	TSFP-3	18ta	-	3a Inf
WCs	BCR133T	Si-npn-Digi	Sw, 50V, 100mA, 250mW, R1/R2=10k/10k, 130MHz	SOT-416	16ta	-	3a Inf
WCs	BCR133W	Si-npn-Digi	Sw, 50V, 100mA, 250mW, R1/R2=10k/10k, 130MHz	SOT-323	16ta	-	3a Inf
WD	BCR141L3	Si-npn-Digi	Sw, 50V, 100mA, 250mW, R1/R2=22k/22k, 130MHz	TSLP-3	22ta	-	2a Inf
WD	BZX84-C7V5	Z-diode	7.5V±5%, 300mW	SOT-23	16dc	-	3a Wte
WD	BZX84-C7V5W	Z-diode	7.5V±5%, 200mW	SOT-323	16dc	-	3a Mco
WD	MMBD4448WPT	Si-diode	Sw, 80V, 250mA, Vf<1V(100mA), 4ns	SOT-323	16dc	-	3a Chm
WDs	BCR141	Si-npn-Digi	Sw, 50V, 100mA, 200mW, R1/R2=22k/22k, 130MHz	SOT-23	16ta	-	3a Inf
WDs	BCR141F	Si-npn-Digi	Sw, 50V, 100mA, 250mW, R1/R2=22k/22k, 130MHz	TSFP-3	18ta	-	3a Inf
WDs	BCR141T	Si-npn-Digi	Sw, 50V, 100mA, 250mW, R1/R2=22k/22k, 130MHz	SOT-416	16ta	-	3a Inf
WDs	BCR141W	Si-npn-Digi	Sw, 50V, 100mA, 250mW, R1/R2=22k/22k, 130MHz	SOT-323	16ta	-	3a Inf
WE	2SK322-E	n-FET	HF, 15V, 50mA, 150mW, Idss=6..12mA, Up<3V	SOT-23	16fa	-	3a Ren
WE	BCR148L3	Si-npn-Digi	Sw, 50V, 70mA, 250mW, R1/R2=47k/47k, 100MHz	TSLP-3	22ta	-	2a Inf
WE	BZX84-C8V2	Z-diode	8.2V±5%, 300mW	SOT-23	16dc	-	3a Wte
WE	BZX84-C8V2W	Z-diode	8.2V±5%, 200mW	SOT-323	16dc	-	3a Mco
WE	CHDTC144EEPT	Si-npn-Digi	Sw, 50V, 30mA, 250MHz, R1/R2=47/47k	SOT-416	16ta	-	3a Chm
WE	CHDTC144EUPT	Si-npn-Digi	Sw, 50V, 30mA, 250MHz, R1/R2=47/47k	SOT-323	16ta	-	3a Chm
WE1	BFS17W	Si-npn	VHF/UHF, Mix/Osc, 25V, 25mA, 250mW, B=90, 1.6GHz	SOT-23	16ta	-	3a Sil
WE1	CHDTA114WEPT	Si-pnp-Digi	Sw, 50V, 100mA, 250MHz, R1/R2=10/4.7k	SOT-416	16ta	-	3a Chm
WE2	BFS17AW	Si-npn	VHF/UHF, Mix/Osc, 25V, 25mA, 200mW, B=20..150, 2.8GHz	SOT-323	16ta	-	3a Tem
WE2	CHDTA144WEPT	Si-pnp-Digi	Sw, 50V, 30mA, 250MHz, R1/R2=47/22k	SOT-416	16ta	-	3a Chm
WEA	CHDTC114WEPT	Si-npn-Digi	Sw, 50V, 100mA, 250MHz, R1/R2=10/4.7k	SOT-416	16ta	-	3a Chm
WEB	CHDTC144WEPT	Si-npn-Digi	Sw, 50V, 30mA, 250MHz, R1/R2=47/22k	SOT-416	16ta	-	3a Chm
WEs	BCR148	Si-npn-Digi	Sw, 50V, 70mA, 200mW, R1/R2=47k/47k, 100MHz	SOT-23	16ta	-	3a Inf
WEs	BCR148F	Si-npn-Digi	Sw, 50V, 70mA, 250mW, R1/R2=47k/47k, 100MHz	TSFP-3	18ta	-	3a Inf
WEs	BCR148T	Si-npn-Digi	Sw, 50V, 70mA, 250mW, R1/R2=47k/47k, 100MHz	SOT-416	16ta	-	3a Inf
WEs	BCR148W	Si-npn-Digi	Sw, 50V, 70mA, 250mW, R1/R2=47k/47k, 100MHz	SOT-323	16ta	-	3a Inf
WF	2SK322-F	n-FET	HF, 15V, 50mA, 150mW, Idss=10..20mA, Up<3V	SOT-23	16fa	-	3a Ren
WF	BCR112L3	Si-npn-Digi	Sw, 50V, 100mA, 250mW, R1/R2=4.7k/4.7k, 140MHz	TSLP-3	22ta	-	2a Inf
WF	BZX84-C9V1	Z-diode	9.1V±5%, 300mW	SOT-23	16dc	-	3a Wte
WF	BZX84-C9V1W	Z-diode	9.1V±5%, 200mW	SOT-323	16dc	-	3a Mco
WF	CHDTC143EEPT	Si-npn-Digi	Sw, 50V, 100mA, 250MHz, R1/R2=4.7/4.7k	SOT-416	16ta	-	3a Chm
WFs	BCR112	Si-npn-Digi	Sw, 50V, 100mA, 200mW, R1/R2=4.7k/4.7k, 140MHz	SOT-23	16ta	-	3a Inf
WFs	BCR112F	Si-npn-Digi	Sw, 50V, 100mA, 250mW, R1/R2=4.7k/4.7k, 140MHz	TSFP-3	18ta	-	3a Inf
WFs	BCR112T	Si-npn-Digi	Sw, 50V, 100mA, 250mW, R1/R2=4.7k/4.7k, 140MHz	SOT-416	16ta	-	3a Inf
WFs	BCR112W	Si-npn-Digi	Sw, 50V, 100mA, 200mW, R1/R2=4.7k/4.7k, 140MHz	SOT-323	16ta	-	3a Inf
WG	2SK322-G	n-FET	HF, 15V, 50mA, 150mW, Idss=16..32mA, Up<3V	SOT-23	16fa	-	3a Ren
WG	BCR116L3	Si-npn-Digi	Sw, 50V, 100mA, 250mW, R1/R2=4.7k/47k, 150MHz	TSLP-3	22ta	-	2a Inf
WG	BZX84-C10	Z-diode	10V±5%, 300mW	SOT-23	16dc	-	3a Wte
WG	BZX84-C10W	Z-diode	10V±5%, 200mW	SOT-323	16dc	-	3a Mco
WG	CHDTC143ZEPT	Si-npn-Digi	Sw, 50V, 100mA, 250MHz, R1/R2=4.7/47k	SOT-416	16ta	-	3a Chm
WG	CHDTC143ZKPT	Si-npn-Digi	Sw, 50V, 100mA, 250MHz, R1/R2=4.7/47k	SOT-23	16ta	-	3a Chm
WG	CHDTC143ZKPT	Si-npn-Digi	Sw, 50V, 100mA, 250MHz, R1/R2=4.7/47k	SC-59	16ta	-	3a Chm
WG	CHDTC143ZUPT	Si-npn-Digi	Sw, 50V, 100mA, 250MHz, R1/R2=4.7/47k	SOT-323	16ta	-	3a Chm
WG	KTC3876S-GR	Si-npn	GP, 35V, 500mA, 150mW, B=200..400, 200MHz	SOT-23	16ta	-	3f Kec
WGs	BCR116	Si-npn-Digi	Sw, 50V, 100mA, 200mW, R1/R2=4.7k/47k, 160MHz	SOT-23	16ta	-	3a Inf
WGs	BCR116F	Si-npn-Digi	Sw, 50V, 100mA, 250mW, R1/R2=4.7k/47k, 150MHz	TSFP-3	18ta	-	3a Inf
WGs	BCR116T	Si-npn-Digi	Sw, 50V, 100mA, 250mW, R1/R2=4.7k/47k, 150MHz	SOT-416	16ta	-	3a Inf
WGs	BCR116W	Si-npn-Digi	Sw, 50V, 100mA, 250mW, R1/R2=4.7k/47k, 160MHz	SOT-323	16ta	-	3a Inf
WH	2SK322-H	n-FET	HF, 15V, 50mA, 150mW, Idss=25..50mA, Up<3V	SOT-23	16fa	-	3a Ren



SMD code	Type	Function	Short description	Case	Pin.	Sch.	St.	Mnf.
WH	BCR108L3	Si-npn-Digi	Sw, 50V, 100mA, 250mW, R1/R2=2.2k/47k, 170MHz	TSLP-3	22ta	-	2a	Inf
WH	BZX84-C11	Z-diode	11V±5%, 300mW	SOT-23	16dc	-	3a	Wte
WH	BZX84-C11W	Z-diode	11V±5%, 200mW	SOT-323	16dc	-	3a	Mco
WHs	BCR108	Si-npn-Digi	Sw, 50V, 100mA, 200mW, R1/R2=2.2k/47k, 170MHz	SOT-23	16ta	-	3a	Inf
WHs	BCR108F	Si-npn-Digi	Sw, 50V, 100mA, 250mW, R1/R2=2.2k/47k, 170MHz	TSFP-3	18ta	-	3a	Inf
WHs	BCR108T	Si-npn-Digi	Sw, 50V, 100mA, 250mW, R1/R2=2.2k/47k, 170MHz	SOT-416	16ta	-	3a	Inf
WHs	BCR108W	Si-npn-Digi	Sw, 50V, 100mA, 250mW, R1/R2=2.2k/47k, 170MHz	SOT-323	16ta	-	3a	Inf
WI	BCR158L3	Si-pnp-Digi	Sw, 50V, 100mA, 250mW, R1/R2=2.2k/47k, 170MHz	TSLP-3	22ta	-	2a	Inf
WI	BZX84-C12	Z-diode	12V±5%, 300mW	SOT-23	16dc	-	3a	Wte
WI	BZX84-C12W	Z-diode	12V±5%, 200mW	SOT-323	16dc	-	3a	Mco
WIs	BCR158	Si-pnp-Digi	Sw, 50V, 100mA, 200mW, R1/R2=2.2k/47k, 200MHz	SOT-23	16ta	-	3a	Inf
WIs	BCR158F	Si-pnp-Digi	Sw, 50V, 100mA, 250mW, R1/R2=2.2k/47k, 170MHz	TSFP-3	18ta	-	3a	Inf
WIs	BCR158T	Si-pnp-Digi	Sw, 50V, 100mA, 250mW, R1/R2=2.2k/47k, 170MHz	SOT-416	16ta	-	3a	Inf
WIs	BCR158W	Si-pnp-Digi	Sw, 50V, 100mA, 250mW, R1/R2=2.2k/47k, 200MHz	SOT-323	16ta	-	3a	Inf
WJ	BCR135L3	Si-npn-Digi	Sw, 50V, 100mA, 250mW, R1/R2=10k/47k, 150MHz	TSLP-3	22ta	-	2a	Inf
WJ	CHDTC114YEPT	Si-npn-Digi	Sw, 50V, 70mA, 250MHz, R1/R2=10/47k	SOT-416	16ta	-	3a	Chm
WJ	CHDTC114YKPT	Si-npn-Digi	Sw, 50V, 70mA, 250MHz, R1/R2=10/47k	SOT-23	16ta	-	3a	Chm
WJ	CHDTC114YKPT	Si-npn-Digi	Sw, 50V, 70mA, 250MHz, R1/R2=10/47k	SC-59	16ta	-	3a	Chm
WJ	CHDTC114YUPT	Si-npn-Digi	Sw, 50V, 70mA, 250MHz, R1/R2=10/47k	SOT-323	16ta	-	3a	Chm
WJs	BCR135	Si-npn-Digi	Sw, 50V, 100mA, 200mW, R1/R2=10k/47k, 150MHz	SOT-23	16ta	-	3a	Inf
WJs	BCR135F	Si-npn-Digi	Sw, 50V, 100mA, 250mW, R1/R2=10k/47k, 150MHz	TSFP-3	18ta	-	3a	Inf
WJs	BCR135T	Si-npn-Digi	Sw, 50V, 100mA, 250mW, R1/R2=10k/47k, 150MHz	SOT-416	16ta	-	3a	Inf
WJs	BCR135W	Si-npn-Digi	Sw, 50V, 100mA, 250mW, R1/R2=10k/47k, 150MHz	SOT-323	16ta	-	3a	Inf
WK	BCR119L3	Si-npn-Digi	Sw, 50V, 100mA, 250mW, R1=4.7k, 150MHz	TSLP-3	22ta	-	2a	Inf
WK	BZX84-C13	Z-diode	13.6V±5%, 300mW	SOT-23	16dc	-	3a	Wte
WK	BZX84-C13W	Z-diode	13V±5%, 200mW	SOT-323	16dc	-	3a	Mco
WK1	CHD TA114WKPT	Si-pnp-Digi	Sw, 50V, 100mA, 250MHz, R1/R2=10/4.7k	SOT-23	16ta	-	3a	Chm
WK1	CHD TA114WKPT	Si-pnp-Digi	Sw, 50V, 100mA, 250MHz, R1/R2=10/4.7k	SC-59	16ta	-	3a	Chm
WK2	CHD TA144WKPT	Si-pnp-Digi	Sw, 50V, 30mA, 250MHz, R1/R2=47/22k	SOT-23	16ta	-	3a	Chm
WK2	CHD TA144WKPT	Si-pnp-Digi	Sw, 50V, 30mA, 250MHz, R1/R2=47/22k	SC-59	16ta	-	3a	Chm
WKA	CHDTC114WKPT	Si-npn-Digi	Sw, 50V, 100mA, 250MHz, R1/R2=10/4.7k	SOT-23	16ta	-	3a	Chm
WKA	CHDTC114WKPT	Si-npn-Digi	Sw, 50V, 100mA, 250MHz, R1/R2=10/4.7k	SC-59	16ta	-	3a	Chm
WKB	CHDTC144WKPT	Si-npn-Digi	Sw, 50V, 30mA, 250MHz, R1/R2=47/22k	SOT-23	16ta	-	3a	Chm
WKB	CHDTC144WKPT	Si-npn-Digi	Sw, 50V, 30mA, 250MHz, R1/R2=47/22k	SC-59	16ta	-	3a	Chm
WKS	BCR119	Si-npn-Digi	Sw, 50V, 100mA, 200mW, R1=4.7k, 150MHz	SOT-23	16ta	-	3a	Inf
WKS	BCR119F	Si-npn-Digi	Sw, 50V, 100mA, 250mW, R1=4.7k, 150MHz	TSFP-3	18ta	-	3a	Inf
WKS	BCR119T	Si-npn-Digi	Sw, 50V, 100mA, 250mW, R1=4.7k, 150MHz	SOT-416	16ta	-	3a	Inf
WKS	BCR119W	Si-npn-Digi	Sw, 50V, 100mA, 200mW, R1=4.7k, 150MHz	SOT-323	16ta	-	3a	Inf
WL	2SA1589	Si-pnp-Digi	Sw, 50V, 100mA, 200mW, 200MHz, R1=22k	SOT-23	16ta	-	3a	San
WL	BCR146L3	Si-npn-Digi	Sw, 50V, 70mA, 250mW, R1/R2=47k/22k, 150MHz	TSLP-3	22ta	-	2a	Inf
WL	BZX84-C15	Z-diode	15V±5%, 300mW	SOT-23	16dc	-	3a	Wte
WL	BZX84-C15W	Z-diode	15V±5%, 200mW	SOT-323	16dc	-	3a	Mco
WLS	BCR146	Si-npn-Digi	Sw, 50V, 70mA, 200mW, R1/R2=47k/22k, 150MHz	SOT-23	16ta	-	3a	Inf
WLS	BCR146F	Si-npn-Digi	Sw, 50V, 70mA, 250mW, R1/R2=47k/22k, 150MHz	TSFP-3	18ta	-	3a	Inf
WLS	BCR146T	Si-npn-Digi	Sw, 50V, 70mA, 250mW, R1/R2=47k/22k, 150MHz	SOT-416	16ta	-	3a	Inf
WLS	BCR146W	Si-npn-Digi	Sw, 50V, 70mA, 250mW, R1/R2=47k/22k, 150MHz	SOT-323	16ta	-	3a	Inf
WM	BCR183L3	Si-pnp-Digi	Sw, 50V, 100mA, 250mW, R1/R2=10k/10k, 130MHz	TSLP-3	22ta	-	2a	Inf
WM	BZX84-C16	Z-diode	16V±5%, 300mW	SOT-23	16dc	-	3a	Wte
WM	BZX84-C16W	Z-diode	16V±5%, 200mW	SOT-323	16dc	-	3a	Mco
WMs	BCR183	Si-pnp-Digi	Sw, 50V, 100mA, 200mW, R1/R2=10k/10k, 200MHz	SOT-23	16ta	-	3a	Inf
WMs	BCR183F	Si-pnp-Digi	Sw, 50V, 100mA, 250mW, R1/R2=10k/10k, 130MHz	TSFP-3	18ta	-	3a	Inf
WMs	BCR183T	Si-pnp-Digi	Sw, 50V, 100mA, 250mW, R1/R2=10k/10k, 130MHz	SOT-416	16ta	-	3a	Inf
WMs	BCR183W	Si-pnp-Digi	Sw, 50V, 100mA, 200mW, R1/R2=10k/10k, 200MHz	SOT-323	16ta	-	3a	Inf
WN	2SC6061	Si-npn	Sw, 180V, 1A, 1W, 0.1/0.2µs, B=120..300	SOT-23	16ta	-	3a	Tos
WN	BCR185L3	Si-pnp-Digi	Sw, 50V, 100mA, 250mW, R1/R2=10k/47k, 150MHz	TSLP-3	22ta	-	2a	Inf
WN	BZX84-C18	Z-diode	18V±5%, 300mW	SOT-23	16dc	-	3a	Wte
WN	BZX84-C18W	Z-diode	18V±5%, 200mW	SOT-323	16dc	-	3a	Mco
WN	CHD TA114YUPT	Si-pnp-Digi	Sw, 50V, 70mA, 250MHz, R1/R2=10/47k	SOT-323	16ta	-	3a	Chm
WNs	BCR185	Si-pnp-Digi	Sw, 50V, 100mA, 200mW, R1/R2=10k/47k, 200MHz	SOT-23	16ta	-	3a	Inf
WNs	BCR185F	Si-pnp-Digi	Sw, 50V, 100mA, 250mW, R1/R2=10k/47k, 150MHz	TSFP-3	18ta	-	3a	Inf
WNs	BCR185T	Si-pnp-Digi	Sw, 50V, 100mA, 250mW, R1/R2=10k/47k, 150MHz	SOT-416	16ta	-	3a	Inf
WNs	BCR185W	Si-pnp-Digi	Sw, 50V, 100mA, 250mW, R1/R2=10k/47k, 200MHz	SOT-323	16ta	-	3a	Inf
WO	2SC2859-O	Si-npn	AF, 35V, 500mA, 150mW, B=70..140, 200MHz	SC-59	16ta	-	3a	Tos
WO	2SC4118-O	Si-npn	AF-Drv, Sw, 35V, 500mA, 100mW, B=70..140, 200MHz	SOT-323	16ta	-	3a	Tos
WO	BCR191L3	Si-pnp-Digi	Sw, 50V, 100mA, 250mW, R1/R2=22k/22k, 130MHz	TSLP-3	22ta	-	2a	Inf
WO	BZX84-C20	Z-diode	20V±5%, 300mW	SOT-23	16dc	-	3a	Wte
WO	BZX84-C20W	Z-diode	20V±5%, 200mW	SOT-323	16dc	-	3a	Mco
WO	KTC3876S-O	Si-npn	GP, 35V, 500mA, 150mW, B=70..140, 200MHz	SOT-23	16ta	-	3f	Kec
WOs	BCR191	Si-pnp-Digi	Sw, 50V, 100mA, 200mW, R1/R2=22k/22k, 200MHz	SOT-23	16ta	-	3a	Inf
WOs	BCR191F	Si-pnp-Digi	Sw, 50V, 100mA, 250mW, R1/R2=22k/22k, 130MHz	TSFP-3	18ta	-	3a	Inf



SMD code	Type	Function	Short description	Case	Pin.	Sch.	St.	Mnf.
W0s	BCR191T	Si-pnp-Digi	Sw, 50V, 100mA, 250mW, R1/R2=22k/22k, 130MHz	SOT-416	16ta	-	3a	Inf
W0s	BCR191W	Si-pnp-Digi	Sw, 50V, 100mA, 200mW, R1/R2=22k/22k, 200MHz	SOT-323	16ta	-	3a	Inf
WP	2SK322-P	n-FET	HF, 15V, 50mA, 150mW, Idss=5..15mA, Up<3V	SOT-23	16fa	-	3a	Ren
WP	BCR192L3	Si-pnp-Digi	Sw, 50V, 100mA, 250mW, R1/R2=22k/47k, 150MHz	TSLP-3	22ta	-	2a	Inf
WP	BZX84-C22	Z-diode	22V±5%, 300mW	SOT-23	16dc	-	3a	Wte
WP	BZX84-C22W	Z-diode	22V±5%, 200mW	SOT-323	16dc	-	3a	Mco
WPs	BCR192	Si-pnp-Digi	Sw, 50V, 100mA, 330mW, R1/R2=22k/47k, 200MHz	SOT-23	16ta	-	3a	Inf
WPs	BCR192F	Si-pnp-Digi	Sw, 50V, 100mA, 250mW, R1/R2=22k/47k, 150MHz	TSPF-3	18ta	-	3a	Inf
WPs	BCR192T	Si-pnp-Digi	Sw, 50V, 100mA, 250mW, R1/R2=22k/47k, 150MHz	SOT-416	16ta	-	3a	Inf
WPs	BCR192W	Si-pnp-Digi	Sw, 50V, 100mA, 250mW, R1/R2=22k/47k, 200MHz	SOT-323	16ta	-	3a	Inf
WQ	2PD602Q	Si-npn	GP, Sw, 60V, 500mA, 250mW, B=85..170, >140MHz	SOT-23	16ta	-	3a	Phi
WQ	2SD1820-Q	Si-npn	GP, 30V, 500mA, 150mW, B=85..170, 20MHz	SOT-323	16ta	-	3a	Pan
WQ	2SD602-Q	Si-npn	GP, AF, 50V, 500mA, 200mW, B=85..170, 200MHz	SC-59	16ta	-	3a	Pan
WQ	2SK322-Q	n-FET	HF, 15V, 50mA, 150mW, Idss=11..24mA, Up<3V	SOT-23	16fa	-	3a	Ren
WR	2PD602R	Si-npn	GP, Sw, 60V, 500mA, 250mW, B=120..240, >160MHz	SOT-23	16ta	-	3a	Phi
WR	2SD1820-R	Si-npn	GP, 30V, 500mA, 150mW, B=120..240, 20MHz	SOT-323	16ta	-	3a	Pan
WR	2SD602-R	Si-npn	GP, AF, 50V, 500mA, 200mW, B=120..240, 200MHz	SC-59	16ta	-	3a	Pan
WR	2SK322-R	n-FET	HF, 15V, 50mA, 150mW, Idss=20..32mA, Up<3V	SOT-23	16fa	-	3a	Ren
WR	BCR198L3	Si-pnp-Digi	Sw, 50V, 70mA, 250mW, R1/R2=47k/47k, 100MHz	TSLP-3	22ta	-	2a	Inf
WR	BZX84-C24	Z-diode	24V±5%, 300mW	SOT-23	16dc	-	3a	Wte
WR	BZX84-C24W	Z-diode	24V±5%, 200mW	SOT-323	16dc	-	3a	Mco
WR	CHD TA144EEPT	Si-pnp-Digi	Sw, 50V, 30mA, 250MHz, R1/R2=47/47k	SOT-416	16ta	-	3a	Chm
WR	MSD602-R	Si-npn	GP, 60V, 500mA, 200mW, B=120..240	SOT-323	16ta	-	3a	Mot
WR0	BZX84-B56	Z-diode	56V±2%, 300mW	SOT-23	16dc	-	3a	PhC
WR1	BZX84-B5V1	Z-diode	5.1V±2%, 300mW	SOT-23	16dc	-	3a	PhC
WR2	BFR93AW	Si-npn	UHF-A-Band, 15V, 30mA, 300mW, B>40, >5GHz	SOT-323	16ta	-	3a	Sil
WR2	BZX84-B5V6	Z-diode	5.6V±2%, 300mW	SOT-23	16dc	-	3a	PhC
WR3	BZX84-B62	Z-diode	62V±2%, 300mW	SOT-23	16dc	-	3a	PhC
WR4	BZX84-B68	Z-diode	68V±2%, 300mW	SOT-23	16dc	-	3a	PhC
WR5	BZX84-B6V2	Z-diode	6.2V±2%, 300mW	SOT-23	16dc	-	3a	PhC
WR6	BZX84-B6V8	Z-diode	6.8V±2%, 300mW	SOT-23	16dc	-	3a	PhC
WR7	BZX84-B75	Z-diode	75V±2%, 300mW	SOT-23	16dc	-	3a	PhC
WR8	BZX84-B7V5	Z-diode	7.5V±2%, 300mW	SOT-23	16dc	-	3a	PhC
WR9	BZX84-B8V2	Z-diode	8.2V±2%, 300mW	SOT-23	16dc	-	3a	PhC
WRC	BFR 193TRW	Si-npn	UHF, 20V, 80mA, 400mW, 8GHz	SOT-323	16te	-	3a	Sil
WRs	BCR198	Si-pnp-Digi	Sw, 50V, 70mA, 200mW, R1/R2=47k/47k, 190MHz	SOT-23	16ta	-	3a	Inf
WRs	BCR198F	Si-pnp-Digi	Sw, 50V, 70mA, 250mW, R1/R2=47k/47k, 100MHz	TSPF-3	18ta	-	3a	Inf
WRs	BCR198T	Si-pnp-Digi	Sw, 50V, 70mA, 250mW, R1/R2=47k/47k, 100MHz	SOT-416	16ta	-	3a	Inf
WRs	BCR198W	Si-pnp-Digi	Sw, 50V, 70mA, 250mW, R1/R2=47k/47k, 190MHz	SOT-323	16ta	-	3a	Inf
WS	2PD602S	Si-npn	GP, Sw, 60V, 500mA, 250mW, B=85..170, >140MHz	SOT-23	16ta	-	3a	Phi
WS	2SD1820-S	Si-npn	GP, 30V, 500mA, 150mW, B=170..340, 20MHz	SOT-323	16ta	-	3a	Pan
WS	2SD602-S	Si-npn	GP, AF, 50V, 500mA, 200mW, B=170..340, 200MHz	SC-59	16ta	-	3a	Pan
WS	2SK322-S	n-FET	HF, 15V, 50mA, 150mW, Idss=18..42mA, Up<3V	SOT-23	16fa	-	3a	Ren
WS	BCR169L3	Si-pnp-Digi	Sw, 50V, 100mA, 250mW, R1=4.7k, 150MHz	TSLP-3	22ta	-	2a	Inf
WS	BZX84-C27	Z-diode	27V±5%, 300mW	SOT-23	16dc	-	3a	Wte
WS	BZX84-C27W	Z-diode	27V±5%, 200mW	SOT-323	16dc	-	3a	Mco
WS0	BZX84-B39	Z-diode	39V±2%, 300mW	SOT-23	16dc	-	3a	PhC
WS1	BZX84-B3V0	Z-diode	3V±2%, 300mW	SOT-23	16dc	-	3a	PhC
WS2	BZX84-B3V3	Z-diode	3.3V±2%, 300mW	SOT-23	16dc	-	3a	PhC
WS2	BZX84-B3V6	Z-diode	3.6V±2%, 300mW	SOT-23	16dc	-	3a	PhC
WS4	BZX84-B3V9	Z-diode	3.9V±2%, 300mW	SOT-23	16dc	-	3a	PhC
WS5	BZX84-B43	Z-diode	43V±2%, 300mW	SOT-23	16dc	-	3a	PhC
WS6	BZX84-B47	Z-diode	47V±2%, 300mW	SOT-23	16dc	-	3a	PhC
WS7	BZX84-B4V3	Z-diode	4.3V±2%, 300mW	SOT-23	16dc	-	3a	PhC
WS8	BZX84-B4V7	Z-diode	4.7V±2%, 300mW	SOT-23	16dc	-	3a	PhC
WS9	BZX84-B51	Z-diode	5.1V±2%, 300mW	SOT-23	16dc	-	3a	PhC
WSs	BCR169	Si-pnp-Digi	Sw, 50V, 100mA, 200mW, R1=4.7k, 200MHz	SOT-23	16ta	-	3a	Inf
WSs	BCR169F	Si-pnp-Digi	Sw, 50V, 100mA, 250mW, R1=4.7k, 150MHz	TSPF-3	18ta	-	3a	Inf
WSs	BCR169T	Si-pnp-Digi	Sw, 50V, 100mA, 250mW, R1=4.7k, 150MHz	SOT-416	16ta	-	3a	Inf
WSs	BCR169W	Si-pnp-Digi	Sw, 50V, 100mA, 200mW, R1=4.7k, 200MHz	SOT-323	16ta	-	3a	Inf
WT	2SA1020PT-Y	Si-pnp	AF, Sw, 50V, 500mA, B=120..240, 120MHz	SOT-23	16ta	-	3a	Chm
WT	2SA1020PT-Y	Si-pnp	AF, Sw, 50V, 500mA, B=120..240, 120MHz	SC-59	16ta	-	3a	Chm
WT	2SC4694	Si-npn	AF, Mute, 50V, 500mA, 150mW, B=300..1200, 250MHz	MCP	16ta	-	3a	San
WT	2SC4695	Si-npn	AF, Mute, 50V, 500mA, 250mW, B=300..1200, 250MHz	CP	16ta	-	3a	San
WT	2SK322-T	n-FET	HF, 15V, 50mA, 150mW, Idss=36..50mA, Up<3V	SOT-23	16fa	-	3a	Ren
WT	BCR166L3	Si-pnp-Digi	Sw, 50V, 100mA, 250mW, R1/R2=4.7k/47k, 150MHz	TSLP-3	22ta	-	2a	Inf
WT	BZX84-C30	Z-diode	30V±5%, 300mW	SOT-23	16dc	-	3a	Wte
WT	BZX84-C30W	Z-diode	30V±5%, 200mW	SOT-323	16dc	-	3a	Mco
WT1	BZX84-B9V1	Z-diode	9.1V±2%, 300mW	SOT-23	16dc	-	3a	PhC
WT2	BZX84-C27	Z-diode	27V±5%, 300mW	SOT-23	16dc	-	3a	PhC



**SMD
code**

Type

Function

Short description

Case

Pin. Sch. St.

Mnf.



WT3	BZX84-C2V4	Z-diode	2.4 V±5%, 300mW	SOT-23	16dc	-	3a	PhC
WT4	BZX84-C2V7	Z-diode	2.7 V±5%, 300mW	SOT-23	16dc	-	3a	PhC
WT5	BZX84-C30	Z-diode	30 V±5%, 300mW	SOT-23	16dc	-	3a	PhC
WT6	BZX84-C33	Z-diode	33 V±5%, 300mW	SOT-23	16dc	-	3a	PhC
WT7	BZX84-C36	Z-diode	36 V±5%, 300mW	SOT-23	16dc	-	3a	PhC
WT8	BZX84-C39	Z-diode	39 V±5%, 300mW	SOT-23	16dc	-	3a	PhC
WT9	BZX84-C3V0	Z-diode	3.0 V±5%, 300mW	SOT-23	16dc	-	3a	PhC
WTs	BCR166	Si-pnp-Digi	Sw, 50V, 100mA, 200mW, R1/R2=4.7k/47k, 160MHz	SOT-23	16ta	-	3a	Inf
WTs	BCR166F	Si-pnp-Digi	Sw, 50V, 100mA, 250mW, R1/R2=4.7k/47k, 150MHz	TSFP-3	18ta	-	3a	Inf
WTs	BCR166T	Si-pnp-Digi	Sw, 50V, 100mA, 250mW, R1/R2=4.7k/47k, 150MHz	SOT-416	16ta	-	3a	Inf
WTs	BCR166W	Si-pnp-Digi	Sw, 50V, 100mA, 250mW, R1/R2=4.7k/47k, 160MHz	SOT-323	16ta	-	3a	Inf
WU	BCR162L3	Si-pnp-Digi	Sw, 50V, 100mA, 250mW, R1/R2=4.7k/4.7k, 140MHz	TSLP-3	22ta	-	2a	Inf
WU	BZX84-C33	Z-diode	33 V±5%, 300mW	SOT-23	16dc	-	3a	Wte
WU	BZX84-C33W	Z-diode	33 V±5%, 200mW	SOT-323	16dc	-	3a	Mco
WU1	CHD TA114WUPT	Si-pnp-Digi	Sw, 50V, 100mA, 250MHz, R1/R2=10/4.7k	SOT-323	16ta	-	3a	Chm
WU2	CHD TA144WUPT	Si-pnp-Digi	Sw, 50V, 30mA, 250MHz, R1/R2=47/22k	SOT-323	16ta	-	3a	Chm
WUA	CHD TC114WUPT	Si-npn-Digi	Sw, 50V, 100mA, 250MHz, R1/R2=10/4.7k	SOT-323	16ta	-	3a	Chm
WUB	CHD TC144WUPT	Si-npn-Digi	Sw, 50V, 30mA, 250MHz, R1/R2=47/22k	SOT-323	16ta	-	3a	Chm
WUs	BCR162	Si-pnp-Digi	Sw, 50V, 100mA, 200mW, R1/R2=4.7k/4.7k, 200MHz	SOT-23	16ta	-	3a	Inf
WUs	BCR162F	Si-pnp-Digi	Sw, 50V, 100mA, 250mW, R1/R2=4.7k/4.7k, 140MHz	TSFP-3	18ta	-	3a	Inf
WUs	BCR162T	Si-pnp-Digi	Sw, 50V, 100mA, 250mW, R1/R2=4.7k/4.7k, 140MHz	SOT-416	16ta	-	3a	Inf
WV	BCR129L3	Si-npn-Digi	Sw, 50V, 100mA, 250mW, R1=10k, 150MHz	TSLP-3	22ta	-	2a	Inf
WV1	BAS31	Si-diode	Dual, GP, Contr, Aval., 90V, 250mA, 250mW, 35pF, <50ns	SOT-23	16dl	-	3a	PhC
WV2	BAS35	Si-diode	Dual, GP, Contr, Aval., 90V, 250mA, 250mW, 35pF, <50ns	SOT-23	16df	-	3a	PhC
WV2	BFQ67W	Si-npn	UHF-A, LN, 20V, 50mA, 200mW, B=65..150, 7.5GHz	SOT-323	16ta	-	3a	Sil
WV3	BAT54A	Si-diode	Dual, Schottky Rectifier, 30V, 200mA, Vf<1V(100mA), <5ns	SOT-23	16df	-	3a	PhC
WV4	BAT54S	Si-diode	Dual, Schottky Rectifier, 30V, 200mA, Vf<1V(100mA), <5ns	SOT-23	16dl	-	3a	PhC
WV5	BAV23S	Si-diode	Dual, GP, 200V, 225mA, Vs<1.25V(200mA), <50ns	SOT-23	16dl	-	3a	PhC
WVs	BCR129	Si-npn-Digi	Sw, 50V, 100mA, 200mW, R1=10k, 150MHz	SOT-23	16ta	-	3a	Inf
WVs	BCR129F	Si-npn-Digi	Sw, 50V, 100mA, 250mW, R1=10k, 150MHz	TSFP-3	18ta	-	3a	Inf
WVs	BCR129T	Si-npn-Digi	Sw, 50V, 100mA, 250mW, R1=10k, 150MHz	SOT-416	16ta	-	3a	Inf
WW	BCR179L3	Si-pnp-Digi	Sw, 50V, 100mA, 250mW, R1=10k, 150MHz	TSLP-3	22ta	-	2a	Inf
WW	BZX84-C36	Z-diode	36 V±5%, 300mW	SOT-23	16dc	-	3a	Wte
WW	BZX84-C36W	Z-diode	36 V±5%, 200mW	SOT-323	16dc	-	3a	Mco
WW3	CMPZDA2V4	Z-diode	Dual, 2.4V±2.5%, 350mW	SOT-23	16df	-	3a	Cen
WW4	CMPZDA2V7	Z-diode	Dual, 2.7V±2.5%, 350mW	SOT-23	16df	-	3a	Cen
WW5	CMPZDA3V0	Z-diode	Dual, 3 V±2.5%, 350mW	SOT-23	16df	-	3a	Cen
WW6	CMPZDA3V3	Z-diode	Dual, 3.3V±2.5%, 350mW	SOT-23	16df	-	3a	Cen
WW7	CMPZDA3V6	Z-diode	Dual, 3.6V±2.5%, 350mW	SOT-23	16df	-	3a	Cen
WW8	CMPZDA3V9	Z-diode	Dual, 3.9V±2.5%, 350mW	SOT-23	16df	-	3a	Cen
WW9	CMPZDA4V3	Z-diode	Dual, 4.3V±2.5%, 350mW	SOT-23	16df	-	3a	Cen
WVs	BCR179F	Si-pnp-Digi	Sw, 50V, 100mA, 250mW, R1=10k, 150MHz	TSFP-3	18ta	-	3a	Inf
WVs	BCR179T	Si-pnp-Digi	Sw, 50V, 100mA, 250mW, R1=10k, 150MHz	SOT-416	16ta	-	3a	Inf
WX	2SC6033	Si-npn	Sw, 100V, 2.5A, 1W, 25/470nS, B=250..400	SOT-23	16ta	-	3a	Tos
WX	BCR196L3	Si-pnp-Digi	Sw, 50V, 70mA, 250mW, R1/R2=47k/22k, 150MHz	TSLP-3	22ta	-	2a	Inf
WX	BZX84-C39	Z-diode	39 V±5%, 300mW	SOT-23	16dc	-	3a	Wte
WX	BZX84-C39W	Z-diode	39 V±5%, 200mW	SOT-323	16dc	-	3a	Mco
Wxs	BCR196	Si-pnp-Digi	Sw, 50V, 70mA, 200mW, R1/R2=47k/22k, 150MHz	SOT-23	16ta	-	3a	Inf
Wxs	BCR196F	Si-pnp-Digi	Sw, 50V, 70mA, 250mW, R1/R2=47k/22k, 150MHz	TSFP-3	18ta	-	3a	Inf
Wxs	BCR196T	Si-pnp-Digi	Sw, 50V, 70mA, 250mW, R1/R2=47k/22k, 150MHz	SOT-416	16ta	-	3a	Inf
Wxs	BCR196W	Si-pnp-Digi	Sw, 50V, 70mA, 200mW, R1/R2=47k/22k, 150MHz	SOT-323	16ta	-	3a	Inf
WY	2SC2859-GR	Si-npn	AF, 35V, 500mA, 150mW, B=200..400, 200MHz	SC-59	16ta	-	3a	Tos
WY	2SC2859-Y	Si-npn	AF, 35V, 500mA, 150mW, B=120..240, 200MHz	SC-59	16ta	-	3a	Tos
WY	2SC3915	Si-npn-Digi	Sw, 50V, 500mA, 200mW, 250MHz, R1/R2=2k2/2k2	SOT-23	16ta	-	3a	San
WY	2SC4118-Y	Si-npn	AF-Drv, Sw, 35V, 500mA, 100mW, B=120..240, 200MHz	SOT-323	16ta	-	3a	Tos
WY	BCR139L3	Si-npn-Digi	Sw, 50V, 100mA, 250mW, R1=22k, 150MHz	TSLP-3	22ta	-	2a	Inf
WY	KTC3876S-Y	Si-npn	GP, 35V, 500mA, 150mW, B=120..240, 200MHz	SOT-23	16ta	-	3f	Kec
WY1	BZX84-B33	Z-diode	33 V±2%, 300mW	SOT-23	16dc	-	3a	PhC
WY2	BZX84-B36	Z-diode	36 V±2%, 300mW	SOT-23	16dc	-	3a	PhC
WYs	BCR139	Si-npn-Digi	Sw, 50V, 100mA, 200mW, R1=22k, 150MHz	SOT-23	16ta	-	3a	Inf
WYs	BCR139F	Si-npn-Digi	Sw, 50V, 100mA, 250mW, R1=22k, 150MHz	TSFP-3	18ta	-	3a	Inf
WYs	BCR139T	Si-npn-Digi	Sw, 50V, 100mA, 250mW, R1=22k, 150MHz	SOT-416	16ta	-	3a	Inf
WZ	BCR142L3	Si-npn-Digi	Sw, 50V, 100mA, 250mW, R1/R2=22k/47k, 150MHz	TSLP-3	22ta	-	2a	Inf
WZ0	BZX84-B2V4	Z-diode	2.4 V±2%, 300mW	SOT-23	16dc	-	3a	PhC
WZ1	BZX84-B2V7	Z-diode	2.7 V±2%, 300mW	SOT-23	16dc	-	3a	PhC
WZ4	BZX84-B30	Z-diode	30 V±2%, 300mW	SOT-23	16dc	-	3a	PhC
WZ5	BZX84-B27	Z-diode	27 V±2%, 300mW	SOT-23	16dc	-	3a	PhC
WZ6	BZX84-B11	Z-diode	11 V±2%, 300mW	SOT-23	16dc	-	3a	PhC
WZ7	BZX84-B12	Z-diode	12 V±2%, 300mW	SOT-23	16dc	-	3a	PhC
WZ8	BZX84-B13	Z-diode	13 V±2%, 300mW	SOT-23	16dc	-	3a	PhC

SMD code	Type	Function	Short description	Case	Pin.	Sch.	St.	Mnf.
WZ9	BZX84-B15	Z-diode	15V±2%, 300mW	SOT-23	16dc	-	3a	PhC
WZs	BCR142	Si-npn-Digi	Sw, 50V, 100mA, 200mW, R1/R2=22k/47k, 150MHz	SOT-23	16ta	-	3a	Inf
WZs	BCR142F	Si-npn-Digi	Sw, 50V, 100mA, 250mW, R1/R2=22k/47k, 150MHz	TSPF-3	18ta	-	3a	Inf
WZs	BCR142T	Si-npn-Digi	Sw, 50V, 100mA, 250mW, R1/R2=22k/47k, 150MHz	SOT-416	16ta	-	3a	Inf
WZs	BCR142W	Si-npn-Digi	Sw, 50V, 100mA, 250mW, R1/R2=22k/47k, 150MHz	SOT-323	16ta	-	3a	Inf
X_	2SB1051K	Si-pnp	AF-Drv, 3.2V, 1A, 200mW, B=390, 150MHz	SOT-346	16ta	-	3a	Rhm
X1	2SK852-X1	n-FET	GP, 50V, 10mA, 150mW, Idss=0.5..3mA, Up<1.5V	SOT-323	16fa	-	3a	Nec
X1	2SK94-1	n-FET	GP, 50V, 20mA, 150mW, Idss=0.5..1.5mA, Up<1.5V	SOT-23	16fa	-	3a	Nec
X1	BFT93	Si-pnp	UHF-A, 15V, 35mA, 5GHz	SOT-23	16ta	-	3a	Sie
X1	BZX84-C27	Z-diode	27V±5%, 300mW	SOT-23	16dc	-	3a	Sie
X1	BZX88-C27	Z-diode	27V±5%, 200mW	SOT-323	16dc	-	3a	Zx
X1	TC1272-10ENB	Vdet-IC	4.37V, -Reset PPO	SOT-23	16vdb	VD7	3a	Mcc
X11	2SK425-11	n-FET	AF, 50V, 30mA, 200mW, Idss=1..4mA, Up<1.2V	SOT-23	16fa	-	3a	Nec
X12	2SK425-12	n-FET	AF, 50V, 30mA, 200mW, Idss=3..6mA, Up<1.2V	SOT-23	16fa	-	3a	Nec
X13	2SK425-13	n-FET	AF, 50V, 30mA, 200mW, Idss=5..8mA, Up<1.2V	SOT-23	16fa	-	3a	Nec
X14	2SK425-14	n-FET	AF, 50V, 30mA, 200mW, Idss=7..10mA, Up<1.2V	SOT-23	16fa	-	3a	Nec
X15	2SK425-15	n-FET	AF, 50V, 30mA, 200mW, Idss=9..12mA, Up<1.2V	SOT-23	16fa	-	3a	Nec
X16	2SK425-16	n-FET	AF, 50V, 30mA, 200mW, Idss=11..14mA, Up<1.2V	SOT-23	16fa	-	3a	Nec
X17	2SK425-17	n-FET	AF, 50V, 30mA, 200mW, Idss=13..16mA, Up<1.2V	SOT-23	16fa	-	3a	Nec
X18	2SK425-18	n-FET	AF, 50V, 30mA, 200mW, Idss=15..18mA, Up<1.2V	SOT-23	16fa	-	3a	Nec
X1p	BFT93	Si-pnp	UHF-A, 15V, 35mA, 5GHz	SOT-23	16ta	-	3a	Phi
X2	2SK852-X2	n-FET	GP, 50V, 10mA, 150mW, Idss=2..5mA, Up<1.5V	SOT-323	16fa	-	3a	Nec
X2	2SK94-2	n-FET	GP, 50V, 20mA, 150mW, Idss=1..3mA, Up<1.5V	SOT-23	16fa	-	3a	Nec
X2	BZX84-C30	Z-diode	30V±5%, 300mW	SOT-23	16dc	-	3a	Sie
X2	BZX88-C30	Z-diode	30V±5%, 200mW	SOT-323	16dc	-	3a	Zx
X2	BZX99-C13	Z-diode	13V±5%, 300mW	SOT-23	16dc	-	3a	Phi
X2	TC1272-15ENB	Vdet-IC	4.12V, -Reset PPO	SOT-23	16vdb	VD7	3a	Mcc
X21	2SK426-21	n-FET	AF, LN, 50V, 30mA, 200mW, Idss=1..4mA, Up<1.2V	SOT-23	16fa	-	3a	Nec
X22	2SK426-22	n-FET	AF, LN, 50V, 30mA, 200mW, Idss=3..6mA, Up<1.2V	SOT-23	16fa	-	3a	Nec
X23	2SK426-23	n-FET	AF, LN, 50V, 30mA, 200mW, Idss=5..8mA, Up<1.2V	SOT-23	16fa	-	3a	Nec
X24	2SK426-24	n-FET	AF, LN, 50V, 30mA, 200mW, Idss=7..10mA, Up<1.2V	SOT-23	16fa	-	3a	Nec
X25	2SK426-25	n-FET	AF, LN, 50V, 30mA, 200mW, Idss=9..12mA, Up<1.2V	SOT-23	16fa	-	3a	Nec
X26	2SK426-26	n-FET	AF, LN, 50V, 30mA, 200mW, Idss=11..14mA, Up<1.2V	SOT-23	16fa	-	3a	Nec
X27	2SK426-27	n-FET	AF, LN, 50V, 30mA, 200mW, Idss=13..16mA, Up<1.2V	SOT-23	16fa	-	3a	Nec
X28	2SK426-28	n-FET	AF, LN, 50V, 30mA, 200mW, Idss=15..18mA, Up<1.2V	SOT-23	16fa	-	3a	Nec
X3	2SK852-X3	n-FET	GP, 50V, 10mA, 150mW, Idss=4..8mA, Up<1.5V	SOT-323	16fa	-	3a	Nec
X3	2SK94-3	n-FET	GP, 50V, 20mA, 150mW, Idss=2..6mA, Up<1.5V	SOT-23	16fa	-	3a	Nec
X3	BZX84-C33	Z-diode	33V±5%, 300mW	SOT-23	16dc	-	3a	Sie
X3	BZX88-C33	Z-diode	33V±5%, 200mW	SOT-323	16dc	-	3a	Zx
X3	BZX99-C15	Z-diode	15V±5%, 300mW	SOT-23	16dc	-	3a	Phi
X3	RN1131F	Si-npn-Digi	Sw, 50V, 100mA, 100mW, R1=100k	SOT-490	18ta	-	3a	Tos
X3	RN1131FV	Si-npn-Digi	Sw, 50V, 100mA, 150mW, R1=100k	SOT-723	18ta	-	3a	Tos
X3	TC1272-5ENB	Vdet-IC	4.62V, -Reset PPO	SOT-23	16vdb	VD7	3a	Mcc
X31	2SK515-31	n-FET	Analog Sw, 50V, 20mA, 250mW, Idss=1..2mA, Up<4.5V	SOT-23	16fa	-	3a	Nec
X32	2SK515-32	n-FET	Analog Sw, 50V, 20mA, 250mW, Idss=1.5..3mA, Up<4.5V	SOT-23	16fa	-	3a	Nec
X33	2SK515-33	n-FET	Analog Sw, 50V, 20mA, 250mW, Idss=2.5..5mA, Up<4.5V	SOT-23	16fa	-	3a	Nec
X34	2SK515-34	n-FET	Analog Sw, 50V, 20mA, 250mW, Idss=4..8mA, Up<4.5V	SOT-23	16fa	-	3a	Nec
X35	2SK515-35	n-FET	Analog Sw, 50V, 20mA, 250mW, Idss=6..12mA, Up<4.5V	SOT-23	16fa	-	3a	Nec
X4	2SK852-X4	n-FET	GP, 50V, 10mA, 150mW, Idss=6..12mA, Up<1.5V	SOT-323	16fa	-	3a	Nec
X4	2SK94-4	n-FET	GP, 50V, 20mA, 150mW, Idss=4..12mA, Up<1.5V	SOT-23	16fa	-	3a	Nec
X4	BZX84-C36	Z-diode	36V±5%, 300mW	SOT-23	16dc	-	3a	Sie
X4	BZX88-C36	Z-diode	36V±5%, 200mW	SOT-323	16dc	-	3a	Zx
X4	KA4F4N	Si-npn-Digi	Sw, 60V, 100mA, 200mW, R1/R2=22k/47k	SOT-416	16ta	-	3a	Nec
X4	RN1132F	Si-npn-Digi	Sw, 50V, 100mA, 100mW, R1=200k	SOT-490	18ta	-	3a	Tos
X4	RN1132FV	Si-npn-Digi	Sw, 50V, 100mA, 150mW, R1=200k	SOT-723	18ta	-	3a	Tos
X41	2SK1001-41	n-FET	AM-tuner, 22V, 50mA, 250mW, Idss=10..20mA, Vr<30mΩ	SOT-23	16fa	-	3a	Nec
X42	2SK1001-42	n-FET	AM-tuner, 22V, 50mA, 250mW, Idss=150..30mA, Vr<30mΩ	SOT-23	16fa	-	3a	Nec
X43	2SK1001-43	n-FET	AM-tuner, 22V, 50mA, 250mW, Idss=25..50mA, Vr<30mΩ	SOT-23	16fa	-	3a	Nec
X5	BZX84-C39	Z-diode	39V±5%, 300mW	SOT-23	16dc	-	3a	Sie
X5	BZX88-C39	Z-diode	39V±5%, 200mW	SOT-323	16dc	-	3a	Zx
X6	2SD1048-6	Si-npn	AF-Amp, 20V, 700mA, 200mW, B=200..4.00, 250MHz	SOT-23	16ta	-	3a	San
X6	BZX84-C43	Z-diode	43V±5%, 300mW	SOT-23	16dc	-	3a	Sie
X6	BZX88-C43	Z-diode	43V±5%, 200mW	SOT-323	16dc	-	3a	Zx
X7	2SD1048-7	Si-npn	AF-Amp, 20V, 700mA, 200mW, B=300..4.00, 250MHz	SOT-23	16ta	-	3a	San
X7	BZX84-C47	Z-diode	47V±5%, 300mW	SOT-23	16dc	-	3a	Sie
X7	BZX88-C47	Z-diode	47V±5%, 200mW	SOT-323	16dc	-	3a	Zx
X7	KN4F4N	Si-pnp-Digi	Sw, 60V, 100mA, 150mW, R1/R2=22k/47k	SOT-416	16ta	-	3a	Nec
X8	2SD1048-8	Si-npn	AF-Amp, 20V, 700mA, 200mW, B=450..9.00, 250MHz	SOT-23	16ta	-	3a	San
X8	BZX84C6V8	Z-diode	6.4..7.2V, Zt=15Ω, Izt=20mA, 225mW	SOT-23	16dc	-	3a	Lge
X9	1SS398	Si-diode	Dual, Rect, 42.0V, 100mA, 500ns	SOT-23	16ea	-	3a	Tos



**SMD
code**

Type

Function

Short description

Case

Pin. Sch. St.

Mnf.



X9	BZX84C33	Z-diode	31...35V, Zzt=80Ω, Izt=20mA, 225mW	SOT-23	16dc	-	3a	Lge
XA	2SK3105	MOS-n-FET-e*	V-MOS, LogL, 30V, ±2.5A, <0.15Ω	SOT-23	16fh	-	3a	Nec
XA	2SK3408	MOS-n-FET-e*	V-MOS, LogL, 43±5V, ±1A, <0.26Ω(0.5A), 32/153ns	SOT-23	16fh	-	3a	Nec
XA	BZX99-C4V7	Z-diode	4.7V±5%, 300mW	SOT-23	16dc	-	3a	Phi
XA	RN1 101	Si-npn-Digi	Sw, 50V, 100mA, 100mW, R1/R2=4.7k/4.7k	SOT-416	16ta	-	3a	Tos
XA	RN1 101F	Si-npn-Digi	Sw, 50V, 100mA, 100mW, R1/R2=4.7k/4.7k	SOT-490	18ta	-	3a	Tos
XA	RN1 101FT	Si-npn-Digi	Sw, 50V, 100mA, 100mW, R1/R2=4.7k/4.7k	TESM	18ta	-	3a	Tos
XA	RN1 101FV	Si-npn-Digi	Sw, 50V, 100mA, 150mW, R1/R2=4.7k/4.7k	SOT-723	18ta	-	3a	Tos
XA	RN1 301	Si-npn-Digi	Sw, 50V, 100mA, 400mW, R1/R2=4.7k/4.7k	SOT-323	16ta	-	3a	Tos
XA	RN1 401	Si-npn-Digi	Sw, 50V, 100mA, 400mW, R1/R2=4.7k/4.7k	SOT-346	16ta	-	3a	Tos
XAF	2SK980-F	n-FET	Video frequency, LN, 12V, 40mA, 150mW, Idss=8...20mA, Up<2.5V	SOT-23	16fa	-	3a	Ren
XAG	2SK980-G	n-FET	Video frequency, LN, 12V, 40mA, 150mW, Idss=16...32mA, Up<2.5V	SOT-23	16fa	-	3a	Ren
XAs	BCR503	Si-npn-Digi	Sw, 50V, 500mA, 330mW, R1/R2=2.2k/2.2k, 100MHz	SOT-23	16ta	-	3a	Inf
XB	2SJ557	MOS-p-FET-e*	V-MOS, LogL, 30V, ±2.5A, <0.29Ω	SOT-23	16fh	-	3a	Nec
XB	5LP01C	MOS-p-FET*	Sw, U-Hi-Sp, 50V, 70mA, 250mW, 20/250ns	SOT-23	16fh	-	3a	San
XB	5LP01M	MOS-p-FET*	Sw, U-Hi-Sp, 50V, 70mA, 150mW, 20/250ns	MCP3	16fh	-	3a	San
XB	5LP01S	MOS-p-FET*	Sw, U-Hi-Sp, 50V, 70mA, 150mW, 20/250ns	SMCP	16fh	-	3a	San
XB	5LP01SS	MOS-p-FET*	Sw, U-Hi-Sp, 50V, 70mA, 150mW, 20/250ns	SSFP	18fh	-	3a	San
XB	BZX99-C5V1	Z-diode	5.1V±5%, 300mW	SOT-23	16dc	-	3a	Phi
XB	RN1 102	Si-npn-Digi	Sw, 50V, 100mA, 100mW, R1/R2=10k/10k	SOT-416	16ta	-	3a	Tos
XB	RN1 102F	Si-npn-Digi	Sw, 50V, 100mA, 100mW, R1/R2=10k/10k	SOT-490	18ta	-	3a	Tos
XB	RN1 102FT	Si-npn-Digi	Sw, 50V, 100mA, 100mW, R1/R2=10k/10k	TESM	18ta	-	3a	Tos
XB	RN1 102FV	Si-npn-Digi	Sw, 50V, 100mA, 150mW, R1/R2=10k/10k	SOT-723	18ta	-	3a	Tos
XB	RN1 302	Si-npn-Digi	Sw, 50V, 100mA, 400mW, R1/R2=10k/10k	SOT-323	16ta	-	3a	Tos
XB	RN1 402	Si-npn-Digi	Sw, 50V, 100mA, 400mW, R1/R2=10k/10k	SOT-346	16ta	-	3a	Tos
XB	2SC4416	Si-npn	UHF/VHF, 25V, 50mA, 150mW, B=50...180, 3GHz	SOT-346	16te	-	3a	Ren
XBs	BCR553	Si-npn-Digi	Sw, 50V, 500mA, 330mW, R1/R2=2.2k/2.2k, 150MHz	SOT-23	16ta	-	3a	Inf
XC	2SK492-C	n-FET	AF-Amp, 50V, 150mW, Idss=1...3mA, Rds=70Ω(5mA)	SC-59	16fa	-	3a	Mit
XC	BZX99-C5V6	Z-diode	5.6V±5%, 300mW	SOT-23	16dc	-	3a	Phi
XC	CHT847BM1PT-Q	Si-npn	AF, Sw, 45V, 100mA, B=110...220, 200MHz	FBPT-723	17ta	-	9a	Chm
XC	CHT847BTPT-Q	Si-npn	AF, Sw, 45V, 100mA, B=110...220, 200MHz	SOT-416	16ta	-	3a	Chm
XC	RN1 103	Si-npn-Digi	Sw, 50V, 100mA, 100mW, R1/R2=22k/22k	SOT-416	16ta	-	3a	Tos
XC	RN1 103F	Si-npn-Digi	Sw, 50V, 100mA, 100mW, R1/R2=22k/22k	SOT-490	18ta	-	3a	Tos
XC	RN1 103FT	Si-npn-Digi	Sw, 50V, 100mA, 100mW, R1/R2=22k/22k	TESM	18ta	-	3a	Tos
XC	RN1 103FV	Si-npn-Digi	Sw, 50V, 100mA, 150mW, R1/R2=22k/22k	SOT-723	18ta	-	3a	Tos
XC	RN1 303	Si-npn-Digi	Sw, 50V, 100mA, 400mW, R1/R2=22k/22k	SOT-323	16ta	-	3a	Tos
XC	RN1 403	Si-npn-Digi	Sw, 50V, 100mA, 400mW, R1/R2=22k/22k	SOT-346	16ta	-	3a	Tos
XCs	BCR533	Si-npn-Digi	Sw, 50V, 500mA, 330mW, R1/R2=10k/10k, 100MHz	SOT-23	16ta	-	3a	Inf
XD	2SK492-D	n-FET	AF-Amp, 50V, 150mW, Idss=2.5...6mA, Rds=70Ω(5mA)	SC-59	16fa	-	3a	Mit
XD	BZX99-C6V2	Z-diode	6.2V±5%, 300mW	SOT-23	16dc	-	3a	Phi
XD	RN1 104	Si-npn-Digi	Sw, 50V, 100mA, 100mW, R1/R2=47k/47k	SOT-416	16ta	-	3a	Tos
XD	RN1 104F	Si-npn-Digi	Sw, 50V, 100mA, 100mW, R1/R2=47k/47k	SOT-490	18ta	-	3a	Tos
XD	RN1 104FT	Si-npn-Digi	Sw, 50V, 100mA, 100mW, R1/R2=47k/47k	TESM	18ta	-	3a	Tos
XD	RN1 104FV	Si-npn-Digi	Sw, 50V, 100mA, 150mW, R1/R2=47k/47k	SOT-723	18ta	-	3a	Tos
XD	RN1 304	Si-npn-Digi	Sw, 50V, 100mA, 400mW, R1/R2=47k/47k	SOT-323	16ta	-	3a	Tos
XD	RN1 404	Si-npn-Digi	Sw, 50V, 100mA, 400mW, R1/R2=47k/47k	SOT-346	16ta	-	3a	Tos
XDB	2SK1031-B	n-FET	AF, 50V, 10mA, 100mW, Idss=0.6...1.4mA, Up<5V	SOT-23	16fa	-	3a	Ren
XDC	2SK1031-C	n-FET	AF, 50V, 10mA, 100mW, Idss=1.2...3mA, Up<5V	SOT-23	16fa	-	3a	Ren
XDD	2SK1031-D	n-FET	AF, 50V, 10mA, 100mW, Idss=2.6...6.5mA, Up<5V	SOT-23	16fa	-	3a	Ren
XDs	BCR555	Si-npn-Digi	Sw, 50V, 500mA, 330mW, R1/R2=2.2k/10k, 100MHz	SOT-23	16ta	-	3a	Inf
XE	2SK492-E	n-FET	AF-Amp, 50V, 150mW, Idss=5...12mA, Rds=70Ω(5mA)	SC-59	16fa	-	3a	Mit
XE	5LP02C	MOS-p-FET*	Sw, U-Hi-Sp, 50V, 140mA, 250mW, 20/250ns	SOT-23	16fh	-	3a	San
XE	BZX99-C6V8	Z-diode	6.8V±5%, 300mW	SOT-23	16dc	-	3a	Phi
XE	RN1 105	Si-npn-Digi	Sw, 50V, 100mA, 100mW, R1/R2=2.2k/47k	SOT-416	16ta	-	3a	Tos
XE	RN1 105F	Si-npn-Digi	Sw, 50V, 100mA, 100mW, R1/R2=2.2k/47k	SOT-490	18ta	-	3a	Tos
XE	RN1 105FT	Si-npn-Digi	Sw, 50V, 100mA, 100mW, R1/R2=2.2k/47k	TESM	18ta	-	3a	Tos
XE	RN1 105FV	Si-npn-Digi	Sw, 50V, 100mA, 150mW, R1/R2=2.2k/47k	SOT-723	18ta	-	3a	Tos
XE	RN1 305	Si-npn-Digi	Sw, 50V, 100mA, 400mW, R1/R2=2.2k/47k	SOT-323	16ta	-	3a	Tos
XE	RN1 405	Si-npn-Digi	Sw, 50V, 100mA, 400mW, R1/R2=2.2k/47k	SOT-346	16ta	-	3a	Tos
XE1	CHDTA143XEPT	Si-npn-Digi	Sw, 50V, 100mA, 250MHz, R1/R2=4.7/10k	SOT-416	16ta	-	3a	Chm
XE2	CHDTA124XEPT	Si-npn-Digi	Sw, 50V, 100mA, 250MHz, R1/R2=2.2/47k	SOT-416	16ta	-	3a	Chm
XEA	CHDTC143XEPT	Si-npn-Digi	Sw, 50V, 100mA, 250MHz, R1/R2=4.7/10k	SOT-416	16ta	-	3a	Chm
XEB	CHDTC124XEPT	Si-npn-Digi	Sw, 50V, 100mA, 250MHz, R1/R2=2.2/47k	SOT-416	16ta	-	3a	Chm
XF	5HP02C	MOS-p-FET*	Sw, U-Hi-Sp, 50V, 140mA, 250mW, 13/190ns, 4.7Ω(70mA)	SOT-23	16fh	-	3a	San
XF	5HP02M	MOS-p-FET*	Sw, U-Hi-Sp, 50V, 140mA, 150mW, 13/190ns, 4.7Ω(70mA)	MCP3	16fh	-	3a	San
XF	RN1 106	Si-npn-Digi	Sw, 50V, 100mA, 100mW, R1/R2=4.7k/47k	SOT-416	16ta	-	3a	Tos
XF	RN1 106F	Si-npn-Digi	Sw, 50V, 100mA, 100mW, R1/R2=4.7k/47k	SOT-490	18ta	-	3a	Tos
XF	RN1 106FT	Si-npn-Digi	Sw, 50V, 100mA, 100mW, R1/R2=4.7k/47k	TESM	18ta	-	3a	Tos
XF	RN1 106FV	Si-npn-Digi	Sw, 50V, 100mA, 150mW, R1/R2=4.7k/47k	SOT-723	18ta	-	3a	Tos
XF	RN1 306	Si-npn-Digi	Sw, 50V, 100mA, 400mW, R1/R2=4.7k/47k	SOT-323	16ta	-	3a	Tos

**SMD
code**

Type

Function

Short description

Case

Pin. Sch.

St.

Mnf.



XF	RN1406	Si-npn-Digi	Sw, 50V, 100mA, 400mW, R1/R2=4.7k/47k	SOT-346	16ta	-	3a	Tos
XF-	2SC4464	Si-npn	VHF/UHF, 15V, 5mA, 50mW, B=40..250, >2.5GHz	SOT-323	16ta	-	3a	Ren
XF_s	BCR512	Si-npn-Digi	Sw, 50V, 500mA, 330mW, R1/R2=4.7k/4.7k, 100MHz	SOT-23	16ta	-	3a	Inf
XG	2SK209-GR	n-FET	GP, 50V, 10mA, 150mW, Idss=2.6..6.5mA	SOT-23	16fa	-	3a	Tos
XG	2SK880-GR	n-FET	AF-Amp, 50V, 10mA, 100mW, Idss=2.6..6.5mA, Up<1.5V	SOT-323	16fa	-	3a	Tos
XG_s	BCR523	Si-npn-Digi	Sw, 50V, 500mA, 330mW, R1/R2=1k/10k, 100MHz	SOT-23	16ta	-	3a	Inf
XH	RN1107	Si-npn-Digi	Sw, 50V, 100mA, 100mW, R1/R2=10k/47k	SOT-416	16ta	-	3a	Tos
XH	RN1107F	Si-npn-Digi	Sw, 50V, 100mA, 100mW, R1/R2=10k/47k	SOT-490	18ta	-	3a	Tos
XH	RN1107FT	Si-npn-Digi	Sw, 50V, 100mA, 100mW, R1/R2=10k/47k	TESM	18ta	-	3a	Tos
XH	RN1107FV	Si-npn-Digi	Sw, 50V, 100mA, 150mW, R1/R2=10k/47k	SOT-723	18ta	-	3a	Tos
XH	RN1307	Si-npn-Digi	Sw, 50V, 100mA, 400mW, R1/R2=10k/47k	SOT-323	16ta	-	3a	Tos
XH	RN1407	Si-npn-Digi	Sw, 50V, 100mA, 400mW, R1/R2=10k/47k	SOT-346	16ta	-	3a	Tos
XH	RN2107FT	Si-pnp-Digi	Sw, 50V, 100mA, 100mW, R1/R2=10k/47k	TESM	18ta	-	3a	Tos
XH	RN2107FV	Si-pnp-Digi	Sw, 50V, 100mA, 150mW, R1/R2=10k/47k	SOT-723	18ta	-	3a	Tos
XH_s	BCR573	Si-pnp-Digi	Sw, 50V, 500mA, 330mW, R1/R2=1k/10k, 100MHz	SOT-23	16ta	-	3a	Inf
XI	RN1108	Si-npn-Digi	Sw, 50V, 100mA, 100mW, R1/R2=22k/47k	SOT-416	16ta	-	3a	Tos
XI	RN1108F	Si-npn-Digi	Sw, 50V, 100mA, 100mW, R1/R2=22k/47k	SOT-490	18ta	-	3a	Tos
XI	RN1108FT	Si-npn-Digi	Sw, 50V, 100mA, 100mW, R1/R2=22k/47k	TESM	18ta	-	3a	Tos
XI	RN1108FV	Si-npn-Digi	Sw, 50V, 100mA, 150mW, R1/R2=22k/47k	SOT-723	18ta	-	3a	Tos
XI	RN1308	Si-npn-Digi	Sw, 50V, 100mA, 400mW, R1/R2=22k/47k	SOT-323	16ta	-	3a	Tos
XI	RN1408	Si-npn-Digi	Sw, 50V, 100mA, 400mW, R1/R2=22k/47k	SOT-346	16ta	-	3a	Tos
XI	RN2108F	Si-pnp-Digi	Sw, 50V, 100mA, 100mW, R1/R2=22k/47k	SOT-490	18ta	-	3a	Tos
XI	RN2108FT	Si-pnp-Digi	Sw, 50V, 100mA, 100mW, R1/R2=22k/47k	TESM	18ta	-	3a	Tos
XI	RN2108FV	Si-pnp-Digi	Sw, 50V, 100mA, 150mW, R1/R2=22k/47k	SOT-723	18ta	-	3a	Tos
XJ	2SK2273	MOS-n-FET-e*	V-MOS, LogL, 20V, 500mA, <0.75Ω	SOT-23	16fh	-	3a	San
XJ	RN1109	Si-npn-Digi	Sw, 50V, 100mA, 100mW, R1/R2=47k/22k	SOT-416	16ta	-	3a	Tos
XJ	RN1109F	Si-npn-Digi	Sw, 50V, 100mA, 100mW, R1/R2=47k/22k	SOT-490	18ta	-	3a	Tos
XJ	RN1109FT	Si-npn-Digi	Sw, 50V, 100mA, 100mW, R1/R2=47k/22k	TESM	18ta	-	3a	Tos
XJ	RN1109FV	Si-npn-Digi	Sw, 50V, 100mA, 150mW, R1/R2=47k/22k	SOT-723	18ta	-	3a	Tos
XJ	RN1309	Si-npn-Digi	Sw, 50V, 100mA, 400mW, R1/R2=47k/22k	SOT-323	16ta	-	3a	Tos
XJ	RN1409	Si-npn-Digi	Sw, 50V, 100mA, 400mW, R1/R2=47k/22k	SOT-346	16ta	-	3a	Tos
XJ	RN2109F	Si-pnp-Digi	Sw, 50V, 100mA, 100mW, R1/R2=47k/22k	SOT-490	18ta	-	3a	Tos
XJ	RN2109FT	Si-pnp-Digi	Sw, 50V, 100mA, 100mW, R1/R2=47k/22k	TESM	18ta	-	3a	Tos
XJ	RN2109FV	Si-pnp-Digi	Sw, 50V, 100mA, 150mW, R1/R2=47k/22k	SOT-723	18ta	-	3a	Tos
XX	12A02S	Si-pnp	AF, GP, 15V, 500mA, 200mW, B=300..700, 450MHz	SMCP	16ta	-	3a	San
XX	12A02SS	Si-pnp	AF, GP, 15V, 500mA, 200mW, B=300..700, 450MHz	SSFP	18ta	-	3a	San
XX	RN1110	Si-npn-Digi	Sw, 50V, 100mA, 100mW, R1=4.7k	SOT-416	16ta	-	3a	Tos
XX	RN1110F	Si-npn-Digi	Sw, 50V, 100mA, 100mW, R1=4.7k	SOT-490	18ta	-	3a	Tos
XX	RN1110FT	Si-npn-Digi	Sw, 50V, 100mA, 100mW, R1=4.7k	TESM	18ta	-	3a	Tos
XX	RN1110FV	Si-npn-Digi	Sw, 50V, 100mA, 150mW, R1=4.7k	SOT-723	18ta	-	3a	Tos
XX	RN1310	Si-npn-Digi	Sw, 50V, 100mA, 400mW, R1=4.7k	SOT-323	16ta	-	3a	Tos
XX	RN1410	Si-npn-Digi	Sw, 50V, 100mA, 400mW, R1=4.7k	SOT-346	16ta	-	3a	Tos
XX	RN2110F	Si-pnp-Digi	Sw, 50V, 100mA, 100mW, R1=4.7k	SOT-490	18ta	-	3a	Tos
XX	RN2110FS	Si-pnp-Digi	Sw, 20V, 50mA, 50mW, R1=4.7k	fSM	19ta	-	3a	Tos
XX	RN2110FV	Si-pnp-Digi	Sw, 50V, 100mA, 150mW, R1=4.7k	SOT-723	18ta	-	3a	Tos
XX1	CHD TA143XKPT	Si-pnp-Digi	Sw, 50V, 100mA, 250MHz, R1/R2=4.7/10k	SOT-23	16ta	-	3a	Chm
XX1	CHD TA143XKPT	Si-pnp-Digi	Sw, 50V, 100mA, 250MHz, R1/R2=4.7/10k	SC-59	16ta	-	3a	Chm
XX2	CHD TA124XKPT	Si-pnp-Digi	Sw, 50V, 100mA, 250MHz, R1/R2=22/47k	SOT-23	16ta	-	3a	Chm
XX2	CHD TA124XKPT	Si-pnp-Digi	Sw, 50V, 100mA, 250MHz, R1/R2=22/47k	SC-59	16ta	-	3a	Chm
XXA	CHD TC143XKPT	Si-npn-Digi	Sw, 50V, 100mA, 250MHz, R1/R2=4.7/10k	SOT-23	16ta	-	3a	Chm
XXA	CHD TC143XKPT	Si-npn-Digi	Sw, 50V, 100mA, 250MHz, R1/R2=4.7/10k	SC-59	16ta	-	3a	Chm
XXB	CHD TC124XKPT	Si-npn-Digi	Sw, 50V, 100mA, 250MHz, R1/R2=22/47k	SOT-23	16ta	-	3a	Chm
XXB	CHD TC124XKPT	Si-npn-Digi	Sw, 50V, 100mA, 250MHz, R1/R2=22/47k	SC-59	16ta	-	3a	Chm
XX_s	BCR519	Si-npn-Digi	Sw, 50V, 500mA, 330mW, R1=4.7k, 100MHz	SOT-23	16ta	-	3a	Inf
XL	2SA1597	Si-pnp-Digi	Sw, 50V, 100mA, 200mW, R1/R2=4.7k/47k	SOT-23	16ta	-	3a	San
XL	2SK209-BL	n-FET	GP, 50V, 10mA, 150mW, Idss=6..14mA	SOT-23	16fa	-	3a	Tos
XL	2SK880-BL	n-FET	AF-Amp, 50V, 10mA, 100mW, Idss=6..14mA, Up<1.5V	SOT-323	16fa	-	3a	Tos
XL	BZX99-C2V4	Z-diode	2.4V±5%, 30mW	SOT-23	16dc	-	3a	Phi
XL_s	BCR569	Si-pnp-Digi	Sw, 50V, 500mA, 330mWmW, R1=4.7k, 150MHz	SOT-23	16ta	-	3a	Inf
XM	30A02S	Si-pnp	AF, GP, 30V, 600mA, 200mW, B=200..500, 520MHz	SMCP	16ta	-	3a	San
XM	30A02SS	Si-pnp	AF, GP, 30V, 600mA, 200mW, B=200..500, 520MHz	SSFP	18ta	-	3a	San
XM	BZX99-C2V7	Z-diode	2.7V±5%, 30mW	SOT-23	16dc	-	3a	Phi
XM	RN1111	Si-npn-Digi	Sw, 50V, 100mA, 100mW, R1=10k	SOT-416	16ta	-	3a	Tos
XM	RN1111F	Si-npn-Digi	Sw, 50V, 100mA, 100mW, R1=10k	SOT-490	18ta	-	3a	Tos
XM	RN1111FT	Si-npn-Digi	Sw, 50V, 100mA, 100mW, R1=10k	TESM	18ta	-	3a	Tos
XM	RN1111FV	Si-npn-Digi	Sw, 50V, 100mA, 150mW, R1=10k	SOT-723	18ta	-	3a	Tos
XM	RN1311	Si-npn-Digi	Sw, 50V, 100mA, 400mW, R1=10k	SOT-323	16ta	-	3a	Tos
XM	RN1411	Si-npn-Digi	Sw, 50V, 100mA, 400mW, R1=10k	SOT-346	16ta	-	3a	Tos
XM	RN2111F	Si-pnp-Digi	Sw, 50V, 100mA, 100mW, R1=10k	SOT-490	18ta	-	3a	Tos
XM	RN2111FS	Si-pnp-Digi	Sw, 20V, 50mA, 50mW, R1=10k	fSM	19ta	-	3a	Tos

SMD

SMD code	Type	Function	Short description	Case	Pin.	Sch.	St.	Mnf.
XM	RN2111FV	Si-pnp-Digi	Sw, 50V, 100mA, 150mW, R1=10k	SOT-723	18ta	-	3a	Tos
XM-	2SC4593	Si-npn	VHF/UHF, 15V, 50mA, 100mW, B=40..250, >6.5GHz	SOT-323	16ta	-	3a	Ren
XM.	2SC4591	Si-npn	UHF/VHF, 15V, 50mA, 150mW, B=40..250, >6.5GHz	SOT-346	16ta	-	3a	Ren
XMs	BCR583	Si-pnp-Digi	Sw, 50V, 500mA, 330mW, R1/R2=10k/10k, 150MHz	SOT-23	16ta	-	3a	Inf
XN	50A02S	Si-pnp	AF, GP, 50V, 400mA, 200mW, B=200..500, 690MHz	SMCP	16ta	-	3a	San
XN	50A02SS	Si-pnp	AF, GP, 50V, 400mA, 200mW, B=200..500, 690MHz	SSFP	18ta	-	3a	San
XN	BZX99-C3V0	Z-diode	3V±5%, 300mW	SOT-23	16dc	-	3a	Phi
XN	RN1112	Si-npn-Digi	Sw, 50V, 100mA, 100mW, R1=22k	SOT-416	16ta	-	3a	Tos
XN	RN1112F	Si-npn-Digi	Sw, 50V, 100mA, 100mW, R1=22k	SOT-490	18ta	-	3a	Tos
XN	RN1112FT	Si-npn-Digi	Sw, 50V, 100mA, 100mW, R1=22k	TESM	18ta	-	3a	Tos
XN	RN1112FV	Si-npn-Digi	Sw, 50V, 100mA, 150mW, R1=22k	SOT-723	18ta	-	3a	Tos
XN	RN1312	Si-npn-Digi	Sw, 50V, 100mA, 400mW, R1=22k	SOT-323	16ta	-	3a	Tos
XN	RN1412	Si-npn-Digi	Sw, 50V, 100mA, 400mW, R1=22k	SOT-346	16ta	-	3a	Tos
XN	RN2112F	Si-pnp-Digi	Sw, 50V, 100mA, 100mW, R1=22k	SOT-490	18ta	-	3a	Tos
XN	RN2112FS	Si-pnp-Digi	Sw, 20V, 50mA, 50mW, R1=22k	fSM	19ta	-	3a	Tos
XN	RN2112FV	Si-pnp-Digi	Sw, 50V, 100mA, 150mW, R1=22k	SOT-723	18ta	-	3a	Tos
XN	RN2412	Si-pnp-Digi	Sw, 50V, 100mA, 400mW, R1=22k	SOT-346	16ta	-	3a	Tos
XO	2SK209-O	n-FET	GP, 50V, 10mA, 150mW, Idss=0.6..1.4mA	SOT-23	16ta	-	3a	Tos
XP	12A01C	Si-pnp	AF, GP, 15V, 500mA, 300mW, B=300..700, 490MHz	CP	16ta	-	3a	San
XP	12A01M	Si-pnp	AF, GP, 15V, 500mA, 300mW, B=300..700, 490MHz	MCP	16ta	-	3a	San
XP	12A01S	Si-pnp	AF, GP, 15V, 500mA, 200mW, B=300..700, 490MHz	SMCP	16ta	-	3a	San
XP	12A01SS	Si-pnp	AF, GP, 15V, 500mA, 200mW, B=300..700, 490MHz	SSFP	18ta	-	3a	San
XP	BZX99-C3V3	Z-diode	3.3V±5%, 300mW	SOT-23	16dc	-	3a	Phi
XP	MMBD3000	Si-diode	Sw, 30V, 200mA, 225mW, Vf<0.95V(10mA), <2pF	SOT-346	16dc	-	3a	Mot
XP	RN1113	Si-npn-Digi	Sw, 50V, 100mA, 100mW, R1=47k	SOT-416	16ta	-	3a	Tos
XP	RN1113F	Si-npn-Digi	Sw, 50V, 100mA, 100mW, R1=47k	SOT-490	18ta	-	3a	Tos
XP	RN1113FT	Si-npn-Digi	Sw, 50V, 100mA, 100mW, R1=47k	TESM	18ta	-	3a	Tos
XP	RN1113FV	Si-npn-Digi	Sw, 50V, 100mA, 150mW, R1=47k	SOT-723	18ta	-	3a	Tos
XP	RN1313	Si-npn-Digi	Sw, 50V, 100mA, 400mW, R1=47k	SOT-323	16ta	-	3a	Tos
XP	RN1413	Si-npn-Digi	Sw, 50V, 100mA, 400mW, R1=47k	SOT-346	16ta	-	3a	Tos
XP	RN2113F	Si-pnp-Digi	Sw, 50V, 100mA, 100mW, R1=47k	SOT-490	18ta	-	3a	Tos
XP	RN2113FS	Si-pnp-Digi	Sw, 20V, 50mA, 50mW, R1=47k	fSM	19ta	-	3a	Tos
XP	RN2113FV	Si-pnp-Digi	Sw, 50V, 100mA, 150mW, R1=47k	SOT-723	18ta	-	3a	Tos
XP	RN2413	Si-pnp-Digi	Sw, 50V, 100mA, 400mW, R1=47k	SOT-346	16ta	-	3a	Tos
XQ	2PD602A-Q	Si-npn	GP, Sw, 60V, 500mA, 250mW, B=85..170, >140MHz	SC-59	16ta	-	3a	Phi
XQ	2SD1820A-R	Si-npn	GP, 60V, 500mA, 150mW, B=85..170, 20MHz	SOT-323	16ta	-	3a	Pan
XQ	2SD602A-Q	Si-npn	GP, AF, 60V, 500mA, 200mW, B=85..170, 200MHz	SC-59	16ta	-	3a	Pan
XQ	30A01C	Si-pnp	AF, GP, 30V, 300mA, 300mW, B=200..500, 520MHz	CP	16ta	-	3a	San
XQ	30A01M	Si-pnp	AF, GP, 30V, 300mA, 300mW, B=200..500, 520MHz	MCP	16ta	-	3a	San
XQ	30A01S	Si-pnp	AF, GP, 30V, 300mA, 200mW, B=200..500, 520MHz	SMCP	16ta	-	3a	San
XQ	30A01SS	Si-pnp	AF, GP, 30V, 300mA, 200mW, B=200..500, 520MHz	SSFP	18ta	-	3a	San
XQ	MMBD3005	Si-diode	Dual, Sw, 30V, 200mA, 225mW, Vf<0.95V(10mA), <2pF	SOT-346	16df	-	3a	Mot
XQ	RN1114	Si-npn-Digi	Sw, 50V, 100mA, 100mW, R1/R2=1k/10k	SOT-416	16ta	-	3a	Tos
XQ	RN1114F	Si-npn-Digi	Sw, 50V, 100mA, 100mW, R1/R2=1k/10k	SOT-490	18ta	-	3a	Tos
XQ	RN1114FT	Si-npn-Digi	Sw, 50V, 100mA, 100mW, R1/R2=1k/10k	TESM	18ta	-	3a	Tos
XQ	RN1114FV	Si-npn-Digi	Sw, 50V, 100mA, 150mW, R1/R2=1k/10k	SOT-723	18ta	-	3a	Tos
XQ	RN1314	Si-npn-Digi	Sw, 50V, 100mA, 400mW, R1/R2=1k/10k	SOT-323	16ta	-	3a	Tos
XQ	RN1414	Si-npn-Digi	Sw, 50V, 100mA, 400mW, R1/R2=1k/10k	SOT-346	16ta	-	3a	Tos
XQ	RN2114F	Si-pnp-Digi	Sw, 50V, 100mA, 100mW, R1/R2=1k/10k	SOT-490	18ta	-	3a	Tos
XQ	RN2114FT	Si-pnp-Digi	Sw, 50V, 100mA, 100mW, R1/R2=1k/10k	TESM	18ta	-	3a	Tos
XR	2PD602AR	Si-npn	GP, Sw, 60V, 500mA, 250mW, B=120..240, >160MHz	SC-59	16ta	-	3a	Phi
XR	2SD1820A-R	Si-npn	GP, 60V, 500mA, 150mW, B=120..240, 20MHz	SOT-323	16ta	-	3a	Pan
XR	2SD602A-R	Si-npn	GP, AF, 60V, 500mA, 200mW, B=120..240, 200MHz	SC-59	16ta	-	3a	Pan
XR	BZX99-C3V6	Z-diode	3.6V±5%, 300mW	SOT-23	16dc	-	3a	Phi
XS	2PD602AS	Si-npn	GP, Sw, 60V, 500mA, 250mW, B=170..340, >180MHz	SC-59	16ta	-	3a	Phi
XS	2SD1820A-S	Si-npn	GP, 60V, 500mA, 150mW, B=170..340, 20MHz	SOT-323	16ta	-	3a	Pan
XS	2SD602A-S	Si-npn	GP, AF, 60V, 500mA, 200mW, B=170..340, 200MHz	SC-59	16ta	-	3a	Pan
XS	BZX99-C3V9	Z-diode	3.9V±5%, 300mW	SOT-23	16dc	-	3a	Phi
XS	RN1115	Si-npn-Digi	Sw, 50V, 100mA, 100mW, R1/R2=2.2k/10k	SOT-416	16ta	-	3a	Tos
XS	RN1115F	Si-npn-Digi	Sw, 50V, 100mA, 100mW, R1/R2=2.2k/10k	SOT-490	18ta	-	3a	Tos
XS	RN1115FT	Si-npn-Digi	Sw, 50V, 100mA, 100mW, R1/R2=2.2k/10k	TESM	18ta	-	3a	Tos
XS	RN1115FV	Si-npn-Digi	Sw, 50V, 100mA, 150mW, R1/R2=2.2k/10k	SOT-723	18ta	-	3a	Tos
XS	RN1315	Si-npn-Digi	Sw, 50V, 100mA, 400mW, R1/R2=2.2k/10k	SOT-323	16ta	-	3a	Tos
XS	RN1415	Si-npn-Digi	Sw, 50V, 100mA, 400mW, R1/R2=2.2k/10k	SOT-346	16ta	-	3a	Tos
XS	RN2115F	Si-pnp-Digi	Sw, 50V, 100mA, 100mW, R1/R2=2.2k/10k	SOT-490	18ta	-	3a	Tos
XS	RN2115FT	Si-pnp-Digi	Sw, 50V, 100mA, 100mW, R1/R2=2.2k/10k	TESM	18ta	-	3a	Tos
XT	BZX99-C4V3	Z-diode	4.3V±5%, 300mW	SOT-23	16dc	-	3a	Phi
XT	RN1116	Si-npn-Digi	Sw, 50V, 100mA, 100mW, R1/R2=4.7k/10k	SOT-416	16ta	-	3a	Tos
XT	RN1116F	Si-npn-Digi	Sw, 50V, 100mA, 100mW, R1/R2=4.7k/10k	SOT-490	18ta	-	3a	Tos
XT	RN1116FT	Si-npn-Digi	Sw, 50V, 100mA, 100mW, R1/R2=4.7k/10k	TESM	18ta	-	3a	Tos



SMD code	Type	Function	Short description	Case	Pin.	Sch.	St.	Mnf.
XT	RN1116FV	Si-npn-Digi	Sw, 50V, 100mA, 150mW, R1/R2=4.7k/10k	SOT-723	18ta	-	3a	Tos
XT	RN1316	Si-npn-Digi	Sw, 50V, 100mA, 400mW, R1/R2=4.7k/10k	SOT-323	16ta	-	3a	Tos
XT	RN1416	Si-npn-Digi	Sw, 50V, 100mA, 400mW, R1/R2=4.7k/10k	SOT-346	16ta	-	3a	Tos
XT	RN2116F	Si-pnp-Digi	Sw, 50V, 100mA, 100mW, R1/R2=4.7k/10k	SOT-490	18ta	-	3a	Tos
XT	RN2116FT	Si-pnp-Digi	Sw, 50V, 100mA, 100mW, R1/R2=4.7k/10k	TESM	18ta	-	3a	Tos
XT	RN2116FV	Si-pnp-Digi	Sw, 50V, 100mA, 150mW, R1/R2=4.7k/10k	SOT-723	18ta	-	3a	Tos
XT-	2SC4674	Si-npn	VHF/UHF, 12V, 8mA, 50mW, B=50..250, >4GHz	SOT-323	16ta	-	3a	Ren
XU	BZX99-C7V5	Z-diode	7.5V±5%, 300mW	SOT-23	16dc	-	3a	Phi
XU	RN1117	Si-npn-Digi	Sw, 50V, 100mA, 100mW, R1/R2=10k/4.7k	SOT-416	16ta	-	3a	Tos
XU	RN1117F	Si-npn-Digi	Sw, 50V, 100mA, 100mW, R1/R2=10k/4.7k	SOT-490	18ta	-	3a	Tos
XU	RN1117FT	Si-npn-Digi	Sw, 50V, 100mA, 100mW, R1/R2=10k/4.7k	TESM	18ta	-	3a	Tos
XU	RN1117FV	Si-npn-Digi	Sw, 50V, 100mA, 150mW, R1/R2=10k/4.7k	SOT-723	18ta	-	3a	Tos
XU	RN1317	Si-npn-Digi	Sw, 50V, 100mA, 400mW, R1/R2=10k/4.7k	SOT-323	16ta	-	3a	Tos
XU	RN1417	Si-npn-Digi	Sw, 50V, 100mA, 400mW, R1/R2=10k/4.7k	SOT-346	16ta	-	3a	Tos
XU	RN2117F	Si-pnp-Digi	Sw, 50V, 100mA, 100mW, R1/R2=10k/4.7k	SOT-490	18ta	-	3a	Tos
XU	RN2117FT	Si-pnp-Digi	Sw, 50V, 100mA, 100mW, R1/R2=10k/4.7k	TESM	18ta	-	3a	Tos
XU_	2SC4680	Si-npn	UHF/VHF, 12V, 50mA, 150mW, B>100	SOT-346	16ta	-	3a	Ren
XU1	CHD TA143XUPT	Si-pnp-Digi	Sw, 50V, 100mA, 250MHz, R1/R2=4.7/10k	SOT-323	16ta	-	3a	Chm
XU2	CHD TA124XUPT	Si-pnp-Digi	Sw, 50V, 100mA, 250MHz, R1/R2=22/47k	SOT-323	16ta	-	3a	Chm
XUA	CHD TC143XUPT	Si-npn-Digi	Sw, 50V, 100mA, 250MHz, R1/R2=4.7/10k	SOT-323	16ta	-	3a	Chm
XUB	CHD TC124XUPT	Si-npn-Digi	Sw, 50V, 100mA, 250MHz, R1/R2=22/47k	SOT-323	16ta	-	3a	Chm
XUs	BCR562	Si-pnp-Digi	Sw, 50V, 500mA, 330mW, R1/R2=4.7k/4.7k, 150MHz	SOT-23	16ta	-	3a	Inf
XV	BZX99-C8V2	Z-diode	8.2V±5%, 300mW	SOT-23	16dc	-	3a	Phi
XV-	2SC4702	Si-npn	AF, Vid, 300/300V, 50mA, 150mW, 80MHz, B=60..150	SOT-23	16ta	-	3a	Ren
XVs	BCR521	Si-npn-Digi	Sw, 50V, 500mA, 330mW, R1/R2=1k/1k, 100MHz	SOT-23	16ta	-	3a	Inf
XW	BZX99-C9V1	Z-diode	9.1V±5%, 300mW	SOT-23	16dc	-	3a	Phi
XW	CHT4124WPT	Si-npn	AF, Sw, 25V, 200mA, B=120..360, 300MHz	SOT-323	16ta	-	3a	Chm
XW	RN1118	Si-npn-Digi	Sw, 50V, 100mA, 100mW, R1/R2=47k/10k	SOT-416	16ta	-	3a	Tos
XW	RN1118F	Si-npn-Digi	Sw, 50V, 100mA, 100mW, R1/R2=47k/10k	SOT-490	18ta	-	3a	Tos
XW	RN1118FT	Si-npn-Digi	Sw, 50V, 100mA, 100mW, R1/R2=47k/10k	TESM	18ta	-	3a	Tos
XW	RN1118FV	Si-npn-Digi	Sw, 50V, 100mA, 150mW, R1/R2=47k/10k	SOT-723	18ta	-	3a	Tos
XW	RN1318	Si-npn-Digi	Sw, 50V, 100mA, 400mW, R1/R2=47k/10k	SOT-323	16ta	-	3a	Tos
XW	RN1418	Si-npn-Digi	Sw, 50V, 100mA, 400mW, R1/R2=47k/10k	SOT-346	16ta	-	3a	Tos
XW	RN2118F	Si-pnp-Digi	Sw, 50V, 100mA, 100mW, R1/R2=47k/10k	SOT-490	18ta	-	3a	Tos
XW	RN2118FT	Si-pnp-Digi	Sw, 50V, 100mA, 100mW, R1/R2=47k/10k	TESM	18ta	-	3a	Tos
XWs	BCR505	Si-npn-Digi	Sw, 50V, 500mA, 330mW, R1/R2=2.2k/10k, 100MHz	SOT-23	16ta	-	3a	Inf
XX	BZX99-C10	Z-diode	10V±5%, 300mW	SOT-23	16dc	-	3a	Phi
XXs	BCR571	Si-pnp-Digi	Sw, 50V, 500mA, 330mW, R1/R2=1k/1k, 150MHz	SOT-23	16ta	-	3a	Inf
XY	2SD1851	Si-npn-Darl	AF-Drv, 80V, 200mA, 200mW, I _{ds} >5000	SOT-23	16ta	-	3a	San
XY	2SK209-Y	n-FET	GP, 50V, 10mA, 150mW, I _{ds} =1.2..3mA	SOT-23	16ta	-	3a	Tos
XY	2SK880-Y	n-FET	AF-Amp, 50V, 10mA, 100mW, I _{ds} =1.2..3mA, U _p <1.5V	SOT-323	16ta	-	3a	Tos
XY	BZX99-C11	Z-diode	11V±5%, 300mW	SOT-23	16dc	-	3a	Phi
XZ	BZX99-C12	Z-diode	12V±5%, 300mW	SOT-23	16dc	-	3a	Phi
Y0	ELM7640L BB	Vdet-IC	4.0V±2%, -Reset PPO, 500ms	SOT-23	16vdc	VD7	3d	Elm
Y0	MMBZ5221B	Z-diode	2.28..2.52V, I _{zt} =20mA, Z _t =30Ω, 350mW	SOT-23	16dc	-	3a	Lge
Y1	BZX84-A11	Z-diode	11V±1%, I _{zt} =23mA, 350mW	SOT-23	16dc	-	3a	Cen
Y1	BZX84-B11	Z-diode	11V±2%, I _{zt} =23mA, 350mW	SOT-23	16dc	-	3a	Cen
Y1	BZX84-C11-V	Z-diode	11V±5%, Z _t =10Ω(20mA), 300mW	SOT-23	16dc	-	3a,3g	Cen,F
Y1	ELM7641L BB	Vdet-IC	4.1V±2%, -Reset PPO, 500ms	SOT-23	16vdc	VD7	3d	Elm
Y1	TC1273-10ENB	Vdet-IC	4.37V, -Reset ODO	SOT-23	16vdb	VD6	3a	Mcc
Y1	TC1273-15ENB	Vdet-IC	4.12V, -Reset ODO	SOT-23	16vdb	VD6	3a	Mcc
Y10	BZX84-A27	Z-diode	27V±1%, I _{zt} =9mA, 350mW	SOT-23	16dc	-	3a	Cen
Y10	BZX84-B27	Z-diode	27V±2%, I _{zt} =9mA, 350mW	SOT-23	16dc	-	3a	Cen
Y10	BZX84-C27-V	Z-diode	27V±5%, Z _t =25Ω(80mA), 300mW	SOT-23	16dc	-	3a,3g	F,Vs
Y11	BZX84-A30	Z-diode	30V±1%, I _{zt} =8mA, 350mW	SOT-23	16dc	-	3a	Cen
Y11	BZX84-B30	Z-diode	30V±2%, I _{zt} =8mA, 350mW	SOT-23	16dc	-	3a	Cen
Y11	BZX84-C30-V	Z-diode	30V±5%, Z _t =30Ω(80mA), 300mW	SOT-23	16dc	-	3a,3g	Cen,F
Y12	2SA1464-Y12	Si-pnp	AF, Sw, 60V, 500mA, 200mW, 400MHz, B=75..150	SOT-23-3L	16te	-	3a	Trs
Y12	2SA1608-12	Si-pnp	HF, Sw, 60V, 500mA, 150mW, B=75..150, 400MHz	SOT-23	16ta	-	3a	Nec
Y12	BZX84-A33	Z-diode	33V±1%, I _{zt} =7mA, 350mW	SOT-23	16dc	-	3a	Cen
Y12	BZX84-B33	Z-diode	33V±2%, I _{zt} =7mA, 350mW	SOT-23	16dc	-	3a	Cen
Y12	BZX84-C33-V	Z-diode	33V±5%, Z _t =35Ω(80mA), 300mW	SOT-23	16dc	-	3a,3g	Cen,F
Y13	2SA1464-Y13	Si-pnp	AF, Sw, 60V, 500mA, 200mW, 400MHz, B=100..200	SOT-23-3L	16te	-	3a	Trs
Y13	2SA1608-13	Si-pnp	HF, Sw, 60V, 500mA, 150mW, B=100..200, 400MHz	SOT-23	16ta	-	3a	Nec
Y13	BZX84-A36	Z-diode	36V±1%, I _{zt} =6.9mA, 350mW	SOT-23	16dc	-	3a	Cen
Y13	BZX84-B36	Z-diode	36V±2%, I _{zt} =6.9mA, 350mW	SOT-23	16dc	-	3a	Cen
Y13	BZX84-C36-V	Z-diode	36V±5%, Z _t =35Ω(90mA), 300mW	SOT-23	16dc	-	3a,3g	Cen,F
Y14	2SA1464-Y14	Si-pnp	AF, Sw, 60V, 500mA, 200mW, 400MHz, B=150..300	SOT-23-3L	16te	-	3a	Trs
Y14	2SA1608-14	Si-pnp	HF, Sw, 60V, 500mA, 150mW, B=150..300, 400MHz	SOT-23	16ta	-	3a	Nec
Y14	BZX84-A39	Z-diode	39V±1%, I _{zt} =6.4mA, 350mW	SOT-23	16dc	-	3a	Cen



SMD code	Type	Function	Short description	Case	Pin. Sch.	St.	Mnf.
Y14	BZX84-B39	Z-diode	39V±2%, Izt=6.4mA, 350mW	SOT-23	16dc	-	3a Cen
Y14	BZX84-C39-V	Z-diode	39V±5%, Zzt=40Ω(130mA), 300mW	SOT-23	16dc	-	3a,3g Cen,F
Y15	BZX84-A43	Z-diode	43V±1%, Izt=5.8mA, 350mW	SOT-23	16dc	-	3a Cen
Y15	BZX84-B43	Z-diode	43V±2%, Izt=5.8mA, 350mW	SOT-23	16dc	-	3a Cen
Y15	BZX84-C43-V	Z-diode	43V±5%, Zzt=45Ω(150mA), 300mW	SOT-23	16dc	-	3a,3g Cen,Di
Y15A	ML6206S153M	LVR-IC	1.5V±3%, 250mA	SOT-23	16cg	VR1	3a Mic
Y16	BZX84-A47	Z-diode	47V±1%, Izt=5.3mA, 350mW	SOT-23	16dc	-	3a Cen
Y16	BZX84-B47	Z-diode	47V±2%, Izt=5.3mA, 350mW	SOT-23	16dc	-	3a Cen
Y16	BZX84-C47-V	Z-diode	47V±5%, Zzt=50Ω(170mA), 300mW	SOT-23	16dc	-	3a,3c Cen,Di
Y16A	ML6206S163M	LVR-IC	1.6V±3%, 250mA	SOT-23	16cg	VR1	3a Mic
Y17	BZX84-C51-V	Z-diode	51V±5%, Zzt=60Ω(180mA), 300mW	SOT-23	16dc	-	3d,3g Di
Y17A	ML6206S173M	LVR-IC	1.7V±3%, 250mA	SOT-23	16cg	VR1	3a Mic
Y18	BZX84-C56-V	Z-diode	56V±5%, Zzt=70Ω(200mA), 300mW	SOT-23	16dc	-	3a,3g Phi
Y18A	ML6206S183M	LVR-IC	1.8V±3%, 250mA	SOT-23	16cg	VR1	3a Mic
Y19	BZX84-C62-V	Z-diode	62V±5%, Zzt=80Ω(215mA), 300mW	SOT-23	16dc	-	3a,3g Phi
Y19A	ML6206S193M	LVR-IC	1.9V±3%, 250mA	SOT-23	16cg	VR1	3a Mic
Y1H	SS8050LT1-H	Si-npn	GP, 40V, 1.5A, 625mW, B=200..350, >100MHz	SOT-23	16ta	-	3a Wtr
Y1L	SS8050LT1-L	Si-npn	GP, 40V, 1.5A, 625mW, B=120..200, >100MHz	SOT-23	16ta	-	3a Wtr
Y1p	BZX84-C11	Z-diode	11V±5%, 300mW	SOT-23	16dc	-	3a PHH
Y1t	BZX84-C11	Z-diode	11V±5%, 300mW	SOT-23	16dc	-	3a PHM
Y1W	BZX84-C11	Z-diode	11V±5%, 300mW	SOT-23	16dc	-	3a PHC
Y1Y	CMSZDA11V	Z-diode	Dual, 10.4..11.6V, Zzt=20Ω, 15mA, 275mW	SOT-323	16df	-	3a Cen
Y2	BZX84-A12	Z-diode	12V±1%, Izt=21mA, 350mW	SOT-23	16dc	-	3a Cen
Y2	BZX84-B12	Z-diode	12V±2%, Izt=21mA, 350mW	SOT-23	16dc	-	3a Cen
Y2	BZX84-C12-V	Z-diode	12V±5%, Zzt=10Ω(25mA), 300mW	SOT-23	16dc	-	3a,3g Cen,F
Y2	ECG5021SM	Z-diode	12V±5%, 300mW	SOT-23	16dc	-	3a Ecg
Y2	ELM7642LBB	Vdet-IC	4.2V±2%, -Reset PPO, 500ms	SOT-23	16vdc	VD7	3d Elm
Y2	NTE5021SM	Z-diode	12V±5%, 300mW	SOT-23	16dc	-	3a Nte
Y2	RN2130F	Si-pnp-Digi	Sw, 50V, 100mA, 100mW, R1/R2=100k/100k	SOT-490	18ta	-	3a Tos
Y20	BZX84-C68-V	Z-diode	68V±5%, Zzt=90Ω(240mA), 300mW	SOT-23	16dc	-	3a,3g Phi
Y20A	ML6206S202M	LVR-IC	2.0V±2%, 250mA	SOT-23	16cg	VR1	3a Mic
Y21	BZX84-C75-V	Z-diode	75V±5%, 300mW	SOT-23	16dc	-	3a,3g Phi
Y21A	ML6206S212M	LVR-IC	2.1V±2%, 250mA	SOT-23	16cg	VR1	3a Mic
Y22	2SA1461-22	Si-pnp	Sw, 40V, 200mA, 200mW, B=75..150, >200MHz	SOT-23	16ta	-	3a Nec
Y22A	ML6206S222M	LVR-IC	2.2V±2%, 250mA	SOT-23	16cg	VR1	3a Mic
Y23	2SA1461-23	Si-pnp	Sw, 40V, 200mA, 200mW, B=100..200, >200MHz	SOT-23	16ta	-	3a Nec
Y23A	ML6206S232M	LVR-IC	2.3V±2%, 250mA	SOT-23	16cg	VR1	3a Mic
Y24	2SA1461-24	Si-pnp	Sw, 40V, 200mA, 200mW, B=150..300, >200MHz	SOT-23	16ta	-	3a Nec
Y24A	ML6206S242M	LVR-IC	2.4V±2%, 250mA	SOT-23	16cg	VR1	3a Mic
Y25A	ML6206S252M	LVR-IC	2.5V±2%, 250mA	SOT-23	16cg	VR1	3a Mic
Y26A	ML6206S262M	LVR-IC	2.6V±2%, 250mA	SOT-23	16cg	VR1	3a Mic
Y27A	ML6206S272M	LVR-IC	2.7V±2%, 250mA	SOT-23	16cg	VR1	3a Mic
Y28A	ML6206S282M	LVR-IC	2.8V±2%, 250mA	SOT-23	16cg	VR1	3a Mic
Y29A	ML6206S292M	LVR-IC	2.9V±2%, 250mA	SOT-23	16cg	VR1	3a Mic
Y2H	SS8550LT1-H	Si-pnp	GP, 40V, 1.5A, 625mW, B=200..350, >100MHz	SOT-23	16ta	-	3a Wtr
Y2L	SS8550LT1-L	Si-pnp	GP, 40V, 1.5A, 625mW, B=120..200, >100MHz	SOT-23	16ta	-	3a Wtr
Y2p	BZX84-C12	Z-diode	12V±5%, 300mW	SOT-23	16dc	-	3a PHH
Y2t	BZX84-C12	Z-diode	12V±5%, 300mW	SOT-23	16dc	-	3a PHM
Y2W	BZX84-C12	Z-diode	12V±5%, 300mW	SOT-23	16dc	-	3a PHC
Y2Y	CMSZDA12V	Z-diode	Dual, 11.4..12.7V, Zzt=25Ω, 13mA, 275mW	SOT-323	16df	-	3a Cen
Y3	BZX84-A13	Z-diode	13V±1%, Izt=18mA, 350mW	SOT-23	16dc	-	3a Cen
Y3	BZX84-B13	Z-diode	13V±2%, Izt=18mA, 350mW	SOT-23	16dc	-	3a Cen
Y3	BZX84-C13	Z-diode	13V±5%, Zzt=10Ω(30mA), 300mW	SOT-23	16dc	-	3a,3g Cen,F
Y3	BZX84-C13-V	Z-diode	13V±5%, Zzt=10Ω(30mA), 300mW	SOT-23	16dc	-	3g Vs
Y3	BZX88-C13	Z-diode	13V±5%, 200mW	SOT-323	16dc	-	3a Zx
Y3	ELM7643LBB	Vdet-IC	4.3V±2%, -Reset PPO, 500ms	SOT-23	16vdc	VD7	3d Elm
Y3	RN2131F	Si-pnp-Digi	Sw, 50V, 100mA, 100mW, R1=100k	SOT-490	18ta	-	3a Tos
Y3	TC1273-5ENB	Vdet-IC	4.62V, -Reset ODO	SOT-23	16vdb	VD6	3a Mcc
Y30A	ML6206S302M	LVR-IC	3.0V±2%, 250mA	SOT-23	16cg	VR1	3a Mic
Y31A	ML6206S312M	LVR-IC	3.1V±2%, 250mA	SOT-23	16cg	VR1	3a Mic
Y32A	ML6206S322M	LVR-IC	3.2V±2%, 250mA	SOT-23	16cg	VR1	3a Mic
Y33	2SA1462-33	Si-pnp	Sw, 15V, 50mA, 200mW, B=50..100, >800MHz	SOT-23	16ta	-	3a Nec
Y33	2SA1610-33	Si-pnp	Sw, 15V, 50mA, 150mW, B=50..100, 1.8GHz, 20/40ns	SOT-23	16ta	-	3a Nec
Y33A	ML6206S332M	LVR-IC	3.3V±2%, 250mA	SOT-23	16cg	VR1	3a Mic
Y34	2SA1462-34	Si-pnp	Sw, 15V, 50mA, 200mW, B=75..150, >800MHz	SOT-23	16ta	-	3a Nec
Y34	2SA1610-34	Si-pnp	Sw, 15V, 50mA, 150mW, B=75..150, 1.8GHz, 20/40ns	SOT-23	16ta	-	3a Nec
Y34A	ML6206S342M	LVR-IC	3.4V±2%, 250mA	SOT-23	16cg	VR1	3a Mic
Y35A	ML6206S352M	LVR-IC	3.5V±2%, 250mA	SOT-23	16cg	VR1	3a Mic
Y36A	ML6206S362M	LVR-IC	3.6V±2%, 250mA	SOT-23	16cg	VR1	3a Mic
Y37A	ML6206S372M	LVR-IC	3.7V±2%, 250mA	SOT-23	16cg	VR1	3a Mic



SMD code	Type	Function	Short description	Case	Pin.	Sch.	St.	Mnf.
Y38A	ML6206S382M	LVR-IC	3.8 V±2%, 250mA	SOT-23	16cg	VR1	3a	Mic
Y39A	ML6206S392M	LVR-IC	3.9 V±2%, 250mA	SOT-23	16cg	VR1	3a	Mic
Y3p	BZX84-C13	Z-diode	13 V±5%, 300mW	SOT-23	16dc	-	3a	PHH
Y3t	BZX84-C13	Z-diode	13.6V±5%, 300mW	SOT-23	16dc	-	3a	PHM
Y3W	BZX84-C13	Z-diode	13.6V±5%, 300mW	SOT-23	16dc	-	3a	PhC
Y3Y	CMSZDA13V	Z-diode	Dual, 12.4..14.1V, Zzt=30Ω, 12mA, 275mW	SOT-323	16df	-	3a	Gen
Y4	BZX84-A15	Z-diode	15 V±1%, Izt=17mA, 350mW	SOT-23	16dc	-	3a	Gen
Y4	BZX84-B15	Z-diode	15 V±2%, Izt=17mA, 350mW	SOT-23	16dc	-	3a	Gen
Y4	BZX84-C15-V	Z-diode	15 V±5%, Zzt= 10Ω(30mA), 300mW	SOT-23	16dc	-	3a,3g	Gen,F
Y4	BZX88-C15	Z-diode	15 V±5%, 200mW	SOT-323	16dc	-	3a	Zx
Y4	ECG5024SM	Z-diode	15 V±5%, 300mW	SOT-23	16dc	-	3a	Ecq
Y4	ELM7644LBB	Vdet-IC	4.4 V±2%, -Reset PPO, 500ms	SOT-23	16vdc	VD7	3d	Elm
Y4	KA4A4Z	Si-npn-Digi	Sw, 60V, 100mA, 200mW, R1=10k	SOT-416	16ta	-	3a	Nec
Y4	NTE5024SM	Z-diode	15 V±5%, 300mW	SOT-23	16dc	-	3a	Nte
Y4	RN2132F	Si-pnp-Digi	Sw, 50V, 100mA, 100mW, R1=200k	SOT-490	18ta	-	3a	Tos
Y40A	ML6206S402M	LVR-IC	4.0 V±2%, 250mA	SOT-23	16cg	VR1	3a	Mic
Y41A	ML6206S412M	LVR-IC	4.1 V±2%, 250mA	SOT-23	16cg	VR1	3a	Mic
Y42A	ML6206S422M	LVR-IC	4.2 V±2%, 250mA	SOT-23	16cg	VR1	3a	Mic
Y43A	ML6206S432M	LVR-IC	4.3 V±2%, 250mA	SOT-23	16cg	VR1	3a	Mic
Y44A	ML6206S442M	LVR-IC	4.4 V±2%, 250mA	SOT-23	16cg	VR1	3a	Mic
Y45A	ML6206S452M	LVR-IC	4.5 V±2%, 250mA	SOT-23	16cg	VR1	3a	Mic
Y46A	ML6206S462M	LVR-IC	4.6 V±2%, 250mA	SOT-23	16cg	VR1	3a	Mic
Y47A	ML6206S472M	LVR-IC	4.7 V±2%, 250mA	SOT-23	16cg	VR1	3a	Mic
Y48A	ML6206S482M	LVR-IC	4.8 V±2%, 250mA	SOT-23	16cg	VR1	3a	Mic
Y49A	ML6206S492M	LVR-IC	4.9 V±2%, 250mA	SOT-23	16cg	VR1	3a	Mic
Y4p	BZX84-C15	Z-diode	15 V±5%, 300mW	SOT-23	16dc	-	3a	PHH
Y4t	BZX84-C15	Z-diode	15 V±5%, 300mW	SOT-23	16dc	-	3a	PHM
Y4W	BZX84-C15	Z-diode	15 V±5%, 300mW	SOT-23	16dc	-	3a	PhC
Y4Y	CMSZDA15V	Z-diode	Dual, 13.8..15.6V, Zzt=30Ω, 11mA, 275mW	SOT-323	16df	-	3a	Gen
Y5	BZX84-A16	Z-diode	16 V±1%, Izt=16mA, 350mW	SOT-23	16dc	-	3a	Gen
Y5	BZX84-B16	Z-diode	16 V±2%, 16mA, 350mW	SOT-23	16dc	-	3a	Gen
Y5	BZX84-C16-V	Z-diode	16 V±5%, Zzt= 10Ω(40mA), 300mW	SOT-23	16dc	-	3a,3g	Gen,F
Y5	BZX88-C16	Z-diode	16 V±5%, 200mW	SOT-323	16dc	-	3a	Zx
Y5	ELM7645LBB	Vdet-IC	4.5 V±2%, -Reset PPO, 500ms	SOT-23	16vdc	VD7	3d	Elm
Y50	BZX84-A2V4	Z-diode	2.4 V±1%, 300mW	SOT-23	16dc	-	3a	Phi
Y50A	ML6206S502M	LVR-IC	5.0 V±2%, 250mA	SOT-23	16cg	VR1	3a	Mic
Y51	BZX84-A2V7	Z-diode	2.7 V±1%, 300mW	SOT-23	16dc	-	3a	Phi
Y52	BZX84-A3V0	Z-diode	3V±1%, 300mW	SOT-23	16dc	-	3a	Phi
Y53	BZX84-A3V3	Z-diode	3.3 V±1%, 300mW	SOT-23	16dc	-	3a	Phi
Y54	BZX84-A3V6	Z-diode	3.6 V±1%, 300mW	SOT-23	16dc	-	3a	Phi
Y55	BZX84-A3V9	Z-diode	3.9 V±1%, 300mW	SOT-23	16dc	-	3a	Phi
Y56	BZX84-A4V3	Z-diode	4.3 V±1%, 300mW	SOT-23	16dc	-	3a	Phi
Y57	BZX84-A4V7	Z-diode	4.7 V±1%, 300mW	SOT-23	16dc	-	3a	Phi
Y58	BZX84-A5V1	Z-diode	5.1 V±1%, 300mW	SOT-23	16dc	-	3a	Phi
Y59	BZX84-A5V6	Z-diode	5.6 V±1%, 300mW	SOT-23	16dc	-	3a	Phi
Y5p	BZX84-C16	Z-diode	16 V±5%, 300mW	SOT-23	16dc	-	3a	PHH
Y5t	BZX84-C16	Z-diode	16 V±5%, 300mW	SOT-23	16dc	-	3a	PHM
Y5W	BZX84-C16	Z-diode	16 V±5%, 300mW	SOT-23	16dc	-	3a	PhC
Y5Y	CMSZDA16V	Z-diode	Dual, 15.3..17.1V, Zzt=40Ω, 10mA, 275mW	SOT-323	16df	-	3a	Gen
Y6	BZX84-A18	Z-diode	18 V±1%, Izt=14mA, 350mW	SOT-23	16dc	-	3a	Gen
Y6	BZX84-B18	Z-diode	18 V±2%, 14mA, 350mW	SOT-23	16dc	-	3a	Gen
Y6	BZX84-C18-V	Z-diode	18 V±5%, Zzt= 10Ω(45mA), 300mW	SOT-23	16dc	-	3a,3g	Gen,F
Y6	BZX88-C18	Z-diode	18 V±5%, 200mW	SOT-323	16dc	-	3a	Zx
Y6	ECG5027SM	Z-diode	18 V±5%, 300mW	SOT-23	16dc	-	3a	Ecq
Y6	ELM7646LBB	Vdet-IC	4.6 V±2%, -Reset PPO, 500ms	SOT-23	16vdc	VD7	3d	Elm
Y6	NTE5027SM	Z-diode	18 V±5%, 300mW	SOT-23	16dc	-	3a	Nte
Y60	BZX84-A6V2	Z-diode	6.2 V±1%, 300mW	SOT-23	16dc	-	3a	Phi
Y61	BZX84-A6V8	Z-diode	6.8 V±1%, 300mW	SOT-23	16dc	-	3a	Phi
Y62	BZX84-A7V5	Z-diode	7.5 V±1%, 300mW	SOT-23	16dc	-	3a	Phi
Y63	BZX84-A8V2	Z-diode	8.2 V±1%, 300mW	SOT-23	16dc	-	3a	Phi
Y64	BZX84-A9V1	Z-diode	9.1 V±1%, 300mW	SOT-23	16dc	-	3a	Phi
Y65	BZX84-A10	Z-diode	10 V±1%, 300mW	SOT-23	16dc	-	3a	Phi
Y66	BZX84-A11	Z-diode	11 V±1%, 300mW	SOT-23	16dc	-	3a	Phi
Y67	BZX84-A12	Z-diode	12 V±1%, 300mW	SOT-23	16dc	-	3a	Phi
Y68	BZX84-A13	Z-diode	13 V±1%, 300mW	SOT-23	16dc	-	3a	Phi
Y69	BZX84-A15	Z-diode	15 V±1%, 300mW	SOT-23	16dc	-	3a	Phi
Y6p	BZX84-C18	Z-diode	18 V±5%, 300mW	SOT-23	16dc	-	3a	PHH
Y6t	BZX84-C18	Z-diode	18 V±5%, 300mW	SOT-23	16dc	-	3a	PHM
Y6W	BZX84-C18	Z-diode	18 V±5%, 300mW	SOT-23	16dc	-	3a	PhC
Y6Y	CMSZDA18V	Z-diode	Dual, 16.8..19.1V, Zzt=45Ω, 9.2mA, 275mW	SOT-323	16df	-	3a	Gen



SMD code	Type	Function	Short description	Case	Pin.	Sch.	St.	Mnf.
Y7	BZX84-A20	Z-diode	20V±1%, Izt=12mA, 350mW	SOT-23	16dc	-	3a	Cen
Y7	BZX84-B20	Z-diode	20V±2%, Izt=12mA, 350mW	SOT-23	16dc	-	3a	Cen
Y7	BZX84-C20-V	Z-diode	20V±5%, Zzt=15Ω(55mA), 300mW	SOT-23	16dc	-	3a,3g	Cen,F
Y7	BZX88-C20	Z-diode	20V±5%, 200mW	SOT-323	16dc	-	3a	Zx
Y7	ELM7647L BB	Vdet-IC	4.7V±2%, -Reset PPO, 500ms	SOT-23	16vdc	VD7	3d	Elm
Y7	KN4A4Z	Si-pnp-Digi	Sw, 60V, 100mA, 150mW, R1=10k	SOT-416	16ta	-	3a	Nec
Y70	BZX84-A16	Z-diode	16V±1%, 300mW	SOT-23	16dc	-	3a	Phi
Y71	BZX84-A18	Z-diode	18V±1%, 300mW	SOT-23	16dc	-	3a	Phi
Y72	BZX84-A20	Z-diode	20V±1%, 300mW	SOT-23	16dc	-	3a	Phi
Y73	BZX84-A22	Z-diode	22V±1%, 300mW	SOT-23	16dc	-	3a	Phi
Y74	BZX84-A24	Z-diode	24V±1%, 300mW	SOT-23	16dc	-	3a	Phi
Y75	BZX84-A27	Z-diode	27V±1%, 300mW	SOT-23	16dc	-	3a	Phi
Y76	BZX84-A30	Z-diode	30V±1%, 300mW	SOT-23	16dc	-	3a	Phi
Y77	BZX84-A33	Z-diode	33V±1%, 300mW	SOT-23	16dc	-	3a	Phi
Y78	BZX84-A36	Z-diode	36V±1%, 300mW	SOT-23	16dc	-	3a	Phi
Y79	BZX84-A39	Z-diode	39V±1%, 300mW	SOT-23	16dc	-	3a	Phi
Y7p	BZX84-C20	Z-diode	20V±5%, 300mW	SOT-23	16dc	-	3a	PhH
Y7t	BZX84-C20	Z-diode	20V±5%, 300mW	SOT-23	16dc	-	3a	PhM
Y7W	BZX84-C20	Z-diode	20V±5%, 300mW	SOT-23	16dc	-	3a	PhC
Y7Y	CMSZDA20V	Z-diode	Dual, 18.8..21.2V, Zzt=55Ω, 8.3mA, 275mW	SOT-323	16df	-	3a	Cen
Y8	BZX84-A22	Z-diode	22V±1%, Izt=11mA, 350mW	SOT-23	16dc	-	3a	Cen
Y8	BZX84-B22	Z-diode	22V±2%, Izt=11mA, 350mW	SOT-23	16dc	-	3a	Cen
Y8	BZX84-C22-V	Z-diode	22V±5%, Zzt=20Ω(55mA), 300mW	SOT-23	16dc	-	3a,3g	Cen,F
Y8	BZX84C7V5	Z-diode	7.0..7.9V, Zzt=15Ω, Izt=2.0mA, 225mW	SOT-23	16dc	-	3a	Lge
Y8	BZX88-C22	Z-diode	22V±5%, 200mW	SOT-323	16dc	-	3a	Zx
Y8	ELM7648L BB	Vdet-IC	4.8V±2%, -Reset PPO, 500ms	SOT-23	16vdc	VD7	3d	Elm
Y80	BZX84-A43	Z-diode	43V±1%, 300mW	SOT-23	16dc	-	3a	Phi
Y81	BZX84-A47	Z-diode	47V±1%, 300mW	SOT-23	16dc	-	3a	Phi
Y82	BZX84-A51	Z-diode	51V±1%, 300mW	SOT-23	16dc	-	3a	Phi
Y83	BZX84-A56	Z-diode	56V±1%, 300mW	SOT-23	16dc	-	3a	Phi
Y84	BZX84-A62	Z-diode	62V±1%, 300mW	SOT-23	16dc	-	3a	Phi
Y85	BZX84-A68	Z-diode	68V±1%, 300mW	SOT-23	16dc	-	3a	Phi
Y86	BZX84-A75	Z-diode	75V±1%, 300mW	SOT-23	16dc	-	3a	Phi
Y8p	BZX84-C22	Z-diode	22V±5%, 300mW	SOT-23	16dc	-	3a	PhH
Y8t	BZX84-C22	Z-diode	22V±5%, 300mW	SOT-23	16dc	-	3a	PhM
Y8W	BZX84-C22	Z-diode	22V±5%, 300mW	SOT-23	16dc	-	3a	PhC
Y8Y	CMSZDA22V	Z-diode	Dual, 20.8..23.3V, Zzt=55Ω, 7.6mA, 275mW	SOT-323	16df	-	3a	Cen
Y9	BZX84-A24	Z-diode	24V±1%, Izt=10mA, 350mW	SOT-23	16dc	-	3a	Cen
Y9	BZX84-B24	Z-diode	24V±2%, Izt=10mA, 350mW	SOT-23	16dc	-	3a	Cen
Y9	BZX84-C24-V	Z-diode	24V±5%, Zzt=25Ω(70mA), 300mW	SOT-23	16dc	-	3a,3g	Cen,F
Y9	BZX84C36	Z-diode	34..38V, Zzt=90Ω, Izt=20mA, 225mW	SOT-23	16dc	-	3a	Lge
Y9	BZX88-C24	Z-diode	24V±5%, 200mW	SOT-323	16dc	-	3a	Zx
Y9	ECG5031SM	Z-diode	24V±5%, 300mW	SOT-23	16dc	-	3a	Ecg
Y9	ELM7649L BB	Vdet-IC	4.9V±2%, -Reset PPO, 500ms	SOT-23	16vdc	VD7	3d	Elm
Y9	NTE5031SM	Z-diode	24V±5%, 300mW	SOT-23	16dc	-	3a	Nte
Y9p	BZX84-C24	Z-diode	24V±5%, 300mW	SOT-23	16dc	-	3a	PhH
Y9t	BZX84-C24	Z-diode	24V±5%, 300mW	SOT-23	16dc	-	3a	PhM
Y9W	BZX84-C24	Z-diode	24V±5%, 300mW	SOT-23	16dc	-	3a	PhC
Y9Y	CMSZDA24V	Z-diode	Dual, 22.8..25.6V, Zzt=70Ω, 7.0mA, 275mW	SOT-323	16df	-	3a	Cen
YA	3LN01C	MOS-n-FET*	Sw, U-Hi-Sp, 30V, 150mA, 250mW, 19/1 55ns, 3.7Ω (50mA)	SOT-23	16fh	-	3a	San
YA	3LN01M	MOS-n-FET*	Sw, U-Hi-Sp, 30V, 150mA, 150mW, 19/1 55ns, 3.7Ω (50mA)	MCP	16fh	-	3a	San
YA	3LN01S	MOS-n-FET*	Sw, U-Hi-Sp, 30V, 150mA, 150mW, 19/1 55ns, 3.7Ω (50mA)	SMCP	16fh	-	3a	San
YA	3LN01SS	MOS-n-FET*	Sw, U-Hi-Sp, 30V, 150mA, 150mW, 19/1 55ns, 3.7Ω (50mA)	SSFP	18fh	-	3a	San
YA	RN1119FV	Si-npn-Digi	Sw, 50V, 100mA, 150mW, R1=1k	SOT-723	18ta	-	3a	Tos
YA	RN2101	Si-pnp-Digi	Sw, 50V, 100mA, 100mW, R1/R2=4.7k/4.7k	SOT-416	16ta	-	3a	Tos
YA	RN2101F	Si-pnp-Digi	Sw, 50V, 100mA, 100mW, R1/R2=4.7k/4.7k	SOT-490	18ta	-	3a	Tos
YA	RN2101FT	Si-pnp-Digi	Sw, 50V, 100mA, 100mW, R1/R2=4.7k/4.7k	TESM	18ta	-	3a	Tos
YA	RN2101FV	Si-pnp-Digi	Sw, 50V, 100mA, 150mW, R1/R2=4.7k/4.7k	SOT-723	18ta	-	3a	Tos
YA	RN2119FV	Si-pnp-Digi	Sw, 50V, 100mA, 150mW, R1=1k	SOT-723	18ta	-	3a	Tos
YA	RN2301	Si-pnp-Digi	Sw, 50V, 100mA, 400mW, R1/R2=4.7k/4.7k	SOT-346	16ta	-	3a	Tos
YA	RN2401	Si-pnp-Digi	Sw, 50V, 100mA, 400mW, R1/R2=4.7k/4.7k	SOT-346	16ta	-	3a	Tos
YA-	2SC4784	Si-npn	VHF/UHF, 15V, 20mA, 100mW, 10GHz, B=50..250	SOT-323	16ta	-	3a	Ren
YA-	2SC5049	Si-npn	VHF/UHF, LN, 15V, 20mA, 150mW, B=50..250, 10GHz	SC-59A	16ta	-	3a	Ren
YA-	2SC5137	Si-npn	VHF/UHF, 15V, 20mA, 80mW, B=50..250, 10GHz	SMPAK	16ta	-	3a	Ren
YAs	BSS83P	MOS-p-FET-e	V-MOS, LogL, 60V, 330mA, <3Ω	SOT-23	16fh	-	3a	Sie
YB	5LN01C	MOS-n-FET*	Sw, U-Hi-Sp, 50V, 100mA, 250mW, 25/350ns	SOT-23	16fh	-	3a	San
YB	5LN01M	MOS-n-FET*	Sw, U-Hi-Sp, 50V, 100mA, 150mW, 25/350ns	MCP	16fh	-	3a	San
YB	5LN01S	MOS-n-FET*	Sw, U-Hi-Sp, 50V, 100mA, 150mW, 25/350ns	SMCP	16fh	-	3a	San
YB	5LN01SS	MOS-n-FET*	Sw, U-Hi-Sp, 50V, 100mA, 150mW, 25/350ns	SSFP	18fh	-	3a	San
YB	CZMK13	Z-diode	Dual, 13V±5%, 300mW	SOT-23	16dg	-	3a	Cdi



SMD code	Type	Function	Short description	Case	Pin.	Sch.	St.	Mnf.
YB	RN2102	Si-pnp-Digi	Sw, 50V, 100mA, 100mW, R1/R2=10k/10k	SOT-416	16ta	-	3a	Tos
YB	RN2102F	Si-pnp-Digi	Sw, 50V, 100mA, 100mW, R1/R2=10k/10k	SOT-490	18ta	-	3a	Tos
YB	RN2102FT	Si-pnp-Digi	Sw, 50V, 100mA, 100mW, R1/R2=10k/10k	TESM	18ta	-	3a	Tos
YB	RN2102FV	Si-pnp-Digi	Sw, 50V, 100mA, 150mW, R1/R2=10k/10k	SOT-723	18ta	-	3a	Tos
YB	RN2302	Si-pnp-Digi	Sw, 50V, 100mA, 400mW, R1/R2=10k/10k	SOT-346	16ta	-	3a	Tos
YB	RN2402	Si-pnp-Digi	Sw, 50V, 100mA, 400mW, R1/R2=10k/10k	SOT-346	16ta	-	3a	Tos
YBs	BSS84P	MOS-p-FET-e*	V-MOS, LogL, 60V, 130mA, 250mW, <10Q(130mA), 3/7ns	SOT-23	16fh	-	3a	Inf
YBs	BSS84PW	MOS-p-FET-e*	V-MOS, LogL, 60V, 130mA, 250mW, <10Q(130mA), 3/7ns	SOT-23	16fh	-	3a	Inf
YC	5HN01C	MOS-n-FET*	Sw, U-Hi-Sp, 50V, 100mA, 250mW, 10/105ns, 5.8Ω (50mA)	SOT-23	16fh	-	3a	San
YC	5HN01M	MOS-n-FET*	Sw, U-Hi-Sp, 50V, 100mA, 150mW, 10/105ns, 5.8Ω (50mA)	MCP	16fh	-	3a	San
YC	5HN01S	MOS-n-FET*	Sw, U-Hi-Sp, 50V, 100mA, 150mW, 10/105ns, 5.8Ω (50mA)	SMCP	16fh	-	3a	San
YC	5HN01SS	MOS-n-FET*	Sw, U-Hi-Sp, 50V, 100mA, 150mW, 10/105ns, 5.8Ω (50mA)	SMCP	18fh	-	3a	San
YC	CHT847BM1PT-R	Si-npn	AF, Sw, 45V, 100mA, B=200.450, 200MHz	FBPT-723	17ta	-	9a	Chm
YC	CHT847BTPT-R	Si-npn	AF, Sw, 45V, 100mA, B=200.450, 200MHz	SOT-416	16ta	-	3a	Chm
YC	CZMK15	Z-diode	Dual, 15V±5%, 300mW	SOT-23	16dg	-	3a	Cdi
YC	RN2103	Si-pnp-Digi	Sw, 50V, 100mA, 100mW, R1/R2=22k/22k	SOT-416	16ta	-	3a	Tos
YC	RN2103F	Si-pnp-Digi	Sw, 50V, 100mA, 100mW, R1/R2=22k/22k	SOT-490	18ta	-	3a	Tos
YC	RN2103FT	Si-pnp-Digi	Sw, 50V, 100mA, 100mW, R1/R2=22k/22k	TESM	18ta	-	3a	Tos
YC	RN2103FV	Si-pnp-Digi	Sw, 50V, 100mA, 150mW, R1/R2=22k/22k	SOT-723	18ta	-	3a	Tos
YC	RN2303	Si-pnp-Digi	Sw, 50V, 100mA, 400mW, R1/R2=22k/22k	SOT-346	16ta	-	3a	Tos
YC	RN2403	Si-pnp-Digi	Sw, 50V, 100mA, 400mW, R1/R2=22k/22k	SOT-346	16ta	-	3a	Tos
YC-	2SC5998	Si-npn	UHF/VHFamp, 13V, 500mA, 700mW, 11GHz, B=110..190	MPAK	16tb	-	3a	Ren
YD	CZMK16	Z-diode	Dual, 16V±5%, 300mW	SOT-23	16dg	-	3a	Cdi
YD	RN2104	Si-pnp-Digi	Sw, 50V, 100mA, 100mW, R1/R2=47k/47k	SOT-416	16ta	-	3a	Tos
YD	RN2104F	Si-pnp-Digi	Sw, 50V, 100mA, 100mW, R1/R2=47k/47k	SOT-490	18ta	-	3a	Tos
YD	RN2104FT	Si-pnp-Digi	Sw, 50V, 100mA, 100mW, R1/R2=47k/47k	TESM	18ta	-	3a	Tos
YD	RN2104FV	Si-pnp-Digi	Sw, 50V, 100mA, 150mW, R1/R2=47k/47k	SOT-723	18ta	-	3a	Tos
YD	RN2304	Si-pnp-Digi	Sw, 50V, 100mA, 400mW, R1/R2=47k/47k	SOT-346	16ta	-	3a	Tos
YD	RN2404	Si-pnp-Digi	Sw, 50V, 100mA, 400mW, R1/R2=47k/47k	SOT-346	16ta	-	3a	Tos
YE	5LN02C	MOS-n-FET*	Sw, U-Hi-Sp, 50V, 200mA, 250mW, 25/350ns	SOT-23	16fh	-	3a	San
YE	5LN02M	MOS-n-FET*	Sw, U-Hi-Sp, 50V, 200mA, 150mW, 25/350ns	MCP	16fh	-	3a	San
YE	CZMK18	Z-diode	Dual, 18V±5%, 300mW	SOT-23	16dg	-	3a	Cdi
YE	RN2105	Si-pnp-Digi	Sw, 50V, 100mA, 100mW, R1/R2=2.2k/47k	SOT-416	16ta	-	3a	Tos
YE	RN2105F	Si-pnp-Digi	Sw, 50V, 100mA, 100mW, R1/R2=2.2k/47k	SOT-490	18ta	-	3a	Tos
YE	RN2105FT	Si-pnp-Digi	Sw, 50V, 100mA, 100mW, R1/R2=2.2k/47k	TESM	18ta	-	3a	Tos
YE	RN2105FV	Si-pnp-Digi	Sw, 50V, 100mA, 150mW, R1/R2=2.2k/47k	SOT-723	18ta	-	3a	Tos
YE	RN2305	Si-pnp-Digi	Sw, 50V, 100mA, 400mW, R1/R2=2.2k/47k	SOT-346	16ta	-	3a	Tos
YE	RN2405	Si-pnp-Digi	Sw, 50V, 100mA, 400mW, R1/R2=2.2k/47k	SOT-346	16ta	-	3a	Tos
YE1	CHDTA123YEPT	Si-pnp-Digi	Sw, 50V, 100mA, 250MHz, R1/R2=2.2/10k	SOT-416	16ta	-	3a	Chm
YE2	CHDTA114YEPT	Si-pnp-Digi	Sw, 50V, 70mA, 250MHz, R1/R2=10/47k	SOT-416	16ta	-	3a	Chm
YEA	CHDTC123YEPT	Si-npn-Digi	Sw, 50V, 100mA, 250MHz, R1/R2=2.2/10k	SOT-416	16ta	-	3a	Chm
YF	CZMK20	Z-diode	Dual, 20V±5%, 300mW	SOT-23	16dg	-	3a	Cdi
YF	RN2106	Si-pnp-Digi	Sw, 50V, 100mA, 100mW, R1/R2=4.7k/47k	SOT-416	16ta	-	3a	Tos
YF	RN2106F	Si-pnp-Digi	Sw, 50V, 100mA, 100mW, R1/R2=4.7k/47k	SOT-490	18ta	-	3a	Tos
YF	RN2106FT	Si-pnp-Digi	Sw, 50V, 100mA, 100mW, R1/R2=4.7k/47k	TESM	18ta	-	3a	Tos
YF	RN2106FV	Si-pnp-Digi	Sw, 50V, 100mA, 150mW, R1/R2=4.7k/47k	SOT-723	18ta	-	3a	Tos
YF	RN2306	Si-pnp-Digi	Sw, 50V, 100mA, 400mW, R1/R2=4.7k/47k	SOT-346	16ta	-	3a	Tos
YF	RN2406	Si-pnp-Digi	Sw, 50V, 100mA, 400mW, R1/R2=4.7k/47k	SOT-346	16ta	-	3a	Tos
YG	BCX71RG	Si-npn	GP, 45V, 100mA, 330mW, B= 120..220, 250MHz	SOT-23	16ta	-	3a	Sil
YG	CZMK22	Z-diode	Dual, 22V±5%, 300mW	SOT-23	16dg	-	3a	Cdi
YH	BCX71RH	Si-pnp	GP, 45V, 200mA, 250mW, B=180..310, >100MHz	SOT-23	16ta	-	3a	Sil
YH	CZMK24	Z-diode	Dual, 24V±5%, 300mW	SOT-23	16dg	-	3a	Cdi
YH	RN2107	Si-pnp-Digi	Sw, 50V, 100mA, 100mW, R1/R2=10k/47k	SOT-416	16ta	-	3a	Tos
YH	RN2107F	Si-pnp-Digi	Sw, 50V, 100mA, 100mW, R1/R2=10k/47k	SOT-490	18ta	-	3a	Tos
YH	RN2307	Si-pnp-Digi	Sw, 50V, 100mA, 400mW, R1/R2=10k/47k	SOT-346	16ta	-	3a	Tos
YH	RN2407	Si-pnp-Digi	Sw, 50V, 100mA, 400mW, R1/R2=10k/47k	SOT-346	16ta	-	3a	Tos
YH-	2SC4899	Si-npn	VHF/UHF, 15V, 20mA, 100mW, 9GHz, B=50..250	SOT-323	16ta	-	3a	Ren
YH-	2SC5140	Si-npn	VHF/UHF, 15V, 20mA, 80mW, B=50..250, 9GHz	SOT-23	16ta	-	3a	Ren
YI	RN2108	Si-pnp-Digi	Sw, 50V, 100mA, 100mW, R1/R2=22k/47k	SOT-416	16ta	-	3a	Tos
YI	RN2308	Si-pnp-Digi	Sw, 50V, 100mA, 400mW, R1/R2=22k/47k	SOT-346	16ta	-	3a	Tos
YI	RN2408	Si-pnp-Digi	Sw, 50V, 100mA, 400mW, R1/R2=22k/47k	SOT-346	16ta	-	3a	Tos
YI-	2SA1666	Si-pnp	HF/Sw, 20V, 200mA, 35/70ns	SOT-23	16ta	-	3a	Ren
YJ	BCX71RJ	Si-pnp	GP, Sw, 45V, 100mA, 250mW, B=250..460, >100MHz	SOT-23	16ta	-	3a	Sil
YJ	CZMK27	Z-diode	Dual, 27V±5%, 300mW	SOT-23	16dg	-	3a	Cdi
YJ	RN2109	Si-pnp-Digi	Sw, 50V, 100mA, 100mW, R1/R2=47k/22k	SOT-416	16ta	-	3a	Tos
YJ	RN2309	Si-pnp-Digi	Sw, 50V, 100mA, 400mW, R1/R2=47k/22k	SOT-346	16ta	-	3a	Tos
YJ	RN2409	Si-pnp-Digi	Sw, 50V, 100mA, 400mW, R1/R2=47k/22k	SOT-346	16ta	-	3a	Tos
YJ5	2SK2394-5	n-FET	LN, HF, 15V, 50mA, 200mW, Idss=6..12mA	CP	16fa	-	3a	San
YJ6	2SK2394-6	n-FET	LN, HF, 15V, 50mA, 200mW, Idss=10..20mA	CP	16fa	-	3a	San
YJ7	2SK2394-7	n-FET	LN, HF, 15V, 50mA, 200mW, Idss=16..32mA	CP	16fa	-	3a	San



SMD code	Type	Function	Short description	Case	Pin.	Sch.	St.	Mnf.
YK	15C02S	Si-npn	AF, GP, 20V, 800mA, 200mW, B=300..600, 440MHz	SMCP	16ta	-	3a	San
YK	15C02SS	Si-npn	AF, GP, 20V, 800mA, 200mW, B=300..600, 440MHz	SSFP	18ta	-	3a	San
YK	BCX71RK	Si-pnp	GP, Sw, 45V, 100mA, 250mW, B=380..630, >100MHz	SOT-23	16ta	-	3a	Sil
YK	CZMK30	Z-diode	Dual, 30V±5%, 300mW	SOT-23	16dg	-	3a	Cdi
YK	RN2110	Si-pnp-Digi	Sw, 50V, 100mA, 100mW, R1=4.7k	SOT-416	16ta	-	3a	Tos
YK	RN2110FT	Si-pnp-Digi	Sw, 50V, 100mA, 100mW, R1=4.7k	TESM	18ta	-	3a	Tos
YK	RN2310	Si-pnp-Digi	Sw, 50V, 100mA, 400mW, R1=4.7k	SOT-346	16ta	-	3a	Tos
YK	RN2410	Si-pnp-Digi	Sw, 50V, 100mA, 400mW, R1=4.7k	SOT-346	16ta	-	3a	Tos
YK-	2SC4901	Si-npn	UHF/VHF WB-amp, 15V, 50mA, 150mW, 9GHz, B=50..250	COMPACT	16ta	-	3a	Ren
YK-	2SC5218	Si-npn	VHF/UHF, 15V, 50mA, 9GHz	SOT-23	16ta	-	3a	Ren
YK1	CHD TA123YKPT	Si-pnp-Digi	Sw, 50V, 100mA, 250MHz, R1/R2=2.2/10k	SOT-23	16ta	-	3a	Chm
YK1	CHD TA123YKPT	Si-pnp-Digi	Sw, 50V, 100mA, 250MHz, R1/R2=2.2/10k	SC-59	16ta	-	3a	Chm
YK3	CHD TB123YKPT	Si-pnp-Digi	Sw, 50V, 500mA, 200MHz, R1/R2=2.2/10k	SOT-23	16ta	-	3a	Chm
YK3	CHD TB123YKPT	Si-pnp-Digi	Sw, 50V, 500mA, 200MHz, R1/R2=2.2/10k	SC-59	16ta	-	3a	Chm
YKA	CHD TC123YKPT	Si-npn-Digi	Sw, 50V, 100mA, 250MHz, B=60..120, 700MHz	SOT-23	16ta	-	3a	Chm
YKA	CHD TC123YKPT	Si-npn-Digi	Sw, 50V, 100mA, 250MHz, R1/R2=2.2/10k	SC-59	16ta	-	3a	Chm
YKC	CHD TD123YKPT	Si-npn-Digi	Sw, 50V, 500mA, 200MHz, R1/R2=2.2/10k	SOT-23	16ta	-	3a	Chm
YKC	CHD TD123YKPT	Si-npn-Digi	Sw, 50V, 500mA, 200MHz, R1/R2=2.2/10k	SC-59	16ta	-	3a	Chm
YL	CZMK33	Z-diode	Dual, 33V±5%, 300mW	SOT-23	16dg	-	3a	Cdi
YL-	2SC4902	Si-npn	VHF/UHF, 20V, 30mA, 150mW, B=50..250, 6GHz	SOT-23	16ta	-	3a	Ren
YL-	2SC4903	Si-npn	VHF/UHF, LN, 20V, 30mA, 100mW, B=50..250, 6GHz	SOT-323	16ta	-	3a	Ren
YL-	2SC5138	Si-npn	VHF/UHF, 20V, 30mA, 80mW, B=50..250, 6GHz	SOT-23	16ta	-	3a	Ren
YL3	2SA1607-3	Si-pnp	Sw, 40V, 150mA, 200mA, B=60..120, 700MHz	SOT-23	16ta	-	3a	San
YL3	2SA1685-3	Si-pnp	Sw, 20V, 150mA, 150mW, B=60..120, 700MHz	MCP	16ta	-	3a	San
YL4	2SA1607-4	Si-pnp	Sw, 40V, 150mA, 200mA, B=90..180, 700MHz	SOT-23	16ta	-	3a	San
YL4	2SA1685-4	Si-pnp	Sw, 20V, 150mA, 150mW, B=90..180, 700MHz	MCP	16ta	-	3a	San
YM	30C02S	Si-npn	AF, GP, 40V, 600mA, 200mW, B=300..600, 540MHz	SMCP	16ta	-	3a	San
YM	30C02SS	Si-npn	AF, GP, 40V, 600mA, 200mW, B=300..600, 540MHz	SSFP	18ta	-	3a	San
YM	CZMK36	Z-diode	Dual, 36V±5%, 300mW	SOT-23	16dg	-	3a	Cdi
YM	RN2111	Si-pnp-Digi	Sw, 50V, 100mA, 100mW, R1=10k	SOT-416	16ta	-	3a	Tos
YM	RN2111FT	Si-pnp-Digi	Sw, 50V, 100mA, 100mW, R1=10k	TESM	18ta	-	3a	Tos
YM	RN2311	Si-pnp-Digi	Sw, 50V, 100mA, 400mW, R1=10k	SOT-346	16ta	-	3a	Tos
YM	RN2411	Si-pnp-Digi	Sw, 50V, 100mA, 400mW, R1=10k	SOT-346	16ta	-	3a	Tos
YM-	2SC4904	Si-npn	VHF/UHF, 20V, 50mA, 150mW, B=50..250, 5.8GHz	SOT-23	16ta	-	3a	Ren
YM-	2SC4905	Si-npn	VHF/UHF, LN, 20V, 50mA, 100mW, B=50..250, 5.8GHz	SOT-323	16ta	-	3a	Ren
YN	50C02S	Si-npn	AF, GP, 60V, 400mA, 200mW, B=300..800, 500MHz	SMCP	16ta	-	3a	San
YN	50C02SS	Si-npn	AF, GP, 60V, 400mA, 200mW, B=300..800, 500MHz	SSFP	18ta	-	3a	San
YN	CZMK39	Z-diode	Dual, 39V±5%, 300mW	SOT-23	16dg	-	3a	Cdi
YN	RN2112	Si-pnp-Digi	Sw, 50V, 100mA, 100mW, R1=22k	SOT-416	16ta	-	3a	Tos
YN	RN2112FT	Si-pnp-Digi	Sw, 50V, 100mA, 100mW, R1=22k	TESM	18ta	-	3a	Tos
YN	RN2312	Si-pnp-Digi	Sw, 50V, 100mA, 400mW, R1=22k	SOT-346	16ta	-	3a	Tos
YN-	2SC4906	Si-npn	VHF/UHF, LN, 20V, 50mA, 100mW, B=50..250, 5.8GHz	SOT-323	16ta	-	3a	Ren
YN-	2SC5141	Si-npn	VHF/UHF, 20V, 50mA, 80mW, B=50..250, 5.8GHz	SOT-23	16ta	-	3a	Ren
YP	15C01C	Si-npn	AF, GP, 20V, 700mA, 300mW, B=300..600, 330MHz	CP	16ta	-	3a	San
YP	15C01M	Si-npn	AF, GP, 20V, 700mA, 300mW, B=300..600, 330MHz	MCP	16ta	-	3a	San
YP	15C01S	Si-npn	AF, GP, 20V, 600mA, 200mW, B=300..600, 330MHz	SMCP	16ta	-	3a	San
YP	15C01SS	Si-npn	AF, GP, 20V, 600mA, 200mW, B=300..600, 330MHz	SSFP	18ta	-	3a	San
YP	2SD1484K-P	Si-npn	AF-Drv, 50V, 500mA, 200mW, B=82..180, >250MHz	SOT-346	16ta	-	3a	Rhm
YP	2SD1949K-P	Si-npn	AF-Drv, 50V, 500mA, 200mW, B=82..180, >250MHz	SOT-323	16ta	-	3a	Rhm
YP	2SD1949-P	Si-npn	AF, 50V, 500mA, 200mW, B=82..180, >250MHz	SOT-323	16ta	-	3a	Rhm
YP	DDZX6V8C	Z-diode	6.8V±2.5%, 500mW	SOT-23	16dc	-	3a	Di
YP	DDZX6V8CW	Z-diode	6.8V±2.5%, 200mW	SOT-323	16dc	-	3a	Di
YP	RN2113	Si-pnp-Digi	Sw, 50V, 100mA, 100mW, R1=47k	SOT-416	16ta	-	3a	Tos
YP	RN2113FT	Si-pnp-Digi	Sw, 50V, 100mA, 100mW, R1=47k	TESM	18ta	-	3a	Tos
YP	RN2313	Si-pnp-Digi	Sw, 50V, 100mA, 400mW, R1=47k	SOT-346	16ta	-	3a	Tos
YQ	2PA1774Q	Si-pnp	LN, 50V, 100mA, 150mW, >100MHz, B=120..270	SOT-416	16ta	-	3a	Phi
YQ	2PA1774QJ	Si-pnp	LN, 50V, 100mA, 250mW, >100MHz, B=120..270	SOT-490	18ta	-	3a	Phi
YQ	2PD601Q	Si-npn	GP, Sw, 60V, 100mA, 250mW, B=160..260, >100MHz	SOT-23	16ta	-	3a	Phi
YQ	2SD1484K-Q	Si-npn	AF-Drv, 50V, 500mA, 200mW, B=120..270, >250MHz	SOT-346	16ta	-	3a	Rhm
YQ	2SD1949K-Q	Si-npn	AF-Drv, 50V, 500mA, 200mW, B=120..270, >250MHz	SOT-323	16ta	-	3a	Rhm
YQ	2SD1949-Q	Si-npn	AF, 50V, 500mA, 200mW, B=120..270, >250MHz	SOT-323	16ta	-	3a	Rhm
YQ	2SD2216-Q	Si-npn	GP, 60V, 200mA, 125mW, 150MHz, B=160..260	SOT-416	16ta	-	3a	Pan
YQ	2SD601-Q	Si-npn	GP, AF, 50V, 600mA, B=160..260, 150MHz	SC-59	16ta	-	3a	Pan
YQ	30C01C	Si-npn	AF, GP, 40V, 400mA, 300mW, B=300..600, 380MHz	CP	16ta	-	3a	San
YQ	30C01M	Si-npn	AF, GP, 40V, 400mA, 300mW, B=300..600, 380MHz	MCP	16ta	-	3a	San
YQ	30C01S	Si-npn	AF, GP, 40V, 400mA, 200mW, B=300..600, 380MHz	SMCP	16ta	-	3a	San
YQ	30C01SS	Si-npn	AF, GP, 40V, 400mA, 200mW, B=300..600, 380MHz	SSFP	18ta	-	3a	San
YQ	DDZX7V5C	Z-diode	7.5V±2.5%, 500mW	SOT-23	16dc	-	3a	Di
YQ	DDZX7V5CW	Z-diode	7.5V±2.5%, 200mW	SOT-323	16dc	-	3a	Di
YQ	RN2114	Si-pnp-Digi	Sw, 50V, 100mA, 100mW, R1/R2=1k/10k	SOT-416	16ta	-	3a	Tos



**SMD
code**

Type

Function

Short description

Case

Pin. Sch. St.

Mnf.



YQ	RN2114FV	Si-pnp-Digi	Sw, 50V, 100mA, 150mW, R1/R2=1k/10k	SOT-723	18ta	-	3a	Tos
YQ	RN2314	Si-pnp-Digi	Sw, 50V, 100mA, 400mW, R1/R2=1k/10k	SOT-346	16ta	-	3a	Tos
YQ	RN2414	Si-pnp-Digi	Sw, 50V, 100mA, 400mW, R1/R2=1k/10k	SOT-346	16ta	-	3a	Tos
YQB	2SA1867-B	Si-pnp	GP, AF, 20V, 500mA, 100mW, B=60..120	SOT-23	16ta	-	3a	Ht
YQC	2SA1867-C	Si-pnp	GP, AF, 20V, 500mA, 100mW, B=100..200	SOT-23	16ta	-	3a	Ht
YQD	2SA1867-D	Si-pnp	GP, AF, 20V, 500mA, 100mW, B=120..240	SOT-23	16ta	-	3a	Ht
YR	2PA1774R	Si-pnp	LN, 50V, 100mA, 150mW, >100MHz, B=180..390	SOT-416	16ta	-	3a	Phi
YR	2PA1774RJ	Si-pnp	LN, 50V, 100mA, 250mW, >100MHz, B=180..390	SOT-490	18ta	-	3a	Phi
YR	2PD601R	Si-npn	GP, Sw, 60V, 100mA, 250mW, B=210..340, >120MHz	SOT-23	16ta	-	3a	Phi
YR	2SD1484K-R	Si-npn	AF-Drv, 50V, 500mA, 200mW, B=180..390, >250MHz	SOT-346	16ta	-	3a	Tos
YR	2SD1949K-R	Si-npn	AF-Drv, 50V, 500mA, 200mW, B=180..390, >250MHz	SOT-323	16ta	-	3a	Rhm
YR	2SD1949-R	Si-npn	AF, 50V, 500mA, 200mW, B=180..390, >250MHz	SOT-323	16ta	-	3a	Rhm
YR	2SD2216-R	Si-npn	GP, 60V, 200mA, 125mW, 150MHz, B=210..340	SOT-416	16ta	-	3a	Pan
YR	2SD601-R	Si-npn	GP, AF, 50V, 600mA, B=210..340, 150MHz	SC-59	16ta	-	3a	Pan
YR	DDZX8V2C	Z-diode	8.2V±2.5%, 500mW	SOT-23	16dc	-	3a	Di
YR	DDZX8V2CW	Z-diode	8.2V±2.5%, 200mW	SOT-323	16dc	-	3a	Di
YR	MSD601-R	Si-npn	GP, 60V, 100mA, 200mW, B=210..340	SOT-323	16ta	-	3a	Mot
YS	2PA1774S	Si-pnp	LN, 50V, 100mA, 150mW, >100MHz, B=270..560	SOT-416	16ta	-	3a	Phi
YS	2PA1774SJ	Si-pnp	LN, 50V, 100mA, 250mW, >100MHz, B=270..560	SOT-490	18ta	-	3a	Phi
YS	2PD601S	Si-npn	GP, Sw, 60V, 100mA, 250mW, B=290..460, >140MHz	SOT-23	16ta	-	3a	Phi
YS	2SD2216-S	Si-npn	GP, 60V, 200mA, 125mW, 150MHz, B=290..460	SOT-416	16ta	-	3a	Pan
YS	2SD601-S	Si-npn	GP, AF, 50V, 600mA, B=290..460, 150MHz	SC-59	16ta	-	3a	Pan
YS	DDZX9V1C	Z-diode	9.1V±2.5%, 500mW	SOT-23	16dc	-	3a	Di
YS	DDZX9V1CW	Z-diode	9.1V±2.5%, 200mW	SOT-323	16dc	-	3a	Di
YS	MSD601-S	Si-npn	GP, 60V, 100mA, 200mW, B=290..460	SOT-323	16ta	-	3a	Mot
YS	RN2115	Si-pnp-Digi	Sw, 50V, 100mA, 100mW, R1/R2=2.2k/10k	SOT-416	16ta	-	3a	Tos
YS	RN2115FV	Si-pnp-Digi	Sw, 50V, 100mA, 150mW, R1/R2=2.2k/10k	SOT-723	18ta	-	3a	Tos
YS	RN2315	Si-pnp-Digi	Sw, 50V, 100mA, 400mW, R1/R2=2.2k/10k	SOT-346	16ta	-	3a	Tos
YS	RN2415	Si-pnp-Digi	Sw, 50V, 100mA, 400mW, R1/R2=2.2k/10k	SOT-346	16ta	-	3a	Tos
YT	08C02SS	Si-npn	AF, GP, 15V, 800mA, 200mW, B=300..800, 400MHz	SSFP	18ta	-	3a	San
YT	2SC4851	Si-npn	Mute, 25V, 0.1A, 0.2W, B=800..3200, 240MHz, Ron<0.9Ω	MCP	16ta	-	3a	San
YT	2SC4852	Si-npn	Mute, 25V, 0.1A, 0.25W, B=800..3200, 240MHz, Ron=0.9Ω	CP	16ta	-	3a	San
YT	DDZX10C	Z-diode	10V±2.5%, 500mW	SOT-23	16dc	-	3a	Di
YT	DDZX10CW	Z-diode	10V±2.5%, 200mW	SOT-323	16dc	-	3a	Di
YT	RN2116	Si-pnp-Digi	Sw, 50V, 100mA, 100mW, R1/R2=4.7k/10k	SOT-416	16ta	-	3a	Tos
YT	RN2316	Si-pnp-Digi	Sw, 50V, 100mA, 400mW, R1/R2=4.7k/10k	SOT-346	16ta	-	3a	Tos
YT	RN2416	Si-pnp-Digi	Sw, 50V, 100mA, 400mW, R1/R2=4.7k/10k	SOT-346	16ta	-	3a	Tos
YU	DDZX11C	Z-diode	11V±2.5%, 500mW	SOT-23	16dc	-	3a	Di
YU	DDZX11CW	Z-diode	11V±2.5%, 200mW	SOT-23	16dc	-	3a	Di
YU	RN2117	Si-pnp-Digi	Sw, 50V, 100mA, 100mW, R1/R2=10k/4.7k	SOT-416	16ta	-	3a	Tos
YU	RN2117FV	Si-pnp-Digi	Sw, 50V, 100mA, 150mW, R1/R2=10k/4.7k	SOT-723	18ta	-	3a	Tos
YU	RN2317	Si-pnp-Digi	Sw, 50V, 100mA, 400mW, R1/R2=10k/4.7k	SOT-346	16ta	-	3a	Tos
YU	RN2417	Si-pnp-Digi	Sw, 50V, 100mA, 400mW, R1/R2=10k/4.7k	SOT-346	16ta	-	3a	Tos
YU1	CHDTA123YUPT	Si-pnp-Digi	Sw, 50V, 100mA, 250MHz, R1/R2=2.2/10k	SOT-323	16ta	-	3a	Chm
YUA	CHDTC123YUPT	Si-npn-Digi	Sw, 50V, 100mA, 250MHz, R1/R2=2.2/10k	SOT-323	16ta	-	3a	Chm
YV	DDZX12C	Z-diode	12V±2.5%, 500mW	SOT-23	16dc	-	3a	Di
YV	DDZX12CW	Z-diode	12V±2.5%, 200mW	SOT-323	16dc	-	3a	Di
YV-	2SC4964	Si-npn	UHF/VHF, 12V, 100mA, 100mW, B=100..600	SOT-23	16ta	-	3a	Ren
YV-	2SC4965	Si-npn	UHF/VHF, 12V, 100mA, 100mW, B=100..600	SOT-323	16ta	-	3a	Ren
YV-	CHT5551WPT	Si-npn	Drv, 160V, 200mA, B=80..250, 300MHz	SOT-323	16ta	-	3a	Chm
YW	RN2118	Si-pnp-Digi	Sw, 50V, 100mA, 100mW, R1/R2=47k/10k	SOT-416	16ta	-	3a	Tos
YW	RN2118FV	Si-pnp-Digi	Sw, 50V, 100mA, 150mW, R1/R2=47k/10k	SOT-723	18ta	-	3a	Tos
YW	RN2318	Si-pnp-Digi	Sw, 50V, 100mA, 400mW, R1/R2=47k/10k	SOT-346	16ta	-	3a	Tos
YW	RN2418	Si-pnp-Digi	Sw, 50V, 100mA, 400mW, R1/R2=47k/10k	SOT-346	16ta	-	3a	Tos
YW-	2SC4966	Si-npn	VHF/UHF, 12V, 100mA, 150mW, B=100..600	SOT-23	16ta	-	3a	Ren
YW-	2SC4967	Si-npn	VHF/UHF Ant.-Sw, 12V, 100mA, 100mW, B=100..600	SOT-323	16ta	-	3a	Ren
YY	DDZX16	Z-diode	16V±2.5%, 500mW	SOT-23	16dc	-	3a	Di
YY	DDZX16W	Z-diode	16V±2.5%, 200mW	SOT-323	16dc	-	3a	Di
YY1	CMPZDA11V	Z-diode	Dual, 11V±2.5%, 350mW	SOT-23	16df	-	3a	Cen
YY2	CMPZDA12V	Z-diode	Dual, 12V±2.5%, 350mW	SOT-23	16df	-	3a	Cen
YY3	2SC4104-3	Si-npn	Vid, 70V, 50mA, 200mW, B=60..120, 700MHz	SOT-23	16ta	-	3a	San
YY3	CMPZDA13V	Z-diode	Dual, 13V±2.5%, 350mW	SOT-23	16df	-	3a	Cen
YY4	2SC4104-4	Si-npn	Vid, 70V, 50mA, 200mW, B=90..180, 700MHz	SOT-23	16ta	-	3a	San
YY4	CMPZDA15V	Z-diode	Dual, 15V±2.5%, 350mW	SOT-23	16df	-	3a	Cen
YY5	2SC4104-5	Si-npn	Vid, 70V, 50mA, 200mW, B=135..270, 700MHz	SOT-23	16ta	-	3a	San
YY5	CMPZDA16V	Z-diode	Dual, 16V±2.5%, 350mW	SOT-23	16df	-	3a	Cen
YY6	CMPZDA18V	Z-diode	Dual, 18V±2.5%, 350mW	SOT-23	16df	-	3a	Cen
YY7	CMPZDA20V	Z-diode	Dual, 20V±2.5%, 350mW	SOT-23	16df	-	3a	Cen
YY8	CMPZDA22V	Z-diode	Dual, 22V±2.5%, 350mW	SOT-23	16df	-	3a	Cen
YY9	CMPZDA24V	Z-diode	Dual, 24V±2.5%, 350mW	SOT-23	16df	-	3a	Cen

SMD code	Type	Function	Short description	Case	Pin. Sch.	St.	Mnf.
YZ	DDZX18C	Z-diode	18V±2.5%, 500mW	SOT-23	16dc	- 3a	Di
YZ	DDZX18CW	Z-diode	18V±2.5%, 200mW	SOT-323	16dc	- 3a	Di
YZ-	2SC5050	Si-npn	VHF/UHF, LN, 15V, 50mA, 150mW, B=50..250, 11GHz	SC-59A	16ta	- 3a	Ren
YZ-	2SC5051	Si-npn	VHF/UHF, LN, 15V, 50mA, 100mW, B=50..250, 11GHz	CMPAK	16ta	- 3a	Ren
YZ-	2SC5139	Si-npn	VHF/UHF, 15V, 50mA, 80mW, B=50..250, 11GHz	SMPAK	16ta	- 3a	Ren
Z0	ELM7640L CB	Vdet-IC	4.0V±2%, -Reset PPO, 150ms	SOT-23	16vdc	VD7	3d Elm
Z0	MMBZ5223B	Z-diode	2.57..2.84V, Izt=20mA, Zt=30Ω, 350mW	SOT-23	16dc	- 3a	Lge
Z0	SST310	n-FET	UHF/VHF-Amp.Mix/Osc, 25V, 350mW, Idss=24..60mA, Up<6.5V	SOT-23	16fj	- 3a	Six
Z08	SST308	n-FET	UHF/VHF-Amp.Mix/Osc, 25V, 350mW, Idss=12..60mA, Up<6.5V	SOT-23	16fj	- 3a	Cal
Z09	SST309	n-FET	UHF/VHF-Amp.Mix/Osc, 25V, 350mW, Idss=12..30mA, Up<1.4V	SOT-23	16fj	- 3a	Cal
Z1	BZX84-A4V7	Z-diode	4.7V±1%, Izt=53mA, 350mW	SOT-23	16dc	- 3a	Cen
Z1	BZX84-B4V7	Z-diode	4.7V±2%, Izt=53mA, 350mW	SOT-23	16dc	- 3a	Cen
Z1	BZX84-C4V7-V	Z-diode	4.7V±5%, 53mA, 350mW	SOT-23	16dc	- 3a,3g	Cen,F
Z1	BZX88-C4V7	Z-diode	4.7V±5%, 200mW	SOT-323	16dc	- 3a	Zx
Z1	ELM7641L CB	Vdet-IC	4.1V±2%, -Reset PPO, 150ms	SOT-23	16vdc	VD7	3d Elm
Z1	SSTJ211	n-FET	UHF/VHF-Amp.Mix/Osc, 25V, 360mW, Idss=7..20mA	SOT-23	16fj	- 3a	Lin
Z1	TC1274-10ENB	Vdet-IC	4.37V, +Reset PPO	SOT-23	16vdb	VD7	3a Mcc
Z10	SST310	n-FET	UHF/VHF-Amp.Mix/Osc, 25V, 350mW, Idss=24..60mA, Up<6.5V	SOT-23	16fj	- 3a	Cal
Z10	SSTJ210	n-FET	UHF/VHF-Amp.Mix/Osc, 25V, 360mW, Idss=15..40mA	SOT-23	16fj	- 3a	Cal
Z11	BZX84-C2V4-V	Z-diode	2.4V±5%, Zt=70Ω(100mA), 300mW	SOT-23	16dc	- 3a,3g	Phi
Z11	SSTJ211	n-FET	UHF/VHF-Amp.Mix/Osc, 25V, 360mW, Idss=7..20mA	SOT-23	16fj	- 3a	Cal
Z12	BZX84-C2V7-V	Z-diode	2.7V±5%, Zt=75Ω(100mA), 300mW	SOT-23	16dc	- 3a,3g	Phi
Z12	SSTJ212	n-FET	UHF/VHF-Amp.Mix/Osc, 25V, 360mW, Idss=7..20mA	SOT-23	16fj	- 3a	Cal
Z13	BZX84-C3V0-V	Z-diode	3.0V±5%, Zt=80Ω(95mA), 300mW	SOT-23	16dc	- 3a,3g	Phi
Z14	BZX84-C3V3-V	Z-diode	3.3V±5%, Zt=85Ω(95mA), 300mW	SOT-23	16dc	- 3a,3g	F,Phi
Z15	BZX84-C3V6-V	Z-diode	3.6V±5%, Zt=85Ω(90mA), 300mW	SOT-23	16dc	- 3a,3g	F,Phi
Z15A	ML6206P153M	LVR-IC	1.5V±3%, 250mA	SOT-23	16cg	VR1 3a	Mlc
Z16	BZX84-C3V9-V	Z-diode	3.9V±5%, Zt=85Ω(90mA), 300mW	SOT-23	16dc	- 3a,3g	F,Vs
Z16A	ML6206P163M	LVR-IC	1.6V±3%, 250mA	SOT-23	16cg	VR1 3a	Mlc
Z17	BZX84-C4V3-V	Z-diode	4.3V±5%, Zt=80Ω(90mA), 300mW	SOT-23	16dc	- 3a,3g	F,Vs
Z17A	ML6206P173M	LVR-IC	1.7V±3%, 250mA	SOT-23	16cg	VR1 3a	Mlc
Z18A	ML6206P183M	LVR-IC	1.8V±3%, 250mA	SOT-23	16cg	VR1 3a	Mlc
Z19A	ML6206P193M	LVR-IC	1.9V±3%, 250mA	SOT-23	16cg	VR1 3a	Mlc
Z1p	BZX84-C4V7	Z-diode	4.7V±5%, 300mW	SOT-23	16dc	- 3a	PHH
Z1t	BZX84-C4V7	Z-diode	4.7V±5%, 300mW	SOT-23	16dc	- 3a	PHM
Z1W	BZX84-C4V7	Z-diode	4.7V±5%, 300mW	SOT-23	16dc	- 3a	PHC
Z1Z	CMSZDA4V7	Z-diode	Dual, 4..4.5.0V, Zt=80Ω, 38mA, 275mW	SOT-323	16df	- 3a	Cen
Z2	BZX84-A5V1	Z-diode	5.1V±1%, Izt=49mA, 350mW	SOT-23	16dc	- 3a	Cen
Z2	BZX84-B5V1	Z-diode	5.1V±2%, Izt=49mA, 350mW	SOT-23	16dc	- 3a	Cen
Z2	BZX84-C5V1-V	Z-diode	5.1V±5%, Zt=40Ω(60mA), 300mW	SOT-23	16dc	- 3a,3g	Phi
Z2	BZX88-C5V1	Z-diode	5.1V±5%, 200mW	SOT-323	16dc	- 3a	Zx
Z2	ECG5010SM	Z-diode	5.1V±5%, 300mW	SOT-23	16dc	- 3a	Ecg
Z2	ELM7642L CB	Vdet-IC	4.2V±2%, -Reset PPO, 150ms	SOT-23	16vdc	VD7	3d Elm
Z2	KTA2015-2	Si-pnp	AF, Sw, 35V, 500mA, 100mW, B=40..120, 200MHz	USM	16ta	- 3f	Kec
Z2	NTE5010SM	Z-diode	5.1V±5%, 300mW	SOT-23	16dc	- 3a	Nte
Z2	SSTJ212	n-FET	UHF/VHF-Amp.Mix/Osc, 25V, 360mW, Idss=7..20mA	SOT-23	16fj	- 3a	Lin
Z2	TC1274-15ENB	Vdet-IC	4.12V, +Reset PPO	SOT-23	16vdb	VD7	3a Mcc
Z20A	ML6206P202M	LVR-IC	2.0V±2%, 250mA	SOT-23	16cg	VR1 3a	Mlc
Z21	DTC113ZKA	Si-npn-Digi	Sw, 50V, 100mA, 200mW, 250MHz, R1/R2=1k/10k	SOT-346	16ta	- 3a	Rhm
Z21A	ML6206P212M	LVR-IC	2.1V±2%, 250mA	SOT-23	16cg	VR1 3a	Mlc
Z22A	ML6206P222M	LVR-IC	2.2V±2%, 250mA	SOT-23	16cg	VR1 3a	Mlc
Z23A	ML6206P232M	LVR-IC	2.3V±2%, 250mA	SOT-23	16cg	VR1 3a	Mlc
Z24A	ML6206P242M	LVR-IC	2.4V±2%, 250mA	SOT-23	16cg	VR1 3a	Mlc
Z25A	ML6206P252M	LVR-IC	2.5V±2%, 250mA	SOT-23	16cg	VR1 3a	Mlc
Z26A	ML6206P262M	LVR-IC	2.6V±2%, 250mA	SOT-23	16cg	VR1 3a	Mlc
Z27A	ML6206P272M	LVR-IC	2.7V±2%, 250mA	SOT-23	16cg	VR1 3a	Mlc
Z28A	ML6206P282M	LVR-IC	2.8V±2%, 250mA	SOT-23	16cg	VR1 3a	Mlc
Z29A	ML6206P292M	LVR-IC	2.9V±2%, 250mA	SOT-23	16cg	VR1 3a	Mlc
Z2p	BZX84-C5V1	Z-diode	5.1V±5%, 300mW	SOT-23	16dc	- 3a	PHH
Z2t	BZX84-C5V1	Z-diode	5.1V±5%, 300mW	SOT-23	16dc	- 3a	PHM
Z2U	FMMTA63	Si-pnp-Darl	GP, 30V, 500mA, 300mW, B>5000, >125MHz	SOT-23	16ta	- 3a	Zx
Z2V	FMMTA64	Si-pnp-Darl	GP, 30V, 500mA, 300mW, B>10000, >125MHz	SOT-23	16ta	- 3a	Zx
Z2W	BZX84-C5V1	Z-diode	5.1V±5%, 300mW	SOT-23	16dc	- 3a	PHC
Z2Z	CMSZDA5V1	Z-diode	Dual, 4..8.5.4V, Zt=60Ω, 35mA, 275mW	SOT-323	16df	- 3a	Cen
Z3	BZX84-A5V6	Z-diode	5.6V±1%, 45mA, 350mW	SOT-23	16dc	- 3a	Cen
Z3	BZX84-B5V6	Z-diode	5.6V±2%, Izt=45mA, 350mW	SOT-23	16dc	- 3a	Cen
Z3	BZX84-C5V6-V	Z-diode	5.6V±5%, Zt=15Ω(40mA), 300mW	SOT-23	16dc	- 3a,3g	Cen,F
Z3	BZX88-C5V6	Z-diode	5.6V±5%, 200mW	SOT-323	16dc	- 3a	Zx
Z3	ECG5011SM	Z-diode	5.6V±5%, 300mW	SOT-23	16dc	- 3a	Ecg
Z3	ELM7643L CB	Vdet-IC	4.3V±2%, -Reset PPO, 150ms	SOT-23	16vdc	VD7	3d Elm



SMD code	Type	Function	Short description	Case	Pin.	Sch.	St.	Mnf.
Z3	NTE5011SM	Z-diode	5.6 V±5%, 300mW	SOT-23	16dc	-	3a	Nte
Z3	TC 1274-5ENB	Vdet-IC	4.62V, +Reset PPO	SOT-23	16vdb	VD7	3a	Mcc
Z30A	ML6206P302M	LVR-IC	3.0 V±2%, 250mA	SOT-23	16cg	VR1	3a	Mic
Z31A	ML6206P312M	LVR-IC	3.1 V±2%, 250mA	SOT-23	16cg	VR1	3a	Mic
Z32A	ML6206P322M	LVR-IC	3.2 V±2%, 250mA	SOT-23	16cg	VR1	3a	Mic
Z33A	ML6206P332M	LVR-IC	3.3 V±2%, 250mA	SOT-23	16cg	VR1	3a	Mic
Z34A	ML6206P342M	LVR-IC	3.4 V±2%, 250mA	SOT-23	16cg	VR1	3a	Mic
Z35A	ML6206P352M	LVR-IC	3.5 V±2%, 250mA	SOT-23	16cg	VR1	3a	Mic
Z36A	ML6206P362M	LVR-IC	3.6 V±2%, 250mA	SOT-23	16cg	VR1	3a	Mic
Z37A	ML6206P372M	LVR-IC	3.7 V±2%, 250mA	SOT-23	16cg	VR1	3a	Mic
Z38A	ML6206P382M	LVR-IC	3.8 V±2%, 250mA	SOT-23	16cg	VR1	3a	Mic
Z39A	ML6206P392M	LVR-IC	3.9 V±2%, 250mA	SOT-23	16cg	VR1	3a	Mic
Z3p	BZX84-C5V6	Z-diode	5.6 V±5%, 300mW	SOT-23	16dc	-	3a	PHH
Z3t	BZX84-C5V6	Z-diode	5.6 V±5%, 300mW	SOT-23	16dc	-	3a	PHM
Z3W	BZX84-C5V6	Z-diode	5.6 V±5%, 300mW	SOT-23	16dc	-	3a	PhC
Z3Z	CMSZDA5V6	Z-diode	Dual, 5.2..6.0V, Zzt=40Q, 32mA, 275mW	SOT-323	16df	-	3a	Cen
Z4	BZX84-A6V2	Z-diode	6.2 V±1%, Izt=40mA, 350mW	SOT-23	16dc	-	3a	Cen
Z4	BZX84-B6V2	Z-diode	6.2 V±2%, Izt=40mA, 350mW	SOT-23	16dc	-	3a	Cen
Z4	BZX84-C6V2-V	Z-diode	6.2 V±5%, Zzt=6.0Q(10mA), 300mW	SOT-23	16dc	-	3a,3g	Cen,F
Z4	BZX88-C6V2	Z-diode	6.2 V±5%, 200mW	SOT-323	16dc	-	3a	Zx
Z4	ECG5013SM	Z-diode	6.2 V±5%, 300mW	SOT-23	16dc	-	3a	Ecq
Z4	ELM7644L CB	Vdet-IC	4.4 V±2%, -Reset PPO, 150ms	SOT-23	16vdc	VD7	3d	Elm
Z4	KA4F4Z	Si-npn-Digi	Sw, 60V, 100mA, 200mW, R1=22k	SOT-416	16ta	-	3a	Nec
Z4	KTa2015-4	Si-pnp	AF, Sw, 35V, 500mA, 100mW, B=120..240, 200MHz	USM	16ta	-	3f	Kec
Z4	NTE5013SM	Z-diode	6.2 V±5%, 300mW	SOT-23	16dc	-	3a	Nte
Z40A	ML6206P402M	LVR-IC	4.0 V±2%, 250mA	SOT-23	16cg	VR1	3a	Mic
Z41A	ML6206P412M	LVR-IC	4.1 V±2%, 250mA	SOT-23	16cg	VR1	3a	Mic
Z42A	ML6206P422M	LVR-IC	4.2 V±2%, 250mA	SOT-23	16cg	VR1	3a	Mic
Z43A	ML6206P432M	LVR-IC	4.3 V±2%, 250mA	SOT-23	16cg	VR1	3a	Mic
Z44A	ML6206P442M	LVR-IC	4.4 V±2%, 250mA	SOT-23	16cg	VR1	3a	Mic
Z45A	ML6206P452M	LVR-IC	4.5 V±2%, 250mA	SOT-23	16cg	VR1	3a	Mic
Z46A	ML6206P462M	LVR-IC	4.6 V±2%, 250mA	SOT-23	16cg	VR1	3a	Mic
Z47A	ML6206P472M	LVR-IC	4.7 V±2%, 250mA	SOT-23	16cg	VR1	3a	Mic
Z48A	ML6206P482M	LVR-IC	4.8 V±2%, 250mA	SOT-23	16cg	VR1	3a	Mic
Z49A	ML6206P492M	LVR-IC	4.9 V±2%, 250mA	SOT-23	16cg	VR1	3a	Mic
Z4p	BZX84-C6V2	Z-diode	6.2 V±5%, 300mW	SOT-23	16dc	-	3a	PHH
Z4t	BZX84-C6V2	Z-diode	6.2 V±5%, 300mW	SOT-23	16dc	-	3a	PHM
Z4W	BZX84-C6V2	Z-diode	6.2 V±5%, 300mW	SOT-23	16dc	-	3a	PhC
Z4Z	CMSZDA6V2	Z-diode	Dual, 5.8..6.6V, Zzt=10Q, 28mA, 275mW	SOT-323	16df	-	3a	Cen
Z5	BZX84-A6V8	Z-diode	6.8 V±1%, Izt=37mA, 350mW	SOT-23	16dc	-	3a	Cen
Z5	BZX84-B6V8	Z-diode	6.8 V±2%, Izt=37mA, 350mW	SOT-23	16dc	-	3a	Cen
Z5	BZX84-C6V8-V	Z-diode	6.8 V±5%, Zzt=6.0Q(15mA), 300mW	SOT-23	16dc	-	3a,3g	Cen,F
Z5	BZX88-C6V8	Z-diode	6.8 V±5%, 200mW	SOT-323	16dc	-	3a	Zx
Z5	ECG5014SM	Z-diode	6.8 V±5%, 300mW	SOT-23	16dc	-	3a	Ecq
Z5	ELM7645L CB	Vdet-IC	4.5 V±2%, -Reset PPO, 150ms	SOT-23	16vdc	VD7	3d	Elm
Z5	NTE5014SM	Z-diode	6.8 V±5%, 300mW	SOT-23	16dc	-	3a	Nte
Z50	BZX84-B2V4-V	Z-diode	2.4 V±2%, Zzt=70Q(Izt=100mA), 300mW	SOT-23	16dc	-	3a,3g	Phi
Z50A	ML6206P502M	LVR-IC	5.0 V±2%, 250mA	SOT-23	16cg	VR1	3a	Mic
Z51	BZX84-B2V7-V	Z-diode	2.7 V±2%, Zzt=75Q(Izt=100mA), 300mW	SOT-23	16dc	-	3a,3g	Phi
Z52	BZX84-B3V0-V	Z-diode	3.0 V±2%, Zzt=80Q(95mA), 300mW	SOT-23	16dc	-	3a,3g	Phi
Z53	BZX84-B3V3-V	Z-diode	3.3 V±2%, Zzt=85Q(95mA), 300mW	SOT-23	16dc	-	3a,3g	Phi
Z54	BZX84-B3V6-V	Z-diode	3.6 V±2%, Zzt=85Q(90mA), 300mW	SOT-23	16dc	-	3a,3g	Phi
Z55	BZX84-B3V9-V	Z-diode	3.9 V±2%, Zzt=85Q(Izt=90mA), 300mW	SOT-23	16dc	-	3a,3g	Phi
Z56	BZX84-B4V3-V	Z-diode	4.3 V±2%, Zzt=80Q(Izt=90mA), 300mW	SOT-23	16dc	-	3a,3g	Phi
Z57	BZX84-B4V7-V	Z-diode	4.7 V±2%, Zzt=50Q(Izt=80mA), 300mW	SOT-23	16dc	-	3a,3g	Phi
Z58	BZX84-B5V1-V	Z-diode	5.1 V±2%, Zzt=40Q(Izt=60mA), 300mW	SOT-23	16dc	-	3a,3g	Phi
Z59	BZX84-B5V6-V	Z-diode	5.6 V±2%, Zzt=15Q(40mA), 300mW	SOT-23	16dc	-	3a,3g	Phi
Z5p	BZX84-C6V8	Z-diode	6.8 V±5%, 300mW	SOT-23	16dc	-	3a	PHH
Z5t	BZX84-C6V8	Z-diode	6.8 V±5%, 300mW	SOT-23	16dc	-	3a	PHM
Z5W	BZX84-C6V8	Z-diode	6.8 V±5%, 300mW	SOT-23	16dc	-	3a	PhC
Z5Z	CMSZDA6V8	Z-diode	Dual, 6.5..7.2V, Zzt=15Q, 25mA, 275mW	SOT-323	16df	-	3a	Cen
Z6	BZX84-A7V5	Z-diode	7.5 V±1%, Izt=33mA, 350mW	SOT-23	16dc	-	3a	Cen
Z6	BZX84-B7V5	Z-diode	7.5 V±2%, Izt=33mA, 350mW	SOT-23	16dc	-	3a	Cen
Z6	BZX84-C7V5-V	Z-diode	7.5 V±5%, 33mA, 350mW	SOT-23	16dc	-	3a,3g	Cen,F
Z6	BZX88-C7V5	Z-diode	7.5 V±5%, 200mW	SOT-323	16dc	-	3a	Zx
Z6	ECG5015SM	Z-diode	7.5 V±5%, 300mW	SOT-23	16dc	-	3a	Ecq
Z6	ELM7646L CB	Vdet-IC	4.6 V±2%, -Reset PPO, 150ms	SOT-23	16vdc	VD7	3d	Elm
Z6	NTE5015SM	Z-diode	7.5 V±5%, 300mW	SOT-23	16dc	-	3a	Nte
Z60	BZX84-B6V2-V	Z-diode	6.2 V±2%, Zzt=6.0Q(10mA), 300mW	SOT-23	16dc	-	3a,3g	Phi
Z61	BZX84-B6V8-V	Z-diode	6.8 V±2%, Zzt=6.0Q(15mA), 300mW	SOT-23	16dc	-	3a,3g	Phi



SMD code	Type	Function	Short description	Case	Pin. Sch.	St.	Mnf.
Z62	BZX84-B7V5-V	Z-diode	7.5 V±2%, Zzt=6.0Ω(15mA), 300mW	SOT-23	16dc	-	3a,3g Phi
Z63	BZX84-B8V2-V	Z-diode	8.2 V±2%, Zzt=6.0Ω(15mA), 300mW	SOT-23	16dc	-	3a,3g Phi
Z64	BZX84-B9V1-V	Z-diode	9.1 V±2%, Zzt=6.0Ω(15mA), 300mW	SOT-23	16dc	-	3a,3g Phi
Z65	BZX84-B10-V	Z-diode	10 V±2%, Zzt=8.0Ω(lzt=20mA), 300mW	SOT-23	16dc	-	3a,3g Phi
Z66	BZX84-B11-V	Z-diode	11 V±2%, Zzt=10Ω(lzt=20mA), 300mW	SOT-23	16dc	-	3a,3g Phi
Z67	BZX84-B12-V	Z-diode	12 V±2%, Zzt=10Ω(lzt=25mA), 300mW	SOT-23	16dc	-	3a,3g Phi
Z68	BZX84-B13-V	Z-diode	13 V±2%, Zzt=10Ω(lzt=30mA), 300mW	SOT-23	16dc	-	3a,3g Phi
Z69	BZX84-B15-V	Z-diode	15 V±2%, Zzt=10Ω(lzt=30mA), 300mW	SOT-23	16dc	-	3a,3g Phi
Z6p	BZX84-C7V5	Z-diode	7.5 V±5%, 300mW	SOT-23	16dc	-	3a PHH
Z6t	BZX84-C7V5	Z-diode	7.5 V±5%, 300mW	SOT-23	16dc	-	3a PHM
Z6W	BZX84-C7V5	Z-diode	7.5 V±5%, 300mW	SOT-23	16dc	-	3a PhC
Z6Z	CMSZDA7V5	Z-diode	Dual, 7.0..7.9V, Zzt=15Ω, 23mA, 275mW	SOT-323	16df	-	3a Cen
Z7	BZX84-A8V2	Z-diode	8.2 V±1%, lzt=30mA, 350mW	SOT-23	16dc	-	3a Cen
Z7	BZX84-B8V2	Z-diode	8.2 V±2%, lzt=30mA, 350mW	SOT-23	16dc	-	3a Cen
Z7	BZX84-C8V2-V	Z-diode	8.2 V±5%, 30 mA, 350mW	SOT-23	16dc	-	3a,3g Cen,F
Z7	BZX88-C8V2	Z-diode	8.2 V±5%, 200mW	SOT-323	16dc	-	3a Zx
Z7	ELM7647LCB	Vdet-IC	4.7 V±2%, -Reset PPO, 150ms	SOT-23	16vdc	VD7	3d Elm
Z7	KN4F4Z	Si-pnp-Digi	Sw, 60V, 100mA, 150mW, R1=22k	SOT-416	16ta	-	3a Nec
Z70	BZX84-B16-V	Z-diode	16 V±2%, Zzt=10Ω(lzt=40mA), 300mW	SOT-23	16dc	-	3a,3g Phi
Z71	BZX84-B18-V	Z-diode	18 V±2%, Zzt=10Ω(lzt=45mA), 300mW	SOT-23	16dc	-	3a,3g Phi
Z72	BZX84-B20-V	Z-diode	20 V±2%, Zzt=15Ω(lzt=55mA), 300mW	SOT-23	16dc	-	3a,3g Phi
Z73	BZX84-B22	Z-diode	22 V±2%, Zzt=20Ω(lzt=55mA), 300mW	SOT-23	16dc	-	3g Vs
Z74	BZX84-B24-V	Z-diode	24 V±2%, Zzt=25Ω(lzt=70mA), 300mW	SOT-23	16dc	-	3a,3g Phi
Z75	BZX84-B27-V	Z-diode	27 V±2%, Zzt=25Ω(lzt=80mA), 300mW	SOT-23	16dc	-	3a,3g Phi
Z76	BZX84-B30-V	Z-diode	30 V±2%, Zzt=30Ω(lzt=80mA), 300mW	SOT-23	16dc	-	3a,3g Phi
Z77	BZX84-B33-V	Z-diode	33 V±2%, Zzt=35Ω(lzt=80mA), 300mW	SOT-23	16dc	-	3a,3g Phi
Z78	BZX84-B36-V	Z-diode	36 V±2%, Zzt=35Ω(90mA), 300mW	SOT-23	16dc	-	3a,3g Phi
Z79	BZX84-B39-V	Z-diode	39 V±2%, Zzt=40Ω(130mA), 300mW	SOT-23	16dc	-	3a,3g Phi
Z7p	BZX84-C8V2	Z-diode	8.2 V±5%, 300mW	SOT-23	16dc	-	3a PHH
Z7t	BZX84-C8V2	Z-diode	8.2 V±5%, 300mW	SOT-23	16dc	-	3a PHM
Z7W	BZX84-C8V2	Z-diode	8.2 V±5%, 300mW	SOT-23	16dc	-	3a PhC
Z7Z	CMSZDA8V2	Z-diode	Dual, 7.7..8.7V, Zzt=15Ω, 21mA, 275mW	SOT-323	16df	-	3a Cen
Z8	BZX84-A9V1	Z-diode	9.1 V±1%, lzt=27mA, 350mW	SOT-23	16dc	-	3a Cen
Z8	BZX84-B9V1	Z-diode	9.1 V±2%, lzt=27mA, 350mW	SOT-23	16dc	-	3a Cen
Z8	BZX84C8V2	Z-diode	7.7..8.7V, Zzt=15Ω, lzt=20mA, 225mW	SOT-23	16dc	-	3a Lge
Z8	BZX84-C9V1-V	Z-diode	9.1 V±5%, 27 mA, 350mW	SOT-23	16dc	-	3a,3g Cen,F
Z8	BZX88-C9V1	Z-diode	9.1 V±5%, 200mW	SOT-323	16dc	-	3a Zx
Z8	ECG5018SM	Z-diode	9.1 V±5%, 300mW	SOT-23	16dc	-	3a Ecg
Z8	ELM7648LCB	Vdet-IC	4.8 V±2%, -Reset PPO, 150ms	SOT-23	16vdc	VD7	3d Elm
Z8	NTE5018SM	Z-diode	9.1 V±5%, 300mW	SOT-23	16dc	-	3a Nte
Z8	SST308	n-FET	UHF/VHF-Amp Mx/Osc, 25V, 350mW, Idss=12.60mA, Up<6.5V	SOT-23	16fj	-	3a Six
Z80	BZX84-B43-V	Z-diode	43 V±2%, Zzt=45Ω(lzt=150mA), 300mW	SOT-23	16dc	-	3a,3g Phi
Z81	BZX84-B47-V	Z-diode	47 V±2%, Zzt=50Ω(lzt=170mA), 300mW	SOT-23	16dc	-	3g Vs
Z82	BZX84-B51-V	Z-diode	51 V±2%, Zzt=60Ω(lzt=180mA), 300mW	SOT-23	16dc	-	3a,3g Phi
Z83	BZX84-B56-V	Z-diode	56 V±2%, Zzt=70Ω(lzt=200mA), 300mW	SOT-23	16dc	-	3a,3g Phi
Z84	BZX84-B62-V	Z-diode	62 V±2%, Zzt=80Ω(215mA), 300mW	SOT-23	16dc	-	3a,3g Phi
Z85	BZX84-B68-V	Z-diode	68 V±2%, Zzt=90Ω(240mA), 300mW	SOT-23	16dc	-	3a,3g Phi
Z86	BZX84-B75-V	Z-diode	75 V±2%, Zzt=95Ω(255mA), 300mW	SOT-23	16dc	-	3a,3g Phi
Z8p	BZX84-C9V1	Z-diode	9.1 V±5%, 300mW	SOT-23	16dc	-	3a PHH
Z8t	BZX84-C9V1	Z-diode	9.1 V±5%, 300mW	SOT-23	16dc	-	3a PhM
Z8W	BZX84-C9V1	Z-diode	9.1 V±5%, 300mW	SOT-23	16dc	-	3a PhC
Z8Z	CMSZDA9V1	Z-diode	Dual, 8.5..9.6V, Zzt=15Ω, 18mA, 275mW	SOT-323	16df	-	3a Cen
Z9	BZX84-A10	Z-diode	10 V±1%, lzt=25mA, 350mW	SOT-23	16dc	-	3a Cen
Z9	BZX84-B10	Z-diode	10 V±2%, lzt=25mA, 350mW	SOT-23	16dc	-	3a Cen
Z9	BZX84-C10	Z-diode	10 V±5%, Zzt=8.0Ω(20mA), 300mW	SOT-23	16dc	-	3a,3g Cen,F
Z9	BZX84-C10-V	Z-diode	10 V±5%, Zzt=8.0Ω(20mA), 300mW	SOT-23	16dc	-	3g Vs
Z9	BZX84C39	Z-diode	37..41V, Zzt=130Ω, lzt=20mA, 225mW	SOT-23	16dc	-	3a Lge
Z9	BZX88-C10	Z-diode	10 V±5%, 200mW	SOT-323	16dc	-	3a Zx
Z9	ELM7649LCB	Vdet-IC	4.9 V±2%, -Reset PPO, 150ms	SOT-23	16vdc	VD7	3d Elm
Z9	SST309	n-FET	UHF/VHF-Amp Mx/Osc, 25V, 350mW, Idss=12..30mA, Up<1.4V	SOT-23	16fj	-	3a Six
Z9p	BZX84-C10	Z-diode	10 V±5%, 300mW	SOT-23	16dc	-	3a PHH
Z9t	BZX84-C10	Z-diode	10 V±5%, 300mW	SOT-23	16dc	-	3a PHM
Z9W	BZX84-C10	Z-diode	10 V±5%, 300mW	SOT-23	16dc	-	3a PhC
Z9Z	CMSZDA10V	Z-diode	Dual, 9.4..10.6V, Zzt=20Ω, 16mA, 275mW	SOT-323	16df	-	3a Cen
ZA	2N3906S	Si-pnp	GP, 40V, 200mA, 350mW, B=60..300, >250MHz	SOT-23	16ta	-	3f Kec
ZA	2N3906U	Si-pnp	GP, 40V, 200mA, 100mW, B=60..300, >250MHz	USM	18ta	-	3a Kec
ZA	RT9809-27CB	Vdet-IC	2.7 V±2%, -Reset PPO	SOT-23	16vdc	VD7	3a Rct
ZAA	KN3906S	Si-pnp	GP, 40V, 200mA, 250mW, B=60..300, >250MHz	SOT-23	16ta	-	3a Kec
ZB	FMMT4123	Si-npn	GP, 40V, 200mA, 350mW B=50..150, >250MHz	SOT-23	16ta	-	3a Zx
ZB	KTN2222S	Si-npn	GP, 60V, 600mA, 330mW, B=120..360, >300MHz	SOT-23	16ta	-	3f Kec



SMD code	Type	Function	Short description	Case	Pin. Sch. St.	Mnf.
ZB	KTN2222U	Si-npn	GP, 60V, 600mA, 330mW, B=120..360, >300MHz	SOT-323	16ta - 3f	Kec
ZBA	KN2222S	Si-npn	GP, 60V, 600mA, 330mW, B=120..360, >300MHz	SOT-23	16ta - 3a	Kec
ZC	2N3904S	Si-npn	GP, 60V, 200mA, 350mW, B=100..300, >300MHz	SOT-23	16ta - 3f	Kec
ZC	2N3904U	Si-npn	GP, 60V, 200mA, 100mW, B=100..300, >300MHz	USM	18ta - 3a	Kec
ZC	2SK217-C	n-FET	VHF, 30V, 20mA, 150mA, Idss=2.5..5mA, Up<2.5V	SOT-23	16fk - 3a	Ren
ZC	CHT847BM1PT-S	Si-npn	AF, Sw, 45V, 100mA, B=420..800, 200MHz	FBPT-723	17ta - 9a	Chm
ZC	CHT847BTPT-S	Si-npn	AF, Sw, 45V, 100mA, B=420..800, 200MHz	SOT-416	16ta - 3a	Chm
ZC	FMMT4124	Si-npn	Sw, 30V, 200mA, 330mW, B=120..360, >300MHz	SOT-23	16ta - 3a	Zx
ZC	KST4124	Si-npn	Sw, 30V, 200mA, 330mW, B=120..360, >300MHz	SOT-23	16ta - 3a	Sam
ZC	MMBT4124	Si-npn	Sw, 30V, 200mA, 330mW, B=120..360, >300MHz	SOT-23	16ta - 3a	Nsc
ZC	YTS4124	Si-npn	Sw, 30V, 200mA, 330mW, B=120..360, >300MHz	SOT-23	16ta - 3a	Tos
ZC-	2SC5246	Si-npn	VHF/UHF, 15V, 20mA, 12GHz	SOT-23	16ta - 3a	Ren
ZCA	KN3904S	Si-npn	GP, 60V, 200mA, 250mW, B=100..300, >300MHz	SOT-23	16ta - 3a	Kec
ZD	2SK217-D	n-FET	VHF, 30V, 20mA, 150mA, Idss=4..8mA, Up<2.5V	SOT-23	16fk - 3a	Ren
ZD	KST4125	Si-pnp	AF, 30V, 200mA, 350mW, B=50..150, >200MHz	SOT-23	16ta - 3a	Sam
ZD	KTN2907S	Si-pnp	GP, 40V, 600mA, 330mW, B=100..300, >200MHz	SOT-23	16ta - 3f	Kec
ZD	KTN2907U	Si-pnp	GP, 40V, 600mA, 330mW, B=100..300, >200MHz	SOT-323	16te - 3f	Kec
ZD	MMBT4125	Si-pnp	GP, 30V, 200mA, 350mW, B=50..150, 200MHz	SOT-23	16ta - 3a	Sam
ZD-	2SC5247	Si-npn	VHF/UHF, 15V, 50mA, 13.5GHz	SOT-23	16ta - 3a	Ren
ZDA	KN2907S	Si-pnp	GP, 40V, 600mA, 330mW, B=100..300, >200MHz	SOT-23	16ta - 3a	Kec
ZE	2N5401S	Si-pnp	GP, 150V, 600mA, 350mW, B=60..240, >100MHz	SOT-23	16ta - 3f	Kec
ZE	2SK217-E	n-FET	VHF, 30V, 20mA, 150mA, Idss=6..12mA, Up<2.5V	SOT-23	16fk - 3a	Ren
ZE	FMMT4126	Si-pnp	GP, 25V, 200mA, 350mW, B=120..360, >250MHz	SOT-23	16ta - 3a	Zx
ZE	MMBT4123	Si-npn	GP, 40V, 200mA, 350mW B=50..150, >250MHz	SOT-23	16ta - 3a	Nsc
ZE-	2SK2373	MOS-n-FET-e*	V-MOS, LogL, 30V, 200mA, <1.4Ω(10mA), integr, Rgate	SOT-23	16fh - 3a	Ren
ZE1	CHDTA113ZEPT	Si-pnp-Digi	Sw, 5.0V, 100mA, 250MHz, R1/R2=1/10k	SOT-416	16ta - 3a	Chm
ZE1	CHDTA143ZEPT	Si-pnp-Digi	Sw, 5.0V, 100mA, 250MHz, R1/R2=4.7/47k	SOT-416	16ta - 3a	Chm
ZF	2N5551S	Si-npn	GP, 160V, 600mA, 350mW, B=80..250, >100MHz	SOT-23	16ta - 3f	Kec
ZF	CZMK3.3	Z-diode	Dual, 4.3V±5%, 300mW	SOT-23	16gdg - 3a	Cdi
ZF	MMBT4126	Si-pnp	GP, 25V, 200mA, 350mW, B=120..360, >250MHz	SOT-23	16ta - 3a	Nsc
ZF-	2SJ399	MOS-p-FET-e*	V-MOS, LogL, 30V, 0.2A, <7Ω(100mA), integr, Rgate	SOT-23	16fh - 3a	Ren
ZG	BCX70RG	Si-npn	GP, 45V, 100mA, 330mW, B=120..220, 250MHz	SOT-23	16ta - 3a	Sil
ZG	CZMK3.6	Z-diode	Dual, 4.3V±5%, 300mW	SOT-23	16gdg - 3a	Cdi
ZG	KTN2222AS	Si-npn	GP, 75V, 600mA, 330mW, B=120..360, >300MHz	SOT-23	16ta - 3f	Kec
ZG	KTN2222AU	Si-npn	GP, 75V, 600mA, 330mW, B=120..360, >300MHz	SOT-323	16ta - 3f	Kec
ZGA	KN2222AS	Si-npn	GP, 75V, 600mA, 330mW, B=120..360, >300MHz	SOT-23	16ta - 3a	Kec
ZH	BCX70RH	Si-npn	GP, 45V, 200mA, 250mW, B=180..310, >100MHz	SOT-23	16ta - 3a	Sil
ZH	CZMK3.9	Z-diode	Dual, 4.3V±5%, 300mW	SOT-23	16gdg - 3a	Cdi
ZH	KTN2907AS	Si-pnp	GP, 60V, 600mA, 330mW, B=100..300, >200MHz	SOT-23	16ta - 3f	Kec
ZH	KTN2907AU	Si-pnp	GP, 60V, 600mA, 330mW, B=100..300, >200MHz	SOT-323	16ta - 3f	Kec
ZHA	KN2907AS	Si-pnp	GP, 60V, 600mA, 330mW, B=100..300, >200MHz	SOT-23	16ta - 3a	Kec
ZI	KTN2369S	Si-npn	Sw, 4.0V, 200mA, 330mW, B=40..120	SOT-23	16ta - 3f	Kec
ZI	KTN2369U	Si-npn	Sw, 4.0V, 200mA, 330mW, B=40..120	SOT-323	16ta - 3f	Kec
ZJ	BCX70RJ	Si-npn	GP, Sw, 45V, 100mA, 250mW, B=250..460, >100MHz	SOT-23	16ta - 3a	Sil
ZJ	CZMK4.3	Z-diode	Dual, 4.3V±5%, 300mW	SOT-23	16gdg - 3a	Cdi
ZJY	FM810JP3X	Vdet-IC	4V, +Reset PPO	SOT-323	16vdc VD7	F
ZK	BCX70RK	Si-npn	GP, Sw, 45V, 100mA, 250mW, B=380..630, >100MHz	SOT-23	16ta - 3a	Sie
ZK	CZMK4.7	Z-diode	Dual, 4.7V±5%, 300mW	SOT-23	16gdg - 3a	Cdi
ZK	KTN2369AS	Si-npn	Sw, 4.0V, 200mA, 330mW, B=40..120	SOT-23	16ta - 3f	Kec
ZK	KTN2369AU	Si-npn	Sw, 4.0V, 200mA, 330mW, B=40..120	SOT-323	16ta - 3f	Kec
ZK-	2SJ451	MOS-p-FET-e*	V-MOS, LogL, 20V, 0.2A, <3.5Ω(0.1A), integr, Rgate	SOT-23	16fh - 3a	Ren
ZK1	CHDTA113ZKPT	Si-pnp-Digi	Sw, 5.0V, 100mA, 250MHz, R1/R2=1/10k	SOT-23	16ta - 3a	Chm
ZK1	CHDTA113ZKPT	Si-pnp-Digi	Sw, 5.0V, 100mA, 250MHz, R1/R2=1/10k	SC-59	16ta - 3a	Chm
ZK2	CHDTA143ZKPT	Si-pnp-Digi	Sw, 5.0V, 100mA, 250MHz, R1/R2=4.7/47k	SOT-23	16ta - 3a	Chm
ZK2	CHDTA143ZKPT	Si-pnp-Digi	Sw, 5.0V, 100mA, 250MHz, R1/R2=4.7/47k	SC-59	16ta - 3a	Chm
ZK3	CHDTB113ZKPT	Si-pnp-Digi	Sw, 5.0V, 500mA, 200MHz, R1/R2=1/10k	SOT-23	16ta - 3a	Chm
ZK3	CHDTB113ZKPT	Si-pnp-Digi	Sw, 5.0V, 500mA, 200MHz, R1/R2=1/10k	SC-59	16ta - 3a	Chm
ZKB	CHDTD113ZKPT	Si-npn-Digi	Sw, 5.0V, 500mA, 200MHz, R1/R2=1/10k	SOT-23	16ta - 3a	Chm
ZKB	CHDTD113ZKPT	Si-npn-Digi	Sw, 5.0V, 500mA, 200MHz, R1/R2=1/10k	SC-59	16ta - 3a	Chm
ZKZ	2SA1653	Si-pnp-Digi	Sw, 5.0V, 100mA, 200mW, 200MHz, R1/R2=4.7k/10k	SOT-23	16ta - 3a	San
ZL	CZMK5.1	Z-diode	Dual, 5.1V±5%, 300mW	SOT-23	16gdg - 3a	Cdi
ZL-	2SK2570	MOS-n-FET-e*	V-MOS, LogL, 20V, 0.2A, <1.1Ω, integr, Rgate	SOT-23	16fh - 3a	Ren
ZLY	FM810LP3X	Vdet-IC	4.63V, +Reset PPO	SOT-323	16vdc VD7	F
ZM	CZMK5.6	Z-diode	Dual, 5.6V±5%, 300mW	SOT-23	16gdg - 3a	Cdi
ZM-	2SJ452	MOS-p-FET-e*	V-MOS, LogL, 50V, 0.2A, <7Ω(0.1A), integr, Rgate	SOT-23	16fh - 3a	Ren
ZMY	FM810MP3X	Vdet-IC	4.38V, +Reset PPO	SOT-323	16vdc VD7	F
ZN	2N5400S	Si-pnp	GP, 120V, 600mA, 350mW, B=40..180, >100MHz	SOT-23	16ta - 3f	Kec
ZN	CZMK6.2	Z-diode	Dual, 6.2V±5%, 300mW	SOT-23	16gdg - 3a	Cdi
ZN-	2SK2569	MOS-n-FET-e*	V-MOS, LogL, 50V, 0.2A, <2.6Ω(0.1A), integr, Rgate	SOT-23	16fh - 3a	Ren
ZO	2SA1182-O	Si-pnp	AF, 35V, 500mA, 150mW, B=70..140, 200MHz	SOT-23	16ta - 3a	Tos



SMD code	Type	Function	Short description	Case	Pin.	Sch.	St.	Mnf.
ZO	2SA1588-O	Si-pnp	AF-Drv, Sw, 35V, 500mA, 100mW, B=70..140, 200MHz	SOT-323	16ta	-	3a	Tos
ZO	KTA2015-O	Si-pnp	AF, Sw, 35V, 500mA, 100mW, B=40..120, 200MHz	USM	16ta	-	3f	Kec
ZOP	STZ6.8T	Z-diode	Dual, 6.47..7.14V, Zzt<40Q(5mA), 100mW	SOT-346	16df	-	3a	Rhm
ZP	2N5550S	Si-npn	GP, 140V, 600mA, 350mW, B=60..250, >100MHz	SOT-23	16ta	-	3f	Kec
ZP	CZMK6.8	Z-diode	Dual, 6.8V±5%, 300mW	SOT-23	16dg	-	3a	Cdi
ZQ	2PC4081Q	Si-npn	GP, 50V, 100mA, 200mW, B=120..270, >100MHz	SOT-323	16ta	-	3a	PHH
ZQ	2PC4617Q	Si-npn	GP, 50V, 100mA, 150mW, >100MHz, B=120..270	SOT-416	16ta	-	3a	Phi
ZQ	2PC4617QJ	Si-npn	GP, 50V, 100mA, 250mW, >100MHz, B=120..270	SOT-490	18ta	-	3a	Phi
ZQ	2PD601A-Q	Si-npn	GP, Sw, 60V, 100mA, 250mW, B=160..260, >100MHz	SC-59	16ta	-	3a	Phi
ZQ	2SD1819A-Q	Si-npn	GP, 60V, 200mA, 150mW, 150MHz, B=160..260	SOT-323	16ta	-	3a	Pan
ZQ	2SD2496-Q	Si-npn	GP, 60V, 100mA, 150MHz, B=60..120	SOT-23	16ta	-	3a	Pan
ZQ	2SD601A-Q	Si-npn	GP, AF, 60V, 600mA, B=160..260, 150MHz	SC-59	16ta	-	3a	Pan
ZQ	DDZX36	Z-diode	36V±2.5%, 500mW	SOT-23	16dc	-	3a	Di
ZQ	DDZX36W	Z-diode	36V±2.5%, 200mW	SOT-323	16dc	-	3a	Di
ZR	2PC4081R	Si-npn	GP, 50V, 100mA, 200mW, B=180..390, >100MHz	SOT-323	16ta	-	3a	PHH
ZR	2PC4617R	Si-npn	GP, 50V, 100mA, 150mW, >100MHz, B=180..390	SOT-416	16ta	-	3a	Phi
ZR	2PC4617RJ	Si-npn	GP, 50V, 100mA, 250mW, >100MHz, B=180..390	SOT-490	18ta	-	3a	Phi
ZR	2PD601AR	Si-npn	GP, Sw, 60V, 100mA, 250mW, B=210..340, >120MHz	SC-59	16ta	-	3a	Phi
ZR	2SD1819A-R	Si-npn	GP, 60V, 200mA, 150mW, 150MHz, B=210..340	SOT-323	16ta	-	3a	Pan
ZR	2SD2496-R	Si-npn	GP, 60V, 100mA, 150MHz, B=90..180	SOT-23	16ta	-	3a	Pan
ZR	2SD601A-R	Si-npn	GP, AF, 60V, 600mA, B=210..340, 150MHz	SC-59	16ta	-	3a	Pan
ZR	DDZX43	Z-diode	43V±2.5%, 500mW	SOT-23	16dc	-	3a	Di
ZR	DDZX43W	Z-diode	43V±2.5%, 500mW	SOT-323	16dc	-	3a	Di
ZR	MSD1819A-R	Si-npn	GP, 60V, 100mA, 150mW, B=210..340	SOT-323	16ta	-	3a	Mot
ZRA	KN3903S	Si-npn	GP, 60V, 200mA, 250mW, B=50..150, >300MHz	SOT-23	16ta	-	3a	Kec
ZRY	FMB10RP3X	Vdet-IC	2.63V, +Reset PPO	SOT-323	16vdc	VD7	3a	F
ZS	2PC4081S	Si-npn	GP, 50V, 100mA, 200mW, B=270..560, >100MHz	SOT-323	16ta	-	3a	PHH
ZS	2PC4617S	Si-npn	GP, 50V, 100mA, 150mW, >100MHz, B=270..560	SOT-416	16ta	-	3a	Phi
ZS	2PC4617SJ	Si-npn	GP, 50V, 100mA, 250mW, >100MHz, B=270..560	SOT-490	18ta	-	3a	Phi
ZS	2PD601AS	Si-npn	GP, Sw, 60V, 100mA, 250mW, B=290..460, >140MHz	SC-59	16ta	-	3a	Phi
ZS	2SD1819A-S	Si-npn	GP, 60V, 200mA, 150mW, 150MHz, B=290..460	SOT-323	16ta	-	3a	Pan
ZS	2SD2496-S	Si-npn	GP, 60V, 100mA, 150MHz, B=120..240	SOT-23	16ta	-	3a	Pan
ZS	2SD601A-S	Si-npn	GP, AF, 60V, 600mA, B=290..460, 150MHz	SC-59	16ta	-	3a	Pan
ZS	DDZX47W	Z-diode	47V±2.5%, 200mW	SOT-323	16dc	-	3a	Di
ZS	MSD1819A-S	Si-npn	GP, 60V, 100mA, 150mW, B=290..460	SOT-323	16ta	-	3a	Mot
ZS1	ZHCS1000	Si-diode	Schottky, 30V, 1A, Uf<0.5V	SOT-23	16dc	-	3a	Zx
ZS2	ZHCS2000	Si-diode	Schottky, 40V, 2A	SOT-23	16dc	-	3a	Zx
ZS5	ZHCS500	Si-diode	Schottky, 40V, 500mA, Uf<0.5V	SOT-23	16dc	-	3a	Zx
ZS7	ZHCS750	Si-diode	Schottky, 30V, 750mA, Uf<0.54V	SOT-23	16dc	-	3a	Zx
ZSY	FMB10SP3X	Vdet-IC	2.93V, +Reset PPO	SOT-323	16vdc	VD7	3a	F
ZT	CZMK7.5	Z-diode	Dual, 7.5V±5%, 300mW	SOT-23	16dg	-	3a	Cdi
ZIQ	2PC4081Q	Si-npn	GP, 50V, 100mA, 200mW, B=120..270, >100MHz	SOT-323	16ta	-	3a	PHH
ZIR	2PC4081R	Si-npn	GP, 50V, 100mA, 200mW, B=180..390, >100MHz	SOT-323	16ta	-	3a	PHH
ZIS	2PC4081S	Si-npn	GP, 50V, 100mA, 200mW, B=270..560, >100MHz	SOT-323	16ta	-	3a	PHH
ZTY	FMB10TP3X	Vdet-IC	3.08V, +Reset PPO	SOT-323	16vdc	VD7	3a	F
ZU1	2SJ486	MOS-p-FET-e*	V-MOS, LogL, 30V, 0.3A, <0.65Q, integr, Rgate	SOT-23	16fh	-	3a	Ren
ZU1	CHDTA143ZUPT	Si-pnp-Digi	Sw, 50V, 100mA, 250MHz, R1/R2=4.7/47k	SOT-323	16ta	-	3a	Chm
ZU2	CHDTA113ZUPT	Si-pnp-Digi	Sw, 50V, 100mA, 250MHz, R1/R2=1/10k	SOT-323	16ta	-	3a	Chm
ZUA	CHDTC113ZUPT	Si-npn-Digi	Sw, 50V, 100mA, 250MHz, R1/R2=1/2k	SOT-323	16ta	-	3a	Chm
ZUB	CHDTD113ZUPT	Si-npn-Digi	Sw, 50V, 500mA, 200MHz, R1/R2=1/10k	SOT-323	16ta	-	3a	Chm
ZV	CZMK8.2	Z-diode	Dual, 8.2V±5%, 300mW	SOT-23	16dg	-	3a	Cdi
ZV-	2SK2802	MOS-n-FET-e*	V-MOS, LogL, 30V, 0.5A, <0.28Q, integr, Rgate	SOT-23	16fh	-	3a	Ren
ZW	CZMK9.1	Z-diode	Dual, 9.1V±5%, 300mW	SOT-23	16dg	-	3a	Cdi
ZX	CZMK10	Z-diode	Dual, 10V±5%, 300mW	SOT-23	16dg	-	3a	Cdi
ZY	2SA1182-Y	Si-pnp	AF, 35V, 500mA, 150mW, B=120..240, 200MHz	SOT-23	16ta	-	3a	Tos
ZY	2SA1588-Y	Si-pnp	AF-Drv, Sw, 35V, 500mA, 100mW, B=120..240, 200MHz	SOT-323	16ta	-	3a	Tos
ZY	2SC4047	Si-npn-Digi	Sw, 50V, 100mA, 200mW, 250MHz, B>70, R1/R2=10k/47k	CP	16ta	-	3a	San
ZY	CZMK11	Z-diode	Dual, 11V±5%, 300mW	SOT-23	16dg	-	3a	Cdi
ZY	KTA2015-Y	Si-pnp	AF, Sw, 35V, 500mA, 100mW, B=120..240, 200MHz	USM	16ta	-	3f	Kec
ZY-	2SK3000	MOS-n-FET-e*	V-MOS, LogL, 40V, 1A, <0.5Q(0.45A), In, Rgate	SOT-23	16fh	-	3a	Ren
ZZ	CZMK12	Z-diode	Dual, 12V±5%, 300mW	SOT-23	16dg	-	3a	Cdi
ZZ1	CMPZDA4V7	Z-diode	Dual, 4.7V±2.5%, 350mW	SOT-23	16df	-	3a	Cen
ZZ2	CMPZDA5V1	Z-diode	Dual, 5.1V±2.5%, 350mW	SOT-23	16df	-	3a	Cen
ZZ3	CMPZDA5V6	Z-diode	Dual, 5.6V±2.5%, 350mW	SOT-23	16df	-	3a	Cen
ZZ4	CMPZDA6V2	Z-diode	Dual, 6.2V±2.5%, 350mW	SOT-23	16df	-	3a	Cen
ZZ5	CMPZDA6V8	Z-diode	Dual, 6.8V±2.5%, 350mW	SOT-23	16df	-	3a	Cen
ZZ6	CMPZDA7V5	Z-diode	Dual, 7.5V±2.5%, 350mW	SOT-23	16df	-	3a	Cen
ZZ7	CMPZDA8V2	Z-diode	Dual, 8.2V±2.5%, 350mW	SOT-23	16df	-	3a	Cen
ZZ8	CMPZDA9V1	Z-diode	Dual, 9.1V±2.5%, 350mW	SOT-23	16df	-	3a	Cen
ZZ9	CMPZDA10V	Z-diode	Dual, 10V±2.5%, 350mW	SOT-23	16df	-	3a	Cen



SECTION 3
SOT-223 CASE SMD SEMICONDUCTOR COMPONENTS

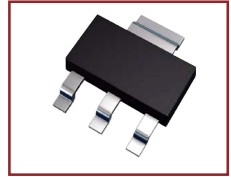

SMD code	Type	Function	Short description	Case	Pin. Sch.	St.	Mn.
01N60C3	SPN01N60C3	MOS-n-FET	HV, LogL, 650V, 300mA, 1.8W, 5.5Ω(500mA), 45/60ns	SOT-223	21f2	-	4k Inf
02N60C3	SPN02N60C3	MOS-n-FET	HV, LogL, 600V, 400mA, 1.8W, 2.0Ω(1.1A), 6/68ns	SOT-223	21f2	-	4k Inf
02N60S5	SPN02N60S5	MOS-n-FET	HV, LogL, 600V, 400mA, 1.8W, 2.5Ω(1.1A), 30/110ns	SOT-223	21f2	-	4k Inf
03N60C3	SPN03N60C3	MOS-n-FET	HV, LogL, 650V, 700mA, 1.8W, 1.2Ω(2A), 7/64ns	SOT-223	21f2	-	4k Inf
03N60S5	SPN03N60S5	MOS-n-FET	HV, LogL, 600V, 700mA, 1.8W, 1.2Ω(2A), 35/120ns	SOT-223	21f2	-	4k Inf
04N60S5	SPN04N60S5	MOS-n-FET	HV, LogL, 600V, 800mA, 1.8W, 0.8Ω(2.8A), 40/130ns	SOT-223	21f2	-	4k Inf
103MN	Z0103MN	Triac	600V, 1A, 1W, V _{tm} <1.56V, <igt>3mA	SOT-223	21hz	-	4s Ons
107MN	Z0107MN	Triac	600V, 1A, 1W, V _{tm} <1.56V, igt>5mA	SOT-223	21hz	-	4s Ons
109MN	Z0109MN	Triac	600V, 1A, 1W, V _{tm} <1.56V, igt>10mA	SOT-223	21hz	-	4s Ons
1117	LT1117CST	LVR-IC	LDO, Adjustable1.5..15V, 800mA	SOT-223	21wc	VR20	4r Ltc
11172	LT1117CST-2.85	LVR-IC	LDO, 2.85±1%V, 800mA	SOT-223	21wb	VR1	4r Ltc
11173	LT1117CST-3.3	LVR-IC	LDO, 3.3V±1%, 800mA	SOT-223	21wb	VR1	4r Ltc
11175	LT1117CST-5	LVR-IC	LDO, 5V±1%, 800mA	SOT-223	21wb	VR1	4r Ltc
1172	NCP1117ST20T3	LVR-IC	LDO, 2V±1%, 800mA	SOT-223	21wb	VR1	4s Ons
1172V	NCV1117ST20T3	LVR-IC	LDO, 2V±1%, 800mA	SOT-223	21wb	VR1	4s Ons
1175	NCP1117ST50T3	LVR-IC	LDO, 5V±1%, 800mA	SOT-223	21wb	VR1	4s Ons
117A	NCP1117STAT3	LVR-IC	LDO, Adjustable 2..12V, 800mA	SOT-223	21wc	VR20	4s Ons
117AV	NCV1117STAT3	LVR-IC	LDO, Adjustable 2..12V, 800mA	SOT-223	21wc	VR20	4s Ons
1712	NCP1117ST12T3	LVR-IC	LDO, 12V±1%, 800mA	SOT-223	21wb	VR1	4s Ons
1712V	NCV1117ST12T3	LVR-IC	LDO, 12V±1%, 800mA	SOT-223	21wb	VR1	4s Ons
1715	NCP1117ST15T3	LVR-IC	LDO, 1.5V±1%, 800mA	SOT-223	21wb	VR1	4s Ons
1715V	NCV1117ST15T3	LVR-IC	LDO, 1.5V±1%, 800mA	SOT-223	21wb	VR1	4s Ons
1718	NCP1117ST18T3	LVR-IC	LDO, 1.8V±1%, 800mA	SOT-223	21wb	VR1	4s Ons
1718V	NCV1117ST18T3	LVR-IC	LDO, 1.8V±1%, 800mA	SOT-223	21wb	VR1	4s Ons
1719	NCP1117ST19T3	LVR-IC	LDO, 1.9V±1%, 800mA	SOT-223	21wb	VR1	4s Ons
1725	NCP1117ST25T3	LVR-IC	LDO, 2.5V±1%, 800mA	SOT-223	21wb	VR1	4s Ons
1725V	NCV1117ST25T3	LVR-IC	LDO, 2.5V±1%, 800mA	SOT-223	21wb	VR1	4s Ons
1733	NCP1117ST33T3	LVR-IC	LDO, 3.3V±1%, 800mA	SOT-223	21wb	VR1	4s Ons
1733V	NCV1117ST33T3	LVR-IC	LDO, 3.3V±1%, 800mA	SOT-223	21wb	VR1	4s Ons
1AM	PZT3904	Si-npn	Sw, 60V, 100mA, 1.2W, B=100..300, >300MHz	SOT-223	21tm	-	4s Ons
1C200	NSS1C200MZ4	Si-npn	GP, 100V, 2A, 2W, B=150..360, 120MHz	SOT-223	21tm	-	4s Ons
1N10	MMFT1N10E	MOS-n-FET-e	V-MOS, 100V, 1A, <0.25Ω(500mA)	SOT-223	21f2	-	4s Mot
24K	XC6202P182FR	LVR-IC	LDO, 1.8V±2%, 150mA	SOT-223	21ch	VR1	4k Tor
24L	XC6202P192FR	LVR-IC	LDO, 1.9V±2%, 150mA	SOT-223	21ch	VR1	4k Tor
24M	XC6202P202FR	LVR-IC	LDO, 2V±2%, 150mA	SOT-223	21ch	VR1	4k Tor
24M	XC6216D202FR	LVR-IC	2.0V±2%, 150mA	SOT-223	21ch	VR1	4k Tor
24N	XC6202P212FR	LVR-IC	LDO, 2.1V±2%, 150mA	SOT-223	21ch	VR1	4k Tor
24N	XC6216D212FR	LVR-IC	2.1V±2%, 150mA	SOT-223	21ch	VR1	4k Tor
24P	XC6202P222FR	LVR-IC	LDO, 2.2V±2%, 150mA	SOT-223	21ch	VR1	4k Tor
24P	XC6216D222FR	LVR-IC	2.2V±2%, 150mA	SOT-223	21ch	VR1	4k Tor
24R	XC6202P232FR	LVR-IC	LDO, 2.3V±2%, 150mA	SOT-223	21ch	VR1	4k Tor
24R	XC6216D232FR	LVR-IC	2.3V±2%, 150mA	SOT-223	21ch	VR1	4k Tor
24S	XC6202P242FR	LVR-IC	LDO, 2.4V±2%, 150mA	SOT-223	21ch	VR1	4k Tor
24S	XC6216D242FR	LVR-IC	2.4V±2%, 150mA	SOT-223	21ch	VR1	4k Tor
24T	XC6202P252FR	LVR-IC	LDO, 2.5V±2%, 150mA	SOT-223	21ch	VR1	4k Tor
24T	XC6216D252FR	LVR-IC	2.5V±2%, 150mA	SOT-223	21ch	VR1	4k Tor
24U	XC6202P262FR	LVR-IC	LDO, 2.6V±2%, 150mA	SOT-223	21ch	VR1	4k Tor
24U	XC6216D262FR	LVR-IC	2.6V±2%, 150mA	SOT-223	21ch	VR1	4k Tor
24V	XC6202P272FR	LVR-IC	LDO, 2.7V±2%, 150mA	SOT-223	21ch	VR1	4k Tor
24V	XC6216D272FR	LVR-IC	2.7V±2%, 150mA	SOT-223	21ch	VR1	4k Tor
24X	XC6202P282FR	LVR-IC	LDO, 2.8V±2%, 150mA	SOT-223	21ch	VR1	4k Tor
24X	XC6216D282FR	LVR-IC	2.8V±2%, 150mA	SOT-223	21ch	VR1	4k Tor
24Y	XC6202P292FR	LVR-IC	LDO, 2.9V±2%, 150mA	SOT-223	21ch	VR1	4k Tor
24Y	XC6216D292FR	LVR-IC	2.9V±2%, 150mA	SOT-223	21ch	VR1	4k Tor
24Z	XC6202P302FR	LVR-IC	LDO, 3V±2%, 150mA	SOT-223	21ch	VR1	4k Tor
24Z	XC6216D302FR	LVR-IC	3.0V±2%, 150mA	SOT-223	21ch	VR1	4k Tor
250	XC6202P312FR	LVR-IC	LDO, 3.1V±2%, 150mA	SOT-223	21ch	VR1	4k Tor
250	XC6216D312FR	LVR-IC	3.1V±2%, 150mA	SOT-223	21ch	VR1	4k Tor
251	XC6202P322FR	LVR-IC	LDO, 3.2V±2%, 150mA	SOT-223	21ch	VR1	4k Tor
251	XC6216D322FR	LVR-IC	3.2V±2%, 150mA	SOT-223	21ch	VR1	4k Tor
252	XC6202P332FR	LVR-IC	LDO, 3.3V±2%, 150mA	SOT-223	21ch	VR1	4k Tor
252	XC6216D332FR	LVR-IC	3.3V±2%, 150mA	SOT-223	21ch	VR1	4k Tor
253	XC6202P342FR	LVR-IC	LDO, 3.4V±2%, 150mA	SOT-223	21ch	VR1	4k Tor
253	XC6216D342FR	LVR-IC	3.4V±2%, 150mA	SOT-223	21ch	VR1	4k Tor
254	XC6202P352FR	LVR-IC	LDO, 3.5V±2%, 150mA	SOT-223	21ch	VR1	4k Tor
254	XC6216D352FR	LVR-IC	3.5V±2%, 150mA	SOT-223	21ch	VR1	4k Tor
255	XC6202P362FR	LVR-IC	LDO, 3.6V±2%, 150mA	SOT-223	21ch	VR1	4k Tor
255	XC6216D362FR	LVR-IC	3.6V±2%, 150mA	SOT-223	21ch	VR1	4k Tor
256	XC6202P372FR	LVR-IC	LDO, 3.7V±2%, 150mA	SOT-223	21ch	VR1	4k Tor
256	XC6216D372FR	LVR-IC	3.7V±2%, 150mA	SOT-223	21ch	VR1	4k Tor



SMD code	Type	Function	Short description	Case	Pin. Sch.	St.	Mn.
257	XC6202P382FR	LVR-IC	LDO, 3.8V±2%, 150mA	SOT-223	21 ch	VR1	4k Tor
257	XC6216D382FR	LVR-IC	3.8V±2%, 150mA	SOT-223	21 ch	VR1	4k Tor
258	XC6202P392FR	LVR-IC	LDO, 3.9V±2%, 150mA	SOT-223	21 ch	VR1	4k Tor
258	XC6216D392FR	LVR-IC	3.9V±2%, 150mA	SOT-223	21 ch	VR1	4k Tor
259	XC6202P402FR	LVR-IC	LDO, 4V±2%, 150mA	SOT-223	21 ch	VR1	4k Tor
259	XC6216D402FR	LVR-IC	4.0V±2%, 150mA	SOT-223	21 ch	VR1	4k Tor
25A	XC6202P412FR	LVR-IC	LDO, 4.1V±2%, 150mA	SOT-223	21 ch	VR1	4k Tor
25A	XC6216D412FR	LVR-IC	4.1V±2%, 150mA	SOT-223	21 ch	VR1	4k Tor
25B	XC6202P422FR	LVR-IC	LDO, 4.2V±2%, 150mA	SOT-223	21 ch	VR1	4k Tor
25B	XC6216D422FR	LVR-IC	4.2V±2%, 150mA	SOT-223	21 ch	VR1	4k Tor
25C	XC6202P432FR	LVR-IC	LDO, 4.3V±2%, 150mA	SOT-223	21 ch	VR1	4k Tor
25C	XC6216D432FR	LVR-IC	4.3V±2%, 150mA	SOT-223	21 ch	VR1	4k Tor
25D	XC6202P442FR	LVR-IC	LDO, 4.4V±2%, 150mA	SOT-223	21 ch	VR1	4k Tor
25D	XC6216D442FR	LVR-IC	4.4V±2%, 150mA	SOT-223	21 ch	VR1	4k Tor
25E	XC6202P452FR	LVR-IC	LDO, 4.5V±2%, 150mA	SOT-223	21 ch	VR1	4k Tor
25E	XC6216D452FR	LVR-IC	4.5V±2%, 150mA	SOT-223	21 ch	VR1	4k Tor
25F	XC6202P462FR	LVR-IC	LDO, 4.6V±2%, 150mA	SOT-223	21 ch	VR1	4k Tor
25F	XC6216D462FR	LVR-IC	4.6V±2%, 150mA	SOT-223	21 ch	VR1	4k Tor
25H	XC6202P472FR	LVR-IC	LDO, 4.7V±2%, 150mA	SOT-223	21 ch	VR1	4k Tor
25H	XC6216D472FR	LVR-IC	4.7V±2%, 150mA	SOT-223	21 ch	VR1	4k Tor
25K	XC6202P482FR	LVR-IC	LDO, 4.8V±2%, 150mA	SOT-223	21 ch	VR1	4k Tor
25K	XC6216D482FR	LVR-IC	4.8V±2%, 150mA	SOT-223	21 ch	VR1	4k Tor
25L	XC6202P492FR	LVR-IC	LDO, 4.9V±2%, 150mA	SOT-223	21 ch	VR1	4k Tor
25L	XC6216D492FR	LVR-IC	4.9V±2%, 150mA	SOT-223	21 ch	VR1	4k Tor
25M	XC6202P502FR	LVR-IC	LDO, 5V±2%, 150mA	SOT-223	21 ch	VR1	4k Tor
25M	XC6216D502FR	LVR-IC	5.0V±2%, 150mA	SOT-223	21 ch	VR1	4k Tor
25N	XC6202P512FR	LVR-IC	LDO, 5.1V±2%, 150mA	SOT-223	21 ch	VR1	4k Tor
25N	XC6216D512FR	LVR-IC	5.1V±2%, 150mA	SOT-223	21 ch	VR1	4k Tor
25P	XC6202P522FR	LVR-IC	LDO, 5.2V±2%, 150mA	SOT-223	21 ch	VR1	4k Tor
25P	XC6216D522FR	LVR-IC	5.2V±2%, 150mA	SOT-223	21 ch	VR1	4k Tor
25R	XC6202P532FR	LVR-IC	LDO, 5.3V±2%, 150mA	SOT-223	21 ch	VR1	4k Tor
25R	XC6216D532FR	LVR-IC	5.3V±2%, 150mA	SOT-223	21 ch	VR1	4k Tor
25S	XC6202P542FR	LVR-IC	LDO, 5.4V±2%, 150mA	SOT-223	21 ch	VR1	4k Tor
25S	XC6216D542FR	LVR-IC	5.4V±2%, 150mA	SOT-223	21 ch	VR1	4k Tor
25T	XC6202P552FR	LVR-IC	LDO, 5.5V±2%, 150mA	SOT-223	21 ch	VR1	4k Tor
25T	XC6216D552FR	LVR-IC	5.5V±2%, 150mA	SOT-223	21 ch	VR1	4k Tor
25U	XC6202P562FR	LVR-IC	LDO, 5.6V±2%, 150mA	SOT-223	21 ch	VR1	4k Tor
25U	XC6216D562FR	LVR-IC	5.6V±2%, 150mA	SOT-223	21 ch	VR1	4k Tor
25V	XC6202P572FR	LVR-IC	LDO, 5.7V±2%, 150mA	SOT-223	21 ch	VR1	4k Tor
25V	XC6216D572FR	LVR-IC	5.7V±2%, 150mA	SOT-223	21 ch	VR1	4k Tor
25X	XC6202P582FR	LVR-IC	LDO, 5.8V±2%, 150mA	SOT-223	21 ch	VR1	4k Tor
25X	XC6216D582FR	LVR-IC	5.8V±2%, 150mA	SOT-223	21 ch	VR1	4k Tor
25Y	XC6202P592FR	LVR-IC	LDO, 5.9V±2%, 150mA	SOT-223	21 ch	VR1	4k Tor
25Y	XC6216D592FR	LVR-IC	5.9V±2%, 150mA	SOT-223	21 ch	VR1	4k Tor
25Z	XC6202P602FR	LVR-IC	LDO, 6V±2%, 150mA	SOT-223	21 ch	VR1	4k Tor
25Z	XC6216D602FR	LVR-IC	6.0V±2%, 150mA	SOT-223	21 ch	VR1	4k Tor
260	XC6202P612FR	LVR-IC	LDO, 6.1V±2%, 150mA	SOT-223	21 ch	VR1	4k Tor
260	XC6216D612FR	LVR-IC	6.1V±2%, 150mA	SOT-223	21 ch	VR1	4k Tor
261	XC6202P622FR	LVR-IC	LDO, 6.2V±2%, 150mA	SOT-223	21 ch	VR1	4k Tor
261	XC6216D622FR	LVR-IC	6.2V±2%, 150mA	SOT-223	21 ch	VR1	4k Tor
262	XC6202P632FR	LVR-IC	LDO, 6.3V±2%, 150mA	SOT-223	21 ch	VR1	4k Tor
262	XC6216D632FR	LVR-IC	6.3V±2%, 150mA	SOT-223	21 ch	VR1	4k Tor
263	XC6202P642FR	LVR-IC	LDO, 6.4V±2%, 150mA	SOT-223	21 ch	VR1	4k Tor
263	XC6216D642FR	LVR-IC	6.4V±2%, 150mA	SOT-223	21 ch	VR1	4k Tor
264	XC6202P652FR	LVR-IC	LDO, 6.5V±2%, 150mA	SOT-223	21 ch	VR1	4k Tor
264	XC6216D652FR	LVR-IC	6.5V±2%, 150mA	SOT-223	21 ch	VR1	4k Tor
265	XC6202P662FR	LVR-IC	LDO, 6.6V±2%, 150mA	SOT-223	21 ch	VR1	4k Tor
265	XC6216D662FR	LVR-IC	6.6V±2%, 150mA	SOT-223	21 ch	VR1	4k Tor
266	XC6202P672FR	LVR-IC	LDO, 6.7V±2%, 150mA	SOT-223	21 ch	VR1	4k Tor
266	XC6216D672FR	LVR-IC	6.7V±2%, 150mA	SOT-223	21 ch	VR1	4k Tor
267	XC6202P682FR	LVR-IC	LDO, 6.8V±2%, 150mA	SOT-223	21 ch	VR1	4k Tor
267	XC6216D682FR	LVR-IC	6.8V±2%, 150mA	SOT-223	21 ch	VR1	4k Tor
268	XC6202P692FR	LVR-IC	LDO, 6.9V±2%, 150mA	SOT-223	21 ch	VR1	4k Tor
268	XC6216D692FR	LVR-IC	6.9V±2%, 150mA	SOT-223	21 ch	VR1	4k Tor
269	XC6202P702FR	LVR-IC	LDO, 7V±2%, 150mA	SOT-223	21 ch	VR1	4k Tor
269	XC6216D702FR	LVR-IC	7.0V±2%, 150mA	SOT-223	21 ch	VR1	4k Tor
2693	MC33269ST*3.3T3	LVR-IC	LDO, 3.3V±2%, 800mA	SOT-223	21 cg	VR1	4s Ons
26A	XC6202P712FR	LVR-IC	LDO, 7.1V±2%, 150mA	SOT-223	21 ch	VR1	4k Tor
26A	XC6216D712FR	LVR-IC	7.1V±2%, 150mA	SOT-223	21 ch	VR1	4k Tor
26B	XC6202P722FR	LVR-IC	LDO, 7.2V±2%, 150mA	SOT-223	21 ch	VR1	4k Tor



SMD code	Type	Function	Short description	Case	Pin. Sch.	St.	Mn.
26B	XC6216D722FR	LVR-IC	7.2V±2%, 150mA	SOT-223	21 ch	VR1	4k Tor
26C	XC6202P732FR	LVR-IC	LDO, 7.3V±2%, 150mA	SOT-223	21 ch	VR1	4k Tor
26C	XC6216D732FR	LVR-IC	7.3V±2%, 150mA	SOT-223	21 ch	VR1	4k Tor
26D	XC6202P742FR	LVR-IC	LDO, 7.4V±2%, 150mA	SOT-223	21 ch	VR1	4k Tor
26D	XC6216D742FR	LVR-IC	7.4V±2%, 150mA	SOT-223	21 ch	VR1	4k Tor
26E	XC6202P752FR	LVR-IC	LDO, 7.5V±2%, 150mA	SOT-223	21 ch	VR1	4k Tor
26E	XC6216D752FR	LVR-IC	7.5V±2%, 150mA	SOT-223	21 ch	VR1	4k Tor
26F	XC6202P762FR	LVR-IC	LDO, 7.6V±2%, 150mA	SOT-223	21 ch	VR1	4k Tor
26F	XC6216D762FR	LVR-IC	7.6V±2%, 150mA	SOT-223	21 ch	VR1	4k Tor
26H	XC6202P772FR	LVR-IC	LDO, 7.7V±2%, 150mA	SOT-223	21 ch	VR1	4k Tor
26H	XC6216D772FR	LVR-IC	7.7V±2%, 150mA	SOT-223	21 ch	VR1	4k Tor
26K	XC6202P782FR	LVR-IC	LDO, 7.8V±2%, 150mA	SOT-223	21 ch	VR1	4k Tor
26K	XC6216D782FR	LVR-IC	7.8V±2%, 150mA	SOT-223	21 ch	VR1	4k Tor
26L	XC6202P792FR	LVR-IC	LDO, 7.9V±2%, 150mA	SOT-223	21 ch	VR1	4k Tor
26L	XC6216D792FR	LVR-IC	7.9V±2%, 150mA	SOT-223	21 ch	VR1	4k Tor
26M	XC6202P802FR	LVR-IC	LDO, 8.0V±2%, 150mA	SOT-223	21 ch	VR1	4k Tor
26M	XC6216D802FR	LVR-IC	8.0V±2%, 150mA	SOT-223	21 ch	VR1	4k Tor
26N	XC6202P812FR	LVR-IC	LDO, 8.1V±2%, 150mA	SOT-223	21 ch	VR1	4k Tor
26N	XC6216D812FR	LVR-IC	8.1V±2%, 150mA	SOT-223	21 ch	VR1	4k Tor
26P	XC6202P822FR	LVR-IC	LDO, 8.2V±2%, 150mA	SOT-223	21 ch	VR1	4k Tor
26P	XC6216D822FR	LVR-IC	8.2V±2%, 150mA	SOT-223	21 ch	VR1	4k Tor
26R	XC6202P832FR	LVR-IC	LDO, 8.3V±2%, 150mA	SOT-223	21 ch	VR1	4k Tor
26R	XC6216D832FR	LVR-IC	8.3V±2%, 150mA	SOT-223	21 ch	VR1	4k Tor
26S	XC6202P842FR	LVR-IC	LDO, 8.4V±2%, 150mA	SOT-223	21 ch	VR1	4k Tor
26S	XC6216D842FR	LVR-IC	8.4V±2%, 150mA	SOT-223	21 ch	VR1	4k Tor
26T	XC6202P852FR	LVR-IC	LDO, 8.5V±2%, 150mA	SOT-223	21 ch	VR1	4k Tor
26T	XC6216D852FR	LVR-IC	8.5V±2%, 150mA	SOT-223	21 ch	VR1	4k Tor
26U	XC6202P862FR	LVR-IC	LDO, 8.6V±2%, 150mA	SOT-223	21 ch	VR1	4k Tor
26U	XC6216D862FR	LVR-IC	8.6V±2%, 150mA	SOT-223	21 ch	VR1	4k Tor
26V	XC6202P872FR	LVR-IC	LDO, 8.7V±2%, 150mA	SOT-223	21 ch	VR1	4k Tor
26V	XC6216D872FR	LVR-IC	8.7V±2%, 150mA	SOT-223	21 ch	VR1	4k Tor
26X	XC6202P882FR	LVR-IC	LDO, 8.8V±2%, 150mA	SOT-223	21 ch	VR1	4k Tor
26X	XC6216D882FR	LVR-IC	8.8V±2%, 150mA	SOT-223	21 ch	VR1	4k Tor
26Y	XC6202P892FR	LVR-IC	LDO, 8.9V±2%, 150mA	SOT-223	21 ch	VR1	4k Tor
26Y	XC6216D892FR	LVR-IC	8.9V±2%, 150mA	SOT-223	21 ch	VR1	4k Tor
26Z	XC6202P902FR	LVR-IC	LDO, 9.0V±2%, 150mA	SOT-223	21 ch	VR1	4k Tor
26Z	XC6216D902FR	LVR-IC	9.0V±2%, 150mA	SOT-223	21 ch	VR1	4k Tor
270	XC6202P912FR	LVR-IC	LDO, 9.1V±2%, 150mA	SOT-223	21 ch	VR1	4k Tor
270	XC6216D912FR	LVR-IC	9.1V±2%, 150mA	SOT-223	21 ch	VR1	4k Tor
271	XC6202P922FR	LVR-IC	LDO, 9.2V±2%, 150mA	SOT-223	21 ch	VR1	4k Tor
271	XC6216D922FR	LVR-IC	9.2V±2%, 150mA	SOT-223	21 ch	VR1	4k Tor
272	XC6202P932FR	LVR-IC	LDO, 9.3V±2%, 150mA	SOT-223	21 ch	VR1	4k Tor
272	XC6216D932FR	LVR-IC	9.3V±2%, 150mA	SOT-223	21 ch	VR1	4k Tor
273	XC6202P942FR	LVR-IC	LDO, 9.4V±2%, 150mA	SOT-223	21 ch	VR1	4k Tor
273	XC6216D942FR	LVR-IC	9.4V±2%, 150mA	SOT-223	21 ch	VR1	4k Tor
274	XC6202P952FR	LVR-IC	LDO, 9.5V±2%, 150mA	SOT-223	21 ch	VR1	4k Tor
274	XC6216D952FR	LVR-IC	9.5V±2%, 150mA	SOT-223	21 ch	VR1	4k Tor
275	XC6202P962FR	LVR-IC	LDO, 9.6V±2%, 150mA	SOT-223	21 ch	VR1	4k Tor
275	XC6216D962FR	LVR-IC	9.6V±2%, 150mA	SOT-223	21 ch	VR1	4k Tor
27525	MC33275ST?2.5T3	LVR-IC	LDO, 2.5V±1%, 300mA	SOT-223	21 hn	VR1	4s Ons
27525G	MC33275ST?2.5T3	LVR-IC	LDO, 2.5V±1%, 300mA, Pb-free	SOT-223	21 hn	VR1	4s Ons
27530	MC33275ST?3.0T3	LVR-IC	LDO, 3.0V±1%, 300mA	SOT-223	21 hn	VR1	4s Ons
27530G	MC33275ST?3.0T3	LVR-IC	LDO, 3.0V±1%, 300mA, Pb-free	SOT-223	21 hn	VR1	4s Ons
27533	MC33275ST?3.3T3	LVR-IC	LDO, 3.3V±1%, 300mA	SOT-223	21 hn	VR1	4s Ons
27533G	MC33275ST?3.3T3	LVR-IC	LDO, 3.3V±1%, 300mA, Pb-free	SOT-223	21 hn	VR1	4s Ons
27533V	NCV33275ST3.3T3	LVR-IC	LDO, 3.3V±1%, 300mA	SOT-223	21 hn	VR1	4s Ons
27533VG	NCV33275ST3.3T3	LVR-IC	LDO, 3.3V±1%, 300mA, Pb-free	SOT-223	21 hn	VR1	4s Ons
27550	MC33275ST?5.0T3	LVR-IC	LDO, 5.0V±1%, 300mA	SOT-223	21 hn	VR1	4s Ons
27550G	MC33275ST?5.0T3	LVR-IC	LDO, 5.0V±1%, 300mA, Pb-free	SOT-223	21 hn	VR1	4s Ons
27550V	NCV33275ST?5.0T3	LVR-IC	LDO, 5.0V±1%, 300mA	SOT-223	21 hn	VR1	4s Ons
27550VG	NCV33275ST?5.0T3	LVR-IC	LDO, 5.0V±1%, 300mA, Pb-free	SOT-223	21 hn	VR1	4s Ons
276	XC6202P972FR	LVR-IC	LDO, 9.7V±2%, 150mA	SOT-223	21 ch	VR1	4k Tor
276	XC6216D972FR	LVR-IC	9.7V±2%, 150mA	SOT-223	21 ch	VR1	4k Tor
277	XC6202P982FR	LVR-IC	LDO, 9.8V±2%, 150mA	SOT-223	21 ch	VR1	4k Tor
277	XC6216D982FR	LVR-IC	9.8V±2%, 150mA	SOT-223	21 ch	VR1	4k Tor
278	XC6202P992FR	LVR-IC	LDO, 9.9V±2%, 150mA	SOT-223	21 ch	VR1	4k Tor
278	XC6216D992FR	LVR-IC	9.9V±2%, 150mA	SOT-223	21 ch	VR1	4k Tor
279	XC6202PA02FR	LVR-IC	LDO, 10.0V±2%, 150mA	SOT-223	21 ch	VR1	4k Tor
279	XC6216DA02FR	LVR-IC	10.0V±2%, 150mA	SOT-223	21 ch	VR1	4k Tor
27A	XC6202PA12FR	LVR-IC	LDO, 10.1V±2%, 150mA	SOT-223	21 ch	VR1	4k Tor



SMD code	Type	Function	Short description	Case	Pin. Sch.	St.	Mn.
27A	XC6216DA12FR	LVR-IC	10.1V±2%, 150mA	SOT-223	21 ch	VR1	4k Tor
27B	XC6202PA22FR	LVR-IC	LDO, 10.2V±2%, 150mA	SOT-223	21 ch	VR1	4k Tor
27B	XC6216DA22FR	LVR-IC	10.2V±2%, 150mA	SOT-223	21 ch	VR1	4k Tor
27C	XC6202PA32FR	LVR-IC	LDO, 10.3V±2%, 150mA	SOT-223	21 ch	VR1	4k Tor
27C	XC6216DA32FR	LVR-IC	10.3V±2%, 150mA	SOT-223	21 ch	VR1	4k Tor
27D	XC6202PA42FR	LVR-IC	LDO, 10.4V±2%, 150mA	SOT-223	21 ch	VR1	4k Tor
27D	XC6216DA42FR	LVR-IC	10.4V±2%, 150mA	SOT-223	21 ch	VR1	4k Tor
27E	XC6202PA52FR	LVR-IC	LDO, 10.5V±2%, 150mA	SOT-223	21 ch	VR1	4k Tor
27E	XC6216DA52FR	LVR-IC	10.5V±2%, 150mA	SOT-223	21 ch	VR1	4k Tor
27F	XC6202PA62FR	LVR-IC	LDO, 10.6V±2%, 150mA	SOT-223	21 ch	VR1	4k Tor
27F	XC6216DA62FR	LVR-IC	10.6V±2%, 150mA	SOT-223	21 ch	VR1	4k Tor
27H	XC6202PA72FR	LVR-IC	LDO, 10.7V±2%, 150mA	SOT-223	21 ch	VR1	4k Tor
27H	XC6216DA72FR	LVR-IC	10.7V±2%, 150mA	SOT-223	21 ch	VR1	4k Tor
27K	XC6202PA82FR	LVR-IC	LDO, 10.8V±2%, 150mA	SOT-223	21 ch	VR1	4k Tor
27K	XC6216DA82FR	LVR-IC	10.8V±2%, 150mA	SOT-223	21 ch	VR1	4k Tor
27L	XC6202PA92FR	LVR-IC	LDO, 10.9V±2%, 150mA	SOT-223	21 ch	VR1	4k Tor
27L	XC6216DA92FR	LVR-IC	10.9V±2%, 150mA	SOT-223	21 ch	VR1	4k Tor
27M	XC6202PB02FR	LVR-IC	LDO, 11V±2%, 150mA	SOT-223	21 ch	VR1	4k Tor
27M	XC6216DB02FR	LVR-IC	11.0V±2%, 150mA	SOT-223	21 ch	VR1	4k Tor
27N	XC6202PB12FR	LVR-IC	LDO, 11.1V±2%, 150mA	SOT-223	21 ch	VR1	4k Tor
27N	XC6216DB12FR	LVR-IC	11.1V±2%, 150mA	SOT-223	21 ch	VR1	4k Tor
27P	XC6202PB22FR	LVR-IC	LDO, 11.2V±2%, 150mA	SOT-223	21 ch	VR1	4k Tor
27P	XC6216DB22FR	LVR-IC	11.2V±2%, 150mA	SOT-223	21 ch	VR1	4k Tor
27R	XC6202PB32FR	LVR-IC	LDO, 11.3V±2%, 150mA	SOT-223	21 ch	VR1	4k Tor
27R	XC6216DB32FR	LVR-IC	11.3V±2%, 150mA	SOT-223	21 ch	VR1	4k Tor
27S	XC6202PB42FR	LVR-IC	LDO, 11.4V±2%, 150mA	SOT-223	21 ch	VR1	4k Tor
27S	XC6216DB42FR	LVR-IC	11.4V±2%, 150mA	SOT-223	21 ch	VR1	4k Tor
27T	XC6202PB52FR	LVR-IC	LDO, 11.5V±2%, 150mA	SOT-223	21 ch	VR1	4k Tor
27T	XC6216DB52FR	LVR-IC	11.5V±2%, 150mA	SOT-223	21 ch	VR1	4k Tor
27U	XC6202PB62FR	LVR-IC	LDO, 11.6V±2%, 150mA	SOT-223	21 ch	VR1	4k Tor
27U	XC6216DB62FR	LVR-IC	11.6V±2%, 150mA	SOT-223	21 ch	VR1	4k Tor
27V	XC6202PB72FR	LVR-IC	LDO, 11.7V±2%, 150mA	SOT-223	21 ch	VR1	4k Tor
27V	XC6216DB72FR	LVR-IC	11.7V±2%, 150mA	SOT-223	21 ch	VR1	4k Tor
27X	XC6202PB82FR	LVR-IC	LDO, 11.8V±2%, 150mA	SOT-223	21 ch	VR1	4k Tor
27X	XC6216DB82FR	LVR-IC	11.8V±2%, 150mA	SOT-223	21 ch	VR1	4k Tor
27Y	XC6202PB92FR	LVR-IC	LDO, 11.9V±2%, 150mA	SOT-223	21 ch	VR1	4k Tor
27Y	XC6216DB92FR	LVR-IC	11.9V±2%, 150mA	SOT-223	21 ch	VR1	4k Tor
27Z	XC6202PC02FR	LVR-IC	LDO, 12V±2%, 150mA	SOT-223	21 ch	VR1	4k Tor
27Z	XC6216DC02FR	LVR-IC	12.0V±2%, 150mA	SOT-223	21 ch	VR1	4k Tor
280	XC6202PC12FR	LVR-IC	LDO, 12.1V±2%, 150mA	SOT-223	21 ch	VR1	4k Tor
281	XC6202PC22FR	LVR-IC	LDO, 12.2V±2%, 150mA	SOT-223	21 ch	VR1	4k Tor
282	XC6202PC32FR	LVR-IC	LDO, 12.3V±2%, 150mA	SOT-223	21 ch	VR1	4k Tor
283	XC6202PC42FR	LVR-IC	LDO, 12.4V±2%, 150mA	SOT-223	21 ch	VR1	4k Tor
284	XC6202PC52FR	LVR-IC	LDO, 12.5V±2%, 150mA	SOT-223	21 ch	VR1	4k Tor
285	XC6202PC62FR	LVR-IC	LDO, 12.6V±2%, 150mA	SOT-223	21 ch	VR1	4k Tor
286	XC6202PC72FR	LVR-IC	LDO, 12.7V±2%, 150mA	SOT-223	21 ch	VR1	4k Tor
287	XC6202PC82FR	LVR-IC	LDO, 12.8V±2%, 150mA	SOT-223	21 ch	VR1	4k Tor
288	XC6202PC92FR	LVR-IC	LDO, 12.9V±2%, 150mA	SOT-223	21 ch	VR1	4k Tor
289	XC6202PD02FR	LVR-IC	LDO, 13V±2%, 150mA	SOT-223	21 ch	VR1	4k Tor
28A	XC6202PD12FR	LVR-IC	LDO, 13.1V±2%, 150mA	SOT-223	21 ch	VR1	4k Tor
28B	XC6202PD22FR	LVR-IC	LDO, 13.2V±2%, 150mA	SOT-223	21 ch	VR1	4k Tor
28C	XC6202PD32FR	LVR-IC	LDO, 13.3V±2%, 150mA	SOT-223	21 ch	VR1	4k Tor
28D	XC6202PD42FR	LVR-IC	LDO, 13.4V±2%, 150mA	SOT-223	21 ch	VR1	4k Tor
28E	XC6202PD52FR	LVR-IC	LDO, 13.5V±2%, 150mA	SOT-223	21 ch	VR1	4k Tor
28F	XC6202PD62FR	LVR-IC	LDO, 13.6V±2%, 150mA	SOT-223	21 ch	VR1	4k Tor
28H	XC6202PD72FR	LVR-IC	LDO, 13.7V±2%, 150mA	SOT-223	21 ch	VR1	4k Tor
28K	XC6202PD82FR	LVR-IC	LDO, 13.8V±2%, 150mA	SOT-223	21 ch	VR1	4k Tor
28L	XC6202PD92FR	LVR-IC	LDO, 13.9V±2%, 150mA	SOT-223	21 ch	VR1	4k Tor
28M	XC6202PE02FR	LVR-IC	LDO, 14V±2%, 150mA	SOT-223	21 ch	VR1	4k Tor
28N	XC6202PE12FR	LVR-IC	LDO, 14.1V±2%, 150mA	SOT-223	21 ch	VR1	4k Tor
28P	XC6202PE22FR	LVR-IC	LDO, 14.2V±2%, 150mA	SOT-223	21 ch	VR1	4k Tor
28R	XC6202PE32FR	LVR-IC	LDO, 14.3V±2%, 150mA	SOT-223	21 ch	VR1	4k Tor
28S	XC6202PE42FR	LVR-IC	LDO, 14.4V±2%, 150mA	SOT-223	21 ch	VR1	4k Tor
28T	XC6202PE52FR	LVR-IC	LDO, 14.5V±2%, 150mA	SOT-223	21 ch	VR1	4k Tor
28U	XC6202PE62FR	LVR-IC	LDO, 14.6V±2%, 150mA	SOT-223	21 ch	VR1	4k Tor
28V	XC6202PE72FR	LVR-IC	LDO, 14.7V±2%, 150mA	SOT-223	21 ch	VR1	4k Tor
28X	XC6202PE82FR	LVR-IC	LDO, 14.8V±2%, 150mA	SOT-223	21 ch	VR1	4k Tor
28Y	XC6202PE92FR	LVR-IC	LDO, 14.9V±2%, 150mA	SOT-223	21 ch	VR1	4k Tor
28Z	XC6202PF02FR	LVR-IC	LDO, 15V±2%, 150mA	SOT-223	21 ch	VR1	4k Tor
290	XC6202PF12FR	LVR-IC	LDO, 15.1V±2%, 150mA	SOT-223	21 ch	VR1	4k Tor



SMD code	Type	Function	Short description	Case	Pin. Sch.	St.	Mn.
2907A	PZT2907A	Si-pnp	Sw, 60V, 600mA, 1.5W, B=100..300, >200MHz	SOT-223	21 tm	-	4k Wtr
291	XC6202PF22FR	LVR-IC	LDO, 15.2V±2%, 150mA	SOT-223	21 ch	VR1	4k Tor
292	XC6202PF32FR	LVR-IC	LDO, 15.3V±2%, 150mA	SOT-223	21 ch	VR1	4k Tor
293	XC6202PF42FR	LVR-IC	LDO, 15.4V±2%, 150mA	SOT-223	21 ch	VR1	4k Tor
294	XC6202PF52FR	LVR-IC	LDO, 15.5V±2%, 150mA	SOT-223	21 ch	VR1	4k Tor
295	XC6202PF62FR	LVR-IC	LDO, 15.6V±2%, 150mA	SOT-223	21 ch	VR1	4k Tor
2955	MMFT2955E	MOS-p-FET-e	V-MOS, 60V, 1.2A, <0.3Ω(500mA)	SOT-223	21 f2	-	4s Mot
296	XC6202PF72FR	LVR-IC	LDO, 15.7V±2%, 150mA	SOT-223	21 ch	VR1	4k Tor
297	XC6202PF82FR	LVR-IC	LDO, 15.8V±2%, 150mA	SOT-223	21 ch	VR1	4k Tor
298	XC6202PF92FR	LVR-IC	LDO, 15.9V±2%, 150mA	SOT-223	21 ch	VR1	4k Tor
299	XC6202PG02FR	LVR-IC	LDO, 16V±2%, 150mA	SOT-223	21 ch	VR1	4k Tor
29A	XC6202PG12FR	LVR-IC	LDO, 16.1V±2%, 150mA	SOT-223	21 ch	VR1	4k Tor
29B	XC6202PG22FR	LVR-IC	LDO, 16.2V±2%, 150mA	SOT-223	21 ch	VR1	4k Tor
29C	XC6202PG32FR	LVR-IC	LDO, 16.3V±2%, 150mA	SOT-223	21 ch	VR1	4k Tor
29D	XC6202PG42FR	LVR-IC	LDO, 16.4V±2%, 150mA	SOT-223	21 ch	VR1	4k Tor
29E	XC6202PG52FR	LVR-IC	LDO, 16.5V±2%, 150mA	SOT-223	21 ch	VR1	4k Tor
29F	XC6202PG62FR	LVR-IC	LDO, 16.6V±2%, 150mA	SOT-223	21 ch	VR1	4k Tor
29H	XC6202PG72FR	LVR-IC	LDO, 16.7V±2%, 150mA	SOT-223	21 ch	VR1	4k Tor
29K	XC6202PG82FR	LVR-IC	LDO, 16.8V±2%, 150mA	SOT-223	21 ch	VR1	4k Tor
29L	XC6202PG92FR	LVR-IC	LDO, 16.9V±2%, 150mA	SOT-223	21 ch	VR1	4k Tor
29M	XC6202PH02FR	LVR-IC	LDO, 17V±2%, 150mA	SOT-223	21 ch	VR1	4k Tor
29N	XC6202PH12FR	LVR-IC	LDO, 17.1V±2%, 150mA	SOT-223	21 ch	VR1	4k Tor
29P	XC6202PH22FR	LVR-IC	LDO, 17.2V±2%, 150mA	SOT-223	21 ch	VR1	4k Tor
29R	XC6202PH32FR	LVR-IC	LDO, 17.3V±2%, 150mA	SOT-223	21 ch	VR1	4k Tor
29S	XC6202PH42FR	LVR-IC	LDO, 17.4V±2%, 150mA	SOT-223	21 ch	VR1	4k Tor
29T	XC6202PH52FR	LVR-IC	LDO, 17.5V±2%, 150mA	SOT-223	21 ch	VR1	4k Tor
29U	XC6202PH62FR	LVR-IC	LDO, 17.6V±2%, 150mA	SOT-223	21 ch	VR1	4k Tor
29V	XC6202PH72FR	LVR-IC	LDO, 17.7V±2%, 150mA	SOT-223	21 ch	VR1	4k Tor
29X	XC6202PH82FR	LVR-IC	LDO, 17.8V±2%, 150mA	SOT-223	21 ch	VR1	4k Tor
29Y	XC6202PH92FR	LVR-IC	LDO, 17.9V±2%, 150mA	SOT-223	21 ch	VR1	4k Tor
29Z	XC6202PJ02FR	LVR-IC	LDO, 18V±2%, 150mA	SOT-223	21 ch	VR1	4k Tor
2CJQE	20CJQ030	Si-diode	Dual, Schottky Rectifier, 30V, 2A, Vf<0.42V(1A)	SOT-223	21 bs	-	4k Inr
2N02L	MMFT2N02EL	MOS-n-FET-e	V-MOS, LogL, 20V, 1.6A, <0.15Ω	SOT-223	21 f2	-	4s Inf
2N603L	BSP603S2L	MOS-n-FET-e	OptiMOS, LogL, 55V, 5.2A, 1.8W, 33mΩ(2.6A), 10.8/2.8ns	SOT-223	21 f2	-	4q Mot
2N615L	BSP615S2L	MOS-n-FET-e	OptiMOS, LogL, 55V, 2.8A, 1.8W, 90mΩ(1.4A), 7.8/22ns	SOT-223	21 f2	-	4q Inf
3055	NTF3055?100	MOS-n-FET-e	V-MOS, LogL, 60V, 3A, 2.1W, 88mΩ(1.5A), 9.4/21ns	SOT-223	21 f2	-	4s Ons
3055L	NTF3055L108	MOS-n-FET-e	V-MOS, LogL, 60V, 3A, 2.1W, 92mΩ(1.5A), 11/22ns	SOT-223	21 f2	-	4s Ons
32K	XC6203E182FR	LVR-IC	1.8V±2%, 400mA	SOT-223	21 v	VR1	4k Tor
32L	XC6203E192FR	LVR-IC	1.9V±2%, 400mA	SOT-223	21 v	VR1	4k Tor
32M	XC6203E202FR	LVR-IC	2V±2%, 400mA	SOT-223	21 v	VR1	4k Tor
32N	XC6203E212FR	LVR-IC	2.1V±2%, 400mA	SOT-223	21 v	VR1	4k Tor
32P	XC6203E222FR	LVR-IC	2.2V±2%, 400mA	SOT-223	21 v	VR1	4k Tor
32R	XC6203E232FR	LVR-IC	2.3V±2%, 400mA	SOT-223	21 v	VR1	4k Tor
32S	XC6203E242FR	LVR-IC	2.4V±2%, 400mA	SOT-223	21 v	VR1	4k Tor
32T	XC6203E252FR	LVR-IC	2.5V±2%, 400mA	SOT-223	21 v	VR1	4k Tor
32U	XC6203E262FR	LVR-IC	2.6V±2%, 400mA	SOT-223	21 v	VR1	4k Tor
32V	XC6203E272FR	LVR-IC	2.7V±2%, 400mA	SOT-223	21 v	VR1	4k Tor
32X	XC6203E282FR	LVR-IC	2.8V±2%, 400mA	SOT-223	21 v	VR1	4k Tor
32Y	XC6203E292FR	LVR-IC	2.9V±2%, 400mA	SOT-223	21 v	VR1	4k Tor
32Z	XC6203E302FR	LVR-IC	3V±2%, 400mA	SOT-223	21 v	VR1	4k Tor
330	XC6203E312FR	LVR-IC	3.1V±2%, 400mA	SOT-223	21 v	VR1	4k Tor
331	XC6203E322FR	LVR-IC	3.2V±2%, 400mA	SOT-223	21 v	VR1	4k Tor
332	XC6203E332FR	LVR-IC	3.3V±2%, 400mA	SOT-223	21 v	VR1	4k Tor
333	XC6203E342FR	LVR-IC	3.4V±2%, 400mA	SOT-223	21 v	VR1	4k Tor
334	XC6203E352FR	LVR-IC	3.5V±2%, 400mA	SOT-223	21 v	VR1	4k Tor
335	XC6203E362FR	LVR-IC	3.6V±2%, 400mA	SOT-223	21 v	VR1	4k Tor
336	XC6203E372FR	LVR-IC	3.7V±2%, 400mA	SOT-223	21 v	VR1	4k Tor
337	XC6203E382FR	LVR-IC	3.8V±2%, 400mA	SOT-223	21 v	VR1	4k Tor
338	XC6203E392FR	LVR-IC	3.9V±2%, 400mA	SOT-223	21 v	VR1	4k Tor
339	XC6203E402FR	LVR-IC	4V±2%, 400mA	SOT-223	21 v	VR1	4k Tor
33A	XC6203E412FR	LVR-IC	4.1V±2%, 400mA	SOT-223	21 v	VR1	4k Tor
33B	XC6203E422FR	LVR-IC	4.2V±2%, 400mA	SOT-223	21 v	VR1	4k Tor
33C	XC6203E432FR	LVR-IC	4.3V±2%, 400mA	SOT-223	21 v	VR1	4k Tor
33D	XC6203E442FR	LVR-IC	4.4V±2%, 400mA	SOT-223	21 v	VR1	4k Tor
33E	XC6203E452FR	LVR-IC	4.5V±2%, 400mA	SOT-223	21 v	VR1	4k Tor
33F	XC6203E462FR	LVR-IC	4.6V±2%, 400mA	SOT-223	21 v	VR1	4k Tor
33H	XC6203E472FR	LVR-IC	4.7V±2%, 400mA	SOT-223	21 v	VR1	4k Tor
33K	XC6203E482FR	LVR-IC	4.8V±2%, 400mA	SOT-223	21 v	VR1	4k Tor
33L	XC6203E492FR	LVR-IC	4.9V±2%, 400mA	SOT-223	21 v	VR1	4k Tor
33M	XC6203E502FR	LVR-IC	5V±2%, 400mA	SOT-223	21 v	VR1	4k Tor



SMD code	Type	Function	Short description	Case	Pin. Sch.	St.	Mn.
33N	XC6203E512FR	LVR-IC	5.1V±2%, 400mA	SOT-223	21 v	VR1	4k Tor
33P	XC6203E522FR	LVR-IC	5.2V±2%, 400mA	SOT-223	21 v	VR1	4k Tor
33R	XC6203E532FR	LVR-IC	5.3V±2%, 400mA	SOT-223	21 v	VR1	4k Tor
33S	XC6203E542FR	LVR-IC	5.4V±2%, 400mA	SOT-223	21 v	VR1	4k Tor
33T	XC6203E552FR	LVR-IC	5.5V±2%, 400mA	SOT-223	21 v	VR1	4k Tor
33U	XC6203E562FR	LVR-IC	5.6V±2%, 400mA	SOT-223	21 v	VR1	4k Tor
33V	XC6203E572FR	LVR-IC	5.7V±2%, 400mA	SOT-223	21 v	VR1	4k Tor
33X	XC6203E582FR	LVR-IC	5.8V±2%, 400mA	SOT-223	21 v	VR1	4k Tor
33Y	XC6203E592FR	LVR-IC	5.9V±2%, 400mA	SOT-223	21 v	VR1	4k Tor
33Z	XC6203E602FR	LVR-IC	6V±2%, 400mA	SOT-223	21 v	VR1	4k Tor
34X	XC6203E28AFR	LVR-IC	2.85V±2%, 400mA	SOT-223	21 v	VR1	4k Tor
35K	XC6203P182FR	LVR-IC	Int, current limiter, 1.8V±2%, 400mA	SOT-223	21 v	VR1	4k Tor
35L	XC6203P192FR	LVR-IC	Int, current limiter, 1.9V±2%, 400mA	SOT-223	21 v	VR1	4k Tor
35M	XC6203P202FR	LVR-IC	Int, current limiter, 2V±2%, 400mA	SOT-223	21 v	VR1	4k Tor
35N	XC6203P212FR	LVR-IC	Int, current limiter, 2.1V±2%, 400mA	SOT-223	21 v	VR1	4k Tor
35P	XC6203P222FR	LVR-IC	Int, current limiter, 2.2V±2%, 400mA	SOT-223	21 v	VR1	4k Tor
35R	XC6203P232FR	LVR-IC	Int, current limiter, 2.3V±2%, 400mA	SOT-223	21 v	VR1	4k Tor
35S	XC6203P242FR	LVR-IC	Int, current limiter, 2.4V±2%, 400mA	SOT-223	21 v	VR1	4k Tor
35T	XC6203P252FR	LVR-IC	Int, current limiter, 2.5V±2%, 400mA	SOT-223	21 v	VR1	4k Tor
35U	XC6203P262FR	LVR-IC	Int, current limiter, 2.6V±2%, 400mA	SOT-223	21 v	VR1	4k Tor
35V	XC6203P272FR	LVR-IC	Int, current limiter, 2.7V±2%, 400mA	SOT-223	21 v	VR1	4k Tor
35X	XC6203P282FR	LVR-IC	Int, current limiter, 2.8V±2%, 400mA	SOT-223	21 v	VR1	4k Tor
35Y	XC6203P292FR	LVR-IC	Int, current limiter, 2.9V±2%, 400mA	SOT-223	21 v	VR1	4k Tor
35Z	XC6203P302FR	LVR-IC	Int, current limiter, 3V±2%, 400mA	SOT-223	21 v	VR1	4k Tor
360	XC6203P312FR	LVR-IC	Int, current limiter, 3.1V±2%, 400mA	SOT-223	21 v	VR1	4k Tor
361	XC6203P322FR	LVR-IC	Int, current limiter, 3.2V±2%, 400mA	SOT-223	21 v	VR1	4k Tor
362	XC6203P332FR	LVR-IC	Int, current limiter, 3.3V±2%, 400mA	SOT-223	21 v	VR1	4k Tor
363	XC6203P342FR	LVR-IC	Int, current limiter, 3.4V±2%, 400mA	SOT-223	21 v	VR1	4k Tor
364	XC6203P352FR	LVR-IC	Int, current limiter, 3.5V±2%, 400mA	SOT-223	21 v	VR1	4k Tor
365	XC6203P362FR	LVR-IC	Int, current limiter, 3.6V±2%, 400mA	SOT-223	21 v	VR1	4k Tor
366	XC6203P372FR	LVR-IC	Int, current limiter, 3.7V±2%, 400mA	SOT-223	21 v	VR1	4k Tor
367	XC6203P382FR	LVR-IC	Int, current limiter, 3.8V±2%, 400mA	SOT-223	21 v	VR1	4k Tor
368	XC6203P392FR	LVR-IC	Int, current limiter, 3.9V±2%, 400mA	SOT-223	21 v	VR1	4k Tor
369	XC6203P402FR	LVR-IC	Int, current limiter, 4V±2%, 400mA	SOT-223	21 v	VR1	4k Tor
36A	XC6203P412FR	LVR-IC	Int, current limiter, 4.1V±2%, 400mA	SOT-223	21 v	VR1	4k Tor
36B	XC6203P422FR	LVR-IC	Int, current limiter, 4.2V±2%, 400mA	SOT-223	21 v	VR1	4k Tor
36C	XC6203P432FR	LVR-IC	Int, current limiter, 4.3V±2%, 400mA	SOT-223	21 v	VR1	4k Tor
36D	XC6203P442FR	LVR-IC	Int, current limiter, 4.4V±2%, 400mA	SOT-223	21 v	VR1	4k Tor
36E	XC6203P452FR	LVR-IC	Int, current limiter, 4.5V±2%, 400mA	SOT-223	21 v	VR1	4k Tor
36F	XC6203P462FR	LVR-IC	Int, current limiter, 4.6V±2%, 400mA	SOT-223	21 v	VR1	4k Tor
36H	XC6203P472FR	LVR-IC	Int, current limiter, 4.7V±2%, 400mA	SOT-223	21 v	VR1	4k Tor
36K	XC6203P482FR	LVR-IC	Int, current limiter, 4.8V±2%, 400mA	SOT-223	21 v	VR1	4k Tor
36L	XC6203P492FR	LVR-IC	Int, current limiter, 4.9V±2%, 400mA	SOT-223	21 v	VR1	4k Tor
36M	XC6203P502FR	LVR-IC	Int, current limiter, 5V±2%, 400mA	SOT-223	21 v	VR1	4k Tor
36N	XC6203P512FR	LVR-IC	Int, current limiter, 5.1V±2%, 400mA	SOT-223	21 v	VR1	4k Tor
36P	XC6203P522FR	LVR-IC	Int, current limiter, 5.2V±2%, 400mA	SOT-223	21 v	VR1	4k Tor
36R	XC6203P532FR	LVR-IC	Int, current limiter, 5.3V±2%, 400mA	SOT-223	21 v	VR1	4k Tor
36S	XC6203P542FR	LVR-IC	Int, current limiter, 5.4V±2%, 400mA	SOT-223	21 v	VR1	4k Tor
36T	XC6203P552FR	LVR-IC	Int, current limiter, 5.5V±2%, 400mA	SOT-223	21 v	VR1	4k Tor
36U	XC6203P562FR	LVR-IC	Int, current limiter, 5.6V±2%, 400mA	SOT-223	21 v	VR1	4k Tor
36V	XC6203P572FR	LVR-IC	Int, current limiter, 5.7V±2%, 400mA	SOT-223	21 v	VR1	4k Tor
36X	XC6203P582FR	LVR-IC	Int, current limiter, 5.8V±2%, 400mA	SOT-223	21 v	VR1	4k Tor
36Y	XC6203P592FR	LVR-IC	Int, current limiter, 5.9V±2%, 400mA	SOT-223	21 v	VR1	4k Tor
36Z	XC6203P602FR	LVR-IC	Int, current limiter, 6V±2%, 400mA	SOT-223	21 v	VR1	4k Tor
37518	MC33375ST?1.8T3	LVR-IC	LDO, 1.8V±1%, 300mA, +CE	SOT-223	21 hy	VR4	4s Ons
37525	MC33375ST?2.5T3	LVR-IC	LDO, 2.5V±1%, 300mA, +CE	SOT-223	21 hy	VR4	4s Ons
37530	MC33375ST?3.0T3	LVR-IC	LDO, 3.0V±1%, 300mA, +CE	SOT-223	21 hy	VR4	4s Ons
37533	MC33375ST?3.3T3	LVR-IC	LDO, 3.3V±1%, 300mA, +CE	SOT-223	21 hy	VR4	4s Ons
37550	MC33375ST?5.0T3	LVR-IC	LDO, 5.0V±1%, 300mA, +CE	SOT-223	21 hy	VR4	4s Ons
37X	XC6203P28AFR	LVR-IC	Int, current limiter, 2.85V±2%, 400mA	SOT-223	21 v	VR1	4k Tor
3904	PZT3904	Si-npn	Sw, 60V, 100mA, 1.2W, B=100..300, >300MHz	SOT-223	21 tm	-	4k Ste
3906	PZT3906	Si-npn	Sw, 60V, 200mA, 1W, B=100..300, >250MHz	SOT-223	21 tm	-	4k Ste
40300	NSS40300M24	Si-npn	Drv, 40V, 3A, 2W, B=20.0..350, 126MHz	SOT-223	21 tm	-	4s Ons
40301	NSS40301M24	Si-npn	Drv, 40V, 3A, 2W, B=22.0..500, 215MHz	SOT-223	21 tm	-	4s Ons
4030P	NJT4030P	Si-npn	GP, 40V, 1A, 2W, B=220..400, 160MHz	SOT-223	21 tm	-	4s Ons
44	PZTA44	Si-npn	Vid, 500/400V, 300mA, 2W, B=400..300	SOT-223	21 tm	-	4r Wtr
5551A	PZT5551A	Si-npn	Drv, 180V, 600mA, 1.5W, B=80..200, <300MHz	SOT-223	21 tm	-	4r Wtr
5551B	PZT5551B	Si-npn	Drv, 180V, 600mA, 1.5W, B=100..250, <300MHz	SOT-223	21 tm	-	4r Wtr
5551C	PZT5551C	Si-npn	Drv, 180V, 600mA, 1.5W, B=160..400, <300MHz	SOT-223	21 tm	-	4r Wtr
56512	NCP5655T12T3	LVR-IC	LDO, 1.2V±1%, 1.5A	SOT-223	21 wb	VR1	4s Ons



SMD code	Type	Function	Short description	Case	Pin. Sch.	St.	Mn.
56512V	NCV565ST12T3	LVR-IC	LDO, 1.2V±1%, 1.5A	SOT-223	21 wb	VR1	4s Ons
5988	CHT5988ZPT	Si-ppnp	AF, Sw, 60V, 5A, B=120..300, 100MHz	SOT-223	21 tb	-	4r Chm
5L175	NTF3055L175	MOS-n-FET-e	V-MOS, LogL, 60V, 2A, 2.1W, 155mΩ(1A), 10.2/14.3ns	SOT-223	21 f2	-	4s Ons
5P03	NTF5P03T3	MOS-p-FET-e	V-MOS, LogL, 30V, 5.2A, 1.5W, 56mΩ(5.2A), 10/38ns	SOT-223	21 f2	-	4s Ons
60600	NSS60600MZ4	Si-ppnp	Drv, 100V, 6A, 800mW, B=150..360, 100MHz	SOT-223	21 tm	-	4s Ons
60601	NSS60601MZ4	Si-npnp	Drv, 100V, 6A, 800mW, B=150..360, 100MHz	SOT-223	21 tm	-	4s Ons
642	NCV4264-2ST33T3G	LVR-IC	LDO, 3.3V±2%, 100mA	SOT-223	21 eu	VR1	4s Ons
642x	NCV4264-2ST50 T3G	LVR-IC	LDO, 5.0V±2%, 100mA	SOT-223	21 eu	VR1	4s Ons
651	PZT651	Si-npnp	GP, 80V, 2A, 800mW, B>75, >75MHz	SOT-223	21 tm	-	4s Ons
7285	NCP1117ST285T3	LVR-IC	LDO, 2.85V±1%, 800mA	SOT-223	21 wb	VR1	4s Ons
74-25G	NCV4274ST25T3G	LVR-IC	LDO, 2.5V±2%, 100mA	SOT-223	21 hn	VR1	4s Ons
74-33G	NCV4274ST33T3G	LVR-IC	LDO, 3.3V±2%, 100mA	SOT-223	21 hn	VR1	4s Ons
74A-25G	NCV4274AST25T3G	LVR-IC	LDO, 2.5V±1%, 100mA	SOT-223	21 hn	VR1	4s Ons
74A-33G	NCV4274AST33T3G	LVR-IC	LDO, 3.3V±1%, 100mA	SOT-223	21 hn	VR1	4s Ons
772	2SB772ZPT	Si-ppnp	AF, Sw, 30V, 3A, B=100..500, 100MHz	SOT-223	21 tb	-	4r Chm
84K	XC6701D18FR	LVR-IC	1.8V±2%, 150mA	SOT-223	21 ch	VR1	4k Tor
84L	XC6701D19FR	LVR-IC	1.9V±2%, 150mA	SOT-223	21 ch	VR1	4k Tor
84M	XC6701D20FR	LVR-IC	2.0V±2%, 150mA	SOT-223	21 ch	VR1	4k Tor
84N	XC6701D21FR	LVR-IC	2.1V±2%, 150mA	SOT-223	21 ch	VR1	4k Tor
84P	XC6701D22FR	LVR-IC	2.2V±2%, 150mA	SOT-223	21 ch	VR1	4k Tor
84R	XC6701D23FR	LVR-IC	2.3V±2%, 150mA	SOT-223	21 ch	VR1	4k Tor
84S	XC6701D24FR	LVR-IC	2.4V±2%, 150mA	SOT-223	21 ch	VR1	4k Tor
84T	XC6701D25FR	LVR-IC	2.5V±2%, 150mA	SOT-223	21 ch	VR1	4k Tor
84U	XC6701D26FR	LVR-IC	2.6V±2%, 150mA	SOT-223	21 ch	VR1	4k Tor
84V	XC6701D27FR	LVR-IC	2.7V±2%, 150mA	SOT-223	21 ch	VR1	4k Tor
84X	XC6701D28FR	LVR-IC	2.8V±2%, 150mA	SOT-223	21 ch	VR1	4k Tor
84Y	XC6701D29FR	LVR-IC	2.9V±2%, 150mA	SOT-223	21 ch	VR1	4k Tor
84Z	XC6701D30FR	LVR-IC	3.0V±2%, 150mA	SOT-223	21 ch	VR1	4k Tor
850	XC6701D31FR	LVR-IC	3.1V±2%, 150mA	SOT-223	21 ch	VR1	4k Tor
851	XC6701D32FR	LVR-IC	3.2V±2%, 150mA	SOT-223	21 ch	VR1	4k Tor
852	XC6701D33FR	LVR-IC	3.3V±2%, 150mA	SOT-223	21 ch	VR1	4k Tor
853	XC6701D34FR	LVR-IC	3.4V±2%, 150mA	SOT-223	21 ch	VR1	4k Tor
854	XC6701D35FR	LVR-IC	3.5V±2%, 150mA	SOT-223	21 ch	VR1	4k Tor
855	XC6701D36FR	LVR-IC	3.6V±2%, 150mA	SOT-223	21 ch	VR1	4k Tor
856	XC6701D37FR	LVR-IC	3.7V±2%, 150mA	SOT-223	21 ch	VR1	4k Tor
857	XC6701D38FR	LVR-IC	3.8V±2%, 150mA	SOT-223	21 ch	VR1	4k Tor
858	XC6701D39FR	LVR-IC	3.9V±2%, 150mA	SOT-223	21 ch	VR1	4k Tor
859	XC6701D40FR	LVR-IC	4.0V±2%, 150mA	SOT-223	21 ch	VR1	4k Tor
85A	XC6701D41FR	LVR-IC	4.1V±2%, 150mA	SOT-223	21 ch	VR1	4k Tor
85B	XC6701D42FR	LVR-IC	4.2V±2%, 150mA	SOT-223	21 ch	VR1	4k Tor
85C	XC6701D43FR	LVR-IC	4.3V±2%, 150mA	SOT-223	21 ch	VR1	4k Tor
85C	XC6701D58FR	LVR-IC	5.8V±2%, 150mA	SOT-223	21 ch	VR1	4k Tor
85D	XC6701D44FR	LVR-IC	4.4V±2%, 150mA	SOT-223	21 ch	VR1	4k Tor
85E	XC6701D45FR	LVR-IC	4.5V±2%, 150mA	SOT-223	21 ch	VR1	4k Tor
85F	XC6701D46FR	LVR-IC	4.6V±2%, 150mA	SOT-223	21 ch	VR1	4k Tor
85H	XC6701D47FR	LVR-IC	4.7V±2%, 150mA	SOT-223	21 ch	VR1	4k Tor
85K	XC6701D48FR	LVR-IC	4.8V±2%, 150mA	SOT-223	21 ch	VR1	4k Tor
85L	XC6701D49FR	LVR-IC	4.9V±2%, 150mA	SOT-223	21 ch	VR1	4k Tor
85M	XC6701D50FR	LVR-IC	5.0V±2%, 150mA	SOT-223	21 ch	VR1	4k Tor
85N	XC6701D51FR	LVR-IC	5.1V±2%, 150mA	SOT-223	21 ch	VR1	4k Tor
85P	XC6701D52FR	LVR-IC	5.2V±2%, 150mA	SOT-223	21 ch	VR1	4k Tor
85R	XC6701D53FR	LVR-IC	5.3V±2%, 150mA	SOT-223	21 ch	VR1	4k Tor
85S	XC6701D54FR	LVR-IC	5.4V±2%, 150mA	SOT-223	21 ch	VR1	4k Tor
85T	XC6701D55FR	LVR-IC	5.5V±2%, 150mA	SOT-223	21 ch	VR1	4k Tor
85U	XC6701D56FR	LVR-IC	5.6V±2%, 150mA	SOT-223	21 ch	VR1	4k Tor
85V	XC6701D57FR	LVR-IC	5.7V±2%, 150mA	SOT-223	21 ch	VR1	4k Tor
85Y	XC6701D59FR	LVR-IC	5.9V±2%, 150mA	SOT-223	21 ch	VR1	4k Tor
85Z	XC6701D60FR	LVR-IC	6.0V±2%, 150mA	SOT-223	21 ch	VR1	4k Tor
860	XC6701D61FR	LVR-IC	6.1V±2%, 150mA	SOT-223	21 ch	VR1	4k Tor
861	XC6701D62FR	LVR-IC	6.2V±2%, 150mA	SOT-223	21 ch	VR1	4k Tor
862	XC6701D63FR	LVR-IC	6.3V±2%, 150mA	SOT-223	21 ch	VR1	4k Tor
863	XC6701D64FR	LVR-IC	6.4V±2%, 150mA	SOT-223	21 ch	VR1	4k Tor
864	XC6701D65FR	LVR-IC	6.5V±2%, 150mA	SOT-223	21 ch	VR1	4k Tor
865	XC6701D66FR	LVR-IC	6.6V±2%, 150mA	SOT-223	21 ch	VR1	4k Tor
866	XC6701D67FR	LVR-IC	6.7V±2%, 150mA	SOT-223	21 ch	VR1	4k Tor
867	XC6701D68FR	LVR-IC	6.8V±2%, 150mA	SOT-223	21 ch	VR1	4k Tor
868	XC6701D69FR	LVR-IC	6.9V±2%, 150mA	SOT-223	21 ch	VR1	4k Tor
869	XC6701D70FR	LVR-IC	7.0V±2%, 150mA	SOT-223	21 ch	VR1	4k Tor
86A	XC6701D71FR	LVR-IC	7.1V±2%, 150mA	SOT-223	21 ch	VR1	4k Tor
86B	XC6701D72FR	LVR-IC	7.2V±2%, 150mA	SOT-223	21 ch	VR1	4k Tor



SMD code	Type	Function	Short description	Case	Pin. Sch.	St.	Mn.
86C	XC6701D73FR	LVR-IC	7.3V±2%, 150mA	SOT-223	21 ch	VR1	4k Tor
86D	XC6701D74FR	LVR-IC	7.4V±2%, 150mA	SOT-223	21 ch	VR1	4k Tor
86E	XC6701D75FR	LVR-IC	7.5V±2%, 150mA	SOT-223	21 ch	VR1	4k Tor
86F	XC6701D76FR	LVR-IC	7.6V±2%, 150mA	SOT-223	21 ch	VR1	4k Tor
86H	XC6701D77FR	LVR-IC	7.7V±2%, 150mA	SOT-223	21 ch	VR1	4k Tor
86K	XC6701D78FR	LVR-IC	7.8V±2%, 150mA	SOT-223	21 ch	VR1	4k Tor
86L	XC6701D79FR	LVR-IC	7.9V±2%, 150mA	SOT-223	21 ch	VR1	4k Tor
86M	XC6701D80FR	LVR-IC	8.0V±2%, 150mA	SOT-223	21 ch	VR1	4k Tor
86N	XC6701D81FR	LVR-IC	8.1V±2%, 150mA	SOT-223	21 ch	VR1	4k Tor
86P	XC6701D82FR	LVR-IC	8.2V±2%, 150mA	SOT-223	21 ch	VR1	4k Tor
86R	XC6701D83FR	LVR-IC	8.3V±2%, 150mA	SOT-223	21 ch	VR1	4k Tor
86S	XC6701D84FR	LVR-IC	8.4V±2%, 150mA	SOT-223	21 ch	VR1	4k Tor
86T	XC6701D85FR	LVR-IC	8.5V±2%, 150mA	SOT-223	21 ch	VR1	4k Tor
86U	XC6701D86FR	LVR-IC	8.6V±2%, 150mA	SOT-223	21 ch	VR1	4k Tor
86V	XC6701D87FR	LVR-IC	8.7V±2%, 150mA	SOT-223	21 ch	VR1	4k Tor
86X	XC6701D88FR	LVR-IC	8.8V±2%, 150mA	SOT-223	21 ch	VR1	4k Tor
86Y	XC6701D89FR	LVR-IC	8.9V±2%, 150mA	SOT-223	21 ch	VR1	4k Tor
86Z	XC6701D90FR	LVR-IC	9.0V±2%, 150mA	SOT-223	21 ch	VR1	4k Tor
870	XC6701D91FR	LVR-IC	9.1V±2%, 150mA	SOT-223	21 ch	VR1	4k Tor
871	XC6701D92FR	LVR-IC	9.2V±2%, 150mA	SOT-223	21 ch	VR1	4k Tor
872	XC6701D93FR	LVR-IC	9.3V±2%, 150mA	SOT-223	21 ch	VR1	4k Tor
873	XC6701D94FR	LVR-IC	9.4V±2%, 150mA	SOT-223	21 ch	VR1	4k Tor
874	XC6701D95FR	LVR-IC	9.5V±2%, 150mA	SOT-223	21 ch	VR1	4k Tor
875	XC6701D96FR	LVR-IC	9.6V±2%, 150mA	SOT-223	21 ch	VR1	4k Tor
876	XC6701D97FR	LVR-IC	9.7V±2%, 150mA	SOT-223	21 ch	VR1	4k Tor
877	XC6701D98FR	LVR-IC	9.8V±2%, 150mA	SOT-223	21 ch	VR1	4k Tor
878	XC6701D99FR	LVR-IC	9.9V±2%, 150mA	SOT-223	21 ch	VR1	4k Tor
879	XC6701DA0FR	LVR-IC	10.0V±2%, 150mA	SOT-223	21 ch	VR1	4k Tor
87A	XC6701DA1FR	LVR-IC	10.1V±2%, 150mA	SOT-223	21 ch	VR1	4k Tor
87B	XC6701DA2FR	LVR-IC	10.2V±2%, 150mA	SOT-223	21 ch	VR1	4k Tor
87C	XC6701DA3FR	LVR-IC	10.3V±2%, 150mA	SOT-223	21 ch	VR1	4k Tor
87D	XC6701DA4FR	LVR-IC	10.4V±2%, 150mA	SOT-223	21 ch	VR1	4k Tor
87E	XC6701DA5FR	LVR-IC	10.5V±2%, 150mA	SOT-223	21 ch	VR1	4k Tor
87F	XC6701DA6FR	LVR-IC	10.6V±2%, 150mA	SOT-223	21 ch	VR1	4k Tor
87H	XC6701DA7FR	LVR-IC	10.7V±2%, 150mA	SOT-223	21 ch	VR1	4k Tor
87K	XC6701DA8FR	LVR-IC	10.8V±2%, 150mA	SOT-223	21 ch	VR1	4k Tor
87L	XC6701DA9FR	LVR-IC	10.9V±2%, 150mA	SOT-223	21 ch	VR1	4k Tor
87M	XC6701DB0FR	LVR-IC	11.0V±2%, 150mA	SOT-223	21 ch	VR1	4k Tor
87N	XC6701DB1FR	LVR-IC	11.1V±2%, 150mA	SOT-223	21 ch	VR1	4k Tor
87P	XC6701DB2FR	LVR-IC	11.2V±2%, 150mA	SOT-223	21 ch	VR1	4k Tor
87R	XC6701DB3FR	LVR-IC	11.3V±2%, 150mA	SOT-223	21 ch	VR1	4k Tor
87S	XC6701DB4FR	LVR-IC	11.4V±2%, 150mA	SOT-223	21 ch	VR1	4k Tor
87T	XC6701DB5FR	LVR-IC	11.5V±2%, 150mA	SOT-223	21 ch	VR1	4k Tor
87U	XC6701DB6FR	LVR-IC	11.6V±2%, 150mA	SOT-223	21 ch	VR1	4k Tor
87V	XC6701DB7FR	LVR-IC	11.7V±2%, 150mA	SOT-223	21 ch	VR1	4k Tor
87X	XC6701DB8FR	LVR-IC	11.8V±2%, 150mA	SOT-223	21 ch	VR1	4k Tor
87Y	XC6701DB9FR	LVR-IC	11.9V±2%, 150mA	SOT-223	21 ch	VR1	4k Tor
87Z	XC6701DC0FR	LVR-IC	12.0V±2%, 150mA	SOT-223	21 ch	VR1	4k Tor
882	2SD882ZPT	Si-npn	AF, Sw, 30V, 3A, B=100..500, 100MHz	SOT-223	21 tb	-	4r Chm
8C0	XC6701DC1FR	LVR-IC	12.1V±2%, 150mA	SOT-223	21 ch	VR1	4k Tor
8C1	XC6701DC2FR	LVR-IC	12.2V±2%, 150mA	SOT-223	21 ch	VR1	4k Tor
8C2	XC6701DC3FR	LVR-IC	12.3V±2%, 150mA	SOT-223	21 ch	VR1	4k Tor
8C3	XC6701DC4FR	LVR-IC	12.4V±2%, 150mA	SOT-223	21 ch	VR1	4k Tor
8C4	XC6701DC5FR	LVR-IC	12.5V±2%, 150mA	SOT-223	21 ch	VR1	4k Tor
8C5	XC6701DC6FR	LVR-IC	12.6V±2%, 150mA	SOT-223	21 ch	VR1	4k Tor
8C6	XC6701DC7FR	LVR-IC	12.7V±2%, 150mA	SOT-223	21 ch	VR1	4k Tor
8C7	XC6701DC8FR	LVR-IC	12.8V±2%, 150mA	SOT-223	21 ch	VR1	4k Tor
8C8	XC6701DC9FR	LVR-IC	12.9V±2%, 150mA	SOT-223	21 ch	VR1	4k Tor
8C9	XC6701DD0FR	LVR-IC	13.0V±2%, 150mA	SOT-223	21 ch	VR1	4k Tor
8CA	XC6701DD1FR	LVR-IC	13.1V±2%, 150mA	SOT-223	21 ch	VR1	4k Tor
8CB	XC6701DD2FR	LVR-IC	13.2V±2%, 150mA	SOT-223	21 ch	VR1	4k Tor
8CC	XC6701DD3FR	LVR-IC	13.3V±2%, 150mA	SOT-223	21 ch	VR1	4k Tor
8CD	XC6701DD4FR	LVR-IC	13.4V±2%, 150mA	SOT-223	21 ch	VR1	4k Tor
8CE	XC6701DD5FR	LVR-IC	13.5V±2%, 150mA	SOT-223	21 ch	VR1	4k Tor
8CF	XC6701DD6FR	LVR-IC	13.6V±2%, 150mA	SOT-223	21 ch	VR1	4k Tor
8CH	XC6701DD7FR	LVR-IC	13.7V±2%, 150mA	SOT-223	21 ch	VR1	4k Tor
8CK	XC6701DD8FR	LVR-IC	13.8V±2%, 150mA	SOT-223	21 ch	VR1	4k Tor
8CL	XC6701DD9FR	LVR-IC	13.9V±2%, 150mA	SOT-223	21 ch	VR1	4k Tor
8CM	XC6701DE0FR	LVR-IC	14.0V±2%, 150mA	SOT-223	21 ch	VR1	4k Tor
8CN	XC6701DE1FR	LVR-IC	14.1V±2%, 150mA	SOT-223	21 ch	VR1	4k Tor



SMD code	Type	Function	Short description	Case	Pin. Sch.	St.	Mn.
8CP	XC6701DE2FR	LVR-IC	14.2V±2%, 150mA	SOT-223	21 ch	VR1	4k Tor
8CR	XC6701DE3FR	LVR-IC	14.3V±2%, 150mA	SOT-223	21 ch	VR1	4k Tor
8CS	XC6701DE4FR	LVR-IC	14.4V±2%, 150mA	SOT-223	21 ch	VR1	4k Tor
8CT	XC6701DE5FR	LVR-IC	14.5V±2%, 150mA	SOT-223	21 ch	VR1	4k Tor
8CU	XC6701DE6FR	LVR-IC	14.6V±2%, 150mA	SOT-223	21 ch	VR1	4k Tor
8CV	XC6701DE7FR	LVR-IC	14.7V±2%, 150mA	SOT-223	21 ch	VR1	4k Tor
8CX	XC6701DE8FR	LVR-IC	14.8V±2%, 150mA	SOT-223	21 ch	VR1	4k Tor
8CY	XC6701DE9FR	LVR-IC	14.9V±2%, 150mA	SOT-223	21 ch	VR1	4k Tor
8CZ	XC6701DF0FR	LVR-IC	15.0V±2%, 150mA	SOT-223	21 ch	VR1	4k Tor
8D0	XC6701DF1FR	LVR-IC	15.1V±2%, 150mA	SOT-223	21 ch	VR1	4k Tor
8D1	XC6701DF2FR	LVR-IC	15.2V±2%, 150mA	SOT-223	21 ch	VR1	4k Tor
8D2	XC6701DF3FR	LVR-IC	15.3V±2%, 150mA	SOT-223	21 ch	VR1	4k Tor
8D3	XC6701DF4FR	LVR-IC	15.4V±2%, 150mA	SOT-223	21 ch	VR1	4k Tor
8D4	XC6701DF5FR	LVR-IC	15.5V±2%, 150mA	SOT-223	21 ch	VR1	4k Tor
8D5	XC6701DF6FR	LVR-IC	15.6V±2%, 150mA	SOT-223	21 ch	VR1	4k Tor
8D6	XC6701DF7FR	LVR-IC	15.7V±2%, 150mA	SOT-223	21 ch	VR1	4k Tor
8D7	XC6701DF8FR	LVR-IC	15.8V±2%, 150mA	SOT-223	21 ch	VR1	4k Tor
8D8	XC6701DF9FR	LVR-IC	15.9V±2%, 150mA	SOT-223	21 ch	VR1	4k Tor
8D9	XC6701DG0FR	LVR-IC	16.0V±2%, 150mA	SOT-223	21 ch	VR1	4k Tor
8DA	XC6701DG1FR	LVR-IC	16.1V±2%, 150mA	SOT-223	21 ch	VR1	4k Tor
8DB	XC6701DG2FR	LVR-IC	16.2V±2%, 150mA	SOT-223	21 ch	VR1	4k Tor
8DC	XC6701DG3FR	LVR-IC	16.3V±2%, 150mA	SOT-223	21 ch	VR1	4k Tor
8DD	XC6701DG4FR	LVR-IC	16.4V±2%, 150mA	SOT-223	21 ch	VR1	4k Tor
8DE	XC6701DG5FR	LVR-IC	16.5V±2%, 150mA	SOT-223	21 ch	VR1	4k Tor
8DF	XC6701DG6FR	LVR-IC	16.6V±2%, 150mA	SOT-223	21 ch	VR1	4k Tor
8DH	XC6701DG7FR	LVR-IC	16.7V±2%, 150mA	SOT-223	21 ch	VR1	4k Tor
8DK	XC6701DG8FR	LVR-IC	16.8V±2%, 150mA	SOT-223	21 ch	VR1	4k Tor
8DL	XC6701DG9FR	LVR-IC	16.9V±2%, 150mA	SOT-223	21 ch	VR1	4k Tor
8DM	XC6701DH0FR	LVR-IC	17.0V±2%, 150mA	SOT-223	21 ch	VR1	4k Tor
8DN	XC6701DH1FR	LVR-IC	17.1V±2%, 150mA	SOT-223	21 ch	VR1	4k Tor
8DP	XC6701DH2FR	LVR-IC	17.2V±2%, 150mA	SOT-223	21 ch	VR1	4k Tor
8DR	XC6701DH3FR	LVR-IC	17.3V±2%, 150mA	SOT-223	21 ch	VR1	4k Tor
8DS	XC6701DH4FR	LVR-IC	17.4V±2%, 150mA	SOT-223	21 ch	VR1	4k Tor
8DT	XC6701DH5FR	LVR-IC	17.5V±2%, 150mA	SOT-223	21 ch	VR1	4k Tor
8DU	XC6701DH6FR	LVR-IC	17.6V±2%, 150mA	SOT-223	21 ch	VR1	4k Tor
8DV	XC6701DH7FR	LVR-IC	17.7V±2%, 150mA	SOT-223	21 ch	VR1	4k Tor
8DX	XC6701DH8FR	LVR-IC	17.8V±2%, 150mA	SOT-223	21 ch	VR1	4k Tor
8DY	XC6701DH9FR	LVR-IC	17.9V±2%, 150mA	SOT-223	21 ch	VR1	4k Tor
8DZ	XC6701DJ0FR	LVR-IC	18.0V±2%, 150mA	SOT-223	21 ch	VR1	4k Tor
9435Z	CHT9435ZPT	Si-ppn	AF, Sw, 30V, 3A, B=125..220, 110MHz	SOT-223	21tb	-	4r Chm
A42	PZTA42	Si-npn	Vid, 300/300V, 500mA, 2W, B>25, >50MHz	SOT-223	21tm	-	4r Wtr
AA	BCP51	Si-ppn	AF, 45V, 1A, 1.3W, B=63..250, 115MHz	SOT-223	21tm	-	4k Phi
AC	BCP51-10	Si-ppn	AF, 45V, 1A, 1.3W, B=63..160, 115MHz	SOT-223	21tm	-	4k Phi
AD	BCP51-16	Si-ppn	AF, 45V, 1A, 1.3W, B=100..250, 115MHz	SOT-223	21tm	-	4k Phi
AE	BCP52	Si-ppn	AF, 60V, 1A, 1.3W, B=63..250, 115MHz	SOT-223	21tm	-	4k Phi
AE	TSB1424ACW	Si-ppn	Lo-sat, 50V, 30A, 500mW, B=180..560, 240MHz	SOT-223	21tm	-	4k Tsc
AG	BCP52-10	Si-ppn	AF, 60V, 1A, 1.3W, B=63..160, 115MHz	SOT-223	21tm	-	4k Phi
AH	BCP53	Si-ppn	AF, 100V, 1A, 1.3W, B=63..250, 115MHz	SOT-223	21tm	-	4k Ons
AH-10	BCP53-10	Si-ppn	AF, 100V, 1.5A, 1.5W, B=63..160, 115MHz	SOT-223	21tm	-	4s Ons
AH-16	BCP53-16	Si-ppn	AF, 100V, 1.5A, 1.5W, B=100..250, 115MHz	SOT-223	21tm	-	4s Ons
AK	BCP53-10	Si-ppn	AF, 100V, 1A, 1.3W, B=63..160, 115MHz	SOT-223	21tm	-	4k Phi
AL	BCP53-16	Si-ppn	AF, 100V, 1A, 1.3W, B=100..250, 115MHz	SOT-223	21tm	-	4k Phi
AM	BCP52-16	Si-ppn	AF, 60V, 1A, 1.3W, B=100..250, 115MHz	SOT-223	21tm	-	4k Phi
AR2	BSP41	Si-npn	AF, Sw, 70V, 1A, 1.3W, B=30..300, >100MHz	SOT-223	21tm	-	4k Phi
AR3	BSP42	Si-npn	AF, Sw, 90V, 1A, 1.3W, B=10..120, >100MHz	SOT-223	21tm	-	4k Phi
AR4	BSP43	Si-npn	AF, Sw, 90V, 1A, 1.3W, B=30..300, >100MHz	SOT-223	21tm	-	4k Phi
AS1	BSP50	Si-npn-Darl	AF, 60V, 1A, 1.25W, B>1000, >200MHz	SOT-223	21tm	-	4k Phi
AS2	BSP51	Si-npn-Darl	AF, 80V, 1A, 1.25W, B>1000, >200MHz	SOT-223	21tm	-	4k Phi
AS3	BSP52	Si-npn-Darl	AF, 90V, 1A, 1.25W, B>1000, >200MHz	SOT-223	21tm	-	4k Phi
AT1	BSP19	Si-npn	AF, Sw, Vid, 400V, 100mA, 1.2W, B>40, >15MHz	SOT-223	21tm	-	4k Phi
AT120A	BAT120A	Si-diode	Dual, Schottky, Fast, 25V, 1A, Vf<0.45V(1A), <300µs	SOT-223	21bt	-	4k Phi
AT120C	BAT120C	Si-diode	Dual, Schottky, Fast, 25V, 1A, Vf<0.45V(1A), <300µs	SOT-223	21bu	-	4k Phi
AT120S	BAT120S	Si-diode	Dual, Schottky, Fast, 25V, 1A, Vf<0.45V(1A), <300µs	SOT-223	21bv	-	4k Phi
AT140A	BAT140A	Si-diode	Dual, Schottky, Fast, 40V, 1A, Vf<0.5V(1A), <300µs	SOT-223	21bt	-	4k Phi
AT140C	BAT140C	Si-diode	Dual, Schottky, Fast, 40V, 1A, Vf<0.5V(1A), <300µs	SOT-223	21bu	-	4k Phi
AT140S	BAT140S	Si-diode	Dual, Schottky, Fast, 40V, 1A, Vf<0.5V(1A), <300µs	SOT-223	21bv	-	4k Phi
AT160A	BAT160A	Si-diode	Dual, Schottky, Fast, 60V, 1A, Vf<0.65V(1A), <300µs	SOT-223	21bt	-	4k Phi
AT160C	BAT160C	Si-diode	Dual, Schottky, Fast, 60V, 1A, Vf<0.65V(1A), <300µs	SOT-223	21bu	-	4k Phi
AT160S	BAT160S	Si-diode	Dual, Schottky, Fast, 60V, 1A, Vf<0.65V(1A), <300µs	SOT-223	21bv	-	4k Phi
AT2	BSP20	Si-npn	AF, Sw, Vid, 300V, 100mA, 1.2W, B>40, >15MHz	SOT-223	21tm	-	4k Phi



SMD code	Type	Function	Short description	Case	Pin. Sch.	St.	Mn.
BA	BCP54	Si-npn	AF, 45V, 1A, 1.3W, B=63.250, 115MHz	SOT-223	21tm	-	4k Phi
BC	BCP54-10	Si-npn	AF, 45V, 1A, 1.3W, B=63.160, 115MHz	SOT-223	21tm	-	4k Phi
BCP56	CHT3019ZPT	Si-npn	AF, Sw, 80V, 1A B=100.300, 100MHz	SOT-223	21tb	-	4r Chm
BD	BCP54-16	Si-npn	AF, 45V, 1A, 1.3W, B=100.250, 115MHz	SOT-223	21tm	-	4k Phi
BE	BCP55	Si-npn	AF, 60V, 1A, 1.3W, B=63.250, 115MHz	SOT-223	21tm	-	4k Phi
BG	BCP55-10	Si-npn	AF, 60V, 1A, 1.3W, B=63.160, 115MHz	SOT-223	21tm	-	4k Phi
BH	BCP56	Si-npn	AF, 80V, 1A, 1.3W, B=63.250, 115MHz	SOT-223	21tm	-	4k Phi
BH-10	BCP56-10	Si-npn	AF, 80V, 1A, 1.5W, B=63.160, 115MHz	SOT-223	21tm	-	4s Ons
BH-16	BCP56-16	Si-npn	AF, 80V, 1A, 1.5W, B=100.250, 115MHz	SOT-223	21tm	-	4s Ons
BK	BCP56-10	Si-npn	AF, 80V, 1A, 1.3W, B=63.160, 115MHz	SOT-223	21tm	-	4k Phi
BL	BCP56-16	Si-npn	AF, 80V, 1A, 1.3W, B=100.250, 115MHz	SOT-223	21tm	-	4k Phi
BM	BCP55-16	Si-npn	AF, 60V, 1A, 1.3W, B=100.250, 115MHz	SOT-223	21tm	-	4k Phi
BR2	BSP31	Si-pnp	AF, Sw, 70V, 1A, 1.3W, B=30.300, >100MHz	SOT-223	21tm	-	4k Phi
BR3	BSP32	Si-pnp	AF, Sw, 90V, 1A, 1.3W, B=10.120, >100MHz	SOT-223	21tm	-	4k Phi
BR4	BSP33	Si-pnp	AF, Sw, 90V, 1A, 1.3W, B=30.300, >100MHz	SOT-223	21tm	-	4k Phi
BS1	BSP60	Si-pnp-Darl	AF, 60V, 1A, 1.25W, B>1000, >200MHz	SOT-223	21tm	-	4k Phi
BS2	BSP61	Si-pnp-Darl	AF, 80V, 1A, 1.25W, B>1000, >200MHz	SOT-223	21tm	-	4k Phi
BS3	BSP62	Si-pnp-Darl	AF, 90V, 1A, 1.25W, B>1000, >200MHz	SOT-223	21tm	-	4k Phi
BT1	BSP15	Si-pnp	AF, Sw, Vid, 200V, 200mA, 1.2W, B=30.120, >15MHz	SOT-223	21tm	-	4k Phi
BT2	BSP16	Si-pnp	AF, Sw, Vid, 350V, 200mA, 1.2W, B=30.120, >15MHz	SOT-223	21tm	-	4k Phi
BU15G	AIC1723A-15GY	LVR-IC	LDO, 1.5V±1%, 500mA	SOT-223	21ch	VR1	4k Aic
BU15P	AIC1723A-15PY	LVR-IC	LDO, 1.5V±1%, 500mA	SOT-223	21ch	VR1	4k Aic
BU18G	AIC1723A-18GY	LVR-IC	LDO, 1.8V±1%, 500mA	SOT-223	21ch	VR1	4k Aic
BU18P	AIC1723A-18PY	LVR-IC	LDO, 1.8V±1%, 500mA	SOT-223	21ch	VR1	4k Aic
BU20G	AIC1723A-20GY	LVR-IC	LDO, 2.0V±1%, 500mA	SOT-223	21ch	VR1	4k Aic
BU20P	AIC1723A-20PY	LVR-IC	LDO, 2.0V±1%, 500mA	SOT-223	21ch	VR1	4k Aic
BU25G	AIC1723A-25GY	LVR-IC	LDO, 2.5V±1%, 500mA	SOT-223	21ch	VR1	4k Aic
BU25P	AIC1723A-25PY	LVR-IC	LDO, 2.5V±1%, 500mA	SOT-223	21ch	VR1	4k Aic
BU27G	AIC1723A-27GY	LVR-IC	LDO, 2.7V±1%, 500mA	SOT-223	21ch	VR1	4k Aic
BU27P	AIC1723A-27PY	LVR-IC	LDO, 2.7V±1%, 500mA	SOT-223	21ch	VR1	4k Aic
BU30G	AIC1723A-30GY	LVR-IC	LDO, 3.0V±1%, 500mA	SOT-223	21ch	VR1	4k Aic
BU30P	AIC1723A-30PY	LVR-IC	LDO, 3.0V±1%, 500mA	SOT-223	21ch	VR1	4k Aic
BU33G	AIC1723A-33GY	LVR-IC	LDO, 3.3V±1%, 500mA	SOT-223	21ch	VR1	4k Aic
BU33P	AIC1723A-33PY	LVR-IC	LDO, 3.3V±1%, 500mA	SOT-223	21ch	VR1	4k Aic
BU35G	AIC1723A-35GY	LVR-IC	LDO, 3.5V±1%, 500mA	SOT-223	21ch	VR1	4k Aic
BU35P	AIC1723A-35PY	LVR-IC	LDO, 3.5V±1%, 500mA	SOT-223	21ch	VR1	4k Aic
BU37G	AIC1723A-37GY	LVR-IC	LDO, 3.7V±1%, 500mA	SOT-223	21ch	VR1	4k Aic
BU37P	AIC1723A-37PY	LVR-IC	LDO, 3.7V±1%, 500mA	SOT-223	21ch	VR1	4k Aic
BU38G	AIC1723A-38GY	LVR-IC	LDO, 3.8V±1%, 500mA	SOT-223	21ch	VR1	4k Aic
BU38P	AIC1723A-38PY	LVR-IC	LDO, 3.8V±1%, 500mA	SOT-223	21ch	VR1	4k Aic
BU50G	AIC1723A-50GY	LVR-IC	LDO, 5.0V±1%, 500mA	SOT-223	21ch	VR1	4k Aic
BU50P	AIC1723A-50PY	LVR-IC	LDO, 5.0V±1%, 500mA	SOT-223	21ch	VR1	4k Aic
BU52G	AIC1723A-52GY	LVR-IC	LDO, 5.2V±1%, 500mA	SOT-223	21ch	VR1	4k Aic
BU52P	AIC1723A-52PY	LVR-IC	LDO, 5.2V±1%, 500mA	SOT-223	21ch	VR1	4k Aic
CA	BCP68	Si-npn	AF, 32V, 1A, 1.3W, B=50.375, >40MHz	SOT-223	21tm	-	4k Phi
CB	BCP68-16	Si-npn	AF, 32V, 1A, 1.3W, B=100.250, >40MHz	SOT-223	21tm	-	4k Phi
CC	BCP68-25	Si-npn	AF, 32V, 1A, 1.3W, B=160.375, >40MHz	SOT-223	21tm	-	4k Phi
CC15	AIC1735-15CY	LVR-IC	LDO, 1.5V±1%, 500mA	SOT-223	21ch	VR1	4k Aic
CC15G	AIC1735-15GY	LVR-IC	LDO, 1.5V±1%, 500mA	SOT-223	21ch	VR1	4k Aic
CC15P	AIC1735-15PY	LVR-IC	LDO, 1.5V±1%, 500mA	SOT-223	21ch	VR1	4k Aic
CC18	AIC1735-18CY	LVR-IC	LDO, 1.8V±1%, 500mA	SOT-223	21ch	VR1	4k Aic
CC18G	AIC1735-18GY	LVR-IC	LDO, 1.8V±1%, 500mA	SOT-223	21ch	VR1	4k Aic
CC18P	AIC1735-18PY	LVR-IC	LDO, 1.8V±1%, 500mA	SOT-223	21ch	VR1	4k Aic
CC20	AIC1735-20CY	LVR-IC	LDO, 2.0V±1%, 500mA	SOT-223	21ch	VR1	4k Aic
CC20G	AIC1735-20GY	LVR-IC	LDO, 2.0V±1%, 500mA	SOT-223	21ch	VR1	4k Aic
CC20P	AIC1735-20PY	LVR-IC	LDO, 2.0V±1%, 500mA	SOT-223	21ch	VR1	4k Aic
CC25	AIC1735-25CY	LVR-IC	LDO, 2.5V±1%, 500mA	SOT-223	21ch	VR1	4k Aic
CC25G	AIC1735-25GY	LVR-IC	LDO, 2.5V±1%, 500mA	SOT-223	21ch	VR1	4k Aic
CC25P	AIC1735-25PY	LVR-IC	LDO, 2.5V±1%, 500mA	SOT-223	21ch	VR1	4k Aic
CC27	AIC1735-27CY	LVR-IC	LDO, 2.7V±1%, 500mA	SOT-223	21ch	VR1	4k Aic
CC27G	AIC1735-27GY	LVR-IC	LDO, 2.7V±1%, 500mA	SOT-223	21ch	VR1	4k Aic
CC27P	AIC1735-27PY	LVR-IC	LDO, 2.7V±1%, 500mA	SOT-223	21ch	VR1	4k Aic
CC30	AIC1735-30CY	LVR-IC	LDO, 3.0V±1%, 500mA	SOT-223	21ch	VR1	4k Aic
CC30G	AIC1735-30GY	LVR-IC	LDO, 3.0V±1%, 500mA	SOT-223	21ch	VR1	4k Aic
CC30P	AIC1735-30PY	LVR-IC	LDO, 3.0V±1%, 500mA	SOT-223	21ch	VR1	4k Aic
CC33	AIC1735-33CY	LVR-IC	LDO, 3.3V±1%, 500mA	SOT-223	21ch	VR1	4k Aic
CC33G	AIC1735-33GY	LVR-IC	LDO, 3.3V±1%, 500mA	SOT-223	21ch	VR1	4k Aic
CC33P	AIC1735-33PY	LVR-IC	LDO, 3.3V±1%, 500mA	SOT-223	21ch	VR1	4k Aic
CC35	AIC1735-35CY	LVR-IC	LDO, 3.5V±1%, 500mA	SOT-223	21ch	VR1	4k Aic
CC35G	AIC1735-35GY	LVR-IC	LDO, 3.5V±1%, 500mA	SOT-223	21ch	VR1	4k Aic



SMD code	Type	Function	Short description	Case	Pin. Sch.	St.	Mn.
CC35P	AIC1735-35PY	LVR-IC	LDO, 3.5V±1%, 500mA	SOT-223	21 ch	VR1	4k Aic
CC37	AIC1735-37CY	LVR-IC	LDO, 3.7V±1%, 500mA	SOT-223	21 ch	VR1	4k Aic
CC37G	AIC1735-37GY	LVR-IC	LDO, 3.7V±1%, 500mA	SOT-223	21 ch	VR1	4k Aic
CC37P	AIC1735-37PY	LVR-IC	LDO, 3.7V±1%, 500mA	SOT-223	21 ch	VR1	4k Aic
CC38	AIC1735-38CY	LVR-IC	LDO, 3.8V±1%, 500mA	SOT-223	21 ch	VR1	4k Aic
CC38G	AIC1735-38GY	LVR-IC	LDO, 3.8V±1%, 500mA	SOT-223	21 ch	VR1	4k Aic
CC38P	AIC1735-38PY	LVR-IC	LDO, 3.8V±1%, 500mA	SOT-223	21 ch	VR1	4k Aic
CC50	AIC1735-50CY	LVR-IC	LDO, 5.0V±1%, 500mA	SOT-223	21 ch	VR1	4k Aic
CC50G	AIC1735-50GY	LVR-IC	LDO, 5.0V±1%, 500mA	SOT-223	21 ch	VR1	4k Aic
CC50P	AIC1735-50PY	LVR-IC	LDO, 5.0V±1%, 500mA	SOT-223	21 ch	VR1	4k Aic
CC52	AIC1735-52CY	LVR-IC	LDO, 5.2V±1%, 500mA	SOT-223	21 ch	VR1	4k Aic
CC52G	AIC1735-52GY	LVR-IC	LDO, 5.2V±1%, 500mA	SOT-223	21 ch	VR1	4k Aic
CC52P	AIC1735-52PY	LVR-IC	LDO, 5.2V±1%, 500mA	SOT-223	21 ch	VR1	4k Aic
CE	BCP69	Si-npn	AF, 32V, 1A, 1.3W, B=100..375, >40MHz	SOT-223	21 tm	-	4k Phi
CF	BCP69-16	Si-npn	AF, 32V, 1A, 1.3W, B=100..250, >40MHz	SOT-223	21 tm	-	4k Phi
CG	BCP69-25	Si-npn	AF, 32V, 1A, 1.3W, B=160..375, >40MHz	SOT-223	21 tm	-	4k Phi
CHP69	CHP69PT	Si-npn	AF, Sw, 20V, 1A, B=85..375, 40MHz	SOT-223	21 tb	-	4r Chm
DA	BF722	Si-npn	Vid, 250V, 100mA, 1.2W, B>50, >60MHz	SOT-223	21 tb	-	4k Phi
DB	BF723	Si-npn	Vid, 250V, 100mA, 1.2W, B>50, >60MHz	SOT-223	21 tb	-	4k Phi
DC	BF720	Si-npn	Vid, 300V, 100mA, 1.5W, B>50, >60MHz	SOT-223	21 tb	-	4s Ons
DF	BF721	Si-npn	Vid, 300V, 100mA, 1.5W, B>50, >60MHz	SOT-223	21 tb	-	4s Ons
FT107	MMFT107T1	MOS-n-FET-e	T-MOS, LogL, 200V, 250mA, 800mW, 14Ω(200mA), 60pF	SOT-223	21 f2	-	4q Mot
FT960	MMFT960T1	MOS-n-FET-e	V-MOS, LogL, 60V, 300mA, 800mW, 1.7Ω(1A), Qg=3.2ns	SOT-223	21 f2	-	4s Ons
HD1	HDP01-0512N	Lin-IC	HDD/FDD/C/D-R Power supply protection 5V/12V	SOT-223	21 f	-	4r Ste
L0EB	LM2940IMP-9.0	LVR-IC	LDO, 9V±2%, 1A	SOT-223	21 hn	VR1	4k Nsc
L53B	LM2940IMP-5.0	LVR-IC	LDO, 5V±2%, 1A	SOT-223	21 hn	VR1	4k Nsc
L54B	LM2940IMP-8.0	LVR-IC	LDO, 8V±2%, 1A	SOT-223	21 hn	VR1	4k Nsc
L55B	LM2940IMP-10	LVR-IC	LDO, 10V±2%, 1A	SOT-223	21 hn	VR1	4k Nsc
L56B	LM2940IMP-12	LVR-IC	LDO, 12V±2%, 1A	SOT-223	21 hn	VR1	4k Nsc
L68B	LM2937IMP-2.5	LVR-IC	LDO, 2.5V±2%, 400mA	SOT-223	21 hn	VR1	4k Nsc
L69B	LM2937IMP-3.3	LVR-IC	LDO, 3.3V±2%, 400mA	SOT-223	21 hn	VR1	4k Nsc
L70B	LM2940IMP-15	LVR-IC	LDO, 15V±2%, 1A	SOT-223	21 hn	VR1	4k Nsc
L71B	LM2937IMP-5.0	LVR-IC	LDO, 5V±2%, 500mA	SOT-223	21 hn	VR1	4k Nsc
L72B	LM2937IMP-8.0	LVR-IC	LDO, 8V±2%, 500mA	SOT-223	21 hn	VR1	4k Nsc
L73B	LM2937IMP-10	LVR-IC	LDO, 10V±2%, 500mA	SOT-223	21 hn	VR1	4k Nsc
L74B	LM2937IMP-12	LVR-IC	LDO, 12V±2%, 500mA	SOT-223	21 hn	VR1	4k Nsc
L75B	LM2937IMP-15	LVR-IC	LDO, 15V±2%, 500mA	SOT-223	21 hn	VR1	4k Nsc
LS00	LMS8117AMP-1.8	LVR-IC	LDO, 1.8V±1%, 1A	SOT-223	21 wb	VR1	4k Nsc
LS01	LMS8117AMP-3.3	LVR-IC	LDO, 3.3V±1%, 1A	SOT-223	21 wb	VR1	4k Nsc
LS0A	LMS8117AMP-ADJ	LVR-IC	LDO, Adjustable, 1.25..13.8V, 1A	SOT-223	21 wc	VR20	4k Nsc
N00A	LM340MP-5.0	LVR-IC	LDO, 5.0V±2%, 1A	SOT-223	21 hn	VR1	4r Nsc
N02A	LM337IMP	LVR-IC	LDO, Adjustable ?1.2V..?37V, 1A	SOT-223	21 cy	VR20	4r Nsc
N03A	LM1117MP-ADJ	LVR-IC	LDO, Adjustable, 0.8A, 0..+125°	SOT-223	21 wc	VR20	4k Nsc
N03B	LM1117IMPX-ADJ	LVR-IC	LDO, Adjustable, 0.8A, -40..+125°	SOT-223	21 wc	VR20	4k Nsc
N04A	LM1117MP-2.85	LVR-IC	LDO, 2.85V, 0.8A, 0..+125°	SOT-223	21 wb	VR1	4k Nsc
N05A	LM1117MP-3.3	LVR-IC	LDO, 3.3V, 0.8A, 0..+125°	SOT-223	21 wb	VR1	4k Nsc
N05B	LM1117IMPX-3.3	LVR-IC	LDO, 3.3V, 0.8A, -40..+125°	SOT-223	21 wb	VR1	4k Nsc
N06A	LM1117MP-5.0	LVR-IC	LDO, 5V, 0.8A, 0..+125°	SOT-223	21 wb	VR1	4k Nsc
N06B	LM1117IMPX-5.0	LVR-IC	LDO, 5V, 0.8A, -40..+125°	SOT-223	21 wb	VR1	4k Nsc
N07A	LM317AEMP	LVR-IC	LDO, Adjustable 3..37V, 1.5A	SOT-223	21 wc	VR20	4r Nsc
N12A	LM1117MPX-1.8	LVR-IC	LDO, 1.8V, 0.8A, 0..+125°	SOT-223	21 wb	VR1	4k Nsc
N13A	LM1117MPX-2.5	LVR-IC	LDO, 2.5V, 0.8A, 0..+125°	SOT-223	21 wb	VR1	4k Nsc
P1A	PZT3904	Si-npn	Sw, 60V, 100mA, 1.2W, B=100..300, >300MHz	SOT-223	21 tm	-	4s Mot
P1D	PZTA42	Si-npn	Vid, 300/300V, 200mA, 1.5W, B>25, >50MHz	SOT-223	21 tm	-	4s Ons
P1E	PZTA43	Si-npn	Vid, 200/200V, 200mA, 1.5W, B>25, >50MHz	SOT-223	21 tm	-	4s Ons
P1F	PZT2222A	Si-npn	Sw, 75V, 600mA, 1.5W, B=100..300, >300MHz	SOT-223	21 tm	-	4s Ons
P1M	PZTA13	Si-npn-Darl	GP, 30V, 300mA, 1.5W, B>5000, >125MHz	SOT-223	21 tm	-	4s Ons
P1N	PZTA14	Si-npn-Darl	GP, 30V, 300mA, 1.5W, B>10000, >125MHz	SOT-223	21 tm	-	4s Ons
P2A	PZT3906	Si-npn	Sw, 60V, 100mA, 1.2W, B=100..300, >250MHz	SOT-223	21 tm	-	4s Mot
P2D	PZTA92	Si-npn	Vid, 300/300V, 500mA, 1.5W, B=25, >50MHz	SOT-223	21 tm	-	4s Ons
P2E	PZTA93	Si-npn	Vid, 200/200V, 500mA, 1.5W, B=25, >50MHz	SOT-223	21 tm	-	4s Mot
P2F	PZT2907A	Si-npn	Sw, 60V, 600mA, 1.5W, B=100..300, >200MHz	SOT-223	21 tm	-	4s Ons
P2U	PZTA63	Si-npn-Darl	GP, 30V, 500mA, 1.5W, B>5000, >125MHz	SOT-223	21 tm	-	4s Ons
P2V	PZTA64	Si-npn-Darl	GP, 30V, 500mA, 1.5W, B>10000, >125MHz	SOT-223	21 tm	-	4s Ons
S12	STPS120E	Si-diode	SBR, 20V, 1A, Vf<0.55V(1A)	SOT-223	21 rt	-	4k Ste
S13	STPS130E	Si-diode	SBR, 30V, 1A, Vf<0.55V(1A)	SOT-223	21 rt	-	4k Ste
S14	STPS140E	Si-diode	SBR, 40V, 1A, Vf<0.55V(1A)	SOT-223	21 rt	-	4k Ste
S16	STPS160E	Si-diode	SBR, 60V, 1A, Vf<0.55V(1A)	SOT-223	21 rt	-	4k Ste
SP19A	BSP19A	Si-npn	AF, Sw, Vid, 400V, 1A, 1.5W, B>40, >70MHz	SOT-223	21 tm	-	4s Ons
T22	STPS220CE	Si-diode	Dual, SBR, 20V, 1A, Vf<0.55V(1A)	SOT-223	21 bs	-	4k Ste



SMD code	Type	Function	Short description	Case	Pin. Sch.	St.	Mn.
T23	STPS230CE	Si-diode	Dual, SBR, 30V, 1A, Vf<0.55V(1A)	SOT-223	21 bs	-	4k Ste
T24	STPS240CE	Si-diode	Dual, SBR, 40V, 1A, Vf<0.55V(1A)	SOT-223	21 bs	-	4k Ste
T26	STPS260CE	Si-diode	Dual, SBR, 60V, 1A, Vf<0.55V(1A)	SOT-223	21 bs	-	4k Ste
T350	MMJT350T1	Si-npn	Sw, Vid, 300V, 500mA, 2.75W, B=30..240	SOT-223	21 tm	-	4s Ons
TBD	NTF5P03T3	MOS-p-FET-e	V-MOS, LogL, 30V, 5.2A, 1.5W, 56mQ(5.2A), 10/38ns	SOT-223	21 f2	-	4t Ons
TM1101	PZTM1101	Si-npn	Sw, 60V, 200mA, 500mW, >250MHz, int, SBD, 40V, 1A	SOT-223	21 to	-	4k Phi
TM1102	PZTM1102	Si-npn	Sw, 40V, 200mA, 500mW, >250MHz, int, SBD, 40V, 1A	SOT-223	21 tn	-	4k Phi
V6643	NCV8664ST33T3G	LVR-IC	LDO, 3.3V±2%, 150mA	SOT-223	21 hn	VR1	4s Ons
V6645	NCV8664ST50T3G	LVR-IC	LDO, 5.0V±2%, 150mA	SOT-223	21 hn	VR1	4s Ons
Z06	Z0110MN	Triac	600V, 1A, 1W, Vtm<1.56V, <Igt>25mA	SOT-223	21 hz	-	4r Ste
Z07	Z0110SN	Triac	700V, 1A, 1W, Vtm<1.56V, <Igt>25mA	SOT-223	21 hz	-	4r Ste
Z08	Z0110NN	Triac	800V, 1A, 1W, Vtm<1.56V, <Igt>25mA	SOT-223	21 hz	-	4r Ste
Z0D	Z0110DN	Triac	400V, 1A, 1W, Vtm<1.56V, <Igt>25mA	SOT-223	21 hz	-	4r Ste
Z0M	Z0110MN	Triac	600V, 1A, 1W, Vtm<1.56V, <Igt>25mA	SOT-223	21 hz	-	4r Ste
Z0N	Z0110NN	Triac	800V, 1A, 1W, Vtm<1.56V, <Igt>25mA	SOT-223	21 hz	-	4r Ste
Z0S	Z0110SN	Triac	700V, 1A, 1W, Vtm<1.56V, <Igt>25mA	SOT-223	21 hz	-	4r Ste
Z1	CHS04ZPT	Si-diode	SBD, 40V, 2A, Vf<0.6V(2A)	SOT-223	21 dm	-	4r Chm
Z36	Z0103MN	Triac	600V, 1A, 1W, Vtm<1.56V, <Igt>3mA	SOT-223	21 hz	-	4r Ste
Z37	Z0103SN	Triac	700V, 1A, 1W, Vtm<1.56V, <Igt>3mA	SOT-223	21 hz	-	4r Ste
Z38	Z0103NN	Triac	800V, 1A, 1W, Vtm<1.56V, <Igt>3mA	SOT-223	21 hz	-	4r Ste
Z3D	Z0103DN	Triac	400V, 1A, 1W, Vtm<1.56V, <Igt>3mA	SOT-223	21 hz	-	4r Ste
Z3M	Z0103MN	Triac	600V, 1A, 1W, Vtm<1.56V, <Igt>3mA	SOT-223	21 hz	-	4r Ste
Z3N	Z0103NN	Triac	800V, 1A, 1W, Vtm<1.56V, <Igt>3mA	SOT-223	21 hz	-	4r Ste
Z3S	Z0103SN	Triac	700V, 1A, 1W, Vtm<1.56V, <Igt>3mA	SOT-223	21 hz	-	4r Ste
Z76	Z0107MN	Triac	600V, 1A, 1W, Vtm<1.56V, <Igt>5mA	SOT-223	21 hz	-	4r Ste
Z77	Z0107SN	Triac	700V, 1A, 1W, Vtm<1.56V, <Igt>5mA	SOT-223	21 hz	-	4r Ste
Z78	Z0107NN	Triac	800V, 1A, 1W, Vtm<1.56V, <Igt>5mA	SOT-223	21 hz	-	4r Ste
Z7D	Z0107DN	Triac	400V, 1A, 1W, Vtm<1.56V, <Igt>5mA	SOT-223	21 hz	-	4r Ste
Z7M	Z0107MN	Triac	600V, 1A, 1W, Vtm<1.56V, <Igt>5mA	SOT-223	21 hz	-	4r Ste
Z7N	Z0107NN	Triac	800V, 1A, 1W, Vtm<1.56V, <Igt>5mA	SOT-223	21 hz	-	4r Ste
Z7S	Z0107SN	Triac	700V, 1A, 1W, Vtm<1.56V, <Igt>5mA	SOT-223	21 hz	-	4r Ste
Z96	Z0109MN	Triac	600V, 1A, 1W, Vtm<1.56V, <Igt>10mA	SOT-223	21 hz	-	4r Ste
Z97	Z0109SN	Triac	700V, 1A, 1W, Vtm<1.56V, <Igt>10mA	SOT-223	21 hz	-	4r Ste
Z98	Z0109NN	Triac	800V, 1A, 1W, Vtm<1.56V, <Igt>10mA	SOT-223	21 hz	-	4r Ste
Z9D	Z0109DN	Triac	400V, 1A, 1W, Vtm<1.56V, <Igt>10mA	SOT-223	21 hz	-	4r Ste
Z9M	Z0109MN	Triac	600V, 1A, 1W, Vtm<1.56V, <Igt>10mA	SOT-223	21 hz	-	4r Ste
Z9N	Z0110NN	Triac	800V, 1A, 1W, Vtm<1.56V, <Igt>10mA	SOT-223	21 hz	-	4r Ste
Z9S	Z0109SN	Triac	700V, 1A, 1W, Vtm<1.56V, <Igt>10mA	SOT-223	21 hz	-	4r Ste
ZAN	CHT31CZPT	Si-npn	AF, Sw, 100V, 3A B=10..100, 3MHz	SOT-223	21 tb	-	4r Chm
ZAP	CHT32CZPT	Si-npn	AF, Sw, 100V, 3A B=10..100, 3MHz	SOT-223	21 tb	-	4r Chm
ZBN	CHT122ZPT	Si-npn-Darl	AF, Drv, 100V, 5A B>1000, 4MHz	SOT-223	21 tb	-	4r Chm
ZBP	CHT127ZPT	Si-npn-Darl	AF, Sw, 100V, 5A B>1000, 4MHz	SOT-223	21 tb	-	4r Chm
ZCN	CHT2222ZPT	Si-npn	AF, Sw, 40V, 600mA B=100..300, 300MHz	SOT-223	21 tb	-	4r Chm
ZCP	CHT2907ZPT	Si-npn	AF, Sw, 60V, 600mA, B=100..300, 200MHz	SOT-223	21 tb	-	4r Chm
ZDN	CHT3055ZPT	Si-npn	AF, Sw, 60V, 6A B=20..70, 2.5MHz	SOT-223	21 tb	-	4r Chm
ZDP	CHT2955ZPT	Si-npn	AF, Sw, 60V, 6A, B=20..70, 2.5MHz	SOT-223	21 tb	-	4r Chm
ZEP	CHT4033ZPT	Si-npn	AF, Sw, 80V, 1A, B=100..300, 100MHz	SOT-223	21 tb	-	4r Chm
ZFN	CHT5551ZPT	Si-npn	AF, Drv, 160V, 600mA B=80..250, 300MHz	SOT-223	21 tb	-	4r Chm
ZFP	CHT5401ZPT	Si-npn	AF, Drv, 150V, 600mA, B=60..240, 100MHz	SOT-223	21 tb	-	4r Chm
ZGN	CHTA14ZPT	Si-npn-Darl	AF, Sw, 30V, 1A B>20000, 125MHz	SOT-223	21 tb	-	4r Chm
ZGP	CHTA64ZPT	Si-npn-Darl	AF, Sw, 30V, 1A, B>20000, 125MHz	SOT-223	21 tb	-	4r Chm
ZHN	CHTA42ZPT	Si-npn	Vid, Drv, 300V, 300mA B>40, 50MHz	SOT-223	21 tb	-	4r Chm
ZHP	CHTA92ZPT	Si-npn	Vid, Drv, 300V, 500mA, B>40, 50MHz	SOT-223	21 tb	-	4r Chm
ZIN	CH3904ZPT	Si-npn	AF, Sw, 40V, 200mA B=100..300, 300MHz	SOT-223	21 tb	-	4r Chm
ZIP	CH3906ZPT	Si-npn	AF, Sw, 40V, 200mA, B=100..300, 250MHz	SOT-223	21 tb	-	4r Chm
ZJN	CHTA44ZPT	Si-npn	Vid, Drv, 400V, 300mA B=50..200, 50MHz	SOT-223	21 tb	-	4r Chm
ZKN	CHTA27ZPT	Si-npn-Darl	AF, Sw, 60V, 500mA B>10000, 125MHz	SOT-223	21 tb	-	4r Chm
ZLN	CHT5338ZPT	Si-npn	AF, Drv, 100V, 5A B=30..120, 30MHz	SOT-223	21 tb	-	4r Chm
ZMN	CHT2000ZPT	Si-npn-Darl	Vid, Drv, 200V, 600mA B>3000	SOT-223	21 tb	-	4r Chm
ZT2222	PZT2222	Si-npn	Sw, 60V, 600mA, 1.5W, B=100..300, >300MHz	SOT-223	21 tm	-	4k Sie
ZT2222A	PZT2222A	Si-npn	Sw, 75V, 600mA, 1.5W, B=100..300, >300MHz	SOT-223	21 tm	-	4k Sie
ZT2907	PZT2907	Si-npn	Sw, 60V, 600mA, 1.5W, B=100..300, >200MHz	SOT-223	21 tm	-	4k Sie
ZT2907A	PZT2907A	Si-npn	Sw, 60V, 600mA, 1.5W, B=100..300, >200MHz	SOT-223	21 tm	-	4k Sie
ZT3904	PZT3904	Si-npn	Sw, 60V, 100mA, 1.2W, B=100..300, >300MHz	SOT-223	21 tm	-	4k Sie
ZT3906	PZT3906	Si-npn	Sw, 60V, 200mA, 1.5W, B=100..300, >250MHz	SOT-223	21 tm	-	4k Sie
ZT4401	PZT4401	Si-npn	Sw, 60V, 600mA, 1.15W, B=20..30, >250MHz	SOT-223	21 tm	-	4k Phi
ZT4403	PZT4403	Si-npn	Sw, 40V, 600mA, 1.15W, B=30..30, >200MHz	SOT-223	21 tm	-	4k Phi
ZT651	PZT651	Si-npn	GP, 80V, 2A, 800mW, B>75, >75MHz	SOT-223	21 tm	-	4s Mot
ZT751	PZT751	Si-npn	GP, 80V, 2A, 800mW, B>75, >75MHz	SOT-223	21 tm	-	4s Ons
ZTA96	PZTA96S	Si-npn	Vid, 450/450V, 500mA, 1.5W, B>25, >50MHz	SOT-223	21 tm	-	4s Ons



SECTION 4
SOT-89 CASE SMD SEMICONDUCTOR COMPONENTS

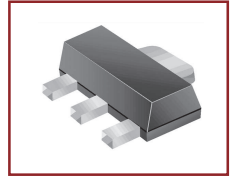

SMD code	Type	Function	Short description	Case	Pin. Sch.	St.	Mnf.
01	Gali-1	MMIC	RF amplifier, DC..8GHz, 11dB (50Ω)	SOT-89	20aa A1	4b	Mc
01A	APR3001-15D	Vdet-IC	1.5V, -Reset PPO	SOT-89	20vda VD7	4b	Anp
01B	APR3001-17D	Vdet-IC	1.75V, -Reset PPO	SOT-89	20vda VD7	4b	Anp
01C	APR3001-23D	Vdet-IC	2.32V, -Reset PPO	SOT-89	20vda VD7	4b	Anp
01D	APR3001-26D	Vdet-IC	2.63V, -Reset PPO	SOT-89	20vda VD7	4b	Anp
01E	APR3001-29D	Vdet-IC	2.93V, -Reset PPO	SOT-89	20vda VD7	4b	Anp
01F	APR3001-30D	Vdet-IC	3.08V, -Reset PPO	SOT-89	20vda VD7	4b	Anp
01G	APR3001-39D	Vdet-IC	3.9V, -Reset PPO	SOT-89	20vda VD7	4b	Anp
01H	APR3001-43D	Vdet-IC	4.38V, -Reset PPO	SOT-89	20vda VD7	4b	Anp
01J	APR3001-46D	Vdet-IC	4.63V, -Reset PPO	SOT-89	20vda VD7	4b	Anp
02	Gali-2	MMIC	RF amplifier, DC..8GHz, 15.1dB (50Ω)	SOT-89	20aa A1	4b	Mc
02A	APR3002-15D	Vdet-IC	1.5V, +Reset PPO	SOT-89	20vda VD7	4b	Anp
02B	APR3002-17D	Vdet-IC	1.75V, +Reset PPO	SOT-89	20vda VD7	4b	Anp
02C	APR3002-23D	Vdet-IC	2.32V, +Reset PPO	SOT-89	20vda VD7	4b	Anp
02D	APR3002-26D	Vdet-IC	2.63V, +Reset PPO	SOT-89	20vda VD7	4b	Anp
02E	APR3002-29D	Vdet-IC	2.93V, +Reset PPO	SOT-89	20vda VD7	4b	Anp
02F	APR3002-30D	Vdet-IC	3.08V, +Reset PPO	SOT-89	20vda VD7	4b	Anp
02G	APR3002-39D	Vdet-IC	3.9V, +Reset PPO	SOT-89	20vda VD7	4b	Anp
02H	APR3002-43D	Vdet-IC	4.38V, +Reset PPO	SOT-89	20vda VD7	4b	Anp
02J	APR3002-46D	Vdet-IC	4.63V, +Reset PPO	SOT-89	20vda VD7	4b	Anp
03	Gali-3	MMIC	RF amplifier, DC..3GHz, 15.8dB (50Ω)	SOT-89	20aa A1	4b	Mc
03A	APR3003-15D	Vdet-IC	1.5V, -Reset ODO	SOT-89	20vda VD6	4b	Anp
03B	APR3003-17D	Vdet-IC	1.75V, -Reset ODO	SOT-89	20vda VD6	4b	Anp
03C	APR3003-23D	Vdet-IC	2.32V, -Reset ODO	SOT-89	20vda VD6	4b	Anp
03D	APR3003-26D	Vdet-IC	2.63V, -Reset ODO	SOT-89	20vda VD6	4b	Anp
03E	APR3003-29D	Vdet-IC	2.93V, -Reset ODO	SOT-89	20vda VD6	4b	Anp
03F	APR3003-30D	Vdet-IC	3.08V, -Reset ODO	SOT-89	20vda VD6	4b	Anp
03G	APR3003-39D	Vdet-IC	3.9V, -Reset ODO	SOT-89	20vda VD6	4b	Anp
03H	APR3003-43D	Vdet-IC	4.38V, -Reset ODO	SOT-89	20vda VD6	4b	Anp
03J	APR3003-46D	Vdet-IC	4.63V, -Reset ODO	SOT-89	20vda VD6	4b	Anp
04	Gali-4	MMIC	RF amplifier, DC..4GHz, 13.1dB (50Ω)	SOT-89	20aa A1	4b	Mc
047	FCX1047A	Si-npn	Hi-beta, Lo-sat, 35V, 4A, 2W, B=450..1200, 150MHz	SOT-89	20tb -	4b	Zx
04F	Gali-4F	MMIC	RF amplifier, DC..4GHz, 13.2dB (50Ω)	SOT-89	20aa A1	4b	Mc
05	Gali-5	MMIC	RF amplifier, DC..4GHz, 15.1dB (50Ω)	SOT-89	20aa A1	4b	Mc
051	FCX1051A	Si-npn	Hi-beta, Lo-sat, 150V, 3A, 2W, B=450..1200, 155MHz	SOT-89	20tb -	4b	Zx
053	FCX1053A	Si-npn	Hi-beta, Lo-sat, 150V, 3A, 1W, B=100..1200, 140MHz	SOT-89	20tb -	4b	Zx
05F	Gali-5F	MMIC	RF amplifier, DC..4GHz, 15.1dB (50Ω)	SOT-89	20aa A1	4b	Mc
06	Gali-6	MMIC	RF amplifier, DC..4GHz, 12.3dB (50Ω)	SOT-89	20aa A1	4b	Mc
06F	Gali-6F	MMIC	RF amplifier, DC..4GHz, 12.3dB (50Ω)	SOT-89	20aa A1	4b	Mc
0B	RH5RL20AA	LVR-IC	2V±2.5%, 150mA	SOT-89	20vl VR1	4c	Ric
0C	MC78LC30HTT1	LVR-IC	Low Iq, 3V±2.5%, 80mA	SOT-89	20vl VR1	4c	Ons
0C	RH5RL30AA	LVR-IC	3V±2.5%, 150mA	SOT-89	20vl VR1	4c	Ric
0D	RH5RL40AA	LVR-IC	4V±2.5%, 150mA	SOT-89	20vl VR1	4c	Ric
0E	RH5RL50AA	LVR-IC	5V±2.5%, 150mA	SOT-89	20vl VR1	4c	Ric
0F	RH5RL60AA	LVR-IC	6V±2.5%, 150mA	SOT-89	20vl VR1	4c	Ric
0J	RH5RE20AA	LVR-IC	Ultra-LDO, 2V±2.5%, 300mA	SOT-89	20vl VR1	4c	Ric
0K	RH5RE30AA	LVR-IC	Ultra-LDO, 3V±2.5%, 300mA	SOT-89	20vl VR1	4c	Ric
0L	RH5RE40AA	LVR-IC	Ultra-LDO, 4V±2.5%, 300mA	SOT-89	20vl VR1	4c	Ric
0M	RH5RE50AA	LVR-IC	Ultra-LDO, 5V±2.5%, 300mA	SOT-89	20vl VR1	4c	Ric
0N	RH5RE60AA	LVR-IC	Ultra-LDO, 6V±2.5%, 300mA	SOT-89	20vl VR1	4c	Ric
1019G	EC1019B-G	MMIC	Buff/amp, DC..4GHz, 18.5dB (2GHz, 50Ω)	SOT-89	20aa A1	4i	Wjc
1078G	EC1078B-G	MMIC	Buff/amp, DC..3.5GHz, 20dB (1GHz, 50Ω)	SOT-89	20aa A1	4i	Wjc
10Y	BZV49-C10	Z-diode	10V±5%, Izt=5mA, 1W	SOT-89	20dm -	4b	Phi
11A	APR3011-15D	Vdet-IC	1.5V, -Reset PPO	SOT-89	20vde VD7	4b	Anp
11B	APR3011-17D	Vdet-IC	1.75V, -Reset PPO	SOT-89	20vde VD7	4b	Anp
11C	APR3011-23D	Vdet-IC	2.32V, -Reset PPO	SOT-89	20vde VD7	4b	Anp
11D	APR3011-26D	Vdet-IC	2.63V, -Reset PPO	SOT-89	20vde VD7	4b	Anp
11E	APR3011-29D	Vdet-IC	2.93V, -Reset PPO	SOT-89	20vde VD7	4b	Anp
11F	APR3011-30D	Vdet-IC	3.08V, -Reset PPO	SOT-89	20vde VD7	4b	Anp
11G	APR3011-39D	Vdet-IC	3.9V, -Reset PPO	SOT-89	20vde VD7	4b	Anp
11H	APR3011-43D	Vdet-IC	4.38V, -Reset PPO	SOT-89	20vde VD7	4b	Anp
11J	APR3011-46D	Vdet-IC	4.63V, -Reset PPO	SOT-89	20vde VD7	4b	Anp
11Y	BZV49-C11	Z-diode	11V±5%, Izt=5mA, 1W	SOT-89	20dm -	4b	Phi
12	ELM85121AA	LVR-IC	LDO, 1.2V±2%, 800mA	SOT-89	20vl VR1	4a	Elm
T20	XC6372A201P	DC/DC-IC	PWM/PFM step-up, 100kHz, 2.0V±2.5%, 100mA	SOT-89	20bq DC2	4c	Tor
1203O	KSA1203-O	Si-pnp	AF, 30V, 1.5A, 500mW, B=100..200, 20MHz	SOT-89	20tb -	4n	F
1203Y	KSA1203-Y	Si-pnp	AF, 30V, 1.5A, 500mW, B=160..320, 20MHz	SOT-89	20tb -	4n	F
T21	XC6372A202P	DC/DC-IC	PWM/PFM step-up, 180kHz, 2.0V±2.5%, 100mA	SOT-89	20bq DC2	4c	Tor
T22	XC6372A221P	DC/DC-IC	PWM/PFM step-up, 100kHz, 2.2V±2.5%, 100mA	SOT-89	20bq DC2	4c	Tor
T23	XC6372A231P	DC/DC-IC	PWM/PFM step-up, 100kHz, 2.3V±2.5%, 100mA	SOT-89	20bq DC2	4c	Tor



SMD code	Type	Function	Short description	Case	Pin. Sch.	St.	Mnf.
T24	XC6372A241P	DC/DC-IC	PWM/PFM step-up, 100kHz, 2.4V±2.5%, 100mA	SOT-89	20bq DC2	4c	Tor
T25	XC6372A251P	DC/DC-IC	PWM/PFM step-up, 100kHz, 2.5V±2.5%, 100mA	SOT-89	20bq DC2	4c	Tor
T26	XC6372A261P	DC/DC-IC	PWM/PFM step-up, 100kHz, 2.6V±2.5%, 100mA	SOT-89	20bq DC2	4c	Tor
T27	XC6372A271P	DC/DC-IC	PWM/PFM step-up, 100kHz, 2.7V±2.5%, 100mA	SOT-89	20bq DC2	4c	Tor
T28	XC6372A281P	DC/DC-IC	PWM/PFM step-up, 100kHz, 2.8V±2.5%, 100mA	SOT-89	20bq DC2	4c	Tor
T29	XC6372A291P	DC/DC-IC	PWM/PFM step-up, 100kHz, 2.9V±2.5%, 100mA	SOT-89	20bq DC2	4c	Tor
12A	APR3012-15D	Vdet-IC	1.5V, +Reset PPO	SOT-89	20vde VD7	4b	Anp
T2A	XC6372A211P	DC/DC-IC	PWM/PFM step-up, 100kHz, 2.1V±2.5%, 100mA	SOT-89	20bq DC2	4c	Tor
12B	APR3012-17D	Vdet-IC	1.75V, +Reset PPO	SOT-89	20vde VD7	4b	Anp
T2B	XC6372A212P	DC/DC-IC	PWM/PFM step-up, 180kHz, 2.1V±2.5%, 100mA	SOT-89	20bq DC2	4c	Tor
12C	APR3012-23D	Vdet-IC	2.32V, +Reset PPO	SOT-89	20vde VD7	4b	Anp
T2C	XC6372A222P	DC/DC-IC	PWM/PFM step-up, 180kHz, 2.2V±2.5%, 100mA	SOT-89	20bq DC2	4c	Tor
12D	APR3012-26D	Vdet-IC	2.63V, +Reset PPO	SOT-89	20vde VD7	4b	Anp
T2D	XC6372A232P	DC/DC-IC	PWM/PFM step-up, 180kHz, 2.3V±2.5%, 100mA	SOT-89	20bq DC2	4c	Tor
12E	APR3012-29D	Vdet-IC	2.93V, +Reset PPO	SOT-89	20vde VD7	4b	Anp
T2E	XC6372A242P	DC/DC-IC	PWM/PFM step-up, 180kHz, 2.4V±2.5%, 100mA	SOT-89	20bq DC2	4c	Tor
12F	APR3012-30D	Vdet-IC	3.08V, +Reset PPO	SOT-89	20vde VD7	4b	Anp
T2F	XC6372A252P	DC/DC-IC	PWM/PFM step-up, 180kHz, 2.5V±2.5%, 100mA	SOT-89	20bq DC2	4c	Tor
12G	APR3012-39D	Vdet-IC	3.9V, +Reset PPO	SOT-89	20vde VD7	4b	Anp
12H	APR3012-43D	Vdet-IC	4.38V, +Reset PPO	SOT-89	20vde VD7	4b	Anp
T2H	XC6372A262P	DC/DC-IC	PWM/PFM step-up, 180kHz, 2.6V±2.5%, 100mA	SOT-89	20bq DC2	4c	Tor
12J	APR3012-46D	Vdet-IC	4.63V, +Reset PPO	SOT-89	20vde VD7	4b	Anp
T2K	XC6372A272P	DC/DC-IC	PWM/PFM step-up, 180kHz, 2.7V±2.5%, 100mA	SOT-89	20bq DC2	4c	Tor
T2L	XC6372A282P	DC/DC-IC	PWM/PFM step-up, 180kHz, 2.8V±2.5%, 100mA	SOT-89	20bq DC2	4c	Tor
T2M	XC6372A292P	DC/DC-IC	PWM/PFM step-up, 180kHz, 2.9V±2.5%, 100mA	SOT-89	20bq DC2	4c	Tor
12Y	BZV49-C12	Z-diode	12V±5%, Izt=5mA, 1W	SOT-89	20dm -	4b	Phi
13	ELM85131AA	LVR-IC	LDQ, 1.3V±2%, 800mA	SOT-89	20vl VR1	4a	Elm
T30	XC6372A301P	DC/DC-IC	PWM/PFM step-up, 100kHz, 3.0V±2.5%, 100mA	SOT-89	20bq DC2	4c	Tor
T31	XC6372A311P	DC/DC-IC	PWM/PFM step-up, 100kHz, 3.1V±2.5%, 100mA	SOT-89	20bq DC2	4c	Tor
T32	XC6372A321P	DC/DC-IC	PWM/PFM step-up, 100kHz, 3.2V±2.5%, 100mA	SOT-89	20bq DC2	4c	Tor
T33	XC6372A331P	DC/DC-IC	PWM/PFM step-up, 100kHz, 3.3V±2.5%, 100mA	SOT-89	20bq DC2	4c	Tor
T34	XC6372A341P	DC/DC-IC	PWM/PFM step-up, 100kHz, 3.4V±2.5%, 100mA	SOT-89	20bq DC2	4c	Tor
T35	XC6372A351P	DC/DC-IC	PWM/PFM step-up, 100kHz, 3.5V±2.5%, 100mA	SOT-89	20bq DC2	4c	Tor
T36	XC6372A361P	DC/DC-IC	PWM/PFM step-up, 100kHz, 3.6V±2.5%, 100mA	SOT-89	20bq DC2	4c	Tor
T37	XC6372A371P	DC/DC-IC	PWM/PFM step-up, 100kHz, 3.7V±2.5%, 100mA	SOT-89	20bq DC2	4c	Tor
T38	XC6372A381P	DC/DC-IC	PWM/PFM step-up, 100kHz, 3.8V±2.5%, 100mA	SOT-89	20bq DC2	4c	Tor
T39	XC6372A391P	DC/DC-IC	PWM/PFM step-up, 100kHz, 3.9V±2.5%, 100mA	SOT-89	20bq DC2	4c	Tor
13A	APR3013-15D	Vdet-IC	1.5V, -Reset ODO	SOT-89	20vde VD6	4b	Anp
T3A	XC6372A302P	DC/DC-IC	PWM/PFM step-up, 180kHz, 3.0V±2.5%, 100mA	SOT-89	20bq DC2	4c	Tor
13B	APR3013-17D	Vdet-IC	1.75V, -Reset ODO	SOT-89	20vde VD6	4b	Anp
T3B	XC6372A312P	DC/DC-IC	PWM/PFM step-up, 180kHz, 3.1V±2.5%, 100mA	SOT-89	20bq DC2	4c	Tor
13C	APR3013-23D	Vdet-IC	2.32V, -Reset ODO	SOT-89	20vde VD6	4b	Anp
T3C	XC6372A322P	DC/DC-IC	PWM/PFM step-up, 180kHz, 3.2V±2.5%, 100mA	SOT-89	20bq DC2	4c	Tor
13D	APR3013-26D	Vdet-IC	2.63V, -Reset ODO	SOT-89	20vde VD6	4b	Anp
T3D	XC6372A332P	DC/DC-IC	PWM/PFM step-up, 180kHz, 3.3V±2.5%, 100mA	SOT-89	20bq DC2	4c	Tor
13E	APR3013-29D	Vdet-IC	2.93V, -Reset ODO	SOT-89	20vde VD6	4b	Anp
T3E	XC6372A342P	DC/DC-IC	PWM/PFM step-up, 180kHz, 3.4V±2.5%, 100mA	SOT-89	20bq DC2	4c	Tor
13F	APR3013-30D	Vdet-IC	3.08V, -Reset ODO	SOT-89	20vde VD6	4b	Anp
T3F	XC6372A352P	DC/DC-IC	PWM/PFM step-up, 180kHz, 3.5V±2.5%, 100mA	SOT-89	20bq DC2	4c	Tor
13G	APR3013-39D	Vdet-IC	3.9V, -Reset ODO	SOT-89	20vde VD6	4b	Anp
13H	APR3013-43D	Vdet-IC	4.38V, -Reset ODO	SOT-89	20vde VD6	4b	Anp
T3H	XC6372A362P	DC/DC-IC	PWM/PFM step-up, 180kHz, 3.6V±2.5%, 100mA	SOT-89	20bq DC2	4c	Tor
13J	APR3013-46D	Vdet-IC	4.63V, -Reset ODO	SOT-89	20vde VD6	4b	Anp
T3K	XC6372A372P	DC/DC-IC	PWM/PFM step-up, 180kHz, 3.7V±2.5%, 100mA	SOT-89	20bq DC2	4c	Tor
T3L	XC6372A382P	DC/DC-IC	PWM/PFM step-up, 180kHz, 3.8V±2.5%, 100mA	SOT-89	20bq DC2	4c	Tor
T3M	XC6372A392P	DC/DC-IC	PWM/PFM step-up, 180kHz, 3.9V±2.5%, 100mA	SOT-89	20bq DC2	4c	Tor
13Y	BZV49-C13	Z-diode	13V±5%, Izt=5mA, 1W	SOT-89	20dm -	4b	Phi
14	ELM85141AA	LVR-IC	LDQ, 1.4V±2%, 800mA	SOT-89	20vl VR1	4a	Elm
T40	XC6372A401P	DC/DC-IC	PWM/PFM step-up, 100kHz, 4.0V±2.5%, 100mA	SOT-89	20bq DC2	4c	Tor
T41	XC6372A411P	DC/DC-IC	PWM/PFM step-up, 100kHz, 4.1V±2.5%, 100mA	SOT-89	20bq DC2	4c	Tor
T42	XC6372A421P	DC/DC-IC	PWM/PFM step-up, 100kHz, 4.2V±2.5%, 100mA	SOT-89	20bq DC2	4c	Tor
T43	XC6372A431P	DC/DC-IC	PWM/PFM step-up, 100kHz, 4.3V±2.5%, 100mA	SOT-89	20bq DC2	4c	Tor
T44	XC6372A441P	DC/DC-IC	PWM/PFM step-up, 100kHz, 4.4V±2.5%, 100mA	SOT-89	20bq DC2	4c	Tor
T45	XC6372A451P	DC/DC-IC	PWM/PFM step-up, 100kHz, 4.5V±2.5%, 100mA	SOT-89	20bq DC2	4c	Tor
T46	XC6372A461P	DC/DC-IC	PWM/PFM step-up, 100kHz, 4.6V±2.5%, 100mA	SOT-89	20bq DC2	4c	Tor
147	FCX1147A	Si-pnp	Lo-sat, 15V, 3A, 2W, B=250..850, 115MHz	SOT-89	20bt -	4b	Zx
T47	XC6372A471P	DC/DC-IC	PWM/PFM step-up, 100kHz, 4.7V±2.5%, 100mA	SOT-89	20bq DC2	4c	Tor
T48	XC6372A481P	DC/DC-IC	PWM/PFM step-up, 100kHz, 4.8V±2.5%, 100mA	SOT-89	20bq DC2	4c	Tor
149	FCX1149A	Si-pnp	Sw, 30V, 3A, 2W, B=250..850, 135MHz	SOT-89	20bt -	4b	Zx
T49	XC6372A491P	DC/DC-IC	PWM/PFM step-up, 100kHz, 4.9V±2.5%, 100mA	SOT-89	20bq DC2	4c	Tor



SMD code	Type	Function	Short description	Case	Pin. Sch.	St.	Mnf.
T4A	XC6372A402P	DC/DC-IC	PWM/PFM step-up, 180kHz, 4.0V±2.5%, 100mA	SOT-89	20bq	DC2	4c Tor
T4B	XC6372A412P	DC/DC-IC	PWM/PFM step-up, 180kHz, 4.1V±2.5%, 100mA	SOT-89	20bq	DC2	4c Tor
T4C	XC6372A422P	DC/DC-IC	PWM/PFM step-up, 180kHz, 4.2V±2.5%, 100mA	SOT-89	20bq	DC2	4c Tor
T4D	XC6372A432P	DC/DC-IC	PWM/PFM step-up, 180kHz, 4.3V±2.5%, 100mA	SOT-89	20bq	DC2	4c Tor
T4E	XC6372A442P	DC/DC-IC	PWM/PFM step-up, 180kHz, 4.4V±2.5%, 100mA	SOT-89	20bq	DC2	4c Tor
T4F	XC6372A452P	DC/DC-IC	PWM/PFM step-up, 180kHz, 4.5V±2.5%, 100mA	SOT-89	20bq	DC2	4c Tor
T4H	XC6372A462P	DC/DC-IC	PWM/PFM step-up, 180kHz, 4.6V±2.5%, 100mA	SOT-89	20bq	DC2	4c Tor
T4K	XC6372A472P	DC/DC-IC	PWM/PFM step-up, 180kHz, 4.7V±2.5%, 100mA	SOT-89	20bq	DC2	4c Tor
T4L	XC6372A482P	DC/DC-IC	PWM/PFM step-up, 180kHz, 4.8V±2.5%, 100mA	SOT-89	20bq	DC2	4c Tor
T4M	XC6372A492P	DC/DC-IC	PWM/PFM step-up, 180kHz, 4.9V±2.5%, 100mA	SOT-89	20bq	DC2	4c Tor
15	ELM85151AA	LVR-IC	LDO, 1.5V±2%, 800mA	SOT-89	20vl	VR1	4a Elm
T50	XC6372A501P	DC/DC-IC	PWM/PFM step-up, 100kHz, 5.0V±2.5%, 100mA	SOT-89	20bq	DC2	4c Tor
151	FCX1151A	S-pnp	Lo-sat, 45V, 3A, 2W, B=250..800, 145MHz	SOT-89	20tb	-	4b Zx
T51	XC6372A511P	DC/DC-IC	PWM/PFM step-up, 100kHz, 5.1V±2.5%, 100mA	SOT-89	20bq	DC2	4c Tor
T52	XC6372A521P	DC/DC-IC	PWM/PFM step-up, 100kHz, 5.2V±2.5%, 100mA	SOT-89	20bq	DC2	4c Tor
T53	XC6372A531P	DC/DC-IC	PWM/PFM step-up, 100kHz, 5.3V±2.5%, 100mA	SOT-89	20bq	DC2	4c Tor
T54	XC6372A541P	DC/DC-IC	PWM/PFM step-up, 100kHz, 5.4V±2.5%, 100mA	SOT-89	20bq	DC2	4c Tor
T55	XC6372A551P	DC/DC-IC	PWM/PFM step-up, 100kHz, 5.5V±2.5%, 100mA	SOT-89	20bq	DC2	4c Tor
T56	XC6372A561P	DC/DC-IC	PWM/PFM step-up, 100kHz, 5.6V±2.5%, 100mA	SOT-89	20bq	DC2	4c Tor
T57	XC6372A571P	DC/DC-IC	PWM/PFM step-up, 100kHz, 5.7V±2.5%, 100mA	SOT-89	20bq	DC2	4c Tor
T58	XC6372A581P	DC/DC-IC	PWM/PFM step-up, 100kHz, 5.8V±2.5%, 100mA	SOT-89	20bq	DC2	4c Tor
T59	XC6372A591P	DC/DC-IC	PWM/PFM step-up, 100kHz, 5.9V±2.5%, 100mA	SOT-89	20bq	DC2	4c Tor
T5A	XC6372A502P	DC/DC-IC	PWM/PFM step-up, 180kHz, 5.0V±2.5%, 100mA	SOT-89	20bq	DC2	4c Tor
T5B	XC6372A512P	DC/DC-IC	PWM/PFM step-up, 180kHz, 5.1V±2.5%, 100mA	SOT-89	20bq	DC2	4c Tor
15C	XC6201P132PR	LVR-IC	1.3V±2%, 250mA	SOT-89	20ch	VR1	4c Tor
T5C	XC6372A522P	DC/DC-IC	PWM/PFM step-up, 180kHz, 5.2V±2.5%, 100mA	SOT-89	20bq	DC2	4c Tor
15D	XC6201P142PR	LVR-IC	1.4V±2%, 250mA	SOT-89	20ch	VR1	4c Tor
T5D	XC6372A532P	DC/DC-IC	PWM/PFM step-up, 180kHz, 5.3V±2.5%, 100mA	SOT-89	20bq	DC2	4c Tor
15E	XC6201P152PR	LVR-IC	1.5V±2%, 250mA	SOT-89	20ch	VR1	4c Tor
T5E	XC6372A542P	DC/DC-IC	PWM/PFM step-up, 180kHz, 5.4V±2.5%, 100mA	SOT-89	20bq	DC2	4c Tor
15F	XC6201P162PR	LVR-IC	1.6V±2%, 250mA	SOT-89	20ch	VR1	4c Tor
T5F	XC6372A552P	DC/DC-IC	PWM/PFM step-up, 180kHz, 5.5V±2.5%, 100mA	SOT-89	20bq	DC2	4c Tor
15H	XC6201P172PR	LVR-IC	1.7V±2%, 250mA	SOT-89	20ch	VR1	4c Tor
T5H	XC6372A562P	DC/DC-IC	PWM/PFM step-up, 180kHz, 5.6V±2.5%, 100mA	SOT-89	20bq	DC2	4c Tor
15K	XC6201P182PR	LVR-IC	1.8V±2%, 250mA	SOT-89	20ch	VR1	4c Tor
T5K	XC6372A572P	DC/DC-IC	PWM/PFM step-up, 180kHz, 5.7V±2.5%, 100mA	SOT-89	20bq	DC2	4c Tor
15L	XC6201P192PR	LVR-IC	1.9V±2%, 250mA	SOT-89	20ch	VR1	4c Tor
T5L	XC6372A582P	DC/DC-IC	PWM/PFM step-up, 180kHz, 5.8V±2.5%, 100mA	SOT-89	20bq	DC2	4c Tor
15M	XC6201P202PR	LVR-IC	2V±2%, 250mA	SOT-89	20ch	VR1	4c Tor
T5M	XC6372A592P	DC/DC-IC	PWM/PFM step-up, 180kHz, 5.9V±2.5%, 100mA	SOT-89	20bq	DC2	4c Tor
15N	XC6201P212PR	LVR-IC	2.1V±2%, 250mA	SOT-89	20ch	VR1	4c Tor
15P	XC6201P222PR	LVR-IC	2.2V±2%, 250mA	SOT-89	20ch	VR1	4c Tor
15R	XC6201P232PR	LVR-IC	2.3V±2%, 250mA	SOT-89	20ch	VR1	4c Tor
15S	XC6201P242PR	LVR-IC	2.4V±2%, 250mA	SOT-89	20ch	VR1	4c Tor
15T	XC6201P252PR	LVR-IC	2.5V±2%, 250mA	SOT-89	20ch	VR1	4c Tor
15U	XC6201P262PR	LVR-IC	2.6V±2%, 250mA	SOT-89	20ch	VR1	4c Tor
15V	XC6201P272PR	LVR-IC	2.7V±2%, 250mA	SOT-89	20ch	VR1	4c Tor
15X	XC6201P282PR	LVR-IC	2.8V±2%, 250mA	SOT-89	20ch	VR1	4c Tor
15Y	BZV49-C15	Z-diode	15V±5%, Izt=5mA, 1W	SOT-89	20dm	-	4b Phi
15Y	XC6201P292PR	LVR-IC	2.9V±2%, 250mA	SOT-89	20ch	VR1	4c Tor
16	ELM85161AA	LVR-IC	LDO, 1.6V±2%, 800mA	SOT-89	20vl	VR1	4a Elm
160	XC6201P312PR	LVR-IC	3.1V±2%, 250mA	SOT-89	20ch	VR1	4c Tor
T60	XC6372A601P	DC/DC-IC	PWM/PFM step-up, 100kHz, 6.0V±2.5%, 100mA	SOT-89	20bq	DC2	4c Tor
161	XC6201P322PR	LVR-IC	3.2V±2%, 250mA	SOT-89	20ch	VR1	4c Tor
T61	XC6372A611P	DC/DC-IC	PWM/PFM step-up, 100kHz, 6.1V±2.5%, 100mA	SOT-89	20bq	DC2	4c Tor
162	XC6201P332PR	LVR-IC	3.3V±2%, 250mA	SOT-89	20ch	VR1	4c Tor
T62	XC6372A621P	DC/DC-IC	PWM/PFM step-up, 100kHz, 6.2V±2.5%, 100mA	SOT-89	20bq	DC2	4c Tor
163	XC6201P342PR	LVR-IC	3.4V±2%, 250mA	SOT-89	20ch	VR1	4c Tor
T63	XC6372A631P	DC/DC-IC	PWM/PFM step-up, 100kHz, 6.3V±2.5%, 100mA	SOT-89	20bq	DC2	4c Tor
164	XC6201P352PR	LVR-IC	3.5V±2%, 250mA	SOT-89	20ch	VR1	4c Tor
T64	XC6372A641P	DC/DC-IC	PWM/PFM step-up, 100kHz, 6.4V±2.5%, 100mA	SOT-89	20bq	DC2	4c Tor
165	XC6201P362PR	LVR-IC	3.6V±2%, 250mA	SOT-89	20ch	VR1	4c Tor
T65	XC6372A651P	DC/DC-IC	PWM/PFM step-up, 100kHz, 6.5V±2.5%, 100mA	SOT-89	20bq	DC2	4c Tor
166	XC6201P372PR	LVR-IC	3.7V±2%, 250mA	SOT-89	20ch	VR1	4c Tor
T66	XC6372A661P	DC/DC-IC	PWM/PFM step-up, 100kHz, 6.6V±2.5%, 100mA	SOT-89	20bq	DC2	4c Tor
167	XC6201P382PR	LVR-IC	3.8V±2%, 250mA	SOT-89	20ch	VR1	4c Tor
T67	XC6372A671P	DC/DC-IC	PWM/PFM step-up, 100kHz, 6.7V±2.5%, 100mA	SOT-89	20bq	DC2	4c Tor
168	XC6201P392PR	LVR-IC	3.9V±2%, 250mA	SOT-89	20ch	VR1	4c Tor
T68	XC6372A681P	DC/DC-IC	PWM/PFM step-up, 100kHz, 6.8V±2.5%, 100mA	SOT-89	20bq	DC2	4c Tor
169	XC6201P402PR	LVR-IC	4V±2%, 250mA	SOT-89	20ch	VR1	4c Tor



SMD code	Type	Function	Short description	Case	Pin. Sch.	St.	Mnf.
T69	XC6372A691P	DC/DC-IC	PWM/PFM step-up, 100kHz, 6.9V±2.5%, 100mA	SOT-89	20bq	DC2	4c Tor
16A	XC6201P412PR	LVR-IC	4.1V±2%, 250mA	SOT-89	20ch	VR1	4c Tor
T6A	XC6372A602P	DC/DC-IC	PWM/PFM step-up, 180kHz, 6.0V±2.5%, 100mA	SOT-89	20bq	DC2	4c Tor
16B	XC6201P422PR	LVR-IC	4.2V±2%, 250mA	SOT-89	20ch	VR1	4c Tor
T6B	XC6372A612P	DC/DC-IC	PWM/PFM step-up, 180kHz, 6.1V±2.5%, 100mA	SOT-89	20bq	DC2	4c Tor
16C	XC6201P432PR	LVR-IC	4.3V±2%, 250mA	SOT-89	20ch	VR1	4c Tor
T6C	XC6372A622P	DC/DC-IC	PWM/PFM step-up, 180kHz, 6.2V±2.5%, 100mA	SOT-89	20bq	DC2	4c Tor
16D	XC6201P442PR	LVR-IC	4.4V±2%, 250mA	SOT-89	20ch	VR1	4c Tor
T6D	XC6372A632P	DC/DC-IC	PWM/PFM step-up, 180kHz, 6.3V±2.5%, 100mA	SOT-89	20bq	DC2	4c Tor
16E	XC6201P452PR	LVR-IC	4.5V±2%, 250mA	SOT-89	20ch	VR1	4c Tor
T6E	XC6372A642P	DC/DC-IC	PWM/PFM step-up, 180kHz, 6.4V±2.5%, 100mA	SOT-89	20bq	DC2	4c Tor
16F	XC6201P462PR	LVR-IC	4.6V±2%, 250mA	SOT-89	20ch	VR1	4c Tor
T6F	XC6372A652P	DC/DC-IC	PWM/PFM step-up, 180kHz, 6.5V±2.5%, 100mA	SOT-89	20bq	DC2	4c Tor
16H	XC6201P472PR	LVR-IC	4.7V±2%, 250mA	SOT-89	20ch	VR1	4c Tor
T6H	XC6372A662P	DC/DC-IC	PWM/PFM step-up, 180kHz, 6.6V±2.5%, 100mA	SOT-89	20bq	DC2	4c Tor
16K	XC6201P482PR	LVR-IC	4.8V±2%, 250mA	SOT-89	20ch	VR1	4c Tor
T6K	XC6372A672P	DC/DC-IC	PWM/PFM step-up, 180kHz, 6.7V±2.5%, 100mA	SOT-89	20bq	DC2	4c Tor
16L	XC6201P492PR	LVR-IC	4.9V±2%, 250mA	SOT-89	20ch	VR1	4c Tor
T6L	XC6372A682P	DC/DC-IC	PWM/PFM step-up, 180kHz, 6.8V±2.5%, 100mA	SOT-89	20bq	DC2	4c Tor
16M	XC6201P502PR	LVR-IC	5V±2%, 250mA	SOT-89	20ch	VR1	4c Tor
T6M	XC6372A692P	DC/DC-IC	PWM/PFM step-up, 180kHz, 6.9V±2.5%, 100mA	SOT-89	20bq	DC2	4c Tor
16N	XC6201P512PR	LVR-IC	5.1V±2%, 250mA	SOT-89	20ch	VR1	4c Tor
16P	XC6201P522PR	LVR-IC	5.2V±2%, 250mA	SOT-89	20ch	VR1	4c Tor
16R	XC6201P532PR	LVR-IC	5.3V±2%, 250mA	SOT-89	20ch	VR1	4c Tor
16S	XC6201P542PR	LVR-IC	5.4V±2%, 250mA	SOT-89	20ch	VR1	4c Tor
16T	XC6201P552PR	LVR-IC	5.5V±2%, 250mA	SOT-89	20ch	VR1	4c Tor
16U	XC6201P562PR	LVR-IC	5.6V±2%, 250mA	SOT-89	20ch	VR1	4c Tor
16V	XC6201P572PR	LVR-IC	5.7V±2%, 250mA	SOT-89	20ch	VR1	4c Tor
16X	XC6201P582PR	LVR-IC	5.8V±2%, 250mA	SOT-89	20ch	VR1	4c Tor
16Y	BZV49-C16	Z-diode	16V±5%, Izt=5mA, 1W	SOT-89	20dm	-	4b Phi
16Y	XC6201P592PR	LVR-IC	5.9V±2%, 250mA	SOT-89	20ch	VR1	4c Tor
16Z	XC6201P302PR	LVR-IC	3V±2%, 250mA	SOT-89	20ch	VR1	4c Tor
16Z	XC6201P602PR	LVR-IC	6V±2%, 250mA	SOT-89	20ch	VR1	4c Tor
17	ELM85171AA	LVR-IC	LDQ, 1.7V±2%, 800mA	SOT-89	20vl	VR1	4a Elm
T70	XC6372A701P	DC/DC-IC	PWM/PFM step-up, 100kHz, 7.0V±2.5%, 100mA	SOT-89	20bq	DC2	4c Tor
1766	2SC1766PT-P	Si-npn	AF, Sw, 50V, 2A, B=82..180, 120MHz	SOT-89	20tb	-	4b Chm
T7A	XC6372A702P	DC/DC-IC	PWM/PFM step-up, 180kHz, 7.0V±2.5%, 100mA	SOT-89	20bq	DC2	4c Tor
18	ELM85181AA	LVR-IC	LDQ, 1.8V±2%, 800mA	SOT-89	20vl	VR1	4a Elm
18	UTC8118	Vdet-IC	1.8V, -Reset OCO	SOT-89	20vdd	VD6	4b Utc
18A	AAT60018A-S16	Vdet-IC	1.8V±2%, -Reset ODO	SOT-89	20vda	VD6	4p Aat
18B	AAT60018B-S16	Vdet-IC	1.8V±2%, -Reset PPO	SOT-89	20vda	VD7	4p Aat
18C	AAT60018C-S16	Vdet-IC	1.8V±1%, -Reset ODO	SOT-89	20vda	VD6	4p Aat
18D	AAT60018D-S16	Vdet-IC	1.8V±1%, -Reset PPO	SOT-89	20vda	VD7	4p Aat
18Y	BZV49-C18	Z-diode	18V±5%, Izt=5mA, 1W	SOT-89	20dm	-	4b Phi
19	ELM85191AA	LVR-IC	LDQ, 1.9V±2%, 800mA	SOT-89	20vl	VR1	4a Elm
19	Gali-19	MMIC	RF amplifier, DC..7GHz, 11dB (50Ω)	SOT-89	20aa	A1	4b Mc
19	UTC8119	Vdet-IC	1.9V, -Reset OCO	SOT-89	20vdd	VD6	4b Utc
19A	AAT60019A-S16	Vdet-IC	1.9V±2%, -Reset ODO	SOT-89	20vda	VD6	4p Aat
19B	AAT60019B-S16	Vdet-IC	1.9V±2%, -Reset PPO	SOT-89	20vda	VD7	4p Aat
19C	AAT60019C-S16	Vdet-IC	1.9V±1%, -Reset ODO	SOT-89	20vda	VD6	4p Aat
19D	AAT60019D-S16	Vdet-IC	1.9V±1%, -Reset PPO	SOT-89	20vda	VD7	4p Aat
1A	2T664A9	Si-npn	GP, 120V, 1A, 300mW, B=40..250, 140MHz	SOT-89	20tb	-	4g Rus
1A	PXT3904	Si-npn	Sw, 60V, 100mA, 1.2W, B=100..300, >300MHz	SOT-89	20tb	-	4a Kex
1A	SXT3904	Si-npn	GP, 60V, 0.1A, 200mW, B= 100..300, >300MHz	SOT-89	20tb	-	4b Sie
1B	RH5RL21AA	LVR-IC	2.1V±2.5%, 150mA	SOT-89	20vl	VR1	4c Ric
1C	RH5RL31AA	LVR-IC	3.1V±2.5%, 150mA	SOT-89	20vl	VR1	4c Ric
T0	XC6372A200P	DC/DC-IC	PWM/PFM step-up, 50kHz, 2.0V±2.5%, 100mA	SOT-89	20bq	DC2	4c Tor
T01	XC6372A210P	DC/DC-IC	PWM/PFM step-up, 50kHz, 2.1V±2.5%, 100mA	SOT-89	20bq	DC2	4c Tor
T02	XC6372A220P	DC/DC-IC	PWM/PFM step-up, 50kHz, 2.2V±2.5%, 100mA	SOT-89	20bq	DC2	4c Tor
T03	XC6372A230P	DC/DC-IC	PWM/PFM step-up, 50kHz, 2.3V±2.5%, 100mA	SOT-89	20bq	DC2	4c Tor
T04	XC6372A240P	DC/DC-IC	PWM/PFM step-up, 50kHz, 2.4V±2.5%, 100mA	SOT-89	20bq	DC2	4c Tor
T05	XC6372A250P	DC/DC-IC	PWM/PFM step-up, 50kHz, 2.5V±2.5%, 100mA	SOT-89	20bq	DC2	4c Tor
T06	XC6372A260P	DC/DC-IC	PWM/PFM step-up, 50kHz, 2.6V±2.5%, 100mA	SOT-89	20bq	DC2	4c Tor
T07	XC6372A270P	DC/DC-IC	PWM/PFM step-up, 50kHz, 2.7V±2.5%, 100mA	SOT-89	20bq	DC2	4c Tor
T08	XC6372A280P	DC/DC-IC	PWM/PFM step-up, 50kHz, 2.8V±2.5%, 100mA	SOT-89	20bq	DC2	4c Tor
T09	XC6372A290P	DC/DC-IC	PWM/PFM step-up, 50kHz, 2.9V±2.5%, 100mA	SOT-89	20bq	DC2	4c Tor
1D	RH5RL41AA	LVR-IC	4.1V±2.5%, 150mA	SOT-89	20vl	VR1	4c Ric
1D	SXTA42	Si-npn	Vid, 300V, 500mA, 1W, B>40, >50MHz	SOT-89	20tb	-	4b Sie
T00	XC6372A300P	DC/DC-IC	PWM/PFM step-up, 50kHz, 3.0V±2.5%, 100mA	SOT-89	20bq	DC2	4c Tor
T01	XC6372A310P	DC/DC-IC	PWM/PFM step-up, 50kHz, 3.1V±2.5%, 100mA	SOT-89	20bq	DC2	4c Tor



SMD code	Type	Function	Short description	Case	Pin. Sch.	St.	Mnf.
TD2	XC6372A320P	DC/DC-IC	PWM/PFM step-up, 50kHz, 3.2V±2.5%, 100mA	SOT-89	20bq	DC2	4c Tor
TD3	XC6372A330P	DC/DC-IC	PWM/PFM step-up, 50kHz, 3.3V±2.5%, 100mA	SOT-89	20bq	DC2	4c Tor
TD4	XC6372A340P	DC/DC-IC	PWM/PFM step-up, 50kHz, 3.4V±2.5%, 100mA	SOT-89	20bq	DC2	4c Tor
TD5	XC6372A350P	DC/DC-IC	PWM/PFM step-up, 50kHz, 3.5V±2.5%, 100mA	SOT-89	20bq	DC2	4c Tor
TD6	XC6372A360P	DC/DC-IC	PWM/PFM step-up, 50kHz, 3.6V±2.5%, 100mA	SOT-89	20bq	DC2	4c Tor
TD7	XC6372A370P	DC/DC-IC	PWM/PFM step-up, 50kHz, 3.7V±2.5%, 100mA	SOT-89	20bq	DC2	4c Tor
TD8	XC6372A380P	DC/DC-IC	PWM/PFM step-up, 50kHz, 3.8V±2.5%, 100mA	SOT-89	20bq	DC2	4c Tor
TD9	XC6372A390P	DC/DC-IC	PWM/PFM step-up, 50kHz, 3.9V±2.5%, 100mA	SOT-89	20bq	DC2	4c Tor
1E	RH5RL5 1AA	LVR-IC	5.1V±2.5%, 150mA	SOT-89	20vl	VR1	4c Ric
1E	SXTA43	Si-npn	Vid, 200V, 500mA, 1W, B>40, >50MHz	SOT-89	20bt	-	4b Sie
TE0	XC6372A400P	DC/DC-IC	PWM/PFM step-up, 50kHz, 4.0V±2.5%, 100mA	SOT-89	20bq	DC2	4c Tor
TE1	XC6372A410P	DC/DC-IC	PWM/PFM step-up, 50kHz, 4.1V±2.5%, 100mA	SOT-89	20bq	DC2	4c Tor
TE2	XC6372A420P	DC/DC-IC	PWM/PFM step-up, 50kHz, 4.2V±2.5%, 100mA	SOT-89	20bq	DC2	4c Tor
TE3	XC6372A430P	DC/DC-IC	PWM/PFM step-up, 50kHz, 4.3V±2.5%, 100mA	SOT-89	20bq	DC2	4c Tor
TE4	XC6372A440P	DC/DC-IC	PWM/PFM step-up, 50kHz, 4.4V±2.5%, 100mA	SOT-89	20bq	DC2	4c Tor
TE5	XC6372A450P	DC/DC-IC	PWM/PFM step-up, 50kHz, 4.5V±2.5%, 100mA	SOT-89	20bq	DC2	4c Tor
TE6	XC6372A460P	DC/DC-IC	PWM/PFM step-up, 50kHz, 4.6V±2.5%, 100mA	SOT-89	20bq	DC2	4c Tor
TE7	XC6372A470P	DC/DC-IC	PWM/PFM step-up, 50kHz, 4.7V±2.5%, 100mA	SOT-89	20bq	DC2	4c Tor
TE8	XC6372A480P	DC/DC-IC	PWM/PFM step-up, 50kHz, 4.8V±2.5%, 100mA	SOT-89	20bq	DC2	4c Tor
TE9	XC6372A490P	DC/DC-IC	PWM/PFM step-up, 50kHz, 4.9V±2.5%, 100mA	SOT-89	20bq	DC2	4c Tor
1F	2SC4543	Si-npn	Vid, 110V, 300mA, 1W, B=20, 350MHz	SOT-89	20bt	-	4b Pan
TF0	XC6372A500P	DC/DC-IC	PWM/PFM step-up, 50kHz, 5.0V±2.5%, 100mA	SOT-89	20bq	DC2	4c Tor
TF1	XC6372A510P	DC/DC-IC	PWM/PFM step-up, 50kHz, 5.1V±2.5%, 100mA	SOT-89	20bq	DC2	4c Tor
TF2	XC6372A520P	DC/DC-IC	PWM/PFM step-up, 50kHz, 5.2V±2.5%, 100mA	SOT-89	20bq	DC2	4c Tor
TF3	XC6372A530P	DC/DC-IC	PWM/PFM step-up, 50kHz, 5.3V±2.5%, 100mA	SOT-89	20bq	DC2	4c Tor
TF4	XC6372A540P	DC/DC-IC	PWM/PFM step-up, 50kHz, 5.4V±2.5%, 100mA	SOT-89	20bq	DC2	4c Tor
TF5	XC6372A550P	DC/DC-IC	PWM/PFM step-up, 50kHz, 5.5V±2.5%, 100mA	SOT-89	20bq	DC2	4c Tor
TF6	XC6372A560P	DC/DC-IC	PWM/PFM step-up, 50kHz, 5.6V±2.5%, 100mA	SOT-89	20bq	DC2	4c Tor
TF7	XC6372A570P	DC/DC-IC	PWM/PFM step-up, 50kHz, 5.7V±2.5%, 100mA	SOT-89	20bq	DC2	4c Tor
TF8	XC6372A580P	DC/DC-IC	PWM/PFM step-up, 50kHz, 5.8V±2.5%, 100mA	SOT-89	20bq	DC2	4c Tor
TF9	XC6372A590P	DC/DC-IC	PWM/PFM step-up, 50kHz, 5.9V±2.5%, 100mA	SOT-89	20bq	DC2	4c Tor
TH0	XC6372A600P	DC/DC-IC	PWM/PFM step-up, 50kHz, 6.0V±2.5%, 100mA	SOT-89	20bq	DC2	4c Tor
TH1	XC6372A610P	DC/DC-IC	PWM/PFM step-up, 50kHz, 6.1V±2.5%, 100mA	SOT-89	20bq	DC2	4c Tor
TH2	XC6372A620P	DC/DC-IC	PWM/PFM step-up, 50kHz, 6.2V±2.5%, 100mA	SOT-89	20bq	DC2	4c Tor
TH3	XC6372A630P	DC/DC-IC	PWM/PFM step-up, 50kHz, 6.3V±2.5%, 100mA	SOT-89	20bq	DC2	4c Tor
TH4	XC6372A640P	DC/DC-IC	PWM/PFM step-up, 50kHz, 6.4V±2.5%, 100mA	SOT-89	20bq	DC2	4c Tor
TH5	XC6372A650P	DC/DC-IC	PWM/PFM step-up, 50kHz, 6.5V±2.5%, 100mA	SOT-89	20bq	DC2	4c Tor
TH6	XC6372A660P	DC/DC-IC	PWM/PFM step-up, 50kHz, 6.6V±2.5%, 100mA	SOT-89	20bq	DC2	4c Tor
TH7	XC6372A670P	DC/DC-IC	PWM/PFM step-up, 50kHz, 6.7V±2.5%, 100mA	SOT-89	20bq	DC2	4c Tor
TH8	XC6372A680P	DC/DC-IC	PWM/PFM step-up, 50kHz, 6.8V±2.5%, 100mA	SOT-89	20bq	DC2	4c Tor
TH9	XC6372A690P	DC/DC-IC	PWM/PFM step-up, 50kHz, 6.9V±2.5%, 100mA	SOT-89	20bq	DC2	4c Tor
1HR	2SD2185-R	Si-npn	AF-Drv, 50V, 3A, 1W, B=120..240, 120MHz	SOT-89	20bt	-	4g Pan
1HS	2SD2185-S	Si-npn	AF-Drv, 50V, 3A, 1W, B=170..340, 120MHz	SOT-89	20bt	-	4g Pan
1IR	2SB1440-R	Si-pnp	AF-Amp, 50V, 2A, 1W, B=120..240, 150MHz	SOT-89	20bt	-	4b Pan
1IS	2SB1440-S	Si-pnp	AF-Amp, 50V, 2A, 1W, B=170..340, 150MHz	SOT-89	20bt	-	4b Pan
1J	RH5RE21AA	LVR-IC	Ultra-LDO, 2.1V±2.5%, 300mA	SOT-89	20vl	VR1	4c Ric
1K	RH5RE31AA	LVR-IC	Ultra-LDO, 3.1V±2.5%, 300mA	SOT-89	20vl	VR1	4c Ric
TK0	XC6372A700P	DC/DC-IC	PWM/PFM step-up, 50kHz, 7.0V±2.5%, 100mA	SOT-89	20bq	DC2	4c Tor
1L	2SB1537	Si-pnp	AF, Lo-sat, 10V, 1A, 1W, B=200..800, 120MHz	SOT-89	20bt	-	4b Pan
1L	RH5RE41AA	LVR-IC	Ultra-LDO, 4.1V±2.5%, 300mA	SOT-89	20vl	VR1	4c Ric
1M	2SD2357	Si-npn	AF, Lo-sat, 10V, 1A, 1W, B=200..800, 100MHz	SOT-89	20bt	-	4b Pan
1M	RH5RE51AA	LVR-IC	Ultra-LDO, 5.1V±2.5%, 300mA	SOT-89	20vl	VR1	4c Ric
1M3	ZXTP19100CZ	Si-pnp	Drv, 100V, 2A, 2.4W, B=200..500, 142MHz	SOT-89	20bt	-	4g Zx
1N	2SB1539	Si-pnp	AF, Lo-sat, 20V, 1A, 1W, B=200..800, 120MHz	SOT-89	20bt	-	4b Pan
1O	2SD2359	Si-npn	AF, Lo-sat, 20V, 1A, 1W, B=200..800, 100MHz	SOT-89	20bt	-	4b Pan
1P	PXT2222A	Si-npn	GP, 75V, 600mA, 1.25W, B=100..300, >300MHz	SOT-89	20bt	-	4a Kex
1P	WTM2222A	Si-npn	Sw, 75V, 600mA, 1.2W, B=35..300, >300MHz	SOT-89	20bt	-	4b Wtr
1R	2SC4929	Si-npn	Sw, 500/400V, 800mA, 80MHz	SOT-89	20bt	-	4b Pan
1S	2SD2413	Si-npn	AF-Drv, 400V, 100mA, 1W, B>30, 40MHz	SOT-89	20bt	-	4b Pan
1T	2SD2416	Si-npn-Darf+Di	Sw, 60V, 1A, 150MHz, B=6.5k..40k, Z-Di (E->C)	SOT-89	20bt	-	4b Pan
1V	2SD2441	Si-npn	Lo-sat, 10V, 2A, 1W, B=200..700, 190MHz	SOT-89	20bt	-	4b Pan
1W	2SC5019	Si-npn	UHF, LN, 15V, 80mA, 1W, B=80..250, 6GHz	SOT-89	20bt	-	4b Pan
1XP	2SB1599-P	Si-pnp	AF, 50V, 1.5A, 1W, B=50..100, 150MHz	SOT-89	20bt	-	4b Pan
1XQ	2SB1599-Q	Si-pnp	AF, 50V, 1.5A, 1W, B=80..160, 150MHz	SOT-89	20bt	-	4b Pan
1XR	2SB1599-R	Si-pnp	AF, 50V, 1.5A, 1W, B=100..220, 150MHz	SOT-89	20bt	-	4b Pan
1YP	2SD2457-P	Si-npn	AF, 50V, 1.5A, 1W, B=60..120, 150MHz	SOT-89	20bt	-	4b Pan
1YQ	2SD2457-Q	Si-npn	AF, 50V, 1.5A, 1W, B=80..160, 150MHz	SOT-89	20bt	-	4b Pan
1YR	2SD2457-R	Si-npn	AF, 50V, 1.5A, 1W, B=120..240, 150MHz	SOT-89	20bt	-	4b Pan
1ZQ	2SA1890-Q	Si-pnp	AF-Drv, 80V, 1A, 1W, B=120..240, 120MHz	SOT-89	20bt	-	4b Pan
1ZR	2SA1890-R	Si-pnp	AF-Drv, 80V, 1A, 1W, B=270..340, 120MHz	SOT-89	20bt	-	4b Pan



SMD code	Type	Function	Short description	Case	Pin. Sch.	St.	Mnf.
15	2T66459	Si-ppn	GP, 100V, 1A, 300mW, B=40..250, 140MHz	SOT-89	20tb -	4g	Rus
20	ELM85201AA	LVR-IC	LDO, 2.0V±2%, 800mA	SOT-89	20vl VR1	4a	Elm
20	UTC8 120	Vdet-IC	2V, -Reset OCO	SOT-89	20vdd VD6	4b	Utc
20A	AAT60020A-S16	Vdet-IC	2.0V±2%, -Reset ODO	SOT-89	20vda VD6	4p	Aat
20B	AAT60020B-S16	Vdet-IC	2.0V±2%, -Reset PPO	SOT-89	20vda VD7	4p	Aat
20C	AAT60020C-S16	Vdet-IC	2.0V±1%, -Reset ODO	SOT-89	20vda VD6	4p	Aat
20D	AAT60020D-S16	Vdet-IC	2.0V±1%, -Reset PPO	SOT-89	20vda VD7	4p	Aat
20Y	BZV49-C20	Z-diode	20V±5%, Izt=5mA, 1W	SOT-89	20dm -	4b	Phi
21	ELM85211AA	LVR-IC	LDO, 2.1V±2%, 800mA	SOT-89	20vl VR1	4a	Elm
21	Gali-21	MMIC	RF amplifier, DC..8GHz, 12.4dB (50Ω)	SOT-89	20aa A1	4b	Mc
21	UTC8 121	Vdet-IC	2.1V, -Reset OCO	SOT-89	20vdd VD6	4b	Utc
21A	AAT60021A-S16	Vdet-IC	2.1V±2%, -Reset ODO	SOT-89	20vda VD6	4p	Aat
21A	APR3021-15D	Vdet-IC	1.5V, -Reset PPO	SOT-89	20vdb VD7	4b	Anp
21B	AAT60021B-S16	Vdet-IC	2.1V±2%, -Reset PPO	SOT-89	20vda VD7	4p	Aat
21B	APR3021-17D	Vdet-IC	1.75V, -Reset PPO	SOT-89	20vdb VD7	4b	Anp
21C	AAT60021C-S16	Vdet-IC	2.1V±1%, -Reset ODO	SOT-89	20vda VD6	4p	Aat
21C	APR3021-23D	Vdet-IC	2.32V, -Reset PPO	SOT-89	20vdb VD7	4b	Anp
21D	AAT60021D-S16	Vdet-IC	2.1V±1%, -Reset PPO	SOT-89	20vda VD7	4p	Aat
21D	APR3021-26D	Vdet-IC	2.63V, -Reset PPO	SOT-89	20vdb VD7	4b	Anp
21E	APR3021-29D	Vdet-IC	2.93V, -Reset PPO	SOT-89	20vdb VD7	4b	Anp
21F	APR3021-30D	Vdet-IC	3.08V, -Reset PPO	SOT-89	20vdb VD7	4b	Anp
21G	APR3021-39D	Vdet-IC	3.9V, -Reset PPO	SOT-89	20vdb VD7	4b	Anp
21H	APR3021-43D	Vdet-IC	4.38V, -Reset PPO	SOT-89	20vdb VD7	4b	Anp
21J	APR3021-46D	Vdet-IC	4.63V, -Reset PPO	SOT-89	20vdb VD7	4b	Anp
22	ELM85221AA	LVR-IC	LDO, 2.2V±2%, 800mA	SOT-89	20vl VR1	4a	Elm
22	UTC8 122	Vdet-IC	2.2V, -Reset OCO	SOT-89	20vdd VD6	4b	Utc
2222A	WTM2222A	Si-npn	Sw, 75V, 600mA, 1.2W, B=35..300, >300MHz	SOT-89	20tb -	4b	Wtr
22A	AAT60022A-S16	Vdet-IC	2.2V±2%, -Reset ODO	SOT-89	20vda VD6	4p	Aat
22A	APR3022-15D	Vdet-IC	1.5V, +Reset PPO	SOT-89	20vdb VD7	4b	Anp
22B	AAT60022B-S16	Vdet-IC	2.2V±2%, -Reset PPO	SOT-89	20vda VD7	4p	Aat
22B	APR3022-17D	Vdet-IC	1.75V, +Reset PPO	SOT-89	20vdb VD7	4b	Anp
22C	AAT60022C-S16	Vdet-IC	2.2V±1%, -Reset ODO	SOT-89	20vda VD6	4p	Aat
22C	APR3022-23D	Vdet-IC	2.32V, +Reset PPO	SOT-89	20vdb VD7	4b	Anp
22D	AAT60022D-S16	Vdet-IC	2.2V±1%, -Reset PPO	SOT-89	20vda VD7	4p	Aat
22D	APR3022-26D	Vdet-IC	2.63V, +Reset PPO	SOT-89	20vdb VD7	4b	Anp
22E	APR3022-29D	Vdet-IC	2.93V, +Reset PPO	SOT-89	20vdb VD7	4b	Anp
22F	APR3022-30D	Vdet-IC	3.08V, +Reset PPO	SOT-89	20vdb VD7	4b	Anp
22G	APR3022-39D	Vdet-IC	3.9V, +Reset PPO	SOT-89	20vdb VD7	4b	Anp
22H	APR3022-43D	Vdet-IC	4.38V, +Reset PPO	SOT-89	20vdb VD7	4b	Anp
22J	APR3022-46D	Vdet-IC	4.63V, +Reset PPO	SOT-89	20vdb VD7	4b	Anp
22Y	BZV49-C22	Z-diode	22V±5%, Izt=5mA, 1W	SOT-89	20dm -	4b	Phi
23	ELM85231AA	LVR-IC	LDO, 2.3V±2%, 800mA	SOT-89	20vl VR1	4a	Elm
23	UTC8 123	Vdet-IC	2.3V, -Reset OCO	SOT-89	20vdd VD6	4b	Utc
23A	AAT60023A-S16	Vdet-IC	2.3V±2%, -Reset ODO	SOT-89	20vda VD6	4p	Aat
23A	APR3023-15D	Vdet-IC	1.5V, -Reset ODO	SOT-89	20vdb VD6	4b	Anp
23B	AAT60023B-S16	Vdet-IC	2.3V±2%, -Reset PPO	SOT-89	20vda VD7	4p	Aat
23B	APR3023-17D	Vdet-IC	1.75V, -Reset ODO	SOT-89	20vdb VD6	4b	Anp
23C	AAT60023C-S16	Vdet-IC	2.3V±1%, -Reset ODO	SOT-89	20vda VD6	4p	Aat
23C	APR3023-23D	Vdet-IC	2.32V, -Reset ODO	SOT-89	20vdb VD6	4b	Anp
23D	AAT60023D-S16	Vdet-IC	2.3V±1%, -Reset PPO	SOT-89	20vda VD7	4p	Aat
23D	APR3023-26D	Vdet-IC	2.63V, -Reset ODO	SOT-89	20vdb VD6	4b	Anp
23E	APR3023-29D	Vdet-IC	2.93V, -Reset ODO	SOT-89	20vdb VD6	4b	Anp
23F	APR3023-30D	Vdet-IC	3.08V, -Reset ODO	SOT-89	20vdb VD6	4b	Anp
23G	APR3023-39D	Vdet-IC	3.9V, -Reset ODO	SOT-89	20vdb VD6	4b	Anp
23H	APR3023-43D	Vdet-IC	4.38V, -Reset ODO	SOT-89	20vdb VD6	4b	Anp
23J	APR3023-46D	Vdet-IC	4.63V, -Reset ODO	SOT-89	20vdb VD6	4b	Anp
24	ELM85241AA	LVR-IC	LDO, 2.4V±2%, 800mA	SOT-89	20vl VR1	4a	Elm
24	UTC8 124	Vdet-IC	2.4V, -Reset OCO	SOT-89	20vdd VD6	4b	Utc
24A	AAT60024A-S16	Vdet-IC	2.4V±2%, -Reset ODO	SOT-89	20vda VD6	4p	Aat
24B	AAT60024B-S16	Vdet-IC	2.4V±2%, -Reset PPO	SOT-89	20vda VD7	4p	Aat
24C	AAT60024C-S16	Vdet-IC	2.4V±1%, -Reset ODO	SOT-89	20vda VD6	4p	Aat
24D	AAT60024D-S16	Vdet-IC	2.4V±1%, -Reset PPO	SOT-89	20vda VD7	4p	Aat
24K	XC6202P182PR	LVR-IC	LDO, 1.8V±2%, 150mA	SOT-89	20ch VR1	4c	Tor
24L	XC6202P192PR	LVR-IC	LDO, 1.9V±2%, 150mA	SOT-89	20ch VR1	4c	Tor
24M	XC6202P202PR	LVR-IC	LDO, 2V±2%, 150mA	SOT-89	20ch VR1	4c	Tor
24M	XC6216D202PR	LVR-IC	2.0V±2%, 150mA	SOT-89	20ch VR1	4a	Tor
24N	XC6202P212PR	LVR-IC	LDO, 2.1V±2%, 150mA	SOT-89	20ch VR1	4c	Tor
24N	XC6216D212PR	LVR-IC	2.1V±2%, 150mA	SOT-89	20ch VR1	4a	Tor
24P	XC6202P222PR	LVR-IC	LDO, 2.2V±2%, 150mA	SOT-89	20ch VR1	4c	Tor
24P	XC6216D222PR	LVR-IC	2.2V±2%, 150mA	SOT-89	20ch VR1	4a	Tor



SMD code	Type	Function	Short description	Case	Pin. Sch.	St.	Mnf.
24R	XC6202P232PR	LVR-IC	LDO, 2.3V±2%, 150mA	SOT-89	20ch	VR1	4c Tor
24R	XC6216D232PR	LVR-IC	2.3V±2%, 150mA	SOT-89	20ch	VR1	4a Tor
24S	XC6202P242PR	LVR-IC	LDO, 2.4V±2%, 150mA	SOT-89	20ch	VR1	4c Tor
24S	XC6216D242PR	LVR-IC	2.4V±2%, 150mA	SOT-89	20ch	VR1	4a Tor
24T	XC6202P252PR	LVR-IC	LDO, 2.5V±2%, 150mA	SOT-89	20ch	VR1	4c Tor
24T	XC6216D252PR	LVR-IC	2.5V±2%, 150mA	SOT-89	20ch	VR1	4a Tor
24U	XC6202P262PR	LVR-IC	LDO, 2.6V±2%, 150mA	SOT-89	20ch	VR1	4c Tor
24U	XC6216D262PR	LVR-IC	2.6V±2%, 150mA	SOT-89	20ch	VR1	4a Tor
24V	XC6202P272PR	LVR-IC	LDO, 2.7V±2%, 150mA	SOT-89	20ch	VR1	4c Tor
24V	XC6216D272PR	LVR-IC	2.7V±2%, 150mA	SOT-89	20ch	VR1	4a Tor
24X	XC6202P282PR	LVR-IC	LDO, 2.8V±2%, 150mA	SOT-89	20ch	VR1	4c Tor
24X	XC6216D282PR	LVR-IC	2.8V±2%, 150mA	SOT-89	20ch	VR1	4a Tor
24Y	BZV49-C24	Z-diode	24V±5%, Izt=5mA, 1W	SOT-89	20dm	-	4b Phi
24Y	XC6202P292PR	LVR-IC	LDO, 2.9V±2%, 150mA	SOT-89	20ch	VR1	4c Tor
24Y	XC6216D292PR	LVR-IC	2.9V±2%, 150mA	SOT-89	20ch	VR1	4a Tor
24Z	XC6202P302PR	LVR-IC	LDO, 3V±2%, 150mA	SOT-89	20ch	VR1	4c Tor
24Z	XC6216D302PR	LVR-IC	3.0V±2%, 150mA	SOT-89	20ch	VR1	4a Tor
25	ELM85251AA	LVR-IC	LDO, 2.5V±2%, 800mA	SOT-89	20vl	VR1	4a Elm
25	UTC8125	Vdet-IC	2.5V, -Reset OCO	SOT-89	20vdd	VD6	4b Utc
250	XC6202P312PR	LVR-IC	LDO, 3.1V±2%, 150mA	SOT-89	20ch	VR1	4c Tor
250	XC6216D312PR	LVR-IC	3.1V±2%, 150mA	SOT-89	20ch	VR1	4a Tor
251	XC6202P322PR	LVR-IC	LDO, 3.2V±2%, 150mA	SOT-89	20ch	VR1	4c Tor
251	XC6216D322PR	LVR-IC	3.2V±2%, 150mA	SOT-89	20ch	VR1	4a Tor
252	XC6202P332PR	LVR-IC	LDO, 3.3V±2%, 150mA	SOT-89	20ch	VR1	4c Tor
252	XC6216D332PR	LVR-IC	3.3V±2%, 150mA	SOT-89	20ch	VR1	4a Tor
253	XC6202P342PR	LVR-IC	LDO, 3.4V±2%, 150mA	SOT-89	20ch	VR1	4c Tor
253	XC6216D342PR	LVR-IC	3.4V±2%, 150mA	SOT-89	20ch	VR1	4a Tor
254	XC6202P352PR	LVR-IC	LDO, 3.5V±2%, 150mA	SOT-89	20ch	VR1	4c Tor
254	XC6216D352PR	LVR-IC	3.5V±2%, 150mA	SOT-89	20ch	VR1	4a Tor
255	XC6202P362PR	LVR-IC	LDO, 3.6V±2%, 150mA	SOT-89	20ch	VR1	4c Tor
255	XC6216D362PR	LVR-IC	3.6V±2%, 150mA	SOT-89	20ch	VR1	4a Tor
256	XC6202P372PR	LVR-IC	LDO, 3.7V±2%, 150mA	SOT-89	20ch	VR1	4c Tor
256	XC6216D372PR	LVR-IC	3.7V±2%, 150mA	SOT-89	20ch	VR1	4a Tor
257	XC6202P382PR	LVR-IC	LDO, 3.8V±2%, 150mA	SOT-89	20ch	VR1	4c Tor
257	XC6216D382PR	LVR-IC	3.8V±2%, 150mA	SOT-89	20ch	VR1	4a Tor
258	XC6202P392PR	LVR-IC	LDO, 3.9V±2%, 150mA	SOT-89	20ch	VR1	4c Tor
258	XC6216D392PR	LVR-IC	3.9V±2%, 150mA	SOT-89	20ch	VR1	4a Tor
259	XC6202P402PR	LVR-IC	LDO, 4V±2%, 150mA	SOT-89	20ch	VR1	4c Tor
259	XC6216D402PR	LVR-IC	4.0V±2%, 150mA	SOT-89	20ch	VR1	4a Tor
25A	AAT60025A-S16	Vdet-IC	2.5V±2%, -Reset ODO	SOT-89	20vda	VD6	4p Aat
25A	XC6202P412PR	LVR-IC	LDO, 4.1V±2%, 150mA	SOT-89	20ch	VR1	4c Tor
25A	XC6216D412PR	LVR-IC	4.1V±2%, 150mA	SOT-89	20ch	VR1	4a Tor
25B	AAT60025B-S16	Vdet-IC	2.5V±2%, -Reset PPO	SOT-89	20vda	VD7	4p Aat
25B	XC6202P422PR	LVR-IC	LDO, 4.2V±2%, 150mA	SOT-89	20ch	VR1	4c Tor
25B	XC6216D422PR	LVR-IC	4.2V±2%, 150mA	SOT-89	20ch	VR1	4a Tor
25C	AAT60025C-S16	Vdet-IC	2.5V±1%, -Reset ODO	SOT-89	20vda	VD6	4p Aat
25C	XC6202P432PR	LVR-IC	LDO, 4.3V±2%, 150mA	SOT-89	20ch	VR1	4c Tor
25C	XC6216D432PR	LVR-IC	4.3V±2%, 150mA	SOT-89	20ch	VR1	4a Tor
25D	AAT60025D-S16	Vdet-IC	2.5V±1%, -Reset PPO	SOT-89	20vda	VD7	4p Aat
25D	XC6202P442PR	LVR-IC	LDO, 4.4V±2%, 150mA	SOT-89	20ch	VR1	4c Tor
25D	XC6216D442PR	LVR-IC	4.4V±2%, 150mA	SOT-89	20ch	VR1	4a Tor
25E	XC6202P452PR	LVR-IC	LDO, 4.5V±2%, 150mA	SOT-89	20ch	VR1	4c Tor
25E	XC6216D452PR	LVR-IC	4.5V±2%, 150mA	SOT-89	20ch	VR1	4a Tor
25F	XC6202P462PR	LVR-IC	LDO, 4.6V±2%, 150mA	SOT-89	20ch	VR1	4c Tor
25F	XC6216D462PR	LVR-IC	4.6V±2%, 150mA	SOT-89	20ch	VR1	4a Tor
25H	XC6202P472PR	LVR-IC	LDO, 4.7V±2%, 150mA	SOT-89	20ch	VR1	4c Tor
25H	XC6216D472PR	LVR-IC	4.7V±2%, 150mA	SOT-89	20ch	VR1	4a Tor
25K	XC6202P482PR	LVR-IC	LDO, 4.8V±2%, 150mA	SOT-89	20ch	VR1	4c Tor
25K	XC6216D482PR	LVR-IC	4.8V±2%, 150mA	SOT-89	20ch	VR1	4a Tor
25L	XC6202P492PR	LVR-IC	LDO, 4.9V±2%, 150mA	SOT-89	20ch	VR1	4c Tor
25L	XC6216D492PR	LVR-IC	4.9V±2%, 150mA	SOT-89	20ch	VR1	4a Tor
25M	XC6202P502PR	LVR-IC	LDO, 5V±2%, 150mA	SOT-89	20ch	VR1	4c Tor
25M	XC6216D502PR	LVR-IC	5.0V±2%, 150mA	SOT-89	20ch	VR1	4a Tor
25N	XC6202P512PR	LVR-IC	LDO, 5.1V±2%, 150mA	SOT-89	20ch	VR1	4c Tor
25N	XC6216D512PR	LVR-IC	5.1V±2%, 150mA	SOT-89	20ch	VR1	4a Tor
25P	XC6202P522PR	LVR-IC	LDO, 5.2V±2%, 150mA	SOT-89	20ch	VR1	4c Tor
25P	XC6216D522PR	LVR-IC	5.2V±2%, 150mA	SOT-89	20ch	VR1	4a Tor
25R	XC6202P532PR	LVR-IC	LDO, 5.3V±2%, 150mA	SOT-89	20ch	VR1	4c Tor
25R	XC6216D532PR	LVR-IC	5.3V±2%, 150mA	SOT-89	20ch	VR1	4a Tor
25S	XC6202P542PR	LVR-IC	LDO, 5.4V±2%, 150mA	SOT-89	20ch	VR1	4c Tor



SMD code	Type	Function	Short description	Case	Pin. Sch.	St.	Mnf.
25S	XC6216D542PR	LVR-IC	5.4 V±2%, 150mA	SOT-89	20ch VR1	4a	Tor
25T	XC6202P552PR	LVR-IC	LDO, 5.5V±2%, 150mA	SOT-89	20ch VR1	4c	Tor
25T	XC6216D552PR	LVR-IC	5.5 V±2%, 150mA	SOT-89	20ch VR1	4a	Tor
25U	XC6202P562PR	LVR-IC	LDO, 5.6V±2%, 150mA	SOT-89	20ch VR1	4c	Tor
25U	XC6216D562PR	LVR-IC	5.6 V±2%, 150mA	SOT-89	20ch VR1	4a	Tor
25V	XC6202P572PR	LVR-IC	LDO, 5.7V±2%, 150mA	SOT-89	20ch VR1	4c	Tor
25V	XC6216D572PR	LVR-IC	5.7 V±2%, 150mA	SOT-89	20ch VR1	4a	Tor
25X	XC6202P582PR	LVR-IC	LDO, 5.8V±2%, 150mA	SOT-89	20ch VR1	4c	Tor
25X	XC6216D582PR	LVR-IC	5.8 V±2%, 150mA	SOT-89	20ch VR1	4a	Tor
25Y	XC6202P592PR	LVR-IC	LDO, 5.9V±2%, 150mA	SOT-89	20ch VR1	4c	Tor
25Y	XC6216D592PR	LVR-IC	5.9 V±2%, 150mA	SOT-89	20ch VR1	4a	Tor
25Z	XC6202P602PR	LVR-IC	LDO, 6V±2%, 150mA	SOT-89	20ch VR1	4c	Tor
25Z	XC6216D602PR	LVR-IC	6.0 V±2%, 150mA	SOT-89	20ch VR1	4a	Tor
26	ELM85261AA	LVR-IC	LDO, 2.6V±2%, 800mA	SOT-89	20v1 VR1	4a	Elm
26	UTC8 126	Vdet-IC	2.6 V, -Reset OCO	SOT-89	20vdd VD6	4b	Utc
260	XC6202P612PR	LVR-IC	LDO, 6.1V±2%, 150mA	SOT-89	20ch VR1	4c	Tor
260	XC6216D612PR	LVR-IC	6.1 V±2%, 150mA	SOT-89	20ch VR1	4a	Tor
261	XC6202P622PR	LVR-IC	LDO, 6.2V±2%, 150mA	SOT-89	20ch VR1	4c	Tor
261	XC6216D622PR	LVR-IC	6.2 V±2%, 150mA	SOT-89	20ch VR1	4a	Tor
262	XC6202P632PR	LVR-IC	LDO, 6.3V±2%, 150mA	SOT-89	20ch VR1	4c	Tor
262	XC6216D632PR	LVR-IC	6.3 V±2%, 150mA	SOT-89	20ch VR1	4a	Tor
263	XC6202P642PR	LVR-IC	LDO, 6.4V±2%, 150mA	SOT-89	20ch VR1	4c	Tor
263	XC6216D642PR	LVR-IC	6.4 V±2%, 150mA	SOT-89	20ch VR1	4a	Tor
264	XC6202P652PR	LVR-IC	LDO, 6.5V±2%, 150mA	SOT-89	20ch VR1	4c	Tor
264	XC6216D652PR	LVR-IC	6.5 V±2%, 150mA	SOT-89	20ch VR1	4a	Tor
265	XC6202P662PR	LVR-IC	LDO, 6.6V±2%, 150mA	SOT-89	20ch VR1	4c	Tor
265	XC6216D662PR	LVR-IC	6.6 V±2%, 150mA	SOT-89	20ch VR1	4a	Tor
266	XC6202P672PR	LVR-IC	LDO, 6.7V±2%, 150mA	SOT-89	20ch VR1	4c	Tor
266	XC6216D672PR	LVR-IC	6.7 V±2%, 150mA	SOT-89	20ch VR1	4a	Tor
267	XC6202P682PR	LVR-IC	LDO, 6.8V±2%, 150mA	SOT-89	20ch VR1	4c	Tor
267	XC6216D682PR	LVR-IC	6.8 V±2%, 150mA	SOT-89	20ch VR1	4a	Tor
268	XC6202P692PR	LVR-IC	LDO, 6.9V±2%, 150mA	SOT-89	20ch VR1	4c	Tor
268	XC6216D692PR	LVR-IC	6.9 V±2%, 150mA	SOT-89	20ch VR1	4a	Tor
269	XC6202P702PR	LVR-IC	LDO, 7V±2%, 150mA	SOT-89	20ch VR1	4c	Tor
269	XC6216D702PR	LVR-IC	7.0 V±2%, 150mA	SOT-89	20ch VR1	4a	Tor
26A	AAT60026A-S16	Vdet-IC	2.6 V±2%, -Reset ODO	SOT-89	20vda VD6	4p	Aat
26A	XC6202P712PR	LVR-IC	LDO, 7.1V±2%, 150mA	SOT-89	20ch VR1	4c	Tor
26A	XC6216D712PR	LVR-IC	7.1 V±2%, 150mA	SOT-89	20ch VR1	4a	Tor
26B	AAT60026B-S16	Vdet-IC	2.6 V±2%, -Reset PPO	SOT-89	20vda VD7	4p	Aat
26B	XC6202P722PR	LVR-IC	LDO, 7.2V±2%, 150mA	SOT-89	20ch VR1	4c	Tor
26B	XC6216D722PR	LVR-IC	7.2 V±2%, 150mA	SOT-89	20ch VR1	4a	Tor
26C	AAT60026C-S16	Vdet-IC	2.6 V±1%, -Reset ODO	SOT-89	20vda VD6	4p	Aat
26C	XC6202P732PR	LVR-IC	LDO, 7.3V±2%, 150mA	SOT-89	20ch VR1	4c	Tor
26C	XC6216D732PR	LVR-IC	7.3 V±2%, 150mA	SOT-89	20ch VR1	4a	Tor
26D	AAT60026D-S16	Vdet-IC	2.6 V±1%, -Reset PPO	SOT-89	20vda VD7	4p	Aat
26D	XC6202P742PR	LVR-IC	LDO, 7.4V±2%, 150mA	SOT-89	20ch VR1	4c	Tor
26D	XC6216D742PR	LVR-IC	7.4 V±2%, 150mA	SOT-89	20ch VR1	4a	Tor
26E	XC6202P752PR	LVR-IC	LDO, 7.5V±2%, 150mA	SOT-89	20ch VR1	4c	Tor
26E	XC6216D752PR	LVR-IC	7.5 V±2%, 150mA	SOT-89	20ch VR1	4a	Tor
26F	XC6202P762PR	LVR-IC	LDO, 7.6V±2%, 150mA	SOT-89	20ch VR1	4c	Tor
26F	XC6216D762PR	LVR-IC	7.6 V±2%, 150mA	SOT-89	20ch VR1	4a	Tor
26H	XC6202P772PR	LVR-IC	LDO, 7.7V±2%, 150mA	SOT-89	20ch VR1	4c	Tor
26H	XC6216D772PR	LVR-IC	7.7 V±2%, 150mA	SOT-89	20ch VR1	4a	Tor
26K	XC6202P782PR	LVR-IC	LDO, 7.8V±2%, 150mA	SOT-89	20ch VR1	4c	Tor
26K	XC6216D782PR	LVR-IC	7.8 V±2%, 150mA	SOT-89	20ch VR1	4a	Tor
26L	XC6202P792PR	LVR-IC	LDO, 7.9V±2%, 150mA	SOT-89	20ch VR1	4c	Tor
26L	XC6216D792PR	LVR-IC	7.9 V±2%, 150mA	SOT-89	20ch VR1	4a	Tor
26M	XC6202P802PR	LVR-IC	LDO, 8V±2%, 150mA	SOT-89	20ch VR1	4c	Tor
26M	XC6216D802PR	LVR-IC	8.0 V±2%, 150mA	SOT-89	20ch VR1	4a	Tor
26N	XC6202P812PR	LVR-IC	LDO, 8.1V±2%, 150mA	SOT-89	20ch VR1	4c	Tor
26N	XC6216D812PR	LVR-IC	8.1 V±2%, 150mA	SOT-89	20ch VR1	4a	Tor
26P	XC6202P822PR	LVR-IC	LDO, 8.2V±2%, 150mA	SOT-89	20ch VR1	4c	Tor
26P	XC6216D822PR	LVR-IC	8.2 V±2%, 150mA	SOT-89	20ch VR1	4a	Tor
26R	XC6202P832PR	LVR-IC	LDO, 8.3V±2%, 150mA	SOT-89	20ch VR1	4c	Tor
26R	XC6216D832PR	LVR-IC	8.3 V±2%, 150mA	SOT-89	20ch VR1	4a	Tor
26S	XC6202P842PR	LVR-IC	LDO, 8.4V±2%, 150mA	SOT-89	20ch VR1	4c	Tor
26S	XC6216D842PR	LVR-IC	8.4 V±2%, 150mA	SOT-89	20ch VR1	4a	Tor
26T	XC6202P852PR	LVR-IC	LDO, 8.5V±2%, 150mA	SOT-89	20ch VR1	4c	Tor
26T	XC6216D852PR	LVR-IC	8.5 V±2%, 150mA	SOT-89	20ch VR1	4a	Tor
26U	XC6202P862PR	LVR-IC	LDO, 8.6V±2%, 150mA	SOT-89	20ch VR1	4c	Tor



SMD code	Type	Function	Short description	Case	Pin. Sch.	St.	Mnf.
26U	XC6216D862PR	LVR-IC	8.6V±2%, 150mA	SOT-89	20ch VR1	4a	Tor
26V	XC6202P872PR	LVR-IC	LDO, 8.7V±2%, 150mA	SOT-89	20ch VR1	4c	Tor
26V	XC6216D872PR	LVR-IC	8.7V±2%, 150mA	SOT-89	20ch VR1	4a	Tor
26X	XC6202P882PR	LVR-IC	LDO, 8.8V±2%, 150mA	SOT-89	20ch VR1	4c	Tor
26X	XC6216D882PR	LVR-IC	8.8V±2%, 150mA	SOT-89	20ch VR1	4a	Tor
26Y	XC6202P892PR	LVR-IC	LDO, 8.9V±2%, 150mA	SOT-89	20ch VR1	4c	Tor
26Y	XC6216D892PR	LVR-IC	8.9V±2%, 150mA	SOT-89	20ch VR1	4a	Tor
26Z	XC6202P902PR	LVR-IC	LDO, 9V±2%, 150mA	SOT-89	20ch VR1	4c	Tor
26Z	XC6216D902PR	LVR-IC	9.0V±2%, 150mA	SOT-89	20ch VR1	4a	Tor
27	ELM85271AA	LVR-IC	LDO, 2.7V±2%, 800mA	SOT-89	20vl VR1	4a	Elm
27	UTC8127	Vdet-IC	2.7V, -Reset OCO	SOT-89	20vdd VD6	4b	Utc
270	XC6202P912PR	LVR-IC	LDO, 9.1V±2%, 150mA	SOT-89	20ch VR1	4c	Tor
270	XC6216D912PR	LVR-IC	9.1V±2%, 150mA	SOT-89	20ch VR1	4a	Tor
271	XC6202P922PR	LVR-IC	LDO, 9.2V±2%, 150mA	SOT-89	20ch VR1	4c	Tor
271	XC6216D922PR	LVR-IC	9.2V±2%, 150mA	SOT-89	20ch VR1	4a	Tor
272	XC6202P932PR	LVR-IC	LDO, 9.3V±2%, 150mA	SOT-89	20ch VR1	4c	Tor
272	XC6216D932PR	LVR-IC	9.3V±2%, 150mA	SOT-89	20ch VR1	4a	Tor
273	XC6202P942PR	LVR-IC	LDO, 9.4V±2%, 150mA	SOT-89	20ch VR1	4c	Tor
273	XC6216D942PR	LVR-IC	9.4V±2%, 150mA	SOT-89	20ch VR1	4a	Tor
274	XC6202P952PR	LVR-IC	LDO, 9.5V±2%, 150mA	SOT-89	20ch VR1	4c	Tor
274	XC6216D952PR	LVR-IC	9.5V±2%, 150mA	SOT-89	20ch VR1	4a	Tor
275	XC6202P962PR	LVR-IC	LDO, 9.6V±2%, 150mA	SOT-89	20ch VR1	4c	Tor
275	XC6216D962PR	LVR-IC	9.6V±2%, 150mA	SOT-89	20ch VR1	4a	Tor
276	XC6202P972PR	LVR-IC	LDO, 9.7V±2%, 150mA	SOT-89	20ch VR1	4c	Tor
276	XC6216D972PR	LVR-IC	9.7V±2%, 150mA	SOT-89	20ch VR1	4a	Tor
277	XC6202P982PR	LVR-IC	LDO, 9.8V±2%, 150mA	SOT-89	20ch VR1	4c	Tor
277	XC6216D982PR	LVR-IC	9.8V±2%, 150mA	SOT-89	20ch VR1	4a	Tor
278	XC6202P992PR	LVR-IC	LDO, 9.9V±2%, 150mA	SOT-89	20ch VR1	4c	Tor
278	XC6216D992PR	LVR-IC	9.9V±2%, 150mA	SOT-89	20ch VR1	4a	Tor
279	XC6202PA02PR	LVR-IC	LDO, 10V±2%, 150mA	SOT-89	20ch VR1	4c	Tor
279	XC6216DA02PR	LVR-IC	10.0V±2%, 150mA	SOT-89	20ch VR1	4a	Tor
27A	AAT60027A-S16	Vdet-IC	2.7V±2%, -Reset ODO	SOT-89	20vda VD6	4p	Aat
27A	XC6202PA12PR	LVR-IC	LDO, 10.1V±2%, 150mA	SOT-89	20ch VR1	4c	Tor
27A	XC6216DA12PR	LVR-IC	10.1V±2%, 150mA	SOT-89	20ch VR1	4a	Tor
27B	AAT60027B-S16	Vdet-IC	2.7V±2%, -Reset PPO	SOT-89	20vda VD7	4p	Aat
27B	XC6202PA22PR	LVR-IC	LDO, 10.2V±2%, 150mA	SOT-89	20ch VR1	4c	Tor
27B	XC6216DA22PR	LVR-IC	10.2V±2%, 150mA	SOT-89	20ch VR1	4a	Tor
27C	AAT60027C-S16	Vdet-IC	2.7V±1%, -Reset ODO	SOT-89	20vda VD6	4p	Aat
27C	XC6202PA32PR	LVR-IC	LDO, 10.3V±2%, 150mA	SOT-89	20ch VR1	4c	Tor
27C	XC6216DA32PR	LVR-IC	10.3V±2%, 150mA	SOT-89	20ch VR1	4a	Tor
27D	AAT60027D-S16	Vdet-IC	2.7V±1%, -Reset PPO	SOT-89	20vda VD7	4p	Aat
27D	XC6202PA42PR	LVR-IC	LDO, 10.4V±2%, 150mA	SOT-89	20ch VR1	4c	Tor
27D	XC6216DA42PR	LVR-IC	10.4V±2%, 150mA	SOT-89	20ch VR1	4a	Tor
27E	XC6202PA52PR	LVR-IC	LDO, 10.5V±2%, 150mA	SOT-89	20ch VR1	4c	Tor
27E	XC6216DA52PR	LVR-IC	10.5V±2%, 150mA	SOT-89	20ch VR1	4a	Tor
27F	XC6202PA62PR	LVR-IC	LDO, 10.6V±2%, 150mA	SOT-89	20ch VR1	4c	Tor
27F	XC6216DA62PR	LVR-IC	10.6V±2%, 150mA	SOT-89	20ch VR1	4a	Tor
27H	XC6202PA72PR	LVR-IC	LDO, 10.7V±2%, 150mA	SOT-89	20ch VR1	4c	Tor
27H	XC6216DA72PR	LVR-IC	10.7V±2%, 150mA	SOT-89	20ch VR1	4a	Tor
27K	XC6202PA82PR	LVR-IC	LDO, 10.8V±2%, 150mA	SOT-89	20ch VR1	4c	Tor
27K	XC6216DA82PR	LVR-IC	10.8V±2%, 150mA	SOT-89	20ch VR1	4a	Tor
27L	XC6202PA92PR	LVR-IC	LDO, 10.9V±2%, 150mA	SOT-89	20ch VR1	4c	Tor
27L	XC6216DA92PR	LVR-IC	10.9V±2%, 150mA	SOT-89	20ch VR1	4a	Tor
27M	XC6202PB02PR	LVR-IC	LDO, 11V±2%, 150mA	SOT-89	20ch VR1	4c	Tor
27M	XC6216DB02PR	LVR-IC	11.0V±2%, 150mA	SOT-89	20ch VR1	4a	Tor
27N	XC6202PB12PR	LVR-IC	LDO, 11.1V±2%, 150mA	SOT-89	20ch VR1	4c	Tor
27N	XC6216DB12PR	LVR-IC	11.1V±2%, 150mA	SOT-89	20ch VR1	4a	Tor
27P	XC6202PB22PR	LVR-IC	LDO, 11.2V±2%, 150mA	SOT-89	20ch VR1	4c	Tor
27P	XC6216DB22PR	LVR-IC	11.2V±2%, 150mA	SOT-89	20ch VR1	4a	Tor
27R	XC6202PB32PR	LVR-IC	LDO, 11.3V±2%, 150mA	SOT-89	20ch VR1	4c	Tor
27R	XC6216DB32PR	LVR-IC	11.3V±2%, 150mA	SOT-89	20ch VR1	4a	Tor
27S	XC6202PB42PR	LVR-IC	LDO, 11.4V±2%, 150mA	SOT-89	20ch VR1	4c	Tor
27S	XC6216DB42PR	LVR-IC	11.4V±2%, 150mA	SOT-89	20ch VR1	4a	Tor
27T	XC6202PB52PR	LVR-IC	LDO, 11.5V±2%, 150mA	SOT-89	20ch VR1	4c	Tor
27T	XC6216DB52PR	LVR-IC	11.5V±2%, 150mA	SOT-89	20ch VR1	4a	Tor
27U	XC6202PB62PR	LVR-IC	LDO, 11.6V±2%, 150mA	SOT-89	20ch VR1	4c	Tor
27U	XC6216DB62PR	LVR-IC	11.6V±2%, 150mA	SOT-89	20ch VR1	4a	Tor
27V	XC6202PB72PR	LVR-IC	LDO, 11.7V±2%, 150mA	SOT-89	20ch VR1	4c	Tor
27V	XC6216DB72PR	LVR-IC	11.7V±2%, 150mA	SOT-89	20ch VR1	4a	Tor
27X	XC6202PB82PR	LVR-IC	LDO, 11.8V±2%, 150mA	SOT-89	20ch VR1	4c	Tor



SMD code	Type	Function	Short description	Case	Pin.	Sch.	St.	Mnf.
27X	XC6216DB82PR	LVR-IC	11.8V±2%, 150mA	SOT-89	20ch	VR1	4a	Tor
27Y	BZV49-C27	Z-diode	27V±5%, Izt=2mA, 1W	SOT-89	20dm	-	4b	Phi
27Y	XC6202PB92PR	LVR-IC	LDO, 11.9V±2%, 150mA	SOT-89	20ch	VR1	4c	Tor
27Y	XC6216DB92PR	LVR-IC	11.9V±2%, 150mA	SOT-89	20ch	VR1	4a	Tor
27Z	XC6202PC02PR	LVR-IC	LDO, 12V±2%, 150mA	SOT-89	20ch	VR1	4c	Tor
27Z	XC6216DC02PR	LVR-IC	12.0V±2%, 150mA	SOT-89	20ch	VR1	4a	Tor
28	ELM85281AA	LVR-IC	LDO, 2.8V±2%, 800mA	SOT-89	20vi	VR1	4a	Elm
28	UTC8 128	Vdet-IC	2.8V, -Reset OCO	SOT-89	20vdd	VD6	4b	Ulc
280	XC6202PC12PR	LVR-IC	LDO, 12.1V±2%, 150mA	SOT-89	20ch	VR1	4c	Tor
281	XC6202PC22PR	LVR-IC	LDO, 12.2V±2%, 150mA	SOT-89	20ch	VR1	4c	Tor
282	XC6202PC32PR	LVR-IC	LDO, 12.3V±2%, 150mA	SOT-89	20ch	VR1	4c	Tor
283	XC6202PC42PR	LVR-IC	LDO, 12.4V±2%, 150mA	SOT-89	20ch	VR1	4c	Tor
284	XC6202PC52PR	LVR-IC	LDO, 12.5V±2%, 150mA	SOT-89	20ch	VR1	4c	Tor
285	XC6202PC62PR	LVR-IC	LDO, 12.6V±2%, 150mA	SOT-89	20ch	VR1	4c	Tor
286	XC6202PC72PR	LVR-IC	LDO, 12.7V±2%, 150mA	SOT-89	20ch	VR1	4c	Tor
287	XC6202PC82PR	LVR-IC	LDO, 12.8V±2%, 150mA	SOT-89	20ch	VR1	4c	Tor
288	XC6202PC92PR	LVR-IC	LDO, 12.9V±2%, 150mA	SOT-89	20ch	VR1	4c	Tor
289	XC6202PD02PR	LVR-IC	LDO, 13V±2%, 150mA	SOT-89	20ch	VR1	4c	Tor
28A	AAT60028A-S16	Vdet-IC	2.8V±2%, -Reset ODO	SOT-89	20vda	VD6	4p	Aat
28A	XC6202PD12PR	LVR-IC	LDO, 13.1V±2%, 150mA	SOT-89	20ch	VR1	4c	Tor
28B	AAT60028B-S16	Vdet-IC	2.8V±2%, -Reset PPO	SOT-89	20vda	VD7	4p	Aat
28B	XC6202PD22PR	LVR-IC	LDO, 13.2V±2%, 150mA	SOT-89	20ch	VR1	4c	Tor
28C	AAT60028C-S16	Vdet-IC	2.8V±1%, -Reset ODO	SOT-89	20vda	VD6	4p	Aat
28C	XC6202PD32PR	LVR-IC	LDO, 13.3V±2%, 150mA	SOT-89	20ch	VR1	4c	Tor
28D	AAT60028D-S16	Vdet-IC	2.8V±1%, -Reset PPO	SOT-89	20vda	VD7	4p	Aat
28D	XC6202PD42PR	LVR-IC	LDO, 13.4V±2%, 150mA	SOT-89	20ch	VR1	4c	Tor
28E	XC6202PD52PR	LVR-IC	LDO, 13.5V±2%, 150mA	SOT-89	20ch	VR1	4c	Tor
28F	XC6202PD62PR	LVR-IC	LDO, 13.6V±2%, 150mA	SOT-89	20ch	VR1	4c	Tor
28H	XC6202PD72PR	LVR-IC	LDO, 13.7V±2%, 150mA	SOT-89	20ch	VR1	4c	Tor
28K	XC6202PD82PR	LVR-IC	LDO, 13.8V±2%, 150mA	SOT-89	20ch	VR1	4c	Tor
28L	XC6202PD92PR	LVR-IC	LDO, 13.9V±2%, 150mA	SOT-89	20ch	VR1	4c	Tor
28M	XC6202PE02PR	LVR-IC	LDO, 14V±2%, 150mA	SOT-89	20ch	VR1	4c	Tor
28N	XC6202PE12PR	LVR-IC	LDO, 14.1V±2%, 150mA	SOT-89	20ch	VR1	4c	Tor
28P	XC6202PE22PR	LVR-IC	LDO, 14.2V±2%, 150mA	SOT-89	20ch	VR1	4c	Tor
28R	XC6202PE32PR	LVR-IC	LDO, 14.3V±2%, 150mA	SOT-89	20ch	VR1	4c	Tor
28S	XC6202PE42PR	LVR-IC	LDO, 14.4V±2%, 150mA	SOT-89	20ch	VR1	4c	Tor
28T	XC6202PE52PR	LVR-IC	LDO, 14.5V±2%, 150mA	SOT-89	20ch	VR1	4c	Tor
28U	XC6202PE62PR	LVR-IC	LDO, 14.6V±2%, 150mA	SOT-89	20ch	VR1	4c	Tor
28V	XC6202PE72PR	LVR-IC	LDO, 14.7V±2%, 150mA	SOT-89	20ch	VR1	4c	Tor
28X	XC6202PE82PR	LVR-IC	LDO, 14.8V±2%, 150mA	SOT-89	20ch	VR1	4c	Tor
28Y	XC6202PE92PR	LVR-IC	LDO, 14.9V±2%, 150mA	SOT-89	20ch	VR1	4c	Tor
28Z	XC6202PF02PR	LVR-IC	LDO, 15V±2%, 150mA	SOT-89	20ch	VR1	4c	Tor
29	ELM85291AA	LVR-IC	LDO, 2.9V±2%, 800mA	SOT-89	20vi	VR1	4a	Elm
29	Gali-29	MMIC	RF amplifier, DC..7GHz, 14.2dB (50Ω)	SOT-89	20aa	A1	4b	Mc
29	UTC8 129	Vdet-IC	3.9V, -Reset OCO	SOT-89	20vdd	VD6	4b	Ulc
290	XC6202PF12PR	LVR-IC	LDO, 15.1V±2%, 150mA	SOT-89	20ch	VR1	4c	Tor
2907A	WTM2907A	S-pnp	GP, 60V, 600mA, 1.2W, B=100..300, >200MHz	SOT-89	20b	-	4b	Wtr
291	XC6202PF22PR	LVR-IC	LDO, 15.2V±2%, 150mA	SOT-89	20ch	VR1	4c	Tor
292	XC6202PF32PR	LVR-IC	LDO, 15.3V±2%, 150mA	SOT-89	20ch	VR1	4c	Tor
293	XC6202PF42PR	LVR-IC	LDO, 15.4V±2%, 150mA	SOT-89	20ch	VR1	4c	Tor
294	XC6202PF52PR	LVR-IC	LDO, 15.5V±2%, 150mA	SOT-89	20ch	VR1	4c	Tor
295	XC6202PF62PR	LVR-IC	LDO, 15.6V±2%, 150mA	SOT-89	20ch	VR1	4c	Tor
296	XC6202PF72PR	LVR-IC	LDO, 15.7V±2%, 150mA	SOT-89	20ch	VR1	4c	Tor
297	XC6202PF82PR	LVR-IC	LDO, 15.8V±2%, 150mA	SOT-89	20ch	VR1	4c	Tor
298	XC6202PF92PR	LVR-IC	LDO, 15.9V±2%, 150mA	SOT-89	20ch	VR1	4c	Tor
299	XC6202PG02PR	LVR-IC	LDO, 16V±2%, 150mA	SOT-89	20ch	VR1	4c	Tor
29A	AAT60029A-S16	Vdet-IC	2.9V±2%, -Reset ODO	SOT-89	20vda	VD6	4p	Aat
29A	XC6202PG12PR	LVR-IC	LDO, 16.1V±2%, 150mA	SOT-89	20ch	VR1	4c	Tor
29B	AAT60029B-S16	Vdet-IC	2.9V±2%, -Reset PPO	SOT-89	20vda	VD7	4p	Aat
29B	XC6202PG22PR	LVR-IC	LDO, 16.2V±2%, 150mA	SOT-89	20ch	VR1	4c	Tor
29C	AAT60029C-S16	Vdet-IC	2.9V±1%, -Reset ODO	SOT-89	20vda	VD6	4p	Aat
29C	XC6202PG32PR	LVR-IC	LDO, 16.3V±2%, 150mA	SOT-89	20ch	VR1	4c	Tor
29D	AAT60029D-S16	Vdet-IC	2.9V±1%, -Reset PPO	SOT-89	20vda	VD7	4p	Aat
29D	XC6202PG42PR	LVR-IC	LDO, 16.4V±2%, 150mA	SOT-89	20ch	VR1	4c	Tor
29E	XC6202PG52PR	LVR-IC	LDO, 16.5V±2%, 150mA	SOT-89	20ch	VR1	4c	Tor
29F	XC6202PG62PR	LVR-IC	LDO, 16.6V±2%, 150mA	SOT-89	20ch	VR1	4c	Tor
29H	XC6202PG72PR	LVR-IC	LDO, 16.7V±2%, 150mA	SOT-89	20ch	VR1	4c	Tor
29K	XC6202PG82PR	LVR-IC	LDO, 16.8V±2%, 150mA	SOT-89	20ch	VR1	4c	Tor
29L	XC6202PG92PR	LVR-IC	LDO, 16.9V±2%, 150mA	SOT-89	20ch	VR1	4c	Tor
29M	XC6202PH02PR	LVR-IC	LDO, 17V±2%, 150mA	SOT-89	20ch	VR1	4c	Tor



SMD code	Type	Function	Short description	Case	Pin. Sch.	St.	Mnf.
29N	XC6202PH12PR	LVR-IC	LDO, 17.1V±2%, 150mA	SOT-89	20ch	VR1	4c Tor
29P	XC6202PH22PR	LVR-IC	LDO, 17.2V±2%, 150mA	SOT-89	20ch	VR1	4c Tor
29R	XC6202PH32PR	LVR-IC	LDO, 17.3V±2%, 150mA	SOT-89	20ch	VR1	4c Tor
29S	XC6202PH42PR	LVR-IC	LDO, 17.4V±2%, 150mA	SOT-89	20ch	VR1	4c Tor
29T	XC6202PH52PR	LVR-IC	LDO, 17.5V±2%, 150mA	SOT-89	20ch	VR1	4c Tor
29U	XC6202PH62PR	LVR-IC	LDO, 17.6V±2%, 150mA	SOT-89	20ch	VR1	4c Tor
29V	XC6202PH72PR	LVR-IC	LDO, 17.7V±2%, 150mA	SOT-89	20ch	VR1	4c Tor
29X	CHTA29XPT	Si-npn-Darf	AF, Sw, 40V, 500mA, B>20000, 220MHz	SOT-89	20tb	-	4b Chm
29X	XC6202PH82PR	LVR-IC	LDO, 17.8V±2%, 150mA	SOT-89	20ch	VR1	4c Tor
29Y	XC6202PH92PR	LVR-IC	LDO, 17.9V±2%, 150mA	SOT-89	20ch	VR1	4c Tor
29Z	XC6202PJ02PR	LVR-IC	LDO, 18V±2%, 150mA	SOT-89	20ch	VR1	4c Tor
2A	2T665A9	Si-npn	GP, 120V, 1A, 300mW, B=40..250, 200MHz	SOT-89	20tb	-	4g Rus
2A	PXT3906	Si-pnp	Sw, 40V, 100mA, 1.2W, B=100..300, >250MHz	SOT-89	20tb	-	4a Kex
2A	SXT3906	Si-pnp	Sw, 40V, 200mA, 1W, B=100..300, >250MHz	SOT-89	20tb	-	4b Sie
2A0	XC62FP2002P	LVR-IC	2.0V±2%, 250mA	SOT-89	20vl	VR1	4c Tor
2AR	2SC5026-R	Si-npn	AF-Drv, 80V, 1A, 1W, B=120..240, 120MHz	SOT-89	20tb	-	4b Pan
2AS	2SC5026-S	Si-npn	AF-Drv, 80V, 1A, 1W, B=270..340, 120MHz	SOT-89	20tb	-	4b Pan
2B	RH5RL22AA	LVR-IC	2.2V±2.5%, 150mA	SOT-89	20vl	VR1	4c Ric
2B0	XC62FP2102P	LVR-IC	2.1V±2%, 250mA	SOT-89	20vl	VR1	4c Tor
2B5	XC62KN212P	LVR-IC	LDO, -2.1V±2%, 100mA, 500mW	SOT-89	20ch	VR2	4c Tor
2C	RH5RL32AA	LVR-IC	3.2V±2.5%, 150mA	SOT-89	20vl	VR1	4c Ric
2C0	XC62FP2202P	LVR-IC	2.2V±2%, 250mA	SOT-89	20vl	VR1	4c Tor
2C5	XC62KN222P	LVR-IC	LDO, -2.2V±2%, 100mA, 500mW	SOT-89	20ch	VR2	4c Tor
2D	RH5RL42AA	LVR-IC	4.2V±2.5%, 150mA	SOT-89	20vl	VR1	4c Ric
2D	SXTA92	Si-pnp	Vid, 300V, 500mA, 1W, B>25, >50MHz	SOT-89	20tb	-	4b Sie
2D0	XC62FP2302P	LVR-IC	2.3V±2%, 250mA	SOT-89	20vl	VR1	4c Tor
2D5	XC62KN232P	LVR-IC	LDO, -2.3V±2%, 100mA, 500mW	SOT-89	20ch	VR2	4c Tor
2E	RH5RL52AA	LVR-IC	5.2V±2.5%, 150mA	SOT-89	20vl	VR1	4c Ric
2E	SXTA93	Si-pnp	Vid, 200V, 500mA, 1W, B>25, >50MHz	SOT-89	20tb	-	4b Sie
2E0	XC62FP2402P	LVR-IC	2.4V±2%, 250mA	SOT-89	20vl	VR1	4c Tor
2E5	XC62KN242P	LVR-IC	LDO, -2.4V±2%, 100mA, 500mW	SOT-89	20ch	VR2	4c Tor
2ER	2SD2459-R	Si-npn	AF, 150V, 1A, 1W, B=140..240, 90MHz	SOT-89	20tb	-	4b Pan
2ES	2SD2459-S	Si-npn	AF, 150V, 1A, 1W, B=170..340, 90MHz	SOT-89	20tb	-	4b Pan
2F	2SB1612	Si-pnp	AF, Lo-sat, 10V, 2A, 1W, B=200..800, 60MHz	SOT-89	20tb	-	4b Pan
2F	SXT2907A	Si-pnp	GP, 60V, 600mA, 1W, B=100..300, >200MHz	SOT-89	20tb	-	4b Sie
2F0	XC62FP2502P	LVR-IC	2.5V±2%, 250mA	SOT-89	20vl	VR1	4c Tor
2F5	XC62KN252P	LVR-IC	LDO, -2.5V±2%, 100mA, 500mW	SOT-89	20ch	VR2	4c Tor
2H0	XC62FP2602P	LVR-IC	2.6V±2%, 250mA	SOT-89	20vl	VR1	4c Tor
2H5	XC62KN262P	LVR-IC	LDO, -2.6V±2%, 100mA, 500mW	SOT-89	20ch	VR2	4c Tor
2I	2SD2474	Si-npn	AF, Lo-sat, 10V, 2A, 1W, B=200..800, 180MHz	SOT-89	20tb	-	4b Pan
2J	RH5RE22AA	LVR-IC	Ultra-LDO, 2.2V±2.5%, 300mA	SOT-89	20vl	VR1	4c Ric
2K	2SB1614	Si-pnp	AF, 20V, 2A, 1W, B=200..800, 60MHz	SOT-89	20tb	-	4b Pan
2K	RH5RE32AA	LVR-IC	Ultra-LDO, 3.2V±2.5%, 300mA	SOT-89	20vl	VR1	4c Ric
2K0	XC62FP2702P	LVR-IC	2.7V±2%, 250mA	SOT-89	20vl	VR1	4c Tor
2K5	XC62KN272P	LVR-IC	LDO, -2.7V±2%, 100mA, 500mW	SOT-89	20ch	VR2	4c Tor
2KP	2SB1678-P	Si-pnp	AF-Drv, 10V, 3A, 1W, B=90..135, 120MHz	SOT-89	20tb	-	4b Pan
2KQ	2SB1678-Q	Si-pnp	AF-Drv, 10V, 3A, 1W, B=120..205, 120MHz	SOT-89	20tb	-	4b Pan
2KR	2SB1678-R	Si-pnp	AF-Drv, 10V, 3A, 1W, B=180..625, 120MHz	SOT-89	20tb	-	4b Pan
2L	RH5RE42AA	LVR-IC	Ultra-LDO, 4.2V±2.5%, 300mA	SOT-89	20vl	VR1	4c Ric
2L0	XC62FP2802P	LVR-IC	2.8V±2%, 250mA	SOT-89	20vl	VR1	4c Tor
2L5	XC62KN282P	LVR-IC	LDO, -2.8V±2%, 100mA, 500mW	SOT-89	20ch	VR2	4c Tor
2M	2SK2211	MOS-n-FET-e*	V-MOS, LogL, 30V, ±1A, <0.6Ω(0.5A), 12/220ns, int, Rgate	SOT-89	20fa	-	4b Pan
2M	RH5RE52AA	LVR-IC	Ultra-LDO, 5.2V±2.5%, 300mA	SOT-89	20vl	VR1	4c Ric
2M0	XC62FP2902P	LVR-IC	2.9V±2%, 250mA	SOT-89	20vl	VR1	4c Tor
2M5	XC62KN292P	LVR-IC	LDO, -2.9V±2%, 100mA, 500mW	SOT-89	20ch	VR2	4c Tor
2P	SXT2222A	Si-npn	GP, 40V, 600mA, 1W, B=100..300, >300MHz	SOT-89	20tb	-	4b Sie
2X	PXT4401	Si-npn	Sw, 60V, 600mA, 1.3W, B=20..30, >250MHz	SOT-89	20tb	-	4a Kex
2Y4	BZV49-C2V4	Z-diode	2.4V±5%, Izt=5mA, 1W	SOT-89	20dm	-	4b Phi
2Y7	BZV49-C2V7	Z-diode	2.7V±5%, Izt=5mA, 1W	SOT-89	20dm	-	4b Phi
25	2T66559	Si-npn	GP, 100V, 1A, 300mW, B=40..250, 200MHz	SOT-89	20tb	-	4g Rus
30	ELM85301AA	LVR-IC	LDO, 3.0V±2%, 800mA	SOT-89	20vl	VR1	4a Elm
30	UTC8130	Vdet-IC	3V, -Reset OCO	SOT-89	20vdd	VD6	4b Utc
301	MC33463H-30K	DC/DC-IC	PFM, 3V±2.5%, 80..120KHz	SOT-89	20bq	-	4b Ons
302B	MC33466H-30	DC/DC-IC	PWM, 3V±2.5%, 100KHz	SOT-89	20br	-	4b Ons
30A	AAT60030A-S16	Vdet-IC	3.0V±2%, -Reset ODO	SOT-89	20vda	VD6	4p Aat
30B	AAT60030B-S16	Vdet-IC	3.0V±2%, -Reset PPO	SOT-89	20vda	VD7	4p Aat
30C	AAT60030C-S16	Vdet-IC	3.0V±1%, -Reset ODO	SOT-89	20vda	VD6	4p Aat
30D	AAT60030D-S16	Vdet-IC	3.0V±1%, -Reset PPO	SOT-89	20vda	VD7	4p Aat
30Y	BZV49-C30	Z-diode	30V±5%, Izt=2mA, 1W	SOT-89	20dm	-	4b Phi
31	ELM85311AA	LVR-IC	LDO, 3.1V±2%, 800mA	SOT-89	20vl	VR1	4a Elm



SMD code	Type	Function	Short description	Case	Pin. Sch.	St.	Mnf.
31	UTC8 131	Vdet-IC	3.1 V, -Reset OCO	SOT-89	20vdd VD6	4b	Ulc
31A	AAT60031A-S16	Vdet-IC	3.1 V±2%, -Reset ODO	SOT-89	20vda VD6	4p	Aat
31B	AAT60031B-S16	Vdet-IC	3.1 V±2%, -Reset PPO	SOT-89	20vda VD7	4p	Aat
31C	AAT60031C-S16	Vdet-IC	3.1 V±1%, -Reset ODO	SOT-89	20vda VD6	4p	Aat
31D	AAT60031D-S16	Vdet-IC	3.1 V±1%, -Reset PPO	SOT-89	20vda VD7	4p	Aat
32	ELM85321AA	LVR-IC	LDO, 3.2V±2%, 800mA	SOT-89	20vl VR1	4a	Elm
32	UTC8 132	Vdet-IC	3.2 V, -Reset OCO	SOT-89	20vdd VD6	4b	Ulc
32A	AAT60032A-S16	Vdet-IC	3.2 V±2%, -Reset ODO	SOT-89	20vda VD6	4p	Aat
32B	AAT60032B-S16	Vdet-IC	3.2 V±2%, -Reset PPO	SOT-89	20vda VD7	4p	Aat
32C	AAT60032C-S16	Vdet-IC	3.2 V±1%, -Reset ODO	SOT-89	20vda VD6	4p	Aat
32D	AAT60032D-S16	Vdet-IC	3.2 V±1%, -Reset PPO	SOT-89	20vda VD7	4p	Aat
32K	XC6203E182PR	LVR-IC	1.8 V±2%, 400mA	SOT-89	20vl VR1	4c	Tor
32L	XC6203E192PR	LVR-IC	1.9 V±2%, 400mA	SOT-89	20vl VR1	4c	Tor
32M	XC6203E202PR	LVR-IC	2 V±2%, 400mA	SOT-89	20vl VR1	4c	Tor
32N	XC6203E212PR	LVR-IC	2.1 V±2%, 400mA	SOT-89	20vl VR1	4c	Tor
32P	XC6203E222PR	LVR-IC	2.2 V±2%, 400mA	SOT-89	20vl VR1	4c	Tor
32R	XC6203E232PR	LVR-IC	2.3 V±2%, 400mA	SOT-89	20vl VR1	4c	Tor
32S	XC6203E242PR	LVR-IC	2.4 V±2%, 400mA	SOT-89	20vl VR1	4c	Tor
32T	XC6203E252PR	LVR-IC	2.5 V±2%, 400mA	SOT-89	20vl VR1	4c	Tor
32V	XC6203E272PR	LVR-IC	2.7 V±2%, 400mA	SOT-89	20vl VR1	4c	Tor
32X	XC6203E282PR	LVR-IC	2.8 V±2%, 400mA	SOT-89	20vl VR1	4c	Tor
32Y	XC6203E292PR	LVR-IC	2.9 V±2%, 400mA	SOT-89	20vl VR1	4c	Tor
32Z	XC6203E302PR	LVR-IC	3 V±2%, 400mA	SOT-89	20vl VR1	4c	Tor
33	ELM85331AA	LVR-IC	LDO, 3.3V±2%, 800mA	SOT-89	20vl VR1	4a	Elm
33	Gali-33	MMIC	RF amplifier, DC..4GHz, 15.8dB (50Ω)	SOT-89	20aa A1	4b	Mc
33	UTC8 133	Vdet-IC	3.3 V, -Reset OCO	SOT-89	20vdd VD6	4b	Ulc
330	XC6203E312PR	LVR-IC	3.1 V±2%, 400mA	SOT-89	20vl VR1	4c	Tor
331	XC6203E322PR	LVR-IC	3.2 V±2%, 400mA	SOT-89	20vl VR1	4c	Tor
332	XC6203E332PR	LVR-IC	3.3 V±2%, 400mA	SOT-89	20vl VR1	4c	Tor
333	XC6203E342PR	LVR-IC	3.4 V±2%, 400mA	SOT-89	20vl VR1	4c	Tor
334	XC6203E352PR	LVR-IC	3.5 V±2%, 400mA	SOT-89	20vl VR1	4c	Tor
335	XC6203E362PR	LVR-IC	3.6 V±2%, 400mA	SOT-89	20vl VR1	4c	Tor
336	XC6203E372PR	LVR-IC	3.7 V±2%, 400mA	SOT-89	20vl VR1	4c	Tor
337	XC6203E382PR	LVR-IC	3.8 V±2%, 400mA	SOT-89	20vl VR1	4c	Tor
338	XC6203E392PR	LVR-IC	3.9 V±2%, 400mA	SOT-89	20vl VR1	4c	Tor
339	XC6203E402PR	LVR-IC	4 V±2%, 400mA	SOT-89	20vl VR1	4c	Tor
33A	AAT60033A-S16	Vdet-IC	3.3 V±2%, -Reset ODO	SOT-89	20vda VD6	4p	Aat
33A	XC6203E412PR	LVR-IC	4.1 V±2%, 400mA	SOT-89	20vl VR1	4c	Tor
33B	AAT60033B-S16	Vdet-IC	3.3 V±2%, -Reset PPO	SOT-89	20vda VD7	4p	Aat
33B	XC6203E422PR	LVR-IC	4.2 V±2%, 400mA	SOT-89	20vl VR1	4c	Tor
33C	AAT60033C-S16	Vdet-IC	3.3 V±1%, -Reset ODO	SOT-89	20vda VD6	4p	Aat
33C	XC6203E432PR	LVR-IC	4.3 V±2%, 400mA	SOT-89	20vl VR1	4c	Tor
33D	AAT60033D-S16	Vdet-IC	3.3 V±1%, -Reset PPO	SOT-89	20vda VD7	4p	Aat
33D	XC6203E442PR	LVR-IC	4.4 V±2%, 400mA	SOT-89	20vl VR1	4c	Tor
33E	XC6203E452PR	LVR-IC	4.5 V±2%, 400mA	SOT-89	20vl VR1	4c	Tor
33F	XC6203E462PR	LVR-IC	4.6 V±2%, 400mA	SOT-89	20vl VR1	4c	Tor
33H	XC6203E472PR	LVR-IC	4.7 V±2%, 400mA	SOT-89	20vl VR1	4c	Tor
33K	XC6203E482PR	LVR-IC	4.8 V±2%, 400mA	SOT-89	20vl VR1	4c	Tor
33L	XC6203E492PR	LVR-IC	4.9 V±2%, 400mA	SOT-89	20vl VR1	4c	Tor
33M	XC6203E502PR	LVR-IC	5 V±2%, 400mA	SOT-89	20vl VR1	4c	Tor
33N	XC6203E512PR	LVR-IC	5.1 V±2%, 400mA	SOT-89	20vl VR1	4c	Tor
33P	XC6203E522PR	LVR-IC	5.2 V±2%, 400mA	SOT-89	20vl VR1	4c	Tor
33R	XC6203E532PR	LVR-IC	5.3 V±2%, 400mA	SOT-89	20vl VR1	4c	Tor
33S	XC6203E542PR	LVR-IC	5.4 V±2%, 400mA	SOT-89	20vl VR1	4c	Tor
33T	XC6203E552PR	LVR-IC	5.5 V±2%, 400mA	SOT-89	20vl VR1	4c	Tor
33U	XC6203E562PR	LVR-IC	5.6 V±2%, 400mA	SOT-89	20vl VR1	4c	Tor
33V	XC6203E572PR	LVR-IC	5.7 V±2%, 400mA	SOT-89	20vl VR1	4c	Tor
33X	XC6203E582PR	LVR-IC	5.8 V±2%, 400mA	SOT-89	20vl VR1	4c	Tor
33Y	BZV49-C33	Z-diode	33V±5%, Izt=2mA, 1W	SOT-89	20dm -	4b	Phi
33Y	XC6203E592PR	LVR-IC	5.9 V±2%, 400mA	SOT-89	20vl VR1	4c	Tor
33Z	XC6203E602PR	LVR-IC	6 V±2%, 400mA	SOT-89	20vl VR1	4c	Tor
34	ELM85341AA	LVR-IC	LDO, 3.4V±2%, 800mA	SOT-89	20vl VR1	4a	Elm
34	UTC8 134	Vdet-IC	3.4 V, -Reset OCO	SOT-89	20vdd VD6	4b	Ulc
34A	AAT60034A-S16	Vdet-IC	3.4 V±2%, -Reset ODO	SOT-89	20vda VD6	4p	Aat
34B	AAT60034B-S16	Vdet-IC	3.4 V±2%, -Reset PPO	SOT-89	20vda VD7	4p	Aat
34C	AAT60034C-S16	Vdet-IC	3.4 V±1%, -Reset ODO	SOT-89	20vda VD6	4p	Aat
34D	AAT60034D-S16	Vdet-IC	3.4 V±1%, -Reset PPO	SOT-89	20vda VD7	4p	Aat
34X	XC6203E28APR	LVR-IC	2.85V±2%, 400mA	SOT-89	20vl VR1	4c	Tor
35	ELM85351AA	LVR-IC	LDO, 3.5V±2%, 800mA	SOT-89	20vl VR1	4a	Elm
35	UTC8 135	Vdet-IC	3.5 V, -Reset OCO	SOT-89	20vdd VD6	4b	Ulc



SMD code	Type	Function	Short description	Case	Pin. Sch.	St.	Mnf.
351	MC33463H-35K	DC/DC-IC	PFM, 3.5V±2.5%, 80...120KHz	SOT-89	20bq -	4b	Ons
351A	MC33466H-35J	DC/DC-IC	PWM, 3.5V±2.5%, 50KHz	SOT-89	20bq -	4b	Ons
351A	SD42351NA	VR-IC	White LED driver 3...6V, 335mA	SOT-89	20ch LD4	4g	Sln
351B	SD42351NB	VR-IC	White LED driver 3...6V, 305mA	SOT-89	20ch LD4	4g	Sln
351C	SD42351NC	VR-IC	White LED driver 3...6V, 270mA	SOT-89	20ch LD4	4g	Sln
351D	SD42351ND	VR-IC	White LED driver 3...6V, 245mA	SOT-89	20ch LD4	4g	Sln
351E	SD42351NE	VR-IC	White LED driver 3...6V, 215mA	SOT-89	20ch LD4	4g	Sln
351G	SD42351NG	VR-IC	White LED driver 3...6V, 170mA	SOT-89	20ch LD4	4g	Sln
351H	SD42351NH	VR-IC	White LED driver 3...6V, 150mA	SOT-89	20ch LD4	4g	Sln
351L	SD42351NL	VR-IC	White LED driver 3...6V, 110mA	SOT-89	20ch LD4	4g	Sln
352B	MC33466H-35	DC/DC-IC	PWM, 3.5V±2.5%, 100KHz	SOT-89	20br -	4b	Ons
35A	AAT60035A-S16	Vd et-IC	3.5V±2%, -Reset ODO	SOT-89	20vda VD6	4p	Aat
35B	AAT60035B-S16	Vd et-IC	3.5V±2%, -Reset PPO	SOT-89	20vda VD7	4p	Aat
35C	AAT60035C-S16	Vd et-IC	3.5V±1%, -Reset ODO	SOT-89	20vda VD6	4p	Aat
35D	AAT60035D-S16	Vd et-IC	3.5V±1%, -Reset PPO	SOT-89	20vda VD7	4p	Aat
35K	XC6203P182PR	LVR-IC	Int, current limiter, 1.8V±2%, 400mA	SOT-89	20vl VR1	4c	Tor
35L	XC6203P192PR	LVR-IC	Int, current limiter, 1.9V±2%, 400mA	SOT-89	20vl VR1	4c	Tor
35M	XC6203P202PR	LVR-IC	Int, current limiter, 2V±2%, 400mA	SOT-89	20vl VR1	4c	Tor
35N	XC6203P212PR	LVR-IC	Int, current limiter, 2.1V±2%, 400mA	SOT-89	20vl VR1	4c	Tor
35P	XC6203P222PR	LVR-IC	Int, current limiter, 2.2V±2%, 400mA	SOT-89	20vl VR1	4c	Tor
35R	XC6203P232PR	LVR-IC	Int, current limiter, 2.3V±2%, 400mA	SOT-89	20vl VR1	4c	Tor
35S	XC6203P242PR	LVR-IC	Int, current limiter, 2.4V±2%, 400mA	SOT-89	20vl VR1	4c	Tor
35T	XC6203P252PR	LVR-IC	Int, current limiter, 2.5V±2%, 400mA	SOT-89	20vl VR1	4c	Tor
35U	XC6203P262PR	LVR-IC	Int, current limiter, 2.6V±2%, 400mA	SOT-89	20vl VR1	4c	Tor
35V	XC6203P272PR	LVR-IC	Int, current limiter, 2.7V±2%, 400mA	SOT-89	20vl VR1	4c	Tor
35X	XC6203P282PR	LVR-IC	Int, current limiter, 2.8V±2%, 400mA	SOT-89	20vl VR1	4c	Tor
35Y	XC6203P292PR	LVR-IC	Int, current limiter, 2.9V±2%, 400mA	SOT-89	20vl VR1	4c	Tor
35Z	XC6203P302PR	LVR-IC	Int, current limiter, 3V±2%, 400mA	SOT-89	20vl VR1	4c	Tor
36	ELM85361AA	LVR-IC	LDO, 3.6V±2%, 800mA	SOT-89	20vl VR1	4a	Elm
36	UTC8 136	Vd et-IC	3.6V, -Reset OCO	SOT-89	20vdd VD6	4b	Utc
360	XC6203P312PR	LVR-IC	Int, current limiter, 3.1V±2%, 400mA	SOT-89	20vl VR1	4c	Tor
361	XC6203P322PR	LVR-IC	Int, current limiter, 3.2V±2%, 400mA	SOT-89	20vl VR1	4c	Tor
362	XC6203P332PR	LVR-IC	Int, current limiter, 3.3V±2%, 400mA	SOT-89	20vl VR1	4c	Tor
363	XC6203P342PR	LVR-IC	Int, current limiter, 3.4V±2%, 400mA	SOT-89	20vl VR1	4c	Tor
364	XC6203P352PR	LVR-IC	Int, current limiter, 3.5V±2%, 400mA	SOT-89	20vl VR1	4c	Tor
365	XC6203P362PR	LVR-IC	Int, current limiter, 3.6V±2%, 400mA	SOT-89	20vl VR1	4c	Tor
366	XC6203P372PR	LVR-IC	Int, current limiter, 3.7V±2%, 400mA	SOT-89	20vl VR1	4c	Tor
367	XC6203P382PR	LVR-IC	Int, current limiter, 3.8V±2%, 400mA	SOT-89	20vl VR1	4c	Tor
368	XC6203P392PR	LVR-IC	Int, current limiter, 3.9V±2%, 400mA	SOT-89	20vl VR1	4c	Tor
369	XC6203P402PR	LVR-IC	Int, current limiter, 4V±2%, 400mA	SOT-89	20vl VR1	4c	Tor
36A	AAT60036A-S16	Vd et-IC	3.6V±2%, -Reset ODO	SOT-89	20vda VD6	4p	Aat
36A	XC6203P412PR	LVR-IC	Int, current limiter, 4.1V±2%, 400mA	SOT-89	20vl VR1	4c	Tor
36B	AAT60036B-S16	Vd et-IC	3.6V±2%, -Reset PPO	SOT-89	20vda VD7	4p	Aat
36B	XC6203P422PR	LVR-IC	Int, current limiter, 4.2V±2%, 400mA	SOT-89	20vl VR1	4c	Tor
36C	AAT60036C-S16	Vd et-IC	3.6V±1%, -Reset ODO	SOT-89	20vda VD6	4p	Aat
36C	XC6203P432PR	LVR-IC	Int, current limiter, 4.3V±2%, 400mA	SOT-89	20vl VR1	4c	Tor
36D	AAT60036D-S16	Vd et-IC	3.6V±1%, -Reset PPO	SOT-89	20vda VD7	4p	Aat
36D	XC6203P442PR	LVR-IC	Int, current limiter, 4.4V±2%, 400mA	SOT-89	20vl VR1	4c	Tor
36E	XC6203P452PR	LVR-IC	Int, current limiter, 4.5V±2%, 400mA	SOT-89	20vl VR1	4c	Tor
36F	XC6203P462PR	LVR-IC	Int, current limiter, 4.6V±2%, 400mA	SOT-89	20vl VR1	4c	Tor
36H	XC6203P472PR	LVR-IC	Int, current limiter, 4.7V±2%, 400mA	SOT-89	20vl VR1	4c	Tor
36K	XC6203P482PR	LVR-IC	Int, current limiter, 4.8V±2%, 400mA	SOT-89	20vl VR1	4c	Tor
36L	XC6203P492PR	LVR-IC	Int, current limiter, 4.9V±2%, 400mA	SOT-89	20vl VR1	4c	Tor
36M	XC6203P502PR	LVR-IC	Int, current limiter, 5V±2%, 400mA	SOT-89	20vl VR1	4c	Tor
36N	XC6203P512PR	LVR-IC	Int, current limiter, 5.1V±2%, 400mA	SOT-89	20vl VR1	4c	Tor
36P	XC6203P522PR	LVR-IC	Int, current limiter, 5.2V±2%, 400mA	SOT-89	20vl VR1	4c	Tor
36R	XC6203P532PR	LVR-IC	Int, current limiter, 5.3V±2%, 400mA	SOT-89	20vl VR1	4c	Tor
36S	XC6203P542PR	LVR-IC	Int, current limiter, 5.4V±2%, 400mA	SOT-89	20vl VR1	4c	Tor
36T	XC6203P552PR	LVR-IC	Int, current limiter, 5.5V±2%, 400mA	SOT-89	20vl VR1	4c	Tor
36U	XC6203P562PR	LVR-IC	Int, current limiter, 5.6V±2%, 400mA	SOT-89	20vl VR1	4c	Tor
36V	XC6203P572PR	LVR-IC	Int, current limiter, 5.7V±2%, 400mA	SOT-89	20vl VR1	4c	Tor
36X	XC6203P582PR	LVR-IC	Int, current limiter, 5.8V±2%, 400mA	SOT-89	20vl VR1	4c	Tor
36Y	BZV49-C36	Z-diode	36V±5%, Izt=2mA, 1W	SOT-89	20dm -	4b	Phi
36Y	XC6203P592PR	LVR-IC	Int, current limiter, 5.9V±2%, 400mA	SOT-89	20vl VR1	4c	Tor
36Z	XC6203P602PR	LVR-IC	Int, current limiter, 6V±2%, 400mA	SOT-89	20vl VR1	4c	Tor
37	ELM85371AA	LVR-IC	LDO, 3.7V±2%, 800mA	SOT-89	20vl VR1	4a	Elm
37	UTC8 137	Vd et-IC	3.7V, -Reset OCO	SOT-89	20vdd VD6	4b	Utc
37A	AAT60037A-S16	Vd et-IC	3.7V±2%, -Reset ODO	SOT-89	20vda VD6	4p	Aat
37B	AAT60037B-S16	Vd et-IC	3.7V±2%, -Reset PPO	SOT-89	20vda VD7	4p	Aat
37C	AAT60037C-S16	Vd et-IC	3.7V±1%, -Reset ODO	SOT-89	20vda VD6	4p	Aat



SMD code	Type	Function	Short description	Case	Pin.	Sch.	St.	Mnf.
37D	AAT60037D-S16	Vdet-IC	3.7V±1%, -Reset PPO	SOT-89	20vda	VD7	4p	Aat
37X	XC6203P28APR	LVR-IC	Int, current limiter, 2.85V±2%, 400mA	SOT-89	20vli	VR1	4c	Tor
38	ELM85381AA	LVR-IC	LDO, 3.8V±2%, 800mA	SOT-89	20vli	VR1	4a	Elm
38	UTC8 138	Vdet-IC	3.8V, -Reset OCO	SOT-89	20vdd	VD6	4b	Utc
38A	AAT60038A-S16	Vdet-IC	3.8V±2%, -Reset ODO	SOT-89	20vda	VD6	4p	Aat
38B	AAT60038B-S16	Vdet-IC	3.8V±2%, -Reset PPO	SOT-89	20vda	VD7	4p	Aat
38C	AAT60038C-S16	Vdet-IC	3.8V±1%, -Reset ODO	SOT-89	20vda	VD6	4p	Aat
38D	AAT60038D-S16	Vdet-IC	3.8V±1%, -Reset PPO	SOT-89	20vda	VD7	4p	Aat
39	ELM85391AA	LVR-IC	LDO, 3.9V±2%, 800mA	SOT-89	20vli	VR1	4a	Elm
39	Gali-39	MMIC	RF amplifier, DC..7GHz, 17.6dB (50Ω)	SOT-89	20aa	A1	4b	Mc
39	UTC8 139	Vdet-IC	3.9V, -Reset OCO	SOT-89	20vdd	VD6	4b	Utc
39U	XC6203E262PR	LVR-IC	2.6V±2%, 400mA	SOT-89	20vli	VR1	4c	Tor
39Y	BZV49-C39	Z-diode	39V±5%, Izt=2mA, 1W	SOT-89	20dm	-	4b	Phi
3A	2SB1699	Si-pnp	AF-Drv, 60V, 2A, 1W, B=80..250, 180MHz	SOT-89	20tb	-	4b	Pan
3A0	XC62FP3002P	LVR-IC	3.0V±2%, 250mA	SOT-89	20vli	VR1	4c	Tor
3A5	XC62KN302P	LVR-IC	LDO, -3V±2%, 100mA, 500mW	SOT-89	20ch	VR2	4c	Tor
3B	RH5RL23AA	LVR-IC	2.3V±2.5%, 150mA	SOT-89	20vli	VR1	4c	Ric
3B0	XC62FP3102P	LVR-IC	3.1V±2%, 250mA	SOT-89	20vli	VR1	4c	Tor
3B5	XC62KN312P	LVR-IC	LDO, -3.1V±2%, 100mA, 500mW	SOT-89	20ch	VR2	4c	Tor
3C	MC78LC33HT1	LVR-IC	Low Iq, 3.3V±2.5%, 80mA	SOT-89	20vli	VR1	4b	Ons
3C	RH5RL33AA	LVR-IC	3.3V±2.5%, 150mA	SOT-89	20vli	VR1	4c	Ric
3C0	XC62FP3202P	LVR-IC	3.2V±2%, 250mA	SOT-89	20vli	VR1	4c	Tor
3C5	XC62KN322P	LVR-IC	LDO, -3.2V±2%, 100mA, 500mW	SOT-89	20ch	VR2	4c	Tor
3D	RH5RL43AA	LVR-IC	4.3V±2.5%, 150mA	SOT-89	20vli	VR1	4c	Ric
3D0	XC62FP3302P	LVR-IC	3.3V±2%, 250mA	SOT-89	20vli	VR1	4c	Tor
3D5	XC62KN332P	LVR-IC	LDO, -3.3V±2%, 100mA, 500mW	SOT-89	20ch	VR2	4c	Tor
3E	RH5RL53AA	LVR-IC	5.3V±2.5%, 150mA	SOT-89	20vli	VR1	4c	Ric
3E0	XC62FP3402P	LVR-IC	3.4V±2%, 250mA	SOT-89	20vli	VR1	4c	Tor
3E5	XC62KN342P	LVR-IC	LDO, -3.4V±2%, 100mA, 500mW	SOT-89	20ch	VR2	4c	Tor
3F0	XC62FP3502P	LVR-IC	3.5V±2%, 250mA	SOT-89	20vli	VR1	4c	Tor
3F5	XC62KN352P	LVR-IC	LDO, -3.5V±2%, 100mA, 500mW	SOT-89	20ch	VR2	4c	Tor
3H0	XC62FP3602P	LVR-IC	3.6V±2%, 250mA	SOT-89	20vli	VR1	4c	Tor
3H5	XC62KN362P	LVR-IC	LDO, -3.6V±2%, 100mA, 500mW	SOT-89	20ch	VR2	4c	Tor
3J	RH5RE23AA	LVR-IC	Ultra-LDO, 2.3V±2.5%, 300mA	SOT-89	20vli	VR1	4c	Ric
3K	RH5RE33AA	LVR-IC	Ultra-LDO, 3.3V±2.5%, 300mA	SOT-89	20vli	VR1	4c	Ric
3K0	XC62FP3702P	LVR-IC	3.7V±2%, 250mA	SOT-89	20vli	VR1	4c	Tor
3K5	XC62KN372P	LVR-IC	LDO, -3.7V±2%, 100mA, 500mW	SOT-89	20ch	VR2	4c	Tor
3L	RH5RE43AA	LVR-IC	Ultra-LDO, 4.3V±2.5%, 300mA	SOT-89	20vli	VR1	4c	Ric
3L0	XC62FP3802P	LVR-IC	3.8V±2%, 250mA	SOT-89	20vli	VR1	4c	Tor
3L5	XC62KN382P	LVR-IC	LDO, -3.8V±2%, 100mA, 500mW	SOT-89	20ch	VR2	4c	Tor
3M	RH5RE53AA	LVR-IC	Ultra-LDO, 5.3V±2.5%, 300mA	SOT-89	20vli	VR1	4c	Ric
3M0	XC62FP3902P	LVR-IC	3.9V±2%, 250mA	SOT-89	20vli	VR1	4c	Tor
3M5	XC62KN392P	LVR-IC	LDO, -3.9V±2%, 100mA, 500mW	SOT-89	20ch	VR2	4c	Tor
3Y0	BZV49-C3V0	Z-diode	3V±5%, Izt=5mA, 1W	SOT-89	20dm	-	4b	Phi
3Y3	BZV49-C3V3	Z-diode	3.3V±5%, Izt=5mA, 1W	SOT-89	20dm	-	4b	Phi
3Y6	BZV49-C3V6	Z-diode	3.6V±5%, Izt=5mA, 1W	SOT-89	20dm	-	4b	Phi
3Y9	BZV49-C3V9	Z-diode	3.9V±5%, Izt=5mA, 1W	SOT-89	20dm	-	4b	Phi
40	ELM85401AA	LVR-IC	LDO, 4.0V±2%, 800mA	SOT-89	20vli	VR1	4g	Elm
40	UTC8 140	Vdet-IC	4V, -Reset OCO	SOT-89	20vdd	VD6	4b	Utc
40A	AAT60040A-S16	Vdet-IC	4.0V±2%, -Reset ODO	SOT-89	20vda	VD6	4p	Aat
40B	AAT60040B-S16	Vdet-IC	4.0V±2%, -Reset PPO	SOT-89	20vda	VD7	4p	Aat
40C	AAT60040C-S16	Vdet-IC	4.0V±1%, -Reset ODO	SOT-89	20vda	VD6	4p	Aat
40D	AAT60040D-S16	Vdet-IC	4.0V±1%, -Reset PPO	SOT-89	20vda	VD7	4p	Aat
41	UTC8 141	Vdet-IC	4.1V, -Reset OCO	SOT-89	20vdd	VD6	4b	Utc
41A	AAT60041A-S16	Vdet-IC	4.1V±2%, -Reset ODO	SOT-89	20vda	VD6	4p	Aat
41B	AAT60041B-S16	Vdet-IC	4.1V±2%, -Reset PPO	SOT-89	20vda	VD7	4p	Aat
41C	AAT60041C-S16	Vdet-IC	4.1V±1%, -Reset ODO	SOT-89	20vda	VD6	4p	Aat
41D	AAT60041D-S16	Vdet-IC	4.1V±1%, -Reset PPO	SOT-89	20vda	VD7	4p	Aat
42	UTC8 142	Vdet-IC	4.2V, -Reset OCO	SOT-89	20vdd	VD6	4b	Utc
42A	AAT60042A-S16	Vdet-IC	4.2V±2%, -Reset ODO	SOT-89	20vda	VD6	4p	Aat
42B	AAT60042B-S16	Vdet-IC	4.2V±2%, -Reset PPO	SOT-89	20vda	VD7	4p	Aat
42C	AAT60042C-S16	Vdet-IC	4.2V±1%, -Reset ODO	SOT-89	20vda	VD6	4p	Aat
42D	AAT60042D-S16	Vdet-IC	4.2V±1%, -Reset PPO	SOT-89	20vda	VD7	4p	Aat
43	UTC8 143	Vdet-IC	4.3V, -Reset OCO	SOT-89	20vdd	VD6	4b	Utc
43A	AAT60043A-S16	Vdet-IC	4.3V±2%, -Reset ODO	SOT-89	20vda	VD6	4p	Aat
43B	AAT60043B-S16	Vdet-IC	4.3V±2%, -Reset PPO	SOT-89	20vda	VD7	4p	Aat
43C	AAT60043C-S16	Vdet-IC	4.3V±1%, -Reset ODO	SOT-89	20vda	VD6	4p	Aat
43D	AAT60043D-S16	Vdet-IC	4.3V±1%, -Reset PPO	SOT-89	20vda	VD7	4p	Aat
43Y	BZV49-C43	Z-diode	43V±5%, Izt=2mA, 1W	SOT-89	20dm	-	4b	Phi
44	UTC8 144	Vdet-IC	4.4V, -Reset OCO	SOT-89	20vdd	VD6	4b	Utc



SMD code	Type	Function	Short description	Case	Pin. Sch.	St.	Mnf.
44A	AAT60044A-S16	Vdet-IC	4.4 V±2%, -Reset ODO	SOT-89	20vda VD6	4p	Aat
44B	AAT60044B-S16	Vdet-IC	4.4 V±2%, -Reset PPO	SOT-89	20vda VD7	4p	Aat
44C	AAT60044C-S16	Vdet-IC	4.4 V±1%, -Reset ODO	SOT-89	20vda VD6	4p	Aat
44D	AAT60044D-S16	Vdet-IC	4.4 V±1%, -Reset PPO	SOT-89	20vda VD7	4p	Aat
45	UTC8 145	Vdet-IC	4.5 V, -Reset OCO	SOT-89	20vdd VD6	4b	Utc
45A	AAT60045A-S16	Vdet-IC	4.5 V±2%, -Reset ODO	SOT-89	20vda VD6	4p	Aat
45B	AAT60045B-S16	Vdet-IC	4.5 V±2%, -Reset PPO	SOT-89	20vda VD7	4p	Aat
45C	AAT60045C-S16	Vdet-IC	4.5 V±1%, -Reset ODO	SOT-89	20vda VD6	4p	Aat
45D	AAT60045D-S16	Vdet-IC	4.5 V±1%, -Reset PPO	SOT-89	20vda VD7	4p	Aat
46	UTC8 146	Vdet-IC	4.6 V, -Reset OCO	SOT-89	20vdd VD6	4b	Utc
46A	AAT60046A-S16	Vdet-IC	4.6 V±2%, -Reset ODO	SOT-89	20vda VD6	4p	Aat
46B	AAT60046B-S16	Vdet-IC	4.6 V±2%, -Reset PPO	SOT-89	20vda VD7	4p	Aat
46C	AAT60046C-S16	Vdet-IC	4.6 V±1%, -Reset ODO	SOT-89	20vda VD6	4p	Aat
46D	AAT60046D-S16	Vdet-IC	4.6 V±1%, -Reset PPO	SOT-89	20vda VD7	4p	Aat
47A	AAT60047A-S16	Vdet-IC	4.7 V±2%, -Reset ODO	SOT-89	20vda VD6	4p	Aat
47B	AAT60047B-S16	Vdet-IC	4.7 V±2%, -Reset PPO	SOT-89	20vda VD7	4p	Aat
47C	AAT60047C-S16	Vdet-IC	4.7 V±1%, -Reset ODO	SOT-89	20vda VD6	4p	Aat
47D	AAT60047D-S16	Vdet-IC	4.7 V±1%, -Reset PPO	SOT-89	20vda VD7	4p	Aat
47Y	BZV49-C47	Z-diode	47V±5%, Iz=2mA, 1W	SOT-89	20dm -	4b	Phi
48A	AAT60048A-S16	Vdet-IC	4.8 V±2%, -Reset ODO	SOT-89	20vda VD6	4p	Aat
48B	AAT60048B-S16	Vdet-IC	4.8 V±2%, -Reset PPO	SOT-89	20vda VD7	4p	Aat
48C	AAT60048C-S16	Vdet-IC	4.8 V±1%, -Reset ODO	SOT-89	20vda VD6	4p	Aat
48D	AAT60048D-S16	Vdet-IC	4.8 V±1%, -Reset PPO	SOT-89	20vda VD7	4p	Aat
49	Gali-49	MMIC	RF amplifier, DC, 5GHz, 10.7dB (50Ω)	SOT-89	20aa A1	4b	Mc
49A	AAT60039A-S16	Vdet-IC	3.9 V±2%, -Reset ODO	SOT-89	20vda VD6	4p	Aat
49A	AAT60049A-S16	Vdet-IC	4.9 V±2%, -Reset ODO	SOT-89	20vda VD6	4p	Aat
49B	AAT60039B-S16	Vdet-IC	3.9 V±2%, -Reset PPO	SOT-89	20vda VD7	4p	Aat
49B	AAT60049B-S16	Vdet-IC	4.9 V±2%, -Reset PPO	SOT-89	20vda VD7	4p	Aat
49C	AAT60039C-S16	Vdet-IC	3.9 V±1%, -Reset ODO	SOT-89	20vda VD6	4p	Aat
49C	AAT60049C-S16	Vdet-IC	4.9 V±1%, -Reset ODO	SOT-89	20vda VD6	4p	Aat
49D	AAT60039D-S16	Vdet-IC	3.9 V±1%, -Reset PPO	SOT-89	20vda VD7	4p	Aat
49D	AAT60049D-S16	Vdet-IC	4.9 V±1%, -Reset PPO	SOT-89	20vda VD7	4p	Aat
4A	KIA741 9F	Vdet-IC	1.9 V, +Reset OCO	SOT-89	20vdd VD6	4a	Kec
4A0	XC62FP400 2P	LVR-IC	4.0 V±2%, 250mA	SOT-89	20vl VR1	4c	Tor
4A5	XC62KN402P	LVR-IC	LDO, -4V±2%, 100mA, 500mW	SOT-89	20ch VR2	4c	Tor
4B	KIA742 1F	Vdet-IC	2.1 V, +Reset OCO	SOT-89	20vdd VD6	4a	Kec
4B	RH5RL2 4AA	LVR-IC	2.4 V±2.5%, 150mA	SOT-89	20vl VR1	4c	Ric
4B0	XC62FP410 2P	LVR-IC	4.1 V±2%, 250mA	SOT-89	20vl VR1	4c	Tor
4B5	XC62KN412P	LVR-IC	LDO, -4.1V±2%, 100mA, 500mW	SOT-89	20ch VR2	4c	Tor
4C	KIA742 3F	Vdet-IC	2.3 V, +Reset OCO	SOT-89	20vdd VD6	4a	Kec
4C	RH5RL3 4AA	LVR-IC	3.4 V±2.5%, 150mA	SOT-89	20vl VR1	4c	Ric
4C0	XC62FP420 2P	LVR-IC	4.2 V±2%, 250mA	SOT-89	20vl VR1	4c	Tor
4C5	XC62KN422P	LVR-IC	LDO, -4.2V±2%, 100mA, 500mW	SOT-89	20ch VR2	4c	Tor
4D	KIA742 5F	Vdet-IC	2.5 V, +Reset OCO	SOT-89	20vdd VD6	4a	Kec
4D	RH5RL4 4AA	LVR-IC	4.4 V±2.5%, 150mA	SOT-89	20vl VR1	4c	Ric
4D0	XC62FP430 2P	LVR-IC	4.3 V±2%, 250mA	SOT-89	20vl VR1	4c	Tor
4D5	XC62KN432P	LVR-IC	LDO, -4.3V±2%, 100mA, 500mW	SOT-89	20ch VR2	4c	Tor
4E	KIA742 7F	Vdet-IC	2.7 V, +Reset OCO	SOT-89	20vdd VD6	4a	Kec
4E	RH5RL5 4AA	LVR-IC	5.4 V±2.5%, 150mA	SOT-89	20vl VR1	4c	Ric
4E0	XC62FP440 2P	LVR-IC	4.4 V±2%, 250mA	SOT-89	20vl VR1	4c	Tor
4E5	XC62KN442P	LVR-IC	LDO, -4.4V±2%, 100mA, 500mW	SOT-89	20ch VR2	4c	Tor
4F	KIA742 9F	Vdet-IC	2.9 V, +Reset OCO	SOT-89	20vdd VD6	4a	Kec
4F0	XC62FP450 2P	LVR-IC	4.5 V±2%, 250mA	SOT-89	20vl VR1	4c	Tor
4F5	XC62KN452P	LVR-IC	LDO, -4.5V±2%, 100mA, 500mW	SOT-89	20ch VR2	4c	Tor
4G	KIA743 1F	Vdet-IC	3.1 V, +Reset OCO	SOT-89	20vdd VD6	4a	Kec
4H	KIA743 2F	Vdet-IC	3.2 V, +Reset OCO	SOT-89	20vdd VD6	4a	Kec
4H0	XC62FP460 2P	LVR-IC	4.6 V±2%, 250mA	SOT-89	20vl VR1	4c	Tor
4H5	XC62KN462P	LVR-IC	LDO, -4.6V±2%, 100mA, 500mW	SOT-89	20ch VR2	4c	Tor
4J	KIA743 3F	Vdet-IC	3.3 V, +Reset OCO	SOT-89	20vdd VD6	4a	Kec
4J	RH5RE2 4AA	LVR-IC	Ultra-LDO, 2.4V±2.5%, 300mA	SOT-89	20vl VR1	4c	Ric
4K	KIA743 4F	Vdet-IC	3.4 V, +Reset OCO	SOT-89	20vdd VD6	4a	Kec
4K	RH5RE3 4AA	LVR-IC	Ultra-LDO, 3.4V±2.5%, 300mA	SOT-89	20vl VR1	4c	Ric
4K0	XC62FP470 2P	LVR-IC	4.7 V±2%, 250mA	SOT-89	20vl VR1	4c	Tor
4K5	XC62KN472P	LVR-IC	LDO, -4.7V±2%, 100mA, 500mW	SOT-89	20ch VR2	4c	Tor
4L	KIA743 5F	Vdet-IC	3.5 V, +Reset OCO	SOT-89	20vdd VD6	4a	Kec
4L	RH5RE4 4AA	LVR-IC	Ultra-LDO, 4.4V±2.5%, 300mA	SOT-89	20vl VR1	4c	Ric
4L0	XC62FP480 2P	LVR-IC	4.8 V±2%, 250mA	SOT-89	20vl VR1	4c	Tor
4L5	XC62KN482P	LVR-IC	LDO, -4.8V±2%, 100mA, 500mW	SOT-89	20ch VR2	4c	Tor
4M	KIA743 6F	Vdet-IC	3.6 V, +Reset OCO	SOT-89	20vdd VD6	4a	Kec
4M	RH5RE5 4AA	LVR-IC	Ultra-LDO, 5.4V±2.5%, 300mA	SOT-89	20vl VR1	4c	Ric



SMD code	Type	Function	Short description	Case	Pin.	Sch.	St.	Mnf.
4M0	XC62FP4902P	LVR-IC	4.9V±2%, 250mA	SOT-89	20vl	VR1	4c	Tor
4M5	XC62KN492P	LVR-IC	LDO, -4.9V±2%, 100mA, 500mW	SOT-89	20ch	VR2	4c	Tor
4N	KIA7439F	Vd et-IC	3.9V, +Reset OCO	SOT-89	20vdd	VD6	4a	Kec
4P	KIA7442F	Vd et-IC	4.2V, +Reset OCO	SOT-89	20vdd	VD6	4a	Kec
4R	KIA7445F	Vd et-IC	4.5V, +Reset OCO	SOT-89	20vdd	VD6	4a	Kec
4Y3	BZV49-C4V3	Z-diode	4.3V±5%, Izt=5mA, 1W	SOT-89	20dm	-	4b	Phi
4Y7	BZV49-C4V7	Z-diode	4.7V±5%, Izt=5mA, 1W	SOT-89	20dm	-	4b	Phi
50	UTC8150	Vd et-IC	5V, -Reset OCO	SOT-89	20vdd	VD6	4b	Ultc
501	MC33463H-50K	DC/DC-IC	PFM, 5V±2.5%, 80..120KHz	SOT-89	20bq	-	4b	Ons
501A	MC33466H-50J	DC/DC-IC	PWM, 5V±2.5%, 50KHz	SOT-89	20bq	-	4b	Ons
502B	MC33466H-50	DC/DC-IC	PWM, 5V±2.5%, 100KHz	SOT-89	20br	-	4b	Ons
50A	AAT60050A-S16	Vd et-IC	5.0V±2%, -Reset ODO	SOT-89	20vda	VD6	4p	Aat
50B	AAT60050B-S16	Vd et-IC	5.0V±2%, -Reset PPO	SOT-89	20vda	VD7	4p	Aat
50C	AAT60050C-S16	Vd et-IC	5.0V±1%, -Reset ODO	SOT-89	20vda	VD6	4p	Aat
50D	AAT60050D-S16	Vd et-IC	5.0V±1%, -Reset PPO	SOT-89	20vda	VD7	4p	Aat
51	Gali-51	MMIC	RF amplifier, DC..4GHz, 13.4dB (50Ω)	SOT-89	20aa	A1	4b	Mc
5130Ax	G5130-25T21U	DC/DC-IC	PSM Step-up, 2.5V±2%	SOT-89	20bq	DC2	4p	Gmt
5130Bx	G5130-26T21U	DC/DC-IC	PSM Step-up, 2.6V±2%	SOT-89	20bq	DC2	4p	Gmt
5130Cx	G5130-27T21U	DC/DC-IC	PSM Step-up, 2.7V±2%	SOT-89	20bq	DC2	4p	Gmt
5130Dx	G5130-28T21U	DC/DC-IC	PSM Step-up, 2.8V±2%	SOT-89	20bq	DC2	4p	Gmt
5130Ex	G5130-29T21U	DC/DC-IC	PSM Step-up, 2.9V±2%	SOT-89	20bq	DC2	4p	Gmt
5130Fx	G5130-30T21U	DC/DC-IC	PSM Step-up, 3.0V±2%	SOT-89	20bq	DC2	4p	Gmt
5130Gx	G5130-31T21U	DC/DC-IC	PSM Step-up, 3.1V±2%	SOT-89	20bq	DC2	4p	Gmt
5130Hx	G5130-32T21U	DC/DC-IC	PSM Step-up, 3.2V±2%	SOT-89	20bq	DC2	4p	Gmt
5130Ix	G5130-33T21U	DC/DC-IC	PSM Step-up, 3.3V±2%	SOT-89	20bq	DC2	4p	Gmt
5130Jx	G5130-34T21U	DC/DC-IC	PSM Step-up, 3.4V±2%	SOT-89	20bq	DC2	4p	Gmt
5130Kx	G5130-35T21U	DC/DC-IC	PSM Step-up, 3.5V±2%	SOT-89	20bq	DC2	4p	Gmt
5130Lx	G5130-36T21U	DC/DC-IC	PSM Step-up, 3.6V±2%	SOT-89	20bq	DC2	4p	Gmt
5130Mx	G5130-37T21U	DC/DC-IC	PSM Step-up, 3.7V±2%	SOT-89	20bq	DC2	4p	Gmt
5130Nx	G5130-38T21U	DC/DC-IC	PSM Step-up, 3.8V±2%	SOT-89	20bq	DC2	4p	Gmt
5130Ox	G5130-39T21U	DC/DC-IC	PSM Step-up, 3.9V±2%	SOT-89	20bq	DC2	4p	Gmt
5130Px	G5130-40T21U	DC/DC-IC	PSM Step-up, 4.0V±2%	SOT-89	20bq	DC2	4p	Gmt
5130Qx	G5130-41T21U	DC/DC-IC	PSM Step-up, 4.1V±2%	SOT-89	20bq	DC2	4p	Gmt
5130Rx	G5130-42T21U	DC/DC-IC	PSM Step-up, 4.2V±2%	SOT-89	20bq	DC2	4p	Gmt
5130Sx	G5130-43T21U	DC/DC-IC	PSM Step-up, 4.3V±2%	SOT-89	20bq	DC2	4p	Gmt
5130Tx	G5130-44T21U	DC/DC-IC	PSM Step-up, 4.4V±2%	SOT-89	20bq	DC2	4p	Gmt
5130Ux	G5130-45T21U	DC/DC-IC	PSM Step-up, 4.5V±2%	SOT-89	20bq	DC2	4p	Gmt
5130Vx	G5130-46T21U	DC/DC-IC	PSM Step-up, 4.6V±2%	SOT-89	20bq	DC2	4p	Gmt
5130Wx	G5130-47T21U	DC/DC-IC	PSM Step-up, 4.7V±2%	SOT-89	20bq	DC2	4p	Gmt
5130Xx	G5130-48T21U	DC/DC-IC	PSM Step-up, 4.8V±2%	SOT-89	20bq	DC2	4p	Gmt
5130Yx	G5130-49T21U	DC/DC-IC	PSM Step-up, 4.9V±2%	SOT-89	20bq	DC2	4p	Gmt
5130Zx	G5130-50T21U	DC/DC-IC	PSM Step-up, 5.0V±2%	SOT-89	20bq	DC2	4p	Gmt
5131Ax	G5131-25T21U	DC/DC-IC	PSM Step-up, 2.5V±2%, ext, transistor	SOT-89	20br	DC5	4p	Gmt
5131Bx	G5131-26T21U	DC/DC-IC	PSM Step-up, 2.6V±2%, ext, transistor	SOT-89	20br	DC5	4p	Gmt
5131Cx	G5131-27T21U	DC/DC-IC	PSM Step-up, 2.7V±2%, ext, transistor	SOT-89	20br	DC5	4p	Gmt
5131Dx	G5131-28T21U	DC/DC-IC	PSM Step-up, 2.8V±2%, ext, transistor	SOT-89	20br	DC5	4p	Gmt
5131Ex	G5131-29T21U	DC/DC-IC	PSM Step-up, 2.9V±2%, ext, transistor	SOT-89	20br	DC5	4p	Gmt
5131Fx	G5131-30T21U	DC/DC-IC	PSM Step-up, 3.0V±2%, ext, transistor	SOT-89	20br	DC5	4p	Gmt
5131Gx	G5131-31T21U	DC/DC-IC	PSM Step-up, 3.1V±2%, ext, transistor	SOT-89	20br	DC5	4p	Gmt
5131Hx	G5131-32T21U	DC/DC-IC	PSM Step-up, 3.2V±2%, ext, transistor	SOT-89	20br	DC5	4p	Gmt
5131Ix	G5131-33T21U	DC/DC-IC	PSM Step-up, 3.3V±2%, ext, transistor	SOT-89	20br	DC5	4p	Gmt
5131Jx	G5131-34T21U	DC/DC-IC	PSM Step-up, 3.4V±2%, ext, transistor	SOT-89	20br	DC5	4p	Gmt
5131Kx	G5131-35T21U	DC/DC-IC	PSM Step-up, 3.5V±2%, ext, transistor	SOT-89	20br	DC5	4p	Gmt
5131Lx	G5131-36T21U	DC/DC-IC	PSM Step-up, 3.6V±2%, ext, transistor	SOT-89	20br	DC5	4p	Gmt
5131Mx	G5131-37T21U	DC/DC-IC	PSM Step-up, 3.7V±2%, ext, transistor	SOT-89	20br	DC5	4p	Gmt
5131Nx	G5131-38T21U	DC/DC-IC	PSM Step-up, 3.8V±2%, ext, transistor	SOT-89	20br	DC5	4p	Gmt
5131Ox	G5131-39T21U	DC/DC-IC	PSM Step-up, 3.9V±2%, ext, transistor	SOT-89	20br	DC5	4p	Gmt
5131Px	G5131-40T21U	DC/DC-IC	PSM Step-up, 4.0V±2%, ext, transistor	SOT-89	20br	DC5	4p	Gmt
5131Qx	G5131-41T21U	DC/DC-IC	PSM Step-up, 4.1V±2%, ext, transistor	SOT-89	20br	DC5	4p	Gmt
5131Rx	G5131-42T21U	DC/DC-IC	PSM Step-up, 4.2V±2%, ext, transistor	SOT-89	20br	DC5	4p	Gmt
5131Sx	G5131-43T21U	DC/DC-IC	PSM Step-up, 4.3V±2%, ext, transistor	SOT-89	20br	DC5	4p	Gmt
5131Tx	G5131-44T21U	DC/DC-IC	PSM Step-up, 4.4V±2%, ext, transistor	SOT-89	20br	DC5	4p	Gmt
5131Ux	G5131-45T21U	DC/DC-IC	PSM Step-up, 4.5V±2%, ext, transistor	SOT-89	20br	DC5	4p	Gmt
5131Vx	G5131-46T21U	DC/DC-IC	PSM Step-up, 4.6V±2%, ext, transistor	SOT-89	20br	DC5	4p	Gmt
5131Wx	G5131-47T21U	DC/DC-IC	PSM Step-up, 4.7V±2%, ext, transistor	SOT-89	20br	DC5	4p	Gmt
5131Xx	G5131-48T21U	DC/DC-IC	PSM Step-up, 4.8V±2%, ext, transistor	SOT-89	20br	DC5	4p	Gmt
5131Yx	G5131-49T21U	DC/DC-IC	PSM Step-up, 4.9V±2%, ext, transistor	SOT-89	20br	DC5	4p	Gmt
5131Zx	G5131-50T21U	DC/DC-IC	PSM Step-up, 5.0V±2%, ext, transistor	SOT-89	20br	DC5	4p	Gmt
51A	AAT60051A-S16	Vd et-IC	5.1V±2%, -Reset ODO	SOT-89	20vda	VD6	4p	Aat
51B	AAT60051B-S16	Vd et-IC	5.1V±2%, -Reset PPO	SOT-89	20vda	VD7	4p	Aat



SMD code	Type	Function	Short description	Case	Pin. Sch.	St.	Mnf.
51C	AAT60051C-S16	Vdet-IC	5.1 V±1%, -Reset ODO	SOT-89	20vda VD6	4p	Aat
51D	AAT60051D-S16	Vdet-IC	5.1 V±1%, -Reset PPO	SOT-89	20vda VD7	4p	Aat
51F	Gali-51F	MMIC	RF amplifier, DC..4GHz, 13.3dB (50Q)	SOT-89	20aa A1	4b	Mc
51Y	BZV49-C51	Z-diode	51V±5%, Izt=5mA, 1W	SOT-89	20dm -	4b	Phi
52	Gali-52	MMIC	RF amplifier, DC..2GHz, 14.4dB (50Q)	SOT-89	20aa A1	4b	Mc
52A	AAT60052A-S16	Vdet-IC	5.2 V±2%, -Reset ODO	SOT-89	20vda VD6	4p	Aat
52B	AAT60052B-S16	Vdet-IC	5.2 V±2%, -Reset PPO	SOT-89	20vda VD7	4p	Aat
52C	AAT60052C-S16	Vdet-IC	5.2 V±1%, -Reset ODO	SOT-89	20vda VD6	4p	Aat
52D	AAT60052D-S16	Vdet-IC	5.2 V±1%, -Reset PPO	SOT-89	20vda VD7	4p	Aat
53A	AAT60053A-S16	Vdet-IC	5.3 V±2%, -Reset ODO	SOT-89	20vda VD6	4p	Aat
53B	AAT60053B-S16	Vdet-IC	5.3 V±2%, -Reset PPO	SOT-89	20vda VD7	4p	Aat
53C	AAT60053C-S16	Vdet-IC	5.3 V±1%, -Reset ODO	SOT-89	20vda VD6	4p	Aat
53D	AAT60053D-S16	Vdet-IC	5.3 V±1%, -Reset PPO	SOT-89	20vda VD7	4p	Aat
54A	AAT60054A-S16	Vdet-IC	5.4 V±2%, -Reset ODO	SOT-89	20vda VD6	4p	Aat
54B	AAT60054B-S16	Vdet-IC	5.4 V±2%, -Reset PPO	SOT-89	20vda VD7	4p	Aat
54C	AAT60054C-S16	Vdet-IC	5.4 V±1%, -Reset ODO	SOT-89	20vda VD6	4p	Aat
54D	AAT60054D-S16	Vdet-IC	5.4 V±1%, -Reset PPO	SOT-89	20vda VD7	4p	Aat
55	Gali-55	MMIC	RF amplifier, DC..4GHz, 15.7dB (50Q)	SOT-89	20aa A1	4b	Mc
555	FCX555	Si-npn	Dr/Out, 180V, 750mA, 1.5W, B=100..300, 100MHZ	SOT-89	20tb -	4b	Zx
5564	CHT5564XPT	Si-npn	AF, Sw, 15V, 6A, B>250, 380MHz	SOT-89	20tb -	4b	Chm
55A	AAT60055A-S16	Vdet-IC	5.5 V±2%, -Reset ODO	SOT-89	20vda VD6	4p	Aat
55B	AAT60055B-S16	Vdet-IC	5.5 V±2%, -Reset PPO	SOT-89	20vda VD7	4p	Aat
55C	AAT60055C-S16	Vdet-IC	5.5 V±1%, -Reset ODO	SOT-89	20vda VD6	4p	Aat
55D	AAT60055D-S16	Vdet-IC	5.5 V±1%, -Reset PPO	SOT-89	20vda VD7	4p	Aat
56Y	BZV49-C56	Z-diode	56V±5%, Izt=2mA, 1W	SOT-89	20dm -	4b	Phi
5824	CHT5824XPT	Si-npn	AF, Sw, 60V, 3A, B=120..390, 200MHz	SOT-89	20tb -	4b	Chm
59	Gali-59	MMIC	RF amplifier, DC..5GHz, 10.2dB (50Q)	SOT-89	20aa A1	4b	Mc
5946	CHT5946PT	Si-npn	AF, Sw, 50V, 5A, B=200..560, 400MHz	SOT-89	20tb -	4b	Chm
5A0	XC62FP5002P	LVR-IC	5.0 V±2%, 250mA	SOT-89	20vl VR1	4c	Tor
5A5	XC62KN502P	LVR-IC	LDO, -5V±2%, 100mA, 500mW	SOT-89	20ch VR2	4c	Tor
5B	RH5RL25AA	LVR-IC	2.5 V±2.5%, 150mA	SOT-89	20vl VR1	4c	Ric
5B0	XC62FP5102P	LVR-IC	5.1 V±2%, 250mA	SOT-89	20vl VR1	4c	Tor
5B5	XC62KN512P	LVR-IC	LDO, -5.1V±2%, 100mA, 500mW	SOT-89	20ch VR2	4c	Tor
5C	RH5RL35AA	LVR-IC	3.5 V±2.5%, 150mA	SOT-89	20vl VR1	4c	Ric
5C0	XC62FP5202P	LVR-IC	5.2 V±2%, 250mA	SOT-89	20vl VR1	4c	Tor
5C5	XC62KN522P	LVR-IC	LDO, -5.2V±2%, 100mA, 500mW	SOT-89	20ch VR2	4c	Tor
5D	RH5RL45AA	LVR-IC	4.5 V±2.5%, 150mA	SOT-89	20vl VR1	4c	Ric
5D0	XC62FP5302P	LVR-IC	5.3 V±2%, 250mA	SOT-89	20vl VR1	4c	Tor
5D5	XC62KN532P	LVR-IC	LDO, -5.3V±2%, 100mA, 500mW	SOT-89	20ch VR2	4c	Tor
5E	RH5RL55AA	LVR-IC	5.5 V±2.5%, 150mA	SOT-89	20vl VR1	4c	Ric
5E0	XC62FP5402P	LVR-IC	5.4 V±2%, 250mA	SOT-89	20vl VR1	4c	Tor
5E5	XC62KN542P	LVR-IC	LDO, -5.4V±2%, 100mA, 500mW	SOT-89	20ch VR2	4c	Tor
5F0	XC62FP5502P	LVR-IC	5.5 V±2%, 250mA	SOT-89	20vl VR1	4c	Tor
5F5	XC62KN552P	LVR-IC	LDO, -5.5V±2%, 100mA, 500mW	SOT-89	20ch VR2	4c	Tor
5H0	XC62FP5602P	LVR-IC	5.6 V±2%, 250mA	SOT-89	20vl VR1	4c	Tor
5H5	XC62KN562P	LVR-IC	LDO, -5.6V±2%, 100mA, 500mW	SOT-89	20ch VR2	4c	Tor
5J	RH5RE25AA	LVR-IC	Ultra-LDO, 2.5V±2.5%, 300mA	SOT-89	20vl VR1	4c	Ric
5K	RH5RE35AA	LVR-IC	Ultra-LDO, 3.5V±2.5%, 300mA	SOT-89	20vl VR1	4c	Ric
5K0	XC62FP5702P	LVR-IC	5.7 V±2%, 250mA	SOT-89	20vl VR1	4c	Tor
5K5	XC62KN572P	LVR-IC	LDO, -5.7V±2%, 100mA, 500mW	SOT-89	20ch VR2	4c	Tor
5L	RH5RE45AA	LVR-IC	Ultra-LDO, 4.5V±2.5%, 300mA	SOT-89	20vl VR1	4c	Ric
5L0	XC62FP5802P	LVR-IC	5.8 V±2%, 250mA	SOT-89	20vl VR1	4c	Tor
5L5	XC62KN582P	LVR-IC	LDO, -5.8V±2%, 100mA, 500mW	SOT-89	20ch VR2	4c	Tor
5M	RH5RE55AA	LVR-IC	Ultra-LDO, 5.5V±2.5%, 300mA	SOT-89	20vl VR1	4c	Ric
5M0	XC62FP5902P	LVR-IC	5.9 V±2%, 250mA	SOT-89	20vl VR1	4c	Tor
5M5	XC62KN592P	LVR-IC	LDO, -5.9V±2%, 100mA, 500mW	SOT-89	20ch VR2	4c	Tor
5Y1	BZV49-C5V1	Z-diode	5.1 V±5%, Izt=5mA, 1W	SOT-89	20dm -	4b	Phi
5Y6	BZV49-C5V6	Z-diode	5.6 V±5%, Izt=5mA, 1W	SOT-89	20dm -	4b	Phi
605	FCX605	Si-npn-Darl	GP, 140V, 1A, 1W, B=5k..100k, >150MHz	SOT-89	20tb -	4b	Zx
617	FCX617	Si-npn	Sw, 15V, 3A, 2W, B=200..415, >120MHz	SOT-89	20tb -	4b	Zx
617	FCX619	Si-npn	Sw, 50V, 3A, 2W, B=100..200, 165MHz	SOT-89	20tb -	4b	Zx
62Y	BZV49-C62	Z-diode	62V±5%, Izt=2mA, 1W	SOT-89	20dm -	4b	Phi
630	TK11630U	LVR-IC	LDO, 3V, 190mA	SOT-89	20hn VR1	4d	Tok
633	TK11633U	LVR-IC	LDO, 3.3V, 190mA	SOT-89	20hn VR1	4d	Tok
649AB	WTM649A-B	Si-npn	GP, 180V, 1.5A, 1W, B=60..120, 140MHz	SOT-89	20tb -	4b	Wtr
649AC	WTM649A-C	Si-npn	GP, 180V, 1.5A, 1W, B=100..200, 140MHz	SOT-89	20tb -	4b	Wtr
650	TK11650U	LVR-IC	LDO, 5V, 190mA	SOT-89	20hn VR1	4d	Tok
650	XC6206P311PR	LVR-IC	LDO, 3.1V±2%, 250mA	SOT-89	20vl VR1	4c	Tor
65A	FCX658A	Si-npn	Dr/Out, 400V, 1A, 1W, B=100..170, >50MHz	SOT-89	20tb -	4b	Zx
65B	XC6206P122PR	LVR-IC	LDO, 1.2V±2%, 250mA	SOT-89	20vl VR1	4c	Tor



SMD code	Type	Function	Short description	Case	Pin. Sch.	St.	Mnf.
65C	XC6206P132PR	LVR-IC	LDO, 1.3V±2%, 250mA	SOT-89	20vl VR1	4c	Tor
65D	XC6206P142PR	LVR-IC	LDO, 1.4V±2%, 250mA	SOT-89	20vl VR1	4c	Tor
65E	XC6206P152PR	LVR-IC	LDO, 1.5V±2%, 250mA	SOT-89	20vl VR1	4c	Tor
65F	XC6206P162PR	LVR-IC	LDO, 1.6V±2%, 250mA	SOT-89	20vl VR1	4c	Tor
65H	XC6206P172PR	LVR-IC	LDO, 1.7V±2%, 250mA	SOT-89	20vl VR1	4c	Tor
65K	XC6206P182PR	LVR-IC	LDO, 1.8V±2%, 250mA	SOT-89	20vl VR1	4c	Tor
65L	XC6206P192PR	LVR-IC	LDO, 1.9V±2%, 250mA	SOT-89	20vl VR1	4c	Tor
65M	XC6206P202PR	LVR-IC	LDO, 2V±2%, 250mA	SOT-89	20vl VR1	4c	Tor
65N	XC6206P212PR	LVR-IC	LDO, 2.1V±2%, 250mA	SOT-89	20vl VR1	4c	Tor
65P	XC6206P222PR	LVR-IC	LDO, 2.2V±2%, 250mA	SOT-89	20vl VR1	4c	Tor
65R	XC6206P232PR	LVR-IC	LDO, 2.3V±2%, 250mA	SOT-89	20vl VR1	4c	Tor
65S	XC6206P242PR	LVR-IC	LDO, 2.4V±2%, 250mA	SOT-89	20vl VR1	4c	Tor
65T	XC6206P252PR	LVR-IC	LDO, 2.5V±2%, 250mA	SOT-89	20vl VR1	4c	Tor
65U	XC6206P262PR	LVR-IC	LDO, 2.6V±2%, 250mA	SOT-89	20vl VR1	4c	Tor
65V	XC6206P272PR	LVR-IC	LDO, 2.7V±2%, 250mA	SOT-89	20vl VR1	4c	Tor
65X	XC6206P282PR	LVR-IC	LDO, 2.8V±2%, 250mA	SOT-89	20vl VR1	4c	Tor
65Y	XC6206P292PR	LVR-IC	LDO, 2.9V±2%, 250mA	SOT-89	20vl VR1	4c	Tor
65Z	XC6206P302PR	LVR-IC	LDO, 3V±2%, 250mA	SOT-89	20vl VR1	4c	Tor
66	Gali-S66	MMIC	RF amplifier, DC, 3GHz, 15.5dB (50Ω)	SOT-89	20aa A1	4b	Mc
6601A	AX6601-15F	LVR-IC	LDO, 1.5V±2%, 300mA	SOT-89-3L	20vl VR1	4n	Axl
6601B	AX6601-18F	LVR-IC	LDO, 1.8V±2%, 300mA	SOT-89-3L	20vl VR1	4n	Axl
6601C	AX6601-25F	LVR-IC	LDO, 2.5V±2%, 300mA	SOT-89-3L	20vl VR1	4n	Axl
6601D	AX6601-28F	LVR-IC	LDO, 2.8V±2%, 300mA	SOT-89-3L	20vl VR1	4n	Axl
6601E	AX6601-30F	LVR-IC	LDO, 3.0V±2%, 300mA	SOT-89-3L	20vl VR1	4n	Axl
6601F	AX6601-33F	LVR-IC	LDO, 3.3V±2%, 300mA	SOT-89-3L	20vl VR1	4n	Axl
661	XC6206P322PR	LVR-IC	LDO, 3.2V±2%, 250mA	SOT-89	20vl VR1	4c	Tor
662	XC6206P332PR	LVR-IC	LDO, 3.3V±2%, 250mA	SOT-89	20vl VR1	4c	Tor
663	XC6206P342PR	LVR-IC	LDO, 3.4V±2%, 250mA	SOT-89	20vl VR1	4c	Tor
664	XC6206P352PR	LVR-IC	LDO, 3.5V±2%, 250mA	SOT-89	20vl VR1	4c	Tor
665	XC6206P362PR	LVR-IC	LDO, 3.6V±2%, 250mA	SOT-89	20vl VR1	4c	Tor
666	XC6206P372PR	LVR-IC	LDO, 3.7V±2%, 250mA	SOT-89	20vl VR1	4c	Tor
667	XC6206P382PR	LVR-IC	LDO, 3.8V±2%, 250mA	SOT-89	20vl VR1	4c	Tor
668	XC6206P392PR	LVR-IC	LDO, 3.9V±2%, 250mA	SOT-89	20vl VR1	4c	Tor
669	XC6206P402PR	LVR-IC	LDO, 4V±2%, 250mA	SOT-89	20vl VR1	4c	Tor
669AB	WTM669A-B	Si-npn	GP, 180V, 1.5A, 1W, B=60..120, 140MHz	SOT-89	20tb -	4b	Wtr
669AC	WTM669A-C	Si-npn	GP, 180V, 1.5A, 1W, B=100..200, 140MHz	SOT-89	20tb -	4b	Wtr
66A	XC6206P412PR	LVR-IC	LDO, 4.1V±2%, 250mA	SOT-89	20vl VR1	4c	Tor
66B	XC6206P422PR	LVR-IC	LDO, 4.2V±2%, 250mA	SOT-89	20vl VR1	4c	Tor
66C	XC6206P432PR	LVR-IC	LDO, 4.3V±2%, 250mA	SOT-89	20vl VR1	4c	Tor
66D	XC6206P442PR	LVR-IC	LDO, 4.4V±2%, 250mA	SOT-89	20vl VR1	4c	Tor
66E	XC6206P452PR	LVR-IC	LDO, 4.5V±2%, 250mA	SOT-89	20vl VR1	4c	Tor
66G	XC6206P462PR	LVR-IC	LDO, 4.6V±2%, 250mA	SOT-89	20vl VR1	4c	Tor
66H	XC6206P472PR	LVR-IC	LDO, 4.7V±2%, 250mA	SOT-89	20vl VR1	4c	Tor
66K	XC6206P482PR	LVR-IC	LDO, 4.8V±2%, 250mA	SOT-89	20vl VR1	4c	Tor
66L	XC6206P492PR	LVR-IC	LDO, 4.9V±2%, 250mA	SOT-89	20vl VR1	4c	Tor
66M	XC6206P502PR	LVR-IC	LDO, 5V±2%, 250mA	SOT-89	20vl VR1	4c	Tor
688	FCX688B	Si-npn	Sw, 12V, 3A, 2W, B>400, >150MHz	SOT-89	20tb -	4b	Zx
68BA	EUP7968-25CAI	LVR-IC	LDO, 2.5V±3%, 300mA	SOT-89	20ch VR1	4b	Eup
68BB	EUP7968-25CBI	LVR-IC	LDO, 2.5V±3%, 300mA	SOT-89	20vl VR1	4b	Eup
68CA	EUP7968-15CAI	LVR-IC	LDO, 1.5V±3%, 300mA	SOT-89	20ch VR1	4b	Eup
68CB	EUP7968-15CBI	LVR-IC	LDO, 1.5V±3%, 300mA	SOT-89	20vl VR1	4b	Eup
68DA	EUP7968-18CAI	LVR-IC	LDO, 1.8V±3%, 300mA	SOT-89	20ch VR1	4b	Eup
68DB	EUP7968-18CBI	LVR-IC	LDO, 1.8V±3%, 300mA	SOT-89	20vl VR1	4b	Eup
68EA	EUP7968-28CAI	LVR-IC	LDO, 2.8V±3%, 300mA	SOT-89	20ch VR1	4b	Eup
68EB	EUP7968-28CBI	LVR-IC	LDO, 2.8V±3%, 300mA	SOT-89	20vl VR1	4b	Eup
68GA	EUP7968-30CAI	LVR-IC	LDO, 3.0V±3%, 300mA	SOT-89	20ch VR1	4b	Eup
68GB	EUP7968-30CBI	LVR-IC	LDO, 3.0V±3%, 300mA	SOT-89	20vl VR1	4b	Eup
68HA	EUP7968-33CAI	LVR-IC	LDO, 3.3V±3%, 300mA	SOT-89	20ch VR1	4b	Eup
68HB	EUP7968-33CBI	LVR-IC	LDO, 3.3V±3%, 300mA	SOT-89	20vl VR1	4b	Eup
68RA	EUP7968-35CAI	LVR-IC	LDO, 3.5V±3%, 300mA	SOT-89	20ch VR1	4b	Eup
68RB	EUP7968-35CBI	LVR-IC	LDO, 3.5V±3%, 300mA	SOT-89	20vl VR1	4b	Eup
68Y	BZV49-C68	Z-diode	68V±5%, Izt=2mA, 1W	SOT-89	20dm -	4b	Phi
690	FCX690B	Si-npn	Sw, 45V, 2A, 2W, B>400, >150MHz	SOT-89	20tb -	4b	Zx
690	TK11690U	LVR-IC	LDO, 9V, 190mA	SOT-89	20hn VR1	4d	Tok
6A	KIA7019AF	Vd et-IC	1.9V, -Reset OCO	SOT-89	20vdd VD6	4a	Kec
6A0	XC62FP6002P	LVR-IC	6.0V±2%, 250mA	SOT-89	20vl VR1	4c	Tor
6A5	XC62KN602P	LVR-IC	LDO, -6V±2%, 100mA, 500mW	SOT-89	20ch VR2	4c	Tor
6B	KIA7021AF	Vd et-IC	2.1V, -Reset OCO	SOT-89	20vdd VD6	4a	Kec
6B	RH5RL26AA	LVR-IC	2.6V±2.5%, 150mA	SOT-89	20vl VR1	4c	Ric
6C	KIA7023AF	Vd et-IC	2.3V, -Reset OCO	SOT-89	20vdd VD6	4a	Kec



SMD code	Type	Function	Short description	Case	Pin. Sch.	St.	Mnf.
6C	RH5RL36AA	LVR-IC	3.6V±2.5%, 150mA	SOT-89	20vl VR1	4c	Ric
6D	KIA7025AF	Vdet-IC	2.5V, -Reset OCO	SOT-89	20vdd VD6	4a	Kec
6D	RH5RL46AA	LVR-IC	4.6V±2.5%, 150mA	SOT-89	20vl VR1	4c	Ric
6E	KIA7027AF	Vdet-IC	2.7V, -Reset OCO	SOT-89	20vdd VD6	4a	Kec
6E	RH5RL56AA	LVR-IC	5.6V±2.5%, 150mA	SOT-89	20vl VR1	4c	Ric
6F	KIA7029AF	Vdet-IC	2.9V, -Reset OCO	SOT-89	20vdd VD6	4a	Kec
6G	KIA7031AF	Vdet-IC	3.1V, -Reset OCO	SOT-89	20vdd VD6	4a	Kec
6H	KIA7032AF	Vdet-IC	3.2V, -Reset OCO	SOT-89	20vdd VD6	4a	Kec
6J	KIA7033AF	Vdet-IC	3.3V, -Reset OCO	SOT-89	20vdd VD6	4a	Kec
6J	RH5RE26AA	LVR-IC	Ultra-LDO, 2.6V±2.5%, 300mA	SOT-89	20vl VR1	4c	Ric
6K	KIA7034AF	Vdet-IC	3.4V, -Reset OCO	SOT-89	20vdd VD6	4a	Kec
6K	RH5RE36AA	LVR-IC	Ultra-LDO, 3.6V±2.5%, 300mA	SOT-89	20vl VR1	4c	Ric
6L	KIA7035AF	Vdet-IC	3.5V, -Reset OCO	SOT-89	20vdd VD6	4a	Kec
6L	RH5RE46AA	LVR-IC	Ultra-LDO, 4.6V±2.5%, 300mA	SOT-89	20vl VR1	4c	Ric
6M	KIA7036AF	Vdet-IC	3.6V, -Reset OCO	SOT-89	20vdd VD6	4a	Kec
6M	RH5RE56AA	LVR-IC	Ultra-LDO, 5.6V±2.5%, 300mA	SOT-89	20vl VR1	4c	Ric
6N	KIA7039AF	Vdet-IC	3.9V, -Reset OCO	SOT-89	20vdd VD6	4a	Kec
6P	KIA7042AF	Vdet-IC	4.2V, -Reset OCO	SOT-89	20vdd VD6	4a	Kec
6R	KIA7045AF	Vdet-IC	4.5V, -Reset OCO	SOT-89	20vdd VD6	4a	Kec
6Y2	BZV49-C6V2	Z-diode	6.2V±5%, Izt=5mA, 1W	SOT-89	20dm -	4b	Phi
6Y8	BZV49-C6V8	Z-diode	6.8V±5%, Izt=5mA, 1W	SOT-89	20dm -	4b	Phi
7024A-1	HT7024A-1	Vdet-IC	2.4V, -Reset ODO	SOT-89	20vda VD6	4b	Htk
7027A-1	HT7027A-1	Vdet-IC	2.7V, -Reset ODO	SOT-89	20vda VD6	4b	Htk
7033A-1	HT7033A-1	Vdet-IC	3.3V, -Reset ODO	SOT-89	20vda VD6	4b	Htk
7039A-1	HT7039A-1	Vdet-IC	3.9V, -Reset ODO	SOT-89	20vda VD6	4b	Htk
7044A-1	HT7044A-1	Vdet-IC	4.4V, -Reset ODO	SOT-89	20vda VD6	4b	Htk
705	FCX705	Si-pnp-Darf	HV, 140V, 1A, 1W, B=3k..30k, >150MHz	SOT-89	20tb -	4b	Zx
7050A-1	HT7050A-1	Vdet-IC	5V, -Reset ODO	SOT-89	20vda VD6	4b	Htk
7130-1	HT7130-1	LVR-IC	LDO, 3V±3%, 30mA	SOT-89	20vl VR1	4b	Htk
7133-1	HT7133-1	LVR-IC	LDO, 3.3V±3%, 30mA	SOT-89	20vl VR1	4b	Htk
7136-1	HT7136-1	LVR-IC	LDO, 3.6V±3%, 30mA	SOT-89	20vl VR1	4b	Htk
7144-1	HT7144-1	LVR-IC	LDO, 4.4V±3%, 30mA	SOT-89	20vl VR1	4b	Htk
7150-1	HT7150-1	LVR-IC	LDO, 5V±3%, 30mA	SOT-89	20vl VR1	4b	Htk
717	2SB717PT	Si-pnp	AF, Sw, 12V, 3A, B=300..450, 110MHz	SOT-89	20tb -	4g	Chm
717	FCX717	Si-pnp	Sw, 12V, 3A, 2W, B=300..450, >110MHz	SOT-89	20tb -	4b	Zx
718	FCX718	Si-pnp	Sw, 20V, 2.5A, 2W, B=300..450, >180MHz	SOT-89	20tb -	4b	Zx
73L19	SJ73L19F	Vdet-IC	1.90V, -Reset OCO	SOT-89	20vdd VD6	4b	Auk
73L21	SJ73L21F	Vdet-IC	2.10V, -Reset OCO	SOT-89	20vdd VD6	4b	Auk
73L23	SJ73L23F	Vdet-IC	2.30V, -Reset OCO	SOT-89	20vdd VD6	4b	Auk
73L25	SJ73L25F	Vdet-IC	2.50V, -Reset OCO	SOT-89	20vdd VD6	4b	Auk
73L27	SJ73L27F	Vdet-IC	2.70V, -Reset OCO	SOT-89	20vdd VD6	4b	Auk
73L29	SJ73L29F	Vdet-IC	2.90V, -Reset OCO	SOT-89	20vdd VD6	4b	Auk
73L31	SJ73L31F	Vdet-IC	3.10V, -Reset OCO	SOT-89	20vdd VD6	4b	Auk
73L32	SJ73L32F	Vdet-IC	3.20V, -Reset OCO	SOT-89	20vdd VD6	4b	Auk
73L33	SJ73L33F	Vdet-IC	3.30V, -Reset OCO	SOT-89	20vdd VD6	4b	Auk
73L34	SJ73L34F	Vdet-IC	3.40V, -Reset OCO	SOT-89	20vdd VD6	4b	Auk
73L35	SJ73L35F	Vdet-IC	3.50V, -Reset OCO	SOT-89	20vdd VD6	4b	Auk
73L36	SJ73L36F	Vdet-IC	3.60V, -Reset OCO	SOT-89	20vdd VD6	4b	Auk
73L39	SJ73L39F	Vdet-IC	3.90V, -Reset OCO	SOT-89	20vdd VD6	4b	Auk
73L42	SJ73L42F	Vdet-IC	4.20V, -Reset OCO	SOT-89	20vdd VD6	4b	Auk
73L45	SJ73L45F	Vdet-IC	4.50V, -Reset OCO	SOT-89	20vdd VD6	4b	Auk
75Y	BZV49-C75	Z-diode	75V±5%, Izt=5mA, 1W	SOT-89	20dm -	4b	Phi
772	2SB772PT-P	Si-pnp	AF, Sw, 30V, 3A, B=160..320, 300MHz	SOT-89	20tb -	4g	Chm
789	FCX789A	Si-pnp	Sw, 25V, 3A, 2W, B=300..800, >100MHz	SOT-89	20tb -	4b	Zx
790	FCX790A	Si-pnp	Sw, 50V, 2A, 2W, B=300..800, >100MHz	SOT-89	20tb -	4b	Zx
7B	RH5RL27AA	LVR-IC	2.7V±2.5%, 150mA	SOT-89	20vl VR1	4c	Ric
7C	RH5RL37AA	LVR-IC	3.7V±2.5%, 150mA	SOT-89	20vl VR1	4c	Ric
7D	RH5RL47AA	LVR-IC	4.7V±2.5%, 150mA	SOT-89	20vl VR1	4c	Ric
7E	RH5RL57AA	LVR-IC	5.7V±2.5%, 150mA	SOT-89	20vl VR1	4c	Ric
7J	RH5RE27AA	LVR-IC	Ultra-LDO, 2.7V±2.5%, 300mA	SOT-89	20vl VR1	4c	Ric
7K	RH5RE37AA	LVR-IC	Ultra-LDO, 3.7V±2.5%, 300mA	SOT-89	20vl VR1	4c	Ric
7L	RH5RE47AA	LVR-IC	Ultra-LDO, 4.7V±2.5%, 300mA	SOT-89	20vl VR1	4c	Ric
7M	RH5RE57AA	LVR-IC	Ultra-LDO, 5.7V±2.5%, 300mA	SOT-89	20vl VR1	4c	Ric
7Y5	BZV49-C7V5	Z-diode	7.5V±5%, Izt=5mA, 1W	SOT-89	20dm -	4b	Phi
84K	XC6701D18PR	LVR-IC	1.8V±2%, 150mA	SOT-89	20ch VR1	4a	Tor
84L	XC6701D19PR	LVR-IC	1.9V±2%, 150mA	SOT-89	20ch VR1	4a	Tor
84M	XC6701D20PR	LVR-IC	2.0V±2%, 150mA	SOT-89	20ch VR1	4a	Tor
84N	XC6701D21PR	LVR-IC	2.1V±2%, 150mA	SOT-89	20ch VR1	4a	Tor
84P	XC6701D22PR	LVR-IC	2.2V±2%, 150mA	SOT-89	20ch VR1	4a	Tor
84R	XC6701D23PR	LVR-IC	2.3V±2%, 150mA	SOT-89	20ch VR1	4a	Tor



SMD code	Type	Function	Short description	Case	Pin. Sch.	St.	Mnf.
873	XC6701D94PR	LVR-IC	9.4 V±2%, 150mA	SOT-89	20ch	VR1	4a Tor
874	XC6701D95PR	LVR-IC	9.5 V±2%, 150mA	SOT-89	20ch	VR1	4a Tor
875	XC6701D96PR	LVR-IC	9.6 V±2%, 150mA	SOT-89	20ch	VR1	4a Tor
876	XC6701D97PR	LVR-IC	9.7 V±2%, 150mA	SOT-89	20ch	VR1	4a Tor
877	XC6701D98PR	LVR-IC	9.8 V±2%, 150mA	SOT-89	20ch	VR1	4a Tor
878	XC6701D99PR	LVR-IC	9.9 V±2%, 150mA	SOT-89	20ch	VR1	4a Tor
879	XC6701DA0PR	LVR-IC	10.0V±2%, 150mA	SOT-89	20ch	VR1	4a Tor
87A	XC6701DA1PR	LVR-IC	10.1V±2%, 150mA	SOT-89	20ch	VR1	4a Tor
87B	XC6701DA2PR	LVR-IC	10.2V±2%, 150mA	SOT-89	20ch	VR1	4a Tor
87C	XC6701DA3PR	LVR-IC	10.3V±2%, 150mA	SOT-89	20ch	VR1	4a Tor
87D	XC6701DA4PR	LVR-IC	10.4V±2%, 150mA	SOT-89	20ch	VR1	4a Tor
87E	XC6701DA5PR	LVR-IC	10.5V±2%, 150mA	SOT-89	20ch	VR1	4a Tor
87F	XC6701DA6PR	LVR-IC	10.6V±2%, 150mA	SOT-89	20ch	VR1	4a Tor
87H	XC6701DA7PR	LVR-IC	10.7V±2%, 150mA	SOT-89	20ch	VR1	4a Tor
87K	XC6701DA8PR	LVR-IC	10.8V±2%, 150mA	SOT-89	20ch	VR1	4a Tor
87L	XC6701DA9PR	LVR-IC	10.9V±2%, 150mA	SOT-89	20ch	VR1	4a Tor
87M	XC6701DB0PR	LVR-IC	11.0V±2%, 150mA	SOT-89	20ch	VR1	4a Tor
87N	XC6701DB1PR	LVR-IC	11.1V±2%, 150mA	SOT-89	20ch	VR1	4a Tor
87P	XC6701DB2PR	LVR-IC	11.2V±2%, 150mA	SOT-89	20ch	VR1	4a Tor
87R	XC6701DB3PR	LVR-IC	11.3V±2%, 150mA	SOT-89	20ch	VR1	4a Tor
87S	XC6701DB4PR	LVR-IC	11.4V±2%, 150mA	SOT-89	20ch	VR1	4a Tor
87T	XC6701DB5PR	LVR-IC	11.5V±2%, 150mA	SOT-89	20ch	VR1	4a Tor
87U	XC6701DB6PR	LVR-IC	11.6V±2%, 150mA	SOT-89	20ch	VR1	4a Tor
87V	XC6701DB7PR	LVR-IC	11.7V±2%, 150mA	SOT-89	20ch	VR1	4a Tor
87X	XC6701DB8PR	LVR-IC	11.8V±2%, 150mA	SOT-89	20ch	VR1	4a Tor
87Y	XC6701DB9PR	LVR-IC	11.9V±2%, 150mA	SOT-89	20ch	VR1	4a Tor
87Z	XC6701DC0PR	LVR-IC	12.0V±2%, 150mA	SOT-89	20ch	VR1	4a Tor
882	2SD882PT-E	Si-npn	AF, Sw, 30V, 3A, B=250..500, 100mHz	SOT-89	20tb	-	4b Chm
8A	HA178L02UA	LVR-IC	2.5V±5%, 150mA, 800mW	SOT-89	20ch	VR1	4e Ren
8A	NJM78L02UA	LVR-IC	2.6V, 5%, 0.1A	SOT-89	20ch	VR1	4b Njr
8B	HA178L05UA	LVR-IC	5V±5%, 150mA, 800mW	SOT-89	20ch	VR1	4e Ren
8B	NJM78L03UA	LVR-IC	3V, 5%, 0.1A	SOT-89	20ch	VR1	4b Njr
8B	RH5RL28AA	LVR-IC	2.8V±2.5%, 150mA	SOT-89	20vl	VR1	4c Ric
8C	HA178L56UA	LVR-IC	5.6V±5%, 150mA, 800mW	SOT-89	20ch	VR1	4e Ren
8C	NJM78L05UA	LVR-IC	5V, 5%, 0.1A	SOT-89	20ch	VR1	4b Njr
8C	RH5RL38AA	LVR-IC	3.8V±2.5%, 150mA	SOT-89	20vl	VR1	4c Ric
8C0	XC6701DC1PR	LVR-IC	12.1V±2%, 150mA	SOT-89	20ch	VR1	4a Tor
8C1	XC6701DC2PR	LVR-IC	12.2V±2%, 150mA	SOT-89	20ch	VR1	4a Tor
8C2	XC6701DC3PR	LVR-IC	12.3V±2%, 150mA	SOT-89	20ch	VR1	4a Tor
8C3	XC6701DC4PR	LVR-IC	12.4V±2%, 150mA	SOT-89	20ch	VR1	4a Tor
8C4	XC6701DC5PR	LVR-IC	12.5V±2%, 150mA	SOT-89	20ch	VR1	4a Tor
8C5	XC6701DC6PR	LVR-IC	12.6V±2%, 150mA	SOT-89	20ch	VR1	4a Tor
8C6	XC6701DC7PR	LVR-IC	12.7V±2%, 150mA	SOT-89	20ch	VR1	4a Tor
8C7	XC6701DC8PR	LVR-IC	12.8V±2%, 150mA	SOT-89	20ch	VR1	4a Tor
8C8	XC6701DC9PR	LVR-IC	12.9V±2%, 150mA	SOT-89	20ch	VR1	4a Tor
8C9	XC6701DD0PR	LVR-IC	13.0V±2%, 150mA	SOT-89	20ch	VR1	4a Tor
8CA	XC6701DD1PR	LVR-IC	13.1V±2%, 150mA	SOT-89	20ch	VR1	4a Tor
8CB	XC6701DD2PR	LVR-IC	13.2V±2%, 150mA	SOT-89	20ch	VR1	4a Tor
8CC	XC6701DD3PR	LVR-IC	13.3V±2%, 150mA	SOT-89	20ch	VR1	4a Tor
8CD	XC6701DD4PR	LVR-IC	13.4V±2%, 150mA	SOT-89	20ch	VR1	4a Tor
8CE	XC6701DD5PR	LVR-IC	13.5V±2%, 150mA	SOT-89	20ch	VR1	4a Tor
8CF	XC6701DD6PR	LVR-IC	13.6V±2%, 150mA	SOT-89	20ch	VR1	4a Tor
8CH	XC6701DD7PR	LVR-IC	13.7V±2%, 150mA	SOT-89	20ch	VR1	4a Tor
8CK	XC6701DD8PR	LVR-IC	13.8V±2%, 150mA	SOT-89	20ch	VR1	4a Tor
8CL	XC6701DD9PR	LVR-IC	13.9V±2%, 150mA	SOT-89	20ch	VR1	4a Tor
8CM	XC6701DE0PR	LVR-IC	14.0V±2%, 150mA	SOT-89	20ch	VR1	4a Tor
8CN	XC6701DE1PR	LVR-IC	14.1V±2%, 150mA	SOT-89	20ch	VR1	4a Tor
8CP	XC6701DE2PR	LVR-IC	14.2V±2%, 150mA	SOT-89	20ch	VR1	4a Tor
8CR	XC6701DE3PR	LVR-IC	14.3V±2%, 150mA	SOT-89	20ch	VR1	4a Tor
8CS	XC6701DE4PR	LVR-IC	14.4V±2%, 150mA	SOT-89	20ch	VR1	4a Tor
8CT	XC6701DE5PR	LVR-IC	14.5V±2%, 150mA	SOT-89	20ch	VR1	4a Tor
8CU	XC6701DE6PR	LVR-IC	14.6V±2%, 150mA	SOT-89	20ch	VR1	4a Tor
8CV	XC6701DE7PR	LVR-IC	14.7V±2%, 150mA	SOT-89	20ch	VR1	4a Tor
8CX	XC6701DE8PR	LVR-IC	14.8V±2%, 150mA	SOT-89	20ch	VR1	4a Tor
8CY	XC6701DE9PR	LVR-IC	14.9V±2%, 150mA	SOT-89	20ch	VR1	4a Tor
8CZ	XC6701DF0PR	LVR-IC	15.0V±2%, 150mA	SOT-89	20ch	VR1	4a Tor
8D	HA178L06UA	LVR-IC	6V±5%, 150mA, 800mW	SOT-89	20ch	VR1	4e Ren
8D	RH5RL48AA	LVR-IC	4.8V±2.5%, 150mA	SOT-89	20vl	VR1	4c Ric
8D0	XC6701DF1PR	LVR-IC	15.1V±2%, 150mA	SOT-89	20ch	VR1	4a Tor
8D1	XC6701DF2PR	LVR-IC	15.2V±2%, 150mA	SOT-89	20ch	VR1	4a Tor



SMD code	Type	Function	Short description	Case	Pin. Sch.	St.	Mnf.
8D2	XC6701DF3PR	LVR-IC	15.3V±2%, 150mA	SOT-89	20ch	VR1	4a Tor
8D3	XC6701DF4PR	LVR-IC	15.4V±2%, 150mA	SOT-89	20ch	VR1	4a Tor
8D4	XC6701DF5PR	LVR-IC	15.5V±2%, 150mA	SOT-89	20ch	VR1	4a Tor
8D5	XC6701DF6PR	LVR-IC	15.6V±2%, 150mA	SOT-89	20ch	VR1	4a Tor
8D6	XC6701DF7PR	LVR-IC	15.7V±2%, 150mA	SOT-89	20ch	VR1	4a Tor
8D7	XC6701DF8PR	LVR-IC	15.8V±2%, 150mA	SOT-89	20ch	VR1	4a Tor
8D8	XC6701DF9PR	LVR-IC	15.9V±2%, 150mA	SOT-89	20ch	VR1	4a Tor
8D9	XC6701DG0PR	LVR-IC	16.0V±2%, 150mA	SOT-89	20ch	VR1	4a Tor
8DA	XC6701DG1PR	LVR-IC	16.1V±2%, 150mA	SOT-89	20ch	VR1	4a Tor
8DB	XC6701DG2PR	LVR-IC	16.2V±2%, 150mA	SOT-89	20ch	VR1	4a Tor
8DC	XC6701DG3PR	LVR-IC	16.3V±2%, 150mA	SOT-89	20ch	VR1	4a Tor
8DD	XC6701DG4PR	LVR-IC	16.4V±2%, 150mA	SOT-89	20ch	VR1	4a Tor
8DE	XC6701DG5PR	LVR-IC	16.5V±2%, 150mA	SOT-89	20ch	VR1	4a Tor
8DF	XC6701DG6PR	LVR-IC	16.6V±2%, 150mA	SOT-89	20ch	VR1	4a Tor
8DH	XC6701DG7PR	LVR-IC	16.7V±2%, 150mA	SOT-89	20ch	VR1	4a Tor
8DK	XC6701DG8PR	LVR-IC	16.8V±2%, 150mA	SOT-89	20ch	VR1	4a Tor
8DL	XC6701DG9PR	LVR-IC	16.9V±2%, 150mA	SOT-89	20ch	VR1	4a Tor
8DM	XC6701DH0PR	LVR-IC	17.0V±2%, 150mA	SOT-89	20ch	VR1	4a Tor
8DN	XC6701DH1PR	LVR-IC	17.1V±2%, 150mA	SOT-89	20ch	VR1	4a Tor
8DP	XC6701DH2PR	LVR-IC	17.2V±2%, 150mA	SOT-89	20ch	VR1	4a Tor
8DR	XC6701DH3PR	LVR-IC	17.3V±2%, 150mA	SOT-89	20ch	VR1	4a Tor
8DS	XC6701DH4PR	LVR-IC	17.4V±2%, 150mA	SOT-89	20ch	VR1	4a Tor
8DT	XC6701DH5PR	LVR-IC	17.5V±2%, 150mA	SOT-89	20ch	VR1	4a Tor
8DU	XC6701DH6PR	LVR-IC	17.6V±2%, 150mA	SOT-89	20ch	VR1	4a Tor
8DV	XC6701DH7PR	LVR-IC	17.7V±2%, 150mA	SOT-89	20ch	VR1	4a Tor
8DX	XC6701DH8PR	LVR-IC	17.8V±2%, 150mA	SOT-89	20ch	VR1	4a Tor
8DY	XC6701DH9PR	LVR-IC	17.9V±2%, 150mA	SOT-89	20ch	VR1	4a Tor
8DZ	XC6701DJ0PR	LVR-IC	18.0V±2%, 150mA	SOT-89	20ch	VR1	4a Tor
8E	HA178L08UA	LVR-IC	8V±5%, 150 mA, 800mW	SOT-89	20ch	VR1	4e Ren
8E	NJM78L06UA	LVR-IC	6V, 5%, 0.1A	SOT-89	20ch	VR1	4b Njr
8E	RH5RL58AA	LVR-IC	5.8V±2.5%, 150mA	SOT-89	20vl	VR1	4c Ric
8F	HA178L09UA	LVR-IC	9V±5%, 150 mA, 800mW	SOT-89	20ch	VR1	4e Ren
8F	NJM78L07UA	LVR-IC	7V, 5%, 0.1A	SOT-89	20ch	VR1	4b Njr
8G	HA178L10UA	LVR-IC	10V±5%, 150mA, 800mW	SOT-89	20ch	VR1	4e Ren
8G	NJM78L08UA	LVR-IC	8V, 5%, 0.1A	SOT-89	20ch	VR1	4b Njr
8H	HA178L12UA	LVR-IC	12V±5%, 150mA, 800mW	SOT-89	20ch	VR1	4e Ren
8H	NJM78L09UA	LVR-IC	9V, 5%, 0.1A	SOT-89	20ch	VR1	4b Njr
8J	HA178L15UA	LVR-IC	15V±5%, 150mA, 800mW	SOT-89	20ch	VR1	4e Ren
8J	NJM78L10UA	LVR-IC	10V, 5%, 0.1A	SOT-89	20ch	VR1	4b Njr
8J	RH5RE28AA	LVR-IC	Ultra-LDO, 2.8V±2.5%, 300mA	SOT-89	20vl	VR1	4c Ric
8K	NJM78L12UA	LVR-IC	12V, 5%, 0.1A	SOT-89	20ch	VR1	4b Njr
8K	RH5RE38AA	LVR-IC	Ultra-LDO, 3.8V±2.5%, 300mA	SOT-89	20vl	VR1	4c Ric
8L	NJM78L15UA	LVR-IC	15V, 5%, 0.1A	SOT-89	20ch	VR1	4b Njr
8L	RH5RE48AA	LVR-IC	Ultra-LDO, 4.8V±2.5%, 300mA	SOT-89	20vl	VR1	4c Ric
8M	NJM78L18UA	LVR-IC	18V, 5%, 0.1A	SOT-89	20ch	VR1	4b Njr
8M	RH5RE58AA	LVR-IC	Ultra-LDO, 5.8V±2.5%, 300mA	SOT-89	20vl	VR1	4c Ric
8N	NJM78L20UA	LVR-IC	20V, 5%, 0.1A	SOT-89	20ch	VR1	4b Njr
8P	NJM78L24UA	LVR-IC	24V, 5%, 0.1A	SOT-89	20ch	VR1	4b Njr
8Y2	BZV49-C8V2	Z-diode	8.2V±5%, Izt=5mA, 1W	SOT-89	20dm	-	4b Phi
8Z	NJM78L62UA	LVR-IC	6.2V, 5%, 0.1A	SOT-89	20ch	VR1	4b Njr
933	ZX5T953Z	Si-pnp	Lo-sat, 140V, 3.5A, 1.5W, 125MHz, B=100...300	SOT-89	20tb	-	4b Zx
9B	HA179L05U	LVR-IC	-5V±5%, 150mA, 800mW	SOT-89	20ch	VR2	4e Ren
9B	NJM79L03UA	LVR-IC	-3V, 5%, 0.1A	SOT-89	20vl	VR2	4b Njr
9B	RH5RL29AA	LVR-IC	2.9V±2.5%, 150mA	SOT-89	20vl	VR1	4c Ric
9C	NJM79L05UA	LVR-IC	-5V, 5%, 0.1A	SOT-89	20vl	VR2	4b Njr
9C	RH5RL39AA	LVR-IC	3.9V±2.5%, 150mA	SOT-89	20vl	VR1	4c Ric
9D	HA179L06U	LVR-IC	-6V±5%, 150mA, 800mW	SOT-89	20ch	VR2	4e Ren
9D	RH5RL49AA	LVR-IC	4.9V±2.5%, 150mA	SOT-89	20vl	VR1	4c Ric
9E	HA179L08U	LVR-IC	-8V±5%, 150mA, 800mW	SOT-89	20ch	VR2	4e Ren
9E	NJM79L06UA	LVR-IC	-6V, 5%, 0.1A	SOT-89	20vl	VR2	4b Njr
9E	RH5RL59AA	LVR-IC	5.9V±2.5%, 150mA	SOT-89	20vl	VR1	4c Ric
9F	HA179L09U	LVR-IC	-9V±5%, 150mA, 800mW	SOT-89	20ch	VR2	4e Ren
9G	HA179L10U	LVR-IC	-10V±5%, 150mA, 800mW	SOT-89	20ch	VR2	4e Ren
9G	NJM79L08UA	LVR-IC	-8V, 5%, 0.1A	SOT-89	20vl	VR2	4b Njr
9H	HA179L12U	LVR-IC	-12V±5%, 150mA, 800mW	SOT-89	20ch	VR2	4e Ren
9H	NJM79L09UA	LVR-IC	-9V, 5%, 0.1A	SOT-89	20vl	VR2	4b Njr
9J	HA179L15U	LVR-IC	-15V±5%, 150mA, 800mW	SOT-89	20ch	VR2	4e Ren
9J	RH5RE29AA	LVR-IC	Ultra-LDO, 2.9V±2.5%, 300mA	SOT-89	20vl	VR1	4c Ric
9K	NJM79L12UA	LVR-IC	-12V, 5%, 0.1A	SOT-89	20vl	VR2	4b Njr
9K	RH5RE39AA	LVR-IC	Ultra-LDO, 3.9V±2.5%, 300mA	SOT-89	20vl	VR1	4c Ric



SMD code	Type	Function	Short description	Case	Pin. Sch.	St.	Mnf.
9L	NJM79L15UA	LVR-IC	-15V, 5%, 0.1A	SOT-89	20vl VR2	4b	Njr
9L	RH5RE49AA	LVR-IC	Ultra-LDO, 4.9V±2.5%, 300mA	SOT-89	20vl VR1	4c	Ric
9M	NJM79L18UA	LVR-IC	-18V, 5%, 0.1A	SOT-89	20vl VR2	4b	Njr
9M	RH5RE59AA	LVR-IC	Ultra-LDO, 5.9V±2.5%, 300mA	SOT-89	20vl VR1	4c	Ric
9P	NJM79L24UA	LVR-IC	-24V, 5%, 0.1A	SOT-89	20vl VR2	4b	Njr
9Y1	BZV49-C9V1	Z-diode	9.1V±5%, Izt=5mA, 1W	SOT-89	20dm -	4b	Phi
A0	ELM9820AB	LVR-IC	2.0V±2%, 200mA	SOT-89	20vl VR1	4a	Elm
A09A	R3111H091A	Vdet-IC	0.9V±2.0%, +Reset PPO	SOT-89	20vda VD7	4c	Ric
A09C	R3111H091C	Vdet-IC	0.9V±2.0%, +Reset ODO	SOT-89	20vda VD6	4c	Ric
A1	D70G.05T1	Si-npn	Sw, 200/150V, 50mA	SOT-89	20tb -	4b	Gen
A1	ELM9821AB	LVR-IC	2.1V±2%, 200mA	SOT-89	20vl VR1	4a	Elm
A1000	WJA1000	MMIC	Gain-block, 50.1200MHz, 18.5dB (900MHz, 50Ω)	SOT-89	20aa A1	4i	Wjc
A1001	WJA1001	MMIC	Gain-block, 50.3000MHz, 19dB (900MHz, 50Ω)	SOT-89	20aa A1	4i	Wjc
A1005	WJA1005	MMIC	Gain-block, 50.1200MHz, 18dB (900MHz, 50Ω)	SOT-89	20aa A1	4i	Wjc
A10A	R3111H101A	Vdet-IC	1V±2.0%, +Reset PPO	SOT-89	20vda VD7	4c	Ric
A10C	R3111H101C	Vdet-IC	1V±2.0%, +Reset ODO	SOT-89	20vda VD6	4c	Ric
A11A	ML6101C113P	Vdet-IC	1.1V±3%, +Reset PPO	SOT-89	20vda VD7	4g	Mlc
A11A	R3111H111A	Vdet-IC	1.1V±2.0%, +Reset PPO	SOT-89	20vda VD7	4c	Ric
A11C	R3111H111C	Vdet-IC	1.1V±2.0%, +Reset ODO	SOT-89	20vda VD6	4c	Ric
A12A	ML6101C123P	Vdet-IC	1.2V±3%, +Reset PPO	SOT-89	20vda VD7	4g	Mlc
A12A	R3111H121A	Vdet-IC	1.2V±2.0%, +Reset PPO	SOT-89	20vda VD7	4c	Ric
A12C	R3111H121C	Vdet-IC	1.2V±2.0%, +Reset ODO	SOT-89	20vda VD6	4c	Ric
A13A	ML6101C133P	Vdet-IC	1.3V±3%, +Reset PPO	SOT-89	20vda VD7	4g	Mlc
A13A	R3111H131A	Vdet-IC	1.3V±2.0%, +Reset PPO	SOT-89	20vda VD7	4c	Ric
A13C	R3111H131C	Vdet-IC	1.3V±2.0%, +Reset ODO	SOT-89	20vda VD6	4c	Ric
A14A	ML6101C143P	Vdet-IC	1.4V±3%, +Reset PPO	SOT-89	20vda VD7	4g	Mlc
A14A	R3111H141A	Vdet-IC	1.4V±2.0%, +Reset PPO	SOT-89	20vda VD7	4c	Ric
A14C	R3111H141C	Vdet-IC	1.4V±2.0%, +Reset ODO	SOT-89	20vda VD6	4c	Ric
A15	XC31PNS0015AP	LVR-IC	Temperature Sensitive, -T ^o factor, 1.5V±5%, 50mA	SOT-89	20vl VR1	4h	Tor
A15	XC31PPS0015AP	LVR-IC	Temperature Sensitive, +T ^o factor, 1.5V±5%, 50mA	SOT-89	20vl VR1	4h	Tor
A1510	WJA1510	MMIC	Gain-block, 50.1000MHz, 15dB (200MHz, 50Ω)	SOT-89	20aa A1	4i	Wjc
A1515	WJA1515	MMIC	Gain-block, 50.1000MHz, 14dB (200MHz, 50Ω)	SOT-89	20aa A1	4i	Wjc
A15A	ML6101C153P	Vdet-IC	1.5V±3%, +Reset PPO	SOT-89	20vda VD7	4g	Mlc
A15A	R3111H151A	Vdet-IC	1.5V±2.0%, +Reset PPO	SOT-89	20vda VD7	4c	Ric
A15C	R3111H151C	Vdet-IC	1.5V±2.0%, +Reset ODO	SOT-89	20vda VD6	4c	Ric
A16	XC31PNS0016AP	LVR-IC	Temperature Sensitive, -T ^o factor, 1.6V±5%, 50mA	SOT-89	20vl VR1	4h	Tor
A16	XC31PPS0016AP	LVR-IC	Temperature Sensitive, +T ^o factor, 1.6V±5%, 50mA	SOT-89	20vl VR1	4h	Tor
A16A	ML6101C163P	Vdet-IC	1.6V±3%, +Reset PPO	SOT-89	20vda VD7	4g	Mlc
A16A	R3111H161A	Vdet-IC	1.6V±2.0%, +Reset PPO	SOT-89	20vda VD7	4c	Ric
A16C	R3111H161C	Vdet-IC	1.6V±2.0%, +Reset ODO	SOT-89	20vda VD6	4c	Ric
A17	XC31PNS0017AP	LVR-IC	Temperature Sensitive, -T ^o factor, 1.7V±5%, 50mA	SOT-89	20vl VR1	4h	Tor
A17	XC31PPS0017AP	LVR-IC	Temperature Sensitive, +T ^o factor, 1.7V±5%, 50mA	SOT-89	20vl VR1	4h	Tor
A17A	ML6101C173P	Vdet-IC	1.7V±3%, +Reset PPO	SOT-89	20vda VD7	4g	Mlc
A17A	R3111H171A	Vdet-IC	1.7V±2.0%, +Reset PPO	SOT-89	20vda VD7	4c	Ric
A17C	R3111H171C	Vdet-IC	1.7V±2.0%, +Reset ODO	SOT-89	20vda VD6	4c	Ric
A18	XC31PNS0018AP	LVR-IC	Temperature Sensitive, -T ^o factor, 1.8V±5%, 50mA	SOT-89	20vl VR1	4h	Tor
A18	XC31PPS0018AP	LVR-IC	Temperature Sensitive, +T ^o factor, 1.8V±5%, 50mA	SOT-89	20vl VR1	4h	Tor
A18A	ML6101C183P	Vdet-IC	1.8V±3%, +Reset PPO	SOT-89	20vda VD7	4g	Mlc
A18A	R3111H181A	Vdet-IC	1.8V±2.0%, +Reset PPO	SOT-89	20vda VD7	4c	Ric
A18C	R3111H181C	Vdet-IC	1.8V±2.0%, +Reset ODO	SOT-89	20vda VD6	4c	Ric
A19	XC31PNS0019AP	LVR-IC	Temperature Sensitive, -T ^o factor, 1.9V±5%, 50mA	SOT-89	20vl VR1	4h	Tor
A19	XC31PPS0019AP	LVR-IC	Temperature Sensitive, +T ^o factor, 1.9V±5%, 50mA	SOT-89	20vl VR1	4h	Tor
A19A	ML6101C193P	Vdet-IC	1.9V±3%, +Reset PPO	SOT-89	20vda VD7	4g	Mlc
A19A	R3111H191A	Vdet-IC	1.9V±2.0%, +Reset PPO	SOT-89	20vda VD7	4c	Ric
A19C	R3111H191C	Vdet-IC	1.9V±2.0%, +Reset ODO	SOT-89	20vda VD6	4c	Ric
A10	STB1132-O	Si-npn	AF, 40V, 1A, 500mW, B=100..200, 150MHz	SOT-89	20tb -	4b	Auk
A1Y	STB1132-Y	Si-npn	AF, 40V, 1A, 500mW, B=160..320, 150MHz	SOT-89	20tb -	4b	Auk
A2	ELM9822AB	LVR-IC	2.2V±2%, 200mA	SOT-89	20vl VR1	4a	Elm
A2	RT9161-25CX	LVR-IC	LDO, 2.5V±2%, 300mA	SOT-89	20vl VR1	4c	Rct
A2-	RT9161-25PX	LVR-IC	LDO, 2.5V±2%, 300mA	SOT-89	20vl VR1	4c	Rct
A20	XC31PNS0020AP	LVR-IC	Temperature Sensitive, -T ^o factor, 2V±5%, 50mA	SOT-89	20vl VR1	4h	Tor
A20	XC31PPS0020AP	LVR-IC	Temperature Sensitive, +T ^o factor, 2V±5%, 50mA	SOT-89	20vl VR1	4h	Tor
A20	XC6371A201P	DC/DC-IC	PWM step-up, 100kHz, 2.0V±2.5%, 100mA	SOT-89	20bq DC2	4c	Tor
A20A	ML6101C202P	Vdet-IC	2.0V±2%, +Reset PPO	SOT-89	20vda VD7	4g	Mlc
A20A	R3111H201A	Vdet-IC	2V±2.0%, +Reset PPO	SOT-89	20vda VD7	4c	Ric
A20C	R3111H201C	Vdet-IC	2V±2.0%, +Reset ODO	SOT-89	20vda VD6	4c	Ric
A21	XC31PNS0021AP	LVR-IC	Temperature Sensitive, -T ^o factor, 2.1V±5%, 50mA	SOT-89	20vl VR1	4h	Tor
A21	XC31PPS0021AP	LVR-IC	Temperature Sensitive, +T ^o factor, 2.1V±5%, 50mA	SOT-89	20vl VR1	4h	Tor
A21	XC6371A211P	DC/DC-IC	PWM step-up, 100kHz, 2.1V±2.5%, 100mA	SOT-89	20bq DC2	4c	Tor
A21A	ML6101C212P	Vdet-IC	2.1V±2%, +Reset PPO	SOT-89	20vda VD7	4g	Mlc



SMD code	Type	Function	Short description	Case	Pin. Sch.	St.	Mnf.
A21A	R3111H211A	Vdet-IC	2.1 V±2.0%, +Reset PPO	SOT-89	20vda VD7	4c	Ric
A21C	R3111H211C	Vdet-IC	2.1 V±2.0%, +Reset ODO	SOT-89	20vda VD6	4c	Ric
A22	XC31PNS0022AP	LVR-IC	Temperature Sensitive, -T ^o factor, 2.2V±5%, 50mA	SOT-89	20vl VR1	4h	Tor
A22	XC31PPS0022AP	LVR-IC	Temperature Sensitive, +T ^o factor, 2.2V±5%, 50mA	SOT-89	20vl VR1	4h	Tor
A22	XC6371A221P	DC/DC-IC	PWM step-up, 100kHz, 2.2V±2.5%, 100mA	SOT-89	20bq DC2	4c	Tor
A22A	ML6101C222P	Vdet-IC	2.2 V± 2%, +Reset PPO	SOT-89	20vda VD7	4g	Mlc
A22A	R3111H221A	Vdet-IC	2.2 V±2.0%, +Reset PPO	SOT-89	20vda VD7	4c	Ric
A22C	R3111H221C	Vdet-IC	2.2 V±2.0%, +Reset ODO	SOT-89	20vda VD6	4c	Ric
A23	XC31PNS0023AP	LVR-IC	Temperature Sensitive, -T ^o factor, 2.3V±5%, 50mA	SOT-89	20vl VR1	4h	Tor
A23	XC31PPS0023AP	LVR-IC	Temperature Sensitive, +T ^o factor, 2.3V±5%, 50mA	SOT-89	20vl VR1	4h	Tor
A23	XC6371A231P	DC/DC-IC	PWM step-up, 100kHz, 2.3V±2.5%, 100mA	SOT-89	20bq DC2	4c	Tor
A23A	ML6101C232P	Vdet-IC	2.3 V± 2%, +Reset PPO	SOT-89	20vda VD7	4g	Mlc
A23A	R3111H231A	Vdet-IC	2.3 V±2.0%, +Reset PPO	SOT-89	20vda VD7	4c	Ric
A23C	R3111H231C	Vdet-IC	2.3 V±2.0%, +Reset ODO	SOT-89	20vda VD6	4c	Ric
A24	XC31PNS0024AP	LVR-IC	Temperature Sensitive, -T ^o factor, 2.4V±5%, 50mA	SOT-89	20vl VR1	4h	Tor
A24	XC31PPS0024AP	LVR-IC	Temperature Sensitive, +T ^o factor, 2.4V±5%, 50mA	SOT-89	20vl VR1	4h	Tor
A24	XC6371A241P	DC/DC-IC	PWM step-up, 100kHz, 2.4V±2.5%, 100mA	SOT-89	20bq DC2	4c	Tor
A24A	ML6101C242P	Vdet-IC	2.4 V± 2%, +Reset PPO	SOT-89	20vda VD7	4g	Mlc
A24A	R3111H241A	Vdet-IC	2.4 V±2.0%, +Reset PPO	SOT-89	20vda VD7	4c	Ric
A24C	R3111H241C	Vdet-IC	2.4 V±2.0%, +Reset ODO	SOT-89	20vda VD6	4c	Ric
A25	XC31PNS0025AP	LVR-IC	Temperature Sensitive, -T ^o factor, 2.5V±5%, 50mA	SOT-89	20vl VR1	4h	Tor
A25	XC31PPS0025AP	LVR-IC	Temperature Sensitive, +T ^o factor, 2.5V±5%, 50mA	SOT-89	20vl VR1	4h	Tor
A25	XC6371A251P	DC/DC-IC	PWM step-up, 100kHz, 2.5V±2.5%, 100mA	SOT-89	20bq DC2	4c	Tor
A25A	ML6101C252P	Vdet-IC	2.5 V± 2%, +Reset PPO	SOT-89	20vda VD7	4g	Mlc
A25A	R3111H251A	Vdet-IC	2.5 V±2.0%, +Reset PPO	SOT-89	20vda VD7	4c	Ric
A25C	R3111H251C	Vdet-IC	2.5 V±2.0%, +Reset ODO	SOT-89	20vda VD6	4c	Ric
A26	XC31PNS0026AP	LVR-IC	Temperature Sensitive, -T ^o factor, 2.6V±5%, 50mA	SOT-89	20vl VR1	4h	Tor
A26	XC31PPS0026AP	LVR-IC	Temperature Sensitive, +T ^o factor, 2.6V±5%, 50mA	SOT-89	20vl VR1	4h	Tor
A26	XC6371A261P	DC/DC-IC	PWM step-up, 100kHz, 2.6V±2.5%, 100mA	SOT-89	20bq DC2	4c	Tor
A26A	ML6101C262P	Vdet-IC	2.6 V± 2%, +Reset PPO	SOT-89	20vda VD7	4g	Mlc
A26A	R3111H261A	Vdet-IC	2.6 V±2.0%, +Reset PPO	SOT-89	20vda VD7	4c	Ric
A26C	R3111H261C	Vdet-IC	2.6 V±2.0%, +Reset ODO	SOT-89	20vda VD6	4c	Ric
A27	PXTA27	Si-nprn-Darl	GP, 60V, 500mA, 1.2W, B>10000, >125 MHz	SOT-89	20tb -	4b	Phi
A27	XC31PNS0027AP	LVR-IC	Temperature Sensitive, -T ^o factor, 2.7V±5%, 50mA	SOT-89	20vl VR1	4h	Tor
A27	XC31PPS0027AP	LVR-IC	Temperature Sensitive, +T ^o factor, 2.7V±5%, 50mA	SOT-89	20vl VR1	4h	Tor
A27	XC6371A271P	DC/DC-IC	PWM step-up, 100kHz, 2.7V±2.5%, 100mA	SOT-89	20bq DC2	4c	Tor
A27A	ML6101C272P	Vdet-IC	2.7 V± 2%, +Reset PPO	SOT-89	20vda VD7	4g	Mlc
A27A	R3111H271A	Vdet-IC	2.7 V±2.0%, +Reset PPO	SOT-89	20vda VD7	4c	Ric
A27C	R3111H271C	Vdet-IC	2.7 V±2.0%, +Reset ODO	SOT-89	20vda VD6	4c	Ric
A28	XC31PNS0028AP	LVR-IC	Temperature Sensitive, -T ^o factor, 2.8V±5%, 50mA	SOT-89	20vl VR1	4h	Tor
A28	XC31PPS0028AP	LVR-IC	Temperature Sensitive, +T ^o factor, 2.8V±5%, 50mA	SOT-89	20vl VR1	4h	Tor
A28	XC6371A281P	DC/DC-IC	PWM step-up, 100kHz, 2.8V±2.5%, 100mA	SOT-89	20bq DC2	4c	Tor
A28A	ML6101C282P	Vdet-IC	2.8 V± 2%, +Reset PPO	SOT-89	20vda VD7	4g	Mlc
A28A	R3111H281A	Vdet-IC	2.8 V±2.0%, +Reset PPO	SOT-89	20vda VD7	4c	Ric
A28C	R3111H281C	Vdet-IC	2.8 V±2.0%, +Reset ODO	SOT-89	20vda VD6	4c	Ric
A29	XC31PNS0029AP	LVR-IC	Temperature Sensitive, -T ^o factor, 2.9V±5%, 50mA	SOT-89	20vl VR1	4h	Tor
A29	XC31PPS0029AP	LVR-IC	Temperature Sensitive, +T ^o factor, 2.9V±5%, 50mA	SOT-89	20vl VR1	4h	Tor
A29	XC6371A291P	DC/DC-IC	PWM step-up, 100kHz, 2.9V±2.5%, 100mA	SOT-89	20bq DC2	4c	Tor
A29A	ML6101C292P	Vdet-IC	2.9 V± 2%, +Reset PPO	SOT-89	20vda VD7	4g	Mlc
A29A	R3111H291A	Vdet-IC	2.9 V±2.0%, +Reset PPO	SOT-89	20vda VD7	4c	Ric
A29C	R3111H291C	Vdet-IC	2.9 V±2.0%, +Reset ODO	SOT-89	20vda VD6	4c	Ric
A2A	XC6371A202P	DC/DC-IC	PWM step-up, 180kHz, 2.0V±2.5%, 100mA	SOT-89	20bq DC2	4c	Tor
A2B	XC6371A212P	DC/DC-IC	PWM step-up, 180kHz, 2.1V±2.5%, 100mA	SOT-89	20bq DC2	4c	Tor
A2C	XC6371A222P	DC/DC-IC	PWM step-up, 180kHz, 2.2V±2.5%, 100mA	SOT-89	20bq DC2	4c	Tor
A2D	XC6371A232P	DC/DC-IC	PWM step-up, 180kHz, 2.3V±2.5%, 100mA	SOT-89	20bq DC2	4c	Tor
A2E	XC6371A242P	DC/DC-IC	PWM step-up, 180kHz, 2.4V±2.5%, 100mA	SOT-89	20bq DC2	4c	Tor
A2F	XC6371A252P	DC/DC-IC	PWM step-up, 180kHz, 2.5V±2.5%, 100mA	SOT-89	20bq DC2	4c	Tor
A2H	XC6371A262P	DC/DC-IC	PWM step-up, 180kHz, 2.6V±2.5%, 100mA	SOT-89	20bq DC2	4c	Tor
A2K	XC6371A272P	DC/DC-IC	PWM step-up, 180kHz, 2.7V±2.5%, 100mA	SOT-89	20bq DC2	4c	Tor
A2L	XC6371A282P	DC/DC-IC	PWM step-up, 180kHz, 2.8V±2.5%, 100mA	SOT-89	20bq DC2	4c	Tor
A2M	XC6371A292P	DC/DC-IC	PWM step-up, 180kHz, 2.9V±2.5%, 100mA	SOT-89	20bq DC2	4c	Tor
A3	ELM9823AB	LVR-IC	2.3 V±2%, 200mA	SOT-89	20vl VR1	4a	Elm
A3	RT9161-33CX	LVR-IC	LDO, 3.3V±2%, 300mA	SOT-89	20vl VR1	4c	Rct
A3-	RT9161-33PX	LVR-IC	LDO, 3.3V±2%, 300mA	SOT-89	20vl VR1	4c	Rct
A30	TK11630U	LVR-IC	LDO, 3V, 190mA	SOT-89	20hn VR1	4d	Tok
A30	XC31PNS0030AP	LVR-IC	Temperature Sensitive, -T ^o factor, 3V±5%, 50mA	SOT-89	20vl VR1	4h	Tor
A30	XC31PPS0030AP	LVR-IC	Temperature Sensitive, +T ^o factor, 3V±5%, 50mA	SOT-89	20vl VR1	4h	Tor
A30	XC6371A301P	DC/DC-IC	PWM step-up, 100kHz, 3.0V±2.5%, 100mA	SOT-89	20bq DC2	4c	Tor
A30A	ML6101C302P	Vdet-IC	3.0 V± 2%, +Reset PPO	SOT-89	20vda VD7	4g	Mlc
A30A	R3111H301A	Vdet-IC	3V±2.0%, +Reset PPO	SOT-89	20vda VD7	4c	Ric



SMD code	Type	Function	Short description	Case	Pin.	Sch.	St.	Mnf.
A30C	R3111H301C	Vdet-IC	3V±2.0%, +Reset ODO	SOT-89	20vda	VD6	4c	Ric
A31	XC31PNS0031AP	LVR-IC	Temperature Sensitive, -T ^o factor, 3.1V±5%, 50mA	SOT-89	20vl	VR1	4h	Tor
Ā31	XC31PPS0031AP	LVR-IC	Temperature Sensitive, +T ^o factor, 3.1V±5%, 50mA	SOT-89	20vl	VR1	4h	Tor
Ā31	XC6371A311P	DC/DC-IC	PWM step-up, 100kHz, 3.1V±2.5%, 100mA	SOT-89	20bq	DC2	4c	Tor
A31A	ML6101C312P	Vdet-IC	3.1V±2%, +Reset PPO	SOT-89	20vda	VD7	4g	Mlc
A31A	R3111H311A	Vdet-IC	3.1V±2.0%, +Reset PPO	SOT-89	20vda	VD7	4c	Ric
A31C	R3111H311C	Vdet-IC	3.1V±2.0%, +Reset ODO	SOT-89	20vda	VD6	4c	Ric
A32	XC31PNS0032AP	LVR-IC	Temperature Sensitive, -T ^o factor, 3.2V±5%, 50mA	SOT-89	20vl	VR1	4h	Tor
A32	XC31PPS0032AP	LVR-IC	Temperature Sensitive, +T ^o factor, 3.2V±5%, 50mA	SOT-89	20vl	VR1	4h	Tor
Ā32	XC6371A321P	DC/DC-IC	PWM step-up, 100kHz, 3.2V±2.5%, 100mA	SOT-89	20bq	DC2	4c	Tor
A32A	ML6101C322P	Vdet-IC	3.2V±2%, +Reset PPO	SOT-89	20vda	VD7	4g	Mlc
A32A	R3111H321A	Vdet-IC	3.2V±2.0%, +Reset PPO	SOT-89	20vda	VD7	4c	Ric
A32C	R3111H321C	Vdet-IC	3.2V±2.0%, +Reset ODO	SOT-89	20vda	VD6	4c	Ric
A33	TK11633U	LVR-IC	LDO, 3.3V, 190mA	SOT-89	20hn	VR1	4d	Tok
A33	XC31PNS0033AP	LVR-IC	Temperature Sensitive, -T ^o factor, 3.3V±5%, 50mA	SOT-89	20vl	VR1	4h	Tor
A33	XC31PPS0033AP	LVR-IC	Temperature Sensitive, +T ^o factor, 3.3V±5%, 50mA	SOT-89	20vl	VR1	4h	Tor
Ā33	XC6371A331P	DC/DC-IC	PWM step-up, 100kHz, 3.3V±2.5%, 100mA	SOT-89	20bq	DC2	4c	Tor
A33A	ML6101C332P	Vdet-IC	3.3V±2%, +Reset PPO	SOT-89	20vda	VD7	4g	Mlc
A33A	R3111H331A	Vdet-IC	3.3V±2.0%, +Reset PPO	SOT-89	20vda	VD7	4c	Ric
A33C	R3111H331C	Vdet-IC	3.3V±2.0%, +Reset ODO	SOT-89	20vda	VD6	4c	Ric
A34	XC31PNS0034AP	LVR-IC	Temperature Sensitive, -T ^o factor, 3.4V±5%, 50mA	SOT-89	20vl	VR1	4h	Tor
A34	XC31PPS0034AP	LVR-IC	Temperature Sensitive, +T ^o factor, 3.4V±5%, 50mA	SOT-89	20vl	VR1	4h	Tor
Ā34	XC6371A341P	DC/DC-IC	PWM step-up, 100kHz, 3.4V±2.5%, 100mA	SOT-89	20bq	DC2	4c	Tor
A34A	ML6101C342P	Vdet-IC	3.4V±2%, +Reset PPO	SOT-89	20vda	VD7	4g	Mlc
A34A	R3111H341A	Vdet-IC	3.4V±2.0%, +Reset PPO	SOT-89	20vda	VD7	4c	Ric
A34C	R3111H341C	Vdet-IC	3.4V±2.0%, +Reset ODO	SOT-89	20vda	VD6	4c	Ric
A35	XC31PNS0035AP	LVR-IC	Temperature Sensitive, -T ^o factor, 3.5V±5%, 50mA	SOT-89	20vl	VR1	4h	Tor
A35	XC31PPS0035AP	LVR-IC	Temperature Sensitive, +T ^o factor, 3.5V±5%, 50mA	SOT-89	20vl	VR1	4h	Tor
Ā35	XC6371A351P	DC/DC-IC	PWM step-up, 100kHz, 3.5V±2.5%, 100mA	SOT-89	20bq	DC2	4c	Tor
A35A	ML6101C352P	Vdet-IC	3.5V±2%, +Reset PPO	SOT-89	20vda	VD7	4g	Mlc
A35A	R3111H351A	Vdet-IC	3.5V±2.0%, +Reset PPO	SOT-89	20vda	VD7	4c	Ric
A35C	R3111H351C	Vdet-IC	3.5V±2.0%, +Reset ODO	SOT-89	20vda	VD6	4c	Ric
A36	XC31PNS0036AP	LVR-IC	Temperature Sensitive, -T ^o factor, 3.6V±5%, 50mA	SOT-89	20vl	VR1	4h	Tor
A36	XC31PPS0036AP	LVR-IC	Temperature Sensitive, +T ^o factor, 3.6V±5%, 50mA	SOT-89	20vl	VR1	4h	Tor
Ā36	XC6371A361P	DC/DC-IC	PWM step-up, 100kHz, 3.6V±2.5%, 100mA	SOT-89	20bq	DC2	4c	Tor
A36A	ML6101C362P	Vdet-IC	3.6V±2%, +Reset PPO	SOT-89	20vda	VD7	4g	Mlc
A36A	R3111H361A	Vdet-IC	3.6V±2.0%, +Reset PPO	SOT-89	20vda	VD7	4c	Ric
A36C	R3111H361C	Vdet-IC	3.6V±2.0%, +Reset ODO	SOT-89	20vda	VD6	4c	Ric
A37	XC31PNS0037AP	LVR-IC	Temperature Sensitive, -T ^o factor, 3.7V±5%, 50mA	SOT-89	20vl	VR1	4h	Tor
A37	XC31PPS0037AP	LVR-IC	Temperature Sensitive, +T ^o factor, 3.7V±5%, 50mA	SOT-89	20vl	VR1	4h	Tor
Ā37	XC6371A371P	DC/DC-IC	PWM step-up, 100kHz, 3.7V±2.5%, 100mA	SOT-89	20bq	DC2	4c	Tor
A37A	ML6101C372P	Vdet-IC	3.7V±2%, +Reset PPO	SOT-89	20vda	VD7	4g	Mlc
A37A	R3111H371A	Vdet-IC	3.7V±2.0%, +Reset PPO	SOT-89	20vda	VD7	4c	Ric
A37C	R3111H371C	Vdet-IC	3.7V±2.0%, +Reset ODO	SOT-89	20vda	VD6	4c	Ric
A38	XC31PNS0038AP	LVR-IC	Temperature Sensitive, -T ^o factor, 3.8V±5%, 50mA	SOT-89	20vl	VR1	4h	Tor
A38	XC31PPS0038AP	LVR-IC	Temperature Sensitive, +T ^o factor, 3.8V±5%, 50mA	SOT-89	20vl	VR1	4h	Tor
Ā38	XC6371A381P	DC/DC-IC	PWM step-up, 100kHz, 3.8V±2.5%, 100mA	SOT-89	20bq	DC2	4c	Tor
A38A	ML6101C382P	Vdet-IC	3.8V±2%, +Reset PPO	SOT-89	20vda	VD7	4g	Mlc
A38A	R3111H381A	Vdet-IC	3.8V±2.0%, +Reset PPO	SOT-89	20vda	VD7	4c	Ric
A38C	R3111H381C	Vdet-IC	3.8V±2.0%, +Reset ODO	SOT-89	20vda	VD6	4c	Ric
A39	XC31PNS0039AP	LVR-IC	Temperature Sensitive, -T ^o factor, 3.9V±5%, 50mA	SOT-89	20vl	VR1	4h	Tor
A39	XC31PPS0039AP	LVR-IC	Temperature Sensitive, +T ^o factor, 3.9V±5%, 50mA	SOT-89	20vl	VR1	4h	Tor
Ā39	XC6371A391P	DC/DC-IC	PWM step-up, 100kHz, 3.9V±2.5%, 100mA	SOT-89	20bq	DC2	4c	Tor
A39A	ML6101C392P	Vdet-IC	3.9V±2%, +Reset PPO	SOT-89	20vda	VD7	4g	Mlc
A39A	R3111H391A	Vdet-IC	3.9V±2.0%, +Reset PPO	SOT-89	20vda	VD7	4c	Ric
A39C	R3111H391C	Vdet-IC	3.9V±2.0%, +Reset ODO	SOT-89	20vda	VD6	4c	Ric
Ā3A	XC6371A302P	DC/DC-IC	PWM step-up, 180kHz, 3.0V±2.5%, 100mA	SOT-89	20bq	DC2	4c	Tor
Ā3B	XC6371A312P	DC/DC-IC	PWM step-up, 180kHz, 3.1V±2.5%, 100mA	SOT-89	20bq	DC2	4c	Tor
Ā3C	XC6371A322P	DC/DC-IC	PWM step-up, 180kHz, 3.2V±2.5%, 100mA	SOT-89	20bq	DC2	4c	Tor
Ā3D	XC6371A332P	DC/DC-IC	PWM step-up, 180kHz, 3.3V±2.5%, 100mA	SOT-89	20bq	DC2	4c	Tor
Ā3E	XC6371A342P	DC/DC-IC	PWM step-up, 180kHz, 3.4V±2.5%, 100mA	SOT-89	20bq	DC2	4c	Tor
Ā3F	XC6371A352P	DC/DC-IC	PWM step-up, 180kHz, 3.5V±2.5%, 100mA	SOT-89	20bq	DC2	4c	Tor
Ā3H	XC6371A362P	DC/DC-IC	PWM step-up, 180kHz, 3.6V±2.5%, 100mA	SOT-89	20bq	DC2	4c	Tor
Ā3K	XC6371A372P	DC/DC-IC	PWM step-up, 180kHz, 3.7V±2.5%, 100mA	SOT-89	20bq	DC2	4c	Tor
Ā3L	XC6371A382P	DC/DC-IC	PWM step-up, 180kHz, 3.8V±2.5%, 100mA	SOT-89	20bq	DC2	4c	Tor
Ā3M	XC6371A392P	DC/DC-IC	PWM step-up, 180kHz, 3.9V±2.5%, 100mA	SOT-89	20bq	DC2	4c	Tor
A4	AP431Y	Vref-IC	Adjustable, Precision, Shunt, 2.495V±1%	SOT-89-3L	20rb	RF1	4b	Ana
A4	ELM9824AB	LVR-IC	2.4V±2%, 200mA	SOT-89	20vl	VR1	4a	Elm
A4	RT9161-35CX	LVR-IC	LDO, 3.5V±2%, 300mA	SOT-89	20vl	VR1	4c	Rct
A40	XC31PNS0040AP	LVR-IC	Temperature Sensitive, -T ^o factor, 4V±5%, 50mA	SOT-89	20vl	VR1	4h	Tor



SMD
code

Type

Function

Short description

Case

Pin. Sch.

St.

Mnf.

SMD code	Type	Function	Short description	Case	Pin. Sch.	St.	Mnf.
A40	XC31PPS0040AP	LVR-IC	Temperature Sensitive, +T ^o factor, 4V±5%, 50mA	SOT-89	20vl VR1	4h	Tor
A40	XC6371A401P	DC/DC-IC	PWM step-up, 100kHz, 4.0V±2.5%, 100mA	SOT-89	20bq DC2	4c	Tor
A402G	AG402-89G	MMIC	Buff/amp, DC. 6GHz, 15dB (900 MHz, 50Ω)	SOT-89	20aa A1	4i	Wjc
A403G	AG403-89G	MMIC	Buff/amp, DC. 6GHz, 20.5dB (900MHz, 50Ω)	SOT-89	20aa A1	4i	Wjc
A40A	ML6101C402P	Vdet-IC	4.0V± 2%, +Reset PPO	SOT-89	20vda VD7	4g	Mlc
A40A	R3111H401A	Vdet-IC	4V±2.0%, +Reset PPO	SOT-89	20vda VD7	4c	Ric
A40C	R3111H401C	Vdet-IC	4V±2.0%, +Reset ODO	SOT-89	20vda VD6	4c	Ric
A41	XC31PNS0041AP	LVR-IC	Temperature Sensitive, -T ^o factor, 4.1V±5%, 50mA	SOT-89	20vl VR1	4h	Tor
A41	XC31PPS0041AP	LVR-IC	Temperature Sensitive, +T ^o factor, 4.1V±5%, 50mA	SOT-89	20vl VR1	4h	Tor
A41	XC6371A411P	DC/DC-IC	PWM step-up, 100kHz, 4.1V±2.5%, 100mA	SOT-89	20bq DC2	4c	Tor
A41A	ML6101C412P	Vdet-IC	4.1V± 2%, +Reset PPO	SOT-89	20vda VD7	4g	Mlc
A41A	R3111H411A	Vdet-IC	4.1V±2.0%, +Reset PPO	SOT-89	20vda VD7	4c	Ric
A41C	R3111H411C	Vdet-IC	4.1V±2.0%, +Reset ODO	SOT-89	20vda VD6	4c	Ric
A42	XC31PNS0042AP	LVR-IC	Temperature Sensitive, -T ^o factor, 4.2V±5%, 50mA	SOT-89	20vl VR1	4h	Tor
A42	XC31PPS0042AP	LVR-IC	Temperature Sensitive, +T ^o factor, 4.2V±5%, 50mA	SOT-89	20vl VR1	4h	Tor
A42	XC6371A421P	DC/DC-IC	PWM step-up, 100kHz, 4.2V±2.5%, 100mA	SOT-89	20bq DC2	4c	Tor
A42A	ML6101C422P	Vdet-IC	4.2V± 2%, +Reset PPO	SOT-89	20vda VD7	4g	Mlc
A42A	MXTA42-A	Si-npn	HV-Vid, 300V, 500mA, 500mW, B=80..100, >50MHz	SOT-89	20tb -	4b	Wtr
A42A	R3111H421A	Vdet-IC	4.2V±2.0%, +Reset PPO	SOT-89	20vda VD7	4c	Ric
A42B1	MXTA42-B1	Si-npn	HV-Vid, 300V, 500mA, 500mW, B=100..150, >50MHz	SOT-89	20tb -	4b	Wtr
A42B2	MXTA42-B2	Si-npn	HV-Vid, 300V, 500mA, 500mW, B=150..200, >50MHz	SOT-89	20tb -	4b	Wtr
A42C	MXTA42-C	Si-npn	HV-Vid, 300V, 500mA, 500mW, B=200..250, >50MHz	SOT-89	20tb -	4b	Wtr
A42C	R3111H421C	Vdet-IC	4.2V±2.0%, +Reset ODO	SOT-89	20vda VD6	4c	Ric
A43	XC31PNS0043AP	LVR-IC	Temperature Sensitive, -T ^o factor, 4.3V±5%, 50mA	SOT-89	20vl VR1	4h	Tor
A43	XC31PPS0043AP	LVR-IC	Temperature Sensitive, +T ^o factor, 4.3V±5%, 50mA	SOT-89	20vl VR1	4h	Tor
A43	XC6371A431P	DC/DC-IC	PWM step-up, 100kHz, 4.3V±2.5%, 100mA	SOT-89	20bq DC2	4c	Tor
A43A	ML6101C432P	Vdet-IC	4.3V± 2%, +Reset PPO	SOT-89	20vda VD7	4g	Mlc
A43A	R3111H431A	Vdet-IC	4.3V±2.0%, +Reset PPO	SOT-89	20vda VD7	4c	Ric
A43C	R3111H431C	Vdet-IC	4.3V±2.0%, +Reset ODO	SOT-89	20vda VD6	4c	Ric
A44	XC31PNS0044AP	LVR-IC	Temperature Sensitive, -T ^o factor, 4.4V±5%, 50mA	SOT-89	20vl VR1	4h	Tor
A44	XC31PPS0044AP	LVR-IC	Temperature Sensitive, +T ^o factor, 4.4V±5%, 50mA	SOT-89	20vl VR1	4h	Tor
A44	XC6371A441P	DC/DC-IC	PWM step-up, 100kHz, 4.4V±2.5%, 100mA	SOT-89	20bq DC2	4c	Tor
A44A	ML6101C442P	Vdet-IC	4.4V± 2%, +Reset PPO	SOT-89	20vda VD7	4g	Mlc
A44A	R3111H441A	Vdet-IC	4.4V±2.0%, +Reset PPO	SOT-89	20vda VD7	4c	Ric
A44C	R3111H441C	Vdet-IC	4.4V±2.0%, +Reset ODO	SOT-89	20vda VD6	4c	Ric
A45	XC31PNS0045AP	LVR-IC	Temperature Sensitive, -T ^o factor, 4.5V±5%, 50mA	SOT-89	20vl VR1	4h	Tor
A45	XC31PPS0045AP	LVR-IC	Temperature Sensitive, +T ^o factor, 4.5V±5%, 50mA	SOT-89	20vl VR1	4h	Tor
A45	XC6371A451P	DC/DC-IC	PWM step-up, 100kHz, 4.5V±2.5%, 100mA	SOT-89	20bq DC2	4c	Tor
A45A	ML6101C452P	Vdet-IC	4.5V± 2%, +Reset PPO	SOT-89	20vda VD7	4g	Mlc
A45A	R3111H451A	Vdet-IC	4.5V±2.0%, +Reset PPO	SOT-89	20vda VD7	4c	Ric
A45C	R3111H451C	Vdet-IC	4.5V±2.0%, +Reset ODO	SOT-89	20vda VD6	4c	Ric
A46	XC31PNS0046AP	LVR-IC	Temperature Sensitive, -T ^o factor, 4.6V±5%, 50mA	SOT-89	20vl VR1	4h	Tor
A46	XC31PPS0046AP	LVR-IC	Temperature Sensitive, +T ^o factor, 4.6V±5%, 50mA	SOT-89	20vl VR1	4h	Tor
A46	XC6371A461P	DC/DC-IC	PWM step-up, 100kHz, 4.6V±2.5%, 100mA	SOT-89	20bq DC2	4c	Tor
A46A	ML6101C462P	Vdet-IC	4.6V± 2%, +Reset PPO	SOT-89	20vda VD7	4g	Mlc
A46A	R3111H461A	Vdet-IC	4.6V±2.0%, +Reset PPO	SOT-89	20vda VD7	4c	Ric
A46C	R3111H461C	Vdet-IC	4.6V±2.0%, +Reset ODO	SOT-89	20vda VD6	4c	Ric
A47	XC31PNS0047AP	LVR-IC	Temperature Sensitive, -T ^o factor, 4.7V±5%, 50mA	SOT-89	20vl VR1	4h	Tor
A47	XC31PPS0047AP	LVR-IC	Temperature Sensitive, +T ^o factor, 4.7V±5%, 50mA	SOT-89	20vl VR1	4h	Tor
A47	XC6371A471P	DC/DC-IC	PWM step-up, 100kHz, 4.7V±2.5%, 100mA	SOT-89	20bq DC2	4c	Tor
A47A	ML6101C472P	Vdet-IC	4.7V± 2%, +Reset PPO	SOT-89	20vda VD7	4g	Mlc
A47A	R3111H471A	Vdet-IC	4.7V±2.0%, +Reset PPO	SOT-89	20vda VD7	4c	Ric
A47C	R3111H471C	Vdet-IC	4.7V±2.0%, +Reset ODO	SOT-89	20vda VD6	4c	Ric
A48	XC31PNS0048AP	LVR-IC	Temperature Sensitive, -T ^o factor, 4.8V±5%, 50mA	SOT-89	20vl VR1	4h	Tor
A48	XC31PPS0048AP	LVR-IC	Temperature Sensitive, +T ^o factor, 4.8V±5%, 50mA	SOT-89	20vl VR1	4h	Tor
A48	XC6371A481P	DC/DC-IC	PWM step-up, 100kHz, 4.8V±2.5%, 100mA	SOT-89	20bq DC2	4c	Tor
A48A	ML6101C482P	Vdet-IC	4.8V± 2%, +Reset PPO	SOT-89	20vda VD7	4g	Mlc
A48A	R3111H481A	Vdet-IC	4.8V±2.0%, +Reset PPO	SOT-89	20vda VD7	4c	Ric
A48C	R3111H481C	Vdet-IC	4.8V±2.0%, +Reset ODO	SOT-89	20vda VD6	4c	Ric
A49	XC31PNS0049AP	LVR-IC	Temperature Sensitive, -T ^o factor, 4.9V±5%, 50mA	SOT-89	20vl VR1	4h	Tor
A49	XC31PPS0049AP	LVR-IC	Temperature Sensitive, +T ^o factor, 4.9V±5%, 50mA	SOT-89	20vl VR1	4h	Tor
A49	XC6371A491P	DC/DC-IC	PWM step-up, 100kHz, 4.9V±2.5%, 100mA	SOT-89	20bq DC2	4c	Tor
A49A	ML6101C492P	Vdet-IC	4.9V± 2%, +Reset PPO	SOT-89	20vda VD7	4g	Mlc
A49A	R3111H491A	Vdet-IC	4.9V±2.0%, +Reset PPO	SOT-89	20vda VD7	4c	Ric
A49C	R3111H491C	Vdet-IC	4.9V±2.0%, +Reset ODO	SOT-89	20vda VD6	4c	Ric
A4A	XC6371A402P	DC/DC-IC	PWM step-up, 180kHz, 4.0V±2.5%, 100mA	SOT-89	20bq DC2	4c	Tor
A4B	XC6371A412P	DC/DC-IC	PWM step-up, 180kHz, 4.1V±2.5%, 100mA	SOT-89	20bq DC2	4c	Tor
A4C	XC6371A422P	DC/DC-IC	PWM step-up, 180kHz, 4.2V±2.5%, 100mA	SOT-89	20bq DC2	4c	Tor
A4D	XC6371A432P	DC/DC-IC	PWM step-up, 180kHz, 4.3V±2.5%, 100mA	SOT-89	20bq DC2	4c	Tor
A4E	XC6371A442P	DC/DC-IC	PWM step-up, 180kHz, 4.4V±2.5%, 100mA	SOT-89	20bq DC2	4c	Tor



SMD code	Type	Function	Short description	Case	Pin. Sch.	St.	Mnf.
Ā4F	XC6371A452P	DC/DC-IC	PWM step-up, 180kHz, 4.5V±2.5%, 100mA	SOT-89	20bq	DC2	4c Tor
Ā4H	XC6371A462P	DC/DC-IC	PWM step-up, 180kHz, 4.6V±2.5%, 100mA	SOT-89	20bq	DC2	4c Tor
Ā4K	XC6371A472P	DC/DC-IC	PWM step-up, 180kHz, 4.7V±2.5%, 100mA	SOT-89	20bq	DC2	4c Tor
Ā4L	XC6371A482P	DC/DC-IC	PWM step-up, 180kHz, 4.8V±2.5%, 100mA	SOT-89	20bq	DC2	4c Tor
Ā4M	XC6371A492P	DC/DC-IC	PWM step-up, 180kHz, 4.9V±2.5%, 100mA	SOT-89	20bq	DC2	4c Tor
A5	AP43 1AY	Vref-IC	Adjustable, Precision, Shunt, 2.495V±0.5%	SOT-89-3L	20rb	RF1	4b Ana
A5	ELM9825AB	LVR-IC	2.5V±2%, 200mA	SOT-89	20vl	VR1	4a Elm
A5	RT9161-37CX	LVR-IC	LDO, 3.7V±2%, 300mA	SOT-89	20vl	VR1	4c Rct
A50	TK11650U	LVR-IC	LDO, 5V, 190mA	SOT-89	20hn	VR1	4d Tok
A50	XC31PNS0050AP	LVR-IC	Temperature Sensitive, -T ^o factor, 5V±5%, 50mA	SOT-89	20vl	VR1	4h Tor
A50	XC31PPS0050AP	LVR-IC	Temperature Sensitive, +T ^o factor, 5V±5%, 50mA	SOT-89	20vl	VR1	4h Tor
Ā50	XC6371A501P	DC/DC-IC	PWM step-up, 100kHz, 5.0V±2.5%, 100mA	SOT-89	20bq	DC2	4c Tor
A503G	AG503-89G	MMIC	Buff/amp, DC, 4GHz, 21.5dB (90.0MHz, 50Ω)	SOT-89	20aa	A1	4i Wjc
A50A	ML6101C502P	Vdet-IC	5.0V±2%, +Reset PPO	SOT-89	20vda	VD7	4g Mic
A50A	R3111H501A	Vdet-IC	5V±2.0%, +Reset PPO	SOT-89	20vda	VD7	4c Ric
A50C	R3111H501C	Vdet-IC	5V±2.0%, +Reset ODO	SOT-89	20vda	VD6	4c Ric
A51	XC31PNS0051AP	LVR-IC	Temperature Sensitive, -T ^o factor, 5.1V±5%, 50mA	SOT-89	20vl	VR1	4h Tor
A51	XC31PPS0051AP	LVR-IC	Temperature Sensitive, +T ^o factor, 5.1V±5%, 50mA	SOT-89	20vl	VR1	4h Tor
Ā51	XC6371A511P	DC/DC-IC	PWM step-up, 100kHz, 5.1V±2.5%, 100mA	SOT-89	20bq	DC2	4c Tor
A51A	ML6101C512P	Vdet-IC	5.1V±2%, +Reset PPO	SOT-89	20vda	VD7	4g Mic
A51A	R3111H511A	Vdet-IC	5.1V±2.0%, +Reset PPO	SOT-89	20vda	VD7	4c Ric
A51C	R3111H511C	Vdet-IC	5.1V±2.0%, +Reset ODO	SOT-89	20vda	VD6	4c Ric
A52	XC31PNS0052AP	LVR-IC	Temperature Sensitive, -T ^o factor, 5.2V±5%, 50mA	SOT-89	20vl	VR1	4h Tor
A52	XC31PPS0052AP	LVR-IC	Temperature Sensitive, +T ^o factor, 5.2V±5%, 50mA	SOT-89	20vl	VR1	4h Tor
Ā52	XC6371A521P	DC/DC-IC	PWM step-up, 100kHz, 5.2V±2.5%, 100mA	SOT-89	20bq	DC2	4c Tor
A52A	ML6101C522P	Vdet-IC	5.2V±2%, +Reset PPO	SOT-89	20vda	VD7	4g Mic
A52A	R3111H521A	Vdet-IC	5.2V±2.0%, +Reset PPO	SOT-89	20vda	VD7	4c Ric
A52C	R3111H521C	Vdet-IC	5.2V±2.0%, +Reset ODO	SOT-89	20vda	VD6	4c Ric
A53	XC31PNS0053AP	LVR-IC	Temperature Sensitive, -T ^o factor, 5.3V±5%, 50mA	SOT-89	20vl	VR1	4h Tor
A53	XC31PPS0053AP	LVR-IC	Temperature Sensitive, +T ^o factor, 5.3V±5%, 50mA	SOT-89	20vl	VR1	4h Tor
Ā53	XC6371A531P	DC/DC-IC	PWM step-up, 100kHz, 5.3V±2.5%, 100mA	SOT-89	20bq	DC2	4c Tor
A53A	ML6101C532P	Vdet-IC	5.3V±2%, +Reset PPO	SOT-89	20vda	VD7	4g Mic
A53A	R3111H531A	Vdet-IC	5.3V±2.0%, +Reset PPO	SOT-89	20vda	VD7	4c Ric
A53C	R3111H531C	Vdet-IC	5.3V±2.0%, +Reset ODO	SOT-89	20vda	VD6	4c Ric
A54	XC31PNS0054AP	LVR-IC	Temperature Sensitive, -T ^o factor, 5.4V±5%, 50mA	SOT-89	20vl	VR1	4h Tor
A54	XC31PPS0054AP	LVR-IC	Temperature Sensitive, +T ^o factor, 5.4V±5%, 50mA	SOT-89	20vl	VR1	4h Tor
Ā54	XC6371A541P	DC/DC-IC	PWM step-up, 100kHz, 5.4V±2.5%, 100mA	SOT-89	20bq	DC2	4c Tor
A54A	ML6101C542P	Vdet-IC	5.4V±2%, +Reset PPO	SOT-89	20vda	VD7	4g Mic
A54A	R3111H541A	Vdet-IC	5.4V±2.0%, +Reset PPO	SOT-89	20vda	VD7	4c Ric
A54C	R3111H541C	Vdet-IC	5.4V±2.0%, +Reset ODO	SOT-89	20vda	VD6	4c Ric
A55	XC31PNS0055AP	LVR-IC	Temperature Sensitive, -T ^o factor, 5.5V±5%, 50mA	SOT-89	20vl	VR1	4h Tor
A55	XC31PPS0055AP	LVR-IC	Temperature Sensitive, +T ^o factor, 5.5V±5%, 50mA	SOT-89	20vl	VR1	4h Tor
Ā55	XC6371A551P	DC/DC-IC	PWM step-up, 100kHz, 5.5V±2.5%, 100mA	SOT-89	20bq	DC2	4c Tor
A55A	ML6101C552P	Vdet-IC	5.5V±2%, +Reset PPO	SOT-89	20vda	VD7	4g Mic
A55A	R3111H551A	Vdet-IC	5.5V±2.0%, +Reset PPO	SOT-89	20vda	VD7	4c Ric
A55C	R3111H551C	Vdet-IC	5.5V±2.0%, +Reset ODO	SOT-89	20vda	VD6	4c Ric
Ā56	XC6371A561P	DC/DC-IC	PWM step-up, 100kHz, 5.6V±2.5%, 100mA	SOT-89	20bq	DC2	4c Tor
A56A	ML6101C562P	Vdet-IC	5.6V±2%, +Reset PPO	SOT-89	20vda	VD7	4g Mic
A56A	R3111H561A	Vdet-IC	5.6V±2.0%, +Reset PPO	SOT-89	20vda	VD7	4c Ric
A56C	R3111H561C	Vdet-IC	5.6V±2.0%, +Reset ODO	SOT-89	20vda	VD6	4c Ric
Ā57	XC6371A571P	DC/DC-IC	PWM step-up, 100kHz, 5.7V±2.5%, 100mA	SOT-89	20bq	DC2	4c Tor
A57A	ML6101C572P	Vdet-IC	5.7V±2%, +Reset PPO	SOT-89	20vda	VD7	4g Mic
A57A	R3111H571A	Vdet-IC	5.7V±2.0%, +Reset PPO	SOT-89	20vda	VD7	4c Ric
A57C	R3111H571C	Vdet-IC	5.7V±2.0%, +Reset ODO	SOT-89	20vda	VD6	4c Ric
Ā58	XC6371A581P	DC/DC-IC	PWM step-up, 100kHz, 5.8V±2.5%, 100mA	SOT-89	20bq	DC2	4c Tor
A58A	ML6101C582P	Vdet-IC	5.8V±2%, +Reset PPO	SOT-89	20vda	VD7	4g Mic
A58A	R3111H581A	Vdet-IC	5.8V±2.0%, +Reset PPO	SOT-89	20vda	VD7	4c Ric
A58C	R3111H581C	Vdet-IC	5.8V±2.0%, +Reset ODO	SOT-89	20vda	VD6	4c Ric
Ā59	XC6371A591P	DC/DC-IC	PWM step-up, 100kHz, 5.9V±2.5%, 100mA	SOT-89	20bq	DC2	4c Tor
A59A	ML6101C592P	Vdet-IC	5.9V±2%, +Reset PPO	SOT-89	20vda	VD7	4g Mic
A59A	R3111H591A	Vdet-IC	5.9V±2.0%, +Reset PPO	SOT-89	20vda	VD7	4c Ric
A59C	R3111H591C	Vdet-IC	5.9V±2.0%, +Reset ODO	SOT-89	20vda	VD6	4c Ric
Ā5A	XC6371A502P	DC/DC-IC	PWM step-up, 180kHz, 5.0V±2.5%, 100mA	SOT-89	20bq	DC2	4c Tor
Ā5B	XC6371A512P	DC/DC-IC	PWM step-up, 180kHz, 5.1V±2.5%, 100mA	SOT-89	20bq	DC2	4c Tor
Ā5C	XC6371A522P	DC/DC-IC	PWM step-up, 180kHz, 5.2V±2.5%, 100mA	SOT-89	20bq	DC2	4c Tor
Ā5D	XC6371A532P	DC/DC-IC	PWM step-up, 180kHz, 5.3V±2.5%, 100mA	SOT-89	20bq	DC2	4c Tor
Ā5E	XC6371A542P	DC/DC-IC	PWM step-up, 180kHz, 5.4V±2.5%, 100mA	SOT-89	20bq	DC2	4c Tor
Ā5F	XC6371A552P	DC/DC-IC	PWM step-up, 180kHz, 5.5V±2.5%, 100mA	SOT-89	20bq	DC2	4c Tor
Ā5H	XC6371A562P	DC/DC-IC	PWM step-up, 180kHz, 5.6V±2.5%, 100mA	SOT-89	20bq	DC2	4c Tor
Ā5K	XC6371A572P	DC/DC-IC	PWM step-up, 180kHz, 5.7V±2.5%, 100mA	SOT-89	20bq	DC2	4c Tor



SMD code	Type	Function	Short description	Case	Pin. Sch.	St.	Mnf.
Å5L	XC6371A582P	DC/DC-IC	PWM step-up, 180kHz, 5.8V±2.5%, 100mA	SOT-89	20bq DC2	4c	Tor
Å5M	XC6371A592P	DC/DC-IC	PWM step-up, 180kHz, 5.9V±2.5%, 100mA	SOT-89	20bq DC2	4c	Tor
A6	ELM9826AB	LVR-IC	2.6V±2%, 200mA	SOT-89	20vl VR1	4a	Elm
A6	RT9161-39CX	LVR-IC	LDO, 3.9V±2%, 300mA	SOT-89	20vl VR1	4c	Rct
A6-	RT9161-39PX	LVR-IC	LDO, 3.9V±2%, 300mA	SOT-89	20vl VR1	4c	Rct
Å60	XC6371A601P	DC/DC-IC	PWM step-up, 100kHz, 6.0V±2.5%, 100mA	SOT-89	20bq DC2	4c	Tor
A602G	AG602-89G	MMIC	Buff/amp, DC, 3.5GHz, 14dB (900MHz, 50Ω)	SOT-89	20aa A1	4i	Wjc
A603G	AG603-89G	MMIC	Buff/amp, DC, 3GHz, 18.5dB (900MHz, 50Ω)	SOT-89	20aa A1	4i	Wjc
A604G	AG604-89G	MMIC	Buff/amp, DC, 2.7GHz, 21dB (900MHz, 50Ω)	SOT-89	20aa A1	4i	Wjc
A60A	ML6101C602P	Vdet-IC	6.0V±2%, +Reset PPO	SOT-89	20vda VD7	4g	Mlc
A60A	R3111H601A	Vdet-IC	6V±2.0%, +Reset PPO	SOT-89	20vda VD7	4c	Ric
A60C	R3111H601C	Vdet-IC	6V±2.0%, +Reset ODO	SOT-89	20vda VD6	4c	Ric
Å61	XC6371A611P	DC/DC-IC	PWM step-up, 100kHz, 6.1V±2.5%, 100mA	SOT-89	20bq DC2	4c	Tor
Å62	XC6371A621P	DC/DC-IC	PWM step-up, 100kHz, 6.2V±2.5%, 100mA	SOT-89	20bq DC2	4c	Tor
Å63	XC6371A631P	DC/DC-IC	PWM step-up, 100kHz, 6.3V±2.5%, 100mA	SOT-89	20bq DC2	4c	Tor
Å64	XC6371A641P	DC/DC-IC	PWM step-up, 100kHz, 6.4V±2.5%, 100mA	SOT-89	20bq DC2	4c	Tor
Å65	XC6371A651P	DC/DC-IC	PWM step-up, 100kHz, 6.5V±2.5%, 100mA	SOT-89	20bq DC2	4c	Tor
Å66	XC6371A661P	DC/DC-IC	PWM step-up, 100kHz, 6.6V±2.5%, 100mA	SOT-89	20bq DC2	4c	Tor
Å67	XC6371A671P	DC/DC-IC	PWM step-up, 100kHz, 6.7V±2.5%, 100mA	SOT-89	20bq DC2	4c	Tor
Å68	XC6371A681P	DC/DC-IC	PWM step-up, 100kHz, 6.8V±2.5%, 100mA	SOT-89	20bq DC2	4c	Tor
Å69	XC6371A691P	DC/DC-IC	PWM step-up, 100kHz, 6.9V±2.5%, 100mA	SOT-89	20bq DC2	4c	Tor
Å6A	XC6371A602P	DC/DC-IC	PWM step-up, 180kHz, 6.0V±2.5%, 100mA	SOT-89	20bq DC2	4c	Tor
Å6B	XC6371A612P	DC/DC-IC	PWM step-up, 180kHz, 6.1V±2.5%, 100mA	SOT-89	20bq DC2	4c	Tor
Å6C	XC6371A622P	DC/DC-IC	PWM step-up, 180kHz, 6.2V±2.5%, 100mA	SOT-89	20bq DC2	4c	Tor
Å6D	XC6371A632P	DC/DC-IC	PWM step-up, 180kHz, 6.3V±2.5%, 100mA	SOT-89	20bq DC2	4c	Tor
Å6E	XC6371A642P	DC/DC-IC	PWM step-up, 180kHz, 6.4V±2.5%, 100mA	SOT-89	20bq DC2	4c	Tor
Å6F	XC6371A652P	DC/DC-IC	PWM step-up, 180kHz, 6.5V±2.5%, 100mA	SOT-89	20bq DC2	4c	Tor
Å6H	XC6371A662P	DC/DC-IC	PWM step-up, 180kHz, 6.6V±2.5%, 100mA	SOT-89	20bq DC2	4c	Tor
Å6K	XC6371A672P	DC/DC-IC	PWM step-up, 180kHz, 6.7V±2.5%, 100mA	SOT-89	20bq DC2	4c	Tor
Å6L	XC6371A682P	DC/DC-IC	PWM step-up, 180kHz, 6.8V±2.5%, 100mA	SOT-89	20bq DC2	4c	Tor
Å6M	XC6371A692P	DC/DC-IC	PWM step-up, 180kHz, 6.9V±2.5%, 100mA	SOT-89	20bq DC2	4c	Tor
A7	ELM9827AB	LVR-IC	2.7V±2%, 200mA	SOT-89	20vl VR1	4a	Elm
A7	RT9161-40CX	LVR-IC	LDO, 4.0V±2%, 300mA	SOT-89	20vl VR1	4c	Rct
A7-	RT9161-40PX	LVR-IC	LDO, 4.0V±2%, 300mA	SOT-89	20vl VR1	4c	Rct
Å70	XC6371A701P	DC/DC-IC	PWM step-up, 100kHz, 7.0V±2.5%, 100mA	SOT-89	20bq DC2	4c	Tor
Å7A	XC6371A702P	DC/DC-IC	PWM step-up, 180kHz, 7.0V±2.5%, 100mA	SOT-89	20bq DC2	4c	Tor
A8	ELM9828AB	LVR-IC	2.8V±2%, 200mA	SOT-89	20vl VR1	4a	Elm
A8500BA A21	AME8500BEFTA A21	Vdet-IC	2.1V, -Reset PPO, 1.5ms	SOT-89	20vda VD7	4b	Ame
A8500BA A27	AME8500BEFTA A27	Vdet-IC	2.7V, -Reset PPO, 1.5ms	SOT-89	20vda VD7	4b	Ame
A8500BA F27	AME8500BEFTA F27	Vdet-IC	2.7V, -Reset PPO, 210ms	SOT-89	20vda VD7	4b	Ame
A8500BA F40	AME8500BEFTA F40	Vdet-IC	4V, -Reset PPO, 210ms	SOT-89	20vda VD7	4b	Ame
A8500BB A23	AME8500BEFTA B23	Vdet-IC	2.32V, -Reset ODO, 1.5ms	SOT-89	20vda VD7	4b	Ame
A8500BB A24	AME8500BEFTA B24	Vdet-IC	2.40V, -Reset ODO, 1.5ms	SOT-89	20vda VD7	4b	Ame
A8500CB A27	AME8500CEFTA B27	Vdet-IC	2.7V, -Reset ODO, 1.5ms	SOT-89	20vda VD6	4b	Ame
A8500CB A29	AME8500CEFTA B29	Vdet-IC	2.93V, -Reset ODO, 1.5ms	SOT-89	20vda VD6	4b	Ame
A8500CB A42	AME8500CEFTA B42	Vdet-IC	4.2V, -Reset ODO, 1.5ms	SOT-89	20vda VD6	4b	Ame
A8500CC D28	AME8500CEFTA D28	Vdet-IC	2.8V, +Reset PPO, 30ms	SOT-89	20vda VD7	4b	Ame
A8500CC D46	AME8500CEFTA D46	Vdet-IC	4.63V, +Reset PPO, 30ms	SOT-89	20vda VD7	4b	Ame
A8501AA A21	AME8501AEFTA A21	Vdet-IC	2.1V, -Reset PPO, 1.5ms	SOT-89	20vde VD7	4b	Ame
A8501AA F27	AME8501AEFTA F27	Vdet-IC	2.7V, -Reset PPO, 210ms	SOT-89	20vde VD7	4b	Ame
A8501ACA A21	AME8501AEFTA CA21	Vdet-IC	2.1V, +Reset PPO, 1.5ms	SOT-89	20vde VD7	4b	Ame
A8501ADA A21	AME8501AEFTA DA21	Vdet-IC	2.1V, +Reset ODO, 1.5ms	SOT-89	20vde VD6	4b	Ame
A9	ELM9829AB	LVR-IC	2.9V±2%, 200mA	SOT-89	20vl VR1	4a	Elm
A90	TK11690U	LVR-IC	LDO, 9V, 190mA	SOT-89	20hn VR1	4d	Tok
AA	2SD1366A	Si-npn	AF, 25V, 1A, 1W, B=85.170, 240MHz	SOT-89	20tb -	4b	Ren
AA	AP4311Y	Vref-IC	Adjustable, Precision, Shunt, 2.495V±1%	SOT-89-3L	20rb RF1	4b	Ana
AA	BCX51	Si-npn	AF, 45V, 1A, 1W, B=40..250, >100MHz	SOT-89	20tb -	4b	Phi,Se
AA	RT9161-28CX	LVR-IC	LDO, 2.8V±2%, 300mA	SOT-89	20vl VR1	4c	Rct
AA-	RT9161-28PX	LVR-IC	LDO, 2.8V±2%, 300mA	SOT-89	20vl VR1	4c	Rct
AA1	2SC4942-1	Si-npn	Sw, Hi-sp, HV, 600V, 1A, 2W, 30MHz, B=30..60	SOT-89	20tb -	4b	Nec
AA2	2SC4942-2	Si-npn	Sw, Hi-sp, HV, 600V, 1A, 2W, 30MHz, B=40..80	SOT-89	20tb -	4b	Nec
AA3	2SC4942-3	Si-npn	Sw, Hi-sp, HV, 600V, 1A, 2W, 30MHz, B=60..120	SOT-89	20tb -	4b	Nec
AAA21	AME8500AEFTA A21	Vdet-IC	2.1V, -Reset PPO, 1.5ms	SOT-89	20vde VD7	4b	Ame
AAE	2SA1946-E	Si-npn	Relay-Drv, 25V, 700mA, 500mW, B=150..300, 180MHz	SOT-89	20tb -	4a	Mit
AAF	2SA1946-F	Si-npn	Relay-Drv, 25V, 700mA, 500mW, B=250..500, 180MHz	SOT-89	20tb -	4a	Mit
AAF27	AME8500AEFTA F27	Vdet-IC	2.7V, -Reset PPO, 210ms	SOT-89	20vde VD7	4b	Ame
AAG	2SA1946-G	Si-npn	Relay-Drv, 25V, 700mA, 500mW, B=400..800, 180MHz	SOT-89	20tb -	4a	Mit
AAR	2SA1415-R	Si-npn	Sw, 1.80V, 200mA, 500mW, B=100..200, >150MHz	PCP	20tb -	4a	San
AAS	2SA1415-S	Si-npn	Sw, 1.80V, 200mA, 500mW, B=140..280, >150MHz	PCP	20tb -	4a	San
AAT	2SA1415-T	Si-npn	Sw, 1.80V, 200mA, 500mW, B=200..400, >150MHz	PCP	20tb -	4a	San



SMD code	Type	Function	Short description	Case	Pin. Sch.	St.	Mnf.
AB	2SD1366A-B	Si-npn	AF, 25V, 1A, 1W, B=120.240, 240MHz	SOT-89	20tb -	4b	Ren
AB	AP43 11AY	Vref-IC	Adjustable, Precision, Shunt, 2.495V±0.5%	SOT-89-3L	20tb RF1	4b	Ana
AB	BCX51-6	Si-pnp	AF, 45V, 1A, 1W, B=40.100, >100MHz	SOT-89	20tb -	4b	Inf
AB	RT9161-38CX	LVR-IC	LDO, 3.8V±2%, 300mA	SOT-89	20vl VR1	4c	Rct
AB1	2SD2425-1	Si-npn	Sw, 50V, 5A, 600/800ns, B=50.100	SOT-89	20tb -	4b	Nec
AB2	2SD2425-2	Si-npn	Sw, 50V, 5A, 600/800ns, B=75.150	SOT-89	20tb -	4b	Nec
AB3	2SD2425-3	Si-npn	Sw, 50V, 5A, 600/800ns, B=100.200	SOT-89	20tb -	4b	Nec
ABC	2SA1947-C	Si-pnp	AF, 30, 1A, 500mW, B=55.110, 100MHz	SOT-89	20tb -	4a	Mit
ABD	2SA1947-D	Si-pnp	AF, 30, 1A, 500mW, B=90.180, 100MHz	SOT-89	20tb -	4a	Mit
ABE	2SA1947-E	Si-pnp	AF, 30, 1A, 500mW, B=150.300, 100MHz	SOT-89	20tb -	4a	Mit
ABR	2SA1416-R	Si-pnp	HV, Sw, 120V, 1A, 500mW, B=100.200, 120MHz	PCP	20tb -	4a	San
ABS	2SA1416-S	Si-pnp	HV, Sw, 120V, 1A, 500mW, B=140.280, 120MHz	PCP	20tb -	4a	San
ABT	2SA1416-T	Si-pnp	HV, Sw, 120V, 1A, 500mW, B=200.400, 120MHz	PCP	20tb -	4a	San
AC	2SA1690	Si-pnp	Sw, 400V, 100mA, 2W, B=56.270	SOT-89	20tb -	4b	Rhm
AC	2SD1366A-C	Si-npn	AF, 30V, 1A, 1W, B=85.170, 240MHz	SOT-89	20tb -	4b	Ren
AC	BCX51-10	Si-pnp	AF, 45V, 1A, 1W, B=63.160, >100MHz	SOT-89	20tb -	4b	Phi,Se
AC	RT9161-42CX	LVR-IC	LDO, 4.2V±2%, 300mA	SOT-89	20vl VR1	4c	Rct
AC	RXT2907 A	Si-pnp	GP, 60V, 600mA, 330mW, B=100.300, >200MHz	SOT-89	20tb -	4b	Rhm
AC0	XC6371A200P	DC/DC-IC	PWM step-up, 50kHz, 2.0V±2.5%, 100mA	SOT-89	20bq DC2	4c	Tor
AC0	XC6373A200P	DC/DC-IC	PWM step-up, 30kHz, 2.0V±2.5%, 100mA	SOT-89	20bq DC2	4c	Tor
AC1	XC6371A210P	DC/DC-IC	PWM step-up, 50kHz, 2.1V±2.5%, 100mA	SOT-89	20bq DC2	4c	Tor
AC1	XC6373A210P	DC/DC-IC	PWM step-up, 30kHz, 2.1V±2.5%, 100mA	SOT-89	20bq DC2	4c	Tor
AC2	XC6371A220P	DC/DC-IC	PWM step-up, 50kHz, 2.2V±2.5%, 100mA	SOT-89	20bq DC2	4c	Tor
AC2	XC6373A220P	DC/DC-IC	PWM step-up, 30kHz, 2.2V±2.5%, 100mA	SOT-89	20bq DC2	4c	Tor
AC3	XC6371A230P	DC/DC-IC	PWM step-up, 50kHz, 2.3V±2.5%, 100mA	SOT-89	20bq DC2	4c	Tor
AC3	XC6373A230P	DC/DC-IC	PWM step-up, 30kHz, 2.3V±2.5%, 100mA	SOT-89	20bq DC2	4c	Tor
AC4	XC6371A240P	DC/DC-IC	PWM step-up, 50kHz, 2.4V±2.5%, 100mA	SOT-89	20bq DC2	4c	Tor
AC4	XC6373A240P	DC/DC-IC	PWM step-up, 30kHz, 2.4V±2.5%, 100mA	SOT-89	20bq DC2	4c	Tor
AC5	XC6371A250P	DC/DC-IC	PWM step-up, 50kHz, 2.5V±2.5%, 100mA	SOT-89	20bq DC2	4c	Tor
AC5	XC6373A250P	DC/DC-IC	PWM step-up, 30kHz, 2.5V±2.5%, 100mA	SOT-89	20bq DC2	4c	Tor
AC6	XC6371A260P	DC/DC-IC	PWM step-up, 50kHz, 2.6V±2.5%, 100mA	SOT-89	20bq DC2	4c	Tor
AC6	XC6373A260P	DC/DC-IC	PWM step-up, 30kHz, 2.6V±2.5%, 100mA	SOT-89	20bq DC2	4c	Tor
AC7	XC6371A270P	DC/DC-IC	PWM step-up, 50kHz, 2.7V±2.5%, 100mA	SOT-89	20bq DC2	4c	Tor
AC7	XC6373A270P	DC/DC-IC	PWM step-up, 30kHz, 2.7V±2.5%, 100mA	SOT-89	20bq DC2	4c	Tor
AC8	XC6371A280P	DC/DC-IC	PWM step-up, 50kHz, 2.8V±2.5%, 100mA	SOT-89	20bq DC2	4c	Tor
AC8	XC6373A280P	DC/DC-IC	PWM step-up, 30kHz, 2.8V±2.5%, 100mA	SOT-89	20bq DC2	4c	Tor
AC9	XC6371A290P	DC/DC-IC	PWM step-up, 50kHz, 2.9V±2.5%, 100mA	SOT-89	20bq DC2	4c	Tor
AC9	XC6373A290P	DC/DC-IC	PWM step-up, 30kHz, 2.9V±2.5%, 100mA	SOT-89	20bq DC2	4c	Tor
ACA21	AME85 00AEFTCA21	Vdet-IC	2.1V, +Reset PPO, 1.5ms	SOT-89	20vde VDT	4b	Ame
ACR	2SA1417-R	Si-pnp	HV, Sw, 120V, 2A, 500mW, B=100.200, 120MHz	PCP	20tb -	4a	San
ACS	2SA1417-S	Si-pnp	HV, Sw, 120V, 2A, 500mW, B=140.280, 120MHz	PCP	20tb -	4a	San
ACT	2SA1417-T	Si-pnp	HV, Sw, 120V, 2A, 500mW, B=200.400, 120MHz	PCP	20tb -	4a	San
AD	2SD1366A-D	Si-npn	AF, 30V, 1A, 1W, B=120.240, 240MHz	SOT-89	20tb -	4b	Ren
AD	BCX51-16	Si-pnp	AF, 45V, 1A, 1W, B=100.250, >100MHz	SOT-89	20tb -	4b	Phi,Se
AD	RT9161-26CX	LVR-IC	LDO, 2.6V±2%, 300mA	SOT-89	20vl VR1	4c	Rct
AD	RT9161-26PX	LVR-IC	LDO, 2.6V±2%, 300mA	SOT-89	20vl VR1	4c	Rct
AD0	XC6371A300P	DC/DC-IC	PWM step-up, 50kHz, 3.0V±2.5%, 100mA	SOT-89	20bq DC2	4c	Tor
AD0	XC6373A300P	DC/DC-IC	PWM step-up, 30kHz, 3.0V±2.5%, 100mA	SOT-89	20bq DC2	4c	Tor
AD1	XC6371A310P	DC/DC-IC	PWM step-up, 50kHz, 3.1V±2.5%, 100mA	SOT-89	20bq DC2	4c	Tor
AD1	XC6373A310P	DC/DC-IC	PWM step-up, 30kHz, 3.1V±2.5%, 100mA	SOT-89	20bq DC2	4c	Tor
AD2	XC6371A320P	DC/DC-IC	PWM step-up, 50kHz, 3.2V±2.5%, 100mA	SOT-89	20bq DC2	4c	Tor
AD2	XC6373A320P	DC/DC-IC	PWM step-up, 30kHz, 3.2V±2.5%, 100mA	SOT-89	20bq DC2	4c	Tor
AD3	XC6371A330P	DC/DC-IC	PWM step-up, 50kHz, 3.3V±2.5%, 100mA	SOT-89	20bq DC2	4c	Tor
AD3	XC6373A330P	DC/DC-IC	PWM step-up, 30kHz, 3.3V±2.5%, 100mA	SOT-89	20bq DC2	4c	Tor
AD4	XC6371A340P	DC/DC-IC	PWM step-up, 50kHz, 3.4V±2.5%, 100mA	SOT-89	20bq DC2	4c	Tor
AD4	XC6373A340P	DC/DC-IC	PWM step-up, 30kHz, 3.4V±2.5%, 100mA	SOT-89	20bq DC2	4c	Tor
AD5	XC6371A350P	DC/DC-IC	PWM step-up, 50kHz, 3.5V±2.5%, 100mA	SOT-89	20bq DC2	4c	Tor
AD5	XC6373A350P	DC/DC-IC	PWM step-up, 30kHz, 3.5V±2.5%, 100mA	SOT-89	20bq DC2	4c	Tor
AD6	XC6371A360P	DC/DC-IC	PWM step-up, 50kHz, 3.6V±2.5%, 100mA	SOT-89	20bq DC2	4c	Tor
AD6	XC6373A360P	DC/DC-IC	PWM step-up, 30kHz, 3.6V±2.5%, 100mA	SOT-89	20bq DC2	4c	Tor
AD7	XC6371A370P	DC/DC-IC	PWM step-up, 50kHz, 3.7V±2.5%, 100mA	SOT-89	20bq DC2	4c	Tor
AD7	XC6373A370P	DC/DC-IC	PWM step-up, 30kHz, 3.7V±2.5%, 100mA	SOT-89	20bq DC2	4c	Tor
AD8	XC6371A380P	DC/DC-IC	PWM step-up, 50kHz, 3.8V±2.5%, 100mA	SOT-89	20bq DC2	4c	Tor
AD8	XC6373A380P	DC/DC-IC	PWM step-up, 30kHz, 3.8V±2.5%, 100mA	SOT-89	20bq DC2	4c	Tor
AD9	XC6371A390P	DC/DC-IC	PWM step-up, 50kHz, 3.9V±2.5%, 100mA	SOT-89	20bq DC2	4c	Tor
AD9	XC6373A390P	DC/DC-IC	PWM step-up, 30kHz, 3.9V±2.5%, 100mA	SOT-89	20bq DC2	4c	Tor
ADR	2SA1418-R	Si-pnp	HV, Pre-Drive, 180V, 700mA, 500mW, B=100.200, 120MHz	PCP	20tb -	4a	San
ADS	2SA1418-S	Si-pnp	HV, Pre-Drive, 180V, 700mA, 500mW, B=140.280, 120MHz	PCP	20tb -	4a	San
ADT	2SA1418-T	Si-pnp	HV, Pre-Drive, 180V, 700mA, 500mW, B=200.400, 120MHz	PCP	20tb -	4a	San
ADW	2SC5547	Si-npn	UHF, TV-tun, 20V, 50mA, 400mW, 4.5GHz, B=30.200	SOT-89	20tb -	4a	Ish



SMD code	Type	Function	Short description	Case	Pin. Sch.	St.	Mnf.
AE	2SA1363-E	Si-pnp	Relay-Drv, 20V, 2A, 500mW, B=150..300, 80MHz	SOT-89	20tb	-	4a Mit
AE	BCX52	Si-pnp	AF, 60V, 1A, 1W, B=40..250, >100MHz	SOT-89	20tb	-	4b Phi,Se
AE	RT9161-30CX	LVR-IC	LDO, 3.0V±2%, 300mA	SOT-89	20vl	VR1	4c Rct
AE-	RT9161-30PX	LVR-IC	LDO, 3.0V±2%, 300mA	SOT-89	20vl	VR1	4c Rct
AE0	XC6371A400P	DC/DC-IC	PWM step-up, 50kHz, 4.0V±2.5%, 100mA	SOT-89	20bq	DC2	4c Tor
AE0	XC6373A400P	DC/DC-IC	PWM step-up, 30kHz, 4.0V±2.5%, 100mA	SOT-89	20bq	DC2	4c Tor
AE1	XC6371A410P	DC/DC-IC	PWM step-up, 50kHz, 4.1V±2.5%, 100mA	SOT-89	20bq	DC2	4c Tor
AE1	XC6373A410P	DC/DC-IC	PWM step-up, 30kHz, 4.1V±2.5%, 100mA	SOT-89	20bq	DC2	4c Tor
AE2	XC6371A420P	DC/DC-IC	PWM step-up, 50kHz, 4.2V±2.5%, 100mA	SOT-89	20bq	DC2	4c Tor
AE2	XC6373A420P	DC/DC-IC	PWM step-up, 30kHz, 4.2V±2.5%, 100mA	SOT-89	20bq	DC2	4c Tor
AE3	XC6371A430P	DC/DC-IC	PWM step-up, 50kHz, 4.3V±2.5%, 100mA	SOT-89	20bq	DC2	4c Tor
AE3	XC6373A430P	DC/DC-IC	PWM step-up, 30kHz, 4.3V±2.5%, 100mA	SOT-89	20bq	DC2	4c Tor
AE4	XC6371A440P	DC/DC-IC	PWM step-up, 50kHz, 4.4V±2.5%, 100mA	SOT-89	20bq	DC2	4c Tor
AE4	XC6373A440P	DC/DC-IC	PWM step-up, 30kHz, 4.4V±2.5%, 100mA	SOT-89	20bq	DC2	4c Tor
AE5	XC6371A450P	DC/DC-IC	PWM step-up, 50kHz, 4.5V±2.5%, 100mA	SOT-89	20bq	DC2	4c Tor
AE5	XC6373A450P	DC/DC-IC	PWM step-up, 30kHz, 4.5V±2.5%, 100mA	SOT-89	20bq	DC2	4c Tor
AE6	XC6371A460P	DC/DC-IC	PWM step-up, 50kHz, 4.6V±2.5%, 100mA	SOT-89	20bq	DC2	4c Tor
AE6	XC6373A460P	DC/DC-IC	PWM step-up, 30kHz, 4.6V±2.5%, 100mA	SOT-89	20bq	DC2	4c Tor
AE7	XC6371A470P	DC/DC-IC	PWM step-up, 50kHz, 4.7V±2.5%, 100mA	SOT-89	20bq	DC2	4c Tor
AE7	XC6373A470P	DC/DC-IC	PWM step-up, 30kHz, 4.7V±2.5%, 100mA	SOT-89	20bq	DC2	4c Tor
AE8	XC6371A480P	DC/DC-IC	PWM step-up, 50kHz, 4.8V±2.5%, 100mA	SOT-89	20bq	DC2	4c Tor
AE8	XC6373A480P	DC/DC-IC	PWM step-up, 30kHz, 4.8V±2.5%, 100mA	SOT-89	20bq	DC2	4c Tor
AE9	XC6371A490P	DC/DC-IC	PWM step-up, 50kHz, 4.9V±2.5%, 100mA	SOT-89	20bq	DC2	4c Tor
AE9	XC6373A490P	DC/DC-IC	PWM step-up, 30kHz, 4.9V±2.5%, 100mA	SOT-89	20bq	DC2	4c Tor
AEP	2SB1424-P	Si-pnp	AF, Lo-sat, 20V, 3A, 600mW, B=82..180, >240MHz	SOT-89	20tb	-	4b Rhm
AEQ	2SB1424-Q	Si-pnp	AF, Lo-sat, 20V, 3A, 600mW, B=120..270, >240MHz	SOT-89	20tb	-	4b Rhm
AER	2SA1419-R	Si-pnp	HV, Sw, 180V, 1.5A, 500mW, B=100..200, 120MHz	PCP	20tb	-	4a San
AER	2SB1424-R	Si-pnp	AF, Lo-sat, 20V, 3A, 600mW, B=390..820, >240MHz	SOT-89	20tb	-	4b Rhm
AES	2SA1419-S	Si-pnp	HV, Sw, 180V, 1.5A, 500mW, B=140..280, 120MHz	PCP	20tb	-	4a San
AET	2SA1419-T	Si-pnp	HV, Sw, 180V, 1.5A, 500mW, B=200..400, 120MHz	PCP	20tb	-	4a San
AF	2SA1363-F	Si-pnp	Relay-Drv, 20V, 2A, 500mW, B=250..500, 80MHz	SOT-89	20tb	-	4a Mit
AF	BCX52-06	Si-pnp	AF-Drv, 60V, 1A, 1W, B=40..100, 125MHz	SOT-89	20tb	-	4b Phi
AF	BCX52-6	Si-pnp	AF, 60V, 1A, 1W, B=40..100, >100MHz	SOT-89	20tb	-	4b Inf
AF	RT9161-29CX	LVR-IC	LDO, 2.9V±2%, 300mA	SOT-89	20vl	VR1	4c Rct
AF0	XC6371A500P	DC/DC-IC	PWM step-up, 50kHz, 5.0V±2.5%, 100mA	SOT-89	20bq	DC2	4c Tor
AF0	XC6373A500P	DC/DC-IC	PWM step-up, 30kHz, 5.0V±2.5%, 100mA	SOT-89	20bq	DC2	4c Tor
AF1	XC6371A510P	DC/DC-IC	PWM step-up, 50kHz, 5.1V±2.5%, 100mA	SOT-89	20bq	DC2	4c Tor
AF1	XC6373A510P	DC/DC-IC	PWM step-up, 30kHz, 5.1V±2.5%, 100mA	SOT-89	20bq	DC2	4c Tor
AF2	XC6371A520P	DC/DC-IC	PWM step-up, 50kHz, 5.2V±2.5%, 100mA	SOT-89	20bq	DC2	4c Tor
AF2	XC6373A520P	DC/DC-IC	PWM step-up, 30kHz, 5.2V±2.5%, 100mA	SOT-89	20bq	DC2	4c Tor
AF3	XC6371A530P	DC/DC-IC	PWM step-up, 50kHz, 5.3V±2.5%, 100mA	SOT-89	20bq	DC2	4c Tor
AF3	XC6373A530P	DC/DC-IC	PWM step-up, 30kHz, 5.3V±2.5%, 100mA	SOT-89	20bq	DC2	4c Tor
AF4	XC6371A540P	DC/DC-IC	PWM step-up, 50kHz, 5.4V±2.5%, 100mA	SOT-89	20bq	DC2	4c Tor
AF4	XC6373A540P	DC/DC-IC	PWM step-up, 30kHz, 5.4V±2.5%, 100mA	SOT-89	20bq	DC2	4c Tor
AF5	XC6371A550P	DC/DC-IC	PWM step-up, 50kHz, 5.5V±2.5%, 100mA	SOT-89	20bq	DC2	4c Tor
AF5	XC6373A550P	DC/DC-IC	PWM step-up, 30kHz, 5.5V±2.5%, 100mA	SOT-89	20bq	DC2	4c Tor
AF6	XC6371A560P	DC/DC-IC	PWM step-up, 50kHz, 5.6V±2.5%, 100mA	SOT-89	20bq	DC2	4c Tor
AF6	XC6373A560P	DC/DC-IC	PWM step-up, 30kHz, 5.6V±2.5%, 100mA	SOT-89	20bq	DC2	4c Tor
AF7	XC6371A570P	DC/DC-IC	PWM step-up, 50kHz, 5.7V±2.5%, 100mA	SOT-89	20bq	DC2	4c Tor
AF7	XC6373A570P	DC/DC-IC	PWM step-up, 30kHz, 5.7V±2.5%, 100mA	SOT-89	20bq	DC2	4c Tor
AF8	XC6371A580P	DC/DC-IC	PWM step-up, 50kHz, 5.8V±2.5%, 100mA	SOT-89	20bq	DC2	4c Tor
AF8	XC6373A580P	DC/DC-IC	PWM step-up, 30kHz, 5.8V±2.5%, 100mA	SOT-89	20bq	DC2	4c Tor
AF9	XC6371A590P	DC/DC-IC	PWM step-up, 50kHz, 5.9V±2.5%, 100mA	SOT-89	20bq	DC2	4c Tor
AF9	XC6373A590P	DC/DC-IC	PWM step-up, 30kHz, 5.9V±2.5%, 100mA	SOT-89	20bq	DC2	4c Tor
AFC	2SA1575-C	Si-pnp	Vid, HF, 200V, 100mA, 500mW, B=40..80, 400MHz	SOT-89	20tb	-	4a San
AFD	2SA1575-D	Si-pnp	Vid, HF, 200V, 100mA, 500mW, B=60..120, 400MHz	SOT-89	20tb	-	4a San
AFE	2SA1575-E	Si-pnp	Vid, HF, 200V, 100mA, 500mW, B=100..200, 400MHz	SOT-89	20tb	-	4a San
AFF	2SA1575-F	Si-pnp	Vid, HF, 200V, 100mA, 500mW, B=160..320, 400MHz	SOT-89	20tb	-	4a San
AG	2SA1363-G	Si-pnp	Relay-Drv, 20V, 2A, 500mW, B=400..800, 80MHz	SOT-89	20tb	-	4a Mit
AG	BCX52-10	Si-pnp	AF, 60V, 1A, 1W, B=63..160, >100MHz	SOT-89	20tb	-	4b Phi,Se
AG	RT9161-27CX	LVR-IC	LDO, 2.7V±2%, 300mA	SOT-89	20vl	VR1	4c Rct
AG-	RT9161-27PX	LVR-IC	LDO, 2.7V±2%, 300mA	SOT-89	20vl	VR1	4c Rct
AGQ	2SA1729-Q	Si-pnp	Sw, 50V, 1.5A, 1.3W, B=70..140, 300MHz, 50/150ns	PCP	20tb	-	4a San
AGQ	2SA1797-Q	Si-pnp	AF, Lo-sat, 50V, 2A, 500mW, B=82..180, >200MHz	SOT-89	20tb	-	4b Rhm
AGQ	2SA1797-R	Si-pnp	AF, Lo-sat, 50V, 2A, 500mW, B=120..270, >200MHz	SOT-89	20tb	-	4b Rhm
AGR	2SA1729-R	Si-pnp	Sw, 50V, 1.5A, 1.3W, B=100..200, 300MHz, 50/150ns	PCP	20tb	-	4a San
AGS	2SA1729-S	Si-pnp	Sw, 50V, 1.5A, 1.3W, B=140..280, 300MHz, 50/150ns	PCP	20tb	-	4a San
AH	2SB1000-H	Si-pnp	AF, 25V, 1A, 1W, 200MHz, B=85..120	SOT-89	20tb	-	4a Ren
AH	BCX53	Si-pnp	AF, 80V, 1A, 1W, B=40..250, >100MHz	SOT-89	20tb	-	4b Phi,Se
AH	RT9161-31CX	LVR-IC	LDO, 3.1V±2%, 300mA	SOT-89	20vl	VR1	4c Rct



SMD code	Type	Function	Short description	Case	Pin. Sch.	St.	Mnf.
AH-	RT9161-31PX	LVR-IC	LDO, 3.1V±2%, 300mA	SOT-89	20vl	VR1	4c Rct
ĀH0	XC6371A600P	DC/DC-IC	PWM step-up, 50kHz, 6.0V±2.5%, 100mA	SOT-89	20bq	DC2	4c Tor
AH0	XC6373A600P	DC/DC-IC	PWM step-up, 30kHz, 6.0V±2.5%, 100mA	SOT-89	20bq	DC2	4c Tor
ĀH1	XC6371A610P	DC/DC-IC	PWM step-up, 50kHz, 6.1V±2.5%, 100mA	SOT-89	20bq	DC2	4c Tor
AH1	XC6373A610P	DC/DC-IC	PWM step-up, 30kHz, 6.1V±2.5%, 100mA	SOT-89	20bq	DC2	4c Tor
ĀH2	XC6371A620P	DC/DC-IC	PWM step-up, 50kHz, 6.2V±2.5%, 100mA	SOT-89	20bq	DC2	4c Tor
AH2	XC6373A620P	DC/DC-IC	PWM step-up, 30kHz, 6.2V±2.5%, 100mA	SOT-89	20bq	DC2	4c Tor
ĀH3	XC6371A630P	DC/DC-IC	PWM step-up, 50kHz, 6.3V±2.5%, 100mA	SOT-89	20bq	DC2	4c Tor
AH3	XC6373A630P	DC/DC-IC	PWM step-up, 30kHz, 6.3V±2.5%, 100mA	SOT-89	20bq	DC2	4c Tor
ĀH4	XC6371A640P	DC/DC-IC	PWM step-up, 50kHz, 6.4V±2.5%, 100mA	SOT-89	20bq	DC2	4c Tor
AH4	XC6373A640P	DC/DC-IC	PWM step-up, 30kHz, 6.4V±2.5%, 100mA	SOT-89	20bq	DC2	4c Tor
ĀH5	XC6371A650P	DC/DC-IC	PWM step-up, 50kHz, 6.5V±2.5%, 100mA	SOT-89	20bq	DC2	4c Tor
AH5	XC6373A650P	DC/DC-IC	PWM step-up, 30kHz, 6.5V±2.5%, 100mA	SOT-89	20bq	DC2	4c Tor
ĀH6	XC6371A660P	DC/DC-IC	PWM step-up, 50kHz, 6.6V±2.5%, 100mA	SOT-89	20bq	DC2	4c Tor
AH6	XC6373A660P	DC/DC-IC	PWM step-up, 30kHz, 6.6V±2.5%, 100mA	SOT-89	20bq	DC2	4c Tor
ĀH7	XC6371A670P	DC/DC-IC	PWM step-up, 50kHz, 6.7V±2.5%, 100mA	SOT-89	20bq	DC2	4c Tor
AH7	XC6373A670P	DC/DC-IC	PWM step-up, 30kHz, 6.7V±2.5%, 100mA	SOT-89	20bq	DC2	4c Tor
ĀH8	XC6371A680P	DC/DC-IC	PWM step-up, 50kHz, 6.8V±2.5%, 100mA	SOT-89	20bq	DC2	4c Tor
AH8	XC6373A680P	DC/DC-IC	PWM step-up, 30kHz, 6.8V±2.5%, 100mA	SOT-89	20bq	DC2	4c Tor
ĀH9	XC6371A690P	DC/DC-IC	PWM step-up, 50kHz, 6.9V±2.5%, 100mA	SOT-89	20bq	DC2	4c Tor
AH9	XC6373A690P	DC/DC-IC	PWM step-up, 30kHz, 6.9V±2.5%, 100mA	SOT-89	20bq	DC2	4c Tor
AHN	2SA1759-N	Si-pnp	Sw, 400/400V, 100mA, 500mW, B=82..120, 12MHz	SOT-89	20tb	-	4b Rhm
AHP	2SA1759-P	Si-pnp	Sw, 400/400V, 100mA, 500mW, B=100..160, 12MHz	SOT-89	20tb	-	4b Rhm
AHQ	2SA1730-Q	Si-pnp	Sw, 50V, 3A, 1.5W, B=70..140, 300MHz, 50/150ns	PCP	20tb	-	4a San
AHQ	2SA1759-Q	Si-pnp	Sw, 400/400V, 100mA, 500mW, B=140..180, 12MHz	SOT-89	20tb	-	4b Rhm
AHQ	2SD2098-Q	Si-npn	AF-Drv, 50V, 5A, 500mW, B=120..270, 150MHz	SOT-89	20tb	-	4b Rhm
AHR	2SA1730-R	Si-pnp	Sw, 50V, 3A, 1.5W, B=100..200, 300MHz, 50/150ns	PCP	20tb	-	4a San
AHR	2SD2098-R	Si-npn	AF-Drv, 50V, 5A, 500mW, B=180..390, 150MHz	SOT-89	20tb	-	4b Rhm
AHS	2SA1730-S	Si-pnp	Sw, 50V, 3A, 1.5W, B=140..280, 300MHz, 50/150ns	PCP	20tb	-	4a San
AIS	2SA1882-S	Si-pnp	AF-Amp, 15V, 1.5A, 1.3W, B=140..280, 300MHz	PCP	20tb	-	4a San
AIT	2SA1882-T	Si-pnp	AF-Amp, 15V, 1.5A, 1.3W, B=200..400, 300MHz	PCP	20tb	-	4a San
AIU	2SA1882-U	Si-pnp	AF-Amp, 15V, 1.5A, 1.3W, B=280..560, 300MHz	PCP	20tb	-	4a San
AJ	2SA1724	Si-pnp	Vid, Hi-def, 30V, 300mA, 500mW, B=155..100, 1.5GHz	PCP	20tb	-	4a San
AJ	2SB1000-J	Si-pnp	AF, 25V, 1A, 1W, 200MHz, B=120..240	SOT-89	20tb	-	4a Ren
AJ	BCX53-6	Si-pnp	AF, 80V, 1A, 1W, B=40..100, >100MHz	SOT-89	20tb	-	4b Inf
AJ	RT9161-32CX	LVR-IC	LDO, 3.2V±2%, 300mA	SOT-89	20vl	VR1	4c Rct
AJN	2SA1812-N	Si-pnp	Sw, 400V, 100mA, 500mW, B=56..120, >12MHz	SOT-89	20tb	-	4b Rhm
AJP	2SA1812-P	Si-pnp	Sw, 400V, 100mA, 500mW, B=82..180, >12MHz	SOT-89	20tb	-	4b Rhm
AJQ	2SA1812-Q	Si-pnp	Sw, 400V, 100mA, 500mW, B=120..270, >12MHz	SOT-89	20tb	-	4b Rhm
AK	BCX53-10	Si-pnp	AF, 80V, 1A, 1W, B=63..160, >100MHz	SOT-89	20tb	-	4b Phi,Se
AK	RT9161-34CX	LVR-IC	LDO, 3.4V±2%, 300mA	SOT-89	20vl	VR1	4c Rct
AK0	XC6371A700P	DC/DC-IC	PWM step-up, 50kHz, 7.0V±2.5%, 100mA	SOT-89	20bq	DC2	4c Tor
ĀK0	XC6373A700P	DC/DC-IC	PWM step-up, 30kHz, 7.0V±2.5%, 100mA	SOT-89	20bq	DC2	4c Tor
AKD	2SA1470-D	Si-pnp	HV,Drv, 400V, 200mA, 1.3W, B=60..120, 70MHz	PCP	20tb	-	4a San
AKD	2SA1740-D	Si-pnp	Vid, HV, 400V, 200mA, 500mW, 70MHz, B=60..120	SOT-89	20tb	-	4a San
AKE	2SA1470-E	Si-pnp	HV,Drv, 400V, 200mA, 1.3W, B=100..200, 70MHz	PCP	20tb	-	4a San
AKE	2SA1740-E	Si-pnp	Vid, HV, 400V, 200mA, 500mW, 70MHz, B=100..200	SOT-89	20tb	-	4a San
AKQ	2SC5807-Q	Si-npn	AF, 50V, 5A, 500mW, B=120..270, 150MHz	SOT-89	20tb	-	4a Mit
AKR	2SC5807-R	Si-npn	AF, 50V, 5A, 500mW, B=180..390, 150MHz	SOT-89	20tb	-	4a Mit
AL	2SA1766	Si-pnp	AF-Amp, , 30V, 300mA, 1.3W, B=500..1200, 100MHz	PCP	20tb	-	4a San
AL	BCX53-16	Si-pnp	AF, 80V, 1A, 1W, B=100..250, >100MHz	SOT-89	20tb	-	4b Phi,Se
AL	RT9161-36CX	LVR-IC	LDO, 3.6V±2%, 300mA	SOT-89	20vl	VR1	4c Rct
AL-	RT9161-36PX	LVR-IC	LDO, 3.6V±2%, 300mA	SOT-89	20vl	VR1	4c Rct
AL15	AIC1722A-15CXA	LVR-IC	LDO, 1.5V±1%, 300mA	SOT-89	20vl	VR1	4g Aic
AL15G	AIC1722A-15GXA	LVR-IC	LDO, 1.5V±1%, 300mA	SOT-89	20vl	VR1	4g Aic
AL15P	AIC1722A-15PXA	LVR-IC	LDO, 1.5V±1%, 300mA	SOT-89	20vl	VR1	4g Aic
AL18	AIC1722A-18CXA	LVR-IC	LDO, 1.8V±1%, 300mA	SOT-89	20vl	VR1	4g Aic
AL18G	AIC1722A-18GXA	LVR-IC	LDO, 1.8V±1%, 300mA	SOT-89	20vl	VR1	4g Aic
AL18P	AIC1722A-18PXA	LVR-IC	LDO, 1.8V±1%, 300mA	SOT-89	20vl	VR1	4g Aic
AL20	AIC1722A-20CXA	LVR-IC	LDO, 2.0V±1%, 300mA	SOT-89	20vl	VR1	4g Aic
AL20G	AIC1722A-20GXA	LVR-IC	LDO, 2.0V±1%, 300mA	SOT-89	20vl	VR1	4g Aic
AL20P	AIC1722A-20PXA	LVR-IC	LDO, 2.0V±1%, 300mA	SOT-89	20vl	VR1	4g Aic
AL25	AIC1722A-25CXA	LVR-IC	LDO, 2.5V±1%, 300mA	SOT-89	20vl	VR1	4g Aic
AL25G	AIC1722A-25GXA	LVR-IC	LDO, 2.5V±1%, 300mA	SOT-89	20vl	VR1	4g Aic
AL25P	AIC1722A-25PXA	LVR-IC	LDO, 2.5V±1%, 300mA	SOT-89	20vl	VR1	4g Aic
AL27	AIC1722A-27CXA	LVR-IC	LDO, 2.7V±1%, 300mA	SOT-89	20vl	VR1	4g Aic
AL27G	AIC1722A-27GXA	LVR-IC	LDO, 2.7V±1%, 300mA	SOT-89	20vl	VR1	4g Aic
AL27P	AIC1722A-27PXA	LVR-IC	LDO, 2.7V±1%, 300mA	SOT-89	20vl	VR1	4g Aic
AL30	AIC1722A-30CXA	LVR-IC	LDO, 3.0V±1%, 300mA	SOT-89	20vl	VR1	4g Aic
AL30G	AIC1722A-30GXA	LVR-IC	LDO, 3.0V±1%, 300mA	SOT-89	20vl	VR1	4g Aic



SMD code	Type	Function	Short description	Case	Pin. Sch.	St.	Mnf.
AL30P	AIC 1722A-30PXA	LVR-IC	LDO, 3.0V±1%, 300mA	SOT-89	20vl	VR1	4g Aic
AL33	AIC 1722A-33CXA	LVR-IC	LDO, 3.3V±1%, 300mA	SOT-89	20vl	VR1	4g Aic
AL33G	AIC 1722A-33GXA	LVR-IC	LDO, 3.3V±1%, 300mA	SOT-89	20vl	VR1	4g Aic
AL33P	AIC 1722A-33PXA	LVR-IC	LDO, 3.3V±1%, 300mA	SOT-89	20vl	VR1	4g Aic
AL35	AIC 1722A-35CXA	LVR-IC	LDO, 3.5V±1%, 300mA	SOT-89	20vl	VR1	4g Aic
AL35G	AIC 1722A-35GXA	LVR-IC	LDO, 3.5V±1%, 300mA	SOT-89	20vl	VR1	4g Aic
AL35P	AIC 1722A-35PXA	LVR-IC	LDO, 3.5V±1%, 300mA	SOT-89	20vl	VR1	4g Aic
AL37	AIC 1722A-37CXA	LVR-IC	LDO, 3.7V±1%, 300mA	SOT-89	20vl	VR1	4g Aic
AL37G	AIC 1722A-37GXA	LVR-IC	LDO, 3.7V±1%, 300mA	SOT-89	20vl	VR1	4g Aic
AL37P	AIC 1722A-37PXA	LVR-IC	LDO, 3.7V±1%, 300mA	SOT-89	20vl	VR1	4g Aic
AL38	AIC 1722A-38CXA	LVR-IC	LDO, 3.8V±1%, 300mA	SOT-89	20vl	VR1	4g Aic
AL38G	AIC 1722A-38GXA	LVR-IC	LDO, 3.8V±1%, 300mA	SOT-89	20vl	VR1	4g Aic
AL38P	AIC 1722A-38PXA	LVR-IC	LDO, 3.8V±1%, 300mA	SOT-89	20vl	VR1	4g Aic
AL50	AIC 1722A-50CXA	LVR-IC	LDO, 5.0V±1%, 300mA	SOT-89	20vl	VR1	4g Aic
AL50G	AIC 1722A-50GXA	LVR-IC	LDO, 5.0V±1%, 300mA	SOT-89	20vl	VR1	4g Aic
AL50P	AIC 1722A-50PXA	LVR-IC	LDO, 5.0V±1%, 300mA	SOT-89	20vl	VR1	4g Aic
AL52	AIC 1722A-52CXA	LVR-IC	LDO, 5.2V±1%, 300mA	SOT-89	20vl	VR1	4g Aic
AL52G	AIC 1722A-52GXA	LVR-IC	LDO, 5.2V±1%, 300mA	SOT-89	20vl	VR1	4g Aic
AL52P	AIC 1722A-52PXA	LVR-IC	LDO, 5.2V±1%, 300mA	SOT-89	20vl	VR1	4g Aic
ALP	2SA1900-P	Si-pnp	Lo-sat, 60V, 1A, 500mW, B=82..180, >150MHz	SOT-89	20tb	-	4b Rhm
ALQ	2SA1900-Q	Si-pnp	Lo-sat, 60V, 1A, 500mW, B=120..270, >150MHz	SOT-89	20tb	-	4b Rhm
ALR	2SA1900-R	Si-pnp	Lo-sat, 60V, 1A, 500mW, B=180..390, >150MHz	SOT-89	20tb	-	4b Rhm
AM	BCX52-16	Si-pnp	AF, 60V, 1A, 1W, B=100..250, >100MHz	SOT-89	20tb	-	4b Phi,Se
AM	RT9161-41CX	LVR-IC	LDO, 4.1V±2%, 300mA	SOT-89	20vl	VR1	4c Rct
AMS	2SA1896-S	Si-pnp	DC/DC-Conv, 25V, 2.5A, 1.3W, B=140..280, 400MHz	PCP	20tb	-	4a San
AMT	2SA1896-T	Si-pnp	DC/DC-Conv, 25V, 2.5A, 1.3W, B=200..400, 400MHz	PCP	20tb	-	4a San
ANR	2SA1898-R	Si-pnp	DC/DC-Conv, 15V, 3A, 1.3W, B=100..200, 400MHz	PCP	20tb	-	4a San
ANS	2SA1898-S	Si-pnp	DC/DC-Conv, 15V, 3A, 1.3W, B=140..280, 400MHz	PCP	20tb	-	4a San
AO	2SC2880-O	Si-npn	HV, 1.50V, 50mA, 500mW, B=70..140, 120MHz	SOT-89	20tb	-	4b Tos
AO	KTC4372-O	Si-npn	HV, Sw, 150V, 50mA, 500mW, B=70..140, 120MHz	SOT-89	20tb	-	4a Kec
AP	RT9161-15CX	LVR-IC	LDO, 1.5V±2%, 300mA	SOT-89	20vl	VR1	4c Rct
AP-	RT9161-15PX	LVR-IC	LDO, 1.5V±2%, 300mA	SOT-89	20vl	VR1	4c Rct
AQ	2SA1969	Si-pnp	HF, Fast-Sw, 10/10V, 400mA, 1.3W, B=20..120, 1.7GHz	PCP	20tb	-	4a San
AQ	2SB766-Q	Si-pnp	AF, 50V, 1A, 1W, B=85..170, 200MHz	SOT-89	20tb	-	4b Pan,Trs
AQ	RT9161-20CX	LVR-IC	LDO, 2.0V±2%, 300mA	SOT-89	20vl	VR1	4c Rct
AR	2SA2011	Si-pnp	Lo-sat, 15V, 6A, 1.3W, B=200..560, 380MHz, 35/1105ns	SOT-89	20tb	-	4a San
AR	2SB766-R	Si-pnp	AF, 50V, 1A, 1W, B=120..240, 200MHz	SOT-89	20tb	-	4b Pan,Trs
AR	2SC3338	Si-npn	UHF/VHF WB-Amp, 20V, 50mA, 400mW, 4.5GHz, B=30..200	SOT-89	20tb	-	4b Ren
AR1	BSR40	Si-npn	AF, Sw, 70V, 1A, 1.35W, B=40..120, 100MHz	SOT-89	20tb	-	4b Phi,Zx
AR2	BSR41	Si-npn	AF, Sw, 70V, 1A, 1W, B=100..300, 100MHz	SOT-89	20tb	-	4b Phi
AR3	BSR42	Si-npn	AF, Sw, 90V, 1A, 1W, B=40..120, 100MHz	SOT-89	20tb	-	4b Phi
AR4	BSR43	Si-npn	AF, Sw, 90V, 1A, 1W, B=100..300, 100MHz	SOT-89	20tb	-	4b Phi
AS	2SA2012	Si-pnp	Lo-sat, 30V, 5A, 1.3W, B=200..560, 420MHz, 50/270ns	SOT-89	20tb	-	4a San
AS	2SB766-S	Si-pnp	AF, 50V, 1A, 1W, B=170..340, 200MHz	SOT-89	20tb	-	4b Pan,Trs
AS	2SC3380	Si-npn	Vid, 300V, 100mA, 1W, B=30..200, 80MHz	SOT-89	20tb	-	4b Ren
AS	RT9161-22CX	LVR-IC	LDO, 2.2V±2%, 300mA	SOT-89	20vl	VR1	4c Rct
AS-	RT9161-22PX	LVR-IC	LDO, 2.2V±2%, 300mA	SOT-89	20vl	VR1	4c Rct
AS1	BST50	Si-npn-Darf+Di	60V, 0.5/1.5A, 350MHz, B>2000	SOT-89	20tb	-	4b Phi
AS2	BST51	Si-npn-Darf	AF, 80V, 500mA, 1W, B=2000, 350MHz	SOT-89	20tb	-	4b Phi
AS3	BST52	Si-npn-Darf	AF, 90V, 500mA, 1W, B>2000, 350MHz	SOT-89	20tb	-	4b Phi
AT	2SA2013	Si-pnp	Lo-sat, 50V, 4A, 1.3W, B=200..560, 400MHz, 30/230ns	SOT-89	20tb	-	4a San
AT	2SD1470	Si-npn-Darf	GP, 60V, 1A, 1W, B=2000..100k	SOT-89	20te	-	4b Ren
AT1	BST39	Si-npn	AF, Sw, Vid, 450V, 1A, >70MHz	SOT-89	20tb	-	4b Phi,Zx
AT2	BST40	Si-npn	AF, Sw, Vid, 300V, 1A, 1W, B>40, >70MHz	SOT-89	20tb	-	4b Phi
ATN	2SA1812T-N	Si-pnp	Sw, 4.00V, 500mA, 500mW, B=56..120, >12MHz	SOT-89	20tb	-	4b Rhm
ATP	2SA1812T-P	Si-pnp	Sw, 4.00V, 500mA, 500mW, B=82..180, >12MHz	SOT-89	20tb	-	4b Rhm
ATQ	2SA1812T-Q	Si-pnp	Sw, 4.00V, 500mA, 500mW, B=120..270, >12MHz	SOT-89	20tb	-	4b Rhm
AU	2SA2014	Si-pnp	Relay-Drv, 15V, 9A, 1.3W, B=200..560, 220MHz	SOT-89	20tb	-	4a San
AU	2SB804-U	Si-pnp	AF-Amp, 100V, 1A, 2W, 80MHz, B=200..400	SOT-89	20tb	-	4b Nec
AV	2SA2015	Si-pnp	Lo-sat, 30V, 8A, 1.3W, B=200..560, 320MHz, 30/190ns	SOT-89	20tb	-	4a San
AV	2SB804-V	Si-pnp	AF-Amp, 100V, 1A, 2W, 80MHz, B=135..270	SOT-89	20tb	-	4b Nec
AV-	RT9261-50PX	DC/DC-IC	VFM step-up, 5.0V±2%, 50mA	SOT-89	20br	DC5	4b Rct
AV15G	AIC 1723A-15GX	LVR-IC	LDO, 1.5V±1%, 500mA	SOT-89	20vl	VR1	4g Aic
AV15P	AIC 1723A-15PX	LVR-IC	LDO, 1.5V±1%, 500mA	SOT-89	20vl	VR1	4g Aic
AV18G	AIC 1723A-18GX	LVR-IC	LDO, 1.8V±1%, 500mA	SOT-89	20vl	VR1	4g Aic
AV18P	AIC 1723A-18PX	LVR-IC	LDO, 1.8V±1%, 500mA	SOT-89	20vl	VR1	4g Aic
AV20G	AIC 1723A-20GX	LVR-IC	LDO, 2.0V±1%, 500mA	SOT-89	20vl	VR1	4g Aic
AV20P	AIC 1723A-20PX	LVR-IC	LDO, 2.0V±1%, 500mA	SOT-89	20vl	VR1	4g Aic
AV25G	AIC 1723A-25GX	LVR-IC	LDO, 2.5V±1%, 500mA	SOT-89	20vl	VR1	4g Aic
AV25P	AIC 1723A-25PX	LVR-IC	LDO, 2.5V±1%, 500mA	SOT-89	20vl	VR1	4g Aic



SMD code	Type	Function	Short description	Case	Pin. Sch.	St.	Mnf.
AV27G	AIC 1723A-27GX	LVR-IC	LDO, 2.7V±1%, 500mA	SOT-89	20vl	VR1	4g Aic
AV27P	AIC 1723A-27PX	LVR-IC	LDO, 2.7V±1%, 500mA	SOT-89	20vl	VR1	4g Aic
AV30G	AIC 1723A-30GX	LVR-IC	LDO, 3.0V±1%, 500mA	SOT-89	20vl	VR1	4g Aic
AV30P	AIC 1723A-30PX	LVR-IC	LDO, 3.0V±1%, 500mA	SOT-89	20vl	VR1	4g Aic
AV33G	AIC 1723A-33GX	LVR-IC	LDO, 3.3V±1%, 500mA	SOT-89	20vl	VR1	4g Aic
AV33P	AIC 1723A-33PX	LVR-IC	LDO, 3.3V±1%, 500mA	SOT-89	20vl	VR1	4g Aic
AV35G	AIC 1723A-35GX	LVR-IC	LDO, 3.5V±1%, 500mA	SOT-89	20vl	VR1	4g Aic
AV35P	AIC 1723A-35PX	LVR-IC	LDO, 3.5V±1%, 500mA	SOT-89	20vl	VR1	4g Aic
AV37G	AIC 1723A-37GX	LVR-IC	LDO, 3.7V±1%, 500mA	SOT-89	20vl	VR1	4g Aic
AV37P	AIC 1723A-37PX	LVR-IC	LDO, 3.7V±1%, 500mA	SOT-89	20vl	VR1	4g Aic
AV38G	AIC 1723A-38GX	LVR-IC	LDO, 3.8V±1%, 500mA	SOT-89	20vl	VR1	4g Aic
AV38P	AIC 1723A-38PX	LVR-IC	LDO, 3.8V±1%, 500mA	SOT-89	20vl	VR1	4g Aic
AV50G	AIC 1723A-50GX	LVR-IC	LDO, 5.0V±1%, 500mA	SOT-89	20vl	VR1	4g Aic
AV50P	AIC 1723A-50PX	LVR-IC	LDO, 5.0V±1%, 500mA	SOT-89	20vl	VR1	4g Aic
AV52G	AIC 1723A-52GX	LVR-IC	LDO, 5.2V±1%, 500mA	SOT-89	20vl	VR1	4g Aic
AV52P	AIC 1723A-52PX	LVR-IC	LDO, 5.2V±1%, 500mA	SOT-89	20vl	VR1	4g Aic
AW	2SA2016	Si-pnp	Lo-sat, 50V, 7A, 1.3W, B=200..560, 330MHz, 40/225ns	SOT-89	20tb	-	4a San
AW	2SB804-W	Si-pnp	AF-Amp, 100V, 1A, 2W, 80MHz, B=90..180	SOT-89	20tb	-	4b Nec
AX-	RT9261A-50PX	DC/DC-IC	VFM step-up, 5.0V±2%, 50mA	SOT-89	20bq	DC2	4b Rct
AY	2SC2880-Y	Si-npn	HV, 150V, 50mA, 500mW, B=120..240, 120MHz	SOT-89	20tb	-	4b Tos
AY	KTC4372-Y	Si-npn	HV, Sw, 150V, 50mA, 500mW, B=120..240, 120MHz	SOT-89	20tb	-	4a Kec
AY	RT9161-17CX	LVR-IC	LDO, 1.7V±2%, 300mA	SOT-89	20vl	VR1	4c Rct
AZ	2SJ518	MOS-p-FET-e*	V-MOS, LogL, 60V, 2A, <0.63Ω(5A)	SOT-89	20fa	-	4b Ren
B0	ELM9830AB	LVR-IC	3.0V±2%, 200mA	SOT-89	20vl	VR1	4a Elm
B1	AP432Y	Vref-IC	Adjustable, Precision, Shunt, 1.24V±1%	SOT-89-3L	20rb	RF1	4b Ana
B1	D71G.05T1	Si-pnp	Sw, 1.50/150V, 50msA	SOT-89	20tb	-	4b Gen
B1	ELM9831AB	LVR-IC	3.1V±2%, 200mA	SOT-89	20vl	VR1	4a Elm
B1-	RT9169-12PX	LVR-IC	LDO, 1.2V±2%, 100mA	SOT-89	20vl	VR1	4c Rct
B11A	ML6101N113P	Vdet-IC	1.1V± 3%, +Reset ODO	SOT-89	20vda	VD6	4g Mic
B12A	ML6101N123P	Vdet-IC	1.2V± 3%, +Reset ODO	SOT-89	20vda	VD6	4g Mic
B13A	ML6101N133P	Vdet-IC	1.3V± 3%, +Reset ODO	SOT-89	20vda	VD6	4g Mic
B14A	ML6101N143P	Vdet-IC	1.4V± 3%, +Reset ODO	SOT-89	20vda	VD6	4g Mic
B15A	ML6101N153P	Vdet-IC	1.5V± 3%, +Reset ODO	SOT-89	20vda	VD6	4g Mic
B16A	ML6101N163P	Vdet-IC	1.6V± 3%, +Reset ODO	SOT-89	20vda	VD6	4g Mic
B17A	ML6101N173P	Vdet-IC	1.7V± 3%, +Reset ODO	SOT-89	20vda	VD6	4g Mic
B18A	ML6101N183P	Vdet-IC	1.8V± 3%, +Reset ODO	SOT-89	20vda	VD6	4g Mic
B19A	ML6101N193P	Vdet-IC	1.9V± 3%, +Reset ODO	SOT-89	20vda	VD6	4g Mic
B2	AP432AY	Vref-IC	Adjustable, Precision, Shunt, 1.24V±0.5%	SOT-89-3L	20rb	RF1	4b Ana
B2	ELM9832AB	LVR-IC	3.2V±2%, 200mA	SOT-89	20vl	VR1	4a Elm
B2	RT9169-13CX	LVR-IC	LDO, 1.3V±2%, 100mA	SOT-89	20vl	VR1	4c Rct
B20A	ML6101N202P	Vdet-IC	2.0V± 2%, +Reset ODO	SOT-89	20vda	VD6	4g Mic
B21A	ML6101N212P	Vdet-IC	2.1V± 2%, +Reset ODO	SOT-89	20vda	VD6	4g Mic
B22A	ML6101N222P	Vdet-IC	2.2V± 2%, +Reset ODO	SOT-89	20vda	VD6	4g Mic
B23A	ML6101N232P	Vdet-IC	2.3V± 2%, +Reset ODO	SOT-89	20vda	VD6	4g Mic
B24A	ML6101N242P	Vdet-IC	2.4V± 2%, +Reset ODO	SOT-89	20vda	VD6	4g Mic
B25A	ML6101N252P	Vdet-IC	2.5V± 2%, +Reset ODO	SOT-89	20vda	VD6	4g Mic
B26A	ML6101N262P	Vdet-IC	2.6V± 2%, +Reset ODO	SOT-89	20vda	VD6	4g Mic
B27A	ML6101N272P	Vdet-IC	2.7V± 2%, +Reset ODO	SOT-89	20vda	VD6	4g Mic
B28A	ML6101N282P	Vdet-IC	2.8V± 2%, +Reset ODO	SOT-89	20vda	VD6	4g Mic
B29A	ML6101N292P	Vdet-IC	2.9V± 2%, +Reset ODO	SOT-89	20vda	VD6	4g Mic
B3	ELM9833AB	LVR-IC	3.3V±2%, 200mA	SOT-89	20vl	VR1	4a Elm
B3	RT9169-14CX	LVR-IC	LDO, 1.4V±2%, 100mA	SOT-89	20vl	VR1	4c Rct
B3-	RT9169-14PX	LVR-IC	LDO, 1.4V±2%, 100mA	SOT-89	20vl	VR1	4c Rct
B30A	ML6101N302P	Vdet-IC	3.0V± 2%, +Reset ODO	SOT-89	20vda	VD6	4g Mic
B31A	ML6101N312P	Vdet-IC	3.1V± 2%, +Reset ODO	SOT-89	20vda	VD6	4g Mic
B32A	ML6101N322P	Vdet-IC	3.2V± 2%, +Reset ODO	SOT-89	20vda	VD6	4g Mic
B33A	ML6101N332P	Vdet-IC	3.3V± 2%, +Reset ODO	SOT-89	20vda	VD6	4g Mic
B34A	ML6101N342P	Vdet-IC	3.4V± 2%, +Reset ODO	SOT-89	20vda	VD6	4g Mic
B35A	ML6101N352P	Vdet-IC	3.5V± 2%, +Reset ODO	SOT-89	20vda	VD6	4g Mic
B36A	ML6101N362P	Vdet-IC	3.6V± 2%, +Reset ODO	SOT-89	20vda	VD6	4g Mic
B37A	ML6101N372P	Vdet-IC	3.7V± 2%, +Reset ODO	SOT-89	20vda	VD6	4g Mic
B38A	ML6101N382P	Vdet-IC	3.8V± 2%, +Reset ODO	SOT-89	20vda	VD6	4g Mic
B39A	ML6101N392P	Vdet-IC	3.9V± 2%, +Reset ODO	SOT-89	20vda	VD6	4g Mic
B4	ELM9834AB	LVR-IC	3.4V±2%, 200mA	SOT-89	20vl	VR1	4a Elm
B4	RT9169-15CX	LVR-IC	LDO, 1.5V±2%, 100mA	SOT-89	20vl	VR1	4c Rct
B4-	RT9169-15PX	LVR-IC	LDO, 1.5V±2%, 100mA	SOT-89	20vl	VR1	4c Rct
B40A	ML6101N402P	Vdet-IC	4.0V± 2%, +Reset ODO	SOT-89	20vda	VD6	4g Mic
B41A	ML6101N412P	Vdet-IC	4.1V± 2%, +Reset ODO	SOT-89	20vda	VD6	4g Mic
B42A	ML6101N422P	Vdet-IC	4.2V± 2%, +Reset ODO	SOT-89	20vda	VD6	4g Mic
B43A	ML6101N432P	Vdet-IC	4.3V± 2%, +Reset ODO	SOT-89	20vda	VD6	4g Mic



SMD code	Type	Function	Short description	Case	Pin. Sch.	St.	Mnf.
B44A	ML6101N442P	Vdet-IC	4.4 V± 2%, +Reset ODO	SOT-89	20vda VD6	4g	Mic
B45A	ML6101N452P	Vdet-IC	4.5 V± 2%, +Reset ODO	SOT-89	20vda VD6	4g	Mic
B46A	ML6101N462P	Vdet-IC	4.6 V± 2%, +Reset ODO	SOT-89	20vda VD6	4g	Mic
B47A	ML6101N472P	Vdet-IC	4.7 V± 2%, +Reset ODO	SOT-89	20vda VD6	4g	Mic
B48A	ML6101N482P	Vdet-IC	4.8 V± 2%, +Reset ODO	SOT-89	20vda VD6	4g	Mic
B49A	ML6101N492P	Vdet-IC	4.9 V± 2%, +Reset ODO	SOT-89	20vda VD6	4g	Mic
B5	ELM9835AB	LVR-IC	3.5V±2%, 200mA	SOT-89	20vl VR1	4a	Elm
B5	RT9169-16CX	LVR-IC	LDO, 1.6V±2%, 100mA	SOT-89	20vl VR1	4c	Rct
B5-	RT9169-16PX	LVR-IC	LDO, 1.6V±2%, 100mA	SOT-89	20vl VR1	4c	Rct
B50A	ML6101N502P	Vdet-IC	5.0 V± 2%, +Reset ODO	SOT-89	20vda VD6	4g	Mic
B51A	ML6101N512P	Vdet-IC	5.1 V± 2%, +Reset ODO	SOT-89	20vda VD6	4g	Mic
B52A	ML6101N522P	Vdet-IC	5.2 V± 2%, +Reset ODO	SOT-89	20vda VD6	4g	Mic
B53A	ML6101N532P	Vdet-IC	5.3 V± 2%, +Reset ODO	SOT-89	20vda VD6	4g	Mic
B54A	ML6101N542P	Vdet-IC	5.4 V± 2%, +Reset ODO	SOT-89	20vda VD6	4g	Mic
B55A	ML6101N552P	Vdet-IC	5.5 V± 2%, +Reset ODO	SOT-89	20vda VD6	4g	Mic
B56A	ML6101N562P	Vdet-IC	5.6 V± 2%, +Reset ODO	SOT-89	20vda VD6	4g	Mic
B57A	ML6101N572P	Vdet-IC	5.7 V± 2%, +Reset ODO	SOT-89	20vda VD6	4g	Mic
B58A	ML6101N582P	Vdet-IC	5.8 V± 2%, +Reset ODO	SOT-89	20vda VD6	4g	Mic
B59A	ML6101N592P	Vdet-IC	5.9 V± 2%, +Reset ODO	SOT-89	20vda VD6	4g	Mic
B6	ELM9836AB	LVR-IC	3.6V±2%, 200mA	SOT-89	20vl VR1	4a	Elm
B6	XC61CC1602P	Vdet-IC	1.6V, +Reset PPO	SOT-89	20vda VD7	4b	Tor
B60A	ML6101N602P	Vdet-IC	6.0V± 2%, +Reset ODO	SOT-89	20vda VD6	4g	Mic
B62	S-80841CLUA	Vdet-IC	4.1V, -Reset PPO	SOT-89	20vda VD7	4b	Sei
B63	S-80842CLUA	Vdet-IC	4.2V, -Reset PPO	SOT-89	20vda VD7	4b	Sei
B63	XE61CC1645PR	Vdet-IC	1.6V± 2%, -Reset PPO	SOT-89	20cj VD7	4j	Tor
B64	S-80843CLUA	Vdet-IC	4.3V, -Reset PPO	SOT-89	20vda VD7	4b	Sei
B65	S-80844CLUA	Vdet-IC	4.4V, -Reset PPO	SOT-89	20vda VD7	4b	Sei
B65	XC61FC1612P	Vdet-IC	1.6V, +Reset PPO, 200ms	SOT-89	20vda VD7	4b	Tor
B66	S-80845CLUA	Vdet-IC	4.5V, -Reset PPO	SOT-89	20vda VD7	4b	Sei
B66	XC61FC1642P	Vdet-IC	1.6V, +Reset PPO, 400ms	SOT-89	20vda VD7	4b	Tor
B67	S-80846CLUA	Vdet-IC	4.6V, -Reset PPO	SOT-89	20vda VD7	4b	Sei
B67	XC61FC1652P	Vdet-IC	1.6V, +Reset PPO, 50ms	SOT-89	20vda VD7	4b	Tor
B68	S-80847CLUA	Vdet-IC	4.7V, -Reset PPO	SOT-89	20vda VD7	4b	Sei
B69	S-80848CLUA	Vdet-IC	4.8V, -Reset PPO	SOT-89	20vda VD7	4b	Sei
B6A	S-80815CLUA	Vdet-IC	1.5V, -Reset PPO	SOT-89	20vda VD7	4b	Sei
B6B	S-80816CLUA	Vdet-IC	1.6V, -Reset PPO	SOT-89	20vda VD7	4b	Sei
B6C	S-80817CLUA	Vdet-IC	1.7V, -Reset PPO	SOT-89	20vda VD7	4b	Sei
B6D	S-80818CLUA	Vdet-IC	1.8V, -Reset PPO	SOT-89	20vda VD7	4b	Sei
B6E	S-80819CLUA	Vdet-IC	1.9V, -Reset PPO	SOT-89	20vda VD7	4b	Sei
B6F	S-80820CLUA	Vdet-IC	2V, -Reset PPO	SOT-89	20vda VD7	4b	Sei
B6G	S-80821CLUA	Vdet-IC	2.1V, -Reset PPO	SOT-89	20vda VD7	4b	Sei
B6H	S-80822CLUA	Vdet-IC	2.2V, -Reset PPO	SOT-89	20vda VD7	4b	Sei
B6I	S-80823CLUA	Vdet-IC	2.3V, -Reset PPO	SOT-89	20vda VD7	4b	Sei
B6J	S-80824CLUA	Vdet-IC	2.4V, -Reset PPO	SOT-89	20vda VD7	4b	Sei
B6K	S-80825CLUA	Vdet-IC	2.5V, -Reset PPO	SOT-89	20vda VD7	4b	Sei
B6L	S-80826CLUA	Vdet-IC	2.6V, -Reset PPO	SOT-89	20vda VD7	4b	Sei
B6M	S-80827CLUA	Vdet-IC	2.7V, -Reset PPO	SOT-89	20vda VD7	4b	Sei
B6N	S-80828CLUA	Vdet-IC	2.8V, -Reset PPO	SOT-89	20vda VD7	4b	Sei
B6O	S-80829CLUA	Vdet-IC	2.9V, -Reset PPO	SOT-89	20vda VD7	4b	Sei
B6P	S-80830CLUA	Vdet-IC	3V, -Reset PPO	SOT-89	20vda VD7	4b	Sei
B6Q	S-80831CLUA	Vdet-IC	3.1V, -Reset PPO	SOT-89	20vda VD7	4b	Sei
B6R	S-80832CLUA	Vdet-IC	3.2V, -Reset PPO	SOT-89	20vda VD7	4b	Sei
B6S	S-80833CLUA	Vdet-IC	3.3V, -Reset PPO	SOT-89	20vda VD7	4b	Sei
B6T	S-80834CLUA	Vdet-IC	3.4V, -Reset PPO	SOT-89	20vda VD7	4b	Sei
B6U	S-80835CLUA	Vdet-IC	3.5V, -Reset PPO	SOT-89	20vda VD7	4b	Sei
B6V	S-80836CLUA	Vdet-IC	3.6V, -Reset PPO	SOT-89	20vda VD7	4b	Sei
B6W	S-80837CLUA	Vdet-IC	3.7V, -Reset PPO	SOT-89	20vda VD7	4b	Sei
B6X	S-80838CLUA	Vdet-IC	3.8V, -Reset PPO	SOT-89	20vda VD7	4b	Sei
B6Y	S-80839CLUA	Vdet-IC	3.9V, -Reset PPO	SOT-89	20vda VD7	4b	Sei
B6Z	S-80840CLUA	Vdet-IC	4V, -Reset PPO	SOT-89	20vda VD7	4b	Sei
B7	ELM9837AB	LVR-IC	3.7V±2%, 200mA	SOT-89	20vl VR1	4a	Elm
B7	RT9169-18CX	LVR-IC	LDO, 1.8V±2%, 100mA	SOT-89	20vl VR1	4c	Rct
B7	XC61CC1702P	Vdet-IC	1.7V, +Reset PPO	SOT-89	20vda VD7	4b	Tor
B7-	RT9169-18PX	LVR-IC	LDO, 1.8V±2%, 100mA	SOT-89	20vl VR1	4c	Rct
B73	XE61CC1745PR	Vdet-IC	1.7V± 2%, -Reset PPO	SOT-89	20cj VD7	4j	Tor
B75	XC61FC1712P	Vdet-IC	1.7V, +Reset PPO, 200ms	SOT-89	20vda VD7	4b	Tor
B76	XC61FC1742P	Vdet-IC	1.7V, +Reset PPO, 400ms	SOT-89	20vda VD7	4b	Tor
B77	XC61FC1752P	Vdet-IC	1.7V, +Reset PPO, 50ms	SOT-89	20vda VD7	4b	Tor
B772GR	WTM772-GR	Si-pnp	GP, 40V, 3A, 500mW, B=200..400, 80MHz	SOT-89	20tb -	4b	Wtr
B772O	WTM772-O	Si-pnp	GP, 40V, 3A, 500mW, B=100..200, 80MHz	SOT-89	20tb -	4b	Wtr



SMD code	Type	Function	Short description	Case	Pin. Sch.	St.	Mnf.
B772R	WTM772-R	Si-pnp	GP, 40V, 3A, 500mW, B=60..120, 80MHz	SOT-89	20tb -	4b	Wtr
B772Y	WTM772-Y	Si-pnp	GP, 40V, 3A, 500mW, B=16.0..320, 80MHz	SOT-89	20tb -	4b	Wtr
B7A	S-80849CLUA	Vd et-IC	4.9V, -Reset PPO	SOT-89	20vda VD7	4b	Sei
B7B	S-80850CLUA	Vd et-IC	5.0V, -Reset PPO	SOT-89	20vda VD7	4b	Sei
B7C	S-80851CLUA	Vd et-IC	5.1V, -Reset PPO	SOT-89	20vda VD7	4b	Sei
B7D	S-80852CLUA	Vd et-IC	5.2V, -Reset PPO	SOT-89	20vda VD7	4b	Sei
B7E	S-80853CLUA	Vd et-IC	5.3V, -Reset PPO	SOT-89	20vda VD7	4b	Sei
B7F	S-80854CLUA	Vd et-IC	5.4V, -Reset PPO	SOT-89	20vda VD7	4b	Sei
B7G	S-80855CLUA	Vd et-IC	5.5V, -Reset PPO	SOT-89	20vda VD7	4b	Sei
B7H	S-80856CLUA	Vd et-IC	5.6V, -Reset PPO	SOT-89	20vda VD7	4b	Sei
B7I	S-80857CLUA	Vd et-IC	5.7V, -Reset PPO	SOT-89	20vda VD7	4b	Sei
B7J	S-80858CLUA	Vd et-IC	5.8V, -Reset PPO	SOT-89	20vda VD7	4b	Sei
B7K	S-80859CLUA	Vd et-IC	5.9V, -Reset PPO	SOT-89	20vda VD7	4b	Sei
B7L	S-80860CLUA	Vd et-IC	6V, -Reset PPO	SOT-89	20vda VD7	4b	Sei
B8	ELM9838AB	LVR-IC	3.8V±2%, 200mA	SOT-89	20vl VR1	4a	Elm
B8	RT9169-19CX	LVR-IC	LDQ, 1.9V±2%, 100mA	SOT-89	20vl VR1	4c	Rct
B8	XC61CC1802P	Vd et-IC	1.8V, +Reset PPO	SOT-89	20vda VD7	4b	Tor
B82	S-80841CNUA	Vd et-IC	4.1V, -Reset ODO	SOT-89	20vda VD6	4b	Sei
B83	S-80842CNUA	Vd et-IC	4.2V, -Reset ODO	SOT-89	20vda VD6	4b	Sei
B83	XE61 CC1845PR	Vd et-IC	1.8V± 2%, -Reset PPO	SOT-89	20cj VD7	4j	Tor
B84	S-80843CNUA	Vd et-IC	4.3V, -Reset ODO	SOT-89	20vda VD6	4b	Sei
B85	S-80844CNUA	Vd et-IC	4.4V, -Reset ODO	SOT-89	20vda VD6	4b	Sei
B85	XC61FC1812P	Vd et-IC	1.8V, +Reset PPO, 200ms	SOT-89	20vda VD7	4b	Tor
B86	S-80845CNUA	Vd et-IC	4.5V, -Reset ODO	SOT-89	20vda VD6	4b	Sei
B86	XC61FC1842P	Vd et-IC	1.8V, +Reset PPO, 400ms	SOT-89	20vda VD7	4b	Tor
B87	S-80846CNUA	Vd et-IC	4.6V, -Reset ODO	SOT-89	20vda VD6	4b	Sei
B87	XC61FC1852P	Vd et-IC	1.8V, +Reset PPO, 50ms	SOT-89	20vda VD7	4b	Tor
B88	S-80847CNUA	Vd et-IC	4.7V, -Reset ODO	SOT-89	20vda VD6	4b	Sei
B89	S-80848CNUA	Vd et-IC	4.8V, -Reset ODO	SOT-89	20vda VD6	4b	Sei
B8A	S-80815CNUA	Vd et-IC	1.5V, -Reset ODO	SOT-89	20vda VD6	4b	Sei
B8B	S-80816CNUA	Vd et-IC	1.6V, -Reset ODO	SOT-89	20vda VD6	4b	Sei
B8C	S-80817CNUA	Vd et-IC	1.7V, -Reset ODO	SOT-89	20vda VD6	4b	Sei
B8D	S-80818CNUA	Vd et-IC	1.8V, -Reset ODO	SOT-89	20vda VD6	4b	Sei
B8E	S-80819CNUA	Vd et-IC	1.9V, -Reset ODO	SOT-89	20vda VD6	4b	Sei
B8F	S-80820CNUA	Vd et-IC	2V, -Reset ODO	SOT-89	20vda VD6	4b	Sei
B8G	S-80821CNUA	Vd et-IC	2.1V, -Reset ODO	SOT-89	20vda VD6	4b	Sei
B8H	S-80822CNUA	Vd et-IC	2.2V, -Reset ODO	SOT-89	20vda VD6	4b	Sei
B8I	S-80823CNUA	Vd et-IC	2.3V, -Reset ODO	SOT-89	20vda VD6	4b	Sei
B8J	S-80824CNUA	Vd et-IC	2.4V, -Reset ODO	SOT-89	20vda VD6	4b	Sei
B8K	S-80825CNUA	Vd et-IC	2.5V, -Reset ODO	SOT-89	20vda VD6	4b	Sei
B8L	S-80826CNUA	Vd et-IC	2.6V, -Reset ODO	SOT-89	20vda VD6	4b	Sei
B8M	S-80827CNUA	Vd et-IC	2.7V, -Reset ODO	SOT-89	20vda VD6	4b	Sei
B8N	S-80828CNUA	Vd et-IC	2.8V, -Reset ODO	SOT-89	20vda VD6	4b	Sei
B8O	S-80829CNUA	Vd et-IC	2.9V, -Reset ODO	SOT-89	20vda VD6	4b	Sei
B8P	S-80830CNUA	Vd et-IC	3V, -Reset ODO	SOT-89	20vda VD6	4b	Sei
B8Q	S-80831CNUA	Vd et-IC	3.1V, -Reset ODO	SOT-89	20vda VD6	4b	Sei
B8R	S-80832CNUA	Vd et-IC	3.2V, -Reset ODO	SOT-89	20vda VD6	4b	Sei
B8S	S-80833CNUA	Vd et-IC	3.3V, -Reset ODO	SOT-89	20vda VD6	4b	Sei
B8T	S-80834CNUA	Vd et-IC	3.4V, -Reset ODO	SOT-89	20vda VD6	4b	Sei
B8U	S-80835CNUA	Vd et-IC	3.5V, -Reset ODO	SOT-89	20vda VD6	4b	Sei
B8V	S-80836CNUA	Vd et-IC	3.6V, -Reset ODO	SOT-89	20vda VD6	4b	Sei
B8W	S-80837CNUA	Vd et-IC	3.7V, -Reset ODO	SOT-89	20vda VD6	4b	Sei
B8X	S-80838CNUA	Vd et-IC	3.8V, -Reset ODO	SOT-89	20vda VD6	4b	Sei
B8Y	S-80839CNUA	Vd et-IC	3.9V, -Reset ODO	SOT-89	20vda VD6	4b	Sei
B8Z	S-80840CNUA	Vd et-IC	4V, -Reset ODO	SOT-89	20vda VD6	4b	Sei
B9	ELM9839AB	LVR-IC	3.9V±2%, 200mA	SOT-89	20vl VR1	4a	Elm
B9	RT9169-20CX	LVR-IC	LDQ, 2.0V±2%, 100mA	SOT-89	20vl VR1	4c	Rct
B9	XC61CC1902P	Vd et-IC	1.9V, +Reset PPO	SOT-89	20vda VD7	4b	Tor
B93	XE61 CC1945PR	Vd et-IC	1.9V± 2%, -Reset PPO	SOT-89	20cj VD7	4j	Tor
B95	XC61FC1912P	Vd et-IC	1.9V, +Reset PPO, 200ms	SOT-89	20vda VD7	4b	Tor
B96	XC61FC1942P	Vd et-IC	1.9V, +Reset PPO, 400ms	SOT-89	20vda VD7	4b	Tor
B97	XC61FC1952P	Vd et-IC	1.9V, +Reset PPO, 50ms	SOT-89	20vda VD7	4b	Tor
B9A	S-80849CNUA	Vd et-IC	4.9V, -Reset ODO	SOT-89	20vda VD6	4b	Sei
B9B	S-80850CNUA	Vd et-IC	5V, -Reset ODO	SOT-89	20vda VD6	4b	Sei
B9C	S-80851CNUA	Vd et-IC	5.1V, -Reset ODO	SOT-89	20vda VD6	4b	Sei
B9D	S-80852CNUA	Vd et-IC	5.2V, -Reset ODO	SOT-89	20vda VD6	4b	Sei
B9E	S-80853CNUA	Vd et-IC	5.3V, -Reset ODO	SOT-89	20vda VD6	4b	Sei
B9F	S-80854CNUA	Vd et-IC	5.4V, -Reset ODO	SOT-89	20vda VD6	4b	Sei
B9G	S-80855CNUA	Vd et-IC	5.5V, -Reset ODO	SOT-89	20vda VD6	4b	Sei
B9H	S-80856CNUA	Vd et-IC	5.6V, -Reset ODO	SOT-89	20vda VD6	4b	Sei



SMD code	Type	Function	Short description	Case	Pin. Sch.	St.	Mnf.
B9I	S-80857CNUA	Vdet-IC	5.7V, -Reset ODO	SOT-89	20vda VD6	4b	Sei
B9J	S-80858CNUA	Vdet-IC	5.8V, -Reset ODO	SOT-89	20vda VD6	4b	Sei
B9K	S-80859CNUA	Vdet-IC	5.9V, -Reset ODO	SOT-89	20vda VD6	4b	Sei
B9L	S-80860CNUA	Vdet-IC	6V, -Reset ODO	SOT-89	20vda VD6	4b	Sei
BA	2SD1367-A	Si-npn	AF, 20V, 2A, 1W, B=100..200, 100MHz	SOT-89	20tb -	4b	Ren
BA	AF4321Y	Vref-IC	Adjustable, Precision, Shunt, 1.24V±1%	SOT-89-3L	20rb RF1	4b	Ana
BA	BCX54	Si-npn	AF, 45V, 1A, 1W, B=40..250, >100MHz	SOT-89	20tb -	4b	Phi,Se
BA	RT9169-21CX	LVR-IC	LDO, 2.1V±2%, 100mA	SOT-89	20vl VR1	4c	Rct
BA15	AIC1722A-15CXT	LVR-IC	LDO, 1.5V±1%, 300mA	SOT-89	20ch VR1	4g	Aic
BA15G	AIC1722A-15GXT	LVR-IC	LDO, 1.5V±1%, 300mA	SOT-89	20ch VR1	4g	Aic
BA15P	AIC1722A-15PXT	LVR-IC	LDO, 1.5V±1%, 300mA	SOT-89	20ch VR1	4g	Aic
BA18	AIC1722A-18CXT	LVR-IC	LDO, 1.8V±1%, 300mA	SOT-89	20ch VR1	4g	Aic
BA18G	AIC1722A-18GXT	LVR-IC	LDO, 1.8V±1%, 300mA	SOT-89	20ch VR1	4g	Aic
BA18P	AIC1722A-18PXT	LVR-IC	LDO, 1.8V±1%, 300mA	SOT-89	20ch VR1	4g	Aic
BA20	AIC1722A-20CXT	LVR-IC	LDO, 2.0V±1%, 300mA	SOT-89	20ch VR1	4g	Aic
BA20G	AIC1722A-20GXT	LVR-IC	LDO, 2.0V±1%, 300mA	SOT-89	20ch VR1	4g	Aic
BA20P	AIC1722A-20PXT	LVR-IC	LDO, 2.0V±1%, 300mA	SOT-89	20ch VR1	4g	Aic
BA25	AIC1722A-25CXT	LVR-IC	LDO, 2.5V±1%, 300mA	SOT-89	20ch VR1	4g	Aic
BA25G	AIC1722A-25GXT	LVR-IC	LDO, 2.5V±1%, 300mA	SOT-89	20ch VR1	4g	Aic
BA25P	AIC1722A-25PXT	LVR-IC	LDO, 2.5V±1%, 300mA	SOT-89	20ch VR1	4g	Aic
BA27	AIC1722A-27CXT	LVR-IC	LDO, 2.7V±1%, 300mA	SOT-89	20ch VR1	4g	Aic
BA27G	AIC1722A-27GXT	LVR-IC	LDO, 2.7V±1%, 300mA	SOT-89	20ch VR1	4g	Aic
BA27P	AIC1722A-27PXT	LVR-IC	LDO, 2.7V±1%, 300mA	SOT-89	20ch VR1	4g	Aic
BA30	AIC1722A-30CXT	LVR-IC	LDO, 3.0V±1%, 300mA	SOT-89	20ch VR1	4g	Aic
BA30G	AIC1722A-30GXT	LVR-IC	LDO, 3.0V±1%, 300mA	SOT-89	20ch VR1	4g	Aic
BA30P	AIC1722A-30PXT	LVR-IC	LDO, 3.0V±1%, 300mA	SOT-89	20ch VR1	4g	Aic
BA33	AIC1722A-33CXT	LVR-IC	LDO, 3.3V±1%, 300mA	SOT-89	20ch VR1	4g	Aic
BA33G	AIC1722A-33GXT	LVR-IC	LDO, 3.3V±1%, 300mA	SOT-89	20ch VR1	4g	Aic
BA33P	AIC1722A-33PXT	LVR-IC	LDO, 3.3V±1%, 300mA	SOT-89	20ch VR1	4g	Aic
BA35	AIC1722A-35CXT	LVR-IC	LDO, 3.5V±1%, 300mA	SOT-89	20ch VR1	4g	Aic
BA35G	AIC1722A-35GXT	LVR-IC	LDO, 3.5V±1%, 300mA	SOT-89	20ch VR1	4g	Aic
BA35P	AIC1722A-35PXT	LVR-IC	LDO, 3.5V±1%, 300mA	SOT-89	20ch VR1	4g	Aic
BA37	AIC1722A-37CXT	LVR-IC	LDO, 3.7V±1%, 300mA	SOT-89	20ch VR1	4g	Aic
BA37G	AIC1722A-37GXT	LVR-IC	LDO, 3.7V±1%, 300mA	SOT-89	20ch VR1	4g	Aic
BA37P	AIC1722A-37PXT	LVR-IC	LDO, 3.7V±1%, 300mA	SOT-89	20ch VR1	4g	Aic
BA38	AIC1722A-38CXT	LVR-IC	LDO, 3.8V±1%, 300mA	SOT-89	20ch VR1	4g	Aic
BA38G	AIC1722A-38GXT	LVR-IC	LDO, 3.8V±1%, 300mA	SOT-89	20ch VR1	4g	Aic
BA38P	AIC1722A-38PXT	LVR-IC	LDO, 3.8V±1%, 300mA	SOT-89	20ch VR1	4g	Aic
BA50	AIC1722A-50CXT	LVR-IC	LDO, 5.0V±1%, 300mA	SOT-89	20ch VR1	4g	Aic
BA50G	AIC1722A-50GXT	LVR-IC	LDO, 5.0V±1%, 300mA	SOT-89	20ch VR1	4g	Aic
BA50P	AIC1722A-50PXT	LVR-IC	LDO, 5.0V±1%, 300mA	SOT-89	20ch VR1	4g	Aic
BA52	AIC1722A-52CXT	LVR-IC	LDO, 5.2V±1%, 300mA	SOT-89	20ch VR1	4g	Aic
BA52G	AIC1722A-52GXT	LVR-IC	LDO, 5.2V±1%, 300mA	SOT-89	20ch VR1	4g	Aic
BA52P	AIC1722A-52PXT	LVR-IC	LDO, 5.2V±1%, 300mA	SOT-89	20ch VR1	4g	Aic
BAA21	AME8501BEFTA21	Vdet-IC	2.1V, -Reset PPO, 1.5ms	SOT-89	20vda VD7	4b	Ame
BAA27	AME8501BEFTA27	Vdet-IC	2.7V, -Reset PPO, 1.5ms	SOT-89	20vda VD7	4b	Ame
BAF27	AME8501BEFTA27	Vdet-IC	2.7V, -Reset PPO, 210ms	SOT-89	20vda VD7	4b	Ame
BAF40	AME8501BEFTA40	Vdet-IC	4V, -Reset PPO, 210ms	SOT-89	20vda VD7	4b	Ame
BAP	2SB1132-P	Si-npn	AF, 40V, 1A, 500mW, B=82..180, 150MHz	SOT-89	20tb -	4b	Rhm
BAQ	2SB1132-Q	Si-npn	AF, 40V, 1A, 500mW, B=120..270, 150MHz	SOT-89	20tb -	4b	Rhm
BAR	2SB1132PT-R	Si-npn	AF, Sw, 32V, 1A, B=180..390, 150MHz	SOT-89	20tb -	4g	Chm
BAR	2SB1132-R	Si-npn	AF, 40V, 1A, 500mW, B=180..390, 150MHz	SOT-89	20tb -	4b	Rhm
BAS	2SB1118-S	Si-npn	Lo-sat, 20V, 700mA, 500mW, B=140..280, 250MHz	PCP	20tb -	4a	San
BAT	2SB1118-T	Si-npn	Lo-sat, 20V, 700mA, 500mW, B=200..400, 250MHz	PCP	20tb -	4a	San
BAU	2SB1118-U	Si-npn	Lo-sat, 20V, 700mA, 500mW, B=280..560, 250MHz	PCP	20tb -	4a	San
BB	2SD1367-B	Si-npn	AF, 20V, 2A, 1W, B=160..320, 100MHz	SOT-89	20tb -	4b	Ren
BB	AF4321AY	Vref-IC	Adjustable, Precision, Shunt, 1.24V±0.5%	SOT-89-3L	20rb RF1	4b	Ana
BB	BCX54-6	Si-npn	AF, 45V, 1A, 1W, B=40..100, >100MHz	SOT-89	20tb -	4b	Inf
BB	RT9169-22CX	LVR-IC	LDO, 2.2V±2%, 100mA	SOT-89	20vl VR1	4c	Rct
BBA23	AME8501BEFTBA23	Vdet-IC	2.32V, -Reset ODO, 1.5ms	SOT-89	20vda VD7	4b	Ame
BBR	2SB1119-R	Si-npn	AF-Amp, 25V, 1A, 500mW, B=100..200, 180MHz	PCP	20tb -	4a	San
BBS	2SB1119-S	Si-npn	AF-Amp, 25V, 1A, 500mW, B=140..280, 180MHz	PCP	20tb -	4a	San
BBT	2SB1119-T	Si-npn	AF-Amp, 25V, 1A, 500mW, B=200..400, 180MHz	PCP	20tb -	4a	San
BBU	2SB1119-U	Si-npn	AF-Amp, 25V, 1A, 500mW, B=280..560, 180MHz	PCP	20tb -	4a	San
BC	2SD1367-C	Si-npn	AF, 20V, 2A, 1W, B=250..500, 100MHz	SOT-89	20tb -	4b	Ren
BC	BCX54-10	Si-npn	AF, 45V, 1A, 1W, B=63..160, >100MHz	SOT-89	20tb -	4b	Phi,Se
BC	RT9169-23CX	LVR-IC	LDO, 2.3V±2%, 100mA	SOT-89	20vl VR1	4c	Rct
BCE	2SB1120-E	Si-npn	Relay-Drv, 20V, 2.5A, 1.3W, B=100..200, 250MHz	PCP	20tb -	4a	San
BCF	2SB1120-F	Si-npn	Relay-Drv, 20V, 2.5A, 1.3W, B=160..320, 250MHz	PCP	20tb -	4a	San
BCG	2SB1120-G	Si-npn	Relay-Drv, 20V, 2.5A, 1.3W, B=280..560, 250MHz	PCP	20tb -	4a	San



SMD code	Type	Function	Short description	Case	Pin. Sch.	St.	Mnf.
BCP	2SB1188-P	Si-pnp	AF, 40V, 2A, 500mW, B=82..180, >100MHz	SOT-89	20tb -	4b	Rhm
BcP	BFQ591	Si-npn	RF, 25V, 200mA, 2.25W, B=60..250, 7GHz	SOT-89	20tb -	4g	Phi
BCQ	2SB1188-Q	Si-pnp	AF, 40V, 2A, 500mW, B=120..270, >100MHz	SOT-89	20tb -	4b	Rhm
BCR	2SB1188-R	Si-pnp	AF, 40V, 2A, 500mW, B=180..390, >100MHz	SOT-89	20tb -	4b	Rhm
BD	BCX54-16	Si-npn	AF, 45V, 1A, 1W, B=100..250, >100MHz	SOT-89	20tb -	4b	Phi,Sie
BD	RT9169-24CX	LVR-IC	LDO, 2.4V±2%, 100mA	SOT-89	20vl VR1	4c	Rct
BDP	2SB1189-P	Si-pnp	AF, 80V, 800mA, 500mW, B=82..180, >100MHz	SOT-89	20tb -	4b	Rhm
BDQ	2SB1189-Q	Si-pnp	AF, 80V, 800mA, 500mW, B=120..270, >100MHz	SOT-89	20tb -	4b	Rhm
BDR	2SB1121-R	Si-pnp	Drv, 30V, 2A, 500mW, B=100..200, 150MHz	PCP	20tb -	4a	San
BDR	2SB1189-R	Si-pnp	AF, 80V, 800mA, 500mW, B=180..390, >100MHz	SOT-89	20tb -	4b	Rhm
BDS	2SB1121-S	Si-pnp	Drv, 30V, 2A, 500mW, B=140..280, 150MHz	PCP	20tb -	4a	San
BDT	2SB1121-T	Si-pnp	Drv, 30V, 2A, 500mW, B=200..400, 150MHz	PCP	20tb -	4a	San
BDU	2SB1121-U	Si-pnp	Drv, 30V, 2A, 500mW, B=280..560, 150MHz	PCP	20tb -	4a	San
BE	2SC3443-E	Si-npn	Relay-Drv, 20V, 2A, 500mW, B=150..300, 80MHz	SOT-89	20tb -	4a	Mit
BE	BCX55	Si-npn	AF, 60V, 1A, 1W, B=40..250, >100MHz	SOT-89	20tb -	4b	Phi,Sie
BE	RT9169-25CX	LVR-IC	LDO, 2.5V±2%, 100mA	SOT-89	20vl VR1	4c	Rct
BE-	RT9169-25PX	LVR-IC	LDO, 2.5V±2%, 100mA	SOT-89	20vl VR1	4c	Rct
BEP	2SB1260-P	Si-pnp	AF, 80V, 1A, 500mW, B=82..180, >80MHz	SOT-89	20tb -	4b	Rhm
BEQ	2SB1260-Q	Si-pnp	AF, 80V, 1A, 500mW, B=120..270, >80MHz	SOT-89	20tb -	4b	Rhm
BER	2SB1122-R	Si-pnp	AF-Amp, 60V, 1A, 500mW, B=100..200, 150MHz	PCP	20tb -	4a	San
BER	2SB1260-R	Si-pnp	AF, 80V, 1A, 500mW, B=180..390, >80MHz	SOT-89	20tb -	4b	Rhm
BES	2SB1122-S	Si-pnp	AF-Amp, 60V, 1A, 500mW, B=140..280, 150MHz	PCP	20tb -	4a	San
BET	2SB1122-T	Si-pnp	AF-Amp, 60V, 1A, 500mW, B=200..400, 150MHz	PCP	20tb -	4a	San
BEU	2SB1122-U	Si-pnp	AF-Amp, 60V, 1A, 500mW, B=280..560, 150MHz	PCP	20tb -	4a	San
BF	2SC3443-F	Si-npn	Relay-Drv, 20V, 2A, 500mW, B=250..500, 80MHz	SOT-89	20tb -	4a	Mit
BF	BCX55-06	Si-npn	AF-Drv, 60V, 1A, 1W, B=40..100, 100MHz	SOT-89	20tb -	4b	Sie
BF	BCX55-6	Si-npn	AF, 60V, 1A, 1W, B=40..100, >100MHz	SOT-89	20tb -	4b	Inf
BF	RT9169-26CX	LVR-IC	LDO, 2.6V±2%, 100mA	SOT-89	20vl VR1	4c	Rct
BF	XC62RP1502P	LVR-IC	LDO, 1.5V±2%, 6mA, 500mW	SOT-89	20vl VR1	4c	Tor
BFP	2SB1308-P	Si-pnp	Lo-sat, 30V, 3A, 0.5W, B=82..180, >120MHz	SOT-89	20tb -	4b	Rhm
BFQ	2SB1308-Q	Si-pnp	Lo-sat, 30V, 3A, 0.5W, B=120..270, >120MHz	SOT-89	20tb -	4b	Rhm
BFR	2SB1123-R	Si-pnp	Drv, 60V, 2A, 200mW, B=100..200, 150MHz	PCP	20tb -	4a	San
BFR	2SB1308-R	Si-pnp	Lo-sat, 30V, 3A, 0.5W, B=180..390, >120MHz	SOT-89	20tb -	4b	Rhm
BFS	2SB1123-S	Si-pnp	Drv, 60V, 2A, 200mW, B=140..280, 150MHz	PCP	20tb -	4a	San
BFT	2SB1123-T	Si-pnp	Drv, 60V, 2A, 200mW, B=280..560, 150MHz	PCP	20tb -	4a	San
BFU	2SB1123-U	Si-pnp	Drv, 60V, 2A, 200mW, B=280..560, 150MHz	PCP	20tb -	4a	San
BG	2SC3443-G	Si-npn	Relay-Drv, 20V, 2A, 500mW, B=400..800, 80MHz	SOT-89	20tb -	4a	Mit
BG	BCX55-10	Si-npn	AF, 60V, 1A, 1W, B=63..160, >100MHz	SOT-89	20tb -	4b	Phi,Sie
BG	RT9169-27CX	LVR-IC	LDO, 2.7V±2%, 100mA	SOT-89	20vl VR1	4c	Rct
BGR	2SB1124-R	Si-pnp	Drv, 60V, 3A, 500mW, B=100..200, 150MHz	PCP	20tb -	4a	San
BGS	2SB1124-S	Si-pnp	Drv, 60V, 3A, 500mW, B=140..280, 150MHz	PCP	20tb -	4a	San
BGT	2SB1124-T	Si-pnp	Drv, 60V, 3A, 500mW, B=280..560, 150MHz	PCP	20tb -	4a	San
BGU	2SB1124-U	Si-pnp	Drv, 60V, 3A, 500mW, B=280..560, 150MHz	PCP	20tb -	4a	San
BH	2SB1001-H	Si-pnp	AF, 20V, 2A, 1W, B=100..200, 150MHz	SOT-89	20tb -	4b	Ren
BH	2SB1125	Si-pnp-Darf	Drv, 80V, 700mA, 500mW, B=5000, 200MHz	PCP	20tb -	4a	San
BH	BCX56	Si-npn	AF, 100V, 1A, 1W, B=40..250, >100MHz	SOT-89	20tb -	4b	Phi,Sie
BH	RT9169-28CX	LVR-IC	LDO, 2.8V±2%, 100mA	SOT-89	20vl VR1	4c	Rct
BH	XC62RP1602P	LVR-IC	LDO, 1.6V±2%, 6mA, 500mW	SOT-89	20vl VR1	4c	Tor
BHP	2SB1386-P	Si-pnp	AF, 30V, 5A, 500mW, B=82..180, >120MHz	SOT-89	20tb -	4b	Rhm
BHQ	2SB1386-Q	Si-pnp	AF, 30V, 5A, 500mW, B=120..270, >120MHz	SOT-89	20tb -	4b	Rhm
BHR	2SB1386-R	Si-pnp	AF, 30V, 5A, 500mW, B=180..390, >120MHz	SOT-89	20tb -	4b	Rhm
BI	2SB1126	Si-pnp-Darf	Drv, 80V, 1.5A, 500mW, B=4000, 120MHz	PCP	20tb -	4a	San
BJ	2SB1001-J	Si-pnp	AF, 20V, 2A, 1W, B=160..320, 150MHz	SOT-89	20tb -	4b	Ren
BJ	BCX56-06	Si-npn	AF-Drv, 80V, 1A, 1W, B=40..100, 100MHz	SOT-89	20tb -	4b	Sie
BJ	BCX56-6	Si-npn	AF, 100V, 1A, 1W, B=40..100, >100MHz	SOT-89	20tb -	4b	Inf
BJ	KTD1302	Si-npn	GP, 25V, 300mA, 500mW, B=200..800, 60MHz	SOT-89	20tb -	4a	Kec
BJ	RT9169-29CX	LVR-IC	LDO, 2.9V±2%, 100mA	SOT-89	20vl VR1	4c	Rct
BJE	2SB1427-E	Si-pnp	Hi-beta, 20V, 2A, 500mW, B=390..820, >90MHz	SOT-89	20tb -	4b	Rhm
BJR	2SB1302-R	Si-pnp	D C/D C-Conv, 25V, 5A, 1.3W, B=100..200, 320MHz	PCP	20tb -	4a	San
BJS	2SB1302-S	Si-pnp	D C/D C-Conv, 25V, 5A, 1.3W, B=140..280, 320MHz	PCP	20tb -	4a	San
BJS	2SB1427-S	Si-pnp	Hi-beta, 20V, 2A, 500mW, B=270..560, >90MHz	SOT-89	20tb -	4b	Rhm
BJT	2SB1302-T	Si-pnp	D C/D C-Conv, 25V, 5A, 1.3W, B=200..400, 320MHz	PCP	20tb -	4a	San
BJU	2SB1427-U	Si-pnp	Hi-beta, 20V, 2A, 500mW, B=560..1200, >90MHz	SOT-89	20tb -	4b	Rhm
BK	2SB1323	Si-pnp-Digi+Di	Mo b r-Drv, 40V, 3A, 1.5W, B>70, 100MHz, R1/R2=160/800R	PCP	20tb -	4a	San
BK	BCX56-10	Si-npn	AF, 100V, 1A, 1W, B=63..160, >100MHz	SOT-89	20tb -	4b	Phi,Sie
BK	BCX56-10R	Si-npn	AF, 100V, 1A, 1.5W, B=63..160, >100MHz	SOT-89	20tb -	4b	Ons
BK	RT9169-30CX	LVR-IC	LDO, 3.0V±2%, 100mA	SOT-89	20vl VR1	4c	Rct
BK	XC62RP1702P	LVR-IC	LDO, 1.7V±2%, 6mA, 500mW	SOT-89	20vl VR1	4c	Tor
BK-	RT9169-30PX	LVR-IC	LDO, 3.0V±2%, 100mA	SOT-89	20vl VR1	4c	Rct
BL	2SB1324	Si-pnp-Digi+Di	Mo b r-Drv, 40V, 3A, 1.5W, B>70, 100MHz, R2=800Ω	PCP	20tb -	4a	San



SMD code	Type	Function	Short description	Case	Pin. Sch.	St.	Mnf.
BL	BCX56-16	Si-npn	AF, 100V, 1A, 1W, B=100..250, >100MHz	SOT-89	20tb -	4b	Phi,Se
BL	RT9169-31CX	LVR-IC	LDO, 3.1V±2%, 100mA	SOT-89	20vl VR1	4c	Rct
BL	XC62RP1802P	LVR-IC	LDO, 1.8V±2%, 6mA, 500mW	SOT-89	20vl VR1	4c	Tor
BLP	2SB1561-P	Si-pnp	Lo-sat, 60V, 2A, 500mW, B=82.180, >200MHz	SOT-89	20tb -	4b	Rhm
BLQ	2SB1561-Q	Si-pnp	Lo-sat, 60V, 2A, 500mW, B=120..270, >200MHz	SOT-89	20tb -	4b	Rhm
BM	2SB1325	Si-pnp-Digi+Di	Motor-Drv, 25V, 4A, 1.5W, B>70, 300MHz, R2=1.5kΩ	PCP	20tb -	4a	San
BM	BCX55-16	Si-npn	AF, 60V, 1A, 1W, B=100..250, >100MHz	SOT-89	20tb -	4b	Phi,Se
BM	RT9169-32CX	LVR-IC	LDO, 3.2V±2%, 100mA	SOT-89	20vl VR1	4c	Rct
BM	XC62RP1902P	LVR-IC	LDO, 1.9V±2%, 6mA, 500mW	SOT-89	20vl VR1	4c	Tor
BN	2SB1394	Si-pnp-Digi+Di	Motor-Drv, 40V, 3A, 1.5W, B>70, 100kHz, R1/R2=90/800R	PCP	20tb -	4a	San
BN	RT9169-33CX	LVR-IC	LDO, 3.3V±2%, 100mA	SOT-89	20vl VR1	4c	Rct
BN	RT9169-33PX	LVR-IC	LDO, 3.3V±2%, 100mA	SOT-89	20vl VR1	4c	Rct
BO	2SA1200-O	Si-pnp	HV, 150V, 50mA, 500mW, B=70..140, 120MHz	SOT-89	20tb -	4b	Tos
BO	KTA1660-O	Si-pnp	HV, Sw, 150V, 50mA, 500mW, B=70..140, 120MHz	SOT-89	20tb -	4a	Kec
BOS	2SB1396-S	Si-pnp	DC/DC-Conv, 15V, 3A, 1.3W, B=140..280, 400MHz	PCP	20tb -	4a	San
BOT	2SB1396-T	Si-pnp	DC/DC-Conv, 15V, 3A, 1.3W, B=200..400, 400MHz	PCP	20tb -	4a	San
BOU	2SB1396-U	Si-pnp	DC/DC-Conv, 15V, 3A, 1.3W, B=280..560, 400MHz	PCP	20tb -	4a	San
BP	2SB1397	Si-pnp-Digi+Di	Motor-Drv, 25V, 2A, 1.3W, B>70, 300MHz, R2=1.6kΩ	PCP	20tb -	4a	San
BP	RT9169-34CX	LVR-IC	LDO, 3.4V±2%, 100mA	SOT-89	20vl VR1	4c	Rct
BQ	2SB766A-Q	Si-pnp	AF, 60V, 1A, 1W, B=85..170, 200MHz	SOT-89	20tb -	4b	Pan
BQ	RT9169-35CX	LVR-IC	LDO, 3.5V±2%, 100mA	SOT-89	20vl VR1	4c	Rct
BR	2SB766A-R	Si-pnp	AF, 60V, 1A, 1W, B=120..240, 200MHz	SOT-89	20tb -	4b	Pan
BR	RT9169-36CX	LVR-IC	LDO, 3.6V±2%, 100mA	SOT-89	20vl VR1	4c	Rct
BR1	BSR30	Si-pnp	AF, Sw, 70V, 1A, 1.35W, B=40..120, 100MHz	SOT-89	20tb -	4b	Phi,Zx
BR2	BSR31	Si-pnp	AF, Sw, 70V, 1A, 1.35W, B=100..300, 100MHz	SOT-89	20tb -	4b	Phi
BR3	BSR32	Si-pnp	AF, Sw, 90V, 1A, 1.35W, B=40..120, 100MHz	SOT-89	20tb -	4b	Phi
BR4	BSR33	Si-pnp	AF, Sw, 90V, 1A, 1.35W, B=100..300, 100MHz	SOT-89	20tb -	4b	Phi
BS	2SB766A-S	Si-pnp	AF, 60V, 1A, 1W, B=170..340, 200MHz	SOT-89	20tb -	4b	Pan
BS	RT9169-37CX	LVR-IC	LDO, 3.7V±2%, 100mA	SOT-89	20vl VR1	4c	Rct
BS1	BST60	Si-pnp-Darl+Di	60V, 0.5/1.5A, 350MHz, B>2000	SOT-89	20tb -	4b	Phi
BS2	BST61	Si-pnp-Darl	AF, 80V, 500mA, 1W, B=2000, 350MHz	SOT-89	20tb -	4b	Phi
BS3	BST62	Si-pnp-Darl	AF, 90V, 500mA, 1W, B=2000, 350MHz	SOT-89	20tb -	4b	Phi
BT	2SB1048	Si-pnp-Darl	GP, 60V, 1A, 1W, B=2000..100000	UPAK	20tb -	4b	Rct
BT	RT9169-38CX	LVR-IC	LDO, 3.8V±2%, 100mA	SOT-89	20vl VR1	4c	Ren
BT1	BST15	Si-pnp	AF, Sw, Vid, 200V, 1A, >15MHz	SOT-89	20tb -	4b	Phi,Zx
BT2	BST16	Si-pnp	AF, Sw, Vid, 350V, 1A, 1W, B=30..120, >15MHz	SOT-89	20tb -	4b	Phi
BU	2SD1005-U	Si-npn	AF-Amp, 100V, 1A, 2W, 160MHz, B=200..400	SOT-89	20tb -	4a	Nec
BU	RT9169-39CX	LVR-IC	LDO, 3.9V±2%, 100mA	SOT-89	20vl VR1	4c	Rct
BV	2SD1005-V	Si-npn	AF-Amp, 100V, 1A, 2W, 160MHz, B=135..270	SOT-89	20tb -	4a	Nec
BV	RT9169-40CX	LVR-IC	LDO, 4.0V±2%, 100mA	SOT-89	20vl VR1	4c	Rct
BV	RT9169-40PX	LVR-IC	LDO, 4.0V±2%, 100mA	SOT-89	20vl VR1	4c	Rct
BW	2SD1005-W	Si-npn	AF-Amp, 100V, 1A, 2W, 160MHz, B=90..180	SOT-89	20tb -	4a	Nec
BW	RT9169-41CX	LVR-IC	LDO, 4.1V±2%, 100mA	SOT-89	20vl VR1	4c	Rct
BX	RT9169-42CX	LVR-IC	LDO, 4.2V±2%, 100mA	SOT-89	20vl VR1	4c	Rct
BY	2SA1200-Y	Si-pnp	HV, 150V, 50mA, 500mW, B=120..240, 120MHz	SOT-89	20tb -	4b	Tos
BY	2SK1334	MOS-nFET-e*	V-MOS, 200V, 1A, <3.8Ω(0.5A), 13/17ns	SOT-89	20fa -	4b	Ren
BY	KTA1660-Y	Si-pnp	HV, Sw, 150V, 50mA, 500mW, B=120..240, 120MHz	SOT-89	20tb -	4a	Kec
BY	RT9169-43CX	LVR-IC	LDO, 4.3V±2%, 100mA	SOT-89	20vl VR1	4c	Rct
BZ	RT9169-44CX	LVR-IC	LDO, 4.4V±2%, 100mA	SOT-89	20vl VR1	4c	Rct
C0	AP130-41Y	LVR-IC	LDO, 4.1V±2%, 300mA	SOT-89	20ch VR1	4b	Ana
C0	ELM9840AB	LVR-IC	4.0V±2%, 200mA	SOT-89	20vl VR1	4a	Elm
C0	RT9169-45CX	LVR-IC	LDO, 4.5V±2%, 100mA	SOT-89	20vl VR1	4c	Rct
C0	XC61CC2002P	Vdet-IC	2V, +Reset PPO	SOT-89	20vda VD7	4b	Tor
C03	XE61CC2045PR	Vdet-IC	2.0V±2%, -Reset PPO	SOT-89	20cj VD7	4j	Tor
C05	XC61FC2012P	Vdet-IC	2V, +Reset PPO, 200ms	SOT-89	20vda VD7	4b	Tor
C06	XC61FC2042P	Vdet-IC	2V, +Reset PPO, 400ms	SOT-89	20vda VD7	4b	Tor
C07	XC61FC2052P	Vdet-IC	2V, +Reset PPO, 50ms	SOT-89	20vda VD7	4b	Tor
C1	AP130-42Y	LVR-IC	LDO, 4.2V±2%, 300mA	SOT-89	20ch VR1	4b	Ana
C1	ELM9841AB	LVR-IC	4.1V±2%, 200mA	SOT-89	20vl VR1	4a	Elm
C1	RT9161-21CX	LVR-IC	LDO, 2.1V±2%, 300mA	SOT-89	20vl VR1	4c	Rct
C1	TC54VC2102MB	Vdet-IC	2.1V±2%, -Reset PPO	SOT-89	20vda VD6	4b	Tcs
C1	XC61CC2102P	Vdet-IC	2.1V, +Reset PPO	SOT-89	20vda VD7	4b	Tor
C1	RT9161-21PX	LVR-IC	LDO, 2.1V±2%, 300mA	SOT-89	20vl VR1	4c	Rct
C11B	ML61C113P	Vdet-IC	1.1V±3%, -Reset PPO	SOT-89	20vda VD7	4g	Mlc
C12B	ML61C123P	Vdet-IC	1.2V±3%, -Reset PPO	SOT-89	20vda VD7	4g	Mlc
C13	XE61CC2145PR	Vdet-IC	2.1V±2%, -Reset PPO	SOT-89	20cj VD7	4j	Tor
C13B	ML61C133P	Vdet-IC	1.3V±3%, -Reset PPO	SOT-89	20vda VD7	4g	Mlc
C14B	ML61C143P	Vdet-IC	1.4V±3%, -Reset PPO	SOT-89	20vda VD7	4g	Mlc
C15	XC61FC2112P	Vdet-IC	2.1V, +Reset PPO, 200ms	SOT-89	20vda VD7	4b	Tor
C15B	ML61C153P	Vdet-IC	1.5V±3%, -Reset PPO	SOT-89	20vda VD7	4g	Mlc



SMD code	Type	Function	Short description	Case	Pin. Sch.	St.	Mnf.
C16	XC61FC2142P	Vdet-IC	2.1 V, +Reset PPO, 400ms	SOT-89	20vda VD7	4b	Tor
C16B	ML61C163P	Vdet-IC	1.6 V± 3%, -Reset PPO	SOT-89	20vda VD7	4g	Mic
C17	XC61FC2152P	Vdet-IC	2.1 V, +Reset PPO, 50ms	SOT-89	20vda VD7	4b	Tor
C17B	ML61C173P	Vdet-IC	1.7 V± 3%, -Reset PPO	SOT-89	20vda VD7	4g	Mic
C18B	ML61C183P	Vdet-IC	1.8 V± 3%, -Reset PPO	SOT-89	20vda VD7	4g	Mic
C19B	ML61C193P	Vdet-IC	1.9 V± 3%, -Reset PPO	SOT-89	20vda VD7	4g	Mic
C2	AP130-43Y	LVR-IC	LDO, 4.3V±2%, 300mA	SOT-89	20ch VR1	4b	Ana
C2	ELM9842AB	LVR-IC	4.2 V±2%, 200mA	SOT-89	20vi VR1	4a	Elm
C2	RT9169-46CX	LVR-IC	LDO, 4.6V±2%, 100mA	SOT-89	20vi VR1	4c	Rct
C2	TC54VC2202MB	Vdet-IC	2.2 V±2%, -Reset PPO	SOT-89	20vda VD6	4b	Tcs
C2	XC61CC2202P	Vdet-IC	2.2 V, +Reset PPO	SOT-89	20vda VD7	4b	Tor
C20B	ML61C202P	Vdet-IC	2.0 V± 2%, -Reset PPO	SOT-89	20vda VD7	4g	Mic
C21B	ML61C212P	Vdet-IC	2.1 V± 2%, -Reset PPO	SOT-89	20vda VD7	4g	Mic
C22B	ML61C222P	Vdet-IC	2.2 V± 2%, -Reset PPO	SOT-89	20vda VD7	4g	Mic
C23	XE61 CC2245PR	Vdet-IC	2.2 V± 2%, -Reset PPO	SOT-89	20cj VD7	4j	Tor
C23B	ML61C232P	Vdet-IC	2.3 V± 2%, -Reset PPO	SOT-89	20vda VD7	4g	Mic
C24B	ML61C242P	Vdet-IC	2.4 V± 2%, -Reset PPO	SOT-89	20vda VD7	4g	Mic
C25	XC61FC2212P	Vdet-IC	2.2 V, +Reset PPO, 200ms	SOT-89	20vda VD7	4b	Tor
C25B	ML61C252P	Vdet-IC	2.5 V± 2%, -Reset PPO	SOT-89	20vda VD7	4g	Mic
C26	XC61FC2242P	Vdet-IC	2.2 V, +Reset PPO, 400ms	SOT-89	20vda VD7	4b	Tor
C26B	ML61C262P	Vdet-IC	2.6 V± 2%, -Reset PPO	SOT-89	20vda VD7	4g	Mic
C27	XC61FC2252P	Vdet-IC	2.2 V, +Reset PPO, 50ms	SOT-89	20vda VD7	4b	Tor
C27B	ML61C272P	Vdet-IC	2.7 V± 2%, -Reset PPO	SOT-89	20vda VD7	4g	Mic
C28B	ML61C282P	Vdet-IC	2.8 V± 2%, -Reset PPO	SOT-89	20vda VD7	4g	Mic
C29B	ML61C292P	Vdet-IC	2.9 V± 2%, -Reset PPO	SOT-89	20vda VD7	4g	Mic
C3	AP130-44Y	LVR-IC	LDO, 4.4V±2%, 300mA	SOT-89	20ch VR1	4b	Ana
C3	ELM9843AB	LVR-IC	4.3 V±2%, 200mA	SOT-89	20vi VR1	4a	Elm
C3	RT9169-47CX	LVR-IC	LDO, 4.7V±2%, 100mA	SOT-89	20vi VR1	4c	Rct
C3	TC54VC2302MB	Vdet-IC	2.3 V±2%, -Reset PPO	SOT-89	20vda VD7	4b	Tcs
C3	XC61CC2302P	Vdet-IC	2.3 V, +Reset PPO	SOT-89	20vda VD7	4b	Tor
C30B	ML61C302P	Vdet-IC	3.0 V± 2%, -Reset PPO	SOT-89	20vda VD7	4g	Mic
C31B	ML61C312P	Vdet-IC	3.1 V± 2%, -Reset PPO	SOT-89	20vda VD7	4g	Mic
C32B	ML61C322P	Vdet-IC	3.2 V± 2%, -Reset PPO	SOT-89	20vda VD7	4g	Mic
C33	XE61 CC2345PR	Vdet-IC	2.3 V± 2%, -Reset PPO	SOT-89	20cj VD7	4j	Tor
C33B	ML61C332P	Vdet-IC	3.3 V± 2%, -Reset PPO	SOT-89	20vda VD7	4g	Mic
C34B	ML61C342P	Vdet-IC	3.4 V± 2%, -Reset PPO	SOT-89	20vda VD7	4g	Mic
C35	XC61FC2312P	Vdet-IC	2.3 V, +Reset PPO, 200ms	SOT-89	20vda VD7	4b	Tor
C35B	ML61C352P	Vdet-IC	3.5 V± 2%, -Reset PPO	SOT-89	20vda VD7	4g	Mic
C36	XC61FC2342P	Vdet-IC	2.3 V, +Reset PPO, 400ms	SOT-89	20vda VD7	4b	Tor
C36B	ML61C362P	Vdet-IC	3.6 V± 2%, -Reset PPO	SOT-89	20vda VD7	4g	Mic
C37	XC61FC2352P	Vdet-IC	2.3 V, +Reset PPO, 50ms	SOT-89	20vda VD7	4b	Tor
C37B	ML61C372P	Vdet-IC	3.7 V± 2%, -Reset PPO	SOT-89	20vda VD7	4g	Mic
C38B	ML61C382P	Vdet-IC	3.8 V± 2%, -Reset PPO	SOT-89	20vda VD7	4g	Mic
C39B	ML61C392P	Vdet-IC	3.9 V± 2%, -Reset PPO	SOT-89	20vda VD7	4g	Mic
C4	AP130-45Y	LVR-IC	LDO, 4.5V±2%, 300mA	SOT-89	20ch VR1	4b	Ana
C4	ELM9844AB	LVR-IC	4.4 V±2%, 200mA	SOT-89	20vi VR1	4a	Elm
C4	RT9169-48CX	LVR-IC	LDO, 4.8V±2%, 100mA	SOT-89	20vi VR1	4c	Rct
C4	TC54VC2402MB	Vdet-IC	2.4 V±2%, -Reset PPO	SOT-89	20vda VD7	4b	Tcs
C4	XC61CC2402P	Vdet-IC	2.4 V, +Reset PPO	SOT-89	20vda VD7	4b	Tor
C40B	ML61C402P	Vdet-IC	4.0 V± 2%, -Reset PPO	SOT-89	20vda VD7	4g	Mic
C41B	ML61C412P	Vdet-IC	4.1 V± 2%, -Reset PPO	SOT-89	20vda VD7	4g	Mic
C42B	ML61C422P	Vdet-IC	4.2 V± 2%, -Reset PPO	SOT-89	20vda VD7	4g	Mic
C43	XE61 CC2445PR	Vdet-IC	2.4 V± 2%, -Reset PPO	SOT-89	20cj VD7	4j	Tor
C43B	ML61C432P	Vdet-IC	4.3 V± 2%, -Reset PPO	SOT-89	20vda VD7	4g	Mic
C44B	ML61C442P	Vdet-IC	4.4 V± 2%, -Reset PPO	SOT-89	20vda VD7	4g	Mic
C45	XC61FC2412P	Vdet-IC	2.4 V, +Reset PPO, 200ms	SOT-89	20vda VD7	4b	Tor
C45B	ML61C452P	Vdet-IC	4.5 V± 2%, -Reset PPO	SOT-89	20vda VD7	4g	Mic
C46	XC61FC2442P	Vdet-IC	2.4 V, +Reset PPO, 400ms	SOT-89	20vda VD7	4b	Tor
C46B	ML61C462P	Vdet-IC	4.6 V± 2%, -Reset PPO	SOT-89	20vda VD7	4g	Mic
C47	XC61FC2452P	Vdet-IC	2.4 V, +Reset PPO, 50ms	SOT-89	20vda VD7	4b	Tor
C47B	ML61C472P	Vdet-IC	4.7 V± 2%, -Reset PPO	SOT-89	20vda VD7	4g	Mic
C48B	ML61C482P	Vdet-IC	4.8 V± 2%, -Reset PPO	SOT-89	20vda VD7	4g	Mic
C49B	ML61C492P	Vdet-IC	4.9 V± 2%, -Reset PPO	SOT-89	20vda VD7	4g	Mic
C5	AP130-46Y	LVR-IC	LDO, 4.6V±2%, 300mA	SOT-89	20ch VR1	4b	Ana
C5	ELM9845AB	LVR-IC	4.5 V±2%, 200mA	SOT-89	20vi VR1	4a	Elm
C5	RT9169-49CX	LVR-IC	LDO, 4.9V±2%, 100mA	SOT-89	20vi VR1	4c	Rct
C5	TC54VC2502MB	Vdet-IC	2.5 V±2%, -Reset PPO	SOT-89	20vda VD7	4b	Tcs
C5	XC61CC2502P	Vdet-IC	2.5 V, +Reset PPO	SOT-89	20vda VD7	4b	Tor
C50B	ML61C502P	Vdet-IC	5.0 V± 2%, -Reset PPO	SOT-89	20vda VD7	4g	Mic
C51B	ML61C512P	Vdet-IC	5.1 V± 2%, -Reset PPO	SOT-89	20vda VD7	4g	Mic



SMD code	Type	Function	Short description	Case	Pin. Sch.	St.	Mnf.
C52B	ML61C522P	Vdet-IC	5.2V± 2%, -Reset PPO	SOT-89	20vda VD7	4g	Mic
C53	XE61 CC2545PR	Vdet-IC	2.5V± 2%, -Reset PPO	SOT-89	20cj VD7	4j	Tor
C53B	ML61C532P	Vdet-IC	5.3V± 2%, -Reset PPO	SOT-89	20vda VD7	4g	Mic
C54B	ML61C542P	Vdet-IC	5.4V± 2%, -Reset PPO	SOT-89	20vda VD7	4g	Mic
C55	XC61FC2512P	Vdet-IC	2.5V, +Reset PPO, 200ms	SOT-89	20vda VD7	4b	Tor
C55B	ML61C552P	Vdet-IC	5.5V± 2%, -Reset PPO	SOT-89	20vda VD7	4g	Mic
C56	XC61FC2542P	Vdet-IC	2.5V, +Reset PPO, 400ms	SOT-89	20vda VD7	4b	Tor
C56B	ML61C562P	Vdet-IC	5.6V± 2%, -Reset PPO	SOT-89	20vda VD7	4g	Mic
C57	XC61FC2552P	Vdet-IC	2.5V, +Reset PPO, 50ms	SOT-89	20vda VD7	4b	Tor
C57B	ML61C572P	Vdet-IC	5.7V± 2%, -Reset PPO	SOT-89	20vda VD7	4g	Mic
C58B	ML61C582P	Vdet-IC	5.8V± 2%, -Reset PPO	SOT-89	20vda VD7	4g	Mic
C59B	ML61C592P	Vdet-IC	5.9V± 2%, -Reset PPO	SOT-89	20vda VD7	4g	Mic
C6	AP130-47Y	LVR-IC	LDO, 4.7V±2%, 300mA	SOT-89	20ch VR1	4b	Ana
C6	ELM9846AB	LVR-IC	4.6V±2%, 200mA	SOT-89	20vl VR1	4a	Elm
C6	RT9169-50CX	LVR-IC	LDO, 5.0V±2%, 100mA	SOT-89	20vl VR1	4c	Rct
C6	TC54VC2602MB	Vdet-IC	2.6V±2%, -Reset PPO	SOT-89	20vda VD7	4b	Tcs
C6	XC61CC2602P	Vdet-IC	2.6V, +Reset PPO	SOT-89	20vda VD7	4b	Tor
C6-	RT9169-50PX	LVR-IC	LDO, 5.0V±2%, 100mA	SOT-89	20vl VR1	4c	Rct
C60B	ML61C602P	Vdet-IC	6.0V± 2%, -Reset PPO	SOT-89	20vda VD7	4g	Mic
C61B	ML61C612P	Vdet-IC	6.1V± 2%, -Reset PPO	SOT-89	20vda VD7	4g	Mic
C62B	ML61C622P	Vdet-IC	6.2V± 2%, -Reset PPO	SOT-89	20vda VD7	4g	Mic
C63	XE61 CC2645PR	Vdet-IC	2.6V± 2%, -Reset PPO	SOT-89	20cj VD7	4j	Tor
C63B	ML61C632P	Vdet-IC	6.3V± 2%, -Reset PPO	SOT-89	20vda VD7	4g	Mic
C64B	ML61C642P	Vdet-IC	6.4V± 2%, -Reset PPO	SOT-89	20vda VD7	4g	Mic
C65	XC61FC2612P	Vdet-IC	2.6V, +Reset PPO, 200ms	SOT-89	20vda VD7	4b	Tor
C65B	ML61C652P	Vdet-IC	6.5V± 2%, -Reset PPO	SOT-89	20vda VD7	4g	Mic
C66	XC61FC2642P	Vdet-IC	2.6V, +Reset PPO, 400ms	SOT-89	20vda VD7	4b	Tor
C66B	ML61C662P	Vdet-IC	6.6V± 2%, -Reset PPO	SOT-89	20vda VD7	4g	Mic
C67	XC61FC2652P	Vdet-IC	2.6V, +Reset PPO, 50ms	SOT-89	20vda VD7	4b	Tor
C67B	ML61C672P	Vdet-IC	6.7V± 2%, -Reset PPO	SOT-89	20vda VD7	4g	Mic
C68B	ML61C682P	Vdet-IC	6.8V± 2%, -Reset PPO	SOT-89	20vda VD7	4g	Mic
C69B	ML61C692P	Vdet-IC	6.9V± 2%, -Reset PPO	SOT-89	20vda VD7	4g	Mic
C7	AP130-48Y	LVR-IC	LDO, 4.8V±2%, 300mA	SOT-89	20ch VR1	4b	Ana
C7	ELM9847AB	LVR-IC	4.7V±2%, 200mA	SOT-89	20vl VR1	4a	Elm
C7	RT9161-45CX	LVR-IC	LDO, 4.5V±2%, 300mA	SOT-89	20vl VR1	4c	Rct
C7	TC54VC2702MB	Vdet-IC	2.7V±2%, -Reset PPO	SOT-89	20vda VD7	4b	Tcs
C7	XC61CC2702P	Vdet-IC	2.7V, +Reset PPO	SOT-89	20vda VD7	4b	Tor
C70B	ML61C702P	Vdet-IC	7.0V± 2%, -Reset PPO	SOT-89	20vda VD7	4g	Mic
C73	XE61 CC2745PR	Vdet-IC	2.7V± 2%, -Reset PPO	SOT-89	20cj VD7	4j	Tor
C75	XC61FC2712P	Vdet-IC	2.7V, +Reset PPO, 200ms	SOT-89	20vda VD7	4b	Tor
C76	XC61FC2742P	Vdet-IC	2.7V, +Reset PPO, 400ms	SOT-89	20vda VD7	4b	Tor
C77	XC61FC2752P	Vdet-IC	2.7V, +Reset PPO, 50ms	SOT-89	20vda VD7	4b	Tor
C8	AP130-49Y	LVR-IC	LDO, 4.9V±2%, 300mA	SOT-89	20ch VR1	4b	Ana
C8	ELM9848AB	LVR-IC	4.8V±2%, 200mA	SOT-89	20vl VR1	4a	Elm
C8	RT9161-47CX	LVR-IC	LDO, 4.7V±2%, 300mA	SOT-89	20vl VR1	4c	Rct
C8	TC54VC2802MB	Vdet-IC	2.8V±2%, -Reset PPO	SOT-89	20vda VD7	4b	Tcs
C8	XC61CC2802P	Vdet-IC	2.8V, +Reset PPO	SOT-89	20vda VD7	4b	Tor
C83	XE61 CC2845PR	Vdet-IC	2.8V± 2%, -Reset PPO	SOT-89	20cj VD7	4j	Tor
C85	XC61FC2812P	Vdet-IC	2.8V, +Reset PPO, 200ms	SOT-89	20vda VD7	4b	Tor
C86	XC61FC2842P	Vdet-IC	2.8V, +Reset PPO, 400ms	SOT-89	20vda VD7	4b	Tor
C87	XC61FC2852P	Vdet-IC	2.8V, +Reset PPO, 50ms	SOT-89	20vda VD7	4b	Tor
C9	AP130-50Y	LVR-IC	LDO, 5V±2%, 300mA	SOT-89	20ch VR1	4b	Ana
C9	ELM9849AB	LVR-IC	4.9V±2%, 200mA	SOT-89	20vl VR1	4a	Elm
C9	RT9161-43CX	LVR-IC	LDO, 4.3V±2%, 300mA	SOT-89	20vl VR1	4c	Rct
C9	TC54VC2902MB	Vdet-IC	2.9V±2%, -Reset PPO	SOT-89	20vda VD7	4b	Tcs
C9	XC61CC2902P	Vdet-IC	2.9V, +Reset PPO	SOT-89	20vda VD7	4b	Tor
C93	XE61 CC2945PR	Vdet-IC	2.9V± 2%, -Reset PPO	SOT-89	20cj VD7	4j	Tor
C95	XC61FC2912P	Vdet-IC	2.9V, +Reset PPO, 200ms	SOT-89	20vda VD7	4b	Tor
C96	XC61FC2942P	Vdet-IC	2.9V, +Reset PPO, 400ms	SOT-89	20vda VD7	4b	Tor
C97	XC61FC2952P	Vdet-IC	2.9V, +Reset PPO, 50ms	SOT-89	20vda VD7	4b	Tor
CA	2SD1368-A	Si-npn	AF, 100V, 1A, 1W, B=100..200, 100MHz	SOT-89	20tb -	4b	Ren
CA	AP130-15Y	LVR-IC	LDO, 1.5V±2%, 300mA	SOT-89	20ch VR1	4b	Ana
CA	BCX68	Si-npn	AF, 25/20V, 1A, 1W, B=85..375, >100MHz	SOT-89	20tb -	4b	Inf
CA	XC62RP2002P	LVR-IC	LDO, 2V±2%, 6mA, 500mW	SOT-89	20vl VR1	4c	Tor
CA18	AIC1734-18CXA	LVR-IC	LDO, 1.8V±1%, 300mA	SOT-89	20vl VR1	4g	Aic
CA18G	AIC1734-18GXA	LVR-IC	LDO, 1.8V±1%, 300mA	SOT-89	20vl VR1	4g	Aic
CA18P	AIC1734-18PXA	LVR-IC	LDO, 1.8V±1%, 300mA	SOT-89	20vl VR1	4g	Aic
CA20	AIC1734-20CXA	LVR-IC	LDO, 2.0V±1%, 300mA	SOT-89	20vl VR1	4g	Aic
CA20G	AIC1734-20GXA	LVR-IC	LDO, 2.0V±1%, 300mA	SOT-89	20vl VR1	4g	Aic
CA20P	AIC1734-20PXA	LVR-IC	LDO, 2.0V±1%, 300mA	SOT-89	20vl VR1	4g	Aic



SMD code	Type	Function	Short description	Case	Pin. Sch.	St.	Mnf.
CA25	AIC 1734-25CXA	LVR-IC	LDO, 2.5V±1%, 300mA	SOT-89	20vl VR1	4g	Aic
CA25G	AIC 1734-25GXA	LVR-IC	LDO, 2.5V±1%, 300mA	SOT-89	20vl VR1	4g	Aic
CA25P	AIC 1734-25PXA	LVR-IC	LDO, 2.5V±1%, 300mA	SOT-89	20vl VR1	4g	Aic
CA27	AIC 1734-27CXA	LVR-IC	LDO, 2.7V±1%, 300mA	SOT-89	20vl VR1	4g	Aic
CA27G	AIC 1734-27GXA	LVR-IC	LDO, 2.7V±1%, 300mA	SOT-89	20vl VR1	4g	Aic
CA27P	AIC 1734-27PXA	LVR-IC	LDO, 2.7V±1%, 300mA	SOT-89	20vl VR1	4g	Aic
CA30	AIC 1734-30CXA	LVR-IC	LDO, 3.0V±1%, 300mA	SOT-89	20vl VR1	4g	Aic
CA30G	AIC 1734-30GXA	LVR-IC	LDO, 3.0V±1%, 300mA	SOT-89	20vl VR1	4g	Aic
CA30P	AIC 1734-30PXA	LVR-IC	LDO, 3.0V±1%, 300mA	SOT-89	20vl VR1	4g	Aic
CA33	AIC 1734-33CXA	LVR-IC	LDO, 3.3V±1%, 300mA	SOT-89	20vl VR1	4g	Aic
CA33G	AIC 1734-33GXA	LVR-IC	LDO, 3.3V±1%, 300mA	SOT-89	20vl VR1	4g	Aic
CA33P	AIC 1734-33PXA	LVR-IC	LDO, 3.3V±1%, 300mA	SOT-89	20vl VR1	4g	Aic
CA35	AIC 1734-35CXA	LVR-IC	LDO, 3.5V±1%, 300mA	SOT-89	20vl VR1	4g	Aic
CA35G	AIC 1734-35GXA	LVR-IC	LDO, 3.5V±1%, 300mA	SOT-89	20vl VR1	4g	Aic
CA35P	AIC 1734-35PXA	LVR-IC	LDO, 3.5V±1%, 300mA	SOT-89	20vl VR1	4g	Aic
CA37	AIC 1734-37CXA	LVR-IC	LDO, 3.7V±1%, 300mA	SOT-89	20vl VR1	4g	Aic
CA37G	AIC 1734-37GXA	LVR-IC	LDO, 3.7V±1%, 300mA	SOT-89	20vl VR1	4g	Aic
CA37P	AIC 1734-37PXA	LVR-IC	LDO, 3.7V±1%, 300mA	SOT-89	20vl VR1	4g	Aic
CA38	AIC 1734-38CXA	LVR-IC	LDO, 3.8V±1%, 300mA	SOT-89	20vl VR1	4g	Aic
CA38G	AIC 1734-38GXA	LVR-IC	LDO, 3.8V±1%, 300mA	SOT-89	20vl VR1	4g	Aic
CA38P	AIC 1734-38PXA	LVR-IC	LDO, 3.8V±1%, 300mA	SOT-89	20vl VR1	4g	Aic
CA50	AIC 1734-50CXA	LVR-IC	LDO, 5.0V±1%, 300mA	SOT-89	20vl VR1	4g	Aic
CA50G	AIC 1734-50GXA	LVR-IC	LDO, 5.0V±1%, 300mA	SOT-89	20vl VR1	4g	Aic
CA50P	AIC 1734-50PXA	LVR-IC	LDO, 5.0V±1%, 300mA	SOT-89	20vl VR1	4g	Aic
CA52	AIC 1734-52CXA	LVR-IC	LDO, 5.2V±1%, 300mA	SOT-89	20vl VR1	4g	Aic
CA52G	AIC 1734-52GXA	LVR-IC	LDO, 5.2V±1%, 300mA	SOT-89	20vl VR1	4g	Aic
CA52P	AIC 1734-52PXA	LVR-IC	LDO, 5.2V±1%, 300mA	SOT-89	20vl VR1	4g	Aic
CAC	BC868	Si-nprn	GP, 32V, 1A, 1.35W, B=50..375, >40MHz	SOT-89	20tb -	4b	Phi
CAR	2SC3645-R	Si-nprn	HV, Sw, 180V, 200mA, 500mW, B=100..200, >150MHz	PCP	20tb -	4a	San
CAS	2SC3645-S	Si-nprn	HV, Sw, 180V, 200mA, 500mW, B=140..280, >150MHz	PCP	20tb -	4a	San
CAT	2SC3645-T	Si-nprn	HV, Sw, 180V, 200mA, 500mW, B=200..400, >150MHz	PCP	20tb -	4a	San
CB	2SD1368-B	Si-nprn	AF, 100V, 1A, 1W, B=160..300, 100MHz	SOT-89	20tb -	4b	Ren
CB	AP130-16Y	LVR-IC	LDO, 1.6V±2%, 300mA	SOT-89	20ch VR1	4b	Ana
CB	BCX68-10	Si-nprn	AF, 25/20V, 1A, 1W, B=85..160, >100MHz	SOT-89	20tb -	4b	Inf
CB	RXT2222A	Si-nprn	GP, 75V, 600mA, 330mW, B=120..360, >300MHz	SOT-89	20tb -	4b	Rhm
CB	XC62RP2102P	LVR-IC	LDO, 2.1V±2%, 6mA, 500mW	SOT-89	20vl VR1	4c	Tor
CB18	AIC 1734-18CXT	LVR-IC	LDO, 1.8V±1%, 300mA	SOT-89	20ch VR1	4g	Aic
CB18G	AIC 1734-18GXT	LVR-IC	LDO, 1.8V±1%, 300mA	SOT-89	20ch VR1	4g	Aic
CB18P	AIC 1734-18PXT	LVR-IC	LDO, 1.8V±1%, 300mA	SOT-89	20ch VR1	4g	Aic
CB20	AIC 1734-20CXT	LVR-IC	LDO, 2.0V±1%, 300mA	SOT-89	20ch VR1	4g	Aic
CB20G	AIC 1734-20GXT	LVR-IC	LDO, 2.0V±1%, 300mA	SOT-89	20ch VR1	4g	Aic
CB20P	AIC 1734-20PXT	LVR-IC	LDO, 2.0V±1%, 300mA	SOT-89	20ch VR1	4g	Aic
CB25	AIC 1734-25CXT	LVR-IC	LDO, 2.5V±1%, 300mA	SOT-89	20ch VR1	4g	Aic
CB25G	AIC 1734-25GXT	LVR-IC	LDO, 2.5V±1%, 300mA	SOT-89	20ch VR1	4g	Aic
CB25P	AIC 1734-25PXT	LVR-IC	LDO, 2.5V±1%, 300mA	SOT-89	20ch VR1	4g	Aic
CB27	AIC 1734-27CXT	LVR-IC	LDO, 2.7V±1%, 300mA	SOT-89	20ch VR1	4g	Aic
CB27G	AIC 1734-27GXT	LVR-IC	LDO, 2.7V±1%, 300mA	SOT-89	20ch VR1	4g	Aic
CB27P	AIC 1734-27PXT	LVR-IC	LDO, 2.7V±1%, 300mA	SOT-89	20ch VR1	4g	Aic
CB30	AIC 1734-30CXT	LVR-IC	LDO, 3.0V±1%, 300mA	SOT-89	20ch VR1	4g	Aic
CB30G	AIC 1734-30GXT	LVR-IC	LDO, 3.0V±1%, 300mA	SOT-89	20ch VR1	4g	Aic
CB30P	AIC 1734-30PXT	LVR-IC	LDO, 3.0V±1%, 300mA	SOT-89	20ch VR1	4g	Aic
CB33	AIC 1734-33CXT	LVR-IC	LDO, 3.3V±1%, 300mA	SOT-89	20ch VR1	4g	Aic
CB33G	AIC 1734-33GXT	LVR-IC	LDO, 3.3V±1%, 300mA	SOT-89	20ch VR1	4g	Aic
CB33P	AIC 1734-33PXT	LVR-IC	LDO, 3.3V±1%, 300mA	SOT-89	20ch VR1	4g	Aic
CB35	AIC 1734-35CXT	LVR-IC	LDO, 3.5V±1%, 300mA	SOT-89	20ch VR1	4g	Aic
CB35G	AIC 1734-35GXT	LVR-IC	LDO, 3.5V±1%, 300mA	SOT-89	20ch VR1	4g	Aic
CB35P	AIC 1734-35PXT	LVR-IC	LDO, 3.5V±1%, 300mA	SOT-89	20ch VR1	4g	Aic
CB37	AIC 1734-37CXT	LVR-IC	LDO, 3.7V±1%, 300mA	SOT-89	20ch VR1	4g	Aic
CB37G	AIC 1734-37GXT	LVR-IC	LDO, 3.7V±1%, 300mA	SOT-89	20ch VR1	4g	Aic
CB37P	AIC 1734-37PXT	LVR-IC	LDO, 3.7V±1%, 300mA	SOT-89	20ch VR1	4g	Aic
CB38	AIC 1734-38CXT	LVR-IC	LDO, 3.8V±1%, 300mA	SOT-89	20ch VR1	4g	Aic
CB38G	AIC 1734-38GXT	LVR-IC	LDO, 3.8V±1%, 300mA	SOT-89	20ch VR1	4g	Aic
CB38P	AIC 1734-38PXT	LVR-IC	LDO, 3.8V±1%, 300mA	SOT-89	20ch VR1	4g	Aic
CB50	AIC 1734-50CXT	LVR-IC	LDO, 5.0V±1%, 300mA	SOT-89	20ch VR1	4g	Aic
CB50G	AIC 1734-50GXT	LVR-IC	LDO, 5.0V±1%, 300mA	SOT-89	20ch VR1	4g	Aic
CB50P	AIC 1734-50PXT	LVR-IC	LDO, 5.0V±1%, 300mA	SOT-89	20ch VR1	4g	Aic
CB52	AIC 1734-52CXT	LVR-IC	LDO, 5.2V±1%, 300mA	SOT-89	20ch VR1	4g	Aic
CB52G	AIC 1734-52GXT	LVR-IC	LDO, 5.2V±1%, 300mA	SOT-89	20ch VR1	4g	Aic
CB52P	AIC 1734-52PXT	LVR-IC	LDO, 5.2V±1%, 300mA	SOT-89	20ch VR1	4g	Aic
CBA27	AME8501CEFTBA27	Vd et IC	2.7V, -Reset ODO, 1.5ms	SOT-89	20vda VD7	4b	Ame



SMD code	Type	Function	Short description	Case	Pin. Sch.	St.	Mnf.
CBA29	AME8501CEFTBA29	Vdet-IC	2.93V, -Reset ODO, 1.5ms	SOT-89	20vda VD7	4b	Ame
CBA42	AME8501CEFTBA42	Vdet-IC	4.2V, -Reset ODO, 1.5ms	SOT-89	20vda VD7	4b	Ame
CBC	BC868-10	Si-nprn	GP, 32V, 1A, 1.35W, B=75..150, >40MHz	SOT-89	20tb -	4b	Phi
CBP	2SC4132-P	Si-nprn	Sw, 120V, 2A, 500mW, B=82..180, >80MHz	SOT-89	20tb -	4b	Rhm
CBQ	2SC4132-Q	Si-nprn	Sw, 120V, 2A, 500mW, B=120..270, >80MHz	SOT-89	20tb -	4b	Rhm
CBR	2SC3646-R	Si-nprn	HV, Sw, 120V, 1A, 500mW, B=100..200, 120MHz	PCP	20tb -	4a	San
CBR	2SC4132-R	Si-nprn	Sw, 120V, 2A, 500mW, B=180..390, >80MHz	SOT-89	20tb -	4b	Rhm
CBS	2SC3646-S	Si-nprn	HV, Sw, 120V, 1A, 500mW, B=140..280, 120MHz	PCP	20tb -	4a	San
CBT	2SC3646-T	Si-nprn	HV, Sw, 120V, 1A, 500mW, B=200..400, 120MHz	PCP	20tb -	4a	San
CC	2SA1364-C	Si-pnp	Relay-Drv, 60V, 1A, 500mW, B=55..110, 80MHz	SOT-89	20tb -	4b	Mit
CC	2SD1368-C	Si-nprn	AF, 100V, 1A, 1W, B=250..300, 100MHz	SOT-89	20tb -	4b	Ren
CC	AP130-17Y	LVR-IC	LDO, 1.7V±2%, 300mA	SOT-89	20ch VR1	4b	Ana
CC	BCX68-16	Si-nprn	AF, 25/20V, 1A, 1W, B=100..250, >100MHz	SOT-89	20tb -	4b	Inf
CC	XC62RP2202P	LVR-IC	LDO, 2.2V±2%, 6mA, 500mW	SOT-89	20vi VR1	4c	Tor
-CC	BCX68-16	Si-nprn	AF, 25/20V, 1A, 1W, B=100..250, >100MHz	SOT-89	20tb -	4b	Zx
CCC	BC868-16	Si-nprn	GP, 32V, 1A, 1.35W, B=100..250, >40MHz	SOT-89	20tb -	4b	Phi
CCD28	AME8501CEFTCD28	Vdet-IC	2.8V, +Reset PPO, 30ms	SOT-89	20vda VD7	4b	Ame
CCD46	AME8501CEFTCD46	Vdet-IC	4.63V, +Reset PPO, 30ms	SOT-89	20vda VD7	4b	Ame
CCR	2SC3647-R	Si-nprn	HV, Sw, 120V, 2A, 500mW, B=100..200, 120MHz	PCP	20tb -	4a	San
CCS	2SC3647-S	Si-nprn	HV, Sw, 120V, 2A, 500mW, B=140..280, 120MHz	PCP	20tb -	4a	San
CCT	2SC3647-T	Si-nprn	HV, Sw, 120V, 2A, 500mW, B=200..400, 120MHz	PCP	20tb -	4a	San
CD	2SA1364-D	Si-pnp	Relay-Drv, 60V, 1A, 500mW, B=90..180, 80MHz	SOT-89	20tb -	4b	Mit
CD	AP130-18Y	LVR-IC	LDO, 1.8V±2%, 300mA	SOT-89	20ch VR1	4b	Ana
CD	BCX68-25	Si-nprn	AF, 25/20V, 1A, 1W, B=160..375, >100MHz	SOT-89	20tb -	4b	Inf
CD	XC62RP2302P	LVR-IC	LDO, 2.3V±2%, 6mA, 500mW	SOT-89	20vi VR1	4c	Tor
-CD	BCX68-25	Si-nprn	AF, 25/20V, 1A, 1W, B=160..375, >100MHz	SOT-89	20tb -	4b	Zx
CDC	2SC4673-C	Si-nprn	UHF, LN, 20V, 100mA, 400mW, B=40..80, 4.5GHz	PCP	20tb -	4a	San
CDC	BC868-25	Si-nprn	GP, 32V, 1A, 1.35W, B=160..375, >40MHz	SOT-89	20tb -	4b	Phi
CDD	2SC4673-D	Si-nprn	UHF, LN, 20V, 100mA, 400mW, B=60..120, 4.5GHz	PCP	20tb -	4a	San
CDE	2SC4673-E	Si-nprn	UHF, LN, 20V, 100mA, 400mW, B=100..200, 4.5GHz	PCP	20tb -	4a	San
CDR	2SC3648-R	Si-nprn	AF-Drv, 180V, 700mA, 500mW, B=100..200, 120MHz	PCP	20tb -	4a	San
CDS	2SC3648-S	Si-nprn	AF-Drv, 180V, 700mA, 500mW, B=140..280, 120MHz	PCP	20tb -	4a	San
CDT	2SC3648-T	Si-nprn	AF-Drv, 180V, 700mA, 500mW, B=200..400, 120MHz	PCP	20tb -	4a	San
CE	2SA1364-E	Si-pnp	Relay-Drv, 60V, 1A, 500mW, B=150..300, 80MHz	SOT-89	20tb -	4b	Mit
CE	AP130-19Y	LVR-IC	LDO, 1.9V±2%, 300mA	SOT-89	20ch VR1	4b	Ana
CE	BCX69	Si-pnp	AF, 25/20V, 1A, 1W, B=85..375, >100MHz	SOT-89	20tb -	4b	Zx
CE	XC62RP2402P	LVR-IC	LDO, 2.4V±2%, 6mA, 500mW	SOT-89	20vi VR1	4c	Tor
-CE	BCX68	Si-nprn	AF, 25/20V, 1A, 1W, B=85..375, >100MHz	SOT-89	20tb -	4b	Zx
CEC	BC869	Si-pnp	GP, 32V, 1A, 1.35W, B=50..375, >40MHz	SOT-89	20tb -	4b	Phi
CEP	2SC4505-P	Si-nprn	Sw, 400V, 100mA, 2W, 20MHz, B=82..180	MPT3	20tb -	4b	Rhm
CEQ	2SC4505-Q	Si-nprn	Sw, 400V, 100mA, 2W, 20MHz, B=120..270	MPT3	20tb -	4b	Rhm
CER	2SC3649-R	Si-nprn	HV, Sw, 180V, 1.5A, 500mW, B=100..200, 120MHz	PCP	20tb -	4a	San
CES	2SC3649-S	Si-nprn	HV, Sw, 180V, 1.5A, 500mW, B=140..280, 120MHz	PCP	20tb -	4a	San
CET	2SC3649-T	Si-nprn	HV, Sw, 180V, 1.5A, 500mW, B=200..400, 120MHz	PCP	20tb -	4a	San
CF	2SC3650	Si-nprn	AF-Amp, 30V, 1.2A, 500mW, B=800..3200, 220MHz	PCP	20tb -	4a	San
CF	AP130-20Y	LVR-IC	LDO, 2V±2%, 300mA	SOT-89	20ch VR1	4b	Ana
CF	BCX69-10	Si-pnp	AF, 25/20V, 1A, 1W, B=85..160, >100MHz	SOT-89	20tb -	4b	Inf
CF	RT9161A-42CX	LVR-IC	LDO, 4.2V±2%, 500mA	SOT-89	20vi VR1	4c	Rct
CF	XC62RP2502P	LVR-IC	LDO, 2.5V±2%, 6mA, 500mW	SOT-89	20vi VR1	4c	Tor
CF-	RT9161A-42PX	LVR-IC	LDO, 4.2V±2%, 500mA	SOT-89	20vi VR1	4c	Rct
CF15	AIC 1735-15CX	LVR-IC	LDO, 1.5V±1%, 500mA	SOT-89	20vi VR1	4g	Aic
CF15G	AIC 1735-15GX	LVR-IC	LDO, 1.5V±1%, 500mA	SOT-89	20vi VR1	4g	Aic
CF15P	AIC 1735-15PX	LVR-IC	LDO, 1.5V±1%, 500mA	SOT-89	20vi VR1	4g	Aic
CF18	AIC 1735-18CX	LVR-IC	LDO, 1.8V±1%, 500mA	SOT-89	20vi VR1	4g	Aic
CF18G	AIC 1735-18GX	LVR-IC	LDO, 1.8V±1%, 500mA	SOT-89	20vi VR1	4g	Aic
CF18P	AIC 1735-18PX	LVR-IC	LDO, 1.8V±1%, 500mA	SOT-89	20vi VR1	4g	Aic
CF20	AIC 1735-20CX	LVR-IC	LDO, 2.0V±1%, 500mA	SOT-89	20vi VR1	4g	Aic
CF20G	AIC 1735-20GX	LVR-IC	LDO, 2.0V±1%, 500mA	SOT-89	20vi VR1	4g	Aic
CF20P	AIC 1735-20PX	LVR-IC	LDO, 2.0V±1%, 500mA	SOT-89	20vi VR1	4g	Aic
CF25	AIC 1735-25CX	LVR-IC	LDO, 2.5V±1%, 500mA	SOT-89	20vi VR1	4g	Aic
CF25G	AIC 1735-25GX	LVR-IC	LDO, 2.5V±1%, 500mA	SOT-89	20vi VR1	4g	Aic
CF25P	AIC 1735-25PX	LVR-IC	LDO, 2.5V±1%, 500mA	SOT-89	20vi VR1	4g	Aic
CF27	AIC 1735-27CX	LVR-IC	LDO, 2.7V±1%, 500mA	SOT-89	20vi VR1	4g	Aic
CF27G	AIC 1735-27GX	LVR-IC	LDO, 2.7V±1%, 500mA	SOT-89	20vi VR1	4g	Aic
CF27P	AIC 1735-27PX	LVR-IC	LDO, 2.7V±1%, 500mA	SOT-89	20vi VR1	4g	Aic
CF30	AIC 1735-30CX	LVR-IC	LDO, 3.0V±1%, 500mA	SOT-89	20vi VR1	4g	Aic
CF30G	AIC 1735-30GX	LVR-IC	LDO, 3.0V±1%, 500mA	SOT-89	20vi VR1	4g	Aic
CF30P	AIC 1735-30PX	LVR-IC	LDO, 3.0V±1%, 500mA	SOT-89	20vi VR1	4g	Aic
CF33	AIC 1735-33CX	LVR-IC	LDO, 3.3V±1%, 500mA	SOT-89	20vi VR1	4g	Aic
CF33G	AIC 1735-33GX	LVR-IC	LDO, 3.3V±1%, 500mA	SOT-89	20vi VR1	4g	Aic



SMD code	Type	Function	Short description	Case	Pin.	Sch.	St.	Mnf.
CF33P	AIC 1735-33PX	LVR-IC	LDO, 3.3V±1%, 500mA	SOT-89	20vl	VR1	4g	Aic
CF35	AIC 1735-35CX	LVR-IC	LDO, 3.5V±1%, 500mA	SOT-89	20vl	VR1	4g	Aic
CF35G	AIC 1735-35GX	LVR-IC	LDO, 3.5V±1%, 500mA	SOT-89	20vl	VR1	4g	Aic
CF35P	AIC 1735-35PX	LVR-IC	LDO, 3.5V±1%, 500mA	SOT-89	20vl	VR1	4g	Aic
CF37	AIC 1735-37CX	LVR-IC	LDO, 3.7V±1%, 500mA	SOT-89	20vl	VR1	4g	Aic
CF37G	AIC 1735-37GX	LVR-IC	LDO, 3.7V±1%, 500mA	SOT-89	20vl	VR1	4g	Aic
CF37P	AIC 1735-37PX	LVR-IC	LDO, 3.7V±1%, 500mA	SOT-89	20vl	VR1	4g	Aic
CF38	AIC 1735-38CX	LVR-IC	LDO, 3.8V±1%, 500mA	SOT-89	20vl	VR1	4g	Aic
CF38G	AIC 1735-38GX	LVR-IC	LDO, 3.8V±1%, 500mA	SOT-89	20vl	VR1	4g	Aic
CF38P	AIC 1735-38PX	LVR-IC	LDO, 3.8V±1%, 500mA	SOT-89	20vl	VR1	4g	Aic
CF50	AIC 1735-50CX	LVR-IC	LDO, 5.0V±1%, 500mA	SOT-89	20vl	VR1	4g	Aic
CF50G	AIC 1735-50GX	LVR-IC	LDO, 5.0V±1%, 500mA	SOT-89	20vl	VR1	4g	Aic
CF50P	AIC 1735-50PX	LVR-IC	LDO, 5.0V±1%, 500mA	SOT-89	20vl	VR1	4g	Aic
CF52	AIC 1735-52CX	LVR-IC	LDO, 5.2V±1%, 500mA	SOT-89	20vl	VR1	4g	Aic
CF52G	AIC 1735-52GX	LVR-IC	LDO, 5.2V±1%, 500mA	SOT-89	20vl	VR1	4g	Aic
CF52P	AIC 1735-52PX	LVR-IC	LDO, 5.2V±1%, 500mA	SOT-89	20vl	VR1	4g	Aic
CFC	BC869-10	Si-pnp	AF-Drv, 2.5V, 1A, 1W, B>160, >40MHz	SOT-89	20tb	-	4b	Phi
CFQ	2SD2150-Q	Si-npn	AF-Drv, 4.0V, 3A, 500mW, B=120..270, 290MHz	SOT-89	20tb	-	4b	Rhm
CFR	2SD2150-R	Si-npn	AF-Drv, 4.0V, 3A, 500mW, B=180..390, 290MHz	SOT-89	20tb	-	4b	Rhm
CFS	2SD2150-S	Si-npn	AF-Drv, 4.0V, 3A, 500mW, B=270..560, 290MHz	SOT-89	20tb	-	4b	Rhm
CG	2SC3651	Si-npn	AF-Amp, 120V, 200mA, 500mW, B=500..2000, 150MHz	PCP	20tb	-	4a	San
CG	AP130-21Y	LVR-IC	LDO, 2.1V±2%, 300mA	SOT-89	20ch	VR1	4b	Ana
CG	BCX69-16	Si-pnp	AF, 25/20V, 1A, 1W, B=100..250, >100MHz	SOT-89	20tb	-	4b	Inf
CG	RT9161A-50CX	LVR-IC	LDO, 5.0V±2%, 500mA	SOT-89	20vl	VR1	4c	Rct
-CG	BCX69-16	Si-pnp	AF, 25/20V, 1A, 1W, B=100..250, >100MHz	SOT-89	20tb	-	4b	Zx
CG-	RT9161A-50PX	LVR-IC	LDO, 5.0V±2%, 500mA	SOT-89	20vl	VR1	4c	Rct
CGC	BC869-16	Si-pnp	GP, 32V, 1A, 1.35W, B=100..250, >40MHz	SOT-89	20tb	-	4b	Phi
CGP	2SC5053-P	Si-npn	Sw, 60V, 1A, 500mW, B=82..180, >150MHz	SOT-89	20tb	-	4b	Rhm
CGQ	2SC5053-Q	Si-npn	Sw, 60V, 1A, 500mW, B=120..270, >150MHz	SOT-89	20tb	-	4b	Rhm
CGR	2SC5053-R	Si-npn	Sw, 60V, 1A, 500mW, B=180..390, >150MHz	SOT-89	20tb	-	4b	Rhm
CH	2SB1002-H	Si-pnp	AF, 70V, 1A, 1W, B=100..200, 150MHz	SOT-89	20tb	-	4b	Ren
CH	AP130-22Y	LVR-IC	LDO, 2.2V±2%, 300mA	SOT-89	20ch	VR1	4b	Ana
CH	BCX69-25	Si-pnp	AF, 25/20V, 1A, 1W, B=160..375, >100MHz	SOT-89	20tb	-	4b	Inf
CH	XC62RP2602P	LVR-IC	LDO, 2.6V±2%, 6mA, 500mW	SOT-89	20vl	VR1	4c	Tor
-CH	BCX69-25	Si-pnp	AF, 25/20V, 1A, 1W, B=160..375, >100MHz	SOT-89	20tb	-	4b	Zx
CHC	BC869-25	Si-pnp	GP, 32V, 1A, 1.35W, B=160..375, >40MHz	SOT-89	20tb	-	4b	Phi
CHD	2SC4272-D	Si-npn	27MHz-CB, 75V, 1A, Pq=1.8W(27MHz), B=60..120, 250MHz	PCP	20tb	-	4a	San
CHE	2SC4272-E	Si-npn	27MHz-CB, 75V, 1A, Pq=1.8W(27MHz), B=100..200, 250MHz	PCP	20tb	-	4a	San
CHF	2SC4272-F	Si-npn	27MHz-CB, 75V, 1A, Pq=1.8W(27MHz), B=160..320, 250MHz	PCP	20tb	-	4a	San
CI	AP130-23Y	LVR-IC	LDO, 2.3V±2%, 300mA	SOT-89	20ch	VR1	4b	Ana
CIC	2SC4080-C	Si-npn	Vid, HF, 200V, 100mA, 500mW, B=40..80, 400MHz	SOT-89	20tb	-	4a	San
CID	2SC4080-D	Si-npn	Vid, HF, 200V, 100mA, 500mW, B=60..120, 400MHz	SOT-89	20tb	-	4a	San
CIE	2SC4080-E	Si-npn	Vid, HF, 200V, 100mA, 500mW, B=100..200, 400MHz	SOT-89	20tb	-	4a	San
CIF	2SC4080-F	Si-npn	Vid, HF, 200V, 100mA, 500mW, B=160..320, 400MHz	SOT-89	20tb	-	4a	San
CJ	2SB1002-J	Si-pnp	AF, 70V, 1A, 1W, B=160..320, 150MHz	SOT-89	20tb	-	4b	Ren
CJ	2SC4390	Si-npn	Hi-beta, AF, 20V, 2A, 500mW, B=800..3200, 260MHz	PCP	20tb	-	4a	San
CJ	AP130-24Y	LVR-IC	LDO, 2.4V±2%, 300mA	SOT-89	20ch	VR1	4b	Ana
-CJ	BCX69	Si-pnp	AF, 25/20V, 1A, 1W, B=85..375, >100MHz	SOT-89	20tb	-	4b	Zx
CK	2SD999-K	Si-npn	AF-Drv, 3.0V, 1A, 2W, B=200..400, 130MHz	SOT-89	20tb	-	4b	Nec
CK	AP130-25Y	LVR-IC	LDO, 2.5V±2%, 300mA	SOT-89	20ch	VR1	4b	Ana
CK	XC62RP2702P	LVR-IC	LDO, 2.7V±2%, 6mA, 500mW	SOT-89	20vl	VR1	4c	Tor
CKR	2SC4520-R	Si-npn	Sw, Hi-Sp, 60V, 1.5A, 1.3W, B=100..200, 300MHz, 50/180ns	PCP	20tb	-	4a	San
CKS	2SC4520-S	Si-npn	Sw, Hi-Sp, 60V, 1.5A, 1.3W, B=140..280, 300MHz, 50/180ns	PCP	20tb	-	4a	San
CKT	2SC4520-T	Si-npn	Sw, Hi-Sp, 60V, 1.5A, 1.3W, B=200..400, 300MHz, 50/180ns	PCP	20tb	-	4a	San
CL	2SD999-L	Si-npn	AF-Drv, 3.0V, 1A, 2W, B=135..270, 130MHz	SOT-89	20tb	-	4b	Nec
CL	AP130-26Y	LVR-IC	LDO, 2.6V±2%, 300mA	SOT-89	20ch	VR1	4b	Ana
CL	XC62RP2802P	LVR-IC	LDO, 2.8V±2%, 6mA, 500mW	SOT-89	20vl	VR1	4c	Tor
CLR	2SC4521-R	Si-npn	Sw, Hi-Sp, 60V, 3A, 1.5W, B=100..200, 300MHz, 50/180ns	PCP	20tb	-	4a	San
CLS	2SC4521-S	Si-npn	Sw, Hi-Sp, 60V, 3A, 1.5W, B=140..280, 300MHz, 50/180ns	PCP	20tb	-	4a	San
CLT	2SC4521-T	Si-npn	Sw, Hi-Sp, 60V, 3A, 1.5W, B=200..400, 300MHz, 50/180ns	PCP	20tb	-	4a	San
CM	2SD999-M	Si-npn	AF-Drv, 3.0V, 1A, 2W, B=90..180, 130MHz	SOT-89	20tb	-	4b	Nec
CM	AP130-27Y	LVR-IC	LDO, 2.7V±2%, 300mA	SOT-89	20ch	VR1	4b	Ana
CM	XC62RP2902P	LVR-IC	LDO, 2.9V±2%, 6mA, 500mW	SOT-89	20vl	VR1	4c	Tor
CMC	2SC4504-C	Si-npn	Vid-Drv, 30V, 300mA, 500mW, B=40..80, 2.2GHz	PCP	20tb	-	4a	San
CMD	2SC4504-D	Si-npn	Vid-Drv, 30V, 300mA, 500mW, B=60..120, 2.2GHz	PCP	20tb	-	4a	San
CME	2SC4504-E	Si-npn	Vid-Drv, 30V, 300mA, 500mW, B=100..200, 2.2GHz	PCP	20tb	-	4a	San
CN	AP130-28Y	LVR-IC	LDO, 2.8V±2%, 300mA	SOT-89	20ch	VR1	4b	Ana
CN	RT9161-44CX	LVR-IC	LDO, 4.4V±2%, 300mA	SOT-89	20vl	VR1	4c	Rct
CND	2SC4548-D	Si-npn	HV, Drv, 400V, 200mA, 1.3W, B=60..120, 70MHz	PCP	20tb	-	4a	San
CNE	2SC4548-E	Si-npn	HV, Drv, 400V, 200mA, 1.3W, B=100..200, 70MHz	PCP	20tb	-	4a	San



SMD code	Type	Function	Short description	Case	Pin. Sch.	St.	Mnf.
CO	2SC2881-O	Si-npn	HV, 120V, 80mA, 500mW, B=70..140, 120MHz	SOT-89	20tb -	4b	Tos
CO	AP130-29Y	LVR-IC	LDO, 2.9V±2%, 300mA	SOT-89	20ch VR1	4b	Ana
CO	KTC4373-O	Si-npn	AF-Drv, 120V, 800mA, 1W, B=80..160, 120MHz	SOT-89	20tb -	4a	Kec
CP	2SB767-P	Si-pnp	AF, 80V, 1A, 1W, B=70..130, 120MHz	SOT-89	20tb -	4b	Pan
CP	2SC4705	Si-npn	AF-amp, 60V, 200mA, 1.3W, 250MHz, B=800..3200	PCP	20tb -	4a	San
CP	AP130-30Y	LVR-IC	LDO, 3V±2%, 300mA	SOT-89	20ch VR1	4b	Ana
CQ	2SB767-Q	Si-pnp	AF, 80V, 1A, 1W, B=90..155, 120MHz	SOT-89	20tb -	4b	Pan
CQ	AP130-31Y	LVR-IC	LDO, 3.1V±2%, 300mA	SOT-89	20ch VR1	4b	Ana
CR	2SB767-R	Si-pnp	AF, 80V, 1A, 1W, B=130..200, 120MHz	SOT-89	20tb -	4b	Pan
CR	2SC4422	Si-npn	UHF, 15V, 50mA, 400mW, B=50..250, >4.5GHz	SOT-89	20tb -	4b	Ren
CR	AP130-32Y	LVR-IC	LDO, 3.2V±2%, 300mA	SOT-89	20ch VR1	4b	Ana
CR	RT9161-165CX	LVR-IC	LDO, 1.6V±2%, 300mA	SOT-89	20vi VR1	4c	Rct
CS	2SB767-S	Si-pnp	AF, 80V, 1A, 1W, B=90..155, 120MHz	SOT-89	20tb -	4b	Pan
CS	2SD1870	Si-npn	Hi-beta, 30V, 1A, B=1000..3000	SOT-89	20tb -	4b	Ren
CS	AP130-33Y	LVR-IC	LDO, 3.3V±2%, 300mA	SOT-89	20ch VR1	4b	Ana
CS	RT9161-195CX	LVR-IC	LDO, 1.9V±2%, 300mA	SOT-89	20vi VR1	4c	Rct
CT	2SD1472	Si-npn-Darl+Di	GP, 120V, 1.5A, 1W, B=2000..30k	SOT-89	20te -	4b	Ren
CT	AP130-34Y	LVR-IC	LDO, 3.4V±2%, 300mA	SOT-89	20ch VR1	4b	Ana
CT	RT9161-18CX	LVR-IC	LDO, 1.8V±2%, 300mA	SOT-89	20vi VR1	4c	Rct
CT-	RT9161-18PX	LVR-IC	LDO, 1.8V±2%, 300mA	SOT-89	20vi VR1	4c	Rct
CTS	2SC4984-S	Si-npn	AF-Amp, 15V, 300mA, 1.3W, B=140..280, 200MHz	PCP	20tb -	4a	San
CTT	2SC4984-T	Si-npn	AF-Amp, 15V, 300mA, 1.3W, B=200..400, 200MHz	PCP	20tb -	4a	San
CTU	2SC4984-U	Si-npn	AF-Amp, 15V, 300mA, 1.3W, B=280..560, 200MHz	PCP	20tb -	4a	San
CU	2SC5069	Si-npn	AF-Drv, 30V, 2A, 1.5W, B=800..3200, 250MHz	PCP	20tb -	4a	San
CU	AP130-35Y	LVR-IC	LDO, 3.5V±2%, 300mA	SOT-89	20ch VR1	4b	Ana
CU	RT9161-50CX	LVR-IC	LDO, 5.0V±2%, 300mA	SOT-89	20vi VR1	4c	Rct
CU-	RT9161-50PX	LVR-IC	LDO, 5.0V±2%, 300mA	SOT-89	20vi VR1	4c	Rct
CV	AP130-36Y	LVR-IC	LDO, 3.6V±2%, 300mA	SOT-89	20ch VR1	4b	Ana
CW	AP130-37Y	LVR-IC	LDO, 3.7V±2%, 300mA	SOT-89	20ch VR1	4b	Ana
CX	AP130-38Y	LVR-IC	LDO, 3.8V±2%, 300mA	SOT-89	20ch VR1	4b	Ana
CX-	RT9261B-50PX	DC/DC-IC	VFM step-up, 5.0V±2%, 50mA	SOT-89	20bq DC2	4b	Rct
CY	2SC2881-Y	Si-npn	HV, 120V, 80mA, 500mW, B=120..240, 120MHz	SOT-89	20tb -	4b	Tos
CY	2SJ186	MOS-pFET-e*	V-MOS, 200V, 500mA, <12Q(250mA), 12/32ns	SOT-89	20fi -	4b	Ren
CY	AP130-39Y	LVR-IC	LDO, 3.9V±2%, 300mA	SOT-89	20ch VR1	4b	Ana
CY	KTC4373-Y	Si-npn	AF-Drv, 120V, 800mA, 1W, B=120..240, 120MHz	SOT-89	20tb -	4a	Kec
CY	RT9161-19CX	LVR-IC	LDO, 1.9V±2%, 300mA	SOT-89	20vi VR1	4c	Rct
CYD	2SC5229-D	Si-npn	VHF/UHF, LN, 20V, 70mA, 700mW, B=60..120, 6.5GHz	PCP	20tb -	4g	San
CYE	2SC5229-E	Si-npn	VHF/UHF, LN, 20V, 70mA, 700mW, B=90..180, 6.5GHz	PCP	20tb -	4g	San
CYF	2SC5229-F	Si-npn	VHF/UHF, LN, 20V, 70mA, 700mW, B=135..270, 6.5GHz	PCP	20tb -	4g	San
CZ	AP130-40Y	LVR-IC	LDO, 4V±2%, 300mA	SOT-89	20ch VR1	4b	Ana
CZD	2SC5347-D	Si-npn	UHF-Amp, 20V, 150mA, 1.3W, B=60..120, 4.7GHz	SOT-89	20tb -	4a	San
CZE	2SC5347-E	Si-npn	UHF-Amp, 20V, 150mA, 1.3W, B=90..180, 4.7GHz	SOT-89	20tb -	4a	San
CZF	2SC5347-F	Si-npn	UHF-Amp, 20V, 150mA, 1.3W, B=130..270, 4.7GHz	SOT-89	20tb -	4a	San
D0	ELM9850AB	LVR-IC	5.0V±2%, 200mA	SOT-89	20vi VR1	4a	Elm
D0	TC54VC3002MB	Vd et-IC	3.0V±2%, -Reset PPO	SOT-89	20vda VD7	4b	Tcs
D0	XC61CC3002P	Vd et-IC	3V, +Reset PPO	SOT-89	20vda VD7	4b	Tor
D03	XE61CC3045PR	Vd et-IC	3.0V±2%, -Reset PPO	SOT-89	20cj VD7	4j	Tor
D05	XC61FC3012P	Vd et-IC	3V, +Reset PPO, 200ms	SOT-89	20vda VD7	4b	Tor
D06	XC61FC3042P	Vd et-IC	3V, +Reset PPO, 400ms	SOT-89	20vda VD7	4b	Tor
D07	XC61FC3052P	Vd et-IC	3V, +Reset PPO, 50ms	SOT-89	20vda VD7	4b	Tor
D1	ELM9851AB	LVR-IC	5.1V±2%, 200mA	SOT-89	20vi VR1	4a	Elm
D1	TC54VC3102MB	Vd et-IC	3.1V±2%, -Reset PPO	SOT-89	20vda VD7	4b	Tcs
D1	XC61CC3102P	Vd et-IC	3.1V, +Reset PPO	SOT-89	20vda VD7	4b	Tor
D11A	ML6102C113P	Vd et-IC	1.1V±3%, -Reset PPO	SOT-89	20vda VD7	4g	Mic
D12A	ML6102C123P	Vd et-IC	1.2V±3%, -Reset PPO	SOT-89	20vda VD7	4g	Mic
D13	XE61CC3145PR	Vd et-IC	3.1V±2%, -Reset PPO	SOT-89	20cj VD7	4j	Tor
D13A	ML6102C133P	Vd et-IC	1.3V±3%, -Reset PPO	SOT-89	20vda VD7	4g	Mic
D14A	ML6102C143P	Vd et-IC	1.4V±3%, -Reset PPO	SOT-89	20vda VD7	4g	Mic
D15	XC61FC3112P	Vd et-IC	3.1V, +Reset PPO, 200ms	SOT-89	20vda VD7	4b	Tor
D15A	ML6102C153P	Vd et-IC	1.5V±3%, -Reset PPO	SOT-89	20vda VD7	4g	Mic
D16	XC61FC3142P	Vd et-IC	3.1V, +Reset PPO, 400ms	SOT-89	20vda VD7	4b	Tor
D16A	ML6102C163P	Vd et-IC	1.6V±3%, -Reset PPO	SOT-89	20vda VD7	4g	Mic
D17	XC61FC3152P	Vd et-IC	3.1V, +Reset PPO, 50ms	SOT-89	20vda VD7	4b	Tor
D17A	ML6102C173P	Vd et-IC	1.7V±3%, -Reset PPO	SOT-89	20vda VD7	4g	Mic
D18A	ML6102C183P	Vd et-IC	1.8V±3%, -Reset PPO	SOT-89	20vda VD7	4g	Mic
D19A	ML6102C193P	Vd et-IC	1.9V±3%, -Reset PPO	SOT-89	20vda VD7	4g	Mic
D2	ELM9852AB	LVR-IC	5.2V±2%, 200mA	SOT-89	20vi VR1	4a	Elm
D2	TC54VC3202MB	Vd et-IC	3.2V±2%, -Reset PPO	SOT-89	20vda VD7	4b	Tcs
D2	XC61CC3202P	Vd et-IC	3.2V, +Reset PPO	SOT-89	20vda VD7	4b	Tor
D20A	ML6102C202P	Vd et-IC	2.0V±2%, -Reset PPO	SOT-89	20vda VD7	4g	Mic



SMD code	Type	Function	Short description	Case	Pin. Sch.	St.	Mnf.
D21A	ML6102C212P	Vdet-IC	2.1 V± 2%, -Reset PPO	SOT-89	20vda VD7	4g	Mic
D22A	ML6102C222P	Vdet-IC	2.2 V± 2%, -Reset PPO	SOT-89	20vda VD7	4g	Mic
D23	XE61 CC3245PR	Vdet-IC	3.2 V± 2%, -Reset PPO	SOT-89	20cj VD7	4j	Tor
D23A	ML6102C232P	Vdet-IC	2.3 V± 2%, -Reset PPO	SOT-89	20vda VD7	4g	Mic
D24A	ML6102C242P	Vdet-IC	2.4 V± 2%, -Reset PPO	SOT-89	20vda VD7	4g	Mic
D25	XC61FC3212P	Vdet-IC	3.2 V, +Reset PPO, 200ms	SOT-89	20vda VD7	4b	Tor
D25A	ML6102C252P	Vdet-IC	2.5 V± 2%, -Reset PPO	SOT-89	20vda VD7	4g	Mic
D26	XC61FC3242P	Vdet-IC	3.2 V, +Reset PPO, 400ms	SOT-89	20vda VD7	4b	Tor
D26A	ML6102C262P	Vdet-IC	2.6 V± 2%, -Reset PPO	SOT-89	20vda VD7	4g	Mic
D27	XC61FC3252P	Vdet-IC	3.2 V, +Reset PPO, 50ms	SOT-89	20vda VD7	4b	Tor
D27A	ML6102C272P	Vdet-IC	2.7 V± 2%, -Reset PPO	SOT-89	20vda VD7	4g	Mic
D28A	ML6102C282P	Vdet-IC	2.8 V± 2%, -Reset PPO	SOT-89	20vda VD7	4g	Mic
D29A	ML6102C292P	Vdet-IC	2.9 V± 2%, -Reset PPO	SOT-89	20vda VD7	4g	Mic
D2A	S-80844KLU A	Vdet-IC	4.45V, -Reset PPO	SOT-89	20vda VD7	4b	Sei
D2B	S-80824KNU A	Vdet-IC	2.45V, -Reset ODO	SOT-89	20vda VD6	4b	Sei
D2C	S-80846KNU A	Vdet-IC	4.65V, -Reset ODO	SOT-89	20vda VD6	4b	Sei
D3	ELM9853AB	LVR-IC	5.3 V± 2%, 200mA	SOT-89	20vl VR1	4a	Elm
D3	TC54VC3302MB	Vdet-IC	3.3 V± 2%, -Reset PPO	SOT-89	20vda VD7	4b	Tcs
D3	XC61CC3302P	Vdet-IC	3.3 V, +Reset PPO	SOT-89	20vda VD7	4b	Tor
D30A	ML6102C302P	Vdet-IC	3.0 V± 2%, -Reset PPO	SOT-89	20vda VD7	4g	Mic
D31A	ML6102C312P	Vdet-IC	3.1 V± 2%, -Reset PPO	SOT-89	20vda VD7	4g	Mic
D32A	ML6102C322P	Vdet-IC	3.2 V± 2%, -Reset PPO	SOT-89	20vda VD7	4g	Mic
D33	XE61 CC3345PR	Vdet-IC	3.3 V± 2%, -Reset PPO	SOT-89	20cj VD7	4j	Tor
D33A	ML6102C332P	Vdet-IC	3.3 V± 2%, -Reset PPO	SOT-89	20vda VD7	4g	Mic
D34A	ML6102C342P	Vdet-IC	3.4 V± 2%, -Reset PPO	SOT-89	20vda VD7	4g	Mic
D35	XC61FC3312P	Vdet-IC	3.3 V, +Reset PPO, 200ms	SOT-89	20vda VD7	4b	Tor
D35A	ML6102C352P	Vdet-IC	3.5 V± 2%, -Reset PPO	SOT-89	20vda VD7	4g	Mic
D36	XC61FC3342P	Vdet-IC	3.3 V, +Reset PPO, 400ms	SOT-89	20vda VD7	4b	Tor
D36A	ML6102C362P	Vdet-IC	3.6 V± 2%, -Reset PPO	SOT-89	20vda VD7	4g	Mic
D37	XC61FC3352P	Vdet-IC	3.3 V, +Reset PPO, 50ms	SOT-89	20vda VD7	4b	Tor
D37A	ML6102C372P	Vdet-IC	3.7 V± 2%, -Reset PPO	SOT-89	20vda VD7	4g	Mic
D38A	ML6102C382P	Vdet-IC	3.8 V± 2%, -Reset PPO	SOT-89	20vda VD7	4g	Mic
D39A	ML6102C392P	Vdet-IC	3.9 V± 2%, -Reset PPO	SOT-89	20vda VD7	4g	Mic
D4	ELM9854AB	LVR-IC	5.4 V± 2%, 200mA	SOT-89	20vl VR1	4a	Elm
D4	TC54VC3402MB	Vdet-IC	3.4 V± 2%, -Reset PPO	SOT-89	20vda VD7	4b	Tcs
D4	XC61CC3402P	Vdet-IC	3.4 V, +Reset PPO	SOT-89	20vda VD7	4b	Tor
D40A	ML6102C402P	Vdet-IC	4.0 V± 2%, -Reset PPO	SOT-89	20vda VD7	4g	Mic
D41A	ML6102C412P	Vdet-IC	4.1 V± 2%, -Reset PPO	SOT-89	20vda VD7	4g	Mic
D42A	ML6102C422P	Vdet-IC	4.2 V± 2%, -Reset PPO	SOT-89	20vda VD7	4g	Mic
D43	XE61 CC3445PR	Vdet-IC	3.4 V± 2%, -Reset PPO	SOT-89	20cj VD7	4j	Tor
D43A	ML6102C432P	Vdet-IC	4.3 V± 2%, -Reset PPO	SOT-89	20vda VD7	4g	Mic
D44A	ML6102C442P	Vdet-IC	4.4 V± 2%, -Reset PPO	SOT-89	20vda VD7	4g	Mic
D45	XC61FC3412P	Vdet-IC	3.4 V, +Reset PPO, 200ms	SOT-89	20vda VD7	4b	Tor
D45A	ML6102C452P	Vdet-IC	4.5 V± 2%, -Reset PPO	SOT-89	20vda VD7	4g	Mic
D46	XC61FC3442P	Vdet-IC	3.4 V, +Reset PPO, 400ms	SOT-89	20vda VD7	4b	Tor
D46A	ML6102C462P	Vdet-IC	4.6 V± 2%, -Reset PPO	SOT-89	20vda VD7	4g	Mic
D47	XC61FC3452P	Vdet-IC	3.4 V, +Reset PPO, 50ms	SOT-89	20vda VD7	4b	Tor
D47A	ML6102C472P	Vdet-IC	4.7 V± 2%, -Reset PPO	SOT-89	20vda VD7	4g	Mic
D48A	ML6102C482P	Vdet-IC	4.8 V± 2%, -Reset PPO	SOT-89	20vda VD7	4g	Mic
D49A	ML6102C492P	Vdet-IC	4.9 V± 2%, -Reset PPO	SOT-89	20vda VD7	4g	Mic
D5	ELM9855AB	LVR-IC	5.5 V± 2%, 200mA	SOT-89	20vl VR1	4a	Elm
D5	TC54VC3502MB	Vdet-IC	3.5 V± 2%, -Reset PPO	SOT-89	20vda VD7	4b	Tcs
D5	XC61CC3502P	Vdet-IC	3.5 V, +Reset PPO	SOT-89	20vda VD7	4b	Tor
D50A	ML6102C502P	Vdet-IC	5.0 V± 2%, -Reset PPO	SOT-89	20vda VD7	4g	Mic
D51A	ML6102C512P	Vdet-IC	5.1 V± 2%, -Reset PPO	SOT-89	20vda VD7	4g	Mic
D52A	ML6102C522P	Vdet-IC	5.2 V± 2%, -Reset PPO	SOT-89	20vda VD7	4g	Mic
D53	XE61 CC3545PR	Vdet-IC	3.5 V± 2%, -Reset PPO	SOT-89	20cj VD7	4j	Tor
D53A	ML6102C532P	Vdet-IC	5.3 V± 2%, -Reset PPO	SOT-89	20vda VD7	4g	Mic
D54A	ML6102C542P	Vdet-IC	5.4 V± 2%, -Reset PPO	SOT-89	20vda VD7	4g	Mic
D55	XC61FC3512P	Vdet-IC	3.5 V, +Reset PPO, 200ms	SOT-89	20vda VD7	4b	Tor
D55A	ML6102C552P	Vdet-IC	5.5 V± 2%, -Reset PPO	SOT-89	20vda VD7	4g	Mic
D56	XC61FC3542P	Vdet-IC	3.5 V, +Reset PPO, 400ms	SOT-89	20vda VD7	4b	Tor
D56A	ML6102C562P	Vdet-IC	5.6 V± 2%, -Reset PPO	SOT-89	20vda VD7	4g	Mic
D57	XC61FC3552P	Vdet-IC	3.5 V, +Reset PPO, 50ms	SOT-89	20vda VD7	4b	Tor
D57A	ML6102C572P	Vdet-IC	5.7 V± 2%, -Reset PPO	SOT-89	20vda VD7	4g	Mic
D58A	ML6102C582P	Vdet-IC	5.8 V± 2%, -Reset PPO	SOT-89	20vda VD7	4g	Mic
D59A	ML6102C592P	Vdet-IC	5.9 V± 2%, -Reset PPO	SOT-89	20vda VD7	4g	Mic
D6	ELM9856AB	LVR-IC	5.6 V± 2%, 200mA	SOT-89	20vl VR1	4a	Elm
D6	TC54VC3602MB	Vdet-IC	3.6 V± 2%, -Reset PPO	SOT-89	20vda VD7	4b	Tcs
D6	XC61CC3602P	Vdet-IC	3.6 V, +Reset PPO	SOT-89	20vda VD7	4b	Tor



SMD code	Type	Function	Short description	Case	Pin. Sch.	St.	Mnf.
D60A	ML6102C602P	Vdet-IC	6.0V±2%, -Reset PPO	SOT-89	20vda VD7	4g	Mic
D63	XE61 CC3645PR	Vdet-IC	3.6V±2%, -Reset PPO	SOT-89	20cj VD7	4j	Tor
D65	XC61FC3612P	Vdet-IC	3.6V, +Reset PPO, 200ms	SOT-89	20vda VD7	4b	Tor
D66	XC61FC3642P	Vdet-IC	3.6V, +Reset PPO, 400ms	SOT-89	20vda VD7	4b	Tor
D67	XC61FC3652P	Vdet-IC	3.6V, +Reset PPO, 50ms	SOT-89	20vda VD7	4b	Tor
D7	ELM9857AB	LVR-IC	5.7V±2%, 200mA	SOT-89	20vl VR1	4a	Elm
D7	TC54VC3702MB	Vdet-IC	3.7V±2%, -Reset PPO	SOT-89	20vda VD7	4b	Tcs
D7	XC61CC3702P	Vdet-IC	3.7V, +Reset PPO	SOT-89	20vda VD7	4b	Tor
D73	XE61 CC3745PR	Vdet-IC	3.7V±2%, -Reset PPO	SOT-89	20cj VD7	4j	Tor
D75	XC61FC3712P	Vdet-IC	3.7V, +Reset PPO, 200ms	SOT-89	20vda VD7	4b	Tor
D76	XC61FC3742P	Vdet-IC	3.7V, +Reset PPO, 400ms	SOT-89	20vda VD7	4b	Tor
D77	XC61FC3752P	Vdet-IC	3.7V, +Reset PPO, 50ms	SOT-89	20vda VD7	4b	Tor
D8	ELM9858AB	LVR-IC	5.8V±2%, 200mA	SOT-89	20vl VR1	4a	Elm
D8	TC54VC3802MB	Vdet-IC	3.8V±2%, -Reset PPO	SOT-89	20vda VD7	4b	Tcs
D8	XC61CC3802P	Vdet-IC	3.8V, +Reset PPO	SOT-89	20vda VD7	4b	Tor
D83	XE61 CC3845PR	Vdet-IC	3.8V±2%, -Reset PPO	SOT-89	20cj VD7	4j	Tor
D85	XC61FC3812P	Vdet-IC	3.8V, +Reset PPO, 200ms	SOT-89	20vda VD7	4b	Tor
D86	XC61FC3842P	Vdet-IC	3.8V, +Reset PPO, 400ms	SOT-89	20vda VD7	4b	Tor
D87	XC61FC3852P	Vdet-IC	3.8V, +Reset PPO, 50ms	SOT-89	20vda VD7	4b	Tor
D882GR	WTM882-GR	Si-npn	GP, 40V, 3A, 500mW, B=20.0..400, 80MHz	SOT-89	20tb -	4b	Wtr
D882O	WTM882-O	Si-npn	GP, 40V, 3A, 500mW, B=10.0..200, 80MHz	SOT-89	20tb -	4b	Wtr
D882R	WTM882-R	Si-npn	GP, 40V, 3A, 500mW, B=6.0..120, 80MHz	SOT-89	20tb -	4b	Wtr
D882Y	WTM882-Y	Si-npn	GP, 40V, 3A, 500mW, B=16.0..320, 80MHz	SOT-89	20tb -	4b	Wtr
D9	ELM9859AB	LVR-IC	5.9V±2%, 200mA	SOT-89	20vl VR1	4a	Elm
D9	TC54VC3902MB	Vdet-IC	3.9V±2%, -Reset PPO	SOT-89	20vda VD7	4b	Tcs
D9	XC61CC3902P	Vdet-IC	3.9V, +Reset PPO	SOT-89	20vda VD7	4b	Tor
D93	XE61 CC3945PR	Vdet-IC	3.9V±2%, -Reset PPO	SOT-89	20cj VD7	4j	Tor
D95	XC61FC3912P	Vdet-IC	3.9V, +Reset PPO, 200ms	SOT-89	20vda VD7	4b	Tor
D96	XC61FC3942P	Vdet-IC	3.9V, +Reset PPO, 400ms	SOT-89	20vda VD7	4b	Tor
D97	XC61FC3952P	Vdet-IC	3.9V, +Reset PPO, 50ms	SOT-89	20vda VD7	4b	Tor
DA	2SD1418-A	Si-npn	AF, 120V, 1A, 1W, B=60..120, >100MHz	SOT-89	20tb -	4b	Ren
DA	BF622	Si-npn	Vid, 250V, 50mA, 1.25W, B>50, >60MHz	SOT-89	20tb -	4b	Phi, Sie
DA	XC62RP3002P	LVR-IC	LDO, 3V±2%, 6mA, 500mW	SOT-89	20vl VR1	4c	Tor
DAP	2SD1664-P	Si-npn	AF-Drv, 40V, 1A, 500mW, B=82..180, >150MHz	SOT-89	20tb -	4b	Rhm
DAP	2SD1664PT-R	Si-npn	AF, Sw, 32V, 1A, B=82..180, 150MHz	SOT-89	20tb -	4b	Chm
DAQ	2SD1664-Q	Si-npn	AF-Drv, 40V, 1A, 500mW, B=120..270, >150MHz	SOT-89	20tb -	4b	Rhm
DAR	2SD1664-R	Si-npn	AF-Drv, 40V, 1A, 500mW, B=180..390, >150MHz	SOT-89	20tb -	4b	Rhm
DAS	2SD1618-S	Si-npn	Lo-sat, 20V, 700mA, 500mW, B=140..280, 250MHz	PCP	20tb -	4a	San
DAT	2SD1618-T	Si-npn	Lo-sat, 20V, 700mA, 500mW, B=200..400, 250MHz	PCP	20tb -	4a	San
DAU	2SD1618-U	Si-npn	Lo-sat, 20V, 700mA, 500mW, B=280..560, 250MHz	PCP	20tb -	4a	San
DB	2SD1418-B	Si-npn	AF, 120V, 1A, 1W, B=100..200, >100MHz	SOT-89	20tb -	4b	Ren
DB	BF623	Si-npn	Vid, 250V, 50mA, 1.25W, B>50, >60MHz	SOT-89	20tb -	4b	Phi, Sie
DB	XC62RP3102P	LVR-IC	LDO, 3.1V±2%, 6mA, 500mW	SOT-89	20vl VR1	4c	Tor
DBP	2SD1766B-P	Si-npn	AF-Drv, 40V, 2A, 500mW, B=82..180, >100MHz	SOT-89	20tb -	4b	Rhm
DBQ	2SD1766B-Q	Si-npn	AF-Drv, 40V, 2A, 500mW, B=120..270, >100MHz	SOT-89	20tb -	4b	Rhm
DBR	2SD1619-R	Si-npn	AF-Amp, 25V, 1A, 500mW, B=100..200, 180MHz	PCP	20tb -	4a	San
DBR	2SD1766B-R	Si-npn	AF-Drv, 40V, 2A, 500mW, B=180..390, >100MHz	SOT-89	20tb -	4b	Rhm
DBS	2SD1619-S	Si-npn	AF-Amp, 25V, 1A, 500mW, B=140..280, 180MHz	PCP	20tb -	4a	San
DBT	2SD1619-T	Si-npn	AF-Amp, 25V, 1A, 500mW, B=200..400, 180MHz	PCP	20tb -	4a	San
DBU	2SD1619-U	Si-npn	AF-Amp, 25V, 1A, 500mW, B=280..560, 180MHz	PCP	20tb -	4a	San
DC	2SC3444-C	Si-npn	Relay-Drv, 60V, 1A, 500mW, B=55..110, 80MHz	SOT-89	20tb -	4a	Mit
DC	2SD1418-C	Si-npn	AF, 120V, 1A, 1W, B=160..320, >100MHz	SOT-89	20tb -	4b	Ren
DC	2SD1620	Si-npn	Strobe, 30V, 3A, 500mW, B=1400..210, 200MHz	PCP	20tb -	4a	San
DC	BF620	Si-npn	Vid, 300V, 50mA, 1.25W, B>50, >60MHz	SOT-89	20tb -	4b	Phi
DC	BFN20	Si-npn	Vid, 300V, 20..50mA, >60MHz	SOT-89	20tb -	4b	Sie
DC	XC62RP3202P	LVR-IC	LDO, 3.2V±2%, 6mA, 500mW	SOT-89	20vl VR1	4c	Tor
DC-	RT9261-27PX	DC/DC-IC	VFM step-up, 2.7V±2%, 50mA	SOT-89	20br DC5	4b	Rct
DCP	2SD1767-P	Si-npn	GP, AF, 80V, 700mA, 500mW, B=82..180, >120MHz	SOT-89	20tb -	4b	Rhm
DCQ	2SD1767-Q	Si-npn	GP, AF, 80V, 700mA, 500mW, B=120..270, >120MHz	SOT-89	20tb -	4b	Rhm
DCR	2SD1767-R	Si-npn	GP, AF, 80V, 700mA, 500mW, B=180..390, >120MHz	SOT-89	20tb -	4b	Rhm
DD	2SC3444-D	Si-npn	Relay-Drv, 60V, 1A, 500mW, B=90..180, 80MHz	SOT-89	20tb -	4a	Mit
DD	2SD1419-D	Si-npn	AF, 120V, 1A, 1W, B=60..120, >100MHz	SOT-89	20tb -	4b	Ren
DD	BFN16	Si-npn	Vid, 250V, 0.2A, >60MHz	SOT-89	20tb -	4b	Sie, Zx
DD	XC62RP3302P	LVR-IC	LDO, 3.3V±2%, 6mA, 500mW	SOT-89	20vl VR1	4c	Tor
DDP	2SD1766D-P	Si-npn	AF-Drv, 40V, 2A, 500mW, B=82..180, >100MHz	SOT-89	20tb -	4b	Rhm
DDQ	2SD1766D-Q	Si-npn	AF-Drv, 40V, 2A, 500mW, B=120..270, >100MHz	SOT-89	20tb -	4b	Rhm
DDR	2SD1621-R	Si-npn	Drv, 30V, 2A, 500mW, B=100..200, 150MHz	PCP	20tb -	4a	San
DDR	2SD1766D-R	Si-npn	AF-Drv, 40V, 2A, 500mW, B=180..390, >100MHz	SOT-89	20tb -	4b	Rhm
DDS	2SD1621-S	Si-npn	Drv, 30V, 2A, 500mW, B=140..280, 150MHz	PCP	20tb -	4a	San
DDT	2SD1621-T	Si-npn	Drv, 30V, 2A, 500mW, B=200..400, 150MHz	PCP	20tb -	4a	San



SMD code	Type	Function	Short description	Case	Pin. Sch.	St.	Mnf.
DDU	2SD1621-U	Si-npn	Drv, 30V, 2A, 500mW, B=280..560, 150MHz	PCP	20tb	-	4a San
DE	2SC3444-E	Si-npn	Relay-Drv, 60V, 1A, 500mW, B=150..300, 80MHz	SOT-89	20tb	-	4a Mit
DE	2SD1419-E	Si-npn	AF, 120V, 1A, 1W, B=100..200, >100MHz	SOT-89	20tb	-	4b Ren
DE	2SD1834	Si-npn-Darf	AF-Drv, 60V, 1A, 500mW, B=2000	SOT-89	20tb	-	4b Rhm
DE	BFN18	Si-npn	Vid, 300V, 200mA, 1W, B>30, >70MHz	SOT-89	20tb	-	4b Sie
DE	XC62RP3402P	LVR-IC	LDO, 3.4V±2%, 6mA, 500mW	SOT-89	20vl	VR1	4c Tor
DER	2SD1622-R	Si-npn	AF-Amp, 60V, 1A, 500mW, B=100..200, 150MHz	PCP	20tb	-	4a San
DES	2SD1622-S	Si-npn	AF-Amp, 60V, 1A, 500mW, B=140..280, 150MHz	PCP	20tb	-	4a San
DET	2SD1622-T	Si-npn	AF-Amp, 60V, 1A, 500mW, B=200..400, 150MHz	PCP	20tb	-	4a San
DEU	2SD1622-U	Si-npn	AF-Amp, 60V, 1A, 500mW, B=280..560, 150MHz	PCP	20tb	-	4a San
DF	BF621	Si-pnp	Vid, 300V, 50mA, 1.25W, B>50, >60MHz	SOT-89	20tb	-	4a Phi
DF	BFN21	Si-pnp	Vid, 300V, 20..50mA, >60MHz	SOT-89	20tb	-	4b Sie
DF	XC62RP3502P	LVR-IC	LDO, 3.5V±2%, 6mA, 500mW	SOT-89	20vl	VR1	4c Tor
DF	RT9261-30PX	DC/DC-IC	VFM step-up, 3.0V±2%, 50mA	SOT-89	20br	DC5	4b Rct
DF_	2SD1898	Si-npn	AF-Drv, 80V, 1A, 2W, B=82..390, >100MHz	SOT-89	20tb	-	4b Rhm
DFP	2SD1898-P	Si-npn	GP, 100V, 1A, 500mW, 100MHz, B=82..180	SOT-89	20tb	-	4b Rhm
DFQ	2SD1898-Q	Si-npn	GP, 100V, 1A, 500mW, 100MHz, B=120..270	SOT-89	20tb	-	4b Rhm
DFR	2SD1623-R	Si-npn	Drv, 60V, 2A, 200mW, B=100..200, 150MHz	PCP	20tb	-	4a San
DFR	2SD1898-R	Si-npn	GP, 100V, 1A, 500mW, 100MHz, B=180..390	SOT-89	20tb	-	4b Rhm
DFS	2SD1623-S	Si-npn	Drv, 60V, 2A, 200mW, B=140..280, 150MHz	PCP	20tb	-	4a San
DFT	2SD1623-T	Si-npn	Drv, 60V, 2A, 200mW, B=200..400, 150MHz	PCP	20tb	-	4a San
DFU	2SD1623-U	Si-npn	Drv, 60V, 2A, 200mW, B=280..560, 150MHz	PCP	20tb	-	4a San
DG	BFN17	Si-pnp	Vid, 250V, 200mA, 1W, B>40, >100MHz	SOT-89	20tb	-	4b Sie,Zx
DG	2SD1963-Q	Si-npn	AF-Drv, 50V, 3A, 500mW, B=120..270, >150MHz	SOT-89	20tb	-	4b Rhm
DGR	2SD1624-R	Si-npn	Drv, 60V, 3A, 500mW, B=100..200, 150MHz	PCP	20tb	-	4a San
DGR	2SD1963-R	Si-npn	AF-Drv, 50V, 3A, 500mW, B=180..390, >150MHz	SOT-89	20tb	-	4b Rhm
DGS	2SD1624-S	Si-npn	Drv, 60V, 3A, 500mW, B=140..280, 150MHz	PCP	20tb	-	4a San
DGS	2SD1963-S	Si-npn	AF-Drv, 50V, 3A, 500mW, B=270..560, >150MHz	SOT-89	20tb	-	4b Rhm
DGT	2SD1624-T	Si-npn	Drv, 60V, 3A, 500mW, B=280..560, 150MHz	PCP	20tb	-	4a San
DGU	2SD1624-U	Si-npn	Drv, 60V, 3A, 500mW, B=280..560, 150MHz	PCP	20tb	-	4a San
DH	2SB1025-H	Si-pnp	AF, 120V, 1A, 1W, B=60..120, >100MHz	SOT-89	20tb	-	4b Ren
DH	2SD1625	Si-npn-Darf	Drv, 80V, 700mA, 500mW, B>5000, 200MHz	PCP	20tb	-	4a San
DH	BFN19	Si-pnp	Vid, 300V, 200mA, 1W, B>30, >100MHz	SOT-89	20tb	-	4b Sie
DH	RXTA28	Si-npn-Darf	GP, 80V, 500mA, 500mW, B=10000, >100MHz	SOT-89	20tb	-	4b Rhm
DI	2SD1626	Si-npn-Darf	Drv, 80V, 1.5A, 500mW, B>4000, 120MHz	PCP	20tb	-	4a San
DJ	2SB1025-J	Si-pnp	AF, 120V, 1A, 1W, B=100..200, >100MHz	SOT-89	20tb	-	4b Ren
DJ	2SD1627	Si-npn-Darf	Drv, 30V, 2A, 500mW, B>4000, 120MHz	PCP	20tb	-	4a San
DJ-	RT9261-33PX	DC/DC-IC	VFM step-up, 3.3V±2%, 50mA	SOT-89	20br	DC5	4b Rct
DK	2SB1025-K	Si-pnp	AF, 120V, 1A, 1W, B=160..320, >100MHz	SOT-89	20tb	-	4b Ren
DK	2SB798-K	Si-pnp	AF-Amp, 30V, 1A, 2W, 110MHz, B=90..180	SOT-89	20tb	-	4b Nec
DK	2SD1628-E	Si-npn	Sw, 60V, 5A, 500mA, B=120..200, 120MHz, 30/340ns	PCP	20tb	-	4a San
DK	2SD1628-F	Si-npn	Sw, 60V, 5A, 500mA, B=160..320, 120MHz, 30/340ns	PCP	20tb	-	4a San
DK	2SD1628-G	Si-npn	Sw, 60V, 5A, 500mA, B=280..560, 120MHz, 30/340ns	PCP	20tb	-	4a San
DKP	2SC4672-P	Si-npn	AF-Drv, 60V, 2A, 500mW, B=82..180, >210MHz	SOT-89	20tb	-	4b Rhm
DKQ	2SC4672-Q	Si-npn	AF-Drv, 60V, 2A, 500mW, B=120..270, >210MHz	SOT-89	20tb	-	4b Rhm
DL	2SB1026-L	Si-pnp	AF, 120V, 1A, 1W, B=60..120, >100MHz	SOT-89	20tb	-	4b Ren
DL	2SB798-L	Si-pnp	AF-Amp, 30V, 1A, 2W, 110MHz, B=135..270	SOT-89	20tb	-	4b Nec
DL	2SD2099	Si-npn-Digi+Di	Mo b r-Drv, 40V, 3A, 1.5W, B>70, 100kHz, R1=90Ω, R2=800Ω	PCP	20tb	-	4a San
DLN	2SD2167-N	Si-npn	Relay-Drv, 31V, 2A, 500mW, B=56..120, >100MHz, Z-Di(C->B)	SOT-89	20tb	-	4b Rhm
DLP	2SD2167-P	Si-npn	Relay-Drv, 31V, 2A, 500mW, B=82..180, >100MHz, Z-Di(C->B)	SOT-89	20tb	-	4b Rhm
DLQ	2SD2167-Q	Si-npn	Relay-Drv, 31V, 2A, 500mW, B=120..270, >100MHz, Z-Di(C->B)	SOT-89	20tb	-	4b Rhm
DM	2SB1026-M	Si-pnp	AF, 120V, 1A, 1W, B=100..200, >100MHz	SOT-89	20tb	-	4b Ren
DM	2SB798-M	Si-pnp	AF-Amp, 30V, 1A, 2W, 110MHz, B=200..400	SOT-89	20tb	-	4b Nec
DM	2SD1998	Si-npn-Digi+Di	Mo b r-Drv, 40V, 3A, 1.5W, B>70, 100MHz, R2=800Ω	PCP	20tb	-	4a San
DM	2SD2170	Si-npn-Darf	AF, 90V, 2A, 500mW, B=1000..10000, >80MHz	SOT-89	20tb	-	4b Rhm
DM	2SD1999	Si-npn-Digi+Di	Mo b r-Drv, 25V, 4A, 1.5W, B>70, 200MHz, R2=1.5kΩ	PCP	20tb	-	4a San
DNV	2SD2153-U	Si-npn	Hi-beta, 30, 2A, 500mW, 110MHz, B=560..1200	MPT3	20tb	-	4b Rhm
DNV	2SD2153-V	Si-npn	Hi-beta, 30, 2A, 500mW, 110MHz, B=820..1800	MPT3	20tb	-	4b Rhm
DNV	2SD2153-W	Si-npn	Hi-beta, 30, 2A, 500mW, 110MHz, B=1200..2700	MPT3	20tb	-	4b Rhm
DO	2SA1201-O	Si-pnp	HV, 120V, 80mA, 500mW, B=70..140, 120MHz	SOT-89	20tb	-	4b Tos
DO	2SD1997	Si-npn-Digi+Di	Mo b r-Drv, 40V, 3A, 1.5W, B>70, 100MHz, R1=160Ω, R2=0.8k	PCP	20tb	-	4a San
DO	KTA1661-O	Si-pnp	Drv, 120V, 800mA, 1W, B=80..160, 120MHz	SOT-89	20tb	-	4a Kec
DP	2SB789-P	Si-pnp	AF-Drv, 100V, 1A, 1W, B=60..120, 120MHz	SOT-89	20tb	-	4b Pan
DP	2SD2100	Si-npn-Digi+Di	Mo b r-Drv, 25V, 2A, 1.3W, B>70, 200MHz, R2=1.6kΩ	PCP	20tb	-	4a San
DP	2SD2195	Si-npn-Darf+Di	GP, 100V, 2A, 2W, B=1000..10000, 80MHz	SOT-89	20tb	-	4b Rhm
DP	HQ1L2N	Si-pnp-Digi	Sw, 20V, 2A, 2W, R1/R2=0k47/4k7	SOT-89	20tb	-	4b Nec
DPE	XC6214P152PR	LVR-IC	LDO, 1.5V±2%, 500mA	SOT-89	20vl	VR1	4e Tor
DPF	XC6214P162PR	LVR-IC	LDO, 1.6V±2%, 500mA	SOT-89	20vl	VR1	4e Tor
DPH	XC6214P172PR	LVR-IC	LDO, 1.7V±2%, 500mA	SOT-89	20vl	VR1	4e Tor
DPK	XC6214P182PR	LVR-IC	LDO, 1.8V±2%, 500mA	SOT-89	20vl	VR1	4e Tor



SMD code	Type	Function	Short description	Case	Pin. Sch.	St.	Mnf.
DPL	XC6214P192PR	LVR-IC	LDO, 1.9V±2%, 500mA	SOT-89	20vl	VR1	4e Tor
DPM	XC6214P202PR	LVR-IC	LDO, 2V±2%, 500mA	SOT-89	20vl	VR1	4e Tor
DPN	XC6214P212PR	LVR-IC	LDO, 2.1V±2%, 500mA	SOT-89	20vl	VR1	4e Tor
DPP	XC6214P222PR	LVR-IC	LDO, 2.2V±2%, 500mA	SOT-89	20vl	VR1	4e Tor
DPR	XC6214P232PR	LVR-IC	LDO, 2.3V±2%, 500mA	SOT-89	20vl	VR1	4e Tor
DPS	XC6214P242PR	LVR-IC	LDO, 2.4V±2%, 500mA	SOT-89	20vl	VR1	4e Tor
DPT	XC6214P252PR	LVR-IC	LDO, 2.5V±2%, 500mA	SOT-89	20vl	VR1	4e Tor
DPU	XC6214P262PR	LVR-IC	LDO, 2.6V±2%, 500mA	SOT-89	20vl	VR1	4e Tor
DPV	XC6214P272PR	LVR-IC	LDO, 2.7V±2%, 500mA	SOT-89	20vl	VR1	4e Tor
DPX	XC6214P282PR	LVR-IC	LDO, 2.8V±2%, 500mA	SOT-89	20vl	VR1	4e Tor
DPY	XC6214P292PR	LVR-IC	LDO, 2.9V±2%, 500mA	SOT-89	20vl	VR1	4e Tor
DPZ	XC6214P302PR	LVR-IC	LDO, 3V±2%, 500mA	SOT-89	20vl	VR1	4e Tor
DQ	2SB789-Q	Si-pnp	AF-Drv, 100V, 1A, 1W, B=90.155, 120MHz	SOT-89	20tb	-	4b Pan
DQ	2SD2176	Si-npn-Darf+Di	Motor-Drv, 50V, 1.2A, 1.3W, B=1000..2000, Z-Di(B > C)	PCP	20tb	-	4a San
DQ	HQ1A3M	Si-pnp-Digi	Sw, 20V, 2A, 2W, R1/R2= 1k/1k	SOT-89	20tb	-	4b Nec
DQN	2SD2211-N	Si-npn	AF, Sw, 160V, 1.5A, 500mW, B=56..120, >80MHz	SOT-89	20tb	-	4b Rhm
DQP	2SD2211-P	Si-npn	AF, Sw, 160V, 1.5A, 500mW, B=82..180, >80MHz	SOT-89	20tb	-	4b Rhm
DQQ	2SD2211-Q	Si-npn	AF, Sw, 160V, 1.5A, 500mW, B=120..270, >80MHz	SOT-89	20tb	-	4b Rhm
DR	2SB789-R	Si-pnp	AF-Drv, 100V, 1A, 1W, B=130..220, 120MHz	SOT-89	20tb	-	4b Pan
DR	2SC4643	Si-npn	UHF, 15V, 50mA, 400mW, B=40..250, >5.5GHz	SOT-89	20tb	-	4b Ren
DR	2SD2212	Si-npn-Darf+Di	AF, 60V, 2A, B=1k..10k 80MHz, Z-Di(B >C)	SOT-89	20tb	-	4b Rhm
DR	2SD2261	Si-npn-Darf+Di	Motor-Drv, 80V, 2.5A, 1.5W, B=2000..30000	PCP	20tb	-	4a San
DR	HQ1F3M	Si-pnp-Digi	Sw, 20V, 2A, 2W, R1/R2=0k22/2k2	SOT-89	20tb	-	4b Nec
DR-	RT9261-40PX	DC/DC-IC	VFM step-up, 4.0V±2%, 50mA	SOT-89	20br	DC5	4b Rct
DR0	XC6214P312PR	LVR-IC	LDO, 3.1V±2%, 500mA	SOT-89	20vl	VR1	4e Tor
DR1	XC6214P322PR	LVR-IC	LDO, 3.2V±2%, 500mA	SOT-89	20vl	VR1	4e Tor
DR2	XC6214P332PR	LVR-IC	LDO, 3.3V±2%, 500mA	SOT-89	20vl	VR1	4e Tor
DR3	XC6214P342PR	LVR-IC	LDO, 3.4V±2%, 500mA	SOT-89	20vl	VR1	4e Tor
DR4	XC6214P352PR	LVR-IC	LDO, 3.5V±2%, 500mA	SOT-89	20vl	VR1	4e Tor
DR5	XC6214P362PR	LVR-IC	LDO, 3.6V±2%, 500mA	SOT-89	20vl	VR1	4e Tor
DR6	XC6214P372PR	LVR-IC	LDO, 3.7V±2%, 500mA	SOT-89	20vl	VR1	4e Tor
DR7	XC6214P382PR	LVR-IC	LDO, 3.8V±2%, 500mA	SOT-89	20vl	VR1	4e Tor
DR8	XC6214P392PR	LVR-IC	LDO, 3.9V±2%, 500mA	SOT-89	20vl	VR1	4e Tor
DR9	XC6214P402PR	LVR-IC	LDO, 4V±2%, 500mA	SOT-89	20vl	VR1	4e Tor
DRA	XC6214P412PR	LVR-IC	LDO, 4.1V±2%, 500mA	SOT-89	20vl	VR1	4e Tor
DRB	XC6214P422PR	LVR-IC	LDO, 4.2V±2%, 500mA	SOT-89	20vl	VR1	4e Tor
DRC	XC6214P432PR	LVR-IC	LDO, 4.3V±2%, 500mA	SOT-89	20vl	VR1	4e Tor
DRD	XC6214P442PR	LVR-IC	LDO, 4.4V±2%, 500mA	SOT-89	20vl	VR1	4e Tor
DRE	XC6214P452PR	LVR-IC	LDO, 4.5V±2%, 500mA	SOT-89	20vl	VR1	4e Tor
DRF	XC6214P462PR	LVR-IC	LDO, 4.6V±2%, 500mA	SOT-89	20vl	VR1	4e Tor
DRH	XC6214P472PR	LVR-IC	LDO, 4.7V±2%, 500mA	SOT-89	20vl	VR1	4e Tor
DRK	XC6214P482PR	LVR-IC	LDO, 4.8V±2%, 500mA	SOT-89	20vl	VR1	4e Tor
DRL	XC6214P492PR	LVR-IC	LDO, 4.9V±2%, 500mA	SOT-89	20vl	VR1	4e Tor
DRN	XC6214P502PR	LVR-IC	LDO, 5V±2%, 500mA	SOT-89	20vl	VR1	4e Tor
DS	2SB789-S	Si-pnp	AF-Drv, 100V, 1A, 1W, B=170..340, 120MHz	SOT-89	20tb	-	4b Pan
DS	2SD1946	Si-npn	Hi-beta, 15V, 1A, B=800	SOT-89	20tb	-	4b Ren
DS	HQ1F3P	Si-pnp-Digi	Sw, 20V, 2A, 2W, R1/R2=2k2/10k	SOT-89	20tb	-	4b Nec
DT	2SD1471-D	Si-npn-Darf+Di	GP, 40V, 300mA, 1W, B=2000..100K	SOT-89	20te	-	4b Ren
DT	HQ1L2Q	Si-pnp-Digi	Sw, 20V, 2A, 2W, R1/R2=4k7/10k	SOT-89	20tb	-	4b Nec
DTP	2SD2391-P	Si-npn	AF, 60V, 2A, 500mW, B=82..180, >210MHz	SOT-89	20tb	-	4b Rhm
DTQ	2SD2391-Q	Si-npn	AF, 60V, 2A, 500mW, B=120..270, >210MHz	SOT-89	20tb	-	4b Rhm
DU	HQ1F2Q	Si-pnp-Digi	Sw, 20V, 2A, 2W, R1/R2=10k/10k	SOT-89	20tb	-	4b Nec
DVV	2SD2537-V	Si-npn	Hi-beta, 30V, 2A, 2W, 200MHz, B=820..1800	MPT3	20tb	-	4b Rhm
DVV	2SD2537-W	Si-npn	Hi-beta, 30V, 2A, 2W, 200MHz, B=1200..2700	MPT3	20tb	-	4b Rhm
DX	HQ1A4A	Si-pnp-Digi	Sw, 20V, 2A, 2W, R2=10k	SOT-89	20tb	-	4b Nec
DY	2SA1201-Y	Si-pnp	HV, 120V, 80mA, 500mW, B=120..240, 120MHz	SOT-89	20tb	-	4b Tos
DY	2SK1579	MOS-n-FET-e*	V-MOS, Rgate, 12V, ±2A, 500/1500ns	SOT-89	20fa	-	4b Ren
DY	KTA1661-Y	Si-pnp	Drv, 120V, 800mA, 1W, B=120..240, 120MHz	SOT-89	20tb	-	4a Kec
E0	ELM9860AB	LVR-IC	6.0V±2%, 200mA	SOT-89	20vl	VR1	4a Elm
E0	TC54VC4002MB	Vdet-IC	4.0V±2%, -Reset PPO	SOT-89	20vda	VD7	4b Tcs
E0	XC61CC4002P	Vdet-IC	4V, +Reset PPO	SOT-89	20vda	VD7	4b Tor
E001G	ECG001B-G	MMIC	Buff/amp, DC, 6GHz, 22dB (1GHz, 50Ω)	SOT-89	20aa	A1	4i Wjc
E002G	ECG002B-G	MMIC	Buff/amp, DC, 6GHz, 20dB (1GHz, 50Ω)	SOT-89	20aa	A1	4i Wjc
E003G	ECG003B-G	MMIC	Buff/amp, DC, 6GHz, 20dB (1GHz, 50Ω)	SOT-89	20aa	A1	4i Wjc
E004G	ECG004B-G	MMIC	Buff/amp, DC, 6GHz, 16.2dB (1GHz, 50Ω)	SOT-89	20aa	A1	4i Wjc
E005G	ECG005B-G	MMIC	Buff/amp, DC, 4GHz, 22.1dB (1GHz, 50Ω)	SOT-89	20aa	A1	4i Wjc
E006G	ECG006B-G	MMIC	Buff/amp, DC, 5.5GHz, 15dB (1GHz, 50Ω)	SOT-89	20aa	A1	4i Wjc
E008G	ECG008B-G	MMIC	Buff/amp, DC, 4GHz, 15dB (1GHz, 50Ω)	SOT-89	20aa	A1	4i Wjc
E01	DTDG14GP	Si-npn-Digi	Sw, 60V, 1A, 500mW, B>300, 80MHz, R2=10k	SOT-89	20tb	-	4b Rhm
E02	DTDG23YP	Si-npn-Digi	Sw, 50V, 1A, 1.5mW, 250MHz, R1/R2=4k7/4k7 +Z-Diode	MPT3	20tb	-	4b Rhm



SMD code	Type	Function	Short description	Case	Pin. Sch.	St.	Mnf.
E03	XE61 CC4045PR	Vd et-IC	4.0V± 2%, -Reset PPO	SOT-89	20cj VD7	4j	Tor
E040G	ECG040 B-G	MMIC	Buff/amp, DC, 4GHz, 16dB (1GHz, 50Ω)	SOT-89	20aa A1	4i	Wjc
E05	XC61FC4012P	Vd et-IC	4V, +Reset PPO, 200ms	SOT-89	20vda VD7	4b	Tor
E055G	ECG055 B-G	MMIC	Buff/amp, DC, 6GHz, 20.5B (1GHz, 50Ω)	SOT-89	20aa A1	4i	Wjc
E06	XC61FC4042P	Vd et-IC	4V, +Reset PPO, 400ms	SOT-89	20vda VD7	4b	Tor
E07	XC61FC4052P	Vd et-IC	4V, +Reset PPO, 50ms	SOT-89	20vda VD7	4b	Tor
E1	2SA1737	Si-prnp	Vid, 85V, 100mA, 1W, 50MHz, B>60	SOT-89	20tb -	4g	Pan
E1	TC54VC4102MB	Vd et-IC	4.1V±2%, -Reset PPO	SOT-89	20vda VD7	4b	Tcs
E1	XC61CC4102P	Vd et-IC	4.1V, +Reset PPO	SOT-89	20vda VD7	4b	Tor
E11A	ML6102N113P	Vd et-IC	1.1V± 3%, -Reset ODO	SOT-89	20vda VD6	4g	Mic
E12A	ML6102N123P	Vd et-IC	1.2V± 3%, -Reset ODO	SOT-89	20vda VD6	4g	Mic
E13	XE61 CC4145PR	Vd et-IC	4.1V± 2%, -Reset PPO	SOT-89	20cj VD7	4j	Tor
E13A	ML6102N133P	Vd et-IC	1.3V± 3%, -Reset ODO	SOT-89	20vda VD6	4g	Mic
E14A	ML6102N143P	Vd et-IC	1.4V± 3%, -Reset ODO	SOT-89	20vda VD6	4g	Mic
E15	XC61FC4112P	Vd et-IC	4.1V, +Reset PPO, 200ms	SOT-89	20vda VD7	4b	Tor
E15A	ML6102N153P	Vd et-IC	1.5V± 3%, -Reset ODO	SOT-89	20vda VD6	4g	Mic
E16	XC61FC4142P	Vd et-IC	4.1V, +Reset PPO, 400ms	SOT-89	20vda VD7	4b	Tor
E16A	ML6102N163P	Vd et-IC	1.6V± 3%, -Reset ODO	SOT-89	20vda VD6	4g	Mic
E17	XC61FC4152P	Vd et-IC	4.1V, +Reset PPO, 50ms	SOT-89	20vda VD7	4b	Tor
E17A	ML6102N173P	Vd et-IC	1.7V± 3%, -Reset ODO	SOT-89	20vda VD6	4g	Mic
E18A	ML6102N183P	Vd et-IC	1.8V± 3%, -Reset ODO	SOT-89	20vda VD6	4g	Mic
E19A	ML6102N193P	Vd et-IC	1.9V± 3%, -Reset ODO	SOT-89	20vda VD6	4g	Mic
E2	TC54VC4202MB	Vd et-IC	4.2V±2%, -Reset PPO	SOT-89	20vda VD7	4b	Tcs
E2	XC61CC4202P	Vd et-IC	4.2V, +Reset PPO	SOT-89	20vda VD7	4b	Tor
E20A	ML6102N202P	Vd et-IC	2.0V± 2%, -Reset ODO	SOT-89	20vda VD6	4g	Mic
E21A	ML6102N212P	Vd et-IC	2.1V± 2%, -Reset ODO	SOT-89	20vda VD6	4g	Mic
E22A	ML6102N222P	Vd et-IC	2.2V± 2%, -Reset ODO	SOT-89	20vda VD6	4g	Mic
E23	XE61 CC4245PR	Vd et-IC	4.2V± 2%, -Reset PPO	SOT-89	20cj VD7	4j	Tor
E23A	ML6102N232P	Vd et-IC	2.3V± 2%, -Reset ODO	SOT-89	20vda VD6	4g	Mic
E24A	ML6102N242P	Vd et-IC	2.4V± 2%, -Reset ODO	SOT-89	20vda VD6	4g	Mic
E25	XC61FC4212P	Vd et-IC	4.2V, +Reset PPO, 200ms	SOT-89	20vda VD7	4b	Tor
E25A	ML6102N252P	Vd et-IC	2.5V± 2%, -Reset ODO	SOT-89	20vda VD6	4g	Mic
E26	XC61FC4242P	Vd et-IC	4.2V, +Reset PPO, 400ms	SOT-89	20vda VD7	4b	Tor
E26A	ML6102N262P	Vd et-IC	2.6V± 2%, -Reset ODO	SOT-89	20vda VD6	4g	Mic
E27	XC61FC4252P	Vd et-IC	4.2V, +Reset PPO, 50ms	SOT-89	20vda VD7	4b	Tor
E27A	ML6102N272P	Vd et-IC	2.7V± 2%, -Reset ODO	SOT-89	20vda VD6	4g	Mic
E28A	ML6102N282P	Vd et-IC	2.8V± 2%, -Reset ODO	SOT-89	20vda VD6	4g	Mic
E29A	ML6102N292P	Vd et-IC	2.9V± 2%, -Reset ODO	SOT-89	20vda VD6	4g	Mic
E3	TC54VC4302MB	Vd et-IC	4.3V±2%, -Reset PPO	SOT-89	20vda VD7	4b	Tcs
E3	XC61CC4302P	Vd et-IC	4.3V, +Reset PPO	SOT-89	20vda VD7	4b	Tor
E30A	ML6102N302P	Vd et-IC	3.0V± 2%, -Reset ODO	SOT-89	20vda VD6	4g	Mic
E31A	ML6102N312P	Vd et-IC	3.1V± 2%, -Reset ODO	SOT-89	20vda VD6	4g	Mic
E32A	ML6102N322P	Vd et-IC	3.2V± 2%, -Reset ODO	SOT-89	20vda VD6	4g	Mic
E33	XE61 CC4345PR	Vd et-IC	4.3V± 2%, -Reset PPO	SOT-89	20cj VD7	4j	Tor
E33A	ML6102N332P	Vd et-IC	3.3V± 2%, -Reset ODO	SOT-89	20vda VD6	4g	Mic
E34A	ML6102N342P	Vd et-IC	3.4V± 2%, -Reset ODO	SOT-89	20vda VD6	4g	Mic
E35	XC61FC4312P	Vd et-IC	4.3V, +Reset PPO, 200ms	SOT-89	20vda VD7	4b	Tor
E35A	ML6102N352P	Vd et-IC	3.5V± 2%, -Reset ODO	SOT-89	20vda VD6	4g	Mic
E36	XC61FC4342P	Vd et-IC	4.3V, +Reset PPO, 400ms	SOT-89	20vda VD7	4b	Tor
E36A	ML6102N362P	Vd et-IC	3.6V± 2%, -Reset ODO	SOT-89	20vda VD6	4g	Mic
E37	XC61FC4352P	Vd et-IC	4.3V, +Reset PPO, 50ms	SOT-89	20vda VD7	4b	Tor
E37A	ML6102N372P	Vd et-IC	3.7V± 2%, -Reset ODO	SOT-89	20vda VD6	4g	Mic
E38A	ML6102N382P	Vd et-IC	3.8V± 2%, -Reset ODO	SOT-89	20vda VD6	4g	Mic
E39A	ML6102N392P	Vd et-IC	3.9V± 2%, -Reset ODO	SOT-89	20vda VD6	4g	Mic
E4	TC54VC4402MB	Vd et-IC	4.4V±2%, -Reset PPO	SOT-89	20vda VD7	4b	Tcs
E4	XC61CC4402P	Vd et-IC	4.4V, +Reset PPO	SOT-89	20vda VD7	4b	Tor
E40A	ML6102N402P	Vd et-IC	4.0V± 2%, -Reset ODO	SOT-89	20vda VD6	4g	Mic
E41A	ML6102N412P	Vd et-IC	4.1V± 2%, -Reset ODO	SOT-89	20vda VD6	4g	Mic
E42A	ML6102N422P	Vd et-IC	4.2V± 2%, -Reset ODO	SOT-89	20vda VD6	4g	Mic
E43	XE61 CC4445PR	Vd et-IC	4.4V± 2%, -Reset PPO	SOT-89	20cj VD7	4j	Tor
E43A	ML6102N432P	Vd et-IC	4.3V± 2%, -Reset ODO	SOT-89	20vda VD6	4g	Mic
E44A	ML6102N442P	Vd et-IC	4.4V± 2%, -Reset ODO	SOT-89	20vda VD6	4g	Mic
E45	XC61FC4412P	Vd et-IC	4.4V, +Reset PPO, 200ms	SOT-89	20vda VD7	4b	Tor
E45A	ML6102N452P	Vd et-IC	4.5V± 2%, -Reset ODO	SOT-89	20vda VD6	4g	Mic
E46	XC61FC4442P	Vd et-IC	4.4V, +Reset PPO, 400ms	SOT-89	20vda VD7	4b	Tor
E46A	ML6102N462P	Vd et-IC	4.6V± 2%, -Reset ODO	SOT-89	20vda VD6	4g	Mic
E47	XC61FC4452P	Vd et-IC	4.4V, +Reset PPO, 50ms	SOT-89	20vda VD7	4b	Tor
E47A	ML6102N472P	Vd et-IC	4.7V± 2%, -Reset ODO	SOT-89	20vda VD6	4g	Mic
E48A	ML6102N482P	Vd et-IC	4.8V± 2%, -Reset ODO	SOT-89	20vda VD6	4g	Mic
E49A	ML6102N492P	Vd et-IC	4.9V± 2%, -Reset ODO	SOT-89	20vda VD6	4g	Mic



SMD code	Type	Function	Short description	Case	Pin. Sch.	St.	Mnf.
E5	TC54VC4502MB	Vdet-IC	4.5V±2%, -Reset PPO	SOT-89	20vda VD7	4b	Tcs
E5	XC61CC4502P	Vdet-IC	4.5V, +Reset PPO	SOT-89	20vda VD7	4b	Tor
E50A	ML6102N502P	Vdet-IC	5.0V±2%, -Reset ODO	SOT-89	20vda VD6	4g	Mlc
E51A	ML6102N512P	Vdet-IC	5.1V±2%, -Reset ODO	SOT-89	20vda VD6	4g	Mlc
E52A	ML6102N522P	Vdet-IC	5.2V±2%, -Reset ODO	SOT-89	20vda VD6	4g	Mlc
E53	XE61CC4545PR	Vdet-IC	4.5V±2%, -Reset PPO	SOT-89	20cjd VD7	4j	Tor
E53A	ML6102N532P	Vdet-IC	5.3V±2%, -Reset ODO	SOT-89	20vda VD6	4g	Mlc
E54A	ML6102N542P	Vdet-IC	5.4V±2%, -Reset ODO	SOT-89	20vda VD6	4g	Mlc
E55	XC61FC4512P	Vdet-IC	4.5V, +Reset PPO, 200ms	SOT-89	20vda VD7	4b	Tor
E55A	ML6102N552P	Vdet-IC	5.5V±2%, -Reset ODO	SOT-89	20vda VD6	4g	Mlc
E56	XC61FC4542P	Vdet-IC	4.5V, +Reset PPO, 400ms	SOT-89	20vda VD7	4b	Tor
E56A	ML6102N562P	Vdet-IC	5.6V±2%, -Reset ODO	SOT-89	20vda VD6	4g	Mlc
E57	XC61FC4552P	Vdet-IC	4.5V, +Reset PPO, 50ms	SOT-89	20vda VD7	4b	Tor
E57A	ML6102N572P	Vdet-IC	5.7V±2%, -Reset ODO	SOT-89	20vda VD6	4g	Mlc
E58A	ML6102N582P	Vdet-IC	5.8V±2%, -Reset ODO	SOT-89	20vda VD6	4g	Mlc
E59A	ML6102N592P	Vdet-IC	5.9V±2%, -Reset ODO	SOT-89	20vda VD6	4g	Mlc
E6	TC54VC4602MB	Vdet-IC	4.6V±2%, -Reset PPO	SOT-89	20vda VD7	4b	Tcs
E6	XC61CC4602P	Vdet-IC	4.6V, +Reset PPO	SOT-89	20vda VD7	4b	Tor
E60A	ML6102N602P	Vdet-IC	6.0V±2%, -Reset ODO	SOT-89	20vda VD6	4g	Mlc
E63	XE61CC4645PR	Vdet-IC	4.6V±2%, -Reset PPO	SOT-89	20cjd VD7	4j	Tor
E65	XC61FC4612P	Vdet-IC	4.6V, +Reset PPO, 200ms	SOT-89	20vda VD7	4b	Tor
E66	XC61FC4642P	Vdet-IC	4.6V, +Reset PPO, 400ms	SOT-89	20vda VD7	4b	Tor
E67	XC61FC4652P	Vdet-IC	4.6V, +Reset PPO, 50ms	SOT-89	20vda VD7	4b	Tor
E7	TC54VC4702MB	Vdet-IC	4.7V±2%, -Reset PPO	SOT-89	20vda VD7	4b	Tcs
E7	XC61CC4702P	Vdet-IC	4.7V, +Reset PPO	SOT-89	20vda VD7	4b	Tor
E72	2SB772PT-E	Si-npn	AF, Sw, 30V, 3A, B=250..500, 300MHz	SOT-89	20tb -	4g	Chm
E73	XE61CC4745PR	Vdet-IC	4.7V±2%, -Reset PPO	SOT-89	20cjd VD7	4j	Tor
E75	XC61FC4712P	Vdet-IC	4.7V, +Reset PPO, 200ms	SOT-89	20vda VD7	4b	Tor
E76	XC61FC4742P	Vdet-IC	4.7V, +Reset PPO, 400ms	SOT-89	20vda VD7	4b	Tor
E77	XC61FC4752P	Vdet-IC	4.7V, +Reset PPO, 50ms	SOT-89	20vda VD7	4b	Tor
E8	TC54VC4802MB	Vdet-IC	4.8V±2%, -Reset PPO	SOT-89	20vda VD7	4b	Tcs
E8	XC61CC4802P	Vdet-IC	4.8V, +Reset PPO	SOT-89	20vda VD7	4b	Tor
E83	XE61CC4845PR	Vdet-IC	4.8V±2%, -Reset PPO	SOT-89	20cjd VD7	4j	Tor
E85	XC61FC4812P	Vdet-IC	4.8V, +Reset PPO, 200ms	SOT-89	20vda VD7	4b	Tor
E86	XC61FC4842P	Vdet-IC	4.8V, +Reset PPO, 400ms	SOT-89	20vda VD7	4b	Tor
E87	XC61FC4852P	Vdet-IC	4.8V, +Reset PPO, 50ms	SOT-89	20vda VD7	4b	Tor
E9	TC54VC4902MB	Vdet-IC	4.9V±2%, -Reset PPO	SOT-89	20vda VD7	4b	Tcs
E9	XC61CC4902P	Vdet-IC	4.9V, +Reset PPO	SOT-89	20vda VD7	4b	Tor
E93	XE61CC4945PR	Vdet-IC	4.9V±2%, -Reset PPO	SOT-89	20cjd VD7	4j	Tor
E95	XC61FC4912P	Vdet-IC	4.9V, +Reset PPO, 200ms	SOT-89	20vda VD7	4b	Tor
E96	XC61FC4942P	Vdet-IC	4.9V, +Reset PPO, 400ms	SOT-89	20vda VD7	4b	Tor
E97	XC61FC4952P	Vdet-IC	4.9V, +Reset PPO, 50ms	SOT-89	20vda VD7	4b	Tor
EA	2SD1420-A	Si-npn	AF, 180V, 1.5A, 1W, B=60..120	SOT-89	20tb -	4b	Ren
EAE	2SC5415-E	Si-npn	HF, LN, 20V, 100mA, 800mW, B=90..180, 6.7GHz	PCP	20tb -	4a	San
EAF	2SC5415-F	Si-npn	HF, LN, 20V, 100mA, 800mW, B=135..270, 6.7GHz	PCP	20tb -	4a	San
EB	2SD1420-B	Si-npn	AF, 180V, 1.5A, 1W, B=60..120	SOT-89	20tb -	4b	Ren
EBE	2SC5551-E	Si-npn	HF, 40V, 300mA, 1.3W, B=90..180, 3.5GHz	SOT-89	20tb -	4a	San
EBF	2SC5551-F	Si-npn	HF, 40V, 300mA, 1.3W, B=135..270, 3.5GHz	SOT-89	20tb -	4a	San
EC	2SA1368-C	Si-npn	AF, 100V, 500mA, 500mW, B=55..110, 130MHz	SOT-89	20tb -	4b	Mit
ED	2SD1420-C	Si-npn	AF, 180V, 1.5A, 1W, B=160..320	SOT-89	20tb -	4b	Ren
ED	2SA1368-D	Si-npn	AF, 100V, 500mA, 500mW, B=90..180, 130MHz	SOT-89	20tb -	4b	Mit
ED	2SD1421-D	Si-npn	AF, 180V, 1.5A, 1W, B=60..120	SOT-89	20tb -	4b	Ren
ED	BCV28	Si-npn-Darf	AF, 40V, 500mA, 1.3W, 220MHz, B>4000	SOT-89	20tb -	4b	Phi,Se
EE	2SA1368-E	Si-npn	AF, 100V, 500mA, 500mW, B=150..300, 130MHz	SOT-89	20tb -	4b	Mit
EE	2SD1421-E	Si-npn	AF, 180V, 1.5A, 1W, B=100..200	SOT-89	20tb -	4b	Ren
EE	BCV48	Si-npn-Darf	AF, 80V, 500mA, 1.3W, 220MHz, B>2000	SOT-89	20tb -	4b	Phi,Se
EF	BCV29	Si-npn-Darf	AF, 40V, 500mA, 1.3W, 220MHz, B>4000	SOT-89	20tb -	4b	Phi,Se
EG	BCV49	Si-npn-Darf	AF, 80V, 500mA, 1.3W, 220MHz, B>2000	SOT-89	20tb -	4b	Phi,Se
EH	2SB1027-H	Si-npn	AF, 180V, 1.5A, 1W, B=60..120, >100MHz	SOT-89	20tb -	4b	Ren
EH-	RT9261A-32PX	DC/DC-IC	VFM step-up, 3.2V±2%, 50mA	SOT-89	20bq DC2	4b	Rct
EJ	2SB1027-J	Si-npn	AF, 180V, 1.5A, 1W, B=100..200, >100MHz	SOT-89	20tb -	4b	Ren
EJ-	RT9261A-33PX	DC/DC-IC	VFM step-up, 3.3V±2%, 50mA	SOT-89	20bq DC2	4b	Rct
EK	2SB1027-K	Si-npn	AF, 180V, 1.5A, 1W, B=160..320, >100MHz	SOT-89	20tb -	4b	Ren
EK	2SD1001-K	Si-npn	AF-Amp, 80V, 300mA, 2W, 140MHz, B=200..400	SOT-89	20tb -	4a	Nec
EL	2SB1028-L	Si-npn	AF, 180V, 1.5A, 1W, B=60..120, >100MHz	SOT-89	20tb -	4b	Ren
EL	2SD1001-L	Si-npn	AF-Amp, 80V, 300mA, 2W, 140MHz, B=135..270	SOT-89	20tb -	4a	Nec
EM	2SB1028-M	Si-npn	AF, 180V, 1.5A, 1W, B=100..200, >100MHz	SOT-89	20tb -	4b	Ren
EM	2SD1001-M	Si-npn	AF-Amp, 80V, 300mA, 2W, 140MHz, B=90..180	SOT-89	20tb -	4a	Nec
EO	2SC2882-O	Si-npn	GP, 80V, 400mA, 500mW, B=70..140, 120MHz	SOT-89	20tb -	4b	Tos
EO	KTC4374-O	Si-npn	GP, AF, 80V, 400mA, 500mW, B=70..140, 120MHz	SOT-89	20tb -	4a	Kec



SMD code	Type	Function	Short description	Case	Pin. Sch.	St.	Mnf.
EP	2SB789A-P	Si-npn	AF-Drv, 120V, 1A, 1W, B=60..120, 120MHz	SOT-89	20tb	-	4b Pan
EQ	2SB789A-Q	Si-npn	AF-Drv, 120V, 1A, 1W, B=90.155, 120MHz	SOT-89	20tb	-	4b Pan
ER	2SB789A-R	Si-npn	AF-Drv, 120V, 1A, 1W, B=130..220, 120MHz	SOT-89	20tb	-	4b Pan
ER	2SC4807	Si-npn	VHF/UHF, 20V, 200mA, 800mW, 4.4GHz, B=50..250	SOT-89	20tb	-	4b Ren
ES	2SB789A-S	Si-npn	AF-Drv, 120V, 1A, 1W, B=170..340, 120MHz	SOT-89	20tb	-	4b Pan
ES	2SD1974	Si-npn+Di	AF, 25V, 800mA, 1W, B=250..1200	UPAK	20tb	-	4b Ren
ET	2SD1471-E	Si-npn-Darf+Di	GP, 40V, 300mA, 1W, B=5000..100K	SOT-89	20te	-	4b Ren
EX	2SD2402-X	Si-npn	AF, Sw, 50V, 5A, 2W, 170MHz, B=100..200	SOT-89	20tb	-	4b Nec
EY	2SC2882-Y	Si-npn	GP, 80V, 400mA, 500mW, B=120..240, 120MHz	SOT-89	20tb	-	4b Tos
EY	2SD2402-Y	Si-npn	AF, Sw, 50V, 5A, 2W, 170MHz, B=160..320	SOT-89	20tb	-	4b Nec
EY	2SK1697	MOS-n-FET-e*	V-MOS, LogL, 60V, 0.5A, <1.7Q(0.5A)	SOT-89	20fa	-	4b Ren
EY	KTC4374-Y	Si-npn	GP, AF, 80V, 400mA, 500mW, B=120..240, 120MHz	SOT-89	20tb	-	4a Kec
EZ	2SD2402-Z	Si-npn	AF, Sw, 50V, 5A, 2W, 170MHz, B=200..400	SOT-89	20tb	-	4b Nec
F0	TC54VC5002MB	Vdet-IC	5.0V±2%, -Reset PPO	SOT-89	20vda	VD7	4b Tcs
F0	XC61CC5002P	Vdet-IC	5V, +Reset PPO	SOT-89	20vda	VD7	4b Tor
F03	XE61CC5045PR	Vdet-IC	5.0V±2%, -Reset PPO	SOT-89	20cj	VD7	4j Tor
F05	XC61FC5012P	Vdet-IC	5V, +Reset PPO, 200ms	SOT-89	20vda	VD7	4b Tor
F06	XC61FC5042P	Vdet-IC	5V, +Reset PPO, 400ms	SOT-89	20vda	VD7	4b Tor
F07	XC61FC5052P	Vdet-IC	5V, +Reset PPO, 50ms	SOT-89	20vda	VD7	4b Tor
F1	TC54VC5102MB	Vdet-IC	5.1V±2%, -Reset PPO	SOT-89	20vda	VD7	4b Tcs
F1	XC61CC5102P	Vdet-IC	5.1V, +Reset PPO	SOT-89	20vda	VD7	4b Tor
F13	XE61CC5145PR	Vdet-IC	5.1V±2%, -Reset PPO	SOT-89	20cj	VD7	4j Tor
F15	XC61FC5112P	Vdet-IC	5.1V, +Reset PPO, 200ms	SOT-89	20vda	VD7	4b Tor
F16	XC61FC5142P	Vdet-IC	5.1V, +Reset PPO, 400ms	SOT-89	20vda	VD7	4b Tor
F17	XC61FC5152P	Vdet-IC	5.1V, +Reset PPO, 50ms	SOT-89	20vda	VD7	4b Tor
F2	TC54VC5202MB	Vdet-IC	5.2V±2%, -Reset PPO	SOT-89	20vda	VD7	4b Tcs
F2	XC61CC5202P	Vdet-IC	5.2V, +Reset PPO	SOT-89	20vda	VD7	4b Tor
F23	XE61CC5245PR	Vdet-IC	5.2V±2%, -Reset PPO	SOT-89	20cj	VD7	4j Tor
F25	XC61FC5212P	Vdet-IC	5.2V, +Reset PPO, 200ms	SOT-89	20vda	VD7	4b Tor
F26	XC61FC5242P	Vdet-IC	5.2V, +Reset PPO, 400ms	SOT-89	20vda	VD7	4b Tor
F27	XC61FC5252P	Vdet-IC	5.2V, +Reset PPO, 50ms	SOT-89	20vda	VD7	4b Tor
F3	TC54VC5302MB	Vdet-IC	5.3V±2%, -Reset PPO	SOT-89	20vda	VD7	4b Tcs
F3	XC61CC5302P	Vdet-IC	5.3V, +Reset PPO	SOT-89	20vda	VD7	4b Tor
F33	XE61CC5345PR	Vdet-IC	5.3V±2%, -Reset PPO	SOT-89	20cj	VD7	4j Tor
F35	XC61FC5312P	Vdet-IC	5.3V, +Reset PPO, 200ms	SOT-89	20vda	VD7	4b Tor
F36	XC61FC5342P	Vdet-IC	5.3V, +Reset PPO, 400ms	SOT-89	20vda	VD7	4b Tor
F37	XC61FC5352P	Vdet-IC	5.3V, +Reset PPO, 50ms	SOT-89	20vda	VD7	4b Tor
F4	TC54VC5402MB	Vdet-IC	5.4V±2%, -Reset PPO	SOT-89	20vda	VD7	4b Tcs
F4	XC61CC5402P	Vdet-IC	5.4V, +Reset PPO	SOT-89	20vda	VD7	4b Tor
F43	XE61CC5445PR	Vdet-IC	5.4V±2%, -Reset PPO	SOT-89	20cj	VD7	4j Tor
F45	XC61FC5412P	Vdet-IC	5.4V, +Reset PPO, 200ms	SOT-89	20vda	VD7	4b Tor
F46	XC61FC5442P	Vdet-IC	5.4V, +Reset PPO, 400ms	SOT-89	20vda	VD7	4b Tor
F47	XC61FC5452P	Vdet-IC	5.4V, +Reset PPO, 50ms	SOT-89	20vda	VD7	4b Tor
F5	TC54VC5502MB	Vdet-IC	5.5V±2%, -Reset PPO	SOT-89	20vda	VD7	4b Tcs
F5	XC61CC5502P	Vdet-IC	5.5V, +Reset PPO	SOT-89	20vda	VD7	4b Tor
F53	XE61CC5545PR	Vdet-IC	5.5V±2%, -Reset PPO	SOT-89	20cj	VD7	4j Tor
F55	XC61FC5512P	Vdet-IC	5.5V, +Reset PPO, 200ms	SOT-89	20vda	VD7	4b Tor
F56	XC61FC5542P	Vdet-IC	5.5V, +Reset PPO, 400ms	SOT-89	20vda	VD7	4b Tor
F57	XC61FC5552P	Vdet-IC	5.5V, +Reset PPO, 50ms	SOT-89	20vda	VD7	4b Tor
F6	ELM9816AB	LVR-IC	1.6V±2%, 200mA	SOT-89	20vl	VR1	4a Elm
F6	TC54VC5602MB	Vdet-IC	5.6V±2%, -Reset PPO	SOT-89	20vda	VD7	4b Tcs
F6	XC61CC5602P	Vdet-IC	5.6V, +Reset PPO	SOT-89	20vda	VD7	4b Tor
F63	XE61CC5645PR	Vdet-IC	5.6V±2%, -Reset PPO	SOT-89	20cj	VD7	4j Tor
F65	XC61FC5612P	Vdet-IC	5.6V, +Reset PPO, 200ms	SOT-89	20vda	VD7	4b Tor
F66	XC61FC5642P	Vdet-IC	5.6V, +Reset PPO, 400ms	SOT-89	20vda	VD7	4b Tor
F67	XC61FC5652P	Vdet-IC	5.6V, +Reset PPO, 50ms	SOT-89	20vda	VD7	4b Tor
F7	ELM9817AB	LVR-IC	1.7V±2%, 200mA	SOT-89	20vl	VR1	4a Elm
F7	TC54VC5702MB	Vdet-IC	5.7V±2%, -Reset PPO	SOT-89	20vda	VD7	4b Tcs
F7	XC61CC5702P	Vdet-IC	5.7V, +Reset PPO	SOT-89	20vda	VD7	4b Tor
F73	XE61CC5745PR	Vdet-IC	5.7V±2%, -Reset PPO	SOT-89	20cj	VD7	4j Tor
F75	XC61FC5712P	Vdet-IC	5.7V, +Reset PPO, 200ms	SOT-89	20vda	VD7	4b Tor
F76	XC61FC5742P	Vdet-IC	5.7V, +Reset PPO, 400ms	SOT-89	20vda	VD7	4b Tor
F77	XC61FC5752P	Vdet-IC	5.7V, +Reset PPO, 50ms	SOT-89	20vda	VD7	4b Tor
F8	ELM9818AB	LVR-IC	1.8V±2%, 200mA	SOT-89	20vl	VR1	4a Elm
F8	TC54VC5802MB	Vdet-IC	5.8V±2%, -Reset PPO	SOT-89	20vda	VD7	4b Tcs
F8	XC61CC5802P	Vdet-IC	5.8V, +Reset PPO	SOT-89	20vda	VD7	4b Tor
F83	XE61CC5845PR	Vdet-IC	5.8V±2%, -Reset PPO	SOT-89	20cj	VD7	4j Tor
F85	XC61FC5812P	Vdet-IC	5.8V, +Reset PPO, 200ms	SOT-89	20vda	VD7	4b Tor
F86	XC61FC5842P	Vdet-IC	5.8V, +Reset PPO, 400ms	SOT-89	20vda	VD7	4b Tor
F87	XC61FC5852P	Vdet-IC	5.8V, +Reset PPO, 50ms	SOT-89	20vda	VD7	4b Tor



SMD
code

Type

Function

Short description

Case

Pin. Sch.

St. Mnf.

SMD code	Type	Function	Short description	Case	Pin. Sch.	St. Mnf.
F9	ELM9819AB	LVR-IC	1.9V±2%, 200mA	SOT-89	20vl VR1	4a Elm
F9	TC54VC5901MB	Vdet-IC	5.9V±2%, -Reset PPO	SOT-89	20vda VD6	4b Tcs
F9	XC61CC5902P	Vdet-IC	5.9V, +Reset PPO	SOT-89	20vda VD7	4b Tor
F93	XE61CC5945PR	Vdet-IC	5.9V±2%, -Reset PPO	SOT-89	20cj VD7	4j Tor
F95	XC61FC5912P	Vdet-IC	5.9V, +Reset PPO, 200ms	SOT-89	20vda VD7	4b Tor
F96	XC61FC5942P	Vdet-IC	5.9V, +Reset PPO, 400ms	SOT-89	20vda VD7	4b Tor
F97	XC61FC5952P	Vdet-IC	5.9V, +Reset PPO, 50ms	SOT-89	20vda VD7	4b Tor
FA	2SC5564	Si-npn	Lo-sat, 15V, 6A, 1.3W, B=200..560, 380MHz, 30/110ns	SOT-89	20tb -	4a San
FA	BFQ17	Si-npn	RF, 40V, 150mA, 1W, B=25..80, 1.5GHz	SOT-89	20tb -	4g Phi
FB	2SC5565	Si-npn	Lo-sat, 40V, 5A, 1.3W, B=200..560, 420MHz, 30/270ns	SOT-89	20tb -	4a San
FB	BFQ19	Si-npn	RF, 20V, 100mA, 1W, B=25..80, 5.5GHz	SOT-89	20tb -	4g Phi
FC	2SC3438-C	Si-npn	AF-Drv, 100V, 500mA, 500mW, B=55..110, 130MHz	SOT-89	20tb -	4a Mit
FC	2SC5566	Si-npn	Lo-sat, 80V, 4A, 1.3W, B=200..560, 400MHz, 30/230ns	SOT-89	20tb -	4a San
FC	BFQ64	Si-npn	UHF-A, 30V, 200mA, 3GHz	SOT-89	20tb -	4b Sie
FD	2SC3438-D	Si-npn	AF-Drv, 100V, 500mA, 500mW, B=90..180, 130MHz	SOT-89	20tb -	4a Mit
FD	2SC5567	Si-npn	Relay-Drv, 15V, 9A, 1.3W, B=200..560, 280MHz	SOT-89	20tb -	4a San
FD-	RT9261B-28PX	DC/DC-IC	VFM step-up, 2.8V±2%, 50mA	SOT-89	20bq DC2	4b Rct
FD-	RT9261B-28GX	DC/DC-IC	VFM step-up, 2.8V±2%, 50mA	SOT-89	20bq DC2	4b Rct
FE	2SC3438-E	Si-npn	AF-Drv, 100V, 500mA, 500mW, B=150..300, 130MHz	SOT-89	20tb -	4a Mit
FE	2SC5568	Si-npn	Lo-sat, 40V, 8A, 1.3W, B=200..560, 320MHz, 30/190ns	SOT-89	20tb -	4a San
FEs	BFQ19P	Si-npn	RF, 40V, 100mA, 1W, B=25..70, 5.5GHz	SOT-89	20tb -	4g Sie
FF	2SC5569	Si-npn	Lo-sat, 80V, 7A, 1.3W, B=200..560, 330MHz, 30/225ns	SOT-89	20tb -	4a San
FF	BFQ18A	Si-npn	RF, 25V, 150mA, 1W, B>25, 4GHz	SOT-89	20tb -	4g Phi
FF-	RT9261B-30PX	DC/DC-IC	VFM step-up, 3.0V±2%, 50mA	SOT-89	20bq DC2	4b Rct
FG	BFQ149	Si-npn	RF, 20V, 150mA, 1W, B=20..50, 5GHz	SOT-89	20tb -	4g Phi
FG1 1G	AIC 1747-11GX3A	LVR-IC	LDO, 1.1V±2%, 300mA	SOT-89	20vl VR1	4g Aic
FG1 1P	AIC 1747-11PX3A	LVR-IC	LDO, 1.1V±2%, 300mA	SOT-89	20vl VR1	4g Aic
FG1 2G	AIC 1747-12GX3A	LVR-IC	LDO, 1.2V±2%, 300mA	SOT-89	20vl VR1	4g Aic
FG1 2P	AIC 1747-12PX3A	LVR-IC	LDO, 1.2V±2%, 300mA	SOT-89	20vl VR1	4g Aic
FG1 3G	AIC 1747-13GX3A	LVR-IC	LDO, 1.3V±2%, 300mA	SOT-89	20vl VR1	4g Aic
FG1 3P	AIC 1747-13PX3A	LVR-IC	LDO, 1.3V±2%, 300mA	SOT-89	20vl VR1	4g Aic
FG1 5G	AIC 1747-15GX3A	LVR-IC	LDO, 1.5V±2%, 300mA	SOT-89	20vl VR1	4g Aic
FG1 5P	AIC 1747-15PX3A	LVR-IC	LDO, 1.5V±2%, 300mA	SOT-89	20vl VR1	4g Aic
FG1 8G	AIC 1747-18GX3A	LVR-IC	LDO, 1.8V±2%, 300mA	SOT-89	20vl VR1	4g Aic
FG1 8P	AIC 1747-18PX3A	LVR-IC	LDO, 1.8V±2%, 300mA	SOT-89	20vl VR1	4g Aic
FG2 0G	AIC 1747-20GX3A	LVR-IC	LDO, 2.0V±2%, 300mA	SOT-89	20vl VR1	4g Aic
FG2 0P	AIC 1747-20PX3A	LVR-IC	LDO, 2.0V±2%, 300mA	SOT-89	20vl VR1	4g Aic
FG2 5G	AIC 1747-25GX3A	LVR-IC	LDO, 2.5V±2%, 300mA	SOT-89	20vl VR1	4g Aic
FG2 5P	AIC 1747-25PX3A	LVR-IC	LDO, 2.5V±2%, 300mA	SOT-89	20vl VR1	4g Aic
FG2 7G	AIC 1747-27GX3A	LVR-IC	LDO, 2.7V±2%, 300mA	SOT-89	20vl VR1	4g Aic
FG2 7P	AIC 1747-27PX3A	LVR-IC	LDO, 2.7V±2%, 300mA	SOT-89	20vl VR1	4g Aic
FG2 JG	AIC 1747-285GX3A	LVR-IC	LDO, 2.85V±2%, 300mA	SOT-89	20vl VR1	4g Aic
FG2 JP	AIC 1747-285PX3A	LVR-IC	LDO, 2.85V±2%, 300mA	SOT-89	20vl VR1	4g Aic
FG3 0G	AIC 1747-30GX3A	LVR-IC	LDO, 3.0V±2%, 300mA	SOT-89	20vl VR1	4g Aic
FG3 0P	AIC 1747-30PX3A	LVR-IC	LDO, 3.0V±2%, 300mA	SOT-89	20vl VR1	4g Aic
FG3 3G	AIC 1747-33GX3A	LVR-IC	LDO, 3.3V±2%, 300mA	SOT-89	20vl VR1	4g Aic
FG3 3P	AIC 1747-33PX3A	LVR-IC	LDO, 3.3V±2%, 300mA	SOT-89	20vl VR1	4g Aic
FG3 5G	AIC 1747-35GX3A	LVR-IC	LDO, 3.5V±2%, 300mA	SOT-89	20vl VR1	4g Aic
FG3 5P	AIC 1747-35PX3A	LVR-IC	LDO, 3.5V±2%, 300mA	SOT-89	20vl VR1	4g Aic
FG3 7G	AIC 1747-37GX3A	LVR-IC	LDO, 3.7V±2%, 300mA	SOT-89	20vl VR1	4g Aic
FG3 7P	AIC 1747-37PX3A	LVR-IC	LDO, 3.7V±2%, 300mA	SOT-89	20vl VR1	4g Aic
FG3 8G	AIC 1747-38GX3A	LVR-IC	LDO, 3.8V±2%, 300mA	SOT-89	20vl VR1	4g Aic
FG3 8P	AIC 1747-38PX3A	LVR-IC	LDO, 3.8V±2%, 300mA	SOT-89	20vl VR1	4g Aic
FGs	BFQ19S	Si-npn	RF, LN, 40V, 75mA, 1W, B=40..200, 5.5GHz	SOT-89	20tr -	4b Sie
FH1 1G	AIC 1747-11GX3T	LVR-IC	LDO, 1.1V±2%, 300mA	SOT-89	20ch VR1	4g Aic
FH1 1P	AIC 1747-11PX3T	LVR-IC	LDO, 1.1V±2%, 300mA	SOT-89	20ch VR1	4g Aic
FH1 2G	AIC 1747-12GX3T	LVR-IC	LDO, 1.2V±2%, 300mA	SOT-89	20ch VR1	4g Aic
FH1 2P	AIC 1747-12PX3T	LVR-IC	LDO, 1.2V±2%, 300mA	SOT-89	20ch VR1	4g Aic
FH1 3G	AIC 1747-13GX3T	LVR-IC	LDO, 1.3V±2%, 300mA	SOT-89	20ch VR1	4g Aic
FH1 3P	AIC 1747-13PX3T	LVR-IC	LDO, 1.3V±2%, 300mA	SOT-89	20ch VR1	4g Aic
FH1 5G	AIC 1747-15GX3T	LVR-IC	LDO, 1.5V±2%, 300mA	SOT-89	20ch VR1	4g Aic
FH1 5P	AIC 1747-15PX3T	LVR-IC	LDO, 1.5V±2%, 300mA	SOT-89	20ch VR1	4g Aic
FH1 8G	AIC 1747-18GX3T	LVR-IC	LDO, 1.8V±2%, 300mA	SOT-89	20ch VR1	4g Aic
FH1 8P	AIC 1747-18PX3T	LVR-IC	LDO, 1.8V±2%, 300mA	SOT-89	20ch VR1	4g Aic
FH2 0G	AIC 1747-20GX3T	LVR-IC	LDO, 2.0V±2%, 300mA	SOT-89	20ch VR1	4g Aic
FH2 0P	AIC 1747-20PX3T	LVR-IC	LDO, 2.0V±2%, 300mA	SOT-89	20ch VR1	4g Aic
FH2 5G	AIC 1747-25GX3T	LVR-IC	LDO, 2.5V±2%, 300mA	SOT-89	20ch VR1	4g Aic
FH2 5P	AIC 1747-25PX3T	LVR-IC	LDO, 2.5V±2%, 300mA	SOT-89	20ch VR1	4g Aic
FH2 7G	AIC 1747-27GX3T	LVR-IC	LDO, 2.7V±2%, 300mA	SOT-89	20ch VR1	4g Aic
FH2 7P	AIC 1747-27PX3T	LVR-IC	LDO, 2.7V±2%, 300mA	SOT-89	20ch VR1	4g Aic



SMD code	Type	Function	Short description	Case	Pin. Sch.	St.	Mnf.
FH2JG	AIC 1747-285GX3T	LVR-IC	LDO, 2.85V±2%, 300mA	SOT-89	20ch	VR1	4g Aic
FH2JP	AIC 1747-285PX3T	LVR-IC	LDO, 2.85V±2%, 300mA	SOT-89	20ch	VR1	4g Aic
FH30G	AIC 1747-30GX3T	LVR-IC	LDO, 3.0V±2%, 300mA	SOT-89	20ch	VR1	4g Aic
FH30P	AIC 1747-30PX3T	LVR-IC	LDO, 3.0V±2%, 300mA	SOT-89	20ch	VR1	4g Aic
FH33G	AIC 1747-33GX3T	LVR-IC	LDO, 3.3V±2%, 300mA	SOT-89	20ch	VR1	4g Aic
FH33P	AIC 1747-33PX3T	LVR-IC	LDO, 3.3V±2%, 300mA	SOT-89	20ch	VR1	4g Aic
FH35G	AIC 1747-35GX3T	LVR-IC	LDO, 3.5V±2%, 300mA	SOT-89	20ch	VR1	4g Aic
FH35P	AIC 1747-35PX3T	LVR-IC	LDO, 3.5V±2%, 300mA	SOT-89	20ch	VR1	4g Aic
FH37G	AIC 1747-37GX3T	LVR-IC	LDO, 3.7V±2%, 300mA	SOT-89	20ch	VR1	4g Aic
FH37P	AIC 1747-37PX3T	LVR-IC	LDO, 3.7V±2%, 300mA	SOT-89	20ch	VR1	4g Aic
FH38G	AIC 1747-38GX3T	LVR-IC	LDO, 3.8V±2%, 300mA	SOT-89	20ch	VR1	4g Aic
FH38P	AIC 1747-38PX3T	LVR-IC	LDO, 3.8V±2%, 300mA	SOT-89	20ch	VR1	4g Aic
FJ-	RT9261 B-33PX	DC/DC-IC	VFM step-up, 3.3V±2%, 50mA	SOT-89	20bq	DC2	4b Rct
FK	2SB800-K	Si-pnp	AF-Amp, 80V, 300mA, 2W, 100MHz, B=200..400	SOT-89	20tb	-	4b Nec
FL	2SB800-L	Si-pnp	AF-Amp, 80V, 300mA, 2W, 100MHz, B=135..270	SOT-89	20tb	-	4b Nec
FM	2SB800-M	Si-pnp	AF-Amp, 80V, 300mA, 2W, 100MHz, B=90..180	SOT-89	20tb	-	4b Nec
FO	2SA1202-O	Si-pnp	AF-Amp, 80V, 400mA, 500mW, B=70..140, 120MHz	SOT-89	20tb	-	4b Tos
FO	KTA1662-O	Si-pnp	GP, AF, 80V, 400mA, 500mW, B=70..140, 120MHz	SOT-89	20tb	-	4a Kec
FP11G	AIC 1746-11GX3A	LVR-IC	LDO, 1.1V±2%, 150mA	SOT-89	20vl	VR1	4g Aic
FP11P	AIC 1746-11PX3A	LVR-IC	LDO, 1.1V±2%, 150mA	SOT-89	20vl	VR1	4g Aic
FP12G	AIC 1746-12GX3A	LVR-IC	LDO, 1.2V±2%, 150mA	SOT-89	20vl	VR1	4g Aic
FP12P	AIC 1746-12PX3A	LVR-IC	LDO, 1.2V±2%, 150mA	SOT-89	20vl	VR1	4g Aic
FP13G	AIC 1746-13GX3A	LVR-IC	LDO, 1.3V±2%, 150mA	SOT-89	20vl	VR1	4g Aic
FP13P	AIC 1746-13PX3A	LVR-IC	LDO, 1.3V±2%, 150mA	SOT-89	20vl	VR1	4g Aic
FP15G	AIC 1746-15GX3A	LVR-IC	LDO, 1.5V±2%, 150mA	SOT-89	20vl	VR1	4g Aic
FP15P	AIC 1746-15PX3A	LVR-IC	LDO, 1.5V±2%, 150mA	SOT-89	20vl	VR1	4g Aic
FP18G	AIC 1746-18GX3A	LVR-IC	LDO, 1.8V±2%, 150mA	SOT-89	20vl	VR1	4g Aic
FP18P	AIC 1746-18PX3A	LVR-IC	LDO, 1.8V±2%, 150mA	SOT-89	20vl	VR1	4g Aic
FP20G	AIC 1746-20GX3A	LVR-IC	LDO, 2.0V±2%, 150mA	SOT-89	20vl	VR1	4g Aic
FP20P	AIC 1746-20PX3A	LVR-IC	LDO, 2.0V±2%, 150mA	SOT-89	20vl	VR1	4g Aic
FP25G	AIC 1746-25GX3A	LVR-IC	LDO, 2.5V±2%, 150mA	SOT-89	20vl	VR1	4g Aic
FP25P	AIC 1746-25PX3A	LVR-IC	LDO, 2.5V±2%, 150mA	SOT-89	20vl	VR1	4g Aic
FP27G	AIC 1746-27GX3A	LVR-IC	LDO, 2.7V±2%, 150mA	SOT-89	20vl	VR1	4g Aic
FP27P	AIC 1746-27PX3A	LVR-IC	LDO, 2.7V±2%, 150mA	SOT-89	20vl	VR1	4g Aic
FP2JG	AIC 1746-285GX3A	LVR-IC	LDO, 2.85V±2%, 150mA	SOT-89	20vl	VR1	4g Aic
FP2JP	AIC 1746-285PX3A	LVR-IC	LDO, 2.85V±2%, 150mA	SOT-89	20vl	VR1	4g Aic
FP30G	AIC 1746-30GX3A	LVR-IC	LDO, 3.0V±2%, 150mA	SOT-89	20vl	VR1	4g Aic
FP30P	AIC 1746-30PX3A	LVR-IC	LDO, 3.0V±2%, 150mA	SOT-89	20vl	VR1	4g Aic
FP33G	AIC 1746-33GX3A	LVR-IC	LDO, 3.3V±2%, 150mA	SOT-89	20vl	VR1	4g Aic
FP33P	AIC 1746-33PX3A	LVR-IC	LDO, 3.3V±2%, 150mA	SOT-89	20vl	VR1	4g Aic
FP35G	AIC 1746-35GX3A	LVR-IC	LDO, 3.5V±2%, 150mA	SOT-89	20vl	VR1	4g Aic
FP35P	AIC 1746-35PX3A	LVR-IC	LDO, 3.5V±2%, 150mA	SOT-89	20vl	VR1	4g Aic
FP37G	AIC 1746-37GX3A	LVR-IC	LDO, 3.7V±2%, 150mA	SOT-89	20vl	VR1	4g Aic
FP37P	AIC 1746-37PX3A	LVR-IC	LDO, 3.7V±2%, 150mA	SOT-89	20vl	VR1	4g Aic
FP38G	AIC 1746-38GX3A	LVR-IC	LDO, 3.8V±2%, 150mA	SOT-89	20vl	VR1	4g Aic
FP38P	AIC 1746-38PX3A	LVR-IC	LDO, 3.8V±2%, 150mA	SOT-89	20vl	VR1	4g Aic
FQ1 1G	AIC 1746-11GX3T	LVR-IC	LDO, 1.1V±2%, 150mA	SOT-89	20ch	VR1	4g Aic
FQ1 1P	AIC 1746-11PX3T	LVR-IC	LDO, 1.1V±2%, 150mA	SOT-89	20ch	VR1	4g Aic
FQ1 2G	AIC 1746-12GX3T	LVR-IC	LDO, 1.2V±2%, 150mA	SOT-89	20ch	VR1	4g Aic
FQ1 2P	AIC 1746-12PX3T	LVR-IC	LDO, 1.2V±2%, 150mA	SOT-89	20ch	VR1	4g Aic
FQ1 3G	AIC 1746-13GX3T	LVR-IC	LDO, 1.3V±2%, 150mA	SOT-89	20ch	VR1	4g Aic
FQ1 3P	AIC 1746-13PX3T	LVR-IC	LDO, 1.3V±2%, 150mA	SOT-89	20ch	VR1	4g Aic
FQ1 5G	AIC 1746-15GX3T	LVR-IC	LDO, 1.5V±2%, 150mA	SOT-89	20ch	VR1	4g Aic
FQ1 5P	AIC 1746-15PX3T	LVR-IC	LDO, 1.5V±2%, 150mA	SOT-89	20ch	VR1	4g Aic
FQ1 8G	AIC 1746-18GX3T	LVR-IC	LDO, 1.8V±2%, 150mA	SOT-89	20ch	VR1	4g Aic
FQ1 8P	AIC 1746-18PX3T	LVR-IC	LDO, 1.8V±2%, 150mA	SOT-89	20ch	VR1	4g Aic
FQ2 0G	AIC 1746-20GX3T	LVR-IC	LDO, 2.0V±2%, 150mA	SOT-89	20ch	VR1	4g Aic
FQ2 0P	AIC 1746-20PX3T	LVR-IC	LDO, 2.0V±2%, 150mA	SOT-89	20ch	VR1	4g Aic
FQ2 5G	AIC 1746-25GX3T	LVR-IC	LDO, 2.5V±2%, 150mA	SOT-89	20ch	VR1	4g Aic
FQ2 5P	AIC 1746-25PX3T	LVR-IC	LDO, 2.5V±2%, 150mA	SOT-89	20ch	VR1	4g Aic
FQ2 7G	AIC 1746-27GX3T	LVR-IC	LDO, 2.7V±2%, 150mA	SOT-89	20ch	VR1	4g Aic
FQ2 7P	AIC 1746-27PX3T	LVR-IC	LDO, 2.7V±2%, 150mA	SOT-89	20ch	VR1	4g Aic
FQ2 JG	AIC 1746-285GX3T	LVR-IC	LDO, 2.85V±2%, 150mA	SOT-89	20ch	VR1	4g Aic
FQ2 JP	AIC 1746-285PX3T	LVR-IC	LDO, 2.85V±2%, 150mA	SOT-89	20ch	VR1	4g Aic
FQ3 0G	AIC 1746-30GX3T	LVR-IC	LDO, 3.0V±2%, 150mA	SOT-89	20ch	VR1	4g Aic
FQ3 0P	AIC 1746-30PX3T	LVR-IC	LDO, 3.0V±2%, 150mA	SOT-89	20ch	VR1	4g Aic
FQ3 3G	AIC 1746-33GX3T	LVR-IC	LDO, 3.3V±2%, 150mA	SOT-89	20ch	VR1	4g Aic
FQ3 3P	AIC 1746-33PX3T	LVR-IC	LDO, 3.3V±2%, 150mA	SOT-89	20ch	VR1	4g Aic
FQ3 5G	AIC 1746-35GX3T	LVR-IC	LDO, 3.5V±2%, 150mA	SOT-89	20ch	VR1	4g Aic
FQ3 5P	AIC 1746-35PX3T	LVR-IC	LDO, 3.5V±2%, 150mA	SOT-89	20ch	VR1	4g Aic



SMD code	Type	Function	Short description	Case	Pin. Sch.	St.	Mnf.
FQ37G	AIC1746-37GX3T	LVR-IC	LDO, 3.7V±2%, 150mA	SOT-89	20ch	VR1	4g Aic
FQ37P	AIC1746-37PX3T	LVR-IC	LDO, 3.7V±2%, 150mA	SOT-89	20ch	VR1	4g Aic
FQ38G	AIC1746-38GX3T	LVR-IC	LDO, 3.8V±2%, 150mA	SOT-89	20ch	VR1	4g Aic
FQ38P	AIC1746-38PX3T	LVR-IC	LDO, 3.8V±2%, 150mA	SOT-89	20ch	VR1	4g Aic
FR	2SC4988	Si-npn	VHF/UHF, 15V, 100mA, 800mW, B=50..250, 8.5GHz	UPAK	20tb	-	4b Ren
FS	2SB1519	Si-pnp	AF, 50V, 2A, 1W, B=40..120	SOT-89	20tb	-	4g Ren
FT-	RT9261B-42PX	DC/DC-IC	VFM step-up, 4.2V±2%, 50mA	SOT-89	20bq	DC2	4b Rct
FX	2SB1571-X	Si-pnp	Lo-sat, 50V, 5A, 2W, 150MHz, B=100..200	SOT-89	20tb	-	4b Nec
FY	2SA1202-Y	Si-pnp	AF-Amp, 80V, 400mA, 500mW, B=120..240, 120MHz	SOT-89	20tb	-	4b Tos
FY	2SB1571-Y	Si-pnp	Lo-sat, 50V, 5A, 2W, 150MHz, B=160..320	SOT-89	20tb	-	4b Nec
FY	2SK1698	MOS-n-FET-e*	V-MOS, LogL, 100V, 0.3A, <4.5Q(0.5A)	SOT-89	20fa	-	4b Ren
FY	KTA1662-Y	Si-pnp	GP, AF, 80V, 400mA, 500mW, B=120..240, 120MHz	SOT-89	20tb	-	4a Kec
FZ	2SB1571-Z	Si-pnp	Lo-sat, 50V, 5A, 2W, 150MHz, B=200..400	SOT-89	20tb	-	4b Nec
G1	D70Y1.5T1	Si-npn	AF, 30V, 1.5A	SOT-89	20tb	-	4b Gen
G1	RT9161A-16CX	LVR-IC	LDO, 1.6V±2%, 500mA	SOT-89	20vl	VR1	4c Rct
G1-	RT9161A-16PX	LVR-IC	LDO, 1.6V±2%, 500mA	SOT-89	20vl	VR1	4c Rct
G3	RT9161A-18CX	LVR-IC	LDO, 1.7V±2%, 500mA	SOT-89	20vl	VR1	4c Rct
G3-	RT9161A-18PX	LVR-IC	LDO, 1.7V±2%, 500mA	SOT-89	20vl	VR1	4c Rct
G4	RT9808-21CX	Vdet-IC	2.1V±2%, -ODO +Reset	SOT-89	20vda	VD6	4g Rct
G4-	RT9808-21PX	Vdet-IC	2.1V±2%, -ODO +Reset	SOT-89	20vda	VD6	4g Rct
G5	RT9808-33CX	Vdet-IC	3.3V±2%, -ODO +Reset	SOT-89	20vda	VD6	4g Rct
G5-	RT9808-33PX	Vdet-IC	3.3V±2%, -ODO +Reset	SOT-89	20vda	VD6	4g Rct
G6	RT9808-23CX	Vdet-IC	2.3V±2%, -ODO +Reset	SOT-89	20vda	VD6	4g Rct
G7	RT9808-30CX	Vdet-IC	3.0V±2%, -ODO +Reset	SOT-89	20vda	VD6	4g Rct
G8	RT9808-42CX	Vdet-IC	4.2V±2%, -ODO +Reset	SOT-89	20vda	VD6	4g Rct
G8-	RT9808-42PX	Vdet-IC	4.2V±2%, -ODO +Reset	SOT-89	20vda	VD6	4g Rct
G9	RT9161A-35CX	LVR-IC	LDO, 3.5V±2%, 500mA	SOT-89	20vl	VR1	4c Rct
G9-	RT9161A-35PX	LVR-IC	LDO, 3.5V±2%, 500mA	SOT-89	20vl	VR1	4c Rct
GA	2SD1463-A	Si-npn	GP, 120V, 50mA, 1W, B=60..120, 140MHz	SOT-89	20tb	-	4b Ren
GA	BAW78A	Si-diode	Sw, 50V, 1A, <1000ns	SOT-89	20di	-	4b Sie
GA	RT9161A-25CX	LVR-IC	LDO, 2.5V±2%, 500mA	SOT-89	20vl	VR1	4c Rct
GA-	RT9161A-25PX	LVR-IC	LDO, 2.5V±2%, 500mA	SOT-89	20vl	VR1	4c Rct
GA1	2SA1871-1	Si-pnp	HF, HV, 600V, 1A, 2W, 30MHz, B=30..60	SOT-89	20tb	-	4b Nec
GA2	2SA1871-2	Si-pnp	HF, HV, 600V, 1A, 2W, 30MHz, B=40..80	SOT-89	20tb	-	4a Nec
GA3	2SA1871-3	Si-pnp	HF, HV, 600V, 1A, 2W, 30MHz, B=60..120	SOT-89	20tb	-	4a Nec
GB	2SD1463-B	Si-npn	GP, 120V, 50mA, 1W, B=100..200, 140MHz	SOT-89	20tb	-	4b Ren
GB	BAW78B	Si-diode	Sw, 100V, 1A, <1000ns	SOT-89	20di	-	4b Sie
GB	RT9161A-39CX	LVR-IC	LDO, 3.9V±2%, 500mA	SOT-89	20vl	VR1	4c Rct
GB1	2SB1578-1	Si-pnp	AF-Amp, Sw, 60V, 5A, 2W, 600/600ns, B=100..200	SOT-89	20tb	-	4b Nec
GB2	2SB1578-2	Si-pnp	AF-Amp, Sw, 60V, 5A, 2W, 600/600ns, B=160..320	SOT-89	20tb	-	4b Nec
GB3	2SB1578-3	Si-pnp	AF-Amp, Sw, 60V, 5A, 2W, 600/600ns, B=200..400	SOT-89	20tb	-	4b Nec
GC	BAW78C	Si-diode	Sw, 200V, 1A, <1000ns	SOT-89	20di	-	4b Sie
GD	BAW78D	Si-diode	Sw, 400V, 1A, <1000ns	SOT-89	20di	-	4b Sie
GD	RT9161A-28CX	LVR-IC	LDO, 2.8V±2%, 500mA	SOT-89	20vl	VR1	4c Rct
GD-	RT9161A-28GX	LVR-IC	LDO, 3.0V±2%, 500mA	SOT-89	20vl	VR1	4c Rct
GE	BAW79A	Si-diode	Dual, Sw, 2x50V, 1A, <1000ns	SOT-89	20dj	-	4b Sie
GE	RT9161A-21CX	LVR-IC	LDO, 2.1V±2%, 500mA	SOT-89	20vl	VR1	4c Rct
GF	BAW79B	Si-diode	Dual, Sw, 2x100V, 1A, <1000ns	SOT-89	20dj	-	4b Sie
GF	RT9161A-15CX	LVR-IC	LDO, 1.5V±2%, 500mA	SOT-89	20vl	VR1	4c Rct
GF-	RT9161A-15PX	LVR-IC	LDO, 1.5V±2%, 500mA	SOT-89	20vl	VR1	4c Rct
GG	2SA1369-G	Si-pnp	AF-Drv, 30V, 1.5A, 500mW, B=400..800, 90MHz	SOT-89	20tb	-	4b Mit
GG	BAW79C	Si-diode	Dual, Sw, 2x200V, 1A, <1000ns	SOT-89	20dj	-	4b Sie
GG	RT9161A-45CX	LVR-IC	LDO, 4.5V±2%, 500mA	SOT-89	20vl	VR1	4c Rct
GG-	RT9161A-45PX	LVR-IC	LDO, 4.5V±2%, 500mA	SOT-89	20vl	VR1	4c Rct
GH	2SA1369-H	Si-pnp	AF-Drv, 30V, 1.5A, 500mW, B=600..1200, 90MHz	SOT-89	20tb	-	4b Mit
GH	BAW79D	Si-diode	Dual, Sw, 2x400V, 1A, <1000ns	SOT-89	20dj	-	4b Sie
GH	RT9161A-30CX	LVR-IC	LDO, 3.0V±2%, 500mA	SOT-89	20vl	VR1	4c Rct
GH-	RT9161A-30PX	LVR-IC	LDO, 3.0V±2%, 500mA	SOT-89	20vl	VR1	4c Rct
GJ	RT9161A-33CX	LVR-IC	LDO, 3.3V±2%, 500mA	SOT-89	20vl	VR1	4c Rct
GJ-	RT9161A-33PX	LVR-IC	LDO, 3.3V±2%, 500mA	SOT-89	20vl	VR1	4c Rct
GK	2SD1615-K	Si-npn	AF-Amp, Sw, 60V, 1A, 2W, 160MHz, B=300..600	SOT-89	20tb	-	4b Nec
GK	RT9808-27CX	Vdet-IC	2.7V±2%, -ODO +Reset	SOT-89	20vda	VD6	4g Rct
GL	2SD1615-L	Si-npn	AF-Amp, Sw, 60V, 1A, 2W, 160MHz, B=200..400	SOT-89	20tb	-	4b Nec
GL	RT9808-36CX	Vdet-IC	3.6V±2%, -ODO +Reset	SOT-89	20vda	VD6	4g Rct
GM	2SD1615-M	Si-npn	AF-Amp, Sw, 60V, 1A, 2W, 160MHz, B=135..270	SOT-89	20tb	-	4b Nec
GM	RT9161A-36CX	LVR-IC	LDO, 3.6V±2%, 500mA	SOT-89	20vl	VR1	4c Rct
GN-	RT9166A-13PX	LVR-IC	LDO, 1.3V±2%, 600mA	SOT-89	20ch	VR1	4c Rct
GO	2SC2883-O	Si-npn	GP, 30V, 1.5A, 500mW, B=70..140, 120MHz	SOT-89	20tb	-	4b Tos
GO	AP130-15YR	LVR-IC	LDO, 1.5V±2%, 300mA	SOT-89	20vl	VR1	4b Ana
GO	KTC4375-O	Si-npn	AF-Drv, 30V, 1.5A, 500mW, B=100..200, >120MHz	SOT-89	20tb	-	4a Kec



SMD code	Type	Function	Short description	Case	Pin. Sch.	St.	Mnf.
GP	2SD1615A-P	Si-npn	AF-Amp, Sw, 120V, 1A, 2W, 160MHz, B=200..400	SOT-89	20tb -	4b	Nec
GP	AP130-16YR	LVR-IC	LDO, 1.6V±2%, 300mA	SOT-89	20vl VR1	4b	Ana
GP-	RT9161A-40PX	LVR-IC	LDO, 4.0V±2%, 500mA	SOT-89	20vl VR1	4c	Rct
GQ	2SD1615A-Q	Si-npn	AF-Amp, Sw, 120V, 1A, 2W, 160MHz, B=135..270	SOT-89	20tb -	4b	Nec
GQ	AP130-17YR	LVR-IC	LDO, 1.7V±2%, 300mA	SOT-89	20vl VR1	4b	Ana
GQ-	RT9808-39PX	Vdet-IC	3.9V±2%, -OD O +Reset	SOT-89	20vda VD6	4g	Rct
GR	AP130-18YR	LVR-IC	LDO, 1.8V±2%, 300mA	SOT-89	20vl VR1	4b	Ana
GS	2SB1520	Si-pnp	AF, 80V, 2A, 1W, B=40..120	SOT-89	20tb -	4g	Ren
GS	AP130-19YR	LVR-IC	LDO, 1.9V±2%, 300mA	SOT-89	20vl VR1	4b	Ana
GT	2SD2423	Si-npn-Darf+Di	Sw, 50V, 1.5A, B>2000, Z-Di (B>C)	SOT-89	20tb -	4b	Ren
GT	AP130-20YR	LVR-IC	LDO, 2V±2%, 300mA	SOT-89	20vl VR1	4b	Ana
GU	AP130-21YR	LVR-IC	LDO, 2.1V±2%, 300mA	SOT-89	20vl VR1	4b	Ana
GV	AP130-22YR	LVR-IC	LDO, 2.2V±2%, 300mA	SOT-89	20vl VR1	4b	Ana
GW	AP130-23YR	LVR-IC	LDO, 2.3V±2%, 300mA	SOT-89	20vl VR1	4b	Ana
GX	2SD2403-X	Si-npn	AF, Sw, 80V, 3A, 2W, 130MHz, B=100..200	SOT-89	20tb -	4b	Nec
GX	AP130-24YR	LVR-IC	LDO, 2.4V±2%, 300mA	SOT-89	20vl VR1	4b	Ana
GY	2SC2883-Y	Si-npn	GP, 30V, 1.5A, 500mW, B=120..240, 120MHz	SOT-89	20tb -	4b	Tos
GY	2SD2403-Y	Si-npn	AF, Sw, 80V, 3A, 2W, 130MHz, B=160..320	SOT-89	20tb -	4b	Nec
GY	AP130-25YR	LVR-IC	LDO, 2.5V±2%, 300mA	SOT-89	20vl VR1	4b	Ana
GY	KTC4375-Y	Si-npn	AF-Drv, 30V, 1.5A, 500mW, B=160..320, >120MHz	SOT-89	20tb -	4a	Kec
GZ	2SD2403-Z	Si-npn	AF, Sw, 80V, 3A, 2W, 130MHz, B=100..200	SOT-89	20tb -	4b	Nec
GZ	AP130-26YR	LVR-IC	LDO, 2.6V±2%, 300mA	SOT-89	20vl VR1	4b	Ana
H0	AP130-27YR	LVR-IC	LDO, 2.7V±2%, 300mA	SOT-89	20vl VR1	4b	Ana
H0	RT9818C-21CX	Vdet-IC	2.1V±1.5%, -OD O +Reset, Td=220ms	SOT-89	20vda VD6	4g	Rct
H0	TC54VC6002MB	Vdet-IC	6.0V±2%, -Reset PPO	SOT-89	20vda VD7	4b	Tcs
H0	XC61CC6002P	Vdet-IC	6V, +Reset PPO	SOT-89	20vda VD7	4b	Tor
H03	XE61CC6045PR	Vdet-IC	6.0V±2%, -Reset PPO	SOT-89	20cj VD7	4j	Tor
H05	XC61FC6012P	Vdet-IC	6V, +Reset PPO, 200ms	SOT-89	20vda VD7	4b	Tor
H06	XC61FC6042P	Vdet-IC	6V, +Reset PPO, 400ms	SOT-89	20vda VD7	4b	Tor
H07	XC61FC6052P	Vdet-IC	6V, +Reset PPO, 50ms	SOT-89	20vda VD7	4b	Tor
H1	AP130-28YR	LVR-IC	LDO, 2.8V±2%, 300mA	SOT-89	20vl VR1	4b	Ana
H1	D71Y1.5T1	Si-pnp	AF, 30V, 1.5A	SOT-89	20tb -	4b	Gen
H1	RT9818C-33CX	Vdet-IC	3.3V±1.5%, -OD O +Reset, Td=220ms	SOT-89	20vda VD6	4g	Rct
H2	AP130-29YR	LVR-IC	LDO, 2.9V±2%, 300mA	SOT-89	20vl VR1	4b	Ana
H2	RT9818C-42CX	Vdet-IC	4.2V±1.5%, -OD O +Reset, Td=220ms	SOT-89	20vda VD6	4g	Rct
H2-	RT9818C-42PX	Vdet-IC	4.2V±1.5%, -OD O +Reset, Td=220ms	SOT-89	20vda VD6	4g	Rct
H3	AP130-30YR	LVR-IC	LDO, 3V±2%, 300mA	SOT-89	20vl VR1	4b	Ana
H4	AP130-31YR	LVR-IC	LDO, 3.1V±2%, 300mA	SOT-89	20vl VR1	4b	Ana
H5	AP130-32YR	LVR-IC	LDO, 3.2V±2%, 300mA	SOT-89	20vl VR1	4b	Ana
H9	AP130-33YR	LVR-IC	LDO, 3.3V±2%, 300mA	SOT-89	20vl VR1	4b	Ana
HA	2SD1464-A	Si-npn	GP, 180V, 50mA, 1W, B=60..120, 140MHz	SOT-89	20tb -	4b	Ren
HA	AP130-34YR	LVR-IC	LDO, 3.4V±2%, 300mA	SOT-89	20vl VR1	4b	Ana
HB	2SD1464-B	Si-npn	GP, 180V, 50mA, 1W, B=100..200, 140MHz	SOT-89	20tb -	4b	Ren
HB	AP130-35YR	LVR-IC	LDO, 3.5V±2%, 300mA	SOT-89	20vl VR1	4b	Ana
HC	AP130-36YR	LVR-IC	LDO, 3.6V±2%, 300mA	SOT-89	20vl VR1	4b	Ana
HD	AP130-37YR	LVR-IC	LDO, 3.7V±2%, 300mA	SOT-89	20vl VR1	4b	Ana
HE	AP130-38YR	LVR-IC	LDO, 3.8V±2%, 300mA	SOT-89	20vl VR1	4b	Ana
HF	AP130-39YR	LVR-IC	LDO, 3.9V±2%, 300mA	SOT-89	20vl VR1	4b	Ana
HG	2SC3439-G	Si-npn	Mo tr-Drv, 30V, 1.5A, 500mW, B=400..800, 90MHz	SOT-89	20tb -	4a	Mit
HG	AP130-40YR	LVR-IC	LDO, 4V±2%, 300mA	SOT-89	20vl VR1	4b	Ana
HH	2SB1048-H	Si-pnp	AF, 180V, 50mA, 1W, B=60..120, 140MHz	UPAK	20tb -	4b	Ren
HH	2SC3439-H	Si-npn	Mo tr-Drv, 30V, 1.5A, 500mW, B=600..1200, 90MHz	SOT-89	20tb -	4a	Mit
HH	AP130-41YR	LVR-IC	LDO, 4.1V±2%, 300mA	SOT-89	20vl VR1	4b	Ana
HI	AP130-42YR	LVR-IC	LDO, 4.2V±2%, 300mA	SOT-89	20vl VR1	4b	Ana
HJ	2SB1048-J	Si-pnp	AF, 180V, 50mA, 1W, B=100..200, 140MHz	UPAK	20tb -	4b	Ren
HJ	2SC3439-J	Si-npn	Mo tr-Drv, 30V, 1.5A, 500mW, B=800..1600, 90MHz	SOT-89	20tb -	4a	Mit
HJ	AP130-43YR	LVR-IC	LDO, 4.3V±2%, 300mA	SOT-89	20vl VR1	4b	Ana
HK	2SD1006-K	Si-npn	AF-Amp, 100V, 500mA, 2W, 90MHz, B=200..400	SOT-89	20tb -	4a	Nec
HK	AP130-44YR	LVR-IC	LDO, 4.4V±2%, 300mA	SOT-89	20vl VR1	4b	Ana
HL	2SD1006-L	Si-npn	AF-Amp, 100V, 500mA, 2W, 90MHz, B=135..270	SOT-89	20tb -	4a	Nec
HL	AP130-45YR	LVR-IC	LDO, 4.5V±2%, 300mA	SOT-89	20vl VR1	4b	Ana
HM	2SD1006-M	Si-npn	AF-Amp, 100V, 500mA, 2W, 90MHz, B=90..180	SOT-89	20tb -	4a	Nec
HM	AP130-46YR	LVR-IC	LDO, 4.6V±2%, 300mA	SOT-89	20vl VR1	4b	Ana
HN	AP130-47YR	LVR-IC	LDO, 4.7V±2%, 300mA	SOT-89	20vl VR1	4b	Ana
HO	2SA1203-O	Si-pnp	GP, 30V, 1.5A, 500mW, B=70..140, 120MHz	SOT-89	20tb -	4b	Tos
HO	AP130-48YR	LVR-IC	LDO, 4.8V±2%, 300mA	SOT-89	20vl VR1	4b	Ana
HO	KTA1663-O	Si-pnp	AF-Drv, 30V, 1.5A, 500mW, B=100..200, >120MHz	SOT-89	20tb -	4a	Kec
HP	2SD1007-P	Si-npn	AF-Amp, 120V, 500mA, 2W, 90MHz, B=200..400	SOT-89	20tb -	4a	Nec
HP	AP130-49YR	LVR-IC	LDO, 4.9V±2%, 300mA	SOT-89	20vl VR1	4b	Ana
HQ	2SD1007-Q	Si-npn	AF-Amp, 120V, 500mA, 2W, 90MHz, B=135..270	SOT-89	20tb -	4a	Nec



SMD code	Type	Function	Short description	Case	Pin. Sch.	St.	Mnf.
HQ	AP130-50YR	LVR-IC	LDO, 5V±2%, 300mA	SOT-89	20vl VR1	4b	Ana
HR	2SB956-R	Si-pnp	GP, AF, 20V, 1A, 1W, B=130..210, 200MHz	SOT-89	20tb -	4b	Pan
HR	2SD1007-R	Si-npn	AF-Amp, 120V, 500mA, 2W, 90MHz, B=90..180	SOT-89	20tb -	4a	Nec
HS	2SB956-S	Si-pnp	GP, AF, 20V, 1A, 1W, B=180..280, 200MHz	SOT-89	20tb -	4b	Pan
HS	2SD2540	Si-npn	Lo-sat, 40V, 5A, 1W, B=250..600, 190MHz	SOT-89	20tb -	4b	Ren
HX	2SB1572-X	Si-pnp	Lo-sat, 80V, 3A, 2W, 160MHz, B=100..200	SOT-89	20tb -	4b	Nec
HX	2SK2922	MOS-n-FET-e*	V-MOS, 10V, 0.7A, Pq>31dBm(836.5MHz)	SOT-89	20fa -	4b	Ren
HY	2SA1203-Y	Si-pnp	GP, 30V, 1.5A, 500mW, B=120..240, 120MHz	SOT-89	20tb -	4b	Tos
HY	2SB1572-Y	Si-pnp	Lo-sat, 80V, 3A, 2W, 160MHz, B=160..320	SOT-89	20tb -	4b	Nec
HY	2SK1772	MOS-n-FET-e*	V-MOS, LogL, 30V, 1A, <0.6Ω(0.5A)	SOT-89	20fa -	4b	Ren
HY	KTA1663-Y	Si-pnp	AF-Drv, 30V, 1.5A, 500mW, B=120..320, >120MHz	SOT-89	20tb -	4a	Kec
HZ	2SB1572-Z	Si-pnp	Lo-sat, 80V, 3A, 2W, 160MHz, B=200..400	SOT-89	20tb -	4b	Nec
IC	UN7231	Si-npn-Digi	Sw, 20V, 700mA, 1W, 55MHz, R1/R2=1k/47k	SOT-89	20tb -	4b	Pan
IC	UNR7231	Si-npn-Digi	Sw, 20V, 700mA, 1W, 55MHz, R1/R2=1k/47k	SOT-89	20tb -	4b	Pan
IK	2SA1463-K	Si-pnp	Sw, 60V, 1A, 2W, B=60..120, >300MHz	SOT-89	20tb -	4b	Nec
IKR	2SD2210-R	Si-npn	LV, DC-DC conv, 25V, 50mA, 1W, 200MHz, B=200..350	SOT-89	20tb -	4b	Pan
IKS	2SD2210-S	Si-npn	LV, DC-DC conv, 25V, 50mA, 1W, 200MHz, B=300..500	SOT-89	20tb -	4b	Pan
IKT	2SD2210-T	Si-npn	LV, DC-DC conv, 25V, 50mA, 1W, 200MHz, B=400..800	SOT-89	20tb -	4b	Pan
IL	2SA1463-L	Si-pnp	Sw, 60V, 1A, 2W, B=100..200, >300MHz	SOT-89	20tb -	4b	Nec
IO	2SC3515-O	Si-npn	Drv, 300V, 100mA, 500mW, B=50..150, 80MHz	SOT-89	20tm -	4f	Tos
IQ	2SB1073-Q	Si-pnp	AF, Lo-sat, 30V, 4A, 1W, B=120..205, 120MHz	SOT-89	20tb -	4b	Pan
IR	2SB1073-R	Si-pnp	AF, Lo-sat, 30V, 4A, 1W, B=180..315, 120MHz	SOT-89	20tb -	4b	Pan
IR	2SC3515-R	Si-npn	Drv, 300V, 100mA, 500mW, B=30..90, 80MHz	SOT-89	20tm -	4f	Tos
IU	2SB1589	Si-pnp	AF-Drv, 10V, 1.5A, 1W, B=200..700, 190MHz	SOT-89	20tb -	4b	Pan
J=	RT9161A-33GX	LVR-IC	LDO, 3.3V±2%, 500mA	SOT-89	20vl VR1	4c	Rct
J0	RT9166-25CX	LVR-IC	LDO, 2.5V±2%, 300mA	SOT-89	20ch VR1	4c	Rct
J1	RT9166-33CX	LVR-IC	LDO, 3.3V±2%, 300mA	SOT-89	20ch VR1	4c	Rct
J1-	RT9166-33PX	LVR-IC	LDO, 3.3V±2%, 300mA	SOT-89	20ch VR1	4c	Rct
J2	RT9166-35CX	LVR-IC	LDO, 3.5V±2%, 300mA	SOT-89	20ch VR1	4c	Rct
J2-	RT9166-35PX	LVR-IC	LDO, 3.5V±2%, 300mA	SOT-89	20ch VR1	4c	Rct
J3	RT9166A-25CX	LVR-IC	LDO, 2.5V±2%, 600mA	SOT-89	20ch VR1	4c	Rct
J3-	RT9166A-25PX	LVR-IC	LDO, 2.5V±2%, 600mA	SOT-89	20ch VR1	4c	Rct
J4	RT9166A-33CX	LVR-IC	LDO, 3.3V±2%, 600mA	SOT-89	20ch VR1	4c	Rct
J4-	RT9166A-33PX	LVR-IC	LDO, 3.3V±2%, 600mA	SOT-89	20ch VR1	4c	Rct
J5	RT9166A-12CX	LVR-IC	LDO, 1.2V±2%, 600mA	SOT-89	20vl VR1	4c	Rct
J5-	RT9166A-12PX	LVR-IC	LDO, 1.2V±2%, 600mA	SOT-89	20ch VR1	4c	Rct
J6	RT9166A-18CX	LVR-IC	LDO, 1.8V±2%, 600mA	SOT-89	20ch VR1	4c	Rct
J6-	RT9166A-18PX	LVR-IC	LDO, 1.8V±2%, 600mA	SOT-89	20ch VR1	4c	Rct
J7-	RT9166A-45PX	LVR-IC	LDO, 4.5V±2%, 600mA	SOT-89	20ch VR1	4c	Rct
J8	RT9166A-35CXL	LVR-IC	LDO, 3.5V±2%, 600mA	SOT-89	20vl VR1	4c	Rct
J8-	RT9166A-35PXL	LVR-IC	LDO, 3.5V±2%, 600mA	SOT-89	20vl VR1	4c	Rct
J9	RT9166-33CXL	LVR-IC	LDO, 3.3V±2%, 300mA	SOT-89	20vl VR1	4c	Rct
JA	2SJ187	MOS-p-FET-e*	Sw, U-Sp, LogL, 30V, 1A, 1.5W, <0.75Ω(0.5A), 10/70ns	PCP	20fi -	4a	San
JA	RT9166-12CXL	LVR-IC	LDO, 1.2V±2%, 300mA	SOT-89	20vl VR1	4c	Rct
JA-	RT9166-12PXL	LVR-IC	LDO, 1.2V±2%, 300mA	SOT-89	20vl VR1	4c	Rct
JB	RT9166-25CXL	LVR-IC	LDO, 2.5V±2%, 300mA	SOT-89	20vl VR1	4c	Rct
JB-	RT9166-25PXL	LVR-IC	LDO, 2.5V±2%, 300mA	SOT-89	20vl VR1	4c	Rct
JC	AP1115AY-28	LVR-IC	LDO, 2.8V±2%, 600mA	SOT-89	20ch VR1	4b	Ana
JC	AP1115BY-28	LVR-IC	LDO, 2.8V±2%, 600mA	SOT-89	20vl VR1	4b	Ana
JC	RT9166-27CXL	LVR-IC	LDO, 2.7V±2%, 300mA	SOT-89	20vl VR1	4c	Rct
JC-	RT9166-27PXL	LVR-IC	LDO, 2.7V±2%, 300mA	SOT-89	20vl VR1	4c	Rct
JD	2SJ287	MOS-p-FET-e*	Sw, U-Sp, LogL, 30V, 500mA, 1.3W, <2.2Ω(0.25A), 7/35ns	PCP	20fi -	4a	San
JD	RT9166A-25CXL	LVR-IC	LDO, 2.5V±2%, 600mA	SOT-89	20vl VR1	4c	Rct
JD-	RT9166A-25PXL	LVR-IC	LDO, 2.5V±2%, 600mA	SOT-89	20vl VR1	4c	Rct
JD=	RT9166A-25GXL	LVR-IC	LDO, 2.5V±2%, 600mA	SOT-89	20vl VR1	4c	Rct
JE	2SJ288	MOS-p-FET-e*	Sw, U-Sp, LogL, 60V, 500mA, 1.3W, <3Ω(0.25A), 7/35ns	PCP	20fi -	4a	San
JE	AP1116Y	LVR-IC	LDO, Adjustable, 500mA	SOT-89	20cn VR20	4b	Ana
JE	RT9166A-33CXL	LVR-IC	LDO, 3.3V±2%, 600mA	SOT-89	20vl VR1	4c	Rct
JE-	RT9166A-33PXL	LVR-IC	LDO, 3.3V±2%, 600mA	SOT-89	20vl VR1	4c	Rct
JE=	RT9166A-33GXL	LVR-IC	LDO, 3.3V±2%, 600mA	SOT-89	20vl VR1	4c	Rct
JF	AP1116Y-15	LVR-IC	LDO, 1.5V±2%, 500mA	SOT-89	20cg VR1	4b	Ana
JF	RT9166-21CXL	LVR-IC	LDO, 2.1V±2%, 300mA	SOT-89	20vl VR1	4c	Rct
JF-	RT9166-21PXL	LVR-IC	LDO, 2.1V±2%, 300mA	SOT-89	20vl VR1	4c	Rct
JG	2SJ316	MOS-p-FET-e*	Sw, U-Sp, LogL, 12V, 1A, 1.5W, <0.42Ω(0.5A), 10/70ns	PCP	20fi -	4a	San
JG	AP1116Y-18	LVR-IC	LDO, 1.8V±2%, 500mA	SOT-89	20cg VR1	4b	Ana
JG	RT9166-12CX	LVR-IC	LDO, 1.2V±2%, 300mA	SOT-89	20ch VR1	4c	Rct
JG-	RT9166-12PX	LVR-IC	LDO, 1.2V±2%, 300mA	SOT-89	20vl VR1	4c	Rct
JH	2SB1518-D	Si-pnp	Lo-sat, 30V, 3A, 900mW, B=160..320	SOT-89	20tb -	4g	Ren
JH	AP1116Y-25	LVR-IC	LDO, 2.5V±2%, 500mA	SOT-89	20cg VR1	4b	Ana
JH	RT9166A-12CXL	LVR-IC	LDO, 1.2V±2%, 600mA	SOT-89	20vl VR1	4c	Rct



SMD code	Type	Function	Short description	Case	Pin. Sch.	St.	Mnf.
JH-	RT9166A-12PXL	LVR-IC	LDO, 1.2V±2%, 600mA	SOT-89	20vl	VR1	4c Rct
JH=	RT9166A-12GXL	LVR-IC	LDO, 1.2V±2%, 600mA	SOT-89	20ch	VR1	4c Rct
JI	2SJ381	MOS-p-FET-e*	Sw, U-Sp, LogL, 12V, 2A, 1.5W, <0.4Ω(0.5A), 20/100ns	PCP	20fi	-	4a San
JJ	AP11 16Y-33	LVR-IC	LDO, 3.3V±2%, 500mA	SOT-89	20cg	VR1	4b Ana
JJ	2SB1 518-E	Si-pnp	Lo-sat, 30V, 3A, 900mW, B=250..500	SOT-89	20tb	-	4g Ren
JJ	2SJ416	MOS-p-FET-e*	Sw, U-Sp, LogL, 30V, 2A, 1.5W, 10/110ns	PCP	20fi	-	4a San
JJ	AP11 16Y-50	LVR-IC	LDO, 5V±2%, 500mA	SOT-89	20cg	VR1	4b Ana
JJ	RT9166-15CX	LVR-IC	LDO, 1.5V±2%, 300mA	SOT-89	20ch	VR1	4c Rct
JJ-	RT9166-15PX	LVR-IC	LDO, 1.5V±2%, 300mA	SOT-89	20ch	VR1	4c Rct
JK	AP11 15AY-35	LVR-IC	LDO, 3.5V±2%, 600mA	SOT-89	20ch	VR1	4b Ana
JK	AP11 15BY-35	LVR-IC	LDO, 3.5V±2%, 600mA	SOT-89	20vl	VR1	4b Ana
JK	RT9166-15CXL	LVR-IC	LDO, 1.5V±2%, 300mA	SOT-89	20vl	VR1	4c Rct
JK-	RT9166-15PXL	LVR-IC	LDO, 1.5V±2%, 300mA	SOT-89	20vl	VR1	4c Rct
JL	2SJ560	MOS-p-FET-e*	Sw, U-Sp, LogL, 20V, 1.5A, 1.3W, <1Ω(0.75A), 10/25ns	PCP	20fi	-	4a San
JL	RT9166A-15CXL	LVR-IC	LDO, 1.5V±2%, 600mA	SOT-89	20vl	VR1	4c Rct
JL-	RT9166A-15PXL	LVR-IC	LDO, 1.5V±2%, 600mA	SOT-89	20vl	VR1	4c Rct
JM	2SJ561	MOS-p-FET-e*	Sw, U-Sp, LogL, 30V, 1.5A, 1.3W, <0.6Ω(0.75A), 6/20ns	PCP	20fi	-	4a San
JM	AP11 15AY-30	LVR-IC	LDO, 3V±2%, 600mA	SOT-89	20ch	VR1	4b Ana
JM	AP11 15BY-30	LVR-IC	LDO, 3V±2%, 600mA	SOT-89	20vl	VR1	4b Ana
JM	RT9166-18CX	LVR-IC	LDO, 1.8V±2%, 300mA	SOT-89	20ch	VR1	4c Rct
JM-	RT9166-18PX	LVR-IC	LDO, 1.8V±2%, 300mA	SOT-89	20ch	VR1	4c Rct
JN	2SJ562	MOS-p-FET-e*	Sw, U-Sp, LogL, 20V, 2A, 1.5W, <0.315Ω(1A), 10/32ns	PCP	20fi	-	4a San
JN	RT9166-18CXL	LVR-IC	LDO, 1.8V±2%, 300mA	SOT-89	20vl	VR1	4c Rct
JN-	RT9166-18PXL	LVR-IC	LDO, 1.8V±2%, 300mA	SOT-89	20vl	VR1	4c Rct
JO	2SA1 384-O	Si-pnp	Vid, 300V, 100mA, 500mW, B=50..150, >50MHz	SOT-89	20tb	-	4b Tos
JO	2SJ563	MOS-p-FET-e*	Sw, U-Sp, LogL, 30V, 2A, 1.5W, <0.315Ω(1A), 7/23ns	PCP	20fi	-	4a San
JO	AP11 15AY	LVR-IC	LDO, Adjustable, 600mA	SOT-89	20ck	VR20	4b Ana
JO	AP11 15BY	LVR-IC	LDO, Adjustable, 600mA	SOT-89	20cm	VR20	4b Ana
JO	KTA1668-O	Si-pnp	Drv, 80V, 1A, 500mW, B=60..120, 150MHz	SOT-89	20tb	-	4a Kec
JP	2SJ578	MOS-p-FET-e*	Sw, U-Sp, LogL, 60V, 1A, 1.3W, <1.3Ω(0.5A), 6/21ns	PCP	20fi	-	4a San
JP	AP11 15AY-15	LVR-IC	LDO, 1.5V±2%, 600mA	SOT-89	20ch	VR1	4b Ana
JP	AP11 15BY-15	LVR-IC	LDO, 1.5V±2%, 600mA	SOT-89	20vl	VR1	4b Ana
JP	RT9166A-18CXL	LVR-IC	LDO, 1.8V±2%, 600mA	SOT-89	20vl	VR1	4c Rct
JP-	RT9166A-18PXL	LVR-IC	LDO, 1.8V±2%, 600mA	SOT-89	20vl	VR1	4c Rct
JQ	2SJ579	MOS-p-FET-e*	Sw, U-Sp, LogL, 60V, 1.2A, 1.5W, <0.8Ω(0.6A), 8/22ns	PCP	20fi	-	4a San
JQ	AP11 15AY-18	LVR-IC	LDO, 1.8V±2%, 600mA	SOT-89	20ch	VR1	4b Ana
JQ	AP11 15BY-18	LVR-IC	LDO, 1.8V±2%, 600mA	SOT-89	20vl	VR1	4b Ana
JQ	RT9166-27CX	LVR-IC	LDO, 2.7V±2%, 300mA	SOT-89	20ch	VR1	4c Rct
JR	2SA1 384-R	Si-pnp	Vid, 300V, 100mA, 500mW, B=30..90, >50MHz	SOT-89	20tb	-	4b Tos
JR	2SC5631	Si-npn	UHF/VHF WB-amp, 15V, 80mA, 800mW, 11GHz, B=80..160	UPAK	20tm	-	4g Ren
JR	2SJ580	MOS-p-FET-e*	Sw, U-Sp, LogL, 60V, 1.8A, 1.5W, <0.4Ω(1A), 9/38ns	PCP	20fi	-	4a San
JR	AP11 15AY-25	LVR-IC	LDO, 2.5V±2%, 600mA	SOT-89	20ch	VR1	4b Ana
JR	AP11 15BY-25	LVR-IC	LDO, 2.5V±2%, 600mA	SOT-89	20vl	VR1	4b Ana
JR	RT9166-28CX	LVR-IC	LDO, 2.8V±2%, 300mA	SOT-89	20ch	VR1	4c Rct
JS	2SD2532	Si-npn	Lo-sat, 50V, 2A, 1W, B=120..300	SOT-89	20tb	-	4b Ren
JS	AP11 15AY-33	LVR-IC	LDO, 3.3V±2%, 600mA	SOT-89	20ch	VR1	4b Ana
JS	AP11 15BY-33	LVR-IC	LDO, 3.3V±2%, 600mA	SOT-89	20vl	VR1	4b Ana
JS	RT9166-28CXL	LVR-IC	LDO, 2.8V±2%, 300mA	SOT-89	20vl	VR1	4c Rct
JS-	RT9166-28PXL	LVR-IC	LDO, 2.8V±2%, 300mA	SOT-89	20vl	VR1	4c Rct
JT	AP11 15AY-50	LVR-IC	LDO, 5V±2%, 600mA	SOT-89	20ch	VR1	4b Ana
JT	AP11 15BY-50	LVR-IC	LDO, 5V±2%, 600mA	SOT-89	20vl	VR1	4b Ana
JT	RT9166-30CX	LVR-IC	LDO, 3.0V±2%, 300mA	SOT-89	20ch	VR1	4c Rct
JT-	RT9166-30PX	LVR-IC	LDO, 3.0V±2%, 300mA	SOT-89	20ch	VR1	4c Rct
JU	RT9166-30CXL	LVR-IC	LDO, 3.0V±2%, 300mA	SOT-89	20vl	VR1	4c Rct
JU-	RT9166-30PXL	LVR-IC	LDO, 3.0V±2%, 300mA	SOT-89	20vl	VR1	4c Rct
JV	RT9166A-30CXL	LVR-IC	LDO, 3.0V±2%, 600mA	SOT-89	20vl	VR1	4c Rct
JV-	RT9166A-30PXL	LVR-IC	LDO, 3.0V±2%, 600mA	SOT-89	20vl	VR1	4c Rct
JW	RT9166-36CX	LVR-IC	LDO, 3.6V±2%, 300mA	SOT-89	20ch	VR1	4c Rct
JX	RT9166-36CXL	LVR-IC	LDO, 3.6V±2%, 300mA	SOT-89	20vl	VR1	4c Rct
JX-	RT9166-36PXL	LVR-IC	LDO, 3.6V±2%, 300mA	SOT-89	20vl	VR1	4c Rct
JY	2SJ244	MOS-p-FET-e*	V-MOS, LogL, 12V, 2A, <0.9Ω(0.5A), in integr, Rgate	SOT-89	20fa	-	4b Ren
JY	KTA1668-Y	Si-pnp	Drv, 80V, 1A, 500mW, B=120..200, 150MHz	SOT-89	20tb	-	4a Kec
JZ	RT9166-42CXL	LVR-IC	LDO, 4.2V±2%, 300mA	SOT-89	20vl	VR1	4c Rct
JZ-	RT9166-42PXL	LVR-IC	LDO, 4.2V±2%, 300mA	SOT-89	20vl	VR1	4c Rct
K	2SB1 208	Si-pnp-Digi	AF, 20V, 2A, 1W, 120MHz, B>70, R2=10k	SC-59	20tb	-	4g Pan
K1	2SK2741	MOS-n-FET-e*	V-MOS, LogL, 60V, 5A, <0.3Ω(1.5A)	SOT-89	20fa	-	4b Tos
K2	2SK2742	MOS-n-FET-e*	V-MOS, LogL, 100V, 3A, <0.45Ω(5A)	SOT-89	20fa	-	4b Tos
K2F	DXT2907 A-13	Si-pnp	GP, 60V, 600mA, 1W, B=75..300, >200MHz	SOT-89	20tb	-	4m Di
K3	2SK2839	MOS-n-FET-e*	V-MOS, LogL, 30V, 10A, <0.06Ω(5A)	SOT-89	20fa	-	4b Tos
K4	2SK2836	MOS-n-FET-e*	V-MOS, 600V, 1A, <9Ω(0.5A)	SOT-89	20fa	-	4b Tos



SMD code	Type	Function	Short description	Case	Pin. Sch.	St.	Mnf.
KA	2SC4409	Si-npn	AF, 80V, 2A, 500mW, B=120..240, 100MHz	SOT-89	20tb	-	4b Tos
KA	2SK2103	MOS-nFET-e	V-MOS, LogL, 30V, 2A, <0.4Ω(5A)	SOT-89	20fa	-	4b Rhm
KA	BSS87	MOS-nFET-e	V-MOS, LogL, 240V, 0.29A, 16/55ns	SOT-89	20fa	-	4b Phi
KB	2SC4539	Si-npn	Sw, Lo-sat, 40V, 1.2A, 500mW, B=120..400, 100MHz	SOT-89	20tb	-	4b Tos
KB	2SK1311	MOS-nFET-e	V-MOS, LogL, 60V, 2A, <0.45Ω(5A)	SOT-89	20fa	-	4b Pan
KB	BSS192	MOS-pFET-e	V-MOS, LogL, 240V, 150mA, 1W, <3..5Ω	SOT-89	20fi	-	4b Sie
KC	2SC4540	Si-npn	Sw, Lo-sat, 60V, 1A, 500mW, B=120..400, 100MHz	SOT-89	20tb	-	4b Tos
KC	2SK1467	MOS-nFET-e*	LogL, Sw, 30V, 2A, 3.5W, <0.3Ω(1A), 7/35ns	SOT-89	20fi	-	4a San
KC	2SK2463	MOS-nFET-e	V-MOS, LogL, 60V, 2A, <0.38Ω(5A)	SOT-89	20fa	-	4b Rhm
KD	2SC4541	Si-npn	Sw, Lo-sat, 60V, 3A, 500mW, B=120..400, 100MHz	SOT-89	20tb	-	4b Tos
KD	2SK1470	MOS-nFET-e*	LogL, Sw, 60V, 2A, 3.5W, <0.45Ω(1A), 6/60ns	SOT-89	20fa	-	4a San
KE	2SK1473	MOS-nFET*	LogL, Sw, 100V, 2A, 3.5W, <0.95Ω(1A), 6/60ns	SOT-89	20fa	-	4a San
KE	2SK3065	MOS-nFET*+Di	Sw, LogL, 30V, 2A, 500mW, 20/120ns, 0.25Ω	SOT-89	20fi	-	4b Rhm
KF	2SK1724	MOS-nFET*	LogL, Sw, 30V, 1A, 3.5W, <0.75Ω(500mA), 5/30ns	SOT-89	20fa	-	4a San
KG	2SK1726	MOS-nFET*	LogL, Sw, 60V, 1A, 3.5W, <1.2Ω(500mA), 5/30ns	SOT-89	20fa	-	4a San
KH	2SK1728	MOS-nFET*	LogL, Sw, 100V, 1A, 3.5W, <3.5Ω(500mA), 5/30ns	SOT-89	20fa	-	4a San
KI	2SK2151	MOS-nFET*	Sw, 20V, 1A, 3.5W, <0.75Ω(500mA), 8/30ns	SOT-89	20fi	-	4a San
KJ	2SK2152	MOS-nFET*	Sw, 20V, 2A, 3.5W, <0.25Ω(1A), 10/50ns	SOT-89	20fi	-	4a San
KK	2SB805-K	Si-pnp	AF-Amp, 100V, 700mA, 2W, 75MHz, B=200..400	SOT-89	20tb	-	4b Nec
KL	2SB805-L	Si-pnp	AF-Amp, 100V, 700mA, 2W, 75MHz, B=135..270	SOT-89	20tb	-	4b Nec
KM	2SB805-M	Si-pnp	AF-Amp, 100V, 700mA, 2W, 75MHz, B=90..180	SOT-89	20tb	-	4b Nec
KM	2SK2171	n-FET	40V, 100mA, Idss>40mA, Up<5V	SOT-89	20fa	-	4a San
KM3	2SK2171-3	n-FET	40V, 100mA, 800mW, Idss=40..52mA, Up<5V	SOT-89	20fi	-	4g Say
KM4	2SK2171-4	n-FET	40V, 100mA, 800mW, Idss=48..63mA, Up<5V	SOT-89	20fi	-	4g Say
KM5	2SK2171-5	n-FET	40V, 100mA, 800mW, Idss=57..75mA, Up<5V	SOT-89	20fi	-	4g Say
KN	2SK2218	n-FET	15V, 100mA, Idss>40mA, Up<4.5V	SOT-89	20fa	-	4a San
KN3	2SK2218-3	n-FET	15V, 100mA, 400mW, Idss=40..52mA, Up<4.5V	SOT-89	20fi	-	4g Say
KN4	2SK2218-4	n-FET	15V, 100mA, 400mW, Idss=48..63mA, Up<4.5V	SOT-89	20fi	-	4g Say
KN5	2SK2218-5	n-FET	15V, 100mA, 400mW, Idss=57..75mA, Up<4.5V	SOT-89	20fi	-	4g Say
KO	2SK2260	MOS-nFET-e*	V-MOS, 150V, 1.2A, <2.2Ω(0.5A)	SOT-89	20fa	-	4a San
KO	KTA1001-O	Si-pnp	Cam. strobo-flash, 35V, 3A, 1W, B=100..200, 170MHz	SOT-89	20tb	-	4a Kec
KP	2SB806-P	Si-pnp	AF-Amp, 120V, 700mA, 2W, 75MHz, B=200..400	SOT-89	20tb	-	4b Nec
KP	2SK2316	MOS-nFET*	Sw, U-sp, LogL, 20V, 2A, 1.5W, <0.2Ω(1A), 15/50ns	PCP	20fi	-	4g San
KQ	2SB806-Q	Si-pnp	AF-Amp, 120V, 700mA, 2W, 75MHz, B=135..270	SOT-89	20tb	-	4b Nec
KR	2SB806-R	Si-pnp	AF-Amp, 120V, 700mA, 2W, 75MHz, B=90..180	SOT-89	20tb	-	4b Nec
KS	2SD2533	Si-npn	Lo-sat, 80V, 2A, 1W, B=120..300, 160MHz	SOT-89	20tb	-	4b Ren
KS	2SK3119	MOS-nFET-e*	V-MOS, LogL, 20V, 2A, <0.48Ω(0.5A)	SOT-89	20fa	-	4a San
KT	2SK3120	MOS-nFET-e*	V-MOS, LogL, 30V, 2A, <0.48Ω(0.5A)	SOT-89	20fa	-	4a San
KU	2SK3121	MOS-nFET-e*	V-MOS, LogL, 20V, 3A, <0.22Ω(0.5A)	SOT-89	20fa	-	4a San
KW	2SK3122	MOS-nFET-e*	V-MOS, LogL, 30V, 3A, <0.32Ω(0.5A)	SOT-89	20fa	-	4a San
KX	2SK3291	MOS-nFET-e*	Sw, U-Hi-Sp, 60V, 1.6A, 1.3W, 5/18ns, 0.68Ω(0.8A)	PCP	20fi	-	4a San
KY	2SK1764	MOS-nFET-e*	V-MOS, LogL, 60V, 2A, <0.45Ω(5A)	SOT-89	20fa	-	4b Ren
KY	2SK3292	MOS-nFET-e*	Sw, U-Hi-Sp, 60V, 2A, 1.5W, 7/24ns, 0.44Ω(1A)	PCP	20fi	-	4a San
KY	KTA1001-Y	Si-pnp	Cam. strobo-flash, 35V, 3A, 1W, B=160..320, 170MHz	SOT-89	20tb	-	4a Kec
KZ	2SK3293	MOS-nFET-e*	Sw, U-Hi-Sp, 60V, 3A, 1.5W, 7/30ns, 0.21Ω(1.5A)	PCP	20fi	-	4a San
L0	RT9166-38CXL	LVR-IC	LDO, 3.8V±2%, 300mA	SOT-89	20vl	VR1	4c Rct
L1	RT9166A-36CXL	LVR-IC	LDO, 3.6V±2%, 600mA	SOT-89	20vl	VR1	4c Rct
L1-	RT9166A-36PXL	LVR-IC	LDO, 3.6V±2%, 600mA	SOT-89	20vl	VR1	4c Rct
L2	RT9166-40CXL	LVR-IC	LDO, 4.0V±2%, 300mA	SOT-89	20vl	VR1	4c Rct
L5	RT9166A-15CX	LVR-IC	LDO, 1.5V±2%, 600mA	SOT-89	20ch	VR1	4c Rct
L5-	RT9166A-15PX	LVR-IC	LDO, 1.5V±2%, 600mA	SOT-89	20ch	VR1	4c Rct
L6	RT9166A-37CXL	LVR-IC	LDO, 3.7V±2%, 600mA	SOT-89	20vl	VR1	4c Rct
L6	XC61CN1602P	Vd et-IC	1.6V, +Reset ODO	SOT-89	20vda	VD6	4b Tor
L63	XE61CN1645PR	Vd et-IC	1.6V±2%, -Reset ODO	SOT-89	20cj	VD6	4j Tor
L65	XC61FN1612P	Vd et-IC	1.6V, +Reset ODO Q, 200ms	SOT-89	20vda	VD6	4b Tor
L66	XC61FN1642P	Vd et-IC	1.6V, +Reset ODO Q, 400ms	SOT-89	20vda	VD6	4b Tor
L67	XC61FN1652P	Vd et-IC	1.6V, +Reset ODO Q, 50ms	SOT-89	20vda	VD6	4b Tor
L7	XC61CN1702P	Vd et-IC	1.7V, +Reset ODO	SOT-89	20vda	VD6	4b Tor
L7-	RT9166A-28PXL	LVR-IC	LDO, 2.8V±2%, 600mA	SOT-89	20vl	VR1	4c Rct
L73	XE61CN1745PR	Vd et-IC	1.7V±2%, -Reset ODO	SOT-89	20cj	VD6	4j Tor
L75	XC61FN1712P	Vd et-IC	1.7V, +Reset ODO Q, 200ms	SOT-89	20vda	VD6	4b Tor
L76	XC61FN1742P	Vd et-IC	1.7V, +Reset ODO Q, 400ms	SOT-89	20vda	VD6	4b Tor
L77	XC61FN1752P	Vd et-IC	1.7V, +Reset ODO Q, 50ms	SOT-89	20vda	VD6	4b Tor
L8	XC61CN1802P	Vd et-IC	1.8V, +Reset ODO	SOT-89	20vda	VD6	4b Tor
L83	XE61CN1845PR	Vd et-IC	1.8V±2%, -Reset ODO	SOT-89	20cj	VD6	4j Tor
L85	XC61FN1812P	Vd et-IC	1.8V, +Reset ODO Q, 200ms	SOT-89	20vda	VD6	4b Tor
L86	XC61FN1842P	Vd et-IC	1.8V, +Reset ODO Q, 400ms	SOT-89	20vda	VD6	4b Tor
L87	XC61FN1852P	Vd et-IC	1.8V, +Reset ODO Q, 50ms	SOT-89	20vda	VD6	4b Tor
L9	XC61CN1902P	Vd et-IC	1.9V, +Reset ODO	SOT-89	20vda	VD6	4b Tor
L9-	RT9166-16PX	LVR-IC	LDO, 1.6V±2%, 300mA	SOT-89	20ch	VR1	4c Rct



SMD code	Type	Function	Short description	Case	Pin.	Sch.	St.	Mnf.
L93	XE61 CN1945PR	Vdet-IC	1.9V± 2%, -Reset ODO	SOT-89	20cj	VD6	4j	Tor
L95	XC61FN 1912P	Vdet-IC	1.9V, +Reset ODO, 200ms	SOT-89	20vda	VD6	4b	Tor
L96	XC61FN 1942P	Vdet-IC	1.9V, +Reset ODO, 400ms	SOT-89	20vda	VD6	4b	Tor
L97	XC61FN 1952P	Vdet-IC	1.9V, +Reset ODO, 50ms	SOT-89	20vda	VD6	4b	Tor
LA	2SA1681	Si-npn	AF-Amp, Sw, 60V, 2A, 500mW, B=120..400, 100MHz	SOT-89	20tb	-	4b	Tos
LA	HD2A3M	Si-npn-Digi	Sw, 60V, 1A, 2W, R1/R2=1k/1k	SOT-89	20tb	-	4b	Nec
LA	KTD1003-A	Si-npn	AF-Drv, 60V, 1A, 500mW, B=800..1600, >250MHz	SOT-89	20tb	-	4a	Kec
LA	RT9166-19CXL	LVR-IC	LDO, 1.9V±2%, 300mA	SOT-89	20vl	VR1	4c	Rct
LB	2SA1734	Si-npn	Sw, Lo-sat, 40V, 1.2A, 500mW, B=120..400, 100MHz	SOT-89	20tb	-	4b	Tos
LB	HD2F3P	Si-npn-Digi	Sw, 80V, 1A, 2W, R1/R2=0k22/2k2	SOT-89	20tb	-	4b	Nec
LB	KTD1003-B	Si-npn	AF-Drv, 60V, 1A, 500mW, B=1200..2400, >250MHz	SOT-89	20tb	-	4a	Kec
LB	RT9166A-14CXL	LVR-IC	LDO, 1.4V±2%, 600mA	SOT-89	20vl	VR1	4c	Rct
LC	2SA1735	Si-npn	Sw, Lo-sat, 60V, 1A, 500mW, B=120..400, 100MHz	SOT-89	20tb	-	4b	Tos
LC	2SC4357-C	Si-npn	Relay-Drv, 60V, 2A, 500mW, 80MHz, B=55..110	SOT-89	20tb	-	4a	Mit
LC	HD2L3N	Si-npn-Digi	Sw, 80V, 1A, 2W, R1/R2=4k7/10k	SOT-89	20tb	-	4b	Nec
LC	KTD1003-C	Si-npn	AF-Drv, 60V, 1A, 500mW, B=2000..3200, >250MHz	SOT-89	20tb	-	4a	Kec
LC	RT9166A-32CX	LVR-IC	LDO, 3.2V±2%, 600mA	SOT-89	20ch	VR1	4c	Rct
LC	RT9166A-32PX	LVR-IC	LDO, 3.2V±2%, 600mA	SOT-89	20ch	VR1	4c	Rct
LD	2SA1736	Si-npn	Sw, Lo-sat, 60V, 3A, 500mW, B=120..400, 100MHz	SOT-89	20tb	-	4b	Tos
LD	2SC4357-D	Si-npn	Relay-Drv, 60V, 2A, 500mW, 80MHz, B=90..180	SOT-89	20tb	-	4a	Mit
LD	HD2A4M	Si-npn-Digi	Sw, 60V, 1A, 2W, R2=10k	SOT-89	20tb	-	4b	Nec
LD	RT9166A-29PXL	LVR-IC	LDO, 2.9V±2%, 600mA	SOT-89	20vl	VR1	4c	Rct
LE	2SC4357-E	Si-npn	Relay-Drv, 60V, 2A, 500mW, 80MHz, B=150..300	SOT-89	20tb	-	4a	Mit
LE	HD2L2Q	Si-npn-Digi	Sw, 80V, 1A, 2W, R1/R2=0k47/4k7	SOT-89	20tb	-	4b	Nec
LE	RT9166-29PXL	LVR-IC	LDO, 2.9V±2%, 300mA	SOT-89	20vl	VR1	4c	Rct
LF	HD2F2Q	Si-npn-Digi	Sw, 80V, 1A, 2W, R1/R2=10k/10k	SOT-89	20tb	-	4b	Nec
LF	RT9166-35PXL	LVR-IC	LDO, 3.5V±2%, 300mA	SOT-89	20vl	VR1	4c	Rct
LG	RT9166A-36CX	LVR-IC	LDO, 3.6V±2%, 600mA	SOT-89	20ch	VR1	4c	Rct
LH	RT9166-20CXL	LVR-IC	LDO, 2.0V±2%, 300mA	SOT-89	20vl	VR1	4c	Rct
LJ	RT9166-26PXL	LVR-IC	LDO, 2.6V±2%, 300mA	SOT-89	20vl	VR1	4c	Rct
LK	2SD1000-K	Si-npn	AF-Amp, 60V, 700mA, 2W, 100MHz, B=200..400	SOT-89	20tb	-	4a	Nec
LK	RT9166A-42PX	LVR-IC	LDO, 4.2V±2%, 600mA	SOT-89	20ch	VR1	4c	Rct
LL	2SD1000-L	Si-npn	AF-Amp, 60V, 700mA, 2W, 100MHz, B=135..270	SOT-89	20tb	-	4a	Nec
LL	RT9166-13PX	LVR-IC	LDO, 1.3V±2%, 300mA	SOT-89	20ch	VR1	4c	Rct
LM	2SD1000-M	Si-npn	AF-Amp, 60V, 700mA, 2W, 100MHz, B=90..180	SOT-89	20tb	-	4a	Nec
LM	RT9818B-42PX	Vdet-IC	4.2V±1.5%, -ODO +Reset, Td=55ms	SOT-89	20vda	VD6	4g	Rct
LN	RT9818A-42PX	Vdet-IC	4.2V±1.5%, -ODO +Reset	SOT-89	20vda	VD6	4g	Rct
LP	HD1A3M	Si-npn-Digi	Sw, 80V, 1A, 2W, R1/R2=1k/1k	SOT-89	20tb	-	4b	Nec
LP	RT9818E-27PX	Vdet-IC	2.7V±1.5%, +ODO +Reset	SOT-89	20vda	VD6	4g	Rct
LQ	HD1F3P	Si-npn-Digi	Sw, 80V, 1A, 2W, R1/R2=2k2/10k	SOT-89	20tb	-	4b	Nec
LQ	RT9818E-40PX	Vdet-IC	4.0V±1.5%, +ODO +Reset	SOT-89	20vda	VD6	4g	Rct
LR	HD1L3N	Si-npn-Digi	Sw, 80V, 1A, 2W, R1/R2=4k7/10k	SOT-89	20tb	-	4b	Nec
LR	RT9818C-27PX	Vdet-IC	2.7V±1.5%, -ODO +Reset, Td=220ms	SOT-89	20vda	VD6	4g	Rct
LS	HD1A4M	Si-npn-Digi	Sw, 80V, 1A, 2W, R1/R2=10k/10k	SOT-89	20tb	-	4b	Nec
LS	RT9166A-31PXL	LVR-IC	LDO, 3.1V±2%, 600mA	SOT-89	20vl	VR1	4c	Rct
LT	HD1L2Q	Si-npn-Digi	Sw, 80V, 1A, 2W, R1/R2=0k47/4k7	SOT-89	20tb	-	4b	Nec
LU	HD1F2Q	Si-npn-Digi	Sw, 80V, 1A, 2W, R1/R2=0k22/2k2	SOT-89	20tb	-	4b	Nec
LX	HD1A4A	Si-npn-Digi	Sw, 80V, 1A, 2W, R2=10k	SOT-89	20tb	-	4b	Nec
M	2SK690	n-FET	GaAs, UHF, 2x Z-Di, 10V, 600mA, 1GHz	SOT-89	20fa	-	4b	Pan
M0	XC61CN2002P	Vdet-IC	2V, +Reset ODO	SOT-89	20vda	VD6	4b	Tor
M03	XE61 CN2045PR	Vdet-IC	2.0V± 2%, -Reset ODO	SOT-89	20cj	VD6	4j	Tor
M05	XC61FN 2012P	Vdet-IC	2V, +Reset ODO, 200ms	SOT-89	20vda	VD6	4b	Tor
M06	XC61FN 2042P	Vdet-IC	2V, +Reset ODO, 400ms	SOT-89	20vda	VD6	4b	Tor
M07	XC61FN 2052P	Vdet-IC	2V, +Reset ODO, 50ms	SOT-89	20vda	VD6	4b	Tor
M1	D70F2T1	Si-npn	Sw, Lo-sat, 50V, 2A, 100/1100ms	SOT-89	20tb	-	4b	Gen
M1	TC54VN 2102MB	Vdet-IC	2.1V±2%, -Reset ODO	SOT-89	20vda	VD6	4b	Tcs
M1	XC61CN2102P	Vdet-IC	2.1V, +Reset ODO	SOT-89	20vda	VD6	4b	Tor
M13	XE61 CN2145PR	Vdet-IC	2.1V± 2%, -Reset ODO	SOT-89	20cj	VD6	4j	Tor
M15	XC61FN 2112P	Vdet-IC	2.1V, +Reset ODO, 200ms	SOT-89	20vda	VD6	4b	Tor
M16	XC61FN 2142P	Vdet-IC	2.1V, +Reset ODO, 400ms	SOT-89	20vda	VD6	4b	Tor
M17	XC61FN 2152P	Vdet-IC	2.1V, +Reset ODO, 50ms	SOT-89	20vda	VD6	4b	Tor
M2	2PD2150	Si-npn	D C/DC-Conv, 20V, 3A, 500mW, B=180..390, 220MHz	SOT-89	20tb	-	4g	Phi
M2	TC54VN 2202MB	Vdet-IC	2.2V±2%, -Reset ODO	SOT-89	20vda	VD6	4b	Tcs
M2	XC61CN2202P	Vdet-IC	2.2V, +Reset ODO	SOT-89	20vda	VD6	4b	Tor
M23	XE61 CN2245PR	Vdet-IC	2.2V± 2%, -Reset ODO	SOT-89	20cj	VD6	4j	Tor
M25	XC61FN 2212P	Vdet-IC	2.2V, +Reset ODO, 200ms	SOT-89	20vda	VD6	4b	Tor
M26	XC61FN 2242P	Vdet-IC	2.2V, +Reset ODO, 400ms	SOT-89	20vda	VD6	4b	Tor
M27	XC61FN 2252P	Vdet-IC	2.2V, +Reset ODO, 50ms	SOT-89	20vda	VD6	4b	Tor
M3	TC54VN 2302MB	Vdet-IC	2.3V±2%, -Reset ODO	SOT-89	20vda	VD6	4b	Tcs
M3	XC61CN2302P	Vdet-IC	2.3V, +Reset ODO	SOT-89	20vda	VD6	4b	Tor



SMD code	Type	Function	Short description	Case	Pin. Sch.	St.	Mnf.
M3	XC61FN2312P	Vdet-IC	2.3V, +Reset OD 0, 200ms	SOT-89	20vda	VD6	4b Tor
M33	XE61 CN2345PR	Vdet-IC	2.3V± 2%, -Reset OD 0	SOT-89	20cj	VD6	4j Tor
M36	XC61FN2342P	Vdet-IC	2.3V, +Reset OD 0, 400ms	SOT-89	20vda	VD6	4b Tor
M37	XC61FN2352P	Vdet-IC	2.3V, +Reset OD 0, 50ms	SOT-89	20vda	VD6	4b Tor
M4	TC54VN2402MB	Vdet-IC	2.4V±2%, -Reset OD 0	SOT-89	20vda	VD6	4b Tcs
M4	XC61CN2402P	Vdet-IC	2.4V, +Reset OD 0	SOT-89	20vda	VD6	4b Tor
M43	XE61 CN2445PR	Vdet-IC	2.4V± 2%, -Reset OD 0	SOT-89	20cj	VD6	4j Tor
M45	XC61FN2412P	Vdet-IC	2.4V, +Reset OD 0, 200ms	SOT-89	20vda	VD6	4b Tor
M46	XC61FN2442P	Vdet-IC	2.4V, +Reset OD 0, 400ms	SOT-89	20vda	VD6	4b Tor
M47	XC61FN2452P	Vdet-IC	2.4V, +Reset OD 0, 50ms	SOT-89	20vda	VD6	4b Tor
M5	TC54VN2502MB	Vdet-IC	2.5V±2%, -Reset OD 0	SOT-89	20vda	VD6	4b Tcs
M5	XC61CN2502P	Vdet-IC	2.5V, +Reset OD 0	SOT-89	20vda	VD6	4b Tor
M53	XE61 CN2545PR	Vdet-IC	2.5V± 2%, -Reset OD 0	SOT-89	20cj	VD6	4j Tor
M55	XC61FN2512P	Vdet-IC	2.5V, +Reset OD 0, 200ms	SOT-89	20vda	VD6	4b Tor
M56	XC61FN2542P	Vdet-IC	2.5V, +Reset OD 0, 400ms	SOT-89	20vda	VD6	4b Tor
M57	XC61FN2552P	Vdet-IC	2.5V, +Reset OD 0, 50ms	SOT-89	20vda	VD6	4b Tor
M6	TC54VN2602MB	Vdet-IC	2.6V±2%, -Reset OD 0	SOT-89	20vda	VD6	4b Tcs
M6	XC61CN2602P	Vdet-IC	2.6V, +Reset OD 0	SOT-89	20vda	VD6	4b Tor
M63	XE61 CN2645PR	Vdet-IC	2.6V± 2%, -Reset OD 0	SOT-89	20cj	VD6	4j Tor
M65	XC61FN2612P	Vdet-IC	2.6V, +Reset OD 0, 200ms	SOT-89	20vda	VD6	4b Tor
M66	XC61FN2642P	Vdet-IC	2.6V, +Reset OD 0, 400ms	SOT-89	20vda	VD6	4b Tor
M67	XC61FN2652P	Vdet-IC	2.6V, +Reset OD 0, 50ms	SOT-89	20vda	VD6	4b Tor
M7	TC54VN2702MB	Vdet-IC	2.7V±2%, -Reset OD 0	SOT-89	20vda	VD6	4b Tcs
M7	XC61CN2702P	Vdet-IC	2.7V, +Reset OD 0	SOT-89	20vda	VD6	4b Tor
M73	XE61 CN2745PR	Vdet-IC	2.7V± 2%, -Reset OD 0	SOT-89	20cj	VD6	4j Tor
M75	XC61FN2712P	Vdet-IC	2.7V, +Reset OD 0, 200ms	SOT-89	20vda	VD6	4b Tor
M76	XC61FN2742P	Vdet-IC	2.7V, +Reset OD 0, 400ms	SOT-89	20vda	VD6	4b Tor
M77	XC61FN2752P	Vdet-IC	2.7V, +Reset OD 0, 50ms	SOT-89	20vda	VD6	4b Tor
M8	TC54VN2802MB	Vdet-IC	2.8V±2%, -Reset OD 0	SOT-89	20vda	VD6	4b Tcs
M8	XC61CN2802P	Vdet-IC	2.8V, +Reset OD 0	SOT-89	20vda	VD6	4b Tor
M83	XE61 CN2845PR	Vdet-IC	2.8V± 2%, -Reset OD 0	SOT-89	20cj	VD6	4j Tor
M85	XC61FN2812P	Vdet-IC	2.8V, +Reset OD 0, 200ms	SOT-89	20vda	VD6	4b Tor
M86	XC61FN2842P	Vdet-IC	2.8V, +Reset OD 0, 400ms	SOT-89	20vda	VD6	4b Tor
M87	XC61FN2852P	Vdet-IC	2.8V, +Reset OD 0, 50ms	SOT-89	20vda	VD6	4b Tor
M9	TC54VN2902MB	Vdet-IC	2.9V±2%, -Reset OD 0	SOT-89	20vda	VD6	4b Tcs
M9	XC61CN2902P	Vdet-IC	2.9V, +Reset OD 0	SOT-89	20vda	VD6	4b Tor
M93	XE61 CN2945PR	Vdet-IC	2.9V± 2%, -Reset OD 0	SOT-89	20cj	VD6	4j Tor
M95	XC61FN2912P	Vdet-IC	2.9V, +Reset OD 0, 200ms	SOT-89	20vda	VD6	4b Tor
M96	XC61FN2942P	Vdet-IC	2.9V, +Reset OD 0, 400ms	SOT-89	20vda	VD6	4b Tor
M97	XC61FN2952P	Vdet-IC	2.9V, +Reset OD 0, 50ms	SOT-89	20vda	VD6	4b Tor
MA	2SC3301	Si-npn	UHF, 15V, 80mA, 800mW, B=30..200, 7GHz	SOT-89	20tb	-	4b Tos
MA	M5278L05M	LVR-IC	+5V±2.5%, 100mA	SOT-89	20eu	VR1	5g Mit
MB	M5278L56M	LVR-IC	+5.6V±2.5%, 100mA	SOT-89	20eu	VR1	5g Mit
MD	M5278L08M	LVR-IC	+8V±2.5%, 100mA	SOT-89	20eu	VR1	5g Mit
ME	2SC3268	Si-npn	VHF/UHF, 17V, 70mA, 300mW, B=25..100, 5GHz	SOT-89	20tb	-	4b Tos
ME	M5278L09M	LVR-IC	+9V±2.5%, 100mA	SOT-89	20eu	VR1	5g Mit
MF	M5278L10M	LVR-IC	+10V±2.5%, 100mA	SOT-89	20eu	VR1	5g Mit
MG	M5278L12M	LVR-IC	+12V±2.5%, 100mA	SOT-89	20eu	VR1	5g Mit
MH	2SC3607	Si-npn	VHF/UHF, LN, 20V, 80mA, 400mW, 6.5GHz, B=30..250	SOT-89	20tb	-	4g Tos
MH	M5278L15M	LVR-IC	+15V±2.5%, 100mA	SOT-89	20eu	VR1	5g Mit
MK	2SB799-K	Si-pnp	AF-Amp, 60V, 1A, 2W, 120MHz, B=90..180	SOT-89	20tb	-	4b Nec
ML	2SB799-L	Si-pnp	AF-Amp, 60V, 1A, 2W, 120MHz, B=135..270	SOT-89	20tb	-	4b Nec
MM	2SB799-M	Si-pnp	AF-Amp, 60V, 1A, 2W, 120MHz, B=200..400	SOT-89	20tb	-	4b Nec
MO	2SC2873-O	Si-npn	GP, 30V, 1.5A, 500mW, B=50..100, 120MHz	SOT-89	20tb	-	4b Tos
MP	HR1A3M	Si-pnp-Digi	Sw, 80V, 1A, 2W, R1/R2=1k/1k	SOT-89	20tb	-	4b Nec
MQ	HR1F3P	Si-pnp-Digi	Sw, 80V, 1A, 2W, R1/R2=2k2/10k	SOT-89	20tb	-	4b Nec
MR	HR1L3N	Si-pnp-Digi	Sw, 80V, 1A, 2W, R1/R2=4k7/10k	SOT-89	20tb	-	4b Nec
MS	HR1A4M	Si-pnp-Digi	Sw, 80V, 1A, 2W, R1/R2=10k/10k	SOT-89	20tb	-	4b Nec
MT	HR1L2Q	Si-pnp-Digi	Sw, 80V, 1A, 2W, R1/R2=0k47/4k7	SOT-89	20tb	-	4b Nec
MU	HR1F2Q	Si-pnp-Digi	Sw, 80V, 1A, 2W, R1/R2=0k22/2k2	SOT-89	20tb	-	4b Nec
MX	HR1A4A	Si-pnp-Digi	Sw, 80V, 1A, 2W, R2=10k	SOT-89	20tb	-	4b Nec
MY	2SC2873-Y	Si-npn	GP, 30V, 1.5A, 500mW, B=90..180, 120MHz	SOT-89	20tb	-	4b Tos
MY	2SJ278	MOS-p-FET-e*	V-MOS, LogL, 60V, 1A, <0.83Ω(0.5A)	SOT-89	20fa	-	4b Ren
N0	TC54VN3002MB	Vdet-IC	3.0V±2%, -Reset OD 0	SOT-89	20vda	VD6	4b Tcs
N0	XC61CN3002P	Vdet-IC	3V, +Reset OD 0	SOT-89	20vda	VD6	4b Tor
N03	XE61 CN3045PR	Vdet-IC	3.0V± 2%, -Reset OD 0	SOT-89	20cj	VD6	4j Tor
N05	XC61FN3012P	Vdet-IC	3V, +Reset OD 0, 200ms	SOT-89	20vda	VD6	4b Tor
N06	XC61FN3042P	Vdet-IC	3V, +Reset OD 0, 400ms	SOT-89	20vda	VD6	4b Tor
N07	XC61FN3052P	Vdet-IC	3V, +Reset OD 0, 50ms	SOT-89	20vda	VD6	4b Tor
N1	D71F2T1	Si-pnp	Sw, L, o-sat, 50V, 2A, 100/1100ns	SOT-89	20tb	-	4b Gen



SMD code	Type	Function	Short description	Case	Pin. Sch.	St.	Mnf.
N1	FCX491	Si-npn	GP, 80V, 1A, 1W, B=100..300, >150MHz	SOT-89	20tb -	4b	Zx
N1	R11N137P	Si-npn-Digi	Sw, 40V, 1A, 500mW, 150MHz, R1/R2=1k/22k	SOT-89	20tb -	4a	Mit
N1	TC54VN3102MB	Vd et-IC	3.1V±2%, -Reset ODO	SOT-89	20vda VD6	4b	Tcs
N1	XC61CN3102P	Vd et-IC	3.1V, +Reset ODO	SOT-89	20vda VD6	4b	Tor
N11B	ML61N113P	Vd et-IC	1.1V± 3%, -Reset ODO	SOT-89	20vda VD6	4g	Mlc
N12B	ML61N123P	Vd et-IC	1.2V± 3%, -Reset ODO	SOT-89	20vda VD6	4g	Mlc
N13	XE61CN3145PR	Vd et-IC	3.1V± 2%, -Reset ODO	SOT-89	20cj VD6	4j	Tor
N13B	ML61N133P	Vd et-IC	1.3V± 3%, -Reset ODO	SOT-89	20vda VD6	4g	Mlc
N14B	ML61N143P	Vd et-IC	1.4V± 3%, -Reset ODO	SOT-89	20vda VD6	4g	Mlc
N15	XC61FN3112P	Vd et-IC	3.1V, +Reset ODO, 200ms	SOT-89	20vda VD6	4b	Tor
N15B	ML61N153P	Vd et-IC	1.5V± 3%, -Reset ODO	SOT-89	20vda VD6	4g	Mlc
N16	XC61FN3142P	Vd et-IC	3.1V, +Reset ODO, 400ms	SOT-89	20vda VD6	4b	Tor
N16B	ML61N163P	Vd et-IC	1.6V± 3%, -Reset ODO	SOT-89	20vda VD6	4g	Mlc
N17	XC61FN3152P	Vd et-IC	3.1V, +Reset ODO, 50ms	SOT-89	20vda VD6	4b	Tor
N17B	ML61N173P	Vd et-IC	1.7V± 3%, -Reset ODO	SOT-89	20vda VD6	4g	Mlc
N18B	ML61N183P	Vd et-IC	1.8V± 3%, -Reset ODO	SOT-89	20vda VD6	4g	Mlc
N19B	ML61N193P	Vd et-IC	1.9V± 3%, -Reset ODO	SOT-89	20vda VD6	4g	Mlc
N2	FCX491A	Si-npn	GP, 40V, 1A, 1W, B=300..900, 150MHz	SOT-89	20tb -	4g	Zx
N2	TC54VN3202MB	Vd et-IC	3.2V±2%, -Reset ODO	SOT-89	20vda VD6	4b	Tcs
N2	XC61CN3202P	Vd et-IC	3.2V, +Reset ODO	SOT-89	20vda VD6	4b	Tor
N20B	ML61N202P	Vd et-IC	2.0V± 2%, -Reset ODO	SOT-89	20vda VD6	4g	Mlc
N21B	ML61N212P	Vd et-IC	2.1V± 2%, -Reset ODO	SOT-89	20vda VD6	4g	Mlc
N22B	ML61N222P	Vd et-IC	2.2V± 2%, -Reset ODO	SOT-89	20vda VD6	4g	Mlc
N23	XE61CN3245PR	Vd et-IC	3.2V± 2%, -Reset ODO	SOT-89	20cj VD6	4j	Tor
N23B	ML61N232P	Vd et-IC	2.3V± 2%, -Reset ODO	SOT-89	20vda VD6	4g	Mlc
N23P	2DD1766 P	Si-npn	AF, Sw, 40V, 2A, 1W, B=82..180, 220MHz	SOT-89	20tb -	4m	Di
N23Q	2DD1766 Q	Si-npn	AF, Sw, 40V, 2A, 1W, B=120..270, 220MHz	SOT-89	20tb -	4m	Di
N23R	2DD1766 R	Si-npn	AF, Sw, 40V, 2A, 1W, B=180..390, 220MHz	SOT-89	20tb -	4m	Di
N24B	ML61N242P	Vd et-IC	2.4V± 2%, -Reset ODO	SOT-89	20vda VD6	4g	Mlc
N25	XC61FN3212P	Vd et-IC	3.2V, +Reset ODO, 200ms	SOT-89	20vda VD6	4b	Tor
N25B	ML61N252P	Vd et-IC	2.5V± 2%, -Reset ODO	SOT-89	20vda VD6	4g	Mlc
N26	XC61FN3242P	Vd et-IC	3.2V, +Reset ODO, 400ms	SOT-89	20vda VD6	4b	Tor
N26B	ML61N262P	Vd et-IC	2.6V± 2%, -Reset ODO	SOT-89	20vda VD6	4g	Mlc
N27	XC61FN3252P	Vd et-IC	3.2V, +Reset ODO, 50ms	SOT-89	20vda VD6	4b	Tor
N27B	ML61N272P	Vd et-IC	2.7V± 2%, -Reset ODO	SOT-89	20vda VD6	4g	Mlc
N28B	ML61N282P	Vd et-IC	2.8V± 2%, -Reset ODO	SOT-89	20vda VD6	4g	Mlc
N29B	ML61N292P	Vd et-IC	2.9V± 2%, -Reset ODO	SOT-89	20vda VD6	4g	Mlc
N3	TC54VN3302MB	Vd et-IC	3.3V±2%, -Reset ODO	SOT-89	20vda VD6	4b	Tcs
N3	XC61CN3302P	Vd et-IC	3.3V, +Reset ODO	SOT-89	20vda VD6	4b	Tor
N30B	ML61N302P	Vd et-IC	3.0V± 2%, -Reset ODO	SOT-89	20vda VD6	4g	Mlc
N31B	ML61N312P	Vd et-IC	3.1V± 2%, -Reset ODO	SOT-89	20vda VD6	4g	Mlc
N32B	ML61N322P	Vd et-IC	3.2V± 2%, -Reset ODO	SOT-89	20vda VD6	4g	Mlc
N33	XE61CN3345PR	Vd et-IC	3.3V± 2%, -Reset ODO	SOT-89	20cj VD6	4j	Tor
N33B	ML61N332P	Vd et-IC	3.3V± 2%, -Reset ODO	SOT-89	20vda VD6	4g	Mlc
N34B	ML61N342P	Vd et-IC	3.4V± 2%, -Reset ODO	SOT-89	20vda VD6	4g	Mlc
N35	XC61FN3312P	Vd et-IC	3.3V, +Reset ODO, 200ms	SOT-89	20vda VD6	4b	Tor
N35B	ML61N352P	Vd et-IC	3.5V± 2%, -Reset ODO	SOT-89	20vda VD6	4g	Mlc
N36	XC61FN3342P	Vd et-IC	3.3V, +Reset ODO, 400ms	SOT-89	20vda VD6	4b	Tor
N36B	ML61N362P	Vd et-IC	3.6V± 2%, -Reset ODO	SOT-89	20vda VD6	4g	Mlc
N37	XC61FN3352P	Vd et-IC	3.3V, +Reset ODO, 50ms	SOT-89	20vda VD6	4b	Tor
N37B	ML61N372P	Vd et-IC	3.7V± 2%, -Reset ODO	SOT-89	20vda VD6	4g	Mlc
N38B	ML61N382P	Vd et-IC	3.8V± 2%, -Reset ODO	SOT-89	20vda VD6	4g	Mlc
N39B	ML61N392P	Vd et-IC	3.9V± 2%, -Reset ODO	SOT-89	20vda VD6	4g	Mlc
N4	BFQ540	Si-npn	RF, 25V, 120mA, 1.2W, B=100..250, 9GHz	SOT-89	20tb -	4g	Phi
N4	TC54VN3402MB	Vd et-IC	3.4V±2%, -Reset ODO	SOT-89	20vda VD6	4b	Tcs
N4	XC61CN3402P	Vd et-IC	3.4V, +Reset ODO	SOT-89	20vda VD6	4b	Tor
N40B	ML61N402P	Vd et-IC	4.0V± 2%, -Reset ODO	SOT-89	20vda VD6	4g	Mlc
N41B	ML61N412P	Vd et-IC	4.1V± 2%, -Reset ODO	SOT-89	20vda VD6	4g	Mlc
N42B	ML61N422P	Vd et-IC	4.2V± 2%, -Reset ODO	SOT-89	20vda VD6	4g	Mlc
N43	XE61CN3445PR	Vd et-IC	3.4V± 2%, -Reset ODO	SOT-89	20cj VD6	4j	Tor
N43B	ML61N432P	Vd et-IC	4.3V± 2%, -Reset ODO	SOT-89	20vda VD6	4g	Mlc
N44B	ML61N442P	Vd et-IC	4.4V± 2%, -Reset ODO	SOT-89	20vda VD6	4g	Mlc
N45	XC61FN3412P	Vd et-IC	3.4V, +Reset ODO, 200ms	SOT-89	20vda VD6	4b	Tor
N45B	ML61N452P	Vd et-IC	4.5V± 2%, -Reset ODO	SOT-89	20vda VD6	4g	Mlc
N46	XC61FN3442P	Vd et-IC	3.4V, +Reset ODO, 400ms	SOT-89	20vda VD6	4b	Tor
N46B	ML61N462P	Vd et-IC	4.6V± 2%, -Reset ODO	SOT-89	20vda VD6	4g	Mlc
N47	XC61FN3452P	Vd et-IC	3.4V, +Reset ODO, 50ms	SOT-89	20vda VD6	4b	Tor
N47B	ML61N472P	Vd et-IC	4.7V± 2%, -Reset ODO	SOT-89	20vda VD6	4g	Mlc
N48B	ML61N482P	Vd et-IC	4.8V± 2%, -Reset ODO	SOT-89	20vda VD6	4g	Mlc
N49B	ML61N492P	Vd et-IC	4.9V± 2%, -Reset ODO	SOT-89	20vda VD6	4g	Mlc



SMD code	Type	Function	Short description	Case	Pin. Sch.	St.	Mnf.
N4A	S-1131B15UA	LVR-IC	LDO, 1.5V±1%, 300mA	SOT-89	20ch VR1	4b	Sei
N4B	S-1131B16UA	LVR-IC	LDO, 1.6V±1%, 300mA	SOT-89	20ch VR1	4b	Sei
N4C	S-1131B17UA	LVR-IC	LDO, 1.7V±1%, 300mA	SOT-89	20ch VR1	4b	Sei
N4D	S-1131B18UA	LVR-IC	LDO, 1.8V±1%, 300mA	SOT-89	20ch VR1	4b	Sei
N4E	S-1131B19UA	LVR-IC	LDO, 1.9V±1%, 300mA	SOT-89	20ch VR1	4b	Sei
N4F	S-1131B20UA	LVR-IC	LDO, 2.0V±1%, 300mA	SOT-89	20ch VR1	4b	Sei
N4G	S-1131B21UA	LVR-IC	LDO, 2.1V±1%, 300mA	SOT-89	20ch VR1	4b	Sei
N4H	S-1131B22UA	LVR-IC	LDO, 2.2V±1%, 300mA	SOT-89	20ch VR1	4b	Sei
N4I	S-1131B23UA	LVR-IC	LDO, 2.3V±1%, 300mA	SOT-89	20ch VR1	4b	Sei
N4J	S-1131B24UA	LVR-IC	LDO, 2.4V±1%, 300mA	SOT-89	20ch VR1	4b	Sei
N4K	S-1131B25UA	LVR-IC	LDO, 2.5V±1%, 300mA	SOT-89	20ch VR1	4b	Sei
N4L	S-1131B26UA	LVR-IC	LDO, 2.6V±1%, 300mA	SOT-89	20ch VR1	4b	Sei
N4M	S-1131B27UA	LVR-IC	LDO, 2.7V±1%, 300mA	SOT-89	20ch VR1	4b	Sei
N4N	S-1131B28UA	LVR-IC	LDO, 2.8V±1%, 300mA	SOT-89	20ch VR1	4b	Sei
N4O	S-1131B29UA	LVR-IC	LDO, 2.9V±1%, 300mA	SOT-89	20ch VR1	4b	Sei
N4P	S-1131B30UA	LVR-IC	LDO, 3.0V±1%, 300mA	SOT-89	20ch VR1	4b	Sei
N4Q	S-1131B31UA	LVR-IC	LDO, 3.1V±1%, 300mA	SOT-89	20ch VR1	4b	Sei
N4R	S-1131B32UA	LVR-IC	LDO, 3.2V±1%, 300mA	SOT-89	20ch VR1	4b	Sei
N4S	S-1131B33UA	LVR-IC	LDO, 3.3V±1%, 300mA	SOT-89	20ch VR1	4b	Sei
N4T	S-1131B34UA	LVR-IC	LDO, 3.4V±1%, 300mA	SOT-89	20ch VR1	4b	Sei
N4U	S-1131B35UA	LVR-IC	LDO, 3.5V±1%, 300mA	SOT-89	20ch VR1	4b	Sei
N4V	S-1131B36UA	LVR-IC	LDO, 3.6V±1%, 300mA	SOT-89	20ch VR1	4b	Sei
N4W	S-1131B37UA	LVR-IC	LDO, 3.7V±1%, 300mA	SOT-89	20ch VR1	4b	Sei
N4X	S-1131B38UA	LVR-IC	LDO, 3.8V±1%, 300mA	SOT-89	20ch VR1	4b	Sei
N4Y	S-1131B39UA	LVR-IC	LDO, 3.9V±1%, 300mA	SOT-89	20ch VR1	4b	Sei
N4Z	S-1131B40UA	LVR-IC	LDO, 4.0V±1%, 300mA	SOT-89	20ch VR1	4b	Sei
N5	TC54VN3502MB	Vdet-IC	3.5V±2%, -Reset ODO	SOT-89	20vda VD6	4b	Tcs
N5	XC61CN3502P	Vdet-IC	3.5V, +Reset ODO	SOT-89	20vda VD6	4b	Tor
N50B	ML61N502P	Vdet-IC	5.0V±2%, -Reset ODO	SOT-89	20vda VD6	4g	Mlc
N51B	ML61N512P	Vdet-IC	5.1V±2%, -Reset ODO	SOT-89	20vda VD6	4g	Mlc
N52B	ML61N522P	Vdet-IC	5.2V±2%, -Reset ODO	SOT-89	20vda VD6	4g	Mlc
N53	XE61CN3545PR	Vdet-IC	3.5V±2%, -Reset ODO	SOT-89	20cj VD6	4j	Tor
N53B	ML61N532P	Vdet-IC	5.3V±2%, -Reset ODO	SOT-89	20vda VD6	4g	Mlc
N54B	ML61N542P	Vdet-IC	5.4V±2%, -Reset ODO	SOT-89	20vda VD6	4g	Mlc
N55	XC61FN3512P	Vdet-IC	3.5V, +Reset ODO, 200ms	SOT-89	20vda VD6	4b	Tor
N55B	ML61N552P	Vdet-IC	5.5V±2%, -Reset ODO	SOT-89	20vda VD6	4g	Mlc
N56	XC61FN3542P	Vdet-IC	3.5V, +Reset ODO, 400ms	SOT-89	20vda VD6	4b	Tor
N56B	ML61N562P	Vdet-IC	5.6V±2%, -Reset ODO	SOT-89	20vda VD6	4g	Mlc
N57	XC61FN3552P	Vdet-IC	3.5V, +Reset ODO, 50ms	SOT-89	20vda VD6	4b	Tor
N57B	ML61N572P	Vdet-IC	5.7V±2%, -Reset ODO	SOT-89	20vda VD6	4g	Mlc
N58	FCX458	Si-npn	Sw, 400V, 225mA, 1W, B=200...300, >50MHZ	SOT-89	20tb -	4b	Zx
N58B	ML61N582P	Vdet-IC	5.8V±2%, -Reset ODO	SOT-89	20vda VD6	4g	Mlc
N59B	ML61N592P	Vdet-IC	5.9V±2%, -Reset ODO	SOT-89	20vda VD6	4g	Mlc
N5A	S-1131B41UA	LVR-IC	LDO, 4.1V±1%, 300mA	SOT-89	20ch VR1	4b	Sei
N5B	S-1131B42UA	LVR-IC	LDO, 4.2V±1%, 300mA	SOT-89	20ch VR1	4b	Sei
N5C	S-1131B43UA	LVR-IC	LDO, 4.3V±1%, 300mA	SOT-89	20ch VR1	4b	Sei
N5D	S-1131B44UA	LVR-IC	LDO, 4.4V±1%, 300mA	SOT-89	20ch VR1	4b	Sei
N5E	S-1131B45UA	LVR-IC	LDO, 4.5V±1%, 300mA	SOT-89	20ch VR1	4b	Sei
N5F	S-1131B46UA	LVR-IC	LDO, 4.6V±1%, 300mA	SOT-89	20ch VR1	4b	Sei
N5G	S-1131B47UA	LVR-IC	LDO, 4.7V±1%, 300mA	SOT-89	20ch VR1	4b	Sei
N5H	S-1131B48UA	LVR-IC	LDO, 4.8V±1%, 300mA	SOT-89	20ch VR1	4b	Sei
N5I	S-1131B49UA	LVR-IC	LDO, 4.9V±1%, 300mA	SOT-89	20ch VR1	4b	Sei
N5J	S-1131B50UA	LVR-IC	LDO, 5.0V±1%, 300mA	SOT-89	20ch VR1	4b	Sei
N5K	S-1131B51UA	LVR-IC	LDO, 5.1V±1%, 300mA	SOT-89	20ch VR1	4b	Sei
N5L	S-1131B52UA	LVR-IC	LDO, 5.2V±1%, 300mA	SOT-89	20ch VR1	4b	Sei
N5M	S-1131B53UA	LVR-IC	LDO, 5.3V±1%, 300mA	SOT-89	20ch VR1	4b	Sei
N5N	S-1131B54UA	LVR-IC	LDO, 5.4V±1%, 300mA	SOT-89	20ch VR1	4b	Sei
N5O	S-1131B55UA	LVR-IC	LDO, 5.5V±1%, 300mA	SOT-89	20ch VR1	4b	Sei
N6	TC54VN3602MB	Vdet-IC	3.6V±2%, -Reset ODO	SOT-89	20vda VD6	4b	Tcs
N6	XC61CN3602P	Vdet-IC	3.6V, +Reset ODO	SOT-89	20vda VD6	4b	Tor
N60B	ML61N602P	Vdet-IC	6.0V±2%, -Reset ODO	SOT-89	20vda VD6	4g	Mlc
N61B	ML61N612P	Vdet-IC	6.1V±2%, -Reset ODO	SOT-89	20vda VD6	4g	Mlc
N62B	ML61N622P	Vdet-IC	6.2V±2%, -Reset ODO	SOT-89	20vda VD6	4g	Mlc
N63	XE61CN3645PR	Vdet-IC	3.6V±2%, -Reset ODO	SOT-89	20cj VD6	4j	Tor
N63B	ML61N632P	Vdet-IC	6.3V±2%, -Reset ODO	SOT-89	20vda VD6	4g	Mlc
N64B	ML61N642P	Vdet-IC	6.4V±2%, -Reset ODO	SOT-89	20vda VD6	4g	Mlc
N65	XC61FN3612P	Vdet-IC	3.6V, +Reset ODO, 200ms	SOT-89	20vda VD6	4b	Tor
N65B	ML61N652P	Vdet-IC	6.5V±2%, -Reset ODO	SOT-89	20vda VD6	4g	Mlc
N66	XC61FN3642P	Vdet-IC	3.6V, +Reset ODO, 400ms	SOT-89	20vda VD6	4b	Tor
N66B	ML61N662P	Vdet-IC	6.6V±2%, -Reset ODO	SOT-89	20vda VD6	4g	Mlc



SMD code	Type	Function	Short description	Case	Pin. Sch.	St.	Mnf.
N67	XC61FN3652P	Vdet-IC	3.6 V, +Reset ODO, 50ms	SOT-89	20vda VD6	4b	Tor
N67B	ML61N672P	Vdet-IC	6.7V±2%, -Reset ODO	SOT-89	20vda VD6	4g	Mic
N68B	ML61N682P	Vdet-IC	6.8V±2%, -Reset ODO	SOT-89	20vda VD6	4g	Mic
N69B	ML61N692P	Vdet-IC	6.9V±2%, -Reset ODO	SOT-89	20vda VD6	4g	Mic
N7	TC54VN3702MB	Vdet-IC	3.7V±2%, -Reset ODO	SOT-89	20vda VD6	4b	Tcs
N7	XC61CN3702P	Vdet-IC	3.7V, +Reset ODO	SOT-89	20vda VD6	4b	Tor
N70B	ML61N702P	Vdet-IC	7.0V±2%, -Reset ODO	SOT-89	20vda VD6	4g	Mic
N73	XE61CN3745PR	Vdet-IC	3.7V±2%, -Reset ODO	SOT-89	20cj VD6	4j	Tor
N75	XC61FN3712P	Vdet-IC	3.7V, +Reset ODO, 200ms	SOT-89	20vda VD6	4b	Tor
N76	XC61FN3742P	Vdet-IC	3.7V, +Reset ODO, 400ms	SOT-89	20vda VD6	4b	Tor
N77	XC61FN3752P	Vdet-IC	3.7V, +Reset ODO, 50ms	SOT-89	20vda VD6	4b	Tor
N8	TC54VN3802MB	Vdet-IC	3.8V±2%, -Reset ODO	SOT-89	20vda VD6	4b	Tcs
N8	XC61CN3802P	Vdet-IC	3.8V, +Reset ODO	SOT-89	20vda VD6	4b	Tor
N83	XE61CN3845PR	Vdet-IC	3.8V±2%, -Reset ODO	SOT-89	20cj VD6	4j	Tor
N85	XC61FN3812P	Vdet-IC	3.8V, +Reset ODO, 200ms	SOT-89	20vda VD6	4b	Tor
N86	XC61FN3842P	Vdet-IC	3.8V, +Reset ODO, 400ms	SOT-89	20vda VD6	4b	Tor
N87	XC61FN3852P	Vdet-IC	3.8V, +Reset ODO, 50ms	SOT-89	20vda VD6	4b	Tor
N9	TC54VN3902MB	Vdet-IC	3.9V±2%, -Reset ODO	SOT-89	20vda VD6	4b	Tcs
N9	XC61CN3902P	Vdet-IC	3.9V, +Reset ODO	SOT-89	20vda VD6	4b	Tor
N93	FCX493	Si-npn	Dr/Out, 120, 1A, 1W, B=100..300, >150MHz	SOT-89	20tb -	4b	Zx
N93	XE61CN3945PR	Vdet-IC	3.9V±2%, -Reset ODO	SOT-89	20cj VD6	4j	Tor
N95	FCX495	Si-npn	Dr/Out, 170V, 1A, 1W, B=100..300, >100MHz	SOT-89	20tb -	4b	Zx
N95	XC61FN3912P	Vdet-IC	3.9V, +Reset ODO, 200ms	SOT-89	20vda VD6	4b	Tor
N96	XC61FN3942P	Vdet-IC	3.9V, +Reset ODO, 400ms	SOT-89	20vda VD6	4b	Tor
N97	XC61FN3952P	Vdet-IC	3.9V, +Reset ODO, 50ms	SOT-89	20vda VD6	4b	Tor
NA1	2SK2053	MOS-n-FET-e*	V-MOS, LogL, 16V, ±5A, <0.12Q(2.5A)	SOT-89	20fa -	4b	Nec
NA2	2SK2054	MOS-n-FET-e*	V-MOS, LogL, 60V, ±3A, <0.2Q(1.5A)	SOT-89	20fa -	4b	Nec
NA3	2SK2055	MOS-n-FET-e*	V-MOS, LogL, 100V, ±2A, <0.35Q(5A)	SOT-89	20fa -	4b	Nec
NA4	2SK2157	MOS-n-FET-e*	V-MOS, LogL, 30V, ±5A, <0.1Q(2.5A)	SOT-89	20fa -	4b	Nec
ND	2SK1583	MOS-n-FET-e*	V-MOS, LogL, 16V, ±0.5A, <1.5Q	SOT-89	20fa -	4b	Nec
NE	2SK1585	MOS-n-FET-e*	V-MOS, LogL, 16V, ±1A <1Q(0.5A)	SOT-89	20fa -	4b	Nec
NE	RTGN432P	Si-pnp-Digi+Z-Di	Drv, 60V, 1A, 500mW, B>200, R1/R2=4.7k/10k	SOT-89	20tb -	4a	Mit
NF	2SK1587	MOS-n-FET-e*	V-MOS, LogL, 16V, ±2A, <0.5Q(1A)	SOT-89	20fa -	4b	Nec
NG	2SK1588	MOS-n-FET-e*	V-MOS, LogL, 16V, ±3A, <0.3Q(1A)	SOT-89	20fa -	4b	Nec
NH	2SK1584	MOS-n-FET-e*	V-MOS, LogL, 30V, ±0.5A, <1.5Q	SOT-89	20fa -	4b	Nec
NI	2SK1586	MOS-n-FET-e*	V-MOS, LogL, 30V, ±1A <0.6Q(0.5A)	SOT-89	20fa -	4b	Nec
NK	2SC2780-K	Si-npn	AF-Amp, 140V, 50mA, 2W, 120MHz, B=200..400	SOT-89	20tb -	4b	Nec
NL	2SC2780-L	Si-npn	AF-Amp, 140V, 50mA, 2W, 120MHz, B=135..270	SOT-89	20tb -	4b	Nec
NM	2SC2780-M	Si-npn	AF-Amp, 140V, 50mA, 2W, 120MHz, B=90..180	SOT-89	20tb -	4b	Nec
NO	2SA1213-O	Si-pnp	GP, 50V, 2A, 500mW, B=70..140, 100MHz	SOT-89	20tb -	4b	Tos
NO	2SA1213PT-O	Si-pnp	AF, Sw, 50V, 2A, B=70..140, 120MHz	SOT-89	20tb -	4g	Chm
NO	2SK1592	MOS-n-FET-e*	V-MOS, LogL, 60V, ±0.5A, <2Q(0.5A)	SOT-89	20fa -	4b	Nec
NP	2SK1593	MOS-n-FET-e*	V-MOS, LogL, 100V, ±0.5A, <5Q(0.5A)	SOT-89	20fa -	4b	Nec
NQ	2SK1959	MOS-n-FET-e*	V-MOS, LogL, 16V, ±2A, <0.5Q(5A)	SOT-89	20fa -	4b	Nec
NR	2SK1960	MOS-n-FET-e*	V-MOS, LogL, 16V, ±3A, <0.2Q(1.5A)	SOT-89	20fa -	4b	Nec
NS	2SK2109	MOS-n-FET-e*	V-MOS, LogL, 60V, ±0.5A, <0.8Q(0.5A)	SOT-89	20fa -	4b	Nec
NT	2SK2110	MOS-n-FET-e*	V-MOS, LogL, 100V, ±0.5A, <1.2Q(0.5A)	SOT-89	20fa -	4b	Nec
NU	2SK2111	MOS-n-FET-e*	V-MOS, LogL, 60V, ±1A <0.45Q(0.5A)	SOT-89	20fa -	4b	Nec
NV	2SK2112	MOS-n-FET-e*	V-MOS, LogL, 100V, ±1A <0.8Q(0.5A)	SOT-89	20fa -	4b	Nec
NW	2SK2159	MOS-n-FET-e*	V-MOS, LogL, 60V, ±2A, <0.3Q(2.5A)	SOT-89	20fa -	4b	Nec
NX	2SK2857	MOS-n-FET-e*	V-MOS, LogL, 60V, ±4A, <0.22Q	SOT-89	20fa -	4b	Nec
NY	2SA1213PT-Y	Si-pnp	AF, Sw, 50V, 2A, B=120..240, 120MHz	SOT-89	20tb -	4g	Chm
NY	2SA1213-Y	Si-pnp	GP, 50V, 2A, 500mW, B=120..280, 100MHz	SOT-89	20tb -	4b	Tos
NY	2SB1188PT-Q	Si-pnp	AF, Sw, 32V, 2A, B=120..270, 100MHz	SOT-89	20tb -	4g	Chm
NY	2SJ317	MOS-p-FET-e*	V-MOS, LogL, 12V, ±2A, <0.7Q(0.5A), integr, Rgate	SOT-89	20fa -	4b	Ren
O	2SK601	MOS-n-FET-e	V-MOS, Sw, 80V, ±0.5A, 1W, <4Q, 15/20ns	SOT-89	20fa -	4b	Pan
OD	MC78LC40HT1	LVR-IC	Low Iq, 4V±2.5%, 80mA	SOT-89	20vl VR1	4b	Ons
OE	MC78LC50HT1	LVR-IC	Low Iq, 5V±2.5%, 80mA	SOT-89	20vl VR1	4b	Ons
OK	2SC3736-K	Si-npn	Sw, 60V, 1A, 2W, B=60..120, >300MHz	SOT-89	20tb -	4b	Nec
OL	2SC3736-L	Si-npn	Sw, 60V, 1A, 2W, B=100..200, >300MHz	SOT-89	20tb -	4b	Nec
P0	TC54VN4002MB	Vdet-IC	4.0V±2%, -Reset ODO	SOT-89	20vda VD6	4b	Tcs
P0	XC61CN4002P	Vdet-IC	4V, +Reset ODO	SOT-89	20vda VD6	4b	Tor
P03	XE61CN4045PR	Vdet-IC	4.0V±2%, -Reset ODO	SOT-89	20cj VD6	4j	Tor
P05	XC61FN4012P	Vdet-IC	4V, +Reset ODO, 200ms	SOT-89	20vda VD6	4b	Tor
P06	XC61FN4042P	Vdet-IC	4V, +Reset ODO, 400ms	SOT-89	20vda VD6	4b	Tor
P07	XC61FN4052P	Vdet-IC	4V, +Reset ODO, 50ms	SOT-89	20vda VD6	4b	Tor
P1	D70Y.8T1	Si-npn	AF, 35V, 800mA	SOT-89	20tb -	4b	Gen
P1	FCX591	Si-pnp	Dr/Out, 80V, 1A, 1W, B=100..300, >150MHz	SOT-89	20tb -	4b	Zx
P1	RT1P137P	Si-pnp-Digi	Sw, 40V, 1A, 500mW, 150MHz, R1/R2=1k/22k	SOT-89	20tb -	4a	Mit
P1	SGA-9189	MMIC	Si/Ge RF amplifier, DC, 3GHz, 13.2dB (50Q)	SOT-89	20aa A1	4b	Sir



SMD code	Type	Function	Short description	Case	Pin. Sch.	St.	Mnf.
P1	TC54VN4102MB	Vdet-IC	4.1 V±2%, -Reset ODO	SOT-89	20vda	VD6	4b Tcs
P1	XC61CN4102P	Vdet-IC	4.1V, +Reset ODO	SOT-89	20vda	VD6	4b Tor
P1188	2SB1188PT-P	Si-npn	AF, Sw, 32V, 2A, B=82..180, 100MHz	SOT-89	20tb	-	4g Chm
P13	XE61CN4145PR	Vdet-IC	4.1 V±2 %, -Reset ODO	SOT-89	20cj	VD6	4j Tor
P15	XC61FN4112P	Vdet-IC	4.1V, +Reset ODO, 200ms	SOT-89	20vda	VD6	4b Tor
P16	XC61FN4142P	Vdet-IC	4.1V, +Reset ODO, 400ms	SOT-89	20vda	VD6	4b Tor
P17	XC61FN4152P	Vdet-IC	4.1V, +Reset ODO, 50ms	SOT-89	20vda	VD6	4b Tor
p1A	PXT3904	Si-npn	Sw, 60V, 100mA, 1.2W, B=100..300, >300MHz	SOT-89	20tb	-	4b Phi
p1B	PXT2222	Si-npn	GP, 60V, 600mA, 1.25W, B=100..300, >300MHz	SOT-89	20tb	-	4b Phi
p1D	PXTA42	Si-npn	Vid, 300/300V, 200mA, 350mW, B>25, >50MHz	SOT-89	20tb	-	4b Phi
p1E	PXTA43	Si-npn	Vid, 200/200V, 200mA, 350mW, B>25, >50MHz	SOT-89	20tb	-	4b Phi
p1M	PXTA13	Si-npn-Darl	GP, 30V, 300mA, 300mW, B>5000, >125MHz	SOT-89	20tb	-	4b Phi
p1N	PXTA14	Si-npn-Darl	GP, 30V, 500mA, 1.3W, B>10000, >125MHz	SOT-89	20tb	-	4b Phi
p1P	PXT2222A	Si-npn	GP, 75V, 600mA, 1.25W, B=100..300, >300MHz	SOT-89	20tb	-	4b Phi
P2	FCX591A	Si-npn	Dr/Out, 40V, 1A, 1W, B=300..800, >150MHz	SOT-89	20tb	-	4g Zx
P2	TC54VN4202MB	Vdet-IC	4.2 V±2%, -Reset ODO	SOT-89	20vda	VD6	4b Tcs
P2	XC61CN4202P	Vdet-IC	4.2V, +Reset ODO	SOT-89	20vda	VD6	4b Tor
P23	XE61CN4245PR	Vdet-IC	4.2 V±2 %, -Reset ODO	SOT-89	20cj	VD6	4j Tor
P25	XC61FN4212P	Vdet-IC	4.2V, +Reset ODO, 200ms	SOT-89	20vda	VD6	4b Tor
P26	XC61FN4242P	Vdet-IC	4.2V, +Reset ODO, 400ms	SOT-89	20vda	VD6	4b Tor
P27	XC61FN4252P	Vdet-IC	4.2V, +Reset ODO, 50ms	SOT-89	20vda	VD6	4b Tor
p2A	PXT3906	Si-npn	Sw, 40V, 100mA, 1.2W, B=100..300, >250MHz	SOT-89	20tb	-	4b Phi
p2B	PXT2907	Si-npn	GP, 40V, 600mA, 1.3W, B=100..300, >200MHz	SOT-89	20tb	-	4b Phi
p2D	PXTA92	Si-npn	Vid, 300/300V, 500mA, 330mW, B=25, >50MHz	SOT-89	20tb	-	4b Phi
p2E	PXTA93	Si-npn	Vid, 200/200V, 500mA, 330mW, B=25, >50MHz	SOT-89	20tb	-	4b Phi
p2F	PXT2907A	Si-npn	GP, 60V, 600mA, 1.3W, B=100..300, >200MHz	SOT-89	20tb	-	4b Phi
p2F	WTM2907A	Si-npn	GP, 60V, 600mA, 1.2W, B=100..300, >200MHz	SOT-89	20tb	-	4b Wtr
p2T	PXT4403	Si-npn	Sw, 40V, 600mA, 1.3W, B=30..30, >200MHz	SOT-89	20tb	-	4b Phi
p2V	PXTA64	Si-npn-Darl	GP, AF, 30V, 500mA, 1.5W, B>10k, >125MHz	SOT-89	20tb	-	4b Phi
p2X	PXT4401	Si-npn	Sw, 60V, 600mA, 1.3W, B=20..30, >250MHz	SOT-89	20tb	-	4b Phi
P3	TC54VN4302MB	Vdet-IC	4.3 V±2%, -Reset ODO	SOT-89	20vda	VD6	4b Tcs
P3	XC61CN4302P	Vdet-IC	4.3V, +Reset ODO	SOT-89	20vda	VD6	4b Tor
P3101C	PAM3101CCA150	LVR-IC	LDO, 1.5V±2%, 300mA	SOT-89	20vl	VR1	4b Pam
P3101E	PAM3101CCA180	LVR-IC	LDO, 1.8V±2%, 300mA	SOT-89	20vl	VR1	4b Pam
P3101G	PAM3101CCA250	LVR-IC	LDO, 2.5V±2%, 300mA	SOT-89	20vl	VR1	4b Pam
P3101H	PAM3101CCA280	LVR-IC	LDO, 2.8V±2%, 300mA	SOT-89	20vl	VR1	4b Pam
P3101H	PAM3101HCA280	LVR-IC	LDO, 2.8V±2%, 300mA	SOT-89	20ch	VR1	4b Pam
P3101I	PAM3101CCA285	LVR-IC	LDO, 2.85V±2%, 300mA	SOT-89	20vl	VR1	4b Pam
P3101I	PAM3101HCA285	LVR-IC	LDO, 2.85V±2%, 300mA	SOT-89	20ch	VR1	4b Pam
P3101J	PAM3101CCA300	LVR-IC	LDO, 3.0V±2%, 300mA	SOT-89	20vl	VR1	4b Pam
P3101J	PAM3101HCA300	LVR-IC	LDO, 3.0V±2%, 300mA	SOT-89	20ch	VR1	4b Pam
P3101K	PAM3101CCA330	LVR-IC	LDO, 3.3V±2%, 300mA	SOT-89	20vl	VR1	4b Pam
P3101K	PAM3101HCA330	LVR-IC	LDO, 3.3V±2%, 300mA	SOT-89	20ch	VR1	4b Pam
P3101M	PAM3101CCA400	LVR-IC	LDO, 4.0V±2%, 300mA	SOT-89	20vl	VR1	4b Pam
P3101M	PAM3101HCA400	LVR-IC	LDO, 4.0V±2%, 300mA	SOT-89	20ch	VR1	4b Pam
P3101O	PAM3101CCA380	LVR-IC	LDO, 3.8V±2%, 300mA	SOT-89	20vl	VR1	4b Pam
P3101O	PAM3101HCA380	LVR-IC	LDO, 3.8V±2%, 300mA	SOT-89	20ch	VR1	4b Pam
P3101P	PAM3101CCA310	LVR-IC	LDO, 3.1V±2%, 300mA	SOT-89	20vl	VR1	4b Pam
P3101P	PAM3101HCA310	LVR-IC	LDO, 3.1V±2%, 300mA	SOT-89	20ch	VR1	4b Pam
P3101Q	PAM3101CCA290	LVR-IC	LDO, 2.9V±2%, 300mA	SOT-89	20vl	VR1	4b Pam
P3101Q	PAM3101HCA290	LVR-IC	LDO, 2.90V±2%, 300mA	SOT-89	20ch	VR1	4b Pam
P3101T	PAM3101CCA475	LVR-IC	LDO, 4.75V±2%, 300mA	SOT-89	20vl	VR1	4b Pam
P3101T	PAM3101HCA475	LVR-IC	LDO, 4.75V±2%, 300mA	SOT-89	20ch	VR1	4b Pam
P32	2SB1132PT-P	Si-npn	AF, Sw, 32V, 1A, B=82..180, 150MHz	SOT-89	20tb	-	4g Chm
P33	XE61CN4345PR	Vdet-IC	4.3 V±2 %, -Reset ODO	SOT-89	20cj	VD6	4j Tor
P35	XC61FN4312P	Vdet-IC	4.3V, +Reset ODO, 200ms	SOT-89	20vda	VD6	4b Tor
P36	XC61FN4342P	Vdet-IC	4.3V, +Reset ODO, 400ms	SOT-89	20vda	VD6	4b Tor
P37	XC61FN4352P	Vdet-IC	4.3V, +Reset ODO, 50ms	SOT-89	20vda	VD6	4b Tor
P4	TC54VN4402MB	Vdet-IC	4.4 V±2%, -Reset ODO	SOT-89	20vda	VD6	4b Tcs
P4	XC61CN4402P	Vdet-IC	4.4V, +Reset ODO	SOT-89	20vda	VD6	4b Tor
P43	XE61CN4445PR	Vdet-IC	4.4 V±2 %, -Reset ODO	SOT-89	20cj	VD6	4j Tor
P45	XC61FN4412P	Vdet-IC	4.4V, +Reset ODO, 200ms	SOT-89	20vda	VD6	4b Tor
P46	XC61FN4442P	Vdet-IC	4.4V, +Reset ODO, 400ms	SOT-89	20vda	VD6	4b Tor
P47	XC61FN4452P	Vdet-IC	4.4V, +Reset ODO, 50ms	SOT-89	20vda	VD6	4b Tor
P5	TC54VN4502MB	Vdet-IC	4.5 V±2%, -Reset ODO	SOT-89	20vda	VD6	4b Tcs
P5	XC61CN4502P	Vdet-IC	4.5V, +Reset ODO	SOT-89	20vda	VD6	4b Tor
P53	XE61CN4545PR	Vdet-IC	4.5 V±2 %, -Reset ODO	SOT-89	20cj	VD6	4j Tor
P55	XC61FN4512P	Vdet-IC	4.5V, +Reset ODO, 200ms	SOT-89	20vda	VD6	4b Tor
P56	XC61FN4542P	Vdet-IC	4.5V, +Reset ODO, 400ms	SOT-89	20vda	VD6	4b Tor
P57	XC61FN4552P	Vdet-IC	4.5V, +Reset ODO, 50ms	SOT-89	20vda	VD6	4b Tor



SMD code	Type	Function	Short description	Case	Pin. Sch.	St.	Mnf.
P58	FCX558	Si-npn	Sw, 400V, 200mA, 1W, B=100..300, >50MHz	SOT-89	20tb -	4b	Zx
P6	TC54VN4602MB	Vdet-IC	4.6V±2%, -Reset ODO	SOT-89	20vda VD6	4b	Tcs
P6	XC61CN4602P	Vdet-IC	4.6V, +Reset ODO	SOT-89	20vda VD6	4b	Tor
P63	XE61CN4645PR	Vdet-IC	4.6V±2%, -Reset ODO	SOT-89	20cj VD6	4j	Tor
P64	2SD1664PT-P	Si-npn	AF, Sw, 32V, 1A, B=120..270, 150MHz	SOT-89	20tb -	4b	Chm
P65	XC61FN4612P	Vdet-IC	4.6V, +Reset ODO, 200ms	SOT-89	20vda VD6	4b	Tor
P66	XC61FN4642P	Vdet-IC	4.6V, +Reset ODO, 400ms	SOT-89	20vda VD6	4b	Tor
P67	XC61FN4652P	Vdet-IC	4.6V, +Reset ODO, 50ms	SOT-89	20vda VD6	4b	Tor
P7	TC54VN4702MB	Vdet-IC	4.7V±2%, -Reset ODO	SOT-89	20vda VD6	4b	Tcs
P7	XC61CN4702P	Vdet-IC	4.7V, +Reset ODO	SOT-89	20vda VD6	4b	Tor
P73	XE61CN4745PR	Vdet-IC	4.7V±2%, -Reset ODO	SOT-89	20cj VD6	4j	Tor
P75	XC61FN4712P	Vdet-IC	4.7V, +Reset ODO, 200ms	SOT-89	20vda VD6	4b	Tor
P76	XC61FN4742P	Vdet-IC	4.7V, +Reset ODO, 400ms	SOT-89	20vda VD6	4b	Tor
P77	XC61FN4752P	Vdet-IC	4.7V, +Reset ODO, 50ms	SOT-89	20vda VD6	4b	Tor
P8	TC54VN4802MB	Vdet-IC	4.8V±2%, -Reset ODO	SOT-89	20vda VD6	4b	Tcs
P8	XC61CN4802P	Vdet-IC	4.8V, +Reset ODO	SOT-89	20vda VD6	4b	Tor
P82	2SD882PT-P	Si-npn	AF, Sw, 30V, 3A, B=160..320, 100MHz	SOT-89	20tb -	4b	Chm
P83	XE61CN4845PR	Vdet-IC	4.8V±2%, -Reset ODO	SOT-89	20cj VD6	4j	Tor
P85	XC61FN4812P	Vdet-IC	4.8V, +Reset ODO, 200ms	SOT-89	20vda VD6	4b	Tor
P86	2SB1386PT-P	Si-npn	AF, Sw, 20V, 5A, B=82..180, 120MHz	SOT-89	20tb -	4g	Chm
P86	XC61FN4842P	Vdet-IC	4.8V, +Reset ODO, 400ms	SOT-89	20vda VD6	4b	Tor
P87	XC61FN4852P	Vdet-IC	4.8V, +Reset ODO, 50ms	SOT-89	20vda VD6	4b	Tor
P89	FCX589	Si-npn	GP, 50V, 1A, 1W, B=100..300, 100MHz	SOT-89	20tb -	4g	Zx
P9	TC54VN4902MB	Vdet-IC	4.9V±2%, -Reset ODO	SOT-89	20vda VD6	4b	Tcs
P9	XC61CN4902P	Vdet-IC	4.9V, +Reset ODO	SOT-89	20vda VD6	4b	Tor
P93	FCX593	Si-npn	Dr/Out, 120V, 1A, 1W, B=100..300, >50MHz	SOT-89	20tb -	4b	Zx
P93	XE61CN4945PR	Vdet-IC	4.9V±2%, -Reset ODO	SOT-89	20cj VD6	4j	Tor
P95	XC61FN4912P	Vdet-IC	4.9V, +Reset ODO, 200ms	SOT-89	20vda VD6	4b	Tor
P96	FCX596	Si-npn	Dr/Out, 220V, 300mA, 1W, B=35..100, >150MHz	SOT-89	20tb -	4b	Zx
P96	XC61FN4942P	Vdet-IC	4.9V, +Reset ODO, 400ms	SOT-89	20vda VD6	4b	Tor
P97	XC61FN4952P	Vdet-IC	4.9V, +Reset ODO, 50ms	SOT-89	20vda VD6	4b	Tor
PA	2SJ179	MOS-p-FET-e*	GP, 30V, ±1.5A, 2W, <1Ω(500mA), 105/580ns	SOT-89	20fa -	4b	Nec
PB	DCG10	Si-diode	Hi-sp rect, 200V, 1A, Vf=1V(1A), 7pF, 90ns	PCP	20dm -	4g	San
PC	DCH10	Si-diode	Hi-speed rect., 200V, 1A, Vf=1V(1A), 7pF, 90ns	PCP	20bz -	4g	San
PD	2SJ205	MOS-p-FET-e*	V-MOS, Sw, 16V, ±0.5A, <3Ω(0.5A)	SOT-89	20fa -	4b	Nec
PE	2SJ207	MOS-p-FET-e*	V-MOS, Sw, 16V, ±1A <1.5Ω(0.5A)	SOT-89	20fa -	4b	Nec
PF	2SJ208	MOS-p-FET-e*	V-MOS, Sw, 16V, ±2A, <1Ω(0.5A)	SOT-89	20fa -	4b	Nec
PH	2SJ206	MOS-p-FET-e*	V-MOS, Sw, 30V, ±0.5A, <3Ω(0.5A)	SOT-89	20fa -	4b	Nec
PK	2SA1173-K	Si-npn	AF-Amp, 140V, 50mA, 2W, B=200..400, 80MHz	SOT-89	20tb -	4b	Nec
PL	2SA1173-L	Si-npn	AF-Amp, 140V, 50mA, 2W, B=135..270, 80MHz	SOT-89	20tb -	4b	Nec
PM	2SA1173-M	Si-npn	AF-Amp, 140V, 50mA, 2W, B=90..180, 80MHz	SOT-89	20tb -	4b	Nec
PO	2SC2884-O	Si-npn	GP, 35V, 800mA, 500mW, B=70..140, 120MHz	SOT-89	20tb -	4b	Tos
PO	2SJ212	MOS-p-FET-e*	V-MOS, Sw, 60V, ±0.5A, <3Ω(0.5A)	SOT-89	20fa -	4b	Nec
PO	KTC4376-O	Si-npn	AF-Drv, 3.5V, 800mA, 500mW, B=100..200, >120MHz	SOT-89	20tb -	4a	Kec
PP	2SJ213	MOS-p-FET-e*	V-MOS, Sw, 100V, ±0.5A, <4.2Ω(0.5A)	SOT-89	20fa -	4b	Nec
PQ	2SD1511-Q	Si-npn-Darl	AF, 100V, 1A, 1W, 150MHz, B=4k..10k	SOT-89	20tb -	4b	Pan
PQ	2SJ355	MOS-p-FET-e*	V-MOS, LogL, 30V, ±2A, <0.35Ω(5A)	SOT-89	20fa -	4b	Nec
PR	2SD1511-R	Si-npn-Darl	AF, 100V, 1A, 1W, 150MHz, B=8k..20k	SOT-89	20tb -	4b	Pan
PR	2SJ356	MOS-p-FET-e*	V-MOS, LogL, 60V, ±2A, <0.5Ω(5A)	SOT-89	20fa -	4b	Nec
PS	2SD1511-S	Si-npn-Darl	AF, 100V, 1A, 1W, 150MHz, B=16k.40k	SOT-89	20tb -	4b	Pan
PY	2SC2884-Y	Si-npn	GP, 35V, 800mA, 500mW, B=120..240, 120MHz	SOT-89	20tb -	4b	Tos
PY	2SJ363	MOS-p-FET-e*	V-MOS, LogL, 30V, 2A, <0.45Ω(1A), integr, Rgate	SOT-89	20fa -	4b	Ren
PY	KTC4376-Y	Si-npn	AF-Drv, 3.5V, 800mA, 500mW, B=160..320, >120MHz	SOT-89	20tb -	4a	Kec
Q1766	2SC1766PT-Q	Si-npn	AF, Sw, 50V, 2A, B=120..270, 120MHz	SOT-89	20tb -	4b	Chm
Q32	2SB1132PT-Q	Si-npn	AF, Sw, 32V, 1A, B=120..270, 150MHz	SOT-89	20tb -	4g	Chm
Q64	2SD1664PT-Q	Si-npn	AF, Sw, 32V, 1A, B=180..390, 150MHz	SOT-89	20tb -	4b	Chm
Q72	2SB772PT-Q	Si-npn	AF, Sw, 30V, 3A, B=100..200, 300MHz	SOT-89	20tb -	4g	Chm
Q82	2SD882PT-Q	Si-npn	AF, Sw, 30V, 3A, B=100..200, 100MHz	SOT-89	20tb -	4b	Chm
Q86	2SB1386PT-Q	Si-npn	AF, Sw, 20V, 5A, B=120..270, 120MHz	SOT-89	20tb -	4g	Chm
Q88	2SD2098PT-Q	Si-npn	AF, Sw, 20V, 5A, B=120..270, 150MHz	SOT-89	20tb -	4b	Chm
QG	KTB1260-G	Si-npn	GP, 80V, 1A, 500mW, B=70..140, 100MHz	SOT-89	20tb -	4a	Kec
QK	2SC2954	Si-npn	VHF/UHF-Mix, 35V, 150mA, 2W, B=30..200, 4GHz	SOT-89	20tb -	4b	Nec
QK	AP160-25Y	LVR-IC	LDO, 2.5V±1.5%, 600mA	SOT-89	20vl VR1	4b	Ana
QO	KTB1260-O	Si-npn	GP, 80V, 1A, 500mW, B=120..240, 100MHz	SOT-89	20tb -	4a	Kec
QQ	2SC4536-Q	Si-npn	UHF/CATV, 30V, 250mA, 2W, 5.5GHz, B=40..180	SOT-89	20tb -	4b	Nec
QQ	2SC5337-Q	Si-npn	UHF-Amp, 30V, 250mA, 2W, B=40..80, 1GHz	SOT-89	20tb -	4b	Nec
QR	2SC4536-R	Si-npn	UHF/CATV, 30V, 250mA, 2W, 5.5GHz, B=60..120	SOT-89	20tb -	4b	Nec
QR	2SC5337-R	Si-npn	UHF-Amp, 30V, 250mA, 2W, B=60..120, 1GHz	SOT-89	20tb -	4b	Nec
QS	2SC4536-S	Si-npn	UHF/CATV, 30V, 250mA, 2W, 5.5GHz, B=100..200	SOT-89	20tb -	4b	Nec
QS	2SC5337-S	Si-npn	UHF-Amp, 30V, 250mA, 2W, B=100..200, 1GHz	SOT-89	20tb -	4b	Nec



SMD code	Type	Function	Short description	Case	Pin. Sch.	St.	Mnf.
QS	AP160-33Y	LVR-IC	LDO, 3.3V±1.5%, 600mA	SOT-89	20vl VR1	4b	Ana
QX	NEC46134	Si-npn	µWave, 30V, 250mA, 3.75W, B=40..200, 5.5GHz	SOT-89	20tb -	4b	Cel
QY	2SK2247	MOS-n-FET-e*	V-MOS, LogL, 60V, ±2A, <0.35Ω(2.5A)	SOT-89	20fa -	4b	Ren
QY	KTB1260-Y	Si-pnp	GP, 80V, 1A, 500mW, B=200..400, 100MHz	SOT-89	20tb -	4a	Kec
R0	TC54VN5002MB	Vdet-IC	5.0V±2%, -Reset ODO	SOT-89	20vda VD6	4b	Tcs
R0	XC61CN5002P	Vdet-IC	5V, +Reset ODO	SOT-89	20vda VD6	4b	Tor
R03	XE61CN5045PR	Vdet-IC	5.0V±2%, -Reset ODO	SOT-89	20cj VD6	4j	Tor
R05	XC61FN5012P	Vdet-IC	5V, +Reset ODO, 200ms	SOT-89	20vda VD6	4b	Tor
R06	XC61FN5042P	Vdet-IC	5V, +Reset ODO, 400ms	SOT-89	20vda VD6	4b	Tor
R07	XC61FN5052P	Vdet-IC	5V, +Reset ODO, 50ms	SOT-89	20vda VD6	4b	Tor
R1	D71Y.8T1	Si-pnp	AF, 35V, 800mA	SOT-89	20tb -	4b	Gen
R1	TC54VN5102MB	Vdet-IC	5.1V±2%, -Reset ODO	SOT-89	20vda VD6	4b	Tcs
R1	XC61CN5102P	Vdet-IC	5.1V, +Reset ODO	SOT-89	20vda VD6	4b	Tor
R1188	2SB1188PT-R	Si-pnp	AF, Sw, 32V, 2A, B=180..390, 100MHz	SOT-89	20tb -	4g	Chm
R11B	ML62113P	LVR-IC	1.1V±3%, 250mA	SOT-89	20vl VR1	4g	Mic
R12B	ML62123P	LVR-IC	1.2V±3%, 250mA	SOT-89	20vl VR1	4g	Mic
R13	XE61CN5145PR	Vdet-IC	5.1V±2%, -Reset ODO	SOT-89	20cj VD6	4j	Tor
R13B	ML62133P	LVR-IC	1.3V±3%, 250mA	SOT-89	20vl VR1	4g	Mic
R14B	ML62143P	LVR-IC	1.4V±3%, 250mA	SOT-89	20vl VR1	4g	Mic
R15	XC61FN5112P	Vdet-IC	5.1V, +Reset ODO, 200ms	SOT-89	20vda VD6	4b	Tor
R15B	ML62153P	LVR-IC	1.5V±3%, 250mA	SOT-89	20vl VR1	4g	Mic
R16	XC61FN5142P	Vdet-IC	5.1V, +Reset ODO, 400ms	SOT-89	20vda VD6	4b	Tor
R16B	ML62163P	LVR-IC	1.6V±3%, 250mA	SOT-89	20vl VR1	4g	Mic
R17	XC61FN5152P	Vdet-IC	5.1V, +Reset ODO, 50ms	SOT-89	20vda VD6	4b	Tor
R17B	ML62173P	LVR-IC	1.7V±3%, 250mA	SOT-89	20vl VR1	4g	Mic
R18B	ML62183P	LVR-IC	1.8V±3%, 250mA	SOT-89	20vl VR1	4g	Mic
R19B	ML62193P	LVR-IC	1.9V±3%, 250mA	SOT-89	20vl VR1	4g	Mic
R2	TC54VN5202MB	Vdet-IC	5.2V±2%, -Reset ODO	SOT-89	20vda VD6	4b	Tcs
R2	XC61CN5202P	Vdet-IC	5.2V, +Reset ODO	SOT-89	20vda VD6	4b	Tor
R20B	ML62202P	LVR-IC	2.0V±2%, 250mA	SOT-89	20vl VR1	4g	Mic
R21B	ML62212P	LVR-IC	2.1V±2%, 250mA	SOT-89	20vl VR1	4g	Mic
R22B	ML62222P	LVR-IC	2.2V±2%, 250mA	SOT-89	20vl VR1	4g	Mic
R23	XE61CN5245PR	Vdet-IC	5.2V±2%, -Reset ODO	SOT-89	20cj VD6	4j	Tor
R23B	ML62232P	LVR-IC	2.3V±2%, 250mA	SOT-89	20vl VR1	4g	Mic
R24B	ML62242P	LVR-IC	2.4V±2%, 250mA	SOT-89	20vl VR1	4g	Mic
R25	XC61FN5212P	Vdet-IC	5.2V, +Reset ODO, 200ms	SOT-89	20vda VD6	4b	Tor
R25B	ML62252P	LVR-IC	2.5V±2%, 250mA	SOT-89	20vl VR1	4g	Mic
R26	XC61FN5242P	Vdet-IC	5.2V, +Reset ODO, 400ms	SOT-89	20vda VD6	4b	Tor
R26B	ML62262P	LVR-IC	2.6V±2%, 250mA	SOT-89	20vl VR1	4g	Mic
R27	XC61FN5252P	Vdet-IC	5.2V, +Reset ODO, 50ms	SOT-89	20vda VD6	4b	Tor
R27B	ML62272P	LVR-IC	2.7V±2%, 250mA	SOT-89	20vl VR1	4g	Mic
R28B	ML62282P	LVR-IC	2.8V±2%, 250mA	SOT-89	20vl VR1	4g	Mic
R29B	ML62292P	LVR-IC	2.9V±2%, 250mA	SOT-89	20vl VR1	4g	Mic
R3	TC54VN5302MB	Vdet-IC	5.3V±2%, -Reset ODO	SOT-89	20vda VD6	4b	Tcs
R3	XC61CN5302P	Vdet-IC	5.3V, +Reset ODO	SOT-89	20vda VD6	4b	Tor
R30B	ML62302P	LVR-IC	3.0V±2%, 250mA	SOT-89	20vl VR1	4g	Mic
R31B	ML62312P	LVR-IC	3.1V±2%, 250mA	SOT-89	20vl VR1	4g	Mic
R32B	ML62322P	LVR-IC	3.2V±2%, 250mA	SOT-89	20vl VR1	4g	Mic
R33	XE61CN5345PR	Vdet-IC	5.3V±2%, -Reset ODO	SOT-89	20cj VD6	4j	Tor
R33B	ML62332P	LVR-IC	3.3V±2%, 250mA	SOT-89	20vl VR1	4g	Mic
R34B	ML62342P	LVR-IC	3.4V±2%, 250mA	SOT-89	20vl VR1	4g	Mic
R35	XC61FN5312P	Vdet-IC	5.3V, +Reset ODO, 200ms	SOT-89	20vda VD6	4b	Tor
R35B	ML62352P	LVR-IC	3.5V±2%, 250mA	SOT-89	20vl VR1	4g	Mic
R36	XC61FN5342P	Vdet-IC	5.3V, +Reset ODO, 400ms	SOT-89	20vda VD6	4b	Tor
R36B	ML62362P	LVR-IC	3.6V±2%, 250mA	SOT-89	20vl VR1	4g	Mic
R37	XC61FN5352P	Vdet-IC	5.3V, +Reset ODO, 50ms	SOT-89	20vda VD6	4b	Tor
R37B	ML62372P	LVR-IC	3.7V±2%, 250mA	SOT-89	20vl VR1	4g	Mic
R38B	ML62382P	LVR-IC	3.8V±2%, 250mA	SOT-89	20vl VR1	4g	Mic
R39B	ML62392P	LVR-IC	3.9V±2%, 250mA	SOT-89	20vl VR1	4g	Mic
R4	TC54VN5402MB	Vdet-IC	5.4V±2%, -Reset ODO	SOT-89	20vda VD6	4b	Tcs
R4	XC61CN5402P	Vdet-IC	5.4V, +Reset ODO	SOT-89	20vda VD6	4b	Tor
R40B	ML62402P	LVR-IC	4.0V±2%, 250mA	SOT-89	20vl VR1	4g	Mic
R41B	ML62412P	LVR-IC	4.1V±2%, 250mA	SOT-89	20vl VR1	4g	Mic
R42B	ML62422P	LVR-IC	4.2V±2%, 250mA	SOT-89	20vl VR1	4g	Mic
R43	XE61CN5445PR	Vdet-IC	5.4V±2%, -Reset ODO	SOT-89	20cj VD6	4j	Tor
R43B	ML62432P	LVR-IC	4.3V±2%, 250mA	SOT-89	20vl VR1	4g	Mic
R44B	ML62442P	LVR-IC	4.4V±2%, 250mA	SOT-89	20vl VR1	4g	Mic
R45	XC61FN5412P	Vdet-IC	5.4V, +Reset ODO, 200ms	SOT-89	20vda VD6	4b	Tor
R45B	ML62452P	LVR-IC	4.5V±2%, 250mA	SOT-89	20vl VR1	4g	Mic
R46	XC61FN5442P	Vdet-IC	5.4V, +Reset ODO, 400ms	SOT-89	20vda VD6	4b	Tor



SMD code	Type	Function	Short description	Case	Pin. Sch.	St.	Mnf.
R46B	ML62462P	LVR-IC	4.6V±2%, 250mA	SOT-89	20vl VR1	4g	Mic
R47	XC61FN5452P	Vd et-IC	5.4V, +Reset ODO, 50ms	SOT-89	20vda VD6	4b	Tor
R47B	ML62472P	LVR-IC	4.7V±2%, 250mA	SOT-89	20vl VR1	4g	Mic
R48B	ML62482P	LVR-IC	4.8V±2%, 250mA	SOT-89	20vl VR1	4g	Mic
R49B	ML62492P	LVR-IC	4.9V±2%, 250mA	SOT-89	20vl VR1	4g	Mic
R5	TC54VN5502MB	Vd et-IC	5.5V±2%, -Reset ODO	SOT-89	20vda VD6	4b	Tcs
R5	XC61CN5502P	Vd et-IC	5.5V, +Reset ODO	SOT-89	20vda VD6	4b	Tor
R50B	ML62502P	LVR-IC	5.0V±2%, 250mA	SOT-89	20vl VR1	4g	Mic
R51B	ML62512P	LVR-IC	5.1V±2%, 250mA	SOT-89	20vl VR1	4g	Mic
R52B	ML62522P	LVR-IC	5.2V±2%, 250mA	SOT-89	20vl VR1	4g	Mic
R53	XE61 CN5545PR	Vd et-IC	5.5V± 2%, -Reset ODO	SOT-89	20cj VD6	4j	Tor
R53B	ML62532P	LVR-IC	5.3V±2%, 250mA	SOT-89	20vl VR1	4g	Mic
R54B	ML62542P	LVR-IC	5.4V±2%, 250mA	SOT-89	20vl VR1	4g	Mic
R55	XC61FN5512P	Vd et-IC	5.5V, +Reset ODO, 200ms	SOT-89	20vda VD6	4b	Tor
R55B	ML62552P	LVR-IC	5.5V±2%, 250mA	SOT-89	20vl VR1	4g	Mic
R56	XC61FN5542P	Vd et-IC	5.5V, +Reset ODO, 400ms	SOT-89	20vda VD6	4b	Tor
R56B	ML62562P	LVR-IC	5.6V±2%, 250mA	SOT-89	20vl VR1	4g	Mic
R57	XC61FN5552P	Vd et-IC	5.5V, +Reset ODO, 50ms	SOT-89	20vda VD6	4b	Tor
R57B	ML62572P	LVR-IC	5.7V±2%, 250mA	SOT-89	20vl VR1	4g	Mic
R58B	ML62582P	LVR-IC	5.8V±2%, 250mA	SOT-89	20vl VR1	4g	Mic
R59B	ML62592P	LVR-IC	5.9V±2%, 250mA	SOT-89	20vl VR1	4g	Mic
R6	TC54VN5602MB	Vd et-IC	5.6V±2%, -Reset ODO	SOT-89	20vda VD6	4b	Tcs
R6	XC61CN5602P	Vd et-IC	5.6V, +Reset ODO	SOT-89	20vda VD6	4b	Tor
R60B	ML62602P	LVR-IC	6.0V±2%, 250mA	SOT-89	20vl VR1	4g	Mic
R63	XE61 CN5645PR	Vd et-IC	5.6V± 2%, -Reset ODO	SOT-89	20cj VD6	4j	Tor
R65	XC61FN5612P	Vd et-IC	5.6V, +Reset ODO, 200ms	SOT-89	20vda VD6	4b	Tor
R66	XC61FN5642P	Vd et-IC	5.6V, +Reset ODO, 400ms	SOT-89	20vda VD6	4b	Tor
R67	XC61FN5652P	Vd et-IC	5.6V, +Reset ODO, 50ms	SOT-89	20vda VD6	4b	Tor
R7	TC54VN5702MB	Vd et-IC	5.7V±2%, -Reset ODO	SOT-89	20vda VD6	4b	Tcs
R7	XC61CN5702P	Vd et-IC	5.7V, +Reset ODO	SOT-89	20vda VD6	4b	Tor
R73	XE61 CN5745PR	Vd et-IC	5.7V± 2%, -Reset ODO	SOT-89	20cj VD6	4j	Tor
R75	XC61FN5712P	Vd et-IC	5.7V, +Reset ODO, 200ms	SOT-89	20vda VD6	4b	Tor
R76	XC61FN5742P	Vd et-IC	5.7V, +Reset ODO, 400ms	SOT-89	20vda VD6	4b	Tor
R77	XC61FN5752P	Vd et-IC	5.7V, +Reset ODO, 50ms	SOT-89	20vda VD6	4b	Tor
R8	TC54VN5802MB	Vd et-IC	5.8V±2%, -Reset ODO	SOT-89	20vda VD6	4b	Tcs
R8	XC61CN5802P	Vd et-IC	5.8V, +Reset ODO	SOT-89	20vda VD6	4b	Tor
R83	XE61 CN5845PR	Vd et-IC	5.8V± 2%, -Reset ODO	SOT-89	20cj VD6	4j	Tor
R85	XC61FN5812P	Vd et-IC	5.8V, +Reset ODO, 200ms	SOT-89	20vda VD6	4b	Tor
R86	2SB1386PT-R	Si-pnp	AF, Sw, 20V, 5A, B=180..390, 120MHz	SOT-89	20tb -	4g	Chm
R86	XC61FN5842P	Vd et-IC	5.8V, +Reset ODO, 400ms	SOT-89	20vda VD6	4b	Tor
R87	XC61FN5852P	Vd et-IC	5.8V, +Reset ODO, 50ms	SOT-89	20vda VD6	4b	Tor
R9	TC54VN5902MB	Vd et-IC	5.9V±2%, -Reset ODO	SOT-89	20vda VD6	4b	Tcs
R9	XC61CN5902P	Vd et-IC	5.9V, +Reset ODO	SOT-89	20vda VD6	4b	Tor
R93	XE61 CN5945PR	Vd et-IC	5.9V± 2%, -Reset ODO	SOT-89	20cj VD6	4j	Tor
R95	XC61FN5912P	Vd et-IC	5.9V, +Reset ODO, 200ms	SOT-89	20vda VD6	4b	Tor
R96	XC61FN5942P	Vd et-IC	5.9V, +Reset ODO, 400ms	SOT-89	20vda VD6	4b	Tor
R97	XC61FN5952P	Vd et-IC	5.9V, +Reset ODO, 50ms	SOT-89	20vda VD6	4b	Tor
R98	2SD2098PT-R	Si-npn	AF, Sw, 20V, 5A, B=180..390, 150MHz	SOT-89	20tb -	4b	Chm
RCs	BFQ193	Si-npn	UHF-A, 20V, 80mA, 600mW, B=50..500, 7.5GHz	SOT-89	20tb -	4b	Sie
RE	2SC3357-E	Si-npn	VHF/UHF, CATV, 20V, 100mA, 1.2W, B=125..250, 6.5GHz	SOT-89	20tb -	4b	Nec
RE	2SC5336-E	Si-npn	HF, 20V, 100mA, 1.2W, 5GHz, B=125..250	SOT-89	20tb -	4b	Nec
RE	NE85634-E	Si-npn	VHF/UHF, CATV, 20V, 100mA, 1.2W, B=125..250, 6.5GHz	SOT-89	20tb -	4b	Cel
RF	2SC3357-F	Si-npn	VHF/UHF, CATV, 20V, 100mA, 1.2W, B=80..160, 6.5GHz	SOT-89	20tb -	4b	Nec
RF	2SC5336-F	Si-npn	HF, 20V, 100mA, 1.2W, 5GHz, B=80..160	SOT-89	20tb -	4b	Nec
RF	NE85634-F	Si-npn	VHF/UHF, CATV, 20V, 100mA, 1.2W, B=80..160, 6.5GHz	SOT-89	20tb -	4b	Cel
RH	2SC3357-H	Si-npn	VHF/UHF, CATV, 20V, 100mA, 1.2W, B=50..100, 6.5GHz	SOT-89	20tb -	4b	Nec
RH	2SC5209-H	Si-npn	Hi-B, Rel-drv, 50V, 1A, 500mW, 130MHz, B=600..1200	SOT-89	20tb -	4a	Ish
RH	2SC5209-J	Si-npn	Hi-B, Rel-drv, 50V, 1A, 500mW, 130MHz, B=900..1800	SOT-89	20tb -	4a	Ish
RH	2SC5336-H	Si-npn	HF, 20V, 100mA, 1.2W, 5GHz, B=50..100	SOT-89	20tb -	4b	Nec
RH	NE85634-H	Si-npn	VHF/UHF, CATV, 20V, 100mA, 1.2W, B=50..100, 6.5GHz	SOT-89	20tb -	4b	Cel
RO	2SA1024-O	Si-pnp	GP, 30V, 800mA, 500mW, B=100..200, 120MHz	SOT-89	20tb -	4b	Tos
RO	2SA1204-O	Si-pnp	GP, 35V, 800mA, 500mW, B=70..140, 120MHz	SOT-89	20tb -	4b	Tos
RO	2SA1664-O	Si-pnp	AF, Sw, 35V, 800mA, 500mW, 120MHz, B=100..200	SOT-89	20tb -	4b	Trs
RO	KTA1664-O	Si-pnp	AF-Drv, 35V, 800mA, 500mW, B=100..200, >120MHz	SOT-89	20tb -	4a	Kec
RR	2SD1280-Q	Si-npn	AF-Drv, 20V, 1A, 1W, B=90..155, 150MHz	SOT-89	20tb -	4g	Pan
RQ	2SD1280-R	Si-npn	GP, AF, 20V, 1A, 1W, B=130..210, 200MHz	SOT-89	20tb -	4b	Pan
RS	2SD1280-S	Si-npn	GP, AF, 20V, 1A, 1W, B=180..280, 200MHz	SOT-89	20tb -	4b	Pan
RY	2SA1024-Y	Si-pnp	GP, 30V, 800mA, 500mW, B=160..320, 120MHz	SOT-89	20tb -	4b	Tos
RY	2SA1204-Y	Si-pnp	GP, 35V, 800mA, 500mW, B=120..240, 120MHz	SOT-89	20tb -	4b	Tos
RY	2SA1664-Y	Si-pnp	AF, Sw, 35V, 800mA, 500mW, 120MHz, B=160..320	SOT-89	20tb -	4b	Trs



SMD code	Type	Function	Short description	Case	Pin.	Sch.	St.	Mnf.
RY	2SJ361	MOS-p-FET-e*	V-MOS, LogL, 20V, 2A, <0.4Q(1A), inlgR, Rgate	SOT-89	20fa	-	4b	Ren
RY	KTA1664-Y	Si-pnp	AF-Drv, 3.5V, 800mA, 500mW, B=16.0..320, >120MHz	SOT-89	20tb	-	4a	Kec
S0	TC54VN6002MB	Vdet-IC	6.0V±2%, -Reset ODO	SOT-89	20vda	VD6	4b	Tcs
S0	XC61CN6002P	Vdet-IC	6V, +Reset ODO	SOT-89	20vda	VD6	4b	Tor
S002G	SCG002-B-G	MMIC	Buff/amp, DC, 6GHz, 21dB (1GHz, 50Q)	SOT-89	20aa	A1	4i	Wjc
S03	XE61 CN6045PR	Vdet-IC	6.0V± 2%, -Reset ODO	SOT-89	20cj	VD6	4j	Tor
S05	XC61FN6012P	Vdet-IC	6V, +Reset ODO, 200ms	SOT-89	20vda	VD6	4b	Tor
S06	XC61FN6042P	Vdet-IC	6V, +Reset ODO, 400ms	SOT-89	20vda	VD6	4b	Tor
S07	XC61FN6052P	Vdet-IC	6V, +Reset ODO, 50ms	SOT-89	20vda	VD6	4b	Tor
S08	BS808	MOS-p-FET-e	D-MOS, Sw, 240V, 200mA, 830mW, <7Q(100mA), 5/20ns	SOT-89	20fi	-	4b	lft
S23	BS723	MOS-p-FET-e	D-MOS, Sw, 60V, 1A, 830mW, <0.7Q(600mA), 4/0/100ns	SOT-89	20fi	-	4b	lft
SA	2SC2982-A	Si-npn	Lo-sat., 30V, 2A, 500mW, B=140..240, >140MHz	SOT-89	20tb	-	4b	Tos
SA	KTC4377-A	Si-npn	Lo-sat, 30V, 2A, 500mW, B=140..240, 150MHz	SOT-89	20tb	-	4a	Kec
SAA	S-1206B12-U3T1G	LVR-IC	LDO, 1.2V±15mV, 250mA	SOT-89	20vl	VR1	4a	Sii
SAB	S-1206B13-U3T1G	LVR-IC	LDO, 1.3V±15mV, 250mA	SOT-89	20vl	VR1	4a	Sii
SAC	S-1206B14-U3T1G	LVR-IC	LDO, 1.4V±15mV, 250mA	SOT-89	20vl	VR1	4a	Sii
SAD	S-1206B15-U3T1G	LVR-IC	LDO, 1.5V±1.0%, 250mA	SOT-89	20vl	VR1	4a	Sii
SAE	S-1206B16-U3T1G	LVR-IC	LDO, 1.6V±1.0%, 250mA	SOT-89	20vl	VR1	4a	Sii
SAF	S-1206B17-U3T1G	LVR-IC	LDO, 1.7V±1.0%, 250mA	SOT-89	20vl	VR1	4a	Sii
SAG	S-1206B18-U3T1G	LVR-IC	LDO, 1.8V±1.0%, 250mA	SOT-89	20vl	VR1	4a	Sii
SAH	S-1206B1J-U3T1G	LVR-IC	LDO, 1.85V±1.0%, 250mA	SOT-89	20vl	VR1	4a	Sii
SAI	S-1206B19-U3T1G	LVR-IC	LDO, 1.9V±1.0%, 250mA	SOT-89	20vl	VR1	4a	Sii
SAJ	S-1206B20-U3T1G	LVR-IC	LDO, 2.0V±1.0%, 250mA	SOT-89	20vl	VR1	4a	Sii
SAK	S-1206B21-U3T1G	LVR-IC	LDO, 2.1V±1.0%, 250mA	SOT-89	20vl	VR1	4a	Sii
SAL	S-1206B22-U3T1G	LVR-IC	LDO, 2.2V±1.0%, 250mA	SOT-89	20vl	VR1	4a	Sii
SAM	S-1206B23-U3T1G	LVR-IC	LDO, 2.3V±1.0%, 250mA	SOT-89	20vl	VR1	4a	Sii
SAN	S-1206B24-U3T1G	LVR-IC	LDO, 2.4V±1.0%, 250mA	SOT-89	20vl	VR1	4a	Sii
SAO	S-1206B25-U3T1G	LVR-IC	LDO, 2.5V±1.0%, 250mA	SOT-89	20vl	VR1	4a	Sii
SAP	S-1206B26-U3T1G	LVR-IC	LDO, 2.6V±1.0%, 250mA	SOT-89	20vl	VR1	4a	Sii
SAQ	S-1206B27-U3T1G	LVR-IC	LDO, 2.7V±1.0%, 250mA	SOT-89	20vl	VR1	4a	Sii
SAR	S-1206B28-U3T1G	LVR-IC	LDO, 2.8V±1.0%, 250mA	SOT-89	20vl	VR1	4a	Sii
SAS	S-1206B2J-U3T1G	LVR-IC	LDO, 2.85V±1.0%, 250mA	SOT-89	20vl	VR1	4a	Sii
SAT	S-1206B29-U3T1G	LVR-IC	LDO, 2.9V±1.0%, 250mA	SOT-89	20vl	VR1	4a	Sii
SAU	S-1206B30-U3T1G	LVR-IC	LDO, 3.0V±1.0%, 250mA	SOT-89	20vl	VR1	4a	Sii
SAV	S-1206B31-U3T1G	LVR-IC	LDO, 3.1V±1.0%, 250mA	SOT-89	20vl	VR1	4a	Sii
SAW	S-1206B32-U3T1G	LVR-IC	LDO, 3.2V±1.0%, 250mA	SOT-89	20vl	VR1	4a	Sii
SAX	S-1206B33-U3T1G	LVR-IC	LDO, 3.3V±1.0%, 250mA	SOT-89	20vl	VR1	4a	Sii
SAY	S-1206B34-U3T1G	LVR-IC	LDO, 3.4V±1.0%, 250mA	SOT-89	20vl	VR1	4a	Sii
SAZ	S-1206B35-U3T1G	LVR-IC	LDO, 3.5V±1.0%, 250mA	SOT-89	20vl	VR1	4a	Sii
SB	2SC2982-B	Si-npn	Lo-sat., 30V, 2A, 500mW, B=200..330, >140MHz	SOT-89	20tb	-	4b	Tos
SB	KTC4377-B	Si-npn	Lo-sat, 30V, 2A, 500mW, B=200..330, 150MHz	SOT-89	20tb	-	4a	Kec
SBA	S-1206B36-U3T1G	LVR-IC	LDO, 3.6V±1.0%, 250mA	SOT-89	20vl	VR1	4a	Sii
SBB	S-1206B37-U3T1G	LVR-IC	LDO, 3.7V±1.0%, 250mA	SOT-89	20vl	VR1	4a	Sii
SBC	S-1206B38-U3T1G	LVR-IC	LDO, 3.8V±1.0%, 250mA	SOT-89	20vl	VR1	4a	Sii
SBD	S-1206B39-U3T1G	LVR-IC	LDO, 3.9V±1.0%, 250mA	SOT-89	20vl	VR1	4a	Sii
SBE	S-1206B40-U3T1G	LVR-IC	LDO, 4.0V±1.0%, 250mA	SOT-89	20vl	VR1	4a	Sii
SBF	S-1206B41-U3T1G	LVR-IC	LDO, 4.1V±1.0%, 250mA	SOT-89	20vl	VR1	4a	Sii
SBG	S-1206B42-U3T1G	LVR-IC	LDO, 4.2V±1.0%, 250mA	SOT-89	20vl	VR1	4a	Sii
SBH	S-1206B43-U3T1G	LVR-IC	LDO, 4.3V±1.0%, 250mA	SOT-89	20vl	VR1	4a	Sii
SBI	S-1206B44-U3T1G	LVR-IC	LDO, 4.4V±1.0%, 250mA	SOT-89	20vl	VR1	4a	Sii
SBJ	S-1206B45-U3T1G	LVR-IC	LDO, 4.5V±1.0%, 250mA	SOT-89	20vl	VR1	4a	Sii
SBK	S-1206B46-U3T1G	LVR-IC	LDO, 4.6V±1.0%, 250mA	SOT-89	20vl	VR1	4a	Sii
SBL	S-1206B47-U3T1G	LVR-IC	LDO, 4.7V±1.0%, 250mA	SOT-89	20vl	VR1	4a	Sii
SBM	S-1206B48-U3T1G	LVR-IC	LDO, 4.8V±1.0%, 250mA	SOT-89	20vl	VR1	4a	Sii
SBN	S-1206B49-U3T1G	LVR-IC	LDO, 4.9V±1.0%, 250mA	SOT-89	20vl	VR1	4a	Sii
SBO	S-1206B50-U3T1G	LVR-IC	LDO, 5.0V±1.0%, 250mA	SOT-89	20vl	VR1	4a	Sii
SBP	S-1206B51-U3T1G	LVR-IC	LDO, 5.1V±1.0%, 250mA	SOT-89	20vl	VR1	4a	Sii
SBQ	S-1206B52-U3T1G	LVR-IC	LDO, 5.2V±1.0%, 250mA	SOT-89	20vl	VR1	4a	Sii
SC	2SC2982-C	Si-npn	Lo-sat., 30V, 2A, 500mW, B=300..450, >140MHz	SOT-89	20tb	-	4b	Tos
SC	2SC5210-C	Si-npn	TV-Vid, 300V, 100mA, 500mW, 80MHz, B=55..110	SOT-89	20tb	-	4a	lsh
SC	KTC4377-C	Si-npn	Lo-sat, 30V, 2A, 500mW, B=300..450, 150MHz	SOT-89	20tb	-	4a	Kec
SCO	KSC2881-O	Si-npn	AF, Sw, 120V, 800mA, 500mW, B=300..450, >120MHz	SOT-89	20tb	-	4b	Sam
SCY	KSC2881-Y	Si-npn	AF, Sw, 120V, 800mA, 500mW, B=120..240, >120MHz	SOT-89	20tb	-	4b	Sam
SD	2SC2982-D	Si-npn	Lo-sat., 30V, 2A, 500mW, B=420..600, >140MHz	SOT-89	20tb	-	4b	Tos
SD	2SC5210-D	Si-npn	TV-Vid, 300V, 100mA, 500mW, 80MHz, B=90..180	SOT-89	20tb	-	4a	lsh
SD	KTC4377-D	Si-npn	Lo-sat, 30V, 2A, 500mW, B=240..600, 150MHz	SOT-89	20tb	-	4a	Kec
SDO	KSA1201-O	Si-pnp	AF, Sw, 120V, 800mA, 500mW, B=80..160, >120MHz	SOT-89	20tb	-	4b	Sam
SDO	KSA1203-O	Si-pnp	AF, 30V, 1.5A, 500mW, B=100..200, 20MHz	SOT-89	20tb	-	4g	Sam
SDY	KSA1201-Y	Si-pnp	AF, Sw, 120V, 800mA, 500mW, B=120..240, >120MHz	SOT-89	20tb	-	4g	Sam
SDY	KSA1203-Y	Si-pnp	AF, 30V, 1.5A, 500mW, B=160..320, 20MHz	SOT-89	20tb	-	4g	Sam



SMD code	Type	Function	Short description	Case	Pin. Sch.	St.	Mnf.
SE	2SC4703-E	Si-npn	μ W, 25V, 150mA, 1.8W, 6GHz, B=125..250	SOT-89	20tb	-	4b Nec
SE	2SC5210-E	Si-npn	TV-Vid, 300V, 100mA, 500mW, 80MHz, B=150..300	SOT-89	20tb	-	4a Ish
SE	2SC5338-E	Si-npn	UHF, CATV, 25V, 150mA, 1.8W, 6GHz, B=125..250	SOT-89	20t8	-	4b Nec
SE	SB05W05P	Si-diode	Dual, SBR, HF, 50V, 500mA, Vf<0.55V(500mA), 25pF, 10ns	PCP	20d1	-	4g San
SF	2SC4703-F	Si-npn	μ Wave, 25V, 150mA, 1.8W, 6GHz, B=80..160	SOT-89	20tb	-	4b Nec
SF	2SC5338-F	Si-npn	UHF, CATV, 25V, 150mA, 1.8W, 6GHz, B=80..160	SOT-89	20t8	-	4b Nec
SGO	KSA1203-O	Si-pnp	AF, 30V, 1.5A, 500mW, B=100..200, 20MHz	SOT-89	20tb	-	4g F
SGY	KSA1203-Y	Si-pnp	AF, 30V, 1.5A, 500mW, B=160..320, 20MHz	SOT-89	20tb	-	4g F
SH	2SC4703-H	Si-npn	μ Wave, 25V, 150mA, 1.8W, 6GHz, B=50..100	SOT-89	20tb	-	4b Nec
SH	2SC5338-H	Si-npn	UHF, CATV, 25V, 150mA, 1.8W, 6GHz, B=50..100	SOT-89	20t8	-	4b Nec
SHO	KSC2883-O	Si-npn	AF-Drv, 30V, 1.5A, 500mW, B=100..200, >120MHz	SOT-89	20tb	-	4b Sam
SHY	KSC2883-Y	Si-npn	AF-Drv, 30V, 1.5A, 500mW, B=160..320, >120MHz	SOT-89	20tb	-	4b Sam
SK	2SC3554-K	Si-npn	HV, Sw, 300V, 200mA, 2W, 50MHz, B=160..250	SOT-89	20tb	-	4b Nec
SL	2SC3554-L	Si-npn	HV, Sw, 300V, 200mA, 2W, 50MHz, B=100..200	SOT-89	20tb	-	4b Nec
SLG	KSB798-G	Si-pnp	AF-Drv, 30V, 1A, 2W, B=200..400, >110MHz	SOT-89	20tb	-	4b Sam
SLJ	KSB798-O	Si-pnp	GP, 30V, 1A, 2W, B=90..180, >150MHz	SOT-89	20tb	-	4b Sam
SLO	KSB798-O	Si-pnp	AF-Drv, 30V, 1A, 2W, B=90..180, >110MHz	SOT-89	20tb	-	4b Sam
SLY	KSB798-Y	Si-pnp	AF-Drv, 30V, 1A, 2W, B=135..270, >110MHz	SOT-89	20tb	-	4b Sam
SM	2SC3554-M	Si-npn	HV, Sw, 300V, 200mA, 2W, 50MHz, B=60..120	SOT-89	20tb	-	4b Nec
SSA	KSC2982-A	Si-npn	AF-Drv, 30V, 2A, 500mW, B=140..240, >150MHz	SOT-89	20tb	-	4b Sam
SSB	KSC2982-B	Si-npn	AF-Drv, 30V, 2A, 500mW, B=200..330, >150MHz	SOT-89	20tb	-	4b Sam
SSC	KSC2982-C	Si-npn	AF-Drv, 30V, 2A, 500mW, B=300..450, >150MHz	SOT-89	20tb	-	4b Sam
SSD	KSC2982-D	Si-npn	AF-Drv, 30V, 2A, 500mW, B=420..600, >150MHz	SOT-89	20tb	-	4b Sam
SYR	KSD1621-R	Si-npn	AF-Drv, 30V, 2A, 500mW, B=100..200, >150MHz	SOT-89	20tb	-	4b Sam
SYS	KSD1621-S	Si-npn	AF-Drv, 30V, 2A, 500mW, B=140..280, >150MHz	SOT-89	20tb	-	4b Sam
SYT	KSD1621-T	Si-npn	AF-Drv, 30V, 2A, 500mW, B=200..400, >150MHz	SOT-89	20tb	-	4b Sam
SYU	KSD1621-U	Si-npn	AF-Drv, 30V, 2A, 500mW, B=280..560, >150MHz	SOT-89	20tb	-	4b Sam
SZR	KSB1121-R	Si-pnp	Lo-sat, 30V, 2A, 500mW, B=100..200, >150MHz	SOT-89	20tb	-	4b Sam
SZS	KSB1121-S	Si-pnp	Lo-sat, 30V, 2A, 500mW, B=140..280, >150MHz	SOT-89	20tb	-	4b Sam
SZT	KSB1121-T	Si-pnp	Lo-sat, 30V, 2A, 500mW, B=200..400, >150MHz	SOT-89	20tb	-	4b Sam
SZU	KSB1121-U	Si-pnp	Lo-sat, 30V, 2A, 500mW, B=280..560, >150MHz	SOT-89	20tb	-	4b Sam
TA	2SA1314-A	Si-pnp	Lo-sat, 20V, 500mW, 500mW, B=140..280, 140MHz	SOT-89	20tb	-	4b Tos
TB	2SA1314-B	Si-pnp	Lo-sat, 20V, 500mW, 500mW, B=200..400, 140MHz	SOT-89	20tb	-	4b Tos
TC	2SA1314-C	Si-pnp	Lo-sat, 20V, 500mW, 500mW, B=300..600, 140MHz	SOT-89	20tb	-	4b Tos
TD	2SC5211-D	Si-npn	AF-Amp-Drv, 55V, 400mA, 500mW, 150MHz, B=90..180	SOT-89	20tb	-	4a Ish
TE	2SC5211-E	Si-npn	AF-Amp-Drv, 55V, 400mA, 500mW, 150MHz, B=150..300	SOT-89	20tb	-	4a Ish
TE	2SD1702-E	Si-npn-Darf+Di	Drv, 60V, 800mA, 2W, B=8000..50000, 0.5/2.5 μ s	SOT-89	20tb	-	4g Nec
TF	2SC5211-F	Si-npn	AF-Amp-Drv, 55V, 400mA, 500mW, 150MHz, B=250..500	SOT-89	20tb	-	4a Ish
TF	2SD1702-F	Si-npn-Darf+Di	Drv, 60V, 800mA, 2W, B=4000..12000, 0.5/2.5 μ s	SOT-89	20tb	-	4g Nec
TK	2SC3617-K	Si-npn	Hi-beta, 50V, 300mA, 500mW, 220MHz, B=2000..3200	SOT-89	20tb	-	4b Nec
TL	2SC3617-L	Si-npn	Hi-beta, 50V, 300mA, 500mW, 220MHz, B=1200..2400	SOT-89	20tb	-	4b Nec
TM	2SC3617-M	Si-npn	Hi-beta, 50V, 300mA, 500mW, 220MHz, B=900..1600	SOT-89	20tb	-	4b Nec
TQ	2SD1119-Q	Si-npn	AF-Amp, 40V, 3A, 1W, 150MHz, B=230..380	SOT-89	20tb	-	4b Pan
TQ	2SD1699-Q	Si-npn-Darf+Di	Drv, 100V, 1.6A, 2W, B=8000..50000	SOT-89	20tb	-	4b Nec
TR	2SD1119-R	Si-npn	AF-Amp, 40V, 3A, 1W, 150MHz, B=340..600	SOT-89	20tb	-	4b Pan
TR	2SD1699-R	Si-npn-Darf+Di	Drv, 100V, 1.6A, 2W, B=4000..12000	SOT-89	20tb	-	4b Nec
TY	2SK2315	MOS-n-FET-e*	V-MOS, LogL, 60V, \pm 3A, <0.45 Ω (2.5A)	SOT-89	20fa	-	4b Ren
UA1	2SJ357	MOS-p-FET-e*	V-MOS, LogL, 30V, \pm 3A, <0.2 Ω (1.5A)	SOT-89	20fa	-	4b Nec
UA2	2SJ358	MOS-p-FET-e*	V-MOS, LogL, 60V, \pm 3A, <0.3 Ω (1.5A)	SOT-89	20fa	-	4b Nec
UA3	2SJ462	MOS-p-FET-e*	V-MOS, LogL, 12V, \pm 2.5A, <0.19 Ω	SOT-89	20fa	-	4b Nec
UE	2SC5212-E	Si-npn	Relay-Drv, 25V, 1A, 500mW, 180MHz, B=150..300	SOT-89	20tb	-	4a Ish
UF	2SC5212-F	Si-npn	Relay-Drv, 25V, 1A, 500mW, 180MHz, B=250..500	SOT-89	20tb	-	4a Ish
UG	2SC5212-G	Si-npn	Relay-Drv, 25V, 1A, 500mW, 180MHz, B=400..800	SOT-89	20tb	-	4a Ish
UK	2SC3618-K	Si-npn	AF-Amp, Sw, 25V, 1A, 2W, 250MHz, B=2000..3200	SOT-89	20tb	-	4b Nec
UL	2SC3618-L	Si-npn	AF-Amp, Sw, 25V, 1A, 2W, 250MHz, B=1200..2400	SOT-89	20tb	-	4b Nec
UM	2SC3618-M	Si-npn	AF-Amp, Sw, 25V, 1A, 2W, 250MHz, B=900..1600	SOT-89	20tb	-	4b Nec
UPQ	2SC5824-Q	Si-npn	Sw, 60V, 3A, 500mW, B=120..270, 200MHz	MPT3	20tb	-	4b Rhm
UPR	2SC5824-R	Si-npn	Sw, 60V, 3A, 500mW, B=180..390, 200MHz	MPT3	20tb	-	4b Rhm
UY	2SJ450	MOS-p-FET-e*	V-MOS, LogL, 60V, 1A, <1.2 Ω (0.5A)	SOT-89	20fa	-	4b Ren
V113A	ML6201P113P	LVR-IC	1.1V \pm 3%, 250mA	SOT-89	20ch	VR1	4g Mic
V123A	ML6201P123P	LVR-IC	1.2V \pm 3%, 250mA	SOT-89	20ch	VR1	4g Mic
V133A	ML6201P133P	LVR-IC	1.3V \pm 3%, 250mA	SOT-89	20ch	VR1	4g Mic
V143A	ML6201P143P	LVR-IC	1.4V \pm 3%, 250mA	SOT-89	20ch	VR1	4g Mic
V153A	ML6201P153P	LVR-IC	1.5V \pm 3%, 250mA	SOT-89	20ch	VR1	4g Mic
V163A	ML6201P163P	LVR-IC	1.6V \pm 3%, 250mA	SOT-89	20ch	VR1	4g Mic
V173A	ML6201P173P	LVR-IC	1.7V \pm 3%, 250mA	SOT-89	20ch	VR1	4g Mic
V183A	ML6201P183P	LVR-IC	1.8V \pm 3%, 250mA	SOT-89	20ch	VR1	4g Mic
V193A	ML6201P193P	LVR-IC	1.9V \pm 3%, 250mA	SOT-89	20ch	VR1	4g Mic
V202A	ML6201P202P	LVR-IC	2.0V \pm 2%, 250mA	SOT-89	20ch	VR1	4g Mic
V212A	ML6201P212P	LVR-IC	2.1V \pm 2%, 250mA	SOT-89	20ch	VR1	4g Mic



SMD code	Type	Function	Short description	Case	Pin. Sch.	St.	Mnf.
V222A	ML6201P222P	LVR-IC	2.2V±2%, 250mA	SOT-89	20ch VR1	4g	Mic
V232A	ML6201P232P	LVR-IC	2.3V±2%, 250mA	SOT-89	20ch VR1	4g	Mic
V242A	ML6201P242P	LVR-IC	2.4V±2%, 250mA	SOT-89	20ch VR1	4g	Mic
V252A	ML6201P252P	LVR-IC	2.5V±2%, 250mA	SOT-89	20ch VR1	4g	Mic
V262A	ML6201P262P	LVR-IC	2.6V±2%, 250mA	SOT-89	20ch VR1	4g	Mic
V272A	ML6201P272P	LVR-IC	2.7V±2%, 250mA	SOT-89	20ch VR1	4g	Mic
V282A	ML6201P282P	LVR-IC	2.8V±2%, 250mA	SOT-89	20ch VR1	4g	Mic
V292A	ML6201P292P	LVR-IC	2.9V±2%, 250mA	SOT-89	20ch VR1	4g	Mic
V302A	ML6201P302P	LVR-IC	3.0V±2%, 250mA	SOT-89	20ch VR1	4g	Mic
V312A	ML6201P312P	LVR-IC	3.1V±2%, 250mA	SOT-89	20ch VR1	4g	Mic
V322A	ML6201P322P	LVR-IC	3.2V±2%, 250mA	SOT-89	20ch VR1	4g	Mic
V332A	ML6201P332P	LVR-IC	3.3V±2%, 250mA	SOT-89	20ch VR1	4g	Mic
V342A	ML6201P342P	LVR-IC	3.4V±2%, 250mA	SOT-89	20ch VR1	4g	Mic
V352A	ML6201P352P	LVR-IC	3.5V±2%, 250mA	SOT-89	20ch VR1	4g	Mic
V362A	ML6201P362P	LVR-IC	3.6V±2%, 250mA	SOT-89	20ch VR1	4g	Mic
V372A	ML6201P372P	LVR-IC	3.7V±2%, 250mA	SOT-89	20ch VR1	4g	Mic
V382A	ML6201P382P	LVR-IC	3.8V±2%, 250mA	SOT-89	20ch VR1	4g	Mic
V392A	ML6201P392P	LVR-IC	3.9V±2%, 250mA	SOT-89	20ch VR1	4g	Mic
V402A	ML6201P402P	LVR-IC	4.0V±2%, 250mA	SOT-89	20ch VR1	4g	Mic
V412A	ML6201P412P	LVR-IC	4.1V±2%, 250mA	SOT-89	20ch VR1	4g	Mic
V422A	ML6201P422P	LVR-IC	4.2V±2%, 250mA	SOT-89	20ch VR1	4g	Mic
V432A	ML6201P432P	LVR-IC	4.3V±2%, 250mA	SOT-89	20ch VR1	4g	Mic
V442A	ML6201P442P	LVR-IC	4.4V±2%, 250mA	SOT-89	20ch VR1	4g	Mic
V452A	ML6201P452P	LVR-IC	4.5V±2%, 250mA	SOT-89	20ch VR1	4g	Mic
V462A	ML6201P462P	LVR-IC	4.6V±2%, 250mA	SOT-89	20ch VR1	4g	Mic
V472A	ML6201P472P	LVR-IC	4.7V±2%, 250mA	SOT-89	20ch VR1	4g	Mic
V482A	ML6201P482P	LVR-IC	4.8V±2%, 250mA	SOT-89	20ch VR1	4g	Mic
V492A	ML6201P492P	LVR-IC	4.9V±2%, 250mA	SOT-89	20ch VR1	4g	Mic
V502A	ML6201P502P	LVR-IC	5.0V±2%, 250mA	SOT-89	20ch VR1	4g	Mic
V512A	ML6201P512P	LVR-IC	5.1V±2%, 250mA	SOT-89	20ch VR1	4g	Mic
V522A	ML6201P522P	LVR-IC	5.2V±2%, 250mA	SOT-89	20ch VR1	4g	Mic
V532A	ML6201P532P	LVR-IC	5.3V±2%, 250mA	SOT-89	20ch VR1	4g	Mic
V542A	ML6201P542P	LVR-IC	5.4V±2%, 250mA	SOT-89	20ch VR1	4g	Mic
V552A	ML6201P552P	LVR-IC	5.5V±2%, 250mA	SOT-89	20ch VR1	4g	Mic
V562A	ML6201P562P	LVR-IC	5.6V±2%, 250mA	SOT-89	20ch VR1	4g	Mic
V572A	ML6201P572P	LVR-IC	5.7V±2%, 250mA	SOT-89	20ch VR1	4g	Mic
V582A	ML6201P582P	LVR-IC	5.8V±2%, 250mA	SOT-89	20ch VR1	4g	Mic
V592A	ML6201P592P	LVR-IC	5.9V±2%, 250mA	SOT-89	20ch VR1	4g	Mic
V602A	ML6201P602P	LVR-IC	6.0V±2%, 250mA	SOT-89	20ch VR1	4g	Mic
VD	1S/268	PIN-diode	VHF/UHF, 50V,100mA, 0.7pF, 0.5Ω(470MHz)	SOT-89	20di -	4a	San
VK	2SD1950-K	Si-npn	GP, Hi-beta, 30V, 2A, 2W, B=2000..3200, 350MHz	SOT-89	20tb -	4b	Nec
VL	2SD1950-L	Si-npn	GP, Hi-beta, 30V, 2A, 2W, B=1200..2400, 350MHz	SOT-89	20tb -	4b	Nec
VM	2SD1950-M	Si-npn	GP, Hi-beta, 30V, 2A, 2W, B=800..1600, 350MHz	SOT-89	20tb -	4b	Nec
VO	2SC3803-O	Si-npn	Sw, 60/45V, 200mA, 1W, B=70..140, 200MHz	SOT-89	20tb -	4b	Tos
VQ	2SD968A-Q	Si-npn	AF-Drv, 120V, 1A, 1W, B=90.155, 120MHz	SOT-89	20tb -	4b	Pan
VR	2SC3803-R	Si-npn	Sw, 60/45V, 200mA, 1W, B=40..80, 200MHz	SOT-89	20tb -	4b	Tos
VS	2SD968A-R	Si-npn	AF-Drv, 120V, 1A, 1W, B=130..220, 120MHz	SOT-89	20tb -	4b	Pan
VY	2SC3803-Y	Si-npn	Sw, 60/45V, 200mA, 1W, B=140..280, 200MHz	SOT-89	20tb -	4b	Tos
VY	2SK2788	MOS-nFET-e*	V-MOS, LogL, 60V, 2A, <0.16Ω(5A)	SOT-89	20fa -	4b	Ren
W2	BZV49-C0V8	Z-diode	0.8V±5%, Izt=5mA, 1W	SOT-89	20dm -	4a	Sie
W3	BZV49-C2V4	Z-diode	2.4V±5%, Izt=5mA, 1W	SOT-89	20dm -	4b	Sie
W4	BZV49-C2V7	Z-diode	2.7V±5%, Izt=5mA, 1W	SOT-89	20dm -	4b	Sie
W5	BZV49-C3V0	Z-diode	3V±5%, Izt=5mA, 1W	SOT-89	20dm -	4b	Sie
W6	BZV49-C3V3	Z-diode	3.3V±5%, Izt=5mA, 1W	SOT-89	20dm -	4b	Sie
W7	BZV49-C3V6	Z-diode	3.6V±5%, Izt=5mA, 1W	SOT-89	20dm -	4b	Sie
W8	BZV49-C3V9	Z-diode	3.9V±5%, Izt=5mA, 1W	SOT-89	20dm -	4b	Sie,Zx
W9	BZV49-C4V3	Z-diode	4.3V±5%, Izt=5mA, 1W	SOT-89	20dm -	4b	Sie,Zx
WC	2SC5214-C	Si-npn	AF-Amp-Drv, 30V, 1A, 500mW, 100MHz, B=55..110	SOT-89	20tb -	4a	Ish
WD	2SC5214-D	Si-npn	AF-Amp-Drv, 30V, 1A, 500mW, 100MHz, B=90..180	SOT-89	20tb -	4a	Ish
WE	2SC5214-E	Si-npn	AF-Amp-Drv, 30V, 1A, 500mW, 100MHz, B=150..300	SOT-89	20tb -	4a	Ish
WO	2SA1483-O	Si-pnp	Sw, 60V, 200mA, 1W, B=70..140, >100MHz	SOT-89	20tb -	4b	Tos
WQ	KTA1666-O	Si-pnp	AF, Sw, 50V, 2A, 500mW, B=70..140, 120MHz	SOT-89	20tb -	4a	Kec
WO	2SD968-Q	Si-npn	AF-Drv, 100V, 1A, 1W, B=90.155, 120MHz	SOT-89	20tb -	4b	Pan
WR	2SA1483-R	Si-pnp	Sw, 60V, 200mA, 1W, B=40..80, >100MHz	SOT-89	20tb -	4b	Tos
WR	2SD968-R	Si-npn	AF-Drv, 100V, 1A, 1W, B=130..220, 120MHz	SOT-89	20tb -	4b	Pan
WY	2SA1483-Y	Si-pnp	Sw, 60V, 200mA, 1W, B=120..240, >100MHz	SOT-89	20tb -	4b	Tos
WY	2SJ484	MOS-pFET-e*	V-MOS, LogL, 30V, 2A, 1W, <0.23Ω(1A)	SOT-89	20fi -	4a	Ren
WY	KTA1666-Y	Si-pnp	AF, Sw, 50V, 2A, 500mW, B=120..240, 120MHz	SOT-89	20tb -	4a	Kec
X1	BZV49-C27	Z-diode	27V±5%, Izt=2mA, 1W	SOT-89	20dm -	4b	Sie
X1	CHS04XPT	Si-diode	SBD, 40V, 1A, Vf<0.55V(1A)	SOT-89	20dm -	4g	Chm



SMD code	Type	Function	Short description	Case	Pin. Sch.	St.	Mnf.
X2	BZV49-C30	Z-diode	30V±5%, Izt=2mA, 1W	SOT-89	20dm	-	4b Sie,Zx
X3	BZV49-C33	Z-diode	33V±5%, Izt=2mA, 1W	SOT-89	20dm	-	4b Sie
X4	BZV49-C36	Z-diode	36V±5%, Izt=2mA, 1W	SOT-89	20dm	-	4b Sie
X5	BZV49-C39	Z-diode	39V±5%, Izt=2mA, 1W	SOT-89	20dm	-	4b Sie,Zx
X6	BZV49-C43	Z-diode	43V±5%, Izt=2mA, 1W	SOT-89	20dm	-	4b Sie,Zx
X7	BZV49-C47	Z-diode	47V±5%, Izt=2mA, 1W	SOT-89	20dm	-	4b Sie
XA	KTB1124-A	Si-pnp	GP, 60V, 3A, 1W, B=100..200, 150MHz	SOT-89	20tb	-	4a Kec
XAN	CHT222XPT	Si-npn	AF, Sw, 40V, 600mA, B=100..300, 300MHz	SOT-89	20tb	-	4b Chm
XAP	CHT2907XPT	Si-pnp	AF, Sw, 60V, 600mA, B=100..300, 200MHz	SOT-89	20tb	-	4g Chm
XB	KTB1124-B	Si-pnp	GP, 60V, 3A, 1W, B=140..280, 150MHz	SOT-89	20tb	-	4a Kec
XBN	CH3904XPT	Si-npn	AF, Sw, 40V, 200mA, B=100..300, 300MHz	SOT-89	20tb	-	4b Chm
XBP	CH3906XPT	Si-pnp	AF, Sw, 40V, 200mA, B=100..300, 250MHz	SOT-89	20tb	-	4g Chm
XC	KTB1124-C	Si-pnp	GP, 60V, 3A, 1W, B=200..400, 150MHz	SOT-89	20tb	-	4a Kec
XCN	CHT3019XPT	Si-npn	AF, Sw, 80V, 1A, B=100..300, 100MHz	SOT-89	20tb	-	4b Chm
XCP	CHT4033XPT	Si-pnp	AF, Sw, 80V, 1A, B=100..300, 100MHz	SOT-89	20tb	-	4g Chm
XDN	CHT5551XPT	Si-npn	AF-Drv, 160V, 600mA, B=80..250, 100MHz	SOT-89	20tb	-	4b Chm
XDP	CHT5401XPT	Si-pnp	AF-Drv, 150V, 500mA, B=60..240, 100MHz	SOT-89	20tb	-	4g Chm
XEN	CHTA14XPT	Si-npn-Darl	AF, Sw, 30V, 500mA, B>20000, 125MHz	SOT-89	20tb	-	4b Chm
XEP	CHTA64XPT	Si-pnp-Darl	AF, Sw, 30V, 500mA, B>20000, 125MHz	SOT-89	20tb	-	4g Chm
XFN	CHTA42XPT	Si-npn	AF-Drv, 300V, 600mA, B>40, 50MHz	SOT-89	20tb	-	4b Chm
XG	2SA1944	Si-pnp	Relay-Drv, 50V, 1A, 500mW, B=400..800, 90MHz	SOT-89	20tb	-	4a Mit
XGN	CHTA27XPT	Si-npn-Darl	AF, Sw, 60V, 500mA, B>10000, 125MHz	SOT-89	20tb	-	4b Chm
XK	2SD1614-K	Si-npn	AF, Sw, 40V, 2A, 2W, B=300..600, 200MHz	SOT-89	20tb	-	4b Nec
XL	2SD1614-L	Si-npn	AF, Sw, 40V, 2A, 2W, B=200..400, 200MHz	SOT-89	20tb	-	4b Nec
XM	2SD1614-M	Si-npn	AF, Sw, 40V, 2A, 2W, B=135..270, 200MHz	SOT-89	20tb	-	4b Nec
XN	2SD1784	Si-npn-Darl	Sw, 30V, 1.5A, 1W, B>4000, 0.2/0.6µs	SOT-89	20tb	-	4g Tos
XP	2SD875-P	Si-npn	AF, 80V, 1A, 1W, B=70..135, 120MHz	SOT-89	20tb	-	4b Pan
XQ	2SD875-Q	Si-npn	AF, 80V, 1A, 1W, B=90..155, 120MHz	SOT-89	20tb	-	4b Pan
XR	2SD875-R	Si-npn	AF, 80V, 1A, 1W, B=130..200, 120MHz	SOT-89	20tb	-	4b Pan
XS	2SD875-S	Si-npn	AF, 80V, 1A, 1W, B=185..330, 120MHz	SOT-89	20tb	-	4b Pan
Y1	BZV49-C11	Z-diode	11V±5%, Izt=5mA, 1W	SOT-89	20dm	-	4b Zx
Y153A	ML6206S153P	LVR-IC	1.5V±3%, 250mA	SOT-89	20vl	VR1	4g Mic
Y163A	ML6206S163P	LVR-IC	1.6V±3%, 250mA	SOT-89	20vl	VR1	4g Mic
Y173A	ML6206S173P	LVR-IC	1.7V±3%, 250mA	SOT-89	20vl	VR1	4g Mic
Y1766	2SC1766PT-Y	Si-npn	AF, Sw, 50V, 2A, B=180..90, 120MHz	SOT-89	20tb	-	4b Chm
Y183A	ML6206S183P	LVR-IC	1.8V±3%, 250mA	SOT-89	20vl	VR1	4g Mic
Y193A	ML6206S193P	LVR-IC	1.9V±3%, 250mA	SOT-89	20vl	VR1	4g Mic
Y202A	ML6206S202P	LVR-IC	2.0V±2%, 250mA	SOT-89	20vl	VR1	4g Mic
Y212A	ML6206S212P	LVR-IC	2.1V±2%, 250mA	SOT-89	20vl	VR1	4g Mic
Y222A	ML6206S222P	LVR-IC	2.2V±2%, 250mA	SOT-89	20vl	VR1	4g Mic
Y232A	ML6206S232P	LVR-IC	2.3V±2%, 250mA	SOT-89	20vl	VR1	4g Mic
Y242A	ML6206S242P	LVR-IC	2.4V±2%, 250mA	SOT-89	20vl	VR1	4g Mic
Y252A	ML6206S252P	LVR-IC	2.5V±2%, 250mA	SOT-89	20vl	VR1	4g Mic
Y262A	ML6206S262P	LVR-IC	2.6V±2%, 250mA	SOT-89	20vl	VR1	4g Mic
Y272A	ML6206S272P	LVR-IC	2.7V±2%, 250mA	SOT-89	20vl	VR1	4g Mic
Y282A	ML6206S282P	LVR-IC	2.8V±2%, 250mA	SOT-89	20vl	VR1	4g Mic
Y292A	ML6206S292P	LVR-IC	2.9V±2%, 250mA	SOT-89	20vl	VR1	4g Mic
Y3	BZV49-C13	Z-diode	13V±5%, Izt=5mA, 1W	SOT-89	20dm	-	4b Sie
Y302A	ML6206S302P	LVR-IC	3.0V±2%, 250mA	SOT-89	20vl	VR1	4g Mic
Y312A	ML6206S312P	LVR-IC	3.1V±2%, 250mA	SOT-89	20vl	VR1	4g Mic
Y322A	ML6206S322P	LVR-IC	3.2V±2%, 250mA	SOT-89	20vl	VR1	4g Mic
Y332A	ML6206S332P	LVR-IC	3.3V±2%, 250mA	SOT-89	20vl	VR1	4g Mic
Y342A	ML6206S342P	LVR-IC	3.4V±2%, 250mA	SOT-89	20vl	VR1	4g Mic
Y352A	ML6206S352P	LVR-IC	3.5V±2%, 250mA	SOT-89	20vl	VR1	4g Mic
Y362A	ML6206S362P	LVR-IC	3.6V±2%, 250mA	SOT-89	20vl	VR1	4g Mic
Y372A	ML6206S372P	LVR-IC	3.7V±2%, 250mA	SOT-89	20vl	VR1	4g Mic
Y382A	ML6206S382P	LVR-IC	3.8V±2%, 250mA	SOT-89	20vl	VR1	4g Mic
Y392A	ML6206S392P	LVR-IC	3.9V±2%, 250mA	SOT-89	20vl	VR1	4g Mic
Y4	BZV49-C15	Z-diode	15V±5%, Izt=5mA, 1W	SOT-89	20dm	-	4b Sie,Zx
Y402A	ML6206S402P	LVR-IC	4.0V±2%, 250mA	SOT-89	20vl	VR1	4g Mic
Y412A	ML6206S412P	LVR-IC	4.1V±2%, 250mA	SOT-89	20vl	VR1	4g Mic
Y422A	ML6206S422P	LVR-IC	4.2V±2%, 250mA	SOT-89	20vl	VR1	4g Mic
Y432A	ML6206S432P	LVR-IC	4.3V±2%, 250mA	SOT-89	20vl	VR1	4g Mic
Y442A	ML6206S442P	LVR-IC	4.4V±2%, 250mA	SOT-89	20vl	VR1	4g Mic
Y452A	ML6206S452P	LVR-IC	4.5V±2%, 250mA	SOT-89	20vl	VR1	4g Mic
Y462A	ML6206S462P	LVR-IC	4.6V±2%, 250mA	SOT-89	20vl	VR1	4g Mic
Y472A	ML6206S472P	LVR-IC	4.7V±2%, 250mA	SOT-89	20vl	VR1	4g Mic
Y482A	ML6206S482P	LVR-IC	4.8V±2%, 250mA	SOT-89	20vl	VR1	4g Mic
Y492A	ML6206S492P	LVR-IC	4.9V±2%, 250mA	SOT-89	20vl	VR1	4g Mic
Y5	BZV49-C16	Z-diode	16V±5%, Izt=5mA, 1W	SOT-89	20dm	-	4b Sie,Zx



SMD code	Type	Function	Short description	Case	Pin. Sch.	St.	Mnf.
Y502A	ML6206S502P	LVR-IC	5.0V±2%, 250mA	SOT-89	20vl VR1	4g	Mic
Y6	BZV49-C18	Z-diode	18V±5%, Izt=5mA, 1W	SOT-89	20dm -	4b	Sie
Y7	BZV49-C20	Z-diode	20V±5%, Izt=5mA, 1W	SOT-89	20dm -	4b	Sie
Y8	BZV49-C22	Z-diode	22V±5%, Izt=5mA, 1W	SOT-89	20dm -	4b	Sie,Zx
Y9	BZV49-C24	Z-diode	24V±5%, Izt=5mA, 1W	SOT-89	20dm -	4b	Sie,Zx
YA	RN6001	Si-npn-Digi	Drv, 30V, 2A, 120MHz, R2=2k	SOT-89	20tb -	4b	Tos
YE	2SC3728-E	Si-npn+Diode	Drv, 20V, 2A, 500mW, 80MHz, B=150..300	SOT-89	20tb -	4a	Mit
YF	2SC3728-F	Si-npn+Diode	Drv, 20V, 2A, 500mW, 80MHz, B=250..500	SOT-89	20tb -	4a	Mit
YG	2SC3728-G	Si-npn+Diode	Drv, 20V, 2A, 500mW, 80MHz, B=400..800	SOT-89	20tb -	4a	Mit
YK	2SB1115-K	Si-npn	AF-Amp, Sw, 60V, 1A, 2W, 120MHz, B=300..600	SOT-89	20tb -	4a	Nec
YL	2SB1115-L	Si-npn	AF-Amp, Sw, 60V, 1A, 2W, 120MHz, B=200..400	SOT-89	20tb -	4a	Nec
YM	2SB1115-M	Si-npn	AF-Amp, Sw, 60V, 1A, 2W, 120MHz, B=135..270	SOT-89	20tb -	4a	Nec
YP	2SB1115A-P	Si-npn	AF-Amp, Sw, 80V, 1A, 2W, 120MHz, B=200..400	SOT-89	20tb -	4a	Nec
YQ	2SB1115A-Q	Si-npn	AF-Amp, Sw, 80V, 1A, 2W, 120MHz, B=135..270	SOT-89	20tb -	4a	Nec
YQ	2SD874A-Q	Si-npn	GP, AF, 60V, 1A, 1W, B=85..170, 200MHz	SOT-89	20tb -	4b	Pan
YR	2SD874A-R	Si-npn	GP, AF, 60V, 1A, 1W, B=120..240, 200MHz	SOT-89	20tb -	4b	Pan
YS	2SD874A-S	Si-npn	GP, AF, 60V, 1A, 1W, B=170..340, 200MHz	SOT-89	20tb -	4b	Pan
YY	2SJ517	MOS-p-FET-e*	V-MOS, LogL, 20V, 2A, <0.24Ω(5A)	SOT-89	20fa -	4b	Ren
Z1	BZV49-C10	Z-diode	10V±5%, Izt=5mA, 1W	SOT-89	20dm -	4b	Zx
Z1	BZV49-C4V7	Z-diode	4.7V±5%, Izt=5mA, 1W	SOT-89	20dm -	4b	Sie,Zx
Z153A	ML6206P153P	LVR-IC	1.5V±3%, 250mA	SOT-89	20vl VR1	4g	Mic
Z163A	ML6206P163P	LVR-IC	1.6V±3%, 250mA	SOT-89	20vl VR1	4g	Mic
Z173A	ML6206P173P	LVR-IC	1.7V±3%, 250mA	SOT-89	20vl VR1	4g	Mic
Z183A	ML6206P183P	LVR-IC	1.8V±3%, 250mA	SOT-89	20vl VR1	4g	Mic
Z193A	ML6206P193P	LVR-IC	1.9V±3%, 250mA	SOT-89	20vl VR1	4g	Mic
Z2	BZV49-C5V1	Z-diode	5.1V±5%, Izt=5mA, 1W	SOT-89	20dm -	4b	Sie,Zx
Z202A	ML6206P202P	LVR-IC	2.0V±2%, 250mA	SOT-89	20vl VR1	4g	Mic
Z20C	RH5RZ20CA	LVR-IC	LDO, LN, 2V±2%, 100mA	SOT-89	20vl VR1	4c	Ric
Z212A	ML6206P212P	LVR-IC	2.1V±2%, 250mA	SOT-89	20vl VR1	4g	Mic
Z21C	RH5RZ21CA	LVR-IC	LDO, LN, 2.1V±2%, 100mA	SOT-89	20vl VR1	4c	Ric
Z222A	ML6206P222P	LVR-IC	2.2V±2%, 250mA	SOT-89	20vl VR1	4g	Mic
Z22C	RH5RZ22CA	LVR-IC	LDO, LN, 2.2V±2%, 100mA	SOT-89	20vl VR1	4c	Ric
Z232A	ML6206P232P	LVR-IC	2.3V±2%, 250mA	SOT-89	20vl VR1	4g	Mic
Z23C	RH5RZ23CA	LVR-IC	LDO, LN, 2.3V±2%, 100mA	SOT-89	20vl VR1	4c	Ric
Z242A	ML6206P242P	LVR-IC	2.4V±2%, 250mA	SOT-89	20vl VR1	4g	Mic
Z24C	RH5RZ24CA	LVR-IC	LDO, LN, 2.4V±2%, 100mA	SOT-89	20vl VR1	4c	Ric
Z252A	ML6206P252P	LVR-IC	2.5V±2%, 250mA	SOT-89	20vl VR1	4g	Mic
Z25C	RH5RZ25CA	LVR-IC	LDO, LN, 2.5V±2%, 100mA	SOT-89	20vl VR1	4c	Ric
Z262A	ML6206P262P	LVR-IC	2.6V±2%, 250mA	SOT-89	20vl VR1	4g	Mic
Z26C	RH5RZ26CA	LVR-IC	LDO, LN, 2.6V±2%, 100mA	SOT-89	20vl VR1	4c	Ric
Z272A	ML6206P272P	LVR-IC	2.7V±2%, 250mA	SOT-89	20vl VR1	4g	Mic
Z27C	RH5RZ27CA	LVR-IC	LDO, LN, 2.7V±2%, 100mA	SOT-89	20vl VR1	4c	Ric
Z282A	ML6206P282P	LVR-IC	2.8V±2%, 250mA	SOT-89	20vl VR1	4g	Mic
Z28C	RH5RZ28CA	LVR-IC	LDO, LN, 2.8V±2%, 100mA	SOT-89	20vl VR1	4c	Ric
Z292A	ML6206P292P	LVR-IC	2.9V±2%, 250mA	SOT-89	20vl VR1	4g	Mic
Z29C	RH5RZ29CA	LVR-IC	LDO, LN, 2.9V±2%, 100mA	SOT-89	20vl VR1	4c	Ric
Z3	2SK1078	MOS-n-FET-e	LogL, 60V, 800mA, 900mW, <0.55Ω, 9/55ns	SOT-89	20fa -	4g	Tos
Z3	BZV49-C5V6	Z-diode	5.6V±5%, Izt=5mA, 1W	SOT-89	20dm -	4b	Sie,Zx
Z302A	ML6206P302P	LVR-IC	3.0V±2%, 250mA	SOT-89	20vl VR1	4g	Mic
Z30C	RH5RZ30CA	LVR-IC	LDO, LN, 3V±2%, 100mA	SOT-89	20vl VR1	4c	Ric
Z312A	ML6206P312P	LVR-IC	3.1V±2%, 250mA	SOT-89	20vl VR1	4g	Mic
Z31C	RH5RZ31CA	LVR-IC	LDO, LN, 3.1V±2%, 100mA	SOT-89	20vl VR1	4c	Ric
Z322A	ML6206P322P	LVR-IC	3.2V±2%, 250mA	SOT-89	20vl VR1	4g	Mic
Z32C	RH5RZ32CA	LVR-IC	LDO, LN, 3.2V±2%, 100mA	SOT-89	20vl VR1	4c	Ric
Z332A	ML6206P332P	LVR-IC	3.3V±2%, 250mA	SOT-89	20vl VR1	4g	Mic
Z33C	RH5RZ33CA	LVR-IC	LDO, LN, 3.3V±2%, 100mA	SOT-89	20vl VR1	4c	Ric
Z342A	ML6206P342P	LVR-IC	3.4V±2%, 250mA	SOT-89	20vl VR1	4g	Mic
Z34C	RH5RZ34CA	LVR-IC	LDO, LN, 3.4V±2%, 100mA	SOT-89	20vl VR1	4c	Ric
Z352A	ML6206P352P	LVR-IC	3.5V±2%, 250mA	SOT-89	20vl VR1	4g	Mic
Z35C	RH5RZ35CA	LVR-IC	LDO, LN, 3.5V±2%, 100mA	SOT-89	20vl VR1	4c	Ric
Z362A	ML6206P362P	LVR-IC	3.6V±2%, 250mA	SOT-89	20vl VR1	4g	Mic
Z36C	RH5RZ36CA	LVR-IC	LDO, LN, 3.6V±2%, 100mA	SOT-89	20vl VR1	4c	Ric
Z372A	ML6206P372P	LVR-IC	3.7V±2%, 250mA	SOT-89	20vl VR1	4g	Mic
Z37C	RH5RZ37CA	LVR-IC	LDO, LN, 3.7V±2%, 100mA	SOT-89	20vl VR1	4c	Ric
Z382A	ML6206P382P	LVR-IC	3.8V±2%, 250mA	SOT-89	20vl VR1	4g	Mic
Z38C	RH5RZ38CA	LVR-IC	LDO, LN, 3.8V±2%, 100mA	SOT-89	20vl VR1	4c	Ric
Z392A	ML6206P392P	LVR-IC	3.9V±2%, 250mA	SOT-89	20vl VR1	4g	Mic
Z39C	RH5RZ39CA	LVR-IC	LDO, LN, 3.9V±2%, 100mA	SOT-89	20vl VR1	4c	Ric
Z4	2SK1079	MOS-n-FET-e	LogL, 100V, 600mA, 500mW, <0.95Ω, 9/75ns	SOT-89	20fa -	4g	Tos
Z4	BZV49-C6V2	Z-diode	6.2V±5%, Izt=5mA, 1W	SOT-89	20dm -	4b	Sie,Zx



SMD code	Type	Function	Short description	Case	Pin. Sch.	St.	Mnf.
Z402A	ML6206P402P	LVR-IC	4.0V±2%, 250mA	SOT-89	20vl VR1	4g	Mic
Z40C	RH5RZ40CA	LVR-IC	LDO, LN, 4V±2%, 100mA	SOT-89	20vl VR1	4c	Ric
Z412A	ML6206P412P	LVR-IC	4.1V±2%, 250mA	SOT-89	20vl VR1	4g	Mic
Z41C	RH5RZ41CA	LVR-IC	LDO, LN, 4.1V±2%, 100mA	SOT-89	20vl VR1	4c	Ric
Z422A	ML6206P422P	LVR-IC	4.2V±2%, 250mA	SOT-89	20vl VR1	4g	Mic
Z42C	RH5RZ42CA	LVR-IC	LDO, LN, 4.2V±2%, 100mA	SOT-89	20vl VR1	4c	Ric
Z432A	ML6206P432P	LVR-IC	4.3V±2%, 250mA	SOT-89	20vl VR1	4g	Mic
Z43C	RH5RZ43CA	LVR-IC	LDO, LN, 4.3V±2%, 100mA	SOT-89	20vl VR1	4c	Ric
Z442A	ML6206P442P	LVR-IC	4.4V±2%, 250mA	SOT-89	20vl VR1	4g	Mic
Z44C	RH5RZ44CA	LVR-IC	LDO, LN, 4.4V±2%, 100mA	SOT-89	20vl VR1	4c	Ric
Z452A	ML6206P452P	LVR-IC	4.5V±2%, 250mA	SOT-89	20vl VR1	4g	Mic
Z45C	RH5RZ45CA	LVR-IC	LDO, LN, 4.5V±2%, 100mA	SOT-89	20vl VR1	4c	Ric
Z462A	ML6206P462P	LVR-IC	4.6V±2%, 250mA	SOT-89	20vl VR1	4g	Mic
Z46C	RH5RZ46CA	LVR-IC	LDO, LN, 4.6V±2%, 100mA	SOT-89	20vl VR1	4c	Ric
Z472A	ML6206P472P	LVR-IC	4.7V±2%, 250mA	SOT-89	20vl VR1	4g	Mic
Z47C	RH5RZ47CA	LVR-IC	LDO, LN, 4.7V±2%, 100mA	SOT-89	20vl VR1	4c	Ric
Z482A	ML6206P482P	LVR-IC	4.8V±2%, 250mA	SOT-89	20vl VR1	4g	Mic
Z48C	RH5RZ48CA	LVR-IC	LDO, LN, 4.8V±2%, 100mA	SOT-89	20vl VR1	4c	Ric
Z492A	ML6206P492P	LVR-IC	4.9V±2%, 250mA	SOT-89	20vl VR1	4g	Mic
Z49C	RH5RZ49CA	LVR-IC	LDO, LN, 4.9V±2%, 100mA	SOT-89	20vl VR1	4c	Ric
Z5	2SK1717	MOS-n-FET	V-MOS, LogL, 60V, 2A, 500mW, 0.37Ω(10V), 60/135ns	SOT-89	20fi -	4c	Tos
Z5	BZV49-C6V8	Z-diode	6.8V±5%, Izt=5mA, 1W	SOT-89	20dm -	4b	Sie,Zx
Z502A	ML6206P502P	LVR-IC	5.0V±2%, 250mA	SOT-89	20vl VR1	4g	Mic
Z50C	RH5RZ50CA	LVR-IC	LDO, LN, 5V±2%, 100mA	SOT-89	20vl VR1	4c	Ric
Z51C	RH5RZ51CA	LVR-IC	LDO, LN, 5.1V±2%, 100mA	SOT-89	20vl VR1	4c	Ric
Z52C	RH5RZ52CA	LVR-IC	LDO, LN, 5.2V±2%, 100mA	SOT-89	20vl VR1	4c	Ric
Z53C	RH5RZ53CA	LVR-IC	LDO, LN, 5.3V±2%, 100mA	SOT-89	20vl VR1	4c	Ric
Z54C	RH5RZ54CA	LVR-IC	LDO, LN, 5.4V±2%, 100mA	SOT-89	20vl VR1	4c	Ric
Z55C	RH5RZ55CA	LVR-IC	LDO, LN, 5.5V±2%, 100mA	SOT-89	20vl VR1	4c	Ric
Z56C	RH5RZ56CA	LVR-IC	LDO, LN, 5.6V±2%, 100mA	SOT-89	20vl VR1	4c	Ric
Z57C	RH5RZ57CA	LVR-IC	LDO, LN, 5.7V±2%, 100mA	SOT-89	20vl VR1	4c	Ric
Z58C	RH5RZ58CA	LVR-IC	LDO, LN, 5.8V±2%, 100mA	SOT-89	20vl VR1	4c	Ric
Z59C	RH5RZ59CA	LVR-IC	LDO, LN, 5.9V±2%, 100mA	SOT-89	20vl VR1	4c	Ric
Z6	2SJ238	MOS-p-FET-e*	V-MOS, LogL, 60V, 1A, <0.85Ω(0.5A)	SOT-89	20fa -	4b	Tos
Z6	BZV49-C7V5	Z-diode	7.5V±5%, Izt=5mA, 1W	SOT-89	20dm -	4b	Sie,Zx
Z60C	RH5RZ60CA	LVR-IC	LDO, LN, 6V±2%, 100mA	SOT-89	20vl VR1	4c	Ric
Z7	2SK2549	MOS-n-FET-e*	V-MOS, LogL, 16V, 2A, <0.29Ω(2.5A)	SOT-89	20fa -	4b	Tos
Z7	BZV49-C8V2	Z-diode	8.2V±5%, Izt=5mA, 1W	SOT-89	20dm -	4b	Sie,Zx
Z8	2SJ360	MOS-p-FET-e*	V-MOS, LogL, 60V, 1A, <0.73Ω(0.5A)	SOT-89	20fa -	4b	Tos
Z8	BZV49-C9V1	Z-diode	9.1V±5%, Izt=5mA, 1W	SOT-89	20dm -	4b	Sie,Zx
Z9	2SJ465	MOS-p-FET-e*	V-MOS, LogL, 16V, 2A, <0.71Ω(5A)	SOT-89	20fa -	4b	Tos
Z9	BZV49-C10	Z-diode	10V±5%, Izt=5mA, 1W	SOT-89	20dm -	4b	Sie
ZA	2SK2615	MOS-n-FET-e*	V-MOS, LogL, 60V, 2A, <0.44Ω(5A)	SOT-89	20fa -	4b	Tos
ZC	2SK2964	MOS-n-FET-e*	V-MOS, LogL, 30V, 2A, <0.25Ω(5A)	SOT-89	20fa -	4b	Tos
ZD	2SA1945-D	Si-pnp	GP, Drv, 55V, 400mA, 500mW, B=90..180, 150MHz	SOT-89	20tb -	4a	Mit
ZD	2SK2992	MOS-n-FET-e*	V-MOS, 200V, 1A, <3.5Ω(0.5A), 17/45ns	SOT-89	20fa -	4b	Tos
ZE	2SA1945-E	Si-pnp	GP, Drv, 55V, 400mA, 500mW, B=150..300, 150MHz	SOT-89	20tb -	4a	Mit
ZF	2SA1945-F	Si-pnp	GP, Drv, 55V, 400mA, 500mW, B=250..500, 150MHz	SOT-89	20tb -	4a	Mit
ZF	2SJ511	MOS-p-FET-e*	V-MOS, 30V, 2A, <0.76Ω(5A)	SOT-89	20fa -	4b	Tos
ZFP	CHTA92XPT	Si-pnp	Vid, Drv, 300V, 500mA, B>40, 50MHz	SOT-89	20tb -	4g	Chm
ZGR	KTD1898-GR	Si-npn	AF-Drv, 1.00V, 1A, 500mW, B=200..400, 100MHz	SOT-89	20tb -	4a	Kec
ZK	2SB1114-K	Si-pnp	AF-Amp, Sw, 20V, 2A, 2W, 180MHz, B=135..270	SOT-89	20tb -	4a	Nec
ZL	2SB1114-L	Si-pnp	AF-Amp, Sw, 20V, 2A, 2W, 180MHz, B=200..400	SOT-89	20tb -	4a	Nec
ZLP	2SB1260-P	Si-pnp	AF, 80V, 1A, 500mW, B=82..180, >80MHz	SOT-89	20tb -	4b	Wtr
ZLQ	2SB1260-Q	Si-pnp	AF, 80V, 1A, 500mW, B=120..270, >80MHz	SOT-89	20tb -	4b	Wtr
ZLR	2SB1260-R	Si-pnp	AF, 80V, 1A, 500mW, B=180..390, >80MHz	SOT-89	20tb -	4b	Wtr
ZM	2SB1114-M	Si-pnp	AF-Amp, Sw, 20V, 2A, 2W, 180MHz, B=300..600	SOT-89	20tb -	4a	Nec
ZO	KTD1898-O	Si-npn	AF-Drv, 1.00V, 1A, 500mW, B=70..140, 100MHz	SOT-89	20tb -	4a	Kec
ZP	2SB1301-P	Si-pnp	AF, Sw, 20V, 3A, 2W, B=135..200, 100MHz	SOT-89	20tb -	4b	Nec
ZQ	2SB1301-Q	Si-pnp	AF, Sw, 20V, 3A, 2W, B=200..300, 100MHz	SOT-89	20tb -	4b	Nec
ZQ	2SD874-Q	Si-npn	GP, AF, 30V, 1A, 1W, B=85..170, 200MHz	SOT-89	20tb -	4b	Pan
ZR	2SB1301-R	Si-pnp	AF, Sw, 20V, 3A, 2W, B=300..600, 100MHz	SOT-89	20tb -	4b	Nec
ZR	2SD874-R	Si-npn	GP, AF, 30V, 1A, 1W, B=120..240, 200MHz	SOT-89	20tb -	4b	Pan
ZR	KTD1898-R	Si-npn	AF-Drv, 1.00V, 1A, 500mW, B=120..240, 100MHz	SOT-89	20tb -	4a	Kec
ZS	2SD874-S	Si-npn	GP, AF, 30V, 1A, 1W, B=170..340, 200MHz	SOT-89	20tb -	4b	Pan
ZX	2SB1628-X	Si-pnp	AF-Amp, Sw, 20V, 3A, 2W, 320MHz, B=140..280	SOT-89	20tb -	4b	Nec
ZY	2SB1628-Y	Si-pnp	AF-Amp, Sw, 20V, 3A, 2W, 320MHz, B=200..400	SOT-89	20tb -	4b	Nec
ZY	2SK2978	MOS-n-FET-e*	V-MOS, LogL, 20V, 2.5A, <0.12Ω	SOT-89	20fa -	4b	Ren
ZZ	2SB1628-Z	Si-pnp	AF-Amp, Sw, 20V, 3A, 2W, 320MHz, B=280..560	SOT-89	20tb -	4b	Nec
ZZ-	2SK2980	MOS-n-FET-e*	V-MOS, LogL, 30V, 1A, <0.28Ω(0.5A)	SOT-89	20fa -	4b	Ren



SECTION 5
4-pin CASES SMD SEMICONDUCTOR COMPONENTS

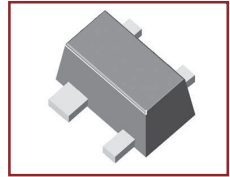
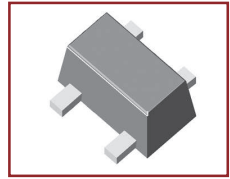
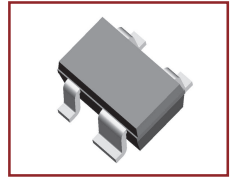
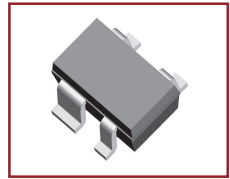
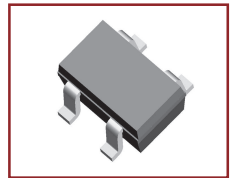

SMD code	Type	Function	Short description	Case	Pin.	Sch.	St.	Mnf.
01	MRF9011	Si-n-pn	UHF, 25V, 30mA, 300mW, B=30..200, 3.8GHz	SOT-143	24tc	-	5c	Mot
02	MRF5711	Si-n-pn	UHF, 20V, 80mA, 580mW, B=50..300, 8GHz	SOT-143	24tc	-	5c	Mot
03	VAM-3	MMIC	RF amplifier, DC..2GHz, 7.5dB (50Ω)	SOT-143	24a a	A1	5c	Mc
04	MRF4427	Si-n-pn	UHF, 40V, 400mA, 220mW, B=10..200, 1.6GHz	SOT-143	24tc	-	5c	Mot
04	MRF5211	Si-p-np	UHF, 20V, 70mA, 333mW, B=25..125, 4.2GHz	SOT-143	24tc	-	5c	Mot
05	MRF9331	Si-n-pn	UHF, 15V, 2mA, 50mW, B=30..200, 5GHz	SOT-143	24tc	-	5c	Mot
05F	TSDF1205R	Si-n-pn	UHF-VHF, LN, 9V, 12mA, 40mW, B=50..250, 12GHz	SOT-143R	26tu	-	5b	Vs
06	VAM-6	MMIC	RF amplifier, DC..2GHz, 8dB (50Ω)	SOT-143	24a a	A1	5c	Mc
07	VAM-7	MMIC	RF amplifier, DC..2GHz, 7.8dB (50Ω)	SOT-143	24a a	A1	5c	Mc
08	HBFP-0450	Si-n-pn	UHF, LN, 15V, 100mA, 450mW, B=50..150, 1.8GHz	SOT-343	24t1	-	5c	Agj
0A	BU4317F	Vde+IC	1.7V, +Reset PPO	SOP-4	26vdf	VD3	5c	Rhm
0A	R3132Q10EA	Vde+IC	1V, MR, -Reset PPO	SOT-143	24vdh	VD5	5a	Ric
0A	RQ5RW50BA	LVR-IC	LDO, +CE, 5V±2%, 150mA	SOT-143R	26vp	VR4	5c	Ric
0B	BU4318F	Vde+IC	1.8V, +Reset PPO	SOP-4	26vdf	VD3	5c	Rhm
0B	R3132Q11EA	Vde+IC	1.1V, MR, -Reset PPO	SOT-143	24vdh	VD5	5a	Ric
0B	RQ5RW51BA	LVR-IC	LDO, +CE, 5.1V±2%, 150mA	SOT-143R	26vp	VR4	5c	Ric
0C	BU4319F	Vde+IC	1.9V, +Reset PPO	SOP-4	26vdf	VD3	5c	Rhm
0C	R3132Q12EA	Vde+IC	1.2V, MR, -Reset PPO	SOT-143	24vdh	VD5	5a	Ric
0C	RQ5RW52BA	LVR-IC	LDO, +CE, 5.2V±2%, 150mA	SOT-143R	26vp	VR4	5c	Ric
0D	BU4320F	Vde+IC	2V, +Reset PPO	SOP-4	26vdf	VD3	5c	Rhm
0D	R3132Q13EA	Vde+IC	1.3V, MR, -Reset PPO	SOT-143	24vdh	VD5	5a	Ric
0D	RQ5RW53BA	LVR-IC	LDO, +CE, 5.3V±2%, 150mA	SOT-143R	26vp	VR4	5c	Ric
0E	BU4321F	Vde+IC	2.1V, +Reset PPO	SOP-4	26vdf	VD3	5c	Rhm
0E	R3132Q14EA	Vde+IC	1.4V, MR, -Reset PPO	SOT-143	24vdh	VD5	5a	Ric
0E	RQ5RW54BA	LVR-IC	LDO, +CE, 5.4V±2%, 150mA	SOT-143R	26vp	VR4	5c	Ric
0F	BU4322F	Vde+IC	2.2V, +Reset PPO	SOP-4	26vdf	VD3	5c	Rhm
0F	R3132Q15EA	Vde+IC	1.5V, MR, -Reset PPO	SOT-143	24vdh	VD5	5a	Ric
0F	RQ5RW55BA	LVR-IC	LDO, +CE, 5.5V±2%, 150mA	SOT-143R	26vp	VR4	5c	Ric
0G	BU4323F	Vde+IC	2.3V, +Reset PPO	SOP-4	26vdf	VD3	5c	Rhm
0G	R3132Q16EA	Vde+IC	1.6V, MR, -Reset PPO	SOT-143	24vdh	VD5	5a	Ric
0G	RQ5RW56BA	LVR-IC	LDO, +CE, 5.6V±2%, 150mA	SOT-143R	26vp	VR4	5c	Ric
0H	BU4324F	Vde+IC	2.4V, +Reset PPO	SOP-4	26vdf	VD3	5c	Rhm
0H	R3132Q17EA	Vde+IC	1.7V, MR, -Reset PPO	SOT-143	24vdh	VD5	5a	Ric
0H	RQ5RW57BA	LVR-IC	LDO, +CE, 5.7V±2%, 150mA	SOT-143R	26vp	VR4	5c	Ric
0J	BU4325F	Vde+IC	2.5V, +Reset PPO	SOP-4	26vdf	VD3	5c	Rhm
0J	R3132Q18EA	Vde+IC	1.8V, MR, -Reset PPO	SOT-143	24vdh	VD5	5a	Ric
0J	RQ5RW58BA	LVR-IC	LDO, +CE, 5.8V±2%, 150mA	SOT-143R	26vp	VR4	5c	Ric
0K	BU4326F	Vde+IC	2.6V, +Reset PPO	SOP-4	26vdf	VD3	5c	Rhm
0K	R3132Q19EA	Vde+IC	1.9V, MR, -Reset PPO	SOT-143	24vdh	VD5	5a	Ric
0K	RQ5RW59BA	LVR-IC	LDO, +CE, 5.9V±2%, 150mA	SOT-143R	26vp	VR4	5c	Ric
0L	BU4327F	Vde+IC	2.7V, +Reset PPO	SOP-4	26vdf	VD3	5c	Rhm
0L	R3133Q10EA	Vde+IC	1V, MR, +Reset PPO	SOT-143	24vdh	VD5	5a	Ric
0M	BU4328F	Vde+IC	2.8V, +Reset PPO	SOP-4	26vdf	VD3	5c	Rhm
0M	R3133Q11EA	Vde+IC	1.1V, MR, +Reset PPO	SOT-143	24vdh	VD5	5a	Ric
0N	BU4329F	Vde+IC	2.9V, +Reset PPO	SOP-4	26vdf	VD3	5c	Rhm
0N	R3133Q12EA	Vde+IC	1.2V, MR, +Reset PPO	SOT-143	24vdh	VD5	5a	Ric
0P	BU4330F	Vde+IC	3V, +Reset PPO	SOP-4	26vdf	VD3	5c	Rhm
0P	R3133Q13EA	Vde+IC	1.3V, MR, +Reset PPO	SOT-143	24vdh	VD5	5a	Ric
0Q	BU4331F	Vde+IC	3.1V, +Reset PPO	SOP-4	26vdf	VD3	5c	Rhm
0Q	R3133Q14EA	Vde+IC	1.4V, MR, +Reset PPO	SOT-143	24vdh	VD5	5a	Ric
0R	BU4332F	Vde+IC	3.2V, +Reset PPO	SOP-4	26vdf	VD3	5c	Rhm
0R	R3133Q15EA	Vde+IC	1.5V, MR, +Reset PPO	SOT-143	24vdh	VD5	5a	Ric
0S	BU4333F	Vde+IC	3.3V, +Reset PPO	SOP-4	26vdf	VD3	5c	Rhm
0S	R3133Q16EA	Vde+IC	1.6V, MR, +Reset PPO	SOT-143	24vdh	VD5	5a	Ric
0T	BU4334F	Vde+IC	3.4V, +Reset PPO	SOP-4	26vdf	VD3	5c	Rhm
0T	R3133Q17EA	Vde+IC	1.7V, MR, +Reset PPO	SOT-143	24vdh	VD5	5a	Ric
0U	BU4335F	Vde+IC	3.5V, +Reset PPO	SOP-4	26vdf	VD3	5c	Rhm
0U	R3133Q18EA	Vde+IC	1.8V, MR, +Reset PPO	SOT-143	24vdh	VD5	5a	Ric
0V	BU4336F	Vde+IC	3.6V, +Reset PPO	SOP-4	26vdf	VD3	5c	Rhm
0V	R3133Q19EA	Vde+IC	1.9V, MR, +Reset PPO	SOT-143	24vdh	VD5	5a	Ric
0W	BU4337F	Vde+IC	3.7V, +Reset PPO	SOP-4	26vdf	VD3	5c	Rhm
0X	BU4338F	Vde+IC	3.8V, +Reset PPO	SOP-4	26vdf	VD3	5c	Rhm
0Y	BU4339F	Vde+IC	3.9V, +Reset PPO	SOP-4	26vdf	VD3	5c	Rhm
0Z	BU4340F	Vde+IC	4V, +Reset PPO	SOP-4	26vdf	VD3	5c	Rhm
10W	MAZ3100W	Z-diode	Dual, 9.4..10.6V, If=100mA, Zzt=20Ω, 200mW	SOT-143	24ce	-	5b	Pan
11	MRF9511A	Si-n-pn	UHF, 20V, 100mA, 322mW, B=75..150, 8GHz	SOT-143	24tc	-	5c	Mot
12	XC6213B122NR	LVR-IC	LDO, +CE, 1.2V±2%, 150mA	SSOT-24	26vn	VR4	5c	Tor
13	XC6213B132NR	LVR-IC	LDO, +CE, 1.3V±2%, 150mA	SSOT-24	26vn	VR4	5c	Tor
13R	S913TR	MMIC	UHF, 12V, 30mA, 200mW, Idss=50..500μA	SOT-143R	26fm	A3	5c	Vs
14	XC6213B142NR	LVR-IC	LDO, +CE, 1.4V±2%, 150mA	SSOT-24	26vn	VR4	5c	Tor



SMD code	Type	Function	Short description	Case	Pin.	Sch.	St.	Mnf.
15	MRF0211	Si-n.pn	UHF, 30V, 70mA, 580mW, B=50..300, 5.5GHz	SOT-143	24tc	-	5c	Mot
15	XC6213B152NR	LVR-IC	LDO, +CE, 1.5V±2%, 150mA	SSOT-24	26vn	VR4	5c	Tor
16	XC6213B162NR	LVR-IC	LDO, +CE, 1.6V±2%, 150mA	SSOT-24	26vn	VR4	5c	Tor
17	BAS125-07	Si-diode	Dual, Schottky, 25V, 100mA, Vf<0.9V(35mA), Cd<1.1pF	SOT-143	24ce	-	5c	Inf
17	XC6213B172NR	LVR-IC	LDO, +CE, 1.7V±2%, 150mA	SSOT-24	26vn	VR4	5c	Tor
17	XC6217C082NR	LVR-IC	LDO, -CE, 0.8V±2%, 200mA	SSOT-24	26vn	VR4	5a	Tor
18	BFP181T	Si-n.pn	UHF, 20V, 20mA, 175mW, B=50..200, 8GHz	SOT-143	24tc	-	5b	Vs
18	MRF9331	Si-n.pn	UHF, 15V, 2mA, 50mW, B=30..200, 5GHz	SOT-143	24tc	-	5c	Mot
18	MRF9411B	Si-n.pn	UHF, 20V, 50mA, 250mW, B=100..200, 8GHz	SOT-143	24tc	-	5c	Mot
18	XC6213B182NR	LVR-IC	LDO, +CE, 1.8V±2%, 150mA	SSOT-24	26vn	VR4	5c	Tor
18	XC6217C092NR	LVR-IC	LDO, -CE, 0.9V±2%, 200mA	SSOT-24	26vn	VR4	5a	Tor
18A	AAT60018A-S15	Vde+IC	1.8V±2%, -Reset ODO	SOT-143	26vdf	VD1	5c	Aat
18B	AAT60018B-S15	Vde+IC	1.8V±2%, -Reset PPO	SOT-143	26vdf	VD3	5c	Aat
18C	AAT60018C-S15	Vde+IC	1.8V±1%, -Reset ODO	SOT-143	26vdf	VD1	5c	Aat
18D	AAT60018D-S15	Vde+IC	1.8V±1%, -Reset PPO	SOT-143	26vdf	VD3	5c	Aat
18R	S918TR	MMIC	UHF, 16V, 30mA, 200mW, Idss=50..500µA	SOT-143R	26fm	A3	5c	Vs
19	XC6213B192NR	LVR-IC	LDO, +CE, 1.9V±2%, 150mA	SSOT-24	26vn	VR4	5c	Tor
19	XC6217C102NR	LVR-IC	LDO, -CE, 1V±2%, 200mA	SSOT-24	26vn	VR4	5a	Tor
193	BFP193T	Si-n.pn	UHF, 20V, 80mA, 580mW, B=50..200, 8GHz	SOT-143	24tc	-	5b	Si
19A	AAT60019A-S15	Vde+IC	1.9V±2%, -Reset ODO	SOT-143	26vdf	VD1	5c	Aat
19B	AAT60019B-S15	Vde+IC	1.9V±2%, -Reset PPO	SOT-143	26vdf	VD3	5c	Aat
19C	AAT60019C-S15	Vde+IC	1.9V±1%, -Reset ODO	SOT-143	26vdf	VD1	5c	Aat
19D	AAT60019D-S15	Vde+IC	1.9V±1%, -Reset PPO	SOT-143	26vdf	VD3	5c	Aat
1A	BU4341F	Vde+IC	4.1V, +Reset PPO	SOP-4	26vdf	VD3	5c	Rhm
1A	R3132Q20EA	Vde+IC	2V, MR, -Reset PPO	SOT-143	24vdh	VD5	5a	Ric
1A	RQ5RW60BA	LVR-IC	LDO, +CE, 6V±2%, 150mA	SOT-143R	26vp	VR4	5c	Ric
1A	XC6217C112NR	LVR-IC	LDO, -CE, 1.1V±2%, 200mA	SSOT-24	26vn	VR4	5a	Tor
1B	BU4342F	Vde+IC	4.2V, +Reset PPO	SOP-4	26vdf	VD3	5c	Rhm
1B	R3132Q21EA	Vde+IC	2.1V, MR, -Reset PPO	SOT-143	24vdh	VD5	5a	Ric
1B	RQ5RW19BA	LVR-IC	LDO, +CE, 1.9V±2%, 150mA	SOT-143R	26vp	VR4	5c	Ric
1B	XC6217C122NR	LVR-IC	LDO, -CE, 1.2V±2%, 200mA	SSOT-24	26vn	VR4	5a	Tor
1C	BU4343F	Vde+IC	4.3V, +Reset PPO	SOP-4	26vdf	VD3	5c	Rhm
1C	R3132Q22EA	Vde+IC	2.2V, MR, -Reset PPO	SOT-143	24vdh	VD5	5a	Ric
1C	RQ5RW18BA	LVR-IC	LDO, +CE, 1.8V±2%, 150mA	SOT-143R	26vp	VR4	5c	Ric
1C	XC6213B12ANR	LVR-IC	LDO, +CE, 1.25V±2%, 150mA	SSOT-24	26vn	VR4	5c	Tor
1C	XC6217C132NR	LVR-IC	LDO, -CE, 1.3V±2%, 200mA	SSOT-24	26vn	VR4	5a	Tor
1D	BU4344F	Vde+IC	4.4V, +Reset PPO	SOP-4	26vdf	VD3	5c	Rhm
1D	R3132Q23EA	Vde+IC	2.3V, MR, -Reset PPO	SOT-143	24vdh	VD5	5a	Ric
1D	RQ5RW17BA	LVR-IC	LDO, +CE, 1.7V±2%, 150mA	SOT-143R	26vp	VR4	5c	Ric
1D	XC6213B13ANR	LVR-IC	LDO, +CE, 1.35V±2%, 150mA	SSOT-24	26vn	VR4	5c	Tor
1D	XC6217C142NR	LVR-IC	LDO, -CE, 1.4V±2%, 200mA	SSOT-24	26vn	VR4	5a	Tor
1E	BU4345F	Vde+IC	4.5V, +Reset PPO	SOP-4	26vdf	VD3	5c	Rhm
1E	R3132Q24EA	Vde+IC	2.4V, MR, -Reset PPO	SOT-143	24vdh	VD5	5a	Ric
1E	RQ5RW16BA	LVR-IC	LDO, +CE, 1.6V±2%, 150mA	SOT-143R	26vp	VR4	5c	Ric
1E	XC6213B14ANR	LVR-IC	LDO, +CE, 1.45V±2%, 150mA	SSOT-24	26vn	VR4	5c	Tor
1E	XC6217C152NR	LVR-IC	LDO, -CE, 1.5V±2%, 200mA	SSOT-24	26vn	VR4	5a	Tor
1F	BU4346F	Vde+IC	4.6V, +Reset PPO	SOP-4	26vdf	VD3	5c	Rhm
1F	R3132Q25EA	Vde+IC	2.5V, MR, -Reset PPO	SOT-143	24vdh	VD5	5a	Ric
1F	RQ5RW15BA	LVR-IC	LDO, +CE, 1.5V±2%, 150mA	SOT-143R	26vp	VR4	5c	Ric
1F	XC6213B15ANR	LVR-IC	LDO, +CE, 1.55V±2%, 150mA	SSOT-24	26vn	VR4	5c	Tor
1F	XC6217C162NR	LVR-IC	LDO, -CE, 1.6V±2%, 200mA	SSOT-24	26vn	VR4	5a	Tor
1G	BU4347F	Vde+IC	4.7V, +Reset PPO	SOP-4	26vdf	VD3	5c	Rhm
1G	R3132Q26EA	Vde+IC	2.6V, MR, -Reset PPO	SOT-143	24vdh	VD5	5a	Ric
1H	BU4348F	Vde+IC	4.8V, +Reset PPO	SOP-4	26vdf	VD3	5c	Rhm
1H	R3132Q27EA	Vde+IC	2.7V, MR, -Reset PPO	SOT-143	24vdh	VD5	5a	Ric
1H	XC6213B16ANR	LVR-IC	LDO, +CE, 1.65V±2%, 150mA	SSOT-24	26vn	VR4	5c	Tor
1H	XC6217C172NR	LVR-IC	LDO, -CE, 1.7V±2%, 200mA	SSOT-24	26vn	VR4	5a	Tor
1J	BCV61A	Si-n.pn	Dual, 30V, 100mA, 300mW, B=110..220, =250MHz	SOT-143	24t5	-	5c	Inf
1J	R3132Q28EA	Vde+IC	2.8V, MR, -Reset PPO	SOT-143	24vdh	VD5	5a	Ric
1Jp	BCV61A	Si-n.pn	Dual, 30V, 100mA, 250mW, B=110..220, >100MHz	SOT-143	24t5	-	5c	Phi
1Js	BCV61A	Si-n.pn	Dual, 30V, 100mA, 300mW, B=110..220, =250MHz	SOT-143	24t5	-	5b	Sie
1K	R3132Q29EA	Vde+IC	2.9V, MR, -Reset PPO	SOT-143	24vdh	VD5	5a	Ric
1K	XC6213B17ANR	LVR-IC	LDO, +CE, 1.75V±2%, 150mA	SSOT-24	26vn	VR4	5c	Tor
1K	XC6217C182NR	LVR-IC	LDO, -CE, 1.8V±2%, 200mA	SSOT-24	26vn	VR4	5a	Tor
1Kp	BCV61B	Si-n.pn	Dual, 30V, 100mA, 250mW, B=200..450, >100MHz	SOT-143	24t5	-	5c	Phi
1Ks	BCV61B	Si-n.pn	Dual, 30V, 100mA, 300mW, B=200..450, =250MHz	SOT-143	24t5	-	5b	Sie
1L	BCV61C	Si-n.pn	Dual, 30V, 100mA, 250mW, B=420..800, 100MHz	SOT-143	24t5	-	5c	Inf
1L	R3133Q20EA	Vde+IC	2V, MR, +Reset PPO	SOT-143	24vdh	VD5	5a	Ric
1L	XC6213B18ANR	LVR-IC	LDO, +CE, 1.85V±2%, 150mA	SSOT-24	26vn	VR4	5c	Tor
1L	XC6217C192NR	LVR-IC	LDO, -CE, 1.9V±2%, 200mA	SSOT-24	26vn	VR4	5a	Tor



SMD code	Type	Function	Short description	Case	Pin.	Sch.	St.	Mnf.
1Lp	BCV61C	Si-n-pn	Dual, 30V, 100mA, 250mW, B=420..800, 1 00MHz	SOT-143	24t5	-	5c	Phi
1Ls	BCV61C	Si-n-pn	Dual, 30V, 100mA, 300mW, B=420..800, =250MHz	SOT-143	24t5	-	5b	Sie
1M	R3133Q21EA	Vde+IC	2.1V, MR, +Reset PPO	SOT-143	24vdh	VD5	5a	Ric
1M	XC6213B19ANR	LVR-IC	LDO, +CE, 1.95V±2%, 150mA	SSOT-24	26vn	VR4	5c	Tor
1M	XC6217C2 02NR	LVR-IC	LDO, -CE, 2 V±2%, 200mA	SSOT-24	26vn	VR4	5a	Tor
1Mp	BCV61	Si-n-pn	Dual, 30V, 100mA, 250mW, B=110..800, > 100MHz	SOT-143	24t5	-	5c	Phi
1N	R3133Q22EA	Vde+IC	2.2V, MR, +Reset PPO	SOT-143	24vdh	VD5	5a	Ric
1N	XC6217C2 12NR	LVR-IC	LDO, -CE, 2.1 V±2%, 200mA	SSOT-24	26vn	VR4	5a	Tor
1P	R3133Q23EA	Vde+IC	2.3V, MR, +Reset PPO	SOT-143	24vdh	VD5	5a	Ric
1P	XC6217C2 22NR	LVR-IC	LDO, -CE, 2.2 V±2%, 200mA	SSOT-24	26vn	VR4	5a	Tor
1Q	R3133Q24EA	Vde+IC	2.4V, MR, +Reset PPO	SOT-143	24vdh	VD5	5a	Ric
1R	R3133Q25EA	Vde+IC	2.5V, MR, +Reset PPO	SOT-143	24vdh	VD5	5a	Ric
1R	XC6217C2 32NR	LVR-IC	LDO, -CE, 2.3 V±2%, 200mA	SSOT-24	26vn	VR4	5a	Tor
1S	R3133Q26EA	Vde+IC	2.6V, MR, +Reset PPO	SOT-143	24vdh	VD5	5a	Ric
1S	XC6217C2 42NR	LVR-IC	LDO, -CE, 2.4 V±2%, 200mA	SSOT-24	26vn	VR4	5a	Tor
1T	R3133Q27EA	Vde+IC	2.7V, MR, +Reset PPO	SOT-143	24vdh	VD5	5a	Ric
1T	XC6217C2 52NR	LVR-IC	LDO, -CE, 2.5 V±2%, 200mA	SSOT-24	26vn	VR4	5a	Tor
1U	R3133Q28EA	Vde+IC	2.8V, MR, +Reset PPO	SOT-143	24vdh	VD5	5a	Ric
1U	XC6217C2 62NR	LVR-IC	LDO, -CE, 2.6 V±2%, 200mA	SSOT-24	26vn	VR4	5a	Tor
1V	R3133Q29EA	Vde+IC	2.9V, MR, +Reset PPO	SOT-143	24vdh	VD5	5a	Ric
1V	XC6217C2 72NR	LVR-IC	LDO, -CE, 2.7 V±2%, 200mA	SSOT-24	26vn	VR4	5a	Tor
1X	XC6217C2 82NR	LVR-IC	LDO, -CE, 2.8 V±2%, 200mA	SSOT-24	26vn	VR4	5a	Tor
1Y	XC6217C2 92NR	LVR-IC	LDO, -CE, 2.9 V±2%, 200mA	SSOT-24	26vn	VR4	5a	Tor
1Z	XC6217C3 02NR	LVR-IC	LDO, -CE, 3 V±2%, 200mA	SSOT-24	26vn	VR4	5a	Tor
2	MA4L728	Si-diode	SBD Sw, 30V, 30mA, Vf<1V(30mA), 1.5pF	ML4-N1	31en	-	2b	Pan
20	XC6213B202NR	LVR-IC	LDO, +CE, 2V±2%, 150mA	SSOT-24	26vn	VR4	5c	Tor
20	XC6217C3 12NR	LVR-IC	LDO, -CE, 3.1 V±2%, 200mA	SSOT-24	26vn	VR4	5a	Tor
201	SST5D201	MOS-n-FET*	VHF/UHF-Amp/Mix/Osc, 25V, 50mA, 360mW, Rds=40Ω, 1pf	SOT-143	24fx	-	5c	Cal
203	SST5D203	MOS-n-FET*	VHF/UHF-Amp/Mix/Osc, 20V, 50mA, 360mW, Rds=35Ω, 1pf	SOT-143	24fx	-	5c	Cal
20A	AAT60020A-S15	Vde+IC	2.0V±2%, -Reset ODO	SOT-143	26vdf	VD1	5c	Aat
20B	AAT60020B-S15	Vde+IC	2.0V±2%, -Reset PPO	SOT-143	26vdf	VD3	5c	Aat
20C	AAT60020C-S15	Vde+IC	2.0V±1%, -Reset ODO	SOT-143	26vdf	VD1	5c	Aat
20D	AAT60020D-S15	Vde+IC	2.0V±1%, -Reset PPO	SOT-143	26vdf	VD3	5c	Aat
20F	TSDF 1220R	Si-n-pn	UHF-VHF, LN, 9V, 40mA, 200mW, B=50..150, 12 GHz	SOT-143R	26tu	-	5b	Vs
20W	MA3200W	Z-diode	Dual, 17..22V, If=150mA, Zzt= 15Ω, 150mW	SOT-143	26ce	-	5b	Pan
20W	MAZ3200W	Z-diode	Dual, 18.8..21.2V, If=100mA, Zzt=55Ω, 200mW	SOT-143	24ce	-	5b	Pan
21	XC6213B212NR	LVR-IC	LDO, +CE, 2.1V±2%, 150mA	SSOT-24	26vn	VR4	5c	Tor
21	XC6217C3 22NR	LVR-IC	LDO, -CE, 3.2 V±2%, 200mA	SSOT-24	26vn	VR4	5a	Tor
211	SST211	MOS-n-FET*	Sw, 30V, 50mA, 360mW, Rds=7Ω, 0.7/10ns	SOT-143	24fx	-	5b	Cal
213	SST213	MOS-n-FET*	Sw, 10V, 50mA, 360mW, Rds=7Ω, 0.7/10ns	SOT-143	24fx	-	5b	Cal
215	SST215	MOS-n-FET*	Sw, 20V, 50mA, 360mW, Rds=7Ω, 0.7/10ns	SOT-143	24fx	-	5b	Cal
21A	AAT60021A-S15	Vde+IC	2.1V±2%, -Reset ODO	SOT-143	26vdf	VD1	5c	Aat
21B	AAT60021B-S15	Vde+IC	2.1V±2%, -Reset PPO	SOT-143	26vdf	VD3	5c	Aat
21C	AAT60021C-S15	Vde+IC	2.1V±1%, -Reset ODO	SOT-143	26vdf	VD1	5c	Aat
21D	AAT60021D-S15	Vde+IC	2.1V±1%, -Reset PPO	SOT-143	26vdf	VD3	5c	Aat
22	XC6213B222NR	LVR-IC	LDO, +CE, 2.2V±2%, 150mA	SSOT-24	26vn	VR4	5c	Tor
22	XC6217C3 32NR	LVR-IC	LDO, -CE, 3.3 V±2%, 200mA	SSOT-24	26vn	VR4	5a	Tor
22A	AAT60022A-S15	Vde+IC	2.2V±2%, -Reset ODO	SOT-143	26vdf	VD1	5c	Aat
22B	AAT60022B-S15	Vde+IC	2.2V±2%, -Reset PPO	SOT-143	26vdf	VD3	5c	Aat
22C	AAT60022C-S15	Vde+IC	2.2V±1%, -Reset ODO	SOT-143	26vdf	VD1	5c	Aat
22D	AAT60022D-S15	Vde+IC	2.2V±1%, -Reset PPO	SOT-143	26vdf	VD3	5c	Aat
23	XC6213B232NR	LVR-IC	LDO, +CE, 2.3V±2%, 150mA	SSOT-24	26vn	VR4	5c	Tor
23	XC6217C3 42NR	LVR-IC	LDO, -CE, 3.4 V±2%, 200mA	SSOT-24	26vn	VR4	5a	Tor
23A	AAT60023A-S15	Vde+IC	2.3V±2%, -Reset ODO	SOT-143	26vdf	VD1	5c	Aat
23B	AAT60023B-S15	Vde+IC	2.3V±2%, -Reset PPO	SOT-143	26vdf	VD3	5c	Aat
23C	AAT60023C-S15	Vde+IC	2.3V±1%, -Reset ODO	SOT-143	26vdf	VD1	5c	Aat
23D	AAT60023D-S15	Vde+IC	2.3V±1%, -Reset PPO	SOT-143	26vdf	VD3	5c	Aat
24	XC6213B242NR	LVR-IC	LDO, +CE, 2.4V±2%, 150mA	SSOT-24	26vn	VR4	5c	Tor
24	XC6217C3 52NR	LVR-IC	LDO, -CE, 3.5 V±2%, 200mA	SSOT-24	26vn	VR4	5a	Tor
24A	AAT60024A-S15	Vde+IC	2.4V±2%, -Reset ODO	SOT-143	26vdf	VD1	5c	Aat
24B	AAT60024B-S15	Vde+IC	2.4V±2%, -Reset PPO	SOT-143	26vdf	VD3	5c	Aat
24C	AAT60024C-S15	Vde+IC	2.4V±1%, -Reset ODO	SOT-143	26vdf	VD1	5c	Aat
24D	AAT60024D-S15	Vde+IC	2.4V±1%, -Reset PPO	SOT-143	26vdf	VD3	5c	Aat
25	XC6213B252NR	LVR-IC	LDO, +CE, 2.5V±2%, 150mA	SSOT-24	26vn	VR4	5c	Tor
25	XC6217C3 62NR	LVR-IC	LDO, -CE, 3.6 V±2%, 200mA	SSOT-24	26vn	VR4	5a	Tor
25A	AAT60025A-S15	Vde+IC	2.5V±2%, -Reset ODO	SOT-143	26vdf	VD1	5c	Aat
25B	AAT60025B-S15	Vde+IC	2.5V±2%, -Reset PPO	SOT-143	26vdf	VD3	5c	Aat
25C	AAT60025C-S15	Vde+IC	2.5V±1%, -Reset ODO	SOT-143	26vdf	VD1	5c	Aat
25D	AAT60025D-S15	Vde+IC	2.5V±1%, -Reset PPO	SOT-143	26vdf	VD3	5c	Aat
26	XC6213B262NR	LVR-IC	LDO, +CE, 2.6V±2%, 150mA	SSOT-24	26vn	VR4	5c	Tor



SMD code	Type	Function	Short description	Case	Pin.	Sch.	St.	Mnf.
26	XC6217C372NR	LVR-IC	LDO, -CE, 3.7V±2%, 200mA	SSOT-24	26vn	VR4	5a	Tor
26A	AAT60026A-S15	Vde+IC	2.6V±2%, -Reset ODO	SOT-143	26vdf	VD1	5c	Aat
26B	AAT60026B-S15	Vde+IC	2.6V±2%, -Reset PPO	SOT-143	26vdf	VD3	5c	Aat
26C	AAT60026C-S15	Vde+IC	2.6V±1%, -Reset ODO	SOT-143	26vdf	VD1	5c	Aat
26D	AAT60026D-S15	Vde+IC	2.6V±1%, -Reset PPO	SOT-143	26vdf	VD3	5c	Aat
27	XC6213B272NR	LVR-IC	LDO, +CE, 2.7V±2%, 150mA	SSOT-24	26vn	VR4	5c	Tor
27	XC6217C382NR	LVR-IC	LDO, -CE, 3.8V±2%, 200mA	SSOT-24	26vn	VR4	5a	Tor
27A	AAT60027A-S15	Vde+IC	2.7V±2%, -Reset ODO	SOT-143	26vdf	VD1	5c	Aat
27B	AAT60027B-S15	Vde+IC	2.7V±2%, -Reset PPO	SOT-143	26vdf	VD3	5c	Aat
27C	AAT60027C-S15	Vde+IC	2.7V±1%, -Reset ODO	SOT-143	26vdf	VD1	5c	Aat
27D	AAT60027D-S15	Vde+IC	2.7V±1%, -Reset PPO	SOT-143	26vdf	VD3	5c	Aat
28	BFP280T	Si-n-pn	VHFUHF, LN, 15V, 10mA, 80mW, B=50..150, 5GHz	SOT-143	24tc	-	5b	Vs
28	XC6213B282NR	LVR-IC	LDO, +CE, 2.8V±2%, 150mA	SSOT-24	26vn	VR4	5c	Tor
28	XC6217C392NR	LVR-IC	LDO, -CE, 3.9V±2%, 200mA	SSOT-24	26vn	VR4	5a	Tor
28A	AAT60028A-S15	Vde+IC	2.8V±2%, -Reset ODO	SOT-143	26vdf	VD1	5c	Aat
28B	AAT60028B-S15	Vde+IC	2.8V±2%, -Reset PPO	SOT-143	26vdf	VD3	5c	Aat
28C	AAT60028C-S15	Vde+IC	2.8V±1%, -Reset ODO	SOT-143	26vdf	VD1	5c	Aat
28D	AAT60028D-S15	Vde+IC	2.8V±1%, -Reset PPO	SOT-143	26vdf	VD3	5c	Aat
29	XC6213B292NR	LVR-IC	LDO, +CE, 2.9V±2%, 150mA	SSOT-24	26vn	VR4	5c	Tor
29	XC6217C10ANR	LVR-IC	LDO, -CE, 1.05V±2%, 200mA	SSOT-24	26vn	VR4	5a	Tor
29	XC6217C402NR	LVR-IC	LDO, -CE, 4V±2%, 200mA	SSOT-24	26vn	VR4	5a	Tor
29A	AAT60029A-S15	Vde+IC	2.9V±2%, -Reset ODO	SOT-143	26vdf	VD1	5c	Aat
29B	AAT60029B-S15	Vde+IC	2.9V±2%, -Reset PPO	SOT-143	26vdf	VD3	5c	Aat
29C	AAT60029C-S15	Vde+IC	2.9V±1%, -Reset ODO	SOT-143	26vdf	VD1	5c	Aat
29D	AAT60029D-S15	Vde+IC	2.9V±1%, -Reset PPO	SOT-143	26vdf	VD3	5c	Aat
29R	S592TR	MMIC	UHF, 8V, 20mA, 160mW, Idss=50..500µA	SOT-143R	26fm	A3	5c	Vs
2A	R3132Q30EA	Vde+IC	3V, MR, -Reset PPO	SOT-143	24vdh	VD5	5a	Ric
2A	RQ5RW20AA	LVR-IC	LDO, -CE, 2V±2%, 150mA	SOT-143R	26vp	VR4	5c	Ric
2A	XC6213B20ANR	LVR-IC	LDO, +CE, 2.05V±2%, 150mA	SSOT-24	26vn	VR4	5c	Tor
2B	R3132Q31EA	Vde+IC	3.1V, MR, -Reset PPO	SOT-143	24vdh	VD5	5a	Ric
2B	RQ5RW21AA	LVR-IC	LDO, -CE, 2.1V±2%, 150mA	SOT-143R	26vp	VR4	5c	Ric
2B	XC6213B21ANR	LVR-IC	LDO, +CE, 2.15V±2%, 150mA	SSOT-24	26vn	VR4	5c	Tor
2C	R3132Q32EA	Vde+IC	3.2V, MR, -Reset PPO	SOT-143	24vdh	VD5	5a	Ric
2C	RQ5RW22AA	LVR-IC	LDO, -CE, 2.2V±2%, 150mA	SOT-143R	26vp	VR4	5c	Ric
2C	XC6213B22ANR	LVR-IC	LDO, +CE, 2.25V±2%, 150mA	SSOT-24	26vn	VR4	5c	Tor
2D	R3132Q33EA	Vde+IC	3.3V, MR, -Reset PPO	SOT-143	24vdh	VD5	5a	Ric
2D	RQ5RW23AA	LVR-IC	LDO, -CE, 2.3V±2%, 150mA	SOT-143R	26vp	VR4	5c	Ric
2D	XC6213B23ANR	LVR-IC	LDO, +CE, 2.35V±2%, 150mA	SSOT-24	26vn	VR4	5c	Tor
2E	R3132Q34EA	Vde+IC	3.4V, MR, -Reset PPO	SOT-143	24vdh	VD5	5a	Ric
2E	RQ5RW24AA	LVR-IC	LDO, -CE, 2.4V±2%, 150mA	SOT-143R	26vp	VR4	5c	Ric
2E	UMZ7.5K	Z-diode	Dual, 7.28..7.60V, Izt=5mA, 200mW	SOT-343	23dv	-	5f	Rhm
2E	XC6213B24ANR	LVR-IC	LDO, +CE, 2.45V±2%, 150mA	SSOT-24	26vn	VR4	5c	Tor
2F	R3132Q35EA	Vde+IC	3.5V, MR, -Reset PPO	SOT-143	24vdh	VD5	5a	Ric
2F	RQ5RW25AA	LVR-IC	LDO, -CE, 2.5V±2%, 150mA	SOT-143R	26vp	VR4	5c	Ric
2F	XC6213B25ANR	LVR-IC	LDO, +CE, 2.55V±2%, 150mA	SSOT-24	26vn	VR4	5c	Tor
2G	R3132Q36EA	Vde+IC	3.6V, MR, -Reset PPO	SOT-143	24vdh	VD5	5a	Ric
2G	RQ5RW26AA	LVR-IC	LDO, -CE, 2.6V±2%, 150mA	SOT-143R	26vp	VR4	5c	Ric
2H	R3132Q37EA	Vde+IC	3.7V, MR, -Reset PPO	SOT-143	24vdh	VD5	5a	Ric
2H	RQ5RW27AA	LVR-IC	LDO, -CE, 2.7V±2%, 150mA	SOT-143R	26vp	VR4	5c	Ric
2H	UMZ8.2K	Z-diode	Dual, 8.02..8.36V, Izt=5mA, 200mW	SOT-343	23dv	-	5f	Rhm
2H	XC6213B26ANR	LVR-IC	LDO, +CE, 2.65V±2%, 150mA	SSOT-24	26vn	VR4	5c	Tor
2J	R3132Q38EA	Vde+IC	3.8V, MR, -Reset PPO	SOT-143	24vdh	VD5	5a	Ric
2J	RQ5RW28AA	LVR-IC	LDO, -CE, 2.8V±2%, 150mA	SOT-143R	26vp	VR4	5c	Ric
2K	R3132Q39EA	Vde+IC	3.9V, MR, -Reset PPO	SOT-143	24vdh	VD5	5a	Ric
2K	RQ5RW29AA	LVR-IC	LDO, -CE, 2.9V±2%, 150mA	SOT-143R	26vp	VR4	5c	Ric
2K	UMZ11K	Z-diode	Dual, 10.76..11.22V, Izt=5mA, 200mW	SOT-343	23dv	-	5f	Rhm
2K	XC6213B27ANR	LVR-IC	LDO, +CE, 2.75V±2%, 150mA	SSOT-24	26vn	VR4	5c	Tor
2L	R3133Q30EA	Vde+IC	3V, MR, +Reset PPO	SOT-143	24vdh	VD5	5a	Ric
2L	RQ5RW20CA	LVR-IC	LDO, 2V±2%, 150mA	SOT-143R	26vs	VR1	5a	Ric
2L	UMZ12K	Z-diode	Dual, 11.74..12.24V, Izt=5mA, 200mW	SOT-343	23dv	-	5f	Rhm
2L	XC6213B28ANR	LVR-IC	LDO, +CE, 2.85V±2%, 150mA	SSOT-24	26vn	VR4	5c	Tor
2M	R3133Q31EA	Vde+IC	3.1V, MR, +Reset PPO	SOT-143	24vdh	VD5	5a	Ric
2M	RQ5RW21CA	LVR-IC	LDO, 2.1V±2%, 150mA	SOT-143R	26vs	VR1	5a	Ric
2M	UMZ15K	Z-diode	Dual, 14.34..14.98V, Izt=5mA, 200mW	SOT-343	23dv	-	5f	Rhm
2M	XC6213B29ANR	LVR-IC	LDO, +CE, 2.95V±2%, 150mA	SSOT-24	26vn	VR4	5c	Tor
2N	R3133Q32EA	Vde+IC	3.2V, MR, +Reset PPO	SOT-143	24vdh	VD5	5a	Ric
2N	RQ5RW22CA	LVR-IC	LDO, 2.2V±2%, 150mA	SOT-143R	26vs	VR1	5a	Ric
2N	UMZ16K	Z-diode	Dual, 15.85..16.51V, Izt=5mA, 200mW	SOT-343	23dv	-	5f	Rhm
2P	R3133Q33EA	Vde+IC	3.3V, MR, +Reset PPO	SOT-143	24vdh	VD5	5a	Ric
2P	RQ5RW23CA	LVR-IC	LDO, 2.3V±2%, 150mA	SOT-143R	26vs	VR1	5a	Ric



SMD code	Type	Function	Short description	Case	Pin.	Sch.	St.	Mnf.
2P	UMZ18K	Z-diode	Dual, 17.56..18.35V, Izt=5mA, 200mW	SOT-343	23dv	-	5f	Rhm
2Q	R3133Q34EA	Vde+IC	3.4V, MR, +Reset PPO	SOT-143	24vdh	VD5	5a	Ric
2Q	UMZ20K	Z-diode	Dual, 19.52..20.39V, Izt=5mA, 200mW	SOT-343	23dv	-	5f	Rhm
2R	R3133Q35EA	Vde+IC	3.5V, MR, +Reset PPO	SOT-143	24vdh	VD5	5a	Ric
2R	RQ5RW24CA	LVR-IC	LDO, 2.4V±2%, 150mA	SOT-143R	26vs	VR1	5a	Ric
2R	UMZ22K	Z-diode	Dual, 21.54..22.47V, Izt=5mA, 200mW	SOT-343	23dv	-	5f	Rhm
2S	R3133Q36EA	Vde+IC	3.6V, MR, +Reset PPO	SOT-143	24vdh	VD5	5a	Ric
2S	RQ5RW25CA	LVR-IC	LDO, 2.5V±2%, 150mA	SOT-143R	26vs	VR1	5a	Ric
2S	UMZ24K	Z-diode	Dual, 23.72..24.78V, Izt=5mA, 200mW	SOT-343	23dv	-	5f	Rhm
2T	R3133Q37EA	Vde+IC	3.7V, MR, +Reset PPO	SOT-143	24vdh	VD5	5a	Ric
2T	RQ5RW26CA	LVR-IC	LDO, 2.6V±2%, 150mA	SOT-143R	26vs	VR1	5a	Ric
2T	UMZ27K	Z-diode	Dual, 26.19..27.53V, Izt=5mA, 200mW	SOT-343	23dv	-	5f	Rhm
2U	R3133Q38EA	Vde+IC	3.8V, MR, +Reset PPO	SOT-143	24vdh	VD5	5a	Ric
2U	RQ5RW27CA	LVR-IC	LDO, 2.7V±2%, 150mA	SOT-143R	26vs	VR1	5a	Ric
2U	UMZ30K	Z-diode	Dual, 29.19..30.69V, Izt=5mA, 200mW	SOT-343	23dv	-	5f	Rhm
2V	R3133Q39EA	Vde+IC	3.9V, MR, +Reset PPO	SOT-143	24vdh	VD5	5a	Ric
2V	RQ5RW28CA	LVR-IC	LDO, 2.8V±2%, 150mA	SOT-143R	26vs	VR1	5a	Ric
2V	UMZ33K	Z-diode	Dual, 32.15..33.79V, Izt=5mA, 200mW	SOT-343	23dv	-	5f	Rhm
2W	RQ5RW29CA	LVR-IC	LDO, 2.9V±2%, 150mA	SOT-143R	26vs	VR1	5a	Ric
2W	UMZ36K	Z-diode	Dual, 35.07..36.87V, Izt=5mA, 200mW	SOT-343	23dv	-	5f	Rhm
30	XC6213B302NR	LVR-IC	LDO, +CE, 3V±2%, 150mA	SSOT-24	26vn	VR4	5c	Tor
305	AT-30511	Si-n-pn	UHF, 11V, 8mA, 100mW, B=70..300, 10GHz	SOT-143	24t1	-	5c	Agi
30A	AAT60030A-S15	Vde+IC	3.0V±2%, -Reset ODO	SOT-143	26vdf	VD1	5c	Aat
30B	AAT60030B-S15	Vde+IC	3.0V±2%, -Reset PPO	SOT-143	26vdf	VD3	5c	Aat
30C	AAT60030C-S15	Vde+IC	3.0V±1%, -Reset ODO	SOT-143	26vdf	VD1	5c	Aat
30D	AAT60030D-S15	Vde+IC	3.0V±1%, -Reset PPO	SOT-143	26vdf	VD3	5c	Aat
31	XC6213B312NR	LVR-IC	LDO, +CE, 3.1V±2%, 150mA	SSOT-24	26vn	VR4	5c	Tor
310	AT-31011	Si-n-pn	UHF, 11V, 16mA, 150mW, B=70..300, 10GHz	SOT-143	24t1	-	5c	Agi
31A	AAT60031A-S15	Vde+IC	3.1V±2%, -Reset ODO	SOT-143	26vdf	VD1	5c	Aat
31B	AAT60031B-S15	Vde+IC	3.1V±2%, -Reset PPO	SOT-143	26vdf	VD3	5c	Aat
31C	AAT60031C-S15	Vde+IC	3.1V±1%, -Reset ODO	SOT-143	26vdf	VD1	5c	Aat
31D	AAT60031D-S15	Vde+IC	3.1V±1%, -Reset PPO	SOT-143	26vdf	VD3	5c	Aat
32	XC6213B322NR	LVR-IC	LDO, +CE, 3.2V±2%, 150mA	SSOT-24	26vn	VR4	5c	Tor
320	AT-32011	Si-n-pn	UHF, 11V, 32mA, 0.2W, B=70..300, 10GHz	SOT-143	24tc	-	5c	Agi
32A	AAT60032A-S15	Vde+IC	3.2V±2%, -Reset ODO	SOT-143	26vdf	VD1	5c	Aat
32B	AAT60032B-S15	Vde+IC	3.2V±2%, -Reset PPO	SOT-143	26vdf	VD3	5c	Aat
32C	AAT60032C-S15	Vde+IC	3.2V±1%, -Reset ODO	SOT-143	26vdf	VD1	5c	Aat
32D	AAT60032D-S15	Vde+IC	3.2V±1%, -Reset PPO	SOT-143	26vdf	VD3	5c	Aat
33	XC6213B332NR	LVR-IC	LDO, +CE, 3.3V±2%, 150mA	SSOT-24	26vn	VR4	5c	Tor
33A	AAT60033A-S15	Vde+IC	3.3V±2%, -Reset ODO	SOT-143	26vdf	VD1	5c	Aat
33B	AAT60033B-S15	Vde+IC	3.3V±2%, -Reset PPO	SOT-143	26vdf	VD3	5c	Aat
33C	AAT60033C-S15	Vde+IC	3.3V±1%, -Reset ODO	SOT-143	26vdf	VD1	5c	Aat
33D	AAT60033D-S15	Vde+IC	3.3V±1%, -Reset PPO	SOT-143	26vdf	VD3	5c	Aat
34	XC6213B342NR	LVR-IC	LDO, +CE, 3.4V±2%, 150mA	SSOT-24	26vn	VR4	5c	Tor
34A	AAT60034A-S15	Vde+IC	3.4V±2%, -Reset ODO	SOT-143	26vdf	VD1	5c	Aat
34B	AAT60034B-S15	Vde+IC	3.4V±2%, -Reset PPO	SOT-143	26vdf	VD3	5c	Aat
34C	AAT60034C-S15	Vde+IC	3.4V±1%, -Reset ODO	SOT-143	26vdf	VD1	5c	Aat
34D	AAT60034D-S15	Vde+IC	3.4V±1%, -Reset PPO	SOT-143	26vdf	VD3	5c	Aat
35	XC6213B352NR	LVR-IC	LDO, +CE, 3.5V±2%, 150mA	SSOT-24	26vn	VR4	5c	Tor
35A	AAT60035A-S15	Vde+IC	3.5V±2%, -Reset ODO	SOT-143	26vdf	VD1	5c	Aat
35B	AAT60035B-S15	Vde+IC	3.5V±2%, -Reset PPO	SOT-143	26vdf	VD3	5c	Aat
35C	AAT60035C-S15	Vde+IC	3.5V±1%, -Reset ODO	SOT-143	26vdf	VD1	5c	Aat
35D	AAT60035D-S15	Vde+IC	3.5V±1%, -Reset PPO	SOT-143	26vdf	VD3	5c	Aat
36	XC6213B362NR	LVR-IC	LDO, +CE, 3.6V±2%, 150mA	SSOT-24	26vn	VR4	5c	Tor
36A	AAT60036A-S15	Vde+IC	3.6V±2%, -Reset ODO	SOT-143	26vdf	VD1	5c	Aat
36B	AAT60036B-S15	Vde+IC	3.6V±2%, -Reset PPO	SOT-143	26vdf	VD3	5c	Aat
36C	AAT60036C-S15	Vde+IC	3.6V±1%, -Reset ODO	SOT-143	26vdf	VD1	5c	Aat
36D	AAT60036D-S15	Vde+IC	3.6V±1%, -Reset PPO	SOT-143	26vdf	VD3	5c	Aat
37	XC6213B372NR	LVR-IC	LDO, +CE, 3.7V±2%, 150mA	SSOT-24	26vn	VR4	5c	Tor
37	XC6217D082NR	LVR-IC	LDO, -CE, CL discharge, 0.9V±2%, 200mA	SSOT-24	26vn	VR4	5a	Tor
37A	AAT60037A-S15	Vde+IC	3.7V±2%, -Reset ODO	SOT-143	26vdf	VD1	5c	Aat
37B	AAT60037B-S15	Vde+IC	3.7V±2%, -Reset PPO	SOT-143	26vdf	VD3	5c	Aat
37C	AAT60037C-S15	Vde+IC	3.7V±1%, -Reset ODO	SOT-143	26vdf	VD1	5c	Aat
37D	AAT60037D-S15	Vde+IC	3.7V±1%, -Reset PPO	SOT-143	26vdf	VD3	5c	Aat
38	XC6213B382NR	LVR-IC	LDO, +CE, 3.8V±2%, 150mA	SSOT-24	26vn	VR4	5c	Tor
38	XC6217D092NR	LVR-IC	LDO, -CE, CL discharge, 0.9V±2%, 200mA	SSOT-24	26vn	VR4	5a	Tor
38A	AAT60038A-S15	Vde+IC	3.8V±2%, -Reset ODO	SOT-143	26vdf	VD1	5c	Aat
38B	AAT60038B-S15	Vde+IC	3.8V±2%, -Reset PPO	SOT-143	26vdf	VD3	5c	Aat
38C	AAT60038C-S15	Vde+IC	3.8V±1%, -Reset ODO	SOT-143	26vdf	VD1	5c	Aat
38D	AAT60038D-S15	Vde+IC	3.8V±1%, -Reset PPO	SOT-143	26vdf	VD3	5c	Aat



SMD code	Type	Function	Short description	Case	Pin.	Sch.	St.	Mnf.
39	XC6213B392NR	LVR-IC	LDO, +CE, 3.9V±2%, 150mA	SSOT-24	26vn	VR4	5c	Tor
39	XC6217D102NR	LVR-IC	LDO, -CE, CL discharge, 1V±2%, 200mA	SSOT-24	26vn	VR4	5a	Tor
3A	2SC5473	Si-n-pn	HF-osc, 9V, 30mA, 150mW, B=80..200, 12GHz	SOT-343	24tu	-	5b	Pan
3A	R3132Q40EA	Vde+IC	4V, MR, -Reset PPO	SOT-143	24vdh	VD5	5a	Ric
3A	RQ5RW30AA	LVR-IC	LDO, -CE, 3V±2%, 150mA	SOT-143R	26vp	VR4	5c	Ric
3A	XC6213B30ANR	LVR-IC	LDO, +CE, 3.05V±2%, 150mA	SSOT-24	26vn	VR4	5c	Tor
3A	XC6217D112NR	LVR-IC	LDO, -CE, CL discharge, 1.1V±2%, 200mA	SSOT-24	26vn	VR4	5a	Tor
3B	R3132Q41EA	Vde+IC	4.1V, MR, -Reset PPO	SOT-143	24vdh	VD5	5a	Ric
3B	RQ5RW31AA	LVR-IC	LDO, -CE, 3.1V±2%, 150mA	SOT-143R	26vp	VR4	5c	Ric
3B	XC6213B31ANR	LVR-IC	LDO, +CE, 3.15V±2%, 150mA	SSOT-24	26vn	VR4	5c	Tor
3B	XC6217D122NR	LVR-IC	LDO, -CE, CL discharge, 1.2V±2%, 200mA	SSOT-24	26vn	VR4	5a	Tor
3C	R3132Q42EA	Vde+IC	4.2V, MR, -Reset PPO	SOT-143	24vdh	VD5	5a	Ric
3C	RQ5RW32AA	LVR-IC	LDO, -CE, 3.2V±2%, 150mA	SOT-143R	26vp	VR4	5c	Ric
3C	XC6213B32ANR	LVR-IC	LDO, +CE, 3.25V±2%, 150mA	SSOT-24	26vn	VR4	5c	Tor
3C	XC6217D132NR	LVR-IC	LDO, -CE, CL discharge, 1.3V±2%, 200mA	SSOT-24	26vn	VR4	5a	Tor
3CP	3SK184-P	n-MES-FET	GaAs, DG, UHF, 13V, 50mA, 200mW, Idss=8.5..17mA	SOT-143	26fm	-	5b	Pan
3CQ	3SK184-Q	n-MES-FET	GaAs, DG, UHF, 13V, 50mA, 200mW, Idss=15..21mA	SOT-143	26fm	-	5b	Pan
3CR	3SK184-R	n-MES-FET	GaAs, DG, UHF, 13V, 50mA, 200mW, Idss=19..30mA	SOT-143	26fm	-	5b	Pan
3CS	3SK184-S	n-MES-FET	GaAs, DG, UHF, 13V, 50mA, 200mW, Idss=25..35mA	SOT-143	26fm	-	5b	Pan
3D	R3132Q43EA	Vde+IC	4.3V, MR, -Reset PPO	SOT-143	24vdh	VD5	5a	Ric
3D	RQ5RW33AA	LVR-IC	LDO, -CE, 3.3V±2%, 150mA	SOT-143R	26vp	VR4	5c	Ric
3D	XC6213B33ANR	LVR-IC	LDO, +CE, 3.35V±2%, 150mA	SSOT-24	26vn	VR4	5c	Tor
3D	XC6217D142NR	LVR-IC	LDO, -CE, CL discharge, 1.4V±2%, 200mA	SSOT-24	26vn	VR4	5a	Tor
3D	XC6223A301NR-G	LVR-IC	LDO, 3.0V±1%, 300mA, +CE	SSOT-24	26vn	VR4	5a	Tor
3DO	3SK143-O	MOS-n-FET	DG, UHF, LN, 15V, ±30mA, 200mW, Idss=0.2..1.5mA	SOT-143	26fm	-	5b	Pan
3DP	3SK143-P	MOS-n-FET	DG, UHF, LN, 15V, ±30mA, 200mW, Idss=0.5..4mA	SOT-143	26fm	-	5b	Pan
3DQ	3SK143-Q	MOS-n-FET	DG, UHF, LN, 15V, ±30mA, 200mW, Idss=3..13mA	SOT-143	26fm	-	5b	Pan
3E	R3132Q44EA	Vde+IC	4.4V, MR, -Reset PPO	SOT-143	24vdh	VD5	5a	Ric
3E	RQ5RW34AA	LVR-IC	LDO, -CE, 3.4V±2%, 150mA	SOT-143R	26vp	VR4	5c	Ric
3E	XC6213B34ANR	LVR-IC	LDO, +CE, 3.45V±2%, 150mA	SSOT-24	26vn	VR4	5c	Tor
3E	XC6217D152NR	LVR-IC	LDO, -CE, CL discharge, 1.5V±2%, 200mA	SSOT-24	26vn	VR4	5a	Tor
3E	XC6223A311NR-G	LVR-IC	LDO, 3.1V±1%, 300mA, +CE	SSOT-24	26vn	VR4	5a	Tor
3EQ	3SK144-Q	MOS-n-FET-d	DG, VHF, LN, 15V, ±30mA, 200mW, Idss=0.8..7mA	SOT-143	26fm	-	5b	Pan
3ER	3SK144-R	MOS-n-FET-d	DG, VHF, LN, 15V, ±30mA, 150mW, Idss=4..15mA	SOT-143	26fm	-	5b	Pan
3F	R3132Q45EA	Vde+IC	4.5V, MR, -Reset PPO	SOT-143	24vdh	VD5	5a	Ric
3F	RQ5RW35AA	LVR-IC	LDO, -CE, 3.5V±2%, 150mA	SOT-143R	26vp	VR4	5c	Ric
3F	XC6213B35ANR	LVR-IC	LDO, +CE, 3.55V±2%, 150mA	SSOT-24	26vn	VR4	5c	Tor
3F	XC6217D162NR	LVR-IC	LDO, -CE, CL discharge, 1.6V±2%, 200mA	SSOT-24	26vn	VR4	5a	Tor
3F	XC6223A321NR-G	LVR-IC	LDO, 3.2V±1%, 300mA, +CE	SSOT-24	26vn	VR4	5a	Tor
3G	R3132Q46EA	Vde+IC	4.6V, MR, -Reset PPO	SOT-143	24vdh	VD5	5a	Ric
3G	RQ5RW36AA	LVR-IC	LDO, -CE, 3.6V±2%, 150mA	SOT-143R	26vp	VR4	5c	Ric
3H	R3132Q47EA	Vde+IC	4.7V, MR, -Reset PPO	SOT-143	24vdh	VD5	5a	Ric
3H	RQ5RW37AA	LVR-IC	LDO, -CE, 3.7V±2%, 150mA	SOT-143R	26vp	VR4	5c	Ric
3H	XC6213B36ANR	LVR-IC	LDO, +CE, 3.65V±2%, 150mA	SSOT-24	26vn	VR4	5c	Tor
3H	XC6217D172NR	LVR-IC	LDO, -CE, CL discharge, 1.7V±2%, 200mA	SSOT-24	26vn	VR4	5a	Tor
3H	XC6223A331NR-G	LVR-IC	LDO, 3.3V±1%, 300mA, +CE	SSOT-24	26vn	VR4	5a	Tor
3J	BCV62A	Si-pnp	Dual, 30V, 100mA, 250mW, B=125..250, >100MHz	SOT-143	24t5	-	5c	Inf
3J	R3132Q48EA	Vde+IC	4.8V, MR, -Reset PPO	SOT-143	24vdh	VD5	5a	Ric
3J	RQ5RW38AA	LVR-IC	LDO, -CE, 3.8V±2%, 150mA	SOT-143R	26vp	VR4	5c	Ric
3Jp	BCV62A	Si-pnp	Dual, 30V, 100mA, 250mW, B=125..250, >100MHz	SOT-143	24t5	-	5c	Phi
3Js	BCV62A	Si-pnp	Dual, 30V, 100mA, 300mW, B=125..220, =250MHz	SOT-143	24t5	-	5b	Sie
3K	R3132Q49EA	Vde+IC	4.9V, MR, -Reset PPO	SOT-143	24vdh	VD5	5a	Ric
3K	RQ5RW39AA	LVR-IC	LDO, -CE, 3.9V±2%, 150mA	SOT-143R	26vp	VR4	5c	Ric
3K	XC6213B37ANR	LVR-IC	LDO, +CE, 3.75V±2%, 150mA	SSOT-24	26vn	VR4	5c	Tor
3K	XC6217D182NR	LVR-IC	LDO, -CE, CL discharge, 1.8V±2%, 200mA	SSOT-24	26vn	VR4	5a	Tor
3K	XC6223A341NR-G	LVR-IC	LDO, 3.4V±1%, 300mA, +CE	SSOT-24	26vn	VR4	5a	Tor
3Kp	BCV62B	Si-pnp	Dual, 30V, 100mA, 250mW, B=220..475, >100MHz	SOT-143	24t5	-	5c	Phi
3Ks	BCV62B	Si-pnp	Dual, 30V, 100mA, 300mW, B=220..475, =250MHz	SOT-143	24t5	-	5b	Sie
3L	R3133Q40EA	Vde+IC	4V, MR, +Reset PPO	SOT-143	24vdh	VD5	5a	Ric
3L	RQ5RW30CA	LVR-IC	LDO, 3V±2%, 150mA	SOT-143R	26vs	VR1	5a	Ric
3L	XC6213B38ANR	LVR-IC	LDO, +CE, 3.85V±2%, 150mA	SSOT-24	26vn	VR4	5c	Tor
3L	XC6217D192NR	LVR-IC	LDO, -CE, CL discharge, 1.9V±2%, 200mA	SSOT-24	26vn	VR4	5a	Tor
3L	XC6223A351NR-G	LVR-IC	LDO, 3.5V±1%, 300mA, +CE	SSOT-24	26vn	VR4	5a	Tor
3Lp	BCV62C	Si-pnp	Dual, 30V, 100mA, 250mW, B=420..800, >100MHz	SOT-143	24t5	-	5c	Phi
3Ls	BCV62C	Si-pnp	Dual, 30V, 100mA, 300mW, B=420..800, =250MHz	SOT-143	24t5	-	5b	Sie
3M	R3133Q41EA	Vde+IC	4.1V, MR, +Reset PPO	SOT-143	24vdh	VD5	5a	Ric
3M	RQ5RW31CA	LVR-IC	LDO, 3.1V±2%, 150mA	SOT-143R	26vs	VR1	5a	Ric
3M	XC6213B39ANR	LVR-IC	LDO, +CE, 3.95V±2%, 150mA	SSOT-24	26vn	VR4	5c	Tor
3M	XC6217D202NR	LVR-IC	LDO, -CE, CL discharge, 2V±2%, 200mA	SSOT-24	26vn	VR4	5a	Tor
3M	XC6223A361NR-G	LVR-IC	LDO, 3.6V±1%, 300mA, +CE	SSOT-24	26vn	VR4	5a	Tor



SMD code	Type	Function	Short description	Case	Pin.	Sch.	St.	Mnf.
3Mp	BCV62	Si-pnp	Dual, 30V, 100mA, 250mW, B=100..800, >100MHz	SOT-143	24t5	-	5c	Phi
3N	R3133Q42EA	Vde+IC	4.2V, MR, +Reset PPO	SOT-143	24vdh	VD5	5a	Ric
3N	RQ5RW32CA	LVR-IC	LDO, 3.2V±2%, 150mA	SOT-143R	26vs	VR1	5a	Ric
3N	XC6217D212NR	LVR-IC	LDO, -CE, CL discharge, 2.1V±2%, 200mA	SSOT-24	26vn	VR4	5a	Tor
3P	R3133Q43EA	Vde+IC	4.3V, MR, +Reset PPO	SOT-143	24vdh	VD5	5a	Ric
3P	RQ5RW33CA	LVR-IC	LDO, 3.3V±2%, 150mA	SOT-143R	26vs	VR1	5a	Ric
3P	XC6217D222NR	LVR-IC	LDO, -CE, CL discharge, 2.2V±2%, 200mA	SSOT-24	26vn	VR4	5a	Tor
3P	XC6223A371NR-G	LVR-IC	LDO, 3.7V±1%, 300mA, +CE	SSOT-24	26vn	VR4	5a	Tor
3Q	R3133Q44EA	Vde+IC	4.4V, MR, +Reset PPO	SOT-143	24vdh	VD5	5a	Ric
3R	CH481KPT	Si-diode	Dual, SBD, 30V, 200mA, Vf<0.5V(200mA)	SOT-343	26dv	-	5b	Chm
3R	R3133Q45EA	Vde+IC	4.5V, MR, +Reset PPO	SOT-143	24vdh	VD5	5a	Ric
3R	RQ5RW34CA	LVR-IC	LDO, 3.4V±2%, 150mA	SOT-143R	26vs	VR1	5a	Ric
3R	XC6217D232NR	LVR-IC	LDO, -CE, CL discharge, 2.3V±2%, 200mA	SSOT-24	26vn	VR4	5a	Tor
3R	XC6223A381NR-G	LVR-IC	LDO, 3.8V±1%, 300mA, +CE	SSOT-24	26vn	VR4	5a	Tor
3S	CH480YPT	Si-diode	Dual, SBD, 30V, 100mA, Vf<0.53V(100mA)	SOT-543	59dv	-	5b	Chm
3S	R3133Q46EA	Vde+IC	4.6V, MR, +Reset PPO	SOT-143	24vdh	VD5	5a	Ric
3S	RQ5RW35CA	LVR-IC	LDO, 3.5V±2%, 150mA	SOT-143R	26vs	VR1	5a	Ric
3S	XC6217D242NR	LVR-IC	LDO, -CE, CL discharge, 2.4V±2%, 200mA	SSOT-24	26vn	VR4	5a	Tor
3S	XC6223A391BNR-G	LVR-IC	LDO, 3.9V±1%, 300mA, +CE	SSOT-24	26vn	VR4	5a	Tor
3T	CH480KPT	Si-diode	Dual, SBD, 45V, 100mA, Vf<0.6V(100mA)	SOT-343	26dv	-	5b	Chm
3T	R3133Q47EA	Vde+IC	4.7V, MR, +Reset PPO	SOT-143	24vdh	VD5	5a	Ric
3T	RQ5RW36CA	LVR-IC	LDO, 3.6V±2%, 150mA	SOT-143R	26vs	VR1	5a	Ric
3T	XC6217D252NR	LVR-IC	LDO, -CE, CL discharge, 2.5V±2%, 200mA	SSOT-24	26vn	VR4	5a	Tor
3T	XC6223A401NR-G	LVR-IC	LDO, 4.0V±1%, 300mA, +CE	SSOT-24	26vn	VR4	5a	Tor
3U	CH481YPT	Si-diode	Dual, SBD, 30V, 100mA, Vf<0.43V(100mA)	SOT-543	59dv	-	5b	Chm
3U	R3133Q48EA	Vde+IC	4.8V, MR, +Reset PPO	SOT-143	24vdh	VD5	5a	Ric
3U	RQ5RW37CA	LVR-IC	LDO, 3.7V±2%, 150mA	SOT-143R	26vs	VR1	5a	Ric
3U	XC6217D262NR	LVR-IC	LDO, -CE, CL discharge, 2.6V±2%, 200mA	SSOT-24	26vn	VR4	5a	Tor
3V	R3133Q49EA	Vde+IC	4.9V, MR, +Reset PPO	SOT-143	24vdh	VD5	5a	Ric
3V	RQ5RW38CA	LVR-IC	LDO, 3.8V±2%, 150mA	SOT-143R	26vs	VR1	5a	Ric
3V	UMZ5.6K	Z-diode	Dual, 5.49..5.73V, Izt=5mA, 200mW	SOT-343	23dv	-	5f	Rhm
3V	XC6217D272NR	LVR-IC	LDO, -CE, CL discharge, 2.7V±2%, 200mA	SSOT-24	26vn	VR4	5a	Tor
3W	CH483KPT	Si-diode	Dual, SBD, 30V, 200mA, Vf<0.5V(200mA)	SOT-343	24ce	-	5b	Chm
3W	RQ5RW39CA	LVR-IC	LDO, 3.9V±2%, 150mA	SOT-143R	26vs	VR1	5a	Ric
3X	UMZ6.8K	Z-diode	Dual, 6.65..6.93V, Izt=5mA, 200mW	SOT-343	23dv	-	5f	Rhm
3X	XC6217D282NR	LVR-IC	LDO, -CE, CL discharge, 2.8V±2%, 200mA	SSOT-24	26vn	VR4	5a	Tor
3Y	XC6217D292NR	LVR-IC	LDO, -CE, CL discharge, 2.9V±2%, 200mA	SSOT-24	26vn	VR4	5a	Tor
3Z	CH227PT	Si-diode	Dual, Sw, 80V, 100mA, Vf<1.2V(100mA), 4ns	SOT-343	26de	-	5b	Chm
3Z	UMZ10K	Z-diode	Dual, 9.77..10.21V, Izt=5mA, 200mW	SOT-343	23dv	-	5f	Rhm
3Z	XC6217D302NR	LVR-IC	LDO, -CE, CL discharge, 3V±2%, 200mA	SSOT-24	26vn	VR4	5a	Tor
4.7W	MAZ3047W	Z-diode	Dual, 4.7V, If=100mA, Zzt=50Ω, 200mW	SOT-143	24ce	-	5b	Pan
40	XC6213B402NR	LVR-IC	LDO, +CE, 4V±2%, 150mA	SSOT-24	26vn	VR4	5c	Tor
40	XC6217D312NR	LVR-IC	LDO, -CE, CL discharge, 3.1V±2%, 200mA	SSOT-24	26vn	VR4	5a	Tor
40A	AAT60040A-S15	Vde+IC	4.0V±2%, -Reset ODO	SOT-143	26vdf	VD1	5c	Aat
40B	AAT60040B-S15	Vde+IC	4.0V±2%, -Reset PPO	SOT-143	26vdf	VD3	5c	Aat
40C	AAT60040C-S15	Vde+IC	4.0V±1%, -Reset ODO	SOT-143	26vdf	VD1	5c	Aat
40D	AAT60040D-S15	Vde+IC	4.0V±1%, -Reset PPO	SOT-143	26vdf	VD3	5c	Aat
41	XC6213B412NR	LVR-IC	LDO, +CE, 4.1V±2%, 150mA	SSOT-24	26vn	VR4	5c	Tor
41	XC6217D322NR	LVR-IC	LDO, -CE, CL discharge, 3.2V±2%, 200mA	SSOT-24	26vn	VR4	5a	Tor
414	AT-41411	Si-npn	UHF, 20V, 50mA, 225mW, B=30..270, 7GHz	SOT-143	24tc	-	5c	Agi
41A	AAT60041A-S15	Vde+IC	4.1V±2%, -Reset ODO	SOT-143	26vdf	VD1	5c	Aat
41B	AAT60041B-S15	Vde+IC	4.1V±2%, -Reset PPO	SOT-143	26vdf	VD3	5c	Aat
41C	AAT60041C-S15	Vde+IC	4.1V±1%, -Reset ODO	SOT-143	26vdf	VD1	5c	Aat
41D	AAT60041D-S15	Vde+IC	4.1V±1%, -Reset PPO	SOT-143	26vdf	VD3	5c	Aat
42	XC6213B422NR	LVR-IC	LDO, +CE, 4.2V±2%, 150mA	SSOT-24	26vn	VR4	5c	Tor
42	XC6217D332NR	LVR-IC	LDO, -CE, CL discharge, 3.3V±2%, 200mA	SSOT-24	26vn	VR4	5a	Tor
42A	AAT60042A-S15	Vde+IC	4.2V±2%, -Reset ODO	SOT-143	26vdf	VD1	5c	Aat
42B	AAT60042B-S15	Vde+IC	4.2V±2%, -Reset PPO	SOT-143	26vdf	VD3	5c	Aat
42C	AAT60042C-S15	Vde+IC	4.2V±1%, -Reset ODO	SOT-143	26vdf	VD1	5c	Aat
42D	AAT60042D-S15	Vde+IC	4.2V±1%, -Reset PPO	SOT-143	26vdf	VD3	5c	Aat
43	XC6213B432NR	LVR-IC	LDO, +CE, 4.3V±2%, 150mA	SSOT-24	26vn	VR4	5c	Tor
43	XC6217D342NR	LVR-IC	LDO, -CE, CL discharge, 3.4V±2%, 200mA	SSOT-24	26vn	VR4	5a	Tor
43A	AAT60043A-S15	Vde+IC	4.3V±2%, -Reset ODO	SOT-143	26vdf	VD1	5c	Aat
43B	AAT60043B-S15	Vde+IC	4.3V±2%, -Reset PPO	SOT-143	26vdf	VD3	5c	Aat
43C	AAT60043C-S15	Vde+IC	4.3V±1%, -Reset ODO	SOT-143	26vdf	VD1	5c	Aat
43D	AAT60043D-S15	Vde+IC	4.3V±1%, -Reset PPO	SOT-143	26vdf	VD3	5c	Aat
44	XC6213B442NR	LVR-IC	LDO, +CE, 4.4V±2%, 150mA	SSOT-24	26vn	VR4	5c	Tor
44	XC6217D352NR	LVR-IC	LDO, -CE, CL discharge, 3.5V±2%, 200mA	SSOT-24	26vn	VR4	5a	Tor
44A	AAT60044A-S15	Vde+IC	4.4V±2%, -Reset ODO	SOT-143	26vdf	VD1	5c	Aat
44B	AAT60044B-S15	Vde+IC	4.4V±2%, -Reset PPO	SOT-143	26vdf	VD3	5c	Aat



SMD code	Type	Function	Short description	Case	Pin.	Sch.	St.	Mnf.
44C	AAT60044C-S15	Vde+IC	4.4V±1%, -Reset ODO	SOT-143	26vdf	VD1	5c	Aat
44D	AAT60044D-S15	Vde+IC	4.4V±1%, -Reset PPO	SOT-143	26vdf	VD3	5c	Aat
45	XC6213B452NR	LVR-IC	LDO, +CE, 4.5V±2%, 150mA	SSOT-24	26vn	VR4	5c	Tor
45	XC6217D362NR	LVR-IC	LDO, -CE, CL discharge, 3.6V±2%, 200mA	SSOT-24	26vn	VR4	5a	Tor
45A	AAT60045A-S15	Vde+IC	4.5V±2%, -Reset ODO	SOT-143	26vdf	VD1	5c	Aat
45B	AAT60045B-S15	Vde+IC	4.5V±2%, -Reset PPO	SOT-143	26vdf	VD3	5c	Aat
45C	AAT60045C-S15	Vde+IC	4.5V±1%, -Reset ODO	SOT-143	26vdf	VD1	5c	Aat
45D	AAT60045D-S15	Vde+IC	4.5V±1%, -Reset PPO	SOT-143	26vdf	VD3	5c	Aat
46	XC6213B462NR	LVR-IC	LDO, +CE, 4.6V±2%, 150mA	SSOT-24	26vn	VR4	5c	Tor
46	XC6217D372NR	LVR-IC	LDO, -CE, CL discharge, 3.7V±2%, 200mA	SSOT-24	26vn	VR4	5a	Tor
46A	AAT60046A-S15	Vde+IC	4.6V±2%, -Reset ODO	SOT-143	26vdf	VD1	5c	Aat
46B	AAT60046B-S15	Vde+IC	4.6V±2%, -Reset PPO	SOT-143	26vdf	VD3	5c	Aat
46C	AAT60046C-S15	Vde+IC	4.6V±1%, -Reset ODO	SOT-143	26vdf	VD1	5c	Aat
46D	AAT60046D-S15	Vde+IC	4.6V±1%, -Reset PPO	SOT-143	26vdf	VD3	5c	Aat
47	BAS40-07W	Si-diode	Dual, Schottky, 40V, 200mA, 200mW, Cd<5pF, <5ns	SOT-343	24ce	-	5b	Sie
47	XC6213B472NR	LVR-IC	LDO, +CE, 4.7V±2%, 150mA	SSOT-24	26vn	VR4	5c	Tor
47	XC6217D382NR	LVR-IC	LDO, -CE, CL discharge, 3.8V±2%, 200mA	SSOT-24	26vn	VR4	5a	Tor
47A	AAT60047A-S15	Vde+IC	4.7V±2%, -Reset ODO	SOT-143	26vdf	VD1	5c	Aat
47B	AAT60047B-S15	Vde+IC	4.7V±2%, -Reset PPO	SOT-143	26vdf	VD3	5c	Aat
47C	AAT60047C-S15	Vde+IC	4.7V±1%, -Reset ODO	SOT-143	26vdf	VD1	5c	Aat
47D	AAT60047D-S15	Vde+IC	4.7V±1%, -Reset PPO	SOT-143	26vdf	VD3	5c	Aat
47p	BAS40-07	Si-diode	Dual, Schottky, 40V, 200mA, 200mW, Cd<5pF, <5ns	SOT-143	24ce	-	5c	PhH
47s	BAS40-07	Si-diode	Dual, Schottky, 40V, 200mA, 200mW, Cd<5pF, <5ns	SOT-143	24ce	-	5b	Sie
47t	BAS40-07	Si-diode	Dual, Schottky, 40V, 200mA, 200mW, Cd<5pF, <5ns	SOT-143	24ce	-	5c	PhM
47W	BAS40-07	Si-diode	Dual, Schottky, 40V, 200mA, 200mW, Cd<5pF, <5ns	SOT-143	24ce	-	5c	PhC
48	XC6213B482NR	LVR-IC	LDO, +CE, 4.8V±2%, 150mA	SSOT-24	26vn	VR4	5c	Tor
48	XC6217D392NR	LVR-IC	LDO, -CE, CL discharge, 3.9V±2%, 200mA	SSOT-24	26vn	VR4	5a	Tor
48A	AAT60048A-S15	Vde+IC	4.8V±2%, -Reset ODO	SOT-143	26vdf	VD1	5c	Aat
48B	AAT60048B-S15	Vde+IC	4.8V±2%, -Reset PPO	SOT-143	26vdf	VD3	5c	Aat
48C	AAT60048C-S15	Vde+IC	4.8V±1%, -Reset ODO	SOT-143	26vdf	VD1	5c	Aat
48D	AAT60048D-S15	Vde+IC	4.8V±1%, -Reset PPO	SOT-143	26vdf	VD3	5c	Aat
49	XC6213B492NR	LVR-IC	LDO, +CE, 4.9V±2%, 150mA	SSOT-24	26vn	VR4	5c	Tor
49	XC6217D10ANR	LVR-IC	LDO, -CE, CL discharge, 1.05V±2%, 200mA	SSOT-24	26vn	VR4	5a	Tor
49	XC6217D402NR	LVR-IC	LDO, -CE, CL discharge, 4V±2%, 200mA	SSOT-24	26vn	VR4	5a	Tor
49A	AAT60039A-S15	Vde+IC	3.9V±2%, -Reset ODO	SOT-143	26vdf	VD1	5c	Aat
49A	AAT60049A-S15	Vde+IC	4.9V±2%, -Reset ODO	SOT-143	26vdf	VD1	5c	Aat
49B	AAT60039B-S15	Vde+IC	3.9V±2%, -Reset PPO	SOT-143	26vdf	VD3	5c	Aat
49B	AAT60049B-S15	Vde+IC	4.9V±2%, -Reset PPO	SOT-143	26vdf	VD3	5c	Aat
49C	AAT60039C-S15	Vde+IC	3.9V±1%, -Reset ODO	SOT-143	26vdf	VD1	5c	Aat
49C	AAT60049C-S15	Vde+IC	4.9V±1%, -Reset ODO	SOT-143	26vdf	VD1	5c	Aat
49D	AAT60039D-S15	Vde+IC	3.9V±1%, -Reset PPO	SOT-143	26vdf	VD3	5c	Aat
49D	AAT60049D-S15	Vde+IC	4.9V±1%, -Reset PPO	SOT-143	26vdf	VD3	5c	Aat
49R	S849TR	MMIC	UHF, 16V, 30mA, 200mW, Idss=50...500µA	SOT-143R	26fm	A3	5c	Vs
4A	R3132Q50EA	Vde+IC	5V, MR, -Reset PPO	SOT-143	24vdh	VD5	5a	Ric
4A	RQ5RW40AA	LVR-IC	LDO, -CE, 4V±2%, 150mA	SOT-143R	26vp	VR4	5c	Ric
4A	XC6213B40ANR	LVR-IC	LDO, +CE, 4.05V±2%, 150mA	SSOT-24	26vn	VR4	5c	Tor
4B	RQ5RW41AA	LVR-IC	LDO, -CE, 4.1V±2%, 150mA	SOT-143R	26vp	VR4	5c	Ric
4B	XC6213B41ANR	LVR-IC	LDO, +CE, 4.15V±2%, 150mA	SSOT-24	26vn	VR4	5c	Tor
4C	3SK200	MOS-n-FET-d	DG, UHF, 15V, Idss>4mA	SOT-143	26fm	-	5c	Pan
4C	3SK269	MOS-n-FET	DG, UHF, LN, 15V, ±30mA, 150mW, Idss=4...20mA	SOT-343	26fm	-	5b	Pan
4C	RQ5RW42AA	LVR-IC	LDO, -CE, 4.2V±2%, 150mA	SOT-143R	26vp	VR4	5c	Ric
4C	XC6213B42ANR	LVR-IC	LDO, +CE, 4.25V±2%, 150mA	SSOT-24	26vn	VR4	5c	Tor
4D	RQ5RW43AA	LVR-IC	LDO, -CE, 4.3V±2%, 150mA	SOT-143R	26vp	VR4	5c	Ric
4D	XC6213B43ANR	LVR-IC	LDO, +CE, 4.35V±2%, 150mA	SSOT-24	26vn	VR4	5c	Tor
4E	RQ5RW44AA	LVR-IC	LDO, -CE, 4.4V±2%, 150mA	SOT-143R	26vp	VR4	5c	Ric
4E	XC6213B44ANR	LVR-IC	LDO, +CE, 4.45V±2%, 150mA	SSOT-24	26vn	VR4	5c	Tor
4F	RQ5RW45AA	LVR-IC	LDO, -CE, 4.5V±2%, 150mA	SOT-143R	26vp	VR4	5c	Ric
4F	XC6213B45ANR	LVR-IC	LDO, +CE, 4.55V±2%, 150mA	SSOT-24	26vn	VR4	5c	Tor
4G	RQ5RW46AA	LVR-IC	LDO, -CE, 4.6V±2%, 150mA	SOT-143R	26vp	VR4	5c	Ric
4H	RQ5RW47AA	LVR-IC	LDO, -CE, 4.7V±2%, 150mA	SOT-143R	26vp	VR4	5c	Ric
4H	XC6213B46ANR	LVR-IC	LDO, +CE, 4.65V±2%, 150mA	SSOT-24	26vn	VR4	5c	Tor
4J	RQ5RW48AA	LVR-IC	LDO, -CE, 4.8V±2%, 150mA	SOT-143R	26vp	VR4	5c	Ric
4K	RQ5RW49AA	LVR-IC	LDO, -CE, 4.9V±2%, 150mA	SOT-143R	26vp	VR4	5c	Ric
4K	XC6213B47ANR	LVR-IC	LDO, +CE, 4.75V±2%, 150mA	SSOT-24	26vn	VR4	5c	Tor
4L	R3133Q50EA	Vde+IC	5V, MR, +Reset PPO	SOT-143	24vdh	VD5	5a	Ric
4L	RQ5RW40CA	LVR-IC	LDO, 4V±2%, 150mA	SOT-143R	26vs	VR1	5a	Ric
4L	XC6213B48ANR	LVR-IC	LDO, +CE, 4.85V±2%, 150mA	SSOT-24	26vn	VR4	5c	Tor
4M	RQ5RW41CA	LVR-IC	LDO, 4.1V±2%, 150mA	SOT-143R	26vs	VR1	5a	Ric
4M	XC6213B49ANR	LVR-IC	LDO, +CE, 4.95V±2%, 150mA	SSOT-24	26vn	VR4	5c	Tor
4N	RQ5RW42CA	LVR-IC	LDO, 4.2V±2%, 150mA	SOT-143R	26vs	VR1	5a	Ric



SMD code	Type	Function	Short description	Case	Pin.	Sch.	St.	Mnf.
4P	RQ5RW43CA	LVR-IC	LDO, 4.3V±2%, 150mA	SOT-143R	26vs	VR1	5a	Ric
4R	RQ5RW44CA	LVR-IC	LDO, 4.4V±2%, 150mA	SOT-143R	26vs	VR1	5a	Ric
4S	RQ5RW45CA	LVR-IC	LDO, 4.5V±2%, 150mA	SOT-143R	26vs	VR1	5a	Ric
4T	RQ5RW46CA	LVR-IC	LDO, 4.6V±2%, 150mA	SOT-143R	26vs	VR1	5a	Ric
4U	RQ5RW47CA	LVR-IC	LDO, 4.7V±2%, 150mA	SOT-143R	26vs	VR1	5a	Ric
4V	RQ5RW48CA	LVR-IC	LDO, 4.8V±2%, 150mA	SOT-143R	26vs	VR1	5a	Ric
4W	RQ5RW49CA	LVR-IC	LDO, 4.9V±2%, 150mA	SOT-143R	26vs	VR1	5a	Ric
4X	2SC4515	Si-n.pn	UHF, 15V, 50mA, 200mW, 7GHz	SOT-143	26tu	-	5c	Pan
4Y	2SC4516	Si-n.pn	UHF, 15V, 80mA, 200mW, 8GHz	SOT-143	26tu	-	5c	Pan
50	XC6213B502NR	LVR-IC	LDO, +CE, 5V±2%, 150mA	SSOT-24	26vn	VR4	5c	Tor
503	S503T	MMIC	DG, UHF, 8V, 30mA, 200mW, Idss=9..18mA	SOT-143	24fd	A3	5c	Vs
504	S504T	MMIC	UHF, 8V, 30mA, 200mW, Idss=7..14mA	SOT-143	24fd	A3	5c	Vs
505	S505T	MMIC	UHF, 8V, 30mA, 200mW, Idss=8..16mA	SOT-143	24fd	A3	5c	Vs
50A	AAT60050A-S15	Vde+IC	5.0V±2%, -Reset ODO	SOT-143	26vdf	VD1	5c	Aat
50B	AAT60050B-S15	Vde+IC	5.0V±2%, -Reset PPO	SOT-143	26vdf	VD3	5c	Aat
50C	AAT60050C-S15	Vde+IC	5.0V±1%, -Reset ODO	SOT-143	26vdf	VD1	5c	Aat
50D	AAT60050D-S15	Vde+IC	5.0V±1%, -Reset PPO	SOT-143	26vdf	VD3	5c	Aat
51A	AAT60051A-S15	Vde+IC	5.1V±2%, -Reset ODO	SOT-143	26vdf	VD1	5c	Aat
51B	AAT60051B-S15	Vde+IC	5.1V±2%, -Reset PPO	SOT-143	26vdf	VD3	5c	Aat
51C	AAT60051C-S15	Vde+IC	5.1V±1%, -Reset ODO	SOT-143	26vdf	VD1	5c	Aat
51D	AAT60051D-S15	Vde+IC	5.1V±1%, -Reset PPO	SOT-143	26vdf	VD3	5c	Aat
52A	AAT60052A-S15	Vde+IC	5.2V±2%, -Reset ODO	SOT-143	26vdf	VD1	5c	Aat
52B	AAT60052B-S15	Vde+IC	5.2V±2%, -Reset PPO	SOT-143	26vdf	VD3	5c	Aat
52C	AAT60052C-S15	Vde+IC	5.2V±1%, -Reset ODO	SOT-143	26vdf	VD1	5c	Aat
52D	AAT60052D-S15	Vde+IC	5.2V±1%, -Reset PPO	SOT-143	26vdf	VD3	5c	Aat
53A	AAT60053A-S15	Vde+IC	5.3V±2%, -Reset ODO	SOT-143	26vdf	VD1	5c	Aat
53B	AAT60053B-S15	Vde+IC	5.3V±2%, -Reset PPO	SOT-143	26vdf	VD3	5c	Aat
53C	AAT60053C-S15	Vde+IC	5.3V±1%, -Reset ODO	SOT-143	26vdf	VD1	5c	Aat
53D	AAT60053D-S15	Vde+IC	5.3V±1%, -Reset PPO	SOT-143	26vdf	VD3	5c	Aat
53R	S503TR	MMIC	DG, UHF, 8V, 30mA, 200mW, Idss=9..18mA	SOT-143R	26fm	A3	5c	Vs
54A	AAT60054A-S15	Vde+IC	5.4V±2%, -Reset ODO	SOT-143	26vdf	VD1	5c	Aat
54B	AAT60054B-S15	Vde+IC	5.4V±2%, -Reset PPO	SOT-143	26vdf	VD3	5c	Aat
54C	AAT60054C-S15	Vde+IC	5.4V±1%, -Reset ODO	SOT-143	26vdf	VD1	5c	Aat
54D	AAT60054D-S15	Vde+IC	5.4V±1%, -Reset PPO	SOT-143	26vdf	VD3	5c	Aat
54R	S504TR	MMIC	UHF, 8V, 30mA, 200mW, Idss=7..14mA	SOT-143R	26fm	A3	5c	Vs
55A	AAT60055A-S15	Vde+IC	5.5V±2%, -Reset ODO	SOT-143	26vdf	VD1	5c	Aat
55B	AAT60055B-S15	Vde+IC	5.5V±2%, -Reset PPO	SOT-143	26vdf	VD3	5c	Aat
55C	AAT60055C-S15	Vde+IC	5.5V±1%, -Reset ODO	SOT-143	26vdf	VD1	5c	Aat
55D	AAT60055D-S15	Vde+IC	5.5V±1%, -Reset PPO	SOT-143	26vdf	VD3	5c	Aat
55R	S505TR	MMIC	UHF, 8V, 30mA, 200mW, Idss=8..16mA	SOT-143R	26fm	A3	5c	Vs
57	BAT 17-07	Si-diode	Dual, Schottky, 4V, 130mA, Vf<0.6V(10mA), Cd<0.75 pF	SOT-143	24ce	-	5b	Sie
57	XC6217C08ANR	LVR-IC	LDO, -CE, 0.85V±2%, 200mA	SSOT-24	26vn	VR4	5a	Tor
58	XC6217C09ANR	LVR-IC	LDO, -CE, 0.95V±2%, 200mA	SSOT-24	26vn	VR4	5a	Tor
592	S592T	MMIC	UHF, 8V, 20mA, 160mW, Idss=50..500µA	SOT-143	24fd	A3	5c	Vs
593	S593T	MMIC	UHF, 8V, 30mA, 200mW, Idss=50..500µA	SOT-143	24fd	A3	5c	Vs
594	S594T	MMIC	UHF, 8V, 20mA, 160mW, Idss=50..500µA	SOT-143	24fd	A3	5c	Vs
595	S595T	MMIC	UHF, 8V, 20mA, 200µA, Idss=50..500µA	SOT-143	24fd	A3	5c	Vs
59R	S595TR	MMIC	UHF, 8V, 20mA, 200µA, Idss=50..500µA	SOT-143R	26fm	A3	5c	Vs
5A	R3132Q10EC	Vde+IC	1V, MR, -Reset ODO	SOT-143	24vdh	VD4	5a	Ric
5A	RQ5RW50AA	LVR-IC	LDO, -CE, 5V±2%, 150mA	SOT-143R	26vp	VR4	5c	Ric
5A	XC6217C11ANR	LVR-IC	LDO, -CE, 1.15V±2%, 200mA	SSOT-24	26vn	VR4	5a	Tor
5B	R3132Q11EC	Vde+IC	1.1V, MR, -Reset ODO	SOT-143	24vdh	VD4	5a	Ric
5B	RQ5RW51AA	LVR-IC	LDO, -CE, 5.1V±2%, 150mA	SOT-143R	26vp	VR4	5c	Ric
5B	UMZ13K	Z-diode	Dual, 12.91..13.49V, Izt=5mA, 200mW	SOT-343	23dv	-	5f	Rhm
5B	XC6217C12ANR	LVR-IC	LDO, -CE, 1.25V±2%, 200mA	SSOT-24	26vn	VR4	5a	Tor
5C	R3132Q12EC	Vde+IC	1.2V, MR, -Reset ODO	SOT-143	24vdh	VD4	5a	Ric
5C	RQ5RW52AA	LVR-IC	LDO, -CE, 5.2V±2%, 150mA	SOT-143R	26vp	VR4	5c	Ric
5C	XC6217C13ANR	LVR-IC	LDO, -CE, 1.35V±2%, 200mA	SSOT-24	26vn	VR4	5a	Tor
5D	R3132Q13EC	Vde+IC	1.3V, MR, -Reset ODO	SOT-143	24vdh	VD4	5a	Ric
5D	RQ5RW53AA	LVR-IC	LDO, -CE, 5.3V±2%, 150mA	SOT-143R	26vp	VR4	5c	Ric
5D	XC6217C14ANR	LVR-IC	LDO, -CE, 1.45V±2%, 200mA	SSOT-24	26vn	VR4	5a	Tor
5E	R3132Q14EC	Vde+IC	1.4V, MR, -Reset ODO	SOT-143	24vdh	VD4	5a	Ric
5E	RQ5RW54AA	LVR-IC	LDO, -CE, 5.4V±2%, 150mA	SOT-143R	26vp	VR4	5c	Ric
5E	UMZ9.1K	Z-diode	Dual, 8.85..9.23V, Izt=5mA, 200mW	SOT-343	23dv	-	5f	Rhm
5E	XC6217C15ANR	LVR-IC	LDO, -CE, 1.55V±2%, 200mA	SSOT-24	26vn	VR4	5a	Tor
5F	R3132Q15EC	Vde+IC	1.5V, MR, -Reset ODO	SOT-143	24vdh	VD4	5a	Ric
5F	RQ5RW55AA	LVR-IC	LDO, -CE, 5.5V±2%, 150mA	SOT-143R	26vp	VR4	5c	Ric
5F	XC6217C16ANR	LVR-IC	LDO, -CE, 1.65V±2%, 200mA	SSOT-24	26vn	VR4	5a	Tor
5G	R3132Q16EC	Vde+IC	1.6V, MR, -Reset ODO	SOT-143	24vdh	VD4	5a	Ric
5G	RQ5RW56AA	LVR-IC	LDO, -CE, 5.6V±2%, 150mA	SOT-143R	26vp	VR4	5c	Ric



SMD code	Type	Function	Short description	Case	Pin.	Sch.	St.	Mnf.
5H	R3132Q17EC	Vde+IC	1.7V, MR, -Reset ODO	SOT-143	24vdh	VD4	5a	Ric
5H	RQ5RW57AA	LVR-IC	LDO, -CE, 5.7V±2%, 150mA	SOT-143R	26vp	VR4	5c	Ric
5H	XC6217C17ANR	LVR-IC	LDO, -CE, 1.75V±2%, 200mA	SSOT-24	26vn	VR4	5a	Tor
5J	R3132Q18EC	Vde+IC	1.8V, MR, -Reset ODO	SOT-143	24vdh	VD4	5a	Ric
5J	RQ5RW58AA	LVR-IC	LDO, -CE, 5.8V±2%, 150mA	SOT-143R	26vp	VR4	5c	Ric
5K	R3132Q19EC	Vde+IC	1.9V, MR, -Reset ODO	SOT-143	24vdh	VD4	5a	Ric
5K	RQ5RW59AA	LVR-IC	LDO, -CE, 5.9V±2%, 150mA	SOT-143R	26vp	VR4	5c	Ric
5K	XC6217C18ANR	LVR-IC	LDO, -CE, 1.85V±2%, 200mA	SSOT-24	26vn	VR4	5a	Tor
5L	R3133Q10EC	Vde+IC	1V, MR, +Reset ODO	SOT-143	24vdh	VD4	5a	Ric
5L	RQ5RW50CA	LVR-IC	LDO, 5V±2%, 150mA	SOT-143R	26vs	VR1	5a	Ric
5L	XC6217C19ANR	LVR-IC	LDO, -CE, 1.95V±2%, 200mA	SSOT-24	26vn	VR4	5a	Tor
5M	R3133Q11EC	Vde+IC	1.1V, MR, +Reset ODO	SOT-143	24vdh	VD4	5a	Ric
5M	RQ5RW51CA	LVR-IC	LDO, 5.1V±2%, 150mA	SOT-143R	26vs	VR1	5a	Ric
5M	XC6217C20ANR	LVR-IC	LDO, -CE, 2.05V±2%, 200mA	SSOT-24	26vn	VR4	5a	Tor
5M	XC6223B29BNR-G	LVR-IC	LDO, 2.95V±1%, 300mA, +CE, CL discharge	SSOT-24	26vn	VR4	5a	Tor
5N	R3133Q12EC	Vde+IC	1.2V, MR, +Reset ODO	SOT-143	24vdh	VD4	5a	Ric
5N	RQ5RW52CA	LVR-IC	LDO, 5.2V±2%, 150mA	SOT-143R	26vs	VR1	5a	Ric
5N	XC6217C21ANR	LVR-IC	LDO, -CE, 2.15V±2%, 200mA	SSOT-24	26vn	VR4	5a	Tor
5N	XC6223B30BNR-G	LVR-IC	LDO, 3.05V±1%, 300mA, +CE, CL discharge	SSOT-24	26vn	VR4	5a	Tor
5P	R3133Q13EC	Vde+IC	1.3V, MR, +Reset ODO	SOT-143	24vdh	VD4	5a	Ric
5P	RQ5RW53CA	LVR-IC	LDO, 5.3V±2%, 150mA	SOT-143R	26vs	VR1	5a	Ric
5P	XC6217C22ANR	LVR-IC	LDO, -CE, 2.25V±2%, 200mA	SSOT-24	26vn	VR4	5a	Tor
5P	XC6223B31BNR-G	LVR-IC	LDO, 3.15V±1%, 300mA, +CE, CL discharge	SSOT-24	26vn	VR4	5a	Tor
5Q	R3133Q14EC	Vde+IC	1.4V, MR, +Reset ODO	SOT-143	24vdh	VD4	5a	Ric
5R	R3133Q15EC	Vde+IC	1.5V, MR, +Reset ODO	SOT-143	24vdh	VD4	5a	Ric
5R	RQ5RW54CA	LVR-IC	LDO, 5.4V±2%, 150mA	SOT-143R	26vs	VR1	5a	Ric
5R	XC6217C23ANR	LVR-IC	LDO, -CE, 2.35V±2%, 200mA	SSOT-24	26vn	VR4	5a	Tor
5R	XC6223B32BNR-G	LVR-IC	LDO, 3.25V±1%, 300mA, +CE, CL discharge	SSOT-24	26vn	VR4	5a	Tor
5S	R3133Q16EC	Vde+IC	1.6V, MR, +Reset ODO	SOT-143	24vdh	VD4	5a	Ric
5S	RQ5RW55CA	LVR-IC	LDO, 5.5V±2%, 150mA	SOT-143R	26vs	VR1	5a	Ric
5S	XC6217C24ANR	LVR-IC	LDO, -CE, 2.45V±2%, 200mA	SSOT-24	26vn	VR4	5a	Tor
5S	XC6223B33BNR-G	LVR-IC	LDO, 3.35V±1%, 300mA, +CE, CL discharge	SSOT-24	26vn	VR4	5a	Tor
5T	R3133Q17EC	Vde+IC	1.7V, MR, +Reset ODO	SOT-143	24vdh	VD4	5a	Ric
5T	RQ5RW56CA	LVR-IC	LDO, 5.6V±2%, 150mA	SOT-143R	26vs	VR1	5a	Ric
5T	XC6217C25ANR	LVR-IC	LDO, -CE, 2.55V±2%, 200mA	SSOT-24	26vn	VR4	5a	Tor
5T	XC6223B34BNR-G	LVR-IC	LDO, 3.45V±1%, 300mA, +CE, CL discharge	SSOT-24	26vn	VR4	5a	Tor
5U	R3133Q18EC	Vde+IC	1.8V, MR, +Reset ODO	SOT-143	24vdh	VD4	5a	Ric
5U	RQ5RW57CA	LVR-IC	LDO, 5.7V±2%, 150mA	SOT-143R	26vs	VR1	5a	Ric
5U	UMZ3.6K	Z-diode	Dual, 3.60, 3.845V, Izt=5mA, 200mW	SOT-343	23dv	-	5f	Rhm
5U	XC6217C26ANR	LVR-IC	LDO, -CE, 2.65V±2%, 200mA	SSOT-24	26vn	VR4	5a	Tor
5U	XC6223B35BNR-G	LVR-IC	LDO, 3.55V±1%, 300mA, +CE, CL discharge	SSOT-24	26vn	VR4	5a	Tor
5V	R3133Q19EC	Vde+IC	1.9V, MR, +Reset ODO	SOT-143	24vdh	VD4	5a	Ric
5V	RQ5RW58CA	LVR-IC	LDO, 5.8V±2%, 150mA	SOT-143R	26vs	VR1	5a	Ric
5V	UMZ3.9K	Z-diode	Dual, 3.89, 4.16V, Izt=5mA, 200mW	SOT-343	23dv	-	5f	Rhm
5V	XC6217C27ANR	LVR-IC	LDO, -CE, 2.75V±2%, 200mA	SSOT-24	26vn	VR4	5a	Tor
5V	XC6223B36BNR-G	LVR-IC	LDO, 3.65V±1%, 300mA, +CE, CL discharge	SSOT-24	26vn	VR4	5a	Tor
5W	RQ5RW59CA	LVR-IC	LDO, 5.9V±2%, 150mA	SOT-143R	26vs	VR1	5a	Ric
5W	UMZ4.3K	Z-diode	Dual, 4.17, 4.43V, Izt=5mA, 200mW	SOT-343	23dv	-	5f	Rhm
5X	UMZ4.7K	Z-diode	Dual, 4.55, 4.75V, Izt=5mA, 200mW	SOT-343	23dv	-	5f	Rhm
5X	XC6217C28ANR	LVR-IC	LDO, -CE, 2.85V±2%, 200mA	SSOT-24	26vn	VR4	5a	Tor
5X	XC6223B37BNR-G	LVR-IC	LDO, 3.75V±1%, 300mA, +CE, CL discharge	SSOT-24	26vn	VR4	5a	Tor
5Y	UMZ5.1K	Z-diode	Dual, 4.98, 5.20V, Izt=5mA, 200mW	SOT-343	23dv	-	5f	Rhm
5Y	XC6217C29ANR	LVR-IC	LDO, -CE, 2.95V±2%, 200mA	SSOT-24	26vn	VR4	5a	Tor
5Y	XC6223B38BNR-G	LVR-IC	LDO, 3.85V±1%, 300mA, +CE, CL discharge	SSOT-24	26vn	VR4	5a	Tor
5Z	UMZ6.2K	Z-diode	Dual, 6.06, 6.33V, Izt=5mA, 200mW	SOT-343	23dv	-	5f	Rhm
5Z	XC6217C30ANR	LVR-IC	LDO, -CE, 3.05V±2%, 200mA	SSOT-24	26vn	VR4	5a	Tor
5Z	XC6223B39BNR-G	LVR-IC	LDO, 3.95V±1%, 300mA, +CE, CL discharge	SSOT-24	26vn	VR4	5a	Tor
6.2W	MAZ3062W	Z-diode	Dual, 6.2V, If=100mA, Zzt=20Ω, 200mW	SOT-143	24ce	-	5b	Pan
60	BAR60	PIN-diode	Triple, RF, 100V, 140mA, 250mW, Vf<1.25V (100mA), <0.5pF	SOT-143	24cd	-	5b	Sie
60	XC6217C31ANR	LVR-IC	LDO, -CE, 3.15V±2%, 200mA	SSOT-24	26vn	VR4	5a	Tor
61	BAR61	PIN-diode	Triple, RF, 100V, 140mA, 250mW, Vf<1.25V (100mA), <0.5pF	SOT-143	24do	-	5b	Sie
61	XC6217C32ANR	LVR-IC	LDO, -CE, 3.25V±2%, 200mA	SSOT-24	26vn	VR4	5a	Tor
61s	BAR61	PIN-diode	Triple, RF, 100V, 140mA, 250mW, Vf<1.25V (100mA), <0.5pF	SOT-143	24do	-	5c	Inf
62	XC6217C33ANR	LVR-IC	LDO, -CE, 3.35V±2%, 200mA	SSOT-24	26vn	VR4	5a	Tor
63	XC6217C34ANR	LVR-IC	LDO, -CE, 3.45V±2%, 200mA	SSOT-24	26vn	VR4	5a	Tor
64	XC6217C35ANR	LVR-IC	LDO, -CE, 3.55V±2%, 200mA	SSOT-24	26vn	VR4	5a	Tor
65	XC6217C36ANR	LVR-IC	LDO, -CE, 3.65V±2%, 200mA	SSOT-24	26vn	VR4	5a	Tor
66	XC6217C37ANR	LVR-IC	LDO, -CE, 3.75V±2%, 200mA	SSOT-24	26vn	VR4	5a	Tor
67	XC6217C38ANR	LVR-IC	LDO, -CE, 3.85V±2%, 200mA	SSOT-24	26vn	VR4	5a	Tor
68	XC6217C39ANR	LVR-IC	LDO, -CE, 3.95V±2%, 200mA	SSOT-24	26vn	VR4	5a	Tor



SMD code	Type	Function	Short description	Case	Pin.	Sch.	St.	Mnf.
6A	R3132Q20EC	Vde+IC	2V, MR, -Reset ODO	SOT-143	24vdh	VD4	5a	Ric
6A	RQ5RW60AA	LVR-IC	LDO, -CE, 6V±2%, 150mA	SOT-143R	26vp	VR4	5c	Ric
6B	R3132Q21EC	Vde+IC	2.1V, MR, -Reset ODO	SOT-143	24vdh	VD4	5a	Ric
6B	RQ5RW19AA	LVR-IC	LDO, -CE, 1.9V±2%, 150mA	SOT-143R	26vp	VR4	5c	Ric
6C	R3132Q22EC	Vde+IC	2.2V, MR, -Reset ODO	SOT-143	24vdh	VD4	5a	Ric
6C	RQ5RW18AA	LVR-IC	LDO, -CE, 1.8V±2%, 150mA	SOT-143R	26vp	VR4	5c	Ric
6D	R3132Q23EC	Vde+IC	2.3V, MR, -Reset ODO	SOT-143	24vdh	VD4	5a	Ric
6D	RQ5RW17AA	LVR-IC	LDO, -CE, 1.7V±2%, 150mA	SOT-143R	26vp	VR4	5c	Ric
6E	R3132Q24EC	Vde+IC	2.4V, MR, -Reset ODO	SOT-143	24vdh	VD4	5a	Ric
6E	RQ5RW16AA	LVR-IC	LDO, -CE, 1.6V±2%, 150mA	SOT-143R	26vp	VR4	5c	Ric
6F	R3132Q25EC	Vde+IC	2.5V, MR, -Reset ODO	SOT-143	24vdh	VD4	5a	Ric
6F	RQ5RW15AA	LVR-IC	LDO, -CE, 1.5V±2%, 150mA	SOT-143R	26vp	VR4	5c	Ric
6G	R3132Q26EC	Vde+IC	2.6V, MR, -Reset ODO	SOT-143	24vdh	VD4	5a	Ric
6H	R3132Q27EC	Vde+IC	2.7V, MR, -Reset ODO	SOT-143	24vdh	VD4	5a	Ric
6J	R3132Q28EC	Vde+IC	2.8V, MR, -Reset ODO	SOT-143	24vdh	VD4	5a	Ric
6K	R3132Q29EC	Vde+IC	2.9V, MR, -Reset ODO	SOT-143	24vdh	VD4	5a	Ric
6L	R3133Q20EC	Vde+IC	2V, MR, +Reset ODO	SOT-143	24vdh	VD4	5a	Ric
6L	RQ5RW60CA	LVR-IC	LDO, 6V±2%, 150mA	SOT-143R	26vs	VR1	5a	Ric
6M	R3133Q21EC	Vde+IC	2.1V, MR, +Reset ODO	SOT-143	24vdh	VD4	5a	Ric
6M	RQ5RW19CA	LVR-IC	LDO, 1.9V±2%, 150mA	SOT-143R	26vs	VR1	5a	Ric
6N	R3133Q22EC	Vde+IC	2.2V, MR, +Reset ODO	SOT-143	24vdh	VD4	5a	Ric
6N	RQ5RW18CA	LVR-IC	LDO, 1.8V±2%, 150mA	SOT-143R	26vs	VR1	5a	Ric
6P	R3133Q23EC	Vde+IC	2.3V, MR, +Reset ODO	SOT-143	24vdh	VD4	5a	Ric
6P	RQ5RW17CA	LVR-IC	LDO, 1.7V±2%, 150mA	SOT-143R	26vs	VR1	5a	Ric
6Q	R3133Q24EC	Vde+IC	2.4V, MR, +Reset ODO	SOT-143	24vdh	VD4	5a	Ric
6R	R3133Q25EC	Vde+IC	2.5V, MR, +Reset ODO	SOT-143	24vdh	VD4	5a	Ric
6S	R3133Q26EC	Vde+IC	2.6V, MR, +Reset ODO	SOT-143	24vdh	VD4	5a	Ric
6S	RQ5RW16CA	LVR-IC	LDO, 1.6V±2%, 150mA	SOT-143R	26vs	VR1	5a	Ric
6T	R3133Q27EC	Vde+IC	2.7V, MR, +Reset ODO	SOT-143	24vdh	VD4	5a	Ric
6U	R3133Q28EC	Vde+IC	2.8V, MR, +Reset ODO	SOT-143	24vdh	VD4	5a	Ric
6V	R3133Q29EC	Vde+IC	2.9V, MR, +Reset ODO	SOT-143	24vdh	VD4	5a	Ric
71	MGA-71543	MMIC	Ga-As, LN, RF amp, 0.1..6GHz, 15dB (50Ω), Vcc=3.3V	SOT-343	26am	A1	5c	Agi
72	MGA-72543	MMIC	Ga-As LN, RF amp, 0.1..6GHz, 14dB (50Ω), Vcc=3.3V	SOT-343	26am	A1	5c	Agi
73p	BAS70-07	Si-diode	Dual, Schottky, 70V, 200mA, Vf<410mV, Cd<2pF, 5ns	SOT-143	24ce	-	5c	PhH
73t	BAS70-07	Si-diode	Dual, Schottky, 70V, 200mA, Vf<410mV, Cd<2pF, 5ns	SOT-143	24ce	-	5c	PhM
73W	BAS70-07	Si-diode	Dual, Schottky, 70V, 200mA, Vf<410mV, Cd<2pF, 5ns	SOT-143	24ce	-	5c	PhC
77	XC6217D08ANR	LVR-IC	LDO, -CE, CL discharge, 0.85V±2%, 200mA	SSOT-24	26vn	VR4	5a	Tor
77s	BAS70-07	Si-diode	Dual, Schottky, GP, 70V, 70mA, Vf<1V(15mA), <100ps	SOT-143	24ce	-	5c	Inf
77s	BAS70-07W	Si-diode	Dual, Schottky, GP, 70V, 70mA, Vf<1V(15mA), <100ps	SOT-343	24ce	-	5c	Inf
7A	XC6217D09ANR	LVR-IC	LDO, -CE, CL discharge, 0.95V±2%, 200mA	SSOT-24	26vn	VR4	5a	Tor
7A	R3132Q30EC	Vde+IC	3V, MR, -Reset ODO	SOT-143	24vdh	VD4	5a	Ric
7A	RQ5RW20BA	LVR-IC	LDO, +CE, 2V±2%, 150mA	SOT-143R	26vp	VR4	5c	Ric
7A	XC6217D11ANR	LVR-IC	LDO, -CE, CL discharge, 1.15V±2%, 200mA	SSOT-24	26vn	VR4	5a	Tor
7B	R3132Q31EC	Vde+IC	3.1V, MR, -Reset ODO	SOT-143	24vdh	VD4	5a	Ric
7B	RQ5RW21BA	LVR-IC	LDO, +CE, 2.1V±2%, 150mA	SOT-143R	26vp	VR4	5c	Ric
7B	XC6217D12ANR	LVR-IC	LDO, -CE, CL discharge, 1.25V±2%, 200mA	SSOT-24	26vn	VR4	5a	Tor
7C	R3132Q32EC	Vde+IC	3.2V, MR, -Reset ODO	SOT-143	24vdh	VD4	5a	Ric
7C	RQ5RW22BA	LVR-IC	LDO, +CE, 2.2V±2%, 150mA	SOT-143R	26vp	VR4	5c	Ric
7C	XC6217D13ANR	LVR-IC	LDO, -CE, CL discharge, 1.35V±2%, 200mA	SSOT-24	26vn	VR4	5a	Tor
7D	R3132Q33EC	Vde+IC	3.3V, MR, -Reset ODO	SOT-143	24vdh	VD4	5a	Ric
7D	RQ5RW23BA	LVR-IC	LDO, +CE, 2.3V±2%, 150mA	SOT-143R	26vp	VR4	5c	Ric
7D	XC6217D14ANR	LVR-IC	LDO, -CE, CL discharge, 1.45V±2%, 200mA	SSOT-24	26vn	VR4	5a	Tor
7D	XC6223C301NR-G	LVR-IC	LDO, 3.0V±1%, 300mA, +CE, PDR	SSOT-24	26vn	VR4	5a	Tor
7E	R3132Q34EC	Vde+IC	3.4V, MR, -Reset ODO	SOT-143	24vdh	VD4	5a	Ric
7E	RQ5RW24BA	LVR-IC	LDO, +CE, 2.4V±2%, 150mA	SOT-143R	26vp	VR4	5c	Ric
7E	XC6217D15ANR	LVR-IC	LDO, -CE, CL discharge, 1.55V±2%, 200mA	SSOT-24	26vn	VR4	5a	Tor
7E	XC6223C311NR-G	LVR-IC	LDO, 3.1V±1%, 300mA, +CE, PDR	SSOT-24	26vn	VR4	5a	Tor
7F	R3132Q35EC	Vde+IC	3.5V, MR, -Reset ODO	SOT-143	24vdh	VD4	5a	Ric
7F	RQ5RW25BA	LVR-IC	LDO, +CE, 2.5V±2%, 150mA	SOT-143R	26vp	VR4	5c	Ric
7F	XC6217D16ANR	LVR-IC	LDO, -CE, CL discharge, 1.65V±2%, 200mA	SSOT-24	26vn	VR4	5a	Tor
7F	XC6223C321NR-G	LVR-IC	LDO, 3.2V±1%, 300mA, +CE, PDR	SSOT-24	26vn	VR4	5a	Tor
7G	R3132Q36EC	Vde+IC	3.6V, MR, -Reset ODO	SOT-143	24vdh	VD4	5a	Ric
7G	RQ5RW26BA	LVR-IC	LDO, +CE, 2.6V±2%, 150mA	SOT-143R	26vp	VR4	5c	Ric
7H	R3132Q37EC	Vde+IC	3.7V, MR, -Reset ODO	SOT-143	24vdh	VD4	5a	Ric
7H	RQ5RW27BA	LVR-IC	LDO, +CE, 2.7V±2%, 150mA	SOT-143R	26vp	VR4	5c	Ric
7H	XC6217D17ANR	LVR-IC	LDO, -CE, CL discharge, 1.75V±2%, 200mA	SSOT-24	26vn	VR4	5a	Tor
7H	XC6223C331NR-G	LVR-IC	LDO, 3.3V±1%, 300mA, +CE, PDR	SSOT-24	26vn	VR4	5a	Tor
7J	R3132Q38EC	Vde+IC	3.8V, MR, -Reset ODO	SOT-143	24vdh	VD4	5a	Ric
7J	RQ5RW28BA	LVR-IC	LDO, +CE, 2.8V±2%, 150mA	SOT-143R	26vp	VR4	5c	Ric
7K	R3132Q39EC	Vde+IC	3.9V, MR, -Reset ODO	SOT-143	24vdh	VD4	5a	Ric



SMD code	Type	Function	Short description	Case	Pin.	Sch.	St.	Mnf.
7K	RQ5RW29BA	LVR-IC	LDO, +CE, 2.9V±2%, 150mA	SOT-143R	26vp	VR4	5c	Ric
7K	XC6217D18ANR	LVR-IC	LDO, -CE, CL discharge, 1.85V±2%, 200mA	SSOT-24	26vn	VR4	5a	Tor
7K	XC6223C341NR-G	LVR-IC	LDO, 3.4V±1%, 300mA, +CE, PDR	SSOT-24	26vn	VR4	5a	Tor
7L	R3133Q30EC	Vde+IC	3V, MR, +Reset ODO	SOT-143	24vdh	VD4	5a	Ric
7L	XC6217D19ANR	LVR-IC	LDO, -CE, CL discharge, 1.95V±2%, 200mA	SSOT-24	26vn	VR4	5a	Tor
7L	XC6223C351NR-G	LVR-IC	LDO, 3.5V±1%, 300mA, +CE, PDR	SSOT-24	26vn	VR4	5a	Tor
7M	R3133Q31EC	Vde+IC	3.1V, MR, +Reset ODO	SOT-143	24vdh	VD4	5a	Ric
7M	XC6217D20ANR	LVR-IC	LDO, -CE, CL discharge, 2.05V±2%, 200mA	SSOT-24	26vn	VR4	5a	Tor
7M	XC6223C361NR-G	LVR-IC	LDO, 3.6V±1%, 300mA, +CE, PDR	SSOT-24	26vn	VR4	5a	Tor
7N	R3133Q32EC	Vde+IC	3.2V, MR, +Reset ODO	SOT-143	24vdh	VD4	5a	Ric
7N	XC6217D21ANR	LVR-IC	LDO, -CE, CL discharge, 2.15V±2%, 200mA	SSOT-24	26vn	VR4	5a	Tor
7P	R3133Q33EC	Vde+IC	3.3V, MR, ODO	SOT-143	24vdh	VD4	5a	Ric
7P	XC6217D22ANR	LVR-IC	LDO, -CE, CL discharge, 2.25V±2%, 200mA	SSOT-24	26vn	VR4	5a	Tor
7P	XC6223C371NR-G	LVR-IC	LDO, 3.7V±1%, 300mA, +CE, PDR	SSOT-24	26vn	VR4	5a	Tor
7Q	R3133Q34EC	Vde+IC	3.4V, MR, +Reset ODO	SOT-143	24vdh	VD4	5a	Ric
7R	R3133Q35EC	Vde+IC	3.5V, MR, +Reset ODO	SOT-143	24vdh	VD4	5a	Ric
7R	XC6217D23ANR	LVR-IC	LDO, -CE, CL discharge, 2.35V±2%, 200mA	SSOT-24	26vn	VR4	5a	Tor
7R	XC6223C381NR-G	LVR-IC	LDO, 3.8V±1%, 300mA, +CE, PDR	SSOT-24	26vn	VR4	5a	Tor
7S	R3133Q36EC	Vde+IC	3.6V, MR, +Reset ODO	SOT-143	24vdh	VD4	5a	Ric
7S	XC6217D24ANR	LVR-IC	LDO, -CE, CL discharge, 2.45V±2%, 200mA	SSOT-24	26vn	VR4	5a	Tor
7S	XC6223C391BNR-G	LVR-IC	LDO, 3.9V±1%, 300mA, +CE, PDR	SSOT-24	26vn	VR4	5a	Tor
7T	R3133Q37EC	Vde+IC	3.7V, MR, +Reset ODO	SOT-143	24vdh	VD4	5a	Ric
7T	XC6217D25ANR	LVR-IC	LDO, -CE, CL discharge, 2.55V±2%, 200mA	SSOT-24	26vn	VR4	5a	Tor
7T	XC6223C401NR-G	LVR-IC	LDO, 4.0V±1%, 300mA, +CE, PDR	SSOT-24	26vn	VR4	5a	Tor
7U	R3133Q38EC	Vde+IC	3.8V, MR, +Reset ODO	SOT-143	24vdh	VD4	5a	Ric
7U	XC6217D26ANR	LVR-IC	LDO, -CE, CL discharge, 2.65V±2%, 200mA	SSOT-24	26vn	VR4	5a	Tor
7V	R3133Q39EC	Vde+IC	3.9V, MR, +Reset ODO	SOT-143	24vdh	VD4	5a	Ric
7V	XC6217D27ANR	LVR-IC	LDO, -CE, CL discharge, 2.75V±2%, 200mA	SSOT-24	26vn	VR4	5a	Tor
7X	XC6217D28ANR	LVR-IC	LDO, -CE, CL discharge, 2.85V±2%, 200mA	SSOT-24	26vn	VR4	5a	Tor
7Y	XC6217D29ANR	LVR-IC	LDO, -CE, CL discharge, 2.95V±2%, 200mA	SSOT-24	26vn	VR4	5a	Tor
7Z	XC6217D30ANR	LVR-IC	LDO, -CE, CL discharge, 3.05V±2%, 200mA	SSOT-24	26vn	VR4	5a	Tor
80	XC6217D31ANR	LVR-IC	LDO, -CE, CL discharge, 3.15V±2%, 200mA	SSOT-24	26vn	VR4	5a	Tor
81	XC6217D32ANR	LVR-IC	LDO, -CE, CL discharge, 3.25V±2%, 200mA	SSOT-24	26vn	VR4	5a	Tor
82	XC6217D33ANR	LVR-IC	LDO, -CE, CL discharge, 3.35V±2%, 200mA	SSOT-24	26vn	VR4	5a	Tor
82	XC6223A12BNR-G	LVR-IC	LDO, 1.25V±20mV, 300mA, +CE	SSOT-24	26vn	VR4	5a	Tor
822	S822T	Si-n-pn	UHF, LN, 12V, 8mA, 30mW, B=40..150, 5.2GHz	SOT-143	24tc	-	5b	Vs
82P	BFP182T	Si-n-pn	UHF, 20V, 35mA, 250mW, B=50..200, >8GHz	SOT-143	24tc	-	5b	Vs
82R	S886TR	MMIC	UHF, 16V, 30mA, 200mW, Idss=50..500µA	SOT-143R	26fm	A3	5c	Vs
83	XC6217D34ANR	LVR-IC	LDO, -CE, CL discharge, 3.45V±2%, 200mA	SSOT-24	26vn	VR4	5a	Tor
83	XC6223A13BNR-G	LVR-IC	LDO, 1.35V±20mV, 300mA, +CE	SSOT-24	26vn	VR4	5a	Tor
83P	BFP183T	Si-n-pn	UHF, 20V, 65mA, 450mW, B=50..200, 8GHz	SOT-143	24tc	-	5b	Vs
84	XC6217D35ANR	LVR-IC	LDO, -CE, CL discharge, 3.55V±2%, 200mA	SSOT-24	26vn	VR4	5a	Tor
84	XC6223A14BNR-G	LVR-IC	LDO, 1.45V±20mV, 300mA, +CE	SSOT-24	26vn	VR4	5a	Tor
849	S849T	MMIC	UHF, 16V, 30mA, 200mW, Idss=50..500µA	SOT-143	24fd	A3	5c	Vs
85	XC6217D36ANR	LVR-IC	LDO, -CE, CL discharge, 3.65V±2%, 200mA	SSOT-24	26vn	VR4	5a	Tor
85	XC6223A15BNR-G	LVR-IC	LDO, 1.55V±20mV, 300mA, +CE	SSOT-24	26vn	VR4	5a	Tor
858	S858TA1	MMIC	UHF-Amplifier, 5V, Pq=5dBm(550MHz)	SOT-143	24am	A1	5b	Vs
86	XC6217D37ANR	LVR-IC	LDO, -CE, CL discharge, 3.75V±2%, 200mA	SSOT-24	26vn	VR4	5a	Tor
86	XC6223A16BNR-G	LVR-IC	LDO, 1.65V±20mV, 300mA, +CE	SSOT-24	26vn	VR4	5a	Tor
860	S860T	MMIC	UHF-Amplifier, 1.8V, Gp=8dB(2500MHz)	SOT-143	24am	A1	5b	Vs
868	S868T	MMIC	UHF-Amplifier, 5V, Pq=13dBm(550MHz)	SOT-143	24am	A1	5b	Vs
87	XC6217D38ANR	LVR-IC	LDO, -CE, CL discharge, 3.85V±2%, 200mA	SSOT-24	26vn	VR4	5a	Tor
87	XC6223A17BNR-G	LVR-IC	LDO, 1.75V±20mV, 300mA, +CE	SSOT-24	26vn	VR4	5a	Tor
88	XC6217D39ANR	LVR-IC	LDO, -CE, CL discharge, 3.95V±2%, 200mA	SSOT-24	26vn	VR4	5a	Tor
88	XC6223A18BNR-G	LVR-IC	LDO, 1.85V±20mV, 300mA, +CE	SSOT-24	26vn	VR4	5a	Tor
888	S888T	MOS-n-FET-d	DG, UHF, 10V, 20mA, 160mW, Idss=1..12mA	SOT-143	24fd	-	5b	Vs
89	XC6223A19BNR-G	LVR-IC	LDO, 1.95V±20mV, 300mA, +CE	SSOT-24	26vn	VR4	5a	Tor
897	S897T	Si-n-pn	UHF, 15V, 60mA, 200mW, 5GHz	SOT-143	24t1	-	5b	Vs
8A	R3132Q40EC	Vde+IC	4V, MR, -Reset ODO	SOT-143	24vdh	VD4	5a	Ric
8A	RQ5RW30BA	LVR-IC	LDO, +CE, 3V±2%, 150mA	SOT-143R	26vp	VR4	5c	Ric
8A	XC6223A20BNR-G	LVR-IC	LDO, 2.05V±1%, 300mA, +CE	SSOT-24	26vn	VR4	5a	Tor
8B	R3132Q41EC	Vde+IC	4.1V, MR, -Reset ODO	SOT-143	24vdh	VD4	5a	Ric
8B	RQ5RW31BA	LVR-IC	LDO, +CE, 3.1V±2%, 150mA	SOT-143R	26vp	VR4	5c	Ric
8B	XC6223A21BNR-G	LVR-IC	LDO, 2.15V±1%, 300mA, +CE	SSOT-24	26vn	VR4	5a	Tor
8C	R3132Q42EC	Vde+IC	4.2V, MR, -Reset ODO	SOT-143	24vdh	VD4	5a	Ric
8C	RQ5RW32BA	LVR-IC	LDO, +CE, 3.2V±2%, 150mA	SOT-143R	26vp	VR4	5c	Ric
8C	XC6223A22BNR-G	LVR-IC	LDO, 2.25V±1%, 300mA, +CE	SSOT-24	26vn	VR4	5a	Tor
8D	R3132Q43EC	Vde+IC	4.3V, MR, -Reset ODO	SOT-143	24vdh	VD4	5a	Ric
8D	RQ5RW33BA	LVR-IC	LDO, +CE, 3.3V±2%, 150mA	SOT-143R	26vp	VR4	5c	Ric
8D	XC6223A23BNR-G	LVR-IC	LDO, 2.35V±1%, 300mA, +CE	SSOT-24	26vn	VR4	5a	Tor



SMD code	Type	Function	Short description	Case	Pin.	Sch.	St.	Mnf.
8E	R3132Q44EC	Vde+IC	4.4V, MR, -Reset ODO	SOT-143	24vdh	VD4	5a	Ric
8E	RQ5RW34BA	LVR-IC	LDO, +CE, 3.4V±2%, 150mA	SOT-143R	26vp	VR4	5c	Ric
8E	XC6223A24BNR-G	LVR-IC	LDO, 2.45V±1%, 300mA, +CE	SSOT-24	26vn	VR4	5a	Tor
8F	R3132Q45EC	Vde+IC	4.5V, MR, -Reset ODO	SOT-143	24vdh	VD4	5a	Ric
8F	RQ5RW35BA	LVR-IC	LDO, +CE, 3.5V±2%, 150mA	SOT-143R	26vp	VR4	5c	Ric
8F	XC6223A25BNR-G	LVR-IC	LDO, 2.55V±1%, 300mA, +CE	SSOT-24	26vn	VR4	5a	Tor
8G	R3132Q46EC	Vde+IC	4.6V, MR, -Reset ODO	SOT-143	24vdh	VD4	5a	Ric
8G	RQ5RW36BA	LVR-IC	LDO, +CE, 3.6V±2%, 150mA	SOT-143R	26vp	VR4	5c	Ric
8H	R3132Q47EC	Vde+IC	4.7V, MR, -Reset ODO	SOT-143	24vdh	VD4	5a	Ric
8H	RQ5RW37BA	LVR-IC	LDO, +CE, 3.7V±2%, 150mA	SOT-143R	26vp	VR4	5c	Ric
8H	XC6223A26BNR-G	LVR-IC	LDO, 2.65V±1%, 300mA, +CE	SSOT-24	26vn	VR4	5a	Tor
8J	R3132Q48EC	Vde+IC	4.8V, MR, -Reset ODO	SOT-143	24vdh	VD4	5a	Ric
8J	RQ5RW38BA	LVR-IC	LDO, +CE, 3.8V±2%, 150mA	SOT-143R	26vp	VR4	5c	Ric
8K	R3132Q49EC	Vde+IC	4.9V, MR, -Reset ODO	SOT-143	24vdh	VD4	5a	Ric
8K	RQ5RW39BA	LVR-IC	LDO, +CE, 3.9V±2%, 150mA	SOT-143R	26vp	VR4	5c	Ric
8K	XC6223A27BNR-G	LVR-IC	LDO, 2.75V±1%, 300mA, +CE	SSOT-24	26vn	VR4	5a	Tor
8L	R3133Q40EC	Vde+IC	4V, MR, +Reset ODO	SOT-143	24vdh	VD4	5a	Ric
8L	XC6223A28BNR-G	LVR-IC	LDO, 2.85V±1%, 300mA, +CE	SSOT-24	26vn	VR4	5a	Tor
8M	R3133Q41EC	Vde+IC	4.1V, MR, +Reset ODO	SOT-143	24vdh	VD4	5a	Ric
8M	XC6223A29BNR-G	LVR-IC	LDO, 2.95V±1%, 300mA, +CE	SSOT-24	26vn	VR4	5a	Tor
8N	R3133Q42EC	Vde+IC	4.2V, MR, +Reset ODO	SOT-143	24vdh	VD4	5a	Ric
8N	XC6223A30BNR-G	LVR-IC	LDO, 3.05V±1%, 300mA, +CE	SSOT-24	26vn	VR4	5a	Tor
8P	R3133Q43EC	Vde+IC	4.3V, MR, +Reset ODO	SOT-143	24vdh	VD4	5a	Ric
8P	XC6223A31BNR-G	LVR-IC	LDO, 3.15V±1%, 300mA, +CE	SSOT-24	26vn	VR4	5a	Tor
8Q	R3133Q44EC	Vde+IC	4.4V, MR, +Reset ODO	SOT-143	24vdh	VD4	5a	Ric
8R	R3133Q45EC	Vde+IC	4.5V, MR, +Reset ODO	SOT-143	24vdh	VD4	5a	Ric
8R	XC6223A32BNR-G	LVR-IC	LDO, 3.25V±1%, 300mA, +CE	SSOT-24	26vn	VR4	5a	Tor
8S	R3133Q46EC	Vde+IC	4.6V, MR, +Reset ODO	SOT-143	24vdh	VD4	5a	Ric
8S	XC6223A33BNR-G	LVR-IC	LDO, 3.35V±1%, 300mA, +CE	SSOT-24	26vn	VR4	5a	Tor
8T	R3133Q47EC	Vde+IC	4.7V, MR, +Reset ODO	SOT-143	24vdh	VD4	5a	Ric
8T	XC6223A34BNR-G	LVR-IC	LDO, 3.45V±1%, 300mA, +CE	SSOT-24	26vn	VR4	5a	Tor
8U	R3133Q48EC	Vde+IC	4.8V, MR, +Reset ODO	SOT-143	24vdh	VD4	5a	Ric
8U	XC6223A35BNR-G	LVR-IC	LDO, 3.55V±1%, 300mA, +CE	SSOT-24	26vn	VR4	5a	Tor
8V	R3133Q49EC	Vde+IC	4.9V, MR, +Reset ODO	SOT-143	24vdh	VD4	5a	Ric
8V	XC6223A36BNR-G	LVR-IC	LDO, 3.65V±1%, 300mA, +CE	SSOT-24	26vn	VR4	5a	Tor
8X	XC6223A37BNR-G	LVR-IC	LDO, 3.75V±1%, 300mA, +CE	SSOT-24	26vn	VR4	5a	Tor
8Y	XC6223A38BNR-G	LVR-IC	LDO, 3.85V±1%, 300mA, +CE	SSOT-24	26vn	VR4	5a	Tor
8Z	XC6223A39BNR-G	LVR-IC	LDO, 3.95V±1%, 300mA, +CE	SSOT-24	26vn	VR4	5a	Tor
913	S913T	MMIC	UHF, 12V, 30mA, 200mW, Idss=50..500µA	SOT-143	24fd	A3	5c	Vs
918	S918T	MMIC	UHF, 16V, 30mA, 200mW, Idss=50..500µA	SOT-143	24fd	A3	5c	Vs
92	XC6223B12BNR-G	LVR-IC	LDO, 1.25V±20mV, 300mA, +CE, CL discharge	SSOT-24	26vn	VR4	5a	Tor
93	XC6223B13BNR-G	LVR-IC	LDO, 1.35V±20mV, 300mA, +CE, CL discharge	SSOT-24	26vn	VR4	5a	Tor
93R	S593TR	MMIC	UHF, 8V, 30mA, 200mW, Idss=50..500µA	SOT-143R	26fm	A3	5c	Vs
94	XC6223B14BNR-G	LVR-IC	LDO, 1.45V±20mV, 300mA, +CE, CL discharge	SSOT-24	26vn	VR4	5a	Tor
949	S949T	MMIC	UHF, 12V, 30mA, 200mW, Idss=50..500µA	SOT-143	24fd	A3	5c	Vs
94R	S594TR	MMIC	UHF, 8V, 20mA, 160mW, Idss=50..500µA	SOT-143R	26fm	A3	5c	Vs
95	XC6223B15BNR-G	LVR-IC	LDO, 1.55V±20mV, 300mA, +CE, CL discharge	SSOT-24	26vn	VR4	5a	Tor
96	XC6223B16BNR-G	LVR-IC	LDO, 1.65V±20mV, 300mA, +CE, CL discharge	SSOT-24	26vn	VR4	5a	Tor
97	XC6221A081N	LVR-IC	LDO, +CE, 0.8V±20mV, 200mA	SSOT-24	26vn	VR4	5a	Tor
97	XC6223B17BNR-G	LVR-IC	LDO, 1.75V±20mV, 300mA, +CE, CL discharge	SSOT-24	26vn	VR4	5a	Tor
97p	BCV65	Si-n.jp	Dual, 30V, 100mA, 250mW, B=75..800	SOT-143	24tt	-	5c	Phi
98	XC6221A091N	LVR-IC	LDO, +CE, 0.9V±20mV, 200mA	SSOT-24	26vn	VR4	5a	Tor
98	XC6223B18BNR-G	LVR-IC	LDO, 1.85V±20mV, 300mA, +CE, CL discharge	SSOT-24	26vn	VR4	5a	Tor
982	S886T	MMIC	UHF, 16V, 30mA, 200mW, Idss=50..500µA	SOT-143	24fd	A3	5c	Vs
98p	BCV65B	Si-n.jp	Dual, 30V, 100mA, 250mW, B=75..800	SOT-143	24tt	-	5c	Phi
99	XC6221A101N	LVR-IC	LDO, +CE, 1V±20mV, 200mA	SSOT-24	26vn	VR4	5a	Tor
99	XC6223B19BNR-G	LVR-IC	LDO, 1.95V±20mV, 300mA, +CE, CL discharge	SSOT-24	26vn	VR4	5a	Tor
99R	S949TR	MMIC	UHF, 12V, 30mA, 200mW, Idss=50..500µA	SOT-143R	26fm	A3	5c	Vs
9A	R3132Q50EC	Vde+IC	5V, MR, -Reset ODO	SOT-143	24vdh	VD4	5a	Ric
9A	RQ5RW40BA	LVR-IC	LDO, +CE, 4V±2%, 150mA	SOT-143R	26vp	VR4	5c	Ric
9A	XC6221A111N	LVR-IC	LDO, +CE, 1.1V±20mV, 200mA	SSOT-24	26vn	VR4	5a	Tor
9A	XC6223B20BNR-G	LVR-IC	LDO, 2.05V±1%, 300mA, +CE, CL discharge	SSOT-24	26vn	VR4	5a	Tor
9B	RQ5RW41BA	LVR-IC	LDO, +CE, 4.1V±2%, 150mA	SOT-143R	26vp	VR4	5c	Ric
9B	XC6221A121N	LVR-IC	LDO, +CE, 1.2V±20mV, 200mA	SSOT-24	26vn	VR4	5a	Tor
9B	XC6223B21BNR-G	LVR-IC	LDO, 2.15V±1%, 300mA, +CE, CL discharge	SSOT-24	26vn	VR4	5a	Tor
9C	RQ5RW42BA	LVR-IC	LDO, +CE, 4.2V±2%, 150mA	SOT-143R	26vp	VR4	5c	Ric
9C	XC6221A131N	LVR-IC	LDO, +CE, 1.3V±20mV, 200mA	SSOT-24	26vn	VR4	5a	Tor
9C	XC6223B22BNR-G	LVR-IC	LDO, 2.25V±1%, 300mA, +CE, CL discharge	SSOT-24	26vn	VR4	5a	Tor
9D	RQ5RW43BA	LVR-IC	LDO, +CE, 4.3V±2%, 150mA	SOT-143R	26vp	VR4	5c	Ric
9D	XC6221A141N	LVR-IC	LDO, +CE, 1.4V±20mV, 200mA	SSOT-24	26vn	VR4	5a	Tor



SMD code	Type	Function	Short description	Case	Pin.	Sch.	St.	Mnf.
9D	XC6223B23BNR-G	LVR-IC	LDO, 2.35V±1%, 300mA, +CE, CL discharge	SSOT-24	26vn	VR4	5a	Tor
9D	XC6223B301NR-G	LVR-IC	LDO, 3.0V±1%, 300mA, +CE, CL discharge	SSOT-24	26vn	VR4	5a	Tor
9E	RQ5RW44BA	LVR-IC	LDO, +CE, 4.4V±2%, 150mA	SOT-143R	26vp	VR4	5c	Ric
9E	XC6221A151N	LVR-IC	LDO, +CE, 1.5V±20mV, 200mA	SSOT-24	26vn	VR4	5a	Tor
9E	XC6223B24BNR-G	LVR-IC	LDO, 2.45V±1%, 300mA, +CE, CL discharge	SSOT-24	26vn	VR4	5a	Tor
9E	XC6223B311NR-G	LVR-IC	LDO, 3.1V±1%, 300mA, +CE, CL discharge	SSOT-24	26vn	VR4	5a	Tor
9F	RQ5RW45BA	LVR-IC	LDO, +CE, 4.5V±2%, 150mA	SOT-143R	26vp	VR4	5c	Ric
9F	XC6221A161N	LVR-IC	LDO, +CE, 1.6V±20mV, 200mA	SSOT-24	26vn	VR4	5a	Tor
9F	XC6223B25BNR-G	LVR-IC	LDO, 2.55V±1%, 300mA, +CE, CL discharge	SSOT-24	26vn	VR4	5a	Tor
9F	XC6223B321NR-G	LVR-IC	LDO, 3.2V±1%, 300mA, +CE, CL discharge	SSOT-24	26vn	VR4	5a	Tor
9G	RQ5RW46BA	LVR-IC	LDO, +CE, 4.6V±2%, 150mA	SOT-143R	26vp	VR4	5c	Ric
9H	RQ5RW47BA	LVR-IC	LDO, +CE, 4.7V±2%, 150mA	SOT-143R	26vp	VR4	5c	Ric
9H	XC6221A171N	LVR-IC	LDO, +CE, 1.7V±20mV, 200mA	SSOT-24	26vn	VR4	5a	Tor
9H	XC6223B26BNR-G	LVR-IC	LDO, 2.65V±1%, 300mA, +CE, CL discharge	SSOT-24	26vn	VR4	5a	Tor
9H	XC6223B331NR-G	LVR-IC	LDO, 3.3V±1%, 300mA, +CE, CL discharge	SSOT-24	26vn	VR4	5a	Tor
9J	RQ5RW48BA	LVR-IC	LDO, +CE, 4.8V±2%, 150mA	SOT-143R	26vp	VR4	5c	Ric
9K	RQ5RW49BA	LVR-IC	LDO, +CE, 4.9V±2%, 150mA	SOT-143R	26vp	VR4	5c	Ric
9K	XC6221A181N	LVR-IC	LDO, +CE, 1.8V±20mV, 200mA	SSOT-24	26vn	VR4	5a	Tor
9K	XC6223B27BNR-G	LVR-IC	LDO, 2.75V±1%, 300mA, +CE, CL discharge	SSOT-24	26vn	VR4	5a	Tor
9K	XC6223B341NR-G	LVR-IC	LDO, 3.4V±1%, 300mA, +CE, CL discharge	SSOT-24	26vn	VR4	5a	Tor
9L	R3133Q50EC	Vde+IC	5V, MR, +Reset ODO	SOT-143	24vdh	VD4	5a	Ric
9L	XC6221A191N	LVR-IC	LDO, +CE, 1.9V±20mV, 200mA	SSOT-24	26vn	VR4	5a	Tor
9L	XC6223B28BNR-G	LVR-IC	LDO, 2.85V±1%, 300mA, +CE, CL discharge	SSOT-24	26vn	VR4	5a	Tor
9L	XC6223B351NR-G	LVR-IC	LDO, 3.5V±1%, 300mA, +CE, CL discharge	SSOT-24	26vn	VR4	5a	Tor
9M	XC6221A201N	LVR-IC	LDO, +CE, 2V±1%, 200mA	SSOT-24	26vn	VR4	5a	Tor
9M	XC6223B361NR-G	LVR-IC	LDO, 3.6V±1%, 300mA, +CE, CL discharge	SSOT-24	26vn	VR4	5a	Tor
9N	XC6221A211N	LVR-IC	LDO, +CE, 2.1V±1%, 200mA	SSOT-24	26vn	VR4	5a	Tor
9P	XC6221A221N	LVR-IC	LDO, +CE, 2.2V±1%, 200mA	SSOT-24	26vn	VR4	5a	Tor
9P	XC6223B371NR-G	LVR-IC	LDO, 3.7V±1%, 300mA, +CE, CL discharge	SSOT-24	26vn	VR4	5a	Tor
9R	XC6221A231N	LVR-IC	LDO, +CE, 2.3V±1%, 200mA	SSOT-24	26vn	VR4	5a	Tor
9R	XC6223B381NR-G	LVR-IC	LDO, 3.8V±1%, 300mA, +CE, CL discharge	SSOT-24	26vn	VR4	5a	Tor
9S	XC6221A241N	LVR-IC	LDO, +CE, 2.4V±1%, 200mA	SSOT-24	26vn	VR4	5a	Tor
9S	XC6223B391BNR-G	LVR-IC	LDO, 3.9V±1%, 300mA, +CE, CL discharge	SSOT-24	26vn	VR4	5a	Tor
9T	XC6221A251N	LVR-IC	LDO, +CE, 2.5V±1%, 200mA	SSOT-24	26vn	VR4	5a	Tor
9T	XC6223B401NR-G	LVR-IC	LDO, 4.0V±1%, 300mA, +CE, CL discharge	SSOT-24	26vn	VR4	5a	Tor
9U	XC6221A261N	LVR-IC	LDO, +CE, 2.6V±1%, 200mA	SSOT-24	26vn	VR4	5a	Tor
9V	XC6221A271N	LVR-IC	LDO, +CE, 2.7V±1%, 200mA	SSOT-24	26vn	VR4	5a	Tor
9X	XC6221A281N	LVR-IC	LDO, +CE, 2.8V±1%, 200mA	SSOT-24	26vn	VR4	5a	Tor
9Y	XC6221A291N	LVR-IC	LDO, +CE, 2.9V±1%, 200mA	SSOT-24	26vn	VR4	5a	Tor
9Z	XC6221A301N	LVR-IC	LDO, +CE, 3V±1%, 200mA	SSOT-24	26vn	VR4	5a	Tor
A	3SK301	MOS-n-FET	DG, VHF-amp, 15V, ±30mA, 150mW, Idss=5..23mA	SOT-143	26fm	-	5b	Pan
A	3SK305	MOS-n-FET	DG, VHF-amp, 15V, ±30mA, 150mW, Idss=5..23mA	SOT-343	26fm	-	5b	Pan
A	UNRL111	Si-pnp-Digi	Sw, 50V, 100mA, 150mW, 80MHz, R1/R2=10k/10k	ML4	31tm	-	2b	Pan
A	UNRL211	Si-npn-Digi	Sw, 50V, 100mA, 150mW, 150MHz, R1/R2=10k/10k	ML4	31tm	-	2b	Pan
A0	R3114Q071A	Vde+IC	0.7V±0.8%, -Reset ODO	SC-82AB	26vdl	VD9	5a	Ric
A0-	RT9818E-23PY	Vde+IC	2.3V±1.5%, +Reset ODO	SOT-343	26ut	VD6	5b	Rct
A1	1SS272	Si-diode	Dual, Sw, Fast, 85V, 100mA, <2pF, <4ns	SOT-143	24dv	-	5b	Tos
A1	1SS382	Si-diode	Dual, Fast Sw, 85V, 100mA, 100mW, <4ns	SOT-343	26dv	-	5b	Tos
A1	BGA2001	MMIC	RF amplifier, D.C..1.88GHz, 19.5dB (50Ω), Vcc=4.5V	SOT-143	26aa	A1	5c	Phi
A1	R3114Q081A	Vde+IC	0.8V±0.8%, -Reset ODO	SC-82AB	26vdl	VD9	5a	Ric
A1-	RT9198-18PY	LVR-IC	LDO, +CE, 1.8V±1%, 300mA	SOT-343	26vn	VR4	5b	Rct
A2	DWC010	Si-diode	Dual, Sw, Hi-sp, 200V, 100mA, Vf<1.2V(100mA), 60ns	CP4	26ce	-	5b	San
A2	R1180Q121B	LVR-IC	LDO, +CE, 1.2V±2%, 150mA	SC-82AB	26vn	VR4	5a	Ric
A2	R3114Q091A	Vde+IC	0.9V±0.8%, -Reset ODO	SC-82AB	26vdl	VD9	5a	Ric
A2-	RT9198-25PY	LVR-IC	LDO, +CE, 2.5V±1%, 300mA	SOT-343	26vn	VR4	5b	Rct
A3	1SS306	Si-diode	Dual, Sw, 250V, 100mA, <3pF, <60ns	SOT-143	24dv	-	5b	Tos
A3	BGA2003	MMIC	RF amplifier, D.C..1.88GHz, 16dB (50Ω), Vcc=4.5V	SOT-143	26aa	A1	5c	Phi
A3	R1180Q131B	LVR-IC	LDO, +CE, 1.3V±2%, 150mA	SC-82AB	26vn	VR4	5a	Ric
A3	R3114Q101A	Vde+IC	1V±0.8%, -Reset ODO	SC-82AB	26vdl	VD9	5a	Ric
A3-	RT9198-28PY	LVR-IC	LDO, +CE, 2.8V±1%, 300mA	SOT-343	26vn	VR4	5b	Rct
A4	1SS319	Si-diode	Dual, Schottky, Sw, 45V, 100mA, Vf<0.6V(100mA)	SOT-143	24dv	-	5b	Tos
A4	1SS383	Si-diode	Dual, Schottky, 45V, 100mA, 100mW, <18pF	SC-61	24dv	-	5b	Tos
A4	R1180Q141B	LVR-IC	LDO, +CE, 1.4V±2%, 150mA	SC-82AB	26vn	VR4	5a	Ric
A4	R3114Q111A	Vde+IC	1.1V±0.8%, -Reset ODO	SC-82AB	26vdl	VD9	5a	Ric
A4-	RT9198-30PY	LVR-IC	LDO, +CE, 3.0V±1%, 300mA	SOT-343	26vn	VR4	5b	Rct
A5	1SS384	Si-diode	Dual, Schottky, 15V, 100mA, 100mW, <20pF	SOT-323	24dv	-	5b	Tos
A5	1SS391	Si-diode	Dual, Schottky, 15V, 100mA	SOT-143	24dv	-	5b	Tos
A5	HSMS-2805	Si-diode	2x Schottky, RF, 70V, 1A, Vf<0.41V(1mA), <2pF, 35Q(5mA)	SOT-143	24ce	-	5c	Agi
A5	R1140Q151B	LVR-IC	LDO, +CE, 1.5V±2%, 120mA	SOT-143R	26vm	VR4	5a	Ric
A5	R1180Q151B	LVR-IC	LDO, +CE, 1.5V±2%, 150mA	SC-82AB	26vn	VR4	5a	Ric



SMD code	Type	Function	Short description	Case	Pin.	Sch.	St.	Mnf.
A5	R3114Q121A	Vde+IC	1.2V±0.8%, -Reset ODO	SC-82AB	26vdl	VD9	5a	Ric
A5-	RT9198-33PY	LVR-IC	LDO, +CE, 3.3V±1%, 300mA	SOT-343	26vn	VR4	5b	Rct
A6	1SS399	Si-diode	Dual, Rect, 420V, 100mA, 500ns	SOT-143	24dv	-	5b	Tos
A6	BAS16-07L4	Si-diode	Dual, Sw, Fast, 80V, 200mA, 250mW, <6ns	TSLP-4.4	31ce	-	2b	Inf
A6	R1140Q161B	LVR-IC	LDO, +CE, 1.6V±2%, 120mA	SOT-143R	26vm	VR4	5a	Ric
A6	R1180Q161B	LVR-IC	LDO, +CE, 1.6V±2%, 150mA	SC-82AB	26vn	VR4	5a	Ric
A6	R3114Q131A	Vde+IC	1.3V±0.8%, -Reset ODO	SC-82AB	26vdl	VD9	5a	Ric
A6-	RT9198-15PY	LVR-IC	LDO, +CE, 1.5V±1%, 300mA	SOT-343	26vn	VR4	5b	Rct
A61	BAS28	Si-diode	Dual, Fast, Sw, 75V, 250mA, Vf<1.25V(150mA), <6ns	SOT-143	24ce	-	3a	Cen
A7	1SS402	Si-diode	Dual, Schottky, 20V, 50mA	SOT-143	24dv	-	5b	Tos
A7	BFG310WXR	Si-n-pn	UHF, 15V, 10mA, 60mW, B=60..200, 14GHz	SOT-343R	26tu	-	5b	Phi
A7	HSMS-2807	Si-diode	4x SBD, RF, 70V, 1A, Vf<0.41V(1mA), <2pF, 35Ω(5mA)	SOT-143	24/D1	-	5c	Agi
A7	R1140Q171B	LVR-IC	LDO, +CE, 1.7V±2%, 120mA	SOT-143R	26vm	VR4	5a	Ric
A7	R1180Q171B	LVR-IC	LDO, +CE, 1.7V±2%, 150mA	SC-82AB	26vn	VR4	5a	Ric
A7	R3114Q141A	Vde+IC	1.4V±0.8%, -Reset ODO	SC-82AB	26vdl	VD9	5a	Ric
A7	XC6221A08BN	LVR-IC	LDO, +CE, 0.85V±20mV, 200mA	SSOT-24	26vn	VR4	5a	Tor
A7-	RT9818A-23PY	Vde+IC	2.3V±1.5%, +Reset ODO	SOT-343	26tu	VD6	5b	Rct
A7p	BFG310WXR	Si-n-pn	UHF, 15V, 10mA, 60mW, B=60..200, 14GHz	SOT-343R	26tu	-	5b	PH
A8	HSMS-2808	Si-diode	4x SBD, RF, 70V, 1A, Vf<0.41V(1mA), <2pF, 35Ω(5mA)	SOT-143	24/D2	-	5c	Agi
A8	R1140Q181B	LVR-IC	LDO, +CE, 1.8V±2%, 120mA	SOT-143R	26vm	VR4	5a	Ric
A8	R1180Q181B	LVR-IC	LDO, +CE, 1.8V±2%, 150mA	SC-82AB	26vn	VR4	5a	Ric
A8	R3114Q151A	Vde+IC	1.5V±0.8%, -Reset ODO	SC-82AB	26vdl	VD9	5a	Ric
A8-	XC6221A09BN	LVR-IC	LDO, +CE, 0.95V±20mV, 200mA	SSOT-24	26vn	VR4	5a	Tor
A8-	RT9818E-21PY	Vde+IC	2.1V±1.5%, +Reset ODO	SOT-343	26tu	VD6	5b	Rct
A83	SGA-8343	SiGe-npn	UHF-amp, LN, 12V, 72mA, 350mW, B=120..300, 6GHz	SOT-89	26t1	-	5b	Sir
A83Z	SGA-8343Z	SiGe-npn	UHF-amp, LN, 12V, 72mA, 350mW, B=120..300, 6GHz	SOT-143	26t1	-	5b	Sir
A9	R1140Q191B	LVR-IC	LDO, +CE, 1.9V±2%, 120mA	SOT-143R	26vm	VR4	5a	Ric
A9	R1180Q191B	LVR-IC	LDO, +CE, 1.9V±2%, 150mA	SC-82AB	26vn	VR4	5a	Ric
A9	R3114Q161A	Vde+IC	1.6V±0.8%, -Reset ODO	SC-82AB	26vdl	VD9	5a	Ric
A9	XC6221A10BN	LVR-IC	LDO, +CE, 1.05V±20mV, 200mA	SSOT-24	26vn	VR4	5a	Tor
A9-	RT9818E-22PY	Vde+IC	2.2V±1.5%, +Reset ODO	SOT-343	26tu	VD6	5b	Rct
AA	MAX6314US50D 1-T	Vde+IC	5V, -MR, -Reset Bidir, PPO, 1m s	SOT-143	24vdh	VD5	5c	Max
AA	RP130Q121A	LVR-IC	LDO, LN, -CE, 1.2V±1%, 150mA	SC-82AB	26vn	VR4	5a	Ric
AA	XC6221A11BN	LVR-IC	LDO, +CE, 1.15V±20mV, 200mA	SSOT-24	26vn	VR4	5a	Tor
AA-	RT9818E-24PY	Vde+IC	2.4V±1.5%, +Reset ODO	SOT-343	26tu	VD6	5b	Rct
AAC	PAM3101FUK150	LVR-IC	LDO, 1.5V±2%, 300mA, +CE	SC-70-4L	24vn	VR4	5d	Pam
AAE	PAM3101FUK180	LVR-IC	LDO, 1.8V±2%, 300mA, +CE	SC-70-4L	24vn	VR4	5d	Pam
AAG	PAM3101FUK250	LVR-IC	LDO, 2.5V±2%, 300mA, +CE	SC-70-4L	24vn	VR4	5d	Pam
AAH	PAM3101FUK280	LVR-IC	LDO, 2.8V±2%, 300mA, +CE	SC-70-4L	24vn	VR4	5d	Pam
AAI	PAM3101FUK285	LVR-IC	LDO, 2.85V±2%, 300mA, +CE	SC-70-4L	24vn	VR4	5d	Pam
AAJ	PAM3101FUK300	LVR-IC	LDO, 3.0V±2%, 300mA, +CE	SC-70-4L	24vn	VR4	5d	Pam
AAK	PAM3101FUK330	LVR-IC	LDO, 3.3V±2%, 300mA, +CE	SC-70-4L	24vn	VR4	5d	Pam
AAM	PAM3101FUK400	LVR-IC	LDO, 4.0V±2%, 300mA, +CE	SC-70-4L	24vn	VR4	5d	Pam
AAO	PAM3101FUK380	LVR-IC	LDO, 3.8V±2%, 300mA, +CE	SC-70-4L	24vn	VR4	5d	Pam
AAP	PAM3101FUK310	LVR-IC	LDO, 3.1V±2%, 300mA, +CE	SC-70-4L	24vn	VR4	5d	Pam
AAQ	PAM3101FUK290	LVR-IC	LDO, 2.9V±2%, 300mA, +CE	SC-70-4L	24vn	VR4	5d	Pam
AAs	BAR80	Si-diode	RF, Shunt, 35V, 100mA, Vf<1V(100mA), 0.6pF	MW-4	25cd	-	5c	Inf
AAT	PAM3101FUK475	LVR-IC	LDO, 4.75V±2%, 300mA, +CE	SC-70-4L	24vn	VR4	5d	Pam
AB	MAX6314US49D 1-T	Vde+IC	4.9V, -MR, -Reset Bidir, PPO, 1ms	SOT-143	24vdh	VD5	5c	Max
AB	RP130Q131A	LVR-IC	LDO, LN, -CE, 1.3V±1%, 150mA	SC-82AB	26vn	VR4	5a	Ric
AB	XC6221A12BN	LVR-IC	LDO, +CE, 1.25V±20mV, 200mA	SSOT-24	26vn	VR4	5a	Tor
AB-	RT9818E-40PY	Vde+IC	4.0V±1.5%, +Reset ODO	SOT-343	26tu	VD6	5b	Rct
AC	MAX6314US48D 1-T	Vde+IC	4.8V, -MR, -Reset Bidir, PPO, 1ms	SOT-143	24vdh	VD5	5c	Max
AC	MT4S06	Si-n-pn	VHFUHF, 10V, 15mA, 10GHz	SOT-143	26tu	-	5b	Tos
AC	RP130Q141A	LVR-IC	LDO, LN, -CE, 1.4V±1%, 150mA	SC-82AB	26vn	VR4	5a	Ric
AC	XC6221A13BN	LVR-IC	LDO, +CE, 1.35V±20mV, 200mA	SSOT-24	26vn	VR4	5a	Tor
AC-	RT9198A-42PY	LVR-IC	LDO, -CE, 4.2V±1%, 300mA	SOT-343	26vn	VR4	5b	Rct
AD	MAX6314US47D 1-T	Vde+IC	4.7V, -MR, -Reset Bidir, PPO, 1ms	SOT-143	24vdh	VD5	5c	Max
AD	RP130Q151A	LVR-IC	LDO, LN, -CE, 1.5V±1%, 150mA	SC-82AB	26vn	VR4	5a	Ric
AD	XC6221A14BN	LVR-IC	LDO, +CE, 1.45V±20mV, 200mA	SSOT-24	26vn	VR4	5a	Tor
AD	XC6223D301NR-G	LVR-IC	LDO, 3.0V±1%, 300mA, +CE, PDR, CL discharge	SSOT-24	26vn	VR4	5a	Tor
AD-	RT9818A-36PY	Vde+IC	3.6V±1.5%, +Reset ODO	SOT-343	26tu	VD6	5b	Rct
AD=	RT9818A-36GY	Vde+IC	3.6V±1.5%, +Reset ODO	SOT-343	26tu	VD6	5c	Rct
AE	1SS383	Si-diode	Dual, Schottky, 40V, 300mA, 100mW, <25pF	SOT-343	24dv	-	5c	Ons
AE	3SK219	MOS-n-FET	DG, VHF-amp, 15V, ±30mA, 150mW, Idss=0..8mA	SOT-143	26fm	-	5b	Pan
AE	3SK268	MOS-n-FET	DG, VHF-amp, 15V, ±30mA, 150mW, Idss=0..8mA	SOT-343	26fm	-	5b	Pan
AE	MAX6314US46D 1-T	Vde+IC	4.63V, -MR, -Reset Bidir, PPO, 1ms	SOT-143	24vdh	VD5	5c	Max
AE	MT4S04A	Si-n-pn	VHFUHF, 10V, 40mA, 7GHz	SOT-143	26tu	-	5b	Tos
AE	RP130Q161A	LVR-IC	LDO, LN, -CE, 1.6V±1%, 150mA	SC-82AB	26vn	VR4	5a	Ric
AE	XC6221A15BN	LVR-IC	LDO, +CE, 1.55V±20mV, 200mA	SSOT-24	26vn	VR4	5a	Tor



SMD
code

Type

Function

Short description

Case

Pin.

Sch.

St.

Mnf.



AE	XC6223D311NR-G	LVR-IC	LDO, 3.1V±1%, 300mA, +CE, PDR, CL discharge	SSOT-24	26vn	VR4	5a	Tor
AF	3SK220	MOS-n-FET-d	DG, VHF/UHF, 15V, 30mA	SOT-143	26fm	-	5c	Pan
AF	3SK270	MOS-n-FET	DG, VHF/UHF-amp, 15V, ±30mA, 150mW, Idss=12..22mA	SOT-343	26fm	-	5b	Pan
AF	MAX6314US45D1-T	Vde+IC	4.5V, -MR, -Reset Bidir, PPO, 1ms	SOT-143	24vdh	VD5	5c	Max
AF	R1141Q151B	LVR-IC	LDO, +CE, 1.5V±2%, 120mA	SOT-143R	26vm	VR4	5a	Ric
AF	RP130Q171A	LVR-IC	LDO, LN, -CE, 1.7V±1%, 150mA	SC-82AB	26vn	VR4	5a	Ric
AF	XC6221A16BN	LVR-IC	LDO, +CE, 1.65V±20mV, 200mA	SSOT-24	26vn	VR4	5a	Tor
AF	XC6223D321NR-G	LVR-IC	LDO, 3.2V±1%, 300mA, +CE, PDR, CL discharge	SSOT-24	26vn	VR4	5a	Tor
AG	MAX6314US44D1-T	Vde+IC	4.39V, -MR, -Reset Bidir, PPO, 1ms	SOT-143	24vdh	VD5	5c	Max
AG	R1141Q161B	LVR-IC	LDO, +CE, 1.6V±2%, 120mA	SOT-143R	26vm	VR4	5a	Ric
AG	RP130Q181A	LVR-IC	LDO, LN, -CE, 1.8V±1%, 150mA	SC-82AB	26vn	VR4	5a	Ric
AGB	MAX6468XS46D3	Vde+IC	4.6, -MR, Reset PPO	SC-70-4	26ey	VD5	5c	Max
AGC	MAX6468XS29D3	Vde+IC	2.9, -MR, Reset PPO	SC-70-4	26ey	VD5	5c	Max
AGL	MAX6467XS16D3	Vde+IC	1.6V, -MR, Reset ODO	SC-70-4	26ey	VD4	5c	Max
AGM	MAX6467XS22D3	Vde+IC	2.2V, -MR, Reset ODO	SC-70-4	26ey	VD4	5c	Max
AGN	MAX6467XS26D3	Vde+IC	2.6V, -MR, Reset ODO	SC-70-4	26ey	VD4	5c	Max
AGO	MAX6467XS29D3	Vde+IC	2.9V, -MR, Reset ODO	SC-70-4	26ey	VD4	5c	Max
AGP	MAX6467XS46D3	Vde+IC	4.6V, -MR, Reset ODO	SC-70-4	26ey	VD4	5c	Max
AGQ	MAX6468XS16D3	Vde+IC	1.6V, -MR, Reset PPO	SC-70-4	26ey	VD5	5c	Max
AGR	MAX6468XS22D3	Vde+IC	2.2, -MR, Reset PPO	SC-70-4	26ey	VD5	5c	Max
AGS	MAX6468XS26D3	Vde+IC	2.6, -MR, Reset PPO	SC-70-4	26ey	VD5	5c	Max
AH	MAX6314US43D1-T	Vde+IC	4.3V, -MR, -Reset Bidir, PPO, 1ms	SOT-143	24vdh	VD5	5c	Max
AH	R1141Q171B	LVR-IC	LDO, +CE, 1.7V±2%, 120mA	SOT-143R	26vm	VR4	5a	Ric
AH	RP130Q181A5	LVR-IC	LDO, LN, -CE, 1.85V±1%, 150mA	SC-82AB	26vn	VR4	5a	Ric
AH	XC6221A17BN	LVR-IC	LDO, +CE, 1.75V±20mV, 200mA	SSOT-24	26vn	VR4	5a	Tor
AH	XC6223D331NR-G	LVR-IC	LDO, 3.3V±1%, 300mA, +CE, PDR, CL discharge	SSOT-24	26vn	VR4	5a	Tor
AJ	MAX6314US42D1-T	Vde+IC	4.2V, -MR, -Reset Bidir, PPO, 1ms	SOT-143	24vdh	VD5	5c	Max
AJ	MAX6314US41D1-T	Vde+IC	4.1V, -MR, -Reset Bidir, PPO, 1ms	SOT-143	24vdh	VD5	5c	Max
AJ	R1141Q181B	LVR-IC	LDO, +CE, 1.8V±2%, 120mA	SOT-143R	26vm	VR4	5a	Ric
AJ	RP130Q191A	LVR-IC	LDO, LN, -CE, 1.9V±1%, 150mA	SC-82AB	26vn	VR4	5a	Ric
AJ-	RT9818C-14PY	Vde+IC	1.4V±1.5%, +Reset ODO, Td=220ms	SOT-343	26ut	VD6	5b	Rct
AK	MAX6314US40D1-T	Vde+IC	4V, -MR, -Reset Bidir, PPO, 1ms	SOT-143	24vdh	VD5	5c	Max
AK	R1141Q191B	LVR-IC	LDO, +CE, 1.9V±2%, 120mA	SOT-143R	26vm	VR4	5a	Ric
AK	R3112Q091A	Vde+IC	0.91V, +Reset PPO	SOT-143	26rp	VD3	5a	Ric
AK	RP130Q201A	LVR-IC	LDO, LN, -CE, 2V±1%, 150mA	SC-82AB	26vn	VR4	5a	Ric
AK	XC6221A18BN	LVR-IC	LDO, +CE, 1.85V±20mV, 200mA	SSOT-24	26vn	VR4	5a	Tor
AK	XC6223D341NR-G	LVR-IC	LDO, 3.4V±1%, 300mA, +CE, PDR, CL discharge	SSOT-24	26vn	VR4	5a	Tor
AK-	RT9198-31PY	LVR-IC	LDO, +CE, 3.1V±1%, 300mA	SOT-343	26vn	VR4	5b	Rct
AK=	RT9198-31GY	LVR-IC	LDO, +CE, 3.1V±1%, 300mA	SOT-343	26vn	VR4	5b	Rct
AL	MAX6314US39D1-T	Vde+IC	3.9V, -MR, -Reset Bidir, PPO, 1ms	SOT-143	24vdh	VD5	5c	Max
AL	XC6221A19BN	LVR-IC	LDO, +CE, 1.95V±20mV, 200mA	SSOT-24	26vn	VR4	5a	Tor
AL	XC6223D351NR-G	LVR-IC	LDO, 3.5V±1%, 300mA, +CE, PDR, CL discharge	SSOT-24	26vn	VR4	5a	Tor
AL-	RT9198-32PY	LVR-IC	LDO, +CE, 3.2V±1%, 300mA	SOT-343	26vn	VR4	5b	Rct
AM	IMP811LEUS-T	Vde+IC	4.63V, MR, -Reset ODO, 140ms	SOT-143	24vdh	VD4	5c	Imp
AM	MAX811L	Vde+IC	4.63V, MR, -Reset ODO, 140ms	SOT-143	24vdh	VD4	5c	Max
AM	MAX811LUS	Vde+IC	4.63V, MR, -Reset PPO, 140ms	SOT-143	24vdh	VD5	5c	Max
AM	XC6221A20BN	LVR-IC	LDO, +CE, 2.05V±1%, 200mA	SSOT-24	26vn	VR4	5a	Tor
AM	XC6223D361NR-G	LVR-IC	LDO, 3.6V±1%, 300mA, +CE, PDR, CL discharge	SSOT-24	26vn	VR4	5a	Tor
AM-	RT9198-34PY	LVR-IC	LDO, +CE, 3.4V±1%, 300mA	SOT-343	26vn	VR4	5b	Rct
AN	BFP450	Si-n-pn	UHF, 15V, 0.1A, 24GHz	SOT-343	24t1	-	5c	Inf
AN	IMP811MEUS-T	Vde+IC	4.38V, MR, -Reset ODO, 140ms	SOT-143	24vdh	VD4	5c	Imp
AN	MAX811M	Vde+IC	4.38V, MR, -Reset ODO, 140ms	SOT-143	24vdh	VD4	5c	Max
AN	MAX811MUS	Vde+IC	4.38V, MR, -Reset PPO, 140ms	SOT-143	24vdh	VD5	5c	Max
AN	XC6221A21BN	LVR-IC	LDO, +CE, 2.15V±1%, 200mA	SSOT-24	26vn	VR4	5a	Tor
AN-	RT9198-35PY	LVR-IC	LDO, +CE, 3.5V±1%, 300mA	SOT-343	26vn	VR4	5b	Rct
ANs	BFP450	Si-n-pn	UHF, 15V, 0.1A, 24GHz	SOT-343	24t1	-	5b	Sie
AO	IMP811JEUS-T	Vde+IC	4V, MR, -Reset ODO, 140ms	SOT-143	24vdh	VD4	5c	Imp
AP	IMP811TEUS-T	Vde+IC	3.08V, MR, -Reset ODO, 140ms	SOT-143	24vdh	VD4	5c	Imp
AP	MAX811T	Vde+IC	3.08V, MR, -Reset ODO, 140ms	SOT-143	24vdh	VD4	5c	Max
AP	MAX811TUS	Vde+IC	3.08V, MR, -Reset PPO, 140ms	SOT-143	24vdh	VD5	5c	Max
AP	XC6221A22BN	LVR-IC	LDO, +CE, 2.25V±1%, 200mA	SSOT-24	26vn	VR4	5a	Tor
AP	XC6223D371NR-G	LVR-IC	LDO, 3.7V±1%, 300mA, +CE, PDR, CL discharge	SSOT-24	26vn	VR4	5a	Tor
AP-	RT9198-44PY	LVR-IC	LDO, +CE, 4.4V±1%, 300mA	SOT-343	26vn	VR4	5b	Rct
APs	BFP520	Si-n-pn	UHF, 12V, 40mA, 45GHz	SOT-343	24t1	-	5b	Sie
AQ	IMP811SEUS-T	Vde+IC	2.93V, MR, -Reset ODO, 140ms	SOT-143	24vdh	VD4	5c	Imp
AQ	MAX811S	Vde+IC	2.93V, MR, -Reset ODO, 140ms	SOT-143	24vdh	VD4	5c	Max
AQ	MAX811SUS	Vde+IC	2.93V, MR, -Reset PPO, 140ms	SOT-143	24vdh	VD5	5c	Max
AQ-	RT9818A-27PY	Vde+IC	2.7V±1.5%, +Reset ODO	SOT-343	26ut	VD6	5b	Rct
AR	IMP811REUS-T	Vde+IC	2.63V, MR, -Reset ODO, 140ms	SOT-143	24vdh	VD4	5c	Imp
AR	MAX811R	Vde+IC	2.63V, MR, -Reset ODO, 140ms	SOT-143	24vdh	VD4	5c	Max

SMD code	Type	Function	Short description	Case	Pin.	Sch.	St.	Mnf.
AR	MAX811RUS	Vde+IC	2.63V, MR, -Reset PPO, 140ms	SOT-143	24vdh	VD5	5c	Max
AR	XC6221A23BN	LVR-IC	LDO, +CE, 2.35V±1%, 200mA	SSOT-24	26vn	VR4	5a	Tor
AR	XC6223D381NR-G	LVR-IC	LDO, 3.8V±1%, 300mA, +CE, PDR, CL discharge	SSOT-24	26vn	VR4	5a	Tor
AR-	RT9818A-13PY	Vde+IC	1.3V±1.5%, +Reset ODO	SOT-343	26ut	VD6	5b	Rct
AS	IMP812LEUS-T	Vde+IC	4.63V, MR, +Reset ODO, 140ms	SOT-143	24vdh	VD4	5c	Imp
AS	MAX812L	Vde+IC	4.63V, MR, +Reset ODO, 140ms	SOT-143	24vdh	VD4	5c	Max
AS	MAX812LUS	Vde+IC	4.63V, MR, +Reset PPO, 140ms	SOT-143	24vdh	VD5	5c	Max
AS	XC6221A24BN	LVR-IC	LDO, +CE, 2.45V±1%, 200mA	SSOT-24	26vn	VR4	5a	Tor
AS	XC6223D391BNR-G	LVR-IC	LDO, 3.9V±1%, 300mA, +CE, PDR, CL discharge	SSOT-24	26vn	VR4	5a	Tor
AS-	RT9819E-43PY	Vde+IC	4.3V±1.5%, +PPO +Reset	SOT-343	26ut	VD7	5b	Rct
AT	IMP812MEUS-T	Vde+IC	4.38V, MR, +Reset ODO, 140ms	SOT-143	24vdh	VD4	5c	Imp
AT	MAX812M	Vde+IC	4.38V, MR, +Reset ODO, 140ms	SOT-143	24vdh	VD4	5c	Max
AT	MAX812MUS	Vde+IC	4.38V, MR, +Reset PPO, 140ms	SOT-143	24vdh	VD5	5c	Max
AT	XC6221A25BN	LVR-IC	LDO, +CE, 2.55V±1%, 200mA	SSOT-24	26vn	VR4	5a	Tor
AT	XC6223D401NR-G	LVR-IC	LDO, 4.0V±1%, 300mA, +CE, PDR, CL discharge	SSOT-24	26vn	VR4	5a	Tor
AT-	RT9198A-44PY	LVR-IC	LDO, -CE, 4.4V±1%, 300mA	SOT-343	26vn	VR4	5c	Rct
AT=	RT9198A-44GY	LVR-IC	LDO, -CE, 4.4V±1%, 300mA	SOT-343	26vn	VR4	5c	Rct
AU	IMP812JEUS-T	Vde+IC	4V, MR, +Reset ODO, 140ms	SOT-143	24vdh	VD4	5c	Imp
AU	XC6221A26BN	LVR-IC	LDO, +CE, 2.65V±1%, 200mA	SSOT-24	26vn	VR4	5a	Tor
AU-	RT9818C-26PY	Vde+IC	2.6V±1.5%, +Reset ODO, Td=220ms	SOT-343	26ut	VD6	5b	Rct
AV	IMP812TEUS-T	Vde+IC	3.08V, MR, +Reset ODO, 140ms	SOT-143	24vdh	VD4	5c	Imp
AV	MAX812T	Vde+IC	3.08V, MR, +Reset ODO, 140ms	SOT-143	24vdh	VD4	5c	Max
AV	MAX812TUS	Vde+IC	3.08V, MR, +Reset PPO, 140ms	SOT-143	24vdh	VD5	5c	Max
AV	R3112Q091C	Vde+IC	0.91V, +Reset ODO	SOT-143	26rp	VD1	5a	Ric
AV	XC6221A27BN	LVR-IC	LDO, +CE, 2.75V±1%, 200mA	SSOT-24	26vn	VR4	5a	Tor
AW	IMP812SEUS-T	Vde+IC	2.93V, MR, +Reset ODO, 140ms	SOT-143	24vdh	VD4	5c	Imp
AW	MAX812S	Vde+IC	2.93V, MR, +Reset ODO, 140ms	SOT-143	24vdh	VD4	5c	Max
AW	MAX812SUS	Vde+IC	2.93V, MR, +Reset PPO, 140ms	SOT-143	24vdh	VD5	5c	Max
AW-	RT9818E-25PY	Vde+IC	2.5V±1.5%, +Reset ODO	SOT-343	26ut	VD6	5b	Rct
AX	IMP812REUS-T	Vde+IC	2.63V, MR, +Reset ODO, 140ms	SOT-143	24vdh	VD4	5c	Imp
AX	MAX812R	Vde+IC	2.63V, MR, +Reset ODO, 140ms	SOT-143	24vdh	VD4	5c	Max
AX	MAX812RUS	Vde+IC	2.63V, MR, +Reset PPO, 140ms	SOT-143	24vdh	VD5	5c	Max
AX	XC6221A28BN	LVR-IC	LDO, +CE, 2.85V±1%, 200mA	SSOT-24	26vn	VR4	5a	Tor
AX-	RT9819A-39PY	Vde+IC	3.9V±1.5%, -PPO +Reset	SOT-343	26ut	VD7	5b	Rct
AY	XC6109C08AN	Vde+IC	0.8V, +Reset PPO	SSOT-24	26rp	VD3	5c	Tor
AY	XC6119C08ANR-G	Vde+IC	0.8V±30mV, -Reset PPO	SSOT-24	26gh	VD3	5c	Tor
AY	XC6221A29BN	LVR-IC	LDO, +CE, 2.95V±1%, 200mA	SSOT-24	26vn	VR4	5a	Tor
AY=	RT9013A-18GY	LVR-IC	LDO, +CE, 1.8V±2%, 500mA	SOT-343	26vn	VR4	5c	Rct
AZ	XC6109C09AN	Vde+IC	0.9V, +Reset PPO	SSOT-24	26rp	VD3	5c	Tor
AZ	XC6119C09ANR-G	Vde+IC	0.9V±30mV, -Reset PPO	SSOT-24	26gh	VD3	5c	Tor
AZ	XC6221A30BN	LVR-IC	LDO, +CE, 3.05V±1%, 200mA	SSOT-24	26vn	VR4	5a	Tor
AZ=	RT9013A-25GY	LVR-IC	LDO, +CE, 2.5V±2%, 500mA	SOT-343	26vn	VR4	5c	Rct
B	3SK302	MOS-n-FET	DG, UHF-amp, 15V, ±30mA, 150mW, Ids=0..10mA	SOT-143	26fm	-	5b	Pan
B	3SK306	MOS-n-FET	DG, UHF-amp, 15V, ±30mA, 150mW, Ids=0..10mA	SOT-343	26fm	-	5b	Pan
B	UNRL113	Si-ppn-Digi	Sw, 50V, 100mA, 150mW, 80MHz, R1/R2=47k/47k	ML4	31tm	-	2b	Pan
B	UNRL213	Si-ppn-Digi	Sw, 50V, 100mA, 150mW, 150MHz, R1/R2=47k/47k	ML4	31tm	-	2b	Pan
B0	R1140Q201B	LVR-IC	LDO, +CE, 2V±2%, 120mA	SOT-143R	26vm	VR4	5a	Ric
B0	R1180Q201B	LVR-IC	LDO, +CE, 2V±2%, 150mA	SC-82AB	26vn	VR4	5a	Ric
B0	R3114Q171A	Vde+IC	1.7V±0.8%, -Reset ODO	SC-82AB	26vdl	VD9	5a	Ric
B0=	RT9013A-28GY	LVR-IC	LDO, +CE, 2.8V±2%, 500mA	SOT-343	26vn	VR4	5c	Rct
B1	R1140Q211B	LVR-IC	LDO, +CE, 2.1V±2%, 120mA	SOT-143R	26vm	VR4	5a	Ric
B1	R1180Q211B	LVR-IC	LDO, +CE, 2.1V±2%, 150mA	SC-82AB	26vn	VR4	5a	Ric
B1	R3114Q181A	Vde+IC	1.8V±0.8%, -Reset ODO	SC-82AB	26vdl	VD9	5a	Ric
B1=	RT9013A-33GY	LVR-IC	LDO, +CE, 3.3V±2%, 500mA	SOT-343	26vn	VR4	5c	Rct
B2	R1140Q221B	LVR-IC	LDO, +CE, 2.2V±2%, 120mA	SOT-143R	26vm	VR4	5a	Ric
B2	R1180Q221B	LVR-IC	LDO, +CE, 2.2V±2%, 150mA	SC-82AB	26vn	VR4	5a	Ric
B2	R3114Q191A	Vde+IC	1.9V±0.8%, -Reset ODO	SC-82AB	26vdl	VD9	5a	Ric
B2	XC6223A121NR-G	LVR-IC	LDO, 1.2V±20mV, 300mA, +CE	SSOT-24	26vn	VR4	5a	Tor
B3	R1140Q231B	LVR-IC	LDO, +CE, 2.3V±2%, 120mA	SOT-143R	26vm	VR4	5a	Ric
B3	R1180Q231B	LVR-IC	LDO, +CE, 2.3V±2%, 150mA	SC-82AB	26vn	VR4	5a	Ric
B3	R3114Q201A	Vde+IC	2V±0.8%, -Reset ODO	SC-82AB	26vdl	VD9	5a	Ric
B3	XC6223A131NR-G	LVR-IC	LDO, 1.3V±20mV, 300mA, +CE	SSOT-24	26vn	VR4	5a	Tor
B4	R1140Q241B	LVR-IC	LDO, +CE, 2.4V±2%, 120mA	SOT-143R	26vm	VR4	5a	Ric
B4	R1180Q241B	LVR-IC	LDO, +CE, 2.4V±2%, 150mA	SC-82AB	26vn	VR4	5a	Ric
B4	R3114Q211A	Vde+IC	2.1V±0.8%, -Reset ODO	SC-82AB	26vdl	VD9	5a	Ric
B4	XC6223A141NR-G	LVR-IC	LDO, 1.4V±20mV, 300mA, +CE	SSOT-24	26vn	VR4	5a	Tor
B5	HSMS-2815	Si-diode	2x Schottky, RF, 20V, 1A, Vf<0.4V(1mA), <1.2pF, 15Ω(5mA)	SOT-143	24ce	-	5c	Agj
B5	R1140Q251B	LVR-IC	LDO, +CE, 2.5V±2%, 120mA	SOT-143R	26vm	VR4	5a	Ric
B5	R1180Q251B	LVR-IC	LDO, +CE, 2.5V±2%, 150mA	SC-82AB	26vn	VR4	5a	Ric
B5	R3114Q221A	Vde+IC	2.2V±0.8%, -Reset ODO	SC-82AB	26vdl	VD9	5a	Ric



SMD code	Type	Function	Short description	Case	Pin.	Sch.	St.	Mnf.
B5	XC6223A151NR-G	LVR-IC	LDO, 1.5V±20mV, 300mA, +CE	SSOT-24	26vn	VR4	5a	Tor
B5=	RT9013A-30GY	LVR-IC	LDO, +CE, 3.0V±2%, 500mA	SOT-343	26vn	VR4	5c	Rct
B6	R1140Q261B	LVR-IC	LDO, +CE, 2.6V±2%, 120mA	SOT-143R	26vm	VR4	5a	Ric
B6	R1180Q261B	LVR-IC	LDO, +CE, 2.6V±2%, 150mA	SC-82AB	26vn	VR4	5a	Ric
B6	R3114Q231A	Vde+IC	2.3V±0.8%, -Reset ODO	SC-82AB	26vdl	VD9	5a	Ric
B6	XC61CC1602N	Vde+IC	1.6V, +Reset PPO	SOT-143R	26vdl	VD7	5c	Tor
B6	XC6223A161NR-G	LVR-IC	LDO, 1.6V±20mV, 300mA, +CE	SSOT-24	26vn	VR4	5a	Tor
B6=	RT9013A-15GY	LVR-IC	LDO, +CE, 1.5V±2%, 500mA	SOT-343	26vn	VR4	5c	Rct
B62	S-80841CLNB	Vde+IC	4.1V, -ResetPPO	SOT-143R	26vdl	VD7	5b	Sei
B62	S-80841CLPF	Vde+IC	4.1V, -ResetPPO	SNT-4A	42vdj	VD7	5e	Sei
B63	S-80842CLNB	Vde+IC	4.2V, -ResetPPO	SOT-143R	26vdl	VD7	5b	Sei
B63	S-80842CLPF	Vde+IC	4.2V, -ResetPPO	SNT-4A	42vdj	VD7	5e	Sei
B64	S-80843CLNB	Vde+IC	4.3V, -ResetPPO	SOT-143R	26vdl	VD7	5b	Sei
B64	S-80843CLPF	Vde+IC	4.3V, -ResetPPO	SNT-4A	42vdj	VD7	5e	Sei
B65	S-80844CLNB	Vde+IC	4.4V, -ResetPPO	SOT-143R	26vdl	VD7	5b	Sei
B65	S-80844CLPF	Vde+IC	4.4V, -ResetPPO	SNT-4A	42vdj	VD7	5e	Sei
B66	S-80845CLNB	Vde+IC	4.5V, -ResetPPO	SOT-143R	26vdl	VD7	5b	Sei
B66	S-80845CLPF	Vde+IC	4.5V, -ResetPPO	SNT-4A	42vdj	VD7	5e	Sei
B67	S-80846CLNB	Vde+IC	4.6V, -ResetPPO	SOT-143R	26vdl	VD7	5b	Sei
B67	S-80846CLPF	Vde+IC	4.6V, -ResetPPO	SNT-4A	42vdj	VD7	5e	Sei
B68	S-80847CLNB	Vde+IC	4.7V, -ResetPPO	SOT-143R	26vdl	VD7	5b	Sei
B68	S-80847CLPF	Vde+IC	4.7V, -ResetPPO	SNT-4A	42vdj	VD7	5e	Sei
B69	S-80848CLNB	Vde+IC	4.8V, -ResetPPO	SOT-143R	26vdl	VD7	5b	Sei
B69	S-80848CLPF	Vde+IC	4.8V, -ResetPPO	SNT-4A	42vdj	VD7	5e	Sei
B6A	S-80815CLNB	Vde+IC	1.5V, -ResetPPO	SOT-143R	26vdl	VD7	5b	Sei
B6A	S-80815CLPF	Vde+IC	1.5V, -ResetPPO	SNT-4A	42vdj	VD7	5e	Sei
B6B	S-80816CLNB	Vde+IC	1.6V, -ResetPPO	SOT-143R	26vdl	VD7	5b	Sei
B6B	S-80816CLPF	Vde+IC	1.6V, -ResetPPO	SNT-4A	42vdj	VD7	5e	Sei
B6C	S-80817CLNB	Vde+IC	1.7V, -ResetPPO	SOT-143R	26vdl	VD7	5b	Sei
B6C	S-80817CLPF	Vde+IC	1.7V, -ResetPPO	SNT-4A	42vdj	VD7	5e	Sei
B6D	S-80818CLNB	Vde+IC	1.8V, -ResetPPO	SOT-143R	26vdl	VD7	5b	Sei
B6D	S-80818CLPF	Vde+IC	1.8V, -ResetPPO	SNT-4A	42vdj	VD7	5e	Sei
B6E	S-80819CLNB	Vde+IC	1.9V, -ResetPPO	SOT-143R	26vdl	VD7	5b	Sei
B6E	S-80819CLPF	Vde+IC	1.9V, -ResetPPO	SNT-4A	42vdj	VD7	5e	Sei
B6F	S-80820CLNB	Vde+IC	2V, -Reset PPO	SOT-143R	26vdl	VD7	5b	Sei
B6F	S-80820CLPF	Vde+IC	2V, -Reset PPO	SNT-4A	42vdj	VD7	5e	Sei
B6G	S-80821CLNB	Vde+IC	2.1V, -ResetPPO	SOT-143R	26vdl	VD7	5b	Sei
B6G	S-80821CLPF	Vde+IC	2.1V, -ResetPPO	SNT-4A	42vdj	VD7	5e	Sei
B6H	S-80822CLNB	Vde+IC	2.2V, -ResetPPO	SOT-143R	26vdl	VD7	5b	Sei
B6H	S-80822CLPF	Vde+IC	2.2V, -ResetPPO	SNT-4A	42vdj	VD7	5e	Sei
B6I	S-80823CLNB	Vde+IC	2.3V, -ResetPPO	SOT-143R	26vdl	VD7	5b	Sei
B6I	S-80823CLPF	Vde+IC	2.3V, -ResetPPO	SNT-4A	42vdj	VD7	5e	Sei
B6J	S-80824CLNB	Vde+IC	2.4V, -ResetPPO	SOT-143R	26vdl	VD7	5b	Sei
B6J	S-80824CLPF	Vde+IC	2.4V, -ResetPPO	SNT-4A	42vdj	VD7	5e	Sei
B6K	S-80825CLNB	Vde+IC	2.5V, -ResetPPO	SOT-143R	26vdl	VD7	5b	Sei
B6K	S-80825CLPF	Vde+IC	2.5V, -ResetPPO	SNT-4A	42vdj	VD7	5e	Sei
B6L	S-80826CLNB	Vde+IC	2.6V, -ResetPPO	SOT-143R	26vdl	VD7	5b	Sei
B6L	S-80826CLPF	Vde+IC	2.6V, -ResetPPO	SNT-4A	42vdj	VD7	5e	Sei
B6M	S-80827CLNB	Vde+IC	2.7V, -ResetPPO	SOT-143R	26vdl	VD7	5b	Sei
B6M	S-80827CLPF	Vde+IC	2.7V, -ResetPPO	SNT-4A	42vdj	VD7	5e	Sei
B6N	S-80828CLNB	Vde+IC	2.8V, -ResetPPO	SOT-143R	26vdl	VD7	5b	Sei
B6N	S-80828CLPF	Vde+IC	2.8V, -ResetPPO	SNT-4A	42vdj	VD7	5e	Sei
B6O	S-80829CLNB	Vde+IC	2.9V, -ResetPPO	SOT-143R	26vdl	VD7	5b	Sei
B6O	S-80829CLPF	Vde+IC	2.9V, -ResetPPO	SNT-4A	42vdj	VD7	5e	Sei
B6P	S-80830CLNB	Vde+IC	3V, -Reset PPO	SOT-143R	26vdl	VD7	5b	Sei
B6P	S-80830CLPF	Vde+IC	3V, -Reset PPO	SNT-4A	42vdj	VD7	5e	Sei
B6Q	S-80831CLNB	Vde+IC	3.1V, -ResetPPO	SOT-143R	26vdl	VD7	5b	Sei
B6Q	S-80831CLPF	Vde+IC	3.1V, -ResetPPO	SNT-4A	42vdj	VD7	5e	Sei
B6R	S-80832CLNB	Vde+IC	3.2V, -ResetPPO	SOT-143R	26vdl	VD7	5b	Sei
B6R	S-80832CLPF	Vde+IC	3.2V, -ResetPPO	SNT-4A	42vdj	VD7	5e	Sei
B6S	S-80833CLNB	Vde+IC	3.3V, -ResetPPO	SOT-143R	26vdl	VD7	5b	Sei
B6S	S-80833CLPF	Vde+IC	3.3V, -ResetPPO	SNT-4A	42vdj	VD7	5e	Sei
B6T	S-80834CLNB	Vde+IC	3.4V, -ResetPPO	SOT-143R	26vdl	VD7	5b	Sei
B6T	S-80834CLPF	Vde+IC	3.4V, -ResetPPO	SNT-4A	42vdj	VD7	5e	Sei
B6U	S-80835CLNB	Vde+IC	3.5V, -ResetPPO	SOT-143R	26vdl	VD7	5b	Sei
B6U	S-80835CLPF	Vde+IC	3.5V, -ResetPPO	SNT-4A	42vdj	VD7	5e	Sei
B6V	S-80836CLNB	Vde+IC	3.6V, -ResetPPO	SOT-143R	26vdl	VD7	5b	Sei
B6V	S-80836CLPF	Vde+IC	3.6V, -ResetPPO	SNT-4A	42vdj	VD7	5e	Sei
B6W	S-80837CLNB	Vde+IC	3.7V, -ResetPPO	SOT-143R	26vdl	VD7	5b	Sei
B6W	S-80837CLPF	Vde+IC	3.7V, -ResetPPO	SNT-4A	42vdj	VD7	5e	Sei



SMD code	Type	Function	Short description	Case	Pin.	Sch.	St.	Mnf.
B6X	S-80838CLNB	Vde+IC	3.8V, -ResetPPO	SOT-143R	26vdl	VD7	5b	Sei
B6X	S-80838CLPF	Vde+IC	3.8V, -ResetPPO	SNT-4A	42vdj	VD7	5e	Sei
B6Y	S-80839CLNB	Vde+IC	3.9V, -ResetPPO	SOT-143R	26vdl	VD7	5b	Sei
B6Y	S-80839CLPF	Vde+IC	3.9V, -ResetPPO	SNT-4A	42vdj	VD7	5e	Sei
B6Z	S-80840CLNB	Vde+IC	4V, -Reset PPO	SOT-143R	26vdl	VD7	5b	Sei
B6Z	S-80840CLPF	Vde+IC	4V, -Reset PPO	SNT-4A	42vdj	VD7	5e	Sei
B7	HSMS-2817	Si-diode	4x SBD, RF, 20V, 1A, Vf<0.4V(1mA), <1.2pF, 15Ω(5mA)	SOT-143	24/D1	-	5c	Agi
B7	R1140Q271B	LVR-IC	LDO, +CE, 2.7V±2%, 120mA	SOT-143R	26vm	VR4	5a	Ric
B7	R1180Q271B	LVR-IC	LDO, +CE, 2.7V±2%, 150mA	SC-82AB	26vn	VR4	5a	Ric
B7	R3114Q241A	Vde+IC	2.4V±0.8%, -Reset ODO	SC-82AB	26vdl	VD9	5a	Ric
B7	XC61CC1702N	Vde+IC	1.7V, +Reset PPO	SOT-143R	26vdl	VD7	5c	Tor
B7	XC6221B081N	LVR-IC	LDO, +CE, 0.8V±20mV, 200mA, CL discharge	SSOT-24	26vn	VR4	5a	Tor
B7	XC6223A171NR-G	LVR-IC	LDO, 1.7V±20mV, 300mA, +CE	SSOT-24	26vn	VR4	5a	Tor
B7A	S-80849CLNB	Vde+IC	4.9V, -ResetPPO	SOT-143R	26vdl	VD7	5b	Sei
B7A	S-80849CLPF	Vde+IC	4.9V, -ResetPPO	SNT-4A	42vdj	VD7	5e	Sei
B7B	S-80850CLNB	Vde+IC	5V, -Reset PPO	SOT-143R	26vdl	VD7	5b	Sei
B7B	S-80850CLPF	Vde+IC	5V, -Reset PPO	SNT-4A	42vdj	VD7	5e	Sei
B7C	S-80851CLNB	Vde+IC	5.1V, -ResetPPO	SOT-143R	26vdl	VD7	5b	Sei
B7C	S-80851CLPF	Vde+IC	5.1V, -ResetPPO	SNT-4A	42vdj	VD7	5e	Sei
B7D	S-80852CLNB	Vde+IC	5.2V, -ResetPPO	SOT-143R	26vdl	VD7	5b	Sei
B7D	S-80852CLPF	Vde+IC	5.2V, -ResetPPO	SNT-4A	42vdj	VD7	5e	Sei
B7E	S-80853CLNB	Vde+IC	5.3V, -ResetPPO	SOT-143R	26vdl	VD7	5b	Sei
B7E	S-80853CLPF	Vde+IC	5.3V, -ResetPPO	SNT-4A	42vdj	VD7	5e	Sei
B7F	S-80854CLNB	Vde+IC	5.4V, -ResetPPO	SOT-143R	26vdl	VD7	5b	Sei
B7F	S-80854CLPF	Vde+IC	5.4V, -ResetPPO	SNT-4A	42vdj	VD7	5e	Sei
B7G	S-80855CLNB	Vde+IC	5.5V, -ResetPPO	SOT-143R	26vdl	VD7	5b	Sei
B7G	S-80855CLPF	Vde+IC	5.5V, -ResetPPO	SNT-4A	42vdj	VD7	5e	Sei
B7H	S-80856CLNB	Vde+IC	5.6V, -ResetPPO	SOT-143R	26vdl	VD7	5b	Sei
B7H	S-80856CLPF	Vde+IC	5.6V, -ResetPPO	SNT-4A	42vdj	VD7	5e	Sei
B7I	S-80857CLNB	Vde+IC	5.7V, -ResetPPO	SOT-143R	26vdl	VD7	5b	Sei
B7I	S-80857CLPF	Vde+IC	5.7V, -ResetPPO	SNT-4A	42vdj	VD7	5e	Sei
B7J	S-80858CLNB	Vde+IC	5.8V, -ResetPPO	SOT-143R	26vdl	VD7	5b	Sei
B7J	S-80858CLPF	Vde+IC	5.8V, -ResetPPO	SNT-4A	42vdj	VD7	5e	Sei
B7K	S-80859CLNB	Vde+IC	5.9V, -ResetPPO	SOT-143R	26vdl	VD7	5b	Sei
B7K	S-80859CLPF	Vde+IC	5.9V, -ResetPPO	SNT-4A	42vdj	VD7	5e	Sei
B7L	S-80860CLNB	Vde+IC	6V, -Reset PPO	SOT-143R	26vdl	VD7	5b	Sei
B7L	S-80860CLPF	Vde+IC	6V, -Reset PPO	SNT-4A	42vdj	VD7	5e	Sei
B7M	S-80808CLNB	Vde+IC	0.8V, -ResetPPO	SOT-143R	26vdl	VD7	5b	Sei
B7M	S-80808CLPF	Vde+IC	0.8V, -ResetPPO	SNT-4A	42vdj	VD7	5e	Sei
B7N	S-80809CLNB	Vde+IC	0.9V, -ResetPPO	SOT-143R	26vdl	VD7	5b	Sei
B7N	S-80809CLPF	Vde+IC	0.9V, -ResetPPO	SNT-4A	42vdj	VD7	5e	Sei
B7O	S-80810CLNB	Vde+IC	1V, -Reset PPO	SOT-143R	26vdl	VD7	5b	Sei
B7O	S-80810CLPF	Vde+IC	1V, -Reset PPO	SNT-4A	42vdj	VD7	5e	Sei
B7P	S-80811CLNB	Vde+IC	1.1V, -ResetPPO	SOT-143R	26vdl	VD7	5b	Sei
B7P	S-80811CLPF	Vde+IC	1.1V, -ResetPPO	SNT-4A	42vdj	VD7	5e	Sei
B7Q	S-80812CLNB	Vde+IC	1.2V, -ResetPPO	SOT-143R	26vdl	VD7	5b	Sei
B7Q	S-80812CLPF	Vde+IC	1.2V, -ResetPPO	SNT-4A	42vdj	VD7	5e	Sei
B7R	S-80813CLNB	Vde+IC	1.3V, -ResetPPO	SOT-143R	26vdl	VD7	5b	Sei
B7R	S-80813CLPF	Vde+IC	1.3V, -ResetPPO	SNT-4A	42vdj	VD7	5e	Sei
B7S	S-80814CLNB	Vde+IC	1.4V, -ResetPPO	SOT-143R	26vdl	VD7	5b	Sei
B7S	S-80814CLPF	Vde+IC	1.4V, -ResetPPO	SNT-4A	42vdj	VD7	5e	Sei
B8	HSMS-2818	Si-diode	4x SBD, RF, 20V, 1A, Vf<0.4V(1mA), <1.2pF, 15Ω(5mA)	SOT-143	24/D2	-	5c	Agi
B8	R1140Q281B	LVR-IC	LDO, +CE, 2.8V±2%, 120mA	SOT-143R	26vm	VR4	5a	Ric
B8	R1180Q281B	LVR-IC	LDO, +CE, 2.8V±2%, 150mA	SC-82AB	26vn	VR4	5a	Ric
B8	R3114Q251A	Vde+IC	2.5V±0.8%, -Reset ODO	SC-82AB	26vdl	VD9	5a	Ric
B8	XC61CC1802N	Vde+IC	1.8V, +Reset PPO	SOT-143R	26vdl	VD7	5c	Tor
B8	XC6221B091N	LVR-IC	LDO, +CE, 0.9V±20mV, 200mA, CL discharge	SSOT-24	26vn	VR4	5a	Tor
B8	XC6223A181NR-G	LVR-IC	LDO, 1.8V±20mV, 300mA, +CE	SSOT-24	26vn	VR4	5a	Tor
B8=	RT9818E-27GY	Vde+IC	2.7V±1.5%, +Reset ODO	SOT-343	26ut	VD6	5b	Rct
B82	S-80841CNNB	Vde+IC	4.1V, -Reset ODO	SOT-143R	26vdl	VD6	5b	Sei
B82	S-80841CNPF	Vde+IC	4.1V, -Reset ODO	SNT-4A	42vdj	VD6	5e	Sei
B83	S-80842CNNB	Vde+IC	4.2V, -Reset ODO	SOT-143R	26vdl	VD6	5b	Sei
B83	S-80842CNPF	Vde+IC	4.2V, -Reset ODO	SNT-4A	42vdj	VD6	5e	Sei
B84	S-80843CNNB	Vde+IC	4.3V, -Reset ODO	SOT-143R	26vdl	VD6	5b	Sei
B84	S-80843CNPF	Vde+IC	4.3V, -Reset ODO	SNT-4A	42vdj	VD6	5e	Sei
B85	S-80844CNNB	Vde+IC	4.4V, -Reset ODO	SOT-143R	26vdl	VD6	5b	Sei
B85	S-80844CNPF	Vde+IC	4.4V, -Reset ODO	SNT-4A	42vdj	VD6	5e	Sei
B86	S-80845CNNB	Vde+IC	4.5V, -Reset ODO	SOT-143R	26vdl	VD6	5b	Sei
B86	S-80845CNPF	Vde+IC	4.5V, -Reset ODO	SNT-4A	42vdj	VD6	5e	Sei
B87	S-80846CNNB	Vde+IC	4.6V, -Reset ODO	SOT-143R	26vdl	VD6	5b	Sei



SMD code	Type	Function	Short description	Case	Pin.	Sch.	St.	Mnf.
B87	S-80846CNPF	Vde+IC	4.6V, -Reset ODO	SNT-4A	42vdj	VD6	5e	Sei
B88	S-80847CNNB	Vde+IC	4.7V, -Reset ODO	SOT-143R	26vdl	VD6	5b	Sei
B88	S-80847CNPF	Vde+IC	4.7V, -Reset ODO	SNT-4A	42vdj	VD6	5e	Sei
B89	S-80848CNNB	Vde+IC	4.8V, -Reset ODO	SOT-143R	26vdl	VD6	5b	Sei
B89	S-80848CNPF	Vde+IC	4.8V, -Reset ODO	SNT-4A	42vdj	VD6	5e	Sei
B8A	S-80815CNNB	Vde+IC	1.5V, -Reset ODO	SOT-143R	26vdl	VD6	5b	Sei
B8A	S-80815CNPF	Vde+IC	1.5V, -Reset ODO	SNT-4A	42vdj	VD6	5e	Sei
B8B	S-80816CNNB	Vde+IC	1.6V, -Reset ODO	SOT-143R	26vdl	VD6	5b	Sei
B8B	S-80816CNPF	Vde+IC	1.6V, -Reset ODO	SNT-4A	42vdj	VD6	5e	Sei
B8C	S-80817CNNB	Vde+IC	1.7V, -Reset ODO	SOT-143R	26vdl	VD6	5b	Sei
B8C	S-80817CNPF	Vde+IC	1.7V, -Reset ODO	SNT-4A	42vdj	VD6	5e	Sei
B8D	S-80818CNNB	Vde+IC	1.8V, -Reset ODO	SOT-143R	26vdl	VD6	5b	Sei
B8D	S-80818CNPF	Vde+IC	1.8V, -Reset ODO	SNT-4A	42vdj	VD6	5e	Sei
B8E	S-80819CNNB	Vde+IC	1.9V, -Reset ODO	SOT-143R	26vdl	VD6	5b	Sei
B8E	S-80819CNPF	Vde+IC	1.9V, -Reset ODO	SNT-4A	42vdj	VD6	5e	Sei
B8F	S-80820CNNB	Vde+IC	2V, -Reset ODO	SOT-143R	26vdl	VD6	5b	Sei
B8F	S-80820CNPF	Vde+IC	2V, -Reset ODO	SNT-4A	42vdj	VD6	5e	Sei
B8G	S-80821CNNB	Vde+IC	2.1V, -Reset ODO	SOT-143R	26vdl	VD6	5b	Sei
B8G	S-80821CNPF	Vde+IC	2.1V, -Reset ODO	SNT-4A	42vdj	VD6	5e	Sei
B8H	S-80822CNNB	Vde+IC	2.2V, -Reset ODO	SOT-143R	26vdl	VD6	5b	Sei
B8H	S-80822CNPF	Vde+IC	2.2V, -Reset ODO	SNT-4A	42vdj	VD6	5e	Sei
B8I	S-80823CNNB	Vde+IC	2.3V, -Reset ODO	SOT-143R	26vdl	VD6	5b	Sei
B8I	S-80823CNPF	Vde+IC	2.3V, -Reset ODO	SNT-4A	42vdj	VD6	5e	Sei
B8J	S-80824CNNB	Vde+IC	2.4V, -Reset ODO	SOT-143R	26vdl	VD6	5b	Sei
B8J	S-80824CNPF	Vde+IC	2.4V, -Reset ODO	SNT-4A	42vdj	VD6	5e	Sei
B8K	S-80825CNNB	Vde+IC	2.5V, -Reset ODO	SOT-143R	26vdl	VD6	5b	Sei
B8K	S-80825CNPF	Vde+IC	2.5V, -Reset ODO	SNT-4A	42vdj	VD6	5e	Sei
B8L	S-80826CNNB	Vde+IC	2.6V, -Reset ODO	SOT-143R	26vdl	VD6	5b	Sei
B8L	S-80826CNPF	Vde+IC	2.6V, -Reset ODO	SNT-4A	42vdj	VD6	5e	Sei
B8M	S-80827CNNB	Vde+IC	2.7V, -Reset ODO	SOT-143R	26vdl	VD6	5b	Sei
B8M	S-80827CNPF	Vde+IC	2.7V, -Reset ODO	SNT-4A	42vdj	VD6	5e	Sei
B8N	S-80828CNNB	Vde+IC	2.8V, -Reset ODO	SOT-143R	26vdl	VD6	5b	Sei
B8N	S-80828CNPF	Vde+IC	2.8V, -Reset ODO	SNT-4A	42vdj	VD6	5e	Sei
B8O	S-80829CNNB	Vde+IC	2.9V, -Reset ODO	SOT-143R	26vdl	VD6	5b	Sei
B8O	S-80829CNPF	Vde+IC	2.9V, -Reset ODO	SNT-4A	42vdj	VD6	5e	Sei
B8P	S-80830CNNB	Vde+IC	3V, -Reset ODO	SOT-143R	26vdl	VD6	5b	Sei
B8P	S-80830CNPF	Vde+IC	3V, -Reset ODO	SNT-4A	42vdj	VD6	5e	Sei
B8Q	S-80831CNNB	Vde+IC	3.1V, -Reset ODO	SOT-143R	26vdl	VD6	5b	Sei
B8Q	S-80831CNPF	Vde+IC	3.1V, -Reset ODO	SNT-4A	42vdj	VD6	5e	Sei
B8R	S-80832CNNB	Vde+IC	3.2V, -Reset ODO	SOT-143R	26vdl	VD6	5b	Sei
B8R	S-80832CNPF	Vde+IC	3.2V, -Reset ODO	SNT-4A	42vdj	VD6	5e	Sei
B8S	S-80833CNNB	Vde+IC	3.3V, -Reset ODO	SOT-143R	26vdl	VD6	5b	Sei
B8S	S-80833CNPF	Vde+IC	3.3V, -Reset ODO	SNT-4A	42vdj	VD6	5e	Sei
B8T	S-80834CNNB	Vde+IC	3.4V, -Reset ODO	SOT-143R	26vdl	VD6	5b	Sei
B8T	S-80834CNPF	Vde+IC	3.4V, -Reset ODO	SNT-4A	42vdj	VD6	5e	Sei
B8U	S-80835CNNB	Vde+IC	3.5V, -Reset ODO	SOT-143R	26vdl	VD6	5b	Sei
B8U	S-80835CNPF	Vde+IC	3.5V, -Reset ODO	SNT-4A	42vdj	VD6	5e	Sei
B8V	S-80836CNNB	Vde+IC	3.6V, -Reset ODO	SOT-143R	26vdl	VD6	5b	Sei
B8V	S-80836CNPF	Vde+IC	3.6V, -Reset ODO	SNT-4A	42vdj	VD6	5e	Sei
B8W	S-80837CNNB	Vde+IC	3.7V, -Reset ODO	SOT-143R	26vdl	VD6	5b	Sei
B8W	S-80837CNPF	Vde+IC	3.7V, -Reset ODO	SNT-4A	42vdj	VD6	5e	Sei
B8X	S-80838CNNB	Vde+IC	3.8V, -Reset ODO	SOT-143R	26vdl	VD6	5b	Sei
B8X	S-80838CNPF	Vde+IC	3.8V, -Reset ODO	SNT-4A	42vdj	VD6	5e	Sei
B8Y	S-80839CNNB	Vde+IC	3.9V, -Reset ODO	SOT-143R	26vdl	VD6	5b	Sei
B8Y	S-80839CNPF	Vde+IC	3.9V, -Reset ODO	SNT-4A	42vdj	VD6	5e	Sei
B8Z	S-80840CNNB	Vde+IC	4V, -Reset ODO	SOT-143R	26vdl	VD6	5b	Sei
B8Z	S-80840CNPF	Vde+IC	4V, -Reset ODO	SNT-4A	42vdj	VD6	5e	Sei
B9	R1140Q291B	LVR-IC	LDO, +CE, 2.9V±2%, 120mA	SOT-143R	26vm	VR4	5a	Ric
B9	R1180Q291B	LVR-IC	LDO, +CE, 2.9V±2%, 150mA	SC-82AB	26vn	VR4	5a	Ric
B9	R3114Q261A	Vde+IC	2.6V±0.8%, -Reset ODO	SC-82AB	26vdl	VD9	5a	Ric
B9	XC61CC1902N	Vde+IC	1.9V, +Reset PPO	SOT-143R	26vdl	VD7	5c	Tor
B9	XC6221B101N	LVR-IC	LDO, +CE, 1V±20mV, 200mA, CL discharge	SSOT-24	26vn	VR4	5a	Tor
B9	XC6223A191NR-G	LVR-IC	LDO, 1.9V±20mV, 300mA, +CE	SSOT-24	26vn	VR4	5a	Tor
B9=	RT9818E-33GY	Vde+IC	3.3V±1.5%, +Reset ODO	SOT-343	26ut	VD6	5b	Rct
B9A	S-80849CNNB	Vde+IC	4.9V, -Reset ODO	SOT-143R	26vdl	VD6	5b	Sei
B9A	S-80849CNPF	Vde+IC	4.9V, -Reset ODO	SNT-4A	42vdj	VD6	5e	Sei
B9B	S-80850CNNB	Vde+IC	5V, -Reset ODO	SOT-143R	26vdl	VD6	5b	Sei
B9B	S-80850CNPF	Vde+IC	5V, -Reset ODO	SNT-4A	42vdj	VD6	5e	Sei
B9C	S-80851CNNB	Vde+IC	5.1V, -Reset ODO	SOT-143R	26vdl	VD6	5b	Sei
B9C	S-80851CNPF	Vde+IC	5.1V, -Reset ODO	SNT-4A	42vdj	VD6	5e	Sei



SMD code	Type	Function	Short description	Case	Pin.	Sch.	St.	Mnf.
B9D	S-80852CNNB	Vde+IC	5.2V, -Reset ODO	SOT-143R	26vdl	VD6	5b	Sei
B9D	S-80852CNPF	Vde+IC	5.2V, -Reset PPO	SNT-4A	42vdj	VD7	5e	Sei
B9E	S-80853CNNB	Vde+IC	5.3V, -Reset ODO	SOT-143R	26vdl	VD6	5b	Sei
B9E	S-80853CNPF	Vde+IC	5.3V, -Reset PPO	SNT-4A	42vdj	VD7	5e	Sei
B9F	S-80854CNNB	Vde+IC	5.4V, -Reset ODO	SOT-143R	26vdl	VD6	5b	Sei
B9F	S-80854CNPF	Vde+IC	5.4V, -Reset PPO	SNT-4A	42vdj	VD7	5e	Sei
B9G	S-80855CNNB	Vde+IC	5.5V, -Reset ODO	SOT-143R	26vdl	VD6	5b	Sei
B9G	S-80855CNPF	Vde+IC	5.5V, -Reset PPO	SNT-4A	42vdj	VD7	5e	Sei
B9H	S-80856CNNB	Vde+IC	5.6V, -Reset ODO	SOT-143R	26vdl	VD6	5b	Sei
B9H	S-80856CNPF	Vde+IC	5.6V, -Reset PPO	SNT-4A	42vdj	VD7	5e	Sei
B9I	S-80857CNNB	Vde+IC	5.7V, -Reset ODO	SOT-143R	26vdl	VD6	5b	Sei
B9I	S-80857CNPF	Vde+IC	5.7V, -Reset PPO	SNT-4A	42vdj	VD7	5e	Sei
B9J	S-80858CNNB	Vde+IC	5.8V, -Reset ODO	SOT-143R	26vdl	VD6	5b	Sei
B9J	S-80858CNPF	Vde+IC	5.8V, -Reset PPO	SNT-4A	42vdj	VD7	5e	Sei
B9K	S-80859CNNB	Vde+IC	5.9V, -Reset ODO	SOT-143R	26vdl	VD6	5b	Sei
B9K	S-80859CNPF	Vde+IC	5.9V, -Reset PPO	SNT-4A	42vdj	VD7	5e	Sei
B9L	S-80860CNNB	Vde+IC	6V, -Reset ODO	SOT-143R	26vdl	VD6	5b	Sei
B9L	S-80860CNPF	Vde+IC	6V, -Reset PPO	SNT-4A	42vdj	VD7	5e	Sei
B9M	S-80808CNNB	Vde+IC	0.8V, -Reset ODO	SOT-143R	26vdl	VD6	5b	Sei
B9M	S-80808CNPF	Vde+IC	0.8V, -Reset ODO	SNT-4A	42vdj	VD6	5e	Sei
B9N	S-80809CNNB	Vde+IC	0.9V, -Reset ODO	SOT-143R	26vdl	VD6	5b	Sei
B9N	S-80809CNPF	Vde+IC	0.9V, -Reset ODO	SNT-4A	42vdj	VD6	5e	Sei
B9O	S-80810CNNB	Vde+IC	1V, -Reset ODO	SOT-143R	26vdl	VD6	5b	Sei
B9O	S-80810CNPF	Vde+IC	1V, -Reset ODO	SNT-4A	42vdj	VD6	5e	Sei
B9P	S-80811CNNB	Vde+IC	1.1V, -Reset ODO	SOT-143R	26vdl	VD6	5b	Sei
B9P	S-80811CNPF	Vde+IC	1.1V, -Reset ODO	SNT-4A	42vdj	VD6	5e	Sei
B9Q	S-80812CNNB	Vde+IC	1.2V, -Reset ODO	SOT-143R	26vdl	VD6	5b	Sei
B9Q	S-80812CNPF	Vde+IC	1.2V, -Reset ODO	SNT-4A	42vdj	VD6	5e	Sei
B9R	S-80813CNNB	Vde+IC	1.3V, -Reset ODO	SOT-143R	26vdl	VD6	5b	Sei
B9R	S-80813CNPF	Vde+IC	1.3V, -Reset ODO	SNT-4A	42vdj	VD6	5e	Sei
B9S	S-80814CNNB	Vde+IC	1.4V, -Reset ODO	SOT-143R	26vdl	VD6	5b	Sei
B9S	S-80814CNPF	Vde+IC	1.4V, -Reset ODO	SNT-4A	42vdj	VD6	5e	Sei
BA	R1141Q201B	LVR-IC	LDO, +CE, 2V±2%, 120mA	SOT-143R	26vm	VR4	5a	Ric
BA	R3112Q101A	Vde+IC	1V, +Reset PPO	SOT-143	26rp	VD3	5a	Ric
BA	RP130Q211A	LVR-IC	LDO, LN, -CE, 2.1V±1%, 150mA	SC-82AB	26vn	VR4	5a	Ric
BA	XC6221B111N	LVR-IC	LDO, +CE, 1.1V±20mV, 200mA, CL discharge	SSOT-24	26vn	VR4	5a	Tor
BA	XC6223A201NR-G	LVR-IC	LDO, 2.0V±1%, 300mA, +CE	SSOT-24	26vn	VR4	5a	Tor
BB	1SV237	PIN-diode	Dual, VHF/UHF, 50V, 0.25pF(50V), Rs=4Ω(10mA, 100MHz)	SOT-143	24dv	-	5b	Tos
BB	R1141Q211B	LVR-IC	LDO, +CE, 2.1V±2%, 120mA	SOT-143R	26vm	VR4	5a	Ric
BB	R3112Q111A	Vde+IC	1.1V, +Reset PPO	SOT-143	26rp	VD3	5a	Ric
BB	RP130Q221A	LVR-IC	LDO, LN, -CE, 2.2V±1%, 150mA	SC-82AB	26vn	VR4	5a	Ric
BB	XC6221B121N	LVR-IC	LDO, +CE, 1.2V±20mV, 200mA, CL discharge	SSOT-24	26vn	VR4	5a	Tor
BB	XC6223A211NR-G	LVR-IC	LDO, 2.1V±1%, 300mA, +CE	SSOT-24	26vn	VR4	5a	Tor
BB=	RT9818A-30GY	Vde+IC	3.0V±1.5%, +Reset ODO	SOT-343	26ut	VD6	5c	Rct
BBs	BAR81	Si-diode	RF, Shunt, 30V, 100mA, Vf<0.93V(100mA), <1.3pF	MW-4	25cd	-	5c	Inf
BC	R1141Q221B	LVR-IC	LDO, +CE, 2.2V±2%, 120mA	SOT-143R	26vm	VR4	5a	Ric
BC	R3112Q121A	Vde+IC	1.2V, +Reset PPO	SOT-143	26rp	VD3	5a	Ric
BC	RP130Q231A	LVR-IC	LDO, LN, -CE, 2.3V±1%, 150mA	SC-82AB	26vn	VR4	5a	Ric
BC	XC6221B131N	LVR-IC	LDO, +CE, 1.3V±20mV, 200mA, CL discharge	SSOT-24	26vn	VR4	5a	Tor
BC	XC6223A221NR-G	LVR-IC	LDO, 2.2V±1%, 300mA, +CE	SSOT-24	26vn	VR4	5a	Tor
BC=	RT9818E-20GY	Vde+IC	2.0V±1.5%, +Reset ODO	SOT-343	26ut	VD6	5b	Rct
BD	R1141Q231B	LVR-IC	LDO, +CE, 2.3V±2%, 120mA	SOT-143R	26vm	VR4	5a	Ric
BD	R3112Q131A	Vde+IC	1.3V, +Reset PPO	SOT-143	26rp	VD3	5a	Ric
BD	RP130Q241A	LVR-IC	LDO, LN, -CE, 2.4V±1%, 150mA	SC-82AB	26vn	VR4	5a	Ric
BD	XC6221B141N	LVR-IC	LDO, +CE, 1.4V±20mV, 200mA, CL discharge	SSOT-24	26vn	VR4	5a	Tor
BD	XC6223A231NR-G	LVR-IC	LDO, 2.3V±1%, 300mA, +CE	SSOT-24	26vn	VR4	5a	Tor
BD=	RT9818G-20GY	Vde+IC	2.0V±1.5%, +Reset ODO, Td=220ms	SOT-343	26ut	VD6	5b	Rct
BE	R1141Q241B	LVR-IC	LDO, +CE, 2.4V±2%, 120mA	SOT-143R	26vm	VR4	5a	Ric
BE	R3112Q141A	Vde+IC	1.4V, +Reset PPO	SOT-143	26rp	VD3	5a	Ric
BE	RP130Q251A	LVR-IC	LDO, LN, -CE, 2.5V±1%, 150mA	SC-82AB	26vn	VR4	5a	Ric
BE	XC6221B151N	LVR-IC	LDO, +CE, 1.5V±20mV, 200mA, CL discharge	SSOT-24	26vn	VR4	5a	Tor
BE	XC6223A241NR-G	LVR-IC	LDO, 2.4V±1%, 300mA, +CE	SSOT-24	26vn	VR4	5a	Tor
BE=	RT9198-1HGY	LVR-IC	LDO, +CE, 1.85V±1%, 300mA	SOT-343	26vn	VR4	5b	Rct
BF	R1141Q251B	LVR-IC	LDO, +CE, 2.5V±2%, 120mA	SOT-143R	26vm	VR4	5a	Ric
BF	R3112Q151A	Vde+IC	1.5V, +Reset PPO	SOT-143	26rp	VD3	5a	Ric
BF	RP130Q261A	LVR-IC	LDO, LN, -CE, 2.6V±1%, 150mA	SC-82AB	26vn	VR4	5a	Ric
BF	XC6221B161N	LVR-IC	LDO, +CE, 1.6V±20mV, 200mA, CL discharge	SSOT-24	26vn	VR4	5a	Tor
BF	XC6223A251NR-G	LVR-IC	LDO, 2.5V±1%, 300mA, +CE	SSOT-24	26vn	VR4	5a	Tor
BG	R1141Q261B	LVR-IC	LDO, +CE, 2.6V±2%, 120mA	SOT-143R	26vm	VR4	5a	Ric
BG	R3112Q161A	Vde+IC	1.6V, +Reset PPO	SOT-143	26rp	VD3	5a	Ric



SMD code	Type	Function	Short description	Case	Pin.	Sch.	St.	Mnf.
BG	RP130Q271A	LVR-IC	LDO, LN, -CE, 2.7V±1%, 150mA	SC-82AB	26vn	VR4	5a	Ric
BH	R1141Q271B	LVR-IC	LDO, +CE, 2.7V±2%, 120mA	SOT-143R	26vm	VR4	5a	Ric
BH	R3112Q171A	Vde+IC	1.7V, +Reset PPO	SOT-143	26rp	VD3	5a	Ric
BH	RP130Q281A	LVR-IC	LDO, LN, -CE, 2.8V±1%, 150mA	SC-82AB	26vn	VR4	5a	Ric
BH	XC6221B171N	LVR-IC	LDO, +CE, 1.7V±20mV, 200mA, CL discharge	SSOT-24	26vn	VR4	5a	Tor
BH	XC6223A261NR-G	LVR-IC	LDO, 2.6V±1%, 300mA, +CE	SSOT-24	26vn	VR4	5a	Tor
BJ	R1141Q281B	LVR-IC	LDO, +CE, 2.8V±2%, 120mA	SOT-143R	26vm	VR4	5a	Ric
BJ	R3112Q181A	Vde+IC	1.8V, +Reset PPO	SOT-143	26rp	VD3	5a	Ric
BJ	RP130Q281A5	LVR-IC	LDO, LN, -CE, 2.85V±1%, 150mA	SC-82AB	26vn	VR4	5a	Ric
BK	R1141Q291B	LVR-IC	LDO, +CE, 2.9V±2%, 120mA	SOT-143R	26vm	VR4	5a	Ric
BK	R3112Q191A	Vde+IC	1.9V, +Reset PPO	SOT-143	26rp	VD3	5a	Ric
BK	RP130Q291A	LVR-IC	LDO, LN, -CE, 2.9V±1%, 150mA	SC-82AB	26vn	VR4	5a	Ric
BK	XC6221B181N	LVR-IC	LDO, +CE, 1.8V±20mV, 200mA, CL discharge	SSOT-24	26vn	VR4	5a	Tor
BK	XC6223A271NR-G	LVR-IC	LDO, 2.7V±1%, 300mA, +CE	SSOT-24	26vn	VR4	5a	Tor
BL	R3112Q101C	Vde+IC	1V, +Reset ODO	SOT-143	26rp	VD1	5a	Ric
BL	XC6221B191N	LVR-IC	LDO, +CE, 1.9V±20mV, 200mA, CL discharge	SSOT-24	26vn	VR4	5a	Tor
BL	XC6223A281NR-G	LVR-IC	LDO, 2.8V±1%, 300mA, +CE	SSOT-24	26vn	VR4	5a	Tor
BLs	BGA310	MMIC	Amplifier, UHF, 9dB, 0..2.4GHz	SOT-143	24aa	A1	5b	Sie
BM	R3112Q111C	Vde+IC	1.1V, +Reset ODO	SOT-143	26rp	VD1	5a	Ric
BM	XC6221B201N	LVR-IC	LDO, +CE, 2V±1%, 200mA, CL discharge	SSOT-24	26vn	VR4	5a	Tor
BM	XC6223A291NR-G	LVR-IC	LDO, 2.9V±1%, 300mA, +CE	SSOT-24	26vn	VR4	5a	Tor
BMs	BGA312	MMIC	Amplifier, UHF, 11dB, 0..2GHz	SOT-143	24aa	A1	5b	Sie
BN	R3112Q121C	Vde+IC	1.2V, +Reset ODO	SOT-143	26rp	VD1	5a	Ric
BN	XC6109C10AN	Vde+IC	1.0V, +Reset PPO	SSOT-24	26rp	VD3	5c	Tor
BN	XC61119C10ANR-G	Vde+IC	1.0V±30mV, -Reset PPO	SSOT-24	26gh	VD3	5c	Tor
BN	XC6221B211N	LVR-IC	LDO, +CE, 2.1V±1%, 200mA, CL discharge	SSOT-24	26vn	VR4	5a	Tor
BNs	BGA318	MMIC	Amplifier, UHF, 16dB, 0..1.2GHz	SOT-143	24aa	A1	5b	Sie
BP	R3112Q131C	Vde+IC	1.3V, +Reset ODO	SOT-143	26rp	VD1	5a	Ric
BP	XC6109C11AN	Vde+IC	1.1V, +Reset PPO	SSOT-24	26rp	VD3	5c	Tor
BP	XC61119C11ANR-G	Vde+IC	1.1V±30mV, -Reset PPO	SSOT-24	26gh	VD3	5c	Tor
BP	XC6221B221N	LVR-IC	LDO, +CE, 2.2V±1%, 200mA, CL discharge	SSOT-24	26vn	VR4	5a	Tor
BQ	R3112Q141C	Vde+IC	1.4V, +Reset ODO	SOT-143	26rp	VD1	5a	Ric
BR	R3112Q151C	Vde+IC	1.5V, +Reset ODO	SOT-143	26rp	VD1	5a	Ric
BR	XC6109C12AN	Vde+IC	1.2V, +Reset PPO	SSOT-24	26rp	VD3	5c	Tor
BR	XC61119C12ANR-G	Vde+IC	1.2V±30mV, -Reset PPO	SSOT-24	26gh	VD3	5c	Tor
BR	XC6221B231N	LVR-IC	LDO, +CE, 2.3V±1%, 200mA, CL discharge	SSOT-24	26vn	VR4	5a	Tor
BS	R3112Q161C	Vde+IC	1.6V, +Reset ODO	SOT-143	26rp	VD1	5a	Ric
BS	XC6109C13AN	Vde+IC	1.3V, +Reset PPO	SSOT-24	26rp	VD3	5c	Tor
BS	XC61119C13ANR-G	Vde+IC	1.3V±30mV, -Reset PPO	SSOT-24	26gh	VD3	5c	Tor
BS	XC6221B241N	LVR-IC	LDO, +CE, 2.4V±1%, 200mA, CL discharge	SSOT-24	26vn	VR4	5a	Tor
BT	R3112Q171C	Vde+IC	1.7V, +Reset ODO	SOT-143	26rp	VD1	5a	Ric
BT	XC6109C14AN	Vde+IC	1.4V, +Reset PPO	SSOT-24	26rp	VD3	5c	Tor
BT	XC61119C14ANR-G	Vde+IC	1.4V±30mV, -Reset PPO	SSOT-24	26gh	VD3	5c	Tor
BT	XC6221B251N	LVR-IC	LDO, +CE, 2.5V±1%, 200mA, CL discharge	SSOT-24	26vn	VR4	5a	Tor
BU	R3112Q181C	Vde+IC	1.8V, +Reset ODO	SOT-143	26rp	VD1	5a	Ric
BU	XC6109C15AN	Vde+IC	1.5V, +Reset PPO	SSOT-24	26rp	VD3	5c	Tor
BU	XC61119C15ANR-G	Vde+IC	1.5V±2%, -Reset PPO	SSOT-24	26gh	VD3	5c	Tor
BU	XC6221B261N	LVR-IC	LDO, +CE, 2.6V±1%, 200mA, CL discharge	SSOT-24	26vn	VR4	5a	Tor
BV	R3112Q191C	Vde+IC	1.9V, +Reset ODO	SOT-143	26rp	VD1	5a	Ric
BV	XC6109C16AN	Vde+IC	1.6V, +Reset PPO	SSOT-24	26rp	VD3	5c	Tor
BV	XC61119C16ANR-G	Vde+IC	1.6V±2%, -Reset PPO	SSOT-24	26gh	VD3	5c	Tor
BV	XC6221B271N	LVR-IC	LDO, +CE, 2.7V±1%, 200mA, CL discharge	SSOT-24	26vn	VR4	5a	Tor
BX	XC6109C17AN	Vde+IC	1.7V, +Reset PPO	SSOT-24	26rp	VD3	5c	Tor
BX	XC61119C17ANR-G	Vde+IC	1.7V±2%, -Reset PPO	SSOT-24	26gh	VD3	5c	Tor
BX	XC6221B281N	LVR-IC	LDO, +CE, 2.8V±1%, 200mA, CL discharge	SSOT-24	26vn	VR4	5a	Tor
BY	XC6109C18AN	Vde+IC	1.8V, +Reset PPO	SSOT-24	26rp	VD3	5c	Tor
BY	XC61119C18ANR-G	Vde+IC	1.8V±2%, -Reset PPO	SSOT-24	26gh	VD3	5c	Tor
BY	XC6221B291N	LVR-IC	LDO, +CE, 2.9V±1%, 200mA, CL discharge	SSOT-24	26vn	VR4	5a	Tor
BZ	XC6109C19AN	Vde+IC	1.9V, +Reset PPO	SSOT-24	26rp	VD3	5c	Tor
BZ	XC61119C19ANR-G	Vde+IC	1.9V±2%, -Reset PPO	SSOT-24	26gh	VD3	5c	Tor
BZ	XC6221B301N	LVR-IC	LDO, +CE, 3V±1%, 200mA, CL discharge	SSOT-24	26vn	VR4	5a	Tor
C	3SK303	MOS-n-FET	DG, VHF-amp, 15V, ±30mA, 150mW, Idss=0..10mA	SOT-143	26fm	-	5b	Pan
C	3SK307	MOS-n-FET	DG, VHF-amp, 15V, ±30mA, 150mW, Idss=0..10mA	SOT-343	26fm	-	5b	Pan
C0	R1140Q301B	LVR-IC	LDO, +CE, 3V±2%, 120mA	SOT-143R	26vm	VR4	5a	Ric
C0	R1180Q301B	LVR-IC	LDO, +CE, 3V±2%, 150mA	SC-82AB	26vn	VR4	5a	Ric
C0	R3114Q271A	Vde+IC	2.7V±0.8%, -Reset ODO	SC-82AB	26vdl	VD9	5a	Ric
C0	XC61CC2002N	Vde+IC	2V, +Reset PPO	SOT-143R	26vdl	VD7	5c	Tor
C1	R1140Q311B	LVR-IC	LDO, +CE, 3.1V±2%, 120mA	SOT-143R	26vm	VR4	5a	Ric
C1	R1180Q311B	LVR-IC	LDO, +CE, 3.1V±2%, 150mA	SC-82AB	26vn	VR4	5a	Ric
C1	R3114Q281A	Vde+IC	2.8V±0.8%, -Reset ODO	SC-82AB	26vdl	VD9	5a	Ric



SMD code	Type	Function	Short description	Case	Pin.	Sch.	St.	Mnf.
C1	XC61CC2102N	Vde+IC	2.1V, +Reset PPO	SOT-143R	26vdl	VD7	5c	Tor
C2	R1140Q321B	LVR-IC	LDO, +CE, 3.2V±2%, 120mA	SOT-143R	26vm	VR4	5a	Ric
C2	R1180Q321B	LVR-IC	LDO, +CE, 3.2V±2%, 150mA	SC-82AB	26vn	VR4	5a	Ric
C2	R3114Q291A	Vde+IC	2.9V±0.8%, -Reset ODO	SC-82AB	26vdl	VD9	5a	Ric
C2	XC61CC2202N	Vde+IC	2.2V, +Reset PPO	SOT-143R	26vdl	VD7	5c	Tor
C2	XC6223B121NR-G	LVR-IC	LDO, 1.2V±20mV, 300mA, +CE, CL discharge	SSOT-24	26vn	VR4	5a	Tor
C3	R1140Q331B	LVR-IC	LDO, +CE, 3.3V±2%, 120mA	SOT-143R	26vm	VR4	5a	Ric
C3	R1180Q331B	LVR-IC	LDO, +CE, 3.3V±2%, 150mA	SC-82AB	26vn	VR4	5a	Ric
C3	R3114Q301A	Vde+IC	3V±0.8%, -Reset ODO	SC-82AB	26vdl	VD9	5a	Ric
C3	XC61CC2302N	Vde+IC	2.3V, +Reset PPO	SOT-143R	26vdl	VD7	5c	Tor
C3	XC6223B131NR-G	LVR-IC	LDO, 1.3V±20mV, 300mA, +CE, CL discharge	SSOT-24	26vn	VR4	5a	Tor
C3I	CMFSH-3i	Si-diode	Dual, Sw, 30V, 100mA, 350mW, Vf<1V(100mA), 7pF	SOT-143	24ce	-	5b	Cent
C4	R1140Q341B	LVR-IC	LDO, +CE, 3.4V±2%, 120mA	SOT-143R	26vm	VR4	5a	Ric
C4	R1180Q341B	LVR-IC	LDO, +CE, 3.4V±2%, 150mA	SC-82AB	26vn	VR4	5a	Ric
C4	R3114Q311A	Vde+IC	3.1V±0.8%, -Reset ODO	SC-82AB	26vdl	VD9	5a	Ric
C4	XC61CC2402N	Vde+IC	2.4V, +Reset PPO	SOT-143R	26vdl	VD7	5c	Tor
C4	XC6223B141NR-G	LVR-IC	LDO, 1.4V±20mV, 300mA, +CE, CL discharge	SSOT-24	26vn	VR4	5a	Tor
C5	HSMS-2825	Si-diode	2x Schottky, RF, 15V, 1A, Vf<0.34V(1mA), <1pF, 12Ω(5mA)	SOT-143	24ce	-	5c	Agi
C5	R1140Q351B	LVR-IC	LDO, +CE, 3.5V±2%, 120mA	SOT-143R	26vm	VR4	5a	Ric
C5	R1180Q351B	LVR-IC	LDO, +CE, 3.5V±2%, 150mA	SC-82AB	26vn	VR4	5a	Ric
C5	R3114Q321A	Vde+IC	3.2V±0.8%, -Reset ODO	SC-82AB	26vdl	VD9	5a	Ric
C5	XC61CC2502N	Vde+IC	2.5V, +Reset PPO	SOT-143R	26vdl	VD7	5c	Tor
C5	XC6223B151NR-G	LVR-IC	LDO, 1.5V±20mV, 300mA, +CE, CL discharge	SSOT-24	26vn	VR4	5a	Tor
C6	R1140Q361B	LVR-IC	LDO, +CE, 3.6V±2%, 120mA	SOT-143R	26vm	VR4	5a	Ric
C6	R1180Q361B	LVR-IC	LDO, +CE, 3.6V±2%, 150mA	SC-82AB	26vn	VR4	5a	Ric
C6	R3114Q331A	Vde+IC	3.3V±0.8%, -Reset ODO	SC-82AB	26vdl	VD9	5a	Ric
C6	XC61CC2602N	Vde+IC	2.6V, +Reset PPO	SOT-143R	26vdl	VD7	5c	Tor
C6	XC6223B161NR-G	LVR-IC	LDO, 1.6V±20mV, 300mA, +CE, CL discharge	SSOT-24	26vn	VR4	5a	Tor
C7	HSMS-2827	Si-diode	4x SBD, RF, 15V, 1A, Vf<0.34V(1mA), <1pF, 12Ω(5mA)	SOT-143	24/D1	-	5c	Agi
C7	R1140Q371B	LVR-IC	LDO, +CE, 3.7V±2%, 120mA	SOT-143R	26vm	VR4	5a	Ric
C7	R3114Q341A	Vde+IC	3.4V±0.8%, -Reset ODO	SC-82AB	26vdl	VD9	5a	Ric
C7	XC61CC2702N	Vde+IC	2.7V, +Reset PPO	SOT-143R	26vdl	VD7	5c	Tor
C7	XC6221B08BN	LVR-IC	LDO, +CE, 0.85V±20mV, 200mA, CL discharge	SSOT-24	26vn	VR4	5a	Tor
C7	XC6223B171NR-G	LVR-IC	LDO, 1.7V±20mV, 300mA, +CE, CL discharge	SSOT-24	26vn	VR4	5a	Tor
C8	HSMS-2828	Si-diode	4x SBD, RF, 15V, 1A, Vf<0.34V(1mA), <1pF, 12Ω(5mA)	SOT-143	24/D2	-	5c	Agi
C8	R1140Q381B	LVR-IC	LDO, +CE, 3.8V±2%, 120mA	SOT-143R	26vm	VR4	5a	Ric
C8	R3114Q351A	Vde+IC	3.5V±0.8%, -Reset ODO	SC-82AB	26vdl	VD9	5a	Ric
C8	XC61CC2802N	Vde+IC	2.8V, +Reset PPO	SOT-143R	26vdl	VD7	5c	Tor
C8	XC6221B09BN	LVR-IC	LDO, +CE, 0.95V±20mV, 200mA, CL discharge	SSOT-24	26vn	VR4	5a	Tor
C8	XC6223B181NR-G	LVR-IC	LDO, 1.8V±20mV, 300mA, +CE, CL discharge	SSOT-24	26vn	VR4	5a	Tor
C9	HSMS-2829	Si-diode	4x SBD, RF, 15V, 1A, Vf<0.34V(1mA), <1pF, 12Ω(5mA)	SOT-143	24/D3	-	5c	Agi
C9	R1140Q391B	LVR-IC	LDO, +CE, 3.9V±2%, 120mA	SOT-143R	26vm	VR4	5a	Ric
C9	R3114Q361A	Vde+IC	3.6V±0.8%, -Reset ODO	SC-82AB	26vdl	VD9	5a	Ric
C9	XC61CC2902N	Vde+IC	2.9V, +Reset PPO	SOT-143R	26vdl	VD7	5c	Tor
C9	XC6221B10BN	LVR-IC	LDO, +CE, 1.05V±20mV, 200mA, CL discharge	SSOT-24	26vn	VR4	5a	Tor
C9	XC6223B191NR-G	LVR-IC	LDO, 1.9V±20mV, 300mA, +CE, CL discharge	SSOT-24	26vn	VR4	5a	Tor
C95	BCV64	Si-pnp	Dual, 30V, 100mA, 250mW, B=110..800, >100MHz	SOT-143	2415	-	5c	Phi
C96	BCV64B	Si-pnp	Dual, 30V, 100mA, 250mW, B=110..800, >100MHz	SOT-143	2415	-	5c	Phi
CA	MAX6314US38D1-T	Vde+IC	3.8V, -MR, -Reset Bidir, PPO, 1ms	SOT-143	24vdh	VD5	5c	Max
CA	R1141Q301B	LVR-IC	LDO, +CE, 3V±2%, 120mA	SOT-143R	26vm	VR4	5a	Ric
CA	R3112Q201A	Vde+IC	2V, +Reset PPO	SOT-143	26rp	VD3	5a	Ric
CA	RP130Q301A	LVR-IC	LDO, LN, -CE, 3V±1%, 150mA	SC-82AB	26vn	VR4	5a	Ric
CA	XC6221B11BN	LVR-IC	LDO, +CE, 1.15V±20mV, 200mA, CL discharge	SSOT-24	26vn	VR4	5a	Tor
CA	XC6223B201NR-G	LVR-IC	LDO, 2.0V±1%, 300mA, +CE, CL discharge	SSOT-24	26vn	VR4	5a	Tor
CB	MAX6314US37D1-T	Vde+IC	3.7V, -MR, -Reset Bidir, PPO, 1ms	SOT-143	24vdh	VD5	5c	Max
CB	R1141Q311B	LVR-IC	LDO, +CE, 3.1V±2%, 120mA	SOT-143R	26vm	VR4	5a	Ric
CB	R3112Q211A	Vde+IC	2.1V, +Reset PPO	SOT-143	26rp	VD3	5a	Ric
CB	RP130Q311A	LVR-IC	LDO, LN, -CE, 3.1V±1%, 150mA	SC-82AB	26vn	VR4	5a	Ric
CB	XC6221B12BN	LVR-IC	LDO, +CE, 1.25V±20mV, 200mA, CL discharge	SSOT-24	26vn	VR4	5a	Tor
CB	XC6223B211NR-G	LVR-IC	LDO, 2.1V±1%, 300mA, +CE, CL discharge	SSOT-24	26vn	VR4	5a	Tor
CB10	CBRHD10	BR	Rectifier, 1000V, 500mA, Vf<1V(400mA)	HD DIP	24/D5	-	5b	Cent
CBD2	CBRHD02	BR	Rectifier, 200V, 500mA, Vf<1V(400mA)	HD DIP	24/D5	-	5b	Cent
CBD4	CBRHD04	BR	Rectifier, 400V, 500mA, Vf<1V(400mA)	HD DIP	24/D5	-	5b	Cent
CBD6	CBRHD06	BR	Rectifier, 600V, 500mA, Vf<1V(400mA)	HD DIP	24/D5	-	5b	Cent
CBR2	CMFBR-6F	BR	Rectifier, 60V, 140mA, Vf<1V(20mA)	SOT-143	24/D2	-	3a	Cent
CC	MAX6314US36D1-T	Vde+IC	3.6V, -MR, -Reset Bidir, PPO, 1ms	SOT-143	24vdh	VD5	5c	Max
CC	R1141Q321B	LVR-IC	LDO, +CE, 3.2V±2%, 120mA	SOT-143R	26vm	VR4	5a	Ric
CC	R3112Q221A	Vde+IC	2.2V, +Reset PPO	SOT-143	26rp	VD3	5a	Ric
CC	RP130Q321A	LVR-IC	LDO, LN, -CE, 3.2V±1%, 150mA	SC-82AB	26vn	VR4	5a	Ric
CC	XC6221B13BN	LVR-IC	LDO, +CE, 1.35V±20mV, 200mA, CL discharge	SSOT-24	26vn	VR4	5a	Tor



SMD code	Type	Function	Short description	Case	Pin.	Sch.	St.	Mnf.
CC	XC6223B221NR-G	LVR-IC	LDO, 2.2V±1%, 300mA, +CE, CL discharge	SSOT-24	26vn	VR4	5a	Tor
CD	MAX6314US35D1-T	Vde+IC	3.5V, -MR, -Reset Bidir, PPO, 1ms	SOT-143	24vdh	VD5	5c	Max
CD	R1141Q331B	LVR-IC	LDO, +CE, 3.3V±2%, 120mA	SOT-143R	26vm	VR4	5a	Ric
CD	R3112Q231A	Vde+IC	2.3V, +Reset PPO	SOT-143	26rp	VD3	5a	Ric
CD	RP130Q331A	LVR-IC	LDO, LN, -CE, 3.3V±1%, 150mA	SC-82AB	26vn	VR4	5a	Ric
CD	XC6221B14BN	LVR-IC	LDO, +CE, 1.45V±2.0mV, 200mA, CL discharge	SSOT-24	26vn	VR4	5a	Tor
CD	XC6223B231NR-G	LVR-IC	LDO, 2.3V±1%, 300mA, +CE, CL discharge	SSOT-24	26vn	VR4	5a	Tor
CE	MAX6314US34D1-T	Vde+IC	3.4V, -MR, -Reset Bidir, PPO, 1ms	SOT-143	24vdh	VD5	5c	Max
CE	R1141Q341B	LVR-IC	LDO, +CE, 3.4V±2%, 120mA	SOT-143R	26vm	VR4	5a	Ric
CE	R3112Q241A	Vde+IC	2.4V, +Reset PPO	SOT-143	26rp	VD3	5a	Ric
CE	RP130Q341A	LVR-IC	LDO, LN, -CE, 3.4V±1%, 150mA	SC-82AB	26vn	VR4	5a	Ric
CE	XC6221B15BN	LVR-IC	LDO, +CE, 1.55V±2.0mV, 200mA, CL discharge	SSOT-24	26vn	VR4	5a	Tor
CE	XC6223B241NR-G	LVR-IC	LDO, 2.4V±1%, 300mA, +CE, CL discharge	SSOT-24	26vn	VR4	5a	Tor
CF	MAX6314US33D1-T	Vde+IC	3.3V, -MR, -Reset Bidir, PPO, 1ms	SOT-143	24vdh	VD5	5c	Max
CF	R1141Q351B	LVR-IC	LDO, +CE, 3.5V±2%, 120mA	SOT-143R	26vm	VR4	5a	Ric
CF	R3112Q251A	Vde+IC	2.5V, +Reset PPO	SOT-143	26rp	VD3	5a	Ric
CF	RP130Q351A	LVR-IC	LDO, LN, -CE, 3.5V±1%, 150mA	SC-82AB	26vn	VR4	5a	Ric
CF	XC6221B16BN	LVR-IC	LDO, +CE, 1.65V±2.0mV, 200mA, CL discharge	SSOT-24	26vn	VR4	5a	Tor
CF	XC6223B251NR-G	LVR-IC	LDO, 2.5V±1%, 300mA, +CE, CL discharge	SSOT-24	26vn	VR4	5a	Tor
CG	MAX6314US32D1-T	Vde+IC	3.2V, -MR, -Reset Bidir, PPO, 1ms	SOT-143	24vdh	VD5	5c	Max
CG	R1141Q361B	LVR-IC	LDO, +CE, 3.6V±2%, 120mA	SOT-143R	26vm	VR4	5a	Ric
CG	R3112Q261A	Vde+IC	2.6V, +Reset PPO	SOT-143	26rp	VD3	5a	Ric
CG	RP130Q361A	LVR-IC	LDO, LN, -CE, 3.6V±1%, 150mA	SC-82AB	26vn	VR4	5a	Ric
CH	MAX6314US31D1-T	Vde+IC	3.08V, -MR, -Reset Bidir, PPO, 1ms	SOT-143	24vdh	VD5	5c	Max
CH	R1141Q371B	LVR-IC	LDO, +CE, 3.7V±2%, 120mA	SOT-143R	26vm	VR4	5a	Ric
CH	R3112Q271A	Vde+IC	2.7V, +Reset PPO	SOT-143	26rp	VD3	5a	Ric
CH	RP130Q371A	LVR-IC	LDO, LN, -CE, 3.7V±1%, 150mA	SC-82AB	26vn	VR4	5a	Ric
CH	XC6221B17BN	LVR-IC	LDO, +CE, 1.75V±2.0mV, 200mA, CL discharge	SSOT-24	26vn	VR4	5a	Tor
CH	XC6223B261NR-G	LVR-IC	LDO, 2.6V±1%, 300mA, +CE, CL discharge	SSOT-24	26vn	VR4	5a	Tor
CJ	MAX6314US30D1-T	Vde+IC	3V, -MR, -Reset Bidir, PPO, 1ms	SOT-143	24vdh	VD5	5c	Max
CJ	MAX6314US29D1-T	Vde+IC	2.93V, -MR, -Reset Bidir, PPO, 1ms	SOT-143	24vdh	VD5	5c	Max
CJ	R1141Q381B	LVR-IC	LDO, +CE, 3.8V±2%, 120mA	SOT-143R	26vm	VR4	5a	Ric
CJ	R3112Q281A	Vde+IC	2.8V, +Reset PPO	SOT-143	26rp	VD3	5a	Ric
CJ	RP130Q381A	LVR-IC	LDO, LN, -CE, 3.8V±1%, 150mA	SC-82AB	26vn	VR4	5a	Ric
CJP	BAW101	Si-diode	Dual, Sw, 300V, 200mA, Vf<1.3V(100mA), 50ns	SOT-143	24ce	-	3a	Cen
CJP	CMFD2004i	Si-diode	Dual, Sw, 240V, 200mA, 350mW, Vf<1V(100mA), <5pF	SOT-143	24ce	-	5b	Cen
CJSS	BAW100	Si-diode	Dual, Sw, 75V, 250mA, Vf<1.25V(150mA), 6ns	SOT-143	24dv	-	3a	Cen
CK	MAX6314US28D1-T	Vde+IC	2.8V, -MR, -Reset Bidir, PPO, 1ms	SOT-143	24vdh	VD5	5c	Max
CK	R1141Q391B	LVR-IC	LDO, +CE, 3.9V±2%, 120mA	SOT-143R	26vm	VR4	5a	Ric
CK	R3112Q291A	Vde+IC	2.9V, +Reset PPO	SOT-143	26rp	VD3	5a	Ric
CK	RP130Q391A	LVR-IC	LDO, LN, -CE, 3.9V±1%, 150mA	SC-82AB	26vn	VR4	5a	Ric
CK	XC6221B18BN	LVR-IC	LDO, +CE, 1.85V±2.0mV, 200mA, CL discharge	SSOT-24	26vn	VR4	5a	Tor
CK	XC6223B271NR-G	LVR-IC	LDO, 2.7V±1%, 300mA, +CE, CL discharge	SSOT-24	26vn	VR4	5a	Tor
CL	MAX6314US27D1-T	Vde+IC	2.7V, -MR, -Reset Bidir, PPO, 1ms	SOT-143	24vdh	VD5	5c	Max
CL	R3112Q201C	Vde+IC	2V, +Reset ODO	SOT-143	26rp	VD1	5a	Ric
CL	XC6221B19BN	LVR-IC	LDO, +CE, 1.95V±2.0mV, 200mA, CL discharge	SSOT-24	26vn	VR4	5a	Tor
CL	XC6223B281NR-G	LVR-IC	LDO, 2.8V±1%, 300mA, +CE, CL discharge	SSOT-24	26vn	VR4	5a	Tor
CM	MAX6314US26D1-T	Vde+IC	2.63V, -MR, -Reset Bidir, PPO, 1ms	SOT-143	24vdh	VD5	5c	Max
CM	R3112Q211C	Vde+IC	2.1V, +Reset ODO	SOT-143	26rp	VD1	5a	Ric
CM	XC6221B20BN	LVR-IC	LDO, +CE, 2.05V±1%, 200mA, CL discharge	SSOT-24	26vn	VR4	5a	Tor
CM	XC6223B291NR-G	LVR-IC	LDO, 2.9V±1%, 300mA, +CE, CL discharge	SSOT-24	26vn	VR4	5a	Tor
CN	MAX6314US25D1-T	Vde+IC	2.5V, -MR, -Reset Bidir, PPO, 1ms	SOT-143	24vdh	VD5	5c	Max
CN	R3112Q221C	Vde+IC	2.2V, +Reset ODO	SOT-143	26rp	VD1	5a	Ric
CN	XC6109C20AN	Vde+IC	2.0V, +Reset PPO	SSOT-24	26rp	VD3	5c	Tor
CN	XC6119C20ANR-G	Vde+IC	2.0V±2%, -Reset PPO	SSOT-24	26gh	VR3	5c	Tor
CN	XC6221B21BN	LVR-IC	LDO, +CE, 2.15V±1%, 200mA, CL discharge	SSOT-24	26vn	VR4	5a	Tor
CN3	2SC4855-3	Si-npn	VHFUHF, 12V, 15mA, 80mW, B=60..120, 5GHz	CP4	26tu	-	5b	San
CN4	2SC4855-4	Si-npn	VHFUHF, 12V, 15mA, 80mW, B=901..180, 5GHz	CP4	26tu	-	5b	San
CN5	2SC4855-5	Si-npn	VHFUHF, 12V, 15mA, 80mW, B=60..120, 5GHz	CP4	26tu	-	5b	San
CO	2SC5087-O	Si-npn	VHFUHF, LN, 20V, 80mA, 150mW, 7GHz, B=80..160	SMQ	26tu	-	5b	Tos
CO	MAX6314US50D2-T	Vde+IC	5V, -MR, -Reset Bidir, PPO, 20ms	SOT-143	24vdh	VD5	5c	Max
CP	MAX6314US49D2-T	Vde+IC	4.9V, -MR, -Reset Bidir, PPO, 20ms	SOT-143	24vdh	VD5	5c	Max
CP	R3112Q231C	Vde+IC	2.3V, +Reset ODO	SOT-143	26rp	VD1	5a	Ric
CP	XC6109C21AN	Vde+IC	2.1V, +Reset PPO	SSOT-24	26rp	VD3	5c	Tor
CP	XC6119C21ANR-G	Vde+IC	2.1V±2%, -Reset PPO	SSOT-24	26gh	VR3	5c	Tor
CP	XC6221B22BN	LVR-IC	LDO, +CE, 2.25V±1%, 200mA, CL discharge	SSOT-24	26vn	VR4	5a	Tor
CQ	MAX6314US48D2-T	Vde+IC	4.8V, -MR, -Reset Bidir, PPO, 20ms	SOT-143	24vdh	VD5	5c	Max
CQ	R3112Q241C	Vde+IC	2.4V, +Reset ODO	SOT-143	26rp	VD1	5a	Ric
CR	MAX6314US47D2-T	Vde+IC	4.7V, -MR, -Reset Bidir, PPO, 20ms	SOT-143	24vdh	VD5	5c	Max
CR	R3112Q251C	Vde+IC	2.5V, +Reset ODO	SOT-143	26rp	VD1	5a	Ric



SMD code	Type	Function	Short description	Case	Pin.	Sch.	St.	Mnf.
CR	XC6109C22AN	Vde+IC	2.2V, +Reset PPO	SSOT-24	26rp	VD3	5c	Tor
CR	XC61119C22ANR-G	Vde+IC	2.2V±2%, -Reset PPO	SSOT-24	26gh	VD3	5c	Tor
CR	XC6221B23BN	LVR-IC	LDO, +CE, 2.35V±1%, 200mA, CL discharge	SSOT-24	26vn	VR4	5a	Tor
CS	MAX6314US46D2-T	Vde+IC	4.63V, -MR, -Reset Bidir, PPO, 20ms	SOT-143	24vdh	VD5	5c	Max
CS	R3112Q261C	Vde+IC	2.6V, +Reset ODO	SOT-143	26rp	VD1	5a	Ric
CS	XC6109C23AN	Vde+IC	2.3V, +Reset PPO	SSOT-24	26rp	VD3	5c	Tor
CS	XC61119C23ANR-G	Vde+IC	2.3V±2%, -Reset PPO	SSOT-24	26gh	VD3	5c	Tor
CS	XC6221B24BN	LVR-IC	LDO, +CE, 2.45V±1%, 200mA, CL discharge	SSOT-24	26vn	VR4	5a	Tor
CT	MAX6314US45D2-T	Vde+IC	4.5V, -MR, -Reset Bidir, PPO, 20ms	SOT-143	24vdh	VD5	5c	Max
CT	R3112Q271C	Vde+IC	2.7V, +Reset ODO	SOT-143	26rp	VD1	5a	Ric
CT	XC6109C24AN	Vde+IC	2.4V, +Reset PPO	SSOT-24	26rp	VD3	5c	Tor
CT	XC61119C24ANR-G	Vde+IC	2.4V±2%, -Reset PPO	SSOT-24	26gh	VD3	5c	Tor
CT	XC6221B25BN	LVR-IC	LDO, +CE, 2.55V±1%, 200mA, CL discharge	SSOT-24	26vn	VR4	5a	Tor
CU	MAX6314US44D2-T	Vde+IC	4.39V, -MR, -Reset Bidir, PPO, 20ms	SOT-143	24vdh	VD5	5c	Max
CU	R3112Q281C	Vde+IC	2.8V, +Reset ODO	SOT-143	26rp	VD1	5a	Ric
CU	XC6109C25AN	Vde+IC	2.5V, +Reset PPO	SSOT-24	26rp	VD3	5c	Tor
CU	XC61119C25ANR-G	Vde+IC	2.5V±2%, -Reset PPO	SSOT-24	26gh	VD3	5c	Tor
CU	XC6221B26BN	LVR-IC	LDO, +CE, 2.65V±1%, 200mA, CL discharge	SSOT-24	26vn	VR4	5a	Tor
CV	MAX6314US43D2-T	Vde+IC	4.3V, -MR, -Reset Bidir, PPO, 20ms	SOT-143	24vdh	VD5	5c	Max
CV	R3112Q291C	Vde+IC	2.9V, +Reset ODO	SOT-143	26rp	VD1	5a	Ric
CV	XC6109C26AN	Vde+IC	2.6V, +Reset PPO	SSOT-24	26rp	VD3	5c	Tor
CV	XC61119C26ANR-G	Vde+IC	2.6V±2%, -Reset PPO	SSOT-24	26gh	VD3	5c	Tor
CV	XC6221B27BN	LVR-IC	LDO, +CE, 2.75V±1%, 200mA, CL discharge	SSOT-24	26vn	VR4	5a	Tor
CW	MAX6314US42D2-T	Vde+IC	4.2V, -MR, -Reset Bidir, PPO, 20ms	SOT-143	24vdh	VD5	5c	Max
CX	3SK227	MOS-n-FET	DG, UHF-amp, 15V, ±30mA, 200mW, Ids=6..25mA	SOT-143	26fm	-	5b	Pan
CX	3SK271	MOS-n-FET	DG, UHF-amp, 15V, ±30mA, 150mW, Ids=mA	SOT-343	26fm	-	5b	Pan
CX	MAX6314US41D2-T	Vde+IC	4.1V, -MR, -Reset Bidir, PPO, 20ms	SOT-143	24vdh	VD5	5c	Max
CX	XC6109C27AN	Vde+IC	2.7V, +Reset PPO	SSOT-24	26rp	VD3	5c	Tor
CX	XC61119C27ANR-G	Vde+IC	2.7V±2%, -Reset PPO	SSOT-24	26gh	VD3	5c	Tor
CX	XC6221B28BN	LVR-IC	LDO, +CE, 2.85V±1%, 200mA, CL discharge	SSOT-24	26vn	VR4	5a	Tor
CY	2SC5087-Y	Si-n-pn	VHF/UHF, LN, 20V, 80mA, 150mW, 7GHz, B=120..240	SMQ	26tu	-	5b	Tos
CY	MAX6314US40D2-T	Vde+IC	4V, -MR, -Reset Bidir, PPO, 20ms	SOT-143	24vdh	VD5	5c	Max
CY	XC6109C28AN	Vde+IC	2.8V, +Reset PPO	SSOT-24	26rp	VD3	5c	Tor
CY	XC61119C28ANR-G	Vde+IC	2.8V±2%, -Reset PPO	SSOT-24	26gh	VD3	5c	Tor
CY	XC6221B29BN	LVR-IC	LDO, +CE, 2.95V±1%, 200mA, CL discharge	SSOT-24	26vn	VR4	5a	Tor
CZ	MAX6314US39D2-T	Vde+IC	3.9V, -MR, -Reset Bidir, PPO, 1ms	SOT-143	24vdh	VD5	5c	Max
CZ	XC6109C29AN	Vde+IC	2.9V, +Reset PPO	SSOT-24	26rp	VD3	5c	Tor
CZ	XC61119C29ANR-G	Vde+IC	2.9V±2%, -Reset PPO	SSOT-24	26gh	VD3	5c	Tor
CZ	XC6221B30BN	LVR-IC	LDO, +CE, 3.05V±1%, 200mA, CL discharge	SSOT-24	26vn	VR4	5a	Tor
D	3SK304	MOS-n-FET	DG, UHF-amp, 15V, ±30mA, 150mW, Ids=0..10mA	SOT-143	26fm	-	5b	Pan
D	3SK308	MOS-n-FET	DG, UHF-amp, 15V, ±30mA, 150mW, Ids=0..10mA	SOT-343	26fm	-	5b	Pan
D0	R1140Q401B	LVR-IC	LDO, +CE, 4V±2%, 120mA	SOT-143R	26vm	VR4	5a	Ric
D0	R3114Q371A	Vde+IC	3.7V±0.8%, -Reset ODO	SC-82AB	26vdl	VD9	5a	Ric
D0	XC61CC3002N	Vde+IC	3V, +Reset PPO	SOT-143R	26vdl	VD7	5c	Tor
D0	XC6221A311N	LVR-IC	LDO, +CE, 3.1V±1%, 200mA	SSOT-24	26vn	VR4	5a	Tor
D1	R3114Q381A	Vde+IC	3.8V±0.8%, -Reset ODO	SC-82AB	26vdl	VD9	5a	Ric
D1	SST211	MOS-n-FET*	Sw, 30V, 50mA, 360mW, Rds=7Ω, 0.7/10ns	SOT-143	24fx	-	5b	Six
D1	XC61CC3102N	Vde+IC	3.1V, +Reset PPO	SOT-143R	26vdl	VD7	5c	Tor
D1	XC6221A321N	LVR-IC	LDO, +CE, 3.2V±1%, 200mA	SSOT-24	26vn	VR4	5a	Tor
D11	SST211	MOS-n-FET*	Sw, 30V, 50mA, 360mW, Rds=7Ω, 0.7/10ns	SOT-143	24fx	-	5b	Lin
D13	SST213	MOS-n-FET*	Sw, 10V, 50mA, 360mW, Rds=7Ω, 0.7/10ns	SOT-143	24fx	-	5b	Lin
D15	SST215	MOS-n-FET*	Sw, 20V, 50mA, 360mW, Rds=7Ω, 0.7/10ns	SOT-143	24fx	-	5b	Lin
D2	R1180Q121C	LVR-IC	LDO, 1.2V±2%, 150mA	SC-82AB	26yr	VR1	5a	Ric
D2	R3114Q391A	Vde+IC	3.9V±0.8%, -Reset ODO	SC-82AB	26vdl	VD9	5a	Ric
D2	XC61CC3202N	Vde+IC	3.2V, +Reset PPO	SOT-143R	26vdl	VD7	5c	Tor
D2	XC6221A331N	LVR-IC	LDO, +CE, 3.3V±1%, 200mA	SSOT-24	26vn	VR4	5a	Tor
D2	XC6223C121NR-G	LVR-IC	LDO, 1.2V±20mV, 300mA, +CE, PDR	SSOT-24	26vn	VR4	5a	Tor
D3	R1180Q131C	LVR-IC	LDO, 1.3V±2%, 150mA	SC-82AB	26yr	VR1	5a	Ric
D3	R3114Q401A	Vde+IC	4V±0.8%, -Reset ODO	SC-82AB	26vdl	VD9	5a	Ric
D3	SST213	MOS-n-FET*	Sw, 10V, 50mA, 360mW, Rds=7Ω, 0.7/10ns	SOT-143	24fx	-	5b	Six
D3	XC61CC3302N	Vde+IC	3.3V, +Reset PPO	SOT-143R	26vdl	VD7	5c	Tor
D3	XC6221A341N	LVR-IC	LDO, +CE, 3.4V±1%, 200mA	SSOT-24	26vn	VR4	5a	Tor
D3	XC6223C131NR-G	LVR-IC	LDO, 1.3V±20mV, 300mA, +CE, PDR	SSOT-24	26vn	VR4	5a	Tor
D4	R1180Q141C	LVR-IC	LDO, 1.4V±2%, 150mA	SC-82AB	26yr	VR1	5a	Ric
D4	R3114Q411A	Vde+IC	4.1V±0.8%, -Reset ODO	SC-82AB	26vdl	VD9	5a	Ric
D4	XC61CC3402N	Vde+IC	3.4V, +Reset PPO	SOT-143R	26vdl	VD7	5c	Tor
D4	XC6221A351N	LVR-IC	LDO, +CE, 3.5V±1%, 200mA	SSOT-24	26vn	VR4	5a	Tor
D4	XC6223C141NR-G	LVR-IC	LDO, 1.4V±20mV, 300mA, +CE, PDR	SSOT-24	26vn	VR4	5a	Tor
D5	R1180Q151C	LVR-IC	LDO, 1.5V±2%, 150mA	SC-82AB	26yr	VR1	5a	Ric
D5	R3114Q421A	Vde+IC	4.2V±0.8%, -Reset ODO	SC-82AB	26vdl	VD9	5a	Ric



SMD code	Type	Function	Short description	Case	Pin.	Sch.	St.	Mnf.
D5	SST215	MOS-n-FET*	Sw, 20V, 50mA, 360mW, Rds=7Ω, 0.7/10ns	SOT-143	24fx	-	5b	Six
D5	XC61CC3502N	Vde+IC	3.5V, +Reset PPO	SOT-143R	26vdl	VD7	5c	Tor
D5	XC6221A361N	LVR-IC	LDO, +CE, 3.6V±1%, 200mA	SSOT-24	26vn	VR4	5a	Tor
D5	XC6223C151NR-G	LVR-IC	LDO, 1.5V±20mV, 300mA, +CE, PDR	SSOT-24	26vn	VR4	5a	Tor
D6	R1180Q161C	LVR-IC	LDO, 1.6V±2%, 150mA	SC-82AB	26yr	VR1	5a	Ric
D6	R3114Q431A	Vde+IC	4.3V±0.8%, -Reset ODO	SC-82AB	26vdl	VD9	5a	Ric
D6	XC61CC3602N	Vde+IC	3.6V, +Reset PPO	SOT-143R	26vdl	VD7	5c	Tor
D6	XC6221A371N	LVR-IC	LDO, +CE, 3.7V±1%, 200mA	SSOT-24	26vn	VR4	5a	Tor
D6	XC6223C161NR-G	LVR-IC	LDO, 1.6V±20mV, 300mA, +CE, PDR	SSOT-24	26vn	VR4	5a	Tor
D7	R1180Q171C	LVR-IC	LDO, 1.7V±2%, 150mA	SC-82AB	26yr	VR1	5a	Ric
D7	R3114Q441A	Vde+IC	4.4V±0.8%, -Reset ODO	SC-82AB	26vdl	VD9	5a	Ric
D7	XC61CC3702N	Vde+IC	3.7V, +Reset PPO	SOT-143R	26vdl	VD7	5c	Tor
D7	XC6221A381N	LVR-IC	LDO, +CE, 3.8V±1%, 200mA	SSOT-24	26vn	VR4	5a	Tor
D7	XC6223C171NR-G	LVR-IC	LDO, 1.7V±20mV, 300mA, +CE, PDR	SSOT-24	26vn	VR4	5a	Tor
D8	R1180Q181C	LVR-IC	LDO, 1.8V±2%, 150mA	SC-82AB	26yr	VR1	5a	Ric
D8	R3114Q451A	Vde+IC	4.5V±0.8%, -Reset ODO	SC-82AB	26vdl	VD9	5a	Ric
D8	XC61CC3802N	Vde+IC	3.8V, +Reset PPO	SOT-143R	26vdl	VD7	5c	Tor
D8	XC6221A391N	LVR-IC	LDO, +CE, 3.9V±1%, 200mA	SSOT-24	26vn	VR4	5a	Tor
D8	XC6223C181NR-G	LVR-IC	LDO, 1.8V±20mV, 300mA, +CE, PDR	SSOT-24	26vn	VR4	5a	Tor
D89	BAT74	Si-diode	Dual, Sw, 30V, 200mA, 250mW, Vf<0.9V(0.1A), <5ns	SOT-143B	24ce	-	5b	Sib
D9	R1180Q191C	LVR-IC	LDO, 1.9V±2%, 150mA	SC-82AB	26yr	VR1	5a	Ric
D9	R3114Q461A	Vde+IC	4.6V±0.8%, -Reset ODO	SC-82AB	26vdl	VD9	5a	Ric
D9	XC61CC3902N	Vde+IC	3.9V, +Reset PPO	SOT-143R	26vdl	VD7	5c	Tor
D9	XC6221A401N	LVR-IC	LDO, +CE, 4V±1%, 200mA	SSOT-24	26vn	VR4	5a	Tor
D9	XC6223C191NR-G	LVR-IC	LDO, 1.9V±20mV, 300mA, +CE, PDR	SSOT-24	26vn	VR4	5a	Tor
D95	BCV63	Si-n-pn	Dual, 30V, 100mA, 250mW, B=110..800, >100MHz	SOT-143	2415	-	5c	Phi
D96	BCV63B	Si-n-pn	Dual, 30V, 100mA, 250mW, B=200..450, >100MHz	SOT-143	2415	-	5c	Phi
DA	MAX6314US38D2-T	Vde+IC	3.8V, -MR, -Reset Bidir, PPO, 1ms	SOT-143	24vdh	VD5	5c	Max
DA	R1141Q401B	LVR-IC	LDO, +CE, 4V±2%, 120mA	SOT-143R	26vm	VR4	5a	Ric
DA	R3112Q301A	Vde+IC	3V, +Reset PPO	SOT-143	26rp	VD3	5a	Ric
DA	RP130Q401A	LVR-IC	LDO, LN, -CE, 4V±1%, 150mA	SC-82AB	26vn	VR4	5a	Ric
DA	XC6223C201NR-G	LVR-IC	LDO, 2.0V±1%, 300mA, +CE, PDR	SSOT-24	26vn	VR4	5a	Tor
DB	MAX6314US37D2-T	Vde+IC	3.7V, -MR, -Reset Bidir, PPO, 1ms	SOT-143	24vdh	VD5	5c	Max
DB	R3112Q311A	Vde+IC	3.1V, +Reset PPO	SOT-143	26rp	VD3	5a	Ric
DB	RP130Q411A	LVR-IC	LDO, LN, -CE, 4.1V±1%, 150mA	SC-82AB	26vn	VR4	5a	Ric
DB	XC6223C211NR-G	LVR-IC	LDO, 2.1V±1%, 300mA, +CE, PDR	SSOT-24	26vn	VR4	5a	Tor
DC	MAX6314US36D2-T	Vde+IC	3.6V, -MR, -Reset Bidir, PPO, 1ms	SOT-143	24vdh	VD5	5c	Max
DC	R3112Q321A	Vde+IC	3.2V, +Reset PPO	SOT-143	26rp	VD3	5a	Ric
DC	RP130Q421A	LVR-IC	LDO, LN, -CE, 4.2V±1%, 150mA	SC-82AB	26vn	VR4	5a	Ric
DC	XC6223C221NR-G	LVR-IC	LDO, 2.2V±1%, 300mA, +CE, PDR	SSOT-24	26vn	VR4	5a	Tor
DD	MAX6314US35D2-T	Vde+IC	3.5V, -MR, -Reset Bidir, PPO, 20ms	SOT-143	24vdh	VD5	5c	Max
DD	R3112Q331A	Vde+IC	3.3V, +Reset PPO	SOT-143	26rp	VD3	5a	Ric
DD	RP130Q431A	LVR-IC	LDO, LN, -CE, 4.3V±1%, 150mA	SC-82AB	26vn	VR4	5a	Ric
DD	XC6223C231NR-G	LVR-IC	LDO, 2.3V±1%, 300mA, +CE, PDR	SSOT-24	26vn	VR4	5a	Tor
DE	MAX6314US34D2-T	Vde+IC	3.4V, -MR, -Reset Bidir, PPO, 20ms	SOT-143	24vdh	VD5	5c	Max
DE	R3112Q341A	Vde+IC	3.4V, +Reset PPO	SOT-143	26rp	VD3	5a	Ric
DE	RP130Q441A	LVR-IC	LDO, LN, -CE, 4.4V±1%, 150mA	SC-82AB	26vn	VR4	5a	Ric
DE	XC6223C241NR-G	LVR-IC	LDO, 2.4V±1%, 300mA, +CE, PDR	SSOT-24	26vn	VR4	5a	Tor
DF	R3112Q351A	Vde+IC	3.5V, +Reset PPO	SOT-143	26rp	VD3	5a	Ric
DF	RP130Q451A	LVR-IC	LDO, LN, -CE, 4.5V±1%, 150mA	SC-82AB	26vn	VR4	5a	Ric
DF	XC6223C251NR-G	LVR-IC	LDO, 2.5V±1%, 300mA, +CE, PDR	SSOT-24	26vn	VR4	5a	Tor
DG	R3112Q361A	Vde+IC	3.6V, +Reset PPO	SOT-143	26rp	VD3	5a	Ric
DG	RP130Q461A	LVR-IC	LDO, LN, -CE, 4.6V±1%, 150mA	SC-82AB	26vn	VR4	5a	Ric
DH	R3112Q371A	Vde+IC	3.7V, +Reset PPO	SOT-143	26rp	VD3	5a	Ric
DH	RP130Q471A	LVR-IC	LDO, LN, -CE, 4.7V±1%, 150mA	SC-82AB	26vn	VR4	5a	Ric
DH	XC6223C261NR-G	LVR-IC	LDO, 2.6V±1%, 300mA, +CE, PDR	SSOT-24	26vn	VR4	5a	Tor
DJ	MAX6314US33D2-T	Vde+IC	3.3V, -MR, -Reset Bidir, PPO, 20ms	SOT-143	24vdh	VD5	5c	Max
DJ	R3112Q381A	Vde+IC	3.8V, +Reset PPO	SOT-143	26rp	VD3	5a	Ric
DJ	RP130Q481A	LVR-IC	LDO, LN, -CE, 4.8V±1%, 150mA	SC-82AB	26vn	VR4	5a	Ric
DJ4	3SK180-4	n-FET	DG, FM/VHF, 15V, 30mA, 200mW, Idss=1.5..6mA	SOT-143	26fm	-	5b	San
DJ5	3SK180-5	n-FET	DG, FM/VHF, 15V, 30mA, 200mW, Idss=5..12mA	SOT-143	26fm	-	5b	San
DJ6	3SK180-6	n-FET	DG, FM/VHF, 15V, 30mA, 200mW, Idss=10..24mA	SOT-143	26fm	-	5b	San
DK	MAX6314US32D2-T	Vde+IC	3.2V, -MR, -Reset Bidir, PPO, 20ms	SOT-143	24vdh	VD5	5c	Max
DK	R3112Q391A	Vde+IC	3.9V, +Reset PPO	SOT-143	26rp	VD3	5a	Ric
DK	RP130Q491A	LVR-IC	LDO, LN, -CE, 4.9V±1%, 150mA	SC-82AB	26vn	VR4	5a	Ric
DK	XC6223C271NR-G	LVR-IC	LDO, 2.7V±1%, 300mA, +CE, PDR	SSOT-24	26vn	VR4	5a	Tor
DL	MAX6314US31D2-T	Vde+IC	3.08V, -MR, -Reset Bidir, PPO, 20ms	SOT-143	24vdh	VD5	5c	Max
DL	R3112Q301C	Vde+IC	3V, +Reset ODO	SOT-143	26rp	VD1	5a	Ric
DL	XC6223C281NR-G	LVR-IC	LDO, 2.8V±1%, 300mA, +CE, PDR	SSOT-24	26vn	VR4	5a	Tor
DM	MAX6314US30D2-T	Vde+IC	3V, -MR, -Reset Bidir, PPO, 20ms	SOT-143	24vdh	VD5	5c	Max



SMD code	Type	Function	Short description	Case	Pin.	Sch.	St.	Mnf.
DM	R3112Q311C	Vde+IC	3.1V, +Reset ODO	SOT-143	26rp	VD1	5a	Ric
DM	XC6223C291NR-G	LVR-IC	LDO, 2.9V±1%, 300mA, +CE, PDR	SSOT-24	26vn	VR4	5a	Tor
DN	MAX6314US29D2-T	Vde+IC	2.93V, -MR, -Reset Bidir, PPO, 20ms	SOT-143	24vdh	VD5	5c	Max
DN	R3112Q321C	Vde+IC	3.2V, +Reset ODO	SOT-143	26rp	VD1	5a	Ric
DN	XC6109C30AN	Vde+IC	3.0V, +Reset PPO	SSOT-24	26rp	VD3	5c	Tor
DN	XC61119C30ANR-G	Vde+IC	3.0V±2%, -Reset PPO	SSOT-24	26gh	VD3	5c	Tor
DO	2SC5092-O	Si-n-pn	VHF/UHF, LN, 20V, 40mA, 150mW, 10GHz, B=80..160	SMQ	26tu	-	5b	Tos
DO	MAX6314US28D2-T	Vde+IC	2.8V, -MR, -Reset Bidir, PPO, 20ms	SOT-143	24vdh	VD5	5c	Max
DP	MAX6314US27D2-T	Vde+IC	2.7V, -MR, -Reset Bidir, PPO, 20ms	SOT-143	24vdh	VD5	5c	Max
DP	R3112Q331C	Vde+IC	3.3V, +Reset ODO	SOT-143	26rp	VD1	5a	Ric
DP	XC6109C31AN	Vde+IC	3.1V, +Reset PPO	SSOT-24	26rp	VD3	5c	Tor
DP	XC61119C31ANR-G	Vde+IC	3.1V±2%, -Reset PPO	SSOT-24	26gh	VD3	5c	Tor
DQ	MAX6314US26D2-T	Vde+IC	2.63V, -MR, -Reset Bidir, PPO, 20ms	SOT-143	24vdh	VD5	5c	Max
DQ	R3112Q341C	Vde+IC	3.4V, +Reset ODO	SOT-143	26rp	VD1	5a	Ric
DR	2SC5092-R	Si-n-pn	VHF/UHF, LN, 20V, 40mA, 150mW, 10GHz, B=50..100	SMQ	26tu	-	5b	Tos
DR	MAX6314US25D2-T	Vde+IC	2.5V, -MR, -Reset Bidir, PPO, 20ms	SOT-143	24vdh	VD5	5c	Max
DR	R3112Q351C	Vde+IC	3.5V, +Reset ODO	SOT-143	26rp	VD1	5a	Ric
DR	XC6109C32AN	Vde+IC	3.2V, +Reset PPO	SSOT-24	26rp	VD3	5c	Tor
DR	XC61119C32ANR-G	Vde+IC	3.2V±2%, -Reset PPO	SSOT-24	26gh	VD3	5c	Tor
DS	MAX6314US50D3-T	Vde+IC	5V, -MR, -Reset Bidir, PPO, 140ms	SOT-143	24vdh	VD5	5c	Max
DS	R3112Q361C	Vde+IC	3.6V, +Reset ODO	SOT-143	26rp	VD1	5a	Ric
DS	XC6109C33AN	Vde+IC	3.3V, +Reset PPO	SSOT-24	26rp	VD3	5c	Tor
DS	XC61119C33ANR-G	Vde+IC	3.3V±2%, -Reset PPO	SSOT-24	26gh	VD3	5c	Tor
DT	MAX6314US49D3-T	Vde+IC	4.9V, -MR, -Reset Bidir, PPO, 140ms	SOT-143	24vdh	VD5	5c	Max
DT	R3112Q371C	Vde+IC	3.7V, +Reset ODO	SOT-143	26rp	VD1	5a	Ric
DT	XC6109C34AN	Vde+IC	3.4V, +Reset PPO	SSOT-24	26rp	VD3	5c	Tor
DT	XC61119C34ANR-G	Vde+IC	3.4V±2%, -Reset PPO	SSOT-24	26gh	VD3	5c	Tor
DU	3SK241	n-FET-d	GaAs, DG, VHF/UHF, 13V, 50mA, Idss=8.5..3.5mA, Up< 3.5	SOT-143	26fm	-	5c	Pan
DU	MAX6314US48D3-T	Vde+IC	4.8V, -MR, -Reset Bidir, PPO, 140ms	SOT-143	24vdh	VD5	5c	Max
DU	R3112Q381C	Vde+IC	3.8V, +Reset ODO	SOT-143	26rp	VD1	5a	Ric
DU	XC6109C35AN	Vde+IC	3.5V, +Reset PPO	SSOT-24	26rp	VD3	5c	Tor
DU	XC61119C35ANR-G	Vde+IC	3.5V±2%, -Reset PPO	SSOT-24	26gh	VD3	5c	Tor
DV	MAX6314US47D3-T	Vde+IC	4.7V, -MR, -Reset Bidir, PPO, 140ms	SOT-143	24vdh	VD5	5c	Max
DV	R3112Q391C	Vde+IC	3.9V, +Reset ODO	SOT-143	26rp	VD1	5a	Ric
DV	XC6109C36AN	Vde+IC	3.6V, +Reset PPO	SSOT-24	26rp	VD3	5c	Tor
DV	XC61119C36ANR-G	Vde+IC	3.6V±2%, -Reset PPO	SSOT-24	26gh	VD3	5c	Tor
DW	MAX6314US46D3-T	Vde+IC	4.63V, -MR, -Reset Bidir, PPO, 140ms	SOT-143	24vdh	VD5	5c	Max
DX	MAX6314US45D3-T	Vde+IC	4.5V, -MR, -Reset Bidir, PPO, 140ms	SOT-143	24vdh	VD5	5c	Max
DX	XC6109C37AN	Vde+IC	3.7V, +Reset PPO	SSOT-24	26rp	VD3	5c	Tor
DX	XC61119C37ANR-G	Vde+IC	3.7V±2%, -Reset PPO	SSOT-24	26gh	VD3	5c	Tor
DY	MAX6314US44D3-T	Vde+IC	4.39V, -MR, -Reset Bidir, PPO, 140ms	SOT-143	24vdh	VD5	5c	Max
DY	XC6109C38AN	Vde+IC	3.8V, +Reset PPO	SSOT-24	26rp	VD3	5c	Tor
DY	XC61119C38ANR-G	Vde+IC	3.8V±2%, -Reset PPO	SSOT-24	26gh	VD3	5c	Tor
DZ	MAX6314US43D3-T	Vde+IC	4.3V, -MR, -Reset Bidir, PPO, 140ms	SOT-143	24vdh	VD5	5c	Max
DZ	XC6109C39AN	Vde+IC	3.9V, +Reset PPO	SSOT-24	26rp	VD3	5c	Tor
DZ	XC61119C39ANR-G	Vde+IC	3.9V±2%, -Reset PPO	SSOT-24	26gh	VD3	5c	Tor
E0	R1180Q201C	LVR-IC	LDO, 2V±2%, 150mA	SC-82AB	26yr	VR1	5a	Ric
E0	R3114Q471A	Vde+IC	4.7V±0.8%, -Reset ODO	SC-82AB	26vdl	VD9	5a	Ric
E0	XC61CC4002N	Vde+IC	4V, +Reset PPO	SOT-143R	26vdl	VD7	5c	Tor
E0	XC6221A31BN	LVR-IC	LDO, +CE, 3.15V±1%, 200mA	SSOT-24	26vn	VR4	5a	Tor
E1	R1180Q211C	LVR-IC	LDO, 2.1V±2%, 150mA	SC-82AB	26yr	VR1	5a	Ric
E1	R3114Q481A	Vde+IC	4.8V±0.8%, -Reset ODO	SC-82AB	26vdl	VD9	5a	Ric
E1	XC61CC4102N	Vde+IC	4.1V, +Reset PPO	SOT-143R	26vdl	VD7	5c	Tor
E1	XC6221A32BN	LVR-IC	LDO, +CE, 3.25V±1%, 200mA	SSOT-24	26vn	VR4	5a	Tor
E2	R1180Q221C	LVR-IC	LDO, 2.2V±2%, 150mA	SC-82AB	26yr	VR1	5a	Ric
E2	R3114Q491A	Vde+IC	4.9V±0.8%, -Reset ODO	SC-82AB	26vdl	VD9	5a	Ric
E2	XC61CC4202N	Vde+IC	4.2V, +Reset PPO	SOT-143R	26vdl	VD7	5c	Tor
E2	XC6221A33BN	LVR-IC	LDO, +CE, 3.35V±1%, 200mA	SSOT-24	26vn	VR4	5a	Tor
E2	XC6223D121NR-G	LVR-IC	LDO, 1.2V±20mV, 300mA, +CE, PDR, CL discharge	SSOT-24	26vn	VR4	5a	Tor
E3	R1180Q231C	LVR-IC	LDO, 2.3V±2%, 150mA	SC-82AB	26yr	VR1	5a	Ric
E3	R3114Q501A	Vde+IC	5V±0.8%, -Reset ODO	SC-82AB	26vdl	VD9	5a	Ric
E3	XC61CC4302N	Vde+IC	4.3V, +Reset PPO	SOT-143R	26vdl	VD7	5c	Tor
E3	XC6221A34BN	LVR-IC	LDO, +CE, 3.45V±1%, 200mA	SSOT-24	26vn	VR4	5a	Tor
E3	XC6223D131NR-G	LVR-IC	LDO, 1.3V±20mV, 300mA, +CE, PDR, CL discharge	SSOT-24	26vn	VR4	5a	Tor
E4	R1180Q241C	LVR-IC	LDO, 2.4V±2%, 150mA	SC-82AB	26yr	VR1	5a	Ric
E4	XC61CC4402N	Vde+IC	4.4V, +Reset PPO	SOT-143R	26vdl	VD7	5c	Tor
E4	XC6221A35BN	LVR-IC	LDO, +CE, 3.55V±1%, 200mA	SSOT-24	26vn	VR4	5a	Tor
E4	XC6223D141NR-G	LVR-IC	LDO, 1.4V±20mV, 300mA, +CE, PDR, CL discharge	SSOT-24	26vn	VR4	5a	Tor
E5	R1140Q151D	LVR-IC	LDO, +CE, CL discharge, 1.5V±2%, 120mA	SOT-143R	26vm	VR4	5a	Ric
E5	R1180Q251C	LVR-IC	LDO, 2.5V±2%, 150mA	SC-82AB	26yr	VR1	5a	Ric



SMD code	Type	Function	Short description	Case	Pin.	Sch.	St.	Mnf.
E5	XC61CC4502N	Vde+IC	4.5V, +Reset PPO	SOT-143R	26vdl	VD7	5c	Tor
E5	XC6221A36BN	LVR-IC	LDO, +CE, 3.65V±1%, 200mA	SSOT-24	26vn	VR4	5a	Tor
E5	XC6223D151NR-G	LVR-IC	LDO, 1.5V±20mV, 300mA, +CE, PDR, CL discharge	SSOT-24	26vn	VR4	5a	Tor
E6	BFG17A	Si-n-pn	VHF/UHF-Amp, 25V, 50mA, 300mW, B>20..150, 2.8GHz	SOT-143	24t6	-	5c	Phi
E6	R1140Q161D	LVR-IC	LDO, +CE, CL discharge, 1.6V±2%, 120mA	SOT-143R	26vm	VR4	5a	Ric
E6	R1180Q261C	LVR-IC	LDO, 2.6V±2%, 150mA	SC-82AB	26yr	VR1	5a	Ric
E6	XC61CC4602N	Vde+IC	4.6V, +Reset PPO	SOT-143R	26vdl	VD7	5c	Tor
E6	XC6221A37BN	LVR-IC	LDO, +CE, 3.75V±1%, 200mA	SSOT-24	26vn	VR4	5a	Tor
E6	XC6223D161NR-G	LVR-IC	LDO, 1.6V±20mV, 300mA, +CE, PDR, CL discharge	SSOT-24	26vn	VR4	5a	Tor
E7	R1140Q171D	LVR-IC	LDO, +CE, CL discharge, 1.7V±2%, 120mA	SOT-143R	26vm	VR4	5a	Ric
E7	R1180Q271C	LVR-IC	LDO, 2.7V±2%, 150mA	SC-82AB	26yr	VR1	5a	Ric
E7	XC61CC4702N	Vde+IC	4.7V, +Reset PPO	SOT-143R	26vdl	VD7	5c	Tor
E7	XC6221A38BN	LVR-IC	LDO, +CE, 3.85V±1%, 200mA	SSOT-24	26vn	VR4	5a	Tor
E7	XC6223D171NR-G	LVR-IC	LDO, 1.7V±20mV, 300mA, +CE, PDR, CL discharge	SSOT-24	26vn	VR4	5a	Tor
E8	R1140Q181D	LVR-IC	LDO, +CE, CL discharge, 1.8V±2%, 120mA	SOT-143R	26vm	VR4	5a	Ric
E8	R1180Q281C	LVR-IC	LDO, 2.8V±2%, 150mA	SC-82AB	26yr	VR1	5a	Ric
E8	XC61CC4802N	Vde+IC	4.8V, +Reset PPO	SOT-143R	26vdl	VD7	5c	Tor
E8	XC6221A39BN	LVR-IC	LDO, +CE, 3.95V±1%, 200mA	SSOT-24	26vn	VR4	5a	Tor
E8	XC6223D181NR-G	LVR-IC	LDO, 1.8V±20mV, 300mA, +CE, PDR, CL discharge	SSOT-24	26vn	VR4	5a	Tor
E9	R1140Q191D	LVR-IC	LDO, +CE, CL discharge, 1.9V±2%, 120mA	SOT-143R	26vm	VR4	5a	Ric
E9	R1180Q291C	LVR-IC	LDO, 2.9V±2%, 150mA	SC-82AB	26yr	VR1	5a	Ric
E9	XC61CC4902N	Vde+IC	4.9V, +Reset PPO	SOT-143R	26vdl	VD7	5c	Tor
E9	XC6223D191NR-G	LVR-IC	LDO, 1.9V±20mV, 300mA, +CE, PDR, CL discharge	SSOT-24	26vn	VR4	5a	Tor
EA	MAX6314US42D3-T	Vde+IC	4.2V, -MR, -Reset Bidir, PPO, 140ms	SOT-143	24vdh	VD5	5c	Max
EA	R3112Q401A	Vde+IC	4V, +Reset PPO	SOT-143	26rp	VD3	5a	Ric
EA	RP130Q501A	LVR-IC	LDO, LN, -CE, 5V±1%, 150mA	SC-82AB	26vn	VR4	5a	Ric
EA	XC6223D201NR-G	LVR-IC	LDO, 2.0V±1%, 300mA, +CE, PDR, CL discharge	SSOT-24	26vn	VR4	5a	Tor
EB	MAX6314US41D3-T	Vde+IC	4.1V, -MR, -Reset Bidir, PPO, 140ms	SOT-143	24vdh	VD5	5c	Max
EB	R3112Q411A	Vde+IC	4.1V, +Reset PPO	SOT-143	26rp	VD3	5a	Ric
EB	XC6223D211NR-G	LVR-IC	LDO, 2.1V±1%, 300mA, +CE, PDR, CL discharge	SSOT-24	26vn	VR4	5a	Tor
EC	3SK247	MOS-n-FET-d	DG, VHF, 15V, Idss=0..10mA	SOT-143	26fm	-	5c	Pan
EC	MAX6314US40D3-T	Vde+IC	4V, -MR, -Reset Bidir, PPO, 140ms	SOT-143	24vdh	VD5	5c	Max
EC	R3112Q421A	Vde+IC	4.2V, +Reset PPO	SOT-143	26rp	VD3	5a	Ric
EC	XC6223D221NR-G	LVR-IC	LDO, 2.2V±1%, 300mA, +CE, PDR, CL discharge	SSOT-24	26vn	VR4	5a	Tor
ED	R3112Q431A	Vde+IC	4.3V, +Reset PPO	SOT-143	26rp	VD3	5a	Ric
ED	XC6223D231NR-G	LVR-IC	LDO, 2.3V±1%, 300mA, +CE, PDR, CL discharge	SSOT-24	26vn	VR4	5a	Tor
EE	R3112Q441A	Vde+IC	4.4V, +Reset PPO	SOT-143	26rp	VD3	5a	Ric
EE	XC6223D241NR-G	LVR-IC	LDO, 2.4V±1%, 300mA, +CE, PDR, CL discharge	SSOT-24	26vn	VR4	5a	Tor
EF	R1141Q151D	LVR-IC	LDO, +CE, CL discharge, 1.5V±2%, 120mA	SOT-143R	26vm	VR4	5a	Ric
EF	R3112Q451A	Vde+IC	4.5V, +Reset PPO	SOT-143	26rp	VD3	5a	Ric
EF	XC6223D251NR-G	LVR-IC	LDO, 2.5V±1%, 300mA, +CE, PDR, CL discharge	SSOT-24	26vn	VR4	5a	Tor
EG	MAX6314US39D3-T	Vde+IC	3.9V, -MR, -Reset Bidir, PPO, 140ms	SOT-143	24vdh	VD5	5c	Max
EG	R1141Q161D	LVR-IC	LDO, +CE, CL discharge, 1.6V±2%, 120mA	SOT-143R	26vm	VR4	5a	Ric
EG	R3112Q461A	Vde+IC	4.6V, +Reset PPO	SOT-143	26rp	VD3	5a	Ric
EH	MAX6314US38D3-T	Vde+IC	3.8V, -MR, -Reset Bidir, PPO, 140ms	SOT-143	24vdh	VD5	5c	Max
EH	R1141Q171D	LVR-IC	LDO, +CE, CL discharge, 1.7V±2%, 120mA	SOT-143R	26vm	VR4	5a	Ric
EH	R3112Q471A	Vde+IC	4.7V, +Reset PPO	SOT-143	26rp	VD3	5a	Ric
EH	XC6223D261NR-G	LVR-IC	LDO, 2.6V±1%, 300mA, +CE, PDR, CL discharge	SSOT-24	26vn	VR4	5a	Tor
EI	MAX6314US37D3-T	Vde+IC	3.7V, -MR, -Reset Bidir, PPO, 140ms	SOT-143	24vdh	VD5	5c	Max
EJ	MAX6314US36D3-T	Vde+IC	3.6V, -MR, -Reset Bidir, PPO, 140ms	SOT-143	24vdh	VD5	5c	Max
EJ	R1141Q181D	LVR-IC	LDO, +CE, CL discharge, 1.8V±2%, 120mA	SOT-143R	26vm	VR4	5a	Ric
EJ	R3112Q481A	Vde+IC	4.8V, +Reset PPO	SOT-143	26rp	VD3	5a	Ric
EJ4	3SK181-4	n-FET	DG, FM/VHF, 15V, 30mA, 200mW, Idss=2.5..6mA	SOT-143	26fm	-	5b	San
EJ5	3SK181-5	n-FET	DG, FM/VHF, 15V, 30mA, 200mW, Idss=5..12mA	SOT-143	26fm	-	5b	San
EJ6	3SK181-6	n-FET	DG, FM/VHF, 15V, 30mA, 200mW, Idss=10..24mA	SOT-143	26fm	-	5b	San
EK	MAX6314US35D3-T	Vde+IC	3.5V, -MR, -Reset Bidir, PPO, 140ms	SOT-143	24vdh	VD5	5c	Max
EK	R1141Q191D	LVR-IC	LDO, +CE, CL discharge, 1.9V±2%, 120mA	SOT-143R	26vm	VR4	5a	Ric
EK	R3112Q491A	Vde+IC	4.9V, +Reset PPO	SOT-143	26rp	VD3	5a	Ric
EK	XC6223D271NR-G	LVR-IC	LDO, 2.7V±1%, 300mA, +CE, PDR, CL discharge	SSOT-24	26vn	VR4	5a	Tor
EL	MAX6314US34D3-T	Vde+IC	3.4V, -MR, -Reset Bidir, PPO, 140ms	SOT-143	24vdh	VD5	5c	Max
EL	R3112Q401C	Vde+IC	4V, +Reset ODO	SOT-143	26rp	VD1	5a	Ric
EL	XC6223D281NR-G	LVR-IC	LDO, 2.8V±1%, 300mA, +CE, PDR, CL discharge	SSOT-24	26vn	VR4	5a	Tor
EM	MAX6314US33D3-T	Vde+IC	3.3V, -MR, -Reset Bidir, PPO, 140ms	SOT-143	24vdh	VD5	5c	Max
EM	R3112Q411C	Vde+IC	4.1V, +Reset ODO	SOT-143	26rp	VD1	5a	Ric
EM	XC6223D291NR-G	LVR-IC	LDO, 2.9V±1%, 300mA, +CE, PDR, CL discharge	SSOT-24	26vn	VR4	5a	Tor
EN	MAX6314US32D3-T	Vde+IC	3.2V, -MR, -Reset Bidir, PPO, 140ms	SOT-143	24vdh	VD5	5c	Max
EN	R3112Q421C	Vde+IC	4.2V, +Reset ODO	SOT-143	26rp	VD1	5a	Ric
EN	XC6109C40AN	Vde+IC	4.0V, +Reset PPO	SSOT-24	26rp	VD3	5c	Tor
EN	XC61119C40ANR-G	Vde+IC	4.0V±2%, -Reset PPO	SSOT-24	26gh	VD3	5c	Tor
EN3	2SC4862-3	Si-n-pn	UHF, Osc, 20V, 30mA, 20mW, B=60..120, 6.5GHz	SOT-143	26tu	-	5b	San



SMD code	Type	Function	Short description	Case	Pin.	Sch.	St.	Mnf.
EN4	2SC4862-4	Si-n-pn	UHF, Osc, 20V, 30mA, 20mW, B=90..180, 6.5GHz	SOT-143	26tu	-	5b	San
EN5	2SC4862-5	Si-n-pn	UHF, Osc, 20V, 30mA, 20mW, B=60..120, 6.5GHz	SOT-143	26tu	-	5b	San
EO	2SC5097-O	Si-n-pn	VHF/UHF, LN, 20V, 15mA, 150mW, 10 GHz, B=80..160	SMQ	26tu	-	5b	Tos
EO	MAX6314US31D3-T	Vde+IC	3.08V, -MR, -Reset Bidir, PPO, 140ms	SOT-143	24vdh	VD5	5c	Max
EP	MAX6314US30D3-T	Vde+IC	3V, -MR, -Reset Bidir, PPO, 140ms	SOT-143	24vdh	VD5	5c	Max
EP	R3112Q431C	Vde+IC	4.3V, +Reset ODO	SOT-143	26rp	VD1	5a	Ric
EP	XC6109C41AN	Vde+IC	4.1V, +Reset PPO	SSOT-24	26rp	VD3	5c	Tor
EP	XC61119C41ANR-G	Vde+IC	4.1V±2%, -Reset PPO	SSOT-24	26gh	VD3	5c	Tor
EQ	R3112Q441C	Vde+IC	4.4V, +Reset ODO	SOT-143	26rp	VD1	5a	Ric
ER	2SC5097-R	Si-n-pn	VHF/UHF, LN, 20V, 15mA, 150mW, 10 GHz, B=50..100	SMQ	26tu	-	5b	Tos
ER	R3112Q451C	Vde+IC	4.5V, +Reset ODO	SOT-143	26rp	VD1	5a	Ric
ER	XC6109C42AN	Vde+IC	4.2V, +Reset PPO	SSOT-24	26rp	VD3	5c	Tor
ER	XC61119C42ANR-G	Vde+IC	4.2V±2%, -Reset PPO	SSOT-24	26gh	VD3	5c	Tor
ES	MAX6314US29D3-T	Vde+IC	2.93V, -MR, -Reset Bidir, PPO, 140ms	SOT-143	24vdh	VD5	5c	Max
ES	R3112Q461C	Vde+IC	4.6V, +Reset ODO	SOT-143	26rp	VD1	5a	Ric
ES	XC6109C43AN	Vde+IC	4.3V, +Reset PPO	SSOT-24	26rp	VD3	5c	Tor
ES	XC61119C43ANR-G	Vde+IC	4.3V±2%, -Reset PPO	SSOT-24	26gh	VD3	5c	Tor
ET	MAX6314US28D3-T	Vde+IC	2.8V, -MR, -Reset Bidir, PPO, 140ms	SOT-143	24vdh	VD5	5c	Max
ET	R3112Q471C	Vde+IC	4.7V, +Reset ODO	SOT-143	26rp	VD1	5a	Ric
ET	XC6109C44AN	Vde+IC	4.4V, +Reset PPO	SSOT-24	26rp	VD3	5c	Tor
ET	XC61119C44ANR-G	Vde+IC	4.4V±2%, -Reset PPO	SSOT-24	26gh	VD3	5c	Tor
ETP	3SK273-P	n-MES-FET	GaAs, DG, VHF/UHF, 13V, 50mA, 200mW, Ids=8.5..17mA	SOT-143	26fm	-	5b	Pan
ETQ	3SK273-Q	n-MES-FET	GaAs, DG, VHF/UHF, 13V, 50mA, 200mW, Ids=15..21mA	SOT-143	26fm	-	5b	Pan
ETR	3SK273-R	n-MES-FET	GaAs, DG, VHF/UHF, 13V, 50mA, 200mW, Ids=19..30mA	SOT-143	26fm	-	5b	Pan
ETS	3SK273-S	n-MES-FET	GaAs, DG, VHF/UHF, 13V, 50mA, 200mW, Ids=25..35mA	SOT-143	26fm	-	5b	Pan
EU	MAX6314US27D3-T	Vde+IC	2.7V, -MR, -Reset Bidir, PPO, 140ms	SOT-143	24vdh	VD5	5c	Max
EU	R3112Q481C	Vde+IC	4.8V, +Reset ODO	SOT-143	26rp	VD1	5a	Ric
EU	XC6109C45AN	Vde+IC	4.5V, +Reset PPO	SSOT-24	26rp	VD3	5c	Tor
EU	XC61119C45ANR-G	Vde+IC	4.5V±2%, -Reset PPO	SSOT-24	26gh	VD3	5c	Tor
EV	MAX6314US26D3-T	Vde+IC	2.63V, -MR, -Reset Bidir, PPO, 140ms	SOT-143	24vdh	VD5	5c	Max
EV	R3112Q491C	Vde+IC	4.9V, +Reset ODO	SOT-143	26rp	VD1	5a	Ric
EV	XC6109C46AN	Vde+IC	4.6V, +Reset PPO	SSOT-24	26rp	VD3	5c	Tor
EV	XC61119C46ANR-G	Vde+IC	4.6V±2%, -Reset PPO	SSOT-24	26gh	VD3	5c	Tor
EW	MAX6314US25D3-T	Vde+IC	2.5V, -MR, -Reset Bidir, PPO, 140ms	SOT-143	24vdh	VD5	5c	Max
EX	MAX6314US50D4-T	Vde+IC	5V, -MR, -Reset Bidir, PPO, 1120ms	SOT-143	24vdh	VD5	5c	Max
EX	XC6109C47AN	Vde+IC	4.7V, +Reset PPO	SSOT-24	26rp	VD3	5c	Tor
EX	XC61119C47ANR-G	Vde+IC	4.7V±2%, -Reset PPO	SSOT-24	26gh	VD3	5c	Tor
EY	MAX6314US49D4-T	Vde+IC	4.9V, -MR, -Reset Bidir, PPO, 1120ms	SOT-143	24vdh	VD5	5c	Max
EY	XC6109C48AN	Vde+IC	4.8V, +Reset PPO	SSOT-24	26rp	VD3	5c	Tor
EY	XC61119C48ANR-G	Vde+IC	4.8V±2%, -Reset PPO	SSOT-24	26gh	VD3	5c	Tor
EZ	MAX6314US48D4-T	Vde+IC	4.8V, -MR, -Reset Bidir, PPO, 1120ms	SOT-143	24vdh	VD5	5c	Max
EZ	XC6109C49AN	Vde+IC	4.9V, +Reset PPO	SSOT-24	26rp	VD3	5c	Tor
EZ	XC61119C49ANR-G	Vde+IC	4.9V±2%, -Reset PPO	SSOT-24	26gh	VD3	5c	Tor
F0	R1140Q201D	LVR-IC	LDO, +CE, CL discharge, 2V±2%, 120mA	SOT-143R	26vm	VR4	5a	Ric
F0	R1180Q301C	LVR-IC	LDO, 3V±2%, 150mA	SC-82AB	26yr	VR1	5a	Ric
F0	R3114Q071C	Vde+IC	0.7V±0.8%, -reset PPO	SC-82AB	26vdl	VD7	5a	Ric
F0	XC61CC5002N	Vde+IC	5V, +Reset PPO	SOT-143R	26vdl	VD7	5c	Tor
F0	XC6221B311N	LVR-IC	LDO, +CE, 3.1V±1%, 200mA, CL discharge	SSOT-24	26vn	VR4	5a	Tor
F05	TSDF1205	Si-n-pn	UHF-VHF, LN, 9V, 12mA, 40mW, B=50..250, 12GHz	SOT-143	24tc	-	5b	Vs
F1	R1140Q211D	LVR-IC	LDO, +CE, CL discharge, 2.1V±2%, 120mA	SOT-143R	26vm	VR4	5a	Ric
F1	R1180Q311C	LVR-IC	LDO, 3.1V±2%, 150mA	SC-82AB	26yr	VR1	5a	Ric
F1	R3114Q081C	Vde+IC	0.8V±0.8%, -Reset PPO	SC-82AB	26vdl	VD7	5a	Ric
F1	XC61CC5102N	Vde+IC	5.1V, +Reset PPO	SOT-143R	26vdl	VD7	5c	Tor
F1	XC6221B321N	LVR-IC	LDO, +CE, 3.2V±1%, 200mA, CL discharge	SSOT-24	26vn	VR4	5a	Tor
F2	R1140Q221D	LVR-IC	LDO, +CE, CL discharge, 2.2V±2%, 120mA	SOT-143R	26vm	VR4	5a	Ric
F2	R1180Q321C	LVR-IC	LDO, 3.2V±2%, 150mA	SC-82AB	26yr	VR1	5a	Ric
F2	R3114Q091C	Vde+IC	0.9V±0.8%, -Reset PPO	SC-82AB	26vdl	VD7	5a	Ric
F2	XC61CC5202N	Vde+IC	5.2V, +Reset PPO	SOT-143R	26vdl	VD7	5c	Tor
F2	XC6221B331N	LVR-IC	LDO, +CE, 3.3V±1%, 200mA, CL discharge	SSOT-24	26vn	VR4	5a	Tor
F20	TSDF1220	Si-n-pn	UHF-VHF, LN, 9V, 40mA, 200mW, B=50..150, 12 GHz	SOT-143	24tc	-	5b	Vs
F3	R1140Q231D	LVR-IC	LDO, +CE, CL discharge, 2.3V±2%, 120mA	SOT-143R	26vm	VR4	5a	Ric
F3	R1180Q331C	LVR-IC	LDO, 3.3V±2%, 150mA	SC-82AB	26yr	VR1	5a	Ric
F3	R3114Q101C	Vde+IC	1V±0.8%, -Reset PPO	SC-82AB	26vdl	VD7	5a	Ric
F3	SPF-3043	p-FET	GaAs, UHF, LN, 7V, 60mA, 420mW, 10GHz, 22dB(2GHz)	SOT-143	26fq	-	5b	Sir
F3	XC61CC5302N	Vde+IC	5.3V, +Reset PPO	SOT-143R	26vdl	VD7	5c	Tor
F3	XC6221B341N	LVR-IC	LDO, +CE, 3.4V±1%, 200mA, CL discharge	SSOT-24	26vn	VR4	5a	Tor
F31Z	SPF-3143Z	p-FET	GaAs, UHF, LN, 7V, 180mA, 325mW, 3.5GHz, 21dB(2GHz)	SOT-143	26fq	-	5b	Sir
F4	R1140Q241D	LVR-IC	LDO, +CE, CL discharge, 2.4V±2%, 120mA	SOT-143R	26vm	VR4	5a	Ric
F4	R1180Q341C	LVR-IC	LDO, 3.4V±2%, 150mA	SC-82AB	26yr	VR1	5a	Ric
F4	R3114Q111C	Vde+IC	1.1V±0.8%, -Reset PPO	SC-82AB	26vdl	VD7	5a	Ric



**SMD
code**

Type

Function

Short description

Case

Pin.

Sch.

St.

Mnf.



F4	XC61CC5402N	Vde+IC	5.4V, +Reset PPO	SOT-143R	26vdl	VD7	5c	Tor
F4	XC6221B351N	LVR-IC	LDO, +CE, 3.5V±1%, 200mA, CL discharge	SSOT-24	26vn	VR4	5a	Tor
F5	R1140Q251D	LVR-IC	LDO, +CE, CL discharge, 2.5V±2%, 120mA	SOT-143R	26vm	VR4	5a	Ric
F5	R1180Q351C	LVR-IC	LDO, 3.5V±2%, 150mA	SC-82AB	26yr	VR1	5a	Ric
F5	R3114Q121C	Vde+IC	1.2V±0.8%, -Reset PPO	SC-82AB	26vdl	VD7	5a	Ric
F5	XC61CC5502N	Vde+IC	5.5V, +Reset PPO	SOT-143R	26vdl	VD7	5c	Tor
F5	XC6221B361N	LVR-IC	LDO, +CE, 3.6V±1%, 200mA, CL discharge	SSOT-24	26vn	VR4	5a	Tor
F6	R1140Q261D	LVR-IC	LDO, +CE, CL discharge, 2.6V±2%, 120mA	SOT-143R	26vm	VR4	5a	Ric
F6	R1180Q361C	LVR-IC	LDO, 3.6V±2%, 150mA	SC-82AB	26yr	VR1	5a	Ric
F6	R3114Q131C	Vde+IC	1.3V±0.8%, -Reset PPO	SC-82AB	26vdl	VD7	5a	Ric
F6	XC61CC5602N	Vde+IC	5.6V, +Reset PPO	SOT-143R	26vdl	VD7	5c	Tor
F6	XC6221B371N	LVR-IC	LDO, +CE, 3.7V±1%, 200mA, CL discharge	SSOT-24	26vn	VR4	5a	Tor
F7	R1140Q271D	LVR-IC	LDO, +CE, CL discharge, 2.7V±2%, 120mA	SOT-143R	26vm	VR4	5a	Ric
F7	R3114Q141C	Vde+IC	1.4V±0.8%, -Reset PPO	SC-82AB	26vdl	VD7	5a	Ric
F7	XC61CC5702N	Vde+IC	5.7V, +Reset PPO	SOT-143R	26vdl	VD7	5c	Tor
F7	XC6221B381N	LVR-IC	LDO, +CE, 3.8V±1%, 200mA, CL discharge	SSOT-24	26vn	VR4	5a	Tor
F8	R1140Q281D	LVR-IC	LDO, +CE, CL discharge, 2.8V±2%, 120mA	SOT-143R	26vm	VR4	5a	Ric
F8	R3114Q151C	Vde+IC	1.5V±0.8%, -Reset PPO	SC-82AB	26vdl	VD7	5a	Ric
F8	XC61CC5802N	Vde+IC	5.8V, +Reset PPO	SOT-143R	26vdl	VD7	5c	Tor
F8	XC6221B391N	LVR-IC	LDO, +CE, 3.9V±1%, 200mA, CL discharge	SSOT-24	26vn	VR4	5a	Tor
F9	R1140Q291D	LVR-IC	LDO, +CE, CL discharge, 2.9V±2%, 120mA	SOT-143R	26vm	VR4	5a	Ric
F9	R3114Q161C	Vde+IC	1.6V±0.8%, -Reset PPO	SC-82AB	26vdl	VD7	5a	Ric
F9	XC61CC5902N	Vde+IC	5.9V, +Reset PPO	SOT-143R	26vdl	VD7	5c	Tor
F9	XC6221B401N	LVR-IC	LDO, +CE, 4V±1%, 200mA, CL discharge	SSOT-24	26vn	VR4	5a	Tor
FA	BFP81	Si-n-pn	VHFUHF, 2.5V, 30mA, 200mW, B=50..200, >5.8GHz	SOT-143	24tc	-	5b	Vs
FA	MAX6314US47D4-T	Vde+IC	4.7V, -MR, -Reset Bidir, PPO, 1120ms	SOT-143	24vdh	VD5	5c	Max
FA	R1141Q201D	LVR-IC	LDO, +CE, CL discharge, 2.7V±2%, 120mA	SOT-143R	26vm	VR4	5a	Ric
FA	RP130Q121B	LVR-IC	LDO, LN, +CE, 1.2V±1%, 150mA	SC-82AB	26vn	VR4	5a	Ric
FAs	BFP81	Si-n-pn	VHFUHF, 2.5V, 30mA, 280mW, B=50..200, >5.8GHz	SOT-143	24tc	-	5b	Sie
FB	MAX6314US46D4-T	Vde+IC	4.6V, -MR, -Reset Bidir, PPO, 1120ms	SOT-143	24vdh	VD5	5c	Max
FB	R1141Q211D	LVR-IC	LDO, +CE, CL discharge, 2.1V±2%, 120mA	SOT-143R	26vm	VR4	5a	Ric
FB	RP130Q131B	LVR-IC	LDO, LN, +CE, 1.3V±1%, 150mA	SC-82AB	26vn	VR4	5a	Ric
FC	MAX6314US45D4-T	Vde+IC	4.5V, -MR, -Reset Bidir, PPO, 1120ms	SOT-143	24vdh	VD5	5c	Max
FC	R1141Q221D	LVR-IC	LDO, +CE, CL discharge, 2.2V±2%, 120mA	SOT-143R	26vm	VR4	5a	Ric
FC	RP130Q141B	LVR-IC	LDO, LN, +CE, 1.4V±1%, 150mA	SC-82AB	26vn	VR4	5a	Ric
FD	MAX6314US44D4-T	Vde+IC	4.39V, -MR, -Reset Bidir, PPO, 1120ms	SOT-143	24vdh	VD5	5c	Max
FD	R1141Q231D	LVR-IC	LDO, +CE, CL discharge, 2.3V±2%, 120mA	SOT-143R	26vm	VR4	5a	Ric
FD	RP130Q151B	LVR-IC	LDO, LN, +CE, 1.5V±1%, 150mA	SC-82AB	26vn	VR4	5a	Ric
FD	XC6223E301NR-G	LVR-IC	LDO, 3.0V±1%, 300mA, +CE, ICP	SSOT-24	26vn	VR4	5a	Tor
FE	BFP93A	Si-n-pn	VHFUHF, 2.0V, 50mA, 200mW, B=50..200, >6GHz	SOT-143	24tc	-	5b	Vs
FE	MAX6314US43D4-T	Vde+IC	4.3V, -MR, -Reset Bidir, PPO, 1120ms	SOT-143	24vdh	VD5	5c	Max
FE	R1141Q241D	LVR-IC	LDO, +CE, CL discharge, 2.4V±2%, 120mA	SOT-143R	26vm	VR4	5a	Ric
FE	RP130Q161B	LVR-IC	LDO, LN, +CE, 1.6V±1%, 150mA	SC-82AB	26vn	VR4	5a	Ric
FE	XC6223E311NR-G	LVR-IC	LDO, 3.1V±1%, 300mA, +CE, ICP	SSOT-24	26vn	VR4	5a	Tor
FEs	BFP93A	Si-n-pn	VHFUHF, 2.0V, 50mA, 300mW, B=50..200, >6GHz	SOT-143	24tc	-	5b	Sie
FF	MAX6314US42D4-T	Vde+IC	4.2V, -MR, -Reset Bidir, PPO, 1120ms	SOT-143	24vdh	VD5	5c	Max
FF	R1141Q251D	LVR-IC	LDO, +CE, CL discharge, 2.5V±2%, 120mA	SOT-143R	26vm	VR4	5a	Ric
FF	RP130Q171B	LVR-IC	LDO, LN, +CE, 1.7V±1%, 150mA	SC-82AB	26vn	VR4	5a	Ric
FF	XC6223E321NR-G	LVR-IC	LDO, 3.2V±1%, 300mA, +CE, ICP	SSOT-24	26vn	VR4	5a	Tor
FG	MAX6314US41D4-T	Vde+IC	4.1V, -MR, -Reset Bidir, PPO, 1120ms	SOT-143	24vdh	VD5	5c	Max
FG	R1141Q261D	LVR-IC	LDO, +CE, CL discharge, 2.6V±2%, 120mA	SOT-143R	26vm	VR4	5a	Ric
FG	RP130Q181B	LVR-IC	LDO, LN, +CE, 1.8V±1%, 150mA	SC-82AB	26vn	VR4	5a	Ric
FH	MAX6314US40D4-T	Vde+IC	4V, -MR, -Reset Bidir, PPO, 1120ms	SOT-143	24vdh	VD5	5c	Max
FH	R1141Q271D	LVR-IC	LDO, +CE, CL discharge, 2.7V±2%, 120mA	SOT-143R	26vm	VR4	5a	Ric
FH	RP130Q181B5	LVR-IC	LDO, LN, +CE, 1.85V±1%, 150mA	SC-82AB	26vn	VR4	5a	Ric
FH	XC6223E331NR-G	LVR-IC	LDO, 3.3V±1%, 300mA, +CE, ICP	SSOT-24	26vn	VR4	5a	Tor
FI	MAX6314US39D4-T	Vde+IC	3.9V, -MR, -Reset Bidir, PPO, 1120ms	SOT-143	24vdh	VD5	5c	Max
FI-	3SK186	MOS-n-FET-d	DG, UHF, 12V, Idss=0..4V	SOT-143	26fm	-	5c	Ren
FJ	MAX6314US38D4-T	Vde+IC	3.8V, -MR, -Reset Bidir, PPO, 1120ms	SOT-143	24vdh	VD5	5c	Max
FJ	R1141Q281D	LVR-IC	LDO, +CE, CL discharge, 2.8V±2%, 120mA	SOT-143R	26vm	VR4	5a	Ric
FJ	RP130Q191B	LVR-IC	LDO, LN, +CE, 1.9V±1%, 150mA	SC-82AB	26vn	VR4	5a	Ric
FK	MAX6314US37D4-T	Vde+IC	3.7V, -MR, -Reset Bidir, PPO, 1120ms	SOT-143	24vdh	VD5	5c	Max
FK	R1141Q291D	LVR-IC	LDO, +CE, CL discharge, 2.9V±2%, 120mA	SOT-143R	26vm	VR4	5a	Ric
FK	RP130Q201B	LVR-IC	LDO, LN, +CE, 2V±1%, 150mA	SC-82AB	26vn	VR4	5a	Ric
FK	XC6223E341NR-G	LVR-IC	LDO, 3.4V±1%, 300mA, +CE, ICP	SSOT-24	26vn	VR4	5a	Tor
FL	MAX6314US36D4-T	Vde+IC	3.6V, -MR, -Reset Bidir, PPO, 1120ms	SOT-143	24vdh	VD5	5c	Max
FL	XC6223E351NR-G	LVR-IC	LDO, 3.5V±1%, 300mA, +CE, ICP	SSOT-24	26vn	VR4	5a	Tor
FM	MAX6314US35D4-T	Vde+IC	3.5V, -MR, -Reset Bidir, PPO, 1120ms	SOT-143	24vdh	VD5	5c	Max
FM	XC6223E361NR-G	LVR-IC	LDO, 3.6V±1%, 300mA, +CE, ICP	SSOT-24	26vn	VR4	5a	Tor
FN	MAX6314US34D4-T	Vde+IC	3.4V, -MR, -Reset Bidir, PPO, 1120ms	SOT-143	24vdh	VD5	5c	Max

SMD code	Type	Function	Short description	Case	Pin.	Sch.	St.	Mnf.
FN	XC6109C50AN	Vde+IC	5.0V, +Reset PPO	SSOT-24	26rp	VD3	5c	Tor
FN	XC61119C50ANR-G	Vde+IC	5.0V±2%, -Reset PPO	SSOT-24	26gh	VD3	5c	Tor
FN3	2SC4865-3	Si-n.pn	VHFJHF-Amp, 16V, 70mA, 200mW, B=60..120, 7GHz	SOT-143	26tu	-	5b	San
FN4	2SC4865-4	Si-n.pn	VHFJHF-Amp, 16V, 70mA, 200mW, B=90..180, 7GHz	SOT-143	26tu	-	5b	San
FN5	2SC4865-5	Si-n.pn	VHFJHF-Amp, 16V, 70mA, 200mW, B=130..270, 7GHz	SOT-143	26tu	-	5b	San
FO	MAX6314US33D4-T	Vde+IC	3.3V, -MR, -Reset Bidir, PPO, 1120ms	SOT-143	24vdh	VD5	5c	Max
FP	MAX6314US32D4-T	Vde+IC	3.2V, -MR, -Reset Bidir, PPO, 1120ms	SOT-143	24vdh	VD5	5c	Max
FP	XC6223E371NR-G	LVR-IC	LDO, 3.7V±1%, 300mA, +CE, ICP	SSOT-24	26vn	VR4	5a	Tor
FQ	MAX6314US31D4-T	Vde+IC	3.08V, -MR, -Reset Bidir, PPO, 1120ms	SOT-143	24vdh	VD5	5c	Max
FR	MAX6314US30D4-T	Vde+IC	3V, -MR, -Reset Bidir, PPO, 1120ms	SOT-143	24vdh	VD5	5c	Max
FR	XC6223E381NR-G	LVR-IC	LDO, 3.8V±1%, 300mA, +CE, ICP	SSOT-24	26vn	VR4	5a	Tor
FS	MAX6314US29D4-T	Vde+IC	2.93V, -MR, -Reset Bidir, PPO, 1120ms	SOT-143	24vdh	VD5	5c	Max
FS	XC6223E391BNR-G	LVR-IC	LDO, 3.9V±1%, 300mA, +CE, ICP	SSOT-24	26vn	VR4	5a	Tor
FT	MAX6314US28D4-T	Vde+IC	2.8V, -MR, -Reset Bidir, PPO, 1120ms	SOT-143	24vdh	VD5	5c	Max
FT	XC6223E401NR-G	LVR-IC	LDO, 4.0V±1%, 300mA, +CE, ICP	SSOT-24	26vn	VR4	5a	Tor
FU	MAX6314US27D4-T	Vde+IC	2.7V, -MR, -Reset Bidir, PPO, 1120ms	SOT-143	24vdh	VD5	5c	Max
FV	MAX6314US26D4-T	Vde+IC	2.63V, -MR, -Reset Bidir, PPO, 1120ms	SOT-143	24vdh	VD5	5c	Max
FW	MAX6314US25D4-T	Vde+IC	2.5V, -MR, -Reset Bidir, PPO, 1120ms	SOT-143	24vdh	VD5	5c	Max
FX	MAX6315US50D1-T	Vde+IC	5V, MR, -Reset ODO, 1ms	SOT-143	24vdh	VD4	5c	Max
FY	MAX6315US49D1-T	Vde+IC	4.9V, MR, -Reset ODO, 1ms	SOT-143	24vdh	VD4	5c	Max
FZ	MAX6315US48D1-T	Vde+IC	4.8V, MR, -Reset ODO, 1ms	SOT-143	24vdh	VD4	5c	Max
G0	R1140Q301D	LVR-IC	LDO, +CE, CL discharge, 3.3V±2%, 120mA	SOT-143R	26vm	VR4	5a	Ric
G0	R3114Q171C	Vde+IC	1.7V±0.8%, -Reset PPO	SC-82AB	26vdl	VD7	5a	Ric
G0	RP103Q121B	LVR-IC	LDO, +CE, 1.2V±1%, 150mA	SC-82AB	26vn	VR4	5a	Ric
G1	R1140Q311D	LVR-IC	LDO, +CE, CL discharge, 3.1V±2%, 120mA	SOT-143R	26vm	VR4	5a	Ric
G1	R3114Q181C	Vde+IC	1.8V±0.8%, -Reset PPO	SC-82AB	26vdl	VD7	5a	Ric
G1	RP103Q131B	LVR-IC	LDO, +CE, 1.3V±1%, 150mA	SC-82AB	26vn	VR4	5a	Ric
G2	R1140Q321D	LVR-IC	LDO, +CE, CL discharge, 3.2V±2%, 120mA	SOT-143R	26vm	VR4	5a	Ric
G2	R3114Q191C	Vde+IC	1.9V±0.8%, -Reset PPO	SC-82AB	26vdl	VD7	5a	Ric
G2	RP103Q151B	LVR-IC	LDO, +CE, 1.5V±1%, 150mA	SC-82AB	26vn	VR4	5a	Ric
G3	R1140Q331D	LVR-IC	LDO, +CE, CL discharge, 3.3V±2%, 120mA	SOT-143R	26vm	VR4	5a	Ric
G3	R3114Q201C	Vde+IC	2V±0.8%, -Reset PPO	SC-82AB	26vdl	VD7	5a	Ric
G3	RP103Q181B	LVR-IC	LDO, +CE, 1.8V±1%, 150mA	SC-82AB	26vn	VR4	5a	Ric
G4	R1140Q341D	LVR-IC	LDO, +CE, CL discharge, 3.4V±2%, 120mA	SOT-143R	26vm	VR4	5a	Ric
G4	R3114Q211C	Vde+IC	2.1V±0.8%, -Reset PPO	SC-82AB	26vdl	VD7	5a	Ric
G4	RP103Q181B5	LVR-IC	LDO, +CE, 1.85V±1%, 150mA	SC-82AB	26vn	VR4	5a	Ric
G5	R1140Q351D	LVR-IC	LDO, +CE, CL discharge, 3.5V±2%, 120mA	SOT-143R	26vm	VR4	5a	Ric
G5	R3114Q221C	Vde+IC	2.2V±0.8%, -Reset PPO	SC-82AB	26vdl	VD7	5a	Ric
G5	RP103Q191B	LVR-IC	LDO, +CE, 1.9V±1%, 150mA	SC-82AB	26vn	VR4	5a	Ric
G6	R1140Q361D	LVR-IC	LDO, +CE, CL discharge, 3.6V±2%, 120mA	SOT-143R	26vm	VR4	5a	Ric
G6	R3114Q231C	Vde+IC	2.3V±0.8%, -Reset PPO	SC-82AB	26vdl	VD7	5a	Ric
G6	RP103Q201B	LVR-IC	LDO, +CE, 2V±1%, 150mA	SC-82AB	26vn	VR4	5a	Ric
G60	S-80930CLNB	Vde+IC	3.0V±2.0%, -Reset PPO	SC-82AB	26vdf	VD3	5d	Sei
G60	S-80930CLPF	Vde+IC	3.0V±2.0%, -Reset ODO	SNT-4A	42hx	VD13	5e	Sei
G61	S-80931CLNB	Vde+IC	3.1V±2.0%, -Reset PPO	SC-82AB	26vdf	VD3	5d	Sei
G61	S-80931CLPF	Vde+IC	3.1V±2.0%, -Reset ODO	SNT-4A	42hx	VD13	5e	Sei
G62	S-80932CLNB	Vde+IC	3.2V±2.0%, -Reset PPO	SC-82AB	26vdf	VD3	5d	Sei
G62	S-80932CLPF	Vde+IC	3.2V±2.0%, -Reset ODO	SNT-4A	42hx	VD13	5e	Sei
G63	S-80933CLNB	Vde+IC	3.3V±2.0%, -Reset PPO	SC-82AB	26vdf	VD3	5d	Sei
G63	S-80933CLPF	Vde+IC	3.3V±2.0%, -Reset ODO	SNT-4A	42hx	VD13	5e	Sei
G64	S-80934CLNB	Vde+IC	3.4V±2.0%, -Reset PPO	SC-82AB	26vdf	VD3	5d	Sei
G64	S-80934CLPF	Vde+IC	3.4V±2.0%, -Reset ODO	SNT-4A	42hx	VD13	5e	Sei
G65	S-80935CLNB	Vde+IC	3.5V±2.0%, -Reset PPO	SC-82AB	26vdf	VD3	5d	Sei
G65	S-80935CLPF	Vde+IC	3.5V±2.0%, -Reset ODO	SNT-4A	42hx	VD13	5e	Sei
G66	S-80936CLNB	Vde+IC	3.6V±2.0%, -Reset PPO	SC-82AB	26vdf	VD3	5d	Sei
G66	S-80936CLPF	Vde+IC	3.6V±2.0%, -Reset ODO	SNT-4A	42hx	VD13	5e	Sei
G67	S-80937CLNB	Vde+IC	3.7V±2.0%, -Reset PPO	SC-82AB	26vdf	VD3	5d	Sei
G67	S-80937CLPF	Vde+IC	3.7V±2.0%, -Reset ODO	SNT-4A	42hx	VD13	5e	Sei
G68	S-80938CLNB	Vde+IC	3.8V±2.0%, -Reset PPO	SC-82AB	26vdf	VD3	5d	Sei
G68	S-80938CLPF	Vde+IC	3.8V±2.0%, -Reset ODO	SNT-4A	42hx	VD13	5e	Sei
G69	S-80939CLNB	Vde+IC	3.9V±2.0%, -Reset PPO	SC-82AB	26vdf	VD3	5d	Sei
G69	S-80939CLPF	Vde+IC	3.9V±2.0%, -Reset ODO	SNT-4A	42hx	VD13	5e	Sei
G6H	S-80913CLNB	Vde+IC	1.3V±2.0%, -Reset PPO	SC-82AB	26vdf	VD3	5d	Sei
G6H	S-80913CLPF	Vde+IC	1.3V±2.0%, -Reset ODO	SNT-4A	42hx	VD13	5e	Sei
G6J	S-80914CLNB	Vde+IC	1.4V±2.0%, -Reset PPO	SC-82AB	26vdf	VD3	5d	Sei
G6J	S-80914CLPF	Vde+IC	1.4V±2.0%, -Reset ODO	SNT-4A	42hx	VD13	5e	Sei
G6K	S-80915CLNB	Vde+IC	1.5V±2.0%, -Reset PPO	SC-82AB	26vdf	VD3	5d	Sei
G6K	S-80915CLPF	Vde+IC	1.5V±2.0%, -Reset ODO	SNT-4A	42hx	VD13	5e	Sei
G6L	S-80916CLNB	Vde+IC	1.6V±2.0%, -Reset PPO	SC-82AB	26vdf	VD3	5d	Sei
G6L	S-80916CLPF	Vde+IC	1.6V±2.0%, -Reset ODO	SNT-4A	42hx	VD13	5e	Sei



SMD code	Type	Function	Short description	Case	Pin.	Sch.	St.	Mnf.
G6M	S-80917CLNB	Vde+IC	1.7V±2.0%, -Reset FPO	SC-82AB	26vdf	VD3	5d	Sei
G6M	S-80917CLPF	Vde+IC	1.7V±2.0%, -Reset ODO	SNT-4A	42hx	VD13	5e	Sei
G6N	S-80918CLNB	Vde+IC	1.8V±2.0%, -Reset FPO	SC-82AB	26vdf	VD3	5d	Sei
G6N	S-80918CLPF	Vde+IC	1.8V±2.0%, -Reset ODO	SNT-4A	42hx	VD13	5e	Sei
G6P	S-80919CLNB	Vde+IC	1.9V±2.0%, -Reset FPO	SC-82AB	26vdf	VD3	5d	Sei
G6P	S-80919CLPF	Vde+IC	1.9V±2.0%, -Reset ODO	SNT-4A	42hx	VD13	5e	Sei
G6Q	S-80920CLNB	Vde+IC	2.0V±2.0%, -Reset FPO	SC-82AB	26vdf	VD3	5d	Sei
G6Q	S-80920CLPF	Vde+IC	2.0V±2.0%, -Reset ODO	SNT-4A	42hx	VD13	5e	Sei
G6R	S-80921CLNB	Vde+IC	2.1V±2.0%, -Reset FPO	SC-82AB	26vdf	VD3	5d	Sei
G6R	S-80921CLPF	Vde+IC	2.1V±2.0%, -Reset ODO	SNT-4A	42hx	VD13	5e	Sei
G6S	S-80922CLNB	Vde+IC	2.2V±2.0%, -Reset FPO	SC-82AB	26vdf	VD3	5d	Sei
G6S	S-80922CLPF	Vde+IC	2.2V±2.0%, -Reset ODO	SNT-4A	42hx	VD13	5e	Sei
G6T	S-80923CLNB	Vde+IC	2.3V±2.0%, -Reset FPO	SC-82AB	26vdf	VD3	5d	Sei
G6T	S-80923CLPF	Vde+IC	2.3V±2.0%, -Reset ODO	SNT-4A	42hx	VD13	5e	Sei
G6U	S-80924CLNB	Vde+IC	2.4V±2.0%, -Reset FPO	SC-82AB	26vdf	VD3	5d	Sei
G6U	S-80924CLPF	Vde+IC	2.4V±2.0%, -Reset ODO	SNT-4A	42hx	VD13	5e	Sei
G6V	S-80925CLNB	Vde+IC	2.5V±2.0%, -Reset FPO	SC-82AB	26vdf	VD3	5d	Sei
G6V	S-80925CLPF	Vde+IC	2.5V±2.0%, -Reset ODO	SNT-4A	42hx	VD13	5e	Sei
G6W	S-80926CLNB	Vde+IC	2.6V±2.0%, -Reset FPO	SC-82AB	26vdf	VD3	5d	Sei
G6W	S-80926CLPF	Vde+IC	2.6V±2.0%, -Reset ODO	SNT-4A	42hx	VD13	5e	Sei
G6X	S-80927CLNB	Vde+IC	2.7V±2.0%, -Reset FPO	SC-82AB	26vdf	VD3	5d	Sei
G6X	S-80927CLPF	Vde+IC	2.7V±2.0%, -Reset ODO	SNT-4A	42hx	VD13	5e	Sei
G6Y	S-80928CLNB	Vde+IC	2.8V±2.0%, -Reset FPO	SC-82AB	26vdf	VD3	5d	Sei
G6Y	S-80928CLPF	Vde+IC	2.8V±2.0%, -Reset ODO	SNT-4A	42hx	VD13	5e	Sei
G6Z	S-80929CLNB	Vde+IC	2.9V±2.0%, -Reset FPO	SC-82AB	26vdf	VD3	5d	Sei
G6Z	S-80929CLPF	Vde+IC	2.9V±2.0%, -Reset ODO	SNT-4A	42hx	VD13	5e	Sei
G7	R1140Q371D	LVR-IC	LDO, +CE, CL discharge, 3.7V±2%, 120mA	SOT-143R	26vm	VR4	5a	Ric
G7	R3114Q241C	Vde+IC	2.4V±0.8%, -Reset FPO	SC-82AB	26vdf	VD7	5a	Ric
G7	RP103Q251B	LVR-IC	LDO, +CE, 2.5V±1%, 150mA	SC-82AB	26vdf	VR4	5a	Ric
G7A	S-80940CLNB	Vde+IC	4.0V±2.0%, -Reset FPO	SC-82AB	26vdf	VD3	5d	Sei
G7A	S-80940CLPF	Vde+IC	4.0V±2.0%, -Reset ODO	SNT-4A	42hx	VD13	5e	Sei
G7B	S-80941CLNB	Vde+IC	4.1V±2.0%, -Reset FPO	SC-82AB	26vdf	VD3	5d	Sei
G7B	S-80941CLPF	Vde+IC	4.1V±2.0%, -Reset ODO	SNT-4A	42hx	VD13	5e	Sei
G7C	S-80942CLNB	Vde+IC	4.2V±2.0%, -Reset FPO	SC-82AB	26vdf	VD3	5d	Sei
G7C	S-80942CLPF	Vde+IC	4.2V±2.0%, -Reset ODO	SNT-4A	42hx	VD13	5e	Sei
G7D	S-80943CLNB	Vde+IC	4.3V±2.0%, -Reset FPO	SC-82AB	26vdf	VD3	5d	Sei
G7D	S-80943CLPF	Vde+IC	4.3V±2.0%, -Reset ODO	SNT-4A	42hx	VD13	5e	Sei
G7E	S-80944CLNB	Vde+IC	4.4V±2.0%, -Reset FPO	SC-82AB	26vdf	VD3	5d	Sei
G7E	S-80944CLPF	Vde+IC	4.4V±2.0%, -Reset ODO	SNT-4A	42hx	VD13	5e	Sei
G7F	S-80945CLNB	Vde+IC	4.5V±2.0%, -Reset FPO	SC-82AB	26vdf	VD3	5d	Sei
G7F	S-80945CLPF	Vde+IC	4.5V±2.0%, -Reset ODO	SNT-4A	42hx	VD13	5e	Sei
G7G	S-80946CLNB	Vde+IC	4.6V±2.0%, -Reset FPO	SC-82AB	26vdf	VD3	5d	Sei
G7G	S-80946CLPF	Vde+IC	4.6V±2.0%, -Reset ODO	SNT-4A	42hx	VD13	5e	Sei
G7H	S-80947CLNB	Vde+IC	4.7V±2.0%, -Reset FPO	SC-82AB	26vdf	VD3	5d	Sei
G7H	S-80947CLPF	Vde+IC	4.7V±2.0%, -Reset ODO	SNT-4A	42hx	VD13	5e	Sei
G7J	S-80948CLNB	Vde+IC	4.8V±2.0%, -Reset FPO	SC-82AB	26vdf	VD3	5d	Sei
G7J	S-80948CLPF	Vde+IC	4.8V±2.0%, -Reset ODO	SNT-4A	42hx	VD13	5e	Sei
G7K	S-80949CLNB	Vde+IC	4.9V±2.0%, -Reset FPO	SC-82AB	26vdf	VD3	5d	Sei
G7K	S-80949CLPF	Vde+IC	4.9V±2.0%, -Reset ODO	SNT-4A	42hx	VD13	5e	Sei
G7L	S-80950CLNB	Vde+IC	5.0V±2.0%, -Reset FPO	SC-82AB	26vdf	VD3	5d	Sei
G7L	S-80950CLPF	Vde+IC	5.0V±2.0%, -Reset ODO	SNT-4A	42hx	VD13	5e	Sei
G7M	S-80951CLNB	Vde+IC	5.1V±2.0%, -Reset FPO	SC-82AB	26vdf	VD3	5d	Sei
G7M	S-80951CLPF	Vde+IC	5.1V±2.0%, -Reset ODO	SNT-4A	42hx	VD13	5e	Sei
G7N	S-80952CLNB	Vde+IC	5.2V±2.0%, -Reset FPO	SC-82AB	26vdf	VD3	5d	Sei
G7N	S-80952CLPF	Vde+IC	5.2V±2.0%, -Reset ODO	SNT-4A	42hx	VD13	5e	Sei
G7P	S-80953CLNB	Vde+IC	5.3V±2.0%, -Reset FPO	SC-82AB	26vdf	VD3	5d	Sei
G7P	S-80953CLPF	Vde+IC	5.3V±2.0%, -Reset ODO	SNT-4A	42hx	VD13	5e	Sei
G7Q	S-80954CLNB	Vde+IC	5.4V±2.0%, -Reset FPO	SC-82AB	26vdf	VD3	5d	Sei
G7Q	S-80954CLPF	Vde+IC	5.4V±2.0%, -Reset ODO	SNT-4A	42hx	VD13	5e	Sei
G7R	S-80955CLNB	Vde+IC	5.5V±2.0%, -Reset FPO	SC-82AB	26vdf	VD3	5d	Sei
G7R	S-80955CLPF	Vde+IC	5.5V±2.0%, -Reset ODO	SNT-4A	42hx	VD13	5e	Sei
G7S	S-80956CLNB	Vde+IC	5.6V±2.0%, -Reset FPO	SC-82AB	26vdf	VD3	5d	Sei
G7S	S-80956CLPF	Vde+IC	5.6V±2.0%, -Reset ODO	SNT-4A	42hx	VD13	5e	Sei
G7T	S-80957CLNB	Vde+IC	5.7V±2.0%, -Reset FPO	SC-82AB	26vdf	VD3	5d	Sei
G7T	S-80957CLPF	Vde+IC	5.7V±2.0%, -Reset ODO	SNT-4A	42hx	VD13	5e	Sei
G7U	S-80958CLNB	Vde+IC	5.8V±2.0%, -Reset FPO	SC-82AB	26vdf	VD3	5d	Sei
G7U	S-80958CLPF	Vde+IC	5.8V±2.0%, -Reset ODO	SNT-4A	42hx	VD13	5e	Sei
G7V	S-80959CLNB	Vde+IC	5.9V±2.0%, -Reset FPO	SC-82AB	26vdf	VD3	5d	Sei
G7V	S-80959CLPF	Vde+IC	5.9V±2.0%, -Reset ODO	SNT-4A	42hx	VD13	5e	Sei
G7W	S-80960CLNB	Vde+IC	6.0V±2.0%, -Reset FPO	SC-82AB	26vdf	VD3	5d	Sei



SMD code	Type	Function	Short description	Case	Pin.	Sch.	St.	Mnf.
G7W	S-80960CLPF	Vde+IC	6.0V±2.0%, -Reset ODO	SNT-4A	42hx	VD13	5e	Sei
G8	R1140Q381D	LVR-IC	LDO, +CE, CL discharge, 3.8V±2%, 120mA	SOT-143R	26vm	VR4	5a	Ric
G8	R3114Q251C	Vde+IC	2.5V±0.8%, -Reset FPO	SC-82AB	26vdl	VD7	5a	Ric
G8	RP103Q261B	LVR-IC	LDO, +CE, 2.6V±1%, 150mA	SC-82AB	26vn	VR4	5a	Ric
G80	S-80930CNNB	Vde+IC	3.0V±2.0%, -Reset ODO	SC-82AB	26vdf	VD13	5d	Sei
G80	S-80930CNPF	Vde+IC	3.0V±2.0%, -Reset FPO	SNT-4A	42hx	VD3	5e	Sei
G81	S-80931CNNB	Vde+IC	3.1V±2.0%, -Reset ODO	SC-82AB	26vdf	VD13	5d	Sei
G81	S-80931CNPF	Vde+IC	3.1V±2.0%, -Reset FPO	SNT-4A	42hx	VD3	5e	Sei
G82	S-80932CNNB	Vde+IC	3.2V±2.0%, -Reset ODO	SC-82AB	26vdf	VD13	5d	Sei
G82	S-80932CNPF	Vde+IC	3.2V±2.0%, -Reset FPO	SNT-4A	42hx	VD3	5e	Sei
G83	S-80933CNNB	Vde+IC	3.3V±2.0%, -Reset ODO	SC-82AB	26vdf	VD13	5d	Sei
G83	S-80933CNPF	Vde+IC	3.3V±2.0%, -Reset FPO	SNT-4A	42hx	VD3	5e	Sei
G84	S-80934CNNB	Vde+IC	3.4V±2.0%, -Reset ODO	SC-82AB	26vdf	VD13	5d	Sei
G84	S-80934CNPF	Vde+IC	3.4V±2.0%, -Reset FPO	SNT-4A	42hx	VD3	5e	Sei
G85	S-80935CNNB	Vde+IC	3.5V±2.0%, -Reset ODO	SC-82AB	26vdf	VD13	5d	Sei
G85	S-80935CNPF	Vde+IC	3.5V±2.0%, -Reset FPO	SNT-4A	42hx	VD3	5e	Sei
G86	S-80936CNNB	Vde+IC	3.6V±2.0%, -Reset ODO	SC-82AB	26vdf	VD13	5d	Sei
G86	S-80936CNPF	Vde+IC	3.6V±2.0%, -Reset FPO	SNT-4A	42hx	VD3	5e	Sei
G87	S-80937CNNB	Vde+IC	3.7V±2.0%, -Reset ODO	SC-82AB	26vdf	VD13	5d	Sei
G87	S-80937CNPF	Vde+IC	3.7V±2.0%, -Reset FPO	SNT-4A	42hx	VD3	5e	Sei
G88	S-80938CNNB	Vde+IC	3.8±V2.0%, -Reset ODO	SC-82AB	26vdf	VD13	5d	Sei
G88	S-80938CNPF	Vde+IC	3.8±V2.0%, -Reset FPO	SNT-4A	42hx	VD3	5e	Sei
G89	S-80939CNNB	Vde+IC	3.9V±2.0%, -Reset ODO	SC-82AB	26vdf	VD13	5d	Sei
G89	S-80939CNPF	Vde+IC	3.9V±2.0%, -Reset FPO	SNT-4A	42hx	VD3	5e	Sei
G8H	S-80913CNNB	Vde+IC	1.3V±2.0%, -Reset ODO	SC-82AB	26vdf	VD13	5d	Sei
G8H	S-80913CNPF	Vde+IC	1.3V±2.0%, -Reset FPO	SNT-4A	42hx	VD3	5e	Sei
G8J	S-80914CNNB	Vde+IC	1.4V±2.0%, -Reset ODO	SC-82AB	26vdf	VD13	5d	Sei
G8J	S-80914CNPF	Vde+IC	1.4V±2.0%, -Reset FPO	SNT-4A	42hx	VD3	5e	Sei
G8K	S-80915CNNB	Vde+IC	1.5V±2.0%, -Reset ODO	SC-82AB	26vdf	VD13	5d	Sei
G8K	S-80915CNPF	Vde+IC	1.5V±2.0%, -Reset FPO	SNT-4A	42hx	VD3	5e	Sei
G8L	S-80916CNNB	Vde+IC	1.6V±2.0%, -Reset ODO	SC-82AB	26vdf	VD13	5d	Sei
G8L	S-80916CNPF	Vde+IC	1.6V±2.0%, -Reset FPO	SNT-4A	42hx	VD3	5e	Sei
G8M	S-80917CNNB	Vde+IC	1.7V±2.0%, -Reset ODO	SC-82AB	26vdf	VD13	5d	Sei
G8M	S-80917CNPF	Vde+IC	1.7V±2.0%, -Reset FPO	SNT-4A	42hx	VD3	5e	Sei
G8N	S-80918CNNB	Vde+IC	1.8V±2.0%, -Reset ODO	SC-82AB	26vdf	VD13	5d	Sei
G8N	S-80918CNPF	Vde+IC	1.8V±2.0%, -Reset FPO	SNT-4A	42hx	VD3	5e	Sei
G8P	S-80919CNNB	Vde+IC	1.9V±2.0%, -Reset ODO	SC-82AB	26vdf	VD13	5d	Sei
G8P	S-80919CNPF	Vde+IC	1.9V±2.0%, -Reset FPO	SNT-4A	42hx	VD3	5e	Sei
G8Q	S-80920CNNB	Vde+IC	2.0V±2.0%, -Reset ODO	SC-82AB	26vdf	VD13	5d	Sei
G8Q	S-80920CNPF	Vde+IC	2.0V±2.0%, -Reset FPO	SNT-4A	42hx	VD3	5e	Sei
G8R	S-80921CNNB	Vde+IC	2.1V±2.0%, -Reset ODO	SC-82AB	26vdf	VD13	5d	Sei
G8R	S-80921CNPF	Vde+IC	2.1V±2.0%, -Reset FPO	SNT-4A	42hx	VD3	5e	Sei
G8S	S-80922CNNB	Vde+IC	2.2V±2.0%, -Reset ODO	SC-82AB	26vdf	VD13	5d	Sei
G8S	S-80922CNPF	Vde+IC	2.2V±2.0%, -Reset FPO	SNT-4A	42hx	VD3	5e	Sei
G8T	S-80923CNNB	Vde+IC	2.3V±2.0%, -Reset ODO	SC-82AB	26vdf	VD13	5d	Sei
G8T	S-80923CNPF	Vde+IC	2.3V±2.0%, -Reset FPO	SNT-4A	42hx	VD3	5e	Sei
G8U	S-80924CNNB	Vde+IC	2.4V±2.0%, -Reset ODO	SC-82AB	26vdf	VD13	5d	Sei
G8U	S-80924CNPF	Vde+IC	2.4V±2.0%, -Reset FPO	SNT-4A	42hx	VD3	5e	Sei
G8V	S-80925CNNB	Vde+IC	2.5V±2.0%, -Reset ODO	SC-82AB	26vdf	VD13	5d	Sei
G8V	S-80925CNPF	Vde+IC	2.5V±2.0%, -Reset FPO	SNT-4A	42hx	VD3	5e	Sei
G8W	S-80926CNNB	Vde+IC	2.6V±2.0%, -Reset ODO	SC-82AB	26vdf	VD13	5d	Sei
G8W	S-80926CNPF	Vde+IC	2.6V±2.0%, -Reset FPO	SNT-4A	42hx	VD3	5e	Sei
G8X	S-80927CNNB	Vde+IC	2.7V±2.0%, -Reset ODO	SC-82AB	26vdf	VD13	5d	Sei
G8X	S-80927CNPF	Vde+IC	2.7V±2.0%, -Reset FPO	SNT-4A	42hx	VD3	5e	Sei
G8Y	S-80928CNNB	Vde+IC	2.8V±2.0%, -Reset ODO	SC-82AB	26vdf	VD13	5d	Sei
G8Y	S-80928CNPF	Vde+IC	2.8V±2.0%, -Reset FPO	SNT-4A	42hx	VD3	5e	Sei
G8Z	S-80929CNNB	Vde+IC	2.9V±2.0%, -Reset ODO	SC-82AB	26vdf	VD13	5d	Sei
G8Z	S-80929CNPF	Vde+IC	2.9V±2.0%, -Reset FPO	SNT-4A	42hx	VD3	5e	Sei
G9	R1140Q391D	LVR-IC	LDO, +CE, CL discharge, 3.9V±2%, 120mA	SOT-143R	26vm	VR4	5a	Ric
G9	R3114Q261C	Vde+IC	2.6V±0.8%, -Reset FPO	SC-82AB	26vdl	VD7	5a	Ric
G9	RP103Q271B	LVR-IC	LDO, +CE, 2.7V±1%, 150mA	SC-82AB	26vn	VR4	5a	Ric
G9A	S-80940CNNB	Vde+IC	4.0V±2.0%, -Reset ODO	SC-82AB	26vdf	VD13	5d	Sei
G9A	S-80940CNPF	Vde+IC	4.0V±2.0%, -Reset FPO	SNT-4A	42hx	VD3	5e	Sei
G9B	S-80941CNNB	Vde+IC	4.1V±2.0%, -Reset ODO	SC-82AB	26vdf	VD13	5d	Sei
G9B	S-80941CNPF	Vde+IC	4.1V±2.0%, -Reset FPO	SNT-4A	42hx	VD3	5e	Sei
G9C	S-80942CNNB	Vde+IC	4.2V±2.0%, -Reset ODO	SC-82AB	26vdf	VD13	5d	Sei
G9C	S-80942CNPF	Vde+IC	4.2V±2.0%, -Reset FPO	SNT-4A	42hx	VD3	5e	Sei
G9D	S-80943CNNB	Vde+IC	4.3V±2.0%, -Reset ODO	SC-82AB	26vdf	VD13	5d	Sei
G9D	S-80943CNPF	Vde+IC	4.3V±2.0%, -Reset FPO	SNT-4A	42hx	VD3	5e	Sei
G9E	S-80944CNNB	Vde+IC	4.4V±2.0%, -Reset ODO	SC-82AB	26vdf	VD13	5d	Sei



SMD code	Type	Function	Short description	Case	Pin.	Sch.	St.	Mnf.
G9E	S-80944 CNPFF	Vde+IC	4.4V±2.0%, -Reset PPO	SNT-4A	42hx	VD3	5e	Sei
G9F	S-80945 CNNB	Vde+IC	4.5V±2.0%, -Reset ODO	SC-82AB	26vdf	VD13	5d	Sei
G9F	S-80945 CNPFF	Vde+IC	4.5V±2.0%, -Reset PPO	SNT-4A	42hx	VD3	5e	Sei
G9G	S-80946 CNNB	Vde+IC	4.6V±2.0%, -Reset ODO	SC-82AB	26vdf	VD13	5d	Sei
G9G	S-80946 CNPFF	Vde+IC	4.6V±2.0%, -Reset PPO	SNT-4A	42hx	VD3	5e	Sei
G9H	S-80947 CNNB	Vde+IC	4.7V±2.0%, -Reset ODO	SC-82AB	26vdf	VD13	5d	Sei
G9H	S-80947 CNPFF	Vde+IC	4.7V±2.0%, -Reset PPO	SNT-4A	42hx	VD3	5e	Sei
G9J	S-80948 CNNB	Vde+IC	4.8V±2.0%, -Reset ODO	SC-82AB	26vdf	VD13	5d	Sei
G9J	S-80948 CNPFF	Vde+IC	4.8V±2.0%, -Reset PPO	SNT-4A	42hx	VD3	5e	Sei
G9K	S-80949 CNNB	Vde+IC	4.9V±2.0%, -Reset ODO	SC-82AB	26vdf	VD13	5d	Sei
G9K	S-80949 CNPFF	Vde+IC	4.9V±2.0%, -Reset PPO	SNT-4A	42hx	VD3	5e	Sei
G9L	S-80950 CNNB	Vde+IC	5.0V±2.0%, -Reset ODO	SC-82AB	26vdf	VD13	5d	Sei
G9L	S-80950 CNPFF	Vde+IC	5.0V±2.0%, -Reset PPO	SNT-4A	42hx	VD3	5e	Sei
G9M	S-80951 CNNB	Vde+IC	5.1V±2.0%, -Reset ODO	SC-82AB	26vdf	VD13	5d	Sei
G9M	S-80951 CNPFF	Vde+IC	5.1V±2.0%, -Reset PPO	SNT-4A	42hx	VD3	5e	Sei
G9N	S-80952 CNNB	Vde+IC	5.2V±2.0%, -Reset ODO	SC-82AB	26vdf	VD13	5d	Sei
G9N	S-80952 CNPFF	Vde+IC	5.2V±2.0%, -Reset PPO	SNT-4A	42hx	VD3	5e	Sei
G9P	S-80953 CNNB	Vde+IC	5.3V±2.0%, -Reset ODO	SC-82AB	26vdf	VD13	5d	Sei
G9P	S-80953 CNPFF	Vde+IC	5.3V±2.0%, -Reset PPO	SNT-4A	42hx	VD3	5e	Sei
G9Q	S-80954 CNNB	Vde+IC	5.4V±2.0%, -Reset ODO	SC-82AB	26vdf	VD13	5d	Sei
G9Q	S-80954 CNPFF	Vde+IC	5.4V±2.0%, -Reset PPO	SNT-4A	42hx	VD3	5e	Sei
G9R	S-80955 CNNB	Vde+IC	5.5V±2.0%, -Reset ODO	SC-82AB	26vdf	VD13	5d	Sei
G9R	S-80955 CNPFF	Vde+IC	5.5V±2.0%, -Reset PPO	SNT-4A	42hx	VD3	5e	Sei
G9S	S-80956 CNNB	Vde+IC	5.6V±2.0%, -Reset ODO	SC-82AB	26vdf	VD13	5d	Sei
G9S	S-80956 CNPFF	Vde+IC	5.6V±2.0%, -Reset PPO	SNT-4A	42hx	VD3	5e	Sei
G9T	S-80957 CNNB	Vde+IC	5.7V±2.0%, -Reset ODO	SC-82AB	26vdf	VD13	5d	Sei
G9T	S-80957 CNPFF	Vde+IC	5.7V±2.0%, -Reset PPO	SNT-4A	42hx	VD3	5e	Sei
G9U	S-80958 CNNB	Vde+IC	5.8V±2.0%, -Reset ODO	SC-82AB	26vdf	VD13	5d	Sei
G9U	S-80958 CNPFF	Vde+IC	5.8V±2.0%, -Reset PPO	SNT-4A	42hx	VD3	5e	Sei
G9V	S-80959 CNNB	Vde+IC	5.9V±2.0%, -Reset ODO	SC-82AB	26vdf	VD13	5d	Sei
G9V	S-80959 CNPFF	Vde+IC	5.9V±2.0%, -Reset PPO	SNT-4A	42hx	VD3	5e	Sei
G9W	S-80960 CNNB	Vde+IC	6.0V±2.0%, -Reset ODO	SC-82AB	26vdf	VD13	5d	Sei
G9W	S-80960 CNPFF	Vde+IC	6.0V±2.0%, -Reset PPO	SNT-4A	42hx	VD3	5e	Sei
GA	MAX6315US47D 1-T	Vde+IC	4.7V, MR, -Reset ODO, 1ms	SOT-143	24vdh	VD4	5c	Max
GA	R1141Q301D	LVR-IC	LDO, +CE, CL discharge, 3 V±2%, 120mA	SOT-143R	26vm	VR4	5a	Ric
GA	RP130Q211B	LVR-IC	LDO, LN, +CE, 2.1V±1%, 150mA	SC-82AB	26vn	VR4	5a	Ric
GB	MAX6315US46D 1-T	Vde+IC	4.63V, MR, -Reset ODO, 1ms	SOT-143	24vdh	VD4	5c	Max
GB	R1141Q311D	LVR-IC	LDO, +CE, CL discharge, 3.1V±2%, 120mA	SOT-143R	26vm	VR4	5a	Ric
GB	RP130Q221B	LVR-IC	LDO, LN, +CE, 2.2V±1%, 150mA	SC-82AB	26vn	VR4	5a	Ric
GC	MAX6315US45D 1-T	Vde+IC	4.5V, MR, -Reset ODO, 1ms	SOT-143	24vdh	VD4	5c	Max
GC	R1141Q321D	LVR-IC	LDO, +CE, CL discharge, 3.2V±2%, 120mA	SOT-143R	26vm	VR4	5a	Ric
GC	RP130Q231B	LVR-IC	LDO, LN, +CE, 2.3V±1%, 150mA	SC-82AB	26vn	VR4	5a	Ric
GD	MAX6315US44D 1-T	Vde+IC	4.39V, MR, -Reset ODO, 1ms	SOT-143	24vdh	VD4	5c	Max
GD	R1141Q331D	LVR-IC	LDO, +CE, CL discharge, 3.3V±2%, 120mA	SOT-143R	26vm	VR4	5a	Ric
GD	RP130Q241B	LVR-IC	LDO, LN, +CE, 2.4V±1%, 150mA	SC-82AB	26vn	VR4	5a	Ric
GE	MAX6315US43D 1-T	Vde+IC	4.3V, MR, -Reset ODO, 1ms	SOT-143	24vdh	VD4	5c	Max
GE	R1141Q341D	LVR-IC	LDO, +CE, CL discharge, 3.4V±2%, 120mA	SOT-143R	26vm	VR4	5a	Ric
GE	RP130Q251B	LVR-IC	LDO, LN, +CE, 2.5V±1%, 150mA	SC-82AB	26vn	VR4	5a	Ric
GF	MAX6315US42D 1-T	Vde+IC	4.2V, MR, -Reset ODO, 1ms	SOT-143	24vdh	VD4	5c	Max
GF	R1141Q351D	LVR-IC	LDO, +CE, CL discharge, 3.5V±2%, 120mA	SOT-143R	26vm	VR4	5a	Ric
GF	RP130Q261B	LVR-IC	LDO, LN, +CE, 2.6V±1%, 150mA	SC-82AB	26vn	VR4	5a	Ric
GG	MAX6315US41D 1-T	Vde+IC	4.1V, MR, -Reset ODO, 1ms	SOT-143	24vdh	VD4	5c	Max
GG	R1141Q361D	LVR-IC	LDO, +CE, CL discharge, 3.6V±2%, 120mA	SOT-143R	26vm	VR4	5a	Ric
GG	RP130Q271B	LVR-IC	LDO, LN, +CE, 2.7V±1%, 150mA	SC-82AB	26vn	VR4	5a	Ric
GH	MAX6315US40D 1-T	Vde+IC	4V, MR, -Reset ODO, 1ms	SOT-143	24vdh	VD4	5c	Max
GH	R1141Q371D	LVR-IC	LDO, +CE, CL discharge, 3.7V±2%, 120mA	SOT-143R	26vm	VR4	5a	Ric
GH	RP130Q281B	LVR-IC	LDO, LN, +CE, 2.8V±1%, 150mA	SC-82AB	26vn	VR4	5a	Ric
GI	MAX6315US39D 1-T	Vde+IC	3.9V, MR, -Reset ODO, 1ms	SOT-143	24vdh	VD4	5c	Max
GIA	2SC3957-A	Si-n-pn-Darl	AF, 40V, 300mA, 150mW, B=2000..10000	MPAK-4	26tq	-	5b	Ren
GIB	2SC3957-B	Si-n-pn-Darl	AF, 40V, 300mA, 150mW, B=5000..10000	MPAK-4	26tq	-	5b	Ren
GJ	MAX6315US38D 1-T	Vde+IC	3.8V, MR, -Reset ODO, 1ms	SOT-143	24vdh	VD4	5c	Max
GJ	R1141Q381D	LVR-IC	LDO, +CE, CL discharge, 3.8V±2%, 120mA	SOT-143R	26vm	VR4	5a	Ric
GJ	RP130Q281B5	LVR-IC	LDO, LN, +CE, 2.85V±1%, 150mA	SC-82AB	26vn	VR4	5a	Ric
GK	MAX6315US37D 1-T	Vde+IC	3.7V, MR, -Reset ODO, 1ms	SOT-143	24vdh	VD4	5c	Max
GK	R1141Q391D	LVR-IC	LDO, +CE, CL discharge, 3.9V±2%, 120mA	SOT-143R	26vm	VR4	5a	Ric
GK	RP130Q291B	LVR-IC	LDO, LN, +CE, 2.9V±1%, 150mA	SC-82AB	26vn	VR4	5a	Ric
GL	MAX6315US36D 1-T	Vde+IC	3.6V, MR, -Reset ODO, 1ms	SOT-143	24vdh	VD4	5c	Max
GM	MAX6315US35D 1-T	Vde+IC	3.5V, MR, -Reset ODO, 1ms	SOT-143	24vdh	VD4	5c	Max
GN	MAX6315US34D 1-T	Vde+IC	3.4V, MR, -Reset ODO, 1ms	SOT-143	24vdh	VD4	5c	Max
GN3	2SC4869-3	Si-n-pn	VHF/UHF-Amp, 16V, 50mA, 200mW, B=60..120, 9GHz	SOT-143	26tu	-	5b	San



SMD code	Type	Function	Short description	Case	Pin.	Sch.	St.	Mnf.
GN4	2SC4869-4	Si-n-pn	VHF/UHF-Amp, 16V, 50mA, 200mW, B=90..180, 9GHz	SOT-143	26tu	-	5b	San
GN4	2SC5503-4	Si-n-pn	VHF/UHF, LN, 16V, 50mA, 400mW, B=90..180, 9GHz	SOT-343	26tu	-	5b	San
GN5	2SC4869-5	Si-n-pn	VHF/UHF-Amp, 16V, 50mA, 200mW, B=130..270, 9GHz	SOT-143	26tu	-	5b	San
GN5	2SC5503-5	Si-n-pn	VHF/UHF, LN, 16V, 50mA, 400mW, B=135..270, 9GHz	SOT-343	26tu	-	5b	San
GO	MAX6315US33D1-T	Vde+IC	3.3V, MR, -Reset ODO, 1ms	SOT-143	24vdh	VD4	5c	Max
GT	MAX6315US28D1-T	Vde+IC	2.8V, MR, -Reset ODO, 1ms	SOT-143	24vdh	VD4	5c	Max
GU	MAX6315US27D1-T	Vde+IC	2.7V, MR, -Reset ODO, 1ms	SOT-143	24vdh	VD4	5c	Max
GV	MAX6315US26D1-T	Vde+IC	2.63V, MR, -Reset ODO, 1ms	SOT-143	24vdh	VD4	5c	Max
GW	MAX6315US25D1-T	Vde+IC	2.5V, MR, -Reset ODO, 1ms	SOT-143	24vdh	VD4	5c	Max
GX	MAX6315US50D2-T	Vde+IC	5V, MR, -Reset ODO, 20ms	SOT-143	24vdh	VD4	5c	Max
GY	MAX6315US49D2-T	Vde+IC	4.9V, MR, -Reset ODO, 20ms	SOT-143	24vdh	VD4	5c	Max
GZ	MAX6315US48D2-T	Vde+IC	4.8V, MR, -Reset ODO, 20ms	SOT-143	24vdh	VD4	5c	Max
H0	R1140Q401D	LVR-IC	LDO, +CE, CL discharge, 4 V±2%, 120mA	SOT-143R	26vm	VR4	5a	Ric
H0	R3114Q271C	Vde+IC	2.7V±0.8%, -Reset PPO	SC-82AB	26vdl	VD7	5a	Ric
H0	RP103Q281B	LVR-IC	LDO, +CE, 2.8V±1%, 150mA	SC-82AB	26vn	VR4	5a	Ric
H0	XC61CC6002N	Vde+IC	6V, +Reset PPO	SOT-143R	26vdl	VD7	5c	Tor
H0	XC6221B31BN	LVR-IC	LDO, +CE, 3.15V±1%, 200mA, CL discharge	SSOT-24	26vn	VR4	5a	Tor
H1	R3114Q281C	Vde+IC	2.8V±0.8%, -Reset PPO	SC-82AB	26vdl	VD7	5a	Ric
H1	RP103Q281B5	LVR-IC	LDO, +CE, 2.85V±1%, 150mA	SC-82AB	26vn	VR4	5a	Ric
H1	XC6221B32BN	LVR-IC	LDO, +CE, 3.25V±1%, 200mA, CL discharge	SSOT-24	26vn	VR4	5a	Tor
H2	R3114Q291C	Vde+IC	2.9V±0.8%, -Reset PPO	SC-82AB	26vdl	VD7	5a	Ric
H2	RP103Q291B	LVR-IC	LDO, +CE, 2.9V±1%, 150mA	SC-82AB	26vn	VR4	5a	Ric
H2	XC6221B33BN	LVR-IC	LDO, +CE, 3.35V±1%, 200mA, CL discharge	SSOT-24	26vn	VR4	5a	Tor
H3	R3114Q301C	Vde+IC	3V±0.8%, -Reset PPO	SC-82AB	26vdl	VD7	5a	Ric
H3	RP103Q301B	LVR-IC	LDO, +CE, 3V±1%, 150mA	SC-82AB	26vn	VR4	5a	Ric
H3	XC6221B34BN	LVR-IC	LDO, +CE, 3.45V±1%, 200mA, CL discharge	SSOT-24	26vn	VR4	5a	Tor
H4	R3114Q311C	Vde+IC	3.1V±0.8%, -Reset PPO	SC-82AB	26vdl	VD7	5a	Ric
H4	RP103Q311B	LVR-IC	LDO, +CE, 3.1V±1%, 150mA	SC-82AB	26vn	VR4	5a	Ric
H4	RP103Q311D	LVR-IC	LDO, +CE, CL discharge, 3.1V±1%, 150mA	SC-82AB	26vn	VR4	5a	Ric
H4	XC6221B35BN	LVR-IC	LDO, +CE, 3.55V±1%, 200mA, CL discharge	SSOT-24	26vn	VR4	5a	Tor
H5	R3114Q321C	Vde+IC	3.2V±0.8%, -Reset PPO	SC-82AB	26vdl	VD7	5a	Ric
H5	RP103Q331B	LVR-IC	LDO, +CE, 3.3V±1%, 150mA	SC-82AB	26vn	VR4	5a	Ric
H5	XC6221B36BN	LVR-IC	LDO, +CE, 3.65V±1%, 200mA, CL discharge	SSOT-24	26vn	VR4	5a	Tor
H6	R3114Q331C	Vde+IC	3.3V±0.8%, -Reset PPO	SC-82AB	26vdl	VD7	5a	Ric
H6	RP103Q231B	LVR-IC	LDO, +CE, 2.3V±1%, 150mA	SC-82AB	26vn	VR4	5a	Ric
H6	XC6221B37BN	LVR-IC	LDO, +CE, 3.75V±1%, 200mA, CL discharge	SSOT-24	26vn	VR4	5a	Tor
H7	R3114Q341C	Vde+IC	3.4V±0.8%, -Reset PPO	SC-82AB	26vdl	VD7	5a	Ric
H7	XC6221B38BN	LVR-IC	LDO, +CE, 3.85V±1%, 200mA, CL discharge	SSOT-24	26vn	VR4	5a	Tor
H8	R3114Q351C	Vde+IC	3.5V±0.8%, -Reset PPO	SC-82AB	26vdl	VD7	5a	Ric
H8	XC6221B39BN	LVR-IC	LDO, +CE, 3.95V±1%, 200mA, CL discharge	SSOT-24	26vn	VR4	5a	Tor
H9	R3114Q361C	Vde+IC	3.6V±0.8%, -Reset PPO	SC-82AB	26vdl	VD7	5a	Ric
HA	BU4809F	Vde+IC	0.9V, -Reset ODO	SOP-4	26vdl	VD6	5c	Rhm
HA	MAX6315US47D2-T	Vde+IC	4.7V, MR, -Reset ODO, 20ms	SOT-143	24vdh	VD4	5c	Max
HA	R1141Q401D	LVR-IC	LDO, +CE, CL discharge, 4 V±2%, 120mA	SOT-143R	26vm	VR4	5a	Ric
HA	RP130Q301B	LVR-IC	LDO, LN, +CE, 3V±1%, 150mA	SC-82AB	26vn	VR4	5a	Ric
HB	BU4810F	Vde+IC	1V, -Reset ODO	SOP-4	26vdl	VD6	5c	Rhm
HB	MAX6315US46D2-T	Vde+IC	4.63V, MR, -Reset ODO, 20ms	SOT-143	24vdh	VD4	5c	Max
HB	RP130Q311B	LVR-IC	LDO, LN, +CE, 3.1V±1%, 150mA	SC-82AB	26vn	VR4	5a	Ric
HC	BU4811F	Vde+IC	1.1V, -Reset ODO	SOP-4	26vdl	VD6	5c	Rhm
HC	MAX6315US45D2-T	Vde+IC	4.5V, MR, -Reset ODO, 20ms	SOT-143	24vdh	VD4	5c	Max
HC	RP130Q321B	LVR-IC	LDO, LN, +CE, 3.2V±1%, 150mA	SC-82AB	26vn	VR4	5a	Ric
HC10	HDC10CA	TVS	10V, 21.8A, 375W (1ms), Bidirectional	SOP-4	23	-	5b	Di
HC12	HDC12CA	TVS	12V, 18.6A, 375W (1ms), Bidirectional	SOP-4	23	-	5b	Di
HC15	HDC15CA	TVS	15V, 15.2A, 375W (1ms), Bidirectional	SOP-4	23	-	5b	Di
HC18	HDC18CA	TVS	18V, 12.7A, 375W (1ms), Bidirectional	SOP-4	23	-	5b	Di
HC22	HDC22CA	TVS	22V, 10.4A, 375W (1ms), Bidirectional	SOP-4	23	-	5b	Di
HC26	HDC26CA	TVS	26V, 8.8A, 375W (1ms), Bidirectional	SOP-4	23	-	5b	Di
HC30	HDC30CA	TVS	30V, 7.6A, 375W (1ms), Bidirectional	SOP-4	23	-	5b	Di
HC5	HDC5.0CA	TVS	5V, 40.2A, 375W (1ms), Bidirectional	SOP-4	23	-	5b	Di
HC6	HDC6.0CA	TVS	6V, 35.9A, 375W (1ms), Bidirectional	SOP-4	23	-	5b	Di
HC7	HDC7.0CA	TVS	7V, 30.8A, 375W (1ms), Bidirectional	SOP-4	23	-	5b	Di
HC8	HDC8.0CA	TVS	8V, 27.2A, 375W (1ms), Bidirectional	SOP-4	23	-	5b	Di
HD	BU4812F	Vde+IC	1.2V, -Reset ODO	SOP-4	26vdl	VD6	5c	Rhm
HD	MAX6315US44D2-T	Vde+IC	4.39V, MR, -Reset ODO, 20ms	SOT-143	24vdh	VD4	5c	Max
HD	RP130Q331B	LVR-IC	LDO, LN, +CE, 3.3V±1%, 150mA	SC-82AB	26vn	VR4	5a	Ric
HD	XC6223F301NR-G	LVR-IC	LDO, 3.0V±1%, 300mA, +CE, CL discharge, ICP	SSOT-24	26vn	VR4	5a	Tor
HE	BU4813F	Vde+IC	1.3V, -Reset ODO	SOP-4	26vdl	VD6	5c	Rhm
HE	MAX6315US43D2-T	Vde+IC	4.3V, MR, -Reset ODO, 20ms	SOT-143	24vdh	VD4	5c	Max
HE	RP130Q341B	LVR-IC	LDO, LN, +CE, 3.4V±1%, 150mA	SC-82AB	26vn	VR4	5a	Ric
HE	XC6223F311NR-G	LVR-IC	LDO, 3.1V±1%, 300mA, +CE, CL discharge, ICP	SSOT-24	26vn	VR4	5a	Tor



**SMD
code**

Type

Function

Short description

Case

Pin.

Sch.

St.

Mnf.



SMD code	Type	Function	Short description	Case	Pin.	Sch.	St.	Mnf.
HF	BU4814F	Vde+IC	1.4V, -Reset ODO	SOP-4	26vdl	VD6	5c	Rhm
HF	MAX6315US42D2-T	Vde+IC	4.2V, MR, -Reset ODO, 20ms	SOT-143	24vdh	VD4	5c	Max
HF	RP130Q351B	LVR-IC	LDO, LN, +CE, 3.5V±1%, 150mA	SC-82AB	26vn	VR4	5a	Ric
HF	XC6223F321NR-G	LVR-IC	LDO, 3.2V±1%, 300mA, +CE, CL discharge, ICP	SSOT-24	26vn	VR4	5a	Tor
HG	BU4815F	Vde+IC	1.5V, -Reset ODO	SOP-4	26vdl	VD6	5c	Rhm
HG	MAX6315US41D2-T	Vde+IC	4.1V, MR, -Reset ODO, 20ms	SOT-143	24vdh	VD4	5c	Max
HG	RP130Q361B	LVR-IC	LDO, LN, +CE, 3.6V±1%, 150mA	SC-82AB	26vn	VR4	5a	Ric
HH	BU4816F	Vde+IC	1.6V, -Reset ODO	SOP-4	26vdl	VD6	5c	Rhm
HH	MAX6315US40D2-T	Vde+IC	4V, MR, -Reset ODO, 20ms	SOT-143	24vdh	VD4	5c	Max
HH	RP130Q371B	LVR-IC	LDO, LN, +CE, 3.7V±1%, 150mA	SC-82AB	26vn	VR4	5a	Ric
HH	XC6223F331NR-G	LVR-IC	LDO, 3.3V±1%, 300mA, +CE, CL discharge, ICP	SSOT-24	26vn	VR4	5a	Tor
HI	MAX6315US39D2-T	Vde+IC	3.9V, MR, -Reset ODO, 20ms	SOT-143	24vdh	VD4	5c	Max
HJ	2SC3828	Si-n-pn	TV-UHF-Tuner, 20V, 20mA, 150mW, 1,1GHz, B=40...100	SOT-143	26tr	-	5b	Tos
HJ	BU4817F	Vde+IC	1.7V, -Reset ODO	SOP-4	26vdl	VD6	5c	Rhm
HJ	MAX6315US38D2-T	Vde+IC	3.8V, MR, -Reset ODO, 20ms	SOT-143	24vdh	VD4	5c	Max
HJ	RP130Q381B	LVR-IC	LDO, LN, +CE, 3.8V±1%, 150mA	SC-82AB	26vn	VR4	5a	Ric
HK	BU4818F	Vde+IC	1.8V, -Reset ODO	SOP-4	26vdl	VD6	5c	Rhm
HK	RP130Q391B	LVR-IC	LDO, LN, +CE, 3.9V±1%, 150mA	SC-82AB	26vn	VR4	5a	Ric
HK	XC6223F341NR-G	LVR-IC	LDO, 3.4V±1%, 300mA, +CE, CL discharge, ICP	SSOT-24	26vn	VR4	5a	Tor
HL	BU4819F	Vde+IC	1.9V, -Reset ODO	SOP-4	26vdl	VD6	5c	Rhm
HL	XC6223F351NR-G	LVR-IC	LDO, 3.5V±1%, 300mA, +CE, CL discharge, ICP	SSOT-24	26vn	VR4	5a	Tor
HM	BU4820F	Vde+IC	2V, -Reset ODO	SOP-4	26vdl	VD6	5c	Rhm
HM	MAX6315US35D2-T	Vde+IC	3.5V, MR, -Reset ODO, 20ms	SOT-143	24vdh	VD4	5c	Max
HM	XC6223F361NR-G	LVR-IC	LDO, 3.6V±1%, 300mA, +CE, CL discharge, ICP	SSOT-24	26vn	VR4	5a	Tor
HN	BU4821F	Vde+IC	2.1V, -Reset ODO	SOP-4	26vdl	VD6	5c	Rhm
HN	MAX6315US34D2-T	Vde+IC	3.4V, MR, -Reset ODO, 20ms	SOT-143	24vdh	VD4	5c	Max
HO	MAX6315US33D2-T	Vde+IC	3.3V, MR, -Reset ODO, 20ms	SOT-143	24vdh	VD4	5c	Max
HP	BU4822F	Vde+IC	2.2V, -Reset ODO	SOP-4	26vdl	VD6	5c	Rhm
HP	MAX6315US32D2-T	Vde+IC	4.2V, MR, -Reset ODO, 20ms	SOT-143	24vdh	VD4	5c	Max
HP	XC6223F371NR-G	LVR-IC	LDO, 3.7V±1%, 300mA, +CE, CL discharge, ICP	SSOT-24	26vn	VR4	5a	Tor
HQ	BU4823F	Vde+IC	2.3V, -Reset ODO	SOP-4	26vdl	VD6	5c	Rhm
HQ	MAX6315US31D2-T	Vde+IC	3.08V, MR, -Reset ODO, 20ms	SOT-143	24vdh	VD4	5c	Max
HR	BU4824F	Vde+IC	2.4V, -Reset ODO	SOP-4	26vdl	VD6	5c	Rhm
HR	MAX6315US30D2-T	Vde+IC	3V, MR, -Reset ODO, 20ms	SOT-143	24vdh	VD4	5c	Max
HR	XC6223F381NR-G	LVR-IC	LDO, 3.8V±1%, 300mA, +CE, CL discharge, ICP	SSOT-24	26vn	VR4	5a	Tor
HS	BU4825F	Vde+IC	2.5V, -Reset ODO	SOP-4	26vdl	VD6	5c	Rhm
HS	MAX6315US29D2-T	Vde+IC	2.93V, MR, -Reset ODO, 20ms	SOT-143	24vdh	VD4	5c	Max
HS	XC6223F391BNR-G	LVR-IC	LDO, 3.9V±1%, 300mA, +CE, CL discharge, ICP	SSOT-24	26vn	VR4	5a	Tor
HT	BU4826F	Vde+IC	2.6V, -Reset ODO	SOP-4	26vdl	VD6	5c	Rhm
HT	MAX6315US28D2-T	Vde+IC	2.8V, MR, -Reset ODO, 20ms	SOT-143	24vdh	VD4	5c	Max
HT	XC6223F401NR-G	LVR-IC	LDO, 4.0V±1%, 300mA, +CE, CL discharge, ICP	SSOT-24	26vn	VR4	5a	Tor
HU	BU4827F	Vde+IC	2.7V, -Reset ODO	SOP-4	26vdl	VD6	5c	Rhm
HU	MAX6315US27D2-T	Vde+IC	2.7V, MR, -Reset ODO, 20ms	SOT-143	24vdh	VD4	5c	Max
HV	3SK285	MOS-n-FET	DG, UHF, LN, 13V, ±30mA, 150mW, Idss=10...25mA	SOT-143	26fm	-	5b	Pan
HV	BU4828F	Vde+IC	2.8V, -Reset ODO	SOP-4	26vdl	VD6	5c	Rhm
HV	MAX6315US26D2-T	Vde+IC	2.63V, MR, -Reset ODO, 20ms	SOT-143	24vdh	VD4	5c	Max
HW	3SK286	MOS-n-FET	DG, UHF, LN, 15V, ±30mA, 150mA, Idss=6...20mA	SOT-143	26fm	-	5b	Pan
HW	BU4829F	Vde+IC	2.9V, -Reset ODO	SOP-4	26vdl	VD6	5c	Rhm
HW	MAX6315US25D2-T	Vde+IC	2.5V, MR, -Reset ODO, 20ms	SOT-143	24vdh	VD4	5c	Max
HX	BU4830F	Vde+IC	3V, -Reset ODO	SOP-4	26vdl	VD6	5c	Rhm
HX	MAX6315US50D3-T	Vde+IC	5V, MR, -Reset ODO, 140ms	SOT-143	24vdh	VD4	5c	Max
HY	BU4831F	Vde+IC	3.1V, -Reset ODO	SOP-4	26vdl	VD6	5c	Rhm
HY	MAX6315US49D3-T	Vde+IC	4.9V, MR, -Reset ODO, 140ms	SOT-143	24vdh	VD4	5c	Max
HY	XC61119N08ANR-G	Vde+IC	0.8V±30mV, -Reset ODO	SSOT-24	26gh	VD1	5c	Tor
HZ	BU4832F	Vde+IC	3.2V, -Reset ODO	SOP-4	26vdl	VD6	5c	Rhm
HZ	MAX6315US48D3-T	Vde+IC	4.8V, MR, -Reset ODO, 140ms	SOT-143	24vdh	VD4	5c	Max
HZ	XC61119N09ANR-G	Vde+IC	0.9V±30mV, -Reset ODO	SSOT-24	26gh	VD1	5c	Tor
IA	MAX6315US47D3-T	Vde+IC	4.7V, MR, -Reset ODO, 140ms	SOT-143	24vdh	VD4	5c	Max
IB	MAX6315US46D3-T	Vde+IC	4.63V, MR, -Reset ODO, 140ms	SOT-143	24vdh	VD4	5c	Max
IB	MAX6315US45D3-T	Vde+IC	4.5V, MR, -Reset ODO, 140ms	SOT-143	24vdh	VD4	5c	Max
ID	MAX6315US44D3-T	Vde+IC	4.39V, MR, -Reset ODO, 140ms	SOT-143	24vdh	VD4	5c	Max
IE	MAX6315US43D3-T	Vde+IC	4.3V, MR, -Reset ODO, 140ms	SOT-143	24vdh	VD4	5c	Max
IF	MAX6315US42D3-T	Vde+IC	4.2V, MR, -Reset ODO, 140ms	SOT-143	24vdh	VD4	5c	Max
IG	MAX6315US41D3-T	Vde+IC	4.1V, MR, -Reset ODO, 140ms	SOT-143	24vdh	VD4	5c	Max
IH	MAX6315US40D3-T	Vde+IC	4V, MR, -Reset ODO, 140ms	SOT-143	24vdh	VD4	5c	Max
II	MAX6315US39D3-T	Vde+IC	3.9V, MR, -Reset ODO, 140ms	SOT-143	24vdh	VD4	5c	Max
IJ	MAX6315US38D3-T	Vde+IC	3.8V, MR, -Reset ODO, 140ms	SOT-143	24vdh	VD4	5c	Max
IK	MAX6315US37D3-T	Vde+IC	3.7V, MR, -Reset ODO, 140ms	SOT-143	24vdh	VD4	5c	Max
IL	MAX6315US36D3-T	Vde+IC	3.6V, MR, -Reset ODO, 140ms	SOT-143	24vdh	VD4	5c	Max
IM	MAX6315US35D3-T	Vde+IC	3.5V, MR, -Reset ODO, 140ms	SOT-143	24vdh	VD4	5c	Max

**SMD
code**

Type

Function

Short description

Case

Pin.

Sch.

St.

Mnf.



IN	MAX6315US34D 3-T	Vde+IC	3.4V, MR, -Reset ODO, 140ms	SOT-143	24vdh	VD4	5c	Max
IO	MAX6315US33D 3-T	Vde+IC	3.3V, MR, -Reset ODO, 140ms	SOT-143	24vdh	VD4	5c	Max
IP	MAX6315US32D 3-T	Vde+IC	3.2V, MR, -Reset ODO, 140ms	SOT-143	24vdh	VD4	5c	Max
IQ	MAX6315US31D 3-T	Vde+IC	3.08V, MR, -Reset ODO, 140ms	SOT-143	24vdh	VD4	5c	Max
IR	MAX6315US30D 3-T	Vde+IC	3V, MR, -Reset ODO, 140ms	SOT-143	24vdh	VD4	5c	Max
IS	MAX6315US29D 3-T	Vde+IC	2.93V, MR, -Reset ODO, 140ms	SOT-143	24vdh	VD4	5c	Max
IT	MAX6315US28D 3-T	Vde+IC	2.8V, MR, -Reset ODO, 140ms	SOT-143	24vdh	VD4	5c	Max
IT-	3SK162	MOS-n-FET-d	DG, VHF, 12V, Idss=0..12mA	SOT-143	26fm	-	5c	Ren
IU	MAX6315US27D 3-T	Vde+IC	2.7V, MR, -Reset ODO, 140ms	SOT-143	24vdh	VD4	5c	Max
IV	MAX6315US26D 3-T	Vde+IC	2.63V, MR, -Reset ODO, 140ms	SOT-143	24vdh	VD4	5c	Max
IV-	3SK136	MOS-n-FET-d	DG, VHF, 20V, Idss>5mA, Up<3V	SOT-143	26fm	-	5c	Ren
IW	MAX6315US25D 3-T	Vde+IC	2.5V, MR, -Reset ODO, 140ms	SOT-143	24vdh	VD4	5c	Max
IW-	3SK137	MOS-n-FET-d	DG, UHF, 15V, Idss<20mA, Up<2V	SOT-143	26fm	-	5c	Ren
IX	MAX6315US50D 4-T	Vde+IC	5V, MR, -Reset ODO, 1120ms	SOT-143	24vdh	VD4	5c	Max
IX-	3SK138	MOS-n-FET-d	DG, UHF, 15V, Idss<10mA, Up<1V	SOT-143	26fm	-	5c	Ren
IY	MAX6315US49D 4-T	Vde+IC	4.9V, MR, -Reset ODO, 1120ms	SOT-143	24vdh	VD4	5c	Max
IY-	3SK194	MOS-n-FET-d	DG, VHF/UHF-Tuner, 15V, 35mA, Idss=0..10mA, Up<1.5V	SOT-143	26fm	-	5c	Ren
IZ	MAX6315US48D 4-T	Vde+IC	4.8V, MR, -Reset ODO, 1120ms	SOT-143	24vdh	VD4	5c	Max
IZ2	3SK167-2	n-FET-d	GaAs, DG, UHF, 12V, 55mA, 200mW, Idss=10..25mA	SOT-143	26fm	-	5c	San
IZ3	3SK167-3	n-FET-d	GaAs, DG, UHF, 12V, 55mA, 200mW, Idss=20..35mA	SOT-143	26fm	-	5c	San
IZ4	3SK167-4	n-FET-d	GaAs, DG, UHF, 12V, 55mA, 200mW, Idss=30..45mA	SOT-143	26fm	-	5c	San
IZ5	3SK167-5	n-FET-d	GaAs, DG, UHF, 12V, 55mA, 200mW, Idss=40..55mA	SOT-143	26fm	-	5c	San
J0	R3114Q371C	Vde+IC	3.7V±0.8%, -Reset PPO	SC-82AB	26vdl	VD7	5a	Ric
J0	RP103Q121D	LVR-IC	LDO, +CE, CL discharge, 1.2V±1%, 150mA	SC-82AB	26vsn	VR4	5a	Ric
J1	R3114Q381C	Vde+IC	3.8V±0.8%, -Reset PPO	SC-82AB	26vdl	VD7	5a	Ric
J1	RP103Q131D	LVR-IC	LDO, +CE, CL discharge, 1.3V±1%, 150mA	SC-82AB	26vsn	VR4	5a	Ric
J2	R3114Q391C	Vde+IC	3.9V±0.8%, -Reset PPO	SC-82AB	26vdl	VD7	5a	Ric
J2	RP103Q151D	LVR-IC	LDO, +CE, CL discharge, 1.5V±1%, 150mA	SC-82AB	26vsn	VR4	5a	Ric
J3	R3114Q401C	Vde+IC	4V±0.8%, -Reset PPO	SC-82AB	26vdl	VD7	5a	Ric
J3	RP103Q181D	LVR-IC	LDO, +CE, CL discharge, 1.8V±1%, 150mA	SC-82AB	26vsn	VR4	5a	Ric
J4	R3114Q411C	Vde+IC	4.1V±0.8%, -Reset PPO	SC-82AB	26vdl	VD7	5a	Ric
J4	RP103Q181D5	LVR-IC	LDO, +CE, CL discharge, 1.85V±1%, 150mA	SC-82AB	26vsn	VR4	5a	Ric
J5	R3114Q421C	Vde+IC	4.2V±0.8%, -Reset PPO	SC-82AB	26vdl	VD7	5a	Ric
J5	RP103Q191D	LVR-IC	LDO, +CE, CL discharge, 1.9V±1%, 150mA	SC-82AB	26vsn	VR4	5a	Ric
J6	R3114Q431C	Vde+IC	4.3V±0.8%, -Reset PPO	SC-82AB	26vdl	VD7	5a	Ric
J6	RP103Q201D	LVR-IC	LDO, +CE, CL discharge, 2V±1%, 150mA	SC-82AB	26vsn	VR4	5a	Ric
J7	R3114Q441C	Vde+IC	4.4V±0.8%, -Reset PPO	SC-82AB	26vdl	VD7	5a	Ric
J7	RP103Q251D	LVR-IC	LDO, +CE, CL discharge, 2.5V±1%, 150mA	SC-82AB	26vsn	VR4	5a	Ric
J8	R3114Q451C	Vde+IC	4.5V±0.8%, -Reset PPO	SC-82AB	26vdl	VD7	5a	Ric
J8	RP103Q261D	LVR-IC	LDO, +CE, CL discharge, 2.6V±1%, 150mA	SC-82AB	26vsn	VR4	5a	Ric
J9	R3114Q461C	Vde+IC	4.6V±0.8%, -Reset PPO	SC-82AB	26vdl	VD7	5a	Ric
J9	RP103Q271D	LVR-IC	LDO, +CE, CL discharge, 2.7V±1%, 150mA	SC-82AB	26vsn	VR4	5a	Ric
JA	BU4833F	Vde+IC	3.3V, -Reset ODO	SOP-4	26vdl	VD6	5c	Rhm
JA	MAX6315US47D 4-T	Vde+IC	4.7V, MR, -Reset ODO, 1120ms	SOT-143	24vdh	VD4	5c	Max
JA	RP130Q401B	LVR-IC	LDO, LN, +CE, 4V±1%, 150mA	SC-82AB	26vsn	VR4	5a	Ric
JA2	S-80141ALPF	Vde+IC	4.1V, -Reset PPO, 50ms	SNT-4	42ye	VD3	5e	Sei
JA3	S-80142ALPF	Vde+IC	4.2V, -Reset PPO, 50ms	SNT-4	42ye	VD3	5e	Sei
JA4	S-80143ALPF	Vde+IC	4.3V, -Reset PPO, 50ms	SNT-4	42ye	VD3	5e	Sei
JA5	S-80144ALPF	Vde+IC	4.4V, -Reset PPO, 50ms	SNT-4	42ye	VD3	5e	Sei
JA6	S-80145ALPF	Vde+IC	4.5V, -Reset PPO, 50ms	SNT-4	42ye	VD3	5e	Sei
JA7	S-80146ALPF	Vde+IC	4.6V, -Reset PPO, 50ms	SNT-4	42ye	VD3	5e	Sei
JA8	S-80147ALPF	Vde+IC	4.7V, -Reset PPO, 50ms	SNT-4	42ye	VD3	5e	Sei
JA9	S-80148ALPF	Vde+IC	4.8V, -Reset PPO, 50ms	SNT-4	42ye	VD3	5e	Sei
JAH	S-80122ALPF	Vde+IC	2.2V, -Reset PPO, 50ms	SNT-4	42ye	VD3	5e	Sei
JAI	S-80123ALPF	Vde+IC	2.3V, -Reset PPO, 50ms	SNT-4	42ye	VD3	5e	Sei
JAJ	S-80124ALPF	Vde+IC	2.4V, -Reset PPO, 50ms	SNT-4	42ye	VD3	5e	Sei
JAK	S-80125ALPF	Vde+IC	2.5V, -Reset PPO, 50ms	SNT-4	42ye	VD3	5e	Sei
JAL	S-80126ALPF	Vde+IC	2.6V, -Reset PPO, 50ms	SNT-4	42ye	VD3	5e	Sei
JAM	S-80127ALPF	Vde+IC	2.7V, -Reset PPO, 50ms	SNT-4	42ye	VD3	5e	Sei
JAN	S-80128ALPF	Vde+IC	2.8V, -Reset PPO, 50ms	SNT-4	42ye	VD3	5e	Sei
JAO	S-80129ALPF	Vde+IC	2.9V, -Reset PPO, 50ms	SNT-4	42ye	VD3	5e	Sei
JAP	S-80130ALPF	Vde+IC	3V, -Reset PPO, 50ms	SNT-4	42ye	VD3	5e	Sei
JAQ	S-80131ALPF	Vde+IC	3.1V, -Reset PPO, 50ms	SNT-4	42ye	VD3	5e	Sei
JAR	S-80132ALPF	Vde+IC	3.2V, -Reset PPO, 50ms	SNT-4	42ye	VD3	5e	Sei
JAS	S-80133ALPF	Vde+IC	3.3V, -Reset PPO, 50ms	SNT-4	42ye	VD3	5e	Sei
JAT	S-80134ALPF	Vde+IC	3.4V, -Reset PPO, 50ms	SNT-4	42ye	VD3	5e	Sei
JAU	S-80135ALPF	Vde+IC	3.5V, -Reset PPO, 50ms	SNT-4	42ye	VD3	5e	Sei
JAV	S-80136ALPF	Vde+IC	3.6V, -Reset PPO, 50ms	SNT-4	42ye	VD3	5e	Sei
JAW	S-80137ALPF	Vde+IC	3.7V, -Reset PPO, 50ms	SNT-4	42ye	VD3	5e	Sei
JAX	S-80138ALPF	Vde+IC	3.8V, -Reset PPO, 50ms	SNT-4	42ye	VD3	5e	Sei

SMD code	Type	Function	Short description	Case	Pin.	Sch.	St.	Mnf.
JAY	S-80139ALPF	Vde+IC	3.9V, -Reset PPO, 50ms	SNT-4	42ye	VD3	5e	Sei
JAZ	S-80140ALPF	Vde+IC	4V, -Reset PPO, 50ms	SNT-4	42ye	VD3	5e	Sei
JB	BU4834F	Vde+IC	3.4V, -Reset ODO	SOP-4	26vdl	VD6	5c	Rhm
JB	MAX6315US46D4-T	Vde+IC	4.63V, MR, -Reset ODO, 1120ms	SOT-143	24vdh	VD4	5c	Max
JB	RP130Q411B	LVR-IC	LDO, LN, +CE, 4.1V±1%, 150mA	SC-82AB	26vn	VR4	5a	Ric
JBA	S-80149ALPF	Vde+IC	4.9V, -Reset PPO, 50ms	SNT-4	42ye	VD3	5e	Sei
JBB	S-80150ALPF	Vde+IC	5V, -Reset PPO, 50ms	SNT-4	42ye	VD3	5e	Sei
JBC	S-80151ALPF	Vde+IC	5.1V, -Reset PPO, 50ms	SNT-4	42ye	VD3	5e	Sei
JBD	S-80152ALPF	Vde+IC	5.2V, -Reset PPO, 50ms	SNT-4	42ye	VD3	5e	Sei
JBE	S-80153ALPF	Vde+IC	5.3V, -Reset PPO, 50ms	SNT-4	42ye	VD3	5e	Sei
JBF	S-80154ALPF	Vde+IC	5.4V, -Reset PPO, 50ms	SNT-4	42ye	VD3	5e	Sei
JBG	S-80155ALPF	Vde+IC	5.5V, -Reset PPO, 50ms	SNT-4	42ye	VD3	5e	Sei
JBH	S-80156ALPF	Vde+IC	5.6V, -Reset PPO, 50ms	SNT-4	42ye	VD3	5e	Sei
JBI	S-80157ALPF	Vde+IC	5.7V, -Reset PPO, 50ms	SNT-4	42ye	VD3	5e	Sei
JBJ	S-80158ALPF	Vde+IC	5.8V, -Reset PPO, 50ms	SNT-4	42ye	VD3	5e	Sei
JBK	S-80159ALPF	Vde+IC	5.9V, -Reset PPO, 50ms	SNT-4	42ye	VD3	5e	Sei
JBL	S-80160ALPF	Vde+IC	6V, -Reset PPO, 50ms	SNT-4	42ye	VD3	5e	Sei
JC	BU4835F	Vde+IC	3.5V, -Reset ODO	SOP-4	26vdl	VD6	5c	Rhm
JC	MAX6315US45D4-T	Vde+IC	4.5V, MR, -Reset ODO, 1120ms	SOT-143	24vdh	VD4	5c	Max
JC	RP130Q421B	LVR-IC	LDO, LN, +CE, 4.2V±1%, 150mA	SC-82AB	26vn	VR4	5a	Ric
JC2	S-80141ANPF	Vde+IC	4.1V, -Reset ODO, 50ms	SNT-4	42ye	VD1	5e	Sei
JC3	S-80142ANPF	Vde+IC	4.2V, -Reset ODO, 50ms	SNT-4	42ye	VD1	5e	Sei
JC4	S-80143ANPF	Vde+IC	4.3V, -Reset ODO, 50ms	SNT-4	42ye	VD1	5e	Sei
JC5	S-80144ANPF	Vde+IC	4.4V, -Reset ODO, 50ms	SNT-4	42ye	VD1	5e	Sei
JC6	S-80145ANPF	Vde+IC	4.5V, -Reset ODO, 50ms	SNT-4	42ye	VD1	5e	Sei
JC7	S-80146ANPF	Vde+IC	4.6V, -Reset ODO, 50ms	SNT-4	42ye	VD1	5e	Sei
JC8	S-80147ANPF	Vde+IC	4.7V, -Reset ODO, 50ms	SNT-4	42ye	VD1	5e	Sei
JC9	S-80148ANPF	Vde+IC	4.8V, -Reset ODO, 50ms	SNT-4	42ye	VD1	5e	Sei
JCH	S-80122ANPF	Vde+IC	2.2V, -Reset ODO, 50ms	SNT-4	42ye	VD1	5e	Sei
JCI	S-80123ANPF	Vde+IC	2.3V, -Reset ODO, 50ms	SNT-4	42ye	VD1	5e	Sei
JCJ	S-80124ANPF	Vde+IC	2.4V, -Reset ODO, 50ms	SNT-4	42ye	VD1	5e	Sei
JCK	S-80125ANPF	Vde+IC	2.5V, -Reset ODO, 50ms	SNT-4	42ye	VD1	5e	Sei
JCL	S-80126ANPF	Vde+IC	2.6V, -Reset ODO, 50ms	SNT-4	42ye	VD1	5e	Sei
JCM	S-80127ANPF	Vde+IC	2.7V, -Reset ODO, 50ms	SNT-4	42ye	VD1	5e	Sei
JCN	S-80128ANPF	Vde+IC	2.8V, -Reset ODO, 50ms	SNT-4	42ye	VD1	5e	Sei
JCO	S-80129ANPF	Vde+IC	2.9V, -Reset ODO, 50ms	SNT-4	42ye	VD1	5e	Sei
JCP	S-80130ANPF	Vde+IC	3V, -Reset ODO, 50ms	SNT-4	42ye	VD1	5e	Sei
JCQ	S-80131ANPF	Vde+IC	3.1V, -Reset ODO, 50ms	SNT-4	42ye	VD1	5e	Sei
JCR	S-80132ANPF	Vde+IC	3.2V, -Reset ODO, 50ms	SNT-4	42ye	VD1	5e	Sei
JCS	S-80133ANPF	Vde+IC	3.3V, -Reset ODO, 50ms	SNT-4	42ye	VD1	5e	Sei
JCT	S-80134ANPF	Vde+IC	3.4V, -Reset ODO, 50ms	SNT-4	42ye	VD1	5e	Sei
JCU	S-80135ANPF	Vde+IC	3.5V, -Reset ODO, 50ms	SNT-4	42ye	VD1	5e	Sei
JCV	S-80136ANPF	Vde+IC	3.6V, -Reset ODO, 50ms	SNT-4	42ye	VD1	5e	Sei
JCW	S-80137ANPF	Vde+IC	3.7V, -Reset ODO, 50ms	SNT-4	42ye	VD1	5e	Sei
JCX	S-80138ANPF	Vde+IC	3.8V, -Reset ODO, 50ms	SNT-4	42ye	VD1	5e	Sei
JCY	S-80139ANPF	Vde+IC	3.9V, -Reset ODO, 50ms	SNT-4	42ye	VD1	5e	Sei
JCZ	S-80140ANPF	Vde+IC	4V, -Reset ODO, 50ms	SNT-4	42ye	VD1	5e	Sei
JD	BU4836F	Vde+IC	3.6V, -Reset ODO	SOP-4	26vdl	VD6	5c	Rhm
JD	MAX6315US44D4-T	Vde+IC	4.39V, MR, -Reset ODO, 1120ms	SOT-143	24vdh	VD4	5c	Max
JD	RP130Q431B	LVR-IC	LDO, LN, +CE, 4.3V±1%, 150mA	SC-82AB	26vn	VR4	5a	Ric
JDA	S-80149ANPF	Vde+IC	4.9V, -Reset ODO, 50ms	SNT-4	42ye	VD1	5e	Sei
JDB	S-80150ANPF	Vde+IC	5V, -Reset ODO, 50ms	SNT-4	42ye	VD1	5e	Sei
JDC	S-80151ANPF	Vde+IC	5.1V, -Reset ODO, 50ms	SNT-4	42ye	VD1	5e	Sei
JDD	S-80152ANPF	Vde+IC	5.2V, -Reset ODO, 50ms	SNT-4	42ye	VD1	5e	Sei
JDE	S-80153ANPF	Vde+IC	5.3V, -Reset ODO, 50ms	SNT-4	42ye	VD1	5e	Sei
JDF	S-80154ANPF	Vde+IC	5.4V, -Reset ODO, 50ms	SNT-4	42ye	VD1	5e	Sei
JDG	S-80155ANPF	Vde+IC	5.5V, -Reset ODO, 50ms	SNT-4	42ye	VD1	5e	Sei
JDH	S-80156ANPF	Vde+IC	5.6V, -Reset ODO, 50ms	SNT-4	42ye	VD1	5e	Sei
JDI	S-80157ANPF	Vde+IC	5.7V, -Reset ODO, 50ms	SNT-4	42ye	VD1	5e	Sei
JDJ	S-80158ANPF	Vde+IC	5.8V, -Reset ODO, 50ms	SNT-4	42ye	VD1	5e	Sei
JDK	S-80159ANPF	Vde+IC	5.9V, -Reset ODO, 50ms	SNT-4	42ye	VD1	5e	Sei
JDL	S-80160ANPF	Vde+IC	6V, -Reset ODO, 50ms	SNT-4	42ye	VD1	5e	Sei
JE	BU4837F	Vde+IC	3.7V, -Reset ODO	SOP-4	26vdl	VD6	5c	Rhm
JE	MAX6315US43D4-T	Vde+IC	4.3V, MR, -Reset ODO, 1120ms	SOT-143	24vdh	VD4	5c	Max
JE	RP130Q441B	LVR-IC	LDO, LN, +CE, 4.4V±1%, 150mA	SC-82AB	26vn	VR4	5a	Ric
JE2	S-80141BLPF	Vde+IC	4.1V, -Reset PPO, 100ms	SNT-4	42ye	VD3	5e	Sei
JE3	S-80142BLPF	Vde+IC	4.2V, -Reset PPO, 100ms	SNT-4	42ye	VD3	5e	Sei
JE4	S-80143BLPF	Vde+IC	4.3V, -Reset PPO, 100ms	SNT-4	42ye	VD3	5e	Sei
JE5	S-80144BLPF	Vde+IC	4.4V, -Reset PPO, 100ms	SNT-4	42ye	VD3	5e	Sei
JE6	S-80145BLPF	Vde+IC	4.5V, -Reset PPO, 100ms	SNT-4	42ye	VD3	5e	Sei



SMD code	Type	Function	Short description	Case	Pin.	Sch.	St.	Mnf.
JE7	S-80146BLPF	Vde+IC	4.6V, -Reset PPO, 100ms	SNT-4	42ye	VD3	5e	Sei
JE8	S-80147BLPF	Vde+IC	4.7V, -Reset PPO, 100ms	SNT-4	42ye	VD3	5e	Sei
JE9	S-80148BLPF	Vde+IC	4.8V, -Reset PPO, 100ms	SNT-4	42ye	VD3	5e	Sei
JEH	S-80122BLPF	Vde+IC	2.2V, -Reset PPO, 100ms	SNT-4	42ye	VD3	5e	Sei
JEI	S-80123BLPF	Vde+IC	2.3V, -Reset PPO, 100ms	SNT-4	42ye	VD3	5e	Sei
JEJ	S-80124BLPF	Vde+IC	2.4V, -Reset PPO, 100ms	SNT-4	42ye	VD3	5e	Sei
JEK	S-80125BLPF	Vde+IC	2.5V, -Reset PPO, 100ms	SNT-4	42ye	VD3	5e	Sei
JEL	S-80126BLPF	Vde+IC	2.6V, -Reset PPO, 100ms	SNT-4	42ye	VD3	5e	Sei
JEM	S-80127BLPF	Vde+IC	2.7V, -Reset PPO, 100ms	SNT-4	42ye	VD3	5e	Sei
JEN	S-80128BLPF	Vde+IC	2.8V, -Reset PPO, 100ms	SNT-4	42ye	VD3	5e	Sei
JEO	S-80129BLPF	Vde+IC	2.9V, -Reset PPO, 100ms	SNT-4	42ye	VD3	5e	Sei
JEP	S-80130BLPF	Vde+IC	3V, -Reset PPO, 100ms	SNT-4	42ye	VD3	5e	Sei
JEQ	S-80131BLPF	Vde+IC	3.1V, -Reset PPO, 100ms	SNT-4	42ye	VD3	5e	Sei
JER	S-80132BLPF	Vde+IC	3.2V, -Reset PPO, 100ms	SNT-4	42ye	VD3	5e	Sei
JES	S-80133BLPF	Vde+IC	3.3V, -Reset PPO, 100ms	SNT-4	42ye	VD3	5e	Sei
JET	S-80134BLPF	Vde+IC	3.4V, -Reset PPO, 100ms	SNT-4	42ye	VD3	5e	Sei
JEU	S-80135BLPF	Vde+IC	3.5V, -Reset PPO, 100ms	SNT-4	42ye	VD3	5e	Sei
JEV	S-80136BLPF	Vde+IC	3.6V, -Reset PPO, 100ms	SNT-4	42ye	VD3	5e	Sei
JEW	S-80137BLPF	Vde+IC	3.7V, -Reset PPO, 100ms	SNT-4	42ye	VD3	5e	Sei
JEX	S-80138BLPF	Vde+IC	3.8V, -Reset PPO, 100ms	SNT-4	42ye	VD3	5e	Sei
JEY	S-80139BLPF	Vde+IC	3.9V, -Reset PPO, 100ms	SNT-4	42ye	VD3	5e	Sei
JEZ	S-80140BLPF	Vde+IC	4V, -Reset PPO, 100ms	SNT-4	42ye	VD3	5e	Sei
JF	BU4838F	Vde+IC	3.8V, -Reset ODO	SOP-4	26vdl	VD6	5c	Rhm
JF	MAX6315US42D4-T	Vde+IC	4.2V, MR, -Reset ODO, 1120ms	SOT-143	24vdh	VD4	5c	Max
JF	R1114Q151A	LVR-IC	LDO, LN, -CE, 1.5V±2%, 150mA	SOT-143R	26vn	VR4	5a	Ric
JF	RP130Q451B	LVR-IC	LDO, LN, +CE, 4.5V±1%, 150mA	SC-82AB	26vn	VR4	5a	Ric
JFA	S-80149BLPF	Vde+IC	4.9V, -Reset PPO, 100ms	SNT-4	42ye	VD3	5e	Sei
JFB	S-80150BLPF	Vde+IC	5V, -Reset PPO, 100ms	SNT-4	42ye	VD3	5e	Sei
JFC	S-80151BLPF	Vde+IC	5.1V, -Reset PPO, 100ms	SNT-4	42ye	VD3	5e	Sei
JFD	S-80152BLPF	Vde+IC	5.2V, -Reset PPO, 100ms	SNT-4	42ye	VD3	5e	Sei
JFE	S-80153BLPF	Vde+IC	5.3V, -Reset PPO, 100ms	SNT-4	42ye	VD3	5e	Sei
JFF	S-80154BLPF	Vde+IC	5.4V, -Reset PPO, 100ms	SNT-4	42ye	VD3	5e	Sei
JFG	S-80155BLPF	Vde+IC	5.5V, -Reset PPO, 100ms	SNT-4	42ye	VD3	5e	Sei
JFH	S-80156BLPF	Vde+IC	5.6V, -Reset PPO, 100ms	SNT-4	42ye	VD3	5e	Sei
JFI	S-80157BLPF	Vde+IC	5.7V, -Reset PPO, 100ms	SNT-4	42ye	VD3	5e	Sei
JFJ	S-80158BLPF	Vde+IC	5.8V, -Reset PPO, 100ms	SNT-4	42ye	VD3	5e	Sei
JFK	S-80159BLPF	Vde+IC	5.9V, -Reset PPO, 100ms	SNT-4	42ye	VD3	5e	Sei
JFL	S-80160BLPF	Vde+IC	6V, -Reset PPO, 100ms	SNT-4	42ye	VD3	5e	Sei
JG	BU4839F	Vde+IC	3.9V, -Reset ODO	SOP-4	26vdl	VD6	5c	Rhm
JG	MAX6315US41D4-T	Vde+IC	4.1V, MR, -Reset ODO, 1120ms	SOT-143	24vdh	VD4	5c	Max
JG	R1114Q161A	LVR-IC	LDO, LN, -CE, 1.6V±2%, 150mA	SOT-143R	26vn	VR4	5a	Ric
JG	RP130Q461B	LVR-IC	LDO, LN, +CE, 4.6V±1%, 150mA	SC-82AB	26vn	VR4	5a	Ric
JG2	S-80141BNPF	Vde+IC	4.1V, -Reset ODO, 100ms	SNT-4	42ye	VD1	5e	Sei
JG3	S-80142BNPF	Vde+IC	4.2V, -Reset ODO, 100ms	SNT-4	42ye	VD1	5e	Sei
JG4	S-80143BNPF	Vde+IC	4.3V, -Reset ODO, 100ms	SNT-4	42ye	VD1	5e	Sei
JG5	S-80144BNPF	Vde+IC	4.4V, -Reset ODO, 100ms	SNT-4	42ye	VD1	5e	Sei
JG6	S-80145BNPF	Vde+IC	4.5V, -Reset ODO, 100ms	SNT-4	42ye	VD1	5e	Sei
JG7	S-80146BNPF	Vde+IC	4.6V, -Reset ODO, 100ms	SNT-4	42ye	VD1	5e	Sei
JG8	S-80147BNPF	Vde+IC	4.7V, -Reset ODO, 100ms	SNT-4	42ye	VD1	5e	Sei
JG9	S-80148BNPF	Vde+IC	4.8V, -Reset ODO, 100ms	SNT-4	42ye	VD1	5e	Sei
JGH	S-80122BNPF	Vde+IC	2.2V, -Reset ODO, 100ms	SNT-4	42ye	VD1	5e	Sei
JGI	S-80123BNPF	Vde+IC	2.3V, -Reset ODO, 100ms	SNT-4	42ye	VD1	5e	Sei
JGJ	S-80124BNPF	Vde+IC	2.4V, -Reset ODO, 100ms	SNT-4	42ye	VD1	5e	Sei
JGK	S-80125BNPF	Vde+IC	2.5V, -Reset ODO, 100ms	SNT-4	42ye	VD1	5e	Sei
JGL	S-80126BNPF	Vde+IC	2.6V, -Reset ODO, 100ms	SNT-4	42ye	VD1	5e	Sei
JGM	S-80127BNPF	Vde+IC	2.7V, -Reset ODO, 100ms	SNT-4	42ye	VD1	5e	Sei
JGN	S-80128BNPF	Vde+IC	2.8V, -Reset ODO, 100ms	SNT-4	42ye	VD1	5e	Sei
JGO	S-80129BNPF	Vde+IC	2.9V, -Reset ODO, 100ms	SNT-4	42ye	VD1	5e	Sei
JGP	S-80130BNPF	Vde+IC	3V, -Reset ODO, 100ms	SNT-4	42ye	VD1	5e	Sei
JGQ	S-80131BNPF	Vde+IC	3.1V, -Reset ODO, 100ms	SNT-4	42ye	VD1	5e	Sei
JGR	S-80132BNPF	Vde+IC	3.2V, -Reset ODO, 100ms	SNT-4	42ye	VD1	5e	Sei
JGS	S-80133BNPF	Vde+IC	3.3V, -Reset ODO, 100ms	SNT-4	42ye	VD1	5e	Sei
JGT	S-80134BNPF	Vde+IC	3.4V, -Reset ODO, 100ms	SNT-4	42ye	VD1	5e	Sei
JGU	S-80135BNPF	Vde+IC	3.5V, -Reset ODO, 100ms	SNT-4	42ye	VD1	5e	Sei
JGV	S-80136BNPF	Vde+IC	3.6V, -Reset ODO, 100ms	SNT-4	42ye	VD1	5e	Sei
JGW	S-80137BNPF	Vde+IC	3.7V, -Reset ODO, 100ms	SNT-4	42ye	VD1	5e	Sei
JGX	S-80138BNPF	Vde+IC	3.8V, -Reset ODO, 100ms	SNT-4	42ye	VD1	5e	Sei
JGY	S-80139BNPF	Vde+IC	3.9V, -Reset ODO, 100ms	SNT-4	42ye	VD1	5e	Sei
JGZ	S-80140BNPF	Vde+IC	4V, -Reset ODO, 100ms	SNT-4	42ye	VD1	5e	Sei
JH	BU4840F	Vde+IC	4V, -Reset ODO	SOP-4	26vdl	VD6	5c	Rhm



SMD code	Type	Function	Short description	Case	Pin.	Sch.	St.	Mnf.
JH	MAX6315US40D4-T	Vde+IC	4V, MR, -Reset ODO, 1120ms	SOT-143	24vdh	VD4	5c	Max
JH	R1114Q171A	LVR-IC	LDO, LN, -CE, 1.7V±2%, 150mA	SOT-143R	26vn	VR4	5a	Ric
JH	RP130Q471B	LVR-IC	LDO, LN, +CE, 4.7V±1%, 150mA	SC-82AB	26vn	VR4	5a	Ric
JHA	S-80149BNPF	Vde+IC	4.9V, -Reset ODO, 100ms	SNT-4	42ye	VD1	5e	Sei
JHB	S-80150BNPF	Vde+IC	5V, -Reset ODO, 100ms	SNT-4	42ye	VD1	5e	Sei
JHC	S-80151BNPF	Vde+IC	5.1V, -Reset ODO, 100ms	SNT-4	42ye	VD1	5e	Sei
JHD	S-80152BNPF	Vde+IC	5.2V, -Reset ODO, 100ms	SNT-4	42ye	VD1	5e	Sei
JHE	S-80153BNPF	Vde+IC	5.3V, -Reset ODO, 100ms	SNT-4	42ye	VD1	5e	Sei
JHF	S-80154BNPF	Vde+IC	5.4V, -Reset ODO, 100ms	SNT-4	42ye	VD1	5e	Sei
JHG	S-80155BNPF	Vde+IC	5.5V, -Reset ODO, 100ms	SNT-4	42ye	VD1	5e	Sei
JHH	S-80156BNPF	Vde+IC	5.6V, -Reset ODO, 100ms	SNT-4	42ye	VD1	5e	Sei
JHI	S-80157BNPF	Vde+IC	5.7V, -Reset ODO, 100ms	SNT-4	42ye	VD1	5e	Sei
JHJ	S-80158BNPF	Vde+IC	5.8V, -Reset ODO, 100ms	SNT-4	42ye	VD1	5e	Sei
JHK	S-80159BNPF	Vde+IC	5.9V, -Reset ODO, 100ms	SNT-4	42ye	VD1	5e	Sei
JHL	S-80160BNPF	Vde+IC	6V, -Reset ODO, 100ms	SNT-4	42ye	VD1	5e	Sei
JI	MAX6315US39D4-T	Vde+IC	3.9V, MR, -Reset ODO, 1120ms	SOT-143	24vdh	VD4	5c	Max
JI2	S-80141CLPF	Vde+IC	4.1V, -Reset PPO, 200ms	SNT-4	42ye	VD3	5e	Sei
JI3	S-80142CLPF	Vde+IC	4.2V, -Reset PPO, 200ms	SNT-4	42ye	VD3	5e	Sei
JI4	S-80143CLPF	Vde+IC	4.3V, -Reset PPO, 200ms	SNT-4	42ye	VD3	5e	Sei
JI5	S-80144CLPF	Vde+IC	4.4V, -Reset PPO, 200ms	SNT-4	42ye	VD3	5e	Sei
JI6	S-80145CLPF	Vde+IC	4.5V, -Reset PPO, 200ms	SNT-4	42ye	VD3	5e	Sei
JI7	S-80146CLPF	Vde+IC	4.6V, -Reset PPO, 200ms	SNT-4	42ye	VD3	5e	Sei
JI8	S-80147CLPF	Vde+IC	4.7V, -Reset PPO, 200ms	SNT-4	42ye	VD3	5e	Sei
JI9	S-80148CLPF	Vde+IC	4.8V, -Reset PPO, 200ms	SNT-4	42ye	VD3	5e	Sei
JIH	S-80122CLPF	Vde+IC	2.2V, -Reset PPO, 200ms	SNT-4	42ye	VD3	5e	Sei
JII	S-80123CLPF	Vde+IC	2.3V, -Reset PPO, 200ms	SNT-4	42ye	VD3	5e	Sei
JIJ	S-80124CLPF	Vde+IC	2.4V, -Reset PPO, 200ms	SNT-4	42ye	VD3	5e	Sei
JIK	S-80125CLPF	Vde+IC	2.5V, -Reset PPO, 200ms	SNT-4	42ye	VD3	5e	Sei
JIL	S-80126CLPF	Vde+IC	2.6V, -Reset PPO, 200ms	SNT-4	42ye	VD3	5e	Sei
JIM	S-80127CLPF	Vde+IC	2.7V, -Reset PPO, 200ms	SNT-4	42ye	VD3	5e	Sei
JIN	S-80128CLPF	Vde+IC	2.8V, -Reset PPO, 200ms	SNT-4	42ye	VD3	5e	Sei
JIO	S-80129CLPF	Vde+IC	2.9V, -Reset PPO, 200ms	SNT-4	42ye	VD3	5e	Sei
JIP	S-80130CLPF	Vde+IC	3V, -Reset PPO, 200ms	SNT-4	42ye	VD3	5e	Sei
JIQ	S-80131CLPF	Vde+IC	3.1V, -Reset PPO, 200ms	SNT-4	42ye	VD3	5e	Sei
JIR	S-80132CLPF	Vde+IC	3.2V, -Reset PPO, 200ms	SNT-4	42ye	VD3	5e	Sei
JIS	S-80133CLPF	Vde+IC	3.3V, -Reset PPO, 200ms	SNT-4	42ye	VD3	5e	Sei
JIT	S-80134CLPF	Vde+IC	3.4V, -Reset PPO, 200ms	SNT-4	42ye	VD3	5e	Sei
JIU	S-80135CLPF	Vde+IC	3.5V, -Reset PPO, 200ms	SNT-4	42ye	VD3	5e	Sei
JIV	S-80136CLPF	Vde+IC	3.6V, -Reset PPO, 200ms	SNT-4	42ye	VD3	5e	Sei
JIW	S-80137CLPF	Vde+IC	3.7V, -Reset PPO, 200ms	SNT-4	42ye	VD3	5e	Sei
JIX	S-80138CLPF	Vde+IC	3.8V, -Reset PPO, 200ms	SNT-4	42ye	VD3	5e	Sei
JIY	S-80139CLPF	Vde+IC	3.9V, -Reset PPO, 200ms	SNT-4	42ye	VD3	5e	Sei
JIZ	S-80140CLPF	Vde+IC	4V, -Reset PPO, 200ms	SNT-4	42ye	VD3	5e	Sei
JJ	BU4841F	Vde+IC	4.1V, -Reset ODO	SOP-4	26vdl	VD6	5c	Rhm
JJ	MAX6315US38D4-T	Vde+IC	3.8V, MR, -Reset ODO, 1120ms	SOT-143	24vdh	VD4	5c	Max
JJ	R1114Q181A	LVR-IC	LDO, LN, -CE, 1.8V±2%, 150mA	SOT-143R	26vn	VR4	5a	Ric
JJ	RP130Q481B	LVR-IC	LDO, LN, +CE, 4.8V±1%, 150mA	SC-82AB	26vn	VR4	5a	Ric
JJA	S-80149CLPF	Vde+IC	4.9V, -Reset PPO, 200ms	SNT-4	42ye	VD3	5e	Sei
JJB	S-80150CLPF	Vde+IC	5V, -Reset PPO, 200ms	SNT-4	42ye	VD3	5e	Sei
JJC	S-80151CLPF	Vde+IC	5.1V, -Reset PPO, 200ms	SNT-4	42ye	VD3	5e	Sei
JJD	S-80152CLPF	Vde+IC	5.2V, -Reset PPO, 200ms	SNT-4	42ye	VD3	5e	Sei
JJE	S-80153CLPF	Vde+IC	5.3V, -Reset PPO, 200ms	SNT-4	42ye	VD3	5e	Sei
JJF	S-80154CLPF	Vde+IC	5.4V, -Reset PPO, 200ms	SNT-4	42ye	VD3	5e	Sei
JJG	S-80155CLPF	Vde+IC	5.5V, -Reset PPO, 200ms	SNT-4	42ye	VD3	5e	Sei
JJH	S-80156CLPF	Vde+IC	5.6V, -Reset PPO, 200ms	SNT-4	42ye	VD3	5e	Sei
JJI	S-80157CLPF	Vde+IC	5.7V, -Reset PPO, 200ms	SNT-4	42ye	VD3	5e	Sei
JJJ	S-80158CLPF	Vde+IC	5.8V, -Reset PPO, 200ms	SNT-4	42ye	VD3	5e	Sei
JJK	S-80159CLPF	Vde+IC	5.9V, -Reset PPO, 200ms	SNT-4	42ye	VD3	5e	Sei
JJL	S-80160CLPF	Vde+IC	6V, -Reset PPO, 200ms	SNT-4	42ye	VD3	5e	Sei
JK	BU4842F	Vde+IC	4.2V, -Reset ODO	SOP-4	26vdl	VD6	5c	Rhm
JK	MAX6315US37D4-T	Vde+IC	3.7V, MR, -Reset ODO, 1120ms	SOT-143	24vdh	VD4	5c	Max
JK	R1114Q191A	LVR-IC	LDO, LN, -CE, 1.9V±2%, 150mA	SOT-143R	26vn	VR4	5a	Ric
JK	RP130Q491B	LVR-IC	LDO, LN, +CE, 4.9V±1%, 150mA	SC-82AB	26vn	VR4	5a	Ric
JK2	S-80141CNPF	Vde+IC	4.1V, -Reset ODO, 200ms	SNT-4	42ye	VD1	5e	Sei
JK3	S-80142CNPF	Vde+IC	4.2V, -Reset ODO, 200ms	SNT-4	42ye	VD1	5e	Sei
JK4	S-80143CNPF	Vde+IC	4.3V, -Reset ODO, 200ms	SNT-4	42ye	VD1	5e	Sei
JK5	S-80144CNPF	Vde+IC	4.4V, -Reset ODO, 200ms	SNT-4	42ye	VD1	5e	Sei
JK6	S-80145CNPF	Vde+IC	4.5V, -Reset ODO, 200ms	SNT-4	42ye	VD1	5e	Sei
JK7	S-80146CNPF	Vde+IC	4.6V, -Reset ODO, 200ms	SNT-4	42ye	VD1	5e	Sei
JK8	S-80147CNPF	Vde+IC	4.7V, -Reset ODO, 200ms	SNT-4	42ye	VD1	5e	Sei



SMD code	Type	Function	Short description	Case	Pin.	Sch.	St.	Mnf.
JK9	S-80148CNPF	Vde+IC	4.8V, -Reset ODO, 200ms	SNT-4	42ye	VD1	5e	Sei
JKH	S-80122CNPF	Vde+IC	2.2V, -Reset ODO, 200ms	SNT-4	42ye	VD1	5e	Sei
JKI	S-80123CNPF	Vde+IC	2.3V, -Reset ODO, 200ms	SNT-4	42ye	VD1	5e	Sei
JKJ	S-80124CNPF	Vde+IC	2.4V, -Reset ODO, 200ms	SNT-4	42ye	VD1	5e	Sei
JKK	S-80125CNPF	Vde+IC	2.5V, -Reset ODO, 200ms	SNT-4	42ye	VD1	5e	Sei
JKL	S-80126CNPF	Vde+IC	2.6V, -Reset ODO, 200ms	SNT-4	42ye	VD1	5e	Sei
JKM	S-80127CNPF	Vde+IC	2.7V, -Reset ODO, 200ms	SNT-4	42ye	VD1	5e	Sei
JKN	S-80128CNPF	Vde+IC	2.8V, -Reset ODO, 200ms	SNT-4	42ye	VD1	5e	Sei
JKO	S-80129CNPF	Vde+IC	2.9V, -Reset ODO, 200ms	SNT-4	42ye	VD1	5e	Sei
JKP	S-80130CNPF	Vde+IC	3V, -Reset ODO, 200ms	SNT-4	42ye	VD1	5e	Sei
JKQ	S-80131CNPF	Vde+IC	3.1V, -Reset ODO, 200ms	SNT-4	42ye	VD1	5e	Sei
JKR	S-80132CNPF	Vde+IC	3.2V, -Reset ODO, 200ms	SNT-4	42ye	VD1	5e	Sei
JKS	S-80133CNPF	Vde+IC	3.3V, -Reset ODO, 200ms	SNT-4	42ye	VD1	5e	Sei
JKT	S-80134CNPF	Vde+IC	3.4V, -Reset ODO, 200ms	SNT-4	42ye	VD1	5e	Sei
JKU	S-80135CNPF	Vde+IC	3.5V, -Reset ODO, 200ms	SNT-4	42ye	VD1	5e	Sei
JKV	S-80136CNPF	Vde+IC	3.6V, -Reset ODO, 200ms	SNT-4	42ye	VD1	5e	Sei
JKW	S-80137CNPF	Vde+IC	3.7V, -Reset ODO, 200ms	SNT-4	42ye	VD1	5e	Sei
JKX	S-80138CNPF	Vde+IC	3.8V, -Reset ODO, 200ms	SNT-4	42ye	VD1	5e	Sei
JKY	S-80139CNPF	Vde+IC	3.9V, -Reset ODO, 200ms	SNT-4	42ye	VD1	5e	Sei
JKZ	S-80140CNPF	Vde+IC	4V, -Reset ODO, 200ms	SNT-4	42ye	VD1	5e	Sei
JL	BU4843F	Vde+IC	4.3V, -Reset ODO	SOP-4	26vdl	VD6	5c	Rhm
JL	MAX6315US36D4-T	Vde+IC	3.6V, MR, -Reset ODO, 1120ms	SOT-143	24vdh	VD4	5c	Max
JLA	S-80149CNPF	Vde+IC	4.9V, -Reset ODO, 200ms	SNT-4	42ye	VD3	5e	Sei
JLB	S-80150CNPF	Vde+IC	5V, -Reset ODO, 200ms	SNT-4	42ye	VD1	5e	Sei
JLC	S-80151CNPF	Vde+IC	5.1V, -Reset ODO, 200ms	SNT-4	42ye	VD1	5e	Sei
JLD	S-80152CNPF	Vde+IC	5.2V, -Reset ODO, 200ms	SNT-4	42ye	VD1	5e	Sei
JLE	S-80153CNPF	Vde+IC	5.3V, -Reset ODO, 200ms	SNT-4	42ye	VD1	5e	Sei
JLF	S-80154CNPF	Vde+IC	5.4V, -Reset ODO, 200ms	SNT-4	42ye	VD1	5e	Sei
JLG	S-80155CNPF	Vde+IC	5.5V, -Reset ODO, 200ms	SNT-4	42ye	VD1	5e	Sei
JLH	S-80156CNPF	Vde+IC	5.6V, -Reset ODO, 200ms	SNT-4	42ye	VD1	5e	Sei
JLI	S-80157CNPF	Vde+IC	5.7V, -Reset ODO, 200ms	SNT-4	42ye	VD1	5e	Sei
JLJ	S-80158CNPF	Vde+IC	5.8V, -Reset ODO, 200ms	SNT-4	42ye	VD1	5e	Sei
JLK	S-80159CNPF	Vde+IC	5.9V, -Reset ODO, 200ms	SNT-4	42ye	VD1	5e	Sei
JLL	S-80160CNPF	Vde+IC	6V, -Reset ODO, 200ms	SNT-4	42ye	VD1	5e	Sei
JM	BU4844F	Vde+IC	4.4V, -Reset ODO	SOP-4	26vdl	VD6	5c	Rhm
JM	MAX6315US35D4-T	Vde+IC	3.5V, MR, -Reset ODO, 1120ms	SOT-143	24vdh	VD4	5c	Max
JN	BU4845F	Vde+IC	4.5V, -Reset ODO	SOP-4	26vdl	VD6	5c	Rhm
JN	MAX6315US34D4-T	Vde+IC	3.4V, MR, -Reset ODO, 1120ms	SOT-143	24vdh	VD4	5c	Max
JO	MAX6315US33D4-T	Vde+IC	3.3V, MR, -Reset ODO, 1120ms	SOT-143	24vdh	VD4	5c	Max
JP	BU4846F	Vde+IC	4.6V, -Reset ODO	SOP-4	26vdl	VD6	5c	Rhm
JP	MAX6315US32D4-T	Vde+IC	3.2V, MR, -Reset ODO, 1120ms	SOT-143	24vdh	VD4	5c	Max
JPs	BAW101	Si-diode	Dual, Sw, 300V, 250mA, Vf<1.3V(100mA), 1µs	SOT-143	24ce	-	5c	Inf
JQ	BU4847F	Vde+IC	4.7V, -Reset ODO	SOP-4	26vdl	VD6	5c	Rhm
JQ	MAX6315US31D4-T	Vde+IC	3.08V, MR, -Reset ODO, 1120ms	SOT-143	24vdh	VD4	5c	Max
JR	BU4848F	Vde+IC	4.8V, -Reset ODO	SOP-4	26vdl	VD6	5c	Rhm
JR	MAX6315US30D4-T	Vde+IC	3V, MR, -Reset ODO, 1120ms	SOT-143	24vdh	VD4	5c	Max
JS	BU4909F	Vde+IC	0.9V, +Reset PPO	SOP-4	26vdl	VD7	5c	Rhm
JS	MAX6315US29D4-T	Vde+IC	2.93V, MR, -Reset ODO, 1120ms	SOT-143	24vdh	VD4	5c	Max
JT	BU4910F	Vde+IC	1V, +Reset PPO	SOP-4	26vdl	VD7	5c	Rhm
JT	MAX6315US28D4-T	Vde+IC	2.8V, MR, -Reset ODO, 1120ms	SOT-143	24vdh	VD4	5c	Max
JTp	BAS28	Si-diode	Dual, Fast, Sw, 75V, 250mA, Vf<1.25V(150mA), <6ns	SOT-143	24ce	-	5c	Phi
JTs	BAS28	Si-diode	Dual, Fast, Sw, 75V, 250mA, Vf<1.25V(150mA), <6ns	SOT-143	24ce	-	5b	Sie
JU	BU4911F	Vde+IC	1.1V, +Reset PPO	SOP-4	26vdl	VD7	5c	Rhm
JU	MAX6315US27D4-T	Vde+IC	2.7V, MR, -Reset ODO, 1120ms	SOT-143	24vdh	VD4	5c	Max
JV	BU4912F	Vde+IC	1.2V, +Reset PPO	SOP-4	26vdl	VD7	5c	Rhm
JV	MAX6315US26D4-T	Vde+IC	2.63V, MR, -Reset ODO, 1120ms	SOT-143	24vdh	VD4	5c	Max
JW	BU4913F	Vde+IC	1.3V, +Reset PPO	SOP-4	26vdl	VD7	5c	Rhm
JW	MAX6315US25D4-T	Vde+IC	2.5V, MR, -Reset ODO, 1120ms	SOT-143	24vdh	VD4	5c	Max
JX	BU4914F	Vde+IC	1.4V, +Reset PPO	SOP-4	26vdl	VD7	5c	Rhm
JY	BU4915F	Vde+IC	1.5V, +Reset PPO	SOP-4	26vdl	VD7	5c	Rhm
JZ	BU4916F	Vde+IC	1.6V, +Reset PPO	SOP-4	26vdl	VD7	5c	Rhm
K0	R3114Q471C	Vde+IC	4.7V±0.8%, -Reset PPO	SC-82AB	26vdl	VD7	5a	Ric
K0	RP103Q281D	LVR-IC	LDO, +CE, CL discharge, 2.8V±1%, 150mA	SC-82AB	26vn	VR4	5a	Ric
K1	R3114Q481C	Vde+IC	4.8V±0.8%, -Reset PPO	SC-82AB	26vdl	VD7	5a	Ric
K1	RP103Q281D5	LVR-IC	LDO, +CE, CL discharge, 2.85V±1%, 150mA	SC-82AB	26vn	VR4	5a	Ric
K2	R3114Q491C	Vde+IC	4.9V±0.8%, -Reset PPO	SC-82AB	26vdl	VD7	5a	Ric
K2	RP103Q291D	LVR-IC	LDO, +CE, CL discharge, 2.9V±1%, 150mA	SC-82AB	26vn	VR4	5a	Ric
K2	XC6223E121NR-G	LVR-IC	LDO, 1.2V±20mV, 300mA, +CE, ICP	SSOT-24	26vn	VR4	5a	Tor
K3	R3114Q501C	Vde+IC	5V±0.8%, -Reset PPO	SC-82AB	26vdl	VD7	5a	Ric
K3	RP103Q301D	LVR-IC	LDO, +CE, CL discharge, 3V±1%, 150mA	SC-82AB	26vn	VR4	5a	Ric



SMD code	Type	Function	Short description	Case	Pin.	Sch.	St.	Mnf.
K3	XC6223E131NR-G	LVR-IC	LDO, 1.3V±20mV, 300mA, +CE, ICP	SSOT-24	26vn	VR4	5a	Tor
K4	XC6223E141NR-G	LVR-IC	LDO, 1.4V±20mV, 300mA, +CE, ICP	SSOT-24	26vn	VR4	5a	Tor
K5	RP103Q331D	LVR-IC	LDO, +CE, CL discharge, 3.3V±1%, 150mA	SC-82AB	26vn	VR4	5a	Ric
K5	XC6223E151NR-G	LVR-IC	LDO, 1.5V±20mV, 300mA, +CE, ICP	SSOT-24	26vn	VR4	5a	Tor
K6	RP103Q231D	LVR-IC	LDO, +CE, CL discharge, 2.3V±1%, 150mA	SC-82AB	26vn	VR4	5a	Ric
K6	XC6223E161NR-G	LVR-IC	LDO, 1.6V±20mV, 300mA, +CE, ICP	SSOT-24	26vn	VR4	5a	Tor
K7	XC6223E171NR-G	LVR-IC	LDO, 1.7V±20mV, 300mA, +CE, ICP	SSOT-24	26vn	VR4	5a	Tor
K8	XC6223E181NR-G	LVR-IC	LDO, 1.8V±20mV, 300mA, +CE, ICP	SSOT-24	26vn	VR4	5a	Tor
K9	R3111Q091A	Vde+IC	0.9V±2.0%, +Reset PPO	SOT-143	26vdl	VD7	5a	Ric
K9	XC6223E191NR-G	LVR-IC	LDO, 1.9V±20mV, 300mA, +CE, ICP	SSOT-24	26vn	VR4	5a	Tor
KA	BU4917F	Vde+IC	1.7V, +Reset PPO	SOP-4	26vdl	VD7	5c	Rhm
KA	R1114Q201A	LVR-IC	LDO, LN, -CE, 2V±2%, 150mA	SOT-143R	26vn	VR4	5a	Ric
KA	RP130Q501B	LVR-IC	LDO, LN, +CE, 5V±1%, 150mA	SC-82AB	26vn	VR4	5a	Ric
KA	XC6120C10N	Vde+IC	1V±2%, CMOS +Reset PPO	SSOT-24	26yu	VD7	5a	Tor
KA	XC6223E201NR-G	LVR-IC	LDO, 2.0V±1%, 300mA, +CE, ICP	SSOT-24	26vn	VR4	5a	Tor
KAAP	MAX6335US16D3	Vde+IC	1.6V, -MR, +Reset PPO@Voltage Detectbr	SOT-143	24vdh	VD5	5c	Max
KAQ	MAX6335US18D3	Vde+IC	1.8V, -MR, +Reset PPO	SOT-143	24vdh	VD5	5c	Max
KAAR	MAX6335US22D3	Vde+IC	2.2V, -MR, +Reset PPO	SOT-143	24vdh	VD5	5c	Max
KAAS	MAX6336US16D3	Vde+IC	1.6V, -MR, -Reset PPO	SOT-143	24vdh	VD5	5c	Max
KAAT	MAX6336US18D3	Vde+IC	1.8V, -MR, -Reset PPO	SOT-143	24vdh	VD5	5c	Max
KAU	MAX6336US20D3	Vde+IC	2V, -MR, -Reset PPO	SOT-143	24vdh	VD5	5c	Max
KAUV	MAX6336US22D3	Vde+IC	2.2V, -MR, -Reset PPO	SOT-143	24vdh	VD5	5c	Max
KAW	MAX6336US23D3	Vde+IC	2.3V, -MR, -Reset PPO	SOT-143	24vdh	VD5	5c	Max
KAAX	MAX6337US16D3	Vde+IC	1.6V, -MR, -Reset ODO	SOT-143	24vdh	VD4	5c	Max
KAAY	MAX6337US18D3	Vde+IC	1.8V, -MR, -Reset ODO	SOT-143	24vdh	VD4	5c	Max
KAZ	MAX6337US22D3	Vde+IC	2.2V, -MR, -Reset ODO	SOT-143	24vdh	VD4	5c	Max
KABP	MAX6335US20D3	Vde+IC	2V, -MR, +Reset PPO	SOT-143	24vdh	VD5	5c	Max
KABQ	MAX6335US23D3	Vde+IC	2.3V, -MR, +Reset PPO	SOT-143	24vdh	VD5	5c	Max
KABR	MAX6337US20D3	Vde+IC	2V, -MR, -Reset ODO	SOT-143	24vdh	VD4	5c	Max
KABS	MAX6337US23D3	Vde+IC	2.3V, -MR, -Reset ODO	SOT-143	24vdh	VD4	5c	Max
KABT	MAX6806US46-T	Vde+IC	4.6V, MR, -Reset PPO	SOT-143	24co	VD5	5c	Max
KABU	MAX6806US26-T	Vde+IC	2.6V, MR, -Reset PPO	SOT-143	24co	VD5	5c	Max
KABV	MAX6806US23-T	Vde+IC	2.3V, MR, -Reset PPO	SOT-143	24co	VD5	5c	Max
KABW	MAX6807US46-T	Vde+IC	4.6V, MR, +Reset PPO	SOT-143	24co	VD5	5c	Max
KABX	MAX6807US26-T	Vde+IC	2.6V, MR, +Reset PPO	SOT-143	24co	VD5	5c	Max
KABY	MAX6808US46-T	Vde+IC	4.6V, MR, -Reset ODO	SOT-143	24co	VD4	5c	Max
KABZ	MAX6808US26-T	Vde+IC	2.6V, MR, -Reset ODO	SOT-143	24co	VD4	5c	Max
KACC	MAX6808US32-T	Vde+IC	3.2V, MR, -Reset ODO	SOT-143	24co	VD4	5c	Max
KAEW	MAX6468US29D3	Vde+IC	2.9, -MR, Reset PPO	SOT-143	26ey	VD5	5c	Max
KAFK	MAX6443US29L	Vde+IC	2.9V, ±MR, -Reset PPO	SOT-143	24vdh	VD5	5c	Max
KAFI	MAX6444US46L	Vde+IC	4.6V, ±MR, -Reset ODO	SOT-143	24vdh	VD5	5c	Max
KAFN	MAX6467US16D3	Vde+IC	1.6V, -MR, Reset ODO	SOT-143	26ey	VD4	5c	Max
KAFQ	MAX6467US22D3	Vde+IC	2.2V, -MR, Reset ODO	SOT-143	26ey	VD4	5c	Max
KAFP	MAX6467US26D3	Vde+IC	2.6V, -MR, Reset ODO	SOT-143	26ey	VD4	5c	Max
KAFR	MAX6467US29D3	Vde+IC	2.9V, -MR, Reset ODO	SOT-143	26ey	VD4	5c	Max
KAFS	MAX6468US16D3	Vde+IC	1.6, -MR, Reset PPO	SOT-143	26ey	VD5	5c	Max
KAFU	MAX6468US22D3	Vde+IC	2.2, -MR, Reset PPO	SOT-143	26ey	VD5	5c	Max
KAFV	MAX6468US26D3	Vde+IC	2.6, -MR, Reset PPO	SOT-143	26ey	VD5	5c	Max
KAFW	MAX6443US16L	Vde+IC	1.6V, ±MR, -Reset PPO	SOT-143	24vdh	VD5	5c	Max
KAFX	MAX6443US23L	Vde+IC	2.3V, ±MR, -Reset PPO	SOT-143	24vdh	VD5	5c	Max
KAFY	MAX6443US26L	Vde+IC	2.6V, ±MR, -Reset PPO	SOT-143	24vdh	VD5	5c	Max
KAFZ	MAX6443US46L	Vde+IC	4.6V, ±MR, -Reset PPO	SOT-143	24vdh	VD5	5c	Max
KAGA	MAX6444US16L	Vde+IC	1.6V, ±MR, -Reset ODO	SOT-143	24vdh	VD5	5c	Max
KAGB	MAX6444US23L	Vde+IC	2.3V, ±MR, -Reset ODO	SOT-143	24vdh	VD5	5c	Max
KAGC	MAX6444US26L	Vde+IC	2.6V, ±MR, -Reset ODO	SOT-143	24vdh	VD5	5c	Max
KAGD	MAX6444US29L	Vde+IC	2.9V, ±MR, -Reset ODO	SOT-143	24vdh	VD5	5c	Max
KAGG	MAX6394-US45D3	Vde+IC	4.5V±1%, -MR, -Reset ODO	SOT-143	24vdh	VD4	5c	Max
KAHA	MAX6394-US45D3	Vde+IC	4.45V±1%, -MR, -Reset ODO, Trd=200ms	SOT-143	24vdh	VD4	5c	Max
KAHB	MAX6394-US310D3	Vde+IC	3.1V±1%, -MR, -Reset ODO, Trd=200ms	SOT-143	24vdh	VD4	5c	Max
KAHC	MAX6394-US240D3	Vde+IC	2.4V±1%, -MR, -Reset ODO, Trd=200ms	SOT-143	24vdh	VD4	5c	Max
KAHD	MAX6394-US480D3	Vde+IC	4.8V±1%, -MR, -Reset ODO, Trd=200ms	SOT-143	24vdh	VD4	5c	Max
KAHE	MAX6394-US240D1	Vde+IC	2.4V±1%, -MR, -Reset ODO, Trd=1.4ms	SOT-143	24vdh	VD4	5c	Max
KAHF	MAX6394-US240D2	Vde+IC	2.4V±1%, -MR, -Reset ODO, Trd=28ms	SOT-143	24vdh	VD4	5c	Max
KAHG	MAX6394-US240D4	Vde+IC	2.4V±1%, -MR, -Reset ODO, Trd=1570ms	SOT-143	24vdh	VD4	5c	Max
KAHH	MAX6394-US294D1	Vde+IC	2.9V±1%, -MR, -Reset ODO, Trd=1.4ms	SOT-143	24vdh	VD4	5c	Max
KAHI	MAX6394-US294D2	Vde+IC	2.9V±1%, -MR, -Reset ODO, Trd=28ms	SOT-143	24vdh	VD4	5c	Max
KAHJ	MAX6394-US294D3	Vde+IC	2.9V±1%, -MR, -Reset ODO, Trd=200ms	SOT-143	24vdh	VD4	5c	Max
KAHK	MAX6394-US294D4	Vde+IC	2.9V±1%, -MR, -Reset ODO, Trd=1570ms	SOT-143	24vdh	VD4	5c	Max



SMD code	Type	Function	Short description	Case	Pin.	Sch.	St.	Mnf.
KAHL	MAX6394-US300D1	Vde+IC	3.0V±1%, -MR, -Reset ODO, Trd=1.4ms	SOT-143	24vdh	VD4	5c	Max
KAHM	MAX6394-US300D2	Vde+IC	3.0V±1%, -MR, -Reset ODO, Trd=28ms	SOT-143	24vdh	VD4	5c	Max
KAHN	MAX6394-US300D3	Vde+IC	3.0V±1%, -MR, -Reset ODO, Trd=200ms	SOT-143	24vdh	VD4	5c	Max
KAHO	MAX6394-US300D4	Vde+IC	3.0V±1%, -MR, -Reset ODO, Trd=1570ms	SOT-143	24vdh	VD4	5c	Max
KAHP	MAX6394-US310D1	Vde+IC	3.1V±1%, -MR, -Reset ODO, Trd=1.4ms	SOT-143	24vdh	VD4	5c	Max
KAHQ	MAX6394-US310D2	Vde+IC	3.1V±1%, -MR, -Reset ODO, Trd=28ms	SOT-143	24vdh	VD4	5c	Max
KAHR	MAX6394-US310D4	Vde+IC	3.1V±1%, -MR, -Reset ODO, Trd=1570ms	SOT-143	24vdh	VD4	5c	Max
KAHS	MAX6394-US317D1	Vde+IC	3.17V±1%, -MR, -Reset ODO, Trd=1.4ms	SOT-143	24vdh	VD4	5c	Max
KAHT	MAX6394-US317D2	Vde+IC	3.17V±1%, -MR, -Reset ODO, Trd=28ms	SOT-143	24vdh	VD4	5c	Max
KAHU	MAX6394-US317D3	Vde+IC	3.17V±1%, -MR, -Reset ODO, Trd=200ms	SOT-143	24vdh	VD4	5c	Max
KAHV	MAX6394-US317D4	Vde+IC	3.17V±1%, -MR, -Reset ODO, Trd=1570ms	SOT-143	24vdh	VD4	5c	Max
KAHW	MAX6394-US445D1	Vde+IC	4.45V±1%, -MR, -Reset ODO, Trd=1.4ms	SOT-143	24vdh	VD4	5c	Max
KAHX	MAX6394-US445D2	Vde+IC	4.45V±1%, -MR, -Reset ODO, Trd=28ms	SOT-143	24vdh	VD4	5c	Max
KAHY	MAX6394-US445D3	Vde+IC	4.45V±1%, -MR, -Reset ODO, Trd=200ms	SOT-143	24vdh	VD4	5c	Max
KAHZ	MAX6394-US445D4	Vde+IC	4.45V±1%, -MR, -Reset ODO, Trd=1570ms	SOT-143	24vdh	VD4	5c	Max
KAIA	MAX6394-US455D1	Vde+IC	4.45V±1%, -MR, -Reset ODO, Trd=1.4ms	SOT-143	24vdh	VD4	5c	Max
KAIB	MAX6394-US455D2	Vde+IC	4.45V±1%, -MR, -Reset ODO, Trd=28ms	SOT-143	24vdh	VD4	5c	Max
KAIC	MAX6394-US455D4	Vde+IC	4.45V±1%, -MR, -Reset ODO, Trd=1570ms	SOT-143	24vdh	VD4	5c	Max
KAID	MAX6394-US470D1	Vde+IC	4.7V±1%, -MR, -Reset ODO, Trd=1.4ms	SOT-143	24vdh	VD4	5c	Max
KAIE	MAX6394-US470D2	Vde+IC	4.7V±1%, -MR, -Reset ODO, Trd=28ms	SOT-143	24vdh	VD4	5c	Max
KAIF	MAX6394-US470D3	Vde+IC	4.7V±1%, -MR, -Reset ODO, Trd=200ms	SOT-143	24vdh	VD4	5c	Max
KAIG	MAX6394-US470D4	Vde+IC	4.7V±1%, -MR, -Reset ODO, Trd=1570ms	SOT-143	24vdh	VD4	5c	Max
KAIH	MAX6394-US480D1	Vde+IC	4.8V±1%, -MR, -Reset ODO, Trd=1.4ms	SOT-143	24vdh	VD4	5c	Max
KAIJ	MAX6394-US480D2	Vde+IC	4.8V±1%, -MR, -Reset ODO, Trd=28ms	SOT-143	24vdh	VD4	5c	Max
KAIK	MAX6394-US480D4	Vde+IC	4.8V±1%, -MR, -Reset ODO, Trd=1570ms	SOT-143	24vdh	VD4	5c	Max
KB	BU4918F	Vde+IC	1.8V, +Reset PPO	SOP-4	26vdl	VD7	5c	Rhm
KB	R1114Q211A	LVR-IC	LDO, LN, -CE, 2.1V±2%, 150mA	SOT-143R	26vn	VR4	5a	Ric
KB	XC6120C11N	Vde+IC	1.1V±2%, CMOS +Reset PPO	SSOT-24	26yu	VD7	5a	Tor
KB	XC6223E211NR-G	LVR-IC	LDO, 2.1V±1%, 300mA, +CE, ICP	SSOT-24	26vn	VR4	5a	Tor
KC	BU4919F	Vde+IC	1.9V, +Reset PPO	SOP-4	26vdl	VD7	5c	Rhm
KC	R1114Q221A	LVR-IC	LDO, LN, -CE, 2.2V±2%, 150mA	SOT-143R	26vn	VR4	5a	Ric
KC	XC6120C12N	Vde+IC	1.2V±2%, CMOS +Reset PPO	SSOT-24	26yu	VD7	5a	Tor
KC	XC6223E221NR-G	LVR-IC	LDO, 2.2V±1%, 300mA, +CE, ICP	SSOT-24	26vn	VR4	5a	Tor
KD	BU4920F	Vde+IC	2V, +Reset PPO	SOP-4	26vdl	VD7	5c	Rhm
KD	R1114Q231A	LVR-IC	LDO, LN, -CE, 2.3V±2%, 150mA	SOT-143R	26vn	VR4	5a	Ric
KD	XC6120C13N	Vde+IC	1.3V±2%, CMOS +Reset PPO	SSOT-24	26yu	VD7	5a	Tor
KD	XC6223E231NR-G	LVR-IC	LDO, 2.3V±1%, 300mA, +CE, ICP	SSOT-24	26vn	VR4	5a	Tor
KE	BU4921F	Vde+IC	2.1V, +Reset PPO	SOP-4	26vdl	VD7	5c	Rhm
KE	R1114Q241A	LVR-IC	LDO, LN, -CE, 2.4V±2%, 150mA	SOT-143R	26vn	VR4	5a	Ric
KE	XC6120C14N	Vde+IC	1.4V±2%, CMOS +Reset PPO	SSOT-24	26yu	VD7	5a	Tor
KE	XC6223E241NR-G	LVR-IC	LDO, 2.4V±1%, 300mA, +CE, ICP	SSOT-24	26vn	VR4	5a	Tor
KF	BU4922F	Vde+IC	2.2V, +Reset PPO	SOP-4	26vdl	VD7	5c	Rhm
KF	R1114Q251A	LVR-IC	LDO, LN, -CE, 2.5V±2%, 150mA	SOT-143R	26vn	VR4	5a	Ric
KF	XC6120C15N	Vde+IC	1.5V±2%, CMOS +Reset PPO	SSOT-24	26yu	VD7	5a	Tor
KF	XC6223E251NR-G	LVR-IC	LDO, 2.5V±1%, 300mA, +CE, ICP	SSOT-24	26vn	VR4	5a	Tor
KG	BU4923F	Vde+IC	2.3V, +Reset PPO	SOP-4	26vdl	VD7	5c	Rhm
KG	R1114Q261A	LVR-IC	LDO, LN, -CE, 2.6V±2%, 150mA	SOT-143R	26vn	VR4	5a	Ric
KH	BU4924F	Vde+IC	2.4V, +Reset PPO	SOP-4	26vdl	VD7	5c	Rhm
KH	R1114Q271A	LVR-IC	LDO, LN, -CE, 2.7V±2%, 150mA	SOT-143R	26vn	VR4	5a	Ric
KH	XC6120C16N	Vde+IC	1.6V±2%, CMOS +Reset PPO	SSOT-24	26yu	VD7	5a	Tor
KH	XC6223E261NR-G	LVR-IC	LDO, 2.6V±1%, 300mA, +CE, ICP	SSOT-24	26vn	VR4	5a	Tor
KJ	BU4925F	Vde+IC	2.5V, +Reset PPO	SOP-4	26vdl	VD7	5c	Rhm
KJ	ETC811JU	Vde+IC	4V, -MR, -Reset PPO	SOT-143	24vdh	VD5	5c	Et
KJ	FM811JUX	Vde+IC	4V, MR, -Reset PPO	SOT-143	24vdh	VD5	5c	F
KJ	MIC811JU	Vde+IC	4V, -MR, -Reset PPO	SOT-143	24vdh	VD5	5c	Mcr
KJ	R1114Q281A	LVR-IC	LDO, LN, -CE, 2.8V±2%, 150mA	SOT-143R	26vn	VR4	5a	Ric
KK	BU4926F	Vde+IC	2.6V, +Reset PPO	SOP-4	26vdl	VD7	5c	Rhm
KK	R1114Q291A	LVR-IC	LDO, LN, -CE, 2.9V±2%, 150mA	SOT-143R	26vn	VR4	5a	Ric
KK	XC6120C17N	Vde+IC	1.7V±2%, CMOS +Reset PPO	SSOT-24	26yu	VD7	5a	Tor
KK	XC6223E271NR-G	LVR-IC	LDO, 2.7V±1%, 300mA, +CE, ICP	SSOT-24	26vn	VR4	5a	Tor
KL	BU4927F	Vde+IC	2.7V, +Reset PPO	SOP-4	26vdl	VD7	5c	Rhm
KL	ETC811LU	Vde+IC	4.63V, -MR, -Reset PPO	SOT-143	24vdh	VD5	5c	Et
KL	FM811LUX	Vde+IC	4.63V, MR, -Reset PPO	SOT-143	24vdh	VD5	5c	F
KL	MIC811LU	Vde+IC	4.63V, -MR, -Reset PPO	SOT-143	24vdh	VD5	5c	Mcr
KL	XC6120C18N	Vde+IC	1.8V±2%, CMOS +Reset PPO	SSOT-24	26yu	VD7	5a	Tor
KL	XC6223E281NR-G	LVR-IC	LDO, 2.8V±1%, 300mA, +CE, ICP	SSOT-24	26vn	VR4	5a	Tor
KM	BU4928F	Vde+IC	2.8V, +Reset PPO	SOP-4	26vdl	VD7	5c	Rhm
KM	ETC811MU	Vde+IC	4.38V, -MR, -Reset PPO	SOT-143	24vdh	VD5	5c	Et
KM	FM811MUX	Vde+IC	4.38V, MR, -Reset PPO	SOT-143	24vdh	VD5	5c	F
KM	MIC811MU	Vde+IC	4.38V, -MR, -Reset PPO	SOT-143	24vdh	VD5	5c	Mcr



SMD code	Type	Function	Short description	Case	Pin.	Sch.	St.	Mnf.
KM	XC6120C19N	Vde+IC	1.9V±2%, CMOS +Reset PPO	SSOT-24	26yu	VD7	5a	Tor
KM	XC6223E291NR-G	LVR-IC	LDO, 2.9V±1%, 300mA, +CE, ICP	SSOT-24	26vn	VR4	5a	Tor
KN	BU4929F	Vde+IC	2.9V, +Reset PPO	SOP-4	26vdl	VD7	5c	Rhm
KN	XC61119N10ANR-G	Vde+IC	1.0V±30mV, -Reset ODO	SSOT-24	26gh	VD1	5c	Tor
KN	XC6120C20N	Vde+IC	2V±2%, CMOS +Reset PPO	SSOT-24	26yu	VD7	5a	Tor
KP	BU4930F	Vde+IC	3V, +Reset PPO	SOP-4	26vdl	VD7	5c	Rhm
KP	XC61119N11ANR-G	Vde+IC	1.1V±30mV, -Reset ODO	SSOT-24	26gh	VD1	5c	Tor
KP	XC6120C21N	Vde+IC	2.1V±2%, CMOS +Reset PPO	SSOT-24	26yu	VD7	5a	Tor
KQ	BU4931F	Vde+IC	3.1V, +Reset PPO	SOP-4	26vdl	VD7	5c	Rhm
KR	BU4932F	Vde+IC	3.2V, +Reset PPO	SOP-4	26vdl	VD7	5c	Rhm
KR	ETC811RU	Vde+IC	2.63V, -MR, -Reset PPO	SOT-143	24vdh	VD5	5c	Etz
KR	FM811RUX	Vde+IC	2.63V, MR, -Reset PPO	SOT-143	24vdh	VD5	5c	F
KR	MIC811RU	Vde+IC	2.63V, -MR, -Reset PPO	SOT-143	24vdh	VD5	5c	Mar
KR	XC61119N12ANR-G	Vde+IC	1.2V±30mV, -Reset ODO	SSOT-24	26gh	VD1	5c	Tor
KR	XC6120C22N	Vde+IC	2.2V±2%, CMOS +Reset PPO	SSOT-24	26yu	VD7	5a	Tor
KS	BU4933F	Vde+IC	3.3V, +Reset PPO	SOP-4	26vdl	VD7	5c	Rhm
KS	ETC811SU	Vde+IC	2.93V, -MR, -Reset PPO	SOT-143	24vdh	VD5	5c	Etz
KS	FM811SUX	Vde+IC	2.93V, MR, -Reset PPO	SOT-143	24vdh	VD5	5c	F
KS	MIC811SU	Vde+IC	2.93V, -MR, -Reset PPO	SOT-143	24vdh	VD5	5c	Mar
KS	XC61119N13ANR-G	Vde+IC	1.3V±30mV, -Reset ODO	SSOT-24	26gh	VD1	5c	Tor
KS	XC6120C23N	Vde+IC	2.3V±2%, CMOS +Reset PPO	SSOT-24	26yu	VD7	5a	Tor
KT	BU4934F	Vde+IC	3.4V, +Reset PPO	SOP-4	26vdl	VD7	5c	Rhm
KT	ETC811TU	Vde+IC	3.08V, -MR, -Reset PPO	SOT-143	24vdh	VD5	5c	Etz
KT	FM811TUX	Vde+IC	3.08V, MR, -Reset PPO	SOT-143	24vdh	VD5	5c	F
KT	MIC811TU	Vde+IC	3.08V, -MR, -Reset PPO	SOT-143	24vdh	VD5	5c	Mar
KT	XC61119N14ANR-G	Vde+IC	1.4V±30mV, -Reset ODO	SSOT-24	26gh	VD1	5c	Tor
KT	XC6120C24N	Vde+IC	2.4V±2%, CMOS +Reset PPO	SSOT-24	26yu	VD7	5a	Tor
KU	BU4935F	Vde+IC	3.5V, +Reset PPO	SOP-4	26vdl	VD7	5c	Rhm
KU	XC61119N15ANR-G	Vde+IC	1.5V±2%, -Reset ODO	SSOT-24	26gh	VD1	5c	Tor
KU	XC6120C25N	Vde+IC	2.5V±2%, CMOS +Reset PPO	SSOT-24	26yu	VD7	5a	Tor
KV	BU4936F	Vde+IC	3.6V, +Reset PPO	SOP-4	26vdl	VD7	5c	Rhm
KV	XC61119N16ANR-G	Vde+IC	1.6V±2%, -Reset ODO	SSOT-24	26gh	VD1	5c	Tor
KV	XC6120C26N	Vde+IC	2.6V±2%, CMOS +Reset PPO	SSOT-24	26yu	VD7	5a	Tor
KW	BU4937F	Vde+IC	3.7V, +Reset PPO	SOP-4	26vdl	VD7	5c	Rhm
KX	BU4938F	Vde+IC	3.8V, +Reset PPO	SOP-4	26vdl	VD7	5c	Rhm
KX	XC61119N17ANR-G	Vde+IC	1.7V±2%, -Reset ODO	SSOT-24	26gh	VD1	5c	Tor
KX	XC6120C27N	Vde+IC	2.7V±2%, CMOS +Reset PPO	SSOT-24	26yu	VD7	5a	Tor
KY	BU4939F	Vde+IC	3.9V, +Reset PPO	SOP-4	26vdl	VD7	5c	Rhm
KY	XC6109N08AN	Vde+IC	0.8V, +Reset ODO	SSOT-24	26rp	VD1	5c	Tor
KY	XC61119N18ANR-G	Vde+IC	1.8V±2%, -Reset ODO	SSOT-24	26gh	VD1	5c	Tor
KY	XC6120C28N	Vde+IC	2.8V±2%, CMOS +Reset PPO	SSOT-24	26yu	VD7	5a	Tor
KZ	BU4940F	Vde+IC	4V, +Reset PPO	SOP-4	26vdl	VD7	5c	Rhm
KZ	XC6109N09AN	Vde+IC	0.9V, +Reset ODO	SSOT-24	26rp	VD1	5c	Tor
KZ	XC61119N19ANR-G	Vde+IC	1.9V±2%, -Reset ODO	SSOT-24	26gh	VD1	5c	Tor
KZ	XC6120C29N	Vde+IC	2.9V±2%, CMOS +Reset PPO	SSOT-24	26yu	VD7	5a	Tor
L0	R3111Q101A	Vde+IC	1V±2.0%, +Reset PPO	SOT-143	26vdl	VD7	5a	Ric
L0	R3116Q071A	Vde+IC	0.7V±0.8%, -Reset ODO	SC-82AB	26rp	VD1	5a	Ric
L0	XC6120C30N	Vde+IC	3V±2%, CMOS +Reset PPO	SSOT-24	26yu	VD7	5a	Tor
L1	R3111Q111A	Vde+IC	1.1V±2.0%, +Reset PPO	SOT-143	26vdl	VD7	5a	Ric
L1	R3116Q081A	Vde+IC	0.8V±0.8%, -Reset ODO	SC-82AB	26rp	VD1	5a	Ric
L1	XC6120C31N	Vde+IC	3.1V±2%, CMOS +Reset PPO	SSOT-24	26yu	VD7	5a	Tor
L2	R3111Q121A	Vde+IC	1.2V±2.0%, +Reset PPO	SOT-143	26vdl	VD7	5a	Ric
L2	R3116Q091A	Vde+IC	0.9V±0.8%, -Reset ODO	SC-82AB	26rp	VD1	5a	Ric
L2	XC6120C32N	Vde+IC	3.2V±2%, CMOS +Reset PPO	SSOT-24	26yu	VD7	5a	Tor
L2	XC6223F121NR-G	LVR-IC	LDO, 1.2V±20mV, 300mA, +CE, CL discharge, ICP	SSOT-24	26vn	VR4	5a	Tor
L3	R3111Q131A	Vde+IC	1.3V±2.0%, +Reset PPO	SOT-143	26vdl	VD7	5a	Ric
L3	R3116Q101A	Vde+IC	1V±0.8%, -Reset ODO	SC-82AB	26rp	VD1	5a	Ric
L3	XC6120C33N	Vde+IC	3.3V±2%, CMOS +Reset PPO	SSOT-24	26yu	VD7	5a	Tor
L3	XC6223F131NR-G	LVR-IC	LDO, 1.3V±20mV, 300mA, +CE, CL discharge, ICP	SSOT-24	26vn	VR4	5a	Tor
L30	BAV23	Si-diode	Dual, GP, 2.00V, 225mA, V _s <1.25V(2.00mA), <50ns	SOT-143	24ce	-	5c	Phi
L4	R3111Q141A	Vde+IC	1.4V±2.0%, +Reset PPO	SOT-143	26vdl	VD7	5a	Ric
L4	R3116Q111A	Vde+IC	1.1V±0.8%, -Reset ODO	SC-82AB	26rp	VD1	5a	Ric
L4	XC6120C34N	Vde+IC	3.4V±2%, CMOS +Reset PPO	SSOT-24	26yu	VD7	5a	Tor
L4	XC6223F141NR-G	LVR-IC	LDO, 1.4V±20mV, 300mA, +CE, CL discharge, ICP	SSOT-24	26vn	VR4	5a	Tor
L41	BAT74	Si-diode	Dual, Sw, 30V, 200mA, 230mVA, V _r <0.8V(0.1A), <5ns	SOT-143B	24ce	-	5c	Phi
L5	R3111Q151A	Vde+IC	1.5V±2.0%, +Reset PPO	SOT-143	26vdl	VD7	5a	Ric
L5	R3116Q121A	Vde+IC	1.2V±0.8%, -Reset ODO	SC-82AB	26rp	VD1	5a	Ric
L5	XC6120C35N	Vde+IC	3.5V±2%, CMOS +Reset PPO	SSOT-24	26yu	VD7	5a	Tor
L5	XC6223F151NR-G	LVR-IC	LDO, 1.5V±20mV, 300mA, +CE, CL discharge, ICP	SSOT-24	26vn	VR4	5a	Tor
L51	BAS56	Si-diode	Dual, Sw, U-Fast, 60V, 200mA, 250mV, <6ns	SOT-143	24ce	-	5c	Phi



SMD code	Type	Function	Short description	Case	Pin.	Sch.	St.	Mnf.
L6	R3111Q161A	Vde+IC	1.6V±2.0%, +Reset PPO	SOT-143	26vdl	VD7	5a	Ric
L6	R3116Q131A	Vde+IC	1.3V±0.8%, -Reset ODO	SC-82AB	26rp	VD1	5a	Ric
L6	XC6120C36N	Vde+IC	3.6V±2%, CMOS +Reset PPO	SSOT-24	26yu	VD7	5a	Tor
L6	XC61CN1602N	Vde+IC	1.6V, +Reset ODO	SOT-143R	26vdl	VD6	5c	Tor
L6	XC6223F161NR-G	LVR-IC	LDO, 1.6V±20mV, 300mA, +CE, CL discharge, ICP	SSOT-24	26vn	VR4	5a	Tor
L7	R3111Q171A	Vde+IC	1.7V±2.0%, +Reset PPO	SOT-143	26vdl	VD7	5a	Ric
L7	R3116Q141A	Vde+IC	1.4V±0.8%, -Reset ODO	SC-82AB	26rp	VD1	5a	Ric
L7	XC6120C37N	Vde+IC	3.7V±2%, CMOS +Reset PPO	SSOT-24	26yu	VD7	5a	Tor
L7	XC61CN1702N	Vde+IC	1.7V, +Reset ODO	SOT-143R	26vdl	VD6	5c	Tor
L7	XC6223F171NR-G	LVR-IC	LDO, 1.7V±20mV, 300mA, +CE, CL discharge, ICP	SSOT-24	26vn	VR4	5a	Tor
L8	R3111Q181A	Vde+IC	1.8V±2.0%, +Reset PPO	SOT-143	26vdl	VD7	5a	Ric
L8	R3116Q151A	Vde+IC	1.5V±0.8%, -Reset ODO	SC-82AB	26rp	VD1	5a	Ric
L8	XC6120C38N	Vde+IC	3.8V±2%, CMOS +Reset PPO	SSOT-24	26yu	VD7	5a	Tor
L8	XC61CN1802N	Vde+IC	1.8V, +Reset ODO	SOT-143R	26vdl	VD6	5c	Tor
L8	XC6223F181NR-G	LVR-IC	LDO, 1.8V±20mV, 300mA, +CE, CL discharge, ICP	SSOT-24	26vn	VR4	5a	Tor
L9	R3111Q191A	Vde+IC	1.9V±2.0%, +Reset PPO	SOT-143	26vdl	VD7	5a	Ric
L9	R3116Q161A	Vde+IC	1.6V±0.8%, -Reset ODO	SC-82AB	26rp	VD1	5a	Ric
L9	XC6120C39N	Vde+IC	3.9V±2%, CMOS +Reset PPO	SSOT-24	26yu	VD7	5a	Tor
L9	XC61CN1902N	Vde+IC	1.9V, +Reset ODO	SOT-143R	26vdl	VD6	5c	Tor
L9	XC6223F191NR-G	LVR-IC	LDO, 1.9V±20mV, 300mA, +CE, CL discharge, ICP	SSOT-24	26vn	VR4	5a	Tor
LA	BF1201WR	MOS-n-FET-e*	DG, VHF, UHF, 10V, 30 mA, 200mW	SOT-343R	26fd	-	5c	Phi
LA	BU4941F	Vde+IC	4.1V, +Reset PPO	SOP-4	26vdl	VD7	5c	Rhm
LA	R1114Q301A	LVR-IC	LDO, LN, -CE, 3V±2%, 150mA	SOT-143R	26vn	VR4	5a	Ric
LA	RP130Q121D	LVR-IC	LDO, LN, +CE, CL discharge, 1.2V±1%, 150mA	SC-82AB	26vn	VR4	5a	Ric
LA	XC6120C40N	Vde+IC	4V±2%, CMOS +Reset PPO	SSOT-24	26yu	VD7	5a	Tor
LA	XC6223F201NR-G	LVR-IC	LDO, 2.0V±1%, 300mA, +CE, CL discharge, ICP	SSOT-24	26vn	VR4	5a	Tor
LA28	MIC5203-2.8BM4	LVR-IC	LDO, +CE, 2.8V±1%, 80mA	SOT-143	24uc	VR4	5c	Mr
LA30	MIC5203-3.0BM4	LVR-IC	LDO, +CE, 3V±1%, 80mA	SOT-143	24uc	VR4	5c	Mr
LA33	MIC5203-3.3BM4	LVR-IC	LDO, +CE, 3.3V±1%, 80mA	SOT-143	24uc	VR4	5c	Mr
LA36	MIC5203-3.6BM4	LVR-IC	LDO, +CE, 3.6V±1%, 80mA	SOT-143	24uc	VR4	5c	Mr
LA38	MIC5203-3.8CM4	LVR-IC	LDO, +CE, 3.8V±1%, 80mA	SOT-143	24uc	VR4	5c	Mr
LA40	MIC5203-4.0BM4	LVR-IC	LDO, +CE, 4V±1%, 80mA	SOT-143	24uc	VR4	5c	Mr
LA45	MIC5203-4.5BM4	LVR-IC	LDO, +CE, 4.5V±1%, 80mA	SOT-143	24uc	VR4	5c	Mr
LA47	MIC5203-4.7BM4	LVR-IC	LDO, +CE, 4.7V±1%, 80mA	SOT-143	24uc	VR4	5c	Mr
LA50	MIC5203-5.0BM4	LVR-IC	LDO, +CE, 5V±1%, 80mA	SOT-143	24uc	VR4	5c	Mr
LAp	BF1201	MOS-n-FET-e*	DG, VHF, UHF, 10V, 30 mA, 200mW	SOT-143	24fd	-	5c	Phi
LAW	NCP552SQ15T1	LVR-IC	Low Iq, +CE, 1.5V±2%, 80mA	SOT-143	26vp	VR4	5c	Ons
LAX	NCP552SQ18T1	LVR-IC	Low Iq, +CE, 1.8V±2%, 80mA	SOT-143	26vp	VR4	5c	Ons
LAY	NCP552SQ25T1	LVR-IC	Low Iq, +CE, 2.5V±2%, 80mA	SOT-143	26vp	VR4	5c	Ons
LAZ	NCP552SQ27T1	LVR-IC	Low Iq, +CE, 2.7V±2%, 80mA	SOT-143	26vp	VR4	5c	Ons
LB	BU4942F	Vde+IC	4.2V, +Reset PPO	SOP-4	26vdl	VD7	5c	Rhm
LB	R1114Q311A	LVR-IC	LDO, LN, -CE, 3.1V±2%, 150mA	SOT-143R	26vn	VR4	5a	Ric
LB	RP130Q131D	LVR-IC	LDO, LN, +CE, CL discharge, 1.3V±1%, 150mA	SC-82AB	26vn	VR4	5a	Ric
LB	XC6120C41N	Vde+IC	4.1V±2%, CMOS +Reset PPO	SSOT-24	26yu	VD7	5a	Tor
LB	XC6223F211NR-G	LVR-IC	LDO, 2.1V±1%, 300mA, +CE, CL discharge, ICP	SSOT-24	26vn	VR4	5a	Tor
LBA	NCP552SQ28T1	LVR-IC	Low Iq, +CE, 2.8V±2%, 80mA	SOT-143	26vp	VR4	5c	Ons
LBB	NCP552SQ30T1	LVR-IC	Low Iq, +CE, 3V±2%, 80mA	SOT-143	26vp	VR4	5c	Ons
LBC	NCP552SQ33T1	LVR-IC	Low Iq, +CE, 3.3V±2%, 80mA	SOT-143	26vp	VR4	5c	Ons
LBD	NCP552SQ50T1	LVR-IC	Low Iq, +CE, 5V±2%, 80mA	SOT-143	26vp	VR4	5c	Ons
LBE	NCP553SQ15T1	LVR-IC	Low Iq, 1.5V±2%, 80mA	SOT-143	26vs	VR1	5c	Ons
LBF	NCP553SQ18T1	LVR-IC	Low Iq, 1.8V±2%, 80mA	SOT-143	26vs	VR1	5c	Ons
LBG	NCP553SQ25T1	LVR-IC	Low Iq, 2.5V±2%, 80mA	SOT-143	26vs	VR1	5c	Ons
LBH	NCP553SQ27T1	LVR-IC	Low Iq, 2.7V±2%, 80mA	SOT-143	26vs	VR1	5c	Ons
LBI	NCP553SQ28T1	LVR-IC	Low Iq, 2.8V±2%, 80mA	SOT-143	26vs	VR1	5c	Ons
LBJ	NCP553SQ30T1	LVR-IC	Low Iq, 3V±2%, 80mA	SOT-143	26vs	VR1	5c	Ons
LBK	NCP553SQ33T1	LVR-IC	Low Iq, 3.3V±2%, 80mA	SOT-143	26vs	VR1	5c	Ons
LBL	NCP553SQ50T1	LVR-IC	Low Iq, 5V±2%, 80mA	SOT-143	26vs	VR1	5c	Ons
Lbp	BF1201R	MOS-n-FET-e*	DG, VHF, UHF, 10V, 30 mA, 200mW	SOT-143R	26fd	-	5c	Phi
LC	BU4943F	Vde+IC	4.3V, +Reset PPO	SOP-4	26vdl	VD7	5c	Rhm
LC	R1114Q321A	LVR-IC	LDO, LN, -CE, 3.2V±2%, 150mA	SOT-143R	26vn	VR4	5a	Ric
LC	RP130Q141D	LVR-IC	LDO, LN, +CE, CL discharge, 1.4V±1%, 150mA	SC-82AB	26vn	VR4	5a	Ric
LC	XC6120C42N	Vde+IC	4.2V±2%, CMOS +Reset PPO	SSOT-24	26yu	VD7	5a	Tor
LC	XC6223F221NR-G	LVR-IC	LDO, 2.2V±1%, 300mA, +CE, CL discharge, ICP	SSOT-24	26vn	VR4	5a	Tor
LD	BU4944F	Vde+IC	4.4V, +Reset PPO	SOP-4	26vdl	VD7	5c	Rhm
LD	R1114Q331A	LVR-IC	LDO, LN, -CE, 3.3V±2%, 150mA	SOT-143R	26vn	VR4	5a	Ric
LD	RP130Q151D	LVR-IC	LDO, LN, +CE, CL discharge, 1.5V±1%, 150mA	SC-82AB	26vn	VR4	5a	Ric
LD	XC6120C43N	Vde+IC	4.3V±2%, CMOS +Reset PPO	SSOT-24	26yu	VD7	5a	Tor
LD	XC6223F231NR-G	LVR-IC	LDO, 2.3V±1%, 300mA, +CE, CL discharge, ICP	SSOT-24	26vn	VR4	5a	Tor
LDI	NCP562SQ15T1	LVR-IC	LDO, Low Iq, +CE, 1.5V±2%, 80mA	SOT-143	26vp	VR4	5c	Ons
LDK	NCP562SQ25T1	LVR-IC	LDO, Low Iq, +CE, 2.5V±2%, 80mA	SOT-143	26vp	VR4	5c	Ons



SMD code	Type	Function	Short description	Case	Pin.	Sch.	St.	Mnf.
LDL	NCP562SQ28T1	LVR-IC	LDO, Low Iq, +CE, 2.8V±2%, 80mA	SOT-143	26vp	VR4	5c	Ons
LDM	NCP562SQ30T1	LVR-IC	LDO, Low Iq, +CE, 3V±2%, 80mA	SOT-143	26vp	VR4	5c	Ons
LDN	NCP562SQ33T1	LVR-IC	LDO, Low Iq, +CE, 3.3V±2%, 80mA	SOT-143	26vp	VR4	5c	Ons
Ldp	BF1202R	MOS-n-FET-e*	DG, VHF, UHF, 10V, 30mA, 200mW, 30ms	SOT-143R	26fd	-	5c	Phi
LDP	NCP562SQ50T1	LVR-IC	LDO, Low Iq, +CE, 5V±2%, 80mA	SOT-143	26vp	VR4	5c	Ons
Ldq	NCP563SQ15T1	LVR-IC	LDO, Low Iq, 1.5V±2%, 80mA	SOT-143	26vs	VR1	5c	Ons
LDS	NCP563SQ25T1	LVR-IC	LDO, Low Iq, 2.5V±2%, 80mA	SOT-143	26vs	VR1	5c	Ons
LDT	NCP563SQ28T1	LVR-IC	LDO, Low Iq, 2.8V±2%, 80mA	SOT-143	26vs	VR1	5c	Ons
LDU	NCP563SQ30T1	LVR-IC	LDO, Low Iq, 3V±2%, 80mA	SOT-143	26vs	VR1	5c	Ons
Ldv	NCP563SQ33T1	LVR-IC	LDO, Low Iq, 3.3V±2%, 80mA	SOT-143	26vs	VR1	5c	Ons
LdX	NCP563SQ50T1	LVR-IC	LDO, Low Iq, 5V±2%, 80mA	SOT-143	26vs	VR1	5c	Ons
LE	BF1202WE	MOS-n-FET-e*	DG, VHF, UHF, 10V, 30mA, 200mW, 30ms	SOT-343R	26fd	-	5c	Phi
LE	BU4945F	Vde+IC	4.5V, +Reset PPO	SOP-4	26vdl	VD7	5c	Rhm
LE	R1114Q341A	LVR-IC	LDO, LN, -CE, 3.4V±2%, 150mA	SOT-143R	26vn	VR4	5a	Ric
LE	RP130Q161D	LVR-IC	LDO, LN, +CE, CL discharge, 1.6V±1%, 150mA	SC-82AB	26vn	VR4	5a	Ric
LE	XC6120C44N	Vde+IC	4.4V±2%, CMOS +Reset PPO	SSOT-24	26yu	VD7	5a	Tor
LE	XC6223F241NR-G	LVR-IC	LDO, 2.4V±1%, 300mA, +CE, CL discharge, ICP	SSOT-24	26vn	VR4	5a	Tor
LEp	BF1202	MOS-n-FET-e*	DG, VHF, UHF, 10V, 30mA, 200mW, 30ms	SOT-143	24fd	-	5c	Phi
LEY	NCP562SQ18T1	LVR-IC	LDO, Low Iq, +CE, 1.8V±2%, 80mA	SOT-143	26vp	VR4	5c	Ons
LEZ	NCP562SQ27T1	LVR-IC	LDO, Low Iq, +CE, 2.7V±2%, 80mA	SOT-143	26vp	VR4	5c	Ons
LF	BU4946F	Vde+IC	4.6V, +Reset PPO	SOP-4	26vdl	VD7	5c	Rhm
LF	R1114Q351A	LVR-IC	LDO, LN, -CE, 3.5V±2%, 150mA	SOT-143R	26vn	VR4	5a	Ric
LF	RP130Q171D	LVR-IC	LDO, LN, +CE, CL discharge, 1.7V±1%, 150mA	SC-82AB	26vn	VR4	5a	Ric
LF	XC6120C45N	Vde+IC	4.5V±2%, CMOS +Reset PPO	SSOT-24	26yu	VD7	5a	Tor
LF	XC6223F251NR-G	LVR-IC	LDO, 2.5V±1%, 300mA, +CE, CL discharge, ICP	SSOT-24	26vn	VR4	5a	Tor
LFA	NCP563SQ18T1	LVR-IC	LDO, Low Iq, 1.8V±2%, 80mA	SOT-143	26vs	VR1	5c	Ons
LFB	NCP563SQ27T1	LVR-IC	LDO, Low Iq, 2.7V±2%, 80mA	SOT-143	26vs	VR1	5c	Ons
LG	BU4947F	Vde+IC	4.7V, +Reset PPO	SOP-4	26vdl	VD7	5c	Rhm
LG	R1114Q361A	LVR-IC	LDO, LN, -CE, 3.6V±2%, 150mA	SOT-143R	26vn	VR4	5a	Ric
LG	RP130Q181D	LVR-IC	LDO, LN, +CE, CL discharge, 1.8V±1%, 150mA	SC-82AB	26vn	VR4	5a	Ric
LH	BU4948F	Vde+IC	4.8V, +Reset PPO	SOP-4	26vdl	VD7	5c	Rhm
LH	R1114Q371A	LVR-IC	LDO, LN, -CE, 3.7V±2%, 150mA	SOT-143R	26vn	VR4	5a	Ric
LH	RP130Q181D5	LVR-IC	LDO, LN, +CE, CL discharge, 1.85V±1%, 150mA	SC-82AB	26vn	VR4	5a	Ric
LH	XC6120C46N	Vde+IC	4.6V±2%, CMOS +Reset PPO	SSOT-24	26yu	VD7	5a	Tor
LH	XC6223F261NR-G	LVR-IC	LDO, 2.6V±1%, 300mA, +CE, CL discharge, ICP	SSOT-24	26vn	VR4	5a	Tor
LJ	ETC812JU	Vde+IC	4V, -MR, +Reset PPO	SOT-143	24vdh	VD5	5c	Etb
LJ	FM812JUX	Vde+IC	4V, MR, +Reset PPO	SOT-143	24vdh	VD5	5c	F
LJ	MIC812JU	Vde+IC	4V, -MR, +Reset PPO	SOT-143	24vdh	VD5	5c	Mcr
LJ	R1114Q381A	LVR-IC	LDO, LN, -CE, 3.8V±2%, 150mA	SOT-143R	26vn	VR4	5a	Ric
LJ	RP130Q191D	LVR-IC	LDO, LN, +CE, CL discharge, 1.9V±1%, 150mA	SC-82AB	26vn	VR4	5a	Ric
LK	R1114Q391A	LVR-IC	LDO, LN, -CE, 3.9V±2%, 150mA	SOT-143R	26vn	VR4	5a	Ric
LK	RP130Q201D	LVR-IC	LDO, LN, +CE, CL discharge, 2V±1%, 150mA	SC-82AB	26vn	VR4	5a	Ric
LK	XC6120C47N	Vde+IC	4.7V±2%, CMOS +Reset PPO	SSOT-24	26yu	VD7	5a	Tor
LK	XC6223F271NR-G	LVR-IC	LDO, 2.7V±1%, 300mA, +CE, CL discharge, ICP	SSOT-24	26vn	VR4	5a	Tor
LL	ETC812LU	Vde+IC	4.63V, -MR, +Reset PPO	SOT-143	24vdh	VD5	5c	Etb
LL	FM812LUX	Vde+IC	4.63V, MR, +Reset PPO	SOT-143	24vdh	VD5	5c	F
LL	MIC812LU	Vde+IC	4.63V, -MR, +Reset PPO	SOT-143	24vdh	VD5	5c	Mcr
LL	XC6120C48N	Vde+IC	4.8V±2%, CMOS +Reset PPO	SSOT-24	26yu	VD7	5a	Tor
LL	XC6223F281NR-G	LVR-IC	LDO, 2.8V±1%, 300mA, +CE, CL discharge, ICP	SSOT-24	26vn	VR4	5a	Tor
LM	ETC812MU	Vde+IC	4.38V, -MR, +Reset PPO	SOT-143	24vdh	VD5	5c	Etb
LM	FM812MUX	Vde+IC	4.38V, MR, +Reset PPO	SOT-143	24vdh	VD5	5c	F
LM	MIC812MU	Vde+IC	4.38V, -MR, +Reset PPO	SOT-143	24vdh	VD5	5c	Mcr
LM	XC6120C49N	Vde+IC	4.9V±2%, CMOS +Reset PPO	SSOT-24	26yu	VD7	5a	Tor
LM	XC6223F291NR-G	LVR-IC	LDO, 2.9V±1%, 300mA, +CE, CL discharge, ICP	SSOT-24	26vn	VR4	5a	Tor
LN	XC6109N10AN	Vde+IC	1.0V, +Reset ODO	SSOT-24	26rp	VD1	5c	Tor
LN	XC61119N20ANR-G	Vde+IC	2.0V±2%, -Reset ODO	SSOT-24	26gh	VD1	5c	Tor
LN	XC6120C50N	Vde+IC	5V±2%, CMOS +Reset PPO	SSOT-24	26yu	VD7	5a	Tor
LN3	2SC5228-3	Si-n-pn	VHF/UHF, LN, 20V, 70mA, 200mW, B=60..120, 7GHz	CP4	26tu	-	5b	San
LN4	2SC5228-4	Si-n-pn	VHF/UHF, LN, 20V, 70mA, 200mW, B=90..180, 7GHz	CP4	26tu	-	5b	San
LN4	2SC5501-4	Si-n-pn	VHF/UHF LN, 20V, 70mA, 500mW, B=90..180, 7GHz	SOT-343	26tu	-	5b	San
LN5	2SC5228-5	Si-n-pn	VHF/UHF, LN, 20V, 70mA, 200mW, B=135..270, 7GHz	CP4	26tu	-	5b	San
LN5	2SC5501-5	Si-n-pn	VHF/UHF LN, 20V, 70mA, 500mW, B=135..270, 7GHz	SOT-343	26tu	-	5b	San
LP	XC6109N11AN	Vde+IC	1.1V, +Reset ODO	SSOT-24	26rp	VD1	5c	Tor
LP	XC61119N21ANR-G	Vde+IC	2.1V±2%, -Reset ODO	SSOT-24	26gh	VD1	5c	Tor
LR	ETC812RU	Vde+IC	2.63V, -MR, +Reset PPO	SOT-143	24vdh	VD5	5c	Etb
LR	FM812RUX	Vde+IC	2.63V, MR, +Reset PPO	SOT-143	24vdh	VD5	5c	F
LR	MIC812RU	Vde+IC	2.63V, -MR, +Reset PPO	SOT-143	24vdh	VD5	5c	Mcr
LR	XC6109N12AN	Vde+IC	1.2V, +Reset ODO	SSOT-24	26rp	VD1	5c	Tor
LR	XC61119N22ANR-G	Vde+IC	2.2V±2%, -Reset ODO	SSOT-24	26gh	VD1	5c	Tor
LS	ETC812SU	Vde+IC	2.93V, -MR, +Reset PPO	SOT-143	24vdh	VD5	5c	Etb



SMD code	Type	Function	Short description	Case	Pin.	Sch.	St.	Mnf.
LS	FM812SUX	Vde+IC	2.93V, MR, +Reset PPO	SOT-143	24vdh	VD5	5c	F
LS	MIC812SU	Vde+IC	2.93V, -MR, +Reset PPO	SOT-143	24vdh	VD5	5c	Mr
LS	XC6109N1 3AN	Vde+IC	1.3V, +Reset ODO	SSOT-24	26rp	VD1	5c	Tor
LS	XC61119N23ANR-G	Vde+IC	2.3V±2%, -Reset ODO	SSOT-24	26gh	VD1	5c	Tor
LT	ETC812 TU	Vde+IC	3.08V, -MR, +Reset PPO	SOT-143	24vdh	VD5	5c	Et
LT	FM812TUX	Vde+IC	3.08V, MR, +Reset PPO	SOT-143	24vdh	VD5	5c	F
LT	MIC812TU	Vde+IC	3.08V, -MR, +Reset PPO	SOT-143	24vdh	VD5	5c	Mr
LT	XC6109N1 4AN	Vde+IC	1.4V, +Reset ODO	SSOT-24	26rp	VD1	5c	Tor
LT	XC61119N24ANR-G	Vde+IC	2.4V±2%, -Reset ODO	SSOT-24	26gh	VD1	5c	Tor
LU	XC6109N1 5AN	Vde+IC	1.5V, +Reset ODO	SSOT-24	26rp	VD1	5c	Tor
LU	XC61119N25ANR-G	Vde+IC	2.5V±2%, -Reset ODO	SSOT-24	26gh	VD1	5c	Tor
LV	XC6109N1 6AN	Vde+IC	1.6V, +Reset ODO	SSOT-24	26rp	VD1	5c	Tor
LV	XC61119N26ANR-G	Vde+IC	2.6V±2%, -Reset ODO	SSOT-24	26gh	VD1	5c	Tor
LX	XC6109N1 7AN	Vde+IC	1.7V, +Reset ODO	SSOT-24	26rp	VD1	5c	Tor
LX	XC61119N27ANR-G	Vde+IC	2.7V±2%, -Reset ODO	SSOT-24	26gh	VD1	5c	Tor
LY	XC6109N1 8AN	Vde+IC	1.8V, +Reset ODO	SSOT-24	26rp	VD1	5c	Tor
LY	XC61119N28ANR-G	Vde+IC	2.8V±2%, -Reset ODO	SSOT-24	26gh	VD1	5c	Tor
LZ	XC6109N1 9AN	Vde+IC	1.9V, +Reset ODO	SSOT-24	26rp	VD1	5c	Tor
LZ	XC61119N29ANR-G	Vde+IC	2.9V±2%, -Reset ODO	SSOT-24	26gh	VD1	5c	Tor
M	UNRL1 15	Si-n-p-Digi	Sw, 50V, 100mA, 150mW, 80MHz, R1=10k	ML4	31tm	-	2b	Pan
M	UNRL2 15	Si-n-p-Digi	Sw, 50V, 100mA, 150mW, 150MHz, R1=10k	ML4	31tm	-	2b	Pan
M0	R3111Q201A	Vde+IC	2V±2.0%, +Reset PPO	SOT-143	26vdl	VD7	5a	Ric
M0	R3116Q171A	Vde+IC	1.7V±0.8%, -Reset ODO	SC-82AB	26rp	VD1	5a	Ric
M0	XC61CN2002N	Vde+IC	2V, +Reset ODO	SOT-143R	26vdl	VD6	5c	Tor
M03	BSS83	MOS-n-FET-e*	Sw, 10V, 50mA, 230mW, Up<2V, <45Ω, 1/5ns	SOT-143	24fl	-	5b	Sh
M04	BF904	MOS-n-FET-e*	DG, VHF/UHF, 7V, 30mA, 200mW	SOT-143	24fd	-	5c	Phi
M06	BF904R	MOS-n-FET-e*	DG, VHF/UHF, 7V, 30mA, 200mW	SOT-143	26fm	-	5c	Phi
M1	R3111Q211A	Vde+IC	2.1V±2.0%, +Reset PPO	SOT-143	26vdl	VD7	5a	Ric
M1	R3116Q181A	Vde+IC	1.8V±0.8%, -Reset ODO	SC-82AB	26rp	VD1	5a	Ric
M1	XC61CN2102N	Vde+IC	2.1V, +Reset ODO	SOT-143R	26vdl	VD6	5c	Tor
M1S	MA348	C-diode	Dual, FM-tuner AFC, 15V, <16pF	SC-61	24ce	-	5b	Pan
M1S	MA4X348	C-diode	Dual, FM-tuner AFC, 15V, <16pF	SC-61	24ce	-	5b	Pan
M2	R3111Q221A	Vde+IC	2.2V±2.0%, +Reset PPO	SOT-143	26vdl	VD7	5a	Ric
M2	R3116Q191A	Vde+IC	1.9V±0.8%, -Reset ODO	SC-82AB	26rp	VD1	5a	Ric
M2	XC61CN2202N	Vde+IC	2.2V, +Reset ODO	SOT-143R	26vdl	VD6	5c	Tor
M2	XC6223G121NR-G	LVR-IC	LDO, 1.2V±20mV, 300mA, +CE, PDR, ICP	SSOT-24	26vn	VR4	5a	Tor
M26	BF908	MOS-n-FET-d*	DG, VHF/UHF, 12V, 40mA	SOT-143	24fd	-	5c	Phi
M28	BF909	MOS-n-FET-e*	DG, VHF/UHF, 7V, 40mA	SOT-143	24fd	-	5c	Phi
M3	R3111Q231A	Vde+IC	2.3V±2.0%, +Reset PPO	SOT-143	26vdl	VD7	5a	Ric
M3	R3116Q201A	Vde+IC	2V±0.8%, -Reset ODO	SC-82AB	26rp	VD1	5a	Ric
M3	XC61CN2302N	Vde+IC	2.3V, +Reset ODO	SOT-143R	26vdl	VD6	5c	Tor
M3	XC6223G131NR-G	LVR-IC	LDO, 1.3V±20mV, 300mA, +CE, PDR, ICP	SSOT-24	26vn	VR4	5a	Tor
M32	BSD22	MOS-n-FET-d	Sw, Chopper, 20V, 50mA, 230mW, 25Ω(1mA), 1/5ns	SOT-143	24fl	-	5c	Phi
M3K	MA999	Si-diode	Sw, 30V, 30mA, Vf<1V(30mA), 1ns	SOT-143	24ce	-	5b	Pan
M4	R3111Q241A	Vde+IC	2.4V±2.0%, +Reset PPO	SOT-143	26vdl	VD7	5a	Ric
M4	R3116Q211A	Vde+IC	2.1V±0.8%, -Reset ODO	SC-82AB	26rp	VD1	5a	Ric
M4	XC61CN2402N	Vde+IC	2.4V, +Reset ODO	SOT-143R	26vdl	VD6	5c	Tor
M4	XC6223G141NR-G	LVR-IC	LDO, 1.4V±20mV, 300mA, +CE, PDR, ICP	SSOT-24	26vn	VR4	5a	Tor
M5	R3111Q251A	Vde+IC	2.5V±2.0%, +Reset PPO	SOT-143	26vdl	VD7	5a	Ric
M5	R3116Q221A	Vde+IC	2.2V±0.8%, -Reset ODO	SC-82AB	26rp	VD1	5a	Ric
M5	XC61CN2502N	Vde+IC	2.5V, +Reset ODO	SOT-143R	26vdl	VD6	5c	Tor
M5	XC6223G151NR-G	LVR-IC	LDO, 1.5V±20mV, 300mA, +CE, PDR, ICP	SSOT-24	26vn	VR4	5a	Tor
M56	BF1100	MOS-n-FET-e*	DG, VHF, UHF, 14V, 30mA, 200mW	SOT-143	24fd	-	5c	Phi
M57	BF1100R	MOS-n-FET-e*	DG, VHF, UHF, 14V, 30mA, 200mW	SOT-143R	26fd	-	5c	Phi
M6	R3111Q261A	Vde+IC	2.6V±2.0%, +Reset PPO	SOT-143	26vdl	VD7	5a	Ric
M6	R3116Q231A	Vde+IC	2.3V±0.8%, -Reset ODO	SC-82AB	26rp	VD1	5a	Ric
M6	XC61CN2602N	Vde+IC	2.6V, +Reset ODO	SOT-143R	26vdl	VD6	5c	Tor
M6	XC6223G161NR-G	LVR-IC	LDO, 1.6V±20mV, 300mA, +CE, PDR, ICP	SSOT-24	26vn	VR4	5a	Tor
M7	R3111Q271A	Vde+IC	2.7V±2.0%, +Reset PPO	SOT-143	26vdl	VD7	5a	Ric
M7	R3116Q241A	Vde+IC	2.4V±0.8%, -Reset ODO	SC-82AB	26rp	VD1	5a	Ric
M7	XC61CN2702N	Vde+IC	2.7V, +Reset ODO	SOT-143R	26vdl	VD6	5c	Tor
M7	XC6223G171NR-G	LVR-IC	LDO, 1.7V±20mV, 300mA, +CE, PDR, ICP	SSOT-24	26vn	VR4	5a	Tor
M74	BSS83	MOS-n-FET-e*	Sw, 10V, 50mA, 230mW, Up<2V, <45Ω, 1/5ns	SOT-143	24fl	-	5c	Phi
M8	R3111Q281A	Vde+IC	2.8V±2.0%, +Reset PPO	SOT-143	26vdl	VD7	5a	Ric
M8	R3116Q251A	Vde+IC	2.5V±0.8%, -Reset ODO	SC-82AB	26rp	VD1	5a	Ric
M8	XC61CN2802N	Vde+IC	2.8V, +Reset ODO	SOT-143R	26vdl	VD6	5c	Tor
M8	XC6223G181NR-G	LVR-IC	LDO, 1.8V±20mV, 300mA, +CE, PDR, ICP	SSOT-24	26vn	VR4	5a	Tor
M83	BF997	MOS-n-FET-d*	DG, 20V, 30mA, 200mW, Nf=10B, Idss=20mA, Gf>15mΩ	SOT-143	24fd	-	5c	Phi
M9	R3111Q291A	Vde+IC	2.9V±2.0%, +Reset PPO	SOT-143	26vdl	VD7	5a	Ric
M9	R3116Q261A	Vde+IC	2.6V±0.8%, -Reset ODO	SC-82AB	26rp	VD1	5a	Ric



**SMD
code**

Type

Function

Short description

Case

Pin.

Sch.

St.

Mnf.



M9	XC61CN2902N	Vde+IC	2.9V, +Reset ODO	SOT-143R	26vdl	VD6	5c	Tor
M9	XC6223G191NR-G	LVR-IC	LDO, 1.9V±20mV, 300mA, +CE, PDR, ICP	SSOT-24	26vn	VR4	5a	Tor
M94	BF994	MOS-n-FET-d*	DG, 20V, 30mA, 200mW, NF=1dB, Idss=20mA, Gf>15mΩ	SOT-143	24fd	-	5b	Vs
M95	BF996S	MOS-n-FET-d*	DG, 20V, 50mA, 200mW, NF=1dB, Idss=20mA, Gf>15mΩ	SOT-143	24fd	-	5b	Vs
M96	BF996	MOS-n-FET-d*	DG, 20V, 50mA, 200mW, NF=1dB, Idss=20mA, Gf>15mΩ	SOT-143	24fd	-	5b	Vs
MA	R1114Q401A	LVR-IC	LDO, LN, -CE, 4V±2%, 150mA	SOT-143R	26vn	VR4	5a	Ric
MA	RP130Q211D	LVR-IC	LDO, LN, +CE, CL discharge, 2.1V±1%, 150mA	SC-82AB	26vn	VR4	5a	Ric
MA	XC6120N10N	Vde+IC	1V±2%, N-ch, +Reset ODO	SSOT-24	26yu	VD6	5a	Tor
MA	XC6223G201NR-G	LVR-IC	LDO, 2.0V±1%, 300mA, +CE, PDR, ICP	SSOT-24	26vn	VR4	5a	Tor
MB	BF995	MOS-n-FET-d*	AF, 20V, 30mA, 200mW, NF=1.1dB, Idss=40mA, Gf>12Ω	SOT-143	24fd	-	5b	Sie
MB	BF998WR	MOS-n-FET-d*	DG, 12V, 30mA, 200mW, NF=1dB, Idss=20mA, Gf>24mΩ	SOT-343	24fm	-	5c	Phi
MB	R1114Q281A5	LVR-IC	LDO, LN, -CE, 2.8V±2%, 150mA	SOT-143R	26vn	VR4	5a	Ric
MB	RP130Q221D	LVR-IC	LDO, LN, +CE, CL discharge, 2.2V±1%, 150mA	SC-82AB	26vn	VR4	5a	Ric
MB	XC6120N11N	Vde+IC	1.1V±2%, N-ch, +Reset ODO	SSOT-24	26yu	VD6	5a	Tor
MB	XC6223G211NR-G	LVR-IC	LDO, 2.1V±1%, 300mA, +CE, PDR, ICP	SSOT-24	26vn	VR4	5a	Tor
MB3	ADM811-3TART	Vde+IC	3.08V, MR, -Reset PPO	SOT-143	24vdh	VD5	5c	And
MBB	ADM811RART	Vde+IC	2.63V, MR, -Reset PPO	SOT-143	24vdh	VD5	5c	And
MBE	ADM811SART	Vde+IC	2.93V, MR, -Reset PPO	SOT-143	24vdh	VD5	5c	And
MBG	ADM811TART	Vde+IC	3.08V, MR, -Reset PPO	SOT-143	24vdh	VD5	5c	And
MBT	ADM811MART	Vde+IC	4.38V, MR, -Reset PPO	SOT-143	24vdh	VD5	5c	And
MBV	ADM811LART	Vde+IC	4.63V, MR, -Reset PPO	SOT-143	24vdh	VD5	5c	And
MBZ	ADM811ZART	Vde+IC	2.32V, MR, -Reset PPO	SOT-143	24vdh	VD5	5c	And
MC	RP130Q231D	LVR-IC	LDO, LN, +CE, CL discharge, 2.3V±1%, 150mA	SC-82AB	26vn	VR4	5a	Ric
MC	XC6120N12N	Vde+IC	1.2V±2%, N-ch, +Reset ODO	SSOT-24	26yu	VD6	5a	Tor
MC	XC6223G221NR-G	LVR-IC	LDO, 2.2V±1%, 300mA, +CE, PDR, ICP	SSOT-24	26vn	VR4	5a	Tor
MCB	ADM812RART	Vde+IC	2.63V, MR, +Reset PPO	SOT-143	24vdh	VD5	5c	And
MCE	ADM812SART	Vde+IC	2.93V, MR, +Reset PPO	SOT-143	24vdh	VD5	5c	And
MCG	ADM812TART	Vde+IC	3.08V, MR, +Reset PPO	SOT-143	24vdh	VD5	5c	And
MCO	2SC5088-O	Si-n-pn	VHF/UHF, LN, 20V, 80mA, 100mW, 7GHz, B=80..160	USQ	24tu	-	5b	Tos
MCT	ADM812MART	Vde+IC	4.38V, MR, +Reset PPO	SOT-143	24vdh	VD5	5c	And
MCV	ADM812LART	Vde+IC	4.63V, MR, +Reset PPO	SOT-143	24vdh	VD5	5c	And
MCY	2SC5088-Y	Si-n-pn	VHF/UHF, LN, 20V, 80mA, 100mW, 7GHz, B=120..240	USQ	24tu	-	5b	Tos
MCZ	ADM812ZART	Vde+IC	2.32V, MR, +Reset PPO	SOT-143	24vdh	VD5	5c	And
MD	BF996	MOS-n-FET-d*	DG, 20V, 50mA, 200mW, NF=1dB, Idss=20mA, Gf>15mΩ	SOT-143	24fd	-	5b	Sie
MD	RP130Q241D	LVR-IC	LDO, LN, +CE, CL discharge, 2.4V±1%, 150mA	SC-82AB	26vn	VR4	5a	Ric
MD	XC6120N13N	Vde+IC	1.3V±2%, N-ch, +Reset ODO	SSOT-24	26yu	VD6	5a	Tor
MD	XC6223G231NR-G	LVR-IC	LDO, 2.3V±1%, 300mA, +CE, PDR, ICP	SSOT-24	26vn	VR4	5a	Tor
MDB	ADM6315-26D1ART	Vde+IC	2.63V, MR, -Reset ODO, 1ms	SOT-143	24vdh	VD4	5c	And
MDC	ADM6315-29D1ART	Vde+IC	2.93V, MR, -Reset ODO, 1ms	SOT-143	24vdh	VD4	5c	And
MDG	ADM6315-31D1ART	Vde+IC	3.08V, MR, -Reset ODO, 1ms	SOT-143	24vdh	VD4	5c	And
MDO	2SC5093-O	Si-n-pn	VHF/UHF, LN, 20V, 40mA, 100mW, 10GHz, B=80..160	USQ	24tu	-	5b	Tos
MDR	2SC5093-R	Si-n-pn	VHF/UHF, LN, 20V, 40mA, 100mW, 10GHz, B=50..100	USQ	24tu	-	5b	Tos
MDT	ADM6315-44D1ART	Vde+IC	4.39V, MR, -Reset ODO, 1ms	SOT-143	24vdh	VD4	5c	And
MDU	ADM6315-45D1ART	Vde+IC	4.5V, MR, -Reset ODO, 1ms	SOT-143	24vdh	VD4	5c	And
MDV	ADM6315-46D1ART	Vde+IC	4.63V, MR, -Reset ODO, 1ms	SOT-143	24vdh	VD4	5c	And
ME	RP130Q251D	LVR-IC	LDO, LN, +CE, CL discharge, 2.5V±1%, 150mA	SC-82AB	26vn	VR4	5a	Ric
ME	XC6120N14N	Vde+IC	1.4V±2%, N-ch, +Reset ODO	SSOT-24	26yu	VD6	5a	Tor
ME	XC6223G241NR-G	LVR-IC	LDO, 2.4V±1%, 300mA, +CE, PDR, ICP	SSOT-24	26vn	VR4	5a	Tor
MEB	ADM6315-26D2ART	Vde+IC	2.63V, MR, -Reset ODO, 20ms	SOT-143	24vdh	VD4	5c	And
MEC	ADM6315-29D2ART	Vde+IC	2.93V, MR, -Reset ODO, 20ms	SOT-143	24vdh	VD4	5c	And
MEG	ADM6315-31D2ART	Vde+IC	3.08V, MR, -Reset ODO, 20ms	SOT-143	24vdh	VD4	5c	And
MEO	2SC5098-O	Si-n-pn	VHF/UHF, LN, 20V, 15mA, 100mW, 10GHz, B=80..160	USQ	26tu	-	5b	Tos
MER	2SC5098-R	Si-n-pn	VHF/UHF, LN, 20V, 15mA, 100mW, 10GHz, B=50..100	USQ	26tu	-	5b	Tos
MET	ADM6315-44D2ART	Vde+IC	4.39V, MR, -Reset ODO, 20ms	SOT-143	24vdh	VD4	5c	And
MEU	ADM6315-45D2ART	Vde+IC	4.5V, MR, -Reset ODO, 20ms	SOT-143	24vdh	VD4	5c	And
MEV	ADM6315-46D2ART	Vde+IC	4.63V, MR, -Reset ODO, 20ms	SOT-143	24vdh	VD4	5c	And
MF	BF1100WR	MOS-n-FET-e*	DG, VHF, UHF, 14V, 30mA, 200mW	SOT-343R	26fd	-	5c	Phi
MF	RP130Q261D	LVR-IC	LDO, LN, +CE, CL discharge, 2.6V±1%, 150mA	SC-82AB	26vn	VR4	5a	Ric
MF	XC6120N15N	Vde+IC	1.5V±2%, N-ch, +Reset ODO	SSOT-24	26yu	VD6	5a	Tor
MF	XC6223G251NR-G	LVR-IC	LDO, 2.5V±1%, 300mA, +CE, PDR, ICP	SSOT-24	26vn	VR4	5a	Tor
MFB	ADM6315-26D3ART	Vde+IC	2.63V, MR, -Reset ODO, 140ms	SOT-143	24vdh	VD4	5c	And
MFC	ADM6315-29D3ART	Vde+IC	2.93V, MR, -Reset ODO, 140ms	SOT-143	24vdh	VD4	5c	And
MFG	ADM6315-31D3ART	Vde+IC	3.08V, MR, -Reset ODO, 140ms	SOT-143	24vdh	VD4	5c	And
MFT	ADM6315-44D3ART	Vde+IC	4.39V, MR, -Reset ODO, 140ms	SOT-143	24vdh	VD4	5c	And
MFU	ADM6315-45D3ART	Vde+IC	4.5V, MR, -Reset ODO, 140ms	SOT-143	24vdh	VD4	5c	And
MFV	ADM6315-46D3ART	Vde+IC	4.63V, MR, -Reset ODO, 140ms	SOT-143	24vdh	VD4	5c	And
MG	BF994S	MOS-n-FET-d*	DG, 20V, 30mA, 200mW, NF=1dB, Idss=20mA, Gf>15mΩ	SOT-143	24fd	-	5b	Sil
MG	RP130Q271D	LVR-IC	LDO, LN, +CE, CL discharge, 2.7V±1%, 150mA	SC-82AB	26vn	VR4	5a	Ric
MGB	ADM6315-26D4ART	Vde+IC	2.63V, MR, -Reset ODO, 1120ms	SOT-143	24vdh	VD4	5c	And
MGC	ADM6315-29D4ART	Vde+IC	2.93V, MR, -Reset ODO, 1120ms	SOT-143	24vdh	VD4	5c	And

SMD code	Type	Function	Short description	Case	Pin.	Sch.	St.	Mnf.
MGG	ADM6315-31D4ART	Vde+IC	3.08V, MR, -Reset ODO, 1120ms	SOT-143	24vdh	VD4	5c	And
Mgp	BF994S	MOS-n-FET-d*	DG, 20V, 30mA, 200mW, N F=1dB, Idss=20mA, Gf>15mΩ	SOT-143	24fd	-	5c	Phi
MGs	BF994S	MOS-n-FET-d*	DG, 20V, 30mA, 200mW, N F=1dB, Idss=20mA, Gf>15mΩ	SOT-143	24fd	-	5b	Sie
MGT	ADM6315-44D4ART	Vde+IC	4.39V, MR, -Reset ODO, 1120ms	SOT-143	24vdh	VD4	5c	And
MGU	ADM6315-45D4ART	Vde+IC	4.5V, MR, -Reset ODO, 1120ms	SOT-143	24vdh	VD4	5c	And
MGV	ADM6315-46D4ART	Vde+IC	4.63V, MR, -Reset ODO, 1120ms	SOT-143	24vdh	VD4	5c	And
MH	2SC3609	Si-n-pn	VHF/UHF, L N, 12V, 80mA, 150mW, 7GHz, B=30..250	SOT-143	26tu	-	5b	Tos
MH	BF996S	MOS-n-FET-d*	DG, 20V, 50mA, 200mW, N F=1dB, Idss=20mA, Gf>15mΩ	SOT-143	24fd	-	5b	Sie
MH	RP130Q281D	LVR-IC	LDO, LN, +CE, CL discharge, 2.8V±1%, 150mA	SC-82AB	26vn	VR4	5a	Ric
MH	XC6120N16N	Vde+IC	1.6V±2%, N-ch, +Reset ODO	SSOT-24	26yu	VD6	5a	Tor
MH	XC6223G261NR-G	LVR-IC	LDO, 2.6V±1%, 300mA, +CE, PDR, ICP	SSOT-24	26vn	VR4	5a	Tor
MHp	BF996S	MOS-n-FET-d*	DG, 20V, 50mA, 200mW, N F=1dB, Idss=20mA, Gf>15mΩ	SOT-143	24fd	-	5c	Phi
MHs	BF996S	MOS-n-FET-d*	DG, 20V, 50mA, 200mW, N F=1dB, Idss=20mA, Gf>15mΩ	SOT-143	24fd	-	5b	Sie
MI	2SC3745	Si-n-pn	UHF, 20V, 30mA, 6.5GHz	SOT-143	26tu	-	5b	Tos
MI-	2SC4126	Si-n-pn	VHF/UHF, 15V, 50mA, 150mW, B=50..250, 6GHz	SOT-143	26tu	-	5c	Ren
MJ	RP130Q281D5	LVR-IC	LDO, LN, +CE, CL discharge, 2.85V±1%, 150mA	SC-82AB	26vn	VR4	5a	Ric
MK	2SC4315	Si-n-pn	VHF/UHF, L N, 20V, 80mA, 150mW, B=30..250, 7GHz	SOT-143	26tu	-	5b	Tos
MK	BF997	MOS-n-FET-d*	DG, 20V, 30mA, 200mW, N F=1dB, Idss=20mA, Gf>15mΩ	SOT-143	24fd	-	5b	Sie
MK	RP130Q291D	LVR-IC	LDO, LN, +CE, CL discharge, 2.9V±1%, 150mA	SC-82AB	26vn	VR4	5a	Ric
MK	XC6120N17N	Vde+IC	1.7V±2%, N-ch, +Reset ODO	SSOT-24	26yu	VD6	5a	Tor
MK	XC6223G271NR-G	LVR-IC	LDO, 2.7V±1%, 300mA, +CE, PDR, ICP	SSOT-24	26vn	VR4	5a	Tor
MKp	BF997	MOS-n-FET-d*	DG, 20V, 30mA, 200mW, N F=1dB, Idss=20mA, Gf>15mΩ	SOT-143	24fd	-	5c	Phi
ML	XC6120N18N	Vde+IC	1.8V±2%, N-ch, +Reset ODO	SSOT-24	26yu	VD6	5a	Tor
ML	XC6223G281NR-G	LVR-IC	LDO, 2.8V±1%, 300mA, +CE, PDR, ICP	SSOT-24	26vn	VR4	5a	Tor
MM	XC6120N19N	Vde+IC	1.9V±2%, N-ch, +Reset ODO	SSOT-24	26yu	VD6	5a	Tor
MM	XC6223G291NR-G	LVR-IC	LDO, 2.9V±1%, 300mA, +CE, PDR, ICP	SSOT-24	26vn	VR4	5a	Tor
MN	XC6109N20AN	Vde+IC	2.0V, +Reset ODO	SSOT-24	26rp	VD1	5c	Tor
MN	XC61119N30ANR-G	Vde+IC	3.0V±2%, -Reset ODO	SSOT-24	26gh	VD1	5c	Tor
MN	XC6120N20N	Vde+IC	2V±2%, N-ch, +Reset ODO	SSOT-24	26yu	VD6	5a	Tor
MN3	2SC5276-3	Si-n-pn	UHF-S-band, 20V, 30mA, 200mW, B=60..120, 11 GHz	CP4	26tu	-	5b	San
MN4	2SC5276-4	Si-n-pn	UHF-S-band, 20V, 30mA, 200mW, B=90..180, 11 GHz	CP4	26tu	-	5b	San
MN4	2SC5504-4	Si-n-pn	UHF-S-Band, LN, 20V, 30mA, 300mW, B=90..180, 11GHz	SOT-343	26tu	-	5b	San
MN5	2SC5276-5	Si-n-pn	UHF-S-band, 20V, 30mA, 200mW, B=135..270, 11GHz	CP4	26tu	-	5b	San
MN5	2SC5504-5	Si-n-pn	UHF-S-Band, LN, 20V, 30mA, 300mW, B=135..270, 11GHz	SOT-343	26tu	-	5b	San
MO	BF998	MOS-n-FET-d*	DG, 12V, 30mA, 200mW, N F=1dB, Idss=20mA, Gf>24mΩ	SOT-143	24fd	-	5b	Sie
MO1	BF901	MOS-n-FET-e*	DG, VHF/UHF, 12V, 30 mA	SOT-143	24fd	-	5c	Phi
MOp	BF998R	MOS-n-FET-d*	DG, 12V, 30mA, 200mW, N F=1dB, Idss=20mA, Gf>24mΩ	SOT-143R	24fm	-	5c	Phi
MOR	BF998R	MOS-n-FET-d*	DG, 12V, 30mA, 200mW, N F=1dB, Idss=20mA, Gf>24mΩ	SOT-143R	24fm	-	5b	Sil
MOs	BF998	MOS-n-FET-d*	DG, 12V, 30mA, 200mW, N F=1dB, Idss=20mA, Gf>24mΩ	SOT-143	24fd	-	5b	Sie
MP	XC6109N21AN	Vde+IC	2.1V, +Reset ODO	SSOT-24	26rp	VD1	5c	Tor
MP	XC61119N31ANR-G	Vde+IC	3.1V±2%, -Reset ODO	SSOT-24	26gh	VD1	5c	Tor
MP	XC6120N21N	Vde+IC	2.1V±2%, N-ch, +Reset ODO	SSOT-24	26yu	VD6	5a	Tor
MR	BF998W	MOS-n-FET-d*	DG, 12V, 30mA, 200mW, N F=1dB, Idss=20mA, Gf>24mΩ	SOT-143R	24fm	-	5b	Sie
MR	MT4S03A	Si-n-pn	VHF/UHF, 10V, 40mA, 10GHz	SOT-143	26tu	-	5b	Tos
MR	XC6109N22AN	Vde+IC	2.2V, +Reset ODO	SSOT-24	26rp	VD1	5c	Tor
MR	XC61119N32ANR-G	Vde+IC	3.2V±2%, -Reset ODO	SSOT-24	26gh	VD1	5c	Tor
MR	XC6120N22N	Vde+IC	2.2V±2%, N-ch, +Reset ODO	SSOT-24	26yu	VD6	5a	Tor
Ms	BAR65-07	PIN-diode	Dual, TV-Tuner, 30V, 100mA Vf<1V(50mA), <0.9pF	SOT-143	24ce	-	5c	Inf
MS	CF739	n-FET-d	GaAs, DG, UHF, 10V, Id=80mA, 240mW, Idss=6..60mA, Gf=25mΩ	SOT-143	24fd	-	5b	Sie
MS	XC6109N23AN	Vde+IC	2.3V, +Reset ODO	SSOT-24	26rp	VD1	5c	Tor
MS	XC61119N33ANR-G	Vde+IC	3.3V±2%, -Reset ODO	SSOT-24	26gh	VD1	5c	Tor
MS	XC6120N23N	Vde+IC	2.3V±2%, N-ch, +Reset ODO	SSOT-24	26yu	VD6	5a	Tor
MT	XC6109N24AN	Vde+IC	2.4V, +Reset ODO	SSOT-24	26rp	VD1	5c	Tor
MT	XC61119N34ANR-G	Vde+IC	3.4V±2%, -Reset ODO	SSOT-24	26gh	VD1	5c	Tor
MT	XC6120N24N	Vde+IC	2.4V±2%, N-ch, +Reset ODO	SSOT-24	26yu	VD6	5a	Tor
MU	XC6109N25AN	Vde+IC	2.5V, +Reset ODO	SSOT-24	26rp	VD1	5c	Tor
MU	XC61119N35ANR-G	Vde+IC	3.5V±2%, -Reset ODO	SSOT-24	26gh	VD1	5c	Tor
MU	XC6120N25N	Vde+IC	2.5V±2%, N-ch, +Reset ODO	SSOT-24	26yu	VD6	5a	Tor
MV	XC6109N26AN	Vde+IC	2.6V, +Reset ODO	SSOT-24	26rp	VD1	5c	Tor
MV	XC61119N36ANR-G	Vde+IC	3.6V±2%, -Reset ODO	SSOT-24	26gh	VD1	5c	Tor
MV	XC6120N26N	Vde+IC	2.6V±2%, N-ch, +Reset ODO	SSOT-24	26yu	VD6	5a	Tor
MW	BF996S	MOS-n-FET-d*	DG, 20V, 50mA, 200mW, N F=1dB, Idss=20mA, Gf>15mΩ	SOT-143	24fd	-	5c	Phi
MX	XC6109N27AN	Vde+IC	2.7V, +Reset ODO	SSOT-24	26rp	VD1	5c	Tor
MX	XC61119N37ANR-G	Vde+IC	3.7V±2%, -Reset ODO	SSOT-24	26gh	VD1	5c	Tor
MX	XC6120N27N	Vde+IC	2.7V±2%, N-ch, +Reset ODO	SSOT-24	26yu	VD6	5a	Tor
MY	BF1012	MOS-n-FET-d	DG, 16V, Id=25mA, 200mW, Nf=1.4dB, Gf=26mΩ	SOT-143	24fd	-	5b	Sie
MY	BF1012S	MOS-n-FET-d	DG, 16V, 25mA, 200mW, N F=1.4dB, Gf=26mΩ	SOT-143	24fd	-	5c	Inf
MY	XC6109N28AN	Vde+IC	2.8V, +Reset ODO	SSOT-24	26rp	VD1	5c	Tor
MY	XC61119N38ANR-G	Vde+IC	3.8V±2%, -Reset ODO	SSOT-24	26gh	VD1	5c	Tor
MY	XC6120N28N	Vde+IC	2.8V±2%, N-ch, +Reset ODO	SSOT-24	26yu	VD6	5a	Tor



SMD code	Type	Function	Short description	Case	Pin.	Sch.	St.	Mnf.
MYs	BF1012	MOS-n-FET-d	DG, 16V, Id=25mA, 200mW, Nf=1.4dB, Gf=26mΩ	SOT-143	24fd	-	5b	Sie
MZ	BF1005W	MMIC	UHF, 8V, 25mA, 200mW, Idss=50..500μA	SOT-343R	26fm	A3	5b	Inf
MZ	XC6109N29AN	Vde+IC	2.9V, +Reset ODO	SSOT-24	26rp	VD1	5c	Tor
MZ	XC61119N39ANR-G	Vde+IC	3.9V±2%, -Reset ODO	SSOT-24	26gh	VD1	5c	Tor
MZ	XC6120N29N	Vde+IC	2.9V±2%, N-ch, +Reset ODO	SSOT-24	26yu	VD6	5a	Tor
MZs	BF1005	MMIC	UHF, 8V, 25mA, 200mW, Idss=50..500μA	SOT-143	24fd	A3	5b	Inf
MZs	BF1005R	MMIC	UHF, 8V, 25mA, 200mW, Idss=50..500μA	SOT-143R	26fm	A3	5b	Inf
N	UNRL216	Si-n-pn-Digi	Sw, 50V, 100mA, 150mW, 150MHz, Rf=4.7k	ML4	31tm	-	2b	Pan
N0	BFG505W	Si-n-pn	UHF, 20V, 18mA, 150mW, B=120..250, 9GHz	SOT-343	24te	-	5b	Phi
N0	R3111Q301A	Vde+IC	3V±2.0%, +Reset PPO	SOT-143	26vdl	VD7	5a	Ric
N0	R3116Q271A	Vde+IC	2.7V±0.8%, -Reset ODO	SC-82AB	26rp	VD1	5a	Ric
N0	XC6120N30N	Vde+IC	3V±2%, N-ch, +Reset ODO	SSOT-24	26yu	VD6	5a	Tor
N0	XC61CN3002N	Vde+IC	3V, +Reset ODO	SOT-143R	26vdl	VD6	5c	Tor
N1	BFG505W/X	Si-n-pn	UHF, 20V, 18mA, 150mW, B=120..250, 9GHz	SOT-343	26tc	-	5b	Phi
N1	R3111Q311A	Vde+IC	3.1V±2.0%, +Reset PPO	SOT-143	26vdl	VD7	5a	Ric
N1	R3116Q281A	Vde+IC	2.8V±0.8%, -Reset ODO	SC-82AB	26rp	VD1	5a	Ric
N1	XC6120N31N	Vde+IC	3.1V±2%, N-ch, +Reset ODO	SSOT-24	26yu	VD6	5a	Tor
N1	XC61CN3102N	Vde+IC	3.1V, +Reset ODO	SOT-143R	26vdl	VD6	5c	Tor
N2	R3111Q321A	Vde+IC	3.2V±2.0%, +Reset PPO	SOT-143	26vdl	VD7	5a	Ric
N2	R3116Q291A	Vde+IC	2.9V±0.8%, -Reset ODO	SC-82AB	26rp	VD1	5a	Ric
N2	XC6120N32N	Vde+IC	3.2V±2%, N-ch, +Reset ODO	SSOT-24	26yu	VD6	5a	Tor
N2	XC61CN3202N	Vde+IC	3.2V, +Reset ODO	SOT-143R	26vdl	VD6	5c	Tor
N2	XC6223H121NR-G	LVR-IC	LDO, 1.2V±20mV, 300mA, +CE, PDR, CL discharge, ICP	SSOT-24	26vn	VR4	5a	Tor
N20	DA227	Si-diode	Dual, Sw, 80V, 300mA, 150mW, Vf<1.2V(100mA), <1.5ns	SOT-343	23ce	-	5f	Rhm
N3	BFG520W	Si-n-pn	UHF, 20V, 70mA, 300mW, B=60..250, 9GHz	SOT-343	24te	-	5b	Phi
N3	R3111Q331A	Vde+IC	3.3V±2.0%, +Reset PPO	SOT-143	26vdl	VD7	5a	Ric
N3	R3116Q301A	Vde+IC	3V±0.8%, -Reset ODO	SC-82AB	26rp	VD1	5a	Ric
N3	XC6120N33N	Vde+IC	3.3V±2%, N-ch, +Reset ODO	SSOT-24	26yu	VD6	5a	Tor
N3	XC61CN3302N	Vde+IC	3.3V, +Reset ODO	SOT-143R	26vdl	VD6	5c	Tor
N3	XC6223H131NR-G	LVR-IC	LDO, 1.3V±20mV, 300mA, +CE, PDR, CL discharge, ICP	SSOT-24	26vn	VR4	5a	Tor
N33	BFG505	Si-n-pn	UHF, 20V, 18mA, 150mW, B=120..250, 9GHz	SOT-143	24te	-	5b	Phi
N36	BFG520	Si-n-pn	UHF, 20V, 70mA, 300mW, B=60..250, 9GHz	SOT-143	24te	-	5b	Phi
N37	BFG540	Si-n-pn	UHF, 20V, 120mA, 400mW, B=60..250, 9GHz	SOT-143	24te	-	5b	Phi
N38	BFG590	Si-n-pn	UHF, 20V, 200mA, 400mW, B=60..250, 5GHz	SOT-143	24te	-	5b	Phi
N39	BFG505/X	Si-n-pn	UHF, 20V, 18mA, 150mW, B=120..250, 9GHz	SOT-143	26tc	-	5b	Phi
N4	BFG520W/X	Si-n-pn	UHF, 20V, 70mA, 300mW, B=60..250, 9GHz	SOT-343	26tc	-	5b	Phi
N4	R3111Q341A	Vde+IC	3.4V±2.0%, +Reset PPO	SOT-143	26vdl	VD7	5a	Ric
N4	R3116Q311A	Vde+IC	3.1V±0.8%, -Reset ODO	SC-82AB	26rp	VD1	5a	Ric
N4	XC6120N34N	Vde+IC	3.4V±2%, N-ch, +Reset ODO	SSOT-24	26yu	VD6	5a	Tor
N4	XC61CN3402N	Vde+IC	3.4V, +Reset ODO	SOT-143R	26vdl	VD6	5c	Tor
N4	XC6223H141NR-G	LVR-IC	LDO, 1.4V±20mV, 300mA, +CE, PDR, CL discharge, ICP	SSOT-24	26vn	VR4	5a	Tor
N42	BFG520/X	Si-n-pn	UHF, 20V, 70mA, 300mW, B=60..250, 9GHz	SOT-143	26tc	-	5b	Phi
N43	BFG540/X	Si-n-pn	UHF, 20V, 120mA, 400mW, B=60..250, 9GHz	SOT-143	26tc	-	5b	Phi
N43	BFG540X	Si-n-pn	UHF, 20V, 120mA, 400mW, B=60..250, 9GHz	SOT-143	26tc	-	5b	Phi
N44	BFG590/X	Si-n-pn	UHF, 20V, 200mA, 400mW, B=60..250, 5GHz	SOT-143	26tc	-	5b	Phi
N45	BFG505/XR	Si-n-pn	UHF, 20V, 18mA, 150mW, B=120..250, 9GHz	SOT-143R	26tu	-	5b	Phi
N48	BFG520/XR	Si-n-pn	UHF, 20V, 70mA, 300mW, B=60..250, 9GHz	SOT-143R	26tu	-	5b	Phi
N49	BFG540/XR	Si-n-pn	UHF, 20V, 120mA, 400mW, B=60..250, 9GHz	SOT-143R	26tu	-	5b	Phi
N49	BFG540XR	Si-n-pn	UHF, 20V, 120mA, 400mW, B=60..250, 9GHz	SOT-143R	26tu	-	5b	Phi
N5	BFG520W/XR	Si-n-pn	UHF, 20V, 70mA, 300mW, B=60..250, 9GHz	SOT-343R	26tu	-	5b	Phi
N5	R3111Q351A	Vde+IC	3.5V±2.0%, +Reset PPO	SOT-143	26vdl	VD7	5a	Ric
N5	R3116Q321A	Vde+IC	3.2V±0.8%, -Reset ODO	SC-82AB	26rp	VD1	5a	Ric
N5	XC6120N35N	Vde+IC	3.5V±2%, N-ch, +Reset ODO	SSOT-24	26yu	VD6	5a	Tor
N5	XC61CN3502N	Vde+IC	3.5V, +Reset ODO	SOT-143R	26vdl	VD6	5c	Tor
N5	XC6223H151NR-G	LVR-IC	LDO, 1.5V±20mV, 300mA, +CE, PDR, CL discharge, ICP	SSOT-24	26vn	VR4	5a	Tor
N50	BFG590/XR	Si-n-pn	UHF, 20V, 200mA, 400mW, B=60..250, 5GHz	SOT-143R	26tu	-	5b	Phi
N6	BFG25AW	Si-n-pn	VHF/UHF-Amp, 8V, 6.5mA, 200mW, B>50..200, 5GHz	SOT-343	24te	-	5b	Phi
N6	R3111Q361A	Vde+IC	3.6V±2.0%, +Reset PPO	SOT-143	26vdl	VD7	5a	Ric
N6	R3116Q331A	Vde+IC	3.3V±0.8%, -Reset ODO	SC-82AB	26rp	VD1	5a	Ric
N6	XC6120N36N	Vde+IC	3.6V±2%, N-ch, +Reset ODO	SSOT-24	26yu	VD6	5a	Tor
N6	XC61CN3602N	Vde+IC	3.6V, +Reset ODO	SOT-143R	26vdl	VD6	5c	Tor
N6	XC6223H161NR-G	LVR-IC	LDO, 1.6V±20mV, 300mA, +CE, PDR, CL discharge, ICP	SSOT-24	26vn	VR4	5a	Tor
N7	BFG540W/X	Si-n-pn	UHF, 20V, 120mA, 400mW, B=60..250, 9GHz	SOT-343	26tc	-	5b	Phi
N7	R3111Q371A	Vde+IC	3.7V±2.0%, +Reset PPO	SOT-143	26vdl	VD7	5a	Ric
N7	R3116Q341A	Vde+IC	3.4V±0.8%, -Reset ODO	SC-82AB	26rp	VD1	5a	Ric
N7	XC6120N37N	Vde+IC	3.7V±2%, N-ch, +Reset ODO	SSOT-24	26yu	VD6	5a	Tor
N7	XC61CN3702N	Vde+IC	3.7V, +Reset ODO	SOT-143R	26vdl	VD6	5c	Tor
N7	XC6223H171NR-G	LVR-IC	LDO, 1.7V±20mV, 300mA, +CE, PDR, CL discharge, ICP	SSOT-24	26vn	VR4	5a	Tor
N70	BFG10	Si-n-pn	VHF/UHF-Amp, 20V, 250mA, 400mW, B>25, 1.9GHz	SOT-143	24te	-	5c	Phi
N71	BFG10X	Si-n-pn	VHF/UHF-Amp, 20V, 250mA, 400mW, B>25, 1.9GHz	SOT-143	24tc	-	5c	Phi



SMD
code

Type

Function

Short description

Case

Pin.

Sch.

St.

Mnf.



N72	BFG11	Si-npn	VHF/UHF-Amp, 20V, 500mA, 400mW, B>25, 1.9GHz	SOT-143	24t6	-	5c	Phi
N72	BFG11W/X	Si-npn	VHF/UHF-Amp, 20V, 500mA, 400mW, B>25, 1.9GHz	SOT-343	24tc	-	5c	Phi
N73	BFG11X	Si-npn	VHF/UHF-Amp, 20V, 500mA, 400mW, B>25, 1.9GHz	SOT-143	24tc	-	5b	Phi
N8	BFG540W/XR	Si-npn	UHF, 20V, 120mA, 400mW, B=60..250, 9GHz	SOT-343R	26tu	-	5b	Phi
N8	R3111Q381A	Vde+IC	3.8V±2.0%, +Reset PPO	SOT-143	26vdl	VD7	5a	Ric
N8	R3116Q351A	Vde+IC	3.5V±0.8%, -Reset ODO	SC-82AB	26rp	VD1	5a	Ric
N8	XC6120N38N	Vde+IC	3.8V±2%, N-ch, +Reset ODO	SSOT-24	26yu	VD6	5a	Tor
N8	XC61CN3802N	Vde+IC	3.8V, +Reset ODO	SOT-143R	26vdl	VD6	5c	Tor
N8	XC6223H181NR-G	LVR-IC	LDO, 1.8V±20mV, 300mA, +CE, PDR, CL discharge, ICP	SSOT-24	26vn	VR4	5a	Tor
N8A	S-1323B15NB	LVR-IC	LDO, 1.5V±1.0%, 150mA, +CE	SC-82AB	26vm	VR4	5c	Sei
N8A	S-1323B15PF	LVR-IC	LDO, 1.5V±1.0%, 150mA, +CE	SNT-4A	42ee	VR4	5e	Sei
N8B	S-1323B16NB	LVR-IC	LDO, 1.6V±1.0%, 150mA, +CE	SC-82AB	26vm	VR4	5c	Sei
N8B	S-1323B16PF	LVR-IC	LDO, 1.6V±1.0%, 150mA, +CE	SNT-4A	42ee	VR4	5e	Sei
N8C	S-1323B17NB	LVR-IC	LDO, 1.7V±1.0%, 150mA, +CE	SC-82AB	26vm	VR4	5c	Sei
N8C	S-1323B17PF	LVR-IC	LDO, 1.7V±1.0%, 150mA, +CE	SNT-4A	42ee	VR4	5e	Sei
N8D	S-1323B18NB	LVR-IC	LDO, 1.8V±1.0%, 150mA, +CE	SC-82AB	26vm	VR4	5c	Sei
N8D	S-1323B18PF	LVR-IC	LDO, 1.8V±1.0%, 150mA, +CE	SNT-4A	42ee	VR4	5e	Sei
N8E	S-1323B19NB	LVR-IC	LDO, 1.9V±1.0%, 150mA, +CE	SC-82AB	26vm	VR4	5c	Sei
N8E	S-1323B19PF	LVR-IC	LDO, 1.9V±1.0%, 150mA, +CE	SNT-4A	42ee	VR4	5e	Sei
N8F	S-1323B20NB	LVR-IC	LDO, 2.0V±1.0%, 150mA, +CE	SC-82AB	26vm	VR4	5c	Sei
N8F	S-1323B20PF	LVR-IC	LDO, 2.0V±1.0%, 150mA, +CE	SNT-4A	42ee	VR4	5e	Sei
N8G	S-1323B21NB	LVR-IC	LDO, 2.1V±1.0%, 150mA, +CE	SC-82AB	26vm	VR4	5c	Sei
N8G	S-1323B21PF	LVR-IC	LDO, 2.1V±1.0%, 150mA, +CE	SNT-4A	42ee	VR4	5e	Sei
N8H	S-1323B22NB	LVR-IC	LDO, 2.2V±1.0%, 150mA, +CE	SC-82AB	26vm	VR4	5c	Sei
N8H	S-1323B22PF	LVR-IC	LDO, 2.2V±1.0%, 150mA, +CE	SNT-4A	42ee	VR4	5e	Sei
N8I	S-1323B23NB	LVR-IC	LDO, 2.3V±1.0%, 150mA, +CE	SC-82AB	26vm	VR4	5c	Sei
N8I	S-1323B23PF	LVR-IC	LDO, 2.3V±1.0%, 150mA, +CE	SNT-4A	42ee	VR4	5e	Sei
N8J	S-1323B24NB	LVR-IC	LDO, 2.4V±1.0%, 150mA, +CE	SC-82AB	26vm	VR4	5c	Sei
N8J	S-1323B24PF	LVR-IC	LDO, 2.4V±1.0%, 150mA, +CE	SNT-4A	42ee	VR4	5e	Sei
N8K	S-1323B25NB	LVR-IC	LDO, 2.5V±1.0%, 150mA, +CE	SC-82AB	26vm	VR4	5c	Sei
N8K	S-1323B25PF	LVR-IC	LDO, 2.5V±1.0%, 150mA, +CE	SNT-4A	42ee	VR4	5e	Sei
N8L	S-1323B26NB	LVR-IC	LDO, 2.6V±1.0%, 150mA, +CE	SC-82AB	26vm	VR4	5c	Sei
N8L	S-1323B26PF	LVR-IC	LDO, 2.6V±1.0%, 150mA, +CE	SNT-4A	42ee	VR4	5e	Sei
N8M	S-1323B27NB	LVR-IC	LDO, 2.7V±1.0%, 150mA, +CE	SC-82AB	26vm	VR4	5c	Sei
N8M	S-1323B27PF	LVR-IC	LDO, 2.7V±1.0%, 150mA, +CE	SNT-4A	42ee	VR4	5e	Sei
N8N	S-1323B28NB	LVR-IC	LDO, 2.8V±1.0%, 150mA, +CE	SC-82AB	26vm	VR4	5c	Sei
N8N	S-1323B28PF	LVR-IC	LDO, 2.8V±1.0%, 150mA, +CE	SNT-4A	42ee	VR4	5e	Sei
N8O	S-1323B29NB	LVR-IC	LDO, 2.9V±1.0%, 150mA, +CE	SC-82AB	26vm	VR4	5c	Sei
N8O	S-1323B29PF	LVR-IC	LDO, 2.9V±1.0%, 150mA, +CE	SNT-4A	42ee	VR4	5e	Sei
N8P	S-1323B30NB	LVR-IC	LDO, 3.0V±1.0%, 150mA, +CE	SC-82AB	26vm	VR4	5c	Sei
N8P	S-1323B30PF	LVR-IC	LDO, 3.0V±1.0%, 150mA, +CE	SNT-4A	42ee	VR4	5e	Sei
N8Q	S-1323B31NB	LVR-IC	LDO, 3.1V±1.0%, 150mA, +CE	SC-82AB	26vm	VR4	5c	Sei
N8Q	S-1323B31PF	LVR-IC	LDO, 3.1V±1.0%, 150mA, +CE	SNT-4A	42ee	VR4	5e	Sei
N8R	S-1323B32NB	LVR-IC	LDO, 3.2V±1.0%, 150mA, +CE	SC-82AB	26vm	VR4	5c	Sei
N8R	S-1323B32PF	LVR-IC	LDO, 3.2V±1.0%, 150mA, +CE	SNT-4A	42ee	VR4	5e	Sei
N8S	S-1323B33NB	LVR-IC	LDO, 3.3V±1.0%, 150mA, +CE	SC-82AB	26vm	VR4	5c	Sei
N8S	S-1323B33PF	LVR-IC	LDO, 3.3V±1.0%, 150mA, +CE	SNT-4A	42ee	VR4	5e	Sei
N8T	S-1323B34NB	LVR-IC	LDO, 3.4V±1.0%, 150mA, +CE	SC-82AB	26vm	VR4	5c	Sei
N8T	S-1323B34PF	LVR-IC	LDO, 3.4V±1.0%, 150mA, +CE	SNT-4A	42ee	VR4	5e	Sei
N8U	S-1323B35NB	LVR-IC	LDO, 3.5V±1.0%, 150mA, +CE	SC-82AB	26vm	VR4	5c	Sei
N8U	S-1323B35PF	LVR-IC	LDO, 3.5V±1.0%, 150mA, +CE	SNT-4A	42ee	VR4	5e	Sei
N8V	S-1323B36NB	LVR-IC	LDO, 3.6V±1.0%, 150mA, +CE	SC-82AB	26vm	VR4	5c	Sei
N8V	S-1323B36PF	LVR-IC	LDO, 3.6V±1.0%, 150mA, +CE	SNT-4A	42ee	VR4	5e	Sei
N8W	S-1323B37NB	LVR-IC	LDO, 3.7V±1.0%, 150mA, +CE	SC-82AB	26vm	VR4	5c	Sei
N8W	S-1323B37PF	LVR-IC	LDO, 3.7V±1.0%, 150mA, +CE	SNT-4A	42ee	VR4	5e	Sei
N8X	S-1323B38NB	LVR-IC	LDO, 3.8V±1.0%, 150mA, +CE	SC-82AB	26vm	VR4	5c	Sei
N8X	S-1323B38PF	LVR-IC	LDO, 3.8V±1.0%, 150mA, +CE	SNT-4A	42ee	VR4	5e	Sei
N8Y	S-1323B39NB	LVR-IC	LDO, 3.9V±1.0%, 150mA, +CE	SC-82AB	26vm	VR4	5c	Sei
N8Y	S-1323B39PF	LVR-IC	LDO, 3.9V±1.0%, 150mA, +CE	SNT-4A	42ee	VR4	5e	Sei
N8Z	S-1323B40NB	LVR-IC	LDO, 4.0V±1.0%, 150mA, +CE	SC-82AB	26vm	VR4	5c	Sei
N8Z	S-1323B40PF	LVR-IC	LDO, 4.0V±1.0%, 150mA, +CE	SNT-4A	42ee	VR4	5e	Sei
N9	BFG540W	Si-npn	UHF, 20V, 120mA, 400mW, B=60..250, 9GHz	SOT-343	24tc	-	5b	Phi
N9	R3111Q391A	Vde+IC	3.9V±2.0%, +Reset PPO	SOT-143	26vdl	VD7	5a	Ric
N9	R3116Q361A	Vde+IC	3.6V±0.8%, -Reset ODO	SC-82AB	26rp	VD1	5a	Ric
N9	XC6120N39N	Vde+IC	3.9V±2%, N-ch, +Reset ODO	SSOT-24	26yu	VD6	5a	Tor
N9	XC61CN3902N	Vde+IC	3.9V, +Reset ODO	SOT-143R	26vdl	VD6	5c	Tor
N9	XC6223H191NR-G	LVR-IC	LDO, 1.9V±20mV, 300mA, +CE, PDR, CL discharge, ICP	SSOT-24	26vn	VR4	5a	Tor
N9A	S-1323B41NB	LVR-IC	LDO, 4.1V±1.0%, 150mA, +CE	SC-82AB	26vm	VR4	5c	Sei
N9A	S-1323B41PF	LVR-IC	LDO, 4.1V±1.0%, 150mA, +CE	SNT-4A	42ee	VR4	5e	Sei
N9B	S-1323B42NB	LVR-IC	LDO, 4.2V±1.0%, 150mA, +CE	SC-82AB	26vm	VR4	5c	Sei

SMD code	Type	Function	Short description	Case	Pin.	Sch.	St.	Mnf.
N9B	S-1323B42PF	LVR-IC	LDO, 4.2V±1.0%, 150mA, +CE	SNT-4A	42ee	VR4	5e	Sei
N9C	S-1323B43NB	LVR-IC	LDO, 4.3V±1.0%, 150mA, +CE	SC-82AB	26vm	VR4	5c	Sei
N9C	S-1323B43PF	LVR-IC	LDO, 4.3V±1.0%, 150mA, +CE	SNT-4A	42ee	VR4	5e	Sei
N9D	S-1323B44NB	LVR-IC	LDO, 4.4V±1.0%, 150mA, +CE	SC-82AB	26vm	VR4	5c	Sei
N9D	S-1323B44PF	LVR-IC	LDO, 4.4V±1.0%, 150mA, +CE	SNT-4A	42ee	VR4	5e	Sei
N9E	S-1323B45NB	LVR-IC	LDO, 4.5V±1.0%, 150mA, +CE	SC-82AB	26vm	VR4	5c	Sei
N9E	S-1323B45PF	LVR-IC	LDO, 4.5V±1.0%, 150mA, +CE	SNT-4A	42ee	VR4	5e	Sei
N9F	S-1323B46NB	LVR-IC	LDO, 4.6V±1.0%, 150mA, +CE	SC-82AB	26vm	VR4	5c	Sei
N9F	S-1323B46PF	LVR-IC	LDO, 4.6V±1.0%, 150mA, +CE	SNT-4A	42ee	VR4	5e	Sei
N9G	S-1323B47NB	LVR-IC	LDO, 4.7V±1.0%, 150mA, +CE	SC-82AB	26vm	VR4	5c	Sei
N9G	S-1323B47PF	LVR-IC	LDO, 4.7V±1.0%, 150mA, +CE	SNT-4A	42ee	VR4	5e	Sei
N9H	S-1323B48NB	LVR-IC	LDO, 4.8V±1.0%, 150mA, +CE	SC-82AB	26vm	VR4	5c	Sei
N9H	S-1323B48PF	LVR-IC	LDO, 4.8V±1.0%, 150mA, +CE	SNT-4A	42ee	VR4	5e	Sei
N9I	S-1323B49NB	LVR-IC	LDO, 4.9V±1.0%, 150mA, +CE	SC-82AB	26vm	VR4	5c	Sei
N9I	S-1323B49PF	LVR-IC	LDO, 4.9V±1.0%, 150mA, +CE	SNT-4A	42ee	VR4	5e	Sei
N9J	S-1323B50NB	LVR-IC	LDO, 5.0V±1.0%, 150mA, +CE	SC-82AB	26vm	VR4	5c	Sei
N9J	S-1323B50PF	LVR-IC	LDO, 5.0V±1.0%, 150mA, +CE	SNT-4A	42ee	VR4	5e	Sei
N9K	S-1323B51NB	LVR-IC	LDO, 5.1V±1.0%, 150mA, +CE	SC-82AB	26vm	VR4	5c	Sei
N9K	S-1323B51PF	LVR-IC	LDO, 5.1V±1.0%, 150mA, +CE	SNT-4A	42ee	VR4	5e	Sei
N9L	S-1323B52NB	LVR-IC	LDO, 5.2V±1.0%, 150mA, +CE	SC-82AB	26vm	VR4	5c	Sei
N9L	S-1323B52PF	LVR-IC	LDO, 5.2V±1.0%, 150mA, +CE	SNT-4A	42ee	VR4	5e	Sei
N9M	S-1323B53NB	LVR-IC	LDO, 5.3V±1.0%, 150mA, +CE	SC-82AB	26vm	VR4	5c	Sei
N9M	S-1323B53PF	LVR-IC	LDO, 5.3V±1.0%, 150mA, +CE	SNT-4A	42ee	VR4	5e	Sei
N9N	S-1323B54NB	LVR-IC	LDO, 5.4V±1.0%, 150mA, +CE	SC-82AB	26vm	VR4	5c	Sei
N9N	S-1323B54PF	LVR-IC	LDO, 5.4V±1.0%, 150mA, +CE	SNT-4A	42ee	VR4	5e	Sei
N9O	S-1323B55NB	LVR-IC	LDO, 5.5V±1.0%, 150mA, +CE	SC-82AB	26vm	VR4	5c	Sei
N9O	S-1323B55PF	LVR-IC	LDO, 5.5V±1.0%, 150mA, +CE	SNT-4A	42ee	VR4	5e	Sei
N9P	S-1323B1JPF	LVR-IC	LDO, 1.85V±1.0%, 150mA, +CE	SNT-4A	42ee	VR4	5e	Sei
N9Q	S-1323B2JPF	LVR-IC	LDO, 2.85V±1.0%, 150mA, +CE	SNT-4A	42ee	VR4	5e	Sei
NA	BF1105WR	MOS-n-FET-e*	DG, VHF, UHF, 7V, 30mA, 200mW	SOT-343R	26fd	-	5c	Phi
NA	RP130Q301D	LVR-IC	LDO, LN, +CE, CL discharge, 3V±1%, 150mA	SC-82AB	26vm	VR4	5a	Ric
NA	XC6120N40N	Vde+IC	4V±2%, N-ch, +Reset ODO	SSOT-24	26yu	VD6	5a	Tor
NA	XC6223H2101NR-G	LVR-IC	LDO, 2.0V±1%, 300mA, +CE, PDR, CL discharge, ICP	SSOT-24	26vn	VR4	5a	Tor
NAp	BF1105R	MOS-n-FET-e*	DG, VHF, UHF, 7V, 30mA, 200mW	SOT-143R	26fd	-	5c	Phi
NB	BF1109WR	MOS-n-FET-e*	DG, VHF, UHF, 11V, 30mA, 200mW	SOT-343R	26fd	-	5c	Phi
NB	RP130Q311D	LVR-IC	LDO, LN, +CE, CL discharge, 3.1V±1%, 150mA	SC-82AB	26vn	VR4	5a	Ric
NB	XC6120N41N	Vde+IC	4.1V±2%, N-ch, +Reset ODO	SSOT-24	26yu	VD6	5a	Tor
NB	XC6223H211NR-G	LVR-IC	LDO, 2.1V±1%, 300mA, +CE, PDR, CL discharge, ICP	SSOT-24	26vn	VR4	5a	Tor
NBp	BF1109R	MOS-n-FET-e*	DG, VHF, UHF, 11V, 30mA, 200mW	SOT-143R	26fd	-	5c	Phi
NC	RP130Q321D	LVR-IC	LDO, LN, +CE, CL discharge, 3.2V±1%, 150mA	SC-82AB	26vn	VR4	5a	Ric
NC	XC6120N42N	Vde+IC	4.2V±2%, N-ch, +Reset ODO	SSOT-24	26yu	VD6	5a	Tor
NC	XC6223H221NR-G	LVR-IC	LDO, 2.2V±1%, 300mA, +CE, PDR, CL discharge, ICP	SSOT-24	26vn	VR4	5a	Tor
NCs	BF2040	MOS-n-FET-d	DG, UHF, 14V, 40mA	SOT-143	24fd	-	5b	Sie
ND	RP130Q331D	LVR-IC	LDO, LN, +CE, CL discharge, 3.3V±1%, 150mA	SC-82AB	26vn	VR4	5a	Ric
ND	XC6120N43N	Vde+IC	4.3V±2%, N-ch, +Reset ODO	SSOT-24	26yu	VD6	5a	Tor
ND	XC6223H231NR-G	LVR-IC	LDO, 2.3V±1%, 300mA, +CE, PDR, CL discharge, ICP	SSOT-24	26vn	VR4	5a	Tor
NDs	BF2000	MOS-n-FET-e	DG, UHF, 12V, 30mA, 200mW, 1GHz	SOT-143	24fd	-	5b	Sie
NDs	BF2000W	MOS-n-FET-e	DG, UHF, 12V, 30mA, 200mW, 1GHz	SOT-343	25fm	-	5b	Sie
NE	RP130Q341D	LVR-IC	LDO, LN, +CE, CL discharge, 3.4V±1%, 150mA	SC-82AB	26vn	VR4	5a	Ric
NE	XC6120N44N	Vde+IC	4.4V±2%, N-ch, +Reset ODO	SSOT-24	26yu	VD6	5a	Tor
NE	XC6223H241NR-G	LVR-IC	LDO, 2.4V±1%, 300mA, +CE, PDR, CL discharge, ICP	SSOT-24	26vn	VR4	5a	Tor
NEp	BF1105	MOS-n-FET-e*	DG, VHF, UHF, 7V, 30mA, 200mW	SOT-143	24fd	-	5c	Phi
NEs	BF2030	MOS-n-FET-d	DG, UHF, 14V, 40mA	SOT-143	24fd	-	5b	Sie
NF	R1114Q151B	LVR-IC	LDO, LN, +CE, 1.5V±2%, 150mA	SOT-143R	26vn	VR4	5a	Ric
NF	RP130Q351D	LVR-IC	LDO, LN, +CE, CL discharge, 3.5V±1%, 150mA	SC-82AB	26vn	VR4	5a	Ric
NF	XC6120N45N	Vde+IC	4.5V±2%, N-ch, +Reset ODO	SSOT-24	26yu	VD6	5a	Tor
NF	XC6223H251NR-G	LVR-IC	LDO, 2.5V±1%, 300mA, +CE, PDR, CL discharge, ICP	SSOT-24	26vn	VR4	5a	Tor
NFp	BF1109	MOS-n-FET-e*	DG, VHF, UHF, 11V, 30mA, 200mW	SOT-143	24fd	-	5c	Phi
NG	R1114Q161B	LVR-IC	LDO, LN, +CE, 1.6V±2%, 150mA	SOT-143R	26vn	VR4	5a	Ric
NG	RP130Q361D	LVR-IC	LDO, LN, +CE, CL discharge, 3.6V±1%, 150mA	SC-82AB	26vn	VR4	5a	Ric
NH	R1114Q171B	LVR-IC	LDO, LN, +CE, 1.7V±2%, 150mA	SOT-143R	26vn	VR4	5a	Ric
NH	RP130Q371D	LVR-IC	LDO, LN, +CE, CL discharge, 3.7V±1%, 150mA	SC-82AB	26vn	VR4	5a	Ric
NH	XC6120N46N	Vde+IC	4.6V±2%, N-ch, +Reset ODO	SSOT-24	26yu	VD6	5a	Tor
NH	XC6223H261NR-G	LVR-IC	LDO, 2.6V±1%, 300mA, +CE, PDR, CL discharge, ICP	SSOT-24	26vn	VR4	5a	Tor
NI-	3SK191	MOS-n-FET-d	GaAs, DG, UHF, 12V, Idss>10mA	SOT-143	26fm	-	5c	San
NJ	3SK248	MOS-n-FET-e	DG, 10V, 100mA, Up<1.5V	SOT-143	26fm	-	5b	San
NJ	R1114Q181B	LVR-IC	LDO, LN, +CE, 1.8V±2%, 150mA	SOT-143R	26vn	VR4	5a	Ric
NJ	RP130Q381D	LVR-IC	LDO, LN, +CE, CL discharge, 3.8V±1%, 150mA	SC-82AB	26vn	VR4	5a	Ric
NK	R1114Q191B	LVR-IC	LDO, LN, +CE, 1.9V±2%, 150mA	SOT-143R	26vn	VR4	5a	Ric
NK	RP130Q391D	LVR-IC	LDO, LN, +CE, CL discharge, 3.9V±1%, 150mA	SC-82AB	26vn	VR4	5a	Ric



SMD code	Type	Function	Short description	Case	Pin.	Sch.	St.	Mnf.
NK	XC6120N4 7N	Vde+IC	4.7V±2%, N-ch, +Reset ODO	SSOT-24	26yu	VD6	5a	Tor
NK	XC6223H2 71NR-G	LVR-IC	LDO, 2.7V±1%, 300mA, +CE, PDR, CL discharge, ICP	SSOT-24	26vn	VR4	5a	Tor
NL	XC6120N4 8N	Vde+IC	4.8V±2%, N-ch, +Reset ODO	SSOT-24	26yu	VD6	5a	Tor
NL	XC6223H2 81NR-G	LVR-IC	LDO, 2.8V±1%, 300mA, +CE, PDR, CL discharge, ICP	SSOT-24	26vn	VR4	5a	Tor
NM	XC6120N4 9N	Vde+IC	4.9V±2%, N-ch, +Reset ODO	SSOT-24	26yu	VD6	5a	Tor
NM	XC6223H2 91NR-G	LVR-IC	LDO, 2.9V±1%, 300mA, +CE, PDR, CL discharge, ICP	SSOT-24	26vn	VR4	5a	Tor
NN	XC6109N3 0AN	Vde+IC	3.0V, +Reset ODO	SSOT-24	26rp	VD1	5c	Tor
NN	XC6119N4 0ANR-G	Vde+IC	4.0V±2%, -Reset ODO	SSOT-24	26gh	VD1	5c	Tor
NN	XC6120N5 0N	Vde+IC	5V±2%, N-ch, +Reset ODO	SSOT-24	26yu	VD6	5a	Tor
NP	XC6109N3 1AN	Vde+IC	3.1V, +Reset ODO	SSOT-24	26rp	VD1	5c	Tor
NP	XC6119N4 1ANR-G	Vde+IC	4.1V±2%, -Reset ODO	SSOT-24	26gh	VD1	5c	Tor
NR	XC6109N3 2AN	Vde+IC	3.2V, +Reset ODO	SSOT-24	26rp	VD1	5c	Tor
NR	XC6119N4 2ANR-G	Vde+IC	4.2V±2%, -Reset ODO	SSOT-24	26gh	VD1	5c	Tor
NS	XC6109N3 3AN	Vde+IC	3.3V, +Reset ODO	SSOT-24	26rp	VD1	5c	Tor
NS	XC6119N4 3ANR-G	Vde+IC	4.3V±2%, -Reset ODO	SSOT-24	26gh	VD1	5c	Tor
NT	XC6109N3 4AN	Vde+IC	3.4V, +Reset ODO	SSOT-24	26rp	VD1	5c	Tor
NT	XC6119N4 4ANR-G	Vde+IC	4.4V±2%, -Reset ODO	SSOT-24	26gh	VD1	5c	Tor
NU	XC6109N3 5AN	Vde+IC	3.5V, +Reset ODO	SSOT-24	26rp	VD1	5c	Tor
NU	XC6119N4 5ANR-G	Vde+IC	4.5V±2%, -Reset ODO	SSOT-24	26gh	VD1	5c	Tor
NV	XC6109N3 6AN	Vde+IC	3.6V, +Reset ODO	SSOT-24	26rp	VD1	5c	Tor
NV	XC6119N4 6ANR-G	Vde+IC	4.6V±2%, -Reset ODO	SSOT-24	26gh	VD1	5c	Tor
NX	XC6109N3 7AN	Vde+IC	3.7V, +Reset ODO	SSOT-24	26rp	VD1	5c	Tor
NX	XC6119N4 7ANR-G	Vde+IC	4.7V±2%, -Reset ODO	SSOT-24	26gh	VD1	5c	Tor
NY	BF1012S	MOS-n-FET-d	DG, 16V, 25mA, 200 mW, Nf=1.4dB, Gf=26mΩ	SOT-143	24fd	-	5b	Sie
NY	XC6109N3 8AN	Vde+IC	3.8V, +Reset ODO	SSOT-24	26rp	VD1	5c	Tor
NY	XC6119N4 8ANR-G	Vde+IC	4.8V±2%, -Reset ODO	SSOT-24	26gh	VD1	5c	Tor
NYs	BF1012S	MOS-n-FET-d	DG, 16V, 25mA, 200mW, Nf=1.4dB, Gf=26mΩ	SOT-143	24fd	-	5b	Sie
NZ	XC6109N3 9AN	Vde+IC	3.9V, +Reset ODO	SSOT-24	26rp	VD1	5c	Tor
NZ	XC6119N4 9ANR-G	Vde+IC	4.9V±2%, -Reset ODO	SSOT-24	26gh	VD1	5c	Tor
NZs	BF1005S	MMIC	UHF, 8V, 25mA, 200mW, Idss=50..500µA	SOT-143	24fd	A3	5b	Inf
NZs	BF1005SR	MMIC	UHF, 8V, 25mA, 200mW, Idss=50..500µA	SOT-143	24fd	A3	5b	Inf
P	UNRL1 10	Si-n-pn-Digi	Sw, 50V, 100mA, 150mW, 80MHz, R1=47k	ML4	31tm	-	2b	Pan
P	UNRL2 10	Si-n-pn-Digi	Sw, 50V, 100mA, 150mW, 150MHz, R1=47k	ML4	31tm	-	2b	Pan
P0	BFG505WXR	Si-n-pn	UHF, 20V, 18mA, 150mW, B=120..250, 9GHz	SOT-343R	26tu	-	5b	Phi
P0	R3111Q401A	Vde+IC	4V±2.0%, +Reset PPO	SOT-143	26vdl	VD7	5a	Ric
P0	R3116Q371A	Vde+IC	3.7V±0.8%, -Reset ODO	SC-82AB	26rp	VD1	5a	Ric
P0	XC61CN4002N	Vde+IC	4V, +Reset ODO	SOT-143R	26vdl	VD6	5c	Tor
P1	BFG121W	Si-n-pn	VHF/UHF-Amp, 15V, 500mA, 600mW, B=40..100, 1.9GHz	SOT-343R	26tu	-	5c	Phi
P1	BFG21W	Si-n-pn	VHF/UHF-Amp, 15V, 500mA, 600mW, B=40..100, 18GHz	SOT-343R	26tm	-	5b	Phi
P1	R3111Q411A	Vde+IC	4.1V±2.0%, +Reset PPO	SOT-143	26vdl	VD7	5a	Ric
P1	R3116Q381A	Vde+IC	3.8V±0.8%, -Reset ODO	SC-82AB	26rp	VD1	5a	Ric
P1	XC61CN4102N	Vde+IC	4.1V, +Reset ODO	SOT-143R	26vdl	VD6	5c	Tor
P2	R3111Q421A	Vde+IC	4.2V±2.0%, +Reset PPO	SOT-143	26vdl	VD7	5a	Ric
P2	R3116Q391A	Vde+IC	3.9V±0.8%, -Reset ODO	SC-82AB	26rp	VD1	5a	Ric
P2	XC61CN4202N	Vde+IC	4.2V, +Reset ODO	SOT-143R	26vdl	VD6	5c	Tor
P3	R3111Q431A	Vde+IC	4.3V±2.0%, +Reset PPO	SOT-143	26vdl	VD7	5a	Ric
P3	R3116Q401A	Vde+IC	4V±0.8%, -Reset ODO	SC-82AB	26rp	VD1	5a	Ric
P3	XC61CN4302N	Vde+IC	4.3V, +Reset ODO	SOT-143R	26vdl	VD6	5c	Tor
P3s	BAR63-07L4	PLIN-diode	Dual, Sw, RF, 100V, 100mA, Vf<1.1V(50mA), <0.3pF	TSLP-44	31ce	-	2b	Inf
P4	R3111Q441A	Vde+IC	4.4V±2.0%, +Reset PPO	SOT-143	26vdl	VD7	5a	Ric
P4	R3116Q411A	Vde+IC	4.1V±0.8%, -Reset ODO	SC-82AB	26rp	VD1	5a	Ric
P4	XC61CN4402N	Vde+IC	4.4V, +Reset ODO	SOT-143R	26vdl	VD6	5c	Tor
P5	R3111Q451A	Vde+IC	4.5V±2.0%, +Reset PPO	SOT-143	26vdl	VD7	5a	Ric
P5	R3116Q421A	Vde+IC	4.2V±0.8%, -Reset ODO	SC-82AB	26rp	VD1	5a	Ric
P5	XC61CN4502N	Vde+IC	4.5V, +Reset ODO	SOT-143R	26vdl	VD6	5c	Tor
P6	R3111Q461A	Vde+IC	4.6V±2.0%, +Reset PPO	SOT-143	26vdl	VD7	5a	Ric
P6	R3116Q431A	Vde+IC	4.3V±0.8%, -Reset ODO	SC-82AB	26rp	VD1	5a	Ric
P6	XC61CN4602N	Vde+IC	4.6V, +Reset ODO	SOT-143R	26vdl	VD6	5c	Tor
P7	R3111Q471A	Vde+IC	4.7V±2.0%, +Reset PPO	SOT-143	26vdl	VD7	5a	Ric
P7	R3116Q441A	Vde+IC	4.4V±0.8%, -Reset ODO	SC-82AB	26rp	VD1	5a	Ric
P7	XC61CN4702N	Vde+IC	4.7V, +Reset ODO	SOT-143R	26vdl	VD6	5c	Tor
P8	BFG92A	Si-n-pn	VHF/UHF-Amp, 20V, 30mA, 200mW, B=50..150, 6GHz	SOT-143	24te	-	5c	Phi
P8	R3111Q481A	Vde+IC	4.8V±2.0%, +Reset PPO	SOT-143	26vdl	VD7	5a	Ric
P8	R3116Q451A	Vde+IC	4.5V±0.8%, -Reset ODO	SC-82AB	26rp	VD1	5a	Ric
P8	XC61CN4802N	Vde+IC	4.8V, +Reset ODO	SOT-143R	26vdl	VD6	5c	Tor
P8	XC6218P09N	LVR-IC	LDO, 0.9V±2%, 200mA	SSOT-24	26yr	VR1	5a	Tor
P9	R3111Q491A	Vde+IC	4.9V±2.0%, +Reset PPO	SOT-143	26vdl	VD7	5a	Ric
P9	R3116Q461A	Vde+IC	4.6V±0.8%, -Reset ODO	SC-82AB	26rp	VD1	5a	Ric
P9	XC61CN4902N	Vde+IC	4.9V, +Reset ODO	SOT-143R	26vdl	VD6	5c	Tor
P9	XC6218P10N	LVR-IC	LDO, 1V±2%, 200mA	SSOT-24	26yr	VR1	5a	Tor



SMD code	Type	Function	Short description	Case	Pin.	Sch.	St.	Mnf.
PA	R1114Q201B	LVR-IC	LDO, LN, +CE, 2V±2%, 150mA	SOT-143R	26vn	VR4	5a	Ric
PA	RP130Q401D	LVR-IC	LDO, LN, +CE, CL discharge, 4V±1%, 150mA	SC-82AB	26vn	VR4	5a	Ric
PA	XC6218P11N	LVR-IC	LDO, 1.1V±2%, 200mA	SSOT-24	26yr	VR1	5a	Tor
PA _s	BFP136W	Si-n-pn	UHF, DECT, 20V, 0.15A, 5.5GHz	SOT-343	26tu	-	5b	Sei
PB	R1114Q211B	LVR-IC	LDO, LN, +CE, 2.1V±2%, 150mA	SOT-143R	26vn	VR4	5a	Ric
PB	RP130Q411D	LVR-IC	LDO, LN, +CE, CL discharge, 4.1V±1%, 150mA	SC-82AB	26vn	VR4	5a	Ric
PB	XC6218P12N	LVR-IC	LDO, 1.2V±2%, 200mA	SSOT-24	26yr	VR1	5a	Tor
PC	R1114Q221B	LVR-IC	LDO, LN, +CE, 2.2V±2%, 150mA	SOT-143R	26vn	VR4	5a	Ric
PC	RP130Q421D	LVR-IC	LDO, LN, +CE, CL discharge, 4.2V±1%, 150mA	SC-82AB	26vn	VR4	5a	Ric
PC	XC6218P13N	LVR-IC	LDO, 1.3V±2%, 200mA	SSOT-24	26yr	VR1	5a	Tor
PD	R1114Q231B	LVR-IC	LDO, LN, +CE, 2.3V±2%, 150mA	SOT-143R	26vn	VR4	5a	Ric
PD	RP130Q431D	LVR-IC	LDO, LN, +CE, CL discharge, 4.3V±1%, 150mA	SC-82AB	26vn	VR4	5a	Ric
PD	XC6218P14N	LVR-IC	LDO, 1.4V±2%, 200mA	SSOT-24	26yr	VR1	5a	Tor
PD	XC6223G301NR-G	LVR-IC	LDO, 3.0V±1%, 300mA, +CE, PDR, ICP	SSOT-24	26vn	VR4	5a	Tor
PE	R1114Q241B	LVR-IC	LDO, LN, +CE, 2.4V±2%, 150mA	SOT-143R	26vn	VR4	5a	Ric
PE	RP130Q441D	LVR-IC	LDO, LN, +CE, CL discharge, 4.4V±1%, 150mA	SC-82AB	26vn	VR4	5a	Ric
PE	XC6218P15N	LVR-IC	LDO, 1.5V±2%, 200mA	SSOT-24	26yr	VR1	5a	Tor
PE	XC6223G311NR-G	LVR-IC	LDO, 3.1V±1%, 300mA, +CE, PDR, ICP	SSOT-24	26vn	VR4	5a	Tor
PF	R1114Q251B	LVR-IC	LDO, LN, +CE, 2.5V±2%, 150mA	SOT-143R	26vn	VR4	5a	Ric
PF	RP130Q451D	LVR-IC	LDO, LN, +CE, CL discharge, 4.5V±1%, 150mA	SC-82AB	26vn	VR4	5a	Ric
PF	XC6218P16N	LVR-IC	LDO, 1.6V±2%, 200mA	SSOT-24	26yr	VR1	5a	Tor
PF	XC6223G321NR-G	LVR-IC	LDO, 3.2V±1%, 300mA, +CE, PDR, ICP	SSOT-24	26vn	VR4	5a	Tor
PG	R1114Q261B	LVR-IC	LDO, LN, +CE, 2.6V±2%, 150mA	SOT-143R	26vn	VR4	5a	Ric
PG	RP130Q461D	LVR-IC	LDO, LN, +CE, CL discharge, 4.6V±1%, 150mA	SC-82AB	26vn	VR4	5a	Ric
PH	R1114Q271B	LVR-IC	LDO, LN, +CE, 2.7V±2%, 150mA	SOT-143R	26vn	VR4	5a	Ric
PH	RP130Q471D	LVR-IC	LDO, LN, +CE, CL discharge, 4.7V±1%, 150mA	SC-82AB	26vn	VR4	5a	Ric
PH	XC6218P17N	LVR-IC	LDO, 1.7V±2%, 200mA	SSOT-24	26yr	VR1	5a	Tor
PH	XC6223G331NR-G	LVR-IC	LDO, 3.3V±1%, 300mA, +CE, PDR, ICP	SSOT-24	26vn	VR4	5a	Tor
PJ	R1114Q281B	LVR-IC	LDO, LN, +CE, 2.8V±2%, 150mA	SOT-143R	26vn	VR4	5a	Ric
PJ	RP130Q481D	LVR-IC	LDO, LN, +CE, CL discharge, 4.8V±1%, 150mA	SC-82AB	26vn	VR4	5a	Ric
PK	R1114Q291B	LVR-IC	LDO, LN, +CE, 2.9V±2%, 150mA	SOT-143R	26vn	VR4	5a	Ric
PK	RP130Q491D	LVR-IC	LDO, LN, +CE, CL discharge, 4.9V±1%, 150mA	SC-82AB	26vn	VR4	5a	Ric
PK	XC6218P18N	LVR-IC	LDO, 1.8V±2%, 200mA	SSOT-24	26yr	VR1	5a	Tor
PK	XC6223G341NR-G	LVR-IC	LDO, 3.4V±1%, 300mA, +CE, PDR, ICP	SSOT-24	26vn	VR4	5a	Tor
PK2	S-1000C41-I4T1G	Vde+IC	4.1V, -ResetPPO	SNT-4A	42vdj	VD7	5e	Sei
PK2	S-1000C41-N4T1	Vde+IC	4.1V, -ResetPPO	SC-82AB	26vdl	VD7	5b	Sei
PK3	S-1000C42-I4T1G	Vde+IC	4.2V, -ResetPPO	SNT-4A	42vdj	VD7	5e	Sei
PK3	S-1000C42-N4T1	Vde+IC	4.2V, -ResetPPO	SC-82AB	26vdl	VD7	5b	Sei
PK4	S-1000C43-I4T1G	Vde+IC	4.3V, -ResetPPO	SNT-4A	42vdj	VD7	5e	Sei
PK4	S-1000C43-N4T1	Vde+IC	4.3V, -ResetPPO	SC-82AB	26vdl	VD7	5b	Sei
PK5	S-1000C44-I4T1G	Vde+IC	4.4V, -ResetPPO	SNT-4A	42vdj	VD7	5e	Sei
PK5	S-1000C44-N4T1	Vde+IC	4.4V, -ResetPPO	SC-82AB	26vdl	VD7	5b	Sei
PK6	S-1000C45-I4T1G	Vde+IC	4.5V, -ResetPPO	SNT-4A	42vdj	VD7	5e	Sei
PK6	S-1000C45-N4T1	Vde+IC	4.5V, -ResetPPO	SC-82AB	26vdl	VD7	5b	Sei
PK7	S-1000C46-I4T1G	Vde+IC	4.6V, -ResetPPO	SNT-4A	42vdj	VD7	5e	Sei
PK7	S-1000C46-N4T1	Vde+IC	4.6V, -ResetPPO	SC-82AB	26vdl	VD7	5b	Sei
PKA	S-1000C15-I4T1G	Vde+IC	1.5V, -ResetPPO	SNT-4A	42vdj	VD7	5e	Sei
PKA	S-1000C15-N4T1	Vde+IC	1.5V, -ResetPPO	SC-82AB	26vdl	VD7	5b	Sei
PKB	S-1000C16-I4T1G	Vde+IC	1.6V, -ResetPPO	SNT-4A	42vdj	VD7	5e	Sei
PKB	S-1000C16-N4T1	Vde+IC	1.6V, -ResetPPO	SC-82AB	26vdl	VD7	5b	Sei
PKC	S-1000C17-I4T1G	Vde+IC	1.7V, -ResetPPO	SNT-4A	42vdj	VD7	5e	Sei
PKC	S-1000C17-N4T1	Vde+IC	1.7V, -ResetPPO	SC-82AB	26vdl	VD7	5b	Sei
PKD	S-1000C18-I4T1G	Vde+IC	1.8V, -ResetPPO	SNT-4A	42vdj	VD7	5e	Sei
PKD	S-1000C18-N4T1	Vde+IC	1.8V, -ResetPPO	SC-82AB	26vdl	VD7	5b	Sei
PKE	S-1000C19-I4T1G	Vde+IC	1.9V, -ResetPPO	SNT-4A	42vdj	VD7	5e	Sei
PKE	S-1000C19-N4T1	Vde+IC	1.9V, -ResetPPO	SC-82AB	26vdl	VD7	5b	Sei
PKF	S-1000C20-I4T1G	Vde+IC	2.0V, -ResetPPO	SNT-4A	42vdj	VD7	5e	Sei
PKF	S-1000C20-N4T1	Vde+IC	2.0V, -ResetPPO	SC-82AB	26vdl	VD7	5b	Sei
PKG	S-1000C21-I4T1G	Vde+IC	2.1V, -ResetPPO	SNT-4A	42vdj	VD7	5e	Sei
PKG	S-1000C21-N4T1	Vde+IC	2.1V, -ResetPPO	SC-82AB	26vdl	VD7	5b	Sei
PKH	S-1000C22-I4T1G	Vde+IC	2.2V, -ResetPPO	SNT-4A	42vdj	VD7	5e	Sei
PKH	S-1000C22-N4T1	Vde+IC	2.2V, -ResetPPO	SC-82AB	26vdl	VD7	5b	Sei
PKI	S-1000C23-I4T1G	Vde+IC	2.3V, -ResetPPO	SNT-4A	42vdj	VD7	5e	Sei
PKI	S-1000C23-N4T1	Vde+IC	2.3V, -ResetPPO	SC-82AB	26vdl	VD7	5b	Sei
PKJ	S-1000C24-I4T1G	Vde+IC	2.4V, -ResetPPO	SNT-4A	42vdj	VD7	5e	Sei
PKJ	S-1000C24-N4T1	Vde+IC	2.4V, -ResetPPO	SC-82AB	26vdl	VD7	5b	Sei
PKK	S-1000C25-I4T1G	Vde+IC	2.5V, -ResetPPO	SNT-4A	42vdj	VD7	5e	Sei
PKK	S-1000C25-N4T1	Vde+IC	2.5V, -ResetPPO	SC-82AB	26vdl	VD7	5b	Sei
PKL	S-1000C26-I4T1G	Vde+IC	2.6V, -ResetPPO	SNT-4A	42vdj	VD7	5e	Sei
PKL	S-1000C26-N4T1	Vde+IC	2.6V, -ResetPPO	SC-82AB	26vdl	VD7	5b	Sei



SMD code	Type	Function	Short description	Case	Pin.	Sch.	St.	Mnf.
PKM	S-1000C27-I4T1G	Vde+IC	2.7V, -ResetPPO	SNT-4A	42vdj	VD7	5e	Sei
PKM	S-1000C27-N4T1	Vde+IC	2.7V, -ResetPPO	SC-82AB	26vdl	VD7	5b	Sei
PKN	S-1000C28-I4T1G	Vde+IC	2.8V, -ResetPPO	SNT-4A	42vdj	VD7	5e	Sei
PKN	S-1000C28-N4T1	Vde+IC	2.8V, -ResetPPO	SC-82AB	26vdl	VD7	5b	Sei
PKO	S-1000C29-I4T1G	Vde+IC	2.9V, -ResetPPO	SNT-4A	42vdj	VD7	5e	Sei
PKO	S-1000C29-N4T1	Vde+IC	2.9V, -ResetPPO	SC-82AB	26vdl	VD7	5b	Sei
PKP	S-1000C30-I4T1G	Vde+IC	3.0V, -ResetPPO	SNT-4A	42vdj	VD7	5e	Sei
PKP	S-1000C30-N4T1	Vde+IC	3.0V, -ResetPPO	SC-82AB	26vdl	VD7	5b	Sei
PKQ	S-1000C31-I4T1G	Vde+IC	3.1V, -ResetPPO	SNT-4A	42vdj	VD7	5e	Sei
PKQ	S-1000C31-N4T1	Vde+IC	3.1V, -ResetPPO	SC-82AB	26vdl	VD7	5b	Sei
PKR	S-1000C32-I4T1G	Vde+IC	3.2V, -ResetPPO	SNT-4A	42vdj	VD7	5e	Sei
PKR	S-1000C32-N4T1	Vde+IC	3.2V, -ResetPPO	SC-82AB	26vdl	VD7	5b	Sei
PKS	S-1000C33-I4T1G	Vde+IC	3.3V, -ResetPPO	SNT-4A	42vdj	VD7	5e	Sei
PKS	S-1000C33-N4T1	Vde+IC	3.3V, -ResetPPO	SC-82AB	26vdl	VD7	5b	Sei
PKT	S-1000C34-I4T1G	Vde+IC	3.4V, -ResetPPO	SNT-4A	42vdj	VD7	5e	Sei
PKT	S-1000C34-N4T1	Vde+IC	3.4V, -ResetPPO	SC-82AB	26vdl	VD7	5b	Sei
PKU	S-1000C35-I4T1G	Vde+IC	3.5V, -ResetPPO	SNT-4A	42vdj	VD7	5e	Sei
PKU	S-1000C35-N4T1	Vde+IC	3.5V, -ResetPPO	SC-82AB	26vdl	VD7	5b	Sei
PKV	S-1000C36-I4T1G	Vde+IC	3.6V, -ResetPPO	SNT-4A	42vdj	VD7	5e	Sei
PKV	S-1000C36-N4T1	Vde+IC	3.6V, -ResetPPO	SC-82AB	26vdl	VD7	5b	Sei
PKW	S-1000C37-I4T1G	Vde+IC	3.7V, -ResetPPO	SNT-4A	42vdj	VD7	5e	Sei
PKW	S-1000C37-N4T1	Vde+IC	3.7V, -ResetPPO	SC-82AB	26vdl	VD7	5b	Sei
PKX	S-1000C38-I4T1G	Vde+IC	3.8V, -ResetPPO	SNT-4A	42vdj	VD7	5e	Sei
PKX	S-1000C38-N4T1	Vde+IC	3.8V, -ResetPPO	SC-82AB	26vdl	VD7	5b	Sei
PKY	S-1000C39-I4T1G	Vde+IC	3.9V, -ResetPPO	SNT-4A	42vdj	VD7	5e	Sei
PKY	S-1000C39-N4T1	Vde+IC	3.9V, -ResetPPO	SC-82AB	26vdl	VD7	5b	Sei
PKZ	S-1000C40-I4T1G	Vde+IC	4.0V, -ResetPPO	SNT-4A	42vdj	VD7	5e	Sei
PKZ	S-1000C40-N4T1	Vde+IC	4.0V, -ResetPPO	SC-82AB	26vdl	VD7	5b	Sei
PL	XC6218P19N	LVR-IC	LDO, 1.9V±2%, 200mA	SSOT-24	26yr	VR1	5a	Tor
PL	XC6223G351NR-G	LVR-IC	LDO, 3.5V±1%, 300mA, +CE, PDR, ICP	SSOT-24	26vn	VR4	5a	Tor
PL2	S-1000N41-I4T1G	Vde+IC	4.1V, -ResetODO	SNT-4A	42vdj	VD6	5e	Sei
PL2	S-1000N41-N4T1	Vde+IC	4.1V, -ResetODO	SC-82AB	26vdl	VD6	5b	Sei
PL3	S-1000N42-I4T1G	Vde+IC	4.2V, -ResetODO	SNT-4A	42vdj	VD6	5e	Sei
PL3	S-1000N42-N4T1	Vde+IC	4.2V, -ResetODO	SC-82AB	26vdl	VD6	5b	Sei
PL4	S-1000N43-I4T1G	Vde+IC	4.3V, -ResetODO	SNT-4A	42vdj	VD6	5e	Sei
PL4	S-1000N43-N4T1	Vde+IC	4.3V, -ResetODO	SC-82AB	26vdl	VD6	5b	Sei
PL5	S-1000N44-I4T1G	Vde+IC	4.4V, -ResetODO	SNT-4A	42vdj	VD6	5e	Sei
PL5	S-1000N44-N4T1	Vde+IC	4.4V, -ResetODO	SC-82AB	26vdl	VD6	5b	Sei
PL6	S-1000N45-I4T1G	Vde+IC	4.5V, -ResetODO	SNT-4A	42vdj	VD6	5e	Sei
PL6	S-1000N45-N4T1	Vde+IC	4.5V, -ResetODO	SC-82AB	26vdl	VD6	5b	Sei
PL7	S-1000N46-I4T1G	Vde+IC	4.6V, -ResetODO	SNT-4A	42vdj	VD6	5e	Sei
PL7	S-1000N46-N4T1	Vde+IC	4.6V, -ResetODO	SC-82AB	26vdl	VD6	5b	Sei
PLA	S-1000N15-I4T1G	Vde+IC	1.5V, -ResetODO	SNT-4A	42vdj	VD6	5e	Sei
PLA	S-1000N15-N4T1	Vde+IC	1.5V, -ResetODO	SC-82AB	26vdl	VD6	5b	Sei
PLB	S-1000N16-I4T1G	Vde+IC	1.6V, -ResetODO	SNT-4A	42vdj	VD6	5e	Sei
PLB	S-1000N16-N4T1	Vde+IC	1.6V, -ResetODO	SC-82AB	26vdl	VD6	5b	Sei
PLC	S-1000N17-I4T1G	Vde+IC	1.7V, -ResetODO	SNT-4A	42vdj	VD6	5e	Sei
PLC	S-1000N17-N4T1	Vde+IC	1.7V, -ResetODO	SC-82AB	26vdl	VD6	5b	Sei
PLD	S-1000N18-I4T1G	Vde+IC	1.8V, -ResetODO	SNT-4A	42vdj	VD6	5e	Sei
PLD	S-1000N18-N4T1	Vde+IC	1.8V, -ResetODO	SC-82AB	26vdl	VD6	5b	Sei
PLE	S-1000N19-I4T1G	Vde+IC	1.9V, -ResetODO	SNT-4A	42vdj	VD6	5e	Sei
PLE	S-1000N19-N4T1	Vde+IC	1.9V, -ResetODO	SC-82AB	26vdl	VD6	5b	Sei
PLF	S-1000N20-I4T1G	Vde+IC	2.0V, -ResetODO	SNT-4A	42vdj	VD6	5e	Sei
PLF	S-1000N20-N4T1	Vde+IC	2.0V, -ResetODO	SC-82AB	26vdl	VD6	5b	Sei
PLG	S-1000N21-I4T1G	Vde+IC	2.1V, -ResetODO	SNT-4A	42vdj	VD6	5e	Sei
PLG	S-1000N21-N4T1	Vde+IC	2.1V, -ResetODO	SC-82AB	26vdl	VD6	5b	Sei
PLH	S-1000N22-I4T1G	Vde+IC	2.2V, -ResetODO	SNT-4A	42vdj	VD6	5e	Sei
PLH	S-1000N22-N4T1	Vde+IC	2.2V, -ResetODO	SC-82AB	26vdl	VD6	5b	Sei
PLI	S-1000N23-I4T1G	Vde+IC	2.3V, -ResetODO	SNT-4A	42vdj	VD6	5e	Sei
PLI	S-1000N23-N4T1	Vde+IC	2.3V, -ResetODO	SC-82AB	26vdl	VD6	5b	Sei
PLJ	S-1000N24-I4T1G	Vde+IC	2.4V, -ResetODO	SNT-4A	42vdj	VD6	5e	Sei
PLJ	S-1000N24-N4T1	Vde+IC	2.4V, -ResetODO	SC-82AB	26vdl	VD6	5b	Sei
PLK	S-1000N25-I4T1G	Vde+IC	2.5V, -ResetODO	SNT-4A	42vdj	VD6	5e	Sei
PLK	S-1000N25-N4T1	Vde+IC	2.5V, -ResetODO	SC-82AB	26vdl	VD6	5b	Sei
PLL	S-1000N26-I4T1G	Vde+IC	2.6V, -ResetODO	SNT-4A	42vdj	VD6	5e	Sei
PLL	S-1000N26-N4T1	Vde+IC	2.6V, -ResetODO	SC-82AB	26vdl	VD6	5b	Sei
PLM	S-1000N27-I4T1G	Vde+IC	2.7V, -ResetODO	SNT-4A	42vdj	VD6	5e	Sei
PLM	S-1000N27-N4T1	Vde+IC	2.7V, -ResetODO	SC-82AB	26vdl	VD6	5b	Sei
PLN	S-1000N28-I4T1G	Vde+IC	2.8V, -ResetODO	SNT-4A	42vdj	VD6	5e	Sei
PLN	S-1000N28-N4T1	Vde+IC	2.8V, -ResetODO	SC-82AB	26vdl	VD6	5b	Sei



SMD code	Type	Function	Short description	Case	Pin.	Sch.	St.	Mnf.
PLO	S-1000N29-I4T1G	Vde+IC	2.9V, -Reset ODO	SNT-4A	42vdj	VD6	5e	Sei
PLO	S-1000N29-N4T1	Vde+IC	2.9V, -Reset ODO	SC-82AB	26vdl	VD6	5b	Sei
PLP	S-1000N30-I4T1G	Vde+IC	3.0V, -Reset ODO	SNT-4A	42vdj	VD6	5e	Sei
PLP	S-1000N30-N4T1	Vde+IC	3.0V, -Reset ODO	SC-82AB	26vdl	VD6	5b	Sei
PLQ	S-1000N31-I4T1G	Vde+IC	3.1V, -Reset ODO	SNT-4A	42vdj	VD6	5e	Sei
PLQ	S-1000N31-N4T1	Vde+IC	3.1V, -Reset ODO	SC-82AB	26vdl	VD6	5b	Sei
PLR	S-1000N32-I4T1G	Vde+IC	3.2V, -Reset ODO	SNT-4A	42vdj	VD6	5e	Sei
PLR	S-1000N32-N4T1	Vde+IC	3.2V, -Reset ODO	SC-82AB	26vdl	VD6	5b	Sei
PLS	S-1000N33-I4T1G	Vde+IC	3.3V, -Reset ODO	SNT-4A	42vdj	VD6	5e	Sei
PLS	S-1000N33-N4T1	Vde+IC	3.3V, -Reset ODO	SC-82AB	26vdl	VD6	5b	Sei
PLT	S-1000N34-I4T1G	Vde+IC	3.4V, -Reset ODO	SNT-4A	42vdj	VD6	5e	Sei
PLT	S-1000N34-N4T1	Vde+IC	3.4V, -Reset ODO	SC-82AB	26vdl	VD6	5b	Sei
PLU	S-1000N35-I4T1G	Vde+IC	3.5V, -Reset ODO	SNT-4A	42vdj	VD6	5e	Sei
PLU	S-1000N35-N4T1	Vde+IC	3.5V, -Reset ODO	SC-82AB	26vdl	VD6	5b	Sei
PLV	S-1000N36-I4T1G	Vde+IC	3.6V, -Reset ODO	SNT-4A	42vdj	VD6	5e	Sei
PLV	S-1000N36-N4T1	Vde+IC	3.6V, -Reset ODO	SC-82AB	26vdl	VD6	5b	Sei
PLW	S-1000N37-I4T1G	Vde+IC	3.7V, -Reset ODO	SNT-4A	42vdj	VD6	5e	Sei
PLW	S-1000N37-N4T1	Vde+IC	3.7V, -Reset ODO	SC-82AB	26vdl	VD6	5b	Sei
PLX	S-1000N38-I4T1G	Vde+IC	3.8V, -Reset ODO	SNT-4A	42vdj	VD6	5e	Sei
PLX	S-1000N38-N4T1	Vde+IC	3.8V, -Reset ODO	SC-82AB	26vdl	VD6	5b	Sei
PLY	S-1000N39-I4T1G	Vde+IC	3.9V, -Reset ODO	SNT-4A	42vdj	VD6	5e	Sei
PLY	S-1000N39-N4T1	Vde+IC	3.9V, -Reset ODO	SC-82AB	26vdl	VD6	5b	Sei
PLZ	S-1000N40-I4T1G	Vde+IC	4.0V, -Reset ODO	SNT-4A	42vdj	VD6	5e	Sei
PLZ	S-1000N40-N4T1	Vde+IC	4.0V, -Reset ODO	SC-82AB	26vdl	VD6	5b	Sei
PM	XC6218P20N	LVR-IC	LDO, 2V±2%, 200mA	SSOT-24	26yr	VR1	5a	Tor
PM	XC6223G361NR-G	LVR-IC	LDO, 3.6V±1%, 300mA, +CE, PDR, ICP	SSOT-24	26vn	VR4	5a	Tor
PN	XC6109N4 0AN	Vde+IC	4.0V, +Reset ODO	SSOT-24	26rp	VD1	5c	Tor
PN	XC61119N50ANR-G	Vde+IC	5.0V±2%, -Reset ODO	SSOT-24	26gh	VD1	5c	Tor
PN	XC6218P21N	LVR-IC	LDO, 2.1V±2%, 200mA	SSOT-24	26yr	VR1	5a	Tor
PP	XC6109N4 1AN	Vde+IC	4.1V, +Reset ODO	SSOT-24	26rp	VD1	5c	Tor
PP	XC6218P22N	LVR-IC	LDO, 2.2V±2%, 200mA	SSOT-24	26yr	VR1	5a	Tor
PP	XC6223G371NR-G	LVR-IC	LDO, 3.7V±1%, 300mA, +CE, PDR, ICP	SSOT-24	26vn	VR4	5a	Tor
PR	XC6109N4 2AN	Vde+IC	4.2V, +Reset ODO	SSOT-24	26rp	VD1	5c	Tor
PR	XC6218P23N	LVR-IC	LDO, 2.3V±2%, 200mA	SSOT-24	26yr	VR1	5a	Tor
PR	XC6223G381NR-G	LVR-IC	LDO, 3.8V±1%, 300mA, +CE, PDR, ICP	SSOT-24	26vn	VR4	5a	Tor
PS	XC6109N4 3AN	Vde+IC	4.3V, +Reset ODO	SSOT-24	26rp	VD1	5c	Tor
PS	XC6218P24N	LVR-IC	LDO, 2.4V±2%, 200mA	SSOT-24	26yr	VR1	5a	Tor
PS	XC6223G391BNR-G	LVR-IC	LDO, 3.9V±1%, 300mA, +CE, PDR, ICP	SSOT-24	26vn	VR4	5a	Tor
PT	XC6109N4 4AN	Vde+IC	4.4V, +Reset ODO	SSOT-24	26rp	VD1	5c	Tor
PT	XC6218P25N	LVR-IC	LDO, 2.5V±2%, 200mA	SSOT-24	26yr	VR1	5a	Tor
PT	XC6223G401NR-G	LVR-IC	LDO, 4.0V±1%, 300mA, +CE, PDR, ICP	SSOT-24	26vn	VR4	5a	Tor
PTs	BAR64-07	PIIN-diode	Dual, Sw, RF-Att, 150V, 100mA, Vf<1.1V(50mA), < 0.35pF	SOT-143	24ce	-	5c	Inf
PU	XC6109N4 5AN	Vde+IC	4.5V, +Reset ODO	SSOT-24	26rp	VD1	5c	Tor
PU	XC6218P26N	LVR-IC	LDO, 2.6V±2%, 200mA	SSOT-24	26yr	VR1	5a	Tor
PV	XC6109N4 6AN	Vde+IC	4.6V, +Reset ODO	SSOT-24	26rp	VD1	5c	Tor
PV	XC6218P27N	LVR-IC	LDO, 2.7V±2%, 200mA	SSOT-24	26yr	VR1	5a	Tor
PX	XC6109N4 7AN	Vde+IC	4.7V, +Reset ODO	SSOT-24	26rp	VD1	5c	Tor
PX	XC6218P28N	LVR-IC	LDO, 2.8V±2%, 200mA	SSOT-24	26yr	VR1	5a	Tor
PY	XC6109N4 8AN	Vde+IC	4.8V, +Reset ODO	SSOT-24	26rp	VD1	5c	Tor
PY	XC6218P29N	LVR-IC	LDO, 2.9V±2%, 200mA	SSOT-24	26yr	VR1	5a	Tor
PZ	XC6109N4 9AN	Vde+IC	4.9V, +Reset ODO	SSOT-24	26rp	VD1	5c	Tor
PZ	XC6218P30N	LVR-IC	LDO, 3V±2%, 200mA	SSOT-24	26yr	VR1	5a	Tor
Q0	R3116Q471A	Vde+IC	4.7V±0.8%, -Reset ODO	SC-82AB	26rp	VD1	5a	Ric
Q1	R3116Q481A	Vde+IC	4.8V±0.8%, -Reset ODO	SC-82AB	26rp	VD1	5a	Ric
Q2	R3116Q491A	Vde+IC	4.9V±0.8%, -Reset ODO	SC-82AB	26rp	VD1	5a	Ric
Q3	R3116Q501A	Vde+IC	5V±0.8%, -Reset ODO	SC-82AB	26rp	VD1	5a	Ric
QA	R1114Q301B	LVR-IC	LDO, LN, +CE, 3V±2%, 150mA	SOT-143R	26vn	VR4	5a	Ric
QA	RP130Q501D	LVR-IC	LDO, LN, +CE, CL discharge, 5V±1%, 150mA	SC-82AB	26vn	VR4	5a	Ric
QB	R1114Q311B	LVR-IC	LDO, LN, +CE, 3.1V±2%, 150mA	SOT-143R	26vn	VR4	5a	Ric
QC	R1114Q321B	LVR-IC	LDO, LN, +CE, 3.2V±2%, 150mA	SOT-143R	26vn	VR4	5a	Ric
QD	R1114Q331B	LVR-IC	LDO, LN, +CE, 3.3V±2%, 150mA	SOT-143R	26vn	VR4	5a	Ric
QE	R1114Q341B	LVR-IC	LDO, LN, +CE, 3.4V±2%, 150mA	SOT-143R	26vn	VR4	5a	Ric
QF	R1114Q351B	LVR-IC	LDO, LN, +CE, 3.5V±2%, 150mA	SOT-143R	26vn	VR4	5a	Ric
QG	R1114Q361B	LVR-IC	LDO, LN, +CE, 3.6V±2%, 150mA	SOT-143R	26vn	VR4	5a	Ric
QH	R1114Q371B	LVR-IC	LDO, LN, +CE, 3.7V±2%, 150mA	SOT-143R	26vn	VR4	5a	Ric
QJ	R1114Q381B	LVR-IC	LDO, LN, +CE, 3.8V±2%, 150mA	SOT-143R	26vn	VR4	5a	Ric
QK	R1114Q391B	LVR-IC	LDO, LN, +CE, 3.9V±2%, 150mA	SOT-143R	26vn	VR4	5a	Ric
QV	1SV298	PIIN-diode	Triple, VHF/UHF Atten., 50V, 0.05A, 0.23pF, 7Ω(100MHz)	SOT-143	26do	-	5b	San
R	UNRL114	Si-pnp-Digi	Sw, 50V, 100mA, 150mW, 80MHz, R1/R2=10k/47k	ML4	31tm	-	2b	Pan
R	UNRL214	Si-npn-Digi	Sw, 50V, 100mA, 150mW, 150MHz, R1/R2=10k/47k	ML4	31tm	-	2b	Pan



SMD code	Type	Function	Short description	Case	Pin.	Sch.	St.	Mnf.
R0	R3111Q501A	Vde+IC	5V±2.0%, +Reset PPO	SOT-143	26vdl	VD7	5a	Ric
R0	R3116Q071C	Vde+IC	0.7V±0.8%, -reset PPO	SC-82AB	26rp	VD3	5a	Ric
R0	XC61CN5002N	Vde+IC	5V, +Reset ODO	SOT-143R	26vdl	VD6	5c	Tor
R0	XC6218P31N	LVR-IC	LDO, 3.1V±2%, 200mA	SSOT-24	26yr	VR1	5a	Tor
R1	R3111Q511A	Vde+IC	5.1V±2.0%, +Reset PPO	SOT-143	26vdl	VD7	5a	Ric
R1	R3116Q081C	Vde+IC	0.8V±0.8%, -Reset PPO	SC-82AB	26rp	VD3	5a	Ric
R1	XC61CN5102N	Vde+IC	5.1V, +Reset ODO	SOT-143R	26vdl	VD6	5c	Tor
R1	XC6218P32N	LVR-IC	LDO, 3.2V±2%, 200mA	SSOT-24	26yr	VR1	5a	Tor
R2	R3111Q521A	Vde+IC	5.2V±2.0%, +Reset PPO	SOT-143	26vdl	VD7	5a	Ric
R2	R3116Q091C	Vde+IC	0.9V±0.8%, -Reset PPO	SC-82AB	26rp	VD3	5a	Ric
R2	XC61CN5202N	Vde+IC	5.2V, +Reset ODO	SOT-143R	26vdl	VD6	5c	Tor
R2	XC6218P33N	LVR-IC	LDO, 3.3V±2%, 200mA	SSOT-24	26yr	VR1	5a	Tor
R26	2SC4093-26	Si-n.pn	VHFUHF, CATV, 20V, 100mA, 200mW, B=50..100, 7GHz	SOT-143	26tu	-	5c	Nec
R26	2SC4093RB-F	Si-n.pn	VHFUHF, CATV, 20V, 100mA, 200mW, B=50..100, 7GHz	SOT-143	26tu	-	5c	Nec
R26	2SC5011-EB	Si-n.pn	UHF, LN, 20V, 100mA, 150mW, B=50..100, 6.5Hz	SOT-143	25tu	-	5b	Nec
R26	NE85618-EB	Si-n.pn	UHF, LN, 20V, 100mA, 150mW, B=50..100, 6.5Hz	SOT-143	25tu	-	5c	Cel
R26	NE85639-26	Si-n.pn	VHFUHF, CATV, 20V, 100mA, 200mW, B=50..100, 7GHz	SOT-143	24tu	-	5c	Cel
R26	NE85639R-F	Si-n.pn	VHFUHF, CATV, 20V, 100mA, 200mW, B=50..100, 7GHz	SOT-143	26tu	-	5c	Cel
R27	2SC4093-27	Si-n.pn	VHFUHF, CATV, 20V, 100mA, 200mW, B=80..160, 7GHz	SOT-143	26tu	-	5c	Nec
R27	2SC4093RB-G	Si-n.pn	VHFUHF, CATV, 20V, 100mA, 200mW, B=80..160, 7GHz	SOT-143	26tu	-	5c	Nec
R27	2SC5011-FB	Si-n.pn	UHF, LN, 20V, 100mA, 150mW, B=80..160, 6.5Hz	SOT-143	25tu	-	5b	Nec
R27	NE85618-FB	Si-n.pn	UHF, LN, 20V, 100mA, 150mW, B=80..160, 6.5Hz	SOT-143	25tu	-	5c	Cel
R27	NE85639-27	Si-n.pn	VHFUHF, CATV, 20V, 100mA, 200mW, B=80..160, 7GHz	SOT-143	24tu	-	5c	Cel
R27	NE85639R-G	Si-n.pn	VHFUHF, CATV, 20V, 100mA, 200mW, B=80..160, 7GHz	SOT-143	26tu	-	5c	Cel
R28	2SC4093-28	Si-n.pn	VHFUHF, CATV, 20V, 100mA, 200mW, B=125..250, 7GHz	SOT-143	26tu	-	5c	Nec
R28	2SC4093RB-H	Si-n.pn	VHFUHF, CATV, 20V, 100mA, 200mW, B=125..250, 7GHz	SOT-143	26tu	-	5c	Nec
R28	2SC5011-GB	Si-n.pn	UHF, LN, 20V, 100mA, 150mW, B=125..250, 6.5Hz	SOT-143	25tu	-	5b	Nec
R28	NE85618-GB	Si-n.pn	UHF, LN, 20V, 100mA, 150mW, B=125..250, 6.5Hz	SOT-143	25tu	-	5c	Cel
R28	NE85639-28	Si-n.pn	VHFUHF, CATV, 20V, 100mA, 200mW, B=125..250, 7GHz	SOT-143	24tu	-	5c	Cel
R28	NE85639R-H	Si-n.pn	VHFUHF, CATV, 20V, 100mA, 200mW, B=125..250, 7GHz	SOT-143	24tu	-	5c	Nec
R3	R3111Q531A	Vde+IC	5.3V±2.0%, +Reset PPO	SOT-143	26vdl	VD7	5a	Ric
R3	R3116Q101C	Vde+IC	1V±0.8%, -Reset PPO	SC-82AB	26rp	VD3	5a	Ric
R3	XC61CN5302N	Vde+IC	5.3V, +Reset ODO	SOT-143R	26vdl	VD6	5c	Tor
R3	XC6218P34N	LVR-IC	LDO, 3.4V±2%, 200mA	SSOT-24	26yr	VR1	5a	Tor
R36	2SC4094-36	Si-n.pn	VHFUHF, 20V, 35mA, 200mW, B=50..100, 9GHz	SOT-143	26tu	-	5c	Nec
R36	2SC4094RC-F	Si-n.pn	VHFUHF, 20V, 35mA, 200mW, B=50..100, 9GHz	SOT-143	26tu	-	5c	Nec
R36	2SC5012-EB	Si-n.pn	HF, WB, LN, 20V, 65mA, 150mW, B=50..100, 9GHz	SOT-343	25tu	-	5b	Nec
R36	NE68118-EB	Si-n.pn	HF, WB, LN, 20V, 65mA, 150mW, B=50..100, 9GHz	SOT-343	25tu	-	5c	Cel
R36	NE68139-36	Si-n.pn	VHFUHF, 20V, 35mA, 200mW, B=50..100, 9GHz	SOT-143	26tu	-	5c	Cel
R36	NE68139R-F	Si-n.pn	VHFUHF, 20V, 35mA, 200mW, B=50..100, 9GHz	SOT-143	26tu	-	5c	Cel
R37	2SC4094-37	Si-n.pn	VHFUHF, 20V, 35mA, 200mW, B=80..160, 9GHz	SOT-143	26tu	-	5c	Nec
R37	2SC4094RC-G	Si-n.pn	VHFUHF, 20V, 35mA, 200mW, B=80..160, 9GHz	SOT-143	26tu	-	5c	Nec
R37	2SC5012-FB	Si-n.pn	HF, WB, LN, 20V, 65mA, 150mW, B=80..160, 9GHz	SOT-343	25tu	-	5b	Nec
R37	NE68118-FB	Si-n.pn	HF, WB, LN, 20V, 65mA, 150mW, B=80..160, 9GHz	SOT-343	25tu	-	5c	Cel
R37	NE68139-37	Si-n.pn	VHFUHF, 20V, 35mA, 200mW, B=80..160, 9GHz	SOT-143	26tu	-	5c	Cel
R37	NE68139R-G	Si-n.pn	VHFUHF, 20V, 35mA, 200mW, B=80..160, 9GHz	SOT-143	26tu	-	5c	Cel
R38	2SC4094-38	Si-n.pn	VHFUHF, 20V, 35mA, 200mW, B=125..250, 9GHz	SOT-143	26tu	-	5c	Nec
R38	2SC4094RC-H	Si-n.pn	VHFUHF, 20V, 35mA, 200mW, B=125..250, 9GHz	SOT-143	26tu	-	5c	Nec
R38	2SC5012-GB	Si-n.pn	HF, WB, LN, 20V, 65mA, 150mW, B=125..250, 9GHz	SOT-343	25tu	-	5b	Nec
R38	NE68139-38	Si-n.pn	VHFUHF, 20V, 35mA, 200mW, B=125..250, 9GHz	SOT-143	26tu	-	5c	Cel
R38	NE68139R-H	Si-n.pn	VHFUHF, 20V, 35mA, 200mW, B=125..250, 9GHz	SOT-143	26tu	-	5c	Cel
R4	2SC4092-4	Si-n.pn	UHF, LN, 25V, 70mA, 200mW, B=40..120, 6GHz	SOT-143	26tu	-	5c	Nec
R4	2SC4092-D	Si-n.pn	UHF, LN, 25V, 70mA, 200mW, B=40..120, 6GHz	SOT-143	26tu	-	5c	Nec
R4	NE02139-4	Si-n.pn	UHF, LN, 25V, 70mA, 200mW, B=40..120, 4.5Hz	SOT-143	26tu	-	5c	Cel
R4	NE02139-D	Si-n.pn	UHF, LN, 25V, 70mA, 200mW, B=40..120, 4.5Hz	SOT-143	26tu	-	5c	Cel
R4	R3111Q541A	Vde+IC	5.4V±2.0%, +Reset PPO	SOT-143	26vdl	VD7	5a	Ric
R4	R3116Q111C	Vde+IC	1.1V±0.8%, -Reset PPO	SC-82AB	26rp	VD3	5a	Ric
R4	XC61CN5402N	Vde+IC	5.4V, +Reset ODO	SOT-143R	26vdl	VD6	5c	Tor
R4	XC6218P35N	LVR-IC	LDO, 3.5V±2%, 200mA	SSOT-24	26yr	VR1	5a	Tor
R46	2SC4095-46	Si-n.pn	VHFUHF, 20V, 35mA, 200mW, B=50..100, 10GHz	SOT-143	26tu	-	5c	Nec
R46	2SC4095RDF	Si-n.pn	VHFUHF, 20V, 35mA, 200mW, B=80..160, 10GHz	SOT-143	26tu	-	5c	Nec
R46	2SC5013-EB	Si-n.pn	HF, WB, LN, 20V, 35mA, 150mW, B=50..100, 10GHz	SOT-143	26t8	-	5b	Nec
R47	2SC4095-47	Si-n.pn	VHFUHF, 20V, 35mA, 200mW, B=80..160, 10GHz	SOT-143	26tu	-	5c	Nec
R47	2SC4095RD-G	Si-n.pn	VHFUHF, 20V, 35mA, 200mW, B=80..160, 10GHz	SOT-143	26tu	-	5c	Nec
R47	2SC5013-FB	Si-n.pn	HF, WB, LN, 20V, 35mA, 150mW, B=80..160, 10GHz	SOT-143	26t8	-	5b	Nec
R48	2SC4095-48	Si-n.pn	VHFUHF, 20V, 35mA, 200mW, B=80..160, 10GHz	SOT-143	26tu	-	5c	Nec
R48	2SC4095RF-H	Si-n.pn	VHFUHF, 20V, 35mA, 200mW, B=80..160, 10GHz	SOT-143	26tu	-	5c	Nec
R48	2SC5013-GB	Si-n.pn	HF, WB, LN, 20V, 35mA, 150mW, B=125..250, 10GHz	SOT-143	26t8	-	5b	Nec
R5	2SC4092-5	Si-n.pn	UHF, LN, 25V, 70mA, 200mW, B=100..200, 6GHz	SOT-143	26tu	-	5c	Nec
R5	2SC4092-E	Si-n.pn	UHF, LN, 25V, 70mA, 200mW, B=100..200, 6GHz	SOT-143	26tu	-	5c	Nec



SMD code	Type	Function	Short description	Case	Pin.	Sch.	St.	Mnf.
R5	NE02139-5	Si-n-pn	UHF, LN, 25V, 70mA, 200mW, B=100..200, 4.5Hz	SOT-143	26tu	-	5c	Cel
R5	NE02139-E	Si-n-pn	UHF, LN, 25V, 70mA, 200mW, B=100..200, 4.5Hz	SOT-143	26tu	-	5c	Cel
R5	R3111Q551A	Vde+IC	5.5V±2.0%, +Reset PPO	SOT-143	26vdl	VD7	5a	Ric
R5	R3116Q121C	Vde+IC	1.2V±0.8%, -Reset PPO	SC-82AB	26rp	VD3	5a	Ric
R5	XC61CN5502N	Vde+IC	5.5V, +Reset ODO	SOT-143R	26vdl	VD6	5c	Tor
R5	XC6218P36N	LVR-IC	LDO, 3.6V±2%, 200mA	SSOT-24	26yr	VR1	5a	Tor
R6	R3111Q561A	Vde+IC	5.6V±2.0%, +Reset PPO	SOT-143	26vdl	VD7	5a	Ric
R6	R3116Q131C	Vde+IC	1.3V±0.8%, -Reset PPO	SC-82AB	26rp	VD3	5a	Ric
R6	XC61CN5602N	Vde+IC	5.6V, +Reset ODO	SOT-143R	26vdl	VD6	5c	Tor
R6	XC6218P37N	LVR-IC	LDO, 3.7V±2%, 200mA	SSOT-24	26yr	VR1	5a	Tor
R66	2SC4091-Q	Si-n-pn	UHF, 15V, 5mA, 50mW, B=50..100, 4GHz	SOT-143	26tc	-	5b	Nec
R67	2SC4091-R	Si-n-pn	UHF, 15V, 5mA, 50mW, B=80..160, 4GHz	SOT-143	26tc	-	5b	Nec
R68	2SC4091-S	Si-n-pn	UHF, 15V, 5mA, 50mW, B=15..250, 4GHz	SOT-143	26tc	-	5b	Nec
R7	R3111Q571A	Vde+IC	5.7V±2.0%, +Reset PPO	SOT-143	26vdl	VD7	5a	Ric
R7	R3116Q141C	Vde+IC	1.4V±0.8%, -Reset PPO	SC-82AB	26rp	VD3	5a	Ric
R7	XC61CN5702N	Vde+IC	5.7V, +Reset ODO	SOT-143R	26vdl	VD6	5c	Tor
R7	XC6218P38N	LVR-IC	LDO, 3.8V±2%, 200mA	SSOT-24	26yr	VR1	5a	Tor
R8	BFG93A	Si-n-pn	VHF/UHF-Amp, 20V, 35mA, 300mW, B=90, 6GHz	SOT-143	246r	-	5c	Phi
R8	R3111Q581A	Vde+IC	5.8V±2.0%, +Reset PPO	SOT-143	26vdl	VD7	5a	Ric
R8	R3116Q151C	Vde+IC	1.5V±0.8%, -Reset PPO	SC-82AB	26rp	VD3	5a	Ric
R8	XC61CN5802N	Vde+IC	5.8V, +Reset ODO	SOT-143R	26vdl	VD6	5c	Tor
R8	XC6218P39N	LVR-IC	LDO, 3.9V±2%, 200mA	SSOT-24	26yr	VR1	5a	Tor
R9	R3111Q591A	Vde+IC	5.9V±2.0%, +Reset PPO	SOT-143	26vdl	VD7	5a	Ric
R9	R3116Q161C	Vde+IC	1.6V±0.8%, -Reset PPO	SC-82AB	26rp	VD3	5a	Ric
R9	XC61CN5902N	Vde+IC	5.9V, +Reset ODO	SOT-143R	26vdl	VD6	5c	Tor
R9	XC6218P40N	LVR-IC	LDO, 4V±2%, 200mA	SSOT-24	26yr	VR1	5a	Tor
RA	R1114Q401B	LVR-IC	LDO, LN, +CE, 4V±2%, 150mA	SOT-143R	26vn	VR4	5a	Ric
RB	R1114Q281B5	LVR-IC	LDO, LN, +CE, 2.8V±2%, 150mA	SOT-143R	26vn	VR4	5a	Ric
RC	BFP193W	Si-n-pn	UHF, 20V, 80mA, 580mW, B=50..200, 8GHz	SOT-343	24tc	-	5c	Inf
RCs	BFP193	Si-n-pn	UHF, 20V, 80mA, 580mW, B=50..200, 8GHz	SOT-143	24tc	-	5b	Sie
RCs	BFP193W	Si-n-pn	UHF, 20V, 80mA, 580mW, B=50..200, 8GHz	SOT-343	24tc	-	5b	Sie
RD	BFP180W	Si-n-pn	UHF, 10V, 4mA, 30mW, B=30..200, 6.2GHz	SOT-343	24tc	-	5c	Inf
RDs	BFP180	Si-n-pn	UHF, 10V, 4mA, 30mW, B=30..200, 6.2GHz	SOT-143	24tc	-	5b	Sie
RDs	BFP180W	Si-n-pn	UHF, 10V, 4mA, 30mW, B=30..200, 6.2GHz	SOT-343	24tc	-	5b	Sie
RDs	BFP193	Si-n-pn	UHF, 20V, 80mA, 580mW, B=50..200, 8GHz	SOT-143	24tc	-	5b	Sie
RE	BFP280W	Si-n-pn	UHF, 10V, 10mA, 80mW, B=30..200, 7GHz	SOT-343	24tc	-	5c	Inf
REs	BFP280	Si-n-pn	UHF, 10V, 10mA, 80mW, B=30..200, 7GHz	SOT-143	24tc	-	5b	Sie
REs	BFP280W	Si-n-pn	UHF, 10V, 10mA, 80mW, B=30..200, 7GHz	SOT-343	24tc	-	5b	Sie
RF	BFP181W	Si-n-pn	UHF, 20V, 20mA, 175mW, B=50..200, 8GHz	SOT-343	24tc	-	5c	Inf
RFs	BFP181	Si-n-pn	UHF, 20V, 20mA, 175mW, B=50..200, 8GHz	SOT-143	24tc	-	5b	Sie
RFs	BFP181R	Si-n-pn	UHF, 20V, 20mA, 175mW, B=50..200, 8GHz	SOT-143	24tc	-	5b	Sie
RFs	BFP181W	Si-n-pn	UHF, 20V, 20mA, 175mW, B=50..200, 8GHz	SOT-343	24tc	-	5b	Sie
RG	BFP182W	Si-n-pn	UHF, 20V, 35mA, 250mW, B=50..200, >8GHz	SOT-343	24tc	-	5c	Inf
RGs	BFP182	Si-n-pn	UHF, 20V, 35mA, 250mW, B=50..200, >8GHz	SOT-143	24tc	-	5b	Sie
RGs	BFP182R	Si-n-pn	UHF, 20V, 35mA, 250mW, B=50..200, >8GHz	SOT-143	26tu	-	5b	Sie
RGs	BFP182W	Si-n-pn	UHF, 20V, 35mA, 250mW, B=50..200, >8GHz	SOT-343	24tc	-	5b	Sie
RH	BFP183W	Si-n-pn	UHF, 20V, 65mA, 450mW, B=50..200, 8GHz	SOT-343	24tc	-	5c	Inf
RHs	BFP183	Si-n-pn	UHF, 20V, 65mA, 450mW, B=50..200, 8GHz	SOT-143	24tc	-	5b	Sie
RHs	BFP183R	Si-n-pn	UHF, 20V, 65mA, 450mW, B=50..200, 8GHz	SOT-143	26tu	-	5b	Sie
RHs	BFP183W	Si-n-pn	UHF, 20V, 65mA, 450mW, B=50..200, 8GHz	SOT-343	24tc	-	5b	Sie
RJ4	3SK263-4	MOS-n-FET-d	VHF FM-Tuner, DG, 15V, 30mA, 200mW, lds×=2.5..6mA	CP4	26fm	-	5b	San
RJ5	3SK263-5	MOS-n-FET-d	VHF FM-Tuner, DG, 15V, 30mA, 200mW, lds×=5..12mA	CP4	26fm	-	5b	San
RJ6	3SK263-6	MOS-n-FET-d	VHF FM-Tuner, DG, 15V, 30mA, 200mW, lds×=10..24mA	CP4	26fm	-	5b	San
RKs	BFP194	Si-n-pn	UHF, 20V, 100mA, 700mW, B=20..150, 5GHz	SOT-143	24tc	-	5b	Sie
RLs	BFP196	Si-n-pn	UHF-A, 20V, 100mA, 700mW, B=50..200, 7.5GHz	SOT-143	241t	-	5b	Sie
RN	XC6109N50AN	Vde+IC	5.0V, +Reset ODO	SSOT-24	26rp	VD1	5c	Tor
RY	2SC5534	Si-n-pn	UHF-S-Band, LN, 9V, 30mA, 150mW, B=90..200, 13GHz	SOT-343	26tu	-	5b	San
S0	R3111Q601A	Vde+IC	6V±2.0%, +Reset PPO	SOT-143	26vdl	VD7	5a	Ric
S0	R3116Q171C	Vde+IC	1.7V±0.8%, -Reset PPO	SC-82AB	26rp	VD3	5a	Ric
S0	XC61CN6002N	Vde+IC	6V, +Reset ODO	SOT-143R	26vdl	VD6	5c	Tor
S1	BFG310XR	Si-n-pn	UHF, 15V, 10mA, 60mW, B=60..200, 14GHz	SOT-143R	26tu	-	5b	Phi
S1	R3116Q181C	Vde+IC	1.8V±0.8%, -Reset PPO	SC-82AB	26rp	VD3	5a	Ric
S1p	BFG310XR	Si-n-pn	UHF, 15V, 10mA, 60mW, B=60..200, 14GHz	SOT-143R	26tu	-	5b	Phi
S2	R3116Q191C	Vde+IC	1.9V±0.8%, -Reset PPO	SC-82AB	26rp	VD3	5a	Ric
S2	XC6223C12BNR-G	LVR-IC	LDO, 1.25V±20mV, 300mA, +CE, PDR	SSOT-24	26vn	VR4	5a	Tor
S3	R3116Q201C	Vde+IC	2V±0.8%, -Reset PPO	SC-82AB	26rp	VD3	5a	Ric
S3	XC6223C13BNR-G	LVR-IC	LDO, 1.35V±20mV, 300mA, +CE, PDR	SSOT-24	26vn	VR4	5a	Tor
S4	BBY62	C-diode	Dual, UHF-Tuning, 30V, 20mA, 1.6/16.5pF(28/1V)	SOT-143	24ce	-	5c	Phi
S4	R3116Q211C	Vde+IC	2.1V±0.8%, -Reset PPO	SC-82AB	26rp	VD3	5a	Ric
S4	XC6223C14BNR-G	LVR-IC	LDO, 1.45V±20mV, 300mA, +CE, PDR	SSOT-24	26vn	VR4	5a	Tor



SMD code	Type	Function	Short description	Case	Pin.	Sch.	St.	Mnf.
S5	R3116Q221C	Vde+IC	2.2V±0.8%, -Reset PPO	SC-82AB	26rp	VD3	5a	Ric
S5	XC6223C15BNR-G	LVR-IC	LDO, 1.55V±20mV, 300mA, +CE, PDR	SSOT-24	26vn	VR4	5a	Tor
S5s	BAT15-099	Si-diode	Dual, Schottky, DBS-mix, 4V, 100mA, <12GHz, <0.35pF	SOT-143	24ef	-	5c	Inf
S6	R3116Q231C	Vde+IC	2.3V±0.8%, -Reset PPO	SC-82AB	26rp	VD3	5a	Ric
S6	XC6223C16BNR-G	LVR-IC	LDO, 1.65V±20mV, 300mA, +CE, PDR	SSOT-24	26vn	VR4	5a	Tor
S6s	BAT15-099R	Si-diode	Quad, Schottky, DBS-mix, 4V, 100mA, <12GHz, <0.35pF	SOT-143	24/D3	-	5c	Inf
S7	R3116Q241C	Vde+IC	2.4V±0.8%, -Reset PPO	SC-82AB	26rp	VD3	5a	Ric
S7	XC6223C17BNR-G	LVR-IC	LDO, 1.75V±20mV, 300mA, +CE, PDR	SSOT-24	26vn	VR4	5a	Tor
S8	R3116Q251C	Vde+IC	2.5V±0.8%, -Reset PPO	SC-82AB	26rp	VD3	5a	Ric
S8	XC6223C18BNR-G	LVR-IC	LDO, 1.85V±20mV, 300mA, +CE, PDR	SSOT-24	26vn	VR4	5a	Tor
S8s	BAT14-099R	Si-diode	Quad, Schottky, UHF-mix, 4V, 90mA, <0.38pF	SOT-143	24/D3	-	5b	Sie
S9	R3116Q261C	Vde+IC	2.6V±0.8%, -Reset PPO	SC-82AB	26rp	VD3	5a	Ric
S9	XC6223C19BNR-G	LVR-IC	LDO, 1.95V±20mV, 300mA, +CE, PDR	SSOT-24	26vn	VR4	5a	Tor
SA	XC6223C20BNR-G	LVR-IC	LDO, 2.05V±1%, 300mA, +CE, PDR	SSOT-24	26vn	VR4	5a	Tor
SB	XC6223C21BNR-G	LVR-IC	LDO, 2.15V±1%, 300mA, +CE, PDR	SSOT-24	26vn	VR4	5a	Tor
SC	XC6223C22BNR-G	LVR-IC	LDO, 2.25V±1%, 300mA, +CE, PDR	SSOT-24	26vn	VR4	5a	Tor
SD	XC6223C23BNR-G	LVR-IC	LDO, 2.35V±1%, 300mA, +CE, PDR	SSOT-24	26vn	VR4	5a	Tor
SE	XC6223C24BNR-G	LVR-IC	LDO, 2.45V±1%, 300mA, +CE, PDR	SSOT-24	26vn	VR4	5a	Tor
SF	R1114Q151D	LVR-IC	LDO, LN, +CE, CL discharge, 1.5V±2%, 150mA	SOT-143R	26vn	VR4	5a	Ric
SF	XC6223C25BNR-G	LVR-IC	LDO, 2.55V±1%, 300mA, +CE, PDR	SSOT-24	26vn	VR4	5a	Tor
SFQ	NCP304LSQ47T1	Vde+IC	4.7V, -Reset PPO	SOT-143	26vdl	VD7	5c	Ons
SFS	NCP304LSQ45T1	Vde+IC	4.5V, -Reset PPO	SOT-143	26vdl	VD7	5c	Ons
SFU	NCP304LSQ42T1	Vde+IC	4.2V, -Reset PPO	SOT-143	26vdl	VD7	5c	Ons
SFY	NCP304LSQ40T1	Vde+IC	4V, -Reset PPO	SOT-143	26vdl	VD7	5c	Ons
SG	R1114Q161D	LVR-IC	LDO, LN, +CE, CL discharge, 1.6V±2%, 150mA	SOT-143R	26vn	VR4	5a	Ric
SGG	NCP304LSQ33T1	Vde+IC	3.3V, -Reset PPO	SOT-143	26vdl	VD7	5c	Ons
SGJ	NCP304LSQ30T1	Vde+IC	3V, -Reset PPO	SOT-143	26vdl	VD7	5c	Ons
SGN	NCP304LSQ27T1	Vde+IC	2.7V, -Reset PPO	SOT-143	26vdl	VD7	5c	Ons
SGV	NCP304LSQ20T1	Vde+IC	2V, -Reset PPO	SOT-143	26vdl	VD7	5c	Ons
SGX	NCP304LSQ18T1	Vde+IC	1.8V, -Reset PPO	SOT-143	26vdl	VD7	5c	Ons
SH	R1114Q171D	LVR-IC	LDO, LN, +CE, CL discharge, 1.7V±2%, 150mA	SOT-143R	26vn	VR4	5a	Ric
SH	XC6223C26BNR-G	LVR-IC	LDO, 2.65V±1%, 300mA, +CE, PDR	SSOT-24	26vn	VR4	5a	Tor
SHG	NCP304LSQ09T1	Vde+IC	0.9V, -Reset PPO	SOT-143	26vdl	VD7	5c	Ons
SHH	NCP305LSQ49T1	Vde+IC	4.9V, -Reset ODO	SOT-143	26vdl	VD6	5c	Ons
SHJ	NCP305LSQ47T1	Vde+IC	4.7V, -Reset ODO	SOT-143	26vdl	VD6	5c	Ons
SHL	NCP305LSQ45T1	Vde+IC	4.5V, -Reset ODO	SOT-143	26vdl	VD6	5c	Ons
SHR	NCP305LSQ40T1	Vde+IC	4V, -Reset ODO	SOT-143	26vdl	VD6	5c	Ons
SHZ	NCP305LSQ33T1	Vde+IC	3.3V, -Reset ODO	SOT-143	26vdl	VD6	5c	Ons
SIA	NCP305LSQ32T1	Vde+IC	3.2V, -Reset ODO	SOT-143	26vdl	VD6	5c	Ons
SIC	NCP305LSQ30T1	Vde+IC	3V, -Reset ODO	SOT-143	26vdl	VD6	5c	Ons
SID	NCP305LSQ29T1	Vde+IC	2.9V, -Reset ODO	SOT-143	26vdl	VD6	5c	Ons
SIE	NCP305LSQ28T1	Vde+IC	2.8V, -Reset ODO	SOT-143	26vdl	VD6	5c	Ons
SIF	NCP305LSQ27T1	Vde+IC	2.7V, -Reset ODO	SOT-143	26vdl	VD6	5c	Ons
SIH	NCP305LSQ25T1	Vde+IC	2.5V, -Reset ODO	SOT-143	26vdl	VD6	5c	Ons
SII	NCP305LSQ24T1	Vde+IC	2.4V, -Reset ODO	SOT-143	26vdl	VD6	5c	Ons
SIJ	NCP305LSQ23T1	Vde+IC	2.3V, -Reset ODO	SOT-143	26vdl	VD6	5c	Ons
SIK	NCP305LSQ22T1	Vde+IC	2.2V, -Reset ODO	SOT-143	26vdl	VD6	5c	Ons
SIN	NCP305LSQ20T1	Vde+IC	2V, -Reset ODO	SOT-143	26vdl	VD6	5c	Ons
SIP	NCP305LSQ18T1	Vde+IC	1.8V, -Reset ODO	SOT-143	26vdl	VD6	5c	Ons
SIR	NCP305LSQ16T1	Vde+IC	1.6V, -Reset ODO	SOT-143	26vdl	VD6	5c	Ons
SIZ	NCP305LSQ09T1	Vde+IC	0.9V, -Reset ODO	SOT-143	26vdl	VD6	5c	Ons
SJ	R1114Q181D	LVR-IC	LDO, LN, +CE, CL discharge, 1.8V±2%, 150mA	SOT-143R	26vn	VR4	5a	Ric
SJ5	3SK264-5	MOS-N-FET-d	VHF-Tuner, DG, 15V, 30mA, 200mW, Idsx=5..12mA	CP4	26fm	-	5b	San
SJ6	3SK264-6	MOS-N-FET-d	VHF-Tuner, DG, 15V, 30mA, 200mW, Idsx=10..24mA	CP4	26fm	-	5b	San
SK	R1114Q191D	LVR-IC	LDO, LN, +CE, CL discharge, 1.9V±2%, 150mA	SOT-143R	26vn	VR4	5a	Ric
SK	XC6223C27BNR-G	LVR-IC	LDO, 2.75V±1%, 300mA, +CE, PDR	SSOT-24	26vn	VR4	5a	Tor
SL	XC6223C28BNR-G	LVR-IC	LDO, 2.85V±1%, 300mA, +CE, PDR	SSOT-24	26vn	VR4	5a	Tor
SM	XC6223C29BNR-G	LVR-IC	LDO, 2.95V±1%, 300mA, +CE, PDR	SSOT-24	26vn	VR4	5a	Tor
SN	XC6223C30BNR-G	LVR-IC	LDO, 3.05V±1%, 300mA, +CE, PDR	SSOT-24	26vn	VR4	5a	Tor
SNQ	NCP304HSQ09T1	Vde+IC	0.9V, +Reset PPO	SOT-143	26vdl	VD7	5c	Ons
SNZ	NCP304HSQ18T1	Vde+IC	1.8V, +Reset PPO	SOT-143	26vdl	VD7	5c	Ons
SOB	NCP304HSQ20T1	Vde+IC	2V, +Reset PPO	SOT-143	26vdl	VD7	5c	Ons
SOI	NCP304HSQ27T1	Vde+IC	2.7V, +Reset PPO	SOT-143	26vdl	VD7	5c	Ons
SOK	NCP304HSQ29T1	Vde+IC	2.9V, +Reset PPO	SOT-143	26vdl	VD7	5c	Ons
SOL	NCP304HSQ30T1	Vde+IC	3V, +Reset PPO	SOT-143	26vdl	VD7	5c	Ons
SP	XC6223C31BNR-G	LVR-IC	LDO, 3.15V±1%, 300mA, +CE, PDR	SSOT-24	26vn	VR4	5a	Tor
SPA	NCP304HSQ45T1	Vde+IC	4.5V, +Reset PPO	SOT-143	26vdl	VD7	5c	Ons
SPC	NCP304HSQ47T1	Vde+IC	4.7V, +Reset PPO	SOT-143	26vdl	VD7	5c	Ons
SR	XC6223C32BNR-G	LVR-IC	LDO, 3.25V±1%, 300mA, +CE, PDR	SSOT-24	26vn	VR4	5a	Tor
SS	XC6223C33BNR-G	LVR-IC	LDO, 3.35V±1%, 300mA, +CE, PDR	SSOT-24	26vn	VR4	5a	Tor



SMD code	Type	Function	Short description	Case	Pin.	Sch.	St.	Mnf.
ST	XC6223C34BNR-G	LVR-IC	LDO, 3.45V±1%, 300mA, +CE, PDR	SSOT-24	26vn	VR4	5a	Tor
SU	XC6223C35BNR-G	LVR-IC	LDO, 3.55V±1%, 300mA, +CE, PDR	SSOT-24	26vn	VR4	5a	Tor
SV	XC6223C36BNR-G	LVR-IC	LDO, 3.65V±1%, 300mA, +CE, PDR	SSOT-24	26vn	VR4	5a	Tor
SX	XC6223C37BNR-G	LVR-IC	LDO, 3.75V±1%, 300mA, +CE, PDR	SSOT-24	26vn	VR4	5a	Tor
SY	XC6223C38BNR-G	LVR-IC	LDO, 3.85V±1%, 300mA, +CE, PDR	SSOT-24	26vn	VR4	5a	Tor
SZ	XC6223C39BNR-G	LVR-IC	LDO, 3.95V±1%, 300mA, +CE, PDR	SSOT-24	26vn	VR4	5a	Tor
T0	R3116Q271C	Vde+IC	2.7V±0.8%, -Reset PPO	SC-82AB	26rp	VD3	5a	Ric
T1	BFG590W	Si-n.pn	UHF, 20V, 200mA, 400 mW, B=60..250, 5GHz	SOT-343	246c	-	5b	Phi
T1	R3116Q281C	Vde+IC	2.8V±0.8%, -Reset PPO	SC-82AB	26rp	VD3	5a	Ric
T2	BFG590W/X	Si-n.pn	UHF, 20V, 200mA, 400 mW, B=60..250, 5GHz	SOT-343	26tc	-	5b	Phi
T2	R3116Q291C	Vde+IC	2.9V±0.8%, -Reset PPO	SC-82AB	26rp	VD3	5a	Ric
T2	XC6223D12BNR-G	LVR-IC	LDO, 1.25V±20mV, 300 mA, +CE, PDR, CL discharge	SSOT-24	26vn	VR4	5a	Tor
T3	BFG590W/XR	Si-n.pn	UHF, 20V, 200mA, 400 mW, B=60..250, 5GHz	SOT-343R	26tu	-	5b	Phi
T3	R3116Q301C	Vde+IC	3V±0.8%, -Reset PPO	SC-82AB	26rp	VD3	5a	Ric
T3	XC6223D13BNR-G	LVR-IC	LDO, 1.35V±20mV, 300 mA, +CE, PDR, CL discharge	SSOT-24	26vn	VR4	5a	Tor
T4	R3116Q311C	Vde+IC	3.1V±0.8%, -Reset PPO	SC-82AB	26rp	VD3	5a	Ric
T4	XC6223D14BNR-G	LVR-IC	LDO, 1.45V±20mV, 300 mA, +CE, PDR, CL discharge	SSOT-24	26vn	VR4	5a	Tor
T5	BFG10W/X	Si-n.pn	VHF/UHF-Amp, 20V, 250mA, 400mW, B>25, 1.9GHz	SOT-343	24tc	-	5c	Phi
T5	R3116Q321C	Vde+IC	3.2V±0.8%, -Reset PPO	SC-82AB	26rp	VD3	5a	Ric
T5	XC6223D15BNR-G	LVR-IC	LDO, 1.55V±20mV, 300 mA, +CE, PDR, CL discharge	SSOT-24	26vn	VR4	5a	Tor
T6	R3116Q331C	Vde+IC	3.3V±0.8%, -Reset PPO	SC-82AB	26rp	VD3	5a	Ric
T6	XC6223D16BNR-G	LVR-IC	LDO, 1.65V±20mV, 300 mA, +CE, PDR, CL discharge	SSOT-24	26vn	VR4	5a	Tor
T7	R3116Q341C	Vde+IC	3.4V±0.8%, -Reset PPO	SC-82AB	26rp	VD3	5a	Ric
T7	XC6223D17BNR-G	LVR-IC	LDO, 1.75V±20mV, 300 mA, +CE, PDR, CL discharge	SSOT-24	26vn	VR4	5a	Tor
T78	2SC5507-FB	Si-n.pn	RF, LN, 15V, 12mA, 39mW, B=50..100, 25GHz	SOT-343	24tc	-	5c	Nec
T79	2SC5508-FB	Si-n.pn	RF, LN, 15V, 35mA, 115mW, B=50..100, 25GHz	SOT-343	24tc	-	5c	Nec
T8	1SV306	C-diode	Dual, VCO, VHF-Band, 15V, 5.5/6.5pF(2/10V), Rs<0.4Ω	SOT-343	24dv	-	5b	Tos
T8	R3116Q351C	Vde+IC	3.5V±0.8%, -Reset PPO	SC-82AB	26rp	VD3	5a	Ric
T8	XC6215B092NR	LVR-IC	LDO, +CE, 0.9V±2%, 200mA	SSOT-24	26vn	VR4	5b	Tor
T8	XC6223D18BNR-G	LVR-IC	LDO, 1.85V±20mV, 300 mA, +CE, PDR, CL discharge	SSOT-24	26vn	VR4	5a	Tor
T80	2SC5509-FB	Si-n.pn	RF, LN, 15V, 100mA, 190 mW, B=50..100, 15GHz	SOT-343	24tc	-	5c	Nec
T82	2SC4956	Si-n.pn	LN, HF, 9V, 10mA, 60mW, B=75..150, 12GHz	SOT-143	26tp	-	5c	Nec
T82	2SC5014-KB	Si-n.pn	HF, LN, 9V, 10mA, 60mW, B=75..150, 12GHz	SOT-143	26tu	-	5b	Nec
T83	2SC5015-KB	Si-n.pn	HF, LN, 9V, 30mA, 150mW, B=75..150, 12GHz	SOT-143	26tu	-	5b	Nec
T84	2SC5178	Si-n.pn	UHF, LN, 5V, 10mA, 30mW, B=70..140, 13.5GHz	SOT-143	26tu	-	5b	Nec
T84	2SC5178-FB	Si-n.pn	μWave, LN, 5V, 10mA, 30mW, B=70..140, 13.5GHz	SC-61	26tu	-	5b	Nec
T84	2SC5180-FB	Si-n.pn	μWave, LN, 5V, 10mA, 30mW, B=70..140, 15GHz	SOT-143	26tu	-	5b	Nec
T86	2SC5183-FB	Si-n.pn	μWave, LN, 5V, 30mA, 90mW, B=70..140, 12.5GHz	SC-61	26tu	-	5b	Nec
T86	2SC5185-FB	Si-n.pn	μWave, LN, 5V, 30mA, 90mW, B=70..140, 13GHz	SOT-143	26tu	-	5b	Nec
T88	2SC5192-FB	Si-n.pn	μWave, LN, 9V, 100mA, 200mW, B=80..160, 4.5GHz	SOT-143	26tu	-	5b	Nec
T88	2SC5194-FB	Si-n.pn	μWave, LN, 9V, 100mA, 150mW, 5GHz, B=80..160	SOT-143	26tu	-	5b	Nec
T89	2SC5288	Si-n.pn	UHF, DECT, 9V, 150mA, 200mW, 1.9GHz, B>60	SOT-143	26tc	-	5b	Nec
T9	R3111Q091C	Vde+IC	0.9V±2.0%, +Reset ODO	SOT-143	26vdl	VD6	5a	Ric
T9	R3116Q361C	Vde+IC	3.6V±0.8%, -Reset PPO	SC-82AB	26rp	VD3	5a	Ric
T9	XC6215B102NR	LVR-IC	LDO, +CE, 1V±2%, 200mA	SSOT-24	26vn	VR4	5b	Tor
T9	XC6223D19BNR-G	LVR-IC	LDO, 1.95V±20mV, 300 mA, +CE, PDR, CL discharge	SSOT-24	26vn	VR4	5a	Tor
T90	2SC5289	Si-n.pn	UHF, DECT, 9V, 300mA, 1.9GHz	SOT-143	26tc	-	5b	Nec
TA	ASM161LCUS	Vde+IC	4.63V, -MR, -Reset ODO	SOT-143	24vdh	VD4	5c	Ali
TA	R1114Q201D	LVR-IC	LDO, LN, +CE, CL discharge, 2V±2%, 150mA	SOT-143R	26vn	VR4	5a	Ric
TA	XC6215B112NR	LVR-IC	LDO, +CE, 1.1V±2%, 200mA	SSOT-24	26vn	VR4	5b	Tor
TA	XC6223D20BNR-G	LVR-IC	LDO, 2.05V±1%, 300mA, +CE, PDR, CL discharge	SSOT-24	26vn	VR4	5a	Tor
TA3	S858TA3	MMIC	UHF-Amplifier, 3.6V, Pq=10 dBm(500MHz)	SOT-143	24am	A1	5b	Vs
TB	ASM161MCUS	Vde+IC	4.38V, -MR, -Reset ODO	SOT-143	24vdh	VD4	5c	Ali
TB	R1114Q211D	LVR-IC	LDO, LN, +CE, CL discharge, 2.1V±2%, 150mA	SOT-143R	26vn	VR4	5a	Ric
TB	XC6215B122NR	LVR-IC	LDO, +CE, 1.2V±2%, 200mA	SSOT-24	26vn	VR4	5b	Tor
TB	XC6223D21BNR-G	LVR-IC	LDO, 2.15V±1%, 300mA, +CE, PDR, CL discharge	SSOT-24	26vn	VR4	5a	Tor
TC	ASM161JCUS	Vde+IC	4V, -MR, -Reset ODO	SOT-143	24vdh	VD4	5c	Ali
TC	R1114Q221D	LVR-IC	LDO, LN, +CE, CL discharge, 2.2V±2%, 150mA	SOT-143R	26vn	VR4	5a	Ric
TC	XC6215B132NR	LVR-IC	LDO, +CE, 1.3V±2%, 200mA	SSOT-24	26vn	VR4	5b	Tor
TC	XC6223D22BNR-G	LVR-IC	LDO, 2.25V±1%, 300mA, +CE, PDR, CL discharge	SSOT-24	26vn	VR4	5a	Tor
TD	ASM161TCUS	Vde+IC	3.08V, -MR, -Reset ODO	SOT-143	24vdh	VD4	5c	Ali
TD	R1114Q231D	LVR-IC	LDO, LN, +CE, CL discharge, 2.3V±2%, 150mA	SOT-143R	26vn	VR4	5a	Ric
TD	XC6215B142NR	LVR-IC	LDO, +CE, 1.4V±2%, 200mA	SSOT-24	26vn	VR4	5b	Tor
TD	XC6223D23BNR-G	LVR-IC	LDO, 2.35V±1%, 300mA, +CE, PDR, CL discharge	SSOT-24	26vn	VR4	5a	Tor
TE	ASM161SCUS	Vde+IC	2.93V, -MR, -Reset ODO	SOT-143	24vdh	VD4	5c	Ali
TE	R1114Q241D	LVR-IC	LDO, LN, +CE, CL discharge, 2.4V±2%, 150mA	SOT-143R	26vn	VR4	5a	Ric
TE	XC6215B152NR	LVR-IC	LDO, +CE, 1.5V±2%, 200mA	SSOT-24	26vn	VR4	5b	Tor
TE	XC6223D24BNR-G	LVR-IC	LDO, 2.45V±1%, 300mA, +CE, PDR, CL discharge	SSOT-24	26vn	VR4	5a	Tor
TF	ASM161RCUS	Vde+IC	2.63V, -MR, -Reset ODO	SOT-143	24vdh	VD4	5c	Ali
TF	R1114Q251D	LVR-IC	LDO, LN, +CE, CL discharge, 2.5V±2%, 150mA	SOT-143R	26vn	VR4	5a	Ric



SMD code	Type	Function	Short description	Case	Pin.	Sch.	St.	Mnf.
TF	XC6215B162NR	LVR-IC	LDO, +CE, 1.6V±2%, 200mA	SSOT-24	26vn	VR4	5b	Tor
TF	XC6223D25BNR-G	LVR-IC	LDO, 2.55V±1%, 300mA, +CE, PDR, CL discharge	SSOT-24	26vn	VR4	5a	Tor
TG	ASM 162LCUS	Vde+IC	4.63V, -MR, +Reset ODO	SOT-143	24vdh	VD4	5c	Ali
TG	R1114Q261D	LVR-IC	LDO, LN, +CE, CL discharge, 2.6V±2%, 150mA	SOT-143R	26vn	VR4	5a	Ric
TH	ASM 162MCUS	Vde+IC	4.38V, -MR, +Reset ODO	SOT-143	24vdh	VD4	5c	Ali
TH	R1114Q271D	LVR-IC	LDO, LN, +CE, CL discharge, 2.7V±2%, 150mA	SOT-143R	26vn	VR4	5a	Ric
TH	XC6215B172NR	LVR-IC	LDO, +CE, 1.7V±2%, 200mA	SSOT-24	26vn	VR4	5b	Tor
TH	XC6223D26BNR-G	LVR-IC	LDO, 2.65V±1%, 300mA, +CE, PDR, CL discharge	SSOT-24	26vn	VR4	5a	Tor
TI	ASM 162JCUS	Vde+IC	4V, -MR, +Reset ODO	SOT-143	24vdh	VD4	5c	Ali
TJ	ASM 162TCUS	Vde+IC	3.08V, -MR, +Reset ODO	SOT-143	24vdh	VD4	5c	Ali
TJ	R1114Q281D	LVR-IC	LDO, LN, +CE, CL discharge, 2.8V±2%, 150mA	SOT-143R	26vn	VR4	5a	Ric
TJ5	3SK265-5	MOS-n-FET-d	VHF Catv-Tuner, DG, 15V, 30mA, 200mW, Idsx=5..12mA	CP4	26fm	-	5b	San
TJ6	3SK265-6	MOS-n-FET-d	VHF Catv-Tuner, DG, 15V, 30mA, 200mW, Idsx=10..24mA	CP4	26fm	-	5b	San
TK	ASM 162SCUS	Vde+IC	2.93V, -MR, +Reset ODO	SOT-143	24vdh	VD4	5c	Ali
TK	R1114Q291D	LVR-IC	LDO, LN, +CE, CL discharge, 2.9V±2%, 150mA	SOT-143R	26vn	VR4	5a	Ric
TK	XC6215B182NR	LVR-IC	LDO, +CE, 1.8V±2%, 200mA	SSOT-24	26vn	VR4	5b	Tor
TK	XC6223D27BNR-G	LVR-IC	LDO, 2.75V±1%, 300mA, +CE, PDR, CL discharge	SSOT-24	26vn	VR4	5a	Tor
TL	ASM 162RCUS	Vde+IC	2.63V, -MR, +Reset ODO	SOT-143	24vdh	VD4	5c	Ali
TL	XC6215B192NR	LVR-IC	LDO, +CE, 1.9V±2%, 200mA	SSOT-24	26vn	VR4	5b	Tor
TL	XC6223D28BNR-G	LVR-IC	LDO, 2.85V±1%, 300mA, +CE, PDR, CL discharge	SSOT-24	26vn	VR4	5a	Tor
TM	ASM 161LEUS	Vde+IC	4.63V, -MR, -Reset ODO	SOT-143	24vdh	VD4	5c	Ali
TM	XC6215B202NR	LVR-IC	LDO, +CE, 2V±2%, 200mA	SSOT-24	26vn	VR4	5b	Tor
TM	XC6223D29BNR-G	LVR-IC	LDO, 2.95V±1%, 300mA, +CE, PDR, CL discharge	SSOT-24	26vn	VR4	5a	Tor
TN	ASM 161MEUS	Vde+IC	4.38V, -MR, -Reset ODO	SOT-143	24vdh	VD4	5c	Ali
TN	XC6215B212NR	LVR-IC	LDO, +CE, 2.1V±2%, 200mA	SSOT-24	26vn	VR4	5b	Tor
TN	XC6223D30BNR-G	LVR-IC	LDO, 3.05V±1%, 300mA, +CE, PDR, CL discharge	SSOT-24	26vn	VR4	5a	Tor
TO	ASM 161JEUUS	Vde+IC	4V, -MR, -Reset ODO	SOT-143	24vdh	VD4	5c	Ali
TP	ASM 161TEUS	Vde+IC	3.08V, -MR, -Reset ODO	SOT-143	24vdh	VD4	5c	Ali
TP	XC6215B222NR	LVR-IC	LDO, +CE, 2.2V±2%, 200mA	SSOT-24	26vn	VR4	5b	Tor
TP	XC6223D31BNR-G	LVR-IC	LDO, 3.15V±1%, 300mA, +CE, PDR, CL discharge	SSOT-24	26vn	VR4	5a	Tor
TQ	ASM 161SEUS	Vde+IC	2.93V, -MR, -Reset ODO	SOT-143	24vdh	VD4	5c	Ali
TR	ASM 161REUS	Vde+IC	2.63V, -MR, -Reset ODO	SOT-143	24vdh	VD4	5c	Ali
TR	XC6215B232NR	LVR-IC	LDO, +CE, 2.3V±2%, 200mA	SSOT-24	26vn	VR4	5b	Tor
TR	XC6223D32BNR-G	LVR-IC	LDO, 3.25V±1%, 300mA, +CE, PDR, CL discharge	SSOT-24	26vn	VR4	5a	Tor
TS	ASM 162LEUS	Vde+IC	4.63V, -MR, +Reset ODO	SOT-143	24vdh	VD4	5c	Ali
TS	XC6215B242NR	LVR-IC	LDO, +CE, 2.4V±2%, 200mA	SSOT-24	26vn	VR4	5b	Tor
TS	XC6223D33BNR-G	LVR-IC	LDO, 3.35V±1%, 300mA, +CE, PDR, CL discharge	SSOT-24	26vn	VR4	5a	Tor
TT	ASM 162MEUS	Vde+IC	4.38V, -MR, +Reset ODO	SOT-143	24vdh	VD4	5c	Ali
TT	XC6215B252NR	LVR-IC	LDO, +CE, 2.5V±2%, 200mA	SSOT-24	26vn	VR4	5b	Tor
TT	XC6223D34BNR-G	LVR-IC	LDO, 3.45V±1%, 300mA, +CE, PDR, CL discharge	SSOT-24	26vn	VR4	5a	Tor
TU	ASM 162JEUUS	Vde+IC	4V, -MR, +Reset ODO	SOT-143	24vdh	VD4	5c	Ali
TU	XC6215B262NR	LVR-IC	LDO, +CE, 2.6V±2%, 200mA	SSOT-24	26vn	VR4	5b	Tor
TU	XC6223D35BNR-G	LVR-IC	LDO, 3.55V±1%, 300mA, +CE, PDR, CL discharge	SSOT-24	26vn	VR4	5a	Tor
TV	ASM 162TEUS	Vde+IC	3.08V, -MR, +Reset ODO	SOT-143	24vdh	VD4	5c	Ali
TV	XC6215B272NR	LVR-IC	LDO, +CE, 2.7V±2%, 200mA	SSOT-24	26vn	VR4	5b	Tor
TV	XC6223D36BNR-G	LVR-IC	LDO, 3.65V±1%, 300mA, +CE, PDR, CL discharge	SSOT-24	26vn	VR4	5a	Tor
TW	ASM 162SEUS	Vde+IC	2.93V, -MR, +Reset ODO	SOT-143	24vdh	VD4	5c	Ali
TX	ASM 162REUS	Vde+IC	2.63V, -MR, +Reset ODO	SOT-143	24vdh	VD4	5c	Ali
TX	XC6215B282NR	LVR-IC	LDO, +CE, 2.8V±2%, 200mA	SSOT-24	26vn	VR4	5b	Tor
TX	XC6223D37BNR-G	LVR-IC	LDO, 3.75V±1%, 300mA, +CE, PDR, CL discharge	SSOT-24	26vn	VR4	5a	Tor
TY	XC6215B292NR	LVR-IC	LDO, +CE, 2.9V±2%, 200mA	SSOT-24	26vn	VR4	5b	Tor
TY	XC6223D38BNR-G	LVR-IC	LDO, 3.85V±1%, 300mA, +CE, PDR, CL discharge	SSOT-24	26vn	VR4	5a	Tor
TY4	2SC5502-4	Si-n-pn	VHF/UHF L.N, 20V, 100mA, 500mW, B=90..180, 8GHz	SOT-343	26tu	-	5b	San
TY5	2SC5502-5	Si-n-pn	VHF/UHF L.N, 20V, 100mA, 500mW, B=135..270, 8GHz	SOT-343	26tu	-	5b	San
TZ	XC6215B302NR	LVR-IC	LDO, +CE, 3V±2%, 200mA	SSOT-24	26vn	VR4	5b	Tor
TZ	XC6223D39BNR-G	LVR-IC	LDO, 3.95V±1%, 300mA, +CE, PDR, CL discharge	SSOT-24	26vn	VR4	5a	Tor
U0	R3111Q101C	Vde+IC	1V±2.0%, +Reset ODO	SOT-143	26vdl	VD6	5a	Ric
U0	R3116Q371C	Vde+IC	3.7V±0.8%, -Reset PPO	SC-82AB	26rp	VD3	5a	Ric
U0	XC6215B312NR	LVR-IC	LDO, +CE, 3.1V±2%, 200mA	SSOT-24	26vn	VR4	5b	Tor
U1	3SK283	n-FET-d	GaAs, DG, UHF-TV-Tuner, 6V, Idsx=4..16mA, Up=0.5..1.5V	SOT-143	26fm	-	5b	Tos
U1	R3111Q111C	Vde+IC	1.1V±2.0%, +Reset ODO	SOT-143	26vdl	VD6	5a	Ric
U1	R3116Q381C	Vde+IC	3.8V±0.8%, -Reset PPO	SC-82AB	26rp	VD3	5a	Ric
U1	XC6215B322NR	LVR-IC	LDO, +CE, 3.2V±2%, 200mA	SSOT-24	26vn	VR4	5b	Tor
U2	R3111Q121C	Vde+IC	1.2V±2.0%, +Reset ODO	SOT-143	26vdl	VD6	5a	Ric
U2	R3116Q391C	Vde+IC	3.9V±0.8%, -Reset PPO	SC-82AB	26rp	VD3	5a	Ric
U2	XC6215B332NR	LVR-IC	LDO, +CE, 3.3V±2%, 200mA	SSOT-24	26vn	VR4	5b	Tor
U2	XC6223E12BNR-G	LVR-IC	LDO, 1.25V±20mV, 300mA, +CE, ICP	SSOT-24	26vn	VR4	5a	Tor
U3	R3111Q131C	Vde+IC	1.3V±2.0%, +Reset ODO	SOT-143	26vdl	VD6	5a	Ric
U3	R3116Q401C	Vde+IC	4V±0.8%, -Reset PPO	SC-82AB	26rp	VD3	5a	Ric
U3	XC6215B342NR	LVR-IC	LDO, +CE, 3.4V±2%, 200mA	SSOT-24	26vn	VR4	5b	Tor



SMD code	Type	Function	Short description	Case	Pin.	Sch.	St.	Mnf.
U3	XC6223E13BNR-G	LVR-IC	LDO, 1.35V±20mV, 300 mA, +CE, ICP	SSOT-24	26vn	VR4	5a	Tor
U32	3SK132-32	MOS-n-FET-d	DG, VHF-Tuner, 20V, 25mA, 200mW, Idss=0.5..5mA	SOT-143	26fm	-	5c	Nec
U33	3SK132-33	MOS-n-FET-d	DG, VHF-Tuner, 20V, 25mA, 200mW, Idss=3..8mA	SOT-143	26fm	-	5c	Nec
U4	R3111Q141C	Vde+IC	1.4V±2.0%, +Reset ODO	SOT-143	26vdl	VD6	5a	Ric
U4	R3116Q411C	Vde+IC	4.1V±0.8%, -Reset PPO	SC-82AB	26rp	VD3	5a	Ric
U4	XC6215B352NR	LVR-IC	LDO, +CE, 3.5V±2%, 200mA	SSOT-24	26vn	VR4	5b	Tor
U4	XC6223E14BNR-G	LVR-IC	LDO, 1.45V±20mV, 300 mA, +CE, ICP	SSOT-24	26vn	VR4	5a	Tor
U42	3SK133-42	MOS-n-FET-d	DG, VHF-Tuner, 20V, 25mA, 200mW, Idss=0.01..2mA	SOT-143	26fm	-	5c	Nec
U43	3SK133-43	MOS-n-FET-d	DG, VHF-Tuner, 20V, 25mA, 200mW, Idss=1..6mA	SOT-143	26fm	-	5c	Nec
U5	R3111Q151C	Vde+IC	1.5V±2.0%, +Reset ODO	SOT-143	26vdl	VD6	5a	Ric
U5	R3116Q421C	Vde+IC	4.2V±0.8%, -Reset PPO	SC-82AB	26rp	VD3	5a	Ric
U5	XC6215B362NR	LVR-IC	LDO, +CE, 3.6V±2%, 200mA	SSOT-24	26vn	VR4	5b	Tor
U5	XC6223E15BNR-G	LVR-IC	LDO, 1.55V±20mV, 300 mA, +CE, ICP	SSOT-24	26vn	VR4	5a	Tor
U56	3SK245	MOS-n-FET-d	DG, UHF-Tuner, 18V, 25mA	SOT-343	26fm	-	5c	Nec
U6	R3111Q161C	Vde+IC	1.6V±2.0%, +Reset ODO	SOT-143	26vdl	VD6	5a	Ric
U6	R3116Q431C	Vde+IC	4.3V±0.8%, -Reset PPO	SC-82AB	26rp	VD3	5a	Ric
U6	XC6215B372NR	LVR-IC	LDO, +CE, 3.7V±2%, 200mA	SSOT-24	26vn	VR4	5b	Tor
U6	XC6223E16BNR-G	LVR-IC	LDO, 1.65V±20mV, 300 mA, +CE, ICP	SSOT-24	26vn	VR4	5a	Tor
U7	R3111Q171C	Vde+IC	1.7V±2.0%, +Reset ODO	SOT-143	26vdl	VD6	5a	Ric
U7	R3116Q441C	Vde+IC	4.4V±0.8%, -Reset PPO	SC-82AB	26rp	VD3	5a	Ric
U7	XC6215B382NR	LVR-IC	LDO, +CE, 3.8V±2%, 200mA	SSOT-24	26vn	VR4	5b	Tor
U7	XC6223E17BNR-G	LVR-IC	LDO, 1.75V±20mV, 300 mA, +CE, ICP	SSOT-24	26vn	VR4	5a	Tor
U71	3SK177-71	n-MES-FET	GaAs, DG, UHF, 13V, 40mA, 200mW, Idss=5..15mA	SOT-143	23fm	-	5b	Nec
U71	3SK299-71	MOS-n-FET	GaAs, DG, UHF, 13V, Idss=5..15mA	SOT-343	26fm	-	5c	Nec
U72	3SK177-72	n-MES-FET	GaAs, DG, UHF, 13V, 40mA, 200mW, Idss=10..25mA	SOT-143	23fm	-	5b	Nec
U72	3SK299-72	MOS-n-FET	GaAs, DG, UHF, 13V, Idss=10..25mA	SOT-343	26fm	-	5c	Nec
U73	3SK177-73	n-MES-FET	GaAs, DG, UHF, 13V, 40mA, 200mW, Idss=20..35mA	SOT-143	23fm	-	5b	Nec
U73	3SK299-73	MOS-n-FET	GaAs, DG, UHF, 13V, Idss=20..35mA	SOT-343	26fm	-	5c	Nec
U74	3SK177-74	n-MES-FET	GaAs, DG, UHF, 13V, 40mA, 200mW, Idss=30..40mA	SOT-143	23fm	-	5b	Nec
U74	3SK299-74	MOS-n-FET	GaAs, DG, UHF, 13V, Idss=30..40mA	SOT-343	26fm	-	5c	Nec
U76	3SK206-76	n-MES-FET	GaAs, DG, UHF, 10V, 80mA, 200mW, Idss=10..25mA	SOT-143	23fm	-	5b	Nec
U77	3SK206-77	n-MES-FET	GaAs, DG, UHF, 10V, 80mA, 200mW, Idss=20..35mA	SOT-143	23fm	-	5b	Nec
U78	3SK206-78	n-MES-FET	GaAs, DG, UHF, 10V, 80mA, 200mW, Idss=30..50mA	SOT-143	23fm	-	5b	Nec
U79	3SK206-79	n-MES-FET	GaAs, DG, UHF, 10V, 80mA, 200mW, Idss=45..80mA	SOT-143	23fm	-	5b	Nec
U8	R3111Q181C	Vde+IC	1.8V±2.0%, +Reset ODO	SOT-143	26vdl	VD6	5a	Ric
U8	R3116Q451C	Vde+IC	4.5V±0.8%, -Reset PPO	SC-82AB	26rp	VD3	5a	Ric
U8	XC6215B392NR	LVR-IC	LDO, +CE, 3.9V±2%, 200mA	SSOT-24	26vn	VR4	5b	Tor
U8	XC6223E18BNR-G	LVR-IC	LDO, 1.85V±20mV, 300 mA, +CE, ICP	SSOT-24	26vn	VR4	5a	Tor
U9	R3111Q191C	Vde+IC	1.9V±2.0%, +Reset ODO	SOT-143	26vdl	VD6	5a	Ric
U9	R3116Q461C	Vde+IC	4.6V±0.8%, -Reset PPO	SC-82AB	26rp	VD3	5a	Ric
U9	XC6215B402NR	LVR-IC	LDO, +CE, 4V±2%, 200mA	SSOT-24	26vn	VR4	5b	Tor
U9	XC6223E19BNR-G	LVR-IC	LDO, 1.95V±20mV, 300 mA, +CE, ICP	SSOT-24	26vn	VR4	5a	Tor
U91	3SK243	MOS-n-FET-d	DG, CATV-Tuner, 18V, 25mA	SOT-143	26fm	-	5c	Nec
UA	R1114Q301D	LVR-IC	LDO, LN, +CE, CL discharge, 3V±2%, 150mA	SOT-143R	26vn	VR4	5a	Ric
UA	XC6215B412NR	LVR-IC	LDO, +CE, 4.1V±2%, 200mA	SSOT-24	26vn	VR4	5b	Tor
UA	XC6223E20BNR-G	LVR-IC	LDO, 2.05V±1%, 300mA, +CE, ICP	SSOT-24	26vn	VR4	5a	Tor
UAG	UIC8111 G-A-AD4-R	Vde+IC	2.63V, -MR, -Reset PPO	SOT-143	24vdh	VD5	5b	Utc
UB	2SK1771	MOS-n-FET-e	V-MOS, FMVHF, 12.5V, 30mA, 150mW, Cps=23d/B	SOT-143R	26fm	-	5b	Tos
UB	R1114Q311D	LVR-IC	LDO, LN, +CE, CL discharge, 3.1V±2%, 150mA	SOT-143R	26vn	VR4	5a	Ric
UB	XC6215B422NR	LVR-IC	LDO, +CE, 4.2V±2%, 200mA	SSOT-24	26vn	VR4	5b	Tor
UB	XC6223E21BNR-G	LVR-IC	LDO, 2.15V±1%, 300mA, +CE, ICP	SSOT-24	26vn	VR4	5a	Tor
UBG	UIC8111 G-B-AD4-R	Vde+IC	2.93V, -MR, -Reset PPO	SOT-143	24vdh	VD5	5b	Utc
UC	3SK126	MOS-n-FET-d	DG, VHF, 15V, Idss=0mA, Up<1V	SOT-143	26fm	-	5b	Tos
UC	R1114Q321D	LVR-IC	LDO, LN, +CE, CL discharge, 3.2V±2%, 150mA	SOT-143R	26vn	VR4	5a	Ric
UC	XC6215B432NR	LVR-IC	LDO, +CE, 4.3V±2%, 200mA	SSOT-24	26vn	VR4	5b	Tor
UC	XC6223E22BNR-G	LVR-IC	LDO, 2.25V±1%, 300mA, +CE, ICP	SSOT-24	26vn	VR4	5a	Tor
UCG	UIC8111 G-C-AD4-R	Vde+IC	3.08V, -MR, -Reset PPO	SOT-143	24vdh	VD5	5b	Utc
UD	3SK127	MOS-n-FET-d	DG, UHF, 15V, Idss=0mA, Up<1V	SOT-143	26fm	-	5b	Tos
UD	R1114Q331D	LVR-IC	LDO, LN, +CE, CL discharge, 3.3V±2%, 150mA	SOT-143R	26vn	VR4	5a	Ric
UD	XC6215B442NR	LVR-IC	LDO, +CE, 4.4V±2%, 200mA	SSOT-24	26vn	VR4	5b	Tor
UD	XC6223E23BNR-G	LVR-IC	LDO, 2.35V±1%, 300mA, +CE, ICP	SSOT-24	26vn	VR4	5a	Tor
UDG	UIC8111 G-D-AD4-R	Vde+IC	4.0V, -MR, -Reset PPO	SOT-143	24vdh	VD5	5b	Utc
UE	R1114Q341D	LVR-IC	LDO, LN, +CE, CL discharge, 3.4V±2%, 150mA	SOT-143R	26vn	VR4	5a	Ric
UE	XC6215B452NR	LVR-IC	LDO, +CE, 4.5V±2%, 200mA	SSOT-24	26vn	VR4	5b	Tor
UE	XC6223E24BNR-G	LVR-IC	LDO, 2.45V±1%, 300mA, +CE, ICP	SSOT-24	26vn	VR4	5a	Tor
UEG	UIC8111 G-E-AD4-R	Vde+IC	4.38V, -MR, -Reset PPO	SOT-143	24vdh	VD5	5b	Utc
UF	R1114Q351D	LVR-IC	LDO, LN, +CE, CL discharge, 3.5V±2%, 150mA	SOT-143R	26vn	VR4	5a	Ric
UF	XC6215B462NR	LVR-IC	LDO, +CE, 4.6V±2%, 200mA	SSOT-24	26vn	VR4	5b	Tor
UF	XC6223E25BNR-G	LVR-IC	LDO, 2.55V±1%, 300mA, +CE, ICP	SSOT-24	26vn	VR4	5a	Tor
UG	3SK140	MOS-n-FET-d	GaAs, DG, UHF-TV-Tuner	SOT-143	26fm	-	5b	Tos



SMD code	Type	Function	Short description	Case	Pin.	Sch.	St.	Mnf.
UG	R1114Q361D	LVR-IC	LDO, LN, +CE, CL discharge, 3.6V±2%, 150mA	SOT-143R	26vn	VR4	5a	Ric
UH	R1114Q371D	LVR-IC	LDO, LN, +CE, CL discharge, 3.7V±2%, 150mA	SOT-143R	26vn	VR4	5a	Ric
UH	XC6215B472NR	LVR-IC	LDO, +CE, 4.7V±2%, 200mA	SSOT-24	26vn	VR4	5b	Tor
UH	XC6223E26BNR-G	LVR-IC	LDO, 2.65V±1%, 300mA, +CE, ICP	SSOT-24	26vn	VR4	5a	Tor
UJ	3SK195	MOS-n-FET-d	DG, VHF, 13.5V, Idss>0mA	SOT-143	26fm	-	5b	Tos
UJ	R1114Q381D	LVR-IC	LDO, LN, +CE, CL discharge, 3.8V±2%, 150mA	SOT-143R	26vn	VR4	5a	Ric
UK	R1114Q391D	LVR-IC	LDO, LN, +CE, CL discharge, 3.9V±2%, 150mA	SOT-143R	26vn	VR4	5a	Ric
UK	XC6215B482NR	LVR-IC	LDO, +CE, 4.8V±2%, 200mA	SSOT-24	26vn	VR4	5b	Tor
UK	XC6223E27BNR-G	LVR-IC	LDO, 2.75V±1%, 300mA, +CE, ICP	SSOT-24	26vn	VR4	5a	Tor
UL	XC6215B492NR	LVR-IC	LDO, +CE, 4.9V±2%, 200mA	SSOT-24	26vn	VR4	5b	Tor
UL	XC6223E28BNR-G	LVR-IC	LDO, 2.85V±1%, 300mA, +CE, ICP	SSOT-24	26vn	VR4	5a	Tor
UM	XC6215B502NR	LVR-IC	LDO, +CE, 5V±2%, 200mA	SSOT-24	26vn	VR4	5b	Tor
UM	XC6223E29BNR-G	LVR-IC	LDO, 2.95V±1%, 300mA, +CE, ICP	SSOT-24	26vn	VR4	5a	Tor
UN	3SK240	n-FET-d	GaAs, DG, UHF, 9V, Idss=6..20mA	SOT-143	26fm	-	5b	Tos
UN	3SK274	n-FET	GaAs, DG, UHF, RF-Amp, 9V, Idss=6..20mA, 100mW, 19ms	SOT-143	24f1	-	5b	Tos
UN	XC6223E30BNR-G	LVR-IC	LDO, 3.05V±1%, 300mA, +CE, ICP	SSOT-24	26vn	VR4	5a	Tor
UO	3SK232	MOS-n-FET-d	DG, UHF, 12.5V, Idss<0.1mA	SOT-143	26fm	-	5b	Tos
UP	XC6223E31BNR-G	LVR-IC	LDO, 3.15V±1%, 300mA, +CE, ICP	SSOT-24	26vn	VR4	5a	Tor
UR	3SK207	MOS-n-FET-d	DG, UHF, 13.5V, Idss>0V	SOT-143	26fm	-	5b	Tos
UR	XC6223E32BNR-G	LVR-IC	LDO, 3.25V±1%, 300mA, +CE, ICP	SSOT-24	26vn	VR4	5a	Tor
US	BAR88-099L4	Si-diode	Dual, Ant, Sw, 80V, 0.1A, Vf<1.2V(100mA), 0.28pF(1GHz)	TSLP-4.4	31ce	-	2b	Inf
US	XC6223E33BNR-G	LVR-IC	LDO, 3.35V±1%, 300mA, +CE, ICP	SSOT-24	26vn	VR4	5a	Tor
UT	3SK225	MOS-n-FET-d	DG, FM, UHF, 13.5V, Idss>0V	SOT-143	26fm	-	5b	Tos
UT	BAR88-07L4	Si-diode	Dual, Ant, Sw, 80V, 0.1A, Vf<1.2V(100mA), 0.28pF(1GHz)	TSLP-4.4	31ce	-	2b	Inf
UT	XC6223E34BNR-G	LVR-IC	LDO, 3.45V±1%, 300mA, +CE, ICP	SSOT-24	26vn	VR4	5a	Tor
UU	3SK226	MOS-n-FET-d	DG, FM/VHF, 13.5V, Idss>0V	SOT-143	26fm	-	5b	Tos
UU	XC6223E35BNR-G	LVR-IC	LDO, 3.55V±1%, 300mA, +CE, ICP	SSOT-24	26vn	VR4	5a	Tor
UV	XC6223E36BNR-G	LVR-IC	LDO, 3.65V±1%, 300mA, +CE, ICP	SSOT-24	26vn	VR4	5a	Tor
UX	XC6223E37BNR-G	LVR-IC	LDO, 3.75V±1%, 300mA, +CE, ICP	SSOT-24	26vn	VR4	5a	Tor
UY	XC6223E38BNR-G	LVR-IC	LDO, 3.85V±1%, 300mA, +CE, ICP	SSOT-24	26vn	VR4	5a	Tor
UZ	XC6223E39BNR-G	LVR-IC	LDO, 3.95V±1%, 300mA, +CE, ICP	SSOT-24	26vn	VR4	5a	Tor
V0	R3111Q201C	Vde+IC	2V±2.0%, +Reset ODO	SOT-143	26vdl	VD6	5a	Ric
V0	R3116Q471C	Vde+IC	4.7V±0.8%, -Reset PPO	SC-82AB	26rp	VD3	5a	Ric
V01	3SK179M	MOS-n-FET	DG, VHF TV-Tun/Mix, 20V, 20mA, 200mW, Idsx=7..13mA	SOT-143	26fm	-	5b	Pan
V02	3SK179L	MOS-n-FET	DG, VHF TV-Tun/Mix, 20V, 20mA, 200mW, Idsx=11..19mA	SOT-143	26fm	-	5b	Pan
V03	3SK179K	MOS-n-FET	DG, VHF TV-Tun/Mix, 20V, 20mA, 200mW, Idsx=17..25mA	SOT-143	26fm	-	5b	Pan
V1	BFG25AW/X	Si-n-pn	VHF/UHF-Amp, 8V, 6.5mA, 200mW, B=50..200, 5GHz	SOT-343	24tc	-	5b	Phi
V1	R3111Q211C	Vde+IC	2.1V±2.0%, +Reset ODO	SOT-143	26vdl	VD6	5a	Ric
V1	R3116Q481C	Vde+IC	4.8V±0.8%, -Reset PPO	SC-82AB	26rp	VD3	5a	Ric
V10	3SK131-10	MOS-n-FET-d	DG, VHF-Tuner, 20V, 25mA, 200mW, Idss=7..13mA	SOT-143	26fm	-	5c	Nec
V11	3SK131-11	MOS-n-FET-d	DG, VHF-Tuner, 20V, 25mA, 200mW, Idss=11..19mA	SOT-143	26fm	-	5c	Nec
V11	3SK242	MOS-n-FET-d	DG, VHF-Tuner, 20V, 25mA	SOT-343	26fm	-	5c	Nec
V11	BFG25A/X	Si-n-pn	VHF/UHF-Amp, 8V, 6.5mA, 32mW, B>50..200, 5GHz	SOT-143B	24tc	-	5c	Phi
V12	3SK131-12	MOS-n-FET-d	DG, VHF-Tuner, 20V, 25mA, 200mW, Idss=17..25mA	SOT-143	26fm	-	5c	Nec
V12	BFG67/X	Si-n-pn	VHF/UHF-Amp, 20V, 50mA, 200mW, B=65..150, 7.5GHz	SOT-143	24tc	-	5c	Phi
V13	3SK131-13	MOS-n-FET-d	DG, VHF-Tuner, 20V, 25mA, 200mW, Idss=20..30mA	SOT-143	26fm	-	5c	Nec
V13	BFG197/X	Si-n-pn	VHF/UHF, 20V, 100mA, 350mW, B=110, 7.5GHz	SOT-143	24tc	-	5c	Phi
V14	BFG93A/X	Si-n-pn	VHF/UHF-Amp, 20V, 35mA, 300mW, B=90, 6GHz	SOT-143	24tc	-	5c	Phi
V16	BFG33/X	Si-n-pn	UHF, 9V, 20mA, 140mW, B=50..90, 12GHz	SOT-143	24tc	-	5b	Phi
V2	BFG67W	Si-n-pn	VHF/UHF-Amp, 20V, 50mA, 200mW, B=65..150, 7.5GHz	SOT-343	24tc	-	5c	Phi
V2	R3111Q221C	Vde+IC	2.2V±2.0%, +Reset ODO	SOT-143	26vdl	VD6	5a	Ric
V2	R3116Q491C	Vde+IC	4.9V±0.8%, -Reset PPO	SC-82AB	26rp	VD3	5a	Ric
V2	XC6223F12BNR-G	LVR-IC	LDO, 1.25V±20mV, 300mA, +CE, CL discharge, ICP	SSOT-24	26vn	VR4	5a	Tor
V21	3SK222	MOS-n-FET-d	DG, VHF, 18V, 25mA	SOT-143	26fm	-	5c	Nec
V21	3SK246	MOS-n-FET-d	DG, FM/VHF, 18V, 25mA	SOT-343	26fm	-	5c	Nec
V22	3SK223	MOS-n-FET-d	DG, CATV, 18V, 25mA	SOT-143	26fm	-	5c	Nec
V26	BFG67/XR	Si-n-pn	VHF/UHF-Amp, 20V, 50mA, 200mW, B=65..150, 7.5GHz	SOT-143R	26tc	-	5c	Phi
V3	BFG25AW/XR	Si-n-pn	VHF/UHF-Amp, 8V, 6.5mA, 200mW, B=50..200, 5GHz	SOT-343R	26tc	-	5b	Phi
V3	BFG67	Si-n-pn	VHF/UHF-Amp, 20V, 50mA, 200mW, B=65..150, 7.5GHz	SOT-143	24tc	-	5c	Phi
V3	R3111Q231C	Vde+IC	2.3V±2.0%, +Reset ODO	SOT-143	26vdl	VD6	5a	Ric
V3	R3116Q501C	Vde+IC	5V±0.8%, -Reset PPO	SC-82AB	26rp	VD3	5a	Ric
V3	XC6223F13BNR-G	LVR-IC	LDO, 1.35V±20mV, 300mA, +CE, CL discharge, ICP	SSOT-24	26vn	VR4	5a	Tor
V32	BF750	Si-n-pn	UHF, 15V, 35mA, 7000MHz	SOT-143	26tu	-	5c	Phi
V34	BF749	Si-n-pn	UHF, 20V, 25mA, 5000MHz	SOT-143	26tu	-	5c	Phi
V35	BFG197/XR	Si-n-pn	VHF/UHF, 20V, 100mA, 350mW, B=110, 7.5GHz	SOT-143R	26tc	-	5c	Phi
V38	BF752	Si-n-pn	UHF, 15V, 35mA, 7GHz	SOT-143	24t1	-	5c	Phi
V4	R3111Q241C	Vde+IC	2.4V±2.0%, +Reset ODO	SOT-143	26vdl	VD6	5a	Ric
V4	XC6223F14BNR-G	LVR-IC	LDO, 1.45V±20mV, 300mA, +CE, CL discharge, ICP	SSOT-24	26vn	VR4	5a	Tor
V5	BFG197	Si-n-pn	VHF/UHF, 20V, 100mA, 350mW, B=110, 7.5GHz	SOT-143	24tc	-	5c	Phi
V5	R3111Q251C	Vde+IC	2.5V±2.0%, +Reset ODO	SOT-143	26vdl	VD6	5a	Ric



SMD code	Type	Function	Short description	Case	Pin.	Sch.	St.	Mnf.
V5	XC6223F15BNR-G	LVR-IC	LDO, 1.55V±20mV, 300 mA, +CE, CL discharge, ICP	SSOT-24	26vn	VR4	5a	Tor
V6	BFG33	Si-n.pn	UHF, 9V, 20mA, 140mW, B=50..90, 12GHz	SOT-143	24t6	-	5b	Phi
V6	BFG67W/X	Si-n.pn	VHF/UHF-Amp, 20V, 50mA, 200mW, B=65..150, 7.5GHz	SOT-343	24tc	-	5c	Phi
V6	R3111Q261C	Vde+IC	2.6V±2.0%, +Reset ODO	SOT-143	26vdl	VD6	5a	Ric
V6	XC6223F16BNR-G	LVR-IC	LDO, 1.65V±20mV, 300 mA, +CE, CL discharge, ICP	SSOT-24	26vn	VR4	5a	Tor
V7	BFG67W/XR	Si-n.pn	VHF/UHF-Amp, 20V, 50mA, 200mW, B=65..150, 7.5GHz	SOT-343R	26tc	-	5c	Phi
V7	R3111Q271C	Vde+IC	2.7V±2.0%, +Reset ODO	SOT-143	26vdl	VD6	5a	Ric
V7	XC6223F17BNR-G	LVR-IC	LDO, 1.75V±20mV, 300 mA, +CE, CL discharge, ICP	SSOT-24	26vn	VR4	5a	Tor
V8	R3111Q281C	Vde+IC	2.8V±2.0%, +Reset ODO	SOT-143	26vdl	VD6	5a	Ric
V8	XC6223F18BNR-G	LVR-IC	LDO, 1.85V±20mV, 300 mA, +CE, CL discharge, ICP	SSOT-24	26vn	VR4	5a	Tor
V9	R3111Q291C	Vde+IC	2.9V±2.0%, +Reset ODO	SOT-143	26vdl	VD6	5a	Ric
V9	XC6223F19BNR-G	LVR-IC	LDO, 1.95V±20mV, 300 mA, +CE, CL discharge, ICP	SSOT-24	26vn	VR4	5a	Tor
VA	R1114Q401D	LVR-IC	LDO, LN, +CE, CL discharge, 4V±2%, 150mA	SOT-143R	26vn	VR4	5a	Ric
VA	XC6223F20BNR-G	LVR-IC	LDO, 2.05V±1%, 300mA, +CE, CL discharge, ICP	SSOT-24	26vn	VR4	5a	Tor
VB	R1114Q281D5	LVR-IC	LDO, LN, +CE, CL discharge, 2.8V±2%, 150mA	SOT-143R	26vn	VR4	5a	Ric
VB	XC6223F21BNR-G	LVR-IC	LDO, 2.15V±1%, 300mA, +CE, CL discharge, ICP	SSOT-24	26vn	VR4	5a	Tor
VC	XC6223F22BNR-G	LVR-IC	LDO, 2.25V±1%, 300mA, +CE, CL discharge, ICP	SSOT-24	26vn	VR4	5a	Tor
VD	XC6223F23BNR-G	LVR-IC	LDO, 2.35V±1%, 300mA, +CE, CL discharge, ICP	SSOT-24	26vn	VR4	5a	Tor
VE	XC6223F24BNR-G	LVR-IC	LDO, 2.45V±1%, 300mA, +CE, CL discharge, ICP	SSOT-24	26vn	VR4	5a	Tor
VF	XC6223F25BNR-G	LVR-IC	LDO, 2.55V±1%, 300mA, +CE, CL discharge, ICP	SSOT-24	26vn	VR4	5a	Tor
VH	XC6223F26BNR-G	LVR-IC	LDO, 2.65V±1%, 300mA, +CE, CL discharge, ICP	SSOT-24	26vn	VR4	5a	Tor
VK	XC6223F27BNR-G	LVR-IC	LDO, 2.75V±1%, 300mA, +CE, CL discharge, ICP	SSOT-24	26vn	VR4	5a	Tor
VL	XC6223F28BNR-G	LVR-IC	LDO, 2.85V±1%, 300mA, +CE, CL discharge, ICP	SSOT-24	26vn	VR4	5a	Tor
VM	XC6223F29BNR-G	LVR-IC	LDO, 2.95V±1%, 300mA, +CE, CL discharge, ICP	SSOT-24	26vn	VR4	5a	Tor
VN	XC6223F30BNR-G	LVR-IC	LDO, 3.05V±1%, 300mA, +CE, CL discharge, ICP	SSOT-24	26vn	VR4	5a	Tor
VP	XC6223F31BNR-G	LVR-IC	LDO, 3.15V±1%, 300mA, +CE, CL discharge, ICP	SSOT-24	26vn	VR4	5a	Tor
VR	XC6223F32BNR-G	LVR-IC	LDO, 3.25V±1%, 300mA, +CE, CL discharge, ICP	SSOT-24	26vn	VR4	5a	Tor
VS	XC6223F33BNR-G	LVR-IC	LDO, 3.35V±1%, 300mA, +CE, CL discharge, ICP	SSOT-24	26vn	VR4	5a	Tor
VT	XC6223F34BNR-G	LVR-IC	LDO, 3.45V±1%, 300mA, +CE, CL discharge, ICP	SSOT-24	26vn	VR4	5a	Tor
VU	XC6223F35BNR-G	LVR-IC	LDO, 3.55V±1%, 300mA, +CE, CL discharge, ICP	SSOT-24	26vn	VR4	5a	Tor
VV	XC6223F36BNR-G	LVR-IC	LDO, 3.65V±1%, 300mA, +CE, CL discharge, ICP	SSOT-24	26vn	VR4	5a	Tor
VX	XC6223F37BNR-G	LVR-IC	LDO, 3.75V±1%, 300mA, +CE, CL discharge, ICP	SSOT-24	26vn	VR4	5a	Tor
VX3	S593TRW	MMIC	UHF, 8V, 30mA, 200mW, Idss=50..500µA	SOT-343R	26fm	A3	5c	Vs
VY	XC6223F38BNR-G	LVR-IC	LDO, 3.85V±1%, 300mA, +CE, CL discharge, ICP	SSOT-24	26vn	VR4	5a	Tor
VZ	XC6223F39BNR-G	LVR-IC	LDO, 3.95V±1%, 300mA, +CE, CL discharge, ICP	SSOT-24	26vn	VR4	5a	Tor
W0	R3111Q301C	Vde+IC	3V±2.0%, +Reset ODO	SOT-143	26vdl	VD6	5a	Ric
W03	S503TRW	MMIC	DG, UHF, 8V, 30mA, 200mW, Idss=9..18mA	SOT-343R	26fm	A3	5c	Vs
W04	S504TRW	MMIC	UHF, 8V, 30mA, 200mW, Idss=7..14mA	SOT-343R	26fm	A3	5c	Vs
W05	S505TRW	MMIC	UHF, 8V, 30mA, 200mW, Idss=8..16mA	SOT-343R	26fm	A3	5c	Vs
W0F	TSDF 1205RW	Si-n.pn	UHF-VHF, LN, 9V, 12mA, 40mW, B=50..250, 12GHz	SOT-343R	26tu	-	5b	Vs
W1	R3111Q311C	Vde+IC	3.1V±2.0%, +Reset ODO	SOT-143	26vdl	VD6	5a	Ric
W13	S913TRW	MMIC	UHF, 12V, 30mA, 200mW, Idss=50..500µA	SOT-343R	26fm	A3	5c	Vs
W18	BFP181TRW	Si-n.pn	UHF, 20V, 20mA, 175mW, B=50..200, 8GHz	SOT-343R	26tu	-	5b	Vs
W18	BFP181TW	Si-n.pn	UHF, 20V, 20mA, 175mW, B=50..200, 8GHz	SOT-343	24tc	-	5b	SiI
W19	BFP193TRW	Si-n.pn	UHF, 20V, 80mA, 580mW, B=50..200, 8GHz	SOT-343	26tu	-	5b	SiI
W2	R3111Q321C	Vde+IC	3.2V±2.0%, +Reset ODO	SOT-143	26vdl	VD6	5a	Ric
W2	TSDF 1220RW	Si-n.pn	UHF-VHF, LN, 9V, 40mA, 200mW, B=50..150, 12GHz	SOT-343R	26tu	-	5b	Vs
W22	S822TRW	Si-n.pn	UHF, LN, 12V, 8mA, 30mW, B=40..150, 5.2GHz	SOT-343R	26tu	-	5b	Vs
W28	BFP280TRW	Si-n.pn	UHF, 10V, 10mA, 80mW, B=30..200, 7GHz	SOT-343	26tu	-	5b	Vs
W28	BFP280TW	Si-n.pn	VHF/UHF, LN, 15V, 10mA, 80mW, B=50..150, 5GHz	SOT-343	24tc	-	5b	Vs
W3	R3111Q331C	Vde+IC	3.3V±2.0%, +Reset ODO	SOT-143	26vdl	VD6	5a	Ric
W4	R3111Q341C	Vde+IC	3.4V±2.0%, +Reset ODO	SOT-143	26vdl	VD6	5a	Ric
W5	R3111Q351C	Vde+IC	3.5V±2.0%, +Reset ODO	SOT-143	26vdl	VD6	5a	Ric
W59	S595TRW	MMIC	UHF, 8V, 20mA, 200µA, Idss=50..500µA	SOT-343R	26fm	A3	5c	Vs
W5L	S592TRW	MMIC	UHF, 8V, 20mA, 160mW, Idss=50..500µA	SOT-343R	26fm	A3	5c	Vs
W6	R3111Q361C	Vde+IC	3.6V±2.0%, +Reset ODO	SOT-143	26vdl	VD6	5a	Ric
W7	R3111Q371C	Vde+IC	3.7V±2.0%, +Reset ODO	SOT-143	26vdl	VD6	5a	Ric
W8	DWA010	Si-diode	Dual, Sw, U-sp, 85V, 100mA, Vf<1.2V(100mA), 4ns	CP4	26dv	-	5b	San
W8	R3111Q381C	Vde+IC	3.8V±2.0%, +Reset ODO	SOT-143	26vdl	VD6	5a	Ric
W82	BFP182TRW	Si-n.pn	UHF, 20V, 35mA, 250mW, B=50..200, >8GHz	SOT-343	26tu	-	5b	Vs
W82	BFP182TW	Si-n.pn	UHF, 20V, 35mA, 250mW, B=50..200, >8GHz	SOT-343	24tc	-	5b	SiI
W83	BFP183T	Si-n.pn	UHF, 20V, 65mA, 450mW, B=50..200, 8GHz	SOT-143	24tc	-	5b	Vs
W83	BFP183TRW	Si-n.pn	UHF, 20V, 65mA, 450mW, B=50..200, 8GHz	SOT-343	26tu	-	5b	Vs
W83	BFP183TW	Si-n.pn	UHF, 20V, 65mA, 450mW, B=50..200, 8GHz	SOT-343	24tc	-	5b	SiI
W9	R3111Q391C	Vde+IC	3.9V±2.0%, +Reset ODO	SOT-143	26vdl	VD6	5a	Ric
W91	BFP193TW	Si-n.pn	UHF, 20V, 80mA, 580mW, B=50..200, 8GHz	SOT-343	24tc	-	5b	SiI
W93	S593TRW	MMIC	UHF, 8V, 30mA, 200mW, Idss=50..500µA	SOT-343R	26fm	A3	5c	Vs
W94	S594TRW	MMIC	UHF, 8V, 20mA, 160mW, Idss=50..500µA	SOT-343R	26fm	A3	5c	Vs
W99	S949TRW	MMIC	UHF, 12V, 30mA, 200mW, Idss=50..500µA	SOT-343R	26fm	A3	5c	Vs
WA	R3112Q501A	Vde+IC	5V, +Reset PPO	SOT-143	26tp	VD3	5a	Ric



SMD code	Type	Function	Short description	Case	Pin.	Sch.	St.	Mnf.
WA	R3132Q23EA2	Vde+IC	2.32V, MR, -Reset PPO	SOT-143	24vdh	VD5	5a	Ric
WB	R3132Q26EA3	Vde+IC	2.63V, MR, -Reset PPO	SOT-143	24vdh	VD5	5a	Ric
WC	R3132Q29EA3	Vde+IC	2.93V, MR, -Reset PPO	SOT-143	24vdh	VD5	5a	Ric
WD	R3132Q30EA8	Vde+IC	3.08V, MR, -Reset PPO	SOT-143	24vdh	VD5	5a	Ric
WE	R3132Q43EA8	Vde+IC	4.38V, MR, -Reset PPO	SOT-143	24vdh	VD5	5a	Ric
WF	R3132Q46EA3	Vde+IC	4.63V, MR, -Reset PPO	SOT-143	24vdh	VD5	5a	Ric
WF0	TSDF 1205W	Si-n.pn	UHF-VHF, LN, 9V, 12mA, 40mW, B=50..250, 12GHz	SOT-343	24tc	-	5b	Vs
WF2	TSDF 1220W	Si-n.pn	UHF-VHF, LN, 9V, 40mA, 200mW, B=50..150, 12GHz	SOT-343	24tc	-	5b	Vs
WFE	BFP93AW	Si-n.pn	VHF/UHF, 20V, 50mA, 200mW, B=50..200, >6GHz	SOT-343	24tc	-	5b	Vs
WL-	3SK197	MOS-n-FET-d	DG, VHF-TV-Tun, 12V, 35mA, Idss=10mA, Up<1V	SOT-143	26fm	-	5c	Ren
WL	R3112Q501C	Vde+IC	5V, +Reset ODO	SOT-143	26ip	VD1	5a	Ric
WL	R3133Q23EA2	Vde+IC	2.32V, MR, +Reset PPO	SOT-143	24vdh	VD5	5a	Ric
WM	R3133Q26EA3	Vde+IC	2.63V, MR, +Reset PPO	SOT-143	24vdh	VD5	5a	Ric
WMO	BF998RW	MOS-n-FET-d*	DG, 12V, 30mA, 200mW, N=1dB, Idss=20mA, Gf>24mΩ	SOT-343R	24fm	-	5b	Sil
WN	R3133Q29EA3	Vde+IC	2.93V, MR, +Reset PPO	SOT-143	24vdh	VD5	5a	Ric
WQ	R3133Q43EA8	Vde+IC	4.38V, MR, +Reset PPO	SOT-143	24vdh	VD5	5a	Ric
WR	R3133Q46EA3	Vde+IC	4.63V, MR, +Reset PPO	SOT-143	24vdh	VD5	5a	Ric
WS2	S822TW	Si-n.pn	UHF, LN, 12V, 8mA, 30mW, B=40..150, 5.2GHz	SOT-343	24tc	-	5b	Vs
WSE	BFP280TRW	Si-n.pn	VHF/UHF, LN, 15V, 10mA, 80mW, B=50..150, 5GHz	SOT-343	26tu	-	5b	Vs
WX4	S594TRW	MMIC	UHF, 8V, 20mA, 160mW, Idss=50..500μA	SOT-343R	26fm	A3	5c	Vs
WX5	S595TRW	MMIC	UHF, 8V, 20mA, 200μA, Idss=50..500μA	SOT-343R	26fm	A3	5c	Vs
WX6	S504TXRW	MMIC	UHF, 8V, 30mA, 200mW, Idss=7..14mA	SOT-343R	26fm	A3	5c	Vs
WX7	S505TXRW	MMIC	UHF, 8V, 30mA, 200mW, Idss=8..16mA	SOT-343R	26fm	A3	5c	Vs
WX8	S503TXRW	MMIC	DG, UHF, 8V, 30mA, 200mW, Idss=9..18mA	SOT-343R	26fm	A3	5c	Vs
WY-	2SC5820	Si-n.pn	HF, LN, 12V, 35mA, 100mW, 20GHz, B=70..150	COMPAK-4	26t1	-	5b	Ren
X0	R3111Q401C	Vde+IC	4V±2.0%, +Reset ODO	SOT-143	26vdl	VD6	5a	Ric
X03	S503TX	MMIC	DG, UHF, 8V, 30mA, 200mW, Idss=9..18mA	SOT-143	24fd	A3	5c	Vs
X04	S504TX	MMIC	UHF, 8V, 30mA, 200mW, Idss=7..14mA	SOT-143	24fd	A3	5c	Vs
X05	S505TX	MMIC	UHF, 8V, 30mA, 200mW, Idss=8..16mA	SOT-143	24fd	A3	5c	Vs
X1	R3111Q411C	Vde+IC	4.1V±2.0%, +Reset ODO	SOT-143	26vdl	VD6	5a	Ric
X2	R3111Q421C	Vde+IC	4.2V±2.0%, +Reset ODO	SOT-143	26vdl	VD6	5a	Ric
X2	XC6223G12BNR-G	LVR-IC	LDO, 1.25V±20mV, 300mA, +CE, PDR, ICP	SSOT-24	26vn	VR4	5a	Tor
X3	R3111Q431C	Vde+IC	4.3V±2.0%, +Reset ODO	SOT-143	26vdl	VD6	5a	Ric
X3	XC6223G13BNR-G	LVR-IC	LDO, 1.35V±20mV, 300mA, +CE, PDR, ICP	SSOT-24	26vn	VR4	5a	Tor
X3R	S593TXR	MMIC	UHF, 8V, 30mA, 200mW, Idss=50..500μA	SOT-143R	26fm	A3	5c	Vs
X4	R3111Q441C	Vde+IC	4.4V±2.0%, +Reset ODO	SOT-143	26vdl	VD6	5a	Ric
X4	XC6223G14BNR-G	LVR-IC	LDO, 1.45V±20mV, 300mA, +CE, PDR, ICP	SSOT-24	26vn	VR4	5a	Tor
X4R	S594TR	MMIC	UHF, 8V, 20mA, 160mW, Idss=50..500μA	SOT-143R	26fm	A3	5c	Vs
X5	R3111Q451C	Vde+IC	4.5V±2.0%, +Reset ODO	SOT-143	26vdl	VD6	5a	Ric
X5	XC6223G15BNR-G	LVR-IC	LDO, 1.55V±20mV, 300mA, +CE, PDR, ICP	SSOT-24	26vn	VR4	5a	Tor
X5R	S595TR	MMIC	UHF, 8V, 20mA, 200μA, Idss=50..500μA	SOT-143R	26fm	A3	5c	Vs
X6	R3111Q461C	Vde+IC	4.6V±2.0%, +Reset ODO	SOT-143	26vdl	VD6	5a	Ric
X6	XC6223G16BNR-G	LVR-IC	LDO, 1.65V±20mV, 300mA, +CE, PDR, ICP	SSOT-24	26vn	VR4	5a	Tor
X6R	S504TXR	MMIC	UHF, 8V, 30mA, 200mW, Idss=7..14mA	SOT-143R	26fm	A3	5c	Vs
X7	R3111Q471C	Vde+IC	4.7V±2.0%, +Reset ODO	SOT-143	26vdl	VD6	5a	Ric
X7	XC6223G17BNR-G	LVR-IC	LDO, 1.75V±20mV, 300mA, +CE, PDR, ICP	SSOT-24	26vn	VR4	5a	Tor
X7R	S505TXR	MMIC	UHF, 8V, 30mA, 200mW, Idss=8..16mA	SOT-143R	26fm	A3	5c	Vs
X8	R3111Q481C	Vde+IC	4.8V±2.0%, +Reset ODO	SOT-143	26vdl	VD6	5a	Ric
X8	XC6223G18BNR-G	LVR-IC	LDO, 1.85V±20mV, 300mA, +CE, PDR, ICP	SSOT-24	26vn	VR4	5a	Tor
X8R	S503TXR	MMIC	DG, UHF, 8V, 30mA, 200mW, Idss=9..18mA	SOT-143R	26fm	A3	5c	Vs
X9	R3111Q491C	Vde+IC	4.9V±2.0%, +Reset ODO	SOT-143	26vdl	VD6	5a	Ric
X9	XC6223G19BNR-G	LVR-IC	LDO, 1.95V±20mV, 300mA, +CE, PDR, ICP	SSOT-24	26vn	VR4	5a	Tor
X93	S593TX	MMIC	UHF, 8V, 30mA, 200mW, Idss=50..500μA	SOT-143	24fd	A3	5c	Vs
X94	S594T	MMIC	UHF, 8V, 20mA, 160mW, Idss=50..500μA	SOT-143	24fd	A3	5c	Vs
X95	S595T	MMIC	UHF, 8V, 20mA, 200μA, Idss=50..500μA	SOT-143	24fd	A3	5c	Vs
XA	R3132Q23EC2	Vde+IC	2.32V, MR, -Reset ODO	SOT-143	24vdh	VD4	5a	Ric
XA	XC6223G20BNR-G	LVR-IC	LDO, 2.05V±1%, 300mA, +CE, PDR, ICP	SSOT-24	26vn	VR4	5a	Tor
XB	R3132Q26EC3	Vde+IC	2.63V, MR, -Reset ODO	SOT-143	24vdh	VD4	5a	Ric
XB	XC6223G21BNR-G	LVR-IC	LDO, 2.15V±1%, 300mA, +CE, PDR, ICP	SSOT-24	26vn	VR4	5a	Tor
XC	R3132Q29EC3	Vde+IC	2.93V, MR, -Reset ODO	SOT-143	24vdh	VD4	5a	Ric
XC	XC6223G22BNR-G	LVR-IC	LDO, 2.25V±1%, 300mA, +CE, PDR, ICP	SSOT-24	26vn	VR4	5a	Tor
XD	R3132Q30EC8	Vde+IC	3.08V, MR, -Reset ODO	SOT-143	24vdh	VD4	5a	Ric
XD	XC6223G23BNR-G	LVR-IC	LDO, 2.35V±1%, 300mA, +CE, PDR, ICP	SSOT-24	26vn	VR4	5a	Tor
XE	R3132Q43EC8	Vde+IC	4.38V, MR, -Reset ODO	SOT-143	24vdh	VD4	5a	Ric
XE	XC6223G24BNR-G	LVR-IC	LDO, 2.45V±1%, 300mA, +CE, PDR, ICP	SSOT-24	26vn	VR4	5a	Tor
XF	R3132Q46EC3	Vde+IC	4.63V, MR, -Reset ODO	SOT-143	24vdh	VD4	5a	Ric
XF	XC6223G25BNR-G	LVR-IC	LDO, 2.55V±1%, 300mA, +CE, PDR, ICP	SSOT-24	26vn	VR4	5a	Tor
XH	XC6223G26BNR-G	LVR-IC	LDO, 2.65V±1%, 300mA, +CE, PDR, ICP	SSOT-24	26vn	VR4	5a	Tor
XI-	3SK196	MOS-n-FET-d	DG, VHF/UHF-Tuner, 12V, 35mA, Idss=1mA, Up<1.5V	SOT-143	26fm	-	5c	Ren
XK	XC6223G27BNR-G	LVR-IC	LDO, 2.75V±1%, 300mA, +CE, PDR, ICP	SSOT-24	26vn	VR4	5a	Tor



SMD code	Type	Function	Short description	Case	Pin.	Sch.	St.	Mnf.
XL	R3133Q23EC2	Vde+IC	2.32V, MR, +Reset ODO	SOT-143	24vdh	VD4	5a	Ric
XL	XC6223G28BNR-G	LVR-IC	LDO, 2.85V±1%, 300mA, +CE, PDR, ICP	SSOT-24	26vn	VR4	5a	Tor
XM	R3133Q26EC3	Vde+IC	2.63V, MR, +Reset ODO	SOT-143	24vdh	VD4	5a	Ric
XM	XC6223G29BNR-G	LVR-IC	LDO, 2.95V±1%, 300mA, +CE, PDR, ICP	SSOT-24	26vn	VR4	5a	Tor
XN	R3133Q29EC3	Vde+IC	2.93V, MR, +Reset ODO	SOT-143	24vdh	VD4	5a	Ric
XN	XC6223G30BNR-G	LVR-IC	LDO, 3.05V±1%, 300mA, +CE, PDR, ICP	SSOT-24	26vn	VR4	5a	Tor
XN-	2SC4592	Si-n-pn	UHF/VHF WB-amp, 15V, 50mA, 150mW, 9.5GHz, B=40..250	SOT-143	26tu	-	5b	Ren
XP	R3133Q30EC8	Vde+IC	3.08V, MR, +Reset ODO	SOT-143	24vdh	VD4	5a	Ric
XP	XC6223G31BNR-G	LVR-IC	LDO, 3.15V±1%, 300mA, +CE, PDR, ICP	SSOT-24	26vn	VR4	5a	Tor
XP-	2SC5594	Si-n-pn	HF, LN, 12V, 35mA, 100mW, 24GHz, B=60..140	CMPAK-4	26t1	-	5b	Ren
XQ	R3133Q43EC8	Vde+IC	4.38V, MR, +Reset ODO	SOT-143	24vdh	VD4	5a	Ric
XR	R3133Q46EC3	Vde+IC	4.63V, MR, +Reset ODO	SOT-143	24vdh	VD4	5a	Ric
XR	XC6223G32BNR-G	LVR-IC	LDO, 3.25V±1%, 300mA, +CE, PDR, ICP	SSOT-24	26vn	VR4	5a	Tor
XS	XC6223G33BNR-G	LVR-IC	LDO, 3.35V±1%, 300mA, +CE, PDR, ICP	SSOT-24	26vn	VR4	5a	Tor
XS-	3SK229	n-FET-d	GaAs, DG, UHF-TV-Tuner, 12V, 80mA, Idss=15..40mA, Up<3.5V	SOT-143	26fm	-	5c	Ren
XT	XC6223G34BNR-G	LVR-IC	LDO, 3.45V±1%, 300mA, +CE, PDR, ICP	SSOT-24	26vn	VR4	5a	Tor
XU	XC6223G35BNR-G	LVR-IC	LDO, 3.55V±1%, 300mA, +CE, PDR, ICP	SSOT-24	26vn	VR4	5a	Tor
XV	XC6223G36BNR-G	LVR-IC	LDO, 3.65V±1%, 300mA, +CE, PDR, ICP	SSOT-24	26vn	VR4	5a	Tor
XV-	3SK309	n-FET-d	GaAs, DG, UHF, 6V, 18mA, Ids=25..60mA, Up=0.2..1.5V	SOT-143	26fm	-	5c	Ren
XW-	3SK233	MOS-n-FET-d	DG, UHF-TV-Tuner, 12V, 35mA, Idss=0..2mA, Up<0.8V	SOT-143	26fm	-	5c	Ren
XX	XC6223G37BNR-G	LVR-IC	LDO, 3.75V±1%, 300mA, +CE, PDR, ICP	SSOT-24	26vn	VR4	5a	Tor
XX-	3SK234	MOS-n-FET-d	DG, VHF-TV-Tuner, 12V, 35mA, Idss=0..1mA, U=0..1V	SOT-143	26fm	-	5c	Ren
XY	XC6223G38BNR-G	LVR-IC	LDO, 3.85V±1%, 300mA, +CE, PDR, ICP	SSOT-24	26vn	VR4	5a	Tor
XZ	XC6223G39BNR-G	LVR-IC	LDO, 3.95V±1%, 300mA, +CE, PDR, ICP	SSOT-24	26vn	VR4	5a	Tor
Y	MA4L784	Si-diode	SBD Sw, 30V, 100mA, Vf<0.55V(100mA), 20pF	ML4-N1	31en	-	2b	Pan
Y0	R3111Q501C	Vde+IC	5V±2.0%, +Reset ODO	SOT-143	26vdl	VD6	5a	Ric
Y1	R3111Q511C	Vde+IC	5.1V±2.0%, +Reset ODO	SOT-143	26vdl	VD6	5a	Ric
Y2	R3111Q521C	Vde+IC	5.2V±2.0%, +Reset ODO	SOT-143	26vdl	VD6	5a	Ric
Y3	XC6223H12BNR-G	LVR-IC	LDO, 1.25V±20mV, 300mA, +CE, PDR, CL discharge, ICP	SSOT-24	26vn	VR4	5a	Tor
Y3	R3111Q531C	Vde+IC	5.3V±2.0%, +Reset ODO	SOT-143	26vdl	VD6	5a	Ric
Y3	XC6223H13BNR-G	LVR-IC	LDO, 1.35V±20mV, 300mA, +CE, PDR, CL discharge, ICP	SSOT-24	26vn	VR4	5a	Tor
Y4	R3111Q541C	Vde+IC	5.4V±2.0%, +Reset ODO	SOT-143	26vdl	VD6	5a	Ric
Y4	XC6223H14BNR-G	LVR-IC	LDO, 1.45V±20mV, 300mA, +CE, PDR, CL discharge, ICP	SSOT-24	26vn	VR4	5a	Tor
Y5	R3111Q551C	Vde+IC	5.5V±2.0%, +Reset ODO	SOT-143	26vdl	VD6	5a	Ric
Y5	XC6223H15BNR-G	LVR-IC	LDO, 1.55V±20mV, 300mA, +CE, PDR, CL discharge, ICP	SSOT-24	26vn	VR4	5a	Tor
Y6	R3111Q561C	Vde+IC	5.6V±2.0%, +Reset ODO	SOT-143	26vdl	VD6	5a	Ric
Y6	XC6223H16BNR-G	LVR-IC	LDO, 1.65V±20mV, 300mA, +CE, PDR, CL discharge, ICP	SSOT-24	26vn	VR4	5a	Tor
Y7	R3111Q571C	Vde+IC	5.7V±2.0%, +Reset ODO	SOT-143	26vdl	VD6	5a	Ric
Y7	XC6223H17BNR-G	LVR-IC	LDO, 1.75V±20mV, 300mA, +CE, PDR, CL discharge, ICP	SSOT-24	26vn	VR4	5a	Tor
Y8	R3111Q581C	Vde+IC	5.8V±2.0%, +Reset ODO	SOT-143	26vdl	VD6	5a	Ric
Y8	XC6223H18BNR-G	LVR-IC	LDO, 1.85V±20mV, 300mA, +CE, PDR, CL discharge, ICP	SSOT-24	26vn	VR4	5a	Tor
Y9	R3111Q591C	Vde+IC	5.9V±2.0%, +Reset ODO	SOT-143	26vdl	VD6	5a	Ric
Y9	XC6223H19BNR-G	LVR-IC	LDO, 1.95V±20mV, 300mA, +CE, PDR, CL discharge, ICP	SSOT-24	26vn	VR4	5a	Tor
YA	BU4209F	Vde+IC	0.9V, +Reset ODO	SOP-4	26vdf	VD1	5c	Rhm
YA	XC6223H20BNR-G	LVR-IC	LDO, 2.05V±1%, 300mA, +CE, PDR, CL discharge, ICP	SSOT-24	26vn	VR4	5a	Tor
YA-	2SC4791	Si-n-pn	VHF/UHF, 15V, 20mA, 150mW, B=50..250, 10GHz	MPAK-4	26tu	-	5b	Ren
YB	BU4210F	Vde+IC	1V, +Re set ODO	SOP-4	26vdf	VD1	5c	Rhm
YB	XC6223H21BNR-G	LVR-IC	LDO, 2.15V±1%, 300mA, +CE, PDR, CL discharge, ICP	SSOT-24	26vn	VR4	5a	Tor
YC	BU4211F	Vde+IC	1.1V, +Reset ODO	SOP-4	26vdf	VD1	5c	Rhm
YC	XC6223H22BNR-G	LVR-IC	LDO, 2.25V±1%, 300mA, +CE, PDR, CL discharge, ICP	SSOT-24	26vn	VR4	5a	Tor
YD	BU4212F	Vde+IC	1.2V, +Reset ODO	SOP-4	26vdf	VD1	5c	Rhm
YD	XC6223H23BNR-G	LVR-IC	LDO, 2.35V±1%, 300mA, +CE, PDR, CL discharge, ICP	SSOT-24	26vn	VR4	5a	Tor
YD-	2SC4926	Si-n-pn	VHF/UHF, 15V, 50mA, 11GHz	SOT-143	26tu	-	5c	Ren
YD-	2SC4995	Si-n-pn	VHF/UHF, 15V, 50mA, 100mW, B=50..250, 11GHz	CMPAK-4	26tu	-	5b	Ren
YE	BU4213F	Vde+IC	1.3V, +Reset ODO	SOP-4	26vdf	VD1	5c	Rhm
YE	XC6223H24BNR-G	LVR-IC	LDO, 2.45V±1%, 300mA, +CE, PDR, CL discharge, ICP	SSOT-24	26vn	VR4	5a	Tor
YF	BU4214F	Vde+IC	1.4V, +Reset ODO	SOP-4	26vdf	VD1	5c	Rhm
YF	XC6223H25BNR-G	LVR-IC	LDO, 2.55V±1%, 300mA, +CE, PDR, CL discharge, ICP	SSOT-24	26vn	VR4	5a	Tor
YG	BU4215F	Vde+IC	1.5V, +Reset ODO	SOP-4	26vdf	VD1	5c	Rhm
YH	BU4216F	Vde+IC	1.6V, +Reset ODO	SOP-4	26vdf	VD1	5c	Rhm
YH	XC6223H26BNR-G	LVR-IC	LDO, 2.65V±1%, 300mA, +CE, PDR, CL discharge, ICP	SSOT-24	26vn	VR4	5a	Tor
YJ	BU4217F	Vde+IC	1.7V, +Reset ODO	SOP-4	26vdf	VD1	5c	Rhm
YJ-	2SC4900	Si-n-pn	VHF/UHF, 15V, 20mA, 100mW, 9GHz, B=50..250	SOT-143	26tu	-	5c	Ren
YK	BU4218F	Vde+IC	1.8V, +Reset ODO	SOP-4	26vdf	VD1	5c	Rhm
YK	XC6223H27BNR-G	LVR-IC	LDO, 2.75V±1%, 300mA, +CE, PDR, CL discharge, ICP	SSOT-24	26vn	VR4	5a	Tor
YL	BU4219F	Vde+IC	1.9V, +Reset ODO	SOP-4	26vdf	VD1	5c	Rhm
YL	XC6223H28BNR-G	LVR-IC	LDO, 2.85V±1%, 300mA, +CE, PDR, CL discharge, ICP	SSOT-24	26vn	VR4	5a	Tor
YM	BU4220F	Vde+IC	2V, +Re set ODO	SOP-4	26vdf	VD1	5c	Rhm
YM	XC6223H29BNR-G	LVR-IC	LDO, 2.95V±1%, 300mA, +CE, PDR, CL discharge, ICP	SSOT-24	26vn	VR4	5a	Tor
YN	BU4221F	Vde+IC	2.1V, +Reset ODO	SOP-4	26vdf	VD1	5c	Rhm



**SMD
code**

Type

Function

Short description

Case

Pin.

Sch.

St.

Mnf.



YN	XC6223H30BNR-G	LVR-IC	LDO, 3.05V±1%, 300mA, +CE, PDR, CL discharge, ICP	SSOT-24	26vn	VR4	5a	Tor
YP	BU4222F	Vde+IC	2.2V, +Reset ODO	SOP-4	26vdf	VD1	5c	Rhm
YP	R3133Q30EA8	Vde+IC	3.08V, MR, +Reset PPO	SOT-143	24vdh	VD5	5a	Ric
YQ	XC6223H31BNR-G	LVR-IC	LDO, 3.15V±1%, 300mA, +CE, PDR, CL discharge, ICP	SSOT-24	26vn	VR4	5a	Tor
YQ	BU4223F	Vde+IC	2.3V, +Reset ODO	SOP-4	26vdf	VD1	5c	Rhm
YR	BU4224F	Vde+IC	2.4V, +Reset ODO	SOP-4	26vdf	VD1	5c	Rhm
YR	XC6223H32BNR-G	LVR-IC	LDO, 3.25V±1%, 300mA, +CE, PDR, CL discharge, ICP	SSOT-24	26vn	VR4	5a	Tor
YR-	2SC4991	Si-n.pn	VHFUHF, 15V, 50mA, 9.5GHz	SOT-143	26tu	-	5c	Ren
YS	BU4225F	Vde+IC	2.5V, +Reset ODO	SOP-4	26vdf	VD1	5c	Rhm
YS	XC6223H33BNR-G	LVR-IC	LDO, 3.35V±1%, 300mA, +CE, PDR, CL discharge, ICP	SSOT-24	26vn	VR4	5a	Tor
YS-	2SC4993	Si-n.pn	VHFUHF, 15V, 20mA, 150mW, B=50.250, 10.5GHz	MPAK-4	26tu	-	5b	Ren
YS-	2SC4994	Si-n.pn	VHFUHF, 15V, 20mA, 100mW, B=50.250, 10.5GHz	CMPAK-4	26tu	-	5b	Ren
YT	BU4226F	Vde+IC	2.6V, +Reset ODO	SOP-4	26vdf	VD1	5c	Rhm
YT	XC6223H34BNR-G	LVR-IC	LDO, 3.45V±1%, 300mA, +CE, PDR, CL discharge, ICP	SSOT-24	26vn	VR4	5a	Tor
YU	BU4227F	Vde+IC	2.7V, +Reset ODO	SOP-4	26vdf	VD1	5c	Rhm
YU	XC6223H35BNR-G	LVR-IC	LDO, 3.55V±1%, 300mA, +CE, PDR, CL discharge, ICP	SSOT-24	26vn	VR4	5a	Tor
YV	BU4228F	Vde+IC	2.8V, +Reset ODO	SOP-4	26vdf	VD1	5c	Rhm
YV	XC6223H36BNR-G	LVR-IC	LDO, 3.65V±1%, 300mA, +CE, PDR, CL discharge, ICP	SSOT-24	26vn	VR4	5a	Tor
YW	BU4229F	Vde+IC	2.9V, +Reset ODO	SOP-4	26vdf	VD1	5c	Rhm
YX	BU4230F	Vde+IC	3V, +Reset ODO	SOP-4	26vdf	VD1	5c	Rhm
YX	XC6223H37BNR-G	LVR-IC	LDO, 3.75V±1%, 300mA, +CE, PDR, CL discharge, ICP	SSOT-24	26vn	VR4	5a	Tor
YY	BU4231F	Vde+IC	3.1V, +Reset ODO	SOP-4	26vdf	VD1	5c	Rhm
YY	XC6223H38BNR-G	LVR-IC	LDO, 3.85V±1%, 300mA, +CE, PDR, CL discharge, ICP	SSOT-24	26vn	VR4	5a	Tor
YZ	BU4232F	Vde+IC	3.2V, +Reset ODO	SOP-4	26vdf	VD1	5c	Rhm
YZ	XC6223H39BNR-G	LVR-IC	LDO, 3.95V±1%, 300mA, +CE, PDR, CL discharge, ICP	SSOT-24	26vn	VR4	5a	Tor
Z0	R3111Q601C	Vde+IC	6V±2.0%, +Reset ODO	SOT-143	26vdl	VD6	5a	Ric
ZA	BU4233F	Vde+IC	3.3V, +Reset ODO	SOP-4	26vdf	VD1	5c	Rhm
ZB	BU4234F	Vde+IC	3.4V, +Reset ODO	SOP-4	26vdf	VD1	5c	Rhm
ZC	BU4235F	Vde+IC	3.5V, +Reset ODO	SOP-4	26vdf	VD1	5c	Rhm
ZC-	2SC5078	Si-n.pn	VHFUHF, LN, 15V, 20mA, 150mW, B=50.160, 12GHz	MPAK-4	26tu	-	5b	Ren
ZC-	2SC5079	Si-n.pn	VHFUHF, LN, 15V, 20mA, 100mW, B=50.160, 12GHz	CMPAK-4	26tu	-	5b	Ren
ZD	BU4236F	Vde+IC	3.6V, +Reset ODO	SOP-4	26vdf	VD1	5c	Rhm
ZD	XC6223H301NR-G	LVR-IC	LDO, 3.0V±1%, 300mA, +CE, PDR, CL discharge, ICP	SSOT-24	26vn	VR4	5a	Tor
ZD-	2SC5080	Si-n.pn	VHFUHF, LN, 15V, 50mA, 150mW, B=50.160, 13.5GHz	MPAK-4	26tu	-	5b	Ren
ZD-	2SC5081	Si-n.pn	VHFUHF, LN, 15V, 50mA, 100mW, B=50.160, 13.5GHz	CMPAK-4	26tu	-	5b	Ren
ZE	BU4237F	Vde+IC	3.7V, +Reset ODO	SOP-4	26vdf	VD1	5c	Rhm
ZE	XC6223H311NR-G	LVR-IC	LDO, 3.1V±1%, 300mA, +CE, PDR, CL discharge, ICP	SSOT-24	26vn	VR4	5a	Tor
ZF	BU4238F	Vde+IC	3.8V, +Reset ODO	SOP-4	26vdf	VD1	5c	Rhm
ZF	XC6223H321NR-G	LVR-IC	LDO, 3.2V±1%, 300mA, +CE, PDR, CL discharge, ICP	SSOT-24	26vn	VR4	5a	Tor
ZG	BU4239F	Vde+IC	3.9V, +Reset ODO	SOP-4	26vdf	VD1	5c	Rhm
ZG-	3SK276	MOS-n-FET-d	DG, VHF/UHF, 12V, 25mA, Idss=0.5..10mA, Up<0.8V	SOT-143	26fm	-	5c	Ren
ZH	BU4240F	Vde+IC	4V, +Reset ODO	SOP-4	26vdf	VD1	5c	Rhm
ZH	XC6223H331NR-G	LVR-IC	LDO, 3.3V±1%, 300mA, +CE, PDR, CL discharge, ICP	SSOT-24	26vn	VR4	5a	Tor
ZH-	3SK288	MOS-n-FET-d	DG, VHF, 12V, 25mA, Idss=1..10mA, Up<1V	SOT-143	26fm	-	5c	Ren
ZJ	BU4241F	Vde+IC	4.1V, +Reset ODO	SOP-4	26vdf	VD1	5c	Rhm
ZJ-	3SK290	MOS-n-FET-d	DG, UHF, 12V, 25mA, Idss=0.5..10mA, Up<1V	SOT-343	26fm	-	5c	Ren
ZK	BU4242F	Vde+IC	4.2V, +Reset ODO	SOP-4	26vdf	VD1	5c	Rhm
ZK	XC6223H341NR-G	LVR-IC	LDO, 3.4V±1%, 300mA, +CE, PDR, CL discharge, ICP	SSOT-24	26vn	VR4	5a	Tor
ZL	BU4243F	Vde+IC	4.3V, +Reset ODO	SOP-4	26vdf	VD1	5c	Rhm
ZL	XC6223H351NR-G	LVR-IC	LDO, 3.5V±1%, 300mA, +CE, PDR, CL discharge, ICP	SSOT-24	26vn	VR4	5a	Tor
ZM	BU4244F	Vde+IC	4.4V, +Reset ODO	SOP-4	26vdf	VD1	5c	Rhm
ZM	XC6223H361NR-G	LVR-IC	LDO, 3.6V±1%, 300mA, +CE, PDR, CL discharge, ICP	SSOT-24	26vn	VR4	5a	Tor
ZN	BU4245F	Vde+IC	4.5V, +Reset ODO	SOP-4	26vdf	VD1	5c	Rhm
ZP	BU4246F	Vde+IC	4.6V, +Reset ODO	SOP-4	26vdf	VD1	5c	Rhm
ZP	XC6223H371NR-G	LVR-IC	LDO, 3.7V±1%, 300mA, +CE, PDR, CL discharge, ICP	SSOT-24	26vn	VR4	5a	Tor
ZQ	BU4247F	Vde+IC	4.7V, +Reset ODO	SOP-4	26vdf	VD1	5c	Rhm
ZQ-	3SK295	MOS-n-FET	DG, UHF, 12V, 25mA, Up<1V	SOT-143	26fm	-	5c	Ren
ZR	BU4248F	Vde+IC	4.8V, +Reset ODO	SOP-4	26vdf	VD1	5c	Rhm
ZR	XC6223H381NR-G	LVR-IC	LDO, 3.8V±1%, 300mA, +CE, PDR, CL discharge, ICP	SSOT-24	26vn	VR4	5a	Tor
ZR-	3SK300	MOS-n-FET-d	DG, VHF/UHF, 14V, 25mA, Up<1V, F<4dB(900MHz)	SOT-143	26fm	-	5c	Ren
ZS	BU4309F	Vde+IC	0.9V, +Reset PPO	SOP-4	26vdf	VD3	5c	Rhm
ZS	XC6223H391BNR-G	LVR-IC	LDO, 3.9V±1%, 300mA, +CE, PDR, CL discharge, ICP	SSOT-24	26vn	VR4	5a	Tor
ZT	BU4310F	Vde+IC	1V, +Reset PPO	SOP-4	26vdf	VD3	5c	Rhm
ZT	XC6223H401NR-G	LVR-IC	LDO, 4.0V±1%, 300mA, +CE, PDR, CL discharge, ICP	SSOT-24	26vn	VR4	5a	Tor
ZU	BU4311F	Vde+IC	1.1V, +Reset PPO	SOP-4	26vdf	VD3	5c	Rhm
ZV	BU4312F	Vde+IC	1.2V, +Reset PPO	SOP-4	26vdf	VD3	5c	Rhm
ZW	BU4313F	Vde+IC	1.3V, +Reset PPO	SOP-4	26vdf	VD3	5c	Rhm
ZX	BU4314F	Vde+IC	1.4V, +Reset PPO	SOP-4	26vdf	VD3	5c	Rhm
ZY	BU4315F	Vde+IC	1.5V, +Reset PPO	SOP-4	26vdf	VD3	5c	Rhm
ZZ	BU4316F	Vde+IC	1.6V, +Reset PPO	SOP-4	26vdf	VD3	5c	Rhm

SECTION 6
5-pin CASES SMD SEMICONDUCTOR COMPONENTS

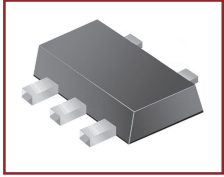
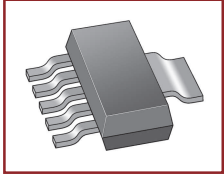
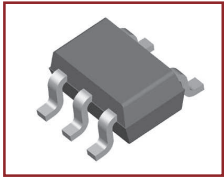

SMD code	Type	Function	Short description	Case	Pin.	Sch.	St.	Mnf.
00	R1223N252A	DC/DC-IC	PWMVFM step-down, +CE, 2.5V, 300KHz, L-Pr.	SOT-23-5	28ud	DC7	6g	Ric
00	RN5RF50BA	LVR-IC	L Rtp, +CE, 5V±2%, 1A*	SOT-23-5	28vw	VR6	6g	Ric
00	RN5RZ50BA	LVR-IC	LDO, LN, +CE, 5V±2%, 100mA	SOT-23-5	28vrt	VR4	6g	Ric
000	XC6101A131MR	Vdet-IC	3.1V±2.5%, Hst, -MR, -Reset PPO, Wt=6.25ms, Rt=3.13ms	SOT-23-5	28xd	VD17	6g	Tor
001	XC6101A132MR	Vdet-IC	3.2V±2.5%, Hst, -MR, -Reset PPO, Wt=6.25ms, Rt=3.13ms	SOT-23-5	28xd	VD17	6g	Tor
002	XC6101A133MR	Vdet-IC	3.3V±2.5%, Hst, -MR, -Reset PPO, Wt=6.25ms, Rt=3.13ms	SOT-23-5	28xd	VD17	6g	Tor
003	XC6101A134MR	Vdet-IC	3.4V±2.5%, Hst, -MR, -Reset PPO, Wt=6.25ms, Rt=3.13ms	SOT-23-5	28xd	VD17	6g	Tor
004	XC6101A135MR	Vdet-IC	3.5V±2.5%, Hst, -MR, -Reset PPO, Wt=6.25ms, Rt=3.13ms	SOT-23-5	28xd	VD17	6g	Tor
005	XC6101A136MR	Vdet-IC	3.6V±2.5%, Hst, -MR, -Reset PPO, Wt=6.25ms, Rt=3.13ms	SOT-23-5	28xd	VD17	6g	Tor
006	XC6101A137MR	Vdet-IC	3.7V±2.5%, Hst, -MR, -Reset PPO, Wt=6.25ms, Rt=3.13ms	SOT-23-5	28xd	VD17	6g	Tor
007	XC6101A138MR	Vdet-IC	3.8V±2.5%, Hst, -MR, -Reset PPO, Wt=6.25ms, Rt=3.13ms	SOT-23-5	28xd	VD17	6g	Tor
008	R1160N081A	LVR-IC	LDO, -CE, 0.8V±2%, 200mA	SOT-23-5	28vrw	VR4	6g	Ric
008	XC6101A139MR	Vdet-IC	3.9V±2.5%, Hst, -MR, -Reset PPO, Wt=6.25ms, Rt=3.13ms	SOT-23-5	28xd	VD17	6g	Tor
009	R1160N091A	LVR-IC	LDO, -CE, 0.9V±2%, 200mA	SOT-23-5	28vrw	VR4	6g	Ric
009	XC6101A140MR	Vdet-IC	4.0V±2.5%, Hst, -MR, -Reset PPO, Wt=6.25ms, Rt=3.13ms	SOT-23-5	28xd	VD17	6g	Tor
00A	XC6101A141MR	Vdet-IC	4.1V±2.5%, Hst, -MR, -Reset PPO, Wt=6.25ms, Rt=3.13ms	SOT-23-5	28xd	VD17	6g	Tor
00B	XC6101A142MR	Vdet-IC	4.2V±2.5%, Hst, -MR, -Reset PPO, Wt=6.25ms, Rt=3.13ms	SOT-23-5	28xd	VD17	6g	Tor
00C	XC6101A143MR	Vdet-IC	4.3V±2.5%, Hst, -MR, -Reset PPO, Wt=6.25ms, Rt=3.13ms	SOT-23-5	28xd	VD17	6g	Tor
00D	XC6101A144MR	Vdet-IC	4.4V±2.5%, Hst, -MR, -Reset PPO, Wt=6.25ms, Rt=3.13ms	SOT-23-5	28xd	VD17	6g	Tor
00E	XC6101A145MR	Vdet-IC	4.5V±2.5%, Hst, -MR, -Reset PPO, Wt=6.25ms, Rt=3.13ms	SOT-23-5	28xd	VD17	6g	Tor
00F	XC6101A146MR	Vdet-IC	4.6V±2.5%, Hst, -MR, -Reset PPO, Wt=6.25ms, Rt=3.13ms	SOT-23-5	28xd	VD17	6g	Tor
00F	XC6101A146MR	Vdet-IC	4.6V±2.5%, Hst, -MR, -Reset PPO, Wt=6.25ms, Rt=3.13ms	SOT-23-5	28xd	VD17	6g	Tor
00H	XC6101A117MR	Vdet-IC	1.7V±2.5%, Hst, -MR, -Reset PPO, Wt=6.25ms, Rt=3.13ms	SOT-23-5	28xd	VD17	6g	Tor
00H	XC6101A147MR	Vdet-IC	4.7V±2.5%, Hst, -MR, -Reset PPO, Wt=6.25ms, Rt=3.13ms	SOT-23-5	28xd	VD17	6g	Tor
00K	XC6101A118MR	Vdet-IC	1.8V±2.5%, Hst, -MR, -Reset PPO, Wt=6.25ms, Rt=3.13ms	SOT-23-5	28xd	VD17	6g	Tor
00K	XC6101A148MR	Vdet-IC	4.8V±2.5%, Hst, -MR, -Reset PPO, Wt=6.25ms, Rt=3.13ms	SOT-23-5	28xd	VD17	6g	Tor
00L	XC6101A119MR	Vdet-IC	1.9V±2.5%, Hst, -MR, -Reset PPO, Wt=6.25ms, Rt=3.13ms	SOT-23-5	28xd	VD17	6g	Tor
00L	XC6101A149MR	Vdet-IC	4.9V±2.5%, Hst, -MR, -Reset PPO, Wt=6.25ms, Rt=3.13ms	SOT-23-5	28xd	VD17	6g	Tor
00M	XC6101A120MR	Vdet-IC	2.0V±2.5%, Hst, -MR, -Reset PPO, Wt=6.25ms, Rt=3.13ms	SOT-23-5	28xd	VD17	6g	Tor
00M	XC6101A150MR	Vdet-IC	5.0V±2.5%, Hst, -MR, -Reset PPO, Wt=6.25ms, Rt=3.13ms	SOT-23-5	28xd	VD17	6g	Tor
00N	XC6101A121MR	Vdet-IC	2.1V±2.5%, Hst, -MR, -Reset PPO, Wt=6.25ms, Rt=3.13ms	SOT-23-5	28xd	VD17	6g	Tor
00P	XC6101A122MR	Vdet-IC	2.2V±2.5%, Hst, -MR, -Reset PPO, Wt=6.25ms, Rt=3.13ms	SOT-23-5	28xd	VD17	6g	Tor
00R	XC6101A123MR	Vdet-IC	2.3V±2.5%, Hst, -MR, -Reset PPO, Wt=6.25ms, Rt=3.13ms	SOT-23-5	28xd	VD17	6g	Tor
00S	XC6101A124MR	Vdet-IC	2.4V±2.5%, Hst, -MR, -Reset PPO, Wt=6.25ms, Rt=3.13ms	SOT-23-5	28xd	VD17	6g	Tor
00T	XC6101A125MR	Vdet-IC	2.5V±2.5%, Hst, -MR, -Reset PPO, Wt=6.25ms, Rt=3.13ms	SOT-23-5	28xd	VD17	6g	Tor
00U	XC6101A126MR	Vdet-IC	2.6V±2.5%, Hst, -MR, -Reset PPO, Wt=6.25ms, Rt=3.13ms	SOT-23-5	28xd	VD17	6g	Tor
00V	XC6101A127MR	Vdet-IC	2.7V±2.5%, Hst, -MR, -Reset PPO, Wt=6.25ms, Rt=3.13ms	SOT-23-5	28xd	VD17	6g	Tor
00X	XC6101A128MR	Vdet-IC	2.8V±2.5%, Hst, -MR, -Reset PPO, Wt=6.25ms, Rt=3.13ms	SOT-23-5	28xd	VD17	6g	Tor
00Y	XC6101A129MR	Vdet-IC	2.9V±2.5%, Hst, -MR, -Reset PPO, Wt=6.25ms, Rt=3.13ms	SOT-23-5	28xd	VD17	6g	Tor
00Z	XC6101A130MR	Vdet-IC	3.0V±2.5%, Hst, -MR, -Reset PPO, Wt=6.25ms, Rt=3.13ms	SOT-23-5	28xd	VD17	6g	Tor
01	R1223N152C	DC/DC-IC	PWM step-down, +CE, 1.5V, 300KHz, Latch-Pr.	SOT-23-5	28ud	DC7	6g	Ric
01	RN5RF51BA	LVR-IC	L Rtp, +CE, 5.1V±2%, 1A*	SOT-23-5	28vw	VR6	6g	Ric
01	RN5RZ51BA	LVR-IC	LDO, LN, +CE, 5.1V±2%, 100mA	SOT-23-5	28vrt	VR4	6g	Ric
010	R1160N101A	LVR-IC	LDO, -CE, 1V±2%, 200mA	SOT-23-5	28vrw	VR4	6g	Ric
010	XC6101A231MR	Vdet-IC	3.1V±2.5%, Hst, -MR, -Reset PPO, Wt=50ms, Rt=3.13ms	SOT-23-5	28xd	VD17	6g	Tor
011	R1160N111A	LVR-IC	LDO, -CE, 1.1V±2%, 200mA	SOT-23-5	28vrw	VR4	6g	Ric
011	XC6101A232MR	Vdet-IC	3.2V±2.5%, Hst, -MR, -Reset PPO, Wt=50ms, Rt=3.13ms	SOT-23-5	28xd	VD17	6g	Tor
012	R1160N121A	LVR-IC	LDO, -CE, 1.2V±2%, 200mA	SOT-23-5	28vrw	VR4	6g	Ric
012	XC6101A233MR	Vdet-IC	3.3V±2.5%, Hst, -MR, -Reset PPO, Wt=50ms, Rt=3.13ms	SOT-23-5	28xd	VD17	6g	Tor
013	R1160N131A	LVR-IC	LDO, -CE, 1.3V±2%, 200mA	SOT-23-5	28vrw	VR4	6g	Ric
013	XC6101A234MR	Vdet-IC	3.4V±2.5%, Hst, -MR, -Reset PPO, Wt=50ms, Rt=3.13ms	SOT-23-5	28xd	VD17	6g	Tor
014	R1160N141A	LVR-IC	LDO, -CE, 1.4V±2%, 200mA	SOT-23-5	28vrw	VR4	6g	Ric
014	XC6101A235MR	Vdet-IC	3.5V±2.5%, Hst, -MR, -Reset PPO, Wt=50ms, Rt=3.13ms	SOT-23-5	28xd	VD17	6g	Tor
015	R1116N151B	LVR-IC	LDO, LN, +CE, 1.5V±1.5%, 150mA	SOT-23-5	28cx	VR4	6g	Ric
015	R1160N151A	LVR-IC	LDO, -CE, 1.5V±2%, 200mA	SOT-23-5	28vrw	VR4	6g	Ric
015	XC6101A236MR	Vdet-IC	3.6V±2.5%, Hst, -MR, -Reset PPO, Wt=50ms, Rt=3.13ms	SOT-23-5	28xd	VD17	6g	Tor
016	R1116N161B	LVR-IC	LDO, LN, +CE, 1.6V±1.5%, 150mA	SOT-23-5	28cx	VR4	6g	Ric
016	R1160N161A	LVR-IC	LDO, -CE, 1.6V±2%, 200mA	SOT-23-5	28vrw	VR4	6g	Ric
016	XC6101A237MR	Vdet-IC	3.7V±2.5%, Hst, -MR, -Reset PPO, Wt=50ms, Rt=3.13ms	SOT-23-5	28xd	VD17	6g	Tor
017	R1116N171B	LVR-IC	LDO, LN, +CE, 1.7V±1.5%, 150mA	SOT-23-5	28cx	VR4	6g	Ric
017	R1160N171A	LVR-IC	LDO, -CE, 1.7V±2%, 200mA	SOT-23-5	28vrw	VR4	6g	Ric
017	XC6101A238MR	Vdet-IC	3.8V±2.5%, Hst, -MR, -Reset PPO, Wt=50ms, Rt=3.13ms	SOT-23-5	28xd	VD17	6g	Tor
018	R1116N181B	LVR-IC	LDO, LN, +CE, 1.8V±1.5%, 150mA	SOT-23-5	28cx	VR4	6g	Ric
018	R1160N181A	LVR-IC	LDO, -CE, 1.8V±2%, 200mA	SOT-23-5	28vrw	VR4	6g	Ric
018	XC6101A239MR	Vdet-IC	3.9V±2.5%, Hst, -MR, -Reset PPO, Wt=50ms, Rt=3.13ms	SOT-23-5	28xd	VD17	6g	Tor
019	R1116N191B	LVR-IC	LDO, LN, +CE, 1.9V±1.5%, 150mA	SOT-23-5	28cx	VR4	6g	Ric
019	R1160N191A	LVR-IC	LDO, -CE, 1.9V±2%, 200mA	SOT-23-5	28vrw	VR4	6g	Ric
019	XC6101A240MR	Vdet-IC	4.0V±2.5%, Hst, -MR, -Reset PPO, Wt=50ms, Rt=3.13ms	SOT-23-5	28xd	VD17	6g	Tor
01A	APR3001-15B	Vdet-IC	1.5V, -Reset PPO	SOT-23-5	28vdm	VD7	6k	Ans
01A	XC6101A241MR	Vdet-IC	4.1V±2.5%, Hst, -MR, -Reset PPO, Wt=50ms, Rt=3.13ms	SOT-23-5	28xd	VD17	6g	Tor



SMD code	Type	Function	Short description	Case	Pin.	Sch.	St.	Mnf.
01B	APR3001-17B	Vdet-IC	1.75V, -Reset PPO	SOT-23-5	28vdm	VD7	6k	Anp
<u>01B</u>	XC610 1A242MR	Vdet-IC	4.2V±2.5%, Hst, -MR, -Reset PPO, Wt=50ms, Rt=3.13ms	SOT-23-5	28xd	VD17	6g	Tor
01C	APR3001-23B	Vdet-IC	2.32V, -Reset PPO	SOT-23-5	28vdm	VD7	6k	Anp
01C	R1182N121B	LVR-IC	LDO, +CE, 1.2V±2%, 150mA	SOT-23-5	28vrt	VR4	6g	Ric
<u>01C</u>	XC610 1A243MR	Vdet-IC	4.3V±2.5%, Hst, -MR, -Reset PPO, Wt=50ms, Rt=3.13ms	SOT-23-5	28xd	VD17	6g	Tor
01D	APR3001-26B	Vdet-IC	2.63V, -Reset PPO	SOT-23-5	28vdm	VD7	6k	Anp
<u>01D</u>	R1182N131B	LVR-IC	LDO, +CE, 1.3V±2%, 150mA	SOT-23-5	28vrt	VR4	6g	Ric
01D	XC610 1A244MR	Vdet-IC	4.4V±2.5%, Hst, -MR, -Reset PPO, Wt=50ms, Rt=3.13ms	SOT-23-5	28xd	VD17	6g	Tor
01E	APR3001-29B	Vdet-IC	2.93V, -Reset PPO	SOT-23-5	28vdm	VD7	6k	Anp
01E	R1182N141B	LVR-IC	LDO, +CE, 1.4V±2%, 150mA	SOT-23-5	28vrt	VR4	6g	Ric
<u>01E</u>	XC610 1A245MR	Vdet-IC	4.5V±2.5%, Hst, -MR, -Reset PPO, Wt=50ms, Rt=3.13ms	SOT-23-5	28xd	VD17	6g	Tor
01F	APR3001-30B	Vdet-IC	3.08V, -Reset PPO	SOT-23-5	28vdm	VD7	6k	Anp
01F	R1182N151B	LVR-IC	LDO, +CE, 1.5V±2%, 150mA	SOT-23-5	28vrt	VR4	6g	Ric
<u>01F</u>	XC610 1A216MR	Vdet-IC	1.6V±2.5%, Hst, -MR, -Reset PPO, Wt=50ms, Rt=3.13ms	SOT-23-5	28xd	VD17	6g	Tor
<u>01E</u>	XC610 1A246MR	Vdet-IC	4.6V±2.5%, Hst, -MR, -Reset PPO, Wt=50ms, Rt=3.13ms	SOT-23-5	28xd	VD17	6g	Tor
01G	APR3001-39B	Vdet-IC	3.9V, -Reset PPO	SOT-23-5	28vdm	VD7	6k	Anp
01G	R1182N161B	LVR-IC	LDO, +CE, 1.6V±2%, 150mA	SOT-23-5	28vrt	VR4	6g	Ric
01H	APR3001-43B	Vdet-IC	4.38V, -Reset PPO	SOT-23-5	28vdm	VD7	6k	Anp
01H	R1182N171B	LVR-IC	LDO, +CE, 1.7V±2%, 150mA	SOT-23-5	28vrt	VR4	6g	Ric
<u>01H</u>	XC610 1A217MR	Vdet-IC	1.7V±2.5%, Hst, -MR, -Reset PPO, Wt=50ms, Rt=3.13ms	SOT-23-5	28xd	VD17	6g	Tor
<u>01H</u>	XC610 1A247MR	Vdet-IC	4.7V±2.5%, Hst, -MR, -Reset PPO, Wt=50ms, Rt=3.13ms	SOT-23-5	28xd	VD17	6g	Tor
01J	APR3001-46B	Vdet-IC	4.63V, -Reset PPO	SOT-23-5	28vdm	VD7	6k	Anp
01J	R1182N181B	LVR-IC	LDO, +CE, 1.8V±2%, 150mA	SOT-23-5	28vrt	VR4	6g	Ric
01K	R1182N191B	LVR-IC	LDO, +CE, 1.9V±2%, 150mA	SOT-23-5	28vrt	VR4	6g	Ric
<u>01K</u>	XC610 1A218MR	Vdet-IC	1.8V±2.5%, Hst, -MR, -Reset PPO, Wt=50ms, Rt=3.13ms	SOT-23-5	28xd	VD17	6g	Tor
<u>01K</u>	XC610 1A248MR	Vdet-IC	4.8V±2.5%, Hst, -MR, -Reset PPO, Wt=50ms, Rt=3.13ms	SOT-23-5	28xd	VD17	6g	Tor
<u>01L</u>	XC610 1A219MR	Vdet-IC	1.9V±2.5%, Hst, -MR, -Reset PPO, Wt=50ms, Rt=3.13ms	SOT-23-5	28xd	VD17	6g	Tor
<u>01L</u>	XC610 1A249MR	Vdet-IC	4.9V±2.5%, Hst, -MR, -Reset PPO, Wt=50ms, Rt=3.13ms	SOT-23-5	28xd	VD17	6g	Tor
<u>01M</u>	XC610 1A220MR	Vdet-IC	2.0V±2.5%, Hst, -MR, -Reset PPO, Wt=50ms, Rt=3.13ms	SOT-23-5	28xd	VD17	6g	Tor
<u>01M</u>	XC610 1A250MR	Vdet-IC	5.0V±2.5%, Hst, -MR, -Reset PPO, Wt=50ms, Rt=3.13ms	SOT-23-5	28xd	VD17	6g	Tor
<u>01N</u>	XC610 1A221MR	Vdet-IC	2.1V±2.5%, Hst, -MR, -Reset PPO, Wt=50ms, Rt=3.13ms	SOT-23-5	28xd	VD17	6g	Tor
<u>01P</u>	XC610 1A222MR	Vdet-IC	2.2V±2.5%, Hst, -MR, -Reset PPO, Wt=50ms, Rt=3.13ms	SOT-23-5	28xd	VD17	6g	Tor
<u>01R</u>	XC610 1A223MR	Vdet-IC	2.3V±2.5%, Hst, -MR, -Reset PPO, Wt=50ms, Rt=3.13ms	SOT-23-5	28xd	VD17	6g	Tor
<u>01S</u>	XC610 1A224MR	Vdet-IC	2.4V±2.5%, Hst, -MR, -Reset PPO, Wt=50ms, Rt=3.13ms	SOT-23-5	28xd	VD17	6g	Tor
<u>01T</u>	XC610 1A225MR	Vdet-IC	2.5V±2.5%, Hst, -MR, -Reset PPO, Wt=50ms, Rt=3.13ms	SOT-23-5	28xd	VD17	6g	Tor
<u>01U</u>	XC610 1A226MR	Vdet-IC	2.6V±2.5%, Hst, -MR, -Reset PPO, Wt=50ms, Rt=3.13ms	SOT-23-5	28xd	VD17	6g	Tor
<u>01V</u>	XC610 1A227MR	Vdet-IC	2.7V±2.5%, Hst, -MR, -Reset PPO, Wt=50ms, Rt=3.13ms	SOT-23-5	28xd	VD17	6g	Tor
<u>01X</u>	XC610 1A228MR	Vdet-IC	2.8V±2.5%, Hst, -MR, -Reset PPO, Wt=50ms, Rt=3.13ms	SOT-23-5	28xd	VD17	6g	Tor
<u>01Y</u>	XC610 1A229MR	Vdet-IC	2.9V±2.5%, Hst, -MR, -Reset PPO, Wt=50ms, Rt=3.13ms	SOT-23-5	28xd	VD17	6g	Tor
<u>01Z</u>	XC610 1A230MR	Vdet-IC	3.0V±2.5%, Hst, -MR, -Reset PPO, Wt=50ms, Rt=3.13ms	SOT-23-5	28xd	VD17	6g	Tor
02	R1223N182C	DC/DC-IC	PWM step-down, +CE, 1.8V, 300KHz, Latch-Pr.	SOT-23-5	28ud	DC7	6g	Ric
02	RN5RF52BA	LVR-IC	L Rq, +CE, 5.2V±2%, 1A*	SOT-23-5	28vw	VR6	6g	Ric
02	RN5RZ52BA	LVR-IC	LDO, LN, +CE, 5.2V±2%, 100mA	SOT-23-5	28vrt	VR4	6g	Ric
020	R1116N201B	LVR-IC	LDO, LN, +CE, 2V±1.5%, 150mA	SOT-23-5	28cx	VR4	6g	Ric
020	R1160N201A	LVR-IC	LDO, -CE, 2V±2%, 200mA	SOT-23-5	28vrw	VR4	6g	Ric
<u>020</u>	XC610 1A331MR	Vdet-IC	3.1V±2.5%, Hst, -MR, -Reset PPO, Wt=100ms, Rt=3.13ms	SOT-23-5	28xd	VD17	6g	Tor
021	R1116N211B	LVR-IC	LDO, LN, +CE, 2.1V±1.5%, 150mA	SOT-23-5	28cx	VR4	6g	Ric
021	R1160N211A	LVR-IC	LDO, -CE, 2.1V±2%, 200mA	SOT-23-5	28vrw	VR4	6g	Ric
<u>021</u>	XC610 1A332MR	Vdet-IC	3.2V±2.5%, Hst, -MR, -Reset PPO, Wt=100ms, Rt=3.13ms	SOT-23-5	28xd	VD17	6g	Tor
022	R1116N221B	LVR-IC	LDO, LN, +CE, 2.2V±1.5%, 150mA	SOT-23-5	28cx	VR4	6g	Ric
022	R1160N221A	LVR-IC	LDO, -CE, 2.2V±2%, 200mA	SOT-23-5	28vrw	VR4	6g	Ric
<u>022</u>	XC610 1A333MR	Vdet-IC	3.3V±2.5%, Hst, -MR, -Reset PPO, Wt=100ms, Rt=3.13ms	SOT-23-5	28xd	VD17	6g	Tor
023	R1116N231B	LVR-IC	LDO, LN, +CE, 2.3V±1.5%, 150mA	SOT-23-5	28cx	VR4	6g	Ric
023	R1160N231A	LVR-IC	LDO, -CE, 2.3V±2%, 200mA	SOT-23-5	28vrw	VR4	6g	Ric
<u>023</u>	XC610 1A334MR	Vdet-IC	3.4V±2.5%, Hst, -MR, -Reset PPO, Wt=100ms, Rt=3.13ms	SOT-23-5	28xd	VD17	6g	Tor
024	R1116N241B	LVR-IC	LDO, LN, +CE, 2.4V±1.5%, 150mA	SOT-23-5	28cx	VR4	6g	Ric
024	R1160N241A	LVR-IC	LDO, -CE, 2.4V±2%, 200mA	SOT-23-5	28vrw	VR4	6g	Ric
<u>024</u>	XC610 1A335MR	Vdet-IC	3.5V±2.5%, Hst, -MR, -Reset PPO, Wt=100ms, Rt=3.13ms	SOT-23-5	28xd	VD17	6g	Tor
024A	HT7024A-1	Vdet-IC	2.4V, -Reset ODO	SOT-23-5	28vdm	VD6	6a	Htk
025	R1116N251B	LVR-IC	LDO, LN, +CE, 2.5V±1.5%, 150mA	SOT-23-5	28cx	VR4	6g	Ric
025	R1160N251A	LVR-IC	LDO, -CE, 2.5V±2%, 200mA	SOT-23-5	28vrw	VR4	6g	Ric
<u>025</u>	XC610 1A336MR	Vdet-IC	3.6V±2.5%, Hst, -MR, -Reset PPO, Wt=100ms, Rt=3.13ms	SOT-23-5	28xd	VD17	6g	Tor
026	R1116N261B	LVR-IC	LDO, LN, +CE, 2.6V±1.5%, 150mA	SOT-23-5	28cx	VR4	6g	Ric
026	R1160N261A	LVR-IC	LDO, -CE, 2.6V±2%, 200mA	SOT-23-5	28vrw	VR4	6g	Ric
<u>026</u>	XC610 1A337MR	Vdet-IC	3.7V±2.5%, Hst, -MR, -Reset PPO, Wt=100ms, Rt=3.13ms	SOT-23-5	28xd	VD17	6g	Tor
027	R1116N271B	LVR-IC	LDO, LN, +CE, 2.7V±1.5%, 150mA	SOT-23-5	28cx	VR4	6g	Ric
027	R1160N271A	LVR-IC	LDO, -CE, 2.7V±2%, 200mA	SOT-23-5	28vrw	VR4	6g	Ric
<u>027</u>	XC610 1A338MR	Vdet-IC	3.8V±2.5%, Hst, -MR, -Reset PPO, Wt=100ms, Rt=3.13ms	SOT-23-5	28xd	VD17	6g	Tor
027A	HT7027A-1	Vdet-IC	2.7V, -Reset ODO	SOT-23-5	28vdm	VD6	6a	Htk
028	R1116N281B	LVR-IC	LDO, LN, +CE, 2.8V±1.5%, 150mA	SOT-23-5	28cx	VR4	6g	Ric



SMD code	Type	Function	Short description	Case	Pin.	Sch.	St.	Mnf.
028	R1160N281A	LVR-IC	LDO, -CE, 2.8V±2%, 200mA	SOT-23-5	28vrw	VR4	6g	Ric
<u>028</u>	XC6101A339MR	Vdet-IC	3.9V±2.5%, Hst, -MR, -Reset PPO, Wt=100ms, Rt=3.13ms	SOT-23-5	28xd	VD17	6g	Tor
029	R1116N291B	LVR-IC	LDO, LN, +CE, 2.9V±1.5%, 150mA	SOT-23-5	28cx	VR4	6g	Ric
029	R1160N291A	LVR-IC	LDO, -CE, 2.9V±2%, 200mA	SOT-23-5	28vrw	VR4	6g	Ric
<u>029</u>	XC6101A340MR	Vdet-IC	4.0V±2.5%, Hst, -MR, -Reset PPO, Wt=100ms, Rt=3.13ms	SOT-23-5	28xd	VD17	6g	Tor
02A	APR3002-15B	Vdet-IC	1.5V, +Reset PPO	SOT-23-5	28vdm	VD7	6k	Anp
02A	R1182N201B	LVR-IC	LDO, +CE, 2V±2%, 150mA	SOT-23-5	28vrt	VR4	6g	Ric
<u>02A</u>	XC6101A341MR	Vdet-IC	4.1V±2.5%, Hst, -MR, -Reset PPO, Wt=100ms, Rt=3.13ms	SOT-23-5	28xd	VD17	6g	Tor
02B	APR3002-17B	Vdet-IC	1.75V, +Reset PPO	SOT-23-5	28vdm	VD7	6k	Anp
02B	R1182N211B	LVR-IC	LDO, +CE, 2.1V±2%, 150mA	SOT-23-5	28vrt	VR4	6g	Ric
<u>02B</u>	XC6101A342MR	Vdet-IC	4.2V±2.5%, Hst, -MR, -Reset PPO, Wt=100ms, Rt=3.13ms	SOT-23-5	28xd	VD17	6g	Tor
02C	APR3002-23B	Vdet-IC	2.32V, +Reset PPO	SOT-23-5	28vdm	VD7	6k	Anp
02C	R1182N221B	LVR-IC	LDO, +CE, 2.2V±2%, 150mA	SOT-23-5	28vrt	VR4	6g	Ric
<u>02C</u>	XC6101A343MR	Vdet-IC	4.3V±2.5%, Hst, -MR, -Reset PPO, Wt=100ms, Rt=3.13ms	SOT-23-5	28xd	VD17	6g	Tor
02D	APR3002-26B	Vdet-IC	2.63V, +Reset PPO	SOT-23-5	28vdm	VD7	6k	Anp
02D	R1182N231B	LVR-IC	LDO, +CE, 2.3V±2%, 150mA	SOT-23-5	28vrt	VR4	6g	Ric
<u>02D</u>	XC6101A344MR	Vdet-IC	4.4V±2.5%, Hst, -MR, -Reset PPO, Wt=100ms, Rt=3.13ms	SOT-23-5	28xd	VD17	6g	Tor
02E	APR3002-29B	Vdet-IC	2.93V, +Reset PPO	SOT-23-5	28vdm	VD7	6k	Anp
02E	R1182N241B	LVR-IC	LDO, +CE, 2.4V±2%, 150mA	SOT-23-5	28vrt	VR4	6g	Ric
<u>02E</u>	XC6101A345MR	Vdet-IC	4.5V±2.5%, Hst, -MR, -Reset PPO, Wt=100ms, Rt=3.13ms	SOT-23-5	28xd	VD17	6g	Tor
02F	APR3002-30B	Vdet-IC	3.08V, +Reset PPO	SOT-23-5	28vdm	VD7	6k	Anp
02F	R1182N251B	LVR-IC	LDO, +CE, 2.5V±2%, 150mA	SOT-23-5	28vrt	VR4	6g	Ric
<u>02F</u>	XC6101A316MR	Vdet-IC	1.6V±2.5%, Hst, -MR, -Reset PPO, Wt=100ms, Rt=3.13ms	SOT-23-5	28xd	VD17	6g	Tor
<u>02F</u>	XC6101A346MR	Vdet-IC	4.6V±2.5%, Hst, -MR, -Reset PPO, Wt=100ms, Rt=3.13ms	SOT-23-5	28xd	VD17	6g	Tor
02G	APR3002-39B	Vdet-IC	3.9V, +Reset PPO	SOT-23-5	28vdm	VD7	6k	Anp
02G	R1182N261B	LVR-IC	LDO, +CE, 2.6V±2%, 150mA	SOT-23-5	28vrt	VR4	6g	Ric
02H	APR3002-43B	Vdet-IC	4.38V, +Reset PPO	SOT-23-5	28vdm	VD7	6k	Anp
02H	R1182N271B	LVR-IC	LDO, +CE, 2.7V±2%, 150mA	SOT-23-5	28vrt	VR4	6g	Ric
<u>02H</u>	XC6101A317MR	Vdet-IC	1.7V±2.5%, Hst, -MR, -Reset PPO, Wt=100ms, Rt=3.13ms	SOT-23-5	28xd	VD17	6g	Tor
<u>02H</u>	XC6101A347MR	Vdet-IC	4.7V±2.5%, Hst, -MR, -Reset PPO, Wt=100ms, Rt=3.13ms	SOT-23-5	28xd	VD17	6g	Tor
02J	APR3002-46B	Vdet-IC	4.63V, +Reset PPO	SOT-23-5	28vdm	VD7	6k	Anp
02J	R1182N281B	LVR-IC	LDO, +CE, 2.8V±2%, 150mA	SOT-23-5	28vrt	VR4	6g	Ric
02K	R1182N291B	LVR-IC	LDO, +CE, 2.9V±2%, 150mA	SOT-23-5	28vrt	VR4	6g	Ric
<u>02K</u>	XC6101A318MR	Vdet-IC	1.8V±2.5%, Hst, -MR, -Reset PPO, Wt=100ms, Rt=3.13ms	SOT-23-5	28xd	VD17	6g	Tor
<u>02K</u>	XC6101A348MR	Vdet-IC	4.8V±2.5%, Hst, -MR, -Reset PPO, Wt=100ms, Rt=3.13ms	SOT-23-5	28xd	VD17	6g	Tor
<u>02L</u>	XC6101A319MR	Vdet-IC	1.9V±2.5%, Hst, -MR, -Reset PPO, Wt=100ms, Rt=3.13ms	SOT-23-5	28xd	VD17	6g	Tor
<u>02L</u>	XC6101A349MR	Vdet-IC	4.9V±2.5%, Hst, -MR, -Reset PPO, Wt=100ms, Rt=3.13ms	SOT-23-5	28xd	VD17	6g	Tor
<u>02M</u>	XC6101A320MR	Vdet-IC	2.0V±2.5%, Hst, -MR, -Reset PPO, Wt=100ms, Rt=3.13ms	SOT-23-5	28xd	VD17	6g	Tor
<u>02M</u>	XC6101A350MR	Vdet-IC	5.0V±2.5%, Hst, -MR, -Reset PPO, Wt=100ms, Rt=3.13ms	SOT-23-5	28xd	VD17	6g	Tor
<u>02N</u>	XC6101A321MR	Vdet-IC	2.1V±2.5%, Hst, -MR, -Reset PPO, Wt=100ms, Rt=3.13ms	SOT-23-5	28xd	VD17	6g	Tor
<u>02P</u>	XC6101A322MR	Vdet-IC	2.2V±2.5%, Hst, -MR, -Reset PPO, Wt=100ms, Rt=3.13ms	SOT-23-5	28xd	VD17	6g	Tor
<u>02R</u>	XC6101A323MR	Vdet-IC	2.3V±2.5%, Hst, -MR, -Reset PPO, Wt=100ms, Rt=3.13ms	SOT-23-5	28xd	VD17	6g	Tor
<u>02S</u>	XC6101A324MR	Vdet-IC	2.4V±2.5%, Hst, -MR, -Reset PPO, Wt=100ms, Rt=3.13ms	SOT-23-5	28xd	VD17	6g	Tor
<u>02T</u>	XC6101A325MR	Vdet-IC	2.5V±2.5%, Hst, -MR, -Reset PPO, Wt=100ms, Rt=3.13ms	SOT-23-5	28xd	VD17	6g	Tor
<u>02U</u>	XC6101A326MR	Vdet-IC	2.6V±2.5%, Hst, -MR, -Reset PPO, Wt=100ms, Rt=3.13ms	SOT-23-5	28xd	VD17	6g	Tor
<u>02V</u>	XC6101A327MR	Vdet-IC	2.7V±2.5%, Hst, -MR, -Reset PPO, Wt=100ms, Rt=3.13ms	SOT-23-5	28xd	VD17	6g	Tor
<u>02X</u>	XC6101A328MR	Vdet-IC	2.8V±2.5%, Hst, -MR, -Reset PPO, Wt=100ms, Rt=3.13ms	SOT-23-5	28xd	VD17	6g	Tor
<u>02Y</u>	XC6101A329MR	Vdet-IC	2.9V±2.5%, Hst, -MR, -Reset PPO, Wt=100ms, Rt=3.13ms	SOT-23-5	28xd	VD17	6g	Tor
<u>02Z</u>	XC6101A330MR	Vdet-IC	3.0V±2.5%, Hst, -MR, -Reset PPO, Wt=100ms, Rt=3.13ms	SOT-23-5	28xd	VD17	6g	Tor
03	R1223N252C	DC/D-C-IC	PWM step-down, +CE, 2.5V, 300KHz, Latch-Pr.	SOT-23-5	28ud	DC7	6g	Ric
03	RN5RF53BA	LVR-IC	L Rip, +CE, 5.3V±2%, 1A*	SOT-23-5	28vw	VR6	6g	Ric
03	RN5RZ53BA	LVR-IC	LDO, LN, +CE, 5.3V±2%, 100mA	SOT-23-5	28vrt	VR4	6g	Ric
030	R1116N301B	LVR-IC	LDO, LN, +CE, 3V±1.5%, 150mA	SOT-23-5	28cx	VR4	6g	Ric
030	R1160N301A	LVR-IC	LDO, -CE, 3V±2%, 200mA	SOT-23-5	28vrw	VR4	6g	Ric
<u>030</u>	XC6101A431MR	Vdet-IC	3.1V±2.5%, Hst, -MR, -Reset PPO, Wt=200ms, Rt=3.13ms	SOT-23-5	28xd	VD17	6g	Tor
031	R1116N311B	LVR-IC	LDO, LN, +CE, 3.1V±2%, 150mA	SOT-23-5	28cx	VR4	6g	Ric
031	R1160N311A	LVR-IC	LDO, -CE, 3.1V±2%, 200mA	SOT-23-5	28vrw	VR4	6g	Ric
<u>031</u>	XC6101A432MR	Vdet-IC	3.2V±2.5%, Hst, -MR, -Reset PPO, Wt=200ms, Rt=3.13ms	SOT-23-5	28xd	VD17	6g	Tor
032	R1116N321B	LVR-IC	LDO, LN, +CE, 3.2V±2%, 150mA	SOT-23-5	28cx	VR4	6g	Ric
032	R1160N321A	LVR-IC	LDO, -CE, 3.2V±2%, 200mA	SOT-23-5	28vrw	VR4	6g	Ric
<u>032</u>	XC6101A433MR	Vdet-IC	3.3V±2.5%, Hst, -MR, -Reset PPO, Wt=200ms, Rt=3.13ms	SOT-23-5	28xd	VD17	6g	Tor
033	R1116N331B	LVR-IC	LDO, LN, +CE, 3.3V±2%, 150mA	SOT-23-5	28cx	VR4	6g	Ric
033	R1160N331A	LVR-IC	LDO, -CE, 3.3V±2%, 200mA	SOT-23-5	28vrw	VR4	6g	Ric
<u>033</u>	XC6101A434MR	Vdet-IC	3.4V±2.5%, Hst, -MR, -Reset PPO, Wt=200ms, Rt=3.13ms	SOT-23-5	28xd	VD17	6g	Tor
033A	HT7033A-1	Vdet-IC	3.3V, -Reset ODO	SOT-23-5	28vdm	VD6	6a	Htk
034	R1116N341B	LVR-IC	LDO, LN, +CE, 3.4V±2%, 150mA	SOT-23-5	28cx	VR4	6g	Ric
<u>034</u>	XC6101A435MR	Vdet-IC	3.5V±2.5%, Hst, -MR, -Reset PPO, Wt=200ms, Rt=3.13ms	SOT-23-5	28xd	VD17	6g	Tor
035	R1116N351B	LVR-IC	LDO, LN, +CE, 3.5V±2%, 150mA	SOT-23-5	28cx	VR4	6g	Ric
035	XC6101A436MR	Vdet-IC	3.6V±2.5%, Hst, -MR, -Reset PPO, Wt=200ms, Rt=3.13ms	SOT-23-5	28xd	VD17	6g	Tor
<u>035</u>	R1116N361B	LVR-IC	LDO, LN, +CE, 3.6V±2%, 150mA	SOT-23-5	28cx	VR4	6g	Ric



SMD code	Type	Function	Short description	Case	Pin.	Sch. St.	Mnf.
<u>036</u>	XC6101A437MR	Vdet-IC	3.7V±2.5%, Hst, -MR, -Reset PPO, Wt=200ms, Rt=3.13ms	SOT-23-5	28xd	VD17	6g Tor
037	R1116N371B	LVR-IC	LDO, LN, +CE, 3.7V±2%, 150mA	SOT-23-5	28cx	VR4	6g Ric
<u>037</u>	XC6101A438MR	Vdet-IC	3.8V±2.5%, Hst, -MR, -Reset PPO, Wt=200ms, Rt=3.13ms	SOT-23-5	28xd	VD17	6g Tor
038	R1116N381B	LVR-IC	LDO, LN, +CE, 3.8V±2%, 150mA	SOT-23-5	28cx	VR4	6g Ric
<u>038</u>	XC6101A439MR	Vdet-IC	3.9V±2.5%, Hst, -MR, -Reset PPO, Wt=200ms, Rt=3.13ms	SOT-23-5	28xd	VD17	6g Tor
039	R1116N391B	LVR-IC	LDO, LN, +CE, 3.9V±2%, 150mA	SOT-23-5	28cx	VR4	6g Ric
<u>039</u>	XC6101A440MR	Vdet-IC	4.0V±2.5%, Hst, -MR, -Reset PPO, Wt=200ms, Rt=3.13ms	SOT-23-5	28xd	VD17	6g Tor
039A	HT7039A-1	Vdet-IC	3.9V, -Reset ODO	SOT-23-5	28vdm	VD6	6a Htk
03A	APR3003-15B	Vdet-IC	1.5V, -Reset ODO	SOT-23-5	28vdm	VD6	6k Anp
03A	R1182N301B	LVR-IC	LDO, +CE, 3V±2%, 150mA	SOT-23-5	28vrt	VR4	6g Ric
<u>03A</u>	XC6101A441MR	Vdet-IC	4.1V±2.5%, Hst, -MR, -Reset PPO, Wt=200ms, Rt=3.13ms	SOT-23-5	28xd	VD17	6g Tor
03B	APR3003-17B	Vdet-IC	1.75V, -Reset ODO	SOT-23-5	28vdm	VD6	6k Anp
03B	R1182N311B	LVR-IC	LDO, +CE, 3.1V±2%, 150mA	SOT-23-5	28vrt	VR4	6g Ric
<u>03B</u>	XC6101A442MR	Vdet-IC	4.2V±2.5%, Hst, -MR, -Reset PPO, Wt=200ms, Rt=3.13ms	SOT-23-5	28xd	VD17	6g Tor
03C	APR3003-23B	Vdet-IC	2.32V, -Reset ODO	SOT-23-5	28vdm	VD6	6k Anp
03C	R1182N321B	LVR-IC	LDO, +CE, 3.2V±2%, 150mA	SOT-23-5	28vrt	VR4	6g Ric
<u>03C</u>	XC6101A443MR	Vdet-IC	4.3V±2.5%, Hst, -MR, -Reset PPO, Wt=200ms, Rt=3.13ms	SOT-23-5	28xd	VD17	6g Tor
03D	APR3003-26B	Vdet-IC	2.63V, -Reset ODO	SOT-23-5	28vdm	VD6	6k Anp
03D	R1182N331B	LVR-IC	LDO, +CE, 3.3V±2%, 150mA	SOT-23-5	28vrt	VR4	6g Ric
<u>03D</u>	XC6101A444MR	Vdet-IC	4.4V±2.5%, Hst, -MR, -Reset PPO, Wt=200ms, Rt=3.13ms	SOT-23-5	28xd	VD17	6g Tor
03E	APR3003-29B	Vdet-IC	2.93V, -Reset ODO	SOT-23-5	28vdm	VD6	6k Anp
03E	R1182N341B	LVR-IC	LDO, +CE, 3.4V±2%, 150mA	SOT-23-5	28vrt	VR4	6g Ric
<u>03E</u>	XC6101A445MR	Vdet-IC	4.5V±2.5%, Hst, -MR, -Reset PPO, Wt=200ms, Rt=3.13ms	SOT-23-5	28xd	VD17	6g Tor
03F	APR3003-30B	Vdet-IC	3.08V, -Reset ODO	SOT-23-5	28vdm	VD6	6k Anp
03F	R1182N351B	LVR-IC	LDO, +CE, 3.5V±2%, 150mA	SOT-23-5	28vrt	VR4	6g Ric
<u>03F</u>	XC6101A416MR	Vdet-IC	1.6V±2.5%, Hst, -MR, -Reset PPO, Wt=200ms, Rt=3.13ms	SOT-23-5	28xd	VD17	6g Tor
<u>03F</u>	XC6101A446MR	Vdet-IC	4.6V±2.5%, Hst, -MR, -Reset PPO, Wt=200ms, Rt=3.13ms	SOT-23-5	28xd	VD17	6g Tor
03G	APR3003-39B	Vdet-IC	3.9V, -Reset ODO	SOT-23-5	28vdm	VD6	6k Anp
03G	R1182N361B	LVR-IC	LDO, +CE, 3.6V±2%, 150mA	SOT-23-5	28vrt	VR4	6g Ric
03H	APR3003-43B	Vdet-IC	4.38V, -Reset ODO	SOT-23-5	28vdm	VD6	6k Anp
03H	R1182N371B	LVR-IC	LDO, +CE, 3.7V±2%, 150mA	SOT-23-5	28vrt	VR4	6g Ric
<u>03H</u>	XC6101A417MR	Vdet-IC	1.7V±2.5%, Hst, -MR, -Reset PPO, Wt=200ms, Rt=3.13ms	SOT-23-5	28xd	VD17	6g Tor
<u>03H</u>	XC6101A447MR	Vdet-IC	4.7V±2.5%, Hst, -MR, -Reset PPO, Wt=200ms, Rt=3.13ms	SOT-23-5	28xd	VD17	6g Tor
03J	APR3003-46B	Vdet-IC	4.63V, -Reset ODO	SOT-23-5	28vdm	VD6	6k Anp
03J	R1182N381B	LVR-IC	LDO, +CE, 3.8V±2%, 150mA	SOT-23-5	28vrt	VR4	6g Ric
03K	R1182N391B	LVR-IC	LDO, +CE, 3.9V±2%, 150mA	SOT-23-5	28vrt	VR4	6g Ric
<u>03K</u>	XC6101A418MR	Vdet-IC	1.8V±2.5%, Hst, -MR, -Reset PPO, Wt=200ms, Rt=3.13ms	SOT-23-5	28xd	VD17	6g Tor
<u>03K</u>	XC6101A448MR	Vdet-IC	4.8V±2.5%, Hst, -MR, -Reset PPO, Wt=200ms, Rt=3.13ms	SOT-23-5	28xd	VD17	6g Tor
03L	R1182N401B	LVR-IC	LDO, +CE, 4V±2%, 150mA	SOT-23-5	28vrt	VR4	6g Ric
<u>03L</u>	XC6101A419MR	Vdet-IC	1.9V±2.5%, Hst, -MR, -Reset PPO, Wt=200ms, Rt=3.13ms	SOT-23-5	28xd	VD17	6g Tor
<u>03L</u>	XC6101A449MR	Vdet-IC	4.9V±2.5%, Hst, -MR, -Reset PPO, Wt=200ms, Rt=3.13ms	SOT-23-5	28xd	VD17	6g Tor
03M	R1182N121B5	LVR-IC	LDO, +CE, 1.25V±2%, 150mA	SOT-23-5	28vrt	VR4	6g Ric
<u>03M</u>	XC6101A420MR	Vdet-IC	2.0V±2.5%, Hst, -MR, -Reset PPO, Wt=200ms, Rt=3.13ms	SOT-23-5	28xd	VD17	6g Tor
<u>03M</u>	XC6101A450MR	Vdet-IC	5.0V±2.5%, Hst, -MR, -Reset PPO, Wt=200ms, Rt=3.13ms	SOT-23-5	28xd	VD17	6g Tor
03N	R1182N181B5	LVR-IC	LDO, +CE, 1.85V±2%, 150mA	SOT-23-5	28vrt	VR4	6g Ric
<u>03N</u>	XC6101A421MR	Vdet-IC	2.1V±2.5%, Hst, -MR, -Reset PPO, Wt=200ms, Rt=3.13ms	SOT-23-5	28xd	VD17	6g Tor
03P	R1182N291B5	LVR-IC	LDO, +CE, 2.95V±2%, 150mA	SOT-23-5	28vrt	VR4	6g Ric
<u>03P</u>	XC6101A422MR	Vdet-IC	2.2V±2.5%, Hst, -MR, -Reset PPO, Wt=200ms, Rt=3.13ms	SOT-23-5	28xd	VD17	6g Tor
<u>03R</u>	XC6101A423MR	Vdet-IC	2.3V±2.5%, Hst, -MR, -Reset PPO, Wt=200ms, Rt=3.13ms	SOT-23-5	28xd	VD17	6g Tor
<u>03S</u>	XC6101A424MR	Vdet-IC	2.4V±2.5%, Hst, -MR, -Reset PPO, Wt=200ms, Rt=3.13ms	SOT-23-5	28xd	VD17	6g Tor
<u>03T</u>	XC6101A425MR	Vdet-IC	2.5V±2.5%, Hst, -MR, -Reset PPO, Wt=200ms, Rt=3.13ms	SOT-23-5	28xd	VD17	6g Tor
<u>03U</u>	XC6101A426MR	Vdet-IC	2.6V±2.5%, Hst, -MR, -Reset PPO, Wt=200ms, Rt=3.13ms	SOT-23-5	28xd	VD17	6g Tor
<u>03V</u>	XC6101A427MR	Vdet-IC	2.7V±2.5%, Hst, -MR, -Reset PPO, Wt=200ms, Rt=3.13ms	SOT-23-5	28xd	VD17	6g Tor
<u>03X</u>	XC6101A428MR	Vdet-IC	2.8V±2.5%, Hst, -MR, -Reset PPO, Wt=200ms, Rt=3.13ms	SOT-23-5	28xd	VD17	6g Tor
<u>03Y</u>	XC6101A429MR	Vdet-IC	2.9V±2.5%, Hst, -MR, -Reset PPO, Wt=200ms, Rt=3.13ms	SOT-23-5	28xd	VD17	6g Tor
<u>03Z</u>	XC6101A430MR	Vdet-IC	3.0V±2.5%, Hst, -MR, -Reset PPO, Wt=200ms, Rt=3.13ms	SOT-23-5	28xd	VD17	6g Tor
04	R1223N302C	DC/DC-IC	PWM step-down, +CE, 3V, 300KHz, Latch-Pr.	SOT-23-5	28ud	DC7	6g Ric
04	RN5RF54BA	LVR-IC	L Rip, +CE, 5.4V±2%, 1A*	SOT-23-5	28vw	VR6	6g Ric
04	RN5RZ54BA	LVR-IC	LDO, LN, +CE, 5.4V±2%, 100mA	SOT-23-5	28vrt	VR4	6g Ric
040	R1116N401B	LVR-IC	LDO, LN, +CE, 4V±2%, 150mA	SOT-23-5	28cx	VR4	6g Ric
<u>040</u>	XC6101A531MR	Vdet-IC	3.1V±2.5%, Hst, -MR, -Reset PPO, Wt=400ms, Rt=3.13ms	SOT-23-5	28xd	VD17	6g Tor
041	R1116N181B5	LVR-IC	LDO, LN, +CE, 1.85V±1.5%, 150mA	SOT-23-5	28cx	VR4	6g Ric
<u>041</u>	XC6101A532MR	Vdet-IC	3.2V±2.5%, Hst, -MR, -Reset PPO, Wt=400ms, Rt=3.13ms	SOT-23-5	28xd	VD17	6g Tor
042	R1116N261B5	LVR-IC	LDO, LN, +CE, 2.85V±1.5%, 150mA	SOT-23-5	28cx	VR4	6g Ric
<u>042</u>	XC6101A533MR	Vdet-IC	3.3V±2.5%, Hst, -MR, -Reset PPO, Wt=400ms, Rt=3.13ms	SOT-23-5	28xd	VD17	6g Tor
<u>043</u>	XC6101A534MR	Vdet-IC	3.4V±2.5%, Hst, -MR, -Reset PPO, Wt=400ms, Rt=3.13ms	SOT-23-5	28xd	VD17	6g Tor
<u>044</u>	XC6101A535MR	Vdet-IC	3.5V±2.5%, Hst, -MR, -Reset PPO, Wt=400ms, Rt=3.13ms	SOT-23-5	28xd	VD17	6g Tor
044A	HT7044A-1	Vdet-IC	4.4V, -Reset ODO	SOT-23-5	28vdm	VD6	6a Htk
<u>045</u>	XC6101A536MR	Vdet-IC	3.6V±2.5%, Hst, -MR, -Reset PPO, Wt=400ms, Rt=3.13ms	SOT-23-5	28xd	VD17	6g Tor
<u>046</u>	XC6101A537MR	Vdet-IC	3.7V±2.5%, Hst, -MR, -Reset PPO, Wt=400ms, Rt=3.13ms	SOT-23-5	28xd	VD17	6g Tor



SMD code	Type	Function	Short description	Case	Pin.	Sch.	St.	Mnf.	
<u>047</u>	XC6101A538MR	Vdet-IC	3.8V±2.5%, Hst, -MR, -Reset PPO, Wt=400ms, Rt=3.13ms	SOT-23-5	28xd	VD17	6g	Tor	
<u>048</u>	XC6101A539MR	Vdet-IC	3.9V±2.5%, Hst, -MR, -Reset PPO, Wt=400ms, Rt=3.13ms	SOT-23-5	28xd	VD17	6g	Tor	
<u>049</u>	XC6101A540MR	Vdet-IC	4.0V±2.5%, Hst, -MR, -Reset PPO, Wt=400ms, Rt=3.13ms	SOT-23-5	28xd	VD17	6g	Tor	
<u>04A</u>	XC6101A541MR	Vdet-IC	4.1V±2.5%, Hst, -MR, -Reset PPO, Wt=400ms, Rt=3.13ms	SOT-23-5	28xd	VD17	6g	Tor	
<u>04B</u>	XC6101A542MR	Vdet-IC	4.2V±2.5%, Hst, -MR, -Reset PPO, Wt=400ms, Rt=3.13ms	SOT-23-5	28xd	VD17	6g	Tor	
<u>04C</u>	XC6101A543MR	Vdet-IC	4.3V±2.5%, Hst, -MR, -Reset PPO, Wt=400ms, Rt=3.13ms	SOT-23-5	28xd	VD17	6g	Tor	
<u>04D</u>	XC6101A544MR	Vdet-IC	4.4V±2.5%, Hst, -MR, -Reset PPO, Wt=400ms, Rt=3.13ms	SOT-23-5	28xd	VD17	6g	Tor	
<u>04E</u>	XC6101A545MR	Vdet-IC	4.5V±2.5%, Hst, -MR, -Reset PPO, Wt=400ms, Rt=3.13ms	SOT-23-5	28xd	VD17	6g	Tor	
<u>04F</u>	XC6101A516MR	Vdet-IC	1.6V±2.5%, Hst, -MR, -Reset PPO, Wt=400ms, Rt=3.13ms	SOT-23-5	28xd	VD17	6g	Tor	
<u>04F</u>	XC6101A546MR	Vdet-IC	4.6V±2.5%, Hst, -MR, -Reset PPO, Wt=400ms, Rt=3.13ms	SOT-23-5	28xd	VD17	6g	Tor	
<u>04H</u>	XC6101A517MR	Vdet-IC	1.7V±2.5%, Hst, -MR, -Reset PPO, Wt=400ms, Rt=3.13ms	SOT-23-5	28xd	VD17	6g	Tor	
<u>04H</u>	XC6101A547MR	Vdet-IC	4.7V±2.5%, Hst, -MR, -Reset PPO, Wt=400ms, Rt=3.13ms	SOT-23-5	28xd	VD17	6g	Tor	
<u>04K</u>	XC6101A518MR	Vdet-IC	1.8V±2.5%, Hst, -MR, -Reset PPO, Wt=400ms, Rt=3.13ms	SOT-23-5	28xd	VD17	6g	Tor	
<u>04K</u>	XC6101A548MR	Vdet-IC	4.8V±2.5%, Hst, -MR, -Reset PPO, Wt=400ms, Rt=3.13ms	SOT-23-5	28xd	VD17	6g	Tor	
<u>04L</u>	XC6101A519MR	Vdet-IC	1.9V±2.5%, Hst, -MR, -Reset PPO, Wt=400ms, Rt=3.13ms	SOT-23-5	28xd	VD17	6g	Tor	
<u>04L</u>	XC6101A549MR	Vdet-IC	4.9V±2.5%, Hst, -MR, -Reset PPO, Wt=400ms, Rt=3.13ms	SOT-23-5	28xd	VD17	6g	Tor	
<u>04M</u>	XC6101A520MR	Vdet-IC	2.0V±2.5%, Hst, -MR, -Reset PPO, Wt=400ms, Rt=3.13ms	SOT-23-5	28xd	VD17	6g	Tor	
<u>04M</u>	XC6101A550MR	Vdet-IC	5.0V±2.5%, Hst, -MR, -Reset PPO, Wt=400ms, Rt=3.13ms	SOT-23-5	28xd	VD17	6g	Tor	
<u>04N</u>	XC6101A521MR	Vdet-IC	2.1V±2.5%, Hst, -MR, -Reset PPO, Wt=400ms, Rt=3.13ms	SOT-23-5	28xd	VD17	6g	Tor	
<u>04P</u>	XC6101A522MR	Vdet-IC	2.2V±2.5%, Hst, -MR, -Reset PPO, Wt=400ms, Rt=3.13ms	SOT-23-5	28xd	VD17	6g	Tor	
<u>04R</u>	XC6101A523MR	Vdet-IC	2.3V±2.5%, Hst, -MR, -Reset PPO, Wt=400ms, Rt=3.13ms	SOT-23-5	28xd	VD17	6g	Tor	
<u>04S</u>	XC6101A524MR	Vdet-IC	2.4V±2.5%, Hst, -MR, -Reset PPO, Wt=400ms, Rt=3.13ms	SOT-23-5	28xd	VD17	6g	Tor	
<u>04T</u>	XC6101A525MR	Vdet-IC	2.5V±2.5%, Hst, -MR, -Reset PPO, Wt=400ms, Rt=3.13ms	SOT-23-5	28xd	VD17	6g	Tor	
<u>04U</u>	XC6101A526MR	Vdet-IC	2.6V±2.5%, Hst, -MR, -Reset PPO, Wt=400ms, Rt=3.13ms	SOT-23-5	28xd	VD17	6g	Tor	
<u>04V</u>	XC6101A527MR	Vdet-IC	2.7V±2.5%, Hst, -MR, -Reset PPO, Wt=400ms, Rt=3.13ms	SOT-23-5	28xd	VD17	6g	Tor	
<u>04X</u>	XC6101A528MR	Vdet-IC	2.8V±2.5%, Hst, -MR, -Reset PPO, Wt=400ms, Rt=3.13ms	SOT-23-5	28xd	VD17	6g	Tor	
<u>04Y</u>	XC6101A529MR	Vdet-IC	2.9V±2.5%, Hst, -MR, -Reset PPO, Wt=400ms, Rt=3.13ms	SOT-23-5	28xd	VD17	6g	Tor	
<u>04Z</u>	XC6101A530MR	Vdet-IC	3.0V±2.5%, Hst, -MR, -Reset PPO, Wt=400ms, Rt=3.13ms	SOT-23-5	28xd	VD17	6g	Tor	
05	R1223N332C	DC/DC-IC	PWM step-down, +CE, 3.3V, 300KHz, Latch-Pr.	SOT-23-5	28ud	DC7	6g	Ric	
05	RN5RF55BA	LVR-IC	L Rtp, +CE, 5.5V±2%, 1A*	SOT-23-5	28ww	VR6	6g	Ric	
05	RN5RZ55BA	LVR-IC	LDO, LN, +CE, 5.5V±2%, 100mA	SOT-23-5	28wrt	VR4	6g	Ric	
<u>050</u>	XC6101A631MR	Vdet-IC	3.1V±2.5%, Hst, -MR, -Reset PPO, Wt=1.6s, Rt=3.13ms	SOT-23-5	28xd	VD17	6g	Tor	
<u>050A</u>	HT7050A-1	Vdet-IC	5V, -Reset ODO	SOT-23-5	28vdm	VD6	6a	Htk	
<u>051</u>	XC6101A632MR	Vdet-IC	3.2V±2.5%, Hst, -MR, -Reset PPO, Wt=1.6s, Rt=3.13ms	SOT-23-5	28xd	VD17	6g	Tor	
<u>052</u>	XC6101A633MR	Vdet-IC	3.3V±2.5%, Hst, -MR, -Reset PPO, Wt=1.6s, Rt=3.13ms	SOT-23-5	28xd	VD17	6g	Tor	
<u>053</u>	XC6101A634MR	Vdet-IC	3.4V±2.5%, Hst, -MR, -Reset PPO, Wt=1.6s, Rt=3.13ms	SOT-23-5	28xd	VD17	6g	Tor	
<u>054</u>	XC6101A635MR	Vdet-IC	3.5V±2.5%, Hst, -MR, -Reset PPO, Wt=1.6s, Rt=3.13ms	SOT-23-5	28xd	VD17	6g	Tor	
<u>055</u>	XC6101A636MR	Vdet-IC	3.6V±2.5%, Hst, -MR, -Reset PPO, Wt=1.6s, Rt=3.13ms	SOT-23-5	28xd	VD17	6g	Tor	
<u>056</u>	XC6101A637MR	Vdet-IC	3.7V±2.5%, Hst, -MR, -Reset PPO, Wt=1.6s, Rt=3.13ms	SOT-23-5	28xd	VD17	6g	Tor	
<u>057</u>	XC6101A638MR	Vdet-IC	3.8V±2.5%, Hst, -MR, -Reset PPO, Wt=1.6s, Rt=3.13ms	SOT-23-5	28xd	VD17	6g	Tor	
<u>058</u>	XC6101A639MR	Vdet-IC	3.9V±2.5%, Hst, -MR, -Reset PPO, Wt=1.6s, Rt=3.13ms	SOT-23-5	28xd	VD17	6g	Tor	
<u>059</u>	XC6101A640MR	Vdet-IC	4.0V±2.5%, Hst, -MR, -Reset PPO, Wt=1.6s, Rt=3.13ms	SOT-23-5	28xd	VD17	6g	Tor	
<u>05A</u>	XC6101A641MR	Vdet-IC	4.1V±2.5%, Hst, -MR, -Reset PPO, Wt=1.6s, Rt=3.13ms	SOT-23-5	28xd	VD17	6g	Tor	
<u>05B</u>	XC6101A642MR	Vdet-IC	4.2V±2.5%, Hst, -MR, -Reset PPO, Wt=1.6s, Rt=3.13ms	SOT-23-5	28xd	VD17	6g	Tor	
<u>05C</u>	XC6101A643MR	Vdet-IC	4.3V±2.5%, Hst, -MR, -Reset PPO, Wt=1.6s, Rt=3.13ms	SOT-23-5	28xd	VD17	6g	Tor	
<u>05D</u>	XC6101A644MR	Vdet-IC	4.4V±2.5%, Hst, -MR, -Reset PPO, Wt=1.6s, Rt=3.13ms	SOT-23-5	28xd	VD17	6g	Tor	
<u>05E</u>	XC6101A645MR	Vdet-IC	4.5V±2.5%, Hst, -MR, -Reset PPO, Wt=1.6s, Rt=3.13ms	SOT-23-5	28xd	VD17	6g	Tor	
<u>05F</u>	XC6101A616MR	Vdet-IC	1.6V±2.5%, Hst, -MR, -Reset PPO, Wt=1.6s, Rt=3.13ms	SOT-23-5	28xd	VD17	6g	Tor	
<u>05F</u>	XC6101A646MR	Vdet-IC	4.6V±2.5%, Hst, -MR, -Reset PPO, Wt=1.6s, Rt=3.13ms	SOT-23-5	28xd	VD17	6g	Tor	
<u>05H</u>	XC6101A635MR	Vdet-IC	1.7V±2.5%, Hst, -MR, -Reset PPO, Wt=1.6s, Rt=3.13ms	SOT-23-5	28xd	VD17	6g	Tor	
<u>05H</u>	XC6101A647MR	Vdet-IC	4.7V±2.5%, Hst, -MR, -Reset PPO, Wt=1.6s, Rt=3.13ms	SOT-23-5	28xd	VD17	6g	Tor	
<u>05K</u>	XC6101A618MR	Vdet-IC	1.8V±2.5%, Hst, -MR, -Reset PPO, Wt=1.6s, Rt=3.13ms	SOT-23-5	28xd	VD17	6g	Tor	
<u>05K</u>	XC6101A648MR	Vdet-IC	4.8V±2.5%, Hst, -MR, -Reset PPO, Wt=1.6s, Rt=3.13ms	SOT-23-5	28xd	VD17	6g	Tor	
<u>05L</u>	XC6101A619MR	Vdet-IC	1.9V±2.5%, Hst, -MR, -Reset PPO, Wt=1.6s, Rt=3.13ms	SOT-23-5	28xd	VD17	6g	Tor	
<u>05L</u>	XC6101A649MR	Vdet-IC	4.9V±2.5%, Hst, -MR, -Reset PPO, Wt=1.6s, Rt=3.13ms	SOT-23-5	28xd	VD17	6g	Tor	
<u>05M</u>	XC6101A620MR	Vdet-IC	2.0V±2.5%, Hst, -MR, -Reset PPO, Wt=1.6s, Rt=3.13ms	SOT-23-5	28xd	VD17	6g	Tor	
<u>05M</u>	XC6101A650MR	Vdet-IC	5.0V±2.5%, Hst, -MR, -Reset PPO, Wt=1.6s, Rt=3.13ms	SOT-23-5	28xd	VD17	6g	Tor	
<u>05N</u>	XC6101A621MR	Vdet-IC	2.1V±2.5%, Hst, -MR, -Reset PPO, Wt=1.6s, Rt=3.13ms	SOT-23-5	28xd	VD17	6g	Tor	
<u>05P</u>	XC6101A622MR	Vdet-IC	2.2V±2.5%, Hst, -MR, -Reset PPO, Wt=1.6s, Rt=3.13ms	SOT-23-5	28xd	VD17	6g	Tor	
<u>05R</u>	XC6101A623MR	Vdet-IC	2.3V±2.5%, Hst, -MR, -Reset PPO, Wt=1.6s, Rt=3.13ms	SOT-23-5	28xd	VD17	6g	Tor	
<u>05S</u>	XC6101A624MR	Vdet-IC	2.4V±2.5%, Hst, -MR, -Reset PPO, Wt=1.6s, Rt=3.13ms	SOT-23-5	28xd	VD17	6g	Tor	
<u>05T</u>	XC6101A625MR	Vdet-IC	2.5V±2.5%, Hst, -MR, -Reset PPO, Wt=1.6s, Rt=3.13ms	SOT-23-5	28xd	VD17	6g	Tor	
<u>05U</u>	XC6101A626MR	Vdet-IC	2.6V±2.5%, Hst, -MR, -Reset PPO, Wt=1.6s, Rt=3.13ms	SOT-23-5	28xd	VD17	6g	Tor	
<u>05V</u>	XC6101A627MR	Vdet-IC	2.7V±2.5%, Hst, -MR, -Reset PPO, Wt=1.6s, Rt=3.13ms	SOT-23-5	28xd	VD17	6g	Tor	
<u>05X</u>	XC6101A628MR	Vdet-IC	2.8V±2.5%, Hst, -MR, -Reset PPO, Wt=1.6s, Rt=3.13ms	SOT-23-5	28xd	VD17	6g	Tor	
<u>05Y</u>	XC6101A629MR	Vdet-IC	2.9V±2.5%, Hst, -MR, -Reset PPO, Wt=1.6s, Rt=3.13ms	SOT-23-5	28xd	VD17	6g	Tor	
<u>05Z</u>	XC6101A630MR	Vdet-IC	3.0V±2.5%, Hst, -MR, -Reset PPO, Wt=1.6s, Rt=3.13ms	SOT-23-5	28xd	VD17	6g	Tor	
06	R1223N502C	DC/DC-IC	PWM step-down, +CE, 5V, 300KHz, Latch-Pr.	SOT-23-5	28ud	DC7	6g	Ric	
06	RN5RF56BA	LVR-IC	L Rtp, +CE, 5.6V±2%, 1A*	SOT-23-5	28ww	VR6	6g	Ric	
06	RN5RZ56BA	LVR-IC	LDO, LN, +CE, 5.6V±2%, 100mA	SOT-23-5	28wrt	VR4	6g	Ric	



SMD code	Type	Function	Short description	Case	Pin.	Sch. St.	Mnf.
<u>0</u> 9P	XC6101B522MR	Vdet-IC	2.2V±2.5%, Hst, -MR, -Reset PPO, Wt=400ms, Rt=25ms	SOT-23-5	28xd	VD17	6g Tor
<u>0</u> 9R	XC6101B523MR	Vdet-IC	2.3V±2.5%, Hst, -MR, -Reset PPO, Wt=400ms, Rt=25ms	SOT-23-5	28xd	VD17	6g Tor
<u>0</u> 9S	XC6101B524MR	Vdet-IC	2.4V±2.5%, Hst, -MR, -Reset PPO, Wt=400ms, Rt=25ms	SOT-23-5	28xd	VD17	6g Tor
<u>0</u> 9T	XC6101B525MR	Vdet-IC	2.5V±2.5%, Hst, -MR, -Reset PPO, Wt=400ms, Rt=25ms	SOT-23-5	28xd	VD17	6g Tor
<u>0</u> 9U	XC6101B526MR	Vdet-IC	2.6V±2.5%, Hst, -MR, -Reset PPO, Wt=400ms, Rt=25ms	SOT-23-5	28xd	VD17	6g Tor
<u>0</u> 9V	XC6101B527MR	Vdet-IC	2.7V±2.5%, Hst, -MR, -Reset PPO, Wt=400ms, Rt=25ms	SOT-23-5	28xd	VD17	6g Tor
<u>0</u> 9X	XC6101B528MR	Vdet-IC	2.8V±2.5%, Hst, -MR, -Reset PPO, Wt=400ms, Rt=25ms	SOT-23-5	28xd	VD17	6g Tor
<u>0</u> 9Y	XC6101B529MR	Vdet-IC	2.9V±2.5%, Hst, -MR, -Reset PPO, Wt=400ms, Rt=25ms	SOT-23-5	28xd	VD17	6g Tor
<u>0</u> 9Z	XC6101B530MR	Vdet-IC	3.0V±2.5%, Hst, -MR, -Reset PPO, Wt=400ms, Rt=25ms	SOT-23-5	28xd	VD17	6g Tor
<u>0</u> A	BU4317FWE	Vdet-IC	1.7V, +Reset PPO	V5OF-5	30ka	VD3	6c Rhm
<u>0</u> A	BU4317G	Vdet-IC	1.7V, +Reset PPO	SSOP-5	28vdo	VD3	6c Rhm
<u>0</u> A0	XC6101B631MR	Vdet-IC	3.1V±2.5%, Hst, -MR, -Reset PPO, Wt=1.6s, Rt=25ms	SOT-23-5	28xd	VD17	6g Tor
<u>0</u> A0	XC6210A312MR	LVR-IC	LDO, +CE, PDR, 3.1V±2%, 700mA	SOT-23-5	28cx	VR4	6g Tor
<u>0</u> A1	XC6101B632MR	Vdet-IC	3.2V±2.5%, Hst, -MR, -Reset PPO, Wt=1.6s, Rt=25ms	SOT-23-5	28xd	VD17	6g Tor
<u>0</u> A1	XC6210A322MR	LVR-IC	LDO, +CE, PDR, 3.2V±2%, 700mA	SOT-23-5	28cx	VR4	6g Tor
<u>0</u> A2	XC6101B633MR	Vdet-IC	3.3V±2.5%, Hst, -MR, -Reset PPO, Wt=1.6s, Rt=25ms	SOT-23-5	28xd	VD17	6g Tor
<u>0</u> A2	XC6210A332MR	LVR-IC	LDO, +CE, PDR, 3.3V±2%, 700mA	SOT-23-5	28cx	VR4	6g Tor
<u>0</u> A3	XC6101B634MR	Vdet-IC	3.4V±2.5%, Hst, -MR, -Reset PPO, Wt=1.6s, Rt=25ms	SOT-23-5	28xd	VD17	6g Tor
<u>0</u> A3	XC6210A342MR	LVR-IC	LDO, +CE, PDR, 3.4V±2%, 700mA	SOT-23-5	28cx	VR4	6g Tor
<u>0</u> A4	XC6101B635MR	Vdet-IC	3.5V±2.5%, Hst, -MR, -Reset PPO, Wt=1.6s, Rt=25ms	SOT-23-5	28xd	VD17	6g Tor
<u>0</u> A4	XC6210A352MR	LVR-IC	LDO, +CE, PDR, 3.5V±2%, 700mA	SOT-23-5	28cx	VR4	6g Tor
<u>0</u> A5	XC6101B636MR	Vdet-IC	3.6V±2.5%, Hst, -MR, -Reset PPO, Wt=1.6s, Rt=25ms	SOT-23-5	28xd	VD17	6g Tor
<u>0</u> A5	XC6210A362MR	LVR-IC	LDO, +CE, PDR, 3.6V±2%, 700mA	SOT-23-5	28cx	VR4	6g Tor
<u>0</u> A6	XC6101B637MR	Vdet-IC	3.7V±2.5%, Hst, -MR, -Reset PPO, Wt=1.6s, Rt=25ms	SOT-23-5	28xd	VD17	6g Tor
<u>0</u> A6	XC6210A372MR	LVR-IC	LDO, +CE, PDR, 3.7V±2%, 700mA	SOT-23-5	28cx	VR4	6g Tor
<u>0</u> A7	XC6101B638MR	Vdet-IC	3.8V±2.5%, Hst, -MR, -Reset PPO, Wt=1.6s, Rt=25ms	SOT-23-5	28xd	VD17	6g Tor
<u>0</u> A7	XC6210A382MR	LVR-IC	LDO, +CE, PDR, 3.8V±2%, 700mA	SOT-23-5	28cx	VR4	6g Tor
<u>0</u> A8	XC6101B639MR	Vdet-IC	3.9V±2.5%, Hst, -MR, -Reset PPO, Wt=1.6s, Rt=25ms	SOT-23-5	28xd	VD17	6g Tor
<u>0</u> A8	XC6210A392MR	LVR-IC	LDO, +CE, PDR, 3.9V±2%, 700mA	SOT-23-5	28cx	VR4	6g Tor
<u>0</u> A9	XC6101B640MR	Vdet-IC	4.0V±2.5%, Hst, -MR, -Reset PPO, Wt=1.6s, Rt=25ms	SOT-23-5	28xd	VD17	6g Tor
<u>0</u> A9	XC6210A402MR	LVR-IC	LDO, +CE, PDR, 4.0V±2%, 700mA	SOT-23-5	28cx	VR4	6g Tor
<u>0</u> AA	XC6101B641MR	Vdet-IC	4.1V±2.5%, Hst, -MR, -Reset PPO, Wt=1.6s, Rt=25ms	SOT-23-5	28xd	VD17	6g Tor
<u>0</u> AA	XC6210A412MR	LVR-IC	LDO, +CE, PDR, 4.1V±2%, 700mA	SOT-23-5	28cx	VR4	6g Tor
<u>0</u> AB	XC6101B642MR	Vdet-IC	4.2V±2.5%, Hst, -MR, -Reset PPO, Wt=1.6s, Rt=25ms	SOT-23-5	28xd	VD17	6g Tor
<u>0</u> AB	XC6210A422MR	LVR-IC	LDO, +CE, PDR, 4.2V±2%, 700mA	SOT-23-5	28cx	VR4	6g Tor
<u>0</u> AC	XC6101B643MR	Vdet-IC	4.3V±2.5%, Hst, -MR, -Reset PPO, Wt=1.6s, Rt=25ms	SOT-23-5	28xd	VD17	6g Tor
<u>0</u> AC	XC6210A432MR	LVR-IC	LDO, +CE, PDR, 4.3V±2%, 700mA	SOT-23-5	28cx	VR4	6g Tor
<u>0</u> AD	XC6101B644MR	Vdet-IC	4.4V±2.5%, Hst, -MR, -Reset PPO, Wt=1.6s, Rt=25ms	SOT-23-5	28xd	VD17	6g Tor
<u>0</u> AD	XC6210A442MR	LVR-IC	LDO, +CE, PDR, 4.4V±2%, 700mA	SOT-23-5	28cx	VR4	6g Tor
<u>0</u> AE	XC6101B645MR	Vdet-IC	4.5V±2.5%, Hst, -MR, -Reset PPO, Wt=1.6s, Rt=25ms	SOT-23-5	28xd	VD17	6g Tor
<u>0</u> AE	XC6210A452MR	LVR-IC	LDO, +CE, PDR, 4.5V±2%, 700mA	SOT-23-5	28cx	VR4	6g Tor
<u>0</u> AF	XC6101B616MR	Vdet-IC	1.6V±2.5%, Hst, -MR, -Reset PPO, Wt=1.6s, Rt=25ms	SOT-23-5	28xd	VD17	6g Tor
<u>0</u> AF	XC6101B646MR	Vdet-IC	4.6V±2.5%, Hst, -MR, -Reset PPO, Wt=1.6s, Rt=25ms	SOT-23-5	28xd	VD17	6g Tor
<u>0</u> AF	XC6210A462MR	LVR-IC	LDO, +CE, PDR, 4.6V±2%, 700mA	SOT-23-5	28cx	VR4	6g Tor
<u>0</u> AH	XC6101B617MR	Vdet-IC	1.7V±2.5%, Hst, -MR, -Reset PPO, Wt=1.6s, Rt=25ms	SOT-23-5	28xd	VD17	6g Tor
<u>0</u> AH	XC6101B647MR	Vdet-IC	4.7V±2.5%, Hst, -MR, -Reset PPO, Wt=1.6s, Rt=25ms	SOT-23-5	28xd	VD17	6g Tor
<u>0</u> AH	XC6210A472MR	LVR-IC	LDO, +CE, PDR, 4.7V±2%, 700mA	SOT-23-5	28cx	VR4	6g Tor
<u>0</u> AK	XC6101B618MR	Vdet-IC	1.8V±2.5%, Hst, -MR, -Reset PPO, Wt=1.6s, Rt=25ms	SOT-23-5	28xd	VD17	6g Tor
<u>0</u> AK	XC6101B648MR	Vdet-IC	4.8V±2.5%, Hst, -MR, -Reset PPO, Wt=1.6s, Rt=25ms	SOT-23-5	28xd	VD17	6g Tor
<u>0</u> AK	XC6210A482MR	LVR-IC	LDO, +CE, PDR, 4.8V±2%, 700mA	SOT-23-5	28cx	VR4	6g Tor
<u>0</u> AL	XC6101B619MR	Vdet-IC	1.9V±2.5%, Hst, -MR, -Reset PPO, Wt=1.6s, Rt=25ms	SOT-23-5	28xd	VD17	6g Tor
<u>0</u> AL	XC6101B649MR	Vdet-IC	4.9V±2.5%, Hst, -MR, -Reset PPO, Wt=1.6s, Rt=25ms	SOT-23-5	28xd	VD17	6g Tor
<u>0</u> AL	XC6210A492MR	LVR-IC	LDO, +CE, PDR, 4.9V±2%, 700mA	SOT-23-5	28cx	VR4	6g Tor
<u>0</u> AM	XC6101B620MR	Vdet-IC	2.0V±2.5%, Hst, -MR, -Reset PPO, Wt=1.6s, Rt=25ms	SOT-23-5	28xd	VD17	6g Tor
<u>0</u> AM	XC6101B650MR	Vdet-IC	5.0V±2.5%, Hst, -MR, -Reset PPO, Wt=1.6s, Rt=25ms	SOT-23-5	28xd	VD17	6g Tor
<u>0</u> AM	XC6210A502MR	LVR-IC	LDO, +CE, PDR, 5.0V±2%, 700mA	SOT-23-5	28cx	VR4	6g Tor
<u>0</u> AN	XC6101B621MR	Vdet-IC	2.1V±2.5%, Hst, -MR, -Reset PPO, Wt=1.6s, Rt=25ms	SOT-23-5	28xd	VD17	6g Tor
<u>0</u> AP	XC6101B622MR	Vdet-IC	2.2V±2.5%, Hst, -MR, -Reset PPO, Wt=1.6s, Rt=25ms	SOT-23-5	28xd	VD17	6g Tor
<u>0</u> AR	XC6101B623MR	Vdet-IC	2.3V±2.5%, Hst, -MR, -Reset PPO, Wt=1.6s, Rt=25ms	SOT-23-5	28xd	VD17	6g Tor
<u>0</u> AS	XC6101B624MR	Vdet-IC	2.4V±2.5%, Hst, -MR, -Reset PPO, Wt=1.6s, Rt=25ms	SOT-23-5	28xd	VD17	6g Tor
<u>0</u> AT	XC6101B625MR	Vdet-IC	2.5V±2.5%, Hst, -MR, -Reset PPO, Wt=1.6s, Rt=25ms	SOT-23-5	28xd	VD17	6g Tor
<u>0</u> AU	XC6101B626MR	Vdet-IC	2.6V±2.5%, Hst, -MR, -Reset PPO, Wt=1.6s, Rt=25ms	SOT-23-5	28xd	VD17	6g Tor
<u>0</u> AV	XC6101B627MR	Vdet-IC	2.7V±2.5%, Hst, -MR, -Reset PPO, Wt=1.6s, Rt=25ms	SOT-23-5	28xd	VD17	6g Tor
<u>0</u> AX	XC6101B628MR	Vdet-IC	2.8V±2.5%, Hst, -MR, -Reset PPO, Wt=1.6s, Rt=25ms	SOT-23-5	28xd	VD17	6g Tor
<u>0</u> AY	XC6101B629MR	Vdet-IC	2.9V±2.5%, Hst, -MR, -Reset PPO, Wt=1.6s, Rt=25ms	SOT-23-5	28xd	VD17	6g Tor
<u>0</u> AZ	XC6101B630MR	Vdet-IC	3.0V±2.5%, Hst, -MR, -Reset PPO, Wt=1.6s, Rt=25ms	SOT-23-5	28xd	VD17	6g Tor
<u>0</u> B	BU4318FWE	Vdet-IC	1.8V, +Reset PPO	V5OF-5	30ka	VD3	6c Rhm
<u>0</u> B	BU4318G	Vdet-IC	1.8V, +Reset PPO	SSOP-5	28vdo	VD3	6c Rhm
<u>0</u> B	R3111N101A	Vdet-IC	1V±2.0%, +Reset PPO	SOT-23-5	28vdm	VD7	6g Ric
<u>0</u> B	RN5RL20AA	LVR-IC	2V±2.5%, 150mA	SOT-23-5	28wu	VR1	6g Ric



SMD code	Type	Function	Short description	Case	Pin.	Sch.	St.	Mnf.
0B	RN5VD10CA	Vdet-IC	1V, +Reset ODO	SOT-23-5	28vdo	VD1	6g	Ric
0B0	XC6101C231MR	Vdet-IC	3.1V±2.5%, Hst, -MR, -Reset PPO, Wt=50ms, Rt=50ms	SOT-23-5	28xd	VD17	6g	Tor
0B0	XC6210B312MR	LVR-IC	LDO, +CE, 3.1V±2%, 700mA	SOT-23-5	28cx	VR4	6g	Tor
0B1	XC6101C232MR	Vdet-IC	3.2V±2.5%, Hst, -MR, -Reset PPO, Wt=50ms, Rt=50ms	SOT-23-5	28xd	VD17	6g	Tor
0B1	XC6210B322MR	LVR-IC	LDO, +CE, 3.2V±2%, 700mA	SOT-23-5	28cx	VR4	6g	Tor
0B2	XC6101C233MR	Vdet-IC	3.3V±2.5%, Hst, -MR, -Reset PPO, Wt=50ms, Rt=50ms	SOT-23-5	28xd	VD17	6g	Tor
0B2	XC6210B332MR	LVR-IC	LDO, +CE, 3.3V±2%, 700mA	SOT-23-5	28cx	VR4	6g	Tor
0B3	XC6101C234MR	Vdet-IC	3.4V±2.5%, Hst, -MR, -Reset PPO, Wt=50ms, Rt=50ms	SOT-23-5	28xd	VD17	6g	Tor
0B3	XC6210B342MR	LVR-IC	LDO, +CE, 3.4V±2%, 700mA	SOT-23-5	28cx	VR4	6g	Tor
0B4	XC6101C235MR	Vdet-IC	3.5V±2.5%, Hst, -MR, -Reset PPO, Wt=50ms, Rt=50ms	SOT-23-5	28xd	VD17	6g	Tor
0B4	XC6210B352MR	LVR-IC	LDO, +CE, 3.5V±2%, 700mA	SOT-23-5	28cx	VR4	6g	Tor
0B5	XC6101C236MR	Vdet-IC	3.6V±2.5%, Hst, -MR, -Reset PPO, Wt=50ms, Rt=50ms	SOT-23-5	28xd	VD17	6g	Tor
0B5	XC6210B362MR	LVR-IC	LDO, +CE, 3.6V±2%, 700mA	SOT-23-5	28cx	VR4	6g	Tor
0B6	XC6101C237MR	Vdet-IC	3.7V±2.5%, Hst, -MR, -Reset PPO, Wt=50ms, Rt=50ms	SOT-23-5	28xd	VD17	6g	Tor
0B6	XC6210B372MR	LVR-IC	LDO, +CE, 3.7V±2%, 700mA	SOT-23-5	28cx	VR4	6g	Tor
0B7	XC6101C238MR	Vdet-IC	3.8V±2.5%, Hst, -MR, -Reset PPO, Wt=50ms, Rt=50ms	SOT-23-5	28xd	VD17	6g	Tor
0B7	XC6210B382MR	LVR-IC	LDO, +CE, 3.8V±2%, 700mA	SOT-23-5	28cx	VR4	6g	Tor
0B8	XC6101C239MR	Vdet-IC	3.9V±2.5%, Hst, -MR, -Reset PPO, Wt=50ms, Rt=50ms	SOT-23-5	28xd	VD17	6g	Tor
0B8	XC6210B392MR	LVR-IC	LDO, +CE, 3.9V±2%, 700mA	SOT-23-5	28cx	VR4	6g	Tor
0B9	XC6101C240MR	Vdet-IC	4.0V±2.5%, Hst, -MR, -Reset PPO, Wt=50ms, Rt=50ms	SOT-23-5	28xd	VD17	6g	Tor
0B9	XC6210B402MR	LVR-IC	LDO, +CE, 4.0V±2%, 700mA	SOT-23-5	28cx	VR4	6g	Tor
0BA	XC6101C241MR	Vdet-IC	4.1V±2.5%, Hst, -MR, -Reset PPO, Wt=50ms, Rt=50ms	SOT-23-5	28xd	VD17	6g	Tor
0BA	XC6210B412MR	LVR-IC	LDO, +CE, 4.1V±2%, 700mA	SOT-23-5	28cx	VR4	6g	Tor
0BB	XC6101C242MR	Vdet-IC	4.2V±2.5%, Hst, -MR, -Reset PPO, Wt=50ms, Rt=50ms	SOT-23-5	28xd	VD17	6g	Tor
0BB	XC6210B422MR	LVR-IC	LDO, +CE, 4.2V±2%, 700mA	SOT-23-5	28cx	VR4	6g	Tor
0BC	XC6101C243MR	Vdet-IC	4.3V±2.5%, Hst, -MR, -Reset PPO, Wt=50ms, Rt=50ms	SOT-23-5	28xd	VD17	6g	Tor
0BC	XC6210B432MR	LVR-IC	LDO, +CE, 4.3V±2%, 700mA	SOT-23-5	28cx	VR4	6g	Tor
0BD	XC6101C244MR	Vdet-IC	4.4V±2.5%, Hst, -MR, -Reset PPO, Wt=50ms, Rt=50ms	SOT-23-5	28xd	VD17	6g	Tor
0BD	XC6210B442MR	LVR-IC	LDO, +CE, 4.4V±2%, 700mA	SOT-23-5	28cx	VR4	6g	Tor
0BE	XC6101C245MR	Vdet-IC	4.5V±2.5%, Hst, -MR, -Reset PPO, Wt=50ms, Rt=50ms	SOT-23-5	28xd	VD17	6g	Tor
0BE	XC6210B452MR	LVR-IC	LDO, +CE, 4.5V±2%, 700mA	SOT-23-5	28cx	VR4	6g	Tor
0BF	XC6101C216MR	Vdet-IC	1.6V±2.5%, Hst, -MR, -Reset PPO, Wt=50ms, Rt=50ms	SOT-23-5	28xd	VD17	6g	Tor
0BF	XC6101C246MR	Vdet-IC	4.6V±2.5%, Hst, -MR, -Reset PPO, Wt=50ms, Rt=50ms	SOT-23-5	28xd	VD17	6g	Tor
0BF	XC6210B462MR	LVR-IC	LDO, +CE, 4.6V±2%, 700mA	SOT-23-5	28cx	VR4	6g	Tor
0BH	XC6101C217MR	Vdet-IC	1.7V±2.5%, Hst, -MR, -Reset PPO, Wt=50ms, Rt=50ms	SOT-23-5	28xd	VD17	6g	Tor
0BH	XC6101C247MR	Vdet-IC	4.7V±2.5%, Hst, -MR, -Reset PPO, Wt=50ms, Rt=50ms	SOT-23-5	28xd	VD17	6g	Tor
0BH	XC6210B472MR	LVR-IC	LDO, +CE, 4.7V±2%, 700mA	SOT-23-5	28cx	VR4	6g	Tor
0BK	XC6101C218MR	Vdet-IC	1.8V±2.5%, Hst, -MR, -Reset PPO, Wt=50ms, Rt=50ms	SOT-23-5	28xd	VD17	6g	Tor
0BK	XC6101C248MR	Vdet-IC	4.8V±2.5%, Hst, -MR, -Reset PPO, Wt=50ms, Rt=50ms	SOT-23-5	28xd	VD17	6g	Tor
0BK	XC6210B482MR	LVR-IC	LDO, +CE, 4.8V±2%, 700mA	SOT-23-5	28cx	VR4	6g	Tor
0BL	XC6101C219MR	Vdet-IC	1.9V±2.5%, Hst, -MR, -Reset PPO, Wt=50ms, Rt=50ms	SOT-23-5	28xd	VD17	6g	Tor
0BL	XC6101C249MR	Vdet-IC	4.9V±2.5%, Hst, -MR, -Reset PPO, Wt=50ms, Rt=50ms	SOT-23-5	28xd	VD17	6g	Tor
0BL	XC6210B492MR	LVR-IC	LDO, +CE, 4.9V±2%, 700mA	SOT-23-5	28cx	VR4	6g	Tor
0BM	XC6101C220MR	Vdet-IC	2.0V±2.5%, Hst, -MR, -Reset PPO, Wt=50ms, Rt=50ms	SOT-23-5	28xd	VD17	6g	Tor
0BM	XC6101C250MR	Vdet-IC	5.0V±2.5%, Hst, -MR, -Reset PPO, Wt=50ms, Rt=50ms	SOT-23-5	28xd	VD17	6g	Tor
0BM	XC6210B502MR	LVR-IC	LDO, +CE, 5V±2%, 700mA	SOT-23-5	28cx	VR4	6g	Tor
0BN	XC6101C221MR	Vdet-IC	2.1V±2.5%, Hst, -MR, -Reset PPO, Wt=50ms, Rt=50ms	SOT-23-5	28xd	VD17	6g	Tor
0BN	XC6101C222MR	Vdet-IC	2.2V±2.5%, Hst, -MR, -Reset PPO, Wt=50ms, Rt=50ms	SOT-23-5	28xd	VD17	6g	Tor
0BR	XC6101C223MR	Vdet-IC	2.3V±2.5%, Hst, -MR, -Reset PPO, Wt=50ms, Rt=50ms	SOT-23-5	28xd	VD17	6g	Tor
0BS	XC6101C224MR	Vdet-IC	2.4V±2.5%, Hst, -MR, -Reset PPO, Wt=50ms, Rt=50ms	SOT-23-5	28xd	VD17	6g	Tor
0BT	XC6101C225MR	Vdet-IC	2.5V±2.5%, Hst, -MR, -Reset PPO, Wt=50ms, Rt=50ms	SOT-23-5	28xd	VD17	6g	Tor
0BU	XC6101C226MR	Vdet-IC	2.6V±2.5%, Hst, -MR, -Reset PPO, Wt=50ms, Rt=50ms	SOT-23-5	28xd	VD17	6g	Tor
0BV	XC6101C227MR	Vdet-IC	2.7V±2.5%, Hst, -MR, -Reset PPO, Wt=50ms, Rt=50ms	SOT-23-5	28xd	VD17	6g	Tor
0BX	XC6101C228MR	Vdet-IC	2.8V±2.5%, Hst, -MR, -Reset PPO, Wt=50ms, Rt=50ms	SOT-23-5	28xd	VD17	6g	Tor
0BY	XC6101C229MR	Vdet-IC	2.9V±2.5%, Hst, -MR, -Reset PPO, Wt=50ms, Rt=50ms	SOT-23-5	28xd	VD17	6g	Tor
0BZ	XC6101C230MR	Vdet-IC	3.0V±2.5%, Hst, -MR, -Reset PPO, Wt=50ms, Rt=50ms	SOT-23-5	28xd	VD17	6g	Tor
0C	BU4319FWE	Vdet-IC	1.9V, +Reset PPO	VSOFF-5	30vka	VD3	6c	Rhm
0C	BU4319G	Vdet-IC	1.9V, +Reset PPO	SSOP-5	28vdo	VD3	6c	Rhm
0C	MC78LC30NTR	LVR-IC	Low Iq, 3V±2.5%, 80mA	SOT-23-5	28vu	VR1	6b	Ons
0C	R3111N201A	Vdet-IC	2V±2.0%, +Reset PPO	SOT-23-5	28vdm	VD7	6g	Ric
0C	RN5RL30AA	LVR-IC	3V±2.5%, 150mA	SOT-23-5	28vu	VR1	6g	Ric
0C	RN5VD20CA	Vdet-IC	2V, +Reset ODO	SOT-23-5	28vdo	VD1	6g	Ric
0C0	XC6101C331MR	Vdet-IC	3.1V±2.5%, Hst, -MR, -Reset PPO, Wt=100ms, Rt=50ms	SOT-23-5	28xd	VD17	6g	Tor
0C0	XC6210C312MR	LVR-IC	LDO, -CE, PDR, 3.1V±2%, 700mA	SOT-23-5	28cx	VR4	6g	Tor
0C1	XC6101C332MR	Vdet-IC	3.2V±2.5%, Hst, -MR, -Reset PPO, Wt=100ms, Rt=50ms	SOT-23-5	28xd	VD17	6g	Tor
0C1	XC6210C322MR	LVR-IC	LDO, -CE, PDR, 3.2V±2%, 700mA	SOT-23-5	28cx	VR4	6g	Tor
0C2	XC6101C333MR	Vdet-IC	3.3V±2.5%, Hst, -MR, -Reset PPO, Wt=100ms, Rt=50ms	SOT-23-5	28xd	VD17	6g	Tor
0C2	XC6210C332MR	LVR-IC	LDO, -CE, PDR, 3.3V±2%, 700mA	SOT-23-5	28cx	VR4	6g	Tor
0C3	XC6101C334MR	Vdet-IC	3.4V±2.5%, Hst, -MR, -Reset PPO, Wt=100ms, Rt=50ms	SOT-23-5	28xd	VD17	6g	Tor
0C3	XC6210C342MR	LVR-IC	LDO, -CE, PDR, 3.4V±2%, 700mA	SOT-23-5	28cx	VR4	6g	Tor



SMD code	Type	Function	Short description	Case	Pin.	Sch. St.	Mnf.
<u>0C4</u>	XC6101C335MR	Vdet-IC	3.5V±2.5%, Hst, -MR, -Reset PPO, Wt=100ms, Rt=50ms	SOT-23-5	28xd	VD17	6g Tor
0C4	XC6210C352MR	LVR-IC	LDO, -CE, PDR, 3.5V±2%, 700mA	SOT-23-5	28cx	VR4	6g Tor
<u>0C5</u>	XC6101C336MR	Vdet-IC	3.6V±2.5%, Hst, -MR, -Reset PPO, Wt=100ms, Rt=50ms	SOT-23-5	28xd	VD17	6g Tor
0C5	XC6210C362MR	LVR-IC	LDO, -CE, PDR, 3.6V±2%, 700mA	SOT-23-5	28cx	VR4	6g Tor
<u>0C6</u>	XC6101C337MR	Vdet-IC	3.7V±2.5%, Hst, -MR, -Reset PPO, Wt=100ms, Rt=50ms	SOT-23-5	28xd	VD17	6g Tor
0C6	XC6210C372MR	LVR-IC	LDO, -CE, PDR, 3.7V±2%, 700mA	SOT-23-5	28cx	VR4	6g Tor
<u>0C7</u>	XC6101C338MR	Vdet-IC	3.8V±2.5%, Hst, -MR, -Reset PPO, Wt=100ms, Rt=50ms	SOT-23-5	28xd	VD17	6g Tor
0C7	XC6210C382MR	LVR-IC	LDO, -CE, PDR, 3.8V±2%, 700mA	SOT-23-5	28cx	VR4	6g Tor
<u>0C8</u>	XC6101C339MR	Vdet-IC	3.9V±2.5%, Hst, -MR, -Reset PPO, Wt=100ms, Rt=50ms	SOT-23-5	28xd	VD17	6g Tor
0C8	XC6210C392MR	LVR-IC	LDO, -CE, PDR, 3.9V±2%, 700mA	SOT-23-5	28cx	VR4	6g Tor
<u>0C9</u>	XC6101C340MR	Vdet-IC	4.0V±2.5%, Hst, -MR, -Reset PPO, Wt=100ms, Rt=50ms	SOT-23-5	28xd	VD17	6g Tor
0C9	XC6210C402MR	LVR-IC	LDO, -CE, PDR, 4.0V±2%, 700mA	SOT-23-5	28cx	VR4	6g Tor
<u>0CA</u>	XC6101C341MR	Vdet-IC	4.1V±2.5%, Hst, -MR, -Reset PPO, Wt=100ms, Rt=50ms	SOT-23-5	28xd	VD17	6g Tor
0CA	XC6210C412MR	LVR-IC	LDO, -CE, PDR, 4.1V±2%, 700mA	SOT-23-5	28cx	VR4	6g Tor
<u>0CB</u>	XC6101C342MR	Vdet-IC	4.2V±2.5%, Hst, -MR, -Reset PPO, Wt=100ms, Rt=50ms	SOT-23-5	28xd	VD17	6g Tor
0CB	XC6210C422MR	LVR-IC	LDO, -CE, PDR, 4.2V±2%, 700mA	SOT-23-5	28cx	VR4	6g Tor
<u>0CC</u>	XC6101C343MR	Vdet-IC	4.3V±2.5%, Hst, -MR, -Reset PPO, Wt=100ms, Rt=50ms	SOT-23-5	28xd	VD17	6g Tor
0CC	XC6210C432MR	LVR-IC	LDO, -CE, PDR, 4.3V±2%, 700mA	SOT-23-5	28cx	VR4	6g Tor
<u>0CD</u>	XC6101C344MR	Vdet-IC	4.4V±2.5%, Hst, -MR, -Reset PPO, Wt=100ms, Rt=50ms	SOT-23-5	28xd	VD17	6g Tor
0CD	XC6210C442MR	LVR-IC	LDO, -CE, PDR, 4.4V±2%, 700mA	SOT-23-5	28cx	VR4	6g Tor
<u>0CE</u>	XC6101C345MR	Vdet-IC	4.5V±2.5%, Hst, -MR, -Reset PPO, Wt=100ms, Rt=50ms	SOT-23-5	28xd	VD17	6g Tor
0CE	XC6210C452MR	LVR-IC	LDO, -CE, PDR, 4.5V±2%, 700mA	SOT-23-5	28cx	VR4	6g Tor
<u>0CF</u>	XC6101C316MR	Vdet-IC	1.6V±2.5%, Hst, -MR, -Reset PPO, Wt=100ms, Rt=50ms	SOT-23-5	28xd	VD17	6g Tor
0CF	XC6210C346MR	LVR-IC	LDO, -CE, PDR, 4.6V±2%, 700mA	SOT-23-5	28cx	VR4	6g Tor
<u>0CH</u>	XC6101C317MR	Vdet-IC	1.7V±2.5%, Hst, -MR, -Reset PPO, Wt=100ms, Rt=50ms	SOT-23-5	28xd	VD17	6g Tor
0CH	XC6210C347MR	LVR-IC	LDO, -CE, PDR, 4.7V±2%, 700mA	SOT-23-5	28cx	VR4	6g Tor
<u>0CI</u>	XC6101C318MR	Vdet-IC	1.8V±2.5%, Hst, -MR, -Reset PPO, Wt=100ms, Rt=50ms	SOT-23-5	28xd	VD17	6g Tor
0CI	XC6210C348MR	LVR-IC	LDO, -CE, PDR, 4.8V±2%, 700mA	SOT-23-5	28cx	VR4	6g Tor
<u>0CJ</u>	XC6101C319MR	Vdet-IC	1.9V±2.5%, Hst, -MR, -Reset PPO, Wt=100ms, Rt=50ms	SOT-23-5	28xd	VD17	6g Tor
0CJ	XC6210C492MR	LVR-IC	LDO, -CE, PDR, 4.9V±2%, 700mA	SOT-23-5	28cx	VR4	6g Tor
<u>0CK</u>	XC6101C349MR	Vdet-IC	4.9V±2.5%, Hst, -MR, -Reset PPO, Wt=100ms, Rt=50ms	SOT-23-5	28xd	VD17	6g Tor
0CK	XC6210C492MR	LVR-IC	LDO, -CE, PDR, 4.9V±2%, 700mA	SOT-23-5	28cx	VR4	6g Tor
<u>0CL</u>	XC6101C319MR	Vdet-IC	1.9V±2.5%, Hst, -MR, -Reset PPO, Wt=100ms, Rt=50ms	SOT-23-5	28xd	VD17	6g Tor
0CL	XC6210C492MR	LVR-IC	LDO, -CE, PDR, 4.9V±2%, 700mA	SOT-23-5	28cx	VR4	6g Tor
<u>0CM</u>	XC6101C320MR	Vdet-IC	2.0V±2.5%, Hst, -MR, -Reset PPO, Wt=100ms, Rt=50ms	SOT-23-5	28xd	VD17	6g Tor
0CM	XC6210C502MR	LVR-IC	LDO, -CE, PDR, 5.0V±2%, 700mA	SOT-23-5	28cx	VR4	6g Tor
<u>0CN</u>	XC6101C321MR	Vdet-IC	2.1V±2.5%, Hst, -MR, -Reset PPO, Wt=100ms, Rt=50ms	SOT-23-5	28xd	VD17	6g Tor
0CN	XC6210C322MR	LVR-IC	LDO, -CE, PDR, 5.1V±2%, 700mA	SOT-23-5	28cx	VR4	6g Tor
<u>0CO</u>	XC6101C322MR	Vdet-IC	2.2V±2.5%, Hst, -MR, -Reset PPO, Wt=100ms, Rt=50ms	SOT-23-5	28xd	VD17	6g Tor
0CO	XC6210D312MR	LVR-IC	LDO, -CE, 3.1V±2%, 700mA	SOT-23-5	28cx	VR4	6g Tor
<u>0CP</u>	XC6101C323MR	Vdet-IC	2.3V±2.5%, Hst, -MR, -Reset PPO, Wt=100ms, Rt=50ms	SOT-23-5	28xd	VD17	6g Tor
0CP	XC6210D312MR	LVR-IC	LDO, -CE, 3.1V±2%, 700mA	SOT-23-5	28cx	VR4	6g Tor
<u>0CQ</u>	XC6101C324MR	Vdet-IC	2.4V±2.5%, Hst, -MR, -Reset PPO, Wt=100ms, Rt=50ms	SOT-23-5	28xd	VD17	6g Tor
0CQ	XC6210D312MR	LVR-IC	LDO, -CE, 3.1V±2%, 700mA	SOT-23-5	28cx	VR4	6g Tor
<u>0CR</u>	XC6101C325MR	Vdet-IC	2.5V±2.5%, Hst, -MR, -Reset PPO, Wt=100ms, Rt=50ms	SOT-23-5	28xd	VD17	6g Tor
0CR	XC6210D322MR	LVR-IC	LDO, -CE, 3.2V±2%, 700mA	SOT-23-5	28cx	VR4	6g Tor
<u>0CS</u>	XC6101C326MR	Vdet-IC	2.6V±2.5%, Hst, -MR, -Reset PPO, Wt=100ms, Rt=50ms	SOT-23-5	28xd	VD17	6g Tor
0CS	XC6210D332MR	LVR-IC	LDO, -CE, 3.3V±2%, 700mA	SOT-23-5	28cx	VR4	6g Tor
<u>0CT</u>	XC6101C327MR	Vdet-IC	2.7V±2.5%, Hst, -MR, -Reset PPO, Wt=100ms, Rt=50ms	SOT-23-5	28xd	VD17	6g Tor
0CT	XC6210D332MR	LVR-IC	LDO, -CE, 3.3V±2%, 700mA	SOT-23-5	28cx	VR4	6g Tor
<u>0CU</u>	XC6101C328MR	Vdet-IC	2.8V±2.5%, Hst, -MR, -Reset PPO, Wt=100ms, Rt=50ms	SOT-23-5	28xd	VD17	6g Tor
0CU	XC6210D342MR	LVR-IC	LDO, -CE, 3.4V±2%, 700mA	SOT-23-5	28cx	VR4	6g Tor
<u>0CV</u>	XC6101C329MR	Vdet-IC	2.9V±2.5%, Hst, -MR, -Reset PPO, Wt=100ms, Rt=50ms	SOT-23-5	28xd	VD17	6g Tor
0CV	XC6210D342MR	LVR-IC	LDO, -CE, 3.4V±2%, 700mA	SOT-23-5	28cx	VR4	6g Tor
<u>0CW</u>	XC6101C330MR	Vdet-IC	3.0V±2.5%, Hst, -MR, -Reset PPO, Wt=100ms, Rt=50ms	SOT-23-5	28xd	VD17	6g Tor
0CW	XC6210D352MR	LVR-IC	LDO, -CE, PDR, 5.5V±2%, 700mA	SOT-23-5	28cx	VR4	6g Tor
<u>0D</u>	BU4320FWE	Vdet-IC	2V, +Reset PPO	VSO-5	30ka	VD3	6c Rhm
0D	BU4320G	Vdet-IC	2V, +Reset PPO	SSOP-5	28vdo	VD3	6c Rhm
<u>0D</u>	R3111N301A	Vdet-IC	3V±2.0%, +Reset PPO	SOT-23-5	28vdm	VD7	6g Ric
0D	RN5RL40AA	LVR-IC	4V±2.5%, 150mA	SOT-23-5	28vu	VR1	6g Ric
<u>0D</u>	RN5VD30CA	Vdet-IC	3V, +Reset ODO	SOT-23-5	28vdo	VD1	6g Ric
0D	XC6101C431MR	Vdet-IC	3.1V±2.5%, Hst, -MR, -Reset PPO, Wt=200ms, Rt=50ms	SOT-23-5	28xd	VD17	6g Tor
<u>0D0</u>	XC6210D312MR	LVR-IC	LDO, -CE, 3.1V±2%, 700mA	SOT-23-5	28cx	VR4	6g Tor
0D0	XC6210D312MR	LVR-IC	LDO, -CE, 3.1V±2%, 700mA	SOT-23-5	28cx	VR4	6g Tor
<u>0D1</u>	XC6101C432MR	Vdet-IC	3.2V±2.5%, Hst, -MR, -Reset PPO, Wt=200ms, Rt=50ms	SOT-23-5	28xd	VD17	6g Tor
0D1	XC6210D322MR	LVR-IC	LDO, -CE, 3.2V±2%, 700mA	SOT-23-5	28cx	VR4	6g Tor
<u>0D2</u>	XC6101C433MR	Vdet-IC	3.3V±2.5%, Hst, -MR, -Reset PPO, Wt=200ms, Rt=50ms	SOT-23-5	28xd	VD17	6g Tor
0D2	XC6210D332MR	LVR-IC	LDO, -CE, 3.3V±2%, 700mA	SOT-23-5	28cx	VR4	6g Tor
<u>0D3</u>	XC6101C434MR	Vdet-IC	3.4V±2.5%, Hst, -MR, -Reset PPO, Wt=200ms, Rt=50ms	SOT-23-5	28xd	VD17	6g Tor
0D3	XC6210D342MR	LVR-IC	LDO, -CE, 3.4V±2%, 700mA	SOT-23-5	28cx	VR4	6g Tor
<u>0D4</u>	XC6101C435MR	Vdet-IC	3.5V±2.5%, Hst, -MR, -Reset PPO, Wt=200ms, Rt=50ms	SOT-23-5	28xd	VD17	6g Tor
0D4	XC6210D352MR	LVR-IC	LDO, -CE, 3.5V±2%, 700mA	SOT-23-5	28cx	VR4	6g Tor
<u>0D5</u>	XC6101C436MR	Vdet-IC	3.6V±2.5%, Hst, -MR, -Reset PPO, Wt=200ms, Rt=50ms	SOT-23-5	28xd	VD17	6g Tor
0D5	XC6210D362MR	LVR-IC	LDO, -CE, 3.6V±2%, 700mA	SOT-23-5	28cx	VR4	6g Tor
<u>0D6</u>	XC6101C437MR	Vdet-IC	3.7V±2.5%, Hst, -MR, -Reset PPO, Wt=200ms, Rt=50ms	SOT-23-5	28xd	VD17	6g Tor
0D6	XC6210D372MR	LVR-IC	LDO, -CE, 3.7V±2%, 700mA	SOT-23-5	28cx	VR4	6g Tor
<u>0D7</u>	XC6101C438MR	Vdet-IC	3.8V±2.5%, Hst, -MR, -Reset PPO, Wt=200ms, Rt=50ms	SOT-23-5	28xd	VD17	6g Tor
0D7	XC6210D382MR	LVR-IC	LDO, -CE, 3.8V±2%, 700mA	SOT-23-5	28cx	VR4	6g Tor
<u>0D8</u>	XC6101C439MR	Vdet-IC	3.9V±2.5%, Hst, -MR, -Reset PPO, Wt=200ms, Rt=50ms	SOT-23-5	28xd	VD17	6g Tor
0D8	XC6210D392MR	LVR-IC	LDO, -CE, 3.9V±2%, 700mA	SOT-23-5	28cx	VR4	6g Tor



SMD code	Type	Function	Short description	Case	Pin.	Sch.	St.	Mnf.
<u>0D9</u>	XC6101C440MR	Vdet-IC	4.0V±2.5%, Hst, -MR, -Reset PPO, Wt=200ms, Rt=50ms	SOT-23-5	28xd	VD17	6g	Tor
0D9	XC6210D402MR	LVR-IC	LDO, -CE, 4V±2%, 700mA	SOT-23-5	28cx	VR4	6g	Tor
<u>0DA</u>	XC6101C441MR	Vdet-IC	4.1V±2.5%, Hst, -MR, -Reset PPO, Wt=200ms, Rt=50ms	SOT-23-5	28xd	VD17	6g	Tor
0DA	XC6210D412MR	LVR-IC	LDO, -CE, 4.1V±2%, 700mA	SOT-23-5	28cx	VR4	6g	Tor
<u>0DB</u>	XC6101C442MR	Vdet-IC	4.2V±2.5%, Hst, -MR, -Reset PPO, Wt=200ms, Rt=50ms	SOT-23-5	28xd	VD17	6g	Tor
0DB	XC6210D422MR	LVR-IC	LDO, -CE, 4.2V±2%, 700mA	SOT-23-5	28cx	VR4	6g	Tor
<u>0DC</u>	XC6101C443MR	Vdet-IC	4.3V±2.5%, Hst, -MR, -Reset PPO, Wt=200ms, Rt=50ms	SOT-23-5	28xd	VD17	6g	Tor
0DC	XC6210D432MR	LVR-IC	LDO, -CE, 4.3V±2%, 700mA	SOT-23-5	28cx	VR4	6g	Tor
<u>0DD</u>	XC6101C444MR	Vdet-IC	4.4V±2.5%, Hst, -MR, -Reset PPO, Wt=200ms, Rt=50ms	SOT-23-5	28xd	VD17	6g	Tor
0DD	XC6210D442MR	LVR-IC	LDO, -CE, 4.4V±2%, 700mA	SOT-23-5	28cx	VR4	6g	Tor
<u>0DE</u>	XC6101C445MR	Vdet-IC	4.5V±2.5%, Hst, -MR, -Reset PPO, Wt=200ms, Rt=50ms	SOT-23-5	28xd	VD17	6g	Tor
0DE	XC6210D452MR	LVR-IC	LDO, -CE, 4.5V±2%, 700mA	SOT-23-5	28cx	VR4	6g	Tor
<u>0DF</u>	XC6101C416MR	Vdet-IC	1.6V±2.5%, Hst, -MR, -Reset PPO, Wt=200ms, Rt=50ms	SOT-23-5	28xd	VD17	6g	Tor
<u>0DE</u>	XC6101C446MR	Vdet-IC	4.6V±2.5%, Hst, -MR, -Reset PPO, Wt=200ms, Rt=50ms	SOT-23-5	28xd	VD17	6g	Tor
0DF	XC6210D462MR	LVR-IC	LDO, -CE, 4.6V±2%, 700mA	SOT-23-5	28cx	VR4	6g	Tor
<u>0DH</u>	XC6101C417MR	Vdet-IC	1.7V±2.5%, Hst, -MR, -Reset PPO, Wt=200ms, Rt=50ms	SOT-23-5	28xd	VD17	6g	Tor
<u>0DH</u>	XC6101C447MR	Vdet-IC	4.7V±2.5%, Hst, -MR, -Reset PPO, Wt=200ms, Rt=50ms	SOT-23-5	28xd	VD17	6g	Tor
0DH	XC6210D472MR	LVR-IC	LDO, -CE, 4.7V±2%, 700mA	SOT-23-5	28cx	VR4	6g	Tor
<u>0DK</u>	XC6101C418MR	Vdet-IC	1.8V±2.5%, Hst, -MR, -Reset PPO, Wt=200ms, Rt=50ms	SOT-23-5	28xd	VD17	6g	Tor
<u>0DK</u>	XC6101C448MR	Vdet-IC	4.8V±2.5%, Hst, -MR, -Reset PPO, Wt=200ms, Rt=50ms	SOT-23-5	28xd	VD17	6g	Tor
0DK	XC6210D482MR	LVR-IC	LDO, -CE, 4.8V±2%, 700mA	SOT-23-5	28cx	VR4	6g	Tor
<u>0DL</u>	XC6101C419MR	Vdet-IC	1.9V±2.5%, Hst, -MR, -Reset PPO, Wt=200ms, Rt=50ms	SOT-23-5	28xd	VD17	6g	Tor
<u>0DL</u>	XC6101C449MR	Vdet-IC	4.9V±2.5%, Hst, -MR, -Reset PPO, Wt=200ms, Rt=50ms	SOT-23-5	28xd	VD17	6g	Tor
0DL	XC6210D492MR	LVR-IC	LDO, -CE, 4.9V±2%, 700mA	SOT-23-5	28cx	VR4	6g	Tor
<u>0DM</u>	XC6101C420MR	Vdet-IC	2.0V±2.5%, Hst, -MR, -Reset PPO, Wt=200ms, Rt=50ms	SOT-23-5	28xd	VD17	6g	Tor
<u>0DM</u>	XC6101C450MR	Vdet-IC	5.0V±2.5%, Hst, -MR, -Reset PPO, Wt=200ms, Rt=50ms	SOT-23-5	28xd	VD17	6g	Tor
0DM	XC6210D502MR	LVR-IC	LDO, -CE, 5V±2%, 700mA	SOT-23-5	28cx	VR4	6g	Tor
<u>0DN</u>	XC6101C421MR	Vdet-IC	2.1V±2.5%, Hst, -MR, -Reset PPO, Wt=200ms, Rt=50ms	SOT-23-5	28xd	VD17	6g	Tor
<u>0DP</u>	XC6101C422MR	Vdet-IC	2.2V±2.5%, Hst, -MR, -Reset PPO, Wt=200ms, Rt=50ms	SOT-23-5	28xd	VD17	6g	Tor
<u>0DR</u>	XC6101C423MR	Vdet-IC	2.3V±2.5%, Hst, -MR, -Reset PPO, Wt=200ms, Rt=50ms	SOT-23-5	28xd	VD17	6g	Tor
<u>0DS</u>	XC6101C424MR	Vdet-IC	2.4V±2.5%, Hst, -MR, -Reset PPO, Wt=200ms, Rt=50ms	SOT-23-5	28xd	VD17	6g	Tor
<u>0DT</u>	XC6101C425MR	Vdet-IC	2.5V±2.5%, Hst, -MR, -Reset PPO, Wt=200ms, Rt=50ms	SOT-23-5	28xd	VD17	6g	Tor
<u>0DU</u>	XC6101C426MR	Vdet-IC	2.6V±2.5%, Hst, -MR, -Reset PPO, Wt=200ms, Rt=50ms	SOT-23-5	28xd	VD17	6g	Tor
<u>0DV</u>	XC6101C427MR	Vdet-IC	2.7V±2.5%, Hst, -MR, -Reset PPO, Wt=200ms, Rt=50ms	SOT-23-5	28xd	VD17	6g	Tor
<u>0DX</u>	XC6101C428MR	Vdet-IC	2.8V±2.5%, Hst, -MR, -Reset PPO, Wt=200ms, Rt=50ms	SOT-23-5	28xd	VD17	6g	Tor
<u>0DY</u>	XC6101C429MR	Vdet-IC	2.9V±2.5%, Hst, -MR, -Reset PPO, Wt=200ms, Rt=50ms	SOT-23-5	28xd	VD17	6g	Tor
<u>0DZ</u>	XC6101C430MR	Vdet-IC	3.0V±2.5%, Hst, -MR, -Reset PPO, Wt=200ms, Rt=50ms	SOT-23-5	28xd	VD17	6g	Tor
0E	BU4321FWE	Vdet-IC	2.1V, +Reset PPO	VSO-5	30ka	VD3	6c	Rhm
0E	BU4321G	Vdet-IC	2.1V, +Reset PPO	SSOP-5	28vdo	VD3	6c	Rhm
0E	R3111N401A	Vdet-IC	4V±2.0%, +Reset PPO	SOT-23-5	28vdm	VD7	6g	Ric
0E	RN5RL50AA	LVR-IC	5V±2.5%, 150mA	SOT-23-5	28vu	VR1	6g	Ric
0E	RN5VD40CA	Vdet-IC	4V, +Reset ODO	SOT-23-5	28vdo	VD1	6g	Ric
<u>0E0</u>	XC6101C531MR	Vdet-IC	3.1V±2.5%, Hst, -MR, -Reset PPO, Wt=400ms, Rt=50ms	SOT-23-5	28xd	VD17	6g	Tor
<u>0E1</u>	XC6101C532MR	Vdet-IC	3.2V±2.5%, Hst, -MR, -Reset PPO, Wt=400ms, Rt=50ms	SOT-23-5	28xd	VD17	6g	Tor
<u>0E2</u>	XC6101C533MR	Vdet-IC	3.3V±2.5%, Hst, -MR, -Reset PPO, Wt=400ms, Rt=50ms	SOT-23-5	28xd	VD17	6g	Tor
<u>0E3</u>	XC6101C534MR	Vdet-IC	3.4V±2.5%, Hst, -MR, -Reset PPO, Wt=400ms, Rt=50ms	SOT-23-5	28xd	VD17	6g	Tor
<u>0E4</u>	XC6101C535MR	Vdet-IC	3.5V±2.5%, Hst, -MR, -Reset PPO, Wt=400ms, Rt=50ms	SOT-23-5	28xd	VD17	6g	Tor
<u>0E5</u>	XC6101C536MR	Vdet-IC	3.6V±2.5%, Hst, -MR, -Reset PPO, Wt=400ms, Rt=50ms	SOT-23-5	28xd	VD17	6g	Tor
<u>0E6</u>	XC6101C537MR	Vdet-IC	3.7V±2.5%, Hst, -MR, -Reset PPO, Wt=400ms, Rt=50ms	SOT-23-5	28xd	VD17	6g	Tor
<u>0E7</u>	XC6101C538MR	Vdet-IC	3.8V±2.5%, Hst, -MR, -Reset PPO, Wt=400ms, Rt=50ms	SOT-23-5	28xd	VD17	6g	Tor
<u>0E8</u>	XC6101C539MR	Vdet-IC	3.9V±2.5%, Hst, -MR, -Reset PPO, Wt=400ms, Rt=50ms	SOT-23-5	28xd	VD17	6g	Tor
0E8	XC6210A08AMR	LVR-IC	LDO, +CE, PDR, 0.85V±2%, 700mA	SOT-23-5	28cx	VR4	6g	Tor
<u>0E9</u>	XC6101C540MR	Vdet-IC	4.0V±2.5%, Hst, -MR, -Reset PPO, Wt=400ms, Rt=50ms	SOT-23-5	28xd	VD17	6g	Tor
0E9	XC6210A09AMR	LVR-IC	LDO, +CE, PDR, 0.95V±2%, 700mA	SOT-23-5	28cx	VR4	6g	Tor
<u>0EA</u>	XC6101C541MR	Vdet-IC	4.1V±2.5%, Hst, -MR, -Reset PPO, Wt=400ms, Rt=50ms	SOT-23-5	28xd	VD17	6g	Tor
0EA	XC6210A11AMR	LVR-IC	LDO, +CE, PDR, 1.15V±2%, 700mA	SOT-23-5	28cx	VR4	6g	Tor
<u>0EB</u>	XC6101C542MR	Vdet-IC	4.2V±2.5%, Hst, -MR, -Reset PPO, Wt=400ms, Rt=50ms	SOT-23-5	28xd	VD17	6g	Tor
0EB	XC6210A12AMR	LVR-IC	LDO, +CE, PDR, 1.25V±2%, 700mA	SOT-23-5	28cx	VR4	6g	Tor
<u>0EC</u>	XC6101C543MR	Vdet-IC	4.3V±2.5%, Hst, -MR, -Reset PPO, Wt=400ms, Rt=50ms	SOT-23-5	28xd	VD17	6g	Tor
0EC	XC6210A13AMR	LVR-IC	LDO, +CE, PDR, 1.35V±2%, 700mA	SOT-23-5	28cx	VR4	6g	Tor
<u>0ED</u>	XC6101C544MR	Vdet-IC	4.4V±2.5%, Hst, -MR, -Reset PPO, Wt=400ms, Rt=50ms	SOT-23-5	28xd	VD17	6g	Tor
0ED	XC6210A14AMR	LVR-IC	LDO, +CE, PDR, 1.45V±2%, 700mA	SOT-23-5	28cx	VR4	6g	Tor
<u>0EE</u>	XC6101C545MR	Vdet-IC	4.5V±2.5%, Hst, -MR, -Reset PPO, Wt=400ms, Rt=50ms	SOT-23-5	28xd	VD17	6g	Tor
0EE	XC6210A15AMR	LVR-IC	LDO, +CE, PDR, 1.55V±2%, 700mA	SOT-23-5	28cx	VR4	6g	Tor
<u>0EF</u>	XC6101C516MR	Vdet-IC	1.6V±2.5%, Hst, -MR, -Reset PPO, Wt=400ms, Rt=50ms	SOT-23-5	28xd	VD17	6g	Tor
<u>0EF</u>	XC6101C546MR	Vdet-IC	4.6V±2.5%, Hst, -MR, -Reset PPO, Wt=400ms, Rt=50ms	SOT-23-5	28xd	VD17	6g	Tor
0EF	XC6210A16AMR	LVR-IC	LDO, +CE, PDR, 1.65V±2%, 700mA	SOT-23-5	28cx	VR4	6g	Tor
<u>0EH</u>	XC6101C517MR	Vdet-IC	1.7V±2.5%, Hst, -MR, -Reset PPO, Wt=400ms, Rt=50ms	SOT-23-5	28xd	VD17	6g	Tor
<u>0EH</u>	XC6101C547MR	Vdet-IC	4.7V±2.5%, Hst, -MR, -Reset PPO, Wt=400ms, Rt=50ms	SOT-23-5	28xd	VD17	6g	Tor
0EH	XC6210A17AMR	LVR-IC	LDO, +CE, PDR, 1.75V±2%, 700mA	SOT-23-5	28cx	VR4	6g	Tor



SMD code	Type	Function	Short description	Case	Pin.	Sch.	St.	Mnf.
<u>0EK</u>	XC6101C518MR	Vdet-IC	1.8V±2.5%, Hst, -MR, -Reset PPO, Wt=400ms, Rt=50ms	SOT-23-5	28xd	VD17	6g	Tor
<u>0EK</u>	XC6101C548MR	Vdet-IC	4.8V±2.5%, Hst, -MR, -Reset PPO, Wt=400ms, Rt=50ms	SOT-23-5	28xd	VD17	6g	Tor
<u>0EK</u>	XC6210A18AMR	LVR-IC	LDO, +CE, PDR, 1.85V±2%, 700mA	SOT-23-5	28cx	VR4	6g	Tor
<u>0EL</u>	XC6101C519MR	Vdet-IC	1.9V±2.5%, Hst, -MR, -Reset PPO, Wt=400ms, Rt=50ms	SOT-23-5	28xd	VD17	6g	Tor
<u>0EL</u>	XC6101C549MR	Vdet-IC	4.9V±2.5%, Hst, -MR, -Reset PPO, Wt=400ms, Rt=50ms	SOT-23-5	28xd	VD17	6g	Tor
<u>0EL</u>	XC6210A19AMR	LVR-IC	LDO, +CE, PDR, 1.95V±2%, 700mA	SOT-23-5	28cx	VR4	6g	Tor
<u>0EM</u>	XC6101C520MR	Vdet-IC	2.0V±2.5%, Hst, -MR, -Reset PPO, Wt=400ms, Rt=50ms	SOT-23-5	28xd	VD17	6g	Tor
<u>0EM</u>	XC6101C550MR	Vdet-IC	5.0V±2.5%, Hst, -MR, -Reset PPO, Wt=400ms, Rt=50ms	SOT-23-5	28xd	VD17	6g	Tor
<u>0EM</u>	XC6210A20AMR	LVR-IC	LDO, +CE, PDR, 2.05V±2%, 700mA	SOT-23-5	28cx	VR4	6g	Tor
<u>0EN</u>	XC6101C521MR	Vdet-IC	2.1V±2.5%, Hst, -MR, -Reset PPO, Wt=400ms, Rt=50ms	SOT-23-5	28xd	VD17	6g	Tor
<u>0EN</u>	XC6210A21AMR	LVR-IC	LDO, +CE, PDR, 2.15V±2%, 700mA	SOT-23-5	28cx	VR4	6g	Tor
<u>0EP</u>	XC6101C522MR	Vdet-IC	2.2V±2.5%, Hst, -MR, -Reset PPO, Wt=400ms, Rt=50ms	SOT-23-5	28xd	VD17	6g	Tor
<u>0EP</u>	XC6210A22AMR	LVR-IC	LDO, +CE, PDR, 2.25V±2%, 700mA	SOT-23-5	28cx	VR4	6g	Tor
<u>0ER</u>	XC6101C523MR	Vdet-IC	2.3V±2.5%, Hst, -MR, -Reset PPO, Wt=400ms, Rt=50ms	SOT-23-5	28xd	VD17	6g	Tor
<u>0ER</u>	XC6210A23AMR	LVR-IC	LDO, +CE, PDR, 2.35V±2%, 700mA	SOT-23-5	28cx	VR4	6g	Tor
<u>0ES</u>	XC6101C524MR	Vdet-IC	2.4V±2.5%, Hst, -MR, -Reset PPO, Wt=400ms, Rt=50ms	SOT-23-5	28xd	VD17	6g	Tor
<u>0ES</u>	XC6210A24AMR	LVR-IC	LDO, +CE, PDR, 2.45V±2%, 700mA	SOT-23-5	28cx	VR4	6g	Tor
<u>0ET</u>	XC6101C525MR	Vdet-IC	2.5V±2.5%, Hst, -MR, -Reset PPO, Wt=400ms, Rt=50ms	SOT-23-5	28xd	VD17	6g	Tor
<u>0ET</u>	XC6210A25AMR	LVR-IC	LDO, +CE, PDR, 2.55V±2%, 700mA	SOT-23-5	28cx	VR4	6g	Tor
<u>0EU</u>	XC6101C526MR	Vdet-IC	2.6V±2.5%, Hst, -MR, -Reset PPO, Wt=400ms, Rt=50ms	SOT-23-5	28xd	VD17	6g	Tor
<u>0EU</u>	XC6210A26AMR	LVR-IC	LDO, +CE, PDR, 2.65V±2%, 700mA	SOT-23-5	28cx	VR4	6g	Tor
<u>0EV</u>	XC6101C527MR	Vdet-IC	2.7V±2.5%, Hst, -MR, -Reset PPO, Wt=400ms, Rt=50ms	SOT-23-5	28xd	VD17	6g	Tor
<u>0EV</u>	XC6210A27AMR	LVR-IC	LDO, +CE, PDR, 2.75V±2%, 700mA	SOT-23-5	28cx	VR4	6g	Tor
<u>0EX</u>	XC6101C528MR	Vdet-IC	2.8V±2.5%, Hst, -MR, -Reset PPO, Wt=400ms, Rt=50ms	SOT-23-5	28xd	VD17	6g	Tor
<u>0EX</u>	XC6210A28AMR	LVR-IC	LDO, +CE, PDR, 2.85V±2%, 700mA	SOT-23-5	28cx	VR4	6g	Tor
<u>0EY</u>	XC6101C529MR	Vdet-IC	2.9V±2.5%, Hst, -MR, -Reset PPO, Wt=400ms, Rt=50ms	SOT-23-5	28xd	VD17	6g	Tor
<u>0EY</u>	XC6210A29AMR	LVR-IC	LDO, +CE, PDR, 2.95V±2%, 700mA	SOT-23-5	28cx	VR4	6g	Tor
<u>0EZ</u>	XC6101C530MR	Vdet-IC	3.0V±2.5%, Hst, -MR, -Reset PPO, Wt=400ms, Rt=50ms	SOT-23-5	28xd	VD17	6g	Tor
<u>0EZ</u>	XC6210A30AMR	LVR-IC	LDO, +CE, PDR, 3.05V±2%, 700mA	SOT-23-5	28cx	VR4	6g	Tor
<u>0F</u>	BU4322FWE	Vdet-IC	2.2V, +Reset PPO	VSOFF-5	30vka	VD3	6c	Rhm
<u>0F</u>	BU4322G	Vdet-IC	2.2V, +Reset PPO	SSOP-5	28vdo	VD3	6c	Rhm
<u>0F</u>	R3111N501A	Vdet-IC	5V±2.0%, +Reset PPO	SOT-23-5	28vdm	VD7	6g	Ric
<u>0F</u>	RN5RL60AA	LVR-IC	6V±2.5%, 150mA	SOT-23-5	28vu	VR1	6g	Ric
<u>0F</u>	RN5VD50CA	Vdet-IC	5V, +Reset ODO	SOT-23-5	28vdo	VD1	6g	Ric
<u>0F0</u>	XC6101C631MR	Vdet-IC	3.1V±2.5%, Hst, -MR, -Reset PPO, Wt=1.6s, Rt=50ms	SOT-23-5	28xd	VD17	6g	Tor
<u>0F1</u>	XC6101C632MR	Vdet-IC	3.2V±2.5%, Hst, -MR, -Reset PPO, Wt=1.6s, Rt=50ms	SOT-23-5	28xd	VD17	6g	Tor
<u>0F2</u>	XC6101C633MR	Vdet-IC	3.3V±2.5%, Hst, -MR, -Reset PPO, Wt=1.6s, Rt=50ms	SOT-23-5	28xd	VD17	6g	Tor
<u>0F3</u>	XC6101C634MR	Vdet-IC	3.4V±2.5%, Hst, -MR, -Reset PPO, Wt=1.6s, Rt=50ms	SOT-23-5	28xd	VD17	6g	Tor
<u>0F4</u>	XC6101C635MR	Vdet-IC	3.5V±2.5%, Hst, -MR, -Reset PPO, Wt=1.6s, Rt=50ms	SOT-23-5	28xd	VD17	6g	Tor
<u>0F5</u>	XC6101C636MR	Vdet-IC	3.6V±2.5%, Hst, -MR, -Reset PPO, Wt=1.6s, Rt=50ms	SOT-23-5	28xd	VD17	6g	Tor
<u>0F6</u>	U74HCT1G66-AF5	CMOS-Logic	Bilateral analogic switch	SOT-25	28/Log16	Log16	6a	Utc
<u>0F6</u>	XC6101C637MR	Vdet-IC	3.7V±2.5%, Hst, -MR, -Reset PPO, Wt=1.6s, Rt=50ms	SOT-23-5	28xd	VD17	6g	Tor
<u>0F6L</u>	U74HCT1G66G-AF5	CMOS-Logic	Bilateral analogic switch	SOT-25	28/Log16	Log16	6a	Utc
<u>0F6L</u>	U74HCT1G66L-AF5	CMOS-Logic	Bilateral analogic switch	SOT-25	28/Log16	Log16	6a	Utc
<u>0F7</u>	XC6101C638MR	Vdet-IC	3.8V±2.5%, Hst, -MR, -Reset PPO, Wt=1.6s, Rt=50ms	SOT-23-5	28xd	VD17	6g	Tor
<u>0F8</u>	XC6101C639MR	Vdet-IC	3.9V±2.5%, Hst, -MR, -Reset PPO, Wt=1.6s, Rt=50ms	SOT-23-5	28xd	VD17	6g	Tor
<u>0F8</u>	XC6210B080AMR	LVR-IC	LDO, +CE, 0.85V±2%, 700mA	SOT-23-5	28cx	VR4	6g	Tor
<u>0F9</u>	XC6101C640MR	Vdet-IC	4.0V±2.5%, Hst, -MR, -Reset PPO, Wt=1.6s, Rt=50ms	SOT-23-5	28xd	VD17	6g	Tor
<u>0F9</u>	XC6210B09AMR	LVR-IC	LDO, +CE, 0.95V±2%, 700mA	SOT-23-5	28cx	VR4	6g	Tor
<u>0FA</u>	XC6101C641MR	Vdet-IC	4.1V±2.5%, Hst, -MR, -Reset PPO, Wt=1.6s, Rt=50ms	SOT-23-5	28xd	VD17	6g	Tor
<u>0FA</u>	XC6210B11AMR	LVR-IC	LDO, +CE, 1.15V±2%, 700mA	SOT-23-5	28cx	VR4	6g	Tor
<u>0FB</u>	XC6101C642MR	Vdet-IC	4.2V±2.5%, Hst, -MR, -Reset PPO, Wt=1.6s, Rt=50ms	SOT-23-5	28xd	VD17	6g	Tor
<u>0FB</u>	XC6210B12AMR	LVR-IC	LDO, +CE, 1.25V±2%, 700mA	SOT-23-5	28cx	VR4	6g	Tor
<u>0FC</u>	XC6101C643MR	Vdet-IC	4.3V±2.5%, Hst, -MR, -Reset PPO, Wt=1.6s, Rt=50ms	SOT-23-5	28xd	VD17	6g	Tor
<u>0FC</u>	XC6210B13AMR	LVR-IC	LDO, +CE, 1.35V±2%, 700mA	SOT-23-5	28cx	VR4	6g	Tor
<u>0FD</u>	XC6101C644MR	Vdet-IC	4.4V±2.5%, Hst, -MR, -Reset PPO, Wt=1.6s, Rt=50ms	SOT-23-5	28xd	VD17	6g	Tor
<u>0FD</u>	XC6210B14AMR	LVR-IC	LDO, +CE, 1.45V±2%, 700mA	SOT-23-5	28cx	VR4	6g	Tor
<u>0FE</u>	XC6101C645MR	Vdet-IC	4.5V±2.5%, Hst, -MR, -Reset PPO, Wt=1.6s, Rt=50ms	SOT-23-5	28xd	VD17	6g	Tor
<u>0FE</u>	XC6210B15AMR	LVR-IC	LDO, +CE, 1.55V±2%, 700mA	SOT-23-5	28cx	VR4	6g	Tor
<u>0FF</u>	XC6101C616MR	Vdet-IC	1.6V±2.5%, Hst, -MR, -Reset PPO, Wt=1.6s, Rt=50ms	SOT-23-5	28xd	VD17	6g	Tor
<u>0FF</u>	XC6101C646MR	Vdet-IC	4.6V±2.5%, Hst, -MR, -Reset PPO, Wt=1.6s, Rt=50ms	SOT-23-5	28xd	VD17	6g	Tor
<u>0FF</u>	XC6210B16AMR	LVR-IC	LDO, +CE, 1.65V±2%, 700mA	SOT-23-5	28cx	VR4	6g	Tor
<u>0FH</u>	XC6101C617MR	Vdet-IC	1.7V±2.5%, Hst, -MR, -Reset PPO, Wt=1.6s, Rt=50ms	SOT-23-5	28xd	VD17	6g	Tor
<u>0FH</u>	XC6101C647MR	Vdet-IC	4.7V±2.5%, Hst, -MR, -Reset PPO, Wt=1.6s, Rt=50ms	SOT-23-5	28xd	VD17	6g	Tor
<u>0FH</u>	XC6210B17AMR	LVR-IC	LDO, +CE, 1.75V±2%, 700mA	SOT-23-5	28cx	VR4	6g	Tor
<u>0FK</u>	XC6101C618MR	Vdet-IC	1.8V±2.5%, Hst, -MR, -Reset PPO, Wt=1.6s, Rt=50ms	SOT-23-5	28xd	VD17	6g	Tor
<u>0FK</u>	XC6101C648MR	Vdet-IC	4.8V±2.5%, Hst, -MR, -Reset PPO, Wt=1.6s, Rt=50ms	SOT-23-5	28xd	VD17	6g	Tor
<u>0FK</u>	XC6210B18AMR	LVR-IC	LDO, +CE, 1.85V±2%, 700mA	SOT-23-5	28cx	VR4	6g	Tor
<u>0FL</u>	XC6101C619MR	Vdet-IC	1.9V±2.5%, Hst, -MR, -Reset PPO, Wt=1.6s, Rt=50ms	SOT-23-5	28xd	VD17	6g	Tor
<u>0FL</u>	XC6101C649MR	Vdet-IC	4.9V±2.5%, Hst, -MR, -Reset PPO, Wt=1.6s, Rt=50ms	SOT-23-5	28xd	VD17	6g	Tor



SMD code	Type	Function	Short description	Case	Pin.	Sch.	St.	Mnf.
0 FL	XC6210B19AMR	LVR-IC	LDO, +CE, 1.95V±2%, 700mA	SOT-23-5	28cx	VR4	6g	Tor
0 FM	XC6101C620MR	Vdet-IC	2.0V±2.5%, Hst, -MR, -Reset PPO, Wt=1.6s, Rt=50ms	SOT-23-5	28xd	VD17	6g	Tor
0 FM	XC6101C650MR	Vdet-IC	5.0V±2.5%, Hst, -MR, -Reset PPO, Wt=1.6s, Rt=50ms	SOT-23-5	28xd	VD17	6g	Tor
0 FM	XC6210B20AMR	LVR-IC	LDO, +CE, 2.05V±2%, 700mA	SOT-23-5	28cx	VR4	6g	Tor
0 FN	XC6101C621MR	Vdet-IC	2.1V±2.5%, Hst, -MR, -Reset PPO, Wt=1.6s, Rt=50ms	SOT-23-5	28xd	VD17	6g	Tor
0 FN	XC6210B21AMR	LVR-IC	LDO, +CE, 2.15V±2%, 700mA	SOT-23-5	28cx	VR4	6g	Tor
0 FP	XC6101C622MR	Vdet-IC	2.2V±2.5%, Hst, -MR, -Reset PPO, Wt=1.6s, Rt=50ms	SOT-23-5	28xd	VD17	6g	Tor
0 FP	XC6210B22AMR	LVR-IC	LDO, +CE, 2.25V±2%, 700mA	SOT-23-5	28cx	VR4	6g	Tor
0 FR	XC6101C623MR	Vdet-IC	2.3V±2.5%, Hst, -MR, -Reset PPO, Wt=1.6s, Rt=50ms	SOT-23-5	28xd	VD17	6g	Tor
0 FR	XC6210B23AMR	LVR-IC	LDO, +CE, 2.35V±2%, 700mA	SOT-23-5	28cx	VR4	6g	Tor
0 FS	XC6101C624MR	Vdet-IC	2.4V±2.5%, Hst, -MR, -Reset PPO, Wt=1.6s, Rt=50ms	SOT-23-5	28xd	VD17	6g	Tor
0 FS	XC6210B24AMR	LVR-IC	LDO, +CE, 2.45V±2%, 700mA	SOT-23-5	28cx	VR4	6g	Tor
0 FT	XC6101C625MR	Vdet-IC	2.5V±2.5%, Hst, -MR, -Reset PPO, Wt=1.6s, Rt=50ms	SOT-23-5	28xd	VD17	6g	Tor
0 FT	XC6210B25AMR	LVR-IC	LDO, +CE, 2.55V±2%, 700mA	SOT-23-5	28cx	VR4	6g	Tor
0 FU	XC6101C626MR	Vdet-IC	2.6V±2.5%, Hst, -MR, -Reset PPO, Wt=1.6s, Rt=50ms	SOT-23-5	28xd	VD17	6g	Tor
0 FU	XC6210B26AMR	LVR-IC	LDO, +CE, 2.65V±2%, 700mA	SOT-23-5	28cx	VR4	6g	Tor
0 FV	XC6101C627MR	Vdet-IC	2.7V±2.5%, Hst, -MR, -Reset PPO, Wt=1.6s, Rt=50ms	SOT-23-5	28xd	VD17	6g	Tor
0 FV	XC6210B27AMR	LVR-IC	LDO, +CE, 2.75V±2%, 700mA	SOT-23-5	28cx	VR4	6g	Tor
0 FX	XC6101C628MR	Vdet-IC	2.8V±2.5%, Hst, -MR, -Reset PPO, Wt=1.6s, Rt=50ms	SOT-23-5	28xd	VD17	6g	Tor
0 FX	XC6210B28AMR	LVR-IC	LDO, +CE, 2.85V±2%, 700mA	SOT-23-5	28cx	VR4	6g	Tor
0 FY	XC6101C629MR	Vdet-IC	2.9V±2.5%, Hst, -MR, -Reset PPO, Wt=1.6s, Rt=50ms	SOT-23-5	28xd	VD17	6g	Tor
0 FY	XC6210B29AMR	LVR-IC	LDO, +CE, 2.95V±2%, 700mA	SOT-23-5	28cx	VR4	6g	Tor
0 FZ	XC6101C630MR	Vdet-IC	3.0V±2.5%, Hst, -MR, -Reset PPO, Wt=1.6s, Rt=50ms	SOT-23-5	28xd	VD17	6g	Tor
0 FZ	XC6210B30AMR	LVR-IC	LDO, +CE, 3.05V±2%, 700mA	SOT-23-5	28cx	VR4	6g	Tor
0 G	BU4323FWE	Vdet-IC	2.3V, +Reset PPO	VSO-5	30ka	VD3	6c	Rhm
0 G	BU4323G	Vdet-IC	2.3V, +Reset PPO	SSOP-5	28vdo	VD3	6c	Rhm
0 G	R3111N601A	Vdet-IC	6V±2.0%, +Reset PPO	SOT-23-5	28vdm	VD7	6g	Ric
0 G	RN5VD60CA	Vdet-IC	6V, +Reset ODO	SOT-23-5	28vdo	VD1	6g	Ric
0 G	RT9193-39GB	LVR-IC	LDO, +CE, 3.9V±1%, 300mA	SOT-23-5	28vrx	VR7	6g	Rct
0 H	BU4324FWE	Vdet-IC	2.4V, +Reset PPO	VSO-5	30ka	VD3	6c	Rhm
0 H	BU4324G	Vdet-IC	2.4V, +Reset PPO	SSOP-5	28vdo	VD3	6c	Rhm
0 H	RT9198-4CGBR	LVR-IC	LDO, +CE, 4.75V±1%, 300mA	SOT-23-5	28cx	VR4	6a	Rct
0 H0	XC6101D331MR	Vdet-IC	3.1V±2.5%, Hst, -MR, -Reset PPO, Wt=100ms, Rt=100ms	SOT-23-5	28xd	VD17	6g	Tor
0 H1	XC6101D332MR	Vdet-IC	3.2V±2.5%, Hst, -MR, -Reset PPO, Wt=100ms, Rt=100ms	SOT-23-5	28xd	VD17	6g	Tor
0 H2	XC6101D333MR	Vdet-IC	3.3V±2.5%, Hst, -MR, -Reset PPO, Wt=100ms, Rt=100ms	SOT-23-5	28xd	VD17	6g	Tor
0 H3	XC6101D334MR	Vdet-IC	3.4V±2.5%, Hst, -MR, -Reset PPO, Wt=100ms, Rt=100ms	SOT-23-5	28xd	VD17	6g	Tor
0 H4	XC6101D335MR	Vdet-IC	3.5V±2.5%, Hst, -MR, -Reset PPO, Wt=100ms, Rt=100ms	SOT-23-5	28xd	VD17	6g	Tor
0 H5	XC6101D336MR	Vdet-IC	3.6V±2.5%, Hst, -MR, -Reset PPO, Wt=100ms, Rt=100ms	SOT-23-5	28xd	VD17	6g	Tor
0 H6	XC6101D337MR	Vdet-IC	3.7V±2.5%, Hst, -MR, -Reset PPO, Wt=100ms, Rt=100ms	SOT-23-5	28xd	VD17	6g	Tor
0 H7	XC6101D338MR	Vdet-IC	3.8V±2.5%, Hst, -MR, -Reset PPO, Wt=100ms, Rt=100ms	SOT-23-5	28xd	VD17	6g	Tor
0 H8	XC6101D339MR	Vdet-IC	3.9V±2.5%, Hst, -MR, -Reset PPO, Wt=100ms, Rt=100ms	SOT-23-5	28xd	VD17	6g	Tor
0 H8	XC6210C08AMR	LVR-IC	LDO, -CE, PDR, 0.85V±2%, 700mA	SOT-23-5	28cx	VR4	6g	Tor
0 H9	XC6101D340MR	Vdet-IC	4.0V±2.5%, Hst, -MR, -Reset PPO, Wt=100ms, Rt=100ms	SOT-23-5	28xd	VD17	6g	Tor
0 H9	XC6210C09AMR	LVR-IC	LDO, -CE, PDR, 0.95V±2%, 700mA	SOT-23-5	28cx	VR4	6g	Tor
0 HA	XC6101D341MR	Vdet-IC	4.1V±2.5%, Hst, -MR, -Reset PPO, Wt=100ms, Rt=100ms	SOT-23-5	28xd	VD17	6g	Tor
0 HA	XC6210C11AMR	LVR-IC	LDO, -CE, PDR, 1.15V±2%, 700mA	SOT-23-5	28cx	VR4	6g	Tor
0 HB	XC6101D342MR	Vdet-IC	4.2V±2.5%, Hst, -MR, -Reset PPO, Wt=100ms, Rt=100ms	SOT-23-5	28xd	VD17	6g	Tor
0 HB	XC6210C12AMR	LVR-IC	LDO, -CE, PDR, 1.25V±2%, 700mA	SOT-23-5	28cx	VR4	6g	Tor
0 HC	XC6101D343MR	Vdet-IC	4.3V±2.5%, Hst, -MR, -Reset PPO, Wt=100ms, Rt=100ms	SOT-23-5	28xd	VD17	6g	Tor
0 HC	XC6210C13AMR	LVR-IC	LDO, -CE, PDR, 1.35V±2%, 700mA	SOT-23-5	28cx	VR4	6g	Tor
0 HD	XC6101D344MR	Vdet-IC	4.4V±2.5%, Hst, -MR, -Reset PPO, Wt=100ms, Rt=100ms	SOT-23-5	28xd	VD17	6g	Tor
0 HD	XC6210C14AMR	LVR-IC	LDO, -CE, PDR, 1.45V±2%, 700mA	SOT-23-5	28cx	VR4	6g	Tor
0 HE	XC6101D345MR	Vdet-IC	4.5V±2.5%, Hst, -MR, -Reset PPO, Wt=100ms, Rt=100ms	SOT-23-5	28xd	VD17	6g	Tor
0 HE	XC6210C15AMR	LVR-IC	LDO, -CE, PDR, 1.55V±2%, 700mA	SOT-23-5	28cx	VR4	6g	Tor
0 HF	XC6101D346MR	Vdet-IC	1.6V±2.5%, Hst, -MR, -Reset PPO, Wt=100ms, Rt=100ms	SOT-23-5	28xd	VD17	6g	Tor
0 HF	XC6210C16AMR	LVR-IC	LDO, -CE, PDR, 1.65V±2%, 700mA	SOT-23-5	28cx	VR4	6g	Tor
0 HH	XC6101D347MR	Vdet-IC	1.7V±2.5%, Hst, -MR, -Reset PPO, Wt=100ms, Rt=100ms	SOT-23-5	28xd	VD17	6g	Tor
0 HH	XC6101D347MR	Vdet-IC	4.7V±2.5%, Hst, -MR, -Reset PPO, Wt=100ms, Rt=100ms	SOT-23-5	28xd	VD17	6g	Tor
0 HH	XC6210C17AMR	LVR-IC	LDO, -CE, PDR, 1.75V±2%, 700mA	SOT-23-5	28cx	VR4	6g	Tor
0 HK	XC6101D348MR	Vdet-IC	1.8V±2.5%, Hst, -MR, -Reset PPO, Wt=100ms, Rt=100ms	SOT-23-5	28xd	VD17	6g	Tor
0 HK	XC6101D348MR	Vdet-IC	4.8V±2.5%, Hst, -MR, -Reset PPO, Wt=100ms, Rt=100ms	SOT-23-5	28xd	VD17	6g	Tor
0 HK	XC6210C18AMR	LVR-IC	LDO, -CE, PDR, 1.85V±2%, 700mA	SOT-23-5	28cx	VR4	6g	Tor
0 HL	XC6101D349MR	Vdet-IC	1.9V±2.5%, Hst, -MR, -Reset PPO, Wt=100ms, Rt=100ms	SOT-23-5	28xd	VD17	6g	Tor
0 HL	XC6101D349MR	Vdet-IC	4.9V±2.5%, Hst, -MR, -Reset PPO, Wt=100ms, Rt=100ms	SOT-23-5	28xd	VD17	6g	Tor
0 HL	XC6210C19AMR	LVR-IC	LDO, -CE, PDR, 1.95V±2%, 700mA	SOT-23-5	28cx	VR4	6g	Tor
0 HM	XC6101D320MR	Vdet-IC	2.0V±2.5%, Hst, -MR, -Reset PPO, Wt=100ms, Rt=100ms	SOT-23-5	28xd	VD17	6g	Tor
0 HM	XC6101D350MR	Vdet-IC	5.0V±2.5%, Hst, -MR, -Reset PPO, Wt=100ms, Rt=100ms	SOT-23-5	28xd	VD17	6g	Tor
0 HM	XC6210C20AMR	LVR-IC	LDO, -CE, PDR, 2.05V±2%, 700mA	SOT-23-5	28cx	VR4	6g	Tor
0 HN	XC6101D321MR	Vdet-IC	2.1V±2.5%, Hst, -MR, -Reset PPO, Wt=100ms, Rt=100ms	SOT-23-5	28xd	VD17	6g	Tor



SMD code	Type	Function	Short description	Case	Pin.	Sch.	St.	Mnf.
0HN	XC6210C21AMR	LVR-IC	LDO, -CE, PDR, 2.15V±2%, 700mA	SOT-23-5	28cx	VR4	6g	Tor
0HP	XC6101D322MR	Vdet-IC	2.2V±2.5%, Hst, -MR, -Reset PPO, Wt=100ms, Rt= 100ms	SOT-23-5	28xd	VD17	6g	Tor
0HP	XC6210C22AMR	LVR-IC	LDO, -CE, PDR, 2.25V±2%, 700mA	SOT-23-5	28cx	VR4	6g	Tor
0HR	XC6101D323MR	Vdet-IC	2.3V±2.5%, Hst, -MR, -Reset PPO, Wt=100ms, Rt= 100ms	SOT-23-5	28xd	VD17	6g	Tor
0HR	XC6210C23AMR	LVR-IC	LDO, -CE, PDR, 2.35V±2%, 700mA	SOT-23-5	28cx	VR4	6g	Tor
0HS	XC6101D324MR	Vdet-IC	2.4V±2.5%, Hst, -MR, -Reset PPO, Wt=100ms, Rt= 100ms	SOT-23-5	28xd	VD17	6g	Tor
0HS	XC6210C24AMR	LVR-IC	LDO, -CE, PDR, 2.45V±2%, 700mA	SOT-23-5	28cx	VR4	6g	Tor
0HT	XC6101D325MR	Vdet-IC	2.5V±2.5%, Hst, -MR, -Reset PPO, Wt=100ms, Rt= 100ms	SOT-23-5	28xd	VD17	6g	Tor
0HT	XC6210C25AMR	LVR-IC	LDO, -CE, PDR, 2.55V±2%, 700mA	SOT-23-5	28cx	VR4	6g	Tor
0HU	XC6101D326MR	Vdet-IC	2.6V±2.5%, Hst, -MR, -Reset PPO, Wt=100ms, Rt= 100ms	SOT-23-5	28xd	VD17	6g	Tor
0HU	XC6210C26AMR	LVR-IC	LDO, -CE, PDR, 2.65V±2%, 700mA	SOT-23-5	28cx	VR4	6g	Tor
0HV	XC6101D327MR	Vdet-IC	2.7V±2.5%, Hst, -MR, -Reset PPO, Wt=100ms, Rt= 100ms	SOT-23-5	28xd	VD17	6g	Tor
0HV	XC6210C27AMR	LVR-IC	LDO, -CE, PDR, 2.75V±2%, 700mA	SOT-23-5	28cx	VR4	6g	Tor
0HX	XC6101D328MR	Vdet-IC	2.8V±2.5%, Hst, -MR, -Reset PPO, Wt=100ms, Rt= 100ms	SOT-23-5	28xd	VD17	6g	Tor
0HX	XC6210C28AMR	LVR-IC	LDO, -CE, PDR, 2.85V±2%, 700mA	SOT-23-5	28cx	VR4	6g	Tor
0HY	XC6101D329MR	Vdet-IC	2.9V±2.5%, Hst, -MR, -Reset PPO, Wt=100ms, Rt= 100ms	SOT-23-5	28xd	VD17	6g	Tor
0HY	XC6210C29AMR	LVR-IC	LDO, -CE, PDR, 2.95V±2%, 700mA	SOT-23-5	28cx	VR4	6g	Tor
0HZ	XC6101D330MR	Vdet-IC	3.0V±2.5%, Hst, -MR, -Reset PPO, Wt=100ms, Rt= 100ms	SOT-23-5	28xd	VD17	6g	Tor
0HZ	XC6210C30AMR	LVR-IC	LDO, -CE, PDR, 3.05V±2%, 700mA	SOT-23-5	28cx	VR4	6g	Tor
0J	BU4325FWE	Vdet-IC	2.5V, +Reset PPO	V5OF-5	30vka	VD3	6c	Rhm
0J	BU4325G	Vdet-IC	2.5V, +Reset PPO	SSOP-5	28vdo	VD3	6c	Rhm
0J	R3111N101C	Vdet-IC	1V±2.0%, +Reset ODO	SOT-23-5	28vdm	VD6	6g	Ric
0K	BU4326FWE	Vdet-IC	2.6V, +Reset PPO	V5OF-5	30vka	VD3	6c	Rhm
0K	BU4326G	Vdet-IC	2.6V, +Reset PPO	SSOP-5	28vdo	VD3	6c	Rhm
0K	R3111N201C	Vdet-IC	2V±2.0%, +Reset ODO	SOT-23-5	28vdm	VD6	6g	Ric
0KQ	XC6101D431MR	Vdet-IC	3.1V±2.5%, Hst, -MR, -Reset PPO, Wt=200ms, Rt= 100ms	SOT-23-5	28xd	VD17	6g	Tor
0K1	XC6101D432MR	Vdet-IC	3.2V±2.5%, Hst, -MR, -Reset PPO, Wt=200ms, Rt= 100ms	SOT-23-5	28xd	VD17	6g	Tor
0K2	XC6101D433MR	Vdet-IC	3.3V±2.5%, Hst, -MR, -Reset PPO, Wt=200ms, Rt= 100ms	SOT-23-5	28xd	VD17	6g	Tor
0K3	XC6101D434MR	Vdet-IC	3.4V±2.5%, Hst, -MR, -Reset PPO, Wt=200ms, Rt= 100ms	SOT-23-5	28xd	VD17	6g	Tor
0K4	XC6101D435MR	Vdet-IC	3.5V±2.5%, Hst, -MR, -Reset PPO, Wt=200ms, Rt= 100ms	SOT-23-5	28xd	VD17	6g	Tor
0K5	XC6101D436MR	Vdet-IC	3.6V±2.5%, Hst, -MR, -Reset PPO, Wt=200ms, Rt= 100ms	SOT-23-5	28xd	VD17	6g	Tor
0K6	XC6101D437MR	Vdet-IC	3.7V±2.5%, Hst, -MR, -Reset PPO, Wt=200ms, Rt= 100ms	SOT-23-5	28xd	VD17	6g	Tor
0K7	XC6101D438MR	Vdet-IC	3.8V±2.5%, Hst, -MR, -Reset PPO, Wt=200ms, Rt= 100ms	SOT-23-5	28xd	VD17	6g	Tor
0K8	XC6101D439MR	Vdet-IC	3.9V±2.5%, Hst, -MR, -Reset PPO, Wt=200ms, Rt= 100ms	SOT-23-5	28xd	VD17	6g	Tor
0K8	XC6210D08AMR	LVR-IC	LDO, -CE, 0.85V±2%, 700mA	SOT-23-5	28cx	VR4	6g	Tor
0K9	XC6101D440MR	Vdet-IC	4.0V±2.5%, Hst, -MR, -Reset PPO, Wt=200ms, Rt= 100ms	SOT-23-5	28xd	VD17	6g	Tor
0K9	XC6210D09AMR	LVR-IC	LDO, -CE, 0.95V±2%, 700mA	SOT-23-5	28cx	VR4	6g	Tor
0KA	XC6101D441MR	Vdet-IC	4.1V±2.5%, Hst, -MR, -Reset PPO, Wt=200ms, Rt= 100ms	SOT-23-5	28xd	VD17	6g	Tor
0KA	XC6210D11AMR	LVR-IC	LDO, -CE, 1.15V±2%, 700mA	SOT-23-5	28cx	VR4	6g	Tor
0KB	XC6101D442MR	Vdet-IC	4.2V±2.5%, Hst, -MR, -Reset PPO, Wt=200ms, Rt= 100ms	SOT-23-5	28xd	VD17	6g	Tor
0KB	XC6210D12AMR	LVR-IC	LDO, -CE, 1.25V±2%, 700mA	SOT-23-5	28cx	VR4	6g	Tor
0KC	XC6101D443MR	Vdet-IC	4.3V±2.5%, Hst, -MR, -Reset PPO, Wt=200ms, Rt= 100ms	SOT-23-5	28xd	VD17	6g	Tor
0KC	XC6210D13AMR	LVR-IC	LDO, -CE, 1.35V±2%, 700mA	SOT-23-5	28cx	VR4	6g	Tor
0KD	XC6101D444MR	Vdet-IC	4.4V±2.5%, Hst, -MR, -Reset PPO, Wt=200ms, Rt= 100ms	SOT-23-5	28xd	VD17	6g	Tor
0KD	XC6210D14AMR	LVR-IC	LDO, -CE, 1.45V±2%, 700mA	SOT-23-5	28cx	VR4	6g	Tor
0KE	XC6101D445MR	Vdet-IC	4.5V±2.5%, Hst, -MR, -Reset PPO, Wt=200ms, Rt= 100ms	SOT-23-5	28xd	VD17	6g	Tor
0KE	XC6210D15AMR	LVR-IC	LDO, -CE, 1.55V±2%, 700mA	SOT-23-5	28cx	VR4	6g	Tor
0KF	XC6101D446MR	Vdet-IC	4.6V±2.5%, Hst, -MR, -Reset PPO, Wt=200ms, Rt= 100ms	SOT-23-5	28xd	VD17	6g	Tor
0KF	XC6210D16AMR	LVR-IC	LDO, -CE, 1.65V±2%, 700mA	SOT-23-5	28cx	VR4	6g	Tor
0KH	XC6101D447MR	Vdet-IC	4.7V±2.5%, Hst, -MR, -Reset PPO, Wt=200ms, Rt= 100ms	SOT-23-5	28xd	VD17	6g	Tor
0KH	XC6101D447MR	Vdet-IC	4.7V±2.5%, Hst, -MR, -Reset PPO, Wt=200ms, Rt= 100ms	SOT-23-5	28xd	VD17	6g	Tor
0KH	XC6210D17AMR	LVR-IC	LDO, -CE, 1.75V±2%, 700mA	SOT-23-5	28cx	VR4	6g	Tor
0KK	XC6101D448MR	Vdet-IC	4.8V±2.5%, Hst, -MR, -Reset PPO, Wt=200ms, Rt= 100ms	SOT-23-5	28xd	VD17	6g	Tor
0KK	XC6101D448MR	Vdet-IC	4.8V±2.5%, Hst, -MR, -Reset PPO, Wt=200ms, Rt= 100ms	SOT-23-5	28xd	VD17	6g	Tor
0KK	XC6210D18AMR	LVR-IC	LDO, -CE, 1.85V±2%, 700mA	SOT-23-5	28cx	VR4	6g	Tor
0KL	XC6101D449MR	Vdet-IC	4.9V±2.5%, Hst, -MR, -Reset PPO, Wt=200ms, Rt= 100ms	SOT-23-5	28xd	VD17	6g	Tor
0KL	XC6101D449MR	Vdet-IC	4.9V±2.5%, Hst, -MR, -Reset PPO, Wt=200ms, Rt= 100ms	SOT-23-5	28xd	VD17	6g	Tor
0KL	XC6210D19AMR	LVR-IC	LDO, -CE, 1.95V±2%, 700mA	SOT-23-5	28cx	VR4	6g	Tor
0KM	XC6101D420MR	Vdet-IC	2.0V±2.5%, Hst, -MR, -Reset PPO, Wt=200ms, Rt= 100ms	SOT-23-5	28xd	VD17	6g	Tor
0KM	XC6101D450MR	Vdet-IC	5.0V±2.5%, Hst, -MR, -Reset PPO, Wt=200ms, Rt= 100ms	SOT-23-5	28xd	VD17	6g	Tor
0KM	XC6210D20AMR	LVR-IC	LDO, -CE, 2.05V±2%, 700mA	SOT-23-5	28cx	VR4	6g	Tor
0KN	XC6101D421MR	Vdet-IC	2.1V±2.5%, Hst, -MR, -Reset PPO, Wt=200ms, Rt= 100ms	SOT-23-5	28xd	VD17	6g	Tor
0KN	XC6210D21AMR	LVR-IC	LDO, -CE, 2.15V±2%, 700mA	SOT-23-5	28cx	VR4	6g	Tor
0KP	XC6101D422MR	Vdet-IC	2.2V±2.5%, Hst, -MR, -Reset PPO, Wt=200ms, Rt= 100ms	SOT-23-5	28xd	VD17	6g	Tor
0KP	XC6210D22AMR	LVR-IC	LDO, -CE, 2.25V±2%, 700mA	SOT-23-5	28cx	VR4	6g	Tor
0KR	XC6101D423MR	Vdet-IC	2.3V±2.5%, Hst, -MR, -Reset PPO, Wt=200ms, Rt= 100ms	SOT-23-5	28xd	VD17	6g	Tor
0KR	XC6210D23AMR	LVR-IC	LDO, -CE, 2.35V±2%, 700mA	SOT-23-5	28cx	VR4	6g	Tor
0KS	XC6101D424MR	Vdet-IC	2.4V±2.5%, Hst, -MR, -Reset PPO, Wt=200ms, Rt= 100ms	SOT-23-5	28xd	VD17	6g	Tor
0KS	XC6210D24AMR	LVR-IC	LDO, -CE, 2.45V±2%, 700mA	SOT-23-5	28cx	VR4	6g	Tor



SMD code	Type	Function	Short description	Case	Pin.	Sch.	St.	Mnf.
<u>0</u> KT	XC6101D425MR	Vdet-IC	2.5V±2.5%, Hst, -MR, -Reset PPO, Wt=200ms, Rt= 100ms	SOT-23-5	28xd	VD17	6g	Tor
0KT	XC6210D25AMR	LVR-IC	LDO, -CE, 2.55V±2%, 700mA	SOT-23-5	28cx	VR4	6g	Tor
<u>0</u> KU	XC6101D426MR	Vdet-IC	2.6V±2.5%, Hst, -MR, -Reset PPO, Wt=200ms, Rt= 100ms	SOT-23-5	28xd	VD17	6g	Tor
0KU	XC6210D26AMR	LVR-IC	LDO, -CE, 2.65V±2%, 700mA	SOT-23-5	28cx	VR4	6g	Tor
<u>0</u> KV	XC6101D427MR	Vdet-IC	2.7V±2.5%, Hst, -MR, -Reset PPO, Wt=200ms, Rt= 100ms	SOT-23-5	28xd	VD17	6g	Tor
0KV	XC6210D27AMR	LVR-IC	LDO, -CE, 2.75V±2%, 700mA	SOT-23-5	28cx	VR4	6g	Tor
<u>0</u> KX	XC6101D428MR	Vdet-IC	2.8V±2.5%, Hst, -MR, -Reset PPO, Wt=200ms, Rt= 100ms	SOT-23-5	28xd	VD17	6g	Tor
0KX	XC6210D28AMR	LVR-IC	LDO, -CE, 2.85V±2%, 700mA	SOT-23-5	28cx	VR4	6g	Tor
<u>0</u> KY	XC6101D429MR	Vdet-IC	2.9V±2.5%, Hst, -MR, -Reset PPO, Wt=200ms, Rt= 100ms	SOT-23-5	28xd	VD17	6g	Tor
0KY	XC6210D29AMR	LVR-IC	LDO, -CE, 2.95V±2%, 700mA	SOT-23-5	28cx	VR4	6g	Tor
<u>0</u> KZ	XC6101D430MR	Vdet-IC	3.0V±2.5%, Hst, -MR, -Reset PPO, Wt=200ms, Rt= 100ms	SOT-23-5	28xd	VD17	6g	Tor
0KZ	XC6210D30AMR	LVR-IC	LDO, -CE, 3.05V±2%, 700mA	SOT-23-5	28cx	VR4	6g	Tor
0L	BU4327FWE	Vdet-IC	2.7V, +Reset PPO	VSO-5	30kA	VD3	6c	Rhm
0L	BU4327G	Vdet-IC	2.7V, +Reset PPO	SSOP-5	28vdo	VD3	6c	Rhm
0L	R3111N301C	Vdet-IC	3V±2.0%, +Reset ODO	SOT-23-5	28vdm	VD6	6g	Ric
0L=	RT9818A-40CB	Vdet-IC	4.0V±1.5%, -ODO +Reset	SOT-23-5	28vdm	VD6	6a	Rct
<u>0</u> L	XC6101D531MR	Vdet-IC	3.1V±2.5%, Hst, -MR, -Reset PPO, Wt=400ms, Rt= 100ms	SOT-23-5	28xd	VD17	6g	Tor
0L0	XC6210A31AMR	LVR-IC	LDO, +CE, PDR, 3.15V±2%, 700mA	SOT-23-5	28cx	VR4	6g	Tor
<u>0</u> L1	XC6101D532MR	Vdet-IC	3.2V±2.5%, Hst, -MR, -Reset PPO, Wt=400ms, Rt= 100ms	SOT-23-5	28xd	VD17	6g	Tor
0L1	XC6210A32AMR	LVR-IC	LDO, +CE, PDR, 3.25V±2%, 700mA	SOT-23-5	28cx	VR4	6g	Tor
<u>0</u> L2	XC6101D533MR	Vdet-IC	3.3V±2.5%, Hst, -MR, -Reset PPO, Wt=400ms, Rt= 100ms	SOT-23-5	28xd	VD17	6g	Tor
0L2	XC6210A33AMR	LVR-IC	LDO, +CE, PDR, 3.35V±2%, 700mA	SOT-23-5	28cx	VR4	6g	Tor
<u>0</u> L3	XC6101D534MR	Vdet-IC	3.4V±2.5%, Hst, -MR, -Reset PPO, Wt=400ms, Rt= 100ms	SOT-23-5	28xd	VD17	6g	Tor
0L3	XC6210A34AMR	LVR-IC	LDO, +CE, PDR, 3.45V±2%, 700mA	SOT-23-5	28cx	VR4	6g	Tor
<u>0</u> L4	XC6101D535MR	Vdet-IC	3.5V±2.5%, Hst, -MR, -Reset PPO, Wt=400ms, Rt= 100ms	SOT-23-5	28xd	VD17	6g	Tor
0L4	XC6210A35AMR	LVR-IC	LDO, +CE, PDR, 3.55V±2%, 700mA	SOT-23-5	28cx	VR4	6g	Tor
<u>0</u> L5	XC6101D536MR	Vdet-IC	3.6V±2.5%, Hst, -MR, -Reset PPO, Wt=400ms, Rt= 100ms	SOT-23-5	28xd	VD17	6g	Tor
0L5	XC6210A36AMR	LVR-IC	LDO, +CE, PDR, 3.65V±2%, 700mA	SOT-23-5	28cx	VR4	6g	Tor
<u>0</u> L6	XC6101D537MR	Vdet-IC	3.7V±2.5%, Hst, -MR, -Reset PPO, Wt=400ms, Rt= 100ms	SOT-23-5	28xd	VD17	6g	Tor
0L6	XC6210A37AMR	LVR-IC	LDO, +CE, PDR, 3.75V±2%, 700mA	SOT-23-5	28cx	VR4	6g	Tor
<u>0</u> L7	XC6101D538MR	Vdet-IC	3.8V±2.5%, Hst, -MR, -Reset PPO, Wt=400ms, Rt= 100ms	SOT-23-5	28xd	VD17	6g	Tor
0L7	XC6210A38AMR	LVR-IC	LDO, +CE, PDR, 3.85V±2%, 700mA	SOT-23-5	28cx	VR4	6g	Tor
<u>0</u> L8	XC6101D539MR	Vdet-IC	3.9V±2.5%, Hst, -MR, -Reset PPO, Wt=400ms, Rt= 100ms	SOT-23-5	28xd	VD17	6g	Tor
0L8	XC6210A39AMR	LVR-IC	LDO, +CE, PDR, 3.95V±2%, 700mA	SOT-23-5	28cx	VR4	6g	Tor
<u>0</u> L9	XC6101D540MR	Vdet-IC	4.0V±2.5%, Hst, -MR, -Reset PPO, Wt=400ms, Rt= 100ms	SOT-23-5	28xd	VD17	6g	Tor
0L9	XC6210A40AMR	LVR-IC	LDO, +CE, PDR, 4.05V±2%, 700mA	SOT-23-5	28cx	VR4	6g	Tor
<u>0</u> LA	XC6101D541MR	Vdet-IC	4.1V±2.5%, Hst, -MR, -Reset PPO, Wt=400ms, Rt= 100ms	SOT-23-5	28xd	VD17	6g	Tor
0LA	XC6210A41AMR	LVR-IC	LDO, +CE, PDR, 4.15V±2%, 700mA	SOT-23-5	28cx	VR4	6g	Tor
<u>0</u> LB	XC6101D542MR	Vdet-IC	4.2V±2.5%, Hst, -MR, -Reset PPO, Wt=400ms, Rt= 100ms	SOT-23-5	28xd	VD17	6g	Tor
0LB	XC6210A42AMR	LVR-IC	LDO, +CE, PDR, 4.25V±2%, 700mA	SOT-23-5	28cx	VR4	6g	Tor
<u>0</u> LC	XC6101D543MR	Vdet-IC	4.3V±2.5%, Hst, -MR, -Reset PPO, Wt=400ms, Rt= 100ms	SOT-23-5	28xd	VD17	6g	Tor
0LC	XC6210A43AMR	LVR-IC	LDO, +CE, PDR, 4.35V±2%, 700mA	SOT-23-5	28cx	VR4	6g	Tor
<u>0</u> LD	XC6101D544MR	Vdet-IC	4.4V±2.5%, Hst, -MR, -Reset PPO, Wt=400ms, Rt= 100ms	SOT-23-5	28xd	VD17	6g	Tor
0LD	XC6210A44AMR	LVR-IC	LDO, +CE, PDR, 4.45V±2%, 700mA	SOT-23-5	28cx	VR4	6g	Tor
<u>0</u> LE	XC6101D545MR	Vdet-IC	4.5V±2.5%, Hst, -MR, -Reset PPO, Wt=400ms, Rt= 100ms	SOT-23-5	28xd	VD17	6g	Tor
0LE	XC6210A45AMR	LVR-IC	LDO, +CE, PDR, 4.55V±2%, 700mA	SOT-23-5	28cx	VR4	6g	Tor
<u>0</u> LF	XC6101D546MR	Vdet-IC	4.6V±2.5%, Hst, -MR, -Reset PPO, Wt=400ms, Rt= 100ms	SOT-23-5	28xd	VD17	6g	Tor
0LF	XC6210A46AMR	LVR-IC	LDO, +CE, PDR, 4.65V±2%, 700mA	SOT-23-5	28cx	VR4	6g	Tor
<u>0</u> LH	XC6101D547MR	Vdet-IC	4.7V±2.5%, Hst, -MR, -Reset PPO, Wt=400ms, Rt= 100ms	SOT-23-5	28xd	VD17	6g	Tor
0LH	XC6210A47AMR	LVR-IC	LDO, +CE, PDR, 4.75V±2%, 700mA	SOT-23-5	28cx	VR4	6g	Tor
<u>0</u> LK	XC6101D548MR	Vdet-IC	4.8V±2.5%, Hst, -MR, -Reset PPO, Wt=400ms, Rt= 100ms	SOT-23-5	28xd	VD17	6g	Tor
0LK	XC6210A48AMR	LVR-IC	LDO, +CE, PDR, 4.85V±2%, 700mA	SOT-23-5	28cx	VR4	6g	Tor
<u>0</u> LL	XC6101D549MR	Vdet-IC	4.9V±2.5%, Hst, -MR, -Reset PPO, Wt=400ms, Rt= 100ms	SOT-23-5	28xd	VD17	6g	Tor
0LL	XC6210A49AMR	LVR-IC	LDO, +CE, PDR, 4.95V±2%, 700mA	SOT-23-5	28cx	VR4	6g	Tor
<u>0</u> LM	XC6101D550MR	Vdet-IC	5.0V±2.5%, Hst, -MR, -Reset PPO, Wt=400ms, Rt= 100ms	SOT-23-5	28xd	VD17	6g	Tor
0LM	XC6210A50MR	LVR-IC	LDO, +CE, PDR, 5.05V±2%, 700mA	SOT-23-5	28cx	VR4	6g	Tor
<u>0</u> LN	XC6101D551MR	Vdet-IC	2.1V±2.5%, Hst, -MR, -Reset PPO, Wt=400ms, Rt= 100ms	SOT-23-5	28xd	VD17	6g	Tor
0LN	XC6210A51AMR	LVR-IC	LDO, +CE, PDR, 2.15V±2%, 700mA	SOT-23-5	28cx	VR4	6g	Tor
<u>0</u> LP	XC6101D552MR	Vdet-IC	2.2V±2.5%, Hst, -MR, -Reset PPO, Wt=400ms, Rt= 100ms	SOT-23-5	28xd	VD17	6g	Tor
0LP	XC6210A52AMR	LVR-IC	LDO, +CE, PDR, 2.25V±2%, 700mA	SOT-23-5	28cx	VR4	6g	Tor
<u>0</u> LS	XC6101D553MR	Vdet-IC	2.3V±2.5%, Hst, -MR, -Reset PPO, Wt=400ms, Rt= 100ms	SOT-23-5	28xd	VD17	6g	Tor
0LS	XC6210A53AMR	LVR-IC	LDO, +CE, PDR, 2.35V±2%, 700mA	SOT-23-5	28cx	VR4	6g	Tor
<u>0</u> LT	XC6101D554MR	Vdet-IC	2.4V±2.5%, Hst, -MR, -Reset PPO, Wt=400ms, Rt= 100ms	SOT-23-5	28xd	VD17	6g	Tor
0LT	XC6210A54AMR	LVR-IC	LDO, +CE, PDR, 2.45V±2%, 700mA	SOT-23-5	28cx	VR4	6g	Tor
<u>0</u> LU	XC6101D555MR	Vdet-IC	2.5V±2.5%, Hst, -MR, -Reset PPO, Wt=400ms, Rt= 100ms	SOT-23-5	28xd	VD17	6g	Tor
0LU	XC6210A55AMR	LVR-IC	LDO, +CE, PDR, 2.55V±2%, 700mA	SOT-23-5	28cx	VR4	6g	Tor
<u>0</u> LV	XC6101D556MR	Vdet-IC	2.6V±2.5%, Hst, -MR, -Reset PPO, Wt=400ms, Rt= 100ms	SOT-23-5	28xd	VD17	6g	Tor
0LV	XC6210A56AMR	LVR-IC	LDO, +CE, PDR, 2.65V±2%, 700mA	SOT-23-5	28cx	VR4	6g	Tor
<u>0</u> LW	XC6101D557MR	Vdet-IC	2.7V±2.5%, Hst, -MR, -Reset PPO, Wt=400ms, Rt= 100ms	SOT-23-5	28xd	VD17	6g	Tor
0LW	XC6210A57AMR	LVR-IC	LDO, +CE, PDR, 2.75V±2%, 700mA	SOT-23-5	28cx	VR4	6g	Tor
<u>0</u> LX	XC6101D558MR	Vdet-IC	2.8V±2.5%, Hst, -MR, -Reset PPO, Wt=400ms, Rt= 100ms	SOT-23-5	28xd	VD17	6g	Tor
0LX	XC6210A58AMR	LVR-IC	LDO, +CE, PDR, 2.85V±2%, 700mA	SOT-23-5	28cx	VR4	6g	Tor
<u>0</u> LY	XC6101D559MR	Vdet-IC	2.9V±2.5%, Hst, -MR, -Reset PPO, Wt=400ms, Rt= 100ms	SOT-23-5	28xd	VD17	6g	Tor
0LY	XC6210A59AMR	LVR-IC	LDO, +CE, PDR, 2.95V±2%, 700mA	SOT-23-5	28cx	VR4	6g	Tor
<u>0</u> LZ	XC6101D560MR	Vdet-IC	3.0V±2.5%, Hst, -MR, -Reset PPO, Wt=400ms, Rt= 100ms	SOT-23-5	28xd	VD17	6g	Tor



SMD code	Type	Function	Short description	Case	Pin.	Sch.	St.	Mnf.
0M	BU4328FWE	Vdet-IC	2.8V, +Reset PPO	VSO-5	30Vka	VD3	6c	Rhm
0M	BU4328G	Vdet-IC	2.8V, +Reset PPO	SSOP-5	28vdo	VD3	6c	Rhm
0M	R311 1N401C	Vdet-IC	4V±2.0%, +Reset ODO	SOT-23-5	28vdm	VD6	6g	Ric
0M0	XC6101D631MR	Vdet-IC	3.1V±2.5%, Hst, -MR, -Reset PPO, Wt=1.6s, Rt=100ms	SOT-23-5	28xd	VD17	6g	Tor
0M0	XC6210B31AMR	LVR-IC	LDO, +CE, 3.15V±2%, 700mA	SOT-23-5	28cx	VR4	6g	Tor
0M1	XC6101D632MR	Vdet-IC	3.2V±2.5%, Hst, -MR, -Reset PPO, Wt=1.6s, Rt=100ms	SOT-23-5	28xd	VD17	6g	Tor
0M1	XC6210B32AMR	LVR-IC	LDO, +CE, 3.25V±2%, 700mA	SOT-23-5	28cx	VR4	6g	Tor
0M2	XC6101D633MR	Vdet-IC	3.3V±2.5%, Hst, -MR, -Reset PPO, Wt=1.6s, Rt=100ms	SOT-23-5	28xd	VD17	6g	Tor
0M2	XC6210B33AMR	LVR-IC	LDO, +CE, 3.35V±2%, 700mA	SOT-23-5	28cx	VR4	6g	Tor
0M3	XC6101D634MR	Vdet-IC	3.4V±2.5%, Hst, -MR, -Reset PPO, Wt=1.6s, Rt=100ms	SOT-23-5	28xd	VD17	6g	Tor
0M3	XC6210B34AMR	LVR-IC	LDO, +CE, 3.45V±2%, 700mA	SOT-23-5	28cx	VR4	6g	Tor
0M4	XC6101D635MR	Vdet-IC	3.5V±2.5%, Hst, -MR, -Reset PPO, Wt=1.6s, Rt=100ms	SOT-23-5	28xd	VD17	6g	Tor
0M4	XC6210B35AMR	LVR-IC	LDO, +CE, 3.55V±2%, 700mA	SOT-23-5	28cx	VR4	6g	Tor
0M5	XC6101D636MR	Vdet-IC	3.6V±2.5%, Hst, -MR, -Reset PPO, Wt=1.6s, Rt=100ms	SOT-23-5	28xd	VD17	6g	Tor
0M5	XC6210B36AMR	LVR-IC	LDO, +CE, 3.65V±2%, 700mA	SOT-23-5	28cx	VR4	6g	Tor
0M6	XC6101D637MR	Vdet-IC	3.7V±2.5%, Hst, -MR, -Reset PPO, Wt=1.6s, Rt=100ms	SOT-23-5	28xd	VD17	6g	Tor
0M6	XC6210B37AMR	LVR-IC	LDO, +CE, 3.75V±2%, 700mA	SOT-23-5	28cx	VR4	6g	Tor
0M7	XC6101D638MR	Vdet-IC	3.8V±2.5%, Hst, -MR, -Reset PPO, Wt=1.6s, Rt=100ms	SOT-23-5	28xd	VD17	6g	Tor
0M7	XC6210B38AMR	LVR-IC	LDO, +CE, 3.85V±2%, 700mA	SOT-23-5	28cx	VR4	6g	Tor
0M8	XC6101D639MR	Vdet-IC	3.9V±2.5%, Hst, -MR, -Reset PPO, Wt=1.6s, Rt=100ms	SOT-23-5	28xd	VD17	6g	Tor
0M8	XC6210B39AMR	LVR-IC	LDO, +CE, 3.95V±2%, 700mA	SOT-23-5	28cx	VR4	6g	Tor
0M9	XC6101D640MR	Vdet-IC	4.0V±2.5%, Hst, -MR, -Reset PPO, Wt=1.6s, Rt=100ms	SOT-23-5	28xd	VD17	6g	Tor
0M9	XC6210B40AMR	LVR-IC	LDO, +CE, 4.05V±2%, 700mA	SOT-23-5	28cx	VR4	6g	Tor
0MA	XC6101D641MR	Vdet-IC	4.1V±2.5%, Hst, -MR, -Reset PPO, Wt=1.6s, Rt=100ms	SOT-23-5	28xd	VD17	6g	Tor
0MA	XC6210B41AMR	LVR-IC	LDO, +CE, 4.15V±2%, 700mA	SOT-23-5	28cx	VR4	6g	Tor
0MB	XC6101D642MR	Vdet-IC	4.2V±2.5%, Hst, -MR, -Reset PPO, Wt=1.6s, Rt=100ms	SOT-23-5	28xd	VD17	6g	Tor
0MB	XC6210B42AMR	LVR-IC	LDO, +CE, 4.25V±2%, 700mA	SOT-23-5	28cx	VR4	6g	Tor
0MC	XC6101D643MR	Vdet-IC	4.3V±2.5%, Hst, -MR, -Reset PPO, Wt=1.6s, Rt=100ms	SOT-23-5	28xd	VD17	6g	Tor
0MC	XC6210B43AMR	LVR-IC	LDO, +CE, 4.35V±2%, 700mA	SOT-23-5	28cx	VR4	6g	Tor
0MD	XC6101D644MR	Vdet-IC	4.4V±2.5%, Hst, -MR, -Reset PPO, Wt=1.6s, Rt=100ms	SOT-23-5	28xd	VD17	6g	Tor
0MD	XC6210B44AMR	LVR-IC	LDO, +CE, 4.45V±2%, 700mA	SOT-23-5	28cx	VR4	6g	Tor
0ME	XC6101D645MR	Vdet-IC	4.5V±2.5%, Hst, -MR, -Reset PPO, Wt=1.6s, Rt=100ms	SOT-23-5	28xd	VD17	6g	Tor
0ME	XC6210B45AMR	LVR-IC	LDO, +CE, 4.55V±2%, 700mA	SOT-23-5	28cx	VR4	6g	Tor
0MF	XC6101D616MR	Vdet-IC	1.6V±2.5%, Hst, -MR, -Reset PPO, Wt=1.6s, Rt=100ms	SOT-23-5	28xd	VD17	6g	Tor
0MF	XC6101D646MR	Vdet-IC	4.6V±2.5%, Hst, -MR, -Reset PPO, Wt=1.6s, Rt=100ms	SOT-23-5	28xd	VD17	6g	Tor
0MF	XC6210B46AMR	LVR-IC	LDO, +CE, 4.65V±2%, 700mA	SOT-23-5	28cx	VR4	6g	Tor
0MH	XC6101D617MR	Vdet-IC	1.7V±2.5%, Hst, -MR, -Reset PPO, Wt=1.6s, Rt=100ms	SOT-23-5	28xd	VD17	6g	Tor
0MH	XC6101D647MR	Vdet-IC	4.7V±2.5%, Hst, -MR, -Reset PPO, Wt=1.6s, Rt=100ms	SOT-23-5	28xd	VD17	6g	Tor
0MH	XC6210B47AMR	LVR-IC	LDO, +CE, 4.75V±2%, 700mA	SOT-23-5	28cx	VR4	6g	Tor
0MK	XC6101D618MR	Vdet-IC	1.8V±2.5%, Hst, -MR, -Reset PPO, Wt=1.6s, Rt=100ms	SOT-23-5	28xd	VD17	6g	Tor
0MK	XC6101D648MR	Vdet-IC	4.8V±2.5%, Hst, -MR, -Reset PPO, Wt=1.6s, Rt=100ms	SOT-23-5	28xd	VD17	6g	Tor
0MK	XC6210B48AMR	LVR-IC	LDO, +CE, 4.85V±2%, 700mA	SOT-23-5	28cx	VR4	6g	Tor
0ML	XC6101D619MR	Vdet-IC	1.9V±2.5%, Hst, -MR, -Reset PPO, Wt=1.6s, Rt=100ms	SOT-23-5	28xd	VD17	6g	Tor
0ML	XC6101D649MR	Vdet-IC	4.9V±2.5%, Hst, -MR, -Reset PPO, Wt=1.6s, Rt=100ms	SOT-23-5	28xd	VD17	6g	Tor
0ML	XC6210B49AMR	LVR-IC	LDO, +CE, 4.95V±2%, 700mA	SOT-23-5	28cx	VR4	6g	Tor
0MM	XC6101D620MR	Vdet-IC	2.0V±2.5%, Hst, -MR, -Reset PPO, Wt=1.6s, Rt=100ms	SOT-23-5	28xd	VD17	6g	Tor
0MM	XC6101D650MR	Vdet-IC	5.0V±2.5%, Hst, -MR, -Reset PPO, Wt=1.6s, Rt=100ms	SOT-23-5	28xd	VD17	6g	Tor
0MN	XC6101D621MR	Vdet-IC	2.1V±2.5%, Hst, -MR, -Reset PPO, Wt=1.6s, Rt=100ms	SOT-23-5	28xd	VD17	6g	Tor
0MP	XC6101D622MR	Vdet-IC	2.2V±2.5%, Hst, -MR, -Reset PPO, Wt=1.6s, Rt=100ms	SOT-23-5	28xd	VD17	6g	Tor
0MR	XC6101D623MR	Vdet-IC	2.3V±2.5%, Hst, -MR, -Reset PPO, Wt=1.6s, Rt=100ms	SOT-23-5	28xd	VD17	6g	Tor
0MS	XC6101D624MR	Vdet-IC	2.4V±2.5%, Hst, -MR, -Reset PPO, Wt=1.6s, Rt=100ms	SOT-23-5	28xd	VD17	6g	Tor
0MT	XC6101D625MR	Vdet-IC	2.5V±2.5%, Hst, -MR, -Reset PPO, Wt=1.6s, Rt=100ms	SOT-23-5	28xd	VD17	6g	Tor
0MU	XC6101D626MR	Vdet-IC	2.6V±2.5%, Hst, -MR, -Reset PPO, Wt=1.6s, Rt=100ms	SOT-23-5	28xd	VD17	6g	Tor
0MV	XC6101D627MR	Vdet-IC	2.7V±2.5%, Hst, -MR, -Reset PPO, Wt=1.6s, Rt=100ms	SOT-23-5	28xd	VD17	6g	Tor
0MX	XC6101D628MR	Vdet-IC	2.8V±2.5%, Hst, -MR, -Reset PPO, Wt=1.6s, Rt=100ms	SOT-23-5	28xd	VD17	6g	Tor
0MY	XC6101D629MR	Vdet-IC	2.9V±2.5%, Hst, -MR, -Reset PPO, Wt=1.6s, Rt=100ms	SOT-23-5	28xd	VD17	6g	Tor
0MZ	XC6101D630MR	Vdet-IC	3.0V±2.5%, Hst, -MR, -Reset PPO, Wt=1.6s, Rt=100ms	SOT-23-5	28xd	VD17	6g	Tor
0N	BU4329FWE	Vdet-IC	2.9V, +Reset PPO	VSO-5	30Vka	VD3	6c	Rhm
0N	BU4329G	Vdet-IC	2.9V, +Reset PPO	SSOP-5	28vdo	VD3	6c	Rhm
0N	R311 1N501C	Vdet-IC	5V±2.0%, +Reset ODO	SOT-23-5	28vdm	VD6	6g	Ric
0N0	XC6210C31AMR	LVR-IC	LDO, -CE, PDR, 3.15V±2%, 700mA	SOT-23-5	28cx	VR4	6g	Tor
0N1	XC6210C32AMR	LVR-IC	LDO, -CE, PDR, 3.25V±2%, 700mA	SOT-23-5	28cx	VR4	6g	Tor
0N2	XC6210C33AMR	LVR-IC	LDO, -CE, PDR, 3.35V±2%, 700mA	SOT-23-5	28cx	VR4	6g	Tor
0N3	XC6210C34AMR	LVR-IC	LDO, -CE, PDR, 3.45V±2%, 700mA	SOT-23-5	28cx	VR4	6g	Tor
0N4	XC6210C35AMR	LVR-IC	LDO, -CE, PDR, 3.55V±2%, 700mA	SOT-23-5	28cx	VR4	6g	Tor
0N5	XC6210C36AMR	LVR-IC	LDO, -CE, PDR, 3.65V±2%, 700mA	SOT-23-5	28cx	VR4	6g	Tor
0N6	XC6210C37AMR	LVR-IC	LDO, -CE, PDR, 3.75V±2%, 700mA	SOT-23-5	28cx	VR4	6g	Tor
0N7	XC6210C38AMR	LVR-IC	LDO, -CE, PDR, 3.85V±2%, 700mA	SOT-23-5	28cx	VR4	6g	Tor
0N8	XC6210C39AMR	LVR-IC	LDO, -CE, PDR, 3.95V±2%, 700mA	SOT-23-5	28cx	VR4	6g	Tor
0N9	XC6210C40AMR	LVR-IC	LDO, -CE, PDR, 4.05V±2%, 700mA	SOT-23-5	28cx	VR4	6g	Tor



SMD code	Type	Function	Short description	Case	Pin.	Sch. St.	Mnf.
0NA	XC6210C41AMR	LVR-IC	LDO, -CE, PDR, 4.15V±2%, 700mA	SOT-23-5	28cx	VR4	6g Tor
0NB	XC6210C42AMR	LVR-IC	LDO, -CE, PDR, 4.25V±2%, 700mA	SOT-23-5	28cx	VR4	6g Tor
0NC	XC6210C43AMR	LVR-IC	LDO, -CE, PDR, 4.35V±2%, 700mA	SOT-23-5	28cx	VR4	6g Tor
0ND	XC6210C44AMR	LVR-IC	LDO, -CE, PDR, 4.45V±2%, 700mA	SOT-23-5	28cx	VR4	6g Tor
0NE	XC6210C45AMR	LVR-IC	LDO, -CE, PDR, 4.55V±2%, 700mA	SOT-23-5	28cx	VR4	6g Tor
0NF	XC6210C46AMR	LVR-IC	LDO, -CE, PDR, 4.65V±2%, 700mA	SOT-23-5	28cx	VR4	6g Tor
0NH	XC6210C47AMR	LVR-IC	LDO, -CE, PDR, 4.75V±2%, 700mA	SOT-23-5	28cx	VR4	6g Tor
0NK	XC6210C48AMR	LVR-IC	LDO, -CE, PDR, 4.85V±2%, 700mA	SOT-23-5	28cx	VR4	6g Tor
0NL	XC6210C49AMR	LVR-IC	LDO, -CE, PDR, 4.95V±2%, 700mA	SOT-23-5	28cx	VR4	6g Tor
0P	BU4330FWE	Vdet-IC	3V, +Reset PPO	V5OF-5	30ka	VD3	6c Rhm
0P	BU4330G	Vdet-IC	3V, +Reset PPO	SSOP-5	28vdo	VD3	6c Rhm
0P	R3111N601C	Vdet-IC	6V±2.0%, +Reset ODO	SOT-23-5	28vdm	VD6	6g Ric
0P0	XC6101E431MR	Vdet-IC	3.1V±2.5%, Hst, -MR, -Reset PPO, Wt=200ms, Rt=200ms	SOT-23-5	28xd	VD17	6g Tor
0P0	XC6210D31AMR	LVR-IC	LDO, -CE, 3.15V±2%, 700mA	SOT-23-5	28cx	VR4	6g Tor
0P1	XC6101E432MR	Vdet-IC	3.2V±2.5%, Hst, -MR, -Reset PPO, Wt=200ms, Rt=200ms	SOT-23-5	28xd	VD17	6g Tor
0P1	XC6210D32AMR	LVR-IC	LDO, -CE, 3.25V±2%, 700mA	SOT-23-5	28cx	VR4	6g Tor
0P2	XC6101E433MR	Vdet-IC	3.3V±2.5%, Hst, -MR, -Reset PPO, Wt=200ms, Rt=200ms	SOT-23-5	28xd	VD17	6g Tor
0P2	XC6210D33AMR	LVR-IC	LDO, -CE, 3.35V±2%, 700mA	SOT-23-5	28cx	VR4	6g Tor
0P3	XC6101E434MR	Vdet-IC	3.4V±2.5%, Hst, -MR, -Reset PPO, Wt=200ms, Rt=200ms	SOT-23-5	28xd	VD17	6g Tor
0P3	XC6210D34AMR	LVR-IC	LDO, -CE, 3.45V±2%, 700mA	SOT-23-5	28cx	VR4	6g Tor
0P4	XC6101E435MR	Vdet-IC	3.5V±2.5%, Hst, -MR, -Reset PPO, Wt=200ms, Rt=200ms	SOT-23-5	28xd	VD17	6g Tor
0P4	XC6210D35AMR	LVR-IC	LDO, -CE, 3.55V±2%, 700mA	SOT-23-5	28cx	VR4	6g Tor
0P5	XC6101E436MR	Vdet-IC	3.6V±2.5%, Hst, -MR, -Reset PPO, Wt=200ms, Rt=200ms	SOT-23-5	28xd	VD17	6g Tor
0P5	XC6210D36AMR	LVR-IC	LDO, -CE, 3.65V±2%, 700mA	SOT-23-5	28cx	VR4	6g Tor
0P6	XC6101E437MR	Vdet-IC	3.7V±2.5%, Hst, -MR, -Reset PPO, Wt=200ms, Rt=200ms	SOT-23-5	28xd	VD17	6g Tor
0P6	XC6210D37AMR	LVR-IC	LDO, -CE, 3.75V±2%, 700mA	SOT-23-5	28cx	VR4	6g Tor
0P7	XC6101E438MR	Vdet-IC	3.8V±2.5%, Hst, -MR, -Reset PPO, Wt=200ms, Rt=200ms	SOT-23-5	28xd	VD17	6g Tor
0P7	XC6210D38AMR	LVR-IC	LDO, -CE, 3.85V±2%, 700mA	SOT-23-5	28cx	VR4	6g Tor
0P8	XC6101E439MR	Vdet-IC	3.9V±2.5%, Hst, -MR, -Reset PPO, Wt=200ms, Rt=200ms	SOT-23-5	28xd	VD17	6g Tor
0P8	XC6210D39AMR	LVR-IC	LDO, -CE, 3.95V±2%, 700mA	SOT-23-5	28cx	VR4	6g Tor
0P9	XC6101E440MR	Vdet-IC	4.0V±2.5%, Hst, -MR, -Reset PPO, Wt=200ms, Rt=200ms	SOT-23-5	28xd	VD17	6g Tor
0P9	XC6210D40AMR	LVR-IC	LDO, -CE, 4.05V±2%, 700mA	SOT-23-5	28cx	VR4	6g Tor
0PA	XC6101E441MR	Vdet-IC	4.1V±2.5%, Hst, -MR, -Reset PPO, Wt=200ms, Rt=200ms	SOT-23-5	28xd	VD17	6g Tor
0PA	XC6210D41AMR	LVR-IC	LDO, -CE, 4.15V±2%, 700mA	SOT-23-5	28cx	VR4	6g Tor
0PB	XC6101E442MR	Vdet-IC	4.2V±2.5%, Hst, -MR, -Reset PPO, Wt=200ms, Rt=200ms	SOT-23-5	28xd	VD17	6g Tor
0PB	XC6210D42AMR	LVR-IC	LDO, -CE, 4.25V±2%, 700mA	SOT-23-5	28cx	VR4	6g Tor
0PC	XC6101E443MR	Vdet-IC	4.3V±2.5%, Hst, -MR, -Reset PPO, Wt=200ms, Rt=200ms	SOT-23-5	28xd	VD17	6g Tor
0PC	XC6210D43AMR	LVR-IC	LDO, -CE, 4.35V±2%, 700mA	SOT-23-5	28cx	VR4	6g Tor
0PD	XC6101E444MR	Vdet-IC	4.4V±2.5%, Hst, -MR, -Reset PPO, Wt=200ms, Rt=200ms	SOT-23-5	28xd	VD17	6g Tor
0PD	XC6210D44AMR	LVR-IC	LDO, -CE, 4.45V±2%, 700mA	SOT-23-5	28cx	VR4	6g Tor
0PE	XC6101E445MR	Vdet-IC	4.5V±2.5%, Hst, -MR, -Reset PPO, Wt=200ms, Rt=200ms	SOT-23-5	28xd	VD17	6g Tor
0PE	XC6210D45AMR	LVR-IC	LDO, -CE, 4.55V±2%, 700mA	SOT-23-5	28cx	VR4	6g Tor
0PF	XC6101E416MR	Vdet-IC	1.6V±2.5%, Hst, -MR, -Reset PPO, Wt=200ms, Rt=200ms	SOT-23-5	28xd	VD17	6g Tor
0PF	XC6101E446MR	Vdet-IC	4.6V±2.5%, Hst, -MR, -Reset PPO, Wt=200ms, Rt=200ms	SOT-23-5	28xd	VD17	6g Tor
0PF	XC6210D46AMR	LVR-IC	LDO, -CE, 4.65V±2%, 700mA	SOT-23-5	28cx	VR4	6g Tor
0PH	XC6101E417MR	Vdet-IC	1.7V±2.5%, Hst, -MR, -Reset PPO, Wt=200ms, Rt=200ms	SOT-23-5	28xd	VD17	6g Tor
0PH	XC6101E447MR	Vdet-IC	4.7V±2.5%, Hst, -MR, -Reset PPO, Wt=200ms, Rt=200ms	SOT-23-5	28xd	VD17	6g Tor
0PH	XC6210D47AMR	LVR-IC	LDO, -CE, 4.75V±2%, 700mA	SOT-23-5	28cx	VR4	6g Tor
0PK	XC6101E418MR	Vdet-IC	1.8V±2.5%, Hst, -MR, -Reset PPO, Wt=200ms, Rt=200ms	SOT-23-5	28xd	VD17	6g Tor
0PK	XC6101E448MR	Vdet-IC	4.8V±2.5%, Hst, -MR, -Reset PPO, Wt=200ms, Rt=200ms	SOT-23-5	28xd	VD17	6g Tor
0PK	XC6210D48AMR	LVR-IC	LDO, -CE, 4.85V±2%, 700mA	SOT-23-5	28cx	VR4	6g Tor
0PL	XC6101E419MR	Vdet-IC	1.9V±2.5%, Hst, -MR, -Reset PPO, Wt=200ms, Rt=200ms	SOT-23-5	28xd	VD17	6g Tor
0PL	XC6101E449MR	Vdet-IC	4.9V±2.5%, Hst, -MR, -Reset PPO, Wt=200ms, Rt=200ms	SOT-23-5	28xd	VD17	6g Tor
0PL	XC6210D49AMR	LVR-IC	LDO, -CE, 4.95V±2%, 700mA	SOT-23-5	28cx	VR4	6g Tor
0PM	XC6101E420MR	Vdet-IC	2.0V±2.5%, Hst, -MR, -Reset PPO, Wt=200ms, Rt=200ms	SOT-23-5	28xd	VD17	6g Tor
0PM	XC6101E450MR	Vdet-IC	5.0V±2.5%, Hst, -MR, -Reset PPO, Wt=200ms, Rt=200ms	SOT-23-5	28xd	VD17	6g Tor
0PN	XC6101E421MR	Vdet-IC	2.1V±2.5%, Hst, -MR, -Reset PPO, Wt=200ms, Rt=200ms	SOT-23-5	28xd	VD17	6g Tor
0PP	XC6101E422MR	Vdet-IC	2.2V±2.5%, Hst, -MR, -Reset PPO, Wt=200ms, Rt=200ms	SOT-23-5	28xd	VD17	6g Tor
0PR	XC6101E423MR	Vdet-IC	2.3V±2.5%, Hst, -MR, -Reset PPO, Wt=200ms, Rt=200ms	SOT-23-5	28xd	VD17	6g Tor
0PS	XC6101E424MR	Vdet-IC	2.4V±2.5%, Hst, -MR, -Reset PPO, Wt=200ms, Rt=200ms	SOT-23-5	28xd	VD17	6g Tor
0PT	XC6101E425MR	Vdet-IC	2.5V±2.5%, Hst, -MR, -Reset PPO, Wt=200ms, Rt=200ms	SOT-23-5	28xd	VD17	6g Tor
0PU	XC6101E426MR	Vdet-IC	2.6V±2.5%, Hst, -MR, -Reset PPO, Wt=200ms, Rt=200ms	SOT-23-5	28xd	VD17	6g Tor
0PV	XC6101E427MR	Vdet-IC	2.7V±2.5%, Hst, -MR, -Reset PPO, Wt=200ms, Rt=200ms	SOT-23-5	28xd	VD17	6g Tor
0PX	XC6101E428MR	Vdet-IC	2.8V±2.5%, Hst, -MR, -Reset PPO, Wt=200ms, Rt=200ms	SOT-23-5	28xd	VD17	6g Tor
0PY	XC6101E429MR	Vdet-IC	2.9V±2.5%, Hst, -MR, -Reset PPO, Wt=200ms, Rt=200ms	SOT-23-5	28xd	VD17	6g Tor
0PZ	XC6101E430MR	Vdet-IC	3.0V±2.5%, Hst, -MR, -Reset PPO, Wt=200ms, Rt=200ms	SOT-23-5	28xd	VD17	6g Tor
0Q	BU4331FWE	Vdet-IC	3.1V, +Reset PPO	V5OF-5	30ka	VD3	6c Rhm
0Q	BU4331G	Vdet-IC	3.1V, +Reset PPO	SSOP-5	28vdo	VD3	6c Rhm
0R	BU4332FWE	Vdet-IC	3.2V, +Reset PPO	V5OF-5	30ka	VD3	6c Rhm
0R	BU4332G	Vdet-IC	3.2V, +Reset PPO	SSOP-5	28vdo	VD3	6c Rhm



SMD code	Type	Function	Short description	Case	Pin.	Sch. St.	Mnf.
<u>0UR</u>	XC6101F623MR	Vdet-IC	2.3V±2.5%, Hst, -MR, -Reset PPO, Wt=1.6s, Rt=400ms	SOT-23-5	28xd	VD17	6g Tor
<u>0US</u>	XC6101F624MR	Vdet-IC	2.4V±2.5%, Hst, -MR, -Reset PPO, Wt=1.6s, Rt=400ms	SOT-23-5	28xd	VD17	6g Tor
<u>0UT</u>	XC6101F625MR	Vdet-IC	2.5V±2.5%, Hst, -MR, -Reset PPO, Wt=1.6s, Rt=400ms	SOT-23-5	28xd	VD17	6g Tor
<u>0UU</u>	XC6101F626MR	Vdet-IC	2.6V±2.5%, Hst, -MR, -Reset PPO, Wt=1.6s, Rt=400ms	SOT-23-5	28xd	VD17	6g Tor
<u>0UV</u>	XC6101F627MR	Vdet-IC	2.7V±2.5%, Hst, -MR, -Reset PPO, Wt=1.6s, Rt=400ms	SOT-23-5	28xd	VD17	6g Tor
<u>0UX</u>	XC6101F628MR	Vdet-IC	2.8V±2.5%, Hst, -MR, -Reset PPO, Wt=1.6s, Rt=400ms	SOT-23-5	28xd	VD17	6g Tor
<u>0UY</u>	XC6101F629MR	Vdet-IC	2.9V±2.5%, Hst, -MR, -Reset PPO, Wt=1.6s, Rt=400ms	SOT-23-5	28xd	VD17	6g Tor
<u>0UZ</u>	XC6101F630MR	Vdet-IC	3.0V±2.5%, Hst, -MR, -Reset PPO, Wt=1.6s, Rt=400ms	SOT-23-5	28xd	VD17	6g Tor
<u>0V</u>	BU4336FWE	Vdet-IC	3.6V, +Reset PPO	VSOF-5	30vka	VD3	6c Rhm
<u>0V</u>	BU4336G	Vdet-IC	3.6V, +Reset PPO	SSOP-5	28vdo	VD3	6c Rhm
<u>0V0</u>	XC6101H631MR	Vdet-IC	3.1V±2.5%, Hst, -MR, -Reset PPO, Wt=1.6s, Rt=1.6s	SOT-23-5	28xd	VD17	6g Tor
<u>0V1</u>	XC6101H632MR	Vdet-IC	3.2V±2.5%, Hst, -MR, -Reset PPO, Wt=1.6s, Rt=1.6s	SOT-23-5	28xd	VD17	6g Tor
<u>0V2</u>	XC6101H633MR	Vdet-IC	3.3V±2.5%, Hst, -MR, -Reset PPO, Wt=1.6s, Rt=1.6s	SOT-23-5	28xd	VD17	6g Tor
<u>0V3</u>	XC6101H634MR	Vdet-IC	3.4V±2.5%, Hst, -MR, -Reset PPO, Wt=1.6s, Rt=1.6s	SOT-23-5	28xd	VD17	6g Tor
<u>0V4</u>	XC6101H635MR	Vdet-IC	3.5V±2.5%, Hst, -MR, -Reset PPO, Wt=1.6s, Rt=1.6s	SOT-23-5	28xd	VD17	6g Tor
<u>0V5</u>	XC6101H636MR	Vdet-IC	3.6V±2.5%, Hst, -MR, -Reset PPO, Wt=1.6s, Rt=1.6s	SOT-23-5	28xd	VD17	6g Tor
<u>0V6</u>	XC6101H637MR	Vdet-IC	3.7V±2.5%, Hst, -MR, -Reset PPO, Wt=1.6s, Rt=1.6s	SOT-23-5	28xd	VD17	6g Tor
<u>0VZ</u>	XC6101H638MR	Vdet-IC	3.8V±2.5%, Hst, -MR, -Reset PPO, Wt=1.6s, Rt=1.6s	SOT-23-5	28xd	VD17	6g Tor
<u>0V7</u>	XC6210A082MR	LVR-IC	LDO, +CE, PDR, 0.8V±2%, 700mA	SOT-23-5	28cx	VR4	6g Tor
<u>0V8</u>	XC6101H639MR	Vdet-IC	3.9V±2.5%, Hst, -MR, -Reset PPO, Wt=1.6s, Rt=1.6s	SOT-23-5	28xd	VD17	6g Tor
<u>0V8</u>	XC6210A092MR	LVR-IC	LDO, +CE, PDR, 0.9V±2%, 700mA	SOT-23-5	28cx	VR4	6g Tor
<u>0V9</u>	XC6101H640MR	Vdet-IC	4.0V±2.5%, Hst, -MR, -Reset PPO, Wt=1.6s, Rt=1.6s	SOT-23-5	28xd	VD17	6g Tor
<u>0V9</u>	XC6210A102MR	LVR-IC	LDO, +CE, PDR, 1V±2%, 700mA	SOT-23-5	28cx	VR4	6g Tor
<u>0VA</u>	XC6101H641MR	Vdet-IC	4.1V±2.5%, Hst, -MR, -Reset PPO, Wt=1.6s, Rt=1.6s	SOT-23-5	28xd	VD17	6g Tor
<u>0VA</u>	XC6210A112MR	LVR-IC	LDO, +CE, PDR, 1.1V±2%, 700mA	SOT-23-5	28cx	VR4	6g Tor
<u>0VB</u>	XC6101H642MR	Vdet-IC	4.2V±2.5%, Hst, -MR, -Reset PPO, Wt=1.6s, Rt=1.6s	SOT-23-5	28xd	VD17	6g Tor
<u>0VB</u>	XC6210A122MR	LVR-IC	LDO, +CE, PDR, 1.2V±2%, 700mA	SOT-23-5	28cx	VR4	6g Tor
<u>0VC</u>	XC6101H643MR	Vdet-IC	4.3V±2.5%, Hst, -MR, -Reset PPO, Wt=1.6s, Rt=1.6s	SOT-23-5	28xd	VD17	6g Tor
<u>0VC</u>	XC6210A132MR	LVR-IC	LDO, +CE, PDR, 1.3V±2%, 700mA	SOT-23-5	28cx	VR4	6g Tor
<u>0VD</u>	XC6101H644MR	Vdet-IC	4.4V±2.5%, Hst, -MR, -Reset PPO, Wt=1.6s, Rt=1.6s	SOT-23-5	28xd	VD17	6g Tor
<u>0VD</u>	XC6210A142MR	LVR-IC	LDO, +CE, PDR, 1.4V±2%, 700mA	SOT-23-5	28cx	VR4	6g Tor
<u>0VE</u>	XC6101H645MR	Vdet-IC	4.5V±2.5%, Hst, -MR, -Reset PPO, Wt=1.6s, Rt=1.6s	SOT-23-5	28xd	VD17	6g Tor
<u>0VE</u>	XC6210A152MR	LVR-IC	LDO, +CE, PDR, 1.5V±2%, 700mA	SOT-23-5	28cx	VR4	6g Tor
<u>0VF</u>	XC6101H616MR	Vdet-IC	1.6V±2.5%, Hst, -MR, -Reset PPO, Wt=1.6s, Rt=1.6s	SOT-23-5	28xd	VD17	6g Tor
<u>0VF</u>	XC6101H646MR	Vdet-IC	4.6V±2.5%, Hst, -MR, -Reset PPO, Wt=1.6s, Rt=1.6s	SOT-23-5	28xd	VD17	6g Tor
<u>0VF</u>	XC6210A162MR	LVR-IC	LDO, +CE, PDR, 1.6V±2%, 700mA	SOT-23-5	28cx	VR4	6g Tor
<u>0VH</u>	XC6101H617MR	Vdet-IC	1.7V±2.5%, Hst, -MR, -Reset PPO, Wt=1.6s, Rt=1.6s	SOT-23-5	28xd	VD17	6g Tor
<u>0VH</u>	XC6101H647MR	Vdet-IC	4.7V±2.5%, Hst, -MR, -Reset PPO, Wt=1.6s, Rt=1.6s	SOT-23-5	28xd	VD17	6g Tor
<u>0VH</u>	XC6210A172MR	LVR-IC	LDO, +CE, PDR, 1.7V±2%, 700mA	SOT-23-5	28cx	VR4	6g Tor
<u>0VK</u>	XC6101H618MR	Vdet-IC	1.8V±2.5%, Hst, -MR, -Reset PPO, Wt=1.6s, Rt=1.6s	SOT-23-5	28xd	VD17	6g Tor
<u>0VK</u>	XC6101H648MR	Vdet-IC	4.8V±2.5%, Hst, -MR, -Reset PPO, Wt=1.6s, Rt=1.6s	SOT-23-5	28xd	VD17	6g Tor
<u>0VK</u>	XC6210A182MR	LVR-IC	LDO, +CE, PDR, 1.8V±2%, 700mA	SOT-23-5	28cx	VR4	6g Tor
<u>0VL</u>	XC6101H619MR	Vdet-IC	1.9V±2.5%, Hst, -MR, -Reset PPO, Wt=1.6s, Rt=1.6s	SOT-23-5	28xd	VD17	6g Tor
<u>0VL</u>	XC6101H649MR	Vdet-IC	4.9V±2.5%, Hst, -MR, -Reset PPO, Wt=1.6s, Rt=1.6s	SOT-23-5	28xd	VD17	6g Tor
<u>0VL</u>	XC6210A192MR	LVR-IC	LDO, +CE, PDR, 1.9V±2%, 700mA	SOT-23-5	28cx	VR4	6g Tor
<u>0VM</u>	XC6101H620MR	Vdet-IC	2.0V±2.5%, Hst, -MR, -Reset PPO, Wt=1.6s, Rt=1.6s	SOT-23-5	28xd	VD17	6g Tor
<u>0VM</u>	XC6101H650MR	Vdet-IC	5.0V±2.5%, Hst, -MR, -Reset PPO, Wt=1.6s, Rt=1.6s	SOT-23-5	28xd	VD17	6g Tor
<u>0VM</u>	XC6210A202MR	LVR-IC	LDO, +CE, PDR, 2V±2%, 700mA	SOT-23-5	28cx	VR4	6g Tor
<u>0VN</u>	XC6101H621MR	Vdet-IC	2.1V±2.5%, Hst, -MR, -Reset PPO, Wt=1.6s, Rt=1.6s	SOT-23-5	28xd	VD17	6g Tor
<u>0VN</u>	XC6210A212MR	LVR-IC	LDO, +CE, PDR, 2.1V±2%, 700mA	SOT-23-5	28cx	VR4	6g Tor
<u>0VP</u>	XC6101H622MR	Vdet-IC	2.2V±2.5%, Hst, -MR, -Reset PPO, Wt=1.6s, Rt=1.6s	SOT-23-5	28xd	VD17	6g Tor
<u>0VP</u>	XC6210A222MR	LVR-IC	LDO, +CE, PDR, 2.2V±2%, 700mA	SOT-23-5	28cx	VR4	6g Tor
<u>0VR</u>	XC6101H623MR	Vdet-IC	2.3V±2.5%, Hst, -MR, -Reset PPO, Wt=1.6s, Rt=1.6s	SOT-23-5	28xd	VD17	6g Tor
<u>0VR</u>	XC6210A232MR	LVR-IC	LDO, +CE, PDR, 2.3V±2%, 700mA	SOT-23-5	28cx	VR4	6g Tor
<u>0VS</u>	XC6101H624MR	Vdet-IC	2.4V±2.5%, Hst, -MR, -Reset PPO, Wt=1.6s, Rt=1.6s	SOT-23-5	28xd	VD17	6g Tor
<u>0VS</u>	XC6210A242MR	LVR-IC	LDO, +CE, PDR, 2.4V±2%, 700mA	SOT-23-5	28cx	VR4	6g Tor
<u>0VT</u>	XC6101H625MR	Vdet-IC	2.5V±2.5%, Hst, -MR, -Reset PPO, Wt=1.6s, Rt=1.6s	SOT-23-5	28xd	VD17	6g Tor
<u>0VT</u>	XC6210A252MR	LVR-IC	LDO, +CE, PDR, 2.5V±2%, 700mA	SOT-23-5	28cx	VR4	6g Tor
<u>0VU</u>	XC6101H626MR	Vdet-IC	2.6V±2.5%, Hst, -MR, -Reset PPO, Wt=1.6s, Rt=1.6s	SOT-23-5	28xd	VD17	6g Tor
<u>0VU</u>	XC6210A262MR	LVR-IC	LDO, +CE, PDR, 2.6V±2%, 700mA	SOT-23-5	28cx	VR4	6g Tor
<u>0VV</u>	XC6101H627MR	Vdet-IC	2.7V±2.5%, Hst, -MR, -Reset PPO, Wt=1.6s, Rt=1.6s	SOT-23-5	28xd	VD17	6g Tor
<u>0VV</u>	XC6210A272MR	LVR-IC	LDO, +CE, PDR, 2.7V±2%, 700mA	SOT-23-5	28cx	VR4	6g Tor
<u>0VX</u>	XC6101H628MR	Vdet-IC	2.8V±2.5%, Hst, -MR, -Reset PPO, Wt=1.6s, Rt=1.6s	SOT-23-5	28xd	VD17	6g Tor
<u>0VX</u>	XC6210A282MR	LVR-IC	LDO, +CE, PDR, 2.8V±2%, 700mA	SOT-23-5	28cx	VR4	6g Tor
<u>0VY</u>	XC6101H629MR	Vdet-IC	2.9V±2.5%, Hst, -MR, -Reset PPO, Wt=1.6s, Rt=1.6s	SOT-23-5	28xd	VD17	6g Tor
<u>0VY</u>	XC6210A292MR	LVR-IC	LDO, +CE, PDR, 2.9V±2%, 700mA	SOT-23-5	28cx	VR4	6g Tor
<u>0VZ</u>	XC6101H630MR	Vdet-IC	3.0V±2.5%, Hst, -MR, -Reset PPO, Wt=1.6s, Rt=1.6s	SOT-23-5	28xd	VD17	6g Tor
<u>0VZ</u>	XC6210A302MR	LVR-IC	LDO, +CE, PDR, 3V±2%, 700mA	SOT-23-5	28cx	VR4	6g Tor
<u>0W</u>	BU4337FWE	Vdet-IC	3.7V, +Reset PPO	VSOF-5	30vka	VD3	6c Rhm
<u>0W</u>	BU4337G	Vdet-IC	3.7V, +Reset PPO	SSOP-5	28vdo	VD3	6c Rhm



SMD code	Type	Function	Short description	Case	Pin.	Sch.	St.	Mnf.
0W	R1210N301C	DC/DC-IC	PWM step-up, 3V, 100KHz	SOT-23-5	28sc	DC3	6g	Ric
0X	BU4338FWE	Vdet-IC	3.8V, +Reset PPO	VSO-5	30k/a	VD3	6c	Rhm
0X	BU4338G	Vdet-IC	3.8V, +Reset PPO	SSOP-5	28vdo	VD3	6c	Rhm
0X	R1210N401C	DC/DC-IC	PWM step-up, 4V, 100KHz	SOT-23-5	28sc	DC3	6g	Ric
0X=	RT9193-36GB	LVR-IC	LDO, +CE, 3.6V±1%, 300mA	SOT-23-5	28wrx	VR7	6g	Rct
0X7	XC6210B082MR	LVR-IC	LDO, +CE, 0.8V±2%, 700mA	SOT-23-5	28cx	VR4	6g	Tor
0X8	XC6210B092MR	LVR-IC	LDO, +CE, 0.9V±2%, 700mA	SOT-23-5	28cx	VR4	6g	Tor
0X9	XC6210B102MR	LVR-IC	LDO, +CE, 1V±2%, 700mA	SOT-23-5	28cx	VR4	6g	Tor
0XA	XC6210B112MR	LVR-IC	LDO, +CE, 1.1V±2%, 700mA	SOT-23-5	28cx	VR4	6g	Tor
0XB	XC6210B122MR	LVR-IC	LDO, +CE, 1.2V±2%, 700mA	SOT-23-5	28cx	VR4	6g	Tor
0XC	XC6210B132MR	LVR-IC	LDO, +CE, 1.3V±2%, 700mA	SOT-23-5	28cx	VR4	6g	Tor
0XD	XC6210B142MR	LVR-IC	LDO, +CE, 1.4V±2%, 700mA	SOT-23-5	28cx	VR4	6g	Tor
0XE	XC6210B152MR	LVR-IC	LDO, +CE, 1.5V±2%, 700mA	SOT-23-5	28cx	VR4	6g	Tor
0XF	XC6210B162MR	LVR-IC	LDO, +CE, 1.6V±2%, 700mA	SOT-23-5	28cx	VR4	6g	Tor
0XH	XC6210B172MR	LVR-IC	LDO, +CE, 1.7V±2%, 700mA	SOT-23-5	28cx	VR4	6g	Tor
0XK	XC6210B182MR	LVR-IC	LDO, +CE, 1.8V±2%, 700mA	SOT-23-5	28cx	VR4	6g	Tor
0XL	XC6210B192MR	LVR-IC	LDO, +CE, 1.9V±2%, 700mA	SOT-23-5	28cx	VR4	6g	Tor
0XM	XC6210B202MR	LVR-IC	LDO, +CE, 2V±2%, 700mA	SOT-23-5	28cx	VR4	6g	Tor
0XN	XC6210B212MR	LVR-IC	LDO, +CE, 2.1V±2%, 700mA	SOT-23-5	28cx	VR4	6g	Tor
0XP	XC6210B222MR	LVR-IC	LDO, +CE, 2.2V±2%, 700mA	SOT-23-5	28cx	VR4	6g	Tor
0XR	XC6210B232MR	LVR-IC	LDO, +CE, 2.3V±2%, 700mA	SOT-23-5	28cx	VR4	6g	Tor
0XS	XC6210B242MR	LVR-IC	LDO, +CE, 2.4V±2%, 700mA	SOT-23-5	28cx	VR4	6g	Tor
0XT	XC6210B252MR	LVR-IC	LDO, +CE, 2.5V±2%, 700mA	SOT-23-5	28cx	VR4	6g	Tor
0XU	XC6210B262MR	LVR-IC	LDO, +CE, 2.6V±2%, 700mA	SOT-23-5	28cx	VR4	6g	Tor
0XV	XC6210B272MR	LVR-IC	LDO, +CE, 2.7V±2%, 700mA	SOT-23-5	28cx	VR4	6g	Tor
0XX	XC6210B282MR	LVR-IC	LDO, +CE, 2.8V±2%, 700mA	SOT-23-5	28cx	VR4	6g	Tor
0XY	XC6210B292MR	LVR-IC	LDO, +CE, 2.9V±2%, 700mA	SOT-23-5	28cx	VR4	6g	Tor
0XZ	XC6210B302MR	LVR-IC	LDO, +CE, 3V±2%, 700mA	SOT-23-5	28cx	VR4	6g	Tor
0Y	BU4339FWE	Vdet-IC	3.9V, +Reset PPO	VSO-5	30k/a	VD3	6c	Rhm
0Y	BU4339G	Vdet-IC	3.9V, +Reset PPO	SSOP-5	28vdo	VD3	6c	Rhm
0Y	R1210N501C	DC/DC-IC	PWM step-up, 5V, 100KHz	SOT-23-5	28sc	DC3	6g	Ric
0Y7	XC6210C082MR	LVR-IC	LDO, -CE, PDR, 0.8V±2%, 700mA	SOT-23-5	28cx	VR4	6g	Tor
0Y8	XC6210C092MR	LVR-IC	LDO, -CE, PDR, 0.9V±2%, 700mA	SOT-23-5	28cx	VR4	6g	Tor
0Y9	XC6210C102MR	LVR-IC	LDO, -CE, PDR, 1V±2%, 700mA	SOT-23-5	28cx	VR4	6g	Tor
0YA	XC6210C112MR	LVR-IC	LDO, -CE, PDR, 1.1V±2%, 700mA	SOT-23-5	28cx	VR4	6g	Tor
0YB	XC6210C122MR	LVR-IC	LDO, -CE, PDR, 1.2V±2%, 700mA	SOT-23-5	28cx	VR4	6g	Tor
0YC	XC6210C132MR	LVR-IC	LDO, -CE, PDR, 1.3V±2%, 700mA	SOT-23-5	28cx	VR4	6g	Tor
0YD	XC6210C142MR	LVR-IC	LDO, -CE, PDR, 1.4V±2%, 700mA	SOT-23-5	28cx	VR4	6g	Tor
0YE	XC6210C152MR	LVR-IC	LDO, -CE, PDR, 1.5V±2%, 700mA	SOT-23-5	28cx	VR4	6g	Tor
0YF	XC6210C162MR	LVR-IC	LDO, -CE, PDR, 1.6V±2%, 700mA	SOT-23-5	28cx	VR4	6g	Tor
0YH	XC6210C172MR	LVR-IC	LDO, -CE, PDR, 1.7V±2%, 700mA	SOT-23-5	28cx	VR4	6g	Tor
0YK	XC6210C182MR	LVR-IC	LDO, -CE, PDR, 1.8V±2%, 700mA	SOT-23-5	28cx	VR4	6g	Tor
0YL	XC6210C192MR	LVR-IC	LDO, -CE, PDR, 1.9V±2%, 700mA	SOT-23-5	28cx	VR4	6g	Tor
0YM	XC6210C202MR	LVR-IC	LDO, -CE, PDR, 2V±2%, 700mA	SOT-23-5	28cx	VR4	6g	Tor
0YN	XC6210C212MR	LVR-IC	LDO, -CE, PDR, 2.1V±2%, 700mA	SOT-23-5	28cx	VR4	6g	Tor
0YP	XC6210C222MR	LVR-IC	LDO, -CE, PDR, 2.2V±2%, 700mA	SOT-23-5	28cx	VR4	6g	Tor
0YR	XC6210C232MR	LVR-IC	LDO, -CE, PDR, 2.3V±2%, 700mA	SOT-23-5	28cx	VR4	6g	Tor
0YS	XC6210C242MR	LVR-IC	LDO, -CE, PDR, 2.4V±2%, 700mA	SOT-23-5	28cx	VR4	6g	Tor
0YT	XC6210C252MR	LVR-IC	LDO, -CE, PDR, 2.5V±2%, 700mA	SOT-23-5	28cx	VR4	6g	Tor
0YU	XC6210C262MR	LVR-IC	LDO, -CE, PDR, 2.6V±2%, 700mA	SOT-23-5	28cx	VR4	6g	Tor
0YV	XC6210C272MR	LVR-IC	LDO, -CE, PDR, 2.7V±2%, 700mA	SOT-23-5	28cx	VR4	6g	Tor
0YX	XC6210C282MR	LVR-IC	LDO, -CE, PDR, 2.8V±2%, 700mA	SOT-23-5	28cx	VR4	6g	Tor
0YY	XC6210C292MR	LVR-IC	LDO, -CE, PDR, 2.9V±2%, 700mA	SOT-23-5	28cx	VR4	6g	Tor
0YZ	XC6210C302MR	LVR-IC	LDO, -CE, PDR, 3V±2%, 700mA	SOT-23-5	28cx	VR4	6g	Tor
0Z	BU4340FWE	Vdet-IC	4V, +Reset PPO	VSO-5	30k/a	VD3	6c	Rhm
0Z	BU4340G	Vdet-IC	4V, +Reset PPO	SSOP-5	28vdo	VD3	6c	Rhm
0Z0	XC6210D102MR	LVR-IC	LDO, -CE, 1V±2%, 700mA	SOT-23-5	28cx	VR4	6g	Tor
0Z7	XC6210D082MR	LVR-IC	LDO, -CE, 0.8V±2%, 700mA	SOT-23-5	28cx	VR4	6g	Tor
0Z8	XC6210D092MR	LVR-IC	LDO, -CE, 0.9V±2%, 700mA	SOT-23-5	28cx	VR4	6g	Tor
0ZA	XC6210D112MR	LVR-IC	LDO, -CE, 1.1V±2%, 700mA	SOT-23-5	28cx	VR4	6g	Tor
0ZB	XC6210D122MR	LVR-IC	LDO, -CE, 1.2V±2%, 700mA	SOT-23-5	28cx	VR4	6g	Tor
0ZC	XC6210D132MR	LVR-IC	LDO, -CE, 1.3V±2%, 700mA	SOT-23-5	28cx	VR4	6g	Tor
0ZD	XC6210D142MR	LVR-IC	LDO, -CE, 1.4V±2%, 700mA	SOT-23-5	28cx	VR4	6g	Tor
0ZE	XC6210D152MR	LVR-IC	LDO, -CE, 1.5V±2%, 700mA	SOT-23-5	28cx	VR4	6g	Tor
0ZF	XC6210D162MR	LVR-IC	LDO, -CE, 1.6V±2%, 700mA	SOT-23-5	28cx	VR4	6g	Tor
0ZH	XC6210D172MR	LVR-IC	LDO, -CE, 1.7V±2%, 700mA	SOT-23-5	28cx	VR4	6g	Tor
0ZK	XC6210D182MR	LVR-IC	LDO, -CE, 1.8V±2%, 700mA	SOT-23-5	28cx	VR4	6g	Tor
0ZL	XC6210D192MR	LVR-IC	LDO, -CE, 1.9V±2%, 700mA	SOT-23-5	28cx	VR4	6g	Tor
0ZM	XC6210D202MR	LVR-IC	LDO, -CE, 2V±2%, 700mA	SOT-23-5	28cx	VR4	6g	Tor
0ZN	XC6210D212MR	LVR-IC	LDO, -CE, 2.1V±2%, 700mA	SOT-23-5	28cx	VR4	6g	Tor



SMD code	Type	Function	Short description	Case	Pin.	Sch. St.	Mnf.
0ZP	XC6210D222MR	LVR-IC	LDO, -CE, 2.2V±2%, 700mA	SOT-23-5	28cx	VR4	6g Tor
0ZR	XC6210D232MR	LVR-IC	LDO, -CE, 2.3V±2%, 700mA	SOT-23-5	28cx	VR4	6g Tor
0ZS	XC6210D242MR	LVR-IC	LDO, -CE, 2.4V±2%, 700mA	SOT-23-5	28cx	VR4	6g Tor
0ZT	XC6210D252MR	LVR-IC	LDO, -CE, 2.5V±2%, 700mA	SOT-23-5	28cx	VR4	6g Tor
0ZU	XC6210D262MR	LVR-IC	LDO, -CE, 2.6V±2%, 700mA	SOT-23-5	28cx	VR4	6g Tor
0ZV	XC6210D272MR	LVR-IC	LDO, -CE, 2.7V±2%, 700mA	SOT-23-5	28cx	VR4	6g Tor
0ZX	XC6210D282MR	LVR-IC	LDO, -CE, 2.8V±2%, 700mA	SOT-23-5	28cx	VR4	6g Tor
0ZY	XC6210D292MR	LVR-IC	LDO, -CE, 2.9V±2%, 700mA	SOT-23-5	28cx	VR4	6g Tor
0ZZ	XC6210D302MR	LVR-IC	LDO, -CE, 3V±2%, 700mA	SOT-23-5	28cx	VR4	6g Tor
10	R1223N302D	DC/DC-IC	PWM step-down, +CE, 3V, 500KHz, Latch-Pr.	SOT-23-5	28ud	DC7	6g Ric
10	RN5RF60BA	LVR-IC	LReg, +CE, 6V±2%, 1A*	SOT-23-5	28wv	VR6	6g Ric
10	RN5RZ60BA	LVR-IC	LDO, LN, +CE, 6V±2%, 100mA	SOT-23-5	28vrt	VR4	6g Ric
100	XC6102A131MR	Vdet-IC	3.1V±2.5%, Hst, -MR, -Reset ODO, Wt=6.25ms, Rt=3.13ms	SOT-23-5	28xd	VD16	6g Tor
101	XC6102A132MR	Vdet-IC	3.2V±2.5%, Hst, -MR, -Reset ODO, Wt=6.25ms, Rt=3.13ms	SOT-23-5	28xd	VD16	6g Tor
102	XC6102A133MR	Vdet-IC	3.3V±2.5%, Hst, -MR, -Reset ODO, Wt=6.25ms, Rt=3.13ms	SOT-23-5	28xd	VD16	6g Tor
103	XC6102A134MR	Vdet-IC	3.4V±2.5%, Hst, -MR, -Reset ODO, Wt=6.25ms, Rt=3.13ms	SOT-23-5	28xd	VD16	6g Tor
104	XC6102A135MR	Vdet-IC	3.5V±2.5%, Hst, -MR, -Reset ODO, Wt=6.25ms, Rt=3.13ms	SOT-23-5	28xd	VD16	6g Tor
105	XC6102A136MR	Vdet-IC	3.6V±2.5%, Hst, -MR, -Reset ODO, Wt=6.25ms, Rt=3.13ms	SOT-23-5	28xd	VD16	6g Tor
106	XC6102A137MR	Vdet-IC	3.7V±2.5%, Hst, -MR, -Reset ODO, Wt=6.25ms, Rt=3.13ms	SOT-23-5	28xd	VD16	6g Tor
107	XC6102A138MR	Vdet-IC	3.8V±2.5%, Hst, -MR, -Reset ODO, Wt=6.25ms, Rt=3.13ms	SOT-23-5	28xd	VD16	6g Tor
108	R116ON081B	LVR-IC	LDO, +CE, 0.8V±2%, 200mA	SOT-23-5	28wrv	VR4	6g Ric
108	XC6102A139MR	Vdet-IC	3.9V±2.5%, Hst, -MR, -Reset ODO, Wt=6.25ms, Rt=3.13ms	SOT-23-5	28xd	VD16	6g Tor
109	R116ON091B	LVR-IC	LDO, +CE, 0.9V±2%, 200mA	SOT-23-5	28wrv	VR4	6g Ric
109	XC6102A140MR	Vdet-IC	4.0V±2.5%, Hst, -MR, -Reset ODO, Wt=6.25ms, Rt=3.13ms	SOT-23-5	28xd	VD16	6g Tor
10A	XC6102A141MR	Vdet-IC	4.1V±2.5%, Hst, -MR, -Reset ODO, Wt=6.25ms, Rt=3.13ms	SOT-23-5	28xd	VD16	6g Tor
10B	XC6102A142MR	Vdet-IC	4.2V±2.5%, Hst, -MR, -Reset ODO, Wt=6.25ms, Rt=3.13ms	SOT-23-5	28xd	VD16	6g Tor
10C	XC6102A143MR	Vdet-IC	4.3V±2.5%, Hst, -MR, -Reset ODO, Wt=6.25ms, Rt=3.13ms	SOT-23-5	28xd	VD16	6g Tor
10D	XC6102A144MR	Vdet-IC	4.4V±2.5%, Hst, -MR, -Reset ODO, Wt=6.25ms, Rt=3.13ms	SOT-23-5	28xd	VD16	6g Tor
10E	XC6102A145MR	Vdet-IC	4.5V±2.5%, Hst, -MR, -Reset ODO, Wt=6.25ms, Rt=3.13ms	SOT-23-5	28xd	VD16	6g Tor
10F	XC6102A146MR	Vdet-IC	4.6V±2.5%, Hst, -MR, -Reset ODO, Wt=6.25ms, Rt=3.13ms	SOT-23-5	28xd	VD16	6g Tor
10F	XC6102A146MR	Vdet-IC	4.6V±2.5%, Hst, -MR, -Reset ODO, Wt=6.25ms, Rt=3.13ms	SOT-23-5	28xd	VD16	6g Tor
10H	XC6102A147MR	Vdet-IC	4.7V±2.5%, Hst, -MR, -Reset ODO, Wt=6.25ms, Rt=3.13ms	SOT-23-5	28xd	VD16	6g Tor
10H	XC6102A147MR	Vdet-IC	4.7V±2.5%, Hst, -MR, -Reset ODO, Wt=6.25ms, Rt=3.13ms	SOT-23-5	28xd	VD16	6g Tor
10K	XC6102A148MR	Vdet-IC	4.8V±2.5%, Hst, -MR, -Reset ODO, Wt=6.25ms, Rt=3.13ms	SOT-23-5	28xd	VD16	6g Tor
10K	XC6102A148MR	Vdet-IC	4.8V±2.5%, Hst, -MR, -Reset ODO, Wt=6.25ms, Rt=3.13ms	SOT-23-5	28xd	VD16	6g Tor
10L	XC6102A149MR	Vdet-IC	4.9V±2.5%, Hst, -MR, -Reset ODO, Wt=6.25ms, Rt=3.13ms	SOT-23-5	28xd	VD16	6g Tor
10L	XC6102A149MR	Vdet-IC	4.9V±2.5%, Hst, -MR, -Reset ODO, Wt=6.25ms, Rt=3.13ms	SOT-23-5	28xd	VD16	6g Tor
10M	XC6102A150MR	Vdet-IC	5.0V±2.5%, Hst, -MR, -Reset ODO, Wt=6.25ms, Rt=3.13ms	SOT-23-5	28xd	VD16	6g Tor
10M	XC6102A150MR	Vdet-IC	5.0V±2.5%, Hst, -MR, -Reset ODO, Wt=6.25ms, Rt=3.13ms	SOT-23-5	28xd	VD16	6g Tor
10N	XC6102A121MR	Vdet-IC	2.1V±2.5%, Hst, -MR, -Reset ODO, Wt=6.25ms, Rt=3.13ms	SOT-23-5	28xd	VD16	6g Tor
10P	XC6102A122MR	Vdet-IC	2.2V±2.5%, Hst, -MR, -Reset ODO, Wt=6.25ms, Rt=3.13ms	SOT-23-5	28xd	VD16	6g Tor
10R	XC6102A123MR	Vdet-IC	2.3V±2.5%, Hst, -MR, -Reset ODO, Wt=6.25ms, Rt=3.13ms	SOT-23-5	28xd	VD16	6g Tor
10S	XC6102A124MR	Vdet-IC	2.4V±2.5%, Hst, -MR, -Reset ODO, Wt=6.25ms, Rt=3.13ms	SOT-23-5	28xd	VD16	6g Tor
10T	XC6102A125MR	Vdet-IC	2.5V±2.5%, Hst, -MR, -Reset ODO, Wt=6.25ms, Rt=3.13ms	SOT-23-5	28xd	VD16	6g Tor
10U	XC6102A126MR	Vdet-IC	2.6V±2.5%, Hst, -MR, -Reset ODO, Wt=6.25ms, Rt=3.13ms	SOT-23-5	28xd	VD16	6g Tor
10V	XC6102A127MR	Vdet-IC	2.7V±2.5%, Hst, -MR, -Reset ODO, Wt=6.25ms, Rt=3.13ms	SOT-23-5	28xd	VD16	6g Tor
10X	XC6102A128MR	Vdet-IC	2.8V±2.5%, Hst, -MR, -Reset ODO, Wt=6.25ms, Rt=3.13ms	SOT-23-5	28xd	VD16	6g Tor
10Y	XC6102A129MR	Vdet-IC	2.9V±2.5%, Hst, -MR, -Reset ODO, Wt=6.25ms, Rt=3.13ms	SOT-23-5	28xd	VD16	6g Tor
10Z	MAZL100H	SA Z-diode	Quad, 10V, 5mA, 200mW	SC-74A	28bc	-	6a Pan
10Z	MAZM100H	SA Z-diode	Quad, 10V, 5mA, 150mW	SSMin5	30bc	-	6a Pan
10Z	MAZZ100H	SA Z-diode	Quad, 10V, 5mA, 200mW	SMin5	30bc	-	6a Pan
10Z	XC6102A130MR	Vdet-IC	3.0V±2.5%, Hst, -MR, -Reset ODO, Wt=6.25ms, Rt=3.13ms	SOT-23-5	28xd	VD16	6g Tor
11	BU4S11G2	CMOS-Logic	2-input NAND gate	SSOP-5	28/Log1	Log1	6c Rhm
11	R1223N332D	DC/DC-IC	PWM step-down, +CE, 3.3V, 500KHz, Latch-Pr.	SOT-23-5	28ud	DC7	6g Ric
110	R116ON101B	LVR-IC	LDO, +CE, 1V±2%, 200mA	SOT-23-5	28wrv	VR4	6g Ric
110	XC6102A231MR	Vdet-IC	3.1V±2.5%, Hst, -MR, -Reset ODO, Wt=50ms, Rt=3.13ms	SOT-23-5	28xd	VD16	6g Tor
111	R116ON111B	LVR-IC	LDO, +CE, 1.1V±2%, 200mA	SOT-23-5	28wrv	VR4	6g Ric
111	XC6102A232MR	Vdet-IC	3.2V±2.5%, Hst, -MR, -Reset ODO, Wt=50ms, Rt=3.13ms	SOT-23-5	28xd	VD16	6g Tor
112	R116ON121B	LVR-IC	LDO, +CE, 1.2V±2%, 200mA	SOT-23-5	28wrv	VR4	6g Ric
112	XC6102A233MR	Vdet-IC	3.3V±2.5%, Hst, -MR, -Reset ODO, Wt=50ms, Rt=3.13ms	SOT-23-5	28xd	VD16	6g Tor
113	R116ON131B	LVR-IC	LDO, +CE, 1.3V±2%, 200mA	SOT-23-5	28wrv	VR4	6g Ric
113	XC6102A234MR	Vdet-IC	3.4V±2.5%, Hst, -MR, -Reset ODO, Wt=50ms, Rt=3.13ms	SOT-23-5	28xd	VD16	6g Tor
114	R116ON141B	LVR-IC	LDO, +CE, 1.4V±2%, 200mA	SOT-23-5	28wrv	VR4	6g Ric
114	XC6102A235MR	Vdet-IC	3.5V±2.5%, Hst, -MR, -Reset ODO, Wt=50ms, Rt=3.13ms	SOT-23-5	28xd	VD16	6g Tor
115	R1116N151D	LVR-IC	LDO, LN, +CE, CL discharge, 1.5V±1.5%, 150mA	SOT-23-5	28cx	VR4	6g Ric
115	R116ON151B	LVR-IC	LDO, +CE, 1.5V±2%, 200mA	SOT-23-5	28wrv	VR4	6g Ric
115	XC6102A236MR	Vdet-IC	3.6V±2.5%, Hst, -MR, -Reset ODO, Wt=50ms, Rt=3.13ms	SOT-23-5	28xd	VD16	6g Tor
116	R1116N161D	LVR-IC	LDO, LN, +CE, CL discharge, 1.6V±1.5%, 150mA	SOT-23-5	28cx	VR4	6g Ric
116	R116ON161B	LVR-IC	LDO, +CE, 1.6V±2%, 200mA	SOT-23-5	28wrv	VR4	6g Ric
116	XC6102A237MR	Vdet-IC	3.7V±2.5%, Hst, -MR, -Reset ODO, Wt=50ms, Rt=3.13ms	SOT-23-5	28xd	VD16	6g Tor



SMD code	Type	Function	Short description	Case	Pin.	Sch.	St.	Mnf.
117	R1116N171D	LVR-IC	LDO, LN, +CE, CL discharge, 1.7V±1.5%, 150mA	SOT-23-5	28cx	VR4	6g	Ric
117	R1160N171B	LVR-IC	LDO, +CE, 1.7V±2%, 200mA	SOT-23-5	28vrw	VR4	6g	Ric
117	XC6102A238MR	Vdet-IC	3.8V±2.5%, Hst, -MR, -Reset ODO, Wt=50ms, Rt=3.13ms	SOT-23-5	28xd	VD16	6g	Tor
118	R1116N181D	LVR-IC	LDO, LN, +CE, CL discharge, 1.8V±1.5%, 150mA	SOT-23-5	28cx	VR4	6g	Ric
118	R1160N181B	LVR-IC	LDO, +CE, 1.8V±2%, 200mA	SOT-23-5	28vrw	VR4	6g	Ric
118	XC6102A239MR	Vdet-IC	3.9V±2.5%, Hst, -MR, -Reset ODO, Wt=50ms, Rt=3.13ms	SOT-23-5	28xd	VD16	6g	Tor
118A	AAT60118A-S5	Vdet-IC	1.8V±2%, +Reset ODO	SOT-23-5	28vda	VD6	6g	Aat
118B	AAT60118B-S5	Vdet-IC	1.8V±2%, +Reset PPO	SOT-23-5	28vda	VD7	6g	Aat
118C	AAT60118C-S5	Vdet-IC	1.8V±2%, -Reset ODO	SOT-23-5	28vda	VD6	6g	Aat
118D	AAT60118D-S5	Vdet-IC	1.8V±2%, -Reset PPO	SOT-23-5	28vda	VD7	6g	Aat
119	R1116N191D	LVR-IC	LDO, LN, +CE, CL discharge, 1.9V±1.5%, 150mA	SOT-23-5	28cx	VR4	6g	Ric
119	R1160N191B	LVR-IC	LDO, +CE, 1.9V±2%, 200mA	SOT-23-5	28vrw	VR4	6g	Ric
119	XC6102A240MR	Vdet-IC	4.0V±2.5%, Hst, -MR, -Reset ODO, Wt=50ms, Rt=3.13ms	SOT-23-5	28xd	VD16	6g	Tor
119A	AAT60119A-S5	Vdet-IC	1.9V±2%, +Reset ODO	SOT-23-5	28vda	VD6	6g	Aat
119B	AAT60119B-S5	Vdet-IC	1.9V±2%, +Reset PPO	SOT-23-5	28vda	VD7	6g	Aat
119C	AAT60119C-S5	Vdet-IC	1.9V±2%, -Reset ODO	SOT-23-5	28vda	VD6	6g	Aat
119D	AAT60119D-S5	Vdet-IC	1.9V±2%, -Reset PPO	SOT-23-5	28vda	VD6	6g	Aat
11A	APR3011-15B	Vdet-IC	1.5V, -Reset PPO	SOT-23-5	28vdg	VD7	6k	Anp
11A	XC6102A241MR	Vdet-IC	4.1V±2.5%, Hst, -MR, -Reset ODO, Wt=50ms, Rt=3.13ms	SOT-23-5	28xd	VD16	6g	Tor
11B	APR3011-17B	Vdet-IC	1.75V, -Reset PPO	SOT-23-5	28vdg	VD7	6k	Anp
11B	XC6102A242MR	Vdet-IC	4.2V±2.5%, Hst, -MR, -Reset ODO, Wt=50ms, Rt=3.13ms	SOT-23-5	28xd	VD16	6g	Tor
11C	APR3011-23B	Vdet-IC	2.32V, -Reset PPO	SOT-23-5	28vdg	VD7	6k	Anp
11C	R1182N121D	LVR-IC	LDO, +CE, CL discharge, 1.2V±2%, 150mA	SOT-23-5	28vrt	VR4	6g	Ric
11C	XC6102A243MR	Vdet-IC	4.3V±2.5%, Hst, -MR, -Reset ODO, Wt=50ms, Rt=3.13ms	SOT-23-5	28xd	VD16	6g	Tor
11D	APR3011-26B	Vdet-IC	2.63V, -Reset PPO	SOT-23-5	28vdg	VD7	6k	Anp
11D	R1182N131D	LVR-IC	LDO, +CE, CL discharge, 1.3V±2%, 150mA	SOT-23-5	28vrt	VR4	6g	Ric
11D	XC6102A244MR	Vdet-IC	4.4V±2.5%, Hst, -MR, -Reset ODO, Wt=50ms, Rt=3.13ms	SOT-23-5	28xd	VD16	6g	Tor
11E	APR3011-29B	Vdet-IC	2.93V, -Reset PPO	SOT-23-5	28vdg	VD7	6k	Anp
11E	R1182N141D	LVR-IC	LDO, +CE, CL discharge, 1.4V±2%, 150mA	SOT-23-5	28vrt	VR4	6g	Ric
11E	XC6102A245MR	Vdet-IC	4.5V±2.5%, Hst, -MR, -Reset ODO, Wt=50ms, Rt=3.13ms	SOT-23-5	28xd	VD16	6g	Tor
11F	APR3011-30B	Vdet-IC	3.08V, -Reset PPO	SOT-23-5	28vdg	VD7	6k	Anp
11F	R1182N151D	LVR-IC	LDO, +CE, CL discharge, 1.5V±2%, 150mA	SOT-23-5	28vrt	VR4	6g	Ric
11F	XC6102A216MR	Vdet-IC	1.6V±2.5%, Hst, -MR, -Reset ODO, Wt=50ms, Rt=3.13ms	SOT-23-5	28xd	VD16	6g	Tor
11E	XC6102A246MR	Vdet-IC	4.6V±2.5%, Hst, -MR, -Reset ODO, Wt=50ms, Rt=3.13ms	SOT-23-5	28xd	VD16	6g	Tor
11G	APR3011-39B	Vdet-IC	3.9V, -Reset PPO	SOT-23-5	28vdg	VD7	6k	Anp
11G	R1182N161D	LVR-IC	LDO, +CE, CL discharge, 1.6V±2%, 150mA	SOT-23-5	28vrt	VR4	6g	Ric
11H	APR3011-43B	Vdet-IC	4.38V, -Reset PPO	SOT-23-5	28vdg	VD7	6k	Anp
11H	R1182N171D	LVR-IC	LDO, +CE, CL discharge, 1.7V±2%, 150mA	SOT-23-5	28vrt	VR4	6g	Ric
11H	XC6102A217MR	Vdet-IC	1.7V±2.5%, Hst, -MR, -Reset ODO, Wt=50ms, Rt=3.13ms	SOT-23-5	28xd	VD16	6g	Tor
11H	XC6102A247MR	Vdet-IC	4.7V±2.5%, Hst, -MR, -Reset ODO, Wt=50ms, Rt=3.13ms	SOT-23-5	28xd	VD16	6g	Tor
11J	APR3011-46B	Vdet-IC	4.63V, -Reset PPO	SOT-23-5	28vdg	VD7	6k	Anp
11J	R1182N181D	LVR-IC	LDO, +CE, CL discharge, 1.8V±2%, 150mA	SOT-23-5	28vrt	VR4	6g	Ric
11K	R1182N191D	LVR-IC	LDO, +CE, CL discharge, 1.9V±2%, 150mA	SOT-23-5	28vrt	VR4	6g	Ric
11K	XC6102A218MR	Vdet-IC	1.8V±2.5%, Hst, -MR, -Reset ODO, Wt=50ms, Rt=3.13ms	SOT-23-5	28xd	VD16	6g	Tor
11K	XC6102A248MR	Vdet-IC	4.8V±2.5%, Hst, -MR, -Reset ODO, Wt=50ms, Rt=3.13ms	SOT-23-5	28xd	VD16	6g	Tor
11L	XC6102A219MR	Vdet-IC	1.9V±2.5%, Hst, -MR, -Reset ODO, Wt=50ms, Rt=3.13ms	SOT-23-5	28xd	VD16	6g	Tor
11L	XC6102A249MR	Vdet-IC	4.9V±2.5%, Hst, -MR, -Reset ODO, Wt=50ms, Rt=3.13ms	SOT-23-5	28xd	VD16	6g	Tor
11M	XC6102A220MR	Vdet-IC	2.0V±2.5%, Hst, -MR, -Reset ODO, Wt=50ms, Rt=3.13ms	SOT-23-5	28xd	VD16	6g	Tor
11M	XC6102A250MR	Vdet-IC	5.0V±2.5%, Hst, -MR, -Reset ODO, Wt=50ms, Rt=3.13ms	SOT-23-5	28xd	VD16	6g	Tor
11N	XC6102A221MR	Vdet-IC	2.1V±2.5%, Hst, -MR, -Reset ODO, Wt=50ms, Rt=3.13ms	SOT-23-5	28xd	VD16	6g	Tor
11P	XC6102A222MR	Vdet-IC	2.2V±2.5%, Hst, -MR, -Reset ODO, Wt=50ms, Rt=3.13ms	SOT-23-5	28xd	VD16	6g	Tor
11R	XC6102A223MR	Vdet-IC	2.3V±2.5%, Hst, -MR, -Reset ODO, Wt=50ms, Rt=3.13ms	SOT-23-5	28xd	VD16	6g	Tor
11S	XC6102A224MR	Vdet-IC	2.4V±2.5%, Hst, -MR, -Reset ODO, Wt=50ms, Rt=3.13ms	SOT-23-5	28xd	VD16	6g	Tor
11T	XC6102A225MR	Vdet-IC	2.5V±2.5%, Hst, -MR, -Reset ODO, Wt=50ms, Rt=3.13ms	SOT-23-5	28xd	VD16	6g	Tor
11U	XC6102A226MR	Vdet-IC	2.6V±2.5%, Hst, -MR, -Reset ODO, Wt=50ms, Rt=3.13ms	SOT-23-5	28xd	VD16	6g	Tor
11V	XC6102A227MR	Vdet-IC	2.7V±2.5%, Hst, -MR, -Reset ODO, Wt=50ms, Rt=3.13ms	SOT-23-5	28xd	VD16	6g	Tor
11X	XC6102A228MR	Vdet-IC	2.8V±2.5%, Hst, -MR, -Reset ODO, Wt=50ms, Rt=3.13ms	SOT-23-5	28xd	VD16	6g	Tor
11Y	XC6102A229MR	Vdet-IC	2.9V±2.5%, Hst, -MR, -Reset ODO, Wt=50ms, Rt=3.13ms	SOT-23-5	28xd	VD16	6g	Tor
11Z	XC6102A230MR	Vdet-IC	3.0V±2.5%, Hst, -MR, -Reset ODO, Wt=50ms, Rt=3.13ms	SOT-23-5	28xd	VD16	6g	Tor
12	BU4S01G2	CMOS-Logic	2-input NOR gate	SSOP-5	28/Log2	Log2	6c	Rhm
12	BU4S81G2	CMOS-Logic	2-input AND gate	SSOP-5	28/Log3	Log3	6c	Rhm
12	R1223N502D	DC/DC-IC	PWM step-down, +CE, 5V, 500KHz, Latch-Pr.	SOT-23-5	28ud	DC7	6g	Ric
120	R1116N201D	LVR-IC	LDO, LN, +CE, CL discharge, 2V±1.5%, 150mA	SOT-23-5	28cx	VR4	6g	Ric
120	R1160N201B	LVR-IC	LDO, +CE, 2V±2%, 200mA	SOT-23-5	28vrw	VR4	6g	Ric
120	XC6102A331MR	Vdet-IC	3.1V±2.5%, Hst, -MR, -Reset ODO, Wt=100ms, Rt=3.13ms	SOT-23-5	28xd	VD16	6g	Tor
120A	AAT60120A-S5	Vdet-IC	2.0V±2%, +Reset ODO	SOT-23-5	28vda	VD7	6g	Aat
120B	AAT60120B-S5	Vdet-IC	2.0V±2%, +Reset PPO	SOT-23-5	28vda	VD6	6g	Aat
120C	AAT60120C-S5	Vdet-IC	2.0V±2%, -Reset ODO	SOT-23-5	28vda	VD6	6g	Aat
120D	AAT60120D-S5	Vdet-IC	2.0V±2%, -Reset PPO	SOT-23-5	28vda	VD7	6g	Aat
121	R1116N211D	LVR-IC	LDO, LN, +CE, CL discharge, 2.1V±1.5%, 150mA	SOT-23-5	28cx	VR4	6g	Ric



SMD code	Type	Function	Short description	Case	Pin.	Sch.	St.	Mnf.
121	R1160N211B	LVR-IC	LDO, +CE, 2.1V±2%, 200mA	SOT-23-5	28vrw	VR4	6g	Ric
<u>121</u>	XC6102A332MR	Vdet-IC	3.2V±2.5%, Hst, -MR, -Reset ODO, Wt=100ms, Rt=3.13ms	SOT-23-5	28xd	VD16	6g	Tor
121A	AAT60 121A-S5	Vdet-IC	2.1V±2%, +Reset ODO	SOT-23-5	28vda	VD6	6g	Aat
121B	AAT60 121B-S5	Vdet-IC	2.1V±2%, +Reset PPO	SOT-23-5	28vda	VD7	6g	Aat
121C	AAT60 121C-S5	Vdet-IC	2.1V±2%, -Reset ODO	SOT-23-5	28vda	VD6	6g	Aat
121D	AAT60 121D-S5	Vdet-IC	2.1V±2%, -Reset PPO	SOT-23-5	28vda	VD7	6g	Aat
122	R1116N221D	LVR-IC	LDO, LN, +CE, CL discharge, 2.2V±1.5%, 150mA	SOT-23-5	28cx	VR4	6g	Ric
122	R1160N221B	LVR-IC	LDO, +CE, 2.2V±2%, 200mA	SOT-23-5	28vrw	VR4	6g	Ric
<u>122</u>	XC6102A333MR	Vdet-IC	3.3V±2.5%, Hst, -MR, -Reset ODO, Wt=100ms, Rt=3.13ms	SOT-23-5	28xd	VD16	6g	Tor
122A	AAT60 122A-S5	Vdet-IC	2.2V±2%, +Reset ODO	SOT-23-5	28vda	VD6	6g	Aat
122B	AAT60 122B-S5	Vdet-IC	2.2V±2%, +Reset PPO	SOT-23-5	28vda	VD7	6g	Aat
122C	AAT60 122C-S5	Vdet-IC	2.2V±2%, -Reset ODO	SOT-23-5	28vda	VD6	6g	Aat
122D	AAT60 122D-S5	Vdet-IC	2.2V±2%, -Reset PPO	SOT-23-5	28vda	VD7	6g	Aat
123	R1116N231D	LVR-IC	LDO, LN, +CE, CL discharge, 2.3V±1.5%, 150mA	SOT-23-5	28cx	VR4	6g	Ric
123	R1160N231B	LVR-IC	LDO, +CE, 2.3V±2%, 200mA	SOT-23-5	28vrw	VR4	6g	Ric
<u>123</u>	XC6102A334MR	Vdet-IC	3.4V±2.5%, Hst, -MR, -Reset ODO, Wt=100ms, Rt=3.13ms	SOT-23-5	28xd	VD16	6g	Tor
123A	AAT60 123A-S5	Vdet-IC	2.3V±2%, +Reset ODO	SOT-23-5	28vda	VD6	6g	Aat
123B	AAT60 123B-S5	Vdet-IC	2.3V±2%, +Reset PPO	SOT-23-5	28vda	VD7	6g	Aat
123C	AAT60 123C-S5	Vdet-IC	2.3V±2%, -Reset ODO	SOT-23-5	28vda	VD6	6g	Aat
123D	AAT60 123D-S5	Vdet-IC	2.3V±2%, -Reset PPO	SOT-23-5	28vda	VD7	6g	Aat
124	R1116N241D	LVR-IC	LDO, LN, +CE, CL discharge, 2.4V±1.5%, 150mA	SOT-23-5	28cx	VR4	6g	Ric
124	R1160N241B	LVR-IC	LDO, +CE, 2.4V±2%, 200mA	SOT-23-5	28vrw	VR4	6g	Ric
<u>124</u>	XC6102A335MR	Vdet-IC	3.5V±2.5%, Hst, -MR, -Reset ODO, Wt=100ms, Rt=3.13ms	SOT-23-5	28xd	VD16	6g	Tor
124A	AAT60 124A-S5	Vdet-IC	2.4V±2%, +Reset ODO	SOT-23-5	28vda	VD6	6g	Aat
124B	AAT60 124B-S5	Vdet-IC	2.4V±2%, +Reset PPO	SOT-23-5	28vda	VD7	6g	Aat
124C	AAT60 124C-S5	Vdet-IC	2.4V±2%, -Reset ODO	SOT-23-5	28vda	VD6	6g	Aat
124D	AAT60 124D-S5	Vdet-IC	2.4V±2%, -Reset PPO	SOT-23-5	28vda	VD7	6g	Aat
125	R1116N251D	LVR-IC	LDO, LN, +CE, CL discharge, 2.5V±1.5%, 150mA	SOT-23-5	28cx	VR4	6g	Ric
125	R1160N251B	LVR-IC	LDO, +CE, 2.5V±2%, 200mA	SOT-23-5	28vrw	VR4	6g	Ric
<u>125</u>	XC6102A336MR	Vdet-IC	3.6V±2.5%, Hst, -MR, -Reset ODO, Wt=100ms, Rt=3.13ms	SOT-23-5	28xd	VD16	6g	Tor
125A	AAT60 125A-S5	Vdet-IC	2.5V±2%, +Reset ODO	SOT-23-5	28vda	VD6	6g	Aat
125B	AAT60 125B-S5	Vdet-IC	2.5V±2%, +Reset PPO	SOT-23-5	28vda	VD7	6g	Aat
125C	AAT60 125C-S5	Vdet-IC	2.5V±2%, -Reset ODO	SOT-23-5	28vda	VD6	6g	Aat
125D	AAT60 125D-S5	Vdet-IC	2.5V±2%, -Reset PPO	SOT-23-5	28vda	VD7	6g	Aat
126	R1116N261D	LVR-IC	LDO, LN, +CE, CL discharge, 2.6V±1.5%, 150mA	SOT-23-5	28cx	VR4	6g	Ric
126	R1160N261B	LVR-IC	LDO, +CE, 2.6V±2%, 200mA	SOT-23-5	28vrw	VR4	6g	Ric
<u>126</u>	XC6102A337MR	Vdet-IC	3.7V±2.5%, Hst, -MR, -Reset ODO, Wt=100ms, Rt=3.13ms	SOT-23-5	28xd	VD16	6g	Tor
126A	AAT60 126A-S5	Vdet-IC	2.6V±2%, +Reset ODO	SOT-23-5	28vda	VD6	6g	Aat
126B	AAT60 126B-S5	Vdet-IC	2.6V±2%, +Reset PPO	SOT-23-5	28vda	VD7	6g	Aat
126C	AAT60 126C-S5	Vdet-IC	2.6V±2%, -Reset ODO	SOT-23-5	28vda	VD6	6g	Aat
126D	AAT60 126D-S5	Vdet-IC	2.6V±2%, -Reset PPO	SOT-23-5	28vda	VD7	6g	Aat
127	R1116N271D	LVR-IC	LDO, LN, +CE, CL discharge, 2.7V±1.5%, 150mA	SOT-23-5	28cx	VR4	6g	Ric
127	R1160N271B	LVR-IC	LDO, +CE, 2.7V±2%, 200mA	SOT-23-5	28vrw	VR4	6g	Ric
<u>127</u>	XC6102A338MR	Vdet-IC	3.8V±2.5%, Hst, -MR, -Reset ODO, Wt=100ms, Rt=3.13ms	SOT-23-5	28xd	VD16	6g	Tor
127A	AAT60 127A-S5	Vdet-IC	2.7V±2%, +Reset ODO	SOT-23-5	28vda	VD6	6g	Aat
127B	AAT60 127B-S5	Vdet-IC	2.7V±2%, +Reset PPO	SOT-23-5	28vda	VD7	6g	Aat
127C	AAT60 127C-S5	Vdet-IC	2.7V±2%, -Reset ODO	SOT-23-5	28vda	VD6	6g	Aat
127D	AAT60 127D-S5	Vdet-IC	2.7V±2%, -Reset PPO	SOT-23-5	28vda	VD7	6g	Aat
128	R1116N281D	LVR-IC	LDO, LN, +CE, CL discharge, 2.8V±1.5%, 150mA	SOT-23-5	28cx	VR4	6g	Ric
128	R1160N281B	LVR-IC	LDO, +CE, 2.8V±2%, 200mA	SOT-23-5	28vrw	VR4	6g	Ric
<u>128</u>	XC6102A339MR	Vdet-IC	3.9V±2.5%, Hst, -MR, -Reset ODO, Wt=100ms, Rt=3.13ms	SOT-23-5	28xd	VD16	6g	Tor
128A	AAT60 128A-S5	Vdet-IC	2.8V±2%, +Reset ODO	SOT-23-5	28vda	VD6	6g	Aat
128B	AAT60 128B-S5	Vdet-IC	2.8V±2%, +Reset PPO	SOT-23-5	28vda	VD7	6g	Aat
128C	AAT60 128C-S5	Vdet-IC	2.8V±2%, -Reset ODO	SOT-23-5	28vda	VD6	6g	Aat
128D	AAT60 128D-S5	Vdet-IC	2.8V±2%, -Reset PPO	SOT-23-5	28vda	VD7	6g	Aat
129	R1116N291D	LVR-IC	LDO, LN, +CE, CL discharge, 2.9V±1.5%, 150mA	SOT-23-5	28cx	VR4	6g	Ric
129	R1160N291B	LVR-IC	LDO, +CE, 2.9V±2%, 200mA	SOT-23-5	28vrw	VR4	6g	Ric
<u>129</u>	XC6102A340MR	Vdet-IC	4.0V±2.5%, Hst, -MR, -Reset ODO, Wt=100ms, Rt=3.13ms	SOT-23-5	28xd	VD16	6g	Tor
129A	AAT60 129A-S5	Vdet-IC	2.9V±2%, +Reset ODO	SOT-23-5	28vda	VD6	6g	Aat
129B	AAT60 129B-S5	Vdet-IC	2.9V±2%, +Reset PPO	SOT-23-5	28vda	VD7	6g	Aat
129C	AAT60 129C-S5	Vdet-IC	2.9V±2%, -Reset ODO	SOT-23-5	28vda	VD6	6g	Aat
129D	AAT60 129D-S5	Vdet-IC	2.9V±2%, -Reset PPO	SOT-23-5	28vda	VD7	6g	Aat
12A	APR3012-15B	Vdet-IC	1.5V, +Reset PPO	SOT-23-5	28vdg	VD7	6k	Anp
12A	MAZK120D	Z-diode	Quad, 12V, Zz≅10Ω(5mA), 200mW	SOT-23-5	28bc	-	6a	Pan
12A	R1182N201D	LVR-IC	LDO, +CE, CL discharge, 2V±2%, 150mA	SOT-23-5	28wrt	VR4	6g	Ric
<u>12A</u>	XC6102A341MR	Vdet-IC	4.1V±2.5%, Hst, -MR, -Reset ODO, Wt=100ms, Rt=3.13ms	SOT-23-5	28xd	VD16	6g	Tor
12B	APR3012-17B	Vdet-IC	1.75V, +Reset PPO	SOT-23-5	28vdg	VD7	6k	Anp
12B	R1182N211D	LVR-IC	LDO, +CE, CL discharge, 2.1V±2%, 150mA	SOT-23-5	28wrt	VR4	6g	Ric
<u>12B</u>	XC6102A342MR	Vdet-IC	4.2V±2.5%, Hst, -MR, -Reset ODO, Wt=100ms, Rt=3.13ms	SOT-23-5	28xd	VD16	6g	Tor
12C	APR3012-23B	Vdet-IC	2.32V, +Reset PPO	SOT-23-5	28vdg	VD7	6k	Anp



SMD code	Type	Function	Short description	Case	Pin.	Sch. St.	Mnf.
12C	R1182N221D	LVR-IC	LDO, +CE, CL discharge, 2.2V±2%, 150mA	SOT-23-5	28vrt	VR4	6g Ric
<u>12C</u>	XC6102A343MR	Vdet-IC	4.3V±2.5%, Hst, -MR, -Reset ODO, Wt=100ms, Rt=3.13ms	SOT-23-5	28xd	VD16	6g Tor
12D	APR3012-26B	Vdet-IC	2.63V, +Reset PPO	SOT-23-5	28vdg	VD7	6k Anp
12D	MAZL 120D	Z-diode	Quad, 12V, Zz≠30Ω(5mA), 200mW	SOT-23-5	28bc	-	6a Pan
12D	R1182N231D	LVR-IC	LDO, +CE, CL discharge, 2.3V±2%, 150mA	SOT-23-5	28vrt	VR4	6g Ric
<u>12D</u>	XC6102A344MR	Vdet-IC	4.4V±2.5%, Hst, -MR, -Reset ODO, Wt=100ms, Rt=3.13ms	SOT-23-5	28xd	VD16	6g Tor
12E	APR3012-29B	Vdet-IC	2.93V, +Reset PPO	SOT-23-5	28vdg	VD7	6k Anp
12E	R1182N241D	LVR-IC	LDO, +CE, CL discharge, 2.4V±2%, 150mA	SOT-23-5	28vrt	VR4	6g Ric
<u>12E</u>	XC6102A345MR	Vdet-IC	4.5V±2.5%, Hst, -MR, -Reset ODO, Wt=100ms, Rt=3.13ms	SOT-23-5	28xd	VD16	6g Tor
12F	APR3012-30B	Vdet-IC	3.08V, +Reset PPO	SOT-23-5	28vdg	VD7	6k Anp
12F	R1182N251D	LVR-IC	LDO, +CE, CL discharge, 2.5V±2%, 150mA	SOT-23-5	28vrt	VR4	6g Ric
<u>12F</u>	XC6102A316MR	Vdet-IC	1.6V±2.5%, Hst, -MR, -Reset ODO, Wt=100ms, Rt=3.13ms	SOT-23-5	28xd	VD16	6g Tor
<u>12F</u>	XC6102A346MR	Vdet-IC	4.6V±2.5%, Hst, -MR, -Reset ODO, Wt=100ms, Rt=3.13ms	SOT-23-5	28xd	VD16	6g Tor
12G	APR3012-39B	Vdet-IC	3.9V, +Reset PPO	SOT-23-5	28vdg	VD7	6k Anp
12G	R1182N261D	LVR-IC	LDO, +CE, CL discharge, 2.6V±2%, 150mA	SOT-23-5	28vrt	VR4	6g Ric
12H	APR3012-43B	Vdet-IC	4.38V, +Reset PPO	SOT-23-5	28vdg	VD7	6k Anp
12H	R1182N271D	LVR-IC	LDO, +CE, CL discharge, 2.7V±2%, 150mA	SOT-23-5	28vrt	VR4	6g Ric
<u>12H</u>	XC6102A317MR	Vdet-IC	1.7V±2.5%, Hst, -MR, -Reset ODO, Wt=100ms, Rt=3.13ms	SOT-23-5	28xd	VD16	6g Tor
<u>12H</u>	XC6102A347MR	Vdet-IC	4.7V±2.5%, Hst, -MR, -Reset ODO, Wt=100ms, Rt=3.13ms	SOT-23-5	28xd	VD16	6g Tor
12J	APR3012-46B	Vdet-IC	4.63V, +Reset PPO	SOT-23-5	28vdg	VD7	6k Anp
12J	R1182N281D	LVR-IC	LDO, +CE, CL discharge, 2.8V±2%, 150mA	SOT-23-5	28vrt	VR4	6g Ric
12K	R1182N291D	LVR-IC	LDO, +CE, CL discharge, 2.9V±2%, 150mA	SOT-23-5	28vrt	VR4	6g Ric
<u>12K</u>	XC6102A318MR	Vdet-IC	1.8V±2.5%, Hst, -MR, -Reset ODO, Wt=100ms, Rt=3.13ms	SOT-23-5	28xd	VD16	6g Tor
<u>12K</u>	XC6102A348MR	Vdet-IC	4.8V±2.5%, Hst, -MR, -Reset ODO, Wt=100ms, Rt=3.13ms	SOT-23-5	28xd	VD16	6g Tor
<u>12L</u>	XC6102A319MR	Vdet-IC	1.9V±2.5%, Hst, -MR, -Reset ODO, Wt=100ms, Rt=3.13ms	SOT-23-5	28xd	VD16	6g Tor
<u>12L</u>	XC6102A349MR	Vdet-IC	4.9V±2.5%, Hst, -MR, -Reset ODO, Wt=100ms, Rt=3.13ms	SOT-23-5	28xd	VD16	6g Tor
<u>12M</u>	XC6102A320MR	Vdet-IC	2.0V±2.5%, Hst, -MR, -Reset ODO, Wt=100ms, Rt=3.13ms	SOT-23-5	28xd	VD16	6g Tor
<u>12M</u>	XC6102A350MR	Vdet-IC	5.0V±2.5%, Hst, -MR, -Reset ODO, Wt=100ms, Rt=3.13ms	SOT-23-5	28xd	VD16	6g Tor
<u>12N</u>	XC6102A321MR	Vdet-IC	2.1V±2.5%, Hst, -MR, -Reset ODO, Wt=100ms, Rt=3.13ms	SOT-23-5	28xd	VD16	6g Tor
<u>12P</u>	XC6102A322MR	Vdet-IC	2.2V±2.5%, Hst, -MR, -Reset ODO, Wt=100ms, Rt=3.13ms	SOT-23-5	28xd	VD16	6g Tor
<u>12R</u>	XC6102A323MR	Vdet-IC	2.3V±2.5%, Hst, -MR, -Reset ODO, Wt=100ms, Rt=3.13ms	SOT-23-5	28xd	VD16	6g Tor
<u>12S</u>	XC6102A324MR	Vdet-IC	2.4V±2.5%, Hst, -MR, -Reset ODO, Wt=100ms, Rt=3.13ms	SOT-23-5	28xd	VD16	6g Tor
<u>12T</u>	XC6102A325MR	Vdet-IC	2.5V±2.5%, Hst, -MR, -Reset ODO, Wt=100ms, Rt=3.13ms	SOT-23-5	28xd	VD16	6g Tor
<u>12U</u>	XC6102A326MR	Vdet-IC	2.6V±2.5%, Hst, -MR, -Reset ODO, Wt=100ms, Rt=3.13ms	SOT-23-5	28xd	VD16	6g Tor
<u>12V</u>	XC6102A327MR	Vdet-IC	2.7V±2.5%, Hst, -MR, -Reset ODO, Wt=100ms, Rt=3.13ms	SOT-23-5	28xd	VD16	6g Tor
<u>12X</u>	XC6102A328MR	Vdet-IC	2.8V±2.5%, Hst, -MR, -Reset ODO, Wt=100ms, Rt=3.13ms	SOT-23-5	28xd	VD16	6g Tor
<u>12Y</u>	XC6102A329MR	Vdet-IC	2.9V±2.5%, Hst, -MR, -Reset ODO, Wt=100ms, Rt=3.13ms	SOT-23-5	28xd	VD16	6g Tor
12Z	MAZL 120H	SA Z-diode	Quad, 12V, Zz≠30Ω(5mA), 200mW	SC-74A	28bc	-	6a Pan
12Z	MAZM 120H	SA Z-diode	Quad, 12V, 5mA, 150mW	SSMin5	30bc	-	6a Pan
12Z	MAZZ120H	SA Z-diode	Quad, 12V, 5mA, 200mW	SMin5	30bc	-	6a Pan
<u>12Z</u>	XC6102A330MR	Vdet-IC	3.0V±2.5%, Hst, -MR, -Reset ODO, Wt=100ms, Rt=3.13ms	SOT-23-5	28xd	VD16	6g Tor
13	R1223N152A	DC/DC-IC	PWMVFM step-down, +CE, 1.5V, 300KHz, L-Pr.	SOT-23-5	28ud	DC7	6g Ric
13	RN5RF13BA	LVR-IC	L Rtp, +CE, 1.3V±2%, 1A*	SOT-23-5	28wv	VR6	6g Ric
130	R1116N301D	LVR-IC	LDO, LN, +CE, CL discharge, 3V±1.5%, 150mA	SOT-23-5	28cx	VR4	6g Ric
130	R116N301B	LVR-IC	LDO, +CE, 3V±2%, 200mA	SOT-23-5	28vrv	VR4	6g Ric
<u>130</u>	XC6102A431MR	Vdet-IC	3.1V±2.5%, Hst, -MR, -Reset ODO, Wt=200ms, Rt=3.13ms	SOT-23-5	28xd	VD16	6g Tor
130T	HT7130-1	LVR-IC	LDO, 3V±3%, 30mA	SOT-23-5	28wu	VR1	6a Htk
130A	AAT60 130A-S5	Vdet-IC	3.0V±2%, +Reset ODO	SOT-23-5	28vda	VD6	6g Aat
130B	AAT60 130B-S5	Vdet-IC	3.0V±2%, +Reset PPO	SOT-23-5	28vda	VD7	6g Aat
130C	AAT60 130C-S5	Vdet-IC	3.0V±2%, -Reset ODO	SOT-23-5	28vda	VD6	6g Aat
130D	AAT60 130D-S5	Vdet-IC	3.0V±2%, -Reset PPO	SOT-23-5	28vda	VD7	6g Aat
131	R1116N311D	LVR-IC	LDO, LN, +CE, CL discharge, 3.1V±2%, 150mA	SOT-23-5	28cx	VR4	6g Ric
131	R116N311B	LVR-IC	LDO, +CE, 3.1V±2%, 200mA	SOT-23-5	28vrv	VR4	6g Ric
<u>131</u>	XC6102A432MR	Vdet-IC	3.2V±2.5%, Hst, -MR, -Reset ODO, Wt=200ms, Rt=3.13ms	SOT-23-5	28xd	VD16	6g Tor
131A	AAT60 131A-S5	Vdet-IC	3.1V±2%, +Reset ODO	SOT-23-5	28vda	VD6	6g Aat
131B	AAT60 131B-S5	Vdet-IC	3.1V±2%, +Reset PPO	SOT-23-5	28vda	VD7	6g Aat
131C	AAT60 131C-S5	Vdet-IC	3.1V±2%, -Reset ODO	SOT-23-5	28vda	VD6	6g Aat
131D	AAT60 131D-S5	Vdet-IC	3.1V±2%, -Reset PPO	SOT-23-5	28vda	VD7	6g Aat
132	R1116N321D	LVR-IC	LDO, LN, +CE, CL discharge, 3.2V±2%, 150mA	SOT-23-5	28cx	VR4	6g Ric
132	R116N321B	LVR-IC	LDO, +CE, 3.2V±2%, 200mA	SOT-23-5	28vrv	VR4	6g Ric
<u>132</u>	XC6102A433MR	Vdet-IC	3.3V±2.5%, Hst, -MR, -Reset ODO, Wt=200ms, Rt=3.13ms	SOT-23-5	28xd	VD16	6g Tor
132A	AAT60 132A-S5	Vdet-IC	3.2V±2%, +Reset ODO	SOT-23-5	28vda	VD6	6g Aat
132B	AAT60 132B-S5	Vdet-IC	3.2V±2%, +Reset PPO	SOT-23-5	28vda	VD7	6g Aat
132C	AAT60 132C-S5	Vdet-IC	3.2V±2%, -Reset ODO	SOT-23-5	28vda	VD6	6g Aat
132D	AAT60 132D-S5	Vdet-IC	3.2V±2%, -Reset PPO	SOT-23-5	28vda	VD7	6g Aat
133	R1116N331D	LVR-IC	LDO, LN, +CE, CL discharge, 3.3V±2%, 150mA	SOT-23-5	28cx	VR4	6g Ric
133	R116N331B	LVR-IC	LDO, +CE, 3.3V±2%, 200mA	SOT-23-5	28vrv	VR4	6g Ric
<u>133</u>	XC6102A434MR	Vdet-IC	3.4V±2.5%, Hst, -MR, -Reset ODO, Wt=200ms, Rt=3.13ms	SOT-23-5	28xd	VD16	6g Tor
1331	HT7133-1	LVR-IC	LDO, 3.3V±3%, 30mA	SOT-23-5	28wu	VR1	6a Htk
133A	AAT60 133A-S5	Vdet-IC	3.3V±2%, +Reset ODO	SOT-23-5	28vda	VD6	6g Aat



SMD code	Type	Function	Short description	Case	Pin.	Sch.	St.	Mnf.
133B	AAT60 133B-S5	Vdet-IC	3.3V±2%, +Reset PPO	SOT-23-5	28vda	VD7	6g	Aat
133C	AAT60 133C-S5	Vdet-IC	3.3V±2%, -Reset ODO	SOT-23-5	28vda	VD6	6g	Aat
133D	AAT60 133D-S5	Vdet-IC	3.3V±2%, -Reset PPO	SOT-23-5	28vda	VD7	6g	Aat
134	R1116N341D	LVR-IC	LDO, LN, +CE, CL discharge, 3.4V±2%, 150mA	SOT-23-5	28cx	VR4	6g	Ric
134	XC6102A435MR	Vdet-IC	3.5V±2.5%, Hst, -MR, -Reset ODO, Wt=200 ms, Rt=3.13ms	SOT-23-5	28xd	VD16	6g	Tor
134A	AAT60 134A-S5	Vdet-IC	3.4V±2%, +Reset ODO	SOT-23-5	28vda	VD6	6g	Aat
134B	AAT60 134B-S5	Vdet-IC	3.4V±2%, +Reset PPO	SOT-23-5	28vda	VD7	6g	Aat
134C	AAT60 134C-S5	Vdet-IC	3.4V±2%, -Reset ODO	SOT-23-5	28vda	VD6	6g	Aat
134D	AAT60 134D-S5	Vdet-IC	3.4V±2%, -Reset PPO	SOT-23-5	28vda	VD7	6g	Aat
135	R1116N351D	LVR-IC	LDO, LN, +CE, CL discharge, 3.5V±2%, 150mA	SOT-23-5	28cx	VR4	6g	Ric
135	XC6102A436MR	Vdet-IC	3.6V±2.5%, Hst, -MR, -Reset ODO, Wt=200 ms, Rt=3.13ms	SOT-23-5	28xd	VD16	6g	Tor
135A	AAT60 135A-S5	Vdet-IC	3.5V±2%, +Reset ODO	SOT-23-5	28vda	VD6	6g	Aat
135B	AAT60 135B-S5	Vdet-IC	3.5V±2%, +Reset PPO	SOT-23-5	28vda	VD7	6g	Aat
135C	AAT60 135C-S5	Vdet-IC	3.5V±2%, -Reset ODO	SOT-23-5	28vda	VD6	6g	Aat
135D	AAT60 135D-S5	Vdet-IC	3.5V±2%, -Reset PPO	SOT-23-5	28vda	VD7	6g	Aat
136	R1116N361D	LVR-IC	LDO, LN, +CE, CL discharge, 3.6V±2%, 150mA	SOT-23-5	28cx	VR4	6g	Ric
136	XC6102A437MR	Vdet-IC	3.7V±2.5%, Hst, -MR, -Reset ODO, Wt=200 ms, Rt=3.13ms	SOT-23-5	28xd	VD16	6g	Tor
1361	HT7136-1	LVR-IC	LDO, 3.6V±3%, 30mA	SOT-23-5	28wu	VR1	6a	Htk
136A	AAT60 136A-S5	Vdet-IC	3.6V±2%, +Reset ODO	SOT-23-5	28vda	VD6	6g	Aat
136B	AAT60 136B-S5	Vdet-IC	3.6V±2%, +Reset PPO	SOT-23-5	28vda	VD7	6g	Aat
136C	AAT60 136C-S5	Vdet-IC	3.6V±2%, -Reset ODO	SOT-23-5	28vda	VD6	6g	Aat
136D	AAT60 136D-S5	Vdet-IC	3.6V±2%, -Reset PPO	SOT-23-5	28vda	VD7	6g	Aat
137	R1116N371D	LVR-IC	LDO, LN, +CE, CL discharge, 3.7V±2%, 150mA	SOT-23-5	28cx	VR4	6g	Ric
137	XC6102A438MR	Vdet-IC	3.8V±2.5%, Hst, -MR, -Reset ODO, Wt=200 ms, Rt=3.13ms	SOT-23-5	28xd	VD16	6g	Tor
137A	AAT60 137A-S5	Vdet-IC	3.7V±2%, +Reset ODO	SOT-23-5	28vda	VD6	6g	Aat
137B	AAT60 137B-S5	Vdet-IC	3.7V±2%, +Reset PPO	SOT-23-5	28vda	VD7	6g	Aat
137C	AAT60 137C-S5	Vdet-IC	3.7V±2%, -Reset ODO	SOT-23-5	28vda	VD6	6g	Aat
137D	AAT60 137D-S5	Vdet-IC	3.7V±2%, -Reset PPO	SOT-23-5	28vda	VD7	6g	Aat
138	R1116N381D	LVR-IC	LDO, LN, +CE, CL discharge, 3.8V±2%, 150mA	SOT-23-5	28cx	VR4	6g	Ric
138	XC6102A439MR	Vdet-IC	3.9V±2.5%, Hst, -MR, -Reset ODO, Wt=200 ms, Rt=3.13ms	SOT-23-5	28xd	VD16	6g	Tor
138A	AAT60 138A-S5	Vdet-IC	3.8V±2%, +Reset ODO	SOT-23-5	28vda	VD6	6g	Aat
138B	AAT60 138B-S5	Vdet-IC	3.8V±2%, +Reset PPO	SOT-23-5	28vda	VD7	6g	Aat
138C	AAT60 138C-S5	Vdet-IC	3.8V±2%, -Reset ODO	SOT-23-5	28vda	VD6	6g	Aat
138D	AAT60 138D-S5	Vdet-IC	3.8V±2%, -Reset PPO	SOT-23-5	28vda	VD7	6g	Aat
139	R1116N391D	LVR-IC	LDO, LN, +CE, CL discharge, 3.9V±2%, 150mA	SOT-23-5	28cx	VR4	6g	Ric
139	XC6102A440MR	Vdet-IC	4.0V±2.5%, Hst, -MR, -Reset ODO, Wt=200 ms, Rt=3.13ms	SOT-23-5	28xd	VD16	6g	Tor
139A	AAT60 139A-S5	Vdet-IC	3.9V±2%, +Reset ODO	SOT-23-5	28vda	VD6	6g	Aat
139B	AAT60 139B-S5	Vdet-IC	3.9V±2%, +Reset PPO	SOT-23-5	28vda	VD7	6g	Aat
139C	AAT60 139C-S5	Vdet-IC	3.9V±2%, -Reset ODO	SOT-23-5	28vda	VD6	6g	Aat
139D	AAT60 139D-S5	Vdet-IC	3.9V±2%, -Reset PPO	SOT-23-5	28vda	VD7	6g	Aat
13A	APR3013-15B	Vdet-IC	1.5V, -Reset ODO	SOT-23-5	28vdg	VD6	6k	Anp
13A	R1182N301D	LVR-IC	LDO, +CE, CL discharge, 3V±2%, 150mA	SOT-23-5	28vrt	VR4	6g	Ric
13A	XC6102A441MR	Vdet-IC	4.1V±2.5%, Hst, -MR, -Reset ODO, Wt=200 ms, Rt=3.13ms	SOT-23-5	28xd	VD16	6g	Tor
13AB	APR3013-17B	Vdet-IC	1.75V, -Reset ODO	SOT-23-5	28vdg	VD6	6k	Anp
13B	R1182N311D	LVR-IC	LDO, +CE, CL discharge, 3.1V±2%, 150mA	SOT-23-5	28vrt	VR4	6g	Ric
13B	XC6102A442MR	Vdet-IC	4.2V±2.5%, Hst, -MR, -Reset ODO, Wt=200 ms, Rt=3.13ms	SOT-23-5	28xd	VD16	6g	Tor
13C	APR3013-23B	Vdet-IC	2.32V, -Reset ODO	SOT-23-5	28vdg	VD6	6k	Anp
13C	R1182N321D	LVR-IC	LDO, +CE, CL discharge, 3.2V±2%, 150mA	SOT-23-5	28vrt	VR4	6g	Ric
13C	XC6102A443MR	Vdet-IC	4.3V±2.5%, Hst, -MR, -Reset ODO, Wt=200 ms, Rt=3.13ms	SOT-23-5	28xd	VD16	6g	Tor
13CD	APR3013-26B	Vdet-IC	2.63V, -Reset ODO	SOT-23-5	28vdg	VD6	6k	Anp
13D	R1182N331D	LVR-IC	LDO, +CE, CL discharge, 3.3V±2%, 150mA	SOT-23-5	28vrt	VR4	6g	Ric
13D	XC6102A444MR	Vdet-IC	4.4V±2.5%, Hst, -MR, -Reset ODO, Wt=200 ms, Rt=3.13ms	SOT-23-5	28xd	VD16	6g	Tor
13E	APR3013-29B	Vdet-IC	2.93V, -Reset ODO	SOT-23-5	28vdg	VD6	6k	Anp
13E	R1182N341D	LVR-IC	LDO, +CE, CL discharge, 3.4V±2%, 150mA	SOT-23-5	28vrt	VR4	6g	Ric
13E	XC6102A445MR	Vdet-IC	4.5V±2.5%, Hst, -MR, -Reset ODO, Wt=200 ms, Rt=3.13ms	SOT-23-5	28xd	VD16	6g	Tor
13F	APR3013-30B	Vdet-IC	3.08V, -Reset ODO	SOT-23-5	28vdg	VD6	6k	Anp
13F	R1182N351D	LVR-IC	LDO, +CE, CL discharge, 3.5V±2%, 150mA	SOT-23-5	28vrt	VR4	6g	Ric
13F	XC6102A446MR	Vdet-IC	1.6V±2.5%, Hst, -MR, -Reset ODO, Wt=200 ms, Rt=3.13ms	SOT-23-5	28xd	VD16	6g	Tor
13E	XC6102A446MR	Vdet-IC	4.6V±2.5%, Hst, -MR, -Reset ODO, Wt=200 ms, Rt=3.13ms	SOT-23-5	28xd	VD16	6g	Tor
13G	APR3013-39B	Vdet-IC	3.9V, -Reset ODO	SOT-23-5	28vdg	VD6	6k	Anp
13G	R1182N361D	LVR-IC	LDO, +CE, CL discharge, 3.6V±2%, 150mA	SOT-23-5	28vrt	VR4	6g	Ric
13H	APR3013-43B	Vdet-IC	4.38V, -Reset ODO	SOT-23-5	28vdg	VD6	6k	Anp
13H	R1182N371D	LVR-IC	LDO, +CE, CL discharge, 3.7V±2%, 150mA	SOT-23-5	28vrt	VR4	6g	Ric
13H	XC6102A447MR	Vdet-IC	1.7V±2.5%, Hst, -MR, -Reset ODO, Wt=200 ms, Rt=3.13ms	SOT-23-5	28xd	VD16	6g	Tor
13H	XC6102A447MR	Vdet-IC	4.7V±2.5%, Hst, -MR, -Reset ODO, Wt=200 ms, Rt=3.13ms	SOT-23-5	28xd	VD16	6g	Tor
13J	APR3013-46B	Vdet-IC	4.63V, -Reset ODO	SOT-23-5	28vdg	VD6	6k	Anp
13J	R1182N381D	LVR-IC	LDO, +CE, CL discharge, 3.8V±2%, 150mA	SOT-23-5	28vrt	VR4	6g	Ric
13K	R1182N391D	LVR-IC	LDO, +CE, CL discharge, 3.9V±2%, 150mA	SOT-23-5	28vrt	VR4	6g	Ric
13K	XC6102A448MR	Vdet-IC	1.8V±2.5%, Hst, -MR, -Reset ODO, Wt=200 ms, Rt=3.13ms	SOT-23-5	28xd	VD16	6g	Tor
13K	XC6102A448MR	Vdet-IC	4.8V±2.5%, Hst, -MR, -Reset ODO, Wt=200 ms, Rt=3.13ms	SOT-23-5	28xd	VD16	6g	Tor



SMD code	Type	Function	Short description	Case	Pin.	Sch.	St.	Mnf.
13L	R1182N401D	LVR-IC	LDO, +CE, CL discharge, 4V±2%, 150mA	SOT-23-5	28vrt	VR4	6g	Ric
13L	TK71613ASCL	LVR-IC	LDO, +CE, 1.3V±2%, 150mA, -30..+80°C	SOT-23-5	28vrx	VR7	6k	Tok
13L	TK71613ASIL	LVR-IC	LDO, +CE, 1.3V±2%, 150mA, -40..+85°C	SOT-23-5	28vrx	VR7	6k	Tok
13L	XC6102A419MR	Vdet-IC	1.9V±2.5%, Hst, -MR, -Reset ODO, Wt=200ms, Rt=3.13ms	SOT-23-5	28xd	VD16	6g	Tor
13L	XC6102A449MR	Vdet-IC	4.9V±2.5%, Hst, -MR, -Reset ODO, Wt=200ms, Rt=3.13ms	SOT-23-5	28xd	VD16	6g	Tor
13M	R1182N121D5	LVR-IC	LDO, +CE, CL discharge, 1.25V±2%, 150mA	SOT-23-5	28vrt	VR4	6g	Ric
13M	XC6102A420MR	Vdet-IC	2.0V±2.5%, Hst, -MR, -Reset ODO, Wt=200ms, Rt=3.13ms	SOT-23-5	28xd	VD16	6g	Tor
13M	XC6102A450MR	Vdet-IC	5.0V±2.5%, Hst, -MR, -Reset ODO, Wt=200ms, Rt=3.13ms	SOT-23-5	28xd	VD16	6g	Tor
13N	R1182N181D5	LVR-IC	LDO, +CE, CL discharge, 1.85V±2%, 150mA	SOT-23-5	28vrt	VR4	6g	Ric
13N	XC6102A421MR	Vdet-IC	2.1V±2.5%, Hst, -MR, -Reset ODO, Wt=200ms, Rt=3.13ms	SOT-23-5	28xd	VD16	6g	Tor
13P	R1182N291D5	LVR-IC	LDO, +CE, CL discharge, 2.95V±2%, 150mA	SOT-23-5	28vrt	VR4	6g	Ric
13P	XC6102A422MR	Vdet-IC	2.2V±2.5%, Hst, -MR, -Reset ODO, Wt=200ms, Rt=3.13ms	SOT-23-5	28xd	VD16	6g	Tor
13R	XC6102A423MR	Vdet-IC	2.3V±2.5%, Hst, -MR, -Reset ODO, Wt=200ms, Rt=3.13ms	SOT-23-5	28xd	VD16	6g	Tor
13S	XC6102A424MR	Vdet-IC	2.4V±2.5%, Hst, -MR, -Reset ODO, Wt=200ms, Rt=3.13ms	SOT-23-5	28xd	VD16	6g	Tor
13T	XC6102A425MR	Vdet-IC	2.5V±2.5%, Hst, -MR, -Reset ODO, Wt=200ms, Rt=3.13ms	SOT-23-5	28xd	VD16	6g	Tor
13U	XC6102A426MR	Vdet-IC	2.6V±2.5%, Hst, -MR, -Reset ODO, Wt=200ms, Rt=3.13ms	SOT-23-5	28xd	VD16	6g	Tor
13V	XC6102A427MR	Vdet-IC	2.7V±2.5%, Hst, -MR, -Reset ODO, Wt=200ms, Rt=3.13ms	SOT-23-5	28xd	VD16	6g	Tor
13X	XC6102A428MR	Vdet-IC	2.8V±2.5%, Hst, -MR, -Reset ODO, Wt=200ms, Rt=3.13ms	SOT-23-5	28xd	VD16	6g	Tor
13Y	XC6102A429MR	Vdet-IC	2.9V±2.5%, Hst, -MR, -Reset ODO, Wt=200ms, Rt=3.13ms	SOT-23-5	28xd	VD16	6g	Tor
13Z	XC6102A430MR	Vdet-IC	3.0V±2.5%, Hst, -MR, -Reset ODO, Wt=200ms, Rt=3.13ms	SOT-23-5	28xd	VD16	6g	Tor
14	BU4S71G2	CMOS-Logic	2-input OR gate	SSOP-5	28/Log4	Log4	6c	Rhm
14	R1223N182A	DC/DC-IC	PWMVFM step-down, +CE, 1.8V, 300KHz, L-Pr.	SOT-23-5	28ud	DC7	6g	Ric
140	R1116N401D	LVR-IC	LDO, LN, +CE, CL discharge, 4V±2%, 150mA	SOT-23-5	28cx	VR4	6g	Ric
140	XC6102A531MR	Vdet-IC	3.1V±2.5%, Hst, -MR, -Reset ODO, Wt=400ms, Rt=3.13ms	SOT-23-5	28xd	VD16	6g	Tor
140A	AAT60140A-S5	Vdet-IC	4.0V±2%, +Reset ODO	SOT-23-5	28vda	VD6	6g	Aat
140B	AAT60140B-S5	Vdet-IC	4.0V±2%, +Reset PPO	SOT-23-5	28vda	VD7	6g	Aat
140C	AAT60140C-S5	Vdet-IC	4.0V±2%, -Reset ODO	SOT-23-5	28vda	VD6	6g	Aat
140D	AAT60140D-S5	Vdet-IC	4.0V±2%, -Reset PPO	SOT-23-5	28vda	VD7	6g	Aat
141	R1116N181D5	LVR-IC	LDO, LN, +CE, CL discharge, 1.85V±1.5%, 150mA	SOT-23-5	28cx	VR4	6g	Ric
141	XC6102A532MR	Vdet-IC	3.2V±2.5%, Hst, -MR, -Reset ODO, Wt=400ms, Rt=3.13ms	SOT-23-5	28xd	VD16	6g	Tor
141A	AAT60141A-S5	Vdet-IC	4.1V±2%, +Reset ODO	SOT-23-5	28vda	VD6	6g	Aat
141B	AAT60141B-S5	Vdet-IC	4.1V±2%, +Reset PPO	SOT-23-5	28vda	VD7	6g	Aat
141C	AAT60141C-S5	Vdet-IC	4.1V±2%, -Reset ODO	SOT-23-5	28vda	VD6	6g	Aat
141D	AAT60141D-S5	Vdet-IC	4.1V±2%, -Reset PPO	SOT-23-5	28vda	VD7	6g	Aat
142	R1116N281D5	LVR-IC	LDO, LN, +CE, CL discharge, 2.85V±1.5%, 150mA	SOT-23-5	28cx	VR4	6g	Ric
142	XC6102A533MR	Vdet-IC	3.3V±2.5%, Hst, -MR, -Reset ODO, Wt=400ms, Rt=3.13ms	SOT-23-5	28xd	VD16	6g	Tor
142A	AAT60142A-S5	Vdet-IC	4.2V±2%, +Reset ODO	SOT-23-5	28vda	VD6	6g	Aat
142B	AAT60142B-S5	Vdet-IC	4.2V±2%, +Reset PPO	SOT-23-5	28vda	VD7	6g	Aat
142C	AAT60142C-S5	Vdet-IC	4.2V±2%, -Reset ODO	SOT-23-5	28vda	VD6	6g	Aat
142D	AAT60142D-S5	Vdet-IC	4.2V±2%, -Reset PPO	SOT-23-5	28vda	VD7	6g	Aat
143	XC6102A534MR	Vdet-IC	3.4V±2.5%, Hst, -MR, -Reset ODO, Wt=400ms, Rt=3.13ms	SOT-23-5	28xd	VD16	6g	Tor
143A	AAT60143A-S5	Vdet-IC	4.3V±2%, +Reset ODO	SOT-23-5	28vda	VD6	6g	Aat
143B	AAT60143B-S5	Vdet-IC	4.3V±2%, +Reset PPO	SOT-23-5	28vda	VD7	6g	Aat
143C	AAT60143C-S5	Vdet-IC	4.3V±2%, -Reset ODO	SOT-23-5	28vda	VD6	6g	Aat
143D	AAT60143D-S5	Vdet-IC	4.3V±2%, -Reset PPO	SOT-23-5	28vda	VD7	6g	Aat
144	XC6102A535MR	Vdet-IC	3.5V±2.5%, Hst, -MR, -Reset ODO, Wt=400ms, Rt=3.13ms	SOT-23-5	28xd	VD16	6g	Tor
1441	HT7144-1	LVR-IC	LDO, 4.4V±3%, 30mA	SOT-23-5	28wu	VR1	6a	Htk
144A	AAT60144A-S5	Vdet-IC	4.4V±2%, +Reset ODO	SOT-23-5	28vda	VD6	6g	Aat
144B	AAT60144B-S5	Vdet-IC	4.4V±2%, +Reset PPO	SOT-23-5	28vda	VD7	6g	Aat
144C	AAT60144C-S5	Vdet-IC	4.4V±2%, -Reset ODO	SOT-23-5	28vda	VD6	6g	Aat
144D	AAT60144D-S5	Vdet-IC	4.4V±2%, -Reset PPO	SOT-23-5	28vda	VD7	6g	Aat
145	XC6102A536MR	Vdet-IC	3.6V±2.5%, Hst, -MR, -Reset ODO, Wt=400ms, Rt=3.13ms	SOT-23-5	28xd	VD16	6g	Tor
145A	AAT60145A-S5	Vdet-IC	4.5V±2%, +Reset ODO	SOT-23-5	28vda	VD6	6g	Aat
145B	AAT60145B-S5	Vdet-IC	4.5V±2%, +Reset PPO	SOT-23-5	28vda	VD7	6g	Aat
145C	AAT60145C-S5	Vdet-IC	4.5V±2%, -Reset ODO	SOT-23-5	28vda	VD6	6g	Aat
145D	AAT60145D-S5	Vdet-IC	4.5V±2%, -Reset PPO	SOT-23-5	28vda	VD7	6g	Aat
146	XC6102A537MR	Vdet-IC	3.7V±2.5%, Hst, -MR, -Reset ODO, Wt=400ms, Rt=3.13ms	SOT-23-5	28xd	VD16	6g	Tor
146A	AAT60146A-S5	Vdet-IC	4.6V±2%, +Reset ODO	SOT-23-5	28vda	VD6	6g	Aat
146B	AAT60146B-S5	Vdet-IC	4.6V±2%, +Reset PPO	SOT-23-5	28vda	VD7	6g	Aat
146C	AAT60146C-S5	Vdet-IC	4.6V±2%, -Reset ODO	SOT-23-5	28vda	VD6	6g	Aat
146D	AAT60146D-S5	Vdet-IC	4.6V±2%, -Reset PPO	SOT-23-5	28vda	VD7	6g	Aat
147	XC6102A538MR	Vdet-IC	3.8V±2.5%, Hst, -MR, -Reset ODO, Wt=400ms, Rt=3.13ms	SOT-23-5	28xd	VD16	6g	Tor
147A	AAT60147A-S5	Vdet-IC	4.7V±2%, +Reset ODO	SOT-23-5	28vda	VD6	6g	Aat
147B	AAT60147B-S5	Vdet-IC	4.7V±2%, +Reset PPO	SOT-23-5	28vda	VD7	6g	Aat
147C	AAT60147C-S5	Vdet-IC	4.7V±2%, -Reset ODO	SOT-23-5	28vda	VD6	6g	Aat
147D	AAT60147D-S5	Vdet-IC	4.7V±2%, -Reset PPO	SOT-23-5	28vda	VD6	6g	Aat
148	XC6102A539MR	Vdet-IC	3.9V±2.5%, Hst, -MR, -Reset ODO, Wt=400ms, Rt=3.13ms	SOT-23-5	28xd	VD16	6g	Tor
148A	AAT60148A-S5	Vdet-IC	4.8V±2%, +Reset ODO	SOT-23-5	28vda	VD6	6g	Aat
148B	AAT60148B-S5	Vdet-IC	4.8V±2%, +Reset PPO	SOT-23-5	28vda	VD7	6g	Aat
148C	AAT60148C-S5	Vdet-IC	4.8V±2%, -Reset ODO	SOT-23-5	28vda	VD6	6g	Aat



SMD code	Type	Function	Short description	Case	Pin.	Sch. St.	Mnf.
148D	AAT60148D-S5	Vdet-IC	4.8V±2%, -Reset PPO	SOT-23-5	28vda	VD7	6g Aat
<u>149</u>	XC6102A540MR	Vdet-IC	4.0V±2.5%, Hst, -MR, -Reset ODO, Wt=400ms, Rt=3.13ms	SOT-23-5	28xd	VD16	6g Tor
149A	AAT60149A-S5	Vdet-IC	4.9V±2%, +Reset ODO	SOT-23-5	28vda	VD6	6g Aat
149B	AAT60149B-S5	Vdet-IC	4.9V±2%, +Reset PPO	SOT-23-5	28vda	VD7	6g Aat
149C	AAT60149C-S5	Vdet-IC	4.9V±2%, -Reset ODO	SOT-23-5	28vda	VD6	6g Aat
149D	AAT60149D-S5	Vdet-IC	4.9V±2%, -Reset PPO	SOT-23-5	28vda	VD7	6g Aat
<u>14A</u>	XC6102A541MR	Vdet-IC	4.1V±2.5%, Hst, -MR, -Reset ODO, Wt=400ms, Rt=3.13ms	SOT-23-5	28xd	VD16	6g Tor
14AA	DS1814A	Vdet-IC	5V±5%, MR and Strobe, -Reset Output	SOT-23-5	28vds	-	6a Dal
14AB	DS1814A	Vdet-IC	5V±10%, MR, Strobe, -Reset Output	SOT-23-5	28vds	-	6a Dal
14AC	DS1814A	Vdet-IC	5V±20%, MR and Strobe, -Reset Output	SOT-23-5	28vds	-	6a Dal
<u>14B</u>	XC6102A542MR	Vdet-IC	4.2V±2.5%, Hst, -MR, -Reset ODO, Wt=400ms, Rt=3.13ms	SOT-23-5	28xd	VD16	6g Tor
14BA	DS1814B	Vdet-IC	5V±5%, Strobe, ±Reset Output	SOT-23-5	28vdt	-	6a Dal
14BB	DS1814B	Vdet-IC	5V±10%, Strobe, ±Reset Output	SOT-23-5	28vdt	-	6a Dal
14BC	DS1814B	Vdet-IC	5V±20%, Strobe, ±Reset Output	SOT-23-5	28vdt	-	6a Dal
<u>14C</u>	XC6102A543MR	Vdet-IC	4.3V±2.5%, Hst, -MR, -Reset ODO, Wt=400ms, Rt=3.13ms	SOT-23-5	28xd	VD16	6g Tor
14CA	DS1814C	Vdet-IC	5V±5%, MR, ±Reset Output	SOT-23-5	28vdu	VD8	6a Dal
14CB	DS1814C	Vdet-IC	5V±10%, MR, ±Reset Output	SOT-23-5	28vdu	VD8	6a Dal
14CC	DS1814C	Vdet-IC	5V±20%, MR, ±Reset Output	SOT-23-5	28vdu	VD8	6a Dal
<u>14D</u>	XC6102A544MR	Vdet-IC	4.4V±2.5%, Hst, -MR, -Reset ODO, Wt=400ms, Rt=3.13ms	SOT-23-5	28xd	VD16	6g Tor
<u>14E</u>	XC6102A545MR	Vdet-IC	4.5V±2.5%, Hst, -MR, -Reset ODO, Wt=400ms, Rt=3.13ms	SOT-23-5	28xd	VD16	6g Tor
<u>14F</u>	XC6102A516MR	Vdet-IC	1.6V±2.5%, Hst, -MR, -Reset ODO, Wt=400ms, Rt=3.13ms	SOT-23-5	28xd	VD16	6g Tor
<u>14E</u>	XC6102A546MR	Vdet-IC	4.6V±2.5%, Hst, -MR, -Reset ODO, Wt=400ms, Rt=3.13ms	SOT-23-5	28xd	VD16	6g Tor
<u>14H</u>	XC6102A517MR	Vdet-IC	1.7V±2.5%, Hst, -MR, -Reset ODO, Wt=400ms, Rt=3.13ms	SOT-23-5	28xd	VD16	6g Tor
<u>14H</u>	XC6102A547MR	Vdet-IC	4.7V±2.5%, Hst, -MR, -Reset ODO, Wt=400ms, Rt=3.13ms	SOT-23-5	28xd	VD16	6g Tor
<u>14K</u>	XC6102A518MR	Vdet-IC	1.8V±2.5%, Hst, -MR, -Reset ODO, Wt=400ms, Rt=3.13ms	SOT-23-5	28xd	VD16	6g Tor
<u>14K</u>	XC6102A548MR	Vdet-IC	4.8V±2.5%, Hst, -MR, -Reset ODO, Wt=400ms, Rt=3.13ms	SOT-23-5	28xd	VD16	6g Tor
14L	TK71614ASCL	LVR-IC	LDO, +CE, 1.4V±2%, 150mA, -30...+85°C	SOT-23-5	28vrx	VR7	6k Tok
14L	TK71614ASIL	LVR-IC	LDO, +CE, 1.4V±2%, 150mA, -40...+85°C	SOT-23-5	28vrx	VR7	6k Tok
<u>14L</u>	XC6102A519MR	Vdet-IC	1.9V±2.5%, Hst, -MR, -Reset ODO, Wt=400ms, Rt=3.13ms	SOT-23-5	28xd	VD16	6g Tor
<u>14L</u>	XC6102A549MR	Vdet-IC	4.9V±2.5%, Hst, -MR, -Reset ODO, Wt=400ms, Rt=3.13ms	SOT-23-5	28xd	VD16	6g Tor
<u>14M</u>	XC6102A520MR	Vdet-IC	2.0V±2.5%, Hst, -MR, -Reset ODO, Wt=400ms, Rt=3.13ms	SOT-23-5	28xd	VD16	6g Tor
<u>14M</u>	XC6102A550MR	Vdet-IC	5.0V±2.5%, Hst, -MR, -Reset ODO, Wt=400ms, Rt=3.13ms	SOT-23-5	28xd	VD16	6g Tor
<u>14N</u>	XC6102A521MR	Vdet-IC	2.1V±2.5%, Hst, -MR, -Reset ODO, Wt=400ms, Rt=3.13ms	SOT-23-5	28xd	VD16	6g Tor
<u>14P</u>	XC6102A522MR	Vdet-IC	2.2V±2.5%, Hst, -MR, -Reset ODO, Wt=400ms, Rt=3.13ms	SOT-23-5	28xd	VD16	6g Tor
<u>14R</u>	XC6102A523MR	Vdet-IC	2.3V±2.5%, Hst, -MR, -Reset ODO, Wt=400ms, Rt=3.13ms	SOT-23-5	28xd	VD16	6g Tor
<u>14S</u>	XC6102A524MR	Vdet-IC	2.4V±2.5%, Hst, -MR, -Reset ODO, Wt=400ms, Rt=3.13ms	SOT-23-5	28xd	VD16	6g Tor
<u>14T</u>	XC6102A525MR	Vdet-IC	2.5V±2.5%, Hst, -MR, -Reset ODO, Wt=400ms, Rt=3.13ms	SOT-23-5	28xd	VD16	6g Tor
<u>14U</u>	XC6102A526MR	Vdet-IC	2.6V±2.5%, Hst, -MR, -Reset ODO, Wt=400ms, Rt=3.13ms	SOT-23-5	28xd	VD16	6g Tor
<u>14V</u>	XC6102A527MR	Vdet-IC	2.7V±2.5%, Hst, -MR, -Reset ODO, Wt=400ms, Rt=3.13ms	SOT-23-5	28xd	VD16	6g Tor
<u>14X</u>	XC6102A528MR	Vdet-IC	2.8V±2.5%, Hst, -MR, -Reset ODO, Wt=400ms, Rt=3.13ms	SOT-23-5	28xd	VD16	6g Tor
<u>14Y</u>	XC6102A529MR	Vdet-IC	2.9V±2.5%, Hst, -MR, -Reset ODO, Wt=400ms, Rt=3.13ms	SOT-23-5	28xd	VD16	6g Tor
<u>14Z</u>	XC6102A530MR	Vdet-IC	3.0V±2.5%, Hst, -MR, -Reset ODO, Wt=400ms, Rt=3.13ms	SOT-23-5	28xd	VD16	6g Tor
15	BU4SU69G2	CMOS-Logic	Inverter	SSOP-5	28/Log6	Log6	6c Rhm
15	R1223N302A	DC/DC-IC	PWMVFM step-down, +CE, 3V, 300kHz, L-Pr.	SOT-23-5	28ud	DC7	6g Ric
15	RN5RF15AA	LVR-IC	L Rtp, -CE, 1.5V±2%, 1A*	SOT-23-5	28vw	VR6	6g Ric
<u>150</u>	XC6102A631MR	Vdet-IC	3.1V±2.5%, Hst, -MR, -Reset ODO, Wt=1.6s, Rt=3.13ms	SOT-23-5	28xd	VD16	6g Tor
1501	HT7150-1	LVR-IC	LDO, 5V±3%, 30mA	SOT-23-5	28wu	VR1	6a Htk
150A	AAT60150A-S5	Vdet-IC	5.0V±2%, +Reset ODO	SOT-23-5	28vda	VD6	6g Aat
150B	AAT60150B-S5	Vdet-IC	5.0V±2%, +Reset PPO	SOT-23-5	28vda	VD7	6g Aat
150C	AAT60150C-S5	Vdet-IC	5.0V±2%, -Reset ODO	SOT-23-5	28vda	VD6	6g Aat
150D	AAT60150D-S5	Vdet-IC	5.0V±2%, -Reset PPO	SOT-23-5	28vda	VD7	6g Aat
<u>151</u>	XC6102A632MR	Vdet-IC	3.2V±2.5%, Hst, -MR, -Reset ODO, Wt=1.6s, Rt=3.13ms	SOT-23-5	28xd	VD16	6g Tor
1512	APL5151-285	LVR-IC	LDO, LN, +CE, 2.85V, 150mA	SOT-23-5	28vrx	VR7	6k Anp
1517	APL5151-13	LVR-IC	LDO, LN, +CE, 1.3V, 150mA	SOT-23-5	28vrx	VR7	6k Anp
1518	APL5151-14	LVR-IC	LDO, LN, +CE, 1.4V, 150mA	SOT-23-5	28vrx	VR7	6k Anp
1519	APL5151-15	LVR-IC	LDO, LN, +CE, 1.5V, 150mA	SOT-23-5	28vrx	VR7	6k Anp
151A	AAT60151A-S5	Vdet-IC	5.1V±2%, +Reset ODO	SOT-23-5	28vda	VD6	6g Aat
151A	APL5151-16	LVR-IC	LDO, LN, +CE, 1.6V, 150mA	SOT-23-5	28vrx	VR7	6k Anp
151B	AAT60151B-S5	Vdet-IC	5.1V±2%, +Reset PPO	SOT-23-5	28vda	VD7	6g Aat
151B	APL5151-17	LVR-IC	LDO, LN, +CE, 1.7V, 150mA	SOT-23-5	28vrx	VR7	6k Anp
151C	AAT60151C-S5	Vdet-IC	5.1V±2%, -Reset ODO	SOT-23-5	28vda	VD6	6g Aat
151C	APL5151-18	LVR-IC	LDO, LN, +CE, 1.8V, 150mA	SOT-23-5	28vrx	VR7	6k Anp
151D	AAT60151D-S5	Vdet-IC	5.1V±2%, -Reset PPO	SOT-23-5	28vda	VD7	6g Aat
151D	APL5151-19	LVR-IC	LDO, LN, +CE, 1.9V, 150mA	SOT-23-5	28vrx	VR7	6k Anp
151E	APL5151-20	LVR-IC	LDO, LN, +CE, 2V, 150mA	SOT-23-5	28vrx	VR7	6k Anp
151F	APL5151-21	LVR-IC	LDO, LN, +CE, 2.1V, 150mA	SOT-23-5	28vrx	VR7	6k Anp
151G	APL5151-22	LVR-IC	LDO, LN, +CE, 2.2V, 150mA	SOT-23-5	28vrx	VR7	6k Anp
151H	APL5151-23	LVR-IC	LDO, LN, +CE, 2.3V, 150mA	SOT-23-5	28vrx	VR7	6k Anp
151I	APL5151-24	LVR-IC	LDO, LN, +CE, 2.4V, 150mA	SOT-23-5	28vrx	VR7	6k Anp
151J	APL5151-25	LVR-IC	LDO, LN, +CE, 2.5V, 150mA	SOT-23-5	28vrx	VR7	6k Anp



SMD code	Type	Function	Short description	Case	Pin.	Sch.	St.	Mnf.
151K	APL5151-26	LVR-IC	LDO, LN, +CE, 2.6V, 150mA	SOT-23-5	28vrx	VR7	6k	Anp
151L	APL5151-27	LVR-IC	LDO, LN, +CE, 2.7V, 150mA	SOT-23-5	28vrx	VR7	6k	Anp
151M	APL5151-28	LVR-IC	LDO, LN, +CE, 2.8V, 150mA	SOT-23-5	28vrx	VR7	6k	Anp
151N	APL5151-29	LVR-IC	LDO, LN, +CE, 2.9V, 150mA	SOT-23-5	28vrx	VR7	6k	Anp
151O	APL5151-30	LVR-IC	LDO, LN, +CE, 3V, 150mA	SOT-23-5	28vrx	VR7	6k	Anp
151P	APL5151-31	LVR-IC	LDO, LN, +CE, 3.1V, 150mA	SOT-23-5	28vrx	VR7	6k	Anp
151Q	APL5151-32	LVR-IC	LDO, LN, +CE, 3.2V, 150mA	SOT-23-5	28vrx	VR7	6k	Anp
151R	APL5151-33	LVR-IC	LDO, LN, +CE, 3.3V, 150mA	SOT-23-5	28vrx	VR7	6k	Anp
151S	APL5151-34	LVR-IC	LDO, LN, +CE, 3.4V, 150mA	SOT-23-5	28vrx	VR7	6k	Anp
151T	APL5151-35	LVR-IC	LDO, LN, +CE, 3.5V, 150mA	SOT-23-5	28vrx	VR7	6k	Anp
151X	APL5151-48	LVR-IC	LDO, LN, +CE, 4.8V, 150mA	SOT-23-5	28vrx	VR7	6k	Anp
151Y	APL5151-49	LVR-IC	LDO, LN, +CE, 4.9V, 150mA	SOT-23-5	28vrx	VR7	6k	Anp
151Z	APL5151-50	LVR-IC	LDO, LN, +CE, 5V, 150mA	SOT-23-5	28vrx	VR7	6k	Anp
<u>152</u>	XC6102A633MR	Vdet-IC	3.3V±2.5%, Hst, -MR, -Reset ODO, Wt=1.6s, Rt=3.13ms	SOT-23-5	28xd	VD16	6g	Tor
1522	APL5152-285	LVR-IC	LDO, LN, +CE, 2.85V, 150mA	SOT-23-5	28sp	VR7	6k	Anp
1527	APL5152-13	LVR-IC	LDO, LN, +CE, 1.3V, 150mA	SOT-23-5	28sp	VR7	6k	Anp
1528	APL5152-14	LVR-IC	LDO, LN, +CE, 1.4V, 150mA	SOT-23-5	28sp	VR7	6k	Anp
1529	APL5152-15	LVR-IC	LDO, LN, +CE, 1.5V, 150mA	SOT-23-5	28sp	VR7	6k	Anp
152A	AAT60152A-S5	Vdet-IC	5.2V±2%, +Reset ODO	SOT-23-5	28vda	VD6	6g	Aat
152A	APL5152-16	LVR-IC	LDO, LN, +CE, 1.6V, 150mA	SOT-23-5	28sp	VR7	6k	Anp
152B	AAT60152B-S5	Vdet-IC	5.2V±2%, +Reset PPO	SOT-23-5	28vda	VD7	6g	Aat
152B	APL5152-17	LVR-IC	LDO, LN, +CE, 1.7V, 150mA	SOT-23-5	28sp	VR7	6k	Anp
152C	AAT60152C-S5	Vdet-IC	5.2V±2%, -Reset ODO	SOT-23-5	28vda	VD6	6g	Aat
152C	APL5152-18	LVR-IC	LDO, LN, +CE, 1.7V, 150mA	SOT-23-5	28sp	VR7	6k	Anp
152D	AAT60152D-S5	Vdet-IC	5.2V±2%, -Reset PPO	SOT-23-5	28vda	VD7	6g	Aat
152D	APL5152-19	LVR-IC	LDO, LN, +CE, 1.9V, 150mA	SOT-23-5	28sp	VR7	6k	Anp
152E	APL5152-20	LVR-IC	LDO, LN, +CE, 2V, 150mA	SOT-23-5	28sp	VR7	6k	Anp
152F	APL5152-21	LVR-IC	LDO, LN, +CE, 2.1V, 150mA	SOT-23-5	28sp	VR7	6k	Anp
152G	APL5152-22	LVR-IC	LDO, LN, +CE, 2.2V, 150mA	SOT-23-5	28sp	VR7	6k	Anp
152H	APL5152-23	LVR-IC	LDO, LN, +CE, 2.3V, 150mA	SOT-23-5	28sp	VR7	6k	Anp
152I	APL5152-24	LVR-IC	LDO, LN, +CE, 2.4V, 150mA	SOT-23-5	28sp	VR7	6k	Anp
152J	APL5152-25	LVR-IC	LDO, LN, +CE, 2.5V, 150mA	SOT-23-5	28sp	VR7	6k	Anp
152K	APL5152-26	LVR-IC	LDO, LN, +CE, 2.6V, 150mA	SOT-23-5	28sp	VR7	6k	Anp
152L	APL5152-27	LVR-IC	LDO, LN, +CE, 2.7V, 150mA	SOT-23-5	28sp	VR7	6k	Anp
152M	APL5152-28	LVR-IC	LDO, LN, +CE, 2.8V, 150mA	SOT-23-5	28sp	VR7	6k	Anp
152N	APL5152-29	LVR-IC	LDO, LN, +CE, 2.9V, 150mA	SOT-23-5	28sp	VR7	6k	Anp
152O	APL5152-30	LVR-IC	LDO, LN, +CE, 3V, 150mA	SOT-23-5	28sp	VR7	6k	Anp
152P	APL5152-31	LVR-IC	LDO, LN, +CE, 3.1V, 150mA	SOT-23-5	28sp	VR7	6k	Anp
152Q	APL5152-32	LVR-IC	LDO, LN, +CE, 3.2V, 150mA	SOT-23-5	28sp	VR7	6k	Anp
152R	APL5152-33	LVR-IC	LDO, LN, +CE, 3.3V, 150mA	SOT-23-5	28sp	VR7	6k	Anp
152S	APL5152-34	LVR-IC	LDO, LN, +CE, 3.4V, 150mA	SOT-23-5	28sp	VR7	6k	Anp
152T	APL5152-35	LVR-IC	LDO, LN, +CE, 3.5V, 150mA	SOT-23-5	28sp	VR7	6k	Anp
152X	APL5152-48	LVR-IC	LDO, LN, +CE, 4.8V, 150mA	SOT-23-5	28sp	VR7	6k	Anp
152Y	APL5152-49	LVR-IC	LDO, LN, +CE, 4.9V, 150mA	SOT-23-5	28sp	VR7	6k	Anp
152Z	APL5152-50	LVR-IC	LDO, LN, +CE, 5V, 150mA	SOT-23-5	28sp	VR7	6k	Anp
<u>153</u>	XC6102A634MR	Vdet-IC	3.4V±2.5%, Hst, -MR, -Reset ODO, Wt=1.6s, Rt=3.13ms	SOT-23-5	28xd	VD16	6g	Tor
1532	APL5153-285	LVR-IC	LDO, LN, +CE, 2.85V, 150mA	SOT-23-5	28vr	VR7	6k	Anp
1537	APL5153-13	LVR-IC	LDO, LN, +CE, 1.3V, 150mA	SOT-23-5	28vr1	VR7	6k	Anp
1538	APL5153-14	LVR-IC	LDO, LN, +CE, 1.4V, 150mA	SOT-23-5	28vr1	VR7	6k	Anp
1539	APL5153-15	LVR-IC	LDO, LN, +CE, 1.5V, 150mA	SOT-23-5	28vr1	VR7	6k	Anp
153A	AAT60153A-S5	Vdet-IC	5.3V±2%, +Reset ODO	SOT-23-5	28vda	VD6	6g	Aat
153A	APL5153-16	LVR-IC	LDO, LN, +CE, 1.6V, 150mA	SOT-23-5	28vr1	VR7	6k	Anp
153B	AAT60153B-S5	Vdet-IC	5.3V±2%, +Reset PPO	SOT-23-5	28vda	VD7	6g	Aat
153B	APL5153-17	LVR-IC	LDO, LN, +CE, 1.7V, 150mA	SOT-23-5	28vr1	VR7	6k	Anp
153C	AAT60153C-S5	Vdet-IC	5.3V±2%, -Reset ODO	SOT-23-5	28vda	VD6	6g	Aat
153C	APL5153-18	LVR-IC	LDO, LN, +CE, 1.8V, 150mA	SOT-23-5	28vr1	VR7	6k	Anp
153D	AAT60153D-S5	Vdet-IC	5.3V±2%, -Reset PPO	SOT-23-5	28vda	VD7	6g	Aat
153D	APL5153-19	LVR-IC	LDO, LN, +CE, 1.9V, 150mA	SOT-23-5	28vr1	VR7	6k	Anp
153E	APL5153-20	LVR-IC	LDO, LN, +CE, 2V, 150mA	SOT-23-5	28vr1	VR7	6k	Anp
153F	APL5153-21	LVR-IC	LDO, LN, +CE, 2.1V, 150mA	SOT-23-5	28vr1	VR7	6k	Anp
153G	APL5153-22	LVR-IC	LDO, LN, +CE, 2.2V, 150mA	SOT-23-5	28vr1	VR7	6k	Anp
153H	APL5153-23	LVR-IC	LDO, LN, +CE, 2.3V, 150mA	SOT-23-5	28vr1	VR7	6k	Anp
153I	APL5153-24	LVR-IC	LDO, LN, +CE, 2.4V, 150mA	SOT-23-5	28vr1	VR7	6k	Anp
153J	APL5153-25	LVR-IC	LDO, LN, +CE, 2.5V, 150mA	SOT-23-5	28vr1	VR7	6k	Anp
153K	APL5153-26	LVR-IC	LDO, LN, +CE, 2.6V, 150mA	SOT-23-5	28vr1	VR7	6k	Anp
153L	APL5153-27	LVR-IC	LDO, LN, +CE, 2.7V, 150mA	SOT-23-5	28vr1	VR7	6k	Anp
153M	APL5153-28	LVR-IC	LDO, LN, +CE, 2.8V, 150mA	SOT-23-5	28vr1	VR7	6k	Anp
153N	APL5153-29	LVR-IC	LDO, LN, +CE, 2.9V, 150mA	SOT-23-5	28vr1	VR7	6k	Anp
153O	APL5153-30	LVR-IC	LDO, LN, +CE, 3V, 150mA	SOT-23-5	28vr1	VR7	6k	Anp
153P	APL5153-31	LVR-IC	LDO, LN, +CE, 3.1V, 150mA	SOT-23-5	28vr1	VR7	6k	Anp



SMD code	Type	Function	Short description	Case	Pin.	Sch.	St.	Mnf.
153Q	APL5153-32	LVR-IC	LDO, LN, +CE, 3.2V, 150mA	SOT-23-5	28vr1	VR7	6k	Anp
153R	APL5153-33	LVR-IC	LDO, LN, +CE, 3.3V, 150mA	SOT-23-5	28vr1	VR7	6k	Anp
153S	APL5153-34	LVR-IC	LDO, LN, +CE, 3.4V, 150mA	SOT-23-5	28vr1	VR7	6k	Anp
153T	APL5153-35	LVR-IC	LDO, LN, +CE, 3.5V, 150mA	SOT-23-5	28vr1	VR7	6k	Anp
153X	APL5153-48	LVR-IC	LDO, LN, +CE, 4.8V, 150mA	SOT-23-5	28vr1	VR7	6k	Anp
153Y	APL5153-49	LVR-IC	LDO, LN, +CE, 4.9V, 150mA	SOT-23-5	28vr1	VR7	6k	Anp
153Z	APL5153-50	LVR-IC	LDO, LN, +CE, 5V, 150mA	SOT-23-5	28vr1	VR7	6k	Anp
<u>154</u>	XC6102A635MR	Vdet-IC	3.5V±2.5%, Hst, -MR, -Reset ODO, Wt=1.6s, Rt=3.13ms	SOT-23-5	28xd	VD16	6g	Tor
1542	APL5154-285	LVR-IC	LDO, LN, +CE, 2.85V, 150mA	SOT-23-5	28un	VR7	6k	Anp
1547	APL5154-13	LVR-IC	LDO, LN, +CE, 1.3V, 150mA	SOT-23-5	28un	VR7	6k	Anp
1548	APL5154-14	LVR-IC	LDO, LN, +CE, 1.4V, 150mA	SOT-23-5	28un	VR7	6k	Anp
1549	APL5154-15	LVR-IC	LDO, LN, +CE, 1.5V, 150mA	SOT-23-5	28un	VR7	6k	Anp
154A	AAT60154A-S5	Vdet-IC	5.4V±2%, +Reset ODO	SOT-23-5	28vda	VD6	6g	Aat
154A	APL5154-16	LVR-IC	LDO, LN, +CE, 1.6V, 150mA	SOT-23-5	28un	VR7	6k	Anp
154B	AAT60154B-S5	Vdet-IC	5.4V±2%, +Reset PPO	SOT-23-5	28vda	VD7	6g	Aat
154B	APL5154-17	LVR-IC	LDO, LN, +CE, 1.7V, 150mA	SOT-23-5	28un	VR7	6k	Anp
154C	AAT60154C-S5	Vdet-IC	5.4V±2%, -Reset ODO	SOT-23-5	28vda	VD6	6g	Aat
154C	APL5154-18	LVR-IC	LDO, LN, +CE, 1.8V, 150mA	SOT-23-5	28un	VR7	6k	Anp
154D	AAT60154D-S5	Vdet-IC	5.4V±2%, -Reset PPO	SOT-23-5	28vda	VD7	6g	Aat
154D	APL5154-19	LVR-IC	LDO, LN, +CE, 1.9V, 150mA	SOT-23-5	28un	VR7	6k	Anp
154E	APL5154-20	LVR-IC	LDO, LN, +CE, 2V, 150mA	SOT-23-5	28un	VR7	6k	Anp
154F	APL5154-21	LVR-IC	LDO, LN, +CE, 2.1V, 150mA	SOT-23-5	28un	VR7	6k	Anp
154G	APL5154-22	LVR-IC	LDO, LN, +CE, 2.2V, 150mA	SOT-23-5	28un	VR7	6k	Anp
154H	APL5154-23	LVR-IC	LDO, LN, +CE, 2.3V, 150mA	SOT-23-5	28un	VR7	6k	Anp
154I	APL5154-24	LVR-IC	LDO, LN, +CE, 2.4V, 150mA	SOT-23-5	28un	VR7	6k	Anp
154J	APL5154-25	LVR-IC	LDO, LN, +CE, 2.5V, 150mA	SOT-23-5	28un	VR7	6k	Anp
154K	APL5154-26	LVR-IC	LDO, LN, +CE, 2.6V, 150mA	SOT-23-5	28un	VR7	6k	Anp
154L	APL5154-27	LVR-IC	LDO, LN, +CE, 2.7V, 150mA	SOT-23-5	28un	VR7	6k	Anp
154M	APL5154-28	LVR-IC	LDO, LN, +CE, 2.8V, 150mA	SOT-23-5	28un	VR7	6k	Anp
154N	APL5154-29	LVR-IC	LDO, LN, +CE, 2.9V, 150mA	SOT-23-5	28un	VR7	6k	Anp
154O	APL5154-30	LVR-IC	LDO, LN, +CE, 3V, 150mA	SOT-23-5	28un	VR7	6k	Anp
154P	APL5154-31	LVR-IC	LDO, LN, +CE, 3.1V, 150mA	SOT-23-5	28un	VR7	6k	Anp
154Q	APL5154-32	LVR-IC	LDO, LN, +CE, 3.2V, 150mA	SOT-23-5	28un	VR7	6k	Anp
154R	APL5154-33	LVR-IC	LDO, LN, +CE, 3.3V, 150mA	SOT-23-5	28un	VR7	6k	Anp
154S	APL5154-34	LVR-IC	LDO, LN, +CE, 3.4V, 150mA	SOT-23-5	28un	VR7	6k	Anp
154T	APL5154-35	LVR-IC	LDO, LN, +CE, 3.5V, 150mA	SOT-23-5	28un	VR7	6k	Anp
154X	APL5154-48	LVR-IC	LDO, LN, +CE, 4.8V, 150mA	SOT-23-5	28un	VR7	6k	Anp
154Y	APL5154-49	LVR-IC	LDO, LN, +CE, 4.9V, 150mA	SOT-23-5	28un	VR7	6k	Anp
154Z	APL5154-50	LVR-IC	LDO, LN, +CE, 5V, 150mA	SOT-23-5	28un	VR7	6k	Anp
<u>155</u>	XC6102A636MR	Vdet-IC	3.6V±2.5%, Hst, -MR, -Reset ODO, Wt=1.6s, Rt=3.13ms	SOT-23-5	28xd	VD16	6g	Tor
155A	AAT60155A-S5	Vdet-IC	5.5V±2%, +Reset ODO	SOT-23-5	28vda	VD6	6g	Aat
155B	AAT60155B-S5	Vdet-IC	5.5V±2%, +Reset PPO	SOT-23-5	28vda	VD7	6g	Aat
155C	AAT60155C-S5	Vdet-IC	5.5V±2%, -Reset ODO	SOT-23-5	28vda	VD6	6g	Aat
155D	AAT60155D-S5	Vdet-IC	5.5V±2%, -Reset PPO	SOT-23-5	28vda	VD7	6g	Aat
<u>156</u>	XC6102A637MR	Vdet-IC	3.7V±2.5%, Hst, -MR, -Reset ODO, Wt=1.6s, Rt=3.13ms	SOT-23-5	28xd	VD16	6g	Tor
<u>157</u>	XC6102A638MR	Vdet-IC	3.8V±2.5%, Hst, -MR, -Reset ODO, Wt=1.6s, Rt=3.13ms	SOT-23-5	28xd	VD16	6g	Tor
<u>158</u>	XC6102A639MR	Vdet-IC	3.9V±2.5%, Hst, -MR, -Reset ODO, Wt=1.6s, Rt=3.13ms	SOT-23-5	28xd	VD16	6g	Tor
<u>159</u>	XC6102A640MR	Vdet-IC	4.0V±2.5%, Hst, -MR, -Reset ODO, Wt=1.6s, Rt=3.13ms	SOT-23-5	28xd	VD16	6g	Tor
<u>15A</u>	XC6102A641MR	Vdet-IC	4.1V±2.5%, Hst, -MR, -Reset ODO, Wt=1.6s, Rt=3.13ms	SOT-23-5	28xd	VD16	6g	Tor
<u>15B</u>	XC6102A642MR	Vdet-IC	4.2V±2.5%, Hst, -MR, -Reset ODO, Wt=1.6s, Rt=3.13ms	SOT-23-5	28xd	VD16	6g	Tor
<u>15C</u>	XC6102A643MR	Vdet-IC	4.3V±2.5%, Hst, -MR, -Reset ODO, Wt=1.6s, Rt=3.13ms	SOT-23-5	28xd	VD16	6g	Tor
15C	XC6201132MR	LVR-IC	1.3V±2%, 250mA	SOT-23-5	28ym	VR1	6g	Tor
<u>15D</u>	XC6102A644MR	Vdet-IC	4.4V±2.5%, Hst, -MR, -Reset ODO, Wt=1.6s, Rt=3.13ms	SOT-23-5	28xd	VD16	6g	Tor
15D	XC6201142MR	LVR-IC	1.4V±2%, 250mA	SOT-23-5	28ym	VR1	6g	Tor
<u>15E</u>	XC6102A645MR	Vdet-IC	4.5V±2.5%, Hst, -MR, -Reset ODO, Wt=1.6s, Rt=3.13ms	SOT-23-5	28xd	VD16	6g	Tor
15E	XC6201152MR	LVR-IC	1.5V±2%, 250mA	SOT-23-5	28ym	VR1	6g	Tor
<u>15F</u>	XC6102A616MR	Vdet-IC	1.6V±2.5%, Hst, -MR, -Reset ODO, Wt=1.6s, Rt=3.13ms	SOT-23-5	28xd	VD16	6g	Tor
<u>15F</u>	XC6102A646MR	Vdet-IC	4.6V±2.5%, Hst, -MR, -Reset ODO, Wt=1.6s, Rt=3.13ms	SOT-23-5	28xd	VD16	6g	Tor
15F	XC6201162MR	LVR-IC	1.6V±2%, 250mA	SOT-23-5	28ym	VR1	6g	Tor
<u>15H</u>	XC6102A617MR	Vdet-IC	1.7V±2.5%, Hst, -MR, -Reset ODO, Wt=1.6s, Rt=3.13ms	SOT-23-5	28xd	VD16	6g	Tor
<u>15H</u>	XC6102A647MR	Vdet-IC	4.7V±2.5%, Hst, -MR, -Reset ODO, Wt=1.6s, Rt=3.13ms	SOT-23-5	28xd	VD16	6g	Tor
15H	XC6201172MR	LVR-IC	1.7V±2%, 250mA	SOT-23-5	28ym	VR1	6g	Tor
15K	TK71715S	LVR-IC	LDO, +CE, 1.5V±1.5%, 300mA	SOT-23-5	28vrx	VR7	6k	Tok
<u>15K</u>	XC6102A618MR	Vdet-IC	1.8V±2.5%, Hst, -MR, -Reset ODO, Wt=1.6s, Rt=3.13ms	SOT-23-5	28xd	VD16	6g	Tor
<u>15K</u>	XC6102A648MR	Vdet-IC	4.8V±2.5%, Hst, -MR, -Reset ODO, Wt=1.6s, Rt=3.13ms	SOT-23-5	28xd	VD16	6g	Tor
15K	XC6201182MR	LVR-IC	1.8V±2%, 250mA	SOT-23-5	28ym	VR1	6g	Tor
15L	TK71615ASCL	LVR-IC	LDO, +CE, 1.5V±2%, 150mA, -30...+80°C	SOT-23-5	28vrx	VR7	6k	Tok
15L	TK71615ASIL	LVR-IC	LDO, +CE, 1.5V±2%, 150mA, -40...+85°C	SOT-23-5	28vrx	VR7	6k	Tok
<u>15L</u>	XC6102A619MR	Vdet-IC	1.9V±2.5%, Hst, -MR, -Reset ODO, Wt=1.6s, Rt=3.13ms	SOT-23-5	28xd	VD16	6g	Tor
<u>15L</u>	XC6102A649MR	Vdet-IC	4.9V±2.5%, Hst, -MR, -Reset ODO, Wt=1.6s, Rt=3.13ms	SOT-23-5	28xd	VD16	6g	Tor



SMD code	Type	Function	Short description	Case	Pin.	Sch.	St.	Mnf.
15L	XC6201192MR	LVR-IC	1.9V±2%, 250mA	SOT-23-5	28ym	VR1	6g	Tor
<u>15M</u>	XC6102A620MR	Vdet-IC	2.0V±2.5%, Hst, -MR, -Reset ODO, Wt=1.6s, Rt=3.13ms	SOT-23-5	28xd	VD16	6g	Tor
<u>15M</u>	XC6102A650MR	Vdet-IC	5.0V±2.5%, Hst, -MR, -Reset ODO, Wt=1.6s, Rt=3.13ms	SOT-23-5	28xd	VD16	6g	Tor
15M	XC6201202MR	LVR-IC	2V±2%, 250mA	SOT-23-5	28ym	VR1	6g	Tor
<u>15N</u>	XC6102A621MR	Vdet-IC	2.1V±2.5%, Hst, -MR, -Reset ODO, Wt=1.6s, Rt=3.13ms	SOT-23-5	28xd	VD16	6g	Tor
15N	XC6201212MR	LVR-IC	2.1V±2%, 250mA	SOT-23-5	28ym	VR1	6g	Tor
<u>15P</u>	XC6102A622MR	Vdet-IC	2.2V±2.5%, Hst, -MR, -Reset ODO, Wt=1.6s, Rt=3.13ms	SOT-23-5	28xd	VD16	6g	Tor
15P	XC6201222MR	LVR-IC	2.2V±2%, 250mA	SOT-23-5	28ym	VR1	6g	Tor
<u>15R</u>	XC6102A623MR	Vdet-IC	2.3V±2.5%, Hst, -MR, -Reset ODO, Wt=1.6s, Rt=3.13ms	SOT-23-5	28xd	VD16	6g	Tor
15R	XC6201232MR	LVR-IC	2.3V±2%, 250mA	SOT-23-5	28ym	VR1	6g	Tor
<u>15S</u>	XC6102A624MR	Vdet-IC	2.4V±2.5%, Hst, -MR, -Reset ODO, Wt=1.6s, Rt=3.13ms	SOT-23-5	28xd	VD16	6g	Tor
15S	XC6201242MR	LVR-IC	2.4V±2%, 250mA	SOT-23-5	28ym	VR1	6g	Tor
<u>15T</u>	XC6102A625MR	Vdet-IC	2.5V±2.5%, Hst, -MR, -Reset ODO, Wt=1.6s, Rt=3.13ms	SOT-23-5	28xd	VD16	6g	Tor
15T	XC6201252MR	LVR-IC	2.5V±2%, 250mA	SOT-23-5	28ym	VR1	6g	Tor
<u>15U</u>	XC6102A626MR	Vdet-IC	2.6V±2.5%, Hst, -MR, -Reset ODO, Wt=1.6s, Rt=3.13ms	SOT-23-5	28xd	VD16	6g	Tor
15U	XC6201262MR	LVR-IC	2.6V±2%, 250mA	SOT-23-5	28ym	VR1	6g	Tor
<u>15V</u>	XC6102A627MR	Vdet-IC	2.7V±2.5%, Hst, -MR, -Reset ODO, Wt=1.6s, Rt=3.13ms	SOT-23-5	28xd	VD16	6g	Tor
15V	XC6201272MR	LVR-IC	2.7V±2%, 250mA	SOT-23-5	28ym	VR1	6g	Tor
<u>15X</u>	XC6102A628MR	Vdet-IC	2.8V±2.5%, Hst, -MR, -Reset ODO, Wt=1.6s, Rt=3.13ms	SOT-23-5	28xd	VD16	6g	Tor
15X	XC6201282MR	LVR-IC	2.8V±2%, 250mA	SOT-23-5	28ym	VR1	6g	Tor
<u>15Y</u>	XC6102A629MR	Vdet-IC	2.9V±2.5%, Hst, -MR, -Reset ODO, Wt=1.6s, Rt=3.13ms	SOT-23-5	28xd	VD16	6g	Tor
15Y	XC6201292MR	LVR-IC	2.9V±2%, 250mA	SOT-23-5	28ym	VR1	6g	Tor
<u>15Z</u>	XC6102A630MR	Vdet-IC	3.0V±2.5%, Hst, -MR, -Reset ODO, Wt=1.6s, Rt=3.13ms	SOT-23-5	28xd	VD16	6g	Tor
15Z	XC6201302MR	LVR-IC	3V±2%, 250mA	SOT-23-5	28ym	VR1	6g	Tor
16	BU4S584 G2	CMOS-Logic	Inverting Schmitt-trigger	SSOP-5	28/Log7	Log7	6c	Rhm
16	RT223N332A	DC/DC-IC	PWM/FM step-down, +CE, 3.3V, 300KHz, L-Pr.	SOT-23-5	28ud	DC7	6g	Ric
<u>160</u>	XC6102B231MR	Vdet-IC	3.1V±2.5%, Hst, -MR, -Reset ODO, Wt=50ms, Rt=25ms	SOT-23-5	28xd	VD16	6g	Tor
160	XC6201312MR	LVR-IC	3.1V±2%, 250mA	SOT-23-5	28ym	VR1	6g	Tor
<u>161</u>	XC6102B232MR	Vdet-IC	3.2V±2.5%, Hst, -MR, -Reset ODO, Wt=50ms, Rt=25ms	SOT-23-5	28xd	VD16	6g	Tor
161	XC6201322MR	LVR-IC	3.2V±2%, 250mA	SOT-23-5	28ym	VR1	6g	Tor
<u>162</u>	XC6102B233MR	Vdet-IC	3.3V±2.5%, Hst, -MR, -Reset ODO, Wt=50ms, Rt=25ms	SOT-23-5	28xd	VD16	6g	Tor
162	XC6201332MR	LVR-IC	3.3V±2%, 250mA	SOT-23-5	28ym	VR1	6g	Tor
<u>163</u>	XC6102B234MR	Vdet-IC	3.4V±2.5%, Hst, -MR, -Reset ODO, Wt=50ms, Rt=25ms	SOT-23-5	28xd	VD16	6g	Tor
163	XC6201342MR	LVR-IC	3.4V±2%, 250mA	SOT-23-5	28ym	VR1	6g	Tor
<u>164</u>	XC6102B235MR	Vdet-IC	3.5V±2.5%, Hst, -MR, -Reset ODO, Wt=50ms, Rt=25ms	SOT-23-5	28xd	VD16	6g	Tor
164	XC6201352MR	LVR-IC	3.5V±2%, 250mA	SOT-23-5	28ym	VR1	6g	Tor
1647	AIC1647CV	DC/DC-IC	1.2 MHz PWM White LED driver, OVP 4.2V	SOT-23-5	28sq	LD3	6a	Aic
1647P	AIC1647PV	DC/DC-IC	1.2 MHz PWM White LED driver, OVP 4.2V	SOT-23-5	28sq	LD3	6a	Aic
<u>165</u>	XC6102B236MR	Vdet-IC	3.6V±2.5%, Hst, -MR, -Reset ODO, Wt=50ms, Rt=25ms	SOT-23-5	28xd	VD16	6g	Tor
165	XC6201362MR	LVR-IC	3.6V±2%, 250mA	SOT-23-5	28ym	VR1	6g	Tor
<u>166</u>	XC6102B237MR	Vdet-IC	3.7V±2.5%, Hst, -MR, -Reset ODO, Wt=50ms, Rt=25ms	SOT-23-5	28xd	VD16	6g	Tor
166	XC6201372MR	LVR-IC	3.7V±2%, 250mA	SOT-23-5	28ym	VR1	6g	Tor
<u>167</u>	XC6102B238MR	Vdet-IC	3.8V±2.5%, Hst, -MR, -Reset ODO, Wt=50ms, Rt=25ms	SOT-23-5	28xd	VD16	6g	Tor
167	XC6201382MR	LVR-IC	3.8V±2%, 250mA	SOT-23-5	28ym	VR1	6g	Tor
<u>168</u>	XC6102B239MR	Vdet-IC	3.9V±2.5%, Hst, -MR, -Reset ODO, Wt=50ms, Rt=25ms	SOT-23-5	28xd	VD16	6g	Tor
168	XC6201392MR	LVR-IC	3.9V±2%, 250mA	SOT-23-5	28ym	VR1	6g	Tor
<u>169</u>	XC6102B240MR	Vdet-IC	4.0V±2.5%, Hst, -MR, -Reset ODO, Wt=50ms, Rt=25ms	SOT-23-5	28xd	VD16	6g	Tor
169	XC6201402MR	LVR-IC	4V±2%, 250mA	SOT-23-5	28ym	VR1	6g	Tor
<u>16A</u>	XC6102B241MR	Vdet-IC	4.1V±2.5%, Hst, -MR, -Reset ODO, Wt=50ms, Rt=25ms	SOT-23-5	28xd	VD16	6g	Tor
16A	XC6201412MR	LVR-IC	4.1V±2%, 250mA	SOT-23-5	28ym	VR1	6g	Tor
<u>16B</u>	XC6102B242MR	Vdet-IC	4.2V±2.5%, Hst, -MR, -Reset ODO, Wt=50ms, Rt=25ms	SOT-23-5	28xd	VD16	6g	Tor
16B	XC6201422MR	LVR-IC	4.2V±2%, 250mA	SOT-23-5	28ym	VR1	6g	Tor
<u>16C</u>	XC6102B243MR	Vdet-IC	4.3V±2.5%, Hst, -MR, -Reset ODO, Wt=50ms, Rt=25ms	SOT-23-5	28xd	VD16	6g	Tor
16C	XC6201432MR	LVR-IC	4.3V±2%, 250mA	SOT-23-5	28ym	VR1	6g	Tor
<u>16D</u>	XC6102B244MR	Vdet-IC	4.4V±2.5%, Hst, -MR, -Reset ODO, Wt=50ms, Rt=25ms	SOT-23-5	28xd	VD16	6g	Tor
16D	XC6201442MR	LVR-IC	4.4V±2%, 250mA	SOT-23-5	28ym	VR1	6g	Tor
<u>16E</u>	XC6102B245MR	Vdet-IC	4.5V±2.5%, Hst, -MR, -Reset ODO, Wt=50ms, Rt=25ms	SOT-23-5	28xd	VD16	6g	Tor
16E	XC6201452MR	LVR-IC	4.5V±2%, 250mA	SOT-23-5	28ym	VR1	6g	Tor
<u>16F</u>	XC6102B216MR	Vdet-IC	1.6V±2.5%, Hst, -MR, -Reset ODO, Wt=50ms, Rt=25ms	SOT-23-5	28xd	VD16	6g	Tor
<u>16E</u>	XC6102B246MR	Vdet-IC	4.6V±2.5%, Hst, -MR, -Reset ODO, Wt=50ms, Rt=25ms	SOT-23-5	28xd	VD16	6g	Tor
16F	XC6201462MR	LVR-IC	4.6V±2%, 250mA	SOT-23-5	28ym	VR1	6g	Tor
<u>16H</u>	XC6102B217MR	Vdet-IC	1.7V±2.5%, Hst, -MR, -Reset ODO, Wt=50ms, Rt=25ms	SOT-23-5	28xd	VD16	6g	Tor
<u>16H</u>	XC6102B247MR	Vdet-IC	4.7V±2.5%, Hst, -MR, -Reset ODO, Wt=50ms, Rt=25ms	SOT-23-5	28xd	VD16	6g	Tor
16H	XC6201472MR	LVR-IC	4.7V±2%, 250mA	SOT-23-5	28ym	VR1	6g	Tor
16K	TK71716S	LVR-IC	LDO, +CE, 1.6V±1.5%, 300mA	SOT-23-5	28vrx	VR7	6k	Tok
<u>16K</u>	XC6102B218MR	Vdet-IC	1.8V±2.5%, Hst, -MR, -Reset ODO, Wt=50ms, Rt=25ms	SOT-23-5	28xd	VD16	6g	Tor
<u>16K</u>	XC6102B248MR	Vdet-IC	4.8V±2.5%, Hst, -MR, -Reset ODO, Wt=50ms, Rt=25ms	SOT-23-5	28xd	VD16	6g	Tor
16K	XC6201482MR	LVR-IC	4.8V±2%, 250mA	SOT-23-5	28ym	VR1	6g	Tor
16L	TK71616ASCL	LVR-IC	LDO, +CE, 1.6V±2%, 150mA, -30..+80°C	SOT-23-5	28vrx	VR7	6k	Tok
16L	TK71616ASIL	LVR-IC	LDO, +CE, 1.6V±2%, 150mA, -40..+85°C	SOT-23-5	28vrx	VR7	6k	Tok



SMD code	Type	Function	Short description	Case	Pin.	Sch.	St.	Mnf.
<u>16L</u>	XC6102B219MR	Vdet-IC	1.9V±2.5%, Hst, -MR, -Reset ODO, Wt=50ms, Rt=25ms	SOT-23-5	28xd	VD16	6g	Tor
<u>16L</u>	XC6102B249MR	Vdet-IC	4.9V±2.5%, Hst, -MR, -Reset ODO, Wt=50ms, Rt=25ms	SOT-23-5	28xd	VD16	6g	Tor
<u>16L</u>	XC6201492MR	LVR-IC	4.9V±2%, 250mA	SOT-23-5	28ym	VR1	6g	Tor
<u>16M</u>	XC6102B220MR	Vdet-IC	2.0V±2.5%, Hst, -MR, -Reset ODO, Wt=50ms, Rt=25ms	SOT-23-5	28xd	VD16	6g	Tor
<u>16M</u>	XC6102B250MR	Vdet-IC	5.0V±2.5%, Hst, -MR, -Reset ODO, Wt=50ms, Rt=25ms	SOT-23-5	28xd	VD16	6g	Tor
<u>16M</u>	XC6201502MR	LVR-IC	5V±2%, 250mA	SOT-23-5	28ym	VR1	6g	Tor
<u>16N</u>	XC6102B221MR	Vdet-IC	2.1V±2.5%, Hst, -MR, -Reset ODO, Wt=50ms, Rt=25ms	SOT-23-5	28xd	VD16	6g	Tor
<u>16N</u>	XC6201512MR	LVR-IC	5.1V±2%, 250mA	SOT-23-5	28ym	VR1	6g	Tor
<u>16P</u>	XC6102B222MR	Vdet-IC	2.2V±2.5%, Hst, -MR, -Reset ODO, Wt=50ms, Rt=25ms	SOT-23-5	28xd	VD16	6g	Tor
<u>16P</u>	XC6201522MR	LVR-IC	5.2V±2%, 250mA	SOT-23-5	28ym	VR1	6g	Tor
<u>16R</u>	XC6102B223MR	Vdet-IC	2.3V±2.5%, Hst, -MR, -Reset ODO, Wt=50ms, Rt=25ms	SOT-23-5	28xd	VD16	6g	Tor
<u>16R</u>	XC6201532MR	LVR-IC	5.3V±2%, 250mA	SOT-23-5	28ym	VR1	6g	Tor
<u>16S</u>	XC6102B224MR	Vdet-IC	2.4V±2.5%, Hst, -MR, -Reset ODO, Wt=50ms, Rt=25ms	SOT-23-5	28xd	VD16	6g	Tor
<u>16S</u>	XC6201542MR	LVR-IC	5.4V±2%, 250mA	SOT-23-5	28ym	VR1	6g	Tor
<u>16T</u>	XC6102B225MR	Vdet-IC	2.5V±2.5%, Hst, -MR, -Reset ODO, Wt=50ms, Rt=25ms	SOT-23-5	28xd	VD16	6g	Tor
<u>16T</u>	XC6201552MR	LVR-IC	5.5V±2%, 250mA	SOT-23-5	28ym	VR1	6g	Tor
<u>16U</u>	XC6102B226MR	Vdet-IC	2.6V±2.5%, Hst, -MR, -Reset ODO, Wt=50ms, Rt=25ms	SOT-23-5	28xd	VD16	6g	Tor
<u>16U</u>	XC6201562MR	LVR-IC	5.6V±2%, 250mA	SOT-23-5	28ym	VR1	6g	Tor
<u>16V</u>	XC6102B227MR	Vdet-IC	2.7V±2.5%, Hst, -MR, -Reset ODO, Wt=50ms, Rt=25ms	SOT-23-5	28xd	VD16	6g	Tor
<u>16V</u>	XC6201572MR	LVR-IC	5.7V±2%, 250mA	SOT-23-5	28ym	VR1	6g	Tor
<u>16X</u>	XC6102B228MR	Vdet-IC	2.8V±2.5%, Hst, -MR, -Reset ODO, Wt=50ms, Rt=25ms	SOT-23-5	28xd	VD16	6g	Tor
<u>16X</u>	XC6201582MR	LVR-IC	5.8V±2%, 250mA	SOT-23-5	28ym	VR1	6g	Tor
<u>16Y</u>	XC6102B229MR	Vdet-IC	2.9V±2.5%, Hst, -MR, -Reset ODO, Wt=50ms, Rt=25ms	SOT-23-5	28xd	VD16	6g	Tor
<u>16Y</u>	XC6201592MR	LVR-IC	5.9V±2%, 250mA	SOT-23-5	28ym	VR1	6g	Tor
<u>16Z</u>	XC6102B230MR	Vdet-IC	3.0V±2.5%, Hst, -MR, -Reset ODO, Wt=50ms, Rt=25ms	SOT-23-5	28xd	VD16	6g	Tor
<u>16Z</u>	XC6201602MR	LVR-IC	6V±2%, 250mA	SOT-23-5	28ym	VR1	6g	Tor
<u>17</u>	BU4S66G2	CMOS-Logic	Bilateral analogic switch	SSOP-5	28/Log16	Log16	6c	Rhm
<u>17</u>	R1223N502A	DC/DC-IC	PWMVFM step-down, +CE, 5V, 300KHz, L-Pr.	SOT-23-5	28ud	DC7	6g	Ric
<u>170</u>	XC6102B331MR	Vdet-IC	3.1V±2.5%, Hst, -MR, -Reset ODO, Wt=100ms, Rt=25ms	SOT-23-5	28xd	VD16	6g	Tor
<u>171</u>	XC6102B332MR	Vdet-IC	3.2V±2.5%, Hst, -MR, -Reset ODO, Wt=100ms, Rt=25ms	SOT-23-5	28xd	VD16	6g	Tor
<u>172</u>	XC6102B333MR	Vdet-IC	3.3V±2.5%, Hst, -MR, -Reset ODO, Wt=100ms, Rt=25ms	SOT-23-5	28xd	VD16	6g	Tor
<u>173</u>	XC6102B334MR	Vdet-IC	3.4V±2.5%, Hst, -MR, -Reset ODO, Wt=100ms, Rt=25ms	SOT-23-5	28xd	VD16	6g	Tor
<u>174</u>	XC6102B335MR	Vdet-IC	3.5V±2.5%, Hst, -MR, -Reset ODO, Wt=100ms, Rt=25ms	SOT-23-5	28xd	VD16	6g	Tor
<u>175</u>	XC6102B336MR	Vdet-IC	3.6V±2.5%, Hst, -MR, -Reset ODO, Wt=100ms, Rt=25ms	SOT-23-5	28xd	VD16	6g	Tor
<u>176</u>	XC6102B337MR	Vdet-IC	3.7V±2.5%, Hst, -MR, -Reset ODO, Wt=100ms, Rt=25ms	SOT-23-5	28xd	VD16	6g	Tor
<u>177</u>	XC6102B338MR	Vdet-IC	3.8V±2.5%, Hst, -MR, -Reset ODO, Wt=100ms, Rt=25ms	SOT-23-5	28xd	VD16	6g	Tor
<u>178</u>	XC6102B339MR	Vdet-IC	3.9V±2.5%, Hst, -MR, -Reset ODO, Wt=100ms, Rt=25ms	SOT-23-5	28xd	VD16	6g	Tor
<u>179</u>	XC6102B340MR	Vdet-IC	4.0V±2.5%, Hst, -MR, -Reset ODO, Wt=100ms, Rt=25ms	SOT-23-5	28xd	VD16	6g	Tor
<u>17A</u>	XC6102B341MR	Vdet-IC	4.1V±2.5%, Hst, -MR, -Reset ODO, Wt=100ms, Rt=25ms	SOT-23-5	28xd	VD16	6g	Tor
<u>17B</u>	XC6102B342MR	Vdet-IC	4.2V±2.5%, Hst, -MR, -Reset ODO, Wt=100ms, Rt=25ms	SOT-23-5	28xd	VD16	6g	Tor
<u>17C</u>	XC6102B343MR	Vdet-IC	4.3V±2.5%, Hst, -MR, -Reset ODO, Wt=100ms, Rt=25ms	SOT-23-5	28xd	VD16	6g	Tor
<u>17D</u>	XC6102B344MR	Vdet-IC	4.4V±2.5%, Hst, -MR, -Reset ODO, Wt=100ms, Rt=25ms	SOT-23-5	28xd	VD16	6g	Tor
<u>17E</u>	XC6102B345MR	Vdet-IC	4.5V±2.5%, Hst, -MR, -Reset ODO, Wt=100ms, Rt=25ms	SOT-23-5	28xd	VD16	6g	Tor
<u>17F</u>	XC6102B316MR	Vdet-IC	1.6V±2.5%, Hst, -MR, -Reset ODO, Wt=100ms, Rt=25ms	SOT-23-5	28xd	VD16	6g	Tor
<u>17E</u>	XC6102B346MR	Vdet-IC	4.6V±2.5%, Hst, -MR, -Reset ODO, Wt=100ms, Rt=25ms	SOT-23-5	28xd	VD16	6g	Tor
<u>17H</u>	XC6102B317MR	Vdet-IC	1.7V±2.5%, Hst, -MR, -Reset ODO, Wt=100ms, Rt=25ms	SOT-23-5	28xd	VD16	6g	Tor
<u>17H</u>	XC6102B347MR	Vdet-IC	4.7V±2.5%, Hst, -MR, -Reset ODO, Wt=100ms, Rt=25ms	SOT-23-5	28xd	VD16	6g	Tor
<u>17K</u>	TK71171S	LVR-IC	LDO, +CE, 1.7V±1.5%, 300mA	SOT-23-5	28vrx	VR7	6k	Tok
<u>17K</u>	XC6102B318MR	Vdet-IC	1.8V±2.5%, Hst, -MR, -Reset ODO, Wt=100ms, Rt=25ms	SOT-23-5	28xd	VD16	6g	Tor
<u>17K</u>	XC6102B348MR	Vdet-IC	4.8V±2.5%, Hst, -MR, -Reset ODO, Wt=100ms, Rt=25ms	SOT-23-5	28xd	VD16	6g	Tor
<u>17L</u>	TK711617ASCL	LVR-IC	LDO, +CE, 1.7V±2%, 150mA, -30, +80°C	SOT-23-5	28vrx	VR7	6k	Tok
<u>17L</u>	TK711617ASIL	LVR-IC	LDO, +CE, 1.7V±2%, 150mA, -40, +85°C	SOT-23-5	28vrx	VR7	6k	Tok
<u>17L</u>	XC6102B319MR	Vdet-IC	1.9V±2.5%, Hst, -MR, -Reset ODO, Wt=100ms, Rt=25ms	SOT-23-5	28xd	VD16	6g	Tor
<u>17L</u>	XC6102B349MR	Vdet-IC	4.9V±2.5%, Hst, -MR, -Reset ODO, Wt=100ms, Rt=25ms	SOT-23-5	28xd	VD16	6g	Tor
<u>17M</u>	XC6102B320MR	Vdet-IC	2.0V±2.5%, Hst, -MR, -Reset ODO, Wt=100ms, Rt=25ms	SOT-23-5	28xd	VD16	6g	Tor
<u>17M</u>	XC6102B350MR	Vdet-IC	5.0V±2.5%, Hst, -MR, -Reset ODO, Wt=100ms, Rt=25ms	SOT-23-5	28xd	VD16	6g	Tor
<u>17N</u>	XC6102B321MR	Vdet-IC	2.1V±2.5%, Hst, -MR, -Reset ODO, Wt=100ms, Rt=25ms	SOT-23-5	28xd	VD16	6g	Tor
<u>17P</u>	XC6102B322MR	Vdet-IC	2.2V±2.5%, Hst, -MR, -Reset ODO, Wt=100ms, Rt=25ms	SOT-23-5	28xd	VD16	6g	Tor
<u>17R</u>	XC6102B323MR	Vdet-IC	2.3V±2.5%, Hst, -MR, -Reset ODO, Wt=100ms, Rt=25ms	SOT-23-5	28xd	VD16	6g	Tor
<u>17S</u>	XC6102B324MR	Vdet-IC	2.4V±2.5%, Hst, -MR, -Reset ODO, Wt=100ms, Rt=25ms	SOT-23-5	28xd	VD16	6g	Tor
<u>17T</u>	XC6102B325MR	Vdet-IC	2.5V±2.5%, Hst, -MR, -Reset ODO, Wt=100ms, Rt=25ms	SOT-23-5	28xd	VD16	6g	Tor
<u>17U</u>	XC6102B326MR	Vdet-IC	2.6V±2.5%, Hst, -MR, -Reset ODO, Wt=100ms, Rt=25ms	SOT-23-5	28xd	VD16	6g	Tor
<u>17V</u>	XC6102B327MR	Vdet-IC	2.7V±2.5%, Hst, -MR, -Reset ODO, Wt=100ms, Rt=25ms	SOT-23-5	28xd	VD16	6g	Tor
<u>17X</u>	XC6102B328MR	Vdet-IC	2.8V±2.5%, Hst, -MR, -Reset ODO, Wt=100ms, Rt=25ms	SOT-23-5	28xd	VD16	6g	Tor
<u>17Y</u>	XC6102B329MR	Vdet-IC	2.9V±2.5%, Hst, -MR, -Reset ODO, Wt=100ms, Rt=25ms	SOT-23-5	28xd	VD16	6g	Tor
<u>17Z</u>	XC6102B330MR	Vdet-IC	3.0V±2.5%, Hst, -MR, -Reset ODO, Wt=100ms, Rt=25ms	SOT-23-5	28xd	VD16	6g	Tor
<u>18</u>	R1223N152B	DC/DC-IC	PWMVFM step-down, +CE, 1.5V, 500KHz, L-Pr.	SOT-23-5	28ud	DC7	6g	Ric
<u>180</u>	XC6102B431MR	Vdet-IC	3.1V±2.5%, Hst, -MR, -Reset ODO, Wt=200ms, Rt=25ms	SOT-23-5	28xd	VD16	6g	Tor
<u>181</u>	XC6102B432MR	Vdet-IC	3.2V±2.5%, Hst, -MR, -Reset ODO, Wt=200ms, Rt=25ms	SOT-23-5	28xd	VD16	6g	Tor
<u>182</u>	XC6102B433MR	Vdet-IC	3.3V±2.5%, Hst, -MR, -Reset ODO, Wt=200ms, Rt=25ms	SOT-23-5	28xd	VD16	6g	Tor



SMD code	Type	Function	Short description	Case	Pin.	Sch. St.	Mnf.
<u>183</u>	XC6102B434MR	Vdet-IC	3.4V±2.5%, Hst, -MR, -Reset ODO, Wt=200 ms, Rt=25ms	SOT-23-5	28xd	VD16	6g Tor
<u>184</u>	XC6102B435MR	Vdet-IC	3.5V±2.5%, Hst, -MR, -Reset ODO, Wt=200 ms, Rt=25ms	SOT-23-5	28xd	VD16	6g Tor
<u>185</u>	XC6102B436MR	Vdet-IC	3.6V±2.5%, Hst, -MR, -Reset ODO, Wt=200 ms, Rt=25ms	SOT-23-5	28xd	VD16	6g Tor
<u>186</u>	XC6102B437MR	Vdet-IC	3.7V±2.5%, Hst, -MR, -Reset ODO, Wt=200 ms, Rt=25ms	SOT-23-5	28xd	VD16	6g Tor
<u>187</u>	XC6102B438MR	Vdet-IC	3.8V±2.5%, Hst, -MR, -Reset ODO, Wt=200 ms, Rt=25ms	SOT-23-5	28xd	VD16	6g Tor
<u>188</u>	XC6102B439MR	Vdet-IC	3.9V±2.5%, Hst, -MR, -Reset ODO, Wt=200 ms, Rt=25ms	SOT-23-5	28xd	VD16	6g Tor
<u>189</u>	XC6102B440MR	Vdet-IC	4.0V±2.5%, Hst, -MR, -Reset ODO, Wt=200 ms, Rt=25ms	SOT-23-5	28xd	VD16	6g Tor
<u>18A</u>	AAT60018A-S5	Vdet-IC	1.8V±2%, -Reset ODO	SOT-23-5	28vdo	VD1	6g Aat
<u>18A</u>	XC6102B441MR	Vdet-IC	4.1V±2.5%, Hst, -MR, -Reset ODO, Wt=200 ms, Rt=25ms	SOT-23-5	28xd	VD16	6g Tor
<u>18-A</u>	UTC8118-A	Vdet-IC	1.8V, -Reset OCC	SOT-23-5	28vdz	VD6	6k Utc
<u>18AA</u>	DS1819A	Vdet-IC	3.3V±5%, MR and Strobe, -Reset Output	SOT-23-5	28vds	-	6a Dal
<u>18AB</u>	DS1819A	Vdet-IC	3.3V±10%, MR, Strobe, -Reset Output	SOT-23-5	28vds	-	6a Dal
<u>18AC</u>	DS1819A	Vdet-IC	3.3V±20%, MR, Strobe, -Reset Output	SOT-23-5	28vds	-	6a Dal
<u>18B</u>	AAT60018B-S5	Vdet-IC	1.8V±2%, -Reset PPO	SOT-23-5	28vdo	VD3	6g Aat
<u>18B</u>	XC6102B442MR	Vdet-IC	4.2V±2.5%, Hst, -MR, -Reset ODO, Wt=200 ms, Rt=25ms	SOT-23-5	28xd	VD16	6g Tor
<u>18-B</u>	UTC8118-B	Vdet-IC	1.8V, -Reset OCC	SOT-23-5	28vdm	VD6	6k Utc
<u>18BA</u>	DS1819B	Vdet-IC	3.3V±5%, Strobe, ±Reset Output	SOT-23-5	28vdt	-	6a Dal
<u>18BB</u>	DS1819B	Vdet-IC	3.3V±10%, Strobe, ±Reset Output	SOT-23-5	28vdt	-	6a Dal
<u>18BC</u>	DS1819B	Vdet-IC	3.3V±20%, Strobe, ±Reset Output	SOT-23-5	28vdt	-	6a Dal
<u>18C</u>	AAT60018C-S5	Vdet-IC	1.8V±1%, -Reset ODO	SOT-23-5	28vdo	VD1	6g Aat
<u>18C</u>	XC6102B443MR	Vdet-IC	4.3V±2.5%, Hst, -MR, -Reset ODO, Wt=200 ms, Rt=25ms	SOT-23-5	28xd	VD16	6g Tor
<u>18CA</u>	DS1819C	Vdet-IC	3.3V±5%, MR, ±Reset Output	SOT-23-5	28vdu	VD8	6a Dal
<u>18CB</u>	DS1819C	Vdet-IC	3.3V±10%, MR, ±Reset Output	SOT-23-5	28vdu	VD8	6a Dal
<u>18CC</u>	DS1819C	Vdet-IC	3.3V±20%, MR, ±Reset Output	SOT-23-5	28vdu	VD8	6a Dal
<u>18D</u>	AAT60018D-S5	Vdet-IC	1.8V±1%, -Reset PPO	SOT-23-5	28vdo	VD3	6g Aat
<u>18D</u>	XC6102B444MR	Vdet-IC	4.4V±2.5%, Hst, -MR, -Reset ODO, Wt=200 ms, Rt=25ms	SOT-23-5	28xd	VD16	6g Tor
<u>18E</u>	XC6102B445MR	Vdet-IC	4.5V±2.5%, Hst, -MR, -Reset ODO, Wt=200 ms, Rt=25ms	SOT-23-5	28xd	VD16	6g Tor
<u>18F</u>	XC6102B416MR	Vdet-IC	1.6V±2.5%, Hst, -MR, -Reset ODO, Wt=200 ms, Rt=25ms	SOT-23-5	28xd	VD16	6g Tor
<u>18F</u>	XC6102B446MR	Vdet-IC	4.6V±2.5%, Hst, -MR, -Reset ODO, Wt=200 ms, Rt=25ms	SOT-23-5	28xd	VD16	6g Tor
<u>18H</u>	XC6102B417MR	Vdet-IC	1.7V±2.5%, Hst, -MR, -Reset ODO, Wt=200 ms, Rt=25ms	SOT-23-5	28xd	VD16	6g Tor
<u>18H</u>	XC6102B447MR	Vdet-IC	4.7V±2.5%, Hst, -MR, -Reset ODO, Wt=200 ms, Rt=25ms	SOT-23-5	28xd	VD16	6g Tor
<u>18K</u>	TK71718S	LVR-IC	LDO, +CE, 1.8V±1.5%, 300mA	SOT-23-5	28vrx	VR7	6k Tok
<u>18K</u>	XC6102B418MR	Vdet-IC	1.8V±2.5%, Hst, -MR, -Reset ODO, Wt=200 ms, Rt=25ms	SOT-23-5	28xd	VD16	6g Tor
<u>18K</u>	XC6102B448MR	Vdet-IC	4.8V±2.5%, Hst, -MR, -Reset ODO, Wt=200 ms, Rt=25ms	SOT-23-5	28xd	VD16	6g Tor
<u>18L</u>	TK71618ASCL	LVR-IC	LDO, +CE, 1.8V±2%, 150mA, -30, -80°C	SOT-23-5	28vrx	VR7	6k Tok
<u>18L</u>	TK71618ASIL	LVR-IC	LDO, +CE, 1.8V±2%, 150mA, -40, -85°C	SOT-23-5	28vrx	VR7	6k Tok
<u>18L</u>	XC6102B419MR	Vdet-IC	1.9V±2.5%, Hst, -MR, -Reset ODO, Wt=200 ms, Rt=25ms	SOT-23-5	28xd	VD16	6g Tor
<u>18L</u>	XC6102B449MR	Vdet-IC	4.9V±2.5%, Hst, -MR, -Reset ODO, Wt=200 ms, Rt=25ms	SOT-23-5	28xd	VD16	6g Tor
<u>18M</u>	XC6102B420MR	Vdet-IC	2.0V±2.5%, Hst, -MR, -Reset ODO, Wt=200 ms, Rt=25ms	SOT-23-5	28xd	VD16	6g Tor
<u>18M</u>	XC6102B450MR	Vdet-IC	5.0V±2.5%, Hst, -MR, -Reset ODO, Wt=200 ms, Rt=25ms	SOT-23-5	28xd	VD16	6g Tor
<u>18N</u>	XC6102B421MR	Vdet-IC	2.1V±2.5%, Hst, -MR, -Reset ODO, Wt=200 ms, Rt=25ms	SOT-23-5	28xd	VD16	6g Tor
<u>18P</u>	XC6102B422MR	Vdet-IC	2.2V±2.5%, Hst, -MR, -Reset ODO, Wt=200 ms, Rt=25ms	SOT-23-5	28xd	VD16	6g Tor
<u>18R</u>	XC6102B423MR	Vdet-IC	2.3V±2.5%, Hst, -MR, -Reset ODO, Wt=200 ms, Rt=25ms	SOT-23-5	28xd	VD16	6g Tor
<u>18S</u>	XC6102B424MR	Vdet-IC	2.4V±2.5%, Hst, -MR, -Reset ODO, Wt=200 ms, Rt=25ms	SOT-23-5	28xd	VD16	6g Tor
<u>18T</u>	XC6102B425MR	Vdet-IC	2.5V±2.5%, Hst, -MR, -Reset ODO, Wt=200 ms, Rt=25ms	SOT-23-5	28xd	VD16	6g Tor
<u>18U</u>	XC6102B426MR	Vdet-IC	2.6V±2.5%, Hst, -MR, -Reset ODO, Wt=200 ms, Rt=25ms	SOT-23-5	28xd	VD16	6g Tor
<u>18V</u>	XC6102B427MR	Vdet-IC	2.7V±2.5%, Hst, -MR, -Reset ODO, Wt=200 ms, Rt=25ms	SOT-23-5	28xd	VD16	6g Tor
<u>18X</u>	XC6102B428MR	Vdet-IC	2.8V±2.5%, Hst, -MR, -Reset ODO, Wt=200 ms, Rt=25ms	SOT-23-5	28xd	VD16	6g Tor
<u>18Y</u>	XC6102B429MR	Vdet-IC	2.9V±2.5%, Hst, -MR, -Reset ODO, Wt=200 ms, Rt=25ms	SOT-23-5	28xd	VD16	6g Tor
<u>18Z</u>	XC6102B430MR	Vdet-IC	3.0V±2.5%, Hst, -MR, -Reset ODO, Wt=200 ms, Rt=25ms	SOT-23-5	28xd	VD16	6g Tor
<u>19</u>	R1223N182B	DC/DC-IC	PWM/VFM step-down, +CE, 1.8V, 500KHz, L-Pr.	SOT-23-5	28ud	DC7	6g Ric
<u>190</u>	XC6102B531MR	Vdet-IC	3.1V±2.5%, Hst, -MR, -Reset ODO, Wt=400 ms, Rt=25ms	SOT-23-5	28xd	VD16	6g Tor
<u>191</u>	XC6102B532MR	Vdet-IC	3.2V±2.5%, Hst, -MR, -Reset ODO, Wt=400 ms, Rt=25ms	SOT-23-5	28xd	VD16	6g Tor
<u>192</u>	XC6102B533MR	Vdet-IC	3.3V±2.5%, Hst, -MR, -Reset ODO, Wt=400 ms, Rt=25ms	SOT-23-5	28xd	VD16	6g Tor
<u>193</u>	XC6102B534MR	Vdet-IC	3.4V±2.5%, Hst, -MR, -Reset ODO, Wt=400 ms, Rt=25ms	SOT-23-5	28xd	VD16	6g Tor
<u>194</u>	XC6102B535MR	Vdet-IC	3.5V±2.5%, Hst, -MR, -Reset ODO, Wt=400 ms, Rt=25ms	SOT-23-5	28xd	VD16	6g Tor
<u>195</u>	XC6102B536MR	Vdet-IC	3.6V±2.5%, Hst, -MR, -Reset ODO, Wt=400 ms, Rt=25ms	SOT-23-5	28xd	VD16	6g Tor
<u>196</u>	XC6102B537MR	Vdet-IC	3.7V±2.5%, Hst, -MR, -Reset ODO, Wt=400 ms, Rt=25ms	SOT-23-5	28xd	VD16	6g Tor
<u>197</u>	XC6102B538MR	Vdet-IC	3.8V±2.5%, Hst, -MR, -Reset ODO, Wt=400 ms, Rt=25ms	SOT-23-5	28xd	VD16	6g Tor
<u>198</u>	XC6102B539MR	Vdet-IC	3.9V±2.5%, Hst, -MR, -Reset ODO, Wt=400 ms, Rt=25ms	SOT-23-5	28xd	VD16	6g Tor
<u>199</u>	XC6102B540MR	Vdet-IC	4.0V±2.5%, Hst, -MR, -Reset ODO, Wt=400 ms, Rt=25ms	SOT-23-5	28xd	VD16	6g Tor
<u>19A</u>	AAT60019A-S5	Vdet-IC	1.9V±2%, -Reset ODO	SOT-23-5	28vdo	VD1	6g Aat
<u>19A</u>	XC6102B541MR	Vdet-IC	4.1V±2.5%, Hst, -MR, -Reset ODO, Wt=400 ms, Rt=25ms	SOT-23-5	28vdo	VD16	6g Tor
<u>19-A</u>	UTC8119-A	Vdet-IC	1.9V, -Reset OCC	SOT-23-5	28vdz	VD6	6k Utc
<u>19B</u>	AAT60019B-S5	Vdet-IC	1.9V±2%, -Reset PPO	SOT-23-5	28vdo	VD3	6g Aat
<u>19B</u>	XC6102B542MR	Vdet-IC	4.2V±2.5%, Hst, -MR, -Reset ODO, Wt=400 ms, Rt=25ms	SOT-23-5	28xd	VD16	6g Tor
<u>19-B</u>	UTC8119-B	Vdet-IC	1.9V, -Reset OCC	SOT-23-5	28vdm	VD6	6k Utc
<u>19C</u>	AAT60019C-S5	Vdet-IC	1.9V±1%, -Reset ODO	SOT-23-5	28vdo	VD1	6g Aat
<u>19C</u>	XC6102B543MR	Vdet-IC	4.3V±2.5%, Hst, -MR, -Reset ODO, Wt=400 ms, Rt=25ms	SOT-23-5	28xd	VD16	6g Tor
<u>19D</u>	AAT60019D-S5	Vdet-IC	1.9V±1%, -Reset PPO	SOT-23-5	28vdo	VD3	6g Aat



SMD code	Type	Function	Short description	Case	Pin.	Sch. St.	Mnf.
<u>19D</u>	XC6102B544MR	Vdet-IC	4.4V±2.5%, Hst, -MR, -Reset ODO, Wt=400 ms, Rt=25ms	SOT-23-5	28xd	VD16	6g Tor
<u>19E</u>	XC6102B545MR	Vdet-IC	4.5V±2.5%, Hst, -MR, -Reset ODO, Wt=400 ms, Rt=25ms	SOT-23-5	28xd	VD16	6g Tor
<u>19F</u>	XC6102B516MR	Vdet-IC	1.6V±2.5%, Hst, -MR, -Reset ODO, Wt=400 ms, Rt=25ms	SOT-23-5	28xd	VD16	6g Tor
<u>19F</u>	XC6102B546MR	Vdet-IC	4.6V±2.5%, Hst, -MR, -Reset ODO, Wt=400 ms, Rt=25ms	SOT-23-5	28xd	VD16	6g Tor
<u>19H</u>	XC6102B517MR	Vdet-IC	1.7V±2.5%, Hst, -MR, -Reset ODO, Wt=400 ms, Rt=25ms	SOT-23-5	28xd	VD16	6g Tor
<u>19H</u>	XC6102B547MR	Vdet-IC	4.7V±2.5%, Hst, -MR, -Reset ODO, Wt=400 ms, Rt=25ms	SOT-23-5	28xd	VD16	6g Tor
<u>19K</u>	TK71719S	LVR-IC	LDO, +CE, 1.9V±1.5%, 300mA	SOT-23-5	28vrx	VR7	6k Tok
<u>19K</u>	XC6102B518MR	Vdet-IC	1.8V±2.5%, Hst, -MR, -Reset ODO, Wt=400 ms, Rt=25ms	SOT-23-5	28xd	VD16	6g Tor
<u>19K</u>	XC6102B548MR	Vdet-IC	4.8V±2.5%, Hst, -MR, -Reset ODO, Wt=400 ms, Rt=25ms	SOT-23-5	28xd	VD16	6g Tor
<u>19L</u>	TK71619ASCL	LVR-IC	LDO, +CE, 1.9V±2%, 150mA, -30...+80°C	SOT-23-5	28vrx	VR7	6k Tok
<u>19L</u>	TK71619ASIL	LVR-IC	LDO, +CE, 1.9V±2%, 150mA, -40...+85°C	SOT-23-5	28vrx	VR7	6k Tok
<u>19L</u>	XC6102B519MR	Vdet-IC	1.9V±2.5%, Hst, -MR, -Reset ODO, Wt=400 ms, Rt=25ms	SOT-23-5	28xd	VD16	6g Tor
<u>19L</u>	XC6102B549MR	Vdet-IC	4.9V±2.5%, Hst, -MR, -Reset ODO, Wt=400 ms, Rt=25ms	SOT-23-5	28xd	VD16	6g Tor
<u>19M</u>	XC6102B520MR	Vdet-IC	2.0V±2.5%, Hst, -MR, -Reset ODO, Wt=400 ms, Rt=25ms	SOT-23-5	28xd	VD16	6g Tor
<u>19M</u>	XC6102B550MR	Vdet-IC	5.0V±2.5%, Hst, -MR, -Reset ODO, Wt=400 ms, Rt=25ms	SOT-23-5	28xd	VD16	6g Tor
<u>19N</u>	XC6102B521MR	Vdet-IC	2.1V±2.5%, Hst, -MR, -Reset ODO, Wt=400 ms, Rt=25ms	SOT-23-5	28xd	VD16	6g Tor
<u>19P</u>	XC6102B522MR	Vdet-IC	2.2V±2.5%, Hst, -MR, -Reset ODO, Wt=400 ms, Rt=25ms	SOT-23-5	28xd	VD16	6g Tor
<u>19R</u>	XC6102B523MR	Vdet-IC	2.3V±2.5%, Hst, -MR, -Reset ODO, Wt=400 ms, Rt=25ms	SOT-23-5	28xd	VD16	6g Tor
<u>19S</u>	XC6102B524MR	Vdet-IC	2.4V±2.5%, Hst, -MR, -Reset ODO, Wt=400 ms, Rt=25ms	SOT-23-5	28xd	VD16	6g Tor
<u>19T</u>	XC6102B525MR	Vdet-IC	2.5V±2.5%, Hst, -MR, -Reset ODO, Wt=400 ms, Rt=25ms	SOT-23-5	28xd	VD16	6g Tor
<u>19U</u>	XC6102B526MR	Vdet-IC	2.6V±2.5%, Hst, -MR, -Reset ODO, Wt=400 ms, Rt=25ms	SOT-23-5	28xd	VD16	6g Tor
<u>19V</u>	XC6102B527MR	Vdet-IC	2.7V±2.5%, Hst, -MR, -Reset ODO, Wt=400 ms, Rt=25ms	SOT-23-5	28xd	VD16	6g Tor
<u>19X</u>	XC6102B528MR	Vdet-IC	2.8V±2.5%, Hst, -MR, -Reset ODO, Wt=400 ms, Rt=25ms	SOT-23-5	28xd	VD16	6g Tor
<u>19Y</u>	XC6102B529MR	Vdet-IC	2.9V±2.5%, Hst, -MR, -Reset ODO, Wt=400 ms, Rt=25ms	SOT-23-5	28xd	VD16	6g Tor
<u>19Z</u>	XC6102B530MR	Vdet-IC	3.0V±2.5%, Hst, -MR, -Reset ODO, Wt=400 ms, Rt=25ms	SOT-23-5	28xd	VD16	6g Tor
<u>1A</u>	BU4341FWE	Vdet-IC	4.1V, +Reset PPO	V5OF-5	30kA	VD3	6c Rhm
<u>1A</u>	BU4341G	Vdet-IC	4.1V, +Reset PPO	SSOP-5	28vdo	VD3	6c Rhm
<u>1A0</u>	XC2211A1100M	Op-IC	µPwer, ±0.6...±5V, Icco=15µA, 550KHz, 0.5V/µs	SOT-23-5	28obp	OP1	6g Tor
<u>1A0</u>	XC6102B631MR	Vdet-IC	3.1V±2.5%, Hst, -MR, -Reset ODO, Wt=1.6s, Rt=25ms	SOT-23-5	28xd	VD16	6g Tor
<u>1A1</u>	XC6102B632MR	Vdet-IC	3.2V±2.5%, Hst, -MR, -Reset ODO, Wt=1.6s, Rt=25ms	SOT-23-5	28xd	VD16	6g Tor
<u>1A2</u>	XC6102B633MR	Vdet-IC	3.3V±2.5%, Hst, -MR, -Reset ODO, Wt=1.6s, Rt=25ms	SOT-23-5	28xd	VD16	6g Tor
<u>1A3</u>	XC6102B634MR	Vdet-IC	3.4V±2.5%, Hst, -MR, -Reset ODO, Wt=1.6s, Rt=25ms	SOT-23-5	28xd	VD16	6g Tor
<u>1A4</u>	XC6102B635MR	Vdet-IC	3.5V±2.5%, Hst, -MR, -Reset ODO, Wt=1.6s, Rt=25ms	SOT-23-5	28xd	VD16	6g Tor
<u>1A5</u>	XC6102B636MR	Vdet-IC	3.6V±2.5%, Hst, -MR, -Reset ODO, Wt=1.6s, Rt=25ms	SOT-23-5	28xd	VD16	6g Tor
<u>1A6</u>	XC6102B637MR	Vdet-IC	3.7V±2.5%, Hst, -MR, -Reset ODO, Wt=1.6s, Rt=25ms	SOT-23-5	28xd	VD16	6g Tor
<u>1A7</u>	XC6102B638MR	Vdet-IC	3.8V±2.5%, Hst, -MR, -Reset ODO, Wt=1.6s, Rt=25ms	SOT-23-5	28xd	VD16	6g Tor
<u>1A7</u>	XC6217A08AMR	LVR-IC	LDO, -CE, Shutdown, 0.85V±2%, 200mA	SOT-23-5	28cu	VR4a	6g Tor
<u>1A8</u>	XC6102B639MR	Vdet-IC	3.9V±2.5%, Hst, -MR, -Reset ODO, Wt=1.6s, Rt=25ms	SOT-23-5	28xd	VD16	6g Tor
<u>1A8</u>	XC6217A09AMR	LVR-IC	LDO, -CE, Shutdown, 0.95V±2%, 200mA	SOT-23-5	28cu	VR4a	6g Tor
<u>1A9</u>	XC6102B640MR	Vdet-IC	4.0V±2.5%, Hst, -MR, -Reset ODO, Wt=1.6s, Rt=25ms	SOT-23-5	28xd	VD16	6g Tor
<u>1A9</u>	XC6217A402MR	LVR-IC	LDO, -CE, Shutdown, 4V±2%, 200mA	SOT-23-5	28cu	VR4a	6g Tor
<u>1AA</u>	XC6102B641MR	Vdet-IC	4.1V±2.5%, Hst, -MR, -Reset ODO, Wt=1.6s, Rt=25ms	SOT-23-5	28xd	VD16	6g Tor
<u>1AA</u>	XC6217A11AMR	LVR-IC	LDO, -CE, Shutdown, 1.15V±2%, 200mA	SOT-23-5	28cu	VR4a	6g Tor
<u>1AB</u>	XC6102B642MR	Vdet-IC	4.2V±2.5%, Hst, -MR, -Reset ODO, Wt=1.6s, Rt=25ms	SOT-23-5	28xd	VD16	6g Tor
<u>1AB</u>	XC6217A12AMR	LVR-IC	LDO, -CE, Shutdown, 1.25V±2%, 200mA	SOT-23-5	28cu	VR4a	6g Tor
<u>1AC</u>	XC6102B643MR	Vdet-IC	4.3V±2.5%, Hst, -MR, -Reset ODO, Wt=1.6s, Rt=25ms	SOT-23-5	28xd	VD16	6g Tor
<u>1AC</u>	XC6217A13AMR	LVR-IC	LDO, -CE, Shutdown, 1.35V±2%, 200mA	SOT-23-5	28cu	VR4a	6g Tor
<u>1AD</u>	XC6102B644MR	Vdet-IC	4.4V±2.5%, Hst, -MR, -Reset ODO, Wt=1.6s, Rt=25ms	SOT-23-5	28xd	VD16	6g Tor
<u>1AD</u>	XC6217A14AMR	LVR-IC	LDO, -CE, Shutdown, 1.45V±2%, 200mA	SOT-23-5	28cu	VR4a	6g Tor
<u>1AE</u>	XC6102B645MR	Vdet-IC	4.5V±2.5%, Hst, -MR, -Reset ODO, Wt=1.6s, Rt=25ms	SOT-23-5	28xd	VD16	6g Tor
<u>1AE</u>	XC6217A15AMR	LVR-IC	LDO, -CE, Shutdown, 1.55V±2%, 200mA	SOT-23-5	28cu	VR4a	6g Tor
<u>1AF</u>	XC6102B616MR	Vdet-IC	1.6V±2.5%, Hst, -MR, -Reset ODO, Wt=1.6s, Rt=25ms	SOT-23-5	28xd	VD16	6g Tor
<u>1AF</u>	XC6102B646MR	Vdet-IC	4.6V±2.5%, Hst, -MR, -Reset ODO, Wt=1.6s, Rt=25ms	SOT-23-5	28xd	VD16	6g Tor
<u>1AF</u>	XC6217A16AMR	LVR-IC	LDO, -CE, Shutdown, 1.65V±2%, 200mA	SOT-23-5	28cu	VR4a	6g Tor
<u>1AH</u>	XC6102B617MR	Vdet-IC	1.7V±2.5%, Hst, -MR, -Reset ODO, Wt=1.6s, Rt=25ms	SOT-23-5	28xd	VD16	6g Tor
<u>1AH</u>	XC6102B647MR	Vdet-IC	4.7V±2.5%, Hst, -MR, -Reset ODO, Wt=1.6s, Rt=25ms	SOT-23-5	28xd	VD16	6g Tor
<u>1AH</u>	XC6217A17AMR	LVR-IC	LDO, -CE, Shutdown, 1.75V±2%, 200mA	SOT-23-5	28cu	VR4a	6g Tor
<u>1AK</u>	XC6102B618MR	Vdet-IC	1.8V±2.5%, Hst, -MR, -Reset ODO, Wt=1.6s, Rt=25ms	SOT-23-5	28xd	VD16	6g Tor
<u>1AK</u>	XC6102B648MR	Vdet-IC	4.8V±2.5%, Hst, -MR, -Reset ODO, Wt=1.6s, Rt=25ms	SOT-23-5	28xd	VD16	6g Tor
<u>1AK</u>	XC6217A18AMR	LVR-IC	LDO, -CE, Shutdown, 1.85V±2%, 200mA	SOT-23-5	28cu	VR4a	6g Tor
<u>1AL</u>	XC6102B619MR	Vdet-IC	1.9V±2.5%, Hst, -MR, -Reset ODO, Wt=1.6s, Rt=25ms	SOT-23-5	28xd	VD16	6g Tor
<u>1AL</u>	XC6102B649MR	Vdet-IC	4.9V±2.5%, Hst, -MR, -Reset ODO, Wt=1.6s, Rt=25ms	SOT-23-5	28xd	VD16	6g Tor
<u>1AL</u>	XC6217A19AMR	LVR-IC	LDO, -CE, Shutdown, 1.95V±2%, 200mA	SOT-23-5	28cu	VR4a	6g Tor
<u>1AM</u>	XC6102B620MR	Vdet-IC	2.0V±2.5%, Hst, -MR, -Reset ODO, Wt=1.6s, Rt=25ms	SOT-23-5	28xd	VD16	6g Tor
<u>1AM</u>	XC6102B650MR	Vdet-IC	5.0V±2.5%, Hst, -MR, -Reset ODO, Wt=1.6s, Rt=25ms	SOT-23-5	28xd	VD16	6g Tor
<u>1AM</u>	XC6217A20AMR	LVR-IC	LDO, -CE, Shutdown, 2.05V±2%, 200mA	SOT-23-5	28cu	VR4a	6g Tor
<u>1AN</u>	XC6102B621MR	Vdet-IC	2.1V±2.5%, Hst, -MR, -Reset ODO, Wt=1.6s, Rt=25ms	SOT-23-5	28xd	VD16	6g Tor
<u>1AN</u>	XC6217A21AMR	LVR-IC	LDO, -CE, Shutdown, 2.15V±2%, 200mA	SOT-23-5	28cu	VR4a	6g Tor
<u>1AP</u>	XC6102B622MR	Vdet-IC	2.2V±2.5%, Hst, -MR, -Reset ODO, Wt=1.6s, Rt=25ms	SOT-23-5	28xd	VD16	6g Tor
<u>1AP</u>	XC6217A22AMR	LVR-IC	LDO, -CE, Shutdown, 2.25V±2%, 200mA	SOT-23-5	28cu	VR4a	6g Tor



SMD code	Type	Function	Short description	Case	Pin.	Sch.	St.	Mnf.
<u>I</u> AR	XC6102B623MR	Vdet-IC	2.3V±2.5%, Hst, -MR, -Reset ODO, Wt=1.6s, Rt=2.5ms	SOT-23-5	28xd	VD16	6g	Tor
1AR	XC6217A23AMR	LVR-IC	LDO, -CE, Shutdown, 2.35V±2%, 200mA	SOT-23-5	28cu	VR4a	6g	Tor
<u>I</u> AS	XC6102B624MR	Vdet-IC	2.4V±2.5%, Hst, -MR, -Reset ODO, Wt=1.6s, Rt=2.5ms	SOT-23-5	28xd	VD16	6g	Tor
1AS	XC6217A24AMR	LVR-IC	LDO, -CE, Shutdown, 2.45V±2%, 200mA	SOT-23-5	28cu	VR4a	6g	Tor
<u>I</u> AT	XC6102B625MR	Vdet-IC	2.5V±2.5%, Hst, -MR, -Reset ODO, Wt=1.6s, Rt=2.5ms	SOT-23-5	28xd	VD16	6g	Tor
1AT	XC6217A25AMR	LVR-IC	LDO, -CE, Shutdown, 2.55V±2%, 200mA	SOT-23-5	28cu	VR4a	6g	Tor
<u>I</u> AU	XC6102B626MR	Vdet-IC	2.6V±2.5%, Hst, -MR, -Reset ODO, Wt=1.6s, Rt=2.5ms	SOT-23-5	28xd	VD16	6g	Tor
1AU	XC6217A26AMR	LVR-IC	LDO, -CE, Shutdown, 2.65V±2%, 200mA	SOT-23-5	28cu	VR4a	6g	Tor
<u>I</u> AV	XC6102B627MR	Vdet-IC	2.7V±2.5%, Hst, -MR, -Reset ODO, Wt=1.6s, Rt=2.5ms	SOT-23-5	28xd	VD16	6g	Tor
1AV	XC6217A27AMR	LVR-IC	LDO, -CE, Shutdown, 2.75V±2%, 200mA	SOT-23-5	28cu	VR4a	6g	Tor
<u>I</u> AX	XC6102B628MR	Vdet-IC	2.8V±2.5%, Hst, -MR, -Reset ODO, Wt=1.6s, Rt=2.5ms	SOT-23-5	28xd	VD16	6g	Tor
1AX	XC6217A28AMR	LVR-IC	LDO, -CE, Shutdown, 2.85V±2%, 200mA	SOT-23-5	28cu	VR4a	6g	Tor
<u>I</u> AY	XC6102B629MR	Vdet-IC	2.9V±2.5%, Hst, -MR, -Reset ODO, Wt=1.6s, Rt=2.5ms	SOT-23-5	28xd	VD16	6g	Tor
1AY	XC6217A29AMR	LVR-IC	LDO, -CE, Shutdown, 2.95V±2%, 200mA	SOT-23-5	28cu	VR4a	6g	Tor
<u>I</u> AZ	XC6102B630MR	Vdet-IC	3.0V±2.5%, Hst, -MR, -Reset ODO, Wt=1.6s, Rt=2.5ms	SOT-23-5	28xd	VD16	6g	Tor
1AZ	XC6217A30AMR	LVR-IC	LDO, -CE, Shutdown, 3.05V±2%, 200mA	SOT-23-5	28cu	VR4a	6g	Tor
1B	BU4342FWE	Vdet-IC	4.2V, +Reset PPO	VSOFF-5	30wka	VD3	6c	Rhm
1B	BU4342G	Vdet-IC	4.2V, +Reset PPO	SSOP-5	28vdo	VD3	6c	Rhm
1B	R3111N111A	Vdet-IC	1.1V±2.0%, +Reset PPO	SOT-23-5	28vdm	VD7	6g	Ric
1B	RN5RL21AA	LVR-IC	2.1V±2.5%, 150mA	SOT-23-5	28vu	VR1	6g	Ric
1B	RN5VD11CA	Vdet-IC	1.1V, +Reset ODO	SOT-23-5	28vdo	VD1	6g	Ric
<u>I</u> B0	XC6102C231MR	Vdet-IC	3.1V±2.5%, Hst, -MR, -Reset ODO, Wt=50ms, Rt=50ms	SOT-23-5	28xd	VD16	6g	Tor
1B0	XC6217B312MR	LVR-IC	LDO, -CE, Shutdown, CL discharge, 3.1V±2%, 200mA	SOT-23-5	28cu	VR4a	6g	Tor
<u>I</u> B1	XC6102C232MR	Vdet-IC	3.2V±2.5%, Hst, -MR, -Reset ODO, Wt=50ms, Rt=50ms	SOT-23-5	28xd	VD16	6g	Tor
1B1	XC6217B322MR	LVR-IC	LDO, -CE, Shutdown, CL discharge, 3.2V±2%, 200mA	SOT-23-5	28cu	VR4a	6g	Tor
<u>I</u> B2	XC6102C233MR	Vdet-IC	3.3V±2.5%, Hst, -MR, -Reset ODO, Wt=50ms, Rt=50ms	SOT-23-5	28xd	VD16	6g	Tor
1B2	XC6217B332MR	LVR-IC	LDO, -CE, Shutdown, CL discharge, 3.3V±2%, 200mA	SOT-23-5	28cu	VR4a	6g	Tor
<u>I</u> B3	XC6102C234MR	Vdet-IC	3.4V±2.5%, Hst, -MR, -Reset ODO, Wt=50ms, Rt=50ms	SOT-23-5	28xd	VD16	6g	Tor
1B3	XC6217B342MR	LVR-IC	LDO, -CE, Shutdown, CL discharge, 3.4V±2%, 200mA	SOT-23-5	28cu	VR4a	6g	Tor
<u>I</u> B4	XC6102C235MR	Vdet-IC	3.5V±2.5%, Hst, -MR, -Reset ODO, Wt=50ms, Rt=50ms	SOT-23-5	28xd	VD16	6g	Tor
1B4	XC6217B352MR	LVR-IC	LDO, -CE, Shutdown, CL discharge, 3.5V±2%, 200mA	SOT-23-5	28cu	VR4a	6g	Tor
1B5	TAR5SB15	LVR-IC	LDO, +CE, 1.5V±1%, 200mA	SSOP-5	28vrx	VR7	6a	Tos
<u>I</u> B5	XC6102C236MR	Vdet-IC	3.6V±2.5%, Hst, -MR, -Reset ODO, Wt=50ms, Rt=50ms	SOT-23-5	28xd	VD16	6g	Tor
1B5	XC6217B362MR	LVR-IC	LDO, -CE, Shutdown, CL discharge, 3.6V±2%, 200mA	SOT-23-5	28cu	VR4a	6g	Tor
1B6	TAR5SB16	LVR-IC	LDO, +CE, 1.6V±1%, 200mA	SSOP-5	28vrx	VR7	6a	Tos
<u>I</u> B6	XC6102C237MR	Vdet-IC	3.7V±2.5%, Hst, -MR, -Reset ODO, Wt=50ms, Rt=50ms	SOT-23-5	28xd	VD16	6g	Tor
1B6	XC6217B372MR	LVR-IC	LDO, -CE, Shutdown, CL discharge, 3.7V±2%, 200mA	SOT-23-5	28cu	VR4a	6g	Tor
1B7	TAR5SB17	LVR-IC	LDO, +CE, 1.7V±1%, 200mA	SSOP-5	28vrx	VR7	6a	Tos
<u>I</u> B7	XC6102C238MR	Vdet-IC	3.8V±2.5%, Hst, -MR, -Reset ODO, Wt=50ms, Rt=50ms	SOT-23-5	28xd	VD16	6g	Tor
1B7	XC6217B382MR	LVR-IC	LDO, -CE, Shutdown, CL discharge, 3.8V±2%, 200mA	SOT-23-5	28cu	VR4a	6g	Tor
1B8	TAR5SB18	LVR-IC	LDO, +CE, 1.8V±1%, 200mA	SSOP-5	28vrx	VR7	6a	Tos
<u>I</u> B8	XC6102C239MR	Vdet-IC	3.9V±2.5%, Hst, -MR, -Reset ODO, Wt=50ms, Rt=50ms	SOT-23-5	28xd	VD16	6g	Tor
1B8	XC6217B392MR	LVR-IC	LDO, -CE, Shutdown, CL discharge, 3.9V±2%, 200mA	SOT-23-5	28cu	VR4a	6g	Tor
1B9	TAR5SB19	LVR-IC	LDO, +CE, 1.9V±1%, 200mA	SSOP-5	28vrx	VR7	6a	Tos
<u>I</u> B9	XC6102C240MR	Vdet-IC	4.0V±2.5%, Hst, -MR, -Reset ODO, Wt=50ms, Rt=50ms	SOT-23-5	28xd	VD16	6g	Tor
1B9	XC6217B402MR	LVR-IC	LDO, -CE, Shutdown, CL discharge, 4V±2%, 200mA	SOT-23-5	28cu	VR4a	6g	Tor
<u>I</u> BA	XC6102C241MR	Vdet-IC	4.1V±2.5%, Hst, -MR, -Reset ODO, Wt=50ms, Rt=50ms	SOT-23-5	28xd	VD16	6g	Tor
<u>I</u> BB	XC6102C242MR	Vdet-IC	4.2V±2.5%, Hst, -MR, -Reset ODO, Wt=50ms, Rt=50ms	SOT-23-5	28xd	VD16	6g	Tor
<u>I</u> BC	XC6102C243MR	Vdet-IC	4.3V±2.5%, Hst, -MR, -Reset ODO, Wt=50ms, Rt=50ms	SOT-23-5	28xd	VD16	6g	Tor
<u>I</u> BD	XC6102C244MR	Vdet-IC	4.4V±2.5%, Hst, -MR, -Reset ODO, Wt=50ms, Rt=50ms	SOT-23-5	28xd	VD16	6g	Tor
<u>I</u> BE	XC6102C245MR	Vdet-IC	4.5V±2.5%, Hst, -MR, -Reset ODO, Wt=50ms, Rt=50ms	SOT-23-5	28xd	VD16	6g	Tor
<u>I</u> BF	XC6102C246MR	Vdet-IC	4.6V±2.5%, Hst, -MR, -Reset ODO, Wt=50ms, Rt=50ms	SOT-23-5	28xd	VD16	6g	Tor
<u>I</u> BF	XC6102C246MR	Vdet-IC	4.6V±2.5%, Hst, -MR, -Reset ODO, Wt=50ms, Rt=50ms	SOT-23-5	28xd	VD16	6g	Tor
<u>I</u> BH	XC6102C217MR	Vdet-IC	1.7V±2.5%, Hst, -MR, -Reset ODO, Wt=50ms, Rt=50ms	SOT-23-5	28xd	VD16	6g	Tor
<u>I</u> BH	XC6102C247MR	Vdet-IC	4.7V±2.5%, Hst, -MR, -Reset ODO, Wt=50ms, Rt=50ms	SOT-23-5	28xd	VD16	6g	Tor
<u>I</u> BK	XC6102C218MR	Vdet-IC	1.8V±2.5%, Hst, -MR, -Reset ODO, Wt=50ms, Rt=50ms	SOT-23-5	28xd	VD16	6g	Tor
<u>I</u> BK	XC6102C248MR	Vdet-IC	4.8V±2.5%, Hst, -MR, -Reset ODO, Wt=50ms, Rt=50ms	SOT-23-5	28xd	VD16	6g	Tor
<u>I</u> BL	XC6102C219MR	Vdet-IC	1.9V±2.5%, Hst, -MR, -Reset ODO, Wt=50ms, Rt=50ms	SOT-23-5	28xd	VD16	6g	Tor
<u>I</u> BL	XC6102C249MR	Vdet-IC	4.9V±2.5%, Hst, -MR, -Reset ODO, Wt=50ms, Rt=50ms	SOT-23-5	28xd	VD16	6g	Tor
<u>I</u> BM	XC6102C220MR	Vdet-IC	2.0V±2.5%, Hst, -MR, -Reset ODO, Wt=50ms, Rt=50ms	SOT-23-5	28xd	VD16	6g	Tor
<u>I</u> BM	XC6102C250MR	Vdet-IC	5.0V±2.5%, Hst, -MR, -Reset ODO, Wt=50ms, Rt=50ms	SOT-23-5	28xd	VD16	6g	Tor
<u>I</u> BN	XC6102C221MR	Vdet-IC	2.1V±2.5%, Hst, -MR, -Reset ODO, Wt=50ms, Rt=50ms	SOT-23-5	28xd	VD16	6g	Tor
<u>I</u> BP	XC6102C222MR	Vdet-IC	2.2V±2.5%, Hst, -MR, -Reset ODO, Wt=50ms, Rt=50ms	SOT-23-5	28xd	VD16	6g	Tor
<u>I</u> BR	XC6102C223MR	Vdet-IC	2.3V±2.5%, Hst, -MR, -Reset ODO, Wt=50ms, Rt=50ms	SOT-23-5	28xd	VD16	6g	Tor
<u>I</u> BS	XC6102C224MR	Vdet-IC	2.4V±2.5%, Hst, -MR, -Reset ODO, Wt=50ms, Rt=50ms	SOT-23-5	28xd	VD16	6g	Tor
<u>I</u> BT	XC6102C225MR	Vdet-IC	2.5V±2.5%, Hst, -MR, -Reset ODO, Wt=50ms, Rt=50ms	SOT-23-5	28xd	VD16	6g	Tor
<u>I</u> BU	XC6102C226MR	Vdet-IC	2.6V±2.5%, Hst, -MR, -Reset ODO, Wt=50ms, Rt=50ms	SOT-23-5	28xd	VD16	6g	Tor
<u>I</u> BV	XC6102C227MR	Vdet-IC	2.7V±2.5%, Hst, -MR, -Reset ODO, Wt=50ms, Rt=50ms	SOT-23-5	28xd	VD16	6g	Tor
<u>I</u> BX	XC6102C228MR	Vdet-IC	2.8V±2.5%, Hst, -MR, -Reset ODO, Wt=50ms, Rt=50ms	SOT-23-5	28xd	VD16	6g	Tor
<u>I</u> BY	XC6102C229MR	Vdet-IC	2.9V±2.5%, Hst, -MR, -Reset ODO, Wt=50ms, Rt=50ms	SOT-23-5	28xd	VD16	6g	Tor



SMD code	Type	Function	Short description	Case	Pin.	Sch.	St.	Mnf.
<u>1BZ</u>	XC6102C230MR	Vdet-IC	3.0V±2.5%, Hst, -MR, -Reset ODO, Wt=50ms, Rt=50ms	SOT-23-5	28xd	VD16	6g	Tor
<u>1C</u>	BU4343FWE	Vdet-IC	4.3V, +Reset PPO	VSOFF-5	30k/a	VD3	6c	Rhm
<u>1C</u>	BU4343G	Vdet-IC	4.3V, +Reset PPO	SSOP-5	28vdo	VD3	6c	Rhm
<u>1C</u>	R3111N211A	Vdet-IC	2.1V±2.0%, +Reset PPO	SOT-23-5	28vdm	VD7	6g	Ric
<u>1C</u>	RN5RL31AA	LVR-IC	3.1V±2.5%, 150mA	SOT-23-5	28vu	VR1	6g	Ric
<u>1C</u>	RN5VD21CA	Vdet-IC	2.1V, +Reset ODO	SOT-23-5	28vdo	VD1	6g	Ric
<u>1C0</u>	XC6102C331MR	Vdet-IC	3.1V±2.5%, Hst, -MR, -Reset ODO, Wt=100ms, Rt=50ms	SOT-23-5	28xd	VD16	6g	Tor
<u>1C1</u>	XC6102C332MR	Vdet-IC	3.2V±2.5%, Hst, -MR, -Reset ODO, Wt=100ms, Rt=50ms	SOT-23-5	28xd	VD16	6g	Tor
<u>1C2</u>	XC6102C333MR	Vdet-IC	3.3V±2.5%, Hst, -MR, -Reset ODO, Wt=100ms, Rt=50ms	SOT-23-5	28xd	VD16	6g	Tor
<u>1C3</u>	XC6102C334MR	Vdet-IC	3.4V±2.5%, Hst, -MR, -Reset ODO, Wt=100ms, Rt=50ms	SOT-23-5	28xd	VD16	6g	Tor
<u>1C4</u>	XC6102C335MR	Vdet-IC	3.5V±2.5%, Hst, -MR, -Reset ODO, Wt=100ms, Rt=50ms	SOT-23-5	28xd	VD16	6g	Tor
<u>1C5</u>	XC6102C336MR	Vdet-IC	3.6V±2.5%, Hst, -MR, -Reset ODO, Wt=100ms, Rt=50ms	SOT-23-5	28xd	VD16	6g	Tor
<u>1C6</u>	XC6102C337MR	Vdet-IC	3.7V±2.5%, Hst, -MR, -Reset ODO, Wt=100ms, Rt=50ms	SOT-23-5	28xd	VD16	6g	Tor
<u>1C7</u>	XC6102C338MR	Vdet-IC	3.8V±2.5%, Hst, -MR, -Reset ODO, Wt=100ms, Rt=50ms	SOT-23-5	28xd	VD16	6g	Tor
<u>1C8</u>	XC6102C339MR	Vdet-IC	3.9V±2.5%, Hst, -MR, -Reset ODO, Wt=100ms, Rt=50ms	SOT-23-5	28xd	VD16	6g	Tor
<u>1C9</u>	XC6102C340MR	Vdet-IC	4.0V±2.5%, Hst, -MR, -Reset ODO, Wt=100ms, Rt=50ms	SOT-23-5	28xd	VD16	6g	Tor
<u>1CA</u>	XC6102C341MR	Vdet-IC	4.1V±2.5%, Hst, -MR, -Reset ODO, Wt=100ms, Rt=50ms	SOT-23-5	28xd	VD16	6g	Tor
<u>1CB</u>	XC6102C342MR	Vdet-IC	4.2V±2.5%, Hst, -MR, -Reset ODO, Wt=100ms, Rt=50ms	SOT-23-5	28xd	VD16	6g	Tor
<u>1CC</u>	XC6102C343MR	Vdet-IC	4.3V±2.5%, Hst, -MR, -Reset ODO, Wt=100ms, Rt=50ms	SOT-23-5	28xd	VD16	6g	Tor
<u>1CD</u>	XC6102C344MR	Vdet-IC	4.4V±2.5%, Hst, -MR, -Reset ODO, Wt=100ms, Rt=50ms	SOT-23-5	28xd	VD16	6g	Tor
<u>1CE</u>	XC6102C345MR	Vdet-IC	4.5V±2.5%, Hst, -MR, -Reset ODO, Wt=100ms, Rt=50ms	SOT-23-5	28xd	VD16	6g	Tor
<u>1CF</u>	XC6102C316MR	Vdet-IC	1.6V±2.5%, Hst, -MR, -Reset ODO, Wt=100ms, Rt=50ms	SOT-23-5	28xd	VD16	6g	Tor
<u>1CF</u>	XC6102C346MR	Vdet-IC	4.6V±2.5%, Hst, -MR, -Reset ODO, Wt=100ms, Rt=50ms	SOT-23-5	28xd	VD16	6g	Tor
<u>1CH</u>	XC6102C317MR	Vdet-IC	1.7V±2.5%, Hst, -MR, -Reset ODO, Wt=100ms, Rt=50ms	SOT-23-5	28xd	VD16	6g	Tor
<u>1CH</u>	XC6102C347MR	Vdet-IC	4.7V±2.5%, Hst, -MR, -Reset ODO, Wt=100ms, Rt=50ms	SOT-23-5	28xd	VD16	6g	Tor
<u>1CK</u>	XC6102C318MR	Vdet-IC	1.8V±2.5%, Hst, -MR, -Reset ODO, Wt=100ms, Rt=50ms	SOT-23-5	28xd	VD16	6g	Tor
<u>1CK</u>	XC6102C348MR	Vdet-IC	4.8V±2.5%, Hst, -MR, -Reset ODO, Wt=100ms, Rt=50ms	SOT-23-5	28xd	VD16	6g	Tor
<u>1CL</u>	XC6102C319MR	Vdet-IC	1.9V±2.5%, Hst, -MR, -Reset ODO, Wt=100ms, Rt=50ms	SOT-23-5	28xd	VD16	6g	Tor
<u>1CL</u>	XC6102C349MR	Vdet-IC	4.9V±2.5%, Hst, -MR, -Reset ODO, Wt=100ms, Rt=50ms	SOT-23-5	28xd	VD16	6g	Tor
<u>1CM</u>	XC6102C320MR	Vdet-IC	2.0V±2.5%, Hst, -MR, -Reset ODO, Wt=100ms, Rt=50ms	SOT-23-5	28xd	VD16	6g	Tor
<u>1CM</u>	XC6102C350MR	Vdet-IC	5.0V±2.5%, Hst, -MR, -Reset ODO, Wt=100ms, Rt=50ms	SOT-23-5	28xd	VD16	6g	Tor
<u>1CN</u>	XC6102C321MR	Vdet-IC	2.1V±2.5%, Hst, -MR, -Reset ODO, Wt=100ms, Rt=50ms	SOT-23-5	28xd	VD16	6g	Tor
<u>1CP</u>	XC6102C322MR	Vdet-IC	2.2V±2.5%, Hst, -MR, -Reset ODO, Wt=100ms, Rt=50ms	SOT-23-5	28xd	VD16	6g	Tor
<u>1CR</u>	XC6102C323MR	Vdet-IC	2.3V±2.5%, Hst, -MR, -Reset ODO, Wt=100ms, Rt=50ms	SOT-23-5	28xd	VD16	6g	Tor
<u>1CS</u>	XC6102C324MR	Vdet-IC	2.4V±2.5%, Hst, -MR, -Reset ODO, Wt=100ms, Rt=50ms	SOT-23-5	28xd	VD16	6g	Tor
<u>1CT</u>	XC6102C325MR	Vdet-IC	2.5V±2.5%, Hst, -MR, -Reset ODO, Wt=100ms, Rt=50ms	SOT-23-5	28xd	VD16	6g	Tor
<u>1CU</u>	XC6102C326MR	Vdet-IC	2.6V±2.5%, Hst, -MR, -Reset ODO, Wt=100ms, Rt=50ms	SOT-23-5	28xd	VD16	6g	Tor
<u>1CV</u>	XC6102C327MR	Vdet-IC	2.7V±2.5%, Hst, -MR, -Reset ODO, Wt=100ms, Rt=50ms	SOT-23-5	28xd	VD16	6g	Tor
<u>1CX</u>	XC6102C328MR	Vdet-IC	2.8V±2.5%, Hst, -MR, -Reset ODO, Wt=100ms, Rt=50ms	SOT-23-5	28xd	VD16	6g	Tor
<u>1CY</u>	XC6102C329MR	Vdet-IC	2.9V±2.5%, Hst, -MR, -Reset ODO, Wt=100ms, Rt=50ms	SOT-23-5	28xd	VD16	6g	Tor
<u>1CZ</u>	XC6102C330MR	Vdet-IC	3.0V±2.5%, Hst, -MR, -Reset ODO, Wt=100ms, Rt=50ms	SOT-23-5	28xd	VD16	6g	Tor
<u>1D</u>	BU4344FWE	Vdet-IC	4.4V, +Reset PPO	VSOFF-5	30k/a	VD3	6c	Rhm
<u>1D</u>	BU4344G	Vdet-IC	4.4V, +Reset PPO	SSOP-5	28vdo	VD3	6c	Rhm
<u>1D</u>	R3111N311A	Vdet-IC	3.1V±2.0%, +Reset PPO	SOT-23-5	28vdm	VD7	6g	Ric
<u>1D</u>	RN5RL41AA	LVR-IC	4.1V±2.5%, 150mA	SOT-23-5	28vu	VR1	6g	Ric
<u>1D</u>	RN5VD31CA	Vdet-IC	3.1V, +Reset ODO	SOT-23-5	28vdo	VD1	6g	Ric
<u>1D=</u>	RT9818B-30GB	Vdet-IC	3.0V±1.5%, -ODO +Reset, Td=55ms	SOT-23-5	28vdm	VD6	6a	Rct
<u>1D0</u>	XC6102C431MR	Vdet-IC	3.1V±2.5%, Hst, -MR, -Reset ODO, Wt=200ms, Rt=50ms	SOT-23-5	28xd	VD16	6g	Tor
<u>1D1</u>	XC6102C432MR	Vdet-IC	3.2V±2.5%, Hst, -MR, -Reset ODO, Wt=200ms, Rt=50ms	SOT-23-5	28xd	VD16	6g	Tor
<u>1D2</u>	XC6102C433MR	Vdet-IC	3.3V±2.5%, Hst, -MR, -Reset ODO, Wt=200ms, Rt=50ms	SOT-23-5	28xd	VD16	6g	Tor
<u>1D3</u>	XC6102C434MR	Vdet-IC	3.4V±2.5%, Hst, -MR, -Reset ODO, Wt=200ms, Rt=50ms	SOT-23-5	28xd	VD16	6g	Tor
<u>1D4</u>	XC6102C435MR	Vdet-IC	3.5V±2.5%, Hst, -MR, -Reset ODO, Wt=200ms, Rt=50ms	SOT-23-5	28xd	VD16	6g	Tor
<u>1D5</u>	XC6102C436MR	Vdet-IC	3.6V±2.5%, Hst, -MR, -Reset ODO, Wt=200ms, Rt=50ms	SOT-23-5	28xd	VD16	6g	Tor
<u>1D6</u>	XC6102C437MR	Vdet-IC	3.7V±2.5%, Hst, -MR, -Reset ODO, Wt=200ms, Rt=50ms	SOT-23-5	28xd	VD16	6g	Tor
<u>1D7</u>	XC6102C438MR	Vdet-IC	3.8V±2.5%, Hst, -MR, -Reset ODO, Wt=200ms, Rt=50ms	SOT-23-5	28xd	VD16	6g	Tor
<u>1D8</u>	XC6102C439MR	Vdet-IC	3.9V±2.5%, Hst, -MR, -Reset ODO, Wt=200ms, Rt=50ms	SOT-23-5	28xd	VD16	6g	Tor
<u>1D9</u>	XC6102C440MR	Vdet-IC	4.0V±2.5%, Hst, -MR, -Reset ODO, Wt=200ms, Rt=50ms	SOT-23-5	28xd	VD16	6g	Tor
<u>1DA</u>	XC6102C441MR	Vdet-IC	4.1V±2.5%, Hst, -MR, -Reset ODO, Wt=200ms, Rt=50ms	SOT-23-5	28xd	VD16	6g	Tor
<u>1DB</u>	XC6102C442MR	Vdet-IC	4.2V±2.5%, Hst, -MR, -Reset ODO, Wt=200ms, Rt=50ms	SOT-23-5	28xd	VD16	6g	Tor
<u>1DC</u>	XC6102C443MR	Vdet-IC	4.3V±2.5%, Hst, -MR, -Reset ODO, Wt=200ms, Rt=50ms	SOT-23-5	28xd	VD16	6g	Tor
<u>1DD</u>	XC6102C444MR	Vdet-IC	4.4V±2.5%, Hst, -MR, -Reset ODO, Wt=200ms, Rt=50ms	SOT-23-5	28xd	VD16	6g	Tor
<u>1DE</u>	XC6102C445MR	Vdet-IC	4.5V±2.5%, Hst, -MR, -Reset ODO, Wt=200ms, Rt=50ms	SOT-23-5	28xd	VD16	6g	Tor
<u>1DF</u>	XC6102C416MR	Vdet-IC	1.6V±2.5%, Hst, -MR, -Reset ODO, Wt=200ms, Rt=50ms	SOT-23-5	28xd	VD16	6g	Tor
<u>1DF</u>	XC6102C446MR	Vdet-IC	4.6V±2.5%, Hst, -MR, -Reset ODO, Wt=200ms, Rt=50ms	SOT-23-5	28xd	VD16	6g	Tor
<u>1DH</u>	XC6102C417MR	Vdet-IC	1.7V±2.5%, Hst, -MR, -Reset ODO, Wt=200ms, Rt=50ms	SOT-23-5	28xd	VD16	6g	Tor
<u>1DH</u>	XC6102C447MR	Vdet-IC	4.7V±2.5%, Hst, -MR, -Reset ODO, Wt=200ms, Rt=50ms	SOT-23-5	28xd	VD16	6g	Tor
<u>1DK</u>	XC6102C418MR	Vdet-IC	1.8V±2.5%, Hst, -MR, -Reset ODO, Wt=200ms, Rt=50ms	SOT-23-5	28xd	VD16	6g	Tor
<u>1DK</u>	XC6102C448MR	Vdet-IC	4.8V±2.5%, Hst, -MR, -Reset ODO, Wt=200ms, Rt=50ms	SOT-23-5	28xd	VD16	6g	Tor
<u>1DL</u>	XC6102C419MR	Vdet-IC	1.9V±2.5%, Hst, -MR, -Reset ODO, Wt=200ms, Rt=50ms	SOT-23-5	28xd	VD16	6g	Tor
<u>1DL</u>	XC6102C449MR	Vdet-IC	4.9V±2.5%, Hst, -MR, -Reset ODO, Wt=200ms, Rt=50ms	SOT-23-5	28xd	VD16	6g	Tor



SMD code	Type	Function	Short description	Case	Pin.	Sch. St.	Mnf.	
<u>I</u> DM	XC6102C420MR	Vdet-IC	2.0V±2.5%, Hst, -MR, -Reset ODO, Wt=200ms, Rt=50ms	SOT-23-5	28xd	VD16	6g	Tor
<u>I</u> DM	XC6102C450MR	Vdet-IC	5.0V±2.5%, Hst, -MR, -Reset ODO, Wt=200ms, Rt=50ms	SOT-23-5	28xd	VD16	6g	Tor
<u>I</u> DN	XC6102C421MR	Vdet-IC	2.1V±2.5%, Hst, -MR, -Reset ODO, Wt=200ms, Rt=50ms	SOT-23-5	28xd	VD16	6g	Tor
<u>I</u> DP	XC6102C422MR	Vdet-IC	2.2V±2.5%, Hst, -MR, -Reset ODO, Wt=200ms, Rt=50ms	SOT-23-5	28xd	VD16	6g	Tor
<u>I</u> DR	XC6102C423MR	Vdet-IC	2.3V±2.5%, Hst, -MR, -Reset ODO, Wt=200ms, Rt=50ms	SOT-23-5	28xd	VD16	6g	Tor
<u>I</u> DS	XC6102C424MR	Vdet-IC	2.4V±2.5%, Hst, -MR, -Reset ODO, Wt=200ms, Rt=50ms	SOT-23-5	28xd	VD16	6g	Tor
<u>I</u> DT	XC6102C425MR	Vdet-IC	2.5V±2.5%, Hst, -MR, -Reset ODO, Wt=200ms, Rt=50ms	SOT-23-5	28xd	VD16	6g	Tor
<u>I</u> DU	XC6102C426MR	Vdet-IC	2.6V±2.5%, Hst, -MR, -Reset ODO, Wt=200ms, Rt=50ms	SOT-23-5	28xd	VD16	6g	Tor
<u>I</u> DV	XC6102C427MR	Vdet-IC	2.7V±2.5%, Hst, -MR, -Reset ODO, Wt=200ms, Rt=50ms	SOT-23-5	28xd	VD16	6g	Tor
<u>I</u> DX	XC6102C428MR	Vdet-IC	2.8V±2.5%, Hst, -MR, -Reset ODO, Wt=200ms, Rt=50ms	SOT-23-5	28xd	VD16	6g	Tor
<u>I</u> DY	XC6102C429MR	Vdet-IC	2.9V±2.5%, Hst, -MR, -Reset ODO, Wt=200ms, Rt=50ms	SOT-23-5	28xd	VD16	6g	Tor
<u>I</u> DZ	XC6102C430MR	Vdet-IC	3.0V±2.5%, Hst, -MR, -Reset ODO, Wt=200ms, Rt=50ms	SOT-23-5	28xd	VD16	6g	Tor
1E	BU4345FWE	Vdet-IC	4.5V, +Reset PPO	VSO-5	30ka	VD3	6c	Rhm
1E	BU4345G	Vdet-IC	4.5V, +Reset PPO	SSOP-5	28vdo	VD3	6c	Rhm
1E	R3111N411A	Vdet-IC	4.1V±2.0%, +Reset PPO	SOT-23-5	28vdm	VD7	6g	Tor
1E	RN5RL51AA	LVR-IC	5.1V±2.5%, 150mA	SOT-23-5	28vu	VR1	6g	Ric
1E	RN5VD41CA	Vdet-IC	4.1V, +Reset ODO	SOT-23-5	28vdo	VD1	6g	Ric
1E=	RT9198-15GBG	LVR-IC	LDO, +CE, 1.5V±1%, 300mA	SOT-23-5	28cx	VR4	6a	Rct
<u>I</u> E0	XC6102C531MR	Vdet-IC	3.1V±2.5%, Hst, -MR, -Reset ODO, Wt=400ms, Rt=50ms	SOT-23-5	28xd	VD16	6g	Tor
1E0	XC6217A312MR	LVR-IC	LDO, -CE, Shutdown, 3.1V±2%, 200mA	SOT-23-5	28cu	VR4a	6g	Tor
<u>I</u> E1	XC6102C532MR	Vdet-IC	3.2V±2.5%, Hst, -MR, -Reset ODO, Wt=400ms, Rt=50ms	SOT-23-5	28xd	VD16	6g	Tor
1E1	XC6217A322MR	LVR-IC	LDO, -CE, Shutdown, 3.2V±2%, 200mA	SOT-23-5	28cu	VR4a	6g	Tor
<u>I</u> E2	XC6102C533MR	Vdet-IC	3.3V±2.5%, Hst, -MR, -Reset ODO, Wt=400ms, Rt=50ms	SOT-23-5	28xd	VD16	6g	Tor
1E2	XC6217A332MR	LVR-IC	LDO, -CE, Shutdown, 3.3V±2%, 200mA	SOT-23-5	28cu	VR4a	6g	Tor
<u>I</u> E3	XC6102C534MR	Vdet-IC	3.4V±2.5%, Hst, -MR, -Reset ODO, Wt=400ms, Rt=50ms	SOT-23-5	28xd	VD16	6g	Tor
1E3	XC6217A342MR	LVR-IC	LDO, -CE, Shutdown, 3.4V±2%, 200mA	SOT-23-5	28cu	VR4a	6g	Tor
<u>I</u> E4	XC6102C535MR	Vdet-IC	3.5V±2.5%, Hst, -MR, -Reset ODO, Wt=400ms, Rt=50ms	SOT-23-5	28xd	VD16	6g	Tor
1E4	XC6217A352MR	LVR-IC	LDO, -CE, Shutdown, 3.5V±2%, 200mA	SOT-23-5	28cu	VR4a	6g	Tor
<u>I</u> E5	XC6102C536MR	Vdet-IC	3.6V±2.5%, Hst, -MR, -Reset ODO, Wt=400ms, Rt=50ms	SOT-23-5	28xd	VD16	6g	Tor
1E5	XC6217A362MR	LVR-IC	LDO, -CE, Shutdown, 3.6V±2%, 200mA	SOT-23-5	28cu	VR4a	6g	Tor
<u>I</u> E6	XC6102C537MR	Vdet-IC	3.7V±2.5%, Hst, -MR, -Reset ODO, Wt=400ms, Rt=50ms	SOT-23-5	28xd	VD16	6g	Tor
1E6	XC6217A372MR	LVR-IC	LDO, -CE, Shutdown, 3.7V±2%, 200mA	SOT-23-5	28cu	VR4a	6g	Tor
<u>I</u> E7	XC6102C538MR	Vdet-IC	3.8V±2.5%, Hst, -MR, -Reset ODO, Wt=400ms, Rt=50ms	SOT-23-5	28xd	VD16	6g	Tor
1E7	XC6217A382MR	LVR-IC	LDO, -CE, Shutdown, 3.8V±2%, 200mA	SOT-23-5	28cu	VR4a	6g	Tor
<u>I</u> E8	XC6102C539MR	Vdet-IC	3.9V±2.5%, Hst, -MR, -Reset ODO, Wt=400ms, Rt=50ms	SOT-23-5	28xd	VD16	6g	Tor
1E8	XC6217A392MR	LVR-IC	LDO, -CE, Shutdown, 3.9V±2%, 200mA	SOT-23-5	28cu	VR4a	6g	Tor
<u>I</u> E9	XC6102C540MR	Vdet-IC	4.0V±2.5%, Hst, -MR, -Reset ODO, Wt=400ms, Rt=50ms	SOT-23-5	28xd	VD16	6g	Tor
1E9	XC6217A10AMR	LVR-IC	LDO, -CE, Shutdown, 1.05V±2%, 200mA	SOT-23-5	28cu	VR4a	6g	Tor
<u>I</u> EA	XC6102C541MR	Vdet-IC	4.1V±2.5%, Hst, -MR, -Reset ODO, Wt=400ms, Rt=50ms	SOT-23-5	28xd	VD16	6g	Tor
<u>I</u> EB	XC6102C542MR	Vdet-IC	4.2V±2.5%, Hst, -MR, -Reset ODO, Wt=400ms, Rt=50ms	SOT-23-5	28xd	VD16	6g	Tor
<u>I</u> EC	XC6102C543MR	Vdet-IC	4.3V±2.5%, Hst, -MR, -Reset ODO, Wt=400ms, Rt=50ms	SOT-23-5	28xd	VD16	6g	Tor
<u>I</u> ED	XC6102C544MR	Vdet-IC	4.4V±2.5%, Hst, -MR, -Reset ODO, Wt=400ms, Rt=50ms	SOT-23-5	28xd	VD16	6g	Tor
<u>I</u> EE	XC6102C545MR	Vdet-IC	4.5V±2.5%, Hst, -MR, -Reset ODO, Wt=400ms, Rt=50ms	SOT-23-5	28xd	VD16	6g	Tor
<u>I</u> EF	XC6102C516MR	Vdet-IC	1.6V±2.5%, Hst, -MR, -Reset ODO, Wt=400ms, Rt=50ms	SOT-23-5	28xd	VD16	6g	Tor
<u>I</u> EE	XC6102C546MR	Vdet-IC	4.6V±2.5%, Hst, -MR, -Reset ODO, Wt=400ms, Rt=50ms	SOT-23-5	28xd	VD16	6g	Tor
<u>I</u> EH	XC6102C517MR	Vdet-IC	1.7V±2.5%, Hst, -MR, -Reset ODO, Wt=400ms, Rt=50ms	SOT-23-5	28xd	VD16	6g	Tor
<u>I</u> EH	XC6102C547MR	Vdet-IC	4.7V±2.5%, Hst, -MR, -Reset ODO, Wt=400ms, Rt=50ms	SOT-23-5	28xd	VD16	6g	Tor
<u>I</u> EK	XC6102C518MR	Vdet-IC	1.8V±2.5%, Hst, -MR, -Reset ODO, Wt=400ms, Rt=50ms	SOT-23-5	28xd	VD16	6g	Tor
<u>I</u> EK	XC6102C548MR	Vdet-IC	4.8V±2.5%, Hst, -MR, -Reset ODO, Wt=400ms, Rt=50ms	SOT-23-5	28xd	VD16	6g	Tor
<u>I</u> EL	XC6102C519MR	Vdet-IC	1.9V±2.5%, Hst, -MR, -Reset ODO, Wt=400ms, Rt=50ms	SOT-23-5	28xd	VD16	6g	Tor
<u>I</u> EL	XC6102C549MR	Vdet-IC	4.9V±2.5%, Hst, -MR, -Reset ODO, Wt=400ms, Rt=50ms	SOT-23-5	28xd	VD16	6g	Tor
<u>I</u> EM	XC6102C520MR	Vdet-IC	2.0V±2.5%, Hst, -MR, -Reset ODO, Wt=400ms, Rt=50ms	SOT-23-5	28xd	VD16	6g	Tor
<u>I</u> EM	XC6102C550MR	Vdet-IC	5.0V±2.5%, Hst, -MR, -Reset ODO, Wt=400ms, Rt=50ms	SOT-23-5	28xd	VD16	6g	Tor
<u>I</u> EN	XC6102C521MR	Vdet-IC	2.1V±2.5%, Hst, -MR, -Reset ODO, Wt=400ms, Rt=50ms	SOT-23-5	28xd	VD16	6g	Tor
<u>I</u> EP	XC6102C522MR	Vdet-IC	2.2V±2.5%, Hst, -MR, -Reset ODO, Wt=400ms, Rt=50ms	SOT-23-5	28xd	VD16	6g	Tor
<u>I</u> ER	XC6102C523MR	Vdet-IC	2.3V±2.5%, Hst, -MR, -Reset ODO, Wt=400ms, Rt=50ms	SOT-23-5	28xd	VD16	6g	Tor
<u>I</u> ES	XC6102C524MR	Vdet-IC	2.4V±2.5%, Hst, -MR, -Reset ODO, Wt=400ms, Rt=50ms	SOT-23-5	28xd	VD16	6g	Tor
<u>I</u> ET	XC6102C525MR	Vdet-IC	2.5V±2.5%, Hst, -MR, -Reset ODO, Wt=400ms, Rt=50ms	SOT-23-5	28xd	VD16	6g	Tor
<u>I</u> EU	XC6102C526MR	Vdet-IC	2.6V±2.5%, Hst, -MR, -Reset ODO, Wt=400ms, Rt=50ms	SOT-23-5	28xd	VD16	6g	Tor
<u>I</u> EV	XC6102C527MR	Vdet-IC	2.7V±2.5%, Hst, -MR, -Reset ODO, Wt=400ms, Rt=50ms	SOT-23-5	28xd	VD16	6g	Tor
<u>I</u> EX	XC6102C528MR	Vdet-IC	2.8V±2.5%, Hst, -MR, -Reset ODO, Wt=400ms, Rt=50ms	SOT-23-5	28xd	VD16	6g	Tor
<u>I</u> EY	XC6102C529MR	Vdet-IC	2.9V±2.5%, Hst, -MR, -Reset ODO, Wt=400ms, Rt=50ms	SOT-23-5	28xd	VD16	6g	Tor
<u>I</u> EZ	XC6102C530MR	Vdet-IC	3.0V±2.5%, Hst, -MR, -Reset ODO, Wt=400ms, Rt=50ms	SOT-23-5	28xd	VD16	6g	Tor
1F	BU4346FWE	Vdet-IC	4.6V, +Reset PPO	VSO-5	30ka	VD3	6c	Rhm
1F	BU4346G	Vdet-IC	4.6V, +Reset PPO	SSOP-5	28vdo	VD3	6c	Rhm
1F	R3111N511A	Vdet-IC	5.1V±2.0%, +Reset PPO	SOT-23-5	28vdm	VD7	6g	Tor
1F	RN5VD51CA	Vdet-IC	5.1V, +Reset ODO	SOT-23-5	28vdo	VD1	6g	Ric
<u>I</u> F0	XC6102C631MR	Vdet-IC	3.1V±2.5%, Hst, -MR, -Reset ODO, Wt=1.6s, Rt=50ms	SOT-23-5	28xd	VD16	6g	Tor
<u>I</u> F1	XC6102C632MR	Vdet-IC	3.2V±2.5%, Hst, -MR, -Reset ODO, Wt=1.6s, Rt=50ms	SOT-23-5	28xd	VD16	6g	Tor
<u>I</u> F2	XC6102C633MR	Vdet-IC	3.3V±2.5%, Hst, -MR, -Reset ODO, Wt=1.6s, Rt=50ms	SOT-23-5	28xd	VD16	6g	Tor



SMD code	Type	Function	Short description	Case	Pin.	Sch.	St.	Mnf.
<u>1F3</u>	XC6102C634MR	Vdet-IC	3.4V±2.5%, Hst, -MR, -Reset ODO, Wt=1.6s, Rt=50ms	SOT-23-5	28xd	VD16	6g	Tor
<u>1F4</u>	XC6102C635MR	Vdet-IC	3.5V±2.5%, Hst, -MR, -Reset ODO, Wt=1.6s, Rt=50ms	SOT-23-5	28xd	VD16	6g	Tor
<u>1F5</u>	XC6102C636MR	Vdet-IC	3.6V±2.5%, Hst, -MR, -Reset ODO, Wt=1.6s, Rt=50ms	SOT-23-5	28xd	VD16	6g	Tor
<u>1F6</u>	XC6102C637MR	Vdet-IC	3.7V±2.5%, Hst, -MR, -Reset ODO, Wt=1.6s, Rt=50ms	SOT-23-5	28xd	VD16	6g	Tor
<u>1F7</u>	XC6102C638MR	Vdet-IC	3.8V±2.5%, Hst, -MR, -Reset ODO, Wt=1.6s, Rt=50ms	SOT-23-5	28xd	VD16	6g	Tor
<u>1F7</u>	XC6217B08AMR	LVR-IC	LDO, -CE, Shutdown, CL discharge, 0.85V±2%, 200mA	SOT-23-5	28cu	VR4a	6g	Tor
<u>1F8</u>	XC6102C639MR	Vdet-IC	3.9V±2.5%, Hst, -MR, -Reset ODO, Wt=1.6s, Rt=50ms	SOT-23-5	28xd	VD16	6g	Tor
<u>1F8</u>	XC6217B09AMR	LVR-IC	LDO, -CE, Shutdown, CL discharge, 0.95V±2%, 200mA	SOT-23-5	28cu	VR4a	6g	Tor
<u>1F9</u>	XC6102C640MR	Vdet-IC	4.0V±2.5%, Hst, -MR, -Reset ODO, Wt=1.6s, Rt=50ms	SOT-23-5	28xd	VD16	6g	Tor
<u>1F9</u>	XC6217B10AMR	LVR-IC	LDO, -CE, Shutdown, CL discharge, 1.05V±2%, 200mA	SOT-23-5	28cu	VR4a	6g	Tor
<u>1FA</u>	XC6102C641MR	Vdet-IC	4.1V±2.5%, Hst, -MR, -Reset ODO, Wt=1.6s, Rt=50ms	SOT-23-5	28xd	VD16	6g	Tor
<u>1FA</u>	XC6217B11AMR	LVR-IC	LDO, -CE, Shutdown, CL discharge, 1.15V±2%, 200mA	SOT-23-5	28cu	VR4a	6g	Tor
<u>1FB</u>	XC6102C642MR	Vdet-IC	4.2V±2.5%, Hst, -MR, -Reset ODO, Wt=1.6s, Rt=50ms	SOT-23-5	28xd	VD16	6g	Tor
<u>1FB</u>	XC6217B12AMR	LVR-IC	LDO, -CE, Shutdown, CL discharge, 1.25V±2%, 200mA	SOT-23-5	28cu	VR4a	6g	Tor
<u>1FC</u>	XC6102C643MR	Vdet-IC	4.3V±2.5%, Hst, -MR, -Reset ODO, Wt=1.6s, Rt=50ms	SOT-23-5	28xd	VD16	6g	Tor
<u>1FC</u>	XC6217B13AMR	LVR-IC	LDO, -CE, Shutdown, CL discharge, 1.35V±2%, 200mA	SOT-23-5	28cu	VR4a	6g	Tor
<u>1FD</u>	XC6102C644MR	Vdet-IC	4.4V±2.5%, Hst, -MR, -Reset ODO, Wt=1.6s, Rt=50ms	SOT-23-5	28xd	VD16	6g	Tor
<u>1FD</u>	XC6217B14AMR	LVR-IC	LDO, -CE, Shutdown, CL discharge, 1.45V±2%, 200mA	SOT-23-5	28cu	VR4a	6g	Tor
<u>1FE</u>	XC6102C645MR	Vdet-IC	4.5V±2.5%, Hst, -MR, -Reset ODO, Wt=1.6s, Rt=50ms	SOT-23-5	28xd	VD16	6g	Tor
<u>1FE</u>	XC6217B15AMR	LVR-IC	LDO, -CE, Shutdown, CL discharge, 1.55V±2%, 200mA	SOT-23-5	28cu	VR4a	6g	Tor
<u>1FF</u>	XC6102C616MR	Vdet-IC	1.6V±2.5%, Hst, -MR, -Reset ODO, Wt=1.6s, Rt=50ms	SOT-23-5	28cu	VD16	6g	Tor
<u>1FE</u>	XC6102C646MR	Vdet-IC	4.6V±2.5%, Hst, -MR, -Reset ODO, Wt=1.6s, Rt=50ms	SOT-23-5	28xd	VD16	6g	Tor
<u>1FF</u>	XC6217B16AMR	LVR-IC	LDO, -CE, Shutdown, CL discharge, 1.65V±2%, 200mA	SOT-23-5	28cu	VR4a	6g	Tor
<u>1FH</u>	XC6102C617MR	Vdet-IC	1.7V±2.5%, Hst, -MR, -Reset ODO, Wt=1.6s, Rt=50ms	SOT-23-5	28xd	VD16	6g	Tor
<u>1FH</u>	XC6102C647MR	Vdet-IC	4.7V±2.5%, Hst, -MR, -Reset ODO, Wt=1.6s, Rt=50ms	SOT-23-5	28xd	VD16	6g	Tor
<u>1FH</u>	XC6217B17AMR	LVR-IC	LDO, -CE, Shutdown, CL discharge, 1.75V±2%, 200mA	SOT-23-5	28cu	VR4a	6g	Tor
<u>1FK</u>	XC6102C618MR	Vdet-IC	1.8V±2.5%, Hst, -MR, -Reset ODO, Wt=1.6s, Rt=50ms	SOT-23-5	28xd	VD16	6g	Tor
<u>1FK</u>	XC6102C648MR	Vdet-IC	4.8V±2.5%, Hst, -MR, -Reset ODO, Wt=1.6s, Rt=50ms	SOT-23-5	28xd	VD16	6g	Tor
<u>1FK</u>	XC6217B18AMR	LVR-IC	LDO, -CE, Shutdown, CL discharge, 1.85V±2%, 200mA	SOT-23-5	28cu	VR4a	6g	Tor
<u>1FL</u>	XC6102C619MR	Vdet-IC	1.9V±2.5%, Hst, -MR, -Reset ODO, Wt=1.6s, Rt=50ms	SOT-23-5	28xd	VD16	6g	Tor
<u>1FL</u>	XC6102C649MR	Vdet-IC	4.9V±2.5%, Hst, -MR, -Reset ODO, Wt=1.6s, Rt=50ms	SOT-23-5	28xd	VD16	6g	Tor
<u>1FL</u>	XC6217B19AMR	LVR-IC	LDO, -CE, Shutdown, CL discharge, 1.95V±2%, 200mA	SOT-23-5	28cu	VR4a	6g	Tor
<u>1FM</u>	XC6102C620MR	Vdet-IC	2.0V±2.5%, Hst, -MR, -Reset ODO, Wt=1.6s, Rt=50ms	SOT-23-5	28xd	VD16	6g	Tor
<u>1FM</u>	XC6102C650MR	Vdet-IC	5.0V±2.5%, Hst, -MR, -Reset ODO, Wt=1.6s, Rt=50ms	SOT-23-5	28xd	VD16	6g	Tor
<u>1FM</u>	XC6217B20AMR	LVR-IC	LDO, -CE, Shutdown, CL discharge, 2.05V±2%, 200mA	SOT-23-5	28cu	VR4a	6g	Tor
<u>1FN</u>	XC6102C621MR	Vdet-IC	2.1V±2.5%, Hst, -MR, -Reset ODO, Wt=1.6s, Rt=50ms	SOT-23-5	28xd	VD16	6g	Tor
<u>1FN</u>	XC6217B21AMR	LVR-IC	LDO, -CE, Shutdown, CL discharge, 2.15V±2%, 200mA	SOT-23-5	28cu	VR4a	6g	Tor
<u>1FP</u>	XC6102C622MR	Vdet-IC	2.2V±2.5%, Hst, -MR, -Reset ODO, Wt=1.6s, Rt=50ms	SOT-23-5	28xd	VD16	6g	Tor
<u>1FP</u>	XC6217B22AMR	LVR-IC	LDO, -CE, Shutdown, CL discharge, 2.25V±2%, 200mA	SOT-23-5	28cu	VR4a	6g	Tor
<u>1FR</u>	XC6102C623MR	Vdet-IC	2.3V±2.5%, Hst, -MR, -Reset ODO, Wt=1.6s, Rt=50ms	SOT-23-5	28xd	VD16	6g	Tor
<u>1FR</u>	XC6217B23AMR	LVR-IC	LDO, -CE, Shutdown, CL discharge, 2.35V±2%, 200mA	SOT-23-5	28cu	VR4a	6g	Tor
<u>1FS</u>	XC6102C624MR	Vdet-IC	2.4V±2.5%, Hst, -MR, -Reset ODO, Wt=1.6s, Rt=50ms	SOT-23-5	28xd	VD16	6g	Tor
<u>1FS</u>	XC6217B24AMR	LVR-IC	LDO, -CE, Shutdown, CL discharge, 2.45V±2%, 200mA	SOT-23-5	28cu	VR4a	6g	Tor
<u>1FT</u>	XC6102C625MR	Vdet-IC	2.5V±2.5%, Hst, -MR, -Reset ODO, Wt=1.6s, Rt=50ms	SOT-23-5	28xd	VD16	6g	Tor
<u>1FT</u>	XC6217B25AMR	LVR-IC	LDO, -CE, Shutdown, CL discharge, 2.55V±2%, 200mA	SOT-23-5	28cu	VR4a	6g	Tor
<u>1FU</u>	XC6102C626MR	Vdet-IC	2.6V±2.5%, Hst, -MR, -Reset ODO, Wt=1.6s, Rt=50ms	SOT-23-5	28xd	VD16	6g	Tor
<u>1FU</u>	XC6217B26AMR	LVR-IC	LDO, -CE, Shutdown, CL discharge, 2.65V±2%, 200mA	SOT-23-5	28cu	VR4a	6g	Tor
<u>1FV</u>	XC6102C627MR	Vdet-IC	2.7V±2.5%, Hst, -MR, -Reset ODO, Wt=1.6s, Rt=50ms	SOT-23-5	28xd	VD16	6g	Tor
<u>1FV</u>	XC6217B27AMR	LVR-IC	LDO, -CE, Shutdown, CL discharge, 2.75V±2%, 200mA	SOT-23-5	28cu	VR4a	6g	Tor
<u>1FX</u>	XC6102C628MR	Vdet-IC	2.8V±2.5%, Hst, -MR, -Reset ODO, Wt=1.6s, Rt=50ms	SOT-23-5	28xd	VD16	6g	Tor
<u>1FX</u>	XC6217B28AMR	LVR-IC	LDO, -CE, Shutdown, CL discharge, 2.85V±2%, 200mA	SOT-23-5	28cu	VR4a	6g	Tor
<u>1FY</u>	XC6102C629MR	Vdet-IC	2.9V±2.5%, Hst, -MR, -Reset ODO, Wt=1.6s, Rt=50ms	SOT-23-5	28xd	VD16	6g	Tor
<u>1FY</u>	XC6217B29AMR	LVR-IC	LDO, -CE, Shutdown, CL discharge, 2.95V±2%, 200mA	SOT-23-5	28cu	VR4a	6g	Tor
<u>1FZ</u>	XC6102C630MR	Vdet-IC	3.0V±2.5%, Hst, -MR, -Reset ODO, Wt=1.6s, Rt=50ms	SOT-23-5	28xd	VD16	6g	Tor
<u>1FZ</u>	XC6217B30AMR	LVR-IC	LDO, -CE, Shutdown, CL discharge, 3.05V±2%, 200mA	SOT-23-5	28cu	VR4a	6g	Tor
<u>1G</u>	BU4347FWE	Vdet-IC	4.7V, +Reset PPO	V5OF-5	30ka	VD3	6c	Rhm
<u>1G</u>	BU4347G	Vdet-IC	4.7V, +Reset PPO	SSOP-5	28vdo	VD3	6c	Rhm
<u>1H</u>	BU4348FWE	Vdet-IC	4.8V, +Reset PPO	V5OF-5	30ka	VD3	6c	Rhm
<u>1H</u>	BU4348G	Vdet-IC	4.8V, +Reset PPO	SSOP-5	28vdo	VD3	6c	Rhm
<u>1H0</u>	XC6102D331MR	Vdet-IC	3.1V±2.5%, Hst, -MR, -Reset ODO, Wt=100ms, Rt=100ms	SOT-23-5	28xd	VD16	6g	Tor
<u>1H1</u>	XC6102D332MR	Vdet-IC	3.2V±2.5%, Hst, -MR, -Reset ODO, Wt=100ms, Rt=100ms	SOT-23-5	28xd	VD16	6g	Tor
<u>1H2</u>	XC6102D333MR	Vdet-IC	3.3V±2.5%, Hst, -MR, -Reset ODO, Wt=100ms, Rt=100ms	SOT-23-5	28xd	VD16	6g	Tor
<u>1H3</u>	XC6102D334MR	Vdet-IC	3.4V±2.5%, Hst, -MR, -Reset ODO, Wt=100ms, Rt=100ms	SOT-23-5	28xd	VD16	6g	Tor
<u>1H4</u>	XC6102D335MR	Vdet-IC	3.5V±2.5%, Hst, -MR, -Reset ODO, Wt=100ms, Rt=100ms	SOT-23-5	28xd	VD16	6g	Tor
<u>1H5</u>	XC6102D336MR	Vdet-IC	3.6V±2.5%, Hst, -MR, -Reset ODO, Wt=100ms, Rt=100ms	SOT-23-5	28xd	VD16	6g	Tor
<u>1H6</u>	XC6102D337MR	Vdet-IC	3.7V±2.5%, Hst, -MR, -Reset ODO, Wt=100ms, Rt=100ms	SOT-23-5	28xd	VD16	6g	Tor
<u>1H7</u>	XC6102D338MR	Vdet-IC	3.8V±2.5%, Hst, -MR, -Reset ODO, Wt=100ms, Rt=100ms	SOT-23-5	28xd	VD16	6g	Tor
<u>1H8</u>	XC6102D339MR	Vdet-IC	3.9V±2.5%, Hst, -MR, -Reset ODO, Wt=100ms, Rt=100ms	SOT-23-5	28xd	VD16	6g	Tor
<u>1H9</u>	XC6102D340MR	Vdet-IC	4.0V±2.5%, Hst, -MR, -Reset ODO, Wt=100ms, Rt=100ms	SOT-23-5	28xd	VD16	6g	Tor
<u>1HA</u>	XC6102D341MR	Vdet-IC	4.1V±2.5%, Hst, -MR, -Reset ODO, Wt=100ms, Rt=100ms	SOT-23-5	28xd	VD16	6g	Tor



SMD code	Type	Function	Short description	Case	Pin.	Sch.	St.	Mnf.
1XZ	XC6217B302MR	LVR-IC	LDO, -CE, Shutdown n, CL discharge, 3V±2%, 200mA	SOT-23-5	28cu	VR4a	6g	Tor
1Y	R1210N511C	DC/DC-IC	PWM step-up, 5.1V, 100KHz	SOT-23-5	28sc	DC3	6g	Ric
20	R1223N252B	DC/DC-IC	PWM/VFM step-down, +CE, 2.5V, 500KHz, L-Pr.	SOT-23-5	28du	DC7	6g	Ric
20	RN5RF20AA	LVR-IC	L Rtp, -CE, 2V±2%, 1A*	SOT-23-5	28ww	VR6	6g	Ric
20	RN5RZ20AA	LVR-IC	LDO, LN, -CE, 2V±2%, 100mA	SOT-23-5	28wrt	VR4	6g	Ric
200	XC6103A131MR	Vdet-IC	3.1V±2.5%, Hst, -MR, +ResetPPO, Wt=6.25ms, Rt=3.13ms	SOT-23-5	28xd	VD17	6g	Tor
201	XC6103A132MR	Vdet-IC	3.2V±2.5%, Hst, -MR, +ResetPPO, Wt=6.25ms, Rt=3.13ms	SOT-23-5	28xd	VD17	6g	Tor
202	XC6103A133MR	Vdet-IC	3.3V±2.5%, Hst, -MR, +ResetPPO, Wt=6.25ms, Rt=3.13ms	SOT-23-5	28xd	VD17	6g	Tor
203	XC6103A134MR	Vdet-IC	3.4V±2.5%, Hst, -MR, +ResetPPO, Wt=6.25ms, Rt=3.13ms	SOT-23-5	28xd	VD17	6g	Tor
204	XC6103A135MR	Vdet-IC	3.5V±2.5%, Hst, -MR, +ResetPPO, Wt=6.25ms, Rt=3.13ms	SOT-23-5	28xd	VD17	6g	Tor
205	XC6103A136MR	Vdet-IC	3.6V±2.5%, Hst, -MR, +ResetPPO, Wt=6.25ms, Rt=3.13ms	SOT-23-5	28xd	VD17	6g	Tor
206	XC6103A137MR	Vdet-IC	3.7V±2.5%, Hst, -MR, +ResetPPO, Wt=6.25ms, Rt=3.13ms	SOT-23-5	28xd	VD17	6g	Tor
207	XC6103A138MR	Vdet-IC	3.8V±2.5%, Hst, -MR, +ResetPPO, Wt=6.25ms, Rt=3.13ms	SOT-23-5	28xd	VD17	6g	Tor
208	XC6103A139MR	Vdet-IC	3.9V±2.5%, Hst, -MR, +ResetPPO, Wt=6.25ms, Rt=3.13ms	SOT-23-5	28xd	VD17	6g	Tor
209	R3112N091A	Vdet-IC	0.91V, +Reset PPO	SOT-23-5	28vdo	VD3	6g	Ric
209	XC6103A140MR	Vdet-IC	4.0V±2.5%, Hst, -MR, +ResetPPO, Wt=6.25ms, Rt=3.13ms	SOT-23-5	28xd	VD17	6g	Tor
20A	AAT60020A-S5	Vdet-IC	2.0V±2%, -Reset ODO	SOT-23-5	28vdo	VD1	6g	Aat
20A	XC6103A141MR	Vdet-IC	4.1V±2.5%, Hst, -MR, +ResetPPO, Wt=6.25ms, Rt=3.13ms	SOT-23-5	28xd	VD17	6g	Tor
20-A	UTC8120-A	Vdet-IC	2V, -Reset OCO	SOT-23-5	28vdz	VD6	6k	Utc
20B	AAT60020B-S5	Vdet-IC	2.0V±2%, -Reset PPO	SOT-23-5	28vdo	VD3	6g	Aat
20B	XC6103A142MR	Vdet-IC	4.2V±2.5%, Hst, -MR, +ResetPPO, Wt=6.25ms, Rt=3.13ms	SOT-23-5	28xd	VD17	6g	Tor
20-B	UTC8120-B	Vdet-IC	2V, -Reset OCO	SOT-23-5	28vdm	VD6	6k	Utc
20C	AAT60020C-S5	Vdet-IC	2.0V±1%, -Reset ODO	SOT-23-5	28vdo	VD1	6g	Aat
20C	XC6103A143MR	Vdet-IC	4.3V±2.5%, Hst, -MR, +ResetPPO, Wt=6.25ms, Rt=3.13ms	SOT-23-5	28xd	VD17	6g	Tor
20D	AAT60020D-S5	Vdet-IC	2.0V±1%, -Reset PPO	SOT-23-5	28vdo	VD3	6g	Aat
20D	XC6103A144MR	Vdet-IC	4.4V±2.5%, Hst, -MR, +ResetPPO, Wt=6.25ms, Rt=3.13ms	SOT-23-5	28xd	VD17	6g	Tor
20E	XC6103A145MR	Vdet-IC	4.5V±2.5%, Hst, -MR, +ResetPPO, Wt=6.25ms, Rt=3.13ms	SOT-23-5	28xd	VD17	6g	Tor
20F	XC6103A146MR	Vdet-IC	1.6V±2.5%, Hst, -MR, +ResetPPO, Wt=6.25ms, Rt=3.13ms	SOT-23-5	28xd	VD17	6g	Tor
20F	XC6103A146MR	Vdet-IC	4.6V±2.5%, Hst, -MR, +ResetPPO, Wt=6.25ms, Rt=3.13ms	SOT-23-5	28xd	VD17	6g	Tor
20H	XC6103A147MR	Vdet-IC	1.7V±2.5%, Hst, -MR, +ResetPPO, Wt=6.25ms, Rt=3.13ms	SOT-23-5	28xd	VD17	6g	Tor
20H	XC6103A147MR	Vdet-IC	4.7V±2.5%, Hst, -MR, +ResetPPO, Wt=6.25ms, Rt=3.13ms	SOT-23-5	28xd	VD17	6g	Tor
20K	TK71720S	LVR-IC	LDO, +CE, 2V±1.5%, 300mA	SOT-23-5	28vrx	VR7	6k	Tok
20K	XC6103A118MR	Vdet-IC	1.8V±2.5%, Hst, -MR, +ResetPPO, Wt=6.25ms, Rt=3.13ms	SOT-23-5	28xd	VD17	6g	Tor
20K	XC6103A148MR	Vdet-IC	4.8V±2.5%, Hst, -MR, +ResetPPO, Wt=6.25ms, Rt=3.13ms	SOT-23-5	28xd	VD17	6g	Tor
20L	TK71620ASCL	LVR-IC	LDO, +CE, 2V±2%, 150mA, -30...+80°C	SOT-23-5	28vrx	VR7	6k	Tok
20L	TK71620ASIL	LVR-IC	LDO, +CE, 2V±2%, 150mA, -40...+85°C	SOT-23-5	28vrx	VR7	6k	Tok
20L	XC6103A119MR	Vdet-IC	1.9V±2.5%, Hst, -MR, +ResetPPO, Wt=6.25ms, Rt=3.13ms	SOT-23-5	28xd	VD17	6g	Tor
20L	XC6103A149MR	Vdet-IC	4.9V±2.5%, Hst, -MR, +ResetPPO, Wt=6.25ms, Rt=3.13ms	SOT-23-5	28xd	VD17	6g	Tor
20M	XC6103A120MR	Vdet-IC	2.0V±2.5%, Hst, -MR, +ResetPPO, Wt=6.25ms, Rt=3.13ms	SOT-23-5	28xd	VD17	6g	Tor
20M	XC6103A150MR	Vdet-IC	5.0V±2.5%, Hst, -MR, +ResetPPO, Wt=6.25ms, Rt=3.13ms	SOT-23-5	28xd	VD17	6g	Tor
20M	XC6216B202MR	LVR-IC	2.0V±2%, 150mA, +CE	SOT-23-5	28hw	VR4	6g	Tor
20N	XC6103A121MR	Vdet-IC	2.1V±2.5%, Hst, -MR, +ResetPPO, Wt=6.25ms, Rt=3.13ms	SOT-23-5	28xd	VD17	6g	Tor
20N	XC6216B212MR	LVR-IC	2.1V±2%, 150mA, +CE	SOT-23-5	28hw	VR4	6g	Tor
20P	XC6103A122MR	Vdet-IC	2.2V±2.5%, Hst, -MR, +ResetPPO, Wt=6.25ms, Rt=3.13ms	SOT-23-5	28xd	VD17	6g	Tor
20P	XC6216B222MR	LVR-IC	2.2V±2%, 150mA, +CE	SOT-23-5	28hw	VR4	6g	Tor
20R	XC6103A123MR	Vdet-IC	2.3V±2.5%, Hst, -MR, +ResetPPO, Wt=6.25ms, Rt=3.13ms	SOT-23-5	28xd	VD17	6g	Tor
20R	XC6216B232MR	LVR-IC	2.3V±2%, 150mA, +CE	SOT-23-5	28hw	VR4	6g	Tor
20S	XC6103A124MR	Vdet-IC	2.4V±2.5%, Hst, -MR, +ResetPPO, Wt=6.25ms, Rt=3.13ms	SOT-23-5	28xd	VD17	6g	Tor
20S	XC6216B242MR	LVR-IC	2.4V±2%, 150mA, +CE	SOT-23-5	28hw	VR4	6g	Tor
20T	XC6103A125MR	Vdet-IC	2.5V±2.5%, Hst, -MR, +ResetPPO, Wt=6.25ms, Rt=3.13ms	SOT-23-5	28xd	VD17	6g	Tor
20T	XC6216B252MR	LVR-IC	2.5V±2%, 150mA, +CE	SOT-23-5	28hw	VR4	6g	Tor
20U	XC6103A126MR	Vdet-IC	2.6V±2.5%, Hst, -MR, +ResetPPO, Wt=6.25ms, Rt=3.13ms	SOT-23-5	28xd	VD17	6g	Tor
20U	XC6216B262MR	LVR-IC	2.6V±2%, 150mA, +CE	SOT-23-5	28hw	VR4	6g	Tor
20V	XC6103A127MR	Vdet-IC	2.7V±2.5%, Hst, -MR, +ResetPPO, Wt=6.25ms, Rt=3.13ms	SOT-23-5	28xd	VD17	6g	Tor
20V	XC6216B272MR	LVR-IC	2.7V±2%, 150mA, +CE	SOT-23-5	28hw	VR4	6g	Tor
20X	XC6103A128MR	Vdet-IC	2.8V±2.5%, Hst, -MR, +ResetPPO, Wt=6.25ms, Rt=3.13ms	SOT-23-5	28xd	VD17	6g	Tor
20X	XC6216B282MR	LVR-IC	2.8V±2%, 150mA, +CE	SOT-23-5	28hw	VR4	6g	Tor
20Y	XC6103A129MR	Vdet-IC	2.9V±2.5%, Hst, -MR, +ResetPPO, Wt=6.25ms, Rt=3.13ms	SOT-23-5	28xd	VD17	6g	Tor
20Y	XC6216B292MR	LVR-IC	2.9V±2%, 150mA, +CE	SOT-23-5	28hw	VR4	6g	Tor
20Z	XC6103A130MR	Vdet-IC	3.0V±2.5%, Hst, -MR, +ResetPPO, Wt=6.25ms, Rt=3.13ms	SOT-23-5	28xd	VD17	6g	Tor
20Z	XC6216B302MR	LVR-IC	3.0V±2%, 150mA, +CE	SOT-23-5	28hw	VR4	6g	Tor
21	R1223N302B	DC/DC-IC	PWM/VFM step-down, +CE, 3V, 500KHz, L-Pr.	SOT-23-5	28du	DC7	6g	Ric
21	RN5RF21AA	LVR-IC	L Rtp, -CE, 2.1V±2%, 1A*	SOT-23-5	28ww	VR6	6g	Ric
21	RN5RZ21AA	LVR-IC	LDO, LN, -CE, 2.1V±2%, 100mA	SOT-23-5	28wrt	VR4	6g	Ric
210	R3112N101A	Vdet-IC	1V, +Reset PPO	SOT-23-5	28vdo	VD3	6g	Ric
210	XC6103A231MR	Vdet-IC	3.1V±2.5%, Hst, -MR, +ResetPPO, Wt=50ms, Rt=3.13ms	SOT-23-5	28xd	VD17	6g	Tor
210	XC6216B312MR	LVR-IC	3.1V±2%, 150mA, +CE	SOT-23-5	28hw	VR4	6g	Tor
211	R3112N111A	Vdet-IC	1.1V, +Reset PPO	SOT-23-5	28vdo	VD3	6g	Ric
211	XC6103A232MR	Vdet-IC	3.2V±2.5%, Hst, -MR, +ResetPPO, Wt=50ms, Rt=3.13ms	SOT-23-5	28xd	VD17	6g	Tor
211	XC6216B322MR	LVR-IC	3.2V±2%, 150mA, +CE	SOT-23-5	28hw	VR4	6g	Tor



SMD
code

Type

Function

Short description

Case

Pin.

Sch. St. Mnf.



212	R3112N121A	Vdet-IC	1.2V, +Reset PPO	SOT-23-5	28vdo	VD3	6g	Ric
212	XC6103A233MR	Vdet-IC	3.3V±2.5%, Hst, -MR, +ResetPPO, Wt=50ms, Rt=3.13ms	SOT-23-5	28xd	VD17	6g	Tor
212	XC6216B332MR	LVR-IC	3.3V±2%, 150mA, +CE	SOT-23-5	28hw	VR4	6g	Tor
213	R3112N131A	Vdet-IC	1.3V, +Reset PPO	SOT-23-5	28vdo	VD3	6g	Ric
213	XC6103A234MR	Vdet-IC	3.4V±2.5%, Hst, -MR, +ResetPPO, Wt=50ms, Rt=3.13ms	SOT-23-5	28xd	VD17	6g	Tor
213	XC6216B342MR	LVR-IC	3.4V±2%, 150mA, +CE	SOT-23-5	28hw	VR4	6g	Tor
214	R3112N141A	Vdet-IC	1.4V, +Reset PPO	SOT-23-5	28vdo	VD3	6g	Ric
214	XC6103A235MR	Vdet-IC	3.5V±2.5%, Hst, -MR, +ResetPPO, Wt=50ms, Rt=3.13ms	SOT-23-5	28xd	VD17	6g	Tor
214	XC6216B352MR	LVR-IC	3.5V±2%, 150mA, +CE	SOT-23-5	28hw	VR4	6g	Tor
215	R1126N151B	LVR-IC	LDO, LN, +CE, 1.5V±2%, 150mA	SOT-23-5	28vc	VR4	6g	Ric
215	R3112N151A	Vdet-IC	1.5V, +Reset PPO	SOT-23-5	28vdo	VD3	6g	Ric
215	XC6103A236MR	Vdet-IC	3.6V±2.5%, Hst, -MR, +ResetPPO, Wt=50ms, Rt=3.13ms	SOT-23-5	28xd	VD17	6g	Tor
215	XC6216B362MR	LVR-IC	3.6V±2%, 150mA, +CE	SOT-23-5	28hw	VR4	6g	Tor
216	R1126N161B	LVR-IC	LDO, LN, +CE, 1.6V±2%, 150mA	SOT-23-5	28vc	VR4	6g	Ric
216	R3112N161A	Vdet-IC	1.6V, +Reset PPO	SOT-23-5	28vdo	VD3	6g	Ric
216	XC6103A237MR	Vdet-IC	3.7V±2.5%, Hst, -MR, +ResetPPO, Wt=50ms, Rt=3.13ms	SOT-23-5	28xd	VD17	6g	Tor
216	XC6216B372MR	LVR-IC	3.7V±2%, 150mA, +CE	SOT-23-5	28hw	VR4	6g	Tor
217	R1126N171B	LVR-IC	LDO, LN, +CE, 1.7V±2%, 150mA	SOT-23-5	28vc	VR4	6g	Ric
217	R3112N171A	Vdet-IC	1.7V, +Reset PPO	SOT-23-5	28vdo	VD3	6g	Ric
217	XC6103A238MR	Vdet-IC	3.8V±2.5%, Hst, -MR, +ResetPPO, Wt=50ms, Rt=3.13ms	SOT-23-5	28xd	VD17	6g	Tor
217	XC6216B382MR	LVR-IC	3.8V±2%, 150mA, +CE	SOT-23-5	28hw	VR4	6g	Tor
218	R1126N181B	LVR-IC	LDO, LN, +CE, 1.8V±2%, 150mA	SOT-23-5	28vc	VR4	6g	Ric
218	R3112N181A	Vdet-IC	1.8V, +Reset PPO	SOT-23-5	28vdo	VD3	6g	Ric
218	XC6103A239MR	Vdet-IC	3.9V±2.5%, Hst, -MR, +ResetPPO, Wt=50ms, Rt=3.13ms	SOT-23-5	28xd	VD17	6g	Tor
218	XC6216B392MR	LVR-IC	3.9V±2%, 150mA, +CE	SOT-23-5	28hw	VR4	6g	Tor
219	R1126N191B	LVR-IC	LDO, LN, +CE, 1.9V±2%, 150mA	SOT-23-5	28vc	VR4	6g	Ric
219	R3112N191A	Vdet-IC	1.9V, +Reset PPO	SOT-23-5	28vdo	VD3	6g	Ric
219	XC6103A240MR	Vdet-IC	4.0V±2.5%, Hst, -MR, +ResetPPO, Wt=50ms, Rt=3.13ms	SOT-23-5	28xd	VD17	6g	Tor
219	XC6216B402MR	LVR-IC	4.0V±2%, 150mA, +CE	SOT-23-5	28hw	VR4	6g	Tor
21A	AAT60021A-S5	Vdet-IC	2.1V±2%, -Reset ODO	SOT-23-5	28vdo	VD1	6g	Aat
21A	APR3021-15B	Vdet-IC	1.5V, -Reset PPO	SOT-23-5	28vd1	VD7	6k	Anp
21A	XC6103A241MR	Vdet-IC	4.1V±2.5%, Hst, -MR, +ResetPPO, Wt=50ms, Rt=3.13ms	SOT-23-5	28xd	VD17	6g	Tor
21A	XC6216B412MR	LVR-IC	4.1V±2%, 150mA, +CE	SOT-23-5	28hw	VR4	6g	Tor
21-A	UTC8121-A	Vdet-IC	2.1V, -Reset OCO	SOT-23-5	28vdz	VD6	6k	Utc
21B	AAT60021B-S5	Vdet-IC	2.1V±2%, -Reset PPO	SOT-23-5	28vdo	VD3	6g	Aat
21B	APR3021-17B	Vdet-IC	1.75V, -Reset PPO	SOT-23-5	28vd1	VD7	6k	Anp
21B	XC6103A242MR	Vdet-IC	4.2V±2.5%, Hst, -MR, +ResetPPO, Wt=50ms, Rt=3.13ms	SOT-23-5	28xd	VD17	6g	Tor
21B	XC6216B422MR	LVR-IC	4.2V±2%, 150mA, +CE	SOT-23-5	28hw	VR4	6g	Tor
21-B	UTC8121-B	Vdet-IC	2.1V, -Reset OCO	SOT-23-5	28vdm	VD6	6k	Utc
21C	AAT60021C-S5	Vdet-IC	2.1V±1%, -Reset ODO	SOT-23-5	28vdo	VD1	6g	Aat
21C	APR3021-23B	Vdet-IC	2.32V, -Reset PPO	SOT-23-5	28vd1	VD7	6k	Anp
21C	XC6103A243MR	Vdet-IC	4.3V±2.5%, Hst, -MR, +ResetPPO, Wt=50ms, Rt=3.13ms	SOT-23-5	28xd	VD17	6g	Tor
21C	XC6216B432MR	LVR-IC	4.3V±2%, 150mA, +CE	SOT-23-5	28hw	VR4	6g	Tor
21D	AAT60021D-S5	Vdet-IC	2.1V±1%, -Reset PPO	SOT-23-5	28vdo	VD3	6g	Aat
21D	APR3021-26B	Vdet-IC	2.63V, -Reset PPO	SOT-23-5	28vd1	VD7	6k	Anp
21D	XC6103A244MR	Vdet-IC	4.4V±2.5%, Hst, -MR, +ResetPPO, Wt=50ms, Rt=3.13ms	SOT-23-5	28xd	VD17	6g	Tor
21D	XC6216B442MR	LVR-IC	4.4V±2%, 150mA, +CE	SOT-23-5	28hw	VR4	6g	Tor
21E	APR3021-29B	Vdet-IC	2.93V, -Reset PPO	SOT-23-5	28vd1	VD7	6k	Anp
21E	XC6103A245MR	Vdet-IC	4.5V±2.5%, Hst, -MR, +ResetPPO, Wt=50ms, Rt=3.13ms	SOT-23-5	28xd	VD17	6g	Tor
21E	XC6216B452MR	LVR-IC	4.5V±2%, 150mA, +CE	SOT-23-5	28hw	VR4	6g	Tor
21F	APR3021-30B	Vdet-IC	3.08V, -Reset PPO	SOT-23-5	28vd1	VD7	6k	Anp
21F	XC6103A216MR	Vdet-IC	1.6V±2.5%, Hst, -MR, +ResetPPO, Wt=50ms, Rt=3.13ms	SOT-23-5	28xd	VD17	6g	Tor
21F	XC6103A246MR	Vdet-IC	4.6V±2.5%, Hst, -MR, +ResetPPO, Wt=50ms, Rt=3.13ms	SOT-23-5	28xd	VD17	6g	Tor
21F	XC6216B462MR	LVR-IC	4.6V±2%, 150mA, +CE	SOT-23-5	28hw	VR4	6g	Tor
21G	APR3021-39B	Vdet-IC	3.9V, -Reset PPO	SOT-23-5	28vd1	VD7	6k	Anp
21H	APR3021-43B	Vdet-IC	4.38V, -Reset PPO	SOT-23-5	28vd1	VD7	6k	Anp
21H	XC6103A217MR	Vdet-IC	1.7V±2.5%, Hst, -MR, +ResetPPO, Wt=50ms, Rt=3.13ms	SOT-23-5	28xd	VD17	6g	Tor
21H	XC6103A247MR	Vdet-IC	4.7V±2.5%, Hst, -MR, +ResetPPO, Wt=50ms, Rt=3.13ms	SOT-23-5	28xd	VD17	6g	Tor
21H	XC6216B472MR	LVR-IC	4.7V±2%, 150mA, +CE	SOT-23-5	28hw	VR4	6g	Tor
21J	APR3021-46B	Vdet-IC	4.63V, -Reset PPO	SOT-23-5	28vd1	VD7	6k	Anp
21K	TK71721S	LVR-IC	LDO, +CE, 2.1V±1.5%, 300mA	SOT-23-5	28vrx	VR7	6k	Tok
21K	XC6103A218MR	Vdet-IC	1.8V±2.5%, Hst, -MR, +ResetPPO, Wt=50ms, Rt=3.13ms	SOT-23-5	28xd	VD17	6g	Tor
21K	XC6103A248MR	Vdet-IC	4.8V±2.5%, Hst, -MR, +ResetPPO, Wt=50ms, Rt=3.13ms	SOT-23-5	28xd	VD17	6g	Tor
21K	XC6216B482MR	LVR-IC	4.8V±2%, 150mA, +CE	SOT-23-5	28hw	VR4	6g	Tor
21L	TK71621ASCL	LVR-IC	LDO, +CE, 2.1V±2%, 150mA, -30..+80°C	SOT-23-5	28vrx	VR7	6k	Tok
21L	TK71621ASIL	LVR-IC	LDO, +CE, 2.1V±2%, 150mA, -40..+85°C	SOT-23-5	28vrx	VR7	6k	Tok
21L	XC6103A219MR	Vdet-IC	1.9V±2.5%, Hst, -MR, +ResetPPO, Wt=50ms, Rt=3.13ms	SOT-23-5	28xd	VD17	6g	Tor
21L	XC6103A249MR	Vdet-IC	4.9V±2.5%, Hst, -MR, +ResetPPO, Wt=50ms, Rt=3.13ms	SOT-23-5	28xd	VD17	6g	Tor
21L	XC6216B492MR	LVR-IC	4.9V±2%, 150mA, +CE	SOT-23-5	28hw	VR4	6g	Tor
21M	XC6103A220MR	Vdet-IC	2.0V±2.5%, Hst, -MR, +ResetPPO, Wt=50ms, Rt=3.13ms	SOT-23-5	28xd	VD17	6g	Tor

SMD code	Type	Function	Short description	Case	Pin.	Sch.	St.	Mnf.
<u>21M</u>	XC6103A250MR	Vdet-IC	5.0V±2.5%, Hst, -MR, +ResetPPO, Wt=50ms, Rt=3.13ms	SOT-23-5	28xd	VD17	6g	Tor
21M	XC6216B502MR	LVR-IC	5.0V±2%, 150mA, +CE	SOT-23-5	28hw	VR4	6g	Tor
<u>21N</u>	XC6103A221MR	Vdet-IC	2.1V±2.5%, Hst, -MR, +ResetPPO, Wt=50ms, Rt=3.13ms	SOT-23-5	28xd	VD17	6g	Tor
21N	XC6216B512MR	LVR-IC	5.1V±2%, 150mA, +CE	SOT-23-5	28hw	VR4	6g	Tor
<u>21P</u>	XC6103A222MR	Vdet-IC	2.2V±2.5%, Hst, -MR, +ResetPPO, Wt=50ms, Rt=3.13ms	SOT-23-5	28xd	VD17	6g	Tor
21P	XC6216B522MR	LVR-IC	5.2V±2%, 150mA, +CE	SOT-23-5	28hw	VR4	6g	Tor
<u>21R</u>	XC6103A223MR	Vdet-IC	2.3V±2.5%, Hst, -MR, +ResetPPO, Wt=50ms, Rt=3.13ms	SOT-23-5	28xd	VD17	6g	Tor
21R	XC6216B532MR	LVR-IC	5.3V±2%, 150mA, +CE	SOT-23-5	28hw	VR4	6g	Tor
<u>21S</u>	XC6103A224MR	Vdet-IC	2.4V±2.5%, Hst, -MR, +ResetPPO, Wt=50ms, Rt=3.13ms	SOT-23-5	28xd	VD17	6g	Tor
21S	XC6216B542MR	LVR-IC	5.4V±2%, 150mA, +CE	SOT-23-5	28hw	VR4	6g	Tor
<u>21T</u>	XC6103A225MR	Vdet-IC	2.5V±2.5%, Hst, -MR, +ResetPPO, Wt=50ms, Rt=3.13ms	SOT-23-5	28xd	VD17	6g	Tor
21T	XC6216B552MR	LVR-IC	5.5V±2%, 150mA, +CE	SOT-23-5	28hw	VR4	6g	Tor
<u>21U</u>	XC6103A226MR	Vdet-IC	2.6V±2.5%, Hst, -MR, +ResetPPO, Wt=50ms, Rt=3.13ms	SOT-23-5	28xd	VD17	6g	Tor
21U	XC6216B562MR	LVR-IC	5.6V±2%, 150mA, +CE	SOT-23-5	28hw	VR4	6g	Tor
<u>21V</u>	XC6103A227MR	Vdet-IC	2.7V±2.5%, Hst, -MR, +ResetPPO, Wt=50ms, Rt=3.13ms	SOT-23-5	28xd	VD17	6g	Tor
21V	XC6216B572MR	LVR-IC	5.7V±2%, 150mA, +CE	SOT-23-5	28hw	VR4	6g	Tor
<u>21X</u>	XC6103A228MR	Vdet-IC	2.8V±2.5%, Hst, -MR, +ResetPPO, Wt=50ms, Rt=3.13ms	SOT-23-5	28xd	VD17	6g	Tor
21X	XC6216B582MR	LVR-IC	5.8V±2%, 150mA, +CE	SOT-23-5	28hw	VR4	6g	Tor
<u>21Y</u>	XC6103A229MR	Vdet-IC	2.9V±2.5%, Hst, -MR, +ResetPPO, Wt=50ms, Rt=3.13ms	SOT-23-5	28xd	VD17	6g	Tor
21Y	XC6216B592MR	LVR-IC	5.9V±2%, 150mA, +CE	SOT-23-5	28hw	VR4	6g	Tor
<u>21Z</u>	XC6103A230MR	Vdet-IC	3.0V±2.5%, Hst, -MR, +ResetPPO, Wt=50ms, Rt=3.13ms	SOT-23-5	28xd	VD17	6g	Tor
21Z	XC6216B602MR	LVR-IC	6.0V±2%, 150mA, +CE	SOT-23-5	28hw	VR4	6g	Tor
22	R1223N332B	DC/DC-IC	PWM/VFM step-down, +CE, 3.3V, 500KHz, L-P.	SOT-23-5	28wd	DC7	6g	Ric
22	RN5RF22AA	LVR-IC	L Rtp, -CE, 2.2V±2%, 1A*	SOT-23-5	28hw	VR6	6g	Ric
22	RN5RZ22AA	LVR-IC	LDO, LN, -CE, 2.2V±2%, 100mA	SOT-23-5	28vrt	VR4	6g	Ric
220	R1126N201B	LVR-IC	LDO, LN, +CE, 2V±2%, 150mA	SOT-23-5	28vc	VR4	6g	Ric
220	R3112N201A	Vdet-IC	2V, +Reset PPO	SOT-23-5	28vdo	VD3	6g	Ric
<u>220</u>	XC6103A331MR	Vdet-IC	3.1V±2.5%, Hst, -MR, +ResetPPO, Wt=100ms, Rt=3.13ms	SOT-23-5	28xd	VD17	6g	Tor
<u>220</u>	XC6216B612MR	LVR-IC	6.1V±2%, 150mA, +CE	SOT-23-5	28hw	VR4	6g	Tor
221	R1126N211B	LVR-IC	LDO, LN, +CE, 2.1V±2%, 150mA	SOT-23-5	28vc	VR4	6g	Ric
221	R3112N211A	Vdet-IC	2.1V, +Reset PPO	SOT-23-5	28vdo	VD3	6g	Ric
<u>221</u>	XC6103A332MR	Vdet-IC	3.2V±2.5%, Hst, -MR, +ResetPPO, Wt=100ms, Rt=3.13ms	SOT-23-5	28xd	VD17	6g	Tor
221	XC6216B622MR	LVR-IC	6.2V±2%, 150mA, +CE	SOT-23-5	28hw	VR4	6g	Tor
222	R1126N221B	LVR-IC	LDO, LN, +CE, 2.2V±2%, 150mA	SOT-23-5	28vc	VR4	6g	Ric
222	R3112N221A	Vdet-IC	2.2V, +Reset PPO	SOT-23-5	28vdo	VD3	6g	Ric
<u>222</u>	XC6103A333MR	Vdet-IC	3.3V±2.5%, Hst, -MR, +ResetPPO, Wt=100ms, Rt=3.13ms	SOT-23-5	28xd	VD17	6g	Tor
222	XC6216B632MR	LVR-IC	6.3V±2%, 150mA, +CE	SOT-23-5	28hw	VR4	6g	Tor
223	R1126N231B	LVR-IC	LDO, LN, +CE, 2.3V±2%, 150mA	SOT-23-5	28vc	VR4	6g	Ric
223	R3112N231A	Vdet-IC	2.3V, +Reset PPO	SOT-23-5	28vdo	VD3	6g	Ric
<u>223</u>	XC6103A334MR	Vdet-IC	3.4V±2.5%, Hst, -MR, +ResetPPO, Wt=100ms, Rt=3.13ms	SOT-23-5	28xd	VD17	6g	Tor
223	XC6216B642MR	LVR-IC	6.4V±2%, 150mA, +CE	SOT-23-5	28hw	VR4	6g	Tor
224	R1126N241B	LVR-IC	LDO, LN, +CE, 2.4V±2%, 150mA	SOT-23-5	28vc	VR4	6g	Ric
224	R3112N241A	Vdet-IC	2.4V, +Reset PPO	SOT-23-5	28vdo	VD3	6g	Ric
<u>224</u>	XC6103A335MR	Vdet-IC	3.5V±2.5%, Hst, -MR, +ResetPPO, Wt=100ms, Rt=3.13ms	SOT-23-5	28xd	VD17	6g	Tor
224	XC6216B652MR	LVR-IC	6.5V±2%, 150mA, +CE	SOT-23-5	28hw	VR4	6g	Tor
225	R1126N251B	LVR-IC	LDO, LN, +CE, 2.5V±2%, 150mA	SOT-23-5	28vc	VR4	6g	Ric
225	R3112N251A	Vdet-IC	2.5V, +Reset PPO	SOT-23-5	28vdo	VD3	6g	Ric
<u>225</u>	XC6103A336MR	Vdet-IC	3.6V±2.5%, Hst, -MR, +ResetPPO, Wt=100ms, Rt=3.13ms	SOT-23-5	28xd	VD17	6g	Tor
225	XC6216B662MR	LVR-IC	6.6V±2%, 150mA, +CE	SOT-23-5	28hw	VR4	6g	Tor
226	R1126N261B	LVR-IC	LDO, LN, +CE, 2.6V±2%, 150mA	SOT-23-5	28vc	VR4	6g	Ric
226	R3112N261A	Vdet-IC	2.6V, +Reset PPO	SOT-23-5	28vdo	VD3	6g	Ric
<u>226</u>	XC6103A337MR	Vdet-IC	3.7V±2.5%, Hst, -MR, +ResetPPO, Wt=100ms, Rt=3.13ms	SOT-23-5	28xd	VD17	6g	Tor
226	XC6216B672MR	LVR-IC	6.7V±2%, 150mA, +CE	SOT-23-5	28hw	VR4	6g	Tor
227	R1126N271B	LVR-IC	LDO, LN, +CE, 2.7V±2%, 150mA	SOT-23-5	28vc	VR4	6g	Ric
227	R3112N271A	Vdet-IC	2.7V, +Reset PPO	SOT-23-5	28vdo	VD3	6g	Ric
<u>227</u>	XC6103A338MR	Vdet-IC	3.8V±2.5%, Hst, -MR, +ResetPPO, Wt=100ms, Rt=3.13ms	SOT-23-5	28xd	VD17	6g	Tor
227	XC6216B682MR	LVR-IC	6.8V±2%, 150mA, +CE	SOT-23-5	28hw	VR4	6g	Tor
228	R1126N281B	LVR-IC	LDO, LN, +CE, 2.8V±2%, 150mA	SOT-23-5	28vc	VR4	6g	Ric
228	R3112N281A	Vdet-IC	2.8V, +Reset PPO	SOT-23-5	28vdo	VD3	6g	Ric
<u>228</u>	XC6103A339MR	Vdet-IC	3.9V±2.5%, Hst, -MR, +ResetPPO, Wt=100ms, Rt=3.13ms	SOT-23-5	28xd	VD17	6g	Tor
228	XC6216B692MR	LVR-IC	6.9V±2%, 150mA, +CE	SOT-23-5	28hw	VR4	6g	Tor
229	R1126N291B	LVR-IC	LDO, LN, +CE, 2.9V±2%, 150mA	SOT-23-5	28vc	VR4	6g	Ric
229	R3112N291A	Vdet-IC	2.9V, +Reset PPO	SOT-23-5	28vdo	VD3	6g	Ric
<u>229</u>	XC6103A340MR	Vdet-IC	4.0V±2.5%, Hst, -MR, +ResetPPO, Wt=100ms, Rt=3.13ms	SOT-23-5	28xd	VD17	6g	Tor
229	XC6216B702MR	LVR-IC	7.0V±2%, 150mA, +CE	SOT-23-5	28hw	VR4	6g	Tor
22A	AAT60022A-S5	Vdet-IC	2.2V±2%, -Reset ODO	SOT-23-5	28vdo	VD1	6g	Aat
22A	APR3022-15B	Vdet-IC	1.5V, +Reset PPO	SOT-23-5	28vd1	VD7	6k	Anp
<u>22A</u>	XC6103A341MR	Vdet-IC	4.1V±2.5%, Hst, -MR, +ResetPPO, Wt=100ms, Rt=3.13ms	SOT-23-5	28xd	VD17	6g	Tor
22A	XC6216B712MR	LVR-IC	7.1V±2%, 150mA, +CE	SOT-23-5	28hw	VR4	6g	Tor
22-A	UTC8122-A	Vdet-IC	2.2V, -Reset OCO	SOT-23-5	28vdz	VD6	6k	Utc



SMD code	Type	Function	Short description	Case	Pin.	Sch.	St.	Mnf.
22B	AAT60022B-S5	Vdet-IC	2.2V±2%, -Reset PPO	SOT-23-5	28vdo	VD3	6g	Aat
22B	APR3022-17B	Vdet-IC	1.75V, +Reset PPO	SOT-23-5	28vd1	VD7	6k	Apr
22B	XC6103A342MR	Vdet-IC	4.2V±2.5%, Hst, -MR, +ResetPPO, Wt=100ms, Rt=3.13ms	SOT-23-5	28xd	VD17	6g	Tor
22B	XC6216B722MR	LVR-IC	7.2V±2%, 150mA, +CE	SOT-23-5	28hw	VR4	6g	Tor
22-B	UTC8122-B	Vdet-IC	2.2V, -Reset OCC	SOT-23-5	28vdm	VD6	6k	Utc
22C	AAT60022C-S5	Vdet-IC	2.2V±1%, -Reset ODO	SOT-23-5	28vdo	VD1	6g	Aat
22C	APR3022-23B	Vdet-IC	2.32V, +Reset PPO	SOT-23-5	28vd1	VD7	6k	Apr
22C	XC6103A343MR	Vdet-IC	4.3V±2.5%, Hst, -MR, +ResetPPO, Wt=100ms, Rt=3.13ms	SOT-23-5	28xd	VD17	6g	Tor
22C	XC6216B732MR	LVR-IC	7.3V±2%, 150mA, +CE	SOT-23-5	28hw	VR4	6g	Tor
22D	AAT60022D-S5	Vdet-IC	2.2V±1%, -Reset PPO	SOT-23-5	28vdo	VD3	6g	Aat
22D	APR3022-26B	Vdet-IC	2.63V, +Reset PPO	SOT-23-5	28vd1	VD7	6k	Apr
22D	XC6103A344MR	Vdet-IC	4.4V±2.5%, Hst, -MR, +ResetPPO, Wt=100ms, Rt=3.13ms	SOT-23-5	28xd	VD17	6g	Tor
22D	XC6216B742MR	LVR-IC	7.4V±2%, 150mA, +CE	SOT-23-5	28hw	VR4	6g	Tor
22E	APR3022-29B	Vdet-IC	2.93V, +Reset PPO	SOT-23-5	28vd1	VD7	6k	Apr
22E	XC6103A345MR	Vdet-IC	4.5V±2.5%, Hst, -MR, +ResetPPO, Wt=100ms, Rt=3.13ms	SOT-23-5	28xd	VD17	6g	Tor
22E	XC6216B752MR	LVR-IC	7.5V±2%, 150mA, +CE	SOT-23-5	28hw	VR4	6g	Tor
22F	APR3022-30B	Vdet-IC	3.08V, +Reset PPO	SOT-23-5	28vd1	VD7	6k	Apr
22F	XC6103A316MR	Vdet-IC	1.6V±2.5%, Hst, -MR, +ResetPPO, Wt=100ms, Rt=3.13ms	SOT-23-5	28xd	VD17	6g	Tor
22F	XC6103A346MR	Vdet-IC	4.6V±2.5%, Hst, -MR, +ResetPPO, Wt=100ms, Rt=3.13ms	SOT-23-5	28xd	VD17	6g	Tor
22F	XC6216B762MR	LVR-IC	7.6V±2%, 150mA, +CE	SOT-23-5	28hw	VR4	6g	Tor
22G	APR3022-39B	Vdet-IC	3.9V, +Reset PPO	SOT-23-5	28vd1	VD7	6k	Apr
22H	APR3022-43B	Vdet-IC	4.38V, +Reset PPO	SOT-23-5	28vd1	VD7	6k	Apr
22H	XC6103A317MR	Vdet-IC	1.7V±2.5%, Hst, -MR, +ResetPPO, Wt=100ms, Rt=3.13ms	SOT-23-5	28xd	VD17	6g	Tor
22H	XC6103A347MR	Vdet-IC	4.7V±2.5%, Hst, -MR, +ResetPPO, Wt=100ms, Rt=3.13ms	SOT-23-5	28xd	VD17	6g	Tor
22H	XC6216B772MR	LVR-IC	7.7V±2%, 150mA, +CE	SOT-23-5	28hw	VR4	6g	Tor
22J	APR3022-46B	Vdet-IC	4.63V, +Reset PPO	SOT-23-5	28vd1	VD7	6k	Apr
22K	TK71722S	LVR-IC	LDQ, +CE, 2.2V±1.5%, 300mA	SOT-23-5	28vrx	VR7	6k	Tok
22K	XC6103A318MR	Vdet-IC	1.8V±2.5%, Hst, -MR, +ResetPPO, Wt=100ms, Rt=3.13ms	SOT-23-5	28xd	VD17	6g	Tor
22K	XC6103A348MR	Vdet-IC	4.8V±2.5%, Hst, -MR, +ResetPPO, Wt=100ms, Rt=3.13ms	SOT-23-5	28xd	VD17	6g	Tor
22K	XC6216B782MR	LVR-IC	7.8V±2%, 150mA, +CE	SOT-23-5	28hw	VR4	6g	Tor
22L	TK71622ASCL	LVR-IC	LDQ, +CE, 2.2V±2%, 150mA, -30, +80°C	SOT-23-5	28vrx	VR7	6k	Tok
22L	TK71622ASIL	LVR-IC	LDQ, +CE, 2.2V±2%, 150mA, -40, +85°C	SOT-23-5	28vrx	VR7	6k	Tok
22L	XC6103A319MR	Vdet-IC	1.9V±2.5%, Hst, -MR, +ResetPPO, Wt=100ms, Rt=3.13ms	SOT-23-5	28xd	VD17	6g	Tor
22L	XC6103A349MR	Vdet-IC	4.9V±2.5%, Hst, -MR, +ResetPPO, Wt=100ms, Rt=3.13ms	SOT-23-5	28xd	VD17	6g	Tor
22L	XC6216B792MR	LVR-IC	7.9V±2%, 150mA, +CE	SOT-23-5	28hw	VR4	6g	Tor
22M	XC6103A320MR	Vdet-IC	2.0V±2.5%, Hst, -MR, +ResetPPO, Wt=100ms, Rt=3.13ms	SOT-23-5	28xd	VD17	6g	Tor
22M	XC6103A350MR	Vdet-IC	5.0V±2.5%, Hst, -MR, +ResetPPO, Wt=100ms, Rt=3.13ms	SOT-23-5	28xd	VD17	6g	Tor
22M	XC6216B802MR	LVR-IC	8.0V±2%, 150mA, +CE	SOT-23-5	28hw	VR4	6g	Tor
22N	XC6103A321MR	Vdet-IC	2.1V±2.5%, Hst, -MR, +ResetPPO, Wt=100ms, Rt=3.13ms	SOT-23-5	28xd	VD17	6g	Tor
22N	XC6216B812MR	LVR-IC	8.1V±2%, 150mA, +CE	SOT-23-5	28hw	VR4	6g	Tor
22P	XC6103A322MR	Vdet-IC	2.2V±2.5%, Hst, -MR, +ResetPPO, Wt=100ms, Rt=3.13ms	SOT-23-5	28xd	VD17	6g	Tor
22P	XC6216B822MR	LVR-IC	8.2V±2%, 150mA, +CE	SOT-23-5	28hw	VR4	6g	Tor
22R	XC6103A323MR	Vdet-IC	2.3V±2.5%, Hst, -MR, +ResetPPO, Wt=100ms, Rt=3.13ms	SOT-23-5	28xd	VD17	6g	Tor
22R	XC6216B832MR	LVR-IC	8.3V±2%, 150mA, +CE	SOT-23-5	28hw	VR4	6g	Tor
22S	XC6103A324MR	Vdet-IC	2.4V±2.5%, Hst, -MR, +ResetPPO, Wt=100ms, Rt=3.13ms	SOT-23-5	28xd	VD17	6g	Tor
22S	XC6216B842MR	LVR-IC	8.4V±2%, 150mA, +CE	SOT-23-5	28hw	VR4	6g	Tor
22T	XC6103A325MR	Vdet-IC	2.5V±2.5%, Hst, -MR, +ResetPPO, Wt=100ms, Rt=3.13ms	SOT-23-5	28xd	VD17	6g	Tor
22T	XC6216B852MR	LVR-IC	8.5V±2%, 150mA, +CE	SOT-23-5	28hw	VR4	6g	Tor
22U	XC6103A326MR	Vdet-IC	2.6V±2.5%, Hst, -MR, +ResetPPO, Wt=100ms, Rt=3.13ms	SOT-23-5	28xd	VD17	6g	Tor
22U	XC6216B862MR	LVR-IC	8.6V±2%, 150mA, +CE	SOT-23-5	28hw	VR4	6g	Tor
22V	XC6103A327MR	Vdet-IC	2.7V±2.5%, Hst, -MR, +ResetPPO, Wt=100ms, Rt=3.13ms	SOT-23-5	28xd	VD17	6g	Tor
22V	XC6216B872MR	LVR-IC	8.7V±2%, 150mA, +CE	SOT-23-5	28hw	VR4	6g	Tor
22X	XC6103A328MR	Vdet-IC	2.8V±2.5%, Hst, -MR, +ResetPPO, Wt=100ms, Rt=3.13ms	SOT-23-5	28xd	VD17	6g	Tor
22X	XC6216B882MR	LVR-IC	8.8V±2%, 150mA, +CE	SOT-23-5	28hw	VR4	6g	Tor
22Y	XC6103A329MR	Vdet-IC	2.9V±2.5%, Hst, -MR, +ResetPPO, Wt=100ms, Rt=3.13ms	SOT-23-5	28xd	VD17	6g	Tor
22Y	XC6216B892MR	LVR-IC	8.9V±2%, 150mA, +CE	SOT-23-5	28hw	VR4	6g	Tor
22Z	XC6103A330MR	Vdet-IC	3.0V±2.5%, Hst, -MR, +ResetPPO, Wt=100ms, Rt=3.13ms	SOT-23-5	28xd	VD17	6g	Tor
22Z	XC6216B902MR	LVR-IC	9.0V±2%, 150mA, +CE	SOT-23-5	28hw	VR4	6g	Tor
23	R1223N502B	DC/DC-IC	PWM/VFM slep-down, +CE, 5V, 500KHz, L-Pr.	SOT-23-5	28ud	DC7	6g	Ric
23	RN5RF23AA	LVR-IC	L Rlp, -CE, 2.3V±2%, 1A*	SOT-23-5	28vw	VR6	6g	Ric
23	RN5RZ23AA	LVR-IC	LDQ, LN, -CE, 2.3V±2%, 100mA	SOT-23-5	28vrt	VR4	6g	Ric
230	R1126N301B	LVR-IC	LDQ, LN, +CE, 3V±2%, 150mA	SOT-23-5	28vc	VR4	6g	Ric
230	R3112N301A	Vdet-IC	3V, +Reset PPO	SOT-23-5	28vdo	VD3	6g	Ric
230	XC6103A431MR	Vdet-IC	3.1V±2.5%, Hst, -MR, +ResetPPO, Wt=200ms, Rt=3.13ms	SOT-23-5	28xd	VD17	6g	Tor
230	XC6216B912MR	LVR-IC	9.1V±2%, 150mA, +CE	SOT-23-5	28hw	VR4	6g	Tor
231	R1126N311B	LVR-IC	LDQ, LN, +CE, 3.1V±2%, 150mA	SOT-23-5	28vc	VR4	6g	Ric
231	R3112N311A	Vdet-IC	3.1V, +Reset PPO	SOT-23-5	28vdo	VD3	6g	Ric
231	XC6103A432MR	Vdet-IC	3.2V±2.5%, Hst, -MR, +ResetPPO, Wt=200ms, Rt=3.13ms	SOT-23-5	28xd	VD17	6g	Tor
231	XC6216B922MR	LVR-IC	9.2V±2%, 150mA, +CE	SOT-23-5	28hw	VR4	6g	Tor
232	R1126N321B	LVR-IC	LDQ, LN, +CE, 3.2V±2%, 150mA	SOT-23-5	28vc	VR4	6g	Ric



SMD code	Type	Function	Short description	Case	Pin.	Sch.	St.	Mnf.
232	R3112N321A	Vdet-IC	3.2V, +Reset PPO	SOT-23-5	28vdo	VD3	6g	Ric
232	XC6103A433MR	Vdet-IC	3.3V±2.5%, Hst, -MR, +ResetPPO, Wt=200ms, Rt=3.13ms	SOT-23-5	28xd	VD17	6g	Tor
232	XC6216B932MR	LVR-IC	9.3V±2%, 150mA, +CE	SOT-23-5	28hw	VR4	6g	Tor
233	R1126N331B	LVR-IC	LDO, LN, +CE, 3.3V±2%, 150mA	SOT-23-5	28vc	VR4	6g	Ric
233	R3112N331A	Vdet-IC	3.3V, +Reset PPO	SOT-23-5	28vdo	VD3	6g	Ric
233	XC6103A434MR	Vdet-IC	3.4V±2.5%, Hst, -MR, +ResetPPO, Wt=200ms, Rt=3.13ms	SOT-23-5	28xd	VD17	6g	Tor
233	XC6216B942MR	LVR-IC	9.4V±2%, 150mA, +CE	SOT-23-5	28hw	VR4	6g	Tor
234	R1126N341B	LVR-IC	LDO, LN, +CE, 3.4V±2%, 150mA	SOT-23-5	28vc	VR4	6g	Ric
234	R3112N341A	Vdet-IC	3.4V, +Reset PPO	SOT-23-5	28vdo	VD3	6g	Ric
234	XC6103A435MR	Vdet-IC	3.5V±2.5%, Hst, -MR, +ResetPPO, Wt=200ms, Rt=3.13ms	SOT-23-5	28xd	VD17	6g	Tor
234	XC6216B952MR	LVR-IC	9.5V±2%, 150mA, +CE	SOT-23-5	28hw	VR4	6g	Tor
235	R1126N351B	LVR-IC	LDO, LN, +CE, 3.5V±2%, 150mA	SOT-23-5	28vc	VR4	6g	Ric
235	R3112N351A	Vdet-IC	3.5V, +Reset PPO	SOT-23-5	28vdo	VD3	6g	Ric
235	XC6103A436MR	Vdet-IC	3.6V±2.5%, Hst, -MR, +ResetPPO, Wt=200ms, Rt=3.13ms	SOT-23-5	28xd	VD17	6g	Tor
235	XC6216B962MR	LVR-IC	9.6V±2%, 150mA, +CE	SOT-23-5	28hw	VR4	6g	Tor
236	R1126N361B	LVR-IC	LDO, LN, +CE, 3.6V±2%, 150mA	SOT-23-5	28vc	VR4	6g	Ric
236	R3112N361A	Vdet-IC	3.6V, +Reset PPO	SOT-23-5	28vdo	VD3	6g	Ric
236	XC6103A437MR	Vdet-IC	3.7V±2.5%, Hst, -MR, +ResetPPO, Wt=200ms, Rt=3.13ms	SOT-23-5	28xd	VD17	6g	Tor
236	XC6216B972MR	LVR-IC	9.7V±2%, 150mA, +CE	SOT-23-5	28hw	VR4	6g	Tor
237	R1126N371B	LVR-IC	LDO, LN, +CE, 3.7V±2%, 150mA	SOT-23-5	28vc	VR4	6g	Ric
237	R3112N371A	Vdet-IC	3.7V, +Reset PPO	SOT-23-5	28vdo	VD3	6g	Ric
237	XC6103A438MR	Vdet-IC	3.8V±2.5%, Hst, -MR, +ResetPPO, Wt=200ms, Rt=3.13ms	SOT-23-5	28xd	VD17	6g	Tor
237	XC6216B982MR	LVR-IC	9.8V±2%, 150mA, +CE	SOT-23-5	28hw	VR4	6g	Tor
238	R1126N381B	LVR-IC	LDO, LN, +CE, 3.8V±2%, 150mA	SOT-23-5	28vc	VR4	6g	Ric
238	R3112N381A	Vdet-IC	3.8V, +Reset PPO	SOT-23-5	28vdo	VD3	6g	Ric
238	XC6103A439MR	Vdet-IC	3.9V±2.5%, Hst, -MR, +ResetPPO, Wt=200ms, Rt=3.13ms	SOT-23-5	28xd	VD17	6g	Tor
238	XC6216B992MR	LVR-IC	9.9V±2%, 150mA, +CE	SOT-23-5	28hw	VR4	6g	Tor
239	R1126N391B	LVR-IC	LDO, LN, +CE, 3.9V±2%, 150mA	SOT-23-5	28vc	VR4	6g	Ric
239	R3112N391A	Vdet-IC	3.9V, +Reset PPO	SOT-23-5	28vdo	VD3	6g	Ric
239	XC6103A440MR	Vdet-IC	4.0V±2.5%, Hst, -MR, +ResetPPO, Wt=200ms, Rt=3.13ms	SOT-23-5	28xd	VD17	6g	Tor
239	XC6216BA02MR	LVR-IC	10.0V±2%, 150mA, +CE	SOT-23-5	28hw	VR4	6g	Tor
23A	AAT60023A-S5	Vdet-IC	2.3V±2%, -Reset ODO	SOT-23-5	28vdo	VD1	6g	Aat
23A	APR3023-15B	Vdet-IC	1.5V, -Reset ODO	SOT-23-5	28vd1	VD6	6k	Ans
23A	XC6103A441MR	Vdet-IC	4.1V±2.5%, Hst, -MR, +ResetPPO, Wt=200ms, Rt=3.13ms	SOT-23-5	28xd	VD17	6g	Tor
23A	XC6216BA12MR	LVR-IC	10.1V±2%, 150mA, +CE	SOT-23-5	28hw	VR4	6g	Tor
23-A	UT C8123-A	Vdet-IC	2.3V, -Reset OCO	SOT-23-5	28vdz	VD6	6k	Utc
23B	AAT60023B-S5	Vdet-IC	2.3V±2%, -Reset PPO	SOT-23-5	28vdo	VD3	6g	Aat
23B	APR3023-17B	Vdet-IC	1.75V, -Reset ODO	SOT-23-5	28vd1	VD6	6k	Ans
23B	XC6103A442MR	Vdet-IC	4.2V±2.5%, Hst, -MR, +ResetPPO, Wt=200ms, Rt=3.13ms	SOT-23-5	28xd	VD17	6g	Tor
23B	XC6216BA22MR	LVR-IC	10.2V±2%, 150mA, +CE	SOT-23-5	28hw	VR4	6g	Tor
23-B	UT C8123-B	Vdet-IC	2.3V, -Reset OCO	SOT-23-5	28vdm	VD6	6k	Utc
23C	AAT60023C-S5	Vdet-IC	2.3V±1%, -Reset ODO	SOT-23-5	28vdo	VD1	6g	Aat
23C	APR3023-23B	Vdet-IC	2.32V, -Reset ODO	SOT-23-5	28vd1	VD6	6k	Ans
23C	XC6103A443MR	Vdet-IC	4.3V±2.5%, Hst, -MR, +ResetPPO, Wt=200ms, Rt=3.13ms	SOT-23-5	28xd	VD17	6g	Tor
23C	XC6216BA32MR	LVR-IC	10.3V±2%, 150mA, +CE	SOT-23-5	28hw	VR4	6g	Tor
23D	AAT60023D-S5	Vdet-IC	2.3V±1%, -Reset PPO	SOT-23-5	28vdo	VD3	6g	Aat
23D	APR3023-26B	Vdet-IC	2.63V, -Reset ODO	SOT-23-5	28vd1	VD6	6k	Ans
23D	XC6103A444MR	Vdet-IC	4.4V±2.5%, Hst, -MR, +ResetPPO, Wt=200ms, Rt=3.13ms	SOT-23-5	28xd	VD17	6g	Tor
23D	XC6216BA42MR	LVR-IC	10.4V±2%, 150mA, +CE	SOT-23-5	28hw	VR4	6g	Tor
23E	APR3023-29B	Vdet-IC	2.93V, -Reset ODO	SOT-23-5	28vd1	VD6	6k	Ans
23E	XC6103A445MR	Vdet-IC	4.5V±2.5%, Hst, -MR, +ResetPPO, Wt=200ms, Rt=3.13ms	SOT-23-5	28xd	VD17	6g	Tor
23E	XC6216BA52MR	LVR-IC	10.5V±2%, 150mA, +CE	SOT-23-5	28hw	VR4	6g	Tor
23F	APR3023-30B	Vdet-IC	3.08V, -Reset ODO	SOT-23-5	28vd1	VD6	6k	Ans
23F	XC6103A416MR	Vdet-IC	1.6V±2.5%, Hst, -MR, +ResetPPO, Wt=200ms, Rt=3.13ms	SOT-23-5	28xd	VD17	6g	Tor
23F	XC6103A446MR	Vdet-IC	4.6V±2.5%, Hst, -MR, +ResetPPO, Wt=200ms, Rt=3.13ms	SOT-23-5	28xd	VD17	6g	Tor
23F	XC6216BA62MR	LVR-IC	10.6V±2%, 150mA, +CE	SOT-23-5	28hw	VR4	6g	Tor
23G	APR3023-39B	Vdet-IC	3.9V, -Reset ODO	SOT-23-5	28vd1	VD6	6k	Ans
23H	APR3023-43B	Vdet-IC	4.38V, -Reset ODO	SOT-23-5	28vd1	VD6	6k	Ans
23H	XC6103A417MR	Vdet-IC	1.7V±2.5%, Hst, -MR, +ResetPPO, Wt=200ms, Rt=3.13ms	SOT-23-5	28xd	VD17	6g	Tor
23H	XC6103A447MR	Vdet-IC	4.7V±2.5%, Hst, -MR, +ResetPPO, Wt=200ms, Rt=3.13ms	SOT-23-5	28xd	VD17	6g	Tor
23H	XC6216BA72MR	LVR-IC	10.7V±2%, 150mA, +CE	SOT-23-5	28hw	VR4	6g	Tor
23J	APR3023-46B	Vdet-IC	4.63V, -Reset ODO	SOT-23-5	28vd1	VD6	6k	Ans
23K	TK71723S	LVR-IC	LDO, +CE, 2.3V±1.5%, 300mA	SOT-23-5	28vrx	VR7	6k	Tok
23K	XC6103A418MR	Vdet-IC	1.8V±2.5%, Hst, -MR, +ResetPPO, Wt=200ms, Rt=3.13ms	SOT-23-5	28xd	VD17	6g	Tor
23K	XC6103A448MR	Vdet-IC	4.8V±2.5%, Hst, -MR, +ResetPPO, Wt=200ms, Rt=3.13ms	SOT-23-5	28xd	VD17	6g	Tor
23K	XC6216BA82MR	LVR-IC	10.8V±2%, 150mA, +CE	SOT-23-5	28hw	VR4	6g	Tor
23L	TK71623ASCL	LVR-IC	LDO, +CE, 2.3V±2%, 150mA, -30...+80°C	SOT-23-5	28vrx	VR7	6k	Tok
23L	TK71623ASIL	LVR-IC	LDO, +CE, 2.3V±2%, 150mA, -40...+85°C	SOT-23-5	28vrx	VR7	6k	Tok
23L	XC6103A419MR	Vdet-IC	1.9V±2.5%, Hst, -MR, +ResetPPO, Wt=200ms, Rt=3.13ms	SOT-23-5	28xd	VD17	6g	Tor
23L	XC6103A449MR	Vdet-IC	4.9V±2.5%, Hst, -MR, +ResetPPO, Wt=200ms, Rt=3.13ms	SOT-23-5	28xd	VD17	6g	Tor



SMD code	Type	Function	Short description	Case	Pin.	Sch.	St.	Mnf.
<u>23L</u>	XC6216BA92MR	LVR-IC	10.9V±2%, 150mA, +CE	SOT-23-5	28hw	VR4	6g	Tor
<u>23M</u>	XC6103A420MR	Vdet-IC	2.0V±2.5%, Hst, -MR, +ResetPPO, Wt=200ms, Rt=3.13ms	SOT-23-5	28xd	VD17	6g	Tor
<u>23M</u>	XC6103A450MR	Vdet-IC	5.0V±2.5%, Hst, -MR, +ResetPPO, Wt=200ms, Rt=3.13ms	SOT-23-5	28xd	VD17	6g	Tor
<u>23M</u>	XC6216BB02MR	LVR-IC	11.0V±2%, 150mA, +CE	SOT-23-5	28hw	VR4	6g	Tor
<u>23N</u>	XC6103A421MR	Vdet-IC	2.1V±2.5%, Hst, -MR, +ResetPPO, Wt=200ms, Rt=3.13ms	SOT-23-5	28xd	VD17	6g	Tor
<u>23N</u>	XC6216BB12MR	LVR-IC	11.1V±2%, 150mA, +CE	SOT-23-5	28hw	VR4	6g	Tor
<u>23P</u>	XC6103A422MR	Vdet-IC	2.2V±2.5%, Hst, -MR, +ResetPPO, Wt=200ms, Rt=3.13ms	SOT-23-5	28xd	VD17	6g	Tor
<u>23P</u>	XC6216BB22MR	LVR-IC	11.2V±2%, 150mA, +CE	SOT-23-5	28hw	VR4	6g	Tor
<u>23R</u>	XC6103A423MR	Vdet-IC	2.3V±2.5%, Hst, -MR, +ResetPPO, Wt=200ms, Rt=3.13ms	SOT-23-5	28xd	VD17	6g	Tor
<u>23R</u>	XC6216BB32MR	LVR-IC	11.3V±2%, 150mA, +CE	SOT-23-5	28hw	VR4	6g	Tor
<u>23S</u>	XC6103A424MR	Vdet-IC	2.4V±2.5%, Hst, -MR, +ResetPPO, Wt=200ms, Rt=3.13ms	SOT-23-5	28xd	VD17	6g	Tor
<u>23S</u>	XC6216BB42MR	LVR-IC	11.4V±2%, 150mA, +CE	SOT-23-5	28hw	VR4	6g	Tor
<u>23T</u>	XC6103A425MR	Vdet-IC	2.5V±2.5%, Hst, -MR, +ResetPPO, Wt=200ms, Rt=3.13ms	SOT-23-5	28xd	VD17	6g	Tor
<u>23T</u>	XC6216BB52MR	LVR-IC	11.5V±2%, 150mA, +CE	SOT-23-5	28hw	VR4	6g	Tor
<u>23U</u>	XC6103A426MR	Vdet-IC	2.6V±2.5%, Hst, -MR, +ResetPPO, Wt=200ms, Rt=3.13ms	SOT-23-5	28xd	VD17	6g	Tor
<u>23U</u>	XC6216BB62MR	LVR-IC	11.6V±2%, 150mA, +CE	SOT-23-5	28hw	VR4	6g	Tor
<u>23V</u>	XC6103A427MR	Vdet-IC	2.7V±2.5%, Hst, -MR, +ResetPPO, Wt=200ms, Rt=3.13ms	SOT-23-5	28xd	VD17	6g	Tor
<u>23V</u>	XC6216BB72MR	LVR-IC	11.7V±2%, 150mA, +CE	SOT-23-5	28hw	VR4	6g	Tor
<u>23X</u>	XC6103A428MR	Vdet-IC	2.8V±2.5%, Hst, -MR, +ResetPPO, Wt=200ms, Rt=3.13ms	SOT-23-5	28xd	VD17	6g	Tor
<u>23X</u>	XC6216BB82MR	LVR-IC	11.8V±2%, 150mA, +CE	SOT-23-5	28hw	VR4	6g	Tor
<u>23Y</u>	XC6103A429MR	Vdet-IC	2.9V±2.5%, Hst, -MR, +ResetPPO, Wt=200ms, Rt=3.13ms	SOT-23-5	28xd	VD17	6g	Tor
<u>23Y</u>	XC6216BB92MR	LVR-IC	11.9V±2%, 150mA, +CE	SOT-23-5	28hw	VR4	6g	Tor
<u>23Z</u>	XC6103A430MR	Vdet-IC	3.0V±2.5%, Hst, -MR, +ResetPPO, Wt=200ms, Rt=3.13ms	SOT-23-5	28xd	VD17	6g	Tor
<u>23Z</u>	XC6216BC02MR	LVR-IC	12.0V±2%, 150mA, +CE	SOT-23-5	28hw	VR4	6g	Tor
<u>24</u>	R1223N152E	DC/DC-IC	PWM/VFM step-down, +CE, 1.5V, 300KHz, R-Pr.	SOT-23-5	28ud	DC7	6g	Ric
<u>24</u>	RN5RF24AA	LVR-IC	L Rip, -CE, 2.4V±2%, 1A*	SOT-23-5	28wv	VR6	6g	Ric
<u>24</u>	RN5RZ24AA	LVR-IC	LDO, LN, -CE, 2.4V±2%, 100mA	SOT-23-5	28vrt	VR4	6g	Ric
<u>240</u>	R1126N401B	LVR-IC	LDO, LN, +CE, 4V±2%, 150mA	SOT-23-5	28vvc	VR4	6g	Ric
<u>240</u>	R3112N401A	Vdet-IC	4V, +Reset PPO	SOT-23-5	28vdo	VD3	6g	Ric
<u>240</u>	XC6103A531MR	Vdet-IC	3.1V±2.5%, Hst, -MR, +ResetPPO, Wt=400ms, Rt=3.13ms	SOT-23-5	28xd	VD17	6g	Tor
<u>241</u>	R1126N181B5	LVR-IC	LDO, LN, +CE, 1.85V±2%, 150mA	SOT-23-5	28vvc	VR4	6g	Ric
<u>241</u>	R3112N411A	Vdet-IC	4.1V, +Reset PPO	SOT-23-5	28vdo	VD3	6g	Ric
<u>241</u>	XC6103A532MR	Vdet-IC	3.2V±2.5%, Hst, -MR, +ResetPPO, Wt=400ms, Rt=3.13ms	SOT-23-5	28xd	VD17	6g	Tor
<u>242</u>	R1126N281B5	LVR-IC	LDO, LN, +CE, 2.85V±2%, 150mA	SOT-23-5	28vvc	VR4	6g	Ric
<u>242</u>	R3112N421A	Vdet-IC	4.2V, +Reset PPO	SOT-23-5	28vdo	VD3	6g	Ric
<u>242</u>	XC6103A533MR	Vdet-IC	3.3V±2.5%, Hst, -MR, +ResetPPO, Wt=400ms, Rt=3.13ms	SOT-23-5	28xd	VD17	6g	Tor
<u>243</u>	R3112N431A	Vdet-IC	4.3V, +Reset PPO	SOT-23-5	28vdo	VD3	6g	Ric
<u>243</u>	XC6103A534MR	Vdet-IC	3.4V±2.5%, Hst, -MR, +ResetPPO, Wt=400ms, Rt=3.13ms	SOT-23-5	28xd	VD17	6g	Tor
<u>244</u>	R3112N441A	Vdet-IC	4.4V, +Reset PPO	SOT-23-5	28vdo	VD3	6g	Ric
<u>244</u>	XC6103A535MR	Vdet-IC	3.5V±2.5%, Hst, -MR, +ResetPPO, Wt=400ms, Rt=3.13ms	SOT-23-5	28xd	VD17	6g	Tor
<u>245</u>	R3112N451A	Vdet-IC	4.5V, +Reset PPO	SOT-23-5	28vdo	VD3	6g	Ric
<u>245</u>	XC6103A536MR	Vdet-IC	3.6V±2.5%, Hst, -MR, +ResetPPO, Wt=400ms, Rt=3.13ms	SOT-23-5	28xd	VD17	6g	Tor
<u>246</u>	R3112N461A	Vdet-IC	4.6V, +Reset PPO	SOT-23-5	28vdo	VD3	6g	Ric
<u>246</u>	XC6103A537MR	Vdet-IC	3.7V±2.5%, Hst, -MR, +ResetPPO, Wt=400ms, Rt=3.13ms	SOT-23-5	28xd	VD17	6g	Tor
<u>247</u>	R3112N471A	Vdet-IC	4.7V, +Reset PPO	SOT-23-5	28vdo	VD3	6g	Ric
<u>247</u>	XC6103A538MR	Vdet-IC	3.8V±2.5%, Hst, -MR, +ResetPPO, Wt=400ms, Rt=3.13ms	SOT-23-5	28xd	VD17	6g	Tor
<u>248</u>	R3112N481A	Vdet-IC	4.8V, +Reset PPO	SOT-23-5	28vdo	VD3	6g	Ric
<u>248</u>	XC6103A539MR	Vdet-IC	3.9V±2.5%, Hst, -MR, +ResetPPO, Wt=400ms, Rt=3.13ms	SOT-23-5	28xd	VD17	6g	Tor
<u>249</u>	R3112N491A	Vdet-IC	4.9V, +Reset PPO	SOT-23-5	28vdo	VD3	6g	Ric
<u>249</u>	XC6103A540MR	Vdet-IC	4.0V±2.5%, Hst, -MR, +ResetPPO, Wt=400ms, Rt=3.13ms	SOT-23-5	28xd	VD17	6g	Tor
<u>24A</u>	AAT60024A-S5	Vdet-IC	2.4V±2%, -Reset ODO	SOT-23-5	28vdo	VD1	6g	Aat
<u>24A</u>	XC6103A541MR	Vdet-IC	4.1V±2.5%, Hst, -MR, +ResetPPO, Wt=400ms, Rt=3.13ms	SOT-23-5	28xd	VD17	6g	Tor
<u>24-A</u>	UTC8124-A	Vdet-IC	2.4V, -Reset OCC	SOT-23-5	28vdz	VD6	6k	Utc
<u>24A1</u>	MAS9124AST1-T	LVR-IC	LDO, +CE, 3.3V, 150mA	SOT-23-5	28vrx	VR7	6a	Mas
<u>24A2</u>	MAS9124AST2-T	LVR-IC	LDO, +CE, 2.8V, 150mA	SOT-23-5	28vrx	VR7	6a	Mas
<u>24A3</u>	MAS9124AST3-T	LVR-IC	LDO, +CE, 2.5V, 150mA	SOT-23-5	28vrx	VR7	6a	Mas
<u>24A4</u>	MAS9124AST4-T	LVR-IC	LDO, +CE, 1.8V, 150mA	SOT-23-5	28vrx	VR7	6a	Mas
<u>24A5</u>	MAS9124AST5-T	LVR-IC	LDO, +CE, 1.5V, 150mA	SOT-23-5	28vrx	VR7	6a	Mas
<u>24A6</u>	MAS9124AST6-T	LVR-IC	LDO, +CE, 3V, 150mA	SOT-23-5	28vrx	VR7	6a	Mas
<u>24A7</u>	MAS9124AST7-T	LVR-IC	LDO, +CE, 2.9V, 150mA	SOT-23-5	28vrx	VR7	6a	Mas
<u>24A8</u>	MAS9124AST8-T	LVR-IC	LDO, +CE, 2.86V, 150mA	SOT-23-5	28vrx	VR7	6a	Mas
<u>24A9</u>	MAS9124AST9-T	LVR-IC	LDO, +CE, 2.7V, 150mA	SOT-23-5	28vrx	VR7	6a	Mas
<u>24AA</u>	MAS9124ASTA-T	LVR-IC	LDO, +CE, 2.3V, 150mA	SOT-23-5	28vrx	VR7	6a	Mas
<u>24AB</u>	MAS9124ASTB-T	LVR-IC	LDO, +CE, 2.4V, 150mA	SOT-23-5	28vrx	VR7	6a	Mas
<u>24AC</u>	MAS9124ASTC-T	LVR-IC	LDO, +CE, 2.6V, 150mA	SOT-23-5	28vrx	VR7	6a	Mas
<u>24AD</u>	MAS9124ASTD-T	LVR-IC	LDO, +CE, 3.1V, 150mA	SOT-23-5	28vrx	VR7	6a	Mas
<u>24AF</u>	MAS9124ASTF-T	LVR-IC	LDO, +CE, 4V, 150mA	SOT-23-5	28vrx	VR7	6a	Mas
<u>24AG</u>	MAS9124ASTF-T	LVR-IC	LDO, +CE, 5V, 150mA	SOT-23-5	28vrx	VR7	6a	Mas
<u>24B</u>	AAT60024B-S5	Vdet-IC	2.4V±2%, -Reset PPO	SOT-23-5	28vdo	VD3	6g	Aat
<u>24B</u>	XC6103A542MR	Vdet-IC	4.2V±2.5%, Hst, -MR, +ResetPPO, Wt=400ms, Rt=3.13ms	SOT-23-5	28xd	VD17	6g	Tor



SMD code	Type	Function	Short description	Case	Pin.	Sch. St.	Mnf.
24-B	UTC8124-B	Vdet-IC	2.4V, -Reset OCO	SOT-23-5	28vdm	VD6	6k Utc
24C	AAT60024C-S5	Vdet-IC	2.4V±1%, -Reset ODO	SOT-23-5	28vdo	VD1	6g Aat
24C	XC6103A543MR	Vdet-IC	4.3V±2.5%, Hst, -MR, +ResetPPO, Wt=400ms, Rt=3.13ms	SOT-23-5	28xd	VD17	6g Tor
24D	AAT60024D-S5	Vdet-IC	2.4V±1%, -Reset PPO	SOT-23-5	28vdo	VD3	6g Aat
24D	XC6103A544MR	Vdet-IC	4.4V±2.5%, Hst, -MR, +ResetPPO, Wt=400ms, Rt=3.13ms	SOT-23-5	28xd	VD17	6g Tor
24E	XC6103A545MR	Vdet-IC	4.5V±2.5%, Hst, -MR, +ResetPPO, Wt=400ms, Rt=3.13ms	SOT-23-5	28xd	VD17	6g Tor
24F	XC6103A516MR	Vdet-IC	1.6V±2.5%, Hst, -MR, +ResetPPO, Wt=400ms, Rt=3.13ms	SOT-23-5	28xd	VD17	6g Tor
24F	XC6103A546MR	Vdet-IC	4.6V±2.5%, Hst, -MR, +ResetPPO, Wt=400ms, Rt=3.13ms	SOT-23-5	28xd	VD17	6g Tor
24H	XC6103A517MR	Vdet-IC	1.7V±2.5%, Hst, -MR, +ResetPPO, Wt=400ms, Rt=3.13ms	SOT-23-5	28xd	VD17	6g Tor
24H	XC6103A547MR	Vdet-IC	4.7V±2.5%, Hst, -MR, +ResetPPO, Wt=400ms, Rt=3.13ms	SOT-23-5	28xd	VD17	6g Tor
24K	TK71724S	LVR-IC	LDO, +CE, 2.4V±1.5%, 300mA	SOT-23-5	28vrx	VR7	6k Tok
24K	XC6103A518MR	Vdet-IC	1.8V±2.5%, Hst, -MR, +ResetPPO, Wt=400ms, Rt=3.13ms	SOT-23-5	28xd	VD17	6g Tor
24K	XC6103A548MR	Vdet-IC	4.8V±2.5%, Hst, -MR, +ResetPPO, Wt=400ms, Rt=3.13ms	SOT-23-5	28xd	VD17	6g Tor
24L	TK71624ASCL	LVR-IC	LDO, +CE, 2.4V±2%, 150mA, -30...+80°C	SOT-23-5	28vrx	VR7	6k Tok
24L	TK71624ASIL	LVR-IC	LDO, +CE, 2.4V±2%, 150mA, -40...+85°C	SOT-23-5	28vrx	VR7	6k Tok
24L	XC6103A519MR	Vdet-IC	1.9V±2.5%, Hst, -MR, +ResetPPO, Wt=400ms, Rt=3.13ms	SOT-23-5	28xd	VD17	6g Tor
24L	XC6103A549MR	Vdet-IC	4.9V±2.5%, Hst, -MR, +ResetPPO, Wt=400ms, Rt=3.13ms	SOT-23-5	28xd	VD17	6g Tor
24M	XC6103A520MR	Vdet-IC	2.0V±2.5%, Hst, -MR, +ResetPPO, Wt=400ms, Rt=3.13ms	SOT-23-5	28xd	VD17	6g Tor
24M	XC6103A550MR	Vdet-IC	5.0V±2.5%, Hst, -MR, +ResetPPO, Wt=400ms, Rt=3.13ms	SOT-23-5	28xd	VD17	6g Tor
24N	XC6103A521MR	Vdet-IC	2.1V±2.5%, Hst, -MR, +ResetPPO, Wt=400ms, Rt=3.13ms	SOT-23-5	28xd	VD17	6g Tor
24P	XC6103A522MR	Vdet-IC	2.2V±2.5%, Hst, -MR, +ResetPPO, Wt=400ms, Rt=3.13ms	SOT-23-5	28xd	VD17	6g Tor
24R	XC6103A523MR	Vdet-IC	2.3V±2.5%, Hst, -MR, +ResetPPO, Wt=400ms, Rt=3.13ms	SOT-23-5	28xd	VD17	6g Tor
24S	XC6103A524MR	Vdet-IC	2.4V±2.5%, Hst, -MR, +ResetPPO, Wt=400ms, Rt=3.13ms	SOT-23-5	28xd	VD17	6g Tor
24T	XC6103A525MR	Vdet-IC	2.5V±2.5%, Hst, -MR, +ResetPPO, Wt=400ms, Rt=3.13ms	SOT-23-5	28xd	VD17	6g Tor
24U	XC6103A526MR	Vdet-IC	2.6V±2.5%, Hst, -MR, +ResetPPO, Wt=400ms, Rt=3.13ms	SOT-23-5	28xd	VD17	6g Tor
24V	XC6103A527MR	Vdet-IC	2.7V±2.5%, Hst, -MR, +ResetPPO, Wt=400ms, Rt=3.13ms	SOT-23-5	28xd	VD17	6g Tor
24X	XC6103A528MR	Vdet-IC	2.8V±2.5%, Hst, -MR, +ResetPPO, Wt=400ms, Rt=3.13ms	SOT-23-5	28xd	VD17	6g Tor
24Y	XC6103A529MR	Vdet-IC	2.9V±2.5%, Hst, -MR, +ResetPPO, Wt=400ms, Rt=3.13ms	SOT-23-5	28xd	VD17	6g Tor
24Z	XC6103A530MR	Vdet-IC	3.0V±2.5%, Hst, -MR, +ResetPPO, Wt=400ms, Rt=3.13ms	SOT-23-5	28xd	VD17	6g Tor
25	R1223M182E	DC/DC-IC	PWMVFM step-down, +CE, 1.8V, 300KHz, R-Pr.	SOT-23-5	28ud	DC7	6g Ric
25	RN5RF25AA	LVR-IC	LRp, -CE, 2.5V±2%, 1A*	SOT-23-5	28wv	VR6	6g Ric
25	RN5RZ25AA	LVR-IC	LDO, LN, -CE, 2.5V±2%, 100mA	SOT-23-5	28vrt	VR4	6g Ric
250	R3112N501A	Vdet-IC	5V, +Reset PPO	SOT-23-5	28vdo	VD3	6g Ric
250	XC6103A631MR	Vdet-IC	3.1V±2.5%, Hst, -MR, +ResetPPO, Wt=1.6s, Rt=3.13ms	SOT-23-5	28xd	VD17	6g Tor
251	XC6103A632MR	Vdet-IC	3.2V±2.5%, Hst, -MR, +ResetPPO, Wt=1.6s, Rt=3.13ms	SOT-23-5	28xd	VD17	6g Tor
252	XC6103A633MR	Vdet-IC	3.3V±2.5%, Hst, -MR, +ResetPPO, Wt=1.6s, Rt=3.13ms	SOT-23-5	28xd	VD17	6g Tor
253	XC6103A634MR	Vdet-IC	3.4V±2.5%, Hst, -MR, +ResetPPO, Wt=1.6s, Rt=3.13ms	SOT-23-5	28xd	VD17	6g Tor
254	XC6103A635MR	Vdet-IC	3.5V±2.5%, Hst, -MR, +ResetPPO, Wt=1.6s, Rt=3.13ms	SOT-23-5	28xd	VD17	6g Tor
255	XC6103A636MR	Vdet-IC	3.6V±2.5%, Hst, -MR, +ResetPPO, Wt=1.6s, Rt=3.13ms	SOT-23-5	28xd	VD17	6g Tor
256	XC6103A637MR	Vdet-IC	3.7V±2.5%, Hst, -MR, +ResetPPO, Wt=1.6s, Rt=3.13ms	SOT-23-5	28xd	VD17	6g Tor
257	XC6103A638MR	Vdet-IC	3.8V±2.5%, Hst, -MR, +ResetPPO, Wt=1.6s, Rt=3.13ms	SOT-23-5	28xd	VD17	6g Tor
258	XC6103A639MR	Vdet-IC	3.9V±2.5%, Hst, -MR, +ResetPPO, Wt=1.6s, Rt=3.13ms	SOT-23-5	28xd	VD17	6g Tor
259	XC6103A640MR	Vdet-IC	4.0V±2.5%, Hst, -MR, +ResetPPO, Wt=1.6s, Rt=3.13ms	SOT-23-5	28xd	VD17	6g Tor
25A	AAT60025A-S5	Vdet-IC	2.5V±2%, -Reset ODO	SOT-23-5	28vdo	VD1	6g Aat
25A	XC6103A641MR	Vdet-IC	4.1V±2.5%, Hst, -MR, +ResetPPO, Wt=1.6s, Rt=3.13ms	SOT-23-5	28xd	VD17	6g Tor
25-A	UTC8125-A	Vdet-IC	2.5V, -Reset OCO	SOT-23-5	28vdz	VD6	6k Utc
25B	AAT60025B-S5	Vdet-IC	2.5V±2%, -Reset PPO	SOT-23-5	28vdo	VD3	6g Aat
25B	XC6103A642MR	Vdet-IC	4.2V±2.5%, Hst, -MR, +ResetPPO, Wt=1.6s, Rt=3.13ms	SOT-23-5	28xd	VD17	6g Tor
25-B	UTC8125-B	Vdet-IC	2.5V, -Reset OCO	SOT-23-5	28vdm	VD6	6k Utc
25C	AAT60025C-S5	Vdet-IC	2.5V±1%, -Reset ODO	SOT-23-5	28vdo	VD1	6g Aat
25C	XC6103A643MR	Vdet-IC	4.3V±2.5%, Hst, -MR, +ResetPPO, Wt=1.6s, Rt=3.13ms	SOT-23-5	28xd	VD17	6g Tor
25D	AAT60025D-S5	Vdet-IC	2.5V±1%, -Reset PPO	SOT-23-5	28vdo	VD3	6g Aat
25D	XC6103A644MR	Vdet-IC	4.4V±2.5%, Hst, -MR, +ResetPPO, Wt=1.6s, Rt=3.13ms	SOT-23-5	28xd	VD17	6g Tor
25E	XC6103A645MR	Vdet-IC	4.5V±2.5%, Hst, -MR, +ResetPPO, Wt=1.6s, Rt=3.13ms	SOT-23-5	28xd	VD17	6g Tor
25F	XC6103A616MR	Vdet-IC	1.6V±2.5%, Hst, -MR, +ResetPPO, Wt=1.6s, Rt=3.13ms	SOT-23-5	28xd	VD17	6g Tor
25F	XC6103A646MR	Vdet-IC	4.6V±2.5%, Hst, -MR, +ResetPPO, Wt=1.6s, Rt=3.13ms	SOT-23-5	28xd	VD17	6g Tor
25H	XC6103A617MR	Vdet-IC	1.7V±2.5%, Hst, -MR, +ResetPPO, Wt=1.6s, Rt=3.13ms	SOT-23-5	28xd	VD17	6g Tor
25H	XC6103A647MR	Vdet-IC	4.7V±2.5%, Hst, -MR, +ResetPPO, Wt=1.6s, Rt=3.13ms	SOT-23-5	28xd	VD17	6g Tor
25K	TK71725S	LVR-IC	LDO, +CE, 2.5V±1.5%, 300mA	SOT-23-5	28vrx	VR7	6k Tok
25K	XC6103A618MR	Vdet-IC	1.8V±2.5%, Hst, -MR, +ResetPPO, Wt=1.6s, Rt=3.13ms	SOT-23-5	28xd	VD17	6g Tor
25K	XC6103A648MR	Vdet-IC	4.8V±2.5%, Hst, -MR, +ResetPPO, Wt=1.6s, Rt=3.13ms	SOT-23-5	28xd	VD17	6g Tor
25L	TK71625ASCL	LVR-IC	LDO, +CE, 2.5V±2%, 150mA, -30...+80°C	SOT-23-5	28vrx	VR7	6k Tok
25L	TK71625ASIL	LVR-IC	LDO, +CE, 2.5V±2%, 150mA, -40...+85°C	SOT-23-5	28vrx	VR7	6k Tok
25L	XC6103A619MR	Vdet-IC	1.9V±2.5%, Hst, -MR, +ResetPPO, Wt=1.6s, Rt=3.13ms	SOT-23-5	28xd	VD17	6g Tor
25L	XC6103A649MR	Vdet-IC	4.9V±2.5%, Hst, -MR, +ResetPPO, Wt=1.6s, Rt=3.13ms	SOT-23-5	28xd	VD17	6g Tor
25M	XC6103A620MR	Vdet-IC	2.0V±2.5%, Hst, -MR, +ResetPPO, Wt=1.6s, Rt=3.13ms	SOT-23-5	28xd	VD17	6g Tor
25M	XC6103A650MR	Vdet-IC	5.0V±2.5%, Hst, -MR, +ResetPPO, Wt=1.6s, Rt=3.13ms	SOT-23-5	28xd	VD17	6g Tor
25N	XC6103A621MR	Vdet-IC	2.1V±2.5%, Hst, -MR, +ResetPPO, Wt=1.6s, Rt=3.13ms	SOT-23-5	28xd	VD17	6g Tor
25P	XC6103A622MR	Vdet-IC	2.2V±2.5%, Hst, -MR, +ResetPPO, Wt=1.6s, Rt=3.13ms	SOT-23-5	28xd	VD17	6g Tor
25R	XC6103A623MR	Vdet-IC	2.3V±2.5%, Hst, -MR, +ResetPPO, Wt=1.6s, Rt=3.13ms	SOT-23-5	28xd	VD17	6g Tor



SMD code	Type	Function	Short description	Case	Pin.	Sch. St.	Mnf.
<u>25S</u>	XC6103A624MR	Vdet-IC	2.4V±2.5%, Hst, -MR, +ResetPPO, Wt=1.6s, Rt=3.13ms	SOT-23-5	28xd	VD17	6g Tor
<u>25T</u>	XC6103A625MR	Vdet-IC	2.5V±2.5%, Hst, -MR, +ResetPPO, Wt=1.6s, Rt=3.13ms	SOT-23-5	28xd	VD17	6g Tor
<u>25U</u>	XC6103A626MR	Vdet-IC	2.6V±2.5%, Hst, -MR, +ResetPPO, Wt=1.6s, Rt=3.13ms	SOT-23-5	28xd	VD17	6g Tor
<u>25V</u>	XC6103A627MR	Vdet-IC	2.7V±2.5%, Hst, -MR, +ResetPPO, Wt=1.6s, Rt=3.13ms	SOT-23-5	28xd	VD17	6g Tor
<u>25X</u>	XC6103A628MR	Vdet-IC	2.8V±2.5%, Hst, -MR, +ResetPPO, Wt=1.6s, Rt=3.13ms	SOT-23-5	28xd	VD17	6g Tor
<u>25Y</u>	XC6103A629MR	Vdet-IC	2.9V±2.5%, Hst, -MR, +ResetPPO, Wt=1.6s, Rt=3.13ms	SOT-23-5	28xd	VD17	6g Tor
<u>25Z</u>	XC6103A630MR	Vdet-IC	3.0V±2.5%, Hst, -MR, +ResetPPO, Wt=1.6s, Rt=3.13ms	SOT-23-5	28xd	VD17	6g Tor
26	R1223N252E	DC/D-C-IC	PWMVFM step-down, +CE, 2.5V, 300KHz, R-Pr.	SOT-23-5	28ud	DC7	6g Ric
26	RN5RF26AA	LVR-IC	L Rip, -CE, 2.6V±2%, 1A*	SOT-23-5	28ww	VR6	6g Ric
26	RN5RZ26AA	LVR-IC	LDO, LN, -CE, 2.6V±2%, 100mA	SOT-23-5	28vrt	VR4	6g Ric
<u>260</u>	XC6103B231MR	Vdet-IC	3.1V±2.5%, Hst, -MR, +ResetPPO, Wt=50ms, Rt=25ms	SOT-23-5	28xd	VD17	6g Tor
<u>261</u>	XC6103B232MR	Vdet-IC	3.2V±2.5%, Hst, -MR, +ResetPPO, Wt=50ms, Rt=25ms	SOT-23-5	28xd	VD17	6g Tor
<u>262</u>	XC6103B233MR	Vdet-IC	3.3V±2.5%, Hst, -MR, +ResetPPO, Wt=50ms, Rt=25ms	SOT-23-5	28xd	VD17	6g Tor
<u>263</u>	XC6103B234MR	Vdet-IC	3.4V±2.5%, Hst, -MR, +ResetPPO, Wt=50ms, Rt=25ms	SOT-23-5	28xd	VD17	6g Tor
<u>264</u>	XC6103B235MR	Vdet-IC	3.5V±2.5%, Hst, -MR, +ResetPPO, Wt=50ms, Rt=25ms	SOT-23-5	28xd	VD17	6g Tor
<u>265</u>	XC6103B236MR	Vdet-IC	3.6V±2.5%, Hst, -MR, +ResetPPO, Wt=50ms, Rt=25ms	SOT-23-5	28xd	VD17	6g Tor
<u>266</u>	XC6103B237MR	Vdet-IC	3.7V±2.5%, Hst, -MR, +ResetPPO, Wt=50ms, Rt=25ms	SOT-23-5	28xd	VD17	6g Tor
<u>267</u>	XC6103B238MR	Vdet-IC	3.8V±2.5%, Hst, -MR, +ResetPPO, Wt=50ms, Rt=25ms	SOT-23-5	28xd	VD17	6g Tor
<u>268</u>	XC6103B239MR	Vdet-IC	3.9V±2.5%, Hst, -MR, +ResetPPO, Wt=50ms, Rt=25ms	SOT-23-5	28xd	VD17	6g Tor
<u>269</u>	XC6103B240MR	Vdet-IC	4.0V±2.5%, Hst, -MR, +ResetPPO, Wt=50ms, Rt=25ms	SOT-23-5	28xd	VD17	6g Tor
26A	AA T60 026A-S5	Vdet-IC	2.6V±2%, -Reset ODO	SOT-23-5	28vdo	VD1	6g Aat
<u>26A</u>	XC6103B241MR	Vdet-IC	4.1V±2.5%, Hst, -MR, +ResetPPO, Wt=50ms, Rt=25ms	SOT-23-5	28xd	VD17	6g Tor
26-A	UTC8126-A	Vdet-IC	2.6V, -Reset OCCO	SOT-23-5	28vdz	VD6	6k Utc
26B	AA T60 026B-S5	Vdet-IC	2.6V±2%, -Reset PPO	SOT-23-5	28vdo	VD3	6g Aat
<u>26B</u>	XC6103B242MR	Vdet-IC	4.2V±2.5%, Hst, -MR, +ResetPPO, Wt=50ms, Rt=25ms	SOT-23-5	28xd	VD17	6g Tor
26-B	UTC8126-B	Vdet-IC	2.6V, -Reset OCCO	SOT-23-5	28vdm	VD6	6k Utc
26C	AA T60 026C-S5	Vdet-IC	2.6V±1%, -Reset ODO	SOT-23-5	28vdo	VD1	6g Aat
<u>26C</u>	XC6103B243MR	Vdet-IC	4.3V±2.5%, Hst, -MR, +ResetPPO, Wt=50ms, Rt=25ms	SOT-23-5	28xd	VD17	6g Tor
26D	AA T60 026D-S5	Vdet-IC	2.6V±1%, -Reset PPO	SOT-23-5	28vdo	VD3	6g Aat
<u>26D</u>	XC6103B244MR	Vdet-IC	4.4V±2.5%, Hst, -MR, +ResetPPO, Wt=50ms, Rt=25ms	SOT-23-5	28xd	VD17	6g Tor
<u>26E</u>	XC6103B245MR	Vdet-IC	4.5V±2.5%, Hst, -MR, +ResetPPO, Wt=50ms, Rt=25ms	SOT-23-5	28xd	VD17	6g Tor
<u>26F</u>	XC6103B216MR	Vdet-IC	1.6V±2.5%, Hst, -MR, +ResetPPO, Wt=50ms, Rt=25ms	SOT-23-5	28xd	VD17	6g Tor
<u>26F</u>	XC6103B246MR	Vdet-IC	4.6V±2.5%, Hst, -MR, +ResetPPO, Wt=50ms, Rt=25ms	SOT-23-5	28xd	VD17	6g Tor
<u>26H</u>	XC6103B217MR	Vdet-IC	1.7V±2.5%, Hst, -MR, +ResetPPO, Wt=50ms, Rt=25ms	SOT-23-5	28xd	VD17	6g Tor
<u>26H</u>	XC6103B247MR	Vdet-IC	4.7V±2.5%, Hst, -MR, +ResetPPO, Wt=50ms, Rt=25ms	SOT-23-5	28xd	VD17	6g Tor
26K	TK71726S	LVR-IC	LDO, +CE, 2.6V±1.5%, 300mA	SOT-23-5	28vrx	VR7	6k Tok
<u>26K</u>	XC6103B218MR	Vdet-IC	1.8V±2.5%, Hst, -MR, +ResetPPO, Wt=50ms, Rt=25ms	SOT-23-5	28xd	VD17	6g Tor
<u>26K</u>	XC6103B248MR	Vdet-IC	4.8V±2.5%, Hst, -MR, +ResetPPO, Wt=50ms, Rt=25ms	SOT-23-5	28xd	VD17	6g Tor
26L	TK71626ASCL	LVR-IC	LDO, +CE, 2.6V±2%, 150mA, -30..+80°C	SOT-23-5	28vrx	VR7	6k Tok
26L	TK71626ASIL	LVR-IC	LDO, +CE, 2.6V±2%, 150mA, -40..+85°C	SOT-23-5	28vrx	VR7	6k Tok
<u>26L</u>	XC6103B219MR	Vdet-IC	1.9V±2.5%, Hst, -MR, +ResetPPO, Wt=50ms, Rt=25ms	SOT-23-5	28xd	VD17	6g Tor
<u>26L</u>	XC6103B249MR	Vdet-IC	4.9V±2.5%, Hst, -MR, +ResetPPO, Wt=50ms, Rt=25ms	SOT-23-5	28xd	VD17	6g Tor
<u>26M</u>	XC6103B220MR	Vdet-IC	2.0V±2.5%, Hst, -MR, +ResetPPO, Wt=50ms, Rt=25ms	SOT-23-5	28xd	VD17	6g Tor
<u>26M</u>	XC6103B250MR	Vdet-IC	5.0V±2.5%, Hst, -MR, +ResetPPO, Wt=50ms, Rt=25ms	SOT-23-5	28xd	VD17	6g Tor
<u>26N</u>	XC6103B221MR	Vdet-IC	2.1V±2.5%, Hst, -MR, +ResetPPO, Wt=50ms, Rt=25ms	SOT-23-5	28xd	VD17	6g Tor
<u>26P</u>	XC6103B222MR	Vdet-IC	2.2V±2.5%, Hst, -MR, +ResetPPO, Wt=50ms, Rt=25ms	SOT-23-5	28xd	VD17	6g Tor
<u>26R</u>	XC6103B223MR	Vdet-IC	2.3V±2.5%, Hst, -MR, +ResetPPO, Wt=50ms, Rt=25ms	SOT-23-5	28xd	VD17	6g Tor
<u>26S</u>	XC6103B224MR	Vdet-IC	2.4V±2.5%, Hst, -MR, +ResetPPO, Wt=50ms, Rt=25ms	SOT-23-5	28xd	VD17	6g Tor
<u>26T</u>	XC6103B225MR	Vdet-IC	2.5V±2.5%, Hst, -MR, +ResetPPO, Wt=50ms, Rt=25ms	SOT-23-5	28xd	VD17	6g Tor
<u>26U</u>	XC6103B226MR	Vdet-IC	2.6V±2.5%, Hst, -MR, +ResetPPO, Wt=50ms, Rt=25ms	SOT-23-5	28xd	VD17	6g Tor
<u>26V</u>	XC6103B227MR	Vdet-IC	2.7V±2.5%, Hst, -MR, +ResetPPO, Wt=50ms, Rt=25ms	SOT-23-5	28xd	VD17	6g Tor
<u>26X</u>	XC6103B228MR	Vdet-IC	2.8V±2.5%, Hst, -MR, +ResetPPO, Wt=50ms, Rt=25ms	SOT-23-5	28xd	VD17	6g Tor
<u>26Y</u>	XC6103B229MR	Vdet-IC	2.9V±2.5%, Hst, -MR, +ResetPPO, Wt=50ms, Rt=25ms	SOT-23-5	28xd	VD17	6g Tor
<u>26Z</u>	XC6103B230MR	Vdet-IC	3.0V±2.5%, Hst, -MR, +ResetPPO, Wt=50ms, Rt=25ms	SOT-23-5	28xd	VD17	6g Tor
27	R1223N302E	DC/D-C-IC	PWMVFM step-down, +CE, 3V, 300KHz, R-Pr.	SOT-23-5	28ud	DC7	6g Ric
27	RN5RF27AA	LVR-IC	L Rip, -CE, 2.7V±2%, 1A*	SOT-23-5	28ww	VR6	6g Ric
27	RN5RZ27AA	LVR-IC	LDO, LN, -CE, 2.7V±2%, 100mA	SOT-23-5	28vrt	VR4	6g Ric
<u>270</u>	XC6103B331MR	Vdet-IC	3.1V±2.5%, Hst, -MR, +ResetPPO, Wt=100ms, Rt=25ms	SOT-23-5	28xd	VD17	6g Tor
<u>271</u>	XC6103B332MR	Vdet-IC	3.2V±2.5%, Hst, -MR, +ResetPPO, Wt=100ms, Rt=25ms	SOT-23-5	28xd	VD17	6g Tor
<u>272</u>	XC6103B333MR	Vdet-IC	3.3V±2.5%, Hst, -MR, +ResetPPO, Wt=100ms, Rt=25ms	SOT-23-5	28xd	VD17	6g Tor
<u>273</u>	XC6103B334MR	Vdet-IC	3.4V±2.5%, Hst, -MR, +ResetPPO, Wt=100ms, Rt=25ms	SOT-23-5	28xd	VD17	6g Tor
<u>274</u>	XC6103B335MR	Vdet-IC	3.5V±2.5%, Hst, -MR, +ResetPPO, Wt=100ms, Rt=25ms	SOT-23-5	28xd	VD17	6g Tor
<u>275</u>	XC6103B336MR	Vdet-IC	3.6V±2.5%, Hst, -MR, +ResetPPO, Wt=100ms, Rt=25ms	SOT-23-5	28xd	VD17	6g Tor
<u>276</u>	XC6103B337MR	Vdet-IC	3.7V±2.5%, Hst, -MR, +ResetPPO, Wt=100ms, Rt=25ms	SOT-23-5	28xd	VD17	6g Tor
<u>277</u>	XC6103B338MR	Vdet-IC	3.8V±2.5%, Hst, -MR, +ResetPPO, Wt=100ms, Rt=25ms	SOT-23-5	28xd	VD17	6g Tor
<u>278</u>	XC6103B339MR	Vdet-IC	3.9V±2.5%, Hst, -MR, +ResetPPO, Wt=100ms, Rt=25ms	SOT-23-5	28xd	VD17	6g Tor
<u>279</u>	XC6103B340MR	Vdet-IC	4.0V±2.5%, Hst, -MR, +ResetPPO, Wt=100ms, Rt=25ms	SOT-23-5	28xd	VD17	6g Tor
27A	AA T60 027A-S5	Vdet-IC	2.7V±2%, -Reset ODO	SOT-23-5	28vdo	VD1	6g Aat
27A	MAZK270D	Z-dio de	Quad, 27V, Zz=25Ω(2mA), 200mW	SOT-23-5	28bc	-	6a Pan
<u>27A</u>	XC6103B341MR	Vdet-IC	4.1V±2.5%, Hst, -MR, +ResetPPO, Wt=100ms, Rt=25ms	SOT-23-5	28xd	VD17	6g Tor



SMD code	Type	Function	Short description	Case	Pin.	Sch. St.	Mnf.
27-A	UTC8127-A	Vdet-IC	2.7V, -Reset OCO	SOT-23-5	28vdz	VD6	6k Utc
27B	AAT60027B-S5	Vdet-IC	2.7V±2%, -Reset PPO	SOT-23-5	28vdo	VD3	6g Aat
27B	XC6103B342MR	Vdet-IC	4.2V±2.5%, Hst, -MR, +ResetPPO, Wt=100ms, Rt=25ms	SOT-23-5	28xd	VD17	6g Tor
27-B	UTC8127-B	Vdet-IC	2.7V, -Reset OCO	SOT-23-5	28vdm	VD6	6k Utc
27C	AAT60027C-S5	Vdet-IC	2.7V±1%, -Reset ODO	SOT-23-5	28vdo	VD1	6g Aat
27C	XC6103B343MR	Vdet-IC	4.3V±2.5%, Hst, -MR, +ResetPPO, Wt=100ms, Rt=25ms	SOT-23-5	28xd	VD17	6g Tor
27D	AAT60027D-S5	Vdet-IC	2.7V±1%, -Reset PPO	SOT-23-5	28vdo	VD3	6g Aat
27D	XC6103B344MR	Vdet-IC	4.4V±2.5%, Hst, -MR, +ResetPPO, Wt=100ms, Rt=25ms	SOT-23-5	28xd	VD17	6g Tor
27E	XC6103B345MR	Vdet-IC	4.5V±2.5%, Hst, -MR, +ResetPPO, Wt=100ms, Rt=25ms	SOT-23-5	28xd	VD17	6g Tor
27F	XC6103B316MR	Vdet-IC	1.6V±2.5%, Hst, -MR, +ResetPPO, Wt=100ms, Rt=25ms	SOT-23-5	28xd	VD17	6g Tor
27F	XC6103B346MR	Vdet-IC	4.6V±2.5%, Hst, -MR, +ResetPPO, Wt=100ms, Rt=25ms	SOT-23-5	28xd	VD17	6g Tor
27H	XC6103B317MR	Vdet-IC	1.7V±2.5%, Hst, -MR, +ResetPPO, Wt=100ms, Rt=25ms	SOT-23-5	28xd	VD17	6g Tor
27H	XC6103B347MR	Vdet-IC	4.7V±2.5%, Hst, -MR, +ResetPPO, Wt=100ms, Rt=25ms	SOT-23-5	28xd	VD17	6g Tor
27S	TK71727S	LVR-IC	LDO, +CE, 2.7V±1.5%, 300mA	SOT-23-5	28vrx	VR7	6k Tok
27K	XC6103B318MR	Vdet-IC	1.8V±2.5%, Hst, -MR, +ResetPPO, Wt=100ms, Rt=25ms	SOT-23-5	28xd	VD17	6g Tor
27K	XC6103B348MR	Vdet-IC	4.8V±2.5%, Hst, -MR, +ResetPPO, Wt=100ms, Rt=25ms	SOT-23-5	28xd	VD17	6g Tor
27L	TK71627ASL	LVR-IC	LDO, +CE, 2.7V±2%, 150mA, -30, +80°C	SOT-23-5	28vrx	VR7	6k Tok
27L	TK71627ASIL	LVR-IC	LDO, +CE, 2.7V±2%, 150mA, -40, +85°C	SOT-23-5	28vrx	VR7	6k Tok
27L	XC6103B319MR	Vdet-IC	1.9V±2.5%, Hst, -MR, +ResetPPO, Wt=100ms, Rt=25ms	SOT-23-5	28xd	VD17	6g Tor
27L	XC6103B349MR	Vdet-IC	4.9V±2.5%, Hst, -MR, +ResetPPO, Wt=100ms, Rt=25ms	SOT-23-5	28xd	VD17	6g Tor
27M	XC6103B320MR	Vdet-IC	2.0V±2.5%, Hst, -MR, +ResetPPO, Wt=100ms, Rt=25ms	SOT-23-5	28xd	VD17	6g Tor
27M	XC6103B350MR	Vdet-IC	5.0V±2.5%, Hst, -MR, +ResetPPO, Wt=100ms, Rt=25ms	SOT-23-5	28xd	VD17	6g Tor
27N	XC6103B321MR	Vdet-IC	2.1V±2.5%, Hst, -MR, +ResetPPO, Wt=100ms, Rt=25ms	SOT-23-5	28xd	VD17	6g Tor
27P	XC6103B322MR	Vdet-IC	2.2V±2.5%, Hst, -MR, +ResetPPO, Wt=100ms, Rt=25ms	SOT-23-5	28xd	VD17	6g Tor
27R	XC6103B323MR	Vdet-IC	2.3V±2.5%, Hst, -MR, +ResetPPO, Wt=100ms, Rt=25ms	SOT-23-5	28xd	VD17	6g Tor
27S	XC6103B324MR	Vdet-IC	2.4V±2.5%, Hst, -MR, +ResetPPO, Wt=100ms, Rt=25ms	SOT-23-5	28xd	VD17	6g Tor
27T	XC6103B325MR	Vdet-IC	2.5V±2.5%, Hst, -MR, +ResetPPO, Wt=100ms, Rt=25ms	SOT-23-5	28xd	VD17	6g Tor
27U	XC6103B326MR	Vdet-IC	2.6V±2.5%, Hst, -MR, +ResetPPO, Wt=100ms, Rt=25ms	SOT-23-5	28xd	VD17	6g Tor
27V	XC6103B327MR	Vdet-IC	2.7V±2.5%, Hst, -MR, +ResetPPO, Wt=100ms, Rt=25ms	SOT-23-5	28xd	VD17	6g Tor
27X	XC6103B328MR	Vdet-IC	2.8V±2.5%, Hst, -MR, +ResetPPO, Wt=100ms, Rt=25ms	SOT-23-5	28xd	VD17	6g Tor
27Y	XC6103B329MR	Vdet-IC	2.9V±2.5%, Hst, -MR, +ResetPPO, Wt=100ms, Rt=25ms	SOT-23-5	28xd	VD17	6g Tor
27Z	XC6103B330MR	Vdet-IC	3.0V±2.5%, Hst, -MR, +ResetPPO, Wt=100ms, Rt=25ms	SOT-23-5	28xd	VD17	6g Tor
28	R1223N332E	DC/DC-IC	PWM/VFM step-down, +CE, 3.3V, 500KHz, R-Pr.	SOT-23-5	28ud	DC7	6g Ric
28	RN5RF28AA	LVR-IC	L Rq, -CE, 2.8V±2%, 1A*	SOT-23-5	28ww	VR6	6g Ric
28	RN5RZ28AA	LVR-IC	LDO, LN, -CE, 2.8V±2%, 100mA	SOT-23-5	28vrt	VR4	6g Ric
280	XC6103B431MR	Vdet-IC	3.1V±2.5%, Hst, -MR, +ResetPPO, Wt=200ms, Rt=25ms	SOT-23-5	28xd	VD17	6g Tor
281	XC6103B432MR	Vdet-IC	3.2V±2.5%, Hst, -MR, +ResetPPO, Wt=200ms, Rt=25ms	SOT-23-5	28xd	VD17	6g Tor
282	XC6103B433MR	Vdet-IC	3.3V±2.5%, Hst, -MR, +ResetPPO, Wt=200ms, Rt=25ms	SOT-23-5	28xd	VD17	6g Tor
283	XC6103B434MR	Vdet-IC	3.4V±2.5%, Hst, -MR, +ResetPPO, Wt=200ms, Rt=25ms	SOT-23-5	28xd	VD17	6g Tor
284	XC6103B435MR	Vdet-IC	3.5V±2.5%, Hst, -MR, +ResetPPO, Wt=200ms, Rt=25ms	SOT-23-5	28xd	VD17	6g Tor
285	XC6103B436MR	Vdet-IC	3.6V±2.5%, Hst, -MR, +ResetPPO, Wt=200ms, Rt=25ms	SOT-23-5	28xd	VD17	6g Tor
286	XC6103B437MR	Vdet-IC	3.7V±2.5%, Hst, -MR, +ResetPPO, Wt=200ms, Rt=25ms	SOT-23-5	28xd	VD17	6g Tor
287	XC6103B438MR	Vdet-IC	3.8V±2.5%, Hst, -MR, +ResetPPO, Wt=200ms, Rt=25ms	SOT-23-5	28xd	VD17	6g Tor
288	XC6103B439MR	Vdet-IC	3.9V±2.5%, Hst, -MR, +ResetPPO, Wt=200ms, Rt=25ms	SOT-23-5	28xd	VD17	6g Tor
289	XC6103B440MR	Vdet-IC	4.0V±2.5%, Hst, -MR, +ResetPPO, Wt=200ms, Rt=25ms	SOT-23-5	28xd	VD17	6g Tor
28A	AAT60028A-S5	Vdet-IC	2.8V±2%, -Reset ODO	SOT-23-5	28vdo	VD1	6g Aat
28A	XC6103B441MR	Vdet-IC	4.1V±2.5%, Hst, -MR, +ResetPPO, Wt=200ms, Rt=25ms	SOT-23-5	28xd	VD17	6g Tor
28-A	UTC8128-A	Vdet-IC	2.8V, -Reset OCO	SOT-23-5	28vdz	VD6	6k Utc
28B	AAT60028B-S5	Vdet-IC	2.8V±2%, -Reset PPO	SOT-23-5	28vdo	VD3	6g Aat
28B	XC6103B442MR	Vdet-IC	4.2V±2.5%, Hst, -MR, +ResetPPO, Wt=200ms, Rt=25ms	SOT-23-5	28xd	VD17	6g Tor
28-B	UTC8128-B	Vdet-IC	2.8V, -Reset OCO	SOT-23-5	28vdm	VD6	6k Utc
28C	AAT60028C-S5	Vdet-IC	2.8V±1%, -Reset ODO	SOT-23-5	28vdo	VD1	6g Aat
28C	XC6103B443MR	Vdet-IC	4.3V±2.5%, Hst, -MR, +ResetPPO, Wt=200ms, Rt=25ms	SOT-23-5	28xd	VD17	6g Tor
28D	AAT60028D-S5	Vdet-IC	2.8V±1%, -Reset PPO	SOT-23-5	28vdo	VD3	6g Aat
28D	XC6103B444MR	Vdet-IC	4.4V±2.5%, Hst, -MR, +ResetPPO, Wt=200ms, Rt=25ms	SOT-23-5	28xd	VD17	6g Tor
28E	XC6103B445MR	Vdet-IC	4.5V±2.5%, Hst, -MR, +ResetPPO, Wt=200ms, Rt=25ms	SOT-23-5	28xd	VD17	6g Tor
28F	XC6103B416MR	Vdet-IC	1.6V±2.5%, Hst, -MR, +ResetPPO, Wt=200ms, Rt=25ms	SOT-23-5	28xd	VD17	6g Tor
28F	XC6103B446MR	Vdet-IC	4.6V±2.5%, Hst, -MR, +ResetPPO, Wt=200ms, Rt=25ms	SOT-23-5	28xd	VD17	6g Tor
28H	XC6103B417MR	Vdet-IC	1.7V±2.5%, Hst, -MR, +ResetPPO, Wt=200ms, Rt=25ms	SOT-23-5	28xd	VD17	6g Tor
28H	XC6103B447MR	Vdet-IC	4.7V±2.5%, Hst, -MR, +ResetPPO, Wt=200ms, Rt=25ms	SOT-23-5	28xd	VD17	6g Tor
28K	TK71728S	LVR-IC	LDO, +CE, 2.8V±1.5%, 300mA	SOT-23-5	28vrx	VR7	6k Tok
28K	XC6103B418MR	Vdet-IC	1.8V±2.5%, Hst, -MR, +ResetPPO, Wt=200ms, Rt=25ms	SOT-23-5	28xd	VD17	6g Tor
28K	XC6103B448MR	Vdet-IC	4.8V±2.5%, Hst, -MR, +ResetPPO, Wt=200ms, Rt=25ms	SOT-23-5	28xd	VD17	6g Tor
28L	TK71628ASL	LVR-IC	LDO, +CE, 2.8V±2%, 150mA, -30, +80°C	SOT-23-5	28vrx	VR7	6k Tok
28L	TK71628ASIL	LVR-IC	LDO, +CE, 2.8V±2%, 150mA, -40, +85°C	SOT-23-5	28vrx	VR7	6k Tok
28L	XC6103B419MR	Vdet-IC	1.9V±2.5%, Hst, -MR, +ResetPPO, Wt=200ms, Rt=25ms	SOT-23-5	28xd	VD17	6g Tor
28L	XC6103B449MR	Vdet-IC	4.9V±2.5%, Hst, -MR, +ResetPPO, Wt=200ms, Rt=25ms	SOT-23-5	28xd	VD17	6g Tor
28M	XC6103B420MR	Vdet-IC	2.0V±2.5%, Hst, -MR, +ResetPPO, Wt=200ms, Rt=25ms	SOT-23-5	28xd	VD17	6g Tor
28M	XC6103B450MR	Vdet-IC	5.0V±2.5%, Hst, -MR, +ResetPPO, Wt=200ms, Rt=25ms	SOT-23-5	28xd	VD17	6g Tor
28N	XC6103B421MR	Vdet-IC	2.1V±2.5%, Hst, -MR, +ResetPPO, Wt=200ms, Rt=25ms	SOT-23-5	28xd	VD17	6g Tor



SMD code	Type	Function	Short description	Case	Pin.	Sch.	St.	Mnf.
<u>28P</u>	XC6103B422MR	Vdet-IC	2.2V±2.5%, Hst, -MR, +ResetPPO, Wt=200ms, Rt=25ms	SOT-23-5	28xd	VD17	6g	Tor
<u>28R</u>	XC6103B423MR	Vdet-IC	2.3V±2.5%, Hst, -MR, +ResetPPO, Wt=200ms, Rt=25ms	SOT-23-5	28xd	VD17	6g	Tor
<u>28S</u>	XC6103B424MR	Vdet-IC	2.4V±2.5%, Hst, -MR, +ResetPPO, Wt=200ms, Rt=25ms	SOT-23-5	28xd	VD17	6g	Tor
<u>28T</u>	XC6103B425MR	Vdet-IC	2.5V±2.5%, Hst, -MR, +ResetPPO, Wt=200ms, Rt=25ms	SOT-23-5	28xd	VD17	6g	Tor
<u>28U</u>	XC6103B426MR	Vdet-IC	2.6V±2.5%, Hst, -MR, +ResetPPO, Wt=200ms, Rt=25ms	SOT-23-5	28xd	VD17	6g	Tor
<u>28V</u>	XC6103B427MR	Vdet-IC	2.7V±2.5%, Hst, -MR, +ResetPPO, Wt=200ms, Rt=25ms	SOT-23-5	28xd	VD17	6g	Tor
<u>28X</u>	XC6103B428MR	Vdet-IC	2.8V±2.5%, Hst, -MR, +ResetPPO, Wt=200ms, Rt=25ms	SOT-23-5	28xd	VD17	6g	Tor
<u>28Y</u>	XC6103B429MR	Vdet-IC	2.9V±2.5%, Hst, -MR, +ResetPPO, Wt=200ms, Rt=25ms	SOT-23-5	28xd	VD17	6g	Tor
<u>28Z</u>	XC6103B430MR	Vdet-IC	3.0V±2.5%, Hst, -MR, +ResetPPO, Wt=200ms, Rt=25ms	SOT-23-5	28xd	VD17	6g	Tor
29	R1223N502E	DC/DC-IC	PWM/VFM step-down, +CE, 5V, 300KHz, R-Pr.	SOT-23-5	28ud	DC7	6g	Ric
29	RN5RF29AA	LVR-IC	L Rtp, -CE, 2.9V±2%, 1A*	SOT-23-5	28ww	VR6	6g	Ric
29	RN5RZ29AA	LVR-IC	LDO, LN, -CE, 2.9V±2%, 100mA	SOT-23-5	28vrt	VR4	6g	Ric
<u>290</u>	XC6103B531MR	Vdet-IC	3.1V±2.5%, Hst, -MR, +ResetPPO, Wt=400ms, Rt=25ms	SOT-23-5	28xd	VD17	6g	Tor
<u>291</u>	XC6103B532MR	Vdet-IC	3.2V±2.5%, Hst, -MR, +ResetPPO, Wt=400ms, Rt=25ms	SOT-23-5	28xd	VD17	6g	Tor
<u>292</u>	XC6103B533MR	Vdet-IC	3.3V±2.5%, Hst, -MR, +ResetPPO, Wt=400ms, Rt=25ms	SOT-23-5	28xd	VD17	6g	Tor
<u>293</u>	XC6103B534MR	Vdet-IC	3.4V±2.5%, Hst, -MR, +ResetPPO, Wt=400ms, Rt=25ms	SOT-23-5	28xd	VD17	6g	Tor
<u>294</u>	XC6103B535MR	Vdet-IC	3.5V±2.5%, Hst, -MR, +ResetPPO, Wt=400ms, Rt=25ms	SOT-23-5	28xd	VD17	6g	Tor
<u>295</u>	XC6103B536MR	Vdet-IC	3.6V±2.5%, Hst, -MR, +ResetPPO, Wt=400ms, Rt=25ms	SOT-23-5	28xd	VD17	6g	Tor
<u>296</u>	XC6103B537MR	Vdet-IC	3.7V±2.5%, Hst, -MR, +ResetPPO, Wt=400ms, Rt=25ms	SOT-23-5	28xd	VD17	6g	Tor
<u>297</u>	XC6103B538MR	Vdet-IC	3.8V±2.5%, Hst, -MR, +ResetPPO, Wt=400ms, Rt=25ms	SOT-23-5	28xd	VD17	6g	Tor
<u>298</u>	XC6103B539MR	Vdet-IC	3.9V±2.5%, Hst, -MR, +ResetPPO, Wt=400ms, Rt=25ms	SOT-23-5	28xd	VD17	6g	Tor
<u>299</u>	XC6103B540MR	Vdet-IC	4.0V±2.5%, Hst, -MR, +ResetPPO, Wt=400ms, Rt=25ms	SOT-23-5	28xd	VD17	6g	Tor
29A	AA760 029A-S5	Vdet-IC	2.9V±2%, -Reset ODO	SOT-23-5	28vdo	VD1	6g	Aat
<u>29A</u>	XC6103B541MR	Vdet-IC	4.1V±2.5%, Hst, -MR, +ResetPPO, Wt=400ms, Rt=25ms	SOT-23-5	28xd	VD17	6g	Tor
29-A	UTC8129-A	Vdet-IC	3.9V, -Reset OCO	SOT-23-5	28vdz	VD6	6k	Utc
29B	AA760 029B-S5	Vdet-IC	2.9V±2%, -Reset PPO	SOT-23-5	28vdo	VD3	6g	Aat
<u>29B</u>	XC6103B542MR	Vdet-IC	4.2V±2.5%, Hst, -MR, +ResetPPO, Wt=400ms, Rt=25ms	SOT-23-5	28xd	VD17	6g	Tor
29-B	UTC8129-B	Vdet-IC	3.9V, -Reset OCO	SOT-23-5	28vdm	VD6	6k	Utc
29C	AA760 029C-S5	Vdet-IC	2.9V±1%, -Reset ODO	SOT-23-5	28vdo	VD1	6g	Aat
<u>29C</u>	XC6103B543MR	Vdet-IC	4.3V±2.5%, Hst, -MR, +ResetPPO, Wt=400ms, Rt=25ms	SOT-23-5	28xd	VD17	6g	Tor
29D	AA760 029D-S5	Vdet-IC	2.9V±1%, -Reset PPO	SOT-23-5	28vdo	VD3	6g	Aat
<u>29D</u>	XC6103B544MR	Vdet-IC	4.4V±2.5%, Hst, -MR, +ResetPPO, Wt=400ms, Rt=25ms	SOT-23-5	28xd	VD17	6g	Tor
<u>29E</u>	XC6103B545MR	Vdet-IC	4.5V±2.5%, Hst, -MR, +ResetPPO, Wt=400ms, Rt=25ms	SOT-23-5	28xd	VD17	6g	Tor
<u>29F</u>	XC6103B546MR	Vdet-IC	4.6V±2.5%, Hst, -MR, +ResetPPO, Wt=400ms, Rt=25ms	SOT-23-5	28xd	VD17	6g	Tor
<u>29F</u>	XC6103B546MR	Vdet-IC	4.6V±2.5%, Hst, -MR, +ResetPPO, Wt=400ms, Rt=25ms	SOT-23-5	28xd	VD17	6g	Tor
<u>29H</u>	XC6103B547MR	Vdet-IC	4.7V±2.5%, Hst, -MR, +ResetPPO, Wt=400ms, Rt=25ms	SOT-23-5	28xd	VD17	6g	Tor
<u>29H</u>	XC6103B547MR	Vdet-IC	4.7V±2.5%, Hst, -MR, +ResetPPO, Wt=400ms, Rt=25ms	SOT-23-5	28xd	VD17	6g	Tor
29K	TK71 729S	LVR-IC	LDO, +CE, 2.9V±1.5%, 300mA	SOT-23-5	28vrx	VR7	6k	Tok
<u>29K</u>	XC6103B548MR	Vdet-IC	1.8V±2.5%, Hst, -MR, +ResetPPO, Wt=400ms, Rt=25ms	SOT-23-5	28xd	VD17	6g	Tor
<u>29K</u>	XC6103B548MR	Vdet-IC	4.8V±2.5%, Hst, -MR, +ResetPPO, Wt=400ms, Rt=25ms	SOT-23-5	28xd	VD17	6g	Tor
29L	TK71 629ASCL	LVR-IC	LDO, +CE, 2.9V±2%, 150mA, -30...+80°C	SOT-23-5	28vrx	VR7	6k	Tok
29L	TK71 629ASIL	LVR-IC	LDO, +CE, 2.9V±2%, 150mA, -40...+85°C	SOT-23-5	28vrx	VR7	6k	Tok
<u>29L</u>	XC6103B549MR	Vdet-IC	1.9V±2.5%, Hst, -MR, +ResetPPO, Wt=400ms, Rt=25ms	SOT-23-5	28xd	VD17	6g	Tor
<u>29L</u>	XC6103B549MR	Vdet-IC	4.9V±2.5%, Hst, -MR, +ResetPPO, Wt=400ms, Rt=25ms	SOT-23-5	28xd	VD17	6g	Tor
<u>29M</u>	XC6103B520MR	Vdet-IC	2.0V±2.5%, Hst, -MR, +ResetPPO, Wt=400ms, Rt=25ms	SOT-23-5	28xd	VD17	6g	Tor
<u>29M</u>	XC6103B550MR	Vdet-IC	5.0V±2.5%, Hst, -MR, +ResetPPO, Wt=400ms, Rt=25ms	SOT-23-5	28xd	VD17	6g	Tor
<u>29N</u>	XC6103B521MR	Vdet-IC	2.1V±2.5%, Hst, -MR, +ResetPPO, Wt=400ms, Rt=25ms	SOT-23-5	28xd	VD17	6g	Tor
<u>29P</u>	XC6103B522MR	Vdet-IC	2.2V±2.5%, Hst, -MR, +ResetPPO, Wt=400ms, Rt=25ms	SOT-23-5	28xd	VD17	6g	Tor
<u>29R</u>	XC6103B523MR	Vdet-IC	2.3V±2.5%, Hst, -MR, +ResetPPO, Wt=400ms, Rt=25ms	SOT-23-5	28xd	VD17	6g	Tor
<u>29S</u>	XC6103B524MR	Vdet-IC	2.4V±2.5%, Hst, -MR, +ResetPPO, Wt=400ms, Rt=25ms	SOT-23-5	28xd	VD17	6g	Tor
<u>29T</u>	XC6103B525MR	Vdet-IC	2.5V±2.5%, Hst, -MR, +ResetPPO, Wt=400ms, Rt=25ms	SOT-23-5	28xd	VD17	6g	Tor
<u>29U</u>	XC6103B526MR	Vdet-IC	2.6V±2.5%, Hst, -MR, +ResetPPO, Wt=400ms, Rt=25ms	SOT-23-5	28xd	VD17	6g	Tor
<u>29V</u>	XC6103B527MR	Vdet-IC	2.7V±2.5%, Hst, -MR, +ResetPPO, Wt=400ms, Rt=25ms	SOT-23-5	28xd	VD17	6g	Tor
<u>29X</u>	XC6103B528MR	Vdet-IC	2.8V±2.5%, Hst, -MR, +ResetPPO, Wt=400ms, Rt=25ms	SOT-23-5	28xd	VD17	6g	Tor
<u>29Y</u>	XC6103B529MR	Vdet-IC	2.9V±2.5%, Hst, -MR, +ResetPPO, Wt=400ms, Rt=25ms	SOT-23-5	28xd	VD17	6g	Tor
<u>29Z</u>	XC6103B530MR	Vdet-IC	3.0V±2.5%, Hst, -MR, +ResetPPO, Wt=400ms, Rt=25ms	SOT-23-5	28xd	VD17	6g	Tor
2A0	XC221 1A1200M	Op-IC	µPoper, ±0.6...±5V, Icco=100µA, 550KHz, 0.5V/µs	SOT-23-5	28obp	OP1	6g	Tor
<u>2A0</u>	XC6103B631MR	Vdet-IC	3.1V±2.5%, Hst, -MR, +ResetPPO, Wt=1.6s, Rt=25ms	SOT-23-5	28xd	VD17	6g	Tor
<u>2A1</u>	XC6103B632MR	Vdet-IC	3.2V±2.5%, Hst, -MR, +ResetPPO, Wt=1.6s, Rt=25ms	SOT-23-5	28xd	VD17	6g	Tor
<u>2A2</u>	XC6103B633MR	Vdet-IC	3.3V±2.5%, Hst, -MR, +ResetPPO, Wt=1.6s, Rt=25ms	SOT-23-5	28xd	VD17	6g	Tor
<u>2A3</u>	XC6103B634MR	Vdet-IC	3.4V±2.5%, Hst, -MR, +ResetPPO, Wt=1.6s, Rt=25ms	SOT-23-5	28xd	VD17	6g	Tor
<u>2A4</u>	XC6103B635MR	Vdet-IC	3.5V±2.5%, Hst, -MR, +ResetPPO, Wt=1.6s, Rt=25ms	SOT-23-5	28xd	VD17	6g	Tor
<u>2A5</u>	XC6103B636MR	Vdet-IC	3.6V±2.5%, Hst, -MR, +ResetPPO, Wt=1.6s, Rt=25ms	SOT-23-5	28xd	VD17	6g	Tor
<u>2A6</u>	XC6103B637MR	Vdet-IC	3.7V±2.5%, Hst, -MR, +ResetPPO, Wt=1.6s, Rt=25ms	SOT-23-5	28xd	VD17	6g	Tor
<u>2A7</u>	XC6103B638MR	Vdet-IC	3.8V±2.5%, Hst, -MR, +ResetPPO, Wt=1.6s, Rt=25ms	SOT-23-5	28xd	VD17	6g	Tor
<u>2A8</u>	XC6103B639MR	Vdet-IC	3.9V±2.5%, Hst, -MR, +ResetPPO, Wt=1.6s, Rt=25ms	SOT-23-5	28xd	VD17	6g	Tor
<u>2A9</u>	XC6103B640MR	Vdet-IC	4.0V±2.5%, Hst, -MR, +ResetPPO, Wt=1.6s, Rt=25ms	SOT-23-5	28xd	VD17	6g	Tor
<u>2AA</u>	XC6103B641MR	Vdet-IC	4.1V±2.5%, Hst, -MR, +ResetPPO, Wt=1.6s, Rt=25ms	SOT-23-5	28xd	VD17	6g	Tor
<u>2AB</u>	XC6103B642MR	Vdet-IC	4.2V±2.5%, Hst, -MR, +ResetPPO, Wt=1.6s, Rt=25ms	SOT-23-5	28xd	VD17	6g	Tor
<u>2AC</u>	XC6103B643MR	Vdet-IC	4.3V±2.5%, Hst, -MR, +ResetPPO, Wt=1.6s, Rt=25ms	SOT-23-5	28xd	VD17	6g	Tor



SMD code	Type	Function	Short description	Case	Pin.	Sch.	St.	Mnf.
<u>2</u> AD	XC6103B644MR	Vdet-IC	4.4V±2.5%, Hst, -MR, +ResetPPO, Wt=1.6s, Rt=25ms	SOT-23-5	28xd	VD17	6g	Tor
<u>2</u> AE	XC6103B645MR	Vdet-IC	4.5V±2.5%, Hst, -MR, +ResetPPO, Wt=1.6s, Rt=25ms	SOT-23-5	28xd	VD17	6g	Tor
<u>2</u> AF	XC6103B616MR	Vdet-IC	1.6V±2.5%, Hst, -MR, +ResetPPO, Wt=1.6s, Rt=25ms	SOT-23-5	28xd	VD17	6g	Tor
<u>2</u> AF	XC6103B646MR	Vdet-IC	4.6V±2.5%, Hst, -MR, +ResetPPO, Wt=1.6s, Rt=25ms	SOT-23-5	28xd	VD17	6g	Tor
<u>2</u> AH	XC6103B617MR	Vdet-IC	1.7V±2.5%, Hst, -MR, +ResetPPO, Wt=1.6s, Rt=25ms	SOT-23-5	28xd	VD17	6g	Tor
<u>2</u> AH	XC6103B647MR	Vdet-IC	4.7V±2.5%, Hst, -MR, +ResetPPO, Wt=1.6s, Rt=25ms	SOT-23-5	28xd	VD17	6g	Tor
<u>2</u> AK	XC6103B618MR	Vdet-IC	1.8V±2.5%, Hst, -MR, +ResetPPO, Wt=1.6s, Rt=25ms	SOT-23-5	28xd	VD17	6g	Tor
<u>2</u> AK	XC6103B648MR	Vdet-IC	4.8V±2.5%, Hst, -MR, +ResetPPO, Wt=1.6s, Rt=25ms	SOT-23-5	28xd	VD17	6g	Tor
<u>2</u> AL	XC6103B619MR	Vdet-IC	1.9V±2.5%, Hst, -MR, +ResetPPO, Wt=1.6s, Rt=25ms	SOT-23-5	28xd	VD17	6g	Tor
<u>2</u> AL	XC6103B649MR	Vdet-IC	4.9V±2.5%, Hst, -MR, +ResetPPO, Wt=1.6s, Rt=25ms	SOT-23-5	28xd	VD17	6g	Tor
<u>2</u> AM	XC6103B620MR	Vdet-IC	2.0V±2.5%, Hst, -MR, +ResetPPO, Wt=1.6s, Rt=25ms	SOT-23-5	28xd	VD17	6g	Tor
<u>2</u> AM	XC6103B650MR	Vdet-IC	5.0V±2.5%, Hst, -MR, +ResetPPO, Wt=1.6s, Rt=25ms	SOT-23-5	28xd	VD17	6g	Tor
<u>2</u> AN	XC6103B621MR	Vdet-IC	2.1V±2.5%, Hst, -MR, +ResetPPO, Wt=1.6s, Rt=25ms	SOT-23-5	28xd	VD17	6g	Tor
<u>2</u> AP	XC6103B622MR	Vdet-IC	2.2V±2.5%, Hst, -MR, +ResetPPO, Wt=1.6s, Rt=25ms	SOT-23-5	28xd	VD17	6g	Tor
<u>2</u> AR	XC6103B623MR	Vdet-IC	2.3V±2.5%, Hst, -MR, +ResetPPO, Wt=1.6s, Rt=25ms	SOT-23-5	28xd	VD17	6g	Tor
<u>2</u> AS	XC6103B624MR	Vdet-IC	2.4V±2.5%, Hst, -MR, +ResetPPO, Wt=1.6s, Rt=25ms	SOT-23-5	28xd	VD17	6g	Tor
<u>2</u> AT	XC6103B625MR	Vdet-IC	2.5V±2.5%, Hst, -MR, +ResetPPO, Wt=1.6s, Rt=25ms	SOT-23-5	28xd	VD17	6g	Tor
<u>2</u> AU	XC6103B626MR	Vdet-IC	2.6V±2.5%, Hst, -MR, +ResetPPO, Wt=1.6s, Rt=25ms	SOT-23-5	28xd	VD17	6g	Tor
<u>2</u> AV	XC6103B627MR	Vdet-IC	2.7V±2.5%, Hst, -MR, +ResetPPO, Wt=1.6s, Rt=25ms	SOT-23-5	28xd	VD17	6g	Tor
<u>2</u> AX	XC6103B628MR	Vdet-IC	2.8V±2.5%, Hst, -MR, +ResetPPO, Wt=1.6s, Rt=25ms	SOT-23-5	28xd	VD17	6g	Tor
<u>2</u> AY	XC6103B629MR	Vdet-IC	2.9V±2.5%, Hst, -MR, +ResetPPO, Wt=1.6s, Rt=25ms	SOT-23-5	28xd	VD17	6g	Tor
<u>2</u> AZ	XC6103B630MR	Vdet-IC	3.0V±2.5%, Hst, -MR, +ResetPPO, Wt=1.6s, Rt=25ms	SOT-23-5	28xd	VD17	6g	Tor
<u>2</u> B	R3111N121A	Vdet-IC	1.2V±2.0%, +Reset PPO	SOT-23-5	28vdm	VD7	6g	Ric
<u>2</u> B	RN5RL22AA	LVR-IC	2.2V±2.5%, 150mA	SOT-23-5	28vu	VR1	6g	Tor
<u>2</u> B	RN5VD12CA	Vdet-IC	1.2V, +Reset ODO	SOT-23-5	28vdo	VD1	6g	Ric
<u>2</u> B0	TAR5SB20	LVR-IC	LDO, +CE, 2V±1%, 200mA	SSOP-5	28vrx	VR7	6a	Tos
<u>2</u> B0	XC6103C231MR	Vdet-IC	3.1V±2.5%, Hst, -MR, +ResetPPO, Wt=50ms, Rt=50ms	SOT-23-5	28vdx	VD17	6g	Tor
<u>2</u> B1	TAR5SB21	LVR-IC	LDO, +CE, 2.1V±1%, 200mA	SSOP-5	28vrx	VR7	6a	Tos
<u>2</u> B1	XC6103C232MR	Vdet-IC	3.2V±2.5%, Hst, -MR, +ResetPPO, Wt=50ms, Rt=50ms	SOT-23-5	28vdx	VD17	6g	Tor
<u>2</u> B2	TAR5SB22	LVR-IC	LDO, +CE, 2.2V±1%, 200mA	SSOP-5	28vrx	VR7	6a	Tos
<u>2</u> B2	XC6103C233MR	Vdet-IC	3.3V±2.5%, Hst, -MR, +ResetPPO, Wt=50ms, Rt=50ms	SOT-23-5	28vdx	VD17	6g	Tor
<u>2</u> B3	TAR5SB23	LVR-IC	LDO, +CE, 2.3V±1%, 200mA	SSOP-5	28vrx	VR7	6a	Tos
<u>2</u> B3	XC6103C234MR	Vdet-IC	3.4V±2.5%, Hst, -MR, +ResetPPO, Wt=50ms, Rt=50ms	SOT-23-5	28vdx	VD17	6g	Tor
<u>2</u> B4	TAR5SB24	LVR-IC	LDO, +CE, 2.3V±1%, 200mA	SSOP-5	28vrx	VR7	6a	Tos
<u>2</u> B4	XC6103C235MR	Vdet-IC	3.5V±2.5%, Hst, -MR, +ResetPPO, Wt=50ms, Rt=50ms	SOT-23-5	28vdx	VD17	6g	Tor
<u>2</u> B5	TAR5SB25	LVR-IC	LDO, +CE, 2.5V±1%, 200mA	SSOP-5	28vrx	VR7	6a	Tos
<u>2</u> B5	XC6103C236MR	Vdet-IC	3.6V±2.5%, Hst, -MR, +ResetPPO, Wt=50ms, Rt=50ms	SOT-23-5	28vdx	VD17	6g	Tor
<u>2</u> B6	TAR5SB26	LVR-IC	LDO, +CE, 2.6V±1%, 200mA	SSOP-5	28vrx	VR7	6a	Tos
<u>2</u> B6	XC6103C237MR	Vdet-IC	3.7V±2.5%, Hst, -MR, +ResetPPO, Wt=50ms, Rt=50ms	SOT-23-5	28vdx	VD17	6g	Tor
<u>2</u> B7	TAR5SB27	LVR-IC	LDO, +CE, 2.7V±1%, 200mA	SSOP-5	28vrx	VR7	6a	Tos
<u>2</u> B7	XC6103C238MR	Vdet-IC	3.8V±2.5%, Hst, -MR, +ResetPPO, Wt=50ms, Rt=50ms	SOT-23-5	28vdx	VD17	6g	Tor
<u>2</u> B8	TAR5SB28	LVR-IC	LDO, +CE, 2.8V±1%, 200mA	SSOP-5	28vrx	VR7	6a	Tos
<u>2</u> B8	XC6103C239MR	Vdet-IC	3.9V±2.5%, Hst, -MR, +ResetPPO, Wt=50ms, Rt=50ms	SOT-23-5	28vdx	VD17	6g	Tor
<u>2</u> B9	TAR5SB29	LVR-IC	LDO, +CE, 2.9V±1%, 200mA	SSOP-5	28vrx	VR7	6a	Tos
<u>2</u> B9	XC6103C240MR	Vdet-IC	4.0V±2.5%, Hst, -MR, +ResetPPO, Wt=50ms, Rt=50ms	SOT-23-5	28vdx	VD17	6g	Tor
<u>2</u> BA	XC6103C241MR	Vdet-IC	4.1V±2.5%, Hst, -MR, +ResetPPO, Wt=50ms, Rt=50ms	SOT-23-5	28vdx	VD17	6g	Tor
<u>2</u> BB	XC6103C242MR	Vdet-IC	4.2V±2.5%, Hst, -MR, +ResetPPO, Wt=50ms, Rt=50ms	SOT-23-5	28vdx	VD17	6g	Tor
<u>2</u> BC	XC6103C243MR	Vdet-IC	4.3V±2.5%, Hst, -MR, +ResetPPO, Wt=50ms, Rt=50ms	SOT-23-5	28vdx	VD17	6g	Tor
<u>2</u> BD	XC6103C244MR	Vdet-IC	4.4V±2.5%, Hst, -MR, +ResetPPO, Wt=50ms, Rt=50ms	SOT-23-5	28vdx	VD17	6g	Tor
<u>2</u> BE	XC6103C245MR	Vdet-IC	4.5V±2.5%, Hst, -MR, +ResetPPO, Wt=50ms, Rt=50ms	SOT-23-5	28vdx	VD17	6g	Tor
<u>2</u> BF	XC6103C216MR	Vdet-IC	1.6V±2.5%, Hst, -MR, +ResetPPO, Wt=50ms, Rt=50ms	SOT-23-5	28xd	VD17	6g	Tor
<u>2</u> BF	XC6103C246MR	Vdet-IC	4.6V±2.5%, Hst, -MR, +ResetPPO, Wt=50ms, Rt=50ms	SOT-23-5	28vdx	VD17	6g	Tor
<u>2</u> BH	XC6103C217MR	Vdet-IC	1.7V±2.5%, Hst, -MR, +ResetPPO, Wt=50ms, Rt=50ms	SOT-23-5	28xd	VD17	6g	Tor
<u>2</u> BH	XC6103C247MR	Vdet-IC	4.7V±2.5%, Hst, -MR, +ResetPPO, Wt=50ms, Rt=50ms	SOT-23-5	28vdx	VD17	6g	Tor
<u>2</u> BK	XC6103C218MR	Vdet-IC	1.8V±2.5%, Hst, -MR, +ResetPPO, Wt=50ms, Rt=50ms	SOT-23-5	28xd	VD17	6g	Tor
<u>2</u> BK	XC6103C248MR	Vdet-IC	4.8V±2.5%, Hst, -MR, +ResetPPO, Wt=50ms, Rt=50ms	SOT-23-5	28vdx	VD17	6g	Tor
<u>2</u> BL	XC6103C219MR	Vdet-IC	1.9V±2.5%, Hst, -MR, +ResetPPO, Wt=50ms, Rt=50ms	SOT-23-5	28xd	VD17	6g	Tor
<u>2</u> BL	XC6103C249MR	Vdet-IC	4.9V±2.5%, Hst, -MR, +ResetPPO, Wt=50ms, Rt=50ms	SOT-23-5	28vdx	VD17	6g	Tor
<u>2</u> BM	XC6103C220MR	Vdet-IC	2.0V±2.5%, Hst, -MR, +ResetPPO, Wt=50ms, Rt=50ms	SOT-23-5	28vdx	VD17	6g	Tor
<u>2</u> BM	XC6103C250MR	Vdet-IC	5.0V±2.5%, Hst, -MR, +ResetPPO, Wt=50ms, Rt=50ms	SOT-23-5	28vdx	VD17	6g	Tor
<u>2</u> BN	XC6103C221MR	Vdet-IC	2.1V±2.5%, Hst, -MR, +ResetPPO, Wt=50ms, Rt=50ms	SOT-23-5	28vdx	VD17	6g	Tor
<u>2</u> BP	XC6103C222MR	Vdet-IC	2.2V±2.5%, Hst, -MR, +ResetPPO, Wt=50ms, Rt=50ms	SOT-23-5	28vdx	VD17	6g	Tor
<u>2</u> BR	XC6103C223MR	Vdet-IC	2.3V±2.5%, Hst, -MR, +ResetPPO, Wt=50ms, Rt=50ms	SOT-23-5	28vdx	VD17	6g	Tor
<u>2</u> BS	XC6103C224MR	Vdet-IC	2.4V±2.5%, Hst, -MR, +ResetPPO, Wt=50ms, Rt=50ms	SOT-23-5	28vdx	VD17	6g	Tor
<u>2</u> BT	XC6103C225MR	Vdet-IC	2.5V±2.5%, Hst, -MR, +ResetPPO, Wt=50ms, Rt=50ms	SOT-23-5	28vdx	VD17	6g	Tor
<u>2</u> BU	XC6103C226MR	Vdet-IC	2.6V±2.5%, Hst, -MR, +ResetPPO, Wt=50ms, Rt=50ms	SOT-23-5	28vdx	VD17	6g	Tor
<u>2</u> BV	XC6103C227MR	Vdet-IC	2.7V±2.5%, Hst, -MR, +ResetPPO, Wt=50ms, Rt=50ms	SOT-23-5	28vdx	VD17	6g	Tor
<u>2</u> BX	XC6103C228MR	Vdet-IC	2.8V±2.5%, Hst, -MR, +ResetPPO, Wt=50ms, Rt=50ms	SOT-23-5	28vdx	VD17	6g	Tor
<u>2</u> BY	XC6103C229MR	Vdet-IC	2.9V±2.5%, Hst, -MR, +ResetPPO, Wt=50ms, Rt=50ms	SOT-23-5	28vdx	VD17	6g	Tor
<u>2</u> BZ	XC6103C230MR	Vdet-IC	3.0V±2.5%, Hst, -MR, +ResetPPO, Wt=50ms, Rt=50ms	SOT-23-5	28vdx	VD17	6g	Tor



SMD code	Type	Function	Short description	Case	Pin.	Sch.	St.	Mnf.
2V4	TAR5S24U	LVR-IC	LDO, +CE, 2.3V±1%, 200mA	SSOP-5-P	30un	VR7	6a	Tos
2V4	XC6103H635MR	Vdet-IC	3.5V±2.5%, Hst, -MR, +ResetPPO, Wt=1.6s, Rt=1.6s	SOT-23-5	28xd	VD17	6g	Tor
2V5	TAR5S25	LVR-IC	LDO, +CE, 2.5V±1%, 200mA	SSOP-5	28un	VR7	6a	Tos
2V5	TAR5S25U	LVR-IC	LDO, +CE, 2.5V±1%, 200mA	SSOP-5-P	30un	VR7	6a	Tos
2V5	XC6103H636MR	Vdet-IC	3.6V±2.5%, Hst, -MR, +ResetPPO, Wt=1.6s, Rt=1.6s	SOT-23-5	28xd	VD17	6g	Tor
2V6	TAR5S26	LVR-IC	LDO, +CE, 2.6V±1%, 200mA	SSOP-5	28un	VR7	6a	Tos
2V6	TAR5S26U	LVR-IC	LDO, +CE, 2.6V±1%, 200mA	SSOP-5-P	30un	VR7	6a	Tos
2V6	XC6103H637MR	Vdet-IC	3.7V±2.5%, Hst, -MR, +ResetPPO, Wt=1.6s, Rt=1.6s	SOT-23-5	28xd	VD17	6g	Tor
2V7	TAR5S27	LVR-IC	LDO, +CE, 2.7V±1%, 200mA	SSOP-5	28un	VR7	6a	Tos
2V7	TAR5S27U	LVR-IC	LDO, +CE, 2.7V±1%, 200mA	SSOP-5-P	30un	VR7	6a	Tos
2V7	XC6103H638MR	Vdet-IC	3.8V±2.5%, Hst, -MR, +ResetPPO, Wt=1.6s, Rt=1.6s	SOT-23-5	28xd	VD17	6g	Tor
2V8	TAR5S28	LVR-IC	LDO, +CE, 2.8V±1%, 200mA	SSOP-5	28un	VR7	6a	Tos
2V8	TAR5S28U	LVR-IC	LDO, +CE, 2.8V±1%, 200mA	SSOP-5-P	30un	VR7	6a	Tos
2V8	XC6103H639MR	Vdet-IC	3.9V±2.5%, Hst, -MR, +ResetPPO, Wt=1.6s, Rt=1.6s	SOT-23-5	28xd	VD17	6g	Tor
2V9	TAR5S29	LVR-IC	LDO, +CE, 2.9V±1%, 200mA	SSOP-5	28un	VR7	6a	Tos
2V9	TAR5S29U	LVR-IC	LDO, +CE, 2.9V±1%, 200mA	SSOP-5-P	30un	VR7	6a	Tos
2V9	XC6103H640MR	Vdet-IC	4.0V±2.5%, Hst, -MR, +ResetPPO, Wt=1.6s, Rt=1.6s	SOT-23-5	28xd	VD17	6g	Tor
2VA	XC6103H641MR	Vdet-IC	4.1V±2.5%, Hst, -MR, +ResetPPO, Wt=1.6s, Rt=1.6s	SOT-23-5	28xd	VD17	6g	Tor
2VB	XC6103H642MR	Vdet-IC	4.2V±2.5%, Hst, -MR, +ResetPPO, Wt=1.6s, Rt=1.6s	SOT-23-5	28xd	VD17	6g	Tor
2VC	XC6103H643MR	Vdet-IC	4.3V±2.5%, Hst, -MR, +ResetPPO, Wt=1.6s, Rt=1.6s	SOT-23-5	28xd	VD17	6g	Tor
2VD	XC6103H644MR	Vdet-IC	4.4V±2.5%, Hst, -MR, +ResetPPO, Wt=1.6s, Rt=1.6s	SOT-23-5	28xd	VD17	6g	Tor
2VE	XC6103H645MR	Vdet-IC	4.5V±2.5%, Hst, -MR, +ResetPPO, Wt=1.6s, Rt=1.6s	SOT-23-5	28xd	VD17	6g	Tor
2VF	XC6103H616MR	Vdet-IC	1.6V±2.5%, Hst, -MR, +ResetPPO, Wt=1.6s, Rt=1.6s	SOT-23-5	28xd	VD17	6g	Tor
2VE	XC6103H646MR	Vdet-IC	4.6V±2.5%, Hst, -MR, +ResetPPO, Wt=1.6s, Rt=1.6s	SOT-23-5	28xd	VD17	6g	Tor
2VH	XC6103H617MR	Vdet-IC	1.7V±2.5%, Hst, -MR, +ResetPPO, Wt=1.6s, Rt=1.6s	SOT-23-5	28xd	VD17	6g	Tor
2VH	XC6103H647MR	Vdet-IC	4.7V±2.5%, Hst, -MR, +ResetPPO, Wt=1.6s, Rt=1.6s	SOT-23-5	28xd	VD17	6g	Tor
2VK	XC6103H618MR	Vdet-IC	1.8V±2.5%, Hst, -MR, +ResetPPO, Wt=1.6s, Rt=1.6s	SOT-23-5	28xd	VD17	6g	Tor
2VK	XC6103H648MR	Vdet-IC	4.8V±2.5%, Hst, -MR, +ResetPPO, Wt=1.6s, Rt=1.6s	SOT-23-5	28xd	VD17	6g	Tor
2VL	XC6103H619MR	Vdet-IC	1.9V±2.5%, Hst, -MR, +ResetPPO, Wt=1.6s, Rt=1.6s	SOT-23-5	28xd	VD17	6g	Tor
2VL	XC6103H649MR	Vdet-IC	4.9V±2.5%, Hst, -MR, +ResetPPO, Wt=1.6s, Rt=1.6s	SOT-23-5	28xd	VD17	6g	Tor
2VM	XC6103H620MR	Vdet-IC	2.0V±2.5%, Hst, -MR, +ResetPPO, Wt=1.6s, Rt=1.6s	SOT-23-5	28xd	VD17	6g	Tor
2VM	XC6103H650MR	Vdet-IC	5.0V±2.5%, Hst, -MR, +ResetPPO, Wt=1.6s, Rt=1.6s	SOT-23-5	28xd	VD17	6g	Tor
2VN	XC6103H621MR	Vdet-IC	2.1V±2.5%, Hst, -MR, +ResetPPO, Wt=1.6s, Rt=1.6s	SOT-23-5	28xd	VD17	6g	Tor
2VP	XC6103H622MR	Vdet-IC	2.2V±2.5%, Hst, -MR, +ResetPPO, Wt=1.6s, Rt=1.6s	SOT-23-5	28xd	VD17	6g	Tor
2VR	XC6103H623MR	Vdet-IC	2.3V±2.5%, Hst, -MR, +ResetPPO, Wt=1.6s, Rt=1.6s	SOT-23-5	28xd	VD17	6g	Tor
2VS	XC6103H624MR	Vdet-IC	2.4V±2.5%, Hst, -MR, +ResetPPO, Wt=1.6s, Rt=1.6s	SOT-23-5	28xd	VD17	6g	Tor
2VT	XC6103H625MR	Vdet-IC	2.5V±2.5%, Hst, -MR, +ResetPPO, Wt=1.6s, Rt=1.6s	SOT-23-5	28xd	VD17	6g	Tor
2VU	XC6103H626MR	Vdet-IC	2.6V±2.5%, Hst, -MR, +ResetPPO, Wt=1.6s, Rt=1.6s	SOT-23-5	28xd	VD17	6g	Tor
2VV	XC6103H627MR	Vdet-IC	2.7V±2.5%, Hst, -MR, +ResetPPO, Wt=1.6s, Rt=1.6s	SOT-23-5	28xd	VD17	6g	Tor
2VX	XC6103H628MR	Vdet-IC	2.8V±2.5%, Hst, -MR, +ResetPPO, Wt=1.6s, Rt=1.6s	SOT-23-5	28xd	VD17	6g	Tor
2VY	XC6103H629MR	Vdet-IC	2.9V±2.5%, Hst, -MR, +ResetPPO, Wt=1.6s, Rt=1.6s	SOT-23-5	28xd	VD17	6g	Tor
2VZ	XC6103H630MR	Vdet-IC	3.0V±2.5%, Hst, -MR, +ResetPPO, Wt=1.6s, Rt=1.6s	SOT-23-5	28xd	VD17	6g	Tor
2W	R1210N321C	DC/DC-IC	PWM step-up, 3.2V, 100KHz	SOT-23-5	28sc	DC3	6g	Ric
2X	R1210N421C	DC/DC-IC	PWM step-up, 4.1V, 100KHz	SOT-23-5	28sc	DC3	6g	Ric
2Y	R1210N521C	DC/DC-IC	PWM step-up, 5.2V, 100KHz	SOT-23-5	28sc	DC3	6g	Ric
2Z	R1210N221D	DC/DC-IC	PWM step-up, 2.1V, 180KHz	SOT-23-5	28sc	DC3	6g	Ric
30	R1223N152F	DC/DC-IC	PWM/FM step-down, +CE, 1.5V, 500KHz, R-Pr	SOT-23-5	28ud	DC7	6g	Ric
30	RN5RF30AA	LVR-IC	LReg, -CE, 3V±2%, 1A*	SOT-23-5	28ww	VR6	6g	Ric
30	RN5RZ30AA	LVR-IC	LDO, LN, -CE, 3V±2%, 100mA	SOT-23-5	28vrt	VR4	6g	Ric
300	XC6104A131MR	Vdet-IC	3.1V±2.5%, Hst, ±Reset PPO, Wt=6.25ms, Rt=3.13ms	SOT-23-5	28xg	VD19	6g	Tor
301	XC6104A132MR	Vdet-IC	3.2V±2.5%, Hst, ±Reset PPO, Wt=6.25ms, Rt=3.13ms	SOT-23-5	28xg	VD19	6g	Tor
302	XC6104A133MR	Vdet-IC	3.3V±2.5%, Hst, ±Reset PPO, Wt=6.25ms, Rt=3.13ms	SOT-23-5	28xg	VD19	6g	Tor
303	XC6104A134MR	Vdet-IC	3.4V±2.5%, Hst, ±Reset PPO, Wt=6.25ms, Rt=3.13ms	SOT-23-5	28xg	VD19	6g	Tor
304	XC6104A135MR	Vdet-IC	3.5V±2.5%, Hst, ±Reset PPO, Wt=6.25ms, Rt=3.13ms	SOT-23-5	28xg	VD19	6g	Tor
305	XC6104A136MR	Vdet-IC	3.6V±2.5%, Hst, ±Reset PPO, Wt=6.25ms, Rt=3.13ms	SOT-23-5	28xg	VD19	6g	Tor
306	XC6104A137MR	Vdet-IC	3.7V±2.5%, Hst, ±Reset PPO, Wt=6.25ms, Rt=3.13ms	SOT-23-5	28xg	VD19	6g	Tor
307	XC6104A138MR	Vdet-IC	3.8V±2.5%, Hst, ±Reset PPO, Wt=6.25ms, Rt=3.13ms	SOT-23-5	28xg	VD19	6g	Tor
308	XC6104A139MR	Vdet-IC	3.9V±2.5%, Hst, ±Reset PPO, Wt=6.25ms, Rt=3.13ms	SOT-23-5	28xg	VD19	6g	Tor
309	R3112N091C	Vdet-IC	0.91V, +Reset ODO	SOT-23-5	28vdo	VD1	6g	Ric
309	XC6104A140MR	Vdet-IC	4.0V±2.5%, Hst, ±Reset PPO, Wt=6.25ms, Rt=3.13ms	SOT-23-5	28xg	VD19	6g	Tor
30A	AAT60030A-S5	Vdet-IC	3.0V±2%, -Reset ODO	SOT-23-5	28vdo	VD1	6g	Aat
30A	XC6104A141MR	Vdet-IC	4.1V±2.5%, Hst, ±Reset PPO, Wt=6.25ms, Rt=3.13ms	SOT-23-5	28xg	VD19	6g	Tor
30-A	UT C8130-A	Vdet-IC	3V, -Reset OCO	SOT-23-5	28vzd	VD6	6k	Utc
30B	AAT60030B-S5	Vdet-IC	3.0V±2%, -Reset PPO	SOT-23-5	28vdo	VD3	6g	Aat
30B	XC6104A142MR	Vdet-IC	4.2V±2.5%, Hst, ±Reset PPO, Wt=6.25ms, Rt=3.13ms	SOT-23-5	28xg	VD19	6g	Tor
30-B	UT C8130-B	Vdet-IC	3V, -Reset OCO	SOT-23-5	28vdm	VD6	6k	Utc
30C	AAT60030C-S5	Vdet-IC	3.0V±1%, -Reset ODO	SOT-23-5	28vdo	VD1	6g	Aat
30C	XC6104A143MR	Vdet-IC	4.3V±2.5%, Hst, ±Reset PPO, Wt=6.25ms, Rt=3.13ms	SOT-23-5	28xg	VD19	6g	Tor
30D	AAT60030D-S5	Vdet-IC	3.0V±1%, -Reset PPO	SOT-23-5	28vdo	VD3	6g	Aat
30D	XC6104A144MR	Vdet-IC	4.4V±2.5%, Hst, ±Reset PPO, Wt=6.25ms, Rt=3.13ms	SOT-23-5	28xg	VD19	6g	Tor



SMD code	Type	Function	Short description	Case	Pin.	Sch. St.	Mnf.
<u>30E</u>	XC6104A145MR	Vdet-IC	4.5V±2.5%, Hst, ±Reset PPO, Wt=6.25ms, Rt=3.13ms	SOT-23-5	28xg	VD19	6g Tor
<u>30F</u>	XC6104A116MR	Vdet-IC	1.6V±2.5%, Hst, ±Reset PPO, Wt=6.25ms, Rt=3.13ms	SOT-23-5	28xg	VD19	6g Tor
<u>30FE</u>	XC6104A146MR	Vdet-IC	4.6V±2.5%, Hst, ±Reset PPO, Wt=6.25ms, Rt=3.13ms	SOT-23-5	28xg	VD19	6g Tor
<u>30H</u>	XC6104A117MR	Vdet-IC	1.7V±2.5%, Hst, ±Reset PPO, Wt=6.25ms, Rt=3.13ms	SOT-23-5	28xg	VD19	6g Tor
<u>30Hh</u>	XC6104A147MR	Vdet-IC	4.7V±2.5%, Hst, ±Reset PPO, Wt=6.25ms, Rt=3.13ms	SOT-23-5	28xg	VD19	6g Tor
<u>30K</u>	TK71730S	LVR-IC	LDO, +CE, 3V±1.5%, 300mA	SOT-23-5	28vrx	VR7	6k Tok
<u>30Kk</u>	XC6104A118MR	Vdet-IC	1.8V±2.5%, Hst, ±Reset PPO, Wt=6.25ms, Rt=3.13ms	SOT-23-5	28xg	VD19	6g Tor
<u>30Kk</u>	XC6104A148MR	Vdet-IC	4.8V±2.5%, Hst, ±Reset PPO, Wt=6.25ms, Rt=3.13ms	SOT-23-5	28xg	VD19	6g Tor
<u>30L</u>	TK71630ASCL	LVR-IC	LDO, +CE, 3V±2%, 150mA, -30..+80°C	SOT-23-5	28vrx	VR7	6k Tok
<u>30L</u>	TK71630ASIL	LVR-IC	LDO, +CE, 3V±2%, 150mA, -40..+85°C	SOT-23-5	28vrx	VR7	6k Tok
<u>30L</u>	XC6104A119MR	Vdet-IC	1.9V±2.5%, Hst, ±Reset PPO, Wt=6.25ms, Rt=3.13ms	SOT-23-5	28xg	VD19	6g Tor
<u>30L</u>	XC6104A149MR	Vdet-IC	4.9V±2.5%, Hst, ±Reset PPO, Wt=6.25ms, Rt=3.13ms	SOT-23-5	28xg	VD19	6g Tor
<u>30M</u>	XC6104A120MR	Vdet-IC	2.0V±2.5%, Hst, ±Reset PPO, Wt=6.25ms, Rt=3.13ms	SOT-23-5	28xg	VD19	6g Tor
<u>30M</u>	XC6104A150MR	Vdet-IC	5.0V±2.5%, Hst, ±Reset PPO, Wt=6.25ms, Rt=3.13ms	SOT-23-5	28xg	VD19	6g Tor
<u>30N</u>	XC6104A121MR	Vdet-IC	2.1V±2.5%, Hst, ±Reset PPO, Wt=6.25ms, Rt=3.13ms	SOT-23-5	28xg	VD19	6g Tor
<u>30N</u>	XC6104A122MR	Vdet-IC	2.2V±2.5%, Hst, ±Reset PPO, Wt=6.25ms, Rt=3.13ms	SOT-23-5	28xg	VD19	6g Tor
<u>30N</u>	XC6104A123MR	Vdet-IC	2.3V±2.5%, Hst, ±Reset PPO, Wt=6.25ms, Rt=3.13ms	SOT-23-5	28xg	VD19	6g Tor
<u>30S</u>	XC6104A124MR	Vdet-IC	2.4V±2.5%, Hst, ±Reset PPO, Wt=6.25ms, Rt=3.13ms	SOT-23-5	28xg	VD19	6g Tor
<u>30T</u>	XC6104A125MR	Vdet-IC	2.5V±2.5%, Hst, ±Reset PPO, Wt=6.25ms, Rt=3.13ms	SOT-23-5	28xg	VD19	6g Tor
<u>30U</u>	XC6104A126MR	Vdet-IC	2.6V±2.5%, Hst, ±Reset PPO, Wt=6.25ms, Rt=3.13ms	SOT-23-5	28xg	VD19	6g Tor
<u>30V</u>	XC6104A127MR	Vdet-IC	2.7V±2.5%, Hst, ±Reset PPO, Wt=6.25ms, Rt=3.13ms	SOT-23-5	28xg	VD19	6g Tor
<u>30X</u>	XC6104A128MR	Vdet-IC	2.8V±2.5%, Hst, ±Reset PPO, Wt=6.25ms, Rt=3.13ms	SOT-23-5	28xg	VD19	6g Tor
<u>30Y</u>	XC6104A129MR	Vdet-IC	2.9V±2.5%, Hst, ±Reset PPO, Wt=6.25ms, Rt=3.13ms	SOT-23-5	28xg	VD19	6g Tor
<u>30Z</u>	XC6104A130MR	Vdet-IC	3.0V±2.5%, Hst, ±Reset PPO, Wt=6.25ms, Rt=3.13ms	SOT-23-5	28xg	VD19	6g Tor
<u>31</u>	R1223N182F	DC/DC-IC	PWM/VFM step-down, +CE, 1.8V, 500KHz, R-Pr.	SOT-23-5	28ud	DC7	6g Ric
<u>31</u>	RN5RF31AA	LVR-IC	L Rtp, -CE, 3.1V±2%, 1A*	SOT-23-5	28wv	VR6	6g Ric
<u>31</u>	RN5RZ31AA	LVR-IC	LDO, LN, -CE, 3.1V±2%, 100mA	SOT-23-5	28wrt	VR4	6g Ric
<u>310</u>	R3112N101C	Vdet-IC	1V, +Reset ODO	SOT-23-5	28vdo	VD1	6g Ric
<u>310</u>	XC6104A231MR	Vdet-IC	3.1V±2.5%, Hst, ±Reset PPO, Wt=50ms, Rt=3.13ms	SOT-23-5	28xg	VD19	6g Tor
<u>311</u>	R3112N111C	Vdet-IC	1.1V, +Reset ODO	SOT-23-5	28vdo	VD1	6g Ric
<u>311</u>	XC6104A232MR	Vdet-IC	3.2V±2.5%, Hst, ±Reset PPO, Wt=50ms, Rt=3.13ms	SOT-23-5	28xg	VD19	6g Tor
<u>312</u>	R3112N121C	Vdet-IC	1.2V, +Reset ODO	SOT-23-5	28vdo	VD1	6g Ric
<u>312</u>	XC6104A233MR	Vdet-IC	3.3V±2.5%, Hst, ±Reset PPO, Wt=50ms, Rt=3.13ms	SOT-23-5	28xg	VD19	6g Tor
<u>313</u>	R3112N131C	Vdet-IC	1.3V, +Reset ODO	SOT-23-5	28vdo	VD1	6g Ric
<u>313</u>	XC6104A234MR	Vdet-IC	3.4V±2.5%, Hst, ±Reset PPO, Wt=50ms, Rt=3.13ms	SOT-23-5	28xg	VD19	6g Tor
<u>314</u>	R3112N141C	Vdet-IC	1.4V, +Reset ODO	SOT-23-5	28vdo	VD1	6g Ric
<u>314</u>	XC6104A235MR	Vdet-IC	3.5V±2.5%, Hst, ±Reset PPO, Wt=50ms, Rt=3.13ms	SOT-23-5	28xg	VD19	6g Tor
<u>315</u>	R3112N151C	Vdet-IC	1.5V, +Reset ODO	SOT-23-5	28vdo	VD1	6g Ric
<u>315</u>	XC6104A236MR	Vdet-IC	3.6V±2.5%, Hst, ±Reset PPO, Wt=50ms, Rt=3.13ms	SOT-23-5	28xg	VD19	6g Tor
<u>316</u>	R3112N161C	Vdet-IC	1.6V, +Reset ODO	SOT-23-5	28vdo	VD1	6g Ric
<u>316</u>	XC6104A237MR	Vdet-IC	3.7V±2.5%, Hst, ±Reset PPO, Wt=50ms, Rt=3.13ms	SOT-23-5	28xg	VD19	6g Tor
<u>317</u>	R3112N171C	Vdet-IC	1.7V, +Reset ODO	SOT-23-5	28vdo	VD1	6g Ric
<u>317</u>	XC6104A238MR	Vdet-IC	3.8V±2.5%, Hst, ±Reset PPO, Wt=50ms, Rt=3.13ms	SOT-23-5	28xg	VD19	6g Tor
<u>318</u>	R3112N181C	Vdet-IC	1.8V, +Reset ODO	SOT-23-5	28vdo	VD1	6g Ric
<u>318</u>	XC6104A239MR	Vdet-IC	3.9V±2.5%, Hst, ±Reset PPO, Wt=50ms, Rt=3.13ms	SOT-23-5	28xg	VD19	6g Tor
<u>319</u>	R3112N191C	Vdet-IC	1.9V, +Reset ODO	SOT-23-5	28vdo	VD1	6g Ric
<u>319</u>	XC6104A240MR	Vdet-IC	4.0V±2.5%, Hst, ±Reset PPO, Wt=50ms, Rt=3.13ms	SOT-23-5	28xg	VD19	6g Tor
<u>31A</u>	AAT60031A-S5	Vdet-IC	3.1V±2%, -Reset ODO	SOT-23-5	28vdo	VD1	6g Aat
<u>31A</u>	XC6104A241MR	Vdet-IC	4.1V±2.5%, Hst, ±Reset PPO, Wt=50ms, Rt=3.13ms	SOT-23-5	28xg	VD19	6g Tor
<u>31-A</u>	UTC8131-A	Vdet-IC	3.1V, -Reset OCO	SOT-23-5	28vdz	VD6	6k Utc
<u>31B</u>	AAT60031B-S5	Vdet-IC	3.1V±2%, -Reset PPO	SOT-23-5	28vdo	VD3	6g Aat
<u>31B</u>	XC6104A242MR	Vdet-IC	4.2V±2.5%, Hst, ±Reset PPO, Wt=50ms, Rt=3.13ms	SOT-23-5	28xg	VD19	6g Tor
<u>31-B</u>	UTC8131-B	Vdet-IC	3.1V, -Reset OCO	SOT-23-5	28vdm	VD6	6k Utc
<u>31C</u>	AAT60031C-S5	Vdet-IC	3.1V±1%, -Reset ODO	SOT-23-5	28vdo	VD1	6g Aat
<u>31C</u>	XC6104A243MR	Vdet-IC	4.3V±2.5%, Hst, ±Reset PPO, Wt=50ms, Rt=3.13ms	SOT-23-5	28xg	VD19	6g Tor
<u>31D</u>	AAT60031D-S5	Vdet-IC	3.1V±1%, -Reset PPO	SOT-23-5	28vdo	VD3	6g Aat
<u>31D</u>	XC6104A244MR	Vdet-IC	4.4V±2.5%, Hst, ±Reset PPO, Wt=50ms, Rt=3.13ms	SOT-23-5	28xg	VD19	6g Tor
<u>31E</u>	XC6104A245MR	Vdet-IC	4.5V±2.5%, Hst, ±Reset PPO, Wt=50ms, Rt=3.13ms	SOT-23-5	28xg	VD19	6g Tor
<u>31F</u>	R1163N151E	LVR-IC	LDO, +CE, 1.5V±1.5%, 150mA	SOT-23-5	28vrv	VR10	6g Ric
<u>31F</u>	XC6104A216MR	Vdet-IC	1.6V±2.5%, Hst, ±Reset PPO, Wt=50ms, Rt=3.13ms	SOT-23-5	28xg	VD19	6g Tor
<u>31F</u>	XC6104A246MR	Vdet-IC	4.6V±2.5%, Hst, ±Reset PPO, Wt=50ms, Rt=3.13ms	SOT-23-5	28xg	VD19	6g Tor
<u>31G</u>	R1163N161E	LVR-IC	LDO, +CE, 1.6V±1.5%, 150mA	SOT-23-5	28vrv	VR10	6g Ric
<u>31H</u>	R1163N171E	LVR-IC	LDO, +CE, 1.7V±1.5%, 150mA	SOT-23-5	28vrv	VR10	6g Ric
<u>31H</u>	XC6104A217MR	Vdet-IC	1.7V±2.5%, Hst, ±Reset PPO, Wt=50ms, Rt=3.13ms	SOT-23-5	28xg	VD19	6g Tor
<u>31H</u>	XC6104A247MR	Vdet-IC	4.7V±2.5%, Hst, ±Reset PPO, Wt=50ms, Rt=3.13ms	SOT-23-5	28xg	VD19	6g Tor
<u>31J</u>	R1163N181E5	LVR-IC	LDO, +CE, 1.85V±1.5%, 150mA	SOT-23-5	28vrv	VR10	6g Ric
<u>31K</u>	R1163N191E	LVR-IC	LDO, +CE, 1.9V±1.5%, 150mA	SOT-23-5	28vrv	VR10	6g Ric
<u>31K</u>	TK71731S	LVR-IC	LDO, +CE, 3.1V±1.5%, 300mA	SOT-23-5	28vrx	VR7	6k Tok
<u>31K</u>	XC6104A218MR	Vdet-IC	1.8V±2.5%, Hst, ±Reset PPO, Wt=50ms, Rt=3.13ms	SOT-23-5	28xg	VD19	6g Tor
<u>31K</u>	XC6104A248MR	Vdet-IC	4.8V±2.5%, Hst, ±Reset PPO, Wt=50ms, Rt=3.13ms	SOT-23-5	28xg	VD19	6g Tor



SMD code	Type	Function	Short description	Case	Pin.	Sch.	St.	Mnf.
31L	TK71631ASCL	LVR-IC	LDO, +CE, 3.1V±2%, 150mA, -30..+80°C	SOT-23-5	28vrx	VR7	6k	Tok
31L	TK71631ASIL	LVR-IC	LDO, +CE, 3.1V±2%, 150mA, -40..+85°C	SOT-23-5	28vrx	VR7	6k	Tok
31L	XC6104A219MR	Vdet-IC	1.9V±2.5%, Hst, ±Reset PPO, Wt=50ms, Rt=3.13ms	SOT-23-5	28xg	VD19	6g	Tor
31L	XC6104A249MR	Vdet-IC	4.9V±2.5%, Hst, ±Reset PPO, Wt=50ms, Rt=3.13ms	SOT-23-5	28xg	VD19	6g	Tor
31M	XC6104A220MR	Vdet-IC	2.0V±2.5%, Hst, ±Reset PPO, Wt=50ms, Rt=3.13ms	SOT-23-5	28xg	VD19	6g	Tor
31M	XC6104A250MR	Vdet-IC	5.0V±2.5%, Hst, ±Reset PPO, Wt=50ms, Rt=3.13ms	SOT-23-5	28xg	VD19	6g	Tor
31N	XC6104A221MR	Vdet-IC	2.1V±2.5%, Hst, ±Reset PPO, Wt=50ms, Rt=3.13ms	SOT-23-5	28xg	VD19	6g	Tor
31P	XC6104A222MR	Vdet-IC	2.2V±2.5%, Hst, ±Reset PPO, Wt=50ms, Rt=3.13ms	SOT-23-5	28xg	VD19	6g	Tor
31R	XC6104A223MR	Vdet-IC	2.3V±2.5%, Hst, ±Reset PPO, Wt=50ms, Rt=3.13ms	SOT-23-5	28xg	VD19	6g	Tor
31S	XC6104A224MR	Vdet-IC	2.4V±2.5%, Hst, ±Reset PPO, Wt=50ms, Rt=3.13ms	SOT-23-5	28xg	VD19	6g	Tor
31T	XC6104A225MR	Vdet-IC	2.5V±2.5%, Hst, ±Reset PPO, Wt=50ms, Rt=3.13ms	SOT-23-5	28xg	VD19	6g	Tor
31U	XC6104A226MR	Vdet-IC	2.6V±2.5%, Hst, ±Reset PPO, Wt=50ms, Rt=3.13ms	SOT-23-5	28xg	VD19	6g	Tor
31V	XC6104A227MR	Vdet-IC	2.7V±2.5%, Hst, ±Reset PPO, Wt=50ms, Rt=3.13ms	SOT-23-5	28xg	VD19	6g	Tor
31X	XC6104A228MR	Vdet-IC	2.8V±2.5%, Hst, ±Reset PPO, Wt=50ms, Rt=3.13ms	SOT-23-5	28xg	VD19	6g	Tor
31Y	XC6104A229MR	Vdet-IC	2.9V±2.5%, Hst, ±Reset PPO, Wt=50ms, Rt=3.13ms	SOT-23-5	28xg	VD19	6g	Tor
31Z	XC6104A230MR	Vdet-IC	3.0V±2.5%, Hst, ±Reset PPO, Wt=50ms, Rt=3.13ms	SOT-23-5	28xg	VD19	6g	Tor
32	R1223N252F	DC/DC-IC	PWMVFM step-down, +CE, 2.5V, 500KHz, R-Pr.	SOT-23-5	28ud	DC7	6g	Ric
32	RN5RF32AA	LVR-IC	L Rq, -CE, 3.2V±2%, 1A*	SOT-23-5	28ww	VR6	6g	Ric
32	RN5RZ32AA	LVR-IC	LDO, LN, -CE, 3.2V±2%, 100mA	SOT-23-5	28wrt	VR4	6g	Ric
320	R3112N201C	Vdet-IC	2V, +Reset ODO	SOT-23-5	28vdo	VD1	6g	Ric
320	XC6104A331MR	Vdet-IC	3.1V±2.5%, Hst, ±Reset PPO, Wt=100ms, Rt=3.13ms	SOT-23-5	28xg	VD19	6g	Tor
321	R3112N211C	Vdet-IC	2.1V, +Reset ODO	SOT-23-5	28vdo	VD1	6g	Ric
321	XC6104A332MR	Vdet-IC	3.2V±2.5%, Hst, ±Reset PPO, Wt=100ms, Rt=3.13ms	SOT-23-5	28xg	VD19	6g	Tor
322	R3112N221C	Vdet-IC	2.2V, +Reset ODO	SOT-23-5	28vdo	VD1	6g	Ric
322	XC6104A333MR	Vdet-IC	3.3V±2.5%, Hst, ±Reset PPO, Wt=100ms, Rt=3.13ms	SOT-23-5	28xg	VD19	6g	Tor
323	R3112N231C	Vdet-IC	2.3V, +Reset ODO	SOT-23-5	28vdo	VD1	6g	Ric
323	XC6104A334MR	Vdet-IC	3.4V±2.5%, Hst, ±Reset PPO, Wt=100ms, Rt=3.13ms	SOT-23-5	28xg	VD19	6g	Tor
324	R3112N241C	Vdet-IC	2V, +Reset ODO	SOT-23-5	28vdo	VD1	6g	Ric
324	XC6104A335MR	Vdet-IC	3.5V±2.5%, Hst, ±Reset PPO, Wt=100ms, Rt=3.13ms	SOT-23-5	28xg	VD19	6g	Tor
325	R3112N251C	Vdet-IC	2.5V, +Reset ODO	SOT-23-5	28vdo	VD1	6g	Ric
325	XC6104A336MR	Vdet-IC	3.6V±2.5%, Hst, ±Reset PPO, Wt=100ms, Rt=3.13ms	SOT-23-5	28xg	VD19	6g	Tor
326	R3112N261C	Vdet-IC	2.6V, +Reset ODO	SOT-23-5	28vdo	VD1	6g	Ric
326	XC6104A337MR	Vdet-IC	3.7V±2.5%, Hst, ±Reset PPO, Wt=100ms, Rt=3.13ms	SOT-23-5	28xg	VD19	6g	Tor
327	R3112N271C	Vdet-IC	2.7V, +Reset ODO	SOT-23-5	28vdo	VD1	6g	Ric
327	XC6104A338MR	Vdet-IC	3.8V±2.5%, Hst, ±Reset PPO, Wt=100ms, Rt=3.13ms	SOT-23-5	28xg	VD19	6g	Tor
328	R3112N281C	Vdet-IC	2.8V, +Reset ODO	SOT-23-5	28vdo	VD1	6g	Ric
328	XC6104A339MR	Vdet-IC	3.9V±2.5%, Hst, ±Reset PPO, Wt=100ms, Rt=3.13ms	SOT-23-5	28xg	VD19	6g	Tor
329	R3112N291C	Vdet-IC	2.9V, +Reset ODO	SOT-23-5	28vdo	VD1	6g	Ric
329	XC6104A340MR	Vdet-IC	4.0V±2.5%, Hst, ±Reset PPO, Wt=100ms, Rt=3.13ms	SOT-23-5	28xg	VD19	6g	Tor
32A	AAT60032A-S5	Vdet-IC	3.2V±2%, -Reset ODO	SOT-23-5	28vdo	VD1	6g	Aat
32A	R1163N201E	LVR-IC	LDO, +CE, 2V±1.5%, 150mA	SOT-23-5	28vrw	VR10	6g	Ric
32A	SP432AS25RG	Vref-IC	Precision, Shunt, adjustable 1.24...20V, 0.5%	SOT-23-5L	28re	RF1	6k	Syn
32A	SP432AS35RG	Vref-IC	Precision, Shunt, adjustable 1.24...20V, 0.5%	SOT-353	30gh	RF1	6k	Syn
32A	XC6104A341MR	Vdet-IC	4.1V±2.5%, Hst, ±Reset PPO, Wt=100ms, Rt=3.13ms	SOT-23-5	28xg	VD19	6g	Tor
32-A	UTC8132-A	Vdet-IC	3.2V, -Reset OCO	SOT-23-5	28vdz	VD6	6k	Utc
32B	AAT60032B-S5	Vdet-IC	3.2V±2%, -Reset PPO	SOT-23-5	28vdo	VD3	6g	Aat
32B	R1163N211E	LVR-IC	LDO, +CE, 2.1V±1.5%, 150mA	SOT-23-5	28vrw	VR10	6g	Ric
32B	SP432BS25RG	Vref-IC	Precision, Shunt, adjustable 1.24...20V, 1.0%	SOT-23-5L	28re	RF1	6k	Syn
32B	SP432BS35RG	Vref-IC	Precision, Shunt, adjustable 1.24...20V, 1.0%	SOT-353	30re	RF1	6k	Syn
32B	XC6104A342MR	Vdet-IC	4.2V±2.5%, Hst, ±Reset PPO, Wt=100ms, Rt=3.13ms	SOT-23-5	28xg	VD19	6g	Tor
32-B	UTC8132-B	Vdet-IC	3.2V, -Reset OCO	SOT-23-5	28vdm	VD6	6k	Utc
32C	AAT60032C-S5	Vdet-IC	3.2V±1%, -Reset ODO	SOT-23-5	28vdo	VD1	6g	Aat
32C	R1163N221E	LVR-IC	LDO, +CE, 2.2V±1.5%, 150mA	SOT-23-5	28vrw	VR10	6g	Ric
32C	XC6104A343MR	Vdet-IC	4.3V±2.5%, Hst, ±Reset PPO, Wt=100ms, Rt=3.13ms	SOT-23-5	28xg	VD19	6g	Tor
32D	AAT60032D-S5	Vdet-IC	3.2V±1%, -Reset PPO	SOT-23-5	28vdo	VD3	6g	Aat
32D	R1163N231E	LVR-IC	LDO, +CE, 2.3V±1.5%, 150mA	SOT-23-5	28vrw	VR10	6g	Ric
32D	XC6104A344MR	Vdet-IC	4.4V±2.5%, Hst, ±Reset PPO, Wt=100ms, Rt=3.13ms	SOT-23-5	28xg	VD19	6g	Tor
32E	R1163N241E	LVR-IC	LDO, +CE, 2.4V±1.5%, 150mA	SOT-23-5	28vrw	VR10	6g	Ric
32E	XC6104A345MR	Vdet-IC	4.5V±2.5%, Hst, ±Reset PPO, Wt=100ms, Rt=3.13ms	SOT-23-5	28xg	VD19	6g	Tor
32F	R1163N251E	LVR-IC	LDO, +CE, 2.5V±1.5%, 150mA	SOT-23-5	28vrw	VR10	6g	Ric
32F	XC6104A316MR	Vdet-IC	1.6V±2.5%, Hst, ±Reset PPO, Wt=100ms, Rt=3.13ms	SOT-23-5	28xg	VD19	6g	Tor
32F	XC6104A346MR	Vdet-IC	4.6V±2.5%, Hst, ±Reset PPO, Wt=100ms, Rt=3.13ms	SOT-23-5	28xg	VD19	6g	Tor
32G	R1163N261E	LVR-IC	LDO, +CE, 2.6V±1.5%, 150mA	SOT-23-5	28vrw	VR10	6g	Ric
32H	R1163N271E	LVR-IC	LDO, +CE, 2.7V±1.5%, 150mA	SOT-23-5	28vrw	VR10	6g	Ric
32H	XC6104A317MR	Vdet-IC	1.7V±2.5%, Hst, ±Reset PPO, Wt=100ms, Rt=3.13ms	SOT-23-5	28xg	VD19	6g	Tor
32H	XC6104A347MR	Vdet-IC	4.7V±2.5%, Hst, ±Reset PPO, Wt=100ms, Rt=3.13ms	SOT-23-5	28xg	VD19	6g	Tor
32J	R1163N281E5	LVR-IC	LDO, +CE, 2.85V±1.5%, 150mA	SOT-23-5	28vrw	VR10	6g	Ric
32K	R1163N291E	LVR-IC	LDO, +CE, 2.9V±1.5%, 150mA	SOT-23-5	28vrw	VR10	6g	Ric
32K	TK71732S	LVR-IC	LDO, +CE, 3.2V±1.5%, 300mA	SOT-23-5	28vrx	VR7	6k	Tok
32K	XC6104A318MR	Vdet-IC	1.8V±2.5%, Hst, ±Reset PPO, Wt=100ms, Rt=3.13ms	SOT-23-5	28xg	VD19	6g	Tor



SMD code	Type	Function	Short description	Case	Pin.	Sch.	St.	Mnf.
<u>32K</u>	XC6104A348MR	Vdet-IC	4.8V±2.5%, Hst, ±Reset PPO, Wt=100ms, Rt=3.13ms	SOT-23-5	28xg	VD19	6g	Tor
<u>32L</u>	TK71632ASCL	LVR-IC	LDO, +CE, 3.2V±2%, 150mA, -30...+80°C	SOT-23-5	28wrx	VR7	6k	Tok
<u>32L</u>	TK71632ASIL	LVR-IC	LDO, +CE, 3.2V±2%, 150mA, -40...+85°C	SOT-23-5	28wrx	VR7	6k	Tok
<u>32L</u>	XC6104A319MR	Vdet-IC	1.9V±2.5%, Hst, ±Reset PPO, Wt=100ms, Rt=3.13ms	SOT-23-5	28xg	VD19	6g	Tor
<u>32L</u>	XC6104A349MR	Vdet-IC	4.9V±2.5%, Hst, ±Reset PPO, Wt=100ms, Rt=3.13ms	SOT-23-5	28xg	VD19	6g	Tor
<u>32M</u>	XC6104A320MR	Vdet-IC	2.0V±2.5%, Hst, ±Reset PPO, Wt=100ms, Rt=3.13ms	SOT-23-5	28xg	VD19	6g	Tor
<u>32M</u>	XC6104A350MR	Vdet-IC	5.0V±2.5%, Hst, ±Reset PPO, Wt=100ms, Rt=3.13ms	SOT-23-5	28xg	VD19	6g	Tor
<u>32N</u>	XC6104A321MR	Vdet-IC	2.1V±2.5%, Hst, ±Reset PPO, Wt=100ms, Rt=3.13ms	SOT-23-5	28xg	VD19	6g	Tor
<u>32P</u>	XC6104A322MR	Vdet-IC	2.2V±2.5%, Hst, ±Reset PPO, Wt=100ms, Rt=3.13ms	SOT-23-5	28xg	VD19	6g	Tor
<u>32R</u>	XC6104A323MR	Vdet-IC	2.3V±2.5%, Hst, ±Reset PPO, Wt=100ms, Rt=3.13ms	SOT-23-5	28xg	VD19	6g	Tor
<u>32S</u>	XC6104A324MR	Vdet-IC	2.4V±2.5%, Hst, ±Reset PPO, Wt=100ms, Rt=3.13ms	SOT-23-5	28xg	VD19	6g	Tor
<u>32T</u>	XC6104A325MR	Vdet-IC	2.5V±2.5%, Hst, ±Reset PPO, Wt=100ms, Rt=3.13ms	SOT-23-5	28xg	VD19	6g	Tor
<u>32U</u>	XC6104A326MR	Vdet-IC	2.6V±2.5%, Hst, ±Reset PPO, Wt=100ms, Rt=3.13ms	SOT-23-5	28xg	VD19	6g	Tor
<u>32V</u>	XC6104A327MR	Vdet-IC	2.7V±2.5%, Hst, ±Reset PPO, Wt=100ms, Rt=3.13ms	SOT-23-5	28xg	VD19	6g	Tor
<u>32X</u>	XC6104A328MR	Vdet-IC	2.8V±2.5%, Hst, ±Reset PPO, Wt=100ms, Rt=3.13ms	SOT-23-5	28xg	VD19	6g	Tor
<u>32Y</u>	XC6104A329MR	Vdet-IC	2.9V±2.5%, Hst, ±Reset PPO, Wt=100ms, Rt=3.13ms	SOT-23-5	28xg	VD19	6g	Tor
<u>32Z</u>	XC6104A330MR	Vdet-IC	3.0V±2.5%, Hst, ±Reset PPO, Wt=100ms, Rt=3.13ms	SOT-23-5	28xg	VD19	6g	Tor
<u>33</u>	R1223N302F	DC/DC-IC	PWMVFM step-down, +CE, 3V, 500KHz, R-Pr	SOT-23-5	28uid	DC7	6g	Ric
<u>33</u>	RN5RF33AA	LVR-IC	L Rtp, -CE, 3.3V±2%, 1A*	SOT-23-5	28ww	VR6	6g	Ric
<u>33</u>	RN5RZ33AA	LVR-IC	LDO, LN, -CE, 3.3V±2%, 100mA	SOT-23-5	28vrt	VR4	6g	Ric
<u>330</u>	R3112N301C	Vdet-IC	3V, +Reset ODO	SOT-23-5	28vdo	VD1	6g	Ric
<u>330</u>	XC6104A431MR	Vdet-IC	3.1V±2.5%, Hst, ±Reset PPO, Wt=200ms, Rt=3.13ms	SOT-23-5	28xg	VD19	6g	Tor
<u>331</u>	R3112N311C	Vdet-IC	3.1V, +Reset ODO	SOT-23-5	28vdo	VD1	6g	Ric
<u>331</u>	XC6104A432MR	Vdet-IC	3.2V±2.5%, Hst, ±Reset PPO, Wt=200ms, Rt=3.13ms	SOT-23-5	28xg	VD19	6g	Tor
<u>332</u>	R3112N321C	Vdet-IC	3.2V, +Reset ODO	SOT-23-5	28vdo	VD1	6g	Ric
<u>332</u>	XC6104A433MR	Vdet-IC	3.3V±2.5%, Hst, ±Reset PPO, Wt=200ms, Rt=3.13ms	SOT-23-5	28xg	VD19	6g	Tor
<u>333</u>	R3112N331C	Vdet-IC	3.3V, +Reset ODO	SOT-23-5	28vdo	VD1	6g	Ric
<u>333</u>	XC6104A434MR	Vdet-IC	3.4V±2.5%, Hst, ±Reset PPO, Wt=200ms, Rt=3.13ms	SOT-23-5	28xg	VD19	6g	Tor
<u>334</u>	R1126N341D	LVR-IC	LDO, LN, +CE, CL discharge, 3.4V±2%, 150mA	SOT-23-5	28vc	VR4	6g	Ric
<u>334</u>	R3112N341C	Vdet-IC	3.4V, +Reset ODO	SOT-23-5	28vdo	VD1	6g	Ric
<u>334</u>	XC6104A435MR	Vdet-IC	3.5V±2.5%, Hst, ±Reset PPO, Wt=200ms, Rt=3.13ms	SOT-23-5	28xg	VD19	6g	Tor
<u>335</u>	R1126N351D	LVR-IC	LDO, LN, +CE, CL discharge, 3.5V±2%, 150mA	SOT-23-5	28vc	VR4	6g	Ric
<u>335</u>	R3112N351C	Vdet-IC	3.5V, +Reset ODO	SOT-23-5	28vdo	VD1	6g	Ric
<u>335</u>	XC6104A436MR	Vdet-IC	3.6V±2.5%, Hst, ±Reset PPO, Wt=200ms, Rt=3.13ms	SOT-23-5	28xg	VD19	6g	Tor
<u>336</u>	R1126N361D	LVR-IC	LDO, LN, +CE, CL discharge, 3.6V±2%, 150mA	SOT-23-5	28vc	VR4	6g	Ric
<u>336</u>	R3112N361C	Vdet-IC	3.6V, +Reset ODO	SOT-23-5	28vdo	VD1	6g	Ric
<u>336</u>	XC6104A437MR	Vdet-IC	3.7V±2.5%, Hst, ±Reset PPO, Wt=200ms, Rt=3.13ms	SOT-23-5	28xg	VD19	6g	Tor
<u>337</u>	R1126N371D	LVR-IC	LDO, LN, +CE, CL discharge, 3.7V±2%, 150mA	SOT-23-5	28vc	VR4	6g	Ric
<u>337</u>	R3112N371C	Vdet-IC	3.7V, +Reset ODO	SOT-23-5	28vdo	VD1	6g	Ric
<u>337</u>	XC6104A438MR	Vdet-IC	3.8V±2.5%, Hst, ±Reset PPO, Wt=200ms, Rt=3.13ms	SOT-23-5	28xg	VD19	6g	Tor
<u>338</u>	R1126N381D	LVR-IC	LDO, LN, +CE, CL discharge, 3.8V±2%, 150mA	SOT-23-5	28vc	VR4	6g	Ric
<u>338</u>	R3112N381C	Vdet-IC	3.8V, +Reset ODO	SOT-23-5	28vdo	VD1	6g	Ric
<u>338</u>	XC6104A439MR	Vdet-IC	3.9V±2.5%, Hst, ±Reset PPO, Wt=200ms, Rt=3.13ms	SOT-23-5	28xg	VD19	6g	Tor
<u>339</u>	R1126N391D	LVR-IC	LDO, LN, +CE, CL discharge, 3.9V±2%, 150mA	SOT-23-5	28vc	VR4	6g	Ric
<u>339</u>	R3112N391C	Vdet-IC	3.9V, +Reset ODO	SOT-23-5	28vdo	VD1	6g	Ric
<u>339</u>	XC6104A440MR	Vdet-IC	4.0V±2.5%, Hst, ±Reset PPO, Wt=200ms, Rt=3.13ms	SOT-23-5	28xg	VD19	6g	Tor
<u>33A</u>	AAT60033A-S5	Vdet-IC	3.3V±2%, -Reset ODO	SOT-23-5	28vdo	VD1	6g	Aat
<u>33A</u>	R1163N301E	LVR-IC	LDO, +CE, 3V±1.5%, 150mA	SOT-23-5	28vrw	VR10	6g	Ric
<u>33A</u>	XC6104A441MR	Vdet-IC	4.1V±2.5%, Hst, ±Reset PPO, Wt=200ms, Rt=3.13ms	SOT-23-5	28xg	VD19	6g	Tor
<u>33-A</u>	UTC8133-A	Vdet-IC	3.3V, -Reset OCO	SOT-23-5	28vdz	VD6	6k	Utc
<u>33B</u>	AAT60033B-S5	Vdet-IC	3.3V±2%, -Reset PPO	SOT-23-5	28vdo	VD3	6g	Aat
<u>33B</u>	R1163N311E	LVR-IC	LDO, +CE, 3.1V±1.5%, 150mA	SOT-23-5	28vrw	VR10	6g	Ric
<u>33B</u>	XC6104A442MR	Vdet-IC	4.2V±2.5%, Hst, ±Reset PPO, Wt=200ms, Rt=3.13ms	SOT-23-5	28xg	VD19	6g	Tor
<u>33-B</u>	UTC8133-B	Vdet-IC	3.3V, -Reset OCO	SOT-23-5	28vdm	VD6	6k	Utc
<u>33C</u>	AAT60033C-S5	Vdet-IC	3.3V±1%, -Reset ODO	SOT-23-5	28vdo	VD1	6g	Aat
<u>33C</u>	R1163N321E	LVR-IC	LDO, +CE, 3.2V±1.5%, 150mA	SOT-23-5	28vrw	VR10	6g	Ric
<u>33C</u>	XC6104A443MR	Vdet-IC	4.3V±2.5%, Hst, ±Reset PPO, Wt=200ms, Rt=3.13ms	SOT-23-5	28xg	VD19	6g	Tor
<u>33D</u>	AAT60033D-S5	Vdet-IC	3.3V±1%, -Reset PPO	SOT-23-5	28vdo	VD3	6g	Aat
<u>33D</u>	R1163N331E	LVR-IC	LDO, +CE, 3.3V±1.5%, 150mA	SOT-23-5	28vrw	VR10	6g	Ric
<u>33D</u>	XC6104A444MR	Vdet-IC	4.4V±2.5%, Hst, ±Reset PPO, Wt=200ms, Rt=3.13ms	SOT-23-5	28xg	VD19	6g	Tor
<u>33E</u>	R1163N341E	LVR-IC	LDO, +CE, 3.4V±1.5%, 150mA	SOT-23-5	28vrw	VR10	6g	Ric
<u>33E</u>	XC6104A445MR	Vdet-IC	4.5V±2.5%, Hst, ±Reset PPO, Wt=200ms, Rt=3.13ms	SOT-23-5	28xg	VD19	6g	Tor
<u>33F</u>	R1163N351E	LVR-IC	LDO, +CE, 3.5V±1.5%, 150mA	SOT-23-5	28vrw	VR10	6g	Ric
<u>33F</u>	XC6104A416MR	Vdet-IC	1.6V±2.5%, Hst, ±Reset PPO, Wt=200ms, Rt=3.13ms	SOT-23-5	28xg	VD19	6g	Tor
<u>33F</u>	XC6104A446MR	Vdet-IC	4.6V±2.5%, Hst, ±Reset PPO, Wt=200ms, Rt=3.13ms	SOT-23-5	28xg	VD19	6g	Tor
<u>33G</u>	R1163N361E	LVR-IC	LDO, +CE, 3.6V±1.5%, 150mA	SOT-23-5	28vrw	VR10	6g	Ric
<u>33H</u>	R1163N371E	LVR-IC	LDO, +CE, 3.7V±1.5%, 150mA	SOT-23-5	28vrw	VR10	6g	Ric
<u>33H</u>	XC6104A417MR	Vdet-IC	1.7V±2.5%, Hst, ±Reset PPO, Wt=200ms, Rt=3.13ms	SOT-23-5	28xg	VD19	6g	Tor
<u>33H</u>	XC6104A447MR	Vdet-IC	4.7V±2.5%, Hst, ±Reset PPO, Wt=200ms, Rt=3.13ms	SOT-23-5	28xg	VD19	6g	Tor
<u>33J</u>	R1163N381E	LVR-IC	LDO, +CE, 3.8V±1.5%, 150mA	SOT-23-5	28vrw	VR10	6g	Ric



SMD code	Type	Function	Short description	Case	Pin.	Sch.	St.	Mnf.
33K	R1163N391E	LVR-IC	LDO, +CE, 3.9V±1.5%, 150mA	SOT-23-5	28vrw	VR10	6g	Ric
33K	TK71733S	LVR-IC	LDO, +CE, 3.3V±1.5%, 300mA	SOT-23-5	28vrx	VR7	6k	Tok
33K	XC6104A418MR	Vdet-IC	1.8V±2.5%, Hst, ±Reset PPO, Wt=200ms, Rt=3.13ms	SOT-23-5	28xg	VD19	6g	Tor
33K	XC6104A448MR	Vdet-IC	4.8V±2.5%, Hst, ±Reset PPO, Wt=200ms, Rt=3.13ms	SOT-23-5	28xg	VD19	6g	Tor
33L	TK71633ASCL	LVR-IC	LDO, +CE, 3.3V±2%, 150mA, -30..+80°C	SOT-23-5	28vrx	VR7	6k	Tok
33L	TK71633ASIL	LVR-IC	LDO, +CE, 3.3V±2%, 150mA, -40..+85°C	SOT-23-5	28vrx	VR7	6k	Tok
33L	XC6104A419MR	Vdet-IC	1.9V±2.5%, Hst, ±Reset PPO, Wt=200ms, Rt=3.13ms	SOT-23-5	28xg	VD19	6g	Tor
33L	XC6104A449MR	Vdet-IC	4.9V±2.5%, Hst, ±Reset PPO, Wt=200ms, Rt=3.13ms	SOT-23-5	28xg	VD19	6g	Tor
33M	XC6104A420MR	Vdet-IC	2.0V±2.5%, Hst, ±Reset PPO, Wt=200ms, Rt=3.13ms	SOT-23-5	28xg	VD19	6g	Tor
33M	XC6104A450MR	Vdet-IC	5.0V±2.5%, Hst, ±Reset PPO, Wt=200ms, Rt=3.13ms	SOT-23-5	28xg	VD19	6g	Tor
33N	XC6104A421MR	Vdet-IC	2.1V±2.5%, Hst, ±Reset PPO, Wt=200ms, Rt=3.13ms	SOT-23-5	28xg	VD19	6g	Tor
33P	XC6104A422MR	Vdet-IC	2.2V±2.5%, Hst, ±Reset PPO, Wt=200ms, Rt=3.13ms	SOT-23-5	28xg	VD19	6g	Tor
33R	XC6104A423MR	Vdet-IC	2.3V±2.5%, Hst, ±Reset PPO, Wt=200ms, Rt=3.13ms	SOT-23-5	28xg	VD19	6g	Tor
33S	XC6104A424MR	Vdet-IC	2.4V±2.5%, Hst, ±Reset PPO, Wt=200ms, Rt=3.13ms	SOT-23-5	28xg	VD19	6g	Tor
33T	XC6104A425MR	Vdet-IC	2.5V±2.5%, Hst, ±Reset PPO, Wt=200ms, Rt=3.13ms	SOT-23-5	28xg	VD19	6g	Tor
33U	XC6104A426MR	Vdet-IC	2.6V±2.5%, Hst, ±Reset PPO, Wt=200ms, Rt=3.13ms	SOT-23-5	28xg	VD19	6g	Tor
33V	XC6104A427MR	Vdet-IC	2.7V±2.5%, Hst, ±Reset PPO, Wt=200ms, Rt=3.13ms	SOT-23-5	28xg	VD19	6g	Tor
33X	XC6104A428MR	Vdet-IC	2.8V±2.5%, Hst, ±Reset PPO, Wt=200ms, Rt=3.13ms	SOT-23-5	28xg	VD19	6g	Tor
33Y	XC6104A429MR	Vdet-IC	2.9V±2.5%, Hst, ±Reset PPO, Wt=200ms, Rt=3.13ms	SOT-23-5	28xg	VD19	6g	Tor
33Z	XC6104A430MR	Vdet-IC	3.0V±2.5%, Hst, ±Reset PPO, Wt=200ms, Rt=3.13ms	SOT-23-5	28xg	VD19	6g	Tor
34	R1223N322F	DC/DC-IC	PWMVFM step-down, +CE, 3.3V, 500KHz, R-Pr	SOT-23-5	28uid	DC7	6g	Ric
34	RN5RF34AA	LVR-IC	L Rtp, -CE, 3.4V±2%, 1A*	SOT-23-5	28vw	VR6	6g	Ric
34	RN5RZ34AA	LVR-IC	LDO, LN, -CE, 3.4V±2%, 100mA	SOT-23-5	28vrt	VR4	6g	Ric
340	R1126N401D	LVR-IC	LDO, LN, +CE, CL discharge, 4V±2%, 150mA	SOT-23-5	28vc	VR4	6g	Ric
340	R3112N401C	Vdet-IC	4V, +Reset ODO	SOT-23-5	28vdo	VD1	6g	Ric
340	XC6104A531MR	Vdet-IC	3.1V±2.5%, Hst, ±Reset PPO, Wt=400ms, Rt=3.13ms	SOT-23-5	28xg	VD19	6g	Tor
341	R1126N181D5	LVR-IC	LDO, LN, +CE, CL discharge, 1.85V±2%, 150mA	SOT-23-5	28vic	VR4	6g	Ric
341	R3112N411C	Vdet-IC	4.1V, +Reset ODO	SOT-23-5	28vdo	VD1	6g	Ric
341	XC6104A532MR	Vdet-IC	3.2V±2.5%, Hst, ±Reset PPO, Wt=400ms, Rt=3.13ms	SOT-23-5	28xg	VD19	6g	Tor
342	R1126N281D5	LVR-IC	LDO, LN, +CE, CL discharge, 2.85V±2%, 150mA	SOT-23-5	28vic	VR4	6g	Ric
342	R3112N421C	Vdet-IC	4.2V, +Reset ODO	SOT-23-5	28vdo	VD1	6g	Ric
342	XC6104A533MR	Vdet-IC	3.3V±2.5%, Hst, ±Reset PPO, Wt=400ms, Rt=3.13ms	SOT-23-5	28xg	VD19	6g	Tor
343	R3112N431C	Vdet-IC	4.3V, +Reset ODO	SOT-23-5	28vdo	VD1	6g	Ric
343	XC6104A534MR	Vdet-IC	3.4V±2.5%, Hst, ±Reset PPO, Wt=400ms, Rt=3.13ms	SOT-23-5	28xg	VD19	6g	Tor
344	R3112N441C	Vdet-IC	4.4V, +Reset ODO	SOT-23-5	28vdo	VD1	6g	Ric
344	XC6104A535MR	Vdet-IC	3.5V±2.5%, Hst, ±Reset PPO, Wt=400ms, Rt=3.13ms	SOT-23-5	28xg	VD19	6g	Tor
345	R3112N451C	Vdet-IC	4.5V, +Reset ODO	SOT-23-5	28vdo	VD1	6g	Ric
345	XC6104A536MR	Vdet-IC	3.6V±2.5%, Hst, ±Reset PPO, Wt=400ms, Rt=3.13ms	SOT-23-5	28xg	VD19	6g	Tor
346	R3112N461C	Vdet-IC	4.6V, +Reset ODO	SOT-23-5	28vdo	VD1	6g	Ric
346	XC6104A537MR	Vdet-IC	3.7V±2.5%, Hst, ±Reset PPO, Wt=400ms, Rt=3.13ms	SOT-23-5	28xg	VD19	6g	Tor
347	R3112N471C	Vdet-IC	4.7V, +Reset ODO	SOT-23-5	28vdo	VD1	6g	Ric
347	XC6104A538MR	Vdet-IC	3.8V±2.5%, Hst, ±Reset PPO, Wt=400ms, Rt=3.13ms	SOT-23-5	28xg	VD19	6g	Tor
348	R3112N481C	Vdet-IC	4.8V, +Reset ODO	SOT-23-5	28vdo	VD1	6g	Ric
348	XC6104A539MR	Vdet-IC	3.9V±2.5%, Hst, ±Reset PPO, Wt=400ms, Rt=3.13ms	SOT-23-5	28xg	VD19	6g	Tor
349	R3112N491C	Vdet-IC	4.9V, +Reset ODO	SOT-23-5	28vdo	VD1	6g	Ric
349	XC6104A540MR	Vdet-IC	4.0V±2.5%, Hst, ±Reset PPO, Wt=400ms, Rt=3.13ms	SOT-23-5	28xg	VD19	6g	Tor
34A	AAT60034A-S5	Vdet-IC	3.4V±2%, -Reset ODO	SOT-23-5	28vdo	VD1	6g	Aat
34A	R1163N401E	LVR-IC	LDO, +CE, 4V±1.5%, 150mA	SOT-23-5	28vrw	VR10	6g	Ric
34A	XC6104A541MR	Vdet-IC	4.1V±2.5%, Hst, ±Reset PPO, Wt=400ms, Rt=3.13ms	SOT-23-5	28xg	VD19	6g	Tor
34-A	UTC8134-A	Vdet-IC	3.4V, -Reset OCO	SOT-23-5	28vdz	VD6	6k	Utc
34B	AAT60034B-S5	Vdet-IC	3.4V±2%, -Reset PPO	SOT-23-5	28vdo	VD3	6g	Aat
34B	R1163N181E	LVR-IC	LDO, +CE, 1.8V±1.5%, 150mA	SOT-23-5	28vrw	VR10	6g	Ric
34B	XC6104A542MR	Vdet-IC	4.2V±2.5%, Hst, ±Reset PPO, Wt=400ms, Rt=3.13ms	SOT-23-5	28xg	VD19	6g	Tor
34-B	UTC8134-B	Vdet-IC	3.4V, -Reset OCO	SOT-23-5	28vdm	VD6	6k	Utc
34C	AAT60034C-S5	Vdet-IC	3.4V±1%, -Reset ODO	SOT-23-5	28vdo	VD1	6g	Aat
34C	R1163N281E	LVR-IC	LDO, +CE, 2.8V±1.5%, 150mA	SOT-23-5	28vrw	VR10	6g	Ric
34C	XC6104A543MR	Vdet-IC	4.3V±2.5%, Hst, ±Reset PPO, Wt=400ms, Rt=3.13ms	SOT-23-5	28xg	VD19	6g	Tor
34D	AAT60034D-S5	Vdet-IC	3.4V±1%, -Reset PPO	SOT-23-5	28vdo	VD3	6g	Aat
34D	XC6104A544MR	Vdet-IC	4.4V±2.5%, Hst, ±Reset PPO, Wt=400ms, Rt=3.13ms	SOT-23-5	28xg	VD19	6g	Tor
34E	XC6104A545MR	Vdet-IC	4.5V±2.5%, Hst, ±Reset PPO, Wt=400ms, Rt=3.13ms	SOT-23-5	28xg	VD19	6g	Tor
34F	XC6104A516MR	Vdet-IC	1.6V±2.5%, Hst, ±Reset PPO, Wt=400ms, Rt=3.13ms	SOT-23-5	28xg	VD19	6g	Tor
34F	XC6104A546MR	Vdet-IC	4.6V±2.5%, Hst, ±Reset PPO, Wt=400ms, Rt=3.13ms	SOT-23-5	28xg	VD19	6g	Tor
34H	XC6104A517MR	Vdet-IC	1.7V±2.5%, Hst, ±Reset PPO, Wt=400ms, Rt=3.13ms	SOT-23-5	28xg	VD19	6g	Tor
34H	XC6104A547MR	Vdet-IC	4.7V±2.5%, Hst, ±Reset PPO, Wt=400ms, Rt=3.13ms	SOT-23-5	28xg	VD19	6g	Tor
34K	TK71734S	LVR-IC	LDO, +CE, 3.4V±1.5%, 300mA	SOT-23-5	28vrx	VR7	6k	Tok
34K	XC6104A518MR	Vdet-IC	1.8V±2.5%, Hst, ±Reset PPO, Wt=400ms, Rt=3.13ms	SOT-23-5	28xg	VD19	6g	Tor
34K	XC6104A548MR	Vdet-IC	4.8V±2.5%, Hst, ±Reset PPO, Wt=400ms, Rt=3.13ms	SOT-23-5	28xg	VD19	6g	Tor
34L	TK71634ASCL	LVR-IC	LDO, +CE, 3.4V±2%, 150mA, -30..+80°C	SOT-23-5	28vrx	VR7	6k	Tok
34L	TK71634ASIL	LVR-IC	LDO, +CE, 3.4V±2%, 150mA, -40..+85°C	SOT-23-5	28vrx	VR7	6k	Tok
34L	XC6104A519MR	Vdet-IC	1.9V±2.5%, Hst, ±Reset PPO, Wt=400ms, Rt=3.13ms	SOT-23-5	28xg	VD19	6g	Tor



SMD code	Type	Function	Short description	Case	Pin.	Sch.	St.	Mnf.
34L	XC6104A549MR	Vdet-IC	4.9V±2.5%, Hst, ±Reset PPO, Wt=400ms, Rt=3.13ms	SOT-23-5	28xg	VD19	6g	Tor
34AM	XC6104A520MR	Vdet-IC	2.0V±2.5%, Hst, ±Reset PPO, Wt=400ms, Rt=3.13ms	SOT-23-5	28xg	VD19	6g	Tor
34AM	XC6104A550MR	Vdet-IC	5.0V±2.5%, Hst, ±Reset PPO, Wt=400ms, Rt=3.13ms	SOT-23-5	28xg	VD19	6g	Tor
34AN	XC6104A521MR	Vdet-IC	2.1V±2.5%, Hst, ±Reset PPO, Wt=400ms, Rt=3.13ms	SOT-23-5	28xg	VD19	6g	Tor
34AP	XC6104A522MR	Vdet-IC	2.2V±2.5%, Hst, ±Reset PPO, Wt=400ms, Rt=3.13ms	SOT-23-5	28xg	VD19	6g	Tor
34AR	XC6104A523MR	Vdet-IC	2.3V±2.5%, Hst, ±Reset PPO, Wt=400ms, Rt=3.13ms	SOT-23-5	28xg	VD19	6g	Tor
34AS	XC6104A524MR	Vdet-IC	2.4V±2.5%, Hst, ±Reset PPO, Wt=400ms, Rt=3.13ms	SOT-23-5	28xg	VD19	6g	Tor
34AT	XC6104A525MR	Vdet-IC	2.5V±2.5%, Hst, ±Reset PPO, Wt=400ms, Rt=3.13ms	SOT-23-5	28xg	VD19	6g	Tor
34AU	XC6104A526MR	Vdet-IC	2.6V±2.5%, Hst, ±Reset PPO, Wt=400ms, Rt=3.13ms	SOT-23-5	28xg	VD19	6g	Tor
34AV	XC6104A527MR	Vdet-IC	2.7V±2.5%, Hst, ±Reset PPO, Wt=400ms, Rt=3.13ms	SOT-23-5	28xg	VD19	6g	Tor
34AX	XC6104A528MR	Vdet-IC	2.8V±2.5%, Hst, ±Reset PPO, Wt=400ms, Rt=3.13ms	SOT-23-5	28xg	VD19	6g	Tor
34AY	XC6104A529MR	Vdet-IC	2.9V±2.5%, Hst, ±Reset PPO, Wt=400ms, Rt=3.13ms	SOT-23-5	28xg	VD19	6g	Tor
34AZ	XC6104A530MR	Vdet-IC	3.0V±2.5%, Hst, ±Reset PPO, Wt=400ms, Rt=3.13ms	SOT-23-5	28xg	VD19	6g	Tor
35	R1223N502F	DC/DC-IC	PWMVFM step-down, +CE, 5V, 500KHz, R-Pr.	SOT-23-5	28ud	DC7	6g	Ric
355	RN5RF35AA	LVR-IC	L Rtp, -CE, 3.5V±2%, 1A*	SOT-23-5	28ww	VR6	6g	Ric
35	RN5RZ35AA	LVR-IC	LDO, LN, -CE, 3.5V±2%, 100mA	SOT-23-5	28vrt	VR4	6g	Ric
350	R3112N501C	Vdet-IC	5V, +Reset ODO	SOT-23-5	28vdo	VD1	6g	Ric
350	XC6104A631MR	Vdet-IC	3.1V±2.5%, Hst, ±Reset PPO, Wt=1.6s, Rt=3.13ms	SOT-23-5	28xg	VD19	6g	Tor
351	XC6104A632MR	Vdet-IC	3.2V±2.5%, Hst, ±Reset PPO, Wt=1.6s, Rt=3.13ms	SOT-23-5	28xg	VD19	6g	Tor
352	XC6104A633MR	Vdet-IC	3.3V±2.5%, Hst, ±Reset PPO, Wt=1.6s, Rt=3.13ms	SOT-23-5	28xg	VD19	6g	Tor
353	XC6104A634MR	Vdet-IC	3.4V±2.5%, Hst, ±Reset PPO, Wt=1.6s, Rt=3.13ms	SOT-23-5	28xg	VD19	6g	Tor
354	XC6104A635MR	Vdet-IC	3.5V±2.5%, Hst, ±Reset PPO, Wt=1.6s, Rt=3.13ms	SOT-23-5	28xg	VD19	6g	Tor
355	XC6104A636MR	Vdet-IC	3.6V±2.5%, Hst, ±Reset PPO, Wt=1.6s, Rt=3.13ms	SOT-23-5	28xg	VD19	6g	Tor
356	XC6104A637MR	Vdet-IC	3.7V±2.5%, Hst, ±Reset PPO, Wt=1.6s, Rt=3.13ms	SOT-23-5	28xg	VD19	6g	Tor
357	XC6104A638MR	Vdet-IC	3.8V±2.5%, Hst, ±Reset PPO, Wt=1.6s, Rt=3.13ms	SOT-23-5	28xg	VD19	6g	Tor
358	XC6104A639MR	Vdet-IC	3.9V±2.5%, Hst, ±Reset PPO, Wt=1.6s, Rt=3.13ms	SOT-23-5	28xg	VD19	6g	Tor
359	XC6104A640MR	Vdet-IC	4.0V±2.5%, Hst, ±Reset PPO, Wt=1.6s, Rt=3.13ms	SOT-23-5	28xg	VD19	6g	Tor
35A	AA760035A-S5	Vdet-IC	3.5V±2%, -Reset ODO	SOT-23-5	28vdo	VD1	6g	Aat
35A	XC6104A641MR	Vdet-IC	4.1V±2.5%, Hst, ±Reset PPO, Wt=1.6s, Rt=3.13ms	SOT-23-5	28xg	VD19	6g	Tor
35-A	UTC8135-A	Vdet-IC	3.5V, -Reset OCO	SOT-23-5	28vdz	VD6	6k	Utc
35B	AA760035B-S5	Vdet-IC	3.5V±2%, -Reset PPO	SOT-23-5	28vdo	VD3	6g	Aat
35B	XC6104A642MR	Vdet-IC	4.2V±2.5%, Hst, ±Reset PPO, Wt=1.6s, Rt=3.13ms	SOT-23-5	28xg	VD19	6g	Tor
35-B	UTC8135-B	Vdet-IC	3.5V, -Reset OCO	SOT-23-5	28vdm	VD6	6k	Utc
35C	AA760035C-S5	Vdet-IC	3.5V±1%, -Reset ODO	SOT-23-5	28vdo	VD1	6g	Aat
35C	XC6104A643MR	Vdet-IC	4.3V±2.5%, Hst, ±Reset PPO, Wt=1.6s, Rt=3.13ms	SOT-23-5	28xg	VD19	6g	Tor
35D	AA760035D-S5	Vdet-IC	3.5V±1%, -Reset PPO	SOT-23-5	28vdo	VD3	6g	Aat
35D	XC6104A644MR	Vdet-IC	4.4V±2.5%, Hst, ±Reset PPO, Wt=1.6s, Rt=3.13ms	SOT-23-5	28xg	VD19	6g	Tor
35E	XC6104A645MR	Vdet-IC	4.5V±2.5%, Hst, ±Reset PPO, Wt=1.6s, Rt=3.13ms	SOT-23-5	28xg	VD19	6g	Tor
35F	XC6104A616MR	Vdet-IC	1.6V±2.5%, Hst, ±Reset PPO, Wt=1.6s, Rt=3.13ms	SOT-23-5	28xg	VD19	6g	Tor
35F	XC6104A646MR	Vdet-IC	4.6V±2.5%, Hst, ±Reset PPO, Wt=1.6s, Rt=3.13ms	SOT-23-5	28xg	VD19	6g	Tor
35H	XC6104A617MR	Vdet-IC	1.7V±2.5%, Hst, ±Reset PPO, Wt=1.6s, Rt=3.13ms	SOT-23-5	28xg	VD19	6g	Tor
35H	XC6104A647MR	Vdet-IC	4.7V±2.5%, Hst, ±Reset PPO, Wt=1.6s, Rt=3.13ms	SOT-23-5	28xg	VD19	6g	Tor
35K	TK71735S	LVR-IC	LDO, +CE, 3.5V±1.5%, 300mA	SOT-23-5	28vrx	VR7	6k	Tok
35K	XC6104A618MR	Vdet-IC	1.8V±2.5%, Hst, ±Reset PPO, Wt=1.6s, Rt=3.13ms	SOT-23-5	28xg	VD19	6g	Tor
35K	XC6104A648MR	Vdet-IC	4.8V±2.5%, Hst, ±Reset PPO, Wt=1.6s, Rt=3.13ms	SOT-23-5	28xg	VD19	6g	Tor
35L	TK71635ASCL	LVR-IC	LDO, +CE, 3.5V±2%, 150mA, -30, -80°C	SOT-23-5	28vrx	VR7	6k	Tok
35L	TK71635ASIL	LVR-IC	LDO, +CE, 3.5V±2%, 150mA, -40, -85°C	SOT-23-5	28vrx	VR7	6k	Tok
35L	XC6104A619MR	Vdet-IC	1.9V±2.5%, Hst, ±Reset PPO, Wt=1.6s, Rt=3.13ms	SOT-23-5	28xg	VD19	6g	Tor
35L	XC6104A649MR	Vdet-IC	4.9V±2.5%, Hst, ±Reset PPO, Wt=1.6s, Rt=3.13ms	SOT-23-5	28xg	VD19	6g	Tor
35M	XC6104A620MR	Vdet-IC	2.0V±2.5%, Hst, ±Reset PPO, Wt=1.6s, Rt=3.13ms	SOT-23-5	28xg	VD19	6g	Tor
35M	XC6104A650MR	Vdet-IC	5.0V±2.5%, Hst, ±Reset PPO, Wt=1.6s, Rt=3.13ms	SOT-23-5	28xg	VD19	6g	Tor
35N	XC6104A621MR	Vdet-IC	2.1V±2.5%, Hst, ±Reset PPO, Wt=1.6s, Rt=3.13ms	SOT-23-5	28xg	VD19	6g	Tor
35P	XC6104A622MR	Vdet-IC	2.2V±2.5%, Hst, ±Reset PPO, Wt=1.6s, Rt=3.13ms	SOT-23-5	28xg	VD19	6g	Tor
35R	XC6104A623MR	Vdet-IC	2.3V±2.5%, Hst, ±Reset PPO, Wt=1.6s, Rt=3.13ms	SOT-23-5	28xg	VD19	6g	Tor
35S	XC6104A624MR	Vdet-IC	2.4V±2.5%, Hst, ±Reset PPO, Wt=1.6s, Rt=3.13ms	SOT-23-5	28xg	VD19	6g	Tor
35T	XC6104A625MR	Vdet-IC	2.5V±2.5%, Hst, ±Reset PPO, Wt=1.6s, Rt=3.13ms	SOT-23-5	28xg	VD19	6g	Tor
35U	XC6104A626MR	Vdet-IC	2.6V±2.5%, Hst, ±Reset PPO, Wt=1.6s, Rt=3.13ms	SOT-23-5	28xg	VD19	6g	Tor
35V	XC6104A627MR	Vdet-IC	2.7V±2.5%, Hst, ±Reset PPO, Wt=1.6s, Rt=3.13ms	SOT-23-5	28xg	VD19	6g	Tor
35X	XC6104A628MR	Vdet-IC	2.8V±2.5%, Hst, ±Reset PPO, Wt=1.6s, Rt=3.13ms	SOT-23-5	28xg	VD19	6g	Tor
35Y	XC6104A629MR	Vdet-IC	2.9V±2.5%, Hst, ±Reset PPO, Wt=1.6s, Rt=3.13ms	SOT-23-5	28xg	VD19	6g	Tor
35Z	XC6104A630MR	Vdet-IC	3.0V±2.5%, Hst, ±Reset PPO, Wt=1.6s, Rt=3.13ms	SOT-23-5	28xg	VD19	6g	Tor
36	R1223N152G	DC/DC-IC	PWM step-down, +CE, 1.5V, 300KHz, +Reset-Pr.	SOT-23-5	28ud	DC7	6g	Ric
36	RN5RF36AA	LVR-IC	L Rtp, -CE, 3.6V±2%, 1A*	SOT-23-5	28ww	VR6	6g	Ric
36	RN5RZ36AA	LVR-IC	LDO, LN, -CE, 3.6V±2%, 100mA	SOT-23-5	28vrt	VR4	6g	Ric
360	XC6104B231MR	Vdet-IC	3.1V±2.5%, Hst, ±Reset PPO, Wt=50ms, Rt=25ms	SOT-23-5	28xg	VD19	6g	Tor
361	XC6104B232MR	Vdet-IC	3.2V±2.5%, Hst, ±Reset PPO, Wt=50ms, Rt=25ms	SOT-23-5	28xg	VD19	6g	Tor
362	XC6104B233MR	Vdet-IC	3.3V±2.5%, Hst, ±Reset PPO, Wt=50ms, Rt=25ms	SOT-23-5	28xg	VD19	6g	Tor
363	XC6104B234MR	Vdet-IC	3.4V±2.5%, Hst, ±Reset PPO, Wt=50ms, Rt=25ms	SOT-23-5	28xg	VD19	6g	Tor
364	XC6104B235MR	Vdet-IC	3.5V±2.5%, Hst, ±Reset PPO, Wt=50ms, Rt=25ms	SOT-23-5	28xg	VD19	6g	Tor
365	XC6104B236MR	Vdet-IC	3.6V±2.5%, Hst, ±Reset PPO, Wt=50ms, Rt=25ms	SOT-23-5	28xg	VD19	6g	Tor



SMD code	Type	Function	Short description	Case	Pin.	Sch. St.	Mnf.
<u>366</u>	XC6104B237MR	Vdet-IC	3.7V±2.5%, Hst, ±Reset PPO, Wt=50ms, Rt=25ms	SOT-23-5	28xg	VD19	6g Tor
<u>367</u>	XC6104B238MR	Vdet-IC	3.8V±2.5%, Hst, ±Reset PPO, Wt=50ms, Rt=25ms	SOT-23-5	28xg	VD19	6g Tor
<u>368</u>	XC6104B239MR	Vdet-IC	3.9V±2.5%, Hst, ±Reset PPO, Wt=50ms, Rt=25ms	SOT-23-5	28xg	VD19	6g Tor
<u>369</u>	XC6104B240MR	Vdet-IC	4.0V±2.5%, Hst, ±Reset PPO, Wt=50ms, Rt=25ms	SOT-23-5	28xg	VD19	6g Tor
<u>36A</u>	AAT60036A-S5	Vdet-IC	3.6V±2%, -Reset ODO	SOT-23-5	28vdo	VD1	6g Aat
<u>36A</u>	XC6104B241MR	Vdet-IC	4.1V±2.5%, Hst, ±Reset PPO, Wt=50ms, Rt=25ms	SOT-23-5	28xg	VD19	6g Tor
<u>36-A</u>	UTC8136-A	Vdet-IC	3.6V, -Reset OCCO	SOT-23-5	28vdz	VD6	6k Utc
<u>36B</u>	AAT60036B-S5	Vdet-IC	3.6V±2%, -Reset PPO	SOT-23-5	28vdo	VD3	6g Aat
<u>36B</u>	XC6104B242MR	Vdet-IC	4.2V±2.5%, Hst, ±Reset PPO, Wt=50ms, Rt=25ms	SOT-23-5	28xg	VD19	6g Tor
<u>36-B</u>	UTC8136-B	Vdet-IC	3.6V, -Reset OCCO	SOT-23-5	28vdm	VD6	6k Utc
<u>36C</u>	AAT60036C-S5	Vdet-IC	3.6V±1%, -Reset ODO	SOT-23-5	28vdo	VD1	6g Aat
<u>36C</u>	XC6104B243MR	Vdet-IC	4.3V±2.5%, Hst, ±Reset PPO, Wt=50ms, Rt=25ms	SOT-23-5	28xg	VD19	6g Tor
<u>36D</u>	AAT60036D-S5	Vdet-IC	3.6V±1%, -Reset PPO	SOT-23-5	28vdo	VD3	6g Aat
<u>36D</u>	XC6104B244MR	Vdet-IC	4.4V±2.5%, Hst, ±Reset PPO, Wt=50ms, Rt=25ms	SOT-23-5	28xg	VD19	6g Tor
<u>36E</u>	XC6104B245MR	Vdet-IC	4.5V±2.5%, Hst, ±Reset PPO, Wt=50ms, Rt=25ms	SOT-23-5	28xg	VD19	6g Tor
<u>36F</u>	XC6104B216MR	Vdet-IC	1.6V±2.5%, Hst, ±Reset PPO, Wt=50ms, Rt=25ms	SOT-23-5	28xg	VD19	6g Tor
<u>36F</u>	XC6104B246MR	Vdet-IC	4.6V±2.5%, Hst, ±Reset PPO, Wt=50ms, Rt=25ms	SOT-23-5	28xg	VD19	6g Tor
<u>36H</u>	XC6104B217MR	Vdet-IC	1.7V±2.5%, Hst, ±Reset PPO, Wt=50ms, Rt=25ms	SOT-23-5	28xg	VD19	6g Tor
<u>36H</u>	XC6104B247MR	Vdet-IC	4.7V±2.5%, Hst, ±Reset PPO, Wt=50ms, Rt=25ms	SOT-23-5	28xg	VD19	6g Tor
<u>36K</u>	TK71736S	LVR-IC	LDO, +CE, 3.6V±1.5%, 300mA	SOT-23-5	28vrx	VR7	6k Tok
<u>36K</u>	XC6104B218MR	Vdet-IC	1.8V±2.5%, Hst, ±Reset PPO, Wt=50ms, Rt=25ms	SOT-23-5	28xg	VD19	6g Tor
<u>36K</u>	XC6104B248MR	Vdet-IC	4.8V±2.5%, Hst, ±Reset PPO, Wt=50ms, Rt=25ms	SOT-23-5	28xg	VD19	6g Tor
<u>36L</u>	TK71636ASCL	LVR-IC	LDO, +CE, 3.6V±2%, 150mA, -30..+80°C	SOT-23-5	28vrx	VR7	6k Tok
<u>36L</u>	TK71636ASIL	LVR-IC	LDO, +CE, 3.6V±2%, 150mA, -40..+85°C	SOT-23-5	28vrx	VR7	6k Tok
<u>36L</u>	XC6104B219MR	Vdet-IC	1.9V±2.5%, Hst, ±Reset PPO, Wt=50ms, Rt=25ms	SOT-23-5	28xg	VD19	6g Tor
<u>36L</u>	XC6104B249MR	Vdet-IC	4.9V±2.5%, Hst, ±Reset PPO, Wt=50ms, Rt=25ms	SOT-23-5	28xg	VD19	6g Tor
<u>36M</u>	XC6104B220MR	Vdet-IC	2.0V±2.5%, Hst, ±Reset PPO, Wt=50ms, Rt=25ms	SOT-23-5	28xg	VD19	6g Tor
<u>36M</u>	XC6104B250MR	Vdet-IC	5.0V±2.5%, Hst, ±Reset PPO, Wt=50ms, Rt=25ms	SOT-23-5	28xg	VD19	6g Tor
<u>36N</u>	XC6104B221MR	Vdet-IC	2.1V±2.5%, Hst, ±Reset PPO, Wt=50ms, Rt=25ms	SOT-23-5	28xg	VD19	6g Tor
<u>36P</u>	XC6104B222MR	Vdet-IC	2.2V±2.5%, Hst, ±Reset PPO, Wt=50ms, Rt=25ms	SOT-23-5	28xg	VD19	6g Tor
<u>36R</u>	XC6104B223MR	Vdet-IC	2.3V±2.5%, Hst, ±Reset PPO, Wt=50ms, Rt=25ms	SOT-23-5	28xg	VD19	6g Tor
<u>36S</u>	XC6104B224MR	Vdet-IC	2.4V±2.5%, Hst, ±Reset PPO, Wt=50ms, Rt=25ms	SOT-23-5	28xg	VD19	6g Tor
<u>36T</u>	XC6104B225MR	Vdet-IC	2.5V±2.5%, Hst, ±Reset PPO, Wt=50ms, Rt=25ms	SOT-23-5	28xg	VD19	6g Tor
<u>36U</u>	XC6104B226MR	Vdet-IC	2.6V±2.5%, Hst, ±Reset PPO, Wt=50ms, Rt=25ms	SOT-23-5	28xg	VD19	6g Tor
<u>36V</u>	XC6104B227MR	Vdet-IC	2.7V±2.5%, Hst, ±Reset PPO, Wt=50ms, Rt=25ms	SOT-23-5	28xg	VD19	6g Tor
<u>36X</u>	XC6104B228MR	Vdet-IC	2.8V±2.5%, Hst, ±Reset PPO, Wt=50ms, Rt=25ms	SOT-23-5	28xg	VD19	6g Tor
<u>36Y</u>	XC6104B229MR	Vdet-IC	2.9V±2.5%, Hst, ±Reset PPO, Wt=50ms, Rt=25ms	SOT-23-5	28xg	VD19	6g Tor
<u>36Z</u>	XC6104B230MR	Vdet-IC	3.0V±2.5%, Hst, ±Reset PPO, Wt=50ms, Rt=25ms	SOT-23-5	28xg	VD19	6g Tor
<u>37</u>	R1223N182G	DC/DC-IC	PWM step-down, +CE, 1.8V, 300KHz, +Reset-Pr.	SOT-23-5	28ud	DC7	6g Ric
<u>37</u>	RN5RF37AA	LVR-IC	L Rip, -CE, 3.7V±2%, 1A*	SOT-23-5	28hw	VR6	6g Ric
<u>37</u>	RN5RZ37AA	LVR-IC	LDO, LN, -CE, 3.7V±2%, 100mA	SOT-23-5	28vrt	VR4	6g Ric
<u>370</u>	XC6104B331MR	Vdet-IC	3.1V±2.5%, Hst, ±Reset PPO, Wt=100ms, Rt=25ms	SOT-23-5	28xg	VD19	6g Tor
<u>371</u>	XC6104B332MR	Vdet-IC	3.2V±2.5%, Hst, ±Reset PPO, Wt=100ms, Rt=25ms	SOT-23-5	28xg	VD19	6g Tor
<u>372</u>	XC6104B333MR	Vdet-IC	3.3V±2.5%, Hst, ±Reset PPO, Wt=100ms, Rt=25ms	SOT-23-5	28xg	VD19	6g Tor
<u>373</u>	XC6104B334MR	Vdet-IC	3.4V±2.5%, Hst, ±Reset PPO, Wt=100ms, Rt=25ms	SOT-23-5	28xg	VD19	6g Tor
<u>374</u>	XC6104B335MR	Vdet-IC	3.5V±2.5%, Hst, ±Reset PPO, Wt=100ms, Rt=25ms	SOT-23-5	28xg	VD19	6g Tor
<u>375</u>	XC6104B336MR	Vdet-IC	3.6V±2.5%, Hst, ±Reset PPO, Wt=100ms, Rt=25ms	SOT-23-5	28xg	VD19	6g Tor
<u>376</u>	XC6104B337MR	Vdet-IC	3.7V±2.5%, Hst, ±Reset PPO, Wt=100ms, Rt=25ms	SOT-23-5	28xg	VD19	6g Tor
<u>377</u>	XC6104B338MR	Vdet-IC	3.8V±2.5%, Hst, ±Reset PPO, Wt=100ms, Rt=25ms	SOT-23-5	28xg	VD19	6g Tor
<u>378</u>	XC6104B339MR	Vdet-IC	3.9V±2.5%, Hst, ±Reset PPO, Wt=100ms, Rt=25ms	SOT-23-5	28xg	VD19	6g Tor
<u>379</u>	XC6104B340MR	Vdet-IC	4.0V±2.5%, Hst, ±Reset PPO, Wt=100ms, Rt=25ms	SOT-23-5	28xg	VD19	6g Tor
<u>37A</u>	AAT60037A-S5	Vdet-IC	3.7V±2%, -Reset ODO	SOT-23-5	28vdo	VD1	6g Aat
<u>37A</u>	XC6104B341MR	Vdet-IC	4.1V±2.5%, Hst, ±Reset PPO, Wt=100ms, Rt=25ms	SOT-23-5	28xg	VD19	6g Tor
<u>37-A</u>	UTC8137-A	Vdet-IC	3.7V, -Reset OCCO	SOT-23-5	28vdz	VD6	6k Utc
<u>37B</u>	AAT60037B-S5	Vdet-IC	3.7V±2%, -Reset PPO	SOT-23-5	28vdo	VD3	6g Aat
<u>37B</u>	XC6104B342MR	Vdet-IC	4.2V±2.5%, Hst, ±Reset PPO, Wt=100ms, Rt=25ms	SOT-23-5	28xg	VD19	6g Tor
<u>37-B</u>	UTC8137-B	Vdet-IC	3.7V, -Reset OCCO	SOT-23-5	28vdm	VD6	6k Utc
<u>37C</u>	AAT60037C-S5	Vdet-IC	3.7V±1%, -Reset ODO	SOT-23-5	28vdo	VD1	6g Aat
<u>37C</u>	XC6104B343MR	Vdet-IC	4.3V±2.5%, Hst, ±Reset PPO, Wt=100ms, Rt=25ms	SOT-23-5	28xg	VD19	6g Tor
<u>37D</u>	AAT60037D-S5	Vdet-IC	3.7V±1%, -Reset PPO	SOT-23-5	28vdo	VD3	6g Aat
<u>37D</u>	XC6104B344MR	Vdet-IC	4.4V±2.5%, Hst, ±Reset PPO, Wt=100ms, Rt=25ms	SOT-23-5	28xg	VD19	6g Tor
<u>37E</u>	XC6104B345MR	Vdet-IC	4.5V±2.5%, Hst, ±Reset PPO, Wt=100ms, Rt=25ms	SOT-23-5	28xg	VD19	6g Tor
<u>37F</u>	XC6104B316MR	Vdet-IC	1.6V±2.5%, Hst, ±Reset PPO, Wt=100ms, Rt=25ms	SOT-23-5	28xg	VD19	6g Tor
<u>37F</u>	XC6104B346MR	Vdet-IC	4.6V±2.5%, Hst, ±Reset PPO, Wt=100ms, Rt=25ms	SOT-23-5	28xg	VD19	6g Tor
<u>37H</u>	XC6104B317MR	Vdet-IC	1.7V±2.5%, Hst, ±Reset PPO, Wt=100ms, Rt=25ms	SOT-23-5	28xg	VD19	6g Tor
<u>37H</u>	XC6104B347MR	Vdet-IC	4.7V±2.5%, Hst, ±Reset PPO, Wt=100ms, Rt=25ms	SOT-23-5	28xg	VD19	6g Tor
<u>37K</u>	TK71737S	LVR-IC	LDO, +CE, 3.7V±1.5%, 300mA	SOT-23-5	28vrx	VR7	6k Tok
<u>37K</u>	XC6104B318MR	Vdet-IC	1.8V±2.5%, Hst, ±Reset PPO, Wt=100ms, Rt=25ms	SOT-23-5	28xg	VD19	6g Tor
<u>37K</u>	XC6104B348MR	Vdet-IC	4.8V±2.5%, Hst, ±Reset PPO, Wt=100ms, Rt=25ms	SOT-23-5	28xg	VD19	6g Tor
<u>37L</u>	TK71637ASCL	LVR-IC	LDO, +CE, 3.7V±2%, 150mA, -30..+80°C	SOT-23-5	28vrx	VR7	6k Tok



SMD code	Type	Function	Short description	Case	Pin.	Sch. St.	Mnf.
37L	TK71637ASIL	LVR-IC	LDO, +CE, 3.7V±2%, 150mA, -40...+85°C	SOT-23-5	28vrx	VR7	6k Tok
37L	XC6104B319MR	Vdet-IC	1.9V±2.5%, Hst, ±Reset PPO, Wt=100ms, Rt=25ms	SOT-23-5	28xg	VD19	6g Tor
37L	XC6104B349MR	Vdet-IC	4.9V±2.5%, Hst, ±Reset PPO, Wt=100ms, Rt=25ms	SOT-23-5	28xg	VD19	6g Tor
37M	XC6104B320MR	Vdet-IC	2.0V±2.5%, Hst, ±Reset PPO, Wt=100ms, Rt=25ms	SOT-23-5	28xg	VD19	6g Tor
37M	XC6104B350MR	Vdet-IC	5.0V±2.5%, Hst, ±Reset PPO, Wt=100ms, Rt=25ms	SOT-23-5	28xg	VD19	6g Tor
37N	XC6104B321MR	Vdet-IC	2.1V±2.5%, Hst, ±Reset PPO, Wt=100ms, Rt=25ms	SOT-23-5	28xg	VD19	6g Tor
37P	XC6104B322MR	Vdet-IC	2.2V±2.5%, Hst, ±Reset PPO, Wt=100ms, Rt=25ms	SOT-23-5	28xg	VD19	6g Tor
37R	XC6104B323MR	Vdet-IC	2.3V±2.5%, Hst, ±Reset PPO, Wt=100ms, Rt=25ms	SOT-23-5	28xg	VD19	6g Tor
37S	XC6104B324MR	Vdet-IC	2.4V±2.5%, Hst, ±Reset PPO, Wt=100ms, Rt=25ms	SOT-23-5	28xg	VD19	6g Tor
37T	XC6104B325MR	Vdet-IC	2.5V±2.5%, Hst, ±Reset PPO, Wt=100ms, Rt=25ms	SOT-23-5	28xg	VD19	6g Tor
37U	XC6104B326MR	Vdet-IC	2.6V±2.5%, Hst, ±Reset PPO, Wt=100ms, Rt=25ms	SOT-23-5	28xg	VD19	6g Tor
37V	XC6104B327MR	Vdet-IC	2.7V±2.5%, Hst, ±Reset PPO, Wt=100ms, Rt=25ms	SOT-23-5	28xg	VD19	6g Tor
37X	XC6104B328MR	Vdet-IC	2.8V±2.5%, Hst, ±Reset PPO, Wt=100ms, Rt=25ms	SOT-23-5	28xg	VD19	6g Tor
37Y	XC6104B329MR	Vdet-IC	2.9V±2.5%, Hst, ±Reset PPO, Wt=100ms, Rt=25ms	SOT-23-5	28xg	VD19	6g Tor
37Z	XC6104B330MR	Vdet-IC	3.0V±2.5%, Hst, ±Reset PPO, Wt=100ms, Rt=25ms	SOT-23-5	28xg	VD19	6g Tor
38	R1223N252G	DC/DC-IC	PWM step-down, +CE, 2.5V, 300KHz, +Reset-Pr.	SOT-23-5	28ud	DC7	6g Ric
38	RN5RF38AA	LVR-IC	L Rip, -CE, 3.8V±2%, 1A*	SOT-23-5	28ww	VR6	6g Ric
38	RN5RZ38AA	LVR-IC	LDO, LN, -CE, 3.8V±2%, 100mA	SOT-23-5	28wrt	VR4	6g Ric
380	XC6104B431MR	Vdet-IC	3.1V±2.5%, Hst, ±Reset PPO, Wt=200ms, Rt=25ms	SOT-23-5	28xg	VD19	6g Tor
381	XC6104B432MR	Vdet-IC	3.2V±2.5%, Hst, ±Reset PPO, Wt=200ms, Rt=25ms	SOT-23-5	28xg	VD19	6g Tor
382	XC6104B433MR	Vdet-IC	3.3V±2.5%, Hst, ±Reset PPO, Wt=200ms, Rt=25ms	SOT-23-5	28xg	VD19	6g Tor
383	XC6104B434MR	Vdet-IC	3.4V±2.5%, Hst, ±Reset PPO, Wt=200ms, Rt=25ms	SOT-23-5	28xg	VD19	6g Tor
384	XC6104B435MR	Vdet-IC	3.5V±2.5%, Hst, ±Reset PPO, Wt=200ms, Rt=25ms	SOT-23-5	28xg	VD19	6g Tor
385	XC6104B436MR	Vdet-IC	3.6V±2.5%, Hst, ±Reset PPO, Wt=200ms, Rt=25ms	SOT-23-5	28xg	VD19	6g Tor
386	XC6104B437MR	Vdet-IC	3.7V±2.5%, Hst, ±Reset PPO, Wt=200ms, Rt=25ms	SOT-23-5	28xg	VD19	6g Tor
387	XC6104B438MR	Vdet-IC	3.8V±2.5%, Hst, ±Reset PPO, Wt=200ms, Rt=25ms	SOT-23-5	28xg	VD19	6g Tor
388	XC6104B439MR	Vdet-IC	3.9V±2.5%, Hst, ±Reset PPO, Wt=200ms, Rt=25ms	SOT-23-5	28xg	VD19	6g Tor
389	XC6104B440MR	Vdet-IC	4.0V±2.5%, Hst, ±Reset PPO, Wt=200ms, Rt=25ms	SOT-23-5	28xg	VD19	6g Tor
38A	AAT60038A-S5	Vdet-IC	3.8V±2%, -Reset ODO	SOT-23-5	28vdo	VD1	6g Aat
38A	XC6104B441MR	Vdet-IC	4.1V±2.5%, Hst, ±Reset PPO, Wt=200ms, Rt=25ms	SOT-23-5	28xg	VD19	6g Tor
38-A	UTC8138-A	Vdet-IC	3.8V, -Reset OCO	SOT-23-5	28vdz	VD6	6k Utc
38B	AAT60038B-S5	Vdet-IC	3.8V±2%, -Reset PPO	SOT-23-5	28vdo	VD3	6g Aat
38B	XC6104B442MR	Vdet-IC	4.2V±2.5%, Hst, ±Reset PPO, Wt=200ms, Rt=25ms	SOT-23-5	28xg	VD19	6g Tor
38-B	UTC8138-B	Vdet-IC	3.8V, -Reset OCO	SOT-23-5	28vdm	VD6	6k Utc
38C	AAT60038C-S5	Vdet-IC	3.8V±1%, -Reset ODO	SOT-23-5	28vdo	VD1	6g Aat
38C	XC6104B443MR	Vdet-IC	4.3V±2.5%, Hst, ±Reset PPO, Wt=200ms, Rt=25ms	SOT-23-5	28xg	VD19	6g Tor
38D	AAT60038D-S5	Vdet-IC	3.8V±1%, -Reset PPO	SOT-23-5	28vdo	VD3	6g Aat
38D	XC6104B444MR	Vdet-IC	4.4V±2.5%, Hst, ±Reset PPO, Wt=200ms, Rt=25ms	SOT-23-5	28xg	VD19	6g Tor
38E	XC6104B445MR	Vdet-IC	4.5V±2.5%, Hst, ±Reset PPO, Wt=200ms, Rt=25ms	SOT-23-5	28xg	VD19	6g Tor
38F	XC6104B416MR	Vdet-IC	1.6V±2.5%, Hst, ±Reset PPO, Wt=200ms, Rt=25ms	SOT-23-5	28xg	VD19	6g Tor
38F	XC6104B446MR	Vdet-IC	4.6V±2.5%, Hst, ±Reset PPO, Wt=200ms, Rt=25ms	SOT-23-5	28xg	VD19	6g Tor
38H	XC6104B417MR	Vdet-IC	1.7V±2.5%, Hst, ±Reset PPO, Wt=200ms, Rt=25ms	SOT-23-5	28xg	VD19	6g Tor
38H	XC6104B447MR	Vdet-IC	4.7V±2.5%, Hst, ±Reset PPO, Wt=200ms, Rt=25ms	SOT-23-5	28xg	VD19	6g Tor
38K	TK71738S	LVR-IC	LDO, +CE, 3.8V±1.5%, 300mA	SOT-23-5	28vrx	VR7	6k Tok
38K	XC6104B418MR	Vdet-IC	1.8V±2.5%, Hst, ±Reset PPO, Wt=200ms, Rt=25ms	SOT-23-5	28xg	VD19	6g Tor
38K	XC6104B448MR	Vdet-IC	4.8V±2.5%, Hst, ±Reset PPO, Wt=200ms, Rt=25ms	SOT-23-5	28xg	VD19	6g Tor
38L	TK71638ASCL	LVR-IC	LDO, +CE, 3.8V±2%, 150mA, -30...+80°C	SOT-23-5	28vrx	VR7	6k Tok
38L	TK71638ASIL	LVR-IC	LDO, +CE, 3.8V±2%, 150mA, -40...+85°C	SOT-23-5	28vrx	VR7	6k Tok
38L	XC6104B419MR	Vdet-IC	1.9V±2.5%, Hst, ±Reset PPO, Wt=200ms, Rt=25ms	SOT-23-5	28xg	VD19	6g Tor
38L	XC6104B449MR	Vdet-IC	4.9V±2.5%, Hst, ±Reset PPO, Wt=200ms, Rt=25ms	SOT-23-5	28xg	VD19	6g Tor
38M	XC6104B420MR	Vdet-IC	2.0V±2.5%, Hst, ±Reset PPO, Wt=200ms, Rt=25ms	SOT-23-5	28xg	VD19	6g Tor
38M	XC6104B450MR	Vdet-IC	5.0V±2.5%, Hst, ±Reset PPO, Wt=200ms, Rt=25ms	SOT-23-5	28xg	VD19	6g Tor
38N	XC6104B421MR	Vdet-IC	2.1V±2.5%, Hst, ±Reset PPO, Wt=200ms, Rt=25ms	SOT-23-5	28xg	VD19	6g Tor
38P	XC6104B422MR	Vdet-IC	2.2V±2.5%, Hst, ±Reset PPO, Wt=200ms, Rt=25ms	SOT-23-5	28xg	VD19	6g Tor
38R	XC6104B423MR	Vdet-IC	2.3V±2.5%, Hst, ±Reset PPO, Wt=200ms, Rt=25ms	SOT-23-5	28xg	VD19	6g Tor
38S	XC6104B424MR	Vdet-IC	2.4V±2.5%, Hst, ±Reset PPO, Wt=200ms, Rt=25ms	SOT-23-5	28xg	VD19	6g Tor
38T	XC6104B425MR	Vdet-IC	2.5V±2.5%, Hst, ±Reset PPO, Wt=200ms, Rt=25ms	SOT-23-5	28xg	VD19	6g Tor
38U	XC6104B426MR	Vdet-IC	2.6V±2.5%, Hst, ±Reset PPO, Wt=200ms, Rt=25ms	SOT-23-5	28xg	VD19	6g Tor
38V	XC6104B427MR	Vdet-IC	2.7V±2.5%, Hst, ±Reset PPO, Wt=200ms, Rt=25ms	SOT-23-5	28xg	VD19	6g Tor
38X	XC6104B428MR	Vdet-IC	2.8V±2.5%, Hst, ±Reset PPO, Wt=200ms, Rt=25ms	SOT-23-5	28xg	VD19	6g Tor
38Y	XC6104B429MR	Vdet-IC	2.9V±2.5%, Hst, ±Reset PPO, Wt=200ms, Rt=25ms	SOT-23-5	28xg	VD19	6g Tor
38Z	XC6104B430MR	Vdet-IC	3.0V±2.5%, Hst, ±Reset PPO, Wt=200ms, Rt=25ms	SOT-23-5	28xg	VD19	6g Tor
39	R1223N302G	DC/DC-IC	PWM step-down, +CE, 3V, 300KHz, +Reset-Pr.	SOT-23-5	28ud	DC7	6g Ric
39	RN5RF39AA	LVR-IC	L Rip, -CE, 3.9V±2%, 1A*	SOT-23-5	28ww	VR6	6g Ric
39	RN5RZ39AA	LVR-IC	LDO, LN, -CE, 3.9V±2%, 100mA	SOT-23-5	28wrt	VR4	6g Ric
390	XC6104B531MR	Vdet-IC	3.1V±2.5%, Hst, ±Reset PPO, Wt=400ms, Rt=25ms	SOT-23-5	28xg	VD19	6g Tor
391	XC6104B532MR	Vdet-IC	3.2V±2.5%, Hst, ±Reset PPO, Wt=400ms, Rt=25ms	SOT-23-5	28xg	VD19	6g Tor
392	XC6104B533MR	Vdet-IC	3.3V±2.5%, Hst, ±Reset PPO, Wt=400ms, Rt=25ms	SOT-23-5	28xg	VD19	6g Tor
393	XC6104B534MR	Vdet-IC	3.4V±2.5%, Hst, ±Reset PPO, Wt=400ms, Rt=25ms	SOT-23-5	28xg	VD19	6g Tor
394	XC6104B535MR	Vdet-IC	3.5V±2.5%, Hst, ±Reset PPO, Wt=400ms, Rt=25ms	SOT-23-5	28xg	VD19	6g Tor



SMD code	Type	Function	Short description	Case	Pin.	Sch. St.	Mnf.
<u>395</u>	XC6104B536MR	Vdet-IC	3.6V±2.5%, Hst, ±Reset PPO, Wt=400ms, Rt=25ms	SOT-23-5	28xg	VD19	6g Tor
<u>396</u>	XC6104B537MR	Vdet-IC	3.7V±2.5%, Hst, ±Reset PPO, Wt=400ms, Rt=25ms	SOT-23-5	28xg	VD19	6g Tor
<u>397</u>	XC6104B538MR	Vdet-IC	3.8V±2.5%, Hst, ±Reset PPO, Wt=400ms, Rt=25ms	SOT-23-5	28xg	VD19	6g Tor
<u>398</u>	XC6104B539MR	Vdet-IC	3.9V±2.5%, Hst, ±Reset PPO, Wt=400ms, Rt=25ms	SOT-23-5	28xg	VD19	6g Tor
<u>399</u>	XC6104B540MR	Vdet-IC	4.0V±2.5%, Hst, ±Reset PPO, Wt=400ms, Rt=25ms	SOT-23-5	28xg	VD19	6g Tor
<u>39A</u>	AAT60039A-S5	Vdet-IC	3.9V±2%, -Reset ODO	SOT-23-5	28vdo	VD1	6g Aat
<u>39A</u>	XC6104B541MR	Vdet-IC	4.1V±2.5%, Hst, ±Reset PPO, Wt=400ms, Rt=25ms	SOT-23-5	28xg	VD19	6g Tor
<u>39-A</u>	UT C8139-A	Vdet-IC	3.9V, -Reset OCC	SOT-23-5	28vdz	VD6	6k Utc
<u>39B</u>	AAT60039B-S5	Vdet-IC	3.9V±2%, -Reset PPO	SOT-23-5	28vdo	VD3	6g Aat
<u>39B</u>	XC6104B542MR	Vdet-IC	4.2V±2.5%, Hst, ±Reset PPO, Wt=400ms, Rt=25ms	SOT-23-5	28xg	VD19	6g Tor
<u>39-B</u>	UT C8139-B	Vdet-IC	3.9V, -Reset OCC	SOT-23-5	28vdm	VD6	6k Utc
<u>39C</u>	AAT60039C-S5	Vdet-IC	3.9V±1%, -Reset ODO	SOT-23-5	28vdo	VD1	6g Aat
<u>39C</u>	XC6104B543MR	Vdet-IC	4.3V±2.5%, Hst, ±Reset PPO, Wt=400ms, Rt=25ms	SOT-23-5	28xg	VD19	6g Tor
<u>39D</u>	AAT60039D-S5	Vdet-IC	3.9V±1%, -Reset PPO	SOT-23-5	28vdo	VD3	6g Aat
<u>39D</u>	XC6104B544MR	Vdet-IC	4.4V±2.5%, Hst, ±Reset PPO, Wt=400ms, Rt=25ms	SOT-23-5	28xg	VD19	6g Tor
<u>39E</u>	XC6104B545MR	Vdet-IC	4.5V±2.5%, Hst, ±Reset PPO, Wt=400ms, Rt=25ms	SOT-23-5	28xg	VD19	6g Tor
<u>39F</u>	XC6104B516MR	Vdet-IC	1.6V±2.5%, Hst, ±Reset PPO, Wt=400ms, Rt=25ms	SOT-23-5	28xg	VD19	6g Tor
<u>39F</u>	XC6104B546MR	Vdet-IC	4.6V±2.5%, Hst, ±Reset PPO, Wt=400ms, Rt=25ms	SOT-23-5	28xg	VD19	6g Tor
<u>39H</u>	XC6104B517MR	Vdet-IC	1.7V±2.5%, Hst, ±Reset PPO, Wt=400ms, Rt=25ms	SOT-23-5	28xg	VD19	6g Tor
<u>39H</u>	XC6104B547MR	Vdet-IC	4.7V±2.5%, Hst, ±Reset PPO, Wt=400ms, Rt=25ms	SOT-23-5	28xg	VD19	6g Tor
<u>39K</u>	TK71739S	LVR-IC	LDO, +CE, 3.9V±1.5%, 300mA	SOT-23-5	28vrx	VR7	6k Tok
<u>39K</u>	XC6104B518MR	Vdet-IC	1.8V±2.5%, Hst, ±Reset PPO, Wt=400ms, Rt=25ms	SOT-23-5	28xg	VD19	6g Tor
<u>39K</u>	XC6104B548MR	Vdet-IC	4.8V±2.5%, Hst, ±Reset PPO, Wt=400ms, Rt=25ms	SOT-23-5	28xg	VD19	6g Tor
<u>39L</u>	TK71639ASCL	LVR-IC	LDO, +CE, 3.9V±2%, 150mA, -30..+80°C	SOT-23-5	28vrx	VR7	6k Tok
<u>39L</u>	TK71639ASIL	LVR-IC	LDO, +CE, 3.9V±2%, 150mA, -40..+85°C	SOT-23-5	28vrx	VR7	6k Tok
<u>39L</u>	XC6104B519MR	Vdet-IC	1.9V±2.5%, Hst, ±Reset PPO, Wt=400ms, Rt=25ms	SOT-23-5	28xg	VD19	6g Tor
<u>39L</u>	XC6104B549MR	Vdet-IC	4.9V±2.5%, Hst, ±Reset PPO, Wt=400ms, Rt=25ms	SOT-23-5	28xg	VD19	6g Tor
<u>39M</u>	XC6104B520MR	Vdet-IC	2.0V±2.5%, Hst, ±Reset PPO, Wt=400ms, Rt=25ms	SOT-23-5	28xg	VD19	6g Tor
<u>39M</u>	XC6104B550MR	Vdet-IC	5.0V±2.5%, Hst, ±Reset PPO, Wt=400ms, Rt=25ms	SOT-23-5	28xg	VD19	6g Tor
<u>39N</u>	XC6104B521MR	Vdet-IC	2.1V±2.5%, Hst, ±Reset PPO, Wt=400ms, Rt=25ms	SOT-23-5	28xg	VD19	6g Tor
<u>39P</u>	XC6104B522MR	Vdet-IC	2.2V±2.5%, Hst, ±Reset PPO, Wt=400ms, Rt=25ms	SOT-23-5	28xg	VD19	6g Tor
<u>39R</u>	XC6104B523MR	Vdet-IC	2.3V±2.5%, Hst, ±Reset PPO, Wt=400ms, Rt=25ms	SOT-23-5	28xg	VD19	6g Tor
<u>39S</u>	XC6104B524MR	Vdet-IC	2.4V±2.5%, Hst, ±Reset PPO, Wt=400ms, Rt=25ms	SOT-23-5	28xg	VD19	6g Tor
<u>39T</u>	XC6104B525MR	Vdet-IC	2.5V±2.5%, Hst, ±Reset PPO, Wt=400ms, Rt=25ms	SOT-23-5	28xg	VD19	6g Tor
<u>39U</u>	XC6104B526MR	Vdet-IC	2.6V±2.5%, Hst, ±Reset PPO, Wt=400ms, Rt=25ms	SOT-23-5	28xg	VD19	6g Tor
<u>39V</u>	XC6104B527MR	Vdet-IC	2.7V±2.5%, Hst, ±Reset PPO, Wt=400ms, Rt=25ms	SOT-23-5	28xg	VD19	6g Tor
<u>39X</u>	XC6104B528MR	Vdet-IC	2.8V±2.5%, Hst, ±Reset PPO, Wt=400ms, Rt=25ms	SOT-23-5	28xg	VD19	6g Tor
<u>39Y</u>	XC6104B529MR	Vdet-IC	2.9V±2.5%, Hst, ±Reset PPO, Wt=400ms, Rt=25ms	SOT-23-5	28xg	VD19	6g Tor
<u>39Z</u>	XC6104B530MR	Vdet-IC	3.0V±2.5%, Hst, ±Reset PPO, Wt=400ms, Rt=25ms	SOT-23-5	28xg	VD19	6g Tor
<u>3A0</u>	XC6104B631MR	Vdet-IC	3.1V±2.5%, Hst, ±Reset PPO, Wt=1.6s, Rt=25ms	SOT-23-5	28xg	VD19	6g Tor
<u>3A0</u>	XC6221A311M	LVR-IC	LDO, +CE, 3.1V±1%, 200mA	SOT-23-5	28cx	VR4	6g Tor
<u>3A1</u>	XC6104B632MR	Vdet-IC	3.2V±2.5%, Hst, ±Reset PPO, Wt=1.6s, Rt=25ms	SOT-23-5	28xg	VD19	6g Tor
<u>3A1</u>	XC6221A321M	LVR-IC	LDO, +CE, 3.2V±1%, 200mA	SOT-23-5	28cx	VR4	6g Tor
<u>3A2</u>	XC6104B633MR	Vdet-IC	3.3V±2.5%, Hst, ±Reset PPO, Wt=1.6s, Rt=25ms	SOT-23-5	28xg	VD19	6g Tor
<u>3A2</u>	XC6221A331M	LVR-IC	LDO, +CE, 3.3V±1%, 200mA	SOT-23-5	28cx	VR4	6g Tor
<u>3A3</u>	XC6104B634MR	Vdet-IC	3.4V±2.5%, Hst, ±Reset PPO, Wt=1.6s, Rt=25ms	SOT-23-5	28xg	VD19	6g Tor
<u>3A3</u>	XC6221A341M	LVR-IC	LDO, +CE, 3.4V±1%, 200mA	SOT-23-5	28cx	VR4	6g Tor
<u>3A4</u>	U74L VC1G14-AF5	CMOS-Logic	Inverting Schmitt-trigger	SOT-23-5	28/Log7	Log7	6a Utc
<u>3A4</u>	U74L VC1G14-AL5	CMOS-Logic	Inverting Schmitt-trigger	SOT-353	28/Log7	Log7	6a Utc
<u>3A4</u>	XC6104B635MR	Vdet-IC	3.5V±2.5%, Hst, ±Reset PPO, Wt=1.6s, Rt=25ms	SOT-23-5	28xg	VD19	6g Tor
<u>3A4</u>	XC6221A351M	LVR-IC	LDO, +CE, 3.5V±1%, 200mA	SOT-23-5	28cx	VR4	6g Tor
<u>3A4L</u>	U74L VC1G14L-AF5	CMOS-Logic	Inverting Schmitt-trigger	SOT-23-5	28/Log7	Log7	6a Utc
<u>3A4L</u>	U74L VC1G14L-AL5	CMOS-Logic	Inverting Schmitt-trigger	SOT-353	28/Log7	Log7	6a Utc
<u>3A5</u>	XC6104B636MR	Vdet-IC	3.6V±2.5%, Hst, ±Reset PPO, Wt=1.6s, Rt=25ms	SOT-23-5	28xg	VD19	6g Tor
<u>3A5</u>	XC6221A361M	LVR-IC	LDO, +CE, 3.6V±1%, 200mA	SOT-23-5	28cx	VR4	6g Tor
<u>3A6</u>	XC6104B637MR	Vdet-IC	3.7V±2.5%, Hst, ±Reset PPO, Wt=1.6s, Rt=25ms	SOT-23-5	28xg	VD19	6g Tor
<u>3A6</u>	XC6221A371M	LVR-IC	LDO, +CE, 3.7V±1%, 200mA	SOT-23-5	28cx	VR4	6g Tor
<u>3A7</u>	U74L VC1G17-AF5	CMOS-Logic	Schmitt-trigger	SOT-23-5	28/Log11	Log11	6a Utc
<u>3A7</u>	U74L VC1G17-AL5	CMOS-Logic	Schmitt-trigger	SOT-353	28/Log11	Log11	6a Utc
<u>3A7</u>	XC6104B638MR	Vdet-IC	3.8V±2.5%, Hst, ±Reset PPO, Wt=1.6s, Rt=25ms	SOT-23-5	28xg	VD19	6g Tor
<u>3A7</u>	XC6221A381M	LVR-IC	LDO, +CE, 3.8V±1%, 200mA	SOT-23-5	28cx	VR4	6g Tor
<u>3A7L</u>	U74L VC1G17G-AF5	CMOS-Logic	Schmitt-trigger	SOT-23-5	28/Log11	Log11	6a Utc
<u>3A7L</u>	U74L VC1G17G-AL5	CMOS-Logic	Schmitt-trigger	SOT-353	28/Log11	Log11	6a Utc
<u>3A7L</u>	U74L VC1G17L-AF5	CMOS-Logic	Schmitt-trigger	SOT-23-5	28/Log11	Log11	6a Utc
<u>3A7L</u>	U74L VC1G17L-AL5	CMOS-Logic	Schmitt-trigger	SOT-353	28/Log11	Log11	6a Utc
<u>3A8</u>	XC6104B639MR	Vdet-IC	3.9V±2.5%, Hst, ±Reset PPO, Wt=1.6s, Rt=25ms	SOT-23-5	28xg	VD19	6g Tor
<u>3A8</u>	XC6221A391M	LVR-IC	LDO, +CE, 3.9V±1%, 200mA	SOT-23-5	28cx	VR4	6g Tor
<u>3A9</u>	XC6104B640MR	Vdet-IC	4.0V±2.5%, Hst, ±Reset PPO, Wt=1.6s, Rt=25ms	SOT-23-5	28xg	VD19	6g Tor
<u>3A9</u>	XC6221A401M	LVR-IC	LDO, +CE, 4V±1%, 200mA	SOT-23-5	28cx	VR4	6g Tor
<u>3AA</u>	XC6104B641MR	Vdet-IC	4.1V±2.5%, Hst, ±Reset PPO, Wt=1.6s, Rt=25ms	SOT-23-5	28xg	VD19	6g Tor



SMD code	Type	Function	Short description	Case	Pin.	Sch. St.	Mnf.
<u>3</u> AB	XC6104B642MR	Vdet-IC	4.2V±2.5%, Hst, ±Reset PPO, Wt=1.6s, Rt=25ms	SOT-23-5	28xg	VD19	6g Tor
<u>3</u> AC	XC6104B643MR	Vdet-IC	4.3V±2.5%, Hst, ±Reset PPO, Wt=1.6s, Rt=25ms	SOT-23-5	28xg	VD19	6g Tor
<u>3</u> AD	XC6104B644MR	Vdet-IC	4.4V±2.5%, Hst, ±Reset PPO, Wt=1.6s, Rt=25ms	SOT-23-5	28xg	VD19	6g Tor
<u>3</u> AE	XC6104B645MR	Vdet-IC	4.5V±2.5%, Hst, ±Reset PPO, Wt=1.6s, Rt=25ms	SOT-23-5	28xg	VD19	6g Tor
<u>3</u> AF	XC6104B616MR	Vdet-IC	1.6V±2.5%, Hst, ±Reset PPO, Wt=1.6s, Rt=25ms	SOT-23-5	28xg	VD19	6g Tor
<u>3</u> AE	XC6104B646MR	Vdet-IC	4.6V±2.5%, Hst, ±Reset PPO, Wt=1.6s, Rt=25ms	SOT-23-5	28xg	VD19	6g Tor
<u>3</u> AH	XC6104B617MR	Vdet-IC	1.7V±2.5%, Hst, ±Reset PPO, Wt=1.6s, Rt=25ms	SOT-23-5	28xg	VD19	6g Tor
<u>3</u> AH	XC6104B647MR	Vdet-IC	4.7V±2.5%, Hst, ±Reset PPO, Wt=1.6s, Rt=25ms	SOT-23-5	28xg	VD19	6g Tor
<u>3</u> AK	XC6104B618MR	Vdet-IC	1.8V±2.5%, Hst, ±Reset PPO, Wt=1.6s, Rt=25ms	SOT-23-5	28xg	VD19	6g Tor
<u>3</u> AK	XC6104B648MR	Vdet-IC	4.8V±2.5%, Hst, ±Reset PPO, Wt=1.6s, Rt=25ms	SOT-23-5	28xg	VD19	6g Tor
<u>3</u> AL	XC6104B619MR	Vdet-IC	1.9V±2.5%, Hst, ±Reset PPO, Wt=1.6s, Rt=25ms	SOT-23-5	28xg	VD19	6g Tor
<u>3</u> AL	XC6104B649MR	Vdet-IC	4.9V±2.5%, Hst, ±Reset PPO, Wt=1.6s, Rt=25ms	SOT-23-5	28xg	VD19	6g Tor
<u>3</u> AM	XC6104B620MR	Vdet-IC	2.0V±2.5%, Hst, ±Reset PPO, Wt=1.6s, Rt=25ms	SOT-23-5	28xg	VD19	6g Tor
<u>3</u> AM	XC6104B650MR	Vdet-IC	5.0V±2.5%, Hst, ±Reset PPO, Wt=1.6s, Rt=25ms	SOT-23-5	28xg	VD19	6g Tor
<u>3</u> AN	XC6104B621MR	Vdet-IC	2.1V±2.5%, Hst, ±Reset PPO, Wt=1.6s, Rt=25ms	SOT-23-5	28xg	VD19	6g Tor
<u>3</u> AP	XC6104B622MR	Vdet-IC	2.2V±2.5%, Hst, ±Reset PPO, Wt=1.6s, Rt=25ms	SOT-23-5	28xg	VD19	6g Tor
<u>3</u> AR	XC6104B623MR	Vdet-IC	2.3V±2.5%, Hst, ±Reset PPO, Wt=1.6s, Rt=25ms	SOT-23-5	28xg	VD19	6g Tor
<u>3</u> AS	XC6104B624MR	Vdet-IC	2.4V±2.5%, Hst, ±Reset PPO, Wt=1.6s, Rt=25ms	SOT-23-5	28xg	VD19	6g Tor
<u>3</u> AT	XC6104B625MR	Vdet-IC	2.5V±2.5%, Hst, ±Reset PPO, Wt=1.6s, Rt=25ms	SOT-23-5	28xg	VD19	6g Tor
<u>3</u> AU	XC6104B626MR	Vdet-IC	2.6V±2.5%, Hst, ±Reset PPO, Wt=1.6s, Rt=25ms	SOT-23-5	28xg	VD19	6g Tor
<u>3</u> AV	XC6104B627MR	Vdet-IC	2.7V±2.5%, Hst, ±Reset PPO, Wt=1.6s, Rt=25ms	SOT-23-5	28xg	VD19	6g Tor
<u>3</u> AX	XC6104B628MR	Vdet-IC	2.8V±2.5%, Hst, ±Reset PPO, Wt=1.6s, Rt=25ms	SOT-23-5	28xg	VD19	6g Tor
<u>3</u> AY	XC6104B629MR	Vdet-IC	2.9V±2.5%, Hst, ±Reset PPO, Wt=1.6s, Rt=25ms	SOT-23-5	28xg	VD19	6g Tor
<u>3</u> AZ	XC6104B630MR	Vdet-IC	3.0V±2.5%, Hst, ±Reset PPO, Wt=1.6s, Rt=25ms	SOT-23-5	28xg	VD19	6g Tor
<u>3</u> B	R3111N131A	Vdet-IC	1.3V±2.0%, +Reset PPO	SOT-23-5	28vdm	VD7	6g Ric
<u>3</u> B	RN5RL23AA	LVR-IC	2.3V±2.5%, 150mA	SOT-23-5	28vu	VR1	6g Ric
<u>3</u> B	RN5VD13CA	Vdet-IC	1.3V, +Reset ODO	SOT-23-5	28vdo	VD1	6g Ric
<u>3</u> B0	TAR5SB30	LVR-IC	LDO, +CE, 3V±1%, 200mA	SSOP-5	28vrx	VR7	6a Tos
<u>3</u> B0	XC6104C231MR	Vdet-IC	3.1V±2.5%, Hst, ±Reset PPO, Wt=50ms, Rt=50ms	SOT-23-5	28xg	VD19	6g Tor
<u>3</u> B0	XC6221B31BM	LVR-IC	LDO, +CE, 3.15V±1%, 200mA, CL discharge	SOT-23-5	28cx	VR4	6g Tor
<u>3</u> B1	TAR5SB31	LVR-IC	LDO, +CE, 3.1V±1%, 200mA	SSOP-5	28vrx	VR7	6a Tos
<u>3</u> B1	XC6104C232MR	Vdet-IC	3.2V±2.5%, Hst, ±Reset PPO, Wt=50ms, Rt=50ms	SOT-23-5	28xg	VD19	6g Tor
<u>3</u> B1	XC6221B32BM	LVR-IC	LDO, +CE, 3.25V±1%, 200mA, CL discharge	SOT-23-5	28cx	VR4	6g Tor
<u>3</u> B2	TAR5SB32	LVR-IC	LDO, +CE, 3.2V±1%, 200mA	SSOP-5	28vrx	VR7	6a Tos
<u>3</u> B2	XC6104C233MR	Vdet-IC	3.3V±2.5%, Hst, ±Reset PPO, Wt=50ms, Rt=50ms	SOT-23-5	28xg	VD19	6g Tor
<u>3</u> B2	XC6221B33BM	LVR-IC	LDO, +CE, 3.35V±1%, 200mA, CL discharge	SOT-23-5	28cx	VR4	6g Tor
<u>3</u> B3	TAR5SB33	LVR-IC	LDO, +CE, 3.3V±1%, 200mA	SSOP-5	28vrx	VR7	6a Tos
<u>3</u> B3	XC6104C234MR	Vdet-IC	3.4V±2.5%, Hst, ±Reset PPO, Wt=50ms, Rt=50ms	SOT-23-5	28xg	VD19	6g Tor
<u>3</u> B3	XC6221B34BM	LVR-IC	LDO, +CE, 3.45V±1%, 200mA, CL discharge	SOT-23-5	28cx	VR4	6g Tor
<u>3</u> B4	TAR5SB34	LVR-IC	LDO, +CE, 3.4V±1%, 200mA	SSOP-5	28vrx	VR7	6a Tos
<u>3</u> B4	XC6104C235MR	Vdet-IC	3.5V±2.5%, Hst, ±Reset PPO, Wt=50ms, Rt=50ms	SOT-23-5	28xg	VD19	6g Tor
<u>3</u> B4	XC6221B35BM	LVR-IC	LDO, +CE, 3.55V±1%, 200mA, CL discharge	SOT-23-5	28cx	VR4	6g Tor
<u>3</u> B5	TAR5SB35	LVR-IC	LDO, +CE, 3.5V±1%, 200mA	SSOP-5	28vrx	VR7	6a Tos
<u>3</u> B5	XC6104C236MR	Vdet-IC	3.6V±2.5%, Hst, ±Reset PPO, Wt=50ms, Rt=50ms	SOT-23-5	28xg	VD19	6g Tor
<u>3</u> B5	XC6221B36BM	LVR-IC	LDO, +CE, 3.65V±1%, 200mA, CL discharge	SOT-23-5	28cx	VR4	6g Tor
<u>3</u> B6	TAR5SB36	LVR-IC	LDO, +CE, 3.6V±1%, 200mA	SSOP-5	28vrx	VR7	6a Tos
<u>3</u> B6	XC6104C237MR	Vdet-IC	3.7V±2.5%, Hst, ±Reset PPO, Wt=50ms, Rt=50ms	SOT-23-5	28xg	VD19	6g Tor
<u>3</u> B6	XC6221B37BM	LVR-IC	LDO, +CE, 3.75V±1%, 200mA, CL discharge	SOT-23-5	28cx	VR4	6g Tor
<u>3</u> B7	TAR5SB37	LVR-IC	LDO, +CE, 3.7V±1%, 200mA	SSOP-5	28vrx	VR7	6a Tos
<u>3</u> B7	XC6104C238MR	Vdet-IC	3.8V±2.5%, Hst, ±Reset PPO, Wt=50ms, Rt=50ms	SOT-23-5	28xg	VD19	6g Tor
<u>3</u> B7	XC6221B38BM	LVR-IC	LDO, +CE, 3.85V±1%, 200mA, CL discharge	SOT-23-5	28cx	VR4	6g Tor
<u>3</u> B8	TAR5SB38	LVR-IC	LDO, +CE, 3.8V±1%, 200mA	SSOP-5	28vrx	VR7	6a Tos
<u>3</u> B8	XC6104C239MR	Vdet-IC	3.9V±2.5%, Hst, ±Reset PPO, Wt=50ms, Rt=50ms	SOT-23-5	28xg	VD19	6g Tor
<u>3</u> B8	XC6221B39BM	LVR-IC	LDO, +CE, 3.95V±1%, 200mA, CL discharge	SOT-23-5	28cx	VR4	6g Tor
<u>3</u> B9	TAR5SB39	LVR-IC	LDO, +CE, 3.9V±1%, 200mA	SSOP-5	28vrx	VR7	6a Tos
<u>3</u> B9	XC6104C240MR	Vdet-IC	4.0V±2.5%, Hst, ±Reset PPO, Wt=50ms, Rt=50ms	SOT-23-5	28xg	VD19	6g Tor
<u>3</u> BA	XC6104C241MR	Vdet-IC	4.1V±2.5%, Hst, ±Reset PPO, Wt=50ms, Rt=50ms	SOT-23-5	28xg	VD19	6g Tor
<u>3</u> BB	XC6104C242MR	Vdet-IC	4.2V±2.5%, Hst, ±Reset PPO, Wt=50ms, Rt=50ms	SOT-23-5	28xg	VD19	6g Tor
<u>3</u> BC	XC6104C243MR	Vdet-IC	4.3V±2.5%, Hst, ±Reset PPO, Wt=50ms, Rt=50ms	SOT-23-5	28xg	VD19	6g Tor
<u>3</u> BD	XC6104C244MR	Vdet-IC	4.4V±2.5%, Hst, ±Reset PPO, Wt=50ms, Rt=50ms	SOT-23-5	28xg	VD19	6g Tor
<u>3</u> BE	XC6104C245MR	Vdet-IC	4.5V±2.5%, Hst, ±Reset PPO, Wt=50ms, Rt=50ms	SOT-23-5	28xg	VD19	6g Tor
<u>3</u> BF	XC6104C216MR	Vdet-IC	1.6V±2.5%, Hst, ±Reset PPO, Wt=50ms, Rt=50ms	SOT-23-5	28xg	VD19	6g Tor
<u>3</u> BF	XC6104C246MR	Vdet-IC	4.6V±2.5%, Hst, ±Reset PPO, Wt=50ms, Rt=50ms	SOT-23-5	28xg	VD19	6g Tor
<u>3</u> BH	XC6104C217MR	Vdet-IC	1.7V±2.5%, Hst, ±Reset PPO, Wt=50ms, Rt=50ms	SOT-23-5	28xg	VD19	6g Tor
<u>3</u> BH	XC6104C247MR	Vdet-IC	4.7V±2.5%, Hst, ±Reset PPO, Wt=50ms, Rt=50ms	SOT-23-5	28xg	VD19	6g Tor
<u>3</u> BK	XC6104C218MR	Vdet-IC	1.8V±2.5%, Hst, ±Reset PPO, Wt=50ms, Rt=50ms	SOT-23-5	28xg	VD19	6g Tor
<u>3</u> BK	XC6104C248MR	Vdet-IC	4.8V±2.5%, Hst, ±Reset PPO, Wt=50ms, Rt=50ms	SOT-23-5	28xg	VD19	6g Tor
<u>3</u> BL	XC6104C219MR	Vdet-IC	1.9V±2.5%, Hst, ±Reset PPO, Wt=50ms, Rt=50ms	SOT-23-5	28xg	VD19	6g Tor
<u>3</u> BL	XC6104C249MR	Vdet-IC	4.9V±2.5%, Hst, ±Reset PPO, Wt=50ms, Rt=50ms	SOT-23-5	28xg	VD19	6g Tor
<u>3</u> BM	XC6104C220MR	Vdet-IC	2.0V±2.5%, Hst, ±Reset PPO, Wt=50ms, Rt=50ms	SOT-23-5	28xg	VD19	6g Tor



SMD code	Type	Function	Short description	Case	Pin.	Sch.	St.	Mnf.
<u>3BM</u>	XC6104C250MR	Vdet-IC	5.0V±2.5%, Hst, ±Reset PPO, Wt=50ms, Rt=50 ms	SOT-23-5	28xg	VD19	6g	Tor
<u>3BN</u>	XC6104C221MR	Vdet-IC	2.1V±2.5%, Hst, ±Reset PPO, Wt=50ms, Rt=50ms	SOT-23-5	28xg	VD19	6g	Tor
<u>3BP</u>	XC6104C222MR	Vdet-IC	2.2V±2.5%, Hst, ±Reset PPO, Wt=50ms, Rt=50ms	SOT-23-5	28xg	VD19	6g	Tor
<u>3BR</u>	XC6104C223MR	Vdet-IC	2.3V±2.5%, Hst, ±Reset PPO, Wt=50ms, Rt=50 ms	SOT-23-5	28xg	VD19	6g	Tor
<u>3BS</u>	XC6104C224MR	Vdet-IC	2.4V±2.5%, Hst, ±Reset PPO, Wt=50ms, Rt=50ms	SOT-23-5	28xg	VD19	6g	Tor
<u>3BT</u>	XC6104C225MR	Vdet-IC	2.5V±2.5%, Hst, ±Reset PPO, Wt=50ms, Rt=50ms	SOT-23-5	28xg	VD19	6g	Tor
<u>3BU</u>	XC6104C226MR	Vdet-IC	2.6V±2.5%, Hst, ±Reset PPO, Wt=50ms, Rt=50ms	SOT-23-5	28xg	VD19	6g	Tor
<u>3BV</u>	XC6104C227MR	Vdet-IC	2.7V±2.5%, Hst, ±Reset PPO, Wt=50ms, Rt=50ms	SOT-23-5	28xg	VD19	6g	Tor
<u>3BX</u>	XC6104C228MR	Vdet-IC	2.8V±2.5%, Hst, ±Reset PPO, Wt=50ms, Rt=50ms	SOT-23-5	28xg	VD19	6g	Tor
<u>3BY</u>	XC6104C229MR	Vdet-IC	2.9V±2.5%, Hst, ±Reset PPO, Wt=50ms, Rt=50ms	SOT-23-5	28xg	VD19	6g	Tor
<u>3BZ</u>	XC6104C230MR	Vdet-IC	3.0V±2.5%, Hst, ±Reset PPO, Wt=50ms, Rt=50ms	SOT-23-5	28xg	VD19	6g	Tor
<u>3C</u>	R3111N231A	Vdet-IC	2.3V±2.0%, +Reset PPO	SOT-23-5	28vdm	VD7	6g	Ric
<u>3C</u>	RN5RL33AA	LVR-IC	3.3V±2.5%, 150mA	SOT-23-5	28wu	VR1	6g	Ric
<u>3C</u>	RN5VD23CA	Vdet-IC	2.3V, +Reset ODO	SOT-23-5	28vdo	VD1	6g	Ric
<u>3CQ</u>	XC6104C331MR	Vdet-IC	3.1V±2.5%, Hst, ±Reset PPO, Wt=100ms, Rt=50ms	SOT-23-5	28xg	VD19	6g	Tor
<u>3C1</u>	XC6104C332MR	Vdet-IC	3.2V±2.5%, Hst, ±Reset PPO, Wt=100ms, Rt=50ms	SOT-23-5	28xg	VD19	6g	Tor
<u>3C2</u>	XC6104C333MR	Vdet-IC	3.3V±2.5%, Hst, ±Reset PPO, Wt=100ms, Rt=50ms	SOT-23-5	28xg	VD19	6g	Tor
<u>3C3</u>	XC6104C334MR	Vdet-IC	3.4V±2.5%, Hst, ±Reset PPO, Wt=100ms, Rt=50ms	SOT-23-5	28xg	VD19	6g	Tor
<u>3C4</u>	U74L VC1G34-AF5	CMOS-Logic	Noninverting buffer	SOT-23-5	28/Log10	Log10	6a	Utc
<u>3C4</u>	U74L VC1G34-AL5	CMOS-Logic	Noninverting buffer	SOT-353	28/Log10	Log10	6a	Utc
<u>3C4</u>	XC6104C335MR	Vdet-IC	3.5V±2.5%, Hst, ±Reset PPO, Wt=100ms, Rt=50ms	SOT-23-5	28xg	VD19	6g	Tor
<u>3C4L</u>	U74L VC1G34L-AF5	CMOS-Logic	Noninverting buffer	SOT-23-5	28/Log10	Log10	6a	Utc
<u>3C4L</u>	U74L VC1G34L-AL5	CMOS-Logic	Noninverting buffer	SOT-353	28/Log10	Log10	6a	Utc
<u>3C5</u>	XC6104C336MR	Vdet-IC	3.6V±2.5%, Hst, ±Reset PPO, Wt=100ms, Rt=50ms	SOT-23-5	28xg	VD19	6g	Tor
<u>3C6</u>	XC6104C337MR	Vdet-IC	3.7V±2.5%, Hst, ±Reset PPO, Wt=100ms, Rt=50ms	SOT-23-5	28xg	VD19	6g	Tor
<u>3C7</u>	XC6104C338MR	Vdet-IC	3.8V±2.5%, Hst, ±Reset PPO, Wt=100ms, Rt=50ms	SOT-23-5	28xg	VD19	6g	Tor
<u>3C8</u>	XC6104C339MR	Vdet-IC	3.9V±2.5%, Hst, ±Reset PPO, Wt=100ms, Rt=50ms	SOT-23-5	28xg	VD19	6g	Tor
<u>3C9</u>	XC6104C340MR	Vdet-IC	4.0V±2.5%, Hst, ±Reset PPO, Wt=100ms, Rt=50ms	SOT-23-5	28xg	VD19	6g	Tor
<u>3CA</u>	XC6104C341MR	Vdet-IC	4.1V±2.5%, Hst, ±Reset PPO, Wt=100ms, Rt=50ms	SOT-23-5	28xg	VD19	6g	Tor
<u>3CB</u>	XC6104C342MR	Vdet-IC	4.2V±2.5%, Hst, ±Reset PPO, Wt=100ms, Rt=50ms	SOT-23-5	28xg	VD19	6g	Tor
<u>3CC</u>	XC6104C343MR	Vdet-IC	4.3V±2.5%, Hst, ±Reset PPO, Wt=100ms, Rt=50ms	SOT-23-5	28xg	VD19	6g	Tor
<u>3CD</u>	XC6104C344MR	Vdet-IC	4.4V±2.5%, Hst, ±Reset PPO, Wt=100ms, Rt=50ms	SOT-23-5	28xg	VD19	6g	Tor
<u>3CE</u>	XC6104C345MR	Vdet-IC	4.5V±2.5%, Hst, ±Reset PPO, Wt=100ms, Rt=50ms	SOT-23-5	28xg	VD19	6g	Tor
<u>3CF</u>	XC6104C316MR	Vdet-IC	1.6V±2.5%, Hst, ±Reset PPO, Wt=100ms, Rt=50ms	SOT-23-5	28xg	VD19	6g	Tor
<u>3CF</u>	XC6104C346MR	Vdet-IC	4.6V±2.5%, Hst, ±Reset PPO, Wt=100ms, Rt=50ms	SOT-23-5	28xg	VD19	6g	Tor
<u>3CH</u>	XC6104C317MR	Vdet-IC	1.7V±2.5%, Hst, ±Reset PPO, Wt=100ms, Rt=50ms	SOT-23-5	28xg	VD19	6g	Tor
<u>3CH</u>	XC6104C347MR	Vdet-IC	4.7V±2.5%, Hst, ±Reset PPO, Wt=100ms, Rt=50ms	SOT-23-5	28xg	VD19	6g	Tor
<u>3CK</u>	XC6104C318MR	Vdet-IC	1.8V±2.5%, Hst, ±Reset PPO, Wt=100ms, Rt=50ms	SOT-23-5	28xg	VD19	6g	Tor
<u>3CK</u>	XC6104C348MR	Vdet-IC	4.8V±2.5%, Hst, ±Reset PPO, Wt=100ms, Rt=50ms	SOT-23-5	28xg	VD19	6g	Tor
<u>3CL</u>	XC6104C319MR	Vdet-IC	1.9V±2.5%, Hst, ±Reset PPO, Wt=100ms, Rt=50ms	SOT-23-5	28xg	VD19	6g	Tor
<u>3CL</u>	XC6104C349MR	Vdet-IC	4.9V±2.5%, Hst, ±Reset PPO, Wt=100ms, Rt=50ms	SOT-23-5	28xg	VD19	6g	Tor
<u>3CM</u>	XC6104C320MR	Vdet-IC	2.0V±2.5%, Hst, ±Reset PPO, Wt=100ms, Rt=50ms	SOT-23-5	28xg	VD19	6g	Tor
<u>3CM</u>	XC6104C350MR	Vdet-IC	5.0V±2.5%, Hst, ±Reset PPO, Wt=100ms, Rt=50ms	SOT-23-5	28xg	VD19	6g	Tor
<u>3CN</u>	XC6104C321MR	Vdet-IC	2.1V±2.5%, Hst, ±Reset PPO, Wt=100ms, Rt=50ms	SOT-23-5	28xg	VD19	6g	Tor
<u>3CP</u>	XC6104C322MR	Vdet-IC	2.2V±2.5%, Hst, ±Reset PPO, Wt=100ms, Rt=50ms	SOT-23-5	28xg	VD19	6g	Tor
<u>3CR</u>	XC6104C323MR	Vdet-IC	2.3V±2.5%, Hst, ±Reset PPO, Wt=100ms, Rt=50ms	SOT-23-5	28xg	VD19	6g	Tor
<u>3CS</u>	XC6104C324MR	Vdet-IC	2.4V±2.5%, Hst, ±Reset PPO, Wt=100ms, Rt=50ms	SOT-23-5	28xg	VD19	6g	Tor
<u>3CT</u>	XC6104C325MR	Vdet-IC	2.5V±2.5%, Hst, ±Reset PPO, Wt=100ms, Rt=50ms	SOT-23-5	28xg	VD19	6g	Tor
<u>3CU</u>	XC6104C326MR	Vdet-IC	2.6V±2.5%, Hst, ±Reset PPO, Wt=100ms, Rt=50ms	SOT-23-5	28xg	VD19	6g	Tor
<u>3CV</u>	XC6104C327MR	Vdet-IC	2.7V±2.5%, Hst, ±Reset PPO, Wt=100ms, Rt=50ms	SOT-23-5	28xg	VD19	6g	Tor
<u>3CX</u>	XC6104C328MR	Vdet-IC	2.8V±2.5%, Hst, ±Reset PPO, Wt=100ms, Rt=50ms	SOT-23-5	28xg	VD19	6g	Tor
<u>3CY</u>	XC6104C329MR	Vdet-IC	2.9V±2.5%, Hst, ±Reset PPO, Wt=100ms, Rt=50ms	SOT-23-5	28xg	VD19	6g	Tor
<u>3CZ</u>	XC6104C330MR	Vdet-IC	3.0V±2.5%, Hst, ±Reset PPO, Wt=100ms, Rt=50ms	SOT-23-5	28xg	VD19	6g	Tor
<u>3D</u>	R3111N331A	Vdet-IC	3.3V±2.0%, +Reset PPO	SOT-23-5	28vdm	VD7	6g	Ric
<u>3D</u>	RN5RL43AA	LVR-IC	4.3V±2.5%, 150mA	SOT-23-5	28wu	VR1	6g	Ric
<u>3D</u>	RN5VD33CA	Vdet-IC	3.3V, +Reset ODO	SOT-23-5	28vdo	VD1	6g	Ric
<u>3D0</u>	XC6104C431MR	Vdet-IC	3.1V±2.5%, Hst, ±Reset PPO, Wt=200ms, Rt=50ms	SOT-23-5	28xg	VD19	6g	Tor
<u>3D1</u>	XC6104C432MR	Vdet-IC	3.2V±2.5%, Hst, ±Reset PPO, Wt=200ms, Rt=50ms	SOT-23-5	28xg	VD19	6g	Tor
<u>3D2</u>	XC6104C433MR	Vdet-IC	3.3V±2.5%, Hst, ±Reset PPO, Wt=200ms, Rt=50ms	SOT-23-5	28xg	VD19	6g	Tor
<u>3D3</u>	XC6104C434MR	Vdet-IC	3.4V±2.5%, Hst, ±Reset PPO, Wt=200ms, Rt=50ms	SOT-23-5	28xg	VD19	6g	Tor
<u>3D4</u>	XC6104C435MR	Vdet-IC	3.5V±2.5%, Hst, ±Reset PPO, Wt=200ms, Rt=50ms	SOT-23-5	28xg	VD19	6g	Tor
<u>3D5</u>	XC6104C436MR	Vdet-IC	3.6V±2.5%, Hst, ±Reset PPO, Wt=200ms, Rt=50ms	SOT-23-5	28xg	VD19	6g	Tor
<u>3D6</u>	XC6104C437MR	Vdet-IC	3.7V±2.5%, Hst, ±Reset PPO, Wt=200ms, Rt=50ms	SOT-23-5	28xg	VD19	6g	Tor
<u>3D7</u>	XC6104C438MR	Vdet-IC	3.8V±2.5%, Hst, ±Reset PPO, Wt=200ms, Rt=50ms	SOT-23-5	28xg	VD19	6g	Tor
<u>3D8</u>	XC6104C439MR	Vdet-IC	3.9V±2.5%, Hst, ±Reset PPO, Wt=200ms, Rt=50ms	SOT-23-5	28xg	VD19	6g	Tor
<u>3D9</u>	XC6104C440MR	Vdet-IC	4.0V±2.5%, Hst, ±Reset PPO, Wt=200ms, Rt=50ms	SOT-23-5	28xg	VD19	6g	Tor
<u>3DA</u>	XC6104C441MR	Vdet-IC	4.1V±2.5%, Hst, ±Reset PPO, Wt=200ms, Rt=50ms	SOT-23-5	28xg	VD19	6g	Tor
<u>3DB</u>	XC6104C442MR	Vdet-IC	4.2V±2.5%, Hst, ±Reset PPO, Wt=200ms, Rt=50ms	SOT-23-5	28xg	VD19	6g	Tor
<u>3DC</u>	XC6104C443MR	Vdet-IC	4.3V±2.5%, Hst, ±Reset PPO, Wt=200ms, Rt=50ms	SOT-23-5	28xg	VD19	6g	Tor
<u>3DD</u>	XC6104C444MR	Vdet-IC	4.4V±2.5%, Hst, ±Reset PPO, Wt=200ms, Rt=50ms	SOT-23-5	28xg	VD19	6g	Tor



SMD code	Type	Function	Short description	Case	Pin.	Sch.	St.	Mnf.
<u>3DE</u>	XC6104C445MR	Vdet-IC	4.5V±2.5%, Hst, ±Reset PPO, Wt=200ms, Rt=50ms	SOT-23-5	28xg	VD19	6g	Tor
<u>3DF</u>	XC6104C416MR	Vdet-IC	1.6V±2.5%, Hst, ±Reset PPO, Wt=200ms, Rt=50ms	SOT-23-5	28xg	VD19	6g	Tor
<u>3DE</u>	XC6104C446MR	Vdet-IC	4.6V±2.5%, Hst, ±Reset PPO, Wt=200ms, Rt=50ms	SOT-23-5	28xg	VD19	6g	Tor
<u>3DH</u>	XC6104C417MR	Vdet-IC	1.7V±2.5%, Hst, ±Reset PPO, Wt=200ms, Rt=50ms	SOT-23-5	28xg	VD19	6g	Tor
<u>3DH</u>	XC6104C447MR	Vdet-IC	4.7V±2.5%, Hst, ±Reset PPO, Wt=200ms, Rt=50ms	SOT-23-5	28xg	VD19	6g	Tor
<u>3DK</u>	XC6104C418MR	Vdet-IC	1.8V±2.5%, Hst, ±Reset PPO, Wt=200ms, Rt=50ms	SOT-23-5	28xg	VD19	6g	Tor
<u>3DK</u>	XC6104C448MR	Vdet-IC	4.8V±2.5%, Hst, ±Reset PPO, Wt=200ms, Rt=50ms	SOT-23-5	28xg	VD19	6g	Tor
<u>3DL</u>	XC6104C419MR	Vdet-IC	1.9V±2.5%, Hst, ±Reset PPO, Wt=200ms, Rt=50ms	SOT-23-5	28xg	VD19	6g	Tor
<u>3DL</u>	XC6104C449MR	Vdet-IC	4.9V±2.5%, Hst, ±Reset PPO, Wt=200ms, Rt=50ms	SOT-23-5	28xg	VD19	6g	Tor
<u>3DM</u>	XC6104C420MR	Vdet-IC	2.0V±2.5%, Hst, ±Reset PPO, Wt=200ms, Rt=50ms	SOT-23-5	28xg	VD19	6g	Tor
<u>3DM</u>	XC6104C450MR	Vdet-IC	5.0V±2.5%, Hst, ±Reset PPO, Wt=200ms, Rt=50ms	SOT-23-5	28xg	VD19	6g	Tor
<u>3DN</u>	XC6104C421MR	Vdet-IC	2.1V±2.5%, Hst, ±Reset PPO, Wt=200ms, Rt=50ms	SOT-23-5	28xg	VD19	6g	Tor
<u>3DP</u>	XC6104C422MR	Vdet-IC	2.2V±2.5%, Hst, ±Reset PPO, Wt=200ms, Rt=50ms	SOT-23-5	28xg	VD19	6g	Tor
<u>3DR</u>	XC6104C423MR	Vdet-IC	2.3V±2.5%, Hst, ±Reset PPO, Wt=200ms, Rt=50ms	SOT-23-5	28xg	VD19	6g	Tor
<u>3DS</u>	XC6104C424MR	Vdet-IC	2.4V±2.5%, Hst, ±Reset PPO, Wt=200ms, Rt=50ms	SOT-23-5	28xg	VD19	6g	Tor
<u>3DT</u>	XC6104C425MR	Vdet-IC	2.5V±2.5%, Hst, ±Reset PPO, Wt=200ms, Rt=50ms	SOT-23-5	28xg	VD19	6g	Tor
<u>3DU</u>	XC6104C426MR	Vdet-IC	2.6V±2.5%, Hst, ±Reset PPO, Wt=200ms, Rt=50ms	SOT-23-5	28xg	VD19	6g	Tor
<u>3DV</u>	XC6104C427MR	Vdet-IC	2.7V±2.5%, Hst, ±Reset PPO, Wt=200ms, Rt=50ms	SOT-23-5	28xg	VD19	6g	Tor
<u>3DX</u>	XC6104C428MR	Vdet-IC	2.8V±2.5%, Hst, ±Reset PPO, Wt=200ms, Rt=50ms	SOT-23-5	28xg	VD19	6g	Tor
<u>3DY</u>	XC6104C429MR	Vdet-IC	2.9V±2.5%, Hst, ±Reset PPO, Wt=200ms, Rt=50ms	SOT-23-5	28xg	VD19	6g	Tor
<u>3DZ</u>	XC6104C430MR	Vdet-IC	3.0V±2.5%, Hst, ±Reset PPO, Wt=200ms, Rt=50ms	SOT-23-5	28xg	VD19	6g	Tor
3E	R3111N431A	Vdet-IC	4.3V±2.0%, +Reset PPO	SOT-23-5	28vdm	VD7	6g	Ric
3E	RN5RL53AA	LVR-IC	5.3V±2.5%, 150mA	SOT-23-5	28vu	VR1	6g	Ric
<u>3E</u>	RN5VD43CA	Vdet-IC	4.3V, +Reset ODO	SOT-23-5	28vdo	VD1	6g	Ric
<u>3E0</u>	XC6104C531MR	Vdet-IC	3.1V±2.5%, Hst, ±Reset PPO, Wt=400ms, Rt=50ms	SOT-23-5	28xg	VD19	6g	Tor
<u>3E1</u>	XC6104C532MR	Vdet-IC	3.2V±2.5%, Hst, ±Reset PPO, Wt=400ms, Rt=50ms	SOT-23-5	28xg	VD19	6g	Tor
<u>3E2</u>	XC6104C533MR	Vdet-IC	3.3V±2.5%, Hst, ±Reset PPO, Wt=400ms, Rt=50ms	SOT-23-5	28xg	VD19	6g	Tor
<u>3E3</u>	XC6104C534MR	Vdet-IC	3.4V±2.5%, Hst, ±Reset PPO, Wt=400ms, Rt=50ms	SOT-23-5	28xg	VD19	6g	Tor
<u>3E4</u>	XC6104C535MR	Vdet-IC	3.5V±2.5%, Hst, ±Reset PPO, Wt=400ms, Rt=50ms	SOT-23-5	28xg	VD19	6g	Tor
<u>3E5</u>	XC6104C536MR	Vdet-IC	3.6V±2.5%, Hst, ±Reset PPO, Wt=400ms, Rt=50ms	SOT-23-5	28xg	VD19	6g	Tor
<u>3E6</u>	XC6104C537MR	Vdet-IC	3.7V±2.5%, Hst, ±Reset PPO, Wt=400ms, Rt=50ms	SOT-23-5	28xg	VD19	6g	Tor
<u>3E7</u>	XC6104C538MR	Vdet-IC	3.8V±2.5%, Hst, ±Reset PPO, Wt=400ms, Rt=50ms	SOT-23-5	28xg	VD19	6g	Tor
3E7	XC6221A08BM	LVR-IC	LDO, +CE, 0.85V±20mV, 200mA	SOT-23-5	28cx	VR4	6g	Tor
<u>3E8</u>	XC6104C539MR	Vdet-IC	3.9V±2.5%, Hst, ±Reset PPO, Wt=400ms, Rt=50ms	SOT-23-5	28xg	VD19	6g	Tor
3E8	XC6221A09BM	LVR-IC	LDO, +CE, 0.95V±20mV, 200mA	SOT-23-5	28cx	VR4	6g	Tor
<u>3E9</u>	XC6104C540MR	Vdet-IC	4.0V±2.5%, Hst, ±Reset PPO, Wt=400ms, Rt=50ms	SOT-23-5	28xg	VD19	6g	Tor
3E9	XC6221A10BM	LVR-IC	LDO, +CE, 1.05V±20mV, 200mA	SOT-23-5	28cx	VR4	6g	Tor
<u>3EA</u>	XC6104C541MR	Vdet-IC	4.1V±2.5%, Hst, ±Reset PPO, Wt=400ms, Rt=50ms	SOT-23-5	28xg	VD19	6g	Tor
3EA	XC6221A11BM	LVR-IC	LDO, +CE, 1.15V±20mV, 200mA	SOT-23-5	28cx	VR4	6g	Tor
<u>3EB</u>	XC6104C542MR	Vdet-IC	4.2V±2.5%, Hst, ±Reset PPO, Wt=400ms, Rt=50ms	SOT-23-5	28xg	VD19	6g	Tor
3EB	XC6221A12BM	LVR-IC	LDO, +CE, 1.25V±20mV, 200mA	SOT-23-5	28cx	VR4	6g	Tor
<u>3EC</u>	XC6104C543MR	Vdet-IC	4.3V±2.5%, Hst, ±Reset PPO, Wt=400ms, Rt=50ms	SOT-23-5	28xg	VD19	6g	Tor
3EC	XC6221A13BM	LVR-IC	LDO, +CE, 1.35V±20mV, 200mA	SOT-23-5	28cx	VR4	6g	Tor
<u>3ED</u>	XC6104C544MR	Vdet-IC	4.4V±2.5%, Hst, ±Reset PPO, Wt=400ms, Rt=50ms	SOT-23-5	28xg	VD19	6g	Tor
3ED	XC6221A14BM	LVR-IC	LDO, +CE, 1.45V±20mV, 200mA	SOT-23-5	28cx	VR4	6g	Tor
<u>3EE</u>	XC6104C545MR	Vdet-IC	4.5V±2.5%, Hst, ±Reset PPO, Wt=400ms, Rt=50ms	SOT-23-5	28xg	VD19	6g	Tor
3EE	XC6221A15BM	LVR-IC	LDO, +CE, 1.55V±20mV, 200mA	SOT-23-5	28cx	VR4	6g	Tor
<u>3EF</u>	XC6104C516MR	Vdet-IC	1.6V±2.5%, Hst, ±Reset PPO, Wt=400ms, Rt=50ms	SOT-23-5	28xg	VD19	6g	Tor
<u>3EE</u>	XC6104C546MR	Vdet-IC	4.6V±2.5%, Hst, ±Reset PPO, Wt=400ms, Rt=50ms	SOT-23-5	28xg	VD19	6g	Tor
3EF	XC6221A16BM	LVR-IC	LDO, +CE, 1.65V±20mV, 200mA	SOT-23-5	28cx	VR4	6g	Tor
<u>3EH</u>	XC6104C517MR	Vdet-IC	1.7V±2.5%, Hst, ±Reset PPO, Wt=400ms, Rt=50ms	SOT-23-5	28xg	VD19	6g	Tor
<u>3EH</u>	XC6104C547MR	Vdet-IC	4.7V±2.5%, Hst, ±Reset PPO, Wt=400ms, Rt=50ms	SOT-23-5	28xg	VD19	6g	Tor
3EH	XC6221A17BM	LVR-IC	LDO, +CE, 1.75V±20mV, 200mA	SOT-23-5	28cx	VR4	6g	Tor
<u>3EK</u>	XC6104C518MR	Vdet-IC	1.8V±2.5%, Hst, ±Reset PPO, Wt=400ms, Rt=50ms	SOT-23-5	28xg	VD19	6g	Tor
<u>3EK</u>	XC6104C548MR	Vdet-IC	4.8V±2.5%, Hst, ±Reset PPO, Wt=400ms, Rt=50ms	SOT-23-5	28xg	VD19	6g	Tor
3EK	XC6221A18BM	LVR-IC	LDO, +CE, 1.85V±20mV, 200mA	SOT-23-5	28cx	VR4	6g	Tor
<u>3EL</u>	XC6104C519MR	Vdet-IC	1.9V±2.5%, Hst, ±Reset PPO, Wt=400ms, Rt=50ms	SOT-23-5	28xg	VD19	6g	Tor
<u>3EL</u>	XC6104C549MR	Vdet-IC	4.9V±2.5%, Hst, ±Reset PPO, Wt=400ms, Rt=50ms	SOT-23-5	28xg	VD19	6g	Tor
3EL	XC6221A19BM	LVR-IC	LDO, +CE, 1.95V±20mV, 200mA	SOT-23-5	28cx	VR4	6g	Tor
<u>3EM</u>	XC6104C520MR	Vdet-IC	2.0V±2.5%, Hst, ±Reset PPO, Wt=400ms, Rt=50ms	SOT-23-5	28xg	VD19	6g	Tor
<u>3EM</u>	XC6104C550MR	Vdet-IC	5.0V±2.5%, Hst, ±Reset PPO, Wt=400ms, Rt=50ms	SOT-23-5	28xg	VD19	6g	Tor
3EM	XC6221A20BM	LVR-IC	LDO, +CE, 2.05V±1%, 200mA	SOT-23-5	28cx	VR4	6g	Tor
<u>3EN</u>	XC6104C521MR	Vdet-IC	2.1V±2.5%, Hst, ±Reset PPO, Wt=400ms, Rt=50ms	SOT-23-5	28xg	VD19	6g	Tor
3EN	XC6221A21BM	LVR-IC	LDO, +CE, 2.15V±1%, 200mA	SOT-23-5	28cx	VR4	6g	Tor
<u>3EP</u>	XC6104C522MR	Vdet-IC	2.2V±2.5%, Hst, ±Reset PPO, Wt=400ms, Rt=50ms	SOT-23-5	28xg	VD19	6g	Tor
3EP	XC6221A22BM	LVR-IC	LDO, +CE, 2.25V±1%, 200mA	SOT-23-5	28cx	VR4	6g	Tor
<u>3ER</u>	XC6104C523MR	Vdet-IC	2.3V±2.5%, Hst, ±Reset PPO, Wt=400ms, Rt=50ms	SOT-23-5	28xg	VD19	6g	Tor
3ER	XC6221A23BM	LVR-IC	LDO, +CE, 2.35V±1%, 200mA	SOT-23-5	28cx	VR4	6g	Tor
<u>3ES</u>	XC6104C524MR	Vdet-IC	2.4V±2.5%, Hst, ±Reset PPO, Wt=400ms, Rt=50ms	SOT-23-5	28xg	VD19	6g	Tor
3ES	XC6221A24BM	LVR-IC	LDO, +CE, 2.45V±1%, 200mA	SOT-23-5	28cx	VR4	6g	Tor



SMD code	Type	Function	Short description	Case	Pin.	Sch. St.	Mnf.
<u>3</u> ET	XC6104C525MR	Vdet-IC	2.5V±2.5%, Hst, ±Reset PPO, Wt=400ms, Rt=50ms	SOT-23-5	28xg	VD19	6g Tor
3ET	XC6221A25BM	LVR-IC	LDO, +CE, 2.55V±1%, 200mA	SOT-23-5	28cx	VR4	6g Tor
<u>3</u> EU	XC6104C526MR	Vdet-IC	2.6V±2.5%, Hst, ±Reset PPO, Wt=400ms, Rt=50ms	SOT-23-5	28xg	VD19	6g Tor
3EU	XC6221A26BM	LVR-IC	LDO, +CE, 2.65V±1%, 200mA	SOT-23-5	28cx	VR4	6g Tor
<u>3</u> EV	XC6104C527MR	Vdet-IC	2.7V±2.5%, Hst, ±Reset PPO, Wt=400ms, Rt=50ms	SOT-23-5	28xg	VD19	6g Tor
3EV	XC6221A27BM	LVR-IC	LDO, +CE, 2.75V±1%, 200mA	SOT-23-5	28cx	VR4	6g Tor
<u>3</u> EX	XC6104C528MR	Vdet-IC	2.8V±2.5%, Hst, ±Reset PPO, Wt=400ms, Rt=50ms	SOT-23-5	28xg	VD19	6g Tor
3EX	XC6221A28BM	LVR-IC	LDO, +CE, 2.85V±1%, 200mA	SOT-23-5	28cx	VR4	6g Tor
<u>3</u> EY	XC6104C529MR	Vdet-IC	2.9V±2.5%, Hst, ±Reset PPO, Wt=400ms, Rt=50ms	SOT-23-5	28xg	VD19	6g Tor
3EY	XC6221A29BM	LVR-IC	LDO, +CE, 2.95V±1%, 200mA	SOT-23-5	28cx	VR4	6g Tor
<u>3</u> EZ	XC6104C530MR	Vdet-IC	3.0V±2.5%, Hst, ±Reset PPO, Wt=400ms, Rt=50ms	SOT-23-5	28xg	VD19	6g Tor
3EZ	XC6221A30BM	LVR-IC	LDO, +CE, 3.05V±1%, 200mA	SOT-23-5	28cx	VR4	6g Tor
3F	R3111N531A	Vdet-IC	5.3V±2.0%, +Reset PPO	SOT-23-5	28vdm	VD7	6g Ric
<u>3</u> F	RN5VD53CA	Vdet-IC	5.3V, +Reset ODO	SOT-23-5	28vdo	VD1	6g Ric
<u>3</u> FD	XC6104C631MR	Vdet-IC	3.1V±2.5%, Hst, ±Reset PPO, Wt=1.6s, Rt=50ms	SOT-23-5	28xg	VD19	6g Tor
<u>3</u> F1	XC6104C632MR	Vdet-IC	3.2V±2.5%, Hst, ±Reset PPO, Wt=1.6s, Rt=50ms	SOT-23-5	28xg	VD19	6g Tor
<u>3</u> F2	XC6104C633MR	Vdet-IC	3.3V±2.5%, Hst, ±Reset PPO, Wt=1.6s, Rt=50ms	SOT-23-5	28xg	VD19	6g Tor
<u>3</u> F3	XC6104C634MR	Vdet-IC	3.4V±2.5%, Hst, ±Reset PPO, Wt=1.6s, Rt=50ms	SOT-23-5	28xg	VD19	6g Tor
<u>3</u> F4	XC6104C635MR	Vdet-IC	3.5V±2.5%, Hst, ±Reset PPO, Wt=1.6s, Rt=50ms	SOT-23-5	28xg	VD19	6g Tor
<u>3</u> F5	XC6104C636MR	Vdet-IC	3.6V±2.5%, Hst, ±Reset PPO, Wt=1.6s, Rt=50ms	SOT-23-5	28xg	VD19	6g Tor
<u>3</u> F6	XC6104C637MR	Vdet-IC	3.7V±2.5%, Hst, ±Reset PPO, Wt=1.6s, Rt=50ms	SOT-23-5	28xg	VD19	6g Tor
<u>3</u> F7	XC6104C638MR	Vdet-IC	3.8V±2.5%, Hst, ±Reset PPO, Wt=1.6s, Rt=50ms	SOT-23-5	28xg	VD19	6g Tor
3F7	XC6221B08BM	LVR-IC	LDO, +CE, 0.85V±20mV, 200mA, CL discharge	SOT-23-5	28cx	VR4	6g Tor
<u>3</u> F8	XC6104C639MR	Vdet-IC	3.9V±2.5%, Hst, ±Reset PPO, Wt=1.6s, Rt=50ms	SOT-23-5	28xg	VD19	6g Tor
3F8	XC6221B09BM	LVR-IC	LDO, +CE, 0.95V±20mV, 200mA, CL discharge	SOT-23-5	28cx	VR4	6g Tor
<u>3</u> F9	XC6104C640MR	Vdet-IC	4.0V±2.5%, Hst, ±Reset PPO, Wt=1.6s, Rt=50ms	SOT-23-5	28xg	VD19	6g Tor
3F9	XC6221B10BM	LVR-IC	LDO, +CE, 1.05V±20mV, 200mA, CL discharge	SOT-23-5	28cx	VR4	6g Tor
<u>3</u> FA	XC6104C641MR	Vdet-IC	4.1V±2.5%, Hst, ±Reset PPO, Wt=1.6s, Rt=50ms	SOT-23-5	28xg	VD19	6g Tor
3FA	XC6221B11BM	LVR-IC	LDO, +CE, 1.15V±20mV, 200mA, CL discharge	SOT-23-5	28cx	VR4	6g Tor
<u>3</u> FB	XC6104C642MR	Vdet-IC	4.2V±2.5%, Hst, ±Reset PPO, Wt=1.6s, Rt=50ms	SOT-23-5	28xg	VD19	6g Tor
3FB	XC6221B12BM	LVR-IC	LDO, +CE, 1.25V±20mV, 200mA, CL discharge	SOT-23-5	28cx	VR4	6g Tor
<u>3</u> FC	XC6104C643MR	Vdet-IC	4.3V±2.5%, Hst, ±Reset PPO, Wt=1.6s, Rt=50ms	SOT-23-5	28xg	VD19	6g Tor
3FC	XC6221B13BM	LVR-IC	LDO, +CE, 1.35V±20mV, 200mA, CL discharge	SOT-23-5	28cx	VR4	6g Tor
<u>3</u> FD	XC6104C644MR	Vdet-IC	4.4V±2.5%, Hst, ±Reset PPO, Wt=1.6s, Rt=50ms	SOT-23-5	28xg	VD19	6g Tor
3FD	XC6221B14BM	LVR-IC	LDO, +CE, 1.45V±20mV, 200mA, CL discharge	SOT-23-5	28cx	VR4	6g Tor
<u>3</u> FE	XC6104C645MR	Vdet-IC	4.5V±2.5%, Hst, ±Reset PPO, Wt=1.6s, Rt=50ms	SOT-23-5	28xg	VD19	6g Tor
3FE	XC6221B15BM	LVR-IC	LDO, +CE, 1.55V±20mV, 200mA, CL discharge	SOT-23-5	28cx	VR4	6g Tor
<u>3</u> FF	XC6104C616MR	Vdet-IC	1.6V±2.5%, Hst, ±Reset PPO, Wt=1.6s, Rt=50ms	SOT-23-5	28xg	VD19	6g Tor
<u>3</u> FE	XC6104C646MR	Vdet-IC	4.6V±2.5%, Hst, ±Reset PPO, Wt=1.6s, Rt=50ms	SOT-23-5	28xg	VD19	6g Tor
3FF	XC6221B16BM	LVR-IC	LDO, +CE, 1.65V±20mV, 200mA, CL discharge	SOT-23-5	28cx	VR4	6g Tor
<u>3</u> FH	XC6104C617MR	Vdet-IC	1.7V±2.5%, Hst, ±Reset PPO, Wt=1.6s, Rt=50ms	SOT-23-5	28xg	VD19	6g Tor
<u>3</u> FH	XC6104C647MR	Vdet-IC	4.7V±2.5%, Hst, ±Reset PPO, Wt=1.6s, Rt=50ms	SOT-23-5	28xg	VD19	6g Tor
3FH	XC6221B17BM	LVR-IC	LDO, +CE, 1.75V±20mV, 200mA, CL discharge	SOT-23-5	28cx	VR4	6g Tor
<u>3</u> FK	XC6104C618MR	Vdet-IC	1.8V±2.5%, Hst, ±Reset PPO, Wt=1.6s, Rt=50ms	SOT-23-5	28xg	VD19	6g Tor
<u>3</u> FK	XC6104C648MR	Vdet-IC	4.8V±2.5%, Hst, ±Reset PPO, Wt=1.6s, Rt=50ms	SOT-23-5	28xg	VD19	6g Tor
3FK	XC6221B18BM	LVR-IC	LDO, +CE, 1.85V±20mV, 200mA, CL discharge	SOT-23-5	28cx	VR4	6g Tor
<u>3</u> FL	XC6104C619MR	Vdet-IC	1.9V±2.5%, Hst, ±Reset PPO, Wt=1.6s, Rt=50ms	SOT-23-5	28xg	VD19	6g Tor
<u>3</u> FL	XC6104C649MR	Vdet-IC	4.9V±2.5%, Hst, ±Reset PPO, Wt=1.6s, Rt=50ms	SOT-23-5	28xg	VD19	6g Tor
3FL	XC6221B19BM	LVR-IC	LDO, +CE, 1.95V±20mV, 200mA, CL discharge	SOT-23-5	28cx	VR4	6g Tor
<u>3</u> FM	XC6104C620MR	Vdet-IC	2.0V±2.5%, Hst, ±Reset PPO, Wt=1.6s, Rt=50ms	SOT-23-5	28xg	VD19	6g Tor
<u>3</u> FM	XC6104C650MR	Vdet-IC	5.0V±2.5%, Hst, ±Reset PPO, Wt=1.6s, Rt=50ms	SOT-23-5	28xg	VD19	6g Tor
3FM	XC6221B20BM	LVR-IC	LDO, +CE, 2.05V±1%, 200mA, CL discharge	SOT-23-5	28cx	VR4	6g Tor
<u>3</u> FN	XC6104C621MR	Vdet-IC	2.1V±2.5%, Hst, ±Reset PPO, Wt=1.6s, Rt=50ms	SOT-23-5	28xg	VD19	6g Tor
3FN	XC6221B21BM	LVR-IC	LDO, +CE, 2.15V±1%, 200mA, CL discharge	SOT-23-5	28cx	VR4	6g Tor
<u>3</u> FP	XC6104C622MR	Vdet-IC	2.2V±2.5%, Hst, ±Reset PPO, Wt=1.6s, Rt=50ms	SOT-23-5	28xg	VD19	6g Tor
3FP	XC6221B22BM	LVR-IC	LDO, +CE, 2.25V±1%, 200mA, CL discharge	SOT-23-5	28cx	VR4	6g Tor
<u>3</u> FR	XC6104C623MR	Vdet-IC	2.3V±2.5%, Hst, ±Reset PPO, Wt=1.6s, Rt=50ms	SOT-23-5	28xg	VD19	6g Tor
3FR	XC6221B23BM	LVR-IC	LDO, +CE, 2.35V±1%, 200mA, CL discharge	SOT-23-5	28cx	VR4	6g Tor
<u>3</u> FS	XC6104C624MR	Vdet-IC	2.4V±2.5%, Hst, ±Reset PPO, Wt=1.6s, Rt=50ms	SOT-23-5	28xg	VD19	6g Tor
3FS	XC6221B24BM	LVR-IC	LDO, +CE, 2.45V±1%, 200mA, CL discharge	SOT-23-5	28cx	VR4	6g Tor
<u>3</u> FT	XC6104C625MR	Vdet-IC	2.5V±2.5%, Hst, ±Reset PPO, Wt=1.6s, Rt=50ms	SOT-23-5	28xg	VD19	6g Tor
3FT	XC6221B25BM	LVR-IC	LDO, +CE, 2.55V±1%, 200mA, CL discharge	SOT-23-5	28cx	VR4	6g Tor
<u>3</u> FU	XC6104C626MR	Vdet-IC	2.6V±2.5%, Hst, ±Reset PPO, Wt=1.6s, Rt=50ms	SOT-23-5	28xg	VD19	6g Tor
3FU	XC6221B26BM	LVR-IC	LDO, +CE, 2.65V±1%, 200mA, CL discharge	SOT-23-5	28cx	VR4	6g Tor
<u>3</u> FV	XC6104C627MR	Vdet-IC	2.7V±2.5%, Hst, ±Reset PPO, Wt=1.6s, Rt=50ms	SOT-23-5	28xg	VD19	6g Tor
3FV	XC6221B27BM	LVR-IC	LDO, +CE, 2.75V±1%, 200mA, CL discharge	SOT-23-5	28cx	VR4	6g Tor
<u>3</u> FX	XC6104C628MR	Vdet-IC	2.8V±2.5%, Hst, ±Reset PPO, Wt=1.6s, Rt=50ms	SOT-23-5	28xg	VD19	6g Tor
3FX	XC6221B28BM	LVR-IC	LDO, +CE, 2.85V±1%, 200mA, CL discharge	SOT-23-5	28cx	VR4	6g Tor
<u>3</u> FY	XC6104C629MR	Vdet-IC	2.9V±2.5%, Hst, ±Reset PPO, Wt=1.6s, Rt=50ms	SOT-23-5	28xg	VD19	6g Tor
3FY	XC6221B29BM	LVR-IC	LDO, +CE, 2.95V±1%, 200mA, CL discharge	SOT-23-5	28cx	VR4	6g Tor



SMD code	Type	Function	Short description	Case	Pin.	Sch.	St.	Mnf.
<u>3KV</u>	XC6104D427MR	Vdet-IC	2.7V±2.5%, Hst, ±Reset PPO, Wt=200ms, Rt=100ms	SOT-23-5	28xg	VD19	6g	Tor
<u>3KX</u>	XC6104D428MR	Vdet-IC	2.8V±2.5%, Hst, ±Reset PPO, Wt=200ms, Rt=100ms	SOT-23-5	28xg	VD19	6g	Tor
<u>3KY</u>	XC6104D429MR	Vdet-IC	2.9V±2.5%, Hst, ±Reset PPO, Wt=200ms, Rt=100ms	SOT-23-5	28xg	VD19	6g	Tor
<u>3KZ</u>	XC6104D430MR	Vdet-IC	3.0V±2.5%, Hst, ±Reset PPO, Wt=200ms, Rt=100ms	SOT-23-5	28xg	VD19	6g	Tor
<u>3L</u>	R3111N331C	Vdet-IC	3.3V±2.0%, +Reset ODO	SOT-23-5	28wdm	VD6	6g	Ric
<u>3L0</u>	XC6104D531MR	Vdet-IC	3.1V±2.5%, Hst, ±Reset PPO, Wt=400ms, Rt=100ms	SOT-23-5	28xg	VD19	6g	Tor
<u>3L0</u>	XC6221A31B1M	LVR-IC	LDO, +CE, 3.15V±1%, 200mA	SOT-23-5	28cx	VR4	6g	Tor
<u>3L1</u>	XC6104D532MR	Vdet-IC	3.2V±2.5%, Hst, ±Reset PPO, Wt=400ms, Rt=100ms	SOT-23-5	28xg	VD19	6g	Tor
<u>3L1</u>	XC6221A32BM	LVR-IC	LDO, +CE, 3.25V±1%, 200mA	SOT-23-5	28cx	VR4	6g	Tor
<u>3L2</u>	XC6104D533MR	Vdet-IC	3.3V±2.5%, Hst, ±Reset PPO, Wt=400ms, Rt=100ms	SOT-23-5	28xg	VD19	6g	Tor
<u>3L2</u>	XC6221A33BM	LVR-IC	LDO, +CE, 3.35V±1%, 200mA	SOT-23-5	28cx	VR4	6g	Tor
<u>3L3</u>	XC6104D534MR	Vdet-IC	3.4V±2.5%, Hst, ±Reset PPO, Wt=400ms, Rt=100ms	SOT-23-5	28xg	VD19	6g	Tor
<u>3L3</u>	XC6221A34BM	LVR-IC	LDO, +CE, 3.45V±1%, 200mA	SOT-23-5	28cx	VR4	6g	Tor
<u>3L4</u>	XC6104D535MR	Vdet-IC	3.5V±2.5%, Hst, ±Reset PPO, Wt=400ms, Rt=100ms	SOT-23-5	28xg	VD19	6g	Tor
<u>3L4</u>	XC6221A35BM	LVR-IC	LDO, +CE, 3.55V±1%, 200mA	SOT-23-5	28cx	VR4	6g	Tor
<u>3L5</u>	XC6104D536MR	Vdet-IC	3.6V±2.5%, Hst, ±Reset PPO, Wt=400ms, Rt=100ms	SOT-23-5	28xg	VD19	6g	Tor
<u>3L5</u>	XC6221A36BM	LVR-IC	LDO, +CE, 3.65V±1%, 200mA	SOT-23-5	28cx	VR4	6g	Tor
<u>3L6</u>	XC6104D537MR	Vdet-IC	3.7V±2.5%, Hst, ±Reset PPO, Wt=400ms, Rt=100ms	SOT-23-5	28xg	VD19	6g	Tor
<u>3L6</u>	XC6221A37BM	LVR-IC	LDO, +CE, 3.75V±1%, 200mA	SOT-23-5	28cx	VR4	6g	Tor
<u>3L7</u>	XC6104D538MR	Vdet-IC	3.8V±2.5%, Hst, ±Reset PPO, Wt=400ms, Rt=100ms	SOT-23-5	28xg	VD19	6g	Tor
<u>3L7</u>	XC6221A38BM	LVR-IC	LDO, +CE, 3.85V±1%, 200mA	SOT-23-5	28cx	VR4	6g	Tor
<u>3L8</u>	XC6104D539MR	Vdet-IC	3.9V±2.5%, Hst, ±Reset PPO, Wt=400ms, Rt=100ms	SOT-23-5	28xg	VD19	6g	Tor
<u>3L8</u>	XC6221A39BM	LVR-IC	LDO, +CE, 3.95V±1%, 200mA	SOT-23-5	28cx	VR4	6g	Tor
<u>3L9</u>	XC6104D540MR	Vdet-IC	4.0V±2.5%, Hst, ±Reset PPO, Wt=400ms, Rt=100ms	SOT-23-5	28xg	VD19	6g	Tor
<u>3LA</u>	XC6104D541MR	Vdet-IC	4.1V±2.5%, Hst, ±Reset PPO, Wt=400ms, Rt=100ms	SOT-23-5	28xg	VD19	6g	Tor
<u>3LB</u>	XC6104D542MR	Vdet-IC	4.2V±2.5%, Hst, ±Reset PPO, Wt=400ms, Rt=100ms	SOT-23-5	28xg	VD19	6g	Tor
<u>3LC</u>	XC6104D543MR	Vdet-IC	4.3V±2.5%, Hst, ±Reset PPO, Wt=400ms, Rt=100ms	SOT-23-5	28xg	VD19	6g	Tor
<u>3LD</u>	XC6104D544MR	Vdet-IC	4.4V±2.5%, Hst, ±Reset PPO, Wt=400ms, Rt=100ms	SOT-23-5	28xg	VD19	6g	Tor
<u>3LE</u>	XC6104D545MR	Vdet-IC	4.5V±2.5%, Hst, ±Reset PPO, Wt=400ms, Rt=100ms	SOT-23-5	28xg	VD19	6g	Tor
<u>3LF</u>	XC6104D516MR	Vdet-IC	1.6V±2.5%, Hst, ±Reset PPO, Wt=400ms, Rt=100ms	SOT-23-5	28xg	VD19	6g	Tor
<u>3LF</u>	XC6104D546MR	Vdet-IC	4.6V±2.5%, Hst, ±Reset PPO, Wt=400ms, Rt=100ms	SOT-23-5	28xg	VD19	6g	Tor
<u>3LH</u>	XC6104D517MR	Vdet-IC	1.7V±2.5%, Hst, ±Reset PPO, Wt=400ms, Rt=100ms	SOT-23-5	28xg	VD19	6g	Tor
<u>3LH</u>	XC6104D547MR	Vdet-IC	4.7V±2.5%, Hst, ±Reset PPO, Wt=400ms, Rt=100ms	SOT-23-5	28xg	VD19	6g	Tor
<u>3LK</u>	XC6104D518MR	Vdet-IC	1.8V±2.5%, Hst, ±Reset PPO, Wt=400ms, Rt=100ms	SOT-23-5	28xg	VD19	6g	Tor
<u>3LK</u>	XC6104D548MR	Vdet-IC	4.8V±2.5%, Hst, ±Reset PPO, Wt=400ms, Rt=100ms	SOT-23-5	28xg	VD19	6g	Tor
<u>3LL</u>	XC6104D519MR	Vdet-IC	1.9V±2.5%, Hst, ±Reset PPO, Wt=400ms, Rt=100ms	SOT-23-5	28xg	VD19	6g	Tor
<u>3LL</u>	XC6104D549MR	Vdet-IC	4.9V±2.5%, Hst, ±Reset PPO, Wt=400ms, Rt=100ms	SOT-23-5	28xg	VD19	6g	Tor
<u>3LM</u>	XC6104D520MR	Vdet-IC	2.0V±2.5%, Hst, ±Reset PPO, Wt=400ms, Rt=100ms	SOT-23-5	28xg	VD19	6g	Tor
<u>3LM</u>	XC6104D550MR	Vdet-IC	5.0V±2.5%, Hst, ±Reset PPO, Wt=400ms, Rt=100ms	SOT-23-5	28xg	VD19	6g	Tor
<u>3LN</u>	XC6104D521MR	Vdet-IC	2.1V±2.5%, Hst, ±Reset PPO, Wt=400ms, Rt=100ms	SOT-23-5	28xg	VD19	6g	Tor
<u>3LP</u>	XC6104D522MR	Vdet-IC	2.2V±2.5%, Hst, ±Reset PPO, Wt=400ms, Rt=100ms	SOT-23-5	28xg	VD19	6g	Tor
<u>3LR</u>	XC6104D523MR	Vdet-IC	2.3V±2.5%, Hst, ±Reset PPO, Wt=400ms, Rt=100ms	SOT-23-5	28xg	VD19	6g	Tor
<u>3LS</u>	XC6104D524MR	Vdet-IC	2.4V±2.5%, Hst, ±Reset PPO, Wt=400ms, Rt=100ms	SOT-23-5	28xg	VD19	6g	Tor
<u>3LT</u>	XC6104D525MR	Vdet-IC	2.5V±2.5%, Hst, ±Reset PPO, Wt=400ms, Rt=100ms	SOT-23-5	28xg	VD19	6g	Tor
<u>3LU</u>	XC6104D526MR	Vdet-IC	2.6V±2.5%, Hst, ±Reset PPO, Wt=400ms, Rt=100ms	SOT-23-5	28xg	VD19	6g	Tor
<u>3LV</u>	XC6104D527MR	Vdet-IC	2.7V±2.5%, Hst, ±Reset PPO, Wt=400ms, Rt=100ms	SOT-23-5	28xg	VD19	6g	Tor
<u>3LX</u>	XC6104D528MR	Vdet-IC	2.8V±2.5%, Hst, ±Reset PPO, Wt=400ms, Rt=100ms	SOT-23-5	28xg	VD19	6g	Tor
<u>3LY</u>	XC6104D529MR	Vdet-IC	2.9V±2.5%, Hst, ±Reset PPO, Wt=400ms, Rt=100ms	SOT-23-5	28xg	VD19	6g	Tor
<u>3LZ</u>	XC6104D530MR	Vdet-IC	3.0V±2.5%, Hst, ±Reset PPO, Wt=400ms, Rt=100ms	SOT-23-5	28xg	VD19	6g	Tor
<u>3M</u>	R3111N431C	Vdet-IC	4.3V±2.0%, +Reset ODO	SOT-23-5	28wdm	VD6	6g	Ric
<u>3M0</u>	XC6104D631MR	Vdet-IC	3.1V±2.5%, Hst, ±Reset PPO, Wt=1.6s, Rt=100ms	SOT-23-5	28xg	VD19	6g	Tor
<u>3M1</u>	XC6104D632MR	Vdet-IC	3.2V±2.5%, Hst, ±Reset PPO, Wt=1.6s, Rt=100ms	SOT-23-5	28xg	VD19	6g	Tor
<u>3M1</u>	XC6221B321M	LVR-IC	LDO, +CE, 3.2V±1%, 200mA, CL discharge	SOT-23-5	28cx	VR4	6g	Tor
<u>3M2</u>	XC6104D633MR	Vdet-IC	3.3V±2.5%, Hst, ±Reset PPO, Wt=1.6s, Rt=100ms	SOT-23-5	28xg	VD19	6g	Tor
<u>3M2</u>	XC6221B331M	LVR-IC	LDO, +CE, 3.3V±1%, 200mA, CL discharge	SOT-23-5	28cx	VR4	6g	Tor
<u>3M3</u>	XC6104D634MR	Vdet-IC	3.4V±2.5%, Hst, ±Reset PPO, Wt=1.6s, Rt=100ms	SOT-23-5	28xg	VD19	6g	Tor
<u>3M3</u>	XC6221B341M	LVR-IC	LDO, +CE, 3.4V±1%, 200mA, CL discharge	SOT-23-5	28cx	VR4	6g	Tor
<u>3M4</u>	XC6104D635MR	Vdet-IC	3.5V±2.5%, Hst, ±Reset PPO, Wt=1.6s, Rt=100ms	SOT-23-5	28xg	VD19	6g	Tor
<u>3M4</u>	XC6221B351M	LVR-IC	LDO, +CE, 3.5V±1%, 200mA, CL discharge	SOT-23-5	28cx	VR4	6g	Tor
<u>3M5</u>	XC6104D636MR	Vdet-IC	3.6V±2.5%, Hst, ±Reset PPO, Wt=1.6s, Rt=100ms	SOT-23-5	28xg	VD19	6g	Tor
<u>3M5</u>	XC6221B361M	LVR-IC	LDO, +CE, 3.6V±1%, 200mA, CL discharge	SOT-23-5	28cx	VR4	6g	Tor
<u>3M6</u>	XC6104D637MR	Vdet-IC	3.7V±2.5%, Hst, ±Reset PPO, Wt=1.6s, Rt=100ms	SOT-23-5	28xg	VD19	6g	Tor
<u>3M6</u>	XC6221B371M	LVR-IC	LDO, +CE, 3.7V±1%, 200mA, CL discharge	SOT-23-5	28cx	VR4	6g	Tor
<u>3M7</u>	XC6104D638MR	Vdet-IC	3.8V±2.5%, Hst, ±Reset PPO, Wt=1.6s, Rt=100ms	SOT-23-5	28xg	VD19	6g	Tor
<u>3M7</u>	XC6221B381M	LVR-IC	LDO, +CE, 3.8V±1%, 200mA, CL discharge	SOT-23-5	28cx	VR4	6g	Tor
<u>3M8</u>	XC6104D639MR	Vdet-IC	3.9V±2.5%, Hst, ±Reset PPO, Wt=1.6s, Rt=100ms	SOT-23-5	28xg	VD19	6g	Tor
<u>3M8</u>	XC6221B391M	LVR-IC	LDO, +CE, 3.9V±1%, 200mA, CL discharge	SOT-23-5	28cx	VR4	6g	Tor
<u>3M9</u>	XC6104D640MR	Vdet-IC	4.0V±2.5%, Hst, ±Reset PPO, Wt=1.6s, Rt=100ms	SOT-23-5	28xg	VD19	6g	Tor
<u>3M9</u>	XC6221B401M	LVR-IC	LDO, +CE, 4.0V±1%, 200mA, CL discharge	SOT-23-5	28cx	VR4	6g	Tor
<u>3MA</u>	XC6104D641MR	Vdet-IC	4.1V±2.5%, Hst, ±Reset PPO, Wt=1.6s, Rt=100ms	SOT-23-5	28xg	VD19	6g	Tor



SMD code	Type	Function	Short description	Case	Pin.	Sch. St.	Mnf.
3T7	XC6104F538MR	Vdet-IC	3.8V±2.5%, Hst, ±Reset PPO, Wt=400ms, Rt=400ms	SOT-23-5	28xg	VD19	6g Tor
3T8	XC6104F539MR	Vdet-IC	3.9V±2.5%, Hst, ±Reset PPO, Wt=400ms, Rt=400ms	SOT-23-5	28xg	VD19	6g Tor
3T9	XC6104F540MR	Vdet-IC	4.0V±2.5%, Hst, ±Reset PPO, Wt=400ms, Rt=400ms	SOT-23-5	28xg	VD19	6g Tor
3TA	XC6104F541MR	Vdet-IC	4.1V±2.5%, Hst, ±Reset PPO, Wt=400ms, Rt=400ms	SOT-23-5	28xg	VD19	6g Tor
3TB	XC6104F542MR	Vdet-IC	4.2V±2.5%, Hst, ±Reset PPO, Wt=400ms, Rt=400ms	SOT-23-5	28xg	VD19	6g Tor
3TC	XC6104F543MR	Vdet-IC	4.3V±2.5%, Hst, ±Reset PPO, Wt=400ms, Rt=400ms	SOT-23-5	28xg	VD19	6g Tor
3TD	XC6104F544MR	Vdet-IC	4.4V±2.5%, Hst, ±Reset PPO, Wt=400ms, Rt=400ms	SOT-23-5	28xg	VD19	6g Tor
3TE	XC6104F545MR	Vdet-IC	4.5V±2.5%, Hst, ±Reset PPO, Wt=400ms, Rt=400ms	SOT-23-5	28xg	VD19	6g Tor
3TF	XC6104F516MR	Vdet-IC	1.6V±2.5%, Hst, ±Reset PPO, Wt=400ms, Rt=400ms	SOT-23-5	28xg	VD19	6g Tor
3TF	XC6104F546MR	Vdet-IC	4.6V±2.5%, Hst, ±Reset PPO, Wt=400ms, Rt=400ms	SOT-23-5	28xg	VD19	6g Tor
3TH	XC6104F517MR	Vdet-IC	1.7V±2.5%, Hst, ±Reset PPO, Wt=400ms, Rt=400ms	SOT-23-5	28xg	VD19	6g Tor
3TH	XC6104F547MR	Vdet-IC	4.7V±2.5%, Hst, ±Reset PPO, Wt=400ms, Rt=400ms	SOT-23-5	28xg	VD19	6g Tor
3TK	XC6104F518MR	Vdet-IC	1.8V±2.5%, Hst, ±Reset PPO, Wt=400ms, Rt=400ms	SOT-23-5	28xg	VD19	6g Tor
3TK	XC6104F548MR	Vdet-IC	4.8V±2.5%, Hst, ±Reset PPO, Wt=400ms, Rt=400ms	SOT-23-5	28xg	VD19	6g Tor
3TL	XC6104F519MR	Vdet-IC	1.9V±2.5%, Hst, ±Reset PPO, Wt=400ms, Rt=400ms	SOT-23-5	28xg	VD19	6g Tor
3TL	XC6104F549MR	Vdet-IC	4.9V±2.5%, Hst, ±Reset PPO, Wt=400ms, Rt=400ms	SOT-23-5	28xg	VD19	6g Tor
3TM	XC6104F520MR	Vdet-IC	2.0V±2.5%, Hst, ±Reset PPO, Wt=400ms, Rt=400ms	SOT-23-5	28xg	VD19	6g Tor
3TM	XC6104F550MR	Vdet-IC	5.0V±2.5%, Hst, ±Reset PPO, Wt=400ms, Rt=400ms	SOT-23-5	28xg	VD19	6g Tor
3TN	XC6104F521MR	Vdet-IC	2.1V±2.5%, Hst, ±Reset PPO, Wt=400ms, Rt=400ms	SOT-23-5	28xg	VD19	6g Tor
3TP	XC6104F522MR	Vdet-IC	2.2V±2.5%, Hst, ±Reset PPO, Wt=400ms, Rt=400ms	SOT-23-5	28xg	VD19	6g Tor
3TR	XC6104F523MR	Vdet-IC	2.3V±2.5%, Hst, ±Reset PPO, Wt=400ms, Rt=400ms	SOT-23-5	28xg	VD19	6g Tor
3TS	XC6104F524MR	Vdet-IC	2.4V±2.5%, Hst, ±Reset PPO, Wt=400ms, Rt=400ms	SOT-23-5	28xg	VD19	6g Tor
3TT	XC6104F525MR	Vdet-IC	2.5V±2.5%, Hst, ±Reset PPO, Wt=400ms, Rt=400ms	SOT-23-5	28xg	VD19	6g Tor
3TU	XC6104F526MR	Vdet-IC	2.6V±2.5%, Hst, ±Reset PPO, Wt=400ms, Rt=400ms	SOT-23-5	28xg	VD19	6g Tor
3TV	XC6104F527MR	Vdet-IC	2.7V±2.5%, Hst, ±Reset PPO, Wt=400ms, Rt=400ms	SOT-23-5	28xg	VD19	6g Tor
3TX	XC6104F528MR	Vdet-IC	2.8V±2.5%, Hst, ±Reset PPO, Wt=400ms, Rt=400ms	SOT-23-5	28xg	VD19	6g Tor
3TY	XC6104F529MR	Vdet-IC	2.9V±2.5%, Hst, ±Reset PPO, Wt=400ms, Rt=400ms	SOT-23-5	28xg	VD19	6g Tor
3TZ	XC6104F530MR	Vdet-IC	3.0V±2.5%, Hst, ±Reset PPO, Wt=400ms, Rt=400ms	SOT-23-5	28xg	VD19	6g Tor
3U	R121 0N231C	DC/DC-IC	PWM step-up, 2.3V, 100KHz	SOT-23-5	28sc	DC3	6g Ric
3U0	XC6104F631MR	Vdet-IC	3.1V±2.5%, Hst, ±Reset PPO, Wt=1.6s, Rt=400ms	SOT-23-5	28xg	VD19	6g Tor
3U1	XC6104F632MR	Vdet-IC	3.2V±2.5%, Hst, ±Reset PPO, Wt=1.6s, Rt=400ms	SOT-23-5	28xg	VD19	6g Tor
3U2	XC6104F633MR	Vdet-IC	3.3V±2.5%, Hst, ±Reset PPO, Wt=1.6s, Rt=400ms	SOT-23-5	28xg	VD19	6g Tor
3U3	XC6104F634MR	Vdet-IC	3.4V±2.5%, Hst, ±Reset PPO, Wt=1.6s, Rt=400ms	SOT-23-5	28xg	VD19	6g Tor
3U4	XC6104F635MR	Vdet-IC	3.5V±2.5%, Hst, ±Reset PPO, Wt=1.6s, Rt=400ms	SOT-23-5	28xg	VD19	6g Tor
3U5	XC6104F636MR	Vdet-IC	3.6V±2.5%, Hst, ±Reset PPO, Wt=1.6s, Rt=400ms	SOT-23-5	28xg	VD19	6g Tor
3U6	XC6104F637MR	Vdet-IC	3.7V±2.5%, Hst, ±Reset PPO, Wt=1.6s, Rt=400ms	SOT-23-5	28xg	VD19	6g Tor
3U7	XC6104F638MR	Vdet-IC	3.8V±2.5%, Hst, ±Reset PPO, Wt=1.6s, Rt=400ms	SOT-23-5	28xg	VD19	6g Tor
3U8	XC6104F639MR	Vdet-IC	3.9V±2.5%, Hst, ±Reset PPO, Wt=1.6s, Rt=400ms	SOT-23-5	28xg	VD19	6g Tor
3U9	XC6104F640MR	Vdet-IC	4.0V±2.5%, Hst, ±Reset PPO, Wt=1.6s, Rt=400ms	SOT-23-5	28xg	VD19	6g Tor
3UA	XC6104F641MR	Vdet-IC	4.1V±2.5%, Hst, ±Reset PPO, Wt=1.6s, Rt=400ms	SOT-23-5	28xg	VD19	6g Tor
3UB	XC6104F642MR	Vdet-IC	4.2V±2.5%, Hst, ±Reset PPO, Wt=1.6s, Rt=400ms	SOT-23-5	28xg	VD19	6g Tor
3UC	XC6104F643MR	Vdet-IC	4.3V±2.5%, Hst, ±Reset PPO, Wt=1.6s, Rt=400ms	SOT-23-5	28xg	VD19	6g Tor
3UD	XC6104F644MR	Vdet-IC	4.4V±2.5%, Hst, ±Reset PPO, Wt=1.6s, Rt=400ms	SOT-23-5	28xg	VD19	6g Tor
3UE	XC6104F645MR	Vdet-IC	4.5V±2.5%, Hst, ±Reset PPO, Wt=1.6s, Rt=400ms	SOT-23-5	28xg	VD19	6g Tor
3UF	XC6104F616MR	Vdet-IC	1.6V±2.5%, Hst, ±Reset PPO, Wt=1.6s, Rt=400ms	SOT-23-5	28xg	VD19	6g Tor
3UF	XC6104F646MR	Vdet-IC	4.6V±2.5%, Hst, ±Reset PPO, Wt=1.6s, Rt=400ms	SOT-23-5	28xg	VD19	6g Tor
3UH	XC6104F617MR	Vdet-IC	1.7V±2.5%, Hst, ±Reset PPO, Wt=1.6s, Rt=400ms	SOT-23-5	28xg	VD19	6g Tor
3UH	XC6104F647MR	Vdet-IC	4.7V±2.5%, Hst, ±Reset PPO, Wt=1.6s, Rt=400ms	SOT-23-5	28xg	VD19	6g Tor
3UK	XC6104F618MR	Vdet-IC	1.8V±2.5%, Hst, ±Reset PPO, Wt=1.6s, Rt=400ms	SOT-23-5	28xg	VD19	6g Tor
3UK	XC6104F648MR	Vdet-IC	4.8V±2.5%, Hst, ±Reset PPO, Wt=1.6s, Rt=400ms	SOT-23-5	28xg	VD19	6g Tor
3UL	XC6104F619MR	Vdet-IC	1.9V±2.5%, Hst, ±Reset PPO, Wt=1.6s, Rt=400ms	SOT-23-5	28xg	VD19	6g Tor
3UL	XC6104F649MR	Vdet-IC	4.9V±2.5%, Hst, ±Reset PPO, Wt=1.6s, Rt=400ms	SOT-23-5	28xg	VD19	6g Tor
3UM	XC6104F620MR	Vdet-IC	2.0V±2.5%, Hst, ±Reset PPO, Wt=1.6s, Rt=400ms	SOT-23-5	28xg	VD19	6g Tor
3UM	XC6104F650MR	Vdet-IC	5.0V±2.5%, Hst, ±Reset PPO, Wt=1.6s, Rt=400ms	SOT-23-5	28xg	VD19	6g Tor
3UN	XC6104F621MR	Vdet-IC	2.1V±2.5%, Hst, ±Reset PPO, Wt=1.6s, Rt=400ms	SOT-23-5	28xg	VD19	6g Tor
3UP	XC6104F622MR	Vdet-IC	2.2V±2.5%, Hst, ±Reset PPO, Wt=1.6s, Rt=400ms	SOT-23-5	28xg	VD19	6g Tor
3UR	XC6104F623MR	Vdet-IC	2.3V±2.5%, Hst, ±Reset PPO, Wt=1.6s, Rt=400ms	SOT-23-5	28xg	VD19	6g Tor
3US	XC6104F624MR	Vdet-IC	2.4V±2.5%, Hst, ±Reset PPO, Wt=1.6s, Rt=400ms	SOT-23-5	28xg	VD19	6g Tor
3UT	XC6104F625MR	Vdet-IC	2.5V±2.5%, Hst, ±Reset PPO, Wt=1.6s, Rt=400ms	SOT-23-5	28xg	VD19	6g Tor
3UU	XC6104F626MR	Vdet-IC	2.6V±2.5%, Hst, ±Reset PPO, Wt=1.6s, Rt=400ms	SOT-23-5	28xg	VD19	6g Tor
3UV	XC6104F627MR	Vdet-IC	2.7V±2.5%, Hst, ±Reset PPO, Wt=1.6s, Rt=400ms	SOT-23-5	28xg	VD19	6g Tor
3UX	XC6104F628MR	Vdet-IC	2.8V±2.5%, Hst, ±Reset PPO, Wt=1.6s, Rt=400ms	SOT-23-5	28xg	VD19	6g Tor
3UY	XC6104F629MR	Vdet-IC	2.9V±2.5%, Hst, ±Reset PPO, Wt=1.6s, Rt=400ms	SOT-23-5	28xg	VD19	6g Tor
3UZ	XC6104F630MR	Vdet-IC	3.0V±2.5%, Hst, ±Reset PPO, Wt=1.6s, Rt=400ms	SOT-23-5	28xg	VD19	6g Tor
3V0	TAR5S30	LVR-IC	LDO, +CE, 3V±1%, 200mA	SSOP-5	28un	VR7	6a Tos
3V0	TAR5S30U	LVR-IC	LDO, +CE, 3V±1%, 200mA	SSOP-5-P	30un	VR7	6a Tos
3V0	XC6104H631MR	Vdet-IC	3.1V±2.5%, Hst, ±Reset PPO, Wt=1.6s, Rt=1.6s	SOT-23-5	28xg	VD19	6g Tor
3V1	TAR5S31	LVR-IC	LDO, +CE, 3.1V±1%, 200mA	SSOP-5	28un	VR7	6a Tos
3V1	TAR5S31U	LVR-IC	LDO, +CE, 3.1V±1%, 200mA	SSOP-5-P	30un	VR7	6a Tos
3V1	XC6104H632MR	Vdet-IC	3.2V±2.5%, Hst, ±Reset PPO, Wt=1.6s, Rt=1.6s	SOT-23-5	28xg	VD19	6g Tor



SMD code	Type	Function	Short description	Case	Pin.	Sch.	St.	Mnf.
3V2	TAR5S32	LVR-IC	LDO, +CE, 3.2V±1%, 200mA	SSOP-5	28un	VR7	6a	Tos
3V2	TAR5S32U	LVR-IC	LDO, +CE, 3.2V±1%, 200mA	SSOP-5-P	30un	VR7	6a	Tos
3V2	XC6104H633MR	Vdet-IC	3.3V±2.5%, Hst, ±Reset PPO, Wt=1.6s, Rt=1.6s	SOT-23-5	28xg	VD19	6g	Tor
3V3	TAR5S33	LVR-IC	LDO, +CE, 3.3V±1%, 200mA	SSOP-5	28un	VR7	6a	Tos
3V3	TAR5S33U	LVR-IC	LDO, +CE, 3.3V±1%, 200mA	SSOP-5-P	30un	VR7	6a	Tos
3V3	XC6104H634MR	Vdet-IC	3.4V±2.5%, Hst, ±Reset PPO, Wt=1.6s, Rt=1.6s	SOT-23-5	28xg	VD19	6g	Tor
3V4	TAR5S34	LVR-IC	LDO, +CE, 3.4V±1%, 200mA	SSOP-5	28un	VR7	6a	Tos
3V4	TAR5S34U	LVR-IC	LDO, +CE, 3.4V±1%, 200mA	SSOP-5-P	30un	VR7	6a	Tos
3V4	XC6104H635MR	Vdet-IC	3.5V±2.5%, Hst, ±Reset PPO, Wt=1.6s, Rt=1.6s	SOT-23-5	28xg	VD19	6g	Tor
3V5	TAR5S35	LVR-IC	LDO, +CE, 3.5V±1%, 200mA	SSOP-5	28un	VR7	6a	Tos
3V5	TAR5S35U	LVR-IC	LDO, +CE, 3.5V±1%, 200mA	SSOP-5-P	30un	VR7	6a	Tos
3V5	XC6104H636MR	Vdet-IC	3.6V±2.5%, Hst, ±Reset PPO, Wt=1.6s, Rt=1.6s	SOT-23-5	28xg	VD19	6g	Tor
3V6	TAR5S36	LVR-IC	LDO, +CE, 3.6V±1%, 200mA	SSOP-5	28un	VR7	6a	Tos
3V6	TAR5S36U	LVR-IC	LDO, +CE, 3.6V±1%, 200mA	SSOP-5-P	30un	VR7	6a	Tos
3V6	XC6104H637MR	Vdet-IC	3.7V±2.5%, Hst, ±Reset PPO, Wt=1.6s, Rt=1.6s	SOT-23-5	28xg	VD19	6g	Tor
3V7	TAR5S37	LVR-IC	LDO, +CE, 3.7V±1%, 200mA	SSOP-5	28un	VR7	6a	Tos
3V7	TAR5S37U	LVR-IC	LDO, +CE, 3.7V±1%, 200mA	SSOP-5-P	30un	VR7	6a	Tos
3V7	XC6104H638MR	Vdet-IC	3.8V±2.5%, Hst, ±Reset PPO, Wt=1.6s, Rt=1.6s	SOT-23-5	28xg	VD19	6g	Tor
3V7	XC6221A081M	LVR-IC	LDO, +CE, 0.8V±20mV, 200mA	SOT-23-5	28cx	VR4	6g	Tor
3V8	TAR5S38	LVR-IC	LDO, +CE, 3.8V±1%, 200mA	SSOP-5	28un	VR7	6a	Tos
3V8	TAR5S38U	LVR-IC	LDO, +CE, 3.8V±1%, 200mA	SSOP-5-P	30un	VR7	6a	Tos
3V8	XC6104H639MR	Vdet-IC	3.9V±2.5%, Hst, ±Reset PPO, Wt=1.6s, Rt=1.6s	SOT-23-5	28xg	VD19	6g	Tor
3V8	XC6221A091M	LVR-IC	LDO, +CE, 0.9V±20mV, 200mA	SOT-23-5	28cx	VR4	6g	Tor
3V9	TAR5S39	LVR-IC	LDO, +CE, 3.9V±1%, 200mA	SSOP-5	28un	VR7	6a	Tos
3V9	TAR5S39U	LVR-IC	LDO, +CE, 3.9V±1%, 200mA	SSOP-5-P	30un	VR7	6a	Tos
3V9	XC6104H640MR	Vdet-IC	4.0V±2.5%, Hst, ±Reset PPO, Wt=1.6s, Rt=1.6s	SOT-23-5	28xg	VD19	6g	Tor
3V9	XC6221A101M	LVR-IC	LDO, +CE, 1V±20mV, 200mA	SOT-23-5	28cx	VR4	6g	Tor
3VA	XC6104H641MR	Vdet-IC	4.1V±2.5%, Hst, ±Reset PPO, Wt=1.6s, Rt=1.6s	SOT-23-5	28xg	VD19	6g	Tor
3VA	XC6221A111M	LVR-IC	LDO, +CE, 1.1V±20mV, 200mA	SOT-23-5	28cx	VR4	6g	Tor
3VB	XC6104H642MR	Vdet-IC	4.2V±2.5%, Hst, ±Reset PPO, Wt=1.6s, Rt=1.6s	SOT-23-5	28xg	VD19	6g	Tor
3VB	XC6221A121M	LVR-IC	LDO, +CE, 1.2V±20mV, 200mA	SOT-23-5	28cx	VR4	6g	Tor
3VC	XC6104H643MR	Vdet-IC	4.3V±2.5%, Hst, ±Reset PPO, Wt=1.6s, Rt=1.6s	SOT-23-5	28xg	VD19	6g	Tor
3VC	XC6221A131M	LVR-IC	LDO, +CE, 1.3V±20mV, 200mA	SOT-23-5	28cx	VR4	6g	Tor
3VD	XC6104H644MR	Vdet-IC	4.4V±2.5%, Hst, ±Reset PPO, Wt=1.6s, Rt=1.6s	SOT-23-5	28xg	VD19	6g	Tor
3VD	XC6221A141M	LVR-IC	LDO, +CE, 1.4V±20mV, 200mA	SOT-23-5	28cx	VR4	6g	Tor
3VE	XC6104H645MR	Vdet-IC	4.5V±2.5%, Hst, ±Reset PPO, Wt=1.6s, Rt=1.6s	SOT-23-5	28xg	VD19	6g	Tor
3VE	XC6221A151M	LVR-IC	LDO, +CE, 1.5V±20mV, 200mA	SOT-23-5	28cx	VR4	6g	Tor
3VF	XC6104H616MR	Vdet-IC	1.6V±2.5%, Hst, ±Reset PPO, Wt=1.6s, Rt=1.6s	SOT-23-5	28xg	VD19	6g	Tor
3VF	XC6104H646MR	Vdet-IC	4.6V±2.5%, Hst, ±Reset PPO, Wt=1.6s, Rt=1.6s	SOT-23-5	28xg	VD19	6g	Tor
3VF	XC6221A161M	LVR-IC	LDO, +CE, 1.6V±20mV, 200mA	SOT-23-5	28cx	VR4	6g	Tor
3VH	XC6104H617MR	Vdet-IC	1.7V±2.5%, Hst, ±Reset PPO, Wt=1.6s, Rt=1.6s	SOT-23-5	28xg	VD19	6g	Tor
3VH	XC6104H647MR	Vdet-IC	4.7V±2.5%, Hst, ±Reset PPO, Wt=1.6s, Rt=1.6s	SOT-23-5	28xg	VD19	6g	Tor
3VH	XC6221A171M	LVR-IC	LDO, +CE, 1.7V±20mV, 200mA	SOT-23-5	28cx	VR4	6g	Tor
3VK	XC6104H618MR	Vdet-IC	1.8V±2.5%, Hst, ±Reset PPO, Wt=1.6s, Rt=1.6s	SOT-23-5	28xg	VD19	6g	Tor
3VK	XC6104H648MR	Vdet-IC	4.8V±2.5%, Hst, ±Reset PPO, Wt=1.6s, Rt=1.6s	SOT-23-5	28xg	VD19	6g	Tor
3VK	XC6221A181M	LVR-IC	LDO, +CE, 1.8V±20mV, 200mA	SOT-23-5	28cx	VR4	6g	Tor
3VL	XC6104H619MR	Vdet-IC	1.9V±2.5%, Hst, ±Reset PPO, Wt=1.6s, Rt=1.6s	SOT-23-5	28xg	VD19	6g	Tor
3VL	XC6104H649MR	Vdet-IC	4.9V±2.5%, Hst, ±Reset PPO, Wt=1.6s, Rt=1.6s	SOT-23-5	28xg	VD19	6g	Tor
3VL	XC6221A191M	LVR-IC	LDO, +CE, 1.9V±20mV, 200mA	SOT-23-5	28cx	VR4	6g	Tor
3VM	XC6104H620MR	Vdet-IC	2.0V±2.5%, Hst, ±Reset PPO, Wt=1.6s, Rt=1.6s	SOT-23-5	28xg	VD19	6g	Tor
3VM	XC6104H650MR	Vdet-IC	5.0V±2.5%, Hst, ±Reset PPO, Wt=1.6s, Rt=1.6s	SOT-23-5	28xg	VD19	6g	Tor
3VM	XC6221A201M	LVR-IC	LDO, +CE, 2V±1%, 200mA	SOT-23-5	28cx	VR4	6g	Tor
3VN	XC6104H621MR	Vdet-IC	2.1V±2.5%, Hst, ±Reset PPO, Wt=1.6s, Rt=1.6s	SOT-23-5	28xg	VD19	6g	Tor
3VN	XC6221A211M	LVR-IC	LDO, +CE, 2.1V±1%, 200mA	SOT-23-5	28cx	VR4	6g	Tor
3VP	XC6104H622MR	Vdet-IC	2.2V±2.5%, Hst, ±Reset PPO, Wt=1.6s, Rt=1.6s	SOT-23-5	28xg	VD19	6g	Tor
3VP	XC6221A221M	LVR-IC	LDO, +CE, 2.2V±1%, 200mA	SOT-23-5	28cx	VR4	6g	Tor
3VR	XC6104H623MR	Vdet-IC	2.3V±2.5%, Hst, ±Reset PPO, Wt=1.6s, Rt=1.6s	SOT-23-5	28xg	VD19	6g	Tor
3VR	XC6221A231M	LVR-IC	LDO, +CE, 2.3V±1%, 200mA	SOT-23-5	28cx	VR4	6g	Tor
3VS	XC6104H624MR	Vdet-IC	2.4V±2.5%, Hst, ±Reset PPO, Wt=1.6s, Rt=1.6s	SOT-23-5	28xg	VD19	6g	Tor
3VS	XC6221A241M	LVR-IC	LDO, +CE, 2.4V±1%, 200mA	SOT-23-5	28cx	VR4	6g	Tor
3VT	XC6104H625MR	Vdet-IC	2.5V±2.5%, Hst, ±Reset PPO, Wt=1.6s, Rt=1.6s	SOT-23-5	28xg	VD19	6g	Tor
3VT	XC6221A251M	LVR-IC	LDO, +CE, 2.5V±1%, 200mA	SOT-23-5	28cx	VR4	6g	Tor
3VU	XC6104H626MR	Vdet-IC	2.6V±2.5%, Hst, ±Reset PPO, Wt=1.6s, Rt=1.6s	SOT-23-5	28xg	VD19	6g	Tor
3VU	XC6221A261M	LVR-IC	LDO, +CE, 2.6V±1%, 200mA	SOT-23-5	28cx	VR4	6g	Tor
3VV	XC6104H627MR	Vdet-IC	2.7V±2.5%, Hst, ±Reset PPO, Wt=1.6s, Rt=1.6s	SOT-23-5	28xg	VD19	6g	Tor
3VV	XC6221A271M	LVR-IC	LDO, +CE, 2.7V±1%, 200mA	SOT-23-5	28cx	VR4	6g	Tor
3VX	XC6104H628MR	Vdet-IC	2.8V±2.5%, Hst, ±Reset PPO, Wt=1.6s, Rt=1.6s	SOT-23-5	28xg	VD19	6g	Tor
3VX	XC6221A281M	LVR-IC	LDO, +CE, 2.8V±1%, 200mA	SOT-23-5	28cx	VR4	6g	Tor
3VY	XC6104H629MR	Vdet-IC	2.9V±2.5%, Hst, ±Reset PPO, Wt=1.6s, Rt=1.6s	SOT-23-5	28xg	VD19	6g	Tor
3VY	XC6221A291M	LVR-IC	LDO, +CE, 2.9V±1%, 200mA	SOT-23-5	28cx	VR4	6g	Tor



SMD code	Type	Function	Short description	Case	Pin.	Sch.	St.	Mnf.
3VZ	XC6104H630MR	Vdet-IC	3.0V±2.5%, Hst, ±Rst PPO, Wt=1.6s, Rt=1.6s	SOT-23-5	28xg	VD19	6g	Tor
3VZ	XC6221A301M	LVR-IC	LDO, +CE, 3V±1%, 200mA	SOT-23-5	28cx	VR4	6g	Tor
3W	R1210N331C	DC/DC-IC	PWM step-up, 3.3V, 100KHz	SOT-23-5	28sc	DC3	6g	Ric
3X	R1210N431C	DC/DC-IC	PWM step-up, 4.2V, 100KHz	SOT-23-5	28sc	DC3	6g	Ric
3X0	XC6221B311M	LVR-IC	LDO, +CE, 3.1V±1%, 200mA, CL discharge	SOT-23-5	28cx	VR4	6g	Tor
3X7	XC6221B081M	LVR-IC	LDO, +CE, 0.8V±20mV, 200mA, CL discharge	SOT-23-5	28cx	VR4	6g	Tor
3X8	XC6221B091M	LVR-IC	LDO, +CE, 0.9V±20mV, 200mA, CL discharge	SOT-23-5	28cx	VR4	6g	Tor
3X9	XC6221B101M	LVR-IC	LDO, +CE, 1V±20mV, 200mA, CL discharge	SOT-23-5	28cx	VR4	6g	Tor
3XA	XC6221B111M	LVR-IC	LDO, +CE, 1.1V±20mV, 200mA, CL discharge	SOT-23-5	28cx	VR4	6g	Tor
3XB	XC6221B121M	LVR-IC	LDO, +CE, 1.2V±20mV, 200mA, CL discharge	SOT-23-5	28cx	VR4	6g	Tor
3XC	XC6221B131M	LVR-IC	LDO, +CE, 1.3V±20mV, 200mA, CL discharge	SOT-23-5	28cx	VR4	6g	Tor
3XD	XC6221B141M	LVR-IC	LDO, +CE, 1.4V±20mV, 200mA, CL discharge	SOT-23-5	28cx	VR4	6g	Tor
3XE	XC6221B151M	LVR-IC	LDO, +CE, 1.5V±20mV, 200mA, CL discharge	SOT-23-5	28cx	VR4	6g	Tor
3XF	XC6221B161M	LVR-IC	LDO, +CE, 1.6V±20mV, 200mA, CL discharge	SOT-23-5	28cx	VR4	6g	Tor
3XH	XC6221B171M	LVR-IC	LDO, +CE, 1.7V±20mV, 200mA, CL discharge	SOT-23-5	28cx	VR4	6g	Tor
3XK	XC6221B181M	LVR-IC	LDO, +CE, 1.8V±20mV, 200mA, CL discharge	SOT-23-5	28cx	VR4	6g	Tor
3XL	XC6221B191M	LVR-IC	LDO, +CE, 1.9V±20mV, 200mA, CL discharge	SOT-23-5	28cx	VR4	6g	Tor
3XM	XC6221B201M	LVR-IC	LDO, +CE, 2V±1%, 200mA, CL discharge	SOT-23-5	28cx	VR4	6g	Tor
3XN	XC6221B211M	LVR-IC	LDO, +CE, 2.1V±1%, 200mA, CL discharge	SOT-23-5	28cx	VR4	6g	Tor
3XP	XC6221B221M	LVR-IC	LDO, +CE, 2.2V±1%, 200mA, CL discharge	SOT-23-5	28cx	VR4	6g	Tor
3XR	XC6221B231M	LVR-IC	LDO, +CE, 2.3V±1%, 200mA, CL discharge	SOT-23-5	28cx	VR4	6g	Tor
3XS	XC6221B241M	LVR-IC	LDO, +CE, 2.4V±1%, 200mA, CL discharge	SOT-23-5	28cx	VR4	6g	Tor
3XT	XC6221B251M	LVR-IC	LDO, +CE, 2.5V±1%, 200mA, CL discharge	SOT-23-5	28cx	VR4	6g	Tor
3XU	XC6221B261M	LVR-IC	LDO, +CE, 2.6V±1%, 200mA, CL discharge	SOT-23-5	28cx	VR4	6g	Tor
3XV	XC6221B271M	LVR-IC	LDO, +CE, 2.7V±1%, 200mA, CL discharge	SOT-23-5	28cx	VR4	6g	Tor
3XX	XC6221B281M	LVR-IC	LDO, +CE, 2.8V±1%, 200mA, CL discharge	SOT-23-5	28cx	VR4	6g	Tor
3XY	XC6221B291M	LVR-IC	LDO, +CE, 2.9V±1%, 200mA, CL discharge	SOT-23-5	28cx	VR4	6g	Tor
3XZ	XC6221B301M	LVR-IC	LDO, +CE, 3V±1%, 200mA, CL discharge	SOT-23-5	28cx	VR4	6g	Tor
3Y	R1210N531C	DC/DC-IC	PWM step-up, 5.3V, 100KHz	SOT-23-5	28sc	DC3	6g	Ric
3Y0	U74L VC1G00-AF5	CMOS-Logic	2-input NAND gate	SOT-23-5	28/Log1	Log1	6a	Utc
3Y0	U74L VC1G00-AL5	CMOS-Logic	2-input NAND gate	SOT-353	28/Log1	Log1	6a	Utc
3Y0L	U74L VC1G00L-AF5	CMOS-Logic	2-input NAND gate	SOT-23-5	28/Log1	Log1	6a	Utc
3Y0L	U74L VC1G00L-AL5	CMOS-Logic	2-input NAND gate	SOT-353	28/Log1	Log1	6a	Utc
3Y4	U74L VC1G04-AF5	CMOS-Logic	Inverter	SOT-23-5	28/Log6	Log6	6a	Utc
3Y4	U74L VC1G04-AL5	CMOS-Logic	Inverter	SOT-353	28/Log6	Log6	6a	Utc
3Y4L	U74L VC1G04L-AF5	CMOS-Logic	Inverter	SOT-23-5	28/Log6	Log6	6a	Utc
3Y4L	U74L VC1G04L-AL5	CMOS-Logic	Inverter	SOT-353	28/Log6	Log6	6a	Utc
3Y6	U74L VC1G06-AF5	CMOS-Logic	Inverter (ODO)	SOT-23-5	28/Log19	Log19	6a	Utc
3Y6	U74L VC1G06-AL5	CMOS-Logic	Inverter (ODO)	SOT-353	28/Log19	Log19	6a	Utc
3Y6L	U74L VC1G06L-AF5	CMOS-Logic	Inverter (ODO)	SOT-23-5	28/Log19	Log19	6a	Utc
3Y6L	U74L VC1G06L-AL5	CMOS-Logic	Inverter (ODO)	SOT-353	28/Log19	Log19	6a	Utc
3Y7	U74L VC1G07-AF5	CMOS-Logic	Noninverting buffer/divider (ODO)	SOT-23-5	28/Log8	Log8	6a	Utc
3Y7	U74L VC1G07-AL5	CMOS-Logic	Noninverting buffer/divider (ODO)	SOT-353	28/Log8	Log8	6a	Utc
3Y7L	U74L VC1G07L-AF5	CMOS-Logic	Noninverting buffer/divider (ODO)	SOT-23-5	28/Log8	Log8	6a	Utc
3Y7L	U74L VC1G07L-AL5	CMOS-Logic	Noninverting buffer/divider (ODO)	SOT-353	28/Log8	Log8	6a	Utc
3Y8	U74L VC1G08-AF5	CMOS-Logic	2-input AND gate	SOT-23-5	28/Log3	Log3	6a	Utc
3Y8	U74L VC1G08-AL5	CMOS-Logic	2-input AND gate	SOT-353	28/Log3	Log3	6a	Utc
3Y8L	U74L VC1G08L-AF5	CMOS-Logic	2-input AND gate	SOT-23-5	28/Log3	Log3	6a	Utc
3Y8L	U74L VC1G08L-AL5	CMOS-Logic	2-input AND gate	SOT-353	28/Log3	Log3	6a	Utc
3Z	R1210N231D	DC/DC-IC	PWM step-up, 2.3V, 180KHz	SOT-23-5	28sc	DC3	6g	Ric
40	R1223N332G	DC/DC-IC	PWM step-down, +CE, 3.3V, 300KHz, +Reset-Pr.	SOT-23-5	28ud	DC7	6g	Ric
40	RN5RF40AA	LVR-IC	L Rp, -CE, 4V±2%, 1A*	SOT-23-5	28rw	VR6	6g	Ric
40	RN5RZ40AA	LVR-IC	LDO, LN, -CE, 4V±2%, 100mA	SOT-23-5	28rtv	VR4	6g	Ric
400	XC6105A131MR	Vdet-IC	3.1V±2.5%, Hst, +Rst PPO, -Rst ODO, Wt=6.25ms, Rt=3.13ms	SOT-23-5	28xg	VD20	6g	Tor
401	XC6105A132MR	Vdet-IC	3.2V±2.5%, Hst, +Rst PPO, -Rst ODO, Wt=6.25ms, Rt=3.13ms	SOT-23-5	28xg	VD20	6g	Tor
402	XC6105A133MR	Vdet-IC	3.3V±2.5%, Hst, +Rst PPO, -Rst ODO, Wt=6.25ms, Rt=3.13ms	SOT-23-5	28xg	VD20	6g	Tor
403	XC6105A134MR	Vdet-IC	3.4V±2.5%, Hst, +Rst PPO, -Rst ODO, Wt=6.25ms, Rt=3.13ms	SOT-23-5	28xg	VD20	6g	Tor
404	XC6105A135MR	Vdet-IC	3.5V±2.5%, Hst, +Rst PPO, -Rst ODO, Wt=6.25ms, Rt=3.13ms	SOT-23-5	28xg	VD20	6g	Tor
405	XC6105A136MR	Vdet-IC	3.6V±2.5%, Hst, +Rst PPO, -Rst ODO, Wt=6.25ms, Rt=3.13ms	SOT-23-5	28xg	VD20	6g	Tor
406	XC6105A137MR	Vdet-IC	3.7V±2.5%, Hst, +Rst PPO, -Rst ODO, Wt=6.25ms, Rt=3.13ms	SOT-23-5	28xg	VD20	6g	Tor
407	XC6105A138MR	Vdet-IC	3.8V±2.5%, Hst, +Rst PPO, -Rst ODO, Wt=6.25ms, Rt=3.13ms	SOT-23-5	28xg	VD20	6g	Tor
408	XC6105A139MR	Vdet-IC	3.9V±2.5%, Hst, +Rst PPO, -Rst ODO, Wt=6.25ms, Rt=3.13ms	SOT-23-5	28xg	VD20	6g	Tor
409	XC6105A140MR	Vdet-IC	4.0V±2.5%, Hst, +Rst PPO, -Rst ODO, Wt=6.25ms, Rt=3.13ms	SOT-23-5	28xg	VD20	6g	Tor
40A	AAT60040A-S5	Vdet-IC	4.0V±2%, -Reset ODO	SOT-23-5	28vdo	VD1	6g	Aat
40A	XC6105A141MR	Vdet-IC	4.1V±2.5%, Hst, +Rst PPO, -Rst ODO, Wt=6.25ms, Rt=3.13ms	SOT-23-5	28xg	VD20	6g	Tor
40-A	UTC8140-A	Vdet-IC	4V, -Reset OCO	SOT-23-5	28vdz	VD6	6k	Utc
40B	AAT60040B-S5	Vdet-IC	4.0V±2%, -Reset PPO	SOT-23-5	28vdo	VD3	6g	Aat
40B	XC6105A142MR	Vdet-IC	4.2V±2.5%, Hst, +Rst PPO, -Rst ODO, Wt=6.25ms, Rt=3.13ms	SOT-23-5	28xg	VD20	6g	Tor
40-B	UTC8140-B	Vdet-IC	4V, -Reset OCO	SOT-23-5	28vdm	VD6	6k	Utc
40C	AAT60040C-S5	Vdet-IC	4.0V±1%, -Reset ODO	SOT-23-5	28vdo	VD1	6g	Aat



SMD code	Type	Function	Short description	Case	Pin.	Sch. St.	Mnf.
40C	XC6105A143MR	Vdet-IC	4.3V±2.5%, Hst, +RstPPO, -Rst ODO, Wt=6.25ms, Rt=3.13ms	SOT-23-5	28xg	VD20	6g Tor
40D	AAT60040D-S5	Vdet-IC	4.0V±1%, -Reset PPO	SOT-23-5	28vdo	VD3	6g Aat
40D	XC6105A144MR	Vdet-IC	4.4V±2.5%, Hst, +RstPPO, -Rst ODO, Wt=6.25ms, Rt=3.13ms	SOT-23-5	28xg	VD20	6g Tor
40E	XC6105A145MR	Vdet-IC	4.5V±2.5%, Hst, +RstPPO, -Rst ODO, Wt=6.25ms, Rt=3.13ms	SOT-23-5	28xg	VD20	6g Tor
40F	XC6105A116MR	Vdet-IC	1.6V±2.5%, Hst, +RstPPO, -Rst ODO, Wt=6.25ms, Rt=3.13ms	SOT-23-5	28xg	VD20	6g Tor
40F	XC6105A146MR	Vdet-IC	4.6V±2.5%, Hst, +RstPPO, -Rst ODO, Wt=6.25ms, Rt=3.13ms	SOT-23-5	28xg	VD20	6g Tor
40H	XC6105A117MR	Vdet-IC	1.7V±2.5%, Hst, +RstPPO, -Rst ODO, Wt=6.25ms, Rt=3.13ms	SOT-23-5	28xg	VD20	6g Tor
40H	XC6105A147MR	Vdet-IC	4.7V±2.5%, Hst, +RstPPO, -Rst ODO, Wt=6.25ms, Rt=3.13ms	SOT-23-5	28xg	VD20	6g Tor
40K	TK71740S	LVR-IC	LDO, +CE, 4V±1.5%, 300mA	SOT-23-5	28vrx	VR7	6k Tok
40K	XC6105A118MR	Vdet-IC	1.8V±2.5%, Hst, +RstPPO, -Rst ODO, Wt=6.25ms, Rt=3.13ms	SOT-23-5	28xg	VD20	6g Tor
40K	XC6105A148MR	Vdet-IC	4.8V±2.5%, Hst, +RstPPO, -Rst ODO, Wt=6.25ms, Rt=3.13ms	SOT-23-5	28xg	VD20	6g Tor
40L	TK71640ASCL	LVR-IC	LDO, +CE, 4V±2%, 150mA, -30..+80°C	SOT-23-5	28vrx	VR7	6k Tok
40L	TK71640ASIL	LVR-IC	LDO, +CE, 4V±2%, 150mA, -40..+85°C	SOT-23-5	28vrx	VR7	6k Tok
40L	XC6105A119MR	Vdet-IC	1.9V±2.5%, Hst, +RstPPO, -Rst ODO, Wt=6.25ms, Rt=3.13ms	SOT-23-5	28xg	VD20	6g Tor
40L	XC6105A149MR	Vdet-IC	4.9V±2.5%, Hst, +RstPPO, -Rst ODO, Wt=6.25ms, Rt=3.13ms	SOT-23-5	28xg	VD20	6g Tor
40M	XC6105A120MR	Vdet-IC	2.0V±2.5%, Hst, +RstPPO, -Rst ODO, Wt=6.25ms, Rt=3.13ms	SOT-23-5	28xg	VD20	6g Tor
40M	XC6105A150MR	Vdet-IC	5.0V±2.5%, Hst, +RstPPO, -Rst ODO, Wt=6.25ms, Rt=3.13ms	SOT-23-5	28xg	VD20	6g Tor
40N	XC6105A121MR	Vdet-IC	2.1V±2.5%, Hst, +RstPPO, -Rst ODO, Wt=6.25ms, Rt=3.13ms	SOT-23-5	28xg	VD20	6g Tor
40P	XC6105A122MR	Vdet-IC	2.2V±2.5%, Hst, +RstPPO, -Rst ODO, Wt=6.25ms, Rt=3.13ms	SOT-23-5	28xg	VD20	6g Tor
40R	XC6105A123MR	Vdet-IC	2.3V±2.5%, Hst, +RstPPO, -Rst ODO, Wt=6.25ms, Rt=3.13ms	SOT-23-5	28xg	VD20	6g Tor
40S	XC6105A124MR	Vdet-IC	2.4V±2.5%, Hst, +RstPPO, -Rst ODO, Wt=6.25ms, Rt=3.13ms	SOT-23-5	28xg	VD20	6g Tor
40T	XC6105A125MR	Vdet-IC	2.5V±2.5%, Hst, +RstPPO, -Rst ODO, Wt=6.25ms, Rt=3.13ms	SOT-23-5	28xg	VD20	6g Tor
40U	XC6105A126MR	Vdet-IC	2.6V±2.5%, Hst, +RstPPO, -Rst ODO, Wt=6.25ms, Rt=3.13ms	SOT-23-5	28xg	VD20	6g Tor
40V	XC6105A127MR	Vdet-IC	2.7V±2.5%, Hst, +RstPPO, -Rst ODO, Wt=6.25ms, Rt=3.13ms	SOT-23-5	28xg	VD20	6g Tor
40X	XC6105A128MR	Vdet-IC	2.8V±2.5%, Hst, +RstPPO, -Rst ODO, Wt=6.25ms, Rt=3.13ms	SOT-23-5	28xg	VD20	6g Tor
40Y	XC6105A129MR	Vdet-IC	2.9V±2.5%, Hst, +RstPPO, -Rst ODO, Wt=6.25ms, Rt=3.13ms	SOT-23-5	28xg	VD20	6g Tor
40Z	XC6105A130MR	Vdet-IC	3.0V±2.5%, Hst, +RstPPO, -Rst ODO, Wt=6.25ms, Rt=3.13ms	SOT-23-5	28xg	VD20	6g Tor
41	R1223N502G	DC/DC-IC	PWM step-down, +CE, 5V, 300KHz, +Reset-Pr.	SOT-23-5	28ud	DC7	6g Ric
41	RN5RF41AA	LVR-IC	L Rq, -CE, 4.1V±2%, 1A*	SOT-23-5	28wv	VR6	6g Ric
41	RN5RZ41AA	LVR-IC	LDO, LN, -CE, 4.1V±2%, 100mA	SOT-23-5	28vrt	VR4	6g Ric
410	XC6105A231MR	Vdet-IC	3.1V±2.5%, Hst, +RstPPO, -Rst ODO, Wt=50ms, Rt=3.13ms	SOT-23-5	28xg	VD20	6g Tor
411	XC6105A232MR	Vdet-IC	3.2V±2.5%, Hst, +RstPPO, -Rst ODO, Wt=50ms, Rt=3.13ms	SOT-23-5	28xg	VD20	6g Tor
412	XC6105A233MR	Vdet-IC	3.3V±2.5%, Hst, +RstPPO, -Rst ODO, Wt=50ms, Rt=3.13ms	SOT-23-5	28xg	VD20	6g Tor
413	XC6105A234MR	Vdet-IC	3.4V±2.5%, Hst, +RstPPO, -Rst ODO, Wt=50ms, Rt=3.13ms	SOT-23-5	28xg	VD20	6g Tor
414	XC6105A235MR	Vdet-IC	3.5V±2.5%, Hst, +RstPPO, -Rst ODO, Wt=50ms, Rt=3.13ms	SOT-23-5	28xg	VD20	6g Tor
415	R1114N151A	LVR-IC	LDO, LN, -CE, 1.5V±2%, 150mA	SOT-23-5	28cx	VR4	6g Ric
415	XC6105A236MR	Vdet-IC	3.6V±2.5%, Hst, +RstPPO, -Rst ODO, Wt=50ms, Rt=3.13ms	SOT-23-5	28xg	VD20	6g Tor
416	R1114N161A	LVR-IC	LDO, LN, -CE, 1.6V±2%, 150mA	SOT-23-5	28cx	VR4	6g Ric
416	XC6105A237MR	Vdet-IC	3.7V±2.5%, Hst, +RstPPO, -Rst ODO, Wt=50ms, Rt=3.13ms	SOT-23-5	28xg	VD20	6g Tor
417	R1114N171A	LVR-IC	LDO, LN, -CE, 1.7V±2%, 150mA	SOT-23-5	28cx	VR4	6g Ric
417	XC6105A238MR	Vdet-IC	3.8V±2.5%, Hst, +RstPPO, -Rst ODO, Wt=50ms, Rt=3.13ms	SOT-23-5	28xg	VD20	6g Tor
418	R1114N181A	LVR-IC	LDO, LN, -CE, 1.8V±2%, 150mA	SOT-23-5	28cx	VR4	6g Ric
418	XC6105A239MR	Vdet-IC	3.9V±2.5%, Hst, +RstPPO, -Rst ODO, Wt=50ms, Rt=3.13ms	SOT-23-5	28xg	VD20	6g Tor
419	R1114N191A	LVR-IC	LDO, LN, -CE, 1.9V±2%, 150mA	SOT-23-5	28cx	VR4	6g Ric
419	XC6105A240MR	Vdet-IC	4.0V±2.5%, Hst, +RstPPO, -Rst ODO, Wt=50ms, Rt=3.13ms	SOT-23-5	28xg	VD20	6g Tor
41A	AAT60041A-S5	Vdet-IC	4.1V±2%, -Reset ODO	SOT-23-5	28vdo	VD1	6g Aat
41A	XC6105A241MR	Vdet-IC	4.1V±2.5%, Hst, +RstPPO, -Rst ODO, Wt=50ms, Rt=3.13ms	SOT-23-5	28xg	VD20	6g Tor
41-A	UTC8141-A	Vdet-IC	4.1V, -Reset OCO	SOT-23-5	28vdz	VD6	6k Utc
41B	AAT60041B-S5	Vdet-IC	4.1V±2%, -Reset PPO	SOT-23-5	28vdo	VD3	6g Aat
41B	XC6105A242MR	Vdet-IC	4.2V±2.5%, Hst, +RstPPO, -Rst ODO, Wt=50ms, Rt=3.13ms	SOT-23-5	28xg	VD20	6g Tor
41-B	UTC8141-B	Vdet-IC	4.1V, -Reset OCO	SOT-23-5	28vdm	VD6	6k Utc
41C	AAT60041C-S5	Vdet-IC	4.1V±1%, -Reset ODO	SOT-23-5	28vdo	VD1	6g Aat
41C	XC6105A243MR	Vdet-IC	4.3V±2.5%, Hst, +RstPPO, -Rst ODO, Wt=50ms, Rt=3.13ms	SOT-23-5	28xg	VD20	6g Tor
41D	AAT60041D-S5	Vdet-IC	4.1V±1%, -Reset PPO	SOT-23-5	28vdo	VD3	6g Aat
41D	XC6105A244MR	Vdet-IC	4.4V±2.5%, Hst, +RstPPO, -Rst ODO, Wt=50ms, Rt=3.13ms	SOT-23-5	28xg	VD20	6g Tor
41E	XC6105A245MR	Vdet-IC	4.5V±2.5%, Hst, +RstPPO, -Rst ODO, Wt=50ms, Rt=3.13ms	SOT-23-5	28xg	VD20	6g Tor
41F	XC6105A216MR	Vdet-IC	1.6V±2.5%, Hst, +RstPPO, -Rst ODO, Wt=50ms, Rt=3.13ms	SOT-23-5	28xg	VD20	6g Tor
41F	XC6105A246MR	Vdet-IC	4.6V±2.5%, Hst, +RstPPO, -Rst ODO, Wt=50ms, Rt=3.13ms	SOT-23-5	28xg	VD20	6g Tor
41H	XC6105A217MR	Vdet-IC	1.7V±2.5%, Hst, +RstPPO, -Rst ODO, Wt=50ms, Rt=3.13ms	SOT-23-5	28xg	VD20	6g Tor
41H	XC6105A247MR	Vdet-IC	4.7V±2.5%, Hst, +RstPPO, -Rst ODO, Wt=50ms, Rt=3.13ms	SOT-23-5	28xg	VD20	6g Tor
41K	TK71741S	LVR-IC	LDO, +CE, 4.1V±1.5%, 300mA	SOT-23-5	28vrx	VR7	6k Tok
41K	XC6105A218MR	Vdet-IC	1.8V±2.5%, Hst, +RstPPO, -Rst ODO, Wt=50ms, Rt=3.13ms	SOT-23-5	28xg	VD20	6g Tor
41K	XC6105A248MR	Vdet-IC	4.8V±2.5%, Hst, +RstPPO, -Rst ODO, Wt=50ms, Rt=3.13ms	SOT-23-5	28xg	VD20	6g Tor
41L	TK71641ASCL	LVR-IC	LDO, +CE, 4.1V±2%, 150mA, -30..+80°C	SOT-23-5	28vrx	VR7	6k Tok
41L	TK71641ASIL	LVR-IC	LDO, +CE, 4.1V±2%, 150mA, -40..+85°C	SOT-23-5	28vrx	VR7	6k Tok
41L	XC6105A219MR	Vdet-IC	1.9V±2.5%, Hst, +RstPPO, -Rst ODO, Wt=50ms, Rt=3.13ms	SOT-23-5	28xg	VD20	6g Tor
41L	XC6105A249MR	Vdet-IC	4.9V±2.5%, Hst, +RstPPO, -Rst ODO, Wt=50ms, Rt=3.13ms	SOT-23-5	28xg	VD20	6g Tor
41M	XC6105A220MR	Vdet-IC	2.0V±2.5%, Hst, +RstPPO, -Rst ODO, Wt=50ms, Rt=3.13ms	SOT-23-5	28xg	VD20	6g Tor
41M	XC6105A250MR	Vdet-IC	5.0V±2.5%, Hst, +RstPPO, -Rst ODO, Wt=50ms, Rt=3.13ms	SOT-23-5	28xg	VD20	6g Tor
41N	XC6105A221MR	Vdet-IC	2.1V±2.5%, Hst, +RstPPO, -Rst ODO, Wt=50ms, Rt=3.13ms	SOT-23-5	28xg	VD20	6g Tor



SMD code	Type	Function	Short description	Case	Pin.	Sch. St.	Mnf.
41P	XC6105A222MR	Vdet-IC	2.2V±2.5%, Hst, +RstPPO, -Rst ODO, Wt=50ms, Rt=3.13ms	SOT-23-5	28xg	VD20	6g Tor
41R	XC6105A223MR	Vdet-IC	2.3V±2.5%, Hst, +RstPPO, -Rst ODO, Wt=50ms, Rt=3.13ms	SOT-23-5	28xg	VD20	6g Tor
41S	XC6105A224MR	Vdet-IC	2.4V±2.5%, Hst, +RstPPO, -Rst ODO, Wt=50ms, Rt=3.13ms	SOT-23-5	28xg	VD20	6g Tor
41T	XC6105A225MR	Vdet-IC	2.5V±2.5%, Hst, +RstPPO, -Rst ODO, Wt=50ms, Rt=3.13ms	SOT-23-5	28xg	VD20	6g Tor
41U	XC6105A226MR	Vdet-IC	2.6V±2.5%, Hst, +RstPPO, -Rst ODO, Wt=50ms, Rt=3.13ms	SOT-23-5	28xg	VD20	6g Tor
41V	XC6105A227MR	Vdet-IC	2.7V±2.5%, Hst, +RstPPO, -Rst ODO, Wt=50ms, Rt=3.13ms	SOT-23-5	28xg	VD20	6g Tor
41X	XC6105A228MR	Vdet-IC	2.8V±2.5%, Hst, +RstPPO, -Rst ODO, Wt=50ms, Rt=3.13ms	SOT-23-5	28xg	VD20	6g Tor
41Y	XC6105A229MR	Vdet-IC	2.9V±2.5%, Hst, +RstPPO, -Rst ODO, Wt=50ms, Rt=3.13ms	SOT-23-5	28xg	VD20	6g Tor
41Z	XC6105A230MR	Vdet-IC	3.0V±2.5%, Hst, +RstPPO, -Rst ODO, Wt=50ms, Rt=3.13ms	SOT-23-5	28xg	VD20	6g Tor
42	R1223N152H	DC/DC-IC	PWM step-down, +CE, 1.5V, 500KHz, +Reset-Pr.	SOT-23-5	28ud	DC7	6g Ric
42	RN5RF42AA	LVR-IC	L Rtp, -CE, 4.2V±2%, 1A*	SOT-23-5	28wv	VR6	6g Ric
42	RN5RZ42AA	LVR-IC	LDO, LN, -CE, 4.2V±2%, 100mA	SOT-23-5	28vrt	VR4	6g Ric
420	R1114N201A	LVR-IC	LDO, LN, -CE, 2V±2%, 150mA	SOT-23-5	28cx	VR4	6g Ric
420	XC6105A331MR	Vdet-IC	3.1V±2.5%, Hst, +RstPPO, -Rst ODO, Wt=100ms, Rt=3.13ms	SOT-23-5	28xg	VD20	6g Tor
421	R1114N211A	LVR-IC	LDO, LN, -CE, 2.1V±2%, 150mA	SOT-23-5	28cx	VR4	6g Ric
421	XC6105A332MR	Vdet-IC	3.2V±2.5%, Hst, +RstPPO, -Rst ODO, Wt=100ms, Rt=3.13ms	SOT-23-5	28xg	VD20	6g Tor
422	R1114N221A	LVR-IC	LDO, LN, -CE, 2.2V±2%, 150mA	SOT-23-5	28cx	VR4	6g Ric
422	XC6105A333MR	Vdet-IC	3.3V±2.5%, Hst, +RstPPO, -Rst ODO, Wt=100ms, Rt=3.13ms	SOT-23-5	28xg	VD20	6g Tor
423	R1114N231A	LVR-IC	LDO, LN, -CE, 2.3V±2%, 150mA	SOT-23-5	28cx	VR4	6g Ric
423	XC6105A334MR	Vdet-IC	3.4V±2.5%, Hst, +RstPPO, -Rst ODO, Wt=100ms, Rt=3.13ms	SOT-23-5	28xg	VD20	6g Tor
424	R1114N241A	LVR-IC	LDO, LN, -CE, 2.4V±2%, 150mA	SOT-23-5	28cx	VR4	6g Ric
424	XC6105A335MR	Vdet-IC	3.5V±2.5%, Hst, +RstPPO, -Rst ODO, Wt=100ms, Rt=3.13ms	SOT-23-5	28xg	VD20	6g Tor
425	R1114N251A	LVR-IC	LDO, LN, -CE, 2.5V±2%, 150mA	SOT-23-5	28cx	VR4	6g Ric
425	XC6105A336MR	Vdet-IC	3.6V±2.5%, Hst, +RstPPO, -Rst ODO, Wt=100ms, Rt=3.13ms	SOT-23-5	28xg	VD20	6g Tor
426	R1114N261A	LVR-IC	LDO, LN, -CE, 2.6V±2%, 150mA	SOT-23-5	28cx	VR4	6g Ric
426	XC6105A337MR	Vdet-IC	3.7V±2.5%, Hst, +RstPPO, -Rst ODO, Wt=100ms, Rt=3.13ms	SOT-23-5	28xg	VD20	6g Tor
427	R1114N271A	LVR-IC	LDO, LN, -CE, 2.7V±2%, 150mA	SOT-23-5	28cx	VR4	6g Ric
427	XC6105A338MR	Vdet-IC	3.8V±2.5%, Hst, +RstPPO, -Rst ODO, Wt=100ms, Rt=3.13ms	SOT-23-5	28xg	VD20	6g Tor
428	R1114N281A	LVR-IC	LDO, LN, -CE, 2.8V±2%, 150mA	SOT-23-5	28cx	VR4	6g Ric
428	XC6105A339MR	Vdet-IC	3.9V±2.5%, Hst, +RstPPO, -Rst ODO, Wt=100ms, Rt=3.13ms	SOT-23-5	28xg	VD20	6g Tor
429	R1114N291A	LVR-IC	LDO, LN, -CE, 2.9V±2%, 150mA	SOT-23-5	28cx	VR4	6g Ric
429	XC6105A340MR	Vdet-IC	4.0V±2.5%, Hst, +RstPPO, -Rst ODO, Wt=100ms, Rt=3.13ms	SOT-23-5	28xg	VD20	6g Tor
42A	AAT60042A-S5	Vdet-IC	4.2V±2%, -Reset ODO	SOT-23-5	28vdo	VD1	6g Aat
42A	XC6105A341MR	Vdet-IC	4.1V±2.5%, Hst, +RstPPO, -Rst ODO, Wt=100ms, Rt=3.13ms	SOT-23-5	28xg	VD20	6g Tor
42-A	UTC8142-A	Vdet-IC	4.2V, -Reset OCO	SOT-23-5	28vdz	VD6	6k Utc
42B	AAT60042B-S5	Vdet-IC	4.2V±2%, -Reset PPO	SOT-23-5	28vdo	VD3	6g Aat
42B	XC6105A342MR	Vdet-IC	4.2V±2.5%, Hst, +RstPPO, -Rst ODO, Wt=100ms, Rt=3.13ms	SOT-23-5	28xg	VD20	6g Tor
42-B	UTC8142-B	Vdet-IC	4.2V, -Reset OCO	SOT-23-5	28vdm	VD6	6k Utc
42C	AAT60042C-S5	Vdet-IC	4.2V±1%, -Reset ODO	SOT-23-5	28vdo	VD1	6g Aat
42C	XC6105A343MR	Vdet-IC	4.3V±2.5%, Hst, +RstPPO, -Rst ODO, Wt=100ms, Rt=3.13ms	SOT-23-5	28xg	VD20	6g Tor
42D	AAT60042D-S5	Vdet-IC	4.2V±1%, -Reset PPO	SOT-23-5	28vdo	VD3	6g Aat
42D	XC6105A344MR	Vdet-IC	4.4V±2.5%, Hst, +RstPPO, -Rst ODO, Wt=100ms, Rt=3.13ms	SOT-23-5	28xg	VD20	6g Tor
42E	XC6105A345MR	Vdet-IC	4.5V±2.5%, Hst, +RstPPO, -Rst ODO, Wt=100ms, Rt=3.13ms	SOT-23-5	28xg	VD20	6g Tor
42F	XC6105A316MR	Vdet-IC	1.6V±2.5%, Hst, +RstPPO, -Rst ODO, Wt=100ms, Rt=3.13ms	SOT-23-5	28xg	VD20	6g Tor
42F	XC6105A346MR	Vdet-IC	4.6V±2.5%, Hst, +RstPPO, -Rst ODO, Wt=100ms, Rt=3.13ms	SOT-23-5	28xg	VD20	6g Tor
42H	XC6105A317MR	Vdet-IC	1.7V±2.5%, Hst, +RstPPO, -Rst ODO, Wt=100ms, Rt=3.13ms	SOT-23-5	28xg	VD20	6g Tor
42H	XC6105A347MR	Vdet-IC	4.7V±2.5%, Hst, +RstPPO, -Rst ODO, Wt=100ms, Rt=3.13ms	SOT-23-5	28xg	VD20	6g Tor
42K	TK71742S	LVR-IC	LDO, +CE, 4.2V±1.5%, 300mA	SOT-23-5	28vrx	VR7	6k Tok
42K	XC6105A318MR	Vdet-IC	1.8V±2.5%, Hst, +RstPPO, -Rst ODO, Wt=100ms, Rt=3.13ms	SOT-23-5	28xg	VD20	6g Tor
42K	XC6105A348MR	Vdet-IC	4.8V±2.5%, Hst, +RstPPO, -Rst ODO, Wt=100ms, Rt=3.13ms	SOT-23-5	28xg	VD20	6g Tor
42L	TK71642ASCL	LVR-IC	LDO, +CE, 4.2V±2%, 150mA, -30..+80°C	SOT-23-5	28vrx	VR7	6k Tok
42L	TK71642ASIL	LVR-IC	LDO, +CE, 4.2V±2%, 150mA, -40..+85°C	SOT-23-5	28vrx	VR7	6k Tok
42L	XC6105A319MR	Vdet-IC	1.9V±2.5%, Hst, +RstPPO, -Rst ODO, Wt=100ms, Rt=3.13ms	SOT-23-5	28xg	VD20	6g Tor
42L	XC6105A349MR	Vdet-IC	4.9V±2.5%, Hst, +RstPPO, -Rst ODO, Wt=100ms, Rt=3.13ms	SOT-23-5	28xg	VD20	6g Tor
42M	XC6105A320MR	Vdet-IC	2.0V±2.5%, Hst, +RstPPO, -Rst ODO, Wt=100ms, Rt=3.13ms	SOT-23-5	28xg	VD20	6g Tor
42M	XC6105A350MR	Vdet-IC	5.0V±2.5%, Hst, +RstPPO, -Rst ODO, Wt=100ms, Rt=3.13ms	SOT-23-5	28xg	VD20	6g Tor
42N	XC6105A321MR	Vdet-IC	2.1V±2.5%, Hst, +RstPPO, -Rst ODO, Wt=100ms, Rt=3.13ms	SOT-23-5	28xg	VD20	6g Tor
42P	XC6105A322MR	Vdet-IC	2.2V±2.5%, Hst, +RstPPO, -Rst ODO, Wt=100ms, Rt=3.13ms	SOT-23-5	28xg	VD20	6g Tor
42R	XC6105A323MR	Vdet-IC	2.3V±2.5%, Hst, +RstPPO, -Rst ODO, Wt=100ms, Rt=3.13ms	SOT-23-5	28xg	VD20	6g Tor
42S	XC6105A324MR	Vdet-IC	2.4V±2.5%, Hst, +RstPPO, -Rst ODO, Wt=100ms, Rt=3.13ms	SOT-23-5	28xg	VD20	6g Tor
42T	XC6105A325MR	Vdet-IC	2.5V±2.5%, Hst, +RstPPO, -Rst ODO, Wt=100ms, Rt=3.13ms	SOT-23-5	28xg	VD20	6g Tor
42U	XC6105A326MR	Vdet-IC	2.6V±2.5%, Hst, +RstPPO, -Rst ODO, Wt=100ms, Rt=3.13ms	SOT-23-5	28xg	VD20	6g Tor
42V	XC6105A327MR	Vdet-IC	2.7V±2.5%, Hst, +RstPPO, -Rst ODO, Wt=100ms, Rt=3.13ms	SOT-23-5	28xg	VD20	6g Tor
42X	XC6105A328MR	Vdet-IC	2.8V±2.5%, Hst, +RstPPO, -Rst ODO, Wt=100ms, Rt=3.13ms	SOT-23-5	28xg	VD20	6g Tor
42Y	XC6105A329MR	Vdet-IC	2.9V±2.5%, Hst, +RstPPO, -Rst ODO, Wt=100ms, Rt=3.13ms	SOT-23-5	28xg	VD20	6g Tor
42Z	XC6105A330MR	Vdet-IC	3.0V±2.5%, Hst, +RstPPO, -Rst ODO, Wt=100ms, Rt=3.13ms	SOT-23-5	28xg	VD20	6g Tor
43	R1223N182H	DC/DC-IC	PWM step-down, +CE, 1.8V, 500KHz, +Reset-Pr.	SOT-23-5	28ud	DC7	6g Ric
43	RN5RF43AA	LVR-IC	L Rtp, -CE, 4.3V±2%, 1A*	SOT-23-5	28wv	VR6	6g Ric
43	RN5RZ43AA	LVR-IC	LDO, LN, -CE, 4.3V±2%, 100mA	SOT-23-5	28vrt	VR4	6g Ric
430	R1114N301A	LVR-IC	LDO, LN, -CE, 3V±2%, 150mA	SOT-23-5	28cx	VR4	6g Ric



SMD code	Type	Function	Short description	Case	Pin.	Sch.	St.	Mnf.
<u>430</u>	XC6105A431MR	Vdet-IC	3.1V±2.5%, Hst, +RstPPO, -Rst ODO, Wt=200ms, Rt=3.13ms	SOT-23-5	28xg	VD20	6g	Tor
431	R1114N311A	LVR-IC	LDO, LN, -CE, 3.1V±2%, 150mA	SOT-23-5	28cx	VR4	6g	Ric
<u>431</u>	XC6105A432MR	Vdet-IC	3.2V±2.5%, Hst, +RstPPO, -Rst ODO, Wt=200ms, Rt=3.13ms	SOT-23-5	28xg	VD20	6g	Tor
432	R1114N321A	LVR-IC	LDO, LN, -CE, 3.2V±2%, 150mA	SOT-23-5	28cx	VR4	6g	Ric
<u>432</u>	XC6105A433MR	Vdet-IC	3.3V±2.5%, Hst, +RstPPO, -Rst ODO, Wt=200ms, Rt=3.13ms	SOT-23-5	28xg	VD20	6g	Tor
433	R1114N331A	LVR-IC	LDO, LN, -CE, 3.3V±2%, 150mA	SOT-23-5	28cx	VR4	6g	Ric
<u>433</u>	XC6105A434MR	Vdet-IC	3.4V±2.5%, Hst, +RstPPO, -Rst ODO, Wt=200ms, Rt=3.13ms	SOT-23-5	28xg	VD20	6g	Tor
434	R1114N341A	LVR-IC	LDO, LN, -CE, 3.4V±2%, 150mA	SOT-23-5	28cx	VR4	6g	Ric
<u>434</u>	XC6105A435MR	Vdet-IC	3.5V±2.5%, Hst, +RstPPO, -Rst ODO, Wt=200ms, Rt=3.13ms	SOT-23-5	28xg	VD20	6g	Tor
435	R1114N351A	LVR-IC	LDO, LN, -CE, 3.5V±2%, 150mA	SOT-23-5	28cx	VR4	6g	Ric
<u>435</u>	XC6105A436MR	Vdet-IC	3.6V±2.5%, Hst, +RstPPO, -Rst ODO, Wt=200ms, Rt=3.13ms	SOT-23-5	28xg	VD20	6g	Tor
436	R1114N361A	LVR-IC	LDO, LN, -CE, 3.6V±2%, 150mA	SOT-23-5	28cx	VR4	6g	Ric
<u>436</u>	XC6105A437MR	Vdet-IC	3.7V±2.5%, Hst, +RstPPO, -Rst ODO, Wt=200ms, Rt=3.13ms	SOT-23-5	28xg	VD20	6g	Tor
437	R1114N371A	LVR-IC	LDO, LN, -CE, 3.7V±2%, 150mA	SOT-23-5	28cx	VR4	6g	Ric
<u>437</u>	XC6105A438MR	Vdet-IC	3.8V±2.5%, Hst, +RstPPO, -Rst ODO, Wt=200ms, Rt=3.13ms	SOT-23-5	28xg	VD20	6g	Tor
438	R1114N381A	LVR-IC	LDO, LN, -CE, 3.8V±2%, 150mA	SOT-23-5	28cx	VR4	6g	Ric
<u>438</u>	XC6105A439MR	Vdet-IC	3.9V±2.5%, Hst, +RstPPO, -Rst ODO, Wt=200ms, Rt=3.13ms	SOT-23-5	28xg	VD20	6g	Tor
439	R1114N391A	LVR-IC	LDO, LN, -CE, 3.9V±2%, 150mA	SOT-23-5	28cx	VR4	6g	Ric
<u>439</u>	XC6105A440MR	Vdet-IC	4.0V±2.5%, Hst, +RstPPO, -Rst ODO, Wt=200ms, Rt=3.13ms	SOT-23-5	28xg	VD20	6g	Tor
43A	AAT60043A-S5	Vdet-IC	4.3V±2%, -Reset ODO	SOT-23-5	28vdo	VD1	6g	Aat
<u>43A</u>	XC6105A441MR	Vdet-IC	4.1V±2.5%, Hst, +RstPPO, -Rst ODO, Wt=200ms, Rt=3.13ms	SOT-23-5	28xg	VD20	6g	Tor
43-A	UTC8143-A	Vdet-IC	4.3V, -Reset OCO	SOT-23-5	28vdz	VD6	6k	Utc
43B	AAT60043B-S5	Vdet-IC	4.3V±2%, -Reset PPO	SOT-23-5	28vdo	VD3	6g	Aat
<u>43B</u>	XC6105A442MR	Vdet-IC	4.2V±2.5%, Hst, +RstPPO, -Rst ODO, Wt=200ms, Rt=3.13ms	SOT-23-5	28xg	VD20	6g	Tor
43-B	UTC8143-B	Vdet-IC	4.3V, -Reset OCO	SOT-23-5	28vdm	VD6	6k	Utc
43C	AAT60043C-S5	Vdet-IC	4.3V±1%, -Reset ODO	SOT-23-5	28vdo	VD1	6g	Aat
<u>43C</u>	XC6105A443MR	Vdet-IC	4.3V±2.5%, Hst, +RstPPO, -Rst ODO, Wt=200ms, Rt=3.13ms	SOT-23-5	28xg	VD20	6g	Tor
43D	AAT60043D-S5	Vdet-IC	4.3V±1%, -Reset PPO	SOT-23-5	28vdo	VD3	6g	Aat
<u>43D</u>	XC6105A444MR	Vdet-IC	4.4V±2.5%, Hst, +RstPPO, -Rst ODO, Wt=200ms, Rt=3.13ms	SOT-23-5	28xg	VD20	6g	Tor
<u>43E</u>	XC6105A445MR	Vdet-IC	4.5V±2.5%, Hst, +RstPPO, -Rst ODO, Wt=200ms, Rt=3.13ms	SOT-23-5	28xg	VD20	6g	Tor
<u>43F</u>	XC6105A416MR	Vdet-IC	1.6V±2.5%, Hst, +RstPPO, -Rst ODO, Wt=200ms, Rt=3.13ms	SOT-23-5	28xg	VD20	6g	Tor
<u>43F</u>	XC6105A446MR	Vdet-IC	4.6V±2.5%, Hst, +RstPPO, -Rst ODO, Wt=200ms, Rt=3.13ms	SOT-23-5	28xg	VD20	6g	Tor
<u>43H</u>	XC6105A417MR	Vdet-IC	1.7V±2.5%, Hst, +RstPPO, -Rst ODO, Wt=200ms, Rt=3.13ms	SOT-23-5	28xg	VD20	6g	Tor
<u>43H</u>	XC6105A447MR	Vdet-IC	4.7V±2.5%, Hst, +RstPPO, -Rst ODO, Wt=200ms, Rt=3.13ms	SOT-23-5	28xg	VD20	6g	Tor
43K	TK71743S	LVR-IC	LDO, +CE, 4.3V±1.5%, 300mA	SOT-23-5	28vrx	VR7	6k	Tok
<u>43K</u>	XC6105A418MR	Vdet-IC	1.8V±2.5%, Hst, +RstPPO, -Rst ODO, Wt=200ms, Rt=3.13ms	SOT-23-5	28xg	VD20	6g	Tor
<u>43K</u>	XC6105A448MR	Vdet-IC	4.8V±2.5%, Hst, +RstPPO, -Rst ODO, Wt=200ms, Rt=3.13ms	SOT-23-5	28xg	VD20	6g	Tor
43L	TK71643ASCL	LVR-IC	LDO, +CE, 4.3V±2%, 150mA, -30, +80°C	SOT-23-5	28vrx	VR7	6k	Tok
43L	TK71643ASIL	LVR-IC	LDO, +CE, 4.3V±2%, 150mA, -40, +85°C	SOT-23-5	28vrx	VR7	6k	Tok
<u>43L</u>	XC6105A419MR	Vdet-IC	1.9V±2.5%, Hst, +RstPPO, -Rst ODO, Wt=200ms, Rt=3.13ms	SOT-23-5	28xg	VD20	6g	Tor
<u>43L</u>	XC6105A449MR	Vdet-IC	4.9V±2.5%, Hst, +RstPPO, -Rst ODO, Wt=200ms, Rt=3.13ms	SOT-23-5	28xg	VD20	6g	Tor
<u>43M</u>	XC6105A420MR	Vdet-IC	2.0V±2.5%, Hst, +RstPPO, -Rst ODO, Wt=200ms, Rt=3.13ms	SOT-23-5	28xg	VD20	6g	Tor
<u>43M</u>	XC6105A450MR	Vdet-IC	5.0V±2.5%, Hst, +RstPPO, -Rst ODO, Wt=200ms, Rt=3.13ms	SOT-23-5	28xg	VD20	6g	Tor
<u>43N</u>	XC6105A421MR	Vdet-IC	2.1V±2.5%, Hst, +RstPPO, -Rst ODO, Wt=200ms, Rt=3.13ms	SOT-23-5	28xg	VD20	6g	Tor
<u>43P</u>	XC6105A422MR	Vdet-IC	2.2V±2.5%, Hst, +RstPPO, -Rst ODO, Wt=200ms, Rt=3.13ms	SOT-23-5	28xg	VD20	6g	Tor
<u>43R</u>	XC6105A423MR	Vdet-IC	2.3V±2.5%, Hst, +RstPPO, -Rst ODO, Wt=200ms, Rt=3.13ms	SOT-23-5	28xg	VD20	6g	Tor
<u>43S</u>	XC6105A424MR	Vdet-IC	2.4V±2.5%, Hst, +RstPPO, -Rst ODO, Wt=200ms, Rt=3.13ms	SOT-23-5	28xg	VD20	6g	Tor
<u>43T</u>	XC6105A425MR	Vdet-IC	2.5V±2.5%, Hst, +RstPPO, -Rst ODO, Wt=200ms, Rt=3.13ms	SOT-23-5	28xg	VD20	6g	Tor
<u>43U</u>	XC6105A426MR	Vdet-IC	2.6V±2.5%, Hst, +RstPPO, -Rst ODO, Wt=200ms, Rt=3.13ms	SOT-23-5	28xg	VD20	6g	Tor
<u>43V</u>	XC6105A427MR	Vdet-IC	2.7V±2.5%, Hst, +RstPPO, -Rst ODO, Wt=200ms, Rt=3.13ms	SOT-23-5	28xg	VD20	6g	Tor
<u>43X</u>	XC6105A428MR	Vdet-IC	2.8V±2.5%, Hst, +RstPPO, -Rst ODO, Wt=200ms, Rt=3.13ms	SOT-23-5	28xg	VD20	6g	Tor
<u>43Y</u>	XC6105A429MR	Vdet-IC	2.9V±2.5%, Hst, +RstPPO, -Rst ODO, Wt=200ms, Rt=3.13ms	SOT-23-5	28xg	VD20	6g	Tor
<u>43Z</u>	XC6105A430MR	Vdet-IC	3.0V±2.5%, Hst, +RstPPO, -Rst ODO, Wt=200ms, Rt=3.13ms	SOT-23-5	28xg	VD20	6g	Tor
44	R1223N252H	DC/DC-IC	PWM step-down, +CE, 2.5V, 500KHz, +Reset-Pr.	SOT-23-5	28ud	DC7	6g	Ric
44	RN5RF44AA	LVR-IC	L Rq, -CE, 4.4V±2%, 1A*	SOT-23-5	28wv	VR6	6g	Ric
44	RN5RZ44AA	LVR-IC	LDO, LN, -CE, 4.4V±2%, 100mA	SOT-23-5	28vrt	VR4	6g	Ric
440	R1114N401A	LVR-IC	LDO, LN, -CE, 4V±2%, 150mA	SOT-23-5	28cx	VR4	6g	Ric
<u>440</u>	XC6105A531MR	Vdet-IC	3.1V±2.5%, Hst, +RstPPO, -Rst ODO, Wt=400ms, Rt=3.13ms	SOT-23-5	28xg	VD20	6g	Tor
441	R1114N281A5	LVR-IC	LDO, LN, -CE, 2.8V±2%, 150mA	SOT-23-5	28cx	VR4	6g	Ric
<u>441</u>	XC6105A532MR	Vdet-IC	3.2V±2.5%, Hst, +RstPPO, -Rst ODO, Wt=400ms, Rt=3.13ms	SOT-23-5	28xg	VD20	6g	Tor
<u>442</u>	XC6105A533MR	Vdet-IC	3.3V±2.5%, Hst, +RstPPO, -Rst ODO, Wt=400ms, Rt=3.13ms	SOT-23-5	28xg	VD20	6g	Tor
<u>443</u>	XC6105A534MR	Vdet-IC	3.4V±2.5%, Hst, +RstPPO, -Rst ODO, Wt=400ms, Rt=3.13ms	SOT-23-5	28xg	VD20	6g	Tor
<u>444</u>	XC6105A535MR	Vdet-IC	3.5V±2.5%, Hst, +RstPPO, -Rst ODO, Wt=400ms, Rt=3.13ms	SOT-23-5	28xg	VD20	6g	Tor
<u>445</u>	XC6105A536MR	Vdet-IC	3.6V±2.5%, Hst, +RstPPO, -Rst ODO, Wt=400ms, Rt=3.13ms	SOT-23-5	28xg	VD20	6g	Tor
<u>446</u>	XC6105A537MR	Vdet-IC	3.7V±2.5%, Hst, +RstPPO, -Rst ODO, Wt=400ms, Rt=3.13ms	SOT-23-5	28xg	VD20	6g	Tor
<u>447</u>	XC6105A538MR	Vdet-IC	3.8V±2.5%, Hst, +RstPPO, -Rst ODO, Wt=400ms, Rt=3.13ms	SOT-23-5	28xg	VD20	6g	Tor
<u>448</u>	XC6105A539MR	Vdet-IC	3.9V±2.5%, Hst, +RstPPO, -Rst ODO, Wt=400ms, Rt=3.13ms	SOT-23-5	28xg	VD20	6g	Tor
<u>449</u>	XC6105A540MR	Vdet-IC	4.0V±2.5%, Hst, +RstPPO, -Rst ODO, Wt=400ms, Rt=3.13ms	SOT-23-5	28xg	VD20	6g	Tor
44A	AAT60044A-S5	Vdet-IC	4.4V±2%, -Reset ODO	SOT-23-5	28vdo	VD1	6g	Aat
<u>44A</u>	XC6105A541MR	Vdet-IC	4.1V±2.5%, Hst, +RstPPO, -Rst ODO, Wt=400ms, Rt=3.13ms	SOT-23-5	28xg	VD20	6g	Tor



SMD code	Type	Function	Short description	Case	Pin.	Sch. St.	Mnf.
44-A	UTC8144-A	Vdet-IC	4.4V, -Reset OCO	SOT-23-5	28vdz	VD6	6k Utc
44B	AAT60044B-S5	Vdet-IC	4.4V±2%, -Reset PPO	SOT-23-5	28vdo	VD3	6g Aat
44B	XC6105A542MR	Vdet-IC	4.2V±2.5%, Hst, +RstPPO, -Rst ODO, Wt=400ms, Rt=3.13 ms	SOT-23-5	28xg	VD20	6g Tor
44-B	UTC8144-B	Vdet-IC	4.4V, -Reset OCO	SOT-23-5	28vdm	VD6	6k Utc
44C	AAT60044C-S5	Vdet-IC	4.4V±1%, -Reset ODO	SOT-23-5	28vdo	VD1	6g Aat
44C	XC6105A543MR	Vdet-IC	4.3V±2.5%, Hst, +RstPPO, -Rst ODO, Wt=400ms, Rt=3.13 ms	SOT-23-5	28xg	VD20	6g Tor
44D	AAT60044D-S5	Vdet-IC	4.4V±1%, -Reset PPO	SOT-23-5	28vdo	VD3	6g Aat
44D	XC6105A544MR	Vdet-IC	4.4V±2.5%, Hst, +RstPPO, -Rst ODO, Wt=400ms, Rt=3.13 ms	SOT-23-5	28xg	VD20	6g Tor
44E	XC6105A545MR	Vdet-IC	4.5V±2.5%, Hst, +RstPPO, -Rst ODO, Wt=400ms, Rt=3.13 ms	SOT-23-5	28xg	VD20	6g Tor
44F	XC6105A516MR	Vdet-IC	1.6V±2.5%, Hst, +RstPPO, -Rst ODO, Wt=400ms, Rt=3.13 ms	SOT-23-5	28xg	VD20	6g Tor
44F	XC6105A546MR	Vdet-IC	4.6V±2.5%, Hst, +RstPPO, -Rst ODO, Wt=400ms, Rt=3.13 ms	SOT-23-5	28xg	VD20	6g Tor
44H	XC6105A517MR	Vdet-IC	1.7V±2.5%, Hst, +RstPPO, -Rst ODO, Wt=400ms, Rt=3.13 ms	SOT-23-5	28xg	VD20	6g Tor
44H	XC6105A547MR	Vdet-IC	4.7V±2.5%, Hst, +RstPPO, -Rst ODO, Wt=400ms, Rt=3.13 ms	SOT-23-5	28xg	VD20	6g Tor
44K	TK71744S	LVR-IC	LDO, +CE, 4.4V±1.5%, 300mA	SOT-23-5	28vrx	VR7	6k Tok
44K	XC6105A518MR	Vdet-IC	1.8V±2.5%, Hst, +RstPPO, -Rst ODO, Wt=400ms, Rt=3.13 ms	SOT-23-5	28xg	VD20	6g Tor
44K	XC6105A548MR	Vdet-IC	4.8V±2.5%, Hst, +RstPPO, -Rst ODO, Wt=400ms, Rt=3.13 ms	SOT-23-5	28xg	VD20	6g Tor
44L	TK71644ASCL	LVR-IC	LDO, +CE, 4.4V±2%, 150mA, -30, +80°C	SOT-23-5	28vrx	VR7	6k Tok
44L	TK71644ASIL	LVR-IC	LDO, +CE, 4.4V±2%, 150mA, -40, +85°C	SOT-23-5	28vrx	VR7	6k Tok
44L	XC6105A519MR	Vdet-IC	1.9V±2.5%, Hst, +RstPPO, -Rst ODO, Wt=400ms, Rt=3.13 ms	SOT-23-5	28xg	VD20	6g Tor
44L	XC6105A549MR	Vdet-IC	4.9V±2.5%, Hst, +RstPPO, -Rst ODO, Wt=400ms, Rt=3.13 ms	SOT-23-5	28xg	VD20	6g Tor
44M	XC6105A520MR	Vdet-IC	2.0V±2.5%, Hst, +RstPPO, -Rst ODO, Wt=400ms, Rt=3.13 ms	SOT-23-5	28xg	VD20	6g Tor
44M	XC6105A550MR	Vdet-IC	5.0V±2.5%, Hst, +RstPPO, -Rst ODO, Wt=400ms, Rt=3.13 ms	SOT-23-5	28xg	VD20	6g Tor
44N	XC6105A521MR	Vdet-IC	2.1V±2.5%, Hst, +RstPPO, -Rst ODO, Wt=400ms, Rt=3.13 ms	SOT-23-5	28xg	VD20	6g Tor
44P	XC6105A522MR	Vdet-IC	2.2V±2.5%, Hst, +RstPPO, -Rst ODO, Wt=400ms, Rt=3.13 ms	SOT-23-5	28xg	VD20	6g Tor
44R	XC6105A523MR	Vdet-IC	2.3V±2.5%, Hst, +RstPPO, -Rst ODO, Wt=400ms, Rt=3.13 ms	SOT-23-5	28xg	VD20	6g Tor
44S	XC6105A524MR	Vdet-IC	2.4V±2.5%, Hst, +RstPPO, -Rst ODO, Wt=400ms, Rt=3.13 ms	SOT-23-5	28xg	VD20	6g Tor
44T	XC6105A525MR	Vdet-IC	2.5V±2.5%, Hst, +RstPPO, -Rst ODO, Wt=400ms, Rt=3.13 ms	SOT-23-5	28xg	VD20	6g Tor
44U	XC6105A526MR	Vdet-IC	2.6V±2.5%, Hst, +RstPPO, -Rst ODO, Wt=400ms, Rt=3.13 ms	SOT-23-5	28xg	VD20	6g Tor
44V	XC6105A527MR	Vdet-IC	2.7V±2.5%, Hst, +RstPPO, -Rst ODO, Wt=400ms, Rt=3.13 ms	SOT-23-5	28xg	VD20	6g Tor
44X	XC6105A528MR	Vdet-IC	2.8V±2.5%, Hst, +RstPPO, -Rst ODO, Wt=400ms, Rt=3.13 ms	SOT-23-5	28xg	VD20	6g Tor
44Y	XC6105A529MR	Vdet-IC	2.9V±2.5%, Hst, +RstPPO, -Rst ODO, Wt=400ms, Rt=3.13 ms	SOT-23-5	28xg	VD20	6g Tor
44Z	XC6105A530MR	Vdet-IC	3.0V±2.5%, Hst, +RstPPO, -Rst ODO, Wt=400ms, Rt=3.13 ms	SOT-23-5	28xg	VD20	6g Tor
45	R1223N302H	DC/DC-IC	PWM step-down, +CE, 3V, 500KHz, +Reset-Pr.	SOT-23-5	28ud	DC7	6g Ric
45	RN5RF45AA	LVR-IC	LDO, -CE, 4.5V±2%, 1A*	SOT-23-5	28wv	VR6	6g Ric
45	RN5RZ45AA	LVR-IC	LDO, LN, -CE, 4.5V±2%, 100mA	SOT-23-5	28vrt	VR4	6g Ric
450	XC6105A631MR	Vdet-IC	3.1V±2.5%, Hst, +RstPPO, -Rst ODO, Wt=1.6s, Rt=3.13ms	SOT-23-5	28xg	VD20	6g Tor
451	XC6105A632MR	Vdet-IC	3.2V±2.5%, Hst, +RstPPO, -Rst ODO, Wt=1.6s, Rt=3.13ms	SOT-23-5	28xg	VD20	6g Tor
452	XC6105A633MR	Vdet-IC	3.3V±2.5%, Hst, +RstPPO, -Rst ODO, Wt=1.6s, Rt=3.13ms	SOT-23-5	28xg	VD20	6g Tor
453	XC6105A634MR	Vdet-IC	3.4V±2.5%, Hst, +RstPPO, -Rst ODO, Wt=1.6s, Rt=3.13ms	SOT-23-5	28xg	VD20	6g Tor
454	XC6105A635MR	Vdet-IC	3.5V±2.5%, Hst, +RstPPO, -Rst ODO, Wt=1.6s, Rt=3.13ms	SOT-23-5	28xg	VD20	6g Tor
455	XC6105A636MR	Vdet-IC	3.6V±2.5%, Hst, +RstPPO, -Rst ODO, Wt=1.6s, Rt=3.13ms	SOT-23-5	28xg	VD20	6g Tor
456	XC6105A637MR	Vdet-IC	3.7V±2.5%, Hst, +RstPPO, -Rst ODO, Wt=1.6s, Rt=3.13ms	SOT-23-5	28xg	VD20	6g Tor
457	XC6105A638MR	Vdet-IC	3.8V±2.5%, Hst, +RstPPO, -Rst ODO, Wt=1.6s, Rt=3.13ms	SOT-23-5	28xg	VD20	6g Tor
458	XC6105A639MR	Vdet-IC	3.9V±2.5%, Hst, +RstPPO, -Rst ODO, Wt=1.6s, Rt=3.13ms	SOT-23-5	28xg	VD20	6g Tor
459	XC6105A640MR	Vdet-IC	4.0V±2.5%, Hst, +RstPPO, -Rst ODO, Wt=1.6s, Rt=3.13ms	SOT-23-5	28xg	VD20	6g Tor
45A	AAT60045A-S5	Vdet-IC	4.5V±2%, -Reset ODO	SOT-23-5	28vdo	VD1	6g Aat
45A	XC6105A641MR	Vdet-IC	4.1V±2.5%, Hst, +RstPPO, -Rst ODO, Wt=1.6s, Rt=3.13ms	SOT-23-5	28xg	VD20	6g Tor
45-A	UTC8145-A	Vdet-IC	4.5V, -Reset OCO	SOT-23-5	28vdz	VD6	6k Utc
45B	AAT60045B-S5	Vdet-IC	4.5V±2%, -Reset PPO	SOT-23-5	28vdo	VD3	6g Aat
45B	XC6105A642MR	Vdet-IC	4.2V±2.5%, Hst, +RstPPO, -Rst ODO, Wt=1.6s, Rt=3.13ms	SOT-23-5	28xg	VD20	6g Tor
45-B	UTC8145-B	Vdet-IC	4.5V, -Reset OCO	SOT-23-5	28vdm	VD6	6k Utc
45C	AAT60045C-S5	Vdet-IC	4.5V±1%, -Reset ODO	SOT-23-5	28vdo	VD1	6g Aat
45C	XC6105A643MR	Vdet-IC	4.3V±2.5%, Hst, +RstPPO, -Rst ODO, Wt=1.6s, Rt=3.13ms	SOT-23-5	28xg	VD20	6g Tor
45D	AAT60045D-S5	Vdet-IC	4.5V±1%, -Reset PPO	SOT-23-5	28vdo	VD3	6g Aat
45D	XC6105A644MR	Vdet-IC	4.4V±2.5%, Hst, +RstPPO, -Rst ODO, Wt=1.6s, Rt=3.13ms	SOT-23-5	28xg	VD20	6g Tor
45E	XC6105A645MR	Vdet-IC	4.5V±2.5%, Hst, +RstPPO, -Rst ODO, Wt=1.6s, Rt=3.13ms	SOT-23-5	28xg	VD20	6g Tor
45F	XC6105A616MR	Vdet-IC	1.6V±2.5%, Hst, +RstPPO, -Rst ODO, Wt=1.6s, Rt=3.13ms	SOT-23-5	28xg	VD20	6g Tor
45F	XC6105A646MR	Vdet-IC	4.6V±2.5%, Hst, +RstPPO, -Rst ODO, Wt=1.6s, Rt=3.13ms	SOT-23-5	28xg	VD20	6g Tor
45H	XC6105A617MR	Vdet-IC	1.7V±2.5%, Hst, +RstPPO, -Rst ODO, Wt=1.6s, Rt=3.13ms	SOT-23-5	28xg	VD20	6g Tor
45H	XC6105A647MR	Vdet-IC	4.7V±2.5%, Hst, +RstPPO, -Rst ODO, Wt=1.6s, Rt=3.13ms	SOT-23-5	28xg	VD20	6g Tor
45K	TK71745S	LVR-IC	LDO, +CE, 4.5V±1.5%, 300mA	SOT-23-5	28vrx	VR7	6k Tok
45K	XC6105A618MR	Vdet-IC	1.8V±2.5%, Hst, +RstPPO, -Rst ODO, Wt=1.6s, Rt=3.13ms	SOT-23-5	28xg	VD20	6g Tor
45K	XC6105A648MR	Vdet-IC	4.8V±2.5%, Hst, +RstPPO, -Rst ODO, Wt=1.6s, Rt=3.13ms	SOT-23-5	28xg	VD20	6g Tor
45L	TK71645ASCL	LVR-IC	LDO, +CE, 4.5V±2%, 150mA, -30, +80°C	SOT-23-5	28vrx	VR7	6k Tok
45L	TK71645ASIL	LVR-IC	LDO, +CE, 4.5V±2%, 150mA, -40, +85°C	SOT-23-5	28vrx	VR7	6k Tok
45L	XC6105A619MR	Vdet-IC	1.9V±2.5%, Hst, +RstPPO, -Rst ODO, Wt=1.6s, Rt=3.13ms	SOT-23-5	28xg	VD20	6g Tor
45L	XC6105A649MR	Vdet-IC	4.9V±2.5%, Hst, +RstPPO, -Rst ODO, Wt=1.6s, Rt=3.13ms	SOT-23-5	28xg	VD20	6g Tor
45M	XC6105A620MR	Vdet-IC	2.0V±2.5%, Hst, +RstPPO, -Rst ODO, Wt=1.6s, Rt=3.13ms	SOT-23-5	28xg	VD20	6g Tor
45M	XC6105A650MR	Vdet-IC	5.0V±2.5%, Hst, +RstPPO, -Rst ODO, Wt=1.6s, Rt=3.13ms	SOT-23-5	28xg	VD20	6g Tor
45N	XC6105A621MR	Vdet-IC	2.1V±2.5%, Hst, +RstPPO, -Rst ODO, Wt=1.6s, Rt=3.13ms	SOT-23-5	28xg	VD20	6g Tor



SMD code	Type	Function	Short description	Case	Pin.	Sch. St.	Mnf.
<u>45P</u>	XC6105A622MR	Vdet-IC	2.2V±2.5%, Hst, +RstPPO, -Rst ODO, Wt=1.6s, Rt=3.13ms	SOT-23-5	28xg	VD20	6g Tor
<u>45R</u>	XC6105A623MR	Vdet-IC	2.3V±2.5%, Hst, +RstPPO, -Rst ODO, Wt=1.6s, Rt=3.13ms	SOT-23-5	28xg	VD20	6g Tor
<u>45S</u>	XC6105A624MR	Vdet-IC	2.4V±2.5%, Hst, +RstPPO, -Rst ODO, Wt=1.6s, Rt=3.13ms	SOT-23-5	28xg	VD20	6g Tor
<u>45T</u>	XC6105A625MR	Vdet-IC	2.5V±2.5%, Hst, +RstPPO, -Rst ODO, Wt=1.6s, Rt=3.13ms	SOT-23-5	28xg	VD20	6g Tor
<u>45U</u>	XC6105A626MR	Vdet-IC	2.6V±2.5%, Hst, +RstPPO, -Rst ODO, Wt=1.6s, Rt=3.13ms	SOT-23-5	28xg	VD20	6g Tor
<u>45V</u>	XC6105A627MR	Vdet-IC	2.7V±2.5%, Hst, +RstPPO, -Rst ODO, Wt=1.6s, Rt=3.13ms	SOT-23-5	28xg	VD20	6g Tor
<u>45X</u>	XC6105A628MR	Vdet-IC	2.8V±2.5%, Hst, +RstPPO, -Rst ODO, Wt=1.6s, Rt=3.13ms	SOT-23-5	28xg	VD20	6g Tor
<u>45Y</u>	XC6105A629MR	Vdet-IC	2.9V±2.5%, Hst, +RstPPO, -Rst ODO, Wt=1.6s, Rt=3.13ms	SOT-23-5	28xg	VD20	6g Tor
<u>45Z</u>	XC6105A630MR	Vdet-IC	3.0V±2.5%, Hst, +RstPPO, -Rst ODO, Wt=1.6s, Rt=3.13ms	SOT-23-5	28xg	VD20	6g Tor
46	R1223N332H	DC/DC-IC	PWM step-down, +CE, 3.3V, 500KHz, +Reset-Pr.	SOT-23-5	28ud	DC7	6g Ric
46	RN5RF46AA	LVR-IC	L Rtp, -CE, 4.6V±2%, 1A*	SOT-23-5	28ww	VR6	6g Ric
46	RN5RZ46AA	LVR-IC	LDO, LN, -CE, 4.6V±2%, 100mA	SOT-23-5	28vrt	VR4	6g Ric
<u>460</u>	XC6105B231MR	Vdet-IC	3.1V±2.5%, Hst, +RstPPO, -Rst ODO, Wt=50ms, Rt=25ms	SOT-23-5	28xg	VD20	6g Tor
<u>461</u>	XC6105B232MR	Vdet-IC	3.2V±2.5%, Hst, +RstPPO, -Rst ODO, Wt=50ms, Rt=25ms	SOT-23-5	28xg	VD20	6g Tor
<u>462</u>	XC6105B233MR	Vdet-IC	3.3V±2.5%, Hst, +RstPPO, -Rst ODO, Wt=50ms, Rt=25ms	SOT-23-5	28xg	VD20	6g Tor
<u>463</u>	XC6105B234MR	Vdet-IC	3.4V±2.5%, Hst, +RstPPO, -Rst ODO, Wt=50ms, Rt=25ms	SOT-23-5	28xg	VD20	6g Tor
<u>464</u>	XC6105B235MR	Vdet-IC	3.5V±2.5%, Hst, +RstPPO, -Rst ODO, Wt=50ms, Rt=25ms	SOT-23-5	28xg	VD20	6g Tor
<u>465</u>	XC6105B236MR	Vdet-IC	3.6V±2.5%, Hst, +RstPPO, -Rst ODO, Wt=50ms, Rt=25ms	SOT-23-5	28xg	VD20	6g Tor
<u>466</u>	XC6105B237MR	Vdet-IC	3.7V±2.5%, Hst, +RstPPO, -Rst ODO, Wt=50ms, Rt=25ms	SOT-23-5	28xg	VD20	6g Tor
<u>467</u>	XC6105B238MR	Vdet-IC	3.8V±2.5%, Hst, +RstPPO, -Rst ODO, Wt=50ms, Rt=25ms	SOT-23-5	28xg	VD20	6g Tor
<u>468</u>	XC6105B239MR	Vdet-IC	3.9V±2.5%, Hst, +RstPPO, -Rst ODO, Wt=50ms, Rt=25ms	SOT-23-5	28xg	VD20	6g Tor
<u>469</u>	XC6105B240MR	Vdet-IC	4.0V±2.5%, Hst, +RstPPO, -Rst ODO, Wt=50ms, Rt=25ms	SOT-23-5	28xg	VD20	6g Tor
46A	AAT60046A-S5	Vdet-IC	4.6V±2%, -Reset ODO	SOT-23-5	28vdo	VD1	6g Aat
<u>46A</u>	XC6105B241MR	Vdet-IC	4.1V±2.5%, Hst, +RstPPO, -Rst ODO, Wt=50ms, Rt=25ms	SOT-23-5	28xg	VD20	6g Tor
46-A	UTC8146-A	Vdet-IC	4.6V, -Reset OCO	SOT-23-5	28vdz	VD6	6k Utc
46B	AAT60046B-S5	Vdet-IC	4.6V±2%, -Reset PPO	SOT-23-5	28vdo	VD3	6g Aat
<u>46B</u>	XC6105B242MR	Vdet-IC	4.2V±2.5%, Hst, +RstPPO, -Rst ODO, Wt=50ms, Rt=25ms	SOT-23-5	28xg	VD20	6g Tor
46-B	UTC8146-B	Vdet-IC	4.6V, -Reset OCO	SOT-23-5	28vdm	VD6	6k Utc
46C	AAT60046C-S5	Vdet-IC	4.6V±1%, -Reset ODO	SOT-23-5	28vdo	VD1	6g Aat
<u>46C</u>	XC6105B243MR	Vdet-IC	4.3V±2.5%, Hst, +RstPPO, -Rst ODO, Wt=50ms, Rt=25ms	SOT-23-5	28xg	VD20	6g Tor
46D	AAT60046D-S5	Vdet-IC	4.6V±1%, -Reset PPO	SOT-23-5	28vdo	VD3	6g Aat
<u>46D</u>	XC6105B244MR	Vdet-IC	4.4V±2.5%, Hst, +RstPPO, -Rst ODO, Wt=50ms, Rt=25ms	SOT-23-5	28xg	VD20	6g Tor
<u>46E</u>	XC6105B245MR	Vdet-IC	4.5V±2.5%, Hst, +RstPPO, -Rst ODO, Wt=50ms, Rt=25ms	SOT-23-5	28xg	VD20	6g Tor
<u>46F</u>	XC6105B246MR	Vdet-IC	1.6V±2.5%, Hst, +RstPPO, -Rst ODO, Wt=50ms, Rt=25ms	SOT-23-5	28xg	VD20	6g Tor
<u>46F</u>	XC6105B246MR	Vdet-IC	4.6V±2.5%, Hst, +RstPPO, -Rst ODO, Wt=50ms, Rt=25ms	SOT-23-5	28xg	VD20	6g Tor
<u>46H</u>	XC6105B217MR	Vdet-IC	1.7V±2.5%, Hst, +RstPPO, -Rst ODO, Wt=50ms, Rt=25ms	SOT-23-5	28xg	VD20	6g Tor
<u>46H</u>	XC6105B247MR	Vdet-IC	4.7V±2.5%, Hst, +RstPPO, -Rst ODO, Wt=50ms, Rt=25ms	SOT-23-5	28xg	VD20	6g Tor
46K	TK71746S	LVR-IC	LDO, +CE, 4.6V±1.5%, 300mA	SOT-23-5	28vrx	VR7	6k Tok
<u>46K</u>	XC6105B218MR	Vdet-IC	1.8V±2.5%, Hst, +RstPPO, -Rst ODO, Wt=50ms, Rt=25ms	SOT-23-5	28xg	VD20	6g Tor
<u>46K</u>	XC6105B248MR	Vdet-IC	4.8V±2.5%, Hst, +RstPPO, -Rst ODO, Wt=50ms, Rt=25ms	SOT-23-5	28xg	VD20	6g Tor
46L	TK7164ASCL	LVR-IC	LDO, +CE, 4.6V±2%, 150mA, -30..+80°C	SOT-23-5	28vrx	VR7	6k Tok
46L	TK7164ASIL	LVR-IC	LDO, +CE, 4.6V±2%, 150mA, -40..+85°C	SOT-23-5	28vrx	VR7	6k Tok
<u>46L</u>	XC6105B219MR	Vdet-IC	1.9V±2.5%, Hst, +RstPPO, -Rst ODO, Wt=50ms, Rt=25ms	SOT-23-5	28xg	VD20	6g Tor
<u>46L</u>	XC6105B249MR	Vdet-IC	4.9V±2.5%, Hst, +RstPPO, -Rst ODO, Wt=50ms, Rt=25ms	SOT-23-5	28xg	VD20	6g Tor
<u>46M</u>	XC6105B220MR	Vdet-IC	2.0V±2.5%, Hst, +RstPPO, -Rst ODO, Wt=50ms, Rt=25ms	SOT-23-5	28xg	VD20	6g Tor
<u>46M</u>	XC6105B250MR	Vdet-IC	5.0V±2.5%, Hst, +RstPPO, -Rst ODO, Wt=50ms, Rt=25ms	SOT-23-5	28xg	VD20	6g Tor
<u>46N</u>	XC6105B221MR	Vdet-IC	2.1V±2.5%, Hst, +RstPPO, -Rst ODO, Wt=50ms, Rt=25ms	SOT-23-5	28xg	VD20	6g Tor
<u>46P</u>	XC6105B222MR	Vdet-IC	2.2V±2.5%, Hst, +RstPPO, -Rst ODO, Wt=50ms, Rt=25ms	SOT-23-5	28xg	VD20	6g Tor
<u>46R</u>	XC6105B223MR	Vdet-IC	2.3V±2.5%, Hst, +RstPPO, -Rst ODO, Wt=50ms, Rt=25ms	SOT-23-5	28xg	VD20	6g Tor
<u>46S</u>	XC6105B224MR	Vdet-IC	2.4V±2.5%, Hst, +RstPPO, -Rst ODO, Wt=50ms, Rt=25ms	SOT-23-5	28xg	VD20	6g Tor
<u>46T</u>	XC6105B225MR	Vdet-IC	2.5V±2.5%, Hst, +RstPPO, -Rst ODO, Wt=50ms, Rt=25ms	SOT-23-5	28xg	VD20	6g Tor
<u>46U</u>	XC6105B226MR	Vdet-IC	2.6V±2.5%, Hst, +RstPPO, -Rst ODO, Wt=50ms, Rt=25ms	SOT-23-5	28xg	VD20	6g Tor
<u>46V</u>	XC6105B227MR	Vdet-IC	2.7V±2.5%, Hst, +RstPPO, -Rst ODO, Wt=50ms, Rt=25ms	SOT-23-5	28xg	VD20	6g Tor
<u>46X</u>	XC6105B228MR	Vdet-IC	2.8V±2.5%, Hst, +RstPPO, -Rst ODO, Wt=50ms, Rt=25ms	SOT-23-5	28xg	VD20	6g Tor
<u>46Y</u>	XC6105B229MR	Vdet-IC	2.9V±2.5%, Hst, +RstPPO, -Rst ODO, Wt=50ms, Rt=25ms	SOT-23-5	28xg	VD20	6g Tor
<u>46Z</u>	XC6105B230MR	Vdet-IC	3.0V±2.5%, Hst, +RstPPO, -Rst ODO, Wt=50ms, Rt=25ms	SOT-23-5	28xg	VD20	6g Tor
47	R1223N502H	DC/DC-IC	PWM step-down, +CE, 5V, 500KHz, +Reset-Pr.	SOT-23-5	28ud	DC7	6g Ric
47	RN5RF47AA	LVR-IC	L Rtp, -CE, 4.7V±2%, 1A*	SOT-23-5	28ww	VR6	6g Ric
47	RN5RZ47AA	LVR-IC	LDO, LN, -CE, 4.7V±2%, 100mA	SOT-23-5	28vrt	VR4	6g Ric
<u>470</u>	XC6105B331MR	Vdet-IC	3.1V±2.5%, Hst, +RstPPO, -Rst ODO, Wt=100ms, Rt=25ms	SOT-23-5	28xg	VD20	6g Tor
<u>471</u>	XC6105B332MR	Vdet-IC	3.2V±2.5%, Hst, +RstPPO, -Rst ODO, Wt=100ms, Rt=25ms	SOT-23-5	28xg	VD20	6g Tor
<u>472</u>	XC6105B333MR	Vdet-IC	3.3V±2.5%, Hst, +RstPPO, -Rst ODO, Wt=100ms, Rt=25ms	SOT-23-5	28xg	VD20	6g Tor
<u>473</u>	XC6105B334MR	Vdet-IC	3.4V±2.5%, Hst, +RstPPO, -Rst ODO, Wt=100ms, Rt=25ms	SOT-23-5	28xg	VD20	6g Tor
<u>474</u>	XC6105B335MR	Vdet-IC	3.5V±2.5%, Hst, +RstPPO, -Rst ODO, Wt=100ms, Rt=25ms	SOT-23-5	28xg	VD20	6g Tor
<u>475</u>	XC6105B336MR	Vdet-IC	3.6V±2.5%, Hst, +RstPPO, -Rst ODO, Wt=100ms, Rt=25ms	SOT-23-5	28xg	VD20	6g Tor
<u>476</u>	XC6105B337MR	Vdet-IC	3.7V±2.5%, Hst, +RstPPO, -Rst ODO, Wt=100ms, Rt=25ms	SOT-23-5	28xg	VD20	6g Tor
<u>477</u>	XC6105B338MR	Vdet-IC	3.8V±2.5%, Hst, +RstPPO, -Rst ODO, Wt=100ms, Rt=25ms	SOT-23-5	28xg	VD20	6g Tor
<u>478</u>	XC6105B339MR	Vdet-IC	3.9V±2.5%, Hst, +RstPPO, -Rst ODO, Wt=100ms, Rt=25ms	SOT-23-5	28xg	VD20	6g Tor
<u>479</u>	XC6105B340MR	Vdet-IC	4.0V±2.5%, Hst, +RstPPO, -Rst ODO, Wt=100ms, Rt=25ms	SOT-23-5	28xg	VD20	6g Tor
47A	AAT60047A-S5	Vdet-IC	4.7V±2%, -Reset ODO	SOT-23-5	28vdo	VD1	6g Aat



SMD code	Type	Function	Short description	Case	Pin.	Sch.	St.	Mnf.
<u>47A</u>	XC6105B341MR	Vdet-IC	4.1V±2.5%, Hst, +RstPPO, -Rst ODO, Wt=100ms, Rt=25ms	SOT-23-5	28xg	VD20	6g	Tor
47B	AAT60047B-S5	Vdet-IC	4.7V±2%, -Reset PPO	SOT-23-5	28vdo	VD3	6g	Aat
<u>47B</u>	XC6105B342MR	Vdet-IC	4.2V±2.5%, Hst, +RstPPO, -Rst ODO, Wt=100ms, Rt=25ms	SOT-23-5	28xg	VD20	6g	Tor
47C	AAT60047C-S5	Vdet-IC	4.7V±1%, -Reset ODO	SOT-23-5	28vdo	VD1	6g	Aat
<u>47C</u>	XC6105B343MR	Vdet-IC	4.3V±2.5%, Hst, +RstPPO, -Rst ODO, Wt=100ms, Rt=25ms	SOT-23-5	28xg	VD20	6g	Tor
47D	AAT60047D-S5	Vdet-IC	4.7V±1%, -Reset PPO	SOT-23-5	28vdo	VD3	6g	Aat
<u>47D</u>	XC6105B344MR	Vdet-IC	4.4V±2.5%, Hst, +RstPPO, -Rst ODO, Wt=100ms, Rt=25ms	SOT-23-5	28xg	VD20	6g	Tor
<u>47E</u>	XC6105B345MR	Vdet-IC	4.5V±2.5%, Hst, +RstPPO, -Rst ODO, Wt=100ms, Rt=25ms	SOT-23-5	28xg	VD20	6g	Tor
<u>47F</u>	XC6105B316MR	Vdet-IC	1.6V±2.5%, Hst, +RstPPO, -Rst ODO, Wt=100ms, Rt=25ms	SOT-23-5	28xg	VD20	6g	Tor
<u>47F</u>	XC6105B346MR	Vdet-IC	4.6V±2.5%, Hst, +RstPPO, -Rst ODO, Wt=100ms, Rt=25ms	SOT-23-5	28xg	VD20	6g	Tor
<u>47H</u>	XC6105B317MR	Vdet-IC	1.7V±2.5%, Hst, +RstPPO, -Rst ODO, Wt=100ms, Rt=25ms	SOT-23-5	28xg	VD20	6g	Tor
<u>47H</u>	XC6105B347MR	Vdet-IC	4.7V±2.5%, Hst, +RstPPO, -Rst ODO, Wt=100ms, Rt=25ms	SOT-23-5	28xg	VD20	6g	Tor
47K	TK71747S	LVR-IC	LDO, +CE, 4.7V±1.5%, 300mA	SOT-23-5	28vrx	VR7	6k	Tok
<u>47K</u>	XC6105B318MR	Vdet-IC	1.8V±2.5%, Hst, +RstPPO, -Rst ODO, Wt=100ms, Rt=25ms	SOT-23-5	28xg	VD20	6g	Tor
<u>47K</u>	XC6105B348MR	Vdet-IC	4.8V±2.5%, Hst, +RstPPO, -Rst ODO, Wt=100ms, Rt=25ms	SOT-23-5	28xg	VD20	6g	Tor
47L	TK71647ASCL	LVR-IC	LDO, +CE, 4.7V±2%, 150mA, -30...+80°C	SOT-23-5	28vrx	VR7	6k	Tok
47L	TK71647ASIL	LVR-IC	LDO, +CE, 4.7V±2%, 150mA, -40...+85°C	SOT-23-5	28vrx	VR7	6k	Tok
<u>47L</u>	XC6105B319MR	Vdet-IC	1.9V±2.5%, Hst, +RstPPO, -Rst ODO, Wt=100ms, Rt=25ms	SOT-23-5	28xg	VD20	6g	Tor
<u>47L</u>	XC6105B349MR	Vdet-IC	4.9V±2.5%, Hst, +RstPPO, -Rst ODO, Wt=100ms, Rt=25ms	SOT-23-5	28xg	VD20	6g	Tor
<u>47M</u>	XC6105B320MR	Vdet-IC	2.0V±2.5%, Hst, +RstPPO, -Rst ODO, Wt=100ms, Rt=25ms	SOT-23-5	28xg	VD20	6g	Tor
<u>47M</u>	XC6105B350MR	Vdet-IC	5.0V±2.5%, Hst, +RstPPO, -Rst ODO, Wt=100ms, Rt=25ms	SOT-23-5	28xg	VD20	6g	Tor
<u>47N</u>	XC6105B321MR	Vdet-IC	2.1V±2.5%, Hst, +RstPPO, -Rst ODO, Wt=100ms, Rt=25ms	SOT-23-5	28xg	VD20	6g	Tor
<u>47P</u>	XC6105B322MR	Vdet-IC	2.2V±2.5%, Hst, +RstPPO, -Rst ODO, Wt=100ms, Rt=25ms	SOT-23-5	28xg	VD20	6g	Tor
<u>47R</u>	XC6105B323MR	Vdet-IC	2.3V±2.5%, Hst, +RstPPO, -Rst ODO, Wt=100ms, Rt=25ms	SOT-23-5	28xg	VD20	6g	Tor
<u>47S</u>	XC6105B324MR	Vdet-IC	2.4V±2.5%, Hst, +RstPPO, -Rst ODO, Wt=100ms, Rt=25ms	SOT-23-5	28xg	VD20	6g	Tor
<u>47T</u>	XC6105B325MR	Vdet-IC	2.5V±2.5%, Hst, +RstPPO, -Rst ODO, Wt=100ms, Rt=25ms	SOT-23-5	28xg	VD20	6g	Tor
<u>47U</u>	XC6105B326MR	Vdet-IC	2.6V±2.5%, Hst, +RstPPO, -Rst ODO, Wt=100ms, Rt=25ms	SOT-23-5	28xg	VD20	6g	Tor
<u>47V</u>	XC6105B327MR	Vdet-IC	2.7V±2.5%, Hst, +RstPPO, -Rst ODO, Wt=100ms, Rt=25ms	SOT-23-5	28xg	VD20	6g	Tor
<u>47X</u>	XC6105B328MR	Vdet-IC	2.8V±2.5%, Hst, +RstPPO, -Rst ODO, Wt=100ms, Rt=25ms	SOT-23-5	28xg	VD20	6g	Tor
<u>47Y</u>	XC6105B329MR	Vdet-IC	2.9V±2.5%, Hst, +RstPPO, -Rst ODO, Wt=100ms, Rt=25ms	SOT-23-5	28xg	VD20	6g	Tor
<u>47Z</u>	XC6105B330MR	Vdet-IC	3.0V±2.5%, Hst, +RstPPO, -Rst ODO, Wt=100ms, Rt=25ms	SOT-23-5	28xg	VD20	6g	Tor
48	R1223N162F	DC/DC-IC	PWMVFM step-down, +CE, 1.6V, 500KHz, R-Pr.	SOT-23-5	28ud	DC7	6g	Ric
48	RN5RF48AA	LVR-IC	L Rq, -CE, 4.8V±2%, 1A*	SOT-23-5	28vw	VR6	6g	Ric
48	RN5RZ48AA	LVR-IC	LDO, LN, -CE, 4.8V±2%, 100mA	SOT-23-5	28vrt	VR4	6g	Ric
<u>480</u>	XC6105B431MR	Vdet-IC	3.1V±2.5%, Hst, +RstPPO, -Rst ODO, Wt=200ms, Rt=25ms	SOT-23-5	28xg	VD20	6g	Tor
<u>481</u>	XC6105B432MR	Vdet-IC	3.2V±2.5%, Hst, +RstPPO, -Rst ODO, Wt=200ms, Rt=25ms	SOT-23-5	28xg	VD20	6g	Tor
<u>482</u>	XC6105B433MR	Vdet-IC	3.3V±2.5%, Hst, +RstPPO, -Rst ODO, Wt=200ms, Rt=25ms	SOT-23-5	28xg	VD20	6g	Tor
<u>483</u>	XC6105B434MR	Vdet-IC	3.4V±2.5%, Hst, +RstPPO, -Rst ODO, Wt=200ms, Rt=25ms	SOT-23-5	28xg	VD20	6g	Tor
<u>484</u>	XC6105B435MR	Vdet-IC	3.5V±2.5%, Hst, +RstPPO, -Rst ODO, Wt=200ms, Rt=25ms	SOT-23-5	28xg	VD20	6g	Tor
<u>485</u>	XC6105B436MR	Vdet-IC	3.6V±2.5%, Hst, +RstPPO, -Rst ODO, Wt=200ms, Rt=25ms	SOT-23-5	28xg	VD20	6g	Tor
<u>486</u>	XC6105B437MR	Vdet-IC	3.7V±2.5%, Hst, +RstPPO, -Rst ODO, Wt=200ms, Rt=25ms	SOT-23-5	28xg	VD20	6g	Tor
<u>487</u>	XC6105B438MR	Vdet-IC	3.8V±2.5%, Hst, +RstPPO, -Rst ODO, Wt=200ms, Rt=25ms	SOT-23-5	28xg	VD20	6g	Tor
<u>488</u>	XC6105B439MR	Vdet-IC	3.9V±2.5%, Hst, +RstPPO, -Rst ODO, Wt=200ms, Rt=25ms	SOT-23-5	28xg	VD20	6g	Tor
<u>489</u>	XC6105B440MR	Vdet-IC	4.0V±2.5%, Hst, +RstPPO, -Rst ODO, Wt=200ms, Rt=25ms	SOT-23-5	28xg	VD20	6g	Tor
48A	AAT60048A-S5	Vdet-IC	4.8V±2%, -Reset ODO	SOT-23-5	28vdo	VD1	6g	Aat
<u>48A</u>	XC6105B441MR	Vdet-IC	4.1V±2.5%, Hst, +RstPPO, -Rst ODO, Wt=200ms, Rt=25ms	SOT-23-5	28xg	VD20	6g	Tor
48B	AAT60048B-S5	Vdet-IC	4.8V±2%, -Reset PPO	SOT-23-5	28vdo	VD3	6g	Aat
<u>48B</u>	XC6105B442MR	Vdet-IC	4.2V±2.5%, Hst, +RstPPO, -Rst ODO, Wt=200ms, Rt=25ms	SOT-23-5	28xg	VD20	6g	Tor
48C	AAT60048C-S5	Vdet-IC	4.8V±1%, -Reset ODO	SOT-23-5	28vdo	VD1	6g	Aat
<u>48C</u>	XC6105B443MR	Vdet-IC	4.3V±2.5%, Hst, +RstPPO, -Rst ODO, Wt=200ms, Rt=25ms	SOT-23-5	28xg	VD20	6g	Tor
48D	AAT60048D-S5	Vdet-IC	4.8V±1%, -Reset PPO	SOT-23-5	28vdo	VD3	6g	Aat
<u>48D</u>	XC6105B444MR	Vdet-IC	4.4V±2.5%, Hst, +RstPPO, -Rst ODO, Wt=200ms, Rt=25ms	SOT-23-5	28xg	VD20	6g	Tor
<u>48E</u>	XC6105B445MR	Vdet-IC	4.5V±2.5%, Hst, +RstPPO, -Rst ODO, Wt=200ms, Rt=25ms	SOT-23-5	28xg	VD20	6g	Tor
<u>48F</u>	XC6105B416MR	Vdet-IC	1.6V±2.5%, Hst, +RstPPO, -Rst ODO, Wt=200ms, Rt=25ms	SOT-23-5	28xg	VD20	6g	Tor
<u>48F</u>	XC6105B446MR	Vdet-IC	4.6V±2.5%, Hst, +RstPPO, -Rst ODO, Wt=200ms, Rt=25ms	SOT-23-5	28xg	VD20	6g	Tor
<u>48H</u>	XC6105B417MR	Vdet-IC	1.7V±2.5%, Hst, +RstPPO, -Rst ODO, Wt=200ms, Rt=25ms	SOT-23-5	28xg	VD20	6g	Tor
<u>48H</u>	XC6105B447MR	Vdet-IC	4.7V±2.5%, Hst, +RstPPO, -Rst ODO, Wt=200ms, Rt=25ms	SOT-23-5	28xg	VD20	6g	Tor
48K	TK71748S	LVR-IC	LDO, +CE, 4.8V±1.5%, 300mA	SOT-23-5	28vrx	VR7	6k	Tok
<u>48K</u>	XC6105B418MR	Vdet-IC	1.8V±2.5%, Hst, +RstPPO, -Rst ODO, Wt=200ms, Rt=25ms	SOT-23-5	28xg	VD20	6g	Tor
<u>48K</u>	XC6105B448MR	Vdet-IC	4.8V±2.5%, Hst, +RstPPO, -Rst ODO, Wt=200ms, Rt=25ms	SOT-23-5	28xg	VD20	6g	Tor
48L	TK71648ASCL	LVR-IC	LDO, +CE, 4.8V±2%, 150mA, -30...+80°C	SOT-23-5	28vrx	VR7	6k	Tok
48L	TK71648ASIL	LVR-IC	LDO, +CE, 4.8V±2%, 150mA, -40...+85°C	SOT-23-5	28vrx	VR7	6k	Tok
<u>48L</u>	XC6105B419MR	Vdet-IC	1.9V±2.5%, Hst, +RstPPO, -Rst ODO, Wt=200ms, Rt=25ms	SOT-23-5	28xg	VD20	6g	Tor
<u>48L</u>	XC6105B449MR	Vdet-IC	4.9V±2.5%, Hst, +RstPPO, -Rst ODO, Wt=200ms, Rt=25ms	SOT-23-5	28xg	VD20	6g	Tor
<u>48M</u>	XC6105B420MR	Vdet-IC	2.0V±2.5%, Hst, +RstPPO, -Rst ODO, Wt=200ms, Rt=25ms	SOT-23-5	28xg	VD20	6g	Tor
<u>48M</u>	XC6105B450MR	Vdet-IC	5.0V±2.5%, Hst, +RstPPO, -Rst ODO, Wt=200ms, Rt=25ms	SOT-23-5	28xg	VD20	6g	Tor
<u>48N</u>	XC6105B421MR	Vdet-IC	2.1V±2.5%, Hst, +RstPPO, -Rst ODO, Wt=200ms, Rt=25ms	SOT-23-5	28xg	VD20	6g	Tor
<u>48P</u>	XC6105B422MR	Vdet-IC	2.2V±2.5%, Hst, +RstPPO, -Rst ODO, Wt=200ms, Rt=25ms	SOT-23-5	28xg	VD20	6g	Tor
<u>48R</u>	XC6105B423MR	Vdet-IC	2.3V±2.5%, Hst, +RstPPO, -Rst ODO, Wt=200ms, Rt=25ms	SOT-23-5	28xg	VD20	6g	Tor
<u>48S</u>	XC6105B424MR	Vdet-IC	2.4V±2.5%, Hst, +RstPPO, -Rst ODO, Wt=200ms, Rt=25ms	SOT-23-5	28xg	VD20	6g	Tor



SMD code	Type	Function	Short description	Case	Pin.	Sch. St.	Mnf.
<u>48</u> T	XC6105B425MR	Vdet-IC	2.5V±2.5%, Hst, +RstPPO, -Rst ODO, Wt=200ms, Rt=25ms	SOT-23-5	28xg	VD20	6g Tor
<u>48</u> U	XC6105B426MR	Vdet-IC	2.6V±2.5%, Hst, +RstPPO, -Rst ODO, Wt=200ms, Rt=25ms	SOT-23-5	28xg	VD20	6g Tor
<u>48</u> V	XC6105B427MR	Vdet-IC	2.7V±2.5%, Hst, +RstPPO, -Rst ODO, Wt=200ms, Rt=25ms	SOT-23-5	28xg	VD20	6g Tor
<u>48</u> X	XC6105B428MR	Vdet-IC	2.8V±2.5%, Hst, +RstPPO, -Rst ODO, Wt=200ms, Rt=25ms	SOT-23-5	28xg	VD20	6g Tor
<u>48</u> Y	XC6105B429MR	Vdet-IC	2.9V±2.5%, Hst, +RstPPO, -Rst ODO, Wt=200ms, Rt=25ms	SOT-23-5	28xg	VD20	6g Tor
<u>48</u> Z	XC6105B430MR	Vdet-IC	3.0V±2.5%, Hst, +RstPPO, -Rst ODO, Wt=200ms, Rt=25ms	SOT-23-5	28xg	VD20	6g Tor
49	R1223N382C	DC/DC-IC	PWM step-down, +CE, 3.8V, 300KHz, Latch-Pr.	SOT-23-5	28ud	DC7	6g Ric
49	RN5RF49AA	LVR-IC	L Rq, -CE, 4.9V±2%, 1A*	SOT-23-5	28ww	VR6	6g Ric
49	RN5RZ49AA	LVR-IC	LDO, LN, -CE, 4.9Vs±2%, 100mA	SOT-23-5	28vrt	VR4	6g Ric
<u>49</u> 0	XC6105B531MR	Vdet-IC	3.1V±2.5%, Hst, +RstPPO, -Rst ODO, Wt=400ms, Rt=25ms	SOT-23-5	28xg	VD20	6g Tor
<u>49</u> 1	XC6105B532MR	Vdet-IC	3.2V±2.5%, Hst, +RstPPO, -Rst ODO, Wt=400ms, Rt=25ms	SOT-23-5	28xg	VD20	6g Tor
<u>49</u> 2	XC6105B533MR	Vdet-IC	3.3V±2.5%, Hst, +RstPPO, -Rst ODO, Wt=400ms, Rt=25ms	SOT-23-5	28xg	VD20	6g Tor
<u>49</u> 3	XC6105B534MR	Vdet-IC	3.4V±2.5%, Hst, +RstPPO, -Rst ODO, Wt=400ms, Rt=25ms	SOT-23-5	28xg	VD20	6g Tor
<u>49</u> 4	XC6105B535MR	Vdet-IC	3.5V±2.5%, Hst, +RstPPO, -Rst ODO, Wt=400ms, Rt=25ms	SOT-23-5	28xg	VD20	6g Tor
<u>49</u> 5	XC6105B536MR	Vdet-IC	3.6V±2.5%, Hst, +RstPPO, -Rst ODO, Wt=400ms, Rt=25ms	SOT-23-5	28xg	VD20	6g Tor
<u>49</u> 6	XC6105B537MR	Vdet-IC	3.7V±2.5%, Hst, +RstPPO, -Rst ODO, Wt=400ms, Rt=25ms	SOT-23-5	28xg	VD20	6g Tor
<u>49</u> 7	XC6105B538MR	Vdet-IC	3.8V±2.5%, Hst, +RstPPO, -Rst ODO, Wt=400ms, Rt=25ms	SOT-23-5	28xg	VD20	6g Tor
<u>49</u> 8	XC6105B539MR	Vdet-IC	3.9V±2.5%, Hst, +RstPPO, -Rst ODO, Wt=400ms, Rt=25ms	SOT-23-5	28xg	VD20	6g Tor
<u>49</u> 9	XC6105B540MR	Vdet-IC	4.0V±2.5%, Hst, +RstPPO, -Rst ODO, Wt=400ms, Rt=25ms	SOT-23-5	28xg	VD20	6g Tor
49A	AAT60049A-S5	Vdet-IC	4.9V±2%, -Reset ODO	SOT-23-5	28vdo	VD1	6g Aat
<u>49</u> A	XC6105B541MR	Vdet-IC	4.1V±2.5%, Hst, +RstPPO, -Rst ODO, Wt=400ms, Rt=25ms	SOT-23-5	28xg	VD20	6g Tor
49B	AAT60049B-S5	Vdet-IC	4.9V±2%, -Reset PPO	SOT-23-5	28vdo	VD3	6g Aat
<u>49</u> B	XC6105B542MR	Vdet-IC	4.2V±2.5%, Hst, +RstPPO, -Rst ODO, Wt=400ms, Rt=25ms	SOT-23-5	28xg	VD20	6g Tor
49C	AAT60049C-S5	Vdet-IC	4.9V±1%, -Reset ODO	SOT-23-5	28vdo	VD1	6g Aat
<u>49</u> C	XC6105B543MR	Vdet-IC	4.3V±2.5%, Hst, +RstPPO, -Rst ODO, Wt=400ms, Rt=25ms	SOT-23-5	28xg	VD20	6g Tor
49D	AAT60049D-S5	Vdet-IC	4.9V±1%, -Reset PPO	SOT-23-5	28vdo	VD3	6g Aat
<u>49</u> D	XC6105B544MR	Vdet-IC	4.4V±2.5%, Hst, +RstPPO, -Rst ODO, Wt=400ms, Rt=25ms	SOT-23-5	28xg	VD20	6g Tor
<u>49</u> E	XC6105B545MR	Vdet-IC	4.5V±2.5%, Hst, +RstPPO, -Rst ODO, Wt=400ms, Rt=25ms	SOT-23-5	28xg	VD20	6g Tor
<u>49</u> F	XC6105B546MR	Vdet-IC	1.6V±2.5%, Hst, +RstPPO, -Rst ODO, Wt=400ms, Rt=25ms	SOT-23-5	28xg	VD20	6g Tor
<u>49</u> F	XC6105B546MR	Vdet-IC	4.6V±2.5%, Hst, +RstPPO, -Rst ODO, Wt=400ms, Rt=25ms	SOT-23-5	28xg	VD20	6g Tor
<u>49</u> H	XC6105B547MR	Vdet-IC	1.7V±2.5%, Hst, +RstPPO, -Rst ODO, Wt=400ms, Rt=25ms	SOT-23-5	28xg	VD20	6g Tor
<u>49</u> H	XC6105B547MR	Vdet-IC	4.7V±2.5%, Hst, +RstPPO, -Rst ODO, Wt=400ms, Rt=25ms	SOT-23-5	28xg	VD20	6g Tor
49K	TK71749S	LVR-IC	LDO, +CE, 4.9V±1.5%, 300mA	SOT-23-5	28vrx	VR7	6k Tok
<u>49</u> K	XC6105B518MR	Vdet-IC	1.8V±2.5%, Hst, +RstPPO, -Rst ODO, Wt=400ms, Rt=25ms	SOT-23-5	28xg	VD20	6g Tor
<u>49</u> K	XC6105B548MR	Vdet-IC	4.8V±2.5%, Hst, +RstPPO, -Rst ODO, Wt=400ms, Rt=25ms	SOT-23-5	28xg	VD20	6g Tor
49L	TK71649ASCL	LVR-IC	LDO, +CE, 4.9V±2%, 150mA, -30...+80°C	SOT-23-5	28vrx	VR7	6k Tok
49L	TK71649ASIL	LVR-IC	LDO, +CE, 4.9V±2%, 150mA, -40...+85°C	SOT-23-5	28vrx	VR7	6k Tok
<u>49</u> L	XC6105B519MR	Vdet-IC	1.9V±2.5%, Hst, +RstPPO, -Rst ODO, Wt=400ms, Rt=25ms	SOT-23-5	28xg	VD20	6g Tor
<u>49</u> L	XC6105B549MR	Vdet-IC	4.9V±2.5%, Hst, +RstPPO, -Rst ODO, Wt=400ms, Rt=25ms	SOT-23-5	28xg	VD20	6g Tor
<u>49</u> M	XC6105B520MR	Vdet-IC	2.0V±2.5%, Hst, +RstPPO, -Rst ODO, Wt=400ms, Rt=25ms	SOT-23-5	28xg	VD20	6g Tor
<u>49</u> M	XC6105B550MR	Vdet-IC	5.0V±2.5%, Hst, +RstPPO, -Rst ODO, Wt=400ms, Rt=25ms	SOT-23-5	28xg	VD20	6g Tor
<u>49</u> N	XC6105B521MR	Vdet-IC	2.1V±2.5%, Hst, +RstPPO, -Rst ODO, Wt=400ms, Rt=25ms	SOT-23-5	28xg	VD20	6g Tor
<u>49</u> P	XC6105B522MR	Vdet-IC	2.2V±2.5%, Hst, +RstPPO, -Rst ODO, Wt=400ms, Rt=25ms	SOT-23-5	28xg	VD20	6g Tor
<u>49</u> R	XC6105B523MR	Vdet-IC	2.3V±2.5%, Hst, +RstPPO, -Rst ODO, Wt=400ms, Rt=25ms	SOT-23-5	28xg	VD20	6g Tor
<u>49</u> S	XC6105B524MR	Vdet-IC	2.4V±2.5%, Hst, +RstPPO, -Rst ODO, Wt=400ms, Rt=25ms	SOT-23-5	28xg	VD20	6g Tor
<u>49</u> T	XC6105B525MR	Vdet-IC	2.5V±2.5%, Hst, +RstPPO, -Rst ODO, Wt=400ms, Rt=25ms	SOT-23-5	28xg	VD20	6g Tor
<u>49</u> U	XC6105B526MR	Vdet-IC	2.6V±2.5%, Hst, +RstPPO, -Rst ODO, Wt=400ms, Rt=25ms	SOT-23-5	28xg	VD20	6g Tor
<u>49</u> V	XC6105B527MR	Vdet-IC	2.7V±2.5%, Hst, +RstPPO, -Rst ODO, Wt=400ms, Rt=25ms	SOT-23-5	28xg	VD20	6g Tor
<u>49</u> X	XC6105B528MR	Vdet-IC	2.8V±2.5%, Hst, +RstPPO, -Rst ODO, Wt=400ms, Rt=25ms	SOT-23-5	28xg	VD20	6g Tor
<u>49</u> Y	XC6105B529MR	Vdet-IC	2.9V±2.5%, Hst, +RstPPO, -Rst ODO, Wt=400ms, Rt=25ms	SOT-23-5	28xg	VD20	6g Tor
<u>49</u> Z	XC6105B530MR	Vdet-IC	3.0V±2.5%, Hst, +RstPPO, -Rst ODO, Wt=400ms, Rt=25ms	SOT-23-5	28xg	VD20	6g Tor
<u>4A</u> 0	XC6105B631MR	Vdet-IC	3.1V±2.5%, Hst, +RstPPO, -Rst ODO, Wt=1.6s, Rt=25ms	SOT-23-5	28xg	VD20	6g Tor
4A0	XC6204A312MR	LVR-IC	LDO, +CE, PDR, 3.1V±2%, 150mA	SOT-23-5	28cx	VR4	6g Tor
<u>4A</u> 0	XC6204E312MR	LVR-IC	LDO, +CE, PDR, 3.1V±2%, 300mA	SOT-23-5	28cx	VR4	6g Tor
<u>4A</u> 1	XC6105B632MR	Vdet-IC	3.2V±2.5%, Hst, +RstPPO, -Rst ODO, Wt=1.6s, Rt=25ms	SOT-23-5	28xg	VD20	6g Tor
4A1	XC6204A322MR	LVR-IC	LDO, +CE, PDR, 3.2V±2%, 150mA	SOT-23-5	28cx	VR4	6g Tor
<u>4A</u> 1	XC6204E322MR	LVR-IC	LDO, +CE, PDR, 3.2V±2%, 300mA	SOT-23-5	28cx	VR4	6g Tor
<u>4A</u> 2	XC6105B633MR	Vdet-IC	3.3V±2.5%, Hst, +RstPPO, -Rst ODO, Wt=1.6s, Rt=25ms	SOT-23-5	28xg	VD20	6g Tor
4A2	XC6204A332MR	LVR-IC	LDO, +CE, PDR, 3.3V±2%, 150mA	SOT-23-5	28cx	VR4	6g Tor
<u>4A</u> 2	XC6204E332MR	LVR-IC	LDO, +CE, PDR, 3.3V±2%, 300mA	SOT-23-5	28cx	VR4	6g Tor
<u>4A</u> 3	XC6105B634MR	Vdet-IC	3.4V±2.5%, Hst, +RstPPO, -Rst ODO, Wt=1.6s, Rt=25ms	SOT-23-5	28xg	VD20	6g Tor
4A3	XC6204A342MR	LVR-IC	LDO, +CE, PDR, 3.4V±2%, 150mA	SOT-23-5	28cx	VR4	6g Tor
<u>4A</u> 3	XC6204E342MR	LVR-IC	LDO, +CE, PDR, 3.4V±2%, 300mA	SOT-23-5	28cx	VR4	6g Tor
<u>4A</u> 4	XC6105B635MR	Vdet-IC	3.5V±2.5%, Hst, +RstPPO, -Rst ODO, Wt=1.6s, Rt=25ms	SOT-23-5	28xg	VD20	6g Tor
4A4	XC6204A352MR	LVR-IC	LDO, +CE, PDR, 3.5V±2%, 150mA	SOT-23-5	28cx	VR4	6g Tor
<u>4A</u> 4	XC6204E352MR	LVR-IC	LDO, +CE, PDR, 3.5V±2%, 300mA	SOT-23-5	28cx	VR4	6g Tor
<u>4A</u> 5	XC6105B636MR	Vdet-IC	3.6V±2.5%, Hst, +RstPPO, -Rst ODO, Wt=1.6s, Rt=25ms	SOT-23-5	28xg	VD20	6g Tor
4A5	XC6204A362MR	LVR-IC	LDO, +CE, PDR, 3.6V±2%, 150mA	SOT-23-5	28cx	VR4	6g Tor
<u>4A</u> 5	XC6204E362MR	LVR-IC	LDO, +CE, PDR, 3.6V±2%, 300mA	SOT-23-5	28cx	VR4	6g Tor
<u>4A</u> 6	XC6105B637MR	Vdet-IC	3.7V±2.5%, Hst, +RstPPO, -Rst ODO, Wt=1.6s, Rt=25ms	SOT-23-5	28xg	VD20	6g Tor



SMD code	Type	Function	Short description	Case	Pin.	Sch. St.	Mnf.
4A6	XC6204A372MR	LVR-IC	LDO, +CE, PDR, 3.7V±2%, 150mA	SOT-23-5	28cx	VR4	6g Tor
4A6	XC6204E372MR	LVR-IC	LDO, +CE, PDR, 3.7V±2%, 300mA	SOT-23-5	28cx	VR4	6g Tor
4A7	XC6105B638MR	Vdet-IC	3.8V±2.5%, Hst, +RstPPO, -Rst ODO, Wt=1.6s, Rt=25ms	SOT-23-5	28xg	VD20	6g Tor
4A7	XC6204A382MR	LVR-IC	LDO, +CE, PDR, 3.8V±2%, 150mA	SOT-23-5	28cx	VR4	6g Tor
4A7	XC6204E382MR	LVR-IC	LDO, +CE, PDR, 3.8V±2%, 300mA	SOT-23-5	28cx	VR4	6g Tor
4A8	XC6105B639MR	Vdet-IC	3.9V±2.5%, Hst, +RstPPO, -Rst ODO, Wt=1.6s, Rt=25ms	SOT-23-5	28xg	VD20	6g Tor
4A8	XC6204A392MR	LVR-IC	LDO, +CE, PDR, 3.9V±2%, 150mA	SOT-23-5	28cx	VR4	6g Tor
4A8	XC6204E392MR	LVR-IC	LDO, +CE, PDR, 3.9V±2%, 300mA	SOT-23-5	28cx	VR4	6g Tor
4A8	XC9235A08CM	DC/DC-IC	PWM step-down, 1.2MHz, 0.8V±2%, 600mA	SOT-23-5	28d04	DC1	6g Tor
4A9	XC6105B640MR	Vdet-IC	4.0V±2.5%, Hst, +RstPPO, -Rst ODO, Wt=1.6s, Rt=25ms	SOT-23-5	28xg	VD20	6g Tor
4A9	XC6204A402MR	LVR-IC	LDO, +CE, PDR, 4V±2%, 150mA	SOT-23-5	28cx	VR4	6g Tor
4A9	XC6204E402MR	LVR-IC	LDO, +CE, PDR, 4V±2%, 300mA	SOT-23-5	28cx	VR4	6g Tor
4A9	XC9235A09CM	DC/DC-IC	PWM step-down, 1.2MHz, 0.9V±2%, 600mA	SOT-23-5	28d04	DC1	6g Tor
4AA	XC6105B641MR	Vdet-IC	4.1V±2.5%, Hst, +RstPPO, -Rst ODO, Wt=1.6s, Rt=25ms	SOT-23-5	28xg	VD20	6g Tor
4AA	XC6204A412MR	LVR-IC	LDO, +CE, PDR, 4.1V±2%, 150mA	SOT-23-5	28cx	VR4	6g Tor
4AA	XC6204E412MR	LVR-IC	LDO, +CE, PDR, 4.1V±2%, 300mA	SOT-23-5	28cx	VR4	6g Tor
4AB	XC6105B642MR	Vdet-IC	4.2V±2.5%, Hst, +RstPPO, -Rst ODO, Wt=1.6s, Rt=25ms	SOT-23-5	28xg	VD20	6g Tor
4AB	XC6204A422MR	LVR-IC	LDO, +CE, PDR, 4.2V±2%, 150mA	SOT-23-5	28cx	VR4	6g Tor
4AB	XC6204E422MR	LVR-IC	LDO, +CE, PDR, 4.2V±2%, 300mA	SOT-23-5	28cx	VR4	6g Tor
4AC	XC6105B643MR	Vdet-IC	4.3V±2.5%, Hst, +RstPPO, -Rst ODO, Wt=1.6s, Rt=25ms	SOT-23-5	28xg	VD20	6g Tor
4AC	XC6204A432MR	LVR-IC	LDO, +CE, PDR, 4.3V±2%, 150mA	SOT-23-5	28cx	VR4	6g Tor
4AC	XC6204E432MR	LVR-IC	LDO, +CE, PDR, 4.3V±2%, 300mA	SOT-23-5	28cx	VR4	6g Tor
4AD	XC6105B644MR	Vdet-IC	4.4V±2.5%, Hst, +RstPPO, -Rst ODO, Wt=1.6s, Rt=25ms	SOT-23-5	28xg	VD20	6g Tor
4AD	XC6204A442MR	LVR-IC	LDO, +CE, PDR, 4.4V±2%, 150mA	SOT-23-5	28cx	VR4	6g Tor
4AD	XC6204E442MR	LVR-IC	LDO, +CE, PDR, 4.4V±2%, 300mA	SOT-23-5	28cx	VR4	6g Tor
4AE	XC6105B645MR	Vdet-IC	4.5V±2.5%, Hst, +RstPPO, -Rst ODO, Wt=1.6s, Rt=25ms	SOT-23-5	28xg	VD20	6g Tor
4AE	XC6204A452MR	LVR-IC	LDO, +CE, PDR, 4.5V±2%, 150mA	SOT-23-5	28cx	VR4	6g Tor
4AE	XC6204E452MR	LVR-IC	LDO, +CE, PDR, 4.5V±2%, 300mA	SOT-23-5	28cx	VR4	6g Tor
4AF	XC6105B616MR	Vdet-IC	1.6V±2.5%, Hst, +RstPPO, -Rst ODO, Wt=1.6s, Rt=25ms	SOT-23-5	28xg	VD20	6g Tor
4AF	XC6105B646MR	Vdet-IC	4.6V±2.5%, Hst, +RstPPO, -Rst ODO, Wt=1.6s, Rt=25ms	SOT-23-5	28xg	VD20	6g Tor
4AF	XC6204A462MR	LVR-IC	LDO, +CE, PDR, 4.6V±2%, 150mA	SOT-23-5	28cx	VR4	6g Tor
4AF	XC6204E462MR	LVR-IC	LDO, +CE, PDR, 4.6V±2%, 300mA	SOT-23-5	28cx	VR4	6g Tor
4AH	XC6105B617MR	Vdet-IC	1.7V±2.5%, Hst, +RstPPO, -Rst ODO, Wt=1.6s, Rt=25ms	SOT-23-5	28xg	VD20	6g Tor
4AH	XC6105B647MR	Vdet-IC	4.7V±2.5%, Hst, +RstPPO, -Rst ODO, Wt=1.6s, Rt=25ms	SOT-23-5	28xg	VD20	6g Tor
4AH	XC6204A472MR	LVR-IC	LDO, +CE, PDR, 4.7V±2%, 150mA	SOT-23-5	28cx	VR4	6g Tor
4AH	XC6204E472MR	LVR-IC	LDO, +CE, PDR, 4.7V±2%, 300mA	SOT-23-5	28cx	VR4	6g Tor
4AK	XC6105B618MR	Vdet-IC	1.8V±2.5%, Hst, +RstPPO, -Rst ODO, Wt=1.6s, Rt=25ms	SOT-23-5	28xg	VD20	6g Tor
4AK	XC6105B648MR	Vdet-IC	4.8V±2.5%, Hst, +RstPPO, -Rst ODO, Wt=1.6s, Rt=25ms	SOT-23-5	28xg	VD20	6g Tor
4AK	XC6204A482MR	LVR-IC	LDO, +CE, PDR, 4.8V±2%, 150mA	SOT-23-5	28cx	VR4	6g Tor
4AK	XC6204E482MR	LVR-IC	LDO, +CE, PDR, 4.8V±2%, 300mA	SOT-23-5	28cx	VR4	6g Tor
4AL	XC6105B619MR	Vdet-IC	1.9V±2.5%, Hst, +RstPPO, -Rst ODO, Wt=1.6s, Rt=25ms	SOT-23-5	28xg	VD20	6g Tor
4AL	XC6105B649MR	Vdet-IC	4.9V±2.5%, Hst, +RstPPO, -Rst ODO, Wt=1.6s, Rt=25ms	SOT-23-5	28xg	VD20	6g Tor
4AL	XC6204A492MR	LVR-IC	LDO, +CE, PDR, 4.9V±2%, 150mA	SOT-23-5	28cx	VR4	6g Tor
4AL	XC6204E492MR	LVR-IC	LDO, +CE, PDR, 4.9V±2%, 300mA	SOT-23-5	28cx	VR4	6g Tor
4AL	XC9235A01CM	DC/DC-IC	PWM step-down, 1.2MHz, 0.85V±2%, 600mA	SOT-23-5	28d04	DC1	6g Tor
4AM	XC6105B620MR	Vdet-IC	2.0V±2.5%, Hst, +RstPPO, -Rst ODO, Wt=1.6s, Rt=25ms	SOT-23-5	28xg	VD20	6g Tor
4AM	XC6105B650MR	Vdet-IC	5.0V±2.5%, Hst, +RstPPO, -Rst ODO, Wt=1.6s, Rt=25ms	SOT-23-5	28xg	VD20	6g Tor
4AM	XC6204A502MR	LVR-IC	LDO, +CE, PDR, 5V±2%, 150mA	SOT-23-5	28cx	VR4	6g Tor
4AM	XC6204E502MR	LVR-IC	LDO, +CE, PDR, 5V±2%, 300mA	SOT-23-5	28cx	VR4	6g Tor
4AM	XC9235A00CM	DC/DC-IC	PWM step-down, 1.2MHz, 0.95V±2%, 600mA	SOT-23-5	28d04	DC1	6g Tor
4AN	XC6105B621MR	Vdet-IC	2.1V±2.5%, Hst, +RstPPO, -Rst ODO, Wt=1.6s, Rt=25ms	SOT-23-5	28xg	VD20	6g Tor
4AN	XC6204A512MR	LVR-IC	LDO, +CE, PDR, 5.1V±2%, 150mA	SOT-23-5	28cx	VR4	6g Tor
4AN	XC6204E512MR	LVR-IC	LDO, +CE, PDR, 5.1V±2%, 300mA	SOT-23-5	28cx	VR4	6g Tor
4AP	XC6105B622MR	Vdet-IC	2.2V±2.5%, Hst, +RstPPO, -Rst ODO, Wt=1.6s, Rt=25ms	SOT-23-5	28xg	VD20	6g Tor
4AP	XC6204A522MR	LVR-IC	LDO, +CE, PDR, 5.2V±2%, 150mA	SOT-23-5	28cx	VR4	6g Tor
4AP	XC6204E522MR	LVR-IC	LDO, +CE, PDR, 5.2V±2%, 300mA	SOT-23-5	28cx	VR4	6g Tor
4AR	XC6105B623MR	Vdet-IC	2.3V±2.5%, Hst, +RstPPO, -Rst ODO, Wt=1.6s, Rt=25ms	SOT-23-5	28xg	VD20	6g Tor
4AR	XC6204A532MR	LVR-IC	LDO, +CE, PDR, 5.3V±2%, 150mA	SOT-23-5	28cx	VR4	6g Tor
4AR	XC6204E532MR	LVR-IC	LDO, +CE, PDR, 5.3V±2%, 300mA	SOT-23-5	28cx	VR4	6g Tor
4AS	XC6105B624MR	Vdet-IC	2.4V±2.5%, Hst, +RstPPO, -Rst ODO, Wt=1.6s, Rt=25ms	SOT-23-5	28xg	VD20	6g Tor
4AS	XC6204A542MR	LVR-IC	LDO, +CE, PDR, 5.4V±2%, 150mA	SOT-23-5	28cx	VR4	6g Tor
4AS	XC6204E542MR	LVR-IC	LDO, +CE, PDR, 5.4V±2%, 300mA	SOT-23-5	28cx	VR4	6g Tor
4AT	XC6105B625MR	Vdet-IC	2.5V±2.5%, Hst, +RstPPO, -Rst ODO, Wt=1.6s, Rt=25ms	SOT-23-5	28xg	VD20	6g Tor
4AT	XC6204A552MR	LVR-IC	LDO, +CE, PDR, 5.5V±2%, 150mA	SOT-23-5	28cx	VR4	6g Tor
4AT	XC6204E552MR	LVR-IC	LDO, +CE, PDR, 5.5V±2%, 300mA	SOT-23-5	28cx	VR4	6g Tor
4AU	XC6105B626MR	Vdet-IC	2.6V±2.5%, Hst, +RstPPO, -Rst ODO, Wt=1.6s, Rt=25ms	SOT-23-5	28xg	VD20	6g Tor
4AU	XC6204A562MR	LVR-IC	LDO, +CE, PDR, 5.6V±2%, 150mA	SOT-23-5	28cx	VR4	6g Tor
4AU	XC6204E562MR	LVR-IC	LDO, +CE, PDR, 5.6V±2%, 300mA	SOT-23-5	28cx	VR4	6g Tor
4AV	XC6105B627MR	Vdet-IC	2.7V±2.5%, Hst, +RstPPO, -Rst ODO, Wt=1.6s, Rt=25ms	SOT-23-5	28xg	VD20	6g Tor
4AV	XC6204A572MR	LVR-IC	LDO, +CE, PDR, 5.7V±2%, 150mA	SOT-23-5	28cx	VR4	6g Tor



SMD code	Type	Function	Short description	Case	Pin.	Sch.	St.	Mnf.
4AV	XC6204E572MR	LVR-IC	LDO, +CE, PDR, 5.7V±2%, 300mA	SOT-23-5	28cx	VR4	6g	Tor
4AX	XC6105B628MR	Vdet-IC	2.8V±2.5%, Hst, +RstPPO, -Rst ODO, Wt=1.6s, Rt=25ms	SOT-23-5	28xg	VD20	6g	Tor
4AX	XC6204A582MR	LVR-IC	LDO, +CE, PDR, 5.8V±2%, 150mA	SOT-23-5	28cx	VR4	6g	Tor
4AX	XC6204E582MR	LVR-IC	LDO, +CE, PDR, 5.8V±2%, 300mA	SOT-23-5	28cx	VR4	6g	Tor
4AY	XC6105B629MR	Vdet-IC	2.9V±2.5%, Hst, +RstPPO, -Rst ODO, Wt=1.6s, Rt=25ms	SOT-23-5	28xg	VD20	6g	Tor
4AY	XC6204A592MR	LVR-IC	LDO, +CE, PDR, 5.9V±2%, 150mA	SOT-23-5	28cx	VR4	6g	Tor
4AY	XC6204E592MR	LVR-IC	LDO, +CE, PDR, 5.9V±2%, 300mA	SOT-23-5	28cx	VR4	6g	Tor
4AZ	XC6105B630MR	Vdet-IC	3.0V±2.5%, Hst, +RstPPO, -Rst ODO, Wt=1.6s, Rt=25ms	SOT-23-5	28xg	VD20	6g	Tor
4AZ	XC6204A602MR	LVR-IC	LDO, +CE, PDR, 6V±2%, 150mA	SOT-23-5	28cx	VR4	6g	Tor
4AZ	XC6204E602MR	LVR-IC	LDO, +CE, PDR, 6V±2%, 300mA	SOT-23-5	28cx	VR4	6g	Tor
4B	R3111N141A	Vdet-IC	1.4V±2.0%, +Reset PPO	SOT-23-5	28vdm	VD7	6g	Ric
4B	RN5RL24AA	LVR-IC	2.4V±2.5%, 150mA	SOT-23-5	28vu	VR1	6g	Ric
4B	RN5VD14CA	Vdet-IC	1.4V, +Reset ODO	SOT-23-5	28vdo	VD1	6g	Ric
4B0	TAR5SB40	LVR-IC	LDO, +CE, 4V±1%, 200mA	SSOP-5	28vrx	VR7	6a	Tos
4B0	XC6105C231MR	Vdet-IC	3.1V±2.5%, Hst, +RstPPO, -Rst ODO, Wt=50ms, Rt=50ms	SOT-23-5	28xg	VD20	6g	Tor
4B0	XC6204B312MR	LVR-IC	LDO, +CE, 3.1V±2%, 150mA	SOT-23-5	28cx	VR4	6g	Tor
4B0	XC6204F312MR	LVR-IC	LDO, +CE, 3.1V±2%, 300mA	SOT-23-5	28cx	VR4	6g	Tor
4B0	XC9235A10CM	DC/DC-IC	PWM step-down, 1.2MHz, 1.0V±2%, 600mA	SOT-23-5	28d04	DC1	6g	Tor
4B1	TAR5SB41	LVR-IC	LDO, +CE, 4.1V±1%, 200mA	SSOP-5	28vrx	VR7	6a	Tos
4B1	XC6105C232MR	Vdet-IC	3.2V±2.5%, Hst, +RstPPO, -Rst ODO, Wt=50ms, Rt=50ms	SOT-23-5	28xg	VD20	6g	Tor
4B1	XC6204B322MR	LVR-IC	LDO, +CE, 3.2V±2%, 150mA	SOT-23-5	28cx	VR4	6g	Tor
4B1	XC6204F322MR	LVR-IC	LDO, +CE, 3.2V±2%, 300mA	SOT-23-5	28cx	VR4	6g	Tor
4B1	XC9235A11CM	DC/DC-IC	PWM step-down, 1.2MHz, 1.1V±2%, 600mA	SOT-23-5	28d04	DC1	6g	Tor
4B2	TAR5SB42	LVR-IC	LDO, +CE, 4.2V±1%, 200mA	SSOP-5	28vrx	VR7	6a	Tos
4B2	XC6105C233MR	Vdet-IC	3.3V±2.5%, Hst, +RstPPO, -Rst ODO, Wt=50ms, Rt=50ms	SOT-23-5	28xg	VD20	6g	Tor
4B2	XC6204B332MR	LVR-IC	LDO, +CE, 3.3V±2%, 150mA	SOT-23-5	28cx	VR4	6g	Tor
4B2	XC6204F332MR	LVR-IC	LDO, +CE, 3.3V±2%, 300mA	SOT-23-5	28cx	VR4	6g	Tor
4B2	XC9235A12CM	DC/DC-IC	PWM step-down, 1.2MHz, 1.2V±2%, 600mA	SOT-23-5	28d04	DC1	6g	Tor
4B3	TAR5SB43	LVR-IC	LDO, +CE, 4.3V±1%, 200mA	SSOP-5	28vrx	VR7	6a	Tos
4B3	XC6105C234MR	Vdet-IC	3.4V±2.5%, Hst, +RstPPO, -Rst ODO, Wt=50ms, Rt=50ms	SOT-23-5	28xg	VD20	6g	Tor
4B3	XC6204B342MR	LVR-IC	LDO, +CE, 3.4V±2%, 150mA	SOT-23-5	28cx	VR4	6g	Tor
4B3	XC6204F342MR	LVR-IC	LDO, +CE, 3.4V±2%, 300mA	SOT-23-5	28cx	VR4	6g	Tor
4B3	XC9235A13CM	DC/DC-IC	PWM step-down, 1.2MHz, 1.3V±2%, 600mA	SOT-23-5	28d04	DC1	6g	Tor
4B4	TAR5SB44	LVR-IC	LDO, +CE, 4.4V±1%, 200mA	SSOP-5	28vrx	VR7	6a	Tos
4B4	XC6105C235MR	Vdet-IC	3.5V±2.5%, Hst, +RstPPO, -Rst ODO, Wt=50ms, Rt=50ms	SOT-23-5	28xg	VD20	6g	Tor
4B4	XC6204B352MR	LVR-IC	LDO, +CE, 3.5V±2%, 150mA	SOT-23-5	28cx	VR4	6g	Tor
4B4	XC6204F352MR	LVR-IC	LDO, +CE, 3.5V±2%, 300mA	SOT-23-5	28cx	VR4	6g	Tor
4B4	XC9235A14CM	DC/DC-IC	PWM step-down, 1.2MHz, 1.4V±2%, 600mA	SOT-23-5	28d04	DC1	6g	Tor
4B5	TAR5SB45	LVR-IC	LDO, +CE, 4.5V±1%, 200mA	SSOP-5	28vrx	VR7	6a	Tos
4B5	XC6105C236MR	Vdet-IC	3.6V±2.5%, Hst, +RstPPO, -Rst ODO, Wt=50ms, Rt=50ms	SOT-23-5	28xg	VD20	6g	Tor
4B5	XC6204B362MR	LVR-IC	LDO, +CE, 3.6V±2%, 150mA	SOT-23-5	28cx	VR4	6g	Tor
4B5	XC6204F362MR	LVR-IC	LDO, +CE, 3.6V±2%, 300mA	SOT-23-5	28cx	VR4	6g	Tor
4B5	XC9235A15CM	DC/DC-IC	PWM step-down, 1.2MHz, 1.5V±2%, 600mA	SOT-23-5	28d04	DC1	6g	Tor
4B6	TAR5SB46	LVR-IC	LDO, +CE, 4.6V±1%, 200mA	SSOP-5	28vrx	VR7	6a	Tos
4B6	XC6105C237MR	Vdet-IC	3.7V±2.5%, Hst, +RstPPO, -Rst ODO, Wt=50ms, Rt=50ms	SOT-23-5	28xg	VD20	6g	Tor
4B6	XC6204B372MR	LVR-IC	LDO, +CE, 3.7V±2%, 150mA	SOT-23-5	28cx	VR4	6g	Tor
4B6	XC6204F372MR	LVR-IC	LDO, +CE, 3.7V±2%, 300mA	SOT-23-5	28cx	VR4	6g	Tor
4B6	XC9235A16CM	DC/DC-IC	PWM step-down, 1.2MHz, 1.6V±2%, 600mA	SOT-23-5	28d04	DC1	6g	Tor
4B7	TAR5SB47	LVR-IC	LDO, +CE, 4.7V±1%, 200mA	SSOP-5	28vrx	VR7	6a	Tos
4B7	XC6105C238MR	Vdet-IC	3.8V±2.5%, Hst, +RstPPO, -Rst ODO, Wt=50ms, Rt=50ms	SOT-23-5	28xg	VD20	6g	Tor
4B7	XC6204B382MR	LVR-IC	LDO, +CE, 3.8V±2%, 150mA	SOT-23-5	28cx	VR4	6g	Tor
4B7	XC6204F382MR	LVR-IC	LDO, +CE, 3.8V±2%, 300mA	SOT-23-5	28cx	VR4	6g	Tor
4B7	XC9235A17CM	DC/DC-IC	PWM step-down, 1.2MHz, 1.7V±2%, 600mA	SOT-23-5	28d04	DC1	6g	Tor
4B8	TAR5SB48	LVR-IC	LDO, +CE, 4.8V±1%, 200mA	SSOP-5	28vrx	VR7	6a	Tos
4B8	XC6105C239MR	Vdet-IC	3.9V±2.5%, Hst, +RstPPO, -Rst ODO, Wt=50ms, Rt=50ms	SOT-23-5	28xg	VD20	6g	Tor
4B8	XC6204B392MR	LVR-IC	LDO, +CE, 3.9V±2%, 150mA	SOT-23-5	28cx	VR4	6g	Tor
4B8	XC6204F392MR	LVR-IC	LDO, +CE, 3.9V±2%, 300mA	SOT-23-5	28cx	VR4	6g	Tor
4B8	XC9235A18CM	DC/DC-IC	PWM step-down, 1.2MHz, 1.8V±2%, 600mA	SOT-23-5	28d04	DC1	6g	Tor
4B9	TAR5SB49	LVR-IC	LDO, +CE, 4.9V±1%, 200mA	SSOP-5	28vrx	VR7	6a	Tos
4B9	XC6105C240MR	Vdet-IC	4.0V±2.5%, Hst, +RstPPO, -Rst ODO, Wt=50ms, Rt=50ms	SOT-23-5	28xg	VD20	6g	Tor
4B9	XC6204B402MR	LVR-IC	LDO, +CE, 4V±2%, 150mA	SOT-23-5	28cx	VR4	6g	Tor
4B9	XC6204F402MR	LVR-IC	LDO, +CE, 4V±2%, 300mA	SOT-23-5	28cx	VR4	6g	Tor
4B9	XC9235A19CM	DC/DC-IC	PWM step-down, 1.2MHz, 1.9V±2%, 600mA	SOT-23-5	28d04	DC1	6g	Tor
4BA	XC6105C241MR	Vdet-IC	4.1V±2.5%, Hst, +RstPPO, -Rst ODO, Wt=50ms, Rt=50ms	SOT-23-5	28xg	VD20	6g	Tor
4BA	XC6204B412MR	LVR-IC	LDO, +CE, 4.1V±2%, 150mA	SOT-23-5	28cx	VR4	6g	Tor
4BA	XC6204F412MR	LVR-IC	LDO, +CE, 4.1V±2%, 300mA	SOT-23-5	28cx	VR4	6g	Tor
4BA	XC9235A1ACM	DC/DC-IC	PWM step-down, 1.2MHz, 1.05V±2%, 600mA	SOT-23-5	28d04	DC1	6g	Tor
4BB	XC6105C242MR	Vdet-IC	4.2V±2.5%, Hst, +RstPPO, -Rst ODO, Wt=50ms, Rt=50ms	SOT-23-5	28xg	VD20	6g	Tor
4BB	XC6204B422MR	LVR-IC	LDO, +CE, 4.2V±2%, 150mA	SOT-23-5	28cx	VR4	6g	Tor
4BB	XC6204F422MR	LVR-IC	LDO, +CE, 4.2V±2%, 300mA	SOT-23-5	28cx	VR4	6g	Tor



SMD code	Type	Function	Short description	Case	Pin.	Sch.	St.	Mnf.
4BB	XC9235A1BCM	DC/DC-IC	PWM step-down, 1.2MHz 1.15V±2%, 600mA	SOT-23-5	28d04	DC1	6g	Tor
4BC	XC6105C243MR	Vdet-IC	4.3V±2.5%, Hst, +RstPPO, -Rst ODO, Wt=50ms, Rt=50ms	SOT-23-5	28xc	VD20	6g	Tor
4BC	XC6204B432MR	LVR-IC	LDO, +CE, 4.3V±2%, 150mA	SOT-23-5	28cx	VR4	6g	Tor
4BC	XC6204F432MR	LVR-IC	LDO, +CE, 4.3V±2%, 300mA	SOT-23-5	28cx	VR4	6g	Tor
4BC	XC9235A1CCM	DC/DC-IC	PWM step-down, 1.2MHz 1.25V±2%, 600mA	SOT-23-5	28d04	DC1	6g	Tor
4BD	XC6105C244MR	Vdet-IC	4.4V±2.5%, Hst, +RstPPO, -Rst ODO, Wt=50ms, Rt=50ms	SOT-23-5	28xc	VD20	6g	Tor
4BD	XC6204B442MR	LVR-IC	LDO, +CE, 4.4V±2%, 150mA	SOT-23-5	28cx	VR4	6g	Tor
4BD	XC6204F442MR	LVR-IC	LDO, +CE, 4.4V±2%, 300mA	SOT-23-5	28cx	VR4	6g	Tor
4BD	XC9235A1DCM	DC/DC-IC	PWM step-down, 1.2MHz 1.35V±2%, 600mA	SOT-23-5	28d04	DC1	6g	Tor
4BE	XC6105C245MR	Vdet-IC	4.5V±2.5%, Hst, +RstPPO, -Rst ODO, Wt=50ms, Rt=50ms	SOT-23-5	28xc	VD20	6g	Tor
4BE	XC6204B452MR	LVR-IC	LDO, +CE, 4.5V±2%, 150mA	SOT-23-5	28cx	VR4	6g	Tor
4BE	XC6204F452MR	LVR-IC	LDO, +CE, 4.5V±2%, 300mA	SOT-23-5	28cx	VR4	6g	Tor
4BE	XC9235A1ECM	DC/DC-IC	PWM step-down, 1.2MHz 1.45V±2%, 600mA	SOT-23-5	28d04	DC1	6g	Tor
4BF	XC6105C216MR	Vdet-IC	1.6V±2.5%, Hst, +RstPPO, -Rst ODO, Wt=50ms, Rt=50ms	SOT-23-5	28xc	VD20	6g	Tor
4BF	XC6105C246MR	Vdet-IC	4.6V±2.5%, Hst, +RstPPO, -Rst ODO, Wt=50ms, Rt=50ms	SOT-23-5	28xc	VD20	6g	Tor
4BF	XC6204B462MR	LVR-IC	LDO, +CE, 4.6V±2%, 150mA	SOT-23-5	28cx	VR4	6g	Tor
4BF	XC6204F462MR	LVR-IC	LDO, +CE, 4.6V±2%, 300mA	SOT-23-5	28cx	VR4	6g	Tor
4BF	XC9235A1FCM	DC/DC-IC	PWM step-down, 1.2MHz 1.55V±2%, 600mA	SOT-23-5	28d04	DC1	6g	Tor
4BH	XC6105C217MR	Vdet-IC	1.7V±2.5%, Hst, +RstPPO, -Rst ODO, Wt=50ms, Rt=50ms	SOT-23-5	28xc	VD20	6g	Tor
4BH	XC6105C247MR	Vdet-IC	4.7V±2.5%, Hst, +RstPPO, -Rst ODO, Wt=50ms, Rt=50ms	SOT-23-5	28xc	VD20	6g	Tor
4BH	XC6204B472MR	LVR-IC	LDO, +CE, 4.7V±2%, 150mA	SOT-23-5	28cx	VR4	6g	Tor
4BH	XC6204F472MR	LVR-IC	LDO, +CE, 4.7V±2%, 300mA	SOT-23-5	28cx	VR4	6g	Tor
4BH	XC9235A1HCM	DC/DC-IC	PWM step-down, 1.2MHz 1.65V±2%, 600mA	SOT-23-5	28d04	DC1	6g	Tor
4BK	XC6105C218MR	Vdet-IC	1.8V±2.5%, Hst, +RstPPO, -Rst ODO, Wt=50ms, Rt=50ms	SOT-23-5	28xc	VD20	6g	Tor
4BK	XC6105C248MR	Vdet-IC	4.8V±2.5%, Hst, +RstPPO, -Rst ODO, Wt=50ms, Rt=50ms	SOT-23-5	28xc	VD20	6g	Tor
4BK	XC6204B482MR	LVR-IC	LDO, +CE, 4.8V±2%, 150mA	SOT-23-5	28cx	VR4	6g	Tor
4BK	XC6204F482MR	LVR-IC	LDO, +CE, 4.8V±2%, 300mA	SOT-23-5	28cx	VR4	6g	Tor
4BK	XC9235A1KCM	DC/DC-IC	PWM step-down, 1.2MHz 1.75V±2%, 600mA	SOT-23-5	28d04	DC1	6g	Tor
4BL	XC6105C219MR	Vdet-IC	1.9V±2.5%, Hst, +RstPPO, -Rst ODO, Wt=50ms, Rt=50ms	SOT-23-5	28xc	VD20	6g	Tor
4BL	XC6105C249MR	Vdet-IC	4.9V±2.5%, Hst, +RstPPO, -Rst ODO, Wt=50ms, Rt=50ms	SOT-23-5	28xc	VD20	6g	Tor
4BL	XC6204B492MR	LVR-IC	LDO, +CE, 4.9V±2%, 150mA	SOT-23-5	28cx	VR4	6g	Tor
4BL	XC6204F492MR	LVR-IC	LDO, +CE, 4.9V±2%, 300mA	SOT-23-5	28cx	VR4	6g	Tor
4BL	XC9235A1LCM	DC/DC-IC	PWM step-down, 1.2MHz 1.85V±2%, 600mA	SOT-23-5	28d04	DC1	6g	Tor
4BM	XC6105C220MR	Vdet-IC	2.0V±2.5%, Hst, +RstPPO, -Rst ODO, Wt=50ms, Rt=50ms	SOT-23-5	28xc	VD20	6g	Tor
4BM	XC6105C250MR	Vdet-IC	5.0V±2.5%, Hst, +RstPPO, -Rst ODO, Wt=50ms, Rt=50ms	SOT-23-5	28xc	VD20	6g	Tor
4BM	XC6204B502MR	LVR-IC	LDO, +CE, 5.0V±2%, 150mA	SOT-23-5	28cx	VR4	6g	Tor
4BM	XC6204F502MR	LVR-IC	LDO, +CE, 5.0V±2%, 300mA	SOT-23-5	28cx	VR4	6g	Tor
4BM	XC9235A1MCM	DC/DC-IC	PWM step-down, 1.2MHz 1.95V±2%, 600mA	SOT-23-5	28d04	DC1	6g	Tor
4BN	XC6105C221MR	Vdet-IC	2.1V±2.5%, Hst, +RstPPO, -Rst ODO, Wt=50ms, Rt=50ms	SOT-23-5	28xc	VD20	6g	Tor
4BN	XC6204B512MR	LVR-IC	LDO, +CE, 5.1V±2%, 150mA	SOT-23-5	28cx	VR4	6g	Tor
4BN	XC6204F512MR	LVR-IC	LDO, +CE, 5.1V±2%, 300mA	SOT-23-5	28cx	VR4	6g	Tor
4BP	XC6105C222MR	Vdet-IC	2.2V±2.5%, Hst, +RstPPO, -Rst ODO, Wt=50ms, Rt=50ms	SOT-23-5	28xc	VD20	6g	Tor
4BP	XC6204B522MR	LVR-IC	LDO, +CE, 5.2V±2%, 150mA	SOT-23-5	28cx	VR4	6g	Tor
4BP	XC6204F522MR	LVR-IC	LDO, +CE, 5.2V±2%, 300mA	SOT-23-5	28cx	VR4	6g	Tor
4BR	XC6105C223MR	Vdet-IC	2.3V±2.5%, Hst, +RstPPO, -Rst ODO, Wt=50ms, Rt=50ms	SOT-23-5	28xc	VD20	6g	Tor
4BR	XC6204B532MR	LVR-IC	LDO, +CE, 5.3V±2%, 150mA	SOT-23-5	28cx	VR4	6g	Tor
4BR	XC6204F532MR	LVR-IC	LDO, +CE, 5.3V±2%, 300mA	SOT-23-5	28cx	VR4	6g	Tor
4BS	XC6105C224MR	Vdet-IC	2.4V±2.5%, Hst, +RstPPO, -Rst ODO, Wt=50ms, Rt=50ms	SOT-23-5	28xc	VD20	6g	Tor
4BS	XC6204B542MR	LVR-IC	LDO, +CE, 5.4V±2%, 150mA	SOT-23-5	28cx	VR4	6g	Tor
4BS	XC6204F542MR	LVR-IC	LDO, +CE, 5.4V±2%, 300mA	SOT-23-5	28cx	VR4	6g	Tor
4BT	XC6105C225MR	Vdet-IC	2.5V±2.5%, Hst, +RstPPO, -Rst ODO, Wt=50ms, Rt=50ms	SOT-23-5	28xc	VD20	6g	Tor
4BT	XC6204B552MR	LVR-IC	LDO, +CE, 5.5V±2%, 150mA	SOT-23-5	28cx	VR4	6g	Tor
4BT	XC6204F552MR	LVR-IC	LDO, +CE, 5.5V±2%, 300mA	SOT-23-5	28cx	VR4	6g	Tor
4BU	XC6105C226MR	Vdet-IC	2.6V±2.5%, Hst, +RstPPO, -Rst ODO, Wt=50ms, Rt=50ms	SOT-23-5	28xc	VD20	6g	Tor
4BU	XC6204B562MR	LVR-IC	LDO, +CE, 5.6V±2%, 150mA	SOT-23-5	28cx	VR4	6g	Tor
4BU	XC6204F562MR	LVR-IC	LDO, +CE, 5.6V±2%, 300mA	SOT-23-5	28cx	VR4	6g	Tor
4BV	XC6105C227MR	Vdet-IC	2.7V±2.5%, Hst, +RstPPO, -Rst ODO, Wt=50ms, Rt=50ms	SOT-23-5	28xc	VD20	6g	Tor
4BV	XC6204B572MR	LVR-IC	LDO, +CE, 5.7V±2%, 150mA	SOT-23-5	28cx	VR4	6g	Tor
4BV	XC6204F572MR	LVR-IC	LDO, +CE, 5.7V±2%, 300mA	SOT-23-5	28cx	VR4	6g	Tor
4BX	XC6105C228MR	Vdet-IC	2.8V±2.5%, Hst, +RstPPO, -Rst ODO, Wt=50ms, Rt=50ms	SOT-23-5	28xc	VD20	6g	Tor
4BX	XC6204B582MR	LVR-IC	LDO, +CE, 5.8V±2%, 150mA	SOT-23-5	28cx	VR4	6g	Tor
4BX	XC6204F582MR	LVR-IC	LDO, +CE, 5.8V±2%, 300mA	SOT-23-5	28cx	VR4	6g	Tor
4BY	XC6105C229MR	Vdet-IC	2.9V±2.5%, Hst, +RstPPO, -Rst ODO, Wt=50ms, Rt=50ms	SOT-23-5	28xc	VD20	6g	Tor
4BY	XC6204B592MR	LVR-IC	LDO, +CE, 5.9V±2%, 150mA	SOT-23-5	28cx	VR4	6g	Tor
4BY	XC6204F592MR	LVR-IC	LDO, +CE, 5.9V±2%, 300mA	SOT-23-5	28cx	VR4	6g	Tor
4BZ	XC6105C230MR	Vdet-IC	3.0V±2.5%, Hst, +RstPPO, -Rst ODO, Wt=50ms, Rt=50ms	SOT-23-5	28xc	VD20	6g	Tor
4BZ	XC6204B602MR	LVR-IC	LDO, +CE, 6.0V±2%, 150mA	SOT-23-5	28cx	VR4	6g	Tor
4BZ	XC6204F602MR	LVR-IC	LDO, +CE, 6.0V±2%, 300mA	SOT-23-5	28cx	VR4	6g	Tor
4C	R3111N241A	Vdet-IC	2.4V±2.0%, +Reset PPO	SOT-23-5	28vdm	VD7	6g	Ric
4C	RN59L34AA	LVR-IC	3.4V±2.5%, 150mA	SOT-23-5	28vu	VR1	6g	Ric



SMD code	Type	Function	Short description	Case	Pin.	Sch. St.	Mnf.
4C	RN5VD24CA	Vdet-IC	2.4V, +Reset ODO	SOT-23-5	28vdo	VD1	6g Ric
4C0	XC6105C331MR	Vdet-IC	3.1V±2.5%, Hst, +RstPPO, -Rst ODO, Wt=100ms, Rt=50ms	SOT-23-5	28xg	VD20	6g Tor
4C0	XC6204C312MR	LVR-IC	LDO, -CE, PDR, 3.1V±2%, 150mA	SOT-23-5	28cx	VR4	6g Tor
4C0	XC6204G312MR	LVR-IC	LDO, -CE, PDR, 3.1V±2%, 300mA	SOT-23-5	28cx	VR4	6g Tor
4C0	XC9235A20CM	DC/DC-IC	PWM step-down, 1.2MHz, 2.0V±2%, 600mA	SOT-23-5	28d04	DC1	6g Tor
4C1	XC6105C332MR	Vdet-IC	3.2V±2.5%, Hst, +RstPPO, -Rst ODO, Wt=100ms, Rt=50ms	SOT-23-5	28xg	VD20	6g Tor
4C1	XC6204C322MR	LVR-IC	LDO, -CE, PDR, 3.2V±2%, 150mA	SOT-23-5	28cx	VR4	6g Tor
4C1	XC6204G322MR	LVR-IC	LDO, -CE, PDR, 3.2V±2%, 300mA	SOT-23-5	28cx	VR4	6g Tor
4C1	XC9235A21CM	DC/DC-IC	PWM step-down, 1.2MHz, 2.1V±2%, 600mA	SOT-23-5	28d04	DC1	6g Tor
4C2	XC6105C333MR	Vdet-IC	3.3V±2.5%, Hst, +RstPPO, -Rst ODO, Wt=100ms, Rt=50ms	SOT-23-5	28xg	VD20	6g Tor
4C2	XC6204C332MR	LVR-IC	LDO, -CE, PDR, 3.3V±2%, 150mA	SOT-23-5	28cx	VR4	6g Tor
4C2	XC6204G332MR	LVR-IC	LDO, -CE, PDR, 3.3V±2%, 300mA	SOT-23-5	28cx	VR4	6g Tor
4C2	XC9235A22CM	DC/DC-IC	PWM step-down, 1.2MHz, 2.2V±2%, 600mA	SOT-23-5	28d04	DC1	6g Tor
4C3	XC6105C334MR	Vdet-IC	3.4V±2.5%, Hst, +RstPPO, -Rst ODO, Wt=100ms, Rt=50ms	SOT-23-5	28xg	VD20	6g Tor
4C3	XC6204C342MR	LVR-IC	LDO, -CE, PDR, 3.4V±2%, 150mA	SOT-23-5	28cx	VR4	6g Tor
4C3	XC6204G342MR	LVR-IC	LDO, -CE, PDR, 3.4V±2%, 300mA	SOT-23-5	28cx	VR4	6g Tor
4C3	XC9235A23CM	DC/DC-IC	PWM step-down, 1.2MHz, 2.3V±2%, 600mA	SOT-23-5	28d04	DC1	6g Tor
4C4	XC6105C335MR	Vdet-IC	3.5V±2.5%, Hst, +RstPPO, -Rst ODO, Wt=100ms, Rt=50ms	SOT-23-5	28xg	VD20	6g Tor
4C4	XC6204C352MR	LVR-IC	LDO, -CE, PDR, 3.5V±2%, 150mA	SOT-23-5	28cx	VR4	6g Tor
4C4	XC6204G352MR	LVR-IC	LDO, -CE, PDR, 3.5V±2%, 300mA	SOT-23-5	28cx	VR4	6g Tor
4C4	XC9235A24CM	DC/DC-IC	PWM step-down, 1.2MHz, 2.4V±2%, 600mA	SOT-23-5	28d04	DC1	6g Tor
4C5	XC6105C336MR	Vdet-IC	3.6V±2.5%, Hst, +RstPPO, -Rst ODO, Wt=100ms, Rt=50ms	SOT-23-5	28xg	VD20	6g Tor
4C5	XC6204C362MR	LVR-IC	LDO, -CE, PDR, 3.6V±2%, 150mA	SOT-23-5	28cx	VR4	6g Tor
4C5	XC6204G362MR	LVR-IC	LDO, -CE, PDR, 3.6V±2%, 300mA	SOT-23-5	28cx	VR4	6g Tor
4C5	XC9235A25CM	DC/DC-IC	PWM step-down, 1.2MHz, 2.5V±2%, 600mA	SOT-23-5	28d04	DC1	6g Tor
4C6	XC6105C337MR	Vdet-IC	3.7V±2.5%, Hst, +RstPPO, -Rst ODO, Wt=100ms, Rt=50ms	SOT-23-5	28xg	VD20	6g Tor
4C6	XC6204C372MR	LVR-IC	LDO, -CE, PDR, 3.7V±2%, 150mA	SOT-23-5	28cx	VR4	6g Tor
4C6	XC6204G372MR	LVR-IC	LDO, -CE, PDR, 3.7V±2%, 300mA	SOT-23-5	28cx	VR4	6g Tor
4C6	XC9235A26CM	DC/DC-IC	PWM step-down, 1.2MHz, 2.6V±2%, 600mA	SOT-23-5	28d04	DC1	6g Tor
4C7	XC6105C338MR	Vdet-IC	3.8V±2.5%, Hst, +RstPPO, -Rst ODO, Wt=100ms, Rt=50ms	SOT-23-5	28xg	VD20	6g Tor
4C7	XC6204C382MR	LVR-IC	LDO, -CE, PDR, 3.8V±2%, 150mA	SOT-23-5	28cx	VR4	6g Tor
4C7	XC6204G382MR	LVR-IC	LDO, -CE, PDR, 3.8V±2%, 300mA	SOT-23-5	28cx	VR4	6g Tor
4C7	XC9235A27CM	DC/DC-IC	PWM step-down, 1.2MHz, 2.7V±2%, 600mA	SOT-23-5	28d04	DC1	6g Tor
4C8	XC6105C339MR	Vdet-IC	3.9V±2.5%, Hst, +RstPPO, -Rst ODO, Wt=100ms, Rt=50ms	SOT-23-5	28xg	VD20	6g Tor
4C8	XC6204C392MR	LVR-IC	LDO, -CE, PDR, 3.9V±2%, 150mA	SOT-23-5	28cx	VR4	6g Tor
4C8	XC6204G392MR	LVR-IC	LDO, -CE, PDR, 3.9V±2%, 300mA	SOT-23-5	28cx	VR4	6g Tor
4C8	XC9235A28CM	DC/DC-IC	PWM step-down, 1.2MHz, 2.8V±2%, 600mA	SOT-23-5	28d04	DC1	6g Tor
4C9	XC6105C340MR	Vdet-IC	4.0V±2.5%, Hst, +RstPPO, -Rst ODO, Wt=100ms, Rt=50ms	SOT-23-5	28xg	VD20	6g Tor
4C9	XC6204C402MR	LVR-IC	LDO, -CE, PDR, 4.0V±2%, 150mA	SOT-23-5	28cx	VR4	6g Tor
4C9	XC6204G402MR	LVR-IC	LDO, -CE, PDR, 4.0V±2%, 300mA	SOT-23-5	28cx	VR4	6g Tor
4C9	XC9235A29CM	DC/DC-IC	PWM step-down, 1.2MHz, 2.9V±2%, 600mA	SOT-23-5	28d04	DC1	6g Tor
4CA	XC6105C341MR	Vdet-IC	4.1V±2.5%, Hst, +RstPPO, -Rst ODO, Wt=100ms, Rt=50ms	SOT-23-5	28xg	VD20	6g Tor
4CA	XC6204C412MR	LVR-IC	LDO, -CE, PDR, 4.1V±2%, 150mA	SOT-23-5	28cx	VR4	6g Tor
4CA	XC6204G412MR	LVR-IC	LDO, -CE, PDR, 4.1V±2%, 300mA	SOT-23-5	28cx	VR4	6g Tor
4CA	XC9235A2ACM	DC/DC-IC	PWM step-down, 1.2MHz, 2.05V±2%, 600mA	SOT-23-5	28d04	DC1	6g Tor
4CB	XC6105C342MR	Vdet-IC	4.2V±2.5%, Hst, +RstPPO, -Rst ODO, Wt=100ms, Rt=50ms	SOT-23-5	28xg	VD20	6g Tor
4CB	XC6204C422MR	LVR-IC	LDO, -CE, PDR, 4.2V±2%, 150mA	SOT-23-5	28cx	VR4	6g Tor
4CB	XC6204G422MR	LVR-IC	LDO, -CE, PDR, 4.2V±2%, 300mA	SOT-23-5	28cx	VR4	6g Tor
4CB	XC9235A2B2CM	DC/DC-IC	PWM step-down, 1.2MHz, 2.15V±2%, 600mA	SOT-23-5	28d04	DC1	6g Tor
4CC	XC6105C343MR	Vdet-IC	4.3V±2.5%, Hst, +RstPPO, -Rst ODO, Wt=100ms, Rt=50ms	SOT-23-5	28xg	VD20	6g Tor
4CC	XC6204C432MR	LVR-IC	LDO, -CE, PDR, 4.3V±2%, 150mA	SOT-23-5	28cx	VR4	6g Tor
4CC	XC6204G432MR	LVR-IC	LDO, -CE, PDR, 4.3V±2%, 300mA	SOT-23-5	28cx	VR4	6g Tor
4CC	XC9235A2CCM	DC/DC-IC	PWM step-down, 1.2MHz, 2.25V±2%, 600mA	SOT-23-5	28d04	DC1	6g Tor
4CD	XC6105C344MR	Vdet-IC	4.4V±2.5%, Hst, +RstPPO, -Rst ODO, Wt=100ms, Rt=50ms	SOT-23-5	28xg	VD20	6g Tor
4CD	XC6204C442MR	LVR-IC	LDO, -CE, PDR, 4.4V±2%, 150mA	SOT-23-5	28cx	VR4	6g Tor
4CD	XC6204G442MR	LVR-IC	LDO, -CE, PDR, 4.4V±2%, 300mA	SOT-23-5	28cx	VR4	6g Tor
4CD	XC9235A2DCM	DC/DC-IC	PWM step-down, 1.2MHz, 2.35V±2%, 600mA	SOT-23-5	28d04	DC1	6g Tor
4CE	XC6105C345MR	Vdet-IC	4.5V±2.5%, Hst, +RstPPO, -Rst ODO, Wt=100ms, Rt=50ms	SOT-23-5	28xg	VD20	6g Tor
4CE	XC6204C452MR	LVR-IC	LDO, -CE, PDR, 4.5V±2%, 150mA	SOT-23-5	28cx	VR4	6g Tor
4CE	XC6204G452MR	LVR-IC	LDO, -CE, PDR, 4.5V±2%, 300mA	SOT-23-5	28cx	VR4	6g Tor
4CE	XC9235A2ECM	DC/DC-IC	PWM step-down, 1.2MHz, 2.45V±2%, 600mA	SOT-23-5	28d04	DC1	6g Tor
4CF	XC6105C316MR	Vdet-IC	1.6V±2.5%, Hst, +RstPPO, -Rst ODO, Wt=100ms, Rt=50ms	SOT-23-5	28xg	VD20	6g Tor
4CF	XC6105C346MR	Vdet-IC	4.6V±2.5%, Hst, +RstPPO, -Rst ODO, Wt=100ms, Rt=50ms	SOT-23-5	28xg	VD20	6g Tor
4CF	XC6204C462MR	LVR-IC	LDO, -CE, PDR, 4.6V±2%, 150mA	SOT-23-5	28cx	VR4	6g Tor
4CF	XC6204G462MR	LVR-IC	LDO, -CE, PDR, 4.6V±2%, 300mA	SOT-23-5	28cx	VR4	6g Tor
4CF	XC9235A2FCM	DC/DC-IC	PWM step-down, 1.2MHz, 2.55V±2%, 600mA	SOT-23-5	28d04	DC1	6g Tor
4CH	XC6105C317MR	Vdet-IC	1.7V±2.5%, Hst, +RstPPO, -Rst ODO, Wt=100ms, Rt=50ms	SOT-23-5	28xg	VD20	6g Tor
4CH	XC6105C347MR	Vdet-IC	4.7V±2.5%, Hst, +RstPPO, -Rst ODO, Wt=100ms, Rt=50ms	SOT-23-5	28xg	VD20	6g Tor
4CH	XC6204C472MR	LVR-IC	LDO, -CE, PDR, 4.7V±2%, 150mA	SOT-23-5	28cx	VR4	6g Tor
4CH	XC6204G472MR	LVR-IC	LDO, -CE, PDR, 4.7V±2%, 300mA	SOT-23-5	28cx	VR4	6g Tor



SMD code	Type	Function	Short description	Case	Pin.	Sch. St.	Mnf.
4CH	XC9235A2HCM	DC/DC-IC	PWM step-down, 1.2MHz, 2.65V±2%, 600mA	SOT-23-5	28d04	DC1	6g Tor
4CK	XC6105C318MR	Vdet-IC	1.8V±2.5%, Hst, +RstPPO, -Rst ODO, Wt=100ms, Rt=50ms	SOT-23-5	28xg	VD20	6g Tor
4CK	XC6105C348MR	Vdet-IC	4.8V±2.5%, Hst, +RstPPO, -Rst ODO, Wt=100ms, Rt=50ms	SOT-23-5	28xg	VD20	6g Tor
4CK	XC6204C482MR	LVR-IC	LDO, -CE, PDR, 4.8V±2%, 150mA	SOT-23-5	28cx	VR4	6g Tor
4CK	XC6204G482 MR	LVR-IC	LDO, -CE, PDR, 4.8V±2%, 300mA	SOT-23-5	28cx	VR4	6g Tor
4CK	XC9235A2KCM	DC/DC-IC	PWM step-down, 1.2MHz, 2.75V±2%, 600mA	SOT-23-5	28d04	DC1	6g Tor
4CL	XC6105C319MR	Vdet-IC	1.9V±2.5%, Hst, +RstPPO, -Rst ODO, Wt=100ms, Rt=50ms	SOT-23-5	28xg	VD20	6g Tor
4CL	XC6105C349MR	Vdet-IC	4.9V±2.5%, Hst, +RstPPO, -Rst ODO, Wt=100ms, Rt=50ms	SOT-23-5	28xg	VD20	6g Tor
4CL	XC6204C492MR	LVR-IC	LDO, -CE, PDR, 4.9V±2%, 150mA	SOT-23-5	28cx	VR4	6g Tor
4CL	XC6204G492 MR	LVR-IC	LDO, -CE, PDR, 4.9V±2%, 300mA	SOT-23-5	28cx	VR4	6g Tor
4CL	XC9235A2LCM	DC/DC-IC	PWM step-down, 1.2MHz, 2.85V±2%, 600mA	SOT-23-5	28d04	DC1	6g Tor
4CM	XC6105C320MR	Vdet-IC	2.0V±2.5%, Hst, +RstPPO, -Rst ODO, Wt=100ms, Rt=50ms	SOT-23-5	28xg	VD20	6g Tor
4CM	XC6105C350MR	Vdet-IC	5.0V±2.5%, Hst, +RstPPO, -Rst ODO, Wt=100ms, Rt=50ms	SOT-23-5	28xg	VD20	6g Tor
4CM	XC6204C502MR	LVR-IC	LDO, -CE, PDR, 5.0V±2%, 150mA	SOT-23-5	28cx	VR4	6g Tor
4CM	XC6204G502 MR	LVR-IC	LDO, -CE, PDR, 5.0V±2%, 300mA	SOT-23-5	28cx	VR4	6g Tor
4CM	XC9235A2MCM	DC/DC-IC	PWM step-down, 1.2MHz, 2.95V±2%, 600mA	SOT-23-5	28d04	DC1	6g Tor
4CN	XC6105C321MR	Vdet-IC	2.1V±2.5%, Hst, +RstPPO, -Rst ODO, Wt=100ms, Rt=50ms	SOT-23-5	28xg	VD20	6g Tor
4CN	XC6204C512MR	LVR-IC	LDO, -CE, PDR, 5.1V±2%, 150mA	SOT-23-5	28cx	VR4	6g Tor
4CN	XC6204G512 MR	LVR-IC	LDO, -CE, PDR, 5.1V±2%, 300mA	SOT-23-5	28cx	VR4	6g Tor
4CP	XC6105C322MR	Vdet-IC	2.2V±2.5%, Hst, +RstPPO, -Rst ODO, Wt=100ms, Rt=50ms	SOT-23-5	28xg	VD20	6g Tor
4CP	XC6204C522MR	LVR-IC	LDO, -CE, PDR, 5.2V±2%, 150mA	SOT-23-5	28cx	VR4	6g Tor
4CP	XC6204G522 MR	LVR-IC	LDO, -CE, PDR, 5.2V±2%, 300mA	SOT-23-5	28cx	VR4	6g Tor
4CR	XC6105C323MR	Vdet-IC	2.3V±2.5%, Hst, +RstPPO, -Rst ODO, Wt=100ms, Rt=50ms	SOT-23-5	28xg	VD20	6g Tor
4CR	XC6204C532MR	LVR-IC	LDO, -CE, PDR, 5.3V±2%, 150mA	SOT-23-5	28cx	VR4	6g Tor
4CR	XC6204G532 MR	LVR-IC	LDO, -CE, PDR, 5.3V±2%, 300mA	SOT-23-5	28cx	VR4	6g Tor
4CS	XC6105C324MR	Vdet-IC	2.4V±2.5%, Hst, +RstPPO, -Rst ODO, Wt=100ms, Rt=50ms	SOT-23-5	28xg	VD20	6g Tor
4CS	XC6204C542MR	LVR-IC	LDO, -CE, PDR, 5.4V±2%, 150mA	SOT-23-5	28cx	VR4	6g Tor
4CS	XC6204G542 MR	LVR-IC	LDO, -CE, PDR, 5.4V±2%, 300mA	SOT-23-5	28cx	VR4	6g Tor
4CT	XC6105C325MR	Vdet-IC	2.5V±2.5%, Hst, +RstPPO, -Rst ODO, Wt=100ms, Rt=50ms	SOT-23-5	28xg	VD20	6g Tor
4CT	XC6204C552MR	LVR-IC	LDO, -CE, PDR, 5.5V±2%, 150mA	SOT-23-5	28cx	VR4	6g Tor
4CT	XC6204G552 MR	LVR-IC	LDO, -CE, PDR, 5.5V±2%, 300mA	SOT-23-5	28cx	VR4	6g Tor
4CU	XC6105C326MR	Vdet-IC	2.6V±2.5%, Hst, +RstPPO, -Rst ODO, Wt=100ms, Rt=50ms	SOT-23-5	28xg	VD20	6g Tor
4CU	XC6204C562MR	LVR-IC	LDO, -CE, PDR, 5.6V±2%, 150mA	SOT-23-5	28cx	VR4	6g Tor
4CU	XC6204G562 MR	LVR-IC	LDO, -CE, PDR, 5.6V±2%, 300mA	SOT-23-5	28cx	VR4	6g Tor
4CV	XC6105C327MR	Vdet-IC	2.7V±2.5%, Hst, +RstPPO, -Rst ODO, Wt=100ms, Rt=50ms	SOT-23-5	28xg	VD20	6g Tor
4CV	XC6204C572MR	LVR-IC	LDO, -CE, PDR, 5.7V±2%, 150mA	SOT-23-5	28cx	VR4	6g Tor
4CV	XC6204G572 MR	LVR-IC	LDO, -CE, PDR, 5.7V±2%, 300mA	SOT-23-5	28cx	VR4	6g Tor
4CX	XC6105C328MR	Vdet-IC	2.8V±2.5%, Hst, +RstPPO, -Rst ODO, Wt=100ms, Rt=50ms	SOT-23-5	28xg	VD20	6g Tor
4CX	XC6204C582MR	LVR-IC	LDO, -CE, PDR, 5.8V±2%, 150mA	SOT-23-5	28cx	VR4	6g Tor
4CX	XC6204G582 MR	LVR-IC	LDO, -CE, PDR, 5.8V±2%, 300mA	SOT-23-5	28cx	VR4	6g Tor
4CY	XC6105C329MR	Vdet-IC	2.9V±2.5%, Hst, +RstPPO, -Rst ODO, Wt=100ms, Rt=50ms	SOT-23-5	28xg	VD20	6g Tor
4CY	XC6204C592MR	LVR-IC	LDO, -CE, PDR, 5.9V±2%, 150mA	SOT-23-5	28cx	VR4	6g Tor
4CY	XC6204G592 MR	LVR-IC	LDO, -CE, PDR, 5.9V±2%, 300mA	SOT-23-5	28cx	VR4	6g Tor
4CZ	XC6105C330MR	Vdet-IC	3.0V±2.5%, Hst, +RstPPO, -Rst ODO, Wt=100ms, Rt=50ms	SOT-23-5	28xg	VD20	6g Tor
4CZ	XC6204C602MR	LVR-IC	LDO, -CE, PDR, 6.0V±2%, 150mA	SOT-23-5	28cx	VR4	6g Tor
4CZ	XC6204G602 MR	LVR-IC	LDO, -CE, PDR, 6.0V±2%, 300mA	SOT-23-5	28cx	VR4	6g Tor
4D	R311 1N341A	Vdet-IC	3.4V±2.0%, +Reset PPO	SOT-23-5	28vdm	VD7	6g Ric
4D	RN5RL44AA	LVR-IC	4.4V±2.5%, 150mA	SOT-23-5	28vu	VR1	6g Ric
4D	RN5VD34CA	Vdet-IC	3.4V, +Reset ODO	SOT-23-5	28vdo	VD1	6g Ric
4D0	XC6105C431MR	Vdet-IC	3.1V±2.5%, Hst, +RstPPO, -Rst ODO, Wt=200ms, Rt=50ms	SOT-23-5	28xg	VD20	6g Tor
4D0	XC6204D312MR	LVR-IC	LDO, -CE, 3.1V±2%, 150mA	SOT-23-5	28cx	VR4	6g Tor
4D0	XC6204H312MR	LVR-IC	LDO, -CE, 3.1V±2%, 300mA	SOT-23-5	28cx	VR4	6g Tor
4D0	XC9235A30CM	DC/DC-IC	PWM step-down, 1.2MHz, 3.0V±2%, 600mA	SOT-23-5	28d04	DC1	6g Tor
4D1	XC6105C432MR	Vdet-IC	3.2V±2.5%, Hst, +RstPPO, -Rst ODO, Wt=200ms, Rt=50ms	SOT-23-5	28xg	VD20	6g Tor
4D1	XC6204D322MR	LVR-IC	LDO, -CE, 3.2V±2%, 150mA	SOT-23-5	28cx	VR4	6g Tor
4D1	XC6204H322MR	LVR-IC	LDO, -CE, 3.2V±2%, 300mA	SOT-23-5	28cx	VR4	6g Tor
4D1	XC9235A31CM	DC/DC-IC	PWM step-down, 1.2MHz, 3.1V±2%, 600mA	SOT-23-5	28d04	DC1	6g Tor
4D2	XC6105C433MR	Vdet-IC	3.3V±2.5%, Hst, +RstPPO, -Rst ODO, Wt=200ms, Rt=50ms	SOT-23-5	28xg	VD20	6g Tor
4D2	XC6204D332MR	LVR-IC	LDO, -CE, 3.3V±2%, 150mA	SOT-23-5	28cx	VR4	6g Tor
4D2	XC6204H332MR	LVR-IC	LDO, -CE, 3.3V±2%, 300mA	SOT-23-5	28cx	VR4	6g Tor
4D2	XC9235A32CM	DC/DC-IC	PWM step-down, 1.2MHz, 3.2V±2%, 600mA	SOT-23-5	28d04	DC1	6g Tor
4D3	XC6105C434MR	Vdet-IC	3.4V±2.5%, Hst, +RstPPO, -Rst ODO, Wt=200ms, Rt=50ms	SOT-23-5	28xg	VD20	6g Tor
4D3	XC6204D342MR	LVR-IC	LDO, -CE, 3.4V±2%, 150mA	SOT-23-5	28cx	VR4	6g Tor
4D3	XC6204H342MR	LVR-IC	LDO, -CE, 3.4V±2%, 300mA	SOT-23-5	28cx	VR4	6g Tor
4D3	XC9235A33CM	DC/DC-IC	PWM step-down, 1.2MHz, 3.3V±2%, 600mA	SOT-23-5	28d04	DC1	6g Tor
4D4	XC6105C435MR	Vdet-IC	3.5V±2.5%, Hst, +RstPPO, -Rst ODO, Wt=200ms, Rt=50ms	SOT-23-5	28xg	VD20	6g Tor
4D4	XC6204D352MR	LVR-IC	LDO, -CE, 3.5V±2%, 150mA	SOT-23-5	28cx	VR4	6g Tor
4D4	XC6204H352MR	LVR-IC	LDO, -CE, 3.5V±2%, 300mA	SOT-23-5	28cx	VR4	6g Tor
4D4	XC9235A34CM	DC/DC-IC	PWM step-down, 1.2MHz, 3.4V±2%, 600mA	SOT-23-5	28d04	DC1	6g Tor
4D5	XC6105C436MR	Vdet-IC	3.6V±2.5%, Hst, +RstPPO, -Rst ODO, Wt=200ms, Rt=50ms	SOT-23-5	28xg	VD20	6g Tor



SMD code	Type	Function	Short description	Case	Pin.	Sch. St.	Mnf.
4D5	XC6204D362MR	LVR-IC	LDO, -CE, 3.6V±2%, 150mA	SOT-23-5	28cx	VR4	6g Tor
4D5	XC6204H362MR	LVR-IC	LDO, -CE, 3.6V±2%, 300mA	SOT-23-5	28cx	VR4	6g Tor
4D5	XC9235A35CM	DC/DC-IC	PWM step-down, 1.2MHz, 3.5V±2%, 600mA	SOT-23-5	28d04	DC1	6g Tor
4D6	XC6105C437MR	Vdet-IC	3.7V±2.5%, Hst, +RstPPO, -Rst ODO, Wt=200ms, Rt=50ms	SOT-23-5	28xg	VD20	6g Tor
4D6	XC6204D372MR	LVR-IC	LDO, -CE, 3.7V±2%, 150mA	SOT-23-5	28cx	VR4	6g Tor
4D6	XC6204H372MR	LVR-IC	LDO, -CE, 3.7V±2%, 300mA	SOT-23-5	28cx	VR4	6g Tor
4D6	XC9235A36CM	DC/DC-IC	PWM step-down, 1.2MHz, 3.6V±2%, 600mA	SOT-23-5	28d04	DC1	6g Tor
4D7	XC6105C438MR	Vdet-IC	3.8V±2.5%, Hst, +RstPPO, -Rst ODO, Wt=200ms, Rt=50ms	SOT-23-5	28xg	VD20	6g Tor
4D7	XC6204D382MR	LVR-IC	LDO, -CE, 3.8V±2%, 150mA	SOT-23-5	28cx	VR4	6g Tor
4D7	XC6204H382MR	LVR-IC	LDO, -CE, 3.8V±2%, 300mA	SOT-23-5	28cx	VR4	6g Tor
4D7	XC9235A37CM	DC/DC-IC	PWM step-down, 1.2MHz, 3.7V±2%, 600mA	SOT-23-5	28d04	DC1	6g Tor
4D8	XC6105C439MR	Vdet-IC	3.9V±2.5%, Hst, +RstPPO, -Rst ODO, Wt=200ms, Rt=50ms	SOT-23-5	28xg	VD20	6g Tor
4D8	XC6204D392MR	LVR-IC	LDO, -CE, 3.9V±2%, 150mA	SOT-23-5	28cx	VR4	6g Tor
4D8	XC6204H392MR	LVR-IC	LDO, -CE, 3.9V±2%, 300mA	SOT-23-5	28cx	VR4	6g Tor
4D8	XC9235A38CM	DC/DC-IC	PWM step-down, 1.2MHz, 3.8V±2%, 600mA	SOT-23-5	28d04	DC1	6g Tor
4D9	XC6105C440MR	Vdet-IC	4.0V±2.5%, Hst, +RstPPO, -Rst ODO, Wt=200ms, Rt=50ms	SOT-23-5	28xg	VD20	6g Tor
4D9	XC6204D402MR	LVR-IC	LDO, -CE, 4V±2%, 150mA	SOT-23-5	28cx	VR4	6g Tor
4D9	XC6204H402MR	LVR-IC	LDO, -CE, 4V±2%, 300mA	SOT-23-5	28cx	VR4	6g Tor
4D9	XC9235A39CM	DC/DC-IC	PWM step-down, 1.2MHz, 3.9V±2%, 600mA	SOT-23-5	28d04	DC1	6g Tor
4DA	XC6105C441MR	Vdet-IC	4.1V±2.5%, Hst, +RstPPO, -Rst ODO, Wt=200ms, Rt=50ms	SOT-23-5	28xg	VD20	6g Tor
4DA	XC6204D412MR	LVR-IC	LDO, -CE, 4.1V±2%, 150mA	SOT-23-5	28cx	VR4	6g Tor
4DA	XC6204H412MR	LVR-IC	LDO, -CE, 4.1V±2%, 300mA	SOT-23-5	28cx	VR4	6g Tor
4DA	XC9235A3ACM	DC/DC-IC	PWM step-down, 1.2MHz, 3.05V±2%, 600mA	SOT-23-5	28d04	DC1	6g Tor
4DB	XC6105C442MR	Vdet-IC	4.2V±2.5%, Hst, +RstPPO, -Rst ODO, Wt=200ms, Rt=50ms	SOT-23-5	28xg	VD20	6g Tor
4DB	XC6204D422MR	LVR-IC	LDO, -CE, 4.2V±2%, 150mA	SOT-23-5	28cx	VR4	6g Tor
4DB	XC6204H422MR	LVR-IC	LDO, -CE, 4.2V±2%, 300mA	SOT-23-5	28cx	VR4	6g Tor
4DB	XC9235A3BCM	DC/DC-IC	PWM step-down, 1.2MHz, 3.15V±2%, 600mA	SOT-23-5	28d04	DC1	6g Tor
4DC	XC6105C443MR	Vdet-IC	4.3V±2.5%, Hst, +RstPPO, -Rst ODO, Wt=200ms, Rt=50ms	SOT-23-5	28xg	VD20	6g Tor
4DC	XC6204D432MR	LVR-IC	LDO, -CE, 4.3V±2%, 150mA	SOT-23-5	28cx	VR4	6g Tor
4DC	XC6204H432MR	LVR-IC	LDO, -CE, 4.3V±2%, 300mA	SOT-23-5	28cx	VR4	6g Tor
4DC	XC9235A3CCM	DC/DC-IC	PWM step-down, 1.2MHz, 3.25V±2%, 600mA	SOT-23-5	28d04	DC1	6g Tor
4DD	XC6105C444MR	Vdet-IC	4.4V±2.5%, Hst, +RstPPO, -Rst ODO, Wt=200ms, Rt=50ms	SOT-23-5	28xg	VD20	6g Tor
4DD	XC6204D442MR	LVR-IC	LDO, -CE, 4.4V±2%, 150mA	SOT-23-5	28cx	VR4	6g Tor
4DD	XC6204H442MR	LVR-IC	LDO, -CE, 4.4V±2%, 300mA	SOT-23-5	28cx	VR4	6g Tor
4DD	XC9235A3DCM	DC/DC-IC	PWM step-down, 1.2MHz, 3.35V±2%, 600mA	SOT-23-5	28d04	DC1	6g Tor
4DE	XC6105C445MR	Vdet-IC	4.5V±2.5%, Hst, +RstPPO, -Rst ODO, Wt=200ms, Rt=50ms	SOT-23-5	28xg	VD20	6g Tor
4DE	XC6204D452MR	LVR-IC	LDO, -CE, 4.5V±2%, 150mA	SOT-23-5	28cx	VR4	6g Tor
4DE	XC6204H452MR	LVR-IC	LDO, -CE, 4.5V±2%, 300mA	SOT-23-5	28cx	VR4	6g Tor
4DE	XC9235A3ECM	DC/DC-IC	PWM step-down, 1.2MHz, 3.45V±2%, 600mA	SOT-23-5	28d04	DC1	6g Tor
4DF	XC6105C446MR	Vdet-IC	1.6V±2.5%, Hst, +RstPPO, -Rst ODO, Wt=200ms, Rt=50ms	SOT-23-5	28xg	VD20	6g Tor
4DF	XC6105C446MR	Vdet-IC	4.6V±2.5%, Hst, +RstPPO, -Rst ODO, Wt=200ms, Rt=50ms	SOT-23-5	28xg	VD20	6g Tor
4DF	XC6204D462MR	LVR-IC	LDO, -CE, 4.6V±2%, 150mA	SOT-23-5	28cx	VR4	6g Tor
4DF	XC6204H462MR	LVR-IC	LDO, -CE, 4.6V±2%, 300mA	SOT-23-5	28cx	VR4	6g Tor
4DF	XC9235A3FCM	DC/DC-IC	PWM step-down, 1.2MHz, 3.55V±2%, 600mA	SOT-23-5	28d04	DC1	6g Tor
4DH	XC6105C447MR	Vdet-IC	1.7V±2.5%, Hst, +RstPPO, -Rst ODO, Wt=200ms, Rt=50ms	SOT-23-5	28xg	VD20	6g Tor
4DH	XC6105C447MR	Vdet-IC	4.7V±2.5%, Hst, +RstPPO, -Rst ODO, Wt=200ms, Rt=50ms	SOT-23-5	28xg	VD20	6g Tor
4DH	XC6204D472MR	LVR-IC	LDO, -CE, 4.7V±2%, 150mA	SOT-23-5	28cx	VR4	6g Tor
4DH	XC6204H472MR	LVR-IC	LDO, -CE, 4.7V±2%, 300mA	SOT-23-5	28cx	VR4	6g Tor
4DH	XC9235A3HCM	DC/DC-IC	PWM step-down, 1.2MHz, 3.65V±2%, 600mA	SOT-23-5	28d04	DC1	6g Tor
4DK	XC6105C448MR	Vdet-IC	1.8V±2.5%, Hst, +RstPPO, -Rst ODO, Wt=200ms, Rt=50ms	SOT-23-5	28xg	VD20	6g Tor
4DK	XC6105C448MR	Vdet-IC	4.8V±2.5%, Hst, +RstPPO, -Rst ODO, Wt=200ms, Rt=50ms	SOT-23-5	28xg	VD20	6g Tor
4DK	XC6204D482MR	LVR-IC	LDO, -CE, 4.8V±2%, 150mA	SOT-23-5	28cx	VR4	6g Tor
4DK	XC6204H482MR	LVR-IC	LDO, -CE, 4.8V±2%, 300mA	SOT-23-5	28cx	VR4	6g Tor
4DK	XC9235A3KCM	DC/DC-IC	PWM step-down, 1.2MHz, 3.75V±2%, 600mA	SOT-23-5	28d04	DC1	6g Tor
4DL	XC6105C449MR	Vdet-IC	1.9V±2.5%, Hst, +RstPPO, -Rst ODO, Wt=200ms, Rt=50ms	SOT-23-5	28xg	VD20	6g Tor
4DL	XC6105C449MR	Vdet-IC	4.9V±2.5%, Hst, +RstPPO, -Rst ODO, Wt=200ms, Rt=50ms	SOT-23-5	28xg	VD20	6g Tor
4DL	XC6204D492MR	LVR-IC	LDO, -CE, 4.9V±2%, 150mA	SOT-23-5	28cx	VR4	6g Tor
4DL	XC6204H492MR	LVR-IC	LDO, -CE, 4.9V±2%, 300mA	SOT-23-5	28cx	VR4	6g Tor
4DL	XC9235A3LCM	DC/DC-IC	PWM step-down, 1.2MHz, 3.85V±2%, 600mA	SOT-23-5	28d04	DC1	6g Tor
4DM	XC6105C420MR	Vdet-IC	2.0V±2.5%, Hst, +RstPPO, -Rst ODO, Wt=200ms, Rt=50ms	SOT-23-5	28xg	VD20	6g Tor
4DM	XC6105C450MR	Vdet-IC	5.0V±2.5%, Hst, +RstPPO, -Rst ODO, Wt=200ms, Rt=50ms	SOT-23-5	28xg	VD20	6g Tor
4DM	XC6204D502MR	LVR-IC	LDO, -CE, 5V±2%, 150mA	SOT-23-5	28cx	VR4	6g Tor
4DM	XC6204H502MR	LVR-IC	LDO, -CE, 5V±2%, 300mA	SOT-23-5	28cx	VR4	6g Tor
4DM	XC9235A3MCM	DC/DC-IC	PWM step-down, 1.2MHz, 3.95V±2%, 600mA	SOT-23-5	28d04	DC1	6g Tor
4DN	XC6105C421MR	Vdet-IC	2.1V±2.5%, Hst, +RstPPO, -Rst ODO, Wt=200ms, Rt=50ms	SOT-23-5	28xg	VD20	6g Tor
4DN	XC6204D512MR	LVR-IC	LDO, -CE, 5.1V±2%, 150mA	SOT-23-5	28cx	VR4	6g Tor
4DN	XC6204H512MR	LVR-IC	LDO, -CE, 5.1V±2%, 300mA	SOT-23-5	28cx	VR4	6g Tor
4DP	XC6105C422MR	Vdet-IC	2.2V±2.5%, Hst, +RstPPO, -Rst ODO, Wt=200ms, Rt=50ms	SOT-23-5	28xg	VD20	6g Tor
4DP	XC6204D522MR	LVR-IC	LDO, -CE, 5.2V±2%, 150mA	SOT-23-5	28cx	VR4	6g Tor
4DP	XC6204H522MR	LVR-IC	LDO, -CE, 5.2V±2%, 300mA	SOT-23-5	28cx	VR4	6g Tor



SMD code	Type	Function	Short description	Case	Pin.	Sch. St.	Mnf.
<u>4</u> DR	XC6105C423MR	Vdet-IC	2.3V±2.5%, Hst, +RstPPO, -Rst ODO, Wt=200ms, Rt=50ms	SOT-23-5	28xg	VD20	6g Tor
4DR	XC6204D532MR	LVR-IC	LDO, -CE, 5.3V±2%, 150mA	SOT-23-5	28cx	VR4	6g Tor
4DR	XC6204H532MR	LVR-IC	LDO, -CE, 5.3V±2%, 300mA	SOT-23-5	28cx	VR4	6g Tor
<u>4</u> DS	XC6105C424MR	Vdet-IC	2.4V±2.5%, Hst, +RstPPO, -Rst ODO, Wt=200ms, Rt=50ms	SOT-23-5	28xg	VD20	6g Tor
4DS	XC6204D542MR	LVR-IC	LDO, -CE, 5.4V±2%, 150mA	SOT-23-5	28cx	VR4	6g Tor
4DS	XC6204H542MR	LVR-IC	LDO, -CE, 5.4V±2%, 300mA	SOT-23-5	28cx	VR4	6g Tor
<u>4</u> DT	XC6105C425MR	Vdet-IC	2.5V±2.5%, Hst, +RstPPO, -Rst ODO, Wt=200ms, Rt=50ms	SOT-23-5	28xg	VD20	6g Tor
4DT	XC6204D552MR	LVR-IC	LDO, -CE, 5.5V±2%, 150mA	SOT-23-5	28cx	VR4	6g Tor
4DT	XC6204H552MR	LVR-IC	LDO, -CE, 5.5V±2%, 300mA	SOT-23-5	28cx	VR4	6g Tor
<u>4</u> DU	XC6105C426MR	Vdet-IC	2.6V±2.5%, Hst, +RstPPO, -Rst ODO, Wt=200ms, Rt=50ms	SOT-23-5	28xg	VD20	6g Tor
4DU	XC6204D562MR	LVR-IC	LDO, -CE, 5.6V±2%, 150mA	SOT-23-5	28cx	VR4	6g Tor
4DU	XC6204H562MR	LVR-IC	LDO, -CE, 5.6V±2%, 300mA	SOT-23-5	28cx	VR4	6g Tor
<u>4</u> DV	XC6105C427MR	Vdet-IC	2.7V±2.5%, Hst, +RstPPO, -Rst ODO, Wt=200ms, Rt=50ms	SOT-23-5	28xg	VD20	6g Tor
4DV	XC6204D572MR	LVR-IC	LDO, -CE, 5.7V±2%, 150mA	SOT-23-5	28cx	VR4	6g Tor
4DV	XC6204H572MR	LVR-IC	LDO, -CE, 5.7V±2%, 300mA	SOT-23-5	28cx	VR4	6g Tor
<u>4</u> DX	XC6105C428MR	Vdet-IC	2.8V±2.5%, Hst, +RstPPO, -Rst ODO, Wt=200ms, Rt=50ms	SOT-23-5	28xg	VD20	6g Tor
4DX	XC6204D582MR	LVR-IC	LDO, -CE, 5.8V±2%, 150mA	SOT-23-5	28cx	VR4	6g Tor
4DX	XC6204H582MR	LVR-IC	LDO, -CE, 5.8V±2%, 300mA	SOT-23-5	28cx	VR4	6g Tor
<u>4</u> DY	XC6105C429MR	Vdet-IC	2.9V±2.5%, Hst, +RstPPO, -Rst ODO, Wt=200ms, Rt=50ms	SOT-23-5	28xg	VD20	6g Tor
4DY	XC6204D592MR	LVR-IC	LDO, -CE, 5.9V±2%, 150mA	SOT-23-5	28cx	VR4	6g Tor
4DY	XC6204H592MR	LVR-IC	LDO, -CE, 5.9V±2%, 300mA	SOT-23-5	28cx	VR4	6g Tor
<u>4</u> DZ	XC6105C430MR	Vdet-IC	3.0V±2.5%, Hst, +RstPPO, -Rst ODO, Wt=200ms, Rt=50ms	SOT-23-5	28xg	VD20	6g Tor
4DZ	XC6204D602MR	LVR-IC	LDO, -CE, 6V±2%, 150mA	SOT-23-5	28cx	VR4	6g Tor
4DZ	XC6204H602MR	LVR-IC	LDO, -CE, 6V±2%, 300mA	SOT-23-5	28cx	VR4	6g Tor
4E	R3111N441A	Vdet-IC	4.4V±2.0%, +Reset PPO	SOT-23-5	28vdm	VD7	6g Ric
4E	RN5RL54AA	LVR-IC	5.4V±2.5%, 150mA	SOT-23-5	28vu	VR1	6g Ric
4E	RN5VD44CA	Vdet-IC	4.4V, +Reset ODO	SOT-23-5	28vdo	VD1	6g Ric
<u>4</u> E0	XC6105C531MR	Vdet-IC	3.1V±2.5%, Hst, +RstPPO, -Rst ODO, Wt=400ms, Rt=50ms	SOT-23-5	28xg	VD20	6g Tor
4E0	XC9235A40CM	DC/DC-IC	PWM step-down, 1.2MHz, 4.0V±2%, 600mA	SOT-23-5	28do4	DC1	6g Tor
<u>4</u> E1	XC6105C532MR	Vdet-IC	3.2V±2.5%, Hst, +RstPPO, -Rst ODO, Wt=400ms, Rt=50ms	SOT-23-5	28xg	VD20	6g Tor
<u>4</u> E2	XC6105C533MR	Vdet-IC	3.3V±2.5%, Hst, +RstPPO, -Rst ODO, Wt=400ms, Rt=50ms	SOT-23-5	28xg	VD20	6g Tor
<u>4</u> E3	XC6105C534MR	Vdet-IC	3.4V±2.5%, Hst, +RstPPO, -Rst ODO, Wt=400ms, Rt=50ms	SOT-23-5	28xg	VD20	6g Tor
<u>4</u> E4	XC6105C535MR	Vdet-IC	3.5V±2.5%, Hst, +RstPPO, -Rst ODO, Wt=400ms, Rt=50ms	SOT-23-5	28xg	VD20	6g Tor
<u>4</u> E5	XC6105C536MR	Vdet-IC	3.6V±2.5%, Hst, +RstPPO, -Rst ODO, Wt=400ms, Rt=50ms	SOT-23-5	28xg	VD20	6g Tor
<u>4</u> E6	XC6105C537MR	Vdet-IC	3.7V±2.5%, Hst, +RstPPO, -Rst ODO, Wt=400ms, Rt=50ms	SOT-23-5	28xg	VD20	6g Tor
<u>4</u> E7	XC6105C538MR	Vdet-IC	3.8V±2.5%, Hst, +RstPPO, -Rst ODO, Wt=400ms, Rt=50ms	SOT-23-5	28xg	VD20	6g Tor
<u>4</u> E8	XC6105C539MR	Vdet-IC	3.9V±2.5%, Hst, +RstPPO, -Rst ODO, Wt=400ms, Rt=50ms	SOT-23-5	28xg	VD20	6g Tor
<u>4</u> E9	XC6105C540MR	Vdet-IC	4.0V±2.5%, Hst, +RstPPO, -Rst ODO, Wt=400ms, Rt=50ms	SOT-23-5	28xg	VD20	6g Tor
<u>4</u> EA	XC6105C541MR	Vdet-IC	4.1V±2.5%, Hst, +RstPPO, -Rst ODO, Wt=400ms, Rt=50ms	SOT-23-5	28xg	VD20	6g Tor
<u>4</u> EB	XC6105C542MR	Vdet-IC	4.2V±2.5%, Hst, +RstPPO, -Rst ODO, Wt=400ms, Rt=50ms	SOT-23-5	28xg	VD20	6g Tor
<u>4</u> EC	XC6105C543MR	Vdet-IC	4.3V±2.5%, Hst, +RstPPO, -Rst ODO, Wt=400ms, Rt=50ms	SOT-23-5	28xg	VD20	6g Tor
<u>4</u> ED	XC6105C544MR	Vdet-IC	4.4V±2.5%, Hst, +RstPPO, -Rst ODO, Wt=400ms, Rt=50ms	SOT-23-5	28xg	VD20	6g Tor
<u>4</u> EE	XC6105C545MR	Vdet-IC	4.5V±2.5%, Hst, +RstPPO, -Rst ODO, Wt=400ms, Rt=50ms	SOT-23-5	28xg	VD20	6g Tor
<u>4</u> EF	XC6105C546MR	Vdet-IC	4.6V±2.5%, Hst, +RstPPO, -Rst ODO, Wt=400ms, Rt=50ms	SOT-23-5	28xg	VD20	6g Tor
<u>4</u> EE	XC6105C546MR	Vdet-IC	4.6V±2.5%, Hst, +RstPPO, -Rst ODO, Wt=400ms, Rt=50ms	SOT-23-5	28xg	VD20	6g Tor
<u>4</u> EH	XC6105C517MR	Vdet-IC	1.7V±2.5%, Hst, +RstPPO, -Rst ODO, Wt=400ms, Rt=50ms	SOT-23-5	28xg	VD20	6g Tor
<u>4</u> EH	XC6105C547MR	Vdet-IC	4.7V±2.5%, Hst, +RstPPO, -Rst ODO, Wt=400ms, Rt=50ms	SOT-23-5	28xg	VD20	6g Tor
<u>4</u> EK	XC6105C518MR	Vdet-IC	1.8V±2.5%, Hst, +RstPPO, -Rst ODO, Wt=400ms, Rt=50ms	SOT-23-5	28xg	VD20	6g Tor
<u>4</u> EK	XC6105C548MR	Vdet-IC	4.8V±2.5%, Hst, +RstPPO, -Rst ODO, Wt=400ms, Rt=50ms	SOT-23-5	28xg	VD20	6g Tor
4EK	XC6204A18AMR	LVR-IC	LDO, +CE, PDR, 1.85V±2%, 150mA	SOT-23-5	28cx	VR4	6g Tor
4EK	XC6204E18AMR	LVR-IC	LDO, +CE, PDR, 1.85V±2%, 300mA	SOT-23-5	28cx	VR4	6g Tor
<u>4</u> EL	XC6105C519MR	Vdet-IC	1.9V±2.5%, Hst, +RstPPO, -Rst ODO, Wt=400ms, Rt=50ms	SOT-23-5	28xg	VD20	6g Tor
<u>4</u> EL	XC6105C549MR	Vdet-IC	4.9V±2.5%, Hst, +RstPPO, -Rst ODO, Wt=400ms, Rt=50ms	SOT-23-5	28xg	VD20	6g Tor
4EL	XC6204A19AMR	LVR-IC	LDO, +CE, PDR, 1.95V±2%, 150mA	SOT-23-5	28cx	VR4	6g Tor
4EL	XC6204E19AMR	LVR-IC	LDO, +CE, PDR, 1.95V±2%, 300mA	SOT-23-5	28cx	VR4	6g Tor
<u>4</u> EM	XC6105C520MR	Vdet-IC	2.0V±2.5%, Hst, +RstPPO, -Rst ODO, Wt=400ms, Rt=50ms	SOT-23-5	28xg	VD20	6g Tor
<u>4</u> EM	XC6105C550MR	Vdet-IC	5.0V±2.5%, Hst, +RstPPO, -Rst ODO, Wt=400ms, Rt=50ms	SOT-23-5	28xg	VD20	6g Tor
4EM	XC6204A20AMR	LVR-IC	LDO, +CE, PDR, 2.05V±2%, 150mA	SOT-23-5	28cx	VR4	6g Tor
4EM	XC6204E20AMR	LVR-IC	LDO, +CE, PDR, 2.05V±2%, 300mA	SOT-23-5	28cx	VR4	6g Tor
<u>4</u> EN	XC6105C521MR	Vdet-IC	2.1V±2.5%, Hst, +RstPPO, -Rst ODO, Wt=400ms, Rt=50ms	SOT-23-5	28xg	VD20	6g Tor
4EN	XC6204A21AMR	LVR-IC	LDO, +CE, PDR, 2.15V±2%, 150mA	SOT-23-5	28cx	VR4	6g Tor
4EN	XC6204E21AMR	LVR-IC	LDO, +CE, PDR, 2.15V±2%, 300mA	SOT-23-5	28cx	VR4	6g Tor
<u>4</u> EP	XC6105C522MR	Vdet-IC	2.2V±2.5%, Hst, +RstPPO, -Rst ODO, Wt=400ms, Rt=50ms	SOT-23-5	28xg	VD20	6g Tor
4EP	XC6204A22AMR	LVR-IC	LDO, +CE, PDR, 2.25V±2%, 150mA	SOT-23-5	28cx	VR4	6g Tor
4EP	XC6204E22AMR	LVR-IC	LDO, +CE, PDR, 2.25V±2%, 300mA	SOT-23-5	28cx	VR4	6g Tor
<u>4</u> ER	XC6105C523MR	Vdet-IC	2.3V±2.5%, Hst, +RstPPO, -Rst ODO, Wt=400ms, Rt=50ms	SOT-23-5	28xg	VD20	6g Tor
4ER	XC6204A23AMR	LVR-IC	LDO, +CE, PDR, 2.35V±2%, 150mA	SOT-23-5	28cx	VR4	6g Tor
4ER	XC6204E23AMR	LVR-IC	LDO, +CE, PDR, 2.35V±2%, 300mA	SOT-23-5	28cx	VR4	6g Tor
<u>4</u> ES	XC6105C524MR	Vdet-IC	2.4V±2.5%, Hst, +RstPPO, -Rst ODO, Wt=400ms, Rt=50ms	SOT-23-5	28xg	VD20	6g Tor
4ES	XC6204A24AMR	LVR-IC	LDO, +CE, PDR, 2.45V±2%, 150mA	SOT-23-5	28cx	VR4	6g Tor



SMD code	Type	Function	Short description	Case	Pin.	Sch. St.	Mnf.
4ES	XC6204E24AMR	LVR-IC	LDO, +CE, PDR, 2.45V±2%, 300mA	SOT-23-5	28cx	VR4	6g Tor
4ET	XC6105C525MR	Vdet-IC	2.5V±2.5%, Hst, +RstPPO, -Rst ODO, Wt=400ms, Rt=50ms	SOT-23-5	28xg	VD20	6g Tor
4ET	XC6204A25AMR	LVR-IC	LDO, +CE, PDR, 2.55V±2%, 150mA	SOT-23-5	28cx	VR4	6g Tor
4ET	XC6204E25AMR	LVR-IC	LDO, +CE, PDR, 2.55V±2%, 300mA	SOT-23-5	28cx	VR4	6g Tor
4EU	XC6105C526MR	Vdet-IC	2.6V±2.5%, Hst, +RstPPO, -Rst ODO, Wt=400ms, Rt=50ms	SOT-23-5	28xg	VD20	6g Tor
4EU	XC6204A26AMR	LVR-IC	LDO, +CE, PDR, 2.65V±2%, 150mA	SOT-23-5	28cx	VR4	6g Tor
4EU	XC6204E26AMR	LVR-IC	LDO, +CE, PDR, 2.65V±2%, 300mA	SOT-23-5	28cx	VR4	6g Tor
4EV	XC6105C527MR	Vdet-IC	2.7V±2.5%, Hst, +RstPPO, -Rst ODO, Wt=400ms, Rt=50ms	SOT-23-5	28xg	VD20	6g Tor
4EV	XC6204A27AMR	LVR-IC	LDO, +CE, PDR, 2.75V±2%, 150mA	SOT-23-5	28cx	VR4	6g Tor
4EV	XC6204E27AMR	LVR-IC	LDO, +CE, PDR, 2.75V±2%, 300mA	SOT-23-5	28cx	VR4	6g Tor
4EX	XC6105C528MR	Vdet-IC	2.8V±2.5%, Hst, +RstPPO, -Rst ODO, Wt=400ms, Rt=50ms	SOT-23-5	28xg	VD20	6g Tor
4EX	XC6204A28AMR	LVR-IC	LDO, +CE, PDR, 2.85V±2%, 150mA	SOT-23-5	28cx	VR4	6g Tor
4EX	XC6204E28AMR	LVR-IC	LDO, +CE, PDR, 2.85V±2%, 300mA	SOT-23-5	28cx	VR4	6g Tor
4EY	XC6105C529MR	Vdet-IC	2.9V±2.5%, Hst, +RstPPO, -Rst ODO, Wt=400ms, Rt=50ms	SOT-23-5	28xg	VD20	6g Tor
4EY	XC6204A29AMR	LVR-IC	LDO, +CE, PDR, 2.95V±2%, 150mA	SOT-23-5	28cx	VR4	6g Tor
4EY	XC6204E29AMR	LVR-IC	LDO, +CE, PDR, 2.95V±2%, 300mA	SOT-23-5	28cx	VR4	6g Tor
4EZ	XC6105C530MR	Vdet-IC	3.0V±2.5%, Hst, +RstPPO, -Rst ODO, Wt=400ms, Rt=50ms	SOT-23-5	28xg	VD20	6g Tor
4EZ	XC6204A30AMR	LVR-IC	LDO, +CE, PDR, 3.05V±2%, 150mA	SOT-23-5	28cx	VR4	6g Tor
4EZ	XC6204E30AMR	LVR-IC	LDO, +CE, PDR, 3.05V±2%, 300mA	SOT-23-5	28cx	VR4	6g Tor
4F	R3111N541A	Vdet-IC	5.4V±2.0%, +Reset PPO	SOT-23-5	28vdm	VD7	6g Ric
4F	RN5VD54CA	Vdet-IC	5.4V, +Reset ODO	SOT-23-5	28vdo	VD1	6g Ric
4F0	XC6105C631MR	Vdet-IC	3.1V±2.5%, Hst, +RstPPO, -Rst ODO, Wt=1.6s, Rt=50ms	SOT-23-5	28xg	VD20	6g Tor
4F1	XC6105C632MR	Vdet-IC	3.2V±2.5%, Hst, +RstPPO, -Rst ODO, Wt=1.6s, Rt=50ms	SOT-23-5	28xg	VD20	6g Tor
4F2	XC6105C633MR	Vdet-IC	3.3V±2.5%, Hst, +RstPPO, -Rst ODO, Wt=1.6s, Rt=50ms	SOT-23-5	28xg	VD20	6g Tor
4F3	XC6105C634MR	Vdet-IC	3.4V±2.5%, Hst, +RstPPO, -Rst ODO, Wt=1.6s, Rt=50ms	SOT-23-5	28xg	VD20	6g Tor
4F4	XC6105C635MR	Vdet-IC	3.5V±2.5%, Hst, +RstPPO, -Rst ODO, Wt=1.6s, Rt=50ms	SOT-23-5	28xg	VD20	6g Tor
4F5	XC6105C636MR	Vdet-IC	3.6V±2.5%, Hst, +RstPPO, -Rst ODO, Wt=1.6s, Rt=50ms	SOT-23-5	28xg	VD20	6g Tor
4F6	XC6105C637MR	Vdet-IC	3.7V±2.5%, Hst, +RstPPO, -Rst ODO, Wt=1.6s, Rt=50ms	SOT-23-5	28xg	VD20	6g Tor
4F7	XC6105C638MR	Vdet-IC	3.8V±2.5%, Hst, +RstPPO, -Rst ODO, Wt=1.6s, Rt=50ms	SOT-23-5	28xg	VD20	6g Tor
4F8	XC6105C639MR	Vdet-IC	3.9V±2.5%, Hst, +RstPPO, -Rst ODO, Wt=1.6s, Rt=50ms	SOT-23-5	28xg	VD20	6g Tor
4F9	XC9235A08DM	DC/DC-IC	PWM step-down, 3MHz, 0.8V±2%, 600mA	SOT-23-5	28d04	DC1	6g Tor
4F9	XC6105C640MR	Vdet-IC	4.0V±2.5%, Hst, +RstPPO, -Rst ODO, Wt=1.6s, Rt=50ms	SOT-23-5	28xg	VD20	6g Tor
4F9	XC9235A09DM	DC/DC-IC	PWM step-down, 3MHz, 0.9V±2%, 600mA	SOT-23-5	28d04	DC1	6g Tor
4FA	XC6105C641MR	Vdet-IC	4.1V±2.5%, Hst, +RstPPO, -Rst ODO, Wt=1.6s, Rt=50ms	SOT-23-5	28xg	VD20	6g Tor
4FB	XC6105C642MR	Vdet-IC	4.2V±2.5%, Hst, +RstPPO, -Rst ODO, Wt=1.6s, Rt=50ms	SOT-23-5	28xg	VD20	6g Tor
4FC	XC6105C643MR	Vdet-IC	4.3V±2.5%, Hst, +RstPPO, -Rst ODO, Wt=1.6s, Rt=50ms	SOT-23-5	28xg	VD20	6g Tor
4FD	XC6105C644MR	Vdet-IC	4.4V±2.5%, Hst, +RstPPO, -Rst ODO, Wt=1.6s, Rt=50ms	SOT-23-5	28xg	VD20	6g Tor
4FE	XC6105C645MR	Vdet-IC	4.5V±2.5%, Hst, +RstPPO, -Rst ODO, Wt=1.6s, Rt=50ms	SOT-23-5	28xg	VD20	6g Tor
4FF	XC6105C616MR	Vdet-IC	1.6V±2.5%, Hst, +RstPPO, -Rst ODO, Wt=1.6s, Rt=50ms	SOT-23-5	28xg	VD20	6g Tor
4FF	XC6105C646MR	Vdet-IC	4.6V±2.5%, Hst, +RstPPO, -Rst ODO, Wt=1.6s, Rt=50ms	SOT-23-5	28xg	VD20	6g Tor
4FH	XC6105C617MR	Vdet-IC	1.7V±2.5%, Hst, +RstPPO, -Rst ODO, Wt=1.6s, Rt=50ms	SOT-23-5	28xg	VD20	6g Tor
4FH	XC6105C647MR	Vdet-IC	4.7V±2.5%, Hst, +RstPPO, -Rst ODO, Wt=1.6s, Rt=50ms	SOT-23-5	28xg	VD20	6g Tor
4FK	XC6105C618MR	Vdet-IC	1.8V±2.5%, Hst, +RstPPO, -Rst ODO, Wt=1.6s, Rt=50ms	SOT-23-5	28xg	VD20	6g Tor
4FK	XC6105C648MR	Vdet-IC	4.8V±2.5%, Hst, +RstPPO, -Rst ODO, Wt=1.6s, Rt=50ms	SOT-23-5	28xg	VD20	6g Tor
4FK	XC6204B18AMR	LVR-IC	LDO, +CE, 1.85V±2%, 150mA	SOT-23-5	28cx	VR4	6g Tor
4FK	XC6204F18AMR	LVR-IC	LDO, +CE, 1.85V±2%, 300mA	SOT-23-5	28cx	VR4	6g Tor
4FL	XC6105C619MR	Vdet-IC	1.9V±2.5%, Hst, +RstPPO, -Rst ODO, Wt=1.6s, Rt=50ms	SOT-23-5	28xg	VD20	6g Tor
4FL	XC6105C649MR	Vdet-IC	4.9V±2.5%, Hst, +RstPPO, -Rst ODO, Wt=1.6s, Rt=50ms	SOT-23-5	28xg	VD20	6g Tor
4FL	XC6204B19AMR	LVR-IC	LDO, +CE, 1.95V±2%, 150mA	SOT-23-5	28cx	VR4	6g Tor
4FL	XC6204F19AMR	LVR-IC	LDO, +CE, 1.95V±2%, 300mA	SOT-23-5	28cx	VR4	6g Tor
4FL	XC9235A0LDM	DC/DC-IC	PWM step-down, 3MHz, 0.85V±2%, 600mA	SOT-23-5	28d04	DC1	6g Tor
4FM	XC6105C620MR	Vdet-IC	2.0V±2.5%, Hst, +RstPPO, -Rst ODO, Wt=1.6s, Rt=50ms	SOT-23-5	28xg	VD20	6g Tor
4FM	XC6105C650MR	Vdet-IC	5.0V±2.5%, Hst, +RstPPO, -Rst ODO, Wt=1.6s, Rt=50ms	SOT-23-5	28xg	VD20	6g Tor
4FM	XC6204B20AMR	LVR-IC	LDO, +CE, 2.05V±2%, 150mA	SOT-23-5	28cx	VR4	6g Tor
4FM	XC6204F20AMR	LVR-IC	LDO, +CE, 2.05V±2%, 300mA	SOT-23-5	28cx	VR4	6g Tor
4FM	XC9235A0MDM	DC/DC-IC	PWM step-down, 3MHz, 0.95V±2%, 600mA	SOT-23-5	28d04	DC1	6g Tor
4FN	XC6105C621MR	Vdet-IC	2.1V±2.5%, Hst, +RstPPO, -Rst ODO, Wt=1.6s, Rt=50ms	SOT-23-5	28xg	VD20	6g Tor
4FN	XC6204B21AMR	LVR-IC	LDO, +CE, 2.15V±2%, 150mA	SOT-23-5	28cx	VR4	6g Tor
4FN	XC6204F21AMR	LVR-IC	LDO, +CE, 2.15V±2%, 300mA	SOT-23-5	28cx	VR4	6g Tor
4FP	XC6105C622MR	Vdet-IC	2.2V±2.5%, Hst, +RstPPO, -Rst ODO, Wt=1.6s, Rt=50ms	SOT-23-5	28xg	VD20	6g Tor
4FP	XC6204B22AMR	LVR-IC	LDO, +CE, 2.25V±2%, 150mA	SOT-23-5	28cx	VR4	6g Tor
4FP	XC6204F22AMR	LVR-IC	LDO, +CE, 2.25V±2%, 300mA	SOT-23-5	28cx	VR4	6g Tor
4FR	XC6105C623MR	Vdet-IC	2.3V±2.5%, Hst, +RstPPO, -Rst ODO, Wt=1.6s, Rt=50ms	SOT-23-5	28xg	VD20	6g Tor
4FR	XC6204B23AMR	LVR-IC	LDO, +CE, 2.35V±2%, 150mA	SOT-23-5	28cx	VR4	6g Tor
4FR	XC6204F23AMR	LVR-IC	LDO, +CE, 2.35V±2%, 300mA	SOT-23-5	28cx	VR4	6g Tor
4FS	XC6105C624MR	Vdet-IC	2.4V±2.5%, Hst, +RstPPO, -Rst ODO, Wt=1.6s, Rt=50ms	SOT-23-5	28xg	VD20	6g Tor
4FS	XC6204B24AMR	LVR-IC	LDO, +CE, 2.45V±2%, 150mA	SOT-23-5	28cx	VR4	6g Tor
4FS	XC6204F24AMR	LVR-IC	LDO, +CE, 2.45V±2%, 300mA	SOT-23-5	28cx	VR4	6g Tor
4FT	XC6105C625MR	Vdet-IC	2.5V±2.5%, Hst, +RstPPO, -Rst ODO, Wt=1.6s, Rt=50ms	SOT-23-5	28xg	VD20	6g Tor
4FT	XC6204B25AMR	LVR-IC	LDO, +CE, 2.55V±2%, 150mA	SOT-23-5	28cx	VR4	6g Tor



SMD code	Type	Function	Short description	Case	Pin.	Sch. St.	Mnf.
4ET	XC6204F25AMR	LVR-IC	LDO, +CE, 2.55V±2%, 300mA	SOT-23-5	28cx	VR4	6g Tor
4FU	XC6105C626MR	Vdet-IC	2.6V±2.5%, Hst, +RstPPO, -Rst ODO, Wt=1.6s, Rt=50ms	SOT-23-5	28xg	VD20	6g Tor
4FU	XC6204B26AMR	LVR-IC	LDO, +CE, 2.65V±2%, 150mA	SOT-23-5	28cx	VR4	6g Tor
4FU	XC6204F26AMR	LVR-IC	LDO, +CE, 2.65V±2%, 300mA	SOT-23-5	28cx	VR4	6g Tor
4FV	XC6105C627MR	Vdet-IC	2.7V±2.5%, Hst, +RstPPO, -Rst ODO, Wt=1.6s, Rt=50ms	SOT-23-5	28xg	VD20	6g Tor
4FV	XC6204B27AMR	LVR-IC	LDO, +CE, 2.75V±2%, 150mA	SOT-23-5	28cx	VR4	6g Tor
4FV	XC6204F27AMR	LVR-IC	LDO, +CE, 2.75V±2%, 300mA	SOT-23-5	28cx	VR4	6g Tor
4FX	XC6105C628MR	Vdet-IC	2.8V±2.5%, Hst, +RstPPO, -Rst ODO, Wt=1.6s, Rt=50ms	SOT-23-5	28xg	VD20	6g Tor
4FX	XC6204B28AMR	LVR-IC	LDO, +CE, 2.85V±2%, 150mA	SOT-23-5	28cx	VR4	6g Tor
4FX	XC6204F28AMR	LVR-IC	LDO, +CE, 2.85V±2%, 300mA	SOT-23-5	28cx	VR4	6g Tor
4FY	XC6105C629MR	Vdet-IC	2.9V±2.5%, Hst, +RstPPO, -Rst ODO, Wt=1.6s, Rt=50ms	SOT-23-5	28xg	VD20	6g Tor
4FY	XC6204B29AMR	LVR-IC	LDO, +CE, 2.95V±2%, 150mA	SOT-23-5	28cx	VR4	6g Tor
4FY	XC6204F29AMR	LVR-IC	LDO, +CE, 2.95V±2%, 300mA	SOT-23-5	28cx	VR4	6g Tor
4FZ	XC6105C630MR	Vdet-IC	3.0V±2.5%, Hst, +RstPPO, -Rst ODO, Wt=1.6s, Rt=50ms	SOT-23-5	28xg	VD20	6g Tor
4FZ	XC6204B30AMR	LVR-IC	LDO, +CE, 3.05V±2%, 150mA	SOT-23-5	28cx	VR4	6g Tor
4FZ	XC6204F30AMR	LVR-IC	LDO, +CE, 3.05V±2%, 300mA	SOT-23-5	28cx	VR4	6g Tor
4H0	XC6105D331MR	Vdet-IC	3.1V±2.5%, Hst, +RstPPO, -Rst ODO, Wt=100ms, Rt=100ms	SOT-23-5	28xg	VD20	6g Tor
4H0	XC9235A10DM	DC/DC-IC	PWM step-down, 3MHz, 1.0V±2%, 600mA	SOT-23-5	28d04	DC1	6g Tor
4H1	XC6105D332MR	Vdet-IC	3.2V±2.5%, Hst, +RstPPO, -Rst ODO, Wt=100ms, Rt=100ms	SOT-23-5	28xg	VD20	6g Tor
4H1	XC9235A11DM	DC/DC-IC	PWM step-down, 3MHz, 1.1V±2%, 600mA	SOT-23-5	28d04	DC1	6g Tor
4H2	XC6105D333MR	Vdet-IC	3.3V±2.5%, Hst, +RstPPO, -Rst ODO, Wt=100ms, Rt=100ms	SOT-23-5	28xg	VD20	6g Tor
4H2	XC9235A12DM	DC/DC-IC	PWM step-down, 3MHz, 1.2V±2%, 600mA	SOT-23-5	28d04	DC1	6g Tor
4H3	XC6105D334MR	Vdet-IC	3.4V±2.5%, Hst, +RstPPO, -Rst ODO, Wt=100ms, Rt=100ms	SOT-23-5	28xg	VD20	6g Tor
4H3	XC9235A13DM	DC/DC-IC	PWM step-down, 3MHz, 1.3V±2%, 600mA	SOT-23-5	28d04	DC1	6g Tor
4H4	XC6105D335MR	Vdet-IC	3.5V±2.5%, Hst, +RstPPO, -Rst ODO, Wt=100ms, Rt=100ms	SOT-23-5	28xg	VD20	6g Tor
4H4	XC9235A14DM	DC/DC-IC	PWM step-down, 3MHz, 1.4V±2%, 600mA	SOT-23-5	28d04	DC1	6g Tor
4H5	XC6105D336MR	Vdet-IC	3.6V±2.5%, Hst, +RstPPO, -Rst ODO, Wt=100ms, Rt=100ms	SOT-23-5	28xg	VD20	6g Tor
4H5	XC9235A15DM	DC/DC-IC	PWM step-down, 3MHz, 1.5V±2%, 600mA	SOT-23-5	28d04	DC1	6g Tor
4H6	XC6105D337MR	Vdet-IC	3.7V±2.5%, Hst, +RstPPO, -Rst ODO, Wt=100ms, Rt=100ms	SOT-23-5	28xg	VD20	6g Tor
4H6	XC9235A16DM	DC/DC-IC	PWM step-down, 3MHz, 1.6V±2%, 600mA	SOT-23-5	28d04	DC1	6g Tor
4H7	XC6105D338MR	Vdet-IC	3.8V±2.5%, Hst, +RstPPO, -Rst ODO, Wt=100ms, Rt=100ms	SOT-23-5	28xg	VD20	6g Tor
4H7	XC9235A17DM	DC/DC-IC	PWM step-down, 3MHz, 1.7V±2%, 600mA	SOT-23-5	28d04	DC1	6g Tor
4H8	XC6105D339MR	Vdet-IC	3.9V±2.5%, Hst, +RstPPO, -Rst ODO, Wt=100ms, Rt=100ms	SOT-23-5	28xg	VD20	6g Tor
4H8	XC9235A18DM	DC/DC-IC	PWM step-down, 3MHz, 1.8V±2%, 600mA	SOT-23-5	28d04	DC1	6g Tor
4H9	XC6105D340MR	Vdet-IC	4.0V±2.5%, Hst, +RstPPO, -Rst ODO, Wt=100ms, Rt=100ms	SOT-23-5	28xg	VD20	6g Tor
4H9	XC9235A19DM	DC/DC-IC	PWM step-down, 3MHz, 1.9V±2%, 600mA	SOT-23-5	28d04	DC1	6g Tor
4HA	XC6105D341MR	Vdet-IC	4.1V±2.5%, Hst, +RstPPO, -Rst ODO, Wt=100ms, Rt=100ms	SOT-23-5	28xg	VD20	6g Tor
4HA	XC9235A1ADM	DC/DC-IC	PWM step-down, 3MHz, 1.05V±2%, 600mA	SOT-23-5	28d04	DC1	6g Tor
4HB	XC6105D342MR	Vdet-IC	4.2V±2.5%, Hst, +RstPPO, -Rst ODO, Wt=100ms, Rt=100ms	SOT-23-5	28xg	VD20	6g Tor
4HB	XC9235A1BDM	DC/DC-IC	PWM step-down, 3MHz, 1.15V±2%, 600mA	SOT-23-5	28d04	DC1	6g Tor
4HC	XC6105D343MR	Vdet-IC	4.3V±2.5%, Hst, +RstPPO, -Rst ODO, Wt=100ms, Rt=100ms	SOT-23-5	28xg	VD20	6g Tor
4HC	XC9235A1CDM	DC/DC-IC	PWM step-down, 3MHz, 1.25V±2%, 600mA	SOT-23-5	28d04	DC1	6g Tor
4HD	XC6105D344MR	Vdet-IC	4.4V±2.5%, Hst, +RstPPO, -Rst ODO, Wt=100ms, Rt=100ms	SOT-23-5	28xg	VD20	6g Tor
4HD	XC9235A1DDM	DC/DC-IC	PWM step-down, 3MHz, 1.35V±2%, 600mA	SOT-23-5	28d04	DC1	6g Tor
4HE	XC6105D345MR	Vdet-IC	4.5V±2.5%, Hst, +RstPPO, -Rst ODO, Wt=100ms, Rt=100ms	SOT-23-5	28xg	VD20	6g Tor
4HE	XC9235A1EDM	DC/DC-IC	PWM step-down, 3MHz, 1.45V±2%, 600mA	SOT-23-5	28d04	DC1	6g Tor
4HF	XC6105D316MR	Vdet-IC	1.6V±2.5%, Hst, +RstPPO, -Rst ODO, Wt=100ms, Rt=100ms	SOT-23-5	28xg	VD20	6g Tor
4HF	XC6105D346MR	Vdet-IC	4.6V±2.5%, Hst, +RstPPO, -Rst ODO, Wt=100ms, Rt=100ms	SOT-23-5	28xg	VD20	6g Tor
4HF	XC9235A1FDM	DC/DC-IC	PWM step-down, 3MHz, 1.55V±2%, 600mA	SOT-23-5	28d04	DC1	6g Tor
4HH	XC6105D317MR	Vdet-IC	1.7V±2.5%, Hst, +RstPPO, -Rst ODO, Wt=100ms, Rt=100ms	SOT-23-5	28xg	VD20	6g Tor
4HH	XC6105D347MR	Vdet-IC	4.7V±2.5%, Hst, +RstPPO, -Rst ODO, Wt=100ms, Rt=100ms	SOT-23-5	28xg	VD20	6g Tor
4HH	XC9235A1HDM	DC/DC-IC	PWM step-down, 3MHz, 1.65V±2%, 600mA	SOT-23-5	28d04	DC1	6g Tor
4HK	XC6105D318MR	Vdet-IC	1.8V±2.5%, Hst, +RstPPO, -Rst ODO, Wt=100ms, Rt=100ms	SOT-23-5	28xg	VD20	6g Tor
4HK	XC6105D348MR	Vdet-IC	4.8V±2.5%, Hst, +RstPPO, -Rst ODO, Wt=100ms, Rt=100ms	SOT-23-5	28xg	VD20	6g Tor
4HK	XC6204C18AMR	LVR-IC	LDO, -CE, PDR, 1.85V±2%, 150mA	SOT-23-5	28cx	VR4	6g Tor
4HK	XC6204G18AMR	LVR-IC	LDO, -CE, PDR, 1.85V±2%, 300mA	SOT-23-5	28cx	VR4	6g Tor
4HK	XC9235A1KDM	DC/DC-IC	PWM step-down, 3MHz, 1.75V±2%, 600mA	SOT-23-5	28d04	DC1	6g Tor
4HL	XC6105D319MR	Vdet-IC	1.9V±2.5%, Hst, +RstPPO, -Rst ODO, Wt=100ms, Rt=100ms	SOT-23-5	28xg	VD20	6g Tor
4HL	XC6105D349MR	Vdet-IC	4.9V±2.5%, Hst, +RstPPO, -Rst ODO, Wt=100ms, Rt=100ms	SOT-23-5	28xg	VD20	6g Tor
4HL	XC6204C19AMR	LVR-IC	LDO, -CE, PDR, 1.95V±2%, 150mA	SOT-23-5	28cx	VR4	6g Tor
4HL	XC6204G19AMR	LVR-IC	LDO, -CE, PDR, 1.95V±2%, 300mA	SOT-23-5	28cx	VR4	6g Tor
4HL	XC9235A1LDM	DC/DC-IC	PWM step-down, 3MHz, 1.85V±2%, 600mA	SOT-23-5	28d04	DC1	6g Tor
4HM	XC6105D320MR	Vdet-IC	2.0V±2.5%, Hst, +RstPPO, -Rst ODO, Wt=100ms, Rt=100ms	SOT-23-5	28xg	VD20	6g Tor
4HM	XC6105D350MR	Vdet-IC	5.0V±2.5%, Hst, +RstPPO, -Rst ODO, Wt=100ms, Rt=100ms	SOT-23-5	28xg	VD20	6g Tor
4HM	XC6204C20AMR	LVR-IC	LDO, -CE, PDR, 2.05V±2%, 150mA	SOT-23-5	28cx	VR4	6g Tor
4HM	XC6204G20AMR	LVR-IC	LDO, -CE, PDR, 2.05V±2%, 300mA	SOT-23-5	28cx	VR4	6g Tor
4HM	XC9235A1MDM	DC/DC-IC	PWM step-down, 3MHz, 1.95V±2%, 600mA	SOT-23-5	28d04	DC1	6g Tor
4HN	XC6105D321MR	Vdet-IC	2.1V±2.5%, Hst, +RstPPO, -Rst ODO, Wt=100ms, Rt=100ms	SOT-23-5	28xg	VD20	6g Tor
4HN	XC6204C21AMR	LVR-IC	LDO, -CE, PDR, 2.15V±2%, 150mA	SOT-23-5	28cx	VR4	6g Tor
4HN	XC6204G21AMR	LVR-IC	LDO, -CE, PDR, 2.15V±2%, 300mA	SOT-23-5	28cx	VR4	6g Tor



SMD code	Type	Function	Short description	Case	Pin.	Sch. St.	Mnf.
<u>4HP</u>	XC6105D322MR	Vdet-IC	2.2V±2.5%, Hst, +RstPPO, -Rst ODO, Wt=100ms, Rt=100ms	SOT-23-5	28xg	VD20	6g Tor
<u>4HP</u>	XC6204C22AMR	LVR-IC	LDO, -CE, PDR, 2.25V±2%, 150mA	SOT-23-5	28cx	VR4	6g Tor
<u>4HP</u>	XC6204G22AMR	LVR-IC	LDO, -CE, PDR, 2.25V±2%, 300mA	SOT-23-5	28cx	VR4	6g Tor
<u>4HR</u>	XC6105D323MR	Vdet-IC	2.3V±2.5%, Hst, +RstPPO, -Rst ODO, Wt=100ms, Rt=100ms	SOT-23-5	28xg	VD20	6g Tor
<u>4HR</u>	XC6204C23AMR	LVR-IC	LDO, -CE, PDR, 2.35V±2%, 150mA	SOT-23-5	28cx	VR4	6g Tor
<u>4HR</u>	XC6204G23AMR	LVR-IC	LDO, -CE, PDR, 2.35V±2%, 300mA	SOT-23-5	28cx	VR4	6g Tor
<u>4HS</u>	XC6105D324MR	Vdet-IC	2.4V±2.5%, Hst, +RstPPO, -Rst ODO, Wt=100ms, Rt=100ms	SOT-23-5	28xg	VD20	6g Tor
<u>4HS</u>	XC6204C24AMR	LVR-IC	LDO, -CE, PDR, 2.45V±2%, 150mA	SOT-23-5	28cx	VR4	6g Tor
<u>4HS</u>	XC6204G24AMR	LVR-IC	LDO, -CE, PDR, 2.45V±2%, 300mA	SOT-23-5	28cx	VR4	6g Tor
<u>4HT</u>	XC6105D325MR	Vdet-IC	2.5V±2.5%, Hst, +RstPPO, -Rst ODO, Wt=100ms, Rt=100ms	SOT-23-5	28xg	VD20	6g Tor
<u>4HT</u>	XC6204C25AMR	LVR-IC	LDO, -CE, PDR, 2.55V±2%, 150mA	SOT-23-5	28cx	VR4	6g Tor
<u>4HT</u>	XC6204G25AMR	LVR-IC	LDO, -CE, PDR, 2.55V±2%, 300mA	SOT-23-5	28cx	VR4	6g Tor
<u>4HU</u>	XC6105D326MR	Vdet-IC	2.6V±2.5%, Hst, +RstPPO, -Rst ODO, Wt=100ms, Rt=100ms	SOT-23-5	28xg	VD20	6g Tor
<u>4HU</u>	XC6204C26AMR	LVR-IC	LDO, -CE, PDR, 2.65V±2%, 150mA	SOT-23-5	28cx	VR4	6g Tor
<u>4HU</u>	XC6204G26AMR	LVR-IC	LDO, -CE, PDR, 2.65V±2%, 300mA	SOT-23-5	28cx	VR4	6g Tor
<u>4HV</u>	XC6105D327MR	Vdet-IC	2.7V±2.5%, Hst, +RstPPO, -Rst ODO, Wt=100ms, Rt=100ms	SOT-23-5	28xg	VD20	6g Tor
<u>4HV</u>	XC6204C27AMR	LVR-IC	LDO, -CE, PDR, 2.75V±2%, 150mA	SOT-23-5	28cx	VR4	6g Tor
<u>4HV</u>	XC6204G27AMR	LVR-IC	LDO, -CE, PDR, 2.75V±2%, 300mA	SOT-23-5	28cx	VR4	6g Tor
<u>4HX</u>	XC6105D328MR	Vdet-IC	2.8V±2.5%, Hst, +RstPPO, -Rst ODO, Wt=100ms, Rt=100ms	SOT-23-5	28xg	VD20	6g Tor
<u>4HX</u>	XC6204C28AMR	LVR-IC	LDO, -CE, PDR, 2.85V±2%, 150mA	SOT-23-5	28cx	VR4	6g Tor
<u>4HX</u>	XC6204G28AMR	LVR-IC	LDO, -CE, PDR, 2.85V±2%, 300mA	SOT-23-5	28cx	VR4	6g Tor
<u>4HY</u>	XC6105D329MR	Vdet-IC	2.9V±2.5%, Hst, +RstPPO, -Rst ODO, Wt=100ms, Rt=100ms	SOT-23-5	28xg	VD20	6g Tor
<u>4HY</u>	XC6204C29AMR	LVR-IC	LDO, -CE, PDR, 2.95V±2%, 150mA	SOT-23-5	28cx	VR4	6g Tor
<u>4HY</u>	XC6204G29AMR	LVR-IC	LDO, -CE, PDR, 2.95V±2%, 300mA	SOT-23-5	28cx	VR4	6g Tor
<u>4HZ</u>	XC6105D330MR	Vdet-IC	3.0V±2.5%, Hst, +RstPPO, -Rst ODO, Wt=100ms, Rt=100ms	SOT-23-5	28xg	VD20	6g Tor
<u>4HZ</u>	XC6204C30AMR	LVR-IC	LDO, -CE, PDR, 3.05V±2%, 150mA	SOT-23-5	28cx	VR4	6g Tor
<u>4HZ</u>	XC6204G30AMR	LVR-IC	LDO, -CE, PDR, 3.05V±2%, 300mA	SOT-23-5	28cx	VR4	6g Tor
<u>4J</u>	R3111N141C	Vdet-IC	1.4V±2.0%, +Reset ODO	SOT-23-5	28vdm	VD6	6g Ric
<u>4K</u>	R3111N241C	Vdet-IC	2.4V±2.0%, +Reset ODO	SOT-23-5	28vdm	VD6	6g Ric
<u>4K0</u>	XC6105D431MR	Vdet-IC	3.1V±2.5%, Hst, +RstPPO, -Rst ODO, Wt=200ms, Rt=100ms	SOT-23-5	28xg	VD20	6g Tor
<u>4K0</u>	XC9235A20DM	DC/DC-IC	PWM step-down, 3MHz, 2.0V±2%, 600mA	SOT-23-5	28d04	DC1	6g Tor
<u>4K1</u>	XC6105D432MR	Vdet-IC	3.2V±2.5%, Hst, +RstPPO, -Rst ODO, Wt=200ms, Rt=100ms	SOT-23-5	28xg	VD20	6g Tor
<u>4K1</u>	XC9235A21DM	DC/DC-IC	PWM step-down, 3MHz, 2.1V±2%, 600mA	SOT-23-5	28d04	DC1	6g Tor
<u>4K2</u>	XC6105D433MR	Vdet-IC	3.3V±2.5%, Hst, +RstPPO, -Rst ODO, Wt=200ms, Rt=100ms	SOT-23-5	28xg	VD20	6g Tor
<u>4K2</u>	XC9235A22DM	DC/DC-IC	PWM step-down, 3MHz, 2.2V±2%, 600mA	SOT-23-5	28d04	DC1	6g Tor
<u>4K3</u>	XC6105D434MR	Vdet-IC	3.4V±2.5%, Hst, +RstPPO, -Rst ODO, Wt=200ms, Rt=100ms	SOT-23-5	28xg	VD20	6g Tor
<u>4K3</u>	XC9235A23DM	DC/DC-IC	PWM step-down, 3MHz, 2.3V±2%, 600mA	SOT-23-5	28d04	DC1	6g Tor
<u>4K4</u>	XC6105D435MR	Vdet-IC	3.5V±2.5%, Hst, +RstPPO, -Rst ODO, Wt=200ms, Rt=100ms	SOT-23-5	28xg	VD20	6g Tor
<u>4K4</u>	XC9235A24DM	DC/DC-IC	PWM step-down, 3MHz, 2.4V±2%, 600mA	SOT-23-5	28d04	DC1	6g Tor
<u>4K5</u>	XC6105D436MR	Vdet-IC	3.6V±2.5%, Hst, +RstPPO, -Rst ODO, Wt=200ms, Rt=100ms	SOT-23-5	28xg	VD20	6g Tor
<u>4K5</u>	XC9235A25DM	DC/DC-IC	PWM step-down, 3MHz, 2.5V±2%, 600mA	SOT-23-5	28d04	DC1	6g Tor
<u>4K6</u>	XC6105D437MR	Vdet-IC	3.7V±2.5%, Hst, +RstPPO, -Rst ODO, Wt=200ms, Rt=100ms	SOT-23-5	28xg	VD20	6g Tor
<u>4K6</u>	XC9235A26DM	DC/DC-IC	PWM step-down, 3MHz, 2.6V±2%, 600mA	SOT-23-5	28d04	DC1	6g Tor
<u>4K7</u>	XC6105D438MR	Vdet-IC	3.8V±2.5%, Hst, +RstPPO, -Rst ODO, Wt=200ms, Rt=100ms	SOT-23-5	28xg	VD20	6g Tor
<u>4K7</u>	XC9235A27DM	DC/DC-IC	PWM step-down, 3MHz, 2.7V±2%, 600mA	SOT-23-5	28d04	DC1	6g Tor
<u>4K8</u>	XC6105D439MR	Vdet-IC	3.9V±2.5%, Hst, +RstPPO, -Rst ODO, Wt=200ms, Rt=100ms	SOT-23-5	28xg	VD20	6g Tor
<u>4K8</u>	XC9235A28DM	DC/DC-IC	PWM step-down, 3MHz, 2.8V±2%, 600mA	SOT-23-5	28d04	DC1	6g Tor
<u>4K9</u>	XC6105D440MR	Vdet-IC	4.0V±2.5%, Hst, +RstPPO, -Rst ODO, Wt=200ms, Rt=100ms	SOT-23-5	28xg	VD20	6g Tor
<u>4K9</u>	XC9235A29DM	DC/DC-IC	PWM step-down, 3MHz, 2.9V±2%, 600mA	SOT-23-5	28d04	DC1	6g Tor
<u>4KA</u>	XC6105D441MR	Vdet-IC	4.1V±2.5%, Hst, +RstPPO, -Rst ODO, Wt=200ms, Rt=100ms	SOT-23-5	28xg	VD20	6g Tor
<u>4KA</u>	XC9235A2ADM	DC/DC-IC	PWM step-down, 3MHz, 2.05V±2%, 600mA	SOT-23-5	28d04	DC1	6g Tor
<u>4KB</u>	XC6105D442MR	Vdet-IC	4.2V±2.5%, Hst, +RstPPO, -Rst ODO, Wt=200ms, Rt=100ms	SOT-23-5	28xg	VD20	6g Tor
<u>4KB</u>	XC9235A2BDM	DC/DC-IC	PWM step-down, 3MHz, 2.15V±2%, 600mA	SOT-23-5	28d04	DC1	6g Tor
<u>4KC</u>	XC6105D443MR	Vdet-IC	4.3V±2.5%, Hst, +RstPPO, -Rst ODO, Wt=200ms, Rt=100ms	SOT-23-5	28xg	VD20	6g Tor
<u>4KC</u>	XC9235A2CDM	DC/DC-IC	PWM step-down, 3MHz, 2.25V±2%, 600mA	SOT-23-5	28d04	DC1	6g Tor
<u>4KD</u>	XC6105D444MR	Vdet-IC	4.4V±2.5%, Hst, +RstPPO, -Rst ODO, Wt=200ms, Rt=100ms	SOT-23-5	28xg	VD20	6g Tor
<u>4KD</u>	XC9235A2DDM	DC/DC-IC	PWM step-down, 3MHz, 2.35V±2%, 600mA	SOT-23-5	28d04	DC1	6g Tor
<u>4KE</u>	XC6105D445MR	Vdet-IC	4.5V±2.5%, Hst, +RstPPO, -Rst ODO, Wt=200ms, Rt=100ms	SOT-23-5	28xg	VD20	6g Tor
<u>4KE</u>	XC9235A2EDM	DC/DC-IC	PWM step-down, 3MHz, 2.45V±2%, 600mA	SOT-23-5	28d04	DC1	6g Tor
<u>4KF</u>	XC6105D416MR	Vdet-IC	1.6V±2.5%, Hst, +RstPPO, -Rst ODO, Wt=200ms, Rt=100ms	SOT-23-5	28xg	VD20	6g Tor
<u>4KF</u>	XC6105D446MR	Vdet-IC	4.6V±2.5%, Hst, +RstPPO, -Rst ODO, Wt=200ms, Rt=100ms	SOT-23-5	28xg	VD20	6g Tor
<u>4KF</u>	XC9235A2FDM	DC/DC-IC	PWM step-down, 3MHz, 2.55V±2%, 600mA	SOT-23-5	28d04	DC1	6g Tor
<u>4KH</u>	XC6105D417MR	Vdet-IC	1.7V±2.5%, Hst, +RstPPO, -Rst ODO, Wt=200ms, Rt=100ms	SOT-23-5	28xg	VD20	6g Tor
<u>4KH</u>	XC6105D447MR	Vdet-IC	4.7V±2.5%, Hst, +RstPPO, -Rst ODO, Wt=200ms, Rt=100ms	SOT-23-5	28xg	VD20	6g Tor
<u>4KH</u>	XC9235A2HDM	DC/DC-IC	PWM step-down, 3MHz, 2.65V±2%, 600mA	SOT-23-5	28d04	DC1	6g Tor
<u>4KK</u>	XC6105D418MR	Vdet-IC	1.8V±2.5%, Hst, +RstPPO, -Rst ODO, Wt=200ms, Rt=100ms	SOT-23-5	28xg	VD20	6g Tor
<u>4KK</u>	XC6105D448MR	Vdet-IC	4.8V±2.5%, Hst, +RstPPO, -Rst ODO, Wt=200ms, Rt=100ms	SOT-23-5	28xg	VD20	6g Tor
<u>4KK</u>	XC6204H18AMR	LVR-IC	LDO, -CE, 1.85V±2%, 150mA	SOT-23-5	28cx	VR4	6g Tor
<u>4KK</u>	XC6204H18AMR	LVR-IC	LDO, -CE, 1.85V±2%, 300mA	SOT-23-5	28cx	VR4	6g Tor
<u>4KK</u>	XC9235A2KDM	DC/DC-IC	PWM step-down, 3MHz, 2.75V±2%, 600mA	SOT-23-5	28d04	DC1	6g Tor



SMD code	Type	Function	Short description	Case	Pin.	Sch. St.	Mnf.
<u>4</u> KL	XC6105D419MR	Vdet-IC	1.9V±2.5%, Hst, +RstPPO, -Rst ODO, Wt=200ms, Rt=100ms	SOT-23-5	28xg	VD20	6g Tor
<u>4</u> KL	XC6105D449MR	Vdet-IC	4.9V±2.5%, Hst, +RstPPO, -Rst ODO, Wt=200ms, Rt=100ms	SOT-23-5	28xg	VD20	6g Tor
4KL	XC6204D19AMR	LVR-IC	LDO, -CE, 1.95V±2%, 150mA	SOT-23-5	28cx	VR4	6g Tor
4KL	XC6204H19AMR	LVR-IC	LDO, -CE, 1.95V±2%, 300mA	SOT-23-5	28cx	VR4	6g Tor
4KL	XC9235A2LDM	DC/DC-IC	PWM step-down, 3MHz, 2.85V±2%, 600mA	SOT-23-5	28d04	DC1	6g Tor
<u>4</u> KM	XC6105D420MR	Vdet-IC	2.0V±2.5%, Hst, +RstPPO, -Rst ODO, Wt=200ms, Rt=100ms	SOT-23-5	28xg	VD20	6g Tor
<u>4</u> KM	XC6105D450MR	Vdet-IC	5.0V±2.5%, Hst, +RstPPO, -Rst ODO, Wt=200ms, Rt=100ms	SOT-23-5	28xg	VD20	6g Tor
4KM	XC6204D20AMR	LVR-IC	LDO, -CE, 2.05V±2%, 150mA	SOT-23-5	28cx	VR4	6g Tor
4KM	XC6204H20AMR	LVR-IC	LDO, -CE, 2.05V±2%, 300mA	SOT-23-5	28cx	VR4	6g Tor
4KM	XC9235A2MDM	DC/DC-IC	PWM step-down, 3MHz, 2.95V±2%, 600mA	SOT-23-5	28d04	DC1	6g Tor
<u>4</u> KN	XC6105D421MR	Vdet-IC	2.1V±2.5%, Hst, +RstPPO, -Rst ODO, Wt=200ms, Rt=100ms	SOT-23-5	28xg	VD20	6g Tor
4KN	XC6204D21AMR	LVR-IC	LDO, -CE, 2.15V±2%, 150mA	SOT-23-5	28cx	VR4	6g Tor
4KN	XC6204H21AMR	LVR-IC	LDO, -CE, 2.15V±2%, 300mA	SOT-23-5	28cx	VR4	6g Tor
<u>4</u> KP	XC6105D422MR	Vdet-IC	2.2V±2.5%, Hst, +RstPPO, -Rst ODO, Wt=200ms, Rt=100ms	SOT-23-5	28xg	VD20	6g Tor
4KP	XC6204D22AMR	LVR-IC	LDO, -CE, 2.25V±2%, 150mA	SOT-23-5	28cx	VR4	6g Tor
4KP	XC6204H22AMR	LVR-IC	LDO, -CE, 2.25V±2%, 300mA	SOT-23-5	28cx	VR4	6g Tor
<u>4</u> KR	XC6105D423MR	Vdet-IC	2.3V±2.5%, Hst, +RstPPO, -Rst ODO, Wt=200ms, Rt=100ms	SOT-23-5	28xg	VD20	6g Tor
4KR	XC6204D23AMR	LVR-IC	LDO, -CE, 2.35V±2%, 150mA	SOT-23-5	28cx	VR4	6g Tor
4KR	XC6204H23AMR	LVR-IC	LDO, -CE, 2.35V±2%, 300mA	SOT-23-5	28cx	VR4	6g Tor
<u>4</u> KS	XC6105D424MR	Vdet-IC	2.4V±2.5%, Hst, +RstPPO, -Rst ODO, Wt=200ms, Rt=100ms	SOT-23-5	28xg	VD20	6g Tor
4KS	XC6204D24AMR	LVR-IC	LDO, -CE, 2.45V±2%, 150mA	SOT-23-5	28cx	VR4	6g Tor
4KS	XC6204H24AMR	LVR-IC	LDO, -CE, 2.45V±2%, 300mA	SOT-23-5	28cx	VR4	6g Tor
<u>4</u> KT	XC6105D425MR	Vdet-IC	2.5V±2.5%, Hst, +RstPPO, -Rst ODO, Wt=200ms, Rt=100ms	SOT-23-5	28xg	VD20	6g Tor
4KT	XC6204D25AMR	LVR-IC	LDO, -CE, 2.55V±2%, 150mA	SOT-23-5	28cx	VR4	6g Tor
4KT	XC6204H25AMR	LVR-IC	LDO, -CE, 2.55V±2%, 300mA	SOT-23-5	28cx	VR4	6g Tor
<u>4</u> KU	XC6105D426MR	Vdet-IC	2.6V±2.5%, Hst, +RstPPO, -Rst ODO, Wt=200ms, Rt=100ms	SOT-23-5	28xg	VD20	6g Tor
4KU	XC6204D26AMR	LVR-IC	LDO, -CE, 2.65V±2%, 150mA	SOT-23-5	28cx	VR4	6g Tor
4KU	XC6204H26AMR	LVR-IC	LDO, -CE, 2.65V±2%, 300mA	SOT-23-5	28cx	VR4	6g Tor
<u>4</u> KV	XC6105D427MR	Vdet-IC	2.7V±2.5%, Hst, +RstPPO, -Rst ODO, Wt=200ms, Rt=100ms	SOT-23-5	28xg	VD20	6g Tor
4KV	XC6204D27AMR	LVR-IC	LDO, -CE, 2.75V±2%, 150mA	SOT-23-5	28cx	VR4	6g Tor
4KV	XC6204H27AMR	LVR-IC	LDO, -CE, 2.75V±2%, 300mA	SOT-23-5	28cx	VR4	6g Tor
<u>4</u> KX	XC6105D428MR	Vdet-IC	2.8V±2.5%, Hst, +RstPPO, -Rst ODO, Wt=200ms, Rt=100ms	SOT-23-5	28xg	VD20	6g Tor
4KX	XC6204D28AMR	LVR-IC	LDO, -CE, 2.85V±2%, 150mA	SOT-23-5	28cx	VR4	6g Tor
4KX	XC6204H28AMR	LVR-IC	LDO, -CE, 2.85V±2%, 300mA	SOT-23-5	28cx	VR4	6g Tor
<u>4</u> KY	XC6105D429MR	Vdet-IC	2.9V±2.5%, Hst, +RstPPO, -Rst ODO, Wt=200ms, Rt=100ms	SOT-23-5	28xg	VD20	6g Tor
4KY	XC6204D29AMR	LVR-IC	LDO, -CE, 2.95V±2%, 150mA	SOT-23-5	28cx	VR4	6g Tor
4KY	XC6204H29AMR	LVR-IC	LDO, -CE, 2.95V±2%, 300mA	SOT-23-5	28cx	VR4	6g Tor
<u>4</u> KZ	XC6105D430MR	Vdet-IC	3.0V±2.5%, Hst, +RstPPO, -Rst ODO, Wt=200ms, Rt=100ms	SOT-23-5	28xg	VD20	6g Tor
4KZ	XC6204D30AMR	LVR-IC	LDO, -CE, 3.05V±2%, 150mA	SOT-23-5	28cx	VR4	6g Tor
4KZ	XC6204H30AMR	LVR-IC	LDO, -CE, 3.05V±2%, 300mA	SOT-23-5	28cx	VR4	6g Tor
4L	R3111N341C	Vdet-IC	3.4V±2.0%, +Reset ODO	SOT-23-5	28vdm	VD6	6g Ric
<u>4</u> L0	XC6105D531MR	Vdet-IC	3.1V±2.5%, Hst, +RstPPO, -Rst ODO, Wt=400ms, Rt=100ms	SOT-23-5	28xg	VD20	6g Tor
4L0	XC6204A31AMR	LVR-IC	LDO, +CE, PDR, 3.15V±2%, 150mA	SOT-23-5	28cx	VR4	6g Tor
4L0	XC6204E31AMR	LVR-IC	LDO, +CE, PDR, 3.15V±2%, 300mA	SOT-23-5	28cx	VR4	6g Tor
4L0	XC9235A30DM	DC/DC-IC	PWM step-down, 3MHz, 3.0V±2%, 600mA	SOT-23-5	28d04	DC1	6g Tor
<u>4</u> L1	XC6105D532MR	Vdet-IC	3.2V±2.5%, Hst, +RstPPO, -Rst ODO, Wt=400ms, Rt=100ms	SOT-23-5	28xg	VD20	6g Tor
4L1	XC6204A32AMR	LVR-IC	LDO, +CE, PDR, 3.25V±2%, 150mA	SOT-23-5	28cx	VR4	6g Tor
4L1	XC6204E32AMR	LVR-IC	LDO, +CE, PDR, 3.25V±2%, 300mA	SOT-23-5	28cx	VR4	6g Tor
4L1	XC9235A31DM	DC/DC-IC	PWM step-down, 3MHz, 3.1V±2%, 600mA	SOT-23-5	28d04	DC1	6g Tor
<u>4</u> L2	XC6105D533MR	Vdet-IC	3.3V±2.5%, Hst, +RstPPO, -Rst ODO, Wt=400ms, Rt=100ms	SOT-23-5	28xg	VD20	6g Tor
4L2	XC6204A33AMR	LVR-IC	LDO, +CE, PDR, 3.35V±2%, 150mA	SOT-23-5	28cx	VR4	6g Tor
4L2	XC6204E33AMR	LVR-IC	LDO, +CE, PDR, 3.35V±2%, 300mA	SOT-23-5	28cx	VR4	6g Tor
4L2	XC9235A32DM	DC/DC-IC	PWM step-down, 3MHz, 3.2V±2%, 600mA	SOT-23-5	28d04	DC1	6g Tor
<u>4</u> L3	XC6105D534MR	Vdet-IC	3.4V±2.5%, Hst, +RstPPO, -Rst ODO, Wt=400ms, Rt=100ms	SOT-23-5	28xg	VD20	6g Tor
4L3	XC6204A34AMR	LVR-IC	LDO, +CE, PDR, 3.45V±2%, 150mA	SOT-23-5	28cx	VR4	6g Tor
4L3	XC6204E34AMR	LVR-IC	LDO, +CE, PDR, 3.45V±2%, 300mA	SOT-23-5	28cx	VR4	6g Tor
4L3	XC9235A33DM	DC/DC-IC	PWM step-down, 3MHz, 3.3V±2%, 600mA	SOT-23-5	28d04	DC1	6g Tor
<u>4</u> L4	XC6105D535MR	Vdet-IC	3.5V±2.5%, Hst, +RstPPO, -Rst ODO, Wt=400ms, Rt=100ms	SOT-23-5	28xg	VD20	6g Tor
4L4	XC6204A35AMR	LVR-IC	LDO, +CE, PDR, 3.55V±2%, 150mA	SOT-23-5	28cx	VR4	6g Tor
4L4	XC6204E35AMR	LVR-IC	LDO, +CE, PDR, 3.55V±2%, 300mA	SOT-23-5	28cx	VR4	6g Tor
4L4	XC9235A34DM	DC/DC-IC	PWM step-down, 3MHz, 3.4V±2%, 600mA	SOT-23-5	28d04	DC1	6g Tor
<u>4</u> L5	XC6105D536MR	Vdet-IC	3.6V±2.5%, Hst, +RstPPO, -Rst ODO, Wt=400ms, Rt=100ms	SOT-23-5	28xg	VD20	6g Tor
4L5	XC6204A36AMR	LVR-IC	LDO, +CE, PDR, 3.65V±2%, 150mA	SOT-23-5	28cx	VR4	6g Tor
4L5	XC6204E36AMR	LVR-IC	LDO, +CE, PDR, 3.65V±2%, 300mA	SOT-23-5	28cx	VR4	6g Tor
4L5	XC9235A35DM	DC/DC-IC	PWM step-down, 3MHz, 3.5V±2%, 600mA	SOT-23-5	28d04	DC1	6g Tor
<u>4</u> L6	XC6105D537MR	Vdet-IC	3.7V±2.5%, Hst, +RstPPO, -Rst ODO, Wt=400ms, Rt=100ms	SOT-23-5	28xg	VD20	6g Tor
4L6	XC6204A37AMR	LVR-IC	LDO, +CE, PDR, 3.75V±2%, 150mA	SOT-23-5	28cx	VR4	6g Tor
4L6	XC6204E37AMR	LVR-IC	LDO, +CE, PDR, 3.75V±2%, 300mA	SOT-23-5	28cx	VR4	6g Tor
4L6	XC9235A36DM	DC/DC-IC	PWM step-down, 3MHz, 3.6V±2%, 600mA	SOT-23-5	28d04	DC1	6g Tor
<u>4</u> L7	XC6105D538MR	Vdet-IC	3.8V±2.5%, Hst, +RstPPO, -Rst ODO, Wt=400ms, Rt=100ms	SOT-23-5	28xg	VD20	6g Tor



SMD code	Type	Function	Short description	Case	Pin.	Sch. St.	Mnf.
4L7	XC6204A38AMR	LVR-IC	LDO, +CE, PDR, 3.85V±2%, 150mA	SOT-23-5	28cx	VR4	6g Tor
4L7	XC6204E38AMR	LVR-IC	LDO, +CE, PDR, 3.85V±2%, 300mA	SOT-23-5	28cx	VR4	6g Tor
4L7	XC9235A37DM	DC/DC-IC	PWM step-down, 3MHz, 3.7V±2%, 600mA	SOT-23-5	28d04	DC1	6g Tor
4L8	XC6105D539MR	Vdet-IC	3.9V±2.5%, Hst, +RstPPO, -Rst ODO, Wt=400ms, Rt=100ms	SOT-23-5	28xg	VD20	6g Tor
4L8	XC6204A39AMR	LVR-IC	LDO, +CE, PDR, 3.95V±2%, 150mA	SOT-23-5	28cx	VR4	6g Tor
4L8	XC6204E39AMR	LVR-IC	LDO, +CE, PDR, 3.95V±2%, 300mA	SOT-23-5	28cx	VR4	6g Tor
4L8	XC9235A38DM	DC/DC-IC	PWM step-down, 3MHz, 3.8V±2%, 600mA	SOT-23-5	28d04	DC1	6g Tor
4L9	XC6105D540MR	Vdet-IC	4.0V±2.5%, Hst, +RstPPO, -Rst ODO, Wt=400ms, Rt=100ms	SOT-23-5	28xg	VD20	6g Tor
4L9	XC6204A40AMR	LVR-IC	LDO, +CE, PDR, 4.05V±2%, 150mA	SOT-23-5	28cx	VR4	6g Tor
4L9	XC6204E40AMR	LVR-IC	LDO, +CE, PDR, 4.05V±2%, 300mA	SOT-23-5	28cx	VR4	6g Tor
4L9	XC9235A39DM	DC/DC-IC	PWM step-down, 3MHz, 3.9V±2%, 600mA	SOT-23-5	28d04	DC1	6g Tor
4LA	XC6105D541MR	Vdet-IC	4.1V±2.5%, Hst, +RstPPO, -Rst ODO, Wt=400ms, Rt=100ms	SOT-23-5	28xg	VD20	6g Tor
4LA	XC6204A41AMR	LVR-IC	LDO, +CE, PDR, 4.15V±2%, 150mA	SOT-23-5	28cx	VR4	6g Tor
4LA	XC6204E41AMR	LVR-IC	LDO, +CE, PDR, 4.15V±2%, 300mA	SOT-23-5	28cx	VR4	6g Tor
4LA	XC9235A3ADM	DC/DC-IC	PWM step-down, 3MHz, 3.05V±2%, 600mA	SOT-23-5	28d04	DC1	6g Tor
4LB	XC6105D542MR	Vdet-IC	4.2V±2.5%, Hst, +RstPPO, -Rst ODO, Wt=400ms, Rt=100ms	SOT-23-5	28xg	VD20	6g Tor
4LB	XC6204A42AMR	LVR-IC	LDO, +CE, PDR, 4.25V±2%, 150mA	SOT-23-5	28cx	VR4	6g Tor
4LB	XC6204E42AMR	LVR-IC	LDO, +CE, PDR, 4.25V±2%, 300mA	SOT-23-5	28cx	VR4	6g Tor
4LB	XC9235A3BDM	DC/DC-IC	PWM step-down, 3MHz, 3.15V±2%, 600mA	SOT-23-5	28d04	DC1	6g Tor
4LC	XC6105D543MR	Vdet-IC	4.3V±2.5%, Hst, +RstPPO, -Rst ODO, Wt=400ms, Rt=100ms	SOT-23-5	28xg	VD20	6g Tor
4LC	XC6204A43AMR	LVR-IC	LDO, +CE, PDR, 4.35V±2%, 150mA	SOT-23-5	28cx	VR4	6g Tor
4LC	XC6204E43AMR	LVR-IC	LDO, +CE, PDR, 4.35V±2%, 300mA	SOT-23-5	28cx	VR4	6g Tor
4LC	XC9235A3CDM	DC/DC-IC	PWM step-down, 3MHz, 3.25V±2%, 600mA	SOT-23-5	28d04	DC1	6g Tor
4LD	XC6105D544MR	Vdet-IC	4.4V±2.5%, Hst, +RstPPO, -Rst ODO, Wt=400ms, Rt=100ms	SOT-23-5	28xg	VD20	6g Tor
4LD	XC6204A44AMR	LVR-IC	LDO, +CE, PDR, 4.45V±2%, 150mA	SOT-23-5	28cx	VR4	6g Tor
4LD	XC6204E44AMR	LVR-IC	LDO, +CE, PDR, 4.45V±2%, 300mA	SOT-23-5	28cx	VR4	6g Tor
4LD	XC9235A3DDM	DC/DC-IC	PWM step-down, 3MHz, 3.35V±2%, 600mA	SOT-23-5	28d04	DC1	6g Tor
4LE	XC6105D545MR	Vdet-IC	4.5V±2.5%, Hst, +RstPPO, -Rst ODO, Wt=400ms, Rt=100ms	SOT-23-5	28xg	VD20	6g Tor
4LE	XC6204A45AMR	LVR-IC	LDO, +CE, PDR, 4.55V±2%, 150mA	SOT-23-5	28cx	VR4	6g Tor
4LE	XC6204E45AMR	LVR-IC	LDO, +CE, PDR, 4.55V±2%, 300mA	SOT-23-5	28cx	VR4	6g Tor
4LE	XC9235A3EDM	DC/DC-IC	PWM step-down, 3MHz, 3.45V±2%, 600mA	SOT-23-5	28d04	DC1	6g Tor
4LF	XC6105D516MR	Vdet-IC	1.6V±2.5%, Hst, +RstPPO, -Rst ODO, Wt=400ms, Rt=100ms	SOT-23-5	28xg	VD20	6g Tor
4LF	XC6105D546MR	Vdet-IC	4.6V±2.5%, Hst, +RstPPO, -Rst ODO, Wt=400ms, Rt=100ms	SOT-23-5	28xg	VD20	6g Tor
4LF	XC6204A46AMR	LVR-IC	LDO, +CE, PDR, 4.65V±2%, 150mA	SOT-23-5	28cx	VR4	6g Tor
4LF	XC6204E46AMR	LVR-IC	LDO, +CE, PDR, 4.65V±2%, 300mA	SOT-23-5	28cx	VR4	6g Tor
4LF	XC9235A3FDM	DC/DC-IC	PWM step-down, 3MHz, 3.55V±2%, 600mA	SOT-23-5	28d04	DC1	6g Tor
4LH	XC6105D517MR	Vdet-IC	1.7V±2.5%, Hst, +RstPPO, -Rst ODO, Wt=400ms, Rt=100ms	SOT-23-5	28xg	VD20	6g Tor
4LH	XC6105D547MR	Vdet-IC	4.7V±2.5%, Hst, +RstPPO, -Rst ODO, Wt=400ms, Rt=100ms	SOT-23-5	28xg	VD20	6g Tor
4LH	XC6204A47AMR	LVR-IC	LDO, +CE, PDR, 4.75V±2%, 150mA	SOT-23-5	28cx	VR4	6g Tor
4LH	XC6204E47AMR	LVR-IC	LDO, +CE, PDR, 4.75V±2%, 300mA	SOT-23-5	28cx	VR4	6g Tor
4LH	XC9235A3HDM	DC/DC-IC	PWM step-down, 3MHz, 3.65V±2%, 600mA	SOT-23-5	28d04	DC1	6g Tor
4LK	XC6105D518MR	Vdet-IC	1.8V±2.5%, Hst, +RstPPO, -Rst ODO, Wt=400ms, Rt=100ms	SOT-23-5	28xg	VD20	6g Tor
4LK	XC6105D548MR	Vdet-IC	4.8V±2.5%, Hst, +RstPPO, -Rst ODO, Wt=400ms, Rt=100ms	SOT-23-5	28xg	VD20	6g Tor
4LK	XC6204A48AMR	LVR-IC	LDO, +CE, PDR, 4.85V±2%, 150mA	SOT-23-5	28cx	VR4	6g Tor
4LK	XC6204E48AMR	LVR-IC	LDO, +CE, PDR, 4.85V±2%, 300mA	SOT-23-5	28cx	VR4	6g Tor
4LK	XC9235A3KDM	DC/DC-IC	PWM step-down, 3MHz, 3.75V±2%, 600mA	SOT-23-5	28d04	DC1	6g Tor
4LL	XC6105D519MR	Vdet-IC	1.9V±2.5%, Hst, +RstPPO, -Rst ODO, Wt=400ms, Rt=100ms	SOT-23-5	28xg	VD20	6g Tor
4LL	XC6105D549MR	Vdet-IC	4.9V±2.5%, Hst, +RstPPO, -Rst ODO, Wt=400ms, Rt=100ms	SOT-23-5	28xg	VD20	6g Tor
4LL	XC6204A49AMR	LVR-IC	LDO, +CE, PDR, 4.95V±2%, 150mA	SOT-23-5	28cx	VR4	6g Tor
4LL	XC6204E49AMR	LVR-IC	LDO, +CE, PDR, 4.95V±2%, 300mA	SOT-23-5	28cx	VR4	6g Tor
4LL	XC9235A3LDM	DC/DC-IC	PWM step-down, 3MHz, 3.85V±2%, 600mA	SOT-23-5	28d04	DC1	6g Tor
4LM	XC6105D520MR	Vdet-IC	2.0V±2.5%, Hst, +RstPPO, -Rst ODO, Wt=400ms, Rt=100ms	SOT-23-5	28xg	VD20	6g Tor
4LM	XC6105D550MR	Vdet-IC	5.0V±2.5%, Hst, +RstPPO, -Rst ODO, Wt=400ms, Rt=100ms	SOT-23-5	28xg	VD20	6g Tor
4LM	XC6204A50AMR	LVR-IC	LDO, +CE, PDR, 5.05V±2%, 150mA	SOT-23-5	28cx	VR4	6g Tor
4LM	XC6204E50AMR	LVR-IC	LDO, +CE, PDR, 5.05V±2%, 300mA	SOT-23-5	28cx	VR4	6g Tor
4LM	XC9235A3MDM	DC/DC-IC	PWM step-down, 3MHz, 3.95V±2%, 600mA	SOT-23-5	28d04	DC1	6g Tor
4LN	XC6105D521MR	Vdet-IC	2.1V±2.5%, Hst, +RstPPO, -Rst ODO, Wt=400ms, Rt=100ms	SOT-23-5	28xg	VD20	6g Tor
4LN	XC6204A51AMR	LVR-IC	LDO, +CE, PDR, 5.15V±2%, 150mA	SOT-23-5	28cx	VR4	6g Tor
4LN	XC6204E51AMR	LVR-IC	LDO, +CE, PDR, 5.15V±2%, 300mA	SOT-23-5	28cx	VR4	6g Tor
4LP	XC6105D522MR	Vdet-IC	2.2V±2.5%, Hst, +RstPPO, -Rst ODO, Wt=400ms, Rt=100ms	SOT-23-5	28xg	VD20	6g Tor
4LP	XC6204A52AMR	LVR-IC	LDO, +CE, PDR, 5.25V±2%, 150mA	SOT-23-5	28cx	VR4	6g Tor
4LP	XC6204E52AMR	LVR-IC	LDO, +CE, PDR, 5.25V±2%, 300mA	SOT-23-5	28cx	VR4	6g Tor
4LR	XC6105D523MR	Vdet-IC	2.3V±2.5%, Hst, +RstPPO, -Rst ODO, Wt=400ms, Rt=100ms	SOT-23-5	28xg	VD20	6g Tor
4LR	XC6204A53AMR	LVR-IC	LDO, +CE, PDR, 5.35V±2%, 150mA	SOT-23-5	28cx	VR4	6g Tor
4LR	XC6204E53AMR	LVR-IC	LDO, +CE, PDR, 5.35V±2%, 300mA	SOT-23-5	28cx	VR4	6g Tor
4LS	XC6105D524MR	Vdet-IC	2.4V±2.5%, Hst, +RstPPO, -Rst ODO, Wt=400ms, Rt=100ms	SOT-23-5	28xg	VD20	6g Tor
4LS	XC6204A54AMR	LVR-IC	LDO, +CE, PDR, 5.45V±2%, 150mA	SOT-23-5	28cx	VR4	6g Tor
4LS	XC6204E54AMR	LVR-IC	LDO, +CE, PDR, 5.45V±2%, 300mA	SOT-23-5	28cx	VR4	6g Tor
4LT	XC6105D525MR	Vdet-IC	2.5V±2.5%, Hst, +RstPPO, -Rst ODO, Wt=400ms, Rt=100ms	SOT-23-5	28xg	VD20	6g Tor
4LT	XC6204A55AMR	LVR-IC	LDO, +CE, PDR, 5.55V±2%, 150mA	SOT-23-5	28cx	VR4	6g Tor



SMD code	Type	Function	Short description	Case	Pin.	Sch. St.	Mnf.
4LT	XC6204E55AMR	LVR-IC	LDO, +CE, PDR, 5.55V±2%, 300mA	SOT-23-5	28cx	VR4	6g Tor
4LU	XC6105D526MR	Vdet-IC	2.6V±2.5%, Hst, +RstPPO, -Rst ODO, Wt=400ms, Rt=100ms	SOT-23-5	28xg	VD20	6g Tor
4LU	XC6204A56AMR	LVR-IC	LDO, +CE, PDR, 5.65V±2%, 150mA	SOT-23-5	28cx	VR4	6g Tor
4LU	XC6204E56AMR	LVR-IC	LDO, +CE, PDR, 5.65V±2%, 300mA	SOT-23-5	28cx	VR4	6g Tor
4LV	XC6105D527MR	Vdet-IC	2.7V±2.5%, Hst, +RstPPO, -Rst ODO, Wt=400ms, Rt=100ms	SOT-23-5	28xg	VD20	6g Tor
4LV	XC6204A57AMR	LVR-IC	LDO, +CE, PDR, 5.75V±2%, 150mA	SOT-23-5	28cx	VR4	6g Tor
4LV	XC6204E57AMR	LVR-IC	LDO, +CE, PDR, 5.75V±2%, 300mA	SOT-23-5	28cx	VR4	6g Tor
4LX	XC6105D528MR	Vdet-IC	2.8V±2.5%, Hst, +RstPPO, -Rst ODO, Wt=400ms, Rt=100ms	SOT-23-5	28xg	VD20	6g Tor
4LX	XC6204A58AMR	LVR-IC	LDO, +CE, PDR, 5.85V±2%, 150mA	SOT-23-5	28cx	VR4	6g Tor
4LX	XC6204E58AMR	LVR-IC	LDO, +CE, PDR, 5.85V±2%, 300mA	SOT-23-5	28cx	VR4	6g Tor
4LY	XC6105D529MR	Vdet-IC	2.9V±2.5%, Hst, +RstPPO, -Rst ODO, Wt=400ms, Rt=100ms	SOT-23-5	28xg	VD20	6g Tor
4LY	XC6204A59AMR	LVR-IC	LDO, +CE, PDR, 5.95V±2%, 150mA	SOT-23-5	28cx	VR4	6g Tor
4LY	XC6204E59AMR	LVR-IC	LDO, +CE, PDR, 5.95V±2%, 300mA	SOT-23-5	28cx	VR4	6g Tor
4LZ	XC6105D530MR	Vdet-IC	3.0V±2.5%, Hst, +RstPPO, -Rst ODO, Wt=400ms, Rt=100ms	SOT-23-5	28xg	VD20	6g Tor
4M	R3111N441C	Vdet-IC	4.4V±2.0%, +Reset ODO	SOT-23-5	28vdm	VD6	6g Ric
4MQ	XC6105D631MR	Vdet-IC	3.1V±2.5%, Hst, +RstPPO, -Rst ODO, Wt=1.6s, Rt=100ms	SOT-23-5	28xg	VD20	6g Tor
4MO	XC6204B31AMR	LVR-IC	LDO, +CE, 3.15V±2%, 150mA	SOT-23-5	28cx	VR4	6g Tor
4MO	XC6204F31AMR	LVR-IC	LDO, +CE, 3.15V±2%, 300mA	SOT-23-5	28cx	VR4	6g Tor
4M1	XC6105D632MR	Vdet-IC	3.2V±2.5%, Hst, +RstPPO, -Rst ODO, Wt=1.6s, Rt=100ms	SOT-23-5	28xg	VD20	6g Tor
4M1	XC6204B32AMR	LVR-IC	LDO, +CE, 3.25V±2%, 150mA	SOT-23-5	28cx	VR4	6g Tor
4M1	XC6204F32AMR	LVR-IC	LDO, +CE, 3.25V±2%, 300mA	SOT-23-5	28cx	VR4	6g Tor
4M1	XC9235A40DM	DC/DC-IC	PWM step-down, 3MHz, 4.0V±2%, 600 mA	SOT-23-5	28d04	DC1	6g Tor
4M2	XC6105D633MR	Vdet-IC	3.3V±2.5%, Hst, +RstPPO, -Rst ODO, Wt=1.6s, Rt=100ms	SOT-23-5	28xg	VD20	6g Tor
4M2	XC6204B33AMR	LVR-IC	LDO, +CE, 3.35V±2%, 150mA	SOT-23-5	28cx	VR4	6g Tor
4M2	XC6204F33AMR	LVR-IC	LDO, +CE, 3.35V±2%, 300mA	SOT-23-5	28cx	VR4	6g Tor
4M3	XC6105D634MR	Vdet-IC	3.4V±2.5%, Hst, +RstPPO, -Rst ODO, Wt=1.6s, Rt=100ms	SOT-23-5	28xg	VD20	6g Tor
4M3	XC6204B34AMR	LVR-IC	LDO, +CE, 3.45V±2%, 150mA	SOT-23-5	28cx	VR4	6g Tor
4M3	XC6204F34AMR	LVR-IC	LDO, +CE, 3.45V±2%, 300mA	SOT-23-5	28cx	VR4	6g Tor
4M4	XC6105D635MR	Vdet-IC	3.5V±2.5%, Hst, +RstPPO, -Rst ODO, Wt=1.6s, Rt=100ms	SOT-23-5	28xg	VD20	6g Tor
4M4	XC6204B35AMR	LVR-IC	LDO, +CE, 3.55V±2%, 150mA	SOT-23-5	28cx	VR4	6g Tor
4M4	XC6204F35AMR	LVR-IC	LDO, +CE, 3.55V±2%, 300mA	SOT-23-5	28cx	VR4	6g Tor
4M5	XC6105D636MR	Vdet-IC	3.6V±2.5%, Hst, +RstPPO, -Rst ODO, Wt=1.6s, Rt=100ms	SOT-23-5	28xg	VD20	6g Tor
4M5	XC6204B36AMR	LVR-IC	LDO, +CE, 3.65V±2%, 150mA	SOT-23-5	28cx	VR4	6g Tor
4M5	XC6204F36AMR	LVR-IC	LDO, +CE, 3.65V±2%, 300mA	SOT-23-5	28cx	VR4	6g Tor
4M6	XC6105D637MR	Vdet-IC	3.7V±2.5%, Hst, +RstPPO, -Rst ODO, Wt=1.6s, Rt=100ms	SOT-23-5	28xg	VD20	6g Tor
4M6	XC6204B37AMR	LVR-IC	LDO, +CE, 3.75V±2%, 150mA	SOT-23-5	28cx	VR4	6g Tor
4M6	XC6204F37AMR	LVR-IC	LDO, +CE, 3.75V±2%, 300mA	SOT-23-5	28cx	VR4	6g Tor
4M7	XC6105D638MR	Vdet-IC	3.8V±2.5%, Hst, +RstPPO, -Rst ODO, Wt=1.6s, Rt=100ms	SOT-23-5	28xg	VD20	6g Tor
4M7	XC6204B38AMR	LVR-IC	LDO, +CE, 3.85V±2%, 150mA	SOT-23-5	28cx	VR4	6g Tor
4M7	XC6204F38AMR	LVR-IC	LDO, +CE, 3.85V±2%, 300mA	SOT-23-5	28cx	VR4	6g Tor
4M8	XC6105D639MR	Vdet-IC	3.9V±2.5%, Hst, +RstPPO, -Rst ODO, Wt=1.6s, Rt=100ms	SOT-23-5	28xg	VD20	6g Tor
4M8	XC6204B39AMR	LVR-IC	LDO, +CE, 3.95V±2%, 150mA	SOT-23-5	28cx	VR4	6g Tor
4M8	XC6204F39AMR	LVR-IC	LDO, +CE, 3.95V±2%, 300mA	SOT-23-5	28cx	VR4	6g Tor
4M9	XC6105D640MR	Vdet-IC	4.0V±2.5%, Hst, +RstPPO, -Rst ODO, Wt=1.6s, Rt=100ms	SOT-23-5	28xg	VD20	6g Tor
4M9	XC6204B40AMR	LVR-IC	LDO, +CE, 4.05V±2%, 150mA	SOT-23-5	28cx	VR4	6g Tor
4M9	XC6204F40AMR	LVR-IC	LDO, +CE, 4.05V±2%, 300mA	SOT-23-5	28cx	VR4	6g Tor
4MA	XC6105D641MR	Vdet-IC	4.1V±2.5%, Hst, +RstPPO, -Rst ODO, Wt=1.6s, Rt=100ms	SOT-23-5	28xg	VD20	6g Tor
4MA	XC6204B41AMR	LVR-IC	LDO, +CE, 4.15V±2%, 150mA	SOT-23-5	28cx	VR4	6g Tor
4MA	XC6204F41AMR	LVR-IC	LDO, +CE, 4.15V±2%, 300mA	SOT-23-5	28cx	VR4	6g Tor
4MB	XC6105D642MR	Vdet-IC	4.2V±2.5%, Hst, +RstPPO, -Rst ODO, Wt=1.6s, Rt=100ms	SOT-23-5	28xg	VD20	6g Tor
4MB	XC6204B42AMR	LVR-IC	LDO, +CE, 4.25V±2%, 150mA	SOT-23-5	28cx	VR4	6g Tor
4MB	XC6204F42AMR	LVR-IC	LDO, +CE, 4.25V±2%, 300mA	SOT-23-5	28cx	VR4	6g Tor
4MC	XC6105D643MR	Vdet-IC	4.3V±2.5%, Hst, +RstPPO, -Rst ODO, Wt=1.6s, Rt=100ms	SOT-23-5	28xg	VD20	6g Tor
4MC	XC6204B43AMR	LVR-IC	LDO, +CE, 4.35V±2%, 150mA	SOT-23-5	28cx	VR4	6g Tor
4MC	XC6204F43AMR	LVR-IC	LDO, +CE, 4.35V±2%, 300mA	SOT-23-5	28cx	VR4	6g Tor
4MD	XC6105D644MR	Vdet-IC	4.4V±2.5%, Hst, +RstPPO, -Rst ODO, Wt=1.6s, Rt=100ms	SOT-23-5	28xg	VD20	6g Tor
4MD	XC6204B44AMR	LVR-IC	LDO, +CE, 4.45V±2%, 150mA	SOT-23-5	28cx	VR4	6g Tor
4MD	XC6204F44AMR	LVR-IC	LDO, +CE, 4.45V±2%, 300mA	SOT-23-5	28cx	VR4	6g Tor
4ME	XC6105D645MR	Vdet-IC	4.5V±2.5%, Hst, +RstPPO, -Rst ODO, Wt=1.6s, Rt=100ms	SOT-23-5	28xg	VD20	6g Tor
4ME	XC6204B45AMR	LVR-IC	LDO, +CE, 4.55V±2%, 150mA	SOT-23-5	28cx	VR4	6g Tor
4ME	XC6204F45AMR	LVR-IC	LDO, +CE, 4.55V±2%, 300mA	SOT-23-5	28cx	VR4	6g Tor
4MF	XC6105D616MR	Vdet-IC	1.6V±2.5%, Hst, +RstPPO, -Rst ODO, Wt=1.6s, Rt=100ms	SOT-23-5	28xg	VD20	6g Tor
4MF	XC6105D646MR	Vdet-IC	4.6V±2.5%, Hst, +RstPPO, -Rst ODO, Wt=1.6s, Rt=100ms	SOT-23-5	28xg	VD20	6g Tor
4MF	XC6204B46AMR	LVR-IC	LDO, +CE, 4.65V±2%, 150mA	SOT-23-5	28cx	VR4	6g Tor
4MF	XC6204F46AMR	LVR-IC	LDO, +CE, 4.65V±2%, 300mA	SOT-23-5	28cx	VR4	6g Tor
4MH	XC6105D617MR	Vdet-IC	1.7V±2.5%, Hst, +RstPPO, -Rst ODO, Wt=1.6s, Rt=100ms	SOT-23-5	28xg	VD20	6g Tor
4MH	XC6105D647MR	Vdet-IC	4.7V±2.5%, Hst, +RstPPO, -Rst ODO, Wt=1.6s, Rt=100ms	SOT-23-5	28xg	VD20	6g Tor
4MH	XC6204B47AMR	LVR-IC	LDO, +CE, 4.75V±2%, 150mA	SOT-23-5	28cx	VR4	6g Tor
4MH	XC6204F47AMR	LVR-IC	LDO, +CE, 4.75V±2%, 300mA	SOT-23-5	28cx	VR4	6g Tor
4MK	XC6105D618MR	Vdet-IC	1.8V±2.5%, Hst, +RstPPO, -Rst ODO, Wt=1.6s, Rt=100ms	SOT-23-5	28xg	VD20	6g Tor



SMD code	Type	Function	Short description	Case	Pin.	Sch.	St.	Mnf.
4MK	XC6105D648MR	Vdet-IC	4.8V±2.5%, Hst, +RstPPO, -Rst ODO, Wt=1.6s, Rt=100ms	SOT-23-5	28xg	VD20	6g	Tor
4MK	XC6204B48AMR	LVR-IC	LDO, +CE, 4.85V±2%, 150mA	SOT-23-5	28cx	VR4	6g	Tor
4MK	XC6204F48AMR	LVR-IC	LDO, +CE, 4.85V±2%, 300mA	SOT-23-5	28cx	VR4	6g	Tor
4ML	XC6105D619MR	Vdet-IC	1.9V±2.5%, Hst, +RstPPO, -Rst ODO, Wt=1.6s, Rt=100ms	SOT-23-5	28xg	VD20	6g	Tor
4ML	XC6105D649MR	Vdet-IC	4.9V±2.5%, Hst, +RstPPO, -Rst ODO, Wt=1.6s, Rt=100ms	SOT-23-5	28xg	VD20	6g	Tor
4ML	XC6204B49AMR	LVR-IC	LDO, +CE, 4.95V±2%, 150mA	SOT-23-5	28cx	VR4	6g	Tor
4ML	XC6204F49AMR	LVR-IC	LDO, +CE, 4.95V±2%, 300mA	SOT-23-5	28cx	VR4	6g	Tor
4MM	XC6105D620MR	Vdet-IC	2.0V±2.5%, Hst, +RstPPO, -Rst ODO, Wt=1.6s, Rt=100ms	SOT-23-5	28xg	VD20	6g	Tor
4MM	XC6105D650MR	Vdet-IC	5.0V±2.5%, Hst, +RstPPO, -Rst ODO, Wt=1.6s, Rt=100ms	SOT-23-5	28xg	VD20	6g	Tor
4MM	XC6204B50AMR	LVR-IC	LDO, +CE, 5.05V±2%, 150mA	SOT-23-5	28cx	VR4	6g	Tor
4MM	XC6204F50AMR	LVR-IC	LDO, +CE, 5.05V±2%, 300mA	SOT-23-5	28cx	VR4	6g	Tor
4MN	XC6105D621MR	Vdet-IC	2.1V±2.5%, Hst, +RstPPO, -Rst ODO, Wt=1.6s, Rt=100ms	SOT-23-5	28xg	VD20	6g	Tor
4MN	XC6204B51AMR	LVR-IC	LDO, +CE, 5.15V±2%, 150mA	SOT-23-5	28cx	VR4	6g	Tor
4MN	XC6204F51AMR	LVR-IC	LDO, +CE, 5.15V±2%, 300mA	SOT-23-5	28cx	VR4	6g	Tor
4MP	XC6105D622MR	Vdet-IC	2.2V±2.5%, Hst, +RstPPO, -Rst ODO, Wt=1.6s, Rt=100ms	SOT-23-5	28xg	VD20	6g	Tor
4MP	XC6204B52AMR	LVR-IC	LDO, +CE, 5.25V±2%, 150mA	SOT-23-5	28cx	VR4	6g	Tor
4MP	XC6204F52AMR	LVR-IC	LDO, +CE, 5.25V±2%, 300mA	SOT-23-5	28cx	VR4	6g	Tor
4MR	XC6105D623MR	Vdet-IC	2.3V±2.5%, Hst, +RstPPO, -Rst ODO, Wt=1.6s, Rt=100ms	SOT-23-5	28xg	VD20	6g	Tor
4MR	XC6204B53AMR	LVR-IC	LDO, +CE, 5.35V±2%, 150mA	SOT-23-5	28cx	VR4	6g	Tor
4MR	XC6204F53AMR	LVR-IC	LDO, +CE, 5.35V±2%, 300mA	SOT-23-5	28cx	VR4	6g	Tor
4MS	XC6105D624MR	Vdet-IC	2.4V±2.5%, Hst, +RstPPO, -Rst ODO, Wt=1.6s, Rt=100ms	SOT-23-5	28xg	VD20	6g	Tor
4MS	XC6204B54AMR	LVR-IC	LDO, +CE, 5.45V±2%, 150mA	SOT-23-5	28cx	VR4	6g	Tor
4MS	XC6204F54AMR	LVR-IC	LDO, +CE, 5.45V±2%, 300mA	SOT-23-5	28cx	VR4	6g	Tor
4MT	XC6105D625MR	Vdet-IC	2.5V±2.5%, Hst, +RstPPO, -Rst ODO, Wt=1.6s, Rt=100ms	SOT-23-5	28xg	VD20	6g	Tor
4MT	XC6204B55AMR	LVR-IC	LDO, +CE, 5.55V±2%, 150mA	SOT-23-5	28cx	VR4	6g	Tor
4MT	XC6204F55AMR	LVR-IC	LDO, +CE, 5.55V±2%, 300mA	SOT-23-5	28cx	VR4	6g	Tor
4MU	XC6105D626MR	Vdet-IC	2.6V±2.5%, Hst, +RstPPO, -Rst ODO, Wt=1.6s, Rt=100ms	SOT-23-5	28xg	VD20	6g	Tor
4MU	XC6204B56AMR	LVR-IC	LDO, +CE, 5.65V±2%, 150mA	SOT-23-5	28cx	VR4	6g	Tor
4MU	XC6204F56AMR	LVR-IC	LDO, +CE, 5.65V±2%, 300mA	SOT-23-5	28cx	VR4	6g	Tor
4MV	XC6105D627MR	Vdet-IC	2.7V±2.5%, Hst, +RstPPO, -Rst ODO, Wt=1.6s, Rt=100ms	SOT-23-5	28xg	VD20	6g	Tor
4MV	XC6204B57AMR	LVR-IC	LDO, +CE, 5.75V±2%, 150mA	SOT-23-5	28cx	VR4	6g	Tor
4MV	XC6204F57AMR	LVR-IC	LDO, +CE, 5.75V±2%, 300mA	SOT-23-5	28cx	VR4	6g	Tor
4MX	XC6105D628MR	Vdet-IC	2.8V±2.5%, Hst, +RstPPO, -Rst ODO, Wt=1.6s, Rt=100ms	SOT-23-5	28xg	VD20	6g	Tor
4MX	XC6204B58AMR	LVR-IC	LDO, +CE, 5.85V±2%, 150mA	SOT-23-5	28cx	VR4	6g	Tor
4MX	XC6204F58AMR	LVR-IC	LDO, +CE, 5.85V±2%, 300mA	SOT-23-5	28cx	VR4	6g	Tor
4MY	XC6105D629MR	Vdet-IC	2.9V±2.5%, Hst, +RstPPO, -Rst ODO, Wt=1.6s, Rt=100ms	SOT-23-5	28xg	VD20	6g	Tor
4MY	XC6204B59AMR	LVR-IC	LDO, +CE, 5.95V±2%, 150mA	SOT-23-5	28cx	VR4	6g	Tor
4MY	XC6204F59AMR	LVR-IC	LDO, +CE, 5.95V±2%, 300mA	SOT-23-5	28cx	VR4	6g	Tor
4MZ	XC6105D630MR	Vdet-IC	3.0V±2.5%, Hst, +RstPPO, -Rst ODO, Wt=1.6s, Rt=100ms	SOT-23-5	28xg	VD20	6g	Tor
4N	R3111N541C	Vdet-IC	5.4V±2.0%, +Reset ODO	SOT-23-5	28vdm	VD6	6g	Ric
4N0	XC6204C31AMR	LVR-IC	LDO, -CE, PDR, 3.15V±2%, 150mA	SOT-23-5	28cx	VR4	6g	Tor
4N0	XC6204G31AMR	LVR-IC	LDO, -CE, PDR, 3.15V±2%, 300mA	SOT-23-5	28cx	VR4	6g	Tor
4N1	XC6204C32AMR	LVR-IC	LDO, -CE, PDR, 3.25V±2%, 150mA	SOT-23-5	28cx	VR4	6g	Tor
4N1	XC6204G32AMR	LVR-IC	LDO, -CE, PDR, 3.25V±2%, 300mA	SOT-23-5	28cx	VR4	6g	Tor
4N2	XC6204C33AMR	LVR-IC	LDO, -CE, PDR, 3.35V±2%, 150mA	SOT-23-5	28cx	VR4	6g	Tor
4N2	XC6204G33AMR	LVR-IC	LDO, -CE, PDR, 3.35V±2%, 300mA	SOT-23-5	28cx	VR4	6g	Tor
4N3	XC6204C34AMR	LVR-IC	LDO, -CE, PDR, 3.45V±2%, 150mA	SOT-23-5	28cx	VR4	6g	Tor
4N3	XC6204G34AMR	LVR-IC	LDO, -CE, PDR, 3.45V±2%, 300mA	SOT-23-5	28cx	VR4	6g	Tor
4N4	XC6204C35AMR	LVR-IC	LDO, -CE, PDR, 3.55V±2%, 150mA	SOT-23-5	28cx	VR4	6g	Tor
4N4	XC6204G35AMR	LVR-IC	LDO, -CE, PDR, 3.55V±2%, 300mA	SOT-23-5	28cx	VR4	6g	Tor
4N5	XC6204C36AMR	LVR-IC	LDO, -CE, PDR, 3.65V±2%, 150mA	SOT-23-5	28cx	VR4	6g	Tor
4N5	XC6204G36AMR	LVR-IC	LDO, -CE, PDR, 3.65V±2%, 300mA	SOT-23-5	28cx	VR4	6g	Tor
4N6	XC6204C37AMR	LVR-IC	LDO, -CE, PDR, 3.75V±2%, 150mA	SOT-23-5	28cx	VR4	6g	Tor
4N6	XC6204G37AMR	LVR-IC	LDO, -CE, PDR, 3.75V±2%, 300mA	SOT-23-5	28cx	VR4	6g	Tor
4N7	XC6204C38AMR	LVR-IC	LDO, -CE, PDR, 3.85V±2%, 150mA	SOT-23-5	28cx	VR4	6g	Tor
4N7	XC6204G38AMR	LVR-IC	LDO, -CE, PDR, 3.85V±2%, 300mA	SOT-23-5	28cx	VR4	6g	Tor
4N8	XC6204C39AMR	LVR-IC	LDO, -CE, PDR, 3.95V±2%, 150mA	SOT-23-5	28cx	VR4	6g	Tor
4N8	XC6204G39AMR	LVR-IC	LDO, -CE, PDR, 3.95V±2%, 300mA	SOT-23-5	28cx	VR4	6g	Tor
4N8	XC9235E08CM	DC/DC-IC	PWM step-down, 1.2MHz 0.8V±2%, 600mA, CL, Vin?1.8V, LSST	SOT-23-5	28d4	DC1	6g	Tor
4N9	XC6204C40AMR	LVR-IC	LDO, -CE, PDR, 4.05V±2%, 150mA	SOT-23-5	28cx	VR4	6g	Tor
4N9	XC6204G40AMR	LVR-IC	LDO, -CE, PDR, 4.05V±2%, 300mA	SOT-23-5	28cx	VR4	6g	Tor
4N9	XC9235E09CM	DC/DC-IC	PWM step-down, 1.2MHz 0.9V±2%, 600mA, CL, Vin?1.8V, LSST	SOT-23-5	28d4	DC1	6g	Tor
4NA	XC6204C41AMR	LVR-IC	LDO, -CE, PDR, 4.15V±2%, 150mA	SOT-23-5	28cx	VR4	6g	Tor
4NA	XC6204G41AMR	LVR-IC	LDO, -CE, PDR, 4.15V±2%, 300mA	SOT-23-5	28cx	VR4	6g	Tor
4NB	XC6204C42AMR	LVR-IC	LDO, -CE, PDR, 4.25V±2%, 150mA	SOT-23-5	28cx	VR4	6g	Tor
4NB	XC6204G42AMR	LVR-IC	LDO, -CE, PDR, 4.25V±2%, 300mA	SOT-23-5	28cx	VR4	6g	Tor
4NC	XC6204C43AMR	LVR-IC	LDO, -CE, PDR, 4.35V±2%, 150mA	SOT-23-5	28cx	VR4	6g	Tor
4NC	XC6204G43AMR	LVR-IC	LDO, -CE, PDR, 4.35V±2%, 300mA	SOT-23-5	28cx	VR4	6g	Tor
4ND	XC6204C44AMR	LVR-IC	LDO, -CE, PDR, 4.45V±2%, 150mA	SOT-23-5	28cx	VR4	6g	Tor
4ND	XC6204G44AMR	LVR-IC	LDO, -CE, PDR, 4.45V±2%, 300mA	SOT-23-5	28cx	VR4	6g	Tor



SMD code	Type	Function	Short description	Case	Pin.	Sch. St.	Mnf.
4NE	XC6204C45AMR	LVR-IC	LDO, -CE, PDR, 4.55V±2%, 150mA	SOT-23-5	28cx	VR4	6g Tor
4NE	XC6204G45AMR	LVR-IC	LDO, -CE, PDR, 4.55V±2%, 300mA	SOT-23-5	28cx	VR4	6g Tor
4NF	XC6204C46AMR	LVR-IC	LDO, -CE, PDR, 4.65V±2%, 150mA	SOT-23-5	28cx	VR4	6g Tor
4NF	XC6204G46AMR	LVR-IC	LDO, -CE, PDR, 4.65V±2%, 300mA	SOT-23-5	28cx	VR4	6g Tor
4NH	XC6204C47AMR	LVR-IC	LDO, -CE, PDR, 4.75V±2%, 150mA	SOT-23-5	28cx	VR4	6g Tor
4NH	XC6204G47AMR	LVR-IC	LDO, -CE, PDR, 4.75V±2%, 300mA	SOT-23-5	28cx	VR4	6g Tor
4NK	XC6204C48AMR	LVR-IC	LDO, -CE, PDR, 4.85V±2%, 150mA	SOT-23-5	28cx	VR4	6g Tor
4NK	XC6204G48AMR	LVR-IC	LDO, -CE, PDR, 4.85V±2%, 300mA	SOT-23-5	28cx	VR4	6g Tor
4NL	XC6204C49AMR	LVR-IC	LDO, -CE, PDR, 4.95V±2%, 150mA	SOT-23-5	28cx	VR4	6g Tor
4NL	XC6204G49AMR	LVR-IC	LDO, -CE, PDR, 4.95V±2%, 300mA	SOT-23-5	28cx	VR4	6g Tor
4NL	XC9235E0LCM	DC/DC-IC	PWM step-down, 1.2MHz, 0.85V±2%, 600mA, CL, Vin?1.8V, LSST	SOT-23-5	28d04	DC1	6g Tor
4NM	XC6204C50AMR	LVR-IC	LDO, -CE, PDR, 5.05V±2%, 150mA	SOT-23-5	28cx	VR4	6g Tor
4NM	XC6204G50AMR	LVR-IC	LDO, -CE, PDR, 5.05V±2%, 300mA	SOT-23-5	28cx	VR4	6g Tor
4NM	XC9235E0MCM	DC/DC-IC	PWM step-down, 1.2MHz, 0.95V±2%, 600mA, CL, Vin?1.8V, LSST	SOT-23-5	28d04	DC1	6g Tor
4NN	XC6204C51AMR	LVR-IC	LDO, -CE, PDR, 5.15V±2%, 150mA	SOT-23-5	28cx	VR4	6g Tor
4NN	XC6204G51AMR	LVR-IC	LDO, -CE, PDR, 5.15V±2%, 300mA	SOT-23-5	28cx	VR4	6g Tor
4NP	XC6204C52AMR	LVR-IC	LDO, -CE, PDR, 5.25V±2%, 150mA	SOT-23-5	28cx	VR4	6g Tor
4NP	XC6204G52AMR	LVR-IC	LDO, -CE, PDR, 5.25V±2%, 300mA	SOT-23-5	28cx	VR4	6g Tor
4NR	XC6204C53AMR	LVR-IC	LDO, -CE, PDR, 5.35V±2%, 150mA	SOT-23-5	28cx	VR4	6g Tor
4NR	XC6204G53AMR	LVR-IC	LDO, -CE, PDR, 5.35V±2%, 300mA	SOT-23-5	28cx	VR4	6g Tor
4NS	XC6204C54AMR	LVR-IC	LDO, -CE, PDR, 5.45V±2%, 150mA	SOT-23-5	28cx	VR4	6g Tor
4NS	XC6204G54AMR	LVR-IC	LDO, -CE, PDR, 5.45V±2%, 300mA	SOT-23-5	28cx	VR4	6g Tor
4NT	XC6204C55AMR	LVR-IC	LDO, -CE, PDR, 5.55V±2%, 150mA	SOT-23-5	28cx	VR4	6g Tor
4NT	XC6204G55AMR	LVR-IC	LDO, -CE, PDR, 5.55V±2%, 300mA	SOT-23-5	28cx	VR4	6g Tor
4NU	XC6204C56AMR	LVR-IC	LDO, -CE, PDR, 5.65V±2%, 150mA	SOT-23-5	28cx	VR4	6g Tor
4NU	XC6204G56AMR	LVR-IC	LDO, -CE, PDR, 5.65V±2%, 300mA	SOT-23-5	28cx	VR4	6g Tor
4NV	XC6204C57AMR	LVR-IC	LDO, -CE, PDR, 5.75V±2%, 150mA	SOT-23-5	28cx	VR4	6g Tor
4NV	XC6204G57AMR	LVR-IC	LDO, -CE, PDR, 5.75V±2%, 300mA	SOT-23-5	28cx	VR4	6g Tor
4NX	XC6204C58AMR	LVR-IC	LDO, -CE, PDR, 5.85V±2%, 150mA	SOT-23-5	28cx	VR4	6g Tor
4NX	XC6204G58AMR	LVR-IC	LDO, -CE, PDR, 5.85V±2%, 300mA	SOT-23-5	28cx	VR4	6g Tor
4NY	XC6204C59AMR	LVR-IC	LDO, -CE, PDR, 5.95V±2%, 150mA	SOT-23-5	28cx	VR4	6g Tor
4NY	XC6204G59AMR	LVR-IC	LDO, -CE, PDR, 5.95V±2%, 300mA	SOT-23-5	28cx	VR4	6g Tor
4O	XP01507	Si-npn	Dual, LN, 150V, 50mA, 150 mW, >150MHz	SC-88A	28/T11	-	6a Pan
4O	XP1507	Si-npn	Dual, LN, 150V, 50mA, 150 mW, >150MHz	SC-88A	28/T11	-	6a Pan
4P	XN1A312	Si-n/p-Digi	Dual, 50V, 100mA, 300mW, 150MHz, R1/R2=2.2k/22k	SOT-23-5	28/TD1	-	6a Pan
4P0	XC6105E431MR	Vdet-IC	3.1V±2.5%, Hst, +RstPPO, -Rst ODO, Wt=200ms, Rt=200ms	SOT-23-5	28gx	VD20	6g Tor
4P0	XC6204D31AMR	LVR-IC	LDO, -CE, 3.15V±2%, 150mA	SOT-23-5	28cx	VR4	6g Tor
4P0	XC6204H31AMR	LVR-IC	LDO, -CE, 3.15V±2%, 300mA	SOT-23-5	28cx	VR4	6g Tor
4P0	XC9235E10CM	DC/DC-IC	PWM step-down, 1.2MHz, 1.0V±2%, 600mA, CL, Vin?1.8V, LSST	SOT-23-5	28d04	DC1	6g Tor
4P1	XC6105E432MR	Vdet-IC	3.2V±2.5%, Hst, +RstPPO, -Rst ODO, Wt=200ms, Rt=200ms	SOT-23-5	28gx	VD20	6g Tor
4P1	XC6204D32AMR	LVR-IC	LDO, -CE, 3.25V±2%, 150mA	SOT-23-5	28cx	VR4	6g Tor
4P1	XC6204H32AMR	LVR-IC	LDO, -CE, 3.25V±2%, 300mA	SOT-23-5	28cx	VR4	6g Tor
4P1	XC9235E11CM	DC/DC-IC	PWM step-down, 1.2MHz, 1.1V±2%, 600mA, CL, Vin?1.8V, LSST	SOT-23-5	28d04	DC1	6g Tor
4P2	XC6105E433MR	Vdet-IC	3.3V±2.5%, Hst, +RstPPO, -Rst ODO, Wt=200ms, Rt=200ms	SOT-23-5	28gx	VD20	6g Tor
4P2	XC6204D33AMR	LVR-IC	LDO, -CE, 3.35V±2%, 150mA	SOT-23-5	28cx	VR4	6g Tor
4P2	XC6204H33AMR	LVR-IC	LDO, -CE, 3.35V±2%, 300mA	SOT-23-5	28cx	VR4	6g Tor
4P2	XC9235E12CM	DC/DC-IC	PWM step-down, 1.2MHz, 1.2V±2%, 600mA, CL, Vin?1.8V, LSST	SOT-23-5	28d04	DC1	6g Tor
4P3	XC6105E434MR	Vdet-IC	3.4V±2.5%, Hst, +RstPPO, -Rst ODO, Wt=200ms, Rt=200ms	SOT-23-5	28gx	VD20	6g Tor
4P3	XC6204D34AMR	LVR-IC	LDO, -CE, 3.45V±2%, 150mA	SOT-23-5	28cx	VR4	6g Tor
4P3	XC6204H34AMR	LVR-IC	LDO, -CE, 3.45V±2%, 300mA	SOT-23-5	28cx	VR4	6g Tor
4P3	XC9235E13CM	DC/DC-IC	PWM step-down, 1.2MHz, 1.3V±2%, 600mA, CL, Vin?1.8V, LSST	SOT-23-5	28d04	DC1	6g Tor
4P4	XC6105E435MR	Vdet-IC	3.5V±2.5%, Hst, +RstPPO, -Rst ODO, Wt=200ms, Rt=200ms	SOT-23-5	28gx	VD20	6g Tor
4P4	XC6204D35AMR	LVR-IC	LDO, -CE, 3.55V±2%, 150mA	SOT-23-5	28cx	VR4	6g Tor
4P4	XC6204H35AMR	LVR-IC	LDO, -CE, 3.55V±2%, 300mA	SOT-23-5	28cx	VR4	6g Tor
4P4	XC9235E14CM	DC/DC-IC	PWM step-down, 1.2MHz, 1.4V±2%, 600mA, CL, Vin?1.8V, LSST	SOT-23-5	28d04	DC1	6g Tor
4P5	XC6105E436MR	Vdet-IC	3.6V±2.5%, Hst, +RstPPO, -Rst ODO, Wt=200ms, Rt=200ms	SOT-23-5	28gx	VD20	6g Tor
4P5	XC6204D36AMR	LVR-IC	LDO, -CE, 3.65V±2%, 150mA	SOT-23-5	28cx	VR4	6g Tor
4P5	XC6204H36AMR	LVR-IC	LDO, -CE, 3.65V±2%, 300mA	SOT-23-5	28cx	VR4	6g Tor
4P5	XC9235E15CM	DC/DC-IC	PWM step-down, 1.2MHz, 1.5V±2%, 600mA, CL, Vin?1.8V, LSST	SOT-23-5	28d04	DC1	6g Tor
4P6	XC6105E437MR	Vdet-IC	3.7V±2.5%, Hst, +RstPPO, -Rst ODO, Wt=200ms, Rt=200ms	SOT-23-5	28gx	VD20	6g Tor
4P6	XC6204D37AMR	LVR-IC	LDO, -CE, 3.75V±2%, 150mA	SOT-23-5	28cx	VR4	6g Tor
4P6	XC6204H37AMR	LVR-IC	LDO, -CE, 3.75V±2%, 300mA	SOT-23-5	28cx	VR4	6g Tor
4P6	XC9235E16CM	DC/DC-IC	PWM step-down, 1.2MHz, 1.6V±2%, 600mA, CL, Vin?1.8V, LSST	SOT-23-5	28d04	DC1	6g Tor
4P7	XC6105E438MR	Vdet-IC	3.8V±2.5%, Hst, +RstPPO, -Rst ODO, Wt=200ms, Rt=200ms	SOT-23-5	28gx	VD20	6g Tor
4P7	XC6204D38AMR	LVR-IC	LDO, -CE, 3.85V±2%, 150mA	SOT-23-5	28cx	VR4	6g Tor
4P7	XC6204H38AMR	LVR-IC	LDO, -CE, 3.85V±2%, 300mA	SOT-23-5	28cx	VR4	6g Tor
4P7	XC9235E17CM	DC/DC-IC	PWM step-down, 1.2MHz, 1.7V±2%, 600mA, CL, Vin?1.8V, LSST	SOT-23-5	28d04	DC1	6g Tor
4P8	XC6105E439MR	Vdet-IC	3.9V±2.5%, Hst, +RstPPO, -Rst ODO, Wt=200ms, Rt=200ms	SOT-23-5	28gx	VD20	6g Tor
4P8	XC6204D39AMR	LVR-IC	LDO, -CE, 3.95V±2%, 150mA	SOT-23-5	28cx	VR4	6g Tor
4P8	XC6204H39AMR	LVR-IC	LDO, -CE, 3.95V±2%, 300mA	SOT-23-5	28cx	VR4	6g Tor



SMD code	Type	Function	Short description	Case	Pin.	Sch.	St.	Mnf.
4P8	XC9235E18CM	DC/DC-IC	PWM step-down, 1.2MHz 1.8V±2%, 600mA, CL, Vin?1.8V, LSST	SOT-23-5	28d04	DC1	6g	Tor
<u>4P9</u>	XC6105E440MR	Vdet-IC	4.0V±2.5%, Hst, +RstPPO, -Rst ODO, Wt=200ms, Rt=200ms	SOT-23-5	28xg	VD20	6g	Tor
<u>4P9</u>	XC6204D40AMR	LVR-IC	LDO, -CE, 4.05V±2%, 150mA	SOT-23-5	28cx	VR4	6g	Tor
<u>4P9</u>	XC6204H40AMR	LVR-IC	LDO, -CE, 4.05V±2%, 300mA	SOT-23-5	28cx	VR4	6g	Tor
<u>4P9</u>	XC9235E19CM	DC/DC-IC	PWM step-down, 1.2MHz 1.9V±2%, 600mA, CL, Vin?1.8V, LSST	SOT-23-5	28d04	DC1	6g	Tor
<u>4PA</u>	XC6105E441MR	Vdet-IC	4.1V±2.5%, Hst, +RstPPO, -Rst ODO, Wt=200ms, Rt=200ms	SOT-23-5	28xg	VD20	6g	Tor
<u>4PA</u>	XC6204D41AMR	LVR-IC	LDO, -CE, 4.15V±2%, 150mA	SOT-23-5	28cx	VR4	6g	Tor
<u>4PA</u>	XC6204H41AMR	LVR-IC	LDO, -CE, 4.15V±2%, 300mA	SOT-23-5	28cx	VR4	6g	Tor
<u>4PA</u>	XC9235E1ACM	DC/DC-IC	PWM step-down, 1.2MHz 1.05V±2%, 600mA, CL, Vin?1.8V, LSST	SOT-23-5	28d04	DC1	6g	Tor
<u>4PB</u>	XC6105E442MR	Vdet-IC	4.2V±2.5%, Hst, +RstPPO, -Rst ODO, Wt=200ms, Rt=200ms	SOT-23-5	28xg	VD20	6g	Tor
<u>4PB</u>	XC6204D42AMR	LVR-IC	LDO, -CE, 4.25V±2%, 150mA	SOT-23-5	28cx	VR4	6g	Tor
<u>4PB</u>	XC6204H42AMR	LVR-IC	LDO, -CE, 4.25V±2%, 300mA	SOT-23-5	28cx	VR4	6g	Tor
<u>4PB</u>	XC9235E1BCM	DC/DC-IC	PWM step-down, 1.2MHz 1.15V±2%, 600mA, CL, Vin?1.8V, LSST	SOT-23-5	28d04	DC1	6g	Tor
<u>4PC</u>	XC6105E443MR	Vdet-IC	4.3V±2.5%, Hst, +RstPPO, -Rst ODO, Wt=200ms, Rt=200ms	SOT-23-5	28xg	VD20	6g	Tor
<u>4PC</u>	XC6204D43AMR	LVR-IC	LDO, -CE, 4.35V±2%, 150mA	SOT-23-5	28cx	VR4	6g	Tor
<u>4PC</u>	XC6204H43AMR	LVR-IC	LDO, -CE, 4.35V±2%, 300mA	SOT-23-5	28cx	VR4	6g	Tor
<u>4PC</u>	XC9235E1CCM	DC/DC-IC	PWM step-down, 1.2MHz 1.25V±2%, 600mA, CL, Vin?1.8V, LSST	SOT-23-5	28d04	DC1	6g	Tor
<u>4PD</u>	XC6105E444MR	Vdet-IC	4.4V±2.5%, Hst, +RstPPO, -Rst ODO, Wt=200ms, Rt=200ms	SOT-23-5	28xg	VD20	6g	Tor
<u>4PD</u>	XC6204D44AMR	LVR-IC	LDO, -CE, 4.45V±2%, 150mA	SOT-23-5	28cx	VR4	6g	Tor
<u>4PD</u>	XC6204H44AMR	LVR-IC	LDO, -CE, 4.45V±2%, 300mA	SOT-23-5	28cx	VR4	6g	Tor
<u>4PD</u>	XC9235E1DCM	DC/DC-IC	PWM step-down, 1.2MHz 1.35V±2%, 600mA, CL, Vin?1.8V, LSST	SOT-23-5	28d04	DC1	6g	Tor
<u>4PE</u>	XC6105E445MR	Vdet-IC	4.5V±2.5%, Hst, +RstPPO, -Rst ODO, Wt=200ms, Rt=200ms	SOT-23-5	28xg	VD20	6g	Tor
<u>4PE</u>	XC6204D45AMR	LVR-IC	LDO, -CE, 4.55V±2%, 150mA	SOT-23-5	28cx	VR4	6g	Tor
<u>4PE</u>	XC6204H45AMR	LVR-IC	LDO, -CE, 4.55V±2%, 300mA	SOT-23-5	28cx	VR4	6g	Tor
<u>4PE</u>	XC9235E1ECM	DC/DC-IC	PWM step-down, 1.2MHz 1.45V±2%, 600mA, CL, Vin?1.8V, LSST	SOT-23-5	28d04	DC1	6g	Tor
<u>4PF</u>	XC6105E446MR	Vdet-IC	1.6V±2.5%, Hst, +RstPPO, -Rst ODO, Wt=200ms, Rt=200ms	SOT-23-5	28xg	VD20	6g	Tor
<u>4PF</u>	XC6105E446MR	Vdet-IC	4.6V±2.5%, Hst, +RstPPO, -Rst ODO, Wt=200ms, Rt=200ms	SOT-23-5	28xg	VD20	6g	Tor
<u>4PF</u>	XC6204D46AMR	LVR-IC	LDO, -CE, 4.65V±2%, 150mA	SOT-23-5	28cx	VR4	6g	Tor
<u>4PF</u>	XC6204H46AMR	LVR-IC	LDO, -CE, 4.65V±2%, 300mA	SOT-23-5	28cx	VR4	6g	Tor
<u>4PF</u>	XC9235E1FCM	DC/DC-IC	PWM step-down, 1.2MHz 1.55V±2%, 600mA, CL, Vin?1.8V, LSST	SOT-23-5	28d04	DC1	6g	Tor
<u>4PH</u>	XC6105E447MR	Vdet-IC	1.7V±2.5%, Hst, +RstPPO, -Rst ODO, Wt=200ms, Rt=200ms	SOT-23-5	28xg	VD20	6g	Tor
<u>4PH</u>	XC6105E447MR	Vdet-IC	4.7V±2.5%, Hst, +RstPPO, -Rst ODO, Wt=200ms, Rt=200ms	SOT-23-5	28xg	VD20	6g	Tor
<u>4PH</u>	XC6204D47AMR	LVR-IC	LDO, -CE, 4.75V±2%, 150mA	SOT-23-5	28cx	VR4	6g	Tor
<u>4PH</u>	XC6204H47AMR	LVR-IC	LDO, -CE, 4.75V±2%, 300mA	SOT-23-5	28cx	VR4	6g	Tor
<u>4PH</u>	XC9235E1HCM	DC/DC-IC	PWM step-down, 1.2MHz 1.65V±2%, 600mA, CL, Vin?1.8V, LSST	SOT-23-5	28d04	DC1	6g	Tor
<u>4PK</u>	XC6105E448MR	Vdet-IC	1.8V±2.5%, Hst, +RstPPO, -Rst ODO, Wt=200ms, Rt=200ms	SOT-23-5	28xg	VD20	6g	Tor
<u>4PK</u>	XC6105E448MR	Vdet-IC	4.8V±2.5%, Hst, +RstPPO, -Rst ODO, Wt=200ms, Rt=200ms	SOT-23-5	28xg	VD20	6g	Tor
<u>4PK</u>	XC6204D48AMR	LVR-IC	LDO, -CE, 4.85V±2%, 150mA	SOT-23-5	28cx	VR4	6g	Tor
<u>4PK</u>	XC6204H48AMR	LVR-IC	LDO, -CE, 4.85V±2%, 300mA	SOT-23-5	28cx	VR4	6g	Tor
<u>4PK</u>	XC9235E1KCM	DC/DC-IC	PWM step-down, 1.2MHz 1.75V±2%, 600mA, CL, Vin?1.8V, LSST	SOT-23-5	28d04	DC1	6g	Tor
<u>4PL</u>	XC6105E419MR	Vdet-IC	1.9V±2.5%, Hst, +RstPPO, -Rst ODO, Wt=200ms, Rt=200ms	SOT-23-5	28xg	VD20	6g	Tor
<u>4PL</u>	XC6105E449MR	Vdet-IC	4.9V±2.5%, Hst, +RstPPO, -Rst ODO, Wt=200ms, Rt=200ms	SOT-23-5	28xg	VD20	6g	Tor
<u>4PL</u>	XC6204D49AMR	LVR-IC	LDO, -CE, 4.95V±2%, 150mA	SOT-23-5	28cx	VR4	6g	Tor
<u>4PL</u>	XC6204H49AMR	LVR-IC	LDO, -CE, 4.95V±2%, 300mA	SOT-23-5	28cx	VR4	6g	Tor
<u>4PL</u>	XC9235E1LCM	DC/DC-IC	PWM step-down, 1.2MHz 1.85V±2%, 600mA, CL, Vin?1.8V, LSST	SOT-23-5	28d04	DC1	6g	Tor
<u>4PM</u>	XC6105E420MR	Vdet-IC	2.0V±2.5%, Hst, +RstPPO, -Rst ODO, Wt=200ms, Rt=200ms	SOT-23-5	28xg	VD20	6g	Tor
<u>4PM</u>	XC6105E450MR	Vdet-IC	5.0V±2.5%, Hst, +RstPPO, -Rst ODO, Wt=200ms, Rt=200ms	SOT-23-5	28xg	VD20	6g	Tor
<u>4PM</u>	XC6204D50AMR	LVR-IC	LDO, -CE, 5.05V±2%, 150mA	SOT-23-5	28cx	VR4	6g	Tor
<u>4PM</u>	XC6204H50AMR	LVR-IC	LDO, -CE, 5.05V±2%, 300mA	SOT-23-5	28cx	VR4	6g	Tor
<u>4PM</u>	XC9235E1MCM	DC/DC-IC	PWM step-down, 1.2MHz 1.95V±2%, 600mA, CL, Vin?1.8V, LSST	SOT-23-5	28d04	DC1	6g	Tor
<u>4PN</u>	XC6105E421MR	Vdet-IC	2.1V±2.5%, Hst, +RstPPO, -Rst ODO, Wt=200ms, Rt=200ms	SOT-23-5	28xg	VD20	6g	Tor
<u>4PN</u>	XC6204D51AMR	LVR-IC	LDO, -CE, 5.15V±2%, 150mA	SOT-23-5	28cx	VR4	6g	Tor
<u>4PN</u>	XC6204H51AMR	LVR-IC	LDO, -CE, 5.15V±2%, 300mA	SOT-23-5	28cx	VR4	6g	Tor
<u>4PP</u>	XC6105E422MR	Vdet-IC	2.2V±2.5%, Hst, +RstPPO, -Rst ODO, Wt=200ms, Rt=200ms	SOT-23-5	28xg	VD20	6g	Tor
<u>4PP</u>	XC6204D52AMR	LVR-IC	LDO, -CE, 5.25V±2%, 150mA	SOT-23-5	28cx	VR4	6g	Tor
<u>4PP</u>	XC6204H52AMR	LVR-IC	LDO, -CE, 5.25V±2%, 300mA	SOT-23-5	28cx	VR4	6g	Tor
<u>4PR</u>	XC6105E423MR	Vdet-IC	2.3V±2.5%, Hst, +RstPPO, -Rst ODO, Wt=200ms, Rt=200ms	SOT-23-5	28xg	VD20	6g	Tor
<u>4PR</u>	XC6204D53AMR	LVR-IC	LDO, -CE, 5.35V±2%, 150mA	SOT-23-5	28cx	VR4	6g	Tor
<u>4PR</u>	XC6204H53AMR	LVR-IC	LDO, -CE, 5.35V±2%, 300mA	SOT-23-5	28cx	VR4	6g	Tor
<u>4PS</u>	XC6105E424MR	Vdet-IC	2.4V±2.5%, Hst, +RstPPO, -Rst ODO, Wt=200ms, Rt=200ms	SOT-23-5	28xg	VD20	6g	Tor
<u>4PS</u>	XC6204D54AMR	LVR-IC	LDO, -CE, 5.45V±2%, 150mA	SOT-23-5	28cx	VR4	6g	Tor
<u>4PS</u>	XC6204H54AMR	LVR-IC	LDO, -CE, 5.45V±2%, 300mA	SOT-23-5	28cx	VR4	6g	Tor
<u>4PT</u>	XC6105E425MR	Vdet-IC	2.5V±2.5%, Hst, +RstPPO, -Rst ODO, Wt=200ms, Rt=200ms	SOT-23-5	28xg	VD20	6g	Tor
<u>4PT</u>	XC6204D55AMR	LVR-IC	LDO, -CE, 5.55V±2%, 150mA	SOT-23-5	28cx	VR4	6g	Tor
<u>4PT</u>	XC6204H55AMR	LVR-IC	LDO, -CE, 5.55V±2%, 300mA	SOT-23-5	28cx	VR4	6g	Tor
<u>4PU</u>	XC6105E426MR	Vdet-IC	2.6V±2.5%, Hst, +RstPPO, -Rst ODO, Wt=200ms, Rt=200ms	SOT-23-5	28xg	VD20	6g	Tor
<u>4PU</u>	XC6204D56AMR	LVR-IC	LDO, -CE, 5.65V±2%, 150mA	SOT-23-5	28cx	VR4	6g	Tor
<u>4PU</u>	XC6204H56AMR	LVR-IC	LDO, -CE, 5.65V±2%, 300mA	SOT-23-5	28cx	VR4	6g	Tor
<u>4PV</u>	XC6105E427MR	Vdet-IC	2.7V±2.5%, Hst, +RstPPO, -Rst ODO, Wt=200ms, Rt=200ms	SOT-23-5	28xg	VD20	6g	Tor
<u>4PV</u>	XC6204D57AMR	LVR-IC	LDO, -CE, 5.75V±2%, 150mA	SOT-23-5	28cx	VR4	6g	Tor



SMD code	Type	Function	Short description	Case	Pin.	Sch. St.	Mnf.
4PV	XC6204H57AMR	LVR-IC	LDO, -CE, 5.75V±2%, 300mA	SOT-23-5	28cx	VR4	6g Tor
4PX	XC6105E428MR	Vdet-IC	2.8V±2.5%, Hst, +RstPPO, -Rst ODO, Wt=200ms, Rt=200ms	SOT-23-5	28xg	VD20	6g Tor
4PY	XC6204D58AMR	LVR-IC	LDO, -CE, 5.85V±2%, 150mA	SOT-23-5	28cx	VR4	6g Tor
4PZ	XC6204H58AMR	LVR-IC	LDO, -CE, 5.85V±2%, 300mA	SOT-23-5	28cx	VR4	6g Tor
4Q	XC6105E429MR	Vdet-IC	2.9V±2.5%, Hst, +RstPPO, -Rst ODO, Wt=200ms, Rt=200ms	SOT-23-5	28xg	VD20	6g Tor
4R	XC6204D59AMR	LVR-IC	LDO, -CE, 5.95V±2%, 150mA	SOT-23-5	28cx	VR4	6g Tor
4R0	XC6204H59AMR	LVR-IC	LDO, -CE, 5.95V±2%, 300mA	SOT-23-5	28cx	VR4	6g Tor
4R1	XC6105E430MR	Vdet-IC	3.0V±2.5%, Hst, +RstPPO, -Rst ODO, Wt=200ms, Rt=200ms	SOT-23-5	28xg	VD20	6g Tor
4R2	R1210N241A	DC/DC-IC	PWM step-up, 2.4V, 35..100KHz	SOT-23-5	28sc	DC3	6g Ric
4R3	R1210N341A	DC/DC-IC	PWM step-up, 3.4V, 35..100KHz	SOT-23-5	28sc	DC3	6g Ric
4R4	XC6105E531MR	Vdet-IC	3.1V±2.5%, Hst, +RstPPO, -Rst ODO, Wt=400ms, Rt=200ms	SOT-23-5	28xg	VD20	6g Tor
4R5	XC9235E20CM	DC/DC-IC	PWM step-down, 1.2MHz, 2.0V±2%, 600mA, CL, Vin?1.8V, LSST	SOT-23-5	28d4	DC1	6g Tor
4R6	XC6105E532MR	Vdet-IC	3.2V±2.5%, Hst, +RstPPO, -Rst ODO, Wt=400ms, Rt=200ms	SOT-23-5	28xg	VD20	6g Tor
4R7	XC9235E21CM	DC/DC-IC	PWM step-down, 1.2MHz, 2.1V±2%, 600mA, CL, Vin?1.8V, LSST	SOT-23-5	28d4	DC1	6g Tor
4R8	XC6105E533MR	Vdet-IC	3.3V±2.5%, Hst, +RstPPO, -Rst ODO, Wt=400ms, Rt=200ms	SOT-23-5	28xg	VD20	6g Tor
4R9	XC9235E22CM	DC/DC-IC	PWM step-down, 1.2MHz, 2.2V±2%, 600mA, CL, Vin?1.8V, LSST	SOT-23-5	28d4	DC1	6g Tor
4R10	XC6105E534MR	Vdet-IC	3.4V±2.5%, Hst, +RstPPO, -Rst ODO, Wt=400ms, Rt=200ms	SOT-23-5	28xg	VD20	6g Tor
4R11	XC9235E23CM	DC/DC-IC	PWM step-down, 1.2MHz, 2.3V±2%, 600mA, CL, Vin?1.8V, LSST	SOT-23-5	28d4	DC1	6g Tor
4R12	XC6105E535MR	Vdet-IC	3.5V±2.5%, Hst, +RstPPO, -Rst ODO, Wt=400ms, Rt=200ms	SOT-23-5	28xg	VD20	6g Tor
4R13	XC9235E24CM	DC/DC-IC	PWM step-down, 1.2MHz, 2.4V±2%, 600mA, CL, Vin?1.8V, LSST	SOT-23-5	28d4	DC1	6g Tor
4R14	XC6105E536MR	Vdet-IC	3.6V±2.5%, Hst, +RstPPO, -Rst ODO, Wt=400ms, Rt=200ms	SOT-23-5	28xg	VD20	6g Tor
4R15	XC9235E25CM	DC/DC-IC	PWM step-down, 1.2MHz, 2.5V±2%, 600mA, CL, Vin?1.8V, LSST	SOT-23-5	28d4	DC1	6g Tor
4R16	XC6105E537MR	Vdet-IC	3.7V±2.5%, Hst, +RstPPO, -Rst ODO, Wt=400ms, Rt=200ms	SOT-23-5	28xg	VD20	6g Tor
4R17	XC9235E26CM	DC/DC-IC	PWM step-down, 1.2MHz, 2.6V±2%, 600mA, CL, Vin?1.8V, LSST	SOT-23-5	28d4	DC1	6g Tor
4R18	XC6105E538MR	Vdet-IC	3.8V±2.5%, Hst, +RstPPO, -Rst ODO, Wt=400ms, Rt=200ms	SOT-23-5	28xg	VD20	6g Tor
4R19	XC9235E27CM	DC/DC-IC	PWM step-down, 1.2MHz, 2.7V±2%, 600mA, CL, Vin?1.8V, LSST	SOT-23-5	28d4	DC1	6g Tor
4R20	XC6105E539MR	Vdet-IC	3.9V±2.5%, Hst, +RstPPO, -Rst ODO, Wt=400ms, Rt=200ms	SOT-23-5	28xg	VD20	6g Tor
4R21	XC9235E28CM	DC/DC-IC	PWM step-down, 1.2MHz, 2.8V±2%, 600mA, CL, Vin?1.8V, LSST	SOT-23-5	28d4	DC1	6g Tor
4R22	XC6105E540MR	Vdet-IC	4.0V±2.5%, Hst, +RstPPO, -Rst ODO, Wt=400ms, Rt=200ms	SOT-23-5	28xg	VD20	6g Tor
4R23	XC9235E29CM	DC/DC-IC	PWM step-down, 1.2MHz, 2.9V±2%, 600mA, CL, Vin?1.8V, LSST	SOT-23-5	28d4	DC1	6g Tor
4R24	XC6105E541MR	Vdet-IC	4.1V±2.5%, Hst, +RstPPO, -Rst ODO, Wt=400ms, Rt=200ms	SOT-23-5	28xg	VD20	6g Tor
4R25	XC9235E2ACM	DC/DC-IC	PWM step-down, 1.2MHz, 2.05V±2%, 600mA, CL, Vin?1.8V, LSST	SOT-23-5	28d4	DC1	6g Tor
4R26	XC6105E542MR	Vdet-IC	4.2V±2.5%, Hst, +RstPPO, -Rst ODO, Wt=400ms, Rt=200ms	SOT-23-5	28xg	VD20	6g Tor
4R27	XC9235E2BCM	DC/DC-IC	PWM step-down, 1.2MHz, 2.15V±2%, 600mA, CL, Vin?1.8V, LSST	SOT-23-5	28d4	DC1	6g Tor
4R28	XC6105E543MR	Vdet-IC	4.3V±2.5%, Hst, +RstPPO, -Rst ODO, Wt=400ms, Rt=200ms	SOT-23-5	28xg	VD20	6g Tor
4R29	XC9235E2CCM	DC/DC-IC	PWM step-down, 1.2MHz, 2.25V±2%, 600mA, CL, Vin?1.8V, LSST	SOT-23-5	28d4	DC1	6g Tor
4R30	XC6105E544MR	Vdet-IC	4.4V±2.5%, Hst, +RstPPO, -Rst ODO, Wt=400ms, Rt=200ms	SOT-23-5	28xg	VD20	6g Tor
4R31	XC9235E2DCM	DC/DC-IC	PWM step-down, 1.2MHz, 2.35V±2%, 600mA, CL, Vin?1.8V, LSST	SOT-23-5	28d4	DC1	6g Tor
4R32	XC6105E545MR	Vdet-IC	4.5V±2.5%, Hst, +RstPPO, -Rst ODO, Wt=400ms, Rt=200ms	SOT-23-5	28xg	VD20	6g Tor
4R33	XC9235E2ECM	DC/DC-IC	PWM step-down, 1.2MHz, 2.45V±2%, 600mA, CL, Vin?1.8V, LSST	SOT-23-5	28d4	DC1	6g Tor
4R34	XC6105E516MR	Vdet-IC	1.6V±2.5%, Hst, +RstPPO, -Rst ODO, Wt=400ms, Rt=200ms	SOT-23-5	28xg	VD20	6g Tor
4R35	XC6105E546MR	Vdet-IC	4.6V±2.5%, Hst, +RstPPO, -Rst ODO, Wt=400ms, Rt=200ms	SOT-23-5	28xg	VD20	6g Tor
4R36	XC9235E2FCM	DC/DC-IC	PWM step-down, 1.2MHz, 2.55V±2%, 600mA, CL, Vin?1.8V, LSST	SOT-23-5	28d4	DC1	6g Tor
4R37	XC6105E517MR	Vdet-IC	1.7V±2.5%, Hst, +RstPPO, -Rst ODO, Wt=400ms, Rt=200ms	SOT-23-5	28xg	VD20	6g Tor
4R38	XC6105E547MR	Vdet-IC	4.7V±2.5%, Hst, +RstPPO, -Rst ODO, Wt=400ms, Rt=200ms	SOT-23-5	28xg	VD20	6g Tor
4R39	XC9235E2HCM	DC/DC-IC	PWM step-down, 1.2MHz, 2.65V±2%, 600mA, CL, Vin?1.8V, LSST	SOT-23-5	28d4	DC1	6g Tor
4R40	XC6105E518MR	Vdet-IC	1.8V±2.5%, Hst, +RstPPO, -Rst ODO, Wt=400ms, Rt=200ms	SOT-23-5	28xg	VD20	6g Tor
4R41	XC6105E548MR	Vdet-IC	4.8V±2.5%, Hst, +RstPPO, -Rst ODO, Wt=400ms, Rt=200ms	SOT-23-5	28xg	VD20	6g Tor
4R42	XC9235E2KCM	DC/DC-IC	PWM step-down, 1.2MHz, 2.75V±2%, 600mA, CL, Vin?1.8V, LSST	SOT-23-5	28d4	DC1	6g Tor
4R43	XC6105E519MR	Vdet-IC	1.9V±2.5%, Hst, +RstPPO, -Rst ODO, Wt=400ms, Rt=200ms	SOT-23-5	28xg	VD20	6g Tor
4R44	XC6105E549MR	Vdet-IC	4.9V±2.5%, Hst, +RstPPO, -Rst ODO, Wt=400ms, Rt=200ms	SOT-23-5	28xg	VD20	6g Tor
4R45	XC9235E2LCM	DC/DC-IC	PWM step-down, 1.2MHz, 2.85V±2%, 600mA, CL, Vin?1.8V, LSST	SOT-23-5	28d4	DC1	6g Tor
4R46	XC6105E520MR	Vdet-IC	2.0V±2.5%, Hst, +RstPPO, -Rst ODO, Wt=400ms, Rt=200ms	SOT-23-5	28xg	VD20	6g Tor
4R47	XC6105E550MR	Vdet-IC	5.0V±2.5%, Hst, +RstPPO, -Rst ODO, Wt=400ms, Rt=200ms	SOT-23-5	28xg	VD20	6g Tor
4R48	XC9235E2MCM	DC/DC-IC	PWM step-down, 1.2MHz, 2.95V±2%, 600mA, CL, Vin?1.8V, LSST	SOT-23-5	28d4	DC1	6g Tor
4R49	XC6105E521MR	Vdet-IC	2.1V±2.5%, Hst, +RstPPO, -Rst ODO, Wt=400ms, Rt=200ms	SOT-23-5	28xg	VD20	6g Tor
4R50	XC6105E522MR	Vdet-IC	2.2V±2.5%, Hst, +RstPPO, -Rst ODO, Wt=400ms, Rt=200ms	SOT-23-5	28xg	VD20	6g Tor
4R51	XC6105E523MR	Vdet-IC	2.3V±2.5%, Hst, +RstPPO, -Rst ODO, Wt=400ms, Rt=200ms	SOT-23-5	28xg	VD20	6g Tor
4R52	XC6105E524MR	Vdet-IC	2.4V±2.5%, Hst, +RstPPO, -Rst ODO, Wt=400ms, Rt=200ms	SOT-23-5	28xg	VD20	6g Tor
4R53	XC6105E525MR	Vdet-IC	2.5V±2.5%, Hst, +RstPPO, -Rst ODO, Wt=400ms, Rt=200ms	SOT-23-5	28xg	VD20	6g Tor
4R54	XC6105E526MR	Vdet-IC	2.6V±2.5%, Hst, +RstPPO, -Rst ODO, Wt=400ms, Rt=200ms	SOT-23-5	28xg	VD20	6g Tor
4R55	XC6105E527MR	Vdet-IC	2.7V±2.5%, Hst, +RstPPO, -Rst ODO, Wt=400ms, Rt=200ms	SOT-23-5	28xg	VD20	6g Tor
4R56	XC6105E528MR	Vdet-IC	2.8V±2.5%, Hst, +RstPPO, -Rst ODO, Wt=400ms, Rt=200ms	SOT-23-5	28xg	VD20	6g Tor
4R57	XC6105E529MR	Vdet-IC	2.9V±2.5%, Hst, +RstPPO, -Rst ODO, Wt=400ms, Rt=200ms	SOT-23-5	28xg	VD20	6g Tor
4R58	XC6105E530MR	Vdet-IC	3.0V±2.5%, Hst, +RstPPO, -Rst ODO, Wt=400ms, Rt=200ms	SOT-23-5	28xg	VD20	6g Tor
4R59	RN5RF14AA	LVR-IC	L Rip, -CE, 1.4V±2%, 1A*	SOT-23-5	28wv	VR6	6g Ric
4R60	XC6105E631MR	Vdet-IC	3.1V±2.5%, Hst, +RstPPO, -Rst ODO, Wt=1.6s, Rt=200ms	SOT-23-5	28xg	VD20	6g Tor
4R61	XC9235E30CM	DC/DC-IC	PWM step-down, 1.2MHz, 3.0V±2%, 600mA, CL, Vin?1.8V, LSST	SOT-23-5	28d4	DC1	6g Tor
4R62	XC6105E632MR	Vdet-IC	3.2V±2.5%, Hst, +RstPPO, -Rst ODO, Wt=1.6s, Rt=200ms	SOT-23-5	28xg	VD20	6g Tor
4R63	XC9235E31CM	DC/DC-IC	PWM step-down, 1.2MHz, 3.1V±2%, 600mA, CL, Vin?1.8V, LSST	SOT-23-5	28d4	DC1	6g Tor



SMD code	Type	Function	Short description	Case	Pin.	Sch.	St.	Mnf.
<u>4</u> TH	XC6105F517MR	Vdet-IC	1.7V±2.5%, Hst, +RstPPO, -Rst ODO, Wt=400ms, Rt=400ms	SOT-23-5	28xg	VD20	6g	Tor
<u>4</u> TH	XC6105F547MR	Vdet-IC	4.7V±2.5%, Hst, +RstPPO, -Rst ODO, Wt=400ms, Rt=400ms	SOT-23-5	28xg	VD20	6g	Tor
<u>4</u> TK	XC6105F518MR	Vdet-IC	1.8V±2.5%, Hst, +RstPPO, -Rst ODO, Wt=400ms, Rt=400ms	SOT-23-5	28xg	VD20	6g	Tor
<u>4</u> TK	XC6105F548MR	Vdet-IC	4.8V±2.5%, Hst, +RstPPO, -Rst ODO, Wt=400ms, Rt=400ms	SOT-23-5	28xg	VD20	6g	Tor
<u>4</u> TL	XC6105F519MR	Vdet-IC	1.9V±2.5%, Hst, +RstPPO, -Rst ODO, Wt=400ms, Rt=400ms	SOT-23-5	28xg	VD20	6g	Tor
<u>4</u> TL	XC6105F549MR	Vdet-IC	4.9V±2.5%, Hst, +RstPPO, -Rst ODO, Wt=400ms, Rt=400ms	SOT-23-5	28xg	VD20	6g	Tor
<u>4</u> TM	XC6105F520MR	Vdet-IC	2.0V±2.5%, Hst, +RstPPO, -Rst ODO, Wt=400ms, Rt=400ms	SOT-23-5	28xg	VD20	6g	Tor
<u>4</u> TM	XC6105F550MR	Vdet-IC	5.0V±2.5%, Hst, +RstPPO, -Rst ODO, Wt=400ms, Rt=400ms	SOT-23-5	28xg	VD20	6g	Tor
<u>4</u> TN	XC6105F521MR	Vdet-IC	2.1V±2.5%, Hst, +RstPPO, -Rst ODO, Wt=400ms, Rt=400ms	SOT-23-5	28xg	VD20	6g	Tor
<u>4</u> TP	XC6105F522MR	Vdet-IC	2.2V±2.5%, Hst, +RstPPO, -Rst ODO, Wt=400ms, Rt=400ms	SOT-23-5	28xg	VD20	6g	Tor
<u>4</u> TR	XC6105F523MR	Vdet-IC	2.3V±2.5%, Hst, +RstPPO, -Rst ODO, Wt=400ms, Rt=400ms	SOT-23-5	28xg	VD20	6g	Tor
<u>4</u> TS	XC6105F524MR	Vdet-IC	2.4V±2.5%, Hst, +RstPPO, -Rst ODO, Wt=400ms, Rt=400ms	SOT-23-5	28xg	VD20	6g	Tor
<u>4</u> TT	XC6105F525MR	Vdet-IC	2.5V±2.5%, Hst, +RstPPO, -Rst ODO, Wt=400ms, Rt=400ms	SOT-23-5	28xg	VD20	6g	Tor
<u>4</u> TU	XC6105F526MR	Vdet-IC	2.6V±2.5%, Hst, +RstPPO, -Rst ODO, Wt=400ms, Rt=400ms	SOT-23-5	28xg	VD20	6g	Tor
<u>4</u> TV	XC6105F527MR	Vdet-IC	2.7V±2.5%, Hst, +RstPPO, -Rst ODO, Wt=400ms, Rt=400ms	SOT-23-5	28xg	VD20	6g	Tor
<u>4</u> TX	XC6105F528MR	Vdet-IC	2.8V±2.5%, Hst, +RstPPO, -Rst ODO, Wt=400ms, Rt=400ms	SOT-23-5	28xg	VD20	6g	Tor
<u>4</u> TY	XC6105F529MR	Vdet-IC	2.9V±2.5%, Hst, +RstPPO, -Rst ODO, Wt=400ms, Rt=400ms	SOT-23-5	28xg	VD20	6g	Tor
<u>4</u> TZ	XC6105F530MR	Vdet-IC	3.0V±2.5%, Hst, +RstPPO, -Rst ODO, Wt=400ms, Rt=400ms	SOT-23-5	28xg	VD20	6g	Tor
4U	R121 0N241C	DC/DC-IC	PWM step-up, 2.4V, 100KHz	SOT-23-5	28sc	DC3	6g	Ric
<u>4</u> U0	XC6105F631MR	Vdet-IC	3.1V±2.5%, Hst, +RstPPO, -Rst ODO, Wt=1.6s, Rt=400ms	SOT-23-5	28xg	VD20	6g	Tor
<u>4</u> U1	XC6105F632MR	Vdet-IC	3.2V±2.5%, Hst, +RstPPO, -Rst ODO, Wt=1.6s, Rt=400ms	SOT-23-5	28xg	VD20	6g	Tor
<u>4</u> U2	XC6105F633MR	Vdet-IC	3.3V±2.5%, Hst, +RstPPO, -Rst ODO, Wt=1.6s, Rt=400ms	SOT-23-5	28xg	VD20	6g	Tor
<u>4</u> U3	XC6105F634MR	Vdet-IC	3.4V±2.5%, Hst, +RstPPO, -Rst ODO, Wt=1.6s, Rt=400ms	SOT-23-5	28xg	VD20	6g	Tor
<u>4</u> U4	XC6105F635MR	Vdet-IC	3.5V±2.5%, Hst, +RstPPO, -Rst ODO, Wt=1.6s, Rt=400ms	SOT-23-5	28xg	VD20	6g	Tor
<u>4</u> U5	XC6105F636MR	Vdet-IC	3.6V±2.5%, Hst, +RstPPO, -Rst ODO, Wt=1.6s, Rt=400ms	SOT-23-5	28xg	VD20	6g	Tor
<u>4</u> U6	XC6105F637MR	Vdet-IC	3.7V±2.5%, Hst, +RstPPO, -Rst ODO, Wt=1.6s, Rt=400ms	SOT-23-5	28xg	VD20	6g	Tor
<u>4</u> U7	XC6105F638MR	Vdet-IC	3.8V±2.5%, Hst, +RstPPO, -Rst ODO, Wt=1.6s, Rt=400ms	SOT-23-5	28xg	VD20	6g	Tor
<u>4</u> U8	XC6105F639MR	Vdet-IC	3.9V±2.5%, Hst, +RstPPO, -Rst ODO, Wt=1.6s, Rt=400ms	SOT-23-5	28xg	VD20	6g	Tor
4U8	XC9235E08DM	DC/DC-IC	PWM step-down, 3MHz, 0.8V±2%, 600mA, CL, Vin?1.8V, LSST	SOT-23-5	28d04	DC1	6g	Tor
<u>4</u> U9	XC6105F640MR	Vdet-IC	4.0V±2.5%, Hst, +RstPPO, -Rst ODO, Wt=1.6s, Rt=400ms	SOT-23-5	28xg	VD20	6g	Tor
4U9	XC9235E09DM	DC/DC-IC	PWM step-down, 3MHz, 0.9V±2%, 600mA, CL, Vin?1.8V, LSST	SOT-23-5	28d04	DC1	6g	Tor
<u>4</u> UA	XC6105F641MR	Vdet-IC	4.1V±2.5%, Hst, +RstPPO, -Rst ODO, Wt=1.6s, Rt=400ms	SOT-23-5	28xg	VD20	6g	Tor
<u>4</u> UB	XC6105F642MR	Vdet-IC	4.2V±2.5%, Hst, +RstPPO, -Rst ODO, Wt=1.6s, Rt=400ms	SOT-23-5	28xg	VD20	6g	Tor
<u>4</u> UC	XC6105F643MR	Vdet-IC	4.3V±2.5%, Hst, +RstPPO, -Rst ODO, Wt=1.6s, Rt=400ms	SOT-23-5	28xg	VD20	6g	Tor
<u>4</u> UD	XC6105F644MR	Vdet-IC	4.4V±2.5%, Hst, +RstPPO, -Rst ODO, Wt=1.6s, Rt=400ms	SOT-23-5	28xg	VD20	6g	Tor
<u>4</u> UE	XC6105F645MR	Vdet-IC	4.5V±2.5%, Hst, +RstPPO, -Rst ODO, Wt=1.6s, Rt=400ms	SOT-23-5	28xg	VD20	6g	Tor
<u>4</u> UF	XC6105F646MR	Vdet-IC	1.6V±2.5%, Hst, +RstPPO, -Rst ODO, Wt=1.6s, Rt=400ms	SOT-23-5	28xg	VD20	6g	Tor
<u>4</u> UE	XC6105F646MR	Vdet-IC	4.6V±2.5%, Hst, +RstPPO, -Rst ODO, Wt=1.6s, Rt=400ms	SOT-23-5	28xg	VD20	6g	Tor
<u>4</u> UH	XC6105F647MR	Vdet-IC	1.7V±2.5%, Hst, +RstPPO, -Rst ODO, Wt=1.6s, Rt=400ms	SOT-23-5	28xg	VD20	6g	Tor
<u>4</u> UH	XC6105F647MR	Vdet-IC	4.7V±2.5%, Hst, +RstPPO, -Rst ODO, Wt=1.6s, Rt=400ms	SOT-23-5	28xg	VD20	6g	Tor
<u>4</u> UK	XC6105F648MR	Vdet-IC	1.8V±2.5%, Hst, +RstPPO, -Rst ODO, Wt=1.6s, Rt=400ms	SOT-23-5	28xg	VD20	6g	Tor
<u>4</u> UK	XC6105F648MR	Vdet-IC	4.8V±2.5%, Hst, +RstPPO, -Rst ODO, Wt=1.6s, Rt=400ms	SOT-23-5	28xg	VD20	6g	Tor
<u>4</u> UL	XC6105F649MR	Vdet-IC	1.9V±2.5%, Hst, +RstPPO, -Rst ODO, Wt=1.6s, Rt=400ms	SOT-23-5	28xg	VD20	6g	Tor
<u>4</u> UL	XC6105F649MR	Vdet-IC	4.9V±2.5%, Hst, +RstPPO, -Rst ODO, Wt=1.6s, Rt=400ms	SOT-23-5	28xg	VD20	6g	Tor
4UL	XC9235E0LDM	DC/DC-IC	PWM step-down, 3MHz, 0.85V±2%, 600mA, CL, Vin?1.8V, LSST	SOT-23-5	28d04	DC1	6g	Tor
<u>4</u> UM	XC6105F620MR	Vdet-IC	2.0V±2.5%, Hst, +RstPPO, -Rst ODO, Wt=1.6s, Rt=400ms	SOT-23-5	28xg	VD20	6g	Tor
<u>4</u> UM	XC6105F650MR	Vdet-IC	5.0V±2.5%, Hst, +RstPPO, -Rst ODO, Wt=1.6s, Rt=400ms	SOT-23-5	28xg	VD20	6g	Tor
4UM	XC9235E0MDM	DC/DC-IC	PWM step-down, 3MHz, 0.95V±2%, 600mA, CL, Vin?1.8V, LSST	SOT-23-5	28d04	DC1	6g	Tor
<u>4</u> UN	XC6105F621MR	Vdet-IC	2.1V±2.5%, Hst, +RstPPO, -Rst ODO, Wt=1.6s, Rt=400ms	SOT-23-5	28xg	VD20	6g	Tor
<u>4</u> UP	XC6105F622MR	Vdet-IC	2.2V±2.5%, Hst, +RstPPO, -Rst ODO, Wt=1.6s, Rt=400ms	SOT-23-5	28xg	VD20	6g	Tor
<u>4</u> UR	XC6105F623MR	Vdet-IC	2.3V±2.5%, Hst, +RstPPO, -Rst ODO, Wt=1.6s, Rt=400ms	SOT-23-5	28xg	VD20	6g	Tor
<u>4</u> US	XC6105F624MR	Vdet-IC	2.4V±2.5%, Hst, +RstPPO, -Rst ODO, Wt=1.6s, Rt=400ms	SOT-23-5	28xg	VD20	6g	Tor
<u>4</u> UT	XC6105F625MR	Vdet-IC	2.5V±2.5%, Hst, +RstPPO, -Rst ODO, Wt=1.6s, Rt=400ms	SOT-23-5	28xg	VD20	6g	Tor
<u>4</u> UU	XC6105F626MR	Vdet-IC	2.6V±2.5%, Hst, +RstPPO, -Rst ODO, Wt=1.6s, Rt=400ms	SOT-23-5	28xg	VD20	6g	Tor
<u>4</u> UV	XC6105F627MR	Vdet-IC	2.7V±2.5%, Hst, +RstPPO, -Rst ODO, Wt=1.6s, Rt=400ms	SOT-23-5	28xg	VD20	6g	Tor
<u>4</u> UX	XC6105F628MR	Vdet-IC	2.8V±2.5%, Hst, +RstPPO, -Rst ODO, Wt=1.6s, Rt=400ms	SOT-23-5	28xg	VD20	6g	Tor
<u>4</u> UY	XC6105F629MR	Vdet-IC	2.9V±2.5%, Hst, +RstPPO, -Rst ODO, Wt=1.6s, Rt=400ms	SOT-23-5	28xg	VD20	6g	Tor
<u>4</u> UZ	XC6105F630MR	Vdet-IC	3.0V±2.5%, Hst, +RstPPO, -Rst ODO, Wt=1.6s, Rt=400ms	SOT-23-5	28xg	VD20	6g	Tor
4V	R121 0N501D	DC/DC-IC	PWM step-up, 5V, 180KHz	SOT-23-5	28sc	DC3	6g	Ric
4V0	TAR5S40	LVR-IC	LDO, +CE, 4V±1%, 200mA	SSOP-5	28un	VR7	6a	Tos
4V0	TAR5S40U	LVR-IC	LDO, +CE, 4V±1%, 200mA	SSOP-5-P	30un	VR7	6a	Tos
<u>4</u> V0	XC6105H631MR	Vdet-IC	3.1V±2.5%, Hst, +RstPPO, -Rst ODO, Wt=1.6s, Rt=1.6s	SOT-23-5	28xg	VD20	6g	Tor
4V0	XC9235E10DM	DC/DC-IC	PWM step-down, 3MHz, 1.0V±2%, 600mA, CL, Vin?1.8V, LSST	SOT-23-5	28d04	DC1	6g	Tor
4V1	TAR5S41	LVR-IC	LDO, +CE, 4.1V±1%, 200mA	SSOP-5	28un	VR7	6a	Tos
4V1	TAR5S41U	LVR-IC	LDO, +CE, 4.1V±1%, 200mA	SSOP-5-P	30un	VR7	6a	Tos
<u>4</u> V1	XC6105H632MR	Vdet-IC	3.2V±2.5%, Hst, +RstPPO, -Rst ODO, Wt=1.6s, Rt=1.6s	SOT-23-5	28xg	VD20	6g	Tor
4V1	XC9235E11DM	DC/DC-IC	PWM step-down, 3MHz, 1.1V±2%, 600mA, CL, Vin?1.8V, LSST	SOT-23-5	28d04	DC1	6g	Tor
4V2	TAR5S42	LVR-IC	LDO, +CE, 4.2V±1%, 200mA	SSOP-5	28un	VR7	6a	Tos
4V2	TAR5S42U	LVR-IC	LDO, +CE, 4.2V±1%, 200mA	SSOP-5-P	30un	VR7	6a	Tos
<u>4</u> V2	XC6105H633MR	Vdet-IC	3.3V±2.5%, Hst, +RstPPO, -Rst ODO, Wt=1.6s, Rt=1.6s	SOT-23-5	28xg	VD20	6g	Tor



SMD code	Type	Function	Short description	Case	Pin.	Sch.	St.	Mnf.
4V2	XC9235E12DM	DC/DC-IC	PWM step-down, 3MHz, 1.2V±2%, 600 mA, CL, Vin?1.8V, LSST	SOT-23-5	28d04	DC1	6g	Tos
4V3	TAR5S43	LVR-IC	LDO, +CE, 4.3V±1%, 200mA	SSOP-5	28un	VR7	6a	Tos
4V3	TAR5S43U	LVR-IC	LDO, +CE, 4.3V±1%, 200mA	SSOP-5-P	30un	VR7	6a	Tos
4V3	XC6105H634MR	Vdet-IC	3.4V±2.5%, Hst, +RstPPO, -Rst ODO, W=1.6s, Rt=1.6s	SOT-23-5	28xg	VD20	6g	Tor
4V3	XC9235E13DM	DC/DC-IC	PWM step-down, 3MHz, 1.3V±2%, 600 mA, CL, Vin?1.8V, LSST	SOT-23-5	28d04	DC1	6g	Tor
4V4	TAR5S44	LVR-IC	LDO, +CE, 4.4V±1%, 200mA	SSOP-5	28un	VR7	6a	Tos
4V4	TAR5S44U	LVR-IC	LDO, +CE, 4.4V±1%, 200mA	SSOP-5-P	30un	VR7	6a	Tos
4V4	XC6105H635MR	Vdet-IC	3.5V±2.5%, Hst, +RstPPO, -Rst ODO, W=1.6s, Rt=1.6s	SOT-23-5	28xg	VD20	6g	Tor
4V4	XC9235E14DM	DC/DC-IC	PWM step-down, 3MHz, 1.4V±2%, 600 mA, CL, Vin?1.8V, LSST	SOT-23-5	28d04	DC1	6g	Tor
4V5	TAR5S45	LVR-IC	LDO, +CE, 4.5V±1%, 200mA	SSOP-5	28un	VR7	6a	Tos
4V5	TAR5S45U	LVR-IC	LDO, +CE, 4.5V±1%, 200mA	SSOP-5-P	30un	VR7	6a	Tos
4V5	XC6105H636MR	Vdet-IC	3.6V±2.5%, Hst, +RstPPO, -Rst ODO, W=1.6s, Rt=1.6s	SOT-23-5	28xg	VD20	6g	Tor
4V5	XC9235E15DM	DC/DC-IC	PWM step-down, 3MHz, 1.5V±2%, 600 mA, CL, Vin?1.8V, LSST	SOT-23-5	28d04	DC1	6g	Tor
4V6	TAR5S46	LVR-IC	LDO, +CE, 4.6V±1%, 200mA	SSOP-5	28un	VR7	6a	Tos
4V6	TAR5S46U	LVR-IC	LDO, +CE, 4.6V±1%, 200mA	SSOP-5-P	30un	VR7	6a	Tos
4V6	XC6105H637MR	Vdet-IC	3.7V±2.5%, Hst, +RstPPO, -Rst ODO, W=1.6s, Rt=1.6s	SOT-23-5	28xg	VD20	6g	Tor
4V6	XC9235E16DM	DC/DC-IC	PWM step-down, 3MHz, 1.6V±2%, 600 mA, CL, Vin?1.8V, LSST	SOT-23-5	28d04	DC1	6g	Tor
4V7	TAR5S47	LVR-IC	LDO, +CE, 4.7V±1%, 200mA	SSOP-5	28un	VR7	6a	Tos
4V7	TAR5S47U	LVR-IC	LDO, +CE, 4.7V±1%, 200mA	SSOP-5-P	30un	VR7	6a	Tos
4V7	XC6105H638MR	Vdet-IC	3.8V±2.5%, Hst, +RstPPO, -Rst ODO, W=1.6s, Rt=1.6s	SOT-23-5	28xg	VD20	6g	Tor
4V7	XC9235E17DM	DC/DC-IC	PWM step-down, 3MHz, 1.7V±2%, 600 mA, CL, Vin?1.8V, LSST	SOT-23-5	28d04	DC1	6g	Tor
4V8	TAR5S48	LVR-IC	LDO, +CE, 4.8V±1%, 200mA	SSOP-5	28un	VR7	6a	Tos
4V8	TAR5S48U	LVR-IC	LDO, +CE, 4.8V±1%, 200mA	SSOP-5-P	30un	VR7	6a	Tos
4V8	XC6105H639MR	Vdet-IC	3.9V±2.5%, Hst, +RstPPO, -Rst ODO, W=1.6s, Rt=1.6s	SOT-23-5	28xg	VD20	6g	Tor
4V8	XC9235E18DM	DC/DC-IC	PWM step-down, 3MHz, 1.8V±2%, 600 mA, CL, Vin?1.8V, LSST	SOT-23-5	28d04	DC1	6g	Tor
4V9	TAR5S49	LVR-IC	LDO, +CE, 4.9V±1%, 200mA	SSOP-5	28un	VR7	6a	Tos
4V9	TAR5S49U	LVR-IC	LDO, +CE, 4.9V±1%, 200mA	SSOP-5-P	30un	VR7	6a	Tos
4V9	XC6105H640MR	Vdet-IC	4.0V±2.5%, Hst, +RstPPO, -Rst ODO, W=1.6s, Rt=1.6s	SOT-23-5	28xg	VD20	6g	Tor
4V9	XC9235E19DM	DC/DC-IC	PWM step-down, 3MHz, 1.9V±2%, 600 mA, CL, Vin?1.8V, LSST	SOT-23-5	28d04	DC1	6g	Tor
4VA	XC6105H641MR	Vdet-IC	4.1V±2.5%, Hst, +RstPPO, -Rst ODO, W=1.6s, Rt=1.6s	SOT-23-5	28xg	VD20	6g	Tor
4VA	XC9235E1ADM	DC/DC-IC	PWM step-down, 3MHz, 1.05V±2%, 600mA, CL, Vin?1.8V, LSST	SOT-23-5	28d04	DC1	6g	Tor
4VB	XC6105H642MR	Vdet-IC	4.2V±2.5%, Hst, +RstPPO, -Rst ODO, W=1.6s, Rt=1.6s	SOT-23-5	28xg	VD20	6g	Tor
4VB	XC9235E1BDM	DC/DC-IC	PWM step-down, 3MHz, 1.15V±2%, 600mA, CL, Vin?1.8V, LSST	SOT-23-5	28d04	DC1	6g	Tor
4VC	XC6105H643MR	Vdet-IC	4.3V±2.5%, Hst, +RstPPO, -Rst ODO, W=1.6s, Rt=1.6s	SOT-23-5	28xg	VD20	6g	Tor
4VC	XC9235E1CDM	DC/DC-IC	PWM step-down, 3MHz, 1.25V±2%, 600mA, CL, Vin?1.8V, LSST	SOT-23-5	28d04	DC1	6g	Tor
4VD	XC6105H644MR	Vdet-IC	4.4V±2.5%, Hst, +RstPPO, -Rst ODO, W=1.6s, Rt=1.6s	SOT-23-5	28xg	VD20	6g	Tor
4VD	XC9235E1DDM	DC/DC-IC	PWM step-down, 3MHz, 1.35V±2%, 600mA, CL, Vin?1.8V, LSST	SOT-23-5	28d04	DC1	6g	Tor
4VE	XC6105H645MR	Vdet-IC	4.5V±2.5%, Hst, +RstPPO, -Rst ODO, W=1.6s, Rt=1.6s	SOT-23-5	28xg	VD20	6g	Tor
4VE	XC9235E1EDM	DC/DC-IC	PWM step-down, 3MHz, 1.45V±2%, 600mA, CL, Vin?1.8V, LSST	SOT-23-5	28d04	DC1	6g	Tor
4VF	XC6105H616MR	Vdet-IC	1.6V±2.5%, Hst, +RstPPO, -Rst ODO, W=1.6s, Rt=1.6s	SOT-23-5	28xg	VD20	6g	Tor
4VE	XC6105H646MR	Vdet-IC	4.6V±2.5%, Hst, +RstPPO, -Rst ODO, W=1.6s, Rt=1.6s	SOT-23-5	28xg	VD20	6g	Tor
4VF	XC9235E1FDM	DC/DC-IC	PWM step-down, 3MHz, 1.55V±2%, 600mA, CL, Vin?1.8V, LSST	SOT-23-5	28d04	DC1	6g	Tor
4VH	XC6105H617MR	Vdet-IC	1.7V±2.5%, Hst, +RstPPO, -Rst ODO, W=1.6s, Rt=1.6s	SOT-23-5	28xg	VD20	6g	Tor
4VH	XC6105H647MR	Vdet-IC	4.7V±2.5%, Hst, +RstPPO, -Rst ODO, W=1.6s, Rt=1.6s	SOT-23-5	28xg	VD20	6g	Tor
4VH	XC9235E1HDM	DC/DC-IC	PWM step-down, 3MHz, 1.65V±2%, 600mA, CL, Vin?1.8V, LSST	SOT-23-5	28d04	DC1	6g	Tor
4VK	XC6105H618MR	Vdet-IC	1.8V±2.5%, Hst, +RstPPO, -Rst ODO, W=1.6s, Rt=1.6s	SOT-23-5	28xg	VD20	6g	Tor
4VK	XC6105H648MR	Vdet-IC	4.8V±2.5%, Hst, +RstPPO, -Rst ODO, W=1.6s, Rt=1.6s	SOT-23-5	28xg	VD20	6g	Tor
4VK	XC6204A182MR	LVR-IC	LDO, +CE, PDR, 1.8V±2%, 150mA	SOT-23-5	28cx	VR4	6g	Tor
4VK	XC6204E182MR	LVR-IC	LDO, +CE, PDR, 1.8V±2%, 300mA	SOT-23-5	28cx	VR4	6g	Tor
4VK	XC9235E1KDM	DC/DC-IC	PWM step-down, 3MHz, 1.75V±2%, 600mA, CL, Vin?1.8V, LSST	SOT-23-5	28d04	DC1	6g	Tor
4VL	XC6105H619MR	Vdet-IC	1.9V±2.5%, Hst, +RstPPO, -Rst ODO, W=1.6s, Rt=1.6s	SOT-23-5	28xg	VD20	6g	Tor
4VL	XC6105H649MR	Vdet-IC	4.9V±2.5%, Hst, +RstPPO, -Rst ODO, W=1.6s, Rt=1.6s	SOT-23-5	28xg	VD20	6g	Tor
4VL	XC6204A192MR	LVR-IC	LDO, +CE, PDR, 1.9V±2%, 150mA	SOT-23-5	28cx	VR4	6g	Tor
4VL	XC6204E192MR	LVR-IC	LDO, +CE, PDR, 1.9V±2%, 300mA	SOT-23-5	28cx	VR4	6g	Tor
4VL	XC9235E1LDM	DC/DC-IC	PWM step-down, 3MHz, 1.85V±2%, 600mA, CL, Vin?1.8V, LSST	SOT-23-5	28d04	DC1	6g	Tor
4VM	XC6105H620MR	Vdet-IC	2.0V±2.5%, Hst, +RstPPO, -Rst ODO, W=1.6s, Rt=1.6s	SOT-23-5	28xg	VD20	6g	Tor
4VM	XC6105H650MR	Vdet-IC	5.0V±2.5%, Hst, +RstPPO, -Rst ODO, W=1.6s, Rt=1.6s	SOT-23-5	28xg	VD20	6g	Tor
4VM	XC6204A202MR	LVR-IC	LDO, +CE, PDR, 2V±2%, 150mA	SOT-23-5	28cx	VR4	6g	Tor
4VM	XC6204E202MR	LVR-IC	LDO, +CE, PDR, 2V±2%, 300mA	SOT-23-5	28cx	VR4	6g	Tor
4VM	XC9235E1MDM	DC/DC-IC	PWM step-down, 3MHz, 1.95V±2%, 600mA, CL, Vin?1.8V, LSST	SOT-23-5	28d04	DC1	6g	Tor
4VN	XC6105H621MR	Vdet-IC	2.1V±2.5%, Hst, +RstPPO, -Rst ODO, W=1.6s, Rt=1.6s	SOT-23-5	28xg	VD20	6g	Tor
4VN	XC6204A212MR	LVR-IC	LDO, +CE, PDR, 2.1V±2%, 150mA	SOT-23-5	28cx	VR4	6g	Tor
4VN	XC6204E212MR	LVR-IC	LDO, +CE, PDR, 2.1V±2%, 300mA	SOT-23-5	28cx	VR4	6g	Tor
4VP	XC6105H622MR	Vdet-IC	2.2V±2.5%, Hst, +RstPPO, -Rst ODO, W=1.6s, Rt=1.6s	SOT-23-5	28xg	VD20	6g	Tor
4VP	XC6204A222MR	LVR-IC	LDO, +CE, PDR, 2.2V±2%, 150mA	SOT-23-5	28cx	VR4	6g	Tor
4VP	XC6204E222MR	LVR-IC	LDO, +CE, PDR, 2.2V±2%, 300mA	SOT-23-5	28cx	VR4	6g	Tor
4VR	XC6105H623MR	Vdet-IC	2.3V±2.5%, Hst, +RstPPO, -Rst ODO, W=1.6s, Rt=1.6s	SOT-23-5	28xg	VD20	6g	Tor
4VR	XC6204A232MR	LVR-IC	LDO, +CE, PDR, 2.3V±2%, 150mA	SOT-23-5	28cx	VR4	6g	Tor
4VR	XC6204E232MR	LVR-IC	LDO, +CE, PDR, 2.3V±2%, 300mA	SOT-23-5	28cx	VR4	6g	Tor
4VS	XC6105H624MR	Vdet-IC	2.4V±2.5%, Hst, +RstPPO, -Rst ODO, W=1.6s, Rt=1.6s	SOT-23-5	28xg	VD20	6g	Tor



SMD code	Type	Function	Short description	Case	Pin.	Sch. St.	Mnf.
4VS	XC6204A242MR	LVR-IC	LDO, +CE, PDR, 2.4V±2%, 150mA	SOT-23-5	28cx	VR4	6g Tor
4VS	XC6204E242MR	LVR-IC	LDO, +CE, PDR, 2.4V±2%, 300mA	SOT-23-5	28cx	VR4	6g Tor
4VT	XC6105H625MR	Vdet-IC	2.5V±2.5%, Hst, +RstPPO, -Rst ODO, W=1.6s, Rt=1.6s	SOT-23-5	28kg	VD20	6g Tor
4VT	XC6204A252MR	LVR-IC	LDO, +CE, PDR, 2.5V±2%, 150mA	SOT-23-5	28cx	VR4	6g Tor
4VT	XC6204E252MR	LVR-IC	LDO, +CE, PDR, 2.5V±2%, 300mA	SOT-23-5	28cx	VR4	6g Tor
4VU	XC6105H626MR	Vdet-IC	2.6V±2.5%, Hst, +RstPPO, -Rst ODO, W=1.6s, Rt=1.6s	SOT-23-5	28kg	VD20	6g Tor
4VU	XC6204A262MR	LVR-IC	LDO, +CE, PDR, 2.6V±2%, 150mA	SOT-23-5	28cx	VR4	6g Tor
4VU	XC6204E262MR	LVR-IC	LDO, +CE, PDR, 2.6V±2%, 300mA	SOT-23-5	28cx	VR4	6g Tor
4VV	XC6105H627MR	Vdet-IC	2.7V±2.5%, Hst, +RstPPO, -Rst ODO, W=1.6s, Rt=1.6s	SOT-23-5	28kg	VD20	6g Tor
4VV	XC6204A272MR	LVR-IC	LDO, +CE, PDR, 2.7V±2%, 150mA	SOT-23-5	28cx	VR4	6g Tor
4VV	XC6204E272MR	LVR-IC	LDO, +CE, PDR, 2.7V±2%, 300mA	SOT-23-5	28cx	VR4	6g Tor
4VX	XC6105H628MR	Vdet-IC	2.8V±2.5%, Hst, +RstPPO, -Rst ODO, W=1.6s, Rt=1.6s	SOT-23-5	28kg	VD20	6g Tor
4VX	XC6204A282MR	LVR-IC	LDO, +CE, PDR, 2.8V±2%, 150mA	SOT-23-5	28cx	VR4	6g Tor
4VX	XC6204E282MR	LVR-IC	LDO, +CE, PDR, 2.8V±2%, 300mA	SOT-23-5	28cx	VR4	6g Tor
4VY	XC6105H629MR	Vdet-IC	2.9V±2.5%, Hst, +RstPPO, -Rst ODO, W=1.6s, Rt=1.6s	SOT-23-5	28kg	VD20	6g Tor
4VY	XC6204A292MR	LVR-IC	LDO, +CE, PDR, 2.9V±2%, 150mA	SOT-23-5	28cx	VR4	6g Tor
4VY	XC6204E292MR	LVR-IC	LDO, +CE, PDR, 2.9V±2%, 300mA	SOT-23-5	28cx	VR4	6g Tor
4VZ	XC6105H630MR	Vdet-IC	3.0V±2.5%, Hst, +RstPPO, -Rst ODO, W=1.6s, Rt=1.6s	SOT-23-5	28kg	VD20	6g Tor
4VZ	XC6204A302MR	LVR-IC	LDO, +CE, PDR, 3V±2%, 150mA	SOT-23-5	28cx	VR4	6g Tor
4VZ	XC6204E302MR	LVR-IC	LDO, +CE, PDR, 3V±2%, 300mA	SOT-23-5	28cx	VR4	6g Tor
4W	R1210N341C	DC/DC-IC	PWM step-up, 3.4V, 100KHz	SOT-23-5	28sc	DC3	6g Ric
4X	R1210N441C	DC/DC-IC	PWM step-up, 4.3V, 100KHz	SOT-23-5	28sc	DC3	6g Ric
4X0	XC9235E20DM	DC/DC-IC	PWM step-down, 3MHz, 2.0V±2%, 600mA, CL, Vin?1.8V, LSST	SOT-23-5	28d04	DC1	6g Tor
4X1	XC9235E21DM	DC/DC-IC	PWM step-down, 3MHz, 2.1V±2%, 600mA, CL, Vin?1.8V, LSST	SOT-23-5	28d04	DC1	6g Tor
4X2	XC9235E22DM	DC/DC-IC	PWM step-down, 3MHz, 2.2V±2%, 600mA, CL, Vin?1.8V, LSST	SOT-23-5	28d04	DC1	6g Tor
4X3	XC9235E23DM	DC/DC-IC	PWM step-down, 3MHz, 2.3V±2%, 600mA, CL, Vin?1.8V, LSST	SOT-23-5	28d04	DC1	6g Tor
4X4	XC9235E24DM	DC/DC-IC	PWM step-down, 3MHz, 2.4V±2%, 600mA, CL, Vin?1.8V, LSST	SOT-23-5	28d04	DC1	6g Tor
4X5	XC9235E25DM	DC/DC-IC	PWM step-down, 3MHz, 2.5V±2%, 600mA, CL, Vin?1.8V, LSST	SOT-23-5	28d04	DC1	6g Tor
4X6	XC9235E26DM	DC/DC-IC	PWM step-down, 3MHz, 2.6V±2%, 600mA, CL, Vin?1.8V, LSST	SOT-23-5	28d04	DC1	6g Tor
4X7	XC9235E27DM	DC/DC-IC	PWM step-down, 3MHz, 2.7V±2%, 600mA, CL, Vin?1.8V, LSST	SOT-23-5	28d04	DC1	6g Tor
4X8	XC9235E28DM	DC/DC-IC	PWM step-down, 3MHz, 2.8V±2%, 600mA, CL, Vin?1.8V, LSST	SOT-23-5	28d04	DC1	6g Tor
4X9	XC9235E29DM	DC/DC-IC	PWM step-down, 3MHz, 2.9V±2%, 600mA, CL, Vin?1.8V, LSST	SOT-23-5	28d04	DC1	6g Tor
4XA	XC9235E2ADM	DC/DC-IC	PWM step-down, 3MHz, 2.05V±2%, 600mA, CL, Vin?1.8V, LSST	SOT-23-5	28d04	DC1	6g Tor
4XB	XC9235E2BDM	DC/DC-IC	PWM step-down, 3MHz, 2.15V±2%, 600mA, CL, Vin?1.8V, LSST	SOT-23-5	28d04	DC1	6g Tor
4XC	XC9235E2CDM	DC/DC-IC	PWM step-down, 3MHz, 2.25V±2%, 600mA, CL, Vin?1.8V, LSST	SOT-23-5	28d04	DC1	6g Tor
4XD	XC9235E2DDM	DC/DC-IC	PWM step-down, 3MHz, 2.35V±2%, 600mA, CL, Vin?1.8V, LSST	SOT-23-5	28d04	DC1	6g Tor
4XE	XC9235E2EDM	DC/DC-IC	PWM step-down, 3MHz, 2.45V±2%, 600mA, CL, Vin?1.8V, LSST	SOT-23-5	28d04	DC1	6g Tor
4XF	XC9235E2FDM	DC/DC-IC	PWM step-down, 3MHz, 2.55V±2%, 600mA, CL, Vin?1.8V, LSST	SOT-23-5	28d04	DC1	6g Tor
4XH	XC9235E2HDM	DC/DC-IC	PWM step-down, 3MHz, 2.65V±2%, 600mA, CL, Vin?1.8V, LSST	SOT-23-5	28d04	DC1	6g Tor
4XK	XC6204B182MR	LVR-IC	LDO, +CE, 1.8V±2%, 150mA	SOT-23-5	28cx	VR4	6g Tor
4XK	XC6204F182MR	LVR-IC	LDO, +CE, 1.8V±2%, 300mA	SOT-23-5	28cx	VR4	6g Tor
4XK	XC9235E2KDM	DC/DC-IC	PWM step-down, 3MHz, 2.75V±2%, 600mA, CL, Vin?1.8V, LSST	SOT-23-5	28d04	DC1	6g Tor
4XL	XC6204B192MR	LVR-IC	LDO, +CE, 1.9V±2%, 150mA	SOT-23-5	28cx	VR4	6g Tor
4XL	XC6204F192MR	LVR-IC	LDO, +CE, 1.9V±2%, 300mA	SOT-23-5	28cx	VR4	6g Tor
4XL	XC9235E2LDM	DC/DC-IC	PWM step-down, 3MHz, 2.85V±2%, 600mA, CL, Vin?1.8V, LSST	SOT-23-5	28d04	DC1	6g Tor
4XM	XC6204B202MR	LVR-IC	LDO, +CE, 2V±2%, 150mA	SOT-23-5	28cx	VR4	6g Tor
4XM	XC6204F202MR	LVR-IC	LDO, +CE, 2V±2%, 300mA	SOT-23-5	28cx	VR4	6g Tor
4XM	XC9235E2MDM	DC/DC-IC	PWM step-down, 3MHz, 2.95V±2%, 600mA, CL, Vin?1.8V, LSST	SOT-23-5	28d04	DC1	6g Tor
4XN	XC6204B212MR	LVR-IC	LDO, +CE, 2.1V±2%, 150mA	SOT-23-5	28cx	VR4	6g Tor
4XN	XC6204F212MR	LVR-IC	LDO, +CE, 2.1V±2%, 300mA	SOT-23-5	28cx	VR4	6g Tor
4XP	XC6204B222MR	LVR-IC	LDO, +CE, 2.2V±2%, 150mA	SOT-23-5	28cx	VR4	6g Tor
4XP	XC6204F222MR	LVR-IC	LDO, +CE, 2.2V±2%, 300mA	SOT-23-5	28cx	VR4	6g Tor
4XR	XC6204B232MR	LVR-IC	LDO, +CE, 2.3V±2%, 150mA	SOT-23-5	28cx	VR4	6g Tor
4XR	XC6204F232MR	LVR-IC	LDO, +CE, 2.3V±2%, 300mA	SOT-23-5	28cx	VR4	6g Tor
4XS	XC6204B242MR	LVR-IC	LDO, +CE, 2.4V±2%, 150mA	SOT-23-5	28cx	VR4	6g Tor
4XS	XC6204F242MR	LVR-IC	LDO, +CE, 2.4V±2%, 300mA	SOT-23-5	28cx	VR4	6g Tor
4XT	XC6204B252MR	LVR-IC	LDO, +CE, 2.5V±2%, 150mA	SOT-23-5	28cx	VR4	6g Tor
4XT	XC6204F252MR	LVR-IC	LDO, +CE, 2.5V±2%, 300mA	SOT-23-5	28cx	VR4	6g Tor
4XU	XC6204B262MR	LVR-IC	LDO, +CE, 2.6V±2%, 150mA	SOT-23-5	28cx	VR4	6g Tor
4XU	XC6204F262MR	LVR-IC	LDO, +CE, 2.6V±2%, 300mA	SOT-23-5	28cx	VR4	6g Tor
4XV	XC6204B272MR	LVR-IC	LDO, +CE, 2.7V±2%, 150mA	SOT-23-5	28cx	VR4	6g Tor
4XV	XC6204F272MR	LVR-IC	LDO, +CE, 2.7V±2%, 300mA	SOT-23-5	28cx	VR4	6g Tor
4XX	XC6204B282MR	LVR-IC	LDO, +CE, 2.8V±2%, 150mA	SOT-23-5	28cx	VR4	6g Tor
4XX	XC6204F282MR	LVR-IC	LDO, +CE, 2.8V±2%, 300mA	SOT-23-5	28cx	VR4	6g Tor
4XY	XC6204B292MR	LVR-IC	LDO, +CE, 2.9V±2%, 150mA	SOT-23-5	28cx	VR4	6g Tor
4XY	XC6204F292MR	LVR-IC	LDO, +CE, 2.9V±2%, 300mA	SOT-23-5	28cx	VR4	6g Tor
4XZ	XC6204B302MR	LVR-IC	LDO, +CE, 3V±2%, 150mA	SOT-23-5	28cx	VR4	6g Tor
4XZ	XC6204F302MR	LVR-IC	LDO, +CE, 3V±2%, 300mA	SOT-23-5	28cx	VR4	6g Tor
4Y	R1210N541C	DC/DC-IC	PWM step-up, 5.4V, 100KHz	SOT-23-5	28sc	DC3	6g Ric
4Y0	XC9235E30DM	DC/DC-IC	PWM step-down, 3MHz, 3.0V±2%, 600mA, CL, Vin?1.8V, LSST	SOT-23-5	28d04	DC1	6g Tor



SMD code	Type	Function	Short description	Case	Pin.	Sch.	St.	Mnf.
4Y1	XC9235E31DM	DC/DC-IC	PWM step-down, 3MHz, 3.1V±2%, 600mA, CL, Vin?1.8V, LSST	SOT-23-5	28d04	DC1	6g	Tor
4Y2	XC9235E32DM	DC/DC-IC	PWM step-down, 3MHz, 3.2V±2%, 600mA, CL, Vin?1.8V, LSST	SOT-23-5	28d04	DC1	6g	Tor
4Y3	XC9235E33DM	DC/DC-IC	PWM step-down, 3MHz, 3.3V±2%, 600mA, CL, Vin?1.8V, LSST	SOT-23-5	28d04	DC1	6g	Tor
4Y4	XC9235E34DM	DC/DC-IC	PWM step-down, 3MHz, 3.4V±2%, 600mA, CL, Vin?1.8V, LSST	SOT-23-5	28d04	DC1	6g	Tor
4Y5	XC9235E35DM	DC/DC-IC	PWM step-down, 3MHz, 3.5V±2%, 600mA, CL, Vin?1.8V, LSST	SOT-23-5	28d04	DC1	6g	Tor
4Y6	XC9235E36DM	DC/DC-IC	PWM step-down, 3MHz, 3.6V±2%, 600mA, CL, Vin?1.8V, LSST	SOT-23-5	28d04	DC1	6g	Tor
4Y7	XC9235E37DM	DC/DC-IC	PWM step-down, 3MHz, 3.7V±2%, 600mA, CL, Vin?1.8V, LSST	SOT-23-5	28d04	DC1	6g	Tor
4Y8	XC9235E38DM	DC/DC-IC	PWM step-down, 3MHz, 3.8V±2%, 600mA, CL, Vin?1.8V, LSST	SOT-23-5	28d04	DC1	6g	Tor
4Y9	XC9235E39DM	DC/DC-IC	PWM step-down, 3MHz, 3.9V±2%, 600mA, CL, Vin?1.8V, LSST	SOT-23-5	28d04	DC1	6g	Tor
4YA	XC9235E3ADM	DC/DC-IC	PWM step-down, 3MHz, 3.05V±2%, 600mA, CL, Vin?1.8V, LSST	SOT-23-5	28d04	DC1	6g	Tor
4YB	XC9235E3BDM	DC/DC-IC	PWM step-down, 3MHz, 3.15V±2%, 600mA, CL, Vin?1.8V, LSST	SOT-23-5	28d04	DC1	6g	Tor
4YC	XC9235E3CDM	DC/DC-IC	PWM step-down, 3MHz, 3.25V±2%, 600mA, CL, Vin?1.8V, LSST	SOT-23-5	28d04	DC1	6g	Tor
4YD	XC9235E3DDM	DC/DC-IC	PWM step-down, 3MHz, 3.35V±2%, 600mA, CL, Vin?1.8V, LSST	SOT-23-5	28d04	DC1	6g	Tor
4YE	XC9235E3EDM	DC/DC-IC	PWM step-down, 3MHz, 3.45V±2%, 600mA, CL, Vin?1.8V, LSST	SOT-23-5	28d04	DC1	6g	Tor
4YF	XC9235E3FDM	DC/DC-IC	PWM step-down, 3MHz, 3.55V±2%, 600mA, CL, Vin?1.8V, LSST	SOT-23-5	28d04	DC1	6g	Tor
4YH	XC9235E3HDM	DC/DC-IC	PWM step-down, 3MHz, 3.65V±2%, 600mA, CL, Vin?1.8V, LSST	SOT-23-5	28d04	DC1	6g	Tor
4YK	XC6204C182MR	LVR-IC	LDO, -CE, PDR, 1.8V±2%, 150mA	SOT-23-5	28cx	VR4	6g	Tor
4YK	XC6204G182 MR	LVR-IC	LDO, -CE, PDR, 1.8V±2%, 300mA	SOT-23-5	28cx	VR4	6g	Tor
4YK	XC9235E3KDM	DC/DC-IC	PWM step-down, 3MHz, 3.75V±2%, 600mA, CL, Vin?1.8V, LSST	SOT-23-5	28d04	DC1	6g	Tor
4YL	XC6204C192MR	LVR-IC	LDO, -CE, PDR, 1.9V±2%, 150mA	SOT-23-5	28cx	VR4	6g	Tor
4YL	XC6204G192 MR	LVR-IC	LDO, -CE, PDR, 1.9V±2%, 300mA	SOT-23-5	28cx	VR4	6g	Tor
4YL	XC9235E3LDM	DC/DC-IC	PWM step-down, 3MHz, 3.85V±2%, 600mA, CL, Vin?1.8V, LSST	SOT-23-5	28d04	DC1	6g	Tor
4YM	XC6204C202MR	LVR-IC	LDO, -CE, PDR, 2.0V±2%, 150mA	SOT-23-5	28cx	VR4	6g	Tor
4YM	XC6204G202 MR	LVR-IC	LDO, -CE, PDR, 2.0V±2%, 300mA	SOT-23-5	28cx	VR4	6g	Tor
4YM	XC9235E3MDM	DC/DC-IC	PWM step-down, 3MHz, 3.95V±2%, 600mA, CL, Vin?1.8V, LSST	SOT-23-5	28d04	DC1	6g	Tor
4YN	XC6204C212MR	LVR-IC	LDO, -CE, PDR, 2.1V±2%, 150mA	SOT-23-5	28cx	VR4	6g	Tor
4YN	XC6204G212 MR	LVR-IC	LDO, -CE, PDR, 2.1V±2%, 300mA	SOT-23-5	28cx	VR4	6g	Tor
4YP	XC6204C222MR	LVR-IC	LDO, -CE, PDR, 2.2V±2%, 150mA	SOT-23-5	28cx	VR4	6g	Tor
4YP	XC6204G222 MR	LVR-IC	LDO, -CE, PDR, 2.2V±2%, 300mA	SOT-23-5	28cx	VR4	6g	Tor
4YR	XC6204C232MR	LVR-IC	LDO, -CE, PDR, 2.3V±2%, 150mA	SOT-23-5	28cx	VR4	6g	Tor
4YR	XC6204G232 MR	LVR-IC	LDO, -CE, PDR, 2.3V±2%, 300mA	SOT-23-5	28cx	VR4	6g	Tor
4YS	XC6204C242MR	LVR-IC	LDO, -CE, PDR, 2.4V±2%, 150mA	SOT-23-5	28cx	VR4	6g	Tor
4YS	XC6204G242 MR	LVR-IC	LDO, -CE, PDR, 2.4V±2%, 300mA	SOT-23-5	28cx	VR4	6g	Tor
4YT	XC6204C252MR	LVR-IC	LDO, -CE, PDR, 2.5V±2%, 150mA	SOT-23-5	28cx	VR4	6g	Tor
4YT	XC6204G252 MR	LVR-IC	LDO, -CE, PDR, 2.5V±2%, 300mA	SOT-23-5	28cx	VR4	6g	Tor
4YU	XC6204C262MR	LVR-IC	LDO, -CE, PDR, 2.6V±2%, 150mA	SOT-23-5	28cx	VR4	6g	Tor
4YU	XC6204G262 MR	LVR-IC	LDO, -CE, PDR, 2.6V±2%, 300mA	SOT-23-5	28cx	VR4	6g	Tor
4YV	XC6204C272MR	LVR-IC	LDO, -CE, PDR, 2.7V±2%, 150mA	SOT-23-5	28cx	VR4	6g	Tor
4YV	XC6204G272 MR	LVR-IC	LDO, -CE, PDR, 2.7V±2%, 300mA	SOT-23-5	28cx	VR4	6g	Tor
4YX	XC6204C282MR	LVR-IC	LDO, -CE, PDR, 2.8V±2%, 150mA	SOT-23-5	28cx	VR4	6g	Tor
4YX	XC6204G282 MR	LVR-IC	LDO, -CE, PDR, 2.8V±2%, 300mA	SOT-23-5	28cx	VR4	6g	Tor
4YY	XC6204C292MR	LVR-IC	LDO, -CE, PDR, 2.9V±2%, 150mA	SOT-23-5	28cx	VR4	6g	Tor
4YY	XC6204G292 MR	LVR-IC	LDO, -CE, PDR, 2.9V±2%, 300mA	SOT-23-5	28cx	VR4	6g	Tor
4YZ	XC6204C302MR	LVR-IC	LDO, -CE, PDR, 3.0V±2%, 150mA	SOT-23-5	28cx	VR4	6g	Tor
4YZ	XC6204G302 MR	LVR-IC	LDO, -CE, PDR, 3.0V±2%, 300mA	SOT-23-5	28cx	VR4	6g	Tor
4Z	R121 0N241D	DC/DC-IC	PWM step-up, 2.4V, 180KHz	SOT-23-5	28dc	DC3	6g	Ric
4Z0	XC9235E40DM	DC/DC-IC	PWM step-down, 3MHz, 4.0V±2%, 600mA, CL, Vin?1.8V, LSST	SOT-23-5	28d04	DC1	6g	Tor
4ZK	XC6204D182MR	LVR-IC	LDO, -CE, 1.8V±2%, 150mA	SOT-23-5	28cx	VR4	6g	Tor
4ZK	XC6204H182MR	LVR-IC	LDO, -CE, 1.8V±2%, 300mA	SOT-23-5	28cx	VR4	6g	Tor
4ZL	XC6204D192MR	LVR-IC	LDO, -CE, 1.9V±2%, 150mA	SOT-23-5	28cx	VR4	6g	Tor
4ZL	XC6204H192MR	LVR-IC	LDO, -CE, 1.9V±2%, 300mA	SOT-23-5	28cx	VR4	6g	Tor
4ZM	XC6204D202MR	LVR-IC	LDO, -CE, 2.0V±2%, 150mA	SOT-23-5	28cx	VR4	6g	Tor
4ZM	XC6204H202MR	LVR-IC	LDO, -CE, 2.0V±2%, 300mA	SOT-23-5	28cx	VR4	6g	Tor
4ZN	XC6204D212MR	LVR-IC	LDO, -CE, 2.1V±2%, 150mA	SOT-23-5	28cx	VR4	6g	Tor
4ZN	XC6204H212MR	LVR-IC	LDO, -CE, 2.1V±2%, 300mA	SOT-23-5	28cx	VR4	6g	Tor
4ZP	XC6204D222MR	LVR-IC	LDO, -CE, 2.2V±2%, 150mA	SOT-23-5	28cx	VR4	6g	Tor
4ZP	XC6204H222MR	LVR-IC	LDO, -CE, 2.2V±2%, 300mA	SOT-23-5	28cx	VR4	6g	Tor
4ZR	XC6204D232MR	LVR-IC	LDO, -CE, 2.3V±2%, 150mA	SOT-23-5	28cx	VR4	6g	Tor
4ZR	XC6204H232MR	LVR-IC	LDO, -CE, 2.3V±2%, 300mA	SOT-23-5	28cx	VR4	6g	Tor
4ZS	XC6204D242MR	LVR-IC	LDO, -CE, 2.4V±2%, 150mA	SOT-23-5	28cx	VR4	6g	Tor
4ZS	XC6204H242MR	LVR-IC	LDO, -CE, 2.4V±2%, 300mA	SOT-23-5	28cx	VR4	6g	Tor
4ZT	XC6204D252MR	LVR-IC	LDO, -CE, 2.5V±2%, 150mA	SOT-23-5	28cx	VR4	6g	Tor
4ZT	XC6204H252MR	LVR-IC	LDO, -CE, 2.5V±2%, 300mA	SOT-23-5	28cx	VR4	6g	Tor
4ZU	XC6204D262MR	LVR-IC	LDO, -CE, 2.6V±2%, 150mA	SOT-23-5	28cx	VR4	6g	Tor
4ZU	XC6204H262MR	LVR-IC	LDO, -CE, 2.6V±2%, 300mA	SOT-23-5	28cx	VR4	6g	Tor
4ZV	XC6204D272MR	LVR-IC	LDO, -CE, 2.7V±2%, 150mA	SOT-23-5	28cx	VR4	6g	Tor
4ZV	XC6204H272MR	LVR-IC	LDO, -CE, 2.7V±2%, 300mA	SOT-23-5	28cx	VR4	6g	Tor
4ZX	XC6204D282MR	LVR-IC	LDO, -CE, 2.8V±2%, 150mA	SOT-23-5	28cx	VR4	6g	Tor
4ZX	XC6204H282MR	LVR-IC	LDO, -CE, 2.8V±2%, 300mA	SOT-23-5	28cx	VR4	6g	Tor
4ZY	XC6204D292MR	LVR-IC	LDO, -CE, 2.9V±2%, 150mA	SOT-23-5	28cx	VR4	6g	Tor



SMD code	Type	Function	Short description	Case	Pin.	Sch. St.	Mnf.
4ZY	XC6204H292MR	LVR-IC	LDO, -CE, 2.9V±2%, 300mA	SOT-23-5	28cx	VR4	6g Tor
4ZZ	XC6204D302MR	LVR-IC	LDO, -CE, 3V±2%, 150mA	SOT-23-5	28cx	VR4	6g Tor
4ZZ	XC6204H302MR	LVR-IC	LDO, -CE, 3V±2%, 300mA	SOT-23-5	28cx	VR4	6g Tor
5.6Z	MAZZ056H	SA Z-diode	Quad, 5.6V, 5mA, 200mW	SMin6	30bc	-	6a Pan
50	R1223N472F	DC/DC-IC	PWMVFM step-down, +CE, 4.7V, 500KHz, R-Pr.	SOT-23-5	28ud	DC7	6g Ric
50	RN5RF50AA	LVR-IC	LReg, -CE, 5V±2%, 1A*	SOT-23-5	28vw	VR6	6g Ric
50	RN5RZ50AA	LVR-IC	LDO, LN, -CE, 5V±2%, 100mA	SOT-23-5	28vrt	VR4	6g Ric
50A	AAT60050A-S5	Vdet-IC	5.0V±2%, -Reset ODO	SOT-23-5	28vdo	VD1	6g Aat
50A	RP100N121B	LVR-IC	LDO, LN, +CE, 1.2V±0.8%, 200mA	SOT-23-5	28cx	VR4	6g Ric
50-A	UTC8150-A	Vdet-IC	5V, -Reset OCO	SOT-23-5	28vdz	VD6	6k Utc
50B	AAT60050B-S5	Vdet-IC	5.0V±2%, -Reset PPO	SOT-23-5	28vdo	VD3	6g Aat
50B	RP100N131B	LVR-IC	LDO, LN, +CE, 1.3V±0.8%, 200mA	SOT-23-5	28cx	VR4	6g Ric
50-B	UTC8150-B	Vdet-IC	5V, -Reset OCO	SOT-23-5	28vdm	VD6	6k Utc
50C	AAT60050C-S5	Vdet-IC	5.0V±1%, -Reset ODO	SOT-23-5	28vdo	VD1	6g Aat
50C	RP100N151B	LVR-IC	LDO, LN, +CE, 1.5V±0.8%, 200mA	SOT-23-5	28cx	VR4	6g Ric
50D	AAT60050D-S5	Vdet-IC	5.0V±1%, -Reset PPO	SOT-23-5	28vdo	VD3	6g Aat
50D	RP100N181B	LVR-IC	LDO, LN, +CE, 1.8V±0.8%, 200mA	SOT-23-5	28cx	VR4	6g Ric
50E	RP100N181B5	LVR-IC	LDO, LN, +CE, 1.85V±0.8%, 200mA	SOT-23-5	28cx	VR4	6g Ric
50F	RP100N191B	LVR-IC	LDO, LN, +CE, 1.9V±0.8%, 200mA	SOT-23-5	28cx	VR4	6g Ric
50G	RP100N201B	LVR-IC	LDO, LN, +CE, 2V±0.8%, 200mA	SOT-23-5	28cx	VR4	6g Ric
50H	RP100N251B	LVR-IC	LDO, LN, +CE, 2.5V±0.8%, 200mA	SOT-23-5	28cx	VR4	6g Ric
50J	RP100N261B	LVR-IC	LDO, LN, +CE, 2.6V±0.8%, 200mA	SOT-23-5	28cx	VR4	6g Ric
50K	RP100N271B	LVR-IC	LDO, LN, +CE, 2.7V±0.8%, 200mA	SOT-23-5	28cx	VR4	6g Ric
50K	TK71750S	LVR-IC	LDO, +CE, 5V±1.5%, 300mA	SOT-23-5	28vrx	VR7	6k Tok
50L	RP100N281B	LVR-IC	LDO, LN, +CE, 2.8V±0.8%, 200mA	SOT-23-5	28cx	VR4	6g Ric
50L	TK71650ASCL	LVR-IC	LDO, +CE, 5V±2%, 150mA, -30...+80°C	SOT-23-5	28vrx	VR7	6k Tok
50L	TK71650ASIL	LVR-IC	LDO, +CE, 5V±2%, 150mA, -40...+85°C	SOT-23-5	28vrx	VR7	6k Tok
50M	RP100N281B5	LVR-IC	LDO, LN, +CE, 2.85V±0.8%, 200mA	SOT-23-5	28cx	VR4	6g Ric
50N	RP100N291B	LVR-IC	LDO, LN, +CE, 2.9V±0.8%, 200mA	SOT-23-5	28cx	VR4	6g Ric
50P	RP100N301B	LVR-IC	LDO, LN, +CE, 3V±0.8%, 200mA	SOT-23-5	28cx	VR4	6g Ric
50Q	RP100N311B	LVR-IC	LDO, LN, +CE, 3.1V±0.8%, 200mA	SOT-23-5	28cx	VR4	6g Ric
50R	RP100N331B	LVR-IC	LDO, LN, +CE, 3.3V±0.8%, 200mA	SOT-23-5	28cx	VR4	6g Ric
51	R1223N322F	DC/DC-IC	PWMVFM step-down, +CE, 3.2V, 500KHz, R-Pr.	SOT-23-5	28ud	DC7	6g Ric
51	RN5RF51AA	LVR-IC	LReg, -CE, 5.1V±2%, 1A*	SOT-23-5	28vw	VR6	6g Ric
51	RN5RZ51AA	LVR-IC	LDO, LN, -CE, 5.4V±2%, 100mA	SOT-23-5	28vrt	VR4	6g Ric
515	R1114N151B	LVR-IC	LDO, LN, +CE, 1.5V±2%, 150mA	SOT-23-5	28cx	VR4	6g Ric
516	R1114N161B	LVR-IC	LDO, LN, +CE, 1.6V±2%, 150mA	SOT-23-5	28cx	VR4	6g Ric
517	R1114N171B	LVR-IC	LDO, LN, -CE, 1.7V±2%, 150mA	SOT-23-5	28cx	VR4	6g Ric
518	R1114N181B	LVR-IC	LDO, LN, +CE, 1.8V±2%, 150mA	SOT-23-5	28cx	VR4	6g Ric
519	R1114N191B	LVR-IC	LDO, LN, +CE, 1.9V±2%, 150mA	SOT-23-5	28cx	VR4	6g Ric
51A	AAT60051A-S5	Vdet-IC	5.1V±2%, -Reset ODO	SOT-23-5	28vdo	VD1	6g Aat
51A	RP100N121D	LVR-IC	LDO, LN, +CE, CL discharge, 1.2V±0.8%, 200mA	SOT-23-5	28cx	VR4	6g Ric
51B	AAT60051B-S5	Vdet-IC	5.1V±2%, -Reset PPO	SOT-23-5	28vdo	VD3	6g Aat
51B	RP100N131D	LVR-IC	LDO, LN, +CE, CL discharge, 1.3V±0.8%, 200mA	SOT-23-5	28cx	VR4	6g Ric
51C	AAT60051C-S5	Vdet-IC	5.1V±1%, -Reset ODO	SOT-23-5	28vdo	VD1	6g Aat
51C	RP100N151D	LVR-IC	LDO, LN, +CE, CL discharge, 1.5V±0.8%, 200mA	SOT-23-5	28cx	VR4	6g Ric
51D	AAT60051D-S5	Vdet-IC	5.1V±1%, -Reset PPO	SOT-23-5	28vdo	VD3	6g Aat
51D	RP100N181D	LVR-IC	LDO, LN, +CE, CL discharge, 1.8V±0.8%, 200mA	SOT-23-5	28cx	VR4	6g Ric
51E	RP100N181D5	LVR-IC	LDO, LN, +CE, CL discharge, 1.85V±0.8%, 200mA	SOT-23-5	28cx	VR4	6g Ric
51F	RP100N191D	LVR-IC	LDO, LN, +CE, CL discharge, 1.9V±0.8%, 200mA	SOT-23-5	28cx	VR4	6g Ric
51G	RP100N201D	LVR-IC	LDO, LN, +CE, CL discharge, 2V±0.8%, 200mA	SOT-23-5	28cx	VR4	6g Ric
51H	RP100N251D	LVR-IC	LDO, LN, +CE, CL discharge, 2.5V±0.8%, 200mA	SOT-23-5	28cx	VR4	6g Ric
51J	RP100N261D	LVR-IC	LDO, LN, +CE, CL discharge, 2.6V±0.8%, 200mA	SOT-23-5	28cx	VR4	6g Ric
51K	RP100N271D	LVR-IC	LDO, LN, +CE, CL discharge, 2.7V±0.8%, 200mA	SOT-23-5	28cx	VR4	6g Ric
51L	RP100N281D	LVR-IC	LDO, LN, +CE, CL discharge, 2.8V±0.8%, 200mA	SOT-23-5	28cx	VR4	6g Ric
51L	TK71651ASCL	LVR-IC	LDO, +CE, 5.1V±2%, 150mA, -30...+80°C	SOT-23-5	28vrx	VR7	6k Tok
51L	TK71651ASIL	LVR-IC	LDO, +CE, 5.1V±2%, 150mA, -40...+85°C	SOT-23-5	28vrx	VR7	6k Tok
51M	RP100N281D5	LVR-IC	LDO, LN, +CE, CL discharge, 2.85V±0.8%, 200mA	SOT-23-5	28cx	VR4	6g Ric
51N	RP100N291D	LVR-IC	LDO, LN, +CE, CL discharge, 2.9V±0.8%, 200mA	SOT-23-5	28cx	VR4	6g Ric
51P	RP100N301D	LVR-IC	LDO, LN, +CE, CL discharge, 3V±0.8%, 200mA	SOT-23-5	28cx	VR4	6g Ric
51Q	RP100N311D	LVR-IC	LDO, LN, +CE, CL discharge, 3.1V±0.8%, 200mA	SOT-23-5	28cx	VR4	6g Ric
51R	RP100N331D	LVR-IC	LDO, LN, +CE, CL discharge, 3.3V±0.8%, 200mA	SOT-23-5	28cx	VR4	6g Ric
52	R1223N482F	DC/DC-IC	PWMVFM step-down, +CE, 4.8V, 500KHz, R-Pr.	SOT-23-5	28ud	DC7	6g Ric
52	RN5RF52AA	LVR-IC	LReg, -CE, 5.2V±2%, 1A*	SOT-23-5	28vw	VR6	6g Ric
52	RN5RZ52AA	LVR-IC	LDO, LN, -CE, 5.2V±2%, 100mA	SOT-23-5	28vrt	VR4	6g Ric
520	R1114N201B	LVR-IC	LDO, LN, +CE, 2V±2%, 150mA	SOT-23-5	28cx	VR4	6g Ric
521	R1114N211B	LVR-IC	LDO, LN, +CE, 2.1V±2%, 150mA	SOT-23-5	28cx	VR4	6g Ric
522	R1114N221B	LVR-IC	LDO, LN, +CE, 2.2V±2%, 150mA	SOT-23-5	28cx	VR4	6g Ric
523	R1114N231B	LVR-IC	LDO, LN, +CE, 2.3V±2%, 150mA	SOT-23-5	28cx	VR4	6g Ric
524	R1114N241B	LVR-IC	LDO, LN, +CE, 2.4V±2%, 150mA	SOT-23-5	28cx	VR4	6g Ric



SMD code	Type	Function	Short description	Case	Pin.	Sch. St.	Mnf.
525	R1114N251B	LVR-IC	LDO, LN, +CE, 2.5V±2%, 150mA	SOT-23-5	28cx	VR4	6g Ric
526	R1114N261B	LVR-IC	LDO, LN, +CE, 2.6V±2%, 150mA	SOT-23-5	28cx	VR4	6g Ric
527	R1114N271B	LVR-IC	LDO, LN, +CE, 2.7V±2%, 150mA	SOT-23-5	28cx	VR4	6g Ric
528	R1114N281B	LVR-IC	LDO, LN, +CE, 2.8V±2%, 150mA	SOT-23-5	28cx	VR4	6g Ric
529	R1114N291B	LVR-IC	LDO, LN, +CE, 2.9V±2%, 150mA	SOT-23-5	28cx	VR4	6g Ric
52A	AAT60052A-S5	Vdet-IC	5.2V±2%, -Reset ODO	SOT-23-5	28vdo	VD1	6g Aat
52B	AAT60052B-S5	Vdet-IC	5.2V±2%, -Reset PPO	SOT-23-5	28vdo	VD3	6g Aat
52C	AAT60052C-S5	Vdet-IC	5.2V±1%, -Reset ODO	SOT-23-5	28vdo	VD1	6g Aat
52D	AAT60052D-S5	Vdet-IC	5.2V±1%, -Reset PPO	SOT-23-5	28vdo	VD3	6g Aat
52L	TK71652ASCL	LVR-IC	LDO, +CE, 5.2V±2%, 150mA, -30..+80°C	SOT-23-5	28vrx	VR7	6k Tok
52L	TK71652ASIL	LVR-IC	LDO, +CE, 5.2V±2%, 150mA, -40..+85°C	SOT-23-5	28vrx	VR7	6k Tok
53	R1223N322H	DC/DC-IC	PWM step-down, +CE, 3.2V, 500KHz, +Reset-Pr.	SOT-23-5	28ud	DC7	6g Ric
53	RN5RF53AA	LVR-IC	L R _{ip} , -CE, 5.3V±2%, 1A*	SOT-23-5	28wv	VR6	6g Ric
53	RN5RZ53AA	LVR-IC	LDO, LN, -CE, 5.3V±2%, 100mA	SOT-23-5	28vrt	VR4	6g Ric
530	R1114N301B	LVR-IC	LDO, LN, +CE, 3V±2%, 150mA	SOT-23-5	28cx	VR4	6g Ric
531	R1114N311B	LVR-IC	LDO, LN, +CE, 3.1V±2%, 150mA	SOT-23-5	28cx	VR4	6g Ric
532	R1114N321B	LVR-IC	LDO, LN, +CE, 3.2V±2%, 150mA	SOT-23-5	28cx	VR4	6g Ric
533	R1114N331B	LVR-IC	LDO, LN, +CE, 3.3V±2%, 150mA	SOT-23-5	28cx	VR4	6g Ric
534	R1114N341B	LVR-IC	LDO, LN, +CE, 3.4V±2%, 150mA	SOT-23-5	28cx	VR4	6g Ric
535	R1114N351B	LVR-IC	LDO, LN, +CE, 3.5V±2%, 150mA	SOT-23-5	28cx	VR4	6g Ric
536	R1114N361B	LVR-IC	LDO, LN, +CE, 3.6V±2%, 150mA	SOT-23-5	28cx	VR4	6g Ric
537	R1114N371B	LVR-IC	LDO, LN, +CE, 3.7V±2%, 150mA	SOT-23-5	28cx	VR4	6g Ric
538	R1114N381B	LVR-IC	LDO, LN, +CE, 3.8V±2%, 150mA	SOT-23-5	28cx	VR4	6g Ric
539	R1114N391B	LVR-IC	LDO, LN, +CE, 3.9V±2%, 150mA	SOT-23-5	28cx	VR4	6g Ric
53A	AAT60053A-S5	Vdet-IC	5.3V±2%, -Reset ODO	SOT-23-5	28vdo	VD1	6g Aat
53B	AAT60053B-S5	Vdet-IC	5.3V±2%, -Reset PPO	SOT-23-5	28vdo	VD3	6g Aat
53C	AAT60053C-S5	Vdet-IC	5.3V±1%, -Reset ODO	SOT-23-5	28vdo	VD1	6g Aat
53D	AAT60053D-S5	Vdet-IC	5.3V±1%, -Reset PPO	SOT-23-5	28vdo	VD3	6g Aat
53L	TK71653ASCL	LVR-IC	LDO, +CE, 5.3V±2%, 150mA, -30..+80°C	SOT-23-5	28vrx	VR7	6k Tok
53L	TK71653ASIL	LVR-IC	LDO, +CE, 5.3V±2%, 150mA, -40..+85°C	SOT-23-5	28vrx	VR7	6k Tok
54	MIC5365-1.2YMT	LVR-IC	LDO, 1.2V±2%, 150mA, +CE	SC-70-5	28gf	VR4	6g Mor
54	RN5RF54AA	LVR-IC	L R _{ip} , -CE, 5.4V±2%, 1A*	SOT-23-5	28wv	VR6	6g Ric
54	RN5RZ54AA	LVR-IC	LDO, LN, -CE, 5.4V±2%, 100mA	SOT-23-5	28vrt	VR4	6g Ric
540	R1114N401B	LVR-IC	LDO, LN, +CE, 4V±2%, 150mA	SOT-23-5	28cx	VR4	6g Ric
541	R1114N421B5	LVR-IC	LDO, LN, +CE, 2.8V±2%, 150mA	SOT-23-5	28cx	VR4	6g Ric
54A	AAT60054A-S5	Vdet-IC	5.4V±2%, -Reset ODO	SOT-23-5	28vdo	VD1	6g Aat
54B	AAT60054B-S5	Vdet-IC	5.4V±2%, -Reset PPO	SOT-23-5	28vdo	VD3	6g Aat
54C	AAT60054C-S5	Vdet-IC	5.4V±1%, -Reset ODO	SOT-23-5	28vdo	VD1	6g Aat
54D	AAT60054D-S5	Vdet-IC	5.4V±1%, -Reset PPO	SOT-23-5	28vdo	VD3	6g Aat
54L	TK71654ASCL	LVR-IC	LDO, +CE, 5.4V±2%, 150mA, -30..+80°C	SOT-23-5	28vrx	VR7	6k Tok
54L	TK71654ASIL	LVR-IC	LDO, +CE, 5.4V±2%, 150mA, -40..+85°C	SOT-23-5	28vrx	VR7	6k Tok
55	MIC5365-1.3YMT	LVR-IC	LDO, 1.3V±2%, 150mA, +CE	SC-70-5	28gf	VR4	6g Mor
55	RN5RF55AA	LVR-IC	L R _{ip} , -CE, 5.5V±2%, 1A*	SOT-23-5	28wv	VR6	6g Ric
55	RN5RZ55AA	LVR-IC	LDO, LN, -CE, 5.5V±2%, 100mA	SOT-23-5	28vrt	VR4	6g Ric
55A	AAT60055A-S5	Vdet-IC	5.5V±2%, -Reset ODO	SOT-23-5	28vdo	VD1	6g Aat
55B	AAT60055B-S5	Vdet-IC	5.5V±2%, -Reset PPO	SOT-23-5	28vdo	VD3	6g Aat
55C	AAT60055C-S5	Vdet-IC	5.5V±1%, -Reset ODO	SOT-23-5	28vdo	VD1	6g Aat
55D	AAT60055D-S5	Vdet-IC	5.5V±1%, -Reset PPO	SOT-23-5	28vdo	VD3	6g Aat
56	RN5RF56AA	LVR-IC	L R _{ip} , -CE, 5.6V±2%, 1A*	SOT-23-5	28wv	VR6	6g Ric
56	RN5RZ56AA	LVR-IC	LDO, LN, -CE, 5.6V±2%, 100mA	SOT-23-5	28vrt	VR4	6g Ric
57	RN5RF57AA	LVR-IC	L R _{ip} , -CE, 5.7V±2%, 1A*	SOT-23-5	28wv	VR6	6g Ric
57	RN5RZ57AA	LVR-IC	LDO, LN, -CE, 5.7V±2%, 100mA	SOT-23-5	28vrt	VR4	6g Ric
58	RN5RF58AA	LVR-IC	L R _{ip} , -CE, 5.8V±2%, 1A*	SOT-23-5	28wv	VR6	6g Ric
58	RN5RZ58AA	LVR-IC	LDO, LN, -CE, 5.8V±2%, 100mA	SOT-23-5	28vrt	VR4	6g Ric
59	74AUP1T97GW	CMOS-Logic	Configurable gate with voltage-level translator	SOT-353-1	28/Log81	Log81	6a Phi
59	RN5RF59AA	LVR-IC	L R _{ip} , -CE, 5.9V±2%, 1A*	SOT-23-5	28wv	VR6	6g Ric
59	RN5RZ59AA	LVR-IC	LDO, LN, -CE, 5.9V±2%, 100mA	SOT-23-5	28vrt	VR4	6g Ric
5A0	XC6106A031MR	Vdet-IC	3.1V±2.5%, Hst, -MR, ±Reset PPO, Rt=3.13ms	SOT-23-5	28xf	VD21	6g Tor
5A1	XC6106A032MR	Vdet-IC	3.2V±2.5%, Hst, -MR, ±Reset PPO, Rt=3.13ms	SOT-23-5	28xf	VD21	6g Tor
5A2	XC6106A033MR	Vdet-IC	3.3V±2.5%, Hst, -MR, ±Reset PPO, Rt=3.13ms	SOT-23-5	28xf	VD21	6g Tor
5A3	XC6106A034MR	Vdet-IC	3.4V±2.5%, Hst, -MR, ±Reset PPO, Rt=3.13ms	SOT-23-5	28xf	VD21	6g Tor
5A4	XC6106A035MR	Vdet-IC	3.5V±2.5%, Hst, -MR, ±Reset PPO, Rt=3.13ms	SOT-23-5	28xf	VD21	6g Tor
5A5	XC6106A036MR	Vdet-IC	3.6V±2.5%, Hst, -MR, ±Reset PPO, Rt=3.13ms	SOT-23-5	28xf	VD21	6g Tor
5A6	XC6106A037MR	Vdet-IC	3.7V±2.5%, Hst, -MR, ±Reset PPO, Rt=3.13ms	SOT-23-5	28xf	VD21	6g Tor
5A7	XC6106A038MR	Vdet-IC	3.8V±2.5%, Hst, -MR, ±Reset PPO, Rt=3.13ms	SOT-23-5	28xf	VD21	6g Tor
5A8	XC6106A039MR	Vdet-IC	3.9V±2.5%, Hst, -MR, ±Reset PPO, Rt=3.13ms	SOT-23-5	28xf	VD21	6g Tor
5A8	XC9236A08CM	DC/DC-IC	PWMPFM st-dwn, 1.2MHz, 0.8V±2%, 600mA	SOT-23-5	28dof	DC1	6g Tor
5A9	XC6106A040MR	Vdet-IC	4.0V±2.5%, Hst, -MR, ±Reset PPO, Rt=3.13ms	SOT-23-5	28xf	VD21	6g Tor
5A9	XC9236A09CM	DC/DC-IC	PWMPFM st-dwn, 1.2MHz, 0.9V±2%, 600mA	SOT-23-5	28dof	DC1	6g Tor
5AA	XC6106A041MR	Vdet-IC	4.1V±2.5%, Hst, -MR, ±Reset PPO, Rt=3.13ms	SOT-23-5	28xf	VD21	6g Tor



SMD code	Type	Function	Short description	Case	Pin.	Sch. St.	Mnf.
<u>5</u> AB	XC6106A042MR	Vdet-IC	4.2V±2.5%, Hst, -MR, ±Reset PPO, Rt=3.13ms	SOT-23-5	28xf	VD21	6g Tor
<u>5</u> AC	XC6106A043MR	Vdet-IC	4.3V±2.5%, Hst, -MR, ±Reset PPO, Rt=3.13ms	SOT-23-5	28xf	VD21	6g Tor
<u>5</u> AD	XC6106A044MR	Vdet-IC	4.4V±2.5%, Hst, -MR, ±Reset PPO, Rt=3.13ms	SOT-23-5	28xf	VD21	6g Tor
<u>5</u> AE	XC6106A045MR	Vdet-IC	4.5V±2.5%, Hst, -MR, ±Reset PPO, Rt=3.13ms	SOT-23-5	28xf	VD21	6g Tor
<u>5</u> AF	XC6106A016MR	Vdet-IC	1.6V±2.5%, Hst, -MR, ±Reset PPO, Rt=3.13ms	SOT-23-5	28xf	VD21	6g Tor
<u>5</u> AG	XC6106A046MR	Vdet-IC	4.6V±2.5%, Hst, -MR, ±Reset PPO, Rt=3.13ms	SOT-23-5	28xf	VD21	6g Tor
<u>5</u> AH	XC6106A017MR	Vdet-IC	1.7V±2.5%, Hst, -MR, ±Reset PPO, Rt=3.13ms	SOT-23-5	28xf	VD21	6g Tor
<u>5</u> AI	XC6106A047MR	Vdet-IC	4.7V±2.5%, Hst, -MR, ±Reset PPO, Rt=3.13ms	SOT-23-5	28xf	VD21	6g Tor
<u>5</u> AJ	XC6106A018MR	Vdet-IC	1.8V±2.5%, Hst, -MR, ±Reset PPO, Rt=3.13ms	SOT-23-5	28xf	VD21	6g Tor
<u>5</u> AK	XC6106A048MR	Vdet-IC	4.8V±2.5%, Hst, -MR, ±Reset PPO, Rt=3.13ms	SOT-23-5	28xf	VD21	6g Tor
<u>5</u> AL	XC6106A019MR	Vdet-IC	1.9V±2.5%, Hst, -MR, ±Reset PPO, Rt=3.13ms	SOT-23-5	28xf	VD21	6g Tor
<u>5</u> AM	XC6106A049MR	Vdet-IC	4.9V±2.5%, Hst, -MR, ±Reset PPO, Rt=3.13ms	SOT-23-5	28xf	VD21	6g Tor
<u>5</u> AN	XC9236A0LCC	DC/DC-IC	PWM/PFM st-dwn, 1.2MHz, 0.85V±2%, 600mA	SOT-23-5	28do4	DC1	6g Tor
<u>5</u> AO	XC6106A020MR	Vdet-IC	2.0V±2.5%, Hst, -MR, ±Reset PPO, Rt=3.13ms	SOT-23-5	28xf	VD21	6g Tor
<u>5</u> AP	XC6106A050MR	Vdet-IC	5.0V±2.5%, Hst, -MR, ±Reset PPO, Rt=3.13ms	SOT-23-5	28xf	VD21	6g Tor
<u>5</u> AQ	XC9236A0MCC	DC/DC-IC	PWM/PFM st-dwn, 1.2MHz, 0.95V±2%, 600mA	SOT-23-5	28do4	DC1	6g Tor
<u>5</u> AR	XC6106A021MR	Vdet-IC	2.1V±2.5%, Hst, -MR, ±Reset PPO, Rt=3.13ms	SOT-23-5	28xf	VD21	6g Tor
<u>5</u> AS	XC6106A022MR	Vdet-IC	2.2V±2.5%, Hst, -MR, ±Reset PPO, Rt=3.13ms	SOT-23-5	28xf	VD21	6g Tor
<u>5</u> AT	XC6106A023MR	Vdet-IC	2.3V±2.5%, Hst, -MR, ±Reset PPO, Rt=3.13ms	SOT-23-5	28xf	VD21	6g Tor
<u>5</u> AU	XC6106A024MR	Vdet-IC	2.4V±2.5%, Hst, -MR, ±Reset PPO, Rt=3.13ms	SOT-23-5	28xf	VD21	6g Tor
<u>5</u> AV	XC6106A025MR	Vdet-IC	2.5V±2.5%, Hst, -MR, ±Reset PPO, Rt=3.13ms	SOT-23-5	28xf	VD21	6g Tor
<u>5</u> AW	XC6106A026MR	Vdet-IC	2.6V±2.5%, Hst, -MR, ±Reset PPO, Rt=3.13ms	SOT-23-5	28xf	VD21	6g Tor
<u>5</u> AX	XC6106A027MR	Vdet-IC	2.7V±2.5%, Hst, -MR, ±Reset PPO, Rt=3.13ms	SOT-23-5	28xf	VD21	6g Tor
<u>5</u> AY	XC6106A028MR	Vdet-IC	2.8V±2.5%, Hst, -MR, ±Reset PPO, Rt=3.13ms	SOT-23-5	28xf	VD21	6g Tor
<u>5</u> AZ	XC6106A029MR	Vdet-IC	2.9V±2.5%, Hst, -MR, ±Reset PPO, Rt=3.13ms	SOT-23-5	28xf	VD21	6g Tor
<u>5</u> BA	XC6106A030MR	Vdet-IC	3.0V±2.5%, Hst, -MR, ±Reset PPO, Rt=3.13ms	SOT-23-5	28xf	VD21	6g Tor
<u>5</u> BB	R3111N151A	Vdet-IC	1.5V±2.0%, +Reset PPO	SOT-23-5	28vdm	VD7	6g Ric
<u>5</u> BC	RN5RL25AA	LVR-IC	2.5V±2.5%, 150mA	SOT-23-5	28vu	VR1	6g Ric
<u>5</u> BD	RN5VD15CA	Vdet-IC	1.5V, +Reset ODO	SOT-23-5	28vdo	VD1	6g Ric
<u>5</u> BE	TAR5SB50	LVR-IC	LDO, +CE, 5V±1%, 200mA	SSOP-5	28vrx	VR7	6a Tos
<u>5</u> BF	XC6106B031MR	Vdet-IC	3.1V±2.5%, Hst, -MR, ±Reset PPO, Rt=25ms	SOT-23-5	28xf	VD21	6g Tor
<u>5</u> BG	XC9236A10CM	DC/DC-IC	PWM/PFM st-dwn, 1.2MHz, 1.0V±2%, 600mA	SOT-23-5	28do4	DC1	6g Tor
<u>5</u> BH	XC6106B032MR	Vdet-IC	3.2V±2.5%, Hst, -MR, ±Reset PPO, Rt=25ms	SOT-23-5	28xf	VD21	6g Tor
<u>5</u> BI	XC9236A11CM	DC/DC-IC	PWM/PFM st-dwn, 1.2MHz, 1.1V±2%, 600mA	SOT-23-5	28do4	DC1	6g Tor
<u>5</u> BJ	XC6106B033MR	Vdet-IC	3.3V±2.5%, Hst, -MR, ±Reset PPO, Rt=25ms	SOT-23-5	28xf	VD21	6g Tor
<u>5</u> BK	XC9236A12CM	DC/DC-IC	PWM/PFM st-dwn, 1.2MHz, 1.2V±2%, 600mA	SOT-23-5	28do4	DC1	6g Tor
<u>5</u> BL	XC6106B034MR	Vdet-IC	3.4V±2.5%, Hst, -MR, ±Reset PPO, Rt=25ms	SOT-23-5	28xf	VD21	6g Tor
<u>5</u> BM	XC9236A13CM	DC/DC-IC	PWM/PFM st-dwn, 1.2MHz, 1.3V±2%, 600mA	SOT-23-5	28do4	DC1	6g Tor
<u>5</u> BN	XC6106B035MR	Vdet-IC	3.5V±2.5%, Hst, -MR, ±Reset PPO, Rt=25ms	SOT-23-5	28xf	VD21	6g Tor
<u>5</u> BO	XC9236A14CM	DC/DC-IC	PWM/PFM st-dwn, 1.2MHz, 1.4V±2%, 600mA	SOT-23-5	28do4	DC1	6g Tor
<u>5</u> BP	XC6106B036MR	Vdet-IC	3.6V±2.5%, Hst, -MR, ±Reset PPO, Rt=25ms	SOT-23-5	28xf	VD21	6g Tor
<u>5</u> BQ	XC9236A15CM	DC/DC-IC	PWM/PFM st-dwn, 1.2MHz, 1.5V±2%, 600mA	SOT-23-5	28do4	DC1	6g Tor
<u>5</u> BR	XC6106B037MR	Vdet-IC	3.7V±2.5%, Hst, -MR, ±Reset PPO, Rt=25ms	SOT-23-5	28xf	VD21	6g Tor
<u>5</u> BS	XC9236A16CM	DC/DC-IC	PWM/PFM st-dwn, 1.2MHz, 1.6V±2%, 600mA	SOT-23-5	28do4	DC1	6g Tor
<u>5</u> BT	XC6106B038MR	Vdet-IC	3.8V±2.5%, Hst, -MR, ±Reset PPO, Rt=25ms	SOT-23-5	28xf	VD21	6g Tor
<u>5</u> BU	XC9236A17CM	DC/DC-IC	PWM/PFM st-dwn, 1.2MHz, 1.7V±2%, 600mA	SOT-23-5	28do4	DC1	6g Tor
<u>5</u> BV	XC6106B039MR	Vdet-IC	3.9V±2.5%, Hst, -MR, ±Reset PPO, Rt=25ms	SOT-23-5	28xf	VD21	6g Tor
<u>5</u> BW	XC9236A18CM	DC/DC-IC	PWM/PFM st-dwn, 1.2MHz, 1.8V±2%, 600mA	SOT-23-5	28do4	DC1	6g Tor
<u>5</u> BX	XC6106B040MR	Vdet-IC	4.0V±2.5%, Hst, -MR, ±Reset PPO, Rt=25ms	SOT-23-5	28xf	VD21	6g Tor
<u>5</u> BY	XC9236A19CM	DC/DC-IC	PWM/PFM st-dwn, 1.2MHz, 1.9V±2%, 600mA	SOT-23-5	28do4	DC1	6g Tor
<u>5</u> BZ	XC6106B041MR	Vdet-IC	4.1V±2.5%, Hst, -MR, ±Reset PPO, Rt=25ms	SOT-23-5	28xf	VD21	6g Tor
<u>5</u> CA	XC9236A1ACM	DC/DC-IC	PWM/PFM st-dwn, 1.2MHz, 1.05V±2%, 600mA	SOT-23-5	28do4	DC1	6g Tor
<u>5</u> CB	XC6106B042MR	Vdet-IC	4.2V±2.5%, Hst, -MR, ±Reset PPO, Rt=25ms	SOT-23-5	28xf	VD21	6g Tor
<u>5</u> CC	XC9236A1BCM	DC/DC-IC	PWM/PFM st-dwn, 1.2MHz, 1.15V±2%, 600mA	SOT-23-5	28do4	DC1	6g Tor
<u>5</u> CD	XC6106B043MR	Vdet-IC	4.3V±2.5%, Hst, -MR, ±Reset PPO, Rt=25ms	SOT-23-5	28xf	VD21	6g Tor
<u>5</u> CE	XC9236A1CCM	DC/DC-IC	PWM/PFM st-dwn, 1.2MHz, 1.25V±2%, 600mA	SOT-23-5	28do4	DC1	6g Tor
<u>5</u> CF	XC6106B044MR	Vdet-IC	4.4V±2.5%, Hst, -MR, ±Reset PPO, Rt=25ms	SOT-23-5	28xf	VD21	6g Tor
<u>5</u> CG	XC9236A1DCM	DC/DC-IC	PWM/PFM st-dwn, 1.2MHz, 1.35V±2%, 600mA	SOT-23-5	28do4	DC1	6g Tor
<u>5</u> CH	XC6106B045MR	Vdet-IC	4.5V±2.5%, Hst, -MR, ±Reset PPO, Rt=25ms	SOT-23-5	28xf	VD21	6g Tor
<u>5</u> CI	XC9236A1ECM	DC/DC-IC	PWM/PFM st-dwn, 1.2MHz, 1.45V±2%, 600mA	SOT-23-5	28do4	DC1	6g Tor
<u>5</u> CJ	XC6106B016MR	Vdet-IC	1.6V±2.5%, Hst, -MR, ±Reset PPO, Rt=25ms	SOT-23-5	28xf	VD21	6g Tor
<u>5</u> CK	XC6106B046MR	Vdet-IC	4.6V±2.5%, Hst, -MR, ±Reset PPO, Rt=25ms	SOT-23-5	28xf	VD21	6g Tor
<u>5</u> CL	XC9236A1FCM	DC/DC-IC	PWM/PFM st-dwn, 1.2MHz, 1.55V±2%, 600mA	SOT-23-5	28do4	DC1	6g Tor
<u>5</u> CM	XC6106B017MR	Vdet-IC	1.7V±2.5%, Hst, -MR, ±Reset PPO, Rt=25ms	SOT-23-5	28xf	VD21	6g Tor
<u>5</u> CN	XC6106B047MR	Vdet-IC	4.7V±2.5%, Hst, -MR, ±Reset PPO, Rt=25ms	SOT-23-5	28xf	VD21	6g Tor
<u>5</u> CO	XC9236A1HCM	DC/DC-IC	PWM/PFM st-dwn, 1.2MHz, 1.65V±2%, 600mA	SOT-23-5	28do4	DC1	6g Tor
<u>5</u> CP	XC6106B018MR	Vdet-IC	1.8V±2.5%, Hst, -MR, ±Reset PPO, Rt=25ms	SOT-23-5	28xf	VD21	6g Tor
<u>5</u> CQ	XC6106B048MR	Vdet-IC	4.8V±2.5%, Hst, -MR, ±Reset PPO, Rt=25ms	SOT-23-5	28xf	VD21	6g Tor
<u>5</u> CR	XC9236A1KCM	DC/DC-IC	PWM/PFM st-dwn, 1.2MHz, 1.75V±2%, 600mA	SOT-23-5	28do4	DC1	6g Tor
<u>5</u> CS	XC6106B019MR	Vdet-IC	1.9V±2.5%, Hst, -MR, ±Reset PPO, Rt=25ms	SOT-23-5	28xf	VD21	6g Tor



SMD code	Type	Function	Short description	Case	Pin.	Sch. St.	Mnf.
<u>5</u> BL	XC6106B049MR	Vdet-IC	4.9V±2.5%, Hst, -MR, ±Reset PPO, Rt=25ms	SOT-23-5	28xf	VD21	6g Tor
<u>5</u> BL	XC9236A1L1CM	DC/DC-IC	PWM/PFM st-dwn, 1.2MHz, 1.85V±2%, 600mA	SOT-23-5	28dof	DC1	6g Tor
<u>5</u> BM	XC6106B020MR	Vdet-IC	2.0V±2.5%, Hst, -MR, ±Reset PPO, Rt=25ms	SOT-23-5	28xf	VD21	6g Tor
<u>5</u> BM	XC6106B050MR	Vdet-IC	5.0V±2.5%, Hst, -MR, ±Reset PPO, Rt=25ms	SOT-23-5	28xf	VD21	6g Tor
<u>5</u> BM	XC9236A1M1CM	DC/DC-IC	PWM/PFM st-dwn, 1.2MHz, 1.95V±2%, 600mA	SOT-23-5	28dof	DC1	6g Tor
<u>5</u> BN	XC6106B021MR	Vdet-IC	2.1V±2.5%, Hst, -MR, ±Reset PPO, Rt=25ms	SOT-23-5	28xf	VD21	6g Tor
<u>5</u> BP	XC6106B022MR	Vdet-IC	2.2V±2.5%, Hst, -MR, ±Reset PPO, Rt=25ms	SOT-23-5	28xf	VD21	6g Tor
<u>5</u> BR	XC6106B023MR	Vdet-IC	2.3V±2.5%, Hst, -MR, ±Reset PPO, Rt=25ms	SOT-23-5	28xf	VD21	6g Tor
<u>5</u> BS	XC6106B024MR	Vdet-IC	2.4V±2.5%, Hst, -MR, ±Reset PPO, Rt=25ms	SOT-23-5	28xf	VD21	6g Tor
<u>5</u> BT	XC6106B025MR	Vdet-IC	2.5V±2.5%, Hst, -MR, ±Reset PPO, Rt=25ms	SOT-23-5	28xf	VD21	6g Tor
<u>5</u> BU	XC6106B026MR	Vdet-IC	2.6V±2.5%, Hst, -MR, ±Reset PPO, Rt=25ms	SOT-23-5	28xf	VD21	6g Tor
<u>5</u> BV	XC6106B027MR	Vdet-IC	2.7V±2.5%, Hst, -MR, ±Reset PPO, Rt=25ms	SOT-23-5	28xf	VD21	6g Tor
<u>5</u> BX	XC6106B028MR	Vdet-IC	2.8V±2.5%, Hst, -MR, ±Reset PPO, Rt=25ms	SOT-23-5	28xf	VD21	6g Tor
<u>5</u> BY	XC6106B029MR	Vdet-IC	2.9V±2.5%, Hst, -MR, ±Reset PPO, Rt=25ms	SOT-23-5	28xf	VD21	6g Tor
<u>5</u> BZ	XC6106B030MR	Vdet-IC	3.0V±2.5%, Hst, -MR, ±Reset PPO, Rt=25ms	SOT-23-5	28xf	VD21	6g Tor
<u>5</u> C	MIC5365-1.0YMT	LVR-IC	LDO, 1.0V±2%, 150mA, +CE	SC-70-5	28gf	VR4	6g Mor
<u>5</u> C	R3111N251A	Vdet-IC	2.5V±2.0%, +Reset PPO	SOT-23-5	28vdm	VD7	6g Ric
<u>5</u> C	RN5RL35AA	LVR-IC	3.5V±2.5%, 150mA	SOT-23-5	28wu	VR1	6g Ric
<u>5</u> C	RN5VD25CA	Vdet-IC	2.5V, +Reset ODO	SOT-23-5	28vdo	VD1	6g Ric
<u>5</u> CO	XC6106C031MR	Vdet-IC	3.1V±2.5%, Hst, -MR, ±Reset PPO, Rt=50ms	SOT-23-5	28xf	VD21	6g Tor
<u>5</u> CO	XC9236A20CM	DC/DC-IC	PWM/PFM st-dwn, 1.2MHz, 2.0V±2%, 600mA	SOT-23-5	28dof	DC1	6g Tor
<u>5</u> C1	XC6106C032MR	Vdet-IC	3.2V±2.5%, Hst, -MR, ±Reset PPO, Rt=50ms	SOT-23-5	28xf	VD21	6g Tor
<u>5</u> C1	XC9236A21CM	DC/DC-IC	PWM/PFM st-dwn, 1.2MHz, 2.1V±2%, 600mA	SOT-23-5	28dof	DC1	6g Tor
<u>5</u> C2	XC6106C033MR	Vdet-IC	3.3V±2.5%, Hst, -MR, ±Reset PPO, Rt=50ms	SOT-23-5	28xf	VD21	6g Tor
<u>5</u> C2	XC9236A22CM	DC/DC-IC	PWM/PFM st-dwn, 1.2MHz, 2.2V±2%, 600mA	SOT-23-5	28dof	DC1	6g Tor
<u>5</u> C3	XC6106C034MR	Vdet-IC	3.4V±2.5%, Hst, -MR, ±Reset PPO, Rt=50ms	SOT-23-5	28xf	VD21	6g Tor
<u>5</u> C3	XC9236A23CM	DC/DC-IC	PWM/PFM st-dwn, 1.2MHz, 2.3V±2%, 600mA	SOT-23-5	28dof	DC1	6g Tor
<u>5</u> C4	XC6106C035MR	Vdet-IC	3.5V±2.5%, Hst, -MR, ±Reset PPO, Rt=50ms	SOT-23-5	28xf	VD21	6g Tor
<u>5</u> C4	XC9236A24CM	DC/DC-IC	PWM/PFM st-dwn, 1.2MHz, 2.4V±2%, 600mA	SOT-23-5	28dof	DC1	6g Tor
<u>5</u> C5	XC6106C036MR	Vdet-IC	3.6V±2.5%, Hst, -MR, ±Reset PPO, Rt=50ms	SOT-23-5	28xf	VD21	6g Tor
<u>5</u> C5	XC9236A25CM	DC/DC-IC	PWM/PFM st-dwn, 1.2MHz, 2.5V±2%, 600mA	SOT-23-5	28dof	DC1	6g Tor
<u>5</u> C6	XC6106C037MR	Vdet-IC	3.7V±2.5%, Hst, -MR, ±Reset PPO, Rt=50ms	SOT-23-5	28xf	VD21	6g Tor
<u>5</u> C6	XC9236A26CM	DC/DC-IC	PWM/PFM st-dwn, 1.2MHz, 2.6V±2%, 600mA	SOT-23-5	28dof	DC1	6g Tor
<u>5</u> C7	XC6106C038MR	Vdet-IC	3.8V±2.5%, Hst, -MR, ±Reset PPO, Rt=50ms	SOT-23-5	28xf	VD21	6g Tor
<u>5</u> C7	XC9236A27CM	DC/DC-IC	PWM/PFM st-dwn, 1.2MHz, 2.7V±2%, 600mA	SOT-23-5	28dof	DC1	6g Tor
<u>5</u> C8	XC6106C039MR	Vdet-IC	3.9V±2.5%, Hst, -MR, ±Reset PPO, Rt=50ms	SOT-23-5	28xf	VD21	6g Tor
<u>5</u> C8	XC9236A28CM	DC/DC-IC	PWM/PFM st-dwn, 1.2MHz, 2.8V±2%, 600mA	SOT-23-5	28dof	DC1	6g Tor
<u>5</u> C9	XC6106C040MR	Vdet-IC	4.0V±2.5%, Hst, -MR, ±Reset PPO, Rt=50ms	SOT-23-5	28xf	VD21	6g Tor
<u>5</u> C9	XC9236A29CM	DC/DC-IC	PWM/PFM st-dwn, 1.2MHz, 2.9V±2%, 600mA	SOT-23-5	28dof	DC1	6g Tor
<u>5</u> CA	XC6106C041MR	Vdet-IC	4.1V±2.5%, Hst, -MR, ±Reset PPO, Rt=50ms	SOT-23-5	28xf	VD21	6g Tor
<u>5</u> CA	XC9236A2ACM	DC/DC-IC	PWM/PFM st-dwn, 1.2MHz, 2.05V±2%, 600mA	SOT-23-5	28dof	DC1	6g Tor
<u>5</u> CB	XC6106C042MR	Vdet-IC	4.2V±2.5%, Hst, -MR, ±Reset PPO, Rt=50ms	SOT-23-5	28xf	VD21	6g Tor
<u>5</u> CB	XC9236A2BCM	DC/DC-IC	PWM/PFM st-dwn, 1.2MHz, 2.15V±2%, 600mA	SOT-23-5	28dof	DC1	6g Tor
<u>5</u> CC	XC6106C043MR	Vdet-IC	4.3V±2.5%, Hst, -MR, ±Reset PPO, Rt=50ms	SOT-23-5	28xf	VD21	6g Tor
<u>5</u> CC	XC9236A2CCM	DC/DC-IC	PWM/PFM st-dwn, 1.2MHz, 2.25V±2%, 600mA	SOT-23-5	28dof	DC1	6g Tor
<u>5</u> CD	XC6106C044MR	Vdet-IC	4.4V±2.5%, Hst, -MR, ±Reset PPO, Rt=50ms	SOT-23-5	28xf	VD21	6g Tor
<u>5</u> CD	XC9236A2DCM	DC/DC-IC	PWM/PFM st-dwn, 1.2MHz, 2.35V±2%, 600mA	SOT-23-5	28dof	DC1	6g Tor
<u>5</u> CE	XC6106C045MR	Vdet-IC	4.5V±2.5%, Hst, -MR, ±Reset PPO, Rt=50ms	SOT-23-5	28xf	VD21	6g Tor
<u>5</u> CE	XC9236A2ECM	DC/DC-IC	PWM/PFM st-dwn, 1.2MHz, 2.45V±2%, 600mA	SOT-23-5	28dof	DC1	6g Tor
<u>5</u> CF	XC6106C016MR	Vdet-IC	1.6V±2.5%, Hst, -MR, ±Reset PPO, Rt=50ms	SOT-23-5	28xf	VD21	6g Tor
<u>5</u> CE	XC6106C046MR	Vdet-IC	4.6V±2.5%, Hst, -MR, ±Reset PPO, Rt=50ms	SOT-23-5	28xf	VD21	6g Tor
<u>5</u> CF	XC9236A2FCM	DC/DC-IC	PWM/PFM st-dwn, 1.2MHz, 2.55V±2%, 600mA	SOT-23-5	28dof	DC1	6g Tor
<u>5</u> CH	XC6106C017MR	Vdet-IC	1.7V±2.5%, Hst, -MR, ±Reset PPO, Rt=50ms	SOT-23-5	28xf	VD21	6g Tor
<u>5</u> CH	XC6106C047MR	Vdet-IC	4.7V±2.5%, Hst, -MR, ±Reset PPO, Rt=50ms	SOT-23-5	28xf	VD21	6g Tor
<u>5</u> CH	XC9236A2HCM	DC/DC-IC	PWM/PFM st-dwn, 1.2MHz, 2.65V±2%, 600mA	SOT-23-5	28dof	DC1	6g Tor
<u>5</u> CK	XC6106C018MR	Vdet-IC	1.8V±2.5%, Hst, -MR, ±Reset PPO, Rt=50ms	SOT-23-5	28xf	VD21	6g Tor
<u>5</u> CK	XC6106C048MR	Vdet-IC	4.8V±2.5%, Hst, -MR, ±Reset PPO, Rt=50ms	SOT-23-5	28xf	VD21	6g Tor
<u>5</u> CK	XC9236A2KCM	DC/DC-IC	PWM/PFM st-dwn, 1.2MHz, 2.75V±2%, 600mA	SOT-23-5	28dof	DC1	6g Tor
<u>5</u> CL	XC6106C019MR	Vdet-IC	1.9V±2.5%, Hst, -MR, ±Reset PPO, Rt=50ms	SOT-23-5	28xf	VD21	6g Tor
<u>5</u> CL	XC6106C049MR	Vdet-IC	4.9V±2.5%, Hst, -MR, ±Reset PPO, Rt=50ms	SOT-23-5	28xf	VD21	6g Tor
<u>5</u> CL	XC9236A2L2CM	DC/DC-IC	PWM/PFM st-dwn, 1.2MHz, 2.85V±2%, 600mA	SOT-23-5	28dof	DC1	6g Tor
<u>5</u> CM	XC6106C020MR	Vdet-IC	2.0V±2.5%, Hst, -MR, ±Reset PPO, Rt=50ms	SOT-23-5	28xf	VD21	6g Tor
<u>5</u> CM	XC6106C050MR	Vdet-IC	5.0V±2.5%, Hst, -MR, ±Reset PPO, Rt=50ms	SOT-23-5	28xf	VD21	6g Tor
<u>5</u> CM	XC9236A2M2CM	DC/DC-IC	PWM/PFM st-dwn, 1.2MHz, 2.95V±2%, 600mA	SOT-23-5	28dof	DC1	6g Tor
<u>5</u> CN	XC6106C021MR	Vdet-IC	2.1V±2.5%, Hst, -MR, ±Reset PPO, Rt=50ms	SOT-23-5	28xf	VD21	6g Tor
<u>5</u> CP	XC6106C022MR	Vdet-IC	2.2V±2.5%, Hst, -MR, ±Reset PPO, Rt=50ms	SOT-23-5	28xf	VD21	6g Tor
<u>5</u> CR	XC6106C023MR	Vdet-IC	2.3V±2.5%, Hst, -MR, ±Reset PPO, Rt=50ms	SOT-23-5	28xf	VD21	6g Tor
<u>5</u> CS	XC6106C024MR	Vdet-IC	2.4V±2.5%, Hst, -MR, ±Reset PPO, Rt=50ms	SOT-23-5	28xf	VD21	6g Tor
<u>5</u> CT	XC6106C025MR	Vdet-IC	2.5V±2.5%, Hst, -MR, ±Reset PPO, Rt=50ms	SOT-23-5	28xf	VD21	6g Tor
<u>5</u> CU	XC6106C026MR	Vdet-IC	2.6V±2.5%, Hst, -MR, ±Reset PPO, Rt=50ms	SOT-23-5	28xf	VD21	6g Tor



SMD code	Type	Function	Short description	Case	Pin.	Sch. St.	Mnf.
<u>5CV</u>	XC6106C027MR	Vdet-IC	2.7V±2.5%, Hst, -MR, ±Reset PPO, Rt=50ms	SOT-23-5	28xf	VD21	6g Tor
<u>5CX</u>	XC6106C028MR	Vdet-IC	2.8V±2.5%, Hst, -MR, ±Reset PPO, Rt=50ms	SOT-23-5	28xf	VD21	6g Tor
<u>5CY</u>	XC6106C029MR	Vdet-IC	2.9V±2.5%, Hst, -MR, ±Reset PPO, Rt=50ms	SOT-23-5	28xf	VD21	6g Tor
<u>5CZ</u>	XC6106C030MR	Vdet-IC	3.0V±2.5%, Hst, -MR, ±Reset PPO, Rt=50ms	SOT-23-5	28xf	VD21	6g Tor
<u>5D</u>	R3111N351A	Vdet-IC	3.5V±2.0%, +Reset PPO	SOT-23-5	28vdm	VD7	6g Ric
<u>5D</u>	RN5RL45AA	LVR-IC	4.5V±2.5%, 150mA	SOT-23-5	28vu	VR1	6g Ric
<u>5D</u>	RN5VD35CA	Vdet-IC	3.5V, +Reset ODO	SOT-23-5	28vdo	VD1	6g Ric
<u>5D0</u>	XC6106D031MR	Vdet-IC	3.1V±2.5%, Hst, -MR, ±Reset PPO, Rt=100ms	SOT-23-5	28xf	VD21	6g Tor
<u>5D0</u>	XC9236A30CM	DC/DC-IC	PWM/PFM st-dwn, 1.2MHz, 3.0V±2%, 600mA	SOT-23-5	28d04	DC1	6g Tor
<u>5D1</u>	XC6106D032MR	Vdet-IC	3.2V±2.5%, Hst, -MR, ±Reset PPO, Rt=100ms	SOT-23-5	28xf	VD21	6g Tor
<u>5D1</u>	XC9236A31CM	DC/DC-IC	PWM/PFM st-dwn, 1.2MHz, 3.1V±2%, 600mA	SOT-23-5	28d04	DC1	6g Tor
<u>5D2</u>	XC6106D033MR	Vdet-IC	3.3V±2.5%, Hst, -MR, ±Reset PPO, Rt=100ms	SOT-23-5	28xf	VD21	6g Tor
<u>5D2</u>	XC9236A32CM	DC/DC-IC	PWM/PFM st-dwn, 1.2MHz, 3.2V±2%, 600mA	SOT-23-5	28d04	DC1	6g Tor
<u>5D3</u>	XC6106D034MR	Vdet-IC	3.4V±2.5%, Hst, -MR, ±Reset PPO, Rt=100ms	SOT-23-5	28xf	VD21	6g Tor
<u>5D3</u>	XC6106D0363CM	DC/DC-IC	PWM/PFM st-dwn, 1.2MHz, 3.3V±2%, 600mA	SOT-23-5	28d04	DC1	6g Tor
<u>5D4</u>	XC6106D035MR	Vdet-IC	3.5V±2.5%, Hst, -MR, ±Reset PPO, Rt=100ms	SOT-23-5	28xf	VD21	6g Tor
<u>5D4</u>	XC9236A34CM	DC/DC-IC	PWM/PFM st-dwn, 1.2MHz, 3.4V±2%, 600mA	SOT-23-5	28d04	DC1	6g Tor
<u>5D5</u>	XC6106D036MR	Vdet-IC	3.6V±2.5%, Hst, -MR, ±Reset PPO, Rt=100ms	SOT-23-5	28xf	VD21	6g Tor
<u>5D5</u>	XC9236A35CM	DC/DC-IC	PWM/PFM st-dwn, 1.2MHz, 3.5V±2%, 600mA	SOT-23-5	28d04	DC1	6g Tor
<u>5D6</u>	XC6106D037MR	Vdet-IC	3.7V±2.5%, Hst, -MR, ±Reset PPO, Rt=100ms	SOT-23-5	28xf	VD21	6g Tor
<u>5D6</u>	XC9236A36CM	DC/DC-IC	PWM/PFM st-dwn, 1.2MHz, 3.6V±2%, 600mA	SOT-23-5	28d04	DC1	6g Tor
<u>5D7</u>	XC6106D038MR	Vdet-IC	3.8V±2.5%, Hst, -MR, ±Reset PPO, Rt=100ms	SOT-23-5	28xf	VD21	6g Tor
<u>5D7</u>	XC9236A37CM	DC/DC-IC	PWM/PFM st-dwn, 1.2MHz, 3.7V±2%, 600mA	SOT-23-5	28d04	DC1	6g Tor
<u>5D8</u>	XC6106D039MR	Vdet-IC	3.9V±2.5%, Hst, -MR, ±Reset PPO, Rt=100ms	SOT-23-5	28xf	VD21	6g Tor
<u>5D8</u>	XC9236A38CM	DC/DC-IC	PWM/PFM st-dwn, 1.2MHz, 3.8V±2%, 600mA	SOT-23-5	28d04	DC1	6g Tor
<u>5D9</u>	XC6106D040MR	Vdet-IC	4.0V±2.5%, Hst, -MR, ±Reset PPO, Rt=100ms	SOT-23-5	28xf	VD21	6g Tor
<u>5D9</u>	XC9236A39CM	DC/DC-IC	PWM/PFM st-dwn, 1.2MHz, 3.9V±2%, 600mA	SOT-23-5	28d04	DC1	6g Tor
<u>5DA</u>	XC6106D041MR	Vdet-IC	4.1V±2.5%, Hst, -MR, ±Reset PPO, Rt=100ms	SOT-23-5	28xf	VD21	6g Tor
<u>5DA</u>	XC9236A3ACM	DC/DC-IC	PWM/PFM st-dwn, 1.2MHz, 3.0V±2%, 600mA	SOT-23-5	28d04	DC1	6g Tor
<u>5DB</u>	XC6106D042MR	Vdet-IC	4.2V±2.5%, Hst, -MR, ±Reset PPO, Rt=100ms	SOT-23-5	28xf	VD21	6g Tor
<u>5DB</u>	XC9236A3BCM	DC/DC-IC	PWM/PFM st-dwn, 1.2MHz, 3.1V±2%, 600mA	SOT-23-5	28d04	DC1	6g Tor
<u>5DC</u>	XC6106D043MR	Vdet-IC	4.3V±2.5%, Hst, -MR, ±Reset PPO, Rt=100ms	SOT-23-5	28xf	VD21	6g Tor
<u>5DC</u>	XC9236A3CCM	DC/DC-IC	PWM/PFM st-dwn, 1.2MHz, 3.2V±2%, 600mA	SOT-23-5	28d04	DC1	6g Tor
<u>5DD</u>	XC6106D044MR	Vdet-IC	4.4V±2.5%, Hst, -MR, ±Reset PPO, Rt=100ms	SOT-23-5	28xf	VD21	6g Tor
<u>5DD</u>	XC9236A3DCM	DC/DC-IC	PWM/PFM st-dwn, 1.2MHz, 3.3V±2%, 600mA	SOT-23-5	28d04	DC1	6g Tor
<u>5DE</u>	XC6106D045MR	Vdet-IC	4.5V±2.5%, Hst, -MR, ±Reset PPO, Rt=100ms	SOT-23-5	28xf	VD21	6g Tor
<u>5DE</u>	XC9236A3ECM	DC/DC-IC	PWM/PFM st-dwn, 1.2MHz, 3.4V±2%, 600mA	SOT-23-5	28d04	DC1	6g Tor
<u>5DF</u>	XC6106D016MR	Vdet-IC	1.6V±2.5%, Hst, -MR, ±Reset PPO, Rt=100ms	SOT-23-5	28xf	VD21	6g Tor
<u>5DE</u>	XC6106D046MR	Vdet-IC	4.6V±2.5%, Hst, -MR, ±Reset PPO, Rt=100ms	SOT-23-5	28xf	VD21	6g Tor
<u>5DF</u>	XC9236A3FCM	DC/DC-IC	PWM/PFM st-dwn, 1.2MHz, 3.5V±2%, 600mA	SOT-23-5	28d04	DC1	6g Tor
<u>5DH</u>	XC6106D017MR	Vdet-IC	1.7V±2.5%, Hst, -MR, ±Reset PPO, Rt=100ms	SOT-23-5	28xf	VD21	6g Tor
<u>5DH</u>	XC6106D047MR	Vdet-IC	4.7V±2.5%, Hst, -MR, ±Reset PPO, Rt=100ms	SOT-23-5	28xf	VD21	6g Tor
<u>5DH</u>	XC9236A3HCM	DC/DC-IC	PWM/PFM st-dwn, 1.2MHz, 3.6V±2%, 600mA	SOT-23-5	28d04	DC1	6g Tor
<u>5DK</u>	XC6106D018MR	Vdet-IC	1.8V±2.5%, Hst, -MR, ±Reset PPO, Rt=100ms	SOT-23-5	28xf	VD21	6g Tor
<u>5DK</u>	XC6106D048MR	Vdet-IC	4.8V±2.5%, Hst, -MR, ±Reset PPO, Rt=100ms	SOT-23-5	28xf	VD21	6g Tor
<u>5DK</u>	XC9236A3KCM	DC/DC-IC	PWM/PFM st-dwn, 1.2MHz, 3.7V±2%, 600mA	SOT-23-5	28d04	DC1	6g Tor
<u>5DL</u>	XC6106D019MR	Vdet-IC	1.9V±2.5%, Hst, -MR, ±Reset PPO, Rt=100ms	SOT-23-5	28xf	VD21	6g Tor
<u>5DL</u>	XC6106D049MR	Vdet-IC	4.9V±2.5%, Hst, -MR, ±Reset PPO, Rt=100ms	SOT-23-5	28xf	VD21	6g Tor
<u>5DL</u>	XC9236A3LCM	DC/DC-IC	PWM/PFM st-dwn, 1.2MHz, 3.8V±2%, 600mA	SOT-23-5	28d04	DC1	6g Tor
<u>5DM</u>	XC6106D020MR	Vdet-IC	2.0V±2.5%, Hst, -MR, ±Reset PPO, Rt=100ms	SOT-23-5	28xf	VD21	6g Tor
<u>5DM</u>	XC6106D050MR	Vdet-IC	5.0V±2.5%, Hst, -MR, ±Reset PPO, Rt=100ms	SOT-23-5	28xf	VD21	6g Tor
<u>5DM</u>	XC9236A3MCM	DC/DC-IC	PWM/PFM st-dwn, 1.2MHz, 3.9V±2%, 600mA	SOT-23-5	28d04	DC1	6g Tor
<u>5DN</u>	XC6106D021MR	Vdet-IC	2.1V±2.5%, Hst, -MR, ±Reset PPO, Rt=100ms	SOT-23-5	28xf	VD21	6g Tor
<u>5DP</u>	XC6106D022MR	Vdet-IC	2.2V±2.5%, Hst, -MR, ±Reset PPO, Rt=100ms	SOT-23-5	28xf	VD21	6g Tor
<u>5DR</u>	XC6106D023MR	Vdet-IC	2.3V±2.5%, Hst, -MR, ±Reset PPO, Rt=100ms	SOT-23-5	28xf	VD21	6g Tor
<u>5DS</u>	XC6106D024MR	Vdet-IC	2.4V±2.5%, Hst, -MR, ±Reset PPO, Rt=100ms	SOT-23-5	28xf	VD21	6g Tor
<u>5DT</u>	XC6106D025MR	Vdet-IC	2.5V±2.5%, Hst, -MR, ±Reset PPO, Rt=100ms	SOT-23-5	28xf	VD21	6g Tor
<u>5DU</u>	XC6106D026MR	Vdet-IC	2.6V±2.5%, Hst, -MR, ±Reset PPO, Rt=100ms	SOT-23-5	28xf	VD21	6g Tor
<u>5DV</u>	XC6106D027MR	Vdet-IC	2.7V±2.5%, Hst, -MR, ±Reset PPO, Rt=100ms	SOT-23-5	28xf	VD21	6g Tor
<u>5DX</u>	XC6106D028MR	Vdet-IC	2.8V±2.5%, Hst, -MR, ±Reset PPO, Rt=100ms	SOT-23-5	28xf	VD21	6g Tor
<u>5DY</u>	XC6106D029MR	Vdet-IC	2.9V±2.5%, Hst, -MR, ±Reset PPO, Rt=100ms	SOT-23-5	28xf	VD21	6g Tor
<u>5DY</u>	XC6106D030MR	Vdet-IC	3.0V±2.5%, Hst, -MR, ±Reset PPO, Rt=100ms	SOT-23-5	28xf	VD21	6g Tor
<u>5E</u>	R3111N451A	Vdet-IC	4.5V±2.0%, +Reset PPO	SOT-23-5	28vdm	VD7	6g Ric
<u>5E</u>	RN5RL55AA	LVR-IC	5.5V±2.5%, 150mA	SOT-23-5	28vu	VR1	6g Ric
<u>5E</u>	RN5VD45CA	Vdet-IC	4.5V, +Reset ODO	SOT-23-5	28vdo	VD1	6g Ric
<u>5E0</u>	XC6106E031MR	Vdet-IC	3.1V±2.5%, Hst, -MR, ±Reset PPO, Rt=200ms	SOT-23-5	28xf	VD21	6g Tor
<u>5E0</u>	XC9236A40CM	DC/DC-IC	PWM/PFM st-dwn, 1.2MHz, 4.0V±2%, 600mA	SOT-23-5	28d04	DC1	6g Tor
<u>5E1</u>	XC6106E032MR	Vdet-IC	3.2V±2.5%, Hst, -MR, ±Reset PPO, Rt=200ms	SOT-23-5	28xf	VD21	6g Tor
<u>5E2</u>	XC6106E033MR	Vdet-IC	3.3V±2.5%, Hst, -MR, ±Reset PPO, Rt=200ms	SOT-23-5	28xf	VD21	6g Tor
<u>5E3</u>	XC6106E034MR	Vdet-IC	3.4V±2.5%, Hst, -MR, ±Reset PPO, Rt=200ms	SOT-23-5	28xf	VD21	6g Tor



SMD code	Type	Function	Short description	Case	Pin.	Sch.	St.	Mnf.
<u>5E4</u>	XC6106E035MR	Vdet-IC	3.5V±2.5%, Hst, -MR, ±Reset PPO, Rt=200ms	SOT-23-5	28xf	VD21	6g	Tor
<u>5E5</u>	XC6106E036MR	Vdet-IC	3.6V±2.5%, Hst, -MR, ±Reset PPO, Rt=200ms	SOT-23-5	28xf	VD21	6g	Tor
<u>5E6</u>	XC6106E037MR	Vdet-IC	3.7V±2.5%, Hst, -MR, ±Reset PPO, Rt=200ms	SOT-23-5	28xf	VD21	6g	Tor
<u>5E7</u>	XC6106E038MR	Vdet-IC	3.8V±2.5%, Hst, -MR, ±Reset PPO, Rt=200ms	SOT-23-5	28xf	VD21	6g	Tor
<u>5E8</u>	XC6106E039MR	Vdet-IC	3.9V±2.5%, Hst, -MR, ±Reset PPO, Rt=200ms	SOT-23-5	28xf	VD21	6g	Tor
<u>5E8</u>	XC6205A09AMR	LVR-IC	LDO, +CE, PDR, 0.95V±2%, 150mA	SOT-23-5	28cx	VR4	6g	Tor
<u>5E9</u>	XC6106E040MR	Vdet-IC	4.0V±2.5%, Hst, -MR, ±Reset PPO, Rt=200ms	SOT-23-5	28xf	VD21	6g	Tor
<u>5E9</u>	XC6205A10AMR	LVR-IC	LDO, +CE, PDR, 1.05V±2%, 150mA	SOT-23-5	28cx	VR4	6g	Tor
<u>5EA</u>	XC6106E041MR	Vdet-IC	4.1V±2.5%, Hst, -MR, ±Reset PPO, Rt=200ms	SOT-23-5	28xf	VD21	6g	Tor
<u>5EA</u>	XC6205A11AMR	LVR-IC	LDO, +CE, PDR, 1.15V±2%, 150mA	SOT-23-5	28cx	VR4	6g	Tor
<u>5EB</u>	XC6106E042MR	Vdet-IC	4.2V±2.5%, Hst, -MR, ±Reset PPO, Rt=200ms	SOT-23-5	28xf	VD21	6g	Tor
<u>5EB</u>	XC6205A12AMR	LVR-IC	LDO, +CE, PDR, 1.25V±2%, 150mA	SOT-23-5	28cx	VR4	6g	Tor
<u>5EC</u>	XC6106E043MR	Vdet-IC	4.3V±2.5%, Hst, -MR, ±Reset PPO, Rt=200ms	SOT-23-5	28xf	VD21	6g	Tor
<u>5EC</u>	XC6205A13AMR	LVR-IC	LDO, +CE, PDR, 1.35V±2%, 150mA	SOT-23-5	28cx	VR4	6g	Tor
<u>5ED</u>	XC6106E044MR	Vdet-IC	4.4V±2.5%, Hst, -MR, ±Reset PPO, Rt=200ms	SOT-23-5	28xf	VD21	6g	Tor
<u>5ED</u>	XC6205A14AMR	LVR-IC	LDO, +CE, PDR, 1.45V±2%, 150mA	SOT-23-5	28cx	VR4	6g	Tor
<u>5EE</u>	XC6106E045MR	Vdet-IC	4.5V±2.5%, Hst, -MR, ±Reset PPO, Rt=200ms	SOT-23-5	28xf	VD21	6g	Tor
<u>5EE</u>	XC6205A15AMR	LVR-IC	LDO, +CE, PDR, 1.55V±2%, 150mA	SOT-23-5	28cx	VR4	6g	Tor
<u>5EF</u>	XC6106E016MR	Vdet-IC	1.6V±2.5%, Hst, -MR, ±Reset PPO, Rt=200ms	SOT-23-5	28xf	VD21	6g	Tor
<u>5EF</u>	XC6106E046MR	Vdet-IC	4.6V±2.5%, Hst, -MR, ±Reset PPO, Rt=200ms	SOT-23-5	28xf	VD21	6g	Tor
<u>5EF</u>	XC6205A16AMR	LVR-IC	LDO, +CE, PDR, 1.65V±2%, 150mA	SOT-23-5	28cx	VR4	6g	Tor
<u>5EH</u>	XC6106E017MR	Vdet-IC	1.7V±2.5%, Hst, -MR, ±Reset PPO, Rt=200ms	SOT-23-5	28xf	VD21	6g	Tor
<u>5EH</u>	XC6106E047MR	Vdet-IC	4.7V±2.5%, Hst, -MR, ±Reset PPO, Rt=200ms	SOT-23-5	28xf	VD21	6g	Tor
<u>5EH</u>	XC6205A17AMR	LVR-IC	LDO, +CE, PDR, 1.75V±2%, 150mA	SOT-23-5	28cx	VR4	6g	Tor
<u>5EK</u>	XC6106E018MR	Vdet-IC	1.8V±2.5%, Hst, -MR, ±Reset PPO, Rt=200ms	SOT-23-5	28xf	VD21	6g	Tor
<u>5EK</u>	XC6106E048MR	Vdet-IC	4.8V±2.5%, Hst, -MR, ±Reset PPO, Rt=200ms	SOT-23-5	28xf	VD21	6g	Tor
<u>5EL</u>	XC6106E019MR	Vdet-IC	1.9V±2.5%, Hst, -MR, ±Reset PPO, Rt=200ms	SOT-23-5	28xf	VD21	6g	Tor
<u>5EL</u>	XC6106E049MR	Vdet-IC	4.9V±2.5%, Hst, -MR, ±Reset PPO, Rt=200ms	SOT-23-5	28xf	VD21	6g	Tor
<u>5EM</u>	XC6106E020MR	Vdet-IC	2.0V±2.5%, Hst, -MR, ±Reset PPO, Rt=200ms	SOT-23-5	28xf	VD21	6g	Tor
<u>5EM</u>	XC6106E050MR	Vdet-IC	5.0V±2.5%, Hst, -MR, ±Reset PPO, Rt=200ms	SOT-23-5	28xf	VD21	6g	Tor
<u>5EN</u>	XC6106E021MR	Vdet-IC	2.1V±2.5%, Hst, -MR, ±Reset PPO, Rt=200ms	SOT-23-5	28xf	VD21	6g	Tor
<u>5EP</u>	XC6106E022MR	Vdet-IC	2.2V±2.5%, Hst, -MR, ±Reset PPO, Rt=200ms	SOT-23-5	28xf	VD21	6g	Tor
<u>5ER</u>	XC6106E023MR	Vdet-IC	2.3V±2.5%, Hst, -MR, ±Reset PPO, Rt=200ms	SOT-23-5	28xf	VD21	6g	Tor
<u>5ES</u>	XC6106E024MR	Vdet-IC	2.4V±2.5%, Hst, -MR, ±Reset PPO, Rt=200ms	SOT-23-5	28xf	VD21	6g	Tor
<u>5ET</u>	XC6106E025MR	Vdet-IC	2.5V±2.5%, Hst, -MR, ±Reset PPO, Rt=200ms	SOT-23-5	28xf	VD21	6g	Tor
<u>5EU</u>	XC6106E026MR	Vdet-IC	2.6V±2.5%, Hst, -MR, ±Reset PPO, Rt=200ms	SOT-23-5	28xf	VD21	6g	Tor
<u>5EV</u>	XC6106E027MR	Vdet-IC	2.7V±2.5%, Hst, -MR, ±Reset PPO, Rt=200ms	SOT-23-5	28xf	VD21	6g	Tor
<u>5EX</u>	XC6106E028MR	Vdet-IC	2.8V±2.5%, Hst, -MR, ±Reset PPO, Rt=200ms	SOT-23-5	28xf	VD21	6g	Tor
<u>5EY</u>	XC6106E029MR	Vdet-IC	2.9V±2.5%, Hst, -MR, ±Reset PPO, Rt=200ms	SOT-23-5	28xf	VD21	6g	Tor
<u>5EZ</u>	XC6106E030MR	Vdet-IC	3.0V±2.5%, Hst, -MR, ±Reset PPO, Rt=200ms	SOT-23-5	28xf	VD21	6g	Tor
<u>5F</u>	MIC5365-1.5YMT	LVR-IC	LDO, 1.5V±2%, 150mA, +CE	SC-70-5	28gf	VR4	6g	Mcr
<u>5F</u>	R311 1N551A	Vdet-IC	5.5V±2.0%, +Reset PPO	SOT-23-5	28vdm	VD7	6g	Ric
<u>5F</u>	RN5VD55CA	Vdet-IC	5.5V, +Reset ODO	SOT-23-5	28vdo	VD1	6g	Ric
<u>5F0</u>	XC6106F031MR	Vdet-IC	3.1V±2.5%, Hst, -MR, ±Reset PPO, Rt=400ms	SOT-23-5	28xf	VD21	6g	Tor
<u>5F1</u>	XC6106F032MR	Vdet-IC	3.2V±2.5%, Hst, -MR, ±Reset PPO, Rt=400ms	SOT-23-5	28xf	VD21	6g	Tor
<u>5F2</u>	XC6106F033MR	Vdet-IC	3.3V±2.5%, Hst, -MR, ±Reset PPO, Rt=400ms	SOT-23-5	28xf	VD21	6g	Tor
<u>5F3</u>	XC6106F034MR	Vdet-IC	3.4V±2.5%, Hst, -MR, ±Reset PPO, Rt=400ms	SOT-23-5	28xf	VD21	6g	Tor
<u>5F4</u>	XC6106F035MR	Vdet-IC	3.5V±2.5%, Hst, -MR, ±Reset PPO, Rt=400ms	SOT-23-5	28xf	VD21	6g	Tor
<u>5F5</u>	XC6106F036MR	Vdet-IC	3.6V±2.5%, Hst, -MR, ±Reset PPO, Rt=400ms	SOT-23-5	28xf	VD21	6g	Tor
<u>5F6</u>	XC6106F037MR	Vdet-IC	3.7V±2.5%, Hst, -MR, ±Reset PPO, Rt=400ms	SOT-23-5	28xf	VD21	6g	Tor
<u>5F7</u>	XC6106F038MR	Vdet-IC	3.8V±2.5%, Hst, -MR, ±Reset PPO, Rt=400ms	SOT-23-5	28xf	VD21	6g	Tor
<u>5F8</u>	XC6106F039MR	Vdet-IC	3.9V±2.5%, Hst, -MR, ±Reset PPO, Rt=400ms	SOT-23-5	28xf	VD21	6g	Tor
<u>5F8</u>	XC6205B09AMR	LVR-IC	LDO, +CE, 0.95V±2%, 150mA	SOT-23-5	28cx	VR4	6g	Tor
<u>5F8</u>	XC9236A08DM	DC/DC-IC	PWM/PFM st-dwn, 3MHz 0.8V±2%, 60mA	SOT-23-5	28d04	DC1	6g	Tor
<u>5F9</u>	XC6106F040MR	Vdet-IC	4.0V±2.5%, Hst, -MR, ±Reset PPO, Rt=400ms	SOT-23-5	28xf	VD21	6g	Tor
<u>5F9</u>	XC6205B10AMR	LVR-IC	LDO, +CE, 1.05V±2%, 150mA	SOT-23-5	28cx	VR4	6g	Tor
<u>5F9</u>	XC9236A09DM	DC/DC-IC	PWM/PFM st-dwn, 3MHz 0.9V±2%, 60mA	SOT-23-5	28d04	DC1	6g	Tor
<u>5FA</u>	XC6106F041MR	Vdet-IC	4.1V±2.5%, Hst, -MR, ±Reset PPO, Rt=400ms	SOT-23-5	28xf	VD21	6g	Tor
<u>5FA</u>	XC6205B11AMR	LVR-IC	LDO, +CE, 1.15V±2%, 150mA	SOT-23-5	28cx	VR4	6g	Tor
<u>5FB</u>	XC6106F042MR	Vdet-IC	4.2V±2.5%, Hst, -MR, ±Reset PPO, Rt=400ms	SOT-23-5	28xf	VD21	6g	Tor
<u>5FB</u>	XC6205B12AMR	LVR-IC	LDO, +CE, 1.25V±2%, 150mA	SOT-23-5	28cx	VR4	6g	Tor
<u>5FC</u>	XC6106F043MR	Vdet-IC	4.3V±2.5%, Hst, -MR, ±Reset PPO, Rt=400ms	SOT-23-5	28xf	VD21	6g	Tor
<u>5FC</u>	XC6205B13AMR	LVR-IC	LDO, +CE, 1.35V±2%, 150mA	SOT-23-5	28cx	VR4	6g	Tor
<u>5FD</u>	XC6106F044MR	Vdet-IC	4.4V±2.5%, Hst, -MR, ±Reset PPO, Rt=400ms	SOT-23-5	28xf	VD21	6g	Tor
<u>5FD</u>	XC6205B14AMR	LVR-IC	LDO, +CE, 1.45V±2%, 150mA	SOT-23-5	28cx	VR4	6g	Tor
<u>5FE</u>	XC6106F045MR	Vdet-IC	4.5V±2.5%, Hst, -MR, ±Reset PPO, Rt=400ms	SOT-23-5	28xf	VD21	6g	Tor
<u>5FE</u>	XC6205B15AMR	LVR-IC	LDO, +CE, 1.55V±2%, 150mA	SOT-23-5	28cx	VR4	6g	Tor
<u>5FF</u>	XC6106F016MR	Vdet-IC	1.6V±2.5%, Hst, -MR, ±Reset PPO, Rt=400ms	SOT-23-5	28xf	VD21	6g	Tor
<u>5FF</u>	XC6106F046MR	Vdet-IC	4.6V±2.5%, Hst, -MR, ±Reset PPO, Rt=400ms	SOT-23-5	28xf	VD21	6g	Tor
<u>5FF</u>	XC6205B16AMR	LVR-IC	LDO, +CE, 1.65V±2%, 150mA	SOT-23-5	28cx	VR4	6g	Tor



SMD code	Type	Function	Short description	Case	Pin.	Sch. St.	Mnf.
5FH	XC6106F017MR	Vdet-IC	1.7V±2.5%, Hst, -MR, ±Reset PPO, Rt=400ms	SOT-23-5	28xf	VD21	6g Tor
5FH	XC6106F047MR	Vdet-IC	4.7V±2.5%, Hst, -MR, ±Reset PPO, Rt=400ms	SOT-23-5	28xf	VD21	6g Tor
5FH	XC6205B17AMR	LVR-IC	LDO, +CE, 1.75V±2%, 150mA	SOT-23-5	28cx	VR4	6g Tor
5FK	XC6106F018MR	Vdet-IC	1.8V±2.5%, Hst, -MR, ±Reset PPO, Rt=400ms	SOT-23-5	28xf	VD21	6g Tor
5FK	XC6106F048MR	Vdet-IC	4.8V±2.5%, Hst, -MR, ±Reset PPO, Rt=400ms	SOT-23-5	28xf	VD21	6g Tor
5FL	XC6106F019MR	Vdet-IC	1.9V±2.5%, Hst, -MR, ±Reset PPO, Rt=400ms	SOT-23-5	28xf	VD21	6g Tor
5FL	XC6106F049MR	Vdet-IC	4.9V±2.5%, Hst, -MR, ±Reset PPO, Rt=400ms	SOT-23-5	28xf	VD21	6g Tor
5FL	XC9236A0LDM	DC/DC-IC	PWM/PFM st-dwn, 3MHz, 0.85V±2%, 600mA	SOT-23-5	28d04	DC1	6g Tor
5FM	XC6106F020MR	Vdet-IC	2.0V±2.5%, Hst, -MR, ±Reset PPO, Rt=400ms	SOT-23-5	28xf	VD21	6g Tor
5FM	XC6106F050MR	Vdet-IC	5.0V±2.5%, Hst, -MR, ±Reset PPO, Rt=400ms	SOT-23-5	28xf	VD21	6g Tor
5FM	XC9236A0MDM	DC/DC-IC	PWM/PFM st-dwn, 3MHz, 0.95V±2%, 600mA	SOT-23-5	28d04	DC1	6g Tor
5FN	XC6106F021MR	Vdet-IC	2.1V±2.5%, Hst, -MR, ±Reset PPO, Rt=400ms	SOT-23-5	28xf	VD21	6g Tor
5FP	XC6106F022MR	Vdet-IC	2.2V±2.5%, Hst, -MR, ±Reset PPO, Rt=400ms	SOT-23-5	28xf	VD21	6g Tor
5FR	XC6106F023MR	Vdet-IC	2.3V±2.5%, Hst, -MR, ±Reset PPO, Rt=400ms	SOT-23-5	28xf	VD21	6g Tor
5FS	XC6106F024MR	Vdet-IC	2.4V±2.5%, Hst, -MR, ±Reset PPO, Rt=400ms	SOT-23-5	28xf	VD21	6g Tor
5FT	XC6106F025MR	Vdet-IC	2.5V±2.5%, Hst, -MR, ±Reset PPO, Rt=400ms	SOT-23-5	28xf	VD21	6g Tor
5FU	XC6106F026MR	Vdet-IC	2.6V±2.5%, Hst, -MR, ±Reset PPO, Rt=400ms	SOT-23-5	28xf	VD21	6g Tor
5FV	XC6106F027MR	Vdet-IC	2.7V±2.5%, Hst, -MR, ±Reset PPO, Rt=400ms	SOT-23-5	28xf	VD21	6g Tor
5FX	XC6106F028MR	Vdet-IC	2.8V±2.5%, Hst, -MR, ±Reset PPO, Rt=400ms	SOT-23-5	28xf	VD21	6g Tor
5FY	XC6106F029MR	Vdet-IC	2.9V±2.5%, Hst, -MR, ±Reset PPO, Rt=400ms	SOT-23-5	28xf	VD21	6g Tor
5FZ	XC6106F030MR	Vdet-IC	3.0V±2.5%, Hst, -MR, ±Reset PPO, Rt=400ms	SOT-23-5	28xf	VD21	6g Tor
5G	MIC5365-1.8YMT	LVR-IC	LDO, 1.8V±2%, 150mA, +CE	SC-70-5	28gf	VR4	6g Mgr
5H	MIC5365-2.0YMT	LVR-IC	LDO, 2.0V±2%, 150mA, +CE	SC-70-5	28gf	VR4	6g Mgr
5H0	XC6106H031MR	Vdet-IC	3.1V±2.5%, Hst, -MR, ±Reset PPO, Rt=1.6s	SOT-23-5	28xf	VD21	6g Tor
5H0	XC9236A10DM	DC/DC-IC	PWM/PFM st-dwn, 3MHz, 1.0V±2%, 600mA	SOT-23-5	28d04	DC1	6g Tor
5H1	XC6106H032MR	Vdet-IC	3.2V±2.5%, Hst, -MR, ±Reset PPO, Rt=1.6s	SOT-23-5	28xf	VD21	6g Tor
5H1	XC9236A11DM	DC/DC-IC	PWM/PFM st-dwn, 3MHz, 1.1V±2%, 600mA	SOT-23-5	28d04	DC1	6g Tor
5H2	XC6106H033MR	Vdet-IC	3.3V±2.5%, Hst, -MR, ±Reset PPO, Rt=1.6s	SOT-23-5	28xf	VD21	6g Tor
5H2	XC9236A12DM	DC/DC-IC	PWM/PFM st-dwn, 3MHz, 1.2V±2%, 600mA	SOT-23-5	28d04	DC1	6g Tor
5H3	XC6106H034MR	Vdet-IC	3.4V±2.5%, Hst, -MR, ±Reset PPO, Rt=1.6s	SOT-23-5	28xf	VD21	6g Tor
5H3	XC9236A13DM	DC/DC-IC	PWM/PFM st-dwn, 3MHz, 1.3V±2%, 600mA	SOT-23-5	28d04	DC1	6g Tor
5H4	XC6106H035MR	Vdet-IC	3.5V±2.5%, Hst, -MR, ±Reset PPO, Rt=1.6s	SOT-23-5	28xf	VD21	6g Tor
5H4	XC9236A14DM	DC/DC-IC	PWM/PFM st-dwn, 3MHz, 1.4V±2%, 600mA	SOT-23-5	28d04	DC1	6g Tor
5H5	XC6106H036MR	Vdet-IC	3.6V±2.5%, Hst, -MR, ±Reset PPO, Rt=1.6s	SOT-23-5	28xf	VD21	6g Tor
5H5	XC9236A15DM	DC/DC-IC	PWM/PFM st-dwn, 3MHz, 1.5V±2%, 600mA	SOT-23-5	28d04	DC1	6g Tor
5H6	XC6106H037MR	Vdet-IC	3.7V±2.5%, Hst, -MR, ±Reset PPO, Rt=1.6s	SOT-23-5	28xf	VD21	6g Tor
5H6	XC9236A16DM	DC/DC-IC	PWM/PFM st-dwn, 3MHz, 1.6V±2%, 600mA	SOT-23-5	28d04	DC1	6g Tor
5H7	XC6106H038MR	Vdet-IC	3.8V±2.5%, Hst, -MR, ±Reset PPO, Rt=1.6s	SOT-23-5	28xf	VD21	6g Tor
5H7	XC9236A17DM	DC/DC-IC	PWM/PFM st-dwn, 3MHz, 1.7V±2%, 600mA	SOT-23-5	28d04	DC1	6g Tor
5H8	XC6106H039MR	Vdet-IC	3.9V±2.5%, Hst, -MR, ±Reset PPO, Rt=1.6s	SOT-23-5	28xf	VD21	6g Tor
5H8	XC6205C09AMR	LVR-IC	LDO, -CE, PDR, 0.95V±2%, 150mA	SOT-23-5	28cx	VR4	6g Tor
5H8	XC9236A18DM	DC/DC-IC	PWM/PFM st-dwn, 3MHz, 1.8V±2%, 600mA	SOT-23-5	28d04	DC1	6g Tor
5H9	XC6106H040MR	Vdet-IC	4.0V±2.5%, Hst, -MR, ±Reset PPO, Rt=1.6s	SOT-23-5	28xf	VD21	6g Tor
5H9	XC6205C10AMR	LVR-IC	LDO, -CE, PDR, 1.05V±2%, 150mA	SOT-23-5	28cx	VR4	6g Tor
5H9	XC9236A19DM	DC/DC-IC	PWM/PFM st-dwn, 3MHz, 1.9V±2%, 600mA	SOT-23-5	28d04	DC1	6g Tor
5HA	XC6106H041MR	Vdet-IC	4.1V±2.5%, Hst, -MR, ±Reset PPO, Rt=1.6s	SOT-23-5	28xf	VD21	6g Tor
5HA	XC6205C11AMR	LVR-IC	LDO, -CE, PDR, 1.15V±2%, 150mA	SOT-23-5	28cx	VR4	6g Tor
5HA	XC9236A1ADM	DC/DC-IC	PWM/PFM st-dwn, 3MHz, 1.05V±2%, 600mA	SOT-23-5	28d04	DC1	6g Tor
5HB	XC6106H042MR	Vdet-IC	4.2V±2.5%, Hst, -MR, ±Reset PPO, Rt=1.6s	SOT-23-5	28xf	VD21	6g Tor
5HB	XC6205C12AMR	LVR-IC	LDO, -CE, PDR, 1.25V±2%, 150mA	SOT-23-5	28cx	VR4	6g Tor
5HB	XC9236A1BDM	DC/DC-IC	PWM/PFM st-dwn, 3MHz, 1.15V±2%, 600mA	SOT-23-5	28d04	DC1	6g Tor
5HC	XC6106H043MR	Vdet-IC	4.3V±2.5%, Hst, -MR, ±Reset PPO, Rt=1.6s	SOT-23-5	28xf	VD21	6g Tor
5HC	XC6205C13AMR	LVR-IC	LDO, -CE, PDR, 1.35V±2%, 150mA	SOT-23-5	28cx	VR4	6g Tor
5HC	XC9236A1CDM	DC/DC-IC	PWM/PFM st-dwn, 3MHz, 1.25V±2%, 600mA	SOT-23-5	28d04	DC1	6g Tor
5HD	XC6106H044MR	Vdet-IC	4.4V±2.5%, Hst, -MR, ±Reset PPO, Rt=1.6s	SOT-23-5	28xf	VD21	6g Tor
5HD	XC6205C14AMR	LVR-IC	LDO, -CE, PDR, 1.45V±2%, 150mA	SOT-23-5	28cx	VR4	6g Tor
5HD	XC9236A1DDM	DC/DC-IC	PWM/PFM st-dwn, 3MHz, 1.35V±2%, 600mA	SOT-23-5	28d04	DC1	6g Tor
5HE	XC6106H045MR	Vdet-IC	4.5V±2.5%, Hst, -MR, ±Reset PPO, Rt=1.6s	SOT-23-5	28xf	VD21	6g Tor
5HE	XC6205C15AMR	LVR-IC	LDO, -CE, PDR, 1.55V±2%, 150mA	SOT-23-5	28cx	VR4	6g Tor
5HE	XC9236A1EDM	DC/DC-IC	PWM/PFM st-dwn, 3MHz, 1.45V±2%, 600mA	SOT-23-5	28d04	DC1	6g Tor
5HF	XC6106H016MR	Vdet-IC	1.6V±2.5%, Hst, -MR, ±Reset PPO, Rt=1.6s	SOT-23-5	28xf	VD21	6g Tor
5HE	XC6106H046MR	Vdet-IC	4.6V±2.5%, Hst, -MR, ±Reset PPO, Rt=1.6s	SOT-23-5	28xf	VD21	6g Tor
5HF	XC6205C16AMR	LVR-IC	LDO, -CE, PDR, 1.65V±2%, 150mA	SOT-23-5	28cx	VR4	6g Tor
5HF	XC9236A1FDM	DC/DC-IC	PWM/PFM st-dwn, 3MHz, 1.55V±2%, 600mA	SOT-23-5	28d04	DC1	6g Tor
5HH	XC6106H017MR	Vdet-IC	1.7V±2.5%, Hst, -MR, ±Reset PPO, Rt=1.6s	SOT-23-5	28xf	VD21	6g Tor
5HH	XC6106H047MR	Vdet-IC	4.7V±2.5%, Hst, -MR, ±Reset PPO, Rt=1.6s	SOT-23-5	28xf	VD21	6g Tor
5HH	XC6205C17AMR	LVR-IC	LDO, -CE, PDR, 1.75V±2%, 150mA	SOT-23-5	28cx	VR4	6g Tor
5HH	XC9236A1HDM	DC/DC-IC	PWM/PFM st-dwn, 3MHz, 1.65V±2%, 600mA	SOT-23-5	28d04	DC1	6g Tor
5HK	XC6106H018MR	Vdet-IC	1.8V±2.5%, Hst, -MR, ±Reset PPO, Rt=1.6s	SOT-23-5	28xf	VD21	6g Tor
5HK	XC6106H048MR	Vdet-IC	4.8V±2.5%, Hst, -MR, ±Reset PPO, Rt=1.6s	SOT-23-5	28xf	VD21	6g Tor



SMD code	Type	Function	Short description	Case	Pin.	Sch.	St.	Mnf.
5HK	XC9236A1KDM	DC/DC-IC	PWM/PFM st-dwn, 3MHz, 1.75V±2%, 600mA	SOT-23-5	28d04	DC1	6g	Tor
5HL	XC6106H019MR	Vdet-IC	1.9V±2.5%, Hst, -MR, ±Reset PPO, Rt=1.6s	SOT-23-5	28xf	VD21	6g	Tor
5HL	XC6106H049MR	Vdet-IC	4.9V±2.5%, Hst, -MR, ±Reset PPO, Rt=1.6s	SOT-23-5	28xf	VD21	6g	Tor
5HL	XC9236A1LDM	DC/DC-IC	PWM/PFM st-dwn, 3MHz, 1.85V±2%, 600mA	SOT-23-5	28d04	DC1	6g	Tor
5HM	XC6106H020MR	Vdet-IC	2.0V±2.5%, Hst, -MR, ±Reset PPO, Rt=1.6s	SOT-23-5	28xf	VD21	6g	Tor
5HM	XC6106H050MR	Vdet-IC	5.0V±2.5%, Hst, -MR, ±Reset PPO, Rt=1.6s	SOT-23-5	28xf	VD21	6g	Tor
5HM	XC9236A1MDM	DC/DC-IC	PWM/PFM st-dwn, 3MHz, 1.95V±2%, 600mA	SOT-23-5	28d04	DC1	6g	Tor
5HN	XC6106H021MR	Vdet-IC	2.1V±2.5%, Hst, -MR, ±Reset PPO, Rt=1.6s	SOT-23-5	28d04	VD21	6g	Tor
5HP	XC6106H022MR	Vdet-IC	2.2V±2.5%, Hst, -MR, ±Reset PPO, Rt=1.6s	SOT-23-5	28xf	VD21	6g	Tor
5HR	XC6106H023MR	Vdet-IC	2.3V±2.5%, Hst, -MR, ±Reset PPO, Rt=1.6s	SOT-23-5	28xf	VD21	6g	Tor
5HS	XC6106H024MR	Vdet-IC	2.4V±2.5%, Hst, -MR, ±Reset PPO, Rt=1.6s	SOT-23-5	28xf	VD21	6g	Tor
5HT	XC6106H025MR	Vdet-IC	2.5V±2.5%, Hst, -MR, ±Reset PPO, Rt=1.6s	SOT-23-5	28xf	VD21	6g	Tor
5HU	XC6106H026MR	Vdet-IC	2.6V±2.5%, Hst, -MR, ±Reset PPO, Rt=1.6s	SOT-23-5	28xf	VD21	6g	Tor
5HV	XC6106H027MR	Vdet-IC	2.7V±2.5%, Hst, -MR, ±Reset PPO, Rt=1.6s	SOT-23-5	28xf	VD21	6g	Tor
5HX	XC6106H028MR	Vdet-IC	2.8V±2.5%, Hst, -MR, ±Reset PPO, Rt=1.6s	SOT-23-5	28xf	VD21	6g	Tor
5HY	XC6106H029MR	Vdet-IC	2.9V±2.5%, Hst, -MR, ±Reset PPO, Rt=1.6s	SOT-23-5	28xf	VD21	6g	Tor
5HZ	XC6106H030MR	Vdet-IC	3.0V±2.5%, Hst, -MR, ±Reset PPO, Rt=1.6s	SOT-23-5	28xf	VD21	6g	Tor
5J	MIC5365-2.5YMT	LVR-IC	LDO, 2.5V±2%, 150mA, +CE	SC-70-5	28gf	VR4	6g	Mcr
5J	R3111N151C	Vdet-IC	1.5V±2.0%, +Reset ODO	SOT-23-5	28vdm	VD6	6g	Ric
5K	MIC5365-2.6YMT	LVR-IC	LDO, 2.6V±2%, 150mA, +CE	SC-70-5	28gf	VR4	6g	Mcr
5K	R3111N251C	Vdet-IC	2.5V±2.0%, +Reset ODO	SOT-23-5	28vdm	VD6	6g	Ric
5K0	XC9236A20DM	DC/DC-IC	PWM/PFM st-dwn, 3MHz, 2.0V±2%, 600mA	SOT-23-5	28d04	DC1	6g	Tor
5K1	XC9236A21DM	DC/DC-IC	PWM/PFM st-dwn, 3MHz, 2.1V±2%, 600mA	SOT-23-5	28d04	DC1	6g	Tor
5K2	XC9236A22DM	DC/DC-IC	PWM/PFM st-dwn, 3MHz, 2.2V±2%, 600mA	SOT-23-5	28d04	DC1	6g	Tor
5K3	XC9236A23DM	DC/DC-IC	PWM/PFM st-dwn, 3MHz, 2.3V±2%, 600mA	SOT-23-5	28d04	DC1	6g	Tor
5K4	XC9236A24DM	DC/DC-IC	PWM/PFM st-dwn, 3MHz, 2.4V±2%, 600mA	SOT-23-5	28d04	DC1	6g	Tor
5K5	XC9236A25DM	DC/DC-IC	PWM/PFM st-dwn, 3MHz, 2.5V±2%, 600mA	SOT-23-5	28d04	DC1	6g	Tor
5K6	XC9236A26DM	DC/DC-IC	PWM/PFM st-dwn, 3MHz, 2.6V±2%, 600mA	SOT-23-5	28d04	DC1	6g	Tor
5K7	XC9236A27DM	DC/DC-IC	PWM/PFM st-dwn, 3MHz, 2.7V±2%, 600mA	SOT-23-5	28d04	DC1	6g	Tor
5K8	XC6205D09AMR	LVR-IC	LDO, -CE, 0.95V±2%, 150mA	SOT-23-5	28cx	VR4	6g	Tor
5K8	XC9236A28DM	DC/DC-IC	PWM/PFM st-dwn, 3MHz, 2.8V±2%, 600mA	SOT-23-5	28d04	DC1	6g	Tor
5K9	XC6205D10AMR	LVR-IC	LDO, -CE, 1.05V±2%, 150mA	SOT-23-5	28cx	VR4	6g	Tor
5K9	XC9236A29DM	DC/DC-IC	PWM/PFM st-dwn, 3MHz, 2.9V±2%, 600mA	SOT-23-5	28d04	DC1	6g	Tor
5KA	XC6205D11AMR	LVR-IC	LDO, -CE, 1.15V±2%, 150mA	SOT-23-5	28cx	VR4	6g	Tor
5KA	XC9236A2ADM	DC/DC-IC	PWM/PFM st-dwn, 3MHz, 2.05V±2%, 600mA	SOT-23-5	28d04	DC1	6g	Tor
5KB	XC6205D12AMR	LVR-IC	LDO, -CE, 1.25V±2%, 150mA	SOT-23-5	28cx	VR4	6g	Tor
5KB	XC9236A2BDM	DC/DC-IC	PWM/PFM st-dwn, 3MHz, 2.15V±2%, 600mA	SOT-23-5	28d04	DC1	6g	Tor
5KC	XC6205D13AMR	LVR-IC	LDO, -CE, 1.35V±2%, 150mA	SOT-23-5	28cx	VR4	6g	Tor
5KC	XC9236A2CDM	DC/DC-IC	PWM/PFM st-dwn, 3MHz, 2.25V±2%, 600mA	SOT-23-5	28d04	DC1	6g	Tor
5KD	XC6205D14AMR	LVR-IC	LDO, -CE, 1.45V±2%, 150mA	SOT-23-5	28cx	VR4	6g	Tor
5KD	XC9236A2DDM	DC/DC-IC	PWM/PFM st-dwn, 3MHz, 2.35V±2%, 600mA	SOT-23-5	28d04	DC1	6g	Tor
5KE	XC6205D15AMR	LVR-IC	LDO, -CE, 1.55V±2%, 150mA	SOT-23-5	28cx	VR4	6g	Tor
5KE	XC9236A2EDM	DC/DC-IC	PWM/PFM st-dwn, 3MHz, 2.45V±2%, 600mA	SOT-23-5	28d04	DC1	6g	Tor
5KF	XC6205D16AMR	LVR-IC	LDO, -CE, 1.65V±2%, 150mA	SOT-23-5	28cx	VR4	6g	Tor
5KF	XC9236A2FDM	DC/DC-IC	PWM/PFM st-dwn, 3MHz, 2.55V±2%, 600mA	SOT-23-5	28d04	DC1	6g	Tor
5KH	XC6205D17AMR	LVR-IC	LDO, -CE, 1.75V±2%, 150mA	SOT-23-5	28cx	VR4	6g	Tor
5KH	XC9236A2HDM	DC/DC-IC	PWM/PFM st-dwn, 3MHz, 2.65V±2%, 600mA	SOT-23-5	28d04	DC1	6g	Tor
5KK	XC9236A2KDM	DC/DC-IC	PWM/PFM st-dwn, 3MHz, 2.75V±2%, 600mA	SOT-23-5	28d04	DC1	6g	Tor
5KL	XC9236A2LDM	DC/DC-IC	PWM/PFM st-dwn, 3MHz, 2.85V±2%, 600mA	SOT-23-5	28d04	DC1	6g	Tor
5KM	XC9236A2MDM	DC/DC-IC	PWM/PFM st-dwn, 3MHz, 2.95V±2%, 600mA	SOT-23-5	28d04	DC1	6g	Tor
5L	MIC5365-2.7YMT	LVR-IC	LDO, 2.7V±2%, 150mA, +CE	SC-70-5	28gf	VR4	6g	Mcr
5L	R3111N351C	Vdet-IC	3.5V±2.0%, +Reset ODO	SOT-23-5	28vdm	VD6	6g	Ric
5L0	XC9236A30DM	DC/DC-IC	PWM/PFM st-dwn, 3MHz, 3.0V±2%, 600mA	SOT-23-5	28d04	DC1	6g	Tor
5L1	S-75L00ANC	CMOS-Logic	2-input NAND gate	SC-88A	28/Log1	Log1	6a	Sei
5L1	XC9236A31DM	DC/DC-IC	PWM/PFM st-dwn, 3MHz, 3.1V±2%, 600mA	SOT-23-5	28d04	DC1	6g	Tor
5L2	S-75L08ANC	CMOS-Logic	2-input AND gate	SC-88A	28/Log3	Log3	6a	Sei
5L2	XC9236A32DM	DC/DC-IC	PWM/PFM st-dwn, 3MHz, 3.2V±2%, 600mA	SOT-23-5	28d04	DC1	6g	Tor
5L3	S-75L02ANC	CMOS-Logic	2-input NOR gate	SC-88A	28/Log2	Log2	6a	Sei
5L3	XC9236A33DM	DC/DC-IC	PWM/PFM st-dwn, 3MHz, 3.3V±2%, 600mA	SOT-23-5	28d04	DC1	6g	Tor
5L4	S-75L32ANC	CMOS-Logic	2-input OR gate	SC-88A	28/Log4	Log4	6a	Sei
5L4	XC9236A34DM	DC/DC-IC	PWM/PFM st-dwn, 3MHz, 3.4V±2%, 600mA	SOT-23-5	28d04	DC1	6g	Tor
5L5	S-75L04ANC	CMOS-Logic	In verter	SC-88A	28/Log6	Log6	6a	Sei
5L5	XC9236A35DM	DC/DC-IC	PWM/PFM st-dwn, 3MHz, 3.5V±2%, 600mA	SOT-23-5	28d04	DC1	6g	Tor
5L6	S-75L004ANC	CMOS-Logic	In verter	SC-88A	28/Log6	Log6	6a	Sei
5L6	XC9236A36DM	DC/DC-IC	PWM/PFM st-dwn, 3MHz, 3.6V±2%, 600mA	SOT-23-5	28d04	DC1	6g	Tor
5L7	XC9236A37DM	DC/DC-IC	PWM/PFM st-dwn, 3MHz, 3.7V±2%, 600mA	SOT-23-5	28d04	DC1	6g	Tor
5L8	S-75L86ANC	CMOS-Logic	2-input EXCLUSIVE-OR gate	SC-88A	28/Log5	Log5	6a	Sei
5L8	XC9236A38DM	DC/DC-IC	PWM/PFM st-dwn, 3MHz, 3.8V±2%, 600mA	SOT-23-5	28d04	DC1	6g	Tor
5L9	XC9236A39DM	DC/DC-IC	PWM/PFM st-dwn, 3MHz, 3.9V±2%, 600mA	SOT-23-5	28d04	DC1	6g	Tor
5LA	S-75L14ANC	CMOS-Logic	Inverting Schmitt-trigger	SC-88A	28/Log7	Log7	6a	Sei



SMD code	Type	Function	Short description	Case	Pin.	Sch. St.	Mnf.	
5LA	XC9236A3ADM	DC/DC-IC	PWM/PFM st-dwn, 3MHz, 3.05V±2%, 600mA	SOT-23-5	28d04	DC1	6g	Tor
5LB	XC9236A3BDM	DC/DC-IC	PWM/PFM st-dwn, 3MHz, 3.15V±2%, 600mA	SOT-23-5	28d04	DC1	6g	Tor
5LC	XC9236A3CDM	DC/DC-IC	PWM/PFM st-dwn, 3MHz, 3.25V±2%, 600mA	SOT-23-5	28d04	DC1	6g	Tor
5LD	XC9236A3DDM	DC/DC-IC	PWM/PFM st-dwn, 3MHz, 3.35V±2%, 600mA	SOT-23-5	28d04	DC1	6g	Tor
5LE	XC9236A3EDM	DC/DC-IC	PWM/PFM st-dwn, 3MHz, 3.45V±2%, 600mA	SOT-23-5	28d04	DC1	6g	Tor
5LF	XC9236A3FDM	DC/DC-IC	PWM/PFM st-dwn, 3MHz, 3.55V±2%, 600mA	SOT-23-5	28d04	DC1	6g	Tor
5LH	XC9236A3HDM	DC/DC-IC	PWM/PFM st-dwn, 3MHz, 3.65V±2%, 600mA	SOT-23-5	28d04	DC1	6g	Tor
5LK	XC9236A3KDM	DC/DC-IC	PWM/PFM st-dwn, 3MHz, 3.75V±2%, 600mA	SOT-23-5	28d04	DC1	6g	Tor
5LL	XC9236A3LDM	DC/DC-IC	PWM/PFM st-dwn, 3MHz, 3.85V±2%, 600mA	SOT-23-5	28d04	DC1	6g	Tor
5LM	XC9236A3MDM	DC/DC-IC	PWM/PFM st-dwn, 3MHz, 3.95V±2%, 600mA	SOT-23-5	28d04	DC1	6g	Tor
5M	MIC5365-2.8YMT	LVR-IC	LDO, 2.8V±2%, 150mA, +CE	SC-70-5	28gf	VR4	6g	Mor
5M	R3111N451C	VdeH-IC	4.5V±2.0%, +Reset ODO	SOT-23-5	28vdm	VD6	6g	Ric
5MO	XC9236A40DM	DC/DC-IC	PWM/PFM st-dwn, 3MHz, 4.0V±2%, 600mA	SOT-23-5	28d04	DC1	6g	Tor
5N	MIC5365-2.85YMT	LVR-IC	LDO, 2.85V±2%, 150mA, +CE	SC-70-5	28gf	VR4	6g	Mor
5N	R3111N551C	VdeH-IC	5.5V±2.0%, +Reset ODO	SOT-23-5	28vdm	VD6	6g	Ric
5N8	XC9236E08CM	DC/DC-IC	PWM/PFM st-dwn, 1.2MHz, 0.8V±2%, 600mA, CL, Vin?1.8V, LSST	SOT-23-5	28d04	DC1	6g	Tor
5N9	XC9236E09CM	DC/DC-IC	PWM/PFM st-dwn, 1.2MHz, 0.9V±2%, 600mA, CL, Vin?1.8V, LSST	SOT-23-5	28d04	DC1	6g	Tor
5NL	XC9236E0L0CM	DC/DC-IC	PWM/PFM st-dwn, 1.2MHz, 0.85V±2%, 600mA, CL, Vin?1.8V, LSST	SOT-23-5	28d04	DC1	6g	Tor
5NM	XC9236E0M0CM	DC/DC-IC	PWM/PFM st-dwn, 1.2MHz, 0.95V±2%, 600mA, CL, Vin?1.8V, LSST	SOT-23-5	28d04	DC1	6g	Tor
5O	MIC5365-2.9YMT	LVR-IC	LDO, 2.9V±2%, 150mA, +CE	SC-70-5	28gf	VR4	6g	Mor
5P	MIC5365-3.0YMT	LVR-IC	LDO, 3.0V±2%, 150mA, +CE	SC-70-5	28gf	VR4	6g	Mor
5P0	XC9236E10CM	DC/DC-IC	PWM/PFM st-dwn, 1.2MHz, 1.0V±2%, 600mA, CL, Vin?1.8V, LSST	SOT-23-5	28d04	DC1	6g	Tor
5P1	XC9236E11CM	DC/DC-IC	PWM/PFM st-dwn, 1.2MHz, 1.1V±2%, 600mA, CL, Vin?1.8V, LSST	SOT-23-5	28d04	DC1	6g	Tor
5P2	XC9236E12CM	DC/DC-IC	PWM/PFM st-dwn, 1.2MHz, 1.2V±2%, 600mA, CL, Vin?1.8V, LSST	SOT-23-5	28d04	DC1	6g	Tor
5P3	XC9236E13CM	DC/DC-IC	PWM/PFM st-dwn, 1.2MHz, 1.3V±2%, 600mA, CL, Vin?1.8V, LSST	SOT-23-5	28d04	DC1	6g	Tor
5P4	XC9236E14CM	DC/DC-IC	PWM/PFM st-dwn, 1.2MHz, 1.4V±2%, 600mA, CL, Vin?1.8V, LSST	SOT-23-5	28d04	DC1	6g	Tor
5P5	XC9236E15CM	DC/DC-IC	PWM/PFM st-dwn, 1.2MHz, 1.5V±2%, 600mA, CL, Vin?1.8V, LSST	SOT-23-5	28d04	DC1	6g	Tor
5P6	XC9236E16CM	DC/DC-IC	PWM/PFM st-dwn, 1.2MHz, 1.6V±2%, 600mA, CL, Vin?1.8V, LSST	SOT-23-5	28d04	DC1	6g	Tor
5P7	XC9236E17CM	DC/DC-IC	PWM/PFM st-dwn, 1.2MHz, 1.7V±2%, 600mA, CL, Vin?1.8V, LSST	SOT-23-5	28d04	DC1	6g	Tor
5P8	XC9236E18CM	DC/DC-IC	PWM/PFM st-dwn, 1.2MHz, 1.8V±2%, 600mA, CL, Vin?1.8V, LSST	SOT-23-5	28d04	DC1	6g	Tor
5P9	XC9236E19CM	DC/DC-IC	PWM/PFM st-dwn, 1.2MHz, 1.9V±2%, 600mA, CL, Vin?1.8V, LSST	SOT-23-5	28d04	DC1	6g	Tor
5PA	XC9236E1ACM	DC/DC-IC	PWM/PFM st-dwn, 1.2MHz, 1.05V±2%, 600mA, CL, Vin?1.8V, LSST	SOT-23-5	28d04	DC1	6g	Tor
5PB	XC9236E1BCM	DC/DC-IC	PWM/PFM st-dwn, 1.2MHz, 1.15V±2%, 600mA, CL, Vin?1.8V, LSST	SOT-23-5	28d04	DC1	6g	Tor
5PC	XC9236E1CCM	DC/DC-IC	PWM/PFM st-dwn, 1.2MHz, 1.25V±2%, 600mA, CL, Vin?1.8V, LSST	SOT-23-5	28d04	DC1	6g	Tor
5PD	XC9236E1DCM	DC/DC-IC	PWM/PFM st-dwn, 1.2MHz, 1.35V±2%, 600mA, CL, Vin?1.8V, LSST	SOT-23-5	28d04	DC1	6g	Tor
5PE	XC9236E1ECM	DC/DC-IC	PWM/PFM st-dwn, 1.2MHz, 1.45V±2%, 600mA, CL, Vin?1.8V, LSST	SOT-23-5	28d04	DC1	6g	Tor
5PF	XC9236E1FCM	DC/DC-IC	PWM/PFM st-dwn, 1.2MHz, 1.55V±2%, 600mA, CL, Vin?1.8V, LSST	SOT-23-5	28d04	DC1	6g	Tor
5PH	XC9236E1HCM	DC/DC-IC	PWM/PFM st-dwn, 1.2MHz, 1.65V±2%, 600mA, CL, Vin?1.8V, LSST	SOT-23-5	28d04	DC1	6g	Tor
5PK	XC9236E1KCM	DC/DC-IC	PWM/PFM st-dwn, 1.2MHz, 1.75V±2%, 600mA, CL, Vin?1.8V, LSST	SOT-23-5	28d04	DC1	6g	Tor
5PL	XC9236E1LCM	DC/DC-IC	PWM/PFM st-dwn, 1.2MHz, 1.85V±2%, 600mA, CL, Vin?1.8V, LSST	SOT-23-5	28d04	DC1	6g	Tor
5PM	XC9236E1MCM	DC/DC-IC	PWM/PFM st-dwn, 1.2MHz, 1.95V±2%, 600mA, CL, Vin?1.8V, LSST	SOT-23-5	28d04	DC1	6g	Tor
5Q	MIC5365-3.1YMT	LVR-IC	LDO, 3.1V±2%, 150mA, +CE	SC-70-5	28gf	VR4	6g	Mor
5R	R1210N251A	DC/DC-IC	PWM step-up, 2.5V, 35..100KHz	SOT-23-5	28sc	DC3	6g	Ric
5R	R1210N351A	DC/DC-IC	PWM step-up, 3.5V, 35..100KHz	SOT-23-5	28sc	DC3	6g	Ric
5R0	XC9236E20CM	DC/DC-IC	PWM/PFM st-dwn, 1.2MHz, 2.0V±2%, 600mA, CL, Vin?1.8V, LSST	SOT-23-5	28d04	DC1	6g	Tor
5R1	XC9236E21CM	DC/DC-IC	PWM/PFM st-dwn, 1.2MHz, 2.1V±2%, 600mA, CL, Vin?1.8V, LSST	SOT-23-5	28d04	DC1	6g	Tor
5R2	XC9236E22CM	DC/DC-IC	PWM/PFM st-dwn, 1.2MHz, 2.2V±2%, 600mA, CL, Vin?1.8V, LSST	SOT-23-5	28d04	DC1	6g	Tor
5R3	XC9236E23CM	DC/DC-IC	PWM/PFM st-dwn, 1.2MHz, 2.3V±2%, 600mA, CL, Vin?1.8V, LSST	SOT-23-5	28d04	DC1	6g	Tor
5R4	XC9236E24CM	DC/DC-IC	PWM/PFM st-dwn, 1.2MHz, 2.4V±2%, 600mA, CL, Vin?1.8V, LSST	SOT-23-5	28d04	DC1	6g	Tor
5R5	XC9236E25CM	DC/DC-IC	PWM/PFM st-dwn, 1.2MHz, 2.5V±2%, 600mA, CL, Vin?1.8V, LSST	SOT-23-5	28d04	DC1	6g	Tor
5R6	XC9236E26CM	DC/DC-IC	PWM/PFM st-dwn, 1.2MHz, 2.6V±2%, 600mA, CL, Vin?1.8V, LSST	SOT-23-5	28d04	DC1	6g	Tor
5R7	XC9236E27CM	DC/DC-IC	PWM/PFM st-dwn, 1.2MHz, 2.7V±2%, 600mA, CL, Vin?1.8V, LSST	SOT-23-5	28d04	DC1	6g	Tor
5R8	XC9236E28CM	DC/DC-IC	PWM/PFM st-dwn, 1.2MHz, 2.8V±2%, 600mA, CL, Vin?1.8V, LSST	SOT-23-5	28d04	DC1	6g	Tor
5R9	XC9236E29CM	DC/DC-IC	PWM/PFM st-dwn, 1.2MHz, 2.9V±2%, 600mA, CL, Vin?1.8V, LSST	SOT-23-5	28d04	DC1	6g	Tor
5RA	XC9236E2ACM	DC/DC-IC	PWM/PFM st-dwn, 1.2MHz, 2.05V±2%, 600mA, CL, Vin?1.8V, LSST	SOT-23-5	28d04	DC1	6g	Tor
5RB	XC9236E2BCM	DC/DC-IC	PWM/PFM st-dwn, 1.2MHz, 2.15V±2%, 600mA, CL, Vin?1.8V, LSST	SOT-23-5	28d04	DC1	6g	Tor
5RC	XC9236E2CCM	DC/DC-IC	PWM/PFM st-dwn, 1.2MHz, 2.25V±2%, 600mA, CL, Vin?1.8V, LSST	SOT-23-5	28d04	DC1	6g	Tor
5RD	XC9236E2DCM	DC/DC-IC	PWM/PFM st-dwn, 1.2MHz, 2.35V±2%, 600mA, CL, Vin?1.8V, LSST	SOT-23-5	28d04	DC1	6g	Tor
5RE	XC9236E2ECM	DC/DC-IC	PWM/PFM st-dwn, 1.2MHz, 2.45V±2%, 600mA, CL, Vin?1.8V, LSST	SOT-23-5	28d04	DC1	6g	Tor
5RF	XC9236E2FCM	DC/DC-IC	PWM/PFM st-dwn, 1.2MHz, 2.55V±2%, 600mA, CL, Vin?1.8V, LSST	SOT-23-5	28d04	DC1	6g	Tor
5RH	XC9236E2HCM	DC/DC-IC	PWM/PFM st-dwn, 1.2MHz, 2.65V±2%, 600mA, CL, Vin?1.8V, LSST	SOT-23-5	28d04	DC1	6g	Tor
5RK	XC9236E2KCM	DC/DC-IC	PWM/PFM st-dwn, 1.2MHz, 2.75V±2%, 600mA, CL, Vin?1.8V, LSST	SOT-23-5	28d04	DC1	6g	Tor
5RL	XC9236E2LCM	DC/DC-IC	PWM/PFM st-dwn, 1.2MHz, 2.85V±2%, 600mA, CL, Vin?1.8V, LSST	SOT-23-5	28d04	DC1	6g	Tor
5RM	XC9236E2MCM	DC/DC-IC	PWM/PFM st-dwn, 1.2MHz, 2.95V±2%, 600mA, CL, Vin?1.8V, LSST	SOT-23-5	28d04	DC1	6g	Tor
5S	MIC5365-3.3YMT	LVR-IC	LDO, 3.3V±2%, 150mA, +CE	SC-70-5	28gf	VR4	6g	Mor
5S0	XC9236E30CM	DC/DC-IC	PWM/PFM st-dwn, 1.2MHz, 3.0V±2%, 600mA, CL, Vin?1.8V, LSST	SOT-23-5	28d04	DC1	6g	Tor
5S1	XC9236E31CM	DC/DC-IC	PWM/PFM st-dwn, 1.2MHz, 3.1V±2%, 600mA, CL, Vin?1.8V, LSST	SOT-23-5	28d04	DC1	6g	Tor
5S2	XC9236E32CM	DC/DC-IC	PWM/PFM st-dwn, 1.2MHz, 3.2V±2%, 600mA, CL, Vin?1.8V, LSST	SOT-23-5	28d04	DC1	6g	Tor
5S3	XC9236E33CM	DC/DC-IC	PWM/PFM st-dwn, 1.2MHz, 3.3V±2%, 600mA, CL, Vin?1.8V, LSST	SOT-23-5	28d04	DC1	6g	Tor
5S4	XC9236E34CM	DC/DC-IC	PWM/PFM st-dwn, 1.2MHz, 3.4V±2%, 600mA, CL, Vin?1.8V, LSST	SOT-23-5	28d04	DC1	6g	Tor



SMD code	Type	Function	Short description	Case	Pin.	Sch. St.	Mnf.	
55S	XC9236E35CM	DC/DC-IC	PWM/PFM st-dwn, 1.2MHz, 3.5V±2%, 600mA, CL, Vin?1.8V, LSST	SOT-23-5	28d04	DC1	6g	Tor
556	XC9236E36CM	DC/DC-IC	PWM/PFM st-dwn, 1.2MHz, 3.6V±2%, 600mA, CL, Vin?1.8V, LSST	SOT-23-5	28d04	DC1	6g	Tor
557	XC9236E37CM	DC/DC-IC	PWM/PFM st-dwn, 1.2MHz, 3.7V±2%, 600mA, CL, Vin?1.8V, LSST	SOT-23-5	28d04	DC1	6g	Tor
558	XC9236E38CM	DC/DC-IC	PWM/PFM st-dwn, 1.2MHz, 3.8V±2%, 600mA, CL, Vin?1.8V, LSST	SOT-23-5	28d04	DC1	6g	Tor
559	XC9236E39CM	DC/DC-IC	PWM/PFM st-dwn, 1.2MHz, 3.9V±2%, 600mA, CL, Vin?1.8V, LSST	SOT-23-5	28d04	DC1	6g	Tor
55A	XC9236E3ACM	DC/DC-IC	PWM/PFM st-dwn, 1.2MHz, 3.05V±2%, 600mA, CL, Vin?1.8V, LSST	SOT-23-5	28d04	DC1	6g	Tor
55B	XC9236E3BCM	DC/DC-IC	PWM/PFM st-dwn, 1.2MHz, 3.15V±2%, 600mA, CL, Vin?1.8V, LSST	SOT-23-5	28d04	DC1	6g	Tor
55C	XC9236E3CCM	DC/DC-IC	PWM/PFM st-dwn, 1.2MHz, 3.25V±2%, 600mA, CL, Vin?1.8V, LSST	SOT-23-5	28d04	DC1	6g	Tor
55D	XC9236E3DCM	DC/DC-IC	PWM/PFM st-dwn, 1.2MHz, 3.35V±2%, 600mA, CL, Vin?1.8V, LSST	SOT-23-5	28d04	DC1	6g	Tor
55E	XC9236E3ECM	DC/DC-IC	PWM/PFM st-dwn, 1.2MHz, 3.45V±2%, 600mA, CL, Vin?1.8V, LSST	SOT-23-5	28d04	DC1	6g	Tor
55F	XC9236E3FCM	DC/DC-IC	PWM/PFM st-dwn, 1.2MHz, 3.55V±2%, 600mA, CL, Vin?1.8V, LSST	SOT-23-5	28d04	DC1	6g	Tor
55H	XC9236E3HCM	DC/DC-IC	PWM/PFM st-dwn, 1.2MHz, 3.65V±2%, 600mA, CL, Vin?1.8V, LSST	SOT-23-5	28d04	DC1	6g	Tor
55K	XC9236E3KCM	DC/DC-IC	PWM/PFM st-dwn, 1.2MHz, 3.75V±2%, 600mA, CL, Vin?1.8V, LSST	SOT-23-5	28d04	DC1	6g	Tor
55L	XC9236E3LCM	DC/DC-IC	PWM/PFM st-dwn, 1.2MHz, 3.85V±2%, 600mA, CL, Vin?1.8V, LSST	SOT-23-5	28d04	DC1	6g	Tor
55M	XC9236E3MCM	DC/DC-IC	PWM/PFM st-dwn, 1.2MHz, 3.95V±2%, 600mA, CL, Vin?1.8V, LSST	SOT-23-5	28d04	DC1	6g	Tor
5T	RN5RF15BA	LVR-IC	L R _p , +CE, 1.5V±2%, 1A*	SOT-23-5	28w	VR6	6g	Ric
5U	XC9236E40CM	DC/DC-IC	PWM/PFM st-dwn, 1.2MHz, 4.0V±2%, 600mA, CL, Vin?1.8V, LSST	SOT-23-5	28d04	DC1	6g	Tor
5TO	R1210N251C	DC/DC-IC	PWM step-up, 2.5V, 100KHz	SOT-23-5	28sc	DC3	6g	Ric
5U8	XC9236E08DM	DC/DC-IC	PWM/PFM st-dwn, 3MHz, 0.8V±2%, 600mA, CL, Vin?1.8V, LSST	SOT-23-5	28d04	DC1	6g	Tor
5U9	XC9236E09DM	DC/DC-IC	PWM/PFM st-dwn, 3MHz, 0.9V±2%, 600mA, CL, Vin?1.8V, LSST	SOT-23-5	28d04	DC1	6g	Tor
5UL	XC9236E0LDM	DC/DC-IC	PWM/PFM st-dwn, 3MHz, 0.85V±2%, 600mA, CL, Vin?1.8V, LSST	SOT-23-5	28d04	DC1	6g	Tor
5UM	XC9236E0MDM	DC/DC-IC	PWM/PFM st-dwn, 3MHz, 0.95V±2%, 600mA, CL, Vin?1.8V, LSST	SOT-23-5	28d04	DC1	6g	Tor
5V0	TAR5S50	LVR-IC	LDO, +CE, 5V±1%, 200mA	SSOP-5	28un	VR7	6a	Tos
5V0	TAR5S50U	LVR-IC	LDO, +CE, 5V±1%, 200mA	SSOP-5-P	28un	VR7	6a	Tos
5V0	XC9236E10DM	DC/DC-IC	PWM/PFM st-dwn, 3MHz, 1.0V±2%, 600mA, CL, Vin?1.8V, LSST	SOT-23-5	28d04	DC1	6g	Tor
5V1	S-75V00ANC	CMOS-Logic	2-input NAND gate	SC-88A	28/Log1	Log1	6a	Sei
5V1	XC9236E11DM	DC/DC-IC	PWM/PFM st-dwn, 3MHz, 1.1V±2%, 600mA, CL, Vin?1.8V, LSST	SOT-23-5	28d04	DC1	6g	Tor
5V2	S-75V08ANC	CMOS-Logic	2-input AND gate	SC-88A	28/Log3	Log3	6a	Sei
5V2	XC9236E12DM	DC/DC-IC	PWM/PFM st-dwn, 3MHz, 1.2V±2%, 600mA, CL, Vin?1.8V, LSST	SOT-23-5	28d04	DC1	6g	Tor
5V3	S-75V02ANC	CMOS-Logic	2-input NOR gate	SC-88A	28/Log2	Log2	6a	Sei
5V3	XC9236E13DM	DC/DC-IC	PWM/PFM st-dwn, 3MHz, 1.3V±2%, 600mA, CL, Vin?1.8V, LSST	SOT-23-5	28d04	DC1	6g	Tor
5V4	S-75V32ANC	CMOS-Logic	2-input OR gate	SC-88A	28/Log4	Log4	6a	Sei
5V4	XC9236E14DM	DC/DC-IC	PWM/PFM st-dwn, 3MHz, 1.4V±2%, 600mA, CL, Vin?1.8V, LSST	SOT-23-5	28d04	DC1	6g	Tor
5V5	S-75V04ANC	CMOS-Logic	Inverter	SC-88A	28/Log6	Log6	6a	Sei
5V5	XC9236E15DM	DC/DC-IC	PWM/PFM st-dwn, 3MHz, 1.5V±2%, 600mA, CL, Vin?1.8V, LSST	SOT-23-5	28d04	DC1	6g	Tor
5V6	S-75V04ANC	CMOS-Logic	Inverter	SC-88A	28/Log6	Log6	6a	Sei
5V6	XC9236E16DM	DC/DC-IC	PWM/PFM st-dwn, 3MHz, 1.6V±2%, 600mA, CL, Vin?1.8V, LSST	SOT-23-5	28d04	DC1	6g	Tor
5V7	XC9236E17DM	DC/DC-IC	PWM/PFM st-dwn, 3MHz, 1.7V±2%, 600mA, CL, Vin?1.8V, LSST	SOT-23-5	28d04	DC1	6g	Tor
5V8	S-75V86ANC	CMOS-Logic	2-input EXCLUSIVE-OR gate	SC-88A	28/Log5	Log5	6a	Sei
5V8	XC6205A092MR	LVR-IC	LDO, +CE, PDR, 0.9V±2%, 150mA	SOT-23-5	28cx	VR4	6g	Tor
5V8	XC9236E18DM	DC/DC-IC	PWM/PFM st-dwn, 3MHz, 1.8V±2%, 600mA, CL, Vin?1.8V, LSST	SOT-23-5	28d04	DC1	6g	Tor
5V9	XC6205A102MR	LVR-IC	LDO, +CE, PDR, 1V±2%, 150mA	SOT-23-5	28cx	VR4	6g	Tor
5V9	XC9236E19DM	DC/DC-IC	PWM/PFM st-dwn, 3MHz, 1.9V±2%, 600mA, CL, Vin?1.8V, LSST	SOT-23-5	28d04	DC1	6g	Tor
5VA	S-75V14ANC	CMOS-Logic	Inverting Schmitt-trigger	SC-88A	28/Log7	Log7	6a	Sei
5VA	XC6205A112MR	LVR-IC	LDO, +CE, PDR, 1.1V±2%, 150mA	SOT-23-5	28cx	VR4	6g	Tor
5VA	XC9236E1ADM	DC/DC-IC	PWM/PFM st-dwn, 3MHz, 1.05V±2%, 600mA, CL, Vin?1.8V, LSST	SOT-23-5	28d04	DC1	6g	Tor
5VB	XC6205A122MR	LVR-IC	LDO, +CE, PDR, 1.2V±2%, 150mA	SOT-23-5	28cx	VR4	6g	Tor
5VB	XC9236E1BDM	DC/DC-IC	PWM/PFM st-dwn, 3MHz, 1.15V±2%, 600mA, CL, Vin?1.8V, LSST	SOT-23-5	28d04	DC1	6g	Tor
5VC	XC6205A132MR	LVR-IC	LDO, +CE, PDR, 1.3V±2%, 150mA	SOT-23-5	28cx	VR4	6g	Tor
5VC	XC9236E1CDM	DC/DC-IC	PWM/PFM st-dwn, 3MHz, 1.25V±2%, 600mA, CL, Vin?1.8V, LSST	SOT-23-5	28d04	DC1	6g	Tor
5VD	XC6205A142MR	LVR-IC	LDO, +CE, PDR, 1.4V±2%, 150mA	SOT-23-5	28cx	VR4	6g	Tor
5VD	XC9236E1DDM	DC/DC-IC	PWM/PFM st-dwn, 3MHz, 1.35V±2%, 600mA, CL, Vin?1.8V, LSST	SOT-23-5	28d04	DC1	6g	Tor
5VE	XC6205A152MR	LVR-IC	LDO, +CE, PDR, 1.5V±2%, 150mA	SOT-23-5	28cx	VR4	6g	Tor
5VE	XC9236E1EDM	DC/DC-IC	PWM/PFM st-dwn, 3MHz, 1.45V±2%, 600mA, CL, Vin?1.8V, LSST	SOT-23-5	28d04	DC1	6g	Tor
5VF	XC6205A162MR	LVR-IC	LDO, +CE, PDR, 1.6V±2%, 150mA	SOT-23-5	28cx	VR4	6g	Tor
5VF	XC9236E1FDM	DC/DC-IC	PWM/PFM st-dwn, 3MHz, 1.55V±2%, 600mA, CL, Vin?1.8V, LSST	SOT-23-5	28d04	DC1	6g	Tor
5VH	XC6205A172MR	LVR-IC	LDO, +CE, PDR, 1.7V±2%, 150mA	SOT-23-5	28cx	VR4	6g	Tor
5VH	XC9236E1HDM	DC/DC-IC	PWM/PFM st-dwn, 3MHz, 1.65V±2%, 600mA, CL, Vin?1.8V, LSST	SOT-23-5	28d04	DC1	6g	Tor
5VK	XC9236E1KDM	DC/DC-IC	PWM/PFM st-dwn, 3MHz, 1.75V±2%, 600mA, CL, Vin?1.8V, LSST	SOT-23-5	28d04	DC1	6g	Tor
5VL	XC9236E1LDM	DC/DC-IC	PWM/PFM st-dwn, 3MHz, 1.85V±2%, 600mA, CL, Vin?1.8V, LSST	SOT-23-5	28d04	DC1	6g	Tor
5VM	XC9236E1MDM	DC/DC-IC	PWM/PFM st-dwn, 3MHz, 1.95V±2%, 600mA, CL, Vin?1.8V, LSST	SOT-23-5	28d04	DC1	6g	Tor
5W	R1210N351C	DC/DC-IC	PWM step-up, 3.5V, 100KHz	SOT-23-5	28sc	DC3	6g	Ric
5X	R1210N451C	DC/DC-IC	PWM step-up, 4.4V, 100KHz	SOT-23-5	28sc	DC3	6g	Ric
5X0	XC9236E20DM	DC/DC-IC	PWM/PFM st-dwn, 3MHz, 2.0V±2%, 600mA, CL, Vin?1.8V, LSST	SOT-23-5	28d04	DC1	6g	Tor
5X1	XC9236E21DM	DC/DC-IC	PWM/PFM st-dwn, 3MHz, 2.1V±2%, 600mA, CL, Vin?1.8V, LSST	SOT-23-5	28d04	DC1	6g	Tor
5X2	XC9236E22DM	DC/DC-IC	PWM/PFM st-dwn, 3MHz, 2.2V±2%, 600mA, CL, Vin?1.8V, LSST	SOT-23-5	28d04	DC1	6g	Tor
5X3	XC9236E23DM	DC/DC-IC	PWM/PFM st-dwn, 3MHz, 2.3V±2%, 600mA, CL, Vin?1.8V, LSST	SOT-23-5	28d04	DC1	6g	Tor
5X4	XC9236E24DM	DC/DC-IC	PWM/PFM st-dwn, 3MHz, 2.4V±2%, 600mA, CL, Vin?1.8V, LSST	SOT-23-5	28d04	DC1	6g	Tor
5X5	XC9236E25DM	DC/DC-IC	PWM/PFM st-dwn, 3MHz, 2.5V±2%, 600mA, CL, Vin?1.8V, LSST	SOT-23-5	28d04	DC1	6g	Tor
5X6	XC9236E26DM	DC/DC-IC	PWM/PFM st-dwn, 3MHz, 2.6V±2%, 600mA, CL, Vin?1.8V, LSST	SOT-23-5	28d04	DC1	6g	Tor



SMD code	Type	Function	Short description	Case	Pin.	Sch.	St.	Mnf.
5X7	XC9236E27DM	DC/DC-IC	PWM/PFM st-dwn, 3MHz, 2.7V±2%, 600mA, CL, Vin?1.8V, LSST	SOT-23-5	28d04	DC1	6g	Tor
5X8	XC6205B092MR	LVR-IC	LDO, +CE, 0.9V±2%, 150mA	SOT-23-5	28cx	VR4	6g	Tor
5X8	XC9236E28DM	DC/DC-IC	PWM/PFM st-dwn, 3MHz, 2.8V±2%, 600mA, CL, Vin?1.8V, LSST	SOT-23-5	28d04	DC1	6g	Tor
5X9	XC6205B102MR	LVR-IC	LDO, +CE, 1V±2%, 150mA	SOT-23-5	28cx	VR4	6g	Tor
5X9	XC9236E29DM	DC/DC-IC	PWM/PFM st-dwn, 3MHz, 2.9V±2%, 600mA, CL, Vin?1.8V, LSST	SOT-23-5	28d04	DC1	6g	Tor
5XA	XC6205B112MR	LVR-IC	LDO, +CE, 1.1V±2%, 150mA	SOT-23-5	28cx	VR4	6g	Tor
5XA	XC9236E2ADM	DC/DC-IC	PWM/PFM st-dwn, 3MHz, 2.05V±2%, 600mA, CL, Vin?1.8V, LSST	SOT-23-5	28d04	DC1	6g	Tor
5XB	XC6205B122MR	LVR-IC	LDO, +CE, 1.2V±2%, 150mA	SOT-23-5	28cx	VR4	6g	Tor
5XB	XC9236E2BDM	DC/DC-IC	PWM/PFM st-dwn, 3MHz, 2.15V±2%, 600mA, CL, Vin?1.8V, LSST	SOT-23-5	28d04	DC1	6g	Tor
5XC	XC6205B132MR	LVR-IC	LDO, +CE, 1.3V±2%, 150mA	SOT-23-5	28cx	VR4	6g	Tor
5XC	XC9236E2CDM	DC/DC-IC	PWM/PFM st-dwn, 3MHz, 2.25V±2%, 600mA, CL, Vin?1.8V, LSST	SOT-23-5	28d04	DC1	6g	Tor
5XD	XC6205B142MR	LVR-IC	LDO, +CE, 1.4V±2%, 150mA	SOT-23-5	28cx	VR4	6g	Tor
5XD	XC9236E2DDM	DC/DC-IC	PWM/PFM st-dwn, 3MHz, 2.35V±2%, 600mA, CL, Vin?1.8V, LSST	SOT-23-5	28d04	DC1	6g	Tor
5XE	XC6205B152MR	LVR-IC	LDO, +CE, 1.5V±2%, 150mA	SOT-23-5	28cx	VR4	6g	Tor
5XE	XC9236E2EDM	DC/DC-IC	PWM/PFM st-dwn, 3MHz, 2.45V±2%, 600mA, CL, Vin?1.8V, LSST	SOT-23-5	28d04	DC1	6g	Tor
5XF	XC6205B162MR	LVR-IC	LDO, +CE, 1.6V±2%, 150mA	SOT-23-5	28cx	VR4	6g	Tor
5XF	XC9236E2FDM	DC/DC-IC	PWM/PFM st-dwn, 3MHz, 2.55V±2%, 600mA, CL, Vin?1.8V, LSST	SOT-23-5	28d04	DC1	6g	Tor
5XH	XC6205B172MR	LVR-IC	LDO, +CE, 1.7V±2%, 150mA	SOT-23-5	28cx	VR4	6g	Tor
5XH	XC9236E2HDM	DC/DC-IC	PWM/PFM st-dwn, 3MHz, 2.65V±2%, 600mA, CL, Vin?1.8V, LSST	SOT-23-5	28d04	DC1	6g	Tor
5XK	XC9236E2KDM	DC/DC-IC	PWM/PFM st-dwn, 3MHz, 2.75V±2%, 600mA, CL, Vin?1.8V, LSST	SOT-23-5	28d04	DC1	6g	Tor
5XL	XC9236E2LDM	DC/DC-IC	PWM/PFM st-dwn, 3MHz, 2.85V±2%, 600mA, CL, Vin?1.8V, LSST	SOT-23-5	28d04	DC1	6g	Tor
5XM	XC9236E2MDM	DC/DC-IC	PWM/PFM st-dwn, 3MHz, 2.95V±2%, 600mA, CL, Vin?1.8V, LSST	SOT-23-5	28d04	DC1	6g	Tor
5Y	R1210N551C	DC/DC-IC	PWM step-up, 5.5V, 100KHz	SOT-23-5	28sc	DC3	6g	Ric
5Y0	XC9236E30DM	DC/DC-IC	PWM/PFM st-dwn, 3MHz, 3.0V±2%, 600mA, CL, Vin?1.8V, LSST	SOT-23-5	28d04	DC1	6g	Tor
5Y1	XC9236E31DM	DC/DC-IC	PWM/PFM st-dwn, 3MHz, 3.1V±2%, 600mA, CL, Vin?1.8V, LSST	SOT-23-5	28d04	DC1	6g	Tor
5Y2	XC9236E32DM	DC/DC-IC	PWM/PFM st-dwn, 3MHz, 3.2V±2%, 600mA, CL, Vin?1.8V, LSST	SOT-23-5	28d04	DC1	6g	Tor
5Y3	XC9236E33DM	DC/DC-IC	PWM/PFM st-dwn, 3MHz, 3.3V±2%, 600mA, CL, Vin?1.8V, LSST	SOT-23-5	28d04	DC1	6g	Tor
5Y4	XC9236E34DM	DC/DC-IC	PWM/PFM st-dwn, 3MHz, 3.4V±2%, 600mA, CL, Vin?1.8V, LSST	SOT-23-5	28d04	DC1	6g	Tor
5Y5	XC9236E35DM	DC/DC-IC	PWM/PFM st-dwn, 3MHz, 3.5V±2%, 600mA, CL, Vin?1.8V, LSST	SOT-23-5	28d04	DC1	6g	Tor
5Y6	XC9236E36DM	DC/DC-IC	PWM/PFM st-dwn, 3MHz, 3.6V±2%, 600mA, CL, Vin?1.8V, LSST	SOT-23-5	28d04	DC1	6g	Tor
5Y7	XC9236E37DM	DC/DC-IC	PWM/PFM st-dwn, 3MHz, 3.7V±2%, 600mA, CL, Vin?1.8V, LSST	SOT-23-5	28d04	DC1	6g	Tor
5Y8	XC6205C092MR	LVR-IC	LDO, -CE, PDR, 0.9V±2%, 150mA	SOT-23-5	28cx	VR4	6g	Tor
5Y8	XC9236E38DM	DC/DC-IC	PWM/PFM st-dwn, 3MHz, 3.8V±2%, 600mA, CL, Vin?1.8V, LSST	SOT-23-5	28d04	DC1	6g	Tor
5Y9	XC6205C102MR	LVR-IC	LDO, -CE, PDR, 1V±2%, 150mA	SOT-23-5	28cx	VR4	6g	Tor
5Y9	XC9236E39DM	DC/DC-IC	PWM/PFM st-dwn, 3MHz, 3.9V±2%, 600mA, CL, Vin?1.8V, LSST	SOT-23-5	28d04	DC1	6g	Tor
5YA	XC6205C112MR	LVR-IC	LDO, -CE, PDR, 1.1V±2%, 150mA	SOT-23-5	28cx	VR4	6g	Tor
5YA	XC9236E3ADM	DC/DC-IC	PWM/PFM st-dwn, 3MHz, 3.05V±2%, 600mA, CL, Vin?1.8V, LSST	SOT-23-5	28d04	DC1	6g	Tor
5YB	XC6205C122MR	LVR-IC	LDO, -CE, PDR, 1.2V±2%, 150mA	SOT-23-5	28cx	VR4	6g	Tor
5YB	XC9236E3BDM	DC/DC-IC	PWM/PFM st-dwn, 3MHz, 3.15V±2%, 600mA, CL, Vin?1.8V, LSST	SOT-23-5	28d04	DC1	6g	Tor
5YC	XC6205C132MR	LVR-IC	LDO, -CE, PDR, 1.3V±2%, 150mA	SOT-23-5	28cx	VR4	6g	Tor
5YC	XC9236E3CDM	DC/DC-IC	PWM/PFM st-dwn, 3MHz, 3.25V±2%, 600mA, CL, Vin?1.8V, LSST	SOT-23-5	28d04	DC1	6g	Tor
5YD	XC6205C142MR	LVR-IC	LDO, -CE, PDR, 1.4V±2%, 150mA	SOT-23-5	28cx	VR4	6g	Tor
5YD	XC9236E3DDM	DC/DC-IC	PWM/PFM st-dwn, 3MHz, 3.35V±2%, 600mA, CL, Vin?1.8V, LSST	SOT-23-5	28d04	DC1	6g	Tor
5YE	XC6205C152MR	LVR-IC	LDO, -CE, PDR, 1.5V±2%, 150mA	SOT-23-5	28cx	VR4	6g	Tor
5YE	XC9236E3EDM	DC/DC-IC	PWM/PFM st-dwn, 3MHz, 3.45V±2%, 600mA, CL, Vin?1.8V, LSST	SOT-23-5	28d04	DC1	6g	Tor
5YF	XC6205C162MR	LVR-IC	LDO, -CE, PDR, 1.6V±2%, 150mA	SOT-23-5	28cx	VR4	6g	Tor
5YF	XC9236E3FDM	DC/DC-IC	PWM/PFM st-dwn, 3MHz, 3.55V±2%, 600mA, CL, Vin?1.8V, LSST	SOT-23-5	28d04	DC1	6g	Tor
5YH	XC6205C172MR	LVR-IC	LDO, -CE, PDR, 1.7V±2%, 150mA	SOT-23-5	28cx	VR4	6g	Tor
5YH	XC9236E3HDM	DC/DC-IC	PWM/PFM st-dwn, 3MHz, 3.65V±2%, 600mA, CL, Vin?1.8V, LSST	SOT-23-5	28d04	DC1	6g	Tor
5YK	XC9236E3KDM	DC/DC-IC	PWM/PFM st-dwn, 3MHz, 3.75V±2%, 600mA, CL, Vin?1.8V, LSST	SOT-23-5	28d04	DC1	6g	Tor
5YL	XC9236E3LDM	DC/DC-IC	PWM/PFM st-dwn, 3MHz, 3.85V±2%, 600mA, CL, Vin?1.8V, LSST	SOT-23-5	28d04	DC1	6g	Tor
5YM	XC9236E3MDM	DC/DC-IC	PWM/PFM st-dwn, 3MHz, 3.95V±2%, 600mA, CL, Vin?1.8V, LSST	SOT-23-5	28d04	DC1	6g	Tor
5Z	R1210N251D	DC/DC-IC	PWM step-up, 2.5V, 180KHz	SOT-23-5	28sc	DC3	6g	Ric
5Z0	XC9236E40DM	DC/DC-IC	PWM/PFM st-dwn, 3MHz, 4.0V±2%, 600mA, CL, Vin?1.8V, LSST	SOT-23-5	28d04	DC1	6g	Tor
5ZB	XC6205D092MR	LVR-IC	LDO, -CE, 0.9V±2%, 150mA	SOT-23-5	28cx	VR4	6g	Tor
5Z9	XC6205D102MR	LVR-IC	LDO, -CE, 1V±2%, 150mA	SOT-23-5	28cx	VR4	6g	Tor
5ZA	XC6205D112MR	LVR-IC	LDO, -CE, 1.1V±2%, 150mA	SOT-23-5	28cx	VR4	6g	Tor
5ZB	XC6205D122MR	LVR-IC	LDO, -CE, 1.2V±2%, 150mA	SOT-23-5	28cx	VR4	6g	Tor
5ZC	XC6205D132MR	LVR-IC	LDO, -CE, 1.3V±2%, 150mA	SOT-23-5	28cx	VR4	6g	Tor
5ZD	XC6205D142MR	LVR-IC	LDO, -CE, 1.4V±2%, 150mA	SOT-23-5	28cx	VR4	6g	Tor
5ZE	XC6205D152MR	LVR-IC	LDO, -CE, 1.5V±2%, 150mA	SOT-23-5	28cx	VR4	6g	Tor
5ZF	XC6205D162MR	LVR-IC	LDO, -CE, 1.6V±2%, 150mA	SOT-23-5	28cx	VR4	6g	Tor
5ZH	XC6205D172MR	LVR-IC	LDO, -CE, 1.7V±2%, 150mA	SOT-23-5	28cx	VR4	6g	Tor
6.2D	MAZL062D	SA Z-diode	Quad, 6.2V±5%, Zt=30Q(5mA), 100mA, 200mW	SOT-23-5	28bc	-	6a	Pan
6.2Z	MAZL062H	SA Z-diode	Quad, 6.2V±5%, Zt=30Q(5mA), 200mW	SC-74A	28bc	-	6a	Pan
6.2Z	MAZM062H	SA Z-diode	Quad, 6.2V, 5mA, 150mW	SSMin5	30bc	-	6a	Pan
6.2Z	MAZZ062H	SA Z-diode	Quad, 6.2V, 5mA, 200mW	SMin5	30bc	-	6a	Pan
6.8A	MAZK068D	SA Z-diode	Quad, 6.8V±5%, Zt=60Q(5mA), 100mA, 200mW	SOT-23-5	28bc	-	6a	Pan
6.8D	MAZL068D	SA Z-diode	Quad, 6.8V±5%, Zt=20Q(5mA), 100mA, 200mW	SOT-23-5	28bc	-	6a	Pan
6.8Z	MAZL068H	SA Z-diode	Quad, 6.8V, 5mA, 200mW	SC-74A	28bc	-	6a	Pan



SMD code	Type	Function	Short description	Case	Pin.	Sch.	St.	Mnf.
6.8Z	MAZM068H	SA Z-diode	Quad, 6.8V, 5mA, 150mW	SSMin5	30bc	-	6a	Pan
6.8Z	MAZZ068H	SA Z-diode	Quad, 6.8V, 5mA, 200mW	SMin5	30bc	-	6a	Pan
60	RN5RF60AA	LVR-IC	L Rip, -CE, 6V±2%, 1A*	SOT-23-5	28vw	VR6	6g	Ric
60	RN5RZ60AA	LVR-IC	LDO, LN, -CE, 6V±2%, 100mA	SOT-23-5	28vrt	VR4	6g	Ric
60A	RP102N121B	LVR-IC	LDO, LN, +CE, 1.2V±1%, 300mA	SOT-23-5	28cx	VR4	6g	Ric
60B	RP102N131B	LVR-IC	LDO, LN, +CE, 1.3V±1%, 300mA	SOT-23-5	28cx	VR4	6g	Ric
60C	RP102N151B	LVR-IC	LDO, LN, +CE, 1.5V±1%, 300mA	SOT-23-5	28cx	VR4	6g	Ric
60D	RP102N181B	LVR-IC	LDO, LN, +CE, 1.8V±1%, 300mA	SOT-23-5	28cx	VR4	6g	Ric
60E	RP102N251B	LVR-IC	LDO, LN, +CE, 2.5V±1%, 300mA	SOT-23-5	28cx	VR4	6g	Ric
60F	RP102N261B	LVR-IC	LDO, LN, +CE, 2.6V±1%, 300mA	SOT-23-5	28cx	VR4	6g	Ric
60G	RP102N281B	LVR-IC	LDO, LN, +CE, 2.8V±1%, 300mA	SOT-23-5	28cx	VR4	6g	Ric
60H	RP102N281B5	LVR-IC	LDO, LN, +CE, 2.85V±1%, 300mA	SOT-23-5	28cx	VR4	6g	Ric
60J	RP102N291B	LVR-IC	LDO, LN, +CE, 2.9V±1%, 300mA	SOT-23-5	28cx	VR4	6g	Ric
60K	RP102N301B	LVR-IC	LDO, LN, +CE, 3V±1%, 300mA	SOT-23-5	28cx	VR4	6g	Ric
60L	RP102N331B	LVR-IC	LDO, LN, +CE, 3.3V±1%, 300mA	SOT-23-5	28cx	VR4	6g	Ric
615	R1114N151D	LVR-IC	LDO, LN, +CE, CL discharge, 1.5V±2%, 150mA	SOT-23-5	28cx	VR4	6g	Ric
616	R1114N161D	LVR-IC	LDO, LN, +CE, CL discharge, 1.6V±2%, 150mA	SOT-23-5	28cx	VR4	6g	Ric
617	R1114N171D	LVR-IC	LDO, LN, +CE, CL discharge, 1.7V±2%, 150mA	SOT-23-5	28cx	VR4	6g	Ric
618	R1114N181D	LVR-IC	LDO, LN, +CE, CL discharge, 1.8V±2%, 150mA	SOT-23-5	28cx	VR4	6g	Ric
619	R1114N191D	LVR-IC	LDO, LN, +CE, CL discharge, 1.9V±2%, 150mA	SOT-23-5	28cx	VR4	6g	Ric
61A	RP102N121D	LVR-IC	LDO, LN, +CE, CL discharge, 1.2V±1%, 300mA	SOT-23-5	28cx	VR4	6g	Ric
61B	RP102N131D	LVR-IC	LDO, LN, +CE, CL discharge, 1.3V±1%, 300mA	SOT-23-5	28cx	VR4	6g	Ric
61C	RP102N151D	LVR-IC	LDO, LN, +CE, CL discharge, 1.5V±1%, 300mA	SOT-23-5	28cx	VR4	6g	Ric
61D	RP102N181D	LVR-IC	LDO, LN, +CE, CL discharge, 1.8V±1%, 300mA	SOT-23-5	28cx	VR4	6g	Ric
61E	RP102N251D	LVR-IC	LDO, LN, +CE, CL discharge, 2.5V±1%, 300mA	SOT-23-5	28cx	VR4	6g	Ric
61F	RP102N261D	LVR-IC	LDO, LN, +CE, CL discharge, 2.6V±1%, 300mA	SOT-23-5	28cx	VR4	6g	Ric
61G	RP102N281D	LVR-IC	LDO, LN, +CE, CL discharge, 2.8V±1%, 300mA	SOT-23-5	28cx	VR4	6g	Ric
61H	RP102N281D5	LVR-IC	LDO, LN, +CE, CL discharge, 2.85V±1%, 300mA	SOT-23-5	28cx	VR4	6g	Ric
61J	RP102N291D	LVR-IC	LDO, LN, +CE, CL discharge, 2.9V±1%, 300mA	SOT-23-5	28cx	VR4	6g	Ric
61K	RP102N301D	LVR-IC	LDO, LN, +CE, CL discharge, 3V±1%, 300mA	SOT-23-5	28cx	VR4	6g	Ric
61L	RP102N331D	LVR-IC	LDO, LN, +CE, CL discharge, 3.3V±1%, 300mA	SOT-23-5	28cx	VR4	6g	Ric
620	R1114N201D	LVR-IC	LDO, LN, +CE, CL discharge, 2V±2%, 150mA	SOT-23-5	28cx	VR4	6g	Ric
621	R1114N211D	LVR-IC	LDO, LN, +CE, CL discharge, 2.1V±2%, 150mA	SOT-23-5	28cx	VR4	6g	Ric
622	R1114N221D	LVR-IC	LDO, LN, +CE, CL discharge, 2.2V±2%, 150mA	SOT-23-5	28cx	VR4	6g	Ric
623	R1114N231D	LVR-IC	LDO, LN, +CE, CL discharge, 2.3V±2%, 150mA	SOT-23-5	28cx	VR4	6g	Ric
624	R1114N241D	LVR-IC	LDO, LN, +CE, CL discharge, 2.4V±2%, 150mA	SOT-23-5	28cx	VR4	6g	Ric
625	R1114N251D	LVR-IC	LDO, LN, +CE, CL discharge, 2.5V±2%, 150mA	SOT-23-5	28cx	VR4	6g	Ric
626	R1114N261D	LVR-IC	LDO, LN, +CE, CL discharge, 2.6V±2%, 150mA	SOT-23-5	28cx	VR4	6g	Ric
627	R1114N271D	LVR-IC	LDO, LN, +CE, CL discharge, 2.7V±2%, 150mA	SOT-23-5	28cx	VR4	6g	Ric
628	R1114N281D	LVR-IC	LDO, LN, +CE, CL discharge, 2.8V±2%, 150mA	SOT-23-5	28cx	VR4	6g	Ric
629	R1114N291D	LVR-IC	LDO, LN, +CE, CL discharge, 2.9V±2%, 150mA	SOT-23-5	28cx	VR4	6g	Ric
62N	HZM6.2ZMFA	TVS	Quad, 6.2V, 200mW	SOT-23-5	28bc	-	6a	Ren
630	R1114N301D	LVR-IC	LDO, LN, +CE, CL discharge, 3V±2%, 150mA	SOT-23-5	28cx	VR4	6g	Ric
631	R1114N311D	LVR-IC	LDO, LN, +CE, CL discharge, 3.1V±2%, 150mA	SOT-23-5	28cx	VR4	6g	Ric
632	R1114N321D	LVR-IC	LDO, LN, +CE, CL discharge, 3.2V±2%, 150mA	SOT-23-5	28cx	VR4	6g	Ric
633	R1114N331D	LVR-IC	LDO, LN, +CE, CL discharge, 3.3V±2%, 150mA	SOT-23-5	28cx	VR4	6g	Ric
634	R1114N341D	LVR-IC	LDO, LN, +CE, CL discharge, 3.4V±2%, 150mA	SOT-23-5	28cx	VR4	6g	Ric
635	R1114N351D	LVR-IC	LDO, LN, +CE, CL discharge, 3.5V±2%, 150mA	SOT-23-5	28cx	VR4	6g	Ric
636	R1114N361D	LVR-IC	LDO, LN, +CE, CL discharge, 3.6V±2%, 150mA	SOT-23-5	28cx	VR4	6g	Ric
637	R1114N371D	LVR-IC	LDO, LN, +CE, CL discharge, 3.7V±2%, 150mA	SOT-23-5	28cx	VR4	6g	Ric
638	R1114N381D	LVR-IC	LDO, LN, +CE, CL discharge, 3.8V±2%, 150mA	SOT-23-5	28cx	VR4	6g	Ric
639	R1114N391D	LVR-IC	LDO, LN, +CE, CL discharge, 3.9V±2%, 150mA	SOT-23-5	28cx	VR4	6g	Ric
64	MIC5366-1.2YMT	LVR-IC	LDO, 1.2V±2%, 150mA, +CE, CL discharge	SC-70-5	28gf	VR4	6g	Mcr
640	R1114N401D	LVR-IC	LDO, LN, +CE, CL discharge, 4V±2%, 150mA	SOT-23-5	28cx	VR4	6g	Ric
641	R1114N281D5	LVR-IC	LDO, LN, +CE, CL discharge, 2.8V±2%, 150mA	SOT-23-5	28cx	VR4	6g	Ric
65	MIC5366-1.3YMT	LVR-IC	LDO, 1.3V±2%, 150mA, +CE, CL discharge	SC-70-5	28gf	VR4	6g	Mcr
<u>6A0</u>	XC6107A031MR	Vdet-IC	3.1V±2.5%, Hst, -MR, +Rst PPO, -Rst ODO, Rt=3.13ms	SOT-23-5	28xf	VD22	6g	Tor
<u>6A1</u>	XC6107A032MR	Vdet-IC	3.2V±2.5%, Hst, -MR, +Rst PPO, -Rst ODO, Rt=3.13ms	SOT-23-5	28xf	VD22	6g	Tor
<u>6A2</u>	XC6107A033MR	Vdet-IC	3.3V±2.5%, Hst, -MR, +Rst PPO, -Rst ODO, Rt=3.13ms	SOT-23-5	28xf	VD22	6g	Tor
<u>6A3</u>	XC6107A034MR	Vdet-IC	3.4V±2.5%, Hst, -MR, +Rst PPO, -Rst ODO, Rt=3.13ms	SOT-23-5	28xf	VD22	6g	Tor
<u>6A4</u>	XC6107A035MR	Vdet-IC	3.5V±2.5%, Hst, -MR, +Rst PPO, -Rst ODO, Rt=3.13ms	SOT-23-5	28xf	VD22	6g	Tor
<u>6A5</u>	XC6107A036MR	Vdet-IC	3.6V±2.5%, Hst, -MR, +Rst PPO, -Rst ODO, Rt=3.13ms	SOT-23-5	28xf	VD22	6g	Tor
<u>6A6</u>	XC6107A037MR	Vdet-IC	3.7V±2.5%, Hst, -MR, +Rst PPO, -Rst ODO, Rt=3.13ms	SOT-23-5	28xf	VD22	6g	Tor
<u>6A7</u>	XC6107A038MR	Vdet-IC	3.8V±2.5%, Hst, -MR, +Rst PPO, -Rst ODO, Rt=3.13ms	SOT-23-5	28xf	VD22	6g	Tor
<u>6A8</u>	XC6107A039MR	Vdet-IC	3.9V±2.5%, Hst, -MR, +Rst PPO, -Rst ODO, Rt=3.13ms	SOT-23-5	28xf	VD22	6g	Tor
6A8	XC9237A08CM	DC/DC-IC	PWM/PFM st-dwn, 1.2MHz, 0.8V±2%, 600mA	SOT-23-5	28d04	DC1	6g	Tor
<u>6A9</u>	XC6107A040MR	Vdet-IC	4.0V±2.5%, Hst, -MR, +Rst PPO, -Rst ODO, Rt=3.13ms	SOT-23-5	28xf	VD22	6g	Tor
6A9	XC9237A09CM	DC/DC-IC	PWM/PFM st-dwn, 1.2MHz, 0.9V±2%, 600mA	SOT-23-5	28d04	DC1	6g	Tor
<u>6AA</u>	XC6107A041MR	Vdet-IC	4.1V±2.5%, Hst, -MR, +Rst PPO, -Rst ODO, Rt=3.13ms	SOT-23-5	28xf	VD22	6g	Tor
<u>6AB</u>	XC6107A042MR	Vdet-IC	4.2V±2.5%, Hst, -MR, +Rst PPO, -Rst ODO, Rt=3.13ms	SOT-23-5	28xf	VD22	6g	Tor



SMD code	Type	Function	Short description	Case	Pin.	Sch. St.	Mnf.	
<u>6AC</u>	XC6107A043MR	Vdet-IC	4.3V±2.5%, Hst, -MR, +Rst PPO, -Rst ODO, Rt=3.13ms	SOT-23-5	28xf	VD22	6g	Tor
<u>6AD</u>	XC6107A044MR	Vdet-IC	4.4V±2.5%, Hst, -MR, +Rst PPO, -Rst ODO, Rt=3.13ms	SOT-23-5	28xf	VD22	6g	Tor
<u>6AE</u>	XC6107A045MR	Vdet-IC	4.5V±2.5%, Hst, -MR, +Rst PPO, -Rst ODO, Rt=3.13ms	SOT-23-5	28xf	VD22	6g	Tor
<u>6AF</u>	XC6107A016MR	Vdet-IC	1.6V±2.5%, Hst, -MR, +Rst PPO, -Rst ODO, Rt=3.13ms	SOT-23-5	28xf	VD22	6g	Tor
<u>6AE</u>	XC6107A046MR	Vdet-IC	4.6V±2.5%, Hst, -MR, +Rst PPO, -Rst ODO, Rt=3.13ms	SOT-23-5	28xf	VD22	6g	Tor
<u>6AH</u>	XC6107A017MR	Vdet-IC	1.7V±2.5%, Hst, -MR, +Rst PPO, -Rst ODO, Rt=3.13ms	SOT-23-5	28xf	VD22	6g	Tor
<u>6AH</u>	XC6107A047MR	Vdet-IC	4.7V±2.5%, Hst, -MR, +Rst PPO, -Rst ODO, Rt=3.13ms	SOT-23-5	28xf	VD22	6g	Tor
<u>6AK</u>	XC6107A018MR	Vdet-IC	1.8V±2.5%, Hst, -MR, +Rst PPO, -Rst ODO, Rt=3.13ms	SOT-23-5	28xf	VD22	6g	Tor
<u>6AK</u>	XC6107A048MR	Vdet-IC	4.8V±2.5%, Hst, -MR, +Rst PPO, -Rst ODO, Rt=3.13ms	SOT-23-5	28xf	VD22	6g	Tor
<u>6AL</u>	XC6107A019MR	Vdet-IC	1.9V±2.5%, Hst, -MR, +Rst PPO, -Rst ODO, Rt=3.13ms	SOT-23-5	28xf	VD22	6g	Tor
<u>6AL</u>	XC6107A049MR	Vdet-IC	4.9V±2.5%, Hst, -MR, +Rst PPO, -Rst ODO, Rt=3.13ms	SOT-23-5	28xf	VD22	6g	Tor
<u>6AL</u>	XC9237A0LQCM	DC/DC-IC	PWM/PFM st-dwn, 1.2MHz, 0.85V±2%, 600mA	SOT-23-5	28dof	DC1	6g	Tor
<u>6AM</u>	XC6107A020MR	Vdet-IC	2.0V±2.5%, Hst, -MR, +Rst PPO, -Rst ODO, Rt=3.13ms	SOT-23-5	28xf	VD22	6g	Tor
<u>6AM</u>	XC6107A050MR	Vdet-IC	5.0V±2.5%, Hst, -MR, +Rst PPO, -Rst ODO, Rt=3.13ms	SOT-23-5	28xf	VD22	6g	Tor
<u>6AM</u>	XC9237A0QCM	DC/DC-IC	PWM/PFM st-dwn, 1.2MHz, 0.95V±2%, 600mA	SOT-23-5	28dof	DC1	6g	Tor
<u>6AN</u>	XC6107A021MR	Vdet-IC	2.1V±2.5%, Hst, -MR, +Rst PPO, -Rst ODO, Rt=3.13ms	SOT-23-5	28xf	VD22	6g	Tor
<u>6AP</u>	XC6107A022MR	Vdet-IC	2.2V±2.5%, Hst, -MR, +Rst PPO, -Rst ODO, Rt=3.13ms	SOT-23-5	28xf	VD22	6g	Tor
<u>6AR</u>	XC6107A023MR	Vdet-IC	2.3V±2.5%, Hst, -MR, +Rst PPO, -Rst ODO, Rt=3.13ms	SOT-23-5	28xf	VD22	6g	Tor
<u>6AS</u>	XC6107A024MR	Vdet-IC	2.4V±2.5%, Hst, -MR, +Rst PPO, -Rst ODO, Rt=3.13ms	SOT-23-5	28xf	VD22	6g	Tor
<u>6AT</u>	XC6107A025MR	Vdet-IC	2.5V±2.5%, Hst, -MR, +Rst PPO, -Rst ODO, Rt=3.13ms	SOT-23-5	28xf	VD22	6g	Tor
<u>6AU</u>	XC6107A026MR	Vdet-IC	2.6V±2.5%, Hst, -MR, +Rst PPO, -Rst ODO, Rt=3.13ms	SOT-23-5	28xf	VD22	6g	Tor
<u>6AV</u>	XC6107A027MR	Vdet-IC	2.7V±2.5%, Hst, -MR, +Rst PPO, -Rst ODO, Rt=3.13ms	SOT-23-5	28xf	VD22	6g	Tor
<u>6AX</u>	XC6107A028MR	Vdet-IC	2.8V±2.5%, Hst, -MR, +Rst PPO, -Rst ODO, Rt=3.13ms	SOT-23-5	28xf	VD22	6g	Tor
<u>6AY</u>	XC6107A029MR	Vdet-IC	2.9V±2.5%, Hst, -MR, +Rst PPO, -Rst ODO, Rt=3.13ms	SOT-23-5	28xf	VD22	6g	Tor
<u>6AZ</u>	XC6107A030MR	Vdet-IC	3.0V±2.5%, Hst, -MR, +Rst PPO, -Rst ODO, Rt=3.13ms	SOT-23-5	28xf	VD22	6g	Tor
<u>6B</u>	R311 1N161A	Vdet-IC	1.6V±2.0%, +Reset PPO	SOT-23-5	28vdm	VD7	6g	Ric
<u>6B</u>	RN5RL26AA	LVR-IC	2.6V±2.5%, 150mA	SOT-23-5	28vu	VR1	6g	Ric
<u>6B</u>	RN5VD16CA	Vdet-IC	1.6V, +Reset ODO	SOT-23-5	28vdo	VD1	6g	Ric
<u>6BQ</u>	XC6107B031MR	Vdet-IC	3.1V±2.5%, Hst, -MR, +Rst PPO, -Rst ODO, Rt=25ms	SOT-23-5	28xf	VD22	6g	Tor
<u>6BQ</u>	XC9237A10CM	DC/DC-IC	PWM/PFM st-dwn, 1.2MHz, 1.0V±2%, 600mA	SOT-23-5	28dof	DC1	6g	Tor
<u>6B1</u>	XC6107B032MR	Vdet-IC	3.2V±2.5%, Hst, -MR, +Rst PPO, -Rst ODO, Rt=25ms	SOT-23-5	28xf	VD22	6g	Tor
<u>6B1</u>	XC9237A11CM	DC/DC-IC	PWM/PFM st-dwn, 1.2MHz, 1.1V±2%, 600mA	SOT-23-5	28dof	DC1	6g	Tor
<u>6B2</u>	XC6107B033MR	Vdet-IC	3.3V±2.5%, Hst, -MR, +Rst PPO, -Rst ODO, Rt=25ms	SOT-23-5	28xf	VD22	6g	Tor
<u>6B2</u>	XC9237A12CM	DC/DC-IC	PWM/PFM st-dwn, 1.2MHz, 1.2V±2%, 600mA	SOT-23-5	28dof	DC1	6g	Tor
<u>6B3</u>	XC6107B034MR	Vdet-IC	3.4V±2.5%, Hst, -MR, +Rst PPO, -Rst ODO, Rt=25ms	SOT-23-5	28xf	VD22	6g	Tor
<u>6B3</u>	XC9237A13CM	DC/DC-IC	PWM/PFM st-dwn, 1.2MHz, 1.3V±2%, 600mA	SOT-23-5	28dof	DC1	6g	Tor
<u>6B4</u>	XC6107B035MR	Vdet-IC	3.5V±2.5%, Hst, -MR, +Rst PPO, -Rst ODO, Rt=25ms	SOT-23-5	28xf	VD22	6g	Tor
<u>6B4</u>	XC9237A14CM	DC/DC-IC	PWM/PFM st-dwn, 1.2MHz, 1.4V±2%, 600mA	SOT-23-5	28dof	DC1	6g	Tor
<u>6B5</u>	XC6107B036MR	Vdet-IC	3.6V±2.5%, Hst, -MR, +Rst PPO, -Rst ODO, Rt=25ms	SOT-23-5	28xf	VD22	6g	Tor
<u>6B5</u>	XC9237A15CM	DC/DC-IC	PWM/PFM st-dwn, 1.2MHz, 1.5V±2%, 600mA	SOT-23-5	28dof	DC1	6g	Tor
<u>6B6</u>	XC6107B037MR	Vdet-IC	3.7V±2.5%, Hst, -MR, +Rst PPO, -Rst ODO, Rt=25ms	SOT-23-5	28xf	VD22	6g	Tor
<u>6B6</u>	XC9237A16CM	DC/DC-IC	PWM/PFM st-dwn, 1.2MHz, 1.6V±2%, 600mA	SOT-23-5	28dof	DC1	6g	Tor
<u>6B7</u>	XC6107B038MR	Vdet-IC	3.8V±2.5%, Hst, -MR, +Rst PPO, -Rst ODO, Rt=25ms	SOT-23-5	28xf	VD22	6g	Tor
<u>6B7</u>	XC9237A17CM	DC/DC-IC	PWM/PFM st-dwn, 1.2MHz, 1.7V±2%, 600mA	SOT-23-5	28dof	DC1	6g	Tor
<u>6B8</u>	XC6107B039MR	Vdet-IC	3.9V±2.5%, Hst, -MR, +Rst PPO, -Rst ODO, Rt=25ms	SOT-23-5	28xf	VD22	6g	Tor
<u>6B8</u>	XC9237A18CM	DC/DC-IC	PWM/PFM st-dwn, 1.2MHz, 1.8V±2%, 600mA	SOT-23-5	28dof	DC1	6g	Tor
<u>6B9</u>	XC6107B040MR	Vdet-IC	4.0V±2.5%, Hst, -MR, +Rst PPO, -Rst ODO, Rt=25ms	SOT-23-5	28xf	VD22	6g	Tor
<u>6B9</u>	XC9237A19CM	DC/DC-IC	PWM/PFM st-dwn, 1.2MHz, 1.9V±2%, 600mA	SOT-23-5	28dof	DC1	6g	Tor
<u>6BA</u>	XC6107B041MR	Vdet-IC	4.1V±2.5%, Hst, -MR, +Rst PPO, -Rst ODO, Rt=25ms	SOT-23-5	28xf	VD22	6g	Tor
<u>6BA</u>	XC9237A1ACM	DC/DC-IC	PWM/PFM st-dwn, 1.2MHz, 1.05V±2%, 600mA	SOT-23-5	28dof	DC1	6g	Tor
<u>6BB</u>	XC6107B042MR	Vdet-IC	4.2V±2.5%, Hst, -MR, +Rst PPO, -Rst ODO, Rt=25ms	SOT-23-5	28xf	VD22	6g	Tor
<u>6BB</u>	XC9237A1BCM	DC/DC-IC	PWM/PFM st-dwn, 1.2MHz, 1.15V±2%, 600mA	SOT-23-5	28dof	DC1	6g	Tor
<u>6BC</u>	XC6107B043MR	Vdet-IC	4.3V±2.5%, Hst, -MR, +Rst PPO, -Rst ODO, Rt=25ms	SOT-23-5	28xf	VD22	6g	Tor
<u>6BC</u>	XC9237A1CCM	DC/DC-IC	PWM/PFM st-dwn, 1.2MHz, 1.25V±2%, 600mA	SOT-23-5	28dof	DC1	6g	Tor
<u>6BD</u>	XC6107B044MR	Vdet-IC	4.4V±2.5%, Hst, -MR, +Rst PPO, -Rst ODO, Rt=25ms	SOT-23-5	28xf	VD22	6g	Tor
<u>6BD</u>	XC9237A1DCM	DC/DC-IC	PWM/PFM st-dwn, 1.2MHz, 1.35V±2%, 600mA	SOT-23-5	28dof	DC1	6g	Tor
<u>6BE</u>	XC6107B045MR	Vdet-IC	4.5V±2.5%, Hst, -MR, +Rst PPO, -Rst ODO, Rt=25ms	SOT-23-5	28xf	VD22	6g	Tor
<u>6BE</u>	XC9237A1ECM	DC/DC-IC	PWM/PFM st-dwn, 1.2MHz, 1.45V±2%, 600mA	SOT-23-5	28dof	DC1	6g	Tor
<u>6BF</u>	XC6107B016MR	Vdet-IC	1.6V±2.5%, Hst, -MR, +Rst PPO, -Rst ODO, Rt=25ms	SOT-23-5	28xf	VD22	6g	Tor
<u>6BF</u>	XC6107B046MR	Vdet-IC	4.6V±2.5%, Hst, -MR, +Rst PPO, -Rst ODO, Rt=25ms	SOT-23-5	28xf	VD22	6g	Tor
<u>6BF</u>	XC9237A1FCM	DC/DC-IC	PWM/PFM st-dwn, 1.2MHz, 1.55V±2%, 600mA	SOT-23-5	28dof	DC1	6g	Tor
<u>6BH</u>	XC6107B017MR	Vdet-IC	1.7V±2.5%, Hst, -MR, +Rst PPO, -Rst ODO, Rt=25ms	SOT-23-5	28xf	VD22	6g	Tor
<u>6BH</u>	XC6107B047MR	Vdet-IC	4.7V±2.5%, Hst, -MR, +Rst PPO, -Rst ODO, Rt=25ms	SOT-23-5	28xf	VD22	6g	Tor
<u>6BH</u>	XC9237A1HCM	DC/DC-IC	PWM/PFM st-dwn, 1.2MHz, 1.65V±2%, 600mA	SOT-23-5	28dof	DC1	6g	Tor
<u>6BK</u>	XC6107B018MR	Vdet-IC	1.8V±2.5%, Hst, -MR, +Rst PPO, -Rst ODO, Rt=25ms	SOT-23-5	28xf	VD22	6g	Tor
<u>6BK</u>	XC6107B048MR	Vdet-IC	4.8V±2.5%, Hst, -MR, +Rst PPO, -Rst ODO, Rt=25ms	SOT-23-5	28xf	VD22	6g	Tor
<u>6BK</u>	XC9237A1KCM	DC/DC-IC	PWM/PFM st-dwn, 1.2MHz, 1.75V±2%, 600mA	SOT-23-5	28dof	DC1	6g	Tor
<u>6BL</u>	XC6107B019MR	Vdet-IC	1.9V±2.5%, Hst, -MR, +Rst PPO, -Rst ODO, Rt=25ms	SOT-23-5	28xf	VD22	6g	Tor
<u>6BL</u>	XC6107B049MR	Vdet-IC	4.9V±2.5%, Hst, -MR, +Rst PPO, -Rst ODO, Rt=25ms	SOT-23-5	28xf	VD22	6g	Tor
<u>6BL</u>	XC9237A1LCM	DC/DC-IC	PWM/PFM st-dwn, 1.2MHz, 1.85V±2%, 600mA	SOT-23-5	28dof	DC1	6g	Tor



SMD code	Type	Function	Short description	Case	Pin.	Sch. St.	Mnf.
<u>6</u> BM	XC6107B020MR	Vdet-IC	2.0V±2.5%, Hst, -MR, +Rst PPO, -Rst ODO, Rt=25ms	SOT-23-5	28xf	VD22	6g Tor
<u>6</u> BM	XC6107B050MR	Vdet-IC	5.0V±2.5%, Hst, -MR, +Rst PPO, -Rst ODO, Rt=25ms	SOT-23-5	28xf	VD22	6g Tor
<u>6</u> BM	XC9237A1MCM	DC/DC-IC	PWM/PFM st-dwn, 1.2MHz, 1.95V±2%, 600mA	SOT-23-5	28dof	DC1	6g Tor
<u>6</u> BN	XC6107B021MR	Vdet-IC	2.1V±2.5%, Hst, -MR, +Rst PPO, -Rst ODO, Rt=25ms	SOT-23-5	28xf	VD22	6g Tor
<u>6</u> BP	XC6107B022MR	Vdet-IC	2.2V±2.5%, Hst, -MR, +Rst PPO, -Rst ODO, Rt=25ms	SOT-23-5	28xf	VD22	6g Tor
<u>6</u> BR	XC6107B023MR	Vdet-IC	2.3V±2.5%, Hst, -MR, +Rst PPO, -Rst ODO, Rt=25ms	SOT-23-5	28xf	VD22	6g Tor
<u>6</u> BS	XC6107B024MR	Vdet-IC	2.4V±2.5%, Hst, -MR, +Rst PPO, -Rst ODO, Rt=25ms	SOT-23-5	28xf	VD22	6g Tor
<u>6</u> BT	XC6107B025MR	Vdet-IC	2.5V±2.5%, Hst, -MR, +Rst PPO, -Rst ODO, Rt=25ms	SOT-23-5	28xf	VD22	6g Tor
<u>6</u> BU	XC6107B026MR	Vdet-IC	2.6V±2.5%, Hst, -MR, +Rst PPO, -Rst ODO, Rt=25ms	SOT-23-5	28xf	VD22	6g Tor
<u>6</u> BV	XC6107B027MR	Vdet-IC	2.7V±2.5%, Hst, -MR, +Rst PPO, -Rst ODO, Rt=25ms	SOT-23-5	28xf	VD22	6g Tor
<u>6</u> BX	XC6107B028MR	Vdet-IC	2.8V±2.5%, Hst, -MR, +Rst PPO, -Rst ODO, Rt=25ms	SOT-23-5	28xf	VD22	6g Tor
<u>6</u> BY	XC6107B029MR	Vdet-IC	2.9V±2.5%, Hst, -MR, +Rst PPO, -Rst ODO, Rt=25ms	SOT-23-5	28xf	VD22	6g Tor
<u>6</u> BZ	XC6107B030MR	Vdet-IC	3.0V±2.5%, Hst, -MR, +Rst PPO, -Rst ODO, Rt=25ms	SOT-23-5	28xf	VD22	6g Tor
<u>6</u> C	MIC5366-1.0YMT	LVR-IC	LDO, 1.0V±2%, 150mA, +CE, CL discharge	SC-70-5	28gf	VR4	6g Mgr
<u>6</u> C	R3111N261A	Vdet-IC	2.6V±2.0%, +Reset PPO	SOT-23-5	28vdm	VD7	6g Ric
<u>6</u> C	RN5RL36AA	LVR-IC	3.6V±2.5%, 150mA	SOT-23-5	28wu	VR1	6g Ric
<u>6</u> C	RN5VD26CA	Vdet-IC	2.6V, +Reset ODO	SOT-23-5	28vdo	VD1	6g Ric
<u>6</u> CO	XC6107C031MR	Vdet-IC	3.1V±2.5%, Hst, -MR, +Rst PPO, -Rst ODO, Rt=50ms	SOT-23-5	28xf	VD22	6g Tor
<u>6</u> CO	XC9237A20CM	DC/DC-IC	PWM/PFM st-dwn, 1.2MHz, 2.0V±2%, 600mA	SOT-23-5	28dof	DC1	6g Tor
<u>6</u> C1	XC6107C032MR	Vdet-IC	3.2V±2.5%, Hst, -MR, +Rst PPO, -Rst ODO, Rt=50ms	SOT-23-5	28xf	VD22	6g Tor
<u>6</u> C1	XC9237A21CM	DC/DC-IC	PWM/PFM st-dwn, 1.2MHz, 2.1V±2%, 600mA	SOT-23-5	28dof	DC1	6g Tor
<u>6</u> C2	XC6107C033MR	Vdet-IC	3.3V±2.5%, Hst, -MR, +Rst PPO, -Rst ODO, Rt=50ms	SOT-23-5	28xf	VD22	6g Tor
<u>6</u> C2	XC9237A22CM	DC/DC-IC	PWM/PFM st-dwn, 1.2MHz, 2.2V±2%, 600mA	SOT-23-5	28dof	DC1	6g Tor
<u>6</u> C3	XC6107C034MR	Vdet-IC	3.4V±2.5%, Hst, -MR, +Rst PPO, -Rst ODO, Rt=50ms	SOT-23-5	28xf	VD22	6g Tor
<u>6</u> C3	XC9237A23CM	DC/DC-IC	PWM/PFM st-dwn, 1.2MHz, 2.3V±2%, 600mA	SOT-23-5	28dof	DC1	6g Tor
<u>6</u> C4	XC6107C035MR	Vdet-IC	3.5V±2.5%, Hst, -MR, +Rst PPO, -Rst ODO, Rt=50ms	SOT-23-5	28xf	VD22	6g Tor
<u>6</u> C4	XC9237A24CM	DC/DC-IC	PWM/PFM st-dwn, 1.2MHz, 2.4V±2%, 600mA	SOT-23-5	28dof	DC1	6g Tor
<u>6</u> C5	XC6107C036MR	Vdet-IC	3.6V±2.5%, Hst, -MR, +Rst PPO, -Rst ODO, Rt=50ms	SOT-23-5	28xf	VD22	6g Tor
<u>6</u> C5	XC9237A25CM	DC/DC-IC	PWM/PFM st-dwn, 1.2MHz, 2.5V±2%, 600mA	SOT-23-5	28dof	DC1	6g Tor
<u>6</u> C6	XC6107C037MR	Vdet-IC	3.7V±2.5%, Hst, -MR, +Rst PPO, -Rst ODO, Rt=50ms	SOT-23-5	28xf	VD22	6g Tor
<u>6</u> C6	XC9237A26CM	DC/DC-IC	PWM/PFM st-dwn, 1.2MHz, 2.6V±2%, 600mA	SOT-23-5	28dof	DC1	6g Tor
<u>6</u> C7	XC6107C038MR	Vdet-IC	3.8V±2.5%, Hst, -MR, +Rst PPO, -Rst ODO, Rt=50ms	SOT-23-5	28xf	VD22	6g Tor
<u>6</u> C7	XC9237A27CM	DC/DC-IC	PWM/PFM st-dwn, 1.2MHz, 2.7V±2%, 600mA	SOT-23-5	28dof	DC1	6g Tor
<u>6</u> C8	XC6107C039MR	Vdet-IC	3.9V±2.5%, Hst, -MR, +Rst PPO, -Rst ODO, Rt=50ms	SOT-23-5	28xf	VD22	6g Tor
<u>6</u> C8	XC9237A28CM	DC/DC-IC	PWM/PFM st-dwn, 1.2MHz, 2.8V±2%, 600mA	SOT-23-5	28dof	DC1	6g Tor
<u>6</u> C9	XC6107C040MR	Vdet-IC	4.0V±2.5%, Hst, -MR, +Rst PPO, -Rst ODO, Rt=50ms	SOT-23-5	28xf	VD22	6g Tor
<u>6</u> C9	XC9237A29CM	DC/DC-IC	PWM/PFM st-dwn, 1.2MHz, 2.9V±2%, 600mA	SOT-23-5	28dof	DC1	6g Tor
<u>6</u> CA	XC6107C041MR	Vdet-IC	4.1V±2.5%, Hst, -MR, +Rst PPO, -Rst ODO, Rt=50ms	SOT-23-5	28xf	VD22	6g Tor
<u>6</u> CA	XC9237A2ACM	DC/DC-IC	PWM/PFM st-dwn, 1.2MHz, 2.05V±2%, 600mA	SOT-23-5	28dof	DC1	6g Tor
<u>6</u> CB	XC6107C042MR	Vdet-IC	4.2V±2.5%, Hst, -MR, +Rst PPO, -Rst ODO, Rt=50ms	SOT-23-5	28xf	VD22	6g Tor
<u>6</u> CB	XC9237A2BCM	DC/DC-IC	PWM/PFM st-dwn, 1.2MHz, 2.15V±2%, 600mA	SOT-23-5	28dof	DC1	6g Tor
<u>6</u> CC	XC6107C043MR	Vdet-IC	4.3V±2.5%, Hst, -MR, +Rst PPO, -Rst ODO, Rt=50ms	SOT-23-5	28xf	VD22	6g Tor
<u>6</u> CC	XC9237A2CCM	DC/DC-IC	PWM/PFM st-dwn, 1.2MHz, 2.25V±2%, 600mA	SOT-23-5	28dof	DC1	6g Tor
<u>6</u> CD	XC6107C044MR	Vdet-IC	4.4V±2.5%, Hst, -MR, +Rst PPO, -Rst ODO, Rt=50ms	SOT-23-5	28xf	VD22	6g Tor
<u>6</u> CD	XC9237A2DCM	DC/DC-IC	PWM/PFM st-dwn, 1.2MHz, 2.35V±2%, 600mA	SOT-23-5	28dof	DC1	6g Tor
<u>6</u> CE	XC6107C045MR	Vdet-IC	4.5V±2.5%, Hst, -MR, +Rst PPO, -Rst ODO, Rt=50ms	SOT-23-5	28xf	VD22	6g Tor
<u>6</u> CE	XC9237A2ECM	DC/DC-IC	PWM/PFM st-dwn, 1.2MHz, 2.45V±2%, 600mA	SOT-23-5	28dof	DC1	6g Tor
<u>6</u> CF	XC6107C016MR	Vdet-IC	1.6V±2.5%, Hst, -MR, +Rst PPO, -Rst ODO, Rt=50ms	SOT-23-5	28xf	VD22	6g Tor
<u>6</u> CF	XC6107C046MR	Vdet-IC	4.6V±2.5%, Hst, -MR, +Rst PPO, -Rst ODO, Rt=50ms	SOT-23-5	28xf	VD22	6g Tor
<u>6</u> CF	XC9237A2FCM	DC/DC-IC	PWM/PFM st-dwn, 1.2MHz, 2.55V±2%, 600mA	SOT-23-5	28dof	DC1	6g Tor
<u>6</u> CH	XC6107C017MR	Vdet-IC	1.7V±2.5%, Hst, -MR, +Rst PPO, -Rst ODO, Rt=50ms	SOT-23-5	28xf	VD22	6g Tor
<u>6</u> CH	XC6107C047MR	Vdet-IC	4.7V±2.5%, Hst, -MR, +Rst PPO, -Rst ODO, Rt=50ms	SOT-23-5	28xf	VD22	6g Tor
<u>6</u> CH	XC9237A2HCM	DC/DC-IC	PWM/PFM st-dwn, 1.2MHz, 2.65V±2%, 600mA	SOT-23-5	28dof	DC1	6g Tor
<u>6</u> CK	XC6107C018MR	Vdet-IC	1.8V±2.5%, Hst, -MR, +Rst PPO, -Rst ODO, Rt=50ms	SOT-23-5	28xf	VD22	6g Tor
<u>6</u> CK	XC6107C048MR	Vdet-IC	4.8V±2.5%, Hst, -MR, +Rst PPO, -Rst ODO, Rt=50ms	SOT-23-5	28xf	VD22	6g Tor
<u>6</u> CK	XC9237A2KCM	DC/DC-IC	PWM/PFM st-dwn, 1.2MHz, 2.75V±2%, 600mA	SOT-23-5	28dof	DC1	6g Tor
<u>6</u> CL	XC6107C019MR	Vdet-IC	1.9V±2.5%, Hst, -MR, +Rst PPO, -Rst ODO, Rt=50ms	SOT-23-5	28xf	VD22	6g Tor
<u>6</u> CL	XC6107C049MR	Vdet-IC	4.9V±2.5%, Hst, -MR, +Rst PPO, -Rst ODO, Rt=50ms	SOT-23-5	28xf	VD22	6g Tor
<u>6</u> CL	XC9237A2L2CM	DC/DC-IC	PWM/PFM st-dwn, 1.2MHz, 2.85V±2%, 600mA	SOT-23-5	28dof	DC1	6g Tor
<u>6</u> CM	XC6107C020MR	Vdet-IC	2.0V±2.5%, Hst, -MR, +Rst PPO, -Rst ODO, Rt=50ms	SOT-23-5	28xf	VD22	6g Tor
<u>6</u> CM	XC6107C050MR	Vdet-IC	5.0V±2.5%, Hst, -MR, +Rst PPO, -Rst ODO, Rt=50ms	SOT-23-5	28xf	VD22	6g Tor
<u>6</u> CM	XC9237A2M2CM	DC/DC-IC	PWM/PFM st-dwn, 1.2MHz, 2.95V±2%, 600mA	SOT-23-5	28dof	DC1	6g Tor
<u>6</u> CN	XC6107C021MR	Vdet-IC	2.1V±2.5%, Hst, -MR, +Rst PPO, -Rst ODO, Rt=50ms	SOT-23-5	28xf	VD22	6g Tor
<u>6</u> CP	XC6107C022MR	Vdet-IC	2.2V±2.5%, Hst, -MR, +Rst PPO, -Rst ODO, Rt=50ms	SOT-23-5	28xf	VD22	6g Tor
<u>6</u> CR	XC6107C023MR	Vdet-IC	2.3V±2.5%, Hst, -MR, +Rst PPO, -Rst ODO, Rt=50ms	SOT-23-5	28xf	VD22	6g Tor
<u>6</u> CS	XC6107C024MR	Vdet-IC	2.4V±2.5%, Hst, -MR, +Rst PPO, -Rst ODO, Rt=50ms	SOT-23-5	28xf	VD22	6g Tor
<u>6</u> CT	XC6107C025MR	Vdet-IC	2.5V±2.5%, Hst, -MR, +Rst PPO, -Rst ODO, Rt=50ms	SOT-23-5	28xf	VD22	6g Tor
<u>6</u> CU	XC6107C026MR	Vdet-IC	2.6V±2.5%, Hst, -MR, +Rst PPO, -Rst ODO, Rt=50ms	SOT-23-5	28xf	VD22	6g Tor
<u>6</u> CV	XC6107C027MR	Vdet-IC	2.7V±2.5%, Hst, -MR, +Rst PPO, -Rst ODO, Rt=50ms	SOT-23-5	28xf	VD22	6g Tor
<u>6</u> CX	XC6107C028MR	Vdet-IC	2.8V±2.5%, Hst, -MR, +Rst PPO, -Rst ODO, Rt=50ms	SOT-23-5	28xf	VD22	6g Tor



SMD code	Type	Function	Short description	Case	Pin.	Sch. St.	Mnf.
<u>6CY</u>	XC6107C029MR	Vdet-IC	2.9V±2.5%, Hst, -MR, +Rst PPO, -Rst ODO, Rt=50ms	SOT-23-5	28xf	VD22	6g Tor
<u>6CZ</u>	XC6107C030MR	Vdet-IC	3.0V±2.5%, Hst, -MR, +Rst PPO, -Rst ODO, Rt=50ms	SOT-23-5	28xf	VD22	6g Tor
<u>6D</u>	R3111N361A	Vdet-IC	3.6V±2.0%, +Reset PPO	SOT-23-5	28vdm	VD7	6g Ric
<u>6D</u>	RN5RL46AA	LVR-IC	4.6V±2.5%, 150mA	SOT-23-5	28vu	VR1	6g Ric
<u>6D</u>	RN5VD36CA	Vdet-IC	3.6V, +Reset ODO	SOT-23-5	28vdo	VD1	6g Ric
<u>6D0</u>	XC6107D031MR	Vdet-IC	3.1V±2.5%, Hst, -MR, +Rst PPO, -Rst ODO, Rt=100ms	SOT-23-5	28xf	VD22	6g Tor
<u>6D0</u>	XC9237A30CM	DC/DC-IC	PWM/PFM st-dwn, 1.2MHz, 3.0V±2%, 600mA	SOT-23-5	28d04	DC1	6g Tor
<u>6D1</u>	XC6107D032MR	Vdet-IC	3.2V±2.5%, Hst, -MR, +Rst PPO, -Rst ODO, Rt=100ms	SOT-23-5	28xf	VD22	6g Tor
<u>6D1</u>	XC9237A31CM	DC/DC-IC	PWM/PFM st-dwn, 1.2MHz, 3.1V±2%, 600mA	SOT-23-5	28d04	DC1	6g Tor
<u>6D2</u>	XC6107D033MR	Vdet-IC	3.3V±2.5%, Hst, -MR, +Rst PPO, -Rst ODO, Rt=100ms	SOT-23-5	28xf	VD22	6g Tor
<u>6D2</u>	XC9237A32CM	DC/DC-IC	PWM/PFM st-dwn, 1.2MHz, 3.2V±2%, 600mA	SOT-23-5	28d04	DC1	6g Tor
<u>6D3</u>	XC6107D034MR	Vdet-IC	3.4V±2.5%, Hst, -MR, +Rst PPO, -Rst ODO, Rt=100ms	SOT-23-5	28xf	VD22	6g Tor
<u>6D3</u>	XC9237A33CM	DC/DC-IC	PWM/PFM st-dwn, 1.2MHz, 3.3V±2%, 600mA	SOT-23-5	28d04	DC1	6g Tor
<u>6D4</u>	XC6107D035MR	Vdet-IC	3.5V±2.5%, Hst, -MR, +Rst PPO, -Rst ODO, Rt=100ms	SOT-23-5	28xf	VD22	6g Tor
<u>6D4</u>	XC6107D037MR	DC/DC-IC	PWM/PFM st-dwn, 1.2MHz, 3.4V±2%, 600mA	SOT-23-5	28d04	DC1	6g Tor
<u>6D5</u>	XC6107D036MR	Vdet-IC	3.6V±2.5%, Hst, -MR, +Rst PPO, -Rst ODO, Rt=100ms	SOT-23-5	28xf	VD22	6g Tor
<u>6D5</u>	XC9237A35CM	DC/DC-IC	PWM/PFM st-dwn, 1.2MHz, 3.5V±2%, 600mA	SOT-23-5	28d04	DC1	6g Tor
<u>6D6</u>	XC6107D037MR	Vdet-IC	3.7V±2.5%, Hst, -MR, +Rst PPO, -Rst ODO, Rt=100ms	SOT-23-5	28xf	VD22	6g Tor
<u>6D6</u>	XC9237A36CM	DC/DC-IC	PWM/PFM st-dwn, 1.2MHz, 3.6V±2%, 600mA	SOT-23-5	28d04	DC1	6g Tor
<u>6D7</u>	XC6107D038MR	Vdet-IC	3.8V±2.5%, Hst, -MR, +Rst PPO, -Rst ODO, Rt=100ms	SOT-23-5	28xf	VD22	6g Tor
<u>6D7</u>	XC9237A37CM	DC/DC-IC	PWM/PFM st-dwn, 1.2MHz, 3.7V±2%, 600mA	SOT-23-5	28d04	DC1	6g Tor
<u>6D8</u>	XC6107D039MR	Vdet-IC	3.9V±2.5%, Hst, -MR, +Rst PPO, -Rst ODO, Rt=100ms	SOT-23-5	28xf	VD22	6g Tor
<u>6D8</u>	XC9237A38CM	DC/DC-IC	PWM/PFM st-dwn, 1.2MHz, 3.8V±2%, 600mA	SOT-23-5	28d04	DC1	6g Tor
<u>6D9</u>	XC6107D040MR	Vdet-IC	4.0V±2.5%, Hst, -MR, +Rst PPO, -Rst ODO, Rt=100ms	SOT-23-5	28xf	VD22	6g Tor
<u>6D9</u>	XC9237A39CM	DC/DC-IC	PWM/PFM st-dwn, 1.2MHz, 3.9V±2%, 600mA	SOT-23-5	28d04	DC1	6g Tor
<u>6DA</u>	XC6107D041MR	Vdet-IC	4.1V±2.5%, Hst, -MR, +Rst PPO, -Rst ODO, Rt=100ms	SOT-23-5	28xf	VD22	6g Tor
<u>6DA</u>	XC9237A3ACM	DC/DC-IC	PWM/PFM st-dwn, 1.2MHz, 3.05V±2%, 600mA	SOT-23-5	28d04	DC1	6g Tor
<u>6DB</u>	XC6107D042MR	Vdet-IC	4.2V±2.5%, Hst, -MR, +Rst PPO, -Rst ODO, Rt=100ms	SOT-23-5	28xf	VD22	6g Tor
<u>6DB</u>	XC9237A3BCM	DC/DC-IC	PWM/PFM st-dwn, 1.2MHz, 3.15V±2%, 600mA	SOT-23-5	28d04	DC1	6g Tor
<u>6DC</u>	XC6107D043MR	Vdet-IC	4.3V±2.5%, Hst, -MR, +Rst PPO, -Rst ODO, Rt=100ms	SOT-23-5	28xf	VD22	6g Tor
<u>6DC</u>	XC9237A3CCM	DC/DC-IC	PWM/PFM st-dwn, 1.2MHz, 3.25V±2%, 600mA	SOT-23-5	28d04	DC1	6g Tor
<u>6DD</u>	XC6107D044MR	Vdet-IC	4.4V±2.5%, Hst, -MR, +Rst PPO, -Rst ODO, Rt=100ms	SOT-23-5	28xf	VD22	6g Tor
<u>6DD</u>	XC9237A3DCM	DC/DC-IC	PWM/PFM st-dwn, 1.2MHz, 3.35V±2%, 600mA	SOT-23-5	28d04	DC1	6g Tor
<u>6DE</u>	XC6107D045MR	Vdet-IC	4.5V±2.5%, Hst, -MR, +Rst PPO, -Rst ODO, Rt=100ms	SOT-23-5	28xf	VD22	6g Tor
<u>6DE</u>	XC9237A3ECM	DC/DC-IC	PWM/PFM st-dwn, 1.2MHz, 3.45V±2%, 600mA	SOT-23-5	28d04	DC1	6g Tor
<u>6DF</u>	XC6107D016MR	Vdet-IC	1.6V±2.5%, Hst, -MR, +Rst PPO, -Rst ODO, Rt=100ms	SOT-23-5	28xf	VD22	6g Tor
<u>6DF</u>	XC6107D046MR	Vdet-IC	4.6V±2.5%, Hst, -MR, +Rst PPO, -Rst ODO, Rt=100ms	SOT-23-5	28xf	VD22	6g Tor
<u>6DF</u>	XC9237A3FCM	DC/DC-IC	PWM/PFM st-dwn, 1.2MHz, 3.55V±2%, 600mA	SOT-23-5	28d04	DC1	6g Tor
<u>6DH</u>	XC6107D017MR	Vdet-IC	1.7V±2.5%, Hst, -MR, +Rst PPO, -Rst ODO, Rt=100ms	SOT-23-5	28xf	VD22	6g Tor
<u>6DH</u>	XC6107D047MR	Vdet-IC	4.7V±2.5%, Hst, -MR, +Rst PPO, -Rst ODO, Rt=100ms	SOT-23-5	28xf	VD22	6g Tor
<u>6DH</u>	XC9237A3HCM	DC/DC-IC	PWM/PFM st-dwn, 1.2MHz, 3.65V±2%, 600mA	SOT-23-5	28d04	DC1	6g Tor
<u>6DK</u>	XC6107D018MR	Vdet-IC	1.8V±2.5%, Hst, -MR, +Rst PPO, -Rst ODO, Rt=100ms	SOT-23-5	28xf	VD22	6g Tor
<u>6DK</u>	XC6107D048MR	Vdet-IC	4.8V±2.5%, Hst, -MR, +Rst PPO, -Rst ODO, Rt=100ms	SOT-23-5	28xf	VD22	6g Tor
<u>6DK</u>	XC9237A3KCM	DC/DC-IC	PWM/PFM st-dwn, 1.2MHz, 3.75V±2%, 600mA	SOT-23-5	28d04	DC1	6g Tor
<u>6DL</u>	XC6107D019MR	Vdet-IC	1.9V±2.5%, Hst, -MR, +Rst PPO, -Rst ODO, Rt=100ms	SOT-23-5	28xf	VD22	6g Tor
<u>6DL</u>	XC6107D049MR	Vdet-IC	4.9V±2.5%, Hst, -MR, +Rst PPO, -Rst ODO, Rt=100ms	SOT-23-5	28xf	VD22	6g Tor
<u>6DL</u>	XC9237A3LCM	DC/DC-IC	PWM/PFM st-dwn, 1.2MHz, 3.85V±2%, 600mA	SOT-23-5	28d04	DC1	6g Tor
<u>6DM</u>	XC6107D020MR	Vdet-IC	2.0V±2.5%, Hst, -MR, +Rst PPO, -Rst ODO, Rt=100ms	SOT-23-5	28xf	VD22	6g Tor
<u>6DM</u>	XC6107D050MR	Vdet-IC	5.0V±2.5%, Hst, -MR, +Rst PPO, -Rst ODO, Rt=100ms	SOT-23-5	28xf	VD22	6g Tor
<u>6DM</u>	XC9237A3MCM	DC/DC-IC	PWM/PFM st-dwn, 1.2MHz, 3.95V±2%, 600mA	SOT-23-5	28d04	DC1	6g Tor
<u>6DN</u>	XC6107D021MR	Vdet-IC	2.1V±2.5%, Hst, -MR, +Rst PPO, -Rst ODO, Rt=100ms	SOT-23-5	28xf	VD22	6g Tor
<u>6DP</u>	XC6107D022MR	Vdet-IC	2.2V±2.5%, Hst, -MR, +Rst PPO, -Rst ODO, Rt=100ms	SOT-23-5	28xf	VD22	6g Tor
<u>6DR</u>	XC6107D023MR	Vdet-IC	2.3V±2.5%, Hst, -MR, +Rst PPO, -Rst ODO, Rt=100ms	SOT-23-5	28xf	VD22	6g Tor
<u>6DS</u>	XC6107D024MR	Vdet-IC	2.4V±2.5%, Hst, -MR, +Rst PPO, -Rst ODO, Rt=100ms	SOT-23-5	28xf	VD22	6g Tor
<u>6DT</u>	XC6107D025MR	Vdet-IC	2.5V±2.5%, Hst, -MR, +Rst PPO, -Rst ODO, Rt=100ms	SOT-23-5	28xf	VD22	6g Tor
<u>6DU</u>	XC6107D026MR	Vdet-IC	2.6V±2.5%, Hst, -MR, +Rst PPO, -Rst ODO, Rt=100ms	SOT-23-5	28xf	VD22	6g Tor
<u>6DV</u>	XC6107D027MR	Vdet-IC	2.7V±2.5%, Hst, -MR, +Rst PPO, -Rst ODO, Rt=100ms	SOT-23-5	28xf	VD22	6g Tor
<u>6DX</u>	XC6107D028MR	Vdet-IC	2.8V±2.5%, Hst, -MR, +Rst PPO, -Rst ODO, Rt=100ms	SOT-23-5	28xf	VD22	6g Tor
<u>6DY</u>	XC6107D029MR	Vdet-IC	2.9V±2.5%, Hst, -MR, +Rst PPO, -Rst ODO, Rt=100ms	SOT-23-5	28xf	VD22	6g Tor
<u>6DZ</u>	XC6107D030MR	Vdet-IC	3.0V±2.5%, Hst, -MR, +Rst PPO, -Rst ODO, Rt=100ms	SOT-23-5	28xf	VD22	6g Tor
<u>6E</u>	R3111N461A	Vdet-IC	4.6V±2.0%, +Reset PPO	SOT-23-5	28vdm	VD7	6g Ric
<u>6E</u>	RN5RL56AA	LVR-IC	5.6V±2.5%, 150mA	SOT-23-5	28vu	VR1	6g Ric
<u>6E</u>	RN5VD46CA	Vdet-IC	4.6V, +Reset ODO	SOT-23-5	28vdo	VD1	6g Ric
<u>6E0</u>	XC6107E031MR	Vdet-IC	3.1V±2.5%, Hst, -MR, +Rst PPO, -Rst ODO, Rt=200ms	SOT-23-5	28xf	VD22	6g Tor
<u>6E0</u>	XC9237A40CM	DC/DC-IC	PWM/PFM st-dwn, 1.2MHz, 4.0V±2%, 600mA	SOT-23-5	28d04	DC1	6g Tor
<u>6E1</u>	XC6107E032MR	Vdet-IC	3.2V±2.5%, Hst, -MR, +Rst PPO, -Rst ODO, Rt=200ms	SOT-23-5	28xf	VD22	6g Tor
<u>6E2</u>	XC6107E033MR	Vdet-IC	3.3V±2.5%, Hst, -MR, +Rst PPO, -Rst ODO, Rt=200ms	SOT-23-5	28xf	VD22	6g Tor
<u>6E3</u>	XC6107E034MR	Vdet-IC	3.4V±2.5%, Hst, -MR, +Rst PPO, -Rst ODO, Rt=200ms	SOT-23-5	28xf	VD22	6g Tor
<u>6E4</u>	XC6107E035MR	Vdet-IC	3.5V±2.5%, Hst, -MR, +Rst PPO, -Rst ODO, Rt=200ms	SOT-23-5	28xf	VD22	6g Tor
<u>6E5</u>	XC6107E036MR	Vdet-IC	3.6V±2.5%, Hst, -MR, +Rst PPO, -Rst ODO, Rt=200ms	SOT-23-5	28xf	VD22	6g Tor



SMD code	Type	Function	Short description	Case	Pin.	Sch. St.	Mnf.
6E6	XC6107E037MR	Vdet-IC	3.7V±2.5%, Hst, -MR, +Rst PPO, -Rst ODO, Rt=200ms	SOT-23-5	28xf	VD22	6g Tor
6E7	XC6107E038MR	Vdet-IC	3.8V±2.5%, Hst, -MR, +Rst PPO, -Rst ODO, Rt=200ms	SOT-23-5	28xf	VD22	6g Tor
6E8	XC6107E039MR	Vdet-IC	3.9V±2.5%, Hst, -MR, +Rst PPO, -Rst ODO, Rt=200ms	SOT-23-5	28xf	VD22	6g Tor
6E9	XC6107E040MR	Vdet-IC	4.0V±2.5%, Hst, -MR, +Rst PPO, -Rst ODO, Rt=200ms	SOT-23-5	28xf	VD22	6g Tor
6EA	XC6107E041MR	Vdet-IC	4.1V±2.5%, Hst, -MR, +Rst PPO, -Rst ODO, Rt=200ms	SOT-23-5	28xf	VD22	6g Tor
6EB	XC6107E042MR	Vdet-IC	4.2V±2.5%, Hst, -MR, +Rst PPO, -Rst ODO, Rt=200ms	SOT-23-5	28xf	VD22	6g Tor
6EC	XC6107E043MR	Vdet-IC	4.3V±2.5%, Hst, -MR, +Rst PPO, -Rst ODO, Rt=200ms	SOT-23-5	28xf	VD22	6g Tor
6ED	XC6107E044MR	Vdet-IC	4.4V±2.5%, Hst, -MR, +Rst PPO, -Rst ODO, Rt=200ms	SOT-23-5	28xf	VD22	6g Tor
6EE	XC6107E045MR	Vdet-IC	4.5V±2.5%, Hst, -MR, +Rst PPO, -Rst ODO, Rt=200ms	SOT-23-5	28xf	VD22	6g Tor
6EF	XC6107E016MR	Vdet-IC	1.6V±2.5%, Hst, -MR, +Rst PPO, -Rst ODO, Rt=200ms	SOT-23-5	28xf	VD22	6g Tor
6EF	XC6107E046MR	Vdet-IC	4.6V±2.5%, Hst, -MR, +Rst PPO, -Rst ODO, Rt=200ms	SOT-23-5	28xf	VD22	6g Tor
6EH	XC6107E017MR	Vdet-IC	1.7V±2.5%, Hst, -MR, +Rst PPO, -Rst ODO, Rt=200ms	SOT-23-5	28xf	VD22	6g Tor
6EH	XC6107E047MR	Vdet-IC	4.7V±2.5%, Hst, -MR, +Rst PPO, -Rst ODO, Rt=200ms	SOT-23-5	28xf	VD22	6g Tor
6EK	XC6107E018MR	Vdet-IC	1.8V±2.5%, Hst, -MR, +Rst PPO, -Rst ODO, Rt=200ms	SOT-23-5	28xf	VD22	6g Tor
6EK	XC6107E048MR	Vdet-IC	4.8V±2.5%, Hst, -MR, +Rst PPO, -Rst ODO, Rt=200ms	SOT-23-5	28xf	VD22	6g Tor
6EL	XC6107E019MR	Vdet-IC	1.9V±2.5%, Hst, -MR, +Rst PPO, -Rst ODO, Rt=200ms	SOT-23-5	28xf	VD22	6g Tor
6EL	XC6107E049MR	Vdet-IC	4.9V±2.5%, Hst, -MR, +Rst PPO, -Rst ODO, Rt=200ms	SOT-23-5	28xf	VD22	6g Tor
6EM	XC6107E020MR	Vdet-IC	2.0V±2.5%, Hst, -MR, +Rst PPO, -Rst ODO, Rt=200ms	SOT-23-5	28xf	VD22	6g Tor
6EM	XC6107E050MR	Vdet-IC	5.0V±2.5%, Hst, -MR, +Rst PPO, -Rst ODO, Rt=200ms	SOT-23-5	28xf	VD22	6g Tor
6EN	XC6107E021MR	Vdet-IC	2.1V±2.5%, Hst, -MR, +Rst PPO, -Rst ODO, Rt=200ms	SOT-23-5	28xf	VD22	6g Tor
6EP	XC6107E022MR	Vdet-IC	2.2V±2.5%, Hst, -MR, +Rst PPO, -Rst ODO, Rt=200ms	SOT-23-5	28xf	VD22	6g Tor
6ER	XC6107E023MR	Vdet-IC	2.3V±2.5%, Hst, -MR, +Rst PPO, -Rst ODO, Rt=200ms	SOT-23-5	28xf	VD22	6g Tor
6ES	XC6107E024MR	Vdet-IC	2.4V±2.5%, Hst, -MR, +Rst PPO, -Rst ODO, Rt=200ms	SOT-23-5	28xf	VD22	6g Tor
6ET	XC6107E025MR	Vdet-IC	2.5V±2.5%, Hst, -MR, +Rst PPO, -Rst ODO, Rt=200ms	SOT-23-5	28xf	VD22	6g Tor
6EU	XC6107E026MR	Vdet-IC	2.6V±2.5%, Hst, -MR, +Rst PPO, -Rst ODO, Rt=200ms	SOT-23-5	28xf	VD22	6g Tor
6EV	XC6107E027MR	Vdet-IC	2.7V±2.5%, Hst, -MR, +Rst PPO, -Rst ODO, Rt=200ms	SOT-23-5	28xf	VD22	6g Tor
6EX	XC6107E028MR	Vdet-IC	2.8V±2.5%, Hst, -MR, +Rst PPO, -Rst ODO, Rt=200ms	SOT-23-5	28xf	VD22	6g Tor
6EY	XC6107E029MR	Vdet-IC	2.9V±2.5%, Hst, -MR, +Rst PPO, -Rst ODO, Rt=200ms	SOT-23-5	28xf	VD22	6g Tor
6EZ	XC6107E030MR	Vdet-IC	3.0V±2.5%, Hst, -MR, +Rst PPO, -Rst ODO, Rt=200ms	SOT-23-5	28xf	VD22	6g Tor
6F	MIC5366-1.5YMT	LVR-IC	LDO, 1.5V±2%, 150mA, +CE, CL discharge	SC-70-5	28gf	VR4	6g Mar
6F	R3111N561A	Vdet-IC	5.6V±2.0%, +Reset PPO	SOT-23-5	28wdm	VD7	6g Ric
6F	RN5VD56CA	Vdet-IC	5.6V, +Reset ODO	SOT-23-5	28vdo	VD1	6g Ric
6F0	XC6107F031MR	Vdet-IC	3.1V±2.5%, Hst, -MR, +Rst PPO, -Rst ODO, Rt=400ms	SOT-23-5	28xf	VD22	6g Tor
6F1	XC6107F032MR	Vdet-IC	3.2V±2.5%, Hst, -MR, +Rst PPO, -Rst ODO, Rt=400ms	SOT-23-5	28xf	VD22	6g Tor
6F2	XC6107F033MR	Vdet-IC	3.3V±2.5%, Hst, -MR, +Rst PPO, -Rst ODO, Rt=400ms	SOT-23-5	28xf	VD22	6g Tor
6F3	XC6107F034MR	Vdet-IC	3.4V±2.5%, Hst, -MR, +Rst PPO, -Rst ODO, Rt=400ms	SOT-23-5	28xf	VD22	6g Tor
6F4	XC6107F035MR	Vdet-IC	3.5V±2.5%, Hst, -MR, +Rst PPO, -Rst ODO, Rt=400ms	SOT-23-5	28xf	VD22	6g Tor
6F5	XC6107F036MR	Vdet-IC	3.6V±2.5%, Hst, -MR, +Rst PPO, -Rst ODO, Rt=400ms	SOT-23-5	28xf	VD22	6g Tor
6F6	XC6107F037MR	Vdet-IC	3.7V±2.5%, Hst, -MR, +Rst PPO, -Rst ODO, Rt=400ms	SOT-23-5	28xf	VD22	6g Tor
6F7	XC6107F038MR	Vdet-IC	3.8V±2.5%, Hst, -MR, +Rst PPO, -Rst ODO, Rt=400ms	SOT-23-5	28xf	VD22	6g Tor
6F8	XC6107F039MR	Vdet-IC	3.9V±2.5%, Hst, -MR, +Rst PPO, -Rst ODO, Rt=400ms	SOT-23-5	28xf	VD22	6g Tor
6F8	XC9237A08DM	DC/DC-IC	PWM/PFM st-dwn, 3MHz 0.8V±2%, 600mA	SOT-23-5	28do4	DC1	6g Tor
6F9	XC6107F040MR	Vdet-IC	4.0V±2.5%, Hst, -MR, +Rst PPO, -Rst ODO, Rt=400ms	SOT-23-5	28xf	VD22	6g Tor
6F9	XC9237A09DM	DC/DC-IC	PWM/PFM st-dwn, 3MHz 0.9V±2%, 600mA	SOT-23-5	28do4	DC1	6g Tor
6FA	XC6107F041MR	Vdet-IC	4.1V±2.5%, Hst, -MR, +Rst PPO, -Rst ODO, Rt=400ms	SOT-23-5	28xf	VD22	6g Tor
6FB	XC6107F042MR	Vdet-IC	4.2V±2.5%, Hst, -MR, +Rst PPO, -Rst ODO, Rt=400ms	SOT-23-5	28xf	VD22	6g Tor
6FC	XC6107F043MR	Vdet-IC	4.3V±2.5%, Hst, -MR, +Rst PPO, -Rst ODO, Rt=400ms	SOT-23-5	28xf	VD22	6g Tor
6FD	XC6107F044MR	Vdet-IC	4.4V±2.5%, Hst, -MR, +Rst PPO, -Rst ODO, Rt=400ms	SOT-23-5	28xf	VD22	6g Tor
6FE	XC6107F045MR	Vdet-IC	4.5V±2.5%, Hst, -MR, +Rst PPO, -Rst ODO, Rt=400ms	SOT-23-5	28xf	VD22	6g Tor
6FF	XC6107F035MR	Vdet-IC	1.6V±2.5%, Hst, -MR, +Rst PPO, -Rst ODO, Rt=400ms	SOT-23-5	28xf	VD22	6g Tor
6FE	XC6107F046MR	Vdet-IC	4.6V±2.5%, Hst, -MR, +Rst PPO, -Rst ODO, Rt=400ms	SOT-23-5	28xf	VD22	6g Tor
6FH	XC6107F017MR	Vdet-IC	1.7V±2.5%, Hst, -MR, +Rst PPO, -Rst ODO, Rt=400ms	SOT-23-5	28xf	VD22	6g Tor
6FH	XC6107F047MR	Vdet-IC	4.7V±2.5%, Hst, -MR, +Rst PPO, -Rst ODO, Rt=400ms	SOT-23-5	28xf	VD22	6g Tor
6FK	XC6107F018MR	Vdet-IC	1.8V±2.5%, Hst, -MR, +Rst PPO, -Rst ODO, Rt=400ms	SOT-23-5	28xf	VD22	6g Tor
6FK	XC6107F048MR	Vdet-IC	4.8V±2.5%, Hst, -MR, +Rst PPO, -Rst ODO, Rt=400ms	SOT-23-5	28xf	VD22	6g Tor
6FL	XC6107F019MR	Vdet-IC	1.9V±2.5%, Hst, -MR, +Rst PPO, -Rst ODO, Rt=400ms	SOT-23-5	28xf	VD22	6g Tor
6FL	XC6107F049MR	Vdet-IC	4.9V±2.5%, Hst, -MR, +Rst PPO, -Rst ODO, Rt=400ms	SOT-23-5	28xf	VD22	6g Tor
6FL	XC9237A0LDM	DC/DC-IC	PWM/PFM st-dwn, 3MHz 0.85V±2%, 600mA	SOT-23-5	28do4	DC1	6g Tor
6FM	XC6107F020MR	Vdet-IC	2.0V±2.5%, Hst, -MR, +Rst PPO, -Rst ODO, Rt=400ms	SOT-23-5	28xf	VD22	6g Tor
6FM	XC6107F050MR	Vdet-IC	5.0V±2.5%, Hst, -MR, +Rst PPO, -Rst ODO, Rt=400ms	SOT-23-5	28xf	VD22	6g Tor
6FM	XC9237A0MDM	DC/DC-IC	PWM/PFM st-dwn, 3MHz 0.95V±2%, 600mA	SOT-23-5	28do4	DC1	6g Tor
6FN	XC6107F021MR	Vdet-IC	2.1V±2.5%, Hst, -MR, +Rst PPO, -Rst ODO, Rt=400ms	SOT-23-5	28xf	VD22	6g Tor
6FP	XC6107F022MR	Vdet-IC	2.2V±2.5%, Hst, -MR, +Rst PPO, -Rst ODO, Rt=400ms	SOT-23-5	28xf	VD22	6g Tor
6FR	XC6107F023MR	Vdet-IC	2.3V±2.5%, Hst, -MR, +Rst PPO, -Rst ODO, Rt=400ms	SOT-23-5	28xf	VD22	6g Tor
6FS	XC6107F024MR	Vdet-IC	2.4V±2.5%, Hst, -MR, +Rst PPO, -Rst ODO, Rt=400ms	SOT-23-5	28xf	VD22	6g Tor
6FT	XC6107F025MR	Vdet-IC	2.5V±2.5%, Hst, -MR, +Rst PPO, -Rst ODO, Rt=400ms	SOT-23-5	28xf	VD22	6g Tor
6FU	XC6107F026MR	Vdet-IC	2.6V±2.5%, Hst, -MR, +Rst PPO, -Rst ODO, Rt=400ms	SOT-23-5	28xf	VD22	6g Tor
6FV	XC6107F027MR	Vdet-IC	2.7V±2.5%, Hst, -MR, +Rst PPO, -Rst ODO, Rt=400ms	SOT-23-5	28xf	VD22	6g Tor
6FX	XC6107F028MR	Vdet-IC	2.8V±2.5%, Hst, -MR, +Rst PPO, -Rst ODO, Rt=400ms	SOT-23-5	28xf	VD22	6g Tor
6FY	XC6107F029MR	Vdet-IC	2.9V±2.5%, Hst, -MR, +Rst PPO, -Rst ODO, Rt=400ms	SOT-23-5	28xf	VD22	6g Tor



SMD code	Type	Function	Short description	Case	Pin.	Sch. St.	Mnf.
6FZ	XC6107F030MR	Vdet-IC	3.0V±2.5%, Hst, -MR, +Rst PPO, -Rst ODO, Rt=400ms	SOT-23-5	28xf	VD22	6g Tor
6G	MIC5366-1.8YMT	LVR-IC	LDO, 1.8V±2%, 150mA, +CE, CL discharge	SC-70-5	28gf	VR4	6g Mcr
6H	MIC5366-2.0YMT	LVR-IC	LDO, 2.0V±2%, 150mA, +CE, CL discharge	SC-70-5	28gf	VR4	6g Mcr
6H0	XC6107H031MR	Vdet-IC	3.1V±2.5%, Hst, -MR, +Rst PPO, -Rst ODO, Rt=1.6s	SOT-23-5	28xf	VD22	6g Tor
6H0	XC9237A10DM	DC/DC-IC	PWM/PFM st-dwn, 3MHz, 1.0V±2%, 600mA	SOT-23-5	28d04	DC1	6g Tor
6H1	XC6107H032MR	Vdet-IC	3.2V±2.5%, Hst, -MR, +Rst PPO, -Rst ODO, Rt=1.6s	SOT-23-5	28xf	VD22	6g Tor
6H1	XC9237A11DM	DC/DC-IC	PWM/PFM st-dwn, 3MHz, 1.1V±2%, 600mA	SOT-23-5	28d04	DC1	6g Tor
6H2	XC6107H033MR	Vdet-IC	3.3V±2.5%, Hst, -MR, +Rst PPO, -Rst ODO, Rt=1.6s	SOT-23-5	28xf	VD22	6g Tor
6H2	XC9237A12DM	DC/DC-IC	PWM/PFM st-dwn, 3MHz, 1.2V±2%, 600mA	SOT-23-5	28d04	DC1	6g Tor
6H3	XC6107H034MR	Vdet-IC	3.4V±2.5%, Hst, -MR, +Rst PPO, -Rst ODO, Rt=1.6s	SOT-23-5	28xf	VD22	6g Tor
6H3	XC9237A13DM	DC/DC-IC	PWM/PFM st-dwn, 3MHz, 1.3V±2%, 600mA	SOT-23-5	28d04	DC1	6g Tor
6H4	XC6107H035MR	Vdet-IC	3.5V±2.5%, Hst, -MR, +Rst PPO, -Rst ODO, Rt=1.6s	SOT-23-5	28xf	VD22	6g Tor
6H4	XC9237A14DM	DC/DC-IC	PWM/PFM st-dwn, 3MHz, 1.4V±2%, 600mA	SOT-23-5	28d04	DC1	6g Tor
6H5	XC6107H036MR	Vdet-IC	3.6V±2.5%, Hst, -MR, +Rst PPO, -Rst ODO, Rt=1.6s	SOT-23-5	28xf	VD22	6g Tor
6H5	XC9237A15DM	DC/DC-IC	PWM/PFM st-dwn, 3MHz, 1.5V±2%, 600mA	SOT-23-5	28d04	DC1	6g Tor
6H6	XC6107H037MR	Vdet-IC	3.7V±2.5%, Hst, -MR, +Rst PPO, -Rst ODO, Rt=1.6s	SOT-23-5	28xf	VD22	6g Tor
6H6	XC9237A16DM	DC/DC-IC	PWM/PFM st-dwn, 3MHz, 1.6V±2%, 600mA	SOT-23-5	28d04	DC1	6g Tor
6H7	XC6107H038MR	Vdet-IC	3.8V±2.5%, Hst, -MR, +Rst PPO, -Rst ODO, Rt=1.6s	SOT-23-5	28xf	VD22	6g Tor
6H7	XC9237A17DM	DC/DC-IC	PWM/PFM st-dwn, 3MHz, 1.7V±2%, 600mA	SOT-23-5	28d04	DC1	6g Tor
6H8	XC6107H039MR	Vdet-IC	3.9V±2.5%, Hst, -MR, +Rst PPO, -Rst ODO, Rt=1.6s	SOT-23-5	28xf	VD22	6g Tor
6H8	XC9237A18DM	DC/DC-IC	PWM/PFM st-dwn, 3MHz, 1.8V±2%, 600mA	SOT-23-5	28d04	DC1	6g Tor
6H9	XC6107H040MR	Vdet-IC	4.0V±2.5%, Hst, -MR, +Rst PPO, -Rst ODO, Rt=1.6s	SOT-23-5	28xf	VD22	6g Tor
6H9	XC9237A19DM	DC/DC-IC	PWM/PFM st-dwn, 3MHz, 1.9V±2%, 600mA	SOT-23-5	28d04	DC1	6g Tor
6HA	XC6107H041MR	Vdet-IC	4.1V±2.5%, Hst, -MR, +Rst PPO, -Rst ODO, Rt=1.6s	SOT-23-5	28xf	VD22	6g Tor
6HA	XC9237A1ADM	DC/DC-IC	PWM/PFM st-dwn, 3MHz, 1.05V±2%, 600mA	SOT-23-5	28d04	DC1	6g Tor
6HB	XC6107H042MR	Vdet-IC	4.2V±2.5%, Hst, -MR, +Rst PPO, -Rst ODO, Rt=1.6s	SOT-23-5	28xf	VD22	6g Tor
6HB	XC9237A1BDM	DC/DC-IC	PWM/PFM st-dwn, 3MHz, 1.15V±2%, 600mA	SOT-23-5	28d04	DC1	6g Tor
6HC	XC6107H043MR	Vdet-IC	4.3V±2.5%, Hst, -MR, +Rst PPO, -Rst ODO, Rt=1.6s	SOT-23-5	28xf	VD22	6g Tor
6HC	XC9237A1CDM	DC/DC-IC	PWM/PFM st-dwn, 3MHz, 1.25V±2%, 600mA	SOT-23-5	28d04	DC1	6g Tor
6HD	XC6107H044MR	Vdet-IC	4.4V±2.5%, Hst, -MR, +Rst PPO, -Rst ODO, Rt=1.6s	SOT-23-5	28xf	VD22	6g Tor
6HD	XC9237A1DDM	DC/DC-IC	PWM/PFM st-dwn, 3MHz, 1.35V±2%, 600mA	SOT-23-5	28d04	DC1	6g Tor
6HE	XC6107H045MR	Vdet-IC	4.5V±2.5%, Hst, -MR, +Rst PPO, -Rst ODO, Rt=1.6s	SOT-23-5	28xf	VD22	6g Tor
6HE	XC9237A1EDM	DC/DC-IC	PWM/PFM st-dwn, 3MHz, 1.45V±2%, 600mA	SOT-23-5	28d04	DC1	6g Tor
6HF	XC6107H046MR	Vdet-IC	4.6V±2.5%, Hst, -MR, +Rst PPO, -Rst ODO, Rt=1.6s	SOT-23-5	28xf	VD22	6g Tor
6HF	XC6107H046MR	Vdet-IC	4.6V±2.5%, Hst, -MR, +Rst PPO, -Rst ODO, Rt=1.6s	SOT-23-5	28xf	VD22	6g Tor
6HF	XC9237A1FDM	DC/DC-IC	PWM/PFM st-dwn, 3MHz, 1.55V±2%, 600mA	SOT-23-5	28d04	DC1	6g Tor
6HH	XC6107H047MR	Vdet-IC	4.7V±2.5%, Hst, -MR, +Rst PPO, -Rst ODO, Rt=1.6s	SOT-23-5	28xf	VD22	6g Tor
6HH	XC9237A1HDM	DC/DC-IC	PWM/PFM st-dwn, 3MHz, 1.65V±2%, 600mA	SOT-23-5	28d04	DC1	6g Tor
6HK	XC6107H048MR	Vdet-IC	4.8V±2.5%, Hst, -MR, +Rst PPO, -Rst ODO, Rt=1.6s	SOT-23-5	28xf	VD22	6g Tor
6HK	XC9237A1KDM	DC/DC-IC	PWM/PFM st-dwn, 3MHz, 1.75V±2%, 600mA	SOT-23-5	28d04	DC1	6g Tor
6HL	XC6107H049MR	Vdet-IC	4.9V±2.5%, Hst, -MR, +Rst PPO, -Rst ODO, Rt=1.6s	SOT-23-5	28xf	VD22	6g Tor
6HL	XC6107H049MR	Vdet-IC	4.9V±2.5%, Hst, -MR, +Rst PPO, -Rst ODO, Rt=1.6s	SOT-23-5	28xf	VD22	6g Tor
6HL	XC9237A1LDM	DC/DC-IC	PWM/PFM st-dwn, 3MHz, 1.85V±2%, 600mA	SOT-23-5	28d04	DC1	6g Tor
6HM	XC6107H020MR	Vdet-IC	2.0V±2.5%, Hst, -MR, +Rst PPO, -Rst ODO, Rt=1.6s	SOT-23-5	28xf	VD22	6g Tor
6HM	XC6107H050MR	Vdet-IC	5.0V±2.5%, Hst, -MR, +Rst PPO, -Rst ODO, Rt=1.6s	SOT-23-5	28xf	VD22	6g Tor
6HM	XC9237A1MDM	DC/DC-IC	PWM/PFM st-dwn, 3MHz, 1.95V±2%, 600mA	SOT-23-5	28d04	DC1	6g Tor
6HN	XC6107H021MR	Vdet-IC	2.1V±2.5%, Hst, -MR, +Rst PPO, -Rst ODO, Rt=1.6s	SOT-23-5	28xf	VD22	6g Tor
6HP	XC6107H022MR	Vdet-IC	2.2V±2.5%, Hst, -MR, +Rst PPO, -Rst ODO, Rt=1.6s	SOT-23-5	28xf	VD22	6g Tor
6HR	XC6107H023MR	Vdet-IC	2.3V±2.5%, Hst, -MR, +Rst PPO, -Rst ODO, Rt=1.6s	SOT-23-5	28xf	VD22	6g Tor
6HS	XC6107H024MR	Vdet-IC	2.4V±2.5%, Hst, -MR, +Rst PPO, -Rst ODO, Rt=1.6s	SOT-23-5	28xf	VD22	6g Tor
6HT	XC6107H025MR	Vdet-IC	2.5V±2.5%, Hst, -MR, +Rst PPO, -Rst ODO, Rt=1.6s	SOT-23-5	28xf	VD22	6g Tor
6HU	XC6107H026MR	Vdet-IC	2.6V±2.5%, Hst, -MR, +Rst PPO, -Rst ODO, Rt=1.6s	SOT-23-5	28xf	VD22	6g Tor
6HV	XC6107H027MR	Vdet-IC	2.7V±2.5%, Hst, -MR, +Rst PPO, -Rst ODO, Rt=1.6s	SOT-23-5	28xf	VD22	6g Tor
6HX	XC6107H028MR	Vdet-IC	2.8V±2.5%, Hst, -MR, +Rst PPO, -Rst ODO, Rt=1.6s	SOT-23-5	28xf	VD22	6g Tor
6HY	XC6107H029MR	Vdet-IC	2.9V±2.5%, Hst, -MR, +Rst PPO, -Rst ODO, Rt=1.6s	SOT-23-5	28xf	VD22	6g Tor
6HZ	XC6107H030MR	Vdet-IC	3.0V±2.5%, Hst, -MR, +Rst PPO, -Rst ODO, Rt=1.6s	SOT-23-5	28xf	VD22	6g Tor
6J	MIC5366-2.5YMT	LVR-IC	LDO, 2.5V±2%, 150mA, +CE, CL discharge	SC-70-5	28gf	VR4	6g Mcr
6K	R3111N161C	Vdet-IC	1.6V±2.0%, +Reset ODO	SOT-23-5	28vdm	VD6	6g Ric
6K	MIC5366-2.6YMT	LVR-IC	LDO, 2.6V±2%, 150mA, +CE, CL discharge	SC-70-5	28gf	VR4	6g Mcr
6K	R3111N261C	Vdet-IC	2.6V±2.0%, +Reset ODO	SOT-23-5	28vdm	VD6	6g Ric
6K0	XC9237A20DM	DC/DC-IC	PWM/PFM st-dwn, 3MHz, 2.0V±2%, 600mA	SOT-23-5	28d04	DC1	6g Tor
6K1	XC9237A21DM	DC/DC-IC	PWM/PFM st-dwn, 3MHz, 2.1V±2%, 600mA	SOT-23-5	28d04	DC1	6g Tor
6K2	XC9237A22DM	DC/DC-IC	PWM/PFM st-dwn, 3MHz, 2.2V±2%, 600mA	SOT-23-5	28d04	DC1	6g Tor
6K3	XC9237A23DM	DC/DC-IC	PWM/PFM st-dwn, 3MHz, 2.3V±2%, 600mA	SOT-23-5	28d04	DC1	6g Tor
6K4	XC9237A24DM	DC/DC-IC	PWM/PFM st-dwn, 3MHz, 2.4V±2%, 600mA	SOT-23-5	28d04	DC1	6g Tor
6K5	XC9237A25DM	DC/DC-IC	PWM/PFM st-dwn, 3MHz, 2.5V±2%, 600mA	SOT-23-5	28d04	DC1	6g Tor
6K6	XC9237A26DM	DC/DC-IC	PWM/PFM st-dwn, 3MHz, 2.6V±2%, 600mA	SOT-23-5	28d04	DC1	6g Tor
6K7	XC9237A27DM	DC/DC-IC	PWM/PFM st-dwn, 3MHz, 2.7V±2%, 600mA	SOT-23-5	28d04	DC1	6g Tor



SMD code	Type	Function	Short description	Case	Pin.	Sch. St.	Mnf.	
6K8	XC9237A28DM	DC/DC-IC	PWM/PFM st-dwn, 3MHz, 2.8 V±2%, 600mA	SOT-23-5	28d04	DC1	6g	Tor
6K9	XC9237A29DM	DC/DC-IC	PWM/PFM st-dwn, 3MHz, 2.9 V±2%, 600mA	SOT-23-5	28d04	DC1	6g	Tor
6KA	XC9237A2ADM	DC/DC-IC	PWM/PFM st-dwn, 3MHz, 2.05V±2%, 600mA	SOT-23-5	28d04	DC1	6g	Tor
6KB	XC9237A2BDM	DC/DC-IC	PWM/PFM st-dwn, 3MHz, 2.15V±2%, 600mA	SOT-23-5	28d04	DC1	6g	Tor
6KC	XC9237A2CDM	DC/DC-IC	PWM/PFM st-dwn, 3MHz, 2.25V±2%, 600mA	SOT-23-5	28d04	DC1	6g	Tor
6KD	XC9237A2DDM	DC/DC-IC	PWM/PFM st-dwn, 3MHz, 2.35V±2%, 600mA	SOT-23-5	28d04	DC1	6g	Tor
6KE	XC9237A2EDM	DC/DC-IC	PWM/PFM st-dwn, 3MHz, 2.45V±2%, 600mA	SOT-23-5	28d04	DC1	6g	Tor
6KF	XC9237A2FDM	DC/DC-IC	PWM/PFM st-dwn, 3MHz, 2.55V±2%, 600mA	SOT-23-5	28d04	DC1	6g	Tor
6KH	XC9237A2HDM	DC/DC-IC	PWM/PFM st-dwn, 3MHz, 2.65V±2%, 600mA	SOT-23-5	28d04	DC1	6g	Tor
6KK	XC9237A2KDM	DC/DC-IC	PWM/PFM st-dwn, 3MHz, 2.75V±2%, 600mA	SOT-23-5	28d04	DC1	6g	Tor
6KL	XC9237A2LDM	DC/DC-IC	PWM/PFM st-dwn, 3MHz, 2.85V±2%, 600mA	SOT-23-5	28d04	DC1	6g	Tor
6KM	XC9237A2MDM	DC/DC-IC	PWM/PFM st-dwn, 3MHz, 2.95V±2%, 600mA	SOT-23-5	28d04	DC1	6g	Tor
6L	MIC5366-2.7YMT	LVR-IC	LDO, 2.7V±2%, 150mA, +CE, CL discharge	SC-70-5	28gf	VR4	6g	Mcr
6L	R3111N361C	Vdet-IC	3.6V±2.0%, +Reset ODO	SOT-23-5	28vdm	VD6	6g	Ric
6L0	XC9237A30DM	DC/DC-IC	PWM/PFM st-dwn, 3MHz, 3.0 V±2%, 600mA	SOT-23-5	28d04	DC1	6g	Tor
6L1	XC9237A31DM	DC/DC-IC	PWM/PFM st-dwn, 3MHz, 3.1 V±2%, 600mA	SOT-23-5	28d04	DC1	6g	Tor
6L2	XC9237A32DM	DC/DC-IC	PWM/PFM st-dwn, 3MHz, 3.2 V±2%, 600mA	SOT-23-5	28d04	DC1	6g	Tor
6L3	XC9237A33DM	DC/DC-IC	PWM/PFM st-dwn, 3MHz, 3.3 V±2%, 600mA	SOT-23-5	28d04	DC1	6g	Tor
6L4	XC9237A34DM	DC/DC-IC	PWM/PFM st-dwn, 3MHz, 3.4 V±2%, 600mA	SOT-23-5	28d04	DC1	6g	Tor
6L5	XC9237A35DM	DC/DC-IC	PWM/PFM st-dwn, 3MHz, 3.5 V±2%, 600mA	SOT-23-5	28d04	DC1	6g	Tor
6L6	XC9237A36DM	DC/DC-IC	PWM/PFM st-dwn, 3MHz, 3.6 V±2%, 600mA	SOT-23-5	28d04	DC1	6g	Tor
6L7	XC9237A37DM	DC/DC-IC	PWM/PFM st-dwn, 3MHz, 3.7 V±2%, 600mA	SOT-23-5	28d04	DC1	6g	Tor
6L8	XC9237A38DM	DC/DC-IC	PWM/PFM st-dwn, 3MHz, 3.8 V±2%, 600mA	SOT-23-5	28d04	DC1	6g	Tor
6L9	XC9237A39DM	DC/DC-IC	PWM/PFM st-dwn, 3MHz, 3.9 V±2%, 600mA	SOT-23-5	28d04	DC1	6g	Tor
6LA	XC9237A3ADM	DC/DC-IC	PWM/PFM st-dwn, 3MHz, 3.05V±2%, 600mA	SOT-23-5	28d04	DC1	6g	Tor
6LB	XC9237A3BDM	DC/DC-IC	PWM/PFM st-dwn, 3MHz, 3.15V±2%, 600mA	SOT-23-5	28d04	DC1	6g	Tor
6LC	XC9237A3CDM	DC/DC-IC	PWM/PFM st-dwn, 3MHz, 3.25V±2%, 600mA	SOT-23-5	28d04	DC1	6g	Tor
6LD	XC9237A3DDM	DC/DC-IC	PWM/PFM st-dwn, 3MHz, 3.35V±2%, 600mA	SOT-23-5	28d04	DC1	6g	Tor
6LE	XC9237A3EDM	DC/DC-IC	PWM/PFM st-dwn, 3MHz, 3.45V±2%, 600mA	SOT-23-5	28d04	DC1	6g	Tor
6LF	XC9237A3FDM	DC/DC-IC	PWM/PFM st-dwn, 3MHz, 3.55V±2%, 600mA	SOT-23-5	28d04	DC1	6g	Tor
6LH	XC9237A3HDM	DC/DC-IC	PWM/PFM st-dwn, 3MHz, 3.65V±2%, 600mA	SOT-23-5	28d04	DC1	6g	Tor
6LK	XC9237A3KDM	DC/DC-IC	PWM/PFM st-dwn, 3MHz, 3.75V±2%, 600mA	SOT-23-5	28d04	DC1	6g	Tor
6LL	XC9237A3LDM	DC/DC-IC	PWM/PFM st-dwn, 3MHz, 3.85V±2%, 600mA	SOT-23-5	28d04	DC1	6g	Tor
6LM	XC9237A3MDM	DC/DC-IC	PWM/PFM st-dwn, 3MHz, 3.95V±2%, 600mA	SOT-23-5	28d04	DC1	6g	Tor
6M	MIC5366-2.8YMT	LVR-IC	LDO, 2.8V±2%, 150mA, +CE, CL discharge	SC-70-5	28gf	VR4	6g	Mcr
6M	R3111N461C	Vdet-IC	4.6V±2.0%, +Reset ODO	SOT-23-5	28vdm	VD6	6g	Ric
6M0	XC9237A40DM	DC/DC-IC	PWM/PFM st-dwn, 3MHz, 4.0 V±2%, 600mA	SOT-23-5	28d04	DC1	6g	Tor
6N	MIC5366-2.85YMT	LVR-IC	LDO, 2.85V±2%, 150mA, +CE, CL discharge	SC-70-5	28gf	VR4	6g	Mcr
6N	R3111N561C	Vdet-IC	5.6V±2.0%, +Reset ODO	SOT-23-5	28vdm	VD6	6g	Ric
6N8	XC9237E08CM	DC/DC-IC	PWM/PFM st-dwn, 1.2MHz, 0.8V±2%, 600mA, CL, Vin?1.8V, LSST	SOT-23-5	28d04	DC1	6g	Tor
6N9	XC9237E09CM	DC/DC-IC	PWM/PFM st-dwn, 1.2MHz, 0.9V±2%, 600mA, CL, Vin?1.8V, LSST	SOT-23-5	28d04	DC1	6g	Tor
6NL	XC9237E0L0CM	DC/DC-IC	PWM/PFM st-dwn, 1.2MHz, 0.85V±2%, 600mA, CL, Vin?1.8V, LSST	SOT-23-5	28d04	DC1	6g	Tor
6NM	XC9237E0M0CM	DC/DC-IC	PWM/PFM st-dwn, 1.2MHz, 0.95V±2%, 600mA, CL, Vin?1.8V, LSST	SOT-23-5	28d04	DC1	6g	Tor
6O	MIC5366-2.9YMT	LVR-IC	LDO, 2.9V±2%, 150mA, +CE, CL discharge	SC-70-5	28gf	VR4	6g	Mcr
6P	MIC5366-3.0YMT	LVR-IC	LDO, 3.0V±2%, 150mA, +CE, CL discharge	SC-70-5	28gf	VR4	6g	Mcr
6P0	XC9237E10CM	DC/DC-IC	PWM/PFM st-dwn, 1.2MHz, 1.0V±2%, 600mA, CL, Vin?1.8V, LSST	SOT-23-5	28d04	DC1	6g	Tor
6P1	XC9237E11CM	DC/DC-IC	PWM/PFM st-dwn, 1.2MHz, 1.1V±2%, 600mA, CL, Vin?1.8V, LSST	SOT-23-5	28d04	DC1	6g	Tor
6P2	XC9237E12CM	DC/DC-IC	PWM/PFM st-dwn, 1.2MHz, 1.2V±2%, 600mA, CL, Vin?1.8V, LSST	SOT-23-5	28d04	DC1	6g	Tor
6P3	XC9237E13CM	DC/DC-IC	PWM/PFM st-dwn, 1.2MHz, 1.3V±2%, 600mA, CL, Vin?1.8V, LSST	SOT-23-5	28d04	DC1	6g	Tor
6P4	XC9237E14CM	DC/DC-IC	PWM/PFM st-dwn, 1.2MHz, 1.4V±2%, 600mA, CL, Vin?1.8V, LSST	SOT-23-5	28d04	DC1	6g	Tor
6P5	XC9237E15CM	DC/DC-IC	PWM/PFM st-dwn, 1.2MHz, 1.5V±2%, 600mA, CL, Vin?1.8V, LSST	SOT-23-5	28d04	DC1	6g	Tor
6P6	XC9237E16CM	DC/DC-IC	PWM/PFM st-dwn, 1.2MHz, 1.6V±2%, 600mA, CL, Vin?1.8V, LSST	SOT-23-5	28d04	DC1	6g	Tor
6P7	XC9237E17CM	DC/DC-IC	PWM/PFM st-dwn, 1.2MHz, 1.7V±2%, 600mA, CL, Vin?1.8V, LSST	SOT-23-5	28d04	DC1	6g	Tor
6P8	XC9237E18CM	DC/DC-IC	PWM/PFM st-dwn, 1.2MHz, 1.8V±2%, 600mA, CL, Vin?1.8V, LSST	SOT-23-5	28d04	DC1	6g	Tor
6P9	XC9237E19CM	DC/DC-IC	PWM/PFM st-dwn, 1.2MHz, 1.9V±2%, 600mA, CL, Vin?1.8V, LSST	SOT-23-5	28d04	DC1	6g	Tor
6PA	XC9237E1ACM	DC/DC-IC	PWM/PFM st-dwn, 1.2MHz, 1.05V±2%, 600mA, CL, Vin?1.8V, LSST	SOT-23-5	28d04	DC1	6g	Tor
6PB	XC9237E1BCM	DC/DC-IC	PWM/PFM st-dwn, 1.2MHz, 1.15V±2%, 600mA, CL, Vin?1.8V, LSST	SOT-23-5	28d04	DC1	6g	Tor
6PC	XC9237E1CCM	DC/DC-IC	PWM/PFM st-dwn, 1.2MHz, 1.25V±2%, 600mA, CL, Vin?1.8V, LSST	SOT-23-5	28d04	DC1	6g	Tor
6PD	XC9237E1DCM	DC/DC-IC	PWM/PFM st-dwn, 1.2MHz, 1.35V±2%, 600mA, CL, Vin?1.8V, LSST	SOT-23-5	28d04	DC1	6g	Tor
6PE	XC9237E1ECM	DC/DC-IC	PWM/PFM st-dwn, 1.2MHz, 1.45V±2%, 600mA, CL, Vin?1.8V, LSST	SOT-23-5	28d04	DC1	6g	Tor
6PF	XC9237E1FCM	DC/DC-IC	PWM/PFM st-dwn, 1.2MHz, 1.55V±2%, 600mA, CL, Vin?1.8V, LSST	SOT-23-5	28d04	DC1	6g	Tor
6PH	XC9237E1HCM	DC/DC-IC	PWM/PFM st-dwn, 1.2MHz, 1.65V±2%, 600mA, CL, Vin?1.8V, LSST	SOT-23-5	28d04	DC1	6g	Tor
6PK	XC9237E1KCM	DC/DC-IC	PWM/PFM st-dwn, 1.2MHz, 1.75V±2%, 600mA, CL, Vin?1.8V, LSST	SOT-23-5	28d04	DC1	6g	Tor
6PL	XC9237E1LCM	DC/DC-IC	PWM/PFM st-dwn, 1.2MHz, 1.85V±2%, 600mA, CL, Vin?1.8V, LSST	SOT-23-5	28d04	DC1	6g	Tor
6PM	XC9237E1MCM	DC/DC-IC	PWM/PFM st-dwn, 1.2MHz, 1.95V±2%, 600mA, CL, Vin?1.8V, LSST	SOT-23-5	28d04	DC1	6g	Tor
6Q	R1210N261A	DC/DC-IC	PWM step-up, 2.6V, 35..100KHz	SOT-23-5	28sc	DC3	6g	Ric
6R0	XC9237E20CM	DC/DC-IC	PWM/PFM st-dwn, 1.2MHz, 2.0V±2%, 600mA, CL, Vin?1.8V, LSST	SOT-23-5	28d04	DC1	6g	Tor
6R1	XC9237E21CM	DC/DC-IC	PWM/PFM st-dwn, 1.2MHz, 2.1V±2%, 600mA, CL, Vin?1.8V, LSST	SOT-23-5	28d04	DC1	6g	Tor
6R2	XC9237E22CM	DC/DC-IC	PWM/PFM st-dwn, 1.2MHz, 2.2V±2%, 600mA, CL, Vin?1.8V, LSST	SOT-23-5	28d04	DC1	6g	Tor
6R3	XC9237E23CM	DC/DC-IC	PWM/PFM st-dwn, 1.2MHz, 2.3V±2%, 600mA, CL, Vin?1.8V, LSST	SOT-23-5	28d04	DC1	6g	Tor



SMD code	Type	Function	Short description	Case	Pin.	Sch. St.	Mnf.
6X3	XC9237E23DM	DC/DC-IC	PWM/PFM st-dwn, 3MHz, 2.3V±2%, 600mA, CL, Vin?1.8V, LSST	SOT-23-5	28d04	DC1	6g Tor
6X4	XC9237E24DM	DC/DC-IC	PWM/PFM st-dwn, 3MHz, 2.4V±2%, 600mA, CL, Vin?1.8V, LSST	SOT-23-5	28d04	DC1	6g Tor
6X5	XC9237E25DM	DC/DC-IC	PWM/PFM st-dwn, 3MHz, 2.5V±2%, 600mA, CL, Vin?1.8V, LSST	SOT-23-5	28d04	DC1	6g Tor
6X6	XC9237E26DM	DC/DC-IC	PWM/PFM st-dwn, 3MHz, 2.6V±2%, 600mA, CL, Vin?1.8V, LSST	SOT-23-5	28d04	DC1	6g Tor
6X7	XC9237E27DM	DC/DC-IC	PWM/PFM st-dwn, 3MHz, 2.7V±2%, 600mA, CL, Vin?1.8V, LSST	SOT-23-5	28d04	DC1	6g Tor
6X8	XC9237E28DM	DC/DC-IC	PWM/PFM st-dwn, 3MHz, 2.8V±2%, 600mA, CL, Vin?1.8V, LSST	SOT-23-5	28d04	DC1	6g Tor
6X9	XC9237E29DM	DC/DC-IC	PWM/PFM st-dwn, 3MHz, 2.9V±2%, 600mA, CL, Vin?1.8V, LSST	SOT-23-5	28d04	DC1	6g Tor
6XA	XC9237E2ADM	DC/DC-IC	PWM/PFM st-dwn, 3MHz, 2.05V±2%, 600mA, CL, Vin?1.8V, LSST	SOT-23-5	28d04	DC1	6g Tor
6XB	XC9237E2BDM	DC/DC-IC	PWM/PFM st-dwn, 3MHz, 2.15V±2%, 600mA, CL, Vin?1.8V, LSST	SOT-23-5	28d04	DC1	6g Tor
6XC	XC9237E2CDM	DC/DC-IC	PWM/PFM st-dwn, 3MHz, 2.25V±2%, 600mA, CL, Vin?1.8V, LSST	SOT-23-5	28d04	DC1	6g Tor
6XD	XC9237E2DDM	DC/DC-IC	PWM/PFM st-dwn, 3MHz, 2.35V±2%, 600mA, CL, Vin?1.8V, LSST	SOT-23-5	28d04	DC1	6g Tor
6XE	XC9237E2EDM	DC/DC-IC	PWM/PFM st-dwn, 3MHz, 2.45V±2%, 600mA, CL, Vin?1.8V, LSST	SOT-23-5	28d04	DC1	6g Tor
6XF	XC9237E2FDM	DC/DC-IC	PWM/PFM st-dwn, 3MHz, 2.55V±2%, 600mA, CL, Vin?1.8V, LSST	SOT-23-5	28d04	DC1	6g Tor
6XH	XC9237E2HDM	DC/DC-IC	PWM/PFM st-dwn, 3MHz, 2.65V±2%, 600mA, CL, Vin?1.8V, LSST	SOT-23-5	28d04	DC1	6g Tor
6XC	XC9237E2KDM	DC/DC-IC	PWM/PFM st-dwn, 3MHz, 2.75V±2%, 600mA, CL, Vin?1.8V, LSST	SOT-23-5	28d04	DC1	6g Tor
6XL	XC9237E2LDM	DC/DC-IC	PWM/PFM st-dwn, 3MHz, 2.85V±2%, 600mA, CL, Vin?1.8V, LSST	SOT-23-5	28d04	DC1	6g Tor
6XM	XC9237E2MDM	DC/DC-IC	PWM/PFM st-dwn, 3MHz, 2.95V±2%, 600mA, CL, Vin?1.8V, LSST	SOT-23-5	28d04	DC1	6g Tor
6Y	R1210N561C	DC/DC-IC	PWM step-up, 5.6V, 100KHz	SOT-23-5	28sc	DC3	6g Ric
6Y0	XC9237E30DM	DC/DC-IC	PWM/PFM st-dwn, 3MHz, 3.0V±2%, 600mA, CL, Vin?1.8V, LSST	SOT-23-5	28d04	DC1	6g Tor
6Y1	XC9237E31DM	DC/DC-IC	PWM/PFM st-dwn, 3MHz, 3.1V±2%, 600mA, CL, Vin?1.8V, LSST	SOT-23-5	28d04	DC1	6g Tor
6Y2	XC9237E32DM	DC/DC-IC	PWM/PFM st-dwn, 3MHz, 3.2V±2%, 600mA, CL, Vin?1.8V, LSST	SOT-23-5	28d04	DC1	6g Tor
6Y3	XC9237E33DM	DC/DC-IC	PWM/PFM st-dwn, 3MHz, 3.3V±2%, 600mA, CL, Vin?1.8V, LSST	SOT-23-5	28d04	DC1	6g Tor
6Y4	XC9237E34DM	DC/DC-IC	PWM/PFM st-dwn, 3MHz, 3.4V±2%, 600mA, CL, Vin?1.8V, LSST	SOT-23-5	28d04	DC1	6g Tor
6Y5	XC9237E35DM	DC/DC-IC	PWM/PFM st-dwn, 3MHz, 3.5V±2%, 600mA, CL, Vin?1.8V, LSST	SOT-23-5	28d04	DC1	6g Tor
6Y6	XC9237E36DM	DC/DC-IC	PWM/PFM st-dwn, 3MHz, 3.6V±2%, 600mA, CL, Vin?1.8V, LSST	SOT-23-5	28d04	DC1	6g Tor
6Y7	XC9237E37DM	DC/DC-IC	PWM/PFM st-dwn, 3MHz, 3.7V±2%, 600mA, CL, Vin?1.8V, LSST	SOT-23-5	28d04	DC1	6g Tor
6Y8	XC9237E38DM	DC/DC-IC	PWM/PFM st-dwn, 3MHz, 3.8V±2%, 600mA, CL, Vin?1.8V, LSST	SOT-23-5	28d04	DC1	6g Tor
6Y9	XC9237E39DM	DC/DC-IC	PWM/PFM st-dwn, 3MHz, 3.9V±2%, 600mA, CL, Vin?1.8V, LSST	SOT-23-5	28d04	DC1	6g Tor
6YA	XC9237E3ADM	DC/DC-IC	PWM/PFM st-dwn, 3MHz, 3.05V±2%, 600mA, CL, Vin?1.8V, LSST	SOT-23-5	28d04	DC1	6g Tor
6YB	XC9237E3BDM	DC/DC-IC	PWM/PFM st-dwn, 3MHz, 3.15V±2%, 600mA, CL, Vin?1.8V, LSST	SOT-23-5	28d04	DC1	6g Tor
6YC	XC9237E3CDM	DC/DC-IC	PWM/PFM st-dwn, 3MHz, 3.25V±2%, 600mA, CL, Vin?1.8V, LSST	SOT-23-5	28d04	DC1	6g Tor
6YD	XC9237E3DDM	DC/DC-IC	PWM/PFM st-dwn, 3MHz, 3.35V±2%, 600mA, CL, Vin?1.8V, LSST	SOT-23-5	28d04	DC1	6g Tor
6YE	XC9237E3EDM	DC/DC-IC	PWM/PFM st-dwn, 3MHz, 3.45V±2%, 600mA, CL, Vin?1.8V, LSST	SOT-23-5	28d04	DC1	6g Tor
6YF	XC9237E3FDM	DC/DC-IC	PWM/PFM st-dwn, 3MHz, 3.55V±2%, 600mA, CL, Vin?1.8V, LSST	SOT-23-5	28d04	DC1	6g Tor
6YH	XC9237E3HDM	DC/DC-IC	PWM/PFM st-dwn, 3MHz, 3.65V±2%, 600mA, CL, Vin?1.8V, LSST	SOT-23-5	28d04	DC1	6g Tor
6YK	XC9237E3KDM	DC/DC-IC	PWM/PFM st-dwn, 3MHz, 3.75V±2%, 600mA, CL, Vin?1.8V, LSST	SOT-23-5	28d04	DC1	6g Tor
6YL	XC9237E3LDM	DC/DC-IC	PWM/PFM st-dwn, 3MHz, 3.85V±2%, 600mA, CL, Vin?1.8V, LSST	SOT-23-5	28d04	DC1	6g Tor
6YM	XC9237E3MDM	DC/DC-IC	PWM/PFM st-dwn, 3MHz, 3.95V±2%, 600mA, CL, Vin?1.8V, LSST	SOT-23-5	28d04	DC1	6g Tor
6Z	R1210N261D	DC/DC-IC	PWM step-up, 2.6V, 180KHz	SOT-23-5	28sc	DC3	6g Ric
6Z0	XC9237E40DM	DC/DC-IC	PWM/PFM st-dwn, 3MHz, 4.0V±2%, 600mA, CL, Vin?1.8V, LSST	SOT-23-5	28d04	DC1	6g Tor
70	RN5RF20BA	LVR-IC	L Rp, +CE, 2V±2%, 1A*	SOT-23-5	28wv	VR6	6g Ric
70	RN5RZ20BA	LVR-IC	L DQ, LN, +CE, 2V±2%, 100mA	SOT-23-5	28vrt	VR4	6g Ric
700	XC6111A131MR	Vdet-IC	3.1V, -MR, -Reset PPO, Wt=6.25ms, Rt=3.13ms	SOT-23-5	28xd	VD17	6g Tor
701	XC6111A132MR	Vdet-IC	3.2V, -MR, -Reset PPO, Wt=6.25ms, Rt=3.13ms	SOT-23-5	28xd	VD17	6g Tor
702	XC6111A133MR	Vdet-IC	3.3V, -MR, -Reset PPO, Wt=6.25ms, Rt=3.13ms	SOT-23-5	28xd	VD17	6g Tor
703	XC6111A134MR	Vdet-IC	3.4V, -MR, -Reset PPO, Wt=6.25ms, Rt=3.13ms	SOT-23-5	28xd	VD17	6g Tor
704	XC6111A135MR	Vdet-IC	3.5V, -MR, -Reset PPO, Wt=6.25ms, Rt=3.13ms	SOT-23-5	28xd	VD17	6g Tor
705	XC6111A136MR	Vdet-IC	3.6V, -MR, -Reset PPO, Wt=6.25ms, Rt=3.13ms	SOT-23-5	28xd	VD17	6g Tor
706	XC6111A137MR	Vdet-IC	3.7V, -MR, -Reset PPO, Wt=6.25ms, Rt=3.13ms	SOT-23-5	28xd	VD17	6g Tor
707	XC6111A138MR	Vdet-IC	3.8V, -MR, -Reset PPO, Wt=6.25ms, Rt=3.13ms	SOT-23-5	28xd	VD17	6g Tor
708	XC6111A139MR	Vdet-IC	3.9V, -MR, -Reset PPO, Wt=6.25ms, Rt=3.13ms	SOT-23-5	28xd	VD17	6g Tor
709	XC6111A140MR	Vdet-IC	4.0V, -MR, -Reset PPO, Wt=6.25ms, Rt=3.13ms	SOT-23-5	28xd	VD17	6g Tor
70A	RP101N121B	LVR-IC	L DQ, LN, +CE, 1.2V±0.8%, 300mA	SOT-23-5	28cx	VR4	6g Ric
70A	XC6111A141MR	Vdet-IC	4.1V, -MR, -Reset PPO, Wt=6.25ms, Rt=3.13ms	SOT-23-5	28xd	VD17	6g Tor
70B	RP101N131B	LVR-IC	L DQ, LN, +CE, 1.3V±0.8%, 300mA	SOT-23-5	28cx	VR4	6g Ric
70B	XC6111A142MR	Vdet-IC	4.2V, -MR, -Reset PPO, Wt=6.25ms, Rt=3.13ms	SOT-23-5	28xd	VD17	6g Tor
70C	RP101N151B	LVR-IC	L DQ, LN, +CE, 1.5V±0.8%, 300mA	SOT-23-5	28cx	VR4	6g Ric
70C	XC6111A143MR	Vdet-IC	4.3V, -MR, -Reset PPO, Wt=6.25ms, Rt=3.13ms	SOT-23-5	28xd	VD17	6g Tor
70D	RP101N181B	LVR-IC	L DQ, LN, +CE, 1.8V±0.8%, 300mA	SOT-23-5	28cx	VR4	6g Ric
70D	XC6111A144MR	Vdet-IC	4.4V, -MR, -Reset PPO, Wt=6.25ms, Rt=3.13ms	SOT-23-5	28xd	VD17	6g Tor
70E	RP101N181B5	LVR-IC	L DQ, LN, +CE, 1.85V±0.8%, 300mA	SOT-23-5	28cx	VR4	6g Ric
70E	XC6111A145MR	Vdet-IC	4.5V, -MR, -Reset PPO, Wt=6.25ms, Rt=3.13ms	SOT-23-5	28xd	VD17	6g Tor
70F	RP101N191B	LVR-IC	L DQ, LN, +CE, 1.9V±0.8%, 300mA	SOT-23-5	28cx	VR4	6g Ric
70F	XC6111A116MR	Vdet-IC	1.6V, -MR, -Reset PPO, Wt=6.25ms, Rt=3.13ms	SOT-23-5	28xd	VD17	6g Tor
70E	XC6111A146MR	Vdet-IC	4.6V, -MR, -Reset PPO, Wt=6.25ms, Rt=3.13ms	SOT-23-5	28xd	VD17	6g Tor
70G	RP101N201B	LVR-IC	L DQ, LN, +CE, 2V±0.8%, 300mA	SOT-23-5	28cx	VR4	6g Ric
70H	RP101N251B	LVR-IC	L DQ, LN, +CE, 2.5V±0.8%, 300mA	SOT-23-5	28cx	VR4	6g Ric
70H	XC6111A117MR	Vdet-IC	1.7V, -MR, -Reset PPO, Wt=6.25ms, Rt=3.13ms	SOT-23-5	28xd	VD17	6g Tor
70H	XC6111A147MR	Vdet-IC	4.7V, -MR, -Reset PPO, Wt=6.25ms, Rt=3.13ms	SOT-23-5	28xd	VD17	6g Tor
70J	RP101N261B	LVR-IC	L DQ, LN, +CE, 2.6V±0.8%, 300mA	SOT-23-5	28cx	VR4	6g Ric



SMD code	Type	Function	Short description	Case	Pin.	Sch. St.	Mnf.
70K	RP101N271B	LVR-IC	LDO, LN, +CE, 2.7V±0.8%, 300mA	SOT-23-5	28cx	VR4	6g Ric
70K	XC6111A118MR	Vdet-IC	1.8V, -MR, -Reset PPO, Wt=6.25ms, Rt=3.13ms	SOT-23-5	28xd	VD17	6g Tor
70K	XC6111A148MR	Vdet-IC	4.8V, -MR, -Reset PPO, Wt=6.25ms, Rt=3.13ms	SOT-23-5	28xd	VD17	6g Tor
70L	RP101N281B	LVR-IC	LDO, LN, +CE, 2.8V±0.8%, 300mA	SOT-23-5	28cx	VR4	6g Ric
70L	XC6111A119MR	Vdet-IC	1.9V, -MR, -Reset PPO, Wt=6.25ms, Rt=3.13ms	SOT-23-5	28xd	VD17	6g Tor
70L	XC6111A149MR	Vdet-IC	4.9V, -MR, -Reset PPO, Wt=6.25ms, Rt=3.13ms	SOT-23-5	28xd	VD17	6g Tor
70M	RP101N281B5	LVR-IC	LDO, LN, +CE, 2.85V±0.8%, 300mA	SOT-23-5	28cx	VR4	6g Ric
70M	XC6111A120MR	Vdet-IC	2.0V, -MR, -Reset PPO, Wt=6.25ms, Rt=3.13ms	SOT-23-5	28xd	VD17	6g Tor
70M	XC6111A150MR	Vdet-IC	5.0V, -MR, -Reset PPO, Wt=6.25ms, Rt=3.13ms	SOT-23-5	28xd	VD17	6g Tor
70N	RP101N291B	LVR-IC	LDO, LN, +CE, 2.9V±0.8%, 300mA	SOT-23-5	28cx	VR4	6g Ric
70N	XC6111A121MR	Vdet-IC	2.1V, -MR, -Reset PPO, Wt=6.25ms, Rt=3.13ms	SOT-23-5	28xd	VD17	6g Tor
70P	RP101N301B	LVR-IC	LDO, LN, +CE, 3V±0.8%, 300mA	SOT-23-5	28cx	VR4	6g Ric
70P	XC6111A122MR	Vdet-IC	2.2V, -MR, -Reset PPO, Wt=6.25ms, Rt=3.13ms	SOT-23-5	28xd	VD17	6g Tor
70Q	RP101N311B	LVR-IC	LDO, LN, +CE, 3.1V±0.8%, 300mA	SOT-23-5	28cx	VR4	6g Ric
70R	RP101N331B	LVR-IC	LDO, LN, +CE, 3.3V±0.8%, 300mA	SOT-23-5	28cx	VR4	6g Ric
70R	XC6111A123MR	Vdet-IC	2.3V, -MR, -Reset PPO, Wt=6.25ms, Rt=3.13ms	SOT-23-5	28xd	VD17	6g Tor
70S	RP101N211B	LVR-IC	LDO, LN, +CE, 2.1V±0.8%, 300mA	SOT-23-5	28cx	VR4	6g Ric
70S	XC6111A124MR	Vdet-IC	2.4V, -MR, -Reset PPO, Wt=6.25ms, Rt=3.13ms	SOT-23-5	28xd	VD17	6g Tor
70T	XC6111A125MR	Vdet-IC	2.5V, -MR, -Reset PPO, Wt=6.25ms, Rt=3.13ms	SOT-23-5	28xd	VD17	6g Tor
70U	XC6111A126MR	Vdet-IC	2.6V, -MR, -Reset PPO, Wt=6.25ms, Rt=3.13ms	SOT-23-5	28xd	VD17	6g Tor
70V	XC6111A127MR	Vdet-IC	2.7V, -MR, -Reset PPO, Wt=6.25ms, Rt=3.13ms	SOT-23-5	28xd	VD17	6g Tor
70X	XC6111A128MR	Vdet-IC	2.8V, -MR, -Reset PPO, Wt=6.25ms, Rt=3.13ms	SOT-23-5	28xd	VD17	6g Tor
70Y	XC6111A129MR	Vdet-IC	2.9V, -MR, -Reset PPO, Wt=6.25ms, Rt=3.13ms	SOT-23-5	28xd	VD17	6g Tor
70Z	XC6111A130MR	Vdet-IC	3.0V, -MR, -Reset PPO, Wt=6.25ms, Rt=3.13ms	SOT-23-5	28xd	VD17	6g Tor
71	RN5RF21BA	LVR-IC	L R _{ip} , +CE, 2.1V±2%, 1A*	SOT-23-5	28ww	VR6	6g Ric
71	RN5RZ21BA	LVR-IC	LDO, LN, +CE, 2.1V±2%, 100mA	SOT-23-5	28vrt	VR4	6g Ric
710	XC6111A231MR	Vdet-IC	3.1V, -MR, -Reset PPO, Wt=5.0ms, Rt=3.13ms	SOT-23-5	28xd	VD17	6g Tor
711	XC6111A232MR	Vdet-IC	3.2V, -MR, -Reset PPO, Wt=5.0ms, Rt=3.13ms	SOT-23-5	28xd	VD17	6g Tor
712	XC6111A233MR	Vdet-IC	3.3V, -MR, -Reset PPO, Wt=5.0ms, Rt=3.13ms	SOT-23-5	28xd	VD17	6g Tor
713	XC6111A234MR	Vdet-IC	3.4V, -MR, -Reset PPO, Wt=5.0ms, Rt=3.13ms	SOT-23-5	28xd	VD17	6g Tor
714	XC6111A235MR	Vdet-IC	3.5V, -MR, -Reset PPO, Wt=5.0ms, Rt=3.13ms	SOT-23-5	28xd	VD17	6g Tor
715	R1124N151A	LVR-IC	LDO, LN, -CE, 1.5V±2%, 150mA	SOT-23-5	28vt	VR4	6g Ric
715	XC6111A236MR	Vdet-IC	3.6V, -MR, -Reset PPO, Wt=5.0ms, Rt=3.13ms	SOT-23-5	28xd	VD17	6g Tor
716	R1124N161A	LVR-IC	LDO, LN, -CE, 1.6V±2%, 150mA	SOT-23-5	28vt	VR4	6g Ric
716	XC6111A237MR	Vdet-IC	3.7V, -MR, -Reset PPO, Wt=5.0ms, Rt=3.13ms	SOT-23-5	28xd	VD17	6g Tor
717	R1124N171A	LVR-IC	LDO, LN, -CE, 1.7V±2%, 150mA	SOT-23-5	28vt	VR4	6g Ric
717	XC6111A238MR	Vdet-IC	3.8V, -MR, -Reset PPO, Wt=5.0ms, Rt=3.13ms	SOT-23-5	28xd	VD17	6g Tor
718	R1124N181A	LVR-IC	LDO, LN, -CE, 1.8V±2%, 150mA	SOT-23-5	28vt	VR4	6g Ric
718	XC6111A239MR	Vdet-IC	3.9V, -MR, -Reset PPO, Wt=5.0ms, Rt=3.13ms	SOT-23-5	28xd	VD17	6g Tor
719	R1124N191A	LVR-IC	LDO, LN, -CE, 1.9V±2%, 150mA	SOT-23-5	28vt	VR4	6g Ric
719	XC6111A240MR	Vdet-IC	4.0V, -MR, -Reset PPO, Wt=5.0ms, Rt=3.13ms	SOT-23-5	28xd	VD17	6g Tor
71A	RP101N121D	LVR-IC	LDO, LN, +CE, CL discharge, 1.2V±0.8%, 300mA	SOT-23-5	28cx	VR4	6g Ric
71A	XC6111A241MR	Vdet-IC	4.1V, -MR, -Reset PPO, Wt=5.0ms, Rt=3.13ms	SOT-23-5	28xd	VD17	6g Tor
71B	RP101N131D	LVR-IC	LDO, LN, +CE, CL discharge, 1.3V±0.8%, 300mA	SOT-23-5	28cx	VR4	6g Ric
71B	XC6111A242MR	Vdet-IC	4.2V, -MR, -Reset PPO, Wt=5.0ms, Rt=3.13ms	SOT-23-5	28xd	VD17	6g Tor
71C	RP101N151D	LVR-IC	LDO, LN, +CE, CL discharge, 1.5V±0.8%, 300mA	SOT-23-5	28cx	VR4	6g Ric
71C	XC6111A243MR	Vdet-IC	4.3V, -MR, -Reset PPO, Wt=5.0ms, Rt=3.13ms	SOT-23-5	28xd	VD17	6g Tor
71D	RP101N181D	LVR-IC	LDO, LN, +CE, CL discharge, 1.8V±0.8%, 300mA	SOT-23-5	28cx	VR4	6g Ric
71D	XC6111A244MR	Vdet-IC	4.4V, -MR, -Reset PPO, Wt=5.0ms, Rt=3.13ms	SOT-23-5	28xd	VD17	6g Tor
71E	RP101N181D5	LVR-IC	LDO, LN, +CE, CL discharge, 1.85V±0.8%, 300mA	SOT-23-5	28cx	VR4	6g Ric
71E	XC6111A245MR	Vdet-IC	4.5V, -MR, -Reset PPO, Wt=5.0ms, Rt=3.13ms	SOT-23-5	28xd	VD17	6g Tor
71F	RP101N191D	LVR-IC	LDO, LN, +CE, CL discharge, 1.9V±0.8%, 300mA	SOT-23-5	28cx	VR4	6g Ric
71F	XC6111A216MR	Vdet-IC	1.6V, -MR, -Reset PPO, Wt=5.0ms, Rt=3.13ms	SOT-23-5	28xd	VD17	6g Tor
71F	XC6111A246MR	Vdet-IC	4.6V, -MR, -Reset PPO, Wt=5.0ms, Rt=3.13ms	SOT-23-5	28xd	VD17	6g Tor
71G	RP101N201D	LVR-IC	LDO, LN, +CE, CL discharge, 2V±0.8%, 300mA	SOT-23-5	28cx	VR4	6g Ric
71H	RP101N251D	LVR-IC	LDO, LN, +CE, CL discharge, 2.5V±0.8%, 300mA	SOT-23-5	28cx	VR4	6g Ric
71H	XC6111A217MR	Vdet-IC	1.7V, -MR, -Reset PPO, Wt=5.0ms, Rt=3.13ms	SOT-23-5	28xd	VD17	6g Tor
71H	XC6111A247MR	Vdet-IC	4.7V, -MR, -Reset PPO, Wt=5.0ms, Rt=3.13ms	SOT-23-5	28xd	VD17	6g Tor
71J	RP101N261D	LVR-IC	LDO, LN, +CE, CL discharge, 2.6V±0.8%, 300mA	SOT-23-5	28cx	VR4	6g Ric
71K	RP101N271D	LVR-IC	LDO, LN, +CE, CL discharge, 2.7V±0.8%, 300mA	SOT-23-5	28cx	VR4	6g Ric
71K	XC6111A218MR	Vdet-IC	1.8V, -MR, -Reset PPO, Wt=5.0ms, Rt=3.13ms	SOT-23-5	28xd	VD17	6g Tor
71K	XC6111A248MR	Vdet-IC	4.8V, -MR, -Reset PPO, Wt=5.0ms, Rt=3.13ms	SOT-23-5	28xd	VD17	6g Tor
71L	RP101N281D	LVR-IC	LDO, LN, +CE, CL discharge, 2.8V±0.8%, 300mA	SOT-23-5	28cx	VR4	6g Ric
71L	XC6111A219MR	Vdet-IC	1.9V, -MR, -Reset PPO, Wt=5.0ms, Rt=3.13ms	SOT-23-5	28xd	VD17	6g Tor
71L	XC6111A249MR	Vdet-IC	4.9V, -MR, -Reset PPO, Wt=5.0ms, Rt=3.13ms	SOT-23-5	28xd	VD17	6g Tor
71M	RP101N281D5	LVR-IC	LDO, LN, +CE, CL discharge, 2.85V±0.8%, 300mA	SOT-23-5	28cx	VR4	6g Ric
71M	XC6111A220MR	Vdet-IC	2.0V, -MR, -Reset PPO, Wt=5.0ms, Rt=3.13ms	SOT-23-5	28xd	VD17	6g Tor
71M	XC6111A250MR	Vdet-IC	5.0V, -MR, -Reset PPO, Wt=5.0ms, Rt=3.13ms	SOT-23-5	28xd	VD17	6g Tor
71N	RP101N291D	LVR-IC	LDO, LN, +CE, CL discharge, 2.9V±0.8%, 300mA	SOT-23-5	28cx	VR4	6g Ric
71N	XC6111A221MR	Vdet-IC	2.1V, -MR, -Reset PPO, Wt=5.0ms, Rt=3.13ms	SOT-23-5	28xd	VD17	6g Tor



SMD code	Type	Function	Short description	Case	Pin.	Sch. St.	Mnf.
71P	RP101N301D	LVR-IC	LDO, LN, +CE, CL discharge, 3V±0.8%, 300mA	SOT-23-5	28cx	VR4	6g Ric
71P	XC6111A222MR	Vdet-IC	2.2V, -MR, -Reset PPO, Wt=50ms, Rt=3.13ms	SOT-23-5	28xd	VD17	6g Tor
71Q	RP101N311D	LVR-IC	LDO, LN, +CE, CL discharge, 3.1V±0.8%, 300mA	SOT-23-5	28cx	VR4	6g Ric
71R	RP101N331D	LVR-IC	LDO, LN, +CE, CL discharge, 3.3V±0.8%, 300mA	SOT-23-5	28cx	VR4	6g Ric
71R	XC6111A223MR	Vdet-IC	2.3V, -MR, -Reset PPO, Wt=50ms, Rt=3.13ms	SOT-23-5	28xd	VD17	6g Tor
71S	RP101N211D	LVR-IC	LDO, LN, +CE, CL discharge, 2.1V±0.8%, 300mA	SOT-23-5	28cx	VR4	6g Ric
71S	XC6111A224MR	Vdet-IC	2.4V, -MR, -Reset PPO, Wt=50ms, Rt=3.13ms	SOT-23-5	28xd	VD17	6g Tor
71T	XC6111A225MR	Vdet-IC	2.5V, -MR, -Reset PPO, Wt=50ms, Rt=3.13ms	SOT-23-5	28xd	VD17	6g Tor
71U	XC6111A226MR	Vdet-IC	2.6V, -MR, -Reset PPO, Wt=50ms, Rt=3.13ms	SOT-23-5	28xd	VD17	6g Tor
71V	XC6111A227MR	Vdet-IC	2.7V, -MR, -Reset PPO, Wt=50ms, Rt=3.13ms	SOT-23-5	28xd	VD17	6g Tor
71X	XC6111A228MR	Vdet-IC	2.8V, -MR, -Reset PPO, Wt=50ms, Rt=3.13ms	SOT-23-5	28xd	VD17	6g Tor
71Y	XC6111A229MR	Vdet-IC	2.9V, -MR, -Reset PPO, Wt=50ms, Rt=3.13ms	SOT-23-5	28xd	VD17	6g Tor
71Z	XC6111A230MR	Vdet-IC	3.0V, -MR, -Reset PPO, Wt=50ms, Rt=3.13ms	SOT-23-5	28xd	VD17	6g Tor
72	RN5RF22BA	LVR-IC	L Rtp, +CE, 2.2V±2%, 1A*	SOT-23-5	28wv	VR6	6g Ric
72	RN5RZ22BA	LVR-IC	LDO, LN, +CE, 2.2V±2%, 100mA	SOT-23-5	28vrt	VR4	6g Ric
720	R1124N201A	LVR-IC	LDO, LN, -CE, 2V±2%, 150mA	SOT-23-5	28vt	VR4	6g Ric
720	XC6111A331MR	Vdet-IC	3.1V, -MR, -Reset PPO, Wt=100ms, Rt=3.13ms	SOT-23-5	28xd	VD17	6g Tor
721	R1124N211A	LVR-IC	LDO, LN, -CE, 2.1V±2%, 150mA	SOT-23-5	28vt	VR4	6g Ric
721	XC6111A332MR	Vdet-IC	3.2V, -MR, -Reset PPO, Wt=100ms, Rt=3.13ms	SOT-23-5	28xd	VD17	6g Tor
722	R1124N221A	LVR-IC	LDO, LN, -CE, 2.2V±2%, 150mA	SOT-23-5	28vt	VR4	6g Ric
722	XC6111A333MR	Vdet-IC	3.3V, -MR, -Reset PPO, Wt=100ms, Rt=3.13ms	SOT-23-5	28xd	VD17	6g Tor
723	R1124N231A	LVR-IC	LDO, LN, -CE, 2.3V±2%, 150mA	SOT-23-5	28vt	VR4	6g Ric
723	XC6111A334MR	Vdet-IC	3.4V, -MR, -Reset PPO, Wt=100ms, Rt=3.13ms	SOT-23-5	28xd	VD17	6g Tor
724	R1124N241A	LVR-IC	LDO, LN, -CE, 2.4V±2%, 150mA	SOT-23-5	28vt	VR4	6g Ric
724	XC6111A335MR	Vdet-IC	3.5V, -MR, -Reset PPO, Wt=100ms, Rt=3.13ms	SOT-23-5	28xd	VD17	6g Tor
725	R1124N251A	LVR-IC	LDO, LN, -CE, 2.5V±2%, 150mA	SOT-23-5	28vt	VR4	6g Ric
725	XC6111A336MR	Vdet-IC	3.6V, -MR, -Reset PPO, Wt=100ms, Rt=3.13ms	SOT-23-5	28xd	VD17	6g Tor
726	R1124N261A	LVR-IC	LDO, LN, -CE, 2.6V±2%, 150mA	SOT-23-5	28vt	VR4	6g Ric
726	XC6111A337MR	Vdet-IC	3.7V, -MR, -Reset PPO, Wt=100ms, Rt=3.13ms	SOT-23-5	28xd	VD17	6g Tor
727	R1124N271A	LVR-IC	LDO, LN, -CE, 2.7V±2%, 150mA	SOT-23-5	28vt	VR4	6g Ric
727	XC6111A338MR	Vdet-IC	3.8V, -MR, -Reset PPO, Wt=100ms, Rt=3.13ms	SOT-23-5	28xd	VD17	6g Tor
728	R1124N281A	LVR-IC	LDO, LN, -CE, 2.8V±2%, 150mA	SOT-23-5	28vt	VR4	6g Ric
728	XC6111A339MR	Vdet-IC	3.9V, -MR, -Reset PPO, Wt=100ms, Rt=3.13ms	SOT-23-5	28xd	VD17	6g Tor
729	R1124N291A	LVR-IC	LDO, LN, -CE, 2.9V±2%, 150mA	SOT-23-5	28vt	VR4	6g Ric
729	XC6111A340MR	Vdet-IC	4.0V, -MR, -Reset PPO, Wt=100ms, Rt=3.13ms	SOT-23-5	28xd	VD17	6g Tor
72A	XC6111A341MR	Vdet-IC	4.1V, -MR, -Reset PPO, Wt=100ms, Rt=3.13ms	SOT-23-5	28xd	VD17	6g Tor
72B	XC6111A342MR	Vdet-IC	4.2V, -MR, -Reset PPO, Wt=100ms, Rt=3.13ms	SOT-23-5	28xd	VD17	6g Tor
72C	XC6111A343MR	Vdet-IC	4.3V, -MR, -Reset PPO, Wt=100ms, Rt=3.13ms	SOT-23-5	28xd	VD17	6g Tor
72D	XC6111A344MR	Vdet-IC	4.4V, -MR, -Reset PPO, Wt=100ms, Rt=3.13ms	SOT-23-5	28xd	VD17	6g Tor
72E	XC6111A345MR	Vdet-IC	4.5V, -MR, -Reset PPO, Wt=100ms, Rt=3.13ms	SOT-23-5	28xd	VD17	6g Tor
72F	XC6111A316MR	Vdet-IC	1.6V, -MR, -Reset PPO, Wt=100ms, Rt=3.13ms	SOT-23-5	28xd	VD17	6g Tor
72E	XC6111A346MR	Vdet-IC	4.6V, -MR, -Reset PPO, Wt=100ms, Rt=3.13ms	SOT-23-5	28xd	VD17	6g Tor
72H	XC6111A317MR	Vdet-IC	1.7V, -MR, -Reset PPO, Wt=100ms, Rt=3.13ms	SOT-23-5	28xd	VD17	6g Tor
72H	XC6111A347MR	Vdet-IC	4.7V, -MR, -Reset PPO, Wt=100ms, Rt=3.13ms	SOT-23-5	28xd	VD17	6g Tor
72K	XC6111A318MR	Vdet-IC	1.8V, -MR, -Reset PPO, Wt=100ms, Rt=3.13ms	SOT-23-5	28xd	VD17	6g Tor
72K	XC6111A348MR	Vdet-IC	4.8V, -MR, -Reset PPO, Wt=100ms, Rt=3.13ms	SOT-23-5	28xd	VD17	6g Tor
72L	XC6111A319MR	Vdet-IC	1.9V, -MR, -Reset PPO, Wt=100ms, Rt=3.13ms	SOT-23-5	28xd	VD17	6g Tor
72L	XC6111A349MR	Vdet-IC	4.9V, -MR, -Reset PPO, Wt=100ms, Rt=3.13ms	SOT-23-5	28xd	VD17	6g Tor
72M	XC6111A320MR	Vdet-IC	2.0V, -MR, -Reset PPO, Wt=100ms, Rt=3.13ms	SOT-23-5	28xd	VD17	6g Tor
72M	XC6111A350MR	Vdet-IC	5.0V, -MR, -Reset PPO, Wt=100ms, Rt=3.13ms	SOT-23-5	28xd	VD17	6g Tor
72N	XC6111A321MR	Vdet-IC	2.1V, -MR, -Reset PPO, Wt=100ms, Rt=3.13ms	SOT-23-5	28xd	VD17	6g Tor
72P	XC6111A322MR	Vdet-IC	2.2V, -MR, -Reset PPO, Wt=100ms, Rt=3.13ms	SOT-23-5	28xd	VD17	6g Tor
72R	XC6111A323MR	Vdet-IC	2.3V, -MR, -Reset PPO, Wt=100ms, Rt=3.13ms	SOT-23-5	28xd	VD17	6g Tor
72S	XC6111A324MR	Vdet-IC	2.4V, -MR, -Reset PPO, Wt=100ms, Rt=3.13ms	SOT-23-5	28xd	VD17	6g Tor
72T	XC6111A325MR	Vdet-IC	2.5V, -MR, -Reset PPO, Wt=100ms, Rt=3.13ms	SOT-23-5	28xd	VD17	6g Tor
72U	XC6111A326MR	Vdet-IC	2.6V, -MR, -Reset PPO, Wt=100ms, Rt=3.13ms	SOT-23-5	28xd	VD17	6g Tor
72V	XC6111A327MR	Vdet-IC	2.7V, -MR, -Reset PPO, Wt=100ms, Rt=3.13ms	SOT-23-5	28xd	VD17	6g Tor
72X	XC6111A328MR	Vdet-IC	2.8V, -MR, -Reset PPO, Wt=100ms, Rt=3.13ms	SOT-23-5	28xd	VD17	6g Tor
72Y	XC6111A329MR	Vdet-IC	2.9V, -MR, -Reset PPO, Wt=100ms, Rt=3.13ms	SOT-23-5	28xd	VD17	6g Tor
72Z	XC6111A330MR	Vdet-IC	3.0V, -MR, -Reset PPO, Wt=100ms, Rt=3.13ms	SOT-23-5	28xd	VD17	6g Tor
73	RN5RF23BA	LVR-IC	L Rtp, +CE, 2.3V±2%, 1A*	SOT-23-5	28wv	VR6	6g Ric
73	RN5RZ23BA	LVR-IC	LDO, LN, +CE, 2.3V±2%, 100mA	SOT-23-5	28vrt	VR4	6g Ric
730	R1124N301A	LVR-IC	LDO, LN, -CE, 3V±2%, 150mA	SOT-23-5	28vt	VR4	6g Ric
730	XC6111A431MR	Vdet-IC	3.1V, -MR, -Reset PPO, Wt=200ms, Rt=3.13ms	SOT-23-5	28xd	VD17	6g Tor
731	R1124N311A	LVR-IC	LDO, LN, -CE, 3.1V±2%, 150mA	SOT-23-5	28vt	VR4	6g Ric
731	XC6111A432MR	Vdet-IC	3.2V, -MR, -Reset PPO, Wt=200ms, Rt=3.13ms	SOT-23-5	28xd	VD17	6g Tor
732	R1124N321A	LVR-IC	LDO, LN, -CE, 3.2V±2%, 150mA	SOT-23-5	28vt	VR4	6g Ric
732	XC6111A433MR	Vdet-IC	3.3V, -MR, -Reset PPO, Wt=200ms, Rt=3.13ms	SOT-23-5	28xd	VD17	6g Tor
733	R1124N331A	LVR-IC	LDO, LN, -CE, 3.3V±2%, 150mA	SOT-23-5	28vt	VR4	6g Ric
733	XC6111A434MR	Vdet-IC	3.4V, -MR, -Reset PPO, Wt=200ms, Rt=3.13ms	SOT-23-5	28xd	VD17	6g Tor



SMD code	Type	Function	Short description	Case	Pin.	Sch. St.	Mnf.
734	R1124N341A	LVR-IC	LDO, LN, -CE, 3.4V±2%, 150mA	SOT-23-5	28vt	VR4	6g Ric
734	XC6111A435MR	Vdet-IC	3.5V, -MR, -Reset PPO, Wt=200ms, Rt=3.13ms	SOT-23-5	28xd	VD17	6g Tor
735	R1124N351A	LVR-IC	LDO, LN, -CE, 3.5V±2%, 150mA	SOT-23-5	28vt	VR4	6g Ric
735	XC6111A436MR	Vdet-IC	3.6V, -MR, -Reset PPO, Wt=200ms, Rt=3.13ms	SOT-23-5	28xd	VD17	6g Tor
736	R1124N361A	LVR-IC	LDO, LN, -CE, 3.6V±2%, 150mA	SOT-23-5	28vt	VR4	6g Ric
736	XC6111A437MR	Vdet-IC	3.7V, -MR, -Reset PPO, Wt=200ms, Rt=3.13ms	SOT-23-5	28xd	VD17	6g Tor
737	R1124N371A	LVR-IC	LDO, LN, -CE, 3.7V±2%, 150mA	SOT-23-5	28vt	VR4	6g Ric
737	XC6111A438MR	Vdet-IC	3.8V, -MR, -Reset PPO, Wt=200ms, Rt=3.13ms	SOT-23-5	28xd	VD17	6g Tor
738	R1124N381A	LVR-IC	LDO, LN, -CE, 3.8V±2%, 150mA	SOT-23-5	28vt	VR4	6g Ric
738	XC6111A439MR	Vdet-IC	3.9V, -MR, -Reset PPO, Wt=200ms, Rt=3.13ms	SOT-23-5	28xd	VD17	6g Tor
739	R1124N391A	LVR-IC	LDO, LN, -CE, 3.9V±2%, 150mA	SOT-23-5	28vt	VR4	6g Ric
739	XC6111A440MR	Vdet-IC	4.0V, -MR, -Reset PPO, Wt=200ms, Rt=3.13ms	SOT-23-5	28xd	VD17	6g Tor
73A	XC6111A441MR	Vdet-IC	4.1V, -MR, -Reset PPO, Wt=200ms, Rt=3.13ms	SOT-23-5	28xd	VD17	6g Tor
73B	XC6111A442MR	Vdet-IC	4.2V, -MR, -Reset PPO, Wt=200ms, Rt=3.13ms	SOT-23-5	28xd	VD17	6g Tor
73C	XC6111A443MR	Vdet-IC	4.3V, -MR, -Reset PPO, Wt=200ms, Rt=3.13ms	SOT-23-5	28xd	VD17	6g Tor
73D	XC6111A444MR	Vdet-IC	4.4V, -MR, -Reset PPO, Wt=200ms, Rt=3.13ms	SOT-23-5	28xd	VD17	6g Tor
73E	XC6111A445MR	Vdet-IC	4.5V, -MR, -Reset PPO, Wt=200ms, Rt=3.13ms	SOT-23-5	28xd	VD17	6g Tor
73F	XC6111A416MR	Vdet-IC	1.6V, -MR, -Reset PPO, Wt=200ms, Rt=3.13ms	SOT-23-5	28xd	VD17	6g Tor
73F	XC6111A446MR	Vdet-IC	4.6V, -MR, -Reset PPO, Wt=200ms, Rt=3.13ms	SOT-23-5	28xd	VD17	6g Tor
73H	XC6111A417MR	Vdet-IC	1.7V, -MR, -Reset PPO, Wt=200ms, Rt=3.13ms	SOT-23-5	28xd	VD17	6g Tor
73H	XC6111A447MR	Vdet-IC	4.7V, -MR, -Reset PPO, Wt=200ms, Rt=3.13ms	SOT-23-5	28xd	VD17	6g Tor
73K	XC6111A418MR	Vdet-IC	1.8V, -MR, -Reset PPO, Wt=200ms, Rt=3.13ms	SOT-23-5	28xd	VD17	6g Tor
73K	XC6111A448MR	Vdet-IC	4.8V, -MR, -Reset PPO, Wt=200ms, Rt=3.13ms	SOT-23-5	28xd	VD17	6g Tor
73L	XC6111A419MR	Vdet-IC	1.9V, -MR, -Reset PPO, Wt=200ms, Rt=3.13ms	SOT-23-5	28xd	VD17	6g Tor
73L	XC6111A449MR	Vdet-IC	4.9V, -MR, -Reset PPO, Wt=200ms, Rt=3.13ms	SOT-23-5	28xd	VD17	6g Tor
73M	XC6111A420MR	Vdet-IC	2.0V, -MR, -Reset PPO, Wt=200ms, Rt=3.13ms	SOT-23-5	28xd	VD17	6g Tor
73M	XC6111A450MR	Vdet-IC	5.0V, -MR, -Reset PPO, Wt=200ms, Rt=3.13ms	SOT-23-5	28xd	VD17	6g Tor
73N	XC6111A421MR	Vdet-IC	2.1V, -MR, -Reset PPO, Wt=200ms, Rt=3.13ms	SOT-23-5	28xd	VD17	6g Tor
73P	XC6111A422MR	Vdet-IC	2.2V, -MR, -Reset PPO, Wt=200ms, Rt=3.13ms	SOT-23-5	28xd	VD17	6g Tor
73R	XC6111A423MR	Vdet-IC	2.3V, -MR, -Reset PPO, Wt=200ms, Rt=3.13ms	SOT-23-5	28xd	VD17	6g Tor
73S	XC6111A424MR	Vdet-IC	2.4V, -MR, -Reset PPO, Wt=200ms, Rt=3.13ms	SOT-23-5	28xd	VD17	6g Tor
73T	XC6111A425MR	Vdet-IC	2.5V, -MR, -Reset PPO, Wt=200ms, Rt=3.13ms	SOT-23-5	28xd	VD17	6g Tor
73U	XC6111A426MR	Vdet-IC	2.6V, -MR, -Reset PPO, Wt=200ms, Rt=3.13ms	SOT-23-5	28xd	VD17	6g Tor
73V	XC6111A427MR	Vdet-IC	2.7V, -MR, -Reset PPO, Wt=200ms, Rt=3.13ms	SOT-23-5	28xd	VD17	6g Tor
73X	XC6111A428MR	Vdet-IC	2.8V, -MR, -Reset PPO, Wt=200ms, Rt=3.13ms	SOT-23-5	28xd	VD17	6g Tor
73Y	XC6111A429MR	Vdet-IC	2.9V, -MR, -Reset PPO, Wt=200ms, Rt=3.13ms	SOT-23-5	28xd	VD17	6g Tor
73Z	XC6111A430MR	Vdet-IC	3.0V, -MR, -Reset PPO, Wt=200ms, Rt=3.13ms	SOT-23-5	28xd	VD17	6g Tor
74	RN5RF24BA	LVR-IC	L Rip, +CE, 2.4V±2%, 1A*	SOT-23-5	28vw	VR6	6g Ric
74	RN5RZ24BA	LVR-IC	LDO, LN, +CE, 2.4V±2%, 100mA	SOT-23-5	28vrt	VR4	6g Ric
740	R1124N401A	LVR-IC	LDO, LN, -CE, 4V±2%, 150mA	SOT-23-5	28vt	VR4	6g Ric
740	XC6111A531MR	Vdet-IC	3.1V, -MR, -Reset PPO, Wt=400ms, Rt=3.13ms	SOT-23-5	28xd	VD17	6g Tor
741	R1124N281A5	LVR-IC	LDO, LN, +CE, 2.8V±2%, 150mA	SOT-23-5	28vt	VR4	6g Ric
741	XC6111A532MR	Vdet-IC	3.2V, -MR, -Reset PPO, Wt=400ms, Rt=3.13ms	SOT-23-5	28xd	VD17	6g Tor
742	XC6111A533MR	Vdet-IC	3.3V, -MR, -Reset PPO, Wt=400ms, Rt=3.13ms	SOT-23-5	28xd	VD17	6g Tor
743	XC6111A534MR	Vdet-IC	3.4V, -MR, -Reset PPO, Wt=400ms, Rt=3.13ms	SOT-23-5	28xd	VD17	6g Tor
744	XC6111A535MR	Vdet-IC	3.5V, -MR, -Reset PPO, Wt=400ms, Rt=3.13ms	SOT-23-5	28xd	VD17	6g Tor
745	XC6111A536MR	Vdet-IC	3.6V, -MR, -Reset PPO, Wt=400ms, Rt=3.13ms	SOT-23-5	28xd	VD17	6g Tor
746	XC6111A537MR	Vdet-IC	3.7V, -MR, -Reset PPO, Wt=400ms, Rt=3.13ms	SOT-23-5	28xd	VD17	6g Tor
747	XC6111A538MR	Vdet-IC	3.8V, -MR, -Reset PPO, Wt=400ms, Rt=3.13ms	SOT-23-5	28xd	VD17	6g Tor
748	XC6111A539MR	Vdet-IC	3.9V, -MR, -Reset PPO, Wt=400ms, Rt=3.13ms	SOT-23-5	28xd	VD17	6g Tor
749	XC6111A540MR	Vdet-IC	4.0V, -MR, -Reset PPO, Wt=400ms, Rt=3.13ms	SOT-23-5	28xd	VD17	6g Tor
74A	XC6111A541MR	Vdet-IC	4.1V, -MR, -Reset PPO, Wt=400ms, Rt=3.13ms	SOT-23-5	28xd	VD17	6g Tor
74B	XC6111A542MR	Vdet-IC	4.2V, -MR, -Reset PPO, Wt=400ms, Rt=3.13ms	SOT-23-5	28xd	VD17	6g Tor
74C	XC6111A543MR	Vdet-IC	4.3V, -MR, -Reset PPO, Wt=400ms, Rt=3.13ms	SOT-23-5	28xd	VD17	6g Tor
74D	XC6111A544MR	Vdet-IC	4.4V, -MR, -Reset PPO, Wt=400ms, Rt=3.13ms	SOT-23-5	28xd	VD17	6g Tor
74E	XC6111A545MR	Vdet-IC	4.5V, -MR, -Reset PPO, Wt=400ms, Rt=3.13ms	SOT-23-5	28xd	VD17	6g Tor
74F	XC6111A516MR	Vdet-IC	1.6V, -MR, -Reset PPO, Wt=400ms, Rt=3.13ms	SOT-23-5	28xd	VD17	6g Tor
74F	XC6111A546MR	Vdet-IC	4.6V, -MR, -Reset PPO, Wt=400ms, Rt=3.13ms	SOT-23-5	28xd	VD17	6g Tor
74H	XC6111A517MR	Vdet-IC	1.7V, -MR, -Reset PPO, Wt=400ms, Rt=3.13ms	SOT-23-5	28xd	VD17	6g Tor
74H	XC6111A547MR	Vdet-IC	4.7V, -MR, -Reset PPO, Wt=400ms, Rt=3.13ms	SOT-23-5	28xd	VD17	6g Tor
74K	XC6111A518MR	Vdet-IC	1.8V, -MR, -Reset PPO, Wt=400ms, Rt=3.13ms	SOT-23-5	28xd	VD17	6g Tor
74K	XC6111A548MR	Vdet-IC	4.8V, -MR, -Reset PPO, Wt=400ms, Rt=3.13ms	SOT-23-5	28xd	VD17	6g Tor
74L	XC6111A519MR	Vdet-IC	1.9V, -MR, -Reset PPO, Wt=400ms, Rt=3.13ms	SOT-23-5	28xd	VD17	6g Tor
74L	XC6111A549MR	Vdet-IC	4.9V, -MR, -Reset PPO, Wt=400ms, Rt=3.13ms	SOT-23-5	28xd	VD17	6g Tor
74M	XC6111A520MR	Vdet-IC	2.0V, -MR, -Reset PPO, Wt=400ms, Rt=3.13ms	SOT-23-5	28xd	VD17	6g Tor
74M	XC6111A550MR	Vdet-IC	5.0V, -MR, -Reset PPO, Wt=400ms, Rt=3.13ms	SOT-23-5	28xd	VD17	6g Tor
74N	XC6111A521MR	Vdet-IC	2.1V, -MR, -Reset PPO, Wt=400ms, Rt=3.13ms	SOT-23-5	28xd	VD17	6g Tor
74P	XC6111A522MR	Vdet-IC	2.2V, -MR, -Reset PPO, Wt=400ms, Rt=3.13ms	SOT-23-5	28xd	VD17	6g Tor
74R	XC6111A523MR	Vdet-IC	2.3V, -MR, -Reset PPO, Wt=400ms, Rt=3.13ms	SOT-23-5	28xd	VD17	6g Tor
74S	XC6111A524MR	Vdet-IC	2.4V, -MR, -Reset PPO, Wt=400ms, Rt=3.13ms	SOT-23-5	28xd	VD17	6g Tor



SMD code	Type	Function	Short description	Case	Pin.	Sch. St.	Mnf.
<u>74T</u>	XC6111A525MR	Vdet-IC	2.5V, -MR, -Reset PPO, Wt=400ms, Rt=3.13ms	SOT-23-5	28xd	VD17	6g Tor
<u>74U</u>	XC6111A526MR	Vdet-IC	2.6V, -MR, -Reset PPO, Wt=400ms, Rt=3.13ms	SOT-23-5	28xd	VD17	6g Tor
<u>74V</u>	XC6111A527MR	Vdet-IC	2.7V, -MR, -Reset PPO, Wt=400ms, Rt=3.13ms	SOT-23-5	28xd	VD17	6g Tor
<u>74X</u>	XC6111A528MR	Vdet-IC	2.8V, -MR, -Reset PPO, Wt=400ms, Rt=3.13ms	SOT-23-5	28xd	VD17	6g Tor
<u>74Y</u>	XC6111A529MR	Vdet-IC	2.9V, -MR, -Reset PPO, Wt=400ms, Rt=3.13ms	SOT-23-5	28xd	VD17	6g Tor
<u>74Z</u>	XC6111A530MR	Vdet-IC	3.0V, -MR, -Reset PPO, Wt=400ms, Rt=3.13ms	SOT-23-5	28xd	VD17	6g Tor
<u>75</u>	RN5RF25BA	LVR-IC	L Rtp, +CE, 2.5V±2%, 1A*	SOT-23-5	28vw	VR6	6g Ric
<u>75</u>	RN5RZ25BA	LVR-IC	LDO, LN, +CE, 2.5V±2%, 100mA	SOT-23-5	28vrt	VR4	6g Ric
<u>750</u>	XC6111A631MR	Vdet-IC	3.1V, -MR, -Reset PPO, Wt=1.6s, Rt=3.13ms	SOT-23-5	28xd	VD17	6g Tor
<u>751</u>	XC6111A632MR	Vdet-IC	3.2V, -MR, -Reset PPO, Wt=1.6s, Rt=3.13ms	SOT-23-5	28xd	VD17	6g Tor
<u>752</u>	XC6111A633MR	Vdet-IC	3.3V, -MR, -Reset PPO, Wt=1.6s, Rt=3.13ms	SOT-23-5	28xd	VD17	6g Tor
<u>753</u>	XC6111A634MR	Vdet-IC	3.4V, -MR, -Reset PPO, Wt=1.6s, Rt=3.13ms	SOT-23-5	28xd	VD17	6g Tor
<u>754</u>	XC6111A635MR	Vdet-IC	3.5V, -MR, -Reset PPO, Wt=1.6s, Rt=3.13ms	SOT-23-5	28xd	VD17	6g Tor
<u>755</u>	XC6111A636MR	Vdet-IC	3.6V, -MR, -Reset PPO, Wt=1.6s, Rt=3.13ms	SOT-23-5	28xd	VD17	6g Tor
<u>756</u>	XC6111A637MR	Vdet-IC	3.7V, -MR, -Reset PPO, Wt=1.6s, Rt=3.13ms	SOT-23-5	28xd	VD17	6g Tor
<u>757</u>	XC6111A638MR	Vdet-IC	3.8V, -MR, -Reset PPO, Wt=1.6s, Rt=3.13ms	SOT-23-5	28xd	VD17	6g Tor
<u>758</u>	XC6111A639MR	Vdet-IC	3.9V, -MR, -Reset PPO, Wt=1.6s, Rt=3.13ms	SOT-23-5	28xd	VD17	6g Tor
<u>759</u>	XC6111A640MR	Vdet-IC	4.0V, -MR, -Reset PPO, Wt=1.6s, Rt=3.13ms	SOT-23-5	28xd	VD17	6g Tor
<u>75A</u>	XC6111A641MR	Vdet-IC	4.1V, -MR, -Reset PPO, Wt=1.6s, Rt=3.13ms	SOT-23-5	28xd	VD17	6g Tor
<u>75B</u>	XC6111A642MR	Vdet-IC	4.2V, -MR, -Reset PPO, Wt=1.6s, Rt=3.13ms	SOT-23-5	28xd	VD17	6g Tor
<u>75C</u>	XC6111A643MR	Vdet-IC	4.3V, -MR, -Reset PPO, Wt=1.6s, Rt=3.13ms	SOT-23-5	28xd	VD17	6g Tor
<u>75D</u>	XC6111A644MR	Vdet-IC	4.4V, -MR, -Reset PPO, Wt=1.6s, Rt=3.13ms	SOT-23-5	28xd	VD17	6g Tor
<u>75E</u>	XC6111A645MR	Vdet-IC	4.5V, -MR, -Reset PPO, Wt=1.6s, Rt=3.13ms	SOT-23-5	28xd	VD17	6g Tor
<u>75F</u>	XC6111A616MR	Vdet-IC	1.6V, -MR, -Reset PPO, Wt=1.6s, Rt=3.13ms	SOT-23-5	28xd	VD17	6g Tor
<u>75F</u>	XC6111A646MR	Vdet-IC	4.6V, -MR, -Reset PPO, Wt=1.6s, Rt=3.13ms	SOT-23-5	28xd	VD17	6g Tor
<u>75H</u>	XC6111A617MR	Vdet-IC	1.7V, -MR, -Reset PPO, Wt=1.6s, Rt=3.13ms	SOT-23-5	28xd	VD17	6g Tor
<u>75H</u>	XC6111A647MR	Vdet-IC	4.7V, -MR, -Reset PPO, Wt=1.6s, Rt=3.13ms	SOT-23-5	28xd	VD17	6g Tor
<u>75K</u>	XC6111A618MR	Vdet-IC	1.8V, -MR, -Reset PPO, Wt=1.6s, Rt=3.13ms	SOT-23-5	28xd	VD17	6g Tor
<u>75K</u>	XC6111A648MR	Vdet-IC	4.8V, -MR, -Reset PPO, Wt=1.6s, Rt=3.13ms	SOT-23-5	28xd	VD17	6g Tor
<u>75L</u>	XC6111A619MR	Vdet-IC	1.9V, -MR, -Reset PPO, Wt=1.6s, Rt=3.13ms	SOT-23-5	28xd	VD17	6g Tor
<u>75L</u>	XC6111A649MR	Vdet-IC	4.9V, -MR, -Reset PPO, Wt=1.6s, Rt=3.13ms	SOT-23-5	28xd	VD17	6g Tor
<u>75M</u>	XC6111A620MR	Vdet-IC	2.0V, -MR, -Reset PPO, Wt=1.6s, Rt=3.13ms	SOT-23-5	28xd	VD17	6g Tor
<u>75M</u>	XC6111A650MR	Vdet-IC	5.0V, -MR, -Reset PPO, Wt=1.6s, Rt=3.13ms	SOT-23-5	28xd	VD17	6g Tor
<u>75N</u>	XC6111A621MR	Vdet-IC	2.1V, -MR, -Reset PPO, Wt=1.6s, Rt=3.13ms	SOT-23-5	28xd	VD17	6g Tor
<u>75P</u>	XC6111A622MR	Vdet-IC	2.2V, -MR, -Reset PPO, Wt=1.6s, Rt=3.13ms	SOT-23-5	28xd	VD17	6g Tor
<u>75R</u>	XC6111A623MR	Vdet-IC	2.3V, -MR, -Reset PPO, Wt=1.6s, Rt=3.13ms	SOT-23-5	28xd	VD17	6g Tor
<u>75S</u>	XC6111A624MR	Vdet-IC	2.4V, -MR, -Reset PPO, Wt=1.6s, Rt=3.13ms	SOT-23-5	28xd	VD17	6g Tor
<u>75T</u>	XC6111A625MR	Vdet-IC	2.5V, -MR, -Reset PPO, Wt=1.6s, Rt=3.13ms	SOT-23-5	28xd	VD17	6g Tor
<u>75U</u>	XC6111A626MR	Vdet-IC	2.6V, -MR, -Reset PPO, Wt=1.6s, Rt=3.13ms	SOT-23-5	28xd	VD17	6g Tor
<u>75V</u>	XC6111A627MR	Vdet-IC	2.7V, -MR, -Reset PPO, Wt=1.6s, Rt=3.13ms	SOT-23-5	28xd	VD17	6g Tor
<u>75X</u>	XC6111A628MR	Vdet-IC	2.8V, -MR, -Reset PPO, Wt=1.6s, Rt=3.13ms	SOT-23-5	28xd	VD17	6g Tor
<u>75Y</u>	XC6111A629MR	Vdet-IC	2.9V, -MR, -Reset PPO, Wt=1.6s, Rt=3.13ms	SOT-23-5	28xd	VD17	6g Tor
<u>75Z</u>	XC6111A630MR	Vdet-IC	3.0V, -MR, -Reset PPO, Wt=1.6s, Rt=3.13ms	SOT-23-5	28xd	VD17	6g Tor
<u>76</u>	RN5RF26BA	LVR-IC	L Rtp, +CE, 2.6V±2%, 1A*	SOT-23-5	28vw	VR6	6g Ric
<u>76</u>	RN5RZ26BA	LVR-IC	LDO, LN, +CE, 2.6V±2%, 100mA	SOT-23-5	28vrt	VR4	6g Ric
<u>760</u>	XC6111B231MR	Vdet-IC	3.1V, -MR, -Reset PPO, Wt=50ms, Rt=25ms	SOT-23-5	28xd	VD17	6g Tor
<u>761</u>	XC6111B232MR	Vdet-IC	3.2V, -MR, -Reset PPO, Wt=50ms, Rt=25ms	SOT-23-5	28xd	VD17	6g Tor
<u>762</u>	XC6111B233MR	Vdet-IC	3.3V, -MR, -Reset PPO, Wt=50ms, Rt=25ms	SOT-23-5	28xd	VD17	6g Tor
<u>763</u>	XC6111B234MR	Vdet-IC	3.4V, -MR, -Reset PPO, Wt=50ms, Rt=25ms	SOT-23-5	28xd	VD17	6g Tor
<u>764</u>	XC6111B235MR	Vdet-IC	3.5V, -MR, -Reset PPO, Wt=50ms, Rt=25ms	SOT-23-5	28xd	VD17	6g Tor
<u>765</u>	XC6111B236MR	Vdet-IC	3.6V, -MR, -Reset PPO, Wt=50ms, Rt=25ms	SOT-23-5	28xd	VD17	6g Tor
<u>766</u>	XC6111B237MR	Vdet-IC	3.7V, -MR, -Reset PPO, Wt=50ms, Rt=25ms	SOT-23-5	28xd	VD17	6g Tor
<u>767</u>	XC6111B238MR	Vdet-IC	3.8V, -MR, -Reset PPO, Wt=50ms, Rt=25ms	SOT-23-5	28xd	VD17	6g Tor
<u>768</u>	XC6111B239MR	Vdet-IC	3.9V, -MR, -Reset PPO, Wt=50ms, Rt=25ms	SOT-23-5	28xd	VD17	6g Tor
<u>769</u>	XC6111B240MR	Vdet-IC	4.0V, -MR, -Reset PPO, Wt=50ms, Rt=25ms	SOT-23-5	28xd	VD17	6g Tor
<u>76A</u>	XC6111B241MR	Vdet-IC	4.1V, -MR, -Reset PPO, Wt=50ms, Rt=25ms	SOT-23-5	28xd	VD17	6g Tor
<u>76B</u>	XC6111B242MR	Vdet-IC	4.2V, -MR, -Reset PPO, Wt=50ms, Rt=25ms	SOT-23-5	28xd	VD17	6g Tor
<u>76C</u>	XC6111B243MR	Vdet-IC	4.3V, -MR, -Reset PPO, Wt=50ms, Rt=25ms	SOT-23-5	28xd	VD17	6g Tor
<u>76D</u>	XC6111B244MR	Vdet-IC	4.4V, -MR, -Reset PPO, Wt=50ms, Rt=25ms	SOT-23-5	28xd	VD17	6g Tor
<u>76E</u>	XC6111B245MR	Vdet-IC	4.5V, -MR, -Reset PPO, Wt=50ms, Rt=25ms	SOT-23-5	28xd	VD17	6g Tor
<u>76F</u>	XC6111B216MR	Vdet-IC	1.6V, -MR, -Reset PPO, Wt=50ms, Rt=25ms	SOT-23-5	28xd	VD17	6g Tor
<u>76F</u>	XC6111B246MR	Vdet-IC	4.6V, -MR, -Reset PPO, Wt=50ms, Rt=25ms	SOT-23-5	28xd	VD17	6g Tor
<u>76H</u>	XC6111B217MR	Vdet-IC	1.7V, -MR, -Reset PPO, Wt=50ms, Rt=25ms	SOT-23-5	28xd	VD17	6g Tor
<u>76H</u>	XC6111B247MR	Vdet-IC	4.7V, -MR, -Reset PPO, Wt=50ms, Rt=25ms	SOT-23-5	28xd	VD17	6g Tor
<u>76K</u>	XC6111B218MR	Vdet-IC	1.8V, -MR, -Reset PPO, Wt=50ms, Rt=25ms	SOT-23-5	28xd	VD17	6g Tor
<u>76K</u>	XC6111B248MR	Vdet-IC	4.8V, -MR, -Reset PPO, Wt=50ms, Rt=25ms	SOT-23-5	28xd	VD17	6g Tor
<u>76L</u>	XC6111B219MR	Vdet-IC	1.9V, -MR, -Reset PPO, Wt=50ms, Rt=25ms	SOT-23-5	28xd	VD17	6g Tor
<u>76L</u>	XC6111B249MR	Vdet-IC	4.9V, -MR, -Reset PPO, Wt=50ms, Rt=25ms	SOT-23-5	28xd	VD17	6g Tor
<u>76M</u>	XC6111B220MR	Vdet-IC	2.0V, -MR, -Reset PPO, Wt=50ms, Rt=25ms	SOT-23-5	28xd	VD17	6g Tor
<u>76M</u>	XC6111B250MR	Vdet-IC	5.0V, -MR, -Reset PPO, Wt=50ms, Rt=25ms	SOT-23-5	28xd	VD17	6g Tor



SMD code	Type	Function	Short description	Case	Pin.	Sch.	St.	Mnf.
<u>78L</u>	XC6111B419MR	Vdet-IC	1.9V, -MR, -Reset PPO, Wt=200ms, Rt=25ms	SOT-23-5	28xd	VD17	6g	Tor
<u>78L</u>	XC6111B449MR	Vdet-IC	4.9V, -MR, -Reset PPO, Wt=200ms, Rt=25ms	SOT-23-5	28xd	VD17	6g	Tor
<u>78M</u>	XC6111B420MR	Vdet-IC	2.0V, -MR, -Reset PPO, Wt=200ms, Rt=25ms	SOT-23-5	28xd	VD17	6g	Tor
<u>78M</u>	XC6111B450MR	Vdet-IC	5.0V, -MR, -Reset PPO, Wt=200ms, Rt=25ms	SOT-23-5	28xd	VD17	6g	Tor
<u>78N</u>	XC6111B421MR	Vdet-IC	2.1V, -MR, -Reset PPO, Wt=200ms, Rt=25ms	SOT-23-5	28xd	VD17	6g	Tor
<u>78P</u>	XC6111B422MR	Vdet-IC	2.2V, -MR, -Reset PPO, Wt=200ms, Rt=25ms	SOT-23-5	28xd	VD17	6g	Tor
<u>78R</u>	XC6111B423MR	Vdet-IC	2.3V, -MR, -Reset PPO, Wt=200ms, Rt=25ms	SOT-23-5	28xd	VD17	6g	Tor
<u>78S</u>	XC6111B424MR	Vdet-IC	2.4V, -MR, -Reset PPO, Wt=200ms, Rt=25ms	SOT-23-5	28xd	VD17	6g	Tor
<u>78T</u>	XC6111B425MR	Vdet-IC	2.5V, -MR, -Reset PPO, Wt=200ms, Rt=25ms	SOT-23-5	28xd	VD17	6g	Tor
<u>78U</u>	XC6111B426MR	Vdet-IC	2.6V, -MR, -Reset PPO, Wt=200ms, Rt=25ms	SOT-23-5	28xd	VD17	6g	Tor
<u>78V</u>	XC6111B427MR	Vdet-IC	2.7V, -MR, -Reset PPO, Wt=200ms, Rt=25ms	SOT-23-5	28xd	VD17	6g	Tor
<u>78X</u>	XC6111B428MR	Vdet-IC	2.8V, -MR, -Reset PPO, Wt=200ms, Rt=25ms	SOT-23-5	28xd	VD17	6g	Tor
<u>78Y</u>	XC6111B429MR	Vdet-IC	2.9V, -MR, -Reset PPO, Wt=200ms, Rt=25ms	SOT-23-5	28xd	VD17	6g	Tor
<u>78Z</u>	XC6111B430MR	Vdet-IC	3.0V, -MR, -Reset PPO, Wt=200ms, Rt=25ms	SOT-23-5	28xd	VD17	6g	Tor
<u>79</u>	RN5RF29BA	LVR-IC	L Rtp, +CE, 2.9V±2%, 1A*	SOT-23-5	28ww	VR6	6g	Ric
<u>79</u>	RN5RZ29BA	LVR-IC	LDO, LN, +CE, 2.9V±2%, 100mA	SOT-23-5	28vrt	VR4	6g	Ric
<u>790</u>	XC6111B531MR	Vdet-IC	3.1V, -MR, -Reset PPO, Wt=400ms, Rt=25ms	SOT-23-5	28xd	VD17	6g	Tor
<u>791</u>	XC6111B532MR	Vdet-IC	3.2V, -MR, -Reset PPO, Wt=400ms, Rt=25ms	SOT-23-5	28xd	VD17	6g	Tor
<u>792</u>	XC6111B533MR	Vdet-IC	3.3V, -MR, -Reset PPO, Wt=400ms, Rt=25ms	SOT-23-5	28xd	VD17	6g	Tor
<u>793</u>	XC6111B534MR	Vdet-IC	3.4V, -MR, -Reset PPO, Wt=400ms, Rt=25ms	SOT-23-5	28xd	VD17	6g	Tor
<u>794</u>	XC6111B535MR	Vdet-IC	3.5V, -MR, -Reset PPO, Wt=400ms, Rt=25ms	SOT-23-5	28xd	VD17	6g	Tor
<u>795</u>	XC6111B536MR	Vdet-IC	3.6V, -MR, -Reset PPO, Wt=400ms, Rt=25ms	SOT-23-5	28xd	VD17	6g	Tor
<u>796</u>	XC6111B537MR	Vdet-IC	3.7V, -MR, -Reset PPO, Wt=400ms, Rt=25ms	SOT-23-5	28xd	VD17	6g	Tor
<u>797</u>	XC6111B538MR	Vdet-IC	3.8V, -MR, -Reset PPO, Wt=400ms, Rt=25ms	SOT-23-5	28xd	VD17	6g	Tor
<u>798</u>	XC6111B539MR	Vdet-IC	3.9V, -MR, -Reset PPO, Wt=400ms, Rt=25ms	SOT-23-5	28xd	VD17	6g	Tor
<u>799</u>	XC6111B540MR	Vdet-IC	4.0V, -MR, -Reset PPO, Wt=400ms, Rt=25ms	SOT-23-5	28xd	VD17	6g	Tor
<u>79A</u>	XC6111B541MR	Vdet-IC	4.1V, -MR, -Reset PPO, Wt=400ms, Rt=25ms	SOT-23-5	28xd	VD17	6g	Tor
<u>79B</u>	XC6111B542MR	Vdet-IC	4.2V, -MR, -Reset PPO, Wt=400ms, Rt=25ms	SOT-23-5	28xd	VD17	6g	Tor
<u>79C</u>	XC6111B543MR	Vdet-IC	4.3V, -MR, -Reset PPO, Wt=400ms, Rt=25ms	SOT-23-5	28xd	VD17	6g	Tor
<u>79D</u>	XC6111B544MR	Vdet-IC	4.4V, -MR, -Reset PPO, Wt=400ms, Rt=25ms	SOT-23-5	28xd	VD17	6g	Tor
<u>79E</u>	XC6111B545MR	Vdet-IC	4.5V, -MR, -Reset PPO, Wt=400ms, Rt=25ms	SOT-23-5	28xd	VD17	6g	Tor
<u>79F</u>	XC6111B516MR	Vdet-IC	1.6V, -MR, -Reset PPO, Wt=400ms, Rt=25ms	SOT-23-5	28xd	VD17	6g	Tor
<u>79F</u>	XC6111B546MR	Vdet-IC	4.6V, -MR, -Reset PPO, Wt=400ms, Rt=25ms	SOT-23-5	28xd	VD17	6g	Tor
<u>79H</u>	XC6111B517MR	Vdet-IC	1.7V, -MR, -Reset PPO, Wt=400ms, Rt=25ms	SOT-23-5	28xd	VD17	6g	Tor
<u>79H</u>	XC6111B547MR	Vdet-IC	4.7V, -MR, -Reset PPO, Wt=400ms, Rt=25ms	SOT-23-5	28xd	VD17	6g	Tor
<u>79K</u>	XC6111B518MR	Vdet-IC	1.8V, -MR, -Reset PPO, Wt=400ms, Rt=25ms	SOT-23-5	28xd	VD17	6g	Tor
<u>79K</u>	XC6111B548MR	Vdet-IC	4.8V, -MR, -Reset PPO, Wt=400ms, Rt=25ms	SOT-23-5	28xd	VD17	6g	Tor
<u>79L</u>	XC6111B519MR	Vdet-IC	1.9V, -MR, -Reset PPO, Wt=400ms, Rt=25ms	SOT-23-5	28xd	VD17	6g	Tor
<u>79L</u>	XC6111B549MR	Vdet-IC	4.9V, -MR, -Reset PPO, Wt=400ms, Rt=25ms	SOT-23-5	28xd	VD17	6g	Tor
<u>79M</u>	XC6111B520MR	Vdet-IC	2.0V, -MR, -Reset PPO, Wt=400ms, Rt=25ms	SOT-23-5	28xd	VD17	6g	Tor
<u>79M</u>	XC6111B550MR	Vdet-IC	5.0V, -MR, -Reset PPO, Wt=400ms, Rt=25ms	SOT-23-5	28xd	VD17	6g	Tor
<u>79N</u>	XC6111B521MR	Vdet-IC	2.1V, -MR, -Reset PPO, Wt=400ms, Rt=25ms	SOT-23-5	28xd	VD17	6g	Tor
<u>79P</u>	XC6111B522MR	Vdet-IC	2.2V, -MR, -Reset PPO, Wt=400ms, Rt=25ms	SOT-23-5	28xd	VD17	6g	Tor
<u>79R</u>	XC6111B523MR	Vdet-IC	2.3V, -MR, -Reset PPO, Wt=400ms, Rt=25ms	SOT-23-5	28xd	VD17	6g	Tor
<u>79S</u>	XC6111B524MR	Vdet-IC	2.4V, -MR, -Reset PPO, Wt=400ms, Rt=25ms	SOT-23-5	28xd	VD17	6g	Tor
<u>79T</u>	XC6111B525MR	Vdet-IC	2.5V, -MR, -Reset PPO, Wt=400ms, Rt=25ms	SOT-23-5	28xd	VD17	6g	Tor
<u>79U</u>	XC6111B526MR	Vdet-IC	2.6V, -MR, -Reset PPO, Wt=400ms, Rt=25ms	SOT-23-5	28xd	VD17	6g	Tor
<u>79V</u>	XC6111B527MR	Vdet-IC	2.7V, -MR, -Reset PPO, Wt=400ms, Rt=25ms	SOT-23-5	28xd	VD17	6g	Tor
<u>79X</u>	XC6111B528MR	Vdet-IC	2.8V, -MR, -Reset PPO, Wt=400ms, Rt=25ms	SOT-23-5	28xd	VD17	6g	Tor
<u>79Y</u>	XC6111B529MR	Vdet-IC	2.9V, -MR, -Reset PPO, Wt=400ms, Rt=25ms	SOT-23-5	28xd	VD17	6g	Tor
<u>79Z</u>	XC6111B530MR	Vdet-IC	3.0V, -MR, -Reset PPO, Wt=400ms, Rt=25ms	SOT-23-5	28xd	VD17	6g	Tor
<u>7A0</u>	XC6111B631MR	Vdet-IC	3.1V, -MR, -Reset PPO, Wt=1.6s, Rt=25ms	SOT-23-5	28xd	VD17	6g	Tor
<u>7A0</u>	XC6207A312MR	LVR-IC	LDO, -CE, Shutdown n, 3.1V±2%, 300mA	SOT-23-5	28cu	VR4a	6g	Tor
<u>7A1</u>	XC6111B632MR	Vdet-IC	3.2V, -MR, -Reset PPO, Wt=1.6s, Rt=25ms	SOT-23-5	28xd	VD17	6g	Tor
<u>7A1</u>	XC6207A322MR	LVR-IC	LDO, -CE, Shutdown n, 3.2V±2%, 300mA	SOT-23-5	28cu	VR4a	6g	Tor
<u>7A2</u>	XC6111B633MR	Vdet-IC	3.3V, -MR, -Reset PPO, Wt=1.6s, Rt=25ms	SOT-23-5	28xd	VD17	6g	Tor
<u>7A2</u>	XC6207A332MR	LVR-IC	LDO, -CE, Shutdown n, 3.3V±2%, 300mA	SOT-23-5	28cu	VR4a	6g	Tor
<u>7A3</u>	XC6111B634MR	Vdet-IC	3.4V, -MR, -Reset PPO, Wt=1.6s, Rt=25ms	SOT-23-5	28xd	VD17	6g	Tor
<u>7A3</u>	XC6207A342MR	LVR-IC	LDO, -CE, Shutdown n, 3.4V±2%, 300mA	SOT-23-5	28cu	VR4a	6g	Tor
<u>7A4</u>	XC6111B635MR	Vdet-IC	3.5V, -MR, -Reset PPO, Wt=1.6s, Rt=25ms	SOT-23-5	28xd	VD17	6g	Tor
<u>7A4</u>	XC6207A352MR	LVR-IC	LDO, -CE, Shutdown n, 3.5V±2%, 300mA	SOT-23-5	28cu	VR4a	6g	Tor
<u>7A5</u>	XC6111B636MR	Vdet-IC	3.6V, -MR, -Reset PPO, Wt=1.6s, Rt=25ms	SOT-23-5	28xd	VD17	6g	Tor
<u>7A5</u>	XC6207A362MR	LVR-IC	LDO, -CE, Shutdown n, 3.6V±2%, 300mA	SOT-23-5	28cu	VR4a	6g	Tor
<u>7A6</u>	XC6111B637MR	Vdet-IC	3.7V, -MR, -Reset PPO, Wt=1.6s, Rt=25ms	SOT-23-5	28xd	VD17	6g	Tor
<u>7A6</u>	XC6207A372MR	LVR-IC	LDO, -CE, Shutdown n, 3.7V±2%, 300mA	SOT-23-5	28cu	VR4a	6g	Tor
<u>7A7</u>	XC6111B638MR	Vdet-IC	3.8V, -MR, -Reset PPO, Wt=1.6s, Rt=25ms	SOT-23-5	28xd	VD17	6g	Tor
<u>7A7</u>	XC6207A382MR	LVR-IC	LDO, -CE, Shutdown n, 3.8V±2%, 300mA	SOT-23-5	28cu	VR4a	6g	Tor
<u>7A8</u>	XC6111B639MR	Vdet-IC	3.9V, -MR, -Reset PPO, Wt=1.6s, Rt=25ms	SOT-23-5	28xd	VD17	6g	Tor
<u>7A8</u>	XC6207A392MR	LVR-IC	LDO, -CE, Shutdown n, 3.9V±2%, 300mA	SOT-23-5	28cu	VR4a	6g	Tor
<u>7A9</u>	XC6111B640MR	Vdet-IC	4.0V, -MR, -Reset PPO, Wt=1.6s, Rt=25ms	SOT-23-5	28xd	VD17	6g	Tor



SMD code	Type	Function	Short description	Case	Pin.	Sch. St.	Mnf.
7A9	XC6207A402MR	LVR-IC	LDO, -CE, Shutdown n, 4V±2%, 300mA	SOT-23-5	28cu	VR4a	6g Tor
7AA	XC6111B641MR	Vdet-IC	4.1V, -MR, -Reset PPO, Wt=1.6s, Rt=25ms	SOT-23-5	28xd	VD17	6g Tor
7AA	XC6207A412MR	LVR-IC	LDO, -CE, Shutdown n, 4.1V±2%, 300mA	SOT-23-5	28cu	VR4a	6g Tor
7AB	XC6111B642MR	Vdet-IC	4.2V, -MR, -Reset PPO, Wt=1.6s, Rt=25ms	SOT-23-5	28xd	VD17	6g Tor
7AB	XC6207A122MR	LVR-IC	LDO, -CE, Shutdown n, 1.2V±2%, 300mA	SOT-23-5	28cu	VR4a	6g Tor
7AB	XC6207A422MR	LVR-IC	LDO, -CE, Shutdown n, 4.2V±2%, 300mA	SOT-23-5	28cu	VR4a	6g Tor
7AC	XC6111B643MR	Vdet-IC	4.3V, -MR, -Reset PPO, Wt=1.6s, Rt=25ms	SOT-23-5	28xd	VD17	6g Tor
7AC	XC6207A132MR	LVR-IC	LDO, -CE, Shutdown n, 1.3V±2%, 300mA	SOT-23-5	28cu	VR4a	6g Tor
7AC	XC6207A432MR	LVR-IC	LDO, -CE, Shutdown n, 4.3V±2%, 300mA	SOT-23-5	28cu	VR4a	6g Tor
7AD	XC6111B644MR	Vdet-IC	4.4V, -MR, -Reset PPO, Wt=1.6s, Rt=25ms	SOT-23-5	28xd	VD17	6g Tor
7AD	XC6207A142MR	LVR-IC	LDO, -CE, Shutdown n, 1.4V±2%, 300mA	SOT-23-5	28cu	VR4a	6g Tor
7AD	XC6207A442MR	LVR-IC	LDO, -CE, Shutdown n, 4.4V±2%, 300mA	SOT-23-5	28cu	VR4a	6g Tor
7AE	XC6111B645MR	Vdet-IC	4.5V, -MR, -Reset PPO, Wt=1.6s, Rt=25ms	SOT-23-5	28xd	VD17	6g Tor
7AE	XC6207A152MR	LVR-IC	LDO, -CE, Shutdown n, 1.5V±2%, 300mA	SOT-23-5	28cu	VR4a	6g Tor
7AE	XC6207A452MR	LVR-IC	LDO, -CE, Shutdown n, 4.5V±2%, 300mA	SOT-23-5	28cu	VR4a	6g Tor
7AF	XC6111B616MR	Vdet-IC	1.6V, -MR, -Reset PPO, Wt=1.6s, Rt=25ms	SOT-23-5	28xd	VD17	6g Tor
7AF	XC6111B646MR	Vdet-IC	4.6V, -MR, -Reset PPO, Wt=1.6s, Rt=25ms	SOT-23-5	28xd	VD17	6g Tor
7AF	XC6207A162MR	LVR-IC	LDO, -CE, Shutdown n, 1.6V±2%, 300mA	SOT-23-5	28cu	VR4a	6g Tor
7AF	XC6207A462MR	LVR-IC	LDO, -CE, Shutdown n, 4.6V±2%, 300mA	SOT-23-5	28cu	VR4a	6g Tor
7AH	XC6111B617MR	Vdet-IC	1.7V, -MR, -Reset PPO, Wt=1.6s, Rt=25ms	SOT-23-5	28xd	VD17	6g Tor
7AH	XC6111B647MR	Vdet-IC	4.7V, -MR, -Reset PPO, Wt=1.6s, Rt=25ms	SOT-23-5	28xd	VD17	6g Tor
7AH	XC6207A172MR	LVR-IC	LDO, -CE, Shutdown n, 1.7V±2%, 300mA	SOT-23-5	28cu	VR4a	6g Tor
7AH	XC6207A472MR	LVR-IC	LDO, -CE, Shutdown n, 4.7V±2%, 300mA	SOT-23-5	28cu	VR4a	6g Tor
7AK	XC6111B618MR	Vdet-IC	1.8V, -MR, -Reset PPO, Wt=1.6s, Rt=25ms	SOT-23-5	28xd	VD17	6g Tor
7AK	XC6111B648MR	Vdet-IC	4.8V, -MR, -Reset PPO, Wt=1.6s, Rt=25ms	SOT-23-5	28xd	VD17	6g Tor
7AK	XC6207A182MR	LVR-IC	LDO, -CE, Shutdown n, 1.8V±2%, 300mA	SOT-23-5	28cu	VR4a	6g Tor
7AK	XC6207A482MR	LVR-IC	LDO, -CE, Shutdown n, 4.8V±2%, 300mA	SOT-23-5	28cu	VR4a	6g Tor
7AL	XC6111B619MR	Vdet-IC	1.9V, -MR, -Reset PPO, Wt=1.6s, Rt=25ms	SOT-23-5	28xd	VD17	6g Tor
7AL	XC6111B649MR	Vdet-IC	4.9V, -MR, -Reset PPO, Wt=1.6s, Rt=25ms	SOT-23-5	28xd	VD17	6g Tor
7AL	XC6207A192MR	LVR-IC	LDO, -CE, Shutdown n, 1.9V±2%, 300mA	SOT-23-5	28cu	VR4a	6g Tor
7AL	XC6207A492MR	LVR-IC	LDO, -CE, Shutdown n, 4.9V±2%, 300mA	SOT-23-5	28cu	VR4a	6g Tor
7AM	XC6111B620MR	Vdet-IC	2.0V, -MR, -Reset PPO, Wt=1.6s, Rt=25ms	SOT-23-5	28xd	VD17	6g Tor
7AM	XC6111B650MR	Vdet-IC	5.0V, -MR, -Reset PPO, Wt=1.6s, Rt=25ms	SOT-23-5	28xd	VD17	6g Tor
7AM	XC6207A202MR	LVR-IC	LDO, -CE, Shutdown n, 2.0V±2%, 300mA	SOT-23-5	28cu	VR4a	6g Tor
7AM	XC6207A502MR	LVR-IC	LDO, -CE, Shutdown n, 5.0V±2%, 300mA	SOT-23-5	28cu	VR4a	6g Tor
7AN	XC6111B621MR	Vdet-IC	2.1V, -MR, -Reset PPO, Wt=1.6s, Rt=25ms	SOT-23-5	28xd	VD17	6g Tor
7AN	XC6207A212MR	LVR-IC	LDO, -CE, Shutdown n, 2.1V±2%, 300mA	SOT-23-5	28cu	VR4a	6g Tor
7AP	XC6111B622MR	Vdet-IC	2.2V, -MR, -Reset PPO, Wt=1.6s, Rt=25ms	SOT-23-5	28xd	VD17	6g Tor
7AP	XC6207A222MR	LVR-IC	LDO, -CE, Shutdown n, 2.2V±2%, 300mA	SOT-23-5	28cu	VR4a	6g Tor
7AR	XC6111B623MR	Vdet-IC	2.3V, -MR, -Reset PPO, Wt=1.6s, Rt=25ms	SOT-23-5	28xd	VD17	6g Tor
7AR	XC6207A232MR	LVR-IC	LDO, -CE, Shutdown n, 2.3V±2%, 300mA	SOT-23-5	28cu	VR4a	6g Tor
7AS	XC6111B624MR	Vdet-IC	2.4V, -MR, -Reset PPO, Wt=1.6s, Rt=25ms	SOT-23-5	28xd	VD17	6g Tor
7AS	XC6207A242MR	LVR-IC	LDO, -CE, Shutdown n, 2.4V±2%, 300mA	SOT-23-5	28cu	VR4a	6g Tor
7AT	XC6111B625MR	Vdet-IC	2.5V, -MR, -Reset PPO, Wt=1.6s, Rt=25ms	SOT-23-5	28xd	VD17	6g Tor
7AT	XC6207A252MR	LVR-IC	LDO, -CE, Shutdown n, 2.5V±2%, 300mA	SOT-23-5	28cu	VR4a	6g Tor
7AU	XC6111B626MR	Vdet-IC	2.6V, -MR, -Reset PPO, Wt=1.6s, Rt=25ms	SOT-23-5	28xd	VD17	6g Tor
7AU	XC6207A262MR	LVR-IC	LDO, -CE, Shutdown n, 2.6V±2%, 300mA	SOT-23-5	28cu	VR4a	6g Tor
7AV	XC6111B627MR	Vdet-IC	2.7V, -MR, -Reset PPO, Wt=1.6s, Rt=25ms	SOT-23-5	28xd	VD17	6g Tor
7AV	XC6207A272MR	LVR-IC	LDO, -CE, Shutdown n, 2.7V±2%, 300mA	SOT-23-5	28cu	VR4a	6g Tor
7AX	XC6111B628MR	Vdet-IC	2.8V, -MR, -Reset PPO, Wt=1.6s, Rt=25ms	SOT-23-5	28xd	VD17	6g Tor
7AX	XC6207A282MR	LVR-IC	LDO, -CE, Shutdown n, 2.8V±2%, 300mA	SOT-23-5	28cu	VR4a	6g Tor
7AY	XC6111B629MR	Vdet-IC	2.9V, -MR, -Reset PPO, Wt=1.6s, Rt=25ms	SOT-23-5	28xd	VD17	6g Tor
7AY	XC6207A292MR	LVR-IC	LDO, -CE, Shutdown n, 2.9V±2%, 300mA	SOT-23-5	28cu	VR4a	6g Tor
7AZ	XC6111B630MR	Vdet-IC	3.0V, -MR, -Reset PPO, Wt=1.6s, Rt=25ms	SOT-23-5	28xd	VD17	6g Tor
7AZ	XC6207A302MR	LVR-IC	LDO, -CE, Shutdown n, 3.0V±2%, 300mA	SOT-23-5	28cu	VR4a	6g Tor
7B	R3111N171A	Vdet-IC	1.7V±2.0%, +Reset PPO	SOT-23-5	28vdm	VD7	6g Ric
7B	RN5RL27AA	LVR-IC	2.7V±2.5%, 150mA	SOT-23-5	28vu	VR1	6g Ric
7B	RN5VD17CA	Vdet-IC	1.7V, +Reset ODO	SOT-23-5	28vdo	VD1	6g Ric
7B0	XC6111C231MR	Vdet-IC	3.1V, -MR, -Reset PPO, Wt=50ms, Rt=50ms	SOT-23-5	28xd	VD17	6g Tor
7B0	XC6207B312MR	LVR-IC	LDO, -CE, Shutdown n, CL discharge, 3.1V±2%, 300mA	SOT-23-5	28cu	VR4a	6g Tor
7B1	XC6111C232MR	Vdet-IC	3.2V, -MR, -Reset PPO, Wt=50ms, Rt=50ms	SOT-23-5	28xd	VD17	6g Tor
7B1	XC6207B322MR	LVR-IC	LDO, -CE, Shutdown n, CL discharge, 3.2V±2%, 300mA	SOT-23-5	28cu	VR4a	6g Tor
7B2	XC6111C233MR	Vdet-IC	3.3V, -MR, -Reset PPO, Wt=50ms, Rt=50ms	SOT-23-5	28xd	VD17	6g Tor
7B2	XC6207B332MR	LVR-IC	LDO, -CE, Shutdown n, CL discharge, 3.3V±2%, 300mA	SOT-23-5	28cu	VR4a	6g Tor
7B3	XC6111C234MR	Vdet-IC	3.4V, -MR, -Reset PPO, Wt=50ms, Rt=50ms	SOT-23-5	28xd	VD17	6g Tor
7B3	XC6207B342MR	LVR-IC	LDO, -CE, Shutdown n, CL discharge, 3.4V±2%, 300mA	SOT-23-5	28cu	VR4a	6g Tor
7B4	XC6111C235MR	Vdet-IC	3.5V, -MR, -Reset PPO, Wt=50ms, Rt=50ms	SOT-23-5	28xd	VD17	6g Tor
7B4	XC6207B352MR	LVR-IC	LDO, -CE, Shutdown n, CL discharge, 3.5V±2%, 300mA	SOT-23-5	28cu	VR4a	6g Tor
7B5	XC6111C236MR	Vdet-IC	3.6V, -MR, -Reset PPO, Wt=50ms, Rt=50ms	SOT-23-5	28xd	VD17	6g Tor
7B5	XC6207B362MR	LVR-IC	LDO, -CE, Shutdown n, CL discharge, 3.6V±2%, 300mA	SOT-23-5	28cu	VR4a	6g Tor



SMD code	Type	Function	Short description	Case	Pin.	Sch. St.	Mnf.
<u>7B6</u>	XC6111C237MR	Vdet-IC	3.7V, -MR, -Reset PPO, Wt=50ms, Rt=50ms	SOT-23-5	28xd	VD17	6g Tor
<u>7B6</u>	XC6207B372MR	LVR-IC	LDO, -CE, Shutdown, CL discharge, 3.7V±2%, 300mA	SOT-23-5	28cu	VR4a	6g Tor
<u>7B7</u>	XC6111C238MR	Vdet-IC	3.8V, -MR, -Reset PPO, Wt=50ms, Rt=50ms	SOT-23-5	28xd	VD17	6g Tor
<u>7B7</u>	XC6207B382MR	LVR-IC	LDO, -CE, Shutdown, CL discharge, 3.8V±2%, 300mA	SOT-23-5	28cu	VR4a	6g Tor
<u>7B8</u>	XC6111C239MR	Vdet-IC	3.9V, -MR, -Reset PPO, Wt=50ms, Rt=50ms	SOT-23-5	28xd	VD17	6g Tor
<u>7B8</u>	XC6207B392MR	LVR-IC	LDO, -CE, Shutdown, CL discharge, 3.9V±2%, 300mA	SOT-23-5	28cu	VR4a	6g Tor
<u>7B9</u>	XC6111C240MR	Vdet-IC	4.0V, -MR, -Reset PPO, Wt=50ms, Rt=50ms	SOT-23-5	28xd	VD17	6g Tor
<u>7B9</u>	XC6207B402MR	LVR-IC	LDO, -CE, Shutdown, CL discharge, 4V±2%, 300mA	SOT-23-5	28cu	VR4a	6g Tor
<u>7BA</u>	XC6111C241MR	Vdet-IC	4.1V, -MR, -Reset PPO, Wt=50ms, Rt=50ms	SOT-23-5	28xd	VD17	6g Tor
<u>7BA</u>	XC6207B412MR	LVR-IC	LDO, -CE, Shutdown, CL discharge, 4.1V±2%, 300mA	SOT-23-5	28cu	VR4a	6g Tor
<u>7BB</u>	XC6111C242MR	Vdet-IC	4.2V, -MR, -Reset PPO, Wt=50ms, Rt=50ms	SOT-23-5	28xd	VD17	6g Tor
<u>7BB</u>	XC6207B122MR	LVR-IC	LDO, -CE, Shutdown, CL discharge, 1.2V±2%, 300mA	SOT-23-5	28cu	VR4a	6g Tor
<u>7BB</u>	XC6207B422MR	LVR-IC	LDO, -CE, Shutdown, CL discharge, 4.2V±2%, 300mA	SOT-23-5	28cu	VR4a	6g Tor
<u>7BC</u>	XC6111C243MR	Vdet-IC	4.3V, -MR, -Reset PPO, Wt=50ms, Rt=50ms	SOT-23-5	28xd	VD17	6g Tor
<u>7BC</u>	XC6207B132MR	LVR-IC	LDO, -CE, Shutdown, CL discharge, 1.3V±2%, 300mA	SOT-23-5	28cu	VR4a	6g Tor
<u>7BC</u>	XC6207B432MR	LVR-IC	LDO, -CE, Shutdown, CL discharge, 4.3V±2%, 300mA	SOT-23-5	28cu	VR4a	6g Tor
<u>7BD</u>	XC6111C244MR	Vdet-IC	4.4V, -MR, -Reset PPO, Wt=50ms, Rt=50ms	SOT-23-5	28xd	VD17	6g Tor
<u>7BD</u>	XC6207B142MR	LVR-IC	LDO, -CE, Shutdown, CL discharge, 1.4V±2%, 300mA	SOT-23-5	28cu	VR4a	6g Tor
<u>7BD</u>	XC6207B442MR	LVR-IC	LDO, -CE, Shutdown, CL discharge, 4.4V±2%, 300mA	SOT-23-5	28cu	VR4a	6g Tor
<u>7BE</u>	XC6111C245MR	Vdet-IC	4.5V, -MR, -Reset PPO, Wt=50ms, Rt=50ms	SOT-23-5	28xd	VD17	6g Tor
<u>7BE</u>	XC6207B152MR	LVR-IC	LDO, -CE, Shutdown, CL discharge, 1.5V±2%, 300mA	SOT-23-5	28cu	VR4a	6g Tor
<u>7BE</u>	XC6207B452MR	LVR-IC	LDO, -CE, Shutdown, CL discharge, 4.5V±2%, 300mA	SOT-23-5	28cu	VR4a	6g Tor
<u>7BF</u>	XC6111C216MR	Vdet-IC	1.6V, -MR, -Reset PPO, Wt=50ms, Rt=50ms	SOT-23-5	28xd	VD17	6g Tor
<u>7BF</u>	XC6111C246MR	Vdet-IC	4.6V, -MR, -Reset PPO, Wt=50ms, Rt=50ms	SOT-23-5	28xd	VD17	6g Tor
<u>7BF</u>	XC6207B162MR	LVR-IC	LDO, -CE, Shutdown, CL discharge, 1.6V±2%, 300mA	SOT-23-5	28cu	VR4a	6g Tor
<u>7BF</u>	XC6207B462MR	LVR-IC	LDO, -CE, Shutdown, CL discharge, 4.6V±2%, 300mA	SOT-23-5	28cu	VR4a	6g Tor
<u>7BH</u>	XC6111C217MR	Vdet-IC	1.7V, -MR, -Reset PPO, Wt=50ms, Rt=50ms	SOT-23-5	28xd	VD17	6g Tor
<u>7BH</u>	XC6111C247MR	Vdet-IC	4.7V, -MR, -Reset PPO, Wt=50ms, Rt=50ms	SOT-23-5	28xd	VD17	6g Tor
<u>7BH</u>	XC6207B172MR	LVR-IC	LDO, -CE, Shutdown, CL discharge, 1.7V±2%, 300mA	SOT-23-5	28cu	VR4a	6g Tor
<u>7BH</u>	XC6207B472MR	LVR-IC	LDO, -CE, Shutdown, CL discharge, 4.7V±2%, 300mA	SOT-23-5	28cu	VR4a	6g Tor
<u>7BK</u>	XC6111C218MR	Vdet-IC	1.8V, -MR, -Reset PPO, Wt=50ms, Rt=50ms	SOT-23-5	28xd	VD17	6g Tor
<u>7BK</u>	XC6111C248MR	Vdet-IC	4.8V, -MR, -Reset PPO, Wt=50ms, Rt=50ms	SOT-23-5	28xd	VD17	6g Tor
<u>7BK</u>	XC6207B182MR	LVR-IC	LDO, -CE, Shutdown, CL discharge, 1.8V±2%, 300mA	SOT-23-5	28cu	VR4a	6g Tor
<u>7BK</u>	XC6207B482MR	LVR-IC	LDO, -CE, Shutdown, CL discharge, 4.8V±2%, 300mA	SOT-23-5	28cu	VR4a	6g Tor
<u>7BL</u>	XC6111C219MR	Vdet-IC	1.9V, -MR, -Reset PPO, Wt=50ms, Rt=50ms	SOT-23-5	28xd	VD17	6g Tor
<u>7BL</u>	XC6111C249MR	Vdet-IC	4.9V, -MR, -Reset PPO, Wt=50ms, Rt=50ms	SOT-23-5	28xd	VD17	6g Tor
<u>7BL</u>	XC6207B192MR	LVR-IC	LDO, -CE, Shutdown, CL discharge, 1.9V±2%, 300mA	SOT-23-5	28cu	VR4a	6g Tor
<u>7BL</u>	XC6207B492MR	LVR-IC	LDO, -CE, Shutdown, CL discharge, 4.9V±2%, 300mA	SOT-23-5	28cu	VR4a	6g Tor
<u>7BM</u>	XC6111C220MR	Vdet-IC	2.0V, -MR, -Reset PPO, Wt=50ms, Rt=50ms	SOT-23-5	28xd	VD17	6g Tor
<u>7BM</u>	XC6111C250MR	Vdet-IC	5.0V, -MR, -Reset PPO, Wt=50ms, Rt=50ms	SOT-23-5	28xd	VD17	6g Tor
<u>7BM</u>	XC6207B202MR	LVR-IC	LDO, -CE, Shutdown, CL discharge, 2V±2%, 300mA	SOT-23-5	28cu	VR4a	6g Tor
<u>7BM</u>	XC6207B502MR	LVR-IC	LDO, -CE, Shutdown, CL discharge, 5.0V±2%, 300mA	SOT-23-5	28cu	VR4a	6g Tor
<u>7BN</u>	XC6111C221MR	Vdet-IC	2.1V, -MR, -Reset PPO, Wt=50ms, Rt=50ms	SOT-23-5	28xd	VD17	6g Tor
<u>7BN</u>	XC6207B212MR	LVR-IC	LDO, -CE, Shutdown, CL discharge, 2.1V±2%, 300mA	SOT-23-5	28cu	VR4a	6g Tor
<u>7BP</u>	XC6111C222MR	Vdet-IC	2.2V, -MR, -Reset PPO, Wt=50ms, Rt=50ms	SOT-23-5	28xd	VD17	6g Tor
<u>7BP</u>	XC6207B222MR	LVR-IC	LDO, -CE, Shutdown, CL discharge, 2.2V±2%, 300mA	SOT-23-5	28cu	VR4a	6g Tor
<u>7BR</u>	XC6111C223MR	Vdet-IC	2.3V, -MR, -Reset PPO, Wt=50ms, Rt=50ms	SOT-23-5	28xd	VD17	6g Tor
<u>7BR</u>	XC6207B232MR	LVR-IC	LDO, -CE, Shutdown, CL discharge, 2.3V±2%, 300mA	SOT-23-5	28cu	VR4a	6g Tor
<u>7BS</u>	XC6111C224MR	Vdet-IC	2.4V, -MR, -Reset PPO, Wt=50ms, Rt=50ms	SOT-23-5	28xd	VD17	6g Tor
<u>7BS</u>	XC6207B242MR	LVR-IC	LDO, -CE, Shutdown, CL discharge, 2.4V±2%, 300mA	SOT-23-5	28cu	VR4a	6g Tor
<u>7BT</u>	XC6111C225MR	Vdet-IC	2.5V, -MR, -Reset PPO, Wt=50ms, Rt=50ms	SOT-23-5	28xd	VD17	6g Tor
<u>7BT</u>	XC6207B252MR	LVR-IC	LDO, -CE, Shutdown, CL discharge, 2.5V±2%, 300mA	SOT-23-5	28cu	VR4a	6g Tor
<u>7BU</u>	XC6111C226MR	Vdet-IC	2.6V, -MR, -Reset PPO, Wt=50ms, Rt=50ms	SOT-23-5	28xd	VD17	6g Tor
<u>7BU</u>	XC6207B262MR	LVR-IC	LDO, -CE, Shutdown, CL discharge, 2.6V±2%, 300mA	SOT-23-5	28cu	VR4a	6g Tor
<u>7BV</u>	XC6111C227MR	Vdet-IC	2.7V, -MR, -Reset PPO, Wt=50ms, Rt=50ms	SOT-23-5	28xd	VD17	6g Tor
<u>7BV</u>	XC6207B272MR	LVR-IC	LDO, -CE, Shutdown, CL discharge, 2.7V±2%, 300mA	SOT-23-5	28cu	VR4a	6g Tor
<u>7BX</u>	XC6111C228MR	Vdet-IC	2.8V, -MR, -Reset PPO, Wt=50ms, Rt=50ms	SOT-23-5	28xd	VD17	6g Tor
<u>7BX</u>	XC6207B282MR	LVR-IC	LDO, -CE, Shutdown, CL discharge, 2.8V±2%, 300mA	SOT-23-5	28cu	VR4a	6g Tor
<u>7BY</u>	XC6111C229MR	Vdet-IC	2.9V, -MR, -Reset PPO, Wt=50ms, Rt=50ms	SOT-23-5	28xd	VD17	6g Tor
<u>7BY</u>	XC6207B292MR	LVR-IC	LDO, -CE, Shutdown, CL discharge, 2.9V±2%, 300mA	SOT-23-5	28cu	VR4a	6g Tor
<u>7BZ</u>	XC6111C230MR	Vdet-IC	3.0V, -MR, -Reset PPO, Wt=50ms, Rt=50ms	SOT-23-5	28xd	VD17	6g Tor
<u>7BZ</u>	XC6207B302MR	LVR-IC	LDO, -CE, Shutdown, CL discharge, 3V±2%, 300mA	SOT-23-5	28cu	VR4a	6g Tor
<u>7C</u>	R311N271A	Vdet-IC	2.7V±2.0%, +Reset PPO	SOT-23-5	28xdm	VD7	6g Ric
<u>7C</u>	RN5RL37AA	LVR-IC	3.7V±2.5%, 150mA	SOT-23-5	28vu	VR1	6g Ric
<u>7C</u>	RN5VD27CA	Vdet-IC	2.7V, +Reset ODO	SOT-23-5	28vdo	VD1	6g Ric
<u>7C0</u>	XC6111C331MR	Vdet-IC	3.1V, -MR, -Reset PPO, Wt=100ms, Rt=50ms	SOT-23-5	28xd	VD17	6g Tor
<u>7C1</u>	XC6111C332MR	Vdet-IC	3.2V, -MR, -Reset PPO, Wt=100ms, Rt=50ms	SOT-23-5	28xd	VD17	6g Tor
<u>7C2</u>	XC6111C333MR	Vdet-IC	3.3V, -MR, -Reset PPO, Wt=100ms, Rt=50ms	SOT-23-5	28xd	VD17	6g Tor
<u>7C3</u>	XC6111C334MR	Vdet-IC	3.4V, -MR, -Reset PPO, Wt=100ms, Rt=50ms	SOT-23-5	28xd	VD17	6g Tor
<u>7C4</u>	XC6111C335MR	Vdet-IC	3.5V, -MR, -Reset PPO, Wt=100ms, Rt=50ms	SOT-23-5	28xd	VD17	6g Tor



SMD code	Type	Function	Short description	Case	Pin.	Sch. St.	Mnf.
<u>7</u> MS	XC6111D624MR	Vdet-IC	2.4V, -MR, -Reset PPO, Wt=1.6 s, Rt=100ms	SOT-23-5	28xd	VD17	6g Tor
<u>7</u> MT	XC6111D625MR	Vdet-IC	2.5V, -MR, -Reset PPO, Wt=1.6 s, Rt=100ms	SOT-23-5	28xd	VD17	6g Tor
<u>7</u> MU	XC6111D626MR	Vdet-IC	2.6V, -MR, -Reset PPO, Wt=1.6 s, Rt=100ms	SOT-23-5	28xd	VD17	6g Tor
<u>7</u> MV	XC6111D627MR	Vdet-IC	2.7V, -MR, -Reset PPO, Wt=1.6 s, Rt=100ms	SOT-23-5	28xd	VD17	6g Tor
<u>7</u> MX	XC6111D628MR	Vdet-IC	2.8V, -MR, -Reset PPO, Wt=1.6 s, Rt=100ms	SOT-23-5	28xd	VD17	6g Tor
<u>7</u> MY	XC6111D629MR	Vdet-IC	2.9V, -MR, -Reset PPO, Wt=1.6 s, Rt=100ms	SOT-23-5	28xd	VD17	6g Tor
<u>7</u> MZ	XC6111D630MR	Vdet-IC	3.0V, -MR, -Reset PPO, Wt=1.6 s, Rt=100ms	SOT-23-5	28xd	VD17	6g Tor
<u>7</u> N	R3111N571C	Vdet-IC	5.7V±2.0%, +Reset ODO	SOT-23-5	28vdm	VD6	6g Ric
<u>7</u> NO	XC6207A31AMR	LVR-IC	LDO, -CE, Shutdown, 3.15V±2%, 300mA	SOT-23-5	28cu	VR4a	6g Tor
<u>7</u> NI	XC6207A32AMR	LVR-IC	LDO, -CE, Shutdown, 3.25V±2%, 300mA	SOT-23-5	28cu	VR4a	6g Tor
<u>7</u> N2	XC6207A33AMR	LVR-IC	LDO, -CE, Shutdown, 3.35V±2%, 300mA	SOT-23-5	28cu	VR4a	6g Tor
<u>7</u> N3	XC6207A34AMR	LVR-IC	LDO, -CE, Shutdown, 3.45V±2%, 300mA	SOT-23-5	28cu	VR4a	6g Tor
<u>7</u> N4	XC6207A35AMR	LVR-IC	LDO, -CE, Shutdown, 3.55V±2%, 300mA	SOT-23-5	28cu	VR4a	6g Tor
<u>7</u> N5	XC6207A36AMR	LVR-IC	LDO, -CE, Shutdown, 3.65V±2%, 300mA	SOT-23-5	28cu	VR4a	6g Tor
<u>7</u> N6	XC6207A37AMR	LVR-IC	LDO, -CE, Shutdown, 3.75V±2%, 300mA	SOT-23-5	28cu	VR4a	6g Tor
<u>7</u> N7	XC6207A38AMR	LVR-IC	LDO, -CE, Shutdown, 3.85V±2%, 300mA	SOT-23-5	28cu	VR4a	6g Tor
<u>7</u> N8	XC6207A39AMR	LVR-IC	LDO, -CE, Shutdown, 3.95V±2%, 300mA	SOT-23-5	28cu	VR4a	6g Tor
<u>7</u> N9	XC6207A40AMR	LVR-IC	LDO, -CE, Shutdown, 4.05V±2%, 300mA	SOT-23-5	28cu	VR4a	6g Tor
<u>7</u> NA	XC6207A41AMR	LVR-IC	LDO, -CE, Shutdown, 4.15V±2%, 300mA	SOT-23-5	28cu	VR4a	6g Tor
<u>7</u> NB	XC6207A12AMR	LVR-IC	LDO, -CE, Shutdown, 1.25V±2%, 300mA	SOT-23-5	28cu	VR4a	6g Tor
<u>7</u> NB	XC6207A42AMR	LVR-IC	LDO, -CE, Shutdown, 4.25V±2%, 300mA	SOT-23-5	28cu	VR4a	6g Tor
<u>7</u> NC	XC6207A13AMR	LVR-IC	LDO, -CE, Shutdown, 1.35V±2%, 300mA	SOT-23-5	28cu	VR4a	6g Tor
<u>7</u> NC	XC6207A43AMR	LVR-IC	LDO, -CE, Shutdown, 4.35V±2%, 300mA	SOT-23-5	28cu	VR4a	6g Tor
<u>7</u> ND	XC6207A14AMR	LVR-IC	LDO, -CE, Shutdown, 1.45V±2%, 300mA	SOT-23-5	28cu	VR4a	6g Tor
<u>7</u> ND	XC6207A44AMR	LVR-IC	LDO, -CE, Shutdown, 4.45V±2%, 300mA	SOT-23-5	28cu	VR4a	6g Tor
<u>7</u> NE	XC6207A15AMR	LVR-IC	LDO, -CE, Shutdown, 1.55V±2%, 300mA	SOT-23-5	28cu	VR4a	6g Tor
<u>7</u> NE	XC6207A45AMR	LVR-IC	LDO, -CE, Shutdown, 4.55V±2%, 300mA	SOT-23-5	28cu	VR4a	6g Tor
<u>7</u> NF	XC6207A16AMR	LVR-IC	LDO, -CE, Shutdown, 1.65V±2%, 300mA	SOT-23-5	28cu	VR4a	6g Tor
<u>7</u> NE	XC6207A46AMR	LVR-IC	LDO, -CE, Shutdown, 4.65V±2%, 300mA	SOT-23-5	28cu	VR4a	6g Tor
<u>7</u> NH	XC6207A17AMR	LVR-IC	LDO, -CE, Shutdown, 1.75V±2%, 300mA	SOT-23-5	28cu	VR4a	6g Tor
<u>7</u> NH	XC6207A47AMR	LVR-IC	LDO, -CE, Shutdown, 4.75V±2%, 300mA	SOT-23-5	28cu	VR4a	6g Tor
<u>7</u> NK	XC6207A18AMR	LVR-IC	LDO, -CE, Shutdown, 1.85V±2%, 300mA	SOT-23-5	28cu	VR4a	6g Tor
<u>7</u> NK	XC6207A48AMR	LVR-IC	LDO, -CE, Shutdown, 4.85V±2%, 300mA	SOT-23-5	28cu	VR4a	6g Tor
<u>7</u> NL	XC6207A19AMR	LVR-IC	LDO, -CE, Shutdown, 1.95V±2%, 300mA	SOT-23-5	28cu	VR4a	6g Tor
<u>7</u> NL	XC6207A49AMR	LVR-IC	LDO, -CE, Shutdown, 4.95V±2%, 300mA	SOT-23-5	28cu	VR4a	6g Tor
<u>7</u> NM	XC6207A20AMR	LVR-IC	LDO, -CE, Shutdown, 2.05V±2%, 300mA	SOT-23-5	28cu	VR4a	6g Tor
<u>7</u> NN	XC6207A21AMR	LVR-IC	LDO, -CE, Shutdown, 2.15V±2%, 300mA	SOT-23-5	28cu	VR4a	6g Tor
<u>7</u> NP	XC6207A22AMR	LVR-IC	LDO, -CE, Shutdown, 2.25V±2%, 300mA	SOT-23-5	28cu	VR4a	6g Tor
<u>7</u> NR	XC6207A23AMR	LVR-IC	LDO, -CE, Shutdown, 2.35V±2%, 300mA	SOT-23-5	28cu	VR4a	6g Tor
<u>7</u> NS	XC6207A24AMR	LVR-IC	LDO, -CE, Shutdown, 2.45V±2%, 300mA	SOT-23-5	28cu	VR4a	6g Tor
<u>7</u> NT	XC6207A25AMR	LVR-IC	LDO, -CE, Shutdown, 2.55V±2%, 300mA	SOT-23-5	28cu	VR4a	6g Tor
<u>7</u> NU	XC6207A26AMR	LVR-IC	LDO, -CE, Shutdown, 2.65V±2%, 300mA	SOT-23-5	28cu	VR4a	6g Tor
<u>7</u> NV	XC6207A27AMR	LVR-IC	LDO, -CE, Shutdown, 2.75V±2%, 300mA	SOT-23-5	28cu	VR4a	6g Tor
<u>7</u> NX	XC6207A28AMR	LVR-IC	LDO, -CE, Shutdown, 2.85V±2%, 300mA	SOT-23-5	28cu	VR4a	6g Tor
<u>7</u> NY	XC6207A29AMR	LVR-IC	LDO, -CE, Shutdown, 2.95V±2%, 300mA	SOT-23-5	28cu	VR4a	6g Tor
<u>7</u> NZ	XC6207A30AMR	LVR-IC	LDO, -CE, Shutdown, 3.05V±2%, 300mA	SOT-23-5	28cu	VR4a	6g Tor
<u>7</u> P0	XC6111E431MR	Vdet-IC	3.1V, -MR, -Reset PPO, Wt=200ms, Rt=200ms	SOT-23-5	28xd	VD17	6g Tor
<u>7</u> P0	XC6207B31AMR	LVR-IC	LDO, -CE, Shutdown, CL discharge, 3.15V±2%, 300mA	SOT-23-5	28cu	VR4a	6g Tor
<u>7</u> P1	XC6111E432MR	Vdet-IC	3.2V, -MR, -Reset PPO, Wt=200ms, Rt=200ms	SOT-23-5	28xd	VD17	6g Tor
<u>7</u> P1	XC6207B32AMR	LVR-IC	LDO, -CE, Shutdown, CL discharge, 3.25V±2%, 300mA	SOT-23-5	28cu	VR4a	6g Tor
<u>7</u> P2	XC6111E433MR	Vdet-IC	3.3V, -MR, -Reset PPO, Wt=200ms, Rt=200ms	SOT-23-5	28xd	VD17	6g Tor
<u>7</u> P2	XC6207B33AMR	LVR-IC	LDO, -CE, Shutdown, CL discharge, 3.35V±2%, 300mA	SOT-23-5	28cu	VR4a	6g Tor
<u>7</u> P3	XC6111E434MR	Vdet-IC	3.4V, -MR, -Reset PPO, Wt=200ms, Rt=200ms	SOT-23-5	28xd	VD17	6g Tor
<u>7</u> P3	XC6207B34AMR	LVR-IC	LDO, -CE, Shutdown, CL discharge, 3.45V±2%, 300mA	SOT-23-5	28cu	VR4a	6g Tor
<u>7</u> P4	XC6111E435MR	Vdet-IC	3.5V, -MR, -Reset PPO, Wt=200ms, Rt=200ms	SOT-23-5	28xd	VD17	6g Tor
<u>7</u> P4	XC6207B35AMR	LVR-IC	LDO, -CE, Shutdown, CL discharge, 3.55V±2%, 300mA	SOT-23-5	28cu	VR4a	6g Tor
<u>7</u> P5	XC6111E436MR	Vdet-IC	3.6V, -MR, -Reset PPO, Wt=200ms, Rt=200ms	SOT-23-5	28xd	VD17	6g Tor
<u>7</u> P5	XC6207B36AMR	LVR-IC	LDO, -CE, Shutdown, CL discharge, 3.65V±2%, 300mA	SOT-23-5	28cu	VR4a	6g Tor
<u>7</u> P6	XC6111E437MR	Vdet-IC	3.7V, -MR, -Reset PPO, Wt=200ms, Rt=200ms	SOT-23-5	28xd	VD17	6g Tor
<u>7</u> P6	XC6207B37AMR	LVR-IC	LDO, -CE, Shutdown, CL discharge, 3.75V±2%, 300mA	SOT-23-5	28cu	VR4a	6g Tor
<u>7</u> P7	XC6111E438MR	Vdet-IC	3.8V, -MR, -Reset PPO, Wt=200ms, Rt=200ms	SOT-23-5	28xd	VD17	6g Tor
<u>7</u> P7	XC6207B38AMR	LVR-IC	LDO, -CE, Shutdown, CL discharge, 3.85V±2%, 300mA	SOT-23-5	28cu	VR4a	6g Tor
<u>7</u> P8	XC6111E439MR	Vdet-IC	3.9V, -MR, -Reset PPO, Wt=200ms, Rt=200ms	SOT-23-5	28xd	VD17	6g Tor
<u>7</u> P8	XC6207B39AMR	LVR-IC	LDO, -CE, Shutdown, CL discharge, 3.95V±2%, 300mA	SOT-23-5	28cu	VR4a	6g Tor
<u>7</u> P9	XC6111E440MR	Vdet-IC	4.0V, -MR, -Reset PPO, Wt=200ms, Rt=200ms	SOT-23-5	28xd	VD17	6g Tor
<u>7</u> P9	XC6207B40AMR	LVR-IC	LDO, -CE, Shutdown, CL discharge, 4.05V±2%, 300mA	SOT-23-5	28cu	VR4a	6g Tor
<u>7</u> PA	XC6111E441MR	Vdet-IC	4.1V, -MR, -Reset PPO, Wt=200ms, Rt=200ms	SOT-23-5	28xd	VD17	6g Tor
<u>7</u> PA	XC6207B41AMR	LVR-IC	LDO, -CE, Shutdown, CL discharge, 4.15V±2%, 300mA	SOT-23-5	28cu	VR4a	6g Tor
<u>7</u> PB	XC6111E442MR	Vdet-IC	4.2V, -MR, -Reset PPO, Wt=200ms, Rt=200ms	SOT-23-5	28xd	VD17	6g Tor
<u>7</u> PB	XC6207B12AMR	LVR-IC	LDO, -CE, Shutdown, CL discharge, 1.25V±2%, 300mA	SOT-23-5	28cu	VR4a	6g Tor



SMD code	Type	Function	Short description	Case	Pin.	Sch. St.	Mnf.
<u>7PB</u>	XC6207B42AMR	LVR-IC	LDO, -CE, Shutdown, CL discharge, 4.25V±2%, 300mA	SOT-23-5	28cu	VR4a	6g Tor
<u>7PC</u>	XC6111E443MR	Vdet-IC	4.3V, -MR, -Reset PPO, Wt=200ms, Rt=200ms	SOT-23-5	28xd	VD17	6g Tor
<u>7PD</u>	XC6207B13AMR	LVR-IC	LDO, -CE, Shutdown, CL discharge, 1.35V±2%, 300mA	SOT-23-5	28cu	VR4a	6g Tor
<u>7PE</u>	XC6207B43AMR	LVR-IC	LDO, -CE, Shutdown, CL discharge, 4.35V±2%, 300mA	SOT-23-5	28cu	VR4a	6g Tor
<u>7PF</u>	XC6111E444MR	Vdet-IC	4.4V, -MR, -Reset PPO, Wt=200ms, Rt=200ms	SOT-23-5	28xd	VD17	6g Tor
<u>7PG</u>	XC6207B14AMR	LVR-IC	LDO, -CE, Shutdown, CL discharge, 1.45V±2%, 300mA	SOT-23-5	28cu	VR4a	6g Tor
<u>7PH</u>	XC6207B44AMR	LVR-IC	LDO, -CE, Shutdown, CL discharge, 4.45V±2%, 300mA	SOT-23-5	28cu	VR4a	6g Tor
<u>7PI</u>	XC6111E445MR	Vdet-IC	4.5V, -MR, -Reset PPO, Wt=200ms, Rt=200ms	SOT-23-5	28xd	VD17	6g Tor
<u>7PJ</u>	XC6207B15AMR	LVR-IC	LDO, -CE, Shutdown, CL discharge, 1.55V±2%, 300mA	SOT-23-5	28cu	VR4a	6g Tor
<u>7PK</u>	XC6207B45AMR	LVR-IC	LDO, -CE, Shutdown, CL discharge, 4.55V±2%, 300mA	SOT-23-5	28cu	VR4a	6g Tor
<u>7PL</u>	XC6111E416MR	Vdet-IC	1.6V, -MR, -Reset PPO, Wt=200ms, Rt=200ms	SOT-23-5	28xd	VD17	6g Tor
<u>7PM</u>	XC6111E446MR	Vdet-IC	4.6V, -MR, -Reset PPO, Wt=200ms, Rt=200ms	SOT-23-5	28xd	VD17	6g Tor
<u>7PN</u>	XC6207B16AMR	LVR-IC	LDO, -CE, Shutdown, CL discharge, 1.65V±2%, 300mA	SOT-23-5	28cu	VR4a	6g Tor
<u>7PO</u>	XC6207B46AMR	LVR-IC	LDO, -CE, Shutdown, CL discharge, 4.65V±2%, 300mA	SOT-23-5	28cu	VR4a	6g Tor
<u>7PP</u>	XC6111E417MR	Vdet-IC	1.7V, -MR, -Reset PPO, Wt=200ms, Rt=200ms	SOT-23-5	28xd	VD17	6g Tor
<u>7PQ</u>	XC6111E447MR	Vdet-IC	4.7V, -MR, -Reset PPO, Wt=200ms, Rt=200ms	SOT-23-5	28xd	VD17	6g Tor
<u>7PR</u>	XC6207B17AMR	LVR-IC	LDO, -CE, Shutdown, CL discharge, 1.75V±2%, 300mA	SOT-23-5	28cu	VR4a	6g Tor
<u>7PS</u>	XC6207B47AMR	LVR-IC	LDO, -CE, Shutdown, CL discharge, 4.75V±2%, 300mA	SOT-23-5	28cu	VR4a	6g Tor
<u>7PT</u>	XC6111E418MR	Vdet-IC	1.8V, -MR, -Reset PPO, Wt=200ms, Rt=200ms	SOT-23-5	28xd	VD17	6g Tor
<u>7PU</u>	XC6111E448MR	Vdet-IC	4.8V, -MR, -Reset PPO, Wt=200ms, Rt=200ms	SOT-23-5	28xd	VD17	6g Tor
<u>7PV</u>	XC6207B18AMR	LVR-IC	LDO, -CE, Shutdown, CL discharge, 1.85V±2%, 300mA	SOT-23-5	28cu	VR4a	6g Tor
<u>7PW</u>	XC6207B48AMR	LVR-IC	LDO, -CE, Shutdown, CL discharge, 4.85V±2%, 300mA	SOT-23-5	28cu	VR4a	6g Tor
<u>7PX</u>	XC6111E419MR	Vdet-IC	1.9V, -MR, -Reset PPO, Wt=200ms, Rt=200ms	SOT-23-5	28xd	VD17	6g Tor
<u>7PY</u>	XC6111E449MR	Vdet-IC	4.9V, -MR, -Reset PPO, Wt=200ms, Rt=200ms	SOT-23-5	28xd	VD17	6g Tor
<u>7PZ</u>	XC6207B19AMR	LVR-IC	LDO, -CE, Shutdown, CL discharge, 1.95V±2%, 300mA	SOT-23-5	28cu	VR4a	6g Tor
<u>7QA</u>	XC6207B49AMR	LVR-IC	LDO, -CE, Shutdown, CL discharge, 4.95V±2%, 300mA	SOT-23-5	28cu	VR4a	6g Tor
<u>7QB</u>	XC6111E420MR	Vdet-IC	2.0V, -MR, -Reset PPO, Wt=200ms, Rt=200ms	SOT-23-5	28xd	VD17	6g Tor
<u>7QC</u>	XC6111E450MR	Vdet-IC	5.0V, -MR, -Reset PPO, Wt=200ms, Rt=200ms	SOT-23-5	28xd	VD17	6g Tor
<u>7QD</u>	XC6207B20AMR	LVR-IC	LDO, -CE, Shutdown, CL discharge, 2.05V±2%, 300mA	SOT-23-5	28cu	VR4a	6g Tor
<u>7QE</u>	XC6111E421MR	Vdet-IC	2.1V, -MR, -Reset PPO, Wt=200ms, Rt=200ms	SOT-23-5	28xd	VD17	6g Tor
<u>7QF</u>	XC6207B21AMR	LVR-IC	LDO, -CE, Shutdown, CL discharge, 2.15V±2%, 300mA	SOT-23-5	28cu	VR4a	6g Tor
<u>7QG</u>	XC6111E422MR	Vdet-IC	2.2V, -MR, -Reset PPO, Wt=200ms, Rt=200ms	SOT-23-5	28xd	VD17	6g Tor
<u>7QH</u>	XC6207B22AMR	LVR-IC	LDO, -CE, Shutdown, CL discharge, 2.25V±2%, 300mA	SOT-23-5	28cu	VR4a	6g Tor
<u>7QI</u>	XC6111E423MR	Vdet-IC	2.3V, -MR, -Reset PPO, Wt=200ms, Rt=200ms	SOT-23-5	28xd	VD17	6g Tor
<u>7QJ</u>	XC6207B23AMR	LVR-IC	LDO, -CE, Shutdown, CL discharge, 2.35V±2%, 300mA	SOT-23-5	28cu	VR4a	6g Tor
<u>7QK</u>	XC6111E424MR	Vdet-IC	2.4V, -MR, -Reset PPO, Wt=200ms, Rt=200ms	SOT-23-5	28xd	VD17	6g Tor
<u>7QL</u>	XC6207B24AMR	LVR-IC	LDO, -CE, Shutdown, CL discharge, 2.45V±2%, 300mA	SOT-23-5	28cu	VR4a	6g Tor
<u>7QM</u>	XC6111E425MR	Vdet-IC	2.5V, -MR, -Reset PPO, Wt=200ms, Rt=200ms	SOT-23-5	28xd	VD17	6g Tor
<u>7QN</u>	XC6207B25AMR	LVR-IC	LDO, -CE, Shutdown, CL discharge, 2.55V±2%, 300mA	SOT-23-5	28cu	VR4a	6g Tor
<u>7QO</u>	XC6111E426MR	Vdet-IC	2.6V, -MR, -Reset PPO, Wt=200ms, Rt=200ms	SOT-23-5	28xd	VD17	6g Tor
<u>7QP</u>	XC6207B26AMR	LVR-IC	LDO, -CE, Shutdown, CL discharge, 2.65V±2%, 300mA	SOT-23-5	28cu	VR4a	6g Tor
<u>7QQ</u>	XC6111E427MR	Vdet-IC	2.7V, -MR, -Reset PPO, Wt=200ms, Rt=200ms	SOT-23-5	28xd	VD17	6g Tor
<u>7QR</u>	XC6207B27AMR	LVR-IC	LDO, -CE, Shutdown, CL discharge, 2.75V±2%, 300mA	SOT-23-5	28cu	VR4a	6g Tor
<u>7QS</u>	XC6111E428MR	Vdet-IC	2.8V, -MR, -Reset PPO, Wt=200ms, Rt=200ms	SOT-23-5	28xd	VD17	6g Tor
<u>7QT</u>	XC6207B28AMR	LVR-IC	LDO, -CE, Shutdown, CL discharge, 2.85V±2%, 300mA	SOT-23-5	28cu	VR4a	6g Tor
<u>7QU</u>	XC6111E429MR	Vdet-IC	2.9V, -MR, -Reset PPO, Wt=200ms, Rt=200ms	SOT-23-5	28xd	VD17	6g Tor
<u>7QV</u>	XC6207B29AMR	LVR-IC	LDO, -CE, Shutdown, CL discharge, 2.95V±2%, 300mA	SOT-23-5	28cu	VR4a	6g Tor
<u>7QW</u>	XC6111E430MR	Vdet-IC	3.0V, -MR, -Reset PPO, Wt=200ms, Rt=200ms	SOT-23-5	28xd	VD17	6g Tor
<u>7QX</u>	XC6207B30AMR	LVR-IC	LDO, -CE, Shutdown, CL discharge, 3.05V±2%, 300mA	SOT-23-5	28cu	VR4a	6g Tor
<u>7QY</u>	R121 0N271A	DC/DC-IC	PWM step-up, 2.7V, 35..100KHz	SOT-23-5	28sc	DC3	6g Ric
<u>7R0</u>	XC6111E531MR	Vdet-IC	3.1V, -MR, -Reset PPO, Wt=400ms, Rt=200ms	SOT-23-5	28xd	VD17	6g Tor
<u>7R1</u>	XC6111E532MR	Vdet-IC	3.2V, -MR, -Reset PPO, Wt=400ms, Rt=200ms	SOT-23-5	28xd	VD17	6g Tor
<u>7R2</u>	XC6111E533MR	Vdet-IC	3.3V, -MR, -Reset PPO, Wt=400ms, Rt=200ms	SOT-23-5	28xd	VD17	6g Tor
<u>7R3</u>	XC6111E534MR	Vdet-IC	3.4V, -MR, -Reset PPO, Wt=400ms, Rt=200ms	SOT-23-5	28xd	VD17	6g Tor
<u>7R4</u>	XC6111E535MR	Vdet-IC	3.5V, -MR, -Reset PPO, Wt=400ms, Rt=200ms	SOT-23-5	28xd	VD17	6g Tor
<u>7R5</u>	XC6111E536MR	Vdet-IC	3.6V, -MR, -Reset PPO, Wt=400ms, Rt=200ms	SOT-23-5	28xd	VD17	6g Tor
<u>7R6</u>	XC6111E537MR	Vdet-IC	3.7V, -MR, -Reset PPO, Wt=400ms, Rt=200ms	SOT-23-5	28xd	VD17	6g Tor
<u>7R7</u>	XC6111E538MR	Vdet-IC	3.8V, -MR, -Reset PPO, Wt=400ms, Rt=200ms	SOT-23-5	28xd	VD17	6g Tor
<u>7R8</u>	XC6111E539MR	Vdet-IC	3.9V, -MR, -Reset PPO, Wt=400ms, Rt=200ms	SOT-23-5	28xd	VD17	6g Tor
<u>7R9</u>	XC6111E540MR	Vdet-IC	4.0V, -MR, -Reset PPO, Wt=400ms, Rt=200ms	SOT-23-5	28xd	VD17	6g Tor
<u>7RA</u>	XC6111E541MR	Vdet-IC	4.1V, -MR, -Reset PPO, Wt=400ms, Rt=200ms	SOT-23-5	28xd	VD17	6g Tor
<u>7RB</u>	XC6111E542MR	Vdet-IC	4.2V, -MR, -Reset PPO, Wt=400ms, Rt=200ms	SOT-23-5	28xd	VD17	6g Tor
<u>7RC</u>	XC6111E543MR	Vdet-IC	4.3V, -MR, -Reset PPO, Wt=400ms, Rt=200ms	SOT-23-5	28xd	VD17	6g Tor
<u>7RD</u>	XC6111E544MR	Vdet-IC	4.4V, -MR, -Reset PPO, Wt=400ms, Rt=200ms	SOT-23-5	28xd	VD17	6g Tor
<u>7RE</u>	XC6111E545MR	Vdet-IC	4.5V, -MR, -Reset PPO, Wt=400ms, Rt=200ms	SOT-23-5	28xd	VD17	6g Tor
<u>7RF</u>	XC6111E516MR	Vdet-IC	1.6V, -MR, -Reset PPO, Wt=400ms, Rt=200ms	SOT-23-5	28xd	VD17	6g Tor
<u>7RG</u>	XC6111E546MR	Vdet-IC	4.6V, -MR, -Reset PPO, Wt=400ms, Rt=200ms	SOT-23-5	28xd	VD17	6g Tor
<u>7RH</u>	XC6111E517MR	Vdet-IC	1.7V, -MR, -Reset PPO, Wt=400ms, Rt=200ms	SOT-23-5	28xd	VD17	6g Tor
<u>7RI</u>	XC6111E547MR	Vdet-IC	4.7V, -MR, -Reset PPO, Wt=400ms, Rt=200ms	SOT-23-5	28xd	VD17	6g Tor
<u>7RJ</u>	XC6111E518MR	Vdet-IC	1.8V, -MR, -Reset PPO, Wt=400ms, Rt=200ms	SOT-23-5	28xd	VD17	6g Tor



SMD code	Type	Function	Short description	Case	Pin.	Sch. St.	Mnf.
<u>7RK</u>	XC6111E548MR	Vdet-IC	4.8V, -MR, -Reset PPO, Wt=400ms, Rt=200ms	SOT-23-5	28xd	VD17	6g Tor
<u>7RL</u>	XC6111E519MR	Vdet-IC	1.9V, -MR, -Reset PPO, Wt=400ms, Rt=200ms	SOT-23-5	28xd	VD17	6g Tor
<u>7RL</u>	XC6111E549MR	Vdet-IC	4.9V, -MR, -Reset PPO, Wt=400ms, Rt=200ms	SOT-23-5	28xd	VD17	6g Tor
<u>7RM</u>	XC6111E520MR	Vdet-IC	2.0V, -MR, -Reset PPO, Wt=400ms, Rt=200ms	SOT-23-5	28xd	VD17	6g Tor
<u>7RM</u>	XC6111E550MR	Vdet-IC	5.0V, -MR, -Reset PPO, Wt=400ms, Rt=200ms	SOT-23-5	28xd	VD17	6g Tor
<u>7RN</u>	XC6111E521MR	Vdet-IC	2.1V, -MR, -Reset PPO, Wt=400ms, Rt=200ms	SOT-23-5	28xd	VD17	6g Tor
<u>7RP</u>	XC6111E522MR	Vdet-IC	2.2V, -MR, -Reset PPO, Wt=400ms, Rt=200ms	SOT-23-5	28xd	VD17	6g Tor
<u>7RR</u>	XC6111E523MR	Vdet-IC	2.3V, -MR, -Reset PPO, Wt=400ms, Rt=200ms	SOT-23-5	28xd	VD17	6g Tor
<u>7RS</u>	XC6111E524MR	Vdet-IC	2.4V, -MR, -Reset PPO, Wt=400ms, Rt=200ms	SOT-23-5	28xd	VD17	6g Tor
<u>7RT</u>	XC6111E525MR	Vdet-IC	2.5V, -MR, -Reset PPO, Wt=400ms, Rt=200ms	SOT-23-5	28xd	VD17	6g Tor
<u>7RU</u>	XC6111E526MR	Vdet-IC	2.6V, -MR, -Reset PPO, Wt=400ms, Rt=200ms	SOT-23-5	28xd	VD17	6g Tor
<u>7RV</u>	XC6111E527MR	Vdet-IC	2.7V, -MR, -Reset PPO, Wt=400ms, Rt=200ms	SOT-23-5	28xd	VD17	6g Tor
<u>7RX</u>	XC6111E528MR	Vdet-IC	2.8V, -MR, -Reset PPO, Wt=400ms, Rt=200ms	SOT-23-5	28xd	VD17	6g Tor
<u>7RY</u>	XC6111E529MR	Vdet-IC	2.9V, -MR, -Reset PPO, Wt=400ms, Rt=200ms	SOT-23-5	28xd	VD17	6g Tor
<u>7RZ</u>	XC6111E530MR	Vdet-IC	3.0V, -MR, -Reset PPO, Wt=400ms, Rt=200ms	SOT-23-5	28xd	VD17	6g Tor
<u>7S</u>	RN5RF17AA	LVR-IC	L Rip, -CE, 1.7V±2%, 1A*	SOT-23-5	28ww	VR6	6g Ric
<u>7SQ</u>	XC6111E631MR	Vdet-IC	3.1V, -MR, -Reset PPO, Wt=1.6s, Rt=200ms	SOT-23-5	28xd	VD17	6g Tor
<u>7S00</u>	NC7S00M5	CMOS-Logic	2-input NAND gate	SOT-23-5	28/Log1	Log1	6a F
<u>7S02</u>	NC7S02M5	CMOS-Logic	2-input NOR gate	SOT-23-5	28/Log2	Log2	6a F
<u>7S04</u>	NC7S04M5	CMOS-Logic	Inverter	SOT-23-5	28/Log6	Log6	6a F
<u>7S08</u>	NC7S08M5	CMOS-Logic	2-input AND gate	SOT-23-5	28/Log3	Log3	6a F
<u>7S1</u>	XC6111E632MR	Vdet-IC	3.2V, -MR, -Reset PPO, Wt=1.6s, Rt=200ms	SOT-23-5	28xd	VD17	6g Tor
<u>7S14</u>	NC7S14M5	CMOS-Logic	Inverting Schmitt-trig ger	SOT-23-5	28/Log7	Log7	6a F
<u>7S2</u>	XC6111E633MR	Vdet-IC	3.3V, -MR, -Reset PPO, Wt=1.6s, Rt=200ms	SOT-23-5	28xd	VD17	6g Tor
<u>7S3</u>	XC6111E634MR	Vdet-IC	3.4V, -MR, -Reset PPO, Wt=1.6s, Rt=200ms	SOT-23-5	28xd	VD17	6g Tor
<u>7S32</u>	NC7S32M5	CMOS-Logic	2-input OR gate	SOT-23-5	28/Log4	Log4	6a F
<u>7S4</u>	XC6111E635MR	Vdet-IC	3.5V, -MR, -Reset PPO, Wt=1.6s, Rt=200ms	SOT-23-5	28xd	VD17	6g Tor
<u>7S5</u>	XC6111E636MR	Vdet-IC	3.6V, -MR, -Reset PPO, Wt=1.6s, Rt=200ms	SOT-23-5	28xd	VD17	6g Tor
<u>7S6</u>	XC6111E637MR	Vdet-IC	3.7V, -MR, -Reset PPO, Wt=1.6s, Rt=200ms	SOT-23-5	28xd	VD17	6g Tor
<u>7S7</u>	XC6111E638MR	Vdet-IC	3.8V, -MR, -Reset PPO, Wt=1.6s, Rt=200ms	SOT-23-5	28xd	VD17	6g Tor
<u>7S8</u>	XC6111E639MR	Vdet-IC	3.9V, -MR, -Reset PPO, Wt=1.6s, Rt=200ms	SOT-23-5	28xd	VD17	6g Tor
<u>7S86</u>	NC7S86M5	CMOS-Logic	2-input EXCLUSIVE-OR gate	SOT-23-5	28/Log5	Log5	6a F
<u>7S9</u>	XC6111E640MR	Vdet-IC	4.0V, -MR, -Reset PPO, Wt=1.6s, Rt=200ms	SOT-23-5	28xd	VD17	6g Tor
<u>7SA</u>	XC6111E641MR	Vdet-IC	4.1V, -MR, -Reset PPO, Wt=1.6s, Rt=200ms	SOT-23-5	28xd	VD17	6g Tor
<u>7SB</u>	XC6111E642MR	Vdet-IC	4.2V, -MR, -Reset PPO, Wt=1.6s, Rt=200ms	SOT-23-5	28xd	VD17	6g Tor
<u>7SC</u>	XC6111E643MR	Vdet-IC	4.3V, -MR, -Reset PPO, Wt=1.6s, Rt=200ms	SOT-23-5	28xd	VD17	6g Tor
<u>7SD</u>	XC6111E644MR	Vdet-IC	4.4V, -MR, -Reset PPO, Wt=1.6s, Rt=200ms	SOT-23-5	28xd	VD17	6g Tor
<u>7SE</u>	XC6111E645MR	Vdet-IC	4.5V, -MR, -Reset PPO, Wt=1.6s, Rt=200ms	SOT-23-5	28xd	VD17	6g Tor
<u>7SF</u>	XC6111E616MR	Vdet-IC	1.6V, -MR, -Reset PPO, Wt=1.6s, Rt=200ms	SOT-23-5	28xd	VD17	6g Tor
<u>7SE</u>	XC6111E646MR	Vdet-IC	4.6V, -MR, -Reset PPO, Wt=1.6s, Rt=200ms	SOT-23-5	28xd	VD17	6g Tor
<u>7SH</u>	XC6111E617MR	Vdet-IC	1.7V, -MR, -Reset PPO, Wt=1.6s, Rt=200ms	SOT-23-5	28xd	VD17	6g Tor
<u>7SH</u>	XC6111E647MR	Vdet-IC	4.7V, -MR, -Reset PPO, Wt=1.6s, Rt=200ms	SOT-23-5	28xd	VD17	6g Tor
<u>7SK</u>	XC6111E618MR	Vdet-IC	1.8V, -MR, -Reset PPO, Wt=1.6s, Rt=200ms	SOT-23-5	28xd	VD17	6g Tor
<u>7SK</u>	XC6111E648MR	Vdet-IC	4.8V, -MR, -Reset PPO, Wt=1.6s, Rt=200ms	SOT-23-5	28xd	VD17	6g Tor
<u>7SL</u>	XC6111E619MR	Vdet-IC	1.9V, -MR, -Reset PPO, Wt=1.6s, Rt=200ms	SOT-23-5	28xd	VD17	6g Tor
<u>7SL</u>	XC6111E649MR	Vdet-IC	4.9V, -MR, -Reset PPO, Wt=1.6s, Rt=200ms	SOT-23-5	28xd	VD17	6g Tor
<u>7SM</u>	XC6111E620MR	Vdet-IC	2.0V, -MR, -Reset PPO, Wt=1.6s, Rt=200ms	SOT-23-5	28xd	VD17	6g Tor
<u>7SM</u>	XC6111E650MR	Vdet-IC	5.0V, -MR, -Reset PPO, Wt=1.6s, Rt=200ms	SOT-23-5	28xd	VD17	6g Tor
<u>7SN</u>	XC6111E621MR	Vdet-IC	2.1V, -MR, -Reset PPO, Wt=1.6s, Rt=200ms	SOT-23-5	28xd	VD17	6g Tor
<u>7SP</u>	XC6111E622MR	Vdet-IC	2.2V, -MR, -Reset PPO, Wt=1.6s, Rt=200ms	SOT-23-5	28xd	VD17	6g Tor
<u>7SR</u>	XC6111E623MR	Vdet-IC	2.3V, -MR, -Reset PPO, Wt=1.6s, Rt=200ms	SOT-23-5	28xd	VD17	6g Tor
<u>7SS</u>	XC6111E624MR	Vdet-IC	2.4V, -MR, -Reset PPO, Wt=1.6s, Rt=200ms	SOT-23-5	28xd	VD17	6g Tor
<u>7ST</u>	XC6111E625MR	Vdet-IC	2.5V, -MR, -Reset PPO, Wt=1.6s, Rt=200ms	SOT-23-5	28xd	VD17	6g Tor
<u>7SU</u>	XC6111E626MR	Vdet-IC	2.6V, -MR, -Reset PPO, Wt=1.6s, Rt=200ms	SOT-23-5	28xd	VD17	6g Tor
<u>7SU4</u>	NC7SU04M5	CMOS-Logic	Inverter	SOT-23-5	28/Log6	Log6	6a F
<u>7SV</u>	XC6111E627MR	Vdet-IC	2.7V, -MR, -Reset PPO, Wt=1.6s, Rt=200ms	SOT-23-5	28xd	VD17	6g Tor
<u>7SX</u>	XC6111E628MR	Vdet-IC	2.8V, -MR, -Reset PPO, Wt=1.6s, Rt=200ms	SOT-23-5	28xd	VD17	6g Tor
<u>7SY</u>	XC6111E629MR	Vdet-IC	2.9V, -MR, -Reset PPO, Wt=1.6s, Rt=200ms	SOT-23-5	28xd	VD17	6g Tor
<u>7SZ</u>	XC6111E630MR	Vdet-IC	3.0V, -MR, -Reset PPO, Wt=1.6s, Rt=200ms	SOT-23-5	28xd	VD17	6g Tor
<u>7T</u>	RN5RF17BA	LVR-IC	L Rip, +CE, 1.7V±2%, 1A*	SOT-23-5	28ww	VR6	6g Ric
<u>7T0</u>	XC6111F531MR	Vdet-IC	3.1V, -MR, -Reset PPO, Wt=400ms, Rt=400ms	SOT-23-5	28xd	VD17	6g Tor
<u>7T1</u>	XC6111F532MR	Vdet-IC	3.2V, -MR, -Reset PPO, Wt=400ms, Rt=400ms	SOT-23-5	28xd	VD17	6g Tor
<u>7T2</u>	XC6111F533MR	Vdet-IC	3.3V, -MR, -Reset PPO, Wt=400ms, Rt=400ms	SOT-23-5	28xd	VD17	6g Tor
<u>7T3</u>	XC6111F534MR	Vdet-IC	3.4V, -MR, -Reset PPO, Wt=400ms, Rt=400ms	SOT-23-5	28xd	VD17	6g Tor
<u>7T4</u>	XC6111F535MR	Vdet-IC	3.5V, -MR, -Reset PPO, Wt=400ms, Rt=400ms	SOT-23-5	28xd	VD17	6g Tor
<u>7T5</u>	XC6111F536MR	Vdet-IC	3.6V, -MR, -Reset PPO, Wt=400ms, Rt=400ms	SOT-23-5	28xd	VD17	6g Tor
<u>7T6</u>	XC6111F537MR	Vdet-IC	3.7V, -MR, -Reset PPO, Wt=400ms, Rt=400ms	SOT-23-5	28xd	VD17	6g Tor
<u>7T7</u>	XC6111F538MR	Vdet-IC	3.8V, -MR, -Reset PPO, Wt=400ms, Rt=400ms	SOT-23-5	28xd	VD17	6g Tor
<u>7T8</u>	XC6111F539MR	Vdet-IC	3.9V, -MR, -Reset PPO, Wt=400ms, Rt=400ms	SOT-23-5	28xd	VD17	6g Tor
<u>7T9</u>	XC6111F540MR	Vdet-IC	4.0V, -MR, -Reset PPO, Wt=400ms, Rt=400ms	SOT-23-5	28xd	VD17	6g Tor



SMD code	Type	Function	Short description	Case	Pin.	Sch. St.	Mnf.
<u>7V9</u>	XC6111H640MR	Vdet-IC	4.0V, -MR, -Reset PPO, Wt=1.6s, Rt=1.6s	SOT-23-5	28xd	VD17	6g Tor
<u>7VA</u>	XC6111H641MR	Vdet-IC	4.1V, -MR, -Reset PPO, Wt=1.6s, Rt=1.6s	SOT-23-5	28xd	VD17	6g Tor
<u>7VB</u>	XC6111H642MR	Vdet-IC	4.2V, -MR, -Reset PPO, Wt=1.6s, Rt=1.6s	SOT-23-5	28xd	VD17	6g Tor
<u>7VC</u>	XC6111H643MR	Vdet-IC	4.3V, -MR, -Reset PPO, Wt=1.6s, Rt=1.6s	SOT-23-5	28xd	VD17	6g Tor
<u>7VD</u>	XC6111H644MR	Vdet-IC	4.4V, -MR, -Reset PPO, Wt=1.6s, Rt=1.6s	SOT-23-5	28xd	VD17	6g Tor
<u>7VE</u>	XC6111H645MR	Vdet-IC	4.5V, -MR, -Reset PPO, Wt=1.6s, Rt=1.6s	SOT-23-5	28xd	VD17	6g Tor
<u>7VF</u>	XC6111H616MR	Vdet-IC	1.6V, -MR, -Reset PPO, Wt=1.6s, Rt=1.6s	SOT-23-5	28xd	VD17	6g Tor
<u>7VE</u>	XC6111H646MR	Vdet-IC	4.6V, -MR, -Reset PPO, Wt=1.6s, Rt=1.6s	SOT-23-5	28xd	VD17	6g Tor
<u>7VH</u>	XC6111H617MR	Vdet-IC	1.7V, -MR, -Reset PPO, Wt=1.6s, Rt=1.6s	SOT-23-5	28xd	VD17	6g Tor
<u>7VH</u>	XC6111H647MR	Vdet-IC	4.7V, -MR, -Reset PPO, Wt=1.6s, Rt=1.6s	SOT-23-5	28xd	VD17	6g Tor
<u>7VK</u>	XC6111H618MR	Vdet-IC	1.8V, -MR, -Reset PPO, Wt=1.6s, Rt=1.6s	SOT-23-5	28xd	VD17	6g Tor
<u>7VK</u>	XC6111H648MR	Vdet-IC	4.8V, -MR, -Reset PPO, Wt=1.6s, Rt=1.6s	SOT-23-5	28xd	VD17	6g Tor
<u>7VL</u>	XC6111H619MR	Vdet-IC	1.9V, -MR, -Reset PPO, Wt=1.6s, Rt=1.6s	SOT-23-5	28xd	VD17	6g Tor
<u>7VL</u>	XC6111H649MR	Vdet-IC	4.9V, -MR, -Reset PPO, Wt=1.6s, Rt=1.6s	SOT-23-5	28xd	VD17	6g Tor
<u>7VM</u>	XC6111H620MR	Vdet-IC	2.0V, -MR, -Reset PPO, Wt=1.6s, Rt=1.6s	SOT-23-5	28xd	VD17	6g Tor
<u>7VM</u>	XC6111H650MR	Vdet-IC	5.0V, -MR, -Reset PPO, Wt=1.6s, Rt=1.6s	SOT-23-5	28xd	VD17	6g Tor
<u>7VN</u>	XC6111H621MR	Vdet-IC	2.1V, -MR, -Reset PPO, Wt=1.6s, Rt=1.6s	SOT-23-5	28xd	VD17	6g Tor
<u>7VP</u>	XC6111H622MR	Vdet-IC	2.2V, -MR, -Reset PPO, Wt=1.6s, Rt=1.6s	SOT-23-5	28xd	VD17	6g Tor
<u>7VR</u>	XC6111H623MR	Vdet-IC	2.3V, -MR, -Reset PPO, Wt=1.6s, Rt=1.6s	SOT-23-5	28xd	VD17	6g Tor
<u>7VS</u>	XC6111H624MR	Vdet-IC	2.4V, -MR, -Reset PPO, Wt=1.6s, Rt=1.6s	SOT-23-5	28xd	VD17	6g Tor
<u>7VT</u>	XC6111H625MR	Vdet-IC	2.5V, -MR, -Reset PPO, Wt=1.6s, Rt=1.6s	SOT-23-5	28xd	VD17	6g Tor
<u>7VU</u>	XC6111H626MR	Vdet-IC	2.6V, -MR, -Reset PPO, Wt=1.6s, Rt=1.6s	SOT-23-5	28xd	VD17	6g Tor
<u>7VV</u>	XC6111H627MR	Vdet-IC	2.7V, -MR, -Reset PPO, Wt=1.6s, Rt=1.6s	SOT-23-5	28xd	VD17	6g Tor
<u>7VX</u>	XC6111H628MR	Vdet-IC	2.8V, -MR, -Reset PPO, Wt=1.6s, Rt=1.6s	SOT-23-5	28xd	VD17	6g Tor
<u>7VY</u>	XC6111H629MR	Vdet-IC	2.9V, -MR, -Reset PPO, Wt=1.6s, Rt=1.6s	SOT-23-5	28xd	VD17	6g Tor
<u>7VZ</u>	XC6111H630MR	Vdet-IC	3.0V, -MR, -Reset PPO, Wt=1.6s, Rt=1.6s	SOT-23-5	28xd	VD17	6g Tor
7W	R1210N371C	DC/DC-IC	PWM step-up, 3.7V, 100KHz	SOT-23-5	28sc	DC3	6g Ric
7X	R1210N471C	DC/DC-IC	PWM step-up, 4.7V, 100KHz	SOT-23-5	28sc	DC3	6g Ric
7Y	R1210N571C	DC/DC-IC	PWM step-up, 5.7V, 100KHz	SOT-23-5	28sc	DC3	6g Ric
7Z	R1210N271D	DC/DC-IC	PWM step-up, 2.7V, 180KHz	SOT-23-5	28sc	DC3	6g Ric
7Z00	NC7SZ00M5	CMOS-Logic	2-input NAND gate	SOT-23-5	28/Log1	Log1	6a F
7Z02	NC7SZ02M5	CMOS-Logic	2-input NOR gate	SOT-23-5	28/Log2	Log2	6a F
7Z08	NC7SZ08M5	CMOS-Logic	2-input AND gate	SOT-23-5	28/Log3	Log3	6a F
8.2Z	MAZL082H	SA Z-diode	Quad, 8.2V, 5mA, 200mW	SC-74A	28bc	-	6a Pan
8.2Z	MAZM082H	SA Z-diode	Quad, 8.2V, 5mA, 150mW	SSMin5	30bc	-	6a Pan
8.2Z	MAZZ082H	SA Z-diode	Quad, 8.2V, 5mA, 200mW	SMin5	30bc	-	6a Pan
80	RN5RF30BA	LVR-IC	L Rtp, +CE, 3V±2%, 1A*	SOT-23-5	28ww	VR6	6g Ric
80	RN5RZ30BA	LVR-IC	LDO, LN, +CE, 3V±2%, 100mA	SOT-23-5	28vrt	VR4	6g Ric
<u>800</u>	XC6112A131MR	Vdet-IC	3.1V, -MR, -Reset ODO, Wt=6.25ms, Rt=3.13ms	SOT-23-5	28xd	VD16	6g Tor
<u>801</u>	XC6112A132MR	Vdet-IC	3.2V, -MR, -Reset ODO, Wt=6.25ms, Rt=3.13ms	SOT-23-5	28xd	VD16	6g Tor
<u>802</u>	XC6112A133MR	Vdet-IC	3.3V, -MR, -Reset ODO, Wt=6.25ms, Rt=3.13ms	SOT-23-5	28xd	VD16	6g Tor
<u>803</u>	XC6112A134MR	Vdet-IC	3.4V, -MR, -Reset ODO, Wt=6.25ms, Rt=3.13ms	SOT-23-5	28xd	VD16	6g Tor
<u>804</u>	XC6112A135MR	Vdet-IC	3.5V, -MR, -Reset ODO, Wt=6.25ms, Rt=3.13ms	SOT-23-5	28xd	VD16	6g Tor
<u>805</u>	XC6112A136MR	Vdet-IC	3.6V, -MR, -Reset ODO, Wt=6.25ms, Rt=3.13ms	SOT-23-5	28xd	VD16	6g Tor
<u>806</u>	XC6112A137MR	Vdet-IC	3.7V, -MR, -Reset ODO, Wt=6.25ms, Rt=3.13ms	SOT-23-5	28xd	VD16	6g Tor
<u>807</u>	XC6112A138MR	Vdet-IC	3.8V, -MR, -Reset ODO, Wt=6.25ms, Rt=3.13ms	SOT-23-5	28xd	VD16	6g Tor
<u>808</u>	XC6112A139MR	Vdet-IC	3.9V, -MR, -Reset ODO, Wt=6.25ms, Rt=3.13ms	SOT-23-5	28xd	VD16	6g Tor
<u>809</u>	XC6112A140MR	Vdet-IC	4.0V, -MR, -Reset ODO, Wt=6.25ms, Rt=3.13ms	SOT-23-5	28xd	VD16	6g Tor
80A	RP103N121B	LVR-IC	LDO, +CE, 1.2V±1%, 150mA	SOT-23-5	28cx	VR4	6g Ric
<u>80A</u>	XC6112A141MR	Vdet-IC	4.1V, -MR, -Reset ODO, Wt=6.25ms, Rt=3.13ms	SOT-23-5	28xd	VD16	6g Tor
80B	RP103N131B	LVR-IC	LDO, +CE, 1.3V±1%, 150mA	SOT-23-5	28cx	VR4	6g Ric
<u>80B</u>	XC6112A142MR	Vdet-IC	4.2V, -MR, -Reset ODO, Wt=6.25ms, Rt=3.13ms	SOT-23-5	28xd	VD16	6g Tor
80C	RP103N151B	LVR-IC	LDO, +CE, 1.5V±1%, 150mA	SOT-23-5	28cx	VR4	6g Ric
<u>80C</u>	XC6112A143MR	Vdet-IC	4.3V, -MR, -Reset ODO, Wt=6.25ms, Rt=3.13ms	SOT-23-5	28xd	VD16	6g Tor
80D	RP103N181B	LVR-IC	LDO, +CE, 1.8V±1%, 150mA	SOT-23-5	28cx	VR4	6g Ric
<u>80D</u>	XC6112A144MR	Vdet-IC	4.4V, -MR, -Reset ODO, Wt=6.25ms, Rt=3.13ms	SOT-23-5	28xd	VD16	6g Tor
80E	RP103N181B5	LVR-IC	LDO, +CE, 1.85V±1%, 150mA	SOT-23-5	28cx	VR4	6g Ric
<u>80E</u>	XC6112A145MR	Vdet-IC	4.5V, -MR, -Reset ODO, Wt=6.25ms, Rt=3.13ms	SOT-23-5	28xd	VD16	6g Tor
80F	RP103N191B	LVR-IC	LDO, +CE, 1.9V±1%, 150mA	SOT-23-5	28cx	VR4	6g Ric
<u>80F</u>	XC6112A116MR	Vdet-IC	1.6V, -MR, -Reset ODO, Wt=6.25ms, Rt=3.13ms	SOT-23-5	28xd	VD16	6g Tor
<u>80F</u>	XC6112A146MR	Vdet-IC	4.6V, -MR, -Reset ODO, Wt=6.25ms, Rt=3.13ms	SOT-23-5	28xd	VD16	6g Tor
80G	RP103N201B	LVR-IC	LDO, +CE, 2.0V±1%, 150mA	SOT-23-5	28cx	VR4	6g Ric
80H	RP103N251B	LVR-IC	LDO, +CE, 2.5V±1%, 150mA	SOT-23-5	28cx	VR4	6g Ric
<u>80H</u>	XC6112A117MR	Vdet-IC	1.7V, -MR, -Reset ODO, Wt=6.25ms, Rt=3.13ms	SOT-23-5	28xd	VD16	6g Tor
<u>80H</u>	XC6112A147MR	Vdet-IC	4.7V, -MR, -Reset ODO, Wt=6.25ms, Rt=3.13ms	SOT-23-5	28xd	VD16	6g Tor
80J	RP103N261B	LVR-IC	LDO, +CE, 2.6V±1%, 150mA	SOT-23-5	28cx	VR4	6g Ric
80K	RP103N271B	LVR-IC	LDO, +CE, 2.7V±1%, 150mA	SOT-23-5	28cx	VR4	6g Ric
<u>80K</u>	XC6112A118MR	Vdet-IC	1.8V, -MR, -Reset ODO, Wt=6.25ms, Rt=3.13ms	SOT-23-5	28xd	VD16	6g Tor
<u>80K</u>	XC6112A148MR	Vdet-IC	4.8V, -MR, -Reset ODO, Wt=6.25ms, Rt=3.13ms	SOT-23-5	28xd	VD16	6g Tor
80L	RP103N281B	LVR-IC	LDO, +CE, 2.8V±1%, 150mA	SOT-23-5	28cx	VR4	6g Ric



SMD code	Type	Function	Short description	Case	Pin.	Sch. St.	Mnf.
80L	XC6112A119MR	Vdet-IC	1.9V, -MR, -Reset ODO, Wt=6.25ms, Rt=3.13ms	SOT-23-5	28xd	VD16	6g Tor
80L	XC6112A149MR	Vdet-IC	4.9V, -MR, -Reset ODO, Wt=6.25ms, Rt=3.13ms	SOT-23-5	28xd	VD16	6g Tor
80M	RP103N281B5	LVR-IC	LDO, +CE, 2.85V±1%, 150mA	SOT-23-5	28cx	VR4	6g Ric
80M	XC6112A120MR	Vdet-IC	2.0V, -MR, -Reset ODO, Wt=6.25ms, Rt=3.13ms	SOT-23-5	28xd	VD16	6g Tor
80M	XC6112A150MR	Vdet-IC	5.0V, -MR, -Reset ODO, Wt=6.25ms, Rt=3.13ms	SOT-23-5	28xd	VD16	6g Tor
80N	RP103N291B	LVR-IC	LDO, +CE, 2.9V±1%, 150mA	SOT-23-5	28cx	VR4	6g Ric
80N	XC6112A121MR	Vdet-IC	2.1V, -MR, -Reset ODO, Wt=6.25ms, Rt=3.13ms	SOT-23-5	28xd	VD16	6g Tor
80P	RP103N301B	LVR-IC	LDO, +CE, 3V±1%, 150mA	SOT-23-5	28cx	VR4	6g Ric
80P	XC6112A122MR	Vdet-IC	2.2V, -MR, -Reset ODO, Wt=6.25ms, Rt=3.13ms	SOT-23-5	28xd	VD16	6g Tor
80Q	RP103N311B	LVR-IC	LDO, +CE, 3.1V±1%, 150mA	SOT-23-5	28cx	VR4	6g Ric
80R	RP103N331B	LVR-IC	LDO, +CE, 3.3V±1%, 150mA	SOT-23-5	28cx	VR4	6g Ric
80R	XC6112A123MR	Vdet-IC	2.3V, -MR, -Reset ODO, Wt=6.25ms, Rt=3.13ms	SOT-23-5	28xd	VD16	6g Tor
80S	RP103N231B	LVR-IC	LDO, +CE, 2.3V±1%, 150mA	SOT-23-5	28cx	VR4	6g Ric
80S	XC6112A124MR	Vdet-IC	2.4V, -MR, -Reset ODO, Wt=6.25ms, Rt=3.13ms	SOT-23-5	28xd	VD16	6g Tor
80T	XC6112A125MR	Vdet-IC	2.5V, -MR, -Reset ODO, Wt=6.25ms, Rt=3.13ms	SOT-23-5	28xd	VD16	6g Tor
80U	XC6112A126MR	Vdet-IC	2.6V, -MR, -Reset ODO, Wt=6.25ms, Rt=3.13ms	SOT-23-5	28xd	VD16	6g Tor
80V	XC6112A127MR	Vdet-IC	2.7V, -MR, -Reset ODO, Wt=6.25ms, Rt=3.13ms	SOT-23-5	28xd	VD16	6g Tor
80X	XC6112A128MR	Vdet-IC	2.8V, -MR, -Reset ODO, Wt=6.25ms, Rt=3.13ms	SOT-23-5	28xd	VD16	6g Tor
80Y	XC6112A129MR	Vdet-IC	2.9V, -MR, -Reset ODO, Wt=6.25ms, Rt=3.13ms	SOT-23-5	28xd	VD16	6g Tor
80Z	XC6112A130MR	Vdet-IC	3.0V, -MR, -Reset ODO, Wt=6.25ms, Rt=3.13ms	SOT-23-5	28xd	VD16	6g Tor
81	RN5RF31BA	LVR-IC	L Rtp, +CE, 3.1V±2%, 1A*	SOT-23-5	28ww	VR6	6g Ric
81	RN5RZ31BA	LVR-IC	LDO, LN, +CE, 3.1V±2%, 100mA	SOT-23-5	28vrt	VR4	6g Ric
810	XC6112A231MR	Vdet-IC	3.1V, -MR, -Reset ODO, Wt=50ms, R=3.13ms	SOT-23-5	28xd	VD16	6g Tor
811	XC6112A232MR	Vdet-IC	3.2V, -MR, -Reset ODO, Wt=50ms, R=3.13ms	SOT-23-5	28xd	VD16	6g Tor
812	XC6112A233MR	Vdet-IC	3.3V, -MR, -Reset ODO, Wt=50ms, R=3.13ms	SOT-23-5	28xd	VD16	6g Tor
813	XC6112A234MR	Vdet-IC	3.4V, -MR, -Reset ODO, Wt=50ms, R=3.13ms	SOT-23-5	28xd	VD16	6g Tor
814	XC6112A235MR	Vdet-IC	3.5V, -MR, -Reset ODO, Wt=50ms, R=3.13ms	SOT-23-5	28xd	VD16	6g Tor
815	R1124N151B	LVR-IC	LDO, LN, +CE, 1.5V±2%, 150mA	SOT-23-5	28vt	VR4	6g Ric
815	XC6112A236MR	Vdet-IC	3.6V, -MR, -Reset ODO, Wt=50ms, R=3.13ms	SOT-23-5	28xd	VD16	6g Tor
816	R1124N161B	LVR-IC	LDO, LN, +CE, 1.6V±2%, 150mA	SOT-23-5	28vt	VR4	6g Ric
816	XC6112A237MR	Vdet-IC	3.7V, -MR, -Reset ODO, Wt=50ms, R=3.13ms	SOT-23-5	28xd	VD16	6g Tor
817	R1124N171B	LVR-IC	LDO, LN, +CE, 1.7V±2%, 150mA	SOT-23-5	28vt	VR4	6g Ric
817	XC6112A238MR	Vdet-IC	3.8V, -MR, -Reset ODO, Wt=50ms, R=3.13ms	SOT-23-5	28xd	VD16	6g Tor
818	R1124N181B	LVR-IC	LDO, LN, +CE, 1.8V±2%, 150mA	SOT-23-5	28vt	VR4	6g Ric
818	XC6112A239MR	Vdet-IC	3.9V, -MR, -Reset ODO, Wt=50ms, R=3.13ms	SOT-23-5	28xd	VD16	6g Tor
819	R1124N191B	LVR-IC	LDO, LN, +CE, 1.9V±2%, 150mA	SOT-23-5	28vt	VR4	6g Ric
819	XC6112A240MR	Vdet-IC	4.0V, -MR, -Reset ODO, Wt=50ms, R=3.13ms	SOT-23-5	28xd	VD16	6g Tor
81A	RP103N121D	LVR-IC	LDO, +CE, CL discharge, 1.2V±1%, 150mA	SOT-23-5	28cx	VR4	6g Ric
81A	XC6112A241MR	Vdet-IC	4.1V, -MR, -Reset ODO, Wt=50ms, R=3.13ms	SOT-23-5	28xd	VD16	6g Tor
81B	RP103N131D	LVR-IC	LDO, +CE, CL discharge, 1.3V±1%, 150mA	SOT-23-5	28cx	VR4	6g Ric
81B	XC6112A242MR	Vdet-IC	4.2V, -MR, -Reset ODO, Wt=50ms, R=3.13ms	SOT-23-5	28xd	VD16	6g Tor
81C	RP103N151D	LVR-IC	LDO, +CE, CL discharge, 1.5V±1%, 150mA	SOT-23-5	28cx	VR4	6g Ric
81C	XC6112A243MR	Vdet-IC	4.3V, -MR, -Reset ODO, Wt=50ms, R=3.13ms	SOT-23-5	28xd	VD16	6g Tor
81D	RP103N181D	LVR-IC	LDO, +CE, CL discharge, 1.8V±1%, 150mA	SOT-23-5	28cx	VR4	6g Ric
81D	XC6112A244MR	Vdet-IC	4.4V, -MR, -Reset ODO, Wt=50ms, R=3.13ms	SOT-23-5	28xd	VD16	6g Tor
81E	RP103N181D5	LVR-IC	LDO, +CE, CL discharge, 1.85V±1%, 150mA	SOT-23-5	28cx	VR4	6g Ric
81E	XC6112A245MR	Vdet-IC	4.5V, -MR, -Reset ODO, Wt=50ms, R=3.13ms	SOT-23-5	28xd	VD16	6g Tor
81F	RP103N191D	LVR-IC	LDO, +CE, CL discharge, 1.9V±1%, 150mA	SOT-23-5	28cx	VR4	6g Ric
81F	XC6112A216MR	Vdet-IC	1.6V, -MR, -Reset ODO, Wt=50ms, R=3.13ms	SOT-23-5	28xd	VD16	6g Tor
81F	XC6112A246MR	Vdet-IC	4.6V, -MR, -Reset ODO, Wt=50ms, R=3.13ms	SOT-23-5	28xd	VD16	6g Tor
81G	RP103N201D	LVR-IC	LDO, +CE, CL discharge, 2V±1%, 150mA	SOT-23-5	28cx	VR4	6g Ric
81H	RP103N251D	LVR-IC	LDO, +CE, CL discharge, 2.5V±1%, 150mA	SOT-23-5	28cx	VR4	6g Ric
81H	XC6112A217MR	Vdet-IC	1.7V, -MR, -Reset ODO, Wt=50ms, R=3.13ms	SOT-23-5	28xd	VD16	6g Tor
81H	XC6112A247MR	Vdet-IC	4.7V, -MR, -Reset ODO, Wt=50ms, R=3.13ms	SOT-23-5	28xd	VD16	6g Tor
81J	RP103N261D	LVR-IC	LDO, +CE, CL discharge, 2.6V±1%, 150mA	SOT-23-5	28cx	VR4	6g Ric
81K	RP103N271D	LVR-IC	LDO, +CE, CL discharge, 2.7V±1%, 150mA	SOT-23-5	28cx	VR4	6g Ric
81K	XC6112A218MR	Vdet-IC	1.8V, -MR, -Reset ODO, Wt=50ms, R=3.13ms	SOT-23-5	28xd	VD16	6g Tor
81K	XC6112A248MR	Vdet-IC	4.8V, -MR, -Reset ODO, Wt=50ms, R=3.13ms	SOT-23-5	28xd	VD16	6g Tor
81K	XC6701B18MR	LVR-IC	1.8V±2%, 150mA, +CE	SOT-23-5	28hw	VR4	6g Tor
81L	RP103N281D	LVR-IC	LDO, +CE, CL discharge, 2.8V±1%, 150mA	SOT-23-5	28cx	VR4	6g Ric
81L	XC6112A219MR	Vdet-IC	1.9V, -MR, -Reset ODO, Wt=50ms, R=3.13ms	SOT-23-5	28xd	VD16	6g Tor
81L	XC6112A249MR	Vdet-IC	4.9V, -MR, -Reset ODO, Wt=50ms, R=3.13ms	SOT-23-5	28xd	VD16	6g Tor
81L	XC6701B19MR	LVR-IC	1.9V±2%, 150mA, +CE	SOT-23-5	28hw	VR4	6g Tor
81M	RP103N281D5	LVR-IC	LDO, +CE, CL discharge, 2.85V±1%, 150mA	SOT-23-5	28cx	VR4	6g Ric
81M	XC6112A220MR	Vdet-IC	2.0V, -MR, -Reset ODO, Wt=50ms, R=3.13ms	SOT-23-5	28xd	VD16	6g Tor
81M	XC6112A250MR	Vdet-IC	5.0V, -MR, -Reset ODO, Wt=50ms, R=3.13ms	SOT-23-5	28xd	VD16	6g Tor
81M	XC6701B20MR	LVR-IC	2.0V±2%, 150mA, +CE	SOT-23-5	28hw	VR4	6g Tor
81N	RP103N291D	LVR-IC	LDO, +CE, CL discharge, 2.9V±1%, 150mA	SOT-23-5	28cx	VR4	6g Ric
81N	XC6112A221MR	Vdet-IC	2.1V, -MR, -Reset ODO, Wt=50ms, R=3.13ms	SOT-23-5	28xd	VD16	6g Tor
81N	XC6701B21MR	LVR-IC	2.1V±2%, 150mA, +CE	SOT-23-5	28hw	VR4	6g Tor



SMD code	Type	Function	Short description	Case	Pin.	Sch.	St.	Mnf.
81P	RP103N301D	LVR-IC	LDO, +CE, CL discharge, 3V±1%, 150mA	SOT-23-5	28cx	VR4	6g	Ric
81P	XC6112A222MR	Vdet-IC	2.2V, -MR, -Reset ODO, Wt=50ms, R=3.13ms	SOT-23-5	28xd	VD16	6g	Tor
81P	XC6701B22MR	LVR-IC	2.2V±2%, 150mA, +CE	SOT-23-5	28hw	VR4	6g	Tor
81Q	RP103N311D	LVR-IC	LDO, +CE, CL discharge, 3.1V±1%, 150mA	SOT-23-5	28cx	VR4	6g	Ric
81R	RP103N331D	LVR-IC	LDO, +CE, CL discharge, 3.3V±1%, 150mA	SOT-23-5	28cx	VR4	6g	Ric
81R	XC6112A223MR	Vdet-IC	2.3V, -MR, -Reset ODO, Wt=50ms, R=3.13ms	SOT-23-5	28xd	VD16	6g	Tor
81R	XC6701B23MR	LVR-IC	2.3V±2%, 150mA, +CE	SOT-23-5	28hw	VR4	6g	Tor
81S	RP103N231D	LVR-IC	LDO, +CE, CL discharge, 2.3V±1%, 150mA	SOT-23-5	28cx	VR4	6g	Ric
81S	XC6112A224MR	Vdet-IC	2.4V, -MR, -Reset ODO, Wt=50ms, R=3.13ms	SOT-23-5	28xd	VD16	6g	Tor
81S	XC6701B24MR	LVR-IC	2.4V±2%, 150mA, +CE	SOT-23-5	28hw	VR4	6g	Tor
81T	XC6112A225MR	Vdet-IC	2.5V, -MR, -Reset ODO, Wt=50ms, R=3.13ms	SOT-23-5	28xd	VD16	6g	Tor
81T	XC6701B25MR	LVR-IC	2.5V±2%, 150mA, +CE	SOT-23-5	28hw	VR4	6g	Tor
81U	XC6112A226MR	Vdet-IC	2.6V, -MR, -Reset ODO, Wt=50ms, R=3.13ms	SOT-23-5	28xd	VD16	6g	Tor
81U	XC6701B26MR	LVR-IC	2.6V±2%, 150mA, +CE	SOT-23-5	28hw	VR4	6g	Tor
81V	XC6112A227MR	Vdet-IC	2.7V, -MR, -Reset ODO, Wt=50ms, R=3.13ms	SOT-23-5	28xd	VD16	6g	Tor
81V	XC6701B27MR	LVR-IC	2.7V±2%, 150mA, +CE	SOT-23-5	28hw	VR4	6g	Tor
81X	XC6112A228MR	Vdet-IC	2.8V, -MR, -Reset ODO, Wt=50ms, R=3.13ms	SOT-23-5	28xd	VD16	6g	Tor
81X	XC6701B28MR	LVR-IC	2.8V±2%, 150mA, +CE	SOT-23-5	28hw	VR4	6g	Tor
81Y	XC6112A229MR	Vdet-IC	2.9V, -MR, -Reset ODO, Wt=50ms, R=3.13ms	SOT-23-5	28xd	VD16	6g	Tor
81Y	XC6701B29MR	LVR-IC	2.9V±2%, 150mA, +CE	SOT-23-5	28hw	VR4	6g	Tor
81Z	XC6112A230MR	Vdet-IC	3.0V, -MR, -Reset ODO, Wt=50ms, R=3.13ms	SOT-23-5	28xd	VD16	6g	Tor
81Z	XC6701B30MR	LVR-IC	3.0V±2%, 150mA, +CE	SOT-23-5	28hw	VR4	6g	Tor
82	RN5RF32BA	LVR-IC	L Rq, +CE, 3.2V±2%, 1A*	SOT-23-5	28wr	VR6	6g	Ric
82	RN5RZ32BA	LVR-IC	LDO, LN, +CE, 3.2V±2%, 100mA	SOT-23-5	28wrt	VR4	6g	Ric
820	R1124N201B	LVR-IC	LDO, LN, +CE, 2V±2%, 150mA	SOT-23-5	28vt	VR4	6g	Ric
820	XC6112A331MR	Vdet-IC	3.1V, -MR, -Reset ODO, Wt=100ms, Rt=3.13ms	SOT-23-5	28xd	VD16	6g	Tor
820	XC6701B31MR	LVR-IC	3.1V±2%, 150mA, +CE	SOT-23-5	28hw	VR4	6g	Tor
821	R1124N211B	LVR-IC	LDO, LN, +CE, 2.1V±2%, 150mA	SOT-23-5	28vt	VR4	6g	Ric
821	XC6112A332MR	Vdet-IC	3.2V, -MR, -Reset ODO, Wt=100ms, Rt=3.13ms	SOT-23-5	28xd	VD16	6g	Tor
821	XC6701B32MR	LVR-IC	3.2V±2%, 150mA, +CE	SOT-23-5	28hw	VR4	6g	Tor
822	R1124N221B	LVR-IC	LDO, LN, +CE, 2.2V±2%, 150mA	SOT-23-5	28vt	VR4	6g	Ric
822	XC6112A333MR	Vdet-IC	3.3V, -MR, -Reset ODO, Wt=100ms, Rt=3.13ms	SOT-23-5	28xd	VD16	6g	Tor
822	XC6701B33MR	LVR-IC	3.3V±2%, 150mA, +CE	SOT-23-5	28hw	VR4	6g	Tor
823	R1124N231B	LVR-IC	LDO, LN, +CE, 2.3V±2%, 150mA	SOT-23-5	28vt	VR4	6g	Ric
823	XC6112A334MR	Vdet-IC	3.4V, -MR, -Reset ODO, Wt=100ms, Rt=3.13ms	SOT-23-5	28xd	VD16	6g	Tor
823	XC6701B34MR	LVR-IC	3.4V±2%, 150mA, +CE	SOT-23-5	28hw	VR4	6g	Tor
824	R1124N241B	LVR-IC	LDO, LN, +CE, 2.4V±2%, 150mA	SOT-23-5	28vt	VR4	6g	Ric
824	XC6112A335MR	Vdet-IC	3.5V, -MR, -Reset ODO, Wt=100ms, Rt=3.13ms	SOT-23-5	28xd	VD16	6g	Tor
824	XC6701B35MR	LVR-IC	3.5V±2%, 150mA, +CE	SOT-23-5	28hw	VR4	6g	Tor
825	R1124N251B	LVR-IC	LDO, LN, +CE, 2.5V±2%, 150mA	SOT-23-5	28vt	VR4	6g	Ric
825	XC6112A336MR	Vdet-IC	3.6V, -MR, -Reset ODO, Wt=100ms, Rt=3.13ms	SOT-23-5	28xd	VD16	6g	Tor
825	XC6701B36MR	LVR-IC	3.6V±2%, 150mA, +CE	SOT-23-5	28hw	VR4	6g	Tor
826	R1124N261B	LVR-IC	LDO, LN, +CE, 2.6V±2%, 150mA	SOT-23-5	28vt	VR4	6g	Ric
826	XC6112A337MR	Vdet-IC	3.7V, -MR, -Reset ODO, Wt=100ms, Rt=3.13ms	SOT-23-5	28xd	VD16	6g	Tor
826	XC6701B37MR	LVR-IC	3.7V±2%, 150mA, +CE	SOT-23-5	28hw	VR4	6g	Tor
827	R1124N271B	LVR-IC	LDO, LN, +CE, 2.7V±2%, 150mA	SOT-23-5	28vt	VR4	6g	Ric
827	XC6112A338MR	Vdet-IC	3.8V, -MR, -Reset ODO, Wt=100ms, Rt=3.13ms	SOT-23-5	28xd	VD16	6g	Tor
827	XC6701B38MR	LVR-IC	3.8V±2%, 150mA, +CE	SOT-23-5	28hw	VR4	6g	Tor
828	R1124N281B	LVR-IC	LDO, LN, +CE, CL discharge, 2.8V±2%, 150mA	SOT-23-5	28vt	VR4	6g	Ric
828	XC6112A339MR	Vdet-IC	3.9V, -MR, -Reset ODO, Wt=100ms, Rt=3.13ms	SOT-23-5	28xd	VD16	6g	Tor
828	XC6701B39MR	LVR-IC	3.9V±2%, 150mA, +CE	SOT-23-5	28hw	VR4	6g	Tor
829	R1124N291B	LVR-IC	LDO, LN, +CE, 2.9V±2%, 150mA	SOT-23-5	28vt	VR4	6g	Ric
829	XC6112A340MR	Vdet-IC	4.0V, -MR, -Reset ODO, Wt=100ms, Rt=3.13ms	SOT-23-5	28xd	VD16	6g	Tor
829	XC6701B40MR	LVR-IC	4.0V±2%, 150mA, +CE	SOT-23-5	28hw	VR4	6g	Tor
82A	XC6112A341MR	Vdet-IC	4.1V, -MR, -Reset ODO, Wt=100ms, Rt=3.13ms	SOT-23-5	28xd	VD16	6g	Tor
82A	XC6701B41MR	LVR-IC	4.1V±2%, 150mA, +CE	SOT-23-5	28hw	VR4	6g	Tor
82A1	LX8211-00ISE	LVR-IC	Adjustable, 150mA	SOT-23-5	28sg	VR16	6a	Msc
82B	XC6112A342MR	Vdet-IC	4.2V, -MR, -Reset ODO, Wt=100ms, Rt=3.13ms	SOT-23-5	28xd	VD16	6g	Tor
82B	XC6701B42MR	LVR-IC	4.2V±2%, 150mA, +CE	SOT-23-5	28hw	VR4	6g	Tor
82B1	LX8211-25ISE	LVR-IC	2.5V±0.25%, 150mA	SOT-23-5	28vrx	VR7	6a	Msc
82C	XC6112A343MR	Vdet-IC	4.3V, -MR, -Reset ODO, Wt=100ms, Rt=3.13ms	SOT-23-5	28xd	VD16	6g	Tor
82C	XC6701B43MR	LVR-IC	4.3V±2%, 150mA, +CE	SOT-23-5	28hw	VR4	6g	Tor
82D	XC6112A344MR	Vdet-IC	4.4V, -MR, -Reset ODO, Wt=100ms, Rt=3.13ms	SOT-23-5	28xd	VD16	6g	Tor
82D	XC6701B44MR	LVR-IC	4.4V±2%, 150mA, +CE	SOT-23-5	28hw	VR4	6g	Tor
82D1	LX8211-27ISE	LVR-IC	2.7V±0.25%, 150mA	SOT-23-5	28vrx	VR7	6a	Msc
82E	XC6112A345MR	Vdet-IC	4.5V, -MR, -Reset ODO, Wt=100ms, Rt=3.13ms	SOT-23-5	28xd	VD16	6g	Tor
82E	XC6701B45MR	LVR-IC	4.5V±2%, 150mA, +CE	SOT-23-5	28hw	VR4	6g	Tor
82E1	LX8211-28ISE	LVR-IC	2.8V±0.25%, 150mA	SOT-23-5	28vrx	VR7	6a	Msc
82F	XC6112A316MR	Vdet-IC	1.6V, -MR, -Reset ODO, Wt=100ms, Rt=3.13ms	SOT-23-5	28xd	VD16	6g	Tor
82F	XC6112A346MR	Vdet-IC	4.6V, -MR, -Reset ODO, Wt=100ms, Rt=3.13ms	SOT-23-5	28xd	VD16	6g	Tor



SMD code	Type	Function	Short description	Case	Pin.	Sch.	St.	Mnf.
82F	XC6701B46MR	LVR-IC	4.6V±2%, 150mA, +CE	SOT-23-5	28hw	VR4	6g	Tor
82G1	LX8211-30ISE	LVR-IC	3V±0.25%, 150mA	SOT-23-5	28vrx	VR7	6a	Msc
82H	XC6112A317MR	Vdet-IC	1.7V, -MR, -Reset ODO, Wt=100ms, Rt=3.13ms	SOT-23-5	28xd	VD16	6g	Tor
82H	XC6112A347MR	Vdet-IC	4.7V, -MR, -Reset ODO, Wt=100ms, Rt=3.13ms	SOT-23-5	28xd	VD16	6g	Tor
82H	XC6701B47MR	LVR-IC	4.7V±2%, 150mA, +CE	SOT-23-5	28hw	VR4	6g	Tor
82K	XC6112A318MR	Vdet-IC	1.8V, -MR, -Reset ODO, Wt=100ms, Rt=3.13ms	SOT-23-5	28xd	VD16	6g	Tor
82K	XC6112A348MR	Vdet-IC	4.8V, -MR, -Reset ODO, Wt=100ms, Rt=3.13ms	SOT-23-5	28xd	VD16	6g	Tor
82K	XC6701B48MR	LVR-IC	4.8V±2%, 150mA, +CE	SOT-23-5	28hw	VR4	6g	Tor
82K1	LX8211-33ISE	LVR-IC	3.3V±0.25%, 150mA	SOT-23-5	28vrx	VR7	6a	Msc
82L	XC6112A319MR	Vdet-IC	1.9V, -MR, -Reset ODO, Wt=100ms, Rt=3.13ms	SOT-23-5	28xd	VD16	6g	Tor
82L	XC6112A349MR	Vdet-IC	4.9V, -MR, -Reset ODO, Wt=100ms, Rt=3.13ms	SOT-23-5	28xd	VD16	6g	Tor
82L	XC6701B49MR	LVR-IC	4.9V±2%, 150mA, +CE	SOT-23-5	28hw	VR4	6g	Tor
82M	XC6112A320MR	Vdet-IC	2.0V, -MR, -Reset ODO, Wt=100ms, Rt=3.13ms	SOT-23-5	28xd	VD16	6g	Tor
82M	XC6112A350MR	Vdet-IC	5.0V, -MR, -Reset ODO, Wt=100ms, Rt=3.13ms	SOT-23-5	28xd	VD16	6g	Tor
82M	XC6701B50MR	LVR-IC	5.0V±2%, 150mA, +CE	SOT-23-5	28hw	VR4	6g	Tor
82N	XC6112A321MR	Vdet-IC	2.1V, -MR, -Reset ODO, Wt=100ms, Rt=3.13ms	SOT-23-5	28xd	VD16	6g	Tor
82N	XC6701B51MR	LVR-IC	5.1V±2%, 150mA, +CE	SOT-23-5	28hw	VR4	6g	Tor
82P	XC6112A322MR	Vdet-IC	2.2V, -MR, -Reset ODO, Wt=100ms, Rt=3.13ms	SOT-23-5	28xd	VD16	6g	Tor
82P	XC6701B52MR	LVR-IC	5.2V±2%, 150mA, +CE	SOT-23-5	28hw	VR4	6g	Tor
82R	XC6112A323MR	Vdet-IC	2.3V, -MR, -Reset ODO, Wt=100ms, Rt=3.13ms	SOT-23-5	28xd	VD16	6g	Tor
82R	XC6701B53MR	LVR-IC	5.3V±2%, 150mA, +CE	SOT-23-5	28hw	VR4	6g	Tor
82S	XC6112A324MR	Vdet-IC	2.4V, -MR, -Reset ODO, Wt=100ms, Rt=3.13ms	SOT-23-5	28xd	VD16	6g	Tor
82S	XC6701B54MR	LVR-IC	5.4V±2%, 150mA, +CE	SOT-23-5	28hw	VR4	6g	Tor
82T	XC6112A325MR	Vdet-IC	2.5V, -MR, -Reset ODO, Wt=100ms, Rt=3.13ms	SOT-23-5	28xd	VD16	6g	Tor
82T	XC6701B55MR	LVR-IC	5.5V±2%, 150mA, +CE	SOT-23-5	28hw	VR4	6g	Tor
82U	XC6112A326MR	Vdet-IC	2.6V, -MR, -Reset ODO, Wt=100ms, Rt=3.13ms	SOT-23-5	28xd	VD16	6g	Tor
82U	XC6701B56MR	LVR-IC	5.6V±2%, 150mA, +CE	SOT-23-5	28hw	VR4	6g	Tor
82V	XC6112A327MR	Vdet-IC	2.7V, -MR, -Reset ODO, Wt=100ms, Rt=3.13ms	SOT-23-5	28xd	VD16	6g	Tor
82V	XC6701B57MR	LVR-IC	5.7V±2%, 150mA, +CE	SOT-23-5	28hw	VR4	6g	Tor
82X	XC6112A328MR	Vdet-IC	2.8V, -MR, -Reset ODO, Wt=100ms, Rt=3.13ms	SOT-23-5	28xd	VD16	6g	Tor
82X	XC6701B58MR	LVR-IC	5.8V±2%, 150mA, +CE	SOT-23-5	28hw	VR4	6g	Tor
82Y	XC6112A329MR	Vdet-IC	2.9V, -MR, -Reset ODO, Wt=100ms, Rt=3.13ms	SOT-23-5	28xd	VD16	6g	Tor
82Y	XC6701B59MR	LVR-IC	5.9V±2%, 150mA, +CE	SOT-23-5	28hw	VR4	6g	Tor
82Z	XC6112A330MR	Vdet-IC	3.0V, -MR, -Reset ODO, Wt=100ms, Rt=3.13ms	SOT-23-5	28xd	VD16	6g	Tor
82Z	XC6701B60MR	LVR-IC	6.0V±2%, 150mA, +CE	SOT-23-5	28hw	VR4	6g	Tor
83	RN5RF33BA	LVR-IC	L Rp, +CE, 3.3V±2%, 1A*	SOT-23-5	28vw	VR6	6g	Ric
83	RN5RZ33BA	LVR-IC	LDO, LN, +CE, 3.3V±2%, 100mA	SOT-23-5	28wrt	VR4	6g	Ric
830	R1124N301B	LVR-IC	LDO, LN, +CE, 3V±2%, 150mA	SOT-23-5	28vt	VR4	6g	Ric
830	XC6112A431MR	Vdet-IC	3.1V, -MR, -Reset ODO, Wt=200ms, Rt=3.13ms	SOT-23-5	28xd	VD16	6g	Tor
830	XC6701B61MR	LVR-IC	6.1V±2%, 150mA, +CE	SOT-23-5	28hw	VR4	6g	Tor
831	R1124N311B	LVR-IC	LDO, LN, +CE, 3.1V±2%, 150mA	SOT-23-5	28vt	VR4	6g	Ric
831	XC6112A432MR	Vdet-IC	3.2V, -MR, -Reset ODO, Wt=200ms, Rt=3.13ms	SOT-23-5	28xd	VD16	6g	Tor
831	XC6701B62MR	LVR-IC	6.2V±2%, 150mA, +CE	SOT-23-5	28hw	VR4	6g	Tor
832	R1124N321B	LVR-IC	LDO, LN, +CE, 3.2V±2%, 150mA	SOT-23-5	28vt	VR4	6g	Ric
832	XC6112A433MR	Vdet-IC	3.3V, -MR, -Reset ODO, Wt=200ms, Rt=3.13ms	SOT-23-5	28xd	VD16	6g	Tor
832	XC6701B63MR	LVR-IC	6.3V±2%, 150mA, +CE	SOT-23-5	28hw	VR4	6g	Tor
833	R1124N331B	LVR-IC	LDO, LN, +CE, 3.3V±2%, 150mA	SOT-23-5	28vt	VR4	6g	Ric
833	XC6112A434MR	Vdet-IC	3.4V, -MR, -Reset ODO, Wt=200ms, Rt=3.13ms	SOT-23-5	28xd	VD16	6g	Tor
833	XC6701B64MR	LVR-IC	6.4V±2%, 150mA, +CE	SOT-23-5	28hw	VR4	6g	Tor
834	R1124N341B	LVR-IC	LDO, LN, +CE, 3.4V±2%, 150mA	SOT-23-5	28vt	VR4	6g	Ric
834	XC6112A435MR	Vdet-IC	3.5V, -MR, -Reset ODO, Wt=200ms, Rt=3.13ms	SOT-23-5	28xd	VD16	6g	Tor
834	XC6701B65MR	LVR-IC	6.5V±2%, 150mA, +CE	SOT-23-5	28hw	VR4	6g	Tor
835	R1124N351B	LVR-IC	LDO, LN, +CE, 3.5V±2%, 150mA	SOT-23-5	28vt	VR4	6g	Ric
835	XC6112A436MR	Vdet-IC	3.6V, -MR, -Reset ODO, Wt=200ms, Rt=3.13ms	SOT-23-5	28xd	VD16	6g	Tor
835	XC6701B66MR	LVR-IC	6.6V±2%, 150mA, +CE	SOT-23-5	28hw	VR4	6g	Tor
836	R1124N361B	LVR-IC	LDO, LN, +CE, 3.6V±2%, 150mA	SOT-23-5	28vt	VR4	6g	Ric
836	XC6112A437MR	Vdet-IC	3.7V, -MR, -Reset ODO, Wt=200ms, Rt=3.13ms	SOT-23-5	28xd	VD16	6g	Tor
836	XC6701B67MR	LVR-IC	6.7V±2%, 150mA, +CE	SOT-23-5	28hw	VR4	6g	Tor
837	R1124N371B	LVR-IC	LDO, LN, +CE, 3.7V±2%, 150mA	SOT-23-5	28vt	VR4	6g	Ric
837	XC6112A438MR	Vdet-IC	3.8V, -MR, -Reset ODO, Wt=200ms, Rt=3.13ms	SOT-23-5	28xd	VD16	6g	Tor
837	XC6701B68MR	LVR-IC	6.8V±2%, 150mA, +CE	SOT-23-5	28hw	VR4	6g	Tor
838	R1124N381B	LVR-IC	LDO, LN, +CE, 3.8V±2%, 150mA	SOT-23-5	28vt	VR4	6g	Ric
838	XC6112A439MR	Vdet-IC	3.9V, -MR, -Reset ODO, Wt=200ms, Rt=3.13ms	SOT-23-5	28xd	VD16	6g	Tor
838	XC6701B69MR	LVR-IC	6.9V±2%, 150mA, +CE	SOT-23-5	28hw	VR4	6g	Tor
839	R1124N391B	LVR-IC	LDO, LN, +CE, 3.9V±2%, 150mA	SOT-23-5	28vt	VR4	6g	Ric
839	XC6112A440MR	Vdet-IC	4.0V, -MR, -Reset ODO, Wt=200ms, Rt=3.13ms	SOT-23-5	28xd	VD16	6g	Tor
839	XC6701B70MR	LVR-IC	7.0V±2%, 150mA, +CE	SOT-23-5	28hw	VR4	6g	Tor
83A	XC6112A441MR	Vdet-IC	4.1V, -MR, -Reset ODO, Wt=200ms, Rt=3.13ms	SOT-23-5	28xd	VD16	6g	Tor
83A	XC6701B71MR	LVR-IC	7.1V±2%, 150mA, +CE	SOT-23-5	28hw	VR4	6g	Tor
83B	XC6112A442MR	Vdet-IC	4.2V, -MR, -Reset ODO, Wt=200ms, Rt=3.13ms	SOT-23-5	28xd	VD16	6g	Tor



SMD code	Type	Function	Short description	Case	Pin.	Sch.	St.	Mnf.
83B	XC6701B72MR	LVR-IC	7.2V±2%, 150mA, +CE	SOT-23-5	28hw	VR4	6g	Tor
83C	XC6112A443MR	Vdet-IC	4.3V, -MR, -Reset ODO, Wt=200ms, Rt=3.13ms	SOT-23-5	28xd	VD16	6g	Tor
83C	XC6701B73MR	LVR-IC	7.3V±2%, 150mA, +CE	SOT-23-5	28hw	VR4	6g	Tor
83D	XC6112A444MR	Vdet-IC	4.4V, -MR, -Reset ODO, Wt=200ms, Rt=3.13ms	SOT-23-5	28xd	VD16	6g	Tor
83D	XC6701B74MR	LVR-IC	7.4V±2%, 150mA, +CE	SOT-23-5	28hw	VR4	6g	Tor
83E	XC6112A445MR	Vdet-IC	4.5V, -MR, -Reset ODO, Wt=200ms, Rt=3.13ms	SOT-23-5	28xd	VD16	6g	Tor
83E	XC6701B75MR	LVR-IC	7.5V±2%, 150mA, +CE	SOT-23-5	28hw	VR4	6g	Tor
83F	XC6112A416MR	Vdet-IC	1.6V, -MR, -Reset ODO, Wt=200ms, Rt=3.13ms	SOT-23-5	28xd	VD16	6g	Tor
83F	XC6112A446MR	Vdet-IC	4.6V, -MR, -Reset ODO, Wt=200ms, Rt=3.13ms	SOT-23-5	28xd	VD16	6g	Tor
83F	XC6701B76MR	LVR-IC	7.6V±2%, 150mA, +CE	SOT-23-5	28hw	VR4	6g	Tor
83H	XC6112A417MR	Vdet-IC	1.7V, -MR, -Reset ODO, Wt=200ms, Rt=3.13ms	SOT-23-5	28xd	VD16	6g	Tor
83H	XC6112A447MR	Vdet-IC	4.7V, -MR, -Reset ODO, Wt=200ms, Rt=3.13ms	SOT-23-5	28xd	VD16	6g	Tor
83H	XC6701B77MR	LVR-IC	7.7V±2%, 150mA, +CE	SOT-23-5	28hw	VR4	6g	Tor
83K	XC6112A418MR	Vdet-IC	1.8V, -MR, -Reset ODO, Wt=200ms, Rt=3.13ms	SOT-23-5	28xd	VD16	6g	Tor
83K	XC6112A448MR	Vdet-IC	4.8V, -MR, -Reset ODO, Wt=200ms, Rt=3.13ms	SOT-23-5	28xd	VD16	6g	Tor
83K	XC6701B78MR	LVR-IC	7.8V±2%, 150mA, +CE	SOT-23-5	28hw	VR4	6g	Tor
83L	XC6112A419MR	Vdet-IC	1.9V, -MR, -Reset ODO, Wt=200ms, Rt=3.13ms	SOT-23-5	28xd	VD16	6g	Tor
83L	XC6112A449MR	Vdet-IC	4.9V, -MR, -Reset ODO, Wt=200ms, Rt=3.13ms	SOT-23-5	28xd	VD16	6g	Tor
83L	XC6701B79MR	LVR-IC	7.9V±2%, 150mA, +CE	SOT-23-5	28hw	VR4	6g	Tor
83M	XC6112A420MR	Vdet-IC	2.0V, -MR, -Reset ODO, Wt=200ms, Rt=3.13ms	SOT-23-5	28xd	VD16	6g	Tor
83M	XC6112A450MR	Vdet-IC	5.0V, -MR, -Reset ODO, Wt=200ms, Rt=3.13ms	SOT-23-5	28xd	VD16	6g	Tor
83M	XC6701B80MR	LVR-IC	8.0V±2%, 150mA, +CE	SOT-23-5	28hw	VR4	6g	Tor
83N	XC6112A421MR	Vdet-IC	2.1V, -MR, -Reset ODO, Wt=200ms, Rt=3.13ms	SOT-23-5	28xd	VD16	6g	Tor
83N	XC6701B81MR	LVR-IC	8.1V±2%, 150mA, +CE	SOT-23-5	28hw	VR4	6g	Tor
83P	XC6112A422MR	Vdet-IC	2.2V, -MR, -Reset ODO, Wt=200ms, Rt=3.13ms	SOT-23-5	28xd	VD16	6g	Tor
83P	XC6701B82MR	LVR-IC	8.2V±2%, 150mA, +CE	SOT-23-5	28hw	VR4	6g	Tor
83R	XC6112A423MR	Vdet-IC	2.3V, -MR, -Reset ODO, Wt=200ms, Rt=3.13ms	SOT-23-5	28xd	VD16	6g	Tor
83R	XC6701B83MR	LVR-IC	8.3V±2%, 150mA, +CE	SOT-23-5	28hw	VR4	6g	Tor
83S	XC6112A424MR	Vdet-IC	2.4V, -MR, -Reset ODO, Wt=200ms, Rt=3.13ms	SOT-23-5	28xd	VD16	6g	Tor
83S	XC6701B84MR	LVR-IC	8.4V±2%, 150mA, +CE	SOT-23-5	28hw	VR4	6g	Tor
83T	XC6112A425MR	Vdet-IC	2.5V, -MR, -Reset ODO, Wt=200ms, Rt=3.13ms	SOT-23-5	28xd	VD16	6g	Tor
83T	XC6701B85MR	LVR-IC	8.5V±2%, 150mA, +CE	SOT-23-5	28hw	VR4	6g	Tor
83U	XC6112A426MR	Vdet-IC	2.6V, -MR, -Reset ODO, Wt=200ms, Rt=3.13ms	SOT-23-5	28xd	VD16	6g	Tor
83U	XC6701B86MR	LVR-IC	8.6V±2%, 150mA, +CE	SOT-23-5	28hw	VR4	6g	Tor
83V	XC6112A427MR	Vdet-IC	2.7V, -MR, -Reset ODO, Wt=200ms, Rt=3.13ms	SOT-23-5	28xd	VD16	6g	Tor
83V	XC6701B87MR	LVR-IC	8.7V±2%, 150mA, +CE	SOT-23-5	28hw	VR4	6g	Tor
83X	XC6112A428MR	Vdet-IC	2.8V, -MR, -Reset ODO, Wt=200ms, Rt=3.13ms	SOT-23-5	28xd	VD16	6g	Tor
83X	XC6701B88MR	LVR-IC	8.8V±2%, 150mA, +CE	SOT-23-5	28hw	VR4	6g	Tor
83Y	XC6112A429MR	Vdet-IC	2.9V, -MR, -Reset ODO, Wt=200ms, Rt=3.13ms	SOT-23-5	28xd	VD16	6g	Tor
83Y	XC6701B89MR	LVR-IC	8.9V±2%, 150mA, +CE	SOT-23-5	28hw	VR4	6g	Tor
83Z	XC6112A430MR	Vdet-IC	3.0V, -MR, -Reset ODO, Wt=200ms, Rt=3.13ms	SOT-23-5	28xd	VD16	6g	Tor
83Z	XC6701B90MR	LVR-IC	9.0V±2%, 150mA, +CE	SOT-23-5	28hw	VR4	6g	Tor
84	RN5RF34BA	LVR-IC	L Rtp, +CE, 3.4V±2%, 1A*	SOT-23-5	28vw	VR6	6g	Ric
84	RN5RZ34BA	LVR-IC	LDO, LN, +CE, 3.4V±2%, 100mA	SOT-23-5	28vrt	VR4	6g	Ric
840	R1124N401B	LVR-IC	LDO, LN, +CE, 4V±2%, 150mA	SOT-23-5	28vt	VR4	6g	Ric
840	XC6112A531MR	Vdet-IC	3.1V, -MR, -Reset ODO, Wt=400ms, Rt=3.13ms	SOT-23-5	28xd	VD16	6g	Tor
840	XC6701B91MR	LVR-IC	9.1V±2%, 150mA, +CE	SOT-23-5	28hw	VR4	6g	Tor
841	R1124N281B5	LVR-IC	LDO, LN, -CE, 2.8Vs±2%, 150mA	SOT-23-5	28vt	VR4	6g	Ric
841	XC6112A532MR	Vdet-IC	3.2V, -MR, -Reset ODO, Wt=400ms, Rt=3.13ms	SOT-23-5	28xd	VD16	6g	Tor
841	XC6701B92MR	LVR-IC	9.2V±2%, 150mA, +CE	SOT-23-5	28hw	VR4	6g	Tor
842	XC6112A533MR	Vdet-IC	3.3V, -MR, -Reset ODO, Wt=400ms, Rt=3.13ms	SOT-23-5	28xd	VD16	6g	Tor
842	XC6701B93MR	LVR-IC	9.3V±2%, 150mA, +CE	SOT-23-5	28hw	VR4	6g	Tor
843	XC6112A534MR	Vdet-IC	3.4V, -MR, -Reset ODO, Wt=400ms, Rt=3.13ms	SOT-23-5	28xd	VD16	6g	Tor
843	XC6701B94MR	LVR-IC	9.4V±2%, 150mA, +CE	SOT-23-5	28hw	VR4	6g	Tor
844	XC6112A535MR	Vdet-IC	3.5V, -MR, -Reset ODO, Wt=400ms, Rt=3.13ms	SOT-23-5	28xd	VD16	6g	Tor
844	XC6701B95MR	LVR-IC	9.5V±2%, 150mA, +CE	SOT-23-5	28hw	VR4	6g	Tor
845	XC6112A536MR	Vdet-IC	3.6V, -MR, -Reset ODO, Wt=400ms, Rt=3.13ms	SOT-23-5	28xd	VD16	6g	Tor
845	XC6701B96MR	LVR-IC	9.6V±2%, 150mA, +CE	SOT-23-5	28hw	VR4	6g	Tor
846	XC6112A537MR	Vdet-IC	3.7V, -MR, -Reset ODO, Wt=400ms, Rt=3.13ms	SOT-23-5	28xd	VD16	6g	Tor
846	XC6701B97MR	LVR-IC	9.7V±2%, 150mA, +CE	SOT-23-5	28hw	VR4	6g	Tor
847	XC6112A538MR	Vdet-IC	3.8V, -MR, -Reset ODO, Wt=400ms, Rt=3.13ms	SOT-23-5	28xd	VD16	6g	Tor
847	XC6701B98MR	LVR-IC	9.8V±2%, 150mA, +CE	SOT-23-5	28hw	VR4	6g	Tor
848	XC6112A539MR	Vdet-IC	3.9V, -MR, -Reset ODO, Wt=400ms, Rt=3.13ms	SOT-23-5	28xd	VD16	6g	Tor
848	XC6701B99MR	LVR-IC	9.9V±2%, 150mA, +CE	SOT-23-5	28hw	VR4	6g	Tor
849	XC6112A540MR	Vdet-IC	4.0V, -MR, -Reset ODO, Wt=400ms, Rt=3.13ms	SOT-23-5	28xd	VD16	6g	Tor
849	XC6701BA0MR	LVR-IC	10.0V±2%, 150mA, +CE	SOT-23-5	28hw	VR4	6g	Tor
84A	XC6112A541MR	Vdet-IC	4.1V, -MR, -Reset ODO, Wt=400ms, Rt=3.13ms	SOT-23-5	28xd	VD16	6g	Tor
84A	XC6701BA1MR	LVR-IC	10.1V±2%, 150mA, +CE	SOT-23-5	28hw	VR4	6g	Tor
84B	XC6112A542MR	Vdet-IC	4.2V, -MR, -Reset ODO, Wt=400ms, Rt=3.13ms	SOT-23-5	28xd	VD16	6g	Tor
84B	XC6701BA2MR	LVR-IC	10.2V±2%, 150mA, +CE	SOT-23-5	28hw	VR4	6g	Tor



SMD code	Type	Function	Short description	Case	Pin.	Sch.	St.	Mnf.
84C	XC6112A543MR	Vdet-IC	4.3V, -MR, -Reset ODO, Wt=400ms, Rt=3.13ms	SOT-23-5	28xd	VD16	6g	Tor
84C	XC6701BA3MR	LVR-IC	10.3V±2%, 150mA, +CE	SOT-23-5	28hw	VR4	6g	Tor
84D	XC6112A544MR	Vdet-IC	4.4V, -MR, -Reset ODO, Wt=400ms, Rt=3.13ms	SOT-23-5	28xd	VD16	6g	Tor
84D	XC6701BA4MR	LVR-IC	10.4V±2%, 150mA, +CE	SOT-23-5	28hw	VR4	6g	Tor
84E	XC6112A545MR	Vdet-IC	4.5V, -MR, -Reset ODO, Wt=400ms, Rt=3.13ms	SOT-23-5	28xd	VD16	6g	Tor
84E	XC6701BA5MR	LVR-IC	10.5V±2%, 150mA, +CE	SOT-23-5	28hw	VR4	6g	Tor
84F	XC6112A516MR	Vdet-IC	1.6V, -MR, -Reset ODO, Wt=400ms, Rt=3.13ms	SOT-23-5	28xd	VD16	6g	Tor
84F	XC6112A546MR	Vdet-IC	4.6V, -MR, -Reset ODO, Wt=400ms, Rt=3.13ms	SOT-23-5	28xd	VD16	6g	Tor
84F	XC6701BA6MR	LVR-IC	10.6V±2%, 150mA, +CE	SOT-23-5	28hw	VR4	6g	Tor
84H	XC6112A517MR	Vdet-IC	1.7V, -MR, -Reset ODO, Wt=400ms, Rt=3.13ms	SOT-23-5	28xd	VD16	6g	Tor
84H	XC6112A547MR	Vdet-IC	4.7V, -MR, -Reset ODO, Wt=400ms, Rt=3.13ms	SOT-23-5	28xd	VD16	6g	Tor
84H	XC6701BA7MR	LVR-IC	10.7V±2%, 150mA, +CE	SOT-23-5	28hw	VR4	6g	Tor
84K	XC6112A518MR	Vdet-IC	1.8V, -MR, -Reset ODO, Wt=400ms, Rt=3.13ms	SOT-23-5	28xd	VD16	6g	Tor
84K	XC6112A548MR	Vdet-IC	4.8V, -MR, -Reset ODO, Wt=400ms, Rt=3.13ms	SOT-23-5	28xd	VD16	6g	Tor
84K	XC6701BA8MR	LVR-IC	10.8V±2%, 150mA, +CE	SOT-23-5	28hw	VR4	6g	Tor
84L	XC6112A519MR	Vdet-IC	1.9V, -MR, -Reset ODO, Wt=400ms, Rt=3.13ms	SOT-23-5	28xd	VD16	6g	Tor
84L	XC6112A549MR	Vdet-IC	4.9V, -MR, -Reset ODO, Wt=400ms, Rt=3.13ms	SOT-23-5	28xd	VD16	6g	Tor
84L	XC6701BA9MR	LVR-IC	10.9V±2%, 150mA, +CE	SOT-23-5	28hw	VR4	6g	Tor
84M	XC6112A520MR	Vdet-IC	2.0V, -MR, -Reset ODO, Wt=400ms, Rt=3.13ms	SOT-23-5	28xd	VD16	6g	Tor
84M	XC6112A550MR	Vdet-IC	5.0V, -MR, -Reset ODO, Wt=400ms, Rt=3.13ms	SOT-23-5	28xd	VD16	6g	Tor
84M	XC6701BB0MR	LVR-IC	11.0V±2%, 150mA, +CE	SOT-23-5	28hw	VR4	6g	Tor
84N	XC6112A521MR	Vdet-IC	2.1V, -MR, -Reset ODO, Wt=400ms, Rt=3.13ms	SOT-23-5	28xd	VD16	6g	Tor
84N	XC6701BB1MR	LVR-IC	11.1V±2%, 150mA, +CE	SOT-23-5	28hw	VR4	6g	Tor
84P	XC6112A522MR	Vdet-IC	2.2V, -MR, -Reset ODO, Wt=400ms, Rt=3.13ms	SOT-23-5	28xd	VD16	6g	Tor
84P	XC6701BB2MR	LVR-IC	11.2V±2%, 150mA, +CE	SOT-23-5	28hw	VR4	6g	Tor
84R	XC6112A523MR	Vdet-IC	2.3V, -MR, -Reset ODO, Wt=400ms, Rt=3.13ms	SOT-23-5	28xd	VD16	6g	Tor
84R	XC6701BB3MR	LVR-IC	11.3V±2%, 150mA, +CE	SOT-23-5	28hw	VR4	6g	Tor
84S	XC6112A524MR	Vdet-IC	2.4V, -MR, -Reset ODO, Wt=400ms, Rt=3.13ms	SOT-23-5	28xd	VD16	6g	Tor
84S	XC6701BB4MR	LVR-IC	11.4V±2%, 150mA, +CE	SOT-23-5	28hw	VR4	6g	Tor
84T	XC6112A525MR	Vdet-IC	2.5V, -MR, -Reset ODO, Wt=400ms, Rt=3.13ms	SOT-23-5	28xd	VD16	6g	Tor
84T	XC6701BB5MR	LVR-IC	11.5V±2%, 150mA, +CE	SOT-23-5	28hw	VR4	6g	Tor
84U	XC6112A526MR	Vdet-IC	2.6V, -MR, -Reset ODO, Wt=400ms, Rt=3.13ms	SOT-23-5	28xd	VD16	6g	Tor
84U	XC6701BB6MR	LVR-IC	11.6V±2%, 150mA, +CE	SOT-23-5	28hw	VR4	6g	Tor
84V	XC6112A527MR	Vdet-IC	2.7V, -MR, -Reset ODO, Wt=400ms, Rt=3.13ms	SOT-23-5	28xd	VD16	6g	Tor
84V	XC6701BB7MR	LVR-IC	11.7V±2%, 150mA, +CE	SOT-23-5	28hw	VR4	6g	Tor
84X	XC6112A528MR	Vdet-IC	2.8V, -MR, -Reset ODO, Wt=400ms, Rt=3.13ms	SOT-23-5	28xd	VD16	6g	Tor
84X	XC6701BB8MR	LVR-IC	11.8V±2%, 150mA, +CE	SOT-23-5	28hw	VR4	6g	Tor
84Y	XC6112A529MR	Vdet-IC	2.9V, -MR, -Reset ODO, Wt=400ms, Rt=3.13ms	SOT-23-5	28xd	VD16	6g	Tor
84Y	XC6701BB9MR	LVR-IC	11.9V±2%, 150mA, +CE	SOT-23-5	28hw	VR4	6g	Tor
84Z	XC6112A630MR	Vdet-IC	3.0V, -MR, -Reset ODO, Wt=400ms, Rt=3.13ms	SOT-23-5	28xd	VD16	6g	Tor
84Z	XC6701BC0MR	LVR-IC	12.0V±2%, 150mA, +CE	SOT-23-5	28hw	VR4	6g	Tor
85	RN5RF35BA	LVR-IC	L Rtp, +CE, 3.5V±2%, 1A*	SOT-23-5	28wr	VR6	6g	Ric
85	RN5RZ35BA	LVR-IC	LDO, LN, +CE, 3.5V±2%, 100mA	SOT-23-5	28vrt	VR4	6g	Ric
850	XC6112A631MR	Vdet-IC	3.1V, -MR, -Reset ODO, Wt=1.6s, Rt=3.13ms	SOT-23-5	28xd	VD16	6g	Tor
851	XC6112A632MR	Vdet-IC	3.2V, -MR, -Reset ODO, Wt=1.6s, Rt=3.13ms	SOT-23-5	28xd	VD16	6g	Tor
852	XC6112A633MR	Vdet-IC	3.3V, -MR, -Reset ODO, Wt=1.6s, Rt=3.13ms	SOT-23-5	28xd	VD16	6g	Tor
853	XC6112A634MR	Vdet-IC	3.4V, -MR, -Reset ODO, Wt=1.6s, Rt=3.13ms	SOT-23-5	28xd	VD16	6g	Tor
854	XC6112A635MR	Vdet-IC	3.5V, -MR, -Reset ODO, Wt=1.6s, Rt=3.13ms	SOT-23-5	28xd	VD16	6g	Tor
855	XC6112A636MR	Vdet-IC	3.6V, -MR, -Reset ODO, Wt=1.6s, Rt=3.13ms	SOT-23-5	28xd	VD16	6g	Tor
856	XC6112A637MR	Vdet-IC	3.7V, -MR, -Reset ODO, Wt=1.6s, Rt=3.13ms	SOT-23-5	28xd	VD16	6g	Tor
857	XC6112A638MR	Vdet-IC	3.8V, -MR, -Reset ODO, Wt=1.6s, Rt=3.13ms	SOT-23-5	28xd	VD16	6g	Tor
858	XC6112A639MR	Vdet-IC	3.9V, -MR, -Reset ODO, Wt=1.6s, Rt=3.13ms	SOT-23-5	28xd	VD16	6g	Tor
859	XC6112A640MR	Vdet-IC	4.0V, -MR, -Reset ODO, Wt=1.6s, Rt=3.13ms	SOT-23-5	28xd	VD16	6g	Tor
85A	XC6112A641MR	Vdet-IC	4.1V, -MR, -Reset ODO, Wt=1.6s, Rt=3.13ms	SOT-23-5	28xd	VD16	6g	Tor
85A2	MAS9485AST2	LVR-IC	LDO, +CE, 2.8V, 100mA	SOT-23-5	28vrx	VR7	6a	Mas
85B	XC6112A642MR	Vdet-IC	4.2V, -MR, -Reset ODO, Wt=1.6s, Rt=3.13ms	SOT-23-5	28xd	VD16	6g	Tor
85C	XC6112A643MR	Vdet-IC	4.3V, -MR, -Reset ODO, Wt=1.6s, Rt=3.13ms	SOT-23-5	28xd	VD16	6g	Tor
85D	XC6112A644MR	Vdet-IC	4.4V, -MR, -Reset ODO, Wt=1.6s, Rt=3.13ms	SOT-23-5	28xd	VD16	6g	Tor
85E	XC6112A645MR	Vdet-IC	4.5V, -MR, -Reset ODO, Wt=1.6s, Rt=3.13ms	SOT-23-5	28xd	VD16	6g	Tor
85F	XC6112A616MR	Vdet-IC	1.6V, -MR, -Reset ODO, Wt=1.6s, Rt=3.13ms	SOT-23-5	28xd	VD16	6g	Tor
85F	XC6112A646MR	Vdet-IC	4.6V, -MR, -Reset ODO, Wt=1.6s, Rt=3.13ms	SOT-23-5	28xd	VD16	6g	Tor
85H	XC6112A617MR	Vdet-IC	1.7V, -MR, -Reset ODO, Wt=1.6s, Rt=3.13ms	SOT-23-5	28xd	VD16	6g	Tor
85H	XC6112A647MR	Vdet-IC	4.7V, -MR, -Reset ODO, Wt=1.6s, Rt=3.13ms	SOT-23-5	28xd	VD16	6g	Tor
85K	XC6112A618MR	Vdet-IC	1.8V, -MR, -Reset ODO, Wt=1.6s, Rt=3.13ms	SOT-23-5	28xd	VD16	6g	Tor
85K	XC6112A648MR	Vdet-IC	4.8V, -MR, -Reset ODO, Wt=1.6s, Rt=3.13ms	SOT-23-5	28xd	VD16	6g	Tor
85L	XC6112A619MR	Vdet-IC	1.9V, -MR, -Reset ODO, Wt=1.6s, Rt=3.13ms	SOT-23-5	28xd	VD16	6g	Tor
85L	XC6112A649MR	Vdet-IC	4.9V, -MR, -Reset ODO, Wt=1.6s, Rt=3.13ms	SOT-23-5	28xd	VD16	6g	Tor
85M	XC6112A620MR	Vdet-IC	2.0V, -MR, -Reset ODO, Wt=1.6s, Rt=3.13ms	SOT-23-5	28xd	VD16	6g	Tor
85M	XC6112A650MR	Vdet-IC	5.0V, -MR, -Reset ODO, Wt=1.6s, Rt=3.13ms	SOT-23-5	28xd	VD16	6g	Tor
85N	XC6112A621MR	Vdet-IC	2.1V, -MR, -Reset ODO, Wt=1.6s, Rt=3.13ms	SOT-23-5	28xd	VD16	6g	Tor



SMD code	Type	Function	Short description	Case	Pin.	Sch.	St.	Mnf.
<u>8</u> H	XC6112B547MR	Vdet-IC	4.7V, -MR, -Reset ODO, Wt=400ms, Rt=25ms	SOT-23-5	28xd	VD16	6g	Tor
<u>8</u> HK	XC6112B518MR	Vdet-IC	1.8V, -MR, -Reset ODO, Wt=400ms, Rt=25ms	SOT-23-5	28xd	VD16	6g	Tor
<u>8</u> JK	XC6112B548MR	Vdet-IC	4.8V, -MR, -Reset ODO, Wt=400ms, Rt=25ms	SOT-23-5	28xd	VD16	6g	Tor
<u>8</u> KL	XC6112B519MR	Vdet-IC	1.9V, -MR, -Reset ODO, Wt=400ms, Rt=25ms	SOT-23-5	28xd	VD16	6g	Tor
<u>8</u> LL	XC6112B549MR	Vdet-IC	4.9V, -MR, -Reset ODO, Wt=400ms, Rt=25ms	SOT-23-5	28xd	VD16	6g	Tor
<u>8</u> ML	XC6112B520MR	Vdet-IC	2.0V, -MR, -Reset ODO, Wt=400ms, Rt=25ms	SOT-23-5	28xd	VD16	6g	Tor
<u>8</u> NL	XC6112B550MR	Vdet-IC	5.0V, -MR, -Reset ODO, Wt=400ms, Rt=25ms	SOT-23-5	28xd	VD16	6g	Tor
<u>8</u> OL	XC6112B521MR	Vdet-IC	2.1V, -MR, -Reset ODO, Wt=400ms, Rt=25ms	SOT-23-5	28xd	VD16	6g	Tor
<u>8</u> PL	XC6112B522MR	Vdet-IC	2.2V, -MR, -Reset ODO, Wt=400ms, Rt=25ms	SOT-23-5	28xd	VD16	6g	Tor
<u>8</u> RL	XC6112B523MR	Vdet-IC	2.3V, -MR, -Reset ODO, Wt=400ms, Rt=25ms	SOT-23-5	28xd	VD16	6g	Tor
<u>8</u> SL	XC6112B524MR	Vdet-IC	2.4V, -MR, -Reset ODO, Wt=400ms, Rt=25ms	SOT-23-5	28xd	VD16	6g	Tor
<u>8</u> TL	XC6112B525MR	Vdet-IC	2.5V, -MR, -Reset ODO, Wt=400ms, Rt=25ms	SOT-23-5	28xd	VD16	6g	Tor
<u>8</u> UL	XC6112B526MR	Vdet-IC	2.6V, -MR, -Reset ODO, Wt=400ms, Rt=25ms	SOT-23-5	28xd	VD16	6g	Tor
<u>8</u> VL	XC6112B527MR	Vdet-IC	2.7V, -MR, -Reset ODO, Wt=400ms, Rt=25ms	SOT-23-5	28xd	VD16	6g	Tor
<u>8</u> XL	XC6112B528MR	Vdet-IC	2.8V, -MR, -Reset ODO, Wt=400ms, Rt=25ms	SOT-23-5	28xd	VD16	6g	Tor
<u>8</u> YL	XC6112B529MR	Vdet-IC	2.9V, -MR, -Reset ODO, Wt=400ms, Rt=25ms	SOT-23-5	28xd	VD16	6g	Tor
<u>8</u> ZL	XC6112B530MR	Vdet-IC	3.0V, -MR, -Reset ODO, Wt=400ms, Rt=25ms	SOT-23-5	28xd	VD16	6g	Tor
<u>8</u> AL	XC6112B631MR	Vdet-IC	3.1V, -MR, -Reset ODO, Wt=1.6s, Rt=25ms	SOT-23-5	28xd	VD16	6g	Tor
<u>8</u> A0	XC6701BC1MR	LVR-IC	12.1V±2%, 150mA, +CE	SOT-23-5	28hw	VR4	6g	Tor
<u>8</u> A1	XC6112B632MR	Vdet-IC	3.2V, -MR, -Reset ODO, Wt=1.6s, Rt=25ms	SOT-23-5	28xd	VD16	6g	Tor
<u>8</u> A1	XC6701BC2MR	LVR-IC	12.2V±2%, 150mA, +CE	SOT-23-5	28hw	VR4	6g	Tor
<u>8</u> A2	XC6112B633MR	Vdet-IC	3.3V, -MR, -Reset ODO, Wt=1.6s, Rt=25ms	SOT-23-5	28xd	VD16	6g	Tor
<u>8</u> A2	XC6701BC3MR	LVR-IC	12.3V±2%, 150mA, +CE	SOT-23-5	28hw	VR4	6g	Tor
<u>8</u> A3	XC6112B634MR	Vdet-IC	3.4V, -MR, -Reset ODO, Wt=1.6s, Rt=25ms	SOT-23-5	28xd	VD16	6g	Tor
<u>8</u> A3	XC6701BC4MR	LVR-IC	12.4V±2%, 150mA, +CE	SOT-23-5	28hw	VR4	6g	Tor
<u>8</u> A4	XC6112B635MR	Vdet-IC	3.5V, -MR, -Reset ODO, Wt=1.6s, Rt=25ms	SOT-23-5	28xd	VD16	6g	Tor
<u>8</u> A4	XC6701BC5MR	LVR-IC	12.5V±2%, 150mA, +CE	SOT-23-5	28hw	VR4	6g	Tor
<u>8</u> A5	XC6112B636MR	Vdet-IC	3.6V, -MR, -Reset ODO, Wt=1.6s, Rt=25ms	SOT-23-5	28xd	VD16	6g	Tor
<u>8</u> A5	XC6701BC6MR	LVR-IC	12.6V±2%, 150mA, +CE	SOT-23-5	28hw	VR4	6g	Tor
<u>8</u> A6	XC6112B637MR	Vdet-IC	3.7V, -MR, -Reset ODO, Wt=1.6s, Rt=25ms	SOT-23-5	28xd	VD16	6g	Tor
<u>8</u> A6	XC6701BC7MR	LVR-IC	12.7V±2%, 150mA, +CE	SOT-23-5	28hw	VR4	6g	Tor
<u>8</u> A7	XC6112B638MR	Vdet-IC	3.8V, -MR, -Reset ODO, Wt=1.6s, Rt=25ms	SOT-23-5	28xd	VD16	6g	Tor
<u>8</u> A7	XC6701BC8MR	LVR-IC	12.8V±2%, 150mA, +CE	SOT-23-5	28hw	VR4	6g	Tor
<u>8</u> A8	XC6112B639MR	Vdet-IC	3.9V, -MR, -Reset ODO, Wt=1.6s, Rt=25ms	SOT-23-5	28xd	VD16	6g	Tor
<u>8</u> A8	XC6701BC9MR	LVR-IC	12.9V±2%, 150mA, +CE	SOT-23-5	28hw	VR4	6g	Tor
<u>8</u> A9	XC6112B640MR	Vdet-IC	4.0V, -MR, -Reset ODO, Wt=1.6s, Rt=25ms	SOT-23-5	28xd	VD16	6g	Tor
<u>8</u> A9	XC6701BD0MR	LVR-IC	13.0V±2%, 150mA, +CE	SOT-23-5	28hw	VR4	6g	Tor
<u>8</u> AA	XC6112B641MR	Vdet-IC	4.1V, -MR, -Reset ODO, Wt=1.6s, Rt=25ms	SOT-23-5	28xd	VD16	6g	Tor
<u>8</u> AA	XC6701BD1MR	LVR-IC	13.1V±2%, 150mA, +CE	SOT-23-5	28hw	VR4	6g	Tor
<u>8</u> AB	XC6112B642MR	Vdet-IC	4.2V, -MR, -Reset ODO, Wt=1.6s, Rt=25ms	SOT-23-5	28xd	VD16	6g	Tor
<u>8</u> AB	XC6701BD2MR	LVR-IC	13.2V±2%, 150mA, +CE	SOT-23-5	28hw	VR4	6g	Tor
<u>8</u> AC	XC6112B643MR	Vdet-IC	4.3V, -MR, -Reset ODO, Wt=1.6s, Rt=25ms	SOT-23-5	28xd	VD16	6g	Tor
<u>8</u> AC	XC6701BD3MR	LVR-IC	13.3V±2%, 150mA, +CE	SOT-23-5	28hw	VR4	6g	Tor
<u>8</u> AD	XC6112B644MR	Vdet-IC	4.4V, -MR, -Reset ODO, Wt=1.6s, Rt=25ms	SOT-23-5	28xd	VD16	6g	Tor
<u>8</u> AD	XC6701BD4MR	LVR-IC	13.4V±2%, 150mA, +CE	SOT-23-5	28hw	VR4	6g	Tor
<u>8</u> AE	XC6112B645MR	Vdet-IC	4.5V, -MR, -Reset ODO, Wt=1.6s, Rt=25ms	SOT-23-5	28xd	VD16	6g	Tor
<u>8</u> AE	XC6701BD5MR	LVR-IC	13.5V±2%, 150mA, +CE	SOT-23-5	28hw	VR4	6g	Tor
<u>8</u> AF	XC6112B616MR	Vdet-IC	1.6V, -MR, -Reset ODO, Wt=1.6s, Rt=25ms	SOT-23-5	28xd	VD16	6g	Tor
<u>8</u> AF	XC6112B646MR	Vdet-IC	4.6V, -MR, -Reset ODO, Wt=1.6s, Rt=25ms	SOT-23-5	28xd	VD16	6g	Tor
<u>8</u> AF	XC6701BD6MR	LVR-IC	13.6V±2%, 150mA, +CE	SOT-23-5	28hw	VR4	6g	Tor
<u>8</u> AH	XC6112B617MR	Vdet-IC	1.7V, -MR, -Reset ODO, Wt=1.6s, Rt=25ms	SOT-23-5	28xd	VD16	6g	Tor
<u>8</u> AH	XC6112B647MR	Vdet-IC	4.7V, -MR, -Reset ODO, Wt=1.6s, Rt=25ms	SOT-23-5	28xd	VD16	6g	Tor
<u>8</u> AH	XC6701BD7MR	LVR-IC	13.7V±2%, 150mA, +CE	SOT-23-5	28hw	VR4	6g	Tor
<u>8</u> AK	XC6112B618MR	Vdet-IC	1.8V, -MR, -Reset ODO, Wt=1.6s, Rt=25ms	SOT-23-5	28xd	VD16	6g	Tor
<u>8</u> AK	XC6112B648MR	Vdet-IC	4.8V, -MR, -Reset ODO, Wt=1.6s, Rt=25ms	SOT-23-5	28xd	VD16	6g	Tor
<u>8</u> AK	XC6701BD8MR	LVR-IC	13.8V±2%, 150mA, +CE	SOT-23-5	28hw	VR4	6g	Tor
<u>8</u> AL	XC6112B619MR	Vdet-IC	1.9V, -MR, -Reset ODO, Wt=1.6s, Rt=25ms	SOT-23-5	28xd	VD16	6g	Tor
<u>8</u> AL	XC6112B649MR	Vdet-IC	4.9V, -MR, -Reset ODO, Wt=1.6s, Rt=25ms	SOT-23-5	28xd	VD16	6g	Tor
<u>8</u> AL	XC6701BD9MR	LVR-IC	13.9V±2%, 150mA, +CE	SOT-23-5	28hw	VR4	6g	Tor
<u>8</u> AM	XC6112B620MR	Vdet-IC	2.0V, -MR, -Reset ODO, Wt=1.6s, Rt=25ms	SOT-23-5	28xd	VD16	6g	Tor
<u>8</u> AM	XC6112B650MR	Vdet-IC	5.0V, -MR, -Reset ODO, Wt=1.6s, Rt=25ms	SOT-23-5	28xd	VD16	6g	Tor
<u>8</u> AM	XC6701BE0MR	LVR-IC	14.0V±2%, 150mA, +CE	SOT-23-5	28hw	VR4	6g	Tor
<u>8</u> AN	XC6112B621MR	Vdet-IC	2.1V, -MR, -Reset ODO, Wt=1.6s, Rt=25ms	SOT-23-5	28xd	VD16	6g	Tor
<u>8</u> AN	XC6701BE1MR	LVR-IC	14.1V±2%, 150mA, +CE	SOT-23-5	28hw	VR4	6g	Tor
<u>8</u> AP	XC6112B622MR	Vdet-IC	2.2V, -MR, -Reset ODO, Wt=1.6s, Rt=25ms	SOT-23-5	28xd	VD16	6g	Tor
<u>8</u> AP	XC6701BE2MR	LVR-IC	14.2V±2%, 150mA, +CE	SOT-23-5	28hw	VR4	6g	Tor
<u>8</u> AR	XC6112B623MR	Vdet-IC	2.3V, -MR, -Reset ODO, Wt=1.6s, Rt=25ms	SOT-23-5	28xd	VD16	6g	Tor
<u>8</u> AR	XC6701BE3MR	LVR-IC	14.3V±2%, 150mA, +CE	SOT-23-5	28hw	VR4	6g	Tor
<u>8</u> AS	XC6112B624MR	Vdet-IC	2.4V, -MR, -Reset ODO, Wt=1.6s, Rt=25ms	SOT-23-5	28xd	VD16	6g	Tor
<u>8</u> AS	XC6701BE4MR	LVR-IC	14.4V±2%, 150mA, +CE	SOT-23-5	28hw	VR4	6g	Tor



SMD code	Type	Function	Short description	Case	Pin.	Sch.	St.	Mnf.
8AT	XC6112B625MR	Vdet-IC	2.5V, -MR, -Reset ODO, Wt=1.6s, Rt=25ms	SOT-23-5	28xd	VD16	6g	Tor
8AT	XC6701BE5MR	LVR-IC	14.5V±2%, 150mA, +CE	SOT-23-5	28hw	VR4	6g	Tor
8AU	XC6112B626MR	Vdet-IC	2.6V, -MR, -Reset ODO, Wt=1.6s, Rt=25ms	SOT-23-5	28xd	VD16	6g	Tor
8AU	XC6701BE6MR	LVR-IC	14.6V±2%, 150mA, +CE	SOT-23-5	28hw	VR4	6g	Tor
8AV	XC6112B627MR	Vdet-IC	2.7V, -MR, -Reset ODO, Wt=1.6s, Rt=25ms	SOT-23-5	28xd	VD16	6g	Tor
8AV	XC6701BE7MR	LVR-IC	14.7V±2%, 150mA, +CE	SOT-23-5	28hw	VR4	6g	Tor
8AX	XC6112B628MR	Vdet-IC	2.8V, -MR, -Reset ODO, Wt=1.6s, Rt=25ms	SOT-23-5	28xd	VD16	6g	Tor
8AX	XC6701BE8MR	LVR-IC	14.8V±2%, 150mA, +CE	SOT-23-5	28hw	VR4	6g	Tor
8AY	XC6112B629MR	Vdet-IC	2.9V, -MR, -Reset ODO, Wt=1.6s, Rt=25ms	SOT-23-5	28xd	VD16	6g	Tor
8AY	XC6701BE9MR	LVR-IC	14.9V±2%, 150mA, +CE	SOT-23-5	28hw	VR4	6g	Tor
8AZ	XC6112B630MR	Vdet-IC	3.0V, -MR, -Reset ODO, Wt=1.6s, Rt=25ms	SOT-23-5	28xd	VD16	6g	Tor
8AZ	XC6701BF0MR	LVR-IC	15.0V±2%, 150mA, +CE	SOT-23-5	28hw	VR4	6g	Tor
8B	R3111N181A	Vdet-IC	1.8V±2.0%, +Reset PPO	SOT-23-5	28vdm	VD7	6g	Ric
8B	RN5RL28AA	LVR-IC	2.8V±2.5%, 150mA	SOT-23-5	28vu	VR1	6g	Ric
8B	RN5VD18CA	Vdet-IC	1.8V, +Reset ODO	SOT-23-5	28vdo	VD1	6g	Ric
8B0	XC6112C231MR	Vdet-IC	3.1V, -MR, -Reset ODO, Wt=50ms, R=50ms	SOT-23-5	28xd	VD16	6g	Tor
8B0	XC6701BF1MR	LVR-IC	15.1V±2%, 150mA, +CE	SOT-23-5	28hw	VR4	6g	Tor
8B1	XC6112C232MR	Vdet-IC	3.2V, -MR, -Reset ODO, Wt=50ms, R=50ms	SOT-23-5	28xd	VD16	6g	Tor
8B1	XC6701BF2MR	LVR-IC	15.2V±2%, 150mA, +CE	SOT-23-5	28hw	VR4	6g	Tor
8B2	XC6112C233MR	Vdet-IC	3.3V, -MR, -Reset ODO, Wt=50ms, R=50ms	SOT-23-5	28xd	VD16	6g	Tor
8B2	XC6701BF3MR	LVR-IC	15.3V±2%, 150mA, +CE	SOT-23-5	28hw	VR4	6g	Tor
8B3	XC6112C234MR	Vdet-IC	3.4V, -MR, -Reset ODO, Wt=50ms, R=50ms	SOT-23-5	28xd	VD16	6g	Tor
8B3	XC6701BF4MR	LVR-IC	15.4V±2%, 150mA, +CE	SOT-23-5	28hw	VR4	6g	Tor
8B4	XC6112C235MR	Vdet-IC	3.5V, -MR, -Reset ODO, Wt=50ms, R=50ms	SOT-23-5	28xd	VD16	6g	Tor
8B4	XC6701BF5MR	LVR-IC	15.5V±2%, 150mA, +CE	SOT-23-5	28hw	VR4	6g	Tor
8B5	XC6112C236MR	Vdet-IC	3.6V, -MR, -Reset ODO, Wt=50ms, R=50ms	SOT-23-5	28xd	VD16	6g	Tor
8B5	XC6701BF6MR	LVR-IC	15.6V±2%, 150mA, +CE	SOT-23-5	28hw	VR4	6g	Tor
8B6	XC6112C237MR	Vdet-IC	3.7V, -MR, -Reset ODO, Wt=50ms, R=50ms	SOT-23-5	28xd	VD16	6g	Tor
8B6	XC6701BF7MR	LVR-IC	15.7V±2%, 150mA, +CE	SOT-23-5	28hw	VR4	6g	Tor
8B7	XC6112C238MR	Vdet-IC	3.8V, -MR, -Reset ODO, Wt=50ms, R=50ms	SOT-23-5	28xd	VD16	6g	Tor
8B7	XC6701BF8MR	LVR-IC	15.8V±2%, 150mA, +CE	SOT-23-5	28hw	VR4	6g	Tor
8B8	XC6112C239MR	Vdet-IC	3.9V, -MR, -Reset ODO, Wt=50ms, R=50ms	SOT-23-5	28xd	VD16	6g	Tor
8B8	XC6701BF9MR	LVR-IC	15.9V±2%, 150mA, +CE	SOT-23-5	28hw	VR4	6g	Tor
8B9	XC6112C240MR	Vdet-IC	4.0V, -MR, -Reset ODO, Wt=50ms, R=50ms	SOT-23-5	28xd	VD16	6g	Tor
8B9	XC6701BG0MR	LVR-IC	16.0V±2%, 150mA, +CE	SOT-23-5	28hw	VR4	6g	Tor
8BA	XC6112C241MR	Vdet-IC	4.1V, -MR, -Reset ODO, Wt=50ms, R=50ms	SOT-23-5	28xd	VD16	6g	Tor
8BA	XC6701BG1MR	LVR-IC	16.1V±2%, 150mA, +CE	SOT-23-5	28hw	VR4	6g	Tor
8BB	XC6112C242MR	Vdet-IC	4.2V, -MR, -Reset ODO, Wt=50ms, R=50ms	SOT-23-5	28xd	VD16	6g	Tor
8BB	XC6701BG2MR	LVR-IC	16.2V±2%, 150mA, +CE	SOT-23-5	28hw	VR4	6g	Tor
8BC	XC6112C243MR	Vdet-IC	4.3V, -MR, -Reset ODO, Wt=50ms, R=50ms	SOT-23-5	28xd	VD16	6g	Tor
8BC	XC6701BG3MR	LVR-IC	16.3V±2%, 150mA, +CE	SOT-23-5	28hw	VR4	6g	Tor
8BD	XC6112C244MR	Vdet-IC	4.4V, -MR, -Reset ODO, Wt=50ms, R=50ms	SOT-23-5	28xd	VD16	6g	Tor
8BD	XC6701BG4MR	LVR-IC	16.4V±2%, 150mA, +CE	SOT-23-5	28hw	VR4	6g	Tor
8BE	XC6112C245MR	Vdet-IC	4.5V, -MR, -Reset ODO, Wt=50ms, R=50ms	SOT-23-5	28xd	VD16	6g	Tor
8BE	XC6701BG5MR	LVR-IC	16.5V±2%, 150mA, +CE	SOT-23-5	28hw	VR4	6g	Tor
8BF	XC6112C246MR	Vdet-IC	1.6V, -MR, -Reset ODO, Wt=50ms, R=50ms	SOT-23-5	28xd	VD16	6g	Tor
8BF	XC6112C246MR	Vdet-IC	4.6V, -MR, -Reset ODO, Wt=50ms, R=50ms	SOT-23-5	28xd	VD16	6g	Tor
8BF	XC6701BG6MR	LVR-IC	16.6V±2%, 150mA, +CE	SOT-23-5	28hw	VR4	6g	Tor
8BH	XC6112C247MR	Vdet-IC	1.7V, -MR, -Reset ODO, Wt=50ms, R=50ms	SOT-23-5	28xd	VD16	6g	Tor
8BH	XC6112C247MR	Vdet-IC	4.7V, -MR, -Reset ODO, Wt=50ms, R=50ms	SOT-23-5	28xd	VD16	6g	Tor
8BH	XC6701BG7MR	LVR-IC	16.7V±2%, 150mA, +CE	SOT-23-5	28hw	VR4	6g	Tor
8BK	XC6112C248MR	Vdet-IC	1.8V, -MR, -Reset ODO, Wt=50ms, R=50ms	SOT-23-5	28xd	VD16	6g	Tor
8BK	XC6112C248MR	Vdet-IC	4.8V, -MR, -Reset ODO, Wt=50ms, R=50ms	SOT-23-5	28xd	VD16	6g	Tor
8BK	XC6701BG8MR	LVR-IC	16.8V±2%, 150mA, +CE	SOT-23-5	28hw	VR4	6g	Tor
8BL	XC6112C249MR	Vdet-IC	1.9V, -MR, -Reset ODO, Wt=50ms, R=50ms	SOT-23-5	28xd	VD16	6g	Tor
8BL	XC6112C249MR	Vdet-IC	4.9V, -MR, -Reset ODO, Wt=50ms, R=50ms	SOT-23-5	28xd	VD16	6g	Tor
8BL	XC6701BG9MR	LVR-IC	16.9V±2%, 150mA, +CE	SOT-23-5	28hw	VR4	6g	Tor
8BM	XC6112C250MR	Vdet-IC	2.0V, -MR, -Reset ODO, Wt=50ms, R=50ms	SOT-23-5	28xd	VD16	6g	Tor
8BM	XC6112C250MR	Vdet-IC	5.0V, -MR, -Reset ODO, Wt=50ms, R=50ms	SOT-23-5	28xd	VD16	6g	Tor
8BM	XC6701BH0MR	LVR-IC	17.0V±2%, 150mA, +CE	SOT-23-5	28hw	VR4	6g	Tor
8BN	XC6112C221MR	Vdet-IC	2.1V, -MR, -Reset ODO, Wt=50ms, R=50ms	SOT-23-5	28xd	VD16	6g	Tor
8BN	XC6701BH1MR	LVR-IC	17.1V±2%, 150mA, +CE	SOT-23-5	28hw	VR4	6g	Tor
8BP	XC6112C222MR	Vdet-IC	2.2V, -MR, -Reset ODO, Wt=50ms, R=50ms	SOT-23-5	28xd	VD16	6g	Tor
8BP	XC6701BH2MR	LVR-IC	17.2V±2%, 150mA, +CE	SOT-23-5	28hw	VR4	6g	Tor
8BR	XC6112C223MR	Vdet-IC	2.3V, -MR, -Reset ODO, Wt=50ms, R=50ms	SOT-23-5	28xd	VD16	6g	Tor
8BR	XC6701BH3MR	LVR-IC	17.3V±2%, 150mA, +CE	SOT-23-5	28hw	VR4	6g	Tor
8BS	XC6112C224MR	Vdet-IC	2.4V, -MR, -Reset ODO, Wt=50ms, R=50ms	SOT-23-5	28xd	VD16	6g	Tor
8BS	XC6701BH4MR	LVR-IC	17.4V±2%, 150mA, +CE	SOT-23-5	28hw	VR4	6g	Tor
8BT	XC6112C225MR	Vdet-IC	2.5V, -MR, -Reset ODO, Wt=50ms, R=50ms	SOT-23-5	28xd	VD16	6g	Tor
8BT	XC6701BH5MR	LVR-IC	17.5V±2%, 150mA, +CE	SOT-23-5	28hw	VR4	6g	Tor



SMD code	Type	Function	Short description	Case	Pin.	Sch.	St.	Mnf.
<u>8BU</u>	XC6112C226MR	Vdet-IC	2.6V, -MR, -Reset ODO, Wt=50ms, R=50ms	SOT-23-5	28xd	VD16	6g	Tor
<u>8BU</u>	XC6701BH6MR	LVR-IC	17.6V±2%, 150mA, +CE	SOT-23-5	28hw	VR4	6g	Tor
<u>8BV</u>	XC6112C227MR	Vdet-IC	2.7V, -MR, -Reset ODO, Wt=50ms, R=50ms	SOT-23-5	28xd	VD16	6g	Tor
<u>8BV</u>	XC6701BH7MR	LVR-IC	17.7V±2%, 150mA, +CE	SOT-23-5	28hw	VR4	6g	Tor
<u>8BX</u>	XC6112C228MR	Vdet-IC	2.8V, -MR, -Reset ODO, Wt=50ms, R=50ms	SOT-23-5	28xd	VD16	6g	Tor
<u>8BX</u>	XC6701BH8MR	LVR-IC	17.8V±2%, 150mA, +CE	SOT-23-5	28hw	VR4	6g	Tor
<u>8BY</u>	XC6112C229MR	Vdet-IC	2.9V, -MR, -Reset ODO, Wt=50ms, R=50ms	SOT-23-5	28xd	VD16	6g	Tor
<u>8BY</u>	XC6701BH9MR	LVR-IC	17.9V±2%, 150mA, +CE	SOT-23-5	28hw	VR4	6g	Tor
<u>8BZ</u>	XC6112C230MR	Vdet-IC	3.0V, -MR, -Reset ODO, Wt=50ms, R=50ms	SOT-23-5	28xd	VD16	6g	Tor
<u>8BZ</u>	XC6701BJ0MR	LVR-IC	18.0V±2%, 150mA, +CE	SOT-23-5	28hw	VR4	6g	Tor
<u>8C</u>	R3111N281A	Vdet-IC	2.8V±2.0%, +Reset PPO	SOT-23-5	28wdm	VD7	6g	Ric
<u>8C</u>	RN5RL38AA	LVR-IC	3.8V±2.5%, 150mA	SOT-23-5	28vu	VR1	6g	Ric
<u>8C</u>	RN5VD28CA	Vdet-IC	2.8V, +Reset ODO	SOT-23-5	28vdo	VD1	6g	Ric
<u>8C0</u>	XC6112C331MR	Vdet-IC	3.1V, -MR, -Reset ODO, Wt=100ms, Rt=50ms	SOT-23-5	28xd	VD16	6g	Tor
<u>8C1</u>	XC6112C332MR	Vdet-IC	3.2V, -MR, -Reset ODO, Wt=100ms, Rt=50ms	SOT-23-5	28xd	VD16	6g	Tor
<u>8C2</u>	XC6112C333MR	Vdet-IC	3.3V, -MR, -Reset ODO, Wt=100ms, Rt=50ms	SOT-23-5	28xd	VD16	6g	Tor
<u>8C3</u>	XC6112C334MR	Vdet-IC	3.4V, -MR, -Reset ODO, Wt=100ms, Rt=50ms	SOT-23-5	28xd	VD16	6g	Tor
<u>8C4</u>	XC6112C335MR	Vdet-IC	3.5V, -MR, -Reset ODO, Wt=100ms, Rt=50ms	SOT-23-5	28xd	VD16	6g	Tor
<u>8C5</u>	XC6112C336MR	Vdet-IC	3.6V, -MR, -Reset ODO, Wt=100ms, Rt=50ms	SOT-23-5	28xd	VD16	6g	Tor
<u>8C6</u>	XC6112C337MR	Vdet-IC	3.7V, -MR, -Reset ODO, Wt=100ms, Rt=50ms	SOT-23-5	28xd	VD16	6g	Tor
<u>8C7</u>	XC6112C338MR	Vdet-IC	3.8V, -MR, -Reset ODO, Wt=100ms, Rt=50ms	SOT-23-5	28xd	VD16	6g	Tor
<u>8C8</u>	XC6112C339MR	Vdet-IC	3.9V, -MR, -Reset ODO, Wt=100ms, Rt=50ms	SOT-23-5	28xd	VD16	6g	Tor
<u>8C9</u>	XC6112C340MR	Vdet-IC	4.0V, -MR, -Reset ODO, Wt=100ms, Rt=50ms	SOT-23-5	28xd	VD16	6g	Tor
<u>8CA</u>	XC6112C341MR	Vdet-IC	4.1V, -MR, -Reset ODO, Wt=100ms, Rt=50ms	SOT-23-5	28xd	VD16	6g	Tor
<u>8CB</u>	XC6112C342MR	Vdet-IC	4.2V, -MR, -Reset ODO, Wt=100ms, Rt=50ms	SOT-23-5	28xd	VD16	6g	Tor
<u>8CC</u>	XC6112C343MR	Vdet-IC	4.3V, -MR, -Reset ODO, Wt=100ms, Rt=50ms	SOT-23-5	28xd	VD16	6g	Tor
<u>8CD</u>	XC6112C344MR	Vdet-IC	4.4V, -MR, -Reset ODO, Wt=100ms, Rt=50ms	SOT-23-5	28xd	VD16	6g	Tor
<u>8CE</u>	XC6112C345MR	Vdet-IC	4.5V, -MR, -Reset ODO, Wt=100ms, Rt=50ms	SOT-23-5	28xd	VD16	6g	Tor
<u>8CF</u>	XC6112C346MR	Vdet-IC	1.6V, -MR, -Reset ODO, Wt=100ms, Rt=50ms	SOT-23-5	28xd	VD16	6g	Tor
<u>8CF</u>	XC6112C346MR	Vdet-IC	4.6V, -MR, -Reset ODO, Wt=100ms, Rt=50ms	SOT-23-5	28xd	VD16	6g	Tor
<u>8CH</u>	XC6112C347MR	Vdet-IC	1.7V, -MR, -Reset ODO, Wt=100ms, Rt=50ms	SOT-23-5	28xd	VD16	6g	Tor
<u>8CH</u>	XC6112C347MR	Vdet-IC	4.7V, -MR, -Reset ODO, Wt=100ms, Rt=50ms	SOT-23-5	28xd	VD16	6g	Tor
<u>8CK</u>	XC6112C348MR	Vdet-IC	1.8V, -MR, -Reset ODO, Wt=100ms, Rt=50ms	SOT-23-5	28xd	VD16	6g	Tor
<u>8CK</u>	XC6112C348MR	Vdet-IC	4.8V, -MR, -Reset ODO, Wt=100ms, Rt=50ms	SOT-23-5	28xd	VD16	6g	Tor
<u>8CL</u>	XC6112C349MR	Vdet-IC	1.9V, -MR, -Reset ODO, Wt=100ms, Rt=50ms	SOT-23-5	28xd	VD16	6g	Tor
<u>8CL</u>	XC6112C349MR	Vdet-IC	4.9V, -MR, -Reset ODO, Wt=100ms, Rt=50ms	SOT-23-5	28xd	VD16	6g	Tor
<u>8CM</u>	XC6112C350MR	Vdet-IC	2.0V, -MR, -Reset ODO, Wt=100ms, Rt=50ms	SOT-23-5	28xd	VD16	6g	Tor
<u>8CM</u>	XC6112C350MR	Vdet-IC	5.0V, -MR, -Reset ODO, Wt=100ms, Rt=50ms	SOT-23-5	28xd	VD16	6g	Tor
<u>8CN</u>	XC6112C351MR	Vdet-IC	2.1V, -MR, -Reset ODO, Wt=100ms, Rt=50ms	SOT-23-5	28xd	VD16	6g	Tor
<u>8CN</u>	XC6112C351MR	Vdet-IC	2.1V, -MR, -Reset ODO, Wt=100ms, Rt=50ms	SOT-23-5	28xd	VD16	6g	Tor
<u>8CP</u>	XC6112C352MR	Vdet-IC	2.2V, -MR, -Reset ODO, Wt=100ms, Rt=50ms	SOT-23-5	28xd	VD16	6g	Tor
<u>8CR</u>	XC6112C353MR	Vdet-IC	2.3V, -MR, -Reset ODO, Wt=100ms, Rt=50ms	SOT-23-5	28xd	VD16	6g	Tor
<u>8CS</u>	XC6112C354MR	Vdet-IC	2.4V, -MR, -Reset ODO, Wt=100ms, Rt=50ms	SOT-23-5	28xd	VD16	6g	Tor
<u>8CT</u>	XC6112C355MR	Vdet-IC	2.5V, -MR, -Reset ODO, Wt=100ms, Rt=50ms	SOT-23-5	28xd	VD16	6g	Tor
<u>8CU</u>	XC6112C326MR	Vdet-IC	2.6V, -MR, -Reset ODO, Wt=100ms, Rt=50ms	SOT-23-5	28xd	VD16	6g	Tor
<u>8CV</u>	XC6112C327MR	Vdet-IC	2.7V, -MR, -Reset ODO, Wt=100ms, Rt=50ms	SOT-23-5	28xd	VD16	6g	Tor
<u>8CX</u>	XC6112C328MR	Vdet-IC	2.8V, -MR, -Reset ODO, Wt=100ms, Rt=50ms	SOT-23-5	28xd	VD16	6g	Tor
<u>8CY</u>	XC6112C329MR	Vdet-IC	2.9V, -MR, -Reset ODO, Wt=100ms, Rt=50ms	SOT-23-5	28xd	VD16	6g	Tor
<u>8CZ</u>	XC6112C330MR	Vdet-IC	3.0V, -MR, -Reset ODO, Wt=100ms, Rt=50ms	SOT-23-5	28xd	VD16	6g	Tor
<u>8D</u>	R3111N381A	Vdet-IC	3.8V±2.0%, +Reset PPO	SOT-23-5	28wdm	VD7	6g	Ric
<u>8D</u>	RN5RL48AA	LVR-IC	4.8V±2.5%, 150mA	SOT-23-5	28vu	VR1	6g	Ric
<u>8D</u>	RN5VD38CA	Vdet-IC	3.8V, +Reset ODO	SOT-23-5	28vdo	VD1	6g	Ric
<u>8D0</u>	XC6112C431MR	Vdet-IC	3.1V, -MR, -Reset ODO, Wt=200ms, Rt=50ms	SOT-23-5	28xd	VD16	6g	Tor
<u>8D1</u>	XC6112C432MR	Vdet-IC	3.2V, -MR, -Reset ODO, Wt=200ms, Rt=50ms	SOT-23-5	28xd	VD16	6g	Tor
<u>8D2</u>	XC6112C433MR	Vdet-IC	3.3V, -MR, -Reset ODO, Wt=200ms, Rt=50ms	SOT-23-5	28xd	VD16	6g	Tor
<u>8D3</u>	XC6112C434MR	Vdet-IC	3.4V, -MR, -Reset ODO, Wt=200ms, Rt=50ms	SOT-23-5	28xd	VD16	6g	Tor
<u>8D4</u>	XC6112C435MR	Vdet-IC	3.5V, -MR, -Reset ODO, Wt=200ms, Rt=50ms	SOT-23-5	28xd	VD16	6g	Tor
<u>8D5</u>	XC6112C436MR	Vdet-IC	3.6V, -MR, -Reset ODO, Wt=200ms, Rt=50ms	SOT-23-5	28xd	VD16	6g	Tor
<u>8D6</u>	XC6112C437MR	Vdet-IC	3.7V, -MR, -Reset ODO, Wt=200ms, Rt=50ms	SOT-23-5	28xd	VD16	6g	Tor
<u>8D7</u>	XC6112C438MR	Vdet-IC	3.8V, -MR, -Reset ODO, Wt=200ms, Rt=50ms	SOT-23-5	28xd	VD16	6g	Tor
<u>8D8</u>	XC6112C439MR	Vdet-IC	3.9V, -MR, -Reset ODO, Wt=200ms, Rt=50ms	SOT-23-5	28xd	VD16	6g	Tor
<u>8D9</u>	XC6112C440MR	Vdet-IC	4.0V, -MR, -Reset ODO, Wt=200ms, Rt=50ms	SOT-23-5	28xd	VD16	6g	Tor
<u>8DA</u>	XC6112C441MR	Vdet-IC	4.1V, -MR, -Reset ODO, Wt=200ms, Rt=50ms	SOT-23-5	28xd	VD16	6g	Tor
<u>8DB</u>	XC6112C442MR	Vdet-IC	4.2V, -MR, -Reset ODO, Wt=200ms, Rt=50ms	SOT-23-5	28xd	VD16	6g	Tor
<u>8DC</u>	XC6112C443MR	Vdet-IC	4.3V, -MR, -Reset ODO, Wt=200ms, Rt=50ms	SOT-23-5	28xd	VD16	6g	Tor
<u>8DD</u>	XC6112C444MR	Vdet-IC	4.4V, -MR, -Reset ODO, Wt=200ms, Rt=50ms	SOT-23-5	28xd	VD16	6g	Tor
<u>8DE</u>	XC6112C445MR	Vdet-IC	4.5V, -MR, -Reset ODO, Wt=200ms, Rt=50ms	SOT-23-5	28xd	VD16	6g	Tor
<u>8DF</u>	XC6112C446MR	Vdet-IC	1.6V, -MR, -Reset ODO, Wt=200ms, Rt=50ms	SOT-23-5	28xd	VD16	6g	Tor
<u>8DF</u>	XC6112C446MR	Vdet-IC	4.6V, -MR, -Reset ODO, Wt=200ms, Rt=50ms	SOT-23-5	28xd	VD16	6g	Tor
<u>8DH</u>	XC6112C447MR	Vdet-IC	1.7V, -MR, -Reset ODO, Wt=200ms, Rt=50ms	SOT-23-5	28xd	VD16	6g	Tor
<u>8DH</u>	XC6112C447MR	Vdet-IC	4.7V, -MR, -Reset ODO, Wt=200ms, Rt=50ms	SOT-23-5	28xd	VD16	6g	Tor



SMD code	Type	Function	Short description	Case	Pin.	Sch.	St.	Mnf.
<u>8R8</u>	XC6112E539MR	Vdet-IC	3.9V, -MR, -Reset ODO, Wt=400ms, Rt=200ms	SOT-23-5	28xd	VD16	6g	Tor
<u>8R9</u>	XC6112E540MR	Vdet-IC	4.0V, -MR, -Reset ODO, Wt=400ms, Rt=200ms	SOT-23-5	28xd	VD16	6g	Tor
<u>8RA</u>	XC6112E541MR	Vdet-IC	4.1V, -MR, -Reset ODO, Wt=400ms, Rt=200ms	SOT-23-5	28xd	VD16	6g	Tor
<u>8RB</u>	XC6112E542MR	Vdet-IC	4.2V, -MR, -Reset ODO, Wt=400ms, Rt=200ms	SOT-23-5	28xd	VD16	6g	Tor
<u>8RC</u>	XC6112E543MR	Vdet-IC	4.3V, -MR, -Reset ODO, Wt=400ms, Rt=200ms	SOT-23-5	28xd	VD16	6g	Tor
<u>8RD</u>	XC6112E544MR	Vdet-IC	4.4V, -MR, -Reset ODO, Wt=400ms, Rt=200ms	SOT-23-5	28xd	VD16	6g	Tor
<u>8RE</u>	XC6112E545MR	Vdet-IC	4.5V, -MR, -Reset ODO, Wt=400ms, Rt=200ms	SOT-23-5	28xd	VD16	6g	Tor
<u>8RF</u>	XC6112E516MR	Vdet-IC	1.6V, -MR, -Reset ODO, Wt=400ms, Rt=200ms	SOT-23-5	28xd	VD16	6g	Tor
<u>8RE</u>	XC6112E546MR	Vdet-IC	4.6V, -MR, -Reset ODO, Wt=400ms, Rt=200ms	SOT-23-5	28xd	VD16	6g	Tor
<u>8RH</u>	XC6112E517MR	Vdet-IC	1.7V, -MR, -Reset ODO, Wt=400ms, Rt=200ms	SOT-23-5	28xd	VD16	6g	Tor
<u>8RH</u>	XC6112E547MR	Vdet-IC	4.7V, -MR, -Reset ODO, Wt=400ms, Rt=200ms	SOT-23-5	28xd	VD16	6g	Tor
<u>8RK</u>	XC6112E518MR	Vdet-IC	1.8V, -MR, -Reset ODO, Wt=400ms, Rt=200ms	SOT-23-5	28xd	VD16	6g	Tor
<u>8RK</u>	XC6112E548MR	Vdet-IC	4.8V, -MR, -Reset ODO, Wt=400ms, Rt=200ms	SOT-23-5	28xd	VD16	6g	Tor
<u>8RL</u>	XC6112E519MR	Vdet-IC	1.9V, -MR, -Reset ODO, Wt=400ms, Rt=200ms	SOT-23-5	28xd	VD16	6g	Tor
<u>8RL</u>	XC6112E549MR	Vdet-IC	4.9V, -MR, -Reset ODO, Wt=400ms, Rt=200ms	SOT-23-5	28xd	VD16	6g	Tor
<u>8RM</u>	XC6112E520MR	Vdet-IC	2.0V, -MR, -Reset ODO, Wt=400ms, Rt=200ms	SOT-23-5	28xd	VD16	6g	Tor
<u>8RM</u>	XC6112E550MR	Vdet-IC	5.0V, -MR, -Reset ODO, Wt=400ms, Rt=200ms	SOT-23-5	28xd	VD16	6g	Tor
<u>8RN</u>	XC6112E521MR	Vdet-IC	2.1V, -MR, -Reset ODO, Wt=400ms, Rt=200ms	SOT-23-5	28xd	VD16	6g	Tor
<u>8RP</u>	XC6112E522MR	Vdet-IC	2.2V, -MR, -Reset ODO, Wt=400ms, Rt=200ms	SOT-23-5	28xd	VD16	6g	Tor
<u>8RR</u>	XC6112E523MR	Vdet-IC	2.3V, -MR, -Reset ODO, Wt=400ms, Rt=200ms	SOT-23-5	28xd	VD16	6g	Tor
<u>8RS</u>	XC6112E524MR	Vdet-IC	2.4V, -MR, -Reset ODO, Wt=400ms, Rt=200ms	SOT-23-5	28xd	VD16	6g	Tor
<u>8RT</u>	XC6112E525MR	Vdet-IC	2.5V, -MR, -Reset ODO, Wt=400ms, Rt=200ms	SOT-23-5	28xd	VD16	6g	Tor
<u>8RU</u>	XC6112E526MR	Vdet-IC	2.6V, -MR, -Reset ODO, Wt=400ms, Rt=200ms	SOT-23-5	28xd	VD16	6g	Tor
<u>8RV</u>	XC6112E527MR	Vdet-IC	2.7V, -MR, -Reset ODO, Wt=400ms, Rt=200ms	SOT-23-5	28xd	VD16	6g	Tor
<u>8RX</u>	XC6112E528MR	Vdet-IC	2.8V, -MR, -Reset ODO, Wt=400ms, Rt=200ms	SOT-23-5	28xd	VD16	6g	Tor
<u>8RY</u>	XC6112E529MR	Vdet-IC	2.9V, -MR, -Reset ODO, Wt=400ms, Rt=200ms	SOT-23-5	28xd	VD16	6g	Tor
<u>8RZ</u>	XC6112E530MR	Vdet-IC	3.0V, -MR, -Reset ODO, Wt=400ms, Rt=200ms	SOT-23-5	28xd	VD16	6g	Tor
<u>8S</u>	RN5RF18AA	LVR-IC	L Rtp, -CE, 1.8V±2%, 1A*	SOT-23-5	28wv	VR6	6g	Ric
<u>8S0</u>	XC6112E631MR	Vdet-IC	3.1V, -MR, -Reset ODO, Wt=1.6s, Rt=200ms	SOT-23-5	28xd	VD16	6g	Tor
<u>8S00</u>	NC7ST00M5	CMOS-Logic	2-input NAND gate	SOT-23-5	28/Log1	Log1	6a	F
<u>8S02</u>	NC7ST02M5	CMOS-Logic	2-input NOR gate	SOT-23-5	28/Log2	Log2	6a	F
<u>8S04</u>	NC7ST04M5	CMOS-Logic	Inverter	SOT-23-5	28/Log6	Log6	6a	F
<u>8S08</u>	NC7ST08M5	CMOS-Logic	2-input AND gate	SOT-23-5	28/Log3	Log3	6a	F
<u>8S1</u>	XC6112E632MR	Vdet-IC	3.2V, -MR, -Reset ODO, Wt=1.6s, Rt=200ms	SOT-23-5	28xd	VD16	6g	Tor
<u>8S14</u>	NC7ST14M5	CMOS-Logic	Inverting Schmitt-trigger	SC-59-5	28/Log7	Log7	6a	F
<u>8S2</u>	XC6112E633MR	Vdet-IC	3.3V, -MR, -Reset ODO, Wt=1.6s, Rt=200ms	SOT-23-5	28xd	VD16	6g	Tor
<u>8S3</u>	XC6112E634MR	Vdet-IC	3.4V, -MR, -Reset ODO, Wt=1.6s, Rt=200ms	SOT-23-5	28xd	VD16	6g	Tor
<u>8S32</u>	NC7ST32M5	CMOS-Logic	2-input OR gate	SOT-23-5	28/Log4	Log4	6a	F
<u>8S4</u>	XC6112E635MR	Vdet-IC	3.5V, -MR, -Reset ODO, Wt=1.6s, Rt=200ms	SOT-23-5	28xd	VD16	6g	Tor
<u>8S5</u>	XC6112E636MR	Vdet-IC	3.6V, -MR, -Reset ODO, Wt=1.6s, Rt=200ms	SOT-23-5	28xd	VD16	6g	Tor
<u>8S6</u>	XC6112E637MR	Vdet-IC	3.7V, -MR, -Reset ODO, Wt=1.6s, Rt=200ms	SOT-23-5	28xd	VD16	6g	Tor
<u>8S7</u>	XC6112E638MR	Vdet-IC	3.8V, -MR, -Reset ODO, Wt=1.6s, Rt=200ms	SOT-23-5	28xd	VD16	6g	Tor
<u>8S8</u>	XC6112E639MR	Vdet-IC	3.9V, -MR, -Reset ODO, Wt=1.6s, Rt=200ms	SOT-23-5	28xd	VD16	6g	Tor
<u>8S86</u>	NC7ST86M5	CMOS-Logic	2-input EXCLUSIVE-OR gate	SOT-23-5	28/Log5	Log5	6a	F
<u>8S9</u>	XC6112E640MR	Vdet-IC	4.0V, -MR, -Reset ODO, Wt=1.6s, Rt=200ms	SOT-23-5	28xd	VD16	6g	Tor
<u>8SA</u>	XC6112E641MR	Vdet-IC	4.1V, -MR, -Reset ODO, Wt=1.6s, Rt=200ms	SOT-23-5	28xd	VD16	6g	Tor
<u>8SB</u>	XC6112E642MR	Vdet-IC	4.2V, -MR, -Reset ODO, Wt=1.6s, Rt=200ms	SOT-23-5	28xd	VD16	6g	Tor
<u>8SC</u>	XC6112E643MR	Vdet-IC	4.3V, -MR, -Reset ODO, Wt=1.6s, Rt=200ms	SOT-23-5	28xd	VD16	6g	Tor
<u>8SD</u>	XC6112E644MR	Vdet-IC	4.4V, -MR, -Reset ODO, Wt=1.6s, Rt=200ms	SOT-23-5	28xd	VD16	6g	Tor
<u>8SE</u>	XC6112E645MR	Vdet-IC	4.5V, -MR, -Reset ODO, Wt=1.6s, Rt=200ms	SOT-23-5	28xd	VD16	6g	Tor
<u>8SF</u>	XC6112E616MR	Vdet-IC	1.6V, -MR, -Reset ODO, Wt=1.6s, Rt=200ms	SOT-23-5	28xd	VD16	6g	Tor
<u>8SF</u>	XC6112E646MR	Vdet-IC	4.6V, -MR, -Reset ODO, Wt=1.6s, Rt=200ms	SOT-23-5	28xd	VD16	6g	Tor
<u>8SH</u>	XC6112E617MR	Vdet-IC	1.7V, -MR, -Reset ODO, Wt=1.6s, Rt=200ms	SOT-23-5	28xd	VD16	6g	Tor
<u>8SH</u>	XC6112E647MR	Vdet-IC	4.7V, -MR, -Reset ODO, Wt=1.6s, Rt=200ms	SOT-23-5	28xd	VD16	6g	Tor
<u>8SK</u>	XC6112E618MR	Vdet-IC	1.8V, -MR, -Reset ODO, Wt=1.6s, Rt=200ms	SOT-23-5	28xd	VD16	6g	Tor
<u>8SK</u>	XC6112E648MR	Vdet-IC	4.8V, -MR, -Reset ODO, Wt=1.6s, Rt=200ms	SOT-23-5	28xd	VD16	6g	Tor
<u>8SL</u>	XC6112E619MR	Vdet-IC	1.9V, -MR, -Reset ODO, Wt=1.6s, Rt=200ms	SOT-23-5	28xd	VD16	6g	Tor
<u>8SL</u>	XC6112E649MR	Vdet-IC	4.9V, -MR, -Reset ODO, Wt=1.6s, Rt=200ms	SOT-23-5	28xd	VD16	6g	Tor
<u>8SM</u>	XC6112E620MR	Vdet-IC	2.0V, -MR, -Reset ODO, Wt=1.6s, Rt=200ms	SOT-23-5	28xd	VD16	6g	Tor
<u>8SM</u>	XC6112E650MR	Vdet-IC	5.0V, -MR, -Reset ODO, Wt=1.6s, Rt=200ms	SOT-23-5	28xd	VD16	6g	Tor
<u>8SN</u>	XC6112E621MR	Vdet-IC	2.1V, -MR, -Reset ODO, Wt=1.6s, Rt=200ms	SOT-23-5	28xd	VD16	6g	Tor
<u>8SP</u>	XC6112E622MR	Vdet-IC	2.2V, -MR, -Reset ODO, Wt=1.6s, Rt=200ms	SOT-23-5	28xd	VD16	6g	Tor
<u>8SR</u>	XC6112E623MR	Vdet-IC	2.3V, -MR, -Reset ODO, Wt=1.6s, Rt=200ms	SOT-23-5	28xd	VD16	6g	Tor
<u>8SS</u>	XC6112E624MR	Vdet-IC	2.4V, -MR, -Reset ODO, Wt=1.6s, Rt=200ms	SOT-23-5	28xd	VD16	6g	Tor
<u>8ST</u>	XC6112E625MR	Vdet-IC	2.5V, -MR, -Reset ODO, Wt=1.6s, Rt=200ms	SOT-23-5	28xd	VD16	6g	Tor
<u>8SU</u>	XC6112E626MR	Vdet-IC	2.6V, -MR, -Reset ODO, Wt=1.6s, Rt=200ms	SOT-23-5	28xd	VD16	6g	Tor
<u>8SV</u>	XC6112E627MR	Vdet-IC	2.7V, -MR, -Reset ODO, Wt=1.6s, Rt=200ms	SOT-23-5	28xd	VD16	6g	Tor
<u>8SX</u>	XC6112E628MR	Vdet-IC	2.8V, -MR, -Reset ODO, Wt=1.6s, Rt=200ms	SOT-23-5	28xd	VD16	6g	Tor
<u>8SY</u>	XC6112E629MR	Vdet-IC	2.9V, -MR, -Reset ODO, Wt=1.6s, Rt=200ms	SOT-23-5	28xd	VD16	6g	Tor
<u>8SZ</u>	XC6112E630MR	Vdet-IC	3.0V, -MR, -Reset ODO, Wt=1.6s, Rt=200ms	SOT-23-5	28xd	VD16	6g	Tor



SMD code	Type	Function	Short description	Case	Pin.	Sch. St.	Mnf.
<u>8U</u> Y	XC6112F629MR	Vdet-IC	2.9V, -MR, -Reset ODO, Wt=1.6s, Rt=400ms	SOT-23-5	28xd	VD16	6g Tor
<u>8U</u> Z	XC6112F630MR	Vdet-IC	3.0V, -MR, -Reset ODO, Wt=1.6s, Rt=400ms	SOT-23-5	28xd	VD16	6g Tor
<u>8V</u> 0	XC6112H631MR	Vdet-IC	3.1V, -MR, -Reset ODO, Wt=1.6s, Rt=1.6s	SOT-23-5	28xd	VD16	6g Tor
<u>8V</u> 1	XC6112H632MR	Vdet-IC	3.2V, -MR, -Reset ODO, Wt=1.6s, Rt=1.6s	SOT-23-5	28xd	VD16	6g Tor
<u>8V</u> 2	XC6112H633MR	Vdet-IC	3.3V, -MR, -Reset ODO, Wt=1.6s, Rt=1.6s	SOT-23-5	28xd	VD16	6g Tor
<u>8V</u> 3	XC6112H634MR	Vdet-IC	3.4V, -MR, -Reset ODO, Wt=1.6s, Rt=1.6s	SOT-23-5	28xd	VD16	6g Tor
<u>8V</u> 4	XC6112H635MR	Vdet-IC	3.5V, -MR, -Reset ODO, Wt=1.6s, Rt=1.6s	SOT-23-5	28xd	VD16	6g Tor
<u>8V</u> 5	XC6112H636MR	Vdet-IC	3.6V, -MR, -Reset ODO, Wt=1.6s, Rt=1.6s	SOT-23-5	28xd	VD16	6g Tor
<u>8V</u> 6	XC6112H637MR	Vdet-IC	3.7V, -MR, -Reset ODO, Wt=1.6s, Rt=1.6s	SOT-23-5	28xd	VD16	6g Tor
<u>8V</u> 7	XC6112H638MR	Vdet-IC	3.8V, -MR, -Reset ODO, Wt=1.6s, Rt=1.6s	SOT-23-5	28xd	VD16	6g Tor
<u>8V</u> 8	XC6112H639MR	Vdet-IC	3.9V, -MR, -Reset ODO, Wt=1.6s, Rt=1.6s	SOT-23-5	28xd	VD16	6g Tor
<u>8V</u> 9	XC6112H640MR	Vdet-IC	4.0V, -MR, -Reset ODO, Wt=1.6s, Rt=1.6s	SOT-23-5	28xd	VD16	6g Tor
<u>8V</u> A	XC6112H641MR	Vdet-IC	4.1V, -MR, -Reset ODO, Wt=1.6s, Rt=1.6s	SOT-23-5	28xd	VD16	6g Tor
<u>8V</u> B	XC6112H642MR	Vdet-IC	4.2V, -MR, -Reset ODO, Wt=1.6s, Rt=1.6s	SOT-23-5	28xd	VD16	6g Tor
<u>8V</u> C	XC6112H643MR	Vdet-IC	4.3V, -MR, -Reset ODO, Wt=1.6s, Rt=1.6s	SOT-23-5	28xd	VD16	6g Tor
<u>8V</u> D	XC6112H644MR	Vdet-IC	4.4V, -MR, -Reset ODO, Wt=1.6s, Rt=1.6s	SOT-23-5	28xd	VD16	6g Tor
<u>8V</u> E	XC6112H645MR	Vdet-IC	4.5V, -MR, -Reset ODO, Wt=1.6s, Rt=1.6s	SOT-23-5	28xd	VD16	6g Tor
<u>8V</u> F	XC6112H616MR	Vdet-IC	1.6V, -MR, -Reset ODO, Wt=1.6s, Rt=1.6s	SOT-23-5	28xd	VD16	6g Tor
<u>8V</u> F.	XC6112H646MR	Vdet-IC	4.6V, -MR, -Reset ODO, Wt=1.6s, Rt=1.6s	SOT-23-5	28xd	VD16	6g Tor
<u>8V</u> H	XC6112H617MR	Vdet-IC	1.7V, -MR, -Reset ODO, Wt=1.6s, Rt=1.6s	SOT-23-5	28xd	VD16	6g Tor
<u>8V</u> H	XC6112H647MR	Vdet-IC	4.7V, -MR, -Reset ODO, Wt=1.6s, Rt=1.6s	SOT-23-5	28xd	VD16	6g Tor
<u>8V</u> K	XC6112H618MR	Vdet-IC	1.8V, -MR, -Reset ODO, Wt=1.6s, Rt=1.6s	SOT-23-5	28xd	VD16	6g Tor
<u>8V</u> K	XC6112H648MR	Vdet-IC	4.8V, -MR, -Reset ODO, Wt=1.6s, Rt=1.6s	SOT-23-5	28xd	VD16	6g Tor
<u>8V</u> L	XC6112H619MR	Vdet-IC	1.9V, -MR, -Reset ODO, Wt=1.6s, Rt=1.6s	SOT-23-5	28xd	VD16	6g Tor
<u>8V</u> L.	XC6112H649MR	Vdet-IC	4.9V, -MR, -Reset ODO, Wt=1.6s, Rt=1.6s	SOT-23-5	28xd	VD16	6g Tor
<u>8V</u> M	XC6112H620MR	Vdet-IC	2.0V, -MR, -Reset ODO, Wt=1.6s, Rt=1.6s	SOT-23-5	28xd	VD16	6g Tor
<u>8V</u> M	XC6112H650MR	Vdet-IC	5.0V, -MR, -Reset ODO, Wt=1.6s, Rt=1.6s	SOT-23-5	28xd	VD16	6g Tor
<u>8V</u> N	XC6112H621MR	Vdet-IC	2.1V, -MR, -Reset ODO, Wt=1.6s, Rt=1.6s	SOT-23-5	28xd	VD16	6g Tor
<u>8V</u> P	XC6112H622MR	Vdet-IC	2.2V, -MR, -Reset ODO, Wt=1.6s, Rt=1.6s	SOT-23-5	28xd	VD16	6g Tor
<u>8V</u> R	XC6112H623MR	Vdet-IC	2.3V, -MR, -Reset ODO, Wt=1.6s, Rt=1.6s	SOT-23-5	28xd	VD16	6g Tor
<u>8V</u> S	XC6112H624MR	Vdet-IC	2.4V, -MR, -Reset ODO, Wt=1.6s, Rt=1.6s	SOT-23-5	28xd	VD16	6g Tor
<u>8V</u> T	XC6112H625MR	Vdet-IC	2.5V, -MR, -Reset ODO, Wt=1.6s, Rt=1.6s	SOT-23-5	28xd	VD16	6g Tor
<u>8V</u> U	XC6112H626MR	Vdet-IC	2.6V, -MR, -Reset ODO, Wt=1.6s, Rt=1.6s	SOT-23-5	28xd	VD16	6g Tor
<u>8V</u> V	XC6112H627MR	Vdet-IC	2.7V, -MR, -Reset ODO, Wt=1.6s, Rt=1.6s	SOT-23-5	28xd	VD16	6g Tor
<u>8V</u> X	XC6112H628MR	Vdet-IC	2.8V, -MR, -Reset ODO, Wt=1.6s, Rt=1.6s	SOT-23-5	28xd	VD16	6g Tor
<u>8V</u> Y	XC6112H629MR	Vdet-IC	2.9V, -MR, -Reset ODO, Wt=1.6s, Rt=1.6s	SOT-23-5	28xd	VD16	6g Tor
<u>8V</u> Z	XC6112H630MR	Vdet-IC	3.0V, -MR, -Reset ODO, Wt=1.6s, Rt=1.6s	SOT-23-5	28xd	VD16	6g Tor
<u>8W</u>	R1210N381C	DC/DC-IC	PWM step-up, 3.8V, 100KHz	SOT-23-5	28sc	DC3	6g Ric
<u>8X</u>	R1210N481C	DC/DC-IC	PWM step-up, 4.8V, 100KHz	SOT-23-5	28sc	DC3	6g Ric
<u>8Y</u>	R1210N581C	DC/DC-IC	PWM step-up, 5.8V, 100KHz	SOT-23-5	28sc	DC3	6g Ric
<u>8Z</u>	R1210N281D	DC/DC-IC	PWM step-up, 2.8V, 180KHz	SOT-23-5	28sc	DC3	6g Ric
<u>90</u>	RN5RF40BA	LVR-IC	L Rtp, +CE, 4V±2%, 1A*	SOT-23-5	28ww	VR6	6g Ric
<u>90</u>	RN5RZ40BA	LVR-IC	LDO, LN, +CE, 4V±2%, 100mA	SOT-23-5	28vrt	VR4	6g Ric
<u>90</u> 0	XC6113A131MR	Vdet-IC	3.1V, -MR, +Reset PPO, Wt=6.25ms, Rt=3.13ms	SOT-23-5	28xd	VD17	6g Tor
<u>90</u> 1	XC6113A132MR	Vdet-IC	3.2V, -MR, +Reset PPO, Wt=6.25ms, Rt=3.13ms	SOT-23-5	28xd	VD17	6g Tor
<u>90</u> 2	XC6113A133MR	Vdet-IC	3.3V, -MR, +Reset PPO, Wt=6.25ms, Rt=3.13ms	SOT-23-5	28xd	VD17	6g Tor
<u>90</u> 2	XC6223G121 MR-G	LVR-IC	LDO, 1.2V±20mV, 300mA, +CE, PDR, ICP	SOT-23-5	28cx	VR4	6g Tor
<u>90</u> 3	XC6113A134MR	Vdet-IC	3.4V, -MR, +Reset PPO, Wt=6.25ms, Rt=3.13ms	SOT-23-5	28xd	VD17	6g Tor
<u>90</u> 3	XC6223G131 MR-G	LVR-IC	LDO, 1.3V±20mV, 300mA, +CE, PDR, ICP	SOT-23-5	28cx	VR4	6g Tor
<u>90</u> 4	XC6113A135MR	Vdet-IC	3.5V, -MR, +Reset PPO, Wt=6.25ms, Rt=3.13ms	SOT-23-5	28xd	VD17	6g Tor
<u>90</u> 4	XC6223G141 MR-G	LVR-IC	LDO, 1.4V±20mV, 300mA, +CE, PDR, ICP	SOT-23-5	28cx	VR4	6g Tor
<u>90</u> 5	XC6113A136MR	Vdet-IC	3.6V, -MR, +Reset PPO, Wt=6.25ms, Rt=3.13ms	SOT-23-5	28xd	VD17	6g Tor
<u>90</u> 5	XC6223G151 MR-G	LVR-IC	LDO, 1.5V±20mV, 300mA, +CE, PDR, ICP	SOT-23-5	28cx	VR4	6g Tor
<u>90</u> 6	XC6113A137MR	Vdet-IC	3.7V, -MR, +Reset PPO, Wt=6.25ms, Rt=3.13ms	SOT-23-5	28xd	VD17	6g Tor
<u>90</u> 6	XC6223G161 MR-G	LVR-IC	LDO, 1.6V±20mV, 300mA, +CE, PDR, ICP	SOT-23-5	28cx	VR4	6g Tor
<u>90</u> 7	XC6113A138MR	Vdet-IC	3.8V, -MR, +Reset PPO, Wt=6.25ms, Rt=3.13ms	SOT-23-5	28xd	VD17	6g Tor
<u>90</u> 7	XC6223G171 MR-G	LVR-IC	LDO, 1.7V±20mV, 300mA, +CE, PDR, ICP	SOT-23-5	28cx	VR4	6g Tor
<u>90</u> 8	XC6113A139MR	Vdet-IC	3.9V, -MR, +Reset PPO, Wt=6.25ms, Rt=3.13ms	SOT-23-5	28xd	VD17	6g Tor
<u>90</u> 8	XC6223G181 MR-G	LVR-IC	LDO, 1.8V±20mV, 300mA, +CE, PDR, ICP	SOT-23-5	28cx	VR4	6g Tor
<u>90</u> 9	XC6113A140MR	Vdet-IC	4.0V, -MR, +Reset PPO, Wt=6.25ms, Rt=3.13ms	SOT-23-5	28xd	VD17	6g Tor
<u>90</u> 9	XC6223G191 MR-G	LVR-IC	LDO, 1.9V±20mV, 300mA, +CE, PDR, ICP	SOT-23-5	28cx	VR4	6g Tor
<u>90</u> A	XC6113A141MR	Vdet-IC	4.1V, -MR, +Reset PPO, Wt=6.25ms, Rt=3.13ms	SOT-23-5	28xd	VD17	6g Tor
<u>90</u> A	XC6223G201 MR-G	LVR-IC	LDO, 2.0V±1%, 300mA, +CE, PDR, ICP	SOT-23-5	28cx	VR4	6g Tor
<u>90</u> B	XC6113A142MR	Vdet-IC	4.2V, -MR, +Reset PPO, Wt=6.25ms, Rt=3.13ms	SOT-23-5	28xd	VD17	6g Tor
<u>90</u> B	XC6223G211 MR-G	LVR-IC	LDO, 2.1V±1%, 300mA, +CE, PDR, ICP	SOT-23-5	28cx	VR4	6g Tor
<u>90</u> C	XC6113A143MR	Vdet-IC	4.3V, -MR, +Reset PPO, Wt=6.25ms, Rt=3.13ms	SOT-23-5	28xd	VD17	6g Tor
<u>90</u> C	XC6223G221 MR-G	LVR-IC	LDO, 2.2V±1%, 300mA, +CE, PDR, ICP	SOT-23-5	28cx	VR4	6g Tor
<u>90</u> D	XC6113A144MR	Vdet-IC	4.4V, -MR, +Reset PPO, Wt=6.25ms, Rt=3.13ms	SOT-23-5	28xd	VD17	6g Tor
<u>90</u> D	XC6223G231 MR-G	LVR-IC	LDO, 2.3V±1%, 300mA, +CE, PDR, ICP	SOT-23-5	28cx	VR4	6g Tor
<u>90</u> E	XC6113A145MR	Vdet-IC	4.5V, -MR, +Reset PPO, Wt=6.25ms, Rt=3.13ms	SOT-23-5	28xd	VD17	6g Tor



SMD code	Type	Function	Short description	Case	Pin.	Sch. St.	Mnf.
90E	XC6223G241 MR-G	LVR-IC	LDO, 2.4V±1%, 300mA, +CE, PDR, ICP	SOT-23-5	28cx	VR4	6g Tor
90F	XC6113A116MR	Vdet-IC	1.6V, -MR, +Reset PPO, Wt=6.25ms, Rt=3.13ms	SOT-23-5	28xd	VD17	6g Tor
90G	XC6113A146MR	Vdet-IC	4.6V, -MR, +Reset PPO, Wt=6.25ms, Rt=3.13ms	SOT-23-5	28xd	VD17	6g Tor
90F	XC6223G251 MR-G	LVR-IC	LDO, 2.5V±1%, 300mA, +CE, PDR, ICP	SOT-23-5	28cx	VR4	6g Tor
90H	XC6113A117MR	Vdet-IC	1.7V, -MR, +Reset PPO, Wt=6.25ms, Rt=3.13ms	SOT-23-5	28xd	VD17	6g Tor
90H	XC6113A147MR	Vdet-IC	4.7V, -MR, +Reset PPO, Wt=6.25ms, Rt=3.13ms	SOT-23-5	28xd	VD17	6g Tor
90H	XC6223G261 MR-G	LVR-IC	LDO, 2.6V±1%, 300mA, +CE, PDR, ICP	SOT-23-5	28cx	VR4	6g Tor
90OK	XC6113A118MR	Vdet-IC	1.8V, -MR, +Reset PPO, Wt=6.25ms, Rt=3.13ms	SOT-23-5	28xd	VD17	6g Tor
90OK	XC6113A148MR	Vdet-IC	4.8V, -MR, +Reset PPO, Wt=6.25ms, Rt=3.13ms	SOT-23-5	28xd	VD17	6g Tor
90K	XC6223G271 MR-G	LVR-IC	LDO, 2.7V±1%, 300mA, +CE, PDR, ICP	SOT-23-5	28cx	VR4	6g Tor
90L	XC6113A119MR	Vdet-IC	1.9V, -MR, +Reset PPO, Wt=6.25ms, Rt=3.13ms	SOT-23-5	28xd	VD17	6g Tor
90L	XC6113A149MR	Vdet-IC	4.9V, -MR, +Reset PPO, Wt=6.25ms, Rt=3.13ms	SOT-23-5	28xd	VD17	6g Tor
90L	XC6223G281 MR-G	LVR-IC	LDO, 2.8V±1%, 300mA, +CE, PDR, ICP	SOT-23-5	28cx	VR4	6g Tor
90OM	XC6113A120MR	Vdet-IC	2.0V, -MR, +Reset PPO, Wt=6.25ms, Rt=3.13ms	SOT-23-5	28xd	VD17	6g Tor
90OM	XC6113A150MR	Vdet-IC	5.0V, -MR, +Reset PPO, Wt=6.25ms, Rt=3.13ms	SOT-23-5	28xd	VD17	6g Tor
90OM	XC6223G291 MR-G	LVR-IC	LDO, 2.9V±1%, 300mA, +CE, PDR, ICP	SOT-23-5	28cx	VR4	6g Tor
90ON	XC6113A121MR	Vdet-IC	2.1V, -MR, +Reset PPO, Wt=6.25ms, Rt=3.13ms	SOT-23-5	28xd	VD17	6g Tor
90ON	XC6223G301 MR-G	LVR-IC	LDO, 3.0V±1%, 300mA, +CE, PDR, ICP	SOT-23-5	28cx	VR4	6g Tor
90OP	XC6113A122MR	Vdet-IC	2.2V, -MR, +Reset PPO, Wt=6.25ms, Rt=3.13ms	SOT-23-5	28xd	VD17	6g Tor
90P	XC6223G311 MR-G	LVR-IC	LDO, 3.1V±1%, 300mA, +CE, PDR, ICP	SOT-23-5	28cx	VR4	6g Tor
90R	XC6113A123MR	Vdet-IC	2.3V, -MR, +Reset PPO, Wt=6.25ms, Rt=3.13ms	SOT-23-5	28xd	VD17	6g Tor
90R	XC6223G321 MR-G	LVR-IC	LDO, 3.2V±1%, 300mA, +CE, PDR, ICP	SOT-23-5	28cx	VR4	6g Tor
90S	XC6113A124MR	Vdet-IC	2.4V, -MR, +Reset PPO, Wt=6.25ms, Rt=3.13ms	SOT-23-5	28xd	VD17	6g Tor
90S	XC6223G331 MR-G	LVR-IC	LDO, 3.3V±1%, 300mA, +CE, PDR, ICP	SOT-23-5	28cx	VR4	6g Tor
90T	XC6113A125MR	Vdet-IC	2.5V, -MR, +Reset PPO, Wt=6.25ms, Rt=3.13ms	SOT-23-5	28xd	VD17	6g Tor
90T	XC6223G341 MR-G	LVR-IC	LDO, 3.4V±1%, 300mA, +CE, PDR, ICP	SOT-23-5	28cx	VR4	6g Tor
90U	XC6113A126MR	Vdet-IC	2.6V, -MR, +Reset PPO, Wt=6.25ms, Rt=3.13ms	SOT-23-5	28xd	VD17	6g Tor
90U	XC6223G351 MR-G	LVR-IC	LDO, 3.5V±1%, 300mA, +CE, PDR, ICP	SOT-23-5	28cx	VR4	6g Tor
90V	XC6113A127MR	Vdet-IC	2.7V, -MR, +Reset PPO, Wt=6.25ms, Rt=3.13ms	SOT-23-5	28xd	VD17	6g Tor
90V	XC6223G361 MR-G	LVR-IC	LDO, 3.6V±1%, 300mA, +CE, PDR, ICP	SOT-23-5	28cx	VR4	6g Tor
90X	XC6113A128MR	Vdet-IC	2.8V, -MR, +Reset PPO, Wt=6.25ms, Rt=3.13ms	SOT-23-5	28xd	VD17	6g Tor
90X	XC6223G371 MR-G	LVR-IC	LDO, 3.7V±1%, 300mA, +CE, PDR, ICP	SOT-23-5	28cx	VR4	6g Tor
90Y	XC6113A129MR	Vdet-IC	2.9V, -MR, +Reset PPO, Wt=6.25ms, Rt=3.13ms	SOT-23-5	28xd	VD17	6g Tor
90Y	XC6223G381 MR-G	LVR-IC	LDO, 3.8V±1%, 300mA, +CE, PDR, ICP	SOT-23-5	28cx	VR4	6g Tor
90Z	XC6113A130MR	Vdet-IC	3.0V, -MR, +Reset PPO, Wt=6.25ms, Rt=3.13ms	SOT-23-5	28xd	VD17	6g Tor
90Z	XC6223G391 BMR-G	LVR-IC	LDO, 3.9V±1%, 300mA, +CE, PDR, ICP	SOT-23-5	28cx	VR4	6g Tor
91	RN5RF41BA	LVR-IC	L Rtp, +CE, 4.1V±2%, 1A*	SOT-23-5	28ww	VR6	6g Ric
91	RN5RZ41BA	LVR-IC	LDO, LN, +CE, 4.1V±2%, 100mA	SOT-23-5	28vrt	VR4	6g Ric
910	XC6113A231MR	Vdet-IC	3.1V, -MR, +Reset PPO, Wt=50ms, Rt=3.13ms	SOT-23-5	28xd	VD17	6g Tor
910	XC6223G401 MR-G	LVR-IC	LDO, 4.0V±1%, 300mA, +CE, PDR, ICP	SOT-23-5	28cx	VR4	6g Tor
911	XC6113A232MR	Vdet-IC	3.2V, -MR, +Reset PPO, Wt=50ms, Rt=3.13ms	SOT-23-5	28xd	VD17	6g Tor
912	XC6113A233MR	Vdet-IC	3.3V, -MR, +Reset PPO, Wt=50ms, Rt=3.13ms	SOT-23-5	28xd	VD17	6g Tor
913	XC6113A234MR	Vdet-IC	3.4V, -MR, +Reset PPO, Wt=50ms, Rt=3.13ms	SOT-23-5	28xd	VD17	6g Tor
914	XC6113A235MR	Vdet-IC	3.5V, -MR, +Reset PPO, Wt=50ms, Rt=3.13ms	SOT-23-5	28xd	VD17	6g Tor
915	R1124N151D	LVR-IC	LDO, LN, +CE, CL discharge, 1.5V±2%, 150mA	SOT-23-5	28vt	VR4	6g Ric
915	XC6113A236MR	Vdet-IC	3.6V, -MR, +Reset PPO, Wt=50ms, Rt=3.13ms	SOT-23-5	28xd	VD17	6g Tor
916	R1124N161D	LVR-IC	LDO, LN, +CE, CL discharge, 1.6V±2%, 150mA	SOT-23-5	28vt	VR4	6g Ric
916	XC6113A237MR	Vdet-IC	3.7V, -MR, +Reset PPO, Wt=50ms, Rt=3.13ms	SOT-23-5	28xd	VD17	6g Tor
917	R1124N171D	LVR-IC	LDO, LN, +CE, CL discharge, 1.7V±2%, 150mA	SOT-23-5	28vt	VR4	6g Ric
917	XC6113A238MR	Vdet-IC	3.8V, -MR, +Reset PPO, Wt=50ms, Rt=3.13ms	SOT-23-5	28xd	VD17	6g Tor
918	R1124N181D	LVR-IC	LDO, LN, +CE, CL discharge, 1.8V±2%, 150mA	SOT-23-5	28vt	VR4	6g Ric
918	XC6113A239MR	Vdet-IC	3.9V, -MR, +Reset PPO, Wt=50ms, Rt=3.13ms	SOT-23-5	28xd	VD17	6g Tor
919	R1124N191D	LVR-IC	LDO, LN, +CE, CL discharge, 1.9V±2%, 150mA	SOT-23-5	28vt	VR4	6g Ric
919	XC6113A240MR	Vdet-IC	4.0V, -MR, +Reset PPO, Wt=50ms, Rt=3.13ms	SOT-23-5	28xd	VD17	6g Tor
91A	XC6113A241MR	Vdet-IC	4.1V, -MR, +Reset PPO, Wt=50ms, Rt=3.13ms	SOT-23-5	28xd	VD17	6g Tor
91B	XC6113A242MR	Vdet-IC	4.2V, -MR, +Reset PPO, Wt=50ms, Rt=3.13ms	SOT-23-5	28xd	VD17	6g Tor
91C	XC6113A243MR	Vdet-IC	4.3V, -MR, +Reset PPO, Wt=50ms, Rt=3.13ms	SOT-23-5	28xd	VD17	6g Tor
91D	XC6113A244MR	Vdet-IC	4.4V, -MR, +Reset PPO, Wt=50ms, Rt=3.13ms	SOT-23-5	28xd	VD17	6g Tor
91E	XC6113A245MR	Vdet-IC	4.5V, -MR, +Reset PPO, Wt=50ms, Rt=3.13ms	SOT-23-5	28xd	VD17	6g Tor
91F	XC6113A216MR	Vdet-IC	1.6V, -MR, +Reset PPO, Wt=50ms, Rt=3.13ms	SOT-23-5	28xd	VD17	6g Tor
91F	XC6113A246MR	Vdet-IC	4.6V, -MR, +Reset PPO, Wt=50ms, Rt=3.13ms	SOT-23-5	28xd	VD17	6g Tor
91H	XC6113A217MR	Vdet-IC	1.7V, -MR, +Reset PPO, Wt=50ms, Rt=3.13ms	SOT-23-5	28xd	VD17	6g Tor
91H	XC6113A247MR	Vdet-IC	4.7V, -MR, +Reset PPO, Wt=50ms, Rt=3.13ms	SOT-23-5	28xd	VD17	6g Tor
91K	XC6113A218MR	Vdet-IC	1.8V, -MR, +Reset PPO, Wt=50ms, Rt=3.13ms	SOT-23-5	28xd	VD17	6g Tor
91K	XC6113A248MR	Vdet-IC	4.8V, -MR, +Reset PPO, Wt=50ms, Rt=3.13ms	SOT-23-5	28xd	VD17	6g Tor
91L	XC6113A219MR	Vdet-IC	1.9V, -MR, +Reset PPO, Wt=50ms, Rt=3.13ms	SOT-23-5	28xd	VD17	6g Tor
91L	XC6113A249MR	Vdet-IC	4.9V, -MR, +Reset PPO, Wt=50ms, Rt=3.13ms	SOT-23-5	28xd	VD17	6g Tor
91M	XC6113A220MR	Vdet-IC	2.0V, -MR, +Reset PPO, Wt=50ms, Rt=3.13ms	SOT-23-5	28xd	VD17	6g Tor
91M	XC6113A250MR	Vdet-IC	5.0V, -MR, +Reset PPO, Wt=50ms, Rt=3.13ms	SOT-23-5	28xd	VD17	6g Tor
91N	XC6113A221MR	Vdet-IC	2.1V, -MR, +Reset PPO, Wt=50ms, Rt=3.13ms	SOT-23-5	28xd	VD17	6g Tor



SMD code	Type	Function	Short description	Case	Pin.	Sch. St.	Mnf.
<u>91P</u>	XC6113A222MR	Vdet-IC	2.2V, -MR, +Reset PPO, Wt=50ms, Rt=3.13ms	SOT-23-5	28xd	VD17	6g Tor
<u>91R</u>	XC6113A223MR	Vdet-IC	2.3V, -MR, +Reset PPO, Wt=50ms, Rt=3.13ms	SOT-23-5	28xd	VD17	6g Tor
<u>91S</u>	XC6113A224MR	Vdet-IC	2.4V, -MR, +Reset PPO, Wt=50ms, Rt=3.13ms	SOT-23-5	28xd	VD17	6g Tor
<u>91T</u>	XC6113A225MR	Vdet-IC	2.5V, -MR, +Reset PPO, Wt=50ms, Rt=3.13ms	SOT-23-5	28xd	VD17	6g Tor
<u>91U</u>	XC6113A226MR	Vdet-IC	2.6V, -MR, +Reset PPO, Wt=50ms, Rt=3.13ms	SOT-23-5	28xd	VD17	6g Tor
<u>91V</u>	XC6113A227MR	Vdet-IC	2.7V, -MR, +Reset PPO, Wt=50ms, Rt=3.13ms	SOT-23-5	28xd	VD17	6g Tor
<u>91X</u>	XC6113A228MR	Vdet-IC	2.8V, -MR, +Reset PPO, Wt=50ms, Rt=3.13ms	SOT-23-5	28xd	VD17	6g Tor
<u>91Y</u>	XC6113A229MR	Vdet-IC	2.9V, -MR, +Reset PPO, Wt=50ms, Rt=3.13ms	SOT-23-5	28xd	VD17	6g Tor
<u>91Z</u>	XC6113A230MR	Vdet-IC	3.0V, -MR, +Reset PPO, Wt=50ms, Rt=3.13ms	SOT-23-5	28xd	VD17	6g Tor
<u>92</u>	RN5RF42BA	LVR-IC	L Rq, +CE, 4.2V±2%, 1A*	SOT-23-5	28wv	VR6	6g Ric
<u>92</u>	RN5RZ42BA	LVR-IC	LDO, LN, +CE, 4.2V±2%, 100mA	SOT-23-5	28wrt	VR4	6g Ric
<u>920</u>	R1124N201D	LVR-IC	LDO, LN, +CE, CL discharge, 2V±2%, 150mA	SOT-23-5	28vt	VR4	6g Ric
<u>920</u>	XC6113A331MR	Vdet-IC	3.1V, -MR, +Reset PPO, Wt=100ms, Rt=3.13ms	SOT-23-5	28xd	VD17	6g Tor
<u>921</u>	R1124N211D	LVR-IC	LDO, LN, +CE, CL discharge, 2.1V±2%, 150mA	SOT-23-5	28vt	VR4	6g Ric
<u>921</u>	XC6113A332MR	Vdet-IC	3.2V, -MR, +Reset PPO, Wt=100ms, Rt=3.13ms	SOT-23-5	28xd	VD17	6g Tor
<u>922</u>	R1124N221D	LVR-IC	LDO, LN, +CE, CL discharge, 2.2V±2%, 150mA	SOT-23-5	28vt	VR4	6g Ric
<u>922</u>	XC6113A333MR	Vdet-IC	3.3V, -MR, +Reset PPO, Wt=100ms, Rt=3.13ms	SOT-23-5	28xd	VD17	6g Tor
<u>922</u>	XC6223G12BMR-G	LVR-IC	LDO, 1.25V±20mV, 300mA, +CE, PDR, ICP	SOT-23-5	28cx	VR4	6g Tor
<u>923</u>	R1124N231D	LVR-IC	LDO, LN, +CE, CL discharge, 2.3V±2%, 150mA	SOT-23-5	28vt	VR4	6g Ric
<u>923</u>	XC6113A334MR	Vdet-IC	3.4V, -MR, +Reset PPO, Wt=100ms, Rt=3.13ms	SOT-23-5	28xd	VD17	6g Tor
<u>923</u>	XC6223G13BMR-G	LVR-IC	LDO, 1.35V±20mV, 300mA, +CE, PDR, ICP	SOT-23-5	28cx	VR4	6g Tor
<u>924</u>	R1124N241D	LVR-IC	LDO, LN, +CE, CL discharge, 2.4V±2%, 150mA	SOT-23-5	28vt	VR4	6g Ric
<u>924</u>	XC6113A335MR	Vdet-IC	3.5V, -MR, +Reset PPO, Wt=100ms, Rt=3.13ms	SOT-23-5	28xd	VD17	6g Tor
<u>924</u>	XC6223G14BMR-G	LVR-IC	LDO, 1.45V±20mV, 300mA, +CE, PDR, ICP	SOT-23-5	28cx	VR4	6g Tor
<u>925</u>	R1124N251D	LVR-IC	LDO, LN, +CE, CL discharge, 2.5V±2%, 150mA	SOT-23-5	28vt	VR4	6g Ric
<u>925</u>	XC6113A336MR	Vdet-IC	3.6V, -MR, +Reset PPO, Wt=100ms, Rt=3.13ms	SOT-23-5	28xd	VD17	6g Tor
<u>925</u>	XC6223G15BMR-G	LVR-IC	LDO, 1.55V±20mV, 300mA, +CE, PDR, ICP	SOT-23-5	28cx	VR4	6g Tor
<u>926</u>	R1124N261D	LVR-IC	LDO, LN, +CE, CL discharge, 2.6V±2%, 150mA	SOT-23-5	28vt	VR4	6g Ric
<u>926</u>	XC6113A337MR	Vdet-IC	3.7V, -MR, +Reset PPO, Wt=100ms, Rt=3.13ms	SOT-23-5	28xd	VD17	6g Tor
<u>926</u>	XC6223G16BMR-G	LVR-IC	LDO, 1.65V±20mV, 300mA, +CE, PDR, ICP	SOT-23-5	28cx	VR4	6g Tor
<u>927</u>	R1124N271D	LVR-IC	LDO, LN, +CE, CL discharge, 2.7V±2%, 150mA	SOT-23-5	28vt	VR4	6g Ric
<u>927</u>	XC6113A338MR	Vdet-IC	3.8V, -MR, +Reset PPO, Wt=100ms, Rt=3.13ms	SOT-23-5	28xd	VD17	6g Tor
<u>927</u>	XC6223G17BMR-G	LVR-IC	LDO, 1.75V±20mV, 300mA, +CE, PDR, ICP	SOT-23-5	28cx	VR4	6g Tor
<u>928</u>	R1124N281D	LVR-IC	LDO, LN, +CE, 2.8V±2%, 150mA	SOT-23-5	28vt	VR4	6g Ric
<u>928</u>	XC6113A339MR	Vdet-IC	3.9V, -MR, +Reset PPO, Wt=100ms, Rt=3.13ms	SOT-23-5	28xd	VD17	6g Tor
<u>928</u>	XC6223G18BMR-G	LVR-IC	LDO, 1.85V±20mV, 300mA, +CE, PDR, ICP	SOT-23-5	28cx	VR4	6g Tor
<u>929</u>	R1124N291D	LVR-IC	LDO, LN, +CE, CL discharge, 2.9V±2%, 150mA	SOT-23-5	28vt	VR4	6g Ric
<u>929</u>	XC6113A340MR	Vdet-IC	4.0V, -MR, +Reset PPO, Wt=100ms, Rt=3.13ms	SOT-23-5	28xd	VD17	6g Tor
<u>929</u>	XC6223G19BMR-G	LVR-IC	LDO, 1.95V±20mV, 300mA, +CE, PDR, ICP	SOT-23-5	28cx	VR4	6g Tor
<u>92A</u>	XC6113A341MR	Vdet-IC	4.1V, -MR, +Reset PPO, Wt=100ms, Rt=3.13ms	SOT-23-5	28xd	VD17	6g Tor
<u>92A</u>	XC6223G20BMR-G	LVR-IC	LDO, 2.05V±1%, 300mA, +CE, PDR, ICP	SOT-23-5	28cx	VR4	6g Tor
<u>92B</u>	XC6113A342MR	Vdet-IC	4.2V, -MR, +Reset PPO, Wt=100ms, Rt=3.13ms	SOT-23-5	28xd	VD17	6g Tor
<u>92B</u>	XC6223G21BMR-G	LVR-IC	LDO, 2.15V±1%, 300mA, +CE, PDR, ICP	SOT-23-5	28cx	VR4	6g Tor
<u>92C</u>	XC6113A343MR	Vdet-IC	4.3V, -MR, +Reset PPO, Wt=100ms, Rt=3.13ms	SOT-23-5	28xd	VD17	6g Tor
<u>92C</u>	XC6223G22BMR-G	LVR-IC	LDO, 2.25V±1%, 300mA, +CE, PDR, ICP	SOT-23-5	28cx	VR4	6g Tor
<u>92D</u>	XC6113A344MR	Vdet-IC	4.4V, -MR, +Reset PPO, Wt=100ms, Rt=3.13ms	SOT-23-5	28xd	VD17	6g Tor
<u>92D</u>	XC6223G23BMR-G	LVR-IC	LDO, 2.35V±1%, 300mA, +CE, PDR, ICP	SOT-23-5	28cx	VR4	6g Tor
<u>92E</u>	XC6113A345MR	Vdet-IC	4.5V, -MR, +Reset PPO, Wt=100ms, Rt=3.13ms	SOT-23-5	28xd	VD17	6g Tor
<u>92E</u>	XC6223G24BMR-G	LVR-IC	LDO, 2.45V±1%, 300mA, +CE, PDR, ICP	SOT-23-5	28cx	VR4	6g Tor
<u>92F</u>	XC6113A316MR	Vdet-IC	1.6V, -MR, +Reset PPO, Wt=100ms, Rt=3.13ms	SOT-23-5	28xd	VD17	6g Tor
<u>92F</u>	XC6113A346MR	Vdet-IC	4.6V, -MR, +Reset PPO, Wt=100ms, Rt=3.13ms	SOT-23-5	28xd	VD17	6g Tor
<u>92F</u>	XC6223G25BMR-G	LVR-IC	LDO, 2.55V±1%, 300mA, +CE, PDR, ICP	SOT-23-5	28cx	VR4	6g Tor
<u>92H</u>	XC6113A317MR	Vdet-IC	1.7V, -MR, +Reset PPO, Wt=100ms, Rt=3.13ms	SOT-23-5	28xd	VD17	6g Tor
<u>92H</u>	XC6113A347MR	Vdet-IC	4.7V, -MR, +Reset PPO, Wt=100ms, Rt=3.13ms	SOT-23-5	28xd	VD17	6g Tor
<u>92H</u>	XC6223G26BMR-G	LVR-IC	LDO, 2.65V±1%, 300mA, +CE, PDR, ICP	SOT-23-5	28cx	VR4	6g Tor
<u>92K</u>	XC6113A318MR	Vdet-IC	1.8V, -MR, +Reset PPO, Wt=100ms, Rt=3.13ms	SOT-23-5	28xd	VD17	6g Tor
<u>92K</u>	XC6113A348MR	Vdet-IC	4.8V, -MR, +Reset PPO, Wt=100ms, Rt=3.13ms	SOT-23-5	28xd	VD17	6g Tor
<u>92K</u>	XC6223G27BMR-G	LVR-IC	LDO, 2.75V±1%, 300mA, +CE, PDR, ICP	SOT-23-5	28cx	VR4	6g Tor
<u>92L</u>	XC6113A319MR	Vdet-IC	1.9V, -MR, +Reset PPO, Wt=100ms, Rt=3.13ms	SOT-23-5	28xd	VD17	6g Tor
<u>92L</u>	XC6113A349MR	Vdet-IC	4.9V, -MR, +Reset PPO, Wt=100ms, Rt=3.13ms	SOT-23-5	28xd	VD17	6g Tor
<u>92L</u>	XC6223G28BMR-G	LVR-IC	LDO, 2.85V±1%, 300mA, +CE, PDR, ICP	SOT-23-5	28cx	VR4	6g Tor
<u>92M</u>	XC6113A320MR	Vdet-IC	2.0V, -MR, +Reset PPO, Wt=100ms, Rt=3.13ms	SOT-23-5	28xd	VD17	6g Tor
<u>92M</u>	XC6113A350MR	Vdet-IC	5.0V, -MR, +Reset PPO, Wt=100ms, Rt=3.13ms	SOT-23-5	28xd	VD17	6g Tor
<u>92M</u>	XC6223G29BMR-G	LVR-IC	LDO, 2.95V±1%, 300mA, +CE, PDR, ICP	SOT-23-5	28cx	VR4	6g Tor
<u>92N</u>	XC6113A321MR	Vdet-IC	2.1V, -MR, +Reset PPO, Wt=100ms, Rt=3.13ms	SOT-23-5	28xd	VD17	6g Tor
<u>92N</u>	XC6223G30BMR-G	LVR-IC	LDO, 3.05V±1%, 300mA, +CE, PDR, ICP	SOT-23-5	28cx	VR4	6g Tor
<u>92P</u>	XC6113A322MR	Vdet-IC	2.2V, -MR, +Reset PPO, Wt=100ms, Rt=3.13ms	SOT-23-5	28xd	VD17	6g Tor
<u>92P</u>	XC6223G31BMR-G	LVR-IC	LDO, 3.15V±1%, 300mA, +CE, PDR, ICP	SOT-23-5	28cx	VR4	6g Tor
<u>92R</u>	XC6113A323MR	Vdet-IC	2.3V, -MR, +Reset PPO, Wt=100ms, Rt=3.13ms	SOT-23-5	28xd	VD17	6g Tor
<u>92R</u>	XC6223G32BMR-G	LVR-IC	LDO, 3.25V±1%, 300mA, +CE, PDR, ICP	SOT-23-5	28cx	VR4	6g Tor



SMD code	Type	Function	Short description	Case	Pin.	Sch. St.	Mnf.
92S	XC6113A324MR	Vdet-IC	2.4V, -MR, +Reset PPO, Wt=100ms, Rt=3.13ms	SOT-23-5	28xd	VD17	6g Tor
92S	XC6223G33BMR-G	LVR-IC	LDO, 3.35V±1%, 300mA, +CE, PDR, ICP	SOT-23-5	28cx	VR4	6g Tor
92T	XC6113A325MR	Vdet-IC	2.5V, -MR, +Reset PPO, Wt=100ms, Rt=3.13ms	SOT-23-5	28xd	VD17	6g Tor
92T	XC6223G34BMR-G	LVR-IC	LDO, 3.45V±1%, 300mA, +CE, PDR, ICP	SOT-23-5	28cx	VR4	6g Tor
92U	XC6113A326MR	Vdet-IC	2.6V, -MR, +Reset PPO, Wt=100ms, Rt=3.13ms	SOT-23-5	28xd	VD17	6g Tor
92U	XC6223G35BMR-G	LVR-IC	LDO, 3.55V±1%, 300mA, +CE, PDR, ICP	SOT-23-5	28cx	VR4	6g Tor
92V	XC6113A327MR	Vdet-IC	2.7V, -MR, +Reset PPO, Wt=100ms, Rt=3.13ms	SOT-23-5	28xd	VD17	6g Tor
92V	XC6223G36BMR-G	LVR-IC	LDO, 3.65V±1%, 300mA, +CE, PDR, ICP	SOT-23-5	28cx	VR4	6g Tor
92X	XC6113A328MR	Vdet-IC	2.8V, -MR, +Reset PPO, Wt=100ms, Rt=3.13ms	SOT-23-5	28xd	VD17	6g Tor
92X	XC6223G37BMR-G	LVR-IC	LDO, 3.75V±1%, 300mA, +CE, PDR, ICP	SOT-23-5	28cx	VR4	6g Tor
92Y	XC6113A329MR	Vdet-IC	2.9V, -MR, +Reset PPO, Wt=100ms, Rt=3.13ms	SOT-23-5	28xd	VD17	6g Tor
92Y	XC6223G38BMR-G	LVR-IC	LDO, 3.85V±1%, 300mA, +CE, PDR, ICP	SOT-23-5	28cx	VR4	6g Tor
92Z	XC6113A330MR	Vdet-IC	3.0V, -MR, +Reset PPO, Wt=100ms, Rt=3.13ms	SOT-23-5	28xd	VD17	6g Tor
92Z	XC6223G39BMR-G	LVR-IC	LDO, 3.95V±1%, 300mA, +CE, PDR, ICP	SOT-23-5	28cx	VR4	6g Tor
93	RN5RF43BA	LVR-IC	L Rtp, +CE, 4.3V±2%, 1A*	SOT-23-5	28ww	VR6	6g Ric
93	RN5RZ43BA	LVR-IC	LDO, LN, +CE, 4.3V±2%, 100mA	SOT-23-5	28vrt	VR4	6g Ric
930	R1124N301D	LVR-IC	LDO, LN, +CE, CL discharge, 3V±2%, 150mA	SOT-23-5	28vt	VR4	6g Ric
930	XC6113A431MR	Vdet-IC	3.1V, -MR, +Reset PPO, Wt=200ms, Rt=3.13ms	SOT-23-5	28xd	VD17	6g Tor
931	R1124N311D	LVR-IC	LDO, LN, +CE, CL discharge, 3.1V±2%, 150mA	SOT-23-5	28vt	VR4	6g Ric
931	XC6113A432MR	Vdet-IC	3.2V, -MR, +Reset PPO, Wt=200ms, Rt=3.13ms	SOT-23-5	28xd	VD17	6g Tor
932	R1124N321D	LVR-IC	LDO, LN, +CE, CL discharge, 3.2V±2%, 150mA	SOT-23-5	28vt	VR4	6g Ric
932	XC6113A433MR	Vdet-IC	3.3V, -MR, +Reset PPO, Wt=200ms, Rt=3.13ms	SOT-23-5	28xd	VD17	6g Tor
932	XC6223H121MR-G	LVR-IC	LDO, 1.2V±20mV, 300mA, +CE, CL discharge, PDR, ICP	SOT-23-5	28cx	VR4	6g Tor
933	R1124N331D	LVR-IC	LDO, LN, +CE, CL discharge, 3.3V±2%, 150mA	SOT-23-5	28vt	VR4	6g Ric
933	XC6113A434MR	Vdet-IC	3.4V, -MR, +Reset PPO, Wt=200ms, Rt=3.13ms	SOT-23-5	28xd	VD17	6g Tor
933	XC6223H131MR-G	LVR-IC	LDO, 1.3V±20mV, 300mA, +CE, CL discharge, PDR, ICP	SOT-23-5	28cx	VR4	6g Tor
934	R1124N341D	LVR-IC	LDO, LN, +CE, CL discharge, 3.4V±2%, 150mA	SOT-23-5	28vt	VR4	6g Ric
934	XC6113A435MR	Vdet-IC	3.5V, -MR, +Reset PPO, Wt=200ms, Rt=3.13ms	SOT-23-5	28xd	VD17	6g Tor
934	XC6223H141MR-G	LVR-IC	LDO, 1.4V±20mV, 300mA, +CE, CL discharge, PDR, ICP	SOT-23-5	28cx	VR4	6g Tor
935	R1124N351D	LVR-IC	LDO, LN, +CE, CL discharge, 3.5V±2%, 150mA	SOT-23-5	28vt	VR4	6g Ric
935	XC6113A436MR	Vdet-IC	3.6V, -MR, +Reset PPO, Wt=200ms, Rt=3.13ms	SOT-23-5	28xd	VD17	6g Tor
935	XC6223H151MR-G	LVR-IC	LDO, 1.5V±20mV, 300mA, +CE, CL discharge, PDR, ICP	SOT-23-5	28cx	VR4	6g Tor
936	R1124N361D	LVR-IC	LDO, LN, +CE, CL discharge, 3.6V±2%, 150mA	SOT-23-5	28vt	VR4	6g Ric
936	XC6113A437MR	Vdet-IC	3.7V, -MR, +Reset PPO, Wt=200ms, Rt=3.13ms	SOT-23-5	28xd	VD17	6g Tor
936	XC6223H161MR-G	LVR-IC	LDO, 1.6V±20mV, 300mA, +CE, CL discharge, PDR, ICP	SOT-23-5	28cx	VR4	6g Tor
937	R1124N371D	LVR-IC	LDO, LN, +CE, CL discharge, 3.7V±2%, 150mA	SOT-23-5	28vt	VR4	6g Ric
937	XC6113A438MR	Vdet-IC	3.8V, -MR, +Reset PPO, Wt=200ms, Rt=3.13ms	SOT-23-5	28xd	VD17	6g Tor
937	XC6223H171MR-G	LVR-IC	LDO, 1.7V±20mV, 300mA, +CE, CL discharge, PDR, ICP	SOT-23-5	28cx	VR4	6g Tor
938	R1124N381D	LVR-IC	LDO, LN, +CE, CL discharge, 3.8V±2%, 150mA	SOT-23-5	28vt	VR4	6g Ric
938	XC6113A439MR	Vdet-IC	3.9V, -MR, +Reset PPO, Wt=200ms, Rt=3.13ms	SOT-23-5	28xd	VD17	6g Tor
938	XC6223H181MR-G	LVR-IC	LDO, 1.8V±20mV, 300mA, +CE, CL discharge, PDR, ICP	SOT-23-5	28cx	VR4	6g Tor
939	R1124N391D	LVR-IC	LDO, LN, +CE, CL discharge, 3.9V±2%, 150mA	SOT-23-5	28vt	VR4	6g Ric
939	XC6113A440MR	Vdet-IC	4.0V, -MR, +Reset PPO, Wt=200ms, Rt=3.13ms	SOT-23-5	28xd	VD17	6g Tor
939	XC6223H191MR-G	LVR-IC	LDO, 1.9V±20mV, 300mA, +CE, CL discharge, PDR, ICP	SOT-23-5	28cx	VR4	6g Tor
93A	XC6113A441MR	Vdet-IC	4.1V, -MR, +Reset PPO, Wt=200ms, Rt=3.13ms	SOT-23-5	28xd	VD17	6g Tor
93A	XC6223H201MR-G	LVR-IC	LDO, 2.0V±1%, 300mA, +CE, CL discharge, PDR, ICP	SOT-23-5	28cx	VR4	6g Tor
93B	XC6113A442MR	Vdet-IC	4.2V, -MR, +Reset PPO, Wt=200ms, Rt=3.13ms	SOT-23-5	28xd	VD17	6g Tor
93B	XC6223H211MR-G	LVR-IC	LDO, 2.1V±1%, 300mA, +CE, CL discharge, PDR, ICP	SOT-23-5	28cx	VR4	6g Tor
93C	XC6113A443MR	Vdet-IC	4.3V, -MR, +Reset PPO, Wt=200ms, Rt=3.13ms	SOT-23-5	28xd	VD17	6g Tor
93C	XC6223H221MR-G	LVR-IC	LDO, 2.2V±1%, 300mA, +CE, CL discharge, PDR, ICP	SOT-23-5	28cx	VR4	6g Tor
93D	XC6113A444MR	Vdet-IC	4.4V, -MR, +Reset PPO, Wt=200ms, Rt=3.13ms	SOT-23-5	28xd	VD17	6g Tor
93D	XC6223H231MR-G	LVR-IC	LDO, 2.3V±1%, 300mA, +CE, CL discharge, PDR, ICP	SOT-23-5	28cx	VR4	6g Tor
93E	XC6113A445MR	Vdet-IC	4.5V, -MR, +Reset PPO, Wt=200ms, Rt=3.13ms	SOT-23-5	28xd	VD17	6g Tor
93E	XC6223H241MR-G	LVR-IC	LDO, 2.4V±1%, 300mA, +CE, CL discharge, PDR, ICP	SOT-23-5	28cx	VR4	6g Tor
93F	XC6113A446MR	Vdet-IC	1.6V, -MR, +Reset PPO, Wt=200ms, Rt=3.13ms	SOT-23-5	28xd	VD17	6g Tor
93F	XC6113A446MR	Vdet-IC	4.6V, -MR, +Reset PPO, Wt=200ms, Rt=3.13ms	SOT-23-5	28xd	VD17	6g Tor
93F	XC6223H251MR-G	LVR-IC	LDO, 2.5V±1%, 300mA, +CE, CL discharge, PDR, ICP	SOT-23-5	28cx	VR4	6g Tor
93H	XC6113A447MR	Vdet-IC	1.7V, -MR, +Reset PPO, Wt=200ms, Rt=3.13ms	SOT-23-5	28xd	VD17	6g Tor
93H	XC6113A447MR	Vdet-IC	4.7V, -MR, +Reset PPO, Wt=200ms, Rt=3.13ms	SOT-23-5	28xd	VD17	6g Tor
93H	XC6223H261MR-G	LVR-IC	LDO, 2.6V±1%, 300mA, +CE, CL discharge, PDR, ICP	SOT-23-5	28cx	VR4	6g Tor
93K	XC6113A448MR	Vdet-IC	1.8V, -MR, +Reset PPO, Wt=200ms, Rt=3.13ms	SOT-23-5	28xd	VD17	6g Tor
93K	XC6113A448MR	Vdet-IC	4.8V, -MR, +Reset PPO, Wt=200ms, Rt=3.13ms	SOT-23-5	28xd	VD17	6g Tor
93K	XC6223H271MR-G	LVR-IC	LDO, 2.7V±1%, 300mA, +CE, CL discharge, PDR, ICP	SOT-23-5	28cx	VR4	6g Tor
93L	XC6113A449MR	Vdet-IC	1.9V, -MR, +Reset PPO, Wt=200ms, Rt=3.13ms	SOT-23-5	28xd	VD17	6g Tor
93L	XC6113A449MR	Vdet-IC	4.9V, -MR, +Reset PPO, Wt=200ms, Rt=3.13ms	SOT-23-5	28xd	VD17	6g Tor
93L	XC6223H281MR-G	LVR-IC	LDO, 2.8V±1%, 300mA, +CE, CL discharge, PDR, ICP	SOT-23-5	28cx	VR4	6g Tor
93M	XC6113A420MR	Vdet-IC	2.0V, -MR, +Reset PPO, Wt=200ms, Rt=3.13ms	SOT-23-5	28xd	VD17	6g Tor
93M	XC6113A450MR	Vdet-IC	5.0V, -MR, +Reset PPO, Wt=200ms, Rt=3.13ms	SOT-23-5	28xd	VD17	6g Tor
93M	XC6223H291MR-G	LVR-IC	LDO, 2.9V±1%, 300mA, +CE, CL discharge, PDR, ICP	SOT-23-5	28cx	VR4	6g Tor
93N	XC6113A421MR	Vdet-IC	2.1V, -MR, +Reset PPO, Wt=200ms, Rt=3.13ms	SOT-23-5	28xd	VD17	6g Tor



SMD code	Type	Function	Short description	Case	Pin.	Sch. St.	Mnf.	
93N	XC6223H301MR-G	LVR-IC	LDO, 3.0V±1%, 300mA, +CE, CL discharge, PDR, ICP	SOT-23-5	28cx	VR4	6g	Tor
93P	XC6113A422MR	Vdet-IC	2.2V, -MR, +Reset PPO, Wt=200ms, Rt=3.13ms	SOT-23-5	28xd	VD17	6g	Tor
93P	XC6223H311MR-G	LVR-IC	LDO, 3.1V±1%, 300mA, +CE, CL discharge, PDR, ICP	SOT-23-5	28cx	VR4	6g	Tor
93R	XC6113A423MR	Vdet-IC	2.3V, -MR, +Reset PPO, Wt=200ms, Rt=3.13ms	SOT-23-5	28xd	VD17	6g	Tor
93R	XC6223H321MR-G	LVR-IC	LDO, 3.2V±1%, 300mA, +CE, CL discharge, PDR, ICP	SOT-23-5	28cx	VR4	6g	Tor
93S	XC6113A424MR	Vdet-IC	2.4V, -MR, +Reset PPO, Wt=200ms, Rt=3.13ms	SOT-23-5	28xd	VD17	6g	Tor
93S	XC6223H331MR-G	LVR-IC	LDO, 3.3V±1%, 300mA, +CE, CL discharge, PDR, ICP	SOT-23-5	28cx	VR4	6g	Tor
93T	XC6113A425MR	Vdet-IC	2.5V, -MR, +Reset PPO, Wt=200ms, Rt=3.13ms	SOT-23-5	28xd	VD17	6g	Tor
93T	XC6223H341MR-G	LVR-IC	LDO, 3.4V±1%, 300mA, +CE, CL discharge, PDR, ICP	SOT-23-5	28cx	VR4	6g	Tor
93U	XC6113A426MR	Vdet-IC	2.6V, -MR, +Reset PPO, Wt=200ms, Rt=3.13ms	SOT-23-5	28xd	VD17	6g	Tor
93U	XC6223H351MR-G	LVR-IC	LDO, 3.5V±1%, 300mA, +CE, CL discharge, PDR, ICP	SOT-23-5	28cx	VR4	6g	Tor
93V	XC6113A427MR	Vdet-IC	2.7V, -MR, +Reset PPO, Wt=200ms, Rt=3.13ms	SOT-23-5	28xd	VD17	6g	Tor
93V	XC6223H361MR-G	LVR-IC	LDO, 3.6V±1%, 300mA, +CE, CL discharge, PDR, ICP	SOT-23-5	28cx	VR4	6g	Tor
93X	XC6113A428MR	Vdet-IC	2.8V, -MR, +Reset PPO, Wt=200ms, Rt=3.13ms	SOT-23-5	28xd	VD17	6g	Tor
93X	XC6223H371MR-G	LVR-IC	LDO, 3.7V±1%, 300mA, +CE, CL discharge, PDR, ICP	SOT-23-5	28cx	VR4	6g	Tor
93Y	XC6113A429MR	Vdet-IC	2.9V, -MR, +Reset PPO, Wt=200ms, Rt=3.13ms	SOT-23-5	28xd	VD17	6g	Tor
93Y	XC6223H381MR-G	LVR-IC	LDO, 3.8V±1%, 300mA, +CE, CL discharge, PDR, ICP	SOT-23-5	28cx	VR4	6g	Tor
93Z	XC6113A430MR	Vdet-IC	3.0V, -MR, +Reset PPO, Wt=200ms, Rt=3.13ms	SOT-23-5	28xd	VD17	6g	Tor
93Z	XC6223H391BMR-G	LVR-IC	LDO, 3.9V±1%, 300mA, +CE, CL discharge, PDR, ICP	SOT-23-5	28cx	VR4	6g	Tor
94	RN5RF44BA	LVR-IC	LReg, +CE, 4.4V±2%, 1A*	SOT-23-5	28ww	VR6	6g	Ric
94	RN5RZ44BA	LVR-IC	LDO, LN, +CE, 4.4V±2%, 100mA	SOT-23-5	28wrt	VR4	6g	Ric
940	R1124N401D	LVR-IC	LDO, LN, +CE, CL discharge, 4V±2%, 150mA	SOT-23-5	28vt	VR4	6g	Ric
940	XC6113A531MR	Vdet-IC	3.1V, -MR, +Reset PPO, Wt=400ms, Rt=3.13ms	SOT-23-5	28xd	VD17	6g	Tor
940	XC6223H401MR-G	LVR-IC	LDO, 4.0V±1%, 300mA, +CE, CL discharge, PDR, ICP	SOT-23-5	28cx	VR4	6g	Tor
941	R1124N281D5	LVR-IC	LDO, LN, +CE, CL discharge, 2.8V±2%, 150mA	SOT-23-5	28vt	VR4	6g	Ric
941	XC6113A532MR	Vdet-IC	3.2V, -MR, +Reset PPO, Wt=400ms, Rt=3.13ms	SOT-23-5	28xd	VD17	6g	Tor
942	XC6113A533MR	Vdet-IC	3.3V, -MR, +Reset PPO, Wt=400ms, Rt=3.13ms	SOT-23-5	28xd	VD17	6g	Tor
943	XC6113A534MR	Vdet-IC	3.4V, -MR, +Reset PPO, Wt=400ms, Rt=3.13ms	SOT-23-5	28xd	VD17	6g	Tor
944	XC6113A535MR	Vdet-IC	3.5V, -MR, +Reset PPO, Wt=400ms, Rt=3.13ms	SOT-23-5	28xd	VD17	6g	Tor
945	XC6113A536MR	Vdet-IC	3.6V, -MR, +Reset PPO, Wt=400ms, Rt=3.13ms	SOT-23-5	28xd	VD17	6g	Tor
946	XC6113A537MR	Vdet-IC	3.7V, -MR, +Reset PPO, Wt=400ms, Rt=3.13ms	SOT-23-5	28xd	VD17	6g	Tor
947	XC6113A538MR	Vdet-IC	3.8V, -MR, +Reset PPO, Wt=400ms, Rt=3.13ms	SOT-23-5	28xd	VD17	6g	Tor
948	XC6113A539MR	Vdet-IC	3.9V, -MR, +Reset PPO, Wt=400ms, Rt=3.13ms	SOT-23-5	28xd	VD17	6g	Tor
949	XC6113A540MR	Vdet-IC	4.0V, -MR, +Reset PPO, Wt=400ms, Rt=3.13ms	SOT-23-5	28xd	VD17	6g	Tor
94A	XC6113A541MR	Vdet-IC	4.1V, -MR, +Reset PPO, Wt=400ms, Rt=3.13ms	SOT-23-5	28xd	VD17	6g	Tor
94B	XC6113A542MR	Vdet-IC	4.2V, -MR, +Reset PPO, Wt=400ms, Rt=3.13ms	SOT-23-5	28xd	VD17	6g	Tor
94C	XC6113A543MR	Vdet-IC	4.3V, -MR, +Reset PPO, Wt=400ms, Rt=3.13ms	SOT-23-5	28xd	VD17	6g	Tor
94D	XC6113A544MR	Vdet-IC	4.4V, -MR, +Reset PPO, Wt=400ms, Rt=3.13ms	SOT-23-5	28xd	VD17	6g	Tor
94E	XC6113A545MR	Vdet-IC	4.5V, -MR, +Reset PPO, Wt=400ms, Rt=3.13ms	SOT-23-5	28xd	VD17	6g	Tor
94F	XC6113A546MR	Vdet-IC	1.6V, -MR, +Reset PPO, Wt=400ms, Rt=3.13ms	SOT-23-5	28xd	VD17	6g	Tor
94F	XC6113A546MR	Vdet-IC	4.6V, -MR, +Reset PPO, Wt=400ms, Rt=3.13ms	SOT-23-5	28xd	VD17	6g	Tor
94H	XC6113A517MR	Vdet-IC	1.7V, -MR, +Reset PPO, Wt=400ms, Rt=3.13ms	SOT-23-5	28xd	VD17	6g	Tor
94H	XC6113A547MR	Vdet-IC	4.7V, -MR, +Reset PPO, Wt=400ms, Rt=3.13ms	SOT-23-5	28xd	VD17	6g	Tor
94K	XC6113A518MR	Vdet-IC	1.8V, -MR, +Reset PPO, Wt=400ms, Rt=3.13ms	SOT-23-5	28xd	VD17	6g	Tor
94K	XC6113A548MR	Vdet-IC	4.8V, -MR, +Reset PPO, Wt=400ms, Rt=3.13ms	SOT-23-5	28xd	VD17	6g	Tor
94L	XC6113A519MR	Vdet-IC	1.9V, -MR, +Reset PPO, Wt=400ms, Rt=3.13ms	SOT-23-5	28xd	VD17	6g	Tor
94L	XC6113A549MR	Vdet-IC	4.9V, -MR, +Reset PPO, Wt=400ms, Rt=3.13ms	SOT-23-5	28xd	VD17	6g	Tor
94M	XC6113A520MR	Vdet-IC	2.0V, -MR, +Reset PPO, Wt=400ms, Rt=3.13ms	SOT-23-5	28xd	VD17	6g	Tor
94M	XC6113A550MR	Vdet-IC	5.0V, -MR, +Reset PPO, Wt=400ms, Rt=3.13ms	SOT-23-5	28xd	VD17	6g	Tor
94N	XC6113A521MR	Vdet-IC	2.1V, -MR, +Reset PPO, Wt=400ms, Rt=3.13ms	SOT-23-5	28xd	VD17	6g	Tor
94P	XC6113A522MR	Vdet-IC	2.2V, -MR, +Reset PPO, Wt=400ms, Rt=3.13ms	SOT-23-5	28xd	VD17	6g	Tor
94R	XC6113A523MR	Vdet-IC	2.3V, -MR, +Reset PPO, Wt=400ms, Rt=3.13ms	SOT-23-5	28xd	VD17	6g	Tor
94S	XC6113A524MR	Vdet-IC	2.4V, -MR, +Reset PPO, Wt=400ms, Rt=3.13ms	SOT-23-5	28xd	VD17	6g	Tor
94T	XC6113A525MR	Vdet-IC	2.5V, -MR, +Reset PPO, Wt=400ms, Rt=3.13ms	SOT-23-5	28xd	VD17	6g	Tor
94U	XC6113A526MR	Vdet-IC	2.6V, -MR, +Reset PPO, Wt=400ms, Rt=3.13ms	SOT-23-5	28xd	VD17	6g	Tor
94V	XC6113A527MR	Vdet-IC	2.7V, -MR, +Reset PPO, Wt=400ms, Rt=3.13ms	SOT-23-5	28xd	VD17	6g	Tor
94X	XC6113A528MR	Vdet-IC	2.8V, -MR, +Reset PPO, Wt=400ms, Rt=3.13ms	SOT-23-5	28xd	VD17	6g	Tor
94Y	XC6113A529MR	Vdet-IC	2.9V, -MR, +Reset PPO, Wt=400ms, Rt=3.13ms	SOT-23-5	28xd	VD17	6g	Tor
94Z	XC6113A530MR	Vdet-IC	3.0V, -MR, +Reset PPO, Wt=400ms, Rt=3.13ms	SOT-23-5	28xd	VD17	6g	Tor
95	RN5RF45BA	LVR-IC	LReg, +CE, 4.5V±2%, 1A*	SOT-23-5	28ww	VR6	6g	Ric
95	RN5RZ45BA	LVR-IC	LDO, LN, +CE, 4.5V±2%, 100mA	SOT-23-5	28wrt	VR4	6g	Ric
950	XC6113A631MR	Vdet-IC	3.1V, -MR, +Reset PPO, Wt=1.6s, Rt=3.13ms	SOT-23-5	28xd	VD17	6g	Tor
951	XC6113A632MR	Vdet-IC	3.2V, -MR, +Reset PPO, Wt=1.6s, Rt=3.13ms	SOT-23-5	28xd	VD17	6g	Tor
952	XC6113A633MR	Vdet-IC	3.3V, -MR, +Reset PPO, Wt=1.6s, Rt=3.13ms	SOT-23-5	28xd	VD17	6g	Tor
952	XC6223H12BMR-G	LVR-IC	LDO, 1.25V±20mV, 300mA, +CE, CL discharge, PDR, ICP	SOT-23-5	28cx	VR4	6g	Tor
953	XC6113A634MR	Vdet-IC	3.4V, -MR, +Reset PPO, Wt=1.6s, Rt=3.13ms	SOT-23-5	28xd	VD17	6g	Tor
953	XC6223H13BMR-G	LVR-IC	LDO, 1.35V±20mV, 300mA, +CE, CL discharge, PDR, ICP	SOT-23-5	28cx	VR4	6g	Tor
954	XC6113A635MR	Vdet-IC	3.5V, -MR, +Reset PPO, Wt=1.6s, Rt=3.13ms	SOT-23-5	28xd	VD17	6g	Tor
954	XC6223H14BMR-G	LVR-IC	LDO, 1.45V±20mV, 300mA, +CE, CL discharge, PDR, ICP	SOT-23-5	28cx	VR4	6g	Tor
955	XC6113A636MR	Vdet-IC	3.6V, -MR, +Reset PPO, Wt=1.6s, Rt=3.13ms	SOT-23-5	28xd	VD17	6g	Tor



SMD code	Type	Function	Short description	Case	Pin.	Sch. St.	Mnf.
955	XC6223H15BMR-G	LVR-IC	LDO, 1.55V±20mV, 300mA, +CE, CL discharge, PDR, ICP	SOT-23-5	28cx	VR4	6g Tor
956	XC6113A637MR	Vdet-IC	3.7V, -MR, +Reset PPO, Wt=1.6s, Rt=3.13ms	SOT-23-5	28xd	VD17	6g Tor
956	XC6223H16BMR-G	LVR-IC	LDO, 1.65V±20mV, 300mA, +CE, CL discharge, PDR, ICP	SOT-23-5	28cx	VR4	6g Tor
957	XC6113A638MR	Vdet-IC	3.8V, -MR, +Reset PPO, Wt=1.6s, Rt=3.13ms	SOT-23-5	28xd	VD17	6g Tor
957	XC6223H17BMR-G	LVR-IC	LDO, 1.75V±20mV, 300mA, +CE, CL discharge, PDR, ICP	SOT-23-5	28cx	VR4	6g Tor
958	XC6113A639MR	Vdet-IC	3.9V, -MR, +Reset PPO, Wt=1.6s, Rt=3.13ms	SOT-23-5	28xd	VD17	6g Tor
958	XC6223H18BMR-G	LVR-IC	LDO, 1.85V±20mV, 300mA, +CE, CL discharge, PDR, ICP	SOT-23-5	28cx	VR4	6g Tor
959	XC6113A640MR	Vdet-IC	4.0V, -MR, +Reset PPO, Wt=1.6s, Rt=3.13ms	SOT-23-5	28xd	VD17	6g Tor
959	XC6223H19BMR-G	LVR-IC	LDO, 1.95V±20mV, 300mA, +CE, CL discharge, PDR, ICP	SOT-23-5	28cx	VR4	6g Tor
95A	XC6113A641MR	Vdet-IC	4.1V, -MR, +Reset PPO, Wt=1.6s, Rt=3.13ms	SOT-23-5	28xd	VD17	6g Tor
95A	XC6223H20BMR-G	LVR-IC	LDO, 2.05V±1%, 300mA, +CE, CL discharge, PDR, ICP	SOT-23-5	28cx	VR4	6g Tor
95B	XC6113A642MR	Vdet-IC	4.2V, -MR, +Reset PPO, Wt=1.6s, Rt=3.13ms	SOT-23-5	28xd	VD17	6g Tor
95B	XC6223H21BMR-G	LVR-IC	LDO, 2.15V±1%, 300mA, +CE, CL discharge, PDR, ICP	SOT-23-5	28cx	VR4	6g Tor
95C	XC6113A643MR	Vdet-IC	4.3V, -MR, +Reset PPO, Wt=1.6s, Rt=3.13ms	SOT-23-5	28xd	VD17	6g Tor
95C	XC6223H22BMR-G	LVR-IC	LDO, 2.25V±1%, 300mA, +CE, CL discharge, PDR, ICP	SOT-23-5	28cx	VR4	6g Tor
95D	XC6113A644MR	Vdet-IC	4.4V, -MR, +Reset PPO, Wt=1.6s, Rt=3.13ms	SOT-23-5	28xd	VD17	6g Tor
95D	XC6223H23BMR-G	LVR-IC	LDO, 2.35V±1%, 300mA, +CE, CL discharge, PDR, ICP	SOT-23-5	28cx	VR4	6g Tor
95E	XC6113A645MR	Vdet-IC	4.5V, -MR, +Reset PPO, Wt=1.6s, Rt=3.13ms	SOT-23-5	28xd	VD17	6g Tor
95E	XC6223H24BMR-G	LVR-IC	LDO, 2.45V±1%, 300mA, +CE, CL discharge, PDR, ICP	SOT-23-5	28cx	VR4	6g Tor
95F	XC6113A616MR	Vdet-IC	1.6V, -MR, +Reset PPO, Wt=1.6s, Rt=3.13ms	SOT-23-5	28xd	VD17	6g Tor
95F	XC6113A646MR	Vdet-IC	4.6V, -MR, +Reset PPO, Wt=1.6s, Rt=3.13ms	SOT-23-5	28xd	VD17	6g Tor
95F	XC6223H25BMR-G	LVR-IC	LDO, 2.55V±1%, 300mA, +CE, CL discharge, PDR, ICP	SOT-23-5	28cx	VR4	6g Tor
95H	XC6113A617MR	Vdet-IC	1.7V, -MR, +Reset PPO, Wt=1.6s, Rt=3.13ms	SOT-23-5	28xd	VD17	6g Tor
95H	XC6113A647MR	Vdet-IC	4.7V, -MR, +Reset PPO, Wt=1.6s, Rt=3.13ms	SOT-23-5	28xd	VD17	6g Tor
95H	XC6223H26BMR-G	LVR-IC	LDO, 2.65V±1%, 300mA, +CE, CL discharge, PDR, ICP	SOT-23-5	28cx	VR4	6g Tor
95K	XC6113A618MR	Vdet-IC	1.8V, -MR, +Reset PPO, Wt=1.6s, Rt=3.13ms	SOT-23-5	28xd	VD17	6g Tor
95K	XC6113A648MR	Vdet-IC	4.8V, -MR, +Reset PPO, Wt=1.6s, Rt=3.13ms	SOT-23-5	28xd	VD17	6g Tor
95K	XC6223H27BMR-G	LVR-IC	LDO, 2.75V±1%, 300mA, +CE, CL discharge, PDR, ICP	SOT-23-5	28cx	VR4	6g Tor
95L	XC6113A619MR	Vdet-IC	1.9V, -MR, +Reset PPO, Wt=1.6s, Rt=3.13ms	SOT-23-5	28xd	VD17	6g Tor
95L	XC6113A649MR	Vdet-IC	4.9V, -MR, +Reset PPO, Wt=1.6s, Rt=3.13ms	SOT-23-5	28xd	VD17	6g Tor
95L	XC6223H28BMR-G	LVR-IC	LDO, 2.85V±1%, 300mA, +CE, CL discharge, PDR, ICP	SOT-23-5	28cx	VR4	6g Tor
95M	XC6113A620MR	Vdet-IC	2.0V, -MR, +Reset PPO, Wt=1.6s, Rt=3.13ms	SOT-23-5	28xd	VD17	6g Tor
95M	XC6113A650MR	Vdet-IC	5.0V, -MR, +Reset PPO, Wt=1.6s, Rt=3.13ms	SOT-23-5	28xd	VD17	6g Tor
95M	XC6223H29BMR-G	LVR-IC	LDO, 2.95V±1%, 300mA, +CE, CL discharge, PDR, ICP	SOT-23-5	28cx	VR4	6g Tor
95N	XC6113A621MR	Vdet-IC	2.1V, -MR, +Reset PPO, Wt=1.6s, Rt=3.13ms	SOT-23-5	28xd	VD17	6g Tor
95N	XC6223H30BMR-G	LVR-IC	LDO, 3.05V±1%, 300mA, +CE, CL discharge, PDR, ICP	SOT-23-5	28cx	VR4	6g Tor
95P	XC6113A622MR	Vdet-IC	2.2V, -MR, +Reset PPO, Wt=1.6s, Rt=3.13ms	SOT-23-5	28xd	VD17	6g Tor
95P	XC6223H31BMR-G	LVR-IC	LDO, 3.15V±1%, 300mA, +CE, CL discharge, PDR, ICP	SOT-23-5	28cx	VR4	6g Tor
95R	XC6113A623MR	Vdet-IC	2.3V, -MR, +Reset PPO, Wt=1.6s, Rt=3.13ms	SOT-23-5	28xd	VD17	6g Tor
95R	XC6223H32BMR-G	LVR-IC	LDO, 3.25V±1%, 300mA, +CE, CL discharge, PDR, ICP	SOT-23-5	28cx	VR4	6g Tor
95S	XC6113A624MR	Vdet-IC	2.4V, -MR, +Reset PPO, Wt=1.6s, Rt=3.13ms	SOT-23-5	28xd	VD17	6g Tor
95S	XC6223H33BMR-G	LVR-IC	LDO, 3.35V±1%, 300mA, +CE, CL discharge, PDR, ICP	SOT-23-5	28cx	VR4	6g Tor
95T	XC6113A625MR	Vdet-IC	2.5V, -MR, +Reset PPO, Wt=1.6s, Rt=3.13ms	SOT-23-5	28xd	VD17	6g Tor
95T	XC6223H34BMR-G	LVR-IC	LDO, 3.45V±1%, 300mA, +CE, CL discharge, PDR, ICP	SOT-23-5	28cx	VR4	6g Tor
95U	XC6113A626MR	Vdet-IC	2.6V, -MR, +Reset PPO, Wt=1.6s, Rt=3.13ms	SOT-23-5	28xd	VD17	6g Tor
95U	XC6223H35BMR-G	LVR-IC	LDO, 3.55V±1%, 300mA, +CE, CL discharge, PDR, ICP	SOT-23-5	28cx	VR4	6g Tor
95V	XC6113A627MR	Vdet-IC	2.7V, -MR, +Reset PPO, Wt=1.6s, Rt=3.13ms	SOT-23-5	28xd	VD17	6g Tor
95V	XC6223H36BMR-G	LVR-IC	LDO, 3.65V±1%, 300mA, +CE, CL discharge, PDR, ICP	SOT-23-5	28cx	VR4	6g Tor
95X	XC6113A628MR	Vdet-IC	2.8V, -MR, +Reset PPO, Wt=1.6s, Rt=3.13ms	SOT-23-5	28xd	VD17	6g Tor
95X	XC6223H37BMR-G	LVR-IC	LDO, 3.75V±1%, 300mA, +CE, CL discharge, PDR, ICP	SOT-23-5	28cx	VR4	6g Tor
95Y	XC6113A629MR	Vdet-IC	2.9V, -MR, +Reset PPO, Wt=1.6s, Rt=3.13ms	SOT-23-5	28xd	VD17	6g Tor
95Y	XC6223H38BMR-G	LVR-IC	LDO, 3.85V±1%, 300mA, +CE, CL discharge, PDR, ICP	SOT-23-5	28cx	VR4	6g Tor
95Z	XC6113A630MR	Vdet-IC	3.0V, -MR, +Reset PPO, Wt=1.6s, Rt=3.13ms	SOT-23-5	28xd	VD17	6g Tor
95Z	XC6223H39BMR-G	LVR-IC	LDO, 3.95V±1%, 300mA, +CE, CL discharge, PDR, ICP	SOT-23-5	28cx	VR4	6g Tor
96	RN5RF46BA	LVR-IC	LReg, +CE, 4.6V±2%, 1A*	SOT-23-5	28ww	VR6	6g Ric
96	RN5RZ46BA	LVR-IC	LDO, LN, +CE, 4.6V±2%, 100mA	SOT-23-5	28vrt	VR4	6g Ric
960	XC6113B231MR	Vdet-IC	3.1V, -MR, +Reset PPO, Wt=50ms, Rt=25ms	SOT-23-5	28xd	VD17	6g Tor
961	XC6113B232MR	Vdet-IC	3.2V, -MR, +Reset PPO, Wt=50ms, Rt=25ms	SOT-23-5	28xd	VD17	6g Tor
962	XC6113B233MR	Vdet-IC	3.3V, -MR, +Reset PPO, Wt=50ms, Rt=25ms	SOT-23-5	28xd	VD17	6g Tor
963	XC6113B234MR	Vdet-IC	3.4V, -MR, +Reset PPO, Wt=50ms, Rt=25ms	SOT-23-5	28xd	VD17	6g Tor
964	XC6113B235MR	Vdet-IC	3.5V, -MR, +Reset PPO, Wt=50ms, Rt=25ms	SOT-23-5	28xd	VD17	6g Tor
965	XC6113B236MR	Vdet-IC	3.6V, -MR, +Reset PPO, Wt=50ms, Rt=25ms	SOT-23-5	28xd	VD17	6g Tor
966	XC6113B237MR	Vdet-IC	3.7V, -MR, +Reset PPO, Wt=50ms, Rt=25ms	SOT-23-5	28xd	VD17	6g Tor
967	XC6113B238MR	Vdet-IC	3.8V, -MR, +Reset PPO, Wt=50ms, Rt=25ms	SOT-23-5	28xd	VD17	6g Tor
968	XC6113B239MR	Vdet-IC	3.9V, -MR, +Reset PPO, Wt=50ms, Rt=25ms	SOT-23-5	28xd	VD17	6g Tor
969	XC6113B240MR	Vdet-IC	4.0V, -MR, +Reset PPO, Wt=50ms, Rt=25ms	SOT-23-5	28xd	VD17	6g Tor
96A	XC6113B241MR	Vdet-IC	4.1V, -MR, +Reset PPO, Wt=50ms, Rt=25ms	SOT-23-5	28xd	VD17	6g Tor
96B	XC6113B242MR	Vdet-IC	4.2V, -MR, +Reset PPO, Wt=50ms, Rt=25ms	SOT-23-5	28xd	VD17	6g Tor
96C	XC6113B243MR	Vdet-IC	4.3V, -MR, +Reset PPO, Wt=50ms, Rt=25ms	SOT-23-5	28xd	VD17	6g Tor
96D	XC6113B244MR	Vdet-IC	4.4V, -MR, +Reset PPO, Wt=50ms, Rt=25ms	SOT-23-5	28xd	VD17	6g Tor



SMD code	Type	Function	Short description	Case	Pin.	Sch. St.	Mnf.
<u>96E</u>	XC6113B245MR	Vdet-IC	4.5V, -MR, +Reset PPO, Wt=50ms, Rt=25ms	SOT-23-5	28xd	VD17	6g Tor
<u>96F</u>	XC6113B216MR	Vdet-IC	1.6V, -MR, +Reset PPO, Wt=50ms, Rt=25ms	SOT-23-5	28xd	VD17	6g Tor
<u>96FE</u>	XC6113B246MR	Vdet-IC	4.6V, -MR, +Reset PPO, Wt=50ms, Rt=25ms	SOT-23-5	28xd	VD17	6g Tor
<u>96GH</u>	XC6113B217MR	Vdet-IC	1.7V, -MR, +Reset PPO, Wt=50ms, Rt=25ms	SOT-23-5	28xd	VD17	6g Tor
<u>96H</u>	XC6113B247MR	Vdet-IC	4.7V, -MR, +Reset PPO, Wt=50ms, Rt=25ms	SOT-23-5	28xd	VD17	6g Tor
<u>96K</u>	XC6113B218MR	Vdet-IC	1.8V, -MR, +Reset PPO, Wt=50ms, Rt=25ms	SOT-23-5	28xd	VD17	6g Tor
<u>96KL</u>	XC6113B248MR	Vdet-IC	4.8V, -MR, +Reset PPO, Wt=50ms, Rt=25ms	SOT-23-5	28xd	VD17	6g Tor
<u>96L</u>	XC6113B219MR	Vdet-IC	1.9V, -MR, +Reset PPO, Wt=50ms, Rt=25ms	SOT-23-5	28xd	VD17	6g Tor
<u>96L</u>	XC6113B249MR	Vdet-IC	4.9V, -MR, +Reset PPO, Wt=50ms, Rt=25ms	SOT-23-5	28xd	VD17	6g Tor
<u>96M</u>	XC6113B220MR	Vdet-IC	2.0V, -MR, +Reset PPO, Wt=50ms, Rt=25ms	SOT-23-5	28xd	VD17	6g Tor
<u>96ML</u>	XC6113B250MR	Vdet-IC	5.0V, -MR, +Reset PPO, Wt=50ms, Rt=25ms	SOT-23-5	28xd	VD17	6g Tor
<u>96N</u>	XC6113B221MR	Vdet-IC	2.1V, -MR, +Reset PPO, Wt=50ms, Rt=25ms	SOT-23-5	28xd	VD17	6g Tor
<u>96P</u>	XC6113B222MR	Vdet-IC	2.2V, -MR, +Reset PPO, Wt=50ms, Rt=25ms	SOT-23-5	28xd	VD17	6g Tor
<u>96R</u>	XC6113B223MR	Vdet-IC	2.3V, -MR, +Reset PPO, Wt=50ms, Rt=25ms	SOT-23-5	28xd	VD17	6g Tor
<u>96S</u>	XC6113B224MR	Vdet-IC	2.4V, -MR, +Reset PPO, Wt=50ms, Rt=25ms	SOT-23-5	28xd	VD17	6g Tor
<u>96T</u>	XC6113B225MR	Vdet-IC	2.5V, -MR, +Reset PPO, Wt=50ms, Rt=25ms	SOT-23-5	28xd	VD17	6g Tor
<u>96U</u>	XC6113B226MR	Vdet-IC	2.6V, -MR, +Reset PPO, Wt=50ms, Rt=25ms	SOT-23-5	28xd	VD17	6g Tor
<u>96V</u>	XC6113B227MR	Vdet-IC	2.7V, -MR, +Reset PPO, Wt=50ms, Rt=25ms	SOT-23-5	28xd	VD17	6g Tor
<u>96X</u>	XC6113B228MR	Vdet-IC	2.8V, -MR, +Reset PPO, Wt=50ms, Rt=25ms	SOT-23-5	28xd	VD17	6g Tor
<u>96Y</u>	XC6113B229MR	Vdet-IC	2.9V, -MR, +Reset PPO, Wt=50ms, Rt=25ms	SOT-23-5	28xd	VD17	6g Tor
<u>96Z</u>	XC6113B230MR	Vdet-IC	3.0V, -MR, +Reset PPO, Wt=50ms, Rt=25ms	SOT-23-5	28xd	VD17	6g Tor
<u>97</u>	RN5RF47BA	LVR-IC	L Rtp, +CE, 4.7V±2%, 1A*	SOT-23-5	28ww	VR6	6g Ric
<u>97</u>	RN5RZ47BA	LVR-IC	LDO, LN, +CE, 4.7V±2%, 100mA	SOT-23-5	28vrt	VR4	6g Ric
<u>970</u>	XC6113B331MR	Vdet-IC	3.1V, -MR, +Reset PPO, Wt=100ms, Rt=25ms	SOT-23-5	28xd	VD17	6g Tor
<u>971</u>	XC6113B332MR	Vdet-IC	3.2V, -MR, +Reset PPO, Wt=100ms, Rt=25ms	SOT-23-5	28xd	VD17	6g Tor
<u>972</u>	XC6113B333MR	Vdet-IC	3.3V, -MR, +Reset PPO, Wt=100ms, Rt=25ms	SOT-23-5	28xd	VD17	6g Tor
<u>973</u>	XC6113B334MR	Vdet-IC	3.4V, -MR, +Reset PPO, Wt=100ms, Rt=25ms	SOT-23-5	28xd	VD17	6g Tor
<u>974</u>	XC6113B335MR	Vdet-IC	3.5V, -MR, +Reset PPO, Wt=100ms, Rt=25ms	SOT-23-5	28xd	VD17	6g Tor
<u>975</u>	XC6113B336MR	Vdet-IC	3.6V, -MR, +Reset PPO, Wt=100ms, Rt=25ms	SOT-23-5	28xd	VD17	6g Tor
<u>976</u>	XC6113B337MR	Vdet-IC	3.7V, -MR, +Reset PPO, Wt=100ms, Rt=25ms	SOT-23-5	28xd	VD17	6g Tor
<u>977</u>	XC6113B338MR	Vdet-IC	3.8V, -MR, +Reset PPO, Wt=100ms, Rt=25ms	SOT-23-5	28xd	VD17	6g Tor
<u>978</u>	XC6113B339MR	Vdet-IC	3.9V, -MR, +Reset PPO, Wt=100ms, Rt=25ms	SOT-23-5	28xd	VD17	6g Tor
<u>979</u>	XC6113B340MR	Vdet-IC	4.0V, -MR, +Reset PPO, Wt=100ms, Rt=25ms	SOT-23-5	28xd	VD17	6g Tor
<u>97A</u>	XC6113B341MR	Vdet-IC	4.1V, -MR, +Reset PPO, Wt=100ms, Rt=25ms	SOT-23-5	28xd	VD17	6g Tor
<u>97B</u>	XC6113B342MR	Vdet-IC	4.2V, -MR, +Reset PPO, Wt=100ms, Rt=25ms	SOT-23-5	28xd	VD17	6g Tor
<u>97C</u>	XC6113B343MR	Vdet-IC	4.3V, -MR, +Reset PPO, Wt=100ms, Rt=25ms	SOT-23-5	28xd	VD17	6g Tor
<u>97D</u>	XC6113B344MR	Vdet-IC	4.4V, -MR, +Reset PPO, Wt=100ms, Rt=25ms	SOT-23-5	28xd	VD17	6g Tor
<u>97E</u>	XC6113B345MR	Vdet-IC	4.5V, -MR, +Reset PPO, Wt=100ms, Rt=25ms	SOT-23-5	28xd	VD17	6g Tor
<u>97F</u>	XC6113B316MR	Vdet-IC	1.6V, -MR, +Reset PPO, Wt=100ms, Rt=25ms	SOT-23-5	28xd	VD17	6g Tor
<u>97FE</u>	XC6113B346MR	Vdet-IC	4.6V, -MR, +Reset PPO, Wt=100ms, Rt=25ms	SOT-23-5	28xd	VD17	6g Tor
<u>97H</u>	XC6113B317MR	Vdet-IC	1.7V, -MR, +Reset PPO, Wt=100ms, Rt=25ms	SOT-23-5	28xd	VD17	6g Tor
<u>97H</u>	XC6113B347MR	Vdet-IC	4.7V, -MR, +Reset PPO, Wt=100ms, Rt=25ms	SOT-23-5	28xd	VD17	6g Tor
<u>97K</u>	XC6113B318MR	Vdet-IC	1.8V, -MR, +Reset PPO, Wt=100ms, Rt=25ms	SOT-23-5	28xd	VD17	6g Tor
<u>97KL</u>	XC6113B348MR	Vdet-IC	4.8V, -MR, +Reset PPO, Wt=100ms, Rt=25ms	SOT-23-5	28xd	VD17	6g Tor
<u>97L</u>	XC6113B319MR	Vdet-IC	1.9V, -MR, +Reset PPO, Wt=100ms, Rt=25ms	SOT-23-5	28xd	VD17	6g Tor
<u>97L</u>	XC6113B349MR	Vdet-IC	4.9V, -MR, +Reset PPO, Wt=100ms, Rt=25ms	SOT-23-5	28xd	VD17	6g Tor
<u>97M</u>	XC6113B320MR	Vdet-IC	2.0V, -MR, +Reset PPO, Wt=100ms, Rt=25ms	SOT-23-5	28xd	VD17	6g Tor
<u>97ML</u>	XC6113B350MR	Vdet-IC	5.0V, -MR, +Reset PPO, Wt=100ms, Rt=25ms	SOT-23-5	28xd	VD17	6g Tor
<u>97N</u>	XC6113B321MR	Vdet-IC	2.1V, -MR, +Reset PPO, Wt=100ms, Rt=25ms	SOT-23-5	28xd	VD17	6g Tor
<u>97P</u>	XC6113B322MR	Vdet-IC	2.2V, -MR, +Reset PPO, Wt=100ms, Rt=25ms	SOT-23-5	28xd	VD17	6g Tor
<u>97R</u>	XC6113B323MR	Vdet-IC	2.3V, -MR, +Reset PPO, Wt=100ms, Rt=25ms	SOT-23-5	28xd	VD17	6g Tor
<u>97S</u>	XC6113B324MR	Vdet-IC	2.4V, -MR, +Reset PPO, Wt=100ms, Rt=25ms	SOT-23-5	28xd	VD17	6g Tor
<u>97T</u>	XC6113B325MR	Vdet-IC	2.5V, -MR, +Reset PPO, Wt=100ms, Rt=25ms	SOT-23-5	28xd	VD17	6g Tor
<u>97U</u>	XC6113B326MR	Vdet-IC	2.6V, -MR, +Reset PPO, Wt=100ms, Rt=25ms	SOT-23-5	28xd	VD17	6g Tor
<u>97V</u>	XC6113B327MR	Vdet-IC	2.7V, -MR, +Reset PPO, Wt=100ms, Rt=25ms	SOT-23-5	28xd	VD17	6g Tor
<u>97X</u>	XC6113B328MR	Vdet-IC	2.8V, -MR, +Reset PPO, Wt=100ms, Rt=25ms	SOT-23-5	28xd	VD17	6g Tor
<u>97Y</u>	XC6113B329MR	Vdet-IC	2.9V, -MR, +Reset PPO, Wt=100ms, Rt=25ms	SOT-23-5	28xd	VD17	6g Tor
<u>97Z</u>	XC6113B330MR	Vdet-IC	3.0V, -MR, +Reset PPO, Wt=100ms, Rt=25ms	SOT-23-5	28xd	VD17	6g Tor
<u>98</u>	RN5RF48BA	LVR-IC	L Rtp, +CE, 4.8V±2%, 1A*	SOT-23-5	28ww	VR6	6g Ric
<u>98</u>	RN5RZ48BA	LVR-IC	LDO, LN, +CE, 4.8V±2%, 100mA	SOT-23-5	28vrt	VR4	6g Ric
<u>980</u>	XC6113B431MR	Vdet-IC	3.1V, -MR, +Reset PPO, Wt=200ms, Rt=25ms	SOT-23-5	28xd	VD17	6g Tor
<u>981</u>	XC6113B432MR	Vdet-IC	3.2V, -MR, +Reset PPO, Wt=200ms, Rt=25ms	SOT-23-5	28xd	VD17	6g Tor
<u>982</u>	XC6113B433MR	Vdet-IC	3.3V, -MR, +Reset PPO, Wt=200ms, Rt=25ms	SOT-23-5	28xd	VD17	6g Tor
<u>983</u>	XC6113B434MR	Vdet-IC	3.4V, -MR, +Reset PPO, Wt=200ms, Rt=25ms	SOT-23-5	28xd	VD17	6g Tor
<u>984</u>	XC6113B435MR	Vdet-IC	3.5V, -MR, +Reset PPO, Wt=200ms, Rt=25ms	SOT-23-5	28xd	VD17	6g Tor
<u>985</u>	XC6113B436MR	Vdet-IC	3.6V, -MR, +Reset PPO, Wt=200ms, Rt=25ms	SOT-23-5	28xd	VD17	6g Tor
<u>986</u>	XC6113B437MR	Vdet-IC	3.7V, -MR, +Reset PPO, Wt=200ms, Rt=25ms	SOT-23-5	28xd	VD17	6g Tor
<u>987</u>	XC6113B438MR	Vdet-IC	3.8V, -MR, +Reset PPO, Wt=200ms, Rt=25ms	SOT-23-5	28xd	VD17	6g Tor
<u>988</u>	XC6113B439MR	Vdet-IC	3.9V, -MR, +Reset PPO, Wt=200ms, Rt=25ms	SOT-23-5	28xd	VD17	6g Tor
<u>989</u>	XC6113B440MR	Vdet-IC	4.0V, -MR, +Reset PPO, Wt=200ms, Rt=25ms	SOT-23-5	28xd	VD17	6g Tor



SMD code	Type	Function	Short description	Case	Pin.	Sch.	St.	Mnf.
98A	XC6113B441MR	Vdet-IC	4.1V, -MR, +Reset PPO, Wt=200ms, Rt=25ms	SOT-23-5	28xd	VD17	6g	Tor
98B	XC6113B442MR	Vdet-IC	4.2V, -MR, +Reset PPO, Wt=200ms, Rt=25ms	SOT-23-5	28xd	VD17	6g	Tor
98C	XC6113B443MR	Vdet-IC	4.3V, -MR, +Reset PPO, Wt=200ms, Rt=25ms	SOT-23-5	28xd	VD17	6g	Tor
98D	XC6113B444MR	Vdet-IC	4.4V, -MR, +Reset PPO, Wt=200ms, Rt=25ms	SOT-23-5	28xd	VD17	6g	Tor
98E	XC6113B445MR	Vdet-IC	4.5V, -MR, +Reset PPO, Wt=200ms, Rt=25ms	SOT-23-5	28xd	VD17	6g	Tor
98F	XC6113B416MR	Vdet-IC	1.6V, -MR, +Reset PPO, Wt=200ms, Rt=25ms	SOT-23-5	28xd	VD17	6g	Tor
98F	XC6113B446MR	Vdet-IC	4.6V, -MR, +Reset PPO, Wt=200ms, Rt=25ms	SOT-23-5	28xd	VD17	6g	Tor
98H	XC6113B417MR	Vdet-IC	1.7V, -MR, +Reset PPO, Wt=200ms, Rt=25ms	SOT-23-5	28xd	VD17	6g	Tor
98H	XC6113B447MR	Vdet-IC	4.7V, -MR, +Reset PPO, Wt=200ms, Rt=25ms	SOT-23-5	28xd	VD17	6g	Tor
98K	XC6113B418MR	Vdet-IC	1.8V, -MR, +Reset PPO, Wt=200ms, Rt=25ms	SOT-23-5	28xd	VD17	6g	Tor
98K	XC6113B448MR	Vdet-IC	4.8V, -MR, +Reset PPO, Wt=200ms, Rt=25ms	SOT-23-5	28xd	VD17	6g	Tor
98L	XC6113B419MR	Vdet-IC	1.9V, -MR, +Reset PPO, Wt=200ms, Rt=25ms	SOT-23-5	28xd	VD17	6g	Tor
98L	XC6113B449MR	Vdet-IC	4.9V, -MR, +Reset PPO, Wt=200ms, Rt=25ms	SOT-23-5	28xd	VD17	6g	Tor
98M	XC6113B420MR	Vdet-IC	2.0V, -MR, +Reset PPO, Wt=200ms, Rt=25ms	SOT-23-5	28xd	VD17	6g	Tor
98M	XC6113B450MR	Vdet-IC	5.0V, -MR, +Reset PPO, Wt=200ms, Rt=25ms	SOT-23-5	28xd	VD17	6g	Tor
98N	XC6113B421MR	Vdet-IC	2.1V, -MR, +Reset PPO, Wt=200ms, Rt=25ms	SOT-23-5	28xd	VD17	6g	Tor
98P	XC6113B422MR	Vdet-IC	2.2V, -MR, +Reset PPO, Wt=200ms, Rt=25ms	SOT-23-5	28xd	VD17	6g	Tor
98R	XC6113B423MR	Vdet-IC	2.3V, -MR, +Reset PPO, Wt=200ms, Rt=25ms	SOT-23-5	28xd	VD17	6g	Tor
98S	XC6113B424MR	Vdet-IC	2.4V, -MR, +Reset PPO, Wt=200ms, Rt=25ms	SOT-23-5	28xd	VD17	6g	Tor
98T	XC6113B425MR	Vdet-IC	2.5V, -MR, +Reset PPO, Wt=200ms, Rt=25ms	SOT-23-5	28xd	VD17	6g	Tor
98U	XC6113B426MR	Vdet-IC	2.6V, -MR, +Reset PPO, Wt=200ms, Rt=25ms	SOT-23-5	28xd	VD17	6g	Tor
98V	XC6113B427MR	Vdet-IC	2.7V, -MR, +Reset PPO, Wt=200ms, Rt=25ms	SOT-23-5	28xd	VD17	6g	Tor
98X	XC6113B428MR	Vdet-IC	2.8V, -MR, +Reset PPO, Wt=200ms, Rt=25ms	SOT-23-5	28xd	VD17	6g	Tor
98Y	XC6113B429MR	Vdet-IC	2.9V, -MR, +Reset PPO, Wt=200ms, Rt=25ms	SOT-23-5	28xd	VD17	6g	Tor
98Z	XC6113B430MR	Vdet-IC	3.0V, -MR, +Reset PPO, Wt=200ms, Rt=25ms	SOT-23-5	28xd	VD17	6g	Tor
99	RN5RZ49BA	LVR-IC	L Rtp, +CE, 4.9V±2%, 1A*	SOT-23-5	28ww	VR6	6g	Ric
99	RN5RZ49BA	LVR-IC	LDO, LN, +CE, 4.9V±2%, 100mA	SOT-23-5	28wrt	VR4	6g	Ric
990	XC6113B531MR	Vdet-IC	3.1V, -MR, +Reset PPO, Wt=400ms, Rt=25ms	SOT-23-5	28xd	VD17	6g	Tor
991	XC6113B532MR	Vdet-IC	3.2V, -MR, +Reset PPO, Wt=400ms, Rt=25ms	SOT-23-5	28xd	VD17	6g	Tor
992	XC6113B533MR	Vdet-IC	3.3V, -MR, +Reset PPO, Wt=400ms, Rt=25ms	SOT-23-5	28xd	VD17	6g	Tor
993	XC6113B534MR	Vdet-IC	3.4V, -MR, +Reset PPO, Wt=400ms, Rt=25ms	SOT-23-5	28xd	VD17	6g	Tor
994	XC6113B535MR	Vdet-IC	3.5V, -MR, +Reset PPO, Wt=400ms, Rt=25ms	SOT-23-5	28xd	VD17	6g	Tor
995	XC6113B536MR	Vdet-IC	3.6V, -MR, +Reset PPO, Wt=400ms, Rt=25ms	SOT-23-5	28xd	VD17	6g	Tor
996	XC6113B537MR	Vdet-IC	3.7V, -MR, +Reset PPO, Wt=400ms, Rt=25ms	SOT-23-5	28xd	VD17	6g	Tor
997	XC6113B538MR	Vdet-IC	3.8V, -MR, +Reset PPO, Wt=400ms, Rt=25ms	SOT-23-5	28xd	VD17	6g	Tor
998	XC6113B539MR	Vdet-IC	3.9V, -MR, +Reset PPO, Wt=400ms, Rt=25ms	SOT-23-5	28xd	VD17	6g	Tor
999	XC6113B540MR	Vdet-IC	4.0V, -MR, +Reset PPO, Wt=400ms, Rt=25ms	SOT-23-5	28xd	VD17	6g	Tor
99A	XC6113B541MR	Vdet-IC	4.1V, -MR, +Reset PPO, Wt=400ms, Rt=25ms	SOT-23-5	28xd	VD17	6g	Tor
99B	XC6113B542MR	Vdet-IC	4.2V, -MR, +Reset PPO, Wt=400ms, Rt=25ms	SOT-23-5	28xd	VD17	6g	Tor
99C	XC6113B543MR	Vdet-IC	4.3V, -MR, +Reset PPO, Wt=400ms, Rt=25ms	SOT-23-5	28xd	VD17	6g	Tor
99D	XC6113B544MR	Vdet-IC	4.4V, -MR, +Reset PPO, Wt=400ms, Rt=25ms	SOT-23-5	28xd	VD17	6g	Tor
99E	XC6113B545MR	Vdet-IC	4.5V, -MR, +Reset PPO, Wt=400ms, Rt=25ms	SOT-23-5	28xd	VD17	6g	Tor
99F	XC6113B516MR	Vdet-IC	1.6V, -MR, +Reset PPO, Wt=400ms, Rt=25ms	SOT-23-5	28xd	VD17	6g	Tor
99F	XC6113B546MR	Vdet-IC	4.6V, -MR, +Reset PPO, Wt=400ms, Rt=25ms	SOT-23-5	28xd	VD17	6g	Tor
99H	XC6113B517MR	Vdet-IC	1.7V, -MR, +Reset PPO, Wt=400ms, Rt=25ms	SOT-23-5	28xd	VD17	6g	Tor
99H	XC6113B547MR	Vdet-IC	4.7V, -MR, +Reset PPO, Wt=400ms, Rt=25ms	SOT-23-5	28xd	VD17	6g	Tor
99K	XC6113B518MR	Vdet-IC	1.8V, -MR, +Reset PPO, Wt=400ms, Rt=25ms	SOT-23-5	28xd	VD17	6g	Tor
99K	XC6113B548MR	Vdet-IC	4.8V, -MR, +Reset PPO, Wt=400ms, Rt=25ms	SOT-23-5	28xd	VD17	6g	Tor
99L	XC6113B519MR	Vdet-IC	1.9V, -MR, +Reset PPO, Wt=400ms, Rt=25ms	SOT-23-5	28xd	VD17	6g	Tor
99L	XC6113B549MR	Vdet-IC	4.9V, -MR, +Reset PPO, Wt=400ms, Rt=25ms	SOT-23-5	28xd	VD17	6g	Tor
99M	XC6113B520MR	Vdet-IC	2.0V, -MR, +Reset PPO, Wt=400ms, Rt=25ms	SOT-23-5	28xd	VD17	6g	Tor
99M	XC6113B550MR	Vdet-IC	5.0V, -MR, +Reset PPO, Wt=400ms, Rt=25ms	SOT-23-5	28xd	VD17	6g	Tor
99N	XC6113B521MR	Vdet-IC	2.1V, -MR, +Reset PPO, Wt=400ms, Rt=25ms	SOT-23-5	28xd	VD17	6g	Tor
99P	XC6113B522MR	Vdet-IC	2.2V, -MR, +Reset PPO, Wt=400ms, Rt=25ms	SOT-23-5	28xd	VD17	6g	Tor
99R	XC6113B523MR	Vdet-IC	2.3V, -MR, +Reset PPO, Wt=400ms, Rt=25ms	SOT-23-5	28xd	VD17	6g	Tor
99S	XC6113B524MR	Vdet-IC	2.4V, -MR, +Reset PPO, Wt=400ms, Rt=25ms	SOT-23-5	28xd	VD17	6g	Tor
99T	XC6113B525MR	Vdet-IC	2.5V, -MR, +Reset PPO, Wt=400ms, Rt=25ms	SOT-23-5	28xd	VD17	6g	Tor
99U	XC6113B526MR	Vdet-IC	2.6V, -MR, +Reset PPO, Wt=400ms, Rt=25ms	SOT-23-5	28xd	VD17	6g	Tor
99V	XC6113B527MR	Vdet-IC	2.7V, -MR, +Reset PPO, Wt=400ms, Rt=25ms	SOT-23-5	28xd	VD17	6g	Tor
99X	XC6113B528MR	Vdet-IC	2.8V, -MR, +Reset PPO, Wt=400ms, Rt=25ms	SOT-23-5	28xd	VD17	6g	Tor
99Y	XC6113B529MR	Vdet-IC	2.9V, -MR, +Reset PPO, Wt=400ms, Rt=25ms	SOT-23-5	28xd	VD17	6g	Tor
99Z	XC6113B530MR	Vdet-IC	3.0V, -MR, +Reset PPO, Wt=400ms, Rt=25ms	SOT-23-5	28xd	VD17	6g	Tor
9A	R3111N091A	Vdet-IC	0.9V±2.0%, +Reset PPO	SOT-23-5	28vdm	VD7	6g	Ric
9A	RN5VD09CA	Vdet-IC	0.9V, +Reset ODO	SOT-23-5	28vdo	VD1	6g	Ric
9A0	XC6213B631MR	Vdet-IC	3.1V, -MR, +Reset PPO, Wt=1.6s, Rt=25ms	SOT-23-5	28xd	VD17	6g	Tor
9A0	XC6209A312MR	LVR-IC	LDO, +CE, PDR, 3.1V±2%, 150mA	SOT-23-5	28cx	VR4	6g	Tor
9A0	XC6209E312MR	LVR-IC	LDO, +CE, PDR, 3.1V±2%, 300mA	SOT-23-5	28cx	VR4	6g	Tor
9A0	XC6212A312MR	LVR-IC	LDO, +CE, PDR, 3.1V±2%, 150mA	SOT-23-5	28vt	VR4	6g	Tor
9A0	XC6212E312MR	LVR-IC	LDO, +CE, PDR, 3.1V±2%, 300mA	SOT-23-5	28vt	VR4	6g	Tor
9A0	XC6601A071MR	LVR-IC	0.7V±20mV, 400mA, +CE, PDR, UVLO	SOT-25	28gj	VR11	6g	Tor



SMD code	Type	Function	Short description	Case	Pin.	Sch.	St.	Mnf.
9A1	XC6113B632MR	Vdet-IC	3.2V, -MR, +Reset PPO, Wt=1.6s, Rt=25ms	SOT-23-5	28xd	VD17	6g	Tor
9A1	XC6209A322MR	LVR-IC	LDO, +CE, PDR, 3.2V±2%, 150mA	SOT-23-5	28cx	VR4	6g	Tor
9A1	XC6209E322MR	LVR-IC	LDO, +CE, PDR, 3.2V±2%, 300mA	SOT-23-5	28cx	VR4	6g	Tor
9A1	XC6212A322MR	LVR-IC	LDO, +CE, PDR, 3.2V±2%, 150mA	SOT-23-5	28vt	VR4	6g	Tor
9A1	XC6212E322MR	LVR-IC	LDO, +CE, PDR, 3.2V±2%, 300mA	SOT-23-5	28vt	VR4	6g	Tor
9A1	XC6601A07BMR	LVR-IC	0.75V±20mV, 400mA, +CE, PDR, UVLO	SOT-25	28gj	VR11	6g	Tor
9A2	XC6113B633MR	Vdet-IC	3.3V, -MR, +Reset PPO, Wt=1.6s, Rt=25ms	SOT-23-5	28xd	VD17	6g	Tor
9A2	XC6209A332MR	LVR-IC	LDO, +CE, PDR, 3.3V±2%, 150mA	SOT-23-5	28cx	VR4	6g	Tor
9A2	XC6209E332MR	LVR-IC	LDO, +CE, PDR, 3.3V±2%, 300mA	SOT-23-5	28cx	VR4	6g	Tor
9A2	XC6212A332MR	LVR-IC	LDO, +CE, PDR, 3.3V±2%, 150mA	SOT-23-5	28vt	VR4	6g	Tor
9A2	XC6212E332MR	LVR-IC	LDO, +CE, PDR, 3.3V±2%, 300mA	SOT-23-5	28vt	VR4	6g	Tor
9A2	XC6601A081MR	LVR-IC	0.8V±20mV, 400mA, +CE, PDR, UVLO	SOT-25	28gj	VR11	6g	Tor
9A3	XC6113B634MR	Vdet-IC	3.4V, -MR, +Reset PPO, Wt=1.6s, Rt=25ms	SOT-23-5	28xd	VD17	6g	Tor
9A3	XC6209A342MR	LVR-IC	LDO, +CE, PDR, 3.4V±2%, 150mA	SOT-23-5	28cx	VR4	6g	Tor
9A3	XC6209E342MR	LVR-IC	LDO, +CE, PDR, 3.4V±2%, 300mA	SOT-23-5	28cx	VR4	6g	Tor
9A3	XC6212A342MR	LVR-IC	LDO, +CE, PDR, 3.4V±2%, 150mA	SOT-23-5	28vt	VR4	6g	Tor
9A3	XC6212E342MR	LVR-IC	LDO, +CE, PDR, 3.4V±2%, 300mA	SOT-23-5	28vt	VR4	6g	Tor
9A3	XC6601A08BMR	LVR-IC	0.85V±20mV, 400mA, +CE, PDR, UVLO	SOT-25	28gj	VR11	6g	Tor
9A4	XC6113B635MR	Vdet-IC	3.5V, -MR, +Reset PPO, Wt=1.6s, Rt=25ms	SOT-23-5	28xd	VD17	6g	Tor
9A4	XC6209A352MR	LVR-IC	LDO, +CE, PDR, 3.5V±2%, 150mA	SOT-23-5	28cx	VR4	6g	Tor
9A4	XC6209E352MR	LVR-IC	LDO, +CE, PDR, 3.5V±2%, 300mA	SOT-23-5	28cx	VR4	6g	Tor
9A4	XC6212A352MR	LVR-IC	LDO, +CE, PDR, 3.5V±2%, 150mA	SOT-23-5	28vt	VR4	6g	Tor
9A4	XC6212E352MR	LVR-IC	LDO, +CE, PDR, 3.5V±2%, 300mA	SOT-23-5	28vt	VR4	6g	Tor
9A4	XC6601A091MR	LVR-IC	0.9V±20mV, 400mA, +CE, PDR, UVLO	SOT-25	28gj	VR11	6g	Tor
9A5	XC6113B636MR	Vdet-IC	3.6V, -MR, +Reset PPO, Wt=1.6s, Rt=25ms	SOT-23-5	28xd	VD17	6g	Tor
9A5	XC6209A362MR	LVR-IC	LDO, +CE, PDR, 3.6V±2%, 150mA	SOT-23-5	28cx	VR4	6g	Tor
9A5	XC6209E362MR	LVR-IC	LDO, +CE, PDR, 3.6V±2%, 300mA	SOT-23-5	28cx	VR4	6g	Tor
9A5	XC6212A362MR	LVR-IC	LDO, +CE, PDR, 3.6V±2%, 150mA	SOT-23-5	28vt	VR4	6g	Tor
9A5	XC6212E362MR	LVR-IC	LDO, +CE, PDR, 3.6V±2%, 300mA	SOT-23-5	28vt	VR4	6g	Tor
9A5	XC6601A09BMR	LVR-IC	0.95V±20mV, 400mA, +CE, PDR, UVLO	SOT-25	28gj	VR11	6g	Tor
9A6	XC6113B637MR	Vdet-IC	3.7V, -MR, +Reset PPO, Wt=1.6s, Rt=25ms	SOT-23-5	28xd	VD17	6g	Tor
9A6	XC6209A372MR	LVR-IC	LDO, +CE, PDR, 3.7V±2%, 150mA	SOT-23-5	28cx	VR4	6g	Tor
9A6	XC6209E372MR	LVR-IC	LDO, +CE, PDR, 3.7V±2%, 300mA	SOT-23-5	28cx	VR4	6g	Tor
9A6	XC6212A372MR	LVR-IC	LDO, +CE, PDR, 3.7V±2%, 150mA	SOT-23-5	28vt	VR4	6g	Tor
9A6	XC6212E372MR	LVR-IC	LDO, +CE, PDR, 3.7V±2%, 300mA	SOT-23-5	28vt	VR4	6g	Tor
9A6	XC6601A101MR	LVR-IC	1.0V±20mV, 400mA, +CE, PDR, UVLO	SOT-25	28gj	VR11	6g	Tor
9A7	XC6113B638MR	Vdet-IC	3.8V, -MR, +Reset PPO, Wt=1.6s, Rt=25ms	SOT-23-5	28xd	VD17	6g	Tor
9A7	XC6209A382MR	LVR-IC	LDO, +CE, PDR, 3.8V±2%, 150mA	SOT-23-5	28cx	VR4	6g	Tor
9A7	XC6209E382MR	LVR-IC	LDO, +CE, PDR, 3.8V±2%, 300mA	SOT-23-5	28cx	VR4	6g	Tor
9A7	XC6212A382MR	LVR-IC	LDO, +CE, PDR, 3.8V±2%, 150mA	SOT-23-5	28vt	VR4	6g	Tor
9A7	XC6212E382MR	LVR-IC	LDO, +CE, PDR, 3.8V±2%, 300mA	SOT-23-5	28vt	VR4	6g	Tor
9A7	XC6601A10BMR	LVR-IC	1.05V±20mV, 400mA, +CE, PDR, UVLO	SOT-25	28gj	VR11	6g	Tor
9A8	XC6113B639MR	Vdet-IC	3.9V, -MR, +Reset PPO, Wt=1.6s, Rt=25ms	SOT-23-5	28xd	VD17	6g	Tor
9A8	XC6209A392MR	LVR-IC	LDO, +CE, PDR, 3.9V±2%, 150mA	SOT-23-5	28cx	VR4	6g	Tor
9A8	XC6209E392MR	LVR-IC	LDO, +CE, PDR, 3.9V±2%, 300mA	SOT-23-5	28cx	VR4	6g	Tor
9A8	XC6212A392MR	LVR-IC	LDO, +CE, PDR, 3.9V±2%, 150mA	SOT-23-5	28vt	VR4	6g	Tor
9A8	XC6212E392MR	LVR-IC	LDO, +CE, PDR, 3.9V±2%, 300mA	SOT-23-5	28vt	VR4	6g	Tor
9A8	XC6601A111MR	LVR-IC	1.1V±20mV, 400mA, +CE, PDR, UVLO	SOT-25	28gj	VR11	6g	Tor
9A9	XC6113B640MR	Vdet-IC	4.0V, -MR, +Reset PPO, Wt=1.6s, Rt=25ms	SOT-23-5	28xd	VD17	6g	Tor
9A9	XC6209A402MR	LVR-IC	LDO, +CE, PDR, 4V±2%, 150mA	SOT-23-5	28cx	VR4	6g	Tor
9A9	XC6209E402MR	LVR-IC	LDO, +CE, PDR, 4V±2%, 300mA	SOT-23-5	28cx	VR4	6g	Tor
9A9	XC6212A402MR	LVR-IC	LDO, +CE, PDR, 4V±2%, 150mA	SOT-23-5	28vt	VR4	6g	Tor
9A9	XC6212E402MR	LVR-IC	LDO, +CE, PDR, 4V±2%, 300mA	SOT-23-5	28vt	VR4	6g	Tor
9A9	XC6601A11BMR	LVR-IC	1.15V±20mV, 400mA, +CE, PDR, UVLO	SOT-25	28gj	VR11	6g	Tor
9AA	XC6113B641MR	Vdet-IC	4.1V, -MR, +Reset PPO, Wt=1.6s, Rt=25ms	SOT-23-5	28xd	VD17	6g	Tor
9AA	XC6209A412MR	LVR-IC	LDO, +CE, PDR, 4.1V±2%, 150mA	SOT-23-5	28cx	VR4	6g	Tor
9AA	XC6209E412MR	LVR-IC	LDO, +CE, PDR, 4.1V±2%, 300mA	SOT-23-5	28cx	VR4	6g	Tor
9AA	XC6212A412MR	LVR-IC	LDO, +CE, PDR, 4.1V±2%, 150mA	SOT-23-5	28vt	VR4	6g	Tor
9AA	XC6212E412MR	LVR-IC	LDO, +CE, PDR, 4.1V±2%, 300mA	SOT-23-5	28vt	VR4	6g	Tor
9AA	XC6601A121MR	LVR-IC	1.2V±20mV, 400mA, +CE, PDR, UVLO	SOT-25	28gj	VR11	6g	Tor
9AB	XC6113B642MR	Vdet-IC	4.2V, -MR, +Reset PPO, Wt=1.6s, Rt=25ms	SOT-23-5	28xd	VD17	6g	Tor
9AB	XC6209A422MR	LVR-IC	LDO, +CE, PDR, 4.2V±2%, 150mA	SOT-23-5	28cx	VR4	6g	Tor
9AB	XC6209E422MR	LVR-IC	LDO, +CE, PDR, 4.2V±2%, 300mA	SOT-23-5	28cx	VR4	6g	Tor
9AB	XC6212A422MR	LVR-IC	LDO, +CE, PDR, 4.2V±2%, 150mA	SOT-23-5	28vt	VR4	6g	Tor
9AB	XC6212E422MR	LVR-IC	LDO, +CE, PDR, 4.2V±2%, 300mA	SOT-23-5	28vt	VR4	6g	Tor
9AB	XC6601A12BMR	LVR-IC	1.25V±20mV, 400mA, +CE, PDR, UVLO	SOT-25	28gj	VR11	6g	Tor
9AC	XC6113B643MR	Vdet-IC	4.3V, -MR, +Reset PPO, Wt=1.6s, Rt=25ms	SOT-23-5	28xd	VD17	6g	Tor
9AC	XC6209A432MR	LVR-IC	LDO, +CE, PDR, 4.3V±2%, 150mA	SOT-23-5	28cx	VR4	6g	Tor
9AC	XC6209E432MR	LVR-IC	LDO, +CE, PDR, 4.3V±2%, 300mA	SOT-23-5	28cx	VR4	6g	Tor
9AC	XC6212A432MR	LVR-IC	LDO, +CE, PDR, 4.3V±2%, 150mA	SOT-23-5	28vt	VR4	6g	Tor



SMD code	Type	Function	Short description	Case	Pin.	Sch.	St.	Mnf.
9AC	XC6212E432MR	LVR-IC	LDO, +CE, PDR, 4.3V±2%, 300mA	SOT-23-5	28vt	VR4	6g	Tor
9AC	XC6601A131MR	LVR-IC	1.3V±20mV, 400mA, +CE, PDR, UVLO	SOT-25	28gj	VR11	6g	Tor
9AD	XC6113B644MR	Vdet-IC	4.4V, -MR, +Reset PPO, Wt=1.6s, Rt=25ms	SOT-23-5	28xd	VD17	6g	Tor
9AD	XC6209A442MR	LVR-IC	LDO, +CE, PDR, 4.4V±2%, 150mA	SOT-23-5	28cx	VR4	6g	Tor
9AD	XC6209E442MR	LVR-IC	LDO, +CE, PDR, 4.4V±2%, 300mA	SOT-23-5	28cx	VR4	6g	Tor
9AD	XC6212A442MR	LVR-IC	LDO, +CE, PDR, 4.4V±2%, 150mA	SOT-23-5	28vt	VR4	6g	Tor
9AD	XC6212E442MR	LVR-IC	LDO, +CE, PDR, 4.4V±2%, 300mA	SOT-23-5	28vt	VR4	6g	Tor
9AD	XC6601A13BMR	LVR-IC	1.35V±20mV, 400mA, +CE, PDR, UVLO	SOT-25	28gj	VR11	6g	Tor
9AE	XC6113B645MR	Vdet-IC	4.5V, -MR, +Reset PPO, Wt=1.6s, Rt=25ms	SOT-23-5	28xd	VD17	6g	Tor
9AE	XC6209A452MR	LVR-IC	LDO, +CE, PDR, 4.5V±2%, 150mA	SOT-23-5	28cx	VR4	6g	Tor
9AE	XC6209E452MR	LVR-IC	LDO, +CE, PDR, 4.5V±2%, 300mA	SOT-23-5	28cx	VR4	6g	Tor
9AE	XC6212A452MR	LVR-IC	LDO, +CE, PDR, 4.5V±2%, 150mA	SOT-23-5	28vt	VR4	6g	Tor
9AE	XC6212E452MR	LVR-IC	LDO, +CE, PDR, 4.5V±2%, 300mA	SOT-23-5	28vt	VR4	6g	Tor
9AE	XC6601A141MR	LVR-IC	1.4V±20mV, 400mA, +CE, PDR, UVLO	SOT-25	28gj	VR11	6g	Tor
9AF	XC6113B616MR	Vdet-IC	1.6V, -MR, +Reset PPO, Wt=1.6s, Rt=25ms	SOT-23-5	28xd	VD17	6g	Tor
9AF	XC6113B646MR	Vdet-IC	4.6V, -MR, +Reset PPO, Wt=1.6s, Rt=25ms	SOT-23-5	28xd	VD17	6g	Tor
9AF	XC6209A462MR	LVR-IC	LDO, +CE, PDR, 4.6V±2%, 150mA	SOT-23-5	28cx	VR4	6g	Tor
9AF	XC6209E462MR	LVR-IC	LDO, +CE, PDR, 4.6V±2%, 300mA	SOT-23-5	28cx	VR4	6g	Tor
9AF	XC6212A462MR	LVR-IC	LDO, +CE, PDR, 4.6V±2%, 150mA	SOT-23-5	28vt	VR4	6g	Tor
9AF	XC6212E462MR	LVR-IC	LDO, +CE, PDR, 4.6V±2%, 300mA	SOT-23-5	28vt	VR4	6g	Tor
9AF	XC6601A14BMR	LVR-IC	1.45V±20mV, 400mA, +CE, PDR, UVLO	SOT-25	28vj	VR11	6g	Tor
9AH	XC6113B617MR	Vdet-IC	1.7V, -MR, +Reset PPO, Wt=1.6s, Rt=25ms	SOT-23-5	28xd	VD17	6g	Tor
9AH	XC6113B647MR	Vdet-IC	4.7V, -MR, +Reset PPO, Wt=1.6s, Rt=25ms	SOT-23-5	28xd	VD17	6g	Tor
9AH	XC6209A472MR	LVR-IC	LDO, +CE, PDR, 4.7V±2%, 150mA	SOT-23-5	28cx	VR4	6g	Tor
9AH	XC6209E472MR	LVR-IC	LDO, +CE, PDR, 4.7V±2%, 300mA	SOT-23-5	28cx	VR4	6g	Tor
9AH	XC6212A472MR	LVR-IC	LDO, +CE, PDR, 4.7V±2%, 150mA	SOT-23-5	28vt	VR4	6g	Tor
9AH	XC6212E472MR	LVR-IC	LDO, +CE, PDR, 4.7V±2%, 300mA	SOT-23-5	28vt	VR4	6g	Tor
9AH	XC6601A151MR	LVR-IC	1.5V±20mV, 400mA, +CE, PDR, UVLO	SOT-25	28gj	VR11	6g	Tor
9AK	XC6113B618MR	Vdet-IC	1.8V, -MR, +Reset PPO, Wt=1.6s, Rt=25ms	SOT-23-5	28xd	VD17	6g	Tor
9AK	XC6113B648MR	Vdet-IC	4.8V, -MR, +Reset PPO, Wt=1.6s, Rt=25ms	SOT-23-5	28xd	VD17	6g	Tor
9AK	XC6209A482MR	LVR-IC	LDO, +CE, PDR, 4.8V±2%, 150mA	SOT-23-5	28cx	VR4	6g	Tor
9AK	XC6209E482MR	LVR-IC	LDO, +CE, PDR, 4.8V±2%, 300mA	SOT-23-5	28cx	VR4	6g	Tor
9AK	XC6212A482MR	LVR-IC	LDO, +CE, PDR, 4.8V±2%, 150mA	SOT-23-5	28vt	VR4	6g	Tor
9AK	XC6212E482MR	LVR-IC	LDO, +CE, PDR, 4.8V±2%, 300mA	SOT-23-5	28vt	VR4	6g	Tor
9AK	XC6601A15BMR	LVR-IC	1.55V±20mV, 400mA, +CE, PDR, UVLO	SOT-25	28gj	VR11	6g	Tor
9AL	XC6113B619MR	Vdet-IC	1.9V, -MR, +Reset PPO, Wt=1.6s, Rt=25ms	SOT-23-5	28xd	VD17	6g	Tor
9AL	XC6113B649MR	Vdet-IC	4.9V, -MR, +Reset PPO, Wt=1.6s, Rt=25ms	SOT-23-5	28xd	VD17	6g	Tor
9AL	XC6209A492MR	LVR-IC	LDO, +CE, PDR, 4.9V±2%, 150mA	SOT-23-5	28cx	VR4	6g	Tor
9AL	XC6209E492MR	LVR-IC	LDO, +CE, PDR, 4.9V±2%, 300mA	SOT-23-5	28cx	VR4	6g	Tor
9AL	XC6212A492MR	LVR-IC	LDO, +CE, PDR, 4.9V±2%, 150mA	SOT-23-5	28vt	VR4	6g	Tor
9AL	XC6212E492MR	LVR-IC	LDO, +CE, PDR, 4.9V±2%, 300mA	SOT-23-5	28vt	VR4	6g	Tor
9AL	XC6601A161MR	LVR-IC	1.6V±20mV, 400mA, +CE, PDR, UVLO	SOT-25	28gj	VR11	6g	Tor
9AM	XC6113B620MR	Vdet-IC	2.0V, -MR, +Reset PPO, Wt=1.6s, Rt=25ms	SOT-23-5	28xd	VD17	6g	Tor
9AM	XC6113B650MR	Vdet-IC	5.0V, -MR, +Reset PPO, Wt=1.6s, Rt=25ms	SOT-23-5	28xd	VD17	6g	Tor
9AM	XC6209A502MR	LVR-IC	LDO, +CE, PDR, 5V±2%, 150mA	SOT-23-5	28cx	VR4	6g	Tor
9AM	XC6209E502MR	LVR-IC	LDO, +CE, PDR, 5V±2%, 300mA	SOT-23-5	28cx	VR4	6g	Tor
9AM	XC6212A502MR	LVR-IC	LDO, +CE, PDR, 5V±2%, 150mA	SOT-23-5	28vt	VR4	6g	Tor
9AM	XC6212E502MR	LVR-IC	LDO, +CE, PDR, 5V±2%, 300mA	SOT-23-5	28vt	VR4	6g	Tor
9AM	XC6601A16BMR	LVR-IC	1.65V±20mV, 400mA, +CE, PDR, UVLO	SOT-25	28gj	VR11	6g	Tor
9AN	XC6113B621MR	Vdet-IC	2.1V, -MR, +Reset PPO, Wt=1.6s, Rt=25ms	SOT-23-5	28xd	VD17	6g	Tor
9AN	XC6209A512MR	LVR-IC	LDO, +CE, PDR, 5.1V±2%, 150mA	SOT-23-5	28cx	VR4	6g	Tor
9AN	XC6209E512MR	LVR-IC	LDO, +CE, PDR, 5.1V±2%, 300mA	SOT-23-5	28cx	VR4	6g	Tor
9AN	XC6212A512MR	LVR-IC	LDO, +CE, PDR, 5.1V±2%, 150mA	SOT-23-5	28vt	VR4	6g	Tor
9AN	XC6212E512MR	LVR-IC	LDO, +CE, PDR, 5.1V±2%, 300mA	SOT-23-5	28vt	VR4	6g	Tor
9AN	XC6601A171MR	LVR-IC	1.7V±20mV, 400mA, +CE, PDR, UVLO	SOT-25	28gj	VR11	6g	Tor
9AP	XC6113B622MR	Vdet-IC	2.2V, -MR, +Reset PPO, Wt=1.6s, Rt=25ms	SOT-23-5	28xd	VD17	6g	Tor
9AP	XC6209A522MR	LVR-IC	LDO, +CE, PDR, 5.2V±2%, 150mA	SOT-23-5	28cx	VR4	6g	Tor
9AP	XC6209E522MR	LVR-IC	LDO, +CE, PDR, 5.2V±2%, 300mA	SOT-23-5	28cx	VR4	6g	Tor
9AP	XC6212A522MR	LVR-IC	LDO, +CE, PDR, 5.2V±2%, 150mA	SOT-23-5	28vt	VR4	6g	Tor
9AP	XC6212E522MR	LVR-IC	LDO, +CE, PDR, 5.2V±2%, 300mA	SOT-23-5	28vt	VR4	6g	Tor
9AP	XC6601A17BMR	LVR-IC	1.75V±20mV, 400mA, +CE, PDR, UVLO	SOT-25	28gj	VR11	6g	Tor
9AR	XC6113B623MR	Vdet-IC	2.3V, -MR, +Reset PPO, Wt=1.6s, Rt=25ms	SOT-23-5	28xd	VD17	6g	Tor
9AR	XC6209A532MR	LVR-IC	LDO, +CE, PDR, 5.3V±2%, 150mA	SOT-23-5	28cx	VR4	6g	Tor
9AR	XC6209E532MR	LVR-IC	LDO, +CE, PDR, 5.3V±2%, 300mA	SOT-23-5	28cx	VR4	6g	Tor
9AR	XC6212A532MR	LVR-IC	LDO, +CE, PDR, 5.3V±2%, 150mA	SOT-23-5	28vt	VR4	6g	Tor
9AR	XC6212E532MR	LVR-IC	LDO, +CE, PDR, 5.3V±2%, 300mA	SOT-23-5	28vt	VR4	6g	Tor
9AR	XC6601A181MR	LVR-IC	1.8V±20mV, 400mA, +CE, PDR, UVLO	SOT-25	28gj	VR11	6g	Tor
9AS	XC6113B624MR	Vdet-IC	2.4V, -MR, +Reset PPO, Wt=1.6s, Rt=25ms	SOT-23-5	28xd	VD17	6g	Tor
9AS	XC6209A542MR	LVR-IC	LDO, +CE, PDR, 5.4V±2%, 150mA	SOT-23-5	28cx	VR4	6g	Tor
9AS	XC6209E542MR	LVR-IC	LDO, +CE, PDR, 5.4V±2%, 300mA	SOT-23-5	28cx	VR4	6g	Tor



SMD code	Type	Function	Short description	Case	Pin.	Sch.	St.	Mnf.
9AS	XC6212A542MR	LVR-IC	LDO, +CE, PDR, 5.4V±2%, 150mA	SOT-23-5	28vt	VR4	6g	Tor
9AS	XC6212E542MR	LVR-IC	LDO, +CE, PDR, 5.4V±2%, 300mA	SOT-23-5	28vt	VR4	6g	Tor
9AT	XC6113B625MR	Vdet-IC	2.5V, -MR, +Reset PPO, Wt=1.6s, Rt=25ms	SOT-23-5	28xd	VD17	6g	Tor
9AT	XC6209A552MR	LVR-IC	LDO, +CE, PDR, 5.5V±2%, 150mA	SOT-23-5	28cx	VR4	6g	Tor
9AT	XC6209E552MR	LVR-IC	LDO, +CE, PDR, 5.5V±2%, 300mA	SOT-23-5	28cx	VR4	6g	Tor
9AT	XC6212A552MR	LVR-IC	LDO, +CE, PDR, 5.5V±2%, 150mA	SOT-23-5	28vt	VR4	6g	Tor
9AT	XC6212E552MR	LVR-IC	LDO, +CE, PDR, 5.5V±2%, 300mA	SOT-23-5	28vt	VR4	6g	Tor
9AU	XC6113B626MR	Vdet-IC	2.6V, -MR, +Reset PPO, Wt=1.6s, Rt=25ms	SOT-23-5	28xd	VD17	6g	Tor
9AU	XC6209A562MR	LVR-IC	LDO, +CE, PDR, 5.6V±2%, 150mA	SOT-23-5	28cx	VR4	6g	Tor
9AU	XC6209E562MR	LVR-IC	LDO, +CE, PDR, 5.6V±2%, 300mA	SOT-23-5	28cx	VR4	6g	Tor
9AU	XC6212A562MR	LVR-IC	LDO, +CE, PDR, 5.6V±2%, 150mA	SOT-23-5	28vt	VR4	6g	Tor
9AU	XC6212E562MR	LVR-IC	LDO, +CE, PDR, 5.6V±2%, 300mA	SOT-23-5	28vt	VR4	6g	Tor
9AV	XC6113B627MR	Vdet-IC	2.7V, -MR, +Reset PPO, Wt=1.6s, Rt=25ms	SOT-23-5	28xd	VD17	6g	Tor
9AV	XC6209A572MR	LVR-IC	LDO, +CE, PDR, 5.7V±2%, 150mA	SOT-23-5	28cx	VR4	6g	Tor
9AV	XC6209E572MR	LVR-IC	LDO, +CE, PDR, 5.7V±2%, 300mA	SOT-23-5	28cx	VR4	6g	Tor
9AV	XC6212A572MR	LVR-IC	LDO, +CE, PDR, 5.7V±2%, 150mA	SOT-23-5	28vt	VR4	6g	Tor
9AV	XC6212E572MR	LVR-IC	LDO, +CE, PDR, 5.7V±2%, 300mA	SOT-23-5	28vt	VR4	6g	Tor
9AX	XC6113B628MR	Vdet-IC	2.8V, -MR, +Reset PPO, Wt=1.6s, Rt=25ms	SOT-23-5	28xd	VD17	6g	Tor
9AX	XC6209A582MR	LVR-IC	LDO, +CE, PDR, 5.8V±2%, 150mA	SOT-23-5	28cx	VR4	6g	Tor
9AX	XC6209E582MR	LVR-IC	LDO, +CE, PDR, 5.8V±2%, 300mA	SOT-23-5	28cx	VR4	6g	Tor
9AX	XC6212A582MR	LVR-IC	LDO, +CE, PDR, 5.8V±2%, 150mA	SOT-23-5	28vt	VR4	6g	Tor
9AX	XC6212E582MR	LVR-IC	LDO, +CE, PDR, 5.8V±2%, 300mA	SOT-23-5	28vt	VR4	6g	Tor
9AY	XC6113B629MR	Vdet-IC	2.9V, -MR, +Reset PPO, Wt=1.6s, Rt=25ms	SOT-23-5	28xd	VD17	6g	Tor
9AY	XC6209A592MR	LVR-IC	LDO, +CE, PDR, 5.9V±2%, 150mA	SOT-23-5	28cx	VR4	6g	Tor
9AY	XC6209E592MR	LVR-IC	LDO, +CE, PDR, 5.9V±2%, 300mA	SOT-23-5	28cx	VR4	6g	Tor
9AY	XC6212A592MR	LVR-IC	LDO, +CE, PDR, 5.9V±2%, 150mA	SOT-23-5	28vt	VR4	6g	Tor
9AY	XC6212E592MR	LVR-IC	LDO, +CE, PDR, 5.9V±2%, 300mA	SOT-23-5	28vt	VR4	6g	Tor
9AZ	XC6113B630MR	Vdet-IC	3.0V, -MR, +Reset PPO, Wt=1.6s, Rt=25ms	SOT-23-5	28xd	VD17	6g	Tor
9AZ	XC6209A602MR	LVR-IC	LDO, +CE, PDR, 6V±2%, 150mA	SOT-23-5	28cx	VR4	6g	Tor
9AZ	XC6209E602MR	LVR-IC	LDO, +CE, PDR, 6V±2%, 300mA	SOT-23-5	28cx	VR4	6g	Tor
9AZ	XC6212A602MR	LVR-IC	LDO, +CE, PDR, 6V±2%, 150mA	SOT-23-5	28vt	VR4	6g	Tor
9AZ	XC6212E602MR	LVR-IC	LDO, +CE, PDR, 6V±2%, 300mA	SOT-23-5	28vt	VR4	6g	Tor
9B	R3111N191A	Vdet-IC	1.9V±2.0%, +Reset PPO	SOT-23-5	28vdm	VD7	6g	Ric
9B	RN5RL29AA	LVR-IC	2.9V±2.5%, 150mA	SOT-23-5	28vu	VR1	6g	Ric
9B	RN5VD19CA	Vdet-IC	1.9V, +Reset ODO	SOT-23-5	28vdo	VD1	6g	Ric
9B0	XC6113C231MR	Vdet-IC	3.1V, -MR, +Reset PPO, Wt=50ms, Rt=50ms	SOT-23-5	28xd	VD17	6g	Tor
9B0	XC6209B312MR	LVR-IC	LDO, +CE, 3.1V±2%, 150mA	SOT-23-5	28cx	VR4	6g	Tor
9B0	XC6209F312MR	LVR-IC	LDO, +CE, 3.1V±2%, 300mA	SOT-23-5	28cx	VR4	6g	Tor
9B0	XC6212B312MR	LVR-IC	LDO, +CE, 3.1V±2%, 150mA	SOT-23-5	28vt	VR4	6g	Tor
9B0	XC6212F312MR	LVR-IC	LDO, +CE, 3.1V±2%, 300mA	SOT-23-5	28vt	VR4	6g	Tor
9B0	XC6601B071MR	LVR-IC	0.7V±20mV, 400mA, +CE, UVLO	SOT-25	28gj	VR11	6g	Tor
9B1	XC6113C232MR	Vdet-IC	3.2V, -MR, +Reset PPO, Wt=50ms, Rt=50ms	SOT-23-5	28xd	VD17	6g	Tor
9B1	XC6209B322MR	LVR-IC	LDO, +CE, 3.2V±2%, 150mA	SOT-23-5	28cx	VR4	6g	Tor
9B1	XC6209F322MR	LVR-IC	LDO, +CE, 3.2V±2%, 300mA	SOT-23-5	28cx	VR4	6g	Tor
9B1	XC6212B322MR	LVR-IC	LDO, +CE, 3.2V±2%, 150mA	SOT-23-5	28vt	VR4	6g	Tor
9B1	XC6212F322MR	LVR-IC	LDO, +CE, 3.2V±2%, 300mA	SOT-23-5	28vt	VR4	6g	Tor
9B1	XC6601B07BMR	LVR-IC	0.75V±20mV, 400mA, +CE, UVLO	SOT-25	28gj	VR11	6g	Tor
9B2	XC6113C233MR	Vdet-IC	3.3V, -MR, +Reset PPO, Wt=50ms, Rt=50ms	SOT-23-5	28xd	VD17	6g	Tor
9B2	XC6209B332MR	LVR-IC	LDO, +CE, 3.3V±2%, 150mA	SOT-23-5	28cx	VR4	6g	Tor
9B2	XC6209F332MR	LVR-IC	LDO, +CE, 3.3V±2%, 300mA	SOT-23-5	28cx	VR4	6g	Tor
9B2	XC6212B332MR	LVR-IC	LDO, +CE, 3.3V±2%, 150mA	SOT-23-5	28vt	VR4	6g	Tor
9B2	XC6212F332MR	LVR-IC	LDO, +CE, 3.3V±2%, 300mA	SOT-23-5	28vt	VR4	6g	Tor
9B2	XC6601B081MR	LVR-IC	0.8V±20mV, 400mA, +CE, UVLO	SOT-25	28gj	VR11	6g	Tor
9B3	XC6113C234MR	Vdet-IC	3.4V, -MR, +Reset PPO, Wt=50ms, Rt=50ms	SOT-23-5	28xd	VD17	6g	Tor
9B3	XC6209B342MR	LVR-IC	LDO, +CE, 3.4V±2%, 150mA	SOT-23-5	28cx	VR4	6g	Tor
9B3	XC6209F342MR	LVR-IC	LDO, +CE, 3.4V±2%, 300mA	SOT-23-5	28cx	VR4	6g	Tor
9B3	XC6212B342MR	LVR-IC	LDO, +CE, 3.4V±2%, 150mA	SOT-23-5	28vt	VR4	6g	Tor
9B3	XC6212F342MR	LVR-IC	LDO, +CE, 3.4V±2%, 300mA	SOT-23-5	28vt	VR4	6g	Tor
9B3	XC6601B08BMR	LVR-IC	0.85V±20mV, 400mA, +CE, UVLO	SOT-25	28gj	VR11	6g	Tor
9B4	XC6113C235MR	Vdet-IC	3.5V, -MR, +Reset PPO, Wt=50ms, Rt=50ms	SOT-23-5	28xd	VD17	6g	Tor
9B4	XC6209B352MR	LVR-IC	LDO, +CE, 3.5V±2%, 150mA	SOT-23-5	28cx	VR4	6g	Tor
9B4	XC6209F352MR	LVR-IC	LDO, +CE, 3.5V±2%, 300mA	SOT-23-5	28cx	VR4	6g	Tor
9B4	XC6212B352MR	LVR-IC	LDO, +CE, 3.5V±2%, 150mA	SOT-23-5	28vt	VR4	6g	Tor
9B4	XC6212F352MR	LVR-IC	LDO, +CE, 3.5V±2%, 300mA	SOT-23-5	28vt	VR4	6g	Tor
9B4	XC6601B091MR	LVR-IC	0.9V±20mV, 400mA, +CE, UVLO	SOT-25	28gj	VR11	6g	Tor
9B5	XC6113C236MR	Vdet-IC	3.6V, -MR, +Reset PPO, Wt=50ms, Rt=50ms	SOT-23-5	28xd	VD17	6g	Tor
9B5	XC6209B362MR	LVR-IC	LDO, +CE, 3.6V±2%, 150mA	SOT-23-5	28cx	VR4	6g	Tor
9B5	XC6209F362MR	LVR-IC	LDO, +CE, 3.6V±2%, 300mA	SOT-23-5	28cx	VR4	6g	Tor
9B5	XC6212B362MR	LVR-IC	LDO, +CE, 3.6V±2%, 150mA	SOT-23-5	28vt	VR4	6g	Tor
9B5	XC6212F362MR	LVR-IC	LDO, +CE, 3.6V±2%, 300mA	SOT-23-5	28vt	VR4	6g	Tor



SMD code	Type	Function	Short description	Case	Pin.	Sch.	St.	Mnf.
9B5	XC6601B09BMR	LVR-IC	0.95V±20mV, 400mA, +CE, UVLO	SOT-25	28gj	VR11	6g	Tor
9B6	XC6113C237MR	Vdet-IC	3.7V, -MR, +Reset PPO, Wt=50ms, Rt=50ms	SOT-23-5	28xd	VD17	6g	Tor
9B6	XC6209B372MR	LVR-IC	LDO, +CE, 3.7V±2%, 150mA	SOT-23-5	28cx	VR4	6g	Tor
9B6	XC6209F372MR	LVR-IC	LDO, +CE, 3.7V±2%, 300mA	SOT-23-5	28cx	VR4	6g	Tor
9B6	XC6212B372MR	LVR-IC	LDO, +CE, 3.7V±2%, 150mA	SOT-23-5	28vt	VR4	6g	Tor
9B6	XC6212F372MR	LVR-IC	LDO, +CE, 3.7V±2%, 300mA	SOT-23-5	28vt	VR4	6g	Tor
9B6	XC6601B101MR	LVR-IC	1.0V±20mV, 400mA, +CE, UVLO	SOT-25	28gj	VR11	6g	Tor
9B7	XC6113C238MR	Vdet-IC	3.8V, -MR, +Reset PPO, Wt=50ms, Rt=50ms	SOT-23-5	28xd	VD17	6g	Tor
9B7	XC6209B382MR	LVR-IC	LDO, +CE, 3.8V±2%, 150mA	SOT-23-5	28cx	VR4	6g	Tor
9B7	XC6209F382MR	LVR-IC	LDO, +CE, 3.8V±2%, 300mA	SOT-23-5	28cx	VR4	6g	Tor
9B7	XC6212B382MR	LVR-IC	LDO, +CE, 3.8V±2%, 150mA	SOT-23-5	28vt	VR4	6g	Tor
9B7	XC6212F382MR	LVR-IC	LDO, +CE, 3.8V±2%, 300mA	SOT-23-5	28vt	VR4	6g	Tor
9B7	XC6601B10BMR	LVR-IC	1.05V±20mV, 400mA, +CE, UVLO	SOT-25	28gj	VR11	6g	Tor
9B8	XC6113C239MR	Vdet-IC	3.9V, -MR, +Reset PPO, Wt=50ms, Rt=50ms	SOT-23-5	28xd	VD17	6g	Tor
9B8	XC6209B392MR	LVR-IC	LDO, +CE, 3.9V±2%, 150mA	SOT-23-5	28cx	VR4	6g	Tor
9B8	XC6209F392MR	LVR-IC	LDO, +CE, 3.9V±2%, 300mA	SOT-23-5	28cx	VR4	6g	Tor
9B8	XC6212B392MR	LVR-IC	LDO, +CE, 3.9V±2%, 150mA	SOT-23-5	28vt	VR4	6g	Tor
9B8	XC6212F392MR	LVR-IC	LDO, +CE, 3.9V±2%, 300mA	SOT-23-5	28vt	VR4	6g	Tor
9B8	XC6601B111MR	LVR-IC	1.1V±20mV, 400mA, +CE, UVLO	SOT-25	28gj	VR11	6g	Tor
9B9	XC6113C240MR	Vdet-IC	4.0V, -MR, +Reset PPO, Wt=50ms, Rt=50ms	SOT-23-5	28xd	VD17	6g	Tor
9B9	XC6209B402MR	LVR-IC	LDO, +CE, 4V±2%, 150mA	SOT-23-5	28cx	VR4	6g	Tor
9B9	XC6209F402MR	LVR-IC	LDO, +CE, 4V±2%, 300mA	SOT-23-5	28cx	VR4	6g	Tor
9B9	XC6212B402MR	LVR-IC	LDO, +CE, 4V±2%, 150mA	SOT-23-5	28vt	VR4	6g	Tor
9B9	XC6212F402MR	LVR-IC	LDO, +CE, 4V±2%, 300mA	SOT-23-5	28vt	VR4	6g	Tor
9B9	XC6601B11BMR	LVR-IC	1.15V±20mV, 400mA, +CE, UVLO	SOT-25	28gj	VR11	6g	Tor
9BA	XC6113C241MR	Vdet-IC	4.1V, -MR, +Reset PPO, Wt=50ms, Rt=50ms	SOT-23-5	28xd	VD17	6g	Tor
9BA	XC6209B412MR	LVR-IC	LDO, +CE, 4.1V±2%, 150mA	SOT-23-5	28cx	VR4	6g	Tor
9BA	XC6209F412MR	LVR-IC	LDO, +CE, 4.1V±2%, 300mA	SOT-23-5	28cx	VR4	6g	Tor
9BA	XC6212B412MR	LVR-IC	LDO, +CE, 4.1V±2%, 150mA	SOT-23-5	28vt	VR4	6g	Tor
9BA	XC6212F412MR	LVR-IC	LDO, +CE, 4.1V±2%, 300mA	SOT-23-5	28vt	VR4	6g	Tor
9BA	XC6601B121MR	LVR-IC	1.2V±20mV, 400mA, +CE, UVLO	SOT-25	28gj	VR11	6g	Tor
9BB	XC6113C242MR	Vdet-IC	4.2V, -MR, +Reset PPO, Wt=50ms, Rt=50ms	SOT-23-5	28xd	VD17	6g	Tor
9BB	XC6209B422MR	LVR-IC	LDO, +CE, 4.2V±2%, 150mA	SOT-23-5	28cx	VR4	6g	Tor
9BB	XC6209F422MR	LVR-IC	LDO, +CE, 4.2V±2%, 300mA	SOT-23-5	28cx	VR4	6g	Tor
9BB	XC6212B422MR	LVR-IC	LDO, +CE, 4.2V±2%, 150mA	SOT-23-5	28vt	VR4	6g	Tor
9BB	XC6212F422MR	LVR-IC	LDO, +CE, 4.2V±2%, 300mA	SOT-23-5	28vt	VR4	6g	Tor
9BB	XC6601B12BMR	LVR-IC	1.25V±20mV, 400mA, +CE, UVLO	SOT-25	28gj	VR11	6g	Tor
9BC	XC6113C243MR	Vdet-IC	4.3V, -MR, +Reset PPO, Wt=50ms, Rt=50ms	SOT-23-5	28xd	VD17	6g	Tor
9BC	XC6209B432MR	LVR-IC	LDO, +CE, 4.3V±2%, 150mA	SOT-23-5	28cx	VR4	6g	Tor
9BC	XC6209F432MR	LVR-IC	LDO, +CE, 4.3V±2%, 300mA	SOT-23-5	28cx	VR4	6g	Tor
9BC	XC6212B432MR	LVR-IC	LDO, +CE, 4.3V±2%, 150mA	SOT-23-5	28vt	VR4	6g	Tor
9BC	XC6212F432MR	LVR-IC	LDO, +CE, 4.3V±2%, 300mA	SOT-23-5	28vt	VR4	6g	Tor
9BC	XC6601B131MR	LVR-IC	1.3V±20mV, 400mA, +CE, UVLO	SOT-25	28gj	VR11	6g	Tor
9BD	XC6113C244MR	Vdet-IC	4.4V, -MR, +Reset PPO, Wt=50ms, Rt=50ms	SOT-23-5	28xd	VD17	6g	Tor
9BD	XC6209B442MR	LVR-IC	LDO, +CE, 4.4V±2%, 150mA	SOT-23-5	28cx	VR4	6g	Tor
9BD	XC6209F442MR	LVR-IC	LDO, +CE, 4.4V±2%, 300mA	SOT-23-5	28cx	VR4	6g	Tor
9BD	XC6212B442MR	LVR-IC	LDO, +CE, 4.4V±2%, 150mA	SOT-23-5	28vt	VR4	6g	Tor
9BD	XC6212F442MR	LVR-IC	LDO, +CE, 4.4V±2%, 300mA	SOT-23-5	28vt	VR4	6g	Tor
9BD	XC6601B13BMR	LVR-IC	1.35V±20mV, 400mA, +CE, UVLO	SOT-25	28gj	VR11	6g	Tor
9BE	XC6113C245MR	Vdet-IC	4.5V, -MR, +Reset PPO, Wt=50ms, Rt=50ms	SOT-23-5	28xd	VD17	6g	Tor
9BE	XC6209B452MR	LVR-IC	LDO, +CE, 4.5V±2%, 150mA	SOT-23-5	28cx	VR4	6g	Tor
9BE	XC6209F452MR	LVR-IC	LDO, +CE, 4.5V±2%, 300mA	SOT-23-5	28cx	VR4	6g	Tor
9BE	XC6212B452MR	LVR-IC	LDO, +CE, 4.5V±2%, 150mA	SOT-23-5	28vt	VR4	6g	Tor
9BE	XC6212F452MR	LVR-IC	LDO, +CE, 4.5V±2%, 300mA	SOT-23-5	28vt	VR4	6g	Tor
9BE	XC6601B141MR	LVR-IC	1.4V±20mV, 400mA, +CE, UVLO	SOT-25	28gj	VR11	6g	Tor
9BF	XC6113C216MR	Vdet-IC	1.6V, -MR, +Reset PPO, Wt=50ms, Rt=50ms	SOT-23-5	28xd	VD17	6g	Tor
9BF	XC6113C246MR	Vdet-IC	4.6V, -MR, +Reset PPO, Wt=50ms, Rt=50ms	SOT-23-5	28xd	VD17	6g	Tor
9BF	XC6209B462MR	LVR-IC	LDO, +CE, 4.6V±2%, 150mA	SOT-23-5	28cx	VR4	6g	Tor
9BF	XC6209F462MR	LVR-IC	LDO, +CE, 4.6V±2%, 300mA	SOT-23-5	28cx	VR4	6g	Tor
9BF	XC6212B462MR	LVR-IC	LDO, +CE, 4.6V±2%, 150mA	SOT-23-5	28vt	VR4	6g	Tor
9BF	XC6212F462MR	LVR-IC	LDO, +CE, 4.6V±2%, 300mA	SOT-23-5	28vt	VR4	6g	Tor
9BF	XC6601B14BMR	LVR-IC	1.45V±20mV, 400mA, +CE, UVLO	SOT-25	28gj	VR11	6g	Tor
9BH	XC6113C217MR	Vdet-IC	1.7V, -MR, +Reset PPO, Wt=50ms, Rt=50ms	SOT-23-5	28xd	VD17	6g	Tor
9BH	XC6113C247MR	Vdet-IC	4.7V, -MR, +Reset PPO, Wt=50ms, Rt=50ms	SOT-23-5	28xd	VD17	6g	Tor
9BH	XC6209B472MR	LVR-IC	LDO, +CE, 4.7V±2%, 150mA	SOT-23-5	28cx	VR4	6g	Tor
9BH	XC6209F472MR	LVR-IC	LDO, +CE, 4.7V±2%, 300mA	SOT-23-5	28cx	VR4	6g	Tor
9BH	XC6212B472MR	LVR-IC	LDO, +CE, 4.7V±2%, 150mA	SOT-23-5	28vt	VR4	6g	Tor
9BH	XC6212F472MR	LVR-IC	LDO, +CE, 4.7V±2%, 300mA	SOT-23-5	28vt	VR4	6g	Tor
9BH	XC6601B151MR	LVR-IC	1.5V±20mV, 400mA, +CE, UVLO	SOT-25	28gj	VR11	6g	Tor
9BK	XC6113C218MR	Vdet-IC	1.8V, -MR, +Reset PPO, Wt=50ms, Rt=50ms	SOT-23-5	28xd	VD17	6g	Tor



SMD code	Type	Function	Short description	Case	Pin.	Sch.	St.	Mnf.
9BK	XC6113C248MR	Vdet-IC	4.8V, -MR, +Reset PPO, Wt=50ms, Rt=50ms	SOT-23-5	28xd	VD17	6g	Tor
9BK	XC6209B482MR	LVR-IC	LDO, +CE, 4.8V±2%, 150mA	SOT-23-5	28cx	VR4	6g	Tor
9BK	XC6209F482MR	LVR-IC	LDO, +CE, 4.8V±2%, 300mA	SOT-23-5	28cx	VR4	6g	Tor
9BK	XC6212B482MR	LVR-IC	LDO, +CE, 4.8V±2%, 150mA	SOT-23-5	28vt	VR4	6g	Tor
9BK	XC6212F482MR	LVR-IC	LDO, +CE, 4.8V±2%, 300mA	SOT-23-5	28vt	VR4	6g	Tor
9BK	XC6601B15BMR	LVR-IC	1.55V±20mV, 400mA, +CE, UVLO	SOT-25	28gj	VR11	6g	Tor
9BL	XC6113C219MR	Vdet-IC	1.9V, -MR, +Reset PPO, Wt=50ms, Rt=50ms	SOT-23-5	28xd	VD17	6g	Tor
9BL	XC6113C249MR	Vdet-IC	4.9V, -MR, +Reset PPO, Wt=50ms, Rt=50ms	SOT-23-5	28xd	VD17	6g	Tor
9BL	XC6209B492MR	LVR-IC	LDO, +CE, 4.9V±2%, 150mA	SOT-23-5	28cx	VR4	6g	Tor
9BL	XC6209F492MR	LVR-IC	LDO, +CE, 4.9V±2%, 300mA	SOT-23-5	28cx	VR4	6g	Tor
9BL	XC6212B492MR	LVR-IC	LDO, +CE, 4.9V±2%, 150mA	SOT-23-5	28vt	VR4	6g	Tor
9BL	XC6212F492MR	LVR-IC	LDO, +CE, 4.9V±2%, 300mA	SOT-23-5	28vt	VR4	6g	Tor
9BL	XC6601B161MR	LVR-IC	1.6V±20mV, 400mA, +CE, UVLO	SOT-25	28gj	VR11	6g	Tor
9BM	XC6113C220MR	Vdet-IC	2.0V, -MR, +Reset PPO, Wt=50ms, Rt=50ms	SOT-23-5	28xd	VD17	6g	Tor
9BM	XC6113C250MR	Vdet-IC	5.0V, -MR, +Reset PPO, Wt=50ms, Rt=50ms	SOT-23-5	28xd	VD17	6g	Tor
9BM	XC6209B502MR	LVR-IC	LDO, +CE, 5V±2%, 150mA	SOT-23-5	28cx	VR4	6g	Tor
9BM	XC6209F502MR	LVR-IC	LDO, +CE, 5V±2%, 300mA	SOT-23-5	28cx	VR4	6g	Tor
9BM	XC6212B502MR	LVR-IC	LDO, +CE, 5V±2%, 150mA	SOT-23-5	28vt	VR4	6g	Tor
9BM	XC6212F502MR	LVR-IC	LDO, +CE, 5V±2%, 300mA	SOT-23-5	28vt	VR4	6g	Tor
9BM	XC6601B16BMR	LVR-IC	1.65V±20mV, 400mA, +CE, UVLO	SOT-25	28gj	VR11	6g	Tor
9BN	XC6113C221MR	Vdet-IC	2.1V, -MR, +Reset PPO, Wt=50ms, Rt=50ms	SOT-23-5	28xd	VD17	6g	Tor
9BN	XC6209B512MR	LVR-IC	LDO, +CE, 5.1V±2%, 150mA	SOT-23-5	28cx	VR4	6g	Tor
9BN	XC6209F512MR	LVR-IC	LDO, +CE, 5.1V±2%, 300mA	SOT-23-5	28cx	VR4	6g	Tor
9BN	XC6212B512MR	LVR-IC	LDO, +CE, 5.1V±2%, 150mA	SOT-23-5	28vt	VR4	6g	Tor
9BN	XC6212F512MR	LVR-IC	LDO, +CE, 5.1V±2%, 300mA	SOT-23-5	28vt	VR4	6g	Tor
9BN	XC6601B171MR	LVR-IC	1.7V±20mV, 400mA, +CE, UVLO	SOT-25	28gj	VR11	6g	Tor
9BP	XC6113C222MR	Vdet-IC	2.2V, -MR, +Reset PPO, Wt=50ms, Rt=50ms	SOT-23-5	28xd	VD17	6g	Tor
9BP	XC6209B522MR	LVR-IC	LDO, +CE, 5.2V±2%, 150mA	SOT-23-5	28cx	VR4	6g	Tor
9BP	XC6209F522MR	LVR-IC	LDO, +CE, 5.2V±2%, 300mA	SOT-23-5	28cx	VR4	6g	Tor
9BP	XC6212B522MR	LVR-IC	LDO, +CE, 5.2V±2%, 150mA	SOT-23-5	28vt	VR4	6g	Tor
9BP	XC6212F522MR	LVR-IC	LDO, +CE, 5.2V±2%, 300mA	SOT-23-5	28vt	VR4	6g	Tor
9BP	XC6601B17BMR	LVR-IC	1.75V±20mV, 400mA, +CE, UVLO	SOT-25	28gj	VR11	6g	Tor
9BR	XC6113C223MR	Vdet-IC	2.3V, -MR, +Reset PPO, Wt=50ms, Rt=50ms	SOT-23-5	28xd	VD17	6g	Tor
9BR	XC6209B532MR	LVR-IC	LDO, +CE, 5.3V±2%, 150mA	SOT-23-5	28cx	VR4	6g	Tor
9BR	XC6209F532MR	LVR-IC	LDO, +CE, 5.3V±2%, 300mA	SOT-23-5	28cx	VR4	6g	Tor
9BR	XC6212B532MR	LVR-IC	LDO, +CE, 5.3V±2%, 150mA	SOT-23-5	28vt	VR4	6g	Tor
9BR	XC6212F532MR	LVR-IC	LDO, +CE, 5.3V±2%, 300mA	SOT-23-5	28vt	VR4	6g	Tor
9BR	XC6601B181MR	LVR-IC	1.8V±20mV, 400mA, +CE, UVLO	SOT-25	28gj	VR11	6g	Tor
9BS	XC6113C224MR	Vdet-IC	2.4V, -MR, +Reset PPO, Wt=50ms, Rt=50ms	SOT-23-5	28xd	VD17	6g	Tor
9BS	XC6209B542MR	LVR-IC	LDO, +CE, 5.4V±2%, 150mA	SOT-23-5	28cx	VR4	6g	Tor
9BS	XC6209F542MR	LVR-IC	LDO, +CE, 5.4V±2%, 300mA	SOT-23-5	28cx	VR4	6g	Tor
9BS	XC6212B542MR	LVR-IC	LDO, +CE, 5.4V±2%, 150mA	SOT-23-5	28vt	VR4	6g	Tor
9BS	XC6212F542MR	LVR-IC	LDO, +CE, 5.4V±2%, 300mA	SOT-23-5	28vt	VR4	6g	Tor
9BT	XC6113C225MR	Vdet-IC	2.5V, -MR, +Reset PPO, Wt=50ms, Rt=50ms	SOT-23-5	28xd	VD17	6g	Tor
9BT	XC6209B552MR	LVR-IC	LDO, +CE, 5.5V±2%, 150mA	SOT-23-5	28cx	VR4	6g	Tor
9BT	XC6209F552MR	LVR-IC	LDO, +CE, 5.5V±2%, 300mA	SOT-23-5	28cx	VR4	6g	Tor
9BT	XC6212B552MR	LVR-IC	LDO, +CE, 5.5V±2%, 150mA	SOT-23-5	28vt	VR4	6g	Tor
9BT	XC6212F552MR	LVR-IC	LDO, +CE, 5.5V±2%, 300mA	SOT-23-5	28vt	VR4	6g	Tor
9BU	XC6113C226MR	Vdet-IC	2.6V, -MR, +Reset PPO, Wt=50ms, Rt=50ms	SOT-23-5	28xd	VD17	6g	Tor
9BU	XC6209B562MR	LVR-IC	LDO, +CE, 5.6V±2%, 150mA	SOT-23-5	28cx	VR4	6g	Tor
9BU	XC6209F562MR	LVR-IC	LDO, +CE, 5.6V±2%, 300mA	SOT-23-5	28cx	VR4	6g	Tor
9BU	XC6212B562MR	LVR-IC	LDO, +CE, 5.6V±2%, 150mA	SOT-23-5	28vt	VR4	6g	Tor
9BU	XC6212F562MR	LVR-IC	LDO, +CE, 5.6V±2%, 300mA	SOT-23-5	28vt	VR4	6g	Tor
9BV	XC6113C227MR	Vdet-IC	2.7V, -MR, +Reset PPO, Wt=50ms, Rt=50ms	SOT-23-5	28xd	VD17	6g	Tor
9BV	XC6209B572MR	LVR-IC	LDO, +CE, 5.7V±2%, 150mA	SOT-23-5	28cx	VR4	6g	Tor
9BV	XC6209F572MR	LVR-IC	LDO, +CE, 5.7V±2%, 300mA	SOT-23-5	28cx	VR4	6g	Tor
9BV	XC6212B572MR	LVR-IC	LDO, +CE, 5.7V±2%, 150mA	SOT-23-5	28vt	VR4	6g	Tor
9BV	XC6212F572MR	LVR-IC	LDO, +CE, 5.7V±2%, 300mA	SOT-23-5	28vt	VR4	6g	Tor
9BX	XC6113C228MR	Vdet-IC	2.8V, -MR, +Reset PPO, Wt=50ms, Rt=50ms	SOT-23-5	28xd	VD17	6g	Tor
9BX	XC6209B582MR	LVR-IC	LDO, +CE, 5.8V±2%, 150mA	SOT-23-5	28cx	VR4	6g	Tor
9BX	XC6209F582MR	LVR-IC	LDO, +CE, 5.8V±2%, 300mA	SOT-23-5	28cx	VR4	6g	Tor
9BX	XC6212B582MR	LVR-IC	LDO, +CE, 5.8V±2%, 150mA	SOT-23-5	28vt	VR4	6g	Tor
9BX	XC6212F582MR	LVR-IC	LDO, +CE, 5.8V±2%, 300mA	SOT-23-5	28vt	VR4	6g	Tor
9BY	XC6113C229MR	Vdet-IC	2.9V, -MR, +Reset PPO, Wt=50ms, Rt=50ms	SOT-23-5	28xd	VD17	6g	Tor
9BY	XC6209B592MR	LVR-IC	LDO, +CE, 5.9V±2%, 150mA	SOT-23-5	28cx	VR4	6g	Tor
9BY	XC6209F592MR	LVR-IC	LDO, +CE, 5.9V±2%, 300mA	SOT-23-5	28cx	VR4	6g	Tor
9BY	XC6212B592MR	LVR-IC	LDO, +CE, 5.9V±2%, 150mA	SOT-23-5	28vt	VR4	6g	Tor
9BY	XC6212F592MR	LVR-IC	LDO, +CE, 5.9V±2%, 300mA	SOT-23-5	28vt	VR4	6g	Tor
9BZ	XC6113C230MR	Vdet-IC	3.0V, -MR, +Reset PPO, Wt=50ms, Rt=50ms	SOT-23-5	28xd	VD17	6g	Tor
9BZ	XC6209B602MR	LVR-IC	LDO, +CE, 6V±2%, 150mA	SOT-23-5	28cx	VR4	6g	Tor



SMD code	Type	Function	Short description	Case	Pin.	Sch.	St.	Mnf.
9BZ	XC6209F602MR	LVR-IC	LDO, +CE, 6V±2%, 300mA	SOT-23-5	28cx	VR4	6g	Tor
9BZ	XC6212B602MR	LVR-IC	LDO, +CE, 6V±2%, 150mA	SOT-23-5	28vt	VR4	6g	Tor
9BZ	XC6212F602MR	LVR-IC	LDO, +CE, 6V±2%, 300mA	SOT-23-5	28vt	VR4	6g	Tor
9C	R3111N291A	Vdet-IC	2.9V±2.0%, +Reset PPO	SOT-23-5	28vdm	VD7	6g	Ric
9C	RN5RL39AA	LVR-IC	3.9V±2.5%, 150mA	SOT-23-5	28wu	VR1	6g	Ric
9C	RN5VD29CA	Vdet-IC	2.9V, +Reset ODO	SOT-23-5	28vdo	VD1	6g	Ric
9C0	XC6113C331MR	Vdet-IC	3.1V, -MR, +Reset PPO, Wt=100ms, Rt=50ms	SOT-23-5	28dx	VD17	6g	Tor
9C0	XC6209C312MR	LVR-IC	LDO, -CE, PDR, 3.1V±2%, 150mA	SOT-23-5	28cx	VR4	6g	Tor
9C0	XC6209G312MR	LVR-IC	LDO, -CE, PDR, 3.1V±2%, 300mA	SOT-23-5	28cx	VR4	6g	Tor
9C0	XC6212C312MR	LVR-IC	LDO, -CE, PDR, 3.1V±2%, 150mA	SOT-23-5	28vt	VR4	6g	Tor
9C0	XC6212G312MR	LVR-IC	LDO, -CE, PDR, 3.1V±2%, 300mA	SOT-23-5	28vt	VR4	6g	Tor
9C1	XC6113C332MR	Vdet-IC	3.2V, -MR, +Reset PPO, Wt=100ms, Rt=50ms	SOT-23-5	28xd	VD17	6g	Tor
9C1	XC6209C322MR	LVR-IC	LDO, -CE, PDR, 3.2V±2%, 150mA	SOT-23-5	28cx	VR4	6g	Tor
9C1	XC6209G322MR	LVR-IC	LDO, -CE, PDR, 3.2V±2%, 300mA	SOT-23-5	28cx	VR4	6g	Tor
9C1	XC6212C322MR	LVR-IC	LDO, -CE, PDR, 3.2V±2%, 150mA	SOT-23-5	28vt	VR4	6g	Tor
9C1	XC6212G322MR	LVR-IC	LDO, -CE, PDR, 3.2V±2%, 300mA	SOT-23-5	28vt	VR4	6g	Tor
9C2	XC6113C333MR	Vdet-IC	3.3V, -MR, +Reset PPO, Wt=100ms, Rt=50ms	SOT-23-5	28xd	VD17	6g	Tor
9C2	XC6209C332MR	LVR-IC	LDO, -CE, PDR, 3.3V±2%, 150mA	SOT-23-5	28cx	VR4	6g	Tor
9C2	XC6209G332MR	LVR-IC	LDO, -CE, PDR, 3.3V±2%, 300mA	SOT-23-5	28cx	VR4	6g	Tor
9C2	XC6212C332MR	LVR-IC	LDO, -CE, PDR, 3.3V±2%, 150mA	SOT-23-5	28vt	VR4	6g	Tor
9C2	XC6212G332MR	LVR-IC	LDO, -CE, PDR, 3.3V±2%, 300mA	SOT-23-5	28vt	VR4	6g	Tor
9C2	XC6223A121MR-G	LVR-IC	LDO, 1.2V±20mV, 300mA, +CE	SOT-23-5	28cx	VR4	6g	Tor
9C3	XC6113C334MR	Vdet-IC	3.4V, -MR, +Reset PPO, Wt=100ms, Rt=50ms	SOT-23-5	28dx	VD17	6g	Tor
9C3	XC6209C342MR	LVR-IC	LDO, -CE, PDR, 3.4V±2%, 150mA	SOT-23-5	28cx	VR4	6g	Tor
9C3	XC6209G342MR	LVR-IC	LDO, -CE, PDR, 3.4V±2%, 300mA	SOT-23-5	28cx	VR4	6g	Tor
9C3	XC6212C342MR	LVR-IC	LDO, -CE, PDR, 3.4V±2%, 150mA	SOT-23-5	28vt	VR4	6g	Tor
9C3	XC6212G342MR	LVR-IC	LDO, -CE, PDR, 3.4V±2%, 300mA	SOT-23-5	28vt	VR4	6g	Tor
9C3	XC6223A131MR-G	LVR-IC	LDO, 1.3V±20mV, 300mA, +CE	SOT-23-5	28cx	VR4	6g	Tor
9C4	XC6113C335MR	Vdet-IC	3.5V, -MR, +Reset PPO, Wt=100ms, Rt=50ms	SOT-23-5	28xd	VD17	6g	Tor
9C4	XC6209C352MR	LVR-IC	LDO, -CE, PDR, 3.5V±2%, 150mA	SOT-23-5	28cx	VR4	6g	Tor
9C4	XC6209G352MR	LVR-IC	LDO, -CE, PDR, 3.5V±2%, 300mA	SOT-23-5	28cx	VR4	6g	Tor
9C4	XC6212C352MR	LVR-IC	LDO, -CE, PDR, 3.5V±2%, 150mA	SOT-23-5	28vt	VR4	6g	Tor
9C4	XC6212G352MR	LVR-IC	LDO, -CE, PDR, 3.5V±2%, 300mA	SOT-23-5	28vt	VR4	6g	Tor
9C4	XC6223A141MR-G	LVR-IC	LDO, 1.4V±20mV, 300mA, +CE	SOT-23-5	28cx	VR4	6g	Tor
9C5	XC6113C336MR	Vdet-IC	3.6V, -MR, +Reset PPO, Wt=100ms, Rt=50ms	SOT-23-5	28xd	VD17	6g	Tor
9C5	XC6209C362MR	LVR-IC	LDO, -CE, PDR, 3.6V±2%, 150mA	SOT-23-5	28cx	VR4	6g	Tor
9C5	XC6209G362MR	LVR-IC	LDO, -CE, PDR, 3.6V±2%, 300mA	SOT-23-5	28cx	VR4	6g	Tor
9C5	XC6212C362MR	LVR-IC	LDO, -CE, PDR, 3.6V±2%, 150mA	SOT-23-5	28vt	VR4	6g	Tor
9C5	XC6212G362MR	LVR-IC	LDO, -CE, PDR, 3.6V±2%, 300mA	SOT-23-5	28vt	VR4	6g	Tor
9C5	XC6223A151MR-G	LVR-IC	LDO, 1.5V±20mV, 300mA, +CE	SOT-23-5	28cx	VR4	6g	Tor
9C6	XC6113C337MR	Vdet-IC	3.7V, -MR, +Reset PPO, Wt=100ms, Rt=50ms	SOT-23-5	28xd	VD17	6g	Tor
9C6	XC6209C372MR	LVR-IC	LDO, -CE, PDR, 3.7V±2%, 150mA	SOT-23-5	28cx	VR4	6g	Tor
9C6	XC6209G372MR	LVR-IC	LDO, -CE, PDR, 3.7V±2%, 300mA	SOT-23-5	28cx	VR4	6g	Tor
9C6	XC6212C372MR	LVR-IC	LDO, -CE, PDR, 3.7V±2%, 150mA	SOT-23-5	28vt	VR4	6g	Tor
9C6	XC6212G372MR	LVR-IC	LDO, -CE, PDR, 3.7V±2%, 300mA	SOT-23-5	28vt	VR4	6g	Tor
9C6	XC6223A161MR-G	LVR-IC	LDO, 1.6V±20mV, 300mA, +CE	SOT-23-5	28cx	VR4	6g	Tor
9C7	XC6113C338MR	Vdet-IC	3.8V, -MR, +Reset PPO, Wt=100ms, Rt=50ms	SOT-23-5	28xd	VD17	6g	Tor
9C7	XC6209C382MR	LVR-IC	LDO, -CE, PDR, 3.8V±2%, 150mA	SOT-23-5	28cx	VR4	6g	Tor
9C7	XC6209G382MR	LVR-IC	LDO, -CE, PDR, 3.8V±2%, 300mA	SOT-23-5	28cx	VR4	6g	Tor
9C7	XC6212C382MR	LVR-IC	LDO, -CE, PDR, 3.8V±2%, 150mA	SOT-23-5	28vt	VR4	6g	Tor
9C7	XC6212G382MR	LVR-IC	LDO, -CE, PDR, 3.8V±2%, 300mA	SOT-23-5	28vt	VR4	6g	Tor
9C7	XC6223A171MR-G	LVR-IC	LDO, 1.7V±20mV, 300mA, +CE	SOT-23-5	28cx	VR4	6g	Tor
9C8	XC6113C339MR	Vdet-IC	3.9V, -MR, +Reset PPO, Wt=100ms, Rt=50ms	SOT-23-5	28xd	VD17	6g	Tor
9C8	XC6209C392MR	LVR-IC	LDO, -CE, PDR, 3.9V±2%, 150mA	SOT-23-5	28cx	VR4	6g	Tor
9C8	XC6209G392MR	LVR-IC	LDO, -CE, PDR, 3.9V±2%, 300mA	SOT-23-5	28cx	VR4	6g	Tor
9C8	XC6212C392MR	LVR-IC	LDO, -CE, PDR, 3.9V±2%, 150mA	SOT-23-5	28vt	VR4	6g	Tor
9C8	XC6212G392MR	LVR-IC	LDO, -CE, PDR, 3.9V±2%, 300mA	SOT-23-5	28vt	VR4	6g	Tor
9C8	XC6223A181MR-G	LVR-IC	LDO, 1.8V±20mV, 300mA, +CE	SOT-23-5	28cx	VR4	6g	Tor
9C9	XC6113C340MR	Vdet-IC	4.0V, -MR, +Reset PPO, Wt=100ms, Rt=50ms	SOT-23-5	28xd	VD17	6g	Tor
9C9	XC6209C402MR	LVR-IC	LDO, -CE, PDR, 4V±2%, 150mA	SOT-23-5	28cx	VR4	6g	Tor
9C9	XC6209G402MR	LVR-IC	LDO, -CE, PDR, 4V±2%, 300mA	SOT-23-5	28cx	VR4	6g	Tor
9C9	XC6212C402MR	LVR-IC	LDO, -CE, PDR, 4V±2%, 150mA	SOT-23-5	28vt	VR4	6g	Tor
9C9	XC6212G402MR	LVR-IC	LDO, -CE, PDR, 4V±2%, 300mA	SOT-23-5	28vt	VR4	6g	Tor
9C9	XC6223A191MR-G	LVR-IC	LDO, 1.9V±20mV, 300mA, +CE	SOT-23-5	28cx	VR4	6g	Tor
9CA	XC6113C341MR	Vdet-IC	4.1V, -MR, +Reset PPO, Wt=100ms, Rt=50ms	SOT-23-5	28xd	VD17	6g	Tor
9CA	XC6209C412MR	LVR-IC	LDO, -CE, PDR, 4.1V±2%, 150mA	SOT-23-5	28cx	VR4	6g	Tor
9CA	XC6209G412MR	LVR-IC	LDO, -CE, PDR, 4.1V±2%, 300mA	SOT-23-5	28cx	VR4	6g	Tor
9CA	XC6212C412MR	LVR-IC	LDO, -CE, PDR, 4.1V±2%, 150mA	SOT-23-5	28vt	VR4	6g	Tor
9CA	XC6212G412MR	LVR-IC	LDO, -CE, PDR, 4.1V±2%, 300mA	SOT-23-5	28vt	VR4	6g	Tor
9CA	XC6223A201MR-G	LVR-IC	LDO, 2.0V±1%, 300mA, +CE	SOT-23-5	28cx	VR4	6g	Tor



SMD code	Type	Function	Short description	Case	Pin.	Sch.	St.	Mnf.
9CB	XC6113C342MR	Vdet-IC	4.2V, -MR, +Reset PPO, Wt=100ms, Rt=50ms	SOT-23-5	28xd	VD17	6g	Tor
9CB	XC6209C422MR	LVR-IC	LDO, -CE, PDR, 4.2V±2%, 150mA	SOT-23-5	28cx	VR4	6g	Tor
9CB	XC6209G422MR	LVR-IC	LDO, -CE, PDR, 4.2V±2%, 300mA	SOT-23-5	28cx	VR4	6g	Tor
9CB	XC6212C422MR	LVR-IC	LDO, -CE, PDR, 4.2V±2%, 150mA	SOT-23-5	28vt	VR4	6g	Tor
9CB	XC6212G422MR	LVR-IC	LDO, -CE, PDR, 4.2V±2%, 300mA	SOT-23-5	28vt	VR4	6g	Tor
9CB	XC6223A211MR-G	LVR-IC	LDO, 2.1V±1%, 300mA, +CE	SOT-23-5	28cx	VR4	6g	Tor
9CC	XC6113C343MR	Vdet-IC	4.3V, -MR, +Reset PPO, Wt=100ms, Rt=50ms	SOT-23-5	28xd	VD17	6g	Tor
9CC	XC6209C432MR	LVR-IC	LDO, -CE, PDR, 4.3V±2%, 150mA	SOT-23-5	28cx	VR4	6g	Tor
9CC	XC6209G432MR	LVR-IC	LDO, -CE, PDR, 4.3V±2%, 300mA	SOT-23-5	28cx	VR4	6g	Tor
9CC	XC6212C432MR	LVR-IC	LDO, -CE, PDR, 4.3V±2%, 150mA	SOT-23-5	28vt	VR4	6g	Tor
9CC	XC6212G432MR	LVR-IC	LDO, -CE, PDR, 4.3V±2%, 300mA	SOT-23-5	28vt	VR4	6g	Tor
9CC	XC6223A221MR-G	LVR-IC	LDO, 2.2V±1%, 300mA, +CE	SOT-23-5	28cx	VR4	6g	Tor
9CD	XC6113C344MR	Vdet-IC	4.4V, -MR, +Reset PPO, Wt=100ms, Rt=50ms	SOT-23-5	28xd	VD17	6g	Tor
9CD	XC6209C442MR	LVR-IC	LDO, -CE, PDR, 4.4V±2%, 150mA	SOT-23-5	28cx	VR4	6g	Tor
9CD	XC6209G442MR	LVR-IC	LDO, -CE, PDR, 4.4V±2%, 300mA	SOT-23-5	28cx	VR4	6g	Tor
9CD	XC6212C442MR	LVR-IC	LDO, -CE, PDR, 4.4V±2%, 150mA	SOT-23-5	28vt	VR4	6g	Tor
9CD	XC6212G442MR	LVR-IC	LDO, -CE, PDR, 4.4V±2%, 300mA	SOT-23-5	28vt	VR4	6g	Tor
9CD	XC6223A231MR-G	LVR-IC	LDO, 2.3V±1%, 300mA, +CE	SOT-23-5	28cx	VR4	6g	Tor
9CE	XC6113C345MR	Vdet-IC	4.5V, -MR, +Reset PPO, Wt=100ms, Rt=50ms	SOT-23-5	28xd	VD17	6g	Tor
9CE	XC6209C452MR	LVR-IC	LDO, -CE, PDR, 4.5V±2%, 150mA	SOT-23-5	28cx	VR4	6g	Tor
9CE	XC6209G452MR	LVR-IC	LDO, -CE, PDR, 4.5V±2%, 300mA	SOT-23-5	28cx	VR4	6g	Tor
9CE	XC6212C452MR	LVR-IC	LDO, -CE, PDR, 4.5V±2%, 150mA	SOT-23-5	28vt	VR4	6g	Tor
9CE	XC6212G452MR	LVR-IC	LDO, -CE, PDR, 4.5V±2%, 300mA	SOT-23-5	28vt	VR4	6g	Tor
9CE	XC6223A241MR-G	LVR-IC	LDO, 2.4V±1%, 300mA, +CE	SOT-23-5	28cx	VR4	6g	Tor
9CF	XC6113C316MR	Vdet-IC	1.6V, -MR, +Reset PPO, Wt=100ms, Rt=50ms	SOT-23-5	28xd	VD17	6g	Tor
9CF	XC6113C346MR	Vdet-IC	4.6V, -MR, +Reset PPO, Wt=100ms, Rt=50ms	SOT-23-5	28xd	VD17	6g	Tor
9CF	XC6209C462MR	LVR-IC	LDO, -CE, PDR, 4.6V±2%, 150mA	SOT-23-5	28cx	VR4	6g	Tor
9CF	XC6209G462MR	LVR-IC	LDO, -CE, PDR, 4.6V±2%, 300mA	SOT-23-5	28cx	VR4	6g	Tor
9CF	XC6212C462MR	LVR-IC	LDO, -CE, PDR, 4.6V±2%, 150mA	SOT-23-5	28vt	VR4	6g	Tor
9CF	XC6212G462MR	LVR-IC	LDO, -CE, PDR, 4.6V±2%, 300mA	SOT-23-5	28vt	VR4	6g	Tor
9CF	XC6223A251MR-G	LVR-IC	LDO, 2.5V±1%, 300mA, +CE	SOT-23-5	28cx	VR4	6g	Tor
9CH	XC6113C317MR	Vdet-IC	1.7V, -MR, +Reset PPO, Wt=100ms, Rt=50ms	SOT-23-5	28xd	VD17	6g	Tor
9CH	XC6113C347MR	Vdet-IC	4.7V, -MR, +Reset PPO, Wt=100ms, Rt=50ms	SOT-23-5	28xd	VD17	6g	Tor
9CH	XC6209C472MR	LVR-IC	LDO, -CE, PDR, 4.7V±2%, 150mA	SOT-23-5	28cx	VR4	6g	Tor
9CH	XC6209G472MR	LVR-IC	LDO, -CE, PDR, 4.7V±2%, 300mA	SOT-23-5	28cx	VR4	6g	Tor
9CH	XC6212C472MR	LVR-IC	LDO, -CE, PDR, 4.7V±2%, 150mA	SOT-23-5	28vt	VR4	6g	Tor
9CH	XC6212G472MR	LVR-IC	LDO, -CE, PDR, 4.7V±2%, 300mA	SOT-23-5	28vt	VR4	6g	Tor
9CH	XC6223A261MR-G	LVR-IC	LDO, 2.6V±1%, 300mA, +CE	SOT-23-5	28cx	VR4	6g	Tor
9CK	XC6113C318MR	Vdet-IC	1.8V, -MR, +Reset PPO, Wt=100ms, Rt=50ms	SOT-23-5	28xd	VD17	6g	Tor
9CK	XC6113C348MR	Vdet-IC	4.8V, -MR, +Reset PPO, Wt=100ms, Rt=50ms	SOT-23-5	28xd	VD17	6g	Tor
9CK	XC6209C482MR	LVR-IC	LDO, -CE, PDR, 4.8V±2%, 150mA	SOT-23-5	28cx	VR4	6g	Tor
9CK	XC6209G482MR	LVR-IC	LDO, -CE, PDR, 4.8V±2%, 300mA	SOT-23-5	28cx	VR4	6g	Tor
9CK	XC6212C482MR	LVR-IC	LDO, -CE, PDR, 4.8V±2%, 150mA	SOT-23-5	28vt	VR4	6g	Tor
9CK	XC6212G482MR	LVR-IC	LDO, -CE, PDR, 4.8V±2%, 300mA	SOT-23-5	28vt	VR4	6g	Tor
9CK	XC6223A271MR-G	LVR-IC	LDO, 2.7V±1%, 300mA, +CE	SOT-23-5	28cx	VR4	6g	Tor
9CL	XC6113C319MR	Vdet-IC	1.9V, -MR, +Reset PPO, Wt=100ms, Rt=50ms	SOT-23-5	28xd	VD17	6g	Tor
9CL	XC6113C349MR	Vdet-IC	4.9V, -MR, +Reset PPO, Wt=100ms, Rt=50ms	SOT-23-5	28xd	VD17	6g	Tor
9CL	XC6209C492MR	LVR-IC	LDO, -CE, PDR, 4.9V±2%, 150mA	SOT-23-5	28cx	VR4	6g	Tor
9CL	XC6209G492MR	LVR-IC	LDO, -CE, PDR, 4.9V±2%, 300mA	SOT-23-5	28cx	VR4	6g	Tor
9CL	XC6212C492MR	LVR-IC	LDO, -CE, PDR, 4.9V±2%, 150mA	SOT-23-5	28vt	VR4	6g	Tor
9CL	XC6212G492MR	LVR-IC	LDO, -CE, PDR, 4.9V±2%, 300mA	SOT-23-5	28vt	VR4	6g	Tor
9CL	XC6223A281MR-G	LVR-IC	LDO, 2.8V±1%, 300mA, +CE	SOT-23-5	28cx	VR4	6g	Tor
9CM	XC6113C320MR	Vdet-IC	2.0V, -MR, +Reset PPO, Wt=100ms, Rt=50ms	SOT-23-5	28xd	VD17	6g	Tor
9CM	XC6113C350MR	Vdet-IC	5.0V, -MR, +Reset PPO, Wt=100ms, Rt=50ms	SOT-23-5	28xd	VD17	6g	Tor
9CM	XC6209C502MR	LVR-IC	LDO, -CE, PDR, 5V±2%, 150mA	SOT-23-5	28cx	VR4	6g	Tor
9CM	XC6209G502MR	LVR-IC	LDO, -CE, PDR, 5V±2%, 300mA	SOT-23-5	28cx	VR4	6g	Tor
9CM	XC6212C502MR	LVR-IC	LDO, -CE, PDR, 5V±2%, 150mA	SOT-23-5	28vt	VR4	6g	Tor
9CM	XC6212G502MR	LVR-IC	LDO, -CE, PDR, 5V±2%, 300mA	SOT-23-5	28vt	VR4	6g	Tor
9CM	XC6223A291MR-G	LVR-IC	LDO, 2.9V±1%, 300mA, +CE	SOT-23-5	28cx	VR4	6g	Tor
9CN	XC6113C321MR	Vdet-IC	2.1V, -MR, +Reset PPO, Wt=100ms, Rt=50ms	SOT-23-5	28xd	VD17	6g	Tor
9CN	XC6209C512MR	LVR-IC	LDO, -CE, PDR, 5.1V±2%, 150mA	SOT-23-5	28cx	VR4	6g	Tor
9CN	XC6209G512MR	LVR-IC	LDO, -CE, PDR, 5.1V±2%, 300mA	SOT-23-5	28cx	VR4	6g	Tor
9CN	XC6212C512MR	LVR-IC	LDO, -CE, PDR, 5.1V±2%, 150mA	SOT-23-5	28vt	VR4	6g	Tor
9CN	XC6212G512MR	LVR-IC	LDO, -CE, PDR, 5.1V±2%, 300mA	SOT-23-5	28vt	VR4	6g	Tor
9CN	XC6223A301MR-G	LVR-IC	LDO, 3.0V±1%, 300mA, +CE	SOT-23-5	28cx	VR4	6g	Tor
9CP	XC6113C322MR	Vdet-IC	2.2V, -MR, +Reset PPO, Wt=100ms, Rt=50ms	SOT-23-5	28xd	VD17	6g	Tor
9CP	XC6209C522MR	LVR-IC	LDO, -CE, PDR, 5.2V±2%, 150mA	SOT-23-5	28cx	VR4	6g	Tor
9CP	XC6209G522MR	LVR-IC	LDO, -CE, PDR, 5.2V±2%, 300mA	SOT-23-5	28cx	VR4	6g	Tor
9CP	XC6212C522MR	LVR-IC	LDO, -CE, PDR, 5.2V±2%, 150mA	SOT-23-5	28vt	VR4	6g	Tor
9CP	XC6212G522MR	LVR-IC	LDO, -CE, PDR, 5.2V±2%, 300mA	SOT-23-5	28vt	VR4	6g	Tor



SMD code	Type	Function	Short description	Case	Pin.	Sch.	St.	Mnf.
9CP	XC6223A311MR-G	LVR-IC	LDO, 3.1V±1%, 300mA, +CE	SOT-23-5	28cx	VR4	6g	Tor
9CR	XC6113C323MR	Vdet-IC	2.3V, -MR, +Reset PPO, Wt=100ms, Rt=50ms	SOT-23-5	28xd	VD17	6g	Tor
9CR	XC6209C532MR	LVR-IC	LDO, -CE, PDR, 5.3V±2%, 150mA	SOT-23-5	28cx	VR4	6g	Tor
9CR	XC6209G532MR	LVR-IC	LDO, -CE, PDR, 5.3V±2%, 300mA	SOT-23-5	28cx	VR4	6g	Tor
9CR	XC6212C532MR	LVR-IC	LDO, -CE, PDR, 5.3V±2%, 150mA	SOT-23-5	28vt	VR4	6g	Tor
9CR	XC6212G532MR	LVR-IC	LDO, -CE, PDR, 5.3V±2%, 300mA	SOT-23-5	28vt	VR4	6g	Tor
9CR	XC6223A321MR-G	LVR-IC	LDO, 3.2V±1%, 300mA, +CE	SOT-23-5	28cx	VR4	6g	Tor
9CS	XC6113C324MR	Vdet-IC	2.4V, -MR, +Reset PPO, Wt=100ms, Rt=50ms	SOT-23-5	28xd	VD17	6g	Tor
9CS	XC6209C542MR	LVR-IC	LDO, -CE, PDR, 5.4V±2%, 150mA	SOT-23-5	28cx	VR4	6g	Tor
9CS	XC6209G542MR	LVR-IC	LDO, -CE, PDR, 5.4V±2%, 300mA	SOT-23-5	28cx	VR4	6g	Tor
9CS	XC6212C542MR	LVR-IC	LDO, -CE, PDR, 5.4V±2%, 150mA	SOT-23-5	28vt	VR4	6g	Tor
9CS	XC6212G542MR	LVR-IC	LDO, -CE, PDR, 5.4V±2%, 300mA	SOT-23-5	28vt	VR4	6g	Tor
9CS	XC6223A331MR-G	LVR-IC	LDO, 3.3V±1%, 300mA, +CE	SOT-23-5	28cx	VR4	6g	Tor
9CT	XC6113C325MR	Vdet-IC	2.5V, -MR, +Reset PPO, Wt=100ms, Rt=50ms	SOT-23-5	28xd	VD17	6g	Tor
9CT	XC6209C552MR	LVR-IC	LDO, -CE, PDR, 5.5V±2%, 150mA	SOT-23-5	28cx	VR4	6g	Tor
9CT	XC6209G552MR	LVR-IC	LDO, -CE, PDR, 5.5V±2%, 300mA	SOT-23-5	28cx	VR4	6g	Tor
9CT	XC6212C552MR	LVR-IC	LDO, -CE, PDR, 5.5V±2%, 150mA	SOT-23-5	28vt	VR4	6g	Tor
9CT	XC6212G552MR	LVR-IC	LDO, -CE, PDR, 5.5V±2%, 300mA	SOT-23-5	28vt	VR4	6g	Tor
9CT	XC6223A341MR-G	LVR-IC	LDO, 3.4V±1%, 300mA, +CE	SOT-23-5	28cx	VR4	6g	Tor
9CU	XC6113C326MR	Vdet-IC	2.6V, -MR, +Reset PPO, Wt=100ms, Rt=50ms	SOT-23-5	28xd	VD17	6g	Tor
9CU	XC6209C562MR	LVR-IC	LDO, -CE, PDR, 5.6V±2%, 150mA	SOT-23-5	28cx	VR4	6g	Tor
9CU	XC6209G562MR	LVR-IC	LDO, -CE, PDR, 5.6V±2%, 300mA	SOT-23-5	28cx	VR4	6g	Tor
9CU	XC6212C562MR	LVR-IC	LDO, -CE, PDR, 5.6V±2%, 150mA	SOT-23-5	28vt	VR4	6g	Tor
9CU	XC6212G562MR	LVR-IC	LDO, -CE, PDR, 5.6V±2%, 300mA	SOT-23-5	28vt	VR4	6g	Tor
9CU	XC6223A351MR-G	LVR-IC	LDO, 3.5V±1%, 300mA, +CE	SOT-23-5	28cx	VR4	6g	Tor
9CV	XC6113C327MR	Vdet-IC	2.7V, -MR, +Reset PPO, Wt=100ms, Rt=50ms	SOT-23-5	28xd	VD17	6g	Tor
9CV	XC6209C572MR	LVR-IC	LDO, -CE, PDR, 5.7V±2%, 150mA	SOT-23-5	28cx	VR4	6g	Tor
9CV	XC6209G572MR	LVR-IC	LDO, -CE, PDR, 5.7V±2%, 300mA	SOT-23-5	28cx	VR4	6g	Tor
9CV	XC6212C572MR	LVR-IC	LDO, -CE, PDR, 5.7V±2%, 150mA	SOT-23-5	28vt	VR4	6g	Tor
9CV	XC6212G572MR	LVR-IC	LDO, -CE, PDR, 5.7V±2%, 300mA	SOT-23-5	28vt	VR4	6g	Tor
9CV	XC6223A361MR-G	LVR-IC	LDO, 3.6V±1%, 300mA, +CE	SOT-23-5	28cx	VR4	6g	Tor
9CX	XC6113C328MR	Vdet-IC	2.8V, -MR, +Reset PPO, Wt=100ms, Rt=50ms	SOT-23-5	28xd	VD17	6g	Tor
9CX	XC6209C582MR	LVR-IC	LDO, -CE, PDR, 5.8V±2%, 150mA	SOT-23-5	28cx	VR4	6g	Tor
9CX	XC6209G582MR	LVR-IC	LDO, -CE, PDR, 5.8V±2%, 300mA	SOT-23-5	28cx	VR4	6g	Tor
9CX	XC6212C582MR	LVR-IC	LDO, -CE, PDR, 5.8V±2%, 150mA	SOT-23-5	28vt	VR4	6g	Tor
9CX	XC6212G582MR	LVR-IC	LDO, -CE, PDR, 5.8V±2%, 300mA	SOT-23-5	28vt	VR4	6g	Tor
9CX	XC6223A371MR-G	LVR-IC	LDO, 3.7V±1%, 300mA, +CE	SOT-23-5	28cx	VR4	6g	Tor
9CY	XC6113C329MR	Vdet-IC	2.9V, -MR, +Reset PPO, Wt=100ms, Rt=50ms	SOT-23-5	28xd	VD17	6g	Tor
9CY	XC6209C592MR	LVR-IC	LDO, -CE, PDR, 5.9V±2%, 150mA	SOT-23-5	28cx	VR4	6g	Tor
9CY	XC6209G592MR	LVR-IC	LDO, -CE, PDR, 5.9V±2%, 300mA	SOT-23-5	28cx	VR4	6g	Tor
9CY	XC6212C592MR	LVR-IC	LDO, -CE, PDR, 5.9V±2%, 150mA	SOT-23-5	28vt	VR4	6g	Tor
9CY	XC6212G592MR	LVR-IC	LDO, -CE, PDR, 5.9V±2%, 300mA	SOT-23-5	28vt	VR4	6g	Tor
9CY	XC6223A381MR-G	LVR-IC	LDO, 3.8V±1%, 300mA, +CE	SOT-23-5	28cx	VR4	6g	Tor
9CZ	XC6113C330MR	Vdet-IC	3.0V, -MR, +Reset PPO, Wt=100ms, Rt=50ms	SOT-23-5	28xd	VD17	6g	Tor
9CZ	XC6209C602MR	LVR-IC	LDO, -CE, PDR, 6V±2%, 150mA	SOT-23-5	28cx	VR4	6g	Tor
9CZ	XC6209G602MR	LVR-IC	LDO, -CE, PDR, 6V±2%, 300mA	SOT-23-5	28cx	VR4	6g	Tor
9CZ	XC6212C602MR	LVR-IC	LDO, -CE, PDR, 6V±2%, 150mA	SOT-23-5	28vt	VR4	6g	Tor
9CZ	XC6212G602MR	LVR-IC	LDO, -CE, PDR, 6V±2%, 300mA	SOT-23-5	28vt	VR4	6g	Tor
9CZ	XC6223A391BMR-G	LVR-IC	LDO, 3.9V±1%, 300mA, +CE	SOT-23-5	28cx	VR4	6g	Tor
9D	R3111N391A	Vdet-IC	3.9V±2.0%, +Reset PPO	SOT-23-5	28vdm	VD7	6g	Ric
9D	RN5RL49AA	LVR-IC	4.9V±2.5%, 150mA	SOT-23-5	28vu	VR1	6g	Ric
9D	RN5VD39CA	Vdet-IC	3.9V, +Reset ODO	SOT-23-5	28vdo	VD1	6g	Ric
9D0	XC6113C431MR	Vdet-IC	3.1V, -MR, +Reset PPO, Wt=200ms, Rt=50ms	SOT-23-5	28xd	VD17	6g	Tor
9D0	XC6209D312MR	LVR-IC	LDO, -CE, 3.1V±2%, 150mA	SOT-23-5	28cx	VR4	6g	Tor
9D0	XC6209H312MR	LVR-IC	LDO, -CE, 3.1V±2%, 300mA	SOT-23-5	28cx	VR4	6g	Tor
9D0	XC6212D312MR	LVR-IC	LDO, -CE, 3.1V±2%, 150mA	SOT-23-5	28vt	VR4	6g	Tor
9D0	XC6212H312MR	LVR-IC	LDO, -CE, 3.1V±2%, 300mA	SOT-23-5	28vt	VR4	6g	Tor
9D0	XC6223A401MR-G	LVR-IC	LDO, 4.0V±1%, 300mA, +CE	SOT-23-5	28cx	VR4	6g	Tor
9D1	XC6113C432MR	Vdet-IC	3.2V, -MR, +Reset PPO, Wt=200ms, Rt=50ms	SOT-23-5	28xd	VD17	6g	Tor
9D1	XC6209D322MR	LVR-IC	LDO, -CE, 3.2V±2%, 150mA	SOT-23-5	28cx	VR4	6g	Tor
9D1	XC6209H322MR	LVR-IC	LDO, -CE, 3.2V±2%, 300mA	SOT-23-5	28cx	VR4	6g	Tor
9D1	XC6212D322MR	LVR-IC	LDO, -CE, 3.2V±2%, 150mA	SOT-23-5	28vt	VR4	6g	Tor
9D1	XC6212H322MR	LVR-IC	LDO, -CE, 3.2V±2%, 300mA	SOT-23-5	28vt	VR4	6g	Tor
9D2	XC6113C433MR	Vdet-IC	3.3V, -MR, +Reset PPO, Wt=200ms, Rt=50ms	SOT-23-5	28xd	VD17	6g	Tor
9D2	XC6209D332MR	LVR-IC	LDO, -CE, 3.3V±2%, 150mA	SOT-23-5	28cx	VR4	6g	Tor
9D2	XC6209H332MR	LVR-IC	LDO, -CE, 3.3V±2%, 300mA	SOT-23-5	28cx	VR4	6g	Tor
9D2	XC6212D332MR	LVR-IC	LDO, -CE, 3.3V±2%, 150mA	SOT-23-5	28vt	VR4	6g	Tor
9D2	XC6212H332MR	LVR-IC	LDO, -CE, 3.3V±2%, 300mA	SOT-23-5	28vt	VR4	6g	Tor
9D3	XC6113C434MR	Vdet-IC	3.4V, -MR, +Reset PPO, Wt=200ms, Rt=50ms	SOT-23-5	28xd	VD17	6g	Tor
9D3	XC6209D342MR	LVR-IC	LDO, -CE, 3.4V±2%, 150mA	SOT-23-5	28cx	VR4	6g	Tor



SMD code	Type	Function	Short description	Case	Pin.	Sch.	St.	Mnf.
9D3	XC6209H342MR	LVR-IC	LDO, -CE, 3.4V±2%, 300mA	SOT-23-5	28cx	VR4	6g	Tor
9D3	XC6212D342MR	LVR-IC	LDO, -CE, 3.4V±2%, 150mA	SOT-23-5	28vt	VR4	6g	Tor
9D3	XC6212H342MR	LVR-IC	LDO, -CE, 3.4V±2%, 300mA	SOT-23-5	28vt	VR4	6g	Tor
9D4	XC6113C435MR	Vdet-IC	3.5V, -MR, +Reset PPO, Wt=200ms, Rt=50ms	SOT-23-5	28xd	VD17	6g	Tor
9D4	XC6209D352MR	LVR-IC	LDO, -CE, 3.5V±2%, 150mA	SOT-23-5	28cx	VR4	6g	Tor
9D4	XC6209H352MR	LVR-IC	LDO, -CE, 3.5V±2%, 300mA	SOT-23-5	28cx	VR4	6g	Tor
9D4	XC6212D352MR	LVR-IC	LDO, -CE, 3.5V±2%, 150mA	SOT-23-5	28vt	VR4	6g	Tor
9D4	XC6212H352MR	LVR-IC	LDO, -CE, 3.5V±2%, 300mA	SOT-23-5	28vt	VR4	6g	Tor
9D5	XC6113C436MR	Vdet-IC	3.6V, -MR, +Reset PPO, Wt=200ms, Rt=50ms	SOT-23-5	28xd	VD17	6g	Tor
9D5	XC6209D362MR	LVR-IC	LDO, -CE, 3.6V±2%, 150mA	SOT-23-5	28cx	VR4	6g	Tor
9D5	XC6209H362MR	LVR-IC	LDO, -CE, 3.6V±2%, 300mA	SOT-23-5	28cx	VR4	6g	Tor
9D5	XC6212D362MR	LVR-IC	LDO, -CE, 3.6V±2%, 150mA	SOT-23-5	28vt	VR4	6g	Tor
9D5	XC6212H362MR	LVR-IC	LDO, -CE, 3.6V±2%, 300mA	SOT-23-5	28vt	VR4	6g	Tor
9D6	XC6113C437MR	Vdet-IC	3.7V, -MR, +Reset PPO, Wt=200ms, Rt=50ms	SOT-23-5	28xd	VD17	6g	Tor
9D6	XC6209D372MR	LVR-IC	LDO, -CE, 3.7V±2%, 150mA	SOT-23-5	28cx	VR4	6g	Tor
9D6	XC6209H372MR	LVR-IC	LDO, -CE, 3.7V±2%, 300mA	SOT-23-5	28cx	VR4	6g	Tor
9D6	XC6212D372MR	LVR-IC	LDO, -CE, 3.7V±2%, 150mA	SOT-23-5	28vt	VR4	6g	Tor
9D6	XC6212H372MR	LVR-IC	LDO, -CE, 3.7V±2%, 300mA	SOT-23-5	28vt	VR4	6g	Tor
9D7	XC6113C438MR	Vdet-IC	3.8V, -MR, +Reset PPO, Wt=200ms, Rt=50ms	SOT-23-5	28xd	VD17	6g	Tor
9D7	XC6209D382MR	LVR-IC	LDO, -CE, 3.8V±2%, 150mA	SOT-23-5	28cx	VR4	6g	Tor
9D7	XC6209H382MR	LVR-IC	LDO, -CE, 3.8V±2%, 300mA	SOT-23-5	28cx	VR4	6g	Tor
9D7	XC6212D382MR	LVR-IC	LDO, -CE, 3.8V±2%, 150mA	SOT-23-5	28vt	VR4	6g	Tor
9D7	XC6212H382MR	LVR-IC	LDO, -CE, 3.8V±2%, 300mA	SOT-23-5	28vt	VR4	6g	Tor
9D8	XC6113C439MR	Vdet-IC	3.9V, -MR, +Reset PPO, Wt=200ms, Rt=50ms	SOT-23-5	28xd	VD17	6g	Tor
9D8	XC6209D392MR	LVR-IC	LDO, -CE, 3.9V±2%, 150mA	SOT-23-5	28cx	VR4	6g	Tor
9D8	XC6209H392MR	LVR-IC	LDO, -CE, 3.9V±2%, 300mA	SOT-23-5	28cx	VR4	6g	Tor
9D8	XC6212D392MR	LVR-IC	LDO, -CE, 3.9V±2%, 150mA	SOT-23-5	28vt	VR4	6g	Tor
9D8	XC6212H392MR	LVR-IC	LDO, -CE, 3.9V±2%, 300mA	SOT-23-5	28vt	VR4	6g	Tor
9D9	XC6113C440MR	Vdet-IC	4.0V, -MR, +Reset PPO, Wt=200ms, Rt=50ms	SOT-23-5	28xd	VD17	6g	Tor
9D9	XC6209D402MR	LVR-IC	LDO, -CE, 4V±2%, 150mA	SOT-23-5	28cx	VR4	6g	Tor
9D9	XC6209H402MR	LVR-IC	LDO, -CE, 4V±2%, 300mA	SOT-23-5	28cx	VR4	6g	Tor
9D9	XC6212D402MR	LVR-IC	LDO, -CE, 4V±2%, 150mA	SOT-23-5	28vt	VR4	6g	Tor
9D9	XC6212H402MR	LVR-IC	LDO, -CE, 4V±2%, 300mA	SOT-23-5	28vt	VR4	6g	Tor
9DA	XC6113C441MR	Vdet-IC	4.1V, -MR, +Reset PPO, Wt=200ms, Rt=50ms	SOT-23-5	28xd	VD17	6g	Tor
9DA	XC6209D412MR	LVR-IC	LDO, -CE, 4.1V±2%, 150mA	SOT-23-5	28cx	VR4	6g	Tor
9DA	XC6209H412MR	LVR-IC	LDO, -CE, 4.1V±2%, 300mA	SOT-23-5	28cx	VR4	6g	Tor
9DA	XC6212D412MR	LVR-IC	LDO, -CE, 4.1V±2%, 150mA	SOT-23-5	28vt	VR4	6g	Tor
9DA	XC6212H412MR	LVR-IC	LDO, -CE, 4.1V±2%, 300mA	SOT-23-5	28vt	VR4	6g	Tor
9DB	XC6113C442MR	Vdet-IC	4.2V, -MR, +Reset PPO, Wt=200ms, Rt=50ms	SOT-23-5	28xd	VD17	6g	Tor
9DB	XC6209D422MR	LVR-IC	LDO, -CE, 4.2V±2%, 150mA	SOT-23-5	28cx	VR4	6g	Tor
9DB	XC6209H422MR	LVR-IC	LDO, -CE, 4.2V±2%, 300mA	SOT-23-5	28cx	VR4	6g	Tor
9DB	XC6212D422MR	LVR-IC	LDO, -CE, 4.2V±2%, 150mA	SOT-23-5	28vt	VR4	6g	Tor
9DB	XC6212H422MR	LVR-IC	LDO, -CE, 4.2V±2%, 300mA	SOT-23-5	28vt	VR4	6g	Tor
9DC	XC6113C443MR	Vdet-IC	4.3V, -MR, +Reset PPO, Wt=200ms, Rt=50ms	SOT-23-5	28xd	VD17	6g	Tor
9DC	XC6209D432MR	LVR-IC	LDO, -CE, 4.3V±2%, 150mA	SOT-23-5	28cx	VR4	6g	Tor
9DC	XC6209H432MR	LVR-IC	LDO, -CE, 4.3V±2%, 300mA	SOT-23-5	28cx	VR4	6g	Tor
9DC	XC6212D432MR	LVR-IC	LDO, -CE, 4.3V±2%, 150mA	SOT-23-5	28vt	VR4	6g	Tor
9DC	XC6212H432MR	LVR-IC	LDO, -CE, 4.3V±2%, 300mA	SOT-23-5	28vt	VR4	6g	Tor
9DD	XC6113C444MR	Vdet-IC	4.4V, -MR, +Reset PPO, Wt=200ms, Rt=50ms	SOT-23-5	28xd	VD17	6g	Tor
9DD	XC6209D442MR	LVR-IC	LDO, -CE, 4.4V±2%, 150mA	SOT-23-5	28cx	VR4	6g	Tor
9DD	XC6209H442MR	LVR-IC	LDO, -CE, 4.4V±2%, 300mA	SOT-23-5	28cx	VR4	6g	Tor
9DD	XC6212D442MR	LVR-IC	LDO, -CE, 4.4V±2%, 150mA	SOT-23-5	28vt	VR4	6g	Tor
9DD	XC6212H442MR	LVR-IC	LDO, -CE, 4.4V±2%, 300mA	SOT-23-5	28vt	VR4	6g	Tor
9DE	XC6113C445MR	Vdet-IC	4.5V, -MR, +Reset PPO, Wt=200ms, Rt=50ms	SOT-23-5	28xd	VD17	6g	Tor
9DE	XC6209D452MR	LVR-IC	LDO, -CE, 4.5V±2%, 150mA	SOT-23-5	28cx	VR4	6g	Tor
9DE	XC6209H452MR	LVR-IC	LDO, -CE, 4.5V±2%, 300mA	SOT-23-5	28cx	VR4	6g	Tor
9DE	XC6212D452MR	LVR-IC	LDO, -CE, 4.5V±2%, 150mA	SOT-23-5	28vt	VR4	6g	Tor
9DE	XC6212H452MR	LVR-IC	LDO, -CE, 4.5V±2%, 300mA	SOT-23-5	28vt	VR4	6g	Tor
9DF	XC6113C416MR	Vdet-IC	1.6V, -MR, +Reset PPO, Wt=200ms, Rt=50ms	SOT-23-5	28xd	VD17	6g	Tor
9DF	XC6113C446MR	Vdet-IC	4.6V, -MR, +Reset PPO, Wt=200ms, Rt=50ms	SOT-23-5	28xd	VD17	6g	Tor
9DF	XC6209D462MR	LVR-IC	LDO, -CE, 4.6V±2%, 150mA	SOT-23-5	28cx	VR4	6g	Tor
9DF	XC6209H462MR	LVR-IC	LDO, -CE, 4.6V±2%, 300mA	SOT-23-5	28cx	VR4	6g	Tor
9DF	XC6212D462MR	LVR-IC	LDO, -CE, 4.6V±2%, 150mA	SOT-23-5	28vt	VR4	6g	Tor
9DF	XC6212H462MR	LVR-IC	LDO, -CE, 4.6V±2%, 300mA	SOT-23-5	28vt	VR4	6g	Tor
9DH	XC6113C417MR	Vdet-IC	1.7V, -MR, +Reset PPO, Wt=200ms, Rt=50ms	SOT-23-5	28xd	VD17	6g	Tor
9DH	XC6113C447MR	Vdet-IC	4.7V, -MR, +Reset PPO, Wt=200ms, Rt=50ms	SOT-23-5	28xd	VD17	6g	Tor
9DH	XC6209D472MR	LVR-IC	LDO, -CE, 4.7V±2%, 150mA	SOT-23-5	28cx	VR4	6g	Tor
9DH	XC6209H472MR	LVR-IC	LDO, -CE, 4.7V±2%, 300mA	SOT-23-5	28cx	VR4	6g	Tor
9DH	XC6212D472MR	LVR-IC	LDO, -CE, 4.7V±2%, 150mA	SOT-23-5	28vt	VR4	6g	Tor
9DH	XC6212H472MR	LVR-IC	LDO, -CE, 4.7V±2%, 300mA	SOT-23-5	28vt	VR4	6g	Tor



SMD code	Type	Function	Short description	Case	Pin.	Sch.	St.	Mnf.
9DK	XC6113C418MR	Vdet-IC	1.8V, -MR, +Reset PPO, Wt=200ms, Rt=50ms	SOT-23-5	28xd	VD17	6g	Tor
9DK	XC6113C448MR	Vdet-IC	4.8V, -MR, +Reset PPO, Wt=200ms, Rt=50ms	SOT-23-5	28xd	VD17	6g	Tor
9DK	XC6209D482MR	LVR-IC	LDO, -CE, 4.8V±2%, 150mA	SOT-23-5	28cx	VR4	6g	Tor
9DK	XC6209H482MR	LVR-IC	LDO, -CE, 4.8V±2%, 300mA	SOT-23-5	28cx	VR4	6g	Tor
9DK	XC6212D482MR	LVR-IC	LDO, -CE, 4.8V±2%, 150mA	SOT-23-5	28vt	VR4	6g	Tor
9DK	XC6212H482MR	LVR-IC	LDO, -CE, 4.8V±2%, 300mA	SOT-23-5	28vt	VR4	6g	Tor
9DL	XC6113C419MR	Vdet-IC	1.9V, -MR, +Reset PPO, Wt=200ms, Rt=50ms	SOT-23-5	28xd	VD17	6g	Tor
9DL	XC6113C449MR	Vdet-IC	4.9V, -MR, +Reset PPO, Wt=200ms, Rt=50ms	SOT-23-5	28xd	VD17	6g	Tor
9DL	XC6209D492MR	LVR-IC	LDO, -CE, 4.9V±2%, 150mA	SOT-23-5	28cx	VR4	6g	Tor
9DL	XC6209H492MR	LVR-IC	LDO, -CE, 4.9V±2%, 300mA	SOT-23-5	28cx	VR4	6g	Tor
9DL	XC6212D492MR	LVR-IC	LDO, -CE, 4.9V±2%, 150mA	SOT-23-5	28vt	VR4	6g	Tor
9DL	XC6212H492MR	LVR-IC	LDO, -CE, 4.9V±2%, 300mA	SOT-23-5	28vt	VR4	6g	Tor
9DM	XC6113C420MR	Vdet-IC	2.0V, -MR, +Reset PPO, Wt=200ms, Rt=50ms	SOT-23-5	28xd	VD17	6g	Tor
9DM	XC6113C450MR	Vdet-IC	5.0V, -MR, +Reset PPO, Wt=200ms, Rt=50ms	SOT-23-5	28xd	VD17	6g	Tor
9DM	XC6209D502MR	LVR-IC	LDO, -CE, 5V±2%, 150mA	SOT-23-5	28cx	VR4	6g	Tor
9DM	XC6209H502MR	LVR-IC	LDO, -CE, 5V±2%, 300mA	SOT-23-5	28cx	VR4	6g	Tor
9DM	XC6212D502MR	LVR-IC	LDO, -CE, 5V±2%, 150mA	SOT-23-5	28vt	VR4	6g	Tor
9DM	XC6212H502MR	LVR-IC	LDO, -CE, 5V±2%, 300mA	SOT-23-5	28vt	VR4	6g	Tor
9DN	XC6113C421MR	Vdet-IC	2.1V, -MR, +Reset PPO, Wt=200ms, Rt=50ms	SOT-23-5	28xd	VD17	6g	Tor
9DN	XC6209D512MR	LVR-IC	LDO, -CE, 5.1V±2%, 150mA	SOT-23-5	28cx	VR4	6g	Tor
9DN	XC6209H512MR	LVR-IC	LDO, -CE, 5.1V±2%, 300mA	SOT-23-5	28cx	VR4	6g	Tor
9DN	XC6212D512MR	LVR-IC	LDO, -CE, 5.1V±2%, 150mA	SOT-23-5	28vt	VR4	6g	Tor
9DN	XC6212H512MR	LVR-IC	LDO, -CE, 5.1V±2%, 300mA	SOT-23-5	28vt	VR4	6g	Tor
9DP	XC6113C422MR	Vdet-IC	2.2V, -MR, +Reset PPO, Wt=200ms, Rt=50ms	SOT-23-5	28xd	VD17	6g	Tor
9DP	XC6209D522MR	LVR-IC	LDO, -CE, 5.2V±2%, 150mA	SOT-23-5	28cx	VR4	6g	Tor
9DP	XC6209H522MR	LVR-IC	LDO, -CE, 5.2V±2%, 300mA	SOT-23-5	28cx	VR4	6g	Tor
9DP	XC6212D522MR	LVR-IC	LDO, -CE, 5.2V±2%, 150mA	SOT-23-5	28vt	VR4	6g	Tor
9DP	XC6212H522MR	LVR-IC	LDO, -CE, 5.2V±2%, 300mA	SOT-23-5	28vt	VR4	6g	Tor
9DR	XC6113C423MR	Vdet-IC	2.3V, -MR, +Reset PPO, Wt=200ms, Rt=50ms	SOT-23-5	28xd	VD17	6g	Tor
9DR	XC6209D532MR	LVR-IC	LDO, -CE, 5.3V±2%, 150mA	SOT-23-5	28cx	VR4	6g	Tor
9DR	XC6209H532MR	LVR-IC	LDO, -CE, 5.3V±2%, 300mA	SOT-23-5	28cx	VR4	6g	Tor
9DR	XC6212D532MR	LVR-IC	LDO, -CE, 5.3V±2%, 150mA	SOT-23-5	28vt	VR4	6g	Tor
9DR	XC6212H532MR	LVR-IC	LDO, -CE, 5.3V±2%, 300mA	SOT-23-5	28vt	VR4	6g	Tor
9DS	XC6113C424MR	Vdet-IC	2.4V, -MR, +Reset PPO, Wt=200ms, Rt=50ms	SOT-23-5	28xd	VD17	6g	Tor
9DS	XC6209D542MR	LVR-IC	LDO, -CE, 5.4V±2%, 150mA	SOT-23-5	28cx	VR4	6g	Tor
9DS	XC6209H542MR	LVR-IC	LDO, -CE, 5.4V±2%, 300mA	SOT-23-5	28cx	VR4	6g	Tor
9DS	XC6212D542MR	LVR-IC	LDO, -CE, 5.4V±2%, 150mA	SOT-23-5	28vt	VR4	6g	Tor
9DS	XC6212H542MR	LVR-IC	LDO, -CE, 5.4V±2%, 300mA	SOT-23-5	28vt	VR4	6g	Tor
9DT	XC6113C425MR	Vdet-IC	2.5V, -MR, +Reset PPO, Wt=200ms, Rt=50ms	SOT-23-5	28xd	VD17	6g	Tor
9DT	XC6209D552MR	LVR-IC	LDO, -CE, 5.5V±2%, 150mA	SOT-23-5	28cx	VR4	6g	Tor
9DT	XC6209H552MR	LVR-IC	LDO, -CE, 5.5V±2%, 300mA	SOT-23-5	28cx	VR4	6g	Tor
9DT	XC6212D552MR	LVR-IC	LDO, -CE, 5.5V±2%, 150mA	SOT-23-5	28vt	VR4	6g	Tor
9DT	XC6212H552MR	LVR-IC	LDO, -CE, 5.5V±2%, 300mA	SOT-23-5	28vt	VR4	6g	Tor
9DU	XC6113C426MR	Vdet-IC	2.6V, -MR, +Reset PPO, Wt=200ms, Rt=50ms	SOT-23-5	28xd	VD17	6g	Tor
9DU	XC6209D562MR	LVR-IC	LDO, -CE, 5.6V±2%, 150mA	SOT-23-5	28cx	VR4	6g	Tor
9DU	XC6209H562MR	LVR-IC	LDO, -CE, 5.6V±2%, 300mA	SOT-23-5	28cx	VR4	6g	Tor
9DU	XC6212D562MR	LVR-IC	LDO, -CE, 5.6V±2%, 150mA	SOT-23-5	28vt	VR4	6g	Tor
9DU	XC6212H562MR	LVR-IC	LDO, -CE, 5.6V±2%, 300mA	SOT-23-5	28vt	VR4	6g	Tor
9DV	XC6113C427MR	Vdet-IC	2.7V, -MR, +Reset PPO, Wt=200ms, Rt=50ms	SOT-23-5	28xd	VD17	6g	Tor
9DV	XC6209D572MR	LVR-IC	LDO, -CE, 5.7V±2%, 150mA	SOT-23-5	28cx	VR4	6g	Tor
9DV	XC6209H572MR	LVR-IC	LDO, -CE, 5.7V±2%, 300mA	SOT-23-5	28cx	VR4	6g	Tor
9DV	XC6212D572MR	LVR-IC	LDO, -CE, 5.7V±2%, 150mA	SOT-23-5	28vt	VR4	6g	Tor
9DV	XC6212H572MR	LVR-IC	LDO, -CE, 5.7V±2%, 300mA	SOT-23-5	28vt	VR4	6g	Tor
9DX	XC6113C428MR	Vdet-IC	2.8V, -MR, +Reset PPO, Wt=200ms, Rt=50ms	SOT-23-5	28xd	VD17	6g	Tor
9DX	XC6209D582MR	LVR-IC	LDO, -CE, 5.8V±2%, 150mA	SOT-23-5	28cx	VR4	6g	Tor
9DX	XC6209H582MR	LVR-IC	LDO, -CE, 5.8V±2%, 300mA	SOT-23-5	28cx	VR4	6g	Tor
9DX	XC6212D582MR	LVR-IC	LDO, -CE, 5.8V±2%, 150mA	SOT-23-5	28vt	VR4	6g	Tor
9DX	XC6212H582MR	LVR-IC	LDO, -CE, 5.8V±2%, 300mA	SOT-23-5	28vt	VR4	6g	Tor
9DY	XC6113C429MR	Vdet-IC	2.9V, -MR, +Reset PPO, Wt=200ms, Rt=50ms	SOT-23-5	28xd	VD17	6g	Tor
9DY	XC6209D592MR	LVR-IC	LDO, -CE, 5.9V±2%, 150mA	SOT-23-5	28cx	VR4	6g	Tor
9DY	XC6209H592MR	LVR-IC	LDO, -CE, 5.9V±2%, 300mA	SOT-23-5	28cx	VR4	6g	Tor
9DY	XC6212D592MR	LVR-IC	LDO, -CE, 5.9V±2%, 150mA	SOT-23-5	28vt	VR4	6g	Tor
9DY	XC6212H592MR	LVR-IC	LDO, -CE, 5.9V±2%, 300mA	SOT-23-5	28vt	VR4	6g	Tor
9DZ	XC6113C430MR	Vdet-IC	3.0V, -MR, +Reset PPO, Wt=200ms, Rt=50ms	SOT-23-5	28xd	VD17	6g	Tor
9DZ	XC6209D602MR	LVR-IC	LDO, -CE, 6V±2%, 150mA	SOT-23-5	28cx	VR4	6g	Tor
9DZ	XC6209H602MR	LVR-IC	LDO, -CE, 6V±2%, 300mA	SOT-23-5	28cx	VR4	6g	Tor
9DZ	XC6212D602MR	LVR-IC	LDO, -CE, 6V±2%, 150mA	SOT-23-5	28vt	VR4	6g	Tor
9DZ	XC6212H602MR	LVR-IC	LDO, -CE, 6V±2%, 300mA	SOT-23-5	28vt	VR4	6g	Tor
9E	R3111N491A	Vdet-IC	4.9V±2.0%, +Reset PPO	SOT-23-5	28vdm	VD7	6g	Ric
9E	RN5RL59AA	LVR-IC	5.9V±2.5%, 150mA	SOT-23-5	28wu	VR1	6g	Ric



SMD
code

Type

Function

Short description

Case

Pin.

Sch. St. Mnf.



9E	RN5VD49CA	Vdet-IC	4.9V, +Reset ODO	SOT-23-5	28vdo	VD1	6g	Ric
9E0	XC6113C531MR	Vdet-IC	3.1V, -MR, +Reset PPO, Wt=400ms, Rt=50ms	SOT-23-5	28xd	VD17	6g	Tor
9E1	XC6113C532MR	Vdet-IC	3.2V, -MR, +Reset PPO, Wt=400ms, Rt=50ms	SOT-23-5	28xd	VD17	6g	Tor
9E2	XC6113C533MR	Vdet-IC	3.3V, -MR, +Reset PPO, Wt=400ms, Rt=50ms	SOT-23-5	28xd	VD17	6g	Tor
9E2	XC6223A12BMR-G	LVR-IC	LDO, 1.25V±20mV, 300mA, +CE	SOT-23-5	28cx	VR4	6g	Tor
9E3	XC6113C534MR	Vdet-IC	3.4V, -MR, +Reset PPO, Wt=400ms, Rt=50ms	SOT-23-5	28xd	VD17	6g	Tor
9E3	XC6223A13BMR-G	LVR-IC	LDO, 1.35V±20mV, 300mA, +CE	SOT-23-5	28cx	VR4	6g	Tor
9E4	XC6113C535MR	Vdet-IC	3.5V, -MR, +Reset PPO, Wt=400ms, Rt=50ms	SOT-23-5	28xd	VD17	6g	Tor
9E4	XC6223A14BMR-G	LVR-IC	LDO, 1.45V±20mV, 300mA, +CE	SOT-23-5	28cx	VR4	6g	Tor
9E5	XC6113C536MR	Vdet-IC	3.6V, -MR, +Reset PPO, Wt=400ms, Rt=50ms	SOT-23-5	28xd	VD17	6g	Tor
9E5	XC6223A15BMR-G	LVR-IC	LDO, 1.55V±20mV, 300mA, +CE	SOT-23-5	28cx	VR4	6g	Tor
9E6	XC6113C537MR	Vdet-IC	3.7V, -MR, +Reset PPO, Wt=400ms, Rt=50ms	SOT-23-5	28xd	VD17	6g	Tor
9E6	XC6223A16BMR-G	LVR-IC	LDO, 1.65V±20mV, 300mA, +CE	SOT-23-5	28cx	VR4	6g	Tor
9E7	XC6113C538MR	Vdet-IC	3.8V, -MR, +Reset PPO, Wt=400ms, Rt=50ms	SOT-23-5	28xd	VD17	6g	Tor
9E7	XC6223A17BMR-G	LVR-IC	LDO, 1.75V±20mV, 300mA, +CE	SOT-23-5	28cx	VR4	6g	Tor
9E8	XC6113C539MR	Vdet-IC	3.9V, -MR, +Reset PPO, Wt=400ms, Rt=50ms	SOT-23-5	28xd	VD17	6g	Tor
9E8	XC6209A09AMR	LVR-IC	LDO, +CE, PDR, 0.95V±2%, 150mA	SOT-23-5	28cx	VR4	6g	Tor
9E8	XC6209E09AMR	LVR-IC	LDO, +CE, PDR, 0.95V±2%, 300mA	SOT-23-5	28cx	VR4	6g	Tor
9E8	XC6212A09AMR	LVR-IC	LDO, +CE, PDR, 0.95V±2%, 150mA	SOT-23-5	28vt	VR4	6g	Tor
9E8	XC6212E09AMR	LVR-IC	LDO, +CE, PDR, 0.95V±2%, 300mA	SOT-23-5	28vt	VR4	6g	Tor
9E8	XC6223A18BMR-G	LVR-IC	LDO, 1.85V±20mV, 300mA, +CE	SOT-23-5	28cx	VR4	6g	Tor
9E9	XC6113C540MR	Vdet-IC	4.0V, -MR, +Reset PPO, Wt=400ms, Rt=50ms	SOT-23-5	28xd	VD17	6g	Tor
9E9	XC6209A10AMR	LVR-IC	LDO, +CE, PDR, 1.05V±2%, 150mA	SOT-23-5	28cx	VR4	6g	Tor
9E9	XC6209E10AMR	LVR-IC	LDO, +CE, PDR, 1.05V±2%, 300mA	SOT-23-5	28cx	VR4	6g	Tor
9E9	XC6212A10AMR	LVR-IC	LDO, +CE, PDR, 1.05V±2%, 150mA	SOT-23-5	28vt	VR4	6g	Tor
9E9	XC6212E10AMR	LVR-IC	LDO, +CE, PDR, 1.05V±2%, 300mA	SOT-23-5	28vt	VR4	6g	Tor
9E9	XC6223A19BMR-G	LVR-IC	LDO, 1.95V±20mV, 300mA, +CE	SOT-23-5	28cx	VR4	6g	Tor
9EA	XC6113C541MR	Vdet-IC	4.1V, -MR, +Reset PPO, Wt=400ms, Rt=50ms	SOT-23-5	28xd	VD17	6g	Tor
9EA	XC6209A11AMR	LVR-IC	LDO, +CE, PDR, 1.15V±2%, 150mA	SOT-23-5	28cx	VR4	6g	Tor
9EA	XC6209E11AMR	LVR-IC	LDO, +CE, PDR, 1.15V±2%, 300mA	SOT-23-5	28cx	VR4	6g	Tor
9EA	XC6212A11AMR	LVR-IC	LDO, +CE, PDR, 1.15V±2%, 150mA	SOT-23-5	28vt	VR4	6g	Tor
9EA	XC6212E11AMR	LVR-IC	LDO, +CE, PDR, 1.15V±2%, 300mA	SOT-23-5	28vt	VR4	6g	Tor
9EA	XC6223A20BMR-G	LVR-IC	LDO, 2.05V±1%, 300mA, +CE	SOT-23-5	28cx	VR4	6g	Tor
9EB	XC6113C542MR	Vdet-IC	4.2V, -MR, +Reset PPO, Wt=400ms, Rt=50ms	SOT-23-5	28xd	VD17	6g	Tor
9EB	XC6209A12AMR	LVR-IC	LDO, +CE, PDR, 1.25V±2%, 150mA	SOT-23-5	28cx	VR4	6g	Tor
9EB	XC6209E12AMR	LVR-IC	LDO, +CE, PDR, 1.25V±2%, 300mA	SOT-23-5	28cx	VR4	6g	Tor
9EB	XC6212A12AMR	LVR-IC	LDO, +CE, PDR, 1.25V±2%, 150mA	SOT-23-5	28vt	VR4	6g	Tor
9EB	XC6212E12AMR	LVR-IC	LDO, +CE, PDR, 1.25V±2%, 300mA	SOT-23-5	28vt	VR4	6g	Tor
9EB	XC6223A21BMR-G	LVR-IC	LDO, 2.15V±1%, 300mA, +CE	SOT-23-5	28cx	VR4	6g	Tor
9EC	XC6113C543MR	Vdet-IC	4.3V, -MR, +Reset PPO, Wt=400ms, Rt=50ms	SOT-23-5	28xd	VD17	6g	Tor
9EC	XC6209A13AMR	LVR-IC	LDO, +CE, PDR, 1.35V±2%, 150mA	SOT-23-5	28cx	VR4	6g	Tor
9EC	XC6209E13AMR	LVR-IC	LDO, +CE, PDR, 1.35V±2%, 300mA	SOT-23-5	28cx	VR4	6g	Tor
9EC	XC6212A13AMR	LVR-IC	LDO, +CE, PDR, 1.35V±2%, 150mA	SOT-23-5	28vt	VR4	6g	Tor
9EC	XC6212E13AMR	LVR-IC	LDO, +CE, PDR, 1.35V±2%, 300mA	SOT-23-5	28vt	VR4	6g	Tor
9EC	XC6223A22BMR-G	LVR-IC	LDO, 2.25V±1%, 300mA, +CE	SOT-23-5	28cx	VR4	6g	Tor
9ED	XC6113C544MR	Vdet-IC	4.4V, -MR, +Reset PPO, Wt=400ms, Rt=50ms	SOT-23-5	28xd	VD17	6g	Tor
9ED	XC6209A14AMR	LVR-IC	LDO, +CE, PDR, 1.45V±2%, 150mA	SOT-23-5	28cx	VR4	6g	Tor
9ED	XC6209E14AMR	LVR-IC	LDO, +CE, PDR, 1.45V±2%, 300mA	SOT-23-5	28cx	VR4	6g	Tor
9ED	XC6212A14AMR	LVR-IC	LDO, +CE, PDR, 1.45V±2%, 150mA	SOT-23-5	28vt	VR4	6g	Tor
9ED	XC6212E14AMR	LVR-IC	LDO, +CE, PDR, 1.45V±2%, 300mA	SOT-23-5	28vt	VR4	6g	Tor
9ED	XC6223A23BMR-G	LVR-IC	LDO, 2.35V±1%, 300mA, +CE	SOT-23-5	28cx	VR4	6g	Tor
9EE	XC6113C545MR	Vdet-IC	4.5V, -MR, +Reset PPO, Wt=400ms, Rt=50ms	SOT-23-5	28xd	VD17	6g	Tor
9EE	XC6209A15AMR	LVR-IC	LDO, +CE, PDR, 1.55V±2%, 150mA	SOT-23-5	28cx	VR4	6g	Tor
9EE	XC6209E15AMR	LVR-IC	LDO, +CE, PDR, 1.55V±2%, 300mA	SOT-23-5	28cx	VR4	6g	Tor
9EE	XC6212A15AMR	LVR-IC	LDO, +CE, PDR, 1.55V±2%, 150mA	SOT-23-5	28vt	VR4	6g	Tor
9EE	XC6212E15AMR	LVR-IC	LDO, +CE, PDR, 1.55V±2%, 300mA	SOT-23-5	28vt	VR4	6g	Tor
9EE	XC6223A24BMR-G	LVR-IC	LDO, 2.45V±1%, 300mA, +CE	SOT-23-5	28cx	VR4	6g	Tor
9EF	XC6113C516MR	Vdet-IC	1.6V, -MR, +Reset PPO, Wt=400ms, Rt=50ms	SOT-23-5	28xd	VD17	6g	Tor
9EF	XC6113C546MR	Vdet-IC	4.6V, -MR, +Reset PPO, Wt=400ms, Rt=50ms	SOT-23-5	28xd	VD17	6g	Tor
9EF	XC6209A16AMR	LVR-IC	LDO, +CE, PDR, 1.65V±2%, 150mA	SOT-23-5	28cx	VR4	6g	Tor
9EF	XC6209E16AMR	LVR-IC	LDO, +CE, PDR, 1.65V±2%, 300mA	SOT-23-5	28cx	VR4	6g	Tor
9EF	XC6212A16AMR	LVR-IC	LDO, +CE, PDR, 1.65V±2%, 150mA	SOT-23-5	28vt	VR4	6g	Tor
9EF	XC6212E16AMR	LVR-IC	LDO, +CE, PDR, 1.65V±2%, 300mA	SOT-23-5	28vt	VR4	6g	Tor
9EF	XC6223A25BMR-G	LVR-IC	LDO, 2.55V±1%, 300mA, +CE	SOT-23-5	28cx	VR4	6g	Tor
9EH	XC6113C517MR	Vdet-IC	1.7V, -MR, +Reset PPO, Wt=400ms, Rt=50ms	SOT-23-5	28xd	VD17	6g	Tor
9EH	XC6113C547MR	Vdet-IC	4.7V, -MR, +Reset PPO, Wt=400ms, Rt=50ms	SOT-23-5	28xd	VD17	6g	Tor
9EH	XC6209A17AMR	LVR-IC	LDO, +CE, PDR, 1.75V±2%, 150mA	SOT-23-5	28cx	VR4	6g	Tor
9EH	XC6209E17AMR	LVR-IC	LDO, +CE, PDR, 1.75V±2%, 300mA	SOT-23-5	28cx	VR4	6g	Tor
9EH	XC6212A17AMR	LVR-IC	LDO, +CE, PDR, 1.75V±2%, 150mA	SOT-23-5	28vt	VR4	6g	Tor
9EH	XC6212E17AMR	LVR-IC	LDO, +CE, PDR, 1.75V±2%, 300mA	SOT-23-5	28vt	VR4	6g	Tor

SMD code	Type	Function	Short description	Case	Pin.	Sch. St.	Mnf.
9EH	XC6223A26BMR-G	LVR-IC	LDO, 2.65V±1%, 300mA, +CE	SOT-23-5	28cx	VR4	6g Tor
9EK	XC6113C518MR	Vdet-IC	1.8V, -MR, +Reset PPO, Wt=400ms, Rt=50ms	SOT-23-5	28xd	VD17	6g Tor
9EK	XC6113C548MR	Vdet-IC	4.8V, -MR, +Reset PPO, Wt=400ms, Rt=50ms	SOT-23-5	28xd	VD17	6g Tor
9EK	XC6209A18AMR	LVR-IC	LDO, +CE, PDR, 1.85V±2%, 150mA	SOT-23-5	28cx	VR4	6g Tor
9EK	XC6209E18AMR	LVR-IC	LDO, +CE, PDR, 1.85V±2%, 300mA	SOT-23-5	28cx	VR4	6g Tor
9EK	XC6212A18AMR	LVR-IC	LDO, +CE, PDR, 1.85V±2%, 150mA	SOT-23-5	28vt	VR4	6g Tor
9EK	XC6212E18AMR	LVR-IC	LDO, +CE, PDR, 1.85V±2%, 300mA	SOT-23-5	28vt	VR4	6g Tor
9EK	XC6223A27BMR-G	LVR-IC	LDO, 2.75V±1%, 300mA, +CE	SOT-23-5	28cx	VR4	6g Tor
9EL	XC6113C519MR	Vdet-IC	1.9V, -MR, +Reset PPO, Wt=400ms, Rt=50ms	SOT-23-5	28xd	VD17	6g Tor
9EL	XC6113C549MR	Vdet-IC	4.9V, -MR, +Reset PPO, Wt=400ms, Rt=50ms	SOT-23-5	28xd	VD17	6g Tor
9EL	XC6209A19AMR	LVR-IC	LDO, +CE, PDR, 1.95V±2%, 150mA	SOT-23-5	28cx	VR4	6g Tor
9EL	XC6209E19AMR	LVR-IC	LDO, +CE, PDR, 1.95V±2%, 300mA	SOT-23-5	28cx	VR4	6g Tor
9EL	XC6212A19AMR	LVR-IC	LDO, +CE, PDR, 1.95V±2%, 150mA	SOT-23-5	28vt	VR4	6g Tor
9EL	XC6212E19AMR	LVR-IC	LDO, +CE, PDR, 1.95V±2%, 300mA	SOT-23-5	28vt	VR4	6g Tor
9EL	XC6223A28BMR-G	LVR-IC	LDO, 2.85V±1%, 300mA, +CE	SOT-23-5	28cx	VR4	6g Tor
9EM	XC6113C520MR	Vdet-IC	2.0V, -MR, +Reset PPO, Wt=400ms, Rt=50ms	SOT-23-5	28xd	VD17	6g Tor
9EM	XC6113C550MR	Vdet-IC	5.0V, -MR, +Reset PPO, Wt=400ms, Rt=50ms	SOT-23-5	28xd	VD17	6g Tor
9EM	XC6209A20AMR	LVR-IC	LDO, +CE, PDR, 2.05V±2%, 150mA	SOT-23-5	28cx	VR4	6g Tor
9EM	XC6209E20AMR	LVR-IC	LDO, +CE, PDR, 2.05V±2%, 300mA	SOT-23-5	28cx	VR4	6g Tor
9EM	XC6212A20AMR	LVR-IC	LDO, +CE, PDR, 2.05V±2%, 150mA	SOT-23-5	28vt	VR4	6g Tor
9EM	XC6212E20AMR	LVR-IC	LDO, +CE, PDR, 2.05V±2%, 300mA	SOT-23-5	28vt	VR4	6g Tor
9EM	XC6223A29BMR-G	LVR-IC	LDO, 2.95V±1%, 300mA, +CE	SOT-23-5	28cx	VR4	6g Tor
9EN	XC6113C521MR	Vdet-IC	2.1V, -MR, +Reset PPO, Wt=400ms, Rt=50ms	SOT-23-5	28xd	VD17	6g Tor
9EN	XC6209A21AMR	LVR-IC	LDO, +CE, PDR, 2.15V±2%, 150mA	SOT-23-5	28cx	VR4	6g Tor
9EN	XC6209E21AMR	LVR-IC	LDO, +CE, PDR, 2.15V±2%, 300mA	SOT-23-5	28cx	VR4	6g Tor
9EN	XC6212A21AMR	LVR-IC	LDO, +CE, PDR, 2.15V±2%, 150mA	SOT-23-5	28vt	VR4	6g Tor
9EN	XC6212E21AMR	LVR-IC	LDO, +CE, PDR, 2.15V±2%, 300mA	SOT-23-5	28vt	VR4	6g Tor
9EN	XC6223A30BMR-G	LVR-IC	LDO, 3.05V±1%, 300mA, +CE	SOT-23-5	28cx	VR4	6g Tor
9EP	XC6113C522MR	Vdet-IC	2.2V, -MR, +Reset PPO, Wt=400ms, Rt=50ms	SOT-23-5	28xd	VD17	6g Tor
9EP	XC6209A22AMR	LVR-IC	LDO, +CE, PDR, 2.25V±2%, 150mA	SOT-23-5	28cx	VR4	6g Tor
9EP	XC6209E22AMR	LVR-IC	LDO, +CE, PDR, 2.25V±2%, 300mA	SOT-23-5	28cx	VR4	6g Tor
9EP	XC6212A22AMR	LVR-IC	LDO, +CE, PDR, 2.25V±2%, 150mA	SOT-23-5	28vt	VR4	6g Tor
9EP	XC6212E22AMR	LVR-IC	LDO, +CE, PDR, 2.25V±2%, 300mA	SOT-23-5	28vt	VR4	6g Tor
9EP	XC6223A31BMR-G	LVR-IC	LDO, 3.15V±1%, 300mA, +CE	SOT-23-5	28cx	VR4	6g Tor
9ER	XC6113C523MR	Vdet-IC	2.3V, -MR, +Reset PPO, Wt=400ms, Rt=50ms	SOT-23-5	28xd	VD17	6g Tor
9ER	XC6209A23AMR	LVR-IC	LDO, +CE, PDR, 2.35V±2%, 150mA	SOT-23-5	28cx	VR4	6g Tor
9ER	XC6209E23AMR	LVR-IC	LDO, +CE, PDR, 2.35V±2%, 300mA	SOT-23-5	28cx	VR4	6g Tor
9ER	XC6212A23AMR	LVR-IC	LDO, +CE, PDR, 2.35V±2%, 150mA	SOT-23-5	28vt	VR4	6g Tor
9ER	XC6212E23AMR	LVR-IC	LDO, +CE, PDR, 2.35V±2%, 300mA	SOT-23-5	28vt	VR4	6g Tor
9ER	XC6223A32BMR-G	LVR-IC	LDO, 3.25V±1%, 300mA, +CE	SOT-23-5	28cx	VR4	6g Tor
9ES	XC6113C524MR	Vdet-IC	2.4V, -MR, +Reset PPO, Wt=400ms, Rt=50ms	SOT-23-5	28xd	VD17	6g Tor
9ES	XC6209A24AMR	LVR-IC	LDO, +CE, PDR, 2.45V±2%, 150mA	SOT-23-5	28cx	VR4	6g Tor
9ES	XC6209E24AMR	LVR-IC	LDO, +CE, PDR, 2.45V±2%, 300mA	SOT-23-5	28cx	VR4	6g Tor
9ES	XC6212A24AMR	LVR-IC	LDO, +CE, PDR, 2.45V±2%, 150mA	SOT-23-5	28vt	VR4	6g Tor
9ES	XC6212E24AMR	LVR-IC	LDO, +CE, PDR, 2.45V±2%, 300mA	SOT-23-5	28vt	VR4	6g Tor
9ES	XC6223A33BMR-G	LVR-IC	LDO, 3.35V±1%, 300mA, +CE	SOT-23-5	28cx	VR4	6g Tor
9ET	XC6113C525MR	Vdet-IC	2.5V, -MR, +Reset PPO, Wt=400ms, Rt=50ms	SOT-23-5	28xd	VD17	6g Tor
9ET	XC6209A25AMR	LVR-IC	LDO, +CE, PDR, 2.55V±2%, 150mA	SOT-23-5	28cx	VR4	6g Tor
9ET	XC6209E25AMR	LVR-IC	LDO, +CE, PDR, 2.55V±2%, 300mA	SOT-23-5	28cx	VR4	6g Tor
9ET	XC6212A25AMR	LVR-IC	LDO, +CE, PDR, 2.55V±2%, 150mA	SOT-23-5	28vt	VR4	6g Tor
9ET	XC6212E25AMR	LVR-IC	LDO, +CE, PDR, 2.55V±2%, 300mA	SOT-23-5	28vt	VR4	6g Tor
9ET	XC6223A34BMR-G	LVR-IC	LDO, 3.45V±1%, 300mA, +CE	SOT-23-5	28cx	VR4	6g Tor
9EU	XC6113C526MR	Vdet-IC	2.6V, -MR, +Reset PPO, Wt=400ms, Rt=50ms	SOT-23-5	28xd	VD17	6g Tor
9EU	XC6209A26AMR	LVR-IC	LDO, +CE, PDR, 2.65V±2%, 150mA	SOT-23-5	28cx	VR4	6g Tor
9EU	XC6209E26AMR	LVR-IC	LDO, +CE, PDR, 2.65V±2%, 300mA	SOT-23-5	28cx	VR4	6g Tor
9EU	XC6212A26AMR	LVR-IC	LDO, +CE, PDR, 2.65V±2%, 150mA	SOT-23-5	28vt	VR4	6g Tor
9EU	XC6212E26AMR	LVR-IC	LDO, +CE, PDR, 2.65V±2%, 300mA	SOT-23-5	28vt	VR4	6g Tor
9EU	XC6223A35BMR-G	LVR-IC	LDO, 3.55V±1%, 300mA, +CE	SOT-23-5	28cx	VR4	6g Tor
9EV	XC6113C527MR	Vdet-IC	2.7V, -MR, +Reset PPO, Wt=400ms, Rt=50ms	SOT-23-5	28xd	VD17	6g Tor
9EV	XC6209A27AMR	LVR-IC	LDO, +CE, PDR, 2.75V±2%, 150mA	SOT-23-5	28cx	VR4	6g Tor
9EV	XC6209E27AMR	LVR-IC	LDO, +CE, PDR, 2.75V±2%, 300mA	SOT-23-5	28cx	VR4	6g Tor
9EV	XC6212A27AMR	LVR-IC	LDO, +CE, PDR, 2.75V±2%, 150mA	SOT-23-5	28vt	VR4	6g Tor
9EV	XC6212E27AMR	LVR-IC	LDO, +CE, PDR, 2.75V±2%, 300mA	SOT-23-5	28vt	VR4	6g Tor
9EV	XC6223A36BMR-G	LVR-IC	LDO, 3.65V±1%, 300mA, +CE	SOT-23-5	28cx	VR4	6g Tor
9EX	XC6113C528MR	Vdet-IC	2.8V, -MR, +Reset PPO, Wt=400ms, Rt=50ms	SOT-23-5	28xd	VD17	6g Tor
9EX	XC6209A28AMR	LVR-IC	LDO, +CE, PDR, 2.85V±2%, 150mA	SOT-23-5	28cx	VR4	6g Tor
9EX	XC6209E28AMR	LVR-IC	LDO, +CE, PDR, 2.85V±2%, 300mA	SOT-23-5	28cx	VR4	6g Tor
9EX	XC6212A28AMR	LVR-IC	LDO, +CE, PDR, 2.85V±2%, 150mA	SOT-23-5	28vt	VR4	6g Tor
9EX	XC6212E28AMR	LVR-IC	LDO, +CE, PDR, 2.85V±2%, 300mA	SOT-23-5	28vt	VR4	6g Tor
9EX	XC6223A37BMR-G	LVR-IC	LDO, 3.75V±1%, 300mA, +CE	SOT-23-5	28cx	VR4	6g Tor



SMD code	Type	Function	Short description	Case	Pin.	Sch. St.	Mnf.
9EY	XC6113C529MR	Vdet-IC	2.9V, -MR, +Reset PPO, Wt=400ms, Rt=50ms	SOT-23-5	28xd	VD17	6g Tor
9EY	XC6209A29AMR	LVR-IC	LDO, +CE, PDR, 2.95V±2%, 150mA	SOT-23-5	28cx	VR4	6g Tor
9EY	XC6209E29AMR	LVR-IC	LDO, +CE, PDR, 2.95V±2%, 300mA	SOT-23-5	28cx	VR4	6g Tor
9EY	XC6212A29AMR	LVR-IC	LDO, +CE, PDR, 2.95V±2%, 150mA	SOT-23-5	28vt	VR4	6g Tor
9EY	XC6212E29AMR	LVR-IC	LDO, +CE, PDR, 2.95V±2%, 300mA	SOT-23-5	28vt	VR4	6g Tor
9EY	XC6223A38BMR-G	LVR-IC	LDO, 3.85V±1%, 300mA, +CE	SOT-23-5	28cx	VR4	6g Tor
9EZ	XC6113C530MR	Vdet-IC	3.0V, -MR, +Reset PPO, Wt=400ms, Rt=50ms	SOT-23-5	28xd	VD17	6g Tor
9EZ	XC6209A30AMR	LVR-IC	LDO, +CE, PDR, 3.05V±2%, 150mA	SOT-23-5	28cx	VR4	6g Tor
9EZ	XC6209E30AMR	LVR-IC	LDO, +CE, PDR, 3.05V±2%, 300mA	SOT-23-5	28cx	VR4	6g Tor
9EZ	XC6212A30AMR	LVR-IC	LDO, +CE, PDR, 3.05V±2%, 150mA	SOT-23-5	28vt	VR4	6g Tor
9EZ	XC6212E30AMR	LVR-IC	LDO, +CE, PDR, 3.05V±2%, 300mA	SOT-23-5	28vt	VR4	6g Tor
9EZ	XC6223A39BMR-G	LVR-IC	LDO, 3.95V±1%, 300mA, +CE	SOT-23-5	28cx	VR4	6g Tor
9F	R3111N691A	Vdet-IC	5.9V±2.0%, +Reset PPO	SOT-23-5	28vdm	VD7	6g Ric
9F	RN5VD59CA	Vdet-IC	5.9V, +Reset ODO	SOT-23-5	28vdo	VD1	6g Ric
9FD	XC6113C631MR	Vdet-IC	3.1V, -MR, +Reset PPO, Wt=1.6s, Rt=50ms	SOT-23-5	28xd	VD17	6g Tor
9F1	XC6113C632MR	Vdet-IC	3.2V, -MR, +Reset PPO, Wt=1.6s, Rt=50ms	SOT-23-5	28xd	VD17	6g Tor
9F2	XC6113C633MR	Vdet-IC	3.3V, -MR, +Reset PPO, Wt=1.6s, Rt=50ms	SOT-23-5	28xd	VD17	6g Tor
9F2	XC6223B121MR-G	LVR-IC	LDO, 1.2V±20mV, 300mA, +CE, CL discharge	SOT-23-5	28cx	VR4	6g Tor
9F3	XC6113C634MR	Vdet-IC	3.4V, -MR, +Reset PPO, Wt=1.6s, Rt=50ms	SOT-23-5	28xd	VD17	6g Tor
9F3	XC6223B131MR-G	LVR-IC	LDO, 1.3V±20mV, 300mA, +CE, CL discharge	SOT-23-5	28cx	VR4	6g Tor
9F4	XC6113C635MR	Vdet-IC	3.5V, -MR, +Reset PPO, Wt=1.6s, Rt=50ms	SOT-23-5	28xd	VD17	6g Tor
9F4	XC6223B141MR-G	LVR-IC	LDO, 1.4V±20mV, 300mA, +CE, CL discharge	SOT-23-5	28cx	VR4	6g Tor
9F5	XC6113C636MR	Vdet-IC	3.6V, -MR, +Reset PPO, Wt=1.6s, Rt=50ms	SOT-23-5	28xd	VD17	6g Tor
9F5	XC6223B151MR-G	LVR-IC	LDO, 1.5V±20mV, 300mA, +CE, CL discharge	SOT-23-5	28cx	VR4	6g Tor
9F6	XC6113C637MR	Vdet-IC	3.7V, -MR, +Reset PPO, Wt=1.6s, Rt=50ms	SOT-23-5	28xd	VD17	6g Tor
9F6	XC6223B161MR-G	LVR-IC	LDO, 1.6V±20mV, 300mA, +CE, CL discharge	SOT-23-5	28cx	VR4	6g Tor
9F7	XC6113C638MR	Vdet-IC	3.8V, -MR, +Reset PPO, Wt=1.6s, Rt=50ms	SOT-23-5	28xd	VD17	6g Tor
9F7	XC6223B171MR-G	LVR-IC	LDO, 1.7V±20mV, 300mA, +CE, CL discharge	SOT-23-5	28cx	VR4	6g Tor
9F8	XC6113C639MR	Vdet-IC	3.9V, -MR, +Reset PPO, Wt=1.6s, Rt=50ms	SOT-23-5	28xd	VD17	6g Tor
9F8	XC6209B09AMR	LVR-IC	LDO, +CE, 0.95V±2%, 150mA	SOT-23-5	28cx	VR4	6g Tor
9F8	XC6209F09AMR	LVR-IC	LDO, +CE, 0.95V±2%, 300mA	SOT-23-5	28cx	VR4	6g Tor
9F8	XC6212B09AMR	LVR-IC	LDO, +CE, 0.95V±2%, 150mA	SOT-23-5	28vt	VR4	6g Tor
9F8	XC6212F09AMR	LVR-IC	LDO, +CE, 0.95V±2%, 300mA	SOT-23-5	28vt	VR4	6g Tor
9F8	XC6223B181MR-G	LVR-IC	LDO, 1.8V±20mV, 300mA, +CE, CL discharge	SOT-23-5	28cx	VR4	6g Tor
9F9	XC6113C640MR	Vdet-IC	4.0V, -MR, +Reset PPO, Wt=1.6s, Rt=50ms	SOT-23-5	28xd	VD17	6g Tor
9F9	XC6209B10AMR	LVR-IC	LDO, +CE, 1.05V±2%, 150mA	SOT-23-5	28cx	VR4	6g Tor
9F9	XC6209F10AMR	LVR-IC	LDO, +CE, 1.05V±2%, 300mA	SOT-23-5	28cx	VR4	6g Tor
9F9	XC6212B10AMR	LVR-IC	LDO, +CE, 1.05V±2%, 150mA	SOT-23-5	28vt	VR4	6g Tor
9F9	XC6212F10AMR	LVR-IC	LDO, +CE, 1.05V±2%, 300mA	SOT-23-5	28vt	VR4	6g Tor
9F9	XC6223B191MR-G	LVR-IC	LDO, 1.9V±20mV, 300mA, +CE, CL discharge	SOT-23-5	28cx	VR4	6g Tor
9FA	XC6113C641MR	Vdet-IC	4.1V, -MR, +Reset PPO, Wt=1.6s, Rt=50ms	SOT-23-5	28xd	VD17	6g Tor
9FA	XC6209B11AMR	LVR-IC	LDO, +CE, 1.15V±2%, 150mA	SOT-23-5	28cx	VR4	6g Tor
9FA	XC6209F11AMR	LVR-IC	LDO, +CE, 1.15V±2%, 300mA	SOT-23-5	28cx	VR4	6g Tor
9FA	XC6212B11AMR	LVR-IC	LDO, +CE, 1.15V±2%, 150mA	SOT-23-5	28vt	VR4	6g Tor
9FA	XC6212F11AMR	LVR-IC	LDO, +CE, 1.15V±2%, 300mA	SOT-23-5	28vt	VR4	6g Tor
9FA	XC6223B201MR-G	LVR-IC	LDO, 2.0V±1%, 300mA, +CE, CL discharge	SOT-23-5	28cx	VR4	6g Tor
9FB	XC6113C642MR	Vdet-IC	4.2V, -MR, +Reset PPO, Wt=1.6s, Rt=50ms	SOT-23-5	28xd	VD17	6g Tor
9FB	XC6209B12AMR	LVR-IC	LDO, +CE, 1.25V±2%, 150mA	SOT-23-5	28cx	VR4	6g Tor
9FB	XC6209F12AMR	LVR-IC	LDO, +CE, 1.25V±2%, 300mA	SOT-23-5	28cx	VR4	6g Tor
9FB	XC6212B12AMR	LVR-IC	LDO, +CE, 1.25V±2%, 150mA	SOT-23-5	28vt	VR4	6g Tor
9FB	XC6212F12AMR	LVR-IC	LDO, +CE, 1.25V±2%, 300mA	SOT-23-5	28vt	VR4	6g Tor
9FB	XC6223B211MR-G	LVR-IC	LDO, 2.1V±1%, 300mA, +CE, CL discharge	SOT-23-5	28cx	VR4	6g Tor
9FC	XC6113C643MR	Vdet-IC	4.3V, -MR, +Reset PPO, Wt=1.6s, Rt=50ms	SOT-23-5	28xd	VD17	6g Tor
9FC	XC6209B13AMR	LVR-IC	LDO, +CE, 1.35V±2%, 150mA	SOT-23-5	28cx	VR4	6g Tor
9FC	XC6209F13AMR	LVR-IC	LDO, +CE, 1.35V±2%, 300mA	SOT-23-5	28cx	VR4	6g Tor
9FC	XC6212B13AMR	LVR-IC	LDO, +CE, 1.35V±2%, 150mA	SOT-23-5	28vt	VR4	6g Tor
9FC	XC6212F13AMR	LVR-IC	LDO, +CE, 1.35V±2%, 300mA	SOT-23-5	28vt	VR4	6g Tor
9FC	XC6223B221MR-G	LVR-IC	LDO, 2.2V±1%, 300mA, +CE, CL discharge	SOT-23-5	28cx	VR4	6g Tor
9FD	XC6113C644MR	Vdet-IC	4.4V, -MR, +Reset PPO, Wt=1.6s, Rt=50ms	SOT-23-5	28xd	VD17	6g Tor
9FD	XC6209B14AMR	LVR-IC	LDO, +CE, 1.45V±2%, 150mA	SOT-23-5	28cx	VR4	6g Tor
9FD	XC6209F14AMR	LVR-IC	LDO, +CE, 1.45V±2%, 300mA	SOT-23-5	28cx	VR4	6g Tor
9FD	XC6212B14AMR	LVR-IC	LDO, +CE, 1.45V±2%, 150mA	SOT-23-5	28vt	VR4	6g Tor
9FD	XC6212F14AMR	LVR-IC	LDO, +CE, 1.45V±2%, 300mA	SOT-23-5	28vt	VR4	6g Tor
9FD	XC6223B231MR-G	LVR-IC	LDO, 2.3V±1%, 300mA, +CE, CL discharge	SOT-23-5	28cx	VR4	6g Tor
9FE	XC6113C645MR	Vdet-IC	4.5V, -MR, +Reset PPO, Wt=1.6s, Rt=50ms	SOT-23-5	28xd	VD17	6g Tor
9FE	XC6209B15AMR	LVR-IC	LDO, +CE, 1.55V±2%, 150mA	SOT-23-5	28cx	VR4	6g Tor
9FE	XC6209F15AMR	LVR-IC	LDO, +CE, 1.55V±2%, 300mA	SOT-23-5	28cx	VR4	6g Tor
9FE	XC6212B15AMR	LVR-IC	LDO, +CE, 1.55V±2%, 150mA	SOT-23-5	28vt	VR4	6g Tor
9FE	XC6212F15AMR	LVR-IC	LDO, +CE, 1.55V±2%, 300mA	SOT-23-5	28vt	VR4	6g Tor
9FE	XC6223B241MR-G	LVR-IC	LDO, 2.4V±1%, 300mA, +CE, CL discharge	SOT-23-5	28cx	VR4	6g Tor



SMD code	Type	Function	Short description	Case	Pin.	Sch.	St.	Mnf.
9FF	XC6113C616MR	Vdet-IC	1.6V, -MR, +Reset PPO, Wt=1.6s, Rt=50ms	SOT-23-5	28xd	VD17	6g	Tor
9FE	XC6113C646MR	Vdet-IC	4.6V, -MR, +Reset PPO, Wt=1.6s, Rt=50ms	SOT-23-5	28xd	VD17	6g	Tor
9FF	XC6209B16AMR	LVR-IC	LDO, +CE, 1.65V±2%, 150mA	SOT-23-5	28cx	VR4	6g	Tor
9FF	XC6209F16AMR	LVR-IC	LDO, +CE, 1.65V±2%, 300mA	SOT-23-5	28cx	VR4	6g	Tor
9FF	XC6212B16AMR	LVR-IC	LDO, +CE, 1.65V±2%, 150mA	SOT-23-5	28vt	VR4	6g	Tor
9FF	XC6212F16AMR	LVR-IC	LDO, +CE, 1.65V±2%, 300mA	SOT-23-5	28vt	VR4	6g	Tor
9FF	XC6223B251MR-G	LVR-IC	LDO, 2.5V±1%, 300mA, +CE, CL discharge	SOT-23-5	28cx	VR4	6g	Tor
9FH	XC6113C617MR	Vdet-IC	1.7V, -MR, +Reset PPO, Wt=1.6s, Rt=50ms	SOT-23-5	28xd	VD17	6g	Tor
9FH	XC6113C647MR	Vdet-IC	4.7V, -MR, +Reset PPO, Wt=1.6s, Rt=50ms	SOT-23-5	28xd	VD17	6g	Tor
9FH	XC6209B17AMR	LVR-IC	LDO, +CE, 1.75V±2%, 150mA	SOT-23-5	28cx	VR4	6g	Tor
9FH	XC6209F17AMR	LVR-IC	LDO, +CE, 1.75V±2%, 300mA	SOT-23-5	28cx	VR4	6g	Tor
9FH	XC6212B17AMR	LVR-IC	LDO, +CE, 1.75V±2%, 150mA	SOT-23-5	28vt	VR4	6g	Tor
9FH	XC6212F17AMR	LVR-IC	LDO, +CE, 1.75V±2%, 300mA	SOT-23-5	28vt	VR4	6g	Tor
9FH	XC6223B261MR-G	LVR-IC	LDO, 2.6V±1%, 300mA, +CE, CL discharge	SOT-23-5	28cx	VR4	6g	Tor
9FK	XC6113C618MR	Vdet-IC	1.8V, -MR, +Reset PPO, Wt=1.6s, Rt=50ms	SOT-23-5	28xd	VD17	6g	Tor
9FK	XC6113C648MR	Vdet-IC	4.8V, -MR, +Reset PPO, Wt=1.6s, Rt=50ms	SOT-23-5	28xd	VD17	6g	Tor
9FK	XC6209B18AMR	LVR-IC	LDO, +CE, 1.85V±2%, 150mA	SOT-23-5	28cx	VR4	6g	Tor
9FK	XC6209F18AMR	LVR-IC	LDO, +CE, 1.85V±2%, 300mA	SOT-23-5	28cx	VR4	6g	Tor
9FK	XC6212B18AMR	LVR-IC	LDO, +CE, 1.85V±2%, 150mA	SOT-23-5	28vt	VR4	6g	Tor
9FK	XC6212F18AMR	LVR-IC	LDO, +CE, 1.85V±2%, 300mA	SOT-23-5	28vt	VR4	6g	Tor
9FK	XC6223B271MR-G	LVR-IC	LDO, 2.7V±1%, 300mA, +CE, CL discharge	SOT-23-5	28vt	VR4	6g	Tor
9FL	XC6113C619MR	Vdet-IC	1.9V, -MR, +Reset PPO, Wt=1.6s, Rt=50ms	SOT-23-5	28xd	VD17	6g	Tor
9FL	XC6113C649MR	Vdet-IC	4.9V, -MR, +Reset PPO, Wt=1.6s, Rt=50ms	SOT-23-5	28xd	VD17	6g	Tor
9FL	XC6209B19AMR	LVR-IC	LDO, +CE, 1.95V±2%, 150mA	SOT-23-5	28cx	VR4	6g	Tor
9FL	XC6209F19AMR	LVR-IC	LDO, +CE, 1.95V±2%, 300mA	SOT-23-5	28cx	VR4	6g	Tor
9FL	XC6212B19AMR	LVR-IC	LDO, +CE, 1.95V±2%, 150mA	SOT-23-5	28vt	VR4	6g	Tor
9FL	XC6212F19AMR	LVR-IC	LDO, +CE, 1.95V±2%, 300mA	SOT-23-5	28vt	VR4	6g	Tor
9FL	XC6223B281MR-G	LVR-IC	LDO, 2.8V±1%, 300mA, +CE, CL discharge	SOT-23-5	28cx	VR4	6g	Tor
9FM	XC6113C620MR	Vdet-IC	2.0V, -MR, +Reset PPO, Wt=1.6s, Rt=50ms	SOT-23-5	28xd	VD17	6g	Tor
9FM	XC6113C650MR	Vdet-IC	5.0V, -MR, +Reset PPO, Wt=1.6s, Rt=50ms	SOT-23-5	28xd	VD17	6g	Tor
9FM	XC6209B20AMR	LVR-IC	LDO, +CE, 2.05V±2%, 150mA	SOT-23-5	28cx	VR4	6g	Tor
9FM	XC6209F20AMR	LVR-IC	LDO, +CE, 2.05V±2%, 300mA	SOT-23-5	28cx	VR4	6g	Tor
9FM	XC6212B20AMR	LVR-IC	LDO, +CE, 2.05V±2%, 150mA	SOT-23-5	28vt	VR4	6g	Tor
9FM	XC6212F20AMR	LVR-IC	LDO, +CE, 2.05V±2%, 300mA	SOT-23-5	28vt	VR4	6g	Tor
9FM	XC6223B291MR-G	LVR-IC	LDO, 2.9V±1%, 300mA, +CE, CL discharge	SOT-23-5	28cx	VR4	6g	Tor
9FN	XC6113C621MR	Vdet-IC	2.1V, -MR, +Reset PPO, Wt=1.6s, Rt=50ms	SOT-23-5	28xd	VD17	6g	Tor
9FN	XC6209B21AMR	LVR-IC	LDO, +CE, 2.15V±2%, 150mA	SOT-23-5	28cx	VR4	6g	Tor
9FN	XC6209F21AMR	LVR-IC	LDO, +CE, 2.15V±2%, 300mA	SOT-23-5	28cx	VR4	6g	Tor
9FN	XC6212B21AMR	LVR-IC	LDO, +CE, 2.15V±2%, 150mA	SOT-23-5	28vt	VR4	6g	Tor
9FN	XC6212F21AMR	LVR-IC	LDO, +CE, 2.15V±2%, 300mA	SOT-23-5	28vt	VR4	6g	Tor
9FN	XC6223B301MR-G	LVR-IC	LDO, 3.0V±1%, 300mA, +CE, CL discharge	SOT-23-5	28cx	VR4	6g	Tor
9FP	XC6113C622MR	Vdet-IC	2.2V, -MR, +Reset PPO, Wt=1.6s, Rt=50ms	SOT-23-5	28xd	VD17	6g	Tor
9FP	XC6209B22AMR	LVR-IC	LDO, +CE, 2.25V±2%, 150mA	SOT-23-5	28cx	VR4	6g	Tor
9FP	XC6209F22AMR	LVR-IC	LDO, +CE, 2.25V±2%, 300mA	SOT-23-5	28cx	VR4	6g	Tor
9FP	XC6212B22AMR	LVR-IC	LDO, +CE, 2.25V±2%, 150mA	SOT-23-5	28vt	VR4	6g	Tor
9FP	XC6212F22AMR	LVR-IC	LDO, +CE, 2.25V±2%, 300mA	SOT-23-5	28vt	VR4	6g	Tor
9FP	XC6223B311MR-G	LVR-IC	LDO, 3.1V±1%, 300mA, +CE, CL discharge	SOT-23-5	28cx	VR4	6g	Tor
9FR	XC6113C623MR	Vdet-IC	2.3V, -MR, +Reset PPO, Wt=1.6s, Rt=50ms	SOT-23-5	28xd	VD17	6g	Tor
9FR	XC6209B23AMR	LVR-IC	LDO, +CE, 2.35V±2%, 150mA	SOT-23-5	28cx	VR4	6g	Tor
9FR	XC6209F23AMR	LVR-IC	LDO, +CE, 2.35V±2%, 300mA	SOT-23-5	28cx	VR4	6g	Tor
9FR	XC6212B23AMR	LVR-IC	LDO, +CE, 2.35V±2%, 150mA	SOT-23-5	28vt	VR4	6g	Tor
9FR	XC6212F23AMR	LVR-IC	LDO, +CE, 2.35V±2%, 300mA	SOT-23-5	28vt	VR4	6g	Tor
9FR	XC6223B321MR-G	LVR-IC	LDO, 3.2V±1%, 300mA, +CE, CL discharge	SOT-23-5	28cx	VR4	6g	Tor
9FS	XC6113C624MR	Vdet-IC	2.4V, -MR, +Reset PPO, Wt=1.6s, Rt=50ms	SOT-23-5	28xd	VD17	6g	Tor
9FS	XC6209B24AMR	LVR-IC	LDO, +CE, 2.45V±2%, 150mA	SOT-23-5	28cx	VR4	6g	Tor
9FS	XC6209F24AMR	LVR-IC	LDO, +CE, 2.45V±2%, 300mA	SOT-23-5	28cx	VR4	6g	Tor
9FS	XC6212B24AMR	LVR-IC	LDO, +CE, 2.45V±2%, 150mA	SOT-23-5	28vt	VR4	6g	Tor
9FS	XC6212F24AMR	LVR-IC	LDO, +CE, 2.45V±2%, 300mA	SOT-23-5	28vt	VR4	6g	Tor
9FS	XC6223B331MR-G	LVR-IC	LDO, 3.3V±1%, 300mA, +CE, CL discharge	SOT-23-5	28cx	VR4	6g	Tor
9FT	XC6113C625MR	Vdet-IC	2.5V, -MR, +Reset PPO, Wt=1.6s, Rt=50ms	SOT-23-5	28xd	VD17	6g	Tor
9FT	XC6209B25AMR	LVR-IC	LDO, +CE, 2.55V±2%, 150mA	SOT-23-5	28cx	VR4	6g	Tor
9FT	XC6209F25AMR	LVR-IC	LDO, +CE, 2.55V±2%, 300mA	SOT-23-5	28cx	VR4	6g	Tor
9FT	XC6212B25AMR	LVR-IC	LDO, +CE, 2.55V±2%, 150mA	SOT-23-5	28vt	VR4	6g	Tor
9FT	XC6212F25AMR	LVR-IC	LDO, +CE, 2.55V±2%, 300mA	SOT-23-5	28vt	VR4	6g	Tor
9FT	XC6223B341MR-G	LVR-IC	LDO, 3.4V±1%, 300mA, +CE, CL discharge	SOT-23-5	28cx	VR4	6g	Tor
9FU	XC6113C626MR	Vdet-IC	2.6V, -MR, +Reset PPO, Wt=1.6s, Rt=50ms	SOT-23-5	28xd	VD17	6g	Tor
9FU	XC6209B26AMR	LVR-IC	LDO, +CE, 2.65V±2%, 150mA	SOT-23-5	28cx	VR4	6g	Tor
9FU	XC6209F26AMR	LVR-IC	LDO, +CE, 2.65V±2%, 300mA	SOT-23-5	28cx	VR4	6g	Tor
9FU	XC6212B26AMR	LVR-IC	LDO, +CE, 2.65V±2%, 150mA	SOT-23-5	28vt	VR4	6g	Tor
9FU	XC6212F26AMR	LVR-IC	LDO, +CE, 2.65V±2%, 300mA	SOT-23-5	28vt	VR4	6g	Tor



SMD code	Type	Function	Short description	Case	Pin.	Sch. St.	Mnf.
9FU	XC6223B351MR-G	LVR-IC	LDO, 3.5V±1%, 300mA, +CE, CL discharge	SOT-23-5	28cx	VR4	6g Tor
<u>9FV</u>	XC6113C627MR	Vdet-IC	2.7V, -MR, +Reset PPO, Wt=1.6s, Rt=50ms	SOT-23-5	28xd	VD17	6g Tor
9FV	XC6209B27AMR	LVR-IC	LDO, +CE, 2.75V±2%, 150mA	SOT-23-5	28cx	VR4	6g Tor
9FV	XC6209F27AMR	LVR-IC	LDO, +CE, 2.75V±2%, 300mA	SOT-23-5	28cx	VR4	6g Tor
9FV	XC6212B27AMR	LVR-IC	LDO, +CE, 2.75V±2%, 150mA	SOT-23-5	28vt	VR4	6g Tor
9FV	XC6212F27AMR	LVR-IC	LDO, +CE, 2.75V±2%, 300mA	SOT-23-5	28vt	VR4	6g Tor
9FV	XC6223B361MR-G	LVR-IC	LDO, 3.6V±1%, 300mA, +CE, CL discharge	SOT-23-5	28cx	VR4	6g Tor
<u>9FX</u>	XC6113C628MR	Vdet-IC	2.8V, -MR, +Reset PPO, Wt=1.6s, Rt=50ms	SOT-23-5	28xd	VD17	6g Tor
9FX	XC6209B28AMR	LVR-IC	LDO, +CE, 2.85V±2%, 150mA	SOT-23-5	28cx	VR4	6g Tor
9FX	XC6209F28AMR	LVR-IC	LDO, +CE, 2.85V±2%, 300mA	SOT-23-5	28cx	VR4	6g Tor
9FX	XC6212B28AMR	LVR-IC	LDO, +CE, 2.85V±2%, 150mA	SOT-23-5	28vt	VR4	6g Tor
9FX	XC6212F28AMR	LVR-IC	LDO, +CE, 2.85V±2%, 300mA	SOT-23-5	28vt	VR4	6g Tor
9FX	XC6223B371MR-G	LVR-IC	LDO, 3.7V±1%, 300mA, +CE, CL discharge	SOT-23-5	28cx	VR4	6g Tor
<u>9FY</u>	XC6113C629MR	Vdet-IC	2.9V, -MR, +Reset PPO, Wt=1.6s, Rt=50ms	SOT-23-5	28xd	VD17	6g Tor
9FY	XC6209B29AMR	LVR-IC	LDO, +CE, 2.95V±2%, 150mA	SOT-23-5	28cx	VR4	6g Tor
9FY	XC6209F29AMR	LVR-IC	LDO, +CE, 2.95V±2%, 300mA	SOT-23-5	28cx	VR4	6g Tor
9FY	XC6212B29AMR	LVR-IC	LDO, +CE, 2.95V±2%, 150mA	SOT-23-5	28vt	VR4	6g Tor
9FY	XC6212F29AMR	LVR-IC	LDO, +CE, 2.95V±2%, 300mA	SOT-23-5	28vt	VR4	6g Tor
9FY	XC6223B381MR-G	LVR-IC	LDO, 3.8V±1%, 300mA, +CE, CL discharge	SOT-23-5	28cx	VR4	6g Tor
<u>9FZ</u>	XC6113C630MR	Vdet-IC	3.0V, -MR, +Reset PPO, Wt=1.6s, Rt=50ms	SOT-23-5	28xd	VD17	6g Tor
9FZ	XC6209B30AMR	LVR-IC	LDO, +CE, 3.05V±2%, 150mA	SOT-23-5	28cx	VR4	6g Tor
9FZ	XC6209F30AMR	LVR-IC	LDO, +CE, 3.05V±2%, 300mA	SOT-23-5	28cx	VR4	6g Tor
9FZ	XC6212B30AMR	LVR-IC	LDO, +CE, 3.05V±2%, 150mA	SOT-23-5	28vt	VR4	6g Tor
9FZ	XC6212F30AMR	LVR-IC	LDO, +CE, 3.05V±2%, 300mA	SOT-23-5	28vt	VR4	6g Tor
9FZ	XC6223B391BMR-G	LVR-IC	LDO, 3.9V±1%, 300mA, +CE, CL discharge	SOT-23-5	28cx	VR4	6g Tor
9H	R3111N091C	Vdet-IC	0.9V±2.0%, +Reset ODO	SOT-23-5	28vdm	VD6	6g Ric
<u>9H0</u>	XC6113D331MR	Vdet-IC	3.1V, -MR, +Reset PPO, Wt=100ms, Rt=100ms	SOT-23-5	28xd	VD17	6g Tor
9H0	XC6223B401MR-G	LVR-IC	LDO, 4.0V±1%, 300mA, +CE, CL discharge	SOT-23-5	28cx	VR4	6g Tor
<u>9H1</u>	XC6113D332MR	Vdet-IC	3.2V, -MR, +Reset PPO, Wt=100ms, Rt=100ms	SOT-23-5	28xd	VD17	6g Tor
<u>9H2</u>	XC6113D333MR	Vdet-IC	3.3V, -MR, +Reset PPO, Wt=100ms, Rt=100ms	SOT-23-5	28xd	VD17	6g Tor
<u>9H3</u>	XC6113D334MR	Vdet-IC	3.4V, -MR, +Reset PPO, Wt=100ms, Rt=100ms	SOT-23-5	28xd	VD17	6g Tor
<u>9H4</u>	XC6113D335MR	Vdet-IC	3.5V, -MR, +Reset PPO, Wt=100ms, Rt=100ms	SOT-23-5	28xd	VD17	6g Tor
<u>9H5</u>	XC6113D336MR	Vdet-IC	3.6V, -MR, +Reset PPO, Wt=100ms, Rt=100ms	SOT-23-5	28xd	VD17	6g Tor
<u>9H6</u>	XC6113D337MR	Vdet-IC	3.7V, -MR, +Reset PPO, Wt=100ms, Rt=100ms	SOT-23-5	28xd	VD17	6g Tor
<u>9H7</u>	XC6113D338MR	Vdet-IC	3.8V, -MR, +Reset PPO, Wt=100ms, Rt=100ms	SOT-23-5	28xd	VD17	6g Tor
<u>9H8</u>	XC6113D339MR	Vdet-IC	3.9V, -MR, +Reset PPO, Wt=100ms, Rt=100ms	SOT-23-5	28xd	VD17	6g Tor
9H8	XC6209C09AMR	LVR-IC	LDO, -CE, PDR, 0.95V±2%, 150mA	SOT-23-5	28cx	VR4	6g Tor
9H8	XC6209G09AMR	LVR-IC	LDO, -CE, PDR, 0.95V±2%, 300mA	SOT-23-5	28cx	VR4	6g Tor
9H8	XC6212C09AMR	LVR-IC	LDO, -CE, PDR, 0.95V±2%, 150mA	SOT-23-5	28vt	VR4	6g Tor
9H8	XC6212G09AMR	LVR-IC	LDO, -CE, PDR, 0.95V±2%, 300mA	SOT-23-5	28vt	VR4	6g Tor
<u>9H9</u>	XC6113D340MR	Vdet-IC	4.0V, -MR, +Reset PPO, Wt=100ms, Rt=100ms	SOT-23-5	28xd	VD17	6g Tor
9H9	XC6209C10AMR	LVR-IC	LDO, -CE, PDR, 1.05V±2%, 150mA	SOT-23-5	28cx	VR4	6g Tor
9H9	XC6209G10AMR	LVR-IC	LDO, -CE, PDR, 1.05V±2%, 300mA	SOT-23-5	28cx	VR4	6g Tor
9H9	XC6212C10AMR	LVR-IC	LDO, -CE, PDR, 1.05V±2%, 150mA	SOT-23-5	28vt	VR4	6g Tor
9H9	XC6212G10AMR	LVR-IC	LDO, -CE, PDR, 1.05V±2%, 300mA	SOT-23-5	28vt	VR4	6g Tor
<u>9HA</u>	XC6113D341MR	Vdet-IC	4.1V, -MR, +Reset PPO, Wt=100ms, Rt=100ms	SOT-23-5	28xd	VD17	6g Tor
9HA	XC6209C11AMR	LVR-IC	LDO, -CE, PDR, 1.15V±2%, 150mA	SOT-23-5	28cx	VR4	6g Tor
9HA	XC6209G11AMR	LVR-IC	LDO, -CE, PDR, 1.15V±2%, 300mA	SOT-23-5	28cx	VR4	6g Tor
9HA	XC6212C11AMR	LVR-IC	LDO, -CE, PDR, 1.15V±2%, 150mA	SOT-23-5	28vt	VR4	6g Tor
9HA	XC6212G11AMR	LVR-IC	LDO, -CE, PDR, 1.15V±2%, 300mA	SOT-23-5	28vt	VR4	6g Tor
<u>9HB</u>	XC6113D342MR	Vdet-IC	4.2V, -MR, +Reset PPO, Wt=100ms, Rt=100ms	SOT-23-5	28xd	VD17	6g Tor
9HB	XC6209C12AMR	LVR-IC	LDO, -CE, PDR, 1.25V±2%, 150mA	SOT-23-5	28cx	VR4	6g Tor
9HB	XC6209G12AMR	LVR-IC	LDO, -CE, PDR, 1.25V±2%, 300mA	SOT-23-5	28cx	VR4	6g Tor
9HB	XC6212C12AMR	LVR-IC	LDO, -CE, PDR, 1.25V±2%, 150mA	SOT-23-5	28vt	VR4	6g Tor
9HB	XC6212G12AMR	LVR-IC	LDO, -CE, PDR, 1.25V±2%, 300mA	SOT-23-5	28vt	VR4	6g Tor
<u>9HC</u>	XC6113D343MR	Vdet-IC	4.3V, -MR, +Reset PPO, Wt=100ms, Rt=100ms	SOT-23-5	28xd	VD17	6g Tor
9HC	XC6209C13AMR	LVR-IC	LDO, -CE, PDR, 1.35V±2%, 150mA	SOT-23-5	28cx	VR4	6g Tor
9HC	XC6209G13AMR	LVR-IC	LDO, -CE, PDR, 1.35V±2%, 300mA	SOT-23-5	28cx	VR4	6g Tor
9HC	XC6212C13AMR	LVR-IC	LDO, -CE, PDR, 1.35V±2%, 150mA	SOT-23-5	28vt	VR4	6g Tor
9HC	XC6212G13AMR	LVR-IC	LDO, -CE, PDR, 1.35V±2%, 300mA	SOT-23-5	28vt	VR4	6g Tor
<u>9HD</u>	XC6113D344MR	Vdet-IC	4.4V, -MR, +Reset PPO, Wt=100ms, Rt=100ms	SOT-23-5	28xd	VD17	6g Tor
9HD	XC6209C14AMR	LVR-IC	LDO, -CE, PDR, 1.45V±2%, 150mA	SOT-23-5	28cx	VR4	6g Tor
9HD	XC6209G14AMR	LVR-IC	LDO, -CE, PDR, 1.45V±2%, 300mA	SOT-23-5	28cx	VR4	6g Tor
9HD	XC6212C14AMR	LVR-IC	LDO, -CE, PDR, 1.45V±2%, 150mA	SOT-23-5	28vt	VR4	6g Tor
9HD	XC6212G14AMR	LVR-IC	LDO, -CE, PDR, 1.45V±2%, 300mA	SOT-23-5	28vt	VR4	6g Tor
<u>9HE</u>	XC6113D345MR	Vdet-IC	4.5V, -MR, +Reset PPO, Wt=100ms, Rt=100ms	SOT-23-5	28xd	VD17	6g Tor
9HE	XC6209C15AMR	LVR-IC	LDO, -CE, PDR, 1.55V±2%, 150mA	SOT-23-5	28cx	VR4	6g Tor
9HE	XC6209G15AMR	LVR-IC	LDO, -CE, PDR, 1.55V±2%, 300mA	SOT-23-5	28cx	VR4	6g Tor
9HE	XC6212C15AMR	LVR-IC	LDO, -CE, PDR, 1.55V±2%, 150mA	SOT-23-5	28vt	VR4	6g Tor
9HE	XC6212G15AMR	LVR-IC	LDO, -CE, PDR, 1.55V±2%, 300mA	SOT-23-5	28vt	VR4	6g Tor



SMD code	Type	Function	Short description	Case	Pin.	Sch. St.	Mnf.
9HY	XC6113D329MR	Vdet-IC	2.9V, -MR, +Reset PPO, Wt=100ms, Rt= 100ms	SOT-23-5	28xd	VD17	6g Tor
9HY	XC6209C29AMR	LVR-IC	LDO, -CE, PDR, 2.95V±2%, 150mA	SOT-23-5	28cx	VR4	6g Tor
9HY	XC6209G29AMR	LVR-IC	LDO, -CE, PDR, 2.95V±2%, 300mA	SOT-23-5	28cx	VR4	6g Tor
9HY	XC6212C29AMR	LVR-IC	LDO, -CE, PDR, 2.95V±2%, 150mA	SOT-23-5	28vt	VR4	6g Tor
9HY	XC6212G29AMR	LVR-IC	LDO, -CE, PDR, 2.95V±2%, 300mA	SOT-23-5	28vt	VR4	6g Tor
9HZ	XC6113D330MR	Vdet-IC	3.0V, -MR, +Reset PPO, Wt=100ms, Rt= 100ms	SOT-23-5	28xd	VD17	6g Tor
9HZ	XC6209C30AMR	LVR-IC	LDO, -CE, PDR, 3.05V±2%, 150mA	SOT-23-5	28cx	VR4	6g Tor
9HZ	XC6209G30AMR	LVR-IC	LDO, -CE, PDR, 3.05V±2%, 300mA	SOT-23-5	28cx	VR4	6g Tor
9HZ	XC6212C30AMR	LVR-IC	LDO, -CE, PDR, 3.05V±2%, 150mA	SOT-23-5	28vt	VR4	6g Tor
9HZ	XC6212G30AMR	LVR-IC	LDO, -CE, PDR, 3.05V±2%, 300mA	SOT-23-5	28vt	VR4	6g Tor
9J	R3111N191C	Vdet-IC	1.9V±2.0%, +Reset ODO	SOT-23-5	28vdm	VD6	6g Ric
9K	R3111N291C	Vdet-IC	2.9V±2.0%, +Reset ODO	SOT-23-5	28vdm	VD6	6g Ric
9K0	XC6113D431MR	Vdet-IC	3.1V, -MR, +Reset PPO, Wt=200ms, Rt= 100ms	SOT-23-5	28xd	VD17	6g Tor
9K1	XC6113D432MR	Vdet-IC	3.2V, -MR, +Reset PPO, Wt=200ms, Rt= 100ms	SOT-23-5	28xd	VD17	6g Tor
9K2	XC6113D433MR	Vdet-IC	3.3V, -MR, +Reset PPO, Wt=200ms, Rt= 100ms	SOT-23-5	28xd	VD17	6g Tor
9K2	XC6223B12BMR-G	LVR-IC	LDO, 1.25V±20mV, 300mA, +CE, CL discharge	SOT-23-5	28cx	VR4	6g Tor
9K3	XC6113D434MR	Vdet-IC	3.4V, -MR, +Reset PPO, Wt=200ms, Rt= 100ms	SOT-23-5	28xd	VD17	6g Tor
9K3	XC6223B13BMR-G	LVR-IC	LDO, 1.35V±20mV, 300mA, +CE, CL discharge	SOT-23-5	28cx	VR4	6g Tor
9K4	XC6113D435MR	Vdet-IC	3.5V, -MR, +Reset PPO, Wt=200ms, Rt= 100ms	SOT-23-5	28xd	VD17	6g Tor
9K4	XC6223B14BMR-G	LVR-IC	LDO, 1.45V±20mV, 300mA, +CE, CL discharge	SOT-23-5	28cx	VR4	6g Tor
9K5	XC6113D436MR	Vdet-IC	3.6V, -MR, +Reset PPO, Wt=200ms, Rt= 100ms	SOT-23-5	28xd	VD17	6g Tor
9K5	XC6223B15BMR-G	LVR-IC	LDO, 1.55V±20mV, 300mA, +CE, CL discharge	SOT-23-5	28cx	VR4	6g Tor
9K6	XC6113D437MR	Vdet-IC	3.7V, -MR, +Reset PPO, Wt=200ms, Rt= 100ms	SOT-23-5	28xd	VD17	6g Tor
9K6	XC6223B16BMR-G	LVR-IC	LDO, 1.65V±20mV, 300mA, +CE, CL discharge	SOT-23-5	28cx	VR4	6g Tor
9K7	XC6113D438MR	Vdet-IC	3.8V, -MR, +Reset PPO, Wt=200ms, Rt= 100ms	SOT-23-5	28xd	VD17	6g Tor
9K7	XC6223B17BMR-G	LVR-IC	LDO, 1.75V±20mV, 300mA, +CE, CL discharge	SOT-23-5	28cx	VR4	6g Tor
9K8	XC6113D439MR	Vdet-IC	3.9V, -MR, +Reset PPO, Wt=200ms, Rt= 100ms	SOT-23-5	28xd	VD17	6g Tor
9K8	XC6209D09AMR	LVR-IC	LDO, -CE, 0.95V±2%, 150mA	SOT-23-5	28cx	VR4	6g Tor
9K8	XC6209H09AMR	LVR-IC	LDO, -CE, 0.95V±2%, 300mA	SOT-23-5	28cx	VR4	6g Tor
9K8	XC6212D09AMR	LVR-IC	LDO, -CE, 0.95V±2%, 150mA	SOT-23-5	28vt	VR4	6g Tor
9K8	XC6212H09AMR	LVR-IC	LDO, -CE, 0.95V±2%, 300mA	SOT-23-5	28vt	VR4	6g Tor
9K8	XC6223B18BMR-G	LVR-IC	LDO, 1.85V±20mV, 300mA, +CE, CL discharge	SOT-23-5	28cx	VR4	6g Tor
9K9	XC6113D440MR	Vdet-IC	4.0V, -MR, +Reset PPO, Wt=200ms, Rt= 100ms	SOT-23-5	28xd	VD17	6g Tor
9K9	XC6209D10AMR	LVR-IC	LDO, -CE, 1.05V±2%, 150mA	SOT-23-5	28cx	VR4	6g Tor
9K9	XC6209H10AMR	LVR-IC	LDO, -CE, 1.05V±2%, 300mA	SOT-23-5	28cx	VR4	6g Tor
9K9	XC6212D10AMR	LVR-IC	LDO, -CE, 1.05V±2%, 150mA	SOT-23-5	28vt	VR4	6g Tor
9K9	XC6212H10AMR	LVR-IC	LDO, -CE, 1.05V±2%, 300mA	SOT-23-5	28vt	VR4	6g Tor
9K9	XC6223B19BMR-G	LVR-IC	LDO, 1.95V±20mV, 300mA, +CE, CL discharge	SOT-23-5	28cx	VR4	6g Tor
9KA	XC6113D441MR	Vdet-IC	4.1V, -MR, +Reset PPO, Wt=200ms, Rt= 100ms	SOT-23-5	28xd	VD17	6g Tor
9KA	XC6209D11AMR	LVR-IC	LDO, -CE, 1.15V±2%, 150mA	SOT-23-5	28cx	VR4	6g Tor
9KA	XC6209H11AMR	LVR-IC	LDO, -CE, 1.15V±2%, 300mA	SOT-23-5	28cx	VR4	6g Tor
9KA	XC6212D11AMR	LVR-IC	LDO, -CE, 1.15V±2%, 150mA	SOT-23-5	28vt	VR4	6g Tor
9KA	XC6212H11AMR	LVR-IC	LDO, -CE, 1.15V±2%, 300mA	SOT-23-5	28vt	VR4	6g Tor
9KA	XC6223B20BMR-G	LVR-IC	LDO, 2.05V±1%, 300mA, +CE, CL discharge	SOT-23-5	28cx	VR4	6g Tor
9KB	XC6113D442MR	Vdet-IC	4.2V, -MR, +Reset PPO, Wt=200ms, Rt= 100ms	SOT-23-5	28xd	VD17	6g Tor
9KB	XC6209D12AMR	LVR-IC	LDO, -CE, 1.25V±2%, 150mA	SOT-23-5	28cx	VR4	6g Tor
9KB	XC6209H12AMR	LVR-IC	LDO, -CE, 1.25V±2%, 300mA	SOT-23-5	28cx	VR4	6g Tor
9KB	XC6212D12AMR	LVR-IC	LDO, -CE, 1.25V±2%, 150mA	SOT-23-5	28vt	VR4	6g Tor
9KB	XC6212H12AMR	LVR-IC	LDO, -CE, 1.25V±2%, 300mA	SOT-23-5	28vt	VR4	6g Tor
9KB	XC6223B21BMR-G	LVR-IC	LDO, 2.15V±1%, 300mA, +CE, CL discharge	SOT-23-5	28cx	VR4	6g Tor
9KC	XC6113D443MR	Vdet-IC	4.3V, -MR, +Reset PPO, Wt=200ms, Rt= 100ms	SOT-23-5	28xd	VD17	6g Tor
9KC	XC6209D13AMR	LVR-IC	LDO, -CE, 1.35V±2%, 150mA	SOT-23-5	28cx	VR4	6g Tor
9KC	XC6209H13AMR	LVR-IC	LDO, -CE, 1.35V±2%, 300mA	SOT-23-5	28cx	VR4	6g Tor
9KC	XC6212D13AMR	LVR-IC	LDO, -CE, 1.35V±2%, 150mA	SOT-23-5	28vt	VR4	6g Tor
9KC	XC6212H13AMR	LVR-IC	LDO, -CE, 1.35V±2%, 300mA	SOT-23-5	28vt	VR4	6g Tor
9KC	XC6223B22BMR-G	LVR-IC	LDO, 2.25V±1%, 300mA, +CE, CL discharge	SOT-23-5	28cx	VR4	6g Tor
9KD	XC6113D444MR	Vdet-IC	4.4V, -MR, +Reset PPO, Wt=200ms, Rt= 100ms	SOT-23-5	28xd	VD17	6g Tor
9KD	XC6209D14AMR	LVR-IC	LDO, -CE, 1.45V±2%, 150mA	SOT-23-5	28cx	VR4	6g Tor
9KD	XC6209H14AMR	LVR-IC	LDO, -CE, 1.45V±2%, 300mA	SOT-23-5	28cx	VR4	6g Tor
9KD	XC6212D14AMR	LVR-IC	LDO, -CE, 1.45V±2%, 150mA	SOT-23-5	28vt	VR4	6g Tor
9KD	XC6212H14AMR	LVR-IC	LDO, -CE, 1.45V±2%, 300mA	SOT-23-5	28vt	VR4	6g Tor
9KD	XC6223B23BMR-G	LVR-IC	LDO, 2.35V±1%, 300mA, +CE, CL discharge	SOT-23-5	28cx	VR4	6g Tor
9KE	XC6113D445MR	Vdet-IC	4.5V, -MR, +Reset PPO, Wt=200ms, Rt= 100ms	SOT-23-5	28xd	VD17	6g Tor
9KE	XC6209D15AMR	LVR-IC	LDO, -CE, 1.55V±2%, 150mA	SOT-23-5	28cx	VR4	6g Tor
9KE	XC6209H15AMR	LVR-IC	LDO, -CE, 1.55V±2%, 300mA	SOT-23-5	28cx	VR4	6g Tor
9KE	XC6212D15AMR	LVR-IC	LDO, -CE, 1.55V±2%, 150mA	SOT-23-5	28vt	VR4	6g Tor
9KE	XC6212H15AMR	LVR-IC	LDO, -CE, 1.55V±2%, 300mA	SOT-23-5	28vt	VR4	6g Tor
9KE	XC6223B24BMR-G	LVR-IC	LDO, 2.45V±1%, 300mA, +CE, CL discharge	SOT-23-5	28cx	VR4	6g Tor
9KF	XC6113D446MR	Vdet-IC	1.6V, -MR, +Reset PPO, Wt=200ms, Rt= 100ms	SOT-23-5	28xd	VD17	6g Tor
9KF	XC6113D446MR	Vdet-IC	4.6V, -MR, +Reset PPO, Wt=200ms, Rt= 100ms	SOT-23-5	28xd	VD17	6g Tor



SMD code	Type	Function	Short description	Case	Pin.	Sch. St.	Mnf.
9KF	XC6209D16AMR	LVR-IC	LDO, -CE, 1.65V±2%, 150mA	SOT-23-5	28cx	VR4	6g Tor
9KF	XC6209H16AMR	LVR-IC	LDO, -CE, 1.65V±2%, 300mA	SOT-23-5	28cx	VR4	6g Tor
9KF	XC6212D16AMR	LVR-IC	LDO, -CE, 1.65V±2%, 150mA	SOT-23-5	28vt	VR4	6g Tor
9KF	XC6212H16AMR	LVR-IC	LDO, -CE, 1.65V±2%, 300mA	SOT-23-5	28vt	VR4	6g Tor
9KF	XC6223B25BMR-G	LVR-IC	LDO, 2.55V±1%, 300mA, +CE, CL discharge	SOT-23-5	28cx	VR4	6g Tor
9KH	XC6113D417MR	Vdet-IC	1.7V, -MR, +Reset PPO, Wt=200ms, Rt= 100ms	SOT-23-5	28xd	VD17	6g Tor
9KH	XC6113D447MR	Vdet-IC	4.7V, -MR, +Reset PPO, Wt=200ms, Rt= 100ms	SOT-23-5	28xd	VD17	6g Tor
9KH	XC6209D17AMR	LVR-IC	LDO, -CE, 1.75V±2%, 150mA	SOT-23-5	28cx	VR4	6g Tor
9KH	XC6209H17AMR	LVR-IC	LDO, -CE, 1.75V±2%, 300mA	SOT-23-5	28cx	VR4	6g Tor
9KH	XC6212D17AMR	LVR-IC	LDO, -CE, 1.75V±2%, 150mA	SOT-23-5	28vt	VR4	6g Tor
9KH	XC6212H17AMR	LVR-IC	LDO, -CE, 1.75V±2%, 300mA	SOT-23-5	28vt	VR4	6g Tor
9KH	XC6223B26BMR-G	LVR-IC	LDO, 2.65V±1%, 300mA, +CE, CL discharge	SOT-23-5	28cx	VR4	6g Tor
9KK	XC6113D418MR	Vdet-IC	1.8V, -MR, +Reset PPO, Wt=200ms, Rt= 100ms	SOT-23-5	28xd	VD17	6g Tor
9KK	XC6113D448MR	Vdet-IC	4.8V, -MR, +Reset PPO, Wt=200ms, Rt= 100ms	SOT-23-5	28xd	VD17	6g Tor
9KK	XC6209D18AMR	LVR-IC	LDO, -CE, 1.85V±2%, 150mA	SOT-23-5	28cx	VR4	6g Tor
9KK	XC6209H18AMR	LVR-IC	LDO, -CE, 1.85V±2%, 300mA	SOT-23-5	28cx	VR4	6g Tor
9KK	XC6212D18AMR	LVR-IC	LDO, -CE, 1.85V±2%, 150mA	SOT-23-5	28vt	VR4	6g Tor
9KK	XC6212H18AMR	LVR-IC	LDO, -CE, 1.85V±2%, 300mA	SOT-23-5	28vt	VR4	6g Tor
9KK	XC6223B27BMR-G	LVR-IC	LDO, 2.75V±1%, 300mA, +CE, CL discharge	SOT-23-5	28cx	VR4	6g Tor
9KL	XC6113D419MR	Vdet-IC	1.9V, -MR, +Reset PPO, Wt=200ms, Rt= 100ms	SOT-23-5	28xd	VD17	6g Tor
9KL	XC6113D449MR	Vdet-IC	4.9V, -MR, +Reset PPO, Wt=200ms, Rt= 100ms	SOT-23-5	28xd	VD17	6g Tor
9KL	XC6209D19AMR	LVR-IC	LDO, -CE, 1.95V±2%, 150mA	SOT-23-5	28cx	VR4	6g Tor
9KL	XC6209H19AMR	LVR-IC	LDO, -CE, 1.95V±2%, 300mA	SOT-23-5	28cx	VR4	6g Tor
9KL	XC6212D19AMR	LVR-IC	LDO, -CE, 1.95V±2%, 150mA	SOT-23-5	28vt	VR4	6g Tor
9KL	XC6212H19AMR	LVR-IC	LDO, -CE, 1.95V±2%, 300mA	SOT-23-5	28vt	VR4	6g Tor
9KL	XC6223B28BMR-G	LVR-IC	LDO, 2.85V±1%, 300mA, +CE, CL discharge	SOT-23-5	28cx	VR4	6g Tor
9KM	XC6113D420MR	Vdet-IC	2.0V, -MR, +Reset PPO, Wt=200ms, Rt= 100ms	SOT-23-5	28xd	VD17	6g Tor
9KM	XC6113D450MR	Vdet-IC	5.0V, -MR, +Reset PPO, Wt=200ms, Rt= 100ms	SOT-23-5	28xd	VD17	6g Tor
9KM	XC6209D20AMR	LVR-IC	LDO, -CE, 2.05V±2%, 150mA	SOT-23-5	28cx	VR4	6g Tor
9KM	XC6209H20AMR	LVR-IC	LDO, -CE, 2.05V±2%, 300mA	SOT-23-5	28cx	VR4	6g Tor
9KM	XC6212D20AMR	LVR-IC	LDO, -CE, 2.05V±2%, 150mA	SOT-23-5	28vt	VR4	6g Tor
9KM	XC6212H20AMR	LVR-IC	LDO, -CE, 2.05V±2%, 300mA	SOT-23-5	28vt	VR4	6g Tor
9KM	XC6223B29BMR-G	LVR-IC	LDO, 2.95V±1%, 300mA, +CE, CL discharge	SOT-23-5	28cx	VR4	6g Tor
9KN	XC6113D421MR	Vdet-IC	2.1V, -MR, +Reset PPO, Wt=200ms, Rt= 100ms	SOT-23-5	28xd	VD17	6g Tor
9KN	XC6209D21AMR	LVR-IC	LDO, -CE, 2.15V±2%, 150mA	SOT-23-5	28cx	VR4	6g Tor
9KN	XC6209H21AMR	LVR-IC	LDO, -CE, 2.15V±2%, 300mA	SOT-23-5	28cx	VR4	6g Tor
9KN	XC6212D21AMR	LVR-IC	LDO, -CE, 2.15V±2%, 150mA	SOT-23-5	28vt	VR4	6g Tor
9KN	XC6212H21AMR	LVR-IC	LDO, -CE, 2.15V±2%, 300mA	SOT-23-5	28vt	VR4	6g Tor
9KN	XC6223B30BMR-G	LVR-IC	LDO, 3.05V±1%, 300mA, +CE, CL discharge	SOT-23-5	28cx	VR4	6g Tor
9KP	XC6113D422MR	Vdet-IC	2.2V, -MR, +Reset PPO, Wt=200ms, Rt= 100ms	SOT-23-5	28xd	VD17	6g Tor
9KP	XC6209D22AMR	LVR-IC	LDO, -CE, 2.25V±2%, 150mA	SOT-23-5	28cx	VR4	6g Tor
9KP	XC6209H22AMR	LVR-IC	LDO, -CE, 2.25V±2%, 300mA	SOT-23-5	28cx	VR4	6g Tor
9KP	XC6212D22AMR	LVR-IC	LDO, -CE, 2.25V±2%, 150mA	SOT-23-5	28vt	VR4	6g Tor
9KP	XC6212H22AMR	LVR-IC	LDO, -CE, 2.25V±2%, 300mA	SOT-23-5	28vt	VR4	6g Tor
9KP	XC6223B31BMR-G	LVR-IC	LDO, 3.15V±1%, 300mA, +CE, CL discharge	SOT-23-5	28cx	VR4	6g Tor
9KR	XC6113D423MR	Vdet-IC	2.3V, -MR, +Reset PPO, Wt=200ms, Rt= 100ms	SOT-23-5	28xd	VD17	6g Tor
9KR	XC6209D23AMR	LVR-IC	LDO, -CE, 2.35V±2%, 150mA	SOT-23-5	28cx	VR4	6g Tor
9KR	XC6209H23AMR	LVR-IC	LDO, -CE, 2.35V±2%, 300mA	SOT-23-5	28cx	VR4	6g Tor
9KR	XC6212D23AMR	LVR-IC	LDO, -CE, 2.35V±2%, 150mA	SOT-23-5	28vt	VR4	6g Tor
9KR	XC6212H23AMR	LVR-IC	LDO, -CE, 2.35V±2%, 300mA	SOT-23-5	28vt	VR4	6g Tor
9KR	XC6223B32BMR-G	LVR-IC	LDO, 3.25V±1%, 300mA, +CE, CL discharge	SOT-23-5	28cx	VR4	6g Tor
9KS	XC6113D424MR	Vdet-IC	2.4V, -MR, +Reset PPO, Wt=200ms, Rt= 100ms	SOT-23-5	28xd	VD17	6g Tor
9KS	XC6209D24AMR	LVR-IC	LDO, -CE, 2.45V±2%, 150mA	SOT-23-5	28cx	VR4	6g Tor
9KS	XC6209H24AMR	LVR-IC	LDO, -CE, 2.45V±2%, 300mA	SOT-23-5	28cx	VR4	6g Tor
9KS	XC6212D24AMR	LVR-IC	LDO, -CE, 2.45V±2%, 150mA	SOT-23-5	28vt	VR4	6g Tor
9KS	XC6212H24AMR	LVR-IC	LDO, -CE, 2.45V±2%, 300mA	SOT-23-5	28vt	VR4	6g Tor
9KS	XC6223B33BMR-G	LVR-IC	LDO, 3.35V±1%, 300mA, +CE, CL discharge	SOT-23-5	28cx	VR4	6g Tor
9KT	XC6113D425MR	Vdet-IC	2.5V, -MR, +Reset PPO, Wt=200ms, Rt= 100ms	SOT-23-5	28xd	VD17	6g Tor
9KT	XC6209D25AMR	LVR-IC	LDO, -CE, 2.55V±2%, 150mA	SOT-23-5	28cx	VR4	6g Tor
9KT	XC6209H25AMR	LVR-IC	LDO, -CE, 2.55V±2%, 300mA	SOT-23-5	28cx	VR4	6g Tor
9KT	XC6212D25AMR	LVR-IC	LDO, -CE, 2.55V±2%, 150mA	SOT-23-5	28vt	VR4	6g Tor
9KT	XC6212H25AMR	LVR-IC	LDO, -CE, 2.55V±2%, 300mA	SOT-23-5	28vt	VR4	6g Tor
9KT	XC6223B34BMR-G	LVR-IC	LDO, 3.45V±1%, 300mA, +CE, CL discharge	SOT-23-5	28cx	VR4	6g Tor
9KU	XC6113D426MR	Vdet-IC	2.6V, -MR, +Reset PPO, Wt=200ms, Rt= 100ms	SOT-23-5	28xd	VD17	6g Tor
9KU	XC6209D26AMR	LVR-IC	LDO, -CE, 2.65V±2%, 150mA	SOT-23-5	28cx	VR4	6g Tor
9KU	XC6209H26AMR	LVR-IC	LDO, -CE, 2.65V±2%, 300mA	SOT-23-5	28cx	VR4	6g Tor
9KU	XC6212D26AMR	LVR-IC	LDO, -CE, 2.65V±2%, 150mA	SOT-23-5	28vt	VR4	6g Tor
9KU	XC6212H26AMR	LVR-IC	LDO, -CE, 2.65V±2%, 300mA	SOT-23-5	28vt	VR4	6g Tor
9KU	XC6223B35BMR-G	LVR-IC	LDO, 3.55V±1%, 300mA, +CE, CL discharge	SOT-23-5	28cx	VR4	6g Tor
9KV	XC6113D427MR	Vdet-IC	2.7V, -MR, +Reset PPO, Wt=200ms, Rt= 100ms	SOT-23-5	28xd	VD17	6g Tor



SMD code	Type	Function	Short description	Case	Pin.	Sch.	St.	Mnf.
9KV	XC6209D27AMR	LVR-IC	LDO, -CE, 2.75V±2%, 150mA	SOT-23-5	28cx	VR4	6g	Tor
9KV	XC6209H27AMR	LVR-IC	LDO, -CE, 2.75V±2%, 300mA	SOT-23-5	28cx	VR4	6g	Tor
9KV	XC6212D27AMR	LVR-IC	LDO, -CE, 2.75V±2%, 150mA	SOT-23-5	28vt	VR4	6g	Tor
9KV	XC6212H27AMR	LVR-IC	LDO, -CE, 2.75V±2%, 300mA	SOT-23-5	28vt	VR4	6g	Tor
9KV	XC6223B36BMR-G	LVR-IC	LDO, 3.65V±1%, 300mA, +CE, CL discharge	SOT-23-5	28cx	VR4	6g	Tor
9KX	XC6113D428MR	Vdet-IC	2.8V, -MR, +Reset PPO, Wt=200ms, Rt= 100ms	SOT-23-5	28xd	VD17	6g	Tor
9KX	XC6209D28AMR	LVR-IC	LDO, -CE, 2.85V±2%, 150mA	SOT-23-5	28cx	VR4	6g	Tor
9KX	XC6209H28AMR	LVR-IC	LDO, -CE, 2.85V±2%, 300mA	SOT-23-5	28cx	VR4	6g	Tor
9KX	XC6212D28AMR	LVR-IC	LDO, -CE, 2.85V±2%, 150mA	SOT-23-5	28vt	VR4	6g	Tor
9KX	XC6212H28AMR	LVR-IC	LDO, -CE, 2.85V±2%, 300mA	SOT-23-5	28vt	VR4	6g	Tor
9KX	XC6223B37BMR-G	LVR-IC	LDO, 3.75V±1%, 300mA, +CE, CL discharge	SOT-23-5	28cx	VR4	6g	Tor
9KY	XC6113D429MR	Vdet-IC	2.9V, -MR, +Reset PPO, Wt=200ms, Rt= 100ms	SOT-23-5	28xd	VD17	6g	Tor
9KY	XC6209D29AMR	LVR-IC	LDO, -CE, 2.95V±2%, 150mA	SOT-23-5	28cx	VR4	6g	Tor
9KY	XC6209H29AMR	LVR-IC	LDO, -CE, 2.95V±2%, 300mA	SOT-23-5	28cx	VR4	6g	Tor
9KY	XC6212D29AMR	LVR-IC	LDO, -CE, 2.95V±2%, 150mA	SOT-23-5	28vt	VR4	6g	Tor
9KY	XC6212H29AMR	LVR-IC	LDO, -CE, 2.95V±2%, 300mA	SOT-23-5	28vt	VR4	6g	Tor
9KY	XC6223B38BMR-G	LVR-IC	LDO, 3.85V±1%, 300mA, +CE, CL discharge	SOT-23-5	28cx	VR4	6g	Tor
9KZ	XC6113D430MR	Vdet-IC	3.0V, -MR, +Reset PPO, Wt=200ms, Rt= 100ms	SOT-23-5	28xd	VD17	6g	Tor
9KZ	XC6209D30AMR	LVR-IC	LDO, -CE, 3.05V±2%, 150mA	SOT-23-5	28cx	VR4	6g	Tor
9KZ	XC6209H30AMR	LVR-IC	LDO, -CE, 3.05V±2%, 300mA	SOT-23-5	28cx	VR4	6g	Tor
9KZ	XC6212D30AMR	LVR-IC	LDO, -CE, 3.05V±2%, 150mA	SOT-23-5	28vt	VR4	6g	Tor
9KZ	XC6212H30AMR	LVR-IC	LDO, -CE, 3.05V±2%, 300mA	SOT-23-5	28vt	VR4	6g	Tor
9KZ	XC6223B39BMR-G	LVR-IC	LDO, 3.95V±1%, 300mA, +CE, CL discharge	SOT-23-5	28cx	VR4	6g	Tor
9L	R3111N391C	Vdet-IC	3.9V±2.0%, +Reset ODO	SOT-23-5	28vdm	VD6	6g	Ric
9L0	XC6113D531MR	Vdet-IC	3.1V, -MR, +Reset PPO, Wt=400ms, Rt= 100ms	SOT-23-5	28xd	VD17	6g	Tor
9L0	XC6209A31AMR	LVR-IC	LDO, +CE, PDR, 3.15V±2%, 150mA	SOT-23-5	28cx	VR4	6g	Tor
9L0	XC6209E31AMR	LVR-IC	LDO, +CE, PDR, 3.15V±2%, 300mA	SOT-23-5	28cx	VR4	6g	Tor
9L0	XC6212A31AMR	LVR-IC	LDO, +CE, PDR, 3.15V±2%, 150mA	SOT-23-5	28vt	VR4	6g	Tor
9L0	XC6212E31AMR	LVR-IC	LDO, +CE, PDR, 3.15V±2%, 300mA	SOT-23-5	28vt	VR4	6g	Tor
9L1	XC6113D532MR	Vdet-IC	3.2V, -MR, +Reset PPO, Wt=400ms, Rt= 100ms	SOT-23-5	28xd	VD17	6g	Tor
9L1	XC6209A32AMR	LVR-IC	LDO, +CE, PDR, 3.25V±2%, 150mA	SOT-23-5	28cx	VR4	6g	Tor
9L1	XC6209E32AMR	LVR-IC	LDO, +CE, PDR, 3.25V±2%, 300mA	SOT-23-5	28cx	VR4	6g	Tor
9L1	XC6212A32AMR	LVR-IC	LDO, +CE, PDR, 3.25V±2%, 150mA	SOT-23-5	28vt	VR4	6g	Tor
9L1	XC6212E32AMR	LVR-IC	LDO, +CE, PDR, 3.25V±2%, 300mA	SOT-23-5	28vt	VR4	6g	Tor
9L2	XC6113D533MR	Vdet-IC	3.3V, -MR, +Reset PPO, Wt=400ms, Rt= 100ms	SOT-23-5	28xd	VD17	6g	Tor
9L2	XC6209A33AMR	LVR-IC	LDO, +CE, PDR, 3.35V±2%, 150mA	SOT-23-5	28cx	VR4	6g	Tor
9L2	XC6209E33AMR	LVR-IC	LDO, +CE, PDR, 3.35V±2%, 300mA	SOT-23-5	28cx	VR4	6g	Tor
9L2	XC6212A33AMR	LVR-IC	LDO, +CE, PDR, 3.35V±2%, 150mA	SOT-23-5	28vt	VR4	6g	Tor
9L2	XC6212E33AMR	LVR-IC	LDO, +CE, PDR, 3.35V±2%, 300mA	SOT-23-5	28vt	VR4	6g	Tor
9L2	XC6223C121MR-G	LVR-IC	LDO, 1.2V±20mV, 300mA, +CE, PDR	SOT-23-5	28cx	VR4	6g	Tor
9L3	XC6113D534MR	Vdet-IC	3.4V, -MR, +Reset PPO, Wt=400ms, Rt= 100ms	SOT-23-5	28xd	VD17	6g	Tor
9L3	XC6209A34AMR	LVR-IC	LDO, +CE, PDR, 3.45V±2%, 150mA	SOT-23-5	28cx	VR4	6g	Tor
9L3	XC6209E34AMR	LVR-IC	LDO, +CE, PDR, 3.45V±2%, 300mA	SOT-23-5	28cx	VR4	6g	Tor
9L3	XC6212A34AMR	LVR-IC	LDO, +CE, PDR, 3.45V±2%, 150mA	SOT-23-5	28vt	VR4	6g	Tor
9L3	XC6212E34AMR	LVR-IC	LDO, +CE, PDR, 3.45V±2%, 300mA	SOT-23-5	28vt	VR4	6g	Tor
9L3	XC6223C131MR-G	LVR-IC	LDO, 1.3V±20mV, 300mA, +CE, PDR	SOT-23-5	28cx	VR4	6g	Tor
9L4	XC6113D535MR	Vdet-IC	3.5V, -MR, +Reset PPO, Wt=400ms, Rt= 100ms	SOT-23-5	28xd	VD17	6g	Tor
9L4	XC6209A35AMR	LVR-IC	LDO, +CE, PDR, 3.55V±2%, 150mA	SOT-23-5	28cx	VR4	6g	Tor
9L4	XC6209E35AMR	LVR-IC	LDO, +CE, PDR, 3.55V±2%, 300mA	SOT-23-5	28cx	VR4	6g	Tor
9L4	XC6212A35AMR	LVR-IC	LDO, +CE, PDR, 3.55V±2%, 150mA	SOT-23-5	28vt	VR4	6g	Tor
9L4	XC6212E35AMR	LVR-IC	LDO, +CE, PDR, 3.55V±2%, 300mA	SOT-23-5	28vt	VR4	6g	Tor
9L4	XC6223C141MR-G	LVR-IC	LDO, 1.4V±20mV, 300mA, +CE, PDR	SOT-23-5	28cx	VR4	6g	Tor
9L5	XC6113D536MR	Vdet-IC	3.6V, -MR, +Reset PPO, Wt=400ms, Rt= 100ms	SOT-23-5	28xd	VD17	6g	Tor
9L5	XC6209A36AMR	LVR-IC	LDO, +CE, PDR, 3.65V±2%, 150mA	SOT-23-5	28cx	VR4	6g	Tor
9L5	XC6209E36AMR	LVR-IC	LDO, +CE, PDR, 3.65V±2%, 300mA	SOT-23-5	28cx	VR4	6g	Tor
9L5	XC6212A36AMR	LVR-IC	LDO, +CE, PDR, 3.65V±2%, 150mA	SOT-23-5	28vt	VR4	6g	Tor
9L5	XC6212E36AMR	LVR-IC	LDO, +CE, PDR, 3.65V±2%, 300mA	SOT-23-5	28vt	VR4	6g	Tor
9L5	XC6223C151MR-G	LVR-IC	LDO, 1.5V±20mV, 300mA, +CE, PDR	SOT-23-5	28cx	VR4	6g	Tor
9L6	XC6113D537MR	Vdet-IC	3.7V, -MR, +Reset PPO, Wt=400ms, Rt= 100ms	SOT-23-5	28xd	VD17	6g	Tor
9L6	XC6209A37AMR	LVR-IC	LDO, +CE, PDR, 3.75V±2%, 150mA	SOT-23-5	28cx	VR4	6g	Tor
9L6	XC6209E37AMR	LVR-IC	LDO, +CE, PDR, 3.75V±2%, 300mA	SOT-23-5	28cx	VR4	6g	Tor
9L6	XC6212A37AMR	LVR-IC	LDO, +CE, PDR, 3.75V±2%, 150mA	SOT-23-5	28vt	VR4	6g	Tor
9L6	XC6212E37AMR	LVR-IC	LDO, +CE, PDR, 3.75V±2%, 300mA	SOT-23-5	28vt	VR4	6g	Tor
9L6	XC6223C161MR-G	LVR-IC	LDO, 1.6V±20mV, 300mA, +CE, PDR	SOT-23-5	28cx	VR4	6g	Tor
9L7	XC6113D538MR	Vdet-IC	3.8V, -MR, +Reset PPO, Wt=400ms, Rt= 100ms	SOT-23-5	28xd	VD17	6g	Tor
9L7	XC6209A38AMR	LVR-IC	LDO, +CE, PDR, 3.85V±2%, 150mA	SOT-23-5	28cx	VR4	6g	Tor
9L7	XC6209E38AMR	LVR-IC	LDO, +CE, PDR, 3.85V±2%, 300mA	SOT-23-5	28cx	VR4	6g	Tor
9L7	XC6212A38AMR	LVR-IC	LDO, +CE, PDR, 3.85V±2%, 150mA	SOT-23-5	28vt	VR4	6g	Tor
9L7	XC6212E38AMR	LVR-IC	LDO, +CE, PDR, 3.85V±2%, 300mA	SOT-23-5	28vt	VR4	6g	Tor
9L7	XC6223C171MR-G	LVR-IC	LDO, 1.7V±20mV, 300mA, +CE, PDR	SOT-23-5	28cx	VR4	6g	Tor



SMD code	Type	Function	Short description	Case	Pin.	Sch.	St.	Mnf.
9L8	XC6113D539MR	Vdet-IC	3.9V, -MR, +Reset PPO, Wt=400ms, Rt= 100ms	SOT-23-5	28xd	VD17	6g	Tor
9L8	XC6209A39AMR	LVR-IC	LDO, +CE, PDR, 3.95V±2%, 150mA	SOT-23-5	28cx	VR4	6g	Tor
9L8	XC6209E39AMR	LVR-IC	LDO, +CE, PDR, 3.95V±2%, 300mA	SOT-23-5	28cx	VR4	6g	Tor
9L8	XC6212A39AMR	LVR-IC	LDO, +CE, PDR, 3.95V±2%, 150mA	SOT-23-5	28vt	VR4	6g	Tor
9L8	XC6212E39AMR	LVR-IC	LDO, +CE, PDR, 3.95V±2%, 300mA	SOT-23-5	28vt	VR4	6g	Tor
9L8	XC6223C181MR-G	LVR-IC	LDO, 1.8V±20mV, 300mA, +CE, PDR	SOT-23-5	28cx	VR4	6g	Tor
9L9	XC6113D540MR	Vdet-IC	4.0V, -MR, +Reset PPO, Wt=400ms, Rt= 100ms	SOT-23-5	28xd	VD17	6g	Tor
9L9	XC6209A40AMR	LVR-IC	LDO, +CE, PDR, 4.05V±2%, 150mA	SOT-23-5	28cx	VR4	6g	Tor
9L9	XC6209E40AMR	LVR-IC	LDO, +CE, PDR, 4.05V±2%, 300mA	SOT-23-5	28cx	VR4	6g	Tor
9L9	XC6212A40AMR	LVR-IC	LDO, +CE, PDR, 4.05V±2%, 150mA	SOT-23-5	28vt	VR4	6g	Tor
9L9	XC6212E40AMR	LVR-IC	LDO, +CE, PDR, 4.05V±2%, 300mA	SOT-23-5	28vt	VR4	6g	Tor
9L9	XC6223C191MR-G	LVR-IC	LDO, 1.9V±20mV, 300mA, +CE, PDR	SOT-23-5	28cx	VR4	6g	Tor
9LA	XC6113D541MR	Vdet-IC	4.1V, -MR, +Reset PPO, Wt=400ms, Rt= 100ms	SOT-23-5	28xd	VD17	6g	Tor
9LA	XC6209A41AMR	LVR-IC	LDO, +CE, PDR, 4.15V±2%, 150mA	SOT-23-5	28cx	VR4	6g	Tor
9LA	XC6209E41AMR	LVR-IC	LDO, +CE, PDR, 4.15V±2%, 300mA	SOT-23-5	28cx	VR4	6g	Tor
9LA	XC6212A41AMR	LVR-IC	LDO, +CE, PDR, 4.15V±2%, 150mA	SOT-23-5	28vt	VR4	6g	Tor
9LA	XC6212E41AMR	LVR-IC	LDO, +CE, PDR, 4.15V±2%, 300mA	SOT-23-5	28vt	VR4	6g	Tor
9LA	XC6223C201MR-G	LVR-IC	LDO, 2.0V±1%, 300mA, +CE, PDR	SOT-23-5	28cx	VR4	6g	Tor
9LB	XC6113D542MR	Vdet-IC	4.2V, -MR, +Reset PPO, Wt=400ms, Rt= 100ms	SOT-23-5	28xd	VD17	6g	Tor
9LB	XC6209A42AMR	LVR-IC	LDO, +CE, PDR, 4.25V±2%, 150mA	SOT-23-5	28cx	VR4	6g	Tor
9LB	XC6209E42AMR	LVR-IC	LDO, +CE, PDR, 4.25V±2%, 300mA	SOT-23-5	28cx	VR4	6g	Tor
9LB	XC6212A42AMR	LVR-IC	LDO, +CE, PDR, 4.25V±2%, 150mA	SOT-23-5	28vt	VR4	6g	Tor
9LB	XC6212E42AMR	LVR-IC	LDO, +CE, PDR, 4.25V±2%, 300mA	SOT-23-5	28vt	VR4	6g	Tor
9LB	XC6223C211MR-G	LVR-IC	LDO, 2.1V±1%, 300mA, +CE, PDR	SOT-23-5	28cx	VR4	6g	Tor
9LC	XC6113D543MR	Vdet-IC	4.3V, -MR, +Reset PPO, Wt=400ms, Rt= 100ms	SOT-23-5	28xd	VD17	6g	Tor
9LC	XC6209A43AMR	LVR-IC	LDO, +CE, PDR, 4.35V±2%, 150mA	SOT-23-5	28cx	VR4	6g	Tor
9LC	XC6209E43AMR	LVR-IC	LDO, +CE, PDR, 4.35V±2%, 300mA	SOT-23-5	28cx	VR4	6g	Tor
9LC	XC6212A43AMR	LVR-IC	LDO, +CE, PDR, 4.35V±2%, 150mA	SOT-23-5	28vt	VR4	6g	Tor
9LC	XC6212E43AMR	LVR-IC	LDO, +CE, PDR, 4.35V±2%, 300mA	SOT-23-5	28vt	VR4	6g	Tor
9LC	XC6223C221MR-G	LVR-IC	LDO, 2.2V±1%, 300mA, +CE, PDR	SOT-23-5	28cx	VR4	6g	Tor
9LD	XC6113D544MR	Vdet-IC	4.4V, -MR, +Reset PPO, Wt=400ms, Rt= 100ms	SOT-23-5	28xd	VD17	6g	Tor
9LD	XC6209A44AMR	LVR-IC	LDO, +CE, PDR, 4.45V±2%, 150mA	SOT-23-5	28cx	VR4	6g	Tor
9LD	XC6209E44AMR	LVR-IC	LDO, +CE, PDR, 4.45V±2%, 300mA	SOT-23-5	28cx	VR4	6g	Tor
9LD	XC6212A44AMR	LVR-IC	LDO, +CE, PDR, 4.45V±2%, 150mA	SOT-23-5	28vt	VR4	6g	Tor
9LD	XC6212E44AMR	LVR-IC	LDO, +CE, PDR, 4.45V±2%, 300mA	SOT-23-5	28vt	VR4	6g	Tor
9LD	XC6223C231MR-G	LVR-IC	LDO, 2.3V±1%, 300mA, +CE, PDR	SOT-23-5	28cx	VR4	6g	Tor
9LE	XC6113D545MR	Vdet-IC	4.5V, -MR, +Reset PPO, Wt=400ms, Rt= 100ms	SOT-23-5	28xd	VD17	6g	Tor
9LE	XC6209A45AMR	LVR-IC	LDO, +CE, PDR, 4.55V±2%, 150mA	SOT-23-5	28cx	VR4	6g	Tor
9LE	XC6209E45AMR	LVR-IC	LDO, +CE, PDR, 4.55V±2%, 300mA	SOT-23-5	28cx	VR4	6g	Tor
9LE	XC6212A45AMR	LVR-IC	LDO, +CE, PDR, 4.55V±2%, 150mA	SOT-23-5	28vt	VR4	6g	Tor
9LE	XC6212E45AMR	LVR-IC	LDO, +CE, PDR, 4.55V±2%, 300mA	SOT-23-5	28vt	VR4	6g	Tor
9LE	XC6223C241MR-G	LVR-IC	LDO, 2.4V±1%, 300mA, +CE, PDR	SOT-23-5	28cx	VR4	6g	Tor
9LF	XC6113D516MR	Vdet-IC	1.6V, -MR, +Reset PPO, Wt=400ms, Rt= 100ms	SOT-23-5	28xd	VD17	6g	Tor
9LF	XC6113D546MR	Vdet-IC	4.6V, -MR, +Reset PPO, Wt=400ms, Rt= 100ms	SOT-23-5	28xd	VD17	6g	Tor
9LF	XC6209A46AMR	LVR-IC	LDO, +CE, PDR, 4.65V±2%, 150mA	SOT-23-5	28cx	VR4	6g	Tor
9LF	XC6209E46AMR	LVR-IC	LDO, +CE, PDR, 4.65V±2%, 300mA	SOT-23-5	28cx	VR4	6g	Tor
9LF	XC6212A46AMR	LVR-IC	LDO, +CE, PDR, 4.65V±2%, 150mA	SOT-23-5	28vt	VR4	6g	Tor
9LF	XC6212E46AMR	LVR-IC	LDO, +CE, PDR, 4.65V±2%, 300mA	SOT-23-5	28vt	VR4	6g	Tor
9LF	XC6223C251MR-G	LVR-IC	LDO, 2.5V±1%, 300mA, +CE, PDR	SOT-23-5	28cx	VR4	6g	Tor
9LH	XC6113D517MR	Vdet-IC	1.7V, -MR, +Reset PPO, Wt=400ms, Rt= 100ms	SOT-23-5	28xd	VD17	6g	Tor
9LH	XC6113D547MR	Vdet-IC	4.7V, -MR, +Reset PPO, Wt=400ms, Rt= 100ms	SOT-23-5	28xd	VD17	6g	Tor
9LH	XC6209A47AMR	LVR-IC	LDO, +CE, PDR, 4.75V±2%, 150mA	SOT-23-5	28cx	VR4	6g	Tor
9LH	XC6209E47AMR	LVR-IC	LDO, +CE, PDR, 4.75V±2%, 300mA	SOT-23-5	28cx	VR4	6g	Tor
9LH	XC6212A47AMR	LVR-IC	LDO, +CE, PDR, 4.75V±2%, 150mA	SOT-23-5	28vt	VR4	6g	Tor
9LH	XC6212E47AMR	LVR-IC	LDO, +CE, PDR, 4.75V±2%, 300mA	SOT-23-5	28vt	VR4	6g	Tor
9LH	XC6223C261MR-G	LVR-IC	LDO, 2.6V±1%, 300mA, +CE, PDR	SOT-23-5	28cx	VR4	6g	Tor
9LK	XC6113D518MR	Vdet-IC	1.8V, -MR, +Reset PPO, Wt=400ms, Rt= 100ms	SOT-23-5	28xd	VD17	6g	Tor
9LK	XC6113D548MR	Vdet-IC	4.8V, -MR, +Reset PPO, Wt=400ms, Rt= 100ms	SOT-23-5	28xd	VD17	6g	Tor
9LK	XC6209A48AMR	LVR-IC	LDO, +CE, PDR, 4.85V±2%, 150mA	SOT-23-5	28cx	VR4	6g	Tor
9LK	XC6209E48AMR	LVR-IC	LDO, +CE, PDR, 4.85V±2%, 300mA	SOT-23-5	28cx	VR4	6g	Tor
9LK	XC6212A48AMR	LVR-IC	LDO, +CE, PDR, 4.85V±2%, 150mA	SOT-23-5	28vt	VR4	6g	Tor
9LK	XC6212E48AMR	LVR-IC	LDO, +CE, PDR, 4.85V±2%, 300mA	SOT-23-5	28vt	VR4	6g	Tor
9LK	XC6223C271MR-G	LVR-IC	LDO, 2.7V±1%, 300mA, +CE, PDR	SOT-23-5	28cx	VR4	6g	Tor
9LL	XC6113D519MR	Vdet-IC	1.9V, -MR, +Reset PPO, Wt=400ms, Rt= 100ms	SOT-23-5	28xd	VD17	6g	Tor
9LL	XC6113D549MR	Vdet-IC	4.9V, -MR, +Reset PPO, Wt=400ms, Rt= 100ms	SOT-23-5	28xd	VD17	6g	Tor
9LL	XC6209A49AMR	LVR-IC	LDO, +CE, PDR, 4.95V±2%, 150mA	SOT-23-5	28cx	VR4	6g	Tor
9LL	XC6209E49AMR	LVR-IC	LDO, +CE, PDR, 4.95V±2%, 300mA	SOT-23-5	28cx	VR4	6g	Tor
9LL	XC6212A49AMR	LVR-IC	LDO, +CE, PDR, 4.95V±2%, 150mA	SOT-23-5	28vt	VR4	6g	Tor
9LL	XC6212E49AMR	LVR-IC	LDO, +CE, PDR, 4.95V±2%, 300mA	SOT-23-5	28vt	VR4	6g	Tor
9LL	XC6223C281MR-G	LVR-IC	LDO, 2.8V±1%, 300mA, +CE, PDR	SOT-23-5	28cx	VR4	6g	Tor



SMD code	Type	Function	Short description	Case	Pin.	Sch.	St.	Mnf.
9LM	XC6113D520MR	Vdet-IC	2.0V, -MR, +Reset PPO, Wt=400ms, Rt= 100ms	SOT-23-5	28xd	VD17	6g	Tor
9LM	XC6113D550MR	Vdet-IC	5.0V, -MR, +Reset PPO, Wt=400ms, Rt= 100ms	SOT-23-5	28xd	VD17	6g	Tor
9LM	XC6209A50AMR	LVR-IC	LDO, +CE, PDR, 5.05V±2%, 150mA	SOT-23-5	28cx	VR4	6g	Tor
9LM	XC6209E50AMR	LVR-IC	LDO, +CE, PDR, 5.05V±2%, 300mA	SOT-23-5	28cx	VR4	6g	Tor
9LM	XC6212A50AMR	LVR-IC	LDO, +CE, PDR, 5.05V±2%, 150mA	SOT-23-5	28vt	VR4	6g	Tor
9LM	XC6212E50AMR	LVR-IC	LDO, +CE, PDR, 5.05V±2%, 300mA	SOT-23-5	28vt	VR4	6g	Tor
9LM	XC6223C291MR-G	LVR-IC	LDO, 2.9V±1%, 300mA, +CE, PDR	SOT-23-5	28cx	VR4	6g	Tor
9LN	XC6113D521MR	Vdet-IC	2.1V, -MR, +Reset PPO, Wt=400ms, Rt= 100ms	SOT-23-5	28xd	VD17	6g	Tor
9LN	XC6209A51AMR	LVR-IC	LDO, +CE, PDR, 5.15V±2%, 150mA	SOT-23-5	28cx	VR4	6g	Tor
9LN	XC6209E51AMR	LVR-IC	LDO, +CE, PDR, 5.15V±2%, 300mA	SOT-23-5	28cx	VR4	6g	Tor
9LN	XC6212A51AMR	LVR-IC	LDO, +CE, PDR, 5.15V±2%, 150mA	SOT-23-5	28vt	VR4	6g	Tor
9LN	XC6212E51AMR	LVR-IC	LDO, +CE, PDR, 5.15V±2%, 300mA	SOT-23-5	28vt	VR4	6g	Tor
9LN	XC6223C301MR-G	LVR-IC	LDO, 3.0V±1%, 300mA, +CE, PDR	SOT-23-5	28cx	VR4	6g	Tor
9LP	XC6113D522MR	Vdet-IC	2.2V, -MR, +Reset PPO, Wt=400ms, Rt= 100ms	SOT-23-5	28xd	VD17	6g	Tor
9LP	XC6209A52AMR	LVR-IC	LDO, +CE, PDR, 5.25V±2%, 150mA	SOT-23-5	28cx	VR4	6g	Tor
9LP	XC6209E52AMR	LVR-IC	LDO, +CE, PDR, 5.25V±2%, 300mA	SOT-23-5	28cx	VR4	6g	Tor
9LP	XC6212A52AMR	LVR-IC	LDO, +CE, PDR, 5.25V±2%, 150mA	SOT-23-5	28vt	VR4	6g	Tor
9LP	XC6212E52AMR	LVR-IC	LDO, +CE, PDR, 5.25V±2%, 300mA	SOT-23-5	28vt	VR4	6g	Tor
9LP	XC6223C311MR-G	LVR-IC	LDO, 3.1V±1%, 300mA, +CE, PDR	SOT-23-5	28cx	VR4	6g	Tor
9LR	XC6113D523MR	Vdet-IC	2.3V, -MR, +Reset PPO, Wt=400ms, Rt= 100ms	SOT-23-5	28xd	VD17	6g	Tor
9LR	XC6209A53AMR	LVR-IC	LDO, +CE, PDR, 5.35V±2%, 150mA	SOT-23-5	28cx	VR4	6g	Tor
9LR	XC6209E53AMR	LVR-IC	LDO, +CE, PDR, 5.35V±2%, 300mA	SOT-23-5	28cx	VR4	6g	Tor
9LR	XC6212A53AMR	LVR-IC	LDO, +CE, PDR, 5.35V±2%, 150mA	SOT-23-5	28vt	VR4	6g	Tor
9LR	XC6212E53AMR	LVR-IC	LDO, +CE, PDR, 5.35V±2%, 300mA	SOT-23-5	28vt	VR4	6g	Tor
9LR	XC6223C321MR-G	LVR-IC	LDO, 3.2V±1%, 300mA, +CE, PDR	SOT-23-5	28cx	VR4	6g	Tor
9LS	XC6113D524MR	Vdet-IC	2.4V, -MR, +Reset PPO, Wt=400ms, Rt= 100ms	SOT-23-5	28xd	VD17	6g	Tor
9LS	XC6209A54AMR	LVR-IC	LDO, +CE, PDR, 5.45V±2%, 150mA	SOT-23-5	28cx	VR4	6g	Tor
9LS	XC6209E54AMR	LVR-IC	LDO, +CE, PDR, 5.45V±2%, 300mA	SOT-23-5	28cx	VR4	6g	Tor
9LS	XC6212A54AMR	LVR-IC	LDO, +CE, PDR, 5.45V±2%, 150mA	SOT-23-5	28vt	VR4	6g	Tor
9LS	XC6212E54AMR	LVR-IC	LDO, +CE, PDR, 5.45V±2%, 300mA	SOT-23-5	28vt	VR4	6g	Tor
9LS	XC6223C331MR-G	LVR-IC	LDO, 3.3V±1%, 300mA, +CE, PDR	SOT-23-5	28cx	VR4	6g	Tor
9LT	XC6113D525MR	Vdet-IC	2.5V, -MR, +Reset PPO, Wt=400ms, Rt= 100ms	SOT-23-5	28xd	VD17	6g	Tor
9LT	XC6209A55AMR	LVR-IC	LDO, +CE, PDR, 5.55V±2%, 150mA	SOT-23-5	28cx	VR4	6g	Tor
9LT	XC6209E55AMR	LVR-IC	LDO, +CE, PDR, 5.55V±2%, 300mA	SOT-23-5	28cx	VR4	6g	Tor
9LT	XC6212A55AMR	LVR-IC	LDO, +CE, PDR, 5.55V±2%, 150mA	SOT-23-5	28vt	VR4	6g	Tor
9LT	XC6212E55AMR	LVR-IC	LDO, +CE, PDR, 5.55V±2%, 300mA	SOT-23-5	28vt	VR4	6g	Tor
9LT	XC6223C341MR-G	LVR-IC	LDO, 3.4V±1%, 300mA, +CE, PDR	SOT-23-5	28cx	VR4	6g	Tor
9LU	XC6113D526MR	Vdet-IC	2.6V, -MR, +Reset PPO, Wt=400ms, Rt= 100ms	SOT-23-5	28xd	VD17	6g	Tor
9LU	XC6209A56AMR	LVR-IC	LDO, +CE, PDR, 5.65V±2%, 150mA	SOT-23-5	28cx	VR4	6g	Tor
9LU	XC6209E56AMR	LVR-IC	LDO, +CE, PDR, 5.65V±2%, 300mA	SOT-23-5	28cx	VR4	6g	Tor
9LU	XC6212A56AMR	LVR-IC	LDO, +CE, PDR, 5.65V±2%, 150mA	SOT-23-5	28vt	VR4	6g	Tor
9LU	XC6212E56AMR	LVR-IC	LDO, +CE, PDR, 5.65V±2%, 300mA	SOT-23-5	28vt	VR4	6g	Tor
9LU	XC6223C351MR-G	LVR-IC	LDO, 3.5V±1%, 300mA, +CE, PDR	SOT-23-5	28cx	VR4	6g	Tor
9LV	XC6113D527MR	Vdet-IC	2.7V, -MR, +Reset PPO, Wt=400ms, Rt= 100ms	SOT-23-5	28xd	VD17	6g	Tor
9LV	XC6209A57AMR	LVR-IC	LDO, +CE, PDR, 5.75V±2%, 150mA	SOT-23-5	28cx	VR4	6g	Tor
9LV	XC6209E57AMR	LVR-IC	LDO, +CE, PDR, 5.75V±2%, 300mA	SOT-23-5	28cx	VR4	6g	Tor
9LV	XC6212A57AMR	LVR-IC	LDO, +CE, PDR, 5.75V±2%, 150mA	SOT-23-5	28vt	VR4	6g	Tor
9LV	XC6212E57AMR	LVR-IC	LDO, +CE, PDR, 5.75V±2%, 300mA	SOT-23-5	28vt	VR4	6g	Tor
9LV	XC6223C361MR-G	LVR-IC	LDO, 3.6V±1%, 300mA, +CE, PDR	SOT-23-5	28cx	VR4	6g	Tor
9LX	XC6113D528MR	Vdet-IC	2.8V, -MR, +Reset PPO, Wt=400ms, Rt= 100ms	SOT-23-5	28xd	VD17	6g	Tor
9LX	XC6209A58AMR	LVR-IC	LDO, +CE, PDR, 5.85V±2%, 150mA	SOT-23-5	28cx	VR4	6g	Tor
9LX	XC6209E58AMR	LVR-IC	LDO, +CE, PDR, 5.85V±2%, 300mA	SOT-23-5	28cx	VR4	6g	Tor
9LX	XC6212A58AMR	LVR-IC	LDO, +CE, PDR, 5.85V±2%, 150mA	SOT-23-5	28vt	VR4	6g	Tor
9LX	XC6212E58AMR	LVR-IC	LDO, +CE, PDR, 5.85V±2%, 300mA	SOT-23-5	28vt	VR4	6g	Tor
9LX	XC6223C371MR-G	LVR-IC	LDO, 3.7V±1%, 300mA, +CE, PDR	SOT-23-5	28cx	VR4	6g	Tor
9LY	XC6113D529MR	Vdet-IC	2.9V, -MR, +Reset PPO, Wt=400ms, Rt= 100ms	SOT-23-5	28xd	VD17	6g	Tor
9LY	XC6209A59AMR	LVR-IC	LDO, +CE, PDR, 5.95V±2%, 150mA	SOT-23-5	28cx	VR4	6g	Tor
9LY	XC6209E59AMR	LVR-IC	LDO, +CE, PDR, 5.95V±2%, 300mA	SOT-23-5	28cx	VR4	6g	Tor
9LY	XC6212A59AMR	LVR-IC	LDO, +CE, PDR, 5.95V±2%, 150mA	SOT-23-5	28vt	VR4	6g	Tor
9LY	XC6212E59AMR	LVR-IC	LDO, +CE, PDR, 5.95V±2%, 300mA	SOT-23-5	28vt	VR4	6g	Tor
9LY	XC6223C381MR-G	LVR-IC	LDO, 3.8V±1%, 300mA, +CE, PDR	SOT-23-5	28cx	VR4	6g	Tor
9LZ	XC6113D530MR	Vdet-IC	3.0V, -MR, +Reset PPO, Wt=400ms, Rt= 100ms	SOT-23-5	28xd	VD17	6g	Tor
9LZ	XC6223C391BMR-G	LVR-IC	LDO, 3.9V±1%, 300mA, +CE, PDR	SOT-23-5	28cx	VR4	6g	Tor
9M	R3111N491C	Vdet-IC	4.9V±2.0%, +Reset ODO	SOT-23-5	28vdm	VD6	6g	Ric
9MQ	XC6113D631MR	Vdet-IC	3.1V, -MR, +Reset PPO, Wt=1.6s, Rt=100ms	SOT-23-5	28xd	VD17	6g	Tor
9MO	XC6209B31AMR	LVR-IC	LDO, +CE, 3.15V±2%, 150mA	SOT-23-5	28cx	VR4	6g	Tor
9MO	XC6209F31AMR	LVR-IC	LDO, +CE, 3.15V±2%, 300mA	SOT-23-5	28cx	VR4	6g	Tor
9MO	XC6212B31AMR	LVR-IC	LDO, +CE, 3.15V±2%, 150mA	SOT-23-5	28vt	VR4	6g	Tor
9MO	XC6212F31AMR	LVR-IC	LDO, +CE, 3.15V±2%, 300mA	SOT-23-5	28vt	VR4	6g	Tor
9MO	XC6223C401MR-G	LVR-IC	LDO, 4.0V±1%, 300mA, +CE, PDR	SOT-23-5	28cx	VR4	6g	Tor



SMD code	Type	Function	Short description	Case	Pin.	Sch.	St.	Mnf.
<u>9</u> M1	XC6113D632MR	Vdet-IC	3.2V, -MR, +Reset PPO, Wt=1.6s, Rt=100ms	SOT-23-5	28xd	VD17	6g	Tor
<u>9</u> M1	XC6209B32AMR	LVR-IC	LDO, +CE, 3.25V±2%, 150mA	SOT-23-5	28cx	VR4	6g	Tor
<u>9</u> M1	XC6209F32AMR	LVR-IC	LDO, +CE, 3.25V±2%, 300mA	SOT-23-5	28cx	VR4	6g	Tor
<u>9</u> M1	XC6212B32AMR	LVR-IC	LDO, +CE, 3.25V±2%, 150mA	SOT-23-5	28vt	VR4	6g	Tor
<u>9</u> M1	XC6212F32AMR	LVR-IC	LDO, +CE, 3.25V±2%, 300mA	SOT-23-5	28vt	VR4	6g	Tor
<u>9</u> M2	XC6113D633MR	Vdet-IC	3.3V, -MR, +Reset PPO, Wt=1.6s, Rt=100ms	SOT-23-5	28xd	VD17	6g	Tor
<u>9</u> M2	XC6209B33AMR	LVR-IC	LDO, +CE, 3.35V±2%, 150mA	SOT-23-5	28cx	VR4	6g	Tor
<u>9</u> M2	XC6209F33AMR	LVR-IC	LDO, +CE, 3.35V±2%, 300mA	SOT-23-5	28cx	VR4	6g	Tor
<u>9</u> M2	XC6212B33AMR	LVR-IC	LDO, +CE, 3.35V±2%, 150mA	SOT-23-5	28vt	VR4	6g	Tor
<u>9</u> M2	XC6212F33AMR	LVR-IC	LDO, +CE, 3.35V±2%, 300mA	SOT-23-5	28vt	VR4	6g	Tor
<u>9</u> M3	XC6113D634MR	Vdet-IC	3.4V, -MR, +Reset PPO, Wt=1.6s, Rt=100ms	SOT-23-5	28xd	VD17	6g	Tor
<u>9</u> M3	XC6209B34AMR	LVR-IC	LDO, +CE, 3.45V±2%, 150mA	SOT-23-5	28cx	VR4	6g	Tor
<u>9</u> M3	XC6209F34AMR	LVR-IC	LDO, +CE, 3.45V±2%, 300mA	SOT-23-5	28cx	VR4	6g	Tor
<u>9</u> M3	XC6212B34AMR	LVR-IC	LDO, +CE, 3.45V±2%, 150mA	SOT-23-5	28vt	VR4	6g	Tor
<u>9</u> M3	XC6212F34AMR	LVR-IC	LDO, +CE, 3.45V±2%, 300mA	SOT-23-5	28vt	VR4	6g	Tor
<u>9</u> M4	XC6113D635MR	Vdet-IC	3.5V, -MR, +Reset PPO, Wt=1.6s, Rt=100ms	SOT-23-5	28xd	VD17	6g	Tor
<u>9</u> M4	XC6209B35AMR	LVR-IC	LDO, +CE, 3.55V±2%, 150mA	SOT-23-5	28cx	VR4	6g	Tor
<u>9</u> M4	XC6209F35AMR	LVR-IC	LDO, +CE, 3.55V±2%, 300mA	SOT-23-5	28cx	VR4	6g	Tor
<u>9</u> M4	XC6212B35AMR	LVR-IC	LDO, +CE, 3.55V±2%, 150mA	SOT-23-5	28vt	VR4	6g	Tor
<u>9</u> M4	XC6212F35AMR	LVR-IC	LDO, +CE, 3.55V±2%, 300mA	SOT-23-5	28vt	VR4	6g	Tor
<u>9</u> M5	XC6113D636MR	Vdet-IC	3.6V, -MR, +Reset PPO, Wt=1.6s, Rt=100ms	SOT-23-5	28xd	VD17	6g	Tor
<u>9</u> M5	XC6209B36AMR	LVR-IC	LDO, +CE, 3.65V±2%, 150mA	SOT-23-5	28cx	VR4	6g	Tor
<u>9</u> M5	XC6209F36AMR	LVR-IC	LDO, +CE, 3.65V±2%, 300mA	SOT-23-5	28cx	VR4	6g	Tor
<u>9</u> M5	XC6212B36AMR	LVR-IC	LDO, +CE, 3.65V±2%, 150mA	SOT-23-5	28vt	VR4	6g	Tor
<u>9</u> M5	XC6212F36AMR	LVR-IC	LDO, +CE, 3.65V±2%, 300mA	SOT-23-5	28vt	VR4	6g	Tor
<u>9</u> M6	XC6113D637MR	Vdet-IC	3.7V, -MR, +Reset PPO, Wt=1.6s, Rt=100ms	SOT-23-5	28xd	VD17	6g	Tor
<u>9</u> M6	XC6209B37AMR	LVR-IC	LDO, +CE, 3.75V±2%, 150mA	SOT-23-5	28cx	VR4	6g	Tor
<u>9</u> M6	XC6209F37AMR	LVR-IC	LDO, +CE, 3.75V±2%, 300mA	SOT-23-5	28cx	VR4	6g	Tor
<u>9</u> M6	XC6212B37AMR	LVR-IC	LDO, +CE, 3.75V±2%, 150mA	SOT-23-5	28vt	VR4	6g	Tor
<u>9</u> M6	XC6212F37AMR	LVR-IC	LDO, +CE, 3.75V±2%, 300mA	SOT-23-5	28vt	VR4	6g	Tor
<u>9</u> M7	XC6113D638MR	Vdet-IC	3.8V, -MR, +Reset PPO, Wt=1.6s, Rt=100ms	SOT-23-5	28xd	VD17	6g	Tor
<u>9</u> M7	XC6209B38AMR	LVR-IC	LDO, +CE, 3.85V±2%, 150mA	SOT-23-5	28cx	VR4	6g	Tor
<u>9</u> M7	XC6209F38AMR	LVR-IC	LDO, +CE, 3.85V±2%, 300mA	SOT-23-5	28cx	VR4	6g	Tor
<u>9</u> M7	XC6212B38AMR	LVR-IC	LDO, +CE, 3.85V±2%, 150mA	SOT-23-5	28vt	VR4	6g	Tor
<u>9</u> M7	XC6212F38AMR	LVR-IC	LDO, +CE, 3.85V±2%, 300mA	SOT-23-5	28vt	VR4	6g	Tor
<u>9</u> M8	XC6113D639MR	Vdet-IC	3.9V, -MR, +Reset PPO, Wt=1.6s, Rt=100ms	SOT-23-5	28xd	VD17	6g	Tor
<u>9</u> M8	XC6209B39AMR	LVR-IC	LDO, +CE, 3.95V±2%, 150mA	SOT-23-5	28cx	VR4	6g	Tor
<u>9</u> M8	XC6209F39AMR	LVR-IC	LDO, +CE, 3.95V±2%, 300mA	SOT-23-5	28cx	VR4	6g	Tor
<u>9</u> M8	XC6212B39AMR	LVR-IC	LDO, +CE, 3.95V±2%, 150mA	SOT-23-5	28vt	VR4	6g	Tor
<u>9</u> M8	XC6212F39AMR	LVR-IC	LDO, +CE, 3.95V±2%, 300mA	SOT-23-5	28vt	VR4	6g	Tor
<u>9</u> M9	XC6113D640MR	Vdet-IC	4.0V, -MR, +Reset PPO, Wt=1.6s, Rt=100ms	SOT-23-5	28xd	VD17	6g	Tor
<u>9</u> M9	XC6209B40AMR	LVR-IC	LDO, +CE, 4.05V±2%, 150mA	SOT-23-5	28cx	VR4	6g	Tor
<u>9</u> M9	XC6209F40AMR	LVR-IC	LDO, +CE, 4.05V±2%, 300mA	SOT-23-5	28cx	VR4	6g	Tor
<u>9</u> M9	XC6212B40AMR	LVR-IC	LDO, +CE, 4.05V±2%, 150mA	SOT-23-5	28vt	VR4	6g	Tor
<u>9</u> M9	XC6212F40AMR	LVR-IC	LDO, +CE, 4.05V±2%, 300mA	SOT-23-5	28vt	VR4	6g	Tor
<u>9</u> MA	XC6113D641MR	Vdet-IC	4.1V, -MR, +Reset PPO, Wt=1.6s, Rt=100ms	SOT-23-5	28xd	VD17	6g	Tor
<u>9</u> MA	XC6209B41AMR	LVR-IC	LDO, +CE, 4.15V±2%, 150mA	SOT-23-5	28cx	VR4	6g	Tor
<u>9</u> MA	XC6209F41AMR	LVR-IC	LDO, +CE, 4.15V±2%, 300mA	SOT-23-5	28cx	VR4	6g	Tor
<u>9</u> MA	XC6212B41AMR	LVR-IC	LDO, +CE, 4.15V±2%, 150mA	SOT-23-5	28vt	VR4	6g	Tor
<u>9</u> MA	XC6212F41AMR	LVR-IC	LDO, +CE, 4.15V±2%, 300mA	SOT-23-5	28vt	VR4	6g	Tor
<u>9</u> MB	XC6113D642MR	Vdet-IC	4.2V, -MR, +Reset PPO, Wt=1.6s, Rt=100ms	SOT-23-5	28xd	VD17	6g	Tor
<u>9</u> MB	XC6209B42AMR	LVR-IC	LDO, +CE, 4.25V±2%, 150mA	SOT-23-5	28cx	VR4	6g	Tor
<u>9</u> MB	XC6209F42AMR	LVR-IC	LDO, +CE, 4.25V±2%, 300mA	SOT-23-5	28cx	VR4	6g	Tor
<u>9</u> MB	XC6212B42AMR	LVR-IC	LDO, +CE, 4.25V±2%, 150mA	SOT-23-5	28vt	VR4	6g	Tor
<u>9</u> MB	XC6212F42AMR	LVR-IC	LDO, +CE, 4.25V±2%, 300mA	SOT-23-5	28vt	VR4	6g	Tor
<u>9</u> MC	XC6113D643MR	Vdet-IC	4.3V, -MR, +Reset PPO, Wt=1.6s, Rt=100ms	SOT-23-5	28xd	VD17	6g	Tor
<u>9</u> MC	XC6209B43AMR	LVR-IC	LDO, +CE, 4.35V±2%, 150mA	SOT-23-5	28cx	VR4	6g	Tor
<u>9</u> MC	XC6209F43AMR	LVR-IC	LDO, +CE, 4.35V±2%, 300mA	SOT-23-5	28cx	VR4	6g	Tor
<u>9</u> MC	XC6212B43AMR	LVR-IC	LDO, +CE, 4.35V±2%, 150mA	SOT-23-5	28vt	VR4	6g	Tor
<u>9</u> MC	XC6212F43AMR	LVR-IC	LDO, +CE, 4.35V±2%, 300mA	SOT-23-5	28vt	VR4	6g	Tor
<u>9</u> MD	XC6113D644MR	Vdet-IC	4.4V, -MR, +Reset PPO, Wt=1.6s, Rt=100ms	SOT-23-5	28xd	VD17	6g	Tor
<u>9</u> MD	XC6209B44AMR	LVR-IC	LDO, +CE, 4.45V±2%, 150mA	SOT-23-5	28cx	VR4	6g	Tor
<u>9</u> MD	XC6209F44AMR	LVR-IC	LDO, +CE, 4.45V±2%, 300mA	SOT-23-5	28cx	VR4	6g	Tor
<u>9</u> MD	XC6212B44AMR	LVR-IC	LDO, +CE, 4.45V±2%, 150mA	SOT-23-5	28vt	VR4	6g	Tor
<u>9</u> MD	XC6212F44AMR	LVR-IC	LDO, +CE, 4.45V±2%, 300mA	SOT-23-5	28vt	VR4	6g	Tor
<u>9</u> ME	XC6113D645MR	Vdet-IC	4.5V, -MR, +Reset PPO, Wt=1.6s, Rt=100ms	SOT-23-5	28xd	VD17	6g	Tor
<u>9</u> ME	XC6209B45AMR	LVR-IC	LDO, +CE, 4.55V±2%, 150mA	SOT-23-5	28cx	VR4	6g	Tor
<u>9</u> ME	XC6209F45AMR	LVR-IC	LDO, +CE, 4.55V±2%, 300mA	SOT-23-5	28cx	VR4	6g	Tor
<u>9</u> ME	XC6212B45AMR	LVR-IC	LDO, +CE, 4.55V±2%, 150mA	SOT-23-5	28vt	VR4	6g	Tor
<u>9</u> ME	XC6212F45AMR	LVR-IC	LDO, +CE, 4.55V±2%, 300mA	SOT-23-5	28vt	VR4	6g	Tor



SMD code	Type	Function	Short description	Case	Pin.	Sch.	St.	Mnf.
9MF	XC6113D616MR	Vdet-IC	1.6V, -MR, +Reset PPO, Wt=1.6s, Rt=100ms	SOT-23-5	28xd	VD17	6g	Tor
9ME	XC6113D646MR	Vdet-IC	4.6V, -MR, +Reset PPO, Wt=1.6s, Rt=100ms	SOT-23-5	28xd	VD17	6g	Tor
9MF	XC6209B46AMR	LVR-IC	LDO, +CE, 4.65V±2%, 150mA	SOT-23-5	28cx	VR4	6g	Tor
9MF	XC6209F46AMR	LVR-IC	LDO, +CE, 4.65V±2%, 300mA	SOT-23-5	28cx	VR4	6g	Tor
9MF	XC6212B46AMR	LVR-IC	LDO, +CE, 4.65V±2%, 150mA	SOT-23-5	28vt	VR4	6g	Tor
9MF	XC6212F46AMR	LVR-IC	LDO, +CE, 4.65V±2%, 300mA	SOT-23-5	28vt	VR4	6g	Tor
9MH	XC6113D617MR	Vdet-IC	1.7V, -MR, +Reset PPO, Wt=1.6s, Rt=100ms	SOT-23-5	28xd	VD17	6g	Tor
9MH	XC6113D647MR	Vdet-IC	4.7V, -MR, +Reset PPO, Wt=1.6s, Rt=100ms	SOT-23-5	28xd	VD17	6g	Tor
9MH	XC6209B47AMR	LVR-IC	LDO, +CE, 4.75V±2%, 150mA	SOT-23-5	28cx	VR4	6g	Tor
9MH	XC6209F47AMR	LVR-IC	LDO, +CE, 4.75V±2%, 300mA	SOT-23-5	28cx	VR4	6g	Tor
9MH	XC6212B47AMR	LVR-IC	LDO, +CE, 4.75V±2%, 150mA	SOT-23-5	28vt	VR4	6g	Tor
9MH	XC6212F47AMR	LVR-IC	LDO, +CE, 4.75V±2%, 300mA	SOT-23-5	28vt	VR4	6g	Tor
9MK	XC6113D618MR	Vdet-IC	1.8V, -MR, +Reset PPO, Wt=1.6s, Rt=100ms	SOT-23-5	28xd	VD17	6g	Tor
9MK	XC6113D648MR	Vdet-IC	4.8V, -MR, +Reset PPO, Wt=1.6s, Rt=100ms	SOT-23-5	28xd	VD17	6g	Tor
9MK	XC6209B48AMR	LVR-IC	LDO, +CE, 4.85V±2%, 150mA	SOT-23-5	28cx	VR4	6g	Tor
9MK	XC6209F48AMR	LVR-IC	LDO, +CE, 4.85V±2%, 300mA	SOT-23-5	28cx	VR4	6g	Tor
9MK	XC6212B48AMR	LVR-IC	LDO, +CE, 4.85V±2%, 150mA	SOT-23-5	28vt	VR4	6g	Tor
9MK	XC6212F48AMR	LVR-IC	LDO, +CE, 4.85V±2%, 300mA	SOT-23-5	28vt	VR4	6g	Tor
9ML	XC6113D619MR	Vdet-IC	1.9V, -MR, +Reset PPO, Wt=1.6s, Rt=100ms	SOT-23-5	28xd	VD17	6g	Tor
9ML	XC6113D649MR	Vdet-IC	4.9V, -MR, +Reset PPO, Wt=1.6s, Rt=100ms	SOT-23-5	28xd	VD17	6g	Tor
9ML	XC6209B49AMR	LVR-IC	LDO, +CE, 4.95V±2%, 150mA	SOT-23-5	28cx	VR4	6g	Tor
9ML	XC6209F49AMR	LVR-IC	LDO, +CE, 4.95V±2%, 300mA	SOT-23-5	28cx	VR4	6g	Tor
9ML	XC6212B49AMR	LVR-IC	LDO, +CE, 4.95V±2%, 150mA	SOT-23-5	28vt	VR4	6g	Tor
9ML	XC6212F49AMR	LVR-IC	LDO, +CE, 4.95V±2%, 300mA	SOT-23-5	28vt	VR4	6g	Tor
9MM	XC6113D620MR	Vdet-IC	2.0V, -MR, +Reset PPO, Wt=1.6s, Rt=100ms	SOT-23-5	28xd	VD17	6g	Tor
9MM	XC6113D650MR	Vdet-IC	5.0V, -MR, +Reset PPO, Wt=1.6s, Rt=100ms	SOT-23-5	28xd	VD17	6g	Tor
9MM	XC6209B50AMR	LVR-IC	LDO, +CE, 5.05V±2%, 150mA	SOT-23-5	28cx	VR4	6g	Tor
9MM	XC6209F50AMR	LVR-IC	LDO, +CE, 5.05V±2%, 300mA	SOT-23-5	28cx	VR4	6g	Tor
9MM	XC6212B50AMR	LVR-IC	LDO, +CE, 5.05V±2%, 150mA	SOT-23-5	28vt	VR4	6g	Tor
9MM	XC6212F50AMR	LVR-IC	LDO, +CE, 5.05V±2%, 300mA	SOT-23-5	28vt	VR4	6g	Tor
9MN	XC6113D621MR	Vdet-IC	2.1V, -MR, +Reset PPO, Wt=1.6s, Rt=100ms	SOT-23-5	28xd	VD17	6g	Tor
9MN	XC6209B51AMR	LVR-IC	LDO, +CE, 5.15V±2%, 150mA	SOT-23-5	28cx	VR4	6g	Tor
9MN	XC6209F51AMR	LVR-IC	LDO, +CE, 5.15V±2%, 300mA	SOT-23-5	28cx	VR4	6g	Tor
9MN	XC6212B51AMR	LVR-IC	LDO, +CE, 5.15V±2%, 150mA	SOT-23-5	28vt	VR4	6g	Tor
9MN	XC6212F51AMR	LVR-IC	LDO, +CE, 5.15V±2%, 300mA	SOT-23-5	28vt	VR4	6g	Tor
9MP	XC6113D622MR	Vdet-IC	2.2V, -MR, +Reset PPO, Wt=1.6s, Rt=100ms	SOT-23-5	28xd	VD17	6g	Tor
9MP	XC6209B52AMR	LVR-IC	LDO, +CE, 5.25V±2%, 150mA	SOT-23-5	28cx	VR4	6g	Tor
9MP	XC6209F52AMR	LVR-IC	LDO, +CE, 5.25V±2%, 300mA	SOT-23-5	28cx	VR4	6g	Tor
9MP	XC6212B52AMR	LVR-IC	LDO, +CE, 5.25V±2%, 150mA	SOT-23-5	28vt	VR4	6g	Tor
9MP	XC6212F52AMR	LVR-IC	LDO, +CE, 5.25V±2%, 300mA	SOT-23-5	28vt	VR4	6g	Tor
9MR	XC6113D623MR	Vdet-IC	2.3V, -MR, +Reset PPO, Wt=1.6s, Rt=100ms	SOT-23-5	28xd	VD17	6g	Tor
9MR	XC6209B53AMR	LVR-IC	LDO, +CE, 5.35V±2%, 150mA	SOT-23-5	28cx	VR4	6g	Tor
9MR	XC6209F53AMR	LVR-IC	LDO, +CE, 5.35V±2%, 300mA	SOT-23-5	28cx	VR4	6g	Tor
9MR	XC6212B53AMR	LVR-IC	LDO, +CE, 5.35V±2%, 150mA	SOT-23-5	28vt	VR4	6g	Tor
9MR	XC6212F53AMR	LVR-IC	LDO, +CE, 5.35V±2%, 300mA	SOT-23-5	28vt	VR4	6g	Tor
9MS	XC6113D624MR	Vdet-IC	2.4V, -MR, +Reset PPO, Wt=1.6s, Rt=100ms	SOT-23-5	28xd	VD17	6g	Tor
9MS	XC6209B54AMR	LVR-IC	LDO, +CE, 5.45V±2%, 150mA	SOT-23-5	28cx	VR4	6g	Tor
9MS	XC6209F54AMR	LVR-IC	LDO, +CE, 5.45V±2%, 300mA	SOT-23-5	28cx	VR4	6g	Tor
9MS	XC6212B54AMR	LVR-IC	LDO, +CE, 5.45V±2%, 150mA	SOT-23-5	28vt	VR4	6g	Tor
9MS	XC6212F54AMR	LVR-IC	LDO, +CE, 5.45V±2%, 300mA	SOT-23-5	28vt	VR4	6g	Tor
9MT	XC6113D625MR	Vdet-IC	2.5V, -MR, +Reset PPO, Wt=1.6s, Rt=100ms	SOT-23-5	28xd	VD17	6g	Tor
9MT	XC6209B55AMR	LVR-IC	LDO, +CE, 5.55V±2%, 150mA	SOT-23-5	28cx	VR4	6g	Tor
9MT	XC6209F55AMR	LVR-IC	LDO, +CE, 5.55V±2%, 300mA	SOT-23-5	28cx	VR4	6g	Tor
9MT	XC6212B55AMR	LVR-IC	LDO, +CE, 5.55V±2%, 150mA	SOT-23-5	28vt	VR4	6g	Tor
9MT	XC6212F55AMR	LVR-IC	LDO, +CE, 5.55V±2%, 300mA	SOT-23-5	28vt	VR4	6g	Tor
9MU	XC6113D626MR	Vdet-IC	2.6V, -MR, +Reset PPO, Wt=1.6s, Rt=100ms	SOT-23-5	28xd	VD17	6g	Tor
9MU	XC6209B56AMR	LVR-IC	LDO, +CE, 5.65V±2%, 150mA	SOT-23-5	28cx	VR4	6g	Tor
9MU	XC6209F56AMR	LVR-IC	LDO, +CE, 5.65V±2%, 300mA	SOT-23-5	28cx	VR4	6g	Tor
9MU	XC6212B56AMR	LVR-IC	LDO, +CE, 5.65V±2%, 150mA	SOT-23-5	28vt	VR4	6g	Tor
9MU	XC6212F56AMR	LVR-IC	LDO, +CE, 5.65V±2%, 300mA	SOT-23-5	28vt	VR4	6g	Tor
9MV	XC6113D627MR	Vdet-IC	2.7V, -MR, +Reset PPO, Wt=1.6s, Rt=100ms	SOT-23-5	28xd	VD17	6g	Tor
9MV	XC6209B57AMR	LVR-IC	LDO, +CE, 5.75V±2%, 150mA	SOT-23-5	28cx	VR4	6g	Tor
9MV	XC6209F57AMR	LVR-IC	LDO, +CE, 5.75V±2%, 300mA	SOT-23-5	28cx	VR4	6g	Tor
9MV	XC6212B57AMR	LVR-IC	LDO, +CE, 5.75V±2%, 150mA	SOT-23-5	28vt	VR4	6g	Tor
9MV	XC6212F57AMR	LVR-IC	LDO, +CE, 5.75V±2%, 300mA	SOT-23-5	28vt	VR4	6g	Tor
9MX	XC6113D628MR	Vdet-IC	2.8V, -MR, +Reset PPO, Wt=1.6s, Rt=100ms	SOT-23-5	28xd	VD17	6g	Tor
9MX	XC6209B58AMR	LVR-IC	LDO, +CE, 5.85V±2%, 150mA	SOT-23-5	28cx	VR4	6g	Tor
9MX	XC6209F58AMR	LVR-IC	LDO, +CE, 5.85V±2%, 300mA	SOT-23-5	28cx	VR4	6g	Tor
9MX	XC6212B58AMR	LVR-IC	LDO, +CE, 5.85V±2%, 150mA	SOT-23-5	28vt	VR4	6g	Tor
9MX	XC6212F58AMR	LVR-IC	LDO, +CE, 5.85V±2%, 300mA	SOT-23-5	28vt	VR4	6g	Tor



SMD code	Type	Function	Short description	Case	Pin.	Sch.	St.	Mnf.
9MY	XC6113D629MR	Vdet-IC	2.9V, -MR, +Reset PPO, Wt=1.6s, Rt=100ms	SOT-23-5	28xd	VD17	6g	Tor
9MY	XC6209B59AMR	LVR-IC	LDO, +CE, 5.95V±2%, 150mA	SOT-23-5	28cx	VR4	6g	Tor
9MY	XC6209F59AMR	LVR-IC	LDO, +CE, 5.95V±2%, 300mA	SOT-23-5	28cx	VR4	6g	Tor
9MY	XC6212B59AMR	LVR-IC	LDO, +CE, 5.95V±2%, 150mA	SOT-23-5	28vt	VR4	6g	Tor
9MY	XC6212F59AMR	LVR-IC	LDO, +CE, 5.95V±2%, 300mA	SOT-23-5	28vt	VR4	6g	Tor
9MZ	XC6113D630MR	Vdet-IC	3.0V, -MR, +Reset PPO, Wt=1.6s, Rt=100ms	SOT-23-5	28xd	VD17	6g	Tor
9N	R3111N591C	Vdet-IC	5.9V±2.0%, +Reset ODO	SOT-23-5	28vdm	VD6	6g	Ric
9N0	XC6209C31AMR	LVR-IC	LDO, -CE, PDR, 3.15V±2%, 150mA	SOT-23-5	28cx	VR4	6g	Tor
9N0	XC6209G31AMR	LVR-IC	LDO, -CE, PDR, 3.15V±2%, 300mA	SOT-23-5	28cx	VR4	6g	Tor
9N0	XC6212C31AMR	LVR-IC	LDO, -CE, PDR, 3.15V±2%, 150mA	SOT-23-5	28vt	VR4	6g	Tor
9N0	XC6212G31AMR	LVR-IC	LDO, -CE, PDR, 3.15V±2%, 300mA	SOT-23-5	28vt	VR4	6g	Tor
9N1	XC6209C32AMR	LVR-IC	LDO, -CE, PDR, 3.25V±2%, 150mA	SOT-23-5	28cx	VR4	6g	Tor
9N1	XC6209G32AMR	LVR-IC	LDO, -CE, PDR, 3.25V±2%, 300mA	SOT-23-5	28cx	VR4	6g	Tor
9N1	XC6212C32AMR	LVR-IC	LDO, -CE, PDR, 3.25V±2%, 150mA	SOT-23-5	28vt	VR4	6g	Tor
9N1	XC6212G32AMR	LVR-IC	LDO, -CE, PDR, 3.25V±2%, 300mA	SOT-23-5	28vt	VR4	6g	Tor
9N2	XC6209C33AMR	LVR-IC	LDO, -CE, PDR, 3.35V±2%, 150mA	SOT-23-5	28cx	VR4	6g	Tor
9N2	XC6209G33AMR	LVR-IC	LDO, -CE, PDR, 3.35V±2%, 300mA	SOT-23-5	28cx	VR4	6g	Tor
9N2	XC6212C33AMR	LVR-IC	LDO, -CE, PDR, 3.35V±2%, 150mA	SOT-23-5	28vt	VR4	6g	Tor
9N2	XC6212G33AMR	LVR-IC	LDO, -CE, PDR, 3.35V±2%, 300mA	SOT-23-5	28vt	VR4	6g	Tor
9N2	XC6223C12BMR-G	LVR-IC	LDO, 1.25V±20mV, 300mA, +CE, PDR	SOT-23-5	28cx	VR4	6g	Tor
9N3	XC6209C34AMR	LVR-IC	LDO, -CE, PDR, 3.45V±2%, 150mA	SOT-23-5	28cx	VR4	6g	Tor
9N3	XC6209G34AMR	LVR-IC	LDO, -CE, PDR, 3.45V±2%, 300mA	SOT-23-5	28cx	VR4	6g	Tor
9N3	XC6212C34AMR	LVR-IC	LDO, -CE, PDR, 3.45V±2%, 150mA	SOT-23-5	28vt	VR4	6g	Tor
9N3	XC6212G34AMR	LVR-IC	LDO, -CE, PDR, 3.45V±2%, 300mA	SOT-23-5	28vt	VR4	6g	Tor
9N3	XC6223C13BMR-G	LVR-IC	LDO, 1.35V±20mV, 300mA, +CE, PDR	SOT-23-5	28cx	VR4	6g	Tor
9N4	XC6209C35AMR	LVR-IC	LDO, -CE, PDR, 3.55V±2%, 150mA	SOT-23-5	28cx	VR4	6g	Tor
9N4	XC6209G35AMR	LVR-IC	LDO, -CE, PDR, 3.55V±2%, 300mA	SOT-23-5	28cx	VR4	6g	Tor
9N4	XC6212C35AMR	LVR-IC	LDO, -CE, PDR, 3.55V±2%, 150mA	SOT-23-5	28vt	VR4	6g	Tor
9N4	XC6212G35AMR	LVR-IC	LDO, -CE, PDR, 3.55V±2%, 300mA	SOT-23-5	28vt	VR4	6g	Tor
9N4	XC6223C14BMR-G	LVR-IC	LDO, 1.45V±20mV, 300mA, +CE, PDR	SOT-23-5	28cx	VR4	6g	Tor
9N5	XC6209C36AMR	LVR-IC	LDO, -CE, PDR, 3.65V±2%, 150mA	SOT-23-5	28cx	VR4	6g	Tor
9N5	XC6209G36AMR	LVR-IC	LDO, -CE, PDR, 3.65V±2%, 300mA	SOT-23-5	28cx	VR4	6g	Tor
9N5	XC6212C36AMR	LVR-IC	LDO, -CE, PDR, 3.65V±2%, 150mA	SOT-23-5	28vt	VR4	6g	Tor
9N5	XC6212G36AMR	LVR-IC	LDO, -CE, PDR, 3.65V±2%, 300mA	SOT-23-5	28vt	VR4	6g	Tor
9N5	XC6223C15BMR-G	LVR-IC	LDO, 1.55V±20mV, 300mA, +CE, PDR	SOT-23-5	28cx	VR4	6g	Tor
9N6	XC6209C37AMR	LVR-IC	LDO, -CE, PDR, 3.75V±2%, 150mA	SOT-23-5	28cx	VR4	6g	Tor
9N6	XC6209G37AMR	LVR-IC	LDO, -CE, PDR, 3.75V±2%, 300mA	SOT-23-5	28cx	VR4	6g	Tor
9N6	XC6212C37AMR	LVR-IC	LDO, -CE, PDR, 3.75V±2%, 150mA	SOT-23-5	28vt	VR4	6g	Tor
9N6	XC6212G37AMR	LVR-IC	LDO, -CE, PDR, 3.75V±2%, 300mA	SOT-23-5	28vt	VR4	6g	Tor
9N6	XC6223C16BMR-G	LVR-IC	LDO, 1.65V±20mV, 300mA, +CE, PDR	SOT-23-5	28cx	VR4	6g	Tor
9N7	XC6209C38AMR	LVR-IC	LDO, -CE, PDR, 3.85V±2%, 150mA	SOT-23-5	28cx	VR4	6g	Tor
9N7	XC6209G38AMR	LVR-IC	LDO, -CE, PDR, 3.85V±2%, 300mA	SOT-23-5	28cx	VR4	6g	Tor
9N7	XC6212C38AMR	LVR-IC	LDO, -CE, PDR, 3.85V±2%, 150mA	SOT-23-5	28vt	VR4	6g	Tor
9N7	XC6212G38AMR	LVR-IC	LDO, -CE, PDR, 3.85V±2%, 300mA	SOT-23-5	28vt	VR4	6g	Tor
9N7	XC6223C17BMR-G	LVR-IC	LDO, 1.75V±20mV, 300mA, +CE, PDR	SOT-23-5	28cx	VR4	6g	Tor
9N8	XC6209C39AMR	LVR-IC	LDO, -CE, PDR, 3.95V±2%, 150mA	SOT-23-5	28cx	VR4	6g	Tor
9N8	XC6209G39AMR	LVR-IC	LDO, -CE, PDR, 3.95V±2%, 300mA	SOT-23-5	28cx	VR4	6g	Tor
9N8	XC6212C39AMR	LVR-IC	LDO, -CE, PDR, 3.95V±2%, 150mA	SOT-23-5	28vt	VR4	6g	Tor
9N8	XC6212G39AMR	LVR-IC	LDO, -CE, PDR, 3.95V±2%, 300mA	SOT-23-5	28vt	VR4	6g	Tor
9N8	XC6223C18BMR-G	LVR-IC	LDO, 1.85V±20mV, 300mA, +CE, PDR	SOT-23-5	28cx	VR4	6g	Tor
9N9	XC6209C40AMR	LVR-IC	LDO, -CE, PDR, 4.05V±2%, 150mA	SOT-23-5	28cx	VR4	6g	Tor
9N9	XC6209G40AMR	LVR-IC	LDO, -CE, PDR, 4.05V±2%, 300mA	SOT-23-5	28cx	VR4	6g	Tor
9N9	XC6212C40AMR	LVR-IC	LDO, -CE, PDR, 4.05V±2%, 150mA	SOT-23-5	28vt	VR4	6g	Tor
9N9	XC6212G40AMR	LVR-IC	LDO, -CE, PDR, 4.05V±2%, 300mA	SOT-23-5	28vt	VR4	6g	Tor
9N9	XC6223C19BMR-G	LVR-IC	LDO, 1.95V±20mV, 300mA, +CE, PDR	SOT-23-5	28cx	VR4	6g	Tor
9NA	XC6209C41AMR	LVR-IC	LDO, -CE, PDR, 4.15V±2%, 150mA	SOT-23-5	28cx	VR4	6g	Tor
9NA	XC6209G41AMR	LVR-IC	LDO, -CE, PDR, 4.15V±2%, 300mA	SOT-23-5	28cx	VR4	6g	Tor
9NA	XC6212C41AMR	LVR-IC	LDO, -CE, PDR, 4.15V±2%, 150mA	SOT-23-5	28vt	VR4	6g	Tor
9NA	XC6212G41AMR	LVR-IC	LDO, -CE, PDR, 4.15V±2%, 300mA	SOT-23-5	28vt	VR4	6g	Tor
9NA	XC6223C20BMR-G	LVR-IC	LDO, 2.05V±1%, 300mA, +CE, PDR	SOT-23-5	28cx	VR4	6g	Tor
9NB	XC6209C42AMR	LVR-IC	LDO, -CE, PDR, 4.25V±2%, 150mA	SOT-23-5	28cx	VR4	6g	Tor
9NB	XC6209G42AMR	LVR-IC	LDO, -CE, PDR, 4.25V±2%, 300mA	SOT-23-5	28cx	VR4	6g	Tor
9NB	XC6212C42AMR	LVR-IC	LDO, -CE, PDR, 4.25V±2%, 150mA	SOT-23-5	28vt	VR4	6g	Tor
9NB	XC6212G42AMR	LVR-IC	LDO, -CE, PDR, 4.25V±2%, 300mA	SOT-23-5	28vt	VR4	6g	Tor
9NB	XC6223C21BMR-G	LVR-IC	LDO, 2.15V±1%, 300mA, +CE, PDR	SOT-23-5	28cx	VR4	6g	Tor
9NC	XC6209C43AMR	LVR-IC	LDO, -CE, PDR, 4.35V±2%, 150mA	SOT-23-5	28cx	VR4	6g	Tor
9NC	XC6209G43AMR	LVR-IC	LDO, -CE, PDR, 4.35V±2%, 300mA	SOT-23-5	28cx	VR4	6g	Tor
9NC	XC6212C43AMR	LVR-IC	LDO, -CE, PDR, 4.35V±2%, 150mA	SOT-23-5	28vt	VR4	6g	Tor
9NC	XC6212G43AMR	LVR-IC	LDO, -CE, PDR, 4.35V±2%, 300mA	SOT-23-5	28vt	VR4	6g	Tor
9NC	XC6223C22BMR-G	LVR-IC	LDO, 2.25V±1%, 300mA, +CE, PDR	SOT-23-5	28cx	VR4	6g	Tor



SMD code	Type	Function	Short description	Case	Pin.	Sch.	St.	Mnf.
9NX	XC6209C58AMR	LVR-IC	LDO, -CE, PDR, 5.85V±2%, 150mA	SOT-23-5	28cx	VR4	6g	Tor
9NX	XC6209G58AMR	LVR-IC	LDO, -CE, PDR, 5.85V±2%, 300mA	SOT-23-5	28cx	VR4	6g	Tor
9NX	XC6212C58AMR	LVR-IC	LDO, -CE, PDR, 5.85V±2%, 150mA	SOT-23-5	28vt	VR4	6g	Tor
9NX	XC6212G58AMR	LVR-IC	LDO, -CE, PDR, 5.85V±2%, 300mA	SOT-23-5	28vt	VR4	6g	Tor
9NX	XC6223C37BMR-G	LVR-IC	LDO, 3.75V±1%, 300mA, +CE, PDR	SOT-23-5	28cx	VR4	6g	Tor
9NY	XC6209C59AMR	LVR-IC	LDO, -CE, PDR, 5.95V±2%, 150mA	SOT-23-5	28cx	VR4	6g	Tor
9NY	XC6209G59AMR	LVR-IC	LDO, -CE, PDR, 5.95V±2%, 300mA	SOT-23-5	28cx	VR4	6g	Tor
9NY	XC6212C59AMR	LVR-IC	LDO, -CE, PDR, 5.95V±2%, 150mA	SOT-23-5	28vt	VR4	6g	Tor
9NY	XC6212G59AMR	LVR-IC	LDO, -CE, PDR, 5.95V±2%, 300mA	SOT-23-5	28vt	VR4	6g	Tor
9NY	XC6223C38BMR-G	LVR-IC	LDO, 3.85V±1%, 300mA, +CE, PDR	SOT-23-5	28cx	VR4	6g	Tor
9NZ	XC6223C39BMR-G	LVR-IC	LDO, 3.95V±1%, 300mA, +CE, PDR	SOT-23-5	28cx	VR4	6g	Tor
9P0	XC6113E431MR	Vdet-IC	3.1V, -MR, +Reset PPO, Wt=200ms, Rt=200ms	SOT-23-5	28xd	VD17	6g	Tor
9P0	XC6209D31AMR	LVR-IC	LDO, -CE, 3.15V±2%, 150mA	SOT-23-5	28cx	VR4	6g	Tor
9P0	XC6209H31AMR	LVR-IC	LDO, -CE, 3.15V±2%, 300mA	SOT-23-5	28cx	VR4	6g	Tor
9P0	XC6212D31AMR	LVR-IC	LDO, -CE, 3.15V±2%, 150mA	SOT-23-5	28vt	VR4	6g	Tor
9P0	XC6212H31AMR	LVR-IC	LDO, -CE, 3.15V±2%, 300mA	SOT-23-5	28vt	VR4	6g	Tor
9P1	XC6113E432MR	Vdet-IC	3.2V, -MR, +Reset PPO, Wt=200ms, Rt=200ms	SOT-23-5	28xd	VD17	6g	Tor
9P1	XC6209D32AMR	LVR-IC	LDO, -CE, 3.25V±2%, 150mA	SOT-23-5	28cx	VR4	6g	Tor
9P1	XC6209H32AMR	LVR-IC	LDO, -CE, 3.25V±2%, 300mA	SOT-23-5	28cx	VR4	6g	Tor
9P1	XC6212D32AMR	LVR-IC	LDO, -CE, 3.25V±2%, 150mA	SOT-23-5	28vt	VR4	6g	Tor
9P1	XC6212H32AMR	LVR-IC	LDO, -CE, 3.25V±2%, 300mA	SOT-23-5	28vt	VR4	6g	Tor
9P2	XC6113E433MR	Vdet-IC	3.3V, -MR, +Reset PPO, Wt=200ms, Rt=200ms	SOT-23-5	28xd	VD17	6g	Tor
9P2	XC6209D33AMR	LVR-IC	LDO, -CE, 3.35V±2%, 150mA	SOT-23-5	28cx	VR4	6g	Tor
9P2	XC6209H33AMR	LVR-IC	LDO, -CE, 3.35V±2%, 300mA	SOT-23-5	28cx	VR4	6g	Tor
9P2	XC6212D33AMR	LVR-IC	LDO, -CE, 3.35V±2%, 150mA	SOT-23-5	28vt	VR4	6g	Tor
9P2	XC6212H33AMR	LVR-IC	LDO, -CE, 3.35V±2%, 300mA	SOT-23-5	28vt	VR4	6g	Tor
9P2	XC6223D121MR-G	LVR-IC	LDO, 1.2V±20mV, 300mA, +CE, CL discharge, PDR	SOT-23-5	28cx	VR4	6g	Tor
9P3	XC6113E434MR	Vdet-IC	3.4V, -MR, +Reset PPO, Wt=200ms, Rt=200ms	SOT-23-5	28xd	VD17	6g	Tor
9P3	XC6209D34AMR	LVR-IC	LDO, -CE, 3.45V±2%, 150mA	SOT-23-5	28cx	VR4	6g	Tor
9P3	XC6209H34AMR	LVR-IC	LDO, -CE, 3.45V±2%, 300mA	SOT-23-5	28cx	VR4	6g	Tor
9P3	XC6212D34AMR	LVR-IC	LDO, -CE, 3.45V±2%, 150mA	SOT-23-5	28vt	VR4	6g	Tor
9P3	XC6212H34AMR	LVR-IC	LDO, -CE, 3.45V±2%, 300mA	SOT-23-5	28vt	VR4	6g	Tor
9P3	XC6223D131MR-G	LVR-IC	LDO, 1.3V±20mV, 300mA, +CE, CL discharge, PDR	SOT-23-5	28cx	VR4	6g	Tor
9P4	XC6113E435MR	Vdet-IC	3.5V, -MR, +Reset PPO, Wt=200ms, Rt=200ms	SOT-23-5	28xd	VD17	6g	Tor
9P4	XC6209D35AMR	LVR-IC	LDO, -CE, 3.55V±2%, 150mA	SOT-23-5	28cx	VR4	6g	Tor
9P4	XC6209H35AMR	LVR-IC	LDO, -CE, 3.55V±2%, 300mA	SOT-23-5	28cx	VR4	6g	Tor
9P4	XC6212D35AMR	LVR-IC	LDO, -CE, 3.55V±2%, 150mA	SOT-23-5	28vt	VR4	6g	Tor
9P4	XC6212H35AMR	LVR-IC	LDO, -CE, 3.55V±2%, 300mA	SOT-23-5	28vt	VR4	6g	Tor
9P4	XC6223D141MR-G	LVR-IC	LDO, 1.4V±20mV, 300mA, +CE, CL discharge, PDR	SOT-23-5	28cx	VR4	6g	Tor
9P5	XC6113E436MR	Vdet-IC	3.6V, -MR, +Reset PPO, Wt=200ms, Rt=200ms	SOT-23-5	28xd	VD17	6g	Tor
9P5	XC6209D36AMR	LVR-IC	LDO, -CE, 3.65V±2%, 150mA	SOT-23-5	28cx	VR4	6g	Tor
9P5	XC6209H36AMR	LVR-IC	LDO, -CE, 3.65V±2%, 300mA	SOT-23-5	28cx	VR4	6g	Tor
9P5	XC6212D36AMR	LVR-IC	LDO, -CE, 3.65V±2%, 150mA	SOT-23-5	28vt	VR4	6g	Tor
9P5	XC6212H36AMR	LVR-IC	LDO, -CE, 3.65V±2%, 300mA	SOT-23-5	28vt	VR4	6g	Tor
9P5	XC6223D151MR-G	LVR-IC	LDO, 1.5V±20mV, 300mA, +CE, CL discharge, PDR	SOT-23-5	28cx	VR4	6g	Tor
9P6	XC6113E437MR	Vdet-IC	3.7V, -MR, +Reset PPO, Wt=200ms, Rt=200ms	SOT-23-5	28xd	VD17	6g	Tor
9P6	XC6209D37AMR	LVR-IC	LDO, -CE, 3.75V±2%, 150mA	SOT-23-5	28cx	VR4	6g	Tor
9P6	XC6209H37AMR	LVR-IC	LDO, -CE, 3.75V±2%, 300mA	SOT-23-5	28cx	VR4	6g	Tor
9P6	XC6212D37AMR	LVR-IC	LDO, -CE, 3.75V±2%, 150mA	SOT-23-5	28vt	VR4	6g	Tor
9P6	XC6212H37AMR	LVR-IC	LDO, -CE, 3.75V±2%, 300mA	SOT-23-5	28vt	VR4	6g	Tor
9P6	XC6223D161MR-G	LVR-IC	LDO, 1.6V±20mV, 300mA, +CE, CL discharge, PDR	SOT-23-5	28cx	VR4	6g	Tor
9P7	XC6113E438MR	Vdet-IC	3.8V, -MR, +Reset PPO, Wt=200ms, Rt=200ms	SOT-23-5	28xd	VD17	6g	Tor
9P7	XC6209D38AMR	LVR-IC	LDO, -CE, 3.85V±2%, 150mA	SOT-23-5	28cx	VR4	6g	Tor
9P7	XC6209H38AMR	LVR-IC	LDO, -CE, 3.85V±2%, 300mA	SOT-23-5	28cx	VR4	6g	Tor
9P7	XC6212D38AMR	LVR-IC	LDO, -CE, 3.85V±2%, 150mA	SOT-23-5	28vt	VR4	6g	Tor
9P7	XC6212H38AMR	LVR-IC	LDO, -CE, 3.85V±2%, 300mA	SOT-23-5	28vt	VR4	6g	Tor
9P7	XC6223D171MR-G	LVR-IC	LDO, 1.7V±20mV, 300mA, +CE, CL discharge, PDR	SOT-23-5	28cx	VR4	6g	Tor
9P8	XC6113E439MR	Vdet-IC	3.9V, -MR, +Reset PPO, Wt=200ms, Rt=200ms	SOT-23-5	28xd	VD17	6g	Tor
9P8	XC6209D39AMR	LVR-IC	LDO, -CE, 3.95V±2%, 150mA	SOT-23-5	28cx	VR4	6g	Tor
9P8	XC6209H39AMR	LVR-IC	LDO, -CE, 3.95V±2%, 300mA	SOT-23-5	28cx	VR4	6g	Tor
9P8	XC6212D39AMR	LVR-IC	LDO, -CE, 3.95V±2%, 150mA	SOT-23-5	28vt	VR4	6g	Tor
9P8	XC6212H39AMR	LVR-IC	LDO, -CE, 3.95V±2%, 300mA	SOT-23-5	28vt	VR4	6g	Tor
9P8	XC6223D181MR-G	LVR-IC	LDO, 1.8V±20mV, 300mA, +CE, CL discharge, PDR	SOT-23-5	28cx	VR4	6g	Tor
9P9	XC6113E440MR	Vdet-IC	4.0V, -MR, +Reset PPO, Wt=200ms, Rt=200ms	SOT-23-5	28xd	VD17	6g	Tor
9P9	XC6209D40AMR	LVR-IC	LDO, -CE, 4.05V±2%, 150mA	SOT-23-5	28cx	VR4	6g	Tor
9P9	XC6209H40AMR	LVR-IC	LDO, -CE, 4.05V±2%, 300mA	SOT-23-5	28cx	VR4	6g	Tor
9P9	XC6212D40AMR	LVR-IC	LDO, -CE, 4.05V±2%, 150mA	SOT-23-5	28vt	VR4	6g	Tor
9P9	XC6212H40AMR	LVR-IC	LDO, -CE, 4.05V±2%, 300mA	SOT-23-5	28vt	VR4	6g	Tor
9P9	XC6223D191MR-G	LVR-IC	LDO, 1.9V±20mV, 300mA, +CE, CL discharge, PDR	SOT-23-5	28cx	VR4	6g	Tor
9PA	XC6113E441MR	Vdet-IC	4.1V, -MR, +Reset PPO, Wt=200ms, Rt=200ms	SOT-23-5	28xd	VD17	6g	Tor



SMD code	Type	Function	Short description	Case	Pin.	Sch.	St.	Mnf.
9PA	XC6209D41AMR	LVR-IC	LDO, -CE, 4.15V±2%, 150mA	SOT-23-5	28cx	VR4	6g	Tor
9PA	XC6209H41AMR	LVR-IC	LDO, -CE, 4.15V±2%, 300mA	SOT-23-5	28cx	VR4	6g	Tor
9PA	XC6212D41AMR	LVR-IC	LDO, -CE, 4.15V±2%, 150mA	SOT-23-5	28vt	VR4	6g	Tor
9PA	XC6212H41AMR	LVR-IC	LDO, -CE, 4.15V±2%, 300mA	SOT-23-5	28vt	VR4	6g	Tor
9PA	XC6223D201MR-G	LVR-IC	LDO, 2.0V±1%, 300mA, +CE, CL discharge, PDR	SOT-23-5	28cx	VR4	6g	Tor
9PB	XC6113E442MR	Vdet-IC	4.2V, -MR, +Reset PPO, Wt=200ms, Rt=200ms	SOT-23-5	28xd	VD17	6g	Tor
9PB	XC6209D42AMR	LVR-IC	LDO, -CE, 4.25V±2%, 150mA	SOT-23-5	28cx	VR4	6g	Tor
9PB	XC6209H42AMR	LVR-IC	LDO, -CE, 4.25V±2%, 300mA	SOT-23-5	28cx	VR4	6g	Tor
9PB	XC6212D42AMR	LVR-IC	LDO, -CE, 4.25V±2%, 150mA	SOT-23-5	28vt	VR4	6g	Tor
9PB	XC6212H42AMR	LVR-IC	LDO, -CE, 4.25V±2%, 300mA	SOT-23-5	28vt	VR4	6g	Tor
9PB	XC6223D211MR-G	LVR-IC	LDO, 2.1V±1%, 300mA, +CE, CL discharge, PDR	SOT-23-5	28cx	VR4	6g	Tor
9PC	XC6113E443MR	Vdet-IC	4.3V, -MR, +Reset PPO, Wt=200ms, Rt=200ms	SOT-23-5	28xd	VD17	6g	Tor
9PC	XC6209D43AMR	LVR-IC	LDO, -CE, 4.35V±2%, 150mA	SOT-23-5	28cx	VR4	6g	Tor
9PC	XC6209H43AMR	LVR-IC	LDO, -CE, 4.35V±2%, 300mA	SOT-23-5	28cx	VR4	6g	Tor
9PC	XC6212D43AMR	LVR-IC	LDO, -CE, 4.35V±2%, 150mA	SOT-23-5	28vt	VR4	6g	Tor
9PC	XC6212H43AMR	LVR-IC	LDO, -CE, 4.35V±2%, 300mA	SOT-23-5	28vt	VR4	6g	Tor
9PC	XC6223D221MR-G	LVR-IC	LDO, 2.2V±1%, 300mA, +CE, CL discharge, PDR	SOT-23-5	28cx	VR4	6g	Tor
9PD	XC6113E444MR	Vdet-IC	4.4V, -MR, +Reset PPO, Wt=200ms, Rt=200ms	SOT-23-5	28xd	VD17	6g	Tor
9PD	XC6209D44AMR	LVR-IC	LDO, -CE, 4.45V±2%, 150mA	SOT-23-5	28cx	VR4	6g	Tor
9PD	XC6209H44AMR	LVR-IC	LDO, -CE, 4.45V±2%, 300mA	SOT-23-5	28cx	VR4	6g	Tor
9PD	XC6212D44AMR	LVR-IC	LDO, -CE, 4.45V±2%, 150mA	SOT-23-5	28vt	VR4	6g	Tor
9PD	XC6212H44AMR	LVR-IC	LDO, -CE, 4.45V±2%, 300mA	SOT-23-5	28vt	VR4	6g	Tor
9PD	XC6223D231MR-G	LVR-IC	LDO, 2.3V±1%, 300mA, +CE, CL discharge, PDR	SOT-23-5	28cx	VR4	6g	Tor
9PE	XC6113E445MR	Vdet-IC	4.5V, -MR, +Reset PPO, Wt=200ms, Rt=200ms	SOT-23-5	28xd	VD17	6g	Tor
9PE	XC6209D45AMR	LVR-IC	LDO, -CE, 4.55V±2%, 150mA	SOT-23-5	28cx	VR4	6g	Tor
9PE	XC6209H45AMR	LVR-IC	LDO, -CE, 4.55V±2%, 300mA	SOT-23-5	28cx	VR4	6g	Tor
9PE	XC6212D45AMR	LVR-IC	LDO, -CE, 4.55V±2%, 150mA	SOT-23-5	28vt	VR4	6g	Tor
9PE	XC6212H45AMR	LVR-IC	LDO, -CE, 4.55V±2%, 300mA	SOT-23-5	28vt	VR4	6g	Tor
9PE	XC6223D241MR-G	LVR-IC	LDO, 2.4V±1%, 300mA, +CE, CL discharge, PDR	SOT-23-5	28cx	VR4	6g	Tor
9PF	XC6113E416MR	Vdet-IC	1.6V, -MR, +Reset PPO, Wt=200ms, Rt=200ms	SOT-23-5	28xd	VD17	6g	Tor
9PF	XC6113E446MR	Vdet-IC	4.6V, -MR, +Reset PPO, Wt=200ms, Rt=200ms	SOT-23-5	28xd	VD17	6g	Tor
9PF	XC6209D46AMR	LVR-IC	LDO, -CE, 4.65V±2%, 150mA	SOT-23-5	28cx	VR4	6g	Tor
9PF	XC6209H46AMR	LVR-IC	LDO, -CE, 4.65V±2%, 300mA	SOT-23-5	28cx	VR4	6g	Tor
9PF	XC6212D46AMR	LVR-IC	LDO, -CE, 4.65V±2%, 150mA	SOT-23-5	28vt	VR4	6g	Tor
9PF	XC6212H46AMR	LVR-IC	LDO, -CE, 4.65V±2%, 300mA	SOT-23-5	28vt	VR4	6g	Tor
9PF	XC6223D251MR-G	LVR-IC	LDO, 2.5V±1%, 300mA, +CE, CL discharge, PDR	SOT-23-5	28cx	VR4	6g	Tor
9PH	XC6113E417MR	Vdet-IC	1.7V, -MR, +Reset PPO, Wt=200ms, Rt=200ms	SOT-23-5	28xd	VD17	6g	Tor
9PH	XC6113E447MR	Vdet-IC	4.7V, -MR, +Reset PPO, Wt=200ms, Rt=200ms	SOT-23-5	28xd	VD17	6g	Tor
9PH	XC6209D47AMR	LVR-IC	LDO, -CE, 4.75V±2%, 150mA	SOT-23-5	28cx	VR4	6g	Tor
9PH	XC6209H47AMR	LVR-IC	LDO, -CE, 4.75V±2%, 300mA	SOT-23-5	28cx	VR4	6g	Tor
9PH	XC6212D47AMR	LVR-IC	LDO, -CE, 4.75V±2%, 150mA	SOT-23-5	28vt	VR4	6g	Tor
9PH	XC6212H47AMR	LVR-IC	LDO, -CE, 4.75V±2%, 300mA	SOT-23-5	28vt	VR4	6g	Tor
9PH	XC6223D261MR-G	LVR-IC	LDO, 2.6V±1%, 300mA, +CE, CL discharge, PDR	SOT-23-5	28cx	VR4	6g	Tor
9PK	XC6113E418MR	Vdet-IC	1.8V, -MR, +Reset PPO, Wt=200ms, Rt=200ms	SOT-23-5	28xd	VD17	6g	Tor
9PK	XC6113E448MR	Vdet-IC	4.8V, -MR, +Reset PPO, Wt=200ms, Rt=200ms	SOT-23-5	28xd	VD17	6g	Tor
9PK	XC6209D48AMR	LVR-IC	LDO, -CE, 4.85V±2%, 150mA	SOT-23-5	28cx	VR4	6g	Tor
9PK	XC6209H48AMR	LVR-IC	LDO, -CE, 4.85V±2%, 300mA	SOT-23-5	28cx	VR4	6g	Tor
9PK	XC6212D48AMR	LVR-IC	LDO, -CE, 4.85V±2%, 150mA	SOT-23-5	28vt	VR4	6g	Tor
9PK	XC6212H48AMR	LVR-IC	LDO, -CE, 4.85V±2%, 300mA	SOT-23-5	28vt	VR4	6g	Tor
9PK	XC6223D271MR-G	LVR-IC	LDO, 2.7V±1%, 300mA, +CE, CL discharge, PDR	SOT-23-5	28cx	VR4	6g	Tor
9PL	XC6113E419MR	Vdet-IC	1.9V, -MR, +Reset PPO, Wt=200ms, Rt=200ms	SOT-23-5	28xd	VD17	6g	Tor
9PL	XC6113E449MR	Vdet-IC	4.9V, -MR, +Reset PPO, Wt=200ms, Rt=200ms	SOT-23-5	28xd	VD17	6g	Tor
9PL	XC6209D49AMR	LVR-IC	LDO, -CE, 4.95V±2%, 150mA	SOT-23-5	28cx	VR4	6g	Tor
9PL	XC6209H49AMR	LVR-IC	LDO, -CE, 4.95V±2%, 300mA	SOT-23-5	28cx	VR4	6g	Tor
9PL	XC6212D49AMR	LVR-IC	LDO, -CE, 4.95V±2%, 150mA	SOT-23-5	28vt	VR4	6g	Tor
9PL	XC6212H49AMR	LVR-IC	LDO, -CE, 4.95V±2%, 300mA	SOT-23-5	28vt	VR4	6g	Tor
9PL	XC6223D281MR-G	LVR-IC	LDO, 2.8V±1%, 300mA, +CE, CL discharge, PDR	SOT-23-5	28cx	VR4	6g	Tor
9PM	XC6113E420MR	Vdet-IC	2.0V, -MR, +Reset PPO, Wt=200ms, Rt=200ms	SOT-23-5	28xd	VD17	6g	Tor
9PM	XC6113E450MR	Vdet-IC	5.0V, -MR, +Reset PPO, Wt=200ms, Rt=200ms	SOT-23-5	28xd	VD17	6g	Tor
9PM	XC6209D50AMR	LVR-IC	LDO, -CE, 5.05V±2%, 150mA	SOT-23-5	28cx	VR4	6g	Tor
9PM	XC6209H50AMR	LVR-IC	LDO, -CE, 5.05V±2%, 300mA	SOT-23-5	28cx	VR4	6g	Tor
9PM	XC6212D50AMR	LVR-IC	LDO, -CE, 5.05V±2%, 150mA	SOT-23-5	28vt	VR4	6g	Tor
9PM	XC6212H50AMR	LVR-IC	LDO, -CE, 5.05V±2%, 300mA	SOT-23-5	28vt	VR4	6g	Tor
9PM	XC6223D291MR-G	LVR-IC	LDO, 2.9V±1%, 300mA, +CE, CL discharge, PDR	SOT-23-5	28cx	VR4	6g	Tor
9PN	XC6113E421MR	Vdet-IC	2.1V, -MR, +Reset PPO, Wt=200ms, Rt=200ms	SOT-23-5	28xd	VD17	6g	Tor
9PN	XC6209D51AMR	LVR-IC	LDO, -CE, 5.15V±2%, 150mA	SOT-23-5	28cx	VR4	6g	Tor
9PN	XC6209H51AMR	LVR-IC	LDO, -CE, 5.15V±2%, 300mA	SOT-23-5	28cx	VR4	6g	Tor
9PN	XC6212D51AMR	LVR-IC	LDO, -CE, 5.15V±2%, 150mA	SOT-23-5	28vt	VR4	6g	Tor
9PN	XC6212H51AMR	LVR-IC	LDO, -CE, 5.15V±2%, 300mA	SOT-23-5	28vt	VR4	6g	Tor
9PN	XC6223D301MR-G	LVR-IC	LDO, 3.0V±1%, 300mA, +CE, CL discharge, PDR	SOT-23-5	28cx	VR4	6g	Tor



SMD code	Type	Function	Short description	Case	Pin.	Sch.	St.	Mnf.
9PP	XC6113E422MR	Vdet-IC	2.2V, -MR, +Reset PPO, Wt=200ms, Rt=200ms	SOT-23-5	28xd	VD17	6g	Tor
9PP	XC6209D52AMR	LVR-IC	LDO, -CE, 5.25V±2%, 150mA	SOT-23-5	28cx	VR4	6g	Tor
9PP	XC6209H52AMR	LVR-IC	LDO, -CE, 5.25V±2%, 300mA	SOT-23-5	28cx	VR4	6g	Tor
9PP	XC6212D52AMR	LVR-IC	LDO, -CE, 5.25V±2%, 150mA	SOT-23-5	28vt	VR4	6g	Tor
9PP	XC6212H52AMR	LVR-IC	LDO, -CE, 5.25V±2%, 300mA	SOT-23-5	28vt	VR4	6g	Tor
9PP	XC6223D311MR-G	LVR-IC	LDO, 3.1V±1%, 300mA, +CE, CL discharge, PDR	SOT-23-5	28cx	VR4	6g	Tor
9PR	XC6113E423MR	Vdet-IC	2.3V, -MR, +Reset PPO, Wt=200ms, Rt=200ms	SOT-23-5	28xd	VD17	6g	Tor
9PR	XC6209D53AMR	LVR-IC	LDO, -CE, 5.35V±2%, 150mA	SOT-23-5	28cx	VR4	6g	Tor
9PR	XC6209H53AMR	LVR-IC	LDO, -CE, 5.35V±2%, 300mA	SOT-23-5	28cx	VR4	6g	Tor
9PR	XC6212D53AMR	LVR-IC	LDO, -CE, 5.35V±2%, 150mA	SOT-23-5	28vt	VR4	6g	Tor
9PR	XC6212H53AMR	LVR-IC	LDO, -CE, 5.35V±2%, 300mA	SOT-23-5	28vt	VR4	6g	Tor
9PR	XC6223D321MR-G	LVR-IC	LDO, 3.2V±1%, 300mA, +CE, CL discharge, PDR	SOT-23-5	28cx	VR4	6g	Tor
9PS	XC6113E424MR	Vdet-IC	2.4V, -MR, +Reset PPO, Wt=200ms, Rt=200ms	SOT-23-5	28xd	VD17	6g	Tor
9PS	XC6209D54AMR	LVR-IC	LDO, -CE, 5.45V±2%, 150mA	SOT-23-5	28cx	VR4	6g	Tor
9PS	XC6209H54AMR	LVR-IC	LDO, -CE, 5.45V±2%, 300mA	SOT-23-5	28cx	VR4	6g	Tor
9PS	XC6212D54AMR	LVR-IC	LDO, -CE, 5.45V±2%, 150mA	SOT-23-5	28vt	VR4	6g	Tor
9PS	XC6212H54AMR	LVR-IC	LDO, -CE, 5.45V±2%, 300mA	SOT-23-5	28vt	VR4	6g	Tor
9PS	XC6223D331MR-G	LVR-IC	LDO, 3.3V±1%, 300mA, +CE, CL discharge, PDR	SOT-23-5	28cx	VR4	6g	Tor
9PT	XC6113E425MR	Vdet-IC	2.5V, -MR, +Reset PPO, Wt=200ms, Rt=200ms	SOT-23-5	28xd	VD17	6g	Tor
9PT	XC6209D55AMR	LVR-IC	LDO, -CE, 5.55V±2%, 150mA	SOT-23-5	28cx	VR4	6g	Tor
9PT	XC6209H55AMR	LVR-IC	LDO, -CE, 5.55V±2%, 300mA	SOT-23-5	28cx	VR4	6g	Tor
9PT	XC6212D55AMR	LVR-IC	LDO, -CE, 5.55V±2%, 150mA	SOT-23-5	28vt	VR4	6g	Tor
9PT	XC6212H55AMR	LVR-IC	LDO, -CE, 5.55V±2%, 300mA	SOT-23-5	28vt	VR4	6g	Tor
9PT	XC6223D341MR-G	LVR-IC	LDO, 3.4V±1%, 300mA, +CE, CL discharge, PDR	SOT-23-5	28cx	VR4	6g	Tor
9PU	XC6113E426MR	Vdet-IC	2.6V, -MR, +Reset PPO, Wt=200ms, Rt=200ms	SOT-23-5	28xd	VD17	6g	Tor
9PU	XC6209D56AMR	LVR-IC	LDO, -CE, 5.65V±2%, 150mA	SOT-23-5	28cx	VR4	6g	Tor
9PU	XC6209H56AMR	LVR-IC	LDO, -CE, 5.65V±2%, 300mA	SOT-23-5	28cx	VR4	6g	Tor
9PU	XC6212D56AMR	LVR-IC	LDO, -CE, 5.65V±2%, 150mA	SOT-23-5	28vt	VR4	6g	Tor
9PU	XC6212H56AMR	LVR-IC	LDO, -CE, 5.65V±2%, 300mA	SOT-23-5	28vt	VR4	6g	Tor
9PU	XC6223D351MR-G	LVR-IC	LDO, 3.5V±1%, 300mA, +CE, CL discharge, PDR	SOT-23-5	28cx	VR4	6g	Tor
9PV	XC6113E427MR	Vdet-IC	2.7V, -MR, +Reset PPO, Wt=200ms, Rt=200ms	SOT-23-5	28xd	VD17	6g	Tor
9PV	XC6209D57AMR	LVR-IC	LDO, -CE, 5.75V±2%, 150mA	SOT-23-5	28cx	VR4	6g	Tor
9PV	XC6209H57AMR	LVR-IC	LDO, -CE, 5.75V±2%, 300mA	SOT-23-5	28cx	VR4	6g	Tor
9PV	XC6212D57AMR	LVR-IC	LDO, -CE, 5.75V±2%, 150mA	SOT-23-5	28vt	VR4	6g	Tor
9PV	XC6212H57AMR	LVR-IC	LDO, -CE, 5.75V±2%, 300mA	SOT-23-5	28vt	VR4	6g	Tor
9PV	XC6223D361MR-G	LVR-IC	LDO, 3.6V±1%, 300mA, +CE, CL discharge, PDR	SOT-23-5	28cx	VR4	6g	Tor
9PX	XC6113E428MR	Vdet-IC	2.8V, -MR, +Reset PPO, Wt=200ms, Rt=200ms	SOT-23-5	28xd	VD17	6g	Tor
9PX	XC6209D58AMR	LVR-IC	LDO, -CE, 5.85V±2%, 150mA	SOT-23-5	28cx	VR4	6g	Tor
9PX	XC6209H58AMR	LVR-IC	LDO, -CE, 5.85V±2%, 300mA	SOT-23-5	28cx	VR4	6g	Tor
9PX	XC6212D58AMR	LVR-IC	LDO, -CE, 5.85V±2%, 150mA	SOT-23-5	28vt	VR4	6g	Tor
9PX	XC6212H58AMR	LVR-IC	LDO, -CE, 5.85V±2%, 300mA	SOT-23-5	28vt	VR4	6g	Tor
9PX	XC6223D371MR-G	LVR-IC	LDO, 3.7V±1%, 300mA, +CE, CL discharge, PDR	SOT-23-5	28cx	VR4	6g	Tor
9PY	XC6113E429MR	Vdet-IC	2.9V, -MR, +Reset PPO, Wt=200ms, Rt=200ms	SOT-23-5	28xd	VD17	6g	Tor
9PY	XC6209D59AMR	LVR-IC	LDO, -CE, 5.95V±2%, 150mA	SOT-23-5	28cx	VR4	6g	Tor
9PY	XC6209H59AMR	LVR-IC	LDO, -CE, 5.95V±2%, 300mA	SOT-23-5	28cx	VR4	6g	Tor
9PY	XC6212D59AMR	LVR-IC	LDO, -CE, 5.95V±2%, 150mA	SOT-23-5	28vt	VR4	6g	Tor
9PY	XC6212H59AMR	LVR-IC	LDO, -CE, 5.95V±2%, 300mA	SOT-23-5	28vt	VR4	6g	Tor
9PY	XC6223D381MR-G	LVR-IC	LDO, 3.8V±1%, 300mA, +CE, CL discharge, PDR	SOT-23-5	28cx	VR4	6g	Tor
9PZ	XC6113E430MR	Vdet-IC	3.0V, -MR, +Reset PPO, Wt=200ms, Rt=200ms	SOT-23-5	28xd	VD17	6g	Tor
9PZ	XC6223D391BMR-G	LVR-IC	LDO, 3.9V±1%, 300mA, +CE, CL discharge, PDR	SOT-23-5	28cx	VR4	6g	Tor
9Q	R1210N291A	DC/DC-IC	PWM step-up, 2.9V, 35..100KHz	SOT-23-5	28sc	DC3	6g	Ric
9R0	XC6113E531MR	Vdet-IC	3.1V, -MR, +Reset PPO, Wt=400ms, Rt=200ms	SOT-23-5	28xd	VD17	6g	Tor
9R0	XC6223D401MR-G	LVR-IC	LDO, 4.0V±1%, 300mA, +CE, CL discharge, PDR	SOT-23-5	28cx	VR4	6g	Tor
9R1	XC6113E532MR	Vdet-IC	3.2V, -MR, +Reset PPO, Wt=400ms, Rt=200ms	SOT-23-5	28xd	VD17	6g	Tor
9R2	XC6113E533MR	Vdet-IC	3.3V, -MR, +Reset PPO, Wt=400ms, Rt=200ms	SOT-23-5	28xd	VD17	6g	Tor
9R3	XC6113E534MR	Vdet-IC	3.4V, -MR, +Reset PPO, Wt=400ms, Rt=200ms	SOT-23-5	28xd	VD17	6g	Tor
9R4	XC6113E535MR	Vdet-IC	3.5V, -MR, +Reset PPO, Wt=400ms, Rt=200ms	SOT-23-5	28xd	VD17	6g	Tor
9R5	XC6113E536MR	Vdet-IC	3.6V, -MR, +Reset PPO, Wt=400ms, Rt=200ms	SOT-23-5	28xd	VD17	6g	Tor
9R6	XC6113E537MR	Vdet-IC	3.7V, -MR, +Reset PPO, Wt=400ms, Rt=200ms	SOT-23-5	28xd	VD17	6g	Tor
9R7	XC6113E538MR	Vdet-IC	3.8V, -MR, +Reset PPO, Wt=400ms, Rt=200ms	SOT-23-5	28xd	VD17	6g	Tor
9R8	XC6113E539MR	Vdet-IC	3.9V, -MR, +Reset PPO, Wt=400ms, Rt=200ms	SOT-23-5	28xd	VD17	6g	Tor
9R9	XC6113E540MR	Vdet-IC	4.0V, -MR, +Reset PPO, Wt=400ms, Rt=200ms	SOT-23-5	28xd	VD17	6g	Tor
9RA	XC6113E541MR	Vdet-IC	4.1V, -MR, +Reset PPO, Wt=400ms, Rt=200ms	SOT-23-5	28xd	VD17	6g	Tor
9RB	XC6113E542MR	Vdet-IC	4.2V, -MR, +Reset PPO, Wt=400ms, Rt=200ms	SOT-23-5	28xd	VD17	6g	Tor
9RC	XC6113E543MR	Vdet-IC	4.3V, -MR, +Reset PPO, Wt=400ms, Rt=200ms	SOT-23-5	28xd	VD17	6g	Tor
9RD	XC6113E544MR	Vdet-IC	4.4V, -MR, +Reset PPO, Wt=400ms, Rt=200ms	SOT-23-5	28xd	VD17	6g	Tor
9RE	XC6113E545MR	Vdet-IC	4.5V, -MR, +Reset PPO, Wt=400ms, Rt=200ms	SOT-23-5	28xd	VD17	6g	Tor
9RF	XC6113E546MR	Vdet-IC	4.6V, -MR, +Reset PPO, Wt=400ms, Rt=200ms	SOT-23-5	28xd	VD17	6g	Tor
9RH	XC6113E547MR	Vdet-IC	4.7V, -MR, +Reset PPO, Wt=400ms, Rt=200ms	SOT-23-5	28xd	VD17	6g	Tor



SMD code	Type	Function	Short description	Case	Pin.	Sch. St.	Mnf.
<u>9RH</u>	XC6113E547MR	Vdet-IC	4.7V, -MR, +Reset PPO, Wt=400ms, Rt=200ms	SOT-23-5	28xd	VD17	6g Tor
<u>9RK</u>	XC6113E518MR	Vdet-IC	1.8V, -MR, +Reset PPO, Wt=400ms, Rt=200ms	SOT-23-5	28xd	VD17	6g Tor
<u>9RK</u>	XC6113E548MR	Vdet-IC	4.8V, -MR, +Reset PPO, Wt=400ms, Rt=200ms	SOT-23-5	28xd	VD17	6g Tor
<u>9RL</u>	XC6113E519MR	Vdet-IC	1.9V, -MR, +Reset PPO, Wt=400ms, Rt=200ms	SOT-23-5	28xd	VD17	6g Tor
<u>9RL</u>	XC6113E549MR	Vdet-IC	4.9V, -MR, +Reset PPO, Wt=400ms, Rt=200ms	SOT-23-5	28xd	VD17	6g Tor
<u>9RM</u>	XC6113E520MR	Vdet-IC	2.0V, -MR, +Reset PPO, Wt=400ms, Rt=200ms	SOT-23-5	28xd	VD17	6g Tor
<u>9RM</u>	XC6113E550MR	Vdet-IC	5.0V, -MR, +Reset PPO, Wt=400ms, Rt=200ms	SOT-23-5	28xd	VD17	6g Tor
<u>9RN</u>	XC6113E521MR	Vdet-IC	2.1V, -MR, +Reset PPO, Wt=400ms, Rt=200ms	SOT-23-5	28xd	VD17	6g Tor
<u>9RP</u>	XC6113E522MR	Vdet-IC	2.2V, -MR, +Reset PPO, Wt=400ms, Rt=200ms	SOT-23-5	28xd	VD17	6g Tor
<u>9RR</u>	XC6113E523MR	Vdet-IC	2.3V, -MR, +Reset PPO, Wt=400ms, Rt=200ms	SOT-23-5	28xd	VD17	6g Tor
<u>9RS</u>	XC6113E524MR	Vdet-IC	2.4V, -MR, +Reset PPO, Wt=400ms, Rt=200ms	SOT-23-5	28xd	VD17	6g Tor
<u>9RT</u>	XC6113E525MR	Vdet-IC	2.5V, -MR, +Reset PPO, Wt=400ms, Rt=200ms	SOT-23-5	28xd	VD17	6g Tor
<u>9RU</u>	XC6113E526MR	Vdet-IC	2.6V, -MR, +Reset PPO, Wt=400ms, Rt=200ms	SOT-23-5	28xd	VD17	6g Tor
<u>9RV</u>	XC6113E527MR	Vdet-IC	2.7V, -MR, +Reset PPO, Wt=400ms, Rt=200ms	SOT-23-5	28xd	VD17	6g Tor
<u>9RX</u>	XC6113E528MR	Vdet-IC	2.8V, -MR, +Reset PPO, Wt=400ms, Rt=200ms	SOT-23-5	28xd	VD17	6g Tor
<u>9RY</u>	XC6113E529MR	Vdet-IC	2.9V, -MR, +Reset PPO, Wt=400ms, Rt=200ms	SOT-23-5	28xd	VD17	6g Tor
<u>9RZ</u>	XC6113E530MR	Vdet-IC	3.0V, -MR, +Reset PPO, Wt=400ms, Rt=200ms	SOT-23-5	28xd	VD17	6g Tor
<u>9S</u>	RN5RF19AA	LVR-IC	L Rq, -CE, 1.9V±2%, 1A*	SOT-23-5	28ww	VR6	6g Ric
<u>9S0</u>	XC6113E631MR	Vdet-IC	3.1V, -MR, +Reset PPO, Wt=1.6s, Rt=200ms	SOT-23-5	28xd	VD17	6g Tor
<u>9S1</u>	XC6113E632MR	Vdet-IC	3.2V, -MR, +Reset PPO, Wt=1.6s, Rt=200ms	SOT-23-5	28xd	VD17	6g Tor
<u>9S2</u>	XC6113E633MR	Vdet-IC	3.3V, -MR, +Reset PPO, Wt=1.6s, Rt=200ms	SOT-23-5	28xd	VD17	6g Tor
<u>9S2</u>	XC6223D12BMR-G	LVR-IC	LDO, 1.25V±20mV, 300mA, +CE, CL discharge, PDR	SOT-23-5	28cx	VR4	6g Tor
<u>9S3</u>	XC6113E634MR	Vdet-IC	3.4V, -MR, +Reset PPO, Wt=1.6s, Rt=200ms	SOT-23-5	28xd	VD17	6g Tor
<u>9S3</u>	XC6223D13BMR-G	LVR-IC	LDO, 1.35V±20mV, 300mA, +CE, CL discharge, PDR	SOT-23-5	28cx	VR4	6g Tor
<u>9S4</u>	XC6113E635MR	Vdet-IC	3.5V, -MR, +Reset PPO, Wt=1.6s, Rt=200ms	SOT-23-5	28xd	VD17	6g Tor
<u>9S4</u>	XC6223D14BMR-G	LVR-IC	LDO, 1.45V±20mV, 300mA, +CE, CL discharge, PDR	SOT-23-5	28cx	VR4	6g Tor
<u>9S5</u>	XC6113E636MR	Vdet-IC	3.6V, -MR, +Reset PPO, Wt=1.6s, Rt=200ms	SOT-23-5	28xd	VD17	6g Tor
<u>9S5</u>	XC6223D15BMR-G	LVR-IC	LDO, 1.55V±20mV, 300mA, +CE, CL discharge, PDR	SOT-23-5	28cx	VR4	6g Tor
<u>9S6</u>	XC6113E637MR	Vdet-IC	3.7V, -MR, +Reset PPO, Wt=1.6s, Rt=200ms	SOT-23-5	28xd	VD17	6g Tor
<u>9S6</u>	XC6223D16BMR-G	LVR-IC	LDO, 1.65V±20mV, 300mA, +CE, CL discharge, PDR	SOT-23-5	28cx	VR4	6g Tor
<u>9S7</u>	XC6113E638MR	Vdet-IC	3.8V, -MR, +Reset PPO, Wt=1.6s, Rt=200ms	SOT-23-5	28xd	VD17	6g Tor
<u>9S7</u>	XC6223D17BMR-G	LVR-IC	LDO, 1.75V±20mV, 300mA, +CE, CL discharge, PDR	SOT-23-5	28cx	VR4	6g Tor
<u>9S8</u>	XC6113E639MR	Vdet-IC	3.9V, -MR, +Reset PPO, Wt=1.6s, Rt=200ms	SOT-23-5	28xd	VD17	6g Tor
<u>9S8</u>	XC6223D18BMR-G	LVR-IC	LDO, 1.85V±20mV, 300mA, +CE, CL discharge, PDR	SOT-23-5	28cx	VR4	6g Tor
<u>9S9</u>	XC6113E640MR	Vdet-IC	4.0V, -MR, +Reset PPO, Wt=1.6s, Rt=200ms	SOT-23-5	28xd	VD17	6g Tor
<u>9S9</u>	XC6223D19BMR-G	LVR-IC	LDO, 1.95V±20mV, 300mA, +CE, CL discharge, PDR	SOT-23-5	28cx	VR4	6g Tor
<u>9SA</u>	XC6113E641MR	Vdet-IC	4.1V, -MR, +Reset PPO, Wt=1.6s, Rt=200ms	SOT-23-5	28xd	VD17	6g Tor
<u>9SA</u>	XC6223D20BMR-G	LVR-IC	LDO, 2.05V±1%, 300mA, +CE, CL discharge, PDR	SOT-23-5	28cx	VR4	6g Tor
<u>9SB</u>	XC6113E642MR	Vdet-IC	4.2V, -MR, +Reset PPO, Wt=1.6s, Rt=200ms	SOT-23-5	28xd	VD17	6g Tor
<u>9SB</u>	XC6223D21BMR-G	LVR-IC	LDO, 2.15V±1%, 300mA, +CE, CL discharge, PDR	SOT-23-5	28cx	VR4	6g Tor
<u>9SC</u>	XC6113E643MR	Vdet-IC	4.3V, -MR, +Reset PPO, Wt=1.6s, Rt=200ms	SOT-23-5	28xd	VD17	6g Tor
<u>9SC</u>	XC6223D22BMR-G	LVR-IC	LDO, 2.25V±1%, 300mA, +CE, CL discharge, PDR	SOT-23-5	28cx	VR4	6g Tor
<u>9SD</u>	XC6113E644MR	Vdet-IC	4.4V, -MR, +Reset PPO, Wt=1.6s, Rt=200ms	SOT-23-5	28xd	VD17	6g Tor
<u>9SD</u>	XC6223D23BMR-G	LVR-IC	LDO, 2.35V±1%, 300mA, +CE, CL discharge, PDR	SOT-23-5	28cx	VR4	6g Tor
<u>9SE</u>	XC6113E645MR	Vdet-IC	4.5V, -MR, +Reset PPO, Wt=1.6s, Rt=200ms	SOT-23-5	28xd	VD17	6g Tor
<u>9SE</u>	XC6223D24BMR-G	LVR-IC	LDO, 2.45V±1%, 300mA, +CE, CL discharge, PDR	SOT-23-5	28cx	VR4	6g Tor
<u>9SF</u>	XC6113E616MR	Vdet-IC	1.6V, -MR, +Reset PPO, Wt=1.6s, Rt=200ms	SOT-23-5	28xd	VD17	6g Tor
<u>9SF</u>	XC6113E646MR	Vdet-IC	4.6V, -MR, +Reset PPO, Wt=1.6s, Rt=200ms	SOT-23-5	28xd	VD17	6g Tor
<u>9SF</u>	XC6223D25BMR-G	LVR-IC	LDO, 2.55V±1%, 300mA, +CE, CL discharge, PDR	SOT-23-5	28cx	VR4	6g Tor
<u>9SH</u>	XC6113E617MR	Vdet-IC	1.7V, -MR, +Reset PPO, Wt=1.6s, Rt=200ms	SOT-23-5	28xd	VD17	6g Tor
<u>9SH</u>	XC6113E647MR	Vdet-IC	4.7V, -MR, +Reset PPO, Wt=1.6s, Rt=200ms	SOT-23-5	28xd	VD17	6g Tor
<u>9SH</u>	XC6223D26BMR-G	LVR-IC	LDO, 2.65V±1%, 300mA, +CE, CL discharge, PDR	SOT-23-5	28cx	VR4	6g Tor
<u>9SK</u>	XC6113E618MR	Vdet-IC	1.8V, -MR, +Reset PPO, Wt=1.6s, Rt=200ms	SOT-23-5	28xd	VD17	6g Tor
<u>9SK</u>	XC6113E648MR	Vdet-IC	4.8V, -MR, +Reset PPO, Wt=1.6s, Rt=200ms	SOT-23-5	28xd	VD17	6g Tor
<u>9SK</u>	XC6223D27BMR-G	LVR-IC	LDO, 2.75V±1%, 300mA, +CE, CL discharge, PDR	SOT-23-5	28cx	VR4	6g Tor
<u>9SL</u>	XC6113E619MR	Vdet-IC	1.9V, -MR, +Reset PPO, Wt=1.6s, Rt=200ms	SOT-23-5	28xd	VD17	6g Tor
<u>9SL</u>	XC6113E649MR	Vdet-IC	4.9V, -MR, +Reset PPO, Wt=1.6s, Rt=200ms	SOT-23-5	28xd	VD17	6g Tor
<u>9SL</u>	XC6223D28BMR-G	LVR-IC	LDO, 2.85V±1%, 300mA, +CE, CL discharge, PDR	SOT-23-5	28cx	VR4	6g Tor
<u>9SM</u>	XC6113E620MR	Vdet-IC	2.0V, -MR, +Reset PPO, Wt=1.6s, Rt=200ms	SOT-23-5	28xd	VD17	6g Tor
<u>9SM</u>	XC6113E650MR	Vdet-IC	5.0V, -MR, +Reset PPO, Wt=1.6s, Rt=200ms	SOT-23-5	28xd	VD17	6g Tor
<u>9SM</u>	XC6223D29BMR-G	LVR-IC	LDO, 2.95V±1%, 300mA, +CE, CL discharge, PDR	SOT-23-5	28cx	VR4	6g Tor
<u>9SN</u>	XC6113E621MR	Vdet-IC	2.1V, -MR, +Reset PPO, Wt=1.6s, Rt=200ms	SOT-23-5	28xd	VD17	6g Tor
<u>9SN</u>	XC6223D30BMR-G	LVR-IC	LDO, 3.05V±1%, 300mA, +CE, CL discharge, PDR	SOT-23-5	28cx	VR4	6g Tor
<u>9SP</u>	XC6113E622MR	Vdet-IC	2.2V, -MR, +Reset PPO, Wt=1.6s, Rt=200ms	SOT-23-5	28xd	VD17	6g Tor
<u>9SP</u>	XC6223D31BMR-G	LVR-IC	LDO, 3.15V±1%, 300mA, +CE, CL discharge, PDR	SOT-23-5	28cx	VR4	6g Tor
<u>9SR</u>	XC6113E623MR	Vdet-IC	2.3V, -MR, +Reset PPO, Wt=1.6s, Rt=200ms	SOT-23-5	28xd	VD17	6g Tor
<u>9SR</u>	XC6223D32BMR-G	LVR-IC	LDO, 3.25V±1%, 300mA, +CE, CL discharge, PDR	SOT-23-5	28cx	VR4	6g Tor
<u>9SS</u>	XC6113E624MR	Vdet-IC	2.4V, -MR, +Reset PPO, Wt=1.6s, Rt=200ms	SOT-23-5	28xd	VD17	6g Tor
<u>9SS</u>	XC6223D33BMR-G	LVR-IC	LDO, 3.35V±1%, 300mA, +CE, CL discharge, PDR	SOT-23-5	28cx	VR4	6g Tor
<u>9ST</u>	XC6113E625MR	Vdet-IC	2.5V, -MR, +Reset PPO, Wt=1.6s, Rt=200ms	SOT-23-5	28xd	VD17	6g Tor



SMD code	Type	Function	Short description	Case	Pin.	Sch. St.	Mnf.	
9ST	XC6223D34BMR-G	LVR-IC	LDO, 3.45V±1%, 300mA, +CE, CL discharge, PDR	SOT-23-5	28cx	VR4	6g	Tor
9SU	XC6113E626MR	Vdet-IC	2.6V, -MR, +Reset PPO, Wt=1.6s, Rt=200ms	SOT-23-5	28xd	VD17	6g	Tor
9SU	XC6223D35BMR-G	LVR-IC	LDO, 3.55V±1%, 300mA, +CE, CL discharge, PDR	SOT-23-5	28cx	VR4	6g	Tor
9SV	XC6113E627MR	Vdet-IC	2.7V, -MR, +Reset PPO, Wt=1.6s, Rt=200ms	SOT-23-5	28xd	VD17	6g	Tor
9SV	XC6223D36BMR-G	LVR-IC	LDO, 3.65V±1%, 300mA, +CE, CL discharge, PDR	SOT-23-5	28cx	VR4	6g	Tor
9SX	XC6113E628MR	Vdet-IC	2.8V, -MR, +Reset PPO, Wt=1.6s, Rt=200ms	SOT-23-5	28xd	VD17	6g	Tor
9SX	XC6223D37BMR-G	LVR-IC	LDO, 3.75V±1%, 300mA, +CE, CL discharge, PDR	SOT-23-5	28cx	VR4	6g	Tor
9SY	XC6113E629MR	Vdet-IC	2.9V, -MR, +Reset PPO, Wt=1.6s, Rt=200ms	SOT-23-5	28xd	VD17	6g	Tor
9SY	XC6223D38BMR-G	LVR-IC	LDO, 3.85V±1%, 300mA, +CE, CL discharge, PDR	SOT-23-5	28cx	VR4	6g	Tor
9SZ	XC6113E630MR	Vdet-IC	3.0V, -MR, +Reset PPO, Wt=1.6s, Rt=200ms	SOT-23-5	28xd	VD17	6g	Tor
9SZ	XC6223D39BMR-G	LVR-IC	LDO, 3.95V±1%, 300mA, +CE, CL discharge, PDR	SOT-23-5	28cx	VR4	6g	Tor
9T	RN5RF19BA	LVR-IC	LReg, +CE, 1.9V±2%, 1A*	SOT-23-5	28ww	VR6	6g	Ric
9T0	XC6113F531MR	Vdet-IC	3.1V, -MR, +Reset PPO, Wt=400ms, Rt=400ms	SOT-23-5	28xd	VD17	6g	Tor
9T1	XC6113F532MR	Vdet-IC	3.2V, -MR, +Reset PPO, Wt=400ms, Rt=400ms	SOT-23-5	28xd	VD17	6g	Tor
9T2	XC6113F533MR	Vdet-IC	3.3V, -MR, +Reset PPO, Wt=400ms, Rt=400ms	SOT-23-5	28xd	VD17	6g	Tor
9T2	XC6223E121MR-G	LVR-IC	LDO, 1.2V±20mV, 300mA, +CE, ICP	SOT-23-5	28cx	VR4	6g	Tor
9T3	XC6113F534MR	Vdet-IC	3.4V, -MR, +Reset PPO, Wt=400ms, Rt=400ms	SOT-23-5	28xd	VD17	6g	Tor
9T3	XC6223E131MR-G	LVR-IC	LDO, 1.3V±20mV, 300mA, +CE, ICP	SOT-23-5	28cx	VR4	6g	Tor
9T4	XC6113F535MR	Vdet-IC	3.5V, -MR, +Reset PPO, Wt=400ms, Rt=400ms	SOT-23-5	28xd	VD17	6g	Tor
9T4	XC6223E141MR-G	LVR-IC	LDO, 1.4V±20mV, 300mA, +CE, ICP	SOT-23-5	28cx	VR4	6g	Tor
9T5	XC6113F536MR	Vdet-IC	3.6V, -MR, +Reset PPO, Wt=400ms, Rt=400ms	SOT-23-5	28xd	VD17	6g	Tor
9T5	XC6223E151MR-G	LVR-IC	LDO, 1.5V±20mV, 300mA, +CE, ICP	SOT-23-5	28cx	VR4	6g	Tor
9T6	XC6113F537MR	Vdet-IC	3.7V, -MR, +Reset PPO, Wt=400ms, Rt=400ms	SOT-23-5	28xd	VD17	6g	Tor
9T6	XC6223E161MR-G	LVR-IC	LDO, 1.6V±20mV, 300mA, +CE, ICP	SOT-23-5	28cx	VR4	6g	Tor
9T7	XC6113F538MR	Vdet-IC	3.8V, -MR, +Reset PPO, Wt=400ms, Rt=400ms	SOT-23-5	28xd	VD17	6g	Tor
9T7	XC6223E171MR-G	LVR-IC	LDO, 1.7V±20mV, 300mA, +CE, ICP	SOT-23-5	28cx	VR4	6g	Tor
9T8	XC6113F539MR	Vdet-IC	3.9V, -MR, +Reset PPO, Wt=400ms, Rt=400ms	SOT-23-5	28xd	VD17	6g	Tor
9T8	XC6223E181MR-G	LVR-IC	LDO, 1.8V±20mV, 300mA, +CE, ICP	SOT-23-5	28cx	VR4	6g	Tor
9T9	XC6113F540MR	Vdet-IC	4.0V, -MR, +Reset PPO, Wt=400ms, Rt=400ms	SOT-23-5	28xd	VD17	6g	Tor
9T9	XC6223E191MR-G	LVR-IC	LDO, 1.9V±20mV, 300mA, +CE, ICP	SOT-23-5	28cx	VR4	6g	Tor
9TA	XC6113F541MR	Vdet-IC	4.1V, -MR, +Reset PPO, Wt=400ms, Rt=400ms	SOT-23-5	28xd	VD17	6g	Tor
9TA	XC6223E201MR-G	LVR-IC	LDO, 2.0V±1%, 300mA, +CE, ICP	SOT-23-5	28cx	VR4	6g	Tor
9TB	XC6113F542MR	Vdet-IC	4.2V, -MR, +Reset PPO, Wt=400ms, Rt=400ms	SOT-23-5	28xd	VD17	6g	Tor
9TB	XC6223E211MR-G	LVR-IC	LDO, 2.1V±1%, 300mA, +CE, ICP	SOT-23-5	28cx	VR4	6g	Tor
9TC	XC6113F543MR	Vdet-IC	4.3V, -MR, +Reset PPO, Wt=400ms, Rt=400ms	SOT-23-5	28xd	VD17	6g	Tor
9TC	XC6223E221MR-G	LVR-IC	LDO, 2.2V±1%, 300mA, +CE, ICP	SOT-23-5	28cx	VR4	6g	Tor
9TD	XC6113F544MR	Vdet-IC	4.4V, -MR, +Reset PPO, Wt=400ms, Rt=400ms	SOT-23-5	28xd	VD17	6g	Tor
9TD	XC6223E231MR-G	LVR-IC	LDO, 2.3V±1%, 300mA, +CE, ICP	SOT-23-5	28cx	VR4	6g	Tor
9TE	XC6113F545MR	Vdet-IC	4.5V, -MR, +Reset PPO, Wt=400ms, Rt=400ms	SOT-23-5	28xd	VD17	6g	Tor
9TE	XC6223E241MR-G	LVR-IC	LDO, 2.4V±1%, 300mA, +CE, ICP	SOT-23-5	28cx	VR4	6g	Tor
9TF	XC6113F516MR	Vdet-IC	1.6V, -MR, +Reset PPO, Wt=400ms, Rt=400ms	SOT-23-5	28xd	VD17	6g	Tor
9TF	XC6113F546MR	Vdet-IC	4.6V, -MR, +Reset PPO, Wt=400ms, Rt=400ms	SOT-23-5	28xd	VD17	6g	Tor
9TF	XC6223E251MR-G	LVR-IC	LDO, 2.5V±1%, 300mA, +CE, ICP	SOT-23-5	28cx	VR4	6g	Tor
9TH	XC6113F517MR	Vdet-IC	1.7V, -MR, +Reset PPO, Wt=400ms, Rt=400ms	SOT-23-5	28xd	VD17	6g	Tor
9TH	XC6113F547MR	Vdet-IC	4.7V, -MR, +Reset PPO, Wt=400ms, Rt=400ms	SOT-23-5	28xd	VD17	6g	Tor
9TH	XC6223E261MR-G	LVR-IC	LDO, 2.6V±1%, 300mA, +CE, ICP	SOT-23-5	28cx	VR4	6g	Tor
9TK	XC6113F518MR	Vdet-IC	1.8V, -MR, +Reset PPO, Wt=400ms, Rt=400ms	SOT-23-5	28xd	VD17	6g	Tor
9TK	XC6113F548MR	Vdet-IC	4.8V, -MR, +Reset PPO, Wt=400ms, Rt=400ms	SOT-23-5	28xd	VD17	6g	Tor
9TK	XC6223E271MR-G	LVR-IC	LDO, 2.7V±1%, 300mA, +CE, ICP	SOT-23-5	28cx	VR4	6g	Tor
9TL	XC6113F519MR	Vdet-IC	1.9V, -MR, +Reset PPO, Wt=400ms, Rt=400ms	SOT-23-5	28xd	VD17	6g	Tor
9TL	XC6113F549MR	Vdet-IC	4.9V, -MR, +Reset PPO, Wt=400ms, Rt=400ms	SOT-23-5	28xd	VD17	6g	Tor
9TL	XC6223E281MR-G	LVR-IC	LDO, 2.8V±1%, 300mA, +CE, ICP	SOT-23-5	28cx	VR4	6g	Tor
9TM	XC6113F520MR	Vdet-IC	2.0V, -MR, +Reset PPO, Wt=400ms, Rt=400ms	SOT-23-5	28xd	VD17	6g	Tor
9TM	XC6113F550MR	Vdet-IC	5.0V, -MR, +Reset PPO, Wt=400ms, Rt=400ms	SOT-23-5	28xd	VD17	6g	Tor
9TM	XC6223E291MR-G	LVR-IC	LDO, 2.9V±1%, 300mA, +CE, ICP	SOT-23-5	28cx	VR4	6g	Tor
9TN	XC6113F521MR	Vdet-IC	2.1V, -MR, +Reset PPO, Wt=400ms, Rt=400ms	SOT-23-5	28xd	VD17	6g	Tor
9TN	XC6223E301MR-G	LVR-IC	LDO, 3.0V±1%, 300mA, +CE, ICP	SOT-23-5	28cx	VR4	6g	Tor
9TP	XC6113F522MR	Vdet-IC	2.2V, -MR, +Reset PPO, Wt=400ms, Rt=400ms	SOT-23-5	28xd	VD17	6g	Tor
9TP	XC6223E311MR-G	LVR-IC	LDO, 3.1V±1%, 300mA, +CE, ICP	SOT-23-5	28cx	VR4	6g	Tor
9TR	XC6113F523MR	Vdet-IC	2.3V, -MR, +Reset PPO, Wt=400ms, Rt=400ms	SOT-23-5	28xd	VD17	6g	Tor
9TR	XC6223E321MR-G	LVR-IC	LDO, 3.2V±1%, 300mA, +CE, ICP	SOT-23-5	28cx	VR4	6g	Tor
9TS	XC6113F524MR	Vdet-IC	2.4V, -MR, +Reset PPO, Wt=400ms, Rt=400ms	SOT-23-5	28xd	VD17	6g	Tor
9TS	XC6223E331MR-G	LVR-IC	LDO, 3.3V±1%, 300mA, +CE, ICP	SOT-23-5	28cx	VR4	6g	Tor
9TT	XC6113F525MR	Vdet-IC	2.5V, -MR, +Reset PPO, Wt=400ms, Rt=400ms	SOT-23-5	28xd	VD17	6g	Tor
9TT	XC6223E341MR-G	LVR-IC	LDO, 3.4V±1%, 300mA, +CE, ICP	SOT-23-5	28cx	VR4	6g	Tor
9TU	XC6113F526MR	Vdet-IC	2.6V, -MR, +Reset PPO, Wt=400ms, Rt=400ms	SOT-23-5	28xd	VD17	6g	Tor
9TU	XC6223E351MR-G	LVR-IC	LDO, 3.5V±1%, 300mA, +CE, ICP	SOT-23-5	28cx	VR4	6g	Tor
9TV	XC6113F527MR	Vdet-IC	2.7V, -MR, +Reset PPO, Wt=400ms, Rt=400ms	SOT-23-5	28xd	VD17	6g	Tor
9TV	XC6223E361MR-G	LVR-IC	LDO, 3.6V±1%, 300mA, +CE, ICP	SOT-23-5	28cx	VR4	6g	Tor
9TX	XC6113F528MR	Vdet-IC	2.8V, -MR, +Reset PPO, Wt=400ms, Rt=400ms	SOT-23-5	28xd	VD17	6g	Tor



SMD code	Type	Function	Short description	Case	Pin.	Sch. St.	Mnf.
9TX	XC6223E371MR-G	LVR-IC	LDO, 3.7V±1%, 300mA, +CE, ICP	SOT-23-5	28cx	VR4	6g Tor
9TY	XC6113F529MR	Vdet-IC	2.9V, -MR, +Reset PPO, Wt=400ms, Rt=400ms	SOT-23-5	28xd	VD17	6g Tor
9TY	XC6223E381MR-G	LVR-IC	LDO, 3.8V±1%, 300mA, +CE, ICP	SOT-23-5	28cx	VR4	6g Tor
9TZ	XC6113F530MR	Vdet-IC	3.0V, -MR, +Reset PPO, Wt=400ms, Rt=400ms	SOT-23-5	28xd	VD17	6g Tor
9TZ	XC6223E391BMR-G	LVR-IC	LDO, 3.9V±1%, 300mA, +CE, ICP	SOT-23-5	28cx	VR4	6g Tor
9U	RT210N291C	DC/DC-IC	PWM step-up, 2.9V, 100kHz	SOT-23-5	28sc	DC3	6g Ric
9U0	XC6113F631MR	Vdet-IC	3.1V, -MR, +Reset PPO, Wt=1.6s, Rt=400ms	SOT-23-5	28xd	VD17	6g Tor
9U0	XC6223E401MR-G	LVR-IC	LDO, 4.0V±1%, 300mA, +CE, ICP	SOT-23-5	28cx	VR4	6g Tor
9U1	XC6113F632MR	Vdet-IC	3.2V, -MR, +Reset PPO, Wt=1.6s, Rt=400ms	SOT-23-5	28xd	VD17	6g Tor
9U2	XC6113F633MR	Vdet-IC	3.3V, -MR, +Reset PPO, Wt=1.6s, Rt=400ms	SOT-23-5	28xd	VD17	6g Tor
9U3	XC6113F634MR	Vdet-IC	3.4V, -MR, +Reset PPO, Wt=1.6s, Rt=400ms	SOT-23-5	28xd	VD17	6g Tor
9U4	XC6113F635MR	Vdet-IC	3.5V, -MR, +Reset PPO, Wt=1.6s, Rt=400ms	SOT-23-5	28xd	VD17	6g Tor
9U5	XC6113F636MR	Vdet-IC	3.6V, -MR, +Reset PPO, Wt=1.6s, Rt=400ms	SOT-23-5	28xd	VD17	6g Tor
9U6	XC6113F637MR	Vdet-IC	3.7V, -MR, +Reset PPO, Wt=1.6s, Rt=400ms	SOT-23-5	28xd	VD17	6g Tor
9U7	XC6113F638MR	Vdet-IC	3.8V, -MR, +Reset PPO, Wt=1.6s, Rt=400ms	SOT-23-5	28xd	VD17	6g Tor
9U8	XC6113F639MR	Vdet-IC	3.9V, -MR, +Reset PPO, Wt=1.6s, Rt=400ms	SOT-23-5	28xd	VD17	6g Tor
9U9	XC6113F640MR	Vdet-IC	4.0V, -MR, +Reset PPO, Wt=1.6s, Rt=400ms	SOT-23-5	28xd	VD17	6g Tor
9UA	XC6113F641MR	Vdet-IC	4.1V, -MR, +Reset PPO, Wt=1.6s, Rt=400ms	SOT-23-5	28xd	VD17	6g Tor
9UB	XC6113F642MR	Vdet-IC	4.2V, -MR, +Reset PPO, Wt=1.6s, Rt=400ms	SOT-23-5	28xd	VD17	6g Tor
9UC	XC6113F643MR	Vdet-IC	4.3V, -MR, +Reset PPO, Wt=1.6s, Rt=400ms	SOT-23-5	28xd	VD17	6g Tor
9UD	XC6113F644MR	Vdet-IC	4.4V, -MR, +Reset PPO, Wt=1.6s, Rt=400ms	SOT-23-5	28xd	VD17	6g Tor
9UE	XC6113F645MR	Vdet-IC	4.5V, -MR, +Reset PPO, Wt=1.6s, Rt=400ms	SOT-23-5	28xd	VD17	6g Tor
9UF	XC6113F616MR	Vdet-IC	1.6V, -MR, +Reset PPO, Wt=1.6s, Rt=400ms	SOT-23-5	28xd	VD17	6g Tor
9UE	XC6113F646MR	Vdet-IC	4.6V, -MR, +Reset PPO, Wt=1.6s, Rt=400ms	SOT-23-5	28xd	VD17	6g Tor
9UH	XC6113F617MR	Vdet-IC	1.7V, -MR, +Reset PPO, Wt=1.6s, Rt=400ms	SOT-23-5	28xd	VD17	6g Tor
9UH	XC6113F647MR	Vdet-IC	4.7V, -MR, +Reset PPO, Wt=1.6s, Rt=400ms	SOT-23-5	28xd	VD17	6g Tor
9UK	XC6113F618MR	Vdet-IC	1.8V, -MR, +Reset PPO, Wt=1.6s, Rt=400ms	SOT-23-5	28xd	VD17	6g Tor
9UK	XC6113F648MR	Vdet-IC	4.8V, -MR, +Reset PPO, Wt=1.6s, Rt=400ms	SOT-23-5	28xd	VD17	6g Tor
9UL	XC6113F619MR	Vdet-IC	1.9V, -MR, +Reset PPO, Wt=1.6s, Rt=400ms	SOT-23-5	28xd	VD17	6g Tor
9UL	XC6113F649MR	Vdet-IC	4.9V, -MR, +Reset PPO, Wt=1.6s, Rt=400ms	SOT-23-5	28xd	VD17	6g Tor
9UM	XC6113F620MR	Vdet-IC	2.0V, -MR, +Reset PPO, Wt=1.6s, Rt=400ms	SOT-23-5	28xd	VD17	6g Tor
9UM	XC6113F650MR	Vdet-IC	5.0V, -MR, +Reset PPO, Wt=1.6s, Rt=400ms	SOT-23-5	28xd	VD17	6g Tor
9UN	XC6113F621MR	Vdet-IC	2.1V, -MR, +Reset PPO, Wt=1.6s, Rt=400ms	SOT-23-5	28xd	VD17	6g Tor
9UP	XC6113F622MR	Vdet-IC	2.2V, -MR, +Reset PPO, Wt=1.6s, Rt=400ms	SOT-23-5	28xd	VD17	6g Tor
9UR	XC6113F623MR	Vdet-IC	2.3V, -MR, +Reset PPO, Wt=1.6s, Rt=400ms	SOT-23-5	28xd	VD17	6g Tor
9US	XC6113F624MR	Vdet-IC	2.4V, -MR, +Reset PPO, Wt=1.6s, Rt=400ms	SOT-23-5	28xd	VD17	6g Tor
9UT	XC6113F625MR	Vdet-IC	2.5V, -MR, +Reset PPO, Wt=1.6s, Rt=400ms	SOT-23-5	28xd	VD17	6g Tor
9UU	XC6113F626MR	Vdet-IC	2.6V, -MR, +Reset PPO, Wt=1.6s, Rt=400ms	SOT-23-5	28xd	VD17	6g Tor
9UV	XC6113F627MR	Vdet-IC	2.7V, -MR, +Reset PPO, Wt=1.6s, Rt=400ms	SOT-23-5	28xd	VD17	6g Tor
9UX	XC6113F628MR	Vdet-IC	2.8V, -MR, +Reset PPO, Wt=1.6s, Rt=400ms	SOT-23-5	28xd	VD17	6g Tor
9UY	XC6113F629MR	Vdet-IC	2.9V, -MR, +Reset PPO, Wt=1.6s, Rt=400ms	SOT-23-5	28xd	VD17	6g Tor
9UZ	XC6113F630MR	Vdet-IC	3.0V, -MR, +Reset PPO, Wt=1.6s, Rt=400ms	SOT-23-5	28xd	VD17	6g Tor
9V0	XC6113H631MR	Vdet-IC	3.1V, -MR, +Reset PPO, Wt=1.6s, Rt=1.6s	SOT-23-5	28xd	VD17	6g Tor
9V1	XC6113H632MR	Vdet-IC	3.2V, -MR, +Reset PPO, Wt=1.6s, Rt=1.6s	SOT-23-5	28xd	VD17	6g Tor
9V2	XC6113H633MR	Vdet-IC	3.3V, -MR, +Reset PPO, Wt=1.6s, Rt=1.6s	SOT-23-5	28xd	VD17	6g Tor
9V2	XC6223E12BMR-G	LVR-IC	LDO, 1.25V±20mV, 300mA, +CE, ICP	SOT-23-5	28cx	VR4	6g Tor
9V3	XC6113H634MR	Vdet-IC	3.4V, -MR, +Reset PPO, Wt=1.6s, Rt=1.6s	SOT-23-5	28xd	VD17	6g Tor
9V3	XC6223E13BMR-G	LVR-IC	LDO, 1.35V±20mV, 300mA, +CE, ICP	SOT-23-5	28cx	VR4	6g Tor
9V4	XC6113H635MR	Vdet-IC	3.5V, -MR, +Reset PPO, Wt=1.6s, Rt=1.6s	SOT-23-5	28xd	VD17	6g Tor
9V4	XC6223E14BMR-G	LVR-IC	LDO, 1.45V±20mV, 300mA, +CE, ICP	SOT-23-5	28cx	VR4	6g Tor
9V5	XC6113H636MR	Vdet-IC	3.6V, -MR, +Reset PPO, Wt=1.6s, Rt=1.6s	SOT-23-5	28xd	VD17	6g Tor
9V5	XC6223E15BMR-G	LVR-IC	LDO, 1.55V±20mV, 300mA, +CE, ICP	SOT-23-5	28cx	VR4	6g Tor
9V6	XC6113H637MR	Vdet-IC	3.7V, -MR, +Reset PPO, Wt=1.6s, Rt=1.6s	SOT-23-5	28xd	VD17	6g Tor
9V6	XC6223E16BMR-G	LVR-IC	LDO, 1.65V±20mV, 300mA, +CE, ICP	SOT-23-5	28cx	VR4	6g Tor
9V7	XC6113H638MR	Vdet-IC	3.8V, -MR, +Reset PPO, Wt=1.6s, Rt=1.6s	SOT-23-5	28xd	VD17	6g Tor
9V7	XC6223E17BMR-G	LVR-IC	LDO, 1.75V±20mV, 300mA, +CE, ICP	SOT-23-5	28cx	VR4	6g Tor
9V8	XC6113H639MR	Vdet-IC	3.9V, -MR, +Reset PPO, Wt=1.6s, Rt=1.6s	SOT-23-5	28xd	VD17	6g Tor
9V8	XC6209A092MR	LVR-IC	LDO, +CE, PDR, 0.9V±2%, 150mA	SOT-23-5	28cx	VR4	6g Tor
9V8	XC6209E092MR	LVR-IC	LDO, +CE, PDR, 0.9V±2%, 300mA	SOT-23-5	28cx	VR4	6g Tor
9V8	XC6212A092MR	LVR-IC	LDO, +CE, PDR, 0.9V±2%, 150mA	SOT-23-5	28vt	VR4	6g Tor
9V8	XC6212E092MR	LVR-IC	LDO, +CE, PDR, 0.9V±2%, 300mA	SOT-23-5	28vt	VR4	6g Tor
9V8	XC6223E18BMR-G	LVR-IC	LDO, 1.85V±20mV, 300mA, +CE, ICP	SOT-23-5	28cx	VR4	6g Tor
9V9	XC6113H640MR	Vdet-IC	4.0V, -MR, +Reset PPO, Wt=1.6s, Rt=1.6s	SOT-23-5	28xd	VD17	6g Tor
9V9	XC6209A102MR	LVR-IC	LDO, +CE, PDR, 1V±2%, 150mA	SOT-23-5	28cx	VR4	6g Tor
9V9	XC6209E102MR	LVR-IC	LDO, +CE, PDR, 1V±2%, 300mA	SOT-23-5	28cx	VR4	6g Tor
9V9	XC6212A102MR	LVR-IC	LDO, +CE, PDR, 1V±2%, 150mA	SOT-23-5	28vt	VR4	6g Tor
9V9	XC6212E102MR	LVR-IC	LDO, +CE, PDR, 1V±2%, 300mA	SOT-23-5	28vt	VR4	6g Tor
9V9	XC6223E19BMR-G	LVR-IC	LDO, 1.95V±20mV, 300mA, +CE, ICP	SOT-23-5	28cx	VR4	6g Tor
9VA	XC6113H641MR	Vdet-IC	4.1V, -MR, +Reset PPO, Wt=1.6s, Rt=1.6s	SOT-23-5	28xd	VD17	6g Tor
9VA	XC6209A112MR	LVR-IC	LDO, +CE, PDR, 1.1V±2%, 150mA	SOT-23-5	28cx	VR4	6g Tor



SMD code	Type	Function	Short description	Case	Pin.	Sch. St.	Mnf.
9VA	XC6209E112MR	LVR-IC	LDO, +CE, PDR, 1.1V±2%, 300mA	SOT-23-5	28cx	VR4	6g Tor
9VA	XC6212A112MR	LVR-IC	LDO, +CE, PDR, 1.1V±2%, 150mA	SOT-23-5	28vt	VR4	6g Tor
9VA	XC6212E112MR	LVR-IC	LDO, +CE, PDR, 1.1V±2%, 300mA	SOT-23-5	28vt	VR4	6g Tor
9VA	XC6223E20BMR-G	LVR-IC	LDO, 2.05V±1%, 300mA, +CE, ICP	SOT-23-5	28cx	VR4	6g Tor
9VB	XC6113H642MR	Vdet-IC	4.2V, -MR, +Reset PPO, Wt=1.6s, Rt=1.6s	SOT-23-5	28xd	VD17	6g Tor
9VB	XC6209A122MR	LVR-IC	LDO, +CE, PDR, 1.2V±2%, 150mA	SOT-23-5	28cx	VR4	6g Tor
9VB	XC6209E122MR	LVR-IC	LDO, +CE, PDR, 1.2V±2%, 300mA	SOT-23-5	28cx	VR4	6g Tor
9VB	XC6212A122MR	LVR-IC	LDO, +CE, PDR, 1.2V±2%, 150mA	SOT-23-5	28vt	VR4	6g Tor
9VB	XC6212E122MR	LVR-IC	LDO, +CE, PDR, 1.2V±2%, 300mA	SOT-23-5	28vt	VR4	6g Tor
9VB	XC6223E21BMR-G	LVR-IC	LDO, 2.15V±1%, 300mA, +CE, ICP	SOT-23-5	28cx	VR4	6g Tor
9VC	XC6113H643MR	Vdet-IC	4.3V, -MR, +Reset PPO, Wt=1.6s, Rt=1.6s	SOT-23-5	28xd	VD17	6g Tor
9VC	XC6209A132MR	LVR-IC	LDO, +CE, PDR, 1.3V±2%, 150mA	SOT-23-5	28cx	VR4	6g Tor
9VC	XC6209E132MR	LVR-IC	LDO, +CE, PDR, 1.3V±2%, 300mA	SOT-23-5	28cx	VR4	6g Tor
9VC	XC6212A132MR	LVR-IC	LDO, +CE, PDR, 1.3V±2%, 150mA	SOT-23-5	28vt	VR4	6g Tor
9VC	XC6212E132MR	LVR-IC	LDO, +CE, PDR, 1.3V±2%, 300mA	SOT-23-5	28vt	VR4	6g Tor
9VC	XC6223E22BMR-G	LVR-IC	LDO, 2.25V±1%, 300mA, +CE, ICP	SOT-23-5	28cx	VR4	6g Tor
9VD	XC6113H644MR	Vdet-IC	4.4V, -MR, +Reset PPO, Wt=1.6s, Rt=1.6s	SOT-23-5	28xd	VD17	6g Tor
9VD	XC6209A142MR	LVR-IC	LDO, +CE, PDR, 1.4V±2%, 150mA	SOT-23-5	28cx	VR4	6g Tor
9VD	XC6209E142MR	LVR-IC	LDO, +CE, PDR, 1.4V±2%, 300mA	SOT-23-5	28cx	VR4	6g Tor
9VD	XC6212A142MR	LVR-IC	LDO, +CE, PDR, 1.4V±2%, 150mA	SOT-23-5	28vt	VR4	6g Tor
9VD	XC6212E142MR	LVR-IC	LDO, +CE, PDR, 1.4V±2%, 300mA	SOT-23-5	28vt	VR4	6g Tor
9VD	XC6223E23BMR-G	LVR-IC	LDO, 2.35V±1%, 300mA, +CE, ICP	SOT-23-5	28cx	VR4	6g Tor
9VE	XC6113H645MR	Vdet-IC	4.5V, -MR, +Reset PPO, Wt=1.6s, Rt=1.6s	SOT-23-5	28xd	VD17	6g Tor
9VE	XC6209A152MR	LVR-IC	LDO, +CE, PDR, 1.5V±2%, 150mA	SOT-23-5	28cx	VR4	6g Tor
9VE	XC6209E152MR	LVR-IC	LDO, +CE, PDR, 1.5V±2%, 300mA	SOT-23-5	28cx	VR4	6g Tor
9VE	XC6212A152MR	LVR-IC	LDO, +CE, PDR, 1.5V±2%, 150mA	SOT-23-5	28vt	VR4	6g Tor
9VE	XC6212E152MR	LVR-IC	LDO, +CE, PDR, 1.5V±2%, 300mA	SOT-23-5	28vt	VR4	6g Tor
9VE	XC6223E24BMR-G	LVR-IC	LDO, 2.45V±1%, 300mA, +CE, ICP	SOT-23-5	28cx	VR4	6g Tor
9VF	XC6113H616MR	Vdet-IC	1.6V, -MR, +Reset PPO, Wt=1.6s, Rt=1.6s	SOT-23-5	28xd	VD17	6g Tor
9VF	XC6113H646MR	Vdet-IC	4.6V, -MR, +Reset PPO, Wt=1.6s, Rt=1.6s	SOT-23-5	28xd	VD17	6g Tor
9VF	XC6209A162MR	LVR-IC	LDO, +CE, PDR, 1.6V±2%, 150mA	SOT-23-5	28cx	VR4	6g Tor
9VF	XC6209E162MR	LVR-IC	LDO, +CE, PDR, 1.6V±2%, 300mA	SOT-23-5	28cx	VR4	6g Tor
9VF	XC6212A162MR	LVR-IC	LDO, +CE, PDR, 1.6V±2%, 150mA	SOT-23-5	28vt	VR4	6g Tor
9VF	XC6212E162MR	LVR-IC	LDO, +CE, PDR, 1.6V±2%, 300mA	SOT-23-5	28vt	VR4	6g Tor
9VF	XC6223E25BMR-G	LVR-IC	LDO, 2.55V±1%, 300mA, +CE, ICP	SOT-23-5	28cx	VR4	6g Tor
9VH	XC6113H617MR	Vdet-IC	1.7V, -MR, +Reset PPO, Wt=1.6s, Rt=1.6s	SOT-23-5	28xd	VD17	6g Tor
9VH	XC6113H647MR	Vdet-IC	4.7V, -MR, +Reset PPO, Wt=1.6s, Rt=1.6s	SOT-23-5	28xd	VD17	6g Tor
9VH	XC6209A172MR	LVR-IC	LDO, +CE, PDR, 1.7V±2%, 150mA	SOT-23-5	28cx	VR4	6g Tor
9VH	XC6209E172MR	LVR-IC	LDO, +CE, PDR, 1.7V±2%, 300mA	SOT-23-5	28cx	VR4	6g Tor
9VH	XC6212A172MR	LVR-IC	LDO, +CE, PDR, 1.7V±2%, 150mA	SOT-23-5	28vt	VR4	6g Tor
9VH	XC6212E172MR	LVR-IC	LDO, +CE, PDR, 1.7V±2%, 300mA	SOT-23-5	28vt	VR4	6g Tor
9VH	XC6223E26BMR-G	LVR-IC	LDO, 2.65V±1%, 300mA, +CE, ICP	SOT-23-5	28cx	VR4	6g Tor
9VK	XC6113H618MR	Vdet-IC	1.8V, -MR, +Reset PPO, Wt=1.6s, Rt=1.6s	SOT-23-5	28xd	VD17	6g Tor
9VK	XC6113H648MR	Vdet-IC	4.8V, -MR, +Reset PPO, Wt=1.6s, Rt=1.6s	SOT-23-5	28xd	VD17	6g Tor
9VK	XC6209A182MR	LVR-IC	LDO, +CE, PDR, 1.8V±2%, 150mA	SOT-23-5	28cx	VR4	6g Tor
9VK	XC6209E182MR	LVR-IC	LDO, +CE, PDR, 1.8V±2%, 300mA	SOT-23-5	28cx	VR4	6g Tor
9VK	XC6212A182MR	LVR-IC	LDO, +CE, PDR, 1.8V±2%, 150mA	SOT-23-5	28vt	VR4	6g Tor
9VK	XC6212E182MR	LVR-IC	LDO, +CE, PDR, 1.8V±2%, 300mA	SOT-23-5	28vt	VR4	6g Tor
9VK	XC6223E27BMR-G	LVR-IC	LDO, 2.75V±1%, 300mA, +CE, ICP	SOT-23-5	28cx	VR4	6g Tor
9VL	XC6113H619MR	Vdet-IC	1.9V, -MR, +Reset PPO, Wt=1.6s, Rt=1.6s	SOT-23-5	28xd	VD17	6g Tor
9VL	XC6113H649MR	Vdet-IC	4.9V, -MR, +Reset PPO, Wt=1.6s, Rt=1.6s	SOT-23-5	28xd	VD17	6g Tor
9VL	XC6209A192MR	LVR-IC	LDO, +CE, PDR, 1.9V±2%, 150mA	SOT-23-5	28cx	VR4	6g Tor
9VL	XC6209E192MR	LVR-IC	LDO, +CE, PDR, 1.9V±2%, 300mA	SOT-23-5	28cx	VR4	6g Tor
9VL	XC6212A192MR	LVR-IC	LDO, +CE, PDR, 1.9V±2%, 150mA	SOT-23-5	28vt	VR4	6g Tor
9VL	XC6212E192MR	LVR-IC	LDO, +CE, PDR, 1.9V±2%, 300mA	SOT-23-5	28vt	VR4	6g Tor
9VL	XC6223E28BMR-G	LVR-IC	LDO, 2.85V±1%, 300mA, +CE, ICP	SOT-23-5	28cx	VR4	6g Tor
9VM	XC6113H620MR	Vdet-IC	2.0V, -MR, +Reset PPO, Wt=1.6s, Rt=1.6s	SOT-23-5	28xd	VD17	6g Tor
9VM	XC6113H650MR	Vdet-IC	5.0V, -MR, +Reset PPO, Wt=1.6s, Rt=1.6s	SOT-23-5	28xd	VD17	6g Tor
9VM	XC6209A202MR	LVR-IC	LDO, +CE, PDR, 2V±2%, 150mA	SOT-23-5	28cx	VR4	6g Tor
9VM	XC6209E202MR	LVR-IC	LDO, +CE, PDR, 2V±2%, 300mA	SOT-23-5	28cx	VR4	6g Tor
9VM	XC6212A202MR	LVR-IC	LDO, +CE, PDR, 2V±2%, 150mA	SOT-23-5	28vt	VR4	6g Tor
9VM	XC6212E202MR	LVR-IC	LDO, +CE, PDR, 2V±2%, 300mA	SOT-23-5	28vt	VR4	6g Tor
9VM	XC6223E29BMR-G	LVR-IC	LDO, 2.95V±1%, 300mA, +CE, ICP	SOT-23-5	28cx	VR4	6g Tor
9VN	XC6113H621MR	Vdet-IC	2.1V, -MR, +Reset PPO, Wt=1.6s, Rt=1.6s	SOT-23-5	28xd	VD17	6g Tor
9VN	XC6209A212MR	LVR-IC	LDO, +CE, PDR, 2.1V±2%, 150mA	SOT-23-5	28cx	VR4	6g Tor
9VN	XC6209E212MR	LVR-IC	LDO, +CE, PDR, 2.1V±2%, 300mA	SOT-23-5	28cx	VR4	6g Tor
9VN	XC6212A212MR	LVR-IC	LDO, +CE, PDR, 2.1V±2%, 150mA	SOT-23-5	28vt	VR4	6g Tor
9VN	XC6212E212MR	LVR-IC	LDO, +CE, PDR, 2.1V±2%, 300mA	SOT-23-5	28vt	VR4	6g Tor
9VN	XC6223E30BMR-G	LVR-IC	LDO, 3.05V±1%, 300mA, +CE, ICP	SOT-23-5	28cx	VR4	6g Tor
9VP	XC6113H622MR	Vdet-IC	2.2V, -MR, +Reset PPO, Wt=1.6s, Rt=1.6s	SOT-23-5	28xd	VD17	6g Tor



SMD code	Type	Function	Short description	Case	Pin.	Sch.	St.	Mnf.
9VP	XC6209A222MR	LVR-IC	LDO, +CE, PDR, 2.2V±2%, 150mA	SOT-23-5	28cx	VR4	6g	Tor
9VP	XC6209E222MR	LVR-IC	LDO, +CE, PDR, 2.2V±2%, 300mA	SOT-23-5	28cx	VR4	6g	Tor
9VP	XC6212A222MR	LVR-IC	LDO, +CE, PDR, 2.2V±2%, 150mA	SOT-23-5	28vt	VR4	6g	Tor
9VP	XC6212E222MR	LVR-IC	LDO, +CE, PDR, 2.2V±2%, 300mA	SOT-23-5	28vt	VR4	6g	Tor
9VP	XC6223E31BMR-G	LVR-IC	LDO, 3.15V±1%, 300mA, +CE, ICP	SOT-23-5	28cx	VR4	6g	Tor
9VR	XC6113H623MR	Vdet-IC	2.3V, -MR, +Reset PPO, Wt=1.6s, Rt=1.6s	SOT-23-5	28xd	VD17	6g	Tor
9VR	XC6209A232MR	LVR-IC	LDO, +CE, PDR, 2.3V±2%, 150mA	SOT-23-5	28cx	VR4	6g	Tor
9VR	XC6209E232MR	LVR-IC	LDO, +CE, PDR, 2.3V±2%, 300mA	SOT-23-5	28cx	VR4	6g	Tor
9VR	XC6212A232MR	LVR-IC	LDO, +CE, PDR, 2.3V±2%, 150mA	SOT-23-5	28vt	VR4	6g	Tor
9VR	XC6212E232MR	LVR-IC	LDO, +CE, PDR, 2.3V±2%, 300mA	SOT-23-5	28vt	VR4	6g	Tor
9VR	XC6223E32BMR-G	LVR-IC	LDO, 3.25V±1%, 300mA, +CE, ICP	SOT-23-5	28cx	VR4	6g	Tor
9VS	XC6113H624MR	Vdet-IC	2.4V, -MR, +Reset PPO, Wt=1.6s, Rt=1.6s	SOT-23-5	28xd	VD17	6g	Tor
9VS	XC6209A242MR	LVR-IC	LDO, +CE, PDR, 2.4V±2%, 150mA	SOT-23-5	28cx	VR4	6g	Tor
9VS	XC6209E242MR	LVR-IC	LDO, +CE, PDR, 2.4V±2%, 300mA	SOT-23-5	28cx	VR4	6g	Tor
9VS	XC6212A242MR	LVR-IC	LDO, +CE, PDR, 2.4V±2%, 150mA	SOT-23-5	28vt	VR4	6g	Tor
9VS	XC6212E242MR	LVR-IC	LDO, +CE, PDR, 2.4V±2%, 300mA	SOT-23-5	28vt	VR4	6g	Tor
9VS	XC6223E33BMR-G	LVR-IC	LDO, 3.35V±1%, 300mA, +CE, ICP	SOT-23-5	28cx	VR4	6g	Tor
9VT	XC6113H625MR	Vdet-IC	2.5V, -MR, +Reset PPO, Wt=1.6s, Rt=1.6s	SOT-23-5	28xd	VD17	6g	Tor
9VT	XC6209A252MR	LVR-IC	LDO, +CE, PDR, 2.5V±2%, 150mA	SOT-23-5	28cx	VR4	6g	Tor
9VT	XC6209E252MR	LVR-IC	LDO, +CE, PDR, 2.5V±2%, 300mA	SOT-23-5	28cx	VR4	6g	Tor
9VT	XC6212A252MR	LVR-IC	LDO, +CE, PDR, 2.5V±2%, 150mA	SOT-23-5	28vt	VR4	6g	Tor
9VT	XC6212E252MR	LVR-IC	LDO, +CE, PDR, 2.5V±2%, 300mA	SOT-23-5	28vt	VR4	6g	Tor
9VT	XC6223E34BMR-G	LVR-IC	LDO, 3.45V±1%, 300mA, +CE, ICP	SOT-23-5	28cx	VR4	6g	Tor
9VU	XC6113H626MR	Vdet-IC	2.6V, -MR, +Reset PPO, Wt=1.6s, Rt=1.6s	SOT-23-5	28xd	VD17	6g	Tor
9VU	XC6209A262MR	LVR-IC	LDO, +CE, PDR, 2.6V±2%, 150mA	SOT-23-5	28cx	VR4	6g	Tor
9VU	XC6209E262MR	LVR-IC	LDO, +CE, PDR, 2.6V±2%, 300mA	SOT-23-5	28cx	VR4	6g	Tor
9VU	XC6212A262MR	LVR-IC	LDO, +CE, PDR, 2.6V±2%, 150mA	SOT-23-5	28vt	VR4	6g	Tor
9VU	XC6212E262MR	LVR-IC	LDO, +CE, PDR, 2.6V±2%, 300mA	SOT-23-5	28vt	VR4	6g	Tor
9VU	XC6223E35BMR-G	LVR-IC	LDO, 3.55V±1%, 300mA, +CE, ICP	SOT-23-5	28cx	VR4	6g	Tor
9VV	XC6113H627MR	Vdet-IC	2.7V, -MR, +Reset PPO, Wt=1.6s, Rt=1.6s	SOT-23-5	28xd	VD17	6g	Tor
9VV	XC6209A272MR	LVR-IC	LDO, +CE, PDR, 2.7V±2%, 150mA	SOT-23-5	28cx	VR4	6g	Tor
9VV	XC6209E272MR	LVR-IC	LDO, +CE, PDR, 2.7V±2%, 300mA	SOT-23-5	28cx	VR4	6g	Tor
9VV	XC6212A272MR	LVR-IC	LDO, +CE, PDR, 2.7V±2%, 150mA	SOT-23-5	28vt	VR4	6g	Tor
9VV	XC6212E272MR	LVR-IC	LDO, +CE, PDR, 2.7V±2%, 300mA	SOT-23-5	28vt	VR4	6g	Tor
9VV	XC6223E36BMR-G	LVR-IC	LDO, 3.65V±1%, 300mA, +CE, ICP	SOT-23-5	28cx	VR4	6g	Tor
9VX	XC6113H628MR	Vdet-IC	2.8V, -MR, +Reset PPO, Wt=1.6s, Rt=1.6s	SOT-23-5	28xd	VD17	6g	Tor
9VX	XC6209A282MR	LVR-IC	LDO, +CE, PDR, 2.8V±2%, 150mA	SOT-23-5	28cx	VR4	6g	Tor
9VX	XC6209E282MR	LVR-IC	LDO, +CE, PDR, 2.8V±2%, 300mA	SOT-23-5	28cx	VR4	6g	Tor
9VX	XC6212A282MR	LVR-IC	LDO, +CE, PDR, 2.8V±2%, 150mA	SOT-23-5	28vt	VR4	6g	Tor
9VX	XC6212E282MR	LVR-IC	LDO, +CE, PDR, 2.8V±2%, 300mA	SOT-23-5	28vt	VR4	6g	Tor
9VX	XC6223E37BMR-G	LVR-IC	LDO, 3.75V±1%, 300mA, +CE, ICP	SOT-23-5	28cx	VR4	6g	Tor
9VY	XC6113H629MR	Vdet-IC	2.9V, -MR, +Reset PPO, Wt=1.6s, Rt=1.6s	SOT-23-5	28xd	VD17	6g	Tor
9VY	XC6209A292MR	LVR-IC	LDO, +CE, PDR, 2.9V±2%, 150mA	SOT-23-5	28cx	VR4	6g	Tor
9VY	XC6209E292MR	LVR-IC	LDO, +CE, PDR, 2.9V±2%, 300mA	SOT-23-5	28cx	VR4	6g	Tor
9VY	XC6212A292MR	LVR-IC	LDO, +CE, PDR, 2.9V±2%, 150mA	SOT-23-5	28vt	VR4	6g	Tor
9VY	XC6212E292MR	LVR-IC	LDO, +CE, PDR, 2.9V±2%, 300mA	SOT-23-5	28vt	VR4	6g	Tor
9VY	XC6223E38BMR-G	LVR-IC	LDO, 3.85V±1%, 300mA, +CE, ICP	SOT-23-5	28cx	VR4	6g	Tor
9VZ	XC6113H630MR	Vdet-IC	3.0V, -MR, +Reset PPO, Wt=1.6s, Rt=1.6s	SOT-23-5	28xd	VD17	6g	Tor
9VZ	XC6209A302MR	LVR-IC	LDO, +CE, PDR, 3V±2%, 150mA	SOT-23-5	28cx	VR4	6g	Tor
9VZ	XC6209E302MR	LVR-IC	LDO, +CE, PDR, 3V±2%, 300mA	SOT-23-5	28cx	VR4	6g	Tor
9VZ	XC6212A302MR	LVR-IC	LDO, +CE, PDR, 3V±2%, 150mA	SOT-23-5	28vt	VR4	6g	Tor
9VZ	XC6212E302MR	LVR-IC	LDO, +CE, PDR, 3V±2%, 300mA	SOT-23-5	28vt	VR4	6g	Tor
9VZ	XC6223E39BMR-G	LVR-IC	LDO, 3.95V±1%, 300mA, +CE, ICP	SOT-23-5	28cx	VR4	6g	Tor
9W	R1210N391C	DC/DC-IC	PWM step-up, 3.9V, 100KHz	SOT-23-5	28sc	DC3	6g	Ric
9X	R1210N491C	DC/DC-IC	PWM step-up, 4.9V, 100KHz	SOT-23-5	28sc	DC3	6g	Ric
9X2	XC6223F121MR-G	LVR-IC	LDO, 1.2V±20mV, 300mA, +CE, CL discharge, ICP	SOT-23-5	28cx	VR4	6g	Tor
9X3	XC6223F131MR-G	LVR-IC	LDO, 1.3V±20mV, 300mA, +CE, CL discharge, ICP	SOT-23-5	28cx	VR4	6g	Tor
9X4	XC6223F141MR-G	LVR-IC	LDO, 1.4V±20mV, 300mA, +CE, CL discharge, ICP	SOT-23-5	28cx	VR4	6g	Tor
9X5	XC6223F151MR-G	LVR-IC	LDO, 1.5V±20mV, 300mA, +CE, CL discharge, ICP	SOT-23-5	28cx	VR4	6g	Tor
9X6	XC6223F161MR-G	LVR-IC	LDO, 1.6V±20mV, 300mA, +CE, CL discharge, ICP	SOT-23-5	28cx	VR4	6g	Tor
9X7	XC6223F171MR-G	LVR-IC	LDO, 1.7V±20mV, 300mA, +CE, CL discharge, ICP	SOT-23-5	28cx	VR4	6g	Tor
9X8	XC6209B092MR	LVR-IC	LDO, +CE, 0.9V±2%, 150mA	SOT-23-5	28cx	VR4	6g	Tor
9X8	XC6209F092MR	LVR-IC	LDO, +CE, 0.9V±2%, 300mA	SOT-23-5	28cx	VR4	6g	Tor
9X8	XC6212B092MR	LVR-IC	LDO, +CE, 0.9V±2%, 150mA	SOT-23-5	28vt	VR4	6g	Tor
9X8	XC6212F092MR	LVR-IC	LDO, +CE, 0.9V±2%, 300mA	SOT-23-5	28vt	VR4	6g	Tor
9X8	XC6223F181MR-G	LVR-IC	LDO, 1.8V±20mV, 300mA, +CE, CL discharge, ICP	SOT-23-5	28cx	VR4	6g	Tor
9X9	XC6209B102MR	LVR-IC	LDO, +CE, 1V±2%, 150mA	SOT-23-5	28cx	VR4	6g	Tor
9X9	XC6209F102MR	LVR-IC	LDO, +CE, 1V±2%, 300mA	SOT-23-5	28cx	VR4	6g	Tor
9X9	XC6212B102MR	LVR-IC	LDO, +CE, 1V±2%, 150mA	SOT-23-5	28vt	VR4	6g	Tor
9X9	XC6212F102MR	LVR-IC	LDO, +CE, 1V±2%, 300mA	SOT-23-5	28vt	VR4	6g	Tor



SMD code	Type	Function	Short description	Case	Pin.	Sch.	St.	Mnf.
9XS	XC6223F331MR-G	LVR-IC	LDO, 3.3V±1%, 300mA, +CE, CL discharge, ICP	SOT-23-5	28cx	VR4	6g	Tor
9XT	XC6209B252MR	LVR-IC	LDO, +CE, 2.5V±2%, 150mA	SOT-23-5	28cx	VR4	6g	Tor
9XT	XC6209F252MR	LVR-IC	LDO, +CE, 2.5V±2%, 300mA	SOT-23-5	28cx	VR4	6g	Tor
9XT	XC6212B252MR	LVR-IC	LDO, +CE, 2.5V±2%, 150mA	SOT-23-5	28vt	VR4	6g	Tor
9XT	XC6212F252MR	LVR-IC	LDO, +CE, 2.5V±2%, 300mA	SOT-23-5	28vt	VR4	6g	Tor
9XT	XC6223F341MR-G	LVR-IC	LDO, 3.4V±1%, 300mA, +CE, CL discharge, ICP	SOT-23-5	28cx	VR4	6g	Tor
9XU	XC6209B262MR	LVR-IC	LDO, +CE, 2.6V±2%, 150mA	SOT-23-5	28cx	VR4	6g	Tor
9XU	XC6209F262MR	LVR-IC	LDO, +CE, 2.6V±2%, 300mA	SOT-23-5	28cx	VR4	6g	Tor
9XU	XC6212B262MR	LVR-IC	LDO, +CE, 2.6V±2%, 150mA	SOT-23-5	28vt	VR4	6g	Tor
9XU	XC6212F262MR	LVR-IC	LDO, +CE, 2.6V±2%, 300mA	SOT-23-5	28vt	VR4	6g	Tor
9XU	XC6223F351MR-G	LVR-IC	LDO, 3.5V±1%, 300mA, +CE, CL discharge, ICP	SOT-23-5	28cx	VR4	6g	Tor
9XV	XC6209B272MR	LVR-IC	LDO, +CE, 2.7V±2%, 150mA	SOT-23-5	28cx	VR4	6g	Tor
9XV	XC6209F272MR	LVR-IC	LDO, +CE, 2.7V±2%, 300mA	SOT-23-5	28cx	VR4	6g	Tor
9XV	XC6212B272MR	LVR-IC	LDO, +CE, 2.7V±2%, 150mA	SOT-23-5	28vt	VR4	6g	Tor
9XV	XC6212F272MR	LVR-IC	LDO, +CE, 2.7V±2%, 300mA	SOT-23-5	28vt	VR4	6g	Tor
9XV	XC6223F361MR-G	LVR-IC	LDO, 3.6V±1%, 300mA, +CE, CL discharge, ICP	SOT-23-5	28cx	VR4	6g	Tor
9XX	XC6209B282MR	LVR-IC	LDO, +CE, 2.8V±2%, 150mA	SOT-23-5	28cx	VR4	6g	Tor
9XX	XC6209F282MR	LVR-IC	LDO, +CE, 2.8V±2%, 300mA	SOT-23-5	28cx	VR4	6g	Tor
9XX	XC6212B282MR	LVR-IC	LDO, +CE, 2.8V±2%, 150mA	SOT-23-5	28vt	VR4	6g	Tor
9XX	XC6212F282MR	LVR-IC	LDO, +CE, 2.8V±2%, 300mA	SOT-23-5	28vt	VR4	6g	Tor
9XX	XC6223F371MR-G	LVR-IC	LDO, 3.7V±1%, 300mA, +CE, CL discharge, ICP	SOT-23-5	28cx	VR4	6g	Tor
9XY	XC6209B292MR	LVR-IC	LDO, +CE, 2.9V±2%, 150mA	SOT-23-5	28cx	VR4	6g	Tor
9XY	XC6209F292MR	LVR-IC	LDO, +CE, 2.9V±2%, 300mA	SOT-23-5	28cx	VR4	6g	Tor
9XY	XC6212B292MR	LVR-IC	LDO, +CE, 2.9V±2%, 150mA	SOT-23-5	28vt	VR4	6g	Tor
9XY	XC6212F292MR	LVR-IC	LDO, +CE, 2.9V±2%, 300mA	SOT-23-5	28vt	VR4	6g	Tor
9XY	XC6223F381MR-G	LVR-IC	LDO, 3.8V±1%, 300mA, +CE, CL discharge, ICP	SOT-23-5	28cx	VR4	6g	Tor
9XZ	XC6209B302MR	LVR-IC	LDO, +CE, 3V±2%, 150mA	SOT-23-5	28cx	VR4	6g	Tor
9XZ	XC6209F302MR	LVR-IC	LDO, +CE, 3V±2%, 300mA	SOT-23-5	28cx	VR4	6g	Tor
9XZ	XC6212B302MR	LVR-IC	LDO, +CE, 3V±2%, 150mA	SOT-23-5	28vt	VR4	6g	Tor
9XZ	XC6212F302MR	LVR-IC	LDO, +CE, 3V±2%, 300mA	SOT-23-5	28vt	VR4	6g	Tor
9XZ	XC6223F391BMR-G	LVR-IC	LDO, 3.9V±1%, 300mA, +CE, CL discharge, ICP	SOT-23-5	28cx	VR4	6g	Tor
9Y	R1210N591C	DC/DC-IC	PWM step-up, 5.9V, 100KHz	SOT-23-5	28sc	DC3	6g	Ric
9Y0	XC6223F401MR-G	LVR-IC	LDO, 4.0V±1%, 300mA, +CE, CL discharge, ICP	SOT-23-5	28cx	VR4	6g	Tor
9Y8	XC6209C092MR	LVR-IC	LDO, -CE, PDR, 0.9V±2%, 150mA	SOT-23-5	28cx	VR4	6g	Tor
9Y8	XC6209G092MR	LVR-IC	LDO, -CE, PDR, 0.9V±2%, 300mA	SOT-23-5	28cx	VR4	6g	Tor
9Y8	XC6212C092MR	LVR-IC	LDO, -CE, PDR, 0.9V±2%, 150mA	SOT-23-5	28vt	VR4	6g	Tor
9Y8	XC6212G092MR	LVR-IC	LDO, -CE, PDR, 0.9V±2%, 300mA	SOT-23-5	28vt	VR4	6g	Tor
9Y9	XC6209C102MR	LVR-IC	LDO, -CE, PDR, 1V±2%, 150mA	SOT-23-5	28cx	VR4	6g	Tor
9Y9	XC6209G102MR	LVR-IC	LDO, -CE, PDR, 1V±2%, 300mA	SOT-23-5	28cx	VR4	6g	Tor
9Y9	XC6212C102MR	LVR-IC	LDO, -CE, PDR, 1V±2%, 150mA	SOT-23-5	28vt	VR4	6g	Tor
9Y9	XC6212G102MR	LVR-IC	LDO, -CE, PDR, 1V±2%, 300mA	SOT-23-5	28vt	VR4	6g	Tor
9YA	XC6209C112MR	LVR-IC	LDO, -CE, PDR, 1.1V±2%, 150mA	SOT-23-5	28cx	VR4	6g	Tor
9YA	XC6209G112MR	LVR-IC	LDO, -CE, PDR, 1.1V±2%, 300mA	SOT-23-5	28cx	VR4	6g	Tor
9YA	XC6212C112MR	LVR-IC	LDO, -CE, PDR, 1.1V±2%, 150mA	SOT-23-5	28vt	VR4	6g	Tor
9YA	XC6212G112MR	LVR-IC	LDO, -CE, PDR, 1.1V±2%, 300mA	SOT-23-5	28vt	VR4	6g	Tor
9YB	XC6209C122MR	LVR-IC	LDO, -CE, PDR, 1.2V±2%, 150mA	SOT-23-5	28cx	VR4	6g	Tor
9YB	XC6209G122MR	LVR-IC	LDO, -CE, PDR, 1.2V±2%, 300mA	SOT-23-5	28cx	VR4	6g	Tor
9YB	XC6212C122MR	LVR-IC	LDO, -CE, PDR, 1.2V±2%, 150mA	SOT-23-5	28vt	VR4	6g	Tor
9YB	XC6212G122MR	LVR-IC	LDO, -CE, PDR, 1.2V±2%, 300mA	SOT-23-5	28vt	VR4	6g	Tor
9YC	XC6209C132MR	LVR-IC	LDO, -CE, PDR, 1.3V±2%, 150mA	SOT-23-5	28cx	VR4	6g	Tor
9YC	XC6209G132MR	LVR-IC	LDO, -CE, PDR, 1.3V±2%, 300mA	SOT-23-5	28cx	VR4	6g	Tor
9YC	XC6212C132MR	LVR-IC	LDO, -CE, PDR, 1.3V±2%, 150mA	SOT-23-5	28vt	VR4	6g	Tor
9YC	XC6212G132MR	LVR-IC	LDO, -CE, PDR, 1.3V±2%, 300mA	SOT-23-5	28vt	VR4	6g	Tor
9YD	XC6209C142MR	LVR-IC	LDO, -CE, PDR, 1.4V±2%, 150mA	SOT-23-5	28cx	VR4	6g	Tor
9YD	XC6209G142MR	LVR-IC	LDO, -CE, PDR, 1.4V±2%, 300mA	SOT-23-5	28cx	VR4	6g	Tor
9YD	XC6212C142MR	LVR-IC	LDO, -CE, PDR, 1.4V±2%, 150mA	SOT-23-5	28vt	VR4	6g	Tor
9YD	XC6212G142MR	LVR-IC	LDO, -CE, PDR, 1.4V±2%, 300mA	SOT-23-5	28vt	VR4	6g	Tor
9YE	XC6209C152MR	LVR-IC	LDO, -CE, PDR, 1.5V±2%, 150mA	SOT-23-5	28cx	VR4	6g	Tor
9YE	XC6209G152MR	LVR-IC	LDO, -CE, PDR, 1.5V±2%, 300mA	SOT-23-5	28cx	VR4	6g	Tor
9YE	XC6212C152MR	LVR-IC	LDO, -CE, PDR, 1.5V±2%, 150mA	SOT-23-5	28vt	VR4	6g	Tor
9YE	XC6212G152MR	LVR-IC	LDO, -CE, PDR, 1.5V±2%, 300mA	SOT-23-5	28vt	VR4	6g	Tor
9YF	XC6209C162MR	LVR-IC	LDO, -CE, PDR, 1.6V±2%, 150mA	SOT-23-5	28cx	VR4	6g	Tor
9YF	XC6209G162MR	LVR-IC	LDO, -CE, PDR, 1.6V±2%, 300mA	SOT-23-5	28cx	VR4	6g	Tor
9YF	XC6212C162MR	LVR-IC	LDO, -CE, PDR, 1.6V±2%, 150mA	SOT-23-5	28vt	VR4	6g	Tor
9YF	XC6212G162MR	LVR-IC	LDO, -CE, PDR, 1.6V±2%, 300mA	SOT-23-5	28vt	VR4	6g	Tor
9YH	XC6209C172MR	LVR-IC	LDO, -CE, PDR, 1.7V±2%, 150mA	SOT-23-5	28cx	VR4	6g	Tor
9YH	XC6209G172MR	LVR-IC	LDO, -CE, PDR, 1.7V±2%, 300mA	SOT-23-5	28cx	VR4	6g	Tor
9YH	XC6212C172MR	LVR-IC	LDO, -CE, PDR, 1.7V±2%, 150mA	SOT-23-5	28vt	VR4	6g	Tor
9YH	XC6212G172MR	LVR-IC	LDO, -CE, PDR, 1.7V±2%, 300mA	SOT-23-5	28vt	VR4	6g	Tor
9YK	XC6209C182MR	LVR-IC	LDO, -CE, PDR, 1.8V±2%, 150mA	SOT-23-5	28cx	VR4	6g	Tor



SMD code	Type	Function	Short description	Case	Pin.	Sch.	St.	Mnf.
9YK	XC6209G182MR	LVR-IC	LDO, -CE, PDR, 1.8V±2%, 300mA	SOT-23-5	28cx	VR4	6g	Tor
9YK	XC6212C182MR	LVR-IC	LDO, -CE, PDR, 1.8V±2%, 150mA	SOT-23-5	28vt	VR4	6g	Tor
9YK	XC6212G182MR	LVR-IC	LDO, -CE, PDR, 1.8V±2%, 300mA	SOT-23-5	28vt	VR4	6g	Tor
9YL	XC6209C192MR	LVR-IC	LDO, -CE, PDR, 1.9V±2%, 150mA	SOT-23-5	28cx	VR4	6g	Tor
9YL	XC6209G192MR	LVR-IC	LDO, -CE, PDR, 1.9V±2%, 300mA	SOT-23-5	28cx	VR4	6g	Tor
9YL	XC6212C192MR	LVR-IC	LDO, -CE, PDR, 1.9V±2%, 150mA	SOT-23-5	28vt	VR4	6g	Tor
9YL	XC6212G192MR	LVR-IC	LDO, -CE, PDR, 1.9V±2%, 300mA	SOT-23-5	28vt	VR4	6g	Tor
9YM	XC6209C202MR	LVR-IC	LDO, -CE, PDR, 2V±2%, 150mA	SOT-23-5	28cx	VR4	6g	Tor
9YM	XC6209G202MR	LVR-IC	LDO, -CE, PDR, 2V±2%, 300mA	SOT-23-5	28cx	VR4	6g	Tor
9YM	XC6212C202MR	LVR-IC	LDO, -CE, PDR, 2V±2%, 150mA	SOT-23-5	28vt	VR4	6g	Tor
9YM	XC6212G202MR	LVR-IC	LDO, -CE, PDR, 2V±2%, 300mA	SOT-23-5	28vt	VR4	6g	Tor
9YN	XC6209C212MR	LVR-IC	LDO, -CE, PDR, 2.1V±2%, 150mA	SOT-23-5	28cx	VR4	6g	Tor
9YN	XC6209G212MR	LVR-IC	LDO, -CE, PDR, 2.1V±2%, 300mA	SOT-23-5	28cx	VR4	6g	Tor
9YN	XC6212C212MR	LVR-IC	LDO, -CE, PDR, 2.1V±2%, 150mA	SOT-23-5	28vt	VR4	6g	Tor
9YN	XC6212G212MR	LVR-IC	LDO, -CE, PDR, 2.1V±2%, 300mA	SOT-23-5	28vt	VR4	6g	Tor
9YP	XC6209C222MR	LVR-IC	LDO, -CE, PDR, 2.2V±2%, 150mA	SOT-23-5	28cx	VR4	6g	Tor
9YP	XC6209G222MR	LVR-IC	LDO, -CE, PDR, 2.2V±2%, 300mA	SOT-23-5	28cx	VR4	6g	Tor
9YP	XC6212C222MR	LVR-IC	LDO, -CE, PDR, 2.2V±2%, 150mA	SOT-23-5	28vt	VR4	6g	Tor
9YP	XC6212G222MR	LVR-IC	LDO, -CE, PDR, 2.2V±2%, 300mA	SOT-23-5	28vt	VR4	6g	Tor
9YR	XC6209C232MR	LVR-IC	LDO, -CE, PDR, 2.3V±2%, 150mA	SOT-23-5	28cx	VR4	6g	Tor
9YR	XC6209G232MR	LVR-IC	LDO, -CE, PDR, 2.3V±2%, 300mA	SOT-23-5	28cx	VR4	6g	Tor
9YR	XC6212C232MR	LVR-IC	LDO, -CE, PDR, 2.3V±2%, 150mA	SOT-23-5	28vt	VR4	6g	Tor
9YR	XC6212G232MR	LVR-IC	LDO, -CE, PDR, 2.3V±2%, 300mA	SOT-23-5	28vt	VR4	6g	Tor
9YS	XC6209C242MR	LVR-IC	LDO, -CE, PDR, 2.4V±2%, 150mA	SOT-23-5	28cx	VR4	6g	Tor
9YS	XC6209G242MR	LVR-IC	LDO, -CE, PDR, 2.4V±2%, 300mA	SOT-23-5	28cx	VR4	6g	Tor
9YS	XC6212C242MR	LVR-IC	LDO, -CE, PDR, 2.4V±2%, 150mA	SOT-23-5	28vt	VR4	6g	Tor
9YS	XC6212G242MR	LVR-IC	LDO, -CE, PDR, 2.4V±2%, 300mA	SOT-23-5	28vt	VR4	6g	Tor
9YT	XC6209C252MR	LVR-IC	LDO, -CE, PDR, 2.5V±2%, 150mA	SOT-23-5	28cx	VR4	6g	Tor
9YT	XC6209G252MR	LVR-IC	LDO, -CE, PDR, 2.5V±2%, 300mA	SOT-23-5	28cx	VR4	6g	Tor
9YT	XC6212C252MR	LVR-IC	LDO, -CE, PDR, 2.5V±2%, 150mA	SOT-23-5	28vt	VR4	6g	Tor
9YT	XC6212G252MR	LVR-IC	LDO, -CE, PDR, 2.5V±2%, 300mA	SOT-23-5	28vt	VR4	6g	Tor
9YU	XC6209C262MR	LVR-IC	LDO, -CE, PDR, 2.6V±2%, 150mA	SOT-23-5	28cx	VR4	6g	Tor
9YU	XC6209G262MR	LVR-IC	LDO, -CE, PDR, 2.6V±2%, 300mA	SOT-23-5	28cx	VR4	6g	Tor
9YU	XC6212C262MR	LVR-IC	LDO, -CE, PDR, 2.6V±2%, 150mA	SOT-23-5	28vt	VR4	6g	Tor
9YU	XC6212G262MR	LVR-IC	LDO, -CE, PDR, 2.6V±2%, 300mA	SOT-23-5	28vt	VR4	6g	Tor
9YV	XC6209C272MR	LVR-IC	LDO, -CE, PDR, 2.7V±2%, 150mA	SOT-23-5	28cx	VR4	6g	Tor
9YV	XC6209G272MR	LVR-IC	LDO, -CE, PDR, 2.7V±2%, 300mA	SOT-23-5	28cx	VR4	6g	Tor
9YV	XC6212C272MR	LVR-IC	LDO, -CE, PDR, 2.7V±2%, 150mA	SOT-23-5	28vt	VR4	6g	Tor
9YV	XC6212G272MR	LVR-IC	LDO, -CE, PDR, 2.7V±2%, 300mA	SOT-23-5	28vt	VR4	6g	Tor
9YX	XC6209C282MR	LVR-IC	LDO, -CE, PDR, 2.8V±2%, 150mA	SOT-23-5	28cx	VR4	6g	Tor
9YX	XC6209G282MR	LVR-IC	LDO, -CE, PDR, 2.8V±2%, 300mA	SOT-23-5	28cx	VR4	6g	Tor
9YX	XC6212C282MR	LVR-IC	LDO, -CE, PDR, 2.8V±2%, 150mA	SOT-23-5	28vt	VR4	6g	Tor
9YX	XC6212G282MR	LVR-IC	LDO, -CE, PDR, 2.8V±2%, 300mA	SOT-23-5	28vt	VR4	6g	Tor
9YY	XC6209C292MR	LVR-IC	LDO, -CE, PDR, 2.9V±2%, 150mA	SOT-23-5	28cx	VR4	6g	Tor
9YY	XC6209G292MR	LVR-IC	LDO, -CE, PDR, 2.9V±2%, 300mA	SOT-23-5	28cx	VR4	6g	Tor
9YY	XC6212C292MR	LVR-IC	LDO, -CE, PDR, 2.9V±2%, 150mA	SOT-23-5	28vt	VR4	6g	Tor
9YY	XC6212G292MR	LVR-IC	LDO, -CE, PDR, 2.9V±2%, 300mA	SOT-23-5	28vt	VR4	6g	Tor
9YZ	XC6209C302MR	LVR-IC	LDO, -CE, PDR, 3V±2%, 150mA	SOT-23-5	28cx	VR4	6g	Tor
9YZ	XC6209G302MR	LVR-IC	LDO, -CE, PDR, 3V±2%, 300mA	SOT-23-5	28cx	VR4	6g	Tor
9YZ	XC6212C302MR	LVR-IC	LDO, -CE, PDR, 3V±2%, 150mA	SOT-23-5	28vt	VR4	6g	Tor
9YZ	XC6212G302MR	LVR-IC	LDO, -CE, PDR, 3V±2%, 300mA	SOT-23-5	28vt	VR4	6g	Tor
9Z	R1210N291D	DC/DC-IC	PWM step-up, 2.9V, 180KHz	SOT-23-5	28sc	DC3	6g	Ric
9Z2	XC6223F12BMR-G	LVR-IC	LDO, 1.25V±20mV, 300mA, +CE, CL discharge, ICP	SOT-23-5	28cx	VR4	6g	Tor
9Z3	XC6223F13BMR-G	LVR-IC	LDO, 1.35V±20mV, 300mA, +CE, CL discharge, ICP	SOT-23-5	28cx	VR4	6g	Tor
9Z4	XC6223F14BMR-G	LVR-IC	LDO, 1.45V±20mV, 300mA, +CE, CL discharge, ICP	SOT-23-5	28cx	VR4	6g	Tor
9Z5	XC6223F15BMR-G	LVR-IC	LDO, 1.55V±20mV, 300mA, +CE, CL discharge, ICP	SOT-23-5	28cx	VR4	6g	Tor
9Z6	XC6223F16BMR-G	LVR-IC	LDO, 1.65V±20mV, 300mA, +CE, CL discharge, ICP	SOT-23-5	28cx	VR4	6g	Tor
9Z7	XC6223F17BMR-G	LVR-IC	LDO, 1.75V±20mV, 300mA, +CE, CL discharge, ICP	SOT-23-5	28cx	VR4	6g	Tor
9Z8	XC6209D092MR	LVR-IC	LDO, -CE, 0.9V±2%, 150mA	SOT-23-5	28cx	VR4	6g	Tor
9Z8	XC6209H092MR	LVR-IC	LDO, -CE, 0.9V±2%, 300mA	SOT-23-5	28cx	VR4	6g	Tor
9Z8	XC6212D092MR	LVR-IC	LDO, -CE, 0.9V±2%, 150mA	SOT-23-5	28vt	VR4	6g	Tor
9Z8	XC6212H092MR	LVR-IC	LDO, -CE, 0.9V±2%, 300mA	SOT-23-5	28vt	VR4	6g	Tor
9Z8	XC6223F18BMR-G	LVR-IC	LDO, 1.85V±20mV, 300mA, +CE, CL discharge, ICP	SOT-23-5	28cx	VR4	6g	Tor
9Z9	XC6209D102MR	LVR-IC	LDO, -CE, 1V±2%, 150mA	SOT-23-5	28cx	VR4	6g	Tor
9Z9	XC6209H102MR	LVR-IC	LDO, -CE, 1V±2%, 300mA	SOT-23-5	28cx	VR4	6g	Tor
9Z9	XC6212D102MR	LVR-IC	LDO, -CE, 1V±2%, 150mA	SOT-23-5	28vt	VR4	6g	Tor
9Z9	XC6212H102MR	LVR-IC	LDO, -CE, 1V±2%, 300mA	SOT-23-5	28vt	VR4	6g	Tor
9Z9	XC6223F19BMR-G	LVR-IC	LDO, 1.95V±20mV, 300mA, +CE, CL discharge, ICP	SOT-23-5	28cx	VR4	6g	Tor
9ZA	XC6209D112MR	LVR-IC	LDO, -CE, 1.1V±2%, 150mA	SOT-23-5	28cx	VR4	6g	Tor
9ZA	XC6209H112MR	LVR-IC	LDO, -CE, 1.1V±2%, 300mA	SOT-23-5	28cx	VR4	6g	Tor



SMD code	Type	Function	Short description	Case	Pin.	Sch.	St.	Mnf.
9ZA	XC6212D112MR	LVR-IC	LDO, -CE, 1.1V±2%, 150mA	SOT-23-5	28vt	VR4	6g	Tor
9ZA	XC6212H112MR	LVR-IC	LDO, -CE, 1.1V±2%, 300mA	SOT-23-5	28vt	VR4	6g	Tor
9ZA	XC6223F20BMR-G	LVR-IC	LDO, 2.05V±1%, 300mA, +CE, CL discharge, ICP	SOT-23-5	28cx	VR4	6g	Tor
9ZB	XC6209D122MR	LVR-IC	LDO, -CE, 1.2V±2%, 150mA	SOT-23-5	28cx	VR4	6g	Tor
9ZB	XC6209H122MR	LVR-IC	LDO, -CE, 1.2V±2%, 300mA	SOT-23-5	28cx	VR4	6g	Tor
9ZB	XC6212D122MR	LVR-IC	LDO, -CE, 1.2V±2%, 150mA	SOT-23-5	28vt	VR4	6g	Tor
9ZB	XC6212H122MR	LVR-IC	LDO, -CE, 1.2V±2%, 300mA	SOT-23-5	28vt	VR4	6g	Tor
9ZB	XC6223F21BMR-G	LVR-IC	LDO, 2.15V±1%, 300mA, +CE, CL discharge, ICP	SOT-23-5	28cx	VR4	6g	Tor
9ZC	XC6209D132MR	LVR-IC	LDO, -CE, 1.3V±2%, 150mA	SOT-23-5	28cx	VR4	6g	Tor
9ZC	XC6209H132MR	LVR-IC	LDO, -CE, 1.3V±2%, 300mA	SOT-23-5	28cx	VR4	6g	Tor
9ZC	XC6212D132MR	LVR-IC	LDO, -CE, 1.3V±2%, 150mA	SOT-23-5	28vt	VR4	6g	Tor
9ZC	XC6212H132MR	LVR-IC	LDO, -CE, 1.3V±2%, 300mA	SOT-23-5	28vt	VR4	6g	Tor
9ZC	XC6223F22BMR-G	LVR-IC	LDO, 2.25V±1%, 300mA, +CE, CL discharge, ICP	SOT-23-5	28cx	VR4	6g	Tor
9ZD	XC6209D142MR	LVR-IC	LDO, -CE, 1.4V±2%, 150mA	SOT-23-5	28cx	VR4	6g	Tor
9ZD	XC6209H142MR	LVR-IC	LDO, -CE, 1.4V±2%, 300mA	SOT-23-5	28cx	VR4	6g	Tor
9ZD	XC6212D142MR	LVR-IC	LDO, -CE, 1.4V±2%, 150mA	SOT-23-5	28vt	VR4	6g	Tor
9ZD	XC6212H142MR	LVR-IC	LDO, -CE, 1.4V±2%, 300mA	SOT-23-5	28vt	VR4	6g	Tor
9ZD	XC6223F23BMR-G	LVR-IC	LDO, 2.35V±1%, 300mA, +CE, CL discharge, ICP	SOT-23-5	28cx	VR4	6g	Tor
9ZE	XC6209D152MR	LVR-IC	LDO, -CE, 1.5V±2%, 150mA	SOT-23-5	28cx	VR4	6g	Tor
9ZE	XC6209H152MR	LVR-IC	LDO, -CE, 1.5V±2%, 300mA	SOT-23-5	28cx	VR4	6g	Tor
9ZE	XC6212D152MR	LVR-IC	LDO, -CE, 1.5V±2%, 150mA	SOT-23-5	28vt	VR4	6g	Tor
9ZE	XC6212H152MR	LVR-IC	LDO, -CE, 1.5V±2%, 300mA	SOT-23-5	28vt	VR4	6g	Tor
9ZE	XC6223F24BMR-G	LVR-IC	LDO, 2.45V±1%, 300mA, +CE, CL discharge, ICP	SOT-23-5	28cx	VR4	6g	Tor
9ZF	XC6209D162MR	LVR-IC	LDO, -CE, 1.6V±2%, 150mA	SOT-23-5	28cx	VR4	6g	Tor
9ZF	XC6209H162MR	LVR-IC	LDO, -CE, 1.6V±2%, 300mA	SOT-23-5	28cx	VR4	6g	Tor
9ZF	XC6212D162MR	LVR-IC	LDO, -CE, 1.6V±2%, 150mA	SOT-23-5	28vt	VR4	6g	Tor
9ZF	XC6212H162MR	LVR-IC	LDO, -CE, 1.6V±2%, 300mA	SOT-23-5	28vt	VR4	6g	Tor
9ZF	XC6223F25BMR-G	LVR-IC	LDO, 2.55V±1%, 300mA, +CE, CL discharge, ICP	SOT-23-5	28cx	VR4	6g	Tor
9ZH	XC6209D172MR	LVR-IC	LDO, -CE, 1.7V±2%, 150mA	SOT-23-5	28cx	VR4	6g	Tor
9ZH	XC6209H172MR	LVR-IC	LDO, -CE, 1.7V±2%, 300mA	SOT-23-5	28cx	VR4	6g	Tor
9ZH	XC6212D172MR	LVR-IC	LDO, -CE, 1.7V±2%, 150mA	SOT-23-5	28vt	VR4	6g	Tor
9ZH	XC6212H172MR	LVR-IC	LDO, -CE, 1.7V±2%, 300mA	SOT-23-5	28vt	VR4	6g	Tor
9ZH	XC6223F26BMR-G	LVR-IC	LDO, 2.65V±1%, 300mA, +CE, CL discharge, ICP	SOT-23-5	28cx	VR4	6g	Tor
9ZK	XC6209D182MR	LVR-IC	LDO, -CE, 1.8V±2%, 150mA	SOT-23-5	28cx	VR4	6g	Tor
9ZK	XC6209H182MR	LVR-IC	LDO, -CE, 1.8V±2%, 300mA	SOT-23-5	28cx	VR4	6g	Tor
9ZK	XC6212D182MR	LVR-IC	LDO, -CE, 1.8V±2%, 150mA	SOT-23-5	28vt	VR4	6g	Tor
9ZK	XC6212H182MR	LVR-IC	LDO, -CE, 1.8V±2%, 300mA	SOT-23-5	28vt	VR4	6g	Tor
9ZK	XC6223F27BMR-G	LVR-IC	LDO, 2.75V±1%, 300mA, +CE, CL discharge, ICP	SOT-23-5	28cx	VR4	6g	Tor
9ZL	XC6209D192MR	LVR-IC	LDO, -CE, 1.9V±2%, 150mA	SOT-23-5	28cx	VR4	6g	Tor
9ZL	XC6209H192MR	LVR-IC	LDO, -CE, 1.9V±2%, 300mA	SOT-23-5	28cx	VR4	6g	Tor
9ZL	XC6212D192MR	LVR-IC	LDO, -CE, 1.9V±2%, 150mA	SOT-23-5	28vt	VR4	6g	Tor
9ZL	XC6212H192MR	LVR-IC	LDO, -CE, 1.9V±2%, 300mA	SOT-23-5	28vt	VR4	6g	Tor
9ZL	XC6223F28BMR-G	LVR-IC	LDO, 2.85V±1%, 300mA, +CE, CL discharge, ICP	SOT-23-5	28cx	VR4	6g	Tor
9ZM	XC6209D202MR	LVR-IC	LDO, -CE, 2V±2%, 150mA	SOT-23-5	28cx	VR4	6g	Tor
9ZM	XC6209H202MR	LVR-IC	LDO, -CE, 2V±2%, 300mA	SOT-23-5	28cx	VR4	6g	Tor
9ZM	XC6212D202MR	LVR-IC	LDO, -CE, 2V±2%, 150mA	SOT-23-5	28vt	VR4	6g	Tor
9ZM	XC6212H202MR	LVR-IC	LDO, -CE, 2V±2%, 300mA	SOT-23-5	28vt	VR4	6g	Tor
9ZM	XC6223F29BMR-G	LVR-IC	LDO, 2.95V±1%, 300mA, +CE, CL discharge, ICP	SOT-23-5	28cx	VR4	6g	Tor
9ZN	XC6209D212MR	LVR-IC	LDO, -CE, 2.1V±2%, 150mA	SOT-23-5	28cx	VR4	6g	Tor
9ZN	XC6209H212MR	LVR-IC	LDO, -CE, 2.1V±2%, 300mA	SOT-23-5	28cx	VR4	6g	Tor
9ZN	XC6212D212MR	LVR-IC	LDO, -CE, 2.1V±2%, 150mA	SOT-23-5	28vt	VR4	6g	Tor
9ZN	XC6212H212MR	LVR-IC	LDO, -CE, 2.1V±2%, 300mA	SOT-23-5	28vt	VR4	6g	Tor
9ZN	XC6223F30BMR-G	LVR-IC	LDO, 3.05V±1%, 300mA, +CE, CL discharge, ICP	SOT-23-5	28cx	VR4	6g	Tor
9ZP	XC6209D222MR	LVR-IC	LDO, -CE, 2.2V±2%, 150mA	SOT-23-5	28cx	VR4	6g	Tor
9ZP	XC6209H222MR	LVR-IC	LDO, -CE, 2.2V±2%, 300mA	SOT-23-5	28cx	VR4	6g	Tor
9ZP	XC6212D222MR	LVR-IC	LDO, -CE, 2.2V±2%, 150mA	SOT-23-5	28vt	VR4	6g	Tor
9ZP	XC6212H222MR	LVR-IC	LDO, -CE, 2.2V±2%, 300mA	SOT-23-5	28vt	VR4	6g	Tor
9ZP	XC6223F31BMR-G	LVR-IC	LDO, 3.15V±1%, 300mA, +CE, CL discharge, ICP	SOT-23-5	28cx	VR4	6g	Tor
9ZR	XC6209D232MR	LVR-IC	LDO, -CE, 2.3V±2%, 150mA	SOT-23-5	28cx	VR4	6g	Tor
9ZR	XC6209H232MR	LVR-IC	LDO, -CE, 2.3V±2%, 300mA	SOT-23-5	28cx	VR4	6g	Tor
9ZR	XC6212D232MR	LVR-IC	LDO, -CE, 2.3V±2%, 150mA	SOT-23-5	28vt	VR4	6g	Tor
9ZR	XC6212H232MR	LVR-IC	LDO, -CE, 2.3V±2%, 300mA	SOT-23-5	28vt	VR4	6g	Tor
9ZR	XC6223F32BMR-G	LVR-IC	LDO, 3.25V±1%, 300mA, +CE, CL discharge, ICP	SOT-23-5	28cx	VR4	6g	Tor
9ZS	XC6209D242MR	LVR-IC	LDO, -CE, 2.4V±2%, 150mA	SOT-23-5	28cx	VR4	6g	Tor
9ZS	XC6209H242MR	LVR-IC	LDO, -CE, 2.4V±2%, 300mA	SOT-23-5	28cx	VR4	6g	Tor
9ZS	XC6212D242MR	LVR-IC	LDO, -CE, 2.4V±2%, 150mA	SOT-23-5	28vt	VR4	6g	Tor
9ZS	XC6212H242MR	LVR-IC	LDO, -CE, 2.4V±2%, 300mA	SOT-23-5	28vt	VR4	6g	Tor
9ZS	XC6223F33BMR-G	LVR-IC	LDO, 3.35V±1%, 300mA, +CE, CL discharge, ICP	SOT-23-5	28cx	VR4	6g	Tor
9ZT	XC6209D252MR	LVR-IC	LDO, -CE, 2.5V±2%, 150mA	SOT-23-5	28cx	VR4	6g	Tor
9ZT	XC6209H252MR	LVR-IC	LDO, -CE, 2.5V±2%, 300mA	SOT-23-5	28cx	VR4	6g	Tor



SMD code	Type	Function	Short description	Case	Pin.	Sch.	St.	Mnf.
9ZT	XC6212D252MR	LVR-IC	LDO, -CE, 2.5V±2%, 150mA	SOT-23-5	28vt	VR4	6g	Tor
9ZT	XC6212H252MR	LVR-IC	LDO, -CE, 2.5V±2%, 300mA	SOT-23-5	28vt	VR4	6g	Tor
9ZT	XC6223F34BMR-G	LVR-IC	LDO, 3.45V±1%, 300mA, +CE, CL discharge, ICP	SOT-23-5	28cx	VR4	6g	Tor
9ZU	XC6209D262MR	LVR-IC	LDO, -CE, 2.6V±2%, 150mA	SOT-23-5	28cx	VR4	6g	Tor
9ZU	XC6209H262MR	LVR-IC	LDO, -CE, 2.6V±2%, 300mA	SOT-23-5	28cx	VR4	6g	Tor
9ZU	XC6212D262MR	LVR-IC	LDO, -CE, 2.6V±2%, 150mA	SOT-23-5	28vt	VR4	6g	Tor
9ZU	XC6212H262MR	LVR-IC	LDO, -CE, 2.6V±2%, 300mA	SOT-23-5	28vt	VR4	6g	Tor
9ZU	XC6223F35BMR-G	LVR-IC	LDO, 3.55V±1%, 300mA, +CE, CL discharge, ICP	SOT-23-5	28cx	VR4	6g	Tor
9ZV	XC6209D272MR	LVR-IC	LDO, -CE, 2.7V±2%, 150mA	SOT-23-5	28cx	VR4	6g	Tor
9ZV	XC6209H272MR	LVR-IC	LDO, -CE, 2.7V±2%, 300mA	SOT-23-5	28cx	VR4	6g	Tor
9ZV	XC6212D272MR	LVR-IC	LDO, -CE, 2.7V±2%, 150mA	SOT-23-5	28vt	VR4	6g	Tor
9ZV	XC6212H272MR	LVR-IC	LDO, -CE, 2.7V±2%, 300mA	SOT-23-5	28vt	VR4	6g	Tor
9ZV	XC6223F36BMR-G	LVR-IC	LDO, 3.65V±1%, 300mA, +CE, CL discharge, ICP	SOT-23-5	28cx	VR4	6g	Tor
9ZX	XC6209D282MR	LVR-IC	LDO, -CE, 2.8V±2%, 150mA	SOT-23-5	28cx	VR4	6g	Tor
9ZX	XC6209H282MR	LVR-IC	LDO, -CE, 2.8V±2%, 300mA	SOT-23-5	28cx	VR4	6g	Tor
9ZX	XC6212D282MR	LVR-IC	LDO, -CE, 2.8V±2%, 150mA	SOT-23-5	28vt	VR4	6g	Tor
9ZX	XC6212H282MR	LVR-IC	LDO, -CE, 2.8V±2%, 300mA	SOT-23-5	28vt	VR4	6g	Tor
9ZX	XC6223F37BMR-G	LVR-IC	LDO, 3.75V±1%, 300mA, +CE, CL discharge, ICP	SOT-23-5	28cx	VR4	6g	Tor
9ZY	XC6209D292MR	LVR-IC	LDO, -CE, 2.9V±2%, 150mA	SOT-23-5	28cx	VR4	6g	Tor
9ZY	XC6209H292MR	LVR-IC	LDO, -CE, 2.9V±2%, 300mA	SOT-23-5	28cx	VR4	6g	Tor
9ZY	XC6212D292MR	LVR-IC	LDO, -CE, 2.9V±2%, 150mA	SOT-23-5	28vt	VR4	6g	Tor
9ZY	XC6212H292MR	LVR-IC	LDO, -CE, 2.9V±2%, 300mA	SOT-23-5	28vt	VR4	6g	Tor
9ZY	XC6223F38BMR-G	LVR-IC	LDO, 3.85V±1%, 300mA, +CE, CL discharge, ICP	SOT-23-5	28cx	VR4	6g	Tor
9ZZ	XC6209D302MR	LVR-IC	LDO, -CE, 3V±2%, 150mA	SOT-23-5	28cx	VR4	6g	Tor
9ZZ	XC6209H302MR	LVR-IC	LDO, -CE, 3V±2%, 300mA	SOT-23-5	28cx	VR4	6g	Tor
9ZZ	XC6212D302MR	LVR-IC	LDO, -CE, 3V±2%, 150mA	SOT-23-5	28vt	VR4	6g	Tor
9ZZ	XC6212H302MR	LVR-IC	LDO, -CE, 3V±2%, 300mA	SOT-23-5	28vt	VR4	6g	Tor
9ZZ	XC6223F39BMR-G	LVR-IC	LDO, 3.95V±1%, 300mA, +CE, CL discharge, ICP	SOT-23-5	28cx	VR4	6g	Tor
A0	PI74ST1G00CX	CMOS-Logic	2-input NAND gate	SC-70-5	28/Log1	Log1	6a	Per
A0	PI74ST1G00TX	CMOS-Logic	2-input NAND gate	SOT-23-5	28/Log1	Log1	6a	Per
A0	R1111N201A	LVR-IC	LDO, LN, -CE, 2V±2%, 200mA	SOT-23-5	28cx	VR4	6g	Ric
A0	TC1014-4.0VRX	LVR-IC	LDO, +CE, 4V±2%, 50mA	SOT-23-5	28vrx	VR7	6a	Mcc
A0-	RT9193-17PU5	LVR-IC	LDO, +CE, 1.7V±1%, 300mA	SC-70-5	28vrx	VR7	6g	Rct
A00	74AHC1G00GV	CMOS-Logic	2-input NAND gate	SOT753	28/Log1	Log1	6a	Phi
A00	U74AHC1G00-AF5	CMOS-Logic	2-input NAND gate	SOT-23-5	28/Log1	Log1	6a	Utc
A00	U74AHC1G00-AL5	CMOS-Logic	2-input NAND gate	SOT-353	28/Log1	Log1	6a	Utc
A00	XC6114A131MR	Vdet-IC	3.1V, ±Reset PPO, Wt=6.25ms, Rt=3.13ms	SOT-23-5	28xg	VD19	6g	Tor
A001	R3117Q072A	Vdet-IC	0.7V±1%, Sense, -Reset ODO	SC-88A	28rs	VD11	6m	Ric
A002	R3117Q082A	Vdet-IC	0.8V±1%, Sense, -Reset ODO	SC-88A	28rs	VD11	6m	Ric
A003	R3117Q092A	Vdet-IC	0.9V±1%, Sense, -Reset ODO	SC-88A	28rs	VD11	6m	Ric
A004	R3117Q102A	Vdet-IC	1V±1%, Sense, -Reset ODO	SC-88A	28rs	VD11	6m	Ric
A005	R3117Q112A	Vdet-IC	1.1V±1%, Sense, -Reset ODO	SC-88A	28rs	VD11	6m	Ric
A006	R3117Q122A	Vdet-IC	1.2V±1%, Sense, -Reset ODO	SC-88A	28rs	VD11	6m	Ric
A007	R3117Q132A	Vdet-IC	1.3V±1%, Sense, -Reset ODO	SC-88A	28rs	VD11	6m	Ric
A008	R3117Q142A	Vdet-IC	1.4V±1%, Sense, -Reset ODO	SC-88A	28rs	VD11	6m	Ric
A009	R3117Q152A	Vdet-IC	1.5V±1%, Sense, -Reset ODO	SC-88A	28rs	VD11	6m	Ric
A00L	U74AHC1G00L-AF5	CMOS-Logic	2-input NAND gate	SOT-23-5	28/Log1	Log1	6a	Utc
A00L	U74AHC1G00L-AL5	CMOS-Logic	2-input NAND gate	SOT-353	28/Log1	Log1	6a	Utc
A01	XC6114A132MR	Vdet-IC	3.2V, ±Reset PPO, Wt=6.25ms, Rt=3.13ms	SOT-23-5	28xg	VD19	6g	Tor
A010	R3117Q162A	Vdet-IC	1.6V±1%, Sense, -Reset ODO	SC-88A	28rs	VD11	6m	Ric
A011	R3117Q172A	Vdet-IC	1.7V±1%, Sense, -Reset ODO	SC-88A	28rs	VD11	6m	Ric
A012	R3117Q182A	Vdet-IC	1.8V±1%, Sense, -Reset ODO	SC-88A	28rs	VD11	6m	Ric
A013	R3117Q192A	Vdet-IC	1.9V±1%, Sense, -Reset ODO	SC-88A	28rs	VD11	6m	Ric
A014	R3117Q202A	Vdet-IC	2V±1%, Sense, -Reset ODO	SC-88A	28rs	VD11	6m	Ric
A015	R3117Q212A	Vdet-IC	2.1V±1%, Sense, -Reset ODO	SC-88A	28rs	VD11	6m	Ric
A016	R3117Q222A	Vdet-IC	2.2V±1%, Sense, -Reset ODO	SC-88A	28rs	VD11	6m	Ric
A017	R3117Q232A	Vdet-IC	2.3V±1%, Sense, -Reset ODO	SC-88A	28rs	VD11	6m	Ric
A018	R3117Q242A	Vdet-IC	2.4V±1%, Sense, -Reset ODO	SC-88A	28rs	VD11	6m	Ric
A019	R3117Q252A	Vdet-IC	2.5V±1%, Sense, -Reset ODO	SC-88A	28rs	VD11	6m	Ric
A02	74AHC1G02GV	CMOS-Logic	2-input NOR gate	SOT753	28/Log2	Log2	6a	Phi
A02	U74AHC1G02-AF5	CMOS-Logic	2-input NOR gate	SOT-23-5	28/Log2	Log2	6a	Utc
A02	U74AHC1G02-AL5	CMOS-Logic	2-input NOR gate	SOT-353	28/Log2	Log2	6a	Utc
A02	XC6114A133MR	Vdet-IC	3.3V, ±Reset PPO, Wt=6.25ms, Rt=3.13ms	SOT-23-5	28xg	VD19	6g	Tor
A020	R3117Q262A	Vdet-IC	2.6V±1%, Sense, -Reset ODO	SC-88A	28rs	VD11	6m	Ric
A021	R3117Q272A	Vdet-IC	2.7V±1%, Sense, -Reset ODO	SC-88A	28rs	VD11	6m	Ric
A022	R3117Q282A	Vdet-IC	2.8V±1%, Sense, -Reset ODO	SC-88A	28rs	VD11	6m	Ric
A023	R3117Q292A	Vdet-IC	2.9V±1%, Sense, -Reset ODO	SC-88A	28rs	VD11	6m	Ric
A024	R3117Q302A	Vdet-IC	3V±1%, Sense, -Reset ODO	SC-88A	28rs	VD11	6m	Ric
A025	R3117Q312A	Vdet-IC	3.1V±1%, Sense, -Reset ODO	SC-88A	28rs	VD11	6m	Ric
A026	R3117Q322A	Vdet-IC	3.2V±1%, Sense, -Reset ODO	SC-88A	28rs	VD11	6m	Ric



SMD code	Type	Function	Short description	Case	Pin.	Sch.	St.	Mnf.
A027	R3117Q332A	Vdet-IC	3.3V±1%, Sense, -Reset ODO	SC-88A	28rs	VD11	6m	Ric
A028	R3117Q342A	Vdet-IC	3.4V±1%, Sense, -Reset ODO	SC-88A	28rs	VD11	6m	Ric
A029	R3117Q352A	Vdet-IC	3.5V±1%, Sense, -Reset ODO	SC-88A	28rs	VD11	6m	Ric
A02L	U74AHC1G02L-AF5	CMOS-Logic	2-input NOR gate	SOT-23-5	28/Log2	Log2	6a	Utc
A02L	U74AHC1G02L-AL5	CMOS-Logic	2-input NOR gate	SOT-353	28/Log2	Log2	6a	Utc
A03	XC6114A134MR	Vdet-IC	3.4V, ±Reset FPO, Wt=6.25ms, Rt=3.13ms	SOT-23-5	28xg	VD19	6g	Tor
A030	R3117Q362A	Vdet-IC	3.6V±1%, Sense, -Reset ODO	SC-88A	28rs	VD11	6m	Ric
A031	R3117Q372A	Vdet-IC	3.7V±1%, Sense, -Reset ODO	SC-88A	28rs	VD11	6m	Ric
A032	R3117Q382A	Vdet-IC	3.8V±1%, Sense, -Reset ODO	SC-88A	28rs	VD11	6m	Ric
A033	R3117Q392A	Vdet-IC	3.9V±1%, Sense, -Reset ODO	SC-88A	28rs	VD11	6m	Ric
A034	R3117Q402A	Vdet-IC	4V±1%, Sense, -Reset ODO	SC-88A	28rs	VD11	6m	Ric
A035	R3117Q412A	Vdet-IC	4.1V±1%, Sense, -Reset ODO	SC-88A	28rs	VD11	6m	Ric
A036	R3117Q422A	Vdet-IC	4.2V±1%, Sense, -Reset ODO	SC-88A	28rs	VD11	6m	Ric
A037	R3117Q432A	Vdet-IC	4.3V±1%, Sense, -Reset ODO	SC-88A	28rs	VD11	6m	Ric
A038	R3117Q442A	Vdet-IC	4.4V±1%, Sense, -Reset ODO	SC-88A	28rs	VD11	6m	Ric
A039	R3117Q452A	Vdet-IC	4.5V±1%, Sense, -Reset ODO	SC-88A	28rs	VD11	6m	Ric
A04	74AHC1G04GV	CMOS-Logic	Inverter	SOT753	28/Log6	Log6	6a	Phi
A04	U74AHC1G04-AF5	CMOS-Logic	Inverter	SOT-23-5	28/Log6	Log6	6a	Utc
A04	U74AHC1G04-AL5	CMOS-Logic	Inverter	SOT-353	28/Log6	Log6	6a	Utc
A04	XC6114A135MR	Vdet-IC	3.5V, ±Reset FPO, Wt=6.25ms, Rt=3.13ms	SOT-23-5	28xg	VD19	6g	Tor
A040	R3117Q462A	Vdet-IC	4.6V±1%, Sense, -Reset ODO	SC-88A	28rs	VD11	6m	Ric
A041	R3117Q472A	Vdet-IC	4.7V±1%, Sense, -Reset ODO	SC-88A	28rs	VD11	6m	Ric
A042	R3117Q482A	Vdet-IC	4.8V±1%, Sense, -Reset ODO	SC-88A	28rs	VD11	6m	Ric
A043	R3117Q492A	Vdet-IC	4.9V±1%, Sense, -Reset ODO	SC-88A	28rs	VD11	6m	Ric
A044	R3117Q502A	Vdet-IC	5V±1%, Sense, -Reset ODO	SC-88A	28rs	VD11	6m	Ric
A04L	U74AHC1G04L-AF5	CMOS-Logic	Inverter	SOT-23-5	28/Log6	Log6	6a	Utc
A04L	U74AHC1G04L-AL5	CMOS-Logic	Inverter	SOT-353	28/Log6	Log6	6a	Utc
A05	XC6114A136MR	Vdet-IC	3.6V, ±Reset FPO, Wt=6.25ms, Rt=3.13ms	SOT-23-5	28xg	VD19	6g	Tor
A06	74AHC1G06GV	CMOS-Logic	Inverter (ODO)	SOT753	28/Log19	Log19	6a	Phi
A06	XC6114A137MR	Vdet-IC	3.7V, ±Reset FPO, Wt=6.25ms, Rt=3.13ms	SOT-23-5	28xg	VD19	6g	Tor
A07	74AHC1G07GV	CMOS-Logic	Noninverting buffer/divider (ODO)	SOT753	28/Log8	Log8	6a	Phi
A07	XC6114A138MR	Vdet-IC	3.8V, ±Reset FPO, Wt=6.25ms, Rt=3.13ms	SOT-23-5	28xg	VD19	6g	Tor
A08	74AHC1G08GV	CMOS-Logic	2-input AND gate	SOT753	28/Log3	Log3	6a	Phi
A08	U74AHC1G08-AF5	CMOS-Logic	2-input AND gate	SOT-23-5	28/Log3	Log3	6a	Utc
A08	U74AHC1G08-AL5	CMOS-Logic	2-input AND gate	SOT-353	28/Log3	Log3	6a	Utc
A08	XC6114A139MR	Vdet-IC	3.9V, ±Reset FPO, Wt=6.25ms, Rt=3.13ms	SOT-23-5	28xg	VD19	6g	Tor
A08L	SNT74AHC1G08DBV	CMOS-Logic	2-input AND gate	SOT-23-5	28/Log3	Log3	6a	Ti
A08L	U74AHC1G08G-AF5	CMOS-Logic	2-input AND gate	SOT-23-5	28/Log3	Log3	6a	Utc
A08L	U74AHC1G08G-AL5	CMOS-Logic	2-input AND gate	SOT-353	28/Log3	Log3	6a	Utc
A08L	U74AHC1G08L-AF5	CMOS-Logic	2-input AND gate	SOT-23-5	28/Log3	Log3	6a	Utc
A08L	U74AHC1G08L-AL5	CMOS-Logic	2-input AND gate	SOT-353	28/Log3	Log3	6a	Utc
A09	74AHC1G09GV	CMOS-Logic	2-input AND gate (ODO)	SOT753	28/Log9	Log9	6a	Phi
A09	XC6114A140MR	Vdet-IC	4.0V, ±Reset FPO, Wt=6.25ms, Rt=3.13ms	SOT-23-5	28xg	VD19	6g	Tor
A09A	XC6114A141MR	Vdet-IC	4.1V, ±Reset FPO, Wt=6.25ms, Rt=3.13ms	SOT-23-5	28xg	VD19	6g	Tor
A09B	XC6114A142MR	Vdet-IC	4.2V, ±Reset FPO, Wt=6.25ms, Rt=3.13ms	SOT-23-5	28xg	VD19	6g	Tor
A09C	XC6114A143MR	Vdet-IC	4.3V, ±Reset FPO, Wt=6.25ms, Rt=3.13ms	SOT-23-5	28xg	VD19	6g	Tor
A09D	XC6114A144MR	Vdet-IC	4.4V, ±Reset FPO, Wt=6.25ms, Rt=3.13ms	SOT-23-5	28xg	VD19	6g	Tor
A09E	XC6114A145MR	Vdet-IC	4.5V, ±Reset FPO, Wt=6.25ms, Rt=3.13ms	SOT-23-5	28xg	VD19	6g	Tor
A09F	XC6114A146MR	Vdet-IC	1.6V, ±Reset FPO, Wt=6.25ms, Rt=3.13ms	SOT-23-5	28xg	VD19	6g	Tor
A09E	XC6114A146MR	Vdet-IC	4.6V, ±Reset FPO, Wt=6.25ms, Rt=3.13ms	SOT-23-5	28xg	VD19	6g	Tor
A09H	XC6114A147MR	Vdet-IC	1.7V, ±Reset FPO, Wt=6.25ms, Rt=3.13ms	SOT-23-5	28xg	VD19	6g	Tor
A09H	XC6114A147MR	Vdet-IC	4.7V, ±Reset FPO, Wt=6.25ms, Rt=3.13ms	SOT-23-5	28xg	VD19	6g	Tor
A09K	XC6114A118MR	Vdet-IC	1.8V, ±Reset FPO, Wt=6.25ms, Rt=3.13ms	SOT-23-5	28xg	VD19	6g	Tor
A09K	XC6114A148MR	Vdet-IC	4.8V, ±Reset FPO, Wt=6.25ms, Rt=3.13ms	SOT-23-5	28xg	VD19	6g	Tor
A09L	XC6114A119MR	Vdet-IC	1.9V, ±Reset FPO, Wt=6.25ms, Rt=3.13ms	SOT-23-5	28xg	VD19	6g	Tor
A09L	XC6114A149MR	Vdet-IC	4.9V, ±Reset FPO, Wt=6.25ms, Rt=3.13ms	SOT-23-5	28xg	VD19	6g	Tor
A09M	XC6114A120MR	Vdet-IC	2.0V, ±Reset FPO, Wt=6.25ms, Rt=3.13ms	SOT-23-5	28xg	VD19	6g	Tor
A09M	XC6114A150MR	Vdet-IC	5.0V, ±Reset FPO, Wt=6.25ms, Rt=3.13ms	SOT-23-5	28xg	VD19	6g	Tor
A09N	XC6114A121MR	Vdet-IC	2.1V, ±Reset FPO, Wt=6.25ms, Rt=3.13ms	SOT-23-5	28xg	VD19	6g	Tor
A09P	XC6114A122MR	Vdet-IC	2.2V, ±Reset FPO, Wt=6.25ms, Rt=3.13ms	SOT-23-5	28xg	VD19	6g	Tor
A09R	XC6114A123MR	Vdet-IC	2.3V, ±Reset FPO, Wt=6.25ms, Rt=3.13ms	SOT-23-5	28xg	VD19	6g	Tor
A09S	XC6114A124MR	Vdet-IC	2.4V, ±Reset FPO, Wt=6.25ms, Rt=3.13ms	SOT-23-5	28xg	VD19	6g	Tor
A09T	XC6114A125MR	Vdet-IC	2.5V, ±Reset FPO, Wt=6.25ms, Rt=3.13ms	SOT-23-5	28xg	VD19	6g	Tor
A09U	XC6114A126MR	Vdet-IC	2.6V, ±Reset FPO, Wt=6.25ms, Rt=3.13ms	SOT-23-5	28xg	VD19	6g	Tor
A09V	XC6114A127MR	Vdet-IC	2.7V, ±Reset FPO, Wt=6.25ms, Rt=3.13ms	SOT-23-5	28xg	VD19	6g	Tor
A09X	XC6114A128MR	Vdet-IC	2.8V, ±Reset FPO, Wt=6.25ms, Rt=3.13ms	SOT-23-5	28xg	VD19	6g	Tor
A09Y	XC6114A129MR	Vdet-IC	2.9V, ±Reset FPO, Wt=6.25ms, Rt=3.13ms	SOT-23-5	28xg	VD19	6g	Tor
A09Z	XC6114A130MR	Vdet-IC	3.0V, ±Reset FPO, Wt=6.25ms, Rt=3.13ms	SOT-23-5	28xg	VD19	6g	Tor
A1	1SS308	Si-diode	Quad, Sw, Fast, 85V, 100mA, <2pF, <4ns	SOT-23-5	28bc	-	6a	Tos
A1	HD74ALVC1G00VS	CMOS-Logic	2-input NAND gate	VSON-5	30/Log1	Log1	6a	Ren



SMD code	Type	Function	Short description	Case	Pin.	Sch. St.	Mnf.
A1	R1111N211A	LVR-IC	LDO, LN, -CE, 2.1V±2%, 200mA	SOT-23-5	28cx	VR4	6g Ric
A1	TC1014-2.5VFX	LVR-IC	LDO, +CE, 2.5V±2%, 50mA	SOT-23-5	28vrx	VR7	6a Mcc
A1-	RT9193-33PU5	LVR-IC	LDO, +CE, 3.3V±1%, 300mA	SC-70-5	28vrx	VR7	6g Rct
A1=	RT9193-33GU5	LVR-IC	LDO, +CE, 3.3V±1%, 300mA	SC-70-5	28vrx	VR7	6g Rct
A10	FMA10A	Si-pnp-Digi	Dual, 50V, 100mA, 300mW, 250MHz, R1/R2=1k/10k	SC-74A	28/TD9	-	6a Rhm
A10	UMA10A	Si-pnp-Digi	Dual, 50V, 100mA, 150mW, 250MHz, R1/R2=1k/10k	SC-88A	28/TD9	-	6a Rhm
A10	XC6114A231MR	Vdet-IC	3.1V, ±Reset PPO, Wt=50ms, Rt=3.13ms	SOT-23-5	28xg	VD19	6g Tor
A11	EMA11	Si-pnp-Digi	Dual, 50V, 100mA, 150mW, 250MHz, R1/R2=4.7k/47k	SC-88A	28/TD9	-	6a Rhm
A11	FMA11A	Si-pnp-Digi	Dual, 50V, 100mA, 300mW, 250MHz, R1/R2=4.7k/47k	SC-74A	28/TD9	-	6a Rhm
A11	MIC6211BM5	Op-IC	GP, ±4.±16V, Icco=1.3mA, 2.5MHz, 6V/μs	SOT-23-5	28opa	OP1	6g Mcr
A11	UMA11N	Si-pnp-Digi	Dual, 50V, 100mA, 150mW, 250MHz, R1/R2=4.7k/47k	SC-88A	28/TD9	-	6a Rhm
A11	XC6114A232MR	Vdet-IC	3.2V, ±Reset PPO, Wt=50ms, Rt=3.13ms	SOT-23-5	28xg	VD19	6g Tor
A12	XC6114A233MR	Vdet-IC	3.3V, ±Reset PPO, Wt=50ms, Rt=3.13ms	SOT-23-5	28xg	VD19	6g Tor
A13	MIC7111BM5	Op-IC	Rail-to-Rail I/O, 1.8..1.1V, Icco=15μA, 25KHz	SOT-23-5	28opb	OP1	6g Mcr
A13	XC6114A234MR	Vdet-IC	3.4V, ±Reset PPO, Wt=50ms, Rt=3.13ms	SOT-23-5	28xg	VD19	6g Tor
A14	74AHC1G14GV	CMOS-Logic	Inverting Schmitt-trigger	SOT753	28/Log7	Log7	6a Phi
A14	MIC7211BM5	Comp-IC	μPower, 2.2..10V, Vgo=120dB, PPO	SOT-23-5	28opb	OP1	6g Mcr
A14	XC6114A235MR	Vdet-IC	3.5V, ±Reset PPO, Wt=50ms, Rt=3.13ms	SOT-23-5	28xg	VD19	6g Tor
A15	MIC7221BM5	Comp-IC	μPower, 2.2..10V, Vgo=120dB, ODO	SOT-23-5	28opb	OP1	6g Mcr
A15	XC6114A236MR	Vdet-IC	3.6V, ±Reset PPO, Wt=50ms, Rt=3.13ms	SOT-23-5	28xg	VD19	6g Tor
A16	CLC404AJM5	Op-IC	Wide-band High-Slew Rate	SOT-23-5	28opa	OP1	6a Nsc
A16	MIC7201BM5	LIN-IC	Instrum, Diff, Amp, 2.2..10V, Icco=0.6mA, Ez=9mV, 400KHz	SOT-23-5	28opb	OP1	6g Mcr
A16	XC6114A237MR	Vdet-IC	3.7V, ±Reset PPO, Wt=50ms, Rt=3.13ms	SOT-23-5	28xg	VD19	6g Tor
A17	CLC406AJM5	Op-IC	Wide-band LP, ±1.5V..±6V, 1500V/μs, 50mW, Iout=70mA	SOT-23-5	28opa	OP1	6a Nsc
A17	MIC7300BM5	Op-IC	Rail-to-Rail I/O, 2.2..2.10V, Icco=0.7mA, 0.5V/μs, 500KHz	SOT-23-5	28opa	OP1	6g Mcr
A17	XC6114A238MR	Vdet-IC	3.8V, ±Reset PPO, Wt=50ms, Rt=3.13ms	SOT-23-5	28xg	VD19	6g Tor
A18	CLC409AJM5	Op-IC	Very WB, L-Distortion	SOT-23-5	28opa	OP1	6a Nsc
A18	XC6114A239MR	Vdet-IC	3.9V, ±Reset PPO, Wt=50ms, Rt=3.13ms	SOT-23-5	28xg	VD19	6g Tor
A19	CLC425AJM5	Op-IC	Ultra LN, WB	SOT-23-5	28opa	OP1	6a Nsc
A19	XC6114A240MR	Vdet-IC	4.0V, ±Reset PPO, Wt=50ms, Rt=3.13ms	SOT-23-5	28xg	VD19	6g Tor
A1A	APR3121-15B	Vdet-IC	1.5V, -MR, -Reset PPO	SOT-23-5	28vd2	VD5	6k Anp
A1A	XC6114A241MR	Vdet-IC	4.1V, ±Reset PPO, Wt=50ms, Rt=3.13ms	SOT-23-5	28xg	VD19	6g Tor
A1B	APR3121-17B	Vdet-IC	1.75V, -MR, -Reset PPO	SOT-23-5	28vd2	VD5	6k Anp
A1B	XC6114A242MR	Vdet-IC	4.2V, ±Reset PPO, Wt=50ms, Rt=3.13ms	SOT-23-5	28xg	VD19	6g Tor
A1C	APR3121-23B	Vdet-IC	2.32V, -MR, -Reset PPO	SOT-23-5	28vd2	VD5	6k Anp
A1C	XC6114A243MR	Vdet-IC	4.3V, ±Reset PPO, Wt=50ms, Rt=3.13ms	SOT-23-5	28xg	VD19	6g Tor
A1D	APR3121-26B	Vdet-IC	2.63V, -MR, -Reset PPO	SOT-23-5	28vd2	VD5	6k Anp
A1D	XC6114A244MR	Vdet-IC	4.4V, ±Reset PPO, Wt=50ms, Rt=3.13ms	SOT-23-5	28xg	VD19	6g Tor
A1E	APR3121-29B	Vdet-IC	2.93V, -MR, -Reset PPO	SOT-23-5	28vd2	VD5	6k Anp
A1E	XC6114A245MR	Vdet-IC	4.5V, ±Reset PPO, Wt=50ms, Rt=3.13ms	SOT-23-5	28xg	VD19	6g Tor
A1F	APR3121-30B	Vdet-IC	3.08V, -MR, -Reset PPO	SOT-23-5	28vd2	VD5	6k Anp
A1F	XC6114A246MR	Vdet-IC	1.6V, ±Reset PPO, Wt=50ms, Rt=3.13ms	SOT-23-5	28xg	VD19	6g Tor
A1F	XC6114A246MR	Vdet-IC	4.6V, ±Reset PPO, Wt=50ms, Rt=3.13ms	SOT-23-5	28xg	VD19	6g Tor
A1G	APR3121-39B	Vdet-IC	3.9V, -MR, -Reset PPO	SOT-23-5	28vd2	VD5	6k Anp
A1H	APR3121-43B	Vdet-IC	4.38V, -MR, -Reset PPO	SOT-23-5	28vd2	VD5	6k Anp
A1H	XC6114A217MR	Vdet-IC	1.7V, ±Reset PPO, Wt=50ms, Rt=3.13ms	SOT-23-5	28xg	VD19	6g Tor
A1H	XC6114A247MR	Vdet-IC	4.7V, ±Reset PPO, Wt=50ms, Rt=3.13ms	SOT-23-5	28xg	VD19	6g Tor
A1J	APR3121-46B	Vdet-IC	4.63V, -MR, -Reset PPO	SOT-23-5	28vd2	VD5	6k Anp
A1K	XC6114A218MR	Vdet-IC	1.8V, ±Reset PPO, Wt=50ms, Rt=3.13ms	SOT-23-5	28xg	VD19	6g Tor
A1K	XC6114A248MR	Vdet-IC	4.8V, ±Reset PPO, Wt=50ms, Rt=3.13ms	SOT-23-5	28xg	VD19	6g Tor
A1L	XC6114A219MR	Vdet-IC	1.9V, ±Reset PPO, Wt=50ms, Rt=3.13ms	SOT-23-5	28xg	VD19	6g Tor
A1L	XC6114A249MR	Vdet-IC	4.9V, ±Reset PPO, Wt=50ms, Rt=3.13ms	SOT-23-5	28xg	VD19	6g Tor
A1M	XC6114A220MR	Vdet-IC	2.0V, ±Reset PPO, Wt=50ms, Rt=3.13ms	SOT-23-5	28xg	VD19	6g Tor
A1M	XC6114A250MR	Vdet-IC	5.0V, ±Reset PPO, Wt=50ms, Rt=3.13ms	SOT-23-5	28xg	VD19	6g Tor
A1N	XC6114A221MR	Vdet-IC	2.1V, ±Reset PPO, Wt=50ms, Rt=3.13ms	SOT-23-5	28xg	VD19	6g Tor
A1P	XC6114A222MR	Vdet-IC	2.2V, ±Reset PPO, Wt=50ms, Rt=3.13ms	SOT-23-5	28xg	VD19	6g Tor
A1R	XC6114A223MR	Vdet-IC	2.3V, ±Reset PPO, Wt=50ms, Rt=3.13ms	SOT-23-5	28xg	VD19	6g Tor
A1S	XC6114A224MR	Vdet-IC	2.4V, ±Reset PPO, Wt=50ms, Rt=3.13ms	SOT-23-5	28xg	VD19	6g Tor
A1T	XC6114A225MR	Vdet-IC	2.5V, ±Reset PPO, Wt=50ms, Rt=3.13ms	SOT-23-5	28xg	VD19	6g Tor
A1U	XC6114A226MR	Vdet-IC	2.6V, ±Reset PPO, Wt=50ms, Rt=3.13ms	SOT-23-5	28xg	VD19	6g Tor
A1V	XC6114A227MR	Vdet-IC	2.7V, ±Reset PPO, Wt=50ms, Rt=3.13ms	SOT-23-5	28xg	VD19	6g Tor
A1X	XC6114A228MR	Vdet-IC	2.8V, ±Reset PPO, Wt=50ms, Rt=3.13ms	SOT-23-5	28xg	VD19	6g Tor
A1Y	XC6114A229MR	Vdet-IC	2.9V, ±Reset PPO, Wt=50ms, Rt=3.13ms	SOT-23-5	28xg	VD19	6g Tor
A1Z	XC6114A230MR	Vdet-IC	3.0V, ±Reset PPO, Wt=50ms, Rt=3.13ms	SOT-23-5	28xg	VD19	6g Tor
A2	1SS309	Si-diode	Quad, Sw, Fast, 85V, 100mA, <2pF, <4ns	SOT-23-5	28bh	-	6a Tos
A2	AP431Q	Vref-IC	Adjustable, Precision, Shunt, 2.495V±1%	SOT-23-5	28re	RF1	6k Ana
A2	HD74ALVC1G08V5	CMOS-Logic	2-input AND gate	VSON-5	30/Log3	Log3	6a Ren
A2	NLAS4501DF	CMOS-Logic	Bilateral analogic switch	SC-70-5	28/Log16	Log16	6b Ons
A2	NLAS4501DT	CMOS-Logic	Bilateral analogic switch	SOT-23-5	28/Log16	Log16	6b Ons
A2	P174ST1G02CX	CMOS-Logic	2-input NOR gate	SC-70-5	28/Log2	Log2	6a Per



SMD code	Type	Function	Short description	Case	Pin.	Sch.	St.	Mnf.
A2	PI74ST1G02TX	CMOS-Logic	2-input NOR gate	SOT-23-5	28/Log2	Log2	6a	Per
A2	R1111N221A	LVR-IC	LDO, LN, -CE, 2.2V±2%, 200mA	SOT-23-5	28cx	VR4	6g	Ric
A2	TC1014-2.7VRX	LVR-IC	LDO, +CE, 2.7V±2%, 50mA	SOT-23-5	28vrx	VR7	6a	Moc
A2=	RT9193-18PU5	LVR-IC	LDO, +CE, 1.8V±1%, 300mA	SC-70-5	28vrx	VR7	6g	Rct
A20	CLC450AJM5	Op-IC	Lo-power, Current Feedback	SOT-23-5	28opa	OP1	6a	Nsc
A20	LMV721M7	Op-IC	Low noise, Vcc=2.7..5V, 10MHz, 2V/µs	SOT-23-5	28opa	OP1	6g	Nsc
A20	XC6114A331MR	Vdet-IC	3.1V, ±Reset PPO, Wt=100ms, Rt=3.13ms	SOT-23-5	28xg	VD19	6g	Tor
A21	CLC452AJM5	Op-IC	Lo-power, Current Feedback	SOT-23-5	28opa	OP1	6a	Nsc
A21	XC6114A332MR	Vdet-IC	3.2V, ±Reset PPO, Wt=100ms, Rt=3.13ms	SOT-23-5	28xg	VD19	6g	Tor
A22	XC6114A333MR	Vdet-IC	3.3V, ±Reset PPO, Wt=100ms, Rt=3.13ms	SOT-23-5	28xg	VD19	6g	Tor
A23	XC6114A334MR	Vdet-IC	3.4V, ±Reset PPO, Wt=100ms, Rt=3.13ms	SOT-23-5	28xg	VD19	6g	Tor
A24	MIC913BM5	Op-IC	Lo-power, ±2.5..±9V, 350MHz	SOT-23-5	28opb	OP1	6g	Mer
A24	XC6114A335MR	Vdet-IC	3.5V, ±Reset PPO, Wt=100ms, Rt=3.13ms	SOT-23-5	28xg	VD19	6g	Tor
A25	74AHC1G125GV	CMOS-Logic	Bus buffer gate with 3-state output	SOT753	28/Log14	Log14	6a	Phi
A25	MIC820BC5	Op-IC	Lo-power, ±4.7..±5.25V, Icco=22µA, 5V/µs, 4MHz	SOT-23-5	28opf	OP1	6g	Mer
A25	XC6114A336MR	Vdet-IC	3.6V, ±Reset PPO, Wt=100ms, Rt=3.13ms	SOT-23-5	28xg	VD19	6g	Tor
A26	74AHC1G126GV	CMOS-Logic	Bus buffer gate with 3-state output	SOT753	28/Log13	Log13	6a	Phi
A26	MIC914BM5	Op-IC	Lo-power, ±2.5..±9V, Icco=1.25mA, 160MHz	SOT-23-5	28opb	OP1	6g	Mer
A26	XC6114A337MR	Vdet-IC	3.7V, ±Reset PPO, Wt=100ms, Rt=3.13ms	SOT-23-5	28xg	VD19	6g	Tor
A27	XC6114A338MR	Vdet-IC	3.8V, ±Reset PPO, Wt=100ms, Rt=3.13ms	SOT-23-5	28xg	VD19	6g	Tor
A28	XC6114A339MR	Vdet-IC	3.9V, ±Reset PPO, Wt=100ms, Rt=3.13ms	SOT-23-5	28xg	VD19	6g	Tor
A29	XC6114A340MR	Vdet-IC	4.0V, ±Reset PPO, Wt=100ms, Rt=3.13ms	SOT-23-5	28xg	VD19	6g	Tor
A2A	APR3122-15B	Vdet-IC	1.5V, -MR, +Reset PPO	SOT-23-5	28vd2	VD5	6k	Anp
A2A	XC6114A341MR	Vdet-IC	4.1V, ±Reset PPO, Wt=100ms, Rt=3.13ms	SOT-23-5	28xg	VD19	6g	Tor
A2B	APR3122-17B	Vdet-IC	1.75V, -MR, +Reset PPO	SOT-23-5	28vd2	VD5	6k	Anp
A2B	XC6114A342MR	Vdet-IC	4.2V, ±Reset PPO, Wt=100ms, Rt=3.13ms	SOT-23-5	28xg	VD19	6g	Tor
A2C	APR3122-23B	Vdet-IC	2.32V, -MR, +Reset PPO	SOT-23-5	28vd2	VD5	6k	Anp
A2C	XC6114A343MR	Vdet-IC	4.3V, ±Reset PPO, Wt=100ms, Rt=3.13ms	SOT-23-5	28xg	VD19	6g	Tor
A2D	APR3122-26B	Vdet-IC	2.63V, -MR, +Reset PPO	SOT-23-5	28vd2	VD5	6k	Anp
A2D	XC6114A344MR	Vdet-IC	4.4V, ±Reset PPO, Wt=100ms, Rt=3.13ms	SOT-23-5	28xg	VD19	6g	Tor
A2E	APR3122-29B	Vdet-IC	2.93V, -MR, +Reset PPO	SOT-23-5	28vd2	VD5	6k	Anp
A2E	XC6114A345MR	Vdet-IC	4.5V, ±Reset PPO, Wt=100ms, Rt=3.13ms	SOT-23-5	28xg	VD19	6g	Tor
A2F	APR3122-30B	Vdet-IC	3.08V, -MR, +Reset PPO	SOT-23-5	28vd2	VD5	6k	Anp
A2F	XC6114A316MR	Vdet-IC	1.6V, ±Reset PPO, Wt=100ms, Rt=3.13ms	SOT-23-5	28xg	VD19	6g	Tor
A2F	XC6114A346MR	Vdet-IC	4.6V, ±Reset PPO, Wt=100ms, Rt=3.13ms	SOT-23-5	28xg	VD19	6g	Tor
A2G	APR3122-39B	Vdet-IC	3.9V, -MR, +Reset PPO	SOT-23-5	28vd2	VD5	6k	Anp
A2H	APR3122-43B	Vdet-IC	4.38V, -MR, +Reset PPO	SOT-23-5	28vd2	VD5	6k	Anp
A2H	XC6114A317MR	Vdet-IC	1.7V, ±Reset PPO, Wt=100ms, Rt=3.13ms	SOT-23-5	28xg	VD19	6g	Tor
A2H	XC6114A347MR	Vdet-IC	4.7V, ±Reset PPO, Wt=100ms, Rt=3.13ms	SOT-23-5	28xg	VD19	6g	Tor
A2J	APR3122-46B	Vdet-IC	4.63V, -MR, +Reset PPO	SOT-23-5	28vd2	VD5	6k	Anp
A2K	XC6114A318MR	Vdet-IC	1.8V, ±Reset PPO, Wt=100ms, Rt=3.13ms	SOT-23-5	28xg	VD19	6g	Tor
A2K	XC6114A348MR	Vdet-IC	4.8V, ±Reset PPO, Wt=100ms, Rt=3.13ms	SOT-23-5	28xg	VD19	6g	Tor
A2L	XC6114A319MR	Vdet-IC	1.9V, ±Reset PPO, Wt=100ms, Rt=3.13ms	SOT-23-5	28xg	VD19	6g	Tor
A2L	XC6114A349MR	Vdet-IC	4.9V, ±Reset PPO, Wt=100ms, Rt=3.13ms	SOT-23-5	28xg	VD19	6g	Tor
A2M	XC6114A320MR	Vdet-IC	2.0V, ±Reset PPO, Wt=100ms, Rt=3.13ms	SOT-23-5	28xg	VD19	6g	Tor
A2M	XC6114A350MR	Vdet-IC	5.0V, ±Reset PPO, Wt=100ms, Rt=3.13ms	SOT-23-5	28xg	VD19	6g	Tor
A2N	XC6114A321MR	Vdet-IC	2.1V, ±Reset PPO, Wt=100ms, Rt=3.13ms	SOT-23-5	28xg	VD19	6g	Tor
A2P	XC6114A322MR	Vdet-IC	2.2V, ±Reset PPO, Wt=100ms, Rt=3.13ms	SOT-23-5	28xg	VD19	6g	Tor
A2R	XC6114A323MR	Vdet-IC	2.3V, ±Reset PPO, Wt=100ms, Rt=3.13ms	SOT-23-5	28xg	VD19	6g	Tor
A2S	XC6114A324MR	Vdet-IC	2.4V, ±Reset PPO, Wt=100ms, Rt=3.13ms	SOT-23-5	28xg	VD19	6g	Tor
A2T	XC6114A325MR	Vdet-IC	2.5V, ±Reset PPO, Wt=100ms, Rt=3.13ms	SOT-23-5	28xg	VD19	6g	Tor
A2U	XC6114A326MR	Vdet-IC	2.6V, ±Reset PPO, Wt=100ms, Rt=3.13ms	SOT-23-5	28xg	VD19	6g	Tor
A2V	XC6114A327MR	Vdet-IC	2.7V, ±Reset PPO, Wt=100ms, Rt=3.13ms	SOT-23-5	28xg	VD19	6g	Tor
A2X	XC6114A328MR	Vdet-IC	2.8V, ±Reset PPO, Wt=100ms, Rt=3.13ms	SOT-23-5	28xg	VD19	6g	Tor
A2Y	XC6114A329MR	Vdet-IC	2.9V, ±Reset PPO, Wt=100ms, Rt=3.13ms	SOT-23-5	28xg	VD19	6g	Tor
A2Z	XC6114A330MR	Vdet-IC	3.0V, ±Reset PPO, Wt=100ms, Rt=3.13ms	SOT-23-5	28xg	VD19	6g	Tor
A3	AP431AQ	Vref-IC	Adjustable, Precision, Shunt, 2.495V±0.5%	SOT-23-5	28re	RF1	6k	Ana
A3	HD74ALVC1G02VS	CMOS-Logic	2-input NOR gate	VSON-5	30/Log2	Log2	6a	Ren
A3	NLAST4501DF	CMOS-Logic	Bilateral analogic switch	SC-70-5	28/Log16	Log16	6b	Ons
A3	NLAST4501DT	CMOS-Logic	Bilateral analogic switch	SOT-23-5	28/Log16	Log16	6b	Ons
A3	R1111N231A	LVR-IC	LDO, LN, -CE, 2.3V±2%, 200mA	SOT-23-5	28cx	VR4	6g	Ric
A3=	TC1014-3.0VRX	LVR-IC	LDO, +CE, 3V±2%, 50mA	SOT-23-5	28vrx	VR7	6a	Moc
A3-	RT9193-25PU5	LVR-IC	LDO, +CE, 2.5V±1%, 300mA	SC-70-5	28vrx	VR7	6g	Rct
A3=	RT9193-25GU5	LVR-IC	LDO, +CE, 2.5V±1%, 300mA	SC-70-5	28vrx	VR7	6g	Rct
A30	XC6114A431MR	Vdet-IC	3.1V, ±Reset PPO, Wt=200ms, Rt=3.13ms	SOT-23-5	28xg	VD19	6g	Tor
A31	OPA631N	Op-IC	Single-supply	SOT-23-5	28opa	OP1	6a	Bb
A31	XC6114A432MR	Vdet-IC	3.2V, ±Reset PPO, Wt=200ms, Rt=3.13ms	SOT-23-5	28xg	VD19	6g	Tor
A32	74AHC1G32GV	CMOS-Logic	2-input OR gate	SOT753	28/Log4	Log4	6a	Phi
A32	MIC860BC5	Op-IC	Lo-power, ±2.4..±5.25V, Icco=30µA, 4MHz	SOT-23-5	28opf	OP1	6g	Mer
A32	U74AHC1G32-AL5	CMOS-Logic	2-input OR gate	SOT-353	28/Log4	Log4	6a	Utc



SMD code	Type	Function	Short description	Case	Pin.	Sch. St.	Mnf.	
<u>A32</u>	XC6114A433MR	Vdet-IC	3.3V, \pm Reset FPO, Wt=200ms, Rt=3.13ms	SOT-23-5	28xg	VD19	6g	Tor
<u>A32A</u>	LMV751M5	Op-IC	Low noise, Vcc=2.7..5V, 4.5MHz, 2V/us	SOT-23-5	28opa	OP1	6g	Nsc
<u>A32A</u>	LMV751M5X	Op-IC	Low noise, Vcc=2.7..5V, 4.5MHz, 2V/us	SOT-23-5	28opa	OP1	6g	Nsc
<u>A33</u>	MIC861BC5	Op-IC	Lo-power, \pm 2.4.. \pm 5.25V, Icco=4.6 μ A, 400KHz	SOT-23-5	28opf	OP1	6g	Mcr
<u>A33</u>	XC6114A434MR	Vdet-IC	3.4V, \pm Reset FPO, Wt=200ms, Rt=3.13ms	SOT-23-5	28xg	VD19	6g	Tor
<u>A34</u>	XC6114A435MR	Vdet-IC	3.5V, \pm Reset FPO, Wt=200ms, Rt=3.13ms	SOT-23-5	28xg	VD19	6g	Tor
<u>A35</u>	XC6114A436MR	Vdet-IC	3.6V, \pm Reset FPO, Wt=200ms, Rt=3.13ms	SOT-23-5	28xg	VD19	6g	Tor
<u>A36</u>	OPA336NA	Op-IC	Single-supply, CMOS	SOT-23-5	28opa	OP1	6a	Bb
<u>A36</u>	XC6114A437MR	Vdet-IC	3.7V, \pm Reset FPO, Wt=200ms, Rt=3.13ms	SOT-23-5	28xg	VD19	6g	Tor
<u>A37</u>	XC6114A438MR	Vdet-IC	3.8V, \pm Reset FPO, Wt=200ms, Rt=3.13ms	SOT-23-5	28xg	VD19	6g	Tor
<u>A37A</u>	OPA237NA	Op-IC	GP, Lo-Power, \pm 1.35.. \pm 18V, Icc0=350 μ A, 1.5MHz	SOT-23-5	28opa	OP1	6a	Bb
<u>A38</u>	OPA338NA	Op-IC	Single-supply, CMOS	SOT-23-5	28opa	OP1	6a	Bb
<u>A38</u>	XC6114A439MR	Vdet-IC	3.9V, \pm Reset FPO, Wt=200ms, Rt=3.13ms	SOT-23-5	28xg	VD19	6g	Tor
<u>A39</u>	XC6114A440MR	Vdet-IC	4.0V, \pm Reset FPO, Wt=200ms, Rt=3.13ms	SOT-23-5	28xg	VD19	6g	Tor
<u>A3A</u>	APR3123-15B	Vdet-IC	1.5V, -MR, -Reset ODO	SOT-23-5	28vd2	VD4	6k	Ans
<u>A3A</u>	XC6114A441MR	Vdet-IC	4.1V, \pm Reset FPO, Wt=200ms, Rt=3.13ms	SOT-23-5	28xg	VD19	6g	Tor
<u>A3B</u>	APR3123-17B	Vdet-IC	1.75V, -MR, -Reset ODO	SOT-23-5	28vd2	VD4	6k	Ans
<u>A3B</u>	XC6114A442MR	Vdet-IC	4.2V, \pm Reset FPO, Wt=200ms, Rt=3.13ms	SOT-23-5	28xg	VD19	6g	Tor
<u>A3C</u>	APR3123-23B	Vdet-IC	2.32V, -MR, -Reset ODO	SOT-23-5	28vd2	VD4	6k	Ans
<u>A3C</u>	XC6114A443MR	Vdet-IC	4.3V, \pm Reset FPO, Wt=200ms, Rt=3.13ms	SOT-23-5	28xg	VD19	6g	Tor
<u>A3D</u>	APR3123-26B	Vdet-IC	2.63V, -MR, -Reset ODO	SOT-23-5	28vd2	VD4	6k	Ans
<u>A3D</u>	XC6114A444MR	Vdet-IC	4.4V, \pm Reset FPO, Wt=200ms, Rt=3.13ms	SOT-23-5	28xg	VD19	6g	Tor
<u>A3E</u>	APR3123-29B	Vdet-IC	2.93V, -MR, -Reset ODO	SOT-23-5	28vd2	VD4	6k	Ans
<u>A3E</u>	XC6114A445MR	Vdet-IC	4.5V, \pm Reset FPO, Wt=200ms, Rt=3.13ms	SOT-23-5	28xg	VD19	6g	Tor
<u>A3F</u>	APR3123-30B	Vdet-IC	3.08V, -MR, -Reset ODO	SOT-23-5	28vd2	VD4	6k	Ans
<u>A3F</u>	XC6114A416MR	Vdet-IC	1.6V, \pm Reset FPO, Wt=200ms, Rt=3.13ms	SOT-23-5	28xg	VD19	6g	Tor
<u>A3F</u>	XC6114A446MR	Vdet-IC	4.6V, \pm Reset FPO, Wt=200ms, Rt=3.13ms	SOT-23-5	28xg	VD19	6g	Tor
<u>A3G</u>	APR3123-39B	Vdet-IC	3.9V, -MR, -Reset ODO	SOT-23-5	28vd2	VD4	6k	Ans
<u>A3H</u>	APR3123-43B	Vdet-IC	4.38V, -MR, -Reset ODO	SOT-23-5	28vd2	VD4	6k	Ans
<u>A3H</u>	XC6114A417MR	Vdet-IC	1.7V, \pm Reset FPO, Wt=200ms, Rt=3.13ms	SOT-23-5	28xg	VD19	6g	Tor
<u>A3H</u>	XC6114A447MR	Vdet-IC	4.7V, \pm Reset FPO, Wt=200ms, Rt=3.13ms	SOT-23-5	28xg	VD19	6g	Tor
<u>A3J</u>	APR3123-46B	Vdet-IC	4.63V, -MR, -Reset ODO	SOT-23-5	28vd2	VD4	6k	Ans
<u>A3K</u>	XC6114A418MR	Vdet-IC	1.8V, \pm Reset FPO, Wt=200ms, Rt=3.13ms	SOT-23-5	28xg	VD19	6g	Tor
<u>A3K</u>	XC6114A448MR	Vdet-IC	4.8V, \pm Reset FPO, Wt=200ms, Rt=3.13ms	SOT-23-5	28xg	VD19	6g	Tor
<u>A3L</u>	XC6114A419MR	Vdet-IC	1.9V, \pm Reset FPO, Wt=200ms, Rt=3.13ms	SOT-23-5	28xg	VD19	6g	Tor
<u>A3L</u>	XC6114A449MR	Vdet-IC	4.9V, \pm Reset FPO, Wt=200ms, Rt=3.13ms	SOT-23-5	28xg	VD19	6g	Tor
<u>A3M</u>	XC6114A420MR	Vdet-IC	2.0V, \pm Reset FPO, Wt=200ms, Rt=3.13ms	SOT-23-5	28xg	VD19	6g	Tor
<u>A3M</u>	XC6114A450MR	Vdet-IC	5.0V, \pm Reset FPO, Wt=200ms, Rt=3.13ms	SOT-23-5	28xg	VD19	6g	Tor
<u>A3N</u>	XC6114A421MR	Vdet-IC	2.1V, \pm Reset FPO, Wt=200ms, Rt=3.13ms	SOT-23-5	28xg	VD19	6g	Tor
<u>A3P</u>	XC6114A422MR	Vdet-IC	2.2V, \pm Reset FPO, Wt=200ms, Rt=3.13ms	SOT-23-5	28xg	VD19	6g	Tor
<u>A3R</u>	XC6114A423MR	Vdet-IC	2.3V, \pm Reset FPO, Wt=200ms, Rt=3.13ms	SOT-23-5	28xg	VD19	6g	Tor
<u>A3S</u>	XC6114A424MR	Vdet-IC	2.4V, \pm Reset FPO, Wt=200ms, Rt=3.13ms	SOT-23-5	28xg	VD19	6g	Tor
<u>A3T</u>	XC6114A425MR	Vdet-IC	2.5V, \pm Reset FPO, Wt=200ms, Rt=3.13ms	SOT-23-5	28xg	VD19	6g	Tor
<u>A3U</u>	XC6114A426MR	Vdet-IC	2.6V, \pm Reset FPO, Wt=200ms, Rt=3.13ms	SOT-23-5	28xg	VD19	6g	Tor
<u>A3V</u>	XC6114A427MR	Vdet-IC	2.7V, \pm Reset FPO, Wt=200ms, Rt=3.13ms	SOT-23-5	28xg	VD19	6g	Tor
<u>A3X</u>	XC6114A428MR	Vdet-IC	2.8V, \pm Reset FPO, Wt=200ms, Rt=3.13ms	SOT-23-5	28xg	VD19	6g	Tor
<u>A3Y</u>	XC6114A429MR	Vdet-IC	2.9V, \pm Reset FPO, Wt=200ms, Rt=3.13ms	SOT-23-5	28xg	VD19	6g	Tor
<u>A3Z</u>	XC6114A430MR	Vdet-IC	3.0V, \pm Reset FPO, Wt=200ms, Rt=3.13ms	SOT-23-5	28xg	VD19	6g	Tor
<u>A4</u>	HD74ALVC1G32V5	CMOS-Logic	2-input OR gate	VSON-5	30/Log4	Log4	6a	Ren
<u>A4</u>	PI74ST1G04CX	CMOS-Logic	Inverter	SC-70-5	28/Log6	Log6	6a	Per
<u>A4</u>	PI74ST1G04TX	CMOS-Logic	Inverter	SOT-23-5	28/Log6	Log6	6a	Per
<u>A4</u>	R1111N241A	LVR-IC	LDO, LN, -CE, 2.4V \pm 2%, 200mA	SOT-23-5	28cx	VR4	6g	Ric
<u>A40</u>	OPA340NA	Op-IC	Single-supply, Rail-to-Rail	SOT-23-5	28opa	OP1	6a	Bb
<u>A40</u>	XC6114A531MR	Vdet-IC	3.1V, \pm Reset FPO, Wt=400ms, Rt=3.13ms	SOT-23-5	28xg	VD19	6g	Tor
<u>A41</u>	XC6114A532MR	Vdet-IC	3.2V, \pm Reset FPO, Wt=400ms, Rt=3.13ms	SOT-23-5	28xg	VD19	6g	Tor
<u>A42</u>	OPA642N	Op-IC	Low Distortion, Low Gain	SOT-23-5	28opa	OP1	6a	Bb
<u>A42</u>	XC6114A533MR	Vdet-IC	3.3V, \pm Reset FPO, Wt=400ms, Rt=3.13ms	SOT-23-5	28xg	VD19	6g	Tor
<u>A42B</u>	OPA642NB	Op-IC	Low Distortion, Low Gain	SOT-23-5	28opa	OP1	6a	Bb
<u>A43</u>	OPA643N	Op-IC	Wide-band, High Gain, \pm 4.5V.. \pm 5.5V, 1000V/ μ s, Vg=95dB	SOT-23-5	28opa	OP1	6a	Bb
<u>A43</u>	XC6114A534MR	Vdet-IC	3.4V, \pm Reset FPO, Wt=400ms, Rt=3.13ms	SOT-23-5	28xg	VD19	6g	Tor
<u>A43B</u>	OPA643NB	Op-IC	Wide-band, High Gain, \pm 4.5V.. \pm 5.5V, 1000V/ μ s, Vg=95dB	SOT-23-5	28opa	OP1	6a	Bb
<u>A44</u>	OPA244NA	Op-IC	Single-supply	SOT-23-5	28opa	OP1	6a	Bb
<u>A44</u>	XC6114A535MR	Vdet-IC	3.5V, \pm Reset FPO, Wt=400ms, Rt=3.13ms	SOT-23-5	28xg	VD19	6g	Tor
<u>A45</u>	XC6114A536MR	Vdet-IC	3.6V, \pm Reset FPO, Wt=400ms, Rt=3.13ms	SOT-23-5	28xg	VD19	6g	Tor
<u>A46</u>	XC6114A537MR	Vdet-IC	3.7V, \pm Reset FPO, Wt=400ms, Rt=3.13ms	SOT-23-5	28xg	VD19	6g	Tor
<u>A47</u>	XC6114A538MR	Vdet-IC	3.8V, \pm Reset FPO, Wt=400ms, Rt=3.13ms	SOT-23-5	28xg	VD19	6g	Tor
<u>A48</u>	XC6114A539MR	Vdet-IC	3.9V, \pm Reset FPO, Wt=400ms, Rt=3.13ms	SOT-23-5	28xg	VD19	6g	Tor
<u>A49</u>	XC6114A540MR	Vdet-IC	4.0V, \pm Reset FPO, Wt=400ms, Rt=3.13ms	SOT-23-5	28xg	VD19	6g	Tor
<u>A4A</u>	XC6114A541MR	Vdet-IC	4.1V, \pm Reset FPO, Wt=400ms, Rt=3.13ms	SOT-23-5	28xg	VD19	6g	Tor
<u>A4B</u>	XC6114A542MR	Vdet-IC	4.2V, \pm Reset FPO, Wt=400ms, Rt=3.13ms	SOT-23-5	28xg	VD19	6g	Tor



SMD code	Type	Function	Short description	Case	Pin.	Sch.	St.	Mnf.
<u>A4C</u>	XC6114A543MR	Vdet-IC	4.3V, \pm Reset FPO, Wt=400ms, Rt=3.13ms	SOT-23-5	28xg	VD19	6g	Tor
<u>A4D</u>	XC6114A544MR	Vdet-IC	4.4V, \pm Reset FPO, Wt=400ms, Rt=3.13ms	SOT-23-5	28xg	VD19	6g	Tor
<u>A4E</u>	XC6114A545MR	Vdet-IC	4.5V, \pm Reset FPO, Wt=400ms, Rt=3.13ms	SOT-23-5	28xg	VD19	6g	Tor
<u>A4F</u>	XC6114A516MR	Vdet-IC	1.6V, \pm Reset FPO, Wt=400ms, Rt=3.13ms	SOT-23-5	28xg	VD19	6g	Tor
<u>A4E</u>	XC6114A546MR	Vdet-IC	4.6V, \pm Reset FPO, Wt=400ms, Rt=3.13ms	SOT-23-5	28xg	VD19	6g	Tor
<u>A4H</u>	XC6114A517MR	Vdet-IC	1.7V, \pm Reset FPO, Wt=400ms, Rt=3.13ms	SOT-23-5	28xg	VD19	6g	Tor
<u>A4H</u>	XC6114A547MR	Vdet-IC	4.7V, \pm Reset FPO, Wt=400ms, Rt=3.13ms	SOT-23-5	28xg	VD19	6g	Tor
<u>A4K</u>	XC6114A518MR	Vdet-IC	1.8V, \pm Reset FPO, Wt=400ms, Rt=3.13ms	SOT-23-5	28xg	VD19	6g	Tor
<u>A4K</u>	XC6114A548MR	Vdet-IC	4.8V, \pm Reset FPO, Wt=400ms, Rt=3.13ms	SOT-23-5	28xg	VD19	6g	Tor
<u>A4L</u>	XC6114A519MR	Vdet-IC	1.9V, \pm Reset FPO, Wt=400ms, Rt=3.13ms	SOT-23-5	28xg	VD19	6g	Tor
<u>A4L</u>	XC6114A549MR	Vdet-IC	4.9V, \pm Reset FPO, Wt=400ms, Rt=3.13ms	SOT-23-5	28xg	VD19	6g	Tor
<u>A4M</u>	XC6114A520MR	Vdet-IC	2.0V, \pm Reset FPO, Wt=400ms, Rt=3.13ms	SOT-23-5	28xg	VD19	6g	Tor
<u>A4M</u>	XC6114A550MR	Vdet-IC	5.0V, \pm Reset FPO, Wt=400ms, Rt=3.13ms	SOT-23-5	28xg	VD19	6g	Tor
<u>A4N</u>	XC6114A521MR	Vdet-IC	2.1V, \pm Reset FPO, Wt=400ms, Rt=3.13ms	SOT-23-5	28xg	VD19	6g	Tor
<u>A4P</u>	XC6114A522MR	Vdet-IC	2.2V, \pm Reset FPO, Wt=400ms, Rt=3.13ms	SOT-23-5	28xg	VD19	6g	Tor
<u>A4R</u>	XC6114A523MR	Vdet-IC	2.3V, \pm Reset FPO, Wt=400ms, Rt=3.13ms	SOT-23-5	28xg	VD19	6g	Tor
<u>A4S</u>	XC6114A524MR	Vdet-IC	2.4V, \pm Reset FPO, Wt=400ms, Rt=3.13ms	SOT-23-5	28xg	VD19	6g	Tor
<u>A4T</u>	XC6114A525MR	Vdet-IC	2.5V, \pm Reset FPO, Wt=400ms, Rt=3.13ms	SOT-23-5	28xg	VD19	6g	Tor
<u>A4U</u>	XC6114A526MR	Vdet-IC	2.6V, \pm Reset FPO, Wt=400ms, Rt=3.13ms	SOT-23-5	28xg	VD19	6g	Tor
<u>A4V</u>	XC6114A527MR	Vdet-IC	2.7V, \pm Reset FPO, Wt=400ms, Rt=3.13ms	SOT-23-5	28xg	VD19	6g	Tor
<u>A4X</u>	XC6114A528MR	Vdet-IC	2.8V, \pm Reset FPO, Wt=400ms, Rt=3.13ms	SOT-23-5	28xg	VD19	6g	Tor
<u>A4Y</u>	XC6114A529MR	Vdet-IC	2.9V, \pm Reset FPO, Wt=400ms, Rt=3.13ms	SOT-23-5	28xg	VD19	6g	Tor
<u>A4Z</u>	XC6114A530MR	Vdet-IC	3.0V, \pm Reset FPO, Wt=400ms, Rt=3.13ms	SOT-23-5	28xg	VD19	6g	Tor
A5	HD74ALVC1G04VS	CMOS-Logic	Inverter	VSON-5	30/Log6	Log6	6a	Ren
A5	R1111N251A	LVR-IC	LDO, LN, -CE, 2.5V \pm 2%, 200mA	SOT-23-5	28cx	VR4	6g	Ric
A5	TC1014-3.3VRX	LVR-IC	LDO, +CE, 3.3V \pm 2%, 50mA	SOT-23-5	28vrx	VR7	6a	Mct
A5-	RT9198-18PU5	LVR-IC	LDO, +CE, 1.8V \pm 1%, 300mA	SC-70-5	28xm	VR4	6a	Roc
A50	OPA650N	Op-IC	Lo-power	SOT-23-5	28opa	OP1	6a	Bb
<u>A50</u>	XC6114A631MR	Vdet-IC	3.1V, \pm Reset FPO, Wt=1.6s, Rt=3.13ms	SOT-23-5	28xg	VD19	6g	Tor
A50B	OPA650NB	Op-IC	Lo-power	SOT-23-5	28opa	OP1	6a	Bb
A51	MIC6251BM5	LIN-IC	Instrum, Diff, Amp, 4..32V, +2, +1, -1 gain, 2MHz, 6V/ μ s	SOT-23-5	28opa	OP1	6g	Mcr
A51	OPA651N	Op-IC	Lo-power	SOT-23-5	28opa	OP1	6a	Bb
<u>A51</u>	XC6114A632MR	Vdet-IC	3.2V, \pm Reset FPO, Wt=1.6s, Rt=3.13ms	SOT-23-5	28xg	VD19	6g	Tor
A51B	OPA651NB	Op-IC	Lo-power	SOT-23-5	28opa	OP1	6a	Bb
A52	MIC6252BM5	LIN-IC	Instrum, Diff, Amp, 4..32V, +0.5, +1 gain, 2MHz, 6V/ μ s	SOT-23-5	28opa	OP1	6g	Mcr
<u>A52</u>	XC6114A633MR	Vdet-IC	3.3V, \pm Reset FPO, Wt=1.6s, Rt=3.13ms	SOT-23-5	28xg	VD19	6g	Tor
<u>A53</u>	XC6114A634MR	Vdet-IC	3.4V, \pm Reset FPO, Wt=1.6s, Rt=3.13ms	SOT-23-5	28xg	VD19	6g	Tor
<u>A54</u>	XC6114A635MR	Vdet-IC	3.5V, \pm Reset FPO, Wt=1.6s, Rt=3.13ms	SOT-23-5	28xg	VD19	6g	Tor
<u>A55</u>	XC6114A636MR	Vdet-IC	3.6V, \pm Reset FPO, Wt=1.6s, Rt=3.13ms	SOT-23-5	28xg	VD19	6g	Tor
<u>A56</u>	XC6114A637MR	Vdet-IC	3.7V, \pm Reset FPO, Wt=1.6s, Rt=3.13ms	SOT-23-5	28xg	VD19	6g	Tor
<u>A57</u>	XC6114A638MR	Vdet-IC	3.8V, \pm Reset FPO, Wt=1.6s, Rt=3.13ms	SOT-23-5	28xg	VD19	6g	Tor
A58	OPA658N	Op-IC	Wide-band Current Feedback	SOT-23-5	28opa	OP1	6a	Bb
<u>A58</u>	XC6114A639MR	Vdet-IC	3.9V, \pm Reset FPO, Wt=1.6s, Rt=3.13ms	SOT-23-5	28xg	VD19	6g	Tor
A58B	OPA658NB	Op-IC	Wide-band Current Feedback	SOT-23-5	28opa	OP1	6a	Bb
<u>A59</u>	XC6114A640MR	Vdet-IC	4.0V, \pm Reset FPO, Wt=1.6s, Rt=3.13ms	SOT-23-5	28xg	VD19	6g	Tor
<u>A5A</u>	XC6114A641MR	Vdet-IC	4.1V, \pm Reset FPO, Wt=1.6s, Rt=3.13ms	SOT-23-5	28xg	VD19	6g	Tor
<u>A5B</u>	XC6114A642MR	Vdet-IC	4.2V, \pm Reset FPO, Wt=1.6s, Rt=3.13ms	SOT-23-5	28xg	VD19	6g	Tor
<u>A5C</u>	XC6114A643MR	Vdet-IC	4.3V, \pm Reset FPO, Wt=1.6s, Rt=3.13ms	SOT-23-5	28xg	VD19	6g	Tor
<u>A5D</u>	XC6114A644MR	Vdet-IC	4.4V, \pm Reset FPO, Wt=1.6s, Rt=3.13ms	SOT-23-5	28xg	VD19	6g	Tor
<u>A5E</u>	XC6114A645MR	Vdet-IC	4.5V, \pm Reset FPO, Wt=1.6s, Rt=3.13ms	SOT-23-5	28xg	VD19	6g	Tor
<u>A5F</u>	XC6114A616MR	Vdet-IC	1.6V, \pm Reset FPO, Wt=1.6s, Rt=3.13ms	SOT-23-5	28xg	VD19	6g	Tor
<u>A5E</u>	XC6114A646MR	Vdet-IC	4.6V, \pm Reset FPO, Wt=1.6s, Rt=3.13ms	SOT-23-5	28xg	VD19	6g	Tor
<u>A5H</u>	XC6114A617MR	Vdet-IC	1.7V, \pm Reset FPO, Wt=1.6s, Rt=3.13ms	SOT-23-5	28xg	VD19	6g	Tor
<u>A5H</u>	XC6114A647MR	Vdet-IC	4.7V, \pm Reset FPO, Wt=1.6s, Rt=3.13ms	SOT-23-5	28xg	VD19	6g	Tor
<u>A5K</u>	XC6114A618MR	Vdet-IC	1.8V, \pm Reset FPO, Wt=1.6s, Rt=3.13ms	SOT-23-5	28xg	VD19	6g	Tor
<u>A5K</u>	XC6114A648MR	Vdet-IC	4.8V, \pm Reset FPO, Wt=1.6s, Rt=3.13ms	SOT-23-5	28xg	VD19	6g	Tor
<u>A5L</u>	XC6114A619MR	Vdet-IC	1.9V, \pm Reset FPO, Wt=1.6s, Rt=3.13ms	SOT-23-5	28xg	VD19	6g	Tor
<u>A5L</u>	XC6114A649MR	Vdet-IC	4.9V, \pm Reset FPO, Wt=1.6s, Rt=3.13ms	SOT-23-5	28xg	VD19	6g	Tor
<u>A5M</u>	XC6114A620MR	Vdet-IC	2.0V, \pm Reset FPO, Wt=1.6s, Rt=3.13ms	SOT-23-5	28xg	VD19	6g	Tor
<u>A5M</u>	XC6114A650MR	Vdet-IC	5.0V, \pm Reset FPO, Wt=1.6s, Rt=3.13ms	SOT-23-5	28xg	VD19	6g	Tor
<u>A5N</u>	XC6114A621MR	Vdet-IC	2.1V, \pm Reset FPO, Wt=1.6s, Rt=3.13ms	SOT-23-5	28xg	VD19	6g	Tor
<u>A5P</u>	XC6114A622MR	Vdet-IC	2.2V, \pm Reset FPO, Wt=1.6s, Rt=3.13ms	SOT-23-5	28xg	VD19	6g	Tor
<u>A5R</u>	XC6114A623MR	Vdet-IC	2.3V, \pm Reset FPO, Wt=1.6s, Rt=3.13ms	SOT-23-5	28xg	VD19	6g	Tor
<u>A5S</u>	XC6114A624MR	Vdet-IC	2.4V, \pm Reset FPO, Wt=1.6s, Rt=3.13ms	SOT-23-5	28xg	VD19	6g	Tor
<u>A5T</u>	XC6114A625MR	Vdet-IC	2.5V, \pm Reset FPO, Wt=1.6s, Rt=3.13ms	SOT-23-5	28xg	VD19	6g	Tor
<u>A5U</u>	XC6114A626MR	Vdet-IC	2.6V, \pm Reset FPO, Wt=1.6s, Rt=3.13ms	SOT-23-5	28xg	VD19	6g	Tor
<u>A5V</u>	XC6114A627MR	Vdet-IC	2.7V, \pm Reset FPO, Wt=1.6s, Rt=3.13ms	SOT-23-5	28xg	VD19	6g	Tor
<u>A5X</u>	XC6114A628MR	Vdet-IC	2.8V, \pm Reset FPO, Wt=1.6s, Rt=3.13ms	SOT-23-5	28xg	VD19	6g	Tor
<u>A5Y</u>	XC6114A629MR	Vdet-IC	2.9V, \pm Reset FPO, Wt=1.6s, Rt=3.13ms	SOT-23-5	28xg	VD19	6g	Tor
<u>A5Z</u>	XC6114A630MR	Vdet-IC	3.0V, \pm Reset FPO, Wt=1.6s, Rt=3.13ms	SOT-23-5	28xg	VD19	6g	Tor



SMD code	Type	Function	Short description	Case	Pin.	Sch. St.	Mnf.
A6	R1111N261A	LVR-IC	LDO, LN, -CE, 2.6V±2%, 200mA	SOT-23-5	28cx	VR4	6g Ric
A6-	RT9198-25PU5	LVR-IC	LDO, +CE, 2.5V±1%, 300mA	SC-70-5	28xm	VR4	6a Rct
A60	XC6114B231MR	Vdet-IC	3.1V, ±Reset FPO, Wt=50ms, Rt=25ms	SOT-23-5	28xg	VD19	6g Tor
A61	XC6114B232MR	Vdet-IC	3.2V, ±Reset FPO, Wt=50ms, Rt=25ms	SOT-23-5	28xg	VD19	6g Tor
A62	XC6114B233MR	Vdet-IC	3.3V, ±Reset FPO, Wt=50ms, Rt=25ms	SOT-23-5	28xg	VD19	6g Tor
A63	XC6114B234MR	Vdet-IC	3.4V, ±Reset FPO, Wt=50ms, Rt=25ms	SOT-23-5	28xg	VD19	6g Tor
A64	XC6114B235MR	Vdet-IC	3.5V, ±Reset FPO, Wt=50ms, Rt=25ms	SOT-23-5	28xg	VD19	6g Tor
A65	XC6114B236MR	Vdet-IC	3.6V, ±Reset FPO, Wt=50ms, Rt=25ms	SOT-23-5	28xg	VD19	6g Tor
A66	74AHC1G66GV	CMOS-Logic	Bilateral analogic switch	SOT753	28/Log16	Log16	6a Phi
A66	U74AHC1G66-AF5	CMOS-Logic	Bilateral analogic switch	SOT-23-5	28/Log16	Log16	6a Utc
A66	U74AHC1G66-AL5	CMOS-Logic	Bilateral analogic switch	SOT-353	28/Log16	Log16	6a Utc
A66	XC6114B237MR	Vdet-IC	3.7V, ±Reset FPO, Wt=50ms, Rt=25ms	SOT-23-5	28xg	VD19	6g Tor
A66L	U74AHC1G66L-AF5	CMOS-Logic	Bilateral analogic switch	SOT-23-5	28/Log16	Log16	6a Utc
A66L	U74AHC1G66L-AL5	CMOS-Logic	Bilateral analogic switch	SOT-353	28/Log16	Log16	6a Utc
A67	XC6114B238MR	Vdet-IC	3.8V, ±Reset FPO, Wt=50ms, Rt=25ms	SOT-23-5	28xg	VD19	6g Tor
A68	XC6114B239MR	Vdet-IC	3.9V, ±Reset FPO, Wt=50ms, Rt=25ms	SOT-23-5	28xg	VD19	6g Tor
A69	XC6114B240MR	Vdet-IC	4.0V, ±Reset FPO, Wt=50ms, Rt=25ms	SOT-23-5	28xg	VD19	6g Tor
A6A	XC6114B241MR	Vdet-IC	4.1V, ±Reset FPO, Wt=50ms, Rt=25ms	SOT-23-5	28xg	VD19	6g Tor
A6B	XC6114B242MR	Vdet-IC	4.2V, ±Reset FPO, Wt=50ms, Rt=25ms	SOT-23-5	28xg	VD19	6g Tor
A6C	XC6114B243MR	Vdet-IC	4.3V, ±Reset FPO, Wt=50ms, Rt=25ms	SOT-23-5	28xg	VD19	6g Tor
A6D	XC6114B244MR	Vdet-IC	4.4V, ±Reset FPO, Wt=50ms, Rt=25ms	SOT-23-5	28xg	VD19	6g Tor
A6E	XC6114B245MR	Vdet-IC	4.5V, ±Reset FPO, Wt=50ms, Rt=25ms	SOT-23-5	28xg	VD19	6g Tor
A6F	XC6114B246MR	Vdet-IC	1.6V, ±Reset FPO, Wt=50ms, Rt=25ms	SOT-23-5	28xg	VD19	6g Tor
A6E	XC6114B246MR	Vdet-IC	4.6V, ±Reset FPO, Wt=50ms, Rt=25ms	SOT-23-5	28xg	VD19	6g Tor
A6H	XC6114B217MR	Vdet-IC	1.7V, ±Reset FPO, Wt=50ms, Rt=25ms	SOT-23-5	28xg	VD19	6g Tor
A6H	XC6114B247MR	Vdet-IC	4.7V, ±Reset FPO, Wt=50ms, Rt=25ms	SOT-23-5	28xg	VD19	6g Tor
A6K	XC6114B218MR	Vdet-IC	1.8V, ±Reset FPO, Wt=50ms, Rt=25ms	SOT-23-5	28xg	VD19	6g Tor
A6K	XC6114B248MR	Vdet-IC	4.8V, ±Reset FPO, Wt=50ms, Rt=25ms	SOT-23-5	28xg	VD19	6g Tor
A6L	XC6114B219MR	Vdet-IC	1.9V, ±Reset FPO, Wt=50ms, Rt=25ms	SOT-23-5	28xg	VD19	6g Tor
A6L	XC6114B249MR	Vdet-IC	4.9V, ±Reset FPO, Wt=50ms, Rt=25ms	SOT-23-5	28xg	VD19	6g Tor
A6M	XC6114B220MR	Vdet-IC	2.0V, ±Reset FPO, Wt=50ms, Rt=25ms	SOT-23-5	28xg	VD19	6g Tor
A6M	XC6114B250MR	Vdet-IC	5.0V, ±Reset FPO, Wt=50ms, Rt=25ms	SOT-23-5	28xg	VD19	6g Tor
A6N	XC6114B221MR	Vdet-IC	2.1V, ±Reset FPO, Wt=50ms, Rt=25ms	SOT-23-5	28xg	VD19	6g Tor
A6P	XC6114B222MR	Vdet-IC	2.2V, ±Reset FPO, Wt=50ms, Rt=25ms	SOT-23-5	28xg	VD19	6g Tor
A6R	XC6114B223MR	Vdet-IC	2.3V, ±Reset FPO, Wt=50ms, Rt=25ms	SOT-23-5	28xg	VD19	6g Tor
A6S	XC6114B224MR	Vdet-IC	2.4V, ±Reset FPO, Wt=50ms, Rt=25ms	SOT-23-5	28xg	VD19	6g Tor
A6T	XC6114B225MR	Vdet-IC	2.5V, ±Reset FPO, Wt=50ms, Rt=25ms	SOT-23-5	28xg	VD19	6g Tor
A6U	XC6114B226MR	Vdet-IC	2.6V, ±Reset FPO, Wt=50ms, Rt=25ms	SOT-23-5	28xg	VD19	6g Tor
A6V	XC6114B227MR	Vdet-IC	2.7V, ±Reset FPO, Wt=50ms, Rt=25ms	SOT-23-5	28xg	VD19	6g Tor
A6X	XC6114B228MR	Vdet-IC	2.8V, ±Reset FPO, Wt=50ms, Rt=25ms	SOT-23-5	28xg	VD19	6g Tor
A6Y	XC6114B229MR	Vdet-IC	2.9V, ±Reset FPO, Wt=50ms, Rt=25ms	SOT-23-5	28xg	VD19	6g Tor
A6Z	XC6114B230MR	Vdet-IC	3.0V, ±Reset FPO, Wt=50ms, Rt=25ms	SOT-23-5	28xg	VD19	6g Tor
a7	74AUP1T57GW	CMOS-Logic	Configurable gate with voltage-level translator	SOT-353-1	28/Log79	Log79	6a Phi
A7	EMA7	Si-pnp-Digi	Dual, 50V, 100mA, 150mW, 250MHz, R1/R2=4.7k/10k	EMT5	30/TD9	-	6a Rhm
A7	FMA7A	Si-pnp-Digi	Dual, 50V, 100mA, 300mW, 250MHz, R1/R2=4.7k/10k	SC-74A	28/TD9	-	6a Rhm
A7	R1111N271A	LVR-IC	LDO, LN, -CE, 2.7V±2%, 200mA	SOT-23-5	28cx	VR4	6g Ric
A7	TC1014-5.0VRX	LVR-IC	LDO, +CE, 5V±2%, 50mA	SOT-23-5	28rx	VR7	6a Moc
A7	UMA7N	Si-pnp-Digi	Dual, 50V, 100mA, 150mW, 250MHz, R1/R2=4.7k/10k	SC-88A	28/TD9	-	6a Rhm
A7-	RT9198-28PU5	LVR-IC	LDO, +CE, 2.8V±1%, 300mA	SC-70-5	28xm	VR4	6a Rct
A70	XC6114B331MR	Vdet-IC	3.1V, ±Reset FPO, Wt=100ms, Rt=25ms	SOT-23-5	28xg	VD19	6g Tor
A71	XC6114B332MR	Vdet-IC	3.2V, ±Reset FPO, Wt=100ms, Rt=25ms	SOT-23-5	28xg	VD19	6g Tor
A72	XC6114B333MR	Vdet-IC	3.3V, ±Reset FPO, Wt=100ms, Rt=25ms	SOT-23-5	28xg	VD19	6g Tor
A73	XC6114B334MR	Vdet-IC	3.4V, ±Reset FPO, Wt=100ms, Rt=25ms	SOT-23-5	28xg	VD19	6g Tor
A74	LMV931MG	Op-IC	Lo-power, Vcc=1.8-5.5V, 1.4MHz, 0.35V/µs	SOT-23-5	28opof	OP1	6g Nsc
A74	XC6114B335MR	Vdet-IC	3.5V, ±Reset FPO, Wt=100ms, Rt=25ms	SOT-23-5	28xg	VD19	6g Tor
A75	XC6114B336MR	Vdet-IC	3.6V, ±Reset FPO, Wt=100ms, Rt=25ms	SOT-23-5	28xg	VD19	6g Tor
A76	XC6114B337MR	Vdet-IC	3.7V, ±Reset FPO, Wt=100ms, Rt=25ms	SOT-23-5	28xg	VD19	6g Tor
A77	XC6114B338MR	Vdet-IC	3.8V, ±Reset FPO, Wt=100ms, Rt=25ms	SOT-23-5	28xg	VD19	6g Tor
A78	XC6114B339MR	Vdet-IC	3.9V, ±Reset FPO, Wt=100ms, Rt=25ms	SOT-23-5	28xg	VD19	6g Tor
A79	74AHC1G79GV	CMOS-Logic	Positive edge-triggered D-type flip-flop	SOT753	28/Log20	Log20	6a Phi
A79	XC6114B340MR	Vdet-IC	4.0V, ±Reset FPO, Wt=100ms, Rt=25ms	SOT-23-5	28xg	VD19	6g Tor
A79A	LMV931MF	Op-IC	Lo-power, Vcc=1.8-5.5V, 1.4MHz, 0.35V/µs	SOT-23-5	28opof	OP1	6g Nsc
A7A	XC6114B341MR	Vdet-IC	4.1V, ±Reset FPO, Wt=100ms, Rt=25ms	SOT-23-5	28xg	VD19	6g Tor
A7B	XC6114B342MR	Vdet-IC	4.2V, ±Reset FPO, Wt=100ms, Rt=25ms	SOT-23-5	28xg	VD19	6g Tor
A7C	XC6114B343MR	Vdet-IC	4.3V, ±Reset FPO, Wt=100ms, Rt=25ms	SOT-23-5	28xg	VD19	6g Tor
A7D	XC6114B344MR	Vdet-IC	4.4V, ±Reset FPO, Wt=100ms, Rt=25ms	SOT-23-5	28xg	VD19	6g Tor
A7E	XC6114B345MR	Vdet-IC	4.5V, ±Reset FPO, Wt=100ms, Rt=25ms	SOT-23-5	28xg	VD19	6g Tor
A7F	XC6114B346MR	Vdet-IC	1.6V, ±Reset FPO, Wt=100ms, Rt=25ms	SOT-23-5	28xg	VD19	6g Tor
A7F	XC6114B346MR	Vdet-IC	4.6V, ±Reset FPO, Wt=100ms, Rt=25ms	SOT-23-5	28xg	VD19	6g Tor
A7H	XC6114B317MR	Vdet-IC	1.7V, ±Reset FPO, Wt=100ms, Rt=25ms	SOT-23-5	28xg	VD19	6g Tor



SMD code	Type	Function	Short description	Case	Pin.	Sch.	St.	Mnf.
<u>A7H</u>	XC6114B347MR	Vdet-IC	4.7V, \pm Reset PPO, Wt=100ms, Rt=25ms	SOT-23-5	28xg	VD19	6g	Tor
<u>A7K</u>	XC6114B318MR	Vdet-IC	1.8V, \pm Reset PPO, Wt=100ms, Rt=25ms	SOT-23-5	28xg	VD19	6g	Tor
<u>A7K</u>	XC6114B348MR	Vdet-IC	4.8V, \pm Reset PPO, Wt=100ms, Rt=25ms	SOT-23-5	28xg	VD19	6g	Tor
<u>A7L</u>	XC6114B319MR	Vdet-IC	1.9V, \pm Reset PPO, Wt=100ms, Rt=25ms	SOT-23-5	28xg	VD19	6g	Tor
<u>A7L</u>	XC6114B349MR	Vdet-IC	4.9V, \pm Reset PPO, Wt=100ms, Rt=25ms	SOT-23-5	28xg	VD19	6g	Tor
<u>A7M</u>	XC6114B320MR	Vdet-IC	2.0V, \pm Reset PPO, Wt=100ms, Rt=25ms	SOT-23-5	28xg	VD19	6g	Tor
<u>A7M</u>	XC6114B350MR	Vdet-IC	5.0V, \pm Reset PPO, Wt=100ms, Rt=25ms	SOT-23-5	28xg	VD19	6g	Tor
<u>A7N</u>	XC6114B321MR	Vdet-IC	2.1V, \pm Reset PPO, Wt=100ms, Rt=25ms	SOT-23-5	28xg	VD19	6g	Tor
<u>A7P</u>	XC6114B322MR	Vdet-IC	2.2V, \pm Reset PPO, Wt=100ms, Rt=25ms	SOT-23-5	28xg	VD19	6g	Tor
<u>A7R</u>	XC6114B323MR	Vdet-IC	2.3V, \pm Reset PPO, Wt=100ms, Rt=25ms	SOT-23-5	28xg	VD19	6g	Tor
<u>A7S</u>	XC6114B324MR	Vdet-IC	2.4V, \pm Reset PPO, Wt=100ms, Rt=25ms	SOT-23-5	28xg	VD19	6g	Tor
<u>A7T</u>	XC6114B325MR	Vdet-IC	2.5V, \pm Reset PPO, Wt=100ms, Rt=25ms	SOT-23-5	28xg	VD19	6g	Tor
<u>A7U</u>	XC6114B326MR	Vdet-IC	2.6V, \pm Reset PPO, Wt=100ms, Rt=25ms	SOT-23-5	28xg	VD19	6g	Tor
<u>A7V</u>	XC6114B327MR	Vdet-IC	2.7V, \pm Reset PPO, Wt=100ms, Rt=25ms	SOT-23-5	28xg	VD19	6g	Tor
<u>A7X</u>	XC6114B328MR	Vdet-IC	2.8V, \pm Reset PPO, Wt=100ms, Rt=25ms	SOT-23-5	28xg	VD19	6g	Tor
<u>A7Y</u>	XC6114B329MR	Vdet-IC	2.9V, \pm Reset PPO, Wt=100ms, Rt=25ms	SOT-23-5	28xg	VD19	6g	Tor
<u>A7Z</u>	XC6114B330MR	Vdet-IC	3.0V, \pm Reset PPO, Wt=100ms, Rt=25ms	SOT-23-5	28xg	VD19	6g	Tor
<u>a8</u>	74AUP1T58GW	CMOS-Logic	Configurable gate with voltage-level translator	SOT-353-1	28/Log80	Log80	6a	Phi
<u>A8</u>	EMA8	Si-pnp-Digi	Dual, 50V, 100mA, 150mW, 250MHz, R1/R2=10k/47k	EMT5	30/TD9	-	6a	Rhm
<u>A8</u>	FMA8A	Si-pnp-Digi	Dual, 50V, 100mA, 300mW, 250MHz, R1/R2=10k/47k	SC-74A	28/TD9	-	6a	Rhm
<u>A8</u>	HD74ALVC1G86VS	CMOS-Logic	2-input EXCLUSIVE-OR gate	VSON-5	30/Log5	Log5	6a	Ren
<u>A8</u>	PI74ST1G08CX	CMOS-Logic	2-input AND gate	SC-70-5	28/Log3	Log3	6a	Per
<u>A8</u>	PI74ST1G08TX	CMOS-Logic	2-input AND gate	SOT-23-5	28/Log3	Log3	6a	Per
<u>A8</u>	R1111N281A	LVR-IC	LDO, LN, -CE, 2.8V \pm 2%, 200mA	SOT-23-5	28cx	VR4	6g	Ric
<u>A8</u>	TC1014-2.85VRX	LVR-IC	LDO, +CE, 2.85V \pm 2%, 50mA	SOT-23-5	28vrx	VR7	6a	Moc
<u>A8</u>	UMA8N	Si-pnp-Digi	Dual, 50V, 100mA, 150mW, 250MHz, R1/R2=10k/47k	SC-88A	28/TD9	-	6a	Rhm
<u>A8-</u>	RT9198-30PU5	LVR-IC	LDO, +CE, 3.0V \pm 1%, 300mA	SC-70-5	28xm	VR4	6a	Rct
<u>A80</u>	XC6114B431MR	Vdet-IC	3.1V, \pm Reset PPO, Wt=200ms, Rt=25ms	SOT-23-5	28xg	VD19	6g	Tor
<u>A81</u>	XC6114B432MR	Vdet-IC	3.2V, \pm Reset PPO, Wt=200ms, Rt=25ms	SOT-23-5	28xg	VD19	6g	Tor
<u>A82</u>	XC6114B433MR	Vdet-IC	3.3V, \pm Reset PPO, Wt=200ms, Rt=25ms	SOT-23-5	28xg	VD19	6g	Tor
<u>A83</u>	XC6114B434MR	Vdet-IC	3.4V, \pm Reset PPO, Wt=200ms, Rt=25ms	SOT-23-5	28xg	VD19	6g	Tor
<u>A84</u>	XC6114B435MR	Vdet-IC	3.5V, \pm Reset PPO, Wt=200ms, Rt=25ms	SOT-23-5	28xg	VD19	6g	Tor
<u>A85</u>	XC6114B436MR	Vdet-IC	3.6V, \pm Reset PPO, Wt=200ms, Rt=25ms	SOT-23-5	28xg	VD19	6g	Tor
<u>A86</u>	74AHC1G86GV	CMOS-Logic	2-input EXCLUSIVE-OR gate	SOT753	28/Log5	Log5	6a	Phi
<u>A86</u>	OPA686N	Op-IC	Wide-band LN, Current Feedback	SOT-23-5	28opa	OP1	6a	Bb
<u>A86</u>	U74AHC1G86-AF5	CMOS-Logic	2-input EXCLUSIVE-OR gate	SOT-23-5	28/Log5	Log5	6a	Utc
<u>A86</u>	U74AHC1G86-AL5	CMOS-Logic	2-input EXCLUSIVE-OR gate	SOT-353	28/Log5	Log5	6a	Utc
<u>A86</u>	XC6114B437MR	Vdet-IC	3.7V, \pm Reset PPO, Wt=200ms, Rt=25ms	SOT-23-5	28xg	VD19	6g	Tor
<u>A86L</u>	U74AHC1G86L-AF5	CMOS-Logic	2-input EXCLUSIVE-OR gate	SOT-23-5	28/Log5	Log5	6a	Utc
<u>A86L</u>	U74AHC1G86L-AL5	CMOS-Logic	2-input EXCLUSIVE-OR gate	SOT-353	28/Log5	Log5	6a	Utc
<u>A87</u>	XC6114B438MR	Vdet-IC	3.8V, \pm Reset PPO, Wt=200ms, Rt=25ms	SOT-23-5	28xg	VD19	6g	Tor
<u>A88</u>	XC6114B439MR	Vdet-IC	3.9V, \pm Reset PPO, Wt=200ms, Rt=25ms	SOT-23-5	28xg	VD19	6g	Tor
<u>A89</u>	XC6114B440MR	Vdet-IC	4.0V, \pm Reset PPO, Wt=200ms, Rt=25ms	SOT-23-5	28xg	VD19	6g	Tor
<u>A8A</u>	XC6108C08AMR	Vdet-IC	0.8V \pm 2.5%, Hst, -Reset PPO	SOT-23-5	28rm	-	6g	Tor
<u>A8A</u>	XC6114B441MR	Vdet-IC	4.1V, \pm Reset PPO, Wt=200ms, Rt=25ms	SOT-23-5	28xg	VD19	6g	Tor
<u>A8B</u>	XC6108C08BMR	Vdet-IC	0.8V, -Reset PPO	SOT-23-5	28rm	-	6g	Tor
<u>A8B</u>	XC6114B442MR	Vdet-IC	4.2V, \pm Reset PPO, Wt=200ms, Rt=25ms	SOT-23-5	28xg	VD19	6g	Tor
<u>A8C</u>	XC6108C08CMR	Vdet-IC	0.8V \pm 2.5%, Hst, -Reset PPO	SOT-23-5	28rk	-	6g	Tor
<u>A8C</u>	XC6114B443MR	Vdet-IC	4.3V, \pm Reset PPO, Wt=200ms, Rt=25ms	SOT-23-5	28xg	VD19	6g	Tor
<u>A8D</u>	XC6108C08DMR	Vdet-IC	0.8V, -Reset PPO	SOT-23-5	28rk	-	6g	Tor
<u>A8D</u>	XC6114B444MR	Vdet-IC	4.4V, \pm Reset PPO, Wt=200ms, Rt=25ms	SOT-23-5	28xg	VD19	6g	Tor
<u>A8E</u>	XC6114B445MR	Vdet-IC	4.5V, \pm Reset PPO, Wt=200ms, Rt=25ms	SOT-23-5	28xg	VD19	6g	Tor
<u>A8F</u>	XC6114B416MR	Vdet-IC	1.6V, \pm Reset PPO, Wt=200ms, Rt=25ms	SOT-23-5	28xg	VD19	6g	Tor
<u>A8F</u>	XC6114B446MR	Vdet-IC	4.6V, \pm Reset PPO, Wt=200ms, Rt=25ms	SOT-23-5	28xg	VD19	6g	Tor
<u>A8H</u>	XC6114B417MR	Vdet-IC	1.7V, \pm Reset PPO, Wt=200ms, Rt=25ms	SOT-23-5	28xg	VD19	6g	Tor
<u>A8H</u>	XC6114B447MR	Vdet-IC	4.7V, \pm Reset PPO, Wt=200ms, Rt=25ms	SOT-23-5	28xg	VD19	6g	Tor
<u>A8K</u>	XC6114B418MR	Vdet-IC	1.8V, \pm Reset PPO, Wt=200ms, Rt=25ms	SOT-23-5	28xg	VD19	6g	Tor
<u>A8K</u>	XC6114B448MR	Vdet-IC	4.8V, \pm Reset PPO, Wt=200ms, Rt=25ms	SOT-23-5	28xg	VD19	6g	Tor
<u>A8L</u>	XC6114B419MR	Vdet-IC	1.9V, \pm Reset PPO, Wt=200ms, Rt=25ms	SOT-23-5	28xg	VD19	6g	Tor
<u>A8L</u>	XC6114B449MR	Vdet-IC	4.9V, \pm Reset PPO, Wt=200ms, Rt=25ms	SOT-23-5	28xg	VD19	6g	Tor
<u>A8M</u>	XC6114B420MR	Vdet-IC	2.0V, \pm Reset PPO, Wt=200ms, Rt=25ms	SOT-23-5	28xg	VD19	6g	Tor
<u>A8M</u>	XC6114B450MR	Vdet-IC	5.0V, \pm Reset PPO, Wt=200ms, Rt=25ms	SOT-23-5	28xg	VD19	6g	Tor
<u>A8N</u>	XC6114B421MR	Vdet-IC	2.1V, \pm Reset PPO, Wt=200ms, Rt=25ms	SOT-23-5	28xg	VD19	6g	Tor
<u>A8P</u>	XC6114B422MR	Vdet-IC	2.2V, \pm Reset PPO, Wt=200ms, Rt=25ms	SOT-23-5	28xg	VD19	6g	Tor
<u>A8R</u>	XC6114B423MR	Vdet-IC	2.3V, \pm Reset PPO, Wt=200ms, Rt=25ms	SOT-23-5	28xg	VD19	6g	Tor
<u>A8S</u>	XC6114B424MR	Vdet-IC	2.4V, \pm Reset PPO, Wt=200ms, Rt=25ms	SOT-23-5	28xg	VD19	6g	Tor
<u>A8T</u>	XC6114B425MR	Vdet-IC	2.5V, \pm Reset PPO, Wt=200ms, Rt=25ms	SOT-23-5	28xg	VD19	6g	Tor
<u>A8U</u>	XC6114B426MR	Vdet-IC	2.6V, \pm Reset PPO, Wt=200ms, Rt=25ms	SOT-23-5	28xg	VD19	6g	Tor
<u>A8V</u>	XC6114B427MR	Vdet-IC	2.7V, \pm Reset PPO, Wt=200ms, Rt=25ms	SOT-23-5	28xg	VD19	6g	Tor
<u>A8X</u>	XC6114B428MR	Vdet-IC	2.8V, \pm Reset PPO, Wt=200ms, Rt=25ms	SOT-23-5	28xg	VD19	6g	Tor



SMD code	Type	Function	Short description	Case	Pin.	Sch.	St.	Mnf.
<u>A</u> 8Y	XC6114B429MR	Vdet-IC	2.9V, ±Reset PPO, Wt=200ms, Rt=25ms	SOT-23-5	28xg	VD19	6g	Tor
<u>A</u> 8Z	XC6114B430MR	Vdet-IC	3.0V, ±Reset PPO, Wt=200ms, Rt=25ms	SOT-23-5	28xg	VD19	6g	Tor
<u>A</u> 9	74AHC1G09GW	CMOS-Logic	2-input AND gate (ODO)	SOT-353-1	28/Log9	Log9	6a	Phi
<u>A</u> 9	FM9A9	Si-pnp-Digi	Dual, 50V, 100mA, 300mW, 250MHz, R 1/R2=10k/10k	SC-74A	28/TD9	-	6a	Rhm
<u>A</u> 9	HD74ALVC1G66V5	CMOS-Logic	Bilateral analogic switch	VSON-5	30/Log16	Log16	6a	Ren
<u>A</u> 9	R1111N291A	LVR-IC	LDO, LN, -CE, 2.9V±2%, 200mA	SOT-23-5	28cx	VR4	6g	Ric
<u>A</u> 9	RN5VD09AA	Vdet-IC	0.9V, +Reset PPO	SOT-23-5	28vdx	VD3	6g	Ric
<u>A</u> 9	TC1014-3.6VRX	LVR-IC	LDO, +CE, 3.6V±2%, 50mA	SOT-23-5	28vrx	VR7	6a	Moc
<u>A</u> 9-	RT9198-33PU5	LVR-IC	LDO, +CE, 3.3V±1%, 300mA	SC-70-5	28xm	VR4	6a	Rct
<u>A</u> 90	XC6114B531MR	Vdet-IC	3.1V, ±Reset PPO, Wt=400ms, Rt=25ms	SOT-23-5	28xg	VD19	6g	Tor
<u>A</u> 91	XC6114B532MR	Vdet-IC	3.2V, ±Reset PPO, Wt=400ms, Rt=25ms	SOT-23-5	28xg	VD19	6g	Tor
<u>A</u> 92	XC6114B533MR	Vdet-IC	3.3V, ±Reset PPO, Wt=400ms, Rt=25ms	SOT-23-5	28xg	VD19	6g	Tor
<u>A</u> 93	XC6114B534MR	Vdet-IC	3.4V, ±Reset PPO, Wt=400ms, Rt=25ms	SOT-23-5	28xg	VD19	6g	Tor
<u>A</u> 94	XC6114B535MR	Vdet-IC	3.5V, ±Reset PPO, Wt=400ms, Rt=25ms	SOT-23-5	28xg	VD19	6g	Tor
<u>A</u> 95	XC6114B536MR	Vdet-IC	3.6V, ±Reset PPO, Wt=400ms, Rt=25ms	SOT-23-5	28xg	VD19	6g	Tor
<u>A</u> 96	XC6114B537MR	Vdet-IC	3.7V, ±Reset PPO, Wt=400ms, Rt=25ms	SOT-23-5	28xg	VD19	6g	Tor
<u>A</u> 97	XC6114B538MR	Vdet-IC	3.8V, ±Reset PPO, Wt=400ms, Rt=25ms	SOT-23-5	28xg	VD19	6g	Tor
<u>A</u> 98	XC6114B539MR	Vdet-IC	3.9V, ±Reset PPO, Wt=400ms, Rt=25ms	SOT-23-5	28xg	VD19	6g	Tor
<u>A</u> 99	XC6114B540MR	Vdet-IC	4.0V, ±Reset PPO, Wt=400ms, Rt=25ms	SOT-23-5	28xg	VD19	6g	Tor
<u>A</u> 9A	XC6108C09AMR	Vdet-IC	0.9V±2.5%, Hst, -Reset PPO	SOT-23-5	28mm	-	6g	Tor
<u>A</u> 9A	XC6114B541MR	Vdet-IC	4.1V, ±Reset PPO, Wt=400ms, Rt=25ms	SOT-23-5	28xg	VD19	6g	Tor
<u>A</u> 9B	XC6108C09BMR	Vdet-IC	0.9V, -Reset PPO	SOT-23-5	28mm	-	6g	Tor
<u>A</u> 9B	XC6114B542MR	Vdet-IC	4.2V, ±Reset PPO, Wt=400ms, Rt=25ms	SOT-23-5	28xg	VD19	6g	Tor
<u>A</u> 9C	XC6108C09CMR	Vdet-IC	0.9V±2.5%, Hst, -Reset PPO	SOT-23-5	28rk	-	6g	Tor
<u>A</u> 9C	XC6114B543MR	Vdet-IC	4.3V, ±Reset PPO, Wt=400ms, Rt=25ms	SOT-23-5	28xg	VD19	6g	Tor
<u>A</u> 9D	XC6108C09DMR	Vdet-IC	0.9V, -Reset PPO	SOT-23-5	28rk	-	6g	Tor
<u>A</u> 9D	XC6114B544MR	Vdet-IC	4.4V, ±Reset PPO, Wt=400ms, Rt=25ms	SOT-23-5	28xg	VD19	6g	Tor
<u>A</u> 9E	XC6114B545MR	Vdet-IC	4.5V, ±Reset PPO, Wt=400ms, Rt=25ms	SOT-23-5	28xg	VD19	6g	Tor
<u>A</u> 9F	XC6114B516MR	Vdet-IC	1.6V, ±Reset PPO, Wt=400ms, Rt=25ms	SOT-23-5	28xg	VD19	6g	Tor
<u>A</u> 9F	XC6114B546MR	Vdet-IC	4.6V, ±Reset PPO, Wt=400ms, Rt=25ms	SOT-23-5	28xg	VD19	6g	Tor
<u>A</u> 9H	XC6114B517MR	Vdet-IC	1.7V, ±Reset PPO, Wt=400ms, Rt=25ms	SOT-23-5	28xg	VD19	6g	Tor
<u>A</u> 9H	XC6114B547MR	Vdet-IC	4.7V, ±Reset PPO, Wt=400ms, Rt=25ms	SOT-23-5	28xg	VD19	6g	Tor
<u>A</u> 9K	XC6114B518MR	Vdet-IC	1.8V, ±Reset PPO, Wt=400ms, Rt=25ms	SOT-23-5	28xg	VD19	6g	Tor
<u>A</u> 9K	XC6114B548MR	Vdet-IC	4.8V, ±Reset PPO, Wt=400ms, Rt=25ms	SOT-23-5	28xg	VD19	6g	Tor
<u>A</u> 9L	XC6114B519MR	Vdet-IC	1.9V, ±Reset PPO, Wt=400ms, Rt=25ms	SOT-23-5	28xg	VD19	6g	Tor
<u>A</u> 9L	XC6114B549MR	Vdet-IC	4.9V, ±Reset PPO, Wt=400ms, Rt=25ms	SOT-23-5	28xg	VD19	6g	Tor
<u>A</u> 9M	XC6114B520MR	Vdet-IC	2.0V, ±Reset PPO, Wt=400ms, Rt=25ms	SOT-23-5	28xg	VD19	6g	Tor
<u>A</u> 9M	XC6114B550MR	Vdet-IC	5.0V, ±Reset PPO, Wt=400ms, Rt=25ms	SOT-23-5	28xg	VD19	6g	Tor
<u>A</u> 9N	XC6114B521MR	Vdet-IC	2.1V, ±Reset PPO, Wt=400ms, Rt=25ms	SOT-23-5	28xg	VD19	6g	Tor
<u>A</u> 9P	XC6114B522MR	Vdet-IC	2.2V, ±Reset PPO, Wt=400ms, Rt=25ms	SOT-23-5	28xg	VD19	6g	Tor
<u>A</u> 9R	XC6114B523MR	Vdet-IC	2.3V, ±Reset PPO, Wt=400ms, Rt=25ms	SOT-23-5	28xg	VD19	6g	Tor
<u>A</u> 9S	XC6114B524MR	Vdet-IC	2.4V, ±Reset PPO, Wt=400ms, Rt=25ms	SOT-23-5	28xg	VD19	6g	Tor
<u>A</u> 9T	XC6114B525MR	Vdet-IC	2.5V, ±Reset PPO, Wt=400ms, Rt=25ms	SOT-23-5	28xg	VD19	6g	Tor
<u>A</u> 9U	XC6114B526MR	Vdet-IC	2.6V, ±Reset PPO, Wt=400ms, Rt=25ms	SOT-23-5	28xg	VD19	6g	Tor
<u>A</u> 9V	XC6114B527MR	Vdet-IC	2.7V, ±Reset PPO, Wt=400ms, Rt=25ms	SOT-23-5	28xg	VD19	6g	Tor
<u>A</u> 9X	XC6114B528MR	Vdet-IC	2.8V, ±Reset PPO, Wt=400ms, Rt=25ms	SOT-23-5	28xg	VD19	6g	Tor
<u>A</u> 9Y	XC6114B529MR	Vdet-IC	2.9V, ±Reset PPO, Wt=400ms, Rt=25ms	SOT-23-5	28xg	VD19	6g	Tor
<u>A</u> 9Z	XC6114B530MR	Vdet-IC	3.0V, ±Reset PPO, Wt=400ms, Rt=25ms	SOT-23-5	28xg	VD19	6g	Tor
<u>A</u> A	μPA501T	Si-pnp	Dual, 60V, 100mA, 180MHz	SOT-23-5	28/T12	-	6a	Nec
<u>A</u> A	μPA571T	Si-pnp	Dual, 60V, 100mA, 180MHz	SOT-23-5	28/T12	-	6a	Nec
<u>A</u> A	74AHC1G00GW	CMOS-Logic	2-input NAND gate	SOT-353	28/Log1	Log1	6a	Phi
<u>A</u> A	HD74ALVC1G14V5	CMOS-Logic	Inverting Schmitt-trigger	VSON-5	30/Log7	Log7	6a	Ren
<u>A</u> A	PI74ST1G125CX	CMOS-Logic	Bus buffer gate with 3-state output	SC-70-5	28/Log14	Log14	6a	Per
<u>A</u> A	PI74ST1G125TX	CMOS-Logic	Bus buffer gate with 3-state output	SOT-23-5	28/Log14	Log14	6a	Per
<u>A</u> A	RN5RT20AA	LVR-IC	LDO, -CE, 2V±2%, 150mA	SOT-23-5	28vrt	VR4	6g	Ric
<u>A</u> A	SiP823LEU	Vdet-IC	4.63V, MR, Strobe, -Reset PPO	SOT-23-5	28vds	-	6k	Vs
<u>A</u> A-	RT9198-15PU5	LVR-IC	LDO, +CE, 1.5V±1%, 300mA	SC-70-5	28xm	VR4	6a	Rct
<u>A</u> A0	XC6114B631MR	Vdet-IC	3.1V, ±Reset PPO, Wt=1.6s, Rt=25ms	SOT-23-5	28xg	VD19	6g	Tor
<u>A</u> A0	XC6211A312MR	LVR-IC	LDO, +CE, PDR, 3.1V±2%, 240mA	SOT-23-5	28vc	VR4	6g	Tor
<u>A</u> A0	XC6211E312MR	LVR-IC	LDO, +CE, PDR, 3.1V±2%, 300mA	SOT-23-5	28vc	VR4	6g	Tor
<u>A</u> A1	XC6114B632MR	Vdet-IC	3.2V, ±Reset PPO, Wt=1.6s, Rt=25ms	SOT-23-5	28xg	VD19	6g	Tor
<u>A</u> A1	XC6211A322MR	LVR-IC	LDO, +CE, PDR, 3.2V±2%, 240mA	SOT-23-5	28vc	VR4	6g	Tor
<u>A</u> A1	XC6211E322MR	LVR-IC	LDO, +CE, PDR, 3.2V±2%, 300mA	SOT-23-5	28vc	VR4	6g	Tor
<u>A</u> A2	XC6114B633MR	Vdet-IC	3.3V, ±Reset PPO, Wt=1.6s, Rt=25ms	SOT-23-5	28xg	VD19	6g	Tor
<u>A</u> A2	XC6211A332MR	LVR-IC	LDO, +CE, PDR, 3.3V±2%, 240mA	SOT-23-5	28vc	VR4	6g	Tor
<u>A</u> A2	XC6211E332MR	LVR-IC	LDO, +CE, PDR, 3.3V±2%, 300mA	SOT-23-5	28vc	VR4	6g	Tor
<u>A</u> A3	XC6114B634MR	Vdet-IC	3.4V, ±Reset PPO, Wt=1.6s, Rt=25ms	SOT-23-5	28xg	VD19	6g	Tor
<u>A</u> A3	XC6211A342MR	LVR-IC	LDO, +CE, PDR, 3.4V±2%, 240mA	SOT-23-5	28vc	VR4	6g	Tor
<u>A</u> A3	XC6211E342MR	LVR-IC	LDO, +CE, PDR, 3.4V±2%, 300mA	SOT-23-5	28vc	VR4	6g	Tor
<u>A</u> A4	XC6114B635MR	Vdet-IC	3.5V, ±Reset PPO, Wt=1.6s, Rt=25ms	SOT-23-5	28xg	VD19	6g	Tor



SMD code	Type	Function	Short description	Case	Pin.	Sch.	St.	Mnf.
AA4	XC6211A352MR	LVR-IC	LDO, +CE, PDR, 3.5V±2%, 240mA	SOT-23-5	28vc	VR4	6g	Tor
AA4	XC6211E352MR	LVR-IC	LDO, +CE, PDR, 3.5V±2%, 300mA	SOT-23-5	28vc	VR4	6g	Tor
AA5	XC6114B636MR	Vdet-IC	3.6V, ±Reset PPO, Wt=1.6s, Rt=25ms	SOT-23-5	28xg	VD19	6g	Tor
AA5	XC6211A362MR	LVR-IC	LDO, +CE, PDR, 3.6V±2%, 240mA	SOT-23-5	28vc	VR4	6g	Tor
AA5	XC6211E362MR	LVR-IC	LDO, +CE, PDR, 3.6V±2%, 300mA	SOT-23-5	28vc	VR4	6g	Tor
AA6	XC6114B637MR	Vdet-IC	3.7V, ±Reset PPO, Wt=1.6s, Rt=25ms	SOT-23-5	28xg	VD19	6g	Tor
AA6	XC6211A372MR	LVR-IC	LDO, +CE, PDR, 3.7V±2%, 240mA	SOT-23-5	28vc	VR4	6g	Tor
AA6	XC6211E372MR	LVR-IC	LDO, +CE, PDR, 3.7V±2%, 300mA	SOT-23-5	28vc	VR4	6g	Tor
AA7	XC6114B638MR	Vdet-IC	3.8V, ±Reset PPO, Wt=1.6s, Rt=25ms	SOT-23-5	28xg	VD19	6g	Tor
AA7	XC6211A382MR	LVR-IC	LDO, +CE, PDR, 3.8V±2%, 240mA	SOT-23-5	28vc	VR4	6g	Tor
AA7	XC6211E382MR	LVR-IC	LDO, +CE, PDR, 3.8V±2%, 300mA	SOT-23-5	28vc	VR4	6g	Tor
AA8	XC6114B639MR	Vdet-IC	3.9V, ±Reset PPO, Wt=1.6s, Rt=25ms	SOT-23-5	28xg	VD19	6g	Tor
AA8	XC6211A392MR	LVR-IC	LDO, +CE, PDR, 3.9V±2%, 240mA	SOT-23-5	28vc	VR4	6g	Tor
AA8	XC6211E392MR	LVR-IC	LDO, +CE, PDR, 3.9V±2%, 300mA	SOT-23-5	28vc	VR4	6g	Tor
AA9	XC6114B640MR	Vdet-IC	4.0V, ±Reset PPO, Wt=1.6s, Rt=25ms	SOT-23-5	28xg	VD19	6g	Tor
AA9	XC6211A402MR	LVR-IC	LDO, +CE, PDR, 4V±2%, 240mA	SOT-23-5	28vc	VR4	6g	Tor
AA9	XC6211E402MR	LVR-IC	LDO, +CE, PDR, 4V±2%, 300mA	SOT-23-5	28vc	VR4	6g	Tor
AA9	XC6114B641MR	Vdet-IC	4.1V, ±Reset PPO, Wt=1.6s, Rt=25ms	SOT-23-5	28xg	VD19	6g	Tor
AAA	XC6211A412MR	LVR-IC	LDO, +CE, PDR, 4.1V±2%, 240mA	SOT-23-5	28vc	VR4	6g	Tor
AAA	XC6211E412MR	LVR-IC	LDO, +CE, PDR, 4.1V±2%, 300mA	SOT-23-5	28vc	VR4	6g	Tor
AAA	MAX8877EZK15-T	LVR-IC	LDO, +CE, 1.5V±1.4%, 0.15A	SOT-23-5	28vrx	VR7	6k	Max
AAAB	MAX8877EZK18-T	LVR-IC	LDO, +CE, 1.8V±1.4%, 0.15A	SOT-23-5	28vrx	VR7	6k	Max
AAAC	MAX8877EZK25-T	LVR-IC	LDO, +CE, 2.5V±1.4%, 0.15A	SOT-23-5	28vrx	VR7	6k	Max
AAAD	MAX8877EZK28-T	LVR-IC	LDO, +CE, 2.8V±1.4%, 0.15A	SOT-23-5	28vrx	VR7	6k	Max
AAAE	MAX8877EZK30-T	LVR-IC	LDO, +CE, 3V±1.4%, 0.15A	SOT-23-5	28vrx	VR7	6k	Max
AAAF	MAX8877EZK32-T	LVR-IC	LDO, +CE, 3.15V±1.4%, 0.15A	SOT-23-5	28vrx	VR7	6k	Max
AAAG	MAX8877EZK33-T	LVR-IC	LDO, +CE, 3.3V±1.4%, 0.15A	SOT-23-5	28vrx	VR7	6k	Max
AAAH	MAX8877EZK36-T	LVR-IC	LDO, +CE, 3.6V±1.4%, 0.15A	SOT-23-5	28vrx	VR7	6k	Max
AAAI	MAX8877EZK50-T	LVR-IC	LDO, +CE, 5V±1.4%, 0.15A	SOT-23-5	28vrx	VR7	6k	Max
AAAJ	MAX8878EZK15-T	LVR-IC	LDO, +CE, 1.5V±1.4%, 0.15A	SOT-23-5	28vrx	VR7	6k	Max
AAAK	MAX8878EZK18-T	LVR-IC	LDO, +CE, 1.8V±1.4%, 0.15A	SOT-23-5	28vrx	VR7	6k	Max
AAAL	MAX8878EZK25-T	LVR-IC	LDO, +CE, 2.5V±1.4%, 0.15A	SOT-23-5	28vrx	VR7	6k	Max
AAAM	MAX8878EZK28-T	LVR-IC	LDO, +CE, 2.8V±1.4%, 0.15A	SOT-23-5	28vrx	VR7	6k	Max
AAAN	MAX8878EZK30-T	LVR-IC	LDO, +CE, 3V±1.4%, 0.15A	SOT-23-5	28vrx	VR7	6k	Max
AAAO	MAX8878EZK32-T	LVR-IC	LDO, +CE, 3.15V±1.4%, 0.15A	SOT-23-5	28vrx	VR7	6k	Max
AAAP	MAX8878EZK33-T	LVR-IC	LDO, +CE, 3.3V±1.4%, 0.15A	SOT-23-5	28vrx	VR7	6k	Max
AAAQ	MAX8878EZK36-T	LVR-IC	LDO, +CE, 3.6V±1.4%, 0.15A	SOT-23-5	28vrx	VR7	6k	Max
AAAR	MAX8878EZK50-T	LVR-IC	LDO, +CE, 5V±1.4%, 0.15A	SOT-23-5	28vrx	VR7	6k	Max
AAAB	XC6114B642MR	Vdet-IC	4.2V, ±Reset PPO, Wt=1.6s, Rt=25ms	SOT-23-5	28xg	VD19	6g	Tor
AAB	XC6211A422MR	LVR-IC	LDO, +CE, PDR, 4.2V±2%, 240mA	SOT-23-5	28vc	VR4	6g	Tor
AAB	XC6211E422MR	LVR-IC	LDO, +CE, PDR, 4.2V±2%, 300mA	SOT-23-5	28vc	VR4	6g	Tor
AABE	MAX8863TEUK-T	LVR-IC	LDO, +CE, Set, 3.15V±1.4%, 0.12A	SOT-23-5	28vrv	VR5	6k	Max
AABF	MAX8863SEUK-T	LVR-IC	LDO, +CE, Set, 2.84V±1.4%, 0.12A	SOT-23-5	28vrv	VR5	6k	Max
AABG	MAX8864TEUK-T	LVR-IC	LDO, +CE, Set, 3.15V±1.4%, 0.12A	SOT-23-5	28vrv	VR5	6k	Max
AABH	MAX8864SEUK-T	LVR-IC	LDO, +CE, Set, 2.84V±1.4%, 0.12A	SOT-23-5	28vrv	VR5	6k	Max
AABV	MAX8863REUK-T	LVR-IC	LDO, +CE, Set, 2.8V±1.4%, 0.12A	SOT-23-5	28vrv	VR5	6k	Max
AABW	MAX8864REUK-T	LVR-IC	LDO, +CE, Set, 2.8V±1.4%, 0.12A	SOT-23-5	28vrv	VR5	6k	Max
AABY	MAX4165EUK-T	Op-IC	GP, ±1.35...±3.25V, 5MHz, Icco=1.2mA, Vg=120dB	SOT-23-5	28opa	OP1	6k	Max
AAC	PAM3101DAB150	LVR-IC	LDO, 1.5V±2%, 300mA, +CE	SOT-23-5	28vrx	VR7	6k	Pam
AAC	PAM3101DUB150	LVR-IC	LDO, 1.5V±2%, 300mA, +CE	SC-70-5L	28vrx	VR7	6k	Pam
AAAC	XC6114B643MR	Vdet-IC	4.3V, ±Reset PPO, Wt=1.6s, Rt=25ms	SOT-23-5	28xg	VD19	6g	Tor
AAAC	XC6211A432MR	LVR-IC	LDO, +CE, PDR, 4.3V±2%, 240mA	SOT-23-5	28vc	VR4	6g	Tor
AAAC	XC6211E432MR	LVR-IC	LDO, +CE, PDR, 4.3V±2%, 300mA	SOT-23-5	28vc	VR4	6g	Tor
AAAD	XC6114B644MR	Vdet-IC	4.4V, ±Reset PPO, Wt=1.6s, Rt=25ms	SOT-23-5	28xg	VD19	6g	Tor
AAD	XC6211A442MR	LVR-IC	LDO, +CE, PDR, 4.4V±2%, 240mA	SOT-23-5	28vc	VR4	6g	Tor
AAD	XC6211E442MR	LVR-IC	LDO, +CE, PDR, 4.4V±2%, 300mA	SOT-23-5	28vc	VR4	6g	Tor
AAE	PAM3101DAB180	LVR-IC	LDO, 1.8V±2%, 300mA, +CE	SOT-23-5	28vrx	VR7	6k	Pam
AAE	PAM3101DUB180	LVR-IC	LDO, 1.8V±2%, 300mA, +CE	SC-70-5L	28vrx	VR7	6k	Pam
AAE	XC6114B645MR	Vdet-IC	4.5V, ±Reset PPO, Wt=1.6s, Rt=25ms	SOT-23-5	28xg	VD19	6g	Tor
AAE	XC6211A452MR	LVR-IC	LDO, +CE, PDR, 4.5V±2%, 240mA	SOT-23-5	28vc	VR4	6g	Tor
AAE	XC6211E45AMR	LVR-IC	LDO, +CE, PDR, 4.55V±2%, 300mA	SOT-23-5	28vc	VR4	6g	Tor
AAAF	XC6114B616MR	Vdet-IC	1.6V, ±Reset PPO, Wt=1.6s, Rt=25ms	SOT-23-5	28xg	VD19	6g	Tor
AAAF	XC6114B646MR	Vdet-IC	4.6V, ±Reset PPO, Wt=1.6s, Rt=25ms	SOT-23-5	28xg	VD19	6g	Tor
AAF	XC6211A462MR	LVR-IC	LDO, +CE, PDR, 4.6V±2%, 240mA	SOT-23-5	28vc	VR4	6g	Tor
AAF	XC6211E462MR	LVR-IC	LDO, +CE, PDR, 4.6V±2%, 300mA	SOT-23-5	28vc	VR4	6g	Tor
AAG	PAM3101DAB250	LVR-IC	LDO, 2.5V±2%, 300mA, +CE	SOT-23-5	28vrx	VR7	6k	Pam
AAG	PAM3101DUB250	LVR-IC	LDO, 2.5V±2%, 300mA, +CE	SC-70-5L	28vrx	VR7	6k	Pam
AAH	PAM3101DAB280	LVR-IC	LDO, 2.8V±2%, 300mA, +CE	SOT-23-5	28vrx	VR7	6k	Pam
AAH	PAM3101DUB280	LVR-IC	LDO, 2.8V±2%, 300mA, +CE	SC-70-5L	28vrx	VR7	6k	Pam
AAH	XC6114B617MR	Vdet-IC	1.7V, ±Reset PPO, Wt=1.6s, Rt=25ms	SOT-23-5	28xg	VD19	6g	Tor



SMD code	Type	Function	Short description	Case	Pin.	Sch. St.	Mnf.
<u>AAH</u>	XC6114B647MR	Vdet-IC	4.7V, \pm Reset PPO, Wt=1.6s, Rt=25ms	SOT-23-5	28xg	VD19	6g Tor
<u>AAH</u>	XC6211A472MR	LVR-IC	LDO, +CE, PDR, 4.7V \pm 2%, 240mA	SOT-23-5	28vc	VR4	6g Tor
AAH	XC6211E472MR	LVR-IC	LDO, +CE, PDR, 4.7V \pm 2%, 300mA	SOT-23-5	28vc	VR4	6g Tor
AAI	PAM3101DAB285	LVR-IC	LDO, 2.85V \pm 2%, 300mA, +CE	SOT-23-5	28vrx	VR7	6k Pam
AAI	PAM3101DUB285	LVR-IC	LDO, 2.85V \pm 2%, 300mA, +CE	SC-70-5L	28vrx	VR7	6k Pam
AAJ	PAM3101DAB300	LVR-IC	LDO, 3.0V \pm 2%, 300mA, +CE	SOT-23-5	28vrx	VR7	6k Pam
AAJ	PAM3101DUB300	LVR-IC	LDO, 3.0V \pm 2%, 300mA, +CE	SC-70-5L	28vrx	VR7	6k Pam
AAK	PAM3101DAB330	LVR-IC	LDO, 3.3V \pm 2%, 300mA, +CE	SOT-23-5	28vrx	VR7	6k Pam
AAK	PAM3101DUB330	LVR-IC	LDO, 3.3V \pm 2%, 300mA, +CE	SC-70-5L	28vrx	VR7	6k Pam
<u>AAK</u>	XC6114B618MR	Vdet-IC	1.8V, \pm Reset PPO, Wt=1.6s, Rt=25ms	SOT-23-5	28xg	VD19	6g Tor
<u>AAK</u>	XC6114B648MR	Vdet-IC	4.8V, \pm Reset PPO, Wt=1.6s, Rt=25ms	SOT-23-5	28xg	VD19	6g Tor
AAK	XC6211A482MR	LVR-IC	LDO, +CE, PDR, 4.8V \pm 2%, 240mA	SOT-23-5	28vc	VR4	6g Tor
AAK	XC6211E482MR	LVR-IC	LDO, +CE, PDR, 4.8V \pm 2%, 300mA	SOT-23-5	28vc	VR4	6g Tor
<u>AAAL</u>	XC6114B619MR	Vdet-IC	1.9V, \pm Reset PPO, Wt=1.6s, Rt=25ms	SOT-23-5	28xg	VD19	6g Tor
<u>AAAL</u>	XC6114B649MR	Vdet-IC	4.9V, \pm Reset PPO, Wt=1.6s, Rt=25ms	SOT-23-5	28xg	VD19	6g Tor
AAL	XC6211A492MR	LVR-IC	LDO, +CE, PDR, 4.9V \pm 2%, 240mA	SOT-23-5	28vc	VR4	6g Tor
AAL	XC6211E492MR	LVR-IC	LDO, +CE, PDR, 4.9V \pm 2%, 300mA	SOT-23-5	28vc	VR4	6g Tor
AAM	PAM3101DBA400	LVR-IC	LDO, 4.0V \pm 2%, 300mA, +CE	SOT-23-5	28vrx	VR7	6k Pam
AAM	PAM3101DUB400	LVR-IC	LDO, 4.0V \pm 2%, 300mA, +CE	SC-70-5L	28vrx	VR7	6k Pam
<u>AAAM</u>	XC6114B620MR	Vdet-IC	2.0V, \pm Reset PPO, Wt=1.6s, Rt=25ms	SOT-23-5	28xg	VD19	6g Tor
<u>AAAM</u>	XC6114B650MR	Vdet-IC	5.0V, \pm Reset PPO, Wt=1.6s, Rt=25ms	SOT-23-5	28xg	VD19	6g Tor
AAM	XC6211A502MR	LVR-IC	LDO, +CE, PDR, 5V \pm 2%, 240mA	SOT-23-5	28vc	VR4	6g Tor
AAM	XC6211E502MR	LVR-IC	LDO, +CE, PDR, 5V \pm 2%, 300mA	SOT-23-5	28vc	VR4	6g Tor
<u>AAAN</u>	XC6114B621MR	Vdet-IC	2.1V, \pm Reset PPO, Wt=1.6s, Rt=25ms	SOT-23-5	28xg	VD19	6g Tor
AAO	PAM3101DAB380	LVR-IC	LDO, 3.8V \pm 2%, 300mA, +CE	SOT-23-5	28vrx	VR7	6k Pam
AAO	PAM3101DUB380	LVR-IC	LDO, 3.8V \pm 2%, 300mA, +CE	SC-70-5L	28vrx	VR7	6k Pam
AAP	PAM3101DAB310	LVR-IC	LDO, 3.1V \pm 2%, 300mA, +CE	SOT-23-5	28vrx	VR7	6k Pam
AAP	PAM3101DUB310	LVR-IC	LDO, 3.1V \pm 2%, 300mA, +CE	SC-70-5L	28vrx	VR7	6k Pam
<u>AAAP</u>	XC6114B622MR	Vdet-IC	2.2V, \pm Reset PPO, Wt=1.6s, Rt=25ms	SOT-23-5	28xg	VD19	6g Tor
AAQ	PAM3101DAB290	LVR-IC	LDO, 2.9V \pm 2%, 300mA, +CE	SOT-23-5	28vrx	VR7	6k Pam
AAQ	PAM3101DUB290	LVR-IC	LDO, 2.9V \pm 2%, 300mA, +CE	SC-70-5L	28vrx	VR7	6k Pam
<u>AAAR</u>	XC6114B623MR	Vdet-IC	2.3V, \pm Reset PPO, Wt=1.6s, Rt=25ms	SOT-23-5	28xg	VD19	6g Tor
<u>AAAS</u>	XC6114B624MR	Vdet-IC	2.4V, \pm Reset PPO, Wt=1.6s, Rt=25ms	SOT-23-5	28xg	VD19	6g Tor
AAT	PAM3101DBA475	LVR-IC	LDO, 4.75V \pm 2%, 300mA, +CE	SOT-23-5	28vrx	VR7	6k Pam
AAT	PAM3101DUB475	LVR-IC	LDO, 4.75V \pm 2%, 300mA, +CE	SC-70-5L	28vrx	VR7	6k Pam
<u>AAAT</u>	XC6114B625MR	Vdet-IC	2.5V, \pm Reset PPO, Wt=1.6s, Rt=25ms	SOT-23-5	28xg	VD19	6g Tor
<u>AAAU</u>	XC6114B626MR	Vdet-IC	2.6V, \pm Reset PPO, Wt=1.6s, Rt=25ms	SOT-23-5	28xg	VD19	6g Tor
<u>AAAV</u>	XC6114B627MR	Vdet-IC	2.7V, \pm Reset PPO, Wt=1.6s, Rt=25ms	SOT-23-5	28xg	VD19	6g Tor
<u>AAAX</u>	XC6114B628MR	Vdet-IC	2.8V, \pm Reset PPO, Wt=1.6s, Rt=25ms	SOT-23-5	28xg	VD19	6g Tor
<u>AAAY</u>	XC6114B629MR	Vdet-IC	2.9V, \pm Reset PPO, Wt=1.6s, Rt=25ms	SOT-23-5	28xg	VD19	6g Tor
<u>AAAZ</u>	XC6114B630MR	Vdet-IC	3.0V, \pm Reset PPO, Wt=1.6s, Rt=25ms	SOT-23-5	28xg	VD19	6g Tor
AB	74AHC1G02GW	CMOS-Logic	2-input NOR gate	SOT-353	28/Log2	Log2	6a Phi
AB	HD74ALVC1G125VS	CMOS-Logic	Bus buffer gate with 3-state output	VSON-5	30/Log14	Log14	6a Ren
AB	PI74ST1G126CX	CMOS-Logic	Bus buffer gate with 3-state output	SC-70-5	28/Log13	Log13	6a Per
AB	PI74ST1G126TX	CMOS-Logic	Bus buffer gate with 3-state output	SOT-23-5	28/Log13	Log13	6a Per
AB	RN5RT21AA	LVR-IC	LDO, -CE, 2.1V \pm 2%, 150mA	SOT-23-5	28vrt	VR4	6g Rcs
AB	SiP823MEU	Vdet-IC	4.38V, MR, Strobe, -Reset PPO	SOT-23-5	28vrx	-	6k Vc
AB-	RT9193-15PU5	LVR-IC	LDO, +CE, 1.5V \pm 1%, 300mA	SC-70-5	28vrx	VR7	6g Rct
<u>AB0</u>	XC6114C231MR	Vdet-IC	3.1V, \pm Reset PPO, Wt=50ms, Rt=50ms	SOT-23-5	28xg	VD19	6g Tor
AB0	XC6211B312MR	LVR-IC	LDO, +CE, 3.1V \pm 2%, 240mA	SOT-23-5	28vc	VR4	6g Tor
AB0	XC6211F312MR	LVR-IC	LDO, +CE, 3.1V \pm 2%, 300mA	SOT-23-5	28vc	VR4	6g Tor
<u>AB1</u>	XC6114C232MR	Vdet-IC	3.2V, \pm Reset PPO, Wt=50ms, Rt=50ms	SOT-23-5	28xg	VD19	6g Tor
AB1	XC6211B322MR	LVR-IC	LDO, +CE, 3.2V \pm 2%, 240mA	SOT-23-5	28vc	VR4	6g Tor
AB1	XC6211F322MR	LVR-IC	LDO, +CE, 3.2V \pm 2%, 300mA	SOT-23-5	28vc	VR4	6g Tor
AB15	AMC7635-1.5DB	LVR-IC	LDO, 1.5V \pm 1.5%, 300mA, +CE	SOT-23-5	28vrx	VR7	6a Adt
<u>AB15</u>	AMC7635-1.5DB	LVR-IC	LDO, 1.5V \pm 1.5%, 300mA, +CE	SOT-23-5	28vrx	VR7	6a Adt
AB15	AMC7635-1.5Y	LVR-IC	LDO, 1.5V \pm 1.5%, 300mA, +CE	TSOT-23-5	28vrx	VR7	6a Adt
<u>AB15</u>	AMC7635-1.5Y	LVR-IC	LDO, 1.5V \pm 1.5%, 300mA, +CE	TSOT-23-5	28vrx	VR7	6a Adt
AB18	AMC7635-1.8DB	LVR-IC	LDO, 1.8V \pm 1.5%, 300mA, +CE	SOT-23-5	28vrx	VR7	6a Adt
<u>AB18</u>	AMC7635-1.8DB	LVR-IC	LDO, 1.8V \pm 1.5%, 300mA, +CE	SOT-23-5	28vrx	VR7	6a Adt
AB18	AMC7635-1.8Y	LVR-IC	LDO, 1.8V \pm 1.5%, 300mA, +CE	TSOT-23-5	28vrx	VR7	6a Adt
<u>AB18</u>	AMC7635-1.8Y	LVR-IC	LDO, 1.8V \pm 1.5%, 300mA, +CE	TSOT-23-5	28vrx	VR7	6a Adt
AB18	AMC8878-1.8DBT	LVR-IC	LDO, 1.8V \pm 1.4%, 150mA, +CE	SOT-23-5	28vrx	VR7	6a Adt
<u>AB2</u>	XC6114C233MR	Vdet-IC	3.3V, \pm Reset PPO, Wt=50ms, Rt=50ms	SOT-23-5	28xg	VD19	6g Tor
AB2	XC6211B332MR	LVR-IC	LDO, +CE, 3.3V \pm 2%, 240mA	SOT-23-5	28vc	VR4	6g Tor
AB2	XC6211F332MR	LVR-IC	LDO, +CE, 3.3V \pm 2%, 300mA	SOT-23-5	28vc	VR4	6g Tor
AB20	AMC7635-2.0DB	LVR-IC	LDO, 2.0V \pm 1.5%, 300mA, +CE	SOT-23-5	28vrx	VR7	6a Adt
<u>AB20</u>	AMC7635-2.0DB	LVR-IC	LDO, 2.0V \pm 1.5%, 300mA, +CE	SOT-23-5	28vrx	VR7	6a Adt
AB20	AMC7635-2.0Y	LVR-IC	LDO, 2.0V \pm 1.5%, 300mA, +CE	TSOT-23-5	28vrx	VR7	6a Adt
<u>AB20</u>	AMC7635-2.0Y	LVR-IC	LDO, 2.0V \pm 1.5%, 300mA, +CE	TSOT-23-5	28vrx	VR7	6a Adt



SMD code	Type	Function	Short description	Case	Pin.	Sch.	St.	Mnf.
AB20	AMC88 78-2.0DBT	LVR-IC	LDO, 2.0V±1.4%, 150mA, +CE	SOT-23-5	28vrx	VR7	6a	Adt
AB25	AMC76 35-2.5DB	LVR-IC	LDO, 2.5V±1.5%, 300mA, +CE	SOT-23-5	28vrx	VR7	6a	Adt
AB25	AMC76 35-2.5DB	LVR-IC	LDO, 2.5V±1.5%, 300mA, +CE	SOT-23-5	28vrx	VR7	6a	Adt
AB25	AMC76 35-2.5Y	LVR-IC	LDO, 2.5V±1.5%, 300mA, +CE	TSOT-23-5	28vrx	VR7	6a	Adt
AB25	AMC76 35-2.5Y	LVR-IC	LDO, 2.5V±1.5%, 300mA, +CE	TSOT-23-5	28vrx	VR7	6a	Adt
AB25	AMC88 78-2.5DBT	LVR-IC	LDO, 2.5V±1.4%, 150mA, +CE	SOT-23-5	28vrx	VR7	6a	Adt
AB27	AMC76 35-2.7DB	LVR-IC	LDO, 2.7V±1.5%, 300mA, +CE	SOT-23-5	28vrx	VR7	6a	Adt
AB27	AMC76 35-2.7DB	LVR-IC	LDO, 2.7V±1.5%, 300mA, +CE	SOT-23-5	28vrx	VR7	6a	Adt
AB27	AMC76 35-2.7Y	LVR-IC	LDO, 2.7V±1.5%, 300mA, +CE	TSOT-23-5	28vrx	VR7	6a	Adt
AB27	AMC76 35-2.7Y	LVR-IC	LDO, 2.7V±1.5%, 300mA, +CE	TSOT-23-5	28vrx	VR7	6a	Adt
AB28	AMC76 35-2.8DB	LVR-IC	LDO, 2.8V±1.5%, 300mA, +CE	SOT-23-5	28vrx	VR7	6a	Adt
AB28	AMC76 35-2.8DB	LVR-IC	LDO, 2.8V±1.5%, 300mA, +CE	SOT-23-5	28vrx	VR7	6a	Adt
AB28	AMC76 35-2.8Y	LVR-IC	LDO, 2.8V±1.5%, 300mA, +CE	TSOT-23-5	28vrx	VR7	6a	Adt
AB28	AMC76 35-2.8Y	LVR-IC	LDO, 2.8V±1.5%, 300mA, +CE	TSOT-23-5	28vrx	VR7	6a	Adt
AB28	AMC88 78-2.8DBT	LVR-IC	LDO, 2.8V±1.4%, 150mA, +CE	SOT-23-5	28vrx	VR7	6a	Adt
AB285	AMC76 35-2.85DB	LVR-IC	LDO, 2.85V±1.5%, 300mA, +CE	SOT-23-5	28vrx	VR7	6a	Adt
AB285	AMC76 35-2.85DB	LVR-IC	LDO, 2.85V±1.5%, 300mA, +CE	SOT-23-5	28vrx	VR7	6a	Adt
AB285	AMC76 35-2.85Y	LVR-IC	LDO, 2.85V±1.5%, 300mA, +CE	TSOT-23-5	28vrx	VR7	6a	Adt
AB285	AMC76 35-2.85Y	LVR-IC	LDO, 2.85V±1.5%, 300mA, +CE	TSOT-23-5	28vrx	VR7	6a	Adt
AB29	AMC76 35-2.9DB	LVR-IC	LDO, 2.9V±1.5%, 300mA, +CE	SOT-23-5	28vrx	VR7	6a	Adt
AB29	AMC76 35-2.9DB	LVR-IC	LDO, 2.9V±1.5%, 300mA, +CE	SOT-23-5	28vrx	VR7	6a	Adt
AB29	AMC76 35-2.9Y	LVR-IC	LDO, 2.9V±1.5%, 300mA, +CE	TSOT-23-5	28vrx	VR7	6a	Adt
AB29	AMC76 35-2.9Y	LVR-IC	LDO, 2.9V±1.5%, 300mA, +CE	TSOT-23-5	28vrx	VR7	6a	Adt
AB2U	AMC88 78-2.85DBT	LVR-IC	LDO, 2.85V±1.4%, 150mA, +CE	SOT-23-5	28vrx	VR7	6a	Adt
AB3	XC6114C234MR	Vdet-IC	3.4V, ±Reset PPO, Wt=50ms, Rt=50ms	SOT-23-5	28xg	VD19	6g	Tor
AB3	XC6211B342MR	LVR-IC	LDO, +CE, 3.4V±2%, 240mA	SOT-23-5	28vc	VR4	6g	Tor
AB3	XC6211F342MR	LVR-IC	LDO, +CE, 3.4V±2%, 300mA	SOT-23-5	28vc	VR4	6g	Tor
AB30	AMC76 35-3.0DB	LVR-IC	LDO, 3.0V±1.5%, 300mA, +CE	SOT-23-5	28vrx	VR7	6a	Adt
AB30	AMC76 35-3.0DB	LVR-IC	LDO, 3.0V±1.5%, 300mA, +CE	SOT-23-5	28vrx	VR7	6a	Adt
AB30	AMC76 35-3.0Y	LVR-IC	LDO, 3.0V±1.5%, 300mA, +CE	TSOT-23-5	28vrx	VR7	6a	Adt
AB30	AMC76 35-3.0Y	LVR-IC	LDO, 3.0V±1.5%, 300mA, +CE	TSOT-23-5	28vrx	VR7	6a	Adt
AB30	AMC88 78-3.0DBT	LVR-IC	LDO, 3.0V±1.4%, 150mA, +CE	SOT-23-5	28vrx	VR7	6a	Adt
AB31	AMC76 35-3.1DB	LVR-IC	LDO, 3.1V±1.5%, 300mA, +CE	SOT-23-5	28vrx	VR7	6a	Adt
AB31	AMC76 35-3.1DB	LVR-IC	LDO, 3.1V±1.5%, 300mA, +CE	SOT-23-5	28vrx	VR7	6a	Adt
AB31	AMC76 35-3.1Y	LVR-IC	LDO, 3.1V±1.5%, 300mA, +CE	TSOT-23-5	28vrx	VR7	6a	Adt
AB31	AMC76 35-3.1Y	LVR-IC	LDO, 3.1V±1.5%, 300mA, +CE	TSOT-23-5	28vrx	VR7	6a	Adt
AB32	AMC88 78-3.2DBT	LVR-IC	LDO, 3.2V±1.4%, 150mA, +CE	SOT-23-5	28vrx	VR7	6a	Adt
AB33	AMC76 35-3.3DB	LVR-IC	LDO, 3.3V±1.5%, 300mA, +CE	SOT-23-5	28vrx	VR7	6a	Adt
AB33	AMC76 35-3.3DB	LVR-IC	LDO, 3.3V±1.5%, 300mA, +CE	SOT-23-5	28vrx	VR7	6a	Adt
AB33	AMC76 35-3.3Y	LVR-IC	LDO, 3.3V±1.5%, 300mA, +CE	TSOT-23-5	28vrx	VR7	6a	Adt
AB33	AMC76 35-3.3Y	LVR-IC	LDO, 3.3V±1.5%, 300mA, +CE	TSOT-23-5	28vrx	VR7	6a	Adt
AB33	AMC88 78-3.3DBT	LVR-IC	LDO, 3.3V±1.4%, 150mA, +CE	SOT-23-5	28vrx	VR7	6a	Adt
AB4	XC6114C235MR	Vdet-IC	3.5V, ±Reset PPO, Wt=50ms, Rt=50ms	SOT-23-5	28xg	VD19	6g	Tor
AB4	XC6211B352MR	LVR-IC	LDO, +CE, 3.5V±2%, 240mA	SOT-23-5	28vc	VR4	6g	Tor
AB4	XC6211F352MR	LVR-IC	LDO, +CE, 3.5V±2%, 300mA	SOT-23-5	28vc	VR4	6g	Tor
AB5	XC6114C236MR	Vdet-IC	3.6V, ±Reset PPO, Wt=50ms, Rt=50ms	SOT-23-5	28xg	VD19	6g	Tor
AB5	XC6211B362MR	LVR-IC	LDO, +CE, 3.6V±2%, 240mA	SOT-23-5	28vc	VR4	6g	Tor
AB5	XC6211F362MR	LVR-IC	LDO, +CE, 3.6V±2%, 300mA	SOT-23-5	28vc	VR4	6g	Tor
AB50	AMC88 78-5.0DBT	LVR-IC	LDO, 5.0V±1.4%, 150mA, +CE	SOT-23-5	28vrx	VR7	6a	Adt
AB6	XC6114C237MR	Vdet-IC	3.7V, ±Reset PPO, Wt=50ms, Rt=50ms	SOT-23-5	28xg	VD19	6g	Tor
AB6	XC6211B372MR	LVR-IC	LDO, +CE, 3.7V±2%, 240mA	SOT-23-5	28vc	VR4	6g	Tor
AB6	XC6211F372MR	LVR-IC	LDO, +CE, 3.7V±2%, 300mA	SOT-23-5	28vc	VR4	6g	Tor
AB7	XC6114C238MR	Vdet-IC	3.8V, ±Reset PPO, Wt=50ms, Rt=50ms	SOT-23-5	28xg	VD19	6g	Tor
AB7	XC6211B382MR	LVR-IC	LDO, +CE, 3.8V±2%, 240mA	SOT-23-5	28vc	VR4	6g	Tor
AB7	XC6211F382MR	LVR-IC	LDO, +CE, 3.8V±2%, 300mA	SOT-23-5	28vc	VR4	6g	Tor
AB8	XC6114C239MR	Vdet-IC	3.9V, ±Reset PPO, Wt=50ms, Rt=50ms	SOT-23-5	28xg	VD19	6g	Tor
AB8	XC6211B392MR	LVR-IC	LDO, +CE, 3.9V±2%, 240mA	SOT-23-5	28vc	VR4	6g	Tor
AB8	XC6211F392MR	LVR-IC	LDO, +CE, 3.9V±2%, 300mA	SOT-23-5	28vc	VR4	6g	Tor
AB9	XC6114C240MR	Vdet-IC	4.0V, ±Reset PPO, Wt=50ms, Rt=50ms	SOT-23-5	28xg	VD19	6g	Tor
AB9	XC6211B402MR	LVR-IC	LDO, +CE, 4V±2%, 240mA	SOT-23-5	28vc	VR4	6g	Tor
AB9	XC6211F402MR	LVR-IC	LDO, +CE, 4V±2%, 300mA	SOT-23-5	28vc	VR4	6g	Tor
ABA	XC6114C241MR	Vdet-IC	4.1V, ±Reset PPO, Wt=50ms, Rt=50ms	SOT-23-5	28xg	VD19	6g	Tor
ABA	XC6211B412MR	LVR-IC	LDO, +CE, 4.1V±2%, 240mA	SOT-23-5	28vc	VR4	6g	Tor
ABA	XC6211F412MR	LVR-IC	LDO, +CE, 4.1V±2%, 300mA	SOT-23-5	28vc	VR4	6g	Tor
ABAA	V6300ASP5B	Vdet-IC	2V, -Reset PPO, 50ms	SOT-23-5	28vdr	VD7	6a	Em
ABAB	V6300BSP5B	Vdet-IC	2.4V, -Reset PPO, 50ms	SOT-23-5	28vdr	VD7	6a	Em
ABAC	V6300CSP5B	Vdet-IC	2.8V, -Reset PPO, 50ms	SOT-23-5	28vdr	VD7	6a	Em
ABAD	V6300DSP5B	Vdet-IC	3.5V, -Reset PPO, 50ms	SOT-23-5	28vdr	VD7	6a	Em
ABAE	V6300ESP5B	Vdet-IC	4V, -Reset PPO, 50ms	SOT-23-5	28vdr	VD7	6a	Em
ABAF	V6300FSP5B	Vdet-IC	4.5V, -Reset PPO, 50ms	SOT-23-5	28vdr	VD7	6a	Em



SMD code	Type	Function	Short description	Case	Pin.	Sch.	St.	Mnf.
ABAG	V6300GSP5B	Vdet-IC	2V, +Reset PPO, 50ms	SOT-23-5	28vdo	VD3	6a	Em
ABAH	V6300HSP5B	Vdet-IC	2.4V, +Reset PPO, 50ms	SOT-23-5	28vdo	VD3	6a	Em
ABAI	V6300ISP5B	Vdet-IC	2.8V, +Reset PPO, 50ms	SOT-23-5	28vdo	VD3	6a	Em
ABAJ	V6300JSP5B	Vdet-IC	3.5V, +Reset PPO, 50ms	SOT-23-5	28vdo	VD3	6a	Em
ABAK	V6300KSP5B	Vdet-IC	4V, +Reset PPO, 50ms	SOT-23-5	28vdo	VD3	6a	Em
ABAL	V6300LSP5B	Vdet-IC	4.5V, +Reset PPO, 50ms	SOT-23-5	28vdo	VD3	6a	Em
ABAM	V6300MSP5B	Vdet-IC	2V, -Reset ODO, 50ms	SOT-23-5	28vdr	VD6	6a	Em
ABAN	V6300NSP5B	Vdet-IC	2.4V, -Reset ODO, 50ms	SOT-23-5	28vdr	VD6	6a	Em
ABAO	MAX6306UK50D1-T	Vdet-IC	5V, -MR, -Reset ODO, 1ms	SOT-23-5	28ek	VD4	6k	Max
ABAO	V6300OSP5B	Vdet-IC	2.8V, -Reset ODO, 50ms	SOT-23-5	28vdr	VD6	6a	Em
ABAP	MAX6306UK50D2-T	Vdet-IC	5V, -MR, -Reset ODO, 20ms	SOT-23-5	28ek	VD4	6k	Max
ABAP	V6300PSP5B	Vdet-IC	3.5V, -Reset ODO, 50ms	SOT-23-5	28vdr	VD6	6a	Em
ABAQ	MAX6306UK50D3-T	Vdet-IC	5V, -MR, -Reset ODO, 140ms	SOT-23-5	28ek	VD4	6k	Max
ABAQ	V6300QSP5B	Vdet-IC	4V, -Reset ODO, 50ms	SOT-23-5	28vdr	VD6	6a	Em
ABAR	MAX6306UK50D4-T	Vdet-IC	5V, -MR, -Reset ODO, 1120ms	SOT-23-5	28ek	VD4	6k	Max
ABAR	V6300RSP5B	Vdet-IC	4.5V, -Reset ODO, 50ms	SOT-23-5	28vdr	VD6	6a	Em
ABAS	MAX6306UK49D1-T	Vdet-IC	4.9V, -MR, -Reset ODO, 1ms	SOT-23-5	28ek	VD4	6k	Max
ABAT	MAX6306UK49D2-T	Vdet-IC	4.9V, -MR, -Reset ODO, 20ms	SOT-23-5	28ek	VD4	6k	Max
ABAU	MAX6306UK49D3-T	Vdet-IC	4.9V, -MR, -Reset ODO, 140ms	SOT-23-5	28ek	VD4	6k	Max
ABAV	MAX6306UK49D4-T	Vdet-IC	4.9V, -MR, -Reset ODO, 1120ms	SOT-23-5	28ek	VD4	6k	Max
ABAV	MAX6309UK30D2-T	Vdet-IC	3V, -MR, -Reset PPO, 20ms	SOT-23-5	28ek	VD5	6k	Max
ABAW	MAX6306UK48D1-T	Vdet-IC	4.8V, -MR, -Reset ODO, 1ms	SOT-23-5	28ek	VD4	6k	Max
ABAX	MAX6306UK48D2-T	Vdet-IC	4.8V, -MR, -Reset ODO, 20ms	SOT-23-5	28ek	VD4	6k	Max
ABAY	MAX6306UK48D3-T	Vdet-IC	4.8V, -MR, -Reset ODO, 140ms	SOT-23-5	28ek	VD4	6k	Max
ABAZ	MAX6306UK48D4-T	Vdet-IC	4.8V, -MR, -Reset ODO, 1120ms	SOT-23-5	28ek	VD4	6k	Max
ABBC	XC6114C242MR	Vdet-IC	4.2V, ±Reset PPO, Wt=50ms, Rt=50ms	SOT-23-5	28kg	VD19	6g	Tor
ABB	XC6211B422MR	LVR-IC	LDO, +CE, 4.2V±2%, 240mA	SOT-23-5	28vc	VR4	6g	Tor
ABB	XC6211F422MR	LVR-IC	LDO, +CE, 4.2V±2%, 300mA	SOT-23-5	28vc	VR4	6g	Tor
ABBA	MAX6306UK47D1-T	Vdet-IC	4.7V, -MR, -Reset ODO, 1ms	SOT-23-5	28ek	VD4	6k	Max
ABBB	MAX6306UK47D2-T	Vdet-IC	4.7V, -MR, -Reset ODO, 20ms	SOT-23-5	28ek	VD4	6k	Max
ABBC	MAX6306UK47D3-T	Vdet-IC	4.7V, -MR, -Reset ODO, 140ms	SOT-23-5	28ek	VD4	6k	Max
ABBD	MAX6306UK47D4-T	Vdet-IC	4.7V, -MR, -Reset ODO, 1120ms	SOT-23-5	28ek	VD4	6k	Max
ABBE	MAX6306UK46D1-T	Vdet-IC	4.6V, -MR, -Reset ODO, 1ms	SOT-23-5	28ek	VD4	6k	Max
ABBF	MAX6306UK46D2-T	Vdet-IC	4.6V, -MR, -Reset ODO, 20ms	SOT-23-5	28ek	VD4	6k	Max
ABBG	MAX6306UK46D3-T	Vdet-IC	4.6V, -MR, -Reset ODO, 140ms	SOT-23-5	28ek	VD4	6k	Max
ABBH	MAX6306UK46D4-T	Vdet-IC	4.6V, -MR, -Reset ODO, 1120ms	SOT-23-5	28ek	VD4	6k	Max
ABBI	MAX6306UK45D1-T	Vdet-IC	4.5V, -MR, -Reset ODO, 1ms	SOT-23-5	28ek	VD4	6k	Max
ABBJ	MAX6306UK45D2-T	Vdet-IC	4.5V, -MR, -Reset ODO, 20ms	SOT-23-5	28ek	VD4	6k	Max
ABBK	MAX6306UK45D3-T	Vdet-IC	4.5V, -MR, -Reset ODO, 140ms	SOT-23-5	28ek	VD4	6k	Max
ABBL	MAX6306UK45D4-T	Vdet-IC	4.5V, -MR, -Reset ODO, 1120ms	SOT-23-5	28ek	VD4	6k	Max
ABBM	MAX6306UK44D1-T	Vdet-IC	4.4V, -MR, -Reset ODO, 1ms	SOT-23-5	28ek	VD4	6k	Max
ABBN	MAX6306UK44D2-T	Vdet-IC	4.4V, -MR, -Reset ODO, 20ms	SOT-23-5	28ek	VD4	6k	Max
ABBO	MAX6306UK44D3-T	Vdet-IC	4.4V, -MR, -Reset ODO, 140ms	SOT-23-5	28ek	VD4	6k	Max
ABBP	MAX6306UK44D4-T	Vdet-IC	4.4V, -MR, -Reset ODO, 1120ms	SOT-23-5	28ek	VD4	6k	Max
ABBQ	MAX6306UK43D1-T	Vdet-IC	4.3V, -MR, -Reset ODO, 1ms	SOT-23-5	28ek	VD4	6k	Max
ABBR	MAX6306UK43D2-T	Vdet-IC	4.3V, -MR, -Reset ODO, 20ms	SOT-23-5	28ek	VD4	6k	Max
ABBS	MAX6306UK43D3-T	Vdet-IC	4.3V, -MR, -Reset ODO, 140ms	SOT-23-5	28ek	VD4	6k	Max
ABBT	MAX6306UK43D4-T	Vdet-IC	4.3V, -MR, -Reset ODO, 1120ms	SOT-23-5	28ek	VD4	6k	Max
ABBU	MAX6306UK42D1-T	Vdet-IC	4.2V, -MR, -Reset ODO, 1ms	SOT-23-5	28ek	VD4	6k	Max
ABBV	MAX6306UK42D2-T	Vdet-IC	4.2V, -MR, -Reset ODO, 20ms	SOT-23-5	28ek	VD4	6k	Max
ABBW	MAX6306UK42D3-T	Vdet-IC	4.2V, -MR, -Reset ODO, 140ms	SOT-23-5	28ek	VD4	6k	Max
ABBX	MAX6306UK42D4-T	Vdet-IC	4.2V, -MR, -Reset ODO, 1120ms	SOT-23-5	28ek	VD4	6k	Max
ABBY	MAX6306UK41D1-T	Vdet-IC	4.1V, -MR, -Reset ODO, 1ms	SOT-23-5	28ek	VD4	6k	Max
ABBZ	MAX6306UK41D2-T	Vdet-IC	4.1V, -MR, -Reset ODO, 20ms	SOT-23-5	28ek	VD4	6k	Max
ABC	XC6114C243MR	Vdet-IC	4.3V, ±Reset PPO, Wt=50ms, Rt=50ms	SOT-23-5	28kg	VD19	6g	Tor
ABC	XC6211B432MR	LVR-IC	LDO, +CE, 4.3V±2%, 240mA	SOT-23-5	28vc	VR4	6g	Tor
ABC	XC6211F432MR	LVR-IC	LDO, +CE, 4.3V±2%, 300mA	SOT-23-5	28vc	VR4	6g	Tor
ABCA	MAX6306UK41D3-T	Vdet-IC	4.1V, -MR, -Reset ODO, 140ms	SOT-23-5	28ek	VD4	6k	Max
ABCB	MAX6306UK41D4-T	Vdet-IC	4.1V, -MR, -Reset ODO, 1120ms	SOT-23-5	28ek	VD4	6k	Max
ABCC	MAX6306UK40D1-T	Vdet-IC	4V, -MR, -Reset ODO, 1ms	SOT-23-5	28ek	VD4	6k	Max
ABCD	MAX6306UK40D2-T	Vdet-IC	4V, -MR, -Reset ODO, 20ms	SOT-23-5	28ek	VD4	6k	Max
ABCE	MAX6306UK40D3-T	Vdet-IC	4V, -MR, -Reset ODO, 140ms	SOT-23-5	28ek	VD4	6k	Max
ABCF	MAX6306UK40D4-T	Vdet-IC	4V, -MR, -Reset ODO, 1120ms	SOT-23-5	28ek	VD4	6k	Max
ABCG	MAX6306UK39D1-T	Vdet-IC	3.9V, -MR, -Reset ODO, 1ms	SOT-23-5	28ek	VD4	6k	Max
ABCH	MAX6306UK39D2-T	Vdet-IC	3.9V, -MR, -Reset ODO, 20ms	SOT-23-5	28ek	VD4	6k	Max
ABCI	MAX6306UK39D3-T	Vdet-IC	3.9V, -MR, -Reset ODO, 140ms	SOT-23-5	28ek	VD4	6k	Max
ABCJ	MAX6306UK39D4-T	Vdet-IC	3.9V, -MR, -Reset ODO, 1120ms	SOT-23-5	28ek	VD4	6k	Max
ABCK	MAX6306UK38D1-T	Vdet-IC	3.8V, -MR, -Reset ODO, 1ms	SOT-23-5	28ek	VD4	6k	Max
ABCL	MAX6306UK38D2-T	Vdet-IC	3.8V, -MR, -Reset ODO, 20ms	SOT-23-5	28ek	VD4	6k	Max
ABCM	MAX6306UK38D3-T	Vdet-IC	3.8V, -MR, -Reset ODO, 140ms	SOT-23-5	28ek	VD4	6k	Max



SMD code	Type	Function	Short description	Case	Pin.	Sch.	St.	Mnf.
ABCN	MAX6306UK38D4-T	Vdet-IC	3.8V, -MR, -Reset ODO, 1120ms	SOT-23-5	28ek	VD4	6k	Max
ABCO	MAX6306UK37D1-T	Vdet-IC	3.7V, -MR, -Reset ODO, 1ms	SOT-23-5	28ek	VD4	6k	Max
ABCP	MAX6306UK37D2-T	Vdet-IC	3.7V, -MR, -Reset ODO, 20ms	SOT-23-5	28ek	VD4	6k	Max
ABCQ	MAX6306UK37D3-T	Vdet-IC	3.7V, -MR, -Reset ODO, 140ms	SOT-23-5	28ek	VD4	6k	Max
ABCR	MAX6306UK37D4-T	Vdet-IC	3.7V, -MR, -Reset ODO, 1120ms	SOT-23-5	28ek	VD4	6k	Max
ABCS	MAX6306UK36D1-T	Vdet-IC	3.6V, -MR, -Reset ODO, 1ms	SOT-23-5	28ek	VD4	6k	Max
ABCT	MAX6306UK36D2-T	Vdet-IC	3.6V, -MR, -Reset ODO, 20ms	SOT-23-5	28ek	VD4	6k	Max
ABCU	MAX6306UK36D3-T	Vdet-IC	3.6V, -MR, -Reset ODO, 140ms	SOT-23-5	28ek	VD4	6k	Max
ABCV	MAX6306UK36D4-T	Vdet-IC	3.6V, -MR, -Reset ODO, 1120ms	SOT-23-5	28ek	VD4	6k	Max
ABCW	MAX6306UK35D1-T	Vdet-IC	3.5V, -MR, -Reset ODO, 1ms	SOT-23-5	28ek	VD4	6k	Max
ABCX	MAX6306UK35D2-T	Vdet-IC	3.5V, -MR, -Reset ODO, 20ms	SOT-23-5	28ek	VD4	6k	Max
ABCY	MAX6306UK35D3-T	Vdet-IC	3.5V, -MR, -Reset ODO, 140ms	SOT-23-5	28ek	VD4	6k	Max
ABCZ	MAX6306UK35D4-T	Vdet-IC	3.5V, -MR, -Reset ODO, 1120ms	SOT-23-5	28ek	VD4	6k	Max
ABD	XC6114C244MR	Vdet-IC	4.4V, \pm Reset PPO, Wt=50ms, Rt=50ms	SOT-23-5	28xg	VD19	6g	Tor
ABD	XC6211B442MR	LVR-IC	LDO, +CE, 4.4V \pm 2%, 240mA	SOT-23-5	28vc	VR4	6g	Tor
ABD	XC6211F442MR	LVR-IC	LDO, +CE, 4.4V \pm 2%, 300mA	SOT-23-5	28vc	VR4	6g	Tor
ABDA	MAX6306UK34D1-T	Vdet-IC	3.4V, -MR, -Reset ODO, 1ms	SOT-23-5	28ek	VD4	6k	Max
ABDB	MAX6306UK34D2-T	Vdet-IC	3.4V, -MR, -Reset ODO, 20ms	SOT-23-5	28ek	VD4	6k	Max
ABDC	MAX6306UK34D3-T	Vdet-IC	3.4V, -MR, -Reset ODO, 140ms	SOT-23-5	28ek	VD4	6k	Max
ABDD	MAX6306UK34D4-T	Vdet-IC	3.4V, -MR, -Reset ODO, 1120ms	SOT-23-5	28ek	VD4	6k	Max
ABDE	MAX6306UK33D1-T	Vdet-IC	3.3V, -MR, -Reset ODO, 1ms	SOT-23-5	28ek	VD4	6k	Max
ABDF	MAX6306UK33D2-T	Vdet-IC	3.3V, -MR, -Reset ODO, 20ms	SOT-23-5	28ek	VD4	6k	Max
ABDG	MAX6306UK33D3-T	Vdet-IC	3.3V, -MR, -Reset ODO, 140ms	SOT-23-5	28ek	VD4	6k	Max
ABDH	MAX6306UK33D4-T	Vdet-IC	3.3V, -MR, -Reset ODO, 1120ms	SOT-23-5	28ek	VD4	6k	Max
ABDI	MAX6306UK32D1-T	Vdet-IC	3.2V, -MR, -Reset ODO, 1ms	SOT-23-5	28ek	VD4	6k	Max
ABDJ	MAX6306UK32D2-T	Vdet-IC	3.2V, -MR, -Reset ODO, 20ms	SOT-23-5	28ek	VD4	6k	Max
ABDK	MAX6306UK32D3-T	Vdet-IC	3.2V, -MR, -Reset ODO, 140ms	SOT-23-5	28ek	VD4	6k	Max
ABDL	MAX6306UK32D4-T	Vdet-IC	3.2V, -MR, -Reset ODO, 1120ms	SOT-23-5	28ek	VD4	6k	Max
ABDM	MAX6306UK31D1-T	Vdet-IC	3.1V, -MR, -Reset ODO, 1ms	SOT-23-5	28ek	VD4	6k	Max
ABDN	MAX6306UK31D2-T	Vdet-IC	3.1V, -MR, -Reset ODO, 20ms	SOT-23-5	28ek	VD4	6k	Max
ABDO	MAX6306UK31D3-T	Vdet-IC	3.1V, -MR, -Reset ODO, 140ms	SOT-23-5	28ek	VD4	6k	Max
ABDP	MAX6306UK31D4-T	Vdet-IC	3.1V, -MR, -Reset ODO, 1120ms	SOT-23-5	28ek	VD4	6k	Max
ABDQ	MAX6306UK30D1-T	Vdet-IC	3V, -MR, -Reset ODO, 1ms	SOT-23-5	28ek	VD4	6k	Max
ABDR	MAX6306UK30D2-T	Vdet-IC	3V, -MR, -Reset ODO, 20ms	SOT-23-5	28ek	VD4	6k	Max
ABDS	MAX6306UK30D3-T	Vdet-IC	3V, -MR, -Reset ODO, 140ms	SOT-23-5	28ek	VD4	6k	Max
ABDT	MAX6306UK30D4-T	Vdet-IC	3V, -MR, -Reset ODO, 1120ms	SOT-23-5	28ek	VD4	6k	Max
ABDU	MAX6306UK29D1-T	Vdet-IC	2.9V, -MR, -Reset ODO, 1ms	SOT-23-5	28ek	VD4	6k	Max
ABDV	MAX6306UK29D2-T	Vdet-IC	2.9V, -MR, -Reset ODO, 20ms	SOT-23-5	28ek	VD4	6k	Max
ABDW	MAX6306UK29D3-T	Vdet-IC	2.9V, -MR, -Reset ODO, 140ms	SOT-23-5	28ek	VD4	6k	Max
ABDX	MAX6306UK29D4-T	Vdet-IC	2.9V, -MR, -Reset ODO, 1120ms	SOT-23-5	28ek	VD4	6k	Max
ABDY	MAX6306UK28D1-T	Vdet-IC	2.8V, -MR, -Reset ODO, 1ms	SOT-23-5	28ek	VD4	6k	Max
ABDZ	MAX6306UK28D2-T	Vdet-IC	2.8V, -MR, -Reset ODO, 20ms	SOT-23-5	28ek	VD4	6k	Max
ABE	XC6114C245MR	Vdet-IC	4.5V, \pm Reset PPO, Wt=50ms, Rt=50ms	SOT-23-5	28xg	VD19	6g	Tor
ABE	XC6211B452MR	LVR-IC	LDO, +CE, 4.5V \pm 2%, 240mA	SOT-23-5	28vc	VR4	6g	Tor
ABE	XC6211F452MR	LVR-IC	LDO, +CE, 4.5V \pm 2%, 300mA	SOT-23-5	28vc	VR4	6g	Tor
ABEA	MAX6306UK28D3-T	Vdet-IC	2.8V, -MR, -Reset ODO, 140ms	SOT-23-5	28ek	VD4	6k	Max
ABEB	MAX6306UK28D4-T	Vdet-IC	2.8V, -MR, -Reset ODO, 1120ms	SOT-23-5	28ek	VD4	6k	Max
ABEC	MAX6306UK27D1-T	Vdet-IC	2.7V, -MR, -Reset ODO, 1ms	SOT-23-5	28ek	VD4	6k	Max
ABED	MAX6306UK27D2-T	Vdet-IC	2.7V, -MR, -Reset ODO, 20ms	SOT-23-5	28ek	VD4	6k	Max
ABEE	MAX6306UK27D3-T	Vdet-IC	2.7V, -MR, -Reset ODO, 140ms	SOT-23-5	28ek	VD4	6k	Max
ABEF	MAX6306UK27D4-T	Vdet-IC	2.7V, -MR, -Reset ODO, 1120ms	SOT-23-5	28ek	VD4	6k	Max
ABEG	MAX6306UK26D1-T	Vdet-IC	2.6V, -MR, -Reset ODO, 1ms	SOT-23-5	28ek	VD4	6k	Max
ABEH	MAX6306UK26D2-T	Vdet-IC	2.6V, -MR, -Reset ODO, 20ms	SOT-23-5	28ek	VD4	6k	Max
ABEI	MAX6306UK26D3-T	Vdet-IC	2.6V, -MR, -Reset ODO, 140ms	SOT-23-5	28ek	VD4	6k	Max
ABEJ	MAX6306UK26D4-T	Vdet-IC	2.6V, -MR, -Reset ODO, 1120ms	SOT-23-5	28ek	VD4	6k	Max
ABEK	MAX6306UK25D1-T	Vdet-IC	2.5V, -MR, -Reset ODO, 1ms	SOT-23-5	28ek	VD4	6k	Max
ABEL	MAX6306UK25D2-T	Vdet-IC	2.5V, -MR, -Reset ODO, 20ms	SOT-23-5	28ek	VD4	6k	Max
ABEM	MAX6306UK25D3-T	Vdet-IC	2.5V, -MR, -Reset ODO, 140ms	SOT-23-5	28ek	VD4	6k	Max
ABEN	MAX6306UK25D4-T	Vdet-IC	2.5V, -MR, -Reset ODO, 1120ms	SOT-23-5	28ek	VD4	6k	Max
ABEO	MAX6307UK50D1-T	Vdet-IC	5V, OVIn, -Reset ODO, 1ms	SOT-23-5	28em	VD13	6k	Max
ABEP	MAX6307UK50D2-T	Vdet-IC	5V, OVIn, -Reset ODO, 20ms	SOT-23-5	28em	VD13	6k	Max
ABEQ	MAX6307UK50D3-T	Vdet-IC	5V, OVIn, -Reset ODO, 140ms	SOT-23-5	28em	VD13	6k	Max
ABER	MAX6307UK50D4-T	Vdet-IC	5V, OVIn, -Reset ODO, 1120ms	SOT-23-5	28em	VD13	6k	Max
ABES	MAX6307UK49D1-T	Vdet-IC	4.9V, OVIn, -Reset ODO, 1ms	SOT-23-5	28em	VD13	6k	Max
ABET	MAX6307UK49D2-T	Vdet-IC	4.9V, OVIn, -Reset ODO, 20ms	SOT-23-5	28em	VD13	6k	Max
ABEU	MAX6307UK49D3-T	Vdet-IC	4.9V, OVIn, -Reset ODO, 140ms	SOT-23-5	28em	VD13	6k	Max
ABEV	MAX6307UK49D4-T	Vdet-IC	4.9V, OVIn, -Reset ODO, 1120ms	SOT-23-5	28em	VD13	6k	Max
ABEW	MAX6307UK48D1-T	Vdet-IC	4.8V, OVIn, -Reset ODO, 1ms	SOT-23-5	28em	VD13	6k	Max
ABEX	MAX6307UK48D2-T	Vdet-IC	4.8V, OVIn, -Reset ODO, 20ms	SOT-23-5	28em	VD13	6k	Max
ABEY	MAX6307UK48D3-T	Vdet-IC	4.8V, OVIn, -Reset ODO, 140ms	SOT-23-5	28em	VD13	6k	Max



SMD code	Type	Function	Short description	Case	Pin.	Sch.	St.	Mnf.
ABEZ	MAX6307UK48D4-T	Vdet-IC	4.8V, OVIn, -Reset ODO, 1120ms	SOT-23-5	28em	VD13	6k	Max
ABF	LM404 1AIX3-1.2	Vref-IC	Precision, Shunt, 1.225V, 0.1%	SC-70-5	28dq	RF1	6k	Max
ABF	XC6114C216MR	Vdet-IC	1.6V, \pm Reset PPO, Wt=50ms, Rt=50ms	SOT-23-5	28xg	VD19	6g	Tor
ABE	XC6114C246MR	Vdet-IC	4.6V, \pm Reset PPO, Wt=50ms, Rt=50ms	SOT-23-5	28xg	VD19	6g	Tor
ABF	XC6211B462MR	LVR-IC	LDO, +CE, 4.6V \pm 2%, 240mA	SOT-23-5	28vc	VR4	6g	Tor
ABF	XC6211F462MR	LVR-IC	LDO, +CE, 4.6V \pm 2%, 300mA	SOT-23-5	28vc	VR4	6g	Tor
ABFA	MAX6307UK47D1-T	Vdet-IC	4.7V, OVIn, -Reset ODO, 1ms	SOT-23-5	28em	VD13	6k	Max
ABFB	MAX6307UK47D2-T	Vdet-IC	4.7V, OVIn, -Reset ODO, 20ms	SOT-23-5	28em	VD13	6k	Max
ABFC	MAX6307UK47D3-T	Vdet-IC	4.7V, OVIn, -Reset ODO, 140ms	SOT-23-5	28em	VD13	6k	Max
ABFD	MAX6307UK47D4-T	Vdet-IC	4.7V, OVIn, -Reset ODO, 1120ms	SOT-23-5	28em	VD13	6k	Max
ABFE	MAX6307UK46D1-T	Vdet-IC	4.6V, OVIn, -Reset ODO, 1ms	SOT-23-5	28em	VD13	6k	Max
ABFF	MAX6307UK46D2-T	Vdet-IC	4.6V, OVIn, -Reset ODO, 20ms	SOT-23-5	28em	VD13	6k	Max
ABFG	MAX6307UK46D3-T	Vdet-IC	4.6V, OVIn, -Reset ODO, 140ms	SOT-23-5	28em	VD13	6k	Max
ABFH	MAX6307UK46D4-T	Vdet-IC	4.6V, OVIn, -Reset ODO, 1120ms	SOT-23-5	28em	VD13	6k	Max
ABFI	MAX6307UK45D1-T	Vdet-IC	4.5V, OVIn, -Reset ODO, 1ms	SOT-23-5	28em	VD13	6k	Max
ABFJ	MAX6307UK45D2-T	Vdet-IC	4.5V, OVIn, -Reset ODO, 20ms	SOT-23-5	28em	VD13	6k	Max
ABFK	MAX6307UK45D3-T	Vdet-IC	4.5V, OVIn, -Reset ODO, 140ms	SOT-23-5	28em	VD13	6k	Max
ABFL	MAX6307UK45D4-T	Vdet-IC	4.5V, OVIn, -Reset ODO, 1120ms	SOT-23-5	28em	VD13	6k	Max
ABFM	MAX6307UK44D1-T	Vdet-IC	4.4V, OVIn, -Reset ODO, 1ms	SOT-23-5	28em	VD13	6k	Max
ABFN	MAX6307UK44D2-T	Vdet-IC	4.4V, OVIn, -Reset ODO, 20ms	SOT-23-5	28em	VD13	6k	Max
ABFO	MAX6307UK44D3-T	Vdet-IC	4.4V, OVIn, -Reset ODO, 140ms	SOT-23-5	28em	VD13	6k	Max
ABFP	MAX6307UK44D4-T	Vdet-IC	4.4V, OVIn, -Reset ODO, 1120ms	SOT-23-5	28em	VD13	6k	Max
ABFQ	MAX6307UK43D1-T	Vdet-IC	4.3V, OVIn, -Reset ODO, 1ms	SOT-23-5	28em	VD13	6k	Max
ABFR	MAX6307UK43D2-T	Vdet-IC	4.3V, OVIn, -Reset ODO, 20ms	SOT-23-5	28em	VD13	6k	Max
ABFS	MAX6307UK43D3-T	Vdet-IC	4.3V, OVIn, -Reset ODO, 140ms	SOT-23-5	28em	VD13	6k	Max
ABFT	MAX6307UK43D4-T	Vdet-IC	4.3V, OVIn, -Reset ODO, 1120ms	SOT-23-5	28em	VD13	6k	Max
ABFU	MAX6307UK42D1-T	Vdet-IC	4.2V, OVIn, -Reset ODO, 1ms	SOT-23-5	28em	VD13	6k	Max
ABFV	MAX6307UK42D2-T	Vdet-IC	4.2V, OVIn, -Reset ODO, 20ms	SOT-23-5	28em	VD13	6k	Max
ABFW	MAX6307UK42D3-T	Vdet-IC	4.2V, OVIn, -Reset ODO, 140ms	SOT-23-5	28em	VD13	6k	Max
ABFX	MAX6307UK42D4-T	Vdet-IC	4.2V, OVIn, -Reset ODO, 1120ms	SOT-23-5	28em	VD13	6k	Max
ABFY	MAX6307UK41D1-T	Vdet-IC	4.1V, OVIn, -Reset ODO, 1ms	SOT-23-5	28em	VD13	6k	Max
ABFZ	MAX6307UK41D2-T	Vdet-IC	4.1V, OVIn, -Reset ODO, 20ms	SOT-23-5	28em	VD13	6k	Max
ABG	LM404 1BIX3-1.2	Vref-IC	Precision, Shunt, 1.225V, 0.2%	SC-70-5	28dq	RF1	6k	Max
ABGA	MAX6307UK41D3-T	Vdet-IC	4.1V, OVIn, -Reset ODO, 140ms	SOT-23-5	28em	VD13	6k	Max
ABGB	MAX6307UK41D4-T	Vdet-IC	4.1V, OVIn, -Reset ODO, 1120ms	SOT-23-5	28em	VD13	6k	Max
ABGC	MAX6307UK40D1-T	Vdet-IC	4V, OVIn, -Reset ODO, 1ms	SOT-23-5	28em	VD13	6k	Max
ABGD	MAX6307UK40D2-T	Vdet-IC	4V, OVIn, -Reset ODO, 20ms	SOT-23-5	28em	VD13	6k	Max
ABGE	MAX6307UK40D3-T	Vdet-IC	4V, OVIn, -Reset ODO, 140ms	SOT-23-5	28em	VD13	6k	Max
ABGF	MAX6307UK40D4-T	Vdet-IC	4V, OVIn, -Reset ODO, 1120ms	SOT-23-5	28em	VD13	6k	Max
ABGG	MAX6307UK39D1-T	Vdet-IC	3.9V, OVIn, -Reset ODO, 1ms	SOT-23-5	28em	VD13	6k	Max
ABGH	MAX6307UK39D2-T	Vdet-IC	3.9V, OVIn, -Reset ODO, 20ms	SOT-23-5	28em	VD13	6k	Max
ABGI	MAX6307UK39D3-T	Vdet-IC	3.9V, OVIn, -Reset ODO, 140ms	SOT-23-5	28em	VD13	6k	Max
ABGJ	MAX6307UK39D4-T	Vdet-IC	3.9V, OVIn, -Reset ODO, 1120ms	SOT-23-5	28em	VD13	6k	Max
ABGK	MAX6307UK38D1-T	Vdet-IC	3.8V, OVIn, -Reset ODO, 1ms	SOT-23-5	28em	VD13	6k	Max
ABGL	MAX6307UK38D2-T	Vdet-IC	3.8V, OVIn, -Reset ODO, 20ms	SOT-23-5	28em	VD13	6k	Max
ABGM	MAX6307UK38D3-T	Vdet-IC	3.8V, OVIn, -Reset ODO, 140ms	SOT-23-5	28em	VD13	6k	Max
ABGN	MAX6307UK38D4-T	Vdet-IC	3.8V, OVIn, -Reset ODO, 1120ms	SOT-23-5	28em	VD13	6k	Max
ABGO	MAX6307UK37D1-T	Vdet-IC	3.7V, OVIn, -Reset ODO, 1ms	SOT-23-5	28em	VD13	6k	Max
ABGP	MAX6307UK37D2-T	Vdet-IC	3.7V, OVIn, -Reset ODO, 20ms	SOT-23-5	28em	VD13	6k	Max
ABGQ	MAX6307UK37D3-T	Vdet-IC	3.7V, OVIn, -Reset ODO, 140ms	SOT-23-5	28em	VD13	6k	Max
ABGR	MAX6307UK37D4-T	Vdet-IC	3.7V, OVIn, -Reset ODO, 1120ms	SOT-23-5	28em	VD13	6k	Max
ABGS	MAX6307UK36D1-T	Vdet-IC	3.6V, OVIn, -Reset ODO, 1ms	SOT-23-5	28em	VD13	6k	Max
ABGT	MAX6307UK36D2-T	Vdet-IC	3.6V, OVIn, -Reset ODO, 20ms	SOT-23-5	28em	VD13	6k	Max
ABGU	MAX6307UK36D3-T	Vdet-IC	3.6V, OVIn, -Reset ODO, 140ms	SOT-23-5	28em	VD13	6k	Max
ABGV	MAX6307UK36D4-T	Vdet-IC	3.6V, OVIn, -Reset ODO, 1120ms	SOT-23-5	28em	VD13	6k	Max
ABGW	MAX6307UK35D1-T	Vdet-IC	3.5V, OVIn, -Reset ODO, 1ms	SOT-23-5	28em	VD13	6k	Max
ABGX	MAX6307UK35D2-T	Vdet-IC	3.5V, OVIn, -Reset ODO, 20ms	SOT-23-5	28em	VD13	6k	Max
ABGY	MAX6307UK35D3-T	Vdet-IC	3.5V, OVIn, -Reset ODO, 140ms	SOT-23-5	28em	VD13	6k	Max
ABGZ	MAX6307UK35D4-T	Vdet-IC	3.5V, OVIn, -Reset ODO, 1120ms	SOT-23-5	28em	VD13	6k	Max
ABH	LM404 1DIX3-1.2	Vref-IC	Precision, Shunt, 1.225V, 0.5%	SC-70-5	28dq	RF1	6k	Max
ABH	XC6114C217MR	Vdet-IC	1.7V, \pm Reset PPO, Wt=50ms, Rt=50ms	SOT-23-5	28xg	VD19	6g	Tor
ABH	XC6114C247MR	Vdet-IC	4.7V, \pm Reset PPO, Wt=50ms, Rt=50ms	SOT-23-5	28xg	VD19	6g	Tor
ABH	XC6211B472MR	LVR-IC	LDO, +CE, 4.7V \pm 2%, 240mA	SOT-23-5	28vc	VR4	6g	Tor
ABH	XC6211F472MR	LVR-IC	LDO, +CE, 4.7V \pm 2%, 300mA	SOT-23-5	28vc	VR4	6g	Tor
ABHA	MAX6307UK34D1-T	Vdet-IC	3.4V, OVIn, -Reset ODO, 1ms	SOT-23-5	28em	VD13	6k	Max
ABHB	MAX6307UK34D2-T	Vdet-IC	3.4V, OVIn, -Reset ODO, 20ms	SOT-23-5	28em	VD13	6k	Max
ABHC	MAX6307UK34D3-T	Vdet-IC	3.4V, OVIn, -Reset ODO, 140ms	SOT-23-5	28em	VD13	6k	Max
ABHD	MAX6307UK34D4-T	Vdet-IC	3.4V, OVIn, -Reset ODO, 1120ms	SOT-23-5	28em	VD13	6k	Max
ABHE	MAX6307UK33D1-T	Vdet-IC	3.3V, OVIn, -Reset ODO, 1ms	SOT-23-5	28em	VD13	6k	Max
ABHF	MAX6307UK33D2-T	Vdet-IC	3.3V, OVIn, -Reset ODO, 20ms	SOT-23-5	28em	VD13	6k	Max



SMD code	Type	Function	Short description	Case	Pin.	Sch.	St.	Mnf.
ABHG	MAX6307UK33D3-T	Vdet-IC	3.3V, OVIn, -Reset ODO, 140ms	SOT-23-5	28em	VD13	6k	Max
ABHH	MAX6307UK33D4-T	Vdet-IC	3.3V, OVIn, -Reset ODO, 1120ms	SOT-23-5	28em	VD13	6k	Max
ABHI	MAX6307UK32D1-T	Vdet-IC	3.2V, OVIn, -Reset ODO, 1ms	SOT-23-5	28em	VD13	6k	Max
ABHJ	MAX6307UK32D2-T	Vdet-IC	3.2V, OVIn, -Reset ODO, 20ms	SOT-23-5	28em	VD13	6k	Max
ABHK	MAX6307UK32D3-T	Vdet-IC	3.2V, OVIn, -Reset ODO, 140ms	SOT-23-5	28em	VD13	6k	Max
ABHL	MAX6307UK32D4-T	Vdet-IC	3.2V, OVIn, -Reset ODO, 1120ms	SOT-23-5	28em	VD13	6k	Max
ABHM	MAX6307UK31D1-T	Vdet-IC	3.1V, OVIn, -Reset ODO, 1ms	SOT-23-5	28em	VD13	6k	Max
ABHN	MAX6307UK31D2-T	Vdet-IC	3.1V, OVIn, -Reset ODO, 20ms	SOT-23-5	28em	VD13	6k	Max
ABHO	MAX6307UK31D3-T	Vdet-IC	3.1V, OVIn, -Reset ODO, 140ms	SOT-23-5	28em	VD13	6k	Max
ABHP	MAX6307UK31D4-T	Vdet-IC	3.1V, OVIn, -Reset ODO, 1120ms	SOT-23-5	28em	VD13	6k	Max
ABHQ	MAX6307UK30D1-T	Vdet-IC	3V, OVIn, -Reset ODO, 1ms	SOT-23-5	28em	VD13	6k	Max
ABHR	MAX6307UK30D2-T	Vdet-IC	3V, OVIn, -Reset ODO, 20ms	SOT-23-5	28em	VD13	6k	Max
ABHS	MAX6307UK30D3-T	Vdet-IC	3V, OVIn, -Reset ODO, 140ms	SOT-23-5	28em	VD13	6k	Max
ABHT	MAX6307UK30D4-T	Vdet-IC	3V, OVIn, -Reset ODO, 1120ms	SOT-23-5	28em	VD13	6k	Max
ABHU	MAX6307UK29D1-T	Vdet-IC	2.9V, OVIn, -Reset ODO, 1ms	SOT-23-5	28em	VD13	6k	Max
ABHV	MAX6307UK29D2-T	Vdet-IC	2.9V, OVIn, -Reset ODO, 20ms	SOT-23-5	28em	VD13	6k	Max
ABHW	MAX6307UK29D3-T	Vdet-IC	2.9V, OVIn, -Reset ODO, 140ms	SOT-23-5	28em	VD13	6k	Max
ABHX	MAX6307UK29D4-T	Vdet-IC	2.9V, OVIn, -Reset ODO, 1120ms	SOT-23-5	28em	VD13	6k	Max
ABHY	MAX6307UK28D1-T	Vdet-IC	2.8V, OVIn, -Reset ODO, 1ms	SOT-23-5	28em	VD13	6k	Max
ABHZ	MAX6307UK28D2-T	Vdet-IC	2.8V, OVIn, -Reset ODO, 20ms	SOT-23-5	28em	VD13	6k	Max
ABIA	MAX6307UK28D3-T	Vdet-IC	2.8V, OVIn, -Reset ODO, 140ms	SOT-23-5	28em	VD13	6k	Max
ABIB	MAX6307UK28D4-T	Vdet-IC	2.8V, OVIn, -Reset ODO, 1120ms	SOT-23-5	28em	VD13	6k	Max
ABIC	MAX6307UK27D1-T	Vdet-IC	2.7V, OVIn, -Reset ODO, 1ms	SOT-23-5	28em	VD13	6k	Max
ABID	MAX6307UK27D2-T	Vdet-IC	2.7V, OVIn, -Reset ODO, 20ms	SOT-23-5	28em	VD13	6k	Max
ABIE	MAX6307UK27D3-T	Vdet-IC	2.7V, OVIn, -Reset ODO, 140ms	SOT-23-5	28em	VD13	6k	Max
ABIF	MAX6307UK27D4-T	Vdet-IC	2.7V, OVIn, -Reset ODO, 1120ms	SOT-23-5	28em	VD13	6k	Max
ABIG	MAX6307UK26D1-T	Vdet-IC	2.6V, OVIn, -Reset ODO, 1ms	SOT-23-5	28em	VD13	6k	Max
ABIH	MAX6307UK26D2-T	Vdet-IC	2.6V, OVIn, -Reset ODO, 20ms	SOT-23-5	28em	VD13	6k	Max
ABII	MAX6307UK26D3-T	Vdet-IC	2.6V, OVIn, -Reset ODO, 140ms	SOT-23-5	28em	VD13	6k	Max
ABIJ	MAX6307UK26D4-T	Vdet-IC	2.6V, OVIn, -Reset ODO, 1120ms	SOT-23-5	28em	VD13	6k	Max
ABIK	MAX6307UK25D1-T	Vdet-IC	2.5V, OVIn, -Reset ODO, 1ms	SOT-23-5	28em	VD13	6k	Max
ABIL	MAX6307UK25D2-T	Vdet-IC	2.5V, OVIn, -Reset ODO, 20ms	SOT-23-5	28em	VD13	6k	Max
ABIM	MAX6307UK25D3-T	Vdet-IC	2.5V, OVIn, -Reset ODO, 140ms	SOT-23-5	28em	VD13	6k	Max
ABIN	MAX6307UK25D4-T	Vdet-IC	2.5V, OVIn, -Reset ODO, 1120ms	SOT-23-5	28em	VD13	6k	Max
ABIS	MAX6309UK50D1-T	Vdet-IC	5V, -MR, -Reset PPO, 1ms	SOT-23-5	28ek	VD5	6k	Max
ABIT	MAX6309UK50D2-T	Vdet-IC	5V, -MR, -Reset PPO, 20ms	SOT-23-5	28ek	VD5	6k	Max
ABIU	MAX6309UK50D3-T	Vdet-IC	5V, -MR, -Reset PPO, 140ms	SOT-23-5	28ek	VD5	6k	Max
ABIV	MAX6309UK50D4-T	Vdet-IC	5V, -MR, -Reset PPO, 1120ms	SOT-23-5	28ek	VD5	6k	Max
ABIW	MAX6309UK49D1-T	Vdet-IC	4.9V, -MR, -Reset PPO, 1ms	SOT-23-5	28ek	VD5	6k	Max
ABIX	MAX6309UK49D2-T	Vdet-IC	4.9V, -MR, -Reset PPO, 20ms	SOT-23-5	28ek	VD5	6k	Max
ABIY	MAX6309UK49D3-T	Vdet-IC	4.9V, -MR, -Reset PPO, 140ms	SOT-23-5	28ek	VD5	6k	Max
ABIZ	MAX6309UK49D4-T	Vdet-IC	4.9V, -MR, -Reset PPO, 1120ms	SOT-23-5	28ek	VD5	6k	Max
ABJ	LM4040AIX-2.1	Vref-IC	Precision, Shunt, 2.048V, 0.1%	SC-70-5	28dq	RF1	6k	Max
ABJA	MAX6309UK48D1-T	Vdet-IC	4.8V, -MR, -Reset PPO, 1ms	SOT-23-5	28ek	VD5	6k	Max
ABJB	MAX6309UK48D2-T	Vdet-IC	4.8V, -MR, -Reset PPO, 20ms	SOT-23-5	28ek	VD5	6k	Max
ABJC	MAX6309UK48D3-T	Vdet-IC	4.8V, -MR, -Reset PPO, 140ms	SOT-23-5	28ek	VD5	6k	Max
ABJD	MAX6309UK48D4-T	Vdet-IC	4.8V, -MR, -Reset PPO, 1120ms	SOT-23-5	28ek	VD5	6k	Max
ABJE	MAX6309UK47D1-T	Vdet-IC	4.7V, -MR, -Reset PPO, 1ms	SOT-23-5	28ek	VD5	6k	Max
ABJF	MAX6309UK47D2-T	Vdet-IC	4.7V, -MR, -Reset PPO, 20ms	SOT-23-5	28ek	VD5	6k	Max
ABJG	MAX6309UK47D3-T	Vdet-IC	4.7V, -MR, -Reset PPO, 140ms	SOT-23-5	28ek	VD5	6k	Max
ABJH	MAX6309UK47D4-T	Vdet-IC	4.7V, -MR, -Reset PPO, 1120ms	SOT-23-5	28ek	VD5	6k	Max
ABJI	MAX6309UK46D1-T	Vdet-IC	4.6V, -MR, -Reset PPO, 1ms	SOT-23-5	28ek	VD5	6k	Max
ABJJ	MAX6309UK46D2-T	Vdet-IC	4.6V, -MR, -Reset PPO, 20ms	SOT-23-5	28ek	VD5	6k	Max
ABJK	MAX6309UK46D3-T	Vdet-IC	4.6V, -MR, -Reset PPO, 140ms	SOT-23-5	28ek	VD5	6k	Max
ABJL	MAX6309UK46D4-T	Vdet-IC	4.6V, -MR, -Reset PPO, 1120ms	SOT-23-5	28ek	VD5	6k	Max
ABJM	MAX6309UK45D1-T	Vdet-IC	4.5V, -MR, -Reset PPO, 1ms	SOT-23-5	28ek	VD5	6k	Max
ABJN	MAX6309UK45D2-T	Vdet-IC	4.5V, -MR, -Reset PPO, 20ms	SOT-23-5	28ek	VD5	6k	Max
ABJO	MAX6309UK45D3-T	Vdet-IC	4.5V, -MR, -Reset PPO, 140ms	SOT-23-5	28ek	VD5	6k	Max
ABJP	MAX6309UK45D4-T	Vdet-IC	4.5V, -MR, -Reset PPO, 1120ms	SOT-23-5	28ek	VD5	6k	Max
ABJQ	MAX6309UK44D1-T	Vdet-IC	4.4V, -MR, -Reset PPO, 1ms	SOT-23-5	28ek	VD5	6k	Max
ABJR	MAX6309UK44D2-T	Vdet-IC	4.4V, -MR, -Reset PPO, 20ms	SOT-23-5	28ek	VD5	6k	Max
ABJS	MAX6309UK44D3-T	Vdet-IC	4.4V, -MR, -Reset PPO, 140ms	SOT-23-5	28ek	VD5	6k	Max
ABJT	MAX6309UK44D4-T	Vdet-IC	4.4V, -MR, -Reset PPO, 1120ms	SOT-23-5	28ek	VD5	6k	Max
ABJU	MAX6309UK43D1-T	Vdet-IC	4.3V, -MR, -Reset PPO, 1ms	SOT-23-5	28ek	VD5	6k	Max
ABJV	MAX6309UK43D2-T	Vdet-IC	4.3V, -MR, -Reset PPO, 20ms	SOT-23-5	28ek	VD5	6k	Max
ABJW	MAX6309UK43D3-T	Vdet-IC	4.3V, -MR, -Reset PPO, 140ms	SOT-23-5	28ek	VD5	6k	Max
ABJX	MAX6309UK43D4-T	Vdet-IC	4.3V, -MR, -Reset PPO, 1120ms	SOT-23-5	28ek	VD5	6k	Max
ABJY	MAX6309UK42D1-T	Vdet-IC	4.2V, -MR, -Reset PPO, 1ms	SOT-23-5	28ek	VD5	6k	Max
ABJZ	MAX6309UK42D2-T	Vdet-IC	4.2V, -MR, -Reset PPO, 20ms	SOT-23-5	28ek	VD5	6k	Max
ABK	LM4040BIX-2.1	Vref-IC	Precision, Shunt, 2.048V, 0.2%	SC-70-5	28dq	RF1	6k	Max



SMD code	Type	Function	Short description	Case	Pin.	Sch.	St.	Mnf.
ABK	XC6114C218MR	Vdet-IC	1.8V, \pm Reset PPO, Wt=50ms, Rt=50ms	SOT-23-5	28xg	VD19	6g	Tor
ABK	XC6114C248MR	Vdet-IC	4.8V, \pm Reset PPO, Wt=50ms, Rt=50ms	SOT-23-5	28xg	VD19	6g	Tor
ABK	XC6211B482MR	LVR-IC	LDO, +CE, 4.8V \pm 2%, 240mA	SOT-23-5	28vc	VR4	6g	Tor
ABK	XC6211F482MR	LVR-IC	LDO, +CE, 4.8V \pm 2%, 300mA	SOT-23-5	28vc	VR4	6g	Tor
ABKA	MAX6309UK42D3-T	Vdet-IC	4.2V, -MR, -Reset PPO, 140ms	SOT-23-5	28ek	VD5	6k	Max
ABKB	MAX6309UK42D4-T	Vdet-IC	4.2V, -MR, -Reset PPO, 1120ms	SOT-23-5	28ek	VD5	6k	Max
ABKC	MAX6309UK41D1-T	Vdet-IC	4.1V, -MR, -Reset PPO, 1ms	SOT-23-5	28ek	VD5	6k	Max
ABKD	MAX6309UK41D2-T	Vdet-IC	4.1V, -MR, -Reset PPO, 20ms	SOT-23-5	28ek	VD5	6k	Max
ABKE	MAX6309UK41D3-T	Vdet-IC	4.1V, -MR, -Reset PPO, 140ms	SOT-23-5	28ek	VD5	6k	Max
ABKF	MAX6309UK41D4-T	Vdet-IC	4.1V, -MR, -Reset PPO, 1120ms	SOT-23-5	28ek	VD5	6k	Max
ABKG	MAX6309UK40D1-T	Vdet-IC	4V, -MR, -Reset PPO, 1ms	SOT-23-5	28ek	VD5	6k	Max
ABKH	MAX6309UK40D2-T	Vdet-IC	4V, -MR, -Reset PPO, 20ms	SOT-23-5	28ek	VD5	6k	Max
ABKI	MAX6309UK40D3-T	Vdet-IC	4V, -MR, -Reset PPO, 140ms	SOT-23-5	28ek	VD5	6k	Max
ABKJ	MAX6309UK40D4-T	Vdet-IC	4V, -MR, -Reset PPO, 1120ms	SOT-23-5	28ek	VD5	6k	Max
ABKK	MAX6309UK39D1-T	Vdet-IC	3.9V, -MR, -Reset PPO, 1ms	SOT-23-5	28ek	VD5	6k	Max
ABKL	MAX6309UK39D2-T	Vdet-IC	3.9V, -MR, -Reset PPO, 20ms	SOT-23-5	28ek	VD5	6k	Max
ABKM	MAX6309UK39D3-T	Vdet-IC	3.9V, -MR, -Reset PPO, 140ms	SOT-23-5	28ek	VD5	6k	Max
ABKN	MAX6309UK39D4-T	Vdet-IC	3.9V, -MR, -Reset PPO, 1120ms	SOT-23-5	28ek	VD5	6k	Max
ABKO	MAX6309UK38D1-T	Vdet-IC	3.8V, -MR, -Reset PPO, 1ms	SOT-23-5	28ek	VD5	6k	Max
ABKP	MAX6309UK38D2-T	Vdet-IC	3.8V, -MR, -Reset PPO, 20ms	SOT-23-5	28ek	VD5	6k	Max
ABKQ	MAX6309UK38D3-T	Vdet-IC	3.8V, -MR, -Reset PPO, 140ms	SOT-23-5	28ek	VD5	6k	Max
ABKR	MAX6309UK38D4-T	Vdet-IC	3.8V, -MR, -Reset PPO, 1120ms	SOT-23-5	28ek	VD5	6k	Max
ABKS	MAX6309UK37D1-T	Vdet-IC	3.7V, -MR, -Reset PPO, 1ms	SOT-23-5	28ek	VD5	6k	Max
ABKT	MAX6309UK37D2-T	Vdet-IC	3.7V, -MR, -Reset PPO, 20ms	SOT-23-5	28ek	VD5	6k	Max
ABKU	MAX6309UK37D3-T	Vdet-IC	3.7V, -MR, -Reset PPO, 140ms	SOT-23-5	28ek	VD5	6k	Max
ABKV	MAX6309UK37D4-T	Vdet-IC	3.7V, -MR, -Reset PPO, 1120ms	SOT-23-5	28ek	VD5	6k	Max
ABKW	MAX6309UK36D1-T	Vdet-IC	3.6V, -MR, -Reset PPO, 1ms	SOT-23-5	28ek	VD5	6k	Max
ABKX	MAX6309UK36D2-T	Vdet-IC	3.6V, -MR, -Reset PPO, 20ms	SOT-23-5	28ek	VD5	6k	Max
ABKY	MAX6309UK36D3-T	Vdet-IC	3.6V, -MR, -Reset PPO, 140ms	SOT-23-5	28ek	VD5	6k	Max
ABKZ	MAX6309UK36D4-T	Vdet-IC	3.6V, -MR, -Reset PPO, 1120ms	SOT-23-5	28ek	VD5	6k	Max
ABL	LM4040CIX3-2.1	Vref-IC	Shunt, 2.048V, 0.5%	SC-70-5	28dq	RF1	6k	Max
ABL	XC6114C219MR	Vdet-IC	1.9V, \pm Reset PPO, Wt=50ms, Rt=50ms	SOT-23-5	28xg	VD19	6g	Tor
ABL	XC6114C249MR	Vdet-IC	4.9V, \pm Reset PPO, Wt=50ms, Rt=50ms	SOT-23-5	28xg	VD19	6g	Tor
ABL	XC6211B492MR	LVR-IC	LDO, +CE, 4.9V \pm 2%, 240mA	SOT-23-5	28vc	VR4	6g	Tor
ABL	XC6211F492MR	LVR-IC	LDO, +CE, 4.9V \pm 2%, 300mA	SOT-23-5	28vc	VR4	6g	Tor
ABLA	MAX6309UK35D1-T	Vdet-IC	3.5V, -MR, -Reset PPO, 1ms	SOT-23-5	28ek	VD5	6k	Max
ABLB	MAX6309UK35D2-T	Vdet-IC	3.5V, -MR, -Reset PPO, 20ms	SOT-23-5	28ek	VD5	6k	Max
ABLC	MAX6309UK35D3-T	Vdet-IC	3.5V, -MR, -Reset PPO, 140ms	SOT-23-5	28ek	VD5	6k	Max
ABLD	MAX6309UK35D4-T	Vdet-IC	3.5V, -MR, -Reset PPO, 1120ms	SOT-23-5	28ek	VD5	6k	Max
ABLE	MAX6309UK34D1-T	Vdet-IC	3.4V, -MR, -Reset PPO, 1ms	SOT-23-5	28ek	VD5	6k	Max
ABLF	MAX6309UK34D2-T	Vdet-IC	3.4V, -MR, -Reset PPO, 20ms	SOT-23-5	28ek	VD5	6k	Max
ABLG	MAX6309UK34D3-T	Vdet-IC	3.4V, -MR, -Reset PPO, 140ms	SOT-23-5	28ek	VD5	6k	Max
ABLH	MAX6309UK34D4-T	Vdet-IC	3.4V, -MR, -Reset PPO, 1120ms	SOT-23-5	28ek	VD5	6k	Max
ABLI	MAX6309UK33D1-T	Vdet-IC	3.3V, -MR, -Reset PPO, 1ms	SOT-23-5	28ek	VD5	6k	Max
ABLJ	MAX6309UK33D2-T	Vdet-IC	3.3V, -MR, -Reset PPO, 20ms	SOT-23-5	28ek	VD5	6k	Max
ABLK	MAX6309UK33D3-T	Vdet-IC	3.3V, -MR, -Reset PPO, 140ms	SOT-23-5	28ek	VD5	6k	Max
ABLL	MAX6309UK33D4-T	Vdet-IC	3.3V, -MR, -Reset PPO, 1120ms	SOT-23-5	28ek	VD5	6k	Max
ABLM	MAX6309UK32D1-T	Vdet-IC	3.2V, -MR, -Reset PPO, 1ms	SOT-23-5	28ek	VD5	6k	Max
ABLN	MAX6309UK32D2-T	Vdet-IC	3.2V, -MR, -Reset PPO, 20ms	SOT-23-5	28ek	VD5	6k	Max
ABLO	MAX6309UK32D3-T	Vdet-IC	3.2V, -MR, -Reset PPO, 140ms	SOT-23-5	28ek	VD5	6k	Max
ABLP	MAX6309UK32D4-T	Vdet-IC	3.2V, -MR, -Reset PPO, 1120ms	SOT-23-5	28ek	VD5	6k	Max
ABLQ	MAX6309UK31D1-T	Vdet-IC	3.1V, -MR, -Reset PPO, 1ms	SOT-23-5	28ek	VD5	6k	Max
ABLR	MAX6309UK31D2-T	Vdet-IC	3.1V, -MR, -Reset PPO, 20ms	SOT-23-5	28ek	VD5	6k	Max
ABLS	MAX6309UK31D3-T	Vdet-IC	3.1V, -MR, -Reset PPO, 140ms	SOT-23-5	28ek	VD5	6k	Max
ABLT	MAX6309UK31D4-T	Vdet-IC	3.1V, -MR, -Reset PPO, 1120ms	SOT-23-5	28ek	VD5	6k	Max
ABLU	MAX6309UK30D1-T	Vdet-IC	3V, -MR, -Reset PPO, 1ms	SOT-23-5	28ek	VD5	6k	Max
ABLW	MAX6309UK30D3-T	Vdet-IC	3V, -MR, -Reset PPO, 140ms	SOT-23-5	28ek	VD5	6k	Max
ABLX	MAX6309UK30D4-T	Vdet-IC	3V, -MR, -Reset PPO, 1120ms	SOT-23-5	28ek	VD5	6k	Max
ABLY	MAX6309UK29D1-T	Vdet-IC	2.9V, -MR, -Reset PPO, 1ms	SOT-23-5	28ek	VD5	6k	Max
ABLZ	MAX6309UK29D2-T	Vdet-IC	2.9V, -MR, -Reset PPO, 20ms	SOT-23-5	28ek	VD5	6k	Max
ABM	LM4040DIX3-2.1	Vref-IC	Shunt, 2.048V, 1%	SC-70-5	28dq	RF1	6k	Max
ABM	XC6114C220MR	Vdet-IC	2.0V, \pm Reset PPO, Wt=50ms, Rt=50ms	SOT-23-5	28xg	VD19	6g	Tor
ABM	XC6114C250MR	Vdet-IC	5.0V, \pm Reset PPO, Wt=50ms, Rt=50ms	SOT-23-5	28xg	VD19	6g	Tor
ABM	XC6211B502MR	LVR-IC	LDO, +CE, 5V \pm 2%, 240mA	SOT-23-5	28vc	VR4	6g	Tor
ABM	XC6211F502MR	LVR-IC	LDO, +CE, 5V \pm 2%, 300mA	SOT-23-5	28vc	VR4	6g	Tor
ABMA	MAX6309UK29D3-T	Vdet-IC	2.9V, -MR, -Reset PPO, 140ms	SOT-23-5	28ek	VD5	6k	Max
ABMB	MAX6309UK29D4-T	Vdet-IC	2.9V, -MR, -Reset PPO, 1120ms	SOT-23-5	28ek	VD5	6k	Max
ABMC	MAX6309UK28D1-T	Vdet-IC	2.8V, -MR, -Reset PPO, 1ms	SOT-23-5	28ek	VD5	6k	Max
ABMD	MAX6309UK28D2-T	Vdet-IC	2.8V, -MR, -Reset PPO, 20ms	SOT-23-5	28ek	VD5	6k	Max
ABME	MAX6309UK28D3-T	Vdet-IC	2.8V, -MR, -Reset PPO, 140ms	SOT-23-5	28ek	VD5	6k	Max



SMD code	Type	Function	Short description	Case	Pin.	Sch.	St.	Mnf.
ABMF	MAX6309UK28D4-T	Vdet-IC	2.8V, -MR, -Reset PPO, 1120ms	SOT-23-5	28ek	VD5	6k	Max
ABMG	MAX6309UK27D1-T	Vdet-IC	2.7V, -MR, -Reset PPO, 1ms	SOT-23-5	28ek	VD5	6k	Max
ABMH	MAX6309UK27D2-T	Vdet-IC	2.7V, -MR, -Reset PPO, 20ms	SOT-23-5	28ek	VD5	6k	Max
ABMI	MAX6309UK27D3-T	Vdet-IC	2.7V, -MR, -Reset PPO, 140ms	SOT-23-5	28ek	VD5	6k	Max
ABMJ	MAX6309UK27D4-T	Vdet-IC	2.7V, -MR, -Reset PPO, 1120ms	SOT-23-5	28ek	VD5	6k	Max
ABMK	MAX6309UK26D1-T	Vdet-IC	2.6V, -MR, -Reset PPO, 1ms	SOT-23-5	28ek	VD5	6k	Max
ABML	MAX6309UK26D2-T	Vdet-IC	2.6V, -MR, -Reset PPO, 20ms	SOT-23-5	28ek	VD5	6k	Max
ABMM	MAX6309UK26D3-T	Vdet-IC	2.6V, -MR, -Reset PPO, 140ms	SOT-23-5	28ek	VD5	6k	Max
ABMN	MAX6309UK26D4-T	Vdet-IC	2.6V, -MR, -Reset PPO, 1120ms	SOT-23-5	28ek	VD5	6k	Max
ABMO	MAX6309UK25D1-T	Vdet-IC	2.5V, -MR, -Reset PPO, 1ms	SOT-23-5	28ek	VD5	6k	Max
ABMP	MAX6309UK25D2-T	Vdet-IC	2.5V, -MR, -Reset PPO, 20ms	SOT-23-5	28ek	VD5	6k	Max
ABMQ	MAX6309UK25D3-T	Vdet-IC	2.5V, -MR, -Reset PPO, 140ms	SOT-23-5	28ek	VD5	6k	Max
ABMR	MAX6309UK25D4-T	Vdet-IC	2.5V, -MR, -Reset PPO, 1120ms	SOT-23-5	28ek	VD5	6k	Max
ABMS	MAX6310UK50D1-T	Vdet-IC	5V, OVIn, -Reset PPO, 1ms	SOT-23-5	28em	VD18	6k	Max
ABMT	MAX6310UK50D2-T	Vdet-IC	5V, OVIn, -Reset PPO, 20ms	SOT-23-5	28em	VD18	6k	Max
ABMU	MAX6310UK50D3-T	Vdet-IC	5V, OVIn, -Reset PPO, 140ms	SOT-23-5	28em	VD18	6k	Max
ABMV	MAX6310UK50D4-T	Vdet-IC	5V, OVIn, -Reset PPO, 1120ms	SOT-23-5	28em	VD18	6k	Max
ABMW	MAX6310UK49D1-T	Vdet-IC	4.9V, OVIn, -Reset PPO, 1ms	SOT-23-5	28em	VD18	6k	Max
ABMX	MAX6310UK49D2-T	Vdet-IC	4.9V, OVIn, -Reset PPO, 20ms	SOT-23-5	28em	VD18	6k	Max
ABMY	MAX6310UK49D3-T	Vdet-IC	4.9V, OVIn, -Reset PPO, 140ms	SOT-23-5	28em	VD18	6k	Max
ABMZ	MAX6310UK49D4-T	Vdet-IC	4.9V, OVIn, -Reset PPO, 1120ms	SOT-23-5	28em	VD18	6k	Max
ABN	LM4040AIX3-2.5	Vref-IC	Precision, Shunt, 2.500V, 0.1%	SC-70-5	28dq	RF1	6k	Max
ABN	XC6114C221MR	Vdet-IC	2.1V, \pm Reset PPO, Wt=50ms, Rt=50ms	SOT-23-5	28gx	VD19	6g	Max
ABNA	MAX6310UK48D1-T	Vdet-IC	4.8V, OVIn, -Reset PPO, 1ms	SOT-23-5	28em	VD18	6k	Tor
ABNB	MAX6310UK48D2-T	Vdet-IC	4.8V, OVIn, -Reset PPO, 20ms	SOT-23-5	28em	VD18	6k	Max
ABNC	MAX6310UK48D3-T	Vdet-IC	4.8V, OVIn, -Reset PPO, 140ms	SOT-23-5	28em	VD18	6k	Max
ABND	MAX6310UK48D4-T	Vdet-IC	4.8V, OVIn, -Reset PPO, 1120ms	SOT-23-5	28em	VD18	6k	Max
ABNE	MAX6310UK47D1-T	Vdet-IC	4.7V, OVIn, -Reset PPO, 1ms	SOT-23-5	28em	VD18	6k	Max
ABNF	MAX6310UK47D2-T	Vdet-IC	4.7V, OVIn, -Reset PPO, 20ms	SOT-23-5	28em	VD18	6k	Max
ABNG	MAX6310UK47D3-T	Vdet-IC	4.7V, OVIn, -Reset PPO, 140ms	SOT-23-5	28em	VD18	6k	Max
ABNH	MAX6310UK47D4-T	Vdet-IC	4.7V, OVIn, -Reset PPO, 1120ms	SOT-23-5	28em	VD18	6k	Max
ABNI	MAX6310UK46D1-T	Vdet-IC	4.6V, OVIn, -Reset PPO, 1ms	SOT-23-5	28em	VD18	6k	Max
ABNJ	MAX6310UK46D2-T	Vdet-IC	4.6V, OVIn, -Reset PPO, 20ms	SOT-23-5	28em	VD18	6k	Max
ABNK	MAX6310UK46D3-T	Vdet-IC	4.6V, OVIn, -Reset PPO, 140ms	SOT-23-5	28em	VD18	6k	Max
ABNL	MAX6310UK46D4-T	Vdet-IC	4.6V, OVIn, -Reset PPO, 1120ms	SOT-23-5	28em	VD18	6k	Max
ABNM	MAX6310UK45D1-T	Vdet-IC	4.5V, OVIn, -Reset PPO, 1ms	SOT-23-5	28em	VD18	6k	Max
ABNN	MAX6310UK45D2-T	Vdet-IC	4.5V, OVIn, -Reset PPO, 20ms	SOT-23-5	28em	VD18	6k	Max
ABNO	MAX6310UK45D3-T	Vdet-IC	4.5V, OVIn, -Reset PPO, 140ms	SOT-23-5	28em	VD18	6k	Max
ABNP	MAX6310UK45D4-T	Vdet-IC	4.5V, OVIn, -Reset PPO, 1120ms	SOT-23-5	28em	VD18	6k	Max
ABNQ	MAX6310UK44D1-T	Vdet-IC	4.4V, OVIn, -Reset PPO, 1ms	SOT-23-5	28em	VD18	6k	Max
ABNR	MAX6310UK44D2-T	Vdet-IC	4.4V, OVIn, -Reset PPO, 20ms	SOT-23-5	28em	VD18	6k	Max
ABNS	MAX6310UK44D3-T	Vdet-IC	4.4V, OVIn, -Reset PPO, 140ms	SOT-23-5	28em	VD18	6k	Max
ABNT	MAX6310UK44D4-T	Vdet-IC	4.4V, OVIn, -Reset PPO, 1120ms	SOT-23-5	28em	VD18	6k	Max
ABNU	MAX6310UK43D1-T	Vdet-IC	4.3V, OVIn, -Reset PPO, 1ms	SOT-23-5	28em	VD18	6k	Max
ABNV	MAX6310UK43D2-T	Vdet-IC	4.3V, OVIn, -Reset PPO, 20ms	SOT-23-5	28em	VD18	6k	Max
ABNW	MAX6310UK43D3-T	Vdet-IC	4.3V, OVIn, -Reset PPO, 140ms	SOT-23-5	28em	VD18	6k	Max
ABNX	MAX6310UK43D4-T	Vdet-IC	4.3V, OVIn, -Reset PPO, 1120ms	SOT-23-5	28em	VD18	6k	Max
ABNY	MAX6310UK42D1-T	Vdet-IC	4.2V, OVIn, -Reset PPO, 1ms	SOT-23-5	28em	VD18	6k	Max
ABNZ	MAX6310UK42D2-T	Vdet-IC	4.2V, OVIn, -Reset PPO, 20ms	SOT-23-5	28em	VD18	6k	Max
ABO	LM4040BIX3-2.5	Vref-IC	Precision, Shunt, 2.500V, 0.2%	SC-70-5	28dq	RF1	6k	Max
ABOA	MAX6310UK42D3-T	Vdet-IC	4.2V, OVIn, -Reset PPO, 140ms	SOT-23-5	28em	VD18	6k	Max
ABOB	MAX6310UK42D4-T	Vdet-IC	4.2V, OVIn, -Reset PPO, 1120ms	SOT-23-5	28em	VD18	6k	Max
ABOC	MAX6310UK41D1-T	Vdet-IC	4.1V, OVIn, -Reset PPO, 1ms	SOT-23-5	28em	VD18	6k	Max
ABOD	MAX6310UK41D2-T	Vdet-IC	4.1V, OVIn, -Reset PPO, 20ms	SOT-23-5	28em	VD18	6k	Max
ABOE	MAX6310UK41D3-T	Vdet-IC	4.1V, OVIn, -Reset PPO, 140ms	SOT-23-5	28em	VD18	6k	Max
ABOF	MAX6310UK41D4-T	Vdet-IC	4.1V, OVIn, -Reset PPO, 1120ms	SOT-23-5	28em	VD18	6k	Max
ABOG	MAX6310UK40D1-T	Vdet-IC	4V, OVIn, -Reset PPO, 1ms	SOT-23-5	28em	VD18	6k	Max
ABOH	MAX6310UK40D2-T	Vdet-IC	4V, OVIn, -Reset PPO, 20ms	SOT-23-5	28em	VD18	6k	Max
ABOI	MAX6310UK40D3-T	Vdet-IC	4V, OVIn, -Reset PPO, 140ms	SOT-23-5	28em	VD18	6k	Max
ABOJ	MAX6310UK40D4-T	Vdet-IC	4V, OVIn, -Reset PPO, 1120ms	SOT-23-5	28em	VD18	6k	Max
ABOK	MAX6310UK39D1-T	Vdet-IC	3.9V, OVIn, -Reset PPO, 1ms	SOT-23-5	28em	VD18	6k	Max
ABOL	MAX6310UK39D2-T	Vdet-IC	3.9V, OVIn, -Reset PPO, 20ms	SOT-23-5	28em	VD18	6k	Max
ABOM	MAX6310UK39D3-T	Vdet-IC	3.9V, OVIn, -Reset PPO, 140ms	SOT-23-5	28em	VD18	6k	Max
ABON	MAX6310UK39D4-T	Vdet-IC	3.9V, OVIn, -Reset PPO, 1120ms	SOT-23-5	28em	VD18	6k	Max
ABOO	MAX6310UK38D1-T	Vdet-IC	3.8V, OVIn, -Reset PPO, 1ms	SOT-23-5	28em	VD18	6k	Max
ABOP	MAX6310UK38D2-T	Vdet-IC	3.8V, OVIn, -Reset PPO, 20ms	SOT-23-5	28em	VD18	6k	Max
ABOQ	MAX6310UK38D3-T	Vdet-IC	3.8V, OVIn, -Reset PPO, 140ms	SOT-23-5	28em	VD18	6k	Max
ABOR	MAX6310UK38D4-T	Vdet-IC	3.8V, OVIn, -Reset PPO, 1120ms	SOT-23-5	28em	VD18	6k	Max
ABOS	MAX6310UK37D1-T	Vdet-IC	3.7V, OVIn, -Reset PPO, 1ms	SOT-23-5	28em	VD18	6k	Max
ABOT	MAX6310UK37D2-T	Vdet-IC	3.7V, OVIn, -Reset PPO, 20ms	SOT-23-5	28em	VD18	6k	Max



SMD code	Type	Function	Short description	Case	Pin.	Sch.	St.	Mnf.
ABOU	MAX6310UK37D3-T	Vdet-IC	3.7V, OVIn, -Reset PPO, 140ms	SOT-23-5	28em	VD18	6k	Max
ABOV	MAX6310UK37D4-T	Vdet-IC	3.7V, OVIn, -Reset PPO, 1120ms	SOT-23-5	28em	VD18	6k	Max
ABOW	MAX6310UK36D1-T	Vdet-IC	3.6V, OVIn, -Reset PPO, 1ms	SOT-23-5	28em	VD18	6k	Max
ABOX	MAX6310UK36D2-T	Vdet-IC	3.6V, OVIn, -Reset PPO, 20ms	SOT-23-5	28em	VD18	6k	Max
ABOY	MAX6310UK36D3-T	Vdet-IC	3.6V, OVIn, -Reset PPO, 140ms	SOT-23-5	28em	VD18	6k	Max
ABOZ	MAX6310UK36D4-T	Vdet-IC	3.6V, OVIn, -Reset PPO, 1120ms	SOT-23-5	28em	VD18	6k	Max
ABP	LM4040CIX3-2.5	Vref-IC	Shunt, 2.500V, 0.5%	SC-70-5	28dq	RF1	6k	Max
ABBP	XC6114C222MR	Vdet-IC	2.2V, ±Reset PPO, Wt=50ms, Rt=50ms	SOT-23-5	28xg	VD19	6g	Tor
ABPA	MAX6310UK35D1-T	Vdet-IC	3.5V, OVIn, -Reset PPO, 1ms	SOT-23-5	28em	VD18	6k	Max
ABPB	MAX6310UK35D2-T	Vdet-IC	3.5V, OVIn, -Reset PPO, 20ms	SOT-23-5	28em	VD18	6k	Max
ABPC	MAX6310UK35D3-T	Vdet-IC	3.5V, OVIn, -Reset PPO, 140ms	SOT-23-5	28em	VD18	6k	Max
ABPD	MAX6310UK35D4-T	Vdet-IC	3.5V, OVIn, -Reset PPO, 1120ms	SOT-23-5	28em	VD18	6k	Max
ABPE	MAX6310UK34D1-T	Vdet-IC	3.4V, OVIn, -Reset PPO, 1ms	SOT-23-5	28em	VD18	6k	Max
ABPF	MAX6310UK34D2-T	Vdet-IC	3.4V, OVIn, -Reset PPO, 20ms	SOT-23-5	28em	VD18	6k	Max
ABPG	MAX6310UK34D3-T	Vdet-IC	3.4V, OVIn, -Reset PPO, 140ms	SOT-23-5	28em	VD18	6k	Max
ABPH	MAX6310UK34D4-T	Vdet-IC	3.4V, OVIn, -Reset PPO, 1120ms	SOT-23-5	28em	VD18	6k	Max
ABPI	MAX6310UK33D1-T	Vdet-IC	3.3V, OVIn, -Reset PPO, 1ms	SOT-23-5	28em	VD18	6k	Max
ABPJ	MAX6310UK33D2-T	Vdet-IC	3.3V, OVIn, -Reset PPO, 20ms	SOT-23-5	28em	VD18	6k	Max
ABPK	MAX6310UK33D3-T	Vdet-IC	3.3V, OVIn, -Reset PPO, 140ms	SOT-23-5	28em	VD18	6k	Max
ABPL	MAX6310UK33D4-T	Vdet-IC	3.3V, OVIn, -Reset PPO, 1120ms	SOT-23-5	28em	VD18	6k	Max
ABPM	MAX6310UK32D1-T	Vdet-IC	3.2V, OVIn, -Reset PPO, 1ms	SOT-23-5	28em	VD18	6k	Max
ABPN	MAX6310UK32D2-T	Vdet-IC	3.2V, OVIn, -Reset PPO, 20ms	SOT-23-5	28em	VD18	6k	Max
ABPO	MAX6310UK32D3-T	Vdet-IC	3.2V, OVIn, -Reset PPO, 140ms	SOT-23-5	28em	VD18	6k	Max
ABPP	MAX6310UK32D4-T	Vdet-IC	3.2V, OVIn, -Reset PPO, 1120ms	SOT-23-5	28em	VD18	6k	Max
ABPQ	MAX6310UK31D1-T	Vdet-IC	3.1V, OVIn, -Reset PPO, 1ms	SOT-23-5	28em	VD18	6k	Max
ABPR	MAX6310UK31D2-T	Vdet-IC	3.1V, OVIn, -Reset PPO, 20ms	SOT-23-5	28em	VD18	6k	Max
ABPS	MAX6310UK31D3-T	Vdet-IC	3.1V, OVIn, -Reset PPO, 140ms	SOT-23-5	28em	VD18	6k	Max
ABPT	MAX6310UK31D4-T	Vdet-IC	3.1V, OVIn, -Reset PPO, 1120ms	SOT-23-5	28em	VD18	6k	Max
ABPU	MAX6310UK30D1-T	Vdet-IC	3V, OVIn, -Reset PPO, 1ms	SOT-23-5	28em	VD18	6k	Max
ABPV	MAX6310UK30D2-T	Vdet-IC	3V, OVIn, -Reset PPO, 20ms	SOT-23-5	28em	VD18	6k	Max
ABPW	MAX6310UK30D3-T	Vdet-IC	3V, OVIn, -Reset PPO, 140ms	SOT-23-5	28em	VD18	6k	Max
ABPX	MAX6310UK30D4-T	Vdet-IC	3V, OVIn, -Reset PPO, 1120ms	SOT-23-5	28em	VD18	6k	Max
ABPY	MAX6310UK29D1-T	Vdet-IC	2.9V, OVIn, -Reset PPO, 1ms	SOT-23-5	28em	VD18	6k	Max
ABPZ	MAX6310UK29D2-T	Vdet-IC	2.9V, OVIn, -Reset PPO, 20ms	SOT-23-5	28em	VD18	6k	Max
ABQ	LM4040DIX3-2.5	Vref-IC	Shunt, 2.500V, 1%	SC-70-5	28dq	RF1	6k	Max
ABQA	MAX6310UK29D3-T	Vdet-IC	2.9V, OVIn, -Reset PPO, 140ms	SOT-23-5	28em	VD18	6k	Max
ABQB	MAX6310UK29D4-T	Vdet-IC	2.9V, OVIn, -Reset PPO, 1120ms	SOT-23-5	28em	VD18	6k	Max
ABQC	MAX6310UK28D1-T	Vdet-IC	2.8V, OVIn, -Reset PPO, 1ms	SOT-23-5	28em	VD18	6k	Max
ABQD	MAX6310UK28D2-T	Vdet-IC	2.8V, OVIn, -Reset PPO, 20ms	SOT-23-5	28em	VD18	6k	Max
ABQE	MAX6310UK28D3-T	Vdet-IC	2.8V, OVIn, -Reset PPO, 140ms	SOT-23-5	28em	VD18	6k	Max
ABQF	MAX6310UK28D4-T	Vdet-IC	2.8V, OVIn, -Reset PPO, 1120ms	SOT-23-5	28em	VD18	6k	Max
ABQG	MAX6310UK27D1-T	Vdet-IC	2.7V, OVIn, -Reset PPO, 1ms	SOT-23-5	28em	VD18	6k	Max
ABQH	MAX6310UK27D2-T	Vdet-IC	2.7V, OVIn, -Reset PPO, 20ms	SOT-23-5	28em	VD18	6k	Max
ABQI	MAX6310UK27D3-T	Vdet-IC	2.7V, OVIn, -Reset PPO, 140ms	SOT-23-5	28em	VD18	6k	Max
ABQJ	MAX6310UK27D4-T	Vdet-IC	2.7V, OVIn, -Reset PPO, 1120ms	SOT-23-5	28em	VD18	6k	Max
ABQK	MAX6310UK26D1-T	Vdet-IC	2.6V, OVIn, -Reset PPO, 1ms	SOT-23-5	28em	VD18	6k	Max
ABQL	MAX6310UK26D2-T	Vdet-IC	2.6V, OVIn, -Reset PPO, 20ms	SOT-23-5	28em	VD18	6k	Max
ABQM	MAX6310UK26D3-T	Vdet-IC	2.6V, OVIn, -Reset PPO, 140ms	SOT-23-5	28em	VD18	6k	Max
ABQN	MAX6310UK26D4-T	Vdet-IC	2.6V, OVIn, -Reset PPO, 1120ms	SOT-23-5	28em	VD18	6k	Max
ABQO	MAX6310UK25D1-T	Vdet-IC	2.5V, OVIn, -Reset PPO, 1ms	SOT-23-5	28em	VD18	6k	Max
ABQP	MAX6310UK25D2-T	Vdet-IC	2.5V, OVIn, -Reset PPO, 20ms	SOT-23-5	28em	VD18	6k	Max
ABQQ	MAX6310UK25D3-T	Vdet-IC	2.5V, OVIn, -Reset PPO, 140ms	SOT-23-5	28em	VD18	6k	Max
ABQR	MAX6310UK25D4-T	Vdet-IC	2.5V, OVIn, -Reset PPO, 1120ms	SOT-23-5	28em	VD18	6k	Max
ABQX	MAX6312UK50D2-T	Vdet-IC	5V, -MR, +Reset PPO, 20ms	SOT-23-5	28ek	VD5	6k	Max
ABQY	MAX6312UK50D3-T	Vdet-IC	5V, -MR, +Reset PPO, 140ms	SOT-23-5	28ek	VD5	6k	Max
ABQZ	MAX6312UK50D4-T	Vdet-IC	5V, -MR, +Reset PPO, 1120ms	SOT-23-5	28ek	VD5	6k	Max
ABR	LM4040AIX3-3.0	Vref-IC	Precision, Shunt, 3.000V, 0.1%	SC-70-5	28dq	RF1	6k	Max
ABBR	XC6114C223MR	Vdet-IC	2.3V, ±Reset PPO, Wt=50ms, Rt=50ms	SOT-23-5	28xg	VD19	6g	Tor
ABRA	MAX6312UK49D1-T	Vdet-IC	4.9V, -MR, +Reset PPO, 1ms	SOT-23-5	28ek	VD5	6k	Max
ABRB	MAX6312UK49D2-T	Vdet-IC	4.9V, -MR, +Reset PPO, 20ms	SOT-23-5	28ek	VD5	6k	Max
ABRC	MAX6312UK49D3-T	Vdet-IC	4.9V, -MR, +Reset PPO, 140ms	SOT-23-5	28ek	VD5	6k	Max
ABRD	MAX6312UK49D4-T	Vdet-IC	4.9V, -MR, +Reset PPO, 1120ms	SOT-23-5	28ek	VD5	6k	Max
ABRE	MAX6312UK48D1-T	Vdet-IC	4.8V, -MR, +Reset PPO, 1ms	SOT-23-5	28ek	VD5	6k	Max
ABRF	MAX6312UK48D2-T	Vdet-IC	4.8V, -MR, +Reset PPO, 20ms	SOT-23-5	28ek	VD5	6k	Max
ABRG	MAX6312UK48D3-T	Vdet-IC	4.8V, -MR, +Reset PPO, 140ms	SOT-23-5	28ek	VD5	6k	Max
ABRH	MAX6312UK48D4-T	Vdet-IC	4.8V, -MR, +Reset PPO, 1120ms	SOT-23-5	28ek	VD5	6k	Max
ABRI	MAX6312UK47D1-T	Vdet-IC	4.7V, -MR, +Reset PPO, 1ms	SOT-23-5	28ek	VD5	6k	Max
ABRJ	MAX6312UK47D2-T	Vdet-IC	4.7V, -MR, +Reset PPO, 20ms	SOT-23-5	28ek	VD5	6k	Max
ABRK	MAX6312UK47D3-T	Vdet-IC	4.7V, -MR, +Reset PPO, 140ms	SOT-23-5	28ek	VD5	6k	Max
ABRL	MAX6312UK47D4-T	Vdet-IC	4.7V, -MR, +Reset PPO, 1120ms	SOT-23-5	28ek	VD5	6k	Max



SMD code	Type	Function	Short description	Case	Pin.	Sch.	St.	Mnf.
ABRM	MAX6312UK46D1-T	Vdet-IC	4.6V, -MR, +Reset PPO, 1ms	SOT-23-5	28ek	VD5	6k	Max
ABRN	MAX6312UK46D2-T	Vdet-IC	4.6V, -MR, +Reset PPO, 20ms	SOT-23-5	28ek	VD5	6k	Max
ABRO	MAX6312UK46D3-T	Vdet-IC	4.6V, -MR, +Reset PPO, 140ms	SOT-23-5	28ek	VD5	6k	Max
ABRP	MAX6312UK46D4-T	Vdet-IC	4.6V, -MR, +Reset PPO, 1120ms	SOT-23-5	28ek	VD5	6k	Max
ABRQ	MAX6312UK45D1-T	Vdet-IC	4.5V, -MR, +Reset PPO, 1ms	SOT-23-5	28ek	VD5	6k	Max
ABRR	MAX6312UK45D2-T	Vdet-IC	4.5V, -MR, +Reset PPO, 20ms	SOT-23-5	28ek	VD5	6k	Max
ABRS	MAX6312UK45D3-T	Vdet-IC	4.5V, -MR, +Reset PPO, 140ms	SOT-23-5	28ek	VD5	6k	Max
ABRT	MAX6312UK45D4-T	Vdet-IC	4.5V, -MR, +Reset PPO, 1120ms	SOT-23-5	28ek	VD5	6k	Max
ABRU	MAX6312UK44D1-T	Vdet-IC	4.4V, -MR, +Reset PPO, 1ms	SOT-23-5	28ek	VD5	6k	Max
ABRV	MAX6312UK44D2-T	Vdet-IC	4.4V, -MR, +Reset PPO, 20ms	SOT-23-5	28ek	VD5	6k	Max
ABRW	MAX6312UK44D3-T	Vdet-IC	4.4V, -MR, +Reset PPO, 140ms	SOT-23-5	28ek	VD5	6k	Max
ABRX	MAX6312UK44D4-T	Vdet-IC	4.4V, -MR, +Reset PPO, 1120ms	SOT-23-5	28ek	VD5	6k	Max
ABRY	MAX6312UK43D1-T	Vdet-IC	4.3V, -MR, +Reset PPO, 1ms	SOT-23-5	28ek	VD5	6k	Max
ABRZ	MAX6312UK43D2-T	Vdet-IC	4.3V, -MR, +Reset PPO, 20ms	SOT-23-5	28ek	VD5	6k	Max
ABS	LM4040BIX3-3.0	Vref-IC	Precision, Shunt, 3.000V, 0.2%	SC-70-5	28dq	RF1	6k	Max
ABS	XC6114C224MR	Vdet-IC	2.4V, ±Reset PPO, Wt=50ms, Rt=50ms	SOT-23-5	28kg	VD19	6g	Tor
ABSA	MAX6312UK43D3-T	Vdet-IC	4.3V, -MR, +Reset PPO, 140ms	SOT-23-5	28ek	VD5	6k	Max
ABSB	MAX6312UK43D4-T	Vdet-IC	4.3V, -MR, +Reset PPO, 1120ms	SOT-23-5	28ek	VD5	6k	Max
ABSC	MAX6312UK42D1-T	Vdet-IC	4.2V, -MR, +Reset PPO, 1ms	SOT-23-5	28ek	VD5	6k	Max
ABSD	MAX6312UK42D2-T	Vdet-IC	4.2V, -MR, +Reset PPO, 20ms	SOT-23-5	28ek	VD5	6k	Max
ABSE	MAX6312UK42D3-T	Vdet-IC	4.2V, -MR, +Reset PPO, 140ms	SOT-23-5	28ek	VD5	6k	Max
ABSF	MAX6312UK42D4-T	Vdet-IC	4.2V, -MR, +Reset PPO, 1120ms	SOT-23-5	28ek	VD5	6k	Max
ABSG	MAX6312UK41D1-T	Vdet-IC	4.1V, -MR, +Reset PPO, 1ms	SOT-23-5	28ek	VD5	6k	Max
ABSH	MAX6312UK41D2-T	Vdet-IC	4.1V, -MR, +Reset PPO, 20ms	SOT-23-5	28ek	VD5	6k	Max
ABSI	MAX6312UK41D3-T	Vdet-IC	4.1V, -MR, +Reset PPO, 140ms	SOT-23-5	28ek	VD5	6k	Max
ABSJ	MAX6312UK41D4-T	Vdet-IC	4.1V, -MR, +Reset PPO, 1120ms	SOT-23-5	28ek	VD5	6k	Max
ABSK	MAX6312UK40D1-T	Vdet-IC	4V, -MR, +Reset PPO, 1ms	SOT-23-5	28ek	VD5	6k	Max
ABSL	MAX6312UK40D2-T	Vdet-IC	4V, -MR, +Reset PPO, 20ms	SOT-23-5	28ek	VD5	6k	Max
ABSM	MAX6312UK40D3-T	Vdet-IC	4V, -MR, +Reset PPO, 140ms	SOT-23-5	28ek	VD5	6k	Max
ABSN	MAX6312UK40D4-T	Vdet-IC	4V, -MR, +Reset PPO, 1120ms	SOT-23-5	28ek	VD5	6k	Max
ABSO	MAX6312UK39D1-T	Vdet-IC	3.9V, -MR, +Reset PPO, 1ms	SOT-23-5	28ek	VD5	6k	Max
ABSP	MAX6312UK39D2-T	Vdet-IC	3.9V, -MR, +Reset PPO, 20ms	SOT-23-5	28ek	VD5	6k	Max
ABSQ	MAX6312UK39D3-T	Vdet-IC	3.9V, -MR, +Reset PPO, 140ms	SOT-23-5	28ek	VD5	6k	Max
ABSR	MAX6312UK39D4-T	Vdet-IC	3.9V, -MR, +Reset PPO, 1120ms	SOT-23-5	28ek	VD5	6k	Max
ABSS	MAX6312UK38D1-T	Vdet-IC	3.8V, -MR, +Reset PPO, 1ms	SOT-23-5	28ek	VD5	6k	Max
ABST	MAX6312UK38D2-T	Vdet-IC	3.8V, -MR, +Reset PPO, 20ms	SOT-23-5	28ek	VD5	6k	Max
ABSU	MAX6312UK38D3-T	Vdet-IC	3.8V, -MR, +Reset PPO, 140ms	SOT-23-5	28ek	VD5	6k	Max
ABSV	MAX6312UK38D4-T	Vdet-IC	3.8V, -MR, +Reset PPO, 1120ms	SOT-23-5	28ek	VD5	6k	Max
ABSW	MAX6312UK37D1-T	Vdet-IC	3.7V, -MR, +Reset PPO, 1ms	SOT-23-5	28ek	VD5	6k	Max
ABSX	MAX6312UK37D2-T	Vdet-IC	3.7V, -MR, +Reset PPO, 20ms	SOT-23-5	28ek	VD5	6k	Max
ABSY	MAX6312UK37D3-T	Vdet-IC	3.7V, -MR, +Reset PPO, 140ms	SOT-23-5	28ek	VD5	6k	Max
ABSZ	MAX6312UK37D4-T	Vdet-IC	3.7V, -MR, +Reset PPO, 1120ms	SOT-23-5	28ek	VD5	6k	Max
ABT	LM4040CIX3-3.0	Vref-IC	Shunt, 3.000V, 0.5%	SC-70-5	28dq	RF1	6k	Max
ABT	XC6114C225MR	Vdet-IC	2.5V, ±Reset PPO, Wt=50ms, Rt=50ms	SOT-23-5	28kg	VD19	6g	Tor
ABTA	MAX6312UK36D1-T	Vdet-IC	3.6V, -MR, +Reset PPO, 1ms	SOT-23-5	28ek	VD5	6k	Max
ABTB	MAX6312UK36D2-T	Vdet-IC	3.6V, -MR, +Reset PPO, 20ms	SOT-23-5	28ek	VD5	6k	Max
ABTC	MAX6312UK36D3-T	Vdet-IC	3.6V, -MR, +Reset PPO, 140ms	SOT-23-5	28ek	VD5	6k	Max
ABTD	MAX6312UK36D4-T	Vdet-IC	3.6V, -MR, +Reset PPO, 1120ms	SOT-23-5	28ek	VD5	6k	Max
ABTE	MAX6312UK35D1-T	Vdet-IC	3.5V, -MR, +Reset PPO, 1ms	SOT-23-5	28ek	VD5	6k	Max
ABTF	MAX6312UK35D2-T	Vdet-IC	3.5V, -MR, +Reset PPO, 20ms	SOT-23-5	28ek	VD5	6k	Max
ABTG	MAX6312UK35D3-T	Vdet-IC	3.5V, -MR, +Reset PPO, 140ms	SOT-23-5	28ek	VD5	6k	Max
ABTH	MAX6312UK35D4-T	Vdet-IC	3.5V, -MR, +Reset PPO, 1120ms	SOT-23-5	28ek	VD5	6k	Max
ABTI	MAX6312UK34D1-T	Vdet-IC	3.4V, -MR, +Reset PPO, 1ms	SOT-23-5	28ek	VD5	6k	Max
ABTJ	MAX6312UK34D2-T	Vdet-IC	3.4V, -MR, +Reset PPO, 20ms	SOT-23-5	28ek	VD5	6k	Max
ABTK	MAX6312UK34D3-T	Vdet-IC	3.4V, -MR, +Reset PPO, 140ms	SOT-23-5	28ek	VD5	6k	Max
ABTL	MAX6312UK34D4-T	Vdet-IC	3.4V, -MR, +Reset PPO, 1120ms	SOT-23-5	28ek	VD5	6k	Max
ABTM	MAX6312UK33D1-T	Vdet-IC	3.3V, -MR, +Reset PPO, 1ms	SOT-23-5	28ek	VD5	6k	Max
ABTN	MAX6312UK33D2-T	Vdet-IC	3.3V, -MR, +Reset PPO, 20ms	SOT-23-5	28ek	VD5	6k	Max
ABTO	MAX6312UK33D3-T	Vdet-IC	3.3V, -MR, +Reset PPO, 140ms	SOT-23-5	28ek	VD5	6k	Max
ABTP	MAX6312UK33D4-T	Vdet-IC	3.3V, -MR, +Reset PPO, 1120ms	SOT-23-5	28ek	VD5	6k	Max
ABTQ	MAX6312UK32D1-T	Vdet-IC	3.2V, -MR, +Reset PPO, 1ms	SOT-23-5	28ek	VD5	6k	Max
ABTR	MAX6312UK32D2-T	Vdet-IC	3.2V, -MR, +Reset PPO, 20ms	SOT-23-5	28ek	VD5	6k	Max
ABTS	MAX6312UK32D3-T	Vdet-IC	3.2V, -MR, +Reset PPO, 140ms	SOT-23-5	28ek	VD5	6k	Max
ABTT	MAX6312UK32D4-T	Vdet-IC	3.2V, -MR, +Reset PPO, 1120ms	SOT-23-5	28ek	VD5	6k	Max
ABTU	MAX6312UK31D1-T	Vdet-IC	3.1V, -MR, +Reset PPO, 1ms	SOT-23-5	28ek	VD5	6k	Max
ABTV	MAX6312UK31D2-T	Vdet-IC	3.1V, -MR, +Reset PPO, 20ms	SOT-23-5	28ek	VD5	6k	Max
ABTW	MAX6312UK31D3-T	Vdet-IC	3.1V, -MR, +Reset PPO, 140ms	SOT-23-5	28ek	VD5	6k	Max
ABTX	MAX6312UK31D4-T	Vdet-IC	3.1V, -MR, +Reset PPO, 1120ms	SOT-23-5	28ek	VD5	6k	Max
ABTY	MAX6312UK30D1-T	Vdet-IC	3V, -MR, +Reset PPO, 1ms	SOT-23-5	28ek	VD5	6k	Max
ABTZ	MAX6312UK30D2-T	Vdet-IC	3V, -MR, +Reset PPO, 20ms	SOT-23-5	28ek	VD5	6k	Max



SMD code	Type	Function	Short description	Case	Pin.	Sch. St.	Mnf.
ABU	LM4040DIX3-3-0	Vref-IC	Shunt, 3.000V, 1%	SC-70-5	28dq	RF1	6k Max
ABU	XC6114C226MR	Vdet-IC	2.6V, \pm Reset PPO, Wt=50ms, Rt=50ms	SOT-23-5	28xg	VD19	6g Tor
ABUA	MAX6312UK30D3-T	Vdet-IC	3V, -MR, +Reset PPO, 140ms	SOT-23-5	28ek	VD5	6k Max
ABUB	MAX6312UK30D4-T	Vdet-IC	3V, -MR, +Reset PPO, 1120ms	SOT-23-5	28ek	VD5	6k Max
ABUC	MAX6312UK29D1-T	Vdet-IC	2.9V, -MR, +Reset PPO, 1ms	SOT-23-5	28ek	VD5	6k Max
ABUD	MAX6312UK29D2-T	Vdet-IC	2.9V, -MR, +Reset PPO, 20ms	SOT-23-5	28ek	VD5	6k Max
ABUE	MAX6312UK29D3-T	Vdet-IC	2.9V, -MR, +Reset PPO, 140ms	SOT-23-5	28ek	VD5	6k Max
ABUF	MAX6312UK29D4-T	Vdet-IC	2.9V, -MR, +Reset PPO, 1120ms	SOT-23-5	28ek	VD5	6k Max
ABUG	MAX6312UK28D1-T	Vdet-IC	2.8V, -MR, +Reset PPO, 1ms	SOT-23-5	28ek	VD5	6k Max
ABUH	MAX6312UK28D2-T	Vdet-IC	2.8V, -MR, +Reset PPO, 20ms	SOT-23-5	28ek	VD5	6k Max
ABUI	MAX6312UK28D3-T	Vdet-IC	2.8V, -MR, +Reset PPO, 140ms	SOT-23-5	28ek	VD5	6k Max
ABUJ	MAX6312UK28D4-T	Vdet-IC	2.8V, -MR, +Reset PPO, 1120ms	SOT-23-5	28ek	VD5	6k Max
ABUK	MAX6312UK27D1-T	Vdet-IC	2.7V, -MR, +Reset PPO, 1ms	SOT-23-5	28ek	VD5	6k Max
ABUL	MAX6312UK27D2-T	Vdet-IC	2.7V, -MR, +Reset PPO, 20ms	SOT-23-5	28ek	VD5	6k Max
ABUM	MAX6312UK27D3-T	Vdet-IC	2.7V, -MR, +Reset PPO, 140ms	SOT-23-5	28ek	VD5	6k Max
ABUN	MAX6312UK27D4-T	Vdet-IC	2.7V, -MR, +Reset PPO, 1120ms	SOT-23-5	28ek	VD5	6k Max
ABUO	MAX6312UK26D1-T	Vdet-IC	2.6V, -MR, +Reset PPO, 1ms	SOT-23-5	28ek	VD5	6k Max
ABUP	MAX6312UK26D2-T	Vdet-IC	2.6V, -MR, +Reset PPO, 20ms	SOT-23-5	28ek	VD5	6k Max
ABUQ	MAX6312UK26D3-T	Vdet-IC	2.6V, -MR, +Reset PPO, 140ms	SOT-23-5	28ek	VD5	6k Max
ABUR	MAX6312UK26D4-T	Vdet-IC	2.6V, -MR, +Reset PPO, 1120ms	SOT-23-5	28ek	VD5	6k Max
ABUS	MAX6312UK25D1-T	Vdet-IC	2.5V, -MR, +Reset PPO, 1ms	SOT-23-5	28ek	VD5	6k Max
ABUT	MAX6312UK25D2-T	Vdet-IC	2.5V, -MR, +Reset PPO, 20ms	SOT-23-5	28ek	VD5	6k Max
ABUU	MAX6312UK25D3-T	Vdet-IC	2.5V, -MR, +Reset PPO, 140ms	SOT-23-5	28ek	VD5	6k Max
ABUV	MAX6312UK25D4-T	Vdet-IC	2.5V, -MR, +Reset PPO, 1120ms	SOT-23-5	28ek	VD5	6k Max
ABUW	MAX6313UK50D1-T	Vdet-IC	5V, OVIn, +Reset PPO, 1ms	SOT-23-5	28em	VD18	6k Max
ABUX	MAX6313UK50D2-T	Vdet-IC	5V, OVIn, +Reset PPO, 20ms	SOT-23-5	28em	VD18	6k Max
ABUY	MAX6313UK50D3-T	Vdet-IC	5V, OVIn, +Reset PPO, 140ms	SOT-23-5	28em	VD18	6k Max
ABUZ	MAX6313UK50D4-T	Vdet-IC	5V, OVIn, +Reset PPO, 1120ms	SOT-23-5	28em	VD18	6k Max
ABV	LM4040AIX3-4.1	Vref-IC	Precision, Shunt, 4.096V, 0.1%	SC-70-5	28dq	RF1	6k Max
ABV	XC6114C227MR	Vdet-IC	2.7V, \pm Reset PPO, Wt=50ms, Rt=50ms	SOT-23-5	28xg	VD19	6g Tor
ABVA	MAX6313UK49D1-T	Vdet-IC	4.9V, OVIn, +Reset PPO, 1ms	SOT-23-5	28em	VD18	6k Max
ABVB	MAX6313UK49D2-T	Vdet-IC	4.9V, OVIn, +Reset PPO, 20ms	SOT-23-5	28em	VD18	6k Max
ABVC	MAX6313UK49D3-T	Vdet-IC	4.9V, OVIn, +Reset PPO, 140ms	SOT-23-5	28em	VD18	6k Max
ABVD	MAX6313UK49D4-T	Vdet-IC	4.9V, OVIn, +Reset PPO, 1120ms	SOT-23-5	28em	VD18	6k Max
ABVE	MAX6313UK48D1-T	Vdet-IC	4.8V, OVIn, +Reset PPO, 1ms	SOT-23-5	28em	VD18	6k Max
ABVF	MAX6313UK48D2-T	Vdet-IC	4.8V, OVIn, +Reset PPO, 20ms	SOT-23-5	28em	VD18	6k Max
ABVG	MAX6313UK48D3-T	Vdet-IC	4.8V, OVIn, +Reset PPO, 140ms	SOT-23-5	28em	VD18	6k Max
ABVH	MAX6313UK48D4-T	Vdet-IC	4.8V, OVIn, +Reset PPO, 1120ms	SOT-23-5	28em	VD18	6k Max
ABVI	MAX6313UK47D1-T	Vdet-IC	4.7V, OVIn, +Reset PPO, 1ms	SOT-23-5	28em	VD18	6k Max
ABVJ	MAX6313UK47D2-T	Vdet-IC	4.7V, OVIn, +Reset PPO, 20ms	SOT-23-5	28em	VD18	6k Max
ABVK	MAX6313UK47D3-T	Vdet-IC	4.7V, OVIn, +Reset PPO, 140ms	SOT-23-5	28em	VD18	6k Max
ABVL	MAX6313UK47D4-T	Vdet-IC	4.7V, OVIn, +Reset PPO, 1120ms	SOT-23-5	28em	VD18	6k Max
ABVM	MAX6313UK46D1-T	Vdet-IC	4.6V, OVIn, +Reset PPO, 1ms	SOT-23-5	28em	VD18	6k Max
ABVN	MAX6313UK46D2-T	Vdet-IC	4.6V, OVIn, +Reset PPO, 20ms	SOT-23-5	28em	VD18	6k Max
ABVO	MAX6313UK46D3-T	Vdet-IC	4.6V, OVIn, +Reset PPO, 140ms	SOT-23-5	28em	VD18	6k Max
ABVP	MAX6313UK46D4-T	Vdet-IC	4.6V, OVIn, +Reset PPO, 1120ms	SOT-23-5	28em	VD18	6k Max
ABVQ	MAX6313UK45D1-T	Vdet-IC	4.5V, OVIn, +Reset PPO, 1ms	SOT-23-5	28em	VD18	6k Max
ABVR	MAX6313UK45D2-T	Vdet-IC	4.5V, OVIn, +Reset PPO, 20ms	SOT-23-5	28em	VD18	6k Max
ABVS	MAX6313UK45D3-T	Vdet-IC	4.5V, OVIn, +Reset PPO, 140ms	SOT-23-5	28em	VD18	6k Max
ABVT	MAX6313UK45D4-T	Vdet-IC	4.5V, OVIn, +Reset PPO, 1120ms	SOT-23-5	28em	VD18	6k Max
ABVU	MAX6313UK44D1-T	Vdet-IC	4.4V, OVIn, +Reset PPO, 1ms	SOT-23-5	28em	VD18	6k Max
ABVV	MAX6313UK44D2-T	Vdet-IC	4.4V, OVIn, +Reset PPO, 20ms	SOT-23-5	28em	VD18	6k Max
ABVW	MAX6313UK44D3-T	Vdet-IC	4.4V, OVIn, +Reset PPO, 140ms	SOT-23-5	28em	VD18	6k Max
ABVX	MAX6313UK44D4-T	Vdet-IC	4.4V, OVIn, +Reset PPO, 1120ms	SOT-23-5	28em	VD18	6k Max
ABVY	MAX6313UK43D1-T	Vdet-IC	4.3V, OVIn, +Reset PPO, 1ms	SOT-23-5	28em	VD18	6k Max
ABVZ	MAX6313UK43D2-T	Vdet-IC	4.3V, OVIn, +Reset PPO, 20ms	SOT-23-5	28em	VD18	6k Max
ABW	LM4040BIX3-4.1	Vref-IC	Precision, Shunt, 4.096V, 0.2%	SC-70-5	28dq	RF1	6k Max
ABWA	MAX6313UK43D3-T	Vdet-IC	4.3V, OVIn, +Reset PPO, 140ms	SOT-23-5	28em	VD18	6k Max
ABWB	MAX6313UK43D4-T	Vdet-IC	4.3V, OVIn, +Reset PPO, 1120ms	SOT-23-5	28em	VD18	6k Max
ABWC	MAX6313UK42D1-T	Vdet-IC	4.2V, OVIn, +Reset PPO, 1ms	SOT-23-5	28em	VD18	6k Max
ABWD	MAX6313UK42D2-T	Vdet-IC	4.2V, OVIn, +Reset PPO, 20ms	SOT-23-5	28em	VD18	6k Max
ABWE	MAX6313UK42D3-T	Vdet-IC	4.2V, OVIn, +Reset PPO, 140ms	SOT-23-5	28em	VD18	6k Max
ABWF	MAX6313UK42D4-T	Vdet-IC	4.2V, OVIn, +Reset PPO, 1120ms	SOT-23-5	28em	VD18	6k Max
ABWG	MAX6313UK41D1-T	Vdet-IC	4.1V, OVIn, +Reset PPO, 1ms	SOT-23-5	28em	VD18	6k Max
ABWH	MAX6313UK41D2-T	Vdet-IC	4.1V, OVIn, +Reset PPO, 20ms	SOT-23-5	28em	VD18	6k Max
ABWI	MAX6313UK41D3-T	Vdet-IC	4.1V, OVIn, +Reset PPO, 140ms	SOT-23-5	28em	VD18	6k Max
ABWJ	MAX6313UK41D4-T	Vdet-IC	4.1V, OVIn, +Reset PPO, 1120ms	SOT-23-5	28em	VD18	6k Max
ABWK	MAX6313UK40D1-T	Vdet-IC	4V, OVIn, +Reset PPO, 1ms	SOT-23-5	28em	VD18	6k Max
ABWL	MAX6313UK40D2-T	Vdet-IC	4V, OVIn, +Reset PPO, 20ms	SOT-23-5	28em	VD18	6k Max
ABWM	MAX6313UK40D3-T	Vdet-IC	4V, OVIn, +Reset PPO, 140ms	SOT-23-5	28em	VD18	6k Max



SMD code	Type	Function	Short description	Case	Pin.	Sch.	St.	Mnf.
ABWN	MAX6313UK40D4-T	Vdet-IC	4V, OVIn, +Reset PPO, 1120ms	SOT-23-5	28em	VD18	6k	Max
ABWO	MAX6313UK39D1-T	Vdet-IC	3.9V, OVIn, +Reset PPO, 1ms	SOT-23-5	28em	VD18	6k	Max
ABWP	MAX6313UK39D2-T	Vdet-IC	3.9V, OVIn, +Reset PPO, 20ms	SOT-23-5	28em	VD18	6k	Max
ABWQ	MAX6313UK39D3-T	Vdet-IC	3.9V, OVIn, +Reset PPO, 140ms	SOT-23-5	28em	VD18	6k	Max
ABWR	MAX6313UK39D4-T	Vdet-IC	3.9V, OVIn, +Reset PPO, 1120ms	SOT-23-5	28em	VD18	6k	Max
ABWS	MAX6313UK38D1-T	Vdet-IC	3.8V, OVIn, +Reset PPO, 1ms	SOT-23-5	28em	VD18	6k	Max
ABWT	MAX6313UK38D2-T	Vdet-IC	3.8V, OVIn, +Reset PPO, 20ms	SOT-23-5	28em	VD18	6k	Max
ABWU	MAX6313UK38D3-T	Vdet-IC	3.8V, OVIn, +Reset PPO, 140ms	SOT-23-5	28em	VD18	6k	Max
ABWV	MAX6313UK38D4-T	Vdet-IC	3.8V, OVIn, +Reset PPO, 1120ms	SOT-23-5	28em	VD18	6k	Max
ABWW	MAX6313UK37D1-T	Vdet-IC	3.7V, OVIn, +Reset PPO, 1ms	SOT-23-5	28em	VD18	6k	Max
ABWX	MAX6313UK37D2-T	Vdet-IC	3.7V, OVIn, +Reset PPO, 20ms	SOT-23-5	28em	VD18	6k	Max
ABWY	MAX6313UK37D3-T	Vdet-IC	3.7V, OVIn, +Reset PPO, 140ms	SOT-23-5	28em	VD18	6k	Max
ABWZ	MAX6313UK37D4-T	Vdet-IC	3.7V, OVIn, +Reset PPO, 1120ms	SOT-23-5	28em	VD18	6k	Max
ABX	LM4040CIX3-4.1	Vref-IC	Shunt, 4.096V, 0.5%	SC-70-5	28dq	RF1	6k	Max
ABX	XC6114C228MR	Vdet-IC	2.8V, ±Reset PPO, Wt=50ms, Rt=50ms	SOT-23-5	28xg	VD19	6g	Tor
ABXA	MAX6313UK36D1-T	Vdet-IC	3.6V, OVIn, +Reset PPO, 1ms	SOT-23-5	28em	VD18	6k	Max
ABXB	MAX6313UK36D2-T	Vdet-IC	3.6V, OVIn, +Reset PPO, 20ms	SOT-23-5	28em	VD18	6k	Max
ABXC	MAX6313UK36D3-T	Vdet-IC	3.6V, OVIn, +Reset PPO, 140ms	SOT-23-5	28em	VD18	6k	Max
ABXD	MAX6313UK36D4-T	Vdet-IC	3.6V, OVIn, +Reset PPO, 1120ms	SOT-23-5	28em	VD18	6k	Max
ABXE	MAX6313UK35D1-T	Vdet-IC	3.5V, OVIn, +Reset PPO, 1ms	SOT-23-5	28em	VD18	6k	Max
ABXF	MAX6313UK35D2-T	Vdet-IC	3.5V, OVIn, +Reset PPO, 20ms	SOT-23-5	28em	VD18	6k	Max
ABXG	MAX6313UK35D3-T	Vdet-IC	3.5V, OVIn, +Reset PPO, 140ms	SOT-23-5	28em	VD18	6k	Max
ABXH	MAX6313UK35D4-T	Vdet-IC	3.5V, OVIn, +Reset PPO, 1120ms	SOT-23-5	28em	VD18	6k	Max
ABXI	MAX6313UK34D1-T	Vdet-IC	3.4V, OVIn, +Reset PPO, 1ms	SOT-23-5	28em	VD18	6k	Max
ABXJ	MAX6313UK34D2-T	Vdet-IC	3.4V, OVIn, +Reset PPO, 20ms	SOT-23-5	28em	VD18	6k	Max
ABXK	MAX6313UK34D3-T	Vdet-IC	3.4V, OVIn, +Reset PPO, 140ms	SOT-23-5	28em	VD18	6k	Max
ABXL	MAX6313UK34D4-T	Vdet-IC	3.4V, OVIn, +Reset PPO, 1120ms	SOT-23-5	28em	VD18	6k	Max
ABXM	MAX6313UK33D1-T	Vdet-IC	3.3V, OVIn, +Reset PPO, 1ms	SOT-23-5	28em	VD18	6k	Max
ABXN	MAX6313UK33D2-T	Vdet-IC	3.3V, OVIn, +Reset PPO, 20ms	SOT-23-5	28em	VD18	6k	Max
ABXO	MAX6313UK33D3-T	Vdet-IC	3.3V, OVIn, +Reset PPO, 140ms	SOT-23-5	28em	VD18	6k	Max
ABXP	MAX6313UK33D4-T	Vdet-IC	3.3V, OVIn, +Reset PPO, 1120ms	SOT-23-5	28em	VD18	6k	Max
ABXQ	MAX6313UK32D1-T	Vdet-IC	3.2V, OVIn, +Reset PPO, 1ms	SOT-23-5	28em	VD18	6k	Max
ABXR	MAX6313UK32D2-T	Vdet-IC	3.2V, OVIn, +Reset PPO, 20ms	SOT-23-5	28em	VD18	6k	Max
ABXS	MAX6313UK32D3-T	Vdet-IC	3.2V, OVIn, +Reset PPO, 140ms	SOT-23-5	28em	VD18	6k	Max
ABXT	MAX6313UK32D4-T	Vdet-IC	3.2V, OVIn, +Reset PPO, 1120ms	SOT-23-5	28em	VD18	6k	Max
ABXU	MAX6313UK31D1-T	Vdet-IC	3.1V, OVIn, +Reset PPO, 1ms	SOT-23-5	28em	VD18	6k	Max
ABXV	MAX6313UK31D2-T	Vdet-IC	3.1V, OVIn, +Reset PPO, 20ms	SOT-23-5	28em	VD18	6k	Max
ABXW	MAX6313UK31D3-T	Vdet-IC	3.1V, OVIn, +Reset PPO, 140ms	SOT-23-5	28em	VD18	6k	Max
ABXX	MAX6313UK31D4-T	Vdet-IC	3.1V, OVIn, +Reset PPO, 1120ms	SOT-23-5	28em	VD18	6k	Max
ABXY	MAX6313UK30D1-T	Vdet-IC	3V, OVIn, +Reset PPO, 1ms	SOT-23-5	28em	VD18	6k	Max
ABXZ	MAX6313UK30D2-T	Vdet-IC	3V, OVIn, +Reset PPO, 20ms	SOT-23-5	28em	VD18	6k	Max
ABY	LM4040DIX3-4.1	Vref-IC	Shunt, 4.096V, 1%	SC-70-5	28dq	RF1	6k	Max
ABY	XC6114C229MR	Vdet-IC	2.9V, ±Reset PPO, Wt=50ms, Rt=50ms	SOT-23-5	28xg	VD19	6g	Tor
ABYA	MAX6313UK30D3-T	Vdet-IC	3V, OVIn, +Reset PPO, 140ms	SOT-23-5	28em	VD18	6k	Max
ABYB	MAX6313UK30D4-T	Vdet-IC	3V, OVIn, +Reset PPO, 1120ms	SOT-23-5	28em	VD18	6k	Max
ABYC	MAX6313UK29D1-T	Vdet-IC	2.9V, OVIn, +Reset PPO, 1ms	SOT-23-5	28em	VD18	6k	Max
ABYD	MAX6313UK29D2-T	Vdet-IC	2.9V, OVIn, +Reset PPO, 20ms	SOT-23-5	28em	VD18	6k	Max
ABYE	MAX6313UK29D3-T	Vdet-IC	2.9V, OVIn, +Reset PPO, 140ms	SOT-23-5	28em	VD18	6k	Max
ABYF	MAX6313UK29D4-T	Vdet-IC	2.9V, OVIn, +Reset PPO, 1120ms	SOT-23-5	28em	VD18	6k	Max
ABYG	MAX6313UK28D1-T	Vdet-IC	2.8V, OVIn, +Reset PPO, 1ms	SOT-23-5	28em	VD18	6k	Max
ABYH	MAX6313UK28D2-T	Vdet-IC	2.8V, OVIn, +Reset PPO, 20ms	SOT-23-5	28em	VD18	6k	Max
ABYI	MAX6313UK28D3-T	Vdet-IC	2.8V, OVIn, +Reset PPO, 140ms	SOT-23-5	28em	VD18	6k	Max
ABYJ	MAX6313UK28D4-T	Vdet-IC	2.8V, OVIn, +Reset PPO, 1120ms	SOT-23-5	28em	VD18	6k	Max
ABYK	MAX6313UK27D1-T	Vdet-IC	2.7V, OVIn, +Reset PPO, 1ms	SOT-23-5	28em	VD18	6k	Max
ABYL	MAX6313UK27D2-T	Vdet-IC	2.7V, OVIn, +Reset PPO, 20ms	SOT-23-5	28em	VD18	6k	Max
ABYM	MAX6313UK27D3-T	Vdet-IC	2.7V, OVIn, +Reset PPO, 140ms	SOT-23-5	28em	VD18	6k	Max
ABYN	MAX6313UK27D4-T	Vdet-IC	2.7V, OVIn, +Reset PPO, 1120ms	SOT-23-5	28em	VD18	6k	Max
ABYO	MAX6313UK26D1-T	Vdet-IC	2.6V, OVIn, +Reset PPO, 1ms	SOT-23-5	28em	VD18	6k	Max
ABYP	MAX6313UK26D2-T	Vdet-IC	2.6V, OVIn, +Reset PPO, 20ms	SOT-23-5	28em	VD18	6k	Max
ABYQ	MAX6313UK26D3-T	Vdet-IC	2.6V, OVIn, +Reset PPO, 140ms	SOT-23-5	28em	VD18	6k	Max
ABYR	MAX6313UK26D4-T	Vdet-IC	2.6V, OVIn, +Reset PPO, 1120ms	SOT-23-5	28em	VD18	6k	Max
ABYS	MAX6313UK25D1-T	Vdet-IC	2.5V, OVIn, +Reset PPO, 1ms	SOT-23-5	28em	VD18	6k	Max
ABYT	MAX6313UK25D2-T	Vdet-IC	2.5V, OVIn, +Reset PPO, 20ms	SOT-23-5	28em	VD18	6k	Max
ABYU	MAX6313UK25D3-T	Vdet-IC	2.5V, OVIn, +Reset PPO, 140ms	SOT-23-5	28em	VD18	6k	Max
ABYV	MAX6313UK25D4-T	Vdet-IC	2.5V, OVIn, +Reset PPO, 1120ms	SOT-23-5	28em	VD18	6k	Max
ABZ	LM4040AIX3-5.0	Vref-IC	Precision, Shunt, 5.000V, 0.1%	SC-70-5	28dq	RF1	6k	Max
ABZ	XC6114C230MR	Vdet-IC	3.0V, ±Reset PPO, Wt=50ms, Rt=50ms	SOT-23-5	28xg	VD19	6g	Tor
ABZF	MAX6501UKP035	Tdet-IC	+35°C, -ODO	SOT-23-5	28lc	-	6k	Max
ABZG	MAX6502UKP035	Tdet-IC	+35°C, PPO	SOT-23-5	28hf	-	6k	Max
ABZP	MAX4012EUK-T	Op-IC	High Speed, 3..12V, 200MHz, 60.0V/µs	SOT-23-5	28opa	OP1	6k	Max



SMD code	Type	Function	Short description	Case	Pin.	Sch.	St.	Mnf.
ABZR	MAX6501UKP045	Tdet-IC	+45°C, -ODO	SOT-23-5	28lc	-	6k	Max
ABZS	MAX6501UKP065	Tdet-IC	+65°C, -ODO	SOT-23-5	28lc	-	6k	Max
ABZT	MAX6501UKP095	Tdet-IC	+95°C, -ODO	SOT-23-5	28lc	-	6k	Max
ABZU	MAX6502UKP045	Tdet-IC	+45°C, PPO	SOT-23-5	28hf	-	6k	Max
ABZV	MAX6502UKP065	Tdet-IC	+65°C, PPO	SOT-23-5	28hf	-	6k	Max
ABZW	MAX6502UKP095	Tdet-IC	+95°C, PPO	SOT-23-5	28hf	-	6k	Max
ABZX	MAX6503UKP005	Tdet-IC	+5°C, -ODO	SOT-23-5	28lc	-	6k	Max
ABZY	MAX6504UKP005	Tdet-IC	+5°C, PPO	SOT-23-5	28hf	-	6k	Max
AC	74AHC1G04GW	CMOS-Logic	In verter	SOT-353	28/Log6	Log6	6a	Phi
AC	HD74ALVC1G126VS	CMOS-Logic	Bus buffer gate with 3-state output	VSON-5	30/Log13	Log13	6a	Ren
AC	RN5RT22AA	LVR-IC	LDO, -CE, 2.2V±2%, 150mA	SOT-23-5	28vrt	VR4	6g	Ric
AC	SIP823TEU	Vdet-IC	3.08V, MR, Strobe, -Reset PPO	SOT-23-5	28vds	-	6k	Vs
AC-	RT9193-28PU5	LVR-IC	LDO, +CE, 2.8V±1%, 300mA	SC-70-5	28vrx	VR7	6g	Rdt
AC=	RT9193-28GU5	LVR-IC	LDO, +CE, 2.8V±1%, 300mA	SC-70-5	28vrx	VR7	6g	Rdt
AC0	XC6114C331MR	Vdet-IC	3.1V, ±Reset PPO, Wt=100ms, Rt=50ms	SOT-23-5	28xg	VD19	6g	Tor
AC0	XC6211C312MR	LVR-IC	LDO, -CE, PDR, 3.1V±2%, 240mA	SOT-23-5	28vc	VR4	6g	Tor
AC0	XC6211G312MR	LVR-IC	LDO, -CE, PDR, 3.1V±2%, 300mA	SOT-23-5	28vc	VR4	6g	Tor
AC1	XC6114C332MR	Vdet-IC	3.2V, ±Reset PPO, Wt=100ms, Rt=50ms	SOT-23-5	28xg	VD19	6g	Tor
AC1	XC6211C322MR	LVR-IC	LDO, -CE, PDR, 3.2V±2%, 240mA	SOT-23-5	28vc	VR4	6g	Tor
AC1	XC6211G322MR	LVR-IC	LDO, -CE, PDR, 3.2V±2%, 300mA	SOT-23-5	28vc	VR4	6g	Tor
AC2	XC6114C333MR	Vdet-IC	3.3V, ±Reset PPO, Wt=100ms, Rt=50ms	SOT-23-5	28xg	VD19	6g	Tor
AC2	XC6211C332MR	LVR-IC	LDO, -CE, PDR, 3.3V±2%, 240mA	SOT-23-5	28vc	VR4	6g	Tor
AC2	XC6211G332MR	LVR-IC	LDO, -CE, PDR, 3.3V±2%, 300mA	SOT-23-5	28vc	VR4	6g	Tor
AC3	XC6114C334MR	Vdet-IC	3.4V, ±Reset PPO, Wt=100ms, Rt=50ms	SOT-23-5	28xg	VD19	6g	Tor
AC3	XC6211C342MR	LVR-IC	LDO, -CE, PDR, 3.4V±2%, 240mA	SOT-23-5	28vc	VR4	6g	Tor
AC3	XC6211G342MR	LVR-IC	LDO, -CE, PDR, 3.4V±2%, 300mA	SOT-23-5	28vc	VR4	6g	Tor
AC4	XC6114C335MR	Vdet-IC	3.5V, ±Reset PPO, Wt=100ms, Rt=50ms	SOT-23-5	28xg	VD19	6g	Tor
AC4	XC6211C352MR	LVR-IC	LDO, -CE, PDR, 3.5V±2%, 240mA	SOT-23-5	28vc	VR4	6g	Tor
AC4	XC6211G352MR	LVR-IC	LDO, -CE, PDR, 3.5V±2%, 300mA	SOT-23-5	28vc	VR4	6g	Tor
AC5	XC6114C336MR	Vdet-IC	3.6V, ±Reset PPO, Wt=100ms, Rt=50ms	SOT-23-5	28xg	VD19	6g	Tor
AC5	XC6211C362MR	LVR-IC	LDO, -CE, PDR, 3.6V±2%, 240mA	SOT-23-5	28vc	VR4	6g	Tor
AC5	XC6211G362MR	LVR-IC	LDO, -CE, PDR, 3.6V±2%, 300mA	SOT-23-5	28vc	VR4	6g	Tor
AC6	XC6114C337MR	Vdet-IC	3.7V, ±Reset PPO, Wt=100ms, Rt=50ms	SOT-23-5	28xg	VD19	6g	Tor
AC6	XC6211C372MR	LVR-IC	LDO, -CE, PDR, 3.7V±2%, 240mA	SOT-23-5	28vc	VR4	6g	Tor
AC6	XC6211G372MR	LVR-IC	LDO, -CE, PDR, 3.7V±2%, 300mA	SOT-23-5	28vc	VR4	6g	Tor
AC7	XC6114C338MR	Vdet-IC	3.8V, ±Reset PPO, Wt=100ms, Rt=50ms	SOT-23-5	28xg	VD19	6g	Tor
AC7	XC6211C382MR	LVR-IC	LDO, -CE, PDR, 3.8V±2%, 240mA	SOT-23-5	28vc	VR4	6g	Tor
AC7	XC6211G382MR	LVR-IC	LDO, -CE, PDR, 3.8V±2%, 300mA	SOT-23-5	28vc	VR4	6g	Tor
AC8	XC6114C339MR	Vdet-IC	3.9V, ±Reset PPO, Wt=100ms, Rt=50ms	SOT-23-5	28xg	VD19	6g	Tor
AC8	XC6211C392MR	LVR-IC	LDO, -CE, PDR, 3.9V±2%, 240mA	SOT-23-5	28vc	VR4	6g	Tor
AC8	XC6211G392MR	LVR-IC	LDO, -CE, PDR, 3.9V±2%, 300mA	SOT-23-5	28vc	VR4	6g	Tor
AC9	XC6114C340MR	Vdet-IC	4.0V, ±Reset PPO, Wt=100ms, Rt=50ms	SOT-23-5	28xg	VD19	6g	Tor
AC9	XC6211C402MR	LVR-IC	LDO, -CE, PDR, 4.0V±2%, 240mA	SOT-23-5	28vc	VR4	6g	Tor
AC9	XC6211G402MR	LVR-IC	LDO, -CE, PDR, 4.0V±2%, 300mA	SOT-23-5	28vc	VR4	6g	Tor
ACA	LM4040BI3-5.0	Vref-IC	Precision, Shunt, 5.000V, 0.2%	SC-70-5	28dq	RF1	6k	Max
ACA	XC6114C341MR	Vdet-IC	4.1V, ±Reset PPO, Wt=100ms, Rt=50ms	SOT-23-5	28xg	VD19	6g	Tor
ACA	XC6211C412MR	LVR-IC	LDO, -CE, PDR, 4.1V±2%, 240mA	SOT-23-5	28vc	VR4	6g	Tor
ACA	XC6211G412MR	LVR-IC	LDO, -CE, PDR, 4.1V±2%, 300mA	SOT-23-5	28vc	VR4	6g	Tor
ACAA	V6301ASP5B	Vdet-IC	2V, -Reset PPO, 290ms	SOT-23-5	28vdr	VD7	6a	Em
ACAB	MAX999EUK-T	Comp-IC	U-High Speed, Vcc=2.7..5.5V, Icco=5mA, <5ns	SOT-23-5	28ca	-	6k	Max
ACAB	V6301BSP5B	Vdet-IC	2.4V, -Reset PPO, 290ms	SOT-23-5	28vdr	VD7	6a	Em
ACAC	V6301CSP5B	Vdet-IC	2.8V, -Reset PPO, 290ms	SOT-23-5	28vdr	VD7	6a	Em
ACAD	V6301DSP5B	Vdet-IC	3.5V, -Reset PPO, 290ms	SOT-23-5	28vdr	VD7	6a	Em
ACAE	V6301ESP5B	Vdet-IC	4V, -Reset PPO, 290ms	SOT-23-5	28vdr	VD7	6a	Em
ACAF	V6301FSP5B	Vdet-IC	4.5V, -Reset PPO, 290ms	SOT-23-5	28vdr	VD7	6a	Em
ACAG	MAX6501UKP115	Tdet-IC	+115°C, -ODO	SOT-23-5	28lc	-	6k	Max
ACAG	V6301GSP5B	Vdet-IC	2V, +Reset PPO, 290ms	SOT-23-5	28vdo	VD3	6a	Em
ACAH	V6301HSP5B	Vdet-IC	2.4V, +Reset PPO, 290ms	SOT-23-5	28vdo	VD3	6a	Em
ACAI	V6301ISP5B	Vdet-IC	2.8V, +Reset PPO, 290ms	SOT-23-5	28vdo	VD3	6a	Em
ACAJ	V6301JSP5B	Vdet-IC	3.5V, +Reset PPO, 290ms	SOT-23-5	28vdo	VD3	6a	Em
ACAK	V6301KSP5B	Vdet-IC	4V, +Reset PPO, 290ms	SOT-23-5	28vdo	VD3	6a	Em
ACAL	V6301LSP5B	Vdet-IC	4.5V, +Reset PPO, 290ms	SOT-23-5	28vdo	VD3	6a	Em
ACAM	MAX6503UKP015	Tdet-IC	+15°C, ODO	SOT-23-5	28lc	-	6k	Max
ACAM	V6301MSP5B	Vdet-IC	2V, -Reset ODO, 290ms	SOT-23-5	28vdr	VD6	6a	Em
ACAN	MAX6503UKNO05	Tdet-IC	-5°C, -ODO	SOT-23-5	28lc	-	6k	Max
ACAN	V6301NSP5B	Vdet-IC	2.4V, -Reset ODO, 290ms	SOT-23-5	28vdr	VD6	6a	Em
ACAO	V6301OSP5B	Vdet-IC	2.8V, -Reset ODO, 290ms	SOT-23-5	28vdr	VD6	6a	Em
ACAP	MAX6503UKNO25	Tdet-IC	-25°C, -ODO	SOT-23-5	28lc	-	6k	Max
ACAP	V6301PSP5B	Vdet-IC	3.5V, -Reset ODO, 290ms	SOT-23-5	28vdr	VD6	6a	Em
ACAQ	MAX6503UKNO35	Tdet-IC	-35°C, -ODO	SOT-23-5	28lc	-	6k	Max



SMD code	Type	Function	Short description	Case	Pin.	Sch. St.	Mnf.
ACAQ	V6301QSP5B	Vdet-IC	4 V, -Reset ODO, 290ms	SOT-23-5	28vdr	VD6	6a Em
ACAR	V6301RSP5B	Vdet-IC	4.5V, -Reset ODO, 290ms	SOT-23-5	28vdr	VD6	6a Em
ACAT	MAX6504UKN005	Tdet-IC	-5°C, PPO	SOT-23-5	28hf	-	6k Max
ACAV	MAX6504UKN025	Tdet-IC	-25°C, PPO	SOT-23-5	28hf	-	6k Max
ACAW	MAX6504UKN035	Tdet-IC	-35°C, PPO	SOT-23-5	28hf	-	6k Max
ACAX	MAX6504UKN045	Tdet-IC	-45°C, PPO	SOT-23-5	28hf	-	6k Max
ACAY	MAX8867EUK25-T	LVR-IC	LDO, +CE, 2.5V±1.4%, 150mA	SOT-23-5	28vru	VR7	6k Max
ACAZ	MAX8867EUK28-T	LVR-IC	LDO, +CE, 2.8V±1.4%, 150mA	SOT-23-5	28vru	VR7	6k Max
ACB	LM4040CIX3-5.0	Vref-IC	Shunt, 5.000V, 0.5%	SC-70-5	28dq	RF1	6k Max
ACB	XC6114C342MR	Vdet-IC	4.2V, ±Reset PPO, Wt=100ms, Rt=50ms	SOT-23-5	28xg	VD19	6g Tor
ACB	XC6211C422MR	LVR-IC	LDO, -CE, PDR, 4.2V±2%, 240mA	SOT-23-5	28vc	VR4	6g Tor
ACB	XC6211G422MR	LVR-IC	LDO, -CE, PDR, 4.2V±2%, 300mA	SOT-23-5	28vc	VR4	6g Tor
ACBA	MAX8867EUK29-T	LVR-IC	LDO, +CE, 2.84V±1.4%, 150mA	SOT-23-5	28vru	VR7	6k Max
ACBB	MAX8867EUK30-T	LVR-IC	LDO, +CE, 3V±1.4%, 150mA	SOT-23-5	28vru	VR7	6k Max
ACBC	MAX8867EUK32-T	LVR-IC	LDO, +CE, 3.15V±1.4%, 150mA	SOT-23-5	28vru	VR7	6k Max
ACBD	MAX8867EUK33-T	LVR-IC	LDO, +CE, 3.3V±1.4%, 150mA	SOT-23-5	28vru	VR7	6k Max
ACBE	MAX8867EUK50-T	LVR-IC	LDO, +CE, 5V±1.4%, 150mA	SOT-23-5	28vru	VR7	6k Max
ACBF	MAX8868EUK25-T	LVR-IC	LDO, +CE, 2.5V±1.4%, 150mA	SOT-23-5	28vru	VR7	6k Max
ACBG	MAX8868EUK28-T	LVR-IC	LDO, +CE, 2.8V±1.4%, 150mA	SOT-23-5	28vru	VR7	6k Max
ACBH	MAX8868EUK29-T	LVR-IC	LDO, +CE, 2.84V±1.4%, 150mA	SOT-23-5	28vru	VR7	6k Max
ACBI	MAX8868EUK30-T	LVR-IC	LDO, +CE, 3V±1.4%, 150mA	SOT-23-5	28vru	VR7	6k Max
ACBJ	MAX8868EUK32-T	LVR-IC	LDO, +CE, 3.15V±1.4%, 150mA	SOT-23-5	28vru	VR7	6k Max
ACBK	MAX8868EUK33-T	LVR-IC	LDO, +CE, 3.3V±1.4%, 150mA	SOT-23-5	28vru	VR7	6k Max
ACBL	MAX8868EUK50-T	LVR-IC	LDO, +CE, 5V±1.4%, 150mA	SOT-23-5	28vru	VR7	6k Max
ACBM	MAX8877EUK25-T	LVR-IC	LDO, +CE, 2.5V±1.4%, 0.15A	SOT-23-5	28vrx	VR7	6k Max
ACBN	MAX8877EUK28-T	LVR-IC	LDO, +CE, 2.8V±1.4%, 0.15A	SOT-23-5	28vrx	VR7	6k Max
ACBO	MAX8877EUK29-T	LVR-IC	LDO, +CE, 2.84V±1.4%, 0.15A	SOT-23-5	28vrx	VR7	6k Max
ACBP	MAX8877EUK30-T	LVR-IC	LDO, +CE, 3V±1.4%, 0.15A	SOT-23-5	28vrx	VR7	6k Max
ACBQ	MAX8877EUK32-T	LVR-IC	LDO, +CE, 3.15V±1.4%, 0.15A	SOT-23-5	28vrx	VR7	6k Max
ACBR	MAX8877EUK33-T	LVR-IC	LDO, +CE, 3.3V±1.4%, 0.15A	SOT-23-5	28vrx	VR7	6k Max
ACBS	MAX8877EUK50-T	LVR-IC	LDO, +CE, 5V±1.4%, 0.15A	SOT-23-5	28vrx	VR7	6k Max
ACBT	MAX8878EUK25-T	LVR-IC	LDO, +CE, 2.5V±1.4%, 0.15A	SOT-23-5	28vrx	VR7	6k Max
ACBU	MAX8878EUK28-T	LVR-IC	LDO, +CE, 2.8V±1.4%, 0.15A	SOT-23-5	28vrx	VR7	6k Max
ACBV	MAX8878EUK29-T	LVR-IC	LDO, +CE, 2.84V±1.4%, 0.15A	SOT-23-5	28vrx	VR7	6k Max
ACBW	MAX8878EUK30-T	LVR-IC	LDO, +CE, 3V±1.4%, 0.15A	SOT-23-5	28vrx	VR7	6k Max
ACBX	MAX8878EUK32-T	LVR-IC	LDO, +CE, 3.15V±1.4%, 0.15A	SOT-23-5	28vrx	VR7	6k Max
ACBY	MAX8878EUK33-T	LVR-IC	LDO, +CE, 3.3V±1.4%, 0.15A	SOT-23-5	28vrx	VR7	6k Max
ACBZ	MAX8878EUK50-T	LVR-IC	LDO, +CE, 5V±1.4%, 0.15A	SOT-23-5	28vrx	VR7	6k Max
ACC	LM4040DIX3-5.0	Vref-IC	Shunt, 5.000V, 1%	SC-70-5	28dq	RF1	6k Max
ACC	XC6114C343MR	Vdet-IC	4.3V, ±Reset PPO, Wt=100ms, Rt=50ms	SOT-23-5	28xg	VD19	6g Tor
ACC	XC6211C432MR	LVR-IC	LDO, -CE, PDR, 4.3V±2%, 240mA	SOT-23-5	28vc	VR4	6g Tor
ACC	XC6211G432MR	LVR-IC	LDO, -CE, PDR, 4.3V±2%, 300mA	SOT-23-5	28vc	VR4	6g Tor
ACCO	MAX4104EUK-T	Op-IC	LN, ±3.5...±5.5V, Icco=20mA, 400V/μs(625MHz)	SOT-23-5	28opa	OP1	6k Max
ACCP	MAX4105EUK-T	Op-IC	LN, ±3.5...±5.5V, Icco=20mA, 1400V/μs(410MHz)	SOT-23-5	28opa	OP1	6k Max
ACCC	MAX4304EUK-T	Op-IC	LN, ±3.5...±5.5V, Icco=20mA, 1000V/μs(730MHz)	SOT-23-5	28opa	OP1	6k Max
ACCR	MAX4305EUK-T	Op-IC	LN, ±3.5...±5.5V, Icco=20mA, 1400V/μs(340MHz)	SOT-23-5	28opa	OP1	6k Max
ACCCZ	MAX8867EUK36-T	LVR-IC	LDO, +CE, 3.6V±1.4%, 150mA	SOT-23-5	28vru	VR7	6k Max
ACCD	XC6114C344MR	Vdet-IC	4.4V, ±Reset PPO, Wt=100ms, Rt=50ms	SOT-23-5	28xg	VD19	6g Tor
ACD	XC6211C442MR	LVR-IC	LDO, -CE, PDR, 4.4V±2%, 240mA	SOT-23-5	28vc	VR4	6g Tor
ACD	XC6211G442MR	LVR-IC	LDO, -CE, PDR, 4.4V±2%, 300mA	SOT-23-5	28vc	VR4	6g Tor
ACDA	MAX8868EUK36-T	LVR-IC	LDO, +CE, 3.6V±1.4%, 150mA	SOT-23-5	28vru	VR7	6k Max
ACDB	MAX8877EUK36-T	LVR-IC	LDO, +CE, 3.6V±1.4%, 0.15A	SOT-23-5	28vrx	VR7	6k Max
ACDC	MAX8878EUK36-T	LVR-IC	LDO, +CE, 3.6V±1.4%, 0.15A	SOT-23-5	28vrx	VR7	6k Max
ACDP	MAX6501UKP085	Tdet-IC	+85°C, -ODO	SOT-23-5	28lc	-	6k Max
ACDS	MAX4174ABUK	Op-IC	Fixed-gain, Vcc=2.5...5.2V, 0.7V/μs, Vg=0.25V/V	SOT-23-5	28opa	OP1	6k Max
ACDT	MAX4174ACUK	Op-IC	Fixed-gain, Vcc=2.5...5.2V, 0.7V/μs, Vg=0.5V/V	SOT-23-5	28opa	OP1	6k Max
ACDU	MAX4174ADUK	Op-IC	Fixed-gain, Vcc=2.5...5.2V, 0.7V/μs, Vg=1V/V	SOT-23-5	28opa	OP1	6k Max
ACDV	MAX4174AEUK	Op-IC	Fixed-gain, Vcc=2.5...5.2V, 0.7V/μs, Vg=1.25V/V	SOT-23-5	28opa	OP1	6k Max
ACDW	MAX4174AFUK	Op-IC	Fixed-gain, Vcc=2.5...5.2V, 0.7V/μs, Vg=1.5V/V	SOT-23-5	28opa	OP1	6k Max
ACDX	MAX4174AGUK	Op-IC	Fixed-gain, Vcc=2.5...5.2V, 0.7V/μs, Vg=2V/V	SOT-23-5	28opa	OP1	6k Max
ACDY	MAX4174AHUK	Op-IC	Fixed-gain, Vcc=2.5...5.2V, 0.7V/μs, Vg=2.5V/V	SOT-23-5	28opa	OP1	6k Max
ACDZ	MAX4174AJUK	Op-IC	Fixed-gain, Vcc=2.5...5.2V, 0.7V/μs, Vg=3V/V	SOT-23-5	28opa	OP1	6k Max
ACE	XC6114C345MR	Vdet-IC	4.5V, ±Reset PPO, Wt=100ms, Rt=50ms	SOT-23-5	28xg	VD19	6g Tor
ACE	XC6211C452MR	LVR-IC	LDO, -CE, PDR, 4.5V±2%, 240mA	SOT-23-5	28vc	VR4	6g Tor
ACE	XC6211G452MR	LVR-IC	LDO, -CE, PDR, 4.5V±2%, 300mA	SOT-23-5	28vc	VR4	6g Tor
ACEA	MAX4174AKUK	Op-IC	Fixed-gain, Vcc=2.5...5.2V, 0.7V/μs, Vg=4V/V	SOT-23-5	28opa	OP1	6k Max
ACEB	MAX4174ALUK	Op-IC	Fixed-gain, Vcc=2.5...5.2V, 0.7V/μs, Vg=5V/V	SOT-23-5	28opa	OP1	6k Max
ACEC	MAX4174AMUK	Op-IC	Fixed-gain, Vcc=2.5...5.2V, 0.7V/μs, Vg=6V/V	SOT-23-5	28opa	OP1	6k Max
ACED	MAX4174ANUK	Op-IC	Fixed-gain, Vcc=2.5...5.2V, 0.7V/μs, Vg=8V/V	SOT-23-5	28opa	OP1	6k Max
ACEE	MAX4174AOUK	Op-IC	Fixed-gain, Vcc=2.5...5.2V, 0.7V/μs, Vg=9V/V	SOT-23-5	28opa	OP1	6k Max



SMD code	Type	Function	Short description	Case	Pin.	Sch.	St.	Mnf.
ACEF	MAX4174BAUK	Op-IC	Fixed-gain, Vcc=2.5..5.2V, 0.7V/ μ s, Vg=10V/V	SOT-23-5	28opa	OP1	6k	Max
ACEG	MAX4174BBUK	Op-IC	Fixed-gain, Vcc=2.5..5.2V, 0.7V/ μ s, Vg=12.5V/V	SOT-23-5	28opa	OP1	6k	Max
ACEH	MAX4174BCUK	Op-IC	Fixed-gain, Vcc=2.5..5.2V, 0.7V/ μ s, Vg=15V/V	SOT-23-5	28opa	OP1	6k	Max
ACEI	MAX4174BDUK	Op-IC	Fixed-gain, Vcc=2.5..5.2V, 0.7V/ μ s, Vg=20V/V	SOT-23-5	28opa	OP1	6k	Max
ACEJ	MAX4174BEUK	Op-IC	Fixed-gain, Vcc=2.5..5.2V, 0.7V/ μ s, Vg=24V/V	SOT-23-5	28opa	OP1	6k	Max
ACEK	MAX4174BFUK	Op-IC	Fixed-gain, Vcc=2.5..5.2V, 0.7V/ μ s, Vg=25V/V	SOT-23-5	28opa	OP1	6k	Max
ACEL	MAX4174BGUK	Op-IC	Fixed-gain, Vcc=2.5..5.2V, 0.7V/ μ s, Vg=30V/V	SOT-23-5	28opa	OP1	6k	Max
ACEM	MAX4174BHUK	Op-IC	Fixed-gain, Vcc=2.5..5.2V, 0.7V/ μ s, Vg=40V/V	SOT-23-5	28opa	OP1	6k	Max
ACEN	MAX4174BJUK	Op-IC	Fixed-gain, Vcc=2.5..5.2V, 0.7V/ μ s, Vg=49V/V	SOT-23-5	28opa	OP1	6k	Max
ACEO	MAX4174BKUK	Op-IC	Fixed-gain, Vcc=2.5..5.2V, 0.7V/ μ s, Vg=50V/V	SOT-23-5	28opa	OP1	6k	Max
ACEP	MAX4174BLUK	Op-IC	Fixed-gain, Vcc=2.5..5.2V, 0.7V/ μ s, Vg=60V/V	SOT-23-5	28opa	OP1	6k	Max
ACEQ	MAX4174BMUK	Op-IC	Fixed-gain, Vcc=2.5..5.2V, 0.7V/ μ s, Vg=80V/V	SOT-23-5	28opa	OP1	6k	Max
ACER	MAX4174BNUK	Op-IC	Fixed-gain, Vcc=2.5..5.2V, 0.7V/ μ s, Vg=99V/V	SOT-23-5	28opa	OP1	6k	Max
ACES	MAX4174CAUK	Op-IC	Fixed-gain, Vcc=2.5..5.2V, 0.7V/ μ s, Vg=100V/V	SOT-23-5	28opa	OP1	6k	Max
ACET	MAX4175ABUK	Op-IC	Fixed-gain, Vcc=2.5..5.2V, 0.7V/ μ s, Vg=0.25V/V	SOT-23-5	28opa	OP1	6k	Max
ACEU	MAX4175ACUK	Op-IC	Fixed-gain, Vcc=2.5..5.2V, 0.7V/ μ s, Vg=0.5V/V	SOT-23-5	28opa	OP1	6k	Max
ACEV	MAX4175ADUK	Op-IC	Fixed-gain, Vcc=2.5..5.2V, 0.7V/ μ s, Vg=1V/V	SOT-23-5	28opa	OP1	6k	Max
ACEW	MAX4175AEUK	Op-IC	Fixed-gain, Vcc=2.5..5.2V, 0.7V/ μ s, Vg=1.25V/V	SOT-23-5	28opa	OP1	6k	Max
ACEX	MAX4175AFUK	Op-IC	Fixed-gain, Vcc=2.5..5.2V, 0.7V/ μ s, Vg=1.5V/V	SOT-23-5	28opa	OP1	6k	Max
ACEY	MAX4175AGUK	Op-IC	Fixed-gain, Vcc=2.5..5.2V, 0.7V/ μ s, Vg=2V/V	SOT-23-5	28opa	OP1	6k	Max
ACEZ	MAX4175AHUK	Op-IC	Fixed-gain, Vcc=2.5..5.2V, 0.7V/ μ s, Vg=2.5V/V	SOT-23-5	28opa	OP1	6k	Max
<u>AC</u> CF	XC6114C316MR	Vdet-IC	1.6V, \pm Reset PPO, Wt=100ms, Rt=50ms	SOT-23-5	28xg	VD19	6g	Tor
<u>AC</u> CE	XC6114C346MR	Vdet-IC	4.6V, \pm rReset PPO, Wt=100ms, Rt=50ms	SOT-23-5	28xg	VD19	6g	Tor
ACF	XC6211C462MR	LVR-IC	LDO, -CE, PDR, 4.6V \pm 2%, 240mA	SOT-23-5	28vc	VR4	6g	Tor
ACF	XC6211G462MR	LVR-IC	LDO, -CE, PDR, 4.6V \pm 2%, 300mA	SOT-23-5	28vc	VR4	6g	Tor
ACFA	MAX4175AJUK	Op-IC	Fixed-gain, Vcc=2.5..5.2V, 0.7V/ μ s, Vg=3V/V	SOT-23-5	28opa	OP1	6k	Max
ACFB	MAX4175AKUK	Op-IC	Fixed-gain, Vcc=2.5..5.2V, 0.7V/ μ s, Vg=4V/V	SOT-23-5	28opa	OP1	6k	Max
ACFC	MAX4175ALUK	Op-IC	Fixed-gain, Vcc=2.5..5.2V, 0.7V/ μ s, Vg=5V/V	SOT-23-5	28opa	OP1	6k	Max
ACFD	MAX4175AMUK	Op-IC	Fixed-gain, Vcc=2.5..5.2V, 0.7V/ μ s, Vg=6V/V	SOT-23-5	28opa	OP1	6k	Max
ACFE	MAX4175ANUK	Op-IC	Fixed-gain, Vcc=2.5..5.2V, 0.7V/ μ s, Vg=8V/V	SOT-23-5	28opa	OP1	6k	Max
ACFF	MAX4175AOUK	Op-IC	Fixed-gain, Vcc=2.5..5.2V, 0.7V/ μ s, Vg=9V/V	SOT-23-5	28opa	OP1	6k	Max
ACFG	MAX4175BAUK	Op-IC	Fixed-gain, Vcc=2.5..5.2V, 0.7V/ μ s, Vg=10V/V	SOT-23-5	28opa	OP1	6k	Max
ACFH	MAX4175BBUK	Op-IC	Fixed-gain, Vcc=2.5..5.2V, 0.7V/ μ s, Vg=12.5V/V	SOT-23-5	28opa	OP1	6k	Max
ACFI	MAX4175BCUK	Op-IC	Fixed-gain, Vcc=2.5..5.2V, 0.7V/ μ s, Vg=15V/V	SOT-23-5	28opa	OP1	6k	Max
ACFJ	MAX4175BDUK	Op-IC	Fixed-gain, Vcc=2.5..5.2V, 0.7V/ μ s, Vg=20V/V	SOT-23-5	28opa	OP1	6k	Max
ACFK	MAX4175BEUK	Op-IC	Fixed-gain, Vcc=2.5..5.2V, 0.7V/ μ s, Vg=24V/V	SOT-23-5	28opa	OP1	6k	Max
ACFL	MAX4175BFUK	Op-IC	Fixed-gain, Vcc=2.5..5.2V, 0.7V/ μ s, Vg=25V/V	SOT-23-5	28opa	OP1	6k	Max
ACFM	MAX4175BGUK	Op-IC	Fixed-gain, Vcc=2.5..5.2V, 0.7V/ μ s, Vg=30V/V	SOT-23-5	28opa	OP1	6k	Max
ACFN	MAX4175BHUK	Op-IC	Fixed-gain, Vcc=2.5..5.2V, 0.7V/ μ s, Vg=40V/V	SOT-23-5	28opa	OP1	6k	Max
ACFO	MAX4175BJUK	Op-IC	Fixed-gain, Vcc=2.5..5.2V, 0.7V/ μ s, Vg=49V/V	SOT-23-5	28opa	OP1	6k	Max
ACFP	MAX4175BKUK	Op-IC	Fixed-gain, Vcc=2.5..5.2V, 0.7V/ μ s, Vg=50V/V	SOT-23-5	28opa	OP1	6k	Max
ACFQ	MAX4175BLUK	Op-IC	Fixed-gain, Vcc=2.5..5.2V, 0.7V/ μ s, Vg=60V/V	SOT-23-5	28opa	OP1	6k	Max
ACFR	MAX4175BMUK	Op-IC	Fixed-gain, Vcc=2.5..5.2V, 0.7V/ μ s, Vg=80V/V	SOT-23-5	28opa	OP1	6k	Max
ACFS	MAX4175BNUK	Op-IC	Fixed-gain, Vcc=2.5..5.2V, 0.7V/ μ s, Vg=99V/V	SOT-23-5	28opa	OP1	6k	Max
ACFT	MAX4175CAUK	Op-IC	Fixed-gain, Vcc=2.5..5.2V, 0.7V/ μ s, Vg=100V/V	SOT-23-5	28opa	OP1	6k	Max
ACFU	MAX6501UKP105	Tdet-IC	+105°C, -ODO	SOT-23-5	28lc	-	6k	Max
ACFV	MAX6501UKP075	Tdet-IC	+75°C, -ODO	SOT-23-5	28lc	-	6k	Max
ACFW	MAX6501UKP055	Tdet-IC	+55°C, -ODO	SOT-23-5	28lc	-	6k	Max
ACFX	MAX6503UKN015	Tdet-IC	-15°C, -ODO	SOT-23-5	28lc	-	6k	Max
ACFY	MAX6502UKP115	Tdet-IC	+115°C, PPO	SOT-23-5	28lc	-	6k	Max
ACFZ	MAX6502UKP105	Tdet-IC	+105°C, PPO	SOT-23-5	28lc	-	6k	Max
ACGA	MAX6502UKP085	Tdet-IC	+85°C, PPO	SOT-23-5	28hf	-	6k	Max
ACGB	MAX6502UKP075	Tdet-IC	+75°C, PPO	SOT-23-5	28hf	-	6k	Max
ACGC	MAX6502UKP055	Tdet-IC	+55°C, PPO	SOT-23-5	28hf	-	6k	Max
ACGD	MAX6504UKN015	Tdet-IC	-15°C, PPO	SOT-23-5	28hf	-	6k	Max
ACGF	MAX4040EUK-T	Op-IC	μ Power, \pm 1.2.. \pm 2.75V, Icc=10 μ A, Vg=94dB	SOT-23-5	28opa	OP1	6k	Max
ACGO	MAX6501UKP125	Tdet-IC	+125°C, -ODO	SOT-23-5	28lc	-	6k	Max
<u>AC</u> CH	XC6114C317MR	Vdet-IC	1.7V, \pm Reset PPO, Wt=100ms, Rt=50ms	SOT-23-5	28xg	VD19	6g	Tor
<u>AC</u> CI	XC6114C347MR	Vdet-IC	4.7V, \pm rReset PPO, Wt=100ms, Rt=50ms	SOT-23-5	28xg	VD19	6g	Tor
ACH	XC6211C472MR	LVR-IC	LDO, -CE, PDR, 4.7V \pm 2%, 240mA	SOT-23-5	28vc	VR4	6g	Tor
ACH	XC6211G472MR	LVR-IC	LDO, -CE, PDR, 4.7V \pm 2%, 300mA	SOT-23-5	28vc	VR4	6g	Tor
<u>AC</u> CK	XC6114C318MR	Vdet-IC	1.8V, \pm rReset PPO, Wt=100ms, Rt=50ms	SOT-23-5	28xg	VD19	6g	Tor
<u>AC</u> CK	XC6114C348MR	Vdet-IC	4.8V, \pm rReset PPO, Wt=100ms, Rt=50ms	SOT-23-5	28xg	VD19	6g	Tor
ACK	XC6211C482MR	LVR-IC	LDO, -CE, PDR, 4.8V \pm 2%, 240mA	SOT-23-5	28vc	VR4	6g	Tor
ACK	XC6211G482MR	LVR-IC	LDO, -CE, PDR, 4.8V \pm 2%, 300mA	SOT-23-5	28vc	VR4	6g	Tor
<u>AC</u> CL	XC6114C319MR	Vdet-IC	1.9V, \pm rReset PPO, Wt=100ms, Rt=50ms	SOT-23-5	28xg	VD19	6g	Tor
<u>AC</u> CL	XC6114C349MR	Vdet-IC	4.9V, \pm rReset PPO, Wt=100ms, Rt=50ms	SOT-23-5	28xg	VD19	6g	Tor
ACL	XC6211C492MR	LVR-IC	LDO, -CE, PDR, 4.9V \pm 2%, 240mA	SOT-23-5	28vc	VR4	6g	Tor
ACL	XC6211G492MR	LVR-IC	LDO, -CE, PDR, 4.9V \pm 2%, 300mA	SOT-23-5	28vc	VR4	6g	Tor
<u>AC</u> CM	XC6114C320MR	Vdet-IC	2.0V, \pm Reset PPO, Wt=100ms, Rt=50ms	SOT-23-5	28xg	VD19	6g	Tor



SMD code	Type	Function	Short description	Case	Pin.	Sch.	St.	Mnf.
ACM	XC6114C350MR	Vdet-IC	5.0V, ±Reset PPO, Wt=100ms, Rt=50ms	SOT-23-5	28xg	VD19	6g	Tor
ACM	XC6211C502MR	LVR-IC	LDO, -CE, PDR, 5V±2%, 240mA	SOT-23-5	28vc	VR4	6g	Tor
ACM	XC6211G502MR	LVR-IC	LDO, -CE, PDR, 5V±2%, 300mA	SOT-23-5	28vc	VR4	6g	Tor
ACN	XC6114C321MR	Vdet-IC	2.1V, ±Reset PPO, Wt=100ms, Rt=50ms	SOT-23-5	28xg	VD19	6g	Tor
ACP	XC6114C322MR	Vdet-IC	2.2V, ±Reset PPO, Wt=100ms, Rt=50ms	SOT-23-5	28xg	VD19	6g	Tor
ACR	XC6114C323MR	Vdet-IC	2.3V, ±Reset PPO, Wt=100ms, Rt=50ms	SOT-23-5	28xg	VD19	6g	Tor
ACS	XC6114C324MR	Vdet-IC	2.4V, ±Reset PPO, Wt=100ms, Rt=50ms	SOT-23-5	28xg	VD19	6g	Tor
ACT	XC6114C325MR	Vdet-IC	2.5V, ±Reset PPO, Wt=100ms, Rt=50ms	SOT-23-5	28xg	VD19	6g	Tor
ACU	XC6114C326MR	Vdet-IC	2.6V, ±Reset PPO, Wt=100ms, Rt=50ms	SOT-23-5	28xg	VD19	6g	Tor
ACV	XC6114C327MR	Vdet-IC	2.7V, ±Reset PPO, Wt=100ms, Rt=50ms	SOT-23-5	28xg	VD19	6g	Tor
ACX	XC6114C328MR	Vdet-IC	2.8V, ±Reset PPO, Wt=100ms, Rt=50ms	SOT-23-5	28xg	VD19	6g	Tor
ACY	XC6114C329MR	Vdet-IC	2.9V, ±Reset PPO, Wt=100ms, Rt=50ms	SOT-23-5	28xg	VD19	6g	Tor
ACZ	XC6114C330MR	Vdet-IC	3.0V, ±Reset PPO, Wt=100ms, Rt=50ms	SOT-23-5	28xg	VD19	6g	Tor
AD	74AHC1GJ04GW	CMOS-Logic	In verter	SC-88A	28/Log6	Log6	6a	Phi
AD	HD74ALVC1G06V5	CMOS-Logic	In verter (ODO)	V5ON-5	30/Log19	Log19	6a	Ren
AD	PI74ST1G32CX	CMOS-Logic	2-input OR gate	SC-70-5	28/Log4	Log4	6a	Per
AD	PI74ST1G32TX	CMOS-Logic	2-input OR gate	SOT-23-5	28/Log4	Log4	6a	Per
AD	RN5RT23AA	LVR-IC	LDO, -CE, 2.3V±2%, 150mA	SOT-23-5	28vrt	VR4	6g	Ric
AD	SiP823SEU	Vdet-IC	2.93V, MR, Strobe, -Reset PPO	SOT-23-5	28vds	-	6k	Vs
AD	XP01110	Si-pnp-Digi	Dual, 50V, 100mA, 150mW, 80MHz, R1=47k	SMin6	30/TD9	-	6a	Pan
AD	XP1110	Si-pnp-Digi	Dual, 50V, 100mA, 150mW, 80MHz, R1=47k	SMin6	30/TD9	-	6a	Pan
AD-	RT9193-30PU5	LVR-IC	LDO, +CE, 3.0V±1%, 300mA	SC-70-5	28vrx	VR7	6g	Rct
AD0	XC6114C431MR	Vdet-IC	3.1V, ±Reset PPO, Wt=200ms, Rt=50ms	SOT-23-5	28xg	VD19	6g	Tor
AD0	XC6211D312MR	LVR-IC	LDO, -CE, 3.1V±2%, 240mA	SOT-23-5	28vc	VR4	6g	Tor
AD0	XC6211H312MR	LVR-IC	LDO, -CE, 3.1V±2%, 300mA	SOT-23-5	28vc	VR4	6g	Tor
AD1	XC6114C432MR	Vdet-IC	3.2V, ±Reset PPO, Wt=200ms, Rt=50ms	SOT-23-5	28xg	VD19	6g	Tor
AD1	XC6211D322MR	LVR-IC	LDO, -CE, 3.2V±2%, 240mA	SOT-23-5	28vc	VR4	6g	Tor
AD1	XC6211H322MR	LVR-IC	LDO, -CE, 3.2V±2%, 300mA	SOT-23-5	28vc	VR4	6g	Tor
AD2	XC6114C433MR	Vdet-IC	3.3V, ±Reset PPO, Wt=200ms, Rt=50ms	SOT-23-5	28xg	VD19	6g	Tor
AD2	XC6211D332MR	LVR-IC	LDO, -CE, 3.3V±2%, 240mA	SOT-23-5	28vc	VR4	6g	Tor
AD2	XC6211H332MR	LVR-IC	LDO, -CE, 3.3V±2%, 300mA	SOT-23-5	28vc	VR4	6g	Tor
AD3	XC6114C434MR	Vdet-IC	3.4V, ±Reset PPO, Wt=200ms, Rt=50ms	SOT-23-5	28xg	VD19	6g	Tor
AD3	XC6211D342MR	LVR-IC	LDO, -CE, 3.4V±2%, 240mA	SOT-23-5	28vc	VR4	6g	Tor
AD3	XC6211H342MR	LVR-IC	LDO, -CE, 3.4V±2%, 300mA	SOT-23-5	28vc	VR4	6g	Tor
AD4	XC6114C435MR	Vdet-IC	3.5V, ±Reset PPO, Wt=200ms, Rt=50ms	SOT-23-5	28xg	VD19	6g	Tor
AD4	XC6211D352MR	LVR-IC	LDO, -CE, 3.5V±2%, 240mA	SOT-23-5	28vc	VR4	6g	Tor
AD4	XC6211H352MR	LVR-IC	LDO, -CE, 3.5V±2%, 300mA	SOT-23-5	28vc	VR4	6g	Tor
AD5	XC6114C436MR	Vdet-IC	3.6V, ±Reset PPO, Wt=200ms, Rt=50ms	SOT-23-5	28xg	VD19	6g	Tor
AD5	XC6211D362MR	LVR-IC	LDO, -CE, 3.6V±2%, 240mA	SOT-23-5	28vc	VR4	6g	Tor
AD5	XC6211H362MR	LVR-IC	LDO, -CE, 3.6V±2%, 300mA	SOT-23-5	28vc	VR4	6g	Tor
AD6	XC6114C437MR	Vdet-IC	3.7V, ±Reset PPO, Wt=200ms, Rt=50ms	SOT-23-5	28xg	VD19	6g	Tor
AD6	XC6211D372MR	LVR-IC	LDO, -CE, 3.7V±2%, 240mA	SOT-23-5	28vc	VR4	6g	Tor
AD6	XC6211H372MR	LVR-IC	LDO, -CE, 3.7V±2%, 300mA	SOT-23-5	28vc	VR4	6g	Tor
AD7	XC6114C438MR	Vdet-IC	3.8V, ±Reset PPO, Wt=200ms, Rt=50ms	SOT-23-5	28xg	VD19	6g	Tor
AD7	XC6211D382MR	LVR-IC	LDO, -CE, 3.8V±2%, 240mA	SOT-23-5	28vc	VR4	6g	Tor
AD7	XC6211H382MR	LVR-IC	LDO, -CE, 3.8V±2%, 300mA	SOT-23-5	28vc	VR4	6g	Tor
AD8	XC6114C439MR	Vdet-IC	3.9V, ±Reset PPO, Wt=200ms, Rt=50ms	SOT-23-5	28xg	VD19	6g	Tor
AD8	XC6211D392MR	LVR-IC	LDO, -CE, 3.9V±2%, 240mA	SOT-23-5	28vc	VR4	6g	Tor
AD8	XC6211H392MR	LVR-IC	LDO, -CE, 3.9V±2%, 300mA	SOT-23-5	28vc	VR4	6g	Tor
AD9	XC6114C440MR	Vdet-IC	4.0V, ±Reset PPO, Wt=200ms, Rt=50ms	SOT-23-5	28xg	VD19	6g	Tor
AD9	XC6211D402MR	LVR-IC	LDO, -CE, 4V±2%, 240mA	SOT-23-5	28vc	VR4	6g	Tor
AD9	XC6211H402MR	LVR-IC	LDO, -CE, 4V±2%, 300mA	SOT-23-5	28vc	VR4	6g	Tor
ADA	XC6114C441MR	Vdet-IC	4.1V, ±Reset PPO, Wt=200ms, Rt=50ms	SOT-23-5	28xg	VD19	6g	Tor
ADA	XC6211D412MR	LVR-IC	LDO, -CE, 4.1V±2%, 240mA	SOT-23-5	28vc	VR4	6g	Tor
ADA	XC6211H412MR	LVR-IC	LDO, -CE, 4.1V±2%, 300mA	SOT-23-5	28vc	VR4	6g	Tor
ADAA	V6310ASP5B	Vdet-IC	2V, -Reset PPO, 50ms	SOT-23-5	28vdr	VD7	6a	Em
ADAB	V6310BSP5B	Vdet-IC	2.4V, -Reset PPO, 50ms	SOT-23-5	28vdr	VD7	6a	Em
ADAC	V6310CSP5B	Vdet-IC	2.8V, -Reset PPO, 50ms	SOT-23-5	28vdr	VD7	6a	Em
ADAD	V6310DSP5B	Vdet-IC	3.5V, -Reset PPO, 50ms	SOT-23-5	28vdr	VD7	6a	Em
ADAE	V6310ESP5B	Vdet-IC	4V, -Reset PPO, 50ms	SOT-23-5	28vdr	VD7	6a	Em
ADAF	V6310FSP5B	Vdet-IC	4.5V, -Reset PPO, 50ms	SOT-23-5	28vdr	VD7	6a	Em
ADAG	V6310GSP5B	Vdet-IC	2V, +Reset PPO, 50ms	SOT-23-5	28vdo	VD3	6a	Em
ADAH	V6310HSP5B	Vdet-IC	2.4V, +Reset PPO, 50ms	SOT-23-5	28vdo	VD3	6a	Em
ADAI	V6310ISP5B	Vdet-IC	2.8V, +Reset PPO, 50ms	SOT-23-5	28vdo	VD3	6a	Em
ADAJ	V6310JSP5B	Vdet-IC	3.5V, +Reset PPO, 50ms	SOT-23-5	28vdo	VD3	6a	Em
ADAK	V6310KSP5B	Vdet-IC	4V, +Reset PPO, 50ms	SOT-23-5	28vdo	VD3	6a	Em
ADAL	V6310LSP5B	Vdet-IC	4.5V, +Reset PPO, 50ms	SOT-23-5	28vdo	VD3	6a	Em
ADAM	V6310MSP5B	Vdet-IC	2V, -Reset ODO, 50ms	SOT-23-5	28vdr	VD6	6a	Em
ADAN	V6310NSP5B	Vdet-IC	2.4V, -Reset ODO, 50ms	SOT-23-5	28vdr	VD6	6a	Em
ADAO	V6310OSP5B	Vdet-IC	2.8V, -Reset ODO, 50ms	SOT-23-5	28vdr	VD6	6a	Em



SMD code	Type	Function	Short description	Case	Pin.	Sch.	St.	Mnf.
ADAP	V6310PSP5B	Vdet-IC	3.5V, -Reset ODO, 50ms	SOT-23-5	28vdr	VD6	6a	Em
ADAQ	V6310QSP5B	Vdet-IC	4V, -Reset ODO, 50ms	SOT-23-5	28vdr	VD6	6a	Em
ADAR	V6310RSP5B	Vdet-IC	4.5V, -Reset ODO, 50ms	SOT-23-5	28vdr	VD6	6a	Em
ADB	XC6114C442MR	Vdet-IC	4.2V, \pm Reset PPO, Wt=200ms, Rt=50ms	SOT-23-5	28xg	VD19	6g	Tor
ADB	XC6211D422MR	LVR-IC	LDO, -CE, 4.2V \pm 2%, 240mA	SOT-23-5	28vc	VR4	6g	Tor
ADB	XC6211H422MR	LVR-IC	LDO, -CE, 4.2V \pm 2%, 300mA	SOT-23-5	28vc	VR4	6g	Tor
ADC	XC6114C443MR	Vdet-IC	4.3V, \pm Reset PPO, Wt=200ms, Rt=50ms	SOT-23-5	28xg	VD19	6g	Tor
ADC	XC6211D432MR	LVR-IC	LDO, -CE, 4.3V \pm 2%, 240mA	SOT-23-5	28vc	VR4	6g	Tor
ADC	XC6211H432MR	LVR-IC	LDO, -CE, 4.3V \pm 2%, 300mA	SOT-23-5	28vc	VR4	6g	Tor
ADD	XC6114C444MR	Vdet-IC	4.4V, \pm Reset PPO, Wt=200ms, Rt=50ms	SOT-23-5	28xg	VD19	6g	Tor
ADD	XC6211D442MR	LVR-IC	LDO, -CE, 4.4V \pm 2%, 240mA	SOT-23-5	28vc	VR4	6g	Tor
ADD	XC6211H442MR	LVR-IC	LDO, -CE, 4.4V \pm 2%, 300mA	SOT-23-5	28vc	VR4	6g	Tor
ADE	XC6114C445MR	Vdet-IC	4.5V, \pm Reset PPO, Wt=200ms, Rt=50ms	SOT-23-5	28xg	VD19	6g	Tor
ADE	XC6211D452MR	LVR-IC	LDO, -CE, 4.5V \pm 2%, 240mA	SOT-23-5	28vc	VR4	6g	Tor
ADE	XC6211H452MR	LVR-IC	LDO, -CE, 4.5V \pm 2%, 300mA	SOT-23-5	28vc	VR4	6g	Tor
ADF	XC6114C416MR	Vdet-IC	1.6V, \pm Reset PPO, Wt=200ms, Rt=50ms	SOT-23-5	28xg	VD19	6g	Tor
ADF	XC6114C446MR	Vdet-IC	4.6V, \pm Reset PPO, Wt=200ms, Rt=50ms	SOT-23-5	28xg	VD19	6g	Tor
ADF	XC6211D462MR	LVR-IC	LDO, -CE, 4.6V \pm 2%, 240mA	SOT-23-5	28vc	VR4	6g	Tor
ADF	XC6211H462MR	LVR-IC	LDO, -CE, 4.6V \pm 2%, 300mA	SOT-23-5	28vc	VR4	6g	Tor
ADH	XC6114C417MR	Vdet-IC	1.7V, \pm Reset PPO, Wt=200ms, Rt=50ms	SOT-23-5	28xg	VD19	6g	Tor
ADH	XC6114C447MR	Vdet-IC	4.7V, \pm Reset PPO, Wt=200ms, Rt=50ms	SOT-23-5	28xg	VD19	6g	Tor
ADH	XC6211D472MR	LVR-IC	LDO, -CE, 4.7V \pm 2%, 240mA	SOT-23-5	28vc	VR4	6g	Tor
ADH	XC6211H472MR	LVR-IC	LDO, -CE, 4.7V \pm 2%, 300mA	SOT-23-5	28vc	VR4	6g	Tor
ADIZ	MAX6503UKNO45	Tdet-IC	-45°C, -ODO	SOT-23-5	28lc	-	6k	Max
ADJA	MAX4076AAUK	Op-IC	μ Power, \pm 1.2. \pm 2.75V, Icco= 37 μ A, Vg=117dB	SOT-23-5	28opa	OP1	6k	Max
ADJB	MAX4074ABUK-T	Op-IC	μ Power, \pm 1.2. \pm 2.75V, Icco= 37 μ A, Vg=0.25V/V	SOT-23-5	28opa	OP1	6k	Max
ADJC	MAX4074ACUK-T	Op-IC	μ Power, \pm 1.2. \pm 2.75V, Icco= 37 μ A, Vg=0.5V/V	SOT-23-5	28opa	OP1	6k	Max
ADJD	MAX4074ADUK-T	Op-IC	μ Power, \pm 1.2. \pm 2.75V, Icco= 37 μ A, Vg=1V/V	SOT-23-5	28opa	OP1	6k	Max
ADJE	MAX4074AEUK-T	Op-IC	μ Power, \pm 1.2. \pm 2.75V, Icco= 37 μ A, Vg=1.25V/V	SOT-23-5	28opa	OP1	6k	Max
ADJF	MAX4074AFUK-T	Op-IC	μ Power, \pm 1.2. \pm 2.75V, Icco= 37 μ A, Vg=1.5V/V	SOT-23-5	28opa	OP1	6k	Max
ADJG	MAX4074AGUK-T	Op-IC	μ Power, \pm 1.2. \pm 2.75V, Icco= 37 μ A, Vg=2V/V	SOT-23-5	28opa	OP1	6k	Max
ADJH	MAX4074AHUK-T	Op-IC	μ Power, \pm 1.2. \pm 2.75V, Icco= 37 μ A, Vg=2.5V/V	SOT-23-5	28opa	OP1	6k	Max
ADJI	MAX4074AJUK-T	Op-IC	μ Power, \pm 1.2. \pm 2.75V, Icco= 37 μ A, Vg=3V/V	SOT-23-5	28opa	OP1	6k	Max
ADJJ	MAX4074AKUK-T	Op-IC	μ Power, \pm 1.2. \pm 2.75V, Icco= 37 μ A, Vg=4V/V	SOT-23-5	28opa	OP1	6k	Max
ADJK	MAX4074ALUK-T	Op-IC	μ Power, \pm 1.2. \pm 2.75V, Icco= 37 μ A, Vg=5V/V	SOT-23-5	28opa	OP1	6k	Max
ADJL	MAX4074AMUK-T	Op-IC	μ Power, \pm 1.2. \pm 2.75V, Icco= 37 μ A, Vg=6V/V	SOT-23-5	28opa	OP1	6k	Max
ADJM	MAX4074ANUK-T	Op-IC	μ Power, \pm 1.2. \pm 2.75V, Icco= 37 μ A, Vg=8V/V	SOT-23-5	28opa	OP1	6k	Max
ADJN	MAX4074AOUK-T	Op-IC	μ Power, \pm 1.2. \pm 2.75V, Icco= 37 μ A, Vg=9V/V	SOT-23-5	28opa	OP1	6k	Max
ADJO	MAX4074BAUK-T	Op-IC	μ Power, \pm 1.2. \pm 2.75V, Icco= 37 μ A, Vg=10V/V	SOT-23-5	28opa	OP1	6k	Max
ADJP	MAX4074BBUK-T	Op-IC	μ Power, \pm 1.2. \pm 2.75V, Icco= 37 μ A, Vg=12.5V/V	SOT-23-5	28opa	OP1	6k	Max
ADJQ	MAX4074BCUK-T	Op-IC	μ Power, \pm 1.2. \pm 2.75V, Icco= 37 μ A, Vg=15V/V	SOT-23-5	28opa	OP1	6k	Max
ADJR	MAX4074BDUK-T	Op-IC	μ Power, \pm 1.2. \pm 2.75V, Icco= 37 μ A, Vg=20V/V	SOT-23-5	28opa	OP1	6k	Max
ADJS	MAX4074BEUK-T	Op-IC	μ Power, \pm 1.2. \pm 2.75V, Icco= 37 μ A, Vg=24V/V	SOT-23-5	28opa	OP1	6k	Max
ADJT	MAX4074BFUK-T	Op-IC	μ Power, \pm 1.2. \pm 2.75V, Icco= 37 μ A, Vg=25V/V	SOT-23-5	28opa	OP1	6k	Max
ADJU	MAX4074BGUK-T	Op-IC	μ Power, \pm 1.2. \pm 2.75V, Icco= 37 μ A, Vg=30V/V	SOT-23-5	28opa	OP1	6k	Max
ADJV	MAX4074BHUK-T	Op-IC	μ Power, \pm 1.2. \pm 2.75V, Icco= 37 μ A, Vg=40V/V	SOT-23-5	28opa	OP1	6k	Max
ADJW	MAX4074BJUK-T	Op-IC	μ Power, \pm 1.2. \pm 2.75V, Icco= 37 μ A, Vg=49V/V	SOT-23-5	28opa	OP1	6k	Max
ADJX	MAX4074BKUK-T	Op-IC	μ Power, \pm 1.2. \pm 2.75V, Icco= 37 μ A, Vg=50V/V	SOT-23-5	28opa	OP1	6k	Max
ADJY	MAX4074BLUK-T	Op-IC	μ Power, \pm 1.2. \pm 2.75V, Icco= 37 μ A, Vg=60V/V	SOT-23-5	28opa	OP1	6k	Max
ADJZ	MAX4074BMUK-T	Op-IC	μ Power, \pm 1.2. \pm 2.75V, Icco= 37 μ A, Vg=79V/V	SOT-23-5	28opa	OP1	6k	Max
ADK	XC6114C418MR	Vdet-IC	1.8V, \pm Reset PPO, Wt=200ms, Rt=50ms	SOT-23-5	28xg	VD19	6g	Tor
ADK	XC6114C448MR	Vdet-IC	4.8V, \pm Reset PPO, Wt=200ms, Rt=50ms	SOT-23-5	28xg	VD19	6g	Tor
ADK	XC6211D482MR	LVR-IC	LDO, -CE, 4.8V \pm 2%, 240mA	SOT-23-5	28vc	VR4	6g	Tor
ADK	XC6211H482MR	LVR-IC	LDO, -CE, 4.8V \pm 2%, 300mA	SOT-23-5	28vc	VR4	6g	Tor
ADKA	MAX4074BNUK-T	Op-IC	μ Power, \pm 1.2. \pm 2.75V, Icco= 37 μ A, Vg=99V/V	SOT-23-5	28opa	OP1	6k	Max
ADKB	MAX4074CAUK-T	Op-IC	μ Power, \pm 1.2. \pm 2.75V, Icco= 37 μ A, Vg=100V/V	SOT-23-5	28opa	OP1	6k	Max
ADKE	MAX6504UKP015	Tdet-IC	+15°C, PPO	SOT-23-5	28hf	-	6k	Max
ADL	XC6114C419MR	Vdet-IC	1.9V, \pm Reset PPO, Wt=200ms, Rt=50ms	SOT-23-5	28xg	VD19	6g	Tor
ADL	XC6114C449MR	Vdet-IC	4.9V, \pm Reset PPO, Wt=200ms, Rt=50ms	SOT-23-5	28xg	VD19	6g	Tor
ADL	XC6211D492MR	LVR-IC	LDO, -CE, 4.9V \pm 2%, 240mA	SOT-23-5	28vc	VR4	6g	Tor
ADL	XC6211H492MR	LVR-IC	LDO, -CE, 4.9V \pm 2%, 300mA	SOT-23-5	28vc	VR4	6g	Tor
ADM	XC6114C420MR	Vdet-IC	2.0V, \pm Reset PPO, Wt=200ms, Rt=50ms	SOT-23-5	28xg	VD19	6g	Tor
ADM	XC6114C450MR	Vdet-IC	5.0V, \pm Reset PPO, Wt=200ms, Rt=50ms	SOT-23-5	28xg	VD19	6g	Tor
ADM	XC6211D502MR	LVR-IC	LDO, -CE, 5V \pm 2%, 240mA	SOT-23-5	28vc	VR4	6g	Tor
ADM	XC6211H502MR	LVR-IC	LDO, -CE, 5V \pm 2%, 300mA	SOT-23-5	28vc	VR4	6g	Tor
ADN	XC6114C421MR	Vdet-IC	2.1V, \pm Reset PPO, Wt=200ms, Rt=50ms	SOT-23-5	28xg	VD19	6g	Tor
ADP	XC6114C422MR	Vdet-IC	2.2V, \pm Reset PPO, Wt=200ms, Rt=50ms	SOT-23-5	28xg	VD19	6g	Tor
ADPM	MAX8877EZK29-T	LVR-IC	LDO, +CE, 2.84V \pm 1.4%, 0.15A	SOT-23-5	28vrx	VR7	6k	Max
ADPO	MAX8878EZK29-T	LVR-IC	LDO, +CE, 2.84V \pm 1.4%, 0.15A	SOT-23-5	28vrx	VR7	6k	Max
ADQM	MAX8867EZK25-T	LVR-IC	LDO, +CE, 2.5V \pm 1.4%, 150mA	SOT-23-5	28vru	VR7	6k	Max



SMD code	Type	Function	Short description	Case	Pin.	Sch.	St.	Mnf.
ADQO	MAX8867EZK28-T	LVR-IC	LDO, +CE, 2.8V±1.4%, 150mA	SOT-23-5	28vru	VR7	6k	Max
ADQP	MAX8867EZK29-T	LVR-IC	LDO, +CE, 2.84V±1.4%, 150mA	SOT-23-5	28vru	VR7	6k	Max
ADQQ	MAX8867EZK30-T	LVR-IC	LDO, +CE, 3V±1.4%, 150mA	SOT-23-5	28vru	VR7	6k	Max
ADQR	MAX8867EZK32-T	LVR-IC	LDO, +CE, 3.15V±1.4%, 150mA	SOT-23-5	28vru	VR7	6k	Max
ADQS	MAX8867EZK33-T	LVR-IC	LDO, +CE, 3.3V±1.4%, 150mA	SOT-23-5	28vru	VR7	6k	Max
ADQT	MAX8867EZK36-T	LVR-IC	LDO, +CE, 3.6V±1.4%, 150mA	SOT-23-5	28vru	VR7	6k	Max
ADQV	MAX8877EUK18-T	LVR-IC	LDO, +CE, 1.8V±1.4%, 0.15A	SOT-23-5	28vrx	VR7	6k	Max
ADQV	MAX8867EZK50-T	LVR-IC	LDO, +CE, 5V±1.4%, 150mA	SOT-23-5	28vru	VR7	6k	Max
ADQV	MAX8878EUK15-T	LVR-IC	LDO, +CE, 1.5V±1.4%, 0.15A	SOT-23-5	28vrx	VR7	6k	Max
ADQW	MAX8868EZK25-T	LVR-IC	LDO, +CE, 2.5V±1.4%, 150mA	SOT-23-5	28vru	VR7	6k	Max
ADQX	MAX8868EZK28-T	LVR-IC	LDO, +CE, 2.8V±1.4%, 150mA	SOT-23-5	28vru	VR7	6k	Max
ADQY	MAX8868EZK29-T	LVR-IC	LDO, +CE, 2.84V±1.4%, 150mA	SOT-23-5	28vru	VR7	6k	Max
ADQZ	MAX8868EZK30-T	LVR-IC	LDO, +CE, 3V±1.4%, 150mA	SOT-23-5	28vru	VR7	6k	Max
ADR	XC6114C423MR	Vdet-IC	2.3V, ±Reset PPO, Wt=200ms, Rt=50ms	SOT-23-5	28xg	VD19	6g	Tor
ADRA	MAX8868EZK32-T	LVR-IC	LDO, +CE, 3.15V±1.4%, 150mA	SOT-23-5	28vru	VR7	6k	Max
ADRB	MAX8868EZK33-T	LVR-IC	LDO, +CE, 3.3V±1.4%, 150mA	SOT-23-5	28vru	VR7	6k	Max
ADRC	MAX8868EZK36-T	LVR-IC	LDO, +CE, 3.6V±1.4%, 150mA	SOT-23-5	28vru	VR7	6k	Max
ADRD	MAX8868EZK50-T	LVR-IC	LDO, +CE, 5V±1.4%, 150mA	SOT-23-5	28vru	VR7	6k	Max
ADRG	MAX8877EUK15-T	LVR-IC	LDO, +CE, 1.5V±1.4%, 0.15A	SOT-23-5	28vrx	VR7	6k	Max
ADRH	MAX8878EUK18-T	LVR-IC	LDO, +CE, 1.8V±1.4%, 0.15A	SOT-23-5	28vrx	VR7	6k	Max
ADS	XC6114C424MR	Vdet-IC	2.4V, ±Reset PPO, Wt=200ms, Rt=50ms	SOT-23-5	28xg	VD19	6g	Tor
ADT	XC6114C425MR	Vdet-IC	2.5V, ±Reset PPO, Wt=200ms, Rt=50ms	SOT-23-5	28xg	VD19	6g	Tor
ADU	XC6114C426MR	Vdet-IC	2.6V, ±Reset PPO, Wt=200ms, Rt=50ms	SOT-23-5	28xg	VD19	6g	Tor
ADV	XC6114C427MR	Vdet-IC	2.7V, ±Reset PPO, Wt=200ms, Rt=50ms	SOT-23-5	28xg	VD19	6g	Tor
ADX	XC6114C428MR	Vdet-IC	2.8V, ±Reset PPO, Wt=200ms, Rt=50ms	SOT-23-5	28xg	VD19	6g	Tor
ADY	XC6114C429MR	Vdet-IC	2.9V, ±Reset PPO, Wt=200ms, Rt=50ms	SOT-23-5	28xg	VD19	6g	Tor
ADZ	XC6114C430MR	Vdet-IC	3.0V, ±Reset PPO, Wt=200ms, Rt=50ms	SOT-23-5	28xg	VD19	6g	Tor
AE	74AHC1G08GW	CMOS-Logic	2-input AND gate	SOT-353	28/Log3	Log3	6a	Phi
AE	HD74ALVC1G07VS	CMOS-Logic	Noninverting buffer/driver (ODO)	VSON-5	30/Log8	Log8	6a	Ren
AE	PI74ST1G79CX	CMOS-Logic	Positive edge-triggered D-type flip-flop	SC-70-5	28/Log20	Log20	6a	Per
AE	PI74ST1G79TX	CMOS-Logic	Positive edge-triggered D-type flip-flop	SOT-23-5	28/Log20	Log20	6a	Per
AE	RN5RT24AA	LVR-IC	LDO, -CE, 2.4V±2%, 150mA	SOT-23-5	28vrt	VR4	6g	Ric
AE	SiP823REU	Vdet-IC	2.63V, MR, Strobe, -Reset PPO	SOT-23-5	28vds	-	6k	Vs
AE-	RT9193-31PU5	LVR-IC	LDO, +CE, 3.1V±1%, 300mA	SC-70-5	28xv	VR7	6g	Rdt
AE_	SN74AHC1G08DCK	CMOS-Logic	2-input AND gate	SC-70-5	28/Log3	Log3	6a	Ti
AE_	SN74AHC1G08DRL	CMOS-Logic	2-input AND gate	SOT-553	30/Log3	Log3	6a	Ti
AE0	XC6114C531MR	Vdet-IC	3.1V, ±Reset PPO, Wt=400ms, Rt=50ms	SOT-23-5	28xg	VD19	6g	Tor
AE08	RP109Q082B	LVR-IC	LDO, +CE, 0.8V±1%, 150mA	SC-88A	28xm	VR4	6m	Ric
AE09	RP109Q092B	LVR-IC	LDO, +CE, 0.9V±1%, 150mA	SC-88A	28xm	VR4	6m	Ric
AE1	XC6114C532MR	Vdet-IC	3.2V, ±Reset PPO, Wt=400ms, Rt=50ms	SOT-23-5	28xg	VD19	6g	Tor
AE10	RP109Q102B	LVR-IC	LDO, +CE, 1.0V±1%, 150mA	SC-88A	28xm	VR4	6m	Ric
AE11	RP109Q112B	LVR-IC	LDO, +CE, 1.1V±1%, 150mA	SC-88A	28xm	VR4	6m	Ric
AE12	RP109Q122B	LVR-IC	LDO, +CE, 1.2V±1%, 150mA	SC-88A	28xm	VR4	6m	Ric
AE13	RP109Q132B	LVR-IC	LDO, +CE, 1.3V±1%, 150mA	SC-88A	28xm	VR4	6m	Ric
AE14	RP109Q142B	LVR-IC	LDO, +CE, 1.4V±1%, 150mA	SC-88A	28xm	VR4	6m	Ric
AE15	RP109Q152B	LVR-IC	LDO, +CE, 1.5V±1%, 150mA	SC-88A	28xm	VR4	6m	Ric
AE16	RP109Q162B	LVR-IC	LDO, +CE, 1.6V±1%, 150mA	SC-88A	28xm	VR4	6m	Ric
AE17	RP109Q172B	LVR-IC	LDO, +CE, 1.7V±1%, 150mA	SC-88A	28xm	VR4	6m	Ric
AE18	RP109Q182B	LVR-IC	LDO, +CE, 1.8V±1%, 150mA	SC-88A	28xm	VR4	6m	Ric
AE19	RP109Q192B	LVR-IC	LDO, +CE, 1.9V±1%, 150mA	SC-88A	28xm	VR4	6m	Ric
AE2	XC6114C533MR	Vdet-IC	3.3V, ±Reset PPO, Wt=400ms, Rt=50ms	SOT-23-5	28xg	VD19	6g	Tor
AE20	RP109Q202B	LVR-IC	LDO, +CE, 2.0V±1%, 150mA	SC-88A	28xm	VR4	6m	Ric
AE21	RP109Q212B	LVR-IC	LDO, +CE, 2.1V±1%, 150mA	SC-88A	28xm	VR4	6m	Ric
AE22	RP109Q222B	LVR-IC	LDO, +CE, 2.2V±1%, 150mA	SC-88A	28xm	VR4	6m	Ric
AE23	RP109Q232B	LVR-IC	LDO, +CE, 2.3V±1%, 150mA	SC-88A	28xm	VR4	6m	Ric
AE24	RP109Q242B	LVR-IC	LDO, +CE, 2.4V±1%, 150mA	SC-88A	28xm	VR4	6m	Ric
AE25	RP109Q252B	LVR-IC	LDO, +CE, 2.5V±1%, 150mA	SC-88A	28xm	VR4	6m	Ric
AE26	RP109Q262B	LVR-IC	LDO, +CE, 2.6V±1%, 150mA	SC-88A	28xm	VR4	6m	Ric
AE27	RP109Q272B	LVR-IC	LDO, +CE, 2.7V±1%, 150mA	SC-88A	28xm	VR4	6m	Ric
AE28	RP109Q282B	LVR-IC	LDO, +CE, 2.8V±1%, 150mA	SC-88A	28xm	VR4	6m	Ric
AE29	RP109Q292B	LVR-IC	LDO, +CE, 2.9V±1%, 150mA	SC-88A	28xm	VR4	6m	Ric
AE3	XC6114C534MR	Vdet-IC	3.4V, ±Reset PPO, Wt=400ms, Rt=50ms	SOT-23-5	28xg	VD19	6g	Tor
AE30	RP109Q302B	LVR-IC	LDO, +CE, 3.0V±1%, 150mA	SC-88A	28xm	VR4	6m	Ric
AE31	RP109Q312B	LVR-IC	LDO, +CE, 3.1V±1%, 150mA	SC-88A	28xm	VR4	6m	Ric
AE32	RP109Q322B	LVR-IC	LDO, +CE, 3.2V±1%, 150mA	SC-88A	28xm	VR4	6m	Ric
AE33	RP109Q332B	LVR-IC	LDO, +CE, 3.3V±1%, 150mA	SC-88A	28xm	VR4	6m	Ric
AE34	RP109Q342B	LVR-IC	LDO, +CE, 3.4V±1%, 150mA	SC-88A	28xm	VR4	6m	Ric
AE35	RP109Q352B	LVR-IC	LDO, +CE, 3.5V±1%, 150mA	SC-88A	28xm	VR4	6m	Ric
AE36	RP109Q362B	LVR-IC	LDO, +CE, 3.6V±1%, 150mA	SC-88A	28xm	VR4	6m	Ric
AE37	RP109Q122B5	LVR-IC	LDO, +CE, 1.25V±1%, 150mA	SC-88A	28xm	VR4	6m	Ric



SMD code	Type	Function	Short description	Case	Pin.	Sch.	St.	Mnf.
AE38	RP109Q182B5	LVR-IC	LDO, +CE, 1.85V±1%, 150mA	SC-88A	28xm	VR4	6m	Ric
AE39	RP109Q282B5	LVR-IC	LDO, +CE, 2.85V±1%, 150mA	SC-88A	28xm	VR4	6m	Ric
AE4	U74AHC1G14-AF5	CMOS-Logic	Inverting Schmitt-trigger	SOT-23-5	28/Log7	Log7	6a	Utc
AE4	XC6114C535MR	Vdet-IC	3.5V, ±Reset PPO, Wt=400ms, Rt=50ms	SOT-23-5	28xg	VD19	6g	Tor
AE40	RP109Q342B5	LVR-IC	LDO, +CE, 3.45V±1%, 150mA	SC-88A	28xm	VR4	6m	Ric
AE5	XC6114C536MR	Vdet-IC	3.6V, ±Reset PPO, Wt=400ms, Rt=50ms	SOT-23-5	28xg	VD19	6g	Tor
AE6	XC6114C537MR	Vdet-IC	3.7V, ±Reset PPO, Wt=400ms, Rt=50ms	SOT-23-5	28xg	VD19	6g	Tor
AE7	XC6114C538MR	Vdet-IC	3.8V, ±Reset PPO, Wt=400ms, Rt=50ms	SOT-23-5	28xg	VD19	6g	Tor
AE8	XC6114C539MR	Vdet-IC	3.9V, ±Reset PPO, Wt=400ms, Rt=50ms	SOT-23-5	28xg	VD19	6g	Tor
AE8	XC6211A09AMR	LVR-IC	LDO, +CE, PDR, 0.95V±2%, 150mA	SOT-23-5	28vc	VR4	6g	Tor
AE9	XC6114C540MR	Vdet-IC	4.0V, ±Reset PPO, Wt=400ms, Rt=50ms	SOT-23-5	28xg	VD19	6g	Tor
AE9	XC6211A10AMR	LVR-IC	LDO, +CE, PDR, 1.05V±2%, 150mA	SOT-23-5	28vc	VR4	6g	Tor
AEA	XC6114C541MR	Vdet-IC	4.1V, ±Reset PPO, Wt=400ms, Rt=50ms	SOT-23-5	28xg	VD19	6g	Tor
AEA	XC6211A11AMR	LVR-IC	LDO, +CE, PDR, 1.15V±2%, 150mA	SOT-23-5	28vc	VR4	6g	Tor
AEA0	MAX6445UK46L	Vdet-IC	4.6V, ±MR, -Reset PPO	SOT-23-5	28xq	-	6k	Max
AEAP	MAX6446UK29L	Vdet-IC	2.9V, ±MR, -Reset ODO	SOT-23-5	28xq	-	6k	Max
AEAQ	MAX6447UK26L	Vdet-IC	2.6V, ±MR, -Reset PPO	SOT-23-5	28xq	-	6k	Max
AEB	XC6114C542MR	Vdet-IC	4.2V, ±Reset PPO, Wt=400ms, Rt=50ms	SOT-23-5	28xg	VD19	6g	Tor
AEB	XC6211A12AMR	LVR-IC	LDO, +CE, PDR, 1.25V±2%, 150mA	SOT-23-5	28vc	VR4	6g	Tor
AEc	XC6114C543MR	Vdet-IC	4.3V, ±Reset PPO, Wt=400ms, Rt=50ms	SOT-23-5	28xg	VD19	6g	Tor
AEC	XC6211A13AMR	LVR-IC	LDO, +CE, PDR, 1.35V±2%, 150mA	SOT-23-5	28vc	VR4	6g	Tor
AEC	XC6211E13AMR	LVR-IC	LDO, +CE, PDR, 1.35V±2%, 300mA	SOT-23-5	28vc	VR4	6g	Tor
AEd	XC6114C544MR	Vdet-IC	4.4V, ±Reset PPO, Wt=400ms, Rt=50ms	SOT-23-5	28xg	VD19	6g	Tor
AED	XC6211A14AMR	LVR-IC	LDO, +CE, PDR, 1.45V±2%, 150mA	SOT-23-5	28vc	VR4	6g	Tor
AED	XC6211E14AMR	LVR-IC	LDO, +CE, PDR, 1.45V±2%, 300mA	SOT-23-5	28vc	VR4	6g	Tor
AEe	XC6114C545MR	Vdet-IC	4.5V, ±Reset PPO, Wt=400ms, Rt=50ms	SOT-23-5	28xg	VD19	6g	Tor
AEE	XC6211A15AMR	LVR-IC	LDO, +CE, PDR, 1.55V±2%, 150mA	SOT-23-5	28vc	VR4	6g	Tor
AEE	XC6211E15AMR	LVR-IC	LDO, +CE, PDR, 1.55V±2%, 300mA	SOT-23-5	28vc	VR4	6g	Tor
AEFF	MAX6445UK16L	Vdet-IC	1.6V, ±MR, -Reset PPO	SOT-23-5	28xq	-	6k	Max
AEEG	MAX6445UK23L	Vdet-IC	2.3V, ±MR, -Reset PPO	SOT-23-5	28xq	-	6k	Max
AEEH	MAX6445UK26L	Vdet-IC	2.6V, ±MR, -Reset PPO	SOT-23-5	28xq	-	6k	Max
AEEl	MAX6445UK29L	Vdet-IC	2.9V, ±MR, -Reset PPO	SOT-23-5	28xq	-	6k	Max
AEeJ	MAX6447UK16L	Vdet-IC	1.6V, ±MR, -Reset PPO	SOT-23-5	28xq	-	6k	Max
AEeK	MAX6447UK23L	Vdet-IC	2.3V, ±MR, -Reset PPO	SOT-23-5	28xq	-	6k	Max
AEeL	MAX6447UK29L	Vdet-IC	2.9V, ±MR, -Reset PPO	SOT-23-5	28xq	-	6k	Max
AEEM	MAX6447UK46L	Vdet-IC	4.6V, ±MR, -Reset PPO	SOT-23-5	28xq	-	6k	Max
AEEen	MAX6446UK16L	Vdet-IC	1.6V, ±MR, -Reset ODO	SOT-23-5	28xq	-	6k	Max
AEEo	MAX6446UK23L	Vdet-IC	2.3V, ±MR, -Reset ODO	SOT-23-5	28xq	-	6k	Max
AEEp	MAX6446UK26L	Vdet-IC	2.6V, ±MR, -Reset ODO	SOT-23-5	28xq	-	6k	Max
AEEQ	MAX6446UK46L	Vdet-IC	4.6V, ±MR, -Reset ODO	SOT-23-5	28xq	-	6k	Max
AEEr	MAX6448UK16L	Vdet-IC	1.6V, ±MR, -Reset ODO	SOT-23-5	28xq	-	6k	Max
AEEs	MAX6448UK23L	Vdet-IC	2.3V, ±MR, -Reset ODO	SOT-23-5	28xq	-	6k	Max
AEEt	MAX6448UK26L	Vdet-IC	2.6V, ±MR, -Reset ODO	SOT-23-5	28xq	-	6k	Max
AEEU	MAX6448UK29L	Vdet-IC	2.9V, ±MR, -Reset ODO	SOT-23-5	28xq	-	6k	Max
AEEV	MAX6448UK46L	Vdet-IC	4.6V, ±MR, -Reset ODO	SOT-23-5	28xq	-	6k	Max
AEf	XC6114C516MR	Vdet-IC	1.6V, ±Reset PPO, Wt=400ms, Rt=50ms	SOT-23-5	28xg	VD19	6g	Tor
AEfE	XC6114C546MR	Vdet-IC	4.6V, ±Reset PPO, Wt=400ms, Rt=50ms	SOT-23-5	28xg	VD19	6g	Tor
AEfE	XC6211A16AMR	LVR-IC	LDO, +CE, PDR, 1.65V±2%, 150mA	SOT-23-5	28vc	VR4	6g	Tor
AEf	XC6211E16AMR	LVR-IC	LDO, +CE, PDR, 1.65V±2%, 300mA	SOT-23-5	28vc	VR4	6g	Tor
AEH	XC6114C517MR	Vdet-IC	1.7V, ±Reset PPO, Wt=400ms, Rt=50ms	SOT-23-5	28xg	VD19	6g	Tor
AEH	XC6114C547MR	Vdet-IC	4.7V, ±Reset PPO, Wt=400ms, Rt=50ms	SOT-23-5	28xg	VD19	6g	Tor
AEH	XC6211A17AMR	LVR-IC	LDO, +CE, PDR, 1.75V±2%, 150mA	SOT-23-5	28vc	VR4	6g	Tor
AEH	XC6211E17AMR	LVR-IC	LDO, +CE, PDR, 1.75V±2%, 300mA	SOT-23-5	28vc	VR4	6g	Tor
AEJn	MAX6754UKLD3	Vdet-IC	5.0V, -MR, -Reset PPO, 200ms	SOT-23-5	28	-	6a	Max
AEJo	MAX6754UKTD3	Vdet-IC	3.3V, -MR, -Reset PPO, 200ms	SOT-23-5	28	-	6a	Max
AEJQ	MAX6754UKZD0	Vdet-IC	2.5V, -MR, -Reset PPO, 20µs	SOT-23-5	28	-	6a	Max
AEJR	MAX6754UKWD3	Vdet-IC	1.8V, -MR, -Reset PPO, 200ms	SOT-23-5	28	-	6a	Max
AEJS	MAX6755UKLD3	Vdet-IC	5.0V, -MR, +Reset PPO, 200ms	SOT-23-5	28	-	6a	Max
AEJt	MAX6755UKTD3	Vdet-IC	3.3V, -MR, +Reset PPO, 200ms	SOT-23-5	28	-	6a	Max
AEJw	MAX6755UKWD3	Vdet-IC	1.8V, -MR, +Reset PPO, 200ms	SOT-23-5	28	-	6a	Max
AEJx	MAX6756UKLD0	Vdet-IC	5.0V, -MR, +Reset ODO, 20µs	SOT-23-5	28	-	6a	Max
AEJy	MAX6756UKTD0	Vdet-IC	3.3V, -MR, +Reset ODO, 20µs	SOT-23-5	28	-	6a	Max
AEk	XC6114C518MR	Vdet-IC	1.8V, ±Reset PPO, Wt=400ms, Rt=50ms	SOT-23-5	28xg	VD19	6g	Tor
AEk	XC6114C548MR	Vdet-IC	4.8V, ±Reset PPO, Wt=400ms, Rt=50ms	SOT-23-5	28xg	VD19	6g	Tor
AEK	XC6211A18AMR	LVR-IC	LDO, +CE, PDR, 1.85V±2%, 240mA	SOT-23-5	28vc	VR4	6g	Tor
AEK	XC6211E18AMR	LVR-IC	LDO, +CE, PDR, 1.85V±2%, 300mA	SOT-23-5	28vc	VR4	6g	Tor
AEKA	MAX6756UKZD3	Vdet-IC	2.5V, -MR, +Reset ODO, 200ms	SOT-23-5	28	-	6a	Max
AEKB	MAX6756UKWD0	Vdet-IC	1.8V, -MR, +Reset ODO, 20µs	SOT-23-5	28	-	6a	Max
AEKV	MAX6755UKZD0	Vdet-IC	2.5V, -MR, +Reset PPO, 20µs	SOT-23-5	28	-	6a	Max
AEEL	XC6114C519MR	Vdet-IC	1.9V, ±Reset PPO, Wt=400ms, Rt=50ms	SOT-23-5	28xg	VD19	6g	Tor



SMD code	Type	Function	Short description	Case	Pin.	Sch.	St.	Mnf.
<u>AE</u> L	XC6114C549MR	Vdet-IC	4.9V, \pm Reset PPO, Wt=400ms, Rt=50ms	SOT-23-5	28xg	VD19	6g	Tor
AEL	XC6211A19AMR	LVR-IC	LDO, +CE, PDR, 1.95V \pm 2%, 240mA	SOT-23-5	28vc	VR4	6g	Tor
AEL	XC6211E19AMR	LVR-IC	LDO, +CE, PDR, 1.95V \pm 2%, 300mA	SOT-23-5	28vc	VR4	6g	Tor
<u>AE</u> EM	XC6114C520MR	Vdet-IC	2.0V, \pm Reset PPO, Wt=400ms, Rt=50ms	SOT-23-5	28xg	VD19	6g	Tor
<u>AE</u> EM	XC6114C550MR	Vdet-IC	5.0V, \pm Reset PPO, Wt=400ms, Rt=50ms	SOT-23-5	28xg	VD19	6g	Tor
<u>AE</u> M	XC6211A20AMR	LVR-IC	LDO, +CE, PDR, 2.05V \pm 2%, 240mA	SOT-23-5	28vc	VR4	6g	Tor
AEM	XC6211E20AMR	LVR-IC	LDO, +CE, PDR, 2.05V \pm 2%, 300mA	SOT-23-5	28vc	VR4	6g	Tor
<u>AE</u> X	XC6114C521MR	Vdet-IC	2.1V, \pm Reset PPO, Wt=400ms, Rt=50ms	SOT-23-5	28xg	VD19	6g	Tor
AEN	XC6211A21AMR	LVR-IC	LDO, +CE, PDR, 2.15V \pm 2%, 240mA	SOT-23-5	28vc	VR4	6g	Tor
AEN	XC6211E21AMR	LVR-IC	LDO, +CE, PDR, 2.15V \pm 2%, 300mA	SOT-23-5	28vc	VR4	6g	Tor
AEOX	MAX6754UKLDO	Vdet-IC	5.0V, -MR, -Reset PPO, 20 μ s	SOT-23-5	28	-	6a	Max
AEOD	MAX6754UKTDO	Vdet-IC	3.3V, -MR, -Reset PPO, 20 μ s	SOT-23-5	28	-	6a	Max
AEOF	MAX6754UKZD3	Vdet-IC	2.5V, -MR, -Reset PPO, 200ms	SOT-23-5	28	-	6a	Max
AEOG	MAX6754UKWDO	Vdet-IC	1.8V, -MR, -Reset PPO, 20 μ s	SOT-23-5	28	-	6a	Max
AEOH	MAX6755UKLDO	Vdet-IC	5.0V, -MR, +Reset PPO, 20 μ s	SOT-23-5	28	-	6a	Max
AEOI	MAX6755UKTDO	Vdet-IC	3.3V, -MR, +Reset PPO, 20 μ s	SOT-23-5	28	-	6a	Max
AEOK	MAX6755UKZD3	Vdet-IC	2.5V, -MR, +Reset PPO, 200ms	SOT-23-5	28	-	6a	Max
AEOL	MAX6755UKWDO	Vdet-IC	1.8V, -MR, +Reset PPO, 20 μ s	SOT-23-5	28	-	6a	Max
AEOM	MAX6756UKLD3	Vdet-IC	5.0V, -MR, +Reset ODO, 200ms	SOT-23-5	28	-	6a	Max
AEON	MAX6756UKTDO	Vdet-IC	3.3V, -MR, +Reset ODO, 200ms	SOT-23-5	28	-	6a	Max
AEOP	MAX6756UKZDO	Vdet-IC	2.5V, -MR, +Reset ODO, 20 μ s	SOT-23-5	28	-	6a	Max
AEOQ	MAX6756UKWDO	Vdet-IC	1.8V, -MR, +Reset ODO, 200ms	SOT-23-5	28	-	6a	Max
<u>AE</u> P	XC6114C522MR	Vdet-IC	2.2V, \pm Reset PPO, Wt=400ms, Rt=50ms	SOT-23-5	28xg	VD19	6g	Tor
AEP	XC6211A22AMR	LVR-IC	LDO, +CE, PDR, 2.25V \pm 2%, 240mA	SOT-23-5	28vc	VR4	6g	Tor
AEP	XC6211E22AMR	LVR-IC	LDO, +CE, PDR, 2.25V \pm 2%, 300mA	SOT-23-5	28vc	VR4	6g	Tor
<u>AE</u> R	XC6114C523MR	Vdet-IC	2.3V, \pm Reset PPO, Wt=400ms, Rt=50ms	SOT-23-5	28xg	VD19	6g	Tor
AER	XC6211A23AMR	LVR-IC	LDO, +CE, PDR, 2.35V \pm 2%, 240mA	SOT-23-5	28vc	VR4	6g	Tor
AER	XC6211E23AMR	LVR-IC	LDO, +CE, PDR, 2.35V \pm 2%, 300mA	SOT-23-5	28vc	VR4	6g	Tor
<u>AE</u> S	XC6114C524MR	Vdet-IC	2.4V, \pm Reset PPO, Wt=400ms, Rt=50ms	SOT-23-5	28xg	VD19	6g	Tor
AES	XC6211A24AMR	LVR-IC	LDO, +CE, PDR, 2.45V \pm 2%, 240mA	SOT-23-5	28vc	VR4	6g	Tor
AES	XC6211E24AMR	LVR-IC	LDO, +CE, PDR, 2.45V \pm 2%, 300mA	SOT-23-5	28vc	VR4	6g	Tor
<u>AE</u> T	XC6114C525MR	Vdet-IC	2.5V, \pm Reset PPO, Wt=400ms, Rt=50ms	SOT-23-5	28xg	VD19	6g	Tor
AET	XC6211A25AMR	LVR-IC	LDO, +CE, PDR, 2.55V \pm 2%, 240mA	SOT-23-5	28vc	VR4	6g	Tor
AET	XC6211E25AMR	LVR-IC	LDO, +CE, PDR, 2.55V \pm 2%, 300mA	SOT-23-5	28vc	VR4	6g	Tor
<u>AE</u> U	XC6114C526MR	Vdet-IC	2.6V, \pm Reset PPO, Wt=400ms, Rt=50ms	SOT-23-5	28xg	VD19	6g	Tor
AEU	XC6211A26AMR	LVR-IC	LDO, +CE, PDR, 2.65V \pm 2%, 240mA	SOT-23-5	28vc	VR4	6g	Tor
AEU	XC6211E26AMR	LVR-IC	LDO, +CE, PDR, 2.65V \pm 2%, 300mA	SOT-23-5	28vc	VR4	6g	Tor
<u>AE</u> V	XC6114C527MR	Vdet-IC	2.7V, \pm Reset PPO, Wt=400ms, Rt=50ms	SOT-23-5	28xg	VD19	6g	Tor
AEV	XC6211A27AMR	LVR-IC	LDO, +CE, PDR, 2.75V \pm 2%, 240mA	SOT-23-5	28vc	VR4	6g	Tor
AEV	XC6211E27AMR	LVR-IC	LDO, +CE, PDR, 2.75V \pm 2%, 300mA	SOT-23-5	28vc	VR4	6g	Tor
<u>AE</u> X	XC6114C528MR	Vdet-IC	2.8V, \pm Reset PPO, Wt=400ms, Rt=50ms	SOT-23-5	28xg	VD19	6g	Tor
AEX	XC6211A28AMR	LVR-IC	LDO, +CE, PDR, 2.85V \pm 2%, 240mA	SOT-23-5	28vc	VR4	6g	Tor
AEX	XC6211E28AMR	LVR-IC	LDO, +CE, PDR, 2.85V \pm 2%, 300mA	SOT-23-5	28vc	VR4	6g	Tor
<u>AE</u> Y	XC6114C529MR	Vdet-IC	2.9V, \pm Reset PPO, Wt=400ms, Rt=50ms	SOT-23-5	28xg	VD19	6g	Tor
AEY	XC6211A29AMR	LVR-IC	LDO, +CE, PDR, 2.95V \pm 2%, 240mA	SOT-23-5	28vc	VR4	6g	Tor
AEY	XC6211E29AMR	LVR-IC	LDO, +CE, PDR, 2.95V \pm 2%, 300mA	SOT-23-5	28vc	VR4	6g	Tor
<u>AE</u> Z	XC6114C530MR	Vdet-IC	3.0V, \pm Reset PPO, Wt=400ms, Rt=50ms	SOT-23-5	28xg	VD19	6g	Tor
AEZ	XC6211A30AMR	LVR-IC	LDO, +CE, PDR, 3.05V \pm 2%, 240mA	SOT-23-5	28vc	VR4	6g	Tor
AEZ	XC6211E30AMR	LVR-IC	LDO, +CE, PDR, 3.05V \pm 2%, 300mA	SOT-23-5	28vc	VR4	6g	Tor
AF	74AHC1G14GW	CMOS-Logic	Inverting Schmitt-trig ger	SOT-353	28V/Log7	Log7	6a	Phi
AF	HD74ALVC1G79VS	CMOS-Logic	Positive edge-triggered D-type flip-flop	VSON-5	30/Log20	Log20	6a	Ren
AF	RN5RT25AA	LVR-IC	LDO, -CE, 2.5V \pm 2%, 150mA	SOT-23-5	28vrt	VR4	6g	Ric
AF-	RT9198-18PU5R	LVR-IC	LDO, +CE, 1.8V \pm 1%, 300mA	SC-705	28cx	VR4	6a	Tor
<u>AF</u> 0	XC6114C631MR	Vdet-IC	3.1V, \pm Reset PPO, Wt=1.6s, Rt=50ms	SOT-23-5	28xg	VD19	6g	Tor
AF08	RP109Q082D	LVR-IC	LDO, +CE, 0.8V \pm 1%, 150mA, CL discharge	SC-88A	28xm	VR4	6m	Ric
AF09	RP109Q092D	LVR-IC	LDO, +CE, 0.9V \pm 1%, 150mA, CL discharge	SC-88A	28xm	VR4	6m	Ric
<u>AF</u> 1	XC6114C632MR	Vdet-IC	3.2V, \pm Reset PPO, Wt=1.6s, Rt=50ms	SOT-23-5	28xg	VD19	6g	Tor
AF10	RP109Q102D	LVR-IC	LDO, +CE, 1.0V \pm 1%, 150mA, CL discharge	SC-88A	28xm	VR4	6m	Ric
AF11	RP109Q112D	LVR-IC	LDO, +CE, 1.1V \pm 1%, 150mA, CL discharge	SC-88A	28xm	VR4	6m	Ric
AF12	RP109Q122D	LVR-IC	LDO, +CE, 1.2V \pm 1%, 150mA, CL discharge	SC-88A	28xm	VR4	6m	Ric
AF13	RP109Q132D	LVR-IC	LDO, +CE, 1.3V \pm 1%, 150mA, CL discharge	SC-88A	28xm	VR4	6m	Ric
AF14	RP109Q142D	LVR-IC	LDO, +CE, 1.4V \pm 1%, 150mA, CL discharge	SC-88A	28xm	VR4	6m	Ric
AF15	RP109Q152D	LVR-IC	LDO, +CE, 1.5V \pm 1%, 150mA, CL discharge	SC-88A	28xm	VR4	6m	Ric
AF16	RP109Q162D	LVR-IC	LDO, +CE, 1.6V \pm 1%, 150mA, CL discharge	SC-88A	28xm	VR4	6m	Ric
AF17	RP109Q172D	LVR-IC	LDO, +CE, 1.7V \pm 1%, 150mA, CL discharge	SC-88A	28xm	VR4	6m	Ric
AF18	RP109Q182D	LVR-IC	LDO, +CE, 1.8V \pm 1%, 150mA, CL discharge	SC-88A	28xm	VR4	6m	Ric
AF19	RP109Q192D	LVR-IC	LDO, +CE, 1.9V \pm 1%, 150mA, CL discharge	SC-88A	28xm	VR4	6m	Ric
<u>AF</u> 2	XC6114C633MR	Vdet-IC	3.3V, \pm Reset PPO, Wt=1.6s, Rt=50ms	SOT-23-5	28xg	VD19	6g	Tor
AF20	RP109Q202D	LVR-IC	LDO, +CE, 2.0V \pm 1%, 150mA, CL discharge	SC-88A	28xm	VR4	6m	Ric
AF21	RP109Q212D	LVR-IC	LDO, +CE, 2.1V \pm 1%, 150mA, CL discharge	SC-88A	28xm	VR4	6m	Ric



SMD code	Type	Function	Short description	Case	Pin.	Sch.	St.	Mnf.
AF22	RP109 Q222D	LVR-IC	LDO, +CE, 2.2V±1%, 150mA, CL discharge	SC-88A	28xm	VR4	6m	Ric
AF23	RP109 Q232D	LVR-IC	LDO, +CE, 2.3V±1%, 150mA, CL discharge	SC-88A	28xm	VR4	6m	Ric
AF24	RP109 Q242D	LVR-IC	LDO, +CE, 2.4V±1%, 150mA, CL discharge	SC-88A	28xm	VR4	6m	Ric
AF25	RP109 Q252D	LVR-IC	LDO, +CE, 2.5V±1%, 150mA, CL discharge	SC-88A	28xm	VR4	6m	Ric
AF26	RP109 Q262D	LVR-IC	LDO, +CE, 2.6V±1%, 150mA, CL discharge	SC-88A	28xm	VR4	6m	Ric
AF27	RP109 Q272D	LVR-IC	LDO, +CE, 2.7V±1%, 150mA, CL discharge	SC-88A	28xm	VR4	6m	Ric
AF28	RP109 Q282D	LVR-IC	LDO, +CE, 2.8V±1%, 150mA, CL discharge	SC-88A	28xm	VR4	6m	Ric
AF29	RP109 Q292D	LVR-IC	LDO, +CE, 2.9V±1%, 150mA, CL discharge	SC-88A	28xm	VR4	6m	Ric
AF30	XC6114C634MR	Vdet-IC	3.4V, ±Reset PPO, Wt=1.6s, Rt=50ms	SOT-23-5	28xg	VD19	6g	Tor
AF30	RP109 Q302D	LVR-IC	LDO, +CE, 3.0V±1%, 150mA, CL discharge	SC-88A	28xm	VR4	6m	Ric
AF31	RP109 Q312D	LVR-IC	LDO, +CE, 3.1V±1%, 150mA, CL discharge	SC-88A	28xm	VR4	6m	Ric
AF32	RP109 Q322D	LVR-IC	LDO, +CE, 3.2V±1%, 150mA, CL discharge	SC-88A	28xm	VR4	6m	Ric
AF33	RP109 Q332D	LVR-IC	LDO, +CE, 3.3V±1%, 150mA, CL discharge	SC-88A	28xm	VR4	6m	Ric
AF34	RP109 Q342D	LVR-IC	LDO, +CE, 3.4V±1%, 150mA, CL discharge	SC-88A	28xm	VR4	6m	Ric
AF35	RP109 Q352D	LVR-IC	LDO, +CE, 3.5V±1%, 150mA, CL discharge	SC-88A	28xm	VR4	6m	Ric
AF36	RP109 Q362D	LVR-IC	LDO, +CE, 3.6V±1%, 150mA, CL discharge	SC-88A	28xm	VR4	6m	Ric
AF37	RP109 Q122D5	LVR-IC	LDO, +CE, 1.25V±1%, 150mA, CL discharge	SC-88A	28xm	VR4	6m	Ric
AF38	RP109 Q182D5	LVR-IC	LDO, +CE, 1.85V±1%, 150mA, CL discharge	SC-88A	28xm	VR4	6m	Ric
AF39	RP109 Q282D5	LVR-IC	LDO, +CE, 2.85V±1%, 150mA, CL discharge	SC-88A	28xm	VR4	6m	Ric
AF40	XC6114C635MR	Vdet-IC	3.5V, ±Reset PPO, Wt=1.6s, Rt=50ms	SOT-23-5	28xg	VD19	6g	Tor
AF40	RP109 Q342D5	LVR-IC	LDO, +CE, 3.45V±1%, 150mA, CL discharge	SC-88A	28xm	VR4	6m	Ric
AF45	XC6114C636MR	Vdet-IC	3.6V, ±Reset PPO, Wt=1.6s, Rt=50ms	SOT-23-5	28xg	VD19	6g	Tor
AF46	XC6114C637MR	Vdet-IC	3.7V, ±Reset PPO, Wt=1.6s, Rt=50ms	SOT-23-5	28xg	VD19	6g	Tor
AF47	XC6114C638MR	Vdet-IC	3.8V, ±Reset PPO, Wt=1.6s, Rt=50ms	SOT-23-5	28xg	VD19	6g	Tor
AF48	XC6114C639MR	Vdet-IC	3.9V, ±Reset PPO, Wt=1.6s, Rt=50ms	SOT-23-5	28xg	VD19	6g	Tor
AF8	XC6211B09AMR	LVR-IC	LDO, +CE, 0.95V±2%, 150mA	SOT-23-5	28vc	VR4	6g	Tor
AF9	XC6211B10AMR	LVR-IC	LDO, +CE, 1.05V±2%, 150mA	SOT-23-5	28vc	VR4	6g	Tor
AF10	XC6211B11AMR	LVR-IC	LDO, +CE, 1.15V±2%, 150mA	SOT-23-5	28vc	VR4	6g	Tor
AF11	XC6211B12AMR	LVR-IC	LDO, +CE, 1.25V±2%, 150mA	SOT-23-5	28vc	VR4	6g	Tor
AF12	XC6114C643MR	Vdet-IC	4.3V, ±Reset PPO, Wt=1.6s, Rt=50ms	SOT-23-5	28xg	VD19	6g	Tor
AF13	XC6211B13AMR	LVR-IC	LDO, +CE, 1.35V±2%, 150mA	SOT-23-5	28vc	VR4	6g	Tor
AF14	XC6211F13AMR	LVR-IC	LDO, +CE, 1.35V±2%, 300mA	SOT-23-5	28vc	VR4	6g	Tor
AF15	XC6114C644MR	Vdet-IC	4.4V, ±Reset PPO, Wt=1.6s, Rt=50ms	SOT-23-5	28xg	VD19	6g	Tor
AFD	XC6211B14AMR	LVR-IC	LDO, +CE, 1.45V±2%, 150mA	SOT-23-5	28vc	VR4	6g	Tor
AFD	XC6211F14AMR	LVR-IC	LDO, +CE, 1.45V±2%, 300mA	SOT-23-5	28vc	VR4	6g	Tor
AFE	XC6114C645MR	Vdet-IC	4.5V, ±Reset PPO, Wt=1.6s, Rt=50ms	SOT-23-5	28xg	VD19	6g	Tor
AFE	XC6211B15AMR	LVR-IC	LDO, +CE, 1.55V±2%, 150mA	SOT-23-5	28vc	VR4	6g	Tor
AFE	XC6211F15AMR	LVR-IC	LDO, +CE, 1.55V±2%, 300mA	SOT-23-5	28vc	VR4	6g	Tor
AF16	XC6114C616MR	Vdet-IC	1.6V, ±Reset PPO, Wt=1.6s, Rt=50ms	SOT-23-5	28xg	VD19	6g	Tor
AF17	XC6114C646MR	Vdet-IC	4.6V, ±Reset PPO, Wt=1.6s, Rt=50ms	SOT-23-5	28xg	VD19	6g	Tor
AF18	XC6211B16AMR	LVR-IC	LDO, +CE, 1.65V±2%, 150mA	SOT-23-5	28vc	VR4	6g	Tor
AF19	XC6211F16AMR	LVR-IC	LDO, +CE, 1.65V±2%, 300mA	SOT-23-5	28vc	VR4	6g	Tor
AFH	XC6114C617MR	Vdet-IC	1.7V, ±Reset PPO, Wt=1.6s, Rt=50ms	SOT-23-5	28xg	VD19	6g	Tor
AFH	XC6114C647MR	Vdet-IC	4.7V, ±Reset PPO, Wt=1.6s, Rt=50ms	SOT-23-5	28xg	VD19	6g	Tor
AFH	XC6211B17AMR	LVR-IC	LDO, +CE, 1.75V±2%, 150mA	SOT-23-5	28vc	VR4	6g	Tor
AFH	XC6211F17AMR	LVR-IC	LDO, +CE, 1.75V±2%, 300mA	SOT-23-5	28vc	VR4	6g	Tor
AFK	XC6114C618MR	Vdet-IC	1.8V, ±Reset PPO, Wt=1.6s, Rt=50ms	SOT-23-5	28xg	VD19	6g	Tor
AFK	XC6114C648MR	Vdet-IC	4.8V, ±Reset PPO, Wt=1.6s, Rt=50ms	SOT-23-5	28xg	VD19	6g	Tor
AFK	XC6211B18AMR	LVR-IC	LDO, +CE, 1.85V±2%, 240mA	SOT-23-5	28vc	VR4	6g	Tor
AFK	XC6211F18AMR	LVR-IC	LDO, +CE, 1.85V±2%, 300mA	SOT-23-5	28vc	VR4	6g	Tor
AFL	XC6114C619MR	Vdet-IC	1.9V, ±Reset PPO, Wt=1.6s, Rt=50ms	SOT-23-5	28xg	VD19	6g	Tor
AFL	XC6114C649MR	Vdet-IC	4.9V, ±Reset PPO, Wt=1.6s, Rt=50ms	SOT-23-5	28xg	VD19	6g	Tor
AFL	XC6211B19AMR	LVR-IC	LDO, +CE, 1.95V±2%, 240mA	SOT-23-5	28vc	VR4	6g	Tor
AFL	XC6211F19AMR	LVR-IC	LDO, +CE, 1.95V±2%, 300mA	SOT-23-5	28vc	VR4	6g	Tor
AFM	XC6114C620MR	Vdet-IC	2.0V, ±Reset PPO, Wt=1.6s, Rt=50ms	SOT-23-5	28xg	VD19	6g	Tor
AFM	XC6114C650MR	Vdet-IC	5.0V, ±Reset PPO, Wt=1.6s, Rt=50ms	SOT-23-5	28xg	VD19	6g	Tor
AFM	XC6211B20AMR	LVR-IC	LDO, +CE, 2.05V±2%, 240mA	SOT-23-5	28vc	VR4	6g	Tor
AFM	XC6211F20AMR	LVR-IC	LDO, +CE, 2.05V±2%, 300mA	SOT-23-5	28vc	VR4	6g	Tor
AFN	XC6114C621MR	Vdet-IC	2.1V, ±Reset PPO, Wt=1.6s, Rt=50ms	SOT-23-5	28xg	VD19	6g	Tor
AFN	XC6211B21AMR	LVR-IC	LDO, +CE, 2.15V±2%, 240mA	SOT-23-5	28vc	VR4	6g	Tor
AFN	XC6211F21AMR	LVR-IC	LDO, +CE, 2.15V±2%, 300mA	SOT-23-5	28vc	VR4	6g	Tor
AFP	XC6114C622MR	Vdet-IC	2.2V, ±Reset PPO, Wt=1.6s, Rt=50ms	SOT-23-5	28xg	VD19	6g	Tor
AFP	XC6211B22AMR	LVR-IC	LDO, +CE, 2.25V±2%, 240mA	SOT-23-5	28vc	VR4	6g	Tor
AFP	XC6211F22AMR	LVR-IC	LDO, +CE, 2.25V±2%, 300mA	SOT-23-5	28vc	VR4	6g	Tor
AFR	XC6114C623MR	Vdet-IC	2.3V, ±Reset PPO, Wt=1.6s, Rt=50ms	SOT-23-5	28xg	VD19	6g	Tor
AFR	XC6211B23AMR	LVR-IC	LDO, +CE, 2.35V±2%, 240mA	SOT-23-5	28vc	VR4	6g	Tor
AFR	XC6211F23AMR	LVR-IC	LDO, +CE, 2.35V±2%, 300mA	SOT-23-5	28vc	VR4	6g	Tor



SMD code	Type	Function	Short description	Case	Pin.	Sch.	St.	Mnf.
AFS	XC6114C624MR	Vdet-IC	2.4V, \pm Reset PPO, Wt=1.6s, Rt=50ms	SOT-23-5	28xg	VD19	6g	Tor
AFS	XC6211B24AMR	LVR-IC	LDO, +CE, 2.45V \pm 2%, 240mA	SOT-23-5	28vc	VR4	6g	Tor
AFS	XC6211F24AMR	LVR-IC	LDO, +CE, 2.45V \pm 2%, 300mA	SOT-23-5	28vc	VR4	6g	Tor
AFV	XC6114C625MR	Vdet-IC	2.5V, \pm Reset PPO, Wt=1.6s, Rt=50ms	SOT-23-5	28xg	VD19	6g	Tor
AFT	XC6211B25AMR	LVR-IC	LDO, +CE, 2.55V \pm 2%, 240mA	SOT-23-5	28vc	VR4	6g	Tor
AFT	XC6211F25AMR	LVR-IC	LDO, +CE, 2.55V \pm 2%, 300mA	SOT-23-5	28vc	VR4	6g	Tor
AFU	XC6114C626MR	Vdet-IC	2.6V, \pm Reset PPO, Wt=1.6s, Rt=50ms	SOT-23-5	28xg	VD19	6g	Tor
AFU	XC6211B26AMR	LVR-IC	LDO, +CE, 2.65V \pm 2%, 240mA	SOT-23-5	28vc	VR4	6g	Tor
AFU	XC6211F26AMR	LVR-IC	LDO, +CE, 2.65V \pm 2%, 300mA	SOT-23-5	28vc	VR4	6g	Tor
AFV	XC6114C627MR	Vdet-IC	2.7V, \pm Reset PPO, Wt=1.6s, Rt=50ms	SOT-23-5	28xg	VD19	6g	Tor
AFV	XC6211B27AMR	LVR-IC	LDO, +CE, 2.75V \pm 2%, 240mA	SOT-23-5	28vc	VR4	6g	Tor
AFV	XC6211F27AMR	LVR-IC	LDO, +CE, 2.75V \pm 2%, 300mA	SOT-23-5	28vc	VR4	6g	Tor
AFX	XC6114C628MR	Vdet-IC	2.8V, \pm Reset PPO, Wt=1.6s, Rt=50ms	SOT-23-5	28xg	VD19	6g	Tor
AFX	XC6211B28AMR	LVR-IC	LDO, +CE, 2.85V \pm 2%, 240mA	SOT-23-5	28vc	VR4	6g	Tor
AFX	XC6211F28AMR	LVR-IC	LDO, +CE, 2.85V \pm 2%, 300mA	SOT-23-5	28vc	VR4	6g	Tor
AFY	XC6114C629MR	Vdet-IC	2.9V, \pm Reset PPO, Wt=1.6s, Rt=50ms	SOT-23-5	28xg	VD19	6g	Tor
AFY	XC6211B29AMR	LVR-IC	LDO, +CE, 2.95V \pm 2%, 240mA	SOT-23-5	28vc	VR4	6g	Tor
AFY	XC6211F29AMR	LVR-IC	LDO, +CE, 2.95V \pm 2%, 300mA	SOT-23-5	28vc	VR4	6g	Tor
AFZ	XC6114C630MR	Vdet-IC	3.0V, \pm Reset PPO, Wt=1.6s, Rt=50ms	SOT-23-5	28xg	VD19	6g	Tor
AFZ	XC6211B30AMR	LVR-IC	LDO, +CE, 3.05V \pm 2%, 240mA	SOT-23-5	28vc	VR4	6g	Tor
AFZ	XC6211F30AMR	LVR-IC	LDO, +CE, 3.05V \pm 2%, 300mA	SOT-23-5	28vc	VR4	6g	Tor
AG	74AHC1G32GW	CMOS-Logic	2-input OR gate	SOT-353	28/Log4	Log4	6a	Phi
AG	AP4311Q	Vref-IC	Adjustable, Precision, Shunt, 2.495V \pm 1%	SOT-23-5	28re	RF1	6k	Ana
AG	HD74ALVC1G80VS	CMOS-Logic	Positive edge-triggered D-type flip-flop	VSON-5	30/Log21	Log21	6a	REN
AG	PI74ST1G86CX	CMOS-Logic	2-input EXCLUSIVE-OR gate	SC-70-5	28/Log5	Log5	6a	Per
AG	PI74ST1G86TX	CMOS-Logic	2-input EXCLUSIVE-OR gate	SOT-23-5	28/Log5	Log5	6a	Per
AG	RN5RT26AA	LVR-IC	LDO, -CE, 2.6V \pm 2%, 150mA	SOT-23-5	28vrt	VR4	6g	Ric
AG	SIP823ZEU	Vdet-IC	2.32V, MR, Strobe, -Reset PPO	SOT-23-5	28vds	-	6k	Vs
AG-	RT9198-27PU5	LVR-IC	LDO, +CE, 2.7V \pm 1%, 300mA	SC-70-5	28xm	VR4	6a	Rct
AG08	RP114Q082B	LVR-IC	LDO, +CE, 0.8V \pm 1%, 300mA	SC-88A	28xm	VR4	6m	Ric
AG09	RP114Q092B	LVR-IC	LDO, +CE, 0.9V \pm 1%, 300mA	SC-88A	28xm	VR4	6m	Ric
AG10	RP114Q102B	LVR-IC	LDO, +CE, 1.0V \pm 1%, 300mA	SC-88A	28xm	VR4	6m	Ric
AG11	RP114Q112B	LVR-IC	LDO, +CE, 1.1V \pm 1%, 300mA	SC-88A	28xm	VR4	6m	Ric
AG12	RP114Q122B	LVR-IC	LDO, +CE, 1.2V \pm 1%, 300mA	SC-88A	28xm	VR4	6m	Ric
AG13	RP114Q132B	LVR-IC	LDO, +CE, 1.3V \pm 1%, 300mA	SC-88A	28xm	VR4	6m	Ric
AG14	RP114Q142B	LVR-IC	LDO, +CE, 1.4V \pm 1%, 300mA	SC-88A	28xm	VR4	6m	Ric
AG15	RP114Q152B	LVR-IC	LDO, +CE, 1.5V \pm 1%, 300mA	SC-88A	28xm	VR4	6m	Ric
AG16	RP114Q162B	LVR-IC	LDO, +CE, 1.6V \pm 1%, 300mA	SC-88A	28xm	VR4	6m	Ric
AG17	RP114Q172B	LVR-IC	LDO, +CE, 1.7V \pm 1%, 300mA	SC-88A	28xm	VR4	6m	Ric
AG18	RP114Q182B	LVR-IC	LDO, +CE, 1.8V \pm 1%, 300mA	SC-88A	28xm	VR4	6m	Ric
AG19	RP114Q192B	LVR-IC	LDO, +CE, 1.9V \pm 1%, 300mA	SC-88A	28xm	VR4	6m	Ric
AG20	RP114Q202B	LVR-IC	LDO, +CE, 2.0V \pm 1%, 300mA	SC-88A	28xm	VR4	6m	Ric
AG21	RP114Q212B	LVR-IC	LDO, +CE, 2.1V \pm 1%, 300mA	SC-88A	28xm	VR4	6m	Ric
AG22	RP114Q222B	LVR-IC	LDO, +CE, 2.2V \pm 1%, 300mA	SC-88A	28xm	VR4	6m	Ric
AG23	RP114Q232B	LVR-IC	LDO, +CE, 2.3V \pm 1%, 300mA	SC-88A	28xm	VR4	6m	Ric
AG24	RP114Q242B	LVR-IC	LDO, +CE, 2.4V \pm 1%, 300mA	SC-88A	28xm	VR4	6m	Ric
AG25	RP114Q252B	LVR-IC	LDO, +CE, 2.5V \pm 1%, 300mA	SC-88A	28xm	VR4	6m	Ric
AG26	RP114Q262B	LVR-IC	LDO, +CE, 2.6V \pm 1%, 300mA	SC-88A	28xm	VR4	6m	Ric
AG27	RP114Q272B	LVR-IC	LDO, +CE, 2.7V \pm 1%, 300mA	SC-88A	28xm	VR4	6m	Ric
AG28	RP114Q282B	LVR-IC	LDO, +CE, 2.8V \pm 1%, 300mA	SC-88A	28xm	VR4	6m	Ric
AG29	RP114Q292B	LVR-IC	LDO, +CE, 2.9V \pm 1%, 300mA	SC-88A	28xm	VR4	6m	Ric
AG30	RP114Q302B	LVR-IC	LDO, +CE, 3.0V \pm 1%, 300mA	SC-88A	28xm	VR4	6m	Ric
AG31	RP114Q312B	LVR-IC	LDO, +CE, 3.1V \pm 1%, 300mA	SC-88A	28xm	VR4	6m	Ric
AG32	RP114Q322B	LVR-IC	LDO, +CE, 3.2V \pm 1%, 300mA	SC-88A	28xm	VR4	6m	Ric
AG33	RP114Q332B	LVR-IC	LDO, +CE, 3.3V \pm 1%, 300mA	SC-88A	28xm	VR4	6m	Ric
AG34	RP114Q342B	LVR-IC	LDO, +CE, 3.4V \pm 1%, 300mA	SC-88A	28xm	VR4	6m	Ric
AG35	RP114Q352B	LVR-IC	LDO, +CE, 3.5V \pm 1%, 300mA	SC-88A	28xm	VR4	6m	Ric
AG36	RP114Q362B	LVR-IC	LDO, +CE, 3.6V \pm 1%, 300mA	SC-88A	28xm	VR4	6m	Ric
AG37	RP114Q122B5	LVR-IC	LDO, +CE, 1.25V \pm 1%, 300mA	SC-88A	28xm	VR4	6m	Ric
AG38	RP114Q182B5	LVR-IC	LDO, +CE, 1.85V \pm 1%, 300mA	SC-88A	28xm	VR4	6m	Ric
AG39	RP114Q282B5	LVR-IC	LDO, +CE, 2.85V \pm 1%, 300mA	SC-88A	28xm	VR4	6m	Ric
AG40	RP114Q342B5	LVR-IC	LDO, +CE, 3.45V \pm 1%, 300mA	SC-88A	28xm	VR4	6m	Ric
AGU	ISL88011IH546Z	Vdet-IC	4.64V -Reset/-MR, +Reset PPO	SOT-23-5	28vd3	-	6a	Itl
AGV	ISL88011IH544Z	Vdet-IC	4.38V -Reset/-MR, +Reset PPO	SOT-23-5	28vd3	-	6a	Itl
AGW	ISL88011IH531Z	Vdet-IC	3.09V -Reset/-MR, +Reset PPO	SOT-23-5	28vd3	-	6a	Itl
AGX	ISL88011IH529Z	Vdet-IC	2.92V -Reset/-MR, +Reset PPO	SOT-23-5	28vd3	-	6a	Itl
AGY	ISL88011IH526Z	Vdet-IC	2.63V -Reset/-MR, +Reset PPO	SOT-23-5	28vd3	-	6a	Itl
AGZ	ISL88011IH523Z	Vdet-IC	2.32V -Reset/-MR, +Reset PPO	SOT-23-5	28vd3	-	6a	Itl
AH	74AHC1G86GW	CMOS-Logic	2-input EXCLUSIVE-OR gate	SOT-353	28/Log5	Log5	6a	Phi
AH	AP4311AQ	Vref-IC	Adjustable, Precision, Shunt, 2.495V \pm 0.5%	SOT-23-5	28re	RF1	6k	Ana



SMD code	Type	Function	Short description	Case	Pin.	Sch.	St.	Mnf.
AH	HD74ALVC1G240VS	CMOS-Logic	Bus buffer in inverted with 3-state output	VSON-5	30/Log22	Log22	6a	Ren
AH	RN5RT27AA	LVR-IC	LDO, -CE, 2.7V±2%, 150mA	SOT-23-5	28vrt	VR4	6g	Ric
AH	SiP823YEU	Vdet-IC	2.19V, MR, Strobe, -Reset PPO	SOT-23-5	28vds	-	6k	Vs
AH-	RT9198-32PU5	LVR-IC	LDO, +CE, 3.2V±1%, 300mA	SC-70-5	28xm	VR4	6a	Rtd
AH0	XC6114D331MR	Vdet-IC	3.1V, ±Reset PPO, Wt=100ms, Rt=100ms	SOT-23-5	28xg	VD19	6g	Tor
AH08	RP114 Q082D	LVR-IC	LDO, +CE, 0.8V±1%, 300mA, CL discharge	SC-88A	28xm	VR4	6m	Ric
AH09	RP114 Q092D	LVR-IC	LDO, +CE, 0.9V±1%, 300mA, CL discharge	SC-88A	28xm	VR4	6m	Ric
AH1	XC6114D332MR	Vdet-IC	3.2V, ±Reset PPO, Wt=100ms, Rt=100ms	SOT-23-5	28xg	VD19	6g	Tor
AH10	RP114 Q102D	LVR-IC	LDO, +CE, 1.0V±1%, 300mA, CL discharge	SC-88A	28xm	VR4	6m	Ric
AH11	RP114 Q112D	LVR-IC	LDO, +CE, 1.1V±1%, 300mA, CL discharge	SC-88A	28xm	VR4	6m	Ric
AH12	RP114 Q122D	LVR-IC	LDO, +CE, 1.2V±1%, 300mA, CL discharge	SC-88A	28xm	VR4	6m	Ric
AH13	RP114 Q132D	LVR-IC	LDO, +CE, 1.3V±1%, 300mA, CL discharge	SC-88A	28xm	VR4	6m	Ric
AH14	RP114 Q142D	LVR-IC	LDO, +CE, 1.4V±1%, 300mA, CL discharge	SC-88A	28xm	VR4	6m	Ric
AH15	RP114 Q152D	LVR-IC	LDO, +CE, 1.5V±1%, 300mA, CL discharge	SC-88A	28xm	VR4	6m	Ric
AH16	RP114 Q162D	LVR-IC	LDO, +CE, 1.6V±1%, 300mA, CL discharge	SC-88A	28xm	VR4	6m	Ric
AH17	RP114 Q172D	LVR-IC	LDO, +CE, 1.7V±1%, 300mA, CL discharge	SC-88A	28xm	VR4	6m	Ric
AH18	RP114 Q182D	LVR-IC	LDO, +CE, 1.8V±1%, 300mA, CL discharge	SC-88A	28xm	VR4	6m	Ric
AH19	RP114 Q192D	LVR-IC	LDO, +CE, 1.9V±1%, 300mA, CL discharge	SC-88A	28xm	VR4	6m	Ric
AH2	XC6114D333MR	Vdet-IC	3.3V, ±Reset PPO, Wt=100ms, Rt=100ms	SOT-23-5	28xg	VD19	6g	Tor
AH20	RP114 Q202D	LVR-IC	LDO, +CE, 2.0V±1%, 300mA, CL discharge	SC-88A	28xm	VR4	6m	Ric
AH21	RP114 Q212D	LVR-IC	LDO, +CE, 2.1V±1%, 300mA, CL discharge	SC-88A	28xm	VR4	6m	Ric
AH22	RP114 Q222D	LVR-IC	LDO, +CE, 2.2V±1%, 300mA, CL discharge	SC-88A	28xm	VR4	6m	Ric
AH23	RP114 Q232D	LVR-IC	LDO, +CE, 2.3V±1%, 300mA, CL discharge	SC-88A	28xm	VR4	6m	Ric
AH24	RP114 Q242D	LVR-IC	LDO, +CE, 2.4V±1%, 300mA, CL discharge	SC-88A	28xm	VR4	6m	Ric
AH25	RP114 Q252D	LVR-IC	LDO, +CE, 2.5V±1%, 300mA, CL discharge	SC-88A	28xm	VR4	6m	Ric
AH26	RP114 Q262D	LVR-IC	LDO, +CE, 2.6V±1%, 300mA, CL discharge	SC-88A	28xm	VR4	6m	Ric
AH27	RP114 Q272D	LVR-IC	LDO, +CE, 2.7V±1%, 300mA, CL discharge	SC-88A	28xm	VR4	6m	Ric
AH28	RP114 Q282D	LVR-IC	LDO, +CE, 2.8V±1%, 300mA, CL discharge	SC-88A	28xm	VR4	6m	Ric
AH29	RP114 Q292D	LVR-IC	LDO, +CE, 2.9V±1%, 300mA, CL discharge	SC-88A	28xm	VR4	6m	Ric
AH3	XC6114D334MR	Vdet-IC	3.4V, ±Reset PPO, Wt=100ms, Rt=100ms	SOT-23-5	28xg	VD19	6g	Tor
AH30	RP114 Q302D	LVR-IC	LDO, +CE, 3.0V±1%, 300mA, CL discharge	SC-88A	28xm	VR4	6m	Ric
AH31	RP114 Q312D	LVR-IC	LDO, +CE, 3.1V±1%, 300mA, CL discharge	SC-88A	28xm	VR4	6m	Ric
AH32	RP114 Q322D	LVR-IC	LDO, +CE, 3.2V±1%, 300mA, CL discharge	SC-88A	28xm	VR4	6m	Ric
AH33	RP114 Q332D	LVR-IC	LDO, +CE, 3.3V±1%, 300mA, CL discharge	SC-88A	28xm	VR4	6m	Ric
AH34	RP114 Q342D	LVR-IC	LDO, +CE, 3.4V±1%, 300mA, CL discharge	SC-88A	28xm	VR4	6m	Ric
AH35	RP114 Q352D	LVR-IC	LDO, +CE, 3.5V±1%, 300mA, CL discharge	SC-88A	28xm	VR4	6m	Ric
AH36	RP114 Q362D	LVR-IC	LDO, +CE, 3.6V±1%, 300mA, CL discharge	SC-88A	28xm	VR4	6m	Ric
AH37	RP114 Q122D5	LVR-IC	LDO, +CE, 1.25V±1%, 300mA, CL discharge	SC-88A	28xm	VR4	6m	Ric
AH38	RP114 Q182D5	LVR-IC	LDO, +CE, 1.85V±1%, 300mA, CL discharge	SC-88A	28xm	VR4	6m	Ric
AH39	RP114 Q282D5	LVR-IC	LDO, +CE, 2.85V±1%, 300mA, CL discharge	SC-88A	28xm	VR4	6m	Ric
AH4	XC6114D335MR	Vdet-IC	3.5V, ±Reset PPO, Wt=100ms, Rt=100ms	SOT-23-5	28xg	VD19	6g	Tor
AH40	RP114 Q342D5	LVR-IC	LDO, +CE, 3.45V±1%, 300mA, CL discharge	SC-88A	28xm	VR4	6m	Ric
AH5	XC6114D336MR	Vdet-IC	3.6V, ±Reset PPO, Wt=100ms, Rt=100ms	SOT-23-5	28xg	VD19	6g	Tor
AH6	XC6114D337MR	Vdet-IC	3.7V, ±Reset PPO, Wt=100ms, Rt=100ms	SOT-23-5	28xg	VD19	6g	Tor
AH7	XC6114D338MR	Vdet-IC	3.8V, ±Reset PPO, Wt=100ms, Rt=100ms	SOT-23-5	28xg	VD19	6g	Tor
AH8	XC6114D339MR	Vdet-IC	3.9V, ±Reset PPO, Wt=100ms, Rt=100ms	SOT-23-5	28xg	VD19	6g	Tor
AH8	XC6211C09AMR	LVR-IC	LDO, -CE, PDR, 0.95V±2%, 150mA	SOT-23-5	28vc	VR4	6g	Tor
AH9	XC6114D340MR	Vdet-IC	4.0V, ±Reset PPO, Wt=100ms, Rt=100ms	SOT-23-5	28xg	VD19	6g	Tor
AH9	XC6211C10AMR	LVR-IC	LDO, -CE, PDR, 1.05V±2%, 150mA	SOT-23-5	28vc	VR4	6g	Tor
AHA	XC6114D341MR	Vdet-IC	4.1V, ±Reset PPO, Wt=100ms, Rt=100ms	SOT-23-5	28xg	VD19	6g	Tor
AHA	XC6211C11AMR	LVR-IC	LDO, -CE, PDR, 1.15V±2%, 150mA	SOT-23-5	28vc	VR4	6g	Tor
AHB	XC6114D342MR	Vdet-IC	4.2V, ±Reset PPO, Wt=100ms, Rt=100ms	SOT-23-5	28xg	VD19	6g	Tor
AHB	XC6211C12AMR	LVR-IC	LDO, -CE, PDR, 1.25V±2%, 150mA	SOT-23-5	28vc	VR4	6g	Tor
AHC	XC6114D343MR	Vdet-IC	4.3V, ±Reset PPO, Wt=100ms, Rt=100ms	SOT-23-5	28xg	VD19	6g	Tor
AHC	XC6211C13AMR	LVR-IC	LDO, -CE, PDR, 1.35V±2%, 150mA	SOT-23-5	28vc	VR4	6g	Tor
AHC	XC6211G13AMR	LVR-IC	LDO, -CE, PDR, 1.35V±2%, 300mA	SOT-23-5	28vc	VR4	6g	Tor
AHD	XC6114D344MR	Vdet-IC	4.4V, ±Reset PPO, Wt=100ms, Rt=100ms	SOT-23-5	28xg	VD19	6g	Tor
AHD	XC6211C14AMR	LVR-IC	LDO, -CE, PDR, 1.45V±2%, 150mA	SOT-23-5	28vc	VR4	6g	Tor
AHD	XC6211G14AMR	LVR-IC	LDO, -CE, PDR, 1.45V±2%, 300mA	SOT-23-5	28vc	VR4	6g	Tor
AHE	ISL88011IH522Z	Vdet-IC	2.19V, -Reset/-MR, +Reset PPO	SOT-23-5	28vd3	-	6a	Itl
AHE	XC6114D345MR	Vdet-IC	4.5V, ±Reset PPO, Wt=100ms, Rt=100ms	SOT-23-5	28xg	VD19	6g	Tor
AHE	XC6211C15AMR	LVR-IC	LDO, -CE, PDR, 1.55V±2%, 150mA	SOT-23-5	28vc	VR4	6g	Tor
AHE	XC6211G15AMR	LVR-IC	LDO, -CE, PDR, 1.55V±2%, 300mA	SOT-23-5	28vc	VR4	6g	Tor
AHF	ISL88012IH546Z	Vdet-IC	4.64V -Reset/-MR, +Reset PPO	SOT-23-5	28vd4	-	6a	Itl
AHF	XC6114D346MR	Vdet-IC	4.6V, ±Reset PPO, Wt=100ms, Rt=100ms	SOT-23-5	28xg	VD19	6g	Tor
AHF	XC6114D346MR	Vdet-IC	4.6V, ±Reset PPO, Wt=100ms, Rt=100ms	SOT-23-5	28xg	VD19	6g	Tor
AHF	XC6211C16AMR	LVR-IC	LDO, -CE, PDR, 1.65V±2%, 150mA	SOT-23-5	28vc	VR4	6g	Tor
AHF	XC6211G16AMR	LVR-IC	LDO, -CE, PDR, 1.65V±2%, 300mA	SOT-23-5	28vc	VR4	6g	Tor
AHG	ISL88012IH544Z	Vdet-IC	4.38V -Reset/-MR, +Reset PPO	SOT-23-5	28vd4	-	6a	Itl
AHH	ISL88012IH531Z	Vdet-IC	3.09V -Reset/-MR, +Reset PPO	SOT-23-5	28vd4	-	6a	Itl



SMD code	Type	Function	Short description	Case	Pin.	Sch.	St.	Mnf.
<u>A</u> HH	XC6114D317MR	Vdet-IC	1.7V, \pm Reset PPO, Wt=100ms, Rt=100ms	SOT-23-5	28xg	VD19	6g	Tor
<u>A</u> HH	XC6114D347MR	Vdet-IC	4.7V, \pm Reset PPO, Wt=100ms, Rt=100ms	SOT-23-5	28xg	VD19	6g	Tor
AHH	XC6211C17AMR	LVR-IC	LDO, -CE, PDR, 1.75V \pm 2%, 150mA	SOT-23-5	28vc	VR4	6g	Tor
AHH	XC6211G17AMR	LVR-IC	LDO, -CE, PDR, 1.75V \pm 2%, 300mA	SOT-23-5	28vc	VR4	6g	Tor
AHI	ISL88012IH529Z	Vdet-IC	2.92V -Reset/-MR, +Reset PPO	SOT-23-5	28vd4	-	6a	Itl
AHJ	ISL88012IH526Z	Vdet-IC	2.63V -Reset/-MR, +Reset PPO	SOT-23-5	28vd4	-	6a	Itl
AHK	ISL88012IH523Z	Vdet-IC	2.32V -Reset/-MR, +Reset PPO	SOT-23-5	28vd4	-	6a	Itl
<u>A</u> HK	XC6114D318MR	Vdet-IC	1.8V, \pm Reset PPO, Wt=100ms, Rt=100ms	SOT-23-5	28xg	VD19	6g	Tor
<u>A</u> HK	XC6114D348MR	Vdet-IC	4.8V, \pm Reset PPO, Wt=100ms, Rt=100ms	SOT-23-5	28xg	VD19	6g	Tor
AHK	XC6211C18AMR	LVR-IC	LDO, -CE, PDR, 1.85V \pm 2%, 240mA	SOT-23-5	28vc	VR4	6g	Tor
AHK	XC6211G18AMR	LVR-IC	LDO, -CE, PDR, 1.85V \pm 2%, 300mA	SOT-23-5	28vc	VR4	6g	Tor
AHL	ISL88012IH522Z	Vdet-IC	2.19V -Reset/-MR, +Reset PPO	SOT-23-5	28vd4	-	6a	Itl
<u>A</u> HL	XC6114D319MR	Vdet-IC	1.9V, \pm Reset PPO, Wt=100ms, Rt=100ms	SOT-23-5	28xg	VD19	6g	Tor
<u>A</u> HL	XC6114D349MR	Vdet-IC	4.9V, \pm Reset PPO, Wt=100ms, Rt=100ms	SOT-23-5	28xg	VD19	6g	Tor
AHL	XC6211C19AMR	LVR-IC	LDO, -CE, PDR, 1.95V \pm 2%, 240mA	SOT-23-5	28vc	VR4	6g	Tor
AHL	XC6211G19AMR	LVR-IC	LDO, -CE, PDR, 1.95V \pm 2%, 300mA	SOT-23-5	28vc	VR4	6g	Tor
AHM	ISL88013IH546Z	Vdet-IC	4.64V -Reset/-MR, +Reset PPO	SOT-23-5	28vd5	-	6a	Itl
<u>A</u> HM	XC6114D320MR	Vdet-IC	2.0V, \pm Reset PPO, Wt=100ms, Rt=100ms	SOT-23-5	28xg	VD19	6g	Tor
<u>A</u> HM	XC6114D350MR	Vdet-IC	5.0V, \pm Reset PPO, Wt=100ms, Rt=100ms	SOT-23-5	28xg	VD19	6g	Tor
AHM	XC6211C20AMR	LVR-IC	LDO, -CE, PDR, 2.05V \pm 2%, 240mA	SOT-23-5	28vc	VR4	6g	Tor
AHM	XC6211G20AMR	LVR-IC	LDO, -CE, PDR, 2.05V \pm 2%, 300mA	SOT-23-5	28vc	VR4	6g	Tor
AHN	ISL88013IH544Z	Vdet-IC	4.38V -Reset/-MR, +Reset PPO	SOT-23-5	28vd5	-	6a	Itl
<u>A</u> HN	XC6114D321MR	Vdet-IC	2.1V, \pm Reset PPO, Wt=100ms, Rt=100ms	SOT-23-5	28xg	VD19	6g	Tor
<u>A</u> HN	XC6211C21AMR	LVR-IC	LDO, -CE, PDR, 2.15V \pm 2%, 240mA	SOT-23-5	28vc	VR4	6g	Tor
AHN	XC6211G21AMR	LVR-IC	LDO, -CE, PDR, 2.15V \pm 2%, 300mA	SOT-23-5	28vc	VR4	6g	Tor
AHO	ISL88013IH531Z	Vdet-IC	3.09V -Reset/-MR, +Reset PPO	SOT-23-5	28vd5	-	6a	Itl
AHP	ISL88013IH529Z	Vdet-IC	2.92V -Reset/-MR, +Reset PPO	SOT-23-5	28vd5	-	6a	Itl
<u>A</u> HP	XC6114D322MR	Vdet-IC	2.2V, \pm Reset PPO, Wt=100ms, Rt=100ms	SOT-23-5	28xg	VD19	6g	Tor
AHP	XC6211C22AMR	LVR-IC	LDO, -CE, PDR, 2.25V \pm 2%, 240mA	SOT-23-5	28vc	VR4	6g	Tor
AHP	XC6211G22AMR	LVR-IC	LDO, -CE, PDR, 2.25V \pm 2%, 300mA	SOT-23-5	28vc	VR4	6g	Tor
AHQ	ISL88013IH526Z	Vdet-IC	2.63V -Reset/-MR, +Reset PPO	SOT-23-5	28vd5	-	6a	Itl
AHR	ISL88013IH523Z	Vdet-IC	2.32V -Reset/-MR, +Reset PPO	SOT-23-5	28vd5	-	6a	Itl
<u>A</u> HR	XC6114D323MR	Vdet-IC	2.3V, \pm Reset PPO, Wt=100ms, Rt=100ms	SOT-23-5	28xg	VD19	6g	Tor
AHR	XC6211C23AMR	LVR-IC	LDO, -CE, PDR, 2.35V \pm 2%, 240mA	SOT-23-5	28vc	VR4	6g	Tor
AHR	XC6211G23AMR	LVR-IC	LDO, -CE, PDR, 2.35V \pm 2%, 300mA	SOT-23-5	28vc	VR4	6g	Tor
AHS	ISL88013IH522Z	Vdet-IC	2.19V -Reset/-MR, +Reset PPO	SOT-23-5	28vd5	-	6a	Itl
<u>A</u> HS	XC6114D324MR	Vdet-IC	2.4V, \pm Reset PPO, Wt=100ms, Rt=100ms	SOT-23-5	28xg	VD19	6g	Tor
AHS	XC6211C24AMR	LVR-IC	LDO, -CE, PDR, 2.45V \pm 2%, 240mA	SOT-23-5	28vc	VR4	6g	Tor
AHS	XC6211G24AMR	LVR-IC	LDO, -CE, PDR, 2.45V \pm 2%, 300mA	SOT-23-5	28vc	VR4	6g	Tor
AHT	ISL88014IH5Z	Vdet-IC	Adj. int. Voltage Detector, -Reset/-MR ODO	SOT-23-5	28vd6	-	6a	Itl
<u>A</u> HT	XC6114D325MR	Vdet-IC	2.5V, \pm Reset PPO, Wt=100ms, Rt=100ms	SOT-23-5	28xg	VD19	6g	Tor
AHT	XC6211C25AMR	LVR-IC	LDO, -CE, PDR, 2.55V \pm 2%, 240mA	SOT-23-5	28vc	VR4	6g	Tor
AHT	XC6211G25AMR	LVR-IC	LDO, -CE, PDR, 2.55V \pm 2%, 300mA	SOT-23-5	28vc	VR4	6g	Tor
AHU	ISL88015IH5Z	Vdet-IC	Adj. int. Voltage Detector, -Reset/-MR ODO	SOT-23-5	28vd7	-	6a	Itl
<u>A</u> HU	XC6114D326MR	Vdet-IC	2.6V, \pm Reset PPO, Wt=100ms, Rt=100ms	SOT-23-5	28xg	VD19	6g	Tor
AHU	XC6211C26AMR	LVR-IC	LDO, -CE, PDR, 2.65V \pm 2%, 240mA	SOT-23-5	28vc	VR4	6g	Tor
AHU	XC6211G26AMR	LVR-IC	LDO, -CE, PDR, 2.65V \pm 2%, 300mA	SOT-23-5	28vc	VR4	6g	Tor
<u>A</u> HV	XC6114D327MR	Vdet-IC	2.7V, \pm Reset PPO, Wt=100ms, Rt=100ms	SOT-23-5	28xg	VD19	6g	Tor
AHV	XC6211C27AMR	LVR-IC	LDO, -CE, PDR, 2.75V \pm 2%, 240mA	SOT-23-5	28vc	VR4	6g	Tor
AHV	XC6211G27AMR	LVR-IC	LDO, -CE, PDR, 2.75V \pm 2%, 300mA	SOT-23-5	28vc	VR4	6g	Tor
<u>A</u> HX	XC6114D328MR	Vdet-IC	2.8V, \pm Reset PPO, Wt=100ms, Rt=100ms	SOT-23-5	28xg	VD19	6g	Tor
AHX	XC6211C28AMR	LVR-IC	LDO, -CE, PDR, 2.85V \pm 2%, 240mA	SOT-23-5	28vc	VR4	6g	Tor
AHX	XC6211G28AMR	LVR-IC	LDO, -CE, PDR, 2.85V \pm 2%, 300mA	SOT-23-5	28vc	VR4	6g	Tor
<u>A</u> HY	XC6114D329MR	Vdet-IC	2.9V, \pm Reset PPO, Wt=100ms, Rt=100ms	SOT-23-5	28xg	VD19	6g	Tor
AHY	XC6211C29AMR	LVR-IC	LDO, -CE, PDR, 2.95V \pm 2%, 240mA	SOT-23-5	28vc	VR4	6g	Tor
AHY	XC6211G29AMR	LVR-IC	LDO, -CE, PDR, 2.95V \pm 2%, 300mA	SOT-23-5	28vc	VR4	6g	Tor
<u>A</u> HZ	XC6114D330MR	Vdet-IC	3.0V, \pm Reset PPO, Wt=100ms, Rt=100ms	SOT-23-5	28xg	VD19	6g	Tor
AHZ	XC6211C30AMR	LVR-IC	LDO, -CE, PDR, 3.05V \pm 2%, 240mA	SOT-23-5	28vc	VR4	6g	Tor
AHZ	XC6211G30AMR	LVR-IC	LDO, -CE, PDR, 3.05V \pm 2%, 300mA	SOT-23-5	28vc	VR4	6g	Tor
AI	MAX823LEUK	Vdet-IC	4.63V, MR, Strobe, -Reset PPO	SOT-23-5	28vds	-	6k	Max
AJ	SiP824LEU	Vdet-IC	4.63V, Strobe, \pm Reset PPO	SOT-23-5	28vdt	-	6k	Vs
AJ	MAX823MEUK	Vdet-IC	4.38V, MR, Strobe, -Reset PPO	SOT-23-5	28vds	-	6k	Max
AJ	RN5RT28AA	LVR-IC	LDO, -CE, 2.8V \pm 2%, 150mA	SOT-23-5	28vrt	VR4	6g	Ric
AJ-	RT9198-31PU5	LVR-IC	LDO, +CE, 3.1V \pm 1%, 300mA	SC-70-5	28xm	VR4	6a	Rct
AK	MAX823TEUK	Vdet-IC	3.08V, MR, Strobe, -Reset PPO	SOT-23-5	28vds	-	6k	Max
AK	RN5RT29AA	LVR-IC	LDO, -CE, 2.9V \pm 2%, 150mA	SOT-23-5	28vrt	VR4	6g	Ric
AK	SiP824MEU	Vdet-IC	4.38V, Strobe, \pm Reset PPO	SOT-23-5	28vdt	-	6k	Vs
AK-	RT9198-25PU5R	LVR-IC	LDO, +CE, 2.5V \pm 1%, 300mA	SC-70-5	28cx	VR4	6a	Rct
<u>A</u> AK0	XC6114D431MR	Vdet-IC	3.1V, \pm Reset PPO, Wt=200ms, Rt=100ms	SOT-23-5	28xg	VD19	6g	Tor
<u>A</u> AK1	XC6114D432MR	Vdet-IC	3.2V, \pm Reset PPO, Wt=200ms, Rt=100ms	SOT-23-5	28xg	VD19	6g	Tor



SMD code	Type	Function	Short description	Case	Pin.	Sch.	St.	Mnf.
<u>AK2</u>	XC6114D433MR	Vdet-IC	3.3V, \pm Reset PPO, Wt=200ms, Rt=100ms	SOT-23-5	28xg	VD19	6g	Tor
<u>AK3</u>	XC6114D434MR	Vdet-IC	3.4V, \pm Reset PPO, Wt=200ms, Rt=100ms	SOT-23-5	28xg	VD19	6g	Tor
<u>AK4</u>	XC6114D435MR	Vdet-IC	3.5V, \pm Reset PPO, Wt=200ms, Rt=100ms	SOT-23-5	28xg	VD19	6g	Tor
<u>AK5</u>	XC6114D436MR	Vdet-IC	3.6V, \pm Reset PPO, Wt=200ms, Rt=100ms	SOT-23-5	28xg	VD19	6g	Tor
<u>AK6</u>	XC6114D437MR	Vdet-IC	3.7V, \pm Reset PPO, Wt=200ms, Rt=100ms	SOT-23-5	28xg	VD19	6g	Tor
<u>AK7</u>	XC6114D438MR	Vdet-IC	3.8V, \pm Reset PPO, Wt=200ms, Rt=100ms	SOT-23-5	28xg	VD19	6g	Tor
<u>AK8</u>	XC6114D439MR	Vdet-IC	3.9V, \pm Reset PPO, Wt=200ms, Rt=100ms	SOT-23-5	28xg	VD19	6g	Tor
<u>AK8</u>	XC6211D09AMR	LVR-IC	LDO, -CE, 0.95V \pm 2%, 150mA	SOT-23-5	28vc	VR4	6g	Tor
<u>AK9</u>	XC6114D440MR	Vdet-IC	4.0V, \pm Reset PPO, Wt=200ms, Rt=100ms	SOT-23-5	28xg	VD19	6g	Tor
<u>AK9</u>	XC6211D10AMR	LVR-IC	LDO, -CE, 1.05V \pm 2%, 150mA	SOT-23-5	28vc	VR4	6g	Tor
<u>AKA</u>	XC6114D441MR	Vdet-IC	4.1V, \pm Reset PPO, Wt=200ms, Rt=100ms	SOT-23-5	28xg	VD19	6g	Tor
<u>AKA</u>	XC6211D11AMR	LVR-IC	LDO, -CE, 1.15V \pm 2%, 150mA	SOT-23-5	28vc	VR4	6g	Tor
<u>AKB</u>	XC6114D442MR	Vdet-IC	4.2V, \pm Reset PPO, Wt=200ms, Rt=100ms	SOT-23-5	28xg	VD19	6g	Tor
<u>AKB</u>	XC6211D12AMR	LVR-IC	LDO, -CE, 1.25V \pm 2%, 150mA	SOT-23-5	28vc	VR4	6g	Tor
<u>AKC</u>	XC6114D443MR	Vdet-IC	4.3V, \pm Reset PPO, Wt=200ms, Rt=100ms	SOT-23-5	28xg	VD19	6g	Tor
<u>AKC</u>	XC6211D13AMR	LVR-IC	LDO, -CE, 1.35V \pm 2%, 150mA	SOT-23-5	28vc	VR4	6g	Tor
<u>AKC</u>	XC6211H13AMR	LVR-IC	LDO, -CE, 1.35V \pm 2%, 300mA	SOT-23-5	28vc	VR4	6g	Tor
<u>AKD</u>	XC6114D444MR	Vdet-IC	4.4V, \pm Reset PPO, Wt=200ms, Rt=100ms	SOT-23-5	28xg	VD19	6g	Tor
<u>AKD</u>	XC6211D14AMR	LVR-IC	LDO, -CE, 1.45V \pm 2%, 150mA	SOT-23-5	28vc	VR4	6g	Tor
<u>AKD</u>	XC6211H14AMR	LVR-IC	LDO, -CE, 1.45V \pm 2%, 300mA	SOT-23-5	28vc	VR4	6g	Tor
<u>AKE</u>	XC6114D445MR	Vdet-IC	4.5V, \pm Reset PPO, Wt=200ms, Rt=100ms	SOT-23-5	28xg	VD19	6g	Tor
<u>AKE</u>	XC6211D15AMR	LVR-IC	LDO, -CE, 1.55V \pm 2%, 150mA	SOT-23-5	28vc	VR4	6g	Tor
<u>AKE</u>	XC6211H15AMR	LVR-IC	LDO, -CE, 1.55V \pm 2%, 300mA	SOT-23-5	28vc	VR4	6g	Tor
<u>AKF</u>	XC6114D416MR	Vdet-IC	1.6V, \pm Reset PPO, Wt=200ms, Rt=100ms	SOT-23-5	28xg	VD19	6g	Tor
<u>AKE</u>	XC6114D446MR	Vdet-IC	4.6V, \pm Reset PPO, Wt=200ms, Rt=100ms	SOT-23-5	28xg	VD19	6g	Tor
<u>AKF</u>	XC6211D16AMR	LVR-IC	LDO, -CE, 1.65V \pm 2%, 150mA	SOT-23-5	28vc	VR4	6g	Tor
<u>AKF</u>	XC6211H16AMR	LVR-IC	LDO, -CE, 1.65V \pm 2%, 300mA	SOT-23-5	28vc	VR4	6g	Tor
<u>AKH</u>	XC6114D417MR	Vdet-IC	1.7V, \pm Reset PPO, Wt=200ms, Rt=100ms	SOT-23-5	28xg	VD19	6g	Tor
<u>AKH</u>	XC6114D447MR	Vdet-IC	4.7V, \pm Reset PPO, Wt=200ms, Rt=100ms	SOT-23-5	28xg	VD19	6g	Tor
<u>AKH</u>	XC6211D17AMR	LVR-IC	LDO, -CE, 1.75V \pm 2%, 150mA	SOT-23-5	28vc	VR4	6g	Tor
<u>AKH</u>	XC6211H17AMR	LVR-IC	LDO, -CE, 1.75V \pm 2%, 300mA	SOT-23-5	28vc	VR4	6g	Tor
<u>AKK</u>	XC6114D418MR	Vdet-IC	1.8V, \pm Reset PPO, Wt=200ms, Rt=100ms	SOT-23-5	28xg	VD19	6g	Tor
<u>AKK</u>	XC6114D448MR	Vdet-IC	4.8V, \pm Reset PPO, Wt=200ms, Rt=100ms	SOT-23-5	28xg	VD19	6g	Tor
<u>AKK</u>	XC6211D18AMR	LVR-IC	LDO, -CE, 1.85V \pm 2%, 240mA	SOT-23-5	28vc	VR4	6g	Tor
<u>AKK</u>	XC6211H18AMR	LVR-IC	LDO, -CE, 1.85V \pm 2%, 300mA	SOT-23-5	28vc	VR4	6g	Tor
<u>AKL</u>	XC6114D419MR	Vdet-IC	1.9V, \pm Reset PPO, Wt=200ms, Rt=100ms	SOT-23-5	28xg	VD19	6g	Tor
<u>AKL</u>	XC6114D449MR	Vdet-IC	4.9V, \pm Reset PPO, Wt=200ms, Rt=100ms	SOT-23-5	28xg	VD19	6g	Tor
<u>AKL</u>	XC6211D19AMR	LVR-IC	LDO, -CE, 1.95V \pm 2%, 240mA	SOT-23-5	28vc	VR4	6g	Tor
<u>AKL</u>	XC6211H19AMR	LVR-IC	LDO, -CE, 1.95V \pm 2%, 300mA	SOT-23-5	28vc	VR4	6g	Tor
<u>AKM</u>	XC6114D420MR	Vdet-IC	2.0V, \pm Reset PPO, Wt=200ms, Rt=100ms	SOT-23-5	28xg	VD19	6g	Tor
<u>AKM</u>	XC6114D450MR	Vdet-IC	5.0V, \pm Reset PPO, Wt=200ms, Rt=100ms	SOT-23-5	28xg	VD19	6g	Tor
<u>AKM</u>	XC6211D20AMR	LVR-IC	LDO, -CE, 2.05V \pm 2%, 240mA	SOT-23-5	28vc	VR4	6g	Tor
<u>AKM</u>	XC6211H20AMR	LVR-IC	LDO, -CE, 2.05V \pm 2%, 300mA	SOT-23-5	28vc	VR4	6g	Tor
<u>AKN</u>	XC6114D421MR	Vdet-IC	2.1V, \pm Reset PPO, Wt=200ms, Rt=100ms	SOT-23-5	28xg	VD19	6g	Tor
<u>AKN</u>	XC6211D21AMR	LVR-IC	LDO, -CE, 2.15V \pm 2%, 240mA	SOT-23-5	28vc	VR4	6g	Tor
<u>AKN</u>	XC6211H21AMR	LVR-IC	LDO, -CE, 2.15V \pm 2%, 300mA	SOT-23-5	28vc	VR4	6g	Tor
<u>AKP</u>	XC6114D422MR	Vdet-IC	2.2V, \pm Reset PPO, Wt=200ms, Rt=100ms	SOT-23-5	28xg	VD19	6g	Tor
<u>AKP</u>	XC6211D22AMR	LVR-IC	LDO, -CE, 2.25V \pm 2%, 240mA	SOT-23-5	28vc	VR4	6g	Tor
<u>AKP</u>	XC6211H22AMR	LVR-IC	LDO, -CE, 2.25V \pm 2%, 300mA	SOT-23-5	28vc	VR4	6g	Tor
<u>AKR</u>	XC6114D423MR	Vdet-IC	2.3V, \pm Reset PPO, Wt=200ms, Rt=100ms	SOT-23-5	28xg	VD19	6g	Tor
<u>AKR</u>	XC6211D23AMR	LVR-IC	LDO, -CE, 2.35V \pm 2%, 240mA	SOT-23-5	28vc	VR4	6g	Tor
<u>AKR</u>	XC6211H23AMR	LVR-IC	LDO, -CE, 2.35V \pm 2%, 300mA	SOT-23-5	28vc	VR4	6g	Tor
<u>AKS</u>	XC6114D424MR	Vdet-IC	2.4V, \pm Reset PPO, Wt=200ms, Rt=100ms	SOT-23-5	28xg	VD19	6g	Tor
<u>AKS</u>	XC6211D24AMR	LVR-IC	LDO, -CE, 2.45V \pm 2%, 240mA	SOT-23-5	28vc	VR4	6g	Tor
<u>AKS</u>	XC6211H24AMR	LVR-IC	LDO, -CE, 2.45V \pm 2%, 300mA	SOT-23-5	28vc	VR4	6g	Tor
<u>AKT</u>	XC6114D425MR	Vdet-IC	2.5V, \pm Reset PPO, Wt=200ms, Rt=100ms	SOT-23-5	28xg	VD19	6g	Tor
<u>AKT</u>	XC6211D25AMR	LVR-IC	LDO, -CE, 2.55V \pm 2%, 240mA	SOT-23-5	28vc	VR4	6g	Tor
<u>AKT</u>	XC6211H25AMR	LVR-IC	LDO, -CE, 2.55V \pm 2%, 300mA	SOT-23-5	28vc	VR4	6g	Tor
<u>AKU</u>	XC6114D426MR	Vdet-IC	2.6V, \pm Reset PPO, Wt=200ms, Rt=100ms	SOT-23-5	28xg	VD19	6g	Tor
<u>AKU</u>	XC6211D26AMR	LVR-IC	LDO, -CE, 2.65V \pm 2%, 240mA	SOT-23-5	28vc	VR4	6g	Tor
<u>AKU</u>	XC6211H26AMR	LVR-IC	LDO, -CE, 2.65V \pm 2%, 300mA	SOT-23-5	28vc	VR4	6g	Tor
<u>AKV</u>	XC6114D427MR	Vdet-IC	2.7V, \pm Reset PPO, Wt=200ms, Rt=100ms	SOT-23-5	28xg	VD19	6g	Tor
<u>AKV</u>	XC6211D27AMR	LVR-IC	LDO, -CE, 2.75V \pm 2%, 240mA	SOT-23-5	28vc	VR4	6g	Tor
<u>AKV</u>	XC6211H27AMR	LVR-IC	LDO, -CE, 2.75V \pm 2%, 300mA	SOT-23-5	28vc	VR4	6g	Tor
<u>AKX</u>	XC6114D428MR	Vdet-IC	2.8V, \pm Reset PPO, Wt=200ms, Rt=100ms	SOT-23-5	28xg	VD19	6g	Tor
<u>AKX</u>	XC6211D28AMR	LVR-IC	LDO, -CE, 2.85V \pm 2%, 240mA	SOT-23-5	28vc	VR4	6g	Tor
<u>AKX</u>	XC6211H28AMR	LVR-IC	LDO, -CE, 2.85V \pm 2%, 300mA	SOT-23-5	28vc	VR4	6g	Tor
<u>AKY</u>	XC6114D429MR	Vdet-IC	2.9V, \pm Reset PPO, Wt=200ms, Rt=100ms	SOT-23-5	28xg	VD19	6g	Tor
<u>AKY</u>	XC6211D29AMR	LVR-IC	LDO, -CE, 2.95V \pm 2%, 240mA	SOT-23-5	28vc	VR4	6g	Tor
<u>AKY</u>	XC6211H29AMR	LVR-IC	LDO, -CE, 2.95V \pm 2%, 300mA	SOT-23-5	28vc	VR4	6g	Tor



SMD code	Type	Function	Short description	Case	Pin.	Sch.	St.	Mnf.
<u>AKZ</u>	XC6114D430MR	Vdet-IC	3.0V, \pm Reset PPO, Wt=200ms, Rt=100ms	SOT-23-5	28xg	VD19	6g	Tor
AKZ	XC6211D30AMR	LVR-IC	LDO, -CE, 3.05V \pm 2%, 240mA	SOT-23-5	28vc	VR4	6g	Tor
AKZ	XC6211H30AMR	LVR-IC	LDO, -CE, 3.05V \pm 2%, 300mA	SOT-23-5	28vc	VR4	6g	Tor
AL	74AHC1G66GW	CMOS-Logic	Bilateral analogic switch	SOT-353	28/Log16	Log16	6a	Phi
AL	MAX823SEUK	Vdet-IC	2.93V, MR, Strobe, -Reset PPO	SOT-23-5	28vds	-	6k	Max
AL	R1112N201A	LVR-IC	LDO, LN, -CE, 2V \pm 2%, 150mA	SOT-23-5	28cx	VR4	6g	Ric
AL	SIP824TEU	Vdet-IC	3.08V, Strobe, \pm Reset PPO	SOT-23-5	28vdt	-	6k	Vs
AL-	RT9193-35PU5	LVR-IC	LDO, +CE, 3.5V \pm 1%, 300mA	SC-70-5	28vrx	VR7	6g	Rct
<u>AL0</u>	XC6114D531MR	Vdet-IC	3.1V, \pm Reset PPO, Wt=400ms, Rt=100ms	SOT-23-5	28xg	VD19	6g	Tor
AL0	XC6211A31AMR	LVR-IC	LDO, +CE, PDR, 3.15V \pm 2%, 240mA	SOT-23-5	28vc	VR4	6g	Tor
AL0	XC6211E31AMR	LVR-IC	LDO, +CE, PDR, 3.15V \pm 2%, 300mA	SOT-23-5	28vc	VR4	6g	Tor
<u>AL1</u>	XC6114D532MR	Vdet-IC	3.2V, \pm Reset PPO, Wt=400ms, Rt=100ms	SOT-23-5	28xg	VD19	6g	Tor
AL1	XC6211A32AMR	LVR-IC	LDO, +CE, PDR, 3.25V \pm 2%, 240mA	SOT-23-5	28vc	VR4	6g	Tor
AL1	XC6211E32AMR	LVR-IC	LDO, +CE, PDR, 3.25V \pm 2%, 300mA	SOT-23-5	28vc	VR4	6g	Tor
<u>AL2</u>	XC6114D533MR	Vdet-IC	3.3V, \pm Reset PPO, Wt=400ms, Rt=100ms	SOT-23-5	28xg	VD19	6g	Tor
AL2	XC6211A33AMR	LVR-IC	LDO, +CE, PDR, 3.35V \pm 2%, 240mA	SOT-23-5	28vc	VR4	6g	Tor
AL2	XC6211E33AMR	LVR-IC	LDO, +CE, PDR, 3.35V \pm 2%, 300mA	SOT-23-5	28vc	VR4	6g	Tor
<u>AL3</u>	XC6114D534MR	Vdet-IC	3.4V, \pm Reset PPO, Wt=400ms, Rt=100ms	SOT-23-5	28xg	VD19	6g	Tor
AL3	XC6211A34AMR	LVR-IC	LDO, +CE, PDR, 3.45V \pm 2%, 240mA	SOT-23-5	28vc	VR4	6g	Tor
AL3	XC6211E34AMR	LVR-IC	LDO, +CE, PDR, 3.45V \pm 2%, 300mA	SOT-23-5	28vc	VR4	6g	Tor
<u>AL4</u>	XC6114D535MR	Vdet-IC	3.5V, \pm Reset PPO, Wt=400ms, Rt=100ms	SOT-23-5	28xg	VD19	6g	Tor
AL4	XC6211A35AMR	LVR-IC	LDO, +CE, PDR, 3.55V \pm 2%, 240mA	SOT-23-5	28vc	VR4	6g	Tor
AL4	XC6211E35AMR	LVR-IC	LDO, +CE, PDR, 3.55V \pm 2%, 300mA	SOT-23-5	28vc	VR4	6g	Tor
<u>AL5</u>	XC6114D536MR	Vdet-IC	3.6V, \pm Reset PPO, Wt=400ms, Rt=100ms	SOT-23-5	28xg	VD19	6g	Tor
AL5	XC6211A36AMR	LVR-IC	LDO, +CE, PDR, 3.65V \pm 2%, 240mA	SOT-23-5	28vc	VR4	6g	Tor
AL5	XC6211E36AMR	LVR-IC	LDO, +CE, PDR, 3.65V \pm 2%, 300mA	SOT-23-5	28vc	VR4	6g	Tor
<u>AL6</u>	XC6114D537MR	Vdet-IC	3.7V, \pm Reset PPO, Wt=400ms, Rt=100ms	SOT-23-5	28xg	VD19	6g	Tor
AL6	XC6211A37AMR	LVR-IC	LDO, +CE, PDR, 3.75V \pm 2%, 240mA	SOT-23-5	28vc	VR4	6g	Tor
AL6	XC6211E37AMR	LVR-IC	LDO, +CE, PDR, 3.75V \pm 2%, 300mA	SOT-23-5	28vc	VR4	6g	Tor
<u>AL7</u>	XC6114D538MR	Vdet-IC	3.8V, \pm Reset PPO, Wt=400ms, Rt=100ms	SOT-23-5	28xg	VD19	6g	Tor
AL7	XC6211A38AMR	LVR-IC	LDO, +CE, PDR, 3.85V \pm 2%, 240mA	SOT-23-5	28vc	VR4	6g	Tor
AL7	XC6211E38AMR	LVR-IC	LDO, +CE, PDR, 3.85V \pm 2%, 300mA	SOT-23-5	28vc	VR4	6g	Tor
<u>AL8</u>	XC6114D539MR	Vdet-IC	3.9V, \pm Reset PPO, Wt=400ms, Rt=100ms	SOT-23-5	28xg	VD19	6g	Tor
AL8	XC6211A39AMR	LVR-IC	LDO, +CE, PDR, 3.95V \pm 2%, 240mA	SOT-23-5	28vc	VR4	6g	Tor
AL8	XC6211E39AMR	LVR-IC	LDO, +CE, PDR, 3.95V \pm 2%, 300mA	SOT-23-5	28vc	VR4	6g	Tor
<u>AL9</u>	XC6114D540MR	Vdet-IC	4.0V, \pm Reset PPO, Wt=400ms, Rt=100ms	SOT-23-5	28xg	VD19	6g	Tor
AL9	XC6211A40AMR	LVR-IC	LDO, +CE, PDR, 4.05V \pm 2%, 240mA	SOT-23-5	28vc	VR4	6g	Tor
AL9	XC6211E40AMR	LVR-IC	LDO, +CE, PDR, 4.05V \pm 2%, 300mA	SOT-23-5	28vc	VR4	6g	Tor
<u>ALA</u>	XC6114D541MR	Vdet-IC	4.1V, \pm Reset PPO, Wt=400ms, Rt=100ms	SOT-23-5	28xg	VD19	6g	Tor
ALA	XC6211A41AMR	LVR-IC	LDO, +CE, PDR, 4.15V \pm 2%, 240mA	SOT-23-5	28vc	VR4	6g	Tor
ALA	XC6211E41AMR	LVR-IC	LDO, +CE, PDR, 4.15V \pm 2%, 300mA	SOT-23-5	28vc	VR4	6g	Tor
<u>ALB</u>	XC6114D542MR	Vdet-IC	4.2V, \pm Reset PPO, Wt=400ms, Rt=100ms	SOT-23-5	28xg	VD19	6g	Tor
ALB	XC6211A42AMR	LVR-IC	LDO, +CE, PDR, 4.25V \pm 2%, 240mA	SOT-23-5	28vc	VR4	6g	Tor
ALB	XC6211E42AMR	LVR-IC	LDO, +CE, PDR, 4.25V \pm 2%, 300mA	SOT-23-5	28vc	VR4	6g	Tor
<u>ALC</u>	XC6114D543MR	Vdet-IC	4.3V, \pm Reset PPO, Wt=400ms, Rt=100ms	SOT-23-5	28xg	VD19	6g	Tor
ALC	XC6211A43AMR	LVR-IC	LDO, +CE, PDR, 4.35V \pm 2%, 240mA	SOT-23-5	28vc	VR4	6g	Tor
ALC	XC6211E43AMR	LVR-IC	LDO, +CE, PDR, 4.35V \pm 2%, 300mA	SOT-23-5	28vc	VR4	6g	Tor
<u>ALD</u>	XC6114D544MR	Vdet-IC	4.4V, \pm Reset PPO, Wt=400ms, Rt=100ms	SOT-23-5	28xg	VD19	6g	Tor
ALD	XC6211A44AMR	LVR-IC	LDO, +CE, PDR, 4.45V \pm 2%, 240mA	SOT-23-5	28vc	VR4	6g	Tor
ALD	XC6211E44AMR	LVR-IC	LDO, +CE, PDR, 4.45V \pm 2%, 300mA	SOT-23-5	28vc	VR4	6g	Tor
<u>ALE</u>	XC6114D545MR	Vdet-IC	4.5V, \pm Reset PPO, Wt=400ms, Rt=100ms	SOT-23-5	28xg	VD19	6g	Tor
ALE	XC6211A45AMR	LVR-IC	LDO, +CE, PDR, 4.55V \pm 2%, 240mA	SOT-23-5	28vc	VR4	6g	Tor
ALE	XC6211E452MR	LVR-IC	LDO, +CE, PDR, 4.5V \pm 2%, 300mA	SOT-23-5	28vc	VR4	6g	Tor
<u>ALF</u>	XC6114D516MR	Vdet-IC	1.6V, \pm Reset PPO, Wt=400ms, Rt=100ms	SOT-23-5	28xg	VD19	6g	Tor
<u>ALE</u>	XC6114D546MR	Vdet-IC	4.6V, \pm Reset PPO, Wt=400ms, Rt=100ms	SOT-23-5	28xg	VD19	6g	Tor
ALF	XC6211A46AMR	LVR-IC	LDO, +CE, PDR, 4.65V \pm 2%, 240mA	SOT-23-5	28vc	VR4	6g	Tor
ALF	XC6211E46AMR	LVR-IC	LDO, +CE, PDR, 4.65V \pm 2%, 300mA	SOT-23-5	28vc	VR4	6g	Tor
<u>ALH</u>	XC6114D517MR	Vdet-IC	1.7V, \pm Reset PPO, Wt=400ms, Rt=100ms	SOT-23-5	28xg	VD19	6g	Tor
<u>ALH</u>	XC6114D547MR	Vdet-IC	4.7V, \pm Reset PPO, Wt=400ms, Rt=100ms	SOT-23-5	28xg	VD19	6g	Tor
ALH	XC6211A47AMR	LVR-IC	LDO, +CE, PDR, 4.75V \pm 2%, 240mA	SOT-23-5	28vc	VR4	6g	Tor
ALH	XC6211E47AMR	LVR-IC	LDO, +CE, PDR, 4.75V \pm 2%, 300mA	SOT-23-5	28vc	VR4	6g	Tor
<u>ALK</u>	XC6114D518MR	Vdet-IC	1.8V, \pm Reset PPO, Wt=400ms, Rt=100ms	SOT-23-5	28xg	VD19	6g	Tor
<u>ALK</u>	XC6114D548MR	Vdet-IC	4.8V, \pm Reset PPO, Wt=400ms, Rt=100ms	SOT-23-5	28xg	VD19	6g	Tor
ALK	XC6211A48AMR	LVR-IC	LDO, +CE, PDR, 4.85V \pm 2%, 240mA	SOT-23-5	28vc	VR4	6g	Tor
ALK	XC6211E48AMR	LVR-IC	LDO, +CE, PDR, 4.85V \pm 2%, 300mA	SOT-23-5	28vc	VR4	6g	Tor
<u>ALL</u>	XC6114D519MR	Vdet-IC	1.9V, \pm Reset PPO, Wt=400ms, Rt=100ms	SOT-23-5	28xg	VD19	6g	Tor
<u>ALL</u>	XC6114D549MR	Vdet-IC	4.9V, \pm Reset PPO, Wt=400ms, Rt=100ms	SOT-23-5	28xg	VD19	6g	Tor
ALL	XC6211A49AMR	LVR-IC	LDO, +CE, PDR, 4.95V \pm 2%, 240mA	SOT-23-5	28vc	VR4	6g	Tor
ALL	XC6211E49AMR	LVR-IC	LDO, +CE, PDR, 4.95V \pm 2%, 300mA	SOT-23-5	28vc	VR4	6g	Tor
<u>ALM</u>	XC6114D520MR	Vdet-IC	2.0V, \pm Reset PPO, Wt=400ms, Rt=100ms	SOT-23-5	28xg	VD19	6g	Tor



SMD code	Type	Function	Short description	Case	Pin.	Sch. St.	Mnf.
ALM	XC6114D550MR	Vdet-IC	5.0V, \pm Reset PPO, Wt=400ms, Rt=100ms	SOT-23-5	28xg	VD19	6g Tor
ALN	TPS62220DDC	DC/DC-IC	PWM step-down, Adjustable, 400mA, 1.25MHz	SOT-23-5	28yj	-	6k Ti
ALN	XC6114D521MR	Vdet-IC	2.1V, \pm Reset PPO, Wt=400ms, Rt=100ms	SOT-23-5	28xg	VD19	6g Tor
ALO	TPS62221DDC	DC/DC-IC	PWM step-down, 1.5V, 400mA, 1.25MHz	SOT-23-5	28yj	-	6k Ti
ALP	XC6114D522MR	Vdet-IC	2.2V, \pm Reset PPO, Wt=400ms, Rt=100ms	SOT-23-5	28xg	VD19	6g Tor
ALQ	TPS62224DDC	DC/DC-IC	PWM step-down, 1.6V, 400mA, 1.25MHz	SOT-23-5	28yj	-	6k Ti
ALR	XC6114D523MR	Vdet-IC	2.3V, \pm Reset PPO, Wt=400ms, Rt=100ms	SOT-23-5	28xg	VD19	6g Tor
ALS	XC6114D524MR	Vdet-IC	2.4V, \pm Reset PPO, Wt=400ms, Rt=100ms	SOT-23-5	28xg	VD19	6g Tor
ALT	XC6114D525MR	Vdet-IC	2.5V, \pm Reset PPO, Wt=400ms, Rt=100ms	SOT-23-5	28xg	VD19	6g Tor
ALU	XC6114D526MR	Vdet-IC	2.6V, \pm Reset PPO, Wt=400ms, Rt=100ms	SOT-23-5	28xg	VD19	6g Tor
ALV	XC6114D527MR	Vdet-IC	2.7V, \pm Reset PPO, Wt=400ms, Rt=100ms	SOT-23-5	28xg	VD19	6g Tor
ALX	TPS62223DDC	DC/DC-IC	PWM step-down, 2.3V, 400mA, 1.25MHz	SOT-23-5	28yj	-	6k Ti
ALY	XC6114D528MR	Vdet-IC	2.8V, \pm Reset PPO, Wt=400ms, Rt=100ms	SOT-23-5	28xg	VD19	6g Tor
ALY	XC6114D529MR	Vdet-IC	2.9V, \pm Reset PPO, Wt=400ms, Rt=100ms	SOT-23-5	28xg	VD19	6g Tor
ALZ	XC6114D530MR	Vdet-IC	3.0V, \pm Reset PPO, Wt=400ms, Rt=100ms	SOT-23-5	28xg	VD19	6g Tor
AM	74AHC1G125GV	CMOS-Logic	Bus buffer gate with 3-state output	SOT-353	28/Log14	Log14	6a Phi
AM	MAX823REUK	Vdet-IC	2.63V, MR, Strobe, \pm Reset PPO	SOT-23-5	28vds	-	6k Max
AM	R1112N211A	LVR-IC	LDO, LN, -CE, 2.1V \pm 2%, 150mA	SOT-23-5	28cx	VR4	6g Ric
AM	SIP824SEU	Vdet-IC	2.93V, Strobe, \pm Reset PPO	SOT-23-5	28vdt	-	6k Vs
AM-	RT9193-1HPU5	LVR-IC	LDO, +CE, 1.85V \pm 1%, 300mA	SC-70-5	28vrx	VR7	6g Rct
AM0	XC6114D631MR	Vdet-IC	3.1V, \pm Reset PPO, Wt=1.6s, Rt=100ms	SOT-23-5	28xg	VD19	6g Tor
AM0	XC6211B31AMR	LVR-IC	LDO, +CE, 3.15V \pm 2%, 240mA	SOT-23-5	28vc	VR4	6g Tor
AM0	XC6211F31AMR	LVR-IC	LDO, +CE, 3.15V \pm 2%, 300mA	SOT-23-5	28vc	VR4	6g Tor
AM1	XC6114D632MR	Vdet-IC	3.2V, \pm Reset PPO, Wt=1.6s, Rt=100ms	SOT-23-5	28xg	VD19	6g Tor
AM1	XC6211B32AMR	LVR-IC	LDO, +CE, 3.25V \pm 2%, 240mA	SOT-23-5	28vc	VR4	6g Tor
AM1	XC6211F32AMR	LVR-IC	LDO, +CE, 3.25V \pm 2%, 300mA	SOT-23-5	28vc	VR4	6g Tor
AM2	XC6114D633MR	Vdet-IC	3.3V, \pm Reset PPO, Wt=1.6s, Rt=100ms	SOT-23-5	28xg	VD19	6g Tor
AM2	XC6211B33AMR	LVR-IC	LDO, +CE, 3.35V \pm 2%, 240mA	SOT-23-5	28vc	VR4	6g Tor
AM2	XC6211F33AMR	LVR-IC	LDO, +CE, 3.35V \pm 2%, 300mA	SOT-23-5	28vc	VR4	6g Tor
AM3	XC6114D634MR	Vdet-IC	3.4V, \pm Reset PPO, Wt=1.6s, Rt=100ms	SOT-23-5	28xg	VD19	6g Tor
AM3	XC6211B34AMR	LVR-IC	LDO, +CE, 3.45V \pm 2%, 240mA	SOT-23-5	28vc	VR4	6g Tor
AM3	XC6211F34AMR	LVR-IC	LDO, +CE, 3.45V \pm 2%, 300mA	SOT-23-5	28vc	VR4	6g Tor
AM4	XC6114D635MR	Vdet-IC	3.5V, \pm Reset PPO, Wt=1.6s, Rt=100ms	SOT-23-5	28xg	VD19	6g Tor
AM4	XC6211B35AMR	LVR-IC	LDO, +CE, 3.55V \pm 2%, 240mA	SOT-23-5	28vc	VR4	6g Tor
AM4	XC6211F35AMR	LVR-IC	LDO, +CE, 3.55V \pm 2%, 300mA	SOT-23-5	28vc	VR4	6g Tor
AM5	XC6114D636MR	Vdet-IC	3.6V, \pm Reset PPO, Wt=1.6s, Rt=100ms	SOT-23-5	28xg	VD19	6g Tor
AM5	XC6211B36AMR	LVR-IC	LDO, +CE, 3.65V \pm 2%, 240mA	SOT-23-5	28vc	VR4	6g Tor
AM5	XC6211F36AMR	LVR-IC	LDO, +CE, 3.65V \pm 2%, 300mA	SOT-23-5	28vc	VR4	6g Tor
AM6	XC6114D637MR	Vdet-IC	3.7V, \pm Reset PPO, Wt=1.6s, Rt=100ms	SOT-23-5	28xg	VD19	6g Tor
AM6	XC6211B37AMR	LVR-IC	LDO, +CE, 3.75V \pm 2%, 240mA	SOT-23-5	28vc	VR4	6g Tor
AM6	XC6211F37AMR	LVR-IC	LDO, +CE, 3.75V \pm 2%, 300mA	SOT-23-5	28vc	VR4	6g Tor
AM7	XC6114D638MR	Vdet-IC	3.8V, \pm Reset PPO, Wt=1.6s, Rt=100ms	SOT-23-5	28xg	VD19	6g Tor
AM7	XC6211B38AMR	LVR-IC	LDO, +CE, 3.85V \pm 2%, 240mA	SOT-23-5	28vc	VR4	6g Tor
AM7	XC6211F38AMR	LVR-IC	LDO, +CE, 3.85V \pm 2%, 300mA	SOT-23-5	28vc	VR4	6g Tor
AM8	XC6114D639MR	Vdet-IC	3.9V, \pm Reset PPO, Wt=1.6s, Rt=100ms	SOT-23-5	28xg	VD19	6g Tor
AM8	XC6211B39AMR	LVR-IC	LDO, +CE, 3.95V \pm 2%, 240mA	SOT-23-5	28vc	VR4	6g Tor
AM8	XC6211F39AMR	LVR-IC	LDO, +CE, 3.95V \pm 2%, 300mA	SOT-23-5	28vc	VR4	6g Tor
AM9	XC6114D640MR	Vdet-IC	4.0V, \pm Reset PPO, Wt=1.6s, Rt=100ms	SOT-23-5	28xg	VD19	6g Tor
AM9	XC6211B40AMR	LVR-IC	LDO, +CE, 4.05V \pm 2%, 240mA	SOT-23-5	28vc	VR4	6g Tor
AM9	XC6211F40AMR	LVR-IC	LDO, +CE, 4.05V \pm 2%, 300mA	SOT-23-5	28vc	VR4	6g Tor
AMA	XC6114D641MR	Vdet-IC	4.1V, \pm Reset PPO, Wt=1.6s, Rt=100ms	SOT-23-5	28xg	VD19	6g Tor
AMA	XC6211B41AMR	LVR-IC	LDO, +CE, 4.15V \pm 2%, 240mA	SOT-23-5	28vc	VR4	6g Tor
AMA	XC6211F41AMR	LVR-IC	LDO, +CE, 4.15V \pm 2%, 300mA	SOT-23-5	28vc	VR4	6g Tor
AMB	XC6114D642MR	Vdet-IC	4.2V, \pm Reset PPO, Wt=1.6s, Rt=100ms	SOT-23-5	28xg	VD19	6g Tor
AMB	XC6211B42AMR	LVR-IC	LDO, +CE, 4.25V \pm 2%, 240mA	SOT-23-5	28vc	VR4	6g Tor
AMB	XC6211F42AMR	LVR-IC	LDO, +CE, 4.25V \pm 2%, 300mA	SOT-23-5	28vc	VR4	6g Tor
AMC	XC6114D643MR	Vdet-IC	4.3V, \pm Reset PPO, Wt=1.6s, Rt=100ms	SOT-23-5	28xg	VD19	6g Tor
AMC	XC6211B43AMR	LVR-IC	LDO, +CE, 4.35V \pm 2%, 240mA	SOT-23-5	28vc	VR4	6g Tor
AMC	XC6211F43AMR	LVR-IC	LDO, +CE, 4.35V \pm 2%, 300mA	SOT-23-5	28vc	VR4	6g Tor
AMD	XC6114D644MR	Vdet-IC	4.4V, \pm Reset PPO, Wt=1.6s, Rt=100ms	SOT-23-5	28xg	VD19	6g Tor
AMD	XC6211B44AMR	LVR-IC	LDO, +CE, 4.45V \pm 2%, 240mA	SOT-23-5	28vc	VR4	6g Tor
AMD	XC6211F44AMR	LVR-IC	LDO, +CE, 4.45V \pm 2%, 300mA	SOT-23-5	28vc	VR4	6g Tor
AME	XC6114D645MR	Vdet-IC	4.5V, \pm Reset PPO, Wt=1.6s, Rt=100ms	SOT-23-5	28xg	VD19	6g Tor
AME	XC6211B45AMR	LVR-IC	LDO, +CE, 4.55V \pm 2%, 240mA	SOT-23-5	28vc	VR4	6g Tor
AME	XC6211F45AMR	LVR-IC	LDO, +CE, 4.55V \pm 2%, 300mA	SOT-23-5	28vc	VR4	6g Tor
AMF	XC6114D616MR	Vdet-IC	1.6V, \pm Reset PPO, Wt=1.6s, Rt=100ms	SOT-23-5	28xg	VD19	6g Tor
AMF	XC6114D646MR	Vdet-IC	4.6V, \pm Reset PPO, Wt=1.6s, Rt=100ms	SOT-23-5	28xg	VD19	6g Tor
AMF	XC6211B46AMR	LVR-IC	LDO, +CE, 4.65V \pm 2%, 240mA	SOT-23-5	28vc	VR4	6g Tor
AMF	XC6211F46AMR	LVR-IC	LDO, +CE, 4.65V \pm 2%, 300mA	SOT-23-5	28vc	VR4	6g Tor
AMH	XC6114D617MR	Vdet-IC	1.7V, \pm Reset PPO, Wt=1.6s, Rt=100ms	SOT-23-5	28xg	VD19	6g Tor



SMD code	Type	Function	Short description	Case	Pin.	Sch.	St.	Mnf.
\overline{AMH}	XC6114D647MR	Vdet-IC	4.7V, \pm Reset PPO, Wt=1.6s, Rt=100ms	SOT-23-5	28xg	VD19	6g	Tor
AMH	XC6211B47AMR	LVR-IC	LDO, +CE, 4.75V \pm 2%, 240mA	SOT-23-5	28vc	VR4	6g	Tor
AMH	XC6211F47AMR	LVR-IC	LDO, +CE, 4.75V \pm 2%, 300mA	SOT-23-5	28vc	VR4	6g	Tor
\overline{AMK}	XC6114D618MR	Vdet-IC	1.8V, \pm Reset PPO, Wt=1.6s, Rt=100ms	SOT-23-5	28xg	VD19	6g	Tor
\overline{AMK}	XC6114D648MR	Vdet-IC	4.8V, \pm Reset PPO, Wt=1.6s, Rt=100ms	SOT-23-5	28xg	VD19	6g	Tor
AMK	XC6211B48AMR	LVR-IC	LDO, +CE, 4.85V \pm 2%, 240mA	SOT-23-5	28vc	VR4	6g	Tor
AMK	XC6211F48AMR	LVR-IC	LDO, +CE, 4.85V \pm 2%, 300mA	SOT-23-5	28vc	VR4	6g	Tor
\overline{AML}	XC6114D619MR	Vdet-IC	1.9V, \pm Reset PPO, Wt=1.6s, Rt=100ms	SOT-23-5	28xg	VD19	6g	Tor
\overline{AML}	XC6114D649MR	Vdet-IC	4.9V, \pm Reset PPO, Wt=1.6s, Rt=100ms	SOT-23-5	28xg	VD19	6g	Tor
AML	XC6211B49AMR	LVR-IC	LDO, +CE, 4.95V \pm 2%, 240mA	SOT-23-5	28vc	VR4	6g	Tor
AML	XC6211F49AMR	LVR-IC	LDO, +CE, 4.95V \pm 2%, 300mA	SOT-23-5	28vc	VR4	6g	Tor
\overline{AMM}	XC6114D620MR	Vdet-IC	2.0V, \pm Reset PPO, Wt=1.6s, Rt=100ms	SOT-23-5	28xg	VD19	6g	Tor
\overline{AMM}	XC6114D650MR	Vdet-IC	5.0V, \pm Reset PPO, Wt=1.6s, Rt=100ms	SOT-23-5	28xg	VD19	6g	Tor
\overline{AMN}	XC6114D621MR	Vdet-IC	2.1V, \pm Reset PPO, Wt=1.6s, Rt=100ms	SOT-23-5	28xg	VD19	6g	Tor
\overline{AMP}	XC6114D622MR	Vdet-IC	2.2V, \pm Reset PPO, Wt=1.6s, Rt=100ms	SOT-23-5	28xg	VD19	6g	Tor
\overline{AMR}	XC6114D623MR	Vdet-IC	2.3V, \pm Reset PPO, Wt=1.6s, Rt=100ms	SOT-23-5	28xg	VD19	6g	Tor
\overline{AMS}	XC6114D624MR	Vdet-IC	2.4V, \pm Reset PPO, Wt=1.6s, Rt=100ms	SOT-23-5	28xg	VD19	6g	Tor
\overline{AMT}	XC6114D625MR	Vdet-IC	2.5V, \pm Reset PPO, Wt=1.6s, Rt=100ms	SOT-23-5	28xg	VD19	6g	Tor
\overline{AMU}	XC6114D626MR	Vdet-IC	2.6V, \pm Reset PPO, Wt=1.6s, Rt=100ms	SOT-23-5	28xg	VD19	6g	Tor
\overline{AMV}	XC6114D627MR	Vdet-IC	2.7V, \pm Reset PPO, Wt=1.6s, Rt=100ms	SOT-23-5	28xg	VD19	6g	Tor
\overline{AMX}	XC6114D628MR	Vdet-IC	2.8V, \pm Reset PPO, Wt=1.6s, Rt=100ms	SOT-23-5	28xg	VD19	6g	Tor
\overline{AMY}	XC6114D629MR	Vdet-IC	2.9V, \pm Reset PPO, Wt=1.6s, Rt=100ms	SOT-23-5	28xg	VD19	6g	Tor
\overline{AMZ}	XC6114D630MR	Vdet-IC	3.0V, \pm Reset PPO, Wt=1.6s, Rt=100ms	SOT-23-5	28xg	VD19	6g	Tor
AN	74AHC1G126GW	CMOS-Logic	Bus buffer gate with 3-state output	SOT-353	28/Log13	Log13	6a	Phi
aN	74AUP1G34GW	CMOS-Logic	Noninverting buffer	SOT-353-1	28/Log10	Log10	6a	Phi
AN	MAX824LEUK	Vdet-IC	4.63V, Strobe, \pm Reset PPO	SOT-23-5	28vdt	-	6k	Max
AN	R1112N221A	LVR-IC	LDO, LN, -CE, 2.2Vs \pm 2%, 150mA	SOT-23-5	28cx	VR4	6g	Ric
AN	SIP824REU	Vdet-IC	2.63V, Strobe, \pm Reset PPO	SOT-23-5	28vdt	-	6k	Vs
AN-	RT9193-27PU5	LVR-IC	LDO, +CE, 2.7V \pm 1%, 300mA	SC-70-5	28vrx	VR7	6g	Rct
AN0	XC6211C31AMR	LVR-IC	LDO, -CE, PDR, 3.15V \pm 2%, 240mA	SOT-23-5	28vc	VR4	6g	Tor
AN0	XC6211G31AMR	LVR-IC	LDO, -CE, PDR, 3.15V \pm 2%, 300mA	SOT-23-5	28vc	VR4	6g	Tor
AN1	XC6211C32AMR	LVR-IC	LDO, -CE, PDR, 3.25V \pm 2%, 240mA	SOT-23-5	28vc	VR4	6g	Tor
AN1	XC6211G32AMR	LVR-IC	LDO, -CE, PDR, 3.25V \pm 2%, 300mA	SOT-23-5	28vc	VR4	6g	Tor
AN2	XC6211C33AMR	LVR-IC	LDO, -CE, PDR, 3.35V \pm 2%, 240mA	SOT-23-5	28vc	VR4	6g	Tor
AN2	XC6211G33AMR	LVR-IC	LDO, -CE, PDR, 3.35V \pm 2%, 300mA	SOT-23-5	28vc	VR4	6g	Tor
AN3	XC6211C34AMR	LVR-IC	LDO, -CE, PDR, 3.45V \pm 2%, 240mA	SOT-23-5	28vc	VR4	6g	Tor
AN3	XC6211G34AMR	LVR-IC	LDO, -CE, PDR, 3.45V \pm 2%, 300mA	SOT-23-5	28vc	VR4	6g	Tor
AN4	XC6211C35AMR	LVR-IC	LDO, -CE, PDR, 3.55V \pm 2%, 240mA	SOT-23-5	28vc	VR4	6g	Tor
AN4	XC6211G35AMR	LVR-IC	LDO, -CE, PDR, 3.55V \pm 2%, 300mA	SOT-23-5	28vc	VR4	6g	Tor
AN5	XC6211C36AMR	LVR-IC	LDO, -CE, PDR, 3.65V \pm 2%, 240mA	SOT-23-5	28vc	VR4	6g	Tor
AN5	XC6211G36AMR	LVR-IC	LDO, -CE, PDR, 3.65V \pm 2%, 300mA	SOT-23-5	28vc	VR4	6g	Tor
AN6	XC6211C37AMR	LVR-IC	LDO, -CE, PDR, 3.75V \pm 2%, 240mA	SOT-23-5	28vc	VR4	6g	Tor
AN6	XC6211G37AMR	LVR-IC	LDO, -CE, PDR, 3.75V \pm 2%, 300mA	SOT-23-5	28vc	VR4	6g	Tor
AN7	XC6211C38AMR	LVR-IC	LDO, -CE, PDR, 3.85V \pm 2%, 240mA	SOT-23-5	28vc	VR4	6g	Tor
AN7	XC6211G38AMR	LVR-IC	LDO, -CE, PDR, 3.85V \pm 2%, 300mA	SOT-23-5	28vc	VR4	6g	Tor
AN8	XC6211C39AMR	LVR-IC	LDO, -CE, PDR, 3.95V \pm 2%, 240mA	SOT-23-5	28vc	VR4	6g	Tor
AN8	XC6211G39AMR	LVR-IC	LDO, -CE, PDR, 3.95V \pm 2%, 300mA	SOT-23-5	28vc	VR4	6g	Tor
AN9	XC6211C40AMR	LVR-IC	LDO, -CE, PDR, 4.05V \pm 2%, 240mA	SOT-23-5	28vc	VR4	6g	Tor
AN9	XC6211G40AMR	LVR-IC	LDO, -CE, PDR, 4.05V \pm 2%, 300mA	SOT-23-5	28vc	VR4	6g	Tor
ANA	XC6211C41AMR	LVR-IC	LDO, -CE, PDR, 4.15V \pm 2%, 240mA	SOT-23-5	28vc	VR4	6g	Tor
ANA	XC6211G41AMR	LVR-IC	LDO, -CE, PDR, 4.15V \pm 2%, 300mA	SOT-23-5	28vc	VR4	6g	Tor
ANB	XC6211C42AMR	LVR-IC	LDO, -CE, PDR, 4.25V \pm 2%, 240mA	SOT-23-5	28vc	VR4	6g	Tor
ANB	XC6211G42AMR	LVR-IC	LDO, -CE, PDR, 4.25V \pm 2%, 300mA	SOT-23-5	28vc	VR4	6g	Tor
ANC	XC6211C43AMR	LVR-IC	LDO, -CE, PDR, 4.35V \pm 2%, 240mA	SOT-23-5	28vc	VR4	6g	Tor
ANC	XC6211G43AMR	LVR-IC	LDO, -CE, PDR, 4.35V \pm 2%, 300mA	SOT-23-5	28vc	VR4	6g	Tor
AND	XC6211C44AMR	LVR-IC	LDO, -CE, PDR, 4.45V \pm 2%, 240mA	SOT-23-5	28vc	VR4	6g	Tor
AND	XC6211G44AMR	LVR-IC	LDO, -CE, PDR, 4.45V \pm 2%, 300mA	SOT-23-5	28vc	VR4	6g	Tor
ANE	XC6211C45AMR	LVR-IC	LDO, -CE, PDR, 4.55V \pm 2%, 240mA	SOT-23-5	28vc	VR4	6g	Tor
ANE	XC6211G45AMR	LVR-IC	LDO, -CE, PDR, 4.55V \pm 2%, 300mA	SOT-23-5	28vc	VR4	6g	Tor
ANF	XC6211C46AMR	LVR-IC	LDO, -CE, PDR, 4.65V \pm 2%, 240mA	SOT-23-5	28vc	VR4	6g	Tor
ANF	XC6211G46AMR	LVR-IC	LDO, -CE, PDR, 4.65V \pm 2%, 300mA	SOT-23-5	28vc	VR4	6g	Tor
ANH	XC6211C47AMR	LVR-IC	LDO, -CE, PDR, 4.75V \pm 2%, 240mA	SOT-23-5	28vc	VR4	6g	Tor
ANH	XC6211G47AMR	LVR-IC	LDO, -CE, PDR, 4.75V \pm 2%, 300mA	SOT-23-5	28vc	VR4	6g	Tor
ANK	XC6211C48AMR	LVR-IC	LDO, -CE, PDR, 4.85V \pm 2%, 240mA	SOT-23-5	28vc	VR4	6g	Tor
ANK	XC6211G48AMR	LVR-IC	LDO, -CE, PDR, 4.85V \pm 2%, 300mA	SOT-23-5	28vc	VR4	6g	Tor
ANL	XC6211C49AMR	LVR-IC	LDO, -CE, PDR, 4.95V \pm 2%, 240mA	SOT-23-5	28vc	VR4	6g	Tor
ANL	XC6211G49AMR	LVR-IC	LDO, -CE, PDR, 4.95V \pm 2%, 300mA	SOT-23-5	28vc	VR4	6g	Tor
AO	MAX824MEUK	Vdet-IC	4.38V, Strobe, \pm Reset PPO	SOT-23-5	28vdt	-	6k	Max
AO	SIP824ZEU	Vdet-IC	2.32V, Strobe, \pm Reset PPO	SOT-23-5	28vdt	-	6k	Vs
AP	74AHC1G79GW	CMOS-Logic	Positive edge-triggered D-type flip-flop	SOT-353	28/Log20	Log20	6a	Phi



SMD code	Type	Function	Short description	Case	Pin.	Sch.	St.	Mnf.
AP	MAX824TEUK	Vdet-IC	3.08V, Strobe, \pm Reset PPO	SOT-23-5	28vdt	-	6k	Max
AP	R1112N231A	LVR-IC	LDO, LN, -CE, 2.3V \pm 2%, 150mA	SOT-23-5	28cx	VR4	6g	Ric
AP	SiP824YEU	Vdet-IC	2.19V, Strobe, \pm Reset PPO	SOT-23-5	28vdt	-	6k	Vs
<u>AP0</u>	XC6114E431MR	Vdet-IC	3.1V, \pm Reset PPO, Wt=200ms, Rt=200ms	SOT-23-5	28xg	VD19	6g	Tor
AP0	XC6211D31AMR	LVR-IC	LDO, -CE, 3.15V \pm 2%, 240mA	SOT-23-5	28vc	VR4	6g	Tor
AP0	XC6211H31AMR	LVR-IC	LDO, -CE, 3.15V \pm 2%, 300mA	SOT-23-5	28vc	VR4	6g	Tor
<u>AP1</u>	XC6114E432MR	Vdet-IC	3.2V, \pm Reset PPO, Wt=200ms, Rt=200ms	SOT-23-5	28xg	VD19	6g	Tor
AP1	XC6211D32AMR	LVR-IC	LDO, -CE, 3.25V \pm 2%, 240mA	SOT-23-5	28vc	VR4	6g	Tor
AP1	XC6211H32AMR	LVR-IC	LDO, -CE, 3.25V \pm 2%, 300mA	SOT-23-5	28vc	VR4	6g	Tor
<u>AP2</u>	XC6114E433MR	Vdet-IC	3.3V, \pm Reset PPO, Wt=200ms, Rt=200ms	SOT-23-5	28xg	VD19	6g	Tor
AP2	XC6211D33AMR	LVR-IC	LDO, -CE, 3.35V \pm 2%, 240mA	SOT-23-5	28vc	VR4	6g	Tor
AP2	XC6211H33AMR	LVR-IC	LDO, -CE, 3.35V \pm 2%, 300mA	SOT-23-5	28vc	VR4	6g	Tor
<u>AP3</u>	XC6114E434MR	Vdet-IC	3.4V, \pm Reset PPO, Wt=200ms, Rt=200ms	SOT-23-5	28xg	VD19	6g	Tor
AP3	XC6211D34AMR	LVR-IC	LDO, -CE, 3.45V \pm 2%, 240mA	SOT-23-5	28vc	VR4	6g	Tor
AP3	XC6211H34AMR	LVR-IC	LDO, -CE, 3.45V \pm 2%, 300mA	SOT-23-5	28vc	VR4	6g	Tor
<u>AP4</u>	XC6114E435MR	Vdet-IC	3.5V, \pm Reset PPO, Wt=200ms, Rt=200ms	SOT-23-5	28xg	VD19	6g	Tor
AP4	XC6211D35AMR	LVR-IC	LDO, -CE, 3.55V \pm 2%, 240mA	SOT-23-5	28vc	VR4	6g	Tor
AP4	XC6211H35AMR	LVR-IC	LDO, -CE, 3.55V \pm 2%, 300mA	SOT-23-5	28vc	VR4	6g	Tor
<u>AP5</u>	XC6114E436MR	Vdet-IC	3.6V, \pm Reset PPO, Wt=200ms, Rt=200ms	SOT-23-5	28xg	VD19	6g	Tor
AP5	XC6211D36AMR	LVR-IC	LDO, -CE, 3.65V \pm 2%, 240mA	SOT-23-5	28vc	VR4	6g	Tor
AP5	XC6211H36AMR	LVR-IC	LDO, -CE, 3.65V \pm 2%, 300mA	SOT-23-5	28vc	VR4	6g	Tor
<u>AP6</u>	XC6114E437MR	Vdet-IC	3.7V, \pm Reset PPO, Wt=200ms, Rt=200ms	SOT-23-5	28xg	VD19	6g	Tor
AP6	XC6211D37AMR	LVR-IC	LDO, -CE, 3.75V \pm 2%, 240mA	SOT-23-5	28vc	VR4	6g	Tor
AP6	XC6211H37AMR	LVR-IC	LDO, -CE, 3.75V \pm 2%, 300mA	SOT-23-5	28vc	VR4	6g	Tor
<u>AP7</u>	XC6114E438MR	Vdet-IC	3.8V, \pm Reset PPO, Wt=200ms, Rt=200ms	SOT-23-5	28xg	VD19	6g	Tor
AP7	XC6211D38AMR	LVR-IC	LDO, -CE, 3.85V \pm 2%, 240mA	SOT-23-5	28vc	VR4	6g	Tor
AP7	XC6211H38AMR	LVR-IC	LDO, -CE, 3.85V \pm 2%, 300mA	SOT-23-5	28vc	VR4	6g	Tor
<u>AP8</u>	XC6114E439MR	Vdet-IC	3.9V, \pm Reset PPO, Wt=200ms, Rt=200ms	SOT-23-5	28xg	VD19	6g	Tor
AP8	XC6211D39AMR	LVR-IC	LDO, -CE, 3.95V \pm 2%, 240mA	SOT-23-5	28vc	VR4	6g	Tor
AP8	XC6211H39AMR	LVR-IC	LDO, -CE, 3.95V \pm 2%, 300mA	SOT-23-5	28vc	VR4	6g	Tor
<u>AP9</u>	XC6114E440MR	Vdet-IC	4.0V, \pm Reset PPO, Wt=200ms, Rt=200ms	SOT-23-5	28xg	VD19	6g	Tor
AP9	XC6211D40AMR	LVR-IC	LDO, -CE, 4.05V \pm 2%, 240mA	SOT-23-5	28vc	VR4	6g	Tor
AP9	XC6211H40AMR	LVR-IC	LDO, -CE, 4.05V \pm 2%, 300mA	SOT-23-5	28vc	VR4	6g	Tor
<u>APA</u>	XC6114E441MR	Vdet-IC	4.1V, \pm Reset PPO, Wt=200ms, Rt=200ms	SOT-23-5	28xg	VD19	6g	Tor
APA	XC6211D41AMR	LVR-IC	LDO, -CE, 4.15V \pm 2%, 240mA	SOT-23-5	28vc	VR4	6g	Tor
APA	XC6211H41AMR	LVR-IC	LDO, -CE, 4.15V \pm 2%, 300mA	SOT-23-5	28vc	VR4	6g	Tor
<u>APB</u>	XC6114E442MR	Vdet-IC	4.2V, \pm Reset PPO, Wt=200ms, Rt=200ms	SOT-23-5	28xg	VD19	6g	Tor
APB	XC6211D42AMR	LVR-IC	LDO, -CE, 4.25V \pm 2%, 240mA	SOT-23-5	28vc	VR4	6g	Tor
APB	XC6211H42AMR	LVR-IC	LDO, -CE, 4.25V \pm 2%, 300mA	SOT-23-5	28vc	VR4	6g	Tor
<u>APC</u>	XC6114E443MR	Vdet-IC	4.3V, \pm Reset PPO, Wt=200ms, Rt=200ms	SOT-23-5	28xg	VD19	6g	Tor
APC	XC6211D43AMR	LVR-IC	LDO, -CE, 4.35V \pm 2%, 240mA	SOT-23-5	28vc	VR4	6g	Tor
APC	XC6211H43AMR	LVR-IC	LDO, -CE, 4.35V \pm 2%, 300mA	SOT-23-5	28vc	VR4	6g	Tor
<u>APD</u>	XC6114E444MR	Vdet-IC	4.4V, \pm Reset PPO, Wt=200ms, Rt=200ms	SOT-23-5	28xg	VD19	6g	Tor
APD	XC6211D44AMR	LVR-IC	LDO, -CE, 4.45V \pm 2%, 240mA	SOT-23-5	28vc	VR4	6g	Tor
APD	XC6211H44AMR	LVR-IC	LDO, -CE, 4.45V \pm 2%, 300mA	SOT-23-5	28vc	VR4	6g	Tor
<u>APE</u>	XC6114E445MR	Vdet-IC	4.5V, \pm Reset PPO, Wt=200ms, Rt=200ms	SOT-23-5	28xg	VD19	6g	Tor
APE	XC6211D45AMR	LVR-IC	LDO, -CE, 4.55V \pm 2%, 240mA	SOT-23-5	28vc	VR4	6g	Tor
APE	XC6211H45AMR	LVR-IC	LDO, -CE, 4.55V \pm 2%, 300mA	SOT-23-5	28vc	VR4	6g	Tor
<u>APF</u>	XC6114E446MR	Vdet-IC	1.6V, \pm Reset PPO, Wt=200ms, Rt=200ms	SOT-23-5	28xg	VD19	6g	Tor
<u>APF</u>	XC6114E446MR	Vdet-IC	4.6V, \pm Reset PPO, Wt=200ms, Rt=200ms	SOT-23-5	28xg	VD19	6g	Tor
APF	XC6211D46AMR	LVR-IC	LDO, -CE, 4.65V \pm 2%, 240mA	SOT-23-5	28vc	VR4	6g	Tor
APF	XC6211H46AMR	LVR-IC	LDO, -CE, 4.65V \pm 2%, 300mA	SOT-23-5	28vc	VR4	6g	Tor
<u>APH</u>	XC6114E447MR	Vdet-IC	1.7V, \pm Reset PPO, Wt=200ms, Rt=200ms	SOT-23-5	28xg	VD19	6g	Tor
<u>APH</u>	XC6114E447MR	Vdet-IC	4.7V, \pm Reset PPO, Wt=200ms, Rt=200ms	SOT-23-5	28xg	VD19	6g	Tor
APH	XC6211D47AMR	LVR-IC	LDO, -CE, 4.75V \pm 2%, 240mA	SOT-23-5	28vc	VR4	6g	Tor
APH	XC6211H47AMR	LVR-IC	LDO, -CE, 4.75V \pm 2%, 300mA	SOT-23-5	28vc	VR4	6g	Tor
<u>APK</u>	XC6114E448MR	Vdet-IC	1.8V, \pm Reset PPO, Wt=200ms, Rt=200ms	SOT-23-5	28xg	VD19	6g	Tor
<u>APK</u>	XC6114E448MR	Vdet-IC	4.8V, \pm Reset PPO, Wt=200ms, Rt=200ms	SOT-23-5	28xg	VD19	6g	Tor
APK	XC6211D48AMR	LVR-IC	LDO, -CE, 4.85V \pm 2%, 240mA	SOT-23-5	28vc	VR4	6g	Tor
APK	XC6211H48AMR	LVR-IC	LDO, -CE, 4.85V \pm 2%, 300mA	SOT-23-5	28vc	VR4	6g	Tor
<u>APL</u>	XC6114E449MR	Vdet-IC	1.9V, \pm Reset PPO, Wt=200ms, Rt=200ms	SOT-23-5	28xg	VD19	6g	Tor
<u>APL</u>	XC6114E449MR	Vdet-IC	4.9V, \pm Reset PPO, Wt=200ms, Rt=200ms	SOT-23-5	28xg	VD19	6g	Tor
APL	XC6211D49AMR	LVR-IC	LDO, -CE, 4.95V \pm 2%, 240mA	SOT-23-5	28vc	VR4	6g	Tor
APL	XC6211H49AMR	LVR-IC	LDO, -CE, 4.95V \pm 2%, 300mA	SOT-23-5	28vc	VR4	6g	Tor
<u>APM</u>	XC6114E450MR	Vdet-IC	2.0V, \pm Reset PPO, Wt=200ms, Rt=200ms	SOT-23-5	28xg	VD19	6g	Tor
<u>APM</u>	XC6114E450MR	Vdet-IC	5.0V, \pm Reset PPO, Wt=200ms, Rt=200ms	SOT-23-5	28xg	VD19	6g	Tor
APM	XC6211D50MR	LVR-IC	LDO, -CE, 5.05V \pm 2%, 240mA	SOT-23-5	28vc	VR4	6g	Tor
APM	XC6211H50MR	LVR-IC	LDO, -CE, 5.05V \pm 2%, 300mA	SOT-23-5	28vc	VR4	6g	Tor
<u>APP</u>	TPS6222DDC	DC/DC-IC	PWM step-down, 1.8V, 400mA, 1.25MHz	SOT-23-5	28xj	-	6k	Ti
<u>APP</u>	XC6114E422MR	Vdet-IC	2.2V, \pm Reset PPO, Wt=200ms, Rt=200ms	SOT-23-5	28xg	VD19	6g	Tor
<u>APR</u>	XC6114E423MR	Vdet-IC	2.3V, \pm Reset PPO, Wt=200ms, Rt=200ms	SOT-23-5	28xg	VD19	6g	Tor



SMD code	Type	Function	Short description	Case	Pin.	Sch. St.	Mnf.
<u>APS</u>	XC6114E424MR	Vdet-IC	2.4V, \pm Reset PPO, Wt=200ms, Rt=200ms	SOT-23-5	28xg	VD19	6g Tor
<u>APT</u>	XC6114E425MR	Vdet-IC	2.5V, \pm Reset PPO, Wt=200ms, Rt=200ms	SOT-23-5	28xg	VD19	6g Tor
<u>APU</u>	XC6114E426MR	Vdet-IC	2.6V, \pm Reset PPO, Wt=200ms, Rt=200ms	SOT-23-5	28xg	VD19	6g Tor
<u>APV</u>	XC6114E427MR	Vdet-IC	2.7V, \pm Reset PPO, Wt=200ms, Rt=200ms	SOT-23-5	28xg	VD19	6g Tor
<u>APX</u>	XC6114E428MR	Vdet-IC	2.8V, \pm Reset PPO, Wt=200ms, Rt=200ms	SOT-23-5	28xg	VD19	6g Tor
<u>APY</u>	XC6114E429MR	Vdet-IC	2.9V, \pm Reset PPO, Wt=200ms, Rt=200ms	SOT-23-5	28xg	VD19	6g Tor
<u>APZ</u>	XC6114E430MR	Vdet-IC	3.0V, \pm Reset PPO, Wt=200ms, Rt=200ms	SOT-23-5	28xg	VD19	6g Tor
<u>AQ</u>	MAX824SEUK	Vdet-IC	2.93V, Strobe, \pm Reset PPO	SOT-23-5	28vdt	-	6k Max
<u>AQ</u>	R1112N241A	LVR-IC	LDO, LN, -CE, 2.4Vs \pm 2%, 150mA	SOT-23-5	28cx	VR4	6g Ric
<u>AR</u>	74AHC1G06GW	CMOS-Logic	Inverter (OD0)	SOT-353	28/Log19	Log19	6a Phi
<u>aR</u>	74AUP1T98GW	CMOS-Logic	Configurable gate with voltage-level translator	SOT-353-1	28/Log82	Log82	6a Phi
<u>AR</u>	AT1201-50XR	LVR-IC	LDO, LN, +CE, 5V \pm 2%, 150mA	SOT-23-5	28un	VR7	6a Atr
<u>AR</u>	MAX824REUK	Vdet-IC	2.63V, Strobe, \pm Reset PPO	SOT-23-5	28vdt	-	6k Max
<u>AR</u>	R1112N251A	LVR-IC	LDO, LN, -CE, 2.5Vs \pm 2%, 150mA	SOT-23-5	28cx	VR4	6g Ric
<u>AR</u>	SiP825LEU	Vdet-IC	4.63V, MR, \pm Reset PPO	SOT-23-5	28vdu	VD8	6k Vs
<u>AR-</u>	RT9193-2HPU5	LVR-IC	LDO, +CE, 2.85V \pm 1%, 300mA	SC-70-5	28vrx	VR7	6g Rct
<u>ARQ</u>	XC6114E531MR	Vdet-IC	3.1V, \pm Reset PPO, Wt=400ms, Rt=200ms	SOT-23-5	28xg	VD19	6g Tor
<u>ARL</u>	XC6114E532MR	Vdet-IC	3.2V, \pm Reset PPO, Wt=400ms, Rt=200ms	SOT-23-5	28xg	VD19	6g Tor
<u>AR2</u>	XC6114E533MR	Vdet-IC	3.3V, \pm Reset PPO, Wt=400ms, Rt=200ms	SOT-23-5	28xg	VD19	6g Tor
<u>AR3</u>	XC6114E534MR	Vdet-IC	3.4V, \pm Reset PPO, Wt=400ms, Rt=200ms	SOT-23-5	28xg	VD19	6g Tor
<u>AR4</u>	XC6114E535MR	Vdet-IC	3.5V, \pm Reset PPO, Wt=400ms, Rt=200ms	SOT-23-5	28xg	VD19	6g Tor
<u>AR5</u>	XC6114E536MR	Vdet-IC	3.6V, \pm Reset PPO, Wt=400ms, Rt=200ms	SOT-23-5	28xg	VD19	6g Tor
<u>AR6</u>	XC6114E537MR	Vdet-IC	3.7V, \pm Reset PPO, Wt=400ms, Rt=200ms	SOT-23-5	28xg	VD19	6g Tor
<u>ARZ</u>	XC6114E538MR	Vdet-IC	3.8V, \pm Reset PPO, Wt=400ms, Rt=200ms	SOT-23-5	28xg	VD19	6g Tor
<u>AR8</u>	XC6114E539MR	Vdet-IC	3.9V, \pm Reset PPO, Wt=400ms, Rt=200ms	SOT-23-5	28xg	VD19	6g Tor
<u>AR9</u>	XC6114E540MR	Vdet-IC	4.0V, \pm Reset PPO, Wt=400ms, Rt=200ms	SOT-23-5	28xg	VD19	6g Tor
<u>ARA</u>	XC6114E541MR	Vdet-IC	4.1V, \pm Reset PPO, Wt=400ms, Rt=200ms	SOT-23-5	28xg	VD19	6g Tor
<u>ARB</u>	XC6114E542MR	Vdet-IC	4.2V, \pm Reset PPO, Wt=400ms, Rt=200ms	SOT-23-5	28xg	VD19	6g Tor
<u>ARC</u>	XC6114E543MR	Vdet-IC	4.3V, \pm Reset PPO, Wt=400ms, Rt=200ms	SOT-23-5	28xg	VD19	6g Tor
<u>ARD</u>	XC6114E544MR	Vdet-IC	4.4V, \pm Reset PPO, Wt=400ms, Rt=200ms	SOT-23-5	28xg	VD19	6g Tor
<u>ARE</u>	XC6114E545MR	Vdet-IC	4.5V, \pm Reset PPO, Wt=400ms, Rt=200ms	SOT-23-5	28xg	VD19	6g Tor
<u>ARF</u>	XC6114E516MR	Vdet-IC	1.6V, \pm Reset PPO, Wt=400ms, Rt=200ms	SOT-23-5	28xg	VD19	6g Tor
<u>ARE</u>	XC6114E546MR	Vdet-IC	4.6V, \pm Reset PPO, Wt=400ms, Rt=200ms	SOT-23-5	28xg	VD19	6g Tor
<u>ARH</u>	XC6114E517MR	Vdet-IC	1.7V, \pm Reset PPO, Wt=400ms, Rt=200ms	SOT-23-5	28xg	VD19	6g Tor
<u>ARH</u>	XC6114E547MR	Vdet-IC	4.7V, \pm Reset PPO, Wt=400ms, Rt=200ms	SOT-23-5	28xg	VD19	6g Tor
<u>ARK</u>	XC6114E518MR	Vdet-IC	1.8V, \pm Reset PPO, Wt=400ms, Rt=200ms	SOT-23-5	28xg	VD19	6g Tor
<u>ARK</u>	XC6114E548MR	Vdet-IC	4.8V, \pm Reset PPO, Wt=400ms, Rt=200ms	SOT-23-5	28xg	VD19	6g Tor
<u>ARL</u>	XC6114E519MR	Vdet-IC	1.9V, \pm Reset PPO, Wt=400ms, Rt=200ms	SOT-23-5	28xg	VD19	6g Tor
<u>ARL</u>	XC6114E549MR	Vdet-IC	4.9V, \pm Reset PPO, Wt=400ms, Rt=200ms	SOT-23-5	28xg	VD19	6g Tor
<u>ARM</u>	XC6114E520MR	Vdet-IC	2.0V, \pm Reset PPO, Wt=400ms, Rt=200ms	SOT-23-5	28xg	VD19	6g Tor
<u>ARM</u>	XC6114E550MR	Vdet-IC	5.0V, \pm Reset PPO, Wt=400ms, Rt=200ms	SOT-23-5	28xg	VD19	6g Tor
<u>ARN</u>	XC6114E521MR	Vdet-IC	2.1V, \pm Reset PPO, Wt=400ms, Rt=200ms	SOT-23-5	28xg	VD19	6g Tor
<u>ARP</u>	XC6114E522MR	Vdet-IC	2.2V, \pm Reset PPO, Wt=400ms, Rt=200ms	SOT-23-5	28xg	VD19	6g Tor
<u>ARR</u>	XC6114E523MR	Vdet-IC	2.3V, \pm Reset PPO, Wt=400ms, Rt=200ms	SOT-23-5	28xg	VD19	6g Tor
<u>ARS</u>	XC6114E524MR	Vdet-IC	2.4V, \pm Reset PPO, Wt=400ms, Rt=200ms	SOT-23-5	28xg	VD19	6g Tor
<u>ART</u>	XC6114E525MR	Vdet-IC	2.5V, \pm Reset PPO, Wt=400ms, Rt=200ms	SOT-23-5	28xg	VD19	6g Tor
<u>ARU</u>	XC6114E526MR	Vdet-IC	2.6V, \pm Reset PPO, Wt=400ms, Rt=200ms	SOT-23-5	28xg	VD19	6g Tor
<u>ARV</u>	XC6114E527MR	Vdet-IC	2.7V, \pm Reset PPO, Wt=400ms, Rt=200ms	SOT-23-5	28xg	VD19	6g Tor
<u>ARX</u>	AME8510AEEVBDD29	Vdet-IC	2.93V, MR, Strobe, -Reset ODO	SOT-23-5	28vds	-	6k Ame
<u>ARX</u>	XC6114E528MR	Vdet-IC	2.8V, \pm Reset PPO, Wt=400ms, Rt=200ms	SOT-23-5	28xg	VD19	6g Tor
<u>ARY</u>	XC6114E529MR	Vdet-IC	2.9V, \pm Reset PPO, Wt=400ms, Rt=200ms	SOT-23-5	28xg	VD19	6g Tor
<u>AZ</u>	XC6114E530MR	Vdet-IC	3.0V, \pm Reset PPO, Wt=400ms, Rt=200ms	SOT-23-5	28xg	VD19	6g Tor
<u>AS</u>	74AHC1G07GW	CMOS-Logic	Noninverting buffer/divider (ODO)	SOT-353	28/Log8	Log8	6a Phi
<u>AS</u>	MAX825LEUK	Vdet-IC	4.63V, MR, \pm Reset PPO	SOT-23-5	28xf	VD21	6k Max
<u>AS</u>	R1112N261A	LVR-IC	LDO, LN, -CE, 2.6Vs \pm 2%, 150mA	SOT-23-5	28cx	VR4	6g Ric
<u>AS</u>	RT9167-50CB	LVR-IC	LDO, +CE, 5.0V \pm 2%, 300mA	SOT-23-5	28vrx	VR7	6g Rct
<u>AS</u>	SiP825MEU	Vdet-IC	4.38V, MR, \pm Reset PPO	SOT-23-5	28vdu	VD8	6k Vs
<u>AS-</u>	RT9167-50PB	LVR-IC	LDO, +CE, 5.0V \pm 2%, 300mA	SOT-23-5	28vrx	VR7	6g Rct
<u>AS-</u>	RT9193T-33PU5	LVR-IC	LDO, +CE, 3.3V \pm 1%, 300mA	SC-70-5	28vrx	VR7	6g Rct
<u>AS0</u>	XC6114E631MR	Vdet-IC	3.1V, \pm Reset PPO, Wt=1.6s, Rt=200ms	SOT-23-5	28xg	VD19	6g Tor
<u>AS1</u>	XC6114E632MR	Vdet-IC	3.2V, \pm Reset PPO, Wt=1.6s, Rt=200ms	SOT-23-5	28xg	VD19	6g Tor
<u>AS2</u>	XC6114E633MR	Vdet-IC	3.3V, \pm Reset PPO, Wt=1.6s, Rt=200ms	SOT-23-5	28xg	VD19	6g Tor
<u>AS3</u>	XC6114E634MR	Vdet-IC	3.4V, \pm Reset PPO, Wt=1.6s, Rt=200ms	SOT-23-5	28xg	VD19	6g Tor
<u>AS4</u>	XC6114E635MR	Vdet-IC	3.5V, \pm Reset PPO, Wt=1.6s, Rt=200ms	SOT-23-5	28xg	VD19	6g Tor
<u>AS5</u>	XC6114E636MR	Vdet-IC	3.6V, \pm Reset PPO, Wt=1.6s, Rt=200ms	SOT-23-5	28xg	VD19	6g Tor
<u>AS6</u>	XC6114E637MR	Vdet-IC	3.7V, \pm Reset PPO, Wt=1.6s, Rt=200ms	SOT-23-5	28xg	VD19	6g Tor
<u>AS7</u>	XC6114E638MR	Vdet-IC	3.8V, \pm Reset PPO, Wt=1.6s, Rt=200ms	SOT-23-5	28xg	VD19	6g Tor
<u>AS8</u>	XC6114E639MR	Vdet-IC	3.9V, \pm Reset PPO, Wt=1.6s, Rt=200ms	SOT-23-5	28xg	VD19	6g Tor
<u>AS9</u>	XC6114E640MR	Vdet-IC	4.0V, \pm Reset PPO, Wt=1.6s, Rt=200ms	SOT-23-5	28xg	VD19	6g Tor
<u>ASA</u>	XC6114E641MR	Vdet-IC	4.1V, \pm Reset PPO, Wt=1.6s, Rt=200ms	SOT-23-5	28xg	VD19	6g Tor



SMD code	Type	Function	Short description	Case	Pin.	Sch. St.	Mnf.
<u>ASB</u>	XC6114E642MR	Vdet-IC	4.2V, \pm Reset PPO, Wt=1.6s, Rt=200ms	SOT-23-5	28xg	VD19	6g Tor
<u>ASC</u>	XC6114E643MR	Vdet-IC	4.3V, \pm Reset PPO, Wt=1.6s, Rt=200ms	SOT-23-5	28xg	VD19	6g Tor
<u>ASD</u>	XC6114E644MR	Vdet-IC	4.4V, \pm Reset PPO, Wt=1.6s, Rt=200ms	SOT-23-5	28xg	VD19	6g Tor
<u>ASE</u>	XC6114E645MR	Vdet-IC	4.5V, \pm Reset PPO, Wt=1.6s, Rt=200ms	SOT-23-5	28xg	VD19	6g Tor
<u>ASF</u>	XC6114E616MR	Vdet-IC	1.6V, \pm Reset PPO, Wt=1.6s, Rt=200ms	SOT-23-5	28xg	VD19	6g Tor
<u>ASE</u>	XC6114E646MR	Vdet-IC	4.6V, \pm Reset PPO, Wt=1.6s, Rt=200ms	SOT-23-5	28xg	VD19	6g Tor
<u>ASH</u>	XC6114E617MR	Vdet-IC	1.7V, \pm Reset PPO, Wt=1.6s, Rt=200ms	SOT-23-5	28xg	VD19	6g Tor
<u>ASH</u>	XC6114E647MR	Vdet-IC	4.7V, \pm Reset PPO, Wt=1.6s, Rt=200ms	SOT-23-5	28xg	VD19	6g Tor
<u>ASK</u>	XC6114E618MR	Vdet-IC	1.8V, \pm Reset PPO, Wt=1.6s, Rt=200ms	SOT-23-5	28xg	VD19	6g Tor
<u>ASK</u>	XC6114E648MR	Vdet-IC	4.8V, \pm Reset PPO, Wt=1.6s, Rt=200ms	SOT-23-5	28xg	VD19	6g Tor
<u>ASL</u>	XC6114E619MR	Vdet-IC	1.9V, \pm Reset PPO, Wt=1.6s, Rt=200ms	SOT-23-5	28xg	VD19	6g Tor
<u>ASL</u>	XC6114E649MR	Vdet-IC	4.9V, \pm Reset PPO, Wt=1.6s, Rt=200ms	SOT-23-5	28xg	VD19	6g Tor
<u>ASM</u>	AME8510AEEVAF3E1	Vdet-IC	3.08V, MR, Strobe, -Reset PPO	SOT-23-5	28vds	-	6k Ame
<u>ASM</u>	XC6114E620MR	Vdet-IC	2.0V, \pm Reset PPO, Wt=1.6s, Rt=200ms	SOT-23-5	28xg	VD19	6g Tor
<u>ASM</u>	XC6114E650MR	Vdet-IC	5.0V, \pm Reset PPO, Wt=1.6s, Rt=200ms	SOT-23-5	28xg	VD19	6g Tor
<u>ASN</u>	XC6114E621MR	Vdet-IC	2.1V, \pm Reset PPO, Wt=1.6s, Rt=200ms	SOT-23-5	28xg	VD19	6g Tor
<u>ASP</u>	XC6114E622MR	Vdet-IC	2.2V, \pm Reset PPO, Wt=1.6s, Rt=200ms	SOT-23-5	28xg	VD19	6g Tor
<u>ASR</u>	XC6114E623MR	Vdet-IC	2.3V, \pm Reset PPO, Wt=1.6s, Rt=200ms	SOT-23-5	28xg	VD19	6g Tor
<u>ASS</u>	XC6114E624MR	Vdet-IC	2.4V, \pm Reset PPO, Wt=1.6s, Rt=200ms	SOT-23-5	28xg	VD19	6g Tor
<u>AST</u>	XC6114E625MR	Vdet-IC	2.5V, \pm Reset PPO, Wt=1.6s, Rt=200ms	SOT-23-5	28xg	VD19	6g Tor
<u>ASU</u>	XC6114E626MR	Vdet-IC	2.6V, \pm Reset PPO, Wt=1.6s, Rt=200ms	SOT-23-5	28xg	VD19	6g Tor
<u>ASV</u>	XC6114E627MR	Vdet-IC	2.7V, \pm Reset PPO, Wt=1.6s, Rt=200ms	SOT-23-5	28xg	VD19	6g Tor
<u>ASX</u>	XC6114E628MR	Vdet-IC	2.8V, \pm Reset PPO, Wt=1.6s, Rt=200ms	SOT-23-5	28xg	VD19	6g Tor
<u>ASY</u>	XC6114E629MR	Vdet-IC	2.9V, \pm Reset PPO, Wt=1.6s, Rt=200ms	SOT-23-5	28xg	VD19	6g Tor
<u>ASZ</u>	XC6114E630MR	Vdet-IC	3.0V, \pm Reset PPO, Wt=1.6s, Rt=200ms	SOT-23-5	28xg	VD19	6g Tor
AT	MAX825MEUK	Vdet-IC	4.38V, MR, \pm Reset PPO	SOT-23-5	28xf	VD21	6k Max
AT	R1112N271A	LVR-IC	LDQ, LN, -CE, 2.7V \pm 2%, 150mA	SOT-23-5	28cx	VR4	6k Rics
AT	SIP825TEU	Vdet-IC	3.08V, MR, \pm Reset PPO	SOT-23-5	28vdu	VD8	6k Vsc
AT-	RT9198-2HPU5	LVR-IC	LDO, +CE, 2.85V \pm 1%, 300mA	SC-70-5	28xm	VR4	6a Rct
<u>AT0</u>	XC6114F531MR	Vdet-IC	3.1V, \pm Reset PPO, Wt=400ms, Rt=400ms	SOT-23-5	28xg	VD19	6g Tor
<u>AT1</u>	XC6114F532MR	Vdet-IC	3.2V, \pm Reset PPO, Wt=400ms, Rt=400ms	SOT-23-5	28xg	VD19	6g Tor
<u>AT2</u>	XC6114F533MR	Vdet-IC	3.3V, \pm Reset PPO, Wt=400ms, Rt=400ms	SOT-23-5	28xg	VD19	6g Tor
<u>AT3</u>	XC6114F534MR	Vdet-IC	3.4V, \pm Reset PPO, Wt=400ms, Rt=400ms	SOT-23-5	28xg	VD19	6g Tor
<u>AT4</u>	XC6114F535MR	Vdet-IC	3.5V, \pm Reset PPO, Wt=400ms, Rt=400ms	SOT-23-5	28xg	VD19	6g Tor
<u>AT5</u>	XC6114F536MR	Vdet-IC	3.6V, \pm Reset PPO, Wt=400ms, Rt=400ms	SOT-23-5	28xg	VD19	6g Tor
<u>AT6</u>	XC6114F537MR	Vdet-IC	3.7V, \pm Reset PPO, Wt=400ms, Rt=400ms	SOT-23-5	28xg	VD19	6g Tor
<u>AT7</u>	XC6114F538MR	Vdet-IC	3.8V, \pm Reset PPO, Wt=400ms, Rt=400ms	SOT-23-5	28xg	VD19	6g Tor
<u>AT8</u>	XC6114F539MR	Vdet-IC	3.9V, \pm Reset PPO, Wt=400ms, Rt=400ms	SOT-23-5	28xg	VD19	6g Tor
<u>AT9</u>	XC6114F540MR	Vdet-IC	4.0V, \pm Reset PPO, Wt=400ms, Rt=400ms	SOT-23-5	28xg	VD19	6g Tor
<u>ATA</u>	XC6114F541MR	Vdet-IC	4.1V, \pm Reset PPO, Wt=400ms, Rt=400ms	SOT-23-5	28xg	VD19	6g Tor
<u>ATB</u>	XC6114F542MR	Vdet-IC	4.2V, \pm Reset PPO, Wt=400ms, Rt=400ms	SOT-23-5	28xg	VD19	6g Tor
ATC	AME8520AEEVEFE26	Vdet-IC	2.63V, Strobe, \pm Reset PPO	SOT-23-5	28vdt	-	6k Ame
<u>ATC</u>	XC6114F543MR	Vdet-IC	4.3V, \pm Reset PPO, Wt=400ms, Rt=400ms	SOT-23-5	28xg	VD19	6g Tor
<u>ATD</u>	XC6114F544MR	Vdet-IC	4.4V, \pm Reset PPO, Wt=400ms, Rt=400ms	SOT-23-5	28xg	VD19	6g Tor
<u>ATE</u>	XC6114F545MR	Vdet-IC	4.5V, \pm Reset PPO, Wt=400ms, Rt=400ms	SOT-23-5	28xg	VD19	6g Tor
<u>ATF</u>	XC6114F516MR	Vdet-IC	1.6V, \pm Reset PPO, Wt=400ms, Rt=400ms	SOT-23-5	28xg	VD19	6g Tor
<u>ATE</u>	XC6114F546MR	Vdet-IC	4.6V, \pm Reset PPO, Wt=400ms, Rt=400ms	SOT-23-5	28xg	VD19	6g Tor
ATG	AME8510AEEVAF2E6	Vdet-IC	2.63V, MR, Strobe, -Reset PPO	SOT-23-5	28vds	-	6k Ame
<u>ATH</u>	XC6114F517MR	Vdet-IC	1.7V, \pm Reset PPO, Wt=400ms, Rt=400ms	SOT-23-5	28xg	VD19	6g Tor
<u>ATH</u>	XC6114F547MR	Vdet-IC	4.7V, \pm Reset PPO, Wt=400ms, Rt=400ms	SOT-23-5	28xg	VD19	6g Tor
ATJ	AME8520AEEVEFE45	Vdet-IC	4.50V, Strobe, \pm Reset PPO	SOT-23-5	28vdt	-	6k Ame
ATK	AME8520AEEVEFE42	Vdet-IC	4.20V, Strobe, \pm Reset PPO	SOT-23-5	28vdt	-	6k Ame
<u>ATK</u>	XC6114F518MR	Vdet-IC	1.8V, \pm Reset PPO, Wt=400ms, Rt=400ms	SOT-23-5	28xg	VD19	6g Tor
<u>ATK</u>	XC6114F548MR	Vdet-IC	4.8V, \pm Reset PPO, Wt=400ms, Rt=400ms	SOT-23-5	28xg	VD19	6g Tor
ATL	AME8520AEEVEFE3E1	Vdet-IC	3.08V, Strobe, \pm Reset PPO	SOT-23-5	28vdt	-	6k Ame
<u>ATL</u>	XC6114F519MR	Vdet-IC	1.9V, \pm Reset PPO, Wt=400ms, Rt=400ms	SOT-23-5	28xg	VD19	6g Tor
<u>ATL</u>	XC6114F549MR	Vdet-IC	4.9V, \pm Reset PPO, Wt=400ms, Rt=400ms	SOT-23-5	28xg	VD19	6g Tor
ATM	AME8530AEEVEFX45	Vdet-IC	4.50V, MR, \pm Reset ODO	SOT-23-5	28vdu	VD8	6k Ame
<u>ATM</u>	XC6114F520MR	Vdet-IC	2.0V, \pm Reset PPO, Wt=400ms, Rt=400ms	SOT-23-5	28xg	VD19	6g Tor
<u>ATM</u>	XC6114F550MR	Vdet-IC	5.0V, \pm Reset PPO, Wt=400ms, Rt=400ms	SOT-23-5	28xg	VD19	6g Tor
ATN	AME8530AEEVEFX3E1	Vdet-IC	3.08V, MR, \pm Reset ODO	SOT-23-5	28vdu	VD8	6k Ame
<u>ATN</u>	XC6114F521MR	Vdet-IC	2.1V, \pm Reset PPO, Wt=400ms, Rt=400ms	SOT-23-5	28xg	VD19	6g Tor
<u>ATP</u>	XC6114F522MR	Vdet-IC	2.2V, \pm Reset PPO, Wt=400ms, Rt=400ms	SOT-23-5	28xg	VD19	6g Tor
<u>ATR</u>	XC6114F523MR	Vdet-IC	2.3V, \pm Reset PPO, Wt=400ms, Rt=400ms	SOT-23-5	28xg	VD19	6g Tor
<u>ATS</u>	XC6114F524MR	Vdet-IC	2.4V, \pm Reset PPO, Wt=400ms, Rt=400ms	SOT-23-5	28xg	VD19	6g Tor
<u>ATT</u>	XC6114F525MR	Vdet-IC	2.5V, \pm Reset PPO, Wt=400ms, Rt=400ms	SOT-23-5	28xg	VD19	6g Tor
ATU	AME8510AEEVEFE3E1	Vdet-IC	3.08V, MR, Strobe, -Reset ODO	SOT-23-5	28vds	-	6k Ame
<u>ATU</u>	XC6114F526MR	Vdet-IC	2.6V, \pm Reset PPO, Wt=400ms, Rt=400ms	SOT-23-5	28xg	VD19	6g Tor
<u>ATV</u>	AME8520AEEVEFE29	Vdet-IC	2.93V, Strobe, \pm Reset PPO	SOT-23-5	28vdt	-	6k Ame
<u>ATV</u>	XC6114F527MR	Vdet-IC	2.7V, \pm Reset PPO, Wt=400ms, Rt=400ms	SOT-23-5	28xg	VD19	6g Tor



SMD code	Type	Function	Short description	Case	Pin.	Sch.	St.	Mnf.
\overline{AVD}	XC6114H644MR	Vdet-IC	4.4V, \pm Reset PPO, Wt=1.6s, Rt=1.6s	SOT-23-5	28xg	VD19	6g	Tor
AVD	XC6211A142MR	LVR-IC	LDO, +CE, PDR, 1.4V \pm 2%, 150mA	SOT-23-5	28vc	VR4	6g	Tor
AVD	XC6211E142MR	LVR-IC	LDO, +CE, PDR, 1.4V \pm 2%, 300mA	SOT-23-5	28vc	VR4	6g	Tor
AVE	AME8530AEEVAFX29	Vdet-IC	2.93V, MR, \pm Reset PPO	SOT-23-5	28vdu	VD8	6k	Ame
\overline{AVE}	XC6114H645MR	Vdet-IC	4.5V, \pm Reset PPO, Wt=1.6s, Rt=1.6s	SOT-23-5	28xg	VD19	6g	Tor
AVE	XC6211A152MR	LVR-IC	LDO, +CE, PDR, 1.5V \pm 2%, 150mA	SOT-23-5	28vc	VR4	6g	Tor
AVE	XC6211E152MR	LVR-IC	LDO, +CE, PDR, 1.5V \pm 2%, 300mA	SOT-23-5	28vc	VR4	6g	Tor
AVF	AME8530AEEVAFX31	Vdet-IC	3.08V, MR, \pm Reset PPO	SOT-23-5	28vdu	VD8	6k	Ame
\overline{AVF}	XC6114H616MR	Vdet-IC	1.6V, \pm Reset PPO, Wt=1.6s, Rt=1.6s	SOT-23-5	28xg	VD19	6g	Tor
\overline{AVF}	XC6114H646MR	Vdet-IC	4.6V, \pm Reset PPO, Wt=1.6s, Rt=1.6s	SOT-23-5	28xg	VD19	6g	Tor
AVF	XC6211A162MR	LVR-IC	LDO, +CE, PDR, 1.6V \pm 2%, 150mA	SOT-23-5	28vc	VR4	6g	Tor
AVF	XC6211E162MR	LVR-IC	LDO, +CE, PDR, 1.6V \pm 2%, 300mA	SOT-23-5	28vc	VR4	6g	Tor
\overline{AVH}	XC6114H617MR	Vdet-IC	1.7V, \pm Reset PPO, Wt=1.6s, Rt=1.6s	SOT-23-5	28xg	VD19	6g	Tor
\overline{AVH}	XC6114H647MR	Vdet-IC	4.7V, \pm Reset PPO, Wt=1.6s, Rt=1.6s	SOT-23-5	28xg	VD19	6g	Tor
AVH	XC6211A172MR	LVR-IC	LDO, +CE, PDR, 1.7V \pm 2%, 150mA	SOT-23-5	28vc	VR4	6g	Tor
AVH	XC6211E172MR	LVR-IC	LDO, +CE, PDR, 1.7V \pm 2%, 300mA	SOT-23-5	28vc	VR4	6g	Tor
\overline{AVK}	XC6114H618MR	Vdet-IC	1.8V, \pm Reset PPO, Wt=1.6s, Rt=1.6s	SOT-23-5	28xg	VD19	6g	Tor
\overline{AVK}	XC6114H648MR	Vdet-IC	4.8V, \pm Reset PPO, Wt=1.6s, Rt=1.6s	SOT-23-5	28xg	VD19	6g	Tor
AVK	XC6211A182MR	LVR-IC	LDO, +CE, PDR, 1.8V \pm 2%, 240mA	SOT-23-5	28vc	VR4	6g	Tor
AVK	XC6211E182MR	LVR-IC	LDO, +CE, PDR, 1.8V \pm 2%, 300mA	SOT-23-5	28vc	VR4	6g	Tor
\overline{AVL}	XC6114H619MR	Vdet-IC	1.9V, \pm Reset PPO, Wt=1.6s, Rt=1.6s	SOT-23-5	28xg	VD19	6g	Tor
\overline{AVL}	XC6114H649MR	Vdet-IC	4.9V, \pm Reset PPO, Wt=1.6s, Rt=1.6s	SOT-23-5	28xg	VD19	6g	Tor
AVL	XC6211A192MR	LVR-IC	LDO, +CE, PDR, 1.9V \pm 2%, 240mA	SOT-23-5	28vc	VR4	6g	Tor
AVL	XC6211E192MR	LVR-IC	LDO, +CE, PDR, 1.9V \pm 2%, 300mA	SOT-23-5	28vc	VR4	6g	Tor
\overline{AVM}	XC6114H620MR	Vdet-IC	2.0V, \pm Reset PPO, Wt=1.6s, Rt=1.6s	SOT-23-5	28xg	VD19	6g	Tor
\overline{AVM}	XC6114H650MR	Vdet-IC	5.0V, \pm Reset PPO, Wt=1.6s, Rt=1.6s	SOT-23-5	28xg	VD19	6g	Tor
AVM	XC6211A202MR	LVR-IC	LDO, +CE, PDR, 2V \pm 2%, 240mA	SOT-23-5	28vc	VR4	6g	Tor
AVM	XC6211E202MR	LVR-IC	LDO, +CE, PDR, 2V \pm 2%, 300mA	SOT-23-5	28vc	VR4	6g	Tor
\overline{AVN}	XC6114H621MR	Vdet-IC	2.1V, \pm Reset PPO, Wt=1.6s, Rt=1.6s	SOT-23-5	28xg	VD19	6g	Tor
AVN	XC6211A212MR	LVR-IC	LDO, +CE, PDR, 2.1V \pm 2%, 240mA	SOT-23-5	28vc	VR4	6g	Tor
AVN	XC6211E212MR	LVR-IC	LDO, +CE, PDR, 2.1V \pm 2%, 300mA	SOT-23-5	28vc	VR4	6g	Tor
\overline{AVP}	XC6114H622MR	Vdet-IC	2.2V, \pm Reset PPO, Wt=1.6s, Rt=1.6s	SOT-23-5	28xg	VD19	6g	Tor
AVP	XC6211A222MR	LVR-IC	LDO, +CE, PDR, 2.2V \pm 2%, 240mA	SOT-23-5	28vc	VR4	6g	Tor
AVP	XC6211E222MR	LVR-IC	LDO, +CE, PDR, 2.2V \pm 2%, 300mA	SOT-23-5	28vc	VR4	6g	Tor
\overline{AVR}	XC6114H623MR	Vdet-IC	2.3V, \pm Reset PPO, Wt=1.6s, Rt=1.6s	SOT-23-5	28xg	VD19	6g	Tor
AVR	XC6211A232MR	LVR-IC	LDO, +CE, PDR, 2.3V \pm 2%, 240mA	SOT-23-5	28vc	VR4	6g	Tor
AVR	XC6211E232MR	LVR-IC	LDO, +CE, PDR, 2.3V \pm 2%, 300mA	SOT-23-5	28vc	VR4	6g	Tor
\overline{AVS}	XC6114H624MR	Vdet-IC	2.4V, \pm Reset PPO, Wt=1.6s, Rt=1.6s	SOT-23-5	28xg	VD19	6g	Tor
AVS	XC6211A242MR	LVR-IC	LDO, +CE, PDR, 2.4V \pm 2%, 240mA	SOT-23-5	28vc	VR4	6g	Tor
AVS	XC6211E242MR	LVR-IC	LDO, +CE, PDR, 2.4V \pm 2%, 300mA	SOT-23-5	28vc	VR4	6g	Tor
\overline{AVT}	XC6114H625MR	Vdet-IC	2.5V, \pm Reset PPO, Wt=1.6s, Rt=1.6s	SOT-23-5	28xg	VD19	6g	Tor
AVT	XC6211A252MR	LVR-IC	LDO, +CE, PDR, 2.5V \pm 2%, 240mA	SOT-23-5	28vc	VR4	6g	Tor
AVT	XC6211E252MR	LVR-IC	LDO, +CE, PDR, 2.5V \pm 2%, 300mA	SOT-23-5	28vc	VR4	6g	Tor
\overline{AVU}	XC6114H626MR	Vdet-IC	2.6V, \pm Reset PPO, Wt=1.6s, Rt=1.6s	SOT-23-5	28xg	VD19	6g	Tor
AVU	XC6211A262MR	LVR-IC	LDO, +CE, PDR, 2.6V \pm 2%, 240mA	SOT-23-5	28vc	VR4	6g	Tor
AVU	XC6211E262MR	LVR-IC	LDO, +CE, PDR, 2.6V \pm 2%, 300mA	SOT-23-5	28vc	VR4	6g	Tor
\overline{AVV}	XC6114H627MR	Vdet-IC	2.7V, \pm Reset PPO, Wt=1.6s, Rt=1.6s	SOT-23-5	28xg	VD19	6g	Tor
AVV	XC6211A272MR	LVR-IC	LDO, +CE, PDR, 2.7V \pm 2%, 240mA	SOT-23-5	28vc	VR4	6g	Tor
AVV	XC6211E272MR	LVR-IC	LDO, +CE, PDR, 2.7V \pm 2%, 300mA	SOT-23-5	28vc	VR4	6g	Tor
\overline{AVX}	XC6114H628MR	Vdet-IC	2.8V, \pm Reset PPO, Wt=1.6s, Rt=1.6s	SOT-23-5	28xg	VD19	6g	Tor
AVX	XC6211A282MR	LVR-IC	LDO, +CE, PDR, 2.8V \pm 2%, 240mA	SOT-23-5	28vc	VR4	6g	Tor
AVX	XC6211E282MR	LVR-IC	LDO, +CE, PDR, 2.8V \pm 2%, 300mA	SOT-23-5	28vc	VR4	6g	Tor
\overline{AVY}	XC6114H629MR	Vdet-IC	2.9V, \pm Reset PPO, Wt=1.6s, Rt=1.6s	SOT-23-5	28xg	VD19	6g	Tor
AVY	XC6211A292MR	LVR-IC	LDO, +CE, PDR, 2.9V \pm 2%, 240mA	SOT-23-5	28vc	VR4	6g	Tor
AVY	XC6211E292MR	LVR-IC	LDO, +CE, PDR, 2.9V \pm 2%, 300mA	SOT-23-5	28vc	VR4	6g	Tor
\overline{AVZ}	XC6114H630MR	Vdet-IC	3.0V, \pm Reset PPO, Wt=1.6s, Rt=1.6s	SOT-23-5	28xg	VD19	6g	Tor
AVZ	XC6211A302MR	LVR-IC	LDO, +CE, PDR, 3V \pm 2%, 240mA	SOT-23-5	28vc	VR4	6g	Tor
AVZ	XC6211E302MR	LVR-IC	LDO, +CE, PDR, 3V \pm 2%, 300mA	SOT-23-5	28vc	VR4	6g	Tor
AW	MAX825REUK	Vdet-IC	2.63V, MR, \pm Reset PPO	SOT-23-5	28xf	VD21	6k	Max
AW	SiP825REU	Vdet-IC	2.63V, MR, \pm Reset PPO	SOT-23-5	28vdu	VD8	6k	Vs
AW-	RT9013-18PU5	LVR-IC	LDO, +CE, 1.8V \pm 2%, 500mA	SC-70-5	28cx	VR4	6g	Rct
AWS	AME8520AEEVEFE22	Vdet-IC	2.19V, Strobe, \pm Reset PPO	SOT-23-5	28vdt	-	6k	Ame
AWW	AME8530AEEVEFEX26	Vdet-IC	2.63V, MR, \pm Reset ODO	SOT-23-5	28vdu	VD8	6k	Ame
AWY	AME8510AEEVAFE22	Vdet-IC	2.19V, MR, Strobe, -Reset PPO	SOT-23-5	28vds	-	6k	Ame
AX	AT1201-50X	LVR-IC	LDO, LN, +CE, 5V \pm 2%, 150mA	SOT-23-5	28vrx	VR7	6a	Atr
AX	SiP825ZEU	Vdet-IC	2.32V, MR, \pm Reset PPO	SOT-23-5	28vdu	VD8	6k	Vs
AX-	RT9013-25PU5	LVR-IC	LDO, +CE, 2.5V \pm 2%, 500mA	SC-70-5	28cx	VR4	6g	Rct
AX8	XC6211B092MR	LVR-IC	LDO, +CE, 0.9V \pm 2%, 150mA	SOT-23-5	28vc	VR4	6g	Tor
AX9	XC6211B102MR	LVR-IC	LDO, +CE, 1V \pm 2%, 150mA	SOT-23-5	28vc	VR4	6g	Tor
AXA	XC6211B112MR	LVR-IC	LDO, +CE, 1.1V \pm 2%, 150mA	SOT-23-5	28vc	VR4	6g	Tor



SMD code	Type	Function	Short description	Case	Pin.	Sch.	St.	Mnf.
AXB	XC6211B122MR	LVR-IC	LDO, +CE, 1.2V±2%, 150mA	SOT-23-5	28vc	VR4	6g	Tor
AXC	XC6211B132MR	LVR-IC	LDO, +CE, 1.3V±2%, 150mA	SOT-23-5	28vc	VR4	6g	Tor
AXC	XC6211F132MR	LVR-IC	LDO, +CE, 1.3V±2%, 300mA	SOT-23-5	28vc	VR4	6g	Tor
AXD	XC6211B142MR	LVR-IC	LDO, +CE, 1.4V±2%, 150mA	SOT-23-5	28vc	VR4	6g	Tor
AXD	XC6211F142MR	LVR-IC	LDO, +CE, 1.4V±2%, 300mA	SOT-23-5	28vc	VR4	6g	Tor
AXE	XC6211B152MR	LVR-IC	LDO, +CE, 1.5V±2%, 150mA	SOT-23-5	28vc	VR4	6g	Tor
AXE	XC6211F152MR	LVR-IC	LDO, +CE, 1.5V±2%, 300mA	SOT-23-5	28vc	VR4	6g	Tor
AXF	XC6211B162MR	LVR-IC	LDO, +CE, 1.6V±2%, 150mA	SOT-23-5	28vc	VR4	6g	Tor
AXF	XC6211F162MR	LVR-IC	LDO, +CE, 1.6V±2%, 300mA	SOT-23-5	28vc	VR4	6g	Tor
AXH	XC6211B172MR	LVR-IC	LDO, +CE, 1.7V±2%, 150mA	SOT-23-5	28vc	VR4	6g	Tor
AXH	XC6211F172MR	LVR-IC	LDO, +CE, 1.7V±2%, 300mA	SOT-23-5	28vc	VR4	6g	Tor
AXK	XC6211B182MR	LVR-IC	LDO, +CE, 1.8V±2%, 240mA	SOT-23-5	28vc	VR4	6g	Tor
AXK	XC6211F182MR	LVR-IC	LDO, +CE, 1.8V±2%, 300mA	SOT-23-5	28vc	VR4	6g	Tor
AXL	XC6211B192MR	LVR-IC	LDO, +CE, 1.9V±2%, 240mA	SOT-23-5	28vc	VR4	6g	Tor
AXL	XC6211F192MR	LVR-IC	LDO, +CE, 1.9V±2%, 300mA	SOT-23-5	28vc	VR4	6g	Tor
AXM	XC6211B202MR	LVR-IC	LDO, +CE, 2.0V±2%, 240mA	SOT-23-5	28vc	VR4	6g	Tor
AXM	XC6211F202MR	LVR-IC	LDO, +CE, 2.0V±2%, 300mA	SOT-23-5	28vc	VR4	6g	Tor
AXN	XC6211B212MR	LVR-IC	LDO, +CE, 2.1V±2%, 240mA	SOT-23-5	28vc	VR4	6g	Tor
AXN	XC6211F212MR	LVR-IC	LDO, +CE, 2.1V±2%, 300mA	SOT-23-5	28vc	VR4	6g	Tor
AXP	XC6211B222MR	LVR-IC	LDO, +CE, 2.2V±2%, 240mA	SOT-23-5	28vc	VR4	6g	Tor
AXP	XC6211F222MR	LVR-IC	LDO, +CE, 2.2V±2%, 300mA	SOT-23-5	28vc	VR4	6g	Tor
AXR	XC6211B232MR	LVR-IC	LDO, +CE, 2.3V±2%, 240mA	SOT-23-5	28vc	VR4	6g	Tor
AXR	XC6211F232MR	LVR-IC	LDO, +CE, 2.3V±2%, 300mA	SOT-23-5	28vc	VR4	6g	Tor
AXS	XC6211B242MR	LVR-IC	LDO, +CE, 2.4V±2%, 240mA	SOT-23-5	28vc	VR4	6g	Tor
AXS	XC6211F242MR	LVR-IC	LDO, +CE, 2.4V±2%, 300mA	SOT-23-5	28vc	VR4	6g	Tor
AXT	XC6211B252MR	LVR-IC	LDO, +CE, 2.5V±2%, 240mA	SOT-23-5	28vc	VR4	6g	Tor
AXT	XC6211F252MR	LVR-IC	LDO, +CE, 2.5V±2%, 300mA	SOT-23-5	28vc	VR4	6g	Tor
AXU	XC6211B262MR	LVR-IC	LDO, +CE, 2.6V±2%, 240mA	SOT-23-5	28vc	VR4	6g	Tor
AXU	XC6211F262MR	LVR-IC	LDO, +CE, 2.6V±2%, 300mA	SOT-23-5	28vc	VR4	6g	Tor
AXV	XC6211B272MR	LVR-IC	LDO, +CE, 2.7V±2%, 240mA	SOT-23-5	28vc	VR4	6g	Tor
AXV	XC6211F272MR	LVR-IC	LDO, +CE, 2.7V±2%, 300mA	SOT-23-5	28vc	VR4	6g	Tor
AXX	XC6211B282MR	LVR-IC	LDO, +CE, 2.8V±2%, 240mA	SOT-23-5	28vc	VR4	6g	Tor
AXX	XC6211F282MR	LVR-IC	LDO, +CE, 2.8V±2%, 300mA	SOT-23-5	28vc	VR4	6g	Tor
AXY	XC6211B292MR	LVR-IC	LDO, +CE, 2.9V±2%, 240mA	SOT-23-5	28vc	VR4	6g	Tor
AXY	XC6211F292MR	LVR-IC	LDO, +CE, 2.9V±2%, 300mA	SOT-23-5	28vc	VR4	6g	Tor
AXZ	XC6211B302MR	LVR-IC	LDO, +CE, 3.0V±2%, 240mA	SOT-23-5	28vc	VR4	6g	Tor
AXZ	XC6211F302MR	LVR-IC	LDO, +CE, 3.0V±2%, 300mA	SOT-23-5	28vc	VR4	6g	Tor
AY	SIP825YEU	Vdet-IC	2.19V, MR, ±Reset PPO	SOT-23-5	28vdu	VD8	6k	Vs
AY	TC1014-1.8VRX	LVR-IC	LDO, +CE, 1.8V±2%, 50mA	SOT-23-5	28vrx	VR7	6a	Mcc
AY-	RT9013-28PU5	LVR-IC	LDO, +CE, 2.8V±2%, 500mA	SC-70-5	28cx	VR4	6g	Rct
AY=	RT9013-28GU5	LVR-IC	LDO, +CE, 2.8V±2%, 500mA	SC-70-5	28cx	VR4	6g	Rct
AY8	XC6211C092MR	LVR-IC	LDO, -CE, PDR, 0.9V±2%, 150mA	SOT-23-5	28vc	VR4	6g	Tor
AY9	XC6211C102MR	LVR-IC	LDO, -CE, PDR, 1.0V±2%, 150mA	SOT-23-5	28vc	VR4	6g	Tor
AYA	XC6211C112MR	LVR-IC	LDO, -CE, PDR, 1.1V±2%, 150mA	SOT-23-5	28vc	VR4	6g	Tor
AYB	XC6211C122MR	LVR-IC	LDO, -CE, PDR, 1.2V±2%, 150mA	SOT-23-5	28vc	VR4	6g	Tor
AYC	XC6211C132MR	LVR-IC	LDO, -CE, PDR, 1.3V±2%, 150mA	SOT-23-5	28vc	VR4	6g	Tor
AYC	XC6211G132MR	LVR-IC	LDO, -CE, PDR, 1.3V±2%, 300mA	SOT-23-5	28vc	VR4	6g	Tor
AYD	XC6211C142MR	LVR-IC	LDO, -CE, PDR, 1.4V±2%, 150mA	SOT-23-5	28vc	VR4	6g	Tor
AYD	XC6211G142MR	LVR-IC	LDO, -CE, PDR, 1.4V±2%, 300mA	SOT-23-5	28vc	VR4	6g	Tor
AYE	XC6211C152MR	LVR-IC	LDO, -CE, PDR, 1.5V±2%, 150mA	SOT-23-5	28vc	VR4	6g	Tor
AYE	XC6211G152MR	LVR-IC	LDO, -CE, PDR, 1.5V±2%, 300mA	SOT-23-5	28vc	VR4	6g	Tor
AYF	XC6211C162MR	LVR-IC	LDO, -CE, PDR, 1.6V±2%, 150mA	SOT-23-5	28vc	VR4	6g	Tor
AYF	XC6211G162MR	LVR-IC	LDO, -CE, PDR, 1.6V±2%, 300mA	SOT-23-5	28vc	VR4	6g	Tor
AYH	XC6211C172MR	LVR-IC	LDO, -CE, PDR, 1.7V±2%, 150mA	SOT-23-5	28vc	VR4	6g	Tor
AYH	XC6211G172MR	LVR-IC	LDO, -CE, PDR, 1.7V±2%, 300mA	SOT-23-5	28vc	VR4	6g	Tor
AYK	XC6211C182MR	LVR-IC	LDO, -CE, PDR, 1.8V±2%, 240mA	SOT-23-5	28vc	VR4	6g	Tor
AYK	XC6211G182MR	LVR-IC	LDO, -CE, PDR, 1.8V±2%, 300mA	SOT-23-5	28vc	VR4	6g	Tor
AYL	XC6211C192MR	LVR-IC	LDO, -CE, PDR, 1.9V±2%, 240mA	SOT-23-5	28vc	VR4	6g	Tor
AYL	XC6211G192MR	LVR-IC	LDO, -CE, PDR, 1.9V±2%, 300mA	SOT-23-5	28vc	VR4	6g	Tor
AYM	XC6211C202MR	LVR-IC	LDO, -CE, PDR, 2.0V±2%, 240mA	SOT-23-5	28vc	VR4	6g	Tor
AYM	XC6211G202MR	LVR-IC	LDO, -CE, PDR, 2.0V±2%, 300mA	SOT-23-5	28vc	VR4	6g	Tor
AYN	XC6211C212MR	LVR-IC	LDO, -CE, PDR, 2.1V±2%, 240mA	SOT-23-5	28vc	VR4	6g	Tor
AYN	XC6211G212MR	LVR-IC	LDO, -CE, PDR, 2.1V±2%, 300mA	SOT-23-5	28vc	VR4	6g	Tor
AYP	XC6211C222MR	LVR-IC	LDO, -CE, PDR, 2.2V±2%, 240mA	SOT-23-5	28vc	VR4	6g	Tor
AYP	XC6211G222MR	LVR-IC	LDO, -CE, PDR, 2.2V±2%, 300mA	SOT-23-5	28vc	VR4	6g	Tor
AYR	XC6211C232MR	LVR-IC	LDO, -CE, PDR, 2.3V±2%, 240mA	SOT-23-5	28vc	VR4	6g	Tor
AYR	XC6211G232MR	LVR-IC	LDO, -CE, PDR, 2.3V±2%, 300mA	SOT-23-5	28vc	VR4	6g	Tor
AYS	XC6211C242MR	LVR-IC	LDO, -CE, PDR, 2.4V±2%, 240mA	SOT-23-5	28vc	VR4	6g	Tor
AYS	XC6211G242MR	LVR-IC	LDO, -CE, PDR, 2.4V±2%, 300mA	SOT-23-5	28vc	VR4	6g	Tor
AYT	XC6211C252MR	LVR-IC	LDO, -CE, PDR, 2.5V±2%, 240mA	SOT-23-5	28vc	VR4	6g	Tor



SMD code	Type	Function	Short description	Case	Pin.	Sch.	St.	Mnf.
AYT	XC6211G252MR	LVR-IC	LDO, -CE, PDR, 2.5V±2%, 300mA	SOT-23-5	28vc	VR4	6g	Tor
AYU	XC6211C262MR	LVR-IC	LDO, -CE, PDR, 2.6V±2%, 240mA	SOT-23-5	28vc	VR4	6g	Tor
AYU	XC6211G262MR	LVR-IC	LDO, -CE, PDR, 2.6V±2%, 300mA	SOT-23-5	28vc	VR4	6g	Tor
AYV	XC6211C272MR	LVR-IC	LDO, -CE, PDR, 2.7V±2%, 240mA	SOT-23-5	28vc	VR4	6g	Tor
AYV	XC6211G272MR	LVR-IC	LDO, -CE, PDR, 2.7V±2%, 300mA	SOT-23-5	28vc	VR4	6g	Tor
AYX	XC6211C282MR	LVR-IC	LDO, -CE, PDR, 2.8V±2%, 240mA	SOT-23-5	28vc	VR4	6g	Tor
AYX	XC6211G282MR	LVR-IC	LDO, -CE, PDR, 2.8V±2%, 300mA	SOT-23-5	28vc	VR4	6g	Tor
AYY	XC6211C292MR	LVR-IC	LDO, -CE, PDR, 2.9V±2%, 240mA	SOT-23-5	28vc	VR4	6g	Tor
AYY	XC6211G292MR	LVR-IC	LDO, -CE, PDR, 2.9V±2%, 300mA	SOT-23-5	28vc	VR4	6g	Tor
AYZ	XC6211C302MR	LVR-IC	LDO, -CE, PDR, 3V±2%, 240mA	SOT-23-5	28vc	VR4	6g	Tor
AYZ	XC6211G302MR	LVR-IC	LDO, -CE, PDR, 3V±2%, 300mA	SOT-23-5	28vc	VR4	6g	Tor
AZ	TC1014-2.8VRX	LVR-IC	LDO, +CE, 2.8V±2%, 50mA	SOT-23-5	28vrx	VR7	6a	Mcc
AZ-	RT9013-30PU5	LVR-IC	LDO, +CE, 3.0V±2%, 500mA	SC-70-5	28cx	VR4	6g	Rct
AZ8	XC6211D092MR	LVR-IC	LDO, -CE, 0.9V±2%, 150mA	SOT-23-5	28vc	VR4	6g	Tor
AZ9	XC6211D102MR	LVR-IC	LDO, -CE, 1V±2%, 150mA	SOT-23-5	28vc	VR4	6g	Tor
AZA	XC6211D112MR	LVR-IC	LDO, -CE, 1.1V±2%, 150mA	SOT-23-5	28vc	VR4	6g	Tor
AZB	XC6211D122MR	LVR-IC	LDO, -CE, 1.2V±2%, 150mA	SOT-23-5	28vc	VR4	6g	Tor
AZC	XC6211D132MR	LVR-IC	LDO, -CE, 1.3V±2%, 150mA	SOT-23-5	28vc	VR4	6g	Tor
AZC	XC6211H132MR	LVR-IC	LDO, -CE, 1.3V±2%, 300mA	SOT-23-5	28vc	VR4	6g	Tor
AZD	XC6211D142MR	LVR-IC	LDO, -CE, 1.4V±2%, 150mA	SOT-23-5	28vc	VR4	6g	Tor
AZD	XC6211H142MR	LVR-IC	LDO, -CE, 1.4V±2%, 300mA	SOT-23-5	28vc	VR4	6g	Tor
AZE	XC6211D152MR	LVR-IC	LDO, -CE, 1.5V±2%, 150mA	SOT-23-5	28vc	VR4	6g	Tor
AZE	XC6211H152MR	LVR-IC	LDO, -CE, 1.5V±2%, 300mA	SOT-23-5	28vc	VR4	6g	Tor
AZF	XC6211D162MR	LVR-IC	LDO, -CE, 1.6V±2%, 150mA	SOT-23-5	28vc	VR4	6g	Tor
AZF	XC6211H162MR	LVR-IC	LDO, -CE, 1.6V±2%, 300mA	SOT-23-5	28vc	VR4	6g	Tor
AZH	XC6211D172MR	LVR-IC	LDO, -CE, 1.7V±2%, 150mA	SOT-23-5	28vc	VR4	6g	Tor
AZH	XC6211H172MR	LVR-IC	LDO, -CE, 1.7V±2%, 300mA	SOT-23-5	28vc	VR4	6g	Tor
AZK	XC6211D182MR	LVR-IC	LDO, -CE, 1.8V±2%, 240mA	SOT-23-5	28vc	VR4	6g	Tor
AZK	XC6211H182MR	LVR-IC	LDO, -CE, 1.8V±2%, 300mA	SOT-23-5	28vc	VR4	6g	Tor
AZL	XC6211D192MR	LVR-IC	LDO, -CE, 1.9V±2%, 240mA	SOT-23-5	28vc	VR4	6g	Tor
AZL	XC6211H192MR	LVR-IC	LDO, -CE, 1.9V±2%, 300mA	SOT-23-5	28vc	VR4	6g	Tor
AZM	XC6211D202MR	LVR-IC	LDO, -CE, 2V±2%, 240mA	SOT-23-5	28vc	VR4	6g	Tor
AZM	XC6211H202MR	LVR-IC	LDO, -CE, 2V±2%, 300mA	SOT-23-5	28vc	VR4	6g	Tor
AZN	XC6211D212MR	LVR-IC	LDO, -CE, 2.1V±2%, 240mA	SOT-23-5	28vc	VR4	6g	Tor
AZN	XC6211H212MR	LVR-IC	LDO, -CE, 2.1V±2%, 300mA	SOT-23-5	28vc	VR4	6g	Tor
AZP	XC6211D222MR	LVR-IC	LDO, -CE, 2.2V±2%, 240mA	SOT-23-5	28vc	VR4	6g	Tor
AZP	XC6211H222MR	LVR-IC	LDO, -CE, 2.2V±2%, 300mA	SOT-23-5	28vc	VR4	6g	Tor
AZR	XC6211D232MR	LVR-IC	LDO, -CE, 2.3V±2%, 240mA	SOT-23-5	28vc	VR4	6g	Tor
AZR	XC6211H232MR	LVR-IC	LDO, -CE, 2.3V±2%, 300mA	SOT-23-5	28vc	VR4	6g	Tor
AZS	XC6211D242MR	LVR-IC	LDO, -CE, 2.4V±2%, 240mA	SOT-23-5	28vc	VR4	6g	Tor
AZS	XC6211H242MR	LVR-IC	LDO, -CE, 2.4V±2%, 300mA	SOT-23-5	28vc	VR4	6g	Tor
AZT	XC6211D252MR	LVR-IC	LDO, -CE, 2.5V±2%, 240mA	SOT-23-5	28vc	VR4	6g	Tor
AZT	XC6211H252MR	LVR-IC	LDO, -CE, 2.5V±2%, 300mA	SOT-23-5	28vc	VR4	6g	Tor
AZU	XC6211D262MR	LVR-IC	LDO, -CE, 2.6V±2%, 240mA	SOT-23-5	28vc	VR4	6g	Tor
AZU	XC6211H262MR	LVR-IC	LDO, -CE, 2.6V±2%, 300mA	SOT-23-5	28vc	VR4	6g	Tor
AZV	XC6211D272MR	LVR-IC	LDO, -CE, 2.7V±2%, 240mA	SOT-23-5	28vc	VR4	6g	Tor
AZV	XC6211H272MR	LVR-IC	LDO, -CE, 2.7V±2%, 300mA	SOT-23-5	28vc	VR4	6g	Tor
AZK	XC6211D282MR	LVR-IC	LDO, -CE, 2.8V±2%, 240mA	SOT-23-5	28vc	VR4	6g	Tor
AZK	XC6211H282MR	LVR-IC	LDO, -CE, 2.8V±2%, 300mA	SOT-23-5	28vc	VR4	6g	Tor
AZY	XC6211D292MR	LVR-IC	LDO, -CE, 2.9V±2%, 240mA	SOT-23-5	28vc	VR4	6g	Tor
AZY	XC6211H292MR	LVR-IC	LDO, -CE, 2.9V±2%, 300mA	SOT-23-5	28vc	VR4	6g	Tor
AZZ	XC6211D302MR	LVR-IC	LDO, -CE, 3V±2%, 240mA	SOT-23-5	28vc	VR4	6g	Tor
AZZ	XC6211H302MR	LVR-IC	LDO, -CE, 3V±2%, 300mA	SOT-23-5	28vc	VR4	6g	Tor
B0	PI74STX1G00CX	CMOS-Logic	2-input NAND gate	SC-70-5	28/Log1	Log1	6a	Per
B0	PI74STX1G00TX	CMOS-Logic	2-input NAND gate	SOT-23-5	28/Log1	Log1	6a	Per
B0	R1111N301A	LVR-IC	LDO, LN, -CE, 3V±2%, 200mA	SOT-23-5	28cx	VR4	6g	Ric
B0	RN5VD10AA	Vdet-IC	1V, +Reset PPO	SOT-23-5	28vdo	VD3	6g	Ric
B0	TC1015-4.0VRX	LVR-IC	LDO, +CE, 4V±2%, 100mA	SOT-23-5	28vrx	VR7	6a	Mcc
B0-	RT9013-31PU5	LVR-IC	LDO, +CE, 3.1V±2%, 500mA	SC-70-5	28cx	VR4	6g	Rct
B00	R1152N100B	LVR-IC	Boost, +CE, 10V±2%, 150mA	SOT-23-5	28vrf	VR6	6g	Ric
B00	XC6115A131MR	Vdet-IC	3.1V, +Rst PPO, -Rst ODO, Wt=6.25ms, Rt=3.13ms	SOT-23-5	28xg	VD20	6g	Tor
B001	R3117Q072C	Vdet-IC	0.7V±1%, Sense, -Reset PPO	SC-88A	28rs	VD12	6m	Ric
B002	R3117Q082C	Vdet-IC	0.8V±1%, Sense, -Reset PPO	SC-88A	28rs	VD12	6m	Ric
B003	R3117Q092C	Vdet-IC	0.9V±1%, Sense, -Reset PPO	SC-88A	28rs	VD12	6m	Ric
B004	R3117Q102C	Vdet-IC	1V±1%, Sense, -Reset PPO	SC-88A	28rs	VD12	6m	Ric
B005	R3117Q112C	Vdet-IC	1.1V±1%, Sense, -Reset PPO	SC-88A	28rs	VD12	6m	Ric
B006	R3117Q122C	Vdet-IC	1.2V±1%, Sense, -Reset PPO	SC-88A	28rs	VD12	6m	Ric
B007	R3117Q132C	Vdet-IC	1.3V±1%, Sense, -Reset PPO	SC-88A	28rs	VD12	6m	Ric
B008	R3117Q142C	Vdet-IC	1.4V±1%, Sense, -Reset PPO	SC-88A	28rs	VD12	6m	Ric
B009	R3117Q152C	Vdet-IC	1.5V±1%, Sense, -Reset PPO	SC-88A	28rs	VD12	6m	Ric



SMD code	Type	Function	Short description	Case	Pin.	Sch.	St.	Mnf.
B01	R1152N101B	LVR-IC	Boost, +CE, 10.1V±2%, 150mA	SOT-23-5	28vrf	VR6	6g	Ric
B01	XC6115A132MR	Vdet-IC	3.2V, +Rst PPO, -Rst ODO, Wt=6.25ms, Rt=3.13ms	SOT-23-5	28xg	VD20	6g	Tor
B010	R3117Q162C	Vdet-IC	1.6V±1%, Sense, -Reset PPO	SC-88A	28rs	VD12	6m	Ric
B011	R3117Q172C	Vdet-IC	1.7V±1%, Sense, -Reset PPO	SC-88A	28rs	VD12	6m	Ric
B012	R3117Q182C	Vdet-IC	1.8V±1%, Sense, -Reset PPO	SC-88A	28rs	VD12	6m	Ric
B013	R3117Q192C	Vdet-IC	1.9V±1%, Sense, -Reset PPO	SC-88A	28rs	VD12	6m	Ric
B014	R3117Q202C	Vdet-IC	2.0V±1%, Sense, -Reset PPO	SC-88A	28rs	VD12	6m	Ric
B015	R3117Q212C	Vdet-IC	2.1V±1%, Sense, -Reset PPO	SC-88A	28rs	VD12	6m	Ric
B016	R3117Q222C	Vdet-IC	2.2V±1%, Sense, -Reset PPO	SC-88A	28rs	VD12	6m	Ric
B017	R3117Q232C	Vdet-IC	2.3V±1%, Sense, -Reset PPO	SC-88A	28rs	VD12	6m	Ric
B018	R3117Q242C	Vdet-IC	2.4V±1%, Sense, -Reset PPO	SC-88A	28rs	VD12	6m	Ric
B019	R3117Q252C	Vdet-IC	2.5V±1%, Sense, -Reset PPO	SC-88A	28rs	VD12	6m	Ric
B02	R1152N102B	LVR-IC	Boost, +CE, 10.2V±2%, 150mA	SOT-23-5	28vrf	VR6	6g	Ric
B02	XC6115A133MR	Vdet-IC	3.3V, +Rst PPO, -Rst ODO, Wt=6.25ms, Rt=3.13ms	SOT-23-5	28xg	VD20	6g	Tor
B020	R3117Q262C	Vdet-IC	2.6V±1%, Sense, -Reset PPO	SC-88A	28rs	VD12	6m	Ric
B021	R3117Q272C	Vdet-IC	2.7V±1%, Sense, -Reset PPO	SC-88A	28rs	VD12	6m	Ric
B022	R3117Q282C	Vdet-IC	2.8V±1%, Sense, -Reset PPO	SC-88A	28rs	VD12	6m	Ric
B023	R3117Q292C	Vdet-IC	2.9V±1%, Sense, -Reset PPO	SC-88A	28rs	VD12	6m	Ric
B024	R3117Q302C	Vdet-IC	3.0V±1%, Sense, -Reset PPO	SC-88A	28rs	VD12	6m	Ric
B025	R3117Q312C	Vdet-IC	3.1V±1%, Sense, -Reset PPO	SC-88A	28rs	VD12	6m	Ric
B026	R3117Q322C	Vdet-IC	3.2V±1%, Sense, -Reset PPO	SC-88A	28rs	VD12	6m	Ric
B027	R3117Q332C	Vdet-IC	3.3V±1%, Sense, -Reset PPO	SC-88A	28rs	VD12	6m	Ric
B028	R3117Q342C	Vdet-IC	3.4V±1%, Sense, -Reset PPO	SC-88A	28rs	VD12	6m	Ric
B029	R3117Q352C	Vdet-IC	3.5V±1%, Sense, -Reset PPO	SC-88A	28rs	VD12	6m	Ric
B03	R1152N103B	LVR-IC	Boost, +CE, 10.3V±2%, 150mA	SOT-23-5	28vrf	VR6	6g	Ric
B03	XC6115A134MR	Vdet-IC	3.4V, +Rst PPO, -Rst ODO, Wt=6.25ms, Rt=3.13ms	SOT-23-5	28xg	VD20	6g	Tor
B030	R3117Q362C	Vdet-IC	3.6V±1%, Sense, -Reset PPO	SC-88A	28rs	VD12	6m	Ric
B031	R3117Q372C	Vdet-IC	3.7V±1%, Sense, -Reset PPO	SC-88A	28rs	VD12	6m	Ric
B032	R3117Q382C	Vdet-IC	3.8V±1%, Sense, -Reset PPO	SC-88A	28rs	VD12	6m	Ric
B033	R3117Q392C	Vdet-IC	3.9V±1%, Sense, -Reset PPO	SC-88A	28rs	VD12	6m	Ric
B034	R3117Q402C	Vdet-IC	4.0V±1%, Sense, -Reset PPO	SC-88A	28rs	VD12	6m	Ric
B035	R3117Q412C	Vdet-IC	4.1V±1%, Sense, -Reset PPO	SC-88A	28rs	VD12	6m	Ric
B036	R3117Q422C	Vdet-IC	4.2V±1%, Sense, -Reset PPO	SC-88A	28rs	VD12	6m	Ric
B037	R3117Q432C	Vdet-IC	4.3V±1%, Sense, -Reset PPO	SC-88A	28rs	VD12	6m	Ric
B038	R3117Q442C	Vdet-IC	4.4V±1%, Sense, -Reset PPO	SC-88A	28rs	VD12	6m	Ric
B039	R3117Q452C	Vdet-IC	4.5V±1%, Sense, -Reset PPO	SC-88A	28rs	VD12	6m	Ric
B04	R1152N104B	LVR-IC	Boost, +CE, 10.4V±2%, 150mA	SOT-23-5	28vrf	VR6	6g	Ric
B04	XC6115A135MR	Vdet-IC	3.5V, +Rst PPO, -Rst ODO, Wt=6.25ms, Rt=3.13ms	SOT-23-5	28xg	VD20	6g	Tor
B040	R3117Q462C	Vdet-IC	4.6V±1%, Sense, -Reset PPO	SC-88A	28rs	VD12	6m	Ric
B041	R3117Q472C	Vdet-IC	4.7V±1%, Sense, -Reset PPO	SC-88A	28rs	VD12	6m	Ric
B042	R3117Q482C	Vdet-IC	4.8V±1%, Sense, -Reset PPO	SC-88A	28rs	VD12	6m	Ric
B043	R3117Q492C	Vdet-IC	4.9V±1%, Sense, -Reset PPO	SC-88A	28rs	VD12	6m	Ric
B044	R3117Q502C	Vdet-IC	5.0V±1%, Sense, -Reset PPO	SC-88A	28rs	VD12	6m	Ric
B05	R1152N105B	LVR-IC	Boost, +CE, 10.5V±2%, 150mA	SOT-23-5	28vrf	VR6	6g	Ric
B05	XC6115A136MR	Vdet-IC	3.6V, +Rst PPO, -Rst ODO, Wt=6.25ms, Rt=3.13ms	SOT-23-5	28xg	VD20	6g	Tor
B06	R1152N106B	LVR-IC	Boost, +CE, 10.6V±2%, 150mA	SOT-23-5	28vrf	VR6	6g	Ric
B06	XC6115A137MR	Vdet-IC	3.7V, +Rst PPO, -Rst ODO, Wt=6.25ms, Rt=3.13ms	SOT-23-5	28xg	VD20	6g	Tor
B07	R1152N107B	LVR-IC	Boost, +CE, 10.7V±2%, 150mA	SOT-23-5	28vrf	VR6	6g	Ric
B07	XC6115A138MR	Vdet-IC	3.8V, +Rst PPO, -Rst ODO, Wt=6.25ms, Rt=3.13ms	SOT-23-5	28xg	VD20	6g	Tor
B08	R1152N108B	LVR-IC	Boost, +CE, 10.8V±2%, 150mA	SOT-23-5	28vrf	VR6	6g	Ric
B08	XC6115A139MR	Vdet-IC	3.9V, +Rst PPO, -Rst ODO, Wt=6.25ms, Rt=3.13ms	SOT-23-5	28xg	VD20	6g	Tor
B08_	SN74AHTC1G08DBV	CMOS-Logic	2-input AND gate	SOT-23-5	28/Log3	Log3	6a	Ti
B09	R1152N109B	LVR-IC	Boost, +CE, 10.9V±2%, 150mA	SOT-23-5	28vrf	VR6	6g	Ric
B09	XC6115A140MR	Vdet-IC	4.0V, +Rst PPO, -Rst ODO, Wt=6.25ms, Rt=3.13ms	SOT-23-5	28xg	VD20	6g	Tor
B0A	R3114N071A	Vdet-IC	0.7V±0.8%, -Reset ODO	SOT-23-5	28vdm	VD6	6g	Ric
B0A	XC6108C10AMR	Vdet-IC	1.0V±2.5%, Hst, -Reset PPO	SOT-23-5	28m	-	6g	Tor
B0A	XC6115A141MR	Vdet-IC	4.1V, +Rst PPO, -Rst ODO, Wt=6.25ms, Rt=3.13ms	SOT-23-5	28xg	VD20	6g	Tor
B0B	R3114N081A	Vdet-IC	0.8V±0.8%, -Reset ODO	SOT-23-5	28vdm	VD6	6g	Ric
B0B	XC6108C10BMR	Vdet-IC	1.0V, -Reset PPO	SOT-23-5	28m	-	6g	Tor
B0B	XC6115A142MR	Vdet-IC	4.2V, +Rst PPO, -Rst ODO, Wt=6.25ms, Rt=3.13ms	SOT-23-5	28xg	VD20	6g	Tor
B0C	R3114N091A	Vdet-IC	0.9V±0.8%, -Reset ODO	SOT-23-5	28vdm	VD6	6g	Ric
B0C	XC6108C10CMR	Vdet-IC	1.0V±2.5%, Hst, -Reset PPO	SOT-23-5	28rk	-	6g	Tor
B0C	XC6115A143MR	Vdet-IC	4.3V, +Rst PPO, -Rst ODO, Wt=6.25ms, Rt=3.13ms	SOT-23-5	28xg	VD20	6g	Tor
B0D	R3114N101A	Vdet-IC	1.0V±0.8%, -Reset ODO	SOT-23-5	28vdm	VD6	6g	Ric
B0D	XC6108C10DMR	Vdet-IC	1.0V, -Reset PPO	SOT-23-5	28rk	-	6g	Tor
B0D	XC6115A144MR	Vdet-IC	4.4V, +Rst PPO, -Rst ODO, Wt=6.25ms, Rt=3.13ms	SOT-23-5	28xg	VD20	6g	Tor
B0E	R3114N111A	Vdet-IC	1.1V±0.8%, -Reset ODO	SOT-23-5	28vdm	VD6	6g	Ric
B0E	XC6115A145MR	Vdet-IC	4.5V, +Rst PPO, -Rst ODO, Wt=6.25ms, Rt=3.13ms	SOT-23-5	28xg	VD20	6g	Tor
B0F	R3114N121A	Vdet-IC	1.2V±0.8%, -Reset ODO	SOT-23-5	28vdm	VD6	6g	Ric
B0F	XC6115A146MR	Vdet-IC	1.6V, +Rst PPO, -Rst ODO, Wt=6.25ms, Rt=3.13ms	SOT-23-5	28xg	VD20	6g	Tor



SMD code	Type	Function	Short description	Case	Pin.	Sch.	St.	Mnf.
0E	XC6115A146MR	Vdet-IC	4.6V, +Rst PPO, -Rst ODO, Wt=6.25ms, Rt=3.13ms	SOT-23-5	28xg	VD20	6g	Tor
0G	R3114N131A	Vdet-IC	1.3V±0.8%, -Reset ODO	SOT-23-5	28vdm	VD6	6g	Ric
0H	R3114N141A	Vdet-IC	1.4V±0.8%, -Reset ODO	SOT-23-5	28vdm	VD6	6g	Ric
0I	XC6115A117MR	Vdet-IC	1.7V, +Rst PPO, -Rst ODO, Wt=6.25ms, Rt=3.13ms	SOT-23-5	28xg	VD20	6g	Tor
0H	XC6115A147MR	Vdet-IC	4.7V, +Rst PPO, -Rst ODO, Wt=6.25ms, Rt=3.13ms	SOT-23-5	28xg	VD20	6g	Tor
0J	R3114N151A	Vdet-IC	1.5V±0.8%, -Reset ODO	SOT-23-5	28vdm	VD6	6g	Ric
0K	R3114N161A	Vdet-IC	1.6V±0.8%, -Reset ODO	SOT-23-5	28vdm	VD6	6g	Ric
0K	XC6115A118MR	Vdet-IC	1.8V, +Rst PPO, -Rst ODO, Wt=6.25ms, Rt=3.13ms	SOT-23-5	28xg	VD20	6g	Tor
0K	XC6115A148MR	Vdet-IC	4.8V, +Rst PPO, -Rst ODO, Wt=6.25ms, Rt=3.13ms	SOT-23-5	28xg	VD20	6g	Tor
0L	R3114N171A	Vdet-IC	1.7V±0.8%, -Reset ODO	SOT-23-5	28vdm	VD6	6g	Ric
0L	XC6115A119MR	Vdet-IC	1.9V, +Rst PPO, -Rst ODO, Wt=6.25ms, Rt=3.13ms	SOT-23-5	28xg	VD20	6g	Tor
0L	XC6115A149MR	Vdet-IC	4.9V, +Rst PPO, -Rst ODO, Wt=6.25ms, Rt=3.13ms	SOT-23-5	28xg	VD20	6g	Tor
0M	R3114N181A	Vdet-IC	1.8V±0.8%, -Reset ODO	SOT-23-5	28vdm	VD6	6g	Ric
0M	XC6115A120MR	Vdet-IC	2.0V, +Rst PPO, -Rst ODO, Wt=6.25ms, Rt=3.13ms	SOT-23-5	28xg	VD20	6g	Tor
0M	XC6115A150MR	Vdet-IC	5.0V, +Rst PPO, -Rst ODO, Wt=6.25ms, Rt=3.13ms	SOT-23-5	28xg	VD20	6g	Tor
0N	R3114N191A	Vdet-IC	1.9V±0.8%, -Reset ODO	SOT-23-5	28vdm	VD6	6g	Ric
0N	XC6115A121MR	Vdet-IC	2.1V, +Rst PPO, -Rst ODO, Wt=6.25ms, Rt=3.13ms	SOT-23-5	28xg	VD20	6g	Tor
0P	R3114N201A	Vdet-IC	2V±0.8%, -Reset ODO	SOT-23-5	28vdm	VD6	6g	Ric
0P	XC6115A122MR	Vdet-IC	2.2V, +Rst PPO, -Rst ODO, Wt=6.25ms, Rt=3.13ms	SOT-23-5	28xg	VD20	6g	Tor
0Q	R3114N211A	Vdet-IC	2.1V±0.8%, -Reset ODO	SOT-23-5	28vdm	VD6	6g	Ric
0R	R3114N221A	Vdet-IC	2.2V±0.8%, -Reset ODO	SOT-23-5	28vdm	VD6	6g	Ric
0R	XC6115A123MR	Vdet-IC	2.3V, +Rst PPO, -Rst ODO, Wt=6.25ms, Rt=3.13ms	SOT-23-5	28xg	VD20	6g	Tor
0S	R3114N231A	Vdet-IC	2.3V±0.8%, -Reset ODO	SOT-23-5	28vdm	VD6	6g	Ric
0S	XC6115A124MR	Vdet-IC	2.4V, +Rst PPO, -Rst ODO, Wt=6.25ms, Rt=3.13ms	SOT-23-5	28xg	VD20	6g	Tor
0T	R3114N241A	Vdet-IC	2.4V±0.8%, -Reset ODO	SOT-23-5	28vdm	VD6	6g	Ric
0T	XC6115A125MR	Vdet-IC	2.5V, +Rst PPO, -Rst ODO, Wt=6.25ms, Rt=3.13ms	SOT-23-5	28xg	VD20	6g	Tor
0U	R3114N251A	Vdet-IC	2.5V±0.8%, -Reset ODO	SOT-23-5	28vdm	VD6	6g	Ric
0U	XC6115A126MR	Vdet-IC	2.6V, +Rst PPO, -Rst ODO, Wt=6.25ms, Rt=3.13ms	SOT-23-5	28xg	VD20	6g	Tor
0V	R3114N261A	Vdet-IC	2.6V±0.8%, -Reset ODO	SOT-23-5	28vdm	VD6	6g	Ric
0V	XC6115A127MR	Vdet-IC	2.7V, +Rst PPO, -Rst ODO, Wt=6.25ms, Rt=3.13ms	SOT-23-5	28xg	VD20	6g	Tor
0W	R3114N271A	Vdet-IC	2.7V±0.8%, -Reset ODO	SOT-23-5	28vdm	VD6	6g	Ric
0X	R3114N281A	Vdet-IC	2.8V±0.8%, -Reset ODO	SOT-23-5	28vdm	VD6	6g	Ric
0X	XC6115A128MR	Vdet-IC	2.8V, +Rst PPO, -Rst ODO, Wt=6.25ms, Rt=3.13ms	SOT-23-5	28xg	VD20	6g	Tor
0Y	R3114N291A	Vdet-IC	2.9V±0.8%, -Reset ODO	SOT-23-5	28vdm	VD6	6g	Ric
0Y	XC6115A129MR	Vdet-IC	2.9V, +Rst PPO, -Rst ODO, Wt=6.25ms, Rt=3.13ms	SOT-23-5	28xg	VD20	6g	Tor
0Z	R3114N301A	Vdet-IC	3V±0.8%, -Reset ODO	SOT-23-5	28vdm	VD6	6g	Ric
0Z	XC6115A130MR	Vdet-IC	3.0V, +Rst PPO, -Rst ODO, Wt=6.25ms, Rt=3.13ms	SOT-23-5	28xg	VD20	6g	Tor
B1	BD4745G	Vdet-IC	4.5V, -Reset ODO	SMP5	28vdq	VD6	6a	Rhm
B1	R1111N311A	LVR-IC	LDO, LN, -CE, 3.1V±2%, 200mA	SOT-23-5	28cx	VR4	6g	Ric
B1	RN5VD11AA	Vdet-IC	1.1V, +Reset PPO	SOT-23-5	28vdo	VD3	6g	Ric
B1	TC1015-2.5VRX	LVR-IC	LDO, +CE, 2.5V±2%, 100mA	SOT-23-5	28vrx	VR7	6a	Mcc
B1-	RT9013-33PU5	LVR-IC	LDO, +CE, 3.3V±2%, 500mA	SC-70-5	28cx	VR4	6g	Rct
B10	MIC6270BM5	Comp-IC	Precision, 2.63V, Vofs=<=3mV, Icc=300µA	SOT-23-5	28opa	OP1	6g	Mcr
B10	R1152N110B	LVR-IC	Boost, +CE, 11V±2%, 150mA	SOT-23-5	28vrf	VR6	6g	Ric
B10	XC6115A231MR	Vdet-IC	3.1V, +Rst PPO, -Rst ODO, Wt=50ms, Rt=3.13ms	SOT-23-5	28xg	VD20	6g	Tor
B11	AIC1747-11GJ5	LVR-IC	LDO, +CE, 1.1V±2%, 300mA	SC-70-5	28vrx	VR7	6a	Aic
B11	R1152N111B	LVR-IC	Boost, +CE, 11.1V±2%, 150mA	SOT-23-5	28vrf	VR6	6g	Ric
B11	XC6115A232MR	Vdet-IC	3.2V, +Rst PPO, -Rst ODO, Wt=50ms, Rt=3.13ms	SOT-23-5	28xg	VD20	6g	Tor
B12	AIC1747-12GJ5	LVR-IC	LDO, +CE, 1.2V±2%, 300mA	SC-70-5	28vrx	VR7	6a	Aic
B12	R1152N112B	LVR-IC	Boost, +CE, 11.2V±2%, 150mA	SOT-23-5	28vrf	VR6	6g	Ric
B12	XC6115A233MR	Vdet-IC	3.3V, +Rst PPO, -Rst ODO, Wt=50ms, Rt=3.13ms	SOT-23-5	28xg	VD20	6g	Tor
B13	AIC1747-13GJ5	LVR-IC	LDO, +CE, 1.3V±2%, 300mA	SC-70-5	28vrx	VR7	6a	Aic
B13	R1152N113B	LVR-IC	Boost, +CE, 11.3V±2%, 150mA	SOT-23-5	28vrf	VR6	6g	Ric
B13	XC6115A234MR	Vdet-IC	3.4V, +Rst PPO, -Rst ODO, Wt=50ms, Rt=3.13ms	SOT-23-5	28xg	VD20	6g	Tor
B14	R1152N114B	LVR-IC	Boost, +CE, 11.4V±2%, 150mA	SOT-23-5	28vrf	VR6	6g	Ric
B14	XC6115A235MR	Vdet-IC	3.5V, +Rst PPO, -Rst ODO, Wt=50ms, Rt=3.13ms	SOT-23-5	28xg	VD20	6g	Tor
B15	AIC1747-15GJ5	LVR-IC	LDO, +CE, 1.5V±2%, 300mA	SC-70-5	28vrx	VR7	6a	Aic
B15	R1152N115B	LVR-IC	Boost, +CE, 11.5V±2%, 150mA	SOT-23-5	28vrf	VR6	6g	Ric
B15	XC6115A236MR	Vdet-IC	3.6V, +Rst PPO, -Rst ODO, Wt=50ms, Rt=3.13ms	SOT-23-5	28xg	VD20	6g	Tor
B16	R1152N116B	LVR-IC	Boost, +CE, 11.6V±2%, 150mA	SOT-23-5	28vrf	VR6	6g	Ric
B16	XC6115A237MR	Vdet-IC	3.7V, +Rst PPO, -Rst ODO, Wt=50ms, Rt=3.13ms	SOT-23-5	28xg	VD20	6g	Tor
B17	R1152N117B	LVR-IC	Boost, +CE, 11.7V±2%, 150mA	SOT-23-5	28vrf	VR6	6g	Ric
B17	XC6115A238MR	Vdet-IC	3.8V, +Rst PPO, -Rst ODO, Wt=50ms, Rt=3.13ms	SOT-23-5	28xg	VD20	6g	Tor
B18	AIC1747-18GJ5	LVR-IC	LDO, +CE, 1.8V±2%, 300mA	SC-70-5	28vrx	VR7	6a	Aic
B18	R1152N118B	LVR-IC	Boost, +CE, 11.8V±2%, 150mA	SOT-23-5	28vrf	VR6	6g	Ric
B18	XC6115A239MR	Vdet-IC	3.9V, +Rst PPO, -Rst ODO, Wt=50ms, Rt=3.13ms	SOT-23-5	28xg	VD20	6g	Tor
B19	R1152N119B	LVR-IC	Boost, +CE, 11.9V±2%, 150mA	SOT-23-5	28vrf	VR6	6g	Ric
B19	XC6115A240MR	Vdet-IC	4.0V, +Rst PPO, -Rst ODO, Wt=50ms, Rt=3.13ms	SOT-23-5	28xg	VD20	6g	Tor
B1A	R3114N071C	Vdet-IC	0.7V±0.8%, -Reset PPO	SOT-23-5	28vdm	VD7	6g	Ric
B1A	XC6108C11AMR	Vdet-IC	1.1V±2.5%, Hst, -Reset PPO	SOT-23-5	28m	-	6g	Tor



SMD code	Type	Function	Short description	Case	Pin.	Sch. St.	Mnf.
B1A	XC6115A241MR	Vdet-IC	4.1V, +Rst PPO, -Rst ODO, Wt=50ms, Rt=3.13ms	SOT-23-5	28xg	VD20	6g Tor
B1B	R3114N081C	Vdet-IC	0.8V±0.8%, -Reset PPO	SOT-23-5	28vdm	VD7	6g Ric
B1B	XC6108C11BMR	Vdet-IC	1.1V, -Reset PPO	SOT-23-5	28rm	-	6g Tor
B1B	XC6115A242MR	Vdet-IC	4.2V, +Rst PPO, -Rst ODO, Wt=50ms, Rt=3.13ms	SOT-23-5	28xg	VD20	6g Tor
B1C	R3114N091C	Vdet-IC	0.9V±0.8%, -Reset PPO	SOT-23-5	28vdm	VD7	6g Ric
B1C	XC6108C11CMR	Vdet-IC	1.1V±2.5%, Hst., -Reset PPO	SOT-23-5	28rk	-	6g Tor
B1C	XC6115A243MR	Vdet-IC	4.3V, +Rst PPO, -Rst ODO, Wt=50ms, Rt=3.13ms	SOT-23-5	28xg	VD20	6g Tor
B1D	R3114N101C	Vdet-IC	1V±0.8%, -Reset PPO	SOT-23-5	28vdm	VD7	6g Ric
B1D	XC6108C11DMR	Vdet-IC	1.1V, -Reset PPO	SOT-23-5	28rk	-	6g Tor
B1D	XC6115A244MR	Vdet-IC	4.4V, +Rst PPO, -Rst ODO, Wt=50ms, Rt=3.13ms	SOT-23-5	28xg	VD20	6g Tor
B1E	R3114N111C	Vdet-IC	1.1V±0.8%, -Reset PPO	SOT-23-5	28vdm	VD7	6g Ric
B1E	XC6115A245MR	Vdet-IC	4.5V, +Rst PPO, -Rst ODO, Wt=50ms, Rt=3.13ms	SOT-23-5	28xg	VD20	6g Tor
B1F	R3114N121C	Vdet-IC	1.2V±0.8%, -Reset PPO	SOT-23-5	28vdm	VD7	6g Ric
B1F	XC6115A216MR	Vdet-IC	1.6V, +Rst PPO, -Rst ODO, Wt=50ms, Rt=3.13ms	SOT-23-5	28xg	VD20	6g Tor
B1E	XC6115A246MR	Vdet-IC	4.6V, +Rst PPO, -Rst ODO, Wt=50ms, Rt=3.13ms	SOT-23-5	28xg	VD20	6g Tor
B1G	R3114N131C	Vdet-IC	1.3V±0.8%, -Reset PPO	SOT-23-5	28vdm	VD7	6g Ric
B1H	R3114N141C	Vdet-IC	1.4V±0.8%, -Reset PPO	SOT-23-5	28vdm	VD7	6g Ric
B1H	XC6115A217MR	Vdet-IC	1.7V, +Rst PPO, -Rst ODO, Wt=50ms, Rt=3.13ms	SOT-23-5	28xg	VD20	6g Tor
B1H	XC6115A247MR	Vdet-IC	4.7V, +Rst PPO, -Rst ODO, Wt=50ms, Rt=3.13ms	SOT-23-5	28xg	VD20	6g Tor
B1J	R3114N151C	Vdet-IC	1.5V±0.8%, -Reset PPO	SOT-23-5	28vdm	VD7	6g Ric
B1K	R3114N161C	Vdet-IC	1.6V±0.8%, -Reset PPO	SOT-23-5	28vdm	VD7	6g Ric
B1K	XC6115A218MR	Vdet-IC	1.8V, +Rst PPO, -Rst ODO, Wt=50ms, Rt=3.13ms	SOT-23-5	28xg	VD20	6g Tor
B1K	XC6115A248MR	Vdet-IC	4.8V, +Rst PPO, -Rst ODO, Wt=50ms, Rt=3.13ms	SOT-23-5	28xg	VD20	6g Tor
B1L	R3114N171C	Vdet-IC	1.7V±0.8%, -Reset PPO	SOT-23-5	28vdm	VD7	6g Ric
B1L	XC6115A219MR	Vdet-IC	1.9V, +Rst PPO, -Rst ODO, Wt=50ms, Rt=3.13ms	SOT-23-5	28xg	VD20	6g Tor
B1L	XC6115A249MR	Vdet-IC	4.9V, +Rst PPO, -Rst ODO, Wt=50ms, Rt=3.13ms	SOT-23-5	28xg	VD20	6g Tor
B1M	R3114N181C	Vdet-IC	1.8V±0.8%, -Reset PPO	SOT-23-5	28vdm	VD7	6g Ric
B1M	XC6115A220MR	Vdet-IC	2.0V, +Rst PPO, -Rst ODO, Wt=50ms, Rt=3.13ms	SOT-23-5	28xg	VD20	6g Tor
B1M	XC6115A250MR	Vdet-IC	5.0V, +Rst PPO, -Rst ODO, Wt=50ms, Rt=3.13ms	SOT-23-5	28xg	VD20	6g Tor
B1N	R3114N191C	Vdet-IC	1.9V±0.8%, -Reset PPO	SOT-23-5	28vdm	VD7	6g Ric
B1N	XC6115A221MR	Vdet-IC	2.1V, +Rst PPO, -Rst ODO, Wt=50ms, Rt=3.13ms	SOT-23-5	28xg	VD20	6g Tor
B1P	R3114N201C	Vdet-IC	2V±0.8%, -Reset PPO	SOT-23-5	28vdm	VD7	6g Ric
B1P	XC6115A222MR	Vdet-IC	2.2V, +Rst PPO, -Rst ODO, Wt=50ms, Rt=3.13ms	SOT-23-5	28xg	VD20	6g Tor
B1Q	R3114N211C	Vdet-IC	2.1V±0.8%, -Reset PPO	SOT-23-5	28vdm	VD7	6g Ric
B1R	R3114N221C	Vdet-IC	2.2V±0.8%, -Reset PPO	SOT-23-5	28vdm	VD7	6g Ric
B1R	XC6115A223MR	Vdet-IC	2.3V, +Rst PPO, -Rst ODO, Wt=50ms, Rt=3.13ms	SOT-23-5	28xg	VD20	6g Tor
B1S	R3114N231C	Vdet-IC	2.3V±0.8%, -Reset PPO	SOT-23-5	28vdm	VD7	6g Ric
B1S	XC6115A224MR	Vdet-IC	2.4V, +Rst PPO, -Rst ODO, Wt=50ms, Rt=3.13ms	SOT-23-5	28xg	VD20	6g Tor
B1T	R3114N241C	Vdet-IC	2.4V±0.8%, -Reset PPO	SOT-23-5	28vdm	VD7	6g Ric
B1T	XC6115A225MR	Vdet-IC	2.5V, +Rst PPO, -Rst ODO, Wt=50ms, Rt=3.13ms	SOT-23-5	28xg	VD20	6g Tor
B1U	R3114N251C	Vdet-IC	2.5V±0.8%, -Reset PPO	SOT-23-5	28vdm	VD7	6g Ric
B1U	XC6115A226MR	Vdet-IC	2.6V, +Rst PPO, -Rst ODO, Wt=50ms, Rt=3.13ms	SOT-23-5	28xg	VD20	6g Tor
B1V	R3114N261C	Vdet-IC	2.6V±0.8%, -Reset PPO	SOT-23-5	28vdm	VD7	6g Ric
B1V	XC6115A227MR	Vdet-IC	2.7V, +Rst PPO, -Rst ODO, Wt=50ms, Rt=3.13ms	SOT-23-5	28xg	VD20	6g Tor
B1W	R3114N271C	Vdet-IC	2.7V±0.8%, -Reset PPO	SOT-23-5	28vdm	VD7	6g Ric
B1X	R3114N281C	Vdet-IC	2.8V±0.8%, -Reset PPO	SOT-23-5	28vdm	VD7	6g Ric
B1X	XC6115A228MR	Vdet-IC	2.8V, +Rst PPO, -Rst ODO, Wt=50ms, Rt=3.13ms	SOT-23-5	28xg	VD20	6g Tor
B1Y	R3114N291C	Vdet-IC	2.9V±0.8%, -Reset PPO	SOT-23-5	28vdm	VD7	6g Ric
B1Y	XC6115A229MR	Vdet-IC	2.9V, +Rst PPO, -Rst ODO, Wt=50ms, Rt=3.13ms	SOT-23-5	28xg	VD20	6g Tor
B1Z	R3114N301C	Vdet-IC	3V±0.8%, -Reset PPO	SOT-23-5	28vdm	VD7	6g Ric
B1Z	XC6115A230MR	Vdet-IC	3.0V, +Rst PPO, -Rst ODO, Wt=50ms, Rt=3.13ms	SOT-23-5	28xg	VD20	6g Tor
B2	BD4746G	Vdet-IC	4.6V, -Reset ODO	SMP5	28vdq	VD6	6a Rhm
B2	PI74STX1G02CX	CMOS-Logic	2-input NOR gate	SC-70-5	28/Log2	Log2	6a Per
B2	PI74STX1G02TX	CMOS-Logic	2-input NOR gate	SOT-23-5	28/Log2	Log2	6a Per
B2	R1111N321A	LVR-IC	LDO, LN, -CE, 3.2V±2%, 200mA	SOT-23-5	28cx	VR4	6g Ric
B2	RN5VD12AA	Vdet-IC	1.2V, +Reset PPO	SOT-23-5	28vdo	VD3	6g Ric
B2	TC1015-2.7VRX	LVR-IC	LDO, +CE, 2.7V±2%, 100mA	SOT-23-5	28vrx	VR7	6a Moc
B2-	RT9198-26PU5	LVR-IC	LDO, +CE, 2.6V±1%, 300mA	SC-70-5	28xm	VR4	6a Rct
B20	AIC1747-20GJ5	LVR-IC	LDO, +CE, 2.0V±2%, 300mA	SC-70-5	28vrx	VR7	6a Aic
B20	R1152N120B	LVR-IC	Boost, +CE, 12V±2%, 150mA	SOT-23-5	28wrf	VR6	6g Ric
B20	XC6115A331MR	Vdet-IC	3.1V, +Rst PPO, -Rst ODO, Wt=100ms, Rt=3.13ms	SOT-23-5	28xg	VD20	6g Tor
B21	XC6115A332MR	Vdet-IC	3.2V, +Rst PPO, -Rst ODO, Wt=100ms, Rt=3.13ms	SOT-23-5	28xg	VD20	6g Tor
B22	XC6115A333MR	Vdet-IC	3.3V, +Rst PPO, -Rst ODO, Wt=100ms, Rt=3.13ms	SOT-23-5	28xg	VD20	6g Tor
B23	XC6115A334MR	Vdet-IC	3.4V, +Rst PPO, -Rst ODO, Wt=100ms, Rt=3.13ms	SOT-23-5	28xg	VD20	6g Tor
B24	XC6115A335MR	Vdet-IC	3.5V, +Rst PPO, -Rst ODO, Wt=100ms, Rt=3.13ms	SOT-23-5	28xg	VD20	6g Tor
b25	74CBTLV1G125GV	CMOS-Logic	Bus buffer gate with 3-state output	SOT753	28/Log14	Log14	6a Phi
B25	AIC1747-25GJ5	LVR-IC	LDO, +CE, 2.5V±2%, 300mA	SC-70-5	28vrx	VR7	6a Aic
B25	R1152N025B	LVR-IC	Boost, +CE, 2.5V±2%, 150mA	SOT-23-5	28wrf	VR6	6g Ric
B25	XC6115A336MR	Vdet-IC	3.6V, +Rst PPO, -Rst ODO, Wt=100ms, Rt=3.13ms	SOT-23-5	28xg	VD20	6g Tor
B26	R1152N026B	LVR-IC	Boost, +CE, 2.6V±2%, 150mA	SOT-23-5	28wrf	VR6	6g Ric



SMD code	Type	Function	Short description	Case	Pin.	Sch.	St.	Mnf.
B26	XC6115A337MR	Vdet-IC	3.7V, +Rst PPO, -Rst ODO, Wt=100ms, Rt=3.13ms	SOT-23-5	28xg	VD20	6g	Tor
B27	AIC1747-27GJ5	LVR-IC	LDO, +CE, 2.7V±2%, 300mA	SC-70-5	28vrx	VR7	6a	Aic
B27	R1152N027B	LVR-IC	Boost, +CE, 2.7V±2%, 150mA	SOT-23-5	28wrf	VR6	6g	Ric
B27	XC6115A338MR	Vdet-IC	3.8V, +Rst PPO, -Rst ODO, Wt=100ms, Rt=3.13ms	SOT-23-5	28xg	VD20	6g	Tor
B28	R1152N028B	LVR-IC	Boost, +CE, 2.8V±2%, 150mA	SOT-23-5	28wrf	VR6	6g	Ric
B28	XC6115A339MR	Vdet-IC	3.9V, +Rst PPO, -Rst ODO, Wt=100ms, Rt=3.13ms	SOT-23-5	28xg	VD20	6g	Tor
B29	R1152N029B	LVR-IC	Boost, +CE, 2.9V±2%, 150mA	SOT-23-5	28wrf	VR6	6g	Ric
B29	XC6115A340MR	Vdet-IC	4.0V, +Rst PPO, -Rst ODO, Wt=100ms, Rt=3.13ms	SOT-23-5	28xg	VD20	6g	Tor
B2A	XC6108C12AMR	Vdet-IC	1.2V±2.5%, Hst, -Reset PPO	SOT-23-5	28m	-	6g	Tor
B2A	XC6115A341MR	Vdet-IC	4.1V, +Rst PPO, -Rst ODO, Wt=100ms, Rt=3.13ms	SOT-23-5	28xg	VD20	6g	Tor
B2B	XC6108C12BMR	Vdet-IC	1.2V, -Reset PPO	SOT-23-5	28m	-	6g	Tor
B2B	XC6115A342MR	Vdet-IC	4.2V, +Rst PPO, -Rst ODO, Wt=100ms, Rt=3.13ms	SOT-23-5	28xg	VD20	6g	Tor
B2C	XC6108C12CMR	Vdet-IC	1.2V±2.5%, Hst, -Reset PPO	SOT-23-5	28rk	-	6g	Tor
B2C	XC6115A343MR	Vdet-IC	4.3V, +Rst PPO, -Rst ODO, Wt=100ms, Rt=3.13ms	SOT-23-5	28xg	VD20	6g	Tor
B2D	XC6108C12DMR	Vdet-IC	1.2V, -Reset PPO	SOT-23-5	28rk	-	6g	Tor
B2D	XC6115A344MR	Vdet-IC	4.4V, +Rst PPO, -Rst ODO, Wt=100ms, Rt=3.13ms	SOT-23-5	28xg	VD20	6g	Tor
B2E	XC6115A345MR	Vdet-IC	4.5V, +Rst PPO, -Rst ODO, Wt=100ms, Rt=3.13ms	SOT-23-5	28xg	VD20	6g	Tor
B2F	XC6115A316MR	Vdet-IC	1.6V, +Rst PPO, -Rst ODO, Wt=100ms, Rt=3.13ms	SOT-23-5	28xg	VD20	6g	Tor
B2F	XC6115A346MR	Vdet-IC	4.6V, +Rst PPO, -Rst ODO, Wt=100ms, Rt=3.13ms	SOT-23-5	28xg	VD20	6g	Tor
B2H	XC6115A317MR	Vdet-IC	1.7V, +Rst PPO, -Rst ODO, Wt=100ms, Rt=3.13ms	SOT-23-5	28xg	VD20	6g	Tor
B2H	XC6115A347MR	Vdet-IC	4.7V, +Rst PPO, -Rst ODO, Wt=100ms, Rt=3.13ms	SOT-23-5	28xg	VD20	6g	Tor
B2J	AIC1747-285GJ5	LVR-IC	LDO, +CE, 2.85V±2%, 300mA	SC-70-5	28vrx	VR7	6a	Aic
B2K	XC6115A318MR	Vdet-IC	1.8V, +Rst PPO, -Rst ODO, Wt=100ms, Rt=3.13ms	SOT-23-5	28xg	VD20	6g	Tor
B2K	XC6115A348MR	Vdet-IC	4.8V, +Rst PPO, -Rst ODO, Wt=100ms, Rt=3.13ms	SOT-23-5	28xg	VD20	6g	Tor
B2L	XC6115A319MR	Vdet-IC	1.9V, +Rst PPO, -Rst ODO, Wt=100ms, Rt=3.13ms	SOT-23-5	28xg	VD20	6g	Tor
B2L	XC6115A349MR	Vdet-IC	4.9V, +Rst PPO, -Rst ODO, Wt=100ms, Rt=3.13ms	SOT-23-5	28xg	VD20	6g	Tor
B2M	XC6115A320MR	Vdet-IC	2.0V, +Rst PPO, -Rst ODO, Wt=100ms, Rt=3.13ms	SOT-23-5	28xg	VD20	6g	Tor
B2M	XC6115A350MR	Vdet-IC	5.0V, +Rst PPO, -Rst ODO, Wt=100ms, Rt=3.13ms	SOT-23-5	28xg	VD20	6g	Tor
B2N	XC6115A321MR	Vdet-IC	2.1V, +Rst PPO, -Rst ODO, Wt=100ms, Rt=3.13ms	SOT-23-5	28xg	VD20	6g	Tor
B2P	XC6115A322MR	Vdet-IC	2.2V, +Rst PPO, -Rst ODO, Wt=100ms, Rt=3.13ms	SOT-23-5	28xg	VD20	6g	Tor
B2R	XC6115A323MR	Vdet-IC	2.3V, +Rst PPO, -Rst ODO, Wt=100ms, Rt=3.13ms	SOT-23-5	28xg	VD20	6g	Tor
B2S	XC6115A324MR	Vdet-IC	2.4V, +Rst PPO, -Rst ODO, Wt=100ms, Rt=3.13ms	SOT-23-5	28xg	VD20	6g	Tor
B2T	XC6115A325MR	Vdet-IC	2.5V, +Rst PPO, -Rst ODO, Wt=100ms, Rt=3.13ms	SOT-23-5	28xg	VD20	6g	Tor
B2U	XC6115A326MR	Vdet-IC	2.6V, +Rst PPO, -Rst ODO, Wt=100ms, Rt=3.13ms	SOT-23-5	28xg	VD20	6g	Tor
B2V	XC6115A327MR	Vdet-IC	2.7V, +Rst PPO, -Rst ODO, Wt=100ms, Rt=3.13ms	SOT-23-5	28xg	VD20	6g	Tor
B2X	XC6115A328MR	Vdet-IC	2.8V, +Rst PPO, -Rst ODO, Wt=100ms, Rt=3.13ms	SOT-23-5	28xg	VD20	6g	Tor
B2Y	XC6115A329MR	Vdet-IC	2.9V, +Rst PPO, -Rst ODO, Wt=100ms, Rt=3.13ms	SOT-23-5	28xg	VD20	6g	Tor
B2Z	XC6115A330MR	Vdet-IC	3.0V, +Rst PPO, -Rst ODO, Wt=100ms, Rt=3.13ms	SOT-23-5	28xg	VD20	6g	Tor
B3	BD4727G	Vdet-IC	2.7V, -Reset ODO	SMP5	28vdx	VR6	6a	Rhm
B3	R1111N331A	LVR-IC	LDO, LN, -CE, 3.3V±2%, 200mA	SOT-23-5	28cx	VR4	6g	Ric
B3	RN5VD13AA	Vdet-IC	1.3V, +Reset PPO	SOT-23-5	28vdo	VD3	6g	Ric
B3	TC1015-3.0VRX	LVR-IC	LDO, +CE, 3V±2%, 100mA	SOT-23-5	28vrx	VR7	6a	Moc
B3-	RT9198T-28PU5R	LVR-IC	LDO, +CE, 2.85V±1%, 300mA	SC-70-5	28xm	VR4	6a	Ric
B30	AIC1747-30GJ5	LVR-IC	LDO, +CE, 3.0V±2%, 300mA	SC-70-5	28vrx	VR7	6a	Aic
B30	R1152N030B	LVR-IC	Boost, +CE, 3V±2%, 150mA	SOT-23-5	28wrf	VR6	6g	Ric
B30	XC6115A431MR	Vdet-IC	3.1V, +Rst PPO, -Rst ODO, Wt=200ms, Rt=3.13ms	SOT-23-5	28xg	VD20	6g	Tor
B31	R1152N031B	LVR-IC	Boost, +CE, 3.1V±2%, 150mA	SOT-23-5	28wrf	VR6	6g	Ric
B31	XC6115A432MR	Vdet-IC	3.2V, +Rst PPO, -Rst ODO, Wt=200ms, Rt=3.13ms	SOT-23-5	28xg	VD20	6g	Tor
B32	R1152N032B	LVR-IC	Boost, +CE, 3.2V±2%, 150mA	SOT-23-5	28wrf	VR6	6g	Ric
B32	XC6115A433MR	Vdet-IC	3.3V, +Rst PPO, -Rst ODO, Wt=200ms, Rt=3.13ms	SOT-23-5	28xg	VD20	6g	Tor
B33	AIC1747-33GJ5	LVR-IC	LDO, +CE, 3.3V±2%, 300mA	SC-70-5	28vrx	VR7	6a	Aic
B33	R1152N033B	LVR-IC	Boost, +CE, 3.3V±2%, 150mA	SOT-23-5	28wrf	VR6	6g	Ric
B33	XC6115A434MR	Vdet-IC	3.4V, +Rst PPO, -Rst ODO, Wt=200ms, Rt=3.13ms	SOT-23-5	28xg	VD20	6g	Tor
B34	OPA634N	Op-IC	Wide-band, single-supply: +3..+5V, 150MHz, Iout=80mA	SOT-23-5	28opa	OP1	6a	Bb
B34	R1152N034B	LVR-IC	Boost, +CE, 3.4V±2%, 150mA	SOT-23-5	28wrf	VR6	6g	Ric
B34	XC6115A435MR	Vdet-IC	3.5V, +Rst PPO, -Rst ODO, Wt=200ms, Rt=3.13ms	SOT-23-5	28xg	VD20	6g	Tor
B35	AIC1747-35GJ5	LVR-IC	LDO, +CE, 3.5V±2%, 300mA	SC-70-5	28vrx	VR7	6a	Aic
B35	R1152N035B	LVR-IC	Boost, +CE, 3.5V±2%, 150mA	SOT-23-5	28wrf	VR6	6g	Ric
B35	XC6115A436MR	Vdet-IC	3.6V, +Rst PPO, -Rst ODO, Wt=200ms, Rt=3.13ms	SOT-23-5	28xg	VD20	6g	Tor
B36	R1152N036B	LVR-IC	Boost, +CE, 3.6V±2%, 150mA	SOT-23-5	28wrf	VR6	6g	Ric
B36	XC6115A437MR	Vdet-IC	3.7V, +Rst PPO, -Rst ODO, Wt=200ms, Rt=3.13ms	SOT-23-5	28xg	VD20	6g	Tor
B37	AIC1747-37GJ5	LVR-IC	LDO, +CE, 3.7V±2%, 300mA	SC-70-5	28vrx	VR7	6a	Aic
B37	R1152N037B	LVR-IC	Boost, +CE, 3.7V±2%, 150mA	SOT-23-5	28wrf	VR6	6g	Ric
B37	XC6115A438MR	Vdet-IC	3.8V, +Rst PPO, -Rst ODO, Wt=200ms, Rt=3.13ms	SOT-23-5	28xg	VD20	6g	Tor
B38	AIC1747-38GJ5	LVR-IC	LDO, +CE, 3.8V±2%, 300mA	SC-70-5	28vrx	VR7	6a	Aic
B38	R1152N038B	LVR-IC	Boost, +CE, 3.8V±2%, 150mA	SOT-23-5	28wrf	VR6	6g	Ric
B38	XC6115A439MR	Vdet-IC	3.9V, +Rst PPO, -Rst ODO, Wt=200ms, Rt=3.13ms	SOT-23-5	28xg	VD20	6g	Tor
B39	R1152N039B	LVR-IC	Boost, +CE, 3.9V±2%, 150mA	SOT-23-5	28wrf	VR6	6g	Ric
B39	XC6115A440MR	Vdet-IC	4.0V, +Rst PPO, -Rst ODO, Wt=200ms, Rt=3.13ms	SOT-23-5	28xg	VD20	6g	Tor
B3A	XC6108C13AMR	Vdet-IC	1.3V±2.5%, Hst, -Reset PPO	SOT-23-5	28m	-	6g	Tor



SMD code	Type	Function	Short description	Case	Pin.	Sch.	St.	Mnf.
B3A	XC6115A441MR	Vdet-IC	4.1V, +Rst PPO, -Rst ODO, Wt=200ms, Rt=3.13ms	SOT-23-5	28xg	VD20	6g	Tor
B3B	XC6108C13BMR	Vdet-IC	1.3V, -Reset PPO	SOT-23-5	28mm	-	6g	Tor
B3B	XC6115A442MR	Vdet-IC	4.2V, +Rst PPO, -Rst ODO, Wt=200ms, Rt=3.13ms	SOT-23-5	28xg	VD20	6g	Tor
B3C	XC6108C13CMR	Vdet-IC	1.3V±2.5%, Hst, -Reset PPO	SOT-23-5	28rk	-	6g	Tor
B3C	XC6115A443MR	Vdet-IC	4.3V, +Rst PPO, -Rst ODO, Wt=200ms, Rt=3.13ms	SOT-23-5	28xg	VD20	6g	Tor
B3D	XC6108C13DMR	Vdet-IC	1.3V, -Reset PPO	SOT-23-5	28rk	-	6g	Tor
B3D	XC6115A444MR	Vdet-IC	4.4V, +Rst PPO, -Rst ODO, Wt=200ms, Rt=3.13ms	SOT-23-5	28xg	VD20	6g	Tor
B3E	XC6115A445MR	Vdet-IC	4.5V, +Rst PPO, -Rst ODO, Wt=200ms, Rt=3.13ms	SOT-23-5	28xg	VD20	6g	Tor
B3F	XC6115A416MR	Vdet-IC	1.6V, +Rst PPO, -Rst ODO, Wt=200ms, Rt=3.13ms	SOT-23-5	28xg	VD20	6g	Tor
B3F	XC6115A446MR	Vdet-IC	4.6V, +Rst PPO, -Rst ODO, Wt=200ms, Rt=3.13ms	SOT-23-5	28xg	VD20	6g	Tor
B3H	XC6115A417MR	Vdet-IC	1.7V, +Rst PPO, -Rst ODO, Wt=200ms, Rt=3.13ms	SOT-23-5	28xg	VD20	6g	Tor
B3H	XC6115A447MR	Vdet-IC	4.7V, +Rst PPO, -Rst ODO, Wt=200ms, Rt=3.13ms	SOT-23-5	28xg	VD20	6g	Tor
B3K	XC6115A418MR	Vdet-IC	1.8V, +Rst PPO, -Rst ODO, Wt=200ms, Rt=3.13ms	SOT-23-5	28xg	VD20	6g	Tor
B3K	XC6115A448MR	Vdet-IC	4.8V, +Rst PPO, -Rst ODO, Wt=200ms, Rt=3.13ms	SOT-23-5	28xg	VD20	6g	Tor
B3L	XC6115A419MR	Vdet-IC	1.9V, +Rst PPO, -Rst ODO, Wt=200ms, Rt=3.13ms	SOT-23-5	28xg	VD20	6g	Tor
B3L	XC6115A449MR	Vdet-IC	4.9V, +Rst PPO, -Rst ODO, Wt=200ms, Rt=3.13ms	SOT-23-5	28xg	VD20	6g	Tor
B3M	XC6115A420MR	Vdet-IC	2.0V, +Rst PPO, -Rst ODO, Wt=200ms, Rt=3.13ms	SOT-23-5	28xg	VD20	6g	Tor
B3M	XC6115A450MR	Vdet-IC	5.0V, +Rst PPO, -Rst ODO, Wt=200ms, Rt=3.13ms	SOT-23-5	28xg	VD20	6g	Tor
B3N	XC6115A421MR	Vdet-IC	2.1V, +Rst PPO, -Rst ODO, Wt=200ms, Rt=3.13ms	SOT-23-5	28xg	VD20	6g	Tor
B3P	XC6115A422MR	Vdet-IC	2.2V, +Rst PPO, -Rst ODO, Wt=200ms, Rt=3.13ms	SOT-23-5	28xg	VD20	6g	Tor
B3R	XC6115A423MR	Vdet-IC	2.3V, +Rst PPO, -Rst ODO, Wt=200ms, Rt=3.13ms	SOT-23-5	28xg	VD20	6g	Tor
B3S	XC6115A424MR	Vdet-IC	2.4V, +Rst PPO, -Rst ODO, Wt=200ms, Rt=3.13ms	SOT-23-5	28xg	VD20	6g	Tor
B3T	XC6115A425MR	Vdet-IC	2.5V, +Rst PPO, -Rst ODO, Wt=200ms, Rt=3.13ms	SOT-23-5	28xg	VD20	6g	Tor
B3U	XC6115A426MR	Vdet-IC	2.6V, +Rst PPO, -Rst ODO, Wt=200ms, Rt=3.13ms	SOT-23-5	28xg	VD20	6g	Tor
B3V	XC6115A427MR	Vdet-IC	2.7V, +Rst PPO, -Rst ODO, Wt=200ms, Rt=3.13ms	SOT-23-5	28xg	VD20	6g	Tor
B3X	XC6115A428MR	Vdet-IC	2.8V, +Rst PPO, -Rst ODO, Wt=200ms, Rt=3.13ms	SOT-23-5	28xg	VD20	6g	Tor
B3Y	XC6115A429MR	Vdet-IC	2.9V, +Rst PPO, -Rst ODO, Wt=200ms, Rt=3.13ms	SOT-23-5	28xg	VD20	6g	Tor
B3Z	XC6115A430MR	Vdet-IC	3.0V, +Rst PPO, -Rst ODO, Wt=200ms, Rt=3.13ms	SOT-23-5	28xg	VD20	6g	Tor
B4	BD4733G	Vdet-IC	3.3V, -Reset ODO	SMP5	28vdq6	VD6	6a	Rhm
B4	PI74STX1 G04CX	CMOS-Logic	In verter	SC-70-5	28/Log6	Log6	6a	Per
B4	PI74STX1 G04TX	CMOS-Logic	In verter	SOT-23-5	28/Log6	Log6	6a	Per
B4	R1111N341A	LVR-IC	LDQ, LN, -CE, 3.4 V±2%, 200mA	SOT-23-5	28cx	VR4	6g	Ric
B4	RN5VD14AA	Vdet-IC	1.4V, +Reset PPO	SOT-23-5	28vdo	VD3	6g	Ric
B4-	RT9198T-33PU5	LVR-IC	LDQ, +CE, 3.3V±1%, 300mA	SC-70-5	28xdo	VR4	6a	Rct
B40	R1152N040B	LVR-IC	Boost, +CE, 4V±2%, 150mA	SOT-23-5	28vrf	VR6	6g	Ric
B40	XC6115A531MR	Vdet-IC	3.1V, +Rst PPO, -Rst ODO, Wt=400ms, Rt=3.13ms	SOT-23-5	28xg	VD20	6g	Tor
B41	R1152N041B	LVR-IC	Boost, +CE, 4.1V±2%, 150mA	SOT-23-5	28vrf	VR6	6g	Ric
B41	XC6115A532MR	Vdet-IC	3.2V, +Rst PPO, -Rst ODO, Wt=400ms, Rt=3.13ms	SOT-23-5	28xg	VD20	6g	Tor
B42	OPA342NA	Op-IC	Lo-power, Rail-to-Rail	SOT-23-5	28opa	OP1	6a	Bb
B42	R1152N042B	LVR-IC	Boost, +CE, 4.2V±2%, 150mA	SOT-23-5	28vrf	VR6	6g	Ric
B42	XC6115A533MR	Vdet-IC	3.3V, +Rst PPO, -Rst ODO, Wt=400ms, Rt=3.13ms	SOT-23-5	28xg	VD20	6g	Tor
B43	OPA343NA	Op-IC	Single-supply, Rail-to-Rail	SOT-23-5	28opa	OP1	6a	Bb
B43	R1152N043B	LVR-IC	Boost, +CE, 4.3V±2%, 150mA	SOT-23-5	28vrf	VR6	6g	Ric
B43	XC6115A534MR	Vdet-IC	3.4V, +Rst PPO, -Rst ODO, Wt=400ms, Rt=3.13ms	SOT-23-5	28xg	VD20	6g	Tor
B44	R1152N044B	LVR-IC	Boost, +CE, 4.4V±2%, 150mA	SOT-23-5	28vrf	VR6	6g	Ric
B44	XC6115A535MR	Vdet-IC	3.5V, +Rst PPO, -Rst ODO, Wt=400ms, Rt=3.13ms	SOT-23-5	28xg	VD20	6g	Tor
B45	R1152N045B	LVR-IC	Boost, +CE, 4.5V±2%, 150mA	SOT-23-5	28vrf	VR6	6g	Ric
B45	XC6115A536MR	Vdet-IC	3.6V, +Rst PPO, -Rst ODO, Wt=400ms, Rt=3.13ms	SOT-23-5	28xg	VD20	6g	Tor
B46	R1152N046B	LVR-IC	Boost, +CE, 4.6V±2%, 150mA	SOT-23-5	28vrf	VR6	6g	Ric
B46	XC6115A537MR	Vdet-IC	3.7V, +Rst PPO, -Rst ODO, Wt=400ms, Rt=3.13ms	SOT-23-5	28xg	VD20	6g	Tor
B47	R1152N047B	LVR-IC	Boost, +CE, 4.7V±2%, 150mA	SOT-23-5	28vrf	VR6	6g	Ric
B47	XC6115A538MR	Vdet-IC	3.8V, +Rst PPO, -Rst ODO, Wt=400ms, Rt=3.13ms	SOT-23-5	28xg	VD20	6g	Tor
B48	R1152N048B	LVR-IC	Boost, +CE, 4.8V±2%, 150mA	SOT-23-5	28vrf	VR6	6g	Ric
B48	XC6115A539MR	Vdet-IC	3.9V, +Rst PPO, -Rst ODO, Wt=400ms, Rt=3.13ms	SOT-23-5	28xg	VD20	6g	Tor
B49	R1152N049B	LVR-IC	Boost, +CE, 4.9V±2%, 150mA	SOT-23-5	28vrf	VR6	6g	Ric
B49	XC6115A540MR	Vdet-IC	4.0V, +Rst PPO, -Rst ODO, Wt=400ms, Rt=3.13ms	SOT-23-5	28xg	VD20	6g	Tor
B4A	XC6108C14AMR	Vdet-IC	1.4V±2.5%, Hst, -Reset PPO	SOT-23-5	28mm	-	6g	Tor
B4A	XC6115A541MR	Vdet-IC	4.1V, +Rst PPO, -Rst ODO, Wt=400ms, Rt=3.13ms	SOT-23-5	28xg	VD20	6g	Tor
B4B	XC6108C14BMR	Vdet-IC	1.4V, -Reset PPO	SOT-23-5	28mm	-	6g	Tor
B4B	XC6115A542MR	Vdet-IC	4.2V, +Rst PPO, -Rst ODO, Wt=400ms, Rt=3.13ms	SOT-23-5	28xg	VD20	6g	Tor
B4C	XC6108C14CMR	Vdet-IC	1.4V±2.5%, Hst, -Reset PPO	SOT-23-5	28rk	-	6g	Tor
B4C	XC6115A543MR	Vdet-IC	4.3V, +Rst PPO, -Rst ODO, Wt=400ms, Rt=3.13ms	SOT-23-5	28xg	VD20	6g	Tor
B4D	XC6108C14DMR	Vdet-IC	1.4V, -Reset PPO	SOT-23-5	28rk	-	6g	Tor
B4D	XC6115A544MR	Vdet-IC	4.4V, +Rst PPO, -Rst ODO, Wt=400ms, Rt=3.13ms	SOT-23-5	28xg	VD20	6g	Tor
B4E	XC6115A545MR	Vdet-IC	4.5V, +Rst PPO, -Rst ODO, Wt=400ms, Rt=3.13ms	SOT-23-5	28xg	VD20	6g	Tor
B4F	XC6115A516MR	Vdet-IC	1.6V, +Rst PPO, -Rst ODO, Wt=400ms, Rt=3.13ms	SOT-23-5	28xg	VD20	6g	Tor
B4E	XC6115A546MR	Vdet-IC	4.6V, +Rst PPO, -Rst ODO, Wt=400ms, Rt=3.13ms	SOT-23-5	28xg	VD20	6g	Tor
B4H	XC6115A517MR	Vdet-IC	1.7V, +Rst PPO, -Rst ODO, Wt=400ms, Rt=3.13ms	SOT-23-5	28xg	VD20	6g	Tor
B4H	XC6115A547MR	Vdet-IC	4.7V, +Rst PPO, -Rst ODO, Wt=400ms, Rt=3.13ms	SOT-23-5	28xg	VD20	6g	Tor
B4K	XC6115A518MR	Vdet-IC	1.8V, +Rst PPO, -Rst ODO, Wt=400ms, Rt=3.13ms	SOT-23-5	28xg	VD20	6g	Tor



SMD code	Type	Function	Short description	Case	Pin.	Sch.	St.	Mnf.
4K	XC6115A548MR	Vdet-IC	4.8V, +Rst PPO, -Rst ODO, Wt=400ms, Rt=3.13ms	SOT-23-5	28xg	VD20	6g	Tor
4L	XC6115A519MR	Vdet-IC	1.9V, +Rst PPO, -Rst ODO, Wt=400ms, Rt=3.13ms	SOT-23-5	28xg	VD20	6g	Tor
4L	XC6115A549MR	Vdet-IC	4.9V, +Rst PPO, -Rst ODO, Wt=400ms, Rt=3.13ms	SOT-23-5	28xg	VD20	6g	Tor
4M	XC6115A520MR	Vdet-IC	2.0V, +Rst PPO, -Rst ODO, Wt=400ms, Rt=3.13ms	SOT-23-5	28xg	VD20	6g	Tor
4M	XC6115A550MR	Vdet-IC	5.0V, +Rst PPO, -Rst ODO, Wt=400ms, Rt=3.13ms	SOT-23-5	28xg	VD20	6g	Tor
4N	XC6115A521MR	Vdet-IC	2.1V, +Rst PPO, -Rst ODO, Wt=400ms, Rt=3.13ms	SOT-23-5	28xg	VD20	6g	Tor
4P	XC6115A522MR	Vdet-IC	2.2V, +Rst PPO, -Rst ODO, Wt=400ms, Rt=3.13ms	SOT-23-5	28xg	VD20	6g	Tor
4R	XC6115A523MR	Vdet-IC	2.3V, +Rst PPO, -Rst ODO, Wt=400ms, Rt=3.13ms	SOT-23-5	28xg	VD20	6g	Tor
4S	XC6115A524MR	Vdet-IC	2.4V, +Rst PPO, -Rst ODO, Wt=400ms, Rt=3.13ms	SOT-23-5	28xg	VD20	6g	Tor
4T	XC6115A525MR	Vdet-IC	2.5V, +Rst PPO, -Rst ODO, Wt=400ms, Rt=3.13ms	SOT-23-5	28xg	VD20	6g	Tor
4U	XC6115A526MR	Vdet-IC	2.6V, +Rst PPO, -Rst ODO, Wt=400ms, Rt=3.13ms	SOT-23-5	28xg	VD20	6g	Tor
4V	XC6115A527MR	Vdet-IC	2.7V, +Rst PPO, -Rst ODO, Wt=400ms, Rt=3.13ms	SOT-23-5	28xg	VD20	6g	Tor
4X	XC6115A528MR	Vdet-IC	2.8V, +Rst PPO, -Rst ODO, Wt=400ms, Rt=3.13ms	SOT-23-5	28xg	VD20	6g	Tor
4Y	XC6115A529MR	Vdet-IC	2.9V, +Rst PPO, -Rst ODO, Wt=400ms, Rt=3.13ms	SOT-23-5	28xg	VD20	6g	Tor
4Z	XC6115A530MR	Vdet-IC	3.0V, +Rst PPO, -Rst ODO, Wt=400ms, Rt=3.13ms	SOT-23-5	28xg	VD20	6g	Tor
B5	R1111N351A	LVR-IC	LDO, LN, -CE, 3.5V±2%, 200mA	SOT-23-5	28cx	VR4	6g	Ric
B5	RN5VD15AA	Vdet-IC	1.5V, +Reset PPO	SOT-23-5	28vdo	VD3	6g	Ric
B5	TC1015-3.3VRX	LVR-IC	LDO, +CE, 3.3V±2%, 100mA	SOT-23-5	28vrx	VR7	6a	Mac
B50	R1152N050B	LVR-IC	Boost, +CE, 5V±2%, 150mA	SOT-23-5	28vrf	VR6	6g	Ric
B50	XC6115A631MR	Vdet-IC	3.1V, +Rst PPO, -Rst ODO, Wt=1.6s, Rt=3.13ms	SOT-23-5	28xg	VD20	6g	Tor
B51	R1152N051B	LVR-IC	Boost, +CE, 5.1V±2%, 150mA	SOT-23-5	28vrf	VR6	6g	Ric
B51	XC6115A632MR	Vdet-IC	3.2V, +Rst PPO, -Rst ODO, Wt=1.6s, Rt=3.13ms	SOT-23-5	28xg	VD20	6g	Tor
B52	R1152N052B	LVR-IC	Boost, +CE, 5.2V±2%, 150mA	SOT-23-5	28vrf	VR6	6g	Ric
B52	XC6115A633MR	Vdet-IC	3.3V, +Rst PPO, -Rst ODO, Wt=1.6s, Rt=3.13ms	SOT-23-5	28xg	VD20	6g	Tor
B53	R1152N053B	LVR-IC	Boost, +CE, 5.3V±2%, 150mA	SOT-23-5	28vrf	VR6	6g	Ric
B53	XC6115A634MR	Vdet-IC	3.4V, +Rst PPO, -Rst ODO, Wt=1.6s, Rt=3.13ms	SOT-23-5	28xg	VD20	6g	Tor
B54	R1152N054B	LVR-IC	Boost, +CE, 5.4V±2%, 150mA	SOT-23-5	28vrf	VR6	6g	Ric
B54	XC6115A635MR	Vdet-IC	3.5V, +Rst PPO, -Rst ODO, Wt=1.6s, Rt=3.13ms	SOT-23-5	28xg	VD20	6g	Tor
B55	R1152N055B	LVR-IC	Boost, +CE, 5.5V±2%, 150mA	SOT-23-5	28vrf	VR6	6g	Ric
B55	XC6115A636MR	Vdet-IC	3.6V, +Rst PPO, -Rst ODO, Wt=1.6s, Rt=3.13ms	SOT-23-5	28xg	VD20	6g	Tor
B56	R1152N056B	LVR-IC	Boost, +CE, 5.6V±2%, 150mA	SOT-23-5	28vrf	VR6	6g	Ric
B56	XC6115A637MR	Vdet-IC	3.7V, +Rst PPO, -Rst ODO, Wt=1.6s, Rt=3.13ms	SOT-23-5	28xg	VD20	6g	Tor
B57	R1152N057B	LVR-IC	Boost, +CE, 5.7V±2%, 150mA	SOT-23-5	28vrf	VR6	6g	Ric
B57	XC6115A638MR	Vdet-IC	3.8V, +Rst PPO, -Rst ODO, Wt=1.6s, Rt=3.13ms	SOT-23-5	28xg	VD20	6g	Tor
B58	R1152N058B	LVR-IC	Boost, +CE, 5.8V±2%, 150mA	SOT-23-5	28vrf	VR6	6g	Ric
B58	XC6115A639MR	Vdet-IC	3.9V, +Rst PPO, -Rst ODO, Wt=1.6s, Rt=3.13ms	SOT-23-5	28xg	VD20	6g	Tor
B59	R1152N059B	LVR-IC	Boost, +CE, 5.9V±2%, 150mA	SOT-23-5	28vrf	VR6	6g	Ric
B59	XC6115A640MR	Vdet-IC	4.0V, +Rst PPO, -Rst ODO, Wt=1.6s, Rt=3.13ms	SOT-23-5	28xg	VD20	6g	Tor
B5A	XC6108C15AMR	Vdet-IC	1.5V±2.5%, Hst, -Reset PPO	SOT-23-5	28rm	-	6g	Tor
B5A	XC6115A641MR	Vdet-IC	4.1V, +Rst PPO, -Rst ODO, Wt=1.6s, Rt=3.13ms	SOT-23-5	28xg	VD20	6g	Tor
B5B	XC6108C15BMR	Vdet-IC	1.5V, -Reset PPO	SOT-23-5	28rm	-	6g	Tor
B5B	XC6115A642MR	Vdet-IC	4.2V, +Rst PPO, -Rst ODO, Wt=1.6s, Rt=3.13ms	SOT-23-5	28xg	VD20	6g	Tor
B5C	XC6108C15CMR	Vdet-IC	1.5V±2.5%, Hst, -Reset PPO	SOT-23-5	28rk	-	6g	Tor
B5C	XC6115A643MR	Vdet-IC	4.3V, +Rst PPO, -Rst ODO, Wt=1.6s, Rt=3.13ms	SOT-23-5	28xg	VD20	6g	Tor
B5D	XC6108C15DMR	Vdet-IC	1.5V, -Reset PPO	SOT-23-5	28rk	-	6g	Tor
B5D	XC6115A644MR	Vdet-IC	4.4V, +Rst PPO, -Rst ODO, Wt=1.6s, Rt=3.13ms	SOT-23-5	28xg	VD20	6g	Tor
B5E	XC6115A645MR	Vdet-IC	4.5V, +Rst PPO, -Rst ODO, Wt=1.6s, Rt=3.13ms	SOT-23-5	28xg	VD20	6g	Tor
B5F	XC6115A616MR	Vdet-IC	1.6V, +Rst PPO, -Rst ODO, Wt=1.6s, Rt=3.13ms	SOT-23-5	28xg	VD20	6g	Tor
B5E	XC6115A646MR	Vdet-IC	4.6V, +Rst PPO, -Rst ODO, Wt=1.6s, Rt=3.13ms	SOT-23-5	28xg	VD20	6g	Tor
B5H	XC6115A617MR	Vdet-IC	1.7V, +Rst PPO, -Rst ODO, Wt=1.6s, Rt=3.13ms	SOT-23-5	28xg	VD20	6g	Tor
B5H	XC6115A647MR	Vdet-IC	4.7V, +Rst PPO, -Rst ODO, Wt=1.6s, Rt=3.13ms	SOT-23-5	28xg	VD20	6g	Tor
B5K	XC6115A618MR	Vdet-IC	1.8V, +Rst PPO, -Rst ODO, Wt=1.6s, Rt=3.13ms	SOT-23-5	28xg	VD20	6g	Tor
B5K	XC6115A648MR	Vdet-IC	4.8V, +Rst PPO, -Rst ODO, Wt=1.6s, Rt=3.13ms	SOT-23-5	28xg	VD20	6g	Tor
B5L	XC6115A619MR	Vdet-IC	1.9V, +Rst PPO, -Rst ODO, Wt=1.6s, Rt=3.13ms	SOT-23-5	28xg	VD20	6g	Tor
B5L	XC6115A649MR	Vdet-IC	4.9V, +Rst PPO, -Rst ODO, Wt=1.6s, Rt=3.13ms	SOT-23-5	28xg	VD20	6g	Tor
B5M	XC6115A620MR	Vdet-IC	2.0V, +Rst PPO, -Rst ODO, Wt=1.6s, Rt=3.13ms	SOT-23-5	28xg	VD20	6g	Tor
B5M	XC6115A650MR	Vdet-IC	5.0V, +Rst PPO, -Rst ODO, Wt=1.6s, Rt=3.13ms	SOT-23-5	28xg	VD20	6g	Tor
B5N	XC6115A621MR	Vdet-IC	2.1V, +Rst PPO, -Rst ODO, Wt=1.6s, Rt=3.13ms	SOT-23-5	28xg	VD20	6g	Tor
B5P	XC6115A622MR	Vdet-IC	2.2V, +Rst PPO, -Rst ODO, Wt=1.6s, Rt=3.13ms	SOT-23-5	28xg	VD20	6g	Tor
B5R	XC6115A623MR	Vdet-IC	2.3V, +Rst PPO, -Rst ODO, Wt=1.6s, Rt=3.13ms	SOT-23-5	28xg	VD20	6g	Tor
B5S	XC6115A624MR	Vdet-IC	2.4V, +Rst PPO, -Rst ODO, Wt=1.6s, Rt=3.13ms	SOT-23-5	28xg	VD20	6g	Tor
B5T	XC6115A625MR	Vdet-IC	2.5V, +Rst PPO, -Rst ODO, Wt=1.6s, Rt=3.13ms	SOT-23-5	28xg	VD20	6g	Tor
B5U	XC6115A626MR	Vdet-IC	2.6V, +Rst PPO, -Rst ODO, Wt=1.6s, Rt=3.13ms	SOT-23-5	28xg	VD20	6g	Tor
B5V	XC6115A627MR	Vdet-IC	2.7V, +Rst PPO, -Rst ODO, Wt=1.6s, Rt=3.13ms	SOT-23-5	28xg	VD20	6g	Tor
B5X	XC6115A628MR	Vdet-IC	2.8V, +Rst PPO, -Rst ODO, Wt=1.6s, Rt=3.13ms	SOT-23-5	28xg	VD20	6g	Tor
B5Y	XC6115A629MR	Vdet-IC	2.9V, +Rst PPO, -Rst ODO, Wt=1.6s, Rt=3.13ms	SOT-23-5	28xg	VD20	6g	Tor
B5Z	XC6115A630MR	Vdet-IC	3.0V, +Rst PPO, -Rst ODO, Wt=1.6s, Rt=3.13ms	SOT-23-5	28xg	VD20	6g	Tor
B6	R1111N361A	LVR-IC	LDO, LN, -CE, 3.6V±2%, 200mA	SOT-23-5	28cx	VR4	6g	Ric
B6	RN5VD16AA	Vdet-IC	1.6V, +Reset PPO	SOT-23-5	28vdo	VD3	6g	Ric
B60	R1152N060B	LVR-IC	Boost, +CE, 6V±2%, 150mA	SOT-23-5	28vrf	VR6	6g	Ric



SMD code	Type	Function	Short description	Case	Pin.	Sch.	St.	Mnf.
60	XC6115B231MR	Vdet-IC	3.1V, +Rst PPO, -Rst ODO, Wt=50ms, Rt=25ms	SOT-23-5	28xg	VD20	6g	Tor
B61	R1152N061B	LVR-IC	Boost, +CE, 6.1V±2%, 150mA	SOT-23-5	28vrf	VR6	6g	Ric
61	XC6115B232MR	Vdet-IC	3.2V, +Rst PPO, -Rst ODO, Wt=50ms, Rt=25ms	SOT-23-5	28xg	VD20	6g	Tor
B62	R1152N062B	LVR-IC	Boost, +CE, 6.2V±2%, 150mA	SOT-23-5	28vrf	VR6	6g	Ric
B62	S-80841CLMC	Vdet-IC	4.1V, -Reset PPO	SOT-23-5	28vdm	VD7	6a	Sei
62	XC6115B233MR	Vdet-IC	3.3V, +Rst PPO, -Rst ODO, Wt=50ms, Rt=25ms	SOT-23-5	28xg	VD20	6g	Tor
B63	R1152N063B	LVR-IC	Boost, +CE, 6.3V±2%, 150mA	SOT-23-5	28vrf	VR6	6g	Ric
B63	S-80842CLMC	Vdet-IC	4.2V, -Reset PPO	SOT-23-5	28vdm	VD7	6a	Sei
63	XC6115B234MR	Vdet-IC	3.4V, +Rst PPO, -Rst ODO, Wt=50ms, Rt=25ms	SOT-23-5	28xg	VD20	6g	Tor
B64	R1152N064B	LVR-IC	Boost, +CE, 6.4V±2%, 150mA	SOT-23-5	28vrf	VR6	6g	Ric
B64	S-80843CLMC	Vdet-IC	4.3V, -Reset PPO	SOT-23-5	28vdm	VD7	6a	Sei
64	XC6115B235MR	Vdet-IC	3.5V, +Rst PPO, -Rst ODO, Wt=50ms, Rt=25ms	SOT-23-5	28xg	VD20	6g	Tor
B65	R1152N065B	LVR-IC	Boost, +CE, 6.5V±2%, 150mA	SOT-23-5	28vrf	VR6	6g	Ric
B65	S-80844CLMC	Vdet-IC	4.4V, -Reset PPO	SOT-23-5	28vdm	VD7	6a	Sei
65	XC6115B236MR	Vdet-IC	3.6V, +Rst PPO, -Rst ODO, Wt=50ms, Rt=25ms	SOT-23-5	28xg	VD20	6g	Tor
B66	R1152N066B	LVR-IC	Boost, +CE, 6.6V±2%, 150mA	SOT-23-5	28vrf	VR6	6g	Ric
B66	S-80845CLMC	Vdet-IC	4.5V, -Reset PPO	SOT-23-5	28vdm	VD7	6a	Sei
66	XC6115B237MR	Vdet-IC	3.7V, +Rst PPO, -Rst ODO, Wt=50ms, Rt=25ms	SOT-23-5	28xg	VD20	6g	Tor
B67	R1152N067B	LVR-IC	Boost, +CE, 6.7V±2%, 150mA	SOT-23-5	28vrf	VR6	6g	Ric
B67	S-80846CLMC	Vdet-IC	4.6V, -Reset PPO	SOT-23-5	28vdm	VD7	6a	Sei
67	XC6115B238MR	Vdet-IC	3.8V, +Rst PPO, -Rst ODO, Wt=50ms, Rt=25ms	SOT-23-5	28xg	VD20	6g	Tor
B68	R1152N068B	LVR-IC	Boost, +CE, 6.8V±2%, 150mA	SOT-23-5	28vrf	VR6	6g	Ric
B68	S-80847CLMC	Vdet-IC	4.7V, -Reset PPO	SOT-23-5	28vdm	VD7	6a	Sei
68	XC6115B239MR	Vdet-IC	3.9V, +Rst PPO, -Rst ODO, Wt=50ms, Rt=25ms	SOT-23-5	28xg	VD20	6g	Tor
B69	R1152N069B	LVR-IC	Boost, +CE, 6.9V±2%, 150mA	SOT-23-5	28vrf	VR6	6g	Ric
B69	S-80848CLMC	Vdet-IC	4.8V, -Reset PPO	SOT-23-5	28vdm	VD7	6a	Sei
69	XC6115B240MR	Vdet-IC	4.0V, +Rst PPO, -Rst ODO, Wt=50ms, Rt=25ms	SOT-23-5	28xg	VD20	6g	Tor
6A	S-80815CLMC	Vdet-IC	1.5V, -Reset PPO	SOT-23-5	28vdm	VD7	6a	Sei
B6A	XC6108C16AMR	Vdet-IC	1.6V±2.5%, Hst, -Reset PPO	SOT-23-5	28fm	-	6g	Tor
6A	XC6115B241MR	Vdet-IC	4.1V, +Rst PPO, -Rst ODO, Wt=50ms, Rt=25ms	SOT-23-5	28xg	VD20	6g	Tor
B6B	S-80816CLMC	Vdet-IC	1.6V, -Reset PPO	SOT-23-5	28vdm	VD7	6a	Sei
B6B	XC6108C16BMR	Vdet-IC	1.6V, -Reset PPO	SOT-23-5	28fm	-	6g	Tor
6B	XC6115B242MR	Vdet-IC	4.2V, +Rst PPO, -Rst ODO, Wt=50ms, Rt=25ms	SOT-23-5	28xg	VD20	6g	Tor
B6C	S-80817CLMC	Vdet-IC	1.7V, -Reset PPO	SOT-23-5	28vdm	VD7	6a	Sei
B6C	XC6108C16CMR	Vdet-IC	1.6V±2.5%, Hst, -Reset PPO	SOT-23-5	28rk	-	6g	Tor
6C	XC6115B243MR	Vdet-IC	4.3V, +Rst PPO, -Rst ODO, Wt=50ms, Rt=25ms	SOT-23-5	28xg	VD20	6g	Tor
B6D	S-80818CLMC	Vdet-IC	1.8V, -Reset PPO	SOT-23-5	28vdm	VD7	6a	Sei
B6D	XC6108C16DMR	Vdet-IC	1.6V, -Reset PPO	SOT-23-5	28rk	-	6g	Tor
6D	XC6115B244MR	Vdet-IC	4.4V, +Rst PPO, -Rst ODO, Wt=50ms, Rt=25ms	SOT-23-5	28xg	VD20	6g	Tor
B6E	S-80819CLMC	Vdet-IC	1.9V, -Reset PPO	SOT-23-5	28vdm	VD7	6a	Sei
B6E	XC6115B245MR	Vdet-IC	4.5V, +Rst PPO, -Rst ODO, Wt=50ms, Rt=25ms	SOT-23-5	28xg	VD20	6g	Tor
B6F	S-80820CLMC	Vdet-IC	2V, -Reset PPO	SOT-23-5	28vdm	VD7	6a	Sei
6F	XC6115B216MR	Vdet-IC	1.6V, +Rst PPO, -Rst ODO, Wt=50ms, Rt=25ms	SOT-23-5	28xg	VD20	6g	Tor
6F	XC6115B246MR	Vdet-IC	4.6V, +Rst PPO, -Rst ODO, Wt=50ms, Rt=25ms	SOT-23-5	28xg	VD20	6g	Tor
B6G	S-80821CLMC	Vdet-IC	2.1V, -Reset PPO	SOT-23-5	28vdm	VD7	6a	Sei
B6H	S-80822CLMC	Vdet-IC	2.2V, -Reset PPO	SOT-23-5	28vdm	VD7	6a	Sei
6H	XC6115B217MR	Vdet-IC	1.7V, +Rst PPO, -Rst ODO, Wt=50ms, Rt=25ms	SOT-23-5	28xg	VD20	6g	Tor
6H	XC6115B247MR	Vdet-IC	4.7V, +Rst PPO, -Rst ODO, Wt=50ms, Rt=25ms	SOT-23-5	28xg	VD20	6g	Tor
B6I	S-80823CLMC	Vdet-IC	2.3V, -Reset PPO	SOT-23-5	28vdm	VD7	6a	Sei
B6J	S-80824CLMC	Vdet-IC	2.4V, -Reset PPO	SOT-23-5	28vdm	VD7	6a	Sei
B6K	S-80825CLMC	Vdet-IC	2.5V, -Reset PPO	SOT-23-5	28vdm	VD7	6a	Sei
6K	XC6115B218MR	Vdet-IC	1.8V, +Rst PPO, -Rst ODO, Wt=50ms, Rt=25ms	SOT-23-5	28xg	VD20	6g	Tor
6K	XC6115B248MR	Vdet-IC	4.8V, +Rst PPO, -Rst ODO, Wt=50ms, Rt=25ms	SOT-23-5	28xg	VD20	6g	Tor
B6L	S-80826CLMC	Vdet-IC	2.6V, -Reset PPO	SOT-23-5	28vdm	VD7	6a	Sei
6L	XC6115B219MR	Vdet-IC	1.9V, +Rst PPO, -Rst ODO, Wt=50ms, Rt=25ms	SOT-23-5	28xg	VD20	6g	Tor
6L	XC6115B249MR	Vdet-IC	4.9V, +Rst PPO, -Rst ODO, Wt=50ms, Rt=25ms	SOT-23-5	28xg	VD20	6g	Tor
B6M	S-80827CLMC	Vdet-IC	2.7V, -Reset PPO	SOT-23-5	28vdm	VD7	6a	Sei
6M	XC6115B220MR	Vdet-IC	2.0V, +Rst PPO, -Rst ODO, Wt=50ms, Rt=25ms	SOT-23-5	28xg	VD20	6g	Tor
6M	XC6115B250MR	Vdet-IC	5.0V, +Rst PPO, -Rst ODO, Wt=50ms, Rt=25ms	SOT-23-5	28xg	VD20	6g	Tor
B6N	S-80828CLMC	Vdet-IC	2.8V, -Reset PPO	SOT-23-5	28vdm	VD7	6a	Sei
6N	XC6115B221MR	Vdet-IC	2.1V, +Rst PPO, -Rst ODO, Wt=50ms, Rt=25ms	SOT-23-5	28xg	VD20	6g	Tor
B6O	S-80829CLMC	Vdet-IC	2.9V, -Reset PPO	SOT-23-5	28vdm	VD7	6a	Sei
B6P	S-80830CLMC	Vdet-IC	3V, -Reset PPO	SOT-23-5	28vdm	VD7	6a	Sei
6P	XC6115B222MR	Vdet-IC	2.2V, +Rst PPO, -Rst ODO, Wt=50ms, Rt=25ms	SOT-23-5	28xg	VD20	6g	Tor
B6Q	S-80831CLMC	Vdet-IC	3.1V, -Reset PPO	SOT-23-5	28vdm	VD7	6a	Sei
B6R	S-80832CLMC	Vdet-IC	3.2V, -Reset PPO	SOT-23-5	28vdm	VD7	6a	Sei
6R	XC6115B223MR	Vdet-IC	2.3V, +Rst PPO, -Rst ODO, Wt=50ms, Rt=25ms	SOT-23-5	28xg	VD20	6g	Tor
B6S	S-80833CLMC	Vdet-IC	3.3V, -Reset PPO	SOT-23-5	28vdm	VD7	6a	Sei
6S	XC6115B224MR	Vdet-IC	2.4V, +Rst PPO, -Rst ODO, Wt=50ms, Rt=25ms	SOT-23-5	28xg	VD20	6g	Tor
B6T	S-80834CLMC	Vdet-IC	3.4V, -Reset PPO	SOT-23-5	28vdm	VD7	6a	Sei



SMD code	Type	Function	Short description	Case	Pin.	Sch.	St.	Mnf.
B6T	XC6115B225MR	Vdet-IC	2.5V, +Rst PPO, -Rst ODO, Wt=50ms, Rt=25ms	SOT-23-5	28xg	VD20	6g	Tor
B6U	S-8083CLMC	Vdet-IC	3.5V, -Reset PPO	SOT-23-5	28vdm	VD7	6a	Sei
B6U	XC6115B226MR	Vdet-IC	2.6V, +Rst PPO, -Rst ODO, Wt=50ms, Rt=25ms	SOT-23-5	28xg	VD20	6g	Tor
B6V	S-80836CLMC	Vdet-IC	3.6V, -Reset PPO	SOT-23-5	28vdm	VD7	6a	Sei
B6V	XC6115B227MR	Vdet-IC	2.7V, +Rst PPO, -Rst ODO, Wt=50ms, Rt=25ms	SOT-23-5	28xg	VD20	6g	Tor
B6W	S-80837CLMC	Vdet-IC	3.7V, -Reset PPO	SOT-23-5	28vdm	VD7	6a	Sei
B6X	S-80838CLMC	Vdet-IC	3.8V, -Reset PPO	SOT-23-5	28vdm	VD7	6a	Sei
B6X	XC6115B228MR	Vdet-IC	2.8V, +Rst PPO, -Rst ODO, Wt=50ms, Rt=25ms	SOT-23-5	28xg	VD20	6g	Tor
B6Y	S-80839CLMC	Vdet-IC	3.9V, -Reset PPO	SOT-23-5	28vdm	VD7	6a	Sei
B6Y	XC6115B229MR	Vdet-IC	2.9V, +Rst PPO, -Rst ODO, Wt=50ms, Rt=25ms	SOT-23-5	28xg	VD20	6g	Tor
B6Z	S-80840CLMC	Vdet-IC	4V, -Reset PPO	SOT-23-5	28vdm	VD7	6a	Sei
B6Z	XC6115B230MR	Vdet-IC	3.0V, +Rst PPO, -Rst ODO, Wt=50ms, Rt=25ms	SOT-23-5	28xg	VD20	6g	Tor
B7	AP432Q	Vref-IC	Adjustable, Precision, Shunt, 1.24V±1%	SOT-23-5	28re	RF1	6k	Ana
B7	R1111N371A	LVR-IC	LDO, LN, -CE, 3.7V±2%, 200mA	SOT-23-5	28cx	VR4	6g	Ric
B7	RN5VD17AA	Vdet-IC	1.7V, +Reset PPO	SOT-23-5	28vdo	VD3	6g	Ric
B7	TC1015-5.0VRX	LVR-IC	LDO, +CE, 5V±2%, 100mA	SOT-23-5	28vrx	VR7	6a	Moc
B7=	RT9193-25GJ5	LVR-IC	LDO, +CE, 2.5V±1%, 300mA	TSOT-23-5	28vrx	VR7	6g	Ric
B70	R1152N070B	LVR-IC	Boost, +CE, 7V±2%, 150mA	SOT-23-5	28vrf	VR6	6g	Ric
B70	XC6115B331MR	Vdet-IC	3.1V, +Rst PPO, -Rst ODO, Wt=100ms, Rt=25ms	SOT-23-5	28xg	VD20	6g	Tor
B71	R1152N071B	LVR-IC	Boost, +CE, 7.1V±2%, 150mA	SOT-23-5	28vrf	VR6	6g	Ric
B71	XC6115B332MR	Vdet-IC	3.2V, +Rst PPO, -Rst ODO, Wt=100ms, Rt=25ms	SOT-23-5	28xg	VD20	6g	Tor
B72	R1152N072B	LVR-IC	Boost, +CE, 7.2V±2%, 150mA	SOT-23-5	28vrf	VR6	6g	Ric
B72	XC6115B333MR	Vdet-IC	3.3V, +Rst PPO, -Rst ODO, Wt=100ms, Rt=25ms	SOT-23-5	28xg	VD20	6g	Tor
B73	R1152N073B	LVR-IC	Boost, +CE, 7.3V±2%, 150mA	SOT-23-5	28vrf	VR6	6g	Ric
B73	XC6115B334MR	Vdet-IC	3.4V, +Rst PPO, -Rst ODO, Wt=100ms, Rt=25ms	SOT-23-5	28xg	VD20	6g	Tor
B74	R1152N074B	LVR-IC	Boost, +CE, 7.4V±2%, 150mA	SOT-23-5	28vrf	VR6	6g	Ric
B74	XC6115B335MR	Vdet-IC	3.5V, +Rst PPO, -Rst ODO, Wt=100ms, Rt=25ms	SOT-23-5	28xg	VD20	6g	Tor
B75	R1152N075B	LVR-IC	Boost, +CE, 7.5V±2%, 150mA	SOT-23-5	28vrf	VR6	6g	Ric
B75	XC6115B336MR	Vdet-IC	3.6V, +Rst PPO, -Rst ODO, Wt=100ms, Rt=25ms	SOT-23-5	28xg	VD20	6g	Tor
B76	R1152N076B	LVR-IC	Boost, +CE, 7.6V±2%, 150mA	SOT-23-5	28vrf	VR6	6g	Ric
B76	XC6115B337MR	Vdet-IC	3.7V, +Rst PPO, -Rst ODO, Wt=100ms, Rt=25ms	SOT-23-5	28xg	VD20	6g	Tor
B77	R1152N077B	LVR-IC	Boost, +CE, 7.7V±2%, 150mA	SOT-23-5	28vrf	VR6	6g	Ric
B77	XC6115B338MR	Vdet-IC	3.8V, +Rst PPO, -Rst ODO, Wt=100ms, Rt=25ms	SOT-23-5	28xg	VD20	6g	Tor
B78	R1152N078B	LVR-IC	Boost, +CE, 7.8V±2%, 150mA	SOT-23-5	28vrf	VR6	6g	Ric
B78	XC6115B339MR	Vdet-IC	3.9V, +Rst PPO, -Rst ODO, Wt=100ms, Rt=25ms	SOT-23-5	28xg	VD20	6g	Tor
B79	R1152N079B	LVR-IC	Boost, +CE, 7.9V±2%, 150mA	SOT-23-5	28vrf	VR6	6g	Ric
B79	XC6115B340MR	Vdet-IC	4.0V, +Rst PPO, -Rst ODO, Wt=100ms, Rt=25ms	SOT-23-5	28xg	VD20	6g	Tor
B7A	S-80849CLMC	Vdet-IC	4.9V, -Reset PPO	SOT-23-5	28vdm	VD7	6a	Sei
B7A	XC6108C17AMR	Vdet-IC	1.7V±2.5%, Hst, -Reset PPO	SOT-23-5	28rm	-	6g	Tor
B7A	XC6115B341MR	Vdet-IC	4.1V, +Rst PPO, -Rst ODO, Wt=100ms, Rt=25ms	SOT-23-5	28xg	VD20	6g	Tor
B7B	S-80850CLMC	Vdet-IC	5V, -Reset PPO	SOT-23-5	28vdm	VD7	6a	Sei
B7B	XC6108C17BMR	Vdet-IC	1.7V, -Reset PPO	SOT-23-5	28rm	-	6g	Tor
B7B	XC6115B342MR	Vdet-IC	4.2V, +Rst PPO, -Rst ODO, Wt=100ms, Rt=25ms	SOT-23-5	28xg	VD20	6g	Tor
B7C	S-80851CLMC	Vdet-IC	5.1V, -Reset PPO	SOT-23-5	28vdm	VD7	6a	Sei
B7C	XC6108C17CMR	Vdet-IC	1.7V±2.5%, Hst, -Reset PPO	SOT-23-5	28rk	-	6g	Tor
B7C	XC6115B343MR	Vdet-IC	4.3V, +Rst PPO, -Rst ODO, Wt=100ms, Rt=25ms	SOT-23-5	28xg	VD20	6g	Tor
B7D	S-80852CLMC	Vdet-IC	5.2V, -Reset PPO	SOT-23-5	28vdm	VD7	6a	Sei
B7D	XC6108C17DMR	Vdet-IC	1.7V, -Reset PPO	SOT-23-5	28rk	-	6g	Tor
B7D	XC6115B344MR	Vdet-IC	4.4V, +Rst PPO, -Rst ODO, Wt=100ms, Rt=25ms	SOT-23-5	28xg	VD20	6g	Tor
B7E	S-80853CLMC	Vdet-IC	5.3V, -Reset PPO	SOT-23-5	28vdm	VD7	6a	Sei
B7E	XC6115B345MR	Vdet-IC	4.5V, +Rst PPO, -Rst ODO, Wt=100ms, Rt=25ms	SOT-23-5	28xg	VD20	6g	Tor
B7F	S-80854CLMC	Vdet-IC	5.4V, -Reset PPO	SOT-23-5	28vdm	VD7	6a	Sei
B7F	XC6115B316MR	Vdet-IC	1.6V, +Rst PPO, -Rst ODO, Wt=100ms, Rt=25ms	SOT-23-5	28xg	VD20	6g	Tor
B7F	XC6115B346MR	Vdet-IC	4.6V, +Rst PPO, -Rst ODO, Wt=100ms, Rt=25ms	SOT-23-5	28xg	VD20	6g	Tor
B7G	S-80855CLMC	Vdet-IC	5.5V, -Reset PPO	SOT-23-5	28vdm	VD7	6a	Sei
B7H	S-80856CLMC	Vdet-IC	5.6V, -Reset PPO	SOT-23-5	28vdm	VD7	6a	Sei
B7H	XC6115B317MR	Vdet-IC	1.7V, +Rst PPO, -Rst ODO, Wt=100ms, Rt=25ms	SOT-23-5	28xg	VD20	6g	Tor
B7H	XC6115B347MR	Vdet-IC	4.7V, +Rst PPO, -Rst ODO, Wt=100ms, Rt=25ms	SOT-23-5	28xg	VD20	6g	Tor
B7I	S-80857CLMC	Vdet-IC	5.7V, -Reset PPO	SOT-23-5	28vdm	VD7	6a	Sei
B7J	S-80858CLMC	Vdet-IC	5.8V, -Reset PPO	SOT-23-5	28vdm	VD7	6a	Sei
B7K	S-80859CLMC	Vdet-IC	5.9V, -Reset PPO	SOT-23-5	28vdm	VD7	6a	Sei
B7K	XC6115B318MR	Vdet-IC	1.8V, +Rst PPO, -Rst ODO, Wt=100ms, Rt=25ms	SOT-23-5	28xg	VD20	6g	Tor
B7K	XC6115B348MR	Vdet-IC	4.8V, +Rst PPO, -Rst ODO, Wt=100ms, Rt=25ms	SOT-23-5	28xg	VD20	6g	Tor
B7L	S-80860CLMC	Vdet-IC	6.0V, -Reset PPO	SOT-23-5	28vdm	VD7	6a	Sei
B7L	XC6115B319MR	Vdet-IC	1.9V, +Rst PPO, -Rst ODO, Wt=100ms, Rt=25ms	SOT-23-5	28xg	VD20	6g	Tor
B7L	XC6115B349MR	Vdet-IC	4.9V, +Rst PPO, -Rst ODO, Wt=100ms, Rt=25ms	SOT-23-5	28xg	VD20	6g	Tor
B7M	XC6115B320MR	Vdet-IC	2.0V, +Rst PPO, -Rst ODO, Wt=100ms, Rt=25ms	SOT-23-5	28xg	VD20	6g	Tor
B7M	XC6115B350MR	Vdet-IC	5.0V, +Rst PPO, -Rst ODO, Wt=100ms, Rt=25ms	SOT-23-5	28xg	VD20	6g	Tor
B7N	XC6115B321MR	Vdet-IC	2.1V, +Rst PPO, -Rst ODO, Wt=100ms, Rt=25ms	SOT-23-5	28xg	VD20	6g	Tor
B7P	XC6115B322MR	Vdet-IC	2.2V, +Rst PPO, -Rst ODO, Wt=100ms, Rt=25ms	SOT-23-5	28xg	VD20	6g	Tor



SMD code	Type	Function	Short description	Case	Pin.	Sch.	St.	Mnf.
7R	XC6115B323MR	Vdet-IC	2.3V, +Rst PPO, -Rst ODO, Wt=100ms, Rt=25ms	SOT-23-5	28xg	VD20	6g	Tor
7S	XC6115B324MR	Vdet-IC	2.4V, +Rst PPO, -Rst ODO, Wt=100ms, Rt=25ms	SOT-23-5	28xg	VD20	6g	Tor
7T	XC6115B325MR	Vdet-IC	2.5V, +Rst PPO, -Rst ODO, Wt=100ms, Rt=25ms	SOT-23-5	28xg	VD20	6g	Tor
7U	XC6115B326MR	Vdet-IC	2.6V, +Rst PPO, -Rst ODO, Wt=100ms, Rt=25ms	SOT-23-5	28xg	VD20	6g	Tor
7V	XC6115B327MR	Vdet-IC	2.7V, +Rst PPO, -Rst ODO, Wt=100ms, Rt=25ms	SOT-23-5	28xg	VD20	6g	Tor
7X	XC6115B328MR	Vdet-IC	2.8V, +Rst PPO, -Rst ODO, Wt=100ms, Rt=25ms	SOT-23-5	28xg	VD20	6g	Tor
7Y	XC6115B329MR	Vdet-IC	2.9V, +Rst PPO, -Rst ODO, Wt=100ms, Rt=25ms	SOT-23-5	28xg	VD20	6g	Tor
7Z	XC6115B330MR	Vdet-IC	3.0V, +Rst PPO, -Rst ODO, Wt=100ms, Rt=25ms	SOT-23-5	28xg	VD20	6g	Tor
B8	AP432AQ	Vref-IC	Adjustable, Precision, Shunt, 1.24V±0.5%	SOT-23-5	28re	RF1	6k	Ana
B8	PI74STX1 G08CX	CMOS-Logic	2-input AND gate	SC-70-5	28/Log3	Log3	6a	Per
B8	PI74STX1 G08TX	CMOS-Logic	2-input AND gate	SOT-23-5	28/Log3	Log3	6a	Per
B8	R1111N381A	LVR-IC	LDO, LN, -CE, 3.8Vs±2%, 200mA	SOT-23-5	28cx	VR4	6g	Ric
B8	RN5VD18AA	Vdet-IC	1.8V, -Reset PPO	SOT-23-5	28vdo	VD3	6g	Ric
B8	TC1015-2.85VRX	LVR-IC	LDO, +CE, 2.85V±2%, 100mA	SOT-23-5	28vrx	VR7	6a	Mcc
B8-	RT9198-32PU5R	LVR-IC	LDO, +CE, 3.2V±1%, 300mA	SC-70-5	28cx	VR4	6a	Rct
B8=	RT9198-25GU5R	LVR-IC	LDO, +CE, 2.5V±1%, 300mA	TSOT-23-5	28cx	VR4	6a	Rct
B80	R1152N080B	LVR-IC	Boost, +CE, 8V±2%, 150mA	SOT-23-5	28vrf	VR6	6g	Ric
B80	XC6115B431MR	Vdet-IC	3.1V, +Rst PPO, -Rst ODO, Wt=200ms, Rt=25ms	SOT-23-5	28xg	VD20	6g	Tor
B81	R1152N081B	LVR-IC	Boost, +CE, 8.1V±2%, 150mA	SOT-23-5	28vrf	VR6	6g	Ric
B81	XC6115B432MR	Vdet-IC	3.2V, +Rst PPO, -Rst ODO, Wt=200ms, Rt=25ms	SOT-23-5	28xg	VD20	6g	Tor
B82	R1152N082B	LVR-IC	Boost, +CE, 8.2V±2%, 150mA	SOT-23-5	28vrf	VR6	6g	Ric
B82	S-80841CNMC	Vdet-IC	4.1V, -Reset ODO	SOT-23-5	28vdm	VD6	6a	Sei
B82	XC6115B433MR	Vdet-IC	3.3V, +Rst PPO, -Rst ODO, Wt=200ms, Rt=25ms	SOT-23-5	28xg	VD20	6g	Tor
B83	R1152N083B	LVR-IC	Boost, +CE, 8.3V±2%, 150mA	SOT-23-5	28vrf	VR6	6g	Ric
B83	S-80842CNMC	Vdet-IC	4.2V, -Reset ODO	SOT-23-5	28vdm	VD6	6a	Sei
B83	XC6115B434MR	Vdet-IC	3.4V, +Rst PPO, -Rst ODO, Wt=200ms, Rt=25ms	SOT-23-5	28xg	VD20	6g	Tor
B84	R1152N084B	LVR-IC	Boost, +CE, 8.4V±2%, 150mA	SOT-23-5	28vrf	VR6	6g	Ric
B84	S-80843CNMC	Vdet-IC	4.3V, -Reset ODO	SOT-23-5	28vdm	VD6	6a	Sei
B84	XC6115B435MR	Vdet-IC	3.5V, +Rst PPO, -Rst ODO, Wt=200ms, Rt=25ms	SOT-23-5	28xg	VD20	6g	Tor
B85	R1152N085B	LVR-IC	Boost, +CE, 8.5V±2%, 150mA	SOT-23-5	28vrf	VR6	6g	Ric
B85	S-80844CNMC	Vdet-IC	4.4V, -Reset ODO	SOT-23-5	28vdm	VD6	6a	Sei
B85	XC6115B436MR	Vdet-IC	3.6V, +Rst PPO, -Rst ODO, Wt=200ms, Rt=25ms	SOT-23-5	28xg	VD20	6g	Tor
B86	R1152N086B	LVR-IC	Boost, +CE, 8.6V±2%, 150mA	SOT-23-5	28vrf	VR6	6g	Ric
B86	S-80845CNMC	Vdet-IC	4.5V, -Reset ODO	SOT-23-5	28vdm	VD6	6a	Sei
B86	XC6115B437MR	Vdet-IC	3.7V, +Rst PPO, -Rst ODO, Wt=200ms, Rt=25ms	SOT-23-5	28xg	VD20	6g	Tor
B87	R1152N087B	LVR-IC	Boost, +CE, 8.7V±2%, 150mA	SOT-23-5	28vrf	VR6	6g	Ric
B87	S-80846CNMC	Vdet-IC	4.6V, -Reset ODO	SOT-23-5	28vdm	VD6	6a	Sei
B87	XC6115B438MR	Vdet-IC	3.8V, +Rst PPO, -Rst ODO, Wt=200ms, Rt=25ms	SOT-23-5	28xg	VD20	6g	Tor
B88	R1152N088B	LVR-IC	Boost, +CE, 8.8V±2%, 150mA	SOT-23-5	28vrf	VR6	6g	Ric
B88	S-80847CNMC	Vdet-IC	4.7V, -Reset ODO	SOT-23-5	28vdm	VD6	6a	Sei
B88	XC6115B439MR	Vdet-IC	3.9V, +Rst PPO, -Rst ODO, Wt=200ms, Rt=25ms	SOT-23-5	28xg	VD20	6g	Tor
B89	R1152N089B	LVR-IC	Boost, +CE, 8.9V±2%, 150mA	SOT-23-5	28vrf	VR6	6g	Ric
B89	S-80848CNMC	Vdet-IC	4.8V, -Reset ODO	SOT-23-5	28vdm	VD6	6a	Sei
B89	XC6115B440MR	Vdet-IC	4.0V, +Rst PPO, -Rst ODO, Wt=200ms, Rt=25ms	SOT-23-5	28xg	VD20	6g	Tor
B8A	S-80815CNMC	Vdet-IC	1.5V, -Reset ODO	SOT-23-5	28vdm	VD6	6a	Sei
B8A	XC6108C18AMR	Vdet-IC	1.8V±2.5%, Hst, -Reset PPO	SOT-23-5	28rm	-	6g	Tor
B8A	XC6115B441MR	Vdet-IC	4.1V, +Rst PPO, -Rst ODO, Wt=200ms, Rt=25ms	SOT-23-5	28xg	VD20	6g	Tor
B8B	S-80816CNMC	Vdet-IC	1.6V, -Reset ODO	SOT-23-5	28vdm	VD6	6a	Sei
B8B	XC6108C18BMR	Vdet-IC	1.8V, -Reset PPO	SOT-23-5	28rm	-	6g	Tor
B8B	XC6115B442MR	Vdet-IC	4.2V, +Rst PPO, -Rst ODO, Wt=200ms, Rt=25ms	SOT-23-5	28xg	VD20	6g	Tor
B8C	S-80817CNMC	Vdet-IC	1.7V, -Reset ODO	SOT-23-5	28vdm	VD6	6a	Sei
B8C	XC6108C18CMR	Vdet-IC	1.8V±2.5%, Hst, -Reset PPO	SOT-23-5	28rk	-	6g	Tor
B8C	XC6115B443MR	Vdet-IC	4.3V, +Rst PPO, -Rst ODO, Wt=200ms, Rt=25ms	SOT-23-5	28xg	VD20	6g	Tor
B8D	S-80818CNMC	Vdet-IC	1.8V, -Reset ODO	SOT-23-5	28vdm	VD6	6a	Sei
B8D	XC6108C18DMR	Vdet-IC	1.8V, -Reset PPO	SOT-23-5	28rk	-	6g	Tor
B8D	XC6115B444MR	Vdet-IC	4.4V, +Rst PPO, -Rst ODO, Wt=200ms, Rt=25ms	SOT-23-5	28xg	VD20	6g	Tor
B8E	S-80819CNMC	Vdet-IC	1.9V, -Reset ODO	SOT-23-5	28vdm	VD6	6a	Sei
B8E	XC6115B445MR	Vdet-IC	4.5V, +Rst PPO, -Rst ODO, Wt=200ms, Rt=25ms	SOT-23-5	28xg	VD20	6g	Tor
B8F	S-80820CNMC	Vdet-IC	2V, -Reset ODO	SOT-23-5	28vdm	VD6	6a	Sei
B8F	XC6115B416MR	Vdet-IC	1.6V, +Rst PPO, -Rst ODO, Wt=200ms, Rt=25ms	SOT-23-5	28xg	VD20	6g	Tor
B8F	XC6115B446MR	Vdet-IC	4.6V, +Rst PPO, -Rst ODO, Wt=200ms, Rt=25ms	SOT-23-5	28xg	VD20	6g	Tor
B8G	S-80821CNMC	Vdet-IC	2.1V, -Reset ODO	SOT-23-5	28vdm	VD6	6a	Sei
B8H	S-80822CNMC	Vdet-IC	2.2V, -Reset ODO	SOT-23-5	28vdm	VD6	6a	Sei
B8H	XC6115B417MR	Vdet-IC	1.7V, +Rst PPO, -Rst ODO, Wt=200ms, Rt=25ms	SOT-23-5	28xg	VD20	6g	Tor
B8H	XC6115B447MR	Vdet-IC	4.7V, +Rst PPO, -Rst ODO, Wt=200ms, Rt=25ms	SOT-23-5	28xg	VD20	6g	Tor
B8I	S-80823CNMC	Vdet-IC	2.3V, -Reset ODO	SOT-23-5	28vdm	VD6	6a	Sei
B8J	S-80824CNMC	Vdet-IC	2.4V, -Reset ODO	SOT-23-5	28vdm	VD6	6a	Sei
B8K	S-80825CNMC	Vdet-IC	2.5V, -Reset ODO	SOT-23-5	28vdm	VD6	6a	Sei
B8K	XC6115B418MR	Vdet-IC	1.8V, +Rst PPO, -Rst ODO, Wt=200ms, Rt=25ms	SOT-23-5	28xg	VD20	6g	Tor
B8K	XC6115B448MR	Vdet-IC	4.8V, +Rst PPO, -Rst ODO, Wt=200ms, Rt=25ms	SOT-23-5	28xg	VD20	6g	Tor



SMD code	Type	Function	Short description	Case	Pin.	Sch.	St.	Mnf.
B8L	S-80826CNMC	Vdet-IC	2.6V, -Reset ODO	SOT-23-5	28vdm	VD6	6a	Sei
B8L	XC6115B419MR	Vdet-IC	1.9V, +Rst PPO, -Rst ODO, Wt=200ms, Rt=25ms	SOT-23-5	28xg	VD20	6g	Tor
B8L	XC6115B449MR	Vdet-IC	4.9V, +Rst PPO, -Rst ODO, Wt=200ms, Rt=25ms	SOT-23-5	28xg	VD20	6g	Tor
B8M	S-80827CNMC	Vdet-IC	2.7V, -Reset ODO	SOT-23-5	28vdm	VD6	6a	Sei
B8M	XC6115B420MR	Vdet-IC	2.0V, +Rst PPO, -Rst ODO, Wt=200ms, Rt=25ms	SOT-23-5	28xg	VD20	6g	Tor
B8M	XC6115B450MR	Vdet-IC	5.0V, +Rst PPO, -Rst ODO, Wt=200ms, Rt=25ms	SOT-23-5	28xg	VD20	6g	Tor
B8N	S-80828CNMC	Vdet-IC	2.8V, -Reset ODO	SOT-23-5	28vdm	VD6	6a	Sei
B8N	XC6115B421MR	Vdet-IC	2.1V, +Rst PPO, -Rst ODO, Wt=200ms, Rt=25ms	SOT-23-5	28xg	VD20	6g	Tor
B8O	S-80829CNMC	Vdet-IC	2.9V, -Reset ODO	SOT-23-5	28vdm	VD6	6a	Sei
B8P	S-80830CNMC	Vdet-IC	3V, -Reset ODO	SOT-23-5	28xg	VD6	6a	Sei
B8P	XC6115B422MR	Vdet-IC	2.2V, +Rst PPO, -Rst ODO, Wt=200ms, Rt=25ms	SOT-23-5	28xg	VD20	6g	Tor
B8Q	S-80831CNMC	Vdet-IC	3.1V, -Reset ODO	SOT-23-5	28vdm	VD6	6a	Sei
B8R	S-80832CNMC	Vdet-IC	3.2V, -Reset ODO	SOT-23-5	28xg	VD6	6a	Sei
B8R	XC6115B423MR	Vdet-IC	2.3V, +Rst PPO, -Rst ODO, Wt=200ms, Rt=25ms	SOT-23-5	28xg	VD20	6g	Tor
B8S	S-80833CNMC	Vdet-IC	3.3V, -Reset ODO	SOT-23-5	28vdm	VD6	6a	Sei
B8S	XC6115B424MR	Vdet-IC	2.4V, +Rst PPO, -Rst ODO, Wt=200ms, Rt=25ms	SOT-23-5	28xg	VD20	6g	Tor
B8T	S-80834CNMC	Vdet-IC	3.4V, -Reset ODO	SOT-23-5	28vdm	VD6	6a	Sei
B8T	XC6115B425MR	Vdet-IC	2.5V, +Rst PPO, -Rst ODO, Wt=200ms, Rt=25ms	SOT-23-5	28xg	VD20	6g	Tor
B8U	S-80835CNMC	Vdet-IC	3.5V, -Reset ODO	SOT-23-5	28vdm	VD6	6a	Sei
B8U	XC6115B426MR	Vdet-IC	2.6V, +Rst PPO, -Rst ODO, Wt=200ms, Rt=25ms	SOT-23-5	28xg	VD20	6g	Tor
B8V	S-80836CNMC	Vdet-IC	3.6V, -Reset ODO	SOT-23-5	28vdm	VD6	6a	Sei
B8V	XC6115B427MR	Vdet-IC	2.7V, +Rst PPO, -Rst ODO, Wt=200ms, Rt=25ms	SOT-23-5	28xg	VD20	6g	Tor
B8W	S-80837CNMC	Vdet-IC	3.7V, -Reset ODO	SOT-23-5	28vdm	VD6	6a	Sei
B8X	S-80838CNMC	Vdet-IC	3.8V, -Reset ODO	SOT-23-5	28vdm	VD6	6a	Sei
B8X	XC6115B428MR	Vdet-IC	2.8V, +Rst PPO, -Rst ODO, Wt=200ms, Rt=25ms	SOT-23-5	28xg	VD20	6g	Tor
B8Y	S-80839CNMC	Vdet-IC	3.9V, -Reset ODO	SOT-23-5	28vdm	VD6	6a	Sei
B8Y	XC6115B429MR	Vdet-IC	2.9V, +Rst PPO, -Rst ODO, Wt=200ms, Rt=25ms	SOT-23-5	28xg	VD20	6g	Tor
B8Z	S-80840CNMC	Vdet-IC	4V, -Reset ODO	SOT-23-5	28vdm	VD6	6a	Sei
B8Z	XC6115B430MR	Vdet-IC	3.0V, +Rst PPO, -Rst ODO, Wt=200ms, Rt=25ms	SOT-23-5	28xg	VD20	6g	Tor
B9	R1111N391A	LVR-IC	LDO, LN, -CE, 3.9V±2%, 200mA	SOT-23-5	28cx	VR4	6g	Ric
B9	RN5VD19AA	Vdet-IC	1.9V, +Reset PPO	SOT-23-5	28vdo	VD3	6g	Ric
B9	TC1015-3.6VRX	LVR-IC	LDO, +CE, 3.6V±2%, 100mA	SOT-23-5	28vrx	VR7	6a	Mcc
B9-	RT9198-28PU5R	LVR-IC	LDO, +CE, 2.8V±1%, 300mA	SC-70-5	28cx	VR4	6a	Rct
B90	R1152N090B	LVR-IC	Boost, +CE, 9V±2%, 150mA	SOT-23-5	28vrf	VR6	6g	Ric
B90	XC6115B531MR	Vdet-IC	3.1V, +Rst PPO, -Rst ODO, Wt=400ms, Rt=25ms	SOT-23-5	28xg	VD20	6g	Tor
B91	R1152N091B	LVR-IC	Boost, +CE, 9.1V±2%, 150mA	SOT-23-5	28vrf	VR6	6g	Ric
B91	XC6115B532MR	Vdet-IC	3.2V, +Rst PPO, -Rst ODO, Wt=400ms, Rt=25ms	SOT-23-5	28xg	VD20	6g	Tor
B92	R1152N092B	LVR-IC	Boost, +CE, 9.2V±2%, 150mA	SOT-23-5	28vrf	VR6	6g	Ric
B92	XC6115B533MR	Vdet-IC	3.3V, +Rst PPO, -Rst ODO, Wt=400ms, Rt=25ms	SOT-23-5	28xg	VD20	6g	Tor
B93	R1152N093B	LVR-IC	Boost, +CE, 9.3V±2%, 150mA	SOT-23-5	28vrf	VR6	6g	Ric
B93	XC6115B534MR	Vdet-IC	3.4V, +Rst PPO, -Rst ODO, Wt=400ms, Rt=25ms	SOT-23-5	28xg	VD20	6g	Tor
B94	R1152N094B	LVR-IC	Boost, +CE, 9.4V±2%, 150mA	SOT-23-5	28vrf	VR6	6g	Ric
B94	XC6115B535MR	Vdet-IC	3.5V, +Rst PPO, -Rst ODO, Wt=400ms, Rt=25ms	SOT-23-5	28xg	VD20	6g	Tor
B95	R1152N095B	LVR-IC	Boost, +CE, 9.5V±2%, 150mA	SOT-23-5	28vrf	VR6	6g	Ric
B95	XC6115B536MR	Vdet-IC	3.6V, +Rst PPO, -Rst ODO, Wt=400ms, Rt=25ms	SOT-23-5	28xg	VD20	6g	Tor
B96	R1152N096B	LVR-IC	Boost, +CE, 9.6V±2%, 150mA	SOT-23-5	28vrf	VR6	6g	Ric
B96	XC6115B537MR	Vdet-IC	3.7V, +Rst PPO, -Rst ODO, Wt=400ms, Rt=25ms	SOT-23-5	28xg	VD20	6g	Tor
B97	R1152N097B	LVR-IC	Boost, +CE, 9.7V±2%, 150mA	SOT-23-5	28vrf	VR6	6g	Ric
B97	XC6115B538MR	Vdet-IC	3.8V, +Rst PPO, -Rst ODO, Wt=400ms, Rt=25ms	SOT-23-5	28xg	VD20	6g	Tor
B98	R1152N098B	LVR-IC	Boost, +CE, 9.8V±2%, 150mA	SOT-23-5	28vrf	VR6	6g	Ric
B98	XC6115B539MR	Vdet-IC	3.9V, +Rst PPO, -Rst ODO, Wt=400ms, Rt=25ms	SOT-23-5	28xg	VD20	6g	Tor
B99	R1152N099B	LVR-IC	Boost, +CE, 9.9V±2%, 150mA	SOT-23-5	28vrf	VR6	6g	Ric
B99	XC6115B540MR	Vdet-IC	4.0V, +Rst PPO, -Rst ODO, Wt=400ms, Rt=25ms	SOT-23-5	28xg	VD20	6g	Tor
B9A	S-80849CNMC	Vdet-IC	4.9V, -Reset ODO	SOT-23-5	28vdm	VD6	6a	Sei
B9A	XC6108C19AMR	Vdet-IC	1.9V±2.5%, Hst, -Reset PPO	SOT-23-5	28m	-	6g	Tor
B9A	XC6115B541MR	Vdet-IC	4.1V, +Rst PPO, -Rst ODO, Wt=400ms, Rt=25ms	SOT-23-5	28xg	VD20	6g	Tor
B9B	S-80850CNMC	Vdet-IC	5V, -Reset ODO	SOT-23-5	28vdm	VD6	6a	Sei
B9B	XC6108C19BMR	Vdet-IC	1.9V, -Reset PPO	SOT-23-5	28m	-	6g	Tor
B9B	XC6115B542MR	Vdet-IC	4.2V, +Rst PPO, -Rst ODO, Wt=400ms, Rt=25ms	SOT-23-5	28xg	VD20	6g	Tor
B9C	S-80851CNMC	Vdet-IC	5.1V, -Reset ODO	SOT-23-5	28vdm	VD6	6a	Sei
B9C	XC6108C19CMR	Vdet-IC	1.9V±2.5%, Hst, -Reset PPO	SOT-23-5	28k	-	6g	Tor
B9C	XC6115B543MR	Vdet-IC	4.3V, +Rst PPO, -Rst ODO, Wt=400ms, Rt=25ms	SOT-23-5	28xg	VD20	6g	Tor
B9D	S-80852CNMC	Vdet-IC	5.2V, -Reset ODO	SOT-23-5	28vdm	VD6	6a	Sei
B9D	XC6108C19DMR	Vdet-IC	1.9V, -Reset PPO	SOT-23-5	28k	-	6g	Tor
B9D	XC6115B544MR	Vdet-IC	4.4V, +Rst PPO, -Rst ODO, Wt=400ms, Rt=25ms	SOT-23-5	28xg	VD20	6g	Tor
B9E	S-80853CNMC	Vdet-IC	5.3V, -Reset ODO	SOT-23-5	28vdm	VD6	6a	Sei
B9E	XC6115B545MR	Vdet-IC	4.5V, +Rst PPO, -Rst ODO, Wt=400ms, Rt=25ms	SOT-23-5	28xg	VD20	6g	Tor
B9F	S-80854CNMC	Vdet-IC	5.4V, -Reset ODO	SOT-23-5	28vdm	VD6	6a	Sei
B9F	XC6115B516MR	Vdet-IC	1.6V, +Rst PPO, -Rst ODO, Wt=400ms, Rt=25ms	SOT-23-5	28xg	VD20	6g	Tor
B9F	XC6115B546MR	Vdet-IC	4.6V, +Rst PPO, -Rst ODO, Wt=400ms, Rt=25ms	SOT-23-5	28xg	VD20	6g	Tor



**SMD
code**

Type

Function

Short description

Case

Pin.

Sch. St. Mnf.



B9G	S-80855CNMC	Vdet-IC	5.5V, -Reset ODO	SOT-23-5	28vdm	VD6	6a	Sei
B9H	S-80856CNMC	Vdet-IC	5.6V, -Reset ODO	SOT-23-5	28vdm	VD6	6a	Sei
B9H	XC6115B517MR	Vdet-IC	1.7V, +Rst PPO, -Rst ODO, Wt=400ms, Rt=25ms	SOT-23-5	28xg	VD20	6g	Tor
B9H	XC6115B547MR	Vdet-IC	4.7V, +Rst PPO, -Rst ODO, Wt=400ms, Rt=25ms	SOT-23-5	28xg	VD20	6g	Tor
B9I	S-80857CNMC	Vdet-IC	5.7V, -Reset ODO	SOT-23-5	28vdm	VD6	6a	Sei
B9J	S-80858CNMC	Vdet-IC	5.8V, -Reset ODO	SOT-23-5	28vdm	VD6	6a	Sei
B9K	S-80859CNMC	Vdet-IC	5.9V, -Reset ODO	SOT-23-5	28vdm	VD6	6a	Sei
B9K	XC6115B518MR	Vdet-IC	1.8V, +Rst PPO, -Rst ODO, Wt=400ms, Rt=25ms	SOT-23-5	28xg	VD20	6g	Tor
B9K	XC6115B548MR	Vdet-IC	4.8V, +Rst PPO, -Rst ODO, Wt=400ms, Rt=25ms	SOT-23-5	28xg	VD20	6g	Tor
B9L	S-80860CNMC	Vdet-IC	6V, -Reset ODO	SOT-23-5	28vdm	VD6	6a	Sei
B9L	XC6115B519MR	Vdet-IC	1.9V, +Rst PPO, -Rst ODO, Wt=400ms, Rt=25ms	SOT-23-5	28xg	VD20	6g	Tor
B9L	XC6115B549MR	Vdet-IC	4.9V, +Rst PPO, -Rst ODO, Wt=400ms, Rt=25ms	SOT-23-5	28xg	VD20	6g	Tor
B9M	XC6115B520MR	Vdet-IC	2.0V, +Rst PPO, -Rst ODO, Wt=400ms, Rt=25ms	SOT-23-5	28xg	VD20	6g	Tor
B9M	XC6115B550MR	Vdet-IC	5.0V, +Rst PPO, -Rst ODO, Wt=400ms, Rt=25ms	SOT-23-5	28xg	VD20	6g	Tor
B9N	XC6115B521MR	Vdet-IC	2.1V, +Rst PPO, -Rst ODO, Wt=400ms, Rt=25ms	SOT-23-5	28xg	VD20	6g	Tor
B9P	XC6115B522MR	Vdet-IC	2.2V, +Rst PPO, -Rst ODO, Wt=400ms, Rt=25ms	SOT-23-5	28xg	VD20	6g	Tor
B9R	XC6115B523MR	Vdet-IC	2.3V, +Rst PPO, -Rst ODO, Wt=400ms, Rt=25ms	SOT-23-5	28xg	VD20	6g	Tor
B9S	XC6115B524MR	Vdet-IC	2.4V, +Rst PPO, -Rst ODO, Wt=400ms, Rt=25ms	SOT-23-5	28xg	VD20	6g	Tor
B9T	XC6115B525MR	Vdet-IC	2.5V, +Rst PPO, -Rst ODO, Wt=400ms, Rt=25ms	SOT-23-5	28xg	VD20	6g	Tor
B9U	XC6115B526MR	Vdet-IC	2.6V, +Rst PPO, -Rst ODO, Wt=400ms, Rt=25ms	SOT-23-5	28xg	VD20	6g	Tor
B9V	XC6115B527MR	Vdet-IC	2.7V, +Rst PPO, -Rst ODO, Wt=400ms, Rt=25ms	SOT-23-5	28xg	VD20	6g	Tor
B9X	XC6115B528MR	Vdet-IC	2.8V, +Rst PPO, -Rst ODO, Wt=400ms, Rt=25ms	SOT-23-5	28xg	VD20	6g	Tor
B9Y	XC6115B529MR	Vdet-IC	2.9V, +Rst PPO, -Rst ODO, Wt=400ms, Rt=25ms	SOT-23-5	28xg	VD20	6g	Tor
B9Z	XC6115B530MR	Vdet-IC	3.0V, +Rst PPO, -Rst ODO, Wt=400ms, Rt=25ms	SOT-23-5	28xg	VD20	6g	Tor
BA	μPA500T	Si-npn	Dual, 60V, 100mA, 250MHz	SOT-23-5	28/T11	-	6a	Nec
BA	μPA570T	Si-npn	Dual, 60V, 100mA, 250MHz	SOT-23-5	28/T11	-	6a	Nec
BA	BD4719G	Vdet-IC	1.9V, -Reset ODO	SMP5	28vdx	VD6	6a	Rhm
BA	PI74STX1 G125CX	CMOS-Logic	Bus buffer gate with 3-state output	SC-70-5	28/Log14	Log14	6a	Per
BA	PI74STX1 G125TX	CMOS-Logic	Bus buffer gate with 3-state output	SOT-23-5	28/Log14	Log14	6a	Per
BA	RN5RT30AA	LVR-IC	LDO, -CE, 3V±2%, 150mA	SOT-23-5	28vr	VR4	6g	Ric
BA	V6300ASP5B	Vdet-IC	2V, -Reset PPO, 50 ms	SOT-23-5	28vdr	VD7	6a	Em
BA-	RT9193-29PU5	LVR-IC	LDO, +CE, 2.9V±1%, 300mA	SC-70-5	28vrx	VR7	6g	Rct
BA0	XC6115B631MR	Vdet-IC	3.1V, +Rst PPO, -Rst ODO, Wt=1.6s, Rt=25ms	SOT-23-5	28xg	VD20	6g	Tor
BA1	XC6115B632MR	Vdet-IC	3.2V, +Rst PPO, -Rst ODO, Wt=1.6s, Rt=25ms	SOT-23-5	28xg	VD20	6g	Tor
BA2	XC6115B633MR	Vdet-IC	3.3V, +Rst PPO, -Rst ODO, Wt=1.6s, Rt=25ms	SOT-23-5	28xg	VD20	6g	Tor
BA3	XC6115B634MR	Vdet-IC	3.4V, +Rst PPO, -Rst ODO, Wt=1.6s, Rt=25ms	SOT-23-5	28xg	VD20	6g	Tor
BA4	XC6115B635MR	Vdet-IC	3.5V, +Rst PPO, -Rst ODO, Wt=1.6s, Rt=25ms	SOT-23-5	28xg	VD20	6g	Tor
BA5	XC6115B636MR	Vdet-IC	3.6V, +Rst PPO, -Rst ODO, Wt=1.6s, Rt=25ms	SOT-23-5	28xg	VD20	6g	Tor
BA6	XC6115B637MR	Vdet-IC	3.7V, +Rst PPO, -Rst ODO, Wt=1.6s, Rt=25ms	SOT-23-5	28xg	VD20	6g	Tor
BA7	XC6115B638MR	Vdet-IC	3.8V, +Rst PPO, -Rst ODO, Wt=1.6s, Rt=25ms	SOT-23-5	28xg	VD20	6g	Tor
BA8	XC6115B639MR	Vdet-IC	3.9V, +Rst PPO, -Rst ODO, Wt=1.6s, Rt=25ms	SOT-23-5	28xg	VD20	6g	Tor
BA9	XC6115B640MR	Vdet-IC	4.0V, +Rst PPO, -Rst ODO, Wt=1.6s, Rt=25ms	SOT-23-5	28xg	VD20	6g	Tor
BAA	S-8 16A25AMC	LVR-IC	2.5V±2.0%, -CE, Ext, tranz	SOT-23-5	28vr9	VR6	6a	Sei
BAA	XC6115B641MR	Vdet-IC	4.1V, +Rst PPO, -Rst ODO, Wt=1.6s, Rt=25ms	SOT-23-5	28xg	VD20	6g	Tor
BAB	S-8 16A26AMC	LVR-IC	2.6V±2.0%, -CE, Ext, tranz	SOT-23-5	28vr9	VR6	6a	Sei
BAB	XC6115B642MR	Vdet-IC	4.2V, +Rst PPO, -Rst ODO, Wt=1.6s, Rt=25ms	SOT-23-5	28xg	VD20	6g	Tor
BAC	AME8510AEEVEFE46	Vdet-IC	4.63V, MR, Strobe, -Reset PPO	SOT-23-5	28vds	-	6k	Ame
BAC	S-8 16A27AMC	LVR-IC	2.7V±2.0%, -CE, Ext, tranz	SOT-23-5	28vr9	VR6	6a	Sei
BAC	XC6115B643MR	Vdet-IC	4.3V, +Rst PPO, -Rst ODO, Wt=1.6s, Rt=25ms	SOT-23-5	28xg	VD20	6g	Tor
BAD	AME8520AEEVEFE46	Vdet-IC	4.63V, Strobe, ±Reset PPO	SOT-23-5	28vdt	-	6k	Ame
BAD	S-8 16A28AMC	LVR-IC	2.8V±2.0%, -CE, Ext, tranz	SOT-23-5	28vr9	VR6	6a	Sei
BAD	XC6115B644MR	Vdet-IC	4.4V, +Rst PPO, -Rst ODO, Wt=1.6s, Rt=25ms	SOT-23-5	28xg	VD20	6g	Tor
BAE	AME8530AEEVEFE46	Vdet-IC	4.63V, MR, ±Reset ODO	SOT-23-5	28vdu	VD8	6k	Ame
BAE	S-8 16A29AMC	LVR-IC	2.9V±2.0%, -CE, Ext, tranz	SOT-23-5	28vr9	VR6	6a	Sei
BAE	XC6115B645MR	Vdet-IC	4.5V, +Rst PPO, -Rst ODO, Wt=1.6s, Rt=25ms	SOT-23-5	28xg	VD20	6g	Tor
BAF	S-8 16A30AMC	LVR-IC	3.0V±2.0%, -CE, Ext, tranz	SOT-23-5	28vr9	VR6	6a	Sei
BAF	XC6115B616MR	Vdet-IC	1.6V, +Rst PPO, -Rst ODO, Wt=1.6s, Rt=25ms	SOT-23-5	28xg	VD20	6g	Tor
BAF	XC6115B646MR	Vdet-IC	4.6V, +Rst PPO, -Rst ODO, Wt=1.6s, Rt=25ms	SOT-23-5	28xg	VD20	6g	Tor
BAG	S-8 16A31AMC	LVR-IC	3.1V±2.0%, -CE, Ext, tranz	SOT-23-5	28vr9	VR6	6a	Sei
BAH	S-8 16A32AMC	LVR-IC	3.2V±2.0%, -CE, Ext, tranz	SOT-23-5	28vr9	VR6	6a	Sei
BAH	XC6115B617MR	Vdet-IC	1.7V, +Rst PPO, -Rst ODO, Wt=1.6s, Rt=25ms	SOT-23-5	28xg	VD20	6g	Tor
BAH	XC6115B647MR	Vdet-IC	4.7V, +Rst PPO, -Rst ODO, Wt=1.6s, Rt=25ms	SOT-23-5	28xg	VD20	6g	Tor
BAI	S-8 16A33AMC	LVR-IC	3.3V±2.0%, -CE, Ext, tranz	SOT-23-5	28vr9	VR6	6a	Sei
BAJ	S-8 16A34AMC	LVR-IC	3.4V±2.0%, -CE, Ext, tranz	SOT-23-5	28vr9	VR6	6a	Sei
BAK	S-8 16A35AMC	LVR-IC	3.5V±2.0%, -CE, Ext, tranz	SOT-23-5	28vr9	VR6	6a	Sei
BAK	XC6115B618MR	Vdet-IC	1.8V, +Rst PPO, -Rst ODO, Wt=1.6s, Rt=25ms	SOT-23-5	28xg	VD20	6g	Tor
BAK	XC6115B648MR	Vdet-IC	4.8V, +Rst PPO, -Rst ODO, Wt=1.6s, Rt=25ms	SOT-23-5	28xg	VD20	6g	Tor
BAL	S-8 16A36AMC	LVR-IC	3.6V±2.0%, -CE, Ext, tranz	SOT-23-5	28vr9	VR6	6a	Sei
BAL	XC6115B619MR	Vdet-IC	1.9V, +Rst PPO, -Rst ODO, Wt=1.6s, Rt=25ms	SOT-23-5	28xg	VD20	6g	Tor
BAL	XC6115B649MR	Vdet-IC	4.9V, +Rst PPO, -Rst ODO, Wt=1.6s, Rt=25ms	SOT-23-5	28xg	VD20	6g	Tor

SMD code	Type	Function	Short description	Case	Pin.	Sch.	St.	Mnf.
BAM	S-8 16A37AMC	LVR-IC	3.7V±2.0%, -CE, Ext, tranz	SOT-23-5	28vr9	VR6	6a	Sei
BA M	XC6115B620MR	Vdet-IC	2.0V, +Rst PPO, -Rst ODO, Wt=1.6s, Rt=25ms	SOT-23-5	28xg	VD20	6g	Tor
BA M	XC6115B650MR	Vdet-IC	5.0V, +Rst PPO, -Rst ODO, Wt=1.6s, Rt=25ms	SOT-23-5	28xg	VD20	6g	Tor
BA N	S-8 16A38AMC	LVR-IC	3.8V±2.0%, -CE, Ext, tranz	SOT-23-5	28vr9	VR6	6a	Sei
BA N	XC6115B621MR	Vdet-IC	2.1V, +Rst PPO, -Rst ODO, Wt=1.6s, Rt=25ms	SOT-23-5	28xg	VD20	6g	Tor
BAO	S-8 16A39AMC	LVR-IC	3.9V±2.0%, -CE, Ext, tranz	SOT-23-5	28vr9	VR6	6a	Sei
BAP	S-8 16A40AMC	LVR-IC	4.0V±2.0%, -CE, Ext, tranz	SOT-23-5	28vr9	VR6	6a	Sei
BA P	XC6115B622MR	Vdet-IC	2.2V, +Rst PPO, -Rst ODO, Wt=1.6s, Rt=25ms	SOT-23-5	28xg	VD20	6g	Tor
BAQ	S-8 16A41AMC	LVR-IC	4.1V±2.0%, -CE, Ext, tranz	SOT-23-5	28vr9	VR6	6a	Sei
BAR	S-8 16A42AMC	LVR-IC	4.2V±2.0%, -CE, Ext, tranz	SOT-23-5	28vr9	VR6	6a	Sei
BA R	XC6115B623MR	Vdet-IC	2.3V, +Rst PPO, -Rst ODO, Wt=1.6s, Rt=25ms	SOT-23-5	28xg	VD20	6g	Tor
BAS	S-8 16A43AMC	LVR-IC	4.3V±2.0%, -CE, Ext, tranz	SOT-23-5	28vr9	VR6	6a	Sei
BA S	XC6115B624MR	Vdet-IC	2.4V, +Rst PPO, -Rst ODO, Wt=1.6s, Rt=25ms	SOT-23-5	28xg	VD20	6g	Tor
BAT	S-8 16A44AMC	LVR-IC	4.4V±2.0%, -CE, Ext, tranz	SOT-23-5	28vr9	VR6	6a	Sei
BA T	XC6115B625MR	Vdet-IC	2.5V, +Rst PPO, -Rst ODO, Wt=1.6s, Rt=25ms	SOT-23-5	28xg	VD20	6g	Tor
BAU	S-8 16A45AMC	LVR-IC	4.5V±2.0%, -CE, Ext, tranz	SOT-23-5	28vr9	VR6	6a	Sei
BA U	XC6115B626MR	Vdet-IC	2.6V, +Rst PPO, -Rst ODO, Wt=1.6s, Rt=25ms	SOT-23-5	28xg	VD20	6g	Tor
BAV	S-8 16A46AMC	LVR-IC	4.6V±2.0%, -CE, Ext, tranz	SOT-23-5	28vr9	VR6	6a	Sei
BA V	XC6115B627MR	Vdet-IC	2.7V, +Rst PPO, -Rst ODO, Wt=1.6s, Rt=25ms	SOT-23-5	28xg	VD20	6g	Tor
BAW	S-8 16A47AMC	LVR-IC	4.7V±2.0%, -CE, Ext, tranz	SOT-23-5	28vr9	VR6	6a	Sei
BAX	S-8 16A48AMC	LVR-IC	4.8V±2.0%, -CE, Ext, tranz	SOT-23-5	28vr9	VR6	6a	Sei
BA X	XC6115B628MR	Vdet-IC	2.8V, +Rst PPO, -Rst ODO, Wt=1.6s, Rt=25ms	SOT-23-5	28xg	VD20	6g	Tor
BA Y	S-8 16A49AMC	LVR-IC	4.9V±2.0%, -CE, Ext, tranz	SOT-23-5	28vr9	VR6	6a	Sei
BAY	XC6115B629MR	Vdet-IC	2.9V, +Rst PPO, -Rst ODO, Wt=1.6s, Rt=25ms	SOT-23-5	28xg	VD20	6g	Tor
BA Z	S-8 16A50AMC	LVR-IC	5.0V±2.0%, -CE, Ext, tranz	SOT-23-5	28vr9	VR6	6a	Sei
BAZ	XC6115B630MR	Vdet-IC	3.0V, +Rst PPO, -Rst ODO, Wt=1.6s, Rt=25ms	SOT-23-5	28xg	VD20	6g	Tor
BB	BD4720G	Vdet-IC	2V, -Reset ODO	SMP5	28vdx	VD6	6a	Rhm
BB	PI74STX1 G126CX	CMOS-Logic	Bus buffer gate with 3-state output	SC-70-5	28/Log13	Log13	6a	Per
BB	PI74STX1 G126TX	CMOS-Logic	Bus buffer gate with 3-state output	SOT-23-5	28/Log13	Log13	6a	Per
BB	RN5RT31AA	LVR-IC	LDO, -CE, 3.1V±2%, 150mA	SOT-23-5	28vrt	VR4	6g	Ric
BB	V6300BSP5B	Vdet-IC	2.4V, -Reset PPO, 50ms	SOT-23-5	28vdr	VD7	6a	Em
BB-	RT9013-12PU5	LVR-IC	LDO, +CE, 1.2V±2%, 500mA	SC-70-5	28cx	VR4	6g	Rdt
BB 0	XC6115C231MR	Vdet-IC	3.1V, +Rst PPO, -Rst ODO, Wt=50ms, Rt=50ms	SOT-23-5	28xg	VD20	6g	Tor
BB 1	XC6115C232MR	Vdet-IC	3.2V, +Rst PPO, -Rst ODO, Wt=50ms, Rt=50ms	SOT-23-5	28xg	VD20	6g	Tor
BB 2	XC6115C233MR	Vdet-IC	3.3V, +Rst PPO, -Rst ODO, Wt=50ms, Rt=50ms	SOT-23-5	28xg	VD20	6g	Tor
BB 3	XC6115C234MR	Vdet-IC	3.4V, +Rst PPO, -Rst ODO, Wt=50ms, Rt=50ms	SOT-23-5	28xg	VD20	6g	Tor
BB 4	XC6115C235MR	Vdet-IC	3.5V, +Rst PPO, -Rst ODO, Wt=50ms, Rt=50ms	SOT-23-5	28xg	VD20	6g	Tor
BB 5	XC6115C236MR	Vdet-IC	3.6V, +Rst PPO, -Rst ODO, Wt=50ms, Rt=50ms	SOT-23-5	28xg	VD20	6g	Tor
BB 6	XC6115C237MR	Vdet-IC	3.7V, +Rst PPO, -Rst ODO, Wt=50ms, Rt=50ms	SOT-23-5	28xg	VD20	6g	Tor
BB 7	XC6115C238MR	Vdet-IC	3.8V, +Rst PPO, -Rst ODO, Wt=50ms, Rt=50ms	SOT-23-5	28xg	VD20	6g	Tor
BB 8	XC6115C239MR	Vdet-IC	3.9V, +Rst PPO, -Rst ODO, Wt=50ms, Rt=50ms	SOT-23-5	28xg	VD20	6g	Tor
BB 9	XC6115C240MR	Vdet-IC	4.0V, +Rst PPO, -Rst ODO, Wt=50ms, Rt=50ms	SOT-23-5	28xg	VD20	6g	Tor
BB A	S-8 16A51AMC	LVR-IC	5.1V±2.0%, -CE, Ext, tranz	SOT-23-5	28vr9	VR6	6a	Sei
BB A	XC6115C241MR	Vdet-IC	4.1V, +Rst PPO, -Rst ODO, Wt=50ms, Rt=50ms	SOT-23-5	28xg	VD20	6g	Tor
BB B	S-8 16A52AMC	LVR-IC	5.2V±2.0%, -CE, Ext, tranz	SOT-23-5	28vr9	VR6	6a	Sei
BB B	XC6115C242MR	Vdet-IC	4.2V, +Rst PPO, -Rst ODO, Wt=50ms, Rt=50ms	SOT-23-5	28xg	VD20	6g	Tor
BB C	S-8 16A53AMC	LVR-IC	5.3V±2.0%, -CE, Ext, tranz	SOT-23-5	28vr9	VR6	6a	Sei
BB C	XC6115C243MR	Vdet-IC	4.3V, +Rst PPO, -Rst ODO, Wt=50ms, Rt=50ms	SOT-23-5	28xg	VD20	6g	Tor
BB D	S-8 16A54AMC	LVR-IC	5.4V±2.0%, -CE, Ext, tranz	SOT-23-5	28vr9	VR6	6a	Sei
BB D	XC6115C244MR	Vdet-IC	4.4V, +Rst PPO, -Rst ODO, Wt=50ms, Rt=50ms	SOT-23-5	28xg	VD20	6g	Tor
BB E	S-8 16A55AMC	LVR-IC	5.5V±2.0%, -CE, Ext, tranz	SOT-23-5	28vr9	VR6	6a	Sei
BB E	XC6115C245MR	Vdet-IC	4.5V, +Rst PPO, -Rst ODO, Wt=50ms, Rt=50ms	SOT-23-5	28xg	VD20	6g	Tor
BB F	S-8 16A56AMC	LVR-IC	5.6V±2.0%, -CE, Ext, tranz	SOT-23-5	28vr9	VR6	6a	Sei
BB F	XC6115C216MR	Vdet-IC	1.6V, +Rst PPO, -Rst ODO, Wt=50ms, Rt=50ms	SOT-23-5	28xg	VD20	6g	Tor
BB F	XC6115C246MR	Vdet-IC	4.6V, +Rst PPO, -Rst ODO, Wt=50ms, Rt=50ms	SOT-23-5	28xg	VD20	6g	Tor
BB G	S-8 16A57AMC	LVR-IC	5.7V±2.0%, -CE, Ext, tranz	SOT-23-5	28vr9	VR6	6a	Sei
BB H	S-8 16A58AMC	LVR-IC	5.8V±2.0%, -CE, Ext, tranz	SOT-23-5	28vr9	VR6	6a	Sei
BB H	XC6115C217MR	Vdet-IC	1.7V, +Rst PPO, -Rst ODO, Wt=50ms, Rt=50ms	SOT-23-5	28xg	VD20	6g	Tor
BB H	XC6115C247MR	Vdet-IC	4.7V, +Rst PPO, -Rst ODO, Wt=50ms, Rt=50ms	SOT-23-5	28xg	VD20	6g	Tor
BB I	S-8 16A59AMC	LVR-IC	5.9V±2.0%, -CE, Ext, tranz	SOT-23-5	28vr9	VR6	6a	Sei
BB J	S-8 16A60AMC	LVR-IC	6.0V±2.0%, -CE, Ext, tranz	SOT-23-5	28vr9	VR6	6a	Sei
BB K	XC6115C218MR	Vdet-IC	1.8V, +Rst PPO, -Rst ODO, Wt=50ms, Rt=50ms	SOT-23-5	28xg	VD20	6g	Tor
BB K	XC6115C248MR	Vdet-IC	4.8V, +Rst PPO, -Rst ODO, Wt=50ms, Rt=50ms	SOT-23-5	28xg	VD20	6g	Tor
BB L	XC6115C219MR	Vdet-IC	1.9V, +Rst PPO, -Rst ODO, Wt=50ms, Rt=50ms	SOT-23-5	28xg	VD20	6g	Tor
BB L	XC6115C249MR	Vdet-IC	4.9V, +Rst PPO, -Rst ODO, Wt=50ms, Rt=50ms	SOT-23-5	28xg	VD20	6g	Tor
BB M	XC6115C220MR	Vdet-IC	2.0V, +Rst PPO, -Rst ODO, Wt=50ms, Rt=50ms	SOT-23-5	28xg	VD20	6g	Tor
BB M	XC6115C250MR	Vdet-IC	5.0V, +Rst PPO, -Rst ODO, Wt=50ms, Rt=50ms	SOT-23-5	28xg	VD20	6g	Tor
BB N	XC6115C221MR	Vdet-IC	2.1V, +Rst PPO, -Rst ODO, Wt=50ms, Rt=50ms	SOT-23-5	28xg	VD20	6g	Tor
BB P	XC6115C222MR	Vdet-IC	2.2V, +Rst PPO, -Rst ODO, Wt=50ms, Rt=50ms	SOT-23-5	28xg	VD20	6g	Tor
BB R	XC6115C223MR	Vdet-IC	2.3V, +Rst PPO, -Rst ODO, Wt=50ms, Rt=50ms	SOT-23-5	28xg	VD20	6g	Tor



SMD code	Type	Function	Short description	Case	Pin.	Sch. St.	Mnf.
BS	XC6115C224MR	Vdet-IC	2.4V, +Rst PPO, -Rst ODO, Wt=50ms, Rt=50ms	SOT-23-5	28xg	VD20	6g Tor
BT	XC6115C225MR	Vdet-IC	2.5V, +Rst PPO, -Rst ODO, Wt=50ms, Rt=50ms	SOT-23-5	28xg	VD20	6g Tor
BU	XC6115C226MR	Vdet-IC	2.6V, +Rst PPO, -Rst ODO, Wt=50ms, Rt=50ms	SOT-23-5	28xg	VD20	6g Tor
BV	XC6115C227MR	Vdet-IC	2.7V, +Rst PPO, -Rst ODO, Wt=50ms, Rt=50ms	SOT-23-5	28xg	VD20	6g Tor
BX	XC6115C228MR	Vdet-IC	2.8V, +Rst PPO, -Rst ODO, Wt=50ms, Rt=50ms	SOT-23-5	28xg	VD20	6g Tor
BY	XC6115C229MR	Vdet-IC	2.9V, +Rst PPO, -Rst ODO, Wt=50ms, Rt=50ms	SOT-23-5	28xg	VD20	6g Tor
BZ	XC6115C230MR	Vdet-IC	3.0V, +Rst PPO, -Rst ODO, Wt=50ms, Rt=50ms	SOT-23-5	28xg	VD20	6g Tor
BC	BD4721G	Vdet-IC	2.1V, -Reset ODO	SMP5	28vdx	VD6	6a Rhm
BC	PI74STX1G14CX	CMOS-Logic	Inverting Schmitt-trig ger	SC-70-5	28/Log7	Log7	6a Per
BC	PI74STX1G14TX	CMOS-Logic	Inverting Schmitt-trig ger	SOT-23-5	28/Log7	Log7	6a Per
BC	RN5RT32AA	LVR-IC	LDO, -CE, 3.2V±2%, 150mA	SOT-23-5	28vrt	VR4	6g Ric
BC	V6300CP5B	Vdet-IC	2.8V, -Reset PPO, 50ms	SOT-23-5	28vdr	VD7	6a Em
BC-	RT9013-1HPU5	LVR-IC	LDO, +CE, 1.85V±2%, 500mA	SC-70-5	28cx	VR4	6g Rct
BC0	XC6115C331MR	Vdet-IC	3.1V, +Rst PPO, -Rst ODO, Wt=100ms, Rt=50ms	SOT-23-5	28xg	VD20	6g Tor
BC1	XC6115C332MR	Vdet-IC	3.2V, +Rst PPO, -Rst ODO, Wt=100ms, Rt=50ms	SOT-23-5	28xg	VD20	6g Tor
BC2	XC6115C333MR	Vdet-IC	3.3V, +Rst PPO, -Rst ODO, Wt=100ms, Rt=50ms	SOT-23-5	28xg	VD20	6g Tor
BC3	XC6115C334MR	Vdet-IC	3.4V, +Rst PPO, -Rst ODO, Wt=100ms, Rt=50ms	SOT-23-5	28xg	VD20	6g Tor
BC4	XC6115C335MR	Vdet-IC	3.5V, +Rst PPO, -Rst ODO, Wt=100ms, Rt=50ms	SOT-23-5	28xg	VD20	6g Tor
BC5	XC6115C336MR	Vdet-IC	3.6V, +Rst PPO, -Rst ODO, Wt=100ms, Rt=50ms	SOT-23-5	28xg	VD20	6g Tor
BC6	XC6115C337MR	Vdet-IC	3.7V, +Rst PPO, -Rst ODO, Wt=100ms, Rt=50ms	SOT-23-5	28xg	VD20	6g Tor
BC7	XC6115C338MR	Vdet-IC	3.8V, +Rst PPO, -Rst ODO, Wt=100ms, Rt=50ms	SOT-23-5	28xg	VD20	6g Tor
BC8	XC6115C339MR	Vdet-IC	3.9V, +Rst PPO, -Rst ODO, Wt=100ms, Rt=50ms	SOT-23-5	28xg	VD20	6g Tor
BC9	XC6115C340MR	Vdet-IC	4.0V, +Rst PPO, -Rst ODO, Wt=100ms, Rt=50ms	SOT-23-5	28xg	VD20	6g Tor
BCA	XC6115C341MR	Vdet-IC	4.1V, +Rst PPO, -Rst ODO, Wt=100ms, Rt=50ms	SOT-23-5	28xg	VD20	6g Tor
BCB	XC6115C342MR	Vdet-IC	4.2V, +Rst PPO, -Rst ODO, Wt=100ms, Rt=50ms	SOT-23-5	28xg	VD20	6g Tor
BCC	XC6115C343MR	Vdet-IC	4.3V, +Rst PPO, -Rst ODO, Wt=100ms, Rt=50ms	SOT-23-5	28xg	VD20	6g Tor
BCD	XC6115C344MR	Vdet-IC	4.4V, +Rst PPO, -Rst ODO, Wt=100ms, Rt=50ms	SOT-23-5	28xg	VD20	6g Tor
BCE	XC6115C345MR	Vdet-IC	4.5V, +Rst PPO, -Rst ODO, Wt=100ms, Rt=50ms	SOT-23-5	28xg	VD20	6g Tor
BCF	XC6115C346MR	Vdet-IC	4.6V, +Rst PPO, -Rst ODO, Wt=100ms, Rt=50ms	SOT-23-5	28xg	VD20	6g Tor
BCG	XC6115C347MR	Vdet-IC	4.7V, +Rst PPO, -Rst ODO, Wt=100ms, Rt=50ms	SOT-23-5	28xg	VD20	6g Tor
CH	XC6115C347MR	Vdet-IC	4.7V, +Rst PPO, -Rst ODO, Wt=100ms, Rt=50ms	SOT-23-5	28xg	VD20	6g Tor
CK	S-814A20AMC	LVR-IC	LDO, 2.0V±2.0%, 150mA, +CE	SOT-23-5	28cx	VR4	6g Sei
CK	XC6115C318MR	Vdet-IC	1.8V, +Rst PPO, -Rst ODO, Wt=100ms, Rt=50ms	SOT-23-5	28xg	VD20	6g Tor
CK	XC6115C348MR	Vdet-IC	4.8V, +Rst PPO, -Rst ODO, Wt=100ms, Rt=50ms	SOT-23-5	28xg	VD20	6g Tor
CL	S-814A21AMC	LVR-IC	LDO, 2.1V±2.0%, 150mA, +CE	SOT-23-5	28cx	VR4	6g Sei
CL	XC6115C319MR	Vdet-IC	1.9V, +Rst PPO, -Rst ODO, Wt=100ms, Rt=50ms	SOT-23-5	28xg	VD20	6g Tor
CL	XC6115C349MR	Vdet-IC	4.9V, +Rst PPO, -Rst ODO, Wt=100ms, Rt=50ms	SOT-23-5	28xg	VD20	6g Tor
CM	S-814A22AMC	LVR-IC	LDO, 2.2V±2.0%, 150mA, +CE	SOT-23-5	28cx	VR4	6g Sei
CM	XC6115C320MR	Vdet-IC	2.0V, +Rst PPO, -Rst ODO, Wt=100ms, Rt=50ms	SOT-23-5	28xg	VD20	6g Tor
CM	XC6115C350MR	Vdet-IC	5.0V, +Rst PPO, -Rst ODO, Wt=100ms, Rt=50ms	SOT-23-5	28xg	VD20	6g Tor
CN	S-814A23AMC	LVR-IC	LDO, 2.3V±2.0%, 150mA, +CE	SOT-23-5	28cx	VR4	6g Sei
CN	XC6115C321MR	Vdet-IC	2.1V, +Rst PPO, -Rst ODO, Wt=100ms, Rt=50ms	SOT-23-5	28xg	VD20	6g Tor
CO	S-814A24AMC	LVR-IC	LDO, 2.4V±2.0%, 150mA, +CE	SOT-23-5	28cx	VR4	6g Sei
CP	S-814A25AMC	LVR-IC	LDO, 2.5V±2.0%, 150mA, +CE	SOT-23-5	28cx	VR4	6g Sei
CP	XC6115C322MR	Vdet-IC	2.2V, +Rst PPO, -Rst ODO, Wt=100ms, Rt=50ms	SOT-23-5	28xg	VD20	6g Tor
CQ	S-814A26AMC	LVR-IC	LDO, 2.6V±2.0%, 150mA, +CE	SOT-23-5	28cx	VR4	6g Sei
CR	S-814A27AMC	LVR-IC	LDO, 2.7V±2.0%, 150mA, +CE	SOT-23-5	28cx	VR4	6g Sei
CR	XC6115C323MR	Vdet-IC	2.3V, +Rst PPO, -Rst ODO, Wt=100ms, Rt=50ms	SOT-23-5	28xg	VD20	6g Tor
CS	S-814A28AMC	LVR-IC	LDO, 2.8V±2.0%, 150mA, +CE	SOT-23-5	28cx	VR4	6g Sei
CS	XC6115C324MR	Vdet-IC	2.4V, +Rst PPO, -Rst ODO, Wt=100ms, Rt=50ms	SOT-23-5	28xg	VD20	6g Tor
CT	S-814A29AMC	LVR-IC	LDO, 2.9V±2.0%, 150mA, +CE	SOT-23-5	28cx	VR4	6g Sei
CT	XC6115C325MR	Vdet-IC	2.5V, +Rst PPO, -Rst ODO, Wt=100ms, Rt=50ms	SOT-23-5	28xg	VD20	6g Tor
CU	S-814A30AMC	LVR-IC	LDO, 3.0V±2.0%, 150mA, +CE	SOT-23-5	28cx	VR4	6g Sei
CU	XC6115C326MR	Vdet-IC	2.6V, +Rst PPO, -Rst ODO, Wt=100ms, Rt=50ms	SOT-23-5	28xg	VD20	6g Tor
CV	S-814A31AMC	LVR-IC	LDO, 3.1V±2.0%, 150mA, +CE	SOT-23-5	28cx	VR4	6g Sei
CV	XC6115C327MR	Vdet-IC	2.7V, +Rst PPO, -Rst ODO, Wt=100ms, Rt=50ms	SOT-23-5	28xg	VD20	6g Tor
CW	AME8510AEEVBFE23	Vdet-IC	2.32V, MR, Strobe, -Reset ODO	SOT-23-5	28vds	-	6k Ame
CW	S-814A32AMC	LVR-IC	LDO, 3.2V±2.0%, 150mA, +CE	SOT-23-5	28cx	VR4	6g Sei
CX	AME8510AEEVBFE46	Vdet-IC	4.63V, MR, Strobe, -Reset ODO	SOT-23-5	28vds	-	6k Ame
CX	S-814A33AMC	LVR-IC	LDO, 3.3V±2.0%, 150mA, +CE	SOT-23-5	28cx	VR4	6g Sei
CX	XC6115C328MR	Vdet-IC	2.8V, +Rst PPO, -Rst ODO, Wt=100ms, Rt=50ms	SOT-23-5	28xg	VD20	6g Tor
CY	S-814A34AMC	LVR-IC	LDO, 3.4V±2.0%, 150mA, +CE	SOT-23-5	28cx	VR4	6g Sei
CY	XC6115C329MR	Vdet-IC	2.9V, +Rst PPO, -Rst ODO, Wt=100ms, Rt=50ms	SOT-23-5	28xg	VD20	6g Tor
CZ	S-814A35AMC	LVR-IC	LDO, 3.5V±2.0%, 150mA, +CE	SOT-23-5	28cx	VR4	6g Sei
CZ	XC6115C330MR	Vdet-IC	3.0V, +Rst PPO, -Rst ODO, Wt=100ms, Rt=50ms	SOT-23-5	28xg	VD20	6g Tor
BD	BD4722G	Vdet-IC	2.2V, -Reset ODO	SMP5	28vdx	VD6	6a Rhm
BD	PI74STX1G32CX	CMOS-Logic	2-input OR gate	SC-70-5	28/Log4	Log4	6a Per
BD	PI74STX1G32TX	CMOS-Logic	2-input OR gate	SOT-23-5	28/Log4	Log4	6a Per
BD	RN5RT33AA	LVR-IC	LDO, -CE, 3.3V±2%, 150mA	SOT-23-5	28vrt	VR4	6g Ric



SMD code	Type	Function	Short description	Case	Pin.	Sch.	St.	Mnf.
BD	V6300D SP5B	Vdet-IC	3.5V, -Reset PPO, 50ms	SOT-23-5	28vdr	VD7	6a	Em
BD-	RT9013-2HPU5	LVR-IC	LDO, +CE, 2.85V±2%, 500mA	SC-70-5	28cx	VR4	6g	Rct
BD0	XC6115C431MR	Vdet-IC	3.1V, +Rst PPO, -Rst ODO, Wt=200ms, Rt=50ms	SOT-23-5	28xg	VD20	6g	Tor
BD1	XC6115C432MR	Vdet-IC	3.2V, +Rst PPO, -Rst ODO, Wt=200ms, Rt=50ms	SOT-23-5	28xg	VD20	6g	Tor
BD2	XC6115C433MR	Vdet-IC	3.3V, +Rst PPO, -Rst ODO, Wt=200ms, Rt=50ms	SOT-23-5	28xg	VD20	6g	Tor
BD3	XC6115C434MR	Vdet-IC	3.4V, +Rst PPO, -Rst ODO, Wt=200ms, Rt=50ms	SOT-23-5	28xg	VD20	6g	Tor
BD4	XC6115C435MR	Vdet-IC	3.5V, +Rst PPO, -Rst ODO, Wt=200ms, Rt=50ms	SOT-23-5	28xg	VD20	6g	Tor
BD5	XC6115C436MR	Vdet-IC	3.6V, +Rst PPO, -Rst ODO, Wt=200ms, Rt=50ms	SOT-23-5	28xg	VD20	6g	Tor
BD6	XC6115C437MR	Vdet-IC	3.7V, +Rst PPO, -Rst ODO, Wt=200ms, Rt=50ms	SOT-23-5	28xg	VD20	6g	Tor
BD7	XC6115C438MR	Vdet-IC	3.8V, +Rst PPO, -Rst ODO, Wt=200ms, Rt=50ms	SOT-23-5	28xg	VD20	6g	Tor
BD8	XC6115C439MR	Vdet-IC	3.9V, +Rst PPO, -Rst ODO, Wt=200ms, Rt=50ms	SOT-23-5	28xg	VD20	6g	Tor
BD9	XC6115C440MR	Vdet-IC	4.0V, +Rst PPO, -Rst ODO, Wt=200ms, Rt=50ms	SOT-23-5	28xg	VD20	6g	Tor
BDA	AME8520AEEVEED46	Vdet-IC	4.63V, Strobe, ±Reset PPO	SOT-23-5	28vdt	-	6k	Ame
BDA	S-8 14A36AMC	LVR-IC	LDO, 3.6V±2.0%, 150mA, +CE	SOT-23-5	28cx	VR4	6g	Sei
BDa	XC6115C441MR	Vdet-IC	4.1V, +Rst PPO, -Rst ODO, Wt=200ms, Rt=50ms	SOT-23-5	28xg	VD20	6g	Tor
BDb	S-8 14A37AMC	LVR-IC	LDO, 3.7V±2.0%, 150mA, +CE	SOT-23-5	28cx	VR4	6g	Sei
BDc	XC6115C442MR	Vdet-IC	4.2V, +Rst PPO, -Rst ODO, Wt=200ms, Rt=50ms	SOT-23-5	28xg	VD20	6g	Tor
BDc	S-8 14A38AMC	LVR-IC	LDO, 3.8V±2.0%, 150mA, +CE	SOT-23-5	28cx	VR4	6g	Sei
BDc	XC6115C443MR	Vdet-IC	4.3V, +Rst PPO, -Rst ODO, Wt=200ms, Rt=50ms	SOT-23-5	28xg	VD20	6g	Tor
BDd	S-8 14A39AMC	LVR-IC	LDO, 3.9V±2.0%, 150mA, +CE	SOT-23-5	28cx	VR4	6g	Sei
BDd	XC6115C444MR	Vdet-IC	4.4V, +Rst PPO, -Rst ODO, Wt=200ms, Rt=50ms	SOT-23-5	28xg	VD20	6g	Tor
BDe	S-8 14A40AMC	LVR-IC	LDO, 4.0V±2.0%, 150mA, +CE	SOT-23-5	28cx	VR4	6g	Sei
BDdE	XC6115C445MR	Vdet-IC	4.5V, +Rst PPO, -Rst ODO, Wt=200ms, Rt=50ms	SOT-23-5	28xg	VD20	6g	Tor
BDf	S-8 14A41AMC	LVR-IC	LDO, 4.1V±2.0%, 150mA, +CE	SOT-23-5	28cx	VR4	6g	Sei
BDf	XC6115C416MR	Vdet-IC	1.6V, +Rst PPO, -Rst ODO, Wt=200ms, Rt=50ms	SOT-23-5	28xg	VD20	6g	Tor
BDdE	XC6115C446MR	Vdet-IC	4.6V, +Rst PPO, -Rst ODO, Wt=200ms, Rt=50ms	SOT-23-5	28xg	VD20	6g	Tor
BDg	S-8 14A42AMC	LVR-IC	LDO, 4.2V±2.0%, 150mA, +CE	SOT-23-5	28cx	VR4	6g	Sei
BDh	S-8 14A43AMC	LVR-IC	LDO, 4.3V±2.0%, 150mA, +CE	SOT-23-5	28cx	VR4	6g	Sei
BDh	XC6115C417MR	Vdet-IC	1.7V, +Rst PPO, -Rst ODO, Wt=200ms, Rt=50ms	SOT-23-5	28xg	VD20	6g	Tor
BDh	XC6115C447MR	Vdet-IC	4.7V, +Rst PPO, -Rst ODO, Wt=200ms, Rt=50ms	SOT-23-5	28xg	VD20	6g	Tor
BDi	S-8 14A44AMC	LVR-IC	LDO, 4.4V±2.0%, 150mA, +CE	SOT-23-5	28cx	VR4	6g	Sei
BDj	S-8 14A45AMC	LVR-IC	LDO, 4.5V±2.0%, 150mA, +CE	SOT-23-5	28cx	VR4	6g	Sei
BDk	S-8 14A46AMC	LVR-IC	LDO, 4.6V±2.0%, 150mA, +CE	SOT-23-5	28cx	VR4	6g	Sei
BDk	XC6115C418MR	Vdet-IC	1.8V, +Rst PPO, -Rst ODO, Wt=200ms, Rt=50ms	SOT-23-5	28xg	VD20	6g	Tor
BDk	XC6115C448MR	Vdet-IC	4.8V, +Rst PPO, -Rst ODO, Wt=200ms, Rt=50ms	SOT-23-5	28xg	VD20	6g	Tor
BDl	S-8 14A47AMC	LVR-IC	LDO, 4.7V±2.0%, 150mA, +CE	SOT-23-5	28cx	VR4	6g	Sei
BDl	XC6115C419MR	Vdet-IC	1.9V, +Rst PPO, -Rst ODO, Wt=200ms, Rt=50ms	SOT-23-5	28xg	VD20	6g	Tor
BDl	XC6115C449MR	Vdet-IC	4.9V, +Rst PPO, -Rst ODO, Wt=200ms, Rt=50ms	SOT-23-5	28xg	VD20	6g	Tor
BDm	S-8 14A48AMC	LVR-IC	LDO, 4.8V±2.0%, 150mA, +CE	SOT-23-5	28cx	VR4	6g	Sei
BDm	XC6115C420MR	Vdet-IC	2.0V, +Rst PPO, -Rst ODO, Wt=200ms, Rt=50ms	SOT-23-5	28xg	VD20	6g	Tor
BDm	XC6115C450MR	Vdet-IC	5.0V, +Rst PPO, -Rst ODO, Wt=200ms, Rt=50ms	SOT-23-5	28xg	VD20	6g	Tor
BDn	S-8 14A49AMC	LVR-IC	LDO, 4.9V±2.0%, 150mA, +CE	SOT-23-5	28cx	VR4	6g	Sei
BDn	XC6115C421MR	Vdet-IC	2.1V, +Rst PPO, -Rst ODO, Wt=200ms, Rt=50ms	SOT-23-5	28xg	VD20	6g	Tor
BDo	S-8 14A50AMC	LVR-IC	LDO, 5.0V±2.0%, 150mA, +CE	SOT-23-5	28cx	VR4	6g	Sei
BDp	S-8 14A51AMC	LVR-IC	LDO, 5.1V±2.0%, 150mA, +CE	SOT-23-5	28cx	VR4	6g	Sei
BDp	XC6115C422MR	Vdet-IC	2.2V, +Rst PPO, -Rst ODO, Wt=200ms, Rt=50ms	SOT-23-5	28xg	VD20	6g	Tor
BDq	S-8 14A52AMC	LVR-IC	LDO, 5.2V±2.0%, 150mA, +CE	SOT-23-5	28cx	VR4	6g	Sei
BDr	S-8 14A53AMC	LVR-IC	LDO, 5.3V±2.0%, 150mA, +CE	SOT-23-5	28cx	VR4	6g	Sei
BDr	XC6115C423MR	Vdet-IC	2.3V, +Rst PPO, -Rst ODO, Wt=200ms, Rt=50ms	SOT-23-5	28xg	VD20	6g	Tor
BDs	S-8 14A54AMC	LVR-IC	LDO, 5.4V±2.0%, 150mA, +CE	SOT-23-5	28cx	VR4	6g	Sei
BDs	XC6115C424MR	Vdet-IC	2.4V, +Rst PPO, -Rst ODO, Wt=200ms, Rt=50ms	SOT-23-5	28xg	VD20	6g	Tor
BDt	S-8 14A55AMC	LVR-IC	LDO, 5.5V±2.0%, 150mA, +CE	SOT-23-5	28cx	VR4	6g	Sei
BDt	XC6115C425MR	Vdet-IC	2.5V, +Rst PPO, -Rst ODO, Wt=200ms, Rt=50ms	SOT-23-5	28xg	VD20	6g	Tor
BDu	S-8 14A56AMC	LVR-IC	LDO, 5.6V±2.0%, 150mA, +CE	SOT-23-5	28cx	VR4	6g	Sei
BDu	XC6115C426MR	Vdet-IC	2.6V, +Rst PPO, -Rst ODO, Wt=200ms, Rt=50ms	SOT-23-5	28xg	VD20	6g	Tor
BDv	S-8 14A57AMC	LVR-IC	LDO, 5.7V±2.0%, 150mA, +CE	SOT-23-5	28cx	VR4	6g	Sei
BDv	XC6115C427MR	Vdet-IC	2.7V, +Rst PPO, -Rst ODO, Wt=200ms, Rt=50ms	SOT-23-5	28xg	VD20	6g	Tor
BDw	S-8 14A58AMC	LVR-IC	LDO, 5.8V±2.0%, 150mA, +CE	SOT-23-5	28cx	VR4	6g	Sei
BDx	S-8 14A59AMC	LVR-IC	LDO, 5.9V±2.0%, 150mA, +CE	SOT-23-5	28cx	VR4	6g	Sei
BDx	XC6115C428MR	Vdet-IC	2.8V, +Rst PPO, -Rst ODO, Wt=200ms, Rt=50ms	SOT-23-5	28xg	VD20	6g	Tor
BDy	S-8 14A60AMC	LVR-IC	LDO, 6.0V±2.0%, 150mA, +CE	SOT-23-5	28cx	VR4	6g	Sei
BDy	XC6115C429MR	Vdet-IC	2.9V, +Rst PPO, -Rst ODO, Wt=200ms, Rt=50ms	SOT-23-5	28xg	VD20	6g	Tor
BDz	XC6115C430MR	Vdet-IC	3.0V, +Rst PPO, -Rst ODO, Wt=200ms, Rt=50ms	SOT-23-5	28xg	VD20	6g	Tor
BE	BD4723G	Vdet-IC	2.3V, -Reset ODO	SMP5	28vdtq	VD6	6a	Rhm
BE	PI74STX1 G79CX	CMOS-Logic	Positive edge-triggered D-type flip-flop	SC-70-5	28/Log20	Log20	6a	Per
BE	PI74STX1 G79TX	CMOS-Logic	Positive edge-triggered D-type flip-flop	SOT-23-5	28/Log20	Log20	6a	Per
BE	RN5RT34AA	LVR-IC	LDO, -CE, 3.4V±2%, 150mA	SOT-23-5	28vrt	VR4	6g	Ric
BE	V6300ESP5B	Vdet-IC	4V, -Reset PPO, 50ms	SOT-23-5	28vdr	VD7	6a	Em
BE_	SN74AHTC1G08DCK	CMOS-Logic	2-input AND gate	SC-70-5	28/Log3	Log3	6a	Ti
BE_	SN74AHTC1G08DRL	CMOS-Logic	2-input AND gate	SOT-553	30/Log3	Log3	6a	Ti



SMD code	Type	Function	Short description	Case	Pin.	Sch. St.	Mnf.	
BE0	XC6115C531MR	Vdet-IC	3.1V, +Rst PPO, -Rst ODO, Wt=400ms, Rt=50ms	SOT-23-5	28xg	VD20	6g	Tor
BE1	XC6115C532MR	Vdet-IC	3.2V, +Rst PPO, -Rst ODO, Wt=400ms, Rt=50ms	SOT-23-5	28xg	VD20	6g	Tor
BE2	XC6115C533MR	Vdet-IC	3.3V, +Rst PPO, -Rst ODO, Wt=400ms, Rt=50ms	SOT-23-5	28xg	VD20	6g	Tor
BE3	XC6115C534MR	Vdet-IC	3.4V, +Rst PPO, -Rst ODO, Wt=400ms, Rt=50ms	SOT-23-5	28xg	VD20	6g	Tor
BE4	XC6115C535MR	Vdet-IC	3.5V, +Rst PPO, -Rst ODO, Wt=400ms, Rt=50ms	SOT-23-5	28xg	VD20	6g	Tor
BE5	XC6115C536MR	Vdet-IC	3.6V, +Rst PPO, -Rst ODO, Wt=400ms, Rt=50ms	SOT-23-5	28xg	VD20	6g	Tor
BE6	XC6115C537MR	Vdet-IC	3.7V, +Rst PPO, -Rst ODO, Wt=400ms, Rt=50ms	SOT-23-5	28xg	VD20	6g	Tor
BE7	XC6115C538MR	Vdet-IC	3.8V, +Rst PPO, -Rst ODO, Wt=400ms, Rt=50ms	SOT-23-5	28xg	VD20	6g	Tor
BE8	XC6115C539MR	Vdet-IC	3.9V, +Rst PPO, -Rst ODO, Wt=400ms, Rt=50ms	SOT-23-5	28xg	VD20	6g	Tor
BE9	XC6115C540MR	Vdet-IC	4.0V, +Rst PPO, -Rst ODO, Wt=400ms, Rt=50ms	SOT-23-5	28xg	VD20	6g	Tor
BEA	XC6115C541MR	Vdet-IC	4.1V, +Rst PPO, -Rst ODO, Wt=400ms, Rt=50ms	SOT-23-5	28xg	VD20	6g	Tor
BEB	XC6115C542MR	Vdet-IC	4.2V, +Rst PPO, -Rst ODO, Wt=400ms, Rt=50ms	SOT-23-5	28xg	VD20	6g	Tor
BEC	XC6115C543MR	Vdet-IC	4.3V, +Rst PPO, -Rst ODO, Wt=400ms, Rt=50ms	SOT-23-5	28xg	VD20	6g	Tor
BED	AME8500BEEVBE31	Vdet-IC	3.08V, -Reset ODO, 150ms	SOT-23-5	28vdm	VD6	6k	Ame
BEQ	XC6115C544MR	Vdet-IC	4.4V, +Rst PPO, -Rst ODO, Wt=400ms, Rt=50ms	SOT-23-5	28xg	VD20	6g	Tor
BEE	XC6115C545MR	Vdet-IC	4.5V, +Rst PPO, -Rst ODO, Wt=400ms, Rt=50ms	SOT-23-5	28xg	VD20	6g	Tor
BEF	XC6115C516MR	Vdet-IC	1.6V, +Rst PPO, -Rst ODO, Wt=400ms, Rt=50ms	SOT-23-5	28xg	VD20	6g	Tor
BEF	XC6115C546MR	Vdet-IC	4.6V, +Rst PPO, -Rst ODO, Wt=400ms, Rt=50ms	SOT-23-5	28xg	VD20	6g	Tor
BEH	XC6115C517MR	Vdet-IC	1.7V, +Rst PPO, -Rst ODO, Wt=400ms, Rt=50ms	SOT-23-5	28xg	VD20	6g	Tor
BEH	XC6115C547MR	Vdet-IC	4.7V, +Rst PPO, -Rst ODO, Wt=400ms, Rt=50ms	SOT-23-5	28xg	VD20	6g	Tor
BEK	XC6115C518MR	Vdet-IC	1.8V, +Rst PPO, -Rst ODO, Wt=400ms, Rt=50ms	SOT-23-5	28xg	VD20	6g	Tor
BEK	XC6115C548MR	Vdet-IC	4.8V, +Rst PPO, -Rst ODO, Wt=400ms, Rt=50ms	SOT-23-5	28xg	VD20	6g	Tor
BEL	XC6115C519MR	Vdet-IC	1.9V, +Rst PPO, -Rst ODO, Wt=400ms, Rt=50ms	SOT-23-5	28xg	VD20	6g	Tor
BEL	XC6115C549MR	Vdet-IC	4.9V, +Rst PPO, -Rst ODO, Wt=400ms, Rt=50ms	SOT-23-5	28xg	VD20	6g	Tor
BE M	XC6115C520MR	Vdet-IC	2.0V, +Rst PPO, -Rst ODO, Wt=400ms, Rt=50ms	SOT-23-5	28xg	VD20	6g	Tor
BE M	XC6115C550MR	Vdet-IC	5.0V, +Rst PPO, -Rst ODO, Wt=400ms, Rt=50ms	SOT-23-5	28xg	VD20	6g	Tor
BE N	XC6115C521MR	Vdet-IC	2.1V, +Rst PPO, -Rst ODO, Wt=400ms, Rt=50ms	SOT-23-5	28xg	VD20	6g	Tor
BE P	XC6115C522MR	Vdet-IC	2.2V, +Rst PPO, -Rst ODO, Wt=400ms, Rt=50ms	SOT-23-5	28xg	VD20	6g	Tor
BE R	XC6115C523MR	Vdet-IC	2.3V, +Rst PPO, -Rst ODO, Wt=400ms, Rt=50ms	SOT-23-5	28xg	VD20	6g	Tor
BE S	XC6115C524MR	Vdet-IC	2.4V, +Rst PPO, -Rst ODO, Wt=400ms, Rt=50ms	SOT-23-5	28xg	VD20	6g	Tor
BE T	XC6115C525MR	Vdet-IC	2.5V, +Rst PPO, -Rst ODO, Wt=400ms, Rt=50ms	SOT-23-5	28xg	VD20	6g	Tor
BE U	XC6115C526MR	Vdet-IC	2.6V, +Rst PPO, -Rst ODO, Wt=400ms, Rt=50ms	SOT-23-5	28xg	VD20	6g	Tor
BE V	XC6115C527MR	Vdet-IC	2.7V, +Rst PPO, -Rst ODO, Wt=400ms, Rt=50ms	SOT-23-5	28xg	VD20	6g	Tor
BE X	XC6115C528MR	Vdet-IC	2.8V, +Rst PPO, -Rst ODO, Wt=400ms, Rt=50ms	SOT-23-5	28xg	VD20	6g	Tor
BE Y	XC6115C529MR	Vdet-IC	2.9V, +Rst PPO, -Rst ODO, Wt=400ms, Rt=50ms	SOT-23-5	28xg	VD20	6g	Tor
BE Z	XC6115C530MR	Vdet-IC	3.0V, +Rst PPO, -Rst ODO, Wt=400ms, Rt=50ms	SOT-23-5	28xg	VD20	6g	Tor
BF	BD4724G	Vdet-IC	2.4V, -Reset ODO	SMP5	28vldq	VD6	6a	Rhm
BF	RN5RT35AA	LVR-IC	LDO, -CE, 3.5V±2%, 150mA	SOT-23-5	28vrt	VR4	6g	Ric
BF	V6300FSP5B	Vdet-IC	4.5V, -Reset PPO, 50ms	SOT-23-5	28vdr	VD7	6a	Em
BF0	XC6115C631MR	Vdet-IC	3.1V, +Rst PPO, -Rst ODO, Wt=1.6s, Rt=50ms	SOT-23-5	28xg	VD20	6g	Tor
BF1	XC6115C632MR	Vdet-IC	3.2V, +Rst PPO, -Rst ODO, Wt=1.6s, Rt=50ms	SOT-23-5	28xg	VD20	6g	Tor
BF2	XC6115C633MR	Vdet-IC	3.3V, +Rst PPO, -Rst ODO, Wt=1.6s, Rt=50ms	SOT-23-5	28xg	VD20	6g	Tor
BF3	XC6115C634MR	Vdet-IC	3.4V, +Rst PPO, -Rst ODO, Wt=1.6s, Rt=50ms	SOT-23-5	28xg	VD20	6g	Tor
BF4	XC6115C635MR	Vdet-IC	3.5V, +Rst PPO, -Rst ODO, Wt=1.6s, Rt=50ms	SOT-23-5	28xg	VD20	6g	Tor
BF5	XC6115C636MR	Vdet-IC	3.6V, +Rst PPO, -Rst ODO, Wt=1.6s, Rt=50ms	SOT-23-5	28xg	VD20	6g	Tor
BF6	XC6115C637MR	Vdet-IC	3.7V, +Rst PPO, -Rst ODO, Wt=1.6s, Rt=50ms	SOT-23-5	28xg	VD20	6g	Tor
BF7	XC6115C638MR	Vdet-IC	3.8V, +Rst PPO, -Rst ODO, Wt=1.6s, Rt=50ms	SOT-23-5	28xg	VD20	6g	Tor
BF8	XC6115C639MR	Vdet-IC	3.9V, +Rst PPO, -Rst ODO, Wt=1.6s, Rt=50ms	SOT-23-5	28xg	VD20	6g	Tor
BF9	XC6115C640MR	Vdet-IC	4.0V, +Rst PPO, -Rst ODO, Wt=1.6s, Rt=50ms	SOT-23-5	28xg	VD20	6g	Tor
BF A	XC6115C641MR	Vdet-IC	4.1V, +Rst PPO, -Rst ODO, Wt=1.6s, Rt=50ms	SOT-23-5	28xg	VD20	6g	Tor
BF B	XC6115C642MR	Vdet-IC	4.2V, +Rst PPO, -Rst ODO, Wt=1.6s, Rt=50ms	SOT-23-5	28xg	VD20	6g	Tor
BF C	XC6115C643MR	Vdet-IC	4.3V, +Rst PPO, -Rst ODO, Wt=1.6s, Rt=50ms	SOT-23-5	28xg	VD20	6g	Tor
BF D	XC6115C644MR	Vdet-IC	4.4V, +Rst PPO, -Rst ODO, Wt=1.6s, Rt=50ms	SOT-23-5	28xg	VD20	6g	Tor
BF E	XC6115C645MR	Vdet-IC	4.5V, +Rst PPO, -Rst ODO, Wt=1.6s, Rt=50ms	SOT-23-5	28xg	VD20	6g	Tor
BF F	XC6115C616MR	Vdet-IC	1.6V, +Rst PPO, -Rst ODO, Wt=1.6s, Rt=50ms	SOT-23-5	28xg	VD20	6g	Tor
BF F	XC6115C646MR	Vdet-IC	4.6V, +Rst PPO, -Rst ODO, Wt=1.6s, Rt=50ms	SOT-23-5	28xg	VD20	6g	Tor
BF H	XC6115C617MR	Vdet-IC	1.7V, +Rst PPO, -Rst ODO, Wt=1.6s, Rt=50ms	SOT-23-5	28xg	VD20	6g	Tor
BF H	XC6115C647MR	Vdet-IC	4.7V, +Rst PPO, -Rst ODO, Wt=1.6s, Rt=50ms	SOT-23-5	28xg	VD20	6g	Tor
BF K	XC6115C618MR	Vdet-IC	1.8V, +Rst PPO, -Rst ODO, Wt=1.6s, Rt=50ms	SOT-23-5	28xg	VD20	6g	Tor
BF K	XC6115C648MR	Vdet-IC	4.8V, +Rst PPO, -Rst ODO, Wt=1.6s, Rt=50ms	SOT-23-5	28xg	VD20	6g	Tor
BF L	XC6115C619MR	Vdet-IC	1.9V, +Rst PPO, -Rst ODO, Wt=1.6s, Rt=50ms	SOT-23-5	28xg	VD20	6g	Tor
BF L	XC6115C649MR	Vdet-IC	4.9V, +Rst PPO, -Rst ODO, Wt=1.6s, Rt=50ms	SOT-23-5	28xg	VD20	6g	Tor
BF M	XC6115C620MR	Vdet-IC	2.0V, +Rst PPO, -Rst ODO, Wt=1.6s, Rt=50ms	SOT-23-5	28xg	VD20	6g	Tor
BF M	XC6115C650MR	Vdet-IC	5.0V, +Rst PPO, -Rst ODO, Wt=1.6s, Rt=50ms	SOT-23-5	28xg	VD20	6g	Tor
BF N	XC6115C621MR	Vdet-IC	2.1V, +Rst PPO, -Rst ODO, Wt=1.6s, Rt=50ms	SOT-23-5	28xg	VD20	6g	Tor
BF P	XC6115C622MR	Vdet-IC	2.2V, +Rst PPO, -Rst ODO, Wt=1.6s, Rt=50ms	SOT-23-5	28xg	VD20	6g	Tor
BF R	XC6115C623MR	Vdet-IC	2.3V, +Rst PPO, -Rst ODO, Wt=1.6s, Rt=50ms	SOT-23-5	28xg	VD20	6g	Tor
BF S	XC6115C624MR	Vdet-IC	2.4V, +Rst PPO, -Rst ODO, Wt=1.6s, Rt=50ms	SOT-23-5	28xg	VD20	6g	Tor
BF T	XC6115C625MR	Vdet-IC	2.5V, +Rst PPO, -Rst ODO, Wt=1.6s, Rt=50ms	SOT-23-5	28xg	VD20	6g	Tor
BF U	XC6115C626MR	Vdet-IC	2.6V, +Rst PPO, -Rst ODO, Wt=1.6s, Rt=50ms	SOT-23-5	28xg	VD20	6g	Tor



SMD code	Type	Function	Short description	Case	Pin.	Sch. St.	Mnf.
BFV	XC6115C627MR	Vdet-IC	2.7V, +Rst PPO, -Rst ODO, Wt=1.6s, Rt=50ms	SOT-23-5	28xg	VD20	6g Tor
BFW	RP170N291D	LVR-IC	LDO, +CE, 2.9V±1%, 300mA, CL discharge	SOT-23-5	28cx	VR4	6g Ric
BFX	RP170N301D	LVR-IC	LDO, +CE, 3.0V±1%, 300mA, CL discharge	SOT-23-5	28cx	VR4	6g Ric
BFX	XC6115C628MR	Vdet-IC	2.8V, +Rst PPO, -Rst ODO, Wt=1.6s, Rt=50ms	SOT-23-5	28xg	VD20	6g Tor
BFY	XC6115C629MR	Vdet-IC	2.9V, +Rst PPO, -Rst ODO, Wt=1.6s, Rt=50ms	SOT-23-5	28xg	VD20	6g Tor
BFZ	XC6115C630MR	Vdet-IC	3.0V, +Rst PPO, -Rst ODO, Wt=1.6s, Rt=50ms	SOT-23-5	28xg	VD20	6g Tor
BG	AP432IQ	Vref-IC	Adjustable, Precision, Shunt, 1.24V±1%	SOT-23-5	28re	RF1	6k Ana
BG	BD4725G	Vdet-IC	2.5V, -Reset ODO	SMP5	28vdq	VD6	6a Rhm
BG	PI74STX1 G86CX	CMOS-Logic	2-input EXCLUSIVE-OR gate	SC-70-5	28/Log5	Log5	6a Per
BG	PI74STX1 G86TX	CMOS-Logic	2-input EXCLUSIVE-OR gate	SOT-23-5	28/Log5	Log5	6a Per
BG	RN5RT36AA	LVR-IC	LDO, -CE, 3.6V±2%, 150mA	SOT-23-5	28vrt	VR4	6g Ric
BG	V6300GSP5B	Vdet-IC	2V, +Reset PPO, 50ms	SOT-23-5	28vdo	VD3	6a Em
BG-	RT9193-32PU5	LVR-IC	LDO, +CE, 3.2V±1%, 300mA	SC-70-5	28vrx	VR7	6g Rct
BGA	S-8 18A20AMC	LVR-IC	LDO, 2.0V±2.0%, 200mA, +CE	SOT-23-5	28cx	VR4	6g Sei
BGB	S-8 18A21AMC	LVR-IC	LDO, 2.1V±2.0%, 200mA, +CE	SOT-23-5	28cx	VR4	6g Sei
BGC	S-8 18A22AMC	LVR-IC	LDO, 2.2V±2.0%, 200mA, +CE	SOT-23-5	28cx	VR4	6g Sei
BGD	S-8 18A23AMC	LVR-IC	LDO, 2.3V±2.0%, 200mA, +CE	SOT-23-5	28cx	VR4	6g Sei
BGE	S-8 18A24AMC	LVR-IC	LDO, 2.4V±2.0%, 200mA, +CE	SOT-23-5	28cx	VR4	6g Sei
BGF	S-8 18A25AMC	LVR-IC	LDO, 2.5V±2.0%, 200mA, +CE	SOT-23-5	28cx	VR4	6g Sei
BGG	S-8 18A26AMC	LVR-IC	LDO, 2.6V±2.0%, 200mA, +CE	SOT-23-5	28cx	VR4	6g Sei
BGH	S-8 18A27AMC	LVR-IC	LDO, 2.7V±2.0%, 200mA, +CE	SOT-23-5	28cx	VR4	6g Sei
BGI	S-8 18A28AMC	LVR-IC	LDO, 2.8V±2.0%, 200mA, +CE	SOT-23-5	28cx	VR4	6g Sei
BGJ	S-8 18A29AMC	LVR-IC	LDO, 2.9V±2.0%, 200mA, +CE	SOT-23-5	28cx	VR4	6g Sei
BGK	S-8 18A30AMC	LVR-IC	LDO, 3.0V±2.0%, 200mA, +CE	SOT-23-5	28cx	VR4	6g Sei
BGL	S-8 18A31AMC	LVR-IC	LDO, 3.1V±2.0%, 200mA, +CE	SOT-23-5	28cx	VR4	6g Sei
BGM	S-8 18A32AMC	LVR-IC	LDO, 3.2V±2.0%, 200mA, +CE	SOT-23-5	28cx	VR4	6g Sei
BGN	S-8 18A33AMC	LVR-IC	LDO, 3.3V±2.0%, 200mA, +CE	SOT-23-5	28cx	VR4	6g Sei
BGO	S-8 18A34AMC	LVR-IC	LDO, 3.4V±2.0%, 200mA, +CE	SOT-23-5	28cx	VR4	6g Sei
BGP	S-8 18A35AMC	LVR-IC	LDO, 3.5V±2.0%, 200mA, +CE	SOT-23-5	28cx	VR4	6g Sei
BGQ	S-8 18A36AMC	LVR-IC	LDO, 3.6V±2.0%, 200mA, +CE	SOT-23-5	28cx	VR4	6g Sei
BGR	S-8 18A37AMC	LVR-IC	LDO, 3.7V±2.0%, 200mA, +CE	SOT-23-5	28cx	VR4	6g Sei
BGS	S-8 18A38AMC	LVR-IC	LDO, 3.8V±2.0%, 200mA, +CE	SOT-23-5	28cx	VR4	6g Sei
BGT	S-8 18A39AMC	LVR-IC	LDO, 3.9V±2.0%, 200mA, +CE	SOT-23-5	28cx	VR4	6g Sei
BGU	S-8 18A40AMC	LVR-IC	LDO, 4.0V±2.0%, 200mA, +CE	SOT-23-5	28cx	VR4	6g Sei
BGV	S-8 18A41AMC	LVR-IC	LDO, 4.1V±2.0%, 200mA, +CE	SOT-23-5	28cx	VR4	6g Sei
BGW	S-8 18A42AMC	LVR-IC	LDO, 4.2V±2.0%, 200mA, +CE	SOT-23-5	28cx	VR4	6g Sei
BGX	S-8 18A43AMC	LVR-IC	LDO, 4.3V±2.0%, 200mA, +CE	SOT-23-5	28cx	VR4	6g Sei
BGY	S-8 18A44AMC	LVR-IC	LDO, 4.4V±2.0%, 200mA, +CE	SOT-23-5	28cx	VR4	6g Sei
BGZ	S-8 18A45AMC	LVR-IC	LDO, 4.5V±2.0%, 200mA, +CE	SOT-23-5	28cx	VR4	6g Sei
BH	AP432IAQ	Vref-IC	Adjustable, Precision, Shunt, 1.24V±0.5%	SOT-23-5	28re	RF1	6k Ana
BH	BD4726G	Vdet-IC	2.6V, -Reset ODO	SMP5	28vdq	VD6	6a Rhm
BH	PI74STX1 GU04C	CMOS-Logic	Inverter	SC-70-5	28/Log6	Log6	6a Per
BH	PI74STX1 GU04CE	CMOS-Logic	Inverter	SC-70-5	28/Log6	Log6	6a Per
BH	PI74STX1 GU04T	CMOS-Logic	Inverter	SOT-23-5	28/Log6	Log6	6a Per
BH	PI74STX1 GU04TE	CMOS-Logic	Inverter	SOT-23-5	28/Log6	Log6	6a Per
BH	RN5RT37AA	LVR-IC	LDO, -CE, 3.7V±2%, 150mA	SOT-23-5	28vrt	VR4	6g Ric
BH	V6300HSP5B	Vdet-IC	2.4V, +Reset PPO, 50ms	SOT-23-5	28vdo	VD3	6a Em
BH0	XC6115D331MR	Vdet-IC	3.1V, +Rst PPO, -Rst ODO, Wt=100ms, Rt=100ms	SOT-23-5	28xg	VD20	6g Tor
BH1	XC6115D332MR	Vdet-IC	3.2V, +Rst PPO, -Rst ODO, Wt=100ms, Rt=100ms	SOT-23-5	28xg	VD20	6g Tor
BH2	XC6115D333MR	Vdet-IC	3.3V, +Rst PPO, -Rst ODO, Wt=100ms, Rt=100ms	SOT-23-5	28xg	VD20	6g Tor
BH3	XC6115D334MR	Vdet-IC	3.4V, +Rst PPO, -Rst ODO, Wt=100ms, Rt=100ms	SOT-23-5	28xg	VD20	6g Tor
BH4	XC6115D335MR	Vdet-IC	3.5V, +Rst PPO, -Rst ODO, Wt=100ms, Rt=100ms	SOT-23-5	28xg	VD20	6g Tor
BH5	XC6115D336MR	Vdet-IC	3.6V, +Rst PPO, -Rst ODO, Wt=100ms, Rt=100ms	SOT-23-5	28xg	VD20	6g Tor
BH6	XC6115D337MR	Vdet-IC	3.7V, +Rst PPO, -Rst ODO, Wt=100ms, Rt=100ms	SOT-23-5	28xg	VD20	6g Tor
BH7	XC6115D338MR	Vdet-IC	3.8V, +Rst PPO, -Rst ODO, Wt=100ms, Rt=100ms	SOT-23-5	28xg	VD20	6g Tor
BH8	XC6115D339MR	Vdet-IC	3.9V, +Rst PPO, -Rst ODO, Wt=100ms, Rt=100ms	SOT-23-5	28xg	VD20	6g Tor
BH9	XC6115D340MR	Vdet-IC	4.0V, +Rst PPO, -Rst ODO, Wt=100ms, Rt=100ms	SOT-23-5	28xg	VD20	6g Tor
BHA	S-8 18A46AMC	LVR-IC	LDO, 4.6V±2.0%, 200mA, +CE	SOT-23-5	28cx	VR4	6g Sei
BHA	XC6115D341MR	Vdet-IC	4.1V, +Rst PPO, -Rst ODO, Wt=100ms, Rt=100ms	SOT-23-5	28xg	VD20	6g Tor
BHB	S-8 18A47AMC	LVR-IC	LDO, 4.7V±2.0%, 200mA, +CE	SOT-23-5	28cx	VR4	6g Sei
BHB	XC6115D342MR	Vdet-IC	4.2V, +Rst PPO, -Rst ODO, Wt=100ms, Rt=100ms	SOT-23-5	28xg	VD20	6g Tor
BHC	S-8 18A48AMC	LVR-IC	LDO, 4.8V±2.0%, 200mA, +CE	SOT-23-5	28cx	VR4	6g Sei
BHC	XC6115D343MR	Vdet-IC	4.3V, +Rst PPO, -Rst ODO, Wt=100ms, Rt=100ms	SOT-23-5	28xg	VD20	6g Tor
BHD	S-8 18A49AMC	LVR-IC	LDO, 4.9V±2.0%, 200mA, +CE	SOT-23-5	28cx	VR4	6g Sei
BHD	XC6115D344MR	Vdet-IC	4.4V, +Rst PPO, -Rst ODO, Wt=100ms, Rt=100ms	SOT-23-5	28xg	VD20	6g Tor
BHE	S-8 18A50AMC	LVR-IC	LDO, 5.0V±2.0%, 200mA, +CE	SOT-23-5	28cx	VR4	6g Sei
BHE	XC6115D345MR	Vdet-IC	4.5V, +Rst PPO, -Rst ODO, Wt=100ms, Rt=100ms	SOT-23-5	28xg	VD20	6g Tor
BHF	S-8 18A51AMC	LVR-IC	LDO, 5.1V±2.0%, 200mA, +CE	SOT-23-5	28cx	VR4	6g Sei
BHF	XC6115D316MR	Vdet-IC	1.6V, +Rst PPO, -Rst ODO, Wt=100ms, Rt=100ms	SOT-23-5	28xg	VD20	6g Tor
BHF	XC6115D346MR	Vdet-IC	4.6V, +Rst PPO, -Rst ODO, Wt=100ms, Rt=100ms	SOT-23-5	28xg	VD20	6g Tor



**SMD
code**

Type

Function

Short description

Case

Pin.

Sch. St. Mnf.



BHG	S-818A52AMC	LVR-IC	LDO, 5.2V±2.0%, 200mA, +CE	SOT-23-5	28cx	VR4	6g	Sei
BHH	S-818A53AMC	LVR-IC	LDO, 5.3V±2.0%, 200mA, +CE	SOT-23-5	28cx	VR4	6g	Sei
BHH	XC6115D317MR	Vdet-IC	1.7V, +Rst PPO, -Rst ODO, Wt=100ms, Rt=100ms	SOT-23-5	28xg	VD20	6g	Tor
BHH	XC6115D347MR	Vdet-IC	4.7V, +Rst PPO, -Rst ODO, Wt=100ms, Rt=100ms	SOT-23-5	28xg	VD20	6g	Tor
BHI	S-818A54AMC	LVR-IC	LDO, 5.4V±2.0%, 200mA, +CE	SOT-23-5	28cx	VR4	6g	Sei
BHJ	S-818A55AMC	LVR-IC	LDO, 5.5V±2.0%, 200mA, +CE	SOT-23-5	28cx	VR4	6g	Sei
BHK	S-818A56AMC	LVR-IC	LDO, 5.6V±2.0%, 200mA, +CE	SOT-23-5	28cx	VR4	6g	Sei
BHK	XC6115D318MR	Vdet-IC	1.8V, +Rst PPO, -Rst ODO, Wt=100ms, Rt=100ms	SOT-23-5	28xg	VD20	6g	Tor
BHK	XC6115D348MR	Vdet-IC	4.8V, +Rst PPO, -Rst ODO, Wt=100ms, Rt=100ms	SOT-23-5	28xg	VD20	6g	Tor
BHL	S-818A57AMC	LVR-IC	LDO, 5.7V±2.0%, 200mA, +CE	SOT-23-5	28cx	VR4	6g	Sei
BHL	XC6115D319MR	Vdet-IC	1.9V, +Rst PPO, -Rst ODO, Wt=100ms, Rt=100ms	SOT-23-5	28xg	VD20	6g	Tor
BHL	XC6115D349MR	Vdet-IC	4.9V, +Rst PPO, -Rst ODO, Wt=100ms, Rt=100ms	SOT-23-5	28xg	VD20	6g	Tor
BHM	S-818A58AMC	LVR-IC	LDO, 5.8V±2.0%, 200mA, +CE	SOT-23-5	28cx	VR4	6g	Sei
BHM	XC6115D320MR	Vdet-IC	2.0V, +Rst PPO, -Rst ODO, Wt=100ms, Rt=100ms	SOT-23-5	28xg	VD20	6g	Tor
BHM	XC6115D350MR	Vdet-IC	5.0V, +Rst PPO, -Rst ODO, Wt=100ms, Rt=100ms	SOT-23-5	28xg	VD20	6g	Tor
BHN	S-818A59AMC	LVR-IC	LDO, 5.9V±2.0%, 200mA, +CE	SOT-23-5	28cx	VR4	6g	Sei
BHN	XC6115D321MR	Vdet-IC	2.1V, +Rst PPO, -Rst ODO, Wt=100ms, Rt=100ms	SOT-23-5	28xg	VD20	6g	Tor
BHO	S-818A60AMC	LVR-IC	LDO, 6.0V±2.0%, 200mA, +CE	SOT-23-5	28cx	VR4	6g	Sei
BHP	XC6115D322MR	Vdet-IC	2.2V, +Rst PPO, -Rst ODO, Wt=100ms, Rt=100ms	SOT-23-5	28xg	VD20	6g	Tor
BHR	XC6115D323MR	Vdet-IC	2.3V, +Rst PPO, -Rst ODO, Wt=100ms, Rt=100ms	SOT-23-5	28xg	VD20	6g	Tor
BHS	XC6115D324MR	Vdet-IC	2.4V, +Rst PPO, -Rst ODO, Wt=100ms, Rt=100ms	SOT-23-5	28xg	VD20	6g	Tor
BHT	XC6115D325MR	Vdet-IC	2.5V, +Rst PPO, -Rst ODO, Wt=100ms, Rt=100ms	SOT-23-5	28xg	VD20	6g	Tor
BHU	XC6115D326MR	Vdet-IC	2.6V, +Rst PPO, -Rst ODO, Wt=100ms, Rt=100ms	SOT-23-5	28xg	VD20	6g	Tor
BHV	XC6115D327MR	Vdet-IC	2.7V, +Rst PPO, -Rst ODO, Wt=100ms, Rt=100ms	SOT-23-5	28xg	VD20	6g	Tor
BHX	XC6115D328MR	Vdet-IC	2.8V, +Rst PPO, -Rst ODO, Wt=100ms, Rt=100ms	SOT-23-5	28xg	VD20	6g	Tor
BHY	XC6115D329MR	Vdet-IC	2.9V, +Rst PPO, -Rst ODO, Wt=100ms, Rt=100ms	SOT-23-5	28xg	VD20	6g	Tor
BHZ	XC6115D330MR	Vdet-IC	3.0V, +Rst PPO, -Rst ODO, Wt=100ms, Rt=100ms	SOT-23-5	28xg	VD20	6g	Tor
BI	PI74STX1 GU04AC	CMOS-Logic	Inverter	SC-70-5	28/Log6	Log6	6a	Per
BI	PI74STX1 GU04ACE	CMOS-Logic	Inverter	SC-70-5	28/Log6	Log6	6a	Per
BI	PI74STX1 GU04AT	CMOS-Logic	Inverter	SOT-23-5	28/Log6	Log6	6a	Per
BI	PI74STX1 GU04ATE	CMOS-Logic	Inverter	SOT-23-5	28/Log6	Log6	6a	Per
BJ	V6300JSP5B	Vdet-IC	2.8V, +Reset PPO, 50ms	SOT-23-5	28vdo	VD3	6a	Em
BJ	BD4728G	Vdet-IC	2.8V, -Reset ODO	SMP5	28vdx	VD6	6a	Rhm
BJ	RN5RT38AA	LVR-IC	LDO, -CE, 3.8V±2%, 150mA	SOT-23-5	28vrt	VR4	6g	Ric
BJ	V6300JSP5B	Vdet-IC	3.5V, +Reset PPO, 50ms	SOT-23-5	28vdo	VD3	6a	Em
BJ-	RT9198-35PU5	LVR-IC	LDO, +CE, 3.5V±1%, 300mA	SC-70-5	28xm	VR4	6a	Rct
BK	BD4729G	Vdet-IC	2.9V, -Reset ODO	SMP5	28vdx	VD6	6a	Rhm
BK	RN5RT39AA	LVR-IC	LDO, -CE, 3.9V±2%, 150mA	SOT-23-5	28vrt	VR4	6g	Ric
BK	V6300KSP5B	Vdet-IC	4V, +Reset PPO, 50ms	SOT-23-5	28vdo	VD3	6a	Em
BK-	RT9013-27PU5	LVR-IC	LDO, +CE, 2.7V±2%, 500mA	SC-70-5	28cx	VR4	6g	Rct
BK=	RT9193-28GU5	LVR-IC	LDO, +CE, 2.8V±1%, 300mA	TSOT-23-5	28vrx	VR7	6g	Rtd
BK0	XC6115D431MR	Vdet-IC	3.1V, +Rst PPO, -Rst ODO, Wt=200ms, Rt=100ms	SOT-23-5	28xg	VD20	6g	Tor
BK1	XC6115D432MR	Vdet-IC	3.2V, +Rst PPO, -Rst ODO, Wt=200ms, Rt=100ms	SOT-23-5	28xg	VD20	6g	Tor
BK2	XC6115D433MR	Vdet-IC	3.3V, +Rst PPO, -Rst ODO, Wt=200ms, Rt=100ms	SOT-23-5	28xg	VD20	6g	Tor
BK3	XC6115D434MR	Vdet-IC	3.4V, +Rst PPO, -Rst ODO, Wt=200ms, Rt=100ms	SOT-23-5	28xg	VD20	6g	Tor
BK4	XC6115D435MR	Vdet-IC	3.5V, +Rst PPO, -Rst ODO, Wt=200ms, Rt=100ms	SOT-23-5	28xg	VD20	6g	Tor
BK5	XC6115D436MR	Vdet-IC	3.6V, +Rst PPO, -Rst ODO, Wt=200ms, Rt=100ms	SOT-23-5	28xg	VD20	6g	Tor
BK6	XC6115D437MR	Vdet-IC	3.7V, +Rst PPO, -Rst ODO, Wt=200ms, Rt=100ms	SOT-23-5	28xg	VD20	6g	Tor
BK7	XC6115D438MR	Vdet-IC	3.8V, +Rst PPO, -Rst ODO, Wt=200ms, Rt=100ms	SOT-23-5	28xg	VD20	6g	Tor
BK8	XC6115D439MR	Vdet-IC	3.9V, +Rst PPO, -Rst ODO, Wt=200ms, Rt=100ms	SOT-23-5	28xg	VD20	6g	Tor
BK9	XC6115D440MR	Vdet-IC	4.0V, +Rst PPO, -Rst ODO, Wt=200ms, Rt=100ms	SOT-23-5	28xg	VD20	6g	Tor
BKA	XC6115D441MR	Vdet-IC	4.1V, +Rst PPO, -Rst ODO, Wt=200ms, Rt=100ms	SOT-23-5	28xg	VD20	6g	Tor
BKB	XC6115D442MR	Vdet-IC	4.2V, +Rst PPO, -Rst ODO, Wt=200ms, Rt=100ms	SOT-23-5	28xg	VD20	6g	Tor
BKC	XC6115D443MR	Vdet-IC	4.3V, +Rst PPO, -Rst ODO, Wt=200ms, Rt=100ms	SOT-23-5	28xg	VD20	6g	Tor
BKD	XC6115D444MR	Vdet-IC	4.4V, +Rst PPO, -Rst ODO, Wt=200ms, Rt=100ms	SOT-23-5	28xg	VD20	6g	Tor
BKE	XC6115D445MR	Vdet-IC	4.5V, +Rst PPO, -Rst ODO, Wt=200ms, Rt=100ms	SOT-23-5	28xg	VD20	6g	Tor
BKF	XC6115D416MR	Vdet-IC	1.6V, +Rst PPO, -Rst ODO, Wt=200ms, Rt=100ms	SOT-23-5	28xg	VD20	6g	Tor
BKF	XC6115D446MR	Vdet-IC	4.6V, +Rst PPO, -Rst ODO, Wt=200ms, Rt=100ms	SOT-23-5	28xg	VD20	6g	Tor
BKH	XC6115D417MR	Vdet-IC	1.7V, +Rst PPO, -Rst ODO, Wt=200ms, Rt=100ms	SOT-23-5	28xg	VD20	6g	Tor
BKH	XC6115D447MR	Vdet-IC	4.7V, +Rst PPO, -Rst ODO, Wt=200ms, Rt=100ms	SOT-23-5	28xg	VD20	6g	Tor
BKK	XC6115D418MR	Vdet-IC	1.8V, +Rst PPO, -Rst ODO, Wt=200ms, Rt=100ms	SOT-23-5	28xg	VD20	6g	Tor
BKK	XC6115D448MR	Vdet-IC	4.8V, +Rst PPO, -Rst ODO, Wt=200ms, Rt=100ms	SOT-23-5	28xg	VD20	6g	Tor
BKL	XC6115D419MR	Vdet-IC	1.9V, +Rst PPO, -Rst ODO, Wt=200ms, Rt=100ms	SOT-23-5	28xg	VD20	6g	Tor
BKL	XC6115D449MR	Vdet-IC	4.9V, +Rst PPO, -Rst ODO, Wt=200ms, Rt=100ms	SOT-23-5	28xg	VD20	6g	Tor
BKM	XC6115D420MR	Vdet-IC	2.0V, +Rst PPO, -Rst ODO, Wt=200ms, Rt=100ms	SOT-23-5	28xg	VD20	6g	Tor
BKM	XC6115D450MR	Vdet-IC	5.0V, +Rst PPO, -Rst ODO, Wt=200ms, Rt=100ms	SOT-23-5	28xg	VD20	6g	Tor
BKN	XC6115D421MR	Vdet-IC	2.1V, +Rst PPO, -Rst ODO, Wt=200ms, Rt=100ms	SOT-23-5	28xg	VD20	6g	Tor
BKP	XC6115D422MR	Vdet-IC	2.2V, +Rst PPO, -Rst ODO, Wt=200ms, Rt=100ms	SOT-23-5	28xg	VD20	6g	Tor
BKR	XC6115D423MR	Vdet-IC	2.3V, +Rst PPO, -Rst ODO, Wt=200ms, Rt=100ms	SOT-23-5	28xg	VD20	6g	Tor
BKS	XC6115D424MR	Vdet-IC	2.4V, +Rst PPO, -Rst ODO, Wt=200ms, Rt=100ms	SOT-23-5	28xg	VD20	6g	Tor

SMD code	Type	Function	Short description	Case	Pin.	Sch.	St.	Mnf.
<u>B</u> KT	XC6115D425MR	Vdet-IC	2.5V, +Rst PPO, -Rst ODO, Wt=200ms, Rt=100ms	SOT-23-5	28xg	VD20	6g	Tor
<u>B</u> KU	XC6115D426MR	Vdet-IC	2.6V, +Rst PPO, -Rst ODO, Wt=200ms, Rt=100ms	SOT-23-5	28xg	VD20	6g	Tor
<u>B</u> KV	XC6115D427MR	Vdet-IC	2.7V, +Rst PPO, -Rst ODO, Wt=200ms, Rt=100ms	SOT-23-5	28xg	VD20	6g	Tor
<u>B</u> KX	XC6115D428MR	Vdet-IC	2.8V, +Rst PPO, -Rst ODO, Wt=200ms, Rt=100ms	SOT-23-5	28xg	VD20	6g	Tor
<u>B</u> KY	XC6115D429MR	Vdet-IC	2.9V, +Rst PPO, -Rst ODO, Wt=200ms, Rt=100ms	SOT-23-5	28xg	VD20	6g	Tor
<u>B</u> KZ	XC6115D430MR	Vdet-IC	3.0V, +Rst PPO, -Rst ODO, Wt=200ms, Rt=100ms	SOT-23-5	28xg	VD20	6g	Tor
<u>B</u> L	BD4730G	Vdet-IC	3V, -Reset ODO	SMP5	28vdr	VD6	6a	Rhm
<u>B</u> L	R1112N301A	LVR-IC	LDO, LN, -CE, 3V±2%, 150mA	SOT-23-5	28cx	VR4	6g	Ric
<u>B</u> L	V6300LSP5B	Vdet-IC	4.5V, +Reset PPO, 50ms	SOT-23-5	28vdo	VD3	6a	Em
<u>B</u> L0	XC6115D531MR	Vdet-IC	3.1V, +Rst PPO, -Rst ODO, Wt=400ms, Rt=100ms	SOT-23-5	28xg	VD20	6g	Tor
<u>B</u> L1	XC6115D532MR	Vdet-IC	3.2V, +Rst PPO, -Rst ODO, Wt=400ms, Rt=100ms	SOT-23-5	28xg	VD20	6g	Tor
<u>B</u> L2	XC6115D533MR	Vdet-IC	3.3V, +Rst PPO, -Rst ODO, Wt=400ms, Rt=100ms	SOT-23-5	28xg	VD20	6g	Tor
<u>B</u> L3	XC6115D534MR	Vdet-IC	3.4V, +Rst PPO, -Rst ODO, Wt=400ms, Rt=100ms	SOT-23-5	28xg	VD20	6g	Tor
<u>B</u> L4	XC6115D535MR	Vdet-IC	3.5V, +Rst PPO, -Rst ODO, Wt=400ms, Rt=100ms	SOT-23-5	28xg	VD20	6g	Tor
<u>B</u> L5	XC6115D536MR	Vdet-IC	3.6V, +Rst PPO, -Rst ODO, Wt=400ms, Rt=100ms	SOT-23-5	28xg	VD20	6g	Tor
<u>B</u> L6	XC6115D537MR	Vdet-IC	3.7V, +Rst PPO, -Rst ODO, Wt=400ms, Rt=100ms	SOT-23-5	28xg	VD20	6g	Tor
<u>B</u> L7	XC6115D538MR	Vdet-IC	3.8V, +Rst PPO, -Rst ODO, Wt=400ms, Rt=100ms	SOT-23-5	28xg	VD20	6g	Tor
<u>B</u> L8	XC6115D539MR	Vdet-IC	3.9V, +Rst PPO, -Rst ODO, Wt=400ms, Rt=100ms	SOT-23-5	28xg	VD20	6g	Tor
<u>B</u> L9	XC6115D540MR	Vdet-IC	4.0V, +Rst PPO, -Rst ODO, Wt=400ms, Rt=100ms	SOT-23-5	28xg	VD20	6g	Tor
<u>B</u> LA	XC6115D541MR	Vdet-IC	4.1V, +Rst PPO, -Rst ODO, Wt=400ms, Rt=100ms	SOT-23-5	28xg	VD20	6g	Tor
<u>B</u> LB	XC6115D542MR	Vdet-IC	4.2V, +Rst PPO, -Rst ODO, Wt=400ms, Rt=100ms	SOT-23-5	28xg	VD20	6g	Tor
<u>B</u> LC	XC6115D543MR	Vdet-IC	4.3V, +Rst PPO, -Rst ODO, Wt=400ms, Rt=100ms	SOT-23-5	28xg	VD20	6g	Tor
<u>B</u> LD	XC6115D544MR	Vdet-IC	4.4V, +Rst PPO, -Rst ODO, Wt=400ms, Rt=100ms	SOT-23-5	28xg	VD20	6g	Tor
<u>B</u> LE	XC6115D545MR	Vdet-IC	4.5V, +Rst PPO, -Rst ODO, Wt=400ms, Rt=100ms	SOT-23-5	28xg	VD20	6g	Tor
<u>B</u> LF	XC6115D516MR	Vdet-IC	1.6V, +Rst PPO, -Rst ODO, Wt=400ms, Rt=100ms	SOT-23-5	28xg	VD20	6g	Tor
<u>B</u> LE	XC6115D546MR	Vdet-IC	4.6V, +Rst PPO, -Rst ODO, Wt=400ms, Rt=100ms	SOT-23-5	28xg	VD20	6g	Tor
<u>B</u> LH	XC6115D517MR	Vdet-IC	1.7V, +Rst PPO, -Rst ODO, Wt=400ms, Rt=100ms	SOT-23-5	28xg	VD20	6g	Tor
<u>B</u> LH	XC6115D547MR	Vdet-IC	4.7V, +Rst PPO, -Rst ODO, Wt=400ms, Rt=100ms	SOT-23-5	28xg	VD20	6g	Tor
<u>B</u> LK	XC6115D518MR	Vdet-IC	1.8V, +Rst PPO, -Rst ODO, Wt=400ms, Rt=100ms	SOT-23-5	28xg	VD20	6g	Tor
<u>B</u> LK	XC6115D548MR	Vdet-IC	4.8V, +Rst PPO, -Rst ODO, Wt=400ms, Rt=100ms	SOT-23-5	28xg	VD20	6g	Tor
<u>B</u> LL	XC6115D519MR	Vdet-IC	1.9V, +Rst PPO, -Rst ODO, Wt=400ms, Rt=100ms	SOT-23-5	28xg	VD20	6g	Tor
<u>B</u> LL	XC6115D549MR	Vdet-IC	4.9V, +Rst PPO, -Rst ODO, Wt=400ms, Rt=100ms	SOT-23-5	28xg	VD20	6g	Tor
<u>B</u> LM	XC6115D520MR	Vdet-IC	2.0V, +Rst PPO, -Rst ODO, Wt=400ms, Rt=100ms	SOT-23-5	28xg	VD20	6g	Tor
<u>B</u> LM	XC6115D550MR	Vdet-IC	5.0V, +Rst PPO, -Rst ODO, Wt=400ms, Rt=100ms	SOT-23-5	28xg	VD20	6g	Tor
<u>B</u> LN	XC6115D521MR	Vdet-IC	2.1V, +Rst PPO, -Rst ODO, Wt=400ms, Rt=100ms	SOT-23-5	28xg	VD20	6g	Tor
<u>B</u> LP	XC6115D522MR	Vdet-IC	2.2V, +Rst PPO, -Rst ODO, Wt=400ms, Rt=100ms	SOT-23-5	28xg	VD20	6g	Tor
<u>B</u> LR	XC6115D523MR	Vdet-IC	2.3V, +Rst PPO, -Rst ODO, Wt=400ms, Rt=100ms	SOT-23-5	28xg	VD20	6g	Tor
<u>B</u> LS	XC6115D524MR	Vdet-IC	2.4V, +Rst PPO, -Rst ODO, Wt=400ms, Rt=100ms	SOT-23-5	28xg	VD20	6g	Tor
<u>B</u> LT	XC6115D525MR	Vdet-IC	2.5V, +Rst PPO, -Rst ODO, Wt=400ms, Rt=100ms	SOT-23-5	28xg	VD20	6g	Tor
<u>B</u> LU	XC6115D526MR	Vdet-IC	2.6V, +Rst PPO, -Rst ODO, Wt=400ms, Rt=100ms	SOT-23-5	28xg	VD20	6g	Tor
<u>B</u> LV	XC6115D527MR	Vdet-IC	2.7V, +Rst PPO, -Rst ODO, Wt=400ms, Rt=100ms	SOT-23-5	28xg	VD20	6g	Tor
<u>B</u> LX	XC6115D528MR	Vdet-IC	2.8V, +Rst PPO, -Rst ODO, Wt=400ms, Rt=100ms	SOT-23-5	28xg	VD20	6g	Tor
<u>B</u> LY	XC6115D529MR	Vdet-IC	2.9V, +Rst PPO, -Rst ODO, Wt=400ms, Rt=100ms	SOT-23-5	28xg	VD20	6g	Tor
<u>B</u> LZ	XC6115D530MR	Vdet-IC	3.0V, +Rst PPO, -Rst ODO, Wt=400ms, Rt=100ms	SOT-23-5	28xg	VD20	6g	Tor
<u>b</u> M	74CBTLV1G125GW	CMOS-Logic	Bus buffer gate with 3-state output	SOT-353-1	28/Log14	Log14	6a	Phi
<u>B</u> M	BD4731G	Vdet-IC	3.1V, -Reset ODO	SMP5	28vdr	VD6	6a	Rhm
<u>B</u> M	R1112N311A	LVR-IC	LDO, LN, -CE, 3.1V±2%, 150mA	SOT-23-5	28cx	VR4	6g	Ric
<u>B</u> M	V6300MSP5B	Vdet-IC	2V, -Reset ODO, 50ms	SOT-23-5	28vdr	VD6	6a	Em
<u>B</u> M0	XC6115D631MR	Vdet-IC	3.1V, +Rst PPO, -Rst ODO, Wt=1.6s, Rt=100ms	SOT-23-5	28xg	VD20	6g	Tor
<u>B</u> M1	XC6115D632MR	Vdet-IC	3.2V, +Rst PPO, -Rst ODO, Wt=1.6s, Rt=100ms	SOT-23-5	28xg	VD20	6g	Tor
<u>B</u> M2	XC6115D633MR	Vdet-IC	3.3V, +Rst PPO, -Rst ODO, Wt=1.6s, Rt=100ms	SOT-23-5	28xg	VD20	6g	Tor
<u>B</u> M3	XC6115D634MR	Vdet-IC	3.4V, +Rst PPO, -Rst ODO, Wt=1.6s, Rt=100ms	SOT-23-5	28xg	VD20	6g	Tor
<u>B</u> M4	XC6115D635MR	Vdet-IC	3.5V, +Rst PPO, -Rst ODO, Wt=1.6s, Rt=100ms	SOT-23-5	28xg	VD20	6g	Tor
<u>B</u> M5	XC6115D636MR	Vdet-IC	3.6V, +Rst PPO, -Rst ODO, Wt=1.6s, Rt=100ms	SOT-23-5	28xg	VD20	6g	Tor
<u>B</u> M6	XC6115D637MR	Vdet-IC	3.7V, +Rst PPO, -Rst ODO, Wt=1.6s, Rt=100ms	SOT-23-5	28xg	VD20	6g	Tor
<u>B</u> M7	XC6115D638MR	Vdet-IC	3.8V, +Rst PPO, -Rst ODO, Wt=1.6s, Rt=100ms	SOT-23-5	28xg	VD20	6g	Tor
<u>B</u> M8	XC6115D639MR	Vdet-IC	3.9V, +Rst PPO, -Rst ODO, Wt=1.6s, Rt=100ms	SOT-23-5	28xg	VD20	6g	Tor
<u>B</u> M9	XC6115D640MR	Vdet-IC	4.0V, +Rst PPO, -Rst ODO, Wt=1.6s, Rt=100ms	SOT-23-5	28xg	VD20	6g	Tor
<u>B</u> MA	XC6115D641MR	Vdet-IC	4.1V, +Rst PPO, -Rst ODO, Wt=1.6s, Rt=100ms	SOT-23-5	28xg	VD20	6g	Tor
<u>B</u> MB	XC6115D642MR	Vdet-IC	4.2V, +Rst PPO, -Rst ODO, Wt=1.6s, Rt=100ms	SOT-23-5	28xg	VD20	6g	Tor
<u>B</u> MC	XC6115D643MR	Vdet-IC	4.3V, +Rst PPO, -Rst ODO, Wt=1.6s, Rt=100ms	SOT-23-5	28xg	VD20	6g	Tor
<u>B</u> MD	XC6115D644MR	Vdet-IC	4.4V, +Rst PPO, -Rst ODO, Wt=1.6s, Rt=100ms	SOT-23-5	28xg	VD20	6g	Tor
<u>B</u> ME	XC6115D645MR	Vdet-IC	4.5V, +Rst PPO, -Rst ODO, Wt=1.6s, Rt=100ms	SOT-23-5	28xg	VD20	6g	Tor
<u>B</u> MF	XC6115D616MR	Vdet-IC	1.6V, +Rst PPO, -Rst ODO, Wt=1.6s, Rt=100ms	SOT-23-5	28xg	VD20	6g	Tor
<u>B</u> ME	XC6115D646MR	Vdet-IC	4.6V, +Rst PPO, -Rst ODO, Wt=1.6s, Rt=100ms	SOT-23-5	28xg	VD20	6g	Tor
<u>B</u> MH	XC6115D617MR	Vdet-IC	1.7V, +Rst PPO, -Rst ODO, Wt=1.6s, Rt=100ms	SOT-23-5	28xg	VD20	6g	Tor
<u>B</u> MH	XC6115D647MR	Vdet-IC	4.7V, +Rst PPO, -Rst ODO, Wt=1.6s, Rt=100ms	SOT-23-5	28xg	VD20	6g	Tor
<u>B</u> MK	XC6115D618MR	Vdet-IC	1.8V, +Rst PPO, -Rst ODO, Wt=1.6s, Rt=100ms	SOT-23-5	28xg	VD20	6g	Tor
<u>B</u> MK	XC6115D648MR	Vdet-IC	4.8V, +Rst PPO, -Rst ODO, Wt=1.6s, Rt=100ms	SOT-23-5	28xg	VD20	6g	Tor
<u>B</u> ML	XC6115D619MR	Vdet-IC	1.9V, +Rst PPO, -Rst ODO, Wt=1.6s, Rt=100ms	SOT-23-5	28xg	VD20	6g	Tor



SMD code	Type	Function	Short description	Case	Pin.	Sch.	St.	Mnf.
BM L	XC6115D649MR	Vdet-IC	4.9V, +Rst PPO, -Rst ODO, Wt=1.6s, Rt=100ms	SOT-23-5	28xg	VD20	6g	Tor
BM M	XC6115D620MR	Vdet-IC	2.0V, +Rst PPO, -Rst ODO, Wt=1.6s, Rt=100ms	SOT-23-5	28xg	VD20	6g	Tor
BM MM	XC6115D650MR	Vdet-IC	5.0V, +Rst PPO, -Rst ODO, Wt=1.6s, Rt=100ms	SOT-23-5	28xg	VD20	6g	Tor
BM MN	XC6115D621MR	Vdet-IC	2.1V, +Rst PPO, -Rst ODO, Wt=1.6s, Rt=100ms	SOT-23-5	28xg	VD20	6g	Tor
BM MP	XC6115D622MR	Vdet-IC	2.2V, +Rst PPO, -Rst ODO, Wt=1.6s, Rt=100ms	SOT-23-5	28xg	VD20	6g	Tor
BM MR	XC6115D623MR	Vdet-IC	2.3V, +Rst PPO, -Rst ODO, Wt=1.6s, Rt=100ms	SOT-23-5	28xg	VD20	6g	Tor
BM MS	XC6115D624MR	Vdet-IC	2.4V, +Rst PPO, -Rst ODO, Wt=1.6s, Rt=100ms	SOT-23-5	28xg	VD20	6g	Tor
BM T	XC6115D625MR	Vdet-IC	2.5V, +Rst PPO, -Rst ODO, Wt=1.6s, Rt=100ms	SOT-23-5	28xg	VD20	6g	Tor
BM U	XC6115D626MR	Vdet-IC	2.6V, +Rst PPO, -Rst ODO, Wt=1.6s, Rt=100ms	SOT-23-5	28xg	VD20	6g	Tor
BM V	XC6115D627MR	Vdet-IC	2.7V, +Rst PPO, -Rst ODO, Wt=1.6s, Rt=100ms	SOT-23-5	28xg	VD20	6g	Tor
BM X	XC6115D628MR	Vdet-IC	2.8V, +Rst PPO, -Rst ODO, Wt=1.6s, Rt=100ms	SOT-23-5	28xg	VD20	6g	Tor
BM Y	XC6115D629MR	Vdet-IC	2.9V, +Rst PPO, -Rst ODO, Wt=1.6s, Rt=100ms	SOT-23-5	28xg	VD20	6g	Tor
BM Z	XC6115D630MR	Vdet-IC	3.0V, +Rst PPO, -Rst ODO, Wt=1.6s, Rt=100ms	SOT-23-5	28xg	VD20	6g	Tor
BN	BD4732G	Vdet-IC	3.2V, -Reset ODO	SMP5	28vdr	VD6	6a	Rhm
BN	R1112N321A	LVR-IC	LDO, LN, -CE, 3.2V±2%, 150mA	SOT-23-5	28cx	VR4	6g	Ric
BN	V6300NSP5B	Vdet-IC	2.4V, -Reset ODO, 50ms	SOT-23-5	28vdr	VD6	6a	Em
BO	V6300OSP5B	Vdet-IC	2.8V, -Reset ODO, 50ms	SOT-23-5	28vdr	VD6	6a	Em
BP	BD4734G	Vdet-IC	3.4V, -Reset ODO	SMP5	28vdr	VD6	6a	Rhm
BP	R1112N331A	LVR-IC	LDO, LN, -CE, 3.3V±2%, 150mA	SOT-23-5	28cx	VR4	6g	Ric
BP	V6300PSP5B	Vdet-IC	3.5V, -Reset ODO, 50ms	SOT-23-5	28vdr	VD6	6a	Em
BP-	RT9193-20PU5	LVR-IC	LDO, +CE, 2.0V±1%, 300mA	SC-70-5	28vrx	VR7	6g	Rct
BP 0	XC6115E431MR	Vdet-IC	3.1V, +Rst PPO, -Rst ODO, Wt=200ms, Rt=200ms	SOT-23-5	28xg	VD20	6g	Tor
BP 1	XC6115E432MR	Vdet-IC	3.2V, +Rst PPO, -Rst ODO, Wt=200ms, Rt=200ms	SOT-23-5	28xg	VD20	6g	Tor
BP 2	XC6115E433MR	Vdet-IC	3.3V, +Rst PPO, -Rst ODO, Wt=200ms, Rt=200ms	SOT-23-5	28xg	VD20	6g	Tor
BP 3	XC6115E434MR	Vdet-IC	3.4V, +Rst PPO, -Rst ODO, Wt=200ms, Rt=200ms	SOT-23-5	28xg	VD20	6g	Tor
BP 4	XC6115E435MR	Vdet-IC	3.5V, +Rst PPO, -Rst ODO, Wt=200ms, Rt=200ms	SOT-23-5	28xg	VD20	6g	Tor
BP 5	XC6115E436MR	Vdet-IC	3.6V, +Rst PPO, -Rst ODO, Wt=200ms, Rt=200ms	SOT-23-5	28xg	VD20	6g	Tor
BP 6	XC6115E437MR	Vdet-IC	3.7V, +Rst PPO, -Rst ODO, Wt=200ms, Rt=200ms	SOT-23-5	28xg	VD20	6g	Tor
BP 7	XC6115E438MR	Vdet-IC	3.8V, +Rst PPO, -Rst ODO, Wt=200ms, Rt=200ms	SOT-23-5	28xg	VD20	6g	Tor
BP 8	XC6115E439MR	Vdet-IC	3.9V, +Rst PPO, -Rst ODO, Wt=200ms, Rt=200ms	SOT-23-5	28xg	VD20	6g	Tor
BP 9	XC6115E440MR	Vdet-IC	4.0V, +Rst PPO, -Rst ODO, Wt=200ms, Rt=200ms	SOT-23-5	28xg	VD20	6g	Tor
BP A	XC6115E441MR	Vdet-IC	4.1V, +Rst PPO, -Rst ODO, Wt=200ms, Rt=200ms	SOT-23-5	28xg	VD20	6g	Tor
BP B	XC6115E442MR	Vdet-IC	4.2V, +Rst PPO, -Rst ODO, Wt=200ms, Rt=200ms	SOT-23-5	28xg	VD20	6g	Tor
BP C	XC6115E443MR	Vdet-IC	4.3V, +Rst PPO, -Rst ODO, Wt=200ms, Rt=200ms	SOT-23-5	28xg	VD20	6g	Tor
BP D	XC6115E444MR	Vdet-IC	4.4V, +Rst PPO, -Rst ODO, Wt=200ms, Rt=200ms	SOT-23-5	28xg	VD20	6g	Tor
BP E	XC6115E445MR	Vdet-IC	4.5V, +Rst PPO, -Rst ODO, Wt=200ms, Rt=200ms	SOT-23-5	28xg	VD20	6g	Tor
BP F	XC6115E446MR	Vdet-IC	1.6V, +Rst PPO, -Rst ODO, Wt=200ms, Rt=200ms	SOT-23-5	28xg	VD20	6g	Tor
BP F	XC6115E446MR	Vdet-IC	4.6V, +Rst PPO, -Rst ODO, Wt=200ms, Rt=200ms	SOT-23-5	28xg	VD20	6g	Tor
BP H	XC6115E447MR	Vdet-IC	1.7V, +Rst PPO, -Rst ODO, Wt=200ms, Rt=200ms	SOT-23-5	28xg	VD20	6g	Tor
BP H	XC6115E447MR	Vdet-IC	4.7V, +Rst PPO, -Rst ODO, Wt=200ms, Rt=200ms	SOT-23-5	28xg	VD20	6g	Tor
BP K	XC6115E418MR	Vdet-IC	1.8V, +Rst PPO, -Rst ODO, Wt=200ms, Rt=200ms	SOT-23-5	28xg	VD20	6g	Tor
BP K	XC6115E448MR	Vdet-IC	4.8V, +Rst PPO, -Rst ODO, Wt=200ms, Rt=200ms	SOT-23-5	28xg	VD20	6g	Tor
BP L	XC6115E419MR	Vdet-IC	1.9V, +Rst PPO, -Rst ODO, Wt=200ms, Rt=200ms	SOT-23-5	28xg	VD20	6g	Tor
BP L	XC6115E449MR	Vdet-IC	4.9V, +Rst PPO, -Rst ODO, Wt=200ms, Rt=200ms	SOT-23-5	28xg	VD20	6g	Tor
BP M	XC6115E420MR	Vdet-IC	2.0V, +Rst PPO, -Rst ODO, Wt=200ms, Rt=200ms	SOT-23-5	28xg	VD20	6g	Tor
BP M	XC6115E450MR	Vdet-IC	5.0V, +Rst PPO, -Rst ODO, Wt=200ms, Rt=200ms	SOT-23-5	28xg	VD20	6g	Tor
BP N	XC6115E421MR	Vdet-IC	2.1V, +Rst PPO, -Rst ODO, Wt=200ms, Rt=200ms	SOT-23-5	28xg	VD20	6g	Tor
BP P	XC6115E422MR	Vdet-IC	2.2V, +Rst PPO, -Rst ODO, Wt=200ms, Rt=200ms	SOT-23-5	28xg	VD20	6g	Tor
BP P	XC6115E423MR	Vdet-IC	2.3V, +Rst PPO, -Rst ODO, Wt=200ms, Rt=200ms	SOT-23-5	28xg	VD20	6g	Tor
BP S	XC6115E424MR	Vdet-IC	2.4V, +Rst PPO, -Rst ODO, Wt=200ms, Rt=200ms	SOT-23-5	28xg	VD20	6g	Tor
BP T	XC6115E425MR	Vdet-IC	2.5V, +Rst PPO, -Rst ODO, Wt=200ms, Rt=200ms	SOT-23-5	28xg	VD20	6g	Tor
BP U	XC6115E426MR	Vdet-IC	2.6V, +Rst PPO, -Rst ODO, Wt=200ms, Rt=200ms	SOT-23-5	28xg	VD20	6g	Tor
BP V	XC6115E427MR	Vdet-IC	2.7V, +Rst PPO, -Rst ODO, Wt=200ms, Rt=200ms	SOT-23-5	28xg	VD20	6g	Tor
BP X	XC6115E428MR	Vdet-IC	2.8V, +Rst PPO, -Rst ODO, Wt=200ms, Rt=200ms	SOT-23-5	28xg	VD20	6g	Tor
BP Y	XC6115E429MR	Vdet-IC	2.9V, +Rst PPO, -Rst ODO, Wt=200ms, Rt=200ms	SOT-23-5	28xg	VD20	6g	Tor
BP Z	XC6115E430MR	Vdet-IC	3.0V, +Rst PPO, -Rst ODO, Wt=200ms, Rt=200ms	SOT-23-5	28xg	VD20	6g	Tor
BQ	BD4735G	Vdet-IC	3.5V, -Reset ODO	SMP5	28vdr	VD6	6a	Rhm
BQ	R1112N341A	LVR-IC	LDO, LN, -CE, 3.4V±2%, 150mA	SOT-23-5	28cx	VR4	6g	Ric
BQ	V6300QSP5B	Vdet-IC	4V, -Reset ODO, 50ms	SOT-23-5	28vdr	VD6	6a	Em
BR	AT1201-33XR	LVR-IC	LDO, LN, +CE, 3.3V±2%, 150mA	SOT-23-5	28un	VR7	6a	Atr
BR	BD4736G	Vdet-IC	3.6V, -Reset ODO	SMP5	28vdr	VD6	6a	Rhm
BR	R1112N351A	LVR-IC	LDO, LN, -CE, 3.5V±2%, 150mA	SOT-23-5	28cx	VR4	6g	Ric
BR	V6300RSP5B	Vdet-IC	4.5V, -Reset ODO, 50ms	SOT-23-5	28vdr	VD6	6a	Em
BR-	RT9198-15PU5R	LVR-IC	LDO, +CE, 1.5V±1%, 300mA	SC-70-5	28cx	VR4	6a	Rct
BR 0	XC6115E531MR	Vdet-IC	3.1V, +Rst PPO, -Rst ODO, Wt=400ms, Rt=200ms	SOT-23-5	28xg	VD20	6g	Tor
BR 1	XC6115E532MR	Vdet-IC	3.2V, +Rst PPO, -Rst ODO, Wt=400ms, Rt=200ms	SOT-23-5	28xg	VD20	6g	Tor
BR 2	XC6115E533MR	Vdet-IC	3.3V, +Rst PPO, -Rst ODO, Wt=400ms, Rt=200ms	SOT-23-5	28xg	VD20	6g	Tor
BR 3	XC6115E534MR	Vdet-IC	3.4V, +Rst PPO, -Rst ODO, Wt=400ms, Rt=200ms	SOT-23-5	28xg	VD20	6g	Tor
BR 4	XC6115E535MR	Vdet-IC	3.5V, +Rst PPO, -Rst ODO, Wt=400ms, Rt=200ms	SOT-23-5	28xg	VD20	6g	Tor
BR 5	XC6115E536MR	Vdet-IC	3.6V, +Rst PPO, -Rst ODO, Wt=400ms, Rt=200ms	SOT-23-5	28xg	VD20	6g	Tor



SMD code	Type	Function	Short description	Case	Pin.	Sch. St.	Mnf.	
BR6	XC6115E537MR	Vdet-IC	3.7V, +Rst PPO, -Rst ODO, Wt=400ms, Rt=200ms	SOT-23-5	28xg	VD20	6g	Tor
BR7	XC6115E538MR	Vdet-IC	3.8V, +Rst PPO, -Rst ODO, Wt=400ms, Rt=200ms	SOT-23-5	28xg	VD20	6g	Tor
BR8	XC6115E539MR	Vdet-IC	3.9V, +Rst PPO, -Rst ODO, Wt=400ms, Rt=200ms	SOT-23-5	28xg	VD20	6g	Tor
BR9	XC6115E540MR	Vdet-IC	4.0V, +Rst PPO, -Rst ODO, Wt=400ms, Rt=200ms	SOT-23-5	28xg	VD20	6g	Tor
BRA	XC6115E541MR	Vdet-IC	4.1V, +Rst PPO, -Rst ODO, Wt=400ms, Rt=200ms	SOT-23-5	28xg	VD20	6g	Tor
BRB	XC6115E542MR	Vdet-IC	4.2V, +Rst PPO, -Rst ODO, Wt=400ms, Rt=200ms	SOT-23-5	28xg	VD20	6g	Tor
BRC	XC6115E543MR	Vdet-IC	4.3V, +Rst PPO, -Rst ODO, Wt=400ms, Rt=200ms	SOT-23-5	28xg	VD20	6g	Tor
BRD	XC6115E544MR	Vdet-IC	4.4V, +Rst PPO, -Rst ODO, Wt=400ms, Rt=200ms	SOT-23-5	28xg	VD20	6g	Tor
BRE	XC6115E545MR	Vdet-IC	4.5V, +Rst PPO, -Rst ODO, Wt=400ms, Rt=200ms	SOT-23-5	28xg	VD20	6g	Tor
BRF	XC6115E516MR	Vdet-IC	1.6V, +Rst PPO, -Rst ODO, Wt=400ms, Rt=200ms	SOT-23-5	28xg	VD20	6g	Tor
BRF	XC6115E546MR	Vdet-IC	4.6V, +Rst PPO, -Rst ODO, Wt=400ms, Rt=200ms	SOT-23-5	28xg	VD20	6g	Tor
BRH	XC6115E517MR	Vdet-IC	1.7V, +Rst PPO, -Rst ODO, Wt=400ms, Rt=200ms	SOT-23-5	28xg	VD20	6g	Tor
BRH	XC6115E547MR	Vdet-IC	4.7V, +Rst PPO, -Rst ODO, Wt=400ms, Rt=200ms	SOT-23-5	28xg	VD20	6g	Tor
BRK	XC6115E518MR	Vdet-IC	1.8V, +Rst PPO, -Rst ODO, Wt=400ms, Rt=200ms	SOT-23-5	28xg	VD20	6g	Tor
BRK	XC6115E548MR	Vdet-IC	4.8V, +Rst PPO, -Rst ODO, Wt=400ms, Rt=200ms	SOT-23-5	28xg	VD20	6g	Tor
BRL	XC6115E519MR	Vdet-IC	1.9V, +Rst PPO, -Rst ODO, Wt=400ms, Rt=200ms	SOT-23-5	28xg	VD20	6g	Tor
BRL	XC6115E549MR	Vdet-IC	4.9V, +Rst PPO, -Rst ODO, Wt=400ms, Rt=200ms	SOT-23-5	28xg	VD20	6g	Tor
BRM	XC6115E520MR	Vdet-IC	2.0V, +Rst PPO, -Rst ODO, Wt=400ms, Rt=200ms	SOT-23-5	28xg	VD20	6g	Tor
BRM	XC6115E550MR	Vdet-IC	5.0V, +Rst PPO, -Rst ODO, Wt=400ms, Rt=200ms	SOT-23-5	28xg	VD20	6g	Tor
BRN	XC6115E521MR	Vdet-IC	2.1V, +Rst PPO, -Rst ODO, Wt=400ms, Rt=200ms	SOT-23-5	28xg	VD20	6g	Tor
BRP	XC6115E522MR	Vdet-IC	2.2V, +Rst PPO, -Rst ODO, Wt=400ms, Rt=200ms	SOT-23-5	28xg	VD20	6g	Tor
BRR	XC6115E523MR	Vdet-IC	2.3V, +Rst PPO, -Rst ODO, Wt=400ms, Rt=200ms	SOT-23-5	28xg	VD20	6g	Tor
BRs	XC6115E524MR	Vdet-IC	2.4V, +Rst PPO, -Rst ODO, Wt=400ms, Rt=200ms	SOT-23-5	28xg	VD20	6g	Tor
BRT	XC6115E525MR	Vdet-IC	2.5V, +Rst PPO, -Rst ODO, Wt=400ms, Rt=200ms	SOT-23-5	28xg	VD20	6g	Tor
BRU	XC6115E526MR	Vdet-IC	2.6V, +Rst PPO, -Rst ODO, Wt=400ms, Rt=200ms	SOT-23-5	28xg	VD20	6g	Tor
BRV	XC6115E527MR	Vdet-IC	2.7V, +Rst PPO, -Rst ODO, Wt=400ms, Rt=200ms	SOT-23-5	28xg	VD20	6g	Tor
BRX	XC6115E528MR	Vdet-IC	2.8V, +Rst PPO, -Rst ODO, Wt=400ms, Rt=200ms	SOT-23-5	28xg	VD20	6g	Tor
BRy	XC6115E529MR	Vdet-IC	2.9V, +Rst PPO, -Rst ODO, Wt=400ms, Rt=200ms	SOT-23-5	28xg	VD20	6g	Tor
BRZ	XC6115E530MR	Vdet-IC	3.0V, +Rst PPO, -Rst ODO, Wt=400ms, Rt=200ms	SOT-23-5	28xg	VD20	6g	Tor
BS	BD4737G	Vdet-IC	3.7V, -Reset ODO	SMP5	28vdq	VD6	6a	Rhm
BS	R1112N361A	LVR-IC	LDO, LN, -CE, 3.6V±2%, 150mA	SOT-23-5	28cx	VR4	6g	Ric
BS-	RT9198-29PU5R	LVR-IC	LDO, +CE, 2.9V±1%, 300mA	SC-70-5	28cx	VR4	6a	Rct
BS0	XC6115E631MR	Vdet-IC	3.1V, +Rst PPO, -Rst ODO, Wt=1.6s, Rt=200ms	SOT-23-5	28xg	VD20	6g	Tor
BS1	XC6115E632MR	Vdet-IC	3.2V, +Rst PPO, -Rst ODO, Wt=1.6s, Rt=200ms	SOT-23-5	28xg	VD20	6g	Tor
BS2	XC6115E633MR	Vdet-IC	3.3V, +Rst PPO, -Rst ODO, Wt=1.6s, Rt=200ms	SOT-23-5	28xg	VD20	6g	Tor
BS3	XC6115E634MR	Vdet-IC	3.4V, +Rst PPO, -Rst ODO, Wt=1.6s, Rt=200ms	SOT-23-5	28xg	VD20	6g	Tor
BS4	XC6115E635MR	Vdet-IC	3.5V, +Rst PPO, -Rst ODO, Wt=1.6s, Rt=200ms	SOT-23-5	28xg	VD20	6g	Tor
BS5	XC6115E636MR	Vdet-IC	3.6V, +Rst PPO, -Rst ODO, Wt=1.6s, Rt=200ms	SOT-23-5	28xg	VD20	6g	Tor
BS6	XC6115E637MR	Vdet-IC	3.7V, +Rst PPO, -Rst ODO, Wt=1.6s, Rt=200ms	SOT-23-5	28xg	VD20	6g	Tor
BS7	XC6115E638MR	Vdet-IC	3.8V, +Rst PPO, -Rst ODO, Wt=1.6s, Rt=200ms	SOT-23-5	28xg	VD20	6g	Tor
BS8	XC6115E639MR	Vdet-IC	3.9V, +Rst PPO, -Rst ODO, Wt=1.6s, Rt=200ms	SOT-23-5	28xg	VD20	6g	Tor
BS9	XC6115E640MR	Vdet-IC	4.0V, +Rst PPO, -Rst ODO, Wt=1.6s, Rt=200ms	SOT-23-5	28xg	VD20	6g	Tor
BSA	XC6115E641MR	Vdet-IC	4.1V, +Rst PPO, -Rst ODO, Wt=1.6s, Rt=200ms	SOT-23-5	28xg	VD20	6g	Tor
BSB	XC6115E642MR	Vdet-IC	4.2V, +Rst PPO, -Rst ODO, Wt=1.6s, Rt=200ms	SOT-23-5	28xg	VD20	6g	Tor
BSC	XC6115E643MR	Vdet-IC	4.3V, +Rst PPO, -Rst ODO, Wt=1.6s, Rt=200ms	SOT-23-5	28xg	VD20	6g	Tor
BSD	XC6115E644MR	Vdet-IC	4.4V, +Rst PPO, -Rst ODO, Wt=1.6s, Rt=200ms	SOT-23-5	28xg	VD20	6g	Tor
BSE	XC6115E645MR	Vdet-IC	4.5V, +Rst PPO, -Rst ODO, Wt=1.6s, Rt=200ms	SOT-23-5	28xg	VD20	6g	Tor
BSF	XC6115E616MR	Vdet-IC	1.6V, +Rst PPO, -Rst ODO, Wt=1.6s, Rt=200ms	SOT-23-5	28xg	VD20	6g	Tor
BSF	XC6115E646MR	Vdet-IC	4.6V, +Rst PPO, -Rst ODO, Wt=1.6s, Rt=200ms	SOT-23-5	28xg	VD20	6g	Tor
BSH	XC6115E617MR	Vdet-IC	1.7V, +Rst PPO, -Rst ODO, Wt=1.6s, Rt=200ms	SOT-23-5	28xg	VD20	6g	Tor
BSH	XC6115E647MR	Vdet-IC	4.7V, +Rst PPO, -Rst ODO, Wt=1.6s, Rt=200ms	SOT-23-5	28xg	VD20	6g	Tor
BSK	XC6115E618MR	Vdet-IC	1.8V, +Rst PPO, -Rst ODO, Wt=1.6s, Rt=200ms	SOT-23-5	28xg	VD20	6g	Tor
BSK	XC6115E648MR	Vdet-IC	4.8V, +Rst PPO, -Rst ODO, Wt=1.6s, Rt=200ms	SOT-23-5	28xg	VD20	6g	Tor
BSL	XC6115E619MR	Vdet-IC	1.9V, +Rst PPO, -Rst ODO, Wt=1.6s, Rt=200ms	SOT-23-5	28xg	VD20	6g	Tor
BSL	XC6115E649MR	Vdet-IC	4.9V, +Rst PPO, -Rst ODO, Wt=1.6s, Rt=200ms	SOT-23-5	28xg	VD20	6g	Tor
BSM	XC6115E620MR	Vdet-IC	2.0V, +Rst PPO, -Rst ODO, Wt=1.6s, Rt=200ms	SOT-23-5	28xg	VD20	6g	Tor
BSM	XC6115E650MR	Vdet-IC	5.0V, +Rst PPO, -Rst ODO, Wt=1.6s, Rt=200ms	SOT-23-5	28xg	VD20	6g	Tor
BSN	XC6115E621MR	Vdet-IC	2.1V, +Rst PPO, -Rst ODO, Wt=1.6s, Rt=200ms	SOT-23-5	28xg	VD20	6g	Tor
BSP	XC6115E622MR	Vdet-IC	2.2V, +Rst PPO, -Rst ODO, Wt=1.6s, Rt=200ms	SOT-23-5	28xg	VD20	6g	Tor
BSR	XC6115E623MR	Vdet-IC	2.3V, +Rst PPO, -Rst ODO, Wt=1.6s, Rt=200ms	SOT-23-5	28xg	VD20	6g	Tor
BSs	XC6115E624MR	Vdet-IC	2.4V, +Rst PPO, -Rst ODO, Wt=1.6s, Rt=200ms	SOT-23-5	28xg	VD20	6g	Tor
BST	XC6115E625MR	Vdet-IC	2.5V, +Rst PPO, -Rst ODO, Wt=1.6s, Rt=200ms	SOT-23-5	28xg	VD20	6g	Tor
BSU	XC6115E626MR	Vdet-IC	2.6V, +Rst PPO, -Rst ODO, Wt=1.6s, Rt=200ms	SOT-23-5	28xg	VD20	6g	Tor
BSV	XC6115E627MR	Vdet-IC	2.7V, +Rst PPO, -Rst ODO, Wt=1.6s, Rt=200ms	SOT-23-5	28xg	VD20	6g	Tor
BSX	XC6115E628MR	Vdet-IC	2.8V, +Rst PPO, -Rst ODO, Wt=1.6s, Rt=200ms	SOT-23-5	28xg	VD20	6g	Tor
BSy	XC6115E629MR	Vdet-IC	2.9V, +Rst PPO, -Rst ODO, Wt=1.6s, Rt=200ms	SOT-23-5	28xg	VD20	6g	Tor
BSZ	XC6115E630MR	Vdet-IC	3.0V, +Rst PPO, -Rst ODO, Wt=1.6s, Rt=200ms	SOT-23-5	28xg	VD20	6g	Tor
BT	BD4738G	Vdet-IC	3.8V, -Reset ODO	SMP5	28vdq	VD6	6a	Rhm
BT	R1112N371A	LVR-IC	LDO, LN, -CE, 3.7V±2%, 150mA	SOT-23-5	28cx	VR4	6g	Ric
BT	TC1015-2.6VRX	LVR-IC	LDO, +CE, 2.6V±2%, 100mA	SOT-23-5	28vrx	VR7	6a	Mcc



SMD code	Type	Function	Short description	Case	Pin.	Sch.	St.	Mnf.
BT-	RT9198-2HPU5R	LVR-IC	LDO, +CE, 2.85V±1%, 300mA	SC-70-5	28cx	VR4	6a	Rct
<u>BT0</u>	XC6115F531MR	Vdet-IC	3.1V, +Rst PPO, -Rst ODO, Wt=400ms, Rt=400ms	SOT-23-5	28xg	VD20	6g	Tor
<u>BT1</u>	XC6115F532MR	Vdet-IC	3.2V, +Rst PPO, -Rst ODO, Wt=400ms, Rt=400ms	SOT-23-5	28xg	VD20	6g	Tor
<u>BT2</u>	XC6115F533MR	Vdet-IC	3.3V, +Rst PPO, -Rst ODO, Wt=400ms, Rt=400ms	SOT-23-5	28xg	VD20	6g	Tor
<u>BT3</u>	XC6115F534MR	Vdet-IC	3.4V, +Rst PPO, -Rst ODO, Wt=400ms, Rt=400ms	SOT-23-5	28xg	VD20	6g	Tor
<u>BT4</u>	XC6115F535MR	Vdet-IC	3.5V, +Rst PPO, -Rst ODO, Wt=400ms, Rt=400ms	SOT-23-5	28xg	VD20	6g	Tor
<u>BT5</u>	XC6115F536MR	Vdet-IC	3.6V, +Rst PPO, -Rst ODO, Wt=400ms, Rt=400ms	SOT-23-5	28xg	VD20	6g	Tor
<u>BT6</u>	XC6115F537MR	Vdet-IC	3.7V, +Rst PPO, -Rst ODO, Wt=400ms, Rt=400ms	SOT-23-5	28xg	VD20	6g	Tor
<u>BT7</u>	XC6115F538MR	Vdet-IC	3.8V, +Rst PPO, -Rst ODO, Wt=400ms, Rt=400ms	SOT-23-5	28xg	VD20	6g	Tor
<u>BT8</u>	XC6115F539MR	Vdet-IC	3.9V, +Rst PPO, -Rst ODO, Wt=400ms, Rt=400ms	SOT-23-5	28xg	VD20	6g	Tor
<u>BT9</u>	XC6115F540MR	Vdet-IC	4.0V, +Rst PPO, -Rst ODO, Wt=400ms, Rt=400ms	SOT-23-5	28xg	VD20	6g	Tor
<u>BT A</u>	XC6115F541MR	Vdet-IC	4.1V, +Rst PPO, -Rst ODO, Wt=400ms, Rt=400ms	SOT-23-5	28xg	VD20	6g	Tor
<u>BT B</u>	XC6115F542MR	Vdet-IC	4.2V, +Rst PPO, -Rst ODO, Wt=400ms, Rt=400ms	SOT-23-5	28xg	VD20	6g	Tor
<u>BT C</u>	XC6115F543MR	Vdet-IC	4.3V, +Rst PPO, -Rst ODO, Wt=400ms, Rt=400ms	SOT-23-5	28xg	VD20	6g	Tor
<u>BT D</u>	XC6115F544MR	Vdet-IC	4.4V, +Rst PPO, -Rst ODO, Wt=400ms, Rt=400ms	SOT-23-5	28xg	VD20	6g	Tor
<u>BT E</u>	XC6115F545MR	Vdet-IC	4.5V, +Rst PPO, -Rst ODO, Wt=400ms, Rt=400ms	SOT-23-5	28xg	VD20	6g	Tor
<u>BT F</u>	XC6115F516MR	Vdet-IC	1.6V, +Rst PPO, -Rst ODO, Wt=400ms, Rt=400ms	SOT-23-5	28xg	VD20	6g	Tor
<u>BT E</u>	XC6115F546MR	Vdet-IC	4.6V, +Rst PPO, -Rst ODO, Wt=400ms, Rt=400ms	SOT-23-5	28xg	VD20	6g	Tor
<u>BT H</u>	XC6115F517MR	Vdet-IC	1.7V, +Rst PPO, -Rst ODO, Wt=400ms, Rt=400ms	SOT-23-5	28xg	VD20	6g	Tor
<u>BT H</u>	XC6115F547MR	Vdet-IC	4.7V, +Rst PPO, -Rst ODO, Wt=400ms, Rt=400ms	SOT-23-5	28xg	VD20	6g	Tor
<u>BT K</u>	XC6115F518MR	Vdet-IC	1.8V, +Rst PPO, -Rst ODO, Wt=400ms, Rt=400ms	SOT-23-5	28xg	VD20	6g	Tor
<u>BT K</u>	XC6115F548MR	Vdet-IC	4.8V, +Rst PPO, -Rst ODO, Wt=400ms, Rt=400ms	SOT-23-5	28xg	VD20	6g	Tor
<u>BT L</u>	XC6115F519MR	Vdet-IC	1.9V, +Rst PPO, -Rst ODO, Wt=400ms, Rt=400ms	SOT-23-5	28xg	VD20	6g	Tor
<u>BT L</u>	XC6115F549MR	Vdet-IC	4.9V, +Rst PPO, -Rst ODO, Wt=400ms, Rt=400ms	SOT-23-5	28xg	VD20	6g	Tor
<u>BT M</u>	XC6115F520MR	Vdet-IC	2.0V, +Rst PPO, -Rst ODO, Wt=400ms, Rt=400ms	SOT-23-5	28xg	VD20	6g	Tor
<u>BT M</u>	XC6115F550MR	Vdet-IC	5.0V, +Rst PPO, -Rst ODO, Wt=400ms, Rt=400ms	SOT-23-5	28xg	VD20	6g	Tor
<u>BT N</u>	XC6115F521MR	Vdet-IC	2.1V, +Rst PPO, -Rst ODO, Wt=400ms, Rt=400ms	SOT-23-5	28xg	VD20	6g	Tor
<u>BT P</u>	XC6115F522MR	Vdet-IC	2.2V, +Rst PPO, -Rst ODO, Wt=400ms, Rt=400ms	SOT-23-5	28xg	VD20	6g	Tor
<u>BT R</u>	XC6115F523MR	Vdet-IC	2.3V, +Rst PPO, -Rst ODO, Wt=400ms, Rt=400ms	SOT-23-5	28xg	VD20	6g	Tor
<u>BT S</u>	XC6115F524MR	Vdet-IC	2.4V, +Rst PPO, -Rst ODO, Wt=400ms, Rt=400ms	SOT-23-5	28xg	VD20	6g	Tor
<u>BT T</u>	XC6115F525MR	Vdet-IC	2.5V, +Rst PPO, -Rst ODO, Wt=400ms, Rt=400ms	SOT-23-5	28xg	VD20	6g	Tor
<u>BT U</u>	XC6115F526MR	Vdet-IC	2.6V, +Rst PPO, -Rst ODO, Wt=400ms, Rt=400ms	SOT-23-5	28xg	VD20	6g	Tor
<u>BT V</u>	XC6115F527MR	Vdet-IC	2.7V, +Rst PPO, -Rst ODO, Wt=400ms, Rt=400ms	SOT-23-5	28xg	VD20	6g	Tor
<u>BT X</u>	XC6115F528MR	Vdet-IC	2.8V, +Rst PPO, -Rst ODO, Wt=400ms, Rt=400ms	SOT-23-5	28xg	VD20	6g	Tor
<u>BT Y</u>	XC6115F529MR	Vdet-IC	2.9V, +Rst PPO, -Rst ODO, Wt=400ms, Rt=400ms	SOT-23-5	28xg	VD20	6g	Tor
<u>BT Z</u>	XC6115F530MR	Vdet-IC	3.0V, +Rst PPO, -Rst ODO, Wt=400ms, Rt=400ms	SOT-23-5	28xg	VD20	6g	Tor
BU	BD4739G	Vdet-IC	3.9V, -Reset ODO	SMP5	28vldq	VD6	6a	Rhm
BU	R1112N381A	LVR-IC	LDO, LN, -CE, 3.8V±2%, 150mA	SOT-23-5	28cx	VR4	6g	Ric
BU-	RT9198-31PU5R	LVR-IC	LDO, +CE, 3.1V±1%, 300mA	SC-70-5	28cx	VR4	6a	Rct
<u>BU0</u>	XC6115F631MR	Vdet-IC	3.1V, +Rst PPO, -Rst ODO, Wt=1.6s, Rt=400 ms	SOT-23-5	28xg	VD20	6g	Tor
<u>BU1</u>	XC6115F632MR	Vdet-IC	3.2V, +Rst PPO, -Rst ODO, Wt=1.6s, Rt=400 ms	SOT-23-5	28xg	VD20	6g	Tor
<u>BU2</u>	XC6115F633MR	Vdet-IC	3.3V, +Rst PPO, -Rst ODO, Wt=1.6s, Rt=400 ms	SOT-23-5	28xg	VD20	6g	Tor
<u>BU3</u>	XC6115F634MR	Vdet-IC	3.4V, +Rst PPO, -Rst ODO, Wt=1.6s, Rt=400 ms	SOT-23-5	28xg	VD20	6g	Tor
<u>BU4</u>	XC6115F635MR	Vdet-IC	3.5V, +Rst PPO, -Rst ODO, Wt=1.6s, Rt=400 ms	SOT-23-5	28xg	VD20	6g	Tor
<u>BU5</u>	XC6115F636MR	Vdet-IC	3.6V, +Rst PPO, -Rst ODO, Wt=1.6s, Rt=400 ms	SOT-23-5	28xg	VD20	6g	Tor
<u>BU6</u>	XC6115F637MR	Vdet-IC	3.7V, +Rst PPO, -Rst ODO, Wt=1.6s, Rt=400 ms	SOT-23-5	28xg	VD20	6g	Tor
<u>BU7</u>	XC6115F638MR	Vdet-IC	3.8V, +Rst PPO, -Rst ODO, Wt=1.6s, Rt=400 ms	SOT-23-5	28xg	VD20	6g	Tor
<u>BU8</u>	XC6115F639MR	Vdet-IC	3.9V, +Rst PPO, -Rst ODO, Wt=1.6s, Rt=400 ms	SOT-23-5	28xg	VD20	6g	Tor
<u>BU9</u>	XC6115F640MR	Vdet-IC	4.0V, +Rst PPO, -Rst ODO, Wt=1.6s, Rt=400 ms	SOT-23-5	28xg	VD20	6g	Tor
<u>BU A</u>	XC6115F641MR	Vdet-IC	4.1V, +Rst PPO, -Rst ODO, Wt=1.6s, Rt=400 ms	SOT-23-5	28xg	VD20	6g	Tor
<u>BU B</u>	XC6115F642MR	Vdet-IC	4.2V, +Rst PPO, -Rst ODO, Wt=1.6s, Rt=400 ms	SOT-23-5	28xg	VD20	6g	Tor
<u>BU C</u>	XC6115F643MR	Vdet-IC	4.3V, +Rst PPO, -Rst ODO, Wt=1.6s, Rt=400 ms	SOT-23-5	28xg	VD20	6g	Tor
<u>BU D</u>	XC6115F644MR	Vdet-IC	4.4V, +Rst PPO, -Rst ODO, Wt=1.6s, Rt=400 ms	SOT-23-5	28xg	VD20	6g	Tor
<u>BU E</u>	XC6115F645MR	Vdet-IC	4.5V, +Rst PPO, -Rst ODO, Wt=1.6s, Rt=400 ms	SOT-23-5	28xg	VD20	6g	Tor
<u>BU F</u>	XC6115F616MR	Vdet-IC	1.6V, +Rst PPO, -Rst ODO, Wt=1.6s, Rt=400 ms	SOT-23-5	28xg	VD20	6g	Tor
<u>BU F</u>	XC6115F646MR	Vdet-IC	4.6V, +Rst PPO, -Rst ODO, Wt=1.6s, Rt=400 ms	SOT-23-5	28xg	VD20	6g	Tor
<u>BU H</u>	XC6115F617MR	Vdet-IC	1.7V, +Rst PPO, -Rst ODO, Wt=1.6s, Rt=400 ms	SOT-23-5	28xg	VD20	6g	Tor
<u>BU H</u>	XC6115F647MR	Vdet-IC	4.7V, +Rst PPO, -Rst ODO, Wt=1.6s, Rt=400 ms	SOT-23-5	28xg	VD20	6g	Tor
<u>BU K</u>	XC6115F618MR	Vdet-IC	1.8V, +Rst PPO, -Rst ODO, Wt=1.6s, Rt=400 ms	SOT-23-5	28xg	VD20	6g	Tor
<u>BU K</u>	XC6115F648MR	Vdet-IC	4.8V, +Rst PPO, -Rst ODO, Wt=1.6s, Rt=400 ms	SOT-23-5	28xg	VD20	6g	Tor
<u>BU L</u>	XC6115F619MR	Vdet-IC	1.9V, +Rst PPO, -Rst ODO, Wt=1.6s, Rt=400 ms	SOT-23-5	28xg	VD20	6g	Tor
<u>BU L</u>	XC6115F649MR	Vdet-IC	4.9V, +Rst PPO, -Rst ODO, Wt=1.6s, Rt=400 ms	SOT-23-5	28xg	VD20	6g	Tor
<u>BU M</u>	XC6115F620MR	Vdet-IC	2.0V, +Rst PPO, -Rst ODO, Wt=1.6s, Rt=400 ms	SOT-23-5	28xg	VD20	6g	Tor
<u>BU M</u>	XC6115F650MR	Vdet-IC	5.0V, +Rst PPO, -Rst ODO, Wt=1.6s, Rt=400 ms	SOT-23-5	28xg	VD20	6g	Tor
<u>BU N</u>	XC6115F621MR	Vdet-IC	2.1V, +Rst PPO, -Rst ODO, Wt=1.6s, Rt=400 ms	SOT-23-5	28xg	VD20	6g	Tor
<u>BU P</u>	XC6115F622MR	Vdet-IC	2.2V, +Rst PPO, -Rst ODO, Wt=1.6s, Rt=400 ms	SOT-23-5	28xg	VD20	6g	Tor
<u>BU R</u>	XC6115F623MR	Vdet-IC	2.3V, +Rst PPO, -Rst ODO, Wt=1.6s, Rt=400 ms	SOT-23-5	28xg	VD20	6g	Tor
<u>BU S</u>	XC6115F624MR	Vdet-IC	2.4V, +Rst PPO, -Rst ODO, Wt=1.6s, Rt=400 ms	SOT-23-5	28xg	VD20	6g	Tor
<u>BU T</u>	XC6115F625MR	Vdet-IC	2.5V, +Rst PPO, -Rst ODO, Wt=1.6s, Rt=400 ms	SOT-23-5	28xg	VD20	6g	Tor
<u>BU U</u>	XC6115F626MR	Vdet-IC	2.6V, +Rst PPO, -Rst ODO, Wt=1.6s, Rt=400 ms	SOT-23-5	28xg	VD20	6g	Tor



SMD code	Type	Function	Short description	Case	Pin.	Sch. St.	Mnf.
<u>B</u> UV	XC6115F627MR	Vdet-IC	2.7V, +Rst PPO, -Rst ODO, Wt=1.6s, Rt=400ms	SOT-23-5	28xg	VD20	6g Tor
<u>B</u> UX	XC6115F628MR	Vdet-IC	2.8V, +Rst PPO, -Rst ODO, Wt=1.6s, Rt=400ms	SOT-23-5	28xg	VD20	6g Tor
<u>B</u> UY	XC6115F629MR	Vdet-IC	2.9V, +Rst PPO, -Rst ODO, Wt=1.6s, Rt=400ms	SOT-23-5	28xg	VD20	6g Tor
<u>B</u> UZ	XC6115F630MR	Vdet-IC	3.0V, +Rst PPO, -Rst ODO, Wt=1.6s, Rt=400ms	SOT-23-5	28xg	VD20	6g Tor
<u>B</u> V	BD4740G	Vdet-IC	4V, -Reset ODO	SMP5	28vdq	VD6	6a Rhm
<u>B</u> V	R1112N391A	LVR-IC	LDO, LN, -CE, 3.9V±2%, 150mA	SOT-23-5	28cx	VR4	6g Ric
<u>B</u> V0	XC6115H631MR	Vdet-IC	3.1V, +Rst PPO, -Rst ODO, Wt=1.6s, Rt=1.6s	SOT-23-5	28xg	VD20	6g Tor
<u>B</u> V1	XC6115H632MR	Vdet-IC	3.2V, +Rst PPO, -Rst ODO, Wt=1.6s, Rt=1.6s	SOT-23-5	28xg	VD20	6g Tor
<u>B</u> V2	XC6115H633MR	Vdet-IC	3.3V, +Rst PPO, -Rst ODO, Wt=1.6s, Rt=1.6s	SOT-23-5	28xg	VD20	6g Tor
<u>B</u> V3	XC6115H634MR	Vdet-IC	3.4V, +Rst PPO, -Rst ODO, Wt=1.6s, Rt=1.6s	SOT-23-5	28xg	VD20	6g Tor
<u>B</u> V4	XC6115H635MR	Vdet-IC	3.5V, +Rst PPO, -Rst ODO, Wt=1.6s, Rt=1.6s	SOT-23-5	28xg	VD20	6g Tor
<u>B</u> V5	XC6115H636MR	Vdet-IC	3.6V, +Rst PPO, -Rst ODO, Wt=1.6s, Rt=1.6s	SOT-23-5	28xg	VD20	6g Tor
<u>B</u> V6	XC6115H637MR	Vdet-IC	3.7V, +Rst PPO, -Rst ODO, Wt=1.6s, Rt=1.6s	SOT-23-5	28xg	VD20	6g Tor
<u>B</u> V7	XC6115H638MR	Vdet-IC	3.8V, +Rst PPO, -Rst ODO, Wt=1.6s, Rt=1.6s	SOT-23-5	28xg	VD20	6g Tor
<u>B</u> V8	XC6115H639MR	Vdet-IC	3.9V, +Rst PPO, -Rst ODO, Wt=1.6s, Rt=1.6s	SOT-23-5	28xg	VD20	6g Tor
<u>B</u> V9	XC6115H640MR	Vdet-IC	4.0V, +Rst PPO, -Rst ODO, Wt=1.6s, Rt=1.6s	SOT-23-5	28xg	VD20	6g Tor
<u>B</u> VA	XC6115H641MR	Vdet-IC	4.1V, +Rst PPO, -Rst ODO, Wt=1.6s, Rt=1.6s	SOT-23-5	28xg	VD20	6g Tor
<u>B</u> VB	XC6115H642MR	Vdet-IC	4.2V, +Rst PPO, -Rst ODO, Wt=1.6s, Rt=1.6s	SOT-23-5	28xg	VD20	6g Tor
<u>B</u> VC	XC6115H643MR	Vdet-IC	4.3V, +Rst PPO, -Rst ODO, Wt=1.6s, Rt=1.6s	SOT-23-5	28xg	VD20	6g Tor
<u>B</u> VD	XC6115H644MR	Vdet-IC	4.4V, +Rst PPO, -Rst ODO, Wt=1.6s, Rt=1.6s	SOT-23-5	28xg	VD20	6g Tor
<u>B</u> VE	XC6115H645MR	Vdet-IC	4.5V, +Rst PPO, -Rst ODO, Wt=1.6s, Rt=1.6s	SOT-23-5	28xg	VD20	6g Tor
<u>B</u> VF	XC6115H616MR	Vdet-IC	1.6V, +Rst PPO, -Rst ODO, Wt=1.6s, Rt=1.6s	SOT-23-5	28xg	VD20	6g Tor
<u>B</u> VE	XC6115H646MR	Vdet-IC	4.6V, +Rst PPO, -Rst ODO, Wt=1.6s, Rt=1.6s	SOT-23-5	28xg	VD20	6g Tor
<u>B</u> VH	XC6115H617MR	Vdet-IC	1.7V, +Rst PPO, -Rst ODO, Wt=1.6s, Rt=1.6s	SOT-23-5	28xg	VD20	6g Tor
<u>B</u> VH	XC6115H647MR	Vdet-IC	4.7V, +Rst PPO, -Rst ODO, Wt=1.6s, Rt=1.6s	SOT-23-5	28xg	VD20	6g Tor
<u>B</u> VK	XC6115H618MR	Vdet-IC	1.8V, +Rst PPO, -Rst ODO, Wt=1.6s, Rt=1.6s	SOT-23-5	28xg	VD20	6g Tor
<u>B</u> VK	XC6115H648MR	Vdet-IC	4.8V, +Rst PPO, -Rst ODO, Wt=1.6s, Rt=1.6s	SOT-23-5	28xg	VD20	6g Tor
<u>B</u> VL	XC6115H619MR	Vdet-IC	1.9V, +Rst PPO, -Rst ODO, Wt=1.6s, Rt=1.6s	SOT-23-5	28xg	VD20	6g Tor
<u>B</u> VL	XC6115H649MR	Vdet-IC	4.9V, +Rst PPO, -Rst ODO, Wt=1.6s, Rt=1.6s	SOT-23-5	28xg	VD20	6g Tor
<u>B</u> VM	XC6115H620MR	Vdet-IC	2.0V, +Rst PPO, -Rst ODO, Wt=1.6s, Rt=1.6s	SOT-23-5	28xg	VD20	6g Tor
<u>B</u> VM	XC6115H650MR	Vdet-IC	5.0V, +Rst PPO, -Rst ODO, Wt=1.6s, Rt=1.6s	SOT-23-5	28xg	VD20	6g Tor
<u>B</u> VN	XC6115H621MR	Vdet-IC	2.1V, +Rst PPO, -Rst ODO, Wt=1.6s, Rt=1.6s	SOT-23-5	28xg	VD20	6g Tor
<u>B</u> VP	XC6115H622MR	Vdet-IC	2.2V, +Rst PPO, -Rst ODO, Wt=1.6s, Rt=1.6s	SOT-23-5	28xg	VD20	6g Tor
<u>B</u> VR	XC6115H623MR	Vdet-IC	2.3V, +Rst PPO, -Rst ODO, Wt=1.6s, Rt=1.6s	SOT-23-5	28xg	VD20	6g Tor
<u>B</u> VS	XC6115H624MR	Vdet-IC	2.4V, +Rst PPO, -Rst ODO, Wt=1.6s, Rt=1.6s	SOT-23-5	28xg	VD20	6g Tor
<u>B</u> VT	XC6115H625MR	Vdet-IC	2.5V, +Rst PPO, -Rst ODO, Wt=1.6s, Rt=1.6s	SOT-23-5	28xg	VD20	6g Tor
<u>B</u> VU	XC6115H626MR	Vdet-IC	2.6V, +Rst PPO, -Rst ODO, Wt=1.6s, Rt=1.6s	SOT-23-5	28xg	VD20	6g Tor
<u>B</u> VV	XC6115H627MR	Vdet-IC	2.7V, +Rst PPO, -Rst ODO, Wt=1.6s, Rt=1.6s	SOT-23-5	28xg	VD20	6g Tor
<u>B</u> VX	XC6115H628MR	Vdet-IC	2.8V, +Rst PPO, -Rst ODO, Wt=1.6s, Rt=1.6s	SOT-23-5	28xg	VD20	6g Tor
<u>B</u> VY	XC6115H629MR	Vdet-IC	2.9V, +Rst PPO, -Rst ODO, Wt=1.6s, Rt=1.6s	SOT-23-5	28xg	VD20	6g Tor
<u>B</u> VZ	XC6115H630MR	Vdet-IC	3.0V, +Rst PPO, -Rst ODO, Wt=1.6s, Rt=1.6s	SOT-23-5	28xg	VD20	6g Tor
<u>B</u> W	BD4741G	Vdet-IC	4.1V, -Reset ODO	SMP5	28vdq	VD6	6a Rhm
<u>B</u> X	AT1201-33X	LVR-IC	LDO, LN, +CE, 3.3V±2%, 150mA	SOT-23-5	28vrx	VR7	6a Atr
<u>B</u> X	BD4742G	Vdet-IC	4.2V, -Reset ODO	SMP5	28vdq	VD6	6a Rhm
<u>B</u> X-	RT9198-26PU5R	LVR-IC	LDO, +CE, 2.6V±1%, 300mA	SC-70-5	28cx	VR4	6a Rct
<u>B</u> Y	BD4743G	Vdet-IC	4.3V, -Reset ODO	SMP5	28vdq	VD6	6a Rhm
<u>B</u> Y	TC1015-1.8VRX	LVR-IC	LDO, +CE, 1.8V±2%, 100mA	SOT-23-5	28vrx	VR7	6a Mcc
<u>B</u> Y-	RT9013A-15PU5	LVR-IC	LDO, +CE, 1.5V±2%, 500mA	SC-70-5	28cx	VR4	6g Rct
<u>B</u> Z	BD4744G	Vdet-IC	4.4V, -Reset ODO	SMP5	28vdq	VD6	6a Rhm
<u>B</u> Z	TC1015-2.8VRX	LVR-IC	LDO, +CE, 2.8V±2%, 100mA	SOT-23-5	28vrx	VR7	6a Mcc
<u>B</u> Z-	RT9013A-35PU5	LVR-IC	LDO, +CE, 3.5V±2%, 500mA	SC-70-5	28cx	VR4	6g Rct
<u>C</u> 0	BH33NB1WHFV	LVR-IC	LDO, +CE, 3.3V, 150mA	HVSOF5	30v3	VR4	6e Rhm
<u>C</u> 0	PI74STX1GT00CX	CMOS-Logic	2-input NAND gate	SC-70-5	28/Log1	Log1	6a Per
<u>C</u> 0	PI74STX1GT00TX	CMOS-Logic	2-input NAND gate	SOT-23-5	28/Log1	Log1	6a Per
<u>C</u> 0	R1111N401A	LVR-IC	LDO, LN, -CE, 4V±2%, 200mA	SOT-23-5	28cx	VR4	6g Ric
<u>C</u> 0	RN5VD20AA	Vdet-IC	2V, +Reset PPO	SOT-23-5	28vdo	VD3	6g Ric
<u>C</u> 0	Si91842DT-22	LVR-IC	LDO, LN, +CE, -Error, 2.2V±1.5%, 150mA	SOT-23-5	28w	VR17	6k Vs
<u>C</u> 0	TC1054-4.0VCT7 13	LVR-IC	LDO, +CE, -Error, 4.0V±2%, 50mA	SOT-23-5	28w	VR8	6a Mcc
<u>C</u> 0-	RT9013B-15PU5	LVR-IC	LDO, +CE, 1.5V±2%, 500mA	SC-70-5	28cx	VR4	6g Rct
<u>C</u> 00	74AHC1G00GV	CMOS-Logic	2-input NAND gate	SOT753	28/Log1	Log1	6a Phi
<u>C</u> 008	RP200Q082B	LVR-IC	LDO, +CE, AE(mode), 0.8V±1.0%, 300mA	SC-88A	28hv	VR10	6m Ric
<u>C</u> 009	RP200Q092B	LVR-IC	LDO, +CE, AE(mode), 0.9V±1.0%, 300mA	SC-88A	28hv	VR10	6m Ric
<u>C</u> 010	RP200Q102B	LVR-IC	LDO, +CE, AE(mode), 1V±1.0%, 300mA	SC-88A	28hv	VR10	6m Ric
<u>C</u> 011	RP200Q112B	LVR-IC	LDO, +CE, AE(mode), 1.1V±1.0%, 300mA	SC-88A	28hv	VR10	6m Ric
<u>C</u> 012	RP200Q122B	LVR-IC	LDO, +CE, AE(mode), 1.2V±1.0%, 300mA	SC-88A	28hv	VR10	6m Ric
<u>C</u> 013	RP200Q132B	LVR-IC	LDO, +CE, AE(mode), 1.3V±1.0%, 300mA	SC-88A	28hv	VR10	6m Ric
<u>C</u> 014	RP200Q142B	LVR-IC	LDO, +CE, AE(mode), 1.4V±1.0%, 300mA	SC-88A	28hv	VR10	6m Ric
<u>C</u> 015	RP200Q152B	LVR-IC	LDO, +CE, AE(mode), 1.5V±1.0%, 300mA	SC-88A	28hv	VR10	6m Ric
<u>C</u> 016	RP200Q162B	LVR-IC	LDO, +CE, AE(mode), 1.6V±1.0%, 300mA	SC-88A	28hv	VR10	6m Ric
<u>C</u> 017	RP200Q172B	LVR-IC	LDO, +CE, AE(mode), 1.7V±1.0%, 300mA	SC-88A	28hv	VR10	6m Ric



SMD code	Type	Function	Short description	Case	Pin.	Sch.	St.	Mnf.
C018	RP200Q182B	LVR-IC	LDO, +CE, AE(mode), 1.8V±1.0%, 300mA	SC-88A	28hv	VR10	6m	Ric
C019	RP200Q192B	LVR-IC	LDO, +CE, AE(mode), 1.9V±1.0%, 300mA	SC-88A	28hv	VR10	6m	Ric
C02	74AHC1G02GV	CMOS-Logic	2-input NOR gate	SOT753	28/Log2	Log2	6a	Phi
C020	RP200Q202B	LVR-IC	LDO, +CE, AE(mode), 2V±1.0%, 300mA	SC-88A	28hv	VR10	6m	Ric
C021	RP200Q212B	LVR-IC	LDO, +CE, AE(mode), 2.1V±1.0%, 300mA	SC-88A	28hv	VR10	6m	Ric
C022	RP200Q222B	LVR-IC	LDO, +CE, AE(mode), 2.2V±1.0%, 300mA	SC-88A	28hv	VR10	6m	Ric
C023	RP200Q232B	LVR-IC	LDO, +CE, AE(mode), 2.3V±1.0%, 300mA	SC-88A	28hv	VR10	6m	Ric
C024	RP200Q242B	LVR-IC	LDO, +CE, AE(mode), 2.4V±1.0%, 300mA	SC-88A	28hv	VR10	6m	Ric
C025	RP200Q252B	LVR-IC	LDO, +CE, AE(mode), 2.5V±1.0%, 300mA	SC-88A	28hv	VR10	6m	Ric
C026	RP200Q262B	LVR-IC	LDO, +CE, AE(mode), 2.6V±1.0%, 300mA	SC-88A	28hv	VR10	6m	Ric
C027	RP200Q272B	LVR-IC	LDO, +CE, AE(mode), 2.7V±1.0%, 300mA	SC-88A	28hv	VR10	6m	Ric
C028	RP200Q282B	LVR-IC	LDO, +CE, AE(mode), 2.8V±1.0%, 300mA	SC-88A	28hv	VR10	6m	Ric
C029	RP200Q292B	LVR-IC	LDO, +CE, AE(mode), 2.9V±1.0%, 300mA	SC-88A	28hv	VR10	6m	Ric
C030	RP200Q302B	LVR-IC	LDO, +CE, AE(mode), 3V±1.0%, 300mA	SC-88A	28hv	VR10	6m	Ric
C031	RP200Q312B	LVR-IC	LDO, +CE, AE(mode), 3.1V±1.0%, 300mA	SC-88A	28hv	VR10	6m	Ric
C032	RP200Q322B	LVR-IC	LDO, +CE, AE(mode), 3.2V±1.0%, 300mA	SC-88A	28hv	VR10	6m	Ric
C033	RP200Q332B	LVR-IC	LDO, +CE, AE(mode), 3.3V±1.0%, 300mA	SC-88A	28hv	VR10	6m	Ric
C034	RP200Q342B	LVR-IC	LDO, +CE, AE(mode), 3.4V±1.0%, 300mA	SC-88A	28hv	VR10	6m	Ric
C035	RP200Q352B	LVR-IC	LDO, +CE, AE(mode), 3.5V±1.0%, 300mA	SC-88A	28hv	VR10	6m	Ric
C036	RP200Q362B	LVR-IC	LDO, +CE, AE(mode), 3.6V±1.0%, 300mA	SC-88A	28hv	VR10	6m	Ric
C037	RP200Q372B	LVR-IC	LDO, +CE, AE(mode), 3.7V±1.0%, 300mA	SC-88A	28hv	VR10	6m	Ric
C038	RP200Q382B	LVR-IC	LDO, +CE, AE(mode), 3.8V±1.0%, 300mA	SC-88A	28hv	VR10	6m	Ric
C039	RP200Q392B	LVR-IC	LDO, +CE, AE(mode), 3.9V±1.0%, 300mA	SC-88A	28hv	VR10	6m	Ric
C04	74AHC1G04GV	CMOS-Logic	Inverter	SOT753	28/Log6	Log6	6a	Phi
C040	RP200Q402B	LVR-IC	LDO, +CE, AE(mode), 4V±1.0%, 300mA	SC-88A	28hv	VR10	6m	Ric
C06	74AHC1G06GV	CMOS-Logic	Inverter (OD0)	SOT753	28/Log19	Log19	6a	Phi
C07	74AHC1G07GV	CMOS-Logic	Noninverting buffer/driver (ODO)	SOT753	28/Log8	Log8	6a	Phi
C08	74AHC1G08GV	CMOS-Logic	2-input AND gate	SOT753	28/Log3	Log3	6a	Phi
C0A	R3114N311A	Vdet-IC	3.1V±0.8%, -Reset ODO	SOT-23-5	28vdm	VD6	6g	Ric
C0A	XC6108C20AMR	Vdet-IC	2.0V±2.5%, Hst, -Reset PPO	SOT-23-5	28m	-	6g	Tor
C0B	R3114N321A	Vdet-IC	3.2V±0.8%, -Reset ODO	SOT-23-5	28vdm	VD6	6g	Ric
C0B	XC6108C20BMR	Vdet-IC	2.0V, -Reset PPO	SOT-23-5	28m	-	6g	Tor
C0C	R3114N331A	Vdet-IC	3.3V±0.8%, -Reset ODO	SOT-23-5	28vdm	VD6	6g	Ric
C0C	XC6108C20CMR	Vdet-IC	2.0V±2.5%, Hst, -Reset PPO	SOT-23-5	28kx	-	6g	Tor
C0D	R3114N341A	Vdet-IC	3.4V±0.8%, -Reset ODO	SOT-23-5	28vdm	VD6	6g	Ric
C0D	XC6108C20DMR	Vdet-IC	2.0V, -Reset PPO	SOT-23-5	28kx	-	6g	Tor
C0E	R3114N351A	Vdet-IC	3.5V±0.8%, -Reset ODO	SOT-23-5	28vdm	VD6	6g	Ric
C0F	R3114N361A	Vdet-IC	3.6V±0.8%, -Reset ODO	SOT-23-5	28vdm	VD6	6g	Ric
C0G	R3114N371A	Vdet-IC	3.7V±0.8%, -Reset ODO	SOT-23-5	28vdm	VD6	6g	Ric
C0H	R3114N381A	Vdet-IC	3.8V±0.8%, -Reset ODO	SOT-23-5	28vdm	VD6	6g	Ric
C0J	R3114N391A	Vdet-IC	3.9V±0.8%, -Reset ODO	SOT-23-5	28vdm	VD6	6g	Ric
C0K	R3114N401A	Vdet-IC	4V±0.8%, -Reset ODO	SOT-23-5	28vdm	VD6	6g	Ric
C0L	R3114N411A	Vdet-IC	4.1V±0.8%, -Reset ODO	SOT-23-5	28vdm	VD6	6g	Ric
C0M	R3114N421A	Vdet-IC	4.2V±0.8%, -Reset ODO	SOT-23-5	28vdm	VD6	6g	Ric
C0N	R3114N431A	Vdet-IC	4.3V±0.8%, -Reset ODO	SOT-23-5	28vdm	VD6	6g	Ric
C0P	R3114N441A	Vdet-IC	4.4V±0.8%, -Reset ODO	SOT-23-5	28vdm	VD6	6g	Ric
C0Q	R3114N451A	Vdet-IC	4.5V±0.8%, -Reset ODO	SOT-23-5	28vdm	VD6	6g	Ric
C0R	R3114N461A	Vdet-IC	4.6V±0.8%, -Reset ODO	SOT-23-5	28vdm	VD6	6g	Ric
C0S	R3114N471A	Vdet-IC	4.7V±0.8%, -Reset ODO	SOT-23-5	28vdm	VD6	6g	Ric
C0T	R3114N481A	Vdet-IC	4.8V±0.8%, -Reset ODO	SOT-23-5	28vdm	VD6	6g	Ric
C0U	R3114N491A	Vdet-IC	4.9V±0.8%, -Reset ODO	SOT-23-5	28vdm	VD6	6g	Ric
C0V	R3114N501A	Vdet-IC	5V±0.8%, -Reset ODO	SOT-23-5	28vdm	VD6	6g	Ric
C1	R1111N411A	LVR-IC	LDO, LN, -CE, 4.1V±2%, 200mA	SOT-23-5	28cx	VR4	6g	Ric
C̄1	RN5VD21AA	Vdet-IC	2.1V, +Reset PPO	SOT-23-5	28vdo	VD3	6g	Ric
C1	TC1054-2.5VCT713	LVR-IC	LDO, +CE, -Error, 2.5V±2%, 50mA	SOT-23-5	28w	VR8	6a	Mac
C1	TC4S11F	CMOS-Logic	2-input NAND gate	SSOP-5	28/Log1	Log1	6a	Tos
C1-	RT9013B-18PU5	LVR-IC	LDO, +CE, 1.8V±2%, 500mA	SC-70-5	28cx	VR4	6g	Rct
C1-	RT9169-25PB	LVR-IC	LDO, -CE, 2.5V±2%, 100mA	SOT-23-5	28cx	VR4	6g	Rct
C12	R1180N121B	LVR-IC	LDO, +CE, 1.2V±2%, 150mA	SOT-23-5	28cx	VR4	6g	Ric
C13	R1180N131B	LVR-IC	LDO, +CE, 1.3V±2%, 150mA	SOT-23-5	28cx	VR4	6g	Ric
C14	74AHC1G14GV	CMOS-Logic	Inverting Schmitt-trigger	SOT753	28/Log7	Log7	6a	Phi
C14	R1180N141B	LVR-IC	LDO, +CE, 1.4V±2%, 150mA	SOT-23-5	28cx	VR4	6g	Ric
C15	88C15-AF5	Vdet-IC	1.5V±2.0%, -Reset PPO	SOT-23-5	28vdo	VD3	6a	Utc
C15	R1180N151B	LVR-IC	LDO, +CE, 1.5V±2%, 150mA	SOT-23-5	28cx	VR4	6g	Ric
C15G	88C15G-AF5	Vdet-IC	1.5V±2.0%, -Reset PPO, Halogen Free	SOT-23-5	28vdo	VD3	6a	Utc
C15L	88C15L-AF5	Vdet-IC	1.5V±2.0%, -Reset PPO, Lead Free	SOT-23-5	28vdo	VD3	6a	Utc
C16	88C16-AF5	Vdet-IC	1.6V±2.0%, -Reset PPO	SOT-23-5	28vdo	VD3	6a	Utc
C16	R1180N161B	LVR-IC	LDO, +CE, 1.6V±2%, 150mA	SOT-23-5	28cx	VR4	6g	Ric
C16G	88C16G-AF5	Vdet-IC	1.6V±2.0%, -Reset PPO, Halogen Free	SOT-23-5	28vdo	VD3	6a	Utc
C16L	88C16L-AF5	Vdet-IC	1.6V±2.0%, -Reset PPO, Lead Free	SOT-23-5	28vdo	VD3	6a	Utc



SMD code	Type	Function	Short description	Case	Pin.	Sch.	St.	Mnf.
C17	88C17-AF5	Vdet-IC	1.7V±2.0%, -Reset PPO	SOT-23-5	28vdo	VD3	6a	Utc
C17	R1180N171B	LVR-IC	LDO, +CE, 1.7V±2%, 150mA	SOT-23-5	28cx	VR4	6g	Ric
C17_	SN74LVC1G17QDBV	CMOS-Logic	Schmitt-trigger	SOT-23-5	28/Log11	Log11	6a	Ti
C17G	88C17G-AF5	Vdet-IC	1.7V±2.0%, -Reset PPO, Halogen Free	SOT-23-5	28vdo	VD3	6a	Utc
C17L	88C17L-AF5	Vdet-IC	1.7V±2.0%, -Reset PPO, Lead Free	SOT-23-5	28vdo	VD3	6a	Utc
C18	88C18-AF5	Vdet-IC	1.8V±2.0%, -Reset PPO	SOT-23-5	28vdo	VD3	6a	Utc
C18	R1180N181B	LVR-IC	LDO, +CE, 1.8V±2%, 150mA	SOT-23-5	28cx	VR4	6g	Ric
C18G	88C18G-AF5	Vdet-IC	1.8V±2.0%, -Reset PPO, Halogen Free	SOT-23-5	28vdo	VD3	6a	Utc
C18L	88C18L-AF5	Vdet-IC	1.8V±2.0%, -Reset PPO, Lead Free	SOT-23-5	28vdo	VD3	6a	Utc
C19	88C19-AF5	Vdet-IC	1.9V±2.0%, -Reset PPO	SOT-23-5	28vdo	VD3	6a	Utc
C19	R1180N191B	LVR-IC	LDO, +CE, 1.9V±2%, 150mA	SOT-23-5	28cx	VR4	6g	Ric
C19G	88C19G-AF5	Vdet-IC	1.9V±2.0%, -Reset PPO, Halogen Free	SOT-23-5	28vdo	VD3	6a	Utc
C19L	88C19L-AF5	Vdet-IC	1.9V±2.0%, -Reset PPO, Lead Free	SOT-23-5	28vdo	VD3	6a	Utc
C1A	R3114N311C	Vdet-IC	3.1V±0.8%, -Reset PPO	SOT-23-5	28vdm	VD7	6g	Ric
C1A	XC6108C21AMR	Vdet-IC	2.1V±2.5%, Hst, -Reset PPO	SOT-23-5	28rm	-	6g	Tor
C1B	R3114N321C	Vdet-IC	3.2V±0.8%, -Reset PPO	SOT-23-5	28vdm	VD7	6g	Ric
C1B	XC6108C21BMR	Vdet-IC	2.1V, -Reset PPO	SOT-23-5	28rm	-	6g	Tor
C1C	R3114N331C	Vdet-IC	3.3V±0.8%, -Reset PPO	SOT-23-5	28vdm	VD7	6g	Ric
C1C	XC6108C21CMR	Vdet-IC	2.1V±2.5%, Hst, -Reset PPO	SOT-23-5	28k	-	6g	Tor
C1D	R3114N341C	Vdet-IC	3.4V±0.8%, -Reset PPO	SOT-23-5	28vdm	VD7	6g	Ric
C1D	XC6108C21DMR	Vdet-IC	2.1V, -Reset PPO	SOT-23-5	28k	-	6g	Tor
C1E	R3114N351C	Vdet-IC	3.5V±0.8%, -Reset PPO	SOT-23-5	28vdm	VD7	6g	Ric
C1F	R3114N361C	Vdet-IC	3.6V±0.8%, -Reset PPO	SOT-23-5	28vdm	VD7	6g	Ric
C1G	R3114N371C	Vdet-IC	3.7V±0.8%, -Reset PPO	SOT-23-5	28vdm	VD7	6g	Ric
C1H	R3114N381C	Vdet-IC	3.8V±0.8%, -Reset PPO	SOT-23-5	28vdm	VD7	6g	Ric
C1J	R3114N391C	Vdet-IC	3.9V±0.8%, -Reset PPO	SOT-23-5	28vdm	VD7	6g	Ric
C1K	R3114N401C	Vdet-IC	4V±0.8%, -Reset PPO	SOT-23-5	28vdm	VD7	6g	Ric
C1L	R3114N411C	Vdet-IC	4.1V±0.8%, -Reset PPO	SOT-23-5	28vdm	VD7	6g	Ric
C1M	R3114N421C	Vdet-IC	4.2V±0.8%, -Reset PPO	SOT-23-5	28vdm	VD7	6g	Ric
C1N	R3114N431C	Vdet-IC	4.3V±0.8%, -Reset PPO	SOT-23-5	28vdm	VD7	6g	Ric
C1P	R3114N441C	Vdet-IC	4.4V±0.8%, -Reset PPO	SOT-23-5	28vdm	VD7	6g	Ric
C1Q	R3114N451C	Vdet-IC	4.5V±0.8%, -Reset PPO	SOT-23-5	28vdm	VD7	6g	Ric
C1R	R3114N461C	Vdet-IC	4.6V±0.8%, -Reset PPO	SOT-23-5	28vdm	VD7	6g	Ric
C1S	R3114N471C	Vdet-IC	4.7V±0.8%, -Reset PPO	SOT-23-5	28vdm	VD7	6g	Ric
C1T	R3114N481C	Vdet-IC	4.8V±0.8%, -Reset PPO	SOT-23-5	28vdm	VD7	6g	Ric
C1U	R3114N491C	Vdet-IC	4.9V±0.8%, -Reset PPO	SOT-23-5	28vdm	VD7	6g	Ric
C1V	R3114N501C	Vdet-IC	5V±0.8%, -Reset PPO	SOT-23-5	28vdm	VD7	6g	Ric
C2	PI74STX1GT02CX	CMOS-Logic	2-input NOR gate	SC-70-5	28/Log2	Log2	6a	Per
C2	PI74STX1GT02TX	CMOS-Logic	2-input NOR gate	SOT-23-5	28/Log2	Log2	6a	Per
C2	R1111N421A	LVR-IC	LDO, LN, -CE, 4.2V±2%, 200mA	SOT-23-5	28cx	VR4	6g	Ric
C2	RN5VD22AA	Vdet-IC	2.2V, +Reset PPO	SOT-23-5	28vdo	VD3	6g	Ric
C2	TC1054-2.7VCT713	LVR-IC	LDO, +CE, -Error, 2.7V±2%, 50mA	SOT-23-5	28w	VR8	6a	Moc
C2	TC4S81F	CMOS-Logic	2-input AND gate	SSOP-5	28/Log3	Log3	6a	Tos
C2-	RT9013B-25PU5	LVR-IC	LDO, +CE, 2.8V±2%, 500mA	SC-70-5	28cx	VR4	6g	Ric
C20	88C20-AF5	Vdet-IC	2.0V±2.0%, -Reset PPO	SOT-23-5	28vdo	VD3	6a	Utc
C20	R1180N201B	LVR-IC	LDO, +CE, 2V±2%, 150mA	SOT-23-5	28cx	VR4	6g	Ric
C20G	88C20G-AF5	Vdet-IC	2.0V±2.0%, -Reset PPO, Halogen Free	SOT-23-5	28vdo	VD3	6a	Utc
C20L	88C20L-AF5	Vdet-IC	2.0V±2.0%, -Reset PPO, Lead Free	SOT-23-5	28vdo	VD3	6a	Utc
C21	88C21-AF5	Vdet-IC	2.1V±2.0%, -Reset PPO	SOT-23-5	28vdo	VD3	6a	Utc
C21	R1180N211B	LVR-IC	LDO, +CE, 2.1V±2%, 150mA	SOT-23-5	28cx	VR4	6g	Ric
C21G	88C21G-AF5	Vdet-IC	2.1V±2.0%, -Reset PPO, Halogen Free	SOT-23-5	28vdo	VD3	6a	Utc
C21L	88C21L-AF5	Vdet-IC	2.1V±2.0%, -Reset PPO, Lead Free	SOT-23-5	28vdo	VD3	6a	Utc
C22	88C22-AF5	Vdet-IC	2.2V±2.0%, -Reset PPO	SOT-23-5	28vdo	VD3	6a	Utc
C22	R1180N221B	LVR-IC	LDO, +CE, 2.2V±2%, 150mA	SOT-23-5	28cx	VR4	6g	Ric
C22G	88C22G-AF5	Vdet-IC	2.2V±2.0%, -Reset PPO, Halogen Free	SOT-23-5	28vdo	VD3	6a	Utc
C22L	88C22L-AF5	Vdet-IC	2.2V±2.0%, -Reset PPO, Lead Free	SOT-23-5	28vdo	VD3	6a	Utc
C23	88C23-AF5	Vdet-IC	2.3V±2.0%, -Reset PPO	SOT-23-5	28vdo	VD3	6a	Utc
C23	R1180N231B	LVR-IC	LDO, +CE, 2.3V±2%, 150mA	SOT-23-5	28cx	VR4	6g	Ric
C23G	88C23G-AF5	Vdet-IC	2.3V±2.0%, -Reset PPO, Halogen Free	SOT-23-5	28vdo	VD3	6a	Utc
C23L	88C23L-AF5	Vdet-IC	2.3V±2.0%, -Reset PPO, Lead Free	SOT-23-5	28vdo	VD3	6a	Utc
C24	88C24-AF5	Vdet-IC	2.4V±2.0%, -Reset PPO	SOT-23-5	28vdo	VD3	6a	Utc
C24	R1180N241B	LVR-IC	LDO, +CE, 2.4V±2%, 150mA	SOT-23-5	28cx	VR4	6g	Ric
C24G	88C24G-AF5	Vdet-IC	2.4V±2.0%, -Reset PPO, Halogen Free	SOT-23-5	28vdo	VD3	6a	Utc
C24L	88C24L-AF5	Vdet-IC	2.4V±2.0%, -Reset PPO, Lead Free	SOT-23-5	28vdo	VD3	6a	Utc
C25	74AHC1T1G125GV	CMOS-Logic	Bus buffer gate with 3-state output	SOT753	28/Log14	Log14	6a	Phi
C25	88C25-AF5	Vdet-IC	2.5V±2.0%, -Reset PPO	SOT-23-5	28vdo	VD3	6a	Utc
C25	R1180N251B	LVR-IC	LDO, +CE, 2.5V±2%, 150mA	SOT-23-5	28cx	VR4	6g	Ric
C25G	88C25G-AF5	Vdet-IC	2.5V±2.0%, -Reset PPO, Halogen Free	SOT-23-5	28vdo	VD3	6a	Utc
C25L	88C25L-AF5	Vdet-IC	2.5V±2.0%, -Reset PPO, Lead Free	SOT-23-5	28vdo	VD3	6a	Utc
C26	74AHC1T1G126GV	CMOS-Logic	Bus buffer gate with 3-state output	SOT753	28/Log13	Log13	6a	Phi



SMD code	Type	Function	Short description	Case	Pin.	Sch.	St.	Mnf.
C26	88C26-AF5	Vdet-IC	2.6V±2.0%, -Reset PPO	SOT-23-5	28vdo	VD3	6a	Utc
C26	R1180N261B	LVR-IC	LDO, +CE, 2.6V±2%, 150mA	SOT-23-5	28cx	VR4	6g	Ric
C26G	88C26G-AF5	Vdet-IC	2.6V±2.0%, -Reset PPO, Halogen Free	SOT-23-5	28vdo	VD3	6a	Utc
C26L	88C26L-AF5	Vdet-IC	2.6V±2.0%, -Reset PPO, Lead Free	SOT-23-5	28vdo	VD3	6a	Utc
C27	88C27-AF5	Vdet-IC	2.7V±2.0%, -Reset PPO	SOT-23-5	28vdo	VD3	6a	Utc
C27	R1180N271B	LVR-IC	LDO, +CE, 2.7V±2%, 150mA	SOT-23-5	28cx	VR4	6g	Ric
C27G	88C27G-AF5	Vdet-IC	2.7V±2.0%, -Reset PPO, Halogen Free	SOT-23-5	28vdo	VD3	6a	Utc
C27L	88C27L-AF5	Vdet-IC	2.7V±2.0%, -Reset PPO, Lead Free	SOT-23-5	28vdo	VD3	6a	Utc
C28	88C28-AF5	Vdet-IC	2.8V±2.0%, -Reset PPO	SOT-23-5	28vdo	VD3	6a	Utc
C28	R1180N281B	LVR-IC	LDO, +CE, 2.8V±2%, 150mA	SOT-23-5	28cx	VR4	6g	Ric
C28G	88C28G-AF5	Vdet-IC	2.8V±2.0%, -Reset PPO, Halogen Free	SOT-23-5	28vdo	VD3	6a	Utc
C28L	88C28L-AF5	Vdet-IC	2.8V±2.0%, -Reset PPO, Lead Free	SOT-23-5	28vdo	VD3	6a	Utc
C29	88C29-AF5	Vdet-IC	2.9V±2.0%, -Reset PPO	SOT-23-5	28vdo	VD3	6a	Utc
C29	R1180N291B	LVR-IC	LDO, +CE, 2.9V±2%, 150mA	SOT-23-5	28cx	VR4	6g	Ric
C29G	88C29G-AF5	Vdet-IC	2.9V±2.0%, -Reset PPO, Halogen Free	SOT-23-5	28vdo	VD3	6a	Utc
C29L	88C29L-AF5	Vdet-IC	2.9V±2.0%, -Reset PPO, Lead Free	SOT-23-5	28vdo	VD3	6a	Utc
C2A	XC6108C22AMR	Vdet-IC	2.2V±2.5%, Hst, -Reset PPO	SOT-23-5	28m	-	6g	Tor
C2B	XC6108C22BMR	Vdet-IC	2.2V, -Reset PPO	SOT-23-5	28m	-	6g	Tor
C2C	XC6108C22CMR	Vdet-IC	2.2V±2.5%, Hst, -Reset PPO	SOT-23-5	28k	-	6g	Tor
C2D	XC6108C22DMR	Vdet-IC	2.2V, -Reset PPO	SOT-23-5	28k	-	6g	Tor
C3	R1111N431A	LVR-IC	LDO, LN, -CE, 4.3V±2%, 200mA	SOT-23-5	28cx	VR4	6g	Ric
C3	RN5VD23AA	Vdet-IC	2.3V, +Reset PPO	SOT-23-5	28vdo	VD3	6g	Ric
C3	RT9169-30CB	LVR-IC	LDO, -CE, 3.0V±2%, 100mA	SOT-23-5	28cx	VR4	6g	Rdt
C3	TC1054-3.0VCT713	LVR-IC	LDO, +CE, -Error, 3.0V±2%, 50mA	SOT-23-5	28w	VR8	6a	Moc
C3	TC4S01F	CMOS-Logic	2-input NOR gate	SSOP-5	28/Log2	Log2	6a	Tos
C3-	RT9013B-28PU5	LVR-IC	LDO, +CE, 2.8V±2%, 500mA	SC-70-5	28cx	VR4	6g	Rdt
C3-	RT9169-30PB	LVR-IC	LDO, -CE, 3.0V±2%, 100mA	SOT-23-5	28cx	VR4	6g	Rdt
C30	88C30-AF5	Vdet-IC	3.0V±2.0%, -Reset PPO	SOT-23-5	28vdo	VD3	6a	Utc
C30	R1180N301B	LVR-IC	LDO, +CE, 3V±2%, 150mA	SOT-23-5	28cx	VR4	6g	Ric
C30G	88C30G-AF5	Vdet-IC	3.0V±2.0%, -Reset PPO, Halogen Free	SOT-23-5	28vdo	VD3	6a	Utc
C30L	88C30L-AF5	Vdet-IC	3.0V±2.0%, -Reset PPO, Lead Free	SOT-23-5	28vdo	VD3	6a	Utc
C31	88C31-AF5	Vdet-IC	3.1V±2.0%, -Reset PPO	SOT-23-5	28vdo	VD3	6a	Utc
C31	R1180N311B	LVR-IC	LDO, +CE, 3.1V±2%, 150mA	SOT-23-5	28cx	VR4	6g	Ric
C31G	88C31G-AF5	Vdet-IC	3.1V±2.0%, -Reset PPO, Halogen Free	SOT-23-5	28vdo	VD3	6a	Utc
C31L	88C31L-AF5	Vdet-IC	3.1V±2.0%, -Reset PPO, Lead Free	SOT-23-5	28vdo	VD3	6a	Utc
C32	74AHC1T1G32GV	CMOS-Logic	2-input OR gate	SOT753	28/Log4	Log4	6a	Phi
C32	88C32-AF5	Vdet-IC	3.2V±2.0%, -Reset PPO	SOT-23-5	28vdo	VD3	6a	Utc
C32	R1180N321B	LVR-IC	LDO, +CE, 3.2V±2%, 150mA	SOT-23-5	28cx	VR4	6g	Ric
C32G	88C32G-AF5	Vdet-IC	3.2V±2.0%, -Reset PPO, Halogen Free	SOT-23-5	28vdo	VD3	6a	Utc
C32L	88C32L-AF5	Vdet-IC	3.2V±2.0%, -Reset PPO, Lead Free	SOT-23-5	28vdo	VD3	6a	Utc
C33	88C33-AF5	Vdet-IC	3.3V±2.0%, -Reset PPO	SOT-23-5	28vdo	VD3	6a	Utc
C33	LMS33460	Vdet-IC	3V, -Reset ODO	SC-70-5	28vdtq	VD6	6a	Nsc
C33	R1180N331B	LVR-IC	LDO, +CE, 3.3V±2%, 150mA	SOT-23-5	28cx	VR4	6g	Ric
C33G	88C33G-AF5	Vdet-IC	3.3V±2.0%, -Reset PPO, Halogen Free	SOT-23-5	28vdo	VD3	6a	Utc
C33L	88C33L-AF5	Vdet-IC	3.3V±2.0%, -Reset PPO, Lead Free	SOT-23-5	28vdo	VD3	6a	Utc
C34	88C34-AF5	Vdet-IC	3.4V±2.0%, -Reset PPO	SOT-23-5	28vdo	VD3	6a	Utc
C34	R1180N341B	LVR-IC	LDO, +CE, 3.4V±2%, 150mA	SOT-23-5	28cx	VR4	6g	Ric
C34G	88C34G-AF5	Vdet-IC	3.4V±2.0%, -Reset PPO, Halogen Free	SOT-23-5	28vdo	VD3	6a	Utc
C34L	88C34L-AF5	Vdet-IC	3.4V±2.0%, -Reset PPO, Lead Free	SOT-23-5	28vdo	VD3	6a	Utc
C35	88C35-AF5	Vdet-IC	3.5V±2.0%, -Reset PPO	SOT-23-5	28vdo	VD3	6a	Utc
C35	R1180N351B	LVR-IC	LDO, +CE, 3.5V±2%, 150mA	SOT-23-5	28cx	VR4	6g	Ric
C35G	88C35G-AF5	Vdet-IC	3.5V±2.0%, -Reset PPO, Halogen Free	SOT-23-5	28vdo	VD3	6a	Utc
C35L	88C35L-AF5	Vdet-IC	3.5V±2.0%, -Reset PPO, Lead Free	SOT-23-5	28vdo	VD3	6a	Utc
C36	88C36-AF5	Vdet-IC	3.6V±2.0%, -Reset PPO	SOT-23-5	28vdo	VD3	6a	Utc
C36	R1180N361B	LVR-IC	LDO, +CE, 3.6V±2%, 150mA	SOT-23-5	28cx	VR4	6g	Ric
C36G	88C36G-AF5	Vdet-IC	3.6V±2.0%, -Reset PPO, Halogen Free	SOT-23-5	28vdo	VD3	6a	Utc
C36L	88C36L-AF5	Vdet-IC	3.6V±2.0%, -Reset PPO, Lead Free	SOT-23-5	28vdo	VD3	6a	Utc
C37	88C37-AF5	Vdet-IC	3.7V±2.0%, -Reset PPO	SOT-23-5	28vdo	VD3	6a	Utc
C37	OPA337NA	Op-IC	Single-supply, CMOS	SOT-23-5	28opa	OP1	6a	Bb
C37G	88C37G-AF5	Vdet-IC	3.7V±2.0%, -Reset PPO, Halogen Free	SOT-23-5	28vdo	VD3	6a	Utc
C37L	88C37L-AF5	Vdet-IC	3.7V±2.0%, -Reset PPO, Lead Free	SOT-23-5	28vdo	VD3	6a	Utc
C38	88C38-AF5	Vdet-IC	3.8V±2.0%, -Reset PPO	SOT-23-5	28vdo	VD3	6a	Utc
C38	SN74LVC1G38DBV	CMOS-Logic	2-input NAND gate (ODO)	SOT-23-5	28/Log17	Log17	6a	Ti
C38G	88C38G-AF5	Vdet-IC	3.8V±2.0%, -Reset PPO, Halogen Free	SOT-23-5	28vdo	VD3	6a	Utc
C38L	88C38L-AF5	Vdet-IC	3.8V±2.0%, -Reset PPO, Lead Free	SOT-23-5	28vdo	VD3	6a	Utc
C39	88C39-AF5	Vdet-IC	3.9V±2.0%, -Reset PPO	SOT-23-5	28vdo	VD3	6a	Utc
C39G	88C39G-AF5	Vdet-IC	3.9V±2.0%, -Reset PPO, Halogen Free	SOT-23-5	28vdo	VD3	6a	Utc
C39L	88C39L-AF5	Vdet-IC	3.9V±2.0%, -Reset PPO, Lead Free	SOT-23-5	28vdo	VD3	6a	Utc
C3A	XC6108C23AMR	Vdet-IC	2.3V±2.5%, Hst, -Reset PPO	SOT-23-5	28m	-	6g	Tor
C3B	XC6108C23BMR	Vdet-IC	2.3V, -Reset PPO	SOT-23-5	28m	-	6g	Tor



SMD code	Type	Function	Short description	Case	Pin.	Sch.	St.	Mnf.
C3C	XC6108C23CMR	Vdet-IC	2.3V±2.5%, Hst, -Reset PPO	SOT-23-5	28rk	-	6g	Tor
C3D	XC6108C23DMR	Vdet-IC	2.3V, -Reset PPO	SOT-23-5	28rk	-	6g	Tor
C4	PI74STX1GT04CX	CMOS-Logic	Inverter	SC-70-5	28/Log6	Log6	6a	Per
C4	PI74STX1GT04TX	CMOS-Logic	Inverter	SOT-23-5	28/Log6	Log6	6a	Per
C4	R1111N441A	LVR-IC	LDO, LN, -CE, 4.4V±2%, 200mA	SOT-23-5	28cx	VR4	6g	Ric
C4	RN5VD24AA	Vdet-IC	2.4V, +Reset PPO	SOT-23-5	28vdo	VD3	6g	Ric
C4	TC1054-3.3VCT713	LVR-IC	LDO, +CE, -Error, 3.3V±2%, 50mA	SOT-23-5	28w	VR8	6a	Moc
C4	TC4S71F	CMOS-Logic	2-input OR gate	SSOP-5	28/Log4	Log4	6a	Tos
C4-	RT9013B-2HPU5	LVR-IC	LDO, +CE, 2.85V±2%, 500mA	SC-70-5	28cx	VR4	6g	Rct
C40	88C40-AF5	Vdet-IC	4.0V±2.0%, -Reset PPO	SOT-23-5	28vdo	VD3	6a	Utc
C40G	88C40G-AF5	Vdet-IC	4.0V±2.0%, -Reset PPO, Halogen Free	SOT-23-5	28vdo	VD3	6a	Utc
C40L	88C40L-AF5	Vdet-IC	4.0V±2.0%, -Reset PPO, Lead Free	SOT-23-5	28vdo	VD3	6a	Utc
C41	88C41-AF5	Vdet-IC	4.1V±2.0%, -Reset PPO	SOT-23-5	28vdo	VD3	6a	Utc
C41G	88C41G-AF5	Vdet-IC	4.1V±2.0%, -Reset PPO, Halogen Free	SOT-23-5	28vdo	VD3	6a	Utc
C41L	88C41L-AF5	Vdet-IC	4.1V±2.0%, -Reset PPO, Lead Free	SOT-23-5	28vdo	VD3	6a	Utc
C42	88C42-AF5	Vdet-IC	4.2V±2.0%, -Reset PPO	SOT-23-5	28vdo	VD3	6a	Utc
C42G	88C42G-AF5	Vdet-IC	4.2V±2.0%, -Reset PPO, Halogen Free	SOT-23-5	28vdo	VD3	6a	Utc
C42L	88C42L-AF5	Vdet-IC	4.2V±2.0%, -Reset PPO, Lead Free	SOT-23-5	28vdo	VD3	6a	Utc
C43	88C43-AF5	Vdet-IC	4.3V±2.0%, -Reset PPO	SOT-23-5	28vdo	VD3	6a	Utc
C43G	88C43G-AF5	Vdet-IC	4.3V±2.0%, -Reset PPO, Halogen Free	SOT-23-5	28vdo	VD3	6a	Utc
C43L	88C43L-AF5	Vdet-IC	4.3V±2.0%, -Reset PPO, Lead Free	SOT-23-5	28vdo	VD3	6a	Utc
C44	88C44-AF5	Vdet-IC	4.4V±2.0%, -Reset PPO	SOT-23-5	28vdo	VD3	6a	Utc
C44G	88C44G-AF5	Vdet-IC	4.4V±2.0%, -Reset PPO, Halogen Free	SOT-23-5	28vdo	VD3	6a	Utc
C44L	88C44L-AF5	Vdet-IC	4.4V±2.0%, -Reset PPO, Lead Free	SOT-23-5	28vdo	VD3	6a	Utc
C45	88C45-AF5	Vdet-IC	4.5V±2.0%, -Reset PPO	SOT-23-5	28vdo	VD3	6a	Utc
C45G	88C45G-AF5	Vdet-IC	4.5V±2.0%, -Reset PPO, Halogen Free	SOT-23-5	28vdo	VD3	6a	Utc
C45L	88C45L-AF5	Vdet-IC	4.5V±2.0%, -Reset PPO, Lead Free	SOT-23-5	28vdo	VD3	6a	Utc
C46	88C46-AF5	Vdet-IC	4.6V±2.0%, -Reset PPO	SOT-23-5	28vdo	VD3	6a	Utc
C46G	88C46G-AF5	Vdet-IC	4.6V±2.0%, -Reset PPO, Halogen Free	SOT-23-5	28vdo	VD3	6a	Utc
C46L	88C46L-AF5	Vdet-IC	4.6V±2.0%, -Reset PPO, Lead Free	SOT-23-5	28vdo	VD3	6a	Utc
C47	88C47-AF5	Vdet-IC	4.7V±2.0%, -Reset PPO	SOT-23-5	28vdo	VD3	6a	Utc
C47G	88C47G-AF5	Vdet-IC	4.7V±2.0%, -Reset PPO, Halogen Free	SOT-23-5	28vdo	VD3	6a	Utc
C47L	88C47L-AF5	Vdet-IC	4.7V±2.0%, -Reset PPO, Lead Free	SOT-23-5	28vdo	VD3	6a	Utc
C48	88C48-AF5	Vdet-IC	4.8V±2.0%, -Reset PPO	SOT-23-5	28vdo	VD3	6a	Utc
C48G	88C48G-AF5	Vdet-IC	4.8V±2.0%, -Reset PPO, Halogen Free	SOT-23-5	28vdo	VD3	6a	Utc
C48L	88C48L-AF5	Vdet-IC	4.8V±2.0%, -Reset PPO, Lead Free	SOT-23-5	28vdo	VD3	6a	Utc
C49	88C49-AF5	Vdet-IC	4.9V±2.0%, -Reset PPO	SOT-23-5	28vdo	VD3	6a	Utc
C49G	88C49G-AF5	Vdet-IC	4.9V±2.0%, -Reset PPO, Halogen Free	SOT-23-5	28vdo	VD3	6a	Utc
C49L	88C49L-AF5	Vdet-IC	4.9V±2.0%, -Reset PPO, Lead Free	SOT-23-5	28vdo	VD3	6a	Utc
C4A	XC6108C24AMR	Vdet-IC	2.4V±2.5%, Hst, -Reset PPO	SOT-23-5	28m	-	6g	Tor
C4B	XC6108C24BMR	Vdet-IC	2.4V, -Reset PPO	SOT-23-5	28m	-	6g	Tor
C4C	XC6108C24CMR	Vdet-IC	2.4V±2.5%, Hst, -Reset PPO	SOT-23-5	28rk	-	6g	Tor
C4D	XC6108C24DMR	Vdet-IC	2.4V, -Reset PPO	SOT-23-5	28rk	-	6g	Tor
C5	R1111N451A	LVR-IC	LDO, LN, -CE, 4.5V±2%, 200mA	SOT-23-5	28cx	VR4	6g	Ric
C5	RN5VD25AA	Vdet-IC	2.5V, +Reset PPO	SOT-23-5	28vdo	VD3	6g	Ric
C5	TC4S69F	CMOS-Logic	Inverter	SSOP-5	28/Log6	Log6	6a	Tos
C5-	RT9013B-33PU5	LVR-IC	LDO, +CE, 3.5V±2%, 500mA	SC-70-5	28cx	VR4	6g	Rct
C50	88C50-AF5	Vdet-IC	5.0V±2.0%, -Reset PPO	SOT-23-5	28vdo	VD3	6a	Utc
C50G	88C50G-AF5	Vdet-IC	5.0V±2.0%, -Reset PPO, Halogen Free	SOT-23-5	28vdo	VD3	6a	Utc
C50L	88C50L-AF5	Vdet-IC	5.0V±2.0%, -Reset PPO, Lead Free	SOT-23-5	28vdo	VD3	6a	Utc
C51	88C51-AF5	Vdet-IC	5.1V±2.0%, -Reset PPO	SOT-23-5	28vdo	VD3	6a	Utc
C51G	88C51G-AF5	Vdet-IC	5.1V±2.0%, -Reset PPO, Halogen Free	SOT-23-5	28vdo	VD3	6a	Utc
C51L	88C51L-AF5	Vdet-IC	5.1V±2.0%, -Reset PPO, Lead Free	SOT-23-5	28vdo	VD3	6a	Utc
C52	88C52-AF5	Vdet-IC	5.2V±2.0%, -Reset PPO	SOT-23-5	28vdo	VD3	6a	Utc
C52G	88C52G-AF5	Vdet-IC	5.2V±2.0%, -Reset PPO, Halogen Free	SOT-23-5	28vdo	VD3	6a	Utc
C52L	88C52L-AF5	Vdet-IC	5.2V±2.0%, -Reset PPO, Lead Free	SOT-23-5	28vdo	VD3	6a	Utc
C53	88C53-AF5	Vdet-IC	5.3V±2.0%, -Reset PPO	SOT-23-5	28vdo	VD3	6a	Utc
C53G	88C53G-AF5	Vdet-IC	5.3V±2.0%, -Reset PPO, Halogen Free	SOT-23-5	28vdo	VD3	6a	Utc
C53L	88C53L-AF5	Vdet-IC	5.3V±2.0%, -Reset PPO, Lead Free	SOT-23-5	28vdo	VD3	6a	Utc
C54	88C54-AF5	Vdet-IC	5.4V±2.0%, -Reset PPO	SOT-23-5	28vdo	VD3	6a	Utc
C54G	88C54G-AF5	Vdet-IC	5.4V±2.0%, -Reset PPO, Halogen Free	SOT-23-5	28vdo	VD3	6a	Utc
C54L	88C54L-AF5	Vdet-IC	5.4V±2.0%, -Reset PPO, Lead Free	SOT-23-5	28vdo	VD3	6a	Utc
C55	88C55-AF5	Vdet-IC	5.5V±2.0%, -Reset PPO	SOT-23-5	28vdo	VD3	6a	Utc
C55G	88C55G-AF5	Vdet-IC	5.5V±2.0%, -Reset PPO, Halogen Free	SOT-23-5	28vdo	VD3	6a	Utc
C55L	88C55L-AF5	Vdet-IC	5.5V±2.0%, -Reset PPO, Lead Free	SOT-23-5	28vdo	VD3	6a	Utc
C56	88C56-AF5	Vdet-IC	5.6V±2.0%, -Reset PPO	SOT-23-5	28vdo	VD3	6a	Utc
C56G	88C56G-AF5	Vdet-IC	5.6V±2.0%, -Reset PPO, Halogen Free	SOT-23-5	28vdo	VD3	6a	Utc
C56L	88C56L-AF5	Vdet-IC	5.6V±2.0%, -Reset PPO, Lead Free	SOT-23-5	28vdo	VD3	6a	Utc
C57	88C57-AF5	Vdet-IC	5.7V±2.0%, -Reset PPO	SOT-23-5	28vdo	VD3	6a	Utc
C57G	88C57G-AF5	Vdet-IC	5.7V±2.0%, -Reset PPO, Halogen Free	SOT-23-5	28vdo	VD3	6a	Utc



SMD code	Type	Function	Short description	Case	Pin.	Sch.	St.	Mnf.
C57L	88C57L-AF5	Vdet-IC	5.7V±2.0%, -Reset PPO, Lead Free	SOT-23-5	28vdo	VD3	6a	Utc
C58	88C58-AF5	Vdet-IC	5.8V±2.0%, -Reset PPO	SOT-23-5	28vdo	VD3	6a	Utc
C58G	88C58G-AF5	Vdet-IC	5.8V±2.0%, -Reset PPO, Halogen Free	SOT-23-5	28vdo	VD3	6a	Utc
C58L	88C58L-AF5	Vdet-IC	5.8V±2.0%, -Reset PPO, Lead Free	SOT-23-5	28vdo	VD3	6a	Utc
C59	88C59-AF5	Vdet-IC	5.9V±2.0%, -Reset PPO	SOT-23-5	28vdo	VD3	6a	Utc
C59G	88C59G-AF5	Vdet-IC	5.9V±2.0%, -Reset PPO, Halogen Free	SOT-23-5	28vdo	VD3	6a	Utc
C59L	88C59L-AF5	Vdet-IC	5.9V±2.0%, -Reset PPO, Lead Free	SOT-23-5	28vdo	VD3	6a	Utc
C5A	XC6108C25AMR	Vdet-IC	2.5V±2.5%, Hst, -Reset PPO	SOT-23-5	28m	-	6g	Tor
C5B	XC6108C25BMR	Vdet-IC	2.5V, -Reset PPO	SOT-23-5	28m	-	6g	Tor
C5C	XC6108C25CMR	Vdet-IC	2.5V±2.5%, Hst, -Reset PPO	SOT-23-5	28k	-	6g	Tor
C5D	XC6108C25DMR	Vdet-IC	2.5V, -Reset PPO	SOT-23-5	28k	-	6g	Tor
C6	R1111N461A	LVR-IC	LDO, LN, -CE, 4.6V±2%, 200mA	SOT-23-5	28cx	VR4	6g	Ric
C6	RN5D26AA	Vdet-IC	2.6V, +Reset PPO	SOT-23-5	28vdo	VD3	6g	Ric
C6	TC1054-5.0VCT713	LVR-IC	LDO, +CE, -Error, 5.0V±2%, 50mA	SOT-23-5	28w	VR8	6a	Moc
C6	TC4SU69F	CMOS-Logic	Inverter	SSOP-5	28/Log6	Log6	6a	Tos
C6-	RT9013B-35PU5	LVR-IC	LDO, +CE, 3.5V±2%, 500mA	SC-70-5	28cx	VR4	6g	Rct
C6-	RT9169-45PB	LVR-IC	LDO, -CE, 4.5V±2%, 100mA	SOT-23-5	28cx	VR4	6g	Rct
C60	88C60-AF5	Vdet-IC	6.0V±2.0%, -Reset PPO	SOT-23-5	28vdo	VD3	6a	Utc
C60G	88C60G-AF5	Vdet-IC	6.0V±2.0%, -Reset PPO, Halogen Free	SOT-23-5	28vdo	VD3	6a	Utc
C60L	88C60L-AF5	Vdet-IC	6.0V±2.0%, -Reset PPO, Lead Free	SOT-23-5	28vdo	VD3	6a	Utc
C66	74AHC11G66GV	CMOS-Logic	Bilateral analogic switch	SOT753	28/Log16	Log16	6a	Phi
C6A	XC6108C26AMR	Vdet-IC	2.6V±2.5%, Hst, -Reset PPO	SOT-23-5	28m	-	6g	Tor
C6B	XC6108C26BMR	Vdet-IC	2.6V, -Reset PPO	SOT-23-5	28m	-	6g	Tor
C6C	XC6108C26CMR	Vdet-IC	2.6V±2.5%, Hst, -Reset PPO	SOT-23-5	28k	-	6g	Tor
C6D	XC6108C26DMR	Vdet-IC	2.6V, -Reset PPO	SOT-23-5	28k	-	6g	Tor
C7	R1111N471A	LVR-IC	LDO, LN, -CE, 4.7V±2%, 200mA	SOT-23-5	28cx	VR4	6g	Ric
C7	RN5VD27AA	Vdet-IC	2.7V, +Reset PPO	SOT-23-5	28vdo	VD3	6g	Ric
C7	RT9169-40CB	LVR-IC	LDO, -CE, 4.0V±2%, 100mA	SOT-23-5	28cx	VR4	6g	Rct
C7	TC4SU11F	CMOS-Logic	2-input NAND gate	SSOP-5	28/Log1	Log1	6a	Tos
C7_	SN74LVC1G17QDCK	CMOS-Logic	Schmitt-trigger	SC-70-5	28/Log11	Log11	6a	Ti
C79	74AHC11G79GV	CMOS-Logic	Positive edge-triggered D-type flip-flop	SOT753	28/Log20	Log20	6a	Phi
C7A	XC6108C27AMR	Vdet-IC	2.7V±2.5%, Hst, -Reset PPO	SOT-23-5	28m	-	6g	Tor
C7B	XC6108C27BMR	Vdet-IC	2.7V, -Reset PPO	SOT-23-5	28m	-	6g	Tor
C7C	XC6108C27CMR	Vdet-IC	2.7V±2.5%, Hst, -Reset PPO	SOT-23-5	28k	-	6g	Tor
C7D	XC6108C27DMR	Vdet-IC	2.7V, -Reset PPO	SOT-23-5	28k	-	6g	Tor
C8	PI74STX1GT08CX	CMOS-Logic	2-input AND gate	SC-70-5	28/Log3	Log3	6a	Per
C8	PI74STX1GT08TX	CMOS-Logic	2-input AND gate	SOT-23-5	28/Log3	Log3	6a	Per
C8	R1111N481A	LVR-IC	LDO, LN, -CE, 4.8V±2%, 200mA	SOT-23-5	28cx	VR4	6g	Ric
C8	RN5D28AA	Vdet-IC	2.8V, +Reset PPO	SOT-23-5	28vdo	VD3	6g	Ric
C8	RT9169-13CB	LVR-IC	LDO, -CE, 1.3V±2%, 100mA	SOT-23-5	28cx	VR4	6g	Rct
C8	Si91842DT-18	LVR-IC	LDO, LN, +CE, -Error, 1.8V±1.5%, 150mA	SOT-23-5	28w	VR17	6k	Vs
C8	TC1054-2.85VCT713	LVR-IC	LDO, +CE, -Error, 2.85V±2%, 50mA	SOT-23-5	28w	VR8	6a	Moc
C8	TC4S30F	CMOS-Logic	2-input EXCLUSIVE OR gate	SSOP-5	28/Log5	Log5	6a	Tos
C8-	RT9169-13PB	LVR-IC	LDO, -CE, 1.3V±2%, 100mA	SOT-23-5	28cx	VR4	6g	Rct
C86	74AHC11G86GV	CMOS-Logic	2-input EXCLUSIVE-OR gate	SOT753	28/Log5	Log5	6a	Phi
C8A	XC6108C28AMR	Vdet-IC	2.8V±2.5%, Hst, -Reset PPO	SOT-23-5	28m	-	6g	Tor
C8B	XC6108C28BMR	Vdet-IC	2.8V, -Reset PPO	SOT-23-5	28m	-	6g	Tor
C8C	XC6108C28CMR	Vdet-IC	2.8V±2.5%, Hst, -Reset PPO	SOT-23-5	28k	-	6g	Tor
C8D	XC6108C28DMR	Vdet-IC	2.8V, -Reset PPO	SOT-23-5	28k	-	6g	Tor
C9	R1111N491A	LVR-IC	LDO, LN, -CE, 4.9V±2%, 200mA	SOT-23-5	28cx	VR4	6g	Ric
C9	RN5D29AA	Vdet-IC	2.9V, +Reset PPO	SOT-23-5	28vdo	VD3	6g	Ric
C9	RT9169-15CB	LVR-IC	LDO, -CE, 1.5V±2%, 100mA	SOT-23-5	28cx	VR4	6g	Rct
C9	Si91842DT-20	LVR-IC	LDO, LN, +CE, -Error, 2V±1.5%, 150mA	SOT-23-5	28w	VR17	6k	Vs
C9	TC1054-3.6VCT713	LVR-IC	LDO, +CE, -Error, 3.6V±2%, 50mA	SOT-23-5	28w	VR8	6a	Moc
C9-	RT9169-15PB	LVR-IC	LDO, -CE, 1.5V±2%, 100mA	SOT-23-5	28cx	VR4	6g	Rct
C9A	XC6108C29AMR	Vdet-IC	2.9V±2.5%, Hst, -Reset PPO	SOT-23-5	28m	-	6g	Tor
C9B	XC6108C29BMR	Vdet-IC	2.9V, -Reset PPO	SOT-23-5	28m	-	6g	Tor
C9C	XC6108C29CMR	Vdet-IC	2.9V±2.5%, Hst, -Reset PPO	SOT-23-5	28k	-	6g	Tor
C9D	XC6108C29DMR	Vdet-IC	2.9V, -Reset PPO	SOT-23-5	28k	-	6g	Tor
CA	μPA503T	MOS-p-FET-e*	Dual, V-MOS, 50V, 100mA, <60Ω(10mA)	SOT-23-5	28fb	-	6a	Nec
CA	74AHC11G00GW	CMOS-Logic	2-input NAND gate	SOT-353	28/Log1	Log1	6a	Phi
CA	PI74STX1GT125CX	CMOS-Logic	Bus buffer gate with 3-state output	SC-70-5	28/Log14	Log14	6a	Per
CA	PI74STX1GT125TX	CMOS-Logic	Bus buffer gate with 3-state output	SOT-23-5	28/Log14	Log14	6a	Per
CA	RN5RT40AA	LVR-IC	LDO, -CE, 4V±2%, 150mA	SOT-23-5	28vtr	VR4	6g	Ric
CA	TC7S84F	CMOS-Logic	Inverting Schmitt-trigger	SSOP-5	28/Log7	Log7	6a	Tos
CA	V6301ASP5B	Vdet-IC	2V, -Reset PPO, 290ms	SOT-23-5	28vdr	VD7	6a	Em
CA0	XC6116A031MR	Vdet-IC	3.1V 0.1%, -MR, ±Reset PPO, Rt=3.13ms	SOT-23-5	28xf	VD21	6g	Tor
CA1	XC6116A032MR	Vdet-IC	3.2V 0.1%, -MR, ±Reset PPO, Rt=3.13ms	SOT-23-5	28xf	VD21	6g	Tor
CA2	XC6116A033MR	Vdet-IC	3.3V 0.1%, -MR, ±Reset PPO, Rt=3.13ms	SOT-23-5	28xf	VD21	6g	Tor
CA3	XC6116A034MR	Vdet-IC	3.4V 0.1%, -MR, ±Reset PPO, Rt=3.13ms	SOT-23-5	28xf	VD21	6g	Tor



SMD code	Type	Function	Short description	Case	Pin.	Sch.	St.	Mnf.
CA4	XC6116A035MR	Vdet-IC	3.5V 0.1%, -MR, ±Reset PPO, Rt=3.13ms	SOT-23-5	28xf	VD21	6g	Tor
CA5	XC6116A036MR	Vdet-IC	3.6V 0.1%, -MR, ±Reset PPO, Rt=3.13ms	SOT-23-5	28xf	VD21	6g	Tor
CA6	XC6116A037MR	Vdet-IC	3.7V 0.1%, -MR, ±Reset PPO, Rt=3.13ms	SOT-23-5	28xf	VD21	6g	Tor
CA7	XC6116A038MR	Vdet-IC	3.8V 0.1%, -MR, ±Reset PPO, Rt=3.13ms	SOT-23-5	28xf	VD21	6g	Tor
CA8	XC6116A039MR	Vdet-IC	3.9V 0.1%, -MR, ±Reset PPO, Rt=3.13ms	SOT-23-5	28xf	VD21	6g	Tor
CA8	XC9235B08CM	DC/DC-IC	PWM step-down, 1.2MHz, 0.8V±2%, 600mA, CL, Vin?2V, HSST	SOT-23-5	28do4	DC1	6g	Tor
CA9	XC6116A040MR	Vdet-IC	4.0V 0.1%, -MR, ±Reset PPO, Rt=3.13ms	SOT-23-5	28xf	VD21	6g	Tor
CA9	XC9235B09CM	DC/DC-IC	PWM step-down, 1.2MHz, 0.9V±2%, 600mA, CL, Vin?2V, HSST	SOT-23-5	28do4	DC1	6g	Tor
CAA	XC6116A041MR	Vdet-IC	4.1V 0.1%, -MR, ±Reset PPO, Rt=3.13ms	SOT-23-5	28xf	VD21	6g	Tor
CAAB	XC6116A042MR	Vdet-IC	4.2V 0.1%, -MR, ±Reset PPO, Rt=3.13ms	SOT-23-5	28xf	VD21	6g	Tor
CAAC	XC6116A043MR	Vdet-IC	4.3V 0.1%, -MR, ±Reset PPO, Rt=3.13ms	SOT-23-5	28xf	VD21	6g	Tor
CAD	XC6116A044MR	Vdet-IC	4.4V 0.1%, -MR, ±Reset PPO, Rt=3.13ms	SOT-23-5	28xf	VD21	6g	Tor
CAE	XC6116A045MR	Vdet-IC	4.5V 0.1%, -MR, ±Reset PPO, Rt=3.13ms	SOT-23-5	28xf	VD21	6g	Tor
CAF	XC6116A016MR	Vdet-IC	1.6V 0.1%, -MR, ±Reset PPO, Rt=3.13ms	SOT-23-5	28xf	VD21	6g	Tor
CAE	XC6116A046MR	Vdet-IC	4.6V 0.1%, -MR, ±Reset PPO, Rt=3.13ms	SOT-23-5	28xf	VD21	6g	Tor
CAH	XC6116A017MR	Vdet-IC	1.7V 0.1%, -MR, ±Reset PPO, Rt=3.13ms	SOT-23-5	28xf	VD21	6g	Tor
CAH	XC6116A047MR	Vdet-IC	4.7V 0.1%, -MR, ±Reset PPO, Rt=3.13ms	SOT-23-5	28xf	VD21	6g	Tor
CAK	XC6116A018MR	Vdet-IC	1.8V 0.1%, -MR, ±Reset PPO, Rt=3.13ms	SOT-23-5	28xf	VD21	6g	Tor
CAK	XC6116A048MR	Vdet-IC	4.8V 0.1%, -MR, ±Reset PPO, Rt=3.13ms	SOT-23-5	28xf	VD21	6g	Tor
CAL	XC6116A019MR	Vdet-IC	1.9V 0.1%, -MR, ±Reset PPO, Rt=3.13ms	SOT-23-5	28xf	VD21	6g	Tor
CAL	XC6116A049MR	Vdet-IC	4.9V 0.1%, -MR, ±Reset PPO, Rt=3.13ms	SOT-23-5	28xf	VD21	6g	Tor
CAL	XC9235B0LCM	DC/DC-IC	PWM step-down, 1.2MHz, 0.85V±2%, 600mA, CL, Vin?2V, HSST	SOT-23-5	28do4	DC1	6g	Tor
CAM	XC6116A020MR	Vdet-IC	2.0V 0.1%, -MR, ±Reset PPO, Rt=3.13ms	SOT-23-5	28xf	VD21	6g	Tor
CAM	XC6116A050MR	Vdet-IC	5.0V 0.1%, -MR, ±Reset PPO, Rt=3.13ms	SOT-23-5	28xf	VD21	6g	Tor
CAM	XC9235B0MCM	DC/DC-IC	PWM step-down, 1.2MHz, 0.95V±2%, 600mA, CL, Vin?2V, HSST	SOT-23-5	28do4	DC1	6g	Tor
CAN	XC6116A021MR	Vdet-IC	2.1V 0.1%, -MR, ±Reset PPO, Rt=3.13ms	SOT-23-5	28xf	VD21	6g	Tor
CAP	XC6116A022MR	Vdet-IC	2.2V 0.1%, -MR, ±Reset PPO, Rt=3.13ms	SOT-23-5	28xf	VD21	6g	Tor
CAR	XC6116A023MR	Vdet-IC	2.3V 0.1%, -MR, ±Reset PPO, Rt=3.13ms	SOT-23-5	28xf	VD21	6g	Tor
CAS	XC6116A024MR	Vdet-IC	2.4V 0.1%, -MR, ±Reset PPO, Rt=3.13ms	SOT-23-5	28xf	VD21	6g	Tor
CAT	XC6116A025MR	Vdet-IC	2.5V 0.1%, -MR, ±Reset PPO, Rt=3.13ms	SOT-23-5	28xf	VD21	6g	Tor
CAU	XC6116A026MR	Vdet-IC	2.6V 0.1%, -MR, ±Reset PPO, Rt=3.13ms	SOT-23-5	28xf	VD21	6g	Tor
CAV	XC6116A027MR	Vdet-IC	2.7V 0.1%, -MR, ±Reset PPO, Rt=3.13ms	SOT-23-5	28xf	VD21	6g	Tor
CAX	XC6116A028MR	Vdet-IC	2.8V 0.1%, -MR, ±Reset PPO, Rt=3.13ms	SOT-23-5	28xf	VD21	6g	Tor
CAY	XC6116A029MR	Vdet-IC	2.9V 0.1%, -MR, ±Reset PPO, Rt=3.13ms	SOT-23-5	28xf	VD21	6g	Tor
CAZ	XC6116A030MR	Vdet-IC	3.0V 0.1%, -MR, ±Reset PPO, Rt=3.13ms	SOT-23-5	28xf	VD21	6g	Tor
CB	µPA573T	MOS-p-FET-e*	Dual, V-MOS, 30V, ±100mA, <25(10mA)	SOT-23-5	28fb	-	6a	Nec
CB	74AHC1G02GW	CMOS-Logic	2-input NOR gate	SOT-353	28fLog2	Log2	6a	Phi
CB	PI74STX1 GT126CX	CMOS-Logic	Bus buffer gate with 3-state output	SC-70-5	28fLog13	Log13	6a	Per
CB	PI74STX1 GT126TX	CMOS-Logic	Bus buffer gate with 3-state output	SOT-23-5	28fLog13	Log13	6a	Per
CB	RN5RT41AA	LVR-IC	LDO, -CE, 4.1V±2%, 150mA	SOT-23-5	28vrt	VR4	6g	Ric
CB	RT9167A-50CB	LVR-IC	LDO, +CE, 5.0V±2%, 600mA	SOT-23-5	28vrx	VR7	6g	Rct
CB	V6301BSP5B	Vdet-IC	2.4V, -Reset PPO, 290ms	SOT-23-5	28vdr	VD7	6a	Em
CB-	RT9013A-18PU5	LVR-IC	LDO, +CE, 1.8V±2%, 500mA	SC-70-5	28cx	VR4	6g	Rct
CB-	RT9167A-50PB	LVR-IC	LDO, +CE, 5.0V±2%, 600mA	SOT-23-5	28vrx	VR7	6g	Rct
CB-	XC62GP2112M	LVR-IC	2.1V±2%, 150mA, -CE	SOT-23-5	28ew	VR4	6g	Tor
CB-	XC62GR21 12M	LVR-IC	2.1V±2%, 150mA, +CE	SOT-23-5	28ew	VR4	6g	Tor
CB+	XC62GP2122M	LVR-IC	2.1V±2%, 150mA, -CE, HS response	SOT-23-5	28ew	VR4	6g	Tor
CB+	XC62GR21 22M	LVR-IC	2.1V±2%, 150mA, +CE, HS response	SOT-23-5	28ew	VR4	6g	Tor
CB0	XC6116B031MR	Vdet-IC	3.1V 0.1%, -MR, ±Reset PPO, Rt=25ms	SOT-23-5	28xf	VD21	6g	Tor
CB0	XC6213B312MR	LVR-IC	LDO, +CE, 3.1V±2%, 150mA	SOT-23-5	28cx	VR4	6g	Tor
CB0	XC9235B10CM	DC/DC-IC	PWM step-down, 1.2MHz, 1.0V±2%, 600mA, CL, Vin?2V, HSST	SOT-23-5	28do4	DC1	6g	Tor
CB1	XC6116B032MR	Vdet-IC	3.2V 0.1%, -MR, ±Reset PPO, Rt=25ms	SOT-23-5	28xf	VD21	6g	Tor
CB1	XC6213B322MR	LVR-IC	LDO, +CE, 3.2V±2%, 150mA	SOT-23-5	28cx	VR4	6g	Tor
CB1	XC9235B11CM	DC/DC-IC	PWM step-down, 1.2MHz, 1.1V±2%, 600mA, CL, Vin?2V, HSST	SOT-23-5	28do4	DC1	6g	Tor
CB2	XC6116B033MR	Vdet-IC	3.3V 0.1%, -MR, ±Reset PPO, Rt=25ms	SOT-23-5	28xf	VD21	6g	Tor
CB2	XC6213B332MR	LVR-IC	LDO, +CE, 3.3V±2%, 150mA	SOT-23-5	28cx	VR4	6g	Tor
CB2	XC9235B12CM	DC/DC-IC	PWM step-down, 1.2MHz, 1.2V±2%, 600mA, CL, Vin?2V, HSST	SOT-23-5	28do4	DC1	6g	Tor
CB3	XC6116B034MR	Vdet-IC	3.4V 0.1%, -MR, ±Reset PPO, Rt=25ms	SOT-23-5	28xf	VD21	6g	Tor
CB3	XC6213B342MR	LVR-IC	LDO, +CE, 3.4V±2%, 150mA	SOT-23-5	28cx	VR4	6g	Tor
CB3	XC9235B13CM	DC/DC-IC	PWM step-down, 1.2MHz, 1.3V±2%, 600mA, CL, Vin?2V, HSST	SOT-23-5	28do4	DC1	6g	Tor
CB4	XC6116B035MR	Vdet-IC	3.5V 0.1%, -MR, ±Reset PPO, Rt=25ms	SOT-23-5	28xf	VD21	6g	Tor
CB4	XC6213B352MR	LVR-IC	LDO, +CE, 3.5V±2%, 150mA	SOT-23-5	28cx	VR4	6g	Tor
CB4	XC9235B14CM	DC/DC-IC	PWM step-down, 1.2MHz, 1.4V±2%, 600mA, CL, Vin?2V, HSST	SOT-23-5	28do4	DC1	6g	Tor
CB5	XC6116B036MR	Vdet-IC	3.6V 0.1%, -MR, ±Reset PPO, Rt=25ms	SOT-23-5	28xf	VD21	6g	Tor
CB5	XC6213B362MR	LVR-IC	LDO, +CE, 3.6V±2%, 150mA	SOT-23-5	28cx	VR4	6g	Tor
CB5	XC9235B15CM	DC/DC-IC	PWM step-down, 1.2MHz, 1.5V±2%, 600mA, CL, Vin?2V, HSST	SOT-23-5	28do4	DC1	6g	Tor
CB6	XC6116B037MR	Vdet-IC	3.7V 0.1%, -MR, ±Reset PPO, Rt=25ms	SOT-23-5	28xf	VD21	6g	Tor
CB6	XC6213B372MR	LVR-IC	LDO, +CE, 3.7V±2%, 150mA	SOT-23-5	28cx	VR4	6g	Tor
CB6	XC9235B16CM	DC/DC-IC	PWM step-down, 1.2MHz, 1.6V±2%, 600mA, CL, Vin?2V, HSST	SOT-23-5	28do4	DC1	6g	Tor
CB7	XC6116B038MR	Vdet-IC	3.8V 0.1%, -MR, ±Reset PPO, Rt=25ms	SOT-23-5	28xf	VD21	6g	Tor



SMD code	Type	Function	Short description	Case	Pin.	Sch.	St.	Mnf.
C87	XC6213B382MR	LVR-IC	LDO, +CE, 3.8V±2%, 150mA	SOT-23-5	28cx	VR4	6g	Tor
C87	XC9235B17CM	DC/DC-IC	PWM step-down, 1.2MHz, 1.7V±2%, 600mA, CL, Vin?2V, HSST	SOT-23-5	28d04	DC1	6g	Tor
C88	XC6116B039MR	Vdet-IC	3.9V 0.1%, -MR, ±Reset PPO, Rt=25ms	SOT-23-5	28fx	VD21	6g	Tor
C88	XC6213B392MR	LVR-IC	LDO, +CE, 3.9V±2%, 150mA	SOT-23-5	28cx	VR4	6g	Tor
C88	XC9235B18CM	DC/DC-IC	PWM step-down, 1.2MHz, 1.8V±2%, 600mA, CL, Vin?2V, HSST	SOT-23-5	28d04	DC1	6g	Tor
C89	XC6116B040MR	Vdet-IC	4.0V 0.1%, -MR, ±Reset PPO, Rt=25ms	SOT-23-5	28fx	VD21	6g	Tor
C89	XC6213B402MR	LVR-IC	LDO, +CE, 4V±2%, 150mA	SOT-23-5	28cx	VR4	6g	Tor
C89	XC9235B19CM	DC/DC-IC	PWM step-down, 1.2MHz, 1.9V±2%, 600mA, CL, Vin?2V, HSST	SOT-23-5	28d04	DC1	6g	Tor
C8A	XC6116B041MR	Vdet-IC	4.1V 0.1%, -MR, ±Reset PPO, Rt=25ms	SOT-23-5	28fx	VD21	6g	Tor
C8A	XC6213B412MR	LVR-IC	LDO, +CE, 4.1V±2%, 150mA	SOT-23-5	28cx	VR4	6g	Tor
C8A	XC9235B1ACM	DC/DC-IC	PWM step-down, 1.2MHz, 1.05V±2%, 600mA, CL, Vin?2V, HSST	SOT-23-5	28d04	DC1	6g	Tor
C8B	XC6116B042MR	Vdet-IC	4.2V 0.1%, -MR, ±Reset PPO, Rt=25ms	SOT-23-5	28fx	VD21	6g	Tor
C8B	XC6213B422MR	LVR-IC	LDO, +CE, 4.2V±2%, 150mA	SOT-23-5	28cx	VR4	6g	Tor
C8B	XC9235B1BCM	DC/DC-IC	PWM step-down, 1.2MHz, 1.15V±2%, 600mA, CL, Vin?2V, HSST	SOT-23-5	28d04	DC1	6g	Tor
C8C	XC6116B043MR	Vdet-IC	4.3V 0.1%, -MR, ±Reset PPO, Rt=25ms	SOT-23-5	28fx	VD21	6g	Tor
C8C	XC6213B432MR	LVR-IC	LDO, +CE, 4.3V±2%, 150mA	SOT-23-5	28cx	VR4	6g	Tor
C8C	XC9235B1CCM	DC/DC-IC	PWM step-down, 1.2MHz, 1.25V±2%, 600mA, CL, Vin?2V, HSST	SOT-23-5	28d04	DC1	6g	Tor
C8D	XC6116B044MR	Vdet-IC	4.4V 0.1%, -MR, ±Reset PPO, Rt=25ms	SOT-23-5	28fx	VD21	6g	Tor
C8D	XC6213B442MR	LVR-IC	LDO, +CE, 4.4V±2%, 150mA	SOT-23-5	28cx	VR4	6g	Tor
C8D	XC9235B1DCM	DC/DC-IC	PWM step-down, 1.2MHz, 1.35V±2%, 600mA, CL, Vin?2V, HSST	SOT-23-5	28d04	DC1	6g	Tor
C8E	XC6116B045MR	Vdet-IC	4.5V 0.1%, -MR, ±Reset PPO, Rt=25ms	SOT-23-5	28fx	VD21	6g	Tor
C8E	XC6213B452MR	LVR-IC	LDO, +CE, 4.5V±2%, 150mA	SOT-23-5	28cx	VR4	6g	Tor
C8E	XC9235B1ECM	DC/DC-IC	PWM step-down, 1.2MHz, 1.45V±2%, 600mA, CL, Vin?2V, HSST	SOT-23-5	28d04	DC1	6g	Tor
C8F	XC6116B016MR	Vdet-IC	1.6V 0.1%, -MR, ±Reset PPO, Rt=25ms	SOT-23-5	28fx	VD21	6g	Tor
C8E	XC6116B046MR	Vdet-IC	4.6V 0.1%, -MR, ±Reset PPO, Rt=25ms	SOT-23-5	28fx	VD21	6g	Tor
C8F	XC6213B462MR	LVR-IC	LDO, +CE, 4.6V±2%, 150mA	SOT-23-5	28cx	VR4	6g	Tor
C8F	XC9235B1FCM	DC/DC-IC	PWM step-down, 1.2MHz, 1.55V±2%, 600mA, CL, Vin?2V, HSST	SOT-23-5	28d04	DC1	6g	Tor
C8H	XC6116B017MR	Vdet-IC	1.7V 0.1%, -MR, ±Reset PPO, Rt=25ms	SOT-23-5	28fx	VD21	6g	Tor
C8H	XC6116B047MR	Vdet-IC	4.7V 0.1%, -MR, ±Reset PPO, Rt=25ms	SOT-23-5	28fx	VD21	6g	Tor
C8H	XC6213B472MR	LVR-IC	LDO, +CE, 4.7V±2%, 150mA	SOT-23-5	28cx	VR4	6g	Tor
C8H	XC9235B1HCM	DC/DC-IC	PWM step-down, 1.2MHz, 1.65V±2%, 600mA, CL, Vin?2V, HSST	SOT-23-5	28d04	DC1	6g	Tor
C8K	XC6116B018MR	Vdet-IC	1.8V 0.1%, -MR, ±Reset PPO, Rt=25ms	SOT-23-5	28fx	VD21	6g	Tor
C8K	XC6116B048MR	Vdet-IC	4.8V 0.1%, -MR, ±Reset PPO, Rt=25ms	SOT-23-5	28fx	VD21	6g	Tor
C8K	XC6213B482MR	LVR-IC	LDO, +CE, 4.8V±2%, 150mA	SOT-23-5	28cx	VR4	6g	Tor
C8K	XC9235B1KCM	DC/DC-IC	PWM step-down, 1.2MHz, 1.75V±2%, 600mA, CL, Vin?2V, HSST	SOT-23-5	28d04	DC1	6g	Tor
C8L	XC6116B019MR	Vdet-IC	1.9V 0.1%, -MR, ±Reset PPO, Rt=25ms	SOT-23-5	28fx	VD21	6g	Tor
C8L	XC6116B049MR	Vdet-IC	4.9V 0.1%, -MR, ±Reset PPO, Rt=25ms	SOT-23-5	28fx	VD21	6g	Tor
C8L	XC6213B492MR	LVR-IC	LDO, +CE, 4.9V±2%, 150mA	SOT-23-5	28cx	VR4	6g	Tor
C8L	XC9235B1LCM	DC/DC-IC	PWM step-down, 1.2MHz, 1.85V±2%, 600mA, CL, Vin?2V, HSST	SOT-23-5	28d04	DC1	6g	Tor
C8M	XC6116B020MR	Vdet-IC	2.0V 0.1%, -MR, ±Reset PPO, Rt=25ms	SOT-23-5	28fx	VD21	6g	Tor
C8M	XC6116B050MR	Vdet-IC	5.0V 0.1%, -MR, ±Reset PPO, Rt=25ms	SOT-23-5	28fx	VD21	6g	Tor
C8M	XC6213B502MR	LVR-IC	LDO, +CE, 5V±2%, 150mA	SOT-23-5	28cx	VR4	6g	Tor
C8M	XC9235B1MCM	DC/DC-IC	PWM step-down, 1.2MHz, 1.95V±2%, 600mA, CL, Vin?2V, HSST	SOT-23-5	28d04	DC1	6g	Tor
C8N	XC6116B021MR	Vdet-IC	2.1V 0.1%, -MR, ±Reset PPO, Rt=25ms	SOT-23-5	28fx	VD21	6g	Tor
C8P	XC6116B022MR	Vdet-IC	2.2V 0.1%, -MR, ±Reset PPO, Rt=25ms	SOT-23-5	28fx	VD21	6g	Tor
C8R	XC6116B023MR	Vdet-IC	2.3V 0.1%, -MR, ±Reset PPO, Rt=25ms	SOT-23-5	28fx	VD21	6g	Tor
C8S	XC6116B024MR	Vdet-IC	2.4V 0.1%, -MR, ±Reset PPO, Rt=25ms	SOT-23-5	28fx	VD21	6g	Tor
C8T	XC6116B025MR	Vdet-IC	2.5V 0.1%, -MR, ±Reset PPO, Rt=25ms	SOT-23-5	28fx	VD21	6g	Tor
C8U	XC6116B026MR	Vdet-IC	2.6V 0.1%, -MR, ±Reset PPO, Rt=25ms	SOT-23-5	28fx	VD21	6g	Tor
C8V	XC6116B027MR	Vdet-IC	2.7V 0.1%, -MR, ±Reset PPO, Rt=25ms	SOT-23-5	28fx	VD21	6g	Tor
C8X	XC6116B028MR	Vdet-IC	2.8V 0.1%, -MR, ±Reset PPO, Rt=25ms	SOT-23-5	28fx	VD21	6g	Tor
C8Y	XC6116B029MR	Vdet-IC	2.9V 0.1%, -MR, ±Reset PPO, Rt=25ms	SOT-23-5	28fx	VD21	6g	Tor
C8Z	XC6116B030MR	Vdet-IC	3.0V 0.1%, -MR, ±Reset PPO, Rt=25ms	SOT-23-5	28fx	VD21	6g	Tor
CC	74AHCT1G04GW	CMOS-Logic	Inverter	SOT-353	28/Log6	Log6	6a	Phi
CC	RN5RT42AA	LVR-IC	LDO, -CE, 4.2V±2%, 150mA	SOT-23-5	28vrt	VR4	6g	Ric
CC	V6301CSP5B	Vdet-IC	2.8V, -Reset PPO, 290ms	SOT-23-5	28vdr	VD7	6a	Em
CC-	XC62GP2212M	LVR-IC	2.2V±2%, 150mA, -CE	SOT-23-5	28ew	VR4	6g	Tor
CC-	XC62GR22 12M	LVR-IC	2.2V±2%, 150mA, +CE	SOT-23-5	28ew	VR4	6g	Tor
CC_	SN74LVC2G04DCK	CMOS-Logic	Dual inverters	SC-70-5	28/Log24	Log24	6a	Ti
CC+	XC62GP2222M	LVR-IC	2.2V±2%, 150mA, -CE, HS response	SOT-23-5	28ew	VR4	6g	Tor
CC+	XC62GR22 22M	LVR-IC	2.2V±2%, 150mA, +CE, HS response	SOT-23-5	28ew	VR4	6g	Tor
CC-	RT9013A-26GU5	LVR-IC	LDO, +CE, 2.6V±2%, 500mA	SC-70-5	28cx	VR4	6g	Rct
CC0	XC6116C031MR	Vdet-IC	3.1V 0.1%, -MR, ±Reset PPO, Rt=50ms	SOT-23-5	28fx	VD21	6g	Tor
CC0	XC9235B20CM	DC/DC-IC	PWM step-down, 1.2MHz, 2.0V±2%, 600mA, CL, Vin?2V, HSST	SOT-23-5	28d04	DC1	6g	Tor
CC1	XC6116C032MR	Vdet-IC	3.2V 0.1%, -MR, ±Reset PPO, Rt=50ms	SOT-23-5	28fx	VD21	6g	Tor
CC1	XC9235B21CM	DC/DC-IC	PWM step-down, 1.2MHz, 2.1V±2%, 600mA, CL, Vin?2V, HSST	SOT-23-5	28d04	DC1	6g	Tor
CC2	XC6116C033MR	Vdet-IC	3.3V 0.1%, -MR, ±Reset PPO, Rt=50ms	SOT-23-5	28fx	VD21	6g	Tor
CC2	XC9235B22CM	DC/DC-IC	PWM step-down, 1.2MHz, 2.2V±2%, 600mA, CL, Vin?2V, HSST	SOT-23-5	28d04	DC1	6g	Tor
CC3	XC6116C034MR	Vdet-IC	3.4V 0.1%, -MR, ±Reset PPO, Rt=50ms	SOT-23-5	28fx	VD21	6g	Tor
CC3	XC9235B23CM	DC/DC-IC	PWM step-down, 1.2MHz, 2.3V±2%, 600mA, CL, Vin?2V, HSST	SOT-23-5	28d04	DC1	6g	Tor



SMD code	Type	Function	Short description	Case	Pin.	Sch. St.	Mnf.	
C4	XC6116C035MR	Vdet-IC	3.5V 0.1%, -MR, \pm Reset PPO, Rt=50ms	SOT-23-5	28xf	VD21	6g	Tor
C4	XC9235B24CM	DC/DC-IC	PWM step-down, 1.2MHz, 2.4V \pm 2%, 600mA, CL, Vin \geq 2V, HSST	SOT-23-5	28dof	DC1	6g	Tor
C5	XC6116C036MR	Vdet-IC	3.6V 0.1%, -MR, \pm Reset PPO, Rt=50ms	SOT-23-5	28xf	VD21	6g	Tor
C5	XC9235B25CM	DC/DC-IC	PWM step-down, 1.2MHz, 2.5V \pm 2%, 600mA, CL, Vin \geq 2V, HSST	SOT-23-5	28dof	DC1	6g	Tor
C6	XC6116C037MR	Vdet-IC	3.7V 0.1%, -MR, \pm Reset PPO, Rt=50ms	SOT-23-5	28xf	VD21	6g	Tor
C6	XC9235B26CM	DC/DC-IC	PWM step-down, 1.2MHz, 2.6V \pm 2%, 600mA, CL, Vin \geq 2V, HSST	SOT-23-5	28dof	DC1	6g	Tor
C7	XC6116C038MR	Vdet-IC	3.8V 0.1%, -MR, \pm Reset PPO, Rt=50ms	SOT-23-5	28xf	VD21	6g	Tor
C7	XC9235B27CM	DC/DC-IC	PWM step-down, 1.2MHz, 2.7V \pm 2%, 600mA, CL, Vin \geq 2V, HSST	SOT-23-5	28dof	DC1	6g	Tor
C8	XC6116C039MR	Vdet-IC	3.9V 0.1%, -MR, \pm Reset PPO, Rt=50ms	SOT-23-5	28xf	VD21	6g	Tor
C8	XC9235B28CM	DC/DC-IC	PWM step-down, 1.2MHz, 2.8V \pm 2%, 600mA, CL, Vin \geq 2V, HSST	SOT-23-5	28dof	DC1	6g	Tor
C9	XC6116C040MR	Vdet-IC	4.0V 0.1%, -MR, \pm Reset PPO, Rt=50ms	SOT-23-5	28dof	VD21	6g	Tor
C9	XC9235B29CM	DC/DC-IC	PWM step-down, 1.2MHz, 2.9V \pm 2%, 600mA, CL, Vin \geq 2V, HSST	SOT-23-5	28dof	DC1	6g	Tor
CA	XC6116C041MR	Vdet-IC	4.1V 0.1%, -MR, \pm Reset PPO, Rt=50ms	SOT-23-5	28xf	VD21	6g	Tor
CA	XC9235B2ACM	DC/DC-IC	PWM step-down, 1.2MHz, 2.05V \pm 2%, 600mA, CL, Vin \geq 2V, HSST	SOT-23-5	28dof	DC1	6g	Tor
CB	XC6116C042MR	Vdet-IC	4.2V 0.1%, -MR, \pm Reset PPO, Rt=50ms	SOT-23-5	28xf	VD21	6g	Tor
CB	XC9235B2BCM	DC/DC-IC	PWM step-down, 1.2MHz, 2.15V \pm 2%, 600mA, CL, Vin \geq 2V, HSST	SOT-23-5	28dof	DC1	6g	Tor
CC	XC6116C043MR	Vdet-IC	4.3V 0.1%, -MR, \pm Reset PPO, Rt=50ms	SOT-23-5	28xf	VD21	6g	Tor
CC	XC9235B2CCM	DC/DC-IC	PWM step-down, 1.2MHz, 2.25V \pm 2%, 600mA, CL, Vin \geq 2V, HSST	SOT-23-5	28dof	DC1	6g	Tor
CD	XC6116C044MR	Vdet-IC	4.4V 0.1%, -MR, \pm Reset PPO, Rt=50ms	SOT-23-5	28xf	VD21	6g	Tor
CD	XC9235B2DCM	DC/DC-IC	PWM step-down, 1.2MHz, 2.35V \pm 2%, 600mA, CL, Vin \geq 2V, HSST	SOT-23-5	28dof	DC1	6g	Tor
CE	XC6116C045MR	Vdet-IC	4.5V 0.1%, -MR, \pm Reset PPO, Rt=50ms	SOT-23-5	28xf	VD21	6g	Tor
CE	XC9235B2ECM	DC/DC-IC	PWM step-down, 1.2MHz, 2.45V \pm 2%, 600mA, CL, Vin \geq 2V, HSST	SOT-23-5	28dof	DC1	6g	Tor
CF	XC6116C016MR	Vdet-IC	1.6V 0.1%, -MR, \pm Reset PPO, Rt=50ms	SOT-23-5	28xf	VD21	6g	Tor
CF	XC6116C046MR	Vdet-IC	4.6V 0.1%, -MR, \pm Reset PPO, Rt=50ms	SOT-23-5	28xf	VD21	6g	Tor
CF	XC9235B2FCM	DC/DC-IC	PWM step-down, 1.2MHz, 2.55V \pm 2%, 600mA, CL, Vin \geq 2V, HSST	SOT-23-5	28dof	DC1	6g	Tor
CH	XC6116C017MR	Vdet-IC	1.7V 0.1%, -MR, \pm Reset PPO, Rt=50ms	SOT-23-5	28xf	VD21	6g	Tor
CH	XC6116C047MR	Vdet-IC	4.7V 0.1%, -MR, \pm Reset PPO, Rt=50ms	SOT-23-5	28xf	VD21	6g	Tor
CH	XC9235B2HCM	DC/DC-IC	PWM step-down, 1.2MHz, 2.65V \pm 2%, 600mA, CL, Vin \geq 2V, HSST	SOT-23-5	28dof	DC1	6g	Tor
CK	XC6116C018MR	Vdet-IC	1.8V 0.1%, -MR, \pm Reset PPO, Rt=50ms	SOT-23-5	28xf	VD21	6g	Tor
CK	XC6116C048MR	Vdet-IC	4.8V 0.1%, -MR, \pm Reset PPO, Rt=50ms	SOT-23-5	28xf	VD21	6g	Tor
CK	XC9235B2KCM	DC/DC-IC	PWM step-down, 1.2MHz, 2.75V \pm 2%, 600mA, CL, Vin \geq 2V, HSST	SOT-23-5	28dof	DC1	6g	Tor
CL	XC6116C019MR	Vdet-IC	1.9V 0.1%, -MR, \pm Reset PPO, Rt=50ms	SOT-23-5	28xf	VD21	6g	Tor
CL	XC6116C049MR	Vdet-IC	4.9V 0.1%, -MR, \pm Reset PPO, Rt=50ms	SOT-23-5	28xf	VD21	6g	Tor
CL	XC9235B2L2CM	DC/DC-IC	PWM step-down, 1.2MHz, 2.85V \pm 2%, 600mA, CL, Vin \geq 2V, HSST	SOT-23-5	28dof	DC1	6g	Tor
CM	XC6116C020MR	Vdet-IC	2.0V 0.1%, -MR, \pm Reset PPO, Rt=50ms	SOT-23-5	28xf	VD21	6g	Tor
CM	XC6116C050MR	Vdet-IC	5.0V 0.1%, -MR, \pm Reset PPO, Rt=50ms	SOT-23-5	28xf	VD21	6g	Tor
CM	XC9235B2M2CM	DC/DC-IC	PWM step-down, 1.2MHz, 2.95V \pm 2%, 600mA, CL, Vin \geq 2V, HSST	SOT-23-5	28dof	DC1	6g	Tor
CN	XC6116C021MR	Vdet-IC	2.1V 0.1%, -MR, \pm Reset PPO, Rt=50ms	SOT-23-5	28xf	VD21	6g	Tor
CP	XC6116C022MR	Vdet-IC	2.2V 0.1%, -MR, \pm Reset PPO, Rt=50ms	SOT-23-5	28xf	VD21	6g	Tor
CR	XC6116C023MR	Vdet-IC	2.3V 0.1%, -MR, \pm Reset PPO, Rt=50ms	SOT-23-5	28xf	VD21	6g	Tor
CS	XC6116C024MR	Vdet-IC	2.4V 0.1%, -MR, \pm Reset PPO, Rt=50ms	SOT-23-5	28xf	VD21	6g	Tor
CT	XC6116C025MR	Vdet-IC	2.5V 0.1%, -MR, \pm Reset PPO, Rt=50ms	SOT-23-5	28xf	VD21	6g	Tor
CU	XC6116C026MR	Vdet-IC	2.6V 0.1%, -MR, \pm Reset PPO, Rt=50ms	SOT-23-5	28xf	VD21	6g	Tor
CV	XC6116C027MR	Vdet-IC	2.7V 0.1%, -MR, \pm Reset PPO, Rt=50ms	SOT-23-5	28xf	VD21	6g	Tor
CX	XC6116C028MR	Vdet-IC	2.8V 0.1%, -MR, \pm Reset PPO, Rt=50ms	SOT-23-5	28xf	VD21	6g	Tor
CY	XC6116C029MR	Vdet-IC	2.9V 0.1%, -MR, \pm Reset PPO, Rt=50ms	SOT-23-5	28xf	VD21	6g	Tor
CZ	XC6116C030MR	Vdet-IC	3.0V 0.1%, -MR, \pm Reset PPO, Rt=50ms	SOT-23-5	28xf	VD21	6g	Tor
CD	BH25FB1WG	LVR-IC	LDO, +CE, 2.5V, 150mA	SSOP-5	30cx	VR4	6c	Rhm
CD	BH25FB1WHFV	LVR-IC	LDO, +CE, 2.5V, 150mA	HVSO5F5	30vr3	VR4	6e	Rhm
CD	PI74STX1GT32CX	CMOS-Logic	2-input OR gate	SC-70-5	28r/Log4	Log4	6a	Per
CD	PI74STX1GT32TX	CMOS-Logic	2-input OR gate	SOT-23-5	28r/Log4	Log4	6a	Per
CD	RN5RT43AA	LVR-IC	LDO, -CE, 4.3V \pm 2%, 150mA	SOT-23-5	28vtr	VR4	6g	Ric
CD	V6301D5P5B	Vdet-IC	3.5V, -Reset PPO, 290ms	SOT-23-5	28vdr	VD7	6a	Em
CD-	XC62GP2312M	LVR-IC	2.3V \pm 2%, 150mA, -CE	SOT-23-5	28bew	VR4	6g	Tor
CD-	XC62GR2312M	LVR-IC	2.3V \pm 2%, 150mA, +CE	SOT-23-5	28bew	VR4	6g	Tor
CD+	XC62GP2322M	LVR-IC	2.3V \pm 2%, 150mA, -CE, HS response	SOT-23-5	28bew	VR4	6g	Tor
CD+	XC62GR2322M	LVR-IC	2.3V \pm 2%, 150mA, +CE, HS response	SOT-23-5	28bew	VR4	6g	Tor
CD=	RT9013-1BGU5	LVR-IC	LDO, +CE, 1.25V \pm 2%, 500mA	SC-70-5	28cx	VR4	6g	Rct
CD0	XC6116D031MR	Vdet-IC	3.1V 0.1%, -MR, \pm Reset PPO, Rt=100ms	SOT-23-5	28df	VD21	6g	Tor
CD0	XC9235B30CM	DC/DC-IC	PWM step-down, 1.2MHz, 3.0V \pm 2%, 600mA, CL, Vin \geq 2V, HSST	SOT-23-5	28dof	DC1	6g	Tor
CD1	XC6116D032MR	Vdet-IC	3.2V 0.1%, -MR, \pm Reset PPO, Rt=100ms	SOT-23-5	28df	VD21	6g	Tor
CD1	XC9235B31CM	DC/DC-IC	PWM step-down, 1.2MHz, 3.1V \pm 2%, 600mA, CL, Vin \geq 2V, HSST	SOT-23-5	28dof	DC1	6g	Tor
CD2	XC6116D033MR	Vdet-IC	3.3V 0.1%, -MR, \pm Reset PPO, Rt=100ms	SOT-23-5	28df	VD21	6g	Tor
CD2	XC9235B32CM	DC/DC-IC	PWM step-down, 1.2MHz, 3.2V \pm 2%, 600mA, CL, Vin \geq 2V, HSST	SOT-23-5	28dof	DC1	6g	Tor
CD3	XC6116D034MR	Vdet-IC	3.4V 0.1%, -MR, \pm Reset PPO, Rt=100ms	SOT-23-5	28df	VD21	6g	Tor
CD3	XC9235B33CM	DC/DC-IC	PWM step-down, 1.2MHz, 3.3V \pm 2%, 600mA, CL, Vin \geq 2V, HSST	SOT-23-5	28dof	DC1	6g	Tor
CD4	XC6116D035MR	Vdet-IC	3.5V 0.1%, -MR, \pm Reset PPO, Rt=100ms	SOT-23-5	28df	VD21	6g	Tor
CD4	XC9235B34CM	DC/DC-IC	PWM step-down, 1.2MHz, 3.4V \pm 2%, 600mA, CL, Vin \geq 2V, HSST	SOT-23-5	28dof	DC1	6g	Tor
CD5	XC6116D036MR	Vdet-IC	3.6V 0.1%, -MR, \pm Reset PPO, Rt=100ms	SOT-23-5	28df	VD21	6g	Tor
CD5	XC9235B35CM	DC/DC-IC	PWM step-down, 1.2MHz, 3.5V \pm 2%, 600mA, CL, Vin \geq 2V, HSST	SOT-23-5	28dof	DC1	6g	Tor



SMD code	Type	Function	Short description	Case	Pin.	Sch.	St.	Mnf.
<u>C</u> D6	XC6116D037MR	Vdet-IC	3.7V 0.1%, -MR, ±Reset PPO, Rt=100ms	SOT-23-5	28xf	VD21	6g	Tor
<u>C</u> D6	XC9235B36CM	DC/DC-IC	PWM step-down, 1.2MHz, 3.6V±2%, 600mA, CL, Vin?2V, HSST	SOT-23-5	28dof	DC1	6g	Tor
<u>C</u> D7	XC6116D038MR	Vdet-IC	3.8V 0.1%, -MR, ±Reset PPO, Rt=100ms	SOT-23-5	28xf	VD21	6g	Tor
<u>C</u> D7	XC9235B37CM	DC/DC-IC	PWM step-down, 1.2MHz, 3.7V±2%, 600mA, CL, Vin?2V, HSST	SOT-23-5	28dof	DC1	6g	Tor
<u>C</u> D8	XC6116D039MR	Vdet-IC	3.9V 0.1%, -MR, ±Reset PPO, Rt=100ms	SOT-23-5	28xf	VD21	6g	Tor
<u>C</u> D8	XC9235B38CM	DC/DC-IC	PWM step-down, 1.2MHz, 3.8V±2%, 600mA, CL, Vin?2V, HSST	SOT-23-5	28dof	DC1	6g	Tor
<u>C</u> D9	XC6116D040MR	Vdet-IC	4.0V 0.1%, -MR, ±Reset PPO, Rt=100ms	SOT-23-5	28xf	VD21	6g	Tor
<u>C</u> D9	XC9235B39CM	DC/DC-IC	PWM step-down, 1.2MHz, 3.9V±2%, 600mA, CL, Vin?2V, HSST	SOT-23-5	28dof	DC1	6g	Tor
<u>C</u> DA	XC6116D041MR	Vdet-IC	4.1V 0.1%, -MR, ±Reset PPO, Rt=100ms	SOT-23-5	28xf	VD21	6g	Tor
<u>C</u> DA	XC9235B3ACM	DC/DC-IC	PWM step-down, 1.2MHz, 3.05V±2%, 600mA, CL, Vin?2V, HSST	SOT-23-5	28dof	DC1	6g	Tor
<u>C</u> DB	XC6116D042MR	Vdet-IC	4.2V 0.1%, -MR, ±Reset PPO, Rt=100ms	SOT-23-5	28xf	VD21	6g	Tor
<u>C</u> DB	XC9235B3BCM	DC/DC-IC	PWM step-down, 1.2MHz, 3.15V±2%, 600mA, CL, Vin?2V, HSST	SOT-23-5	28dof	DC1	6g	Tor
<u>C</u> DC	XC6116D043MR	Vdet-IC	4.3V 0.1%, -MR, ±Reset PPO, Rt=100ms	SOT-23-5	28xf	VD21	6g	Tor
<u>C</u> DC	XC9235B3CCM	DC/DC-IC	PWM step-down, 1.2MHz, 3.25V±2%, 600mA, CL, Vin?2V, HSST	SOT-23-5	28dof	DC1	6g	Tor
<u>C</u> DD	XC6116D044MR	Vdet-IC	4.4V 0.1%, -MR, ±Reset PPO, Rt=100ms	SOT-23-5	28xf	VD21	6g	Tor
<u>C</u> DD	XC9235B3DCM	DC/DC-IC	PWM step-down, 1.2MHz, 3.35V±2%, 600mA, CL, Vin?2V, HSST	SOT-23-5	28dof	DC1	6g	Tor
<u>C</u> DE	XC6116D045MR	Vdet-IC	4.5V 0.1%, -MR, ±Reset PPO, Rt=100ms	SOT-23-5	28xf	VD21	6g	Tor
<u>C</u> DE	XC9235B3ECM	DC/DC-IC	PWM step-down, 1.2MHz, 3.45V±2%, 600mA, CL, Vin?2V, HSST	SOT-23-5	28dof	DC1	6g	Tor
<u>C</u> DF	XC6116D016MR	Vdet-IC	1.6V 0.1%, -MR, ±Reset PPO, Rt=100ms	SOT-23-5	28xf	VD21	6g	Tor
<u>C</u> DF	XC6116D046MR	Vdet-IC	4.6V 0.1%, -MR, ±Reset PPO, Rt=100ms	SOT-23-5	28xf	VD21	6g	Tor
<u>C</u> DF	XC9235B3FCM	DC/DC-IC	PWM step-down, 1.2MHz, 3.55V±2%, 600mA, CL, Vin?2V, HSST	SOT-23-5	28dof	DC1	6g	Tor
<u>C</u> DH	XC6116D017MR	Vdet-IC	1.7V 0.1%, -MR, ±Reset PPO, Rt=100ms	SOT-23-5	28xf	VD21	6g	Tor
<u>C</u> DH	XC6116D047MR	Vdet-IC	4.7V 0.1%, -MR, ±Reset PPO, Rt=100ms	SOT-23-5	28xf	VD21	6g	Tor
<u>C</u> DH	XC9235B3HCM	DC/DC-IC	PWM step-down, 1.2MHz, 3.65V±2%, 600mA, CL, Vin?2V, HSST	SOT-23-5	28dof	DC1	6g	Tor
<u>C</u> DK	XC6116D018MR	Vdet-IC	1.8V 0.1%, -MR, ±Reset PPO, Rt=100ms	SOT-23-5	28xf	VD21	6g	Tor
<u>C</u> DK	XC6116D048MR	Vdet-IC	4.8V 0.1%, -MR, ±Reset PPO, Rt=100ms	SOT-23-5	28xf	VD21	6g	Tor
<u>C</u> DK	XC9235B3KCM	DC/DC-IC	PWM step-down, 1.2MHz, 3.75V±2%, 600mA, CL, Vin?2V, HSST	SOT-23-5	28dof	DC1	6g	Tor
<u>C</u> DL	XC6116D019MR	Vdet-IC	1.9V 0.1%, -MR, ±Reset PPO, Rt=100ms	SOT-23-5	28xf	VD21	6g	Tor
<u>C</u> DL	XC6116D049MR	Vdet-IC	4.9V 0.1%, -MR, ±Reset PPO, Rt=100ms	SOT-23-5	28xf	VD21	6g	Tor
<u>C</u> DL	XC9235B3LCM	DC/DC-IC	PWM step-down, 1.2MHz, 3.85V±2%, 600mA, CL, Vin?2V, HSST	SOT-23-5	28dof	DC1	6g	Tor
<u>C</u> DM	XC6116D020MR	Vdet-IC	2.0V 0.1%, -MR, ±Reset PPO, Rt=100ms	SOT-23-5	28xf	VD21	6g	Tor
<u>C</u> DM	XC6116D050MR	Vdet-IC	5.0V 0.1%, -MR, ±Reset PPO, Rt=100ms	SOT-23-5	28xf	VD21	6g	Tor
<u>C</u> DM	XC9235B3MCM	DC/DC-IC	PWM step-down, 1.2MHz, 3.95V±2%, 600mA, CL, Vin?2V, HSST	SOT-23-5	28dof	DC1	6g	Tor
<u>C</u> DN	XC6116D021MR	Vdet-IC	2.1V 0.1%, -MR, ±Reset PPO, Rt=100ms	SOT-23-5	28xf	VD21	6g	Tor
<u>C</u> DP	XC6116D022MR	Vdet-IC	2.2V 0.1%, -MR, ±Reset PPO, Rt=100ms	SOT-23-5	28xf	VD21	6g	Tor
<u>C</u> DR	XC6116D023MR	Vdet-IC	2.3V 0.1%, -MR, ±Reset PPO, Rt=100ms	SOT-23-5	28xf	VD21	6g	Tor
<u>C</u> DS	XC6116D024MR	Vdet-IC	2.4V 0.1%, -MR, ±Reset PPO, Rt=100ms	SOT-23-5	28xf	VD21	6g	Tor
<u>C</u> DT	XC6116D025MR	Vdet-IC	2.5V 0.1%, -MR, ±Reset PPO, Rt=100ms	SOT-23-5	28xf	VD21	6g	Tor
<u>C</u> DU	XC6116D026MR	Vdet-IC	2.6V 0.1%, -MR, ±Reset PPO, Rt=100ms	SOT-23-5	28xf	VD21	6g	Tor
<u>C</u> DV	XC6116D027MR	Vdet-IC	2.7V 0.1%, -MR, ±Reset PPO, Rt=100ms	SOT-23-5	28xf	VD21	6g	Tor
<u>C</u> DX	XC6116D028MR	Vdet-IC	2.8V 0.1%, -MR, ±Reset PPO, Rt=100ms	SOT-23-5	28xf	VD21	6g	Tor
<u>C</u> DY	XC6116D029MR	Vdet-IC	2.9V 0.1%, -MR, ±Reset PPO, Rt=100ms	SOT-23-5	28xf	VD21	6g	Tor
<u>C</u> DZ	XC6116D030MR	Vdet-IC	3.0V 0.1%, -MR, ±Reset PPO, Rt=100ms	SOT-23-5	28xf	VD21	6g	Tor
<u>C</u> E	74AHC1G08GW	CMOS-Logic	2-input AND gate	SOT-353	28/Log3	Log3	6a	Phi
<u>C</u> E	BH28FB1WG	LVR-IC	LDO, +CE, 2.8V, 150mA	SSOP-5	30cx	VR4	6c	Rhm
<u>C</u> E	BH28FB1WHFV	LVR-IC	LDO, +CE, 2.8V, 150mA	HVSOF5	30vr3	VR4	6e	Rhm
<u>C</u> E	RN5RT44AA	LVR-IC	LDO, -CE, 4.4V±2%, 150mA	SOT-23-5	28wrt	VR4	6g	Ric
<u>C</u> E	RT9169-33CB	LVR-IC	LDO, -CE, 3.3V±2%, 100mA	SOT-23-5	28cx	VR4	6g	Rct
<u>C</u> E	V6301ESP5B	Vdet-IC	4V, -Reset PPO, 290ms	SOT-23-5	28vdr	VD7	6a	Em
<u>C</u> E-	XC62GP2412M	LVR-IC	2.4V±2%, 150mA, -CE	SOT-23-5	28ew	VR4	6g	Tor
<u>C</u> E-	XC62GR24 12M	LVR-IC	2.4V±2%, 150mA, +CE	SOT-23-5	28ew	VR4	6g	Tor
<u>C</u> E+	XC62GP2422M	LVR-IC	2.4V±2%, 150mA, -CE, HS response	SOT-23-5	28ew	VR4	6g	Tor
<u>C</u> E+	XC62GR24 22M	LVR-IC	2.4V±2%, 150mA, +CE, HS response	SOT-23-5	28ew	VR4	6g	Tor
<u>C</u> E0	XC6116E031MR	Vdet-IC	3.1V 0.1%, -MR, ±Reset PPO, Rt=200ms	SOT-23-5	28xf	VD21	6g	Tor
<u>C</u> E0	XC9235B40CM	DC/DC-IC	PWM step-down, 1.2MHz, 4.0V±2%, 600mA, CL, Vin?2V, HSST	SOT-23-5	28dof	DC1	6g	Tor
<u>C</u> E1	XC6116E032MR	Vdet-IC	3.2V 0.1%, -MR, ±Reset PPO, Rt=200ms	SOT-23-5	28xf	VD21	6g	Tor
<u>C</u> E2	XC6116E033MR	Vdet-IC	3.3V 0.1%, -MR, ±Reset PPO, Rt=200ms	SOT-23-5	28xf	VD21	6g	Tor
<u>C</u> E3	XC6116E034MR	Vdet-IC	3.4V 0.1%, -MR, ±Reset PPO, Rt=200ms	SOT-23-5	28xf	VD21	6g	Tor
<u>C</u> E4	XC6116E035MR	Vdet-IC	3.5V 0.1%, -MR, ±Reset PPO, Rt=200ms	SOT-23-5	28xf	VD21	6g	Tor
<u>C</u> E5	XC6116E036MR	Vdet-IC	3.6V 0.1%, -MR, ±Reset PPO, Rt=200ms	SOT-23-5	28xf	VD21	6g	Tor
<u>C</u> E6	XC6116E037MR	Vdet-IC	3.7V 0.1%, -MR, ±Reset PPO, Rt=200ms	SOT-23-5	28xf	VD21	6g	Tor
<u>C</u> E7	XC6116E038MR	Vdet-IC	3.8V 0.1%, -MR, ±Reset PPO, Rt=200ms	SOT-23-5	28xf	VD21	6g	Tor
<u>C</u> E8	XC6116E039MR	Vdet-IC	3.9V 0.1%, -MR, ±Reset PPO, Rt=200ms	SOT-23-5	28xf	VD21	6g	Tor
<u>C</u> E9	XC6116E040MR	Vdet-IC	4.0V 0.1%, -MR, ±Reset PPO, Rt=200ms	SOT-23-5	28xf	VD21	6g	Tor
<u>C</u> EA	XC6116E041MR	Vdet-IC	4.1V 0.1%, -MR, ±Reset PPO, Rt=200ms	SOT-23-5	28xf	VD21	6g	Tor
<u>C</u> EB	XC6116E042MR	Vdet-IC	4.2V 0.1%, -MR, ±Reset PPO, Rt=200ms	SOT-23-5	28xf	VD21	6g	Tor
<u>C</u> EC	XC6116E043MR	Vdet-IC	4.3V 0.1%, -MR, ±Reset PPO, Rt=200ms	SOT-23-5	28xf	VD21	6g	Tor
<u>C</u> ED	XC6116E044MR	Vdet-IC	4.4V 0.1%, -MR, ±Reset PPO, Rt=200ms	SOT-23-5	28xf	VD21	6g	Tor
<u>C</u> EE	XC6116E045MR	Vdet-IC	4.5V 0.1%, -MR, ±Reset PPO, Rt=200ms	SOT-23-5	28xf	VD21	6g	Tor
<u>C</u> EF	XC6116E016MR	Vdet-IC	1.6V 0.1%, -MR, ±Reset PPO, Rt=200ms	SOT-23-5	28xf	VD21	6g	Tor



SMD code	Type	Function	Short description	Case	Pin.	Sch.	St.	Mnf.
<u>CEE</u>	XC6116E046MR	Vdet-IC	4.6V 0.1%, -MR, ±Reset PPO, Rt=200ms	SOT-23-5	28xf	VD21	6g	Tor
<u>CEH</u>	XC6116E017MR	Vdet-IC	1.7V 0.1%, -MR, ±Reset PPO, Rt=200ms	SOT-23-5	28xf	VD21	6g	Tor
<u>CEH</u>	XC6116E047MR	Vdet-IC	4.7V 0.1%, -MR, ±Reset PPO, Rt=200ms	SOT-23-5	28xf	VD21	6g	Tor
<u>CEK</u>	XC6116E018MR	Vdet-IC	1.8V 0.1%, -MR, ±Reset PPO, Rt=200ms	SOT-23-5	28xf	VD21	6g	Tor
<u>CEK</u>	XC6116E048MR	Vdet-IC	4.8V 0.1%, -MR, ±Reset PPO, Rt=200ms	SOT-23-5	28xf	VD21	6g	Tor
<u>CEL</u>	XC6116E019MR	Vdet-IC	1.9V 0.1%, -MR, ±Reset PPO, Rt=200ms	SOT-23-5	28xf	VD21	6g	Tor
<u>CEL</u>	XC6116E049MR	Vdet-IC	4.9V 0.1%, -MR, ±Reset PPO, Rt=200ms	SOT-23-5	28xf	VD21	6g	Tor
<u>CEM</u>	XC6116E020MR	Vdet-IC	2.0V 0.1%, -MR, ±Reset PPO, Rt=200ms	SOT-23-5	28xf	VD21	6g	Tor
<u>CEM</u>	XC6116E050MR	Vdet-IC	5.0V 0.1%, -MR, ±Reset PPO, Rt=200ms	SOT-23-5	28xf	VD21	6g	Tor
<u>CEN</u>	XC6116E021MR	Vdet-IC	2.1V 0.1%, -MR, ±Reset PPO, Rt=200ms	SOT-23-5	28xf	VD21	6g	Tor
<u>CEP</u>	XC6116E022MR	Vdet-IC	2.2V 0.1%, -MR, ±Reset PPO, Rt=200ms	SOT-23-5	28xf	VD21	6g	Tor
<u>CER</u>	XC6116E023MR	Vdet-IC	2.3V 0.1%, -MR, ±Reset PPO, Rt=200ms	SOT-23-5	28xf	VD21	6g	Tor
<u>CES</u>	XC6116E024MR	Vdet-IC	2.4V 0.1%, -MR, ±Reset PPO, Rt=200ms	SOT-23-5	28xf	VD21	6g	Tor
<u>CEU</u>	XC6116E025MR	Vdet-IC	2.5V 0.1%, -MR, ±Reset PPO, Rt=200ms	SOT-23-5	28xf	VD21	6g	Tor
<u>CEU</u>	XC6116E026MR	Vdet-IC	2.6V 0.1%, -MR, ±Reset PPO, Rt=200ms	SOT-23-5	28xf	VD21	6g	Tor
<u>CEV</u>	XC6116E027MR	Vdet-IC	2.7V 0.1%, -MR, ±Reset PPO, Rt=200ms	SOT-23-5	28xf	VD21	6g	Tor
<u>CEX</u>	XC6116E028MR	Vdet-IC	2.8V 0.1%, -MR, ±Reset PPO, Rt=200ms	SOT-23-5	28xf	VD21	6g	Tor
<u>CEY</u>	XC6116E029MR	Vdet-IC	2.9V 0.1%, -MR, ±Reset PPO, Rt=200ms	SOT-23-5	28xf	VD21	6g	Tor
<u>CEZ</u>	XC6116E030MR	Vdet-IC	3.0V 0.1%, -MR, ±Reset PPO, Rt=200ms	SOT-23-5	28xf	VD21	6g	Tor
CF	74AHC1G14GW	CMOS-Logic	Inverting Schmitt-trigger	SOT-353	28/Log7	Log7	6a	Phi
CF	BH29FB1WG	LVR-IC	LDO, +CE, 2.9V, 150mA	SSOP-5	30cx	VR4	6c	Rhm
CF	BH29FB1WHFV	LVR-IC	LDO, +CE, 2.9V, 150mA	HVSO5	30v3	VR4	6e	Rhm
CF	RN5RT45AA	LVR-IC	LDO, -CE, 4.5V±2%, 150mA	SOT-23-5	28vrt	VR4	6g	Ric
CF	V6301FSP5B	Vdet-IC	4.5V, -Reset PPO, 290ms	SOT-23-5	28vdr	VD7	6a	Em
<u>CF-</u>	XC62GP2512M	LVR-IC	2.5V±2%, 150mA, -CE	SOT-23-5	28ew	VR4	6g	Tor
<u>CF+</u>	XC62GR25 12M	LVR-IC	2.5V±2%, 150mA, +CE	SOT-23-5	28ew	VR4	6g	Tor
<u>CF+</u>	XC62GP2522M	LVR-IC	2.5V±2%, 150mA, -CE, HS response	SOT-23-5	28ew	VR4	6g	Tor
<u>CF+</u>	XC62GR2522M	LVR-IC	2.5V±2%, 150mA, +CE, HS response	SOT-23-5	28ew	VR4	6g	Tor
<u>CF0</u>	XC6116F031MR	Vdet-IC	3.1V 0.1%, -MR, ±Reset PPO, Rt=400ms	SOT-23-5	28xf	VD21	6g	Tor
<u>CF1</u>	XC6116F032MR	Vdet-IC	3.2V 0.1%, -MR, ±Reset PPO, Rt=400ms	SOT-23-5	28xf	VD21	6g	Tor
<u>CF2</u>	XC6116F033MR	Vdet-IC	3.3V 0.1%, -MR, ±Reset PPO, Rt=400ms	SOT-23-5	28xf	VD21	6g	Tor
<u>CF3</u>	XC6116F034MR	Vdet-IC	3.4V 0.1%, -MR, ±Reset PPO, Rt=400ms	SOT-23-5	28xf	VD21	6g	Tor
<u>CF4</u>	XC6116F035MR	Vdet-IC	3.5V 0.1%, -MR, ±Reset PPO, Rt=400ms	SOT-23-5	28xf	VD21	6g	Tor
<u>CF5</u>	XC6116F036MR	Vdet-IC	3.6V 0.1%, -MR, ±Reset PPO, Rt=400ms	SOT-23-5	28xf	VD21	6g	Tor
<u>CF6</u>	XC6116F037MR	Vdet-IC	3.7V 0.1%, -MR, ±Reset PPO, Rt=400ms	SOT-23-5	28xf	VD21	6g	Tor
<u>CF7</u>	XC6116F038MR	Vdet-IC	3.8V 0.1%, -MR, ±Reset PPO, Rt=400ms	SOT-23-5	28xf	VD21	6g	Tor
<u>CF8</u>	XC6116F039MR	Vdet-IC	3.9V 0.1%, -MR, ±Reset PPO, Rt=400ms	SOT-23-5	28xf	VD21	6g	Tor
CF8	XC9235B08DM	DC/DC-IC	PWM step-down, 3MHz, 0.8V±2%, 600mA, CL, Vin?2V, HSST	SOT-23-5	28d04	DC1	6g	Tor
<u>CF9</u>	XC6116F040MR	Vdet-IC	4.0V 0.1%, -MR, ±Reset PPO, Rt=400ms	SOT-23-5	28xf	VD21	6g	Tor
CF9	XC9235B09DM	DC/DC-IC	PWM step-down, 3MHz, 0.9V±2%, 600mA, CL, Vin?2V, HSST	SOT-23-5	28d04	DC1	6g	Tor
<u>CFA</u>	XC6116F041MR	Vdet-IC	4.1V 0.1%, -MR, ±Reset PPO, Rt=400ms	SOT-23-5	28xf	VD21	6g	Tor
<u>CFB</u>	XC6116F042MR	Vdet-IC	4.2V 0.1%, -MR, ±Reset PPO, Rt=400ms	SOT-23-5	28xf	VD21	6g	Tor
CFB	XC6213B12AMR	LVR-IC	LDO, +CE, 1.25V±2%, 150mA	SOT-23-5	28cx	VR4	6g	Tor
<u>CFC</u>	XC6116F043MR	Vdet-IC	4.3V 0.1%, -MR, ±Reset PPO, Rt=400ms	SOT-23-5	28xf	VD21	6g	Tor
CFC	XC6213B13AMR	LVR-IC	LDO, +CE, 1.35V±2%, 150mA	SOT-23-5	28cx	VR4	6g	Tor
<u>CFD</u>	XC6116F044MR	Vdet-IC	4.4V 0.1%, -MR, ±Reset PPO, Rt=400ms	SOT-23-5	28xf	VD21	6g	Tor
CFD	XC6213B14AMR	LVR-IC	LDO, +CE, 1.45V±2%, 150mA	SOT-23-5	28cx	VR4	6g	Tor
<u>CFE</u>	XC6116F045MR	Vdet-IC	4.5V 0.1%, -MR, ±Reset PPO, Rt=400ms	SOT-23-5	28xf	VD21	6g	Tor
CFE	XC6213B15AMR	LVR-IC	LDO, +CE, 1.55V±2%, 150mA	SOT-23-5	28cx	VR4	6g	Tor
<u>CFF</u>	XC6116F016MR	Vdet-IC	1.6V 0.1%, -MR, ±Reset PPO, Rt=400ms	SOT-23-5	28xf	VD21	6g	Tor
<u>CFE</u>	XC6116F046MR	Vdet-IC	4.6V 0.1%, -MR, ±Reset PPO, Rt=400ms	SOT-23-5	28xf	VD21	6g	Tor
CFE	XC6213B16AMR	LVR-IC	LDO, +CE, 1.65V±2%, 150mA	SOT-23-5	28cx	VR4	6g	Tor
<u>CFH</u>	XC6116F017MR	Vdet-IC	1.7V 0.1%, -MR, ±Reset PPO, Rt=400ms	SOT-23-5	28xf	VD21	6g	Tor
<u>CFH</u>	XC6116F047MR	Vdet-IC	4.7V 0.1%, -MR, ±Reset PPO, Rt=400ms	SOT-23-5	28xf	VD21	6g	Tor
CFH	XC6213B17AMR	LVR-IC	LDO, +CE, 1.75V±2%, 150mA	SOT-23-5	28cx	VR4	6g	Tor
<u>CFK</u>	XC6116F018MR	Vdet-IC	1.8V 0.1%, -MR, ±Reset PPO, Rt=400ms	SOT-23-5	28xf	VD21	6g	Tor
<u>CFK</u>	XC6116F048MR	Vdet-IC	4.8V 0.1%, -MR, ±Reset PPO, Rt=400ms	SOT-23-5	28xf	VD21	6g	Tor
CFK	XC6213B18AMR	LVR-IC	LDO, +CE, 1.85V±2%, 150mA	SOT-23-5	28cx	VR4	6g	Tor
<u> CFL</u>	XC6116F019MR	Vdet-IC	1.9V 0.1%, -MR, ±Reset PPO, Rt=400ms	SOT-23-5	28xf	VD21	6g	Tor
<u> CFL</u>	XC6116F049MR	Vdet-IC	4.9V 0.1%, -MR, ±Reset PPO, Rt=400ms	SOT-23-5	28xf	VD21	6g	Tor
CFL	XC6213B19AMR	LVR-IC	LDO, +CE, 1.95V±2%, 150mA	SOT-23-5	28cx	VR4	6g	Tor
CFL	XC9235B0LDM	DC/DC-IC	PWM step-down, 3MHz, 0.85V±2%, 600mA, CL, Vin?2V, HSST	SOT-23-5	28d04	DC1	6g	Tor
<u>CFM</u>	XC6116F020MR	Vdet-IC	2.0V 0.1%, -MR, ±Reset PPO, Rt=400ms	SOT-23-5	28xf	VD21	6g	Tor
<u>CFM</u>	XC6116F050MR	Vdet-IC	5.0V 0.1%, -MR, ±Reset PPO, Rt=400ms	SOT-23-5	28xf	VD21	6g	Tor
CFM	XC6213B20AMR	LVR-IC	LDO, +CE, 2.05V±2%, 150mA	SOT-23-5	28cx	VR4	6g	Tor
CFM	XC9235B0MDM	DC/DC-IC	PWM step-down, 3MHz, 0.95V±2%, 600mA, CL, Vin?2V, HSST	SOT-23-5	28d04	DC1	6g	Tor
<u>CFN</u>	XC6116F021MR	Vdet-IC	2.1V 0.1%, -MR, ±Reset PPO, Rt=400ms	SOT-23-5	28xf	VD21	6g	Tor
<u>CFN</u>	XC6213B21AMR	LVR-IC	LDO, +CE, 2.15V±2%, 150mA	SOT-23-5	28cx	VR4	6g	Tor
<u>CFP</u>	XC6116F022MR	Vdet-IC	2.2V 0.1%, -MR, ±Reset PPO, Rt=400ms	SOT-23-5	28xf	VD21	6g	Tor
CFP	XC6213B22AMR	LVR-IC	LDO, +CE, 2.25V±2%, 150mA	SOT-23-5	28cx	VR4	6g	Tor



SMD code	Type	Function	Short description	Case	Pin.	Sch. St.	Mnf.
CFR	XC6116F023MR	Vdet-IC	2.3V 0.1%, -MR, \pm Reset PPO, Rt=400ms	SOT-23-5	28xf	VD21	6g Tor
CFR	XC6213B23AMR	LVR-IC	LDO, +CE, 2.35V \pm 2%, 150mA	SOT-23-5	28cx	VR4	6g Tor
CFR	XC6116F024MR	Vdet-IC	2.4V 0.1%, -MR, \pm Reset PPO, Rt=400ms	SOT-23-5	28xf	VD21	6g Tor
CFS	XC6213B24AMR	LVR-IC	LDO, +CE, 2.45V \pm 2%, 150mA	SOT-23-5	28cx	VR4	6g Tor
CFE	XC6116F025MR	Vdet-IC	2.5V 0.1%, -MR, \pm Reset PPO, Rt=400ms	SOT-23-5	28xf	VD21	6g Tor
CFE	XC6213B25AMR	LVR-IC	LDO, +CE, 2.55V \pm 2%, 150mA	SOT-23-5	28cx	VR4	6g Tor
CFU	XC6116F026MR	Vdet-IC	2.6V 0.1%, -MR, \pm Reset PPO, Rt=400ms	SOT-23-5	28xf	VD21	6g Tor
CFU	XC6213B26AMR	LVR-IC	LDO, +CE, 2.65V \pm 2%, 150mA	SOT-23-5	28cx	VR4	6g Tor
CFV	XC6116F027MR	Vdet-IC	2.7V 0.1%, -MR, \pm Reset PPO, Rt=400ms	SOT-23-5	28xf	VD21	6g Tor
CFV	XC6213B27AMR	LVR-IC	LDO, +CE, 2.75V \pm 2%, 150mA	SOT-23-5	28cx	VR4	6g Tor
CFX	XC6116F028MR	Vdet-IC	2.8V 0.1%, -MR, \pm Reset PPO, Rt=400ms	SOT-23-5	28xf	VD21	6g Tor
CFX	XC6213B28AMR	LVR-IC	LDO, +CE, 2.85V \pm 2%, 150mA	SOT-23-5	28cx	VR4	6g Tor
CFY	XC6116F029MR	Vdet-IC	2.9V 0.1%, -MR, \pm Reset PPO, Rt=400ms	SOT-23-5	28xf	VD21	6g Tor
CFY	XC6213B29AMR	LVR-IC	LDO, +CE, 2.95V \pm 2%, 150mA	SOT-23-5	28cx	VR4	6g Tor
CFZ	XC6116F030MR	Vdet-IC	3.0V 0.1%, -MR, \pm Reset PPO, Rt=400ms	SOT-23-5	28xf	VD21	6g Tor
CFZ	XC6213B30AMR	LVR-IC	LDO, +CE, 3.05V \pm 2%, 150mA	SOT-23-5	28cx	VR4	6g Tor
CG	74AHC1G32GW	CMOS-Logic	2-input OR gate	SOT-353	28/Log4	Log4	6a Phi
CG	BH30FB1WG	LVR-IC	LDO, +CE, 3.0V, 150mA	SSOP-5	30cx	VR4	6c Rhm
CG	BH30FB1WHFV	LVR-IC	LDO, +CE, 3.0V, 150mA	HVSO5	30vr3	VR4	6e Rhm
CG	PI74STX1GT86CX	CMOS-Logic	2-input EXCLUSIVE-OR gate	SC-70-5	28/Log5	Log5	6a Per
CG	PI74STX1GT86TX	CMOS-Logic	2-input EXCLUSIVE-OR gate	SOT-23-5	28/Log5	Log5	6a Per
CG	RN5RT46AA	LVR-IC	LDO, -CE, 4.6V \pm 2%, 150mA	SOT-23-5	28vrt	VR4	6g Ric
CG	V6301GSP5B	Vdet-IC	2V, +Reset PPO, 290ms	SOT-23-5	28vdo	VD3	6a Em
CH	74AHC1G86GW	CMOS-Logic	2-input EXCLUSIVE-OR gate	SOT-353	28/Log5	Log5	6a Phi
CH	BH31FB1WG	LVR-IC	LDO, +CE, 3.1V, 150mA	SSOP-5	30cx	VR4	6c Rhm
CH	BH31FB1WHFV	LVR-IC	LDO, +CE, 3.1V, 150mA	HVSO5	30vr3	VR4	6e Rhm
CH	RN5RT47AA	LVR-IC	LDO, -CE, 4.7V \pm 2%, 150mA	SOT-23-5	28vrt	VR4	6g Ric
CH	V6301HSP5B	Vdet-IC	2.4V, +Reset PPO, 290ms	SOT-23-5	28vdo	VD3	6a Em
CH-	XC62GP2612M	LVR-IC	2.6V \pm 2%, 150mA, -CE	SOT-23-5	28ew	VR4	6g Tor
CH-	XC62GR2612M	LVR-IC	2.6V \pm 2%, 150mA, +CE	SOT-23-5	28ew	VR4	6g Tor
CH+	XC62GP2622M	LVR-IC	2.6V \pm 2%, 150mA, -CE, HS response	SOT-23-5	28ew	VR4	6g Tor
CH+	XC62GR2622M	LVR-IC	2.6V \pm 2%, 150mA, +CE, HS response	SOT-23-5	28ew	VR4	6g Tor
CH-	RT9013-13GU5	LVR-IC	LDO, +CE, 1.3V \pm 2%, 500mA	SC-70-5	28cx	VR4	6g Rct
CH0	XC6116H031MR	Vdet-IC	3.1V 0.1%, -MR, \pm Reset PPO, Rt=1.6s	SOT-23-5	28xf	VD21	6g Tor
CH0	XC9235B10DM	DC/DC-IC	PWM step-down, 3MHz, 1.0V \pm 2%, 600mA, CL, Vin \geq 2V, HSST	SOT-23-5	28d04	DC1	6g Tor
CH1	XC6116H032MR	Vdet-IC	3.2V 0.1%, -MR, \pm Reset PPO, Rt=1.6s	SOT-23-5	28xf	VD21	6g Tor
CH1	XC9235B11DM	DC/DC-IC	PWM step-down, 3MHz, 1.1V \pm 2%, 600mA, CL, Vin \geq 2V, HSST	SOT-23-5	28d04	DC1	6g Tor
CH2	XC6116H033MR	Vdet-IC	3.3V 0.1%, -MR, \pm Reset PPO, Rt=1.6s	SOT-23-5	28xf	VD21	6g Tor
CH2	XC9235B12DM	DC/DC-IC	PWM step-down, 3MHz, 1.2V \pm 2%, 600mA, CL, Vin \geq 2V, HSST	SOT-23-5	28d04	DC1	6g Tor
CH3	XC6116H034MR	Vdet-IC	3.4V 0.1%, -MR, \pm Reset PPO, Rt=1.6s	SOT-23-5	28xf	VD21	6g Tor
CH3	XC9235B13DM	DC/DC-IC	PWM step-down, 3MHz, 1.3V \pm 2%, 600mA, CL, Vin \geq 2V, HSST	SOT-23-5	28d04	DC1	6g Tor
CH4	XC6116H035MR	Vdet-IC	3.5V 0.1%, -MR, \pm Reset PPO, Rt=1.6s	SOT-23-5	28xf	VD21	6g Tor
CH4	XC9235B14DM	DC/DC-IC	PWM step-down, 3MHz, 1.4V \pm 2%, 600mA, CL, Vin \geq 2V, HSST	SOT-23-5	28d04	DC1	6g Tor
CH5	XC6116H036MR	Vdet-IC	3.6V 0.1%, -MR, \pm Reset PPO, Rt=1.6s	SOT-23-5	28xf	VD21	6g Tor
CH5	XC9235B15DM	DC/DC-IC	PWM step-down, 3MHz, 1.5V \pm 2%, 600mA, CL, Vin \geq 2V, HSST	SOT-23-5	28d04	DC1	6g Tor
CH6	XC6116H037MR	Vdet-IC	3.7V 0.1%, -MR, \pm Reset PPO, Rt=1.6s	SOT-23-5	28xf	VD21	6g Tor
CH6	XC9235B16DM	DC/DC-IC	PWM step-down, 3MHz, 1.6V \pm 2%, 600mA, CL, Vin \geq 2V, HSST	SOT-23-5	28d04	DC1	6g Tor
CH7	XC6116H038MR	Vdet-IC	3.8V 0.1%, -MR, \pm Reset PPO, Rt=1.6s	SOT-23-5	28xf	VD21	6g Tor
CH7	XC9235B17DM	DC/DC-IC	PWM step-down, 3MHz, 1.7V \pm 2%, 600mA, CL, Vin \geq 2V, HSST	SOT-23-5	28d04	DC1	6g Tor
CH8	XC6116H039MR	Vdet-IC	3.9V 0.1%, -MR, \pm Reset PPO, Rt=1.6s	SOT-23-5	28xf	VD21	6g Tor
CH8	XC9235B18DM	DC/DC-IC	PWM step-down, 3MHz, 1.8V \pm 2%, 600mA, CL, Vin \geq 2V, HSST	SOT-23-5	28d04	DC1	6g Tor
CH9	XC6116H040MR	Vdet-IC	4.0V 0.1%, -MR, \pm Reset PPO, Rt=1.6s	SOT-23-5	28xf	VD21	6g Tor
CH9	XC9235B19DM	DC/DC-IC	PWM step-down, 3MHz, 1.9V \pm 2%, 600mA, CL, Vin \geq 2V, HSST	SOT-23-5	28d04	DC1	6g Tor
CHA	XC6116H041MR	Vdet-IC	4.1V 0.1%, -MR, \pm Reset PPO, Rt=1.6s	SOT-23-5	28xf	VD21	6g Tor
CHA	XC9235B1ADM	DC/DC-IC	PWM step-down, 3MHz, 1.05V \pm 2%, 600mA, CL, Vin \geq 2V, HSST	SOT-23-5	28d04	DC1	6g Tor
CHB	XC6116H042MR	Vdet-IC	4.2V 0.1%, -MR, \pm Reset PPO, Rt=1.6s	SOT-23-5	28xf	VD21	6g Tor
CHB	XC9235B1BDM	DC/DC-IC	PWM step-down, 3MHz, 1.15V \pm 2%, 600mA, CL, Vin \geq 2V, HSST	SOT-23-5	28d04	DC1	6g Tor
CHC	XC6116H043MR	Vdet-IC	4.3V 0.1%, -MR, \pm Reset PPO, Rt=1.6s	SOT-23-5	28xf	VD21	6g Tor
CHC	XC9235B1CDM	DC/DC-IC	PWM step-down, 3MHz, 1.25V \pm 2%, 600mA, CL, Vin \geq 2V, HSST	SOT-23-5	28d04	DC1	6g Tor
CHD	XC6116H044MR	Vdet-IC	4.4V 0.1%, -MR, \pm Reset PPO, Rt=1.6s	SOT-23-5	28xf	VD21	6g Tor
CHD	XC9235B1DDM	DC/DC-IC	PWM step-down, 3MHz, 1.35V \pm 2%, 600mA, CL, Vin \geq 2V, HSST	SOT-23-5	28d04	DC1	6g Tor
CHE	XC6116H045MR	Vdet-IC	4.5V 0.1%, -MR, \pm Reset PPO, Rt=1.6s	SOT-23-5	28xf	VD21	6g Tor
CHE	XC9235B1EDM	DC/DC-IC	PWM step-down, 3MHz, 1.45V \pm 2%, 600mA, CL, Vin \geq 2V, HSST	SOT-23-5	28d04	DC1	6g Tor
CHF	XC6116H016MR	Vdet-IC	1.6V 0.1%, -MR, \pm Reset PPO, Rt=1.6s	SOT-23-5	28xf	VD21	6g Tor
CHF	XC6116H046MR	Vdet-IC	4.6V 0.1%, -MR, \pm Reset PPO, Rt=1.6s	SOT-23-5	28xf	VD21	6g Tor
CHF	XC9235B1FDM	DC/DC-IC	PWM step-down, 3MHz, 1.55V \pm 2%, 600mA, CL, Vin \geq 2V, HSST	SOT-23-5	28d04	DC1	6g Tor
CHH	XC6116H017MR	Vdet-IC	1.7V 0.1%, -MR, \pm Reset PPO, Rt=1.6s	SOT-23-5	28xf	VD21	6g Tor
CHH	XC6116H047MR	Vdet-IC	4.7V 0.1%, -MR, \pm Reset PPO, Rt=1.6s	SOT-23-5	28xf	VD21	6g Tor
CHH	XC9235B1HDM	DC/DC-IC	PWM step-down, 3MHz, 1.65V \pm 2%, 600mA, CL, Vin \geq 2V, HSST	SOT-23-5	28d04	DC1	6g Tor
CHK	XC6116H018MR	Vdet-IC	1.8V 0.1%, -MR, \pm Reset PPO, Rt=1.6s	SOT-23-5	28xf	VD21	6g Tor



SMD code	Type	Function	Short description	Case	Pin.	Sch.	St.	Mnf.
CHK	XC6116H048MR	Vdet-IC	4.8V 0.1%, -MR, ±Reset PPO, Rt=1.6s	SOT-23-5	28xf	VD21	6g	Tor
CHK	XC9235B1K0DM	DC/DC-IC	PWM step-down, 3MHz, 1.75V±2%, 600mA, CL, Vin?2V, HSST	SOT-23-5	28dof	DC1	6g	Tor
CHL	XC6116H019MR	Vdet-IC	1.9V 0.1%, -MR, ±Reset PPO, Rt=1.6s	SOT-23-5	28xf	VD21	6g	Tor
CHL	XC6116H049MR	Vdet-IC	4.9V 0.1%, -MR, ±Reset PPO, Rt=1.6s	SOT-23-5	28xf	VD21	6g	Tor
CHL	XC9235B1L0DM	DC/DC-IC	PWM step-down, 3MHz, 1.85V±2%, 600mA, CL, Vin?2V, HSST	SOT-23-5	28dof	DC1	6g	Tor
CHM	XC6116H020MR	Vdet-IC	2.0V 0.1%, -MR, ±Reset PPO, Rt=1.6s	SOT-23-5	28xf	VD21	6g	Tor
CHM	XC6116H050MR	Vdet-IC	5.0V 0.1%, -MR, ±Reset PPO, Rt=1.6s	SOT-23-5	28xf	VD21	6g	Tor
CHM	XC9235B1M0DM	DC/DC-IC	PWM step-down, 3MHz, 1.95V±2%, 600mA, CL, Vin?2V, HSST	SOT-23-5	28dof	DC1	6g	Tor
CHN	XC6116H021MR	Vdet-IC	2.1V 0.1%, -MR, ±Reset PPO, Rt=1.6s	SOT-23-5	28xf	VD21	6g	Tor
CHP	XC6116H022MR	Vdet-IC	2.2V 0.1%, -MR, ±Reset PPO, Rt=1.6s	SOT-23-5	28xf	VD21	6g	Tor
CHR	XC6116H023MR	Vdet-IC	2.3V 0.1%, -MR, ±Reset PPO, Rt=1.6s	SOT-23-5	28xf	VD21	6g	Tor
CHS	XC6116H024MR	Vdet-IC	2.4V 0.1%, -MR, ±Reset PPO, Rt=1.6s	SOT-23-5	28xf	VD21	6g	Tor
CHT	XC6116H025MR	Vdet-IC	2.5V 0.1%, -MR, ±Reset PPO, Rt=1.6s	SOT-23-5	28xf	VD21	6g	Tor
CHU	XC6116H026MR	Vdet-IC	2.6V 0.1%, -MR, ±Reset PPO, Rt=1.6s	SOT-23-5	28xf	VD21	6g	Tor
CHV	XC6116H027MR	Vdet-IC	2.7V 0.1%, -MR, ±Reset PPO, Rt=1.6s	SOT-23-5	28xf	VD21	6g	Tor
CHX	XC6116H028MR	Vdet-IC	2.8V 0.1%, -MR, ±Reset PPO, Rt=1.6s	SOT-23-5	28xf	VD21	6g	Tor
CHY	XC6116H029MR	Vdet-IC	2.9V 0.1%, -MR, ±Reset PPO, Rt=1.6s	SOT-23-5	28xf	VD21	6g	Tor
CHZ	XC6116H030MR	Vdet-IC	3.0V 0.1%, -MR, ±Reset PPO, Rt=1.6s	SOT-23-5	28xf	VD21	6g	Tor
CI	V63011SP5B	Vdet-IC	2.8V, +Reset PPO, 290ms	SOT-23-5	28vdo	VD3	6a	Em
CJ	BH33FB1WG	LVR-IC	LDO, +CE, 3.3V, 150mA	SSOP-5	28cx	VR4	6c	Rhm
CJ	BH33FB1WHFV	LVR-IC	LDO, +CE, 3.3V, 150mA	HVSO5	30v3	VR4	6e	Rhm
CJ	RN5RT48AA	LVR-IC	LDO, -CE, 4.8V±2%, 150mA	SOT-23-5	28vrt	VR4	6g	Ric
CJ	V63011JP5B	Vdet-IC	3.5V, +Reset PPO, 290ms	SOT-23-5	28vdo	VD3	6a	Em
CJ-	RT9169-20PB	LVR-IC	LDO, -CE, 2.2V±2%, 100mA	SOT-23-5	28cx	VR4	6g	Rct
CK	BH15LB1WG	LVR-IC	LDO, +CE, 1.5V, 150mA	SSOP-5	28cx	VR4	6c	Rhm
CK	BH15LB1WHFV	LVR-IC	LDO, +CE, 1.5V, 150mA	HVSO5	30v3	VR4	6e	Rhm
CK	RN5RT49AA	LVR-IC	LDO, -CE, 4.9V±2%, 150mA	SOT-23-5	28vrt	VR4	6g	Ric
CK	RT9169-18CB	LVR-IC	LDO, -CE, 1.8V±2%, 100mA	SOT-23-5	28cx	VR4	6g	Rct
CK-	V63011KSP5B	Vdet-IC	4V, +Reset PPO, 290ms	SOT-23-5	28vdo	VD3	6a	Em
CK-	RT9169-18PB	LVR-IC	LDO, -CE, 1.8V±2%, 100mA	SOT-23-5	28cx	VR4	6g	Rct
CK-	XC62GP2712M	LVR-IC	2.7V±2%, 150mA, -CE	SOT-23-5	28ew	VR4	6g	Tor
CK-	XC62GR27 12M	LVR-IC	2.7V±2%, 150mA, +CE	SOT-23-5	28ew	VR4	6g	Tor
CK+	XC62GP2722M	LVR-IC	2.7V±2%, 150mA, -CE, HS response	SOT-23-5	28ew	VR4	6g	Tor
CK+	XC62GR27 22M	LVR-IC	2.7V±2%, 150mA, +CE, HS response	SOT-23-5	28ew	VR4	6g	Tor
CK0	XC9235B20DM	DC/DC-IC	PWM step-down, 3MHz, 2.0V±2%, 600mA, CL, Vin?2V, HSST	SOT-23-5	28dof	DC1	6g	Tor
CK1	XC9235B21DM	DC/DC-IC	PWM step-down, 3MHz, 2.1V±2%, 600mA, CL, Vin?2V, HSST	SOT-23-5	28dof	DC1	6g	Tor
CK2	XC9235B22DM	DC/DC-IC	PWM step-down, 3MHz, 2.2V±2%, 600mA, CL, Vin?2V, HSST	SOT-23-5	28dof	DC1	6g	Tor
CK3	XC9235B23DM	DC/DC-IC	PWM step-down, 3MHz, 2.3V±2%, 600mA, CL, Vin?2V, HSST	SOT-23-5	28dof	DC1	6g	Tor
CK4	XC9235B24DM	DC/DC-IC	PWM step-down, 3MHz, 2.4V±2%, 600mA, CL, Vin?2V, HSST	SOT-23-5	28dof	DC1	6g	Tor
CK5	XC9235B25DM	DC/DC-IC	PWM step-down, 3MHz, 2.5V±2%, 600mA, CL, Vin?2V, HSST	SOT-23-5	28dof	DC1	6g	Tor
CK6	XC9235B26DM	DC/DC-IC	PWM step-down, 3MHz, 2.6V±2%, 600mA, CL, Vin?2V, HSST	SOT-23-5	28dof	DC1	6g	Tor
CK7	XC9235B27DM	DC/DC-IC	PWM step-down, 3MHz, 2.7V±2%, 600mA, CL, Vin?2V, HSST	SOT-23-5	28dof	DC1	6g	Tor
CK8	XC9235B28DM	DC/DC-IC	PWM step-down, 3MHz, 2.8V±2%, 600mA, CL, Vin?2V, HSST	SOT-23-5	28dof	DC1	6g	Tor
CK9	XC9235B29DM	DC/DC-IC	PWM step-down, 3MHz, 2.9V±2%, 600mA, CL, Vin?2V, HSST	SOT-23-5	28dof	DC1	6g	Tor
CKA	XC9235B2ADM	DC/DC-IC	PWM step-down, 3MHz, 2.05V±2%, 600mA, CL, Vin?2V, HSST	SOT-23-5	28dof	DC1	6g	Tor
CKB	XC9235B2BDM	DC/DC-IC	PWM step-down, 3MHz, 2.15V±2%, 600mA, CL, Vin?2V, HSST	SOT-23-5	28dof	DC1	6g	Tor
CKC	XC9235B2CDM	DC/DC-IC	PWM step-down, 3MHz, 2.25V±2%, 600mA, CL, Vin?2V, HSST	SOT-23-5	28dof	DC1	6g	Tor
CKD	XC9235B2DDM	DC/DC-IC	PWM step-down, 3MHz, 2.35V±2%, 600mA, CL, Vin?2V, HSST	SOT-23-5	28dof	DC1	6g	Tor
CKE	XC9235B2EDM	DC/DC-IC	PWM step-down, 3MHz, 2.45V±2%, 600mA, CL, Vin?2V, HSST	SOT-23-5	28dof	DC1	6g	Tor
CKF	XC9235B2FDM	DC/DC-IC	PWM step-down, 3MHz, 2.55V±2%, 600mA, CL, Vin?2V, HSST	SOT-23-5	28dof	DC1	6g	Tor
CKH	XC9235B2HDM	DC/DC-IC	PWM step-down, 3MHz, 2.65V±2%, 600mA, CL, Vin?2V, HSST	SOT-23-5	28dof	DC1	6g	Tor
CKK	XC9235B2KDM	DC/DC-IC	PWM step-down, 3MHz, 2.75V±2%, 600mA, CL, Vin?2V, HSST	SOT-23-5	28dof	DC1	6g	Tor
CKL	XC9235B2LDM	DC/DC-IC	PWM step-down, 3MHz, 2.85V±2%, 600mA, CL, Vin?2V, HSST	SOT-23-5	28dof	DC1	6g	Tor
CKM	XC9235B2MDM	DC/DC-IC	PWM step-down, 3MHz, 2.95V±2%, 600mA, CL, Vin?2V, HSST	SOT-23-5	28dof	DC1	6g	Tor
CL	74AHC1G66GW	CMOS-Logic	Bilateral analogic switch	SOT-353	28/Log16	Log16	6a	Phi
CL	BH18LB1WG	LVR-IC	LDO, +CE, 1.8V, 150mA	SSOP-5	28cx	VR4	6c	Rhm
CL	BH18LB1WHFV	LVR-IC	LDO, +CE, 1.8V, 150mA	HVSO5	30v3	VR4	6e	Rhm
CL	R1112N401A	LVR-IC	LDO, LN, -CE, 4V±2%, 150mA	SOT-23-5	28cx	VR4	6g	Ric
CL	V63011LP5B	Vdet-IC	4.5V, +Reset PPO, 290ms	SOT-23-5	28vdo	VD3	6a	Em
CL-	XC62GP2812M	LVR-IC	2.8V±2%, 150mA, -CE	SOT-23-5	28ew	VR4	6g	Tor
CL-	XC62GR28 12M	LVR-IC	2.8V±2%, 150mA, +CE	SOT-23-5	28ew	VR4	6g	Tor
CL+	XC62GP2822M	LVR-IC	2.8V±2%, 150mA, -CE, HS response	SOT-23-5	28ew	VR4	6g	Tor
CL+	XC62GR28 22M	LVR-IC	2.8V±2%, 150mA, +CE, HS response	SOT-23-5	28ew	VR4	6g	Tor
CL=	RT9013A-30GU5	LVR-IC	LDO, +CE, 3.0V±2%, 500mA	SC-70-5	28cx	VR4	6g	Rct
CL0	XC9235B30DM	DC/DC-IC	PWM step-down, 3MHz, 3.0V±2%, 600mA, CL, Vin?2V, HSST	SOT-23-5	28dof	DC1	6g	Tor
CL1	XC9235B31DM	DC/DC-IC	PWM step-down, 3MHz, 3.1V±2%, 600mA, CL, Vin?2V, HSST	SOT-23-5	28dof	DC1	6g	Tor
CL2	XC9235B32DM	DC/DC-IC	PWM step-down, 3MHz, 3.2V±2%, 600mA, CL, Vin?2V, HSST	SOT-23-5	28dof	DC1	6g	Tor
CL3	XC9235B33DM	DC/DC-IC	PWM step-down, 3MHz, 3.3V±2%, 600mA, CL, Vin?2V, HSST	SOT-23-5	28dof	DC1	6g	Tor
CL4	XC9235B34DM	DC/DC-IC	PWM step-down, 3MHz, 3.4V±2%, 600mA, CL, Vin?2V, HSST	SOT-23-5	28dof	DC1	6g	Tor
CL5	XC9235B35DM	DC/DC-IC	PWM step-down, 3MHz, 3.5V±2%, 600mA, CL, Vin?2V, HSST	SOT-23-5	28dof	DC1	6g	Tor



SMD code	Type	Function	Short description	Case	Pin.	Sch.	St.	Mnf.	
CL6	XC9235B36DM	DC/DC-IC	PWM step-down, 3MHz, 3.6V±2%, 600mA, CL, Vin?2V, HSST	SOT-23-5	28d04	DC1	6g	Tor	
CL7	XC9235B37DM	DC/DC-IC	PWM step-down, 3MHz, 3.7V±2%, 600mA, CL, Vin?2V, HSST	SOT-23-5	28d04	DC1	6g	Tor	
CL8	XC9235B38DM	DC/DC-IC	PWM step-down, 3MHz, 3.8V±2%, 600mA, CL, Vin?2V, HSST	SOT-23-5	28d04	DC1	6g	Tor	
CL9	XC9235B39DM	DC/DC-IC	PWM step-down, 3MHz, 3.9V±2%, 600mA, CL, Vin?2V, HSST	SOT-23-5	28d04	DC1	6g	Tor	
CLA	XC9235B3ADM	DC/DC-IC	PWM step-down, 3MHz, 3.05V±2%, 600mA, CL, Vin?2V, HSST	SOT-23-5	28d04	DC1	6g	Tor	
CLB	XC9235B3BDM	DC/DC-IC	PWM step-down, 3MHz, 3.15V±2%, 600mA, CL, Vin?2V, HSST	SOT-23-5	28d04	DC1	6g	Tor	
CLC	XC9235B3CDM	DC/DC-IC	PWM step-down, 3MHz, 3.25V±2%, 600mA, CL, Vin?2V, HSST	SOT-23-5	28d04	DC1	6g	Tor	
CLD	XC9235B3DDM	DC/DC-IC	PWM step-down, 3MHz, 3.35V±2%, 600mA, CL, Vin?2V, HSST	SOT-23-5	28d04	DC1	6g	Tor	
CLE	XC9235B3EDM	DC/DC-IC	PWM step-down, 3MHz, 3.45V±2%, 600mA, CL, Vin?2V, HSST	SOT-23-5	28d04	DC1	6g	Tor	
CLF	XC9235B3FDM	DC/DC-IC	PWM step-down, 3MHz, 3.55V±2%, 600mA, CL, Vin?2V, HSST	SOT-23-5	28d04	DC1	6g	Tor	
CLH	XC9235B3HDM	DC/DC-IC	PWM step-down, 3MHz, 3.65V±2%, 600mA, CL, Vin?2V, HSST	SOT-23-5	28d04	DC1	6g	Tor	
CLK	XC9235B3KDM	DC/DC-IC	PWM step-down, 3MHz, 3.75V±2%, 600mA, CL, Vin?2V, HSST	SOT-23-5	28d04	DC1	6g	Tor	
CLL	XC9235B3LDM	DC/DC-IC	PWM step-down, 3MHz, 3.85V±2%, 600mA, CL, Vin?2V, HSST	SOT-23-5	28d04	DC1	6g	Tor	
CLM	XC9235B3MDM	DC/DC-IC	PWM step-down, 3MHz, 3.95V±2%, 600mA, CL, Vin?2V, HSST	SOT-23-5	28d04	DC1	6g	Tor	
CM	74AHC11G125GW	CMOS-Logic	Bus buffer gate with 3-state output	SOT-353	28/Log14	Log14	6a	Phi	
CM	BH1JLB1WHFV	LVR-IC	LDO, +CE, 1.85V, 150mA	HVSO5	30v3	VR4	6e	Rhm	
CM	R1112N411A	LVR-IC	LDO, LN, -CE, 4.1V±2%, 150mA	SOT-23-5	28cx	VR4	6g	Ric	
CM	V6301MSP5B	Vdet-IC	2V, -Reset ODO, 290ms	SOT-23-5	28vdr	VD6	6a	Em	
CM-	XC62GP2912M	LVR-IC	2.9V±2%, 150mA, -CE	SOT-23-5	28ew	VR4	6g	Tor	
CM-	XC62GR2912M	LVR-IC	2.9V±2%, 150mA, +CE	SOT-23-5	28ew	VR4	6g	Tor	
CM+	XC62GP2922M	LVR-IC	2.9V±2%, 150mA, -CE, HS response	SOT-23-5	28ew	VR4	6g	Tor	
CM+	XC62GR2922M	LVR-IC	2.9V±2%, 150mA, +CE, HS response	SOT-23-5	28ew	VR4	6g	Tor	
CM=	RT9013B-12GU5	LVR-IC	LDO, +CE, 1.2V±2%, 500mA	SC-70-5	28cx	VR4	6g	Rct	
CM0	XC6213B31AMR	LVR-IC	LDO, +CE, 3.15V±2%, 150mA	SOT-23-5	28cx	VR4	6g	Tor	
CM0	XC9235B40DM	DC/DC-IC	PWM step-down, 3MHz, 4.0V±2%, 600mA, CL, Vin?2V, HSST	SOT-23-5	28d04	DC1	6g	Tor	
CM1	XC6213B32AMR	LVR-IC	LDO, +CE, 3.25V±2%, 150mA	SOT-23-5	28cx	VR4	6g	Tor	
CM2	XC6213B33AMR	LVR-IC	LDO, +CE, 3.35V±2%, 150mA	SOT-23-5	28cx	VR4	6g	Tor	
CM3	XC6213B34AMR	LVR-IC	LDO, +CE, 3.45V±2%, 150mA	SOT-23-5	28cx	VR4	6g	Tor	
CM4	XC6213B35AMR	LVR-IC	LDO, +CE, 3.55V±2%, 150mA	SOT-23-5	28cx	VR4	6g	Tor	
CM5	XC6213B36AMR	LVR-IC	LDO, +CE, 3.65V±2%, 150mA	SOT-23-5	28cx	VR4	6g	Tor	
CM6	XC6213B37AMR	LVR-IC	LDO, +CE, 3.75V±2%, 150mA	SOT-23-5	28cx	VR4	6g	Tor	
CM7	XC6213B38AMR	LVR-IC	LDO, +CE, 3.85V±2%, 150mA	SOT-23-5	28cx	VR4	6g	Tor	
CM8	XC6213B39AMR	LVR-IC	LDO, +CE, 3.95V±2%, 150mA	SOT-23-5	28cx	VR4	6g	Tor	
CM9	XC6213B40AMR	LVR-IC	LDO, +CE, 4.05V±2%, 150mA	SOT-23-5	28cx	VR4	6g	Tor	
CMA	XC6213B41AMR	LVR-IC	LDO, +CE, 4.15V±2%, 150mA	SOT-23-5	28cx	VR4	6g	Tor	
CMB	XC6213B42AMR	LVR-IC	LDO, +CE, 4.25V±2%, 150mA	SOT-23-5	28cx	VR4	6g	Tor	
CMC	XC6213B43AMR	LVR-IC	LDO, +CE, 4.35V±2%, 150mA	SOT-23-5	28cx	VR4	6g	Tor	
CMD	XC6213B44AMR	LVR-IC	LDO, +CE, 4.45V±2%, 150mA	SOT-23-5	28cx	VR4	6g	Tor	
CME	XC6213B45AMR	LVR-IC	LDO, +CE, 4.55V±2%, 150mA	SOT-23-5	28cx	VR4	6g	Tor	
CMF	XC6213B46AMR	LVR-IC	LDO, +CE, 4.65V±2%, 150mA	SOT-23-5	28cx	VR4	6g	Tor	
CMH	XC6213B47AMR	LVR-IC	LDO, +CE, 4.75V±2%, 150mA	SOT-23-5	28cx	VR4	6g	Tor	
CMK	XC6213B48AMR	LVR-IC	LDO, +CE, 4.85V±2%, 150mA	SOT-23-5	28cx	VR4	6g	Tor	
CML	XC6213B49AMR	LVR-IC	LDO, +CE, 4.95V±2%, 150mA	SOT-23-5	28cx	VR4	6g	Tor	
CN	74AHC11G126GW	CMOS-Logic	Bus buffer gate with 3-state output	SOT-353	28/Log13	Log13	6a	Phi	
CN	R1112N421A	LVR-IC	LDO, LN, -CE, 4.2V±2%, 150mA	SOT-23-5	28cx	VR4	6g	Ric	
CN	V6301NSP5B	Vdet-IC	2.4V, -Reset ODO, 290ms	SOT-23-5	28vdr	VD6	6a	Em	
CN8	XC9235G08CM	DC/DC-IC	PWM step-down, 1.2MHz, 0.8V±2%, 600mA, CL, Vin?1.8V, HSST	SOT-23-5	28d04	DC1	6g	Tor	
CN9	XC9235G09CM	DC/DC-IC	PWM step-down, 1.2MHz, 0.9V±2%, 600mA, CL, Vin?1.8V, HSST	SOT-23-5	28d04	DC1	6g	Tor	
CNL	XC9235G0LCM	DC/DC-IC	PWM step-down, 1.2MHz, 0.85V±2%, 600mA, CL, Vin?1.8V, HSST	SOT-23-5	28d04	DC1	6g	Tor	
CNM	XC9235G0MCM	DC/DC-IC	PWM step-down, 1.2MHz, 0.95V±2%, 600mA, CL, Vin?1.8V, HSST	SOT-23-5	28d04	DC1	6g	Tor	
CO	V6301OSP5B	Vdet-IC	2.8V, -Reset ODO, 290ms	SOT-23-5	28vdr	VD6	6a	Em	
CP	74AHC11G79GW	CMOS-Logic	Positive edge-triggered D-type flip-flop	SOT-353	28/Log20	Log20	6a	Phi	
CP	R1112N431A	LVR-IC	LDO, LN, -CE, 4.3V±2%, 150mA	SOT-23-5	28cx	VR4	6g	Ric	
CP	V6301PSP5B	Vdet-IC	3.5V, -Reset ODO, 290ms	SOT-23-5	28vdr	VD6	6a	Em	
CP0	XC9235G10CM	DC/DC-IC	PWM step-down, 1.2MHz, 1.0V±2%, 600mA, CL, Vin?1.8V, HSST	SOT-23-5	28d04	DC1	6g	Tor	
CP1	XC9235G11CM	DC/DC-IC	PWM step-down, 1.2MHz, 1.1V±2%, 600mA, CL, Vin?1.8V, HSST	SOT-23-5	28d04	DC1	6g	Tor	
CP2	XC9235G12CM	DC/DC-IC	PWM step-down, 1.2MHz, 1.2V±2%, 600mA, CL, Vin?1.8V, HSST	SOT-23-5	28d04	DC1	6g	Tor	
CP3	XC9235G13CM	DC/DC-IC	PWM step-down, 1.2MHz, 1.3V±2%, 600mA, CL, Vin?1.8V, HSST	SOT-23-5	28d04	DC1	6g	Tor	
CP4	XC9235G14CM	DC/DC-IC	PWM step-down, 1.2MHz, 1.4V±2%, 600mA, CL, Vin?1.8V, HSST	SOT-23-5	28d04	DC1	6g	Tor	
CP5	XC9235G15CM	DC/DC-IC	PWM step-down, 1.2MHz, 1.5V±2%, 600mA, CL, Vin?1.8V, HSST	SOT-23-5	28d04	DC1	6g	Tor	
CP6	XC9235G16CM	DC/DC-IC	PWM step-down, 1.2MHz, 1.6V±2%, 600mA, CL, Vin?1.8V, HSST	SOT-23-5	28d04	DC1	6g	Tor	
CP7	XC9235G17CM	DC/DC-IC	PWM step-down, 1.2MHz, 1.7V±2%, 600mA, CL, Vin?1.8V, HSST	SOT-23-5	28d04	DC1	6g	Tor	
CP8	XC9235G18CM	DC/DC-IC	PWM step-down, 1.2MHz, 1.8V±2%, 600mA, CL, Vin?1.8V, HSST	SOT-23-5	28d04	DC1	6g	Tor	
CP9	XC9235G19CM	DC/DC-IC	PWM step-down, 1.2MHz, 1.9V±2%, 600mA, CL, Vin?1.8V, HSST	SOT-23-5	28d04	DC1	6g	Tor	
CPA	XC9235G1ACM	DC/DC-IC	PWM step-down, 1.2MHz, 1.05V±2%, 600mA, CL, Vin?1.8V, HSST	SOT-23-5	28d04	DC1	6g	Tor	
CPB	XC9235G1BCM	DC/DC-IC	PWM step-down, 1.2MHz, 1.15V±2%, 600mA, CL, Vin?1.8V, HSST	SOT-23-5	28d04	DC1	6g	Tor	
CPC	XC9235G1CCM	DC/DC-IC	PWM step-down, 1.2MHz, 1.25V±2%, 600mA, CL, Vin?1.8V, HSST	SOT-23-5	28d04	DC1	6g	Tor	
CPD	XC9235G1DCM	DC/DC-IC	PWM step-down, 1.2MHz, 1.35V±2%, 600mA, CL, Vin?1.8V, HSST	SOT-23-5	28d04	DC1	6g	Tor	
CPE	XC9235G1ECM	DC/DC-IC	PWM step-down, 1.2MHz, 1.45V±2%, 600mA, CL, Vin?1.8V, HSST	SOT-23-5	28d04	DC1	6g	Tor	
CPF	XC9235G1FCM	DC/DC-IC	PWM step-down, 1.2MHz, 1.55V±2%, 600mA, CL, Vin?1.8V, HSST	SOT-23-5	28d04	DC1	6g	Tor	



SMD code	Type	Function	Short description	Case	Pin.	Sch. St.	Mnf.
CPH	XC9235G1HCM	DC/DC-IC	PWM step-down, 1.2MHz, 1.65V±2%, 600mA, CL, Vin?1.8V, HSST	SOT-23-5	28d04	DC1	6g Tor
CPK	XC9235G1KCM	DC/DC-IC	PWM step-down, 1.2MHz, 1.75V±2%, 600mA, CL, Vin?1.8V, HSST	SOT-23-5	28d04	DC1	6g Tor
CPL	XC9235G1LCM	DC/DC-IC	PWM step-down, 1.2MHz, 1.85V±2%, 600mA, CL, Vin?1.8V, HSST	SOT-23-5	28d04	DC1	6g Tor
CPM	XC9235G1MCM	DC/DC-IC	PWM step-down, 1.2MHz, 1.95V±2%, 600mA, CL, Vin?1.8V, HSST	SOT-23-5	28d04	DC1	6g Tor
CQ	R1112N441A	LVR-IC	LDO, LN, -CE, 4.4V±2%, 150mA	SOT-23-5	28cx	VR4	6g Ric
CQ	V6301QSP5B	Vdet-IC	4V, -Reset ODO, 290ms	SOT-23-5	28vdr	VD6	6a Em
CR	74AHC1T1G06GW	CMOS-Logic	In verter (ODO)	SOT-353	28/Log19	Log19	6a Phi
CR	AT1201-30XR	LVR-IC	LDO, LN, +CE, 3V±2%, 150mA	SOT-23-5	28un	VR7	6a Atr
CR	R1112N451A	LVR-IC	LDO, LN, -CE, 4.5V±2%, 150mA	SOT-23-5	28cx	VR4	6g Ric
CR	V6301RSP5B	Vdet-IC	4.5V, -Reset ODO, 290ms	SOT-23-5	28vdr	VD6	6a Em
CR0	XC9235G20CM	DC/DC-IC	PWM step-down, 1.2MHz, 2.0V±2%, 600mA, CL, Vin?1.8V, HSST	SOT-23-5	28d04	DC1	6g Tor
CR1	XC9235G21CM	DC/DC-IC	PWM step-down, 1.2MHz, 2.1V±2%, 600mA, CL, Vin?1.8V, HSST	SOT-23-5	28d04	DC1	6g Tor
CR2	XC9235G22CM	DC/DC-IC	PWM step-down, 1.2MHz, 2.2V±2%, 600mA, CL, Vin?1.8V, HSST	SOT-23-5	28d04	DC1	6g Tor
CR3	XC9235G23CM	DC/DC-IC	PWM step-down, 1.2MHz, 2.3V±2%, 600mA, CL, Vin?1.8V, HSST	SOT-23-5	28d04	DC1	6g Tor
CR4	XC9235G24CM	DC/DC-IC	PWM step-down, 1.2MHz, 2.4V±2%, 600mA, CL, Vin?1.8V, HSST	SOT-23-5	28d04	DC1	6g Tor
CR5	XC9235G25CM	DC/DC-IC	PWM step-down, 1.2MHz, 2.5V±2%, 600mA, CL, Vin?1.8V, HSST	SOT-23-5	28d04	DC1	6g Tor
CR6	XC9235G26CM	DC/DC-IC	PWM step-down, 1.2MHz, 2.6V±2%, 600mA, CL, Vin?1.8V, HSST	SOT-23-5	28d04	DC1	6g Tor
CR7	XC9235G27CM	DC/DC-IC	PWM step-down, 1.2MHz, 2.7V±2%, 600mA, CL, Vin?1.8V, HSST	SOT-23-5	28d04	DC1	6g Tor
CR8	XC9235G28CM	DC/DC-IC	PWM step-down, 1.2MHz, 2.8V±2%, 600mA, CL, Vin?1.8V, HSST	SOT-23-5	28d04	DC1	6g Tor
CR9	XC9235G29CM	DC/DC-IC	PWM step-down, 1.2MHz, 2.9V±2%, 600mA, CL, Vin?1.8V, HSST	SOT-23-5	28d04	DC1	6g Tor
CRA	XC9235G2ACM	DC/DC-IC	PWM step-down, 1.2MHz, 2.05V±2%, 600mA, CL, Vin?1.8V, HSST	SOT-23-5	28d04	DC1	6g Tor
CRB	XC9235G2BCM	DC/DC-IC	PWM step-down, 1.2MHz, 2.15V±2%, 600mA, CL, Vin?1.8V, HSST	SOT-23-5	28d04	DC1	6g Tor
CRC	XC9235G2CCM	DC/DC-IC	PWM step-down, 1.2MHz, 2.25V±2%, 600mA, CL, Vin?1.8V, HSST	SOT-23-5	28d04	DC1	6g Tor
CRD	XC9235G2DCM	DC/DC-IC	PWM step-down, 1.2MHz, 2.35V±2%, 600mA, CL, Vin?1.8V, HSST	SOT-23-5	28d04	DC1	6g Tor
CRE	XC9235G2ECM	DC/DC-IC	PWM step-down, 1.2MHz, 2.45V±2%, 600mA, CL, Vin?1.8V, HSST	SOT-23-5	28d04	DC1	6g Tor
CRF	XC9235G2FCM	DC/DC-IC	PWM step-down, 1.2MHz, 2.55V±2%, 600mA, CL, Vin?1.8V, HSST	SOT-23-5	28d04	DC1	6g Tor
CRH	XC9235G2HCM	DC/DC-IC	PWM step-down, 1.2MHz, 2.65V±2%, 600mA, CL, Vin?1.8V, HSST	SOT-23-5	28d04	DC1	6g Tor
CRK	XC9235G2KCM	DC/DC-IC	PWM step-down, 1.2MHz, 2.75V±2%, 600mA, CL, Vin?1.8V, HSST	SOT-23-5	28d04	DC1	6g Tor
CRL	XC9235G2LCM	DC/DC-IC	PWM step-down, 1.2MHz, 2.85V±2%, 600mA, CL, Vin?1.8V, HSST	SOT-23-5	28d04	DC1	6g Tor
CRM	XC9235G2MCM	DC/DC-IC	PWM step-down, 1.2MHz, 2.95V±2%, 600mA, CL, Vin?1.8V, HSST	SOT-23-5	28d04	DC1	6g Tor
CS	74AHC1T1G07GW	CMOS-Logic	Noninverting buffer/divider (ODO)	SOT-353	28/Log8	Log8	6a Phi
CS	R1112N461A	LVR-IC	LDO, LN, -CE, 4.6V±2%, 150mA	SOT-23-5	28cx	VR4	6g Ric
CS-	RT9193-27PB	LVR-IC	LDO, +CE, 2.7V±1%, 300mA	SOT-23-5	28vrx	VR7	6g Rct
CS-	RT9193-27GB	LVR-IC	LDO, +CE, 2.7V±1%, 300mA	SOT-23-5	28vrx	VR7	6g Rct
CS0	XC9235G30CM	DC/DC-IC	PWM step-down, 1.2MHz, 3.0V±2%, 600mA, CL, Vin?1.8V, HSST	SOT-23-5	28d04	DC1	6g Tor
CS1	XC9235G31CM	DC/DC-IC	PWM step-down, 1.2MHz, 3.1V±2%, 600mA, CL, Vin?1.8V, HSST	SOT-23-5	28d04	DC1	6g Tor
CS2	XC9235G32CM	DC/DC-IC	PWM step-down, 1.2MHz, 3.2V±2%, 600mA, CL, Vin?1.8V, HSST	SOT-23-5	28d04	DC1	6g Tor
CS3	XC9235G33CM	DC/DC-IC	PWM step-down, 1.2MHz, 3.3V±2%, 600mA, CL, Vin?1.8V, HSST	SOT-23-5	28d04	DC1	6g Tor
CS4	XC9235G34CM	DC/DC-IC	PWM step-down, 1.2MHz, 3.4V±2%, 600mA, CL, Vin?1.8V, HSST	SOT-23-5	28d04	DC1	6g Tor
CS5	XC9235G35CM	DC/DC-IC	PWM step-down, 1.2MHz, 3.5V±2%, 600mA, CL, Vin?1.8V, HSST	SOT-23-5	28d04	DC1	6g Tor
CS6	XC9235G36CM	DC/DC-IC	PWM step-down, 1.2MHz, 3.6V±2%, 600mA, CL, Vin?1.8V, HSST	SOT-23-5	28d04	DC1	6g Tor
CS7	XC9235G37CM	DC/DC-IC	PWM step-down, 1.2MHz, 3.7V±2%, 600mA, CL, Vin?1.8V, HSST	SOT-23-5	28d04	DC1	6g Tor
CS8	XC9235G38CM	DC/DC-IC	PWM step-down, 1.2MHz, 3.8V±2%, 600mA, CL, Vin?1.8V, HSST	SOT-23-5	28d04	DC1	6g Tor
CS9	XC9235G39CM	DC/DC-IC	PWM step-down, 1.2MHz, 3.9V±2%, 600mA, CL, Vin?1.8V, HSST	SOT-23-5	28d04	DC1	6g Tor
CSA	XC9235G3ACM	DC/DC-IC	PWM step-down, 1.2MHz, 3.05V±2%, 600mA, CL, Vin?1.8V, HSST	SOT-23-5	28d04	DC1	6g Tor
CSB	XC9235G3BCM	DC/DC-IC	PWM step-down, 1.2MHz, 3.15V±2%, 600mA, CL, Vin?1.8V, HSST	SOT-23-5	28d04	DC1	6g Tor
CSC	XC9235G3CCM	DC/DC-IC	PWM step-down, 1.2MHz, 3.25V±2%, 600mA, CL, Vin?1.8V, HSST	SOT-23-5	28d04	DC1	6g Tor
CSD	XC9235G3DCM	DC/DC-IC	PWM step-down, 1.2MHz, 3.35V±2%, 600mA, CL, Vin?1.8V, HSST	SOT-23-5	28d04	DC1	6g Tor
CSE	XC9235G3ECM	DC/DC-IC	PWM step-down, 1.2MHz, 3.45V±2%, 600mA, CL, Vin?1.8V, HSST	SOT-23-5	28d04	DC1	6g Tor
CSF	XC9235G3FCM	DC/DC-IC	PWM step-down, 1.2MHz, 3.55V±2%, 600mA, CL, Vin?1.8V, HSST	SOT-23-5	28d04	DC1	6g Tor
CSH	XC9235G3HCM	DC/DC-IC	PWM step-down, 1.2MHz, 3.65V±2%, 600mA, CL, Vin?1.8V, HSST	SOT-23-5	28d04	DC1	6g Tor
CSK	XC9235G3KCM	DC/DC-IC	PWM step-down, 1.2MHz, 3.75V±2%, 600mA, CL, Vin?1.8V, HSST	SOT-23-5	28d04	DC1	6g Tor
CSL	XC9235G3LCM	DC/DC-IC	PWM step-down, 1.2MHz, 3.85V±2%, 600mA, CL, Vin?1.8V, HSST	SOT-23-5	28d04	DC1	6g Tor
CSM	XC9235G3MCM	DC/DC-IC	PWM step-down, 1.2MHz, 3.95V±2%, 600mA, CL, Vin?1.8V, HSST	SOT-23-5	28d04	DC1	6g Tor
CT	R1112N471A	LVR-IC	LDO, LN, -CE, 4.7V±2%, 150mA	SOT-23-5	28cx	VR4	6g Ric
CT-	RT9198-27PB	LVR-IC	LDO, +CE, 2.7V±1%, 300mA	SOT-23-5	28xm	VR4	6a Rct
CT0	XC9235G40CM	DC/DC-IC	PWM step-down, 1.2MHz, 4.0V±2%, 600mA, CL, Vin?1.8V, HSST	SOT-23-5	28d04	DC1	6g Tor
CU	R1112N481A	LVR-IC	LDO, LN, -CE, 4.8V±2%, 150mA	SOT-23-5	28cx	VR4	6g Ric
CU-	RT9193-2HPB	LVR-IC	LDO, +CE, 2.85V±1%, 300mA	SOT-23-5	28vrx	VR7	6g Rct
CU-	RT9193-2HGB	LVR-IC	LDO, +CE, 2.85V±1%, 300mA	SOT-23-5	28vrx	VR7	6g Rct
CU8	XC9235G08DM	DC/DC-IC	PWM step-down, 3MHz, 0.8V±2%, 600mA, CL, Vin?1.8V, HSST	SOT-23-5	28d04	DC1	6g Tor
CU9	XC9235G09DM	DC/DC-IC	PWM step-down, 3MHz, 0.9V±2%, 600mA, CL, Vin?1.8V, HSST	SOT-23-5	28d04	DC1	6g Tor
CUL	XC9235G0LDM	DC/DC-IC	PWM step-down, 3MHz, 0.85V±2%, 600mA, CL, Vin?1.8V, HSST	SOT-23-5	28d04	DC1	6g Tor
CUM	XC9235G0MDM	DC/DC-IC	PWM step-down, 3MHz, 0.95V±2%, 600mA, CL, Vin?1.8V, HSST	SOT-23-5	28d04	DC1	6g Tor
CV	BH25NB1WHFV	LVR-IC	LDO, +CE, 2.5V, 150mA	HVSO5	30v3	VR4	6e Rhm
CV	R1112N491A	LVR-IC	LDO, LN, -CE, 4.9V±2%, 150mA	SOT-23-5	28cx	VR4	6g Ric
CV0	XC9235G10DM	DC/DC-IC	PWM step-down, 3MHz, 1.0V±2%, 600mA, CL, Vin?1.8V, HSST	SOT-23-5	28d04	DC1	6g Tor
CV1	XC9235G11DM	DC/DC-IC	PWM step-down, 3MHz, 1.1V±2%, 600mA, CL, Vin?1.8V, HSST	SOT-23-5	28d04	DC1	6g Tor
CV2	XC9235G12DM	DC/DC-IC	PWM step-down, 3MHz, 1.2V±2%, 600mA, CL, Vin?1.8V, HSST	SOT-23-5	28d04	DC1	6g Tor
CV3	XC9235G13DM	DC/DC-IC	PWM step-down, 3MHz, 1.3V±2%, 600mA, CL, Vin?1.8V, HSST	SOT-23-5	28d04	DC1	6g Tor



SMD code	Type	Function	Short description	Case	Pin.	Sch.	St.	Mnf.
CV4	XC9235G14DM	DC/DC-IC	PWM step-down, 3MHz, 1.4V±2%, 600mA, CL, Vin?1.8V, HSST	SOT-23-5	28d04	DC1	6g	Tor
CV5	XC9235G15DM	DC/DC-IC	PWM step-down, 3MHz, 1.5V±2%, 600mA, CL, Vin?1.8V, HSST	SOT-23-5	28d04	DC1	6g	Tor
CV6	XC9235G16DM	DC/DC-IC	PWM step-down, 3MHz, 1.6V±2%, 600mA, CL, Vin?1.8V, HSST	SOT-23-5	28d04	DC1	6g	Tor
CV7	XC9235G17DM	DC/DC-IC	PWM step-down, 3MHz, 1.7V±2%, 600mA, CL, Vin?1.8V, HSST	SOT-23-5	28d04	DC1	6g	Tor
CV8	XC9235G18DM	DC/DC-IC	PWM step-down, 3MHz, 1.8V±2%, 600mA, CL, Vin?1.8V, HSST	SOT-23-5	28d04	DC1	6g	Tor
CV9	XC9235G19DM	DC/DC-IC	PWM step-down, 3MHz, 1.9V±2%, 600mA, CL, Vin?1.8V, HSST	SOT-23-5	28d04	DC1	6g	Tor
CVA	XC9235G1ADM	DC/DC-IC	PWM step-down, 3MHz, 1.05V±2%, 600mA, CL, Vin?1.8V, HSST	SOT-23-5	28d04	DC1	6g	Tor
CVB	XC9235G1BDM	DC/DC-IC	PWM step-down, 3MHz, 1.15V±2%, 600mA, CL, Vin?1.8V, HSST	SOT-23-5	28d04	DC1	6g	Tor
CVC	XC9235G1CDM	DC/DC-IC	PWM step-down, 3MHz, 1.25V±2%, 600mA, CL, Vin?1.8V, HSST	SOT-23-5	28d04	DC1	6g	Tor
CVD	XC9235G1DDM	DC/DC-IC	PWM step-down, 3MHz, 1.35V±2%, 600mA, CL, Vin?1.8V, HSST	SOT-23-5	28d04	DC1	6g	Tor
CVE	XC9235G1EDM	DC/DC-IC	PWM step-down, 3MHz, 1.45V±2%, 600mA, CL, Vin?1.8V, HSST	SOT-23-5	28d04	DC1	6g	Tor
CVF	XC9235G1FDM	DC/DC-IC	PWM step-down, 3MHz, 1.55V±2%, 600mA, CL, Vin?1.8V, HSST	SOT-23-5	28d04	DC1	6g	Tor
CVH	XC9235G1HDM	DC/DC-IC	PWM step-down, 3MHz, 1.65V±2%, 600mA, CL, Vin?1.8V, HSST	SOT-23-5	28d04	DC1	6g	Tor
CVK	XC9235G1KDM	DC/DC-IC	PWM step-down, 3MHz, 1.75V±2%, 600mA, CL, Vin?1.8V, HSST	SOT-23-5	28d04	DC1	6g	Tor
CVL	XC9235G1LDM	DC/DC-IC	PWM step-down, 3MHz, 1.85V±2%, 600mA, CL, Vin?1.8V, HSST	SOT-23-5	28d04	DC1	6g	Tor
CVM	XC9235G1MDM	DC/DC-IC	PWM step-down, 3MHz, 1.95V±2%, 600mA, CL, Vin?1.8V, HSST	SOT-23-5	28d04	DC1	6g	Tor
CW	BH28NB1WHFV	LVR-IC	LDO, +CE, 2.8V, 150mA	HVSOF5	30r3	VR4	6e	Rhm
CW-	RT9198-31PB	LVR-IC	LDO, +CE, 3.1V±1%, 300mA	SOT-23-5	28xm	VR4	6a	Rct
CX	AT1201-30X	LVR-IC	LDO, LN, +CE, 3V±2%, 150mA	SOT-23-5	28vrx	VR7	6a	Atr
CX	BH29NB1WHFV	LVR-IC	LDO, +CE, 2.9V, 150mA	HVSOF5	30r3	VR4	6e	Rhm
CX0	XC9235G20DM	DC/DC-IC	PWM step-down, 3MHz, 2.0V±2%, 600mA, CL, Vin?1.8V, HSST	SOT-23-5	28d04	DC1	6g	Tor
CX1	XC9235G21DM	DC/DC-IC	PWM step-down, 3MHz, 2.1V±2%, 600mA, CL, Vin?1.8V, HSST	SOT-23-5	28d04	DC1	6g	Tor
CX2	XC9235G22DM	DC/DC-IC	PWM step-down, 3MHz, 2.2V±2%, 600mA, CL, Vin?1.8V, HSST	SOT-23-5	28d04	DC1	6g	Tor
CX3	XC9235G23DM	DC/DC-IC	PWM step-down, 3MHz, 2.3V±2%, 600mA, CL, Vin?1.8V, HSST	SOT-23-5	28d04	DC1	6g	Tor
CX4	XC9235G24DM	DC/DC-IC	PWM step-down, 3MHz, 2.4V±2%, 600mA, CL, Vin?1.8V, HSST	SOT-23-5	28d04	DC1	6g	Tor
CX5	XC9235G25DM	DC/DC-IC	PWM step-down, 3MHz, 2.5V±2%, 600mA, CL, Vin?1.8V, HSST	SOT-23-5	28d04	DC1	6g	Tor
CX6	XC9235G26DM	DC/DC-IC	PWM step-down, 3MHz, 2.6V±2%, 600mA, CL, Vin?1.8V, HSST	SOT-23-5	28d04	DC1	6g	Tor
CX7	XC9235G27DM	DC/DC-IC	PWM step-down, 3MHz, 2.7V±2%, 600mA, CL, Vin?1.8V, HSST	SOT-23-5	28d04	DC1	6g	Tor
CX8	XC9235G28DM	DC/DC-IC	PWM step-down, 3MHz, 2.8V±2%, 600mA, CL, Vin?1.8V, HSST	SOT-23-5	28d04	DC1	6g	Tor
CX9	XC9235G29DM	DC/DC-IC	PWM step-down, 3MHz, 2.9V±2%, 600mA, CL, Vin?1.8V, HSST	SOT-23-5	28d04	DC1	6g	Tor
CXA	XC9235G2ADM	DC/DC-IC	PWM step-down, 3MHz, 2.05V±2%, 600mA, CL, Vin?1.8V, HSST	SOT-23-5	28d04	DC1	6g	Tor
CXB	XC6213B122MR	LVR-IC	LDO, +CE, 1.2V±2%, 150mA	SOT-23-5	28cx	VR4	6g	Tor
CXB	XC9235G2BDM	DC/DC-IC	PWM step-down, 3MHz, 2.15V±2%, 600mA, CL, Vin?1.8V, HSST	SOT-23-5	28d04	DC1	6g	Tor
CXC	XC6213B132MR	LVR-IC	LDO, +CE, 1.3V±2%, 150mA	SOT-23-5	28cx	VR4	6g	Tor
CXC	XC9235G2CDM	DC/DC-IC	PWM step-down, 3MHz, 2.25V±2%, 600mA, CL, Vin?1.8V, HSST	SOT-23-5	28d04	DC1	6g	Tor
CXD	XC6213B142MR	LVR-IC	LDO, +CE, 1.4V±2%, 150mA	SOT-23-5	28cx	VR4	6g	Tor
CXD	XC9235G2DDM	DC/DC-IC	PWM step-down, 3MHz, 2.35V±2%, 600mA, CL, Vin?1.8V, HSST	SOT-23-5	28d04	DC1	6g	Tor
CXE	XC6213B152MR	LVR-IC	LDO, +CE, 1.5V±2%, 150mA	SOT-23-5	28cx	VR4	6g	Tor
CXE	XC9235G2EDM	DC/DC-IC	PWM step-down, 3MHz, 2.45V±2%, 600mA, CL, Vin?1.8V, HSST	SOT-23-5	28d04	DC1	6g	Tor
CXF	XC6213B162MR	LVR-IC	LDO, +CE, 1.6V±2%, 150mA	SOT-23-5	28cx	VR4	6g	Tor
CXF	XC9235G2FDM	DC/DC-IC	PWM step-down, 3MHz, 2.55V±2%, 600mA, CL, Vin?1.8V, HSST	SOT-23-5	28d04	DC1	6g	Tor
CXH	XC6213B172MR	LVR-IC	LDO, +CE, 1.7V±2%, 150mA	SOT-23-5	28cx	VR4	6g	Tor
CXH	XC9235G2HDM	DC/DC-IC	PWM step-down, 3MHz, 2.65V±2%, 600mA, CL, Vin?1.8V, HSST	SOT-23-5	28d04	DC1	6g	Tor
CXK	XC6213B182MR	LVR-IC	LDO, +CE, 1.8V±2%, 150mA	SOT-23-5	28cx	VR4	6g	Tor
CXK	XC9235G2KDM	DC/DC-IC	PWM step-down, 3MHz, 2.75V±2%, 600mA, CL, Vin?1.8V, HSST	SOT-23-5	28d04	DC1	6g	Tor
CXL	XC6213B192MR	LVR-IC	LDO, +CE, 1.9V±2%, 150mA	SOT-23-5	28cx	VR4	6g	Tor
CXL	XC9235G2LDM	DC/DC-IC	PWM step-down, 3MHz, 2.85V±2%, 600mA, CL, Vin?1.8V, HSST	SOT-23-5	28d04	DC1	6g	Tor
CXM	XC6213B202MR	LVR-IC	LDO, +CE, 2V±2%, 150mA	SOT-23-5	28cx	VR4	6g	Tor
CXM	XC9235G2MDM	DC/DC-IC	PWM step-down, 3MHz, 2.95V±2%, 600mA, CL, Vin?1.8V, HSST	SOT-23-5	28d04	DC1	6g	Tor
CXN	XC6213B212MR	LVR-IC	LDO, +CE, 2.1V±2%, 150mA	SOT-23-5	28cx	VR4	6g	Tor
CXP	XC6213B222MR	LVR-IC	LDO, +CE, 2.2V±2%, 150mA	SOT-23-5	28cx	VR4	6g	Tor
CXR	XC6213B232MR	LVR-IC	LDO, +CE, 2.3V±2%, 150mA	SOT-23-5	28cx	VR4	6g	Tor
CXS	XC6213B242MR	LVR-IC	LDO, +CE, 2.4V±2%, 150mA	SOT-23-5	28cx	VR4	6g	Tor
CXT	XC6213B252MR	LVR-IC	LDO, +CE, 2.5V±2%, 150mA	SOT-23-5	28cx	VR4	6g	Tor
CXU	XC6213B262MR	LVR-IC	LDO, +CE, 2.6V±2%, 150mA	SOT-23-5	28cx	VR4	6g	Tor
CXV	XC6213B272MR	LVR-IC	LDO, +CE, 2.7V±2%, 150mA	SOT-23-5	28cx	VR4	6g	Tor
CXX	XC6213B282MR	LVR-IC	LDO, +CE, 2.8V±2%, 150mA	SOT-23-5	28cx	VR4	6g	Tor
CXY	XC6213B292MR	LVR-IC	LDO, +CE, 2.9V±2%, 150mA	SOT-23-5	28cx	VR4	6g	Tor
CXZ	XC6213B302MR	LVR-IC	LDO, +CE, 3V±2%, 150mA	SOT-23-5	28cx	VR4	6g	Tor
CY	BH30NB1WHFV	LVR-IC	LDO, +CE, 3.0V, 150mA	HVSOF5	30r3	VR4	6e	Rhm
CY	TC1054-1.8VCT713	LVR-IC	LDO, +CE, -Error, 1.8V±2%, 50mA	SOT-23-5	28w	VR8	6a	Mcc
CY0	XC9235G30DM	DC/DC-IC	PWM step-down, 3MHz, 3.0V±2%, 600mA, CL, Vin?1.8V, HSST	SOT-23-5	28d04	DC1	6g	Tor
CY1	XC9235G31DM	DC/DC-IC	PWM step-down, 3MHz, 3.1V±2%, 600mA, CL, Vin?1.8V, HSST	SOT-23-5	28d04	DC1	6g	Tor
CY2	XC9235G32DM	DC/DC-IC	PWM step-down, 3MHz, 3.2V±2%, 600mA, CL, Vin?1.8V, HSST	SOT-23-5	28d04	DC1	6g	Tor
CY3	XC9235G33DM	DC/DC-IC	PWM step-down, 3MHz, 3.3V±2%, 600mA, CL, Vin?1.8V, HSST	SOT-23-5	28d04	DC1	6g	Tor
CY4	XC9235G34DM	DC/DC-IC	PWM step-down, 3MHz, 3.4V±2%, 600mA, CL, Vin?1.8V, HSST	SOT-23-5	28d04	DC1	6g	Tor
CY5	XC9235G35DM	DC/DC-IC	PWM step-down, 3MHz, 3.5V±2%, 600mA, CL, Vin?1.8V, HSST	SOT-23-5	28d04	DC1	6g	Tor
CY6	XC9235G36DM	DC/DC-IC	PWM step-down, 3MHz, 3.6V±2%, 600mA, CL, Vin?1.8V, HSST	SOT-23-5	28d04	DC1	6g	Tor
CY7	XC9235G37DM	DC/DC-IC	PWM step-down, 3MHz, 3.7V±2%, 600mA, CL, Vin?1.8V, HSST	SOT-23-5	28d04	DC1	6g	Tor
CY8	XC9235G38DM	DC/DC-IC	PWM step-down, 3MHz, 3.8V±2%, 600mA, CL, Vin?1.8V, HSST	SOT-23-5	28d04	DC1	6g	Tor



SMD code	Type	Function	Short description	Case	Pin.	Sch.	St.	Mnf.
CY9	XC9235G39DM	DC/DC-IC	PWM step-down, 3MHz, 3.9V±2%, 600mA, CL, Vin?1.8V, HSST	SOT-23-5	28d04	DC1	6g	Tor
CYA	XC9235G3ADM	DC/DC-IC	PWM step-down, 3MHz, 3.05V±2%, 600mA, CL, Vin?1.8V, HSST	SOT-23-5	28d04	DC1	6g	Tor
CYB	XC9235G3BDM	DC/DC-IC	PWM step-down, 3MHz, 3.15V±2%, 600mA, CL, Vin?1.8V, HSST	SOT-23-5	28d04	DC1	6g	Tor
CYC	XC9235G3CDM	DC/DC-IC	PWM step-down, 3MHz, 3.25V±2%, 600mA, CL, Vin?1.8V, HSST	SOT-23-5	28d04	DC1	6g	Tor
CYD	XC9235G3DDM	DC/DC-IC	PWM step-down, 3MHz, 3.35V±2%, 600mA, CL, Vin?1.8V, HSST	SOT-23-5	28d04	DC1	6g	Tor
CYE	XC9235G3EDM	DC/DC-IC	PWM step-down, 3MHz, 3.45V±2%, 600mA, CL, Vin?1.8V, HSST	SOT-23-5	28d04	DC1	6g	Tor
CYF	XC9235G3FDM	DC/DC-IC	PWM step-down, 3MHz, 3.55V±2%, 600mA, CL, Vin?1.8V, HSST	SOT-23-5	28d04	DC1	6g	Tor
CYH	XC9235G3HDM	DC/DC-IC	PWM step-down, 3MHz, 3.65V±2%, 600mA, CL, Vin?1.8V, HSST	SOT-23-5	28d04	DC1	6g	Tor
CYK	XC9235G3KDM	DC/DC-IC	PWM step-down, 3MHz, 3.75V±2%, 600mA, CL, Vin?1.8V, HSST	SOT-23-5	28d04	DC1	6g	Tor
CYL	XC9235G3LDM	DC/DC-IC	PWM step-down, 3MHz, 3.85V±2%, 600mA, CL, Vin?1.8V, HSST	SOT-23-5	28d04	DC1	6g	Tor
CYM	XC9235G3MDM	DC/DC-IC	PWM step-down, 3MHz, 3.95V±2%, 600mA, CL, Vin?1.8V, HSST	SOT-23-5	28d04	DC1	6g	Tor
CZ	BH31NB1WHFV	LVR-IC	LDO, +CE, 3.1V, 150mA	HVSOF5	30v3	VR4	6e	Rhm
CZ	RT9167-50CBR	LVR-IC	LDO, +CE, 5.0V±2%, 300mA	SOT-23-5	28v1	VR7	6g	Rct
CZ	TC1054-2.8VCT713	LVR-IC	LDO, +CE, -Error, 2.8V±2%, 50mA	SOT-23-5	28w	VR8	6a	Mcc
CZ0	XC9235G40DM	DC/DC-IC	PWM step-down, 3MHz, 4.0V±2%, 600mA, CL, Vin?1.8V, HSST	SOT-23-5	28d04	DC1	6g	Tor
D0	AP131-41TW	LVR-IC	LDO, +CE, 4.1V±2%, 300mA	TSOT-23-5L	28vrx	VR4	6a	Ana
D0	AP131-41W	LVR-IC	LDO, +CE, 4.1V±2%, 300mA	SOT-23-5L	28vrx	VR4	6k	Ana
D0	R1111N501A	LVR-IC	LDO, LN, -CE, 5V±2%, 200mA	SOT-23-5	28cc	VR4	6g	Ric
D0	RN5VD30AA	Vdet-IC	3V, +Reset PPO	SOT-23-5	28vdo	VD3	6g	Ric
D0	Si91842DT-36	LVR-IC	LDO, LN, +CE, -Error, 3.6V±1.5%, 150mA	SOT-23-5	28w	VR17	6k	Vs
D0	TC1055-4.0VCT713	LVR-IC	LDO, +CE, -Error, 4.0V±2%, 100mA	SOT-23-5	28w	VR8	6a	Mcc
D0-	RT9193-31PB	LVR-IC	LDO, +CE, 3.1V±1%, 300mA	SOT-23-5	28vrx	VR7	6g	Rct
D0-	RT9193-31GB	LVR-IC	LDO, +CE, 3.1V±1%, 300mA	SOT-23-5	28vrx	VR7	6g	Rct
D008	RP200Q082D	LVR-IC	LDO, +CE, AE(mode), 0.8V±1.0%, 300mA CL discharge	SC-88A	28hv	VR10	6m	Ric
D009	RP200Q092D	LVR-IC	LDO, +CE, AE(mode), 0.9V±1.0%, 300mA CL discharge	SC-88A	28hv	VR10	6m	Ric
D00A	LM3411AM5-3.3	LVR-IC	Precision Secondary Regulator/Driver, 3.3V	SOT-23-5	28vi	-	6g	Nsc
D00B	LM3411M5-3.3	LVR-IC	Precision Secondary Regulator/Driver 3.3V	SOT-23-5	28vi	-	6g	Nsc
D010	RP200Q102D	LVR-IC	LDO, +CE, AE(mode), 1V±1.0%, 300mA, CL discharge	SC-88A	28hv	VR10	6m	Ric
D011	RP200Q112D	LVR-IC	LDO, +CE, AE(mode), 1.1V±1.0%, 300mA, CL discharge	SC-88A	28hv	VR10	6m	Ric
D012	RP200Q122D	LVR-IC	LDO, +CE, AE(mode), 1.2V±1.0%, 300mA, CL discharge	SC-88A	28hv	VR10	6m	Ric
D013	RP200Q132D	LVR-IC	LDO, +CE, AE(mode), 1.3V±1.0%, 300mA, CL discharge	SC-88A	28hv	VR10	6m	Ric
D014	RP200Q142D	LVR-IC	LDO, +CE, AE(mode), 1.4V±1.0%, 300mA, CL discharge	SC-88A	28hv	VR10	6m	Ric
D015	RP200Q152D	LVR-IC	LDO, +CE, AE(mode), 1.5V±1.0%, 300mA, CL discharge	SC-88A	28hv	VR10	6m	Ric
D016	RP200Q162D	LVR-IC	LDO, +CE, AE(mode), 1.6V±1.0%, 300mA, CL discharge	SC-88A	28hv	VR10	6m	Ric
D017	RP200Q172D	LVR-IC	LDO, +CE, AE(mode), 1.7V±1.0%, 300mA, CL discharge	SC-88A	28hv	VR10	6m	Ric
D018	RP200Q182D	LVR-IC	LDO, +CE, AE(mode), 1.8V±1.0%, 300mA, CL discharge	SC-88A	28hv	VR10	6m	Ric
D019	RP200Q192D	LVR-IC	LDO, +CE, AE(mode), 1.9V±1.0%, 300mA, CL discharge	SC-88A	28hv	VR10	6m	Ric
D01A	LM3411AM5-5.0	LVR-IC	Precision Secondary Regulator/Driver, 5V	SOT-23-5	28vi	-	6g	Nsc
D01B	LM3411M5-5.0	LVR-IC	Precision Secondary Regulator/Driver, 5V	SOT-23-5	28vi	-	6g	Nsc
D020	RP200Q202D	LVR-IC	LDO, +CE, AE(mode), 2V±1.0%, 300mA, CL discharge	SC-88A	28hv	VR10	6m	Ric
D021	RP200Q212D	LVR-IC	LDO, +CE, AE(mode), 2.1V±1.0%, 300mA, CL discharge	SC-88A	28hv	VR10	6m	Ric
D022	RP200Q222D	LVR-IC	LDO, +CE, AE(mode), 2.2V±1.0%, 300mA, CL discharge	SC-88A	28hv	VR10	6m	Ric
D023	RP200Q232D	LVR-IC	LDO, +CE, AE(mode), 2.3V±1.0%, 300mA, CL discharge	SC-88A	28hv	VR10	6m	Ric
D024	RP200Q242D	LVR-IC	LDO, +CE, AE(mode), 2.4V±1.0%, 300mA, CL discharge	SC-88A	28hv	VR10	6m	Ric
D025	RP200Q252D	LVR-IC	LDO, +CE, AE(mode), 2.5V±1.0%, 300mA, CL discharge	SC-88A	28hv	VR10	6m	Ric
D026	RP200Q262D	LVR-IC	LDO, +CE, AE(mode), 2.6V±1.0%, 300mA, CL discharge	SC-88A	28hv	VR10	6m	Ric
D027	RP200Q272D	LVR-IC	LDO, +CE, AE(mode), 2.7V±1.0%, 300mA, CL discharge	SC-88A	28hv	VR10	6m	Ric
D028	RP200Q282D	LVR-IC	LDO, +CE, AE(mode), 2.8V±1.0%, 300mA, CL discharge	SC-88A	28hv	VR10	6m	Ric
D029	RP200Q292D	LVR-IC	LDO, +CE, AE(mode), 2.9V±1.0%, 300mA, CL discharge	SC-88A	28hv	VR10	6m	Ric
D02A	LM3420AM5-4.2	BM-IC	Li-Ion charge controller, 4.2V	SOT-23-5	28vi	-	6g	Nsc
D02B	LM3420M5-4.2	BM-IC	Li-Ion charge controller, 4.2V	SOT-23-5	28vi	-	6g	Nsc
D030	RP200Q302D	LVR-IC	LDO, +CE, AE(mode), 3V±1.0%, 300mA, CL discharge	SC-88A	28hv	VR10	6m	Ric
D031	RP200Q312D	LVR-IC	LDO, +CE, AE(mode), 3.1V±1.0%, 300mA, CL discharge	SC-88A	28hv	VR10	6m	Ric
D032	RP200Q322D	LVR-IC	LDO, +CE, AE(mode), 3.2V±1.0%, 300mA, CL discharge	SC-88A	28hv	VR10	6m	Ric
D033	RP200Q332D	LVR-IC	LDO, +CE, AE(mode), 3.3V±1.0%, 300mA, CL discharge	SC-88A	28hv	VR10	6m	Ric
D034	RP200Q342D	LVR-IC	LDO, +CE, AE(mode), 3.4V±1.0%, 300mA, CL discharge	SC-88A	28hv	VR10	6m	Ric
D035	RP200Q352D	LVR-IC	LDO, +CE, AE(mode), 3.5V±1.0%, 300mA, CL discharge	SC-88A	28hv	VR10	6m	Ric
D036	RP200Q362D	LVR-IC	LDO, +CE, AE(mode), 3.6V±1.0%, 300mA, CL discharge	SC-88A	28hv	VR10	6m	Ric
D037	RP200Q372D	LVR-IC	LDO, +CE, AE(mode), 3.7V±1.0%, 300mA, CL discharge	SC-88A	28hv	VR10	6m	Ric
D038	RP200Q382D	LVR-IC	LDO, +CE, AE(mode), 3.8V±1.0%, 300mA, CL discharge	SC-88A	28hv	VR10	6m	Ric
D039	RP200Q392D	LVR-IC	LDO, +CE, AE(mode), 3.9V±1.0%, 300mA, CL discharge	SC-88A	28hv	VR10	6m	Ric
D03A	LM3420AM5-8.4	BM-IC	Li-Ion charge controller, 8.4V	SOT-23-5	28vi	-	6g	Nsc
D03B	LM3420M5-8.4	BM-IC	Li-Ion charge controller, 8.4V	SOT-23-5	28vi	-	6g	Nsc
D040	RP200Q402D	LVR-IC	LDO, +CE, AE(mode), 4V±1.0%, 300mA, CL discharge	SC-88A	28hv	VR10	6m	Ric
D04A	LM3420AM5-12.6	BM-IC	Li-Ion charge controller, 12.6V	SOT-23-5	28vi	-	6g	Nsc
D04B	LM3420M5-12.6	BM-IC	Li-Ion charge controller, 12.6V	SOT-23-5	28vi	-	6g	Nsc
D05A	LM3420AM5-16.8	BM-IC	Li-Ion charge controller, 16.8V	SOT-23-5	28vi	-	6g	Nsc
D05B	LM3420M5-16.8	BM-IC	Li-Ion charge controller, 16.8V	SOT-23-5	28vi	-	6g	Nsc
D06A	LM3460M5-1.5	LIN-IC	Controller for GTLp Bus Termination	SOT-23-5	28vi	-	6g	Nsc
D07A	LM3420AM5-8.2	BM-IC	Li-Ion charge controller, 8.2V	SOT-23-5	28vi	-	6g	Nsc



SMD code	Type	Function	Short description	Case	Pin.	Sch.	St.	Mnf.
D07B	LM3420M5-8.2	BM-IC	Li-Ion charge controller, 8.2V	SOT-23-5	28vi	-	6g	Nsc
D09A	LM3460M5-1.2	LIN-IC	Controller for GTLp GTL Bus Termination	SOT-23-5	28vi	-	6g	Nsc
D0A	R3116N071A	Vdet-IC	0.7V±0.8%, -Reset ODO	SOT-23-5	28vdo	VD1	6g	Ric
D0A	XC6108C30AMR	Vdet-IC	3.0V±2.5%, Hst, -Reset PPO	SOT-23-5	28m	-	6g	Tor
D0B	R3116N081A	Vdet-IC	0.8V±0.8%, -Reset ODO	SOT-23-5	28vdo	VD1	6g	Ric
D0B	XC6108C30BMR	Vdet-IC	3.0V, -Reset PPO	SOT-23-5	28m	-	6g	Tor
D0C	R3116N091A	Vdet-IC	0.9V±0.8%, -Reset ODO	SOT-23-5	28vdo	VD1	6g	Ric
D0C	XC6108C30CMR	Vdet-IC	3.0V±2.5%, Hst, -Reset PPO	SOT-23-5	28rk	-	6g	Tor
D0D	R3116N101A	Vdet-IC	1V±0.8%, -Reset ODO	SOT-23-5	28vdo	VD1	6g	Ric
D0D	XC6108C30DMR	Vdet-IC	3.0V, -Reset PPO	SOT-23-5	28rk	-	6g	Tor
D0E	R3116N111A	Vdet-IC	1.1V±0.8%, -Reset ODO	SOT-23-5	28vdo	VD1	6g	Ric
D0F	R3116N121A	Vdet-IC	1.2V±0.8%, -Reset ODO	SOT-23-5	28vdo	VD1	6g	Ric
D0G	R3116N131A	Vdet-IC	1.3V±0.8%, -Reset ODO	SOT-23-5	28vdo	VD1	6g	Ric
D0H	R3116N141A	Vdet-IC	1.4V±0.8%, -Reset ODO	SOT-23-5	28vdo	VD1	6g	Ric
D0J	R3116N151A	Vdet-IC	1.5V±0.8%, -Reset ODO	SOT-23-5	28vdo	VD1	6g	Ric
D0K	R3116N161A	Vdet-IC	1.6V±0.8%, -Reset ODO	SOT-23-5	28vdo	VD1	6g	Ric
D0L	R3116N171A	Vdet-IC	1.7V±0.8%, -Reset ODO	SOT-23-5	28vdo	VD1	6g	Ric
D0M	R3116N181A	Vdet-IC	1.8V±0.8%, -Reset ODO	SOT-23-5	28vdo	VD1	6g	Ric
D0N	R3116N191A	Vdet-IC	1.9V±0.8%, -Reset ODO	SOT-23-5	28vdo	VD1	6g	Ric
D0P	R3116N201A	Vdet-IC	2V±0.8%, -Reset ODO	SOT-23-5	28vdo	VD1	6g	Ric
D0Q	R3116N211A	Vdet-IC	2.1V±0.8%, -Reset ODO	SOT-23-5	28vdo	VD1	6g	Ric
D0R	R3116N221A	Vdet-IC	2.2V±0.8%, -Reset ODO	SOT-23-5	28vdo	VD1	6g	Ric
D0S	R3116N231A	Vdet-IC	2.3V±0.8%, -Reset ODO	SOT-23-5	28vdo	VD1	6g	Ric
D0T	R3116N241A	Vdet-IC	2.4V±0.8%, -Reset ODO	SOT-23-5	28vdo	VD1	6g	Ric
D0U	R3116N251A	Vdet-IC	2.5V±0.8%, -Reset ODO	SOT-23-5	28vdo	VD1	6g	Ric
D0V	R3116N261A	Vdet-IC	2.6V±0.8%, -Reset ODO	SOT-23-5	28vdo	VD1	6g	Ric
D0W	R3116N271A	Vdet-IC	2.7V±0.8%, -Reset ODO	SOT-23-5	28vdo	VD1	6g	Ric
D0X	R3116N281A	Vdet-IC	2.8V±0.8%, -Reset ODO	SOT-23-5	28vdo	VD1	6g	Ric
D0Y	R3116N291A	Vdet-IC	2.9V±0.8%, -Reset ODO	SOT-23-5	28vdo	VD1	6g	Ric
D0Z	R3116N301A	Vdet-IC	3V±0.8%, -Reset ODO	SOT-23-5	28vdo	VD1	6g	Ric
D1	AP131-42TW	LVR-IC	LDO, +CE, 4.2V±2%, 300mA	TSOT-23-5L	28vrx	VR4	6a	Ana
D1	AP131-42W	LVR-IC	LDO, +CE, 4.2V±2%, 300mA	SOT-23-5L	28vrx	VR4	6k	Ana
D1	RN5VD31AA	Vdet-IC	3.1V, +Reset PPO	SOT-23-5	28vdo	VD3	6g	Ric
D1	S191842DT-25	LVR-IC	LDO, LN, +CE, -Error, 2.5V±1.5%, 150mA	SOT-23-5	28w	VR17	6k	Vs
D1	TC1055-2.5VCT713	LVR-IC	LDO, +CE, -Error, 2.5V±2%, 100mA	SOT-23-5	28w	VR8	6a	Mcc
D10B	LM3620M5-4	BM-IC	Li-Ion charge controller	SOT-23-5	28vce	-	6g	Nsc
D11	AIC1746-11GJ5	LVR-IC	LDO, +CE, 1.1V±2%, 150mA	SC-70-5	28vrx	VR7	6a	Aic
D11B	LM3620M5-8	BM-IC	Li-Ion charge controller	SOT-23-5	28vce	-	6g	Nsc
D12	AIC1746-12GJ5	LVR-IC	LDO, +CE, 1.2V±2%, 150mA	SC-70-5	28vrx	VR7	6a	Aic
D12	R1180N121C	LVR-IC	LDO, 1.2V±2%, 150mA	SOT-23-5	28ym	VR1	6g	Ric
D13	AIC1746-13GJ5	LVR-IC	LDO, +CE, 1.3V±2%, 150mA	SC-70-5	28vrx	VR7	6a	Aic
D13	R1180N131C	LVR-IC	LDO, 1.3V±2%, 150mA	SOT-23-5	28ym	VR1	6g	Ric
D14	R1180N141C	LVR-IC	LDO, 1.4V±2%, 150mA	SOT-23-5	28ym	VR1	6g	Ric
D15	AIC1746-15GJ5	LVR-IC	LDO, +CE, 1.5V±2%, 150mA	SC-70-5	28vrx	VR7	6a	Aic
D15	R1180N151C	LVR-IC	LDO, 1.5V±2%, 150mA	SOT-23-5	28ym	VR1	6g	Ric
D16	R1180N161C	LVR-IC	LDO, 1.6V±2%, 150mA	SOT-23-5	28ym	VR1	6g	Ric
D18	AIC1746-18GJ5	LVR-IC	LDO, +CE, 1.8V±2%, 150mA	SC-70-5	28vrx	VR7	6a	Aic
D1A	R3116N071C	Vdet-IC	0.7V±0.8%, -Reset PPO	SOT-23-5	28vdo	VD3	6g	Ric
D1A	XC6108C31AMR	Vdet-IC	3.1V±2.5%, Hst, -Reset PPO	SOT-23-5	28m	-	6g	Tor
D1B	R3116N081C	Vdet-IC	0.8V±0.8%, -Reset PPO	SOT-23-5	28vdo	VD3	6g	Ric
D1B	XC6108C31BMR	Vdet-IC	3.1V, -Reset PPO	SOT-23-5	28m	-	6g	Tor
D1C	R3116N091C	Vdet-IC	0.9V±0.8%, -Reset PPO	SOT-23-5	28vdo	VD3	6g	Ric
D1C	XC6108C31CMR	Vdet-IC	3.1V±2.5%, Hst, -Reset PPO	SOT-23-5	28rk	-	6g	Tor
D1D	R3116N101C	Vdet-IC	1V±0.8%, -Reset PPO	SOT-23-5	28vdo	VD3	6g	Ric
D1D	XC6108C31DMR	Vdet-IC	3.1V, -Reset PPO	SOT-23-5	28rk	-	6g	Tor
D1E	R3116N111C	Vdet-IC	1.1V±0.8%, -Reset PPO	SOT-23-5	28vdo	VD3	6g	Ric
D1F	R3116N121C	Vdet-IC	1.2V±0.8%, -Reset PPO	SOT-23-5	28vdo	VD3	6g	Ric
D1G	R3116N131C	Vdet-IC	1.3V±0.8%, -Reset PPO	SOT-23-5	28vdo	VD3	6g	Ric
D1H	R3116N141C	Vdet-IC	1.4V±0.8%, -Reset PPO	SOT-23-5	28vdo	VD3	6g	Ric
D1J	R3116N151C	Vdet-IC	1.5V±0.8%, -Reset PPO	SOT-23-5	28vdo	VD3	6g	Ric
D1K	R3116N161C	Vdet-IC	1.6V±0.8%, -Reset PPO	SOT-23-5	28vdo	VD3	6g	Ric
D1L	R3116N171C	Vdet-IC	1.7V±0.8%, -Reset PPO	SOT-23-5	28vdo	VD3	6g	Ric
D1M	R3116N181C	Vdet-IC	1.8V±0.8%, -Reset PPO	SOT-23-5	28vdo	VD3	6g	Ric
D1N	R3116N191C	Vdet-IC	1.9V±0.8%, -Reset PPO	SOT-23-5	28vdo	VD3	6g	Ric
D1P	R3116N201C	Vdet-IC	2V±0.8%, -Reset PPO	SOT-23-5	28vdo	VD3	6g	Ric
D1Q	R3116N211C	Vdet-IC	2.1V±0.8%, -Reset PPO	SOT-23-5	28vdo	VD3	6g	Ric
D1R	R3116N221C	Vdet-IC	2.2V±0.8%, -Reset PPO	SOT-23-5	28vdo	VD3	6g	Ric
D1S	R3116N231C	Vdet-IC	2.3V±0.8%, -Reset PPO	SOT-23-5	28vdo	VD3	6g	Ric
D1T	R3116N241C	Vdet-IC	2.4V±0.8%, -Reset PPO	SOT-23-5	28vdo	VD3	6g	Ric
D1U	R3116N251C	Vdet-IC	2.5V±0.8%, -Reset PPO	SOT-23-5	28vdo	VD3	6g	Ric



SMD code	Type	Function	Short description	Case	Pin.	Sch. St.	Mnf.
D1V	R3116N261C	Vdet-IC	2.6V±0.8%, -Reset PPO	SOT-23-5	28vdo	VD3	6g Ric
D1W	R3116N271C	Vdet-IC	2.7V±0.8%, -Reset PPO	SOT-23-5	28vdo	VD3	6g Ric
D1X	R3116N281C	Vdet-IC	2.8V±0.8%, -Reset PPO	SOT-23-5	28vdo	VD3	6g Ric
D1Y	R3116N291C	Vdet-IC	2.9V±0.8%, -Reset PPO	SOT-23-5	28vdo	VD3	6g Ric
D1Z	R3116N301C	Vdet-IC	3V±0.8%, -Reset PPO	SOT-23-5	28vdo	VD3	6g Ric
D2	AP131-43TW	LVR-IC	LDO, +CE, 4.3V±2%, 300mA	TSOT-23-5L	28vrx	VR4	6a Ana
D2	AP131-43W	LVR-IC	LDO, +CE, 4.3V±2%, 300mA	SOT-23-5L	28vrx	VR4	6k Ana
D̄2	RN5VD32AA	Vdet-IC	3.2V, +Reset PPO	SOT-23-5	28vdo	VD3	6g Ric
D2	Si91842DT-26	LVR-IC	LDO, LN, +CE, -Error, 2.6V±1.5%, 150mA	SOT-23-5	28w	VR17	6k Vs
D2	TC1055-2.7VCT713	LVR-IC	LDO, +CE, -Error, 2.7V±2%, 100mA	SOT-23-5	28w	VR8	6a Moc
D20	AIC1746-20GJ5	LVR-IC	LDO, +CE, 2.0V±2%, 150mA	SC-70-5	28vrx	VR7	6a Aic
D20	R1180N201C	LVR-IC	LDO, 2V±2%, 150mA	SOT-23-5	28ym	VR1	6g Ric
D21	R1180N211C	LVR-IC	LDO, 2.1V±2%, 150mA	SOT-23-5	28ym	VR1	6g Ric
D22	R1180N221C	LVR-IC	LDO, 2.2V±2%, 150mA	SOT-23-5	28ym	VR1	6g Ric
D23	R1180N231C	LVR-IC	LDO, 2.3V±2%, 150mA	SOT-23-5	28ym	VR1	6g Ric
D24	R1180N241C	LVR-IC	LDO, 2.4V±2%, 150mA	SOT-23-5	28ym	VR1	6g Ric
D25	AIC1746-25GJ5	LVR-IC	LDO, +CE, 2.5V±2%, 150mA	SC-70-5	28vrx	VR7	6a Aic
D25	R1180N251C	LVR-IC	LDO, 2.5V±2%, 150mA	SOT-23-5	28ym	VR1	6g Ric
D25B	LP3470M5-2.63	Vdet-IC	2.63V, -Reset Open Drain Output	SOT-23-5	28ui	VD2	6g Nsc
D25B	LP3470M5X-2.63	Vdet-IC	2.63V, -Reset Open Drain Output	SOT-23-5	28ui	VD2	6g Nsc
D25C	LP3470IM5-2.63	Vdet-IC	2.63V, -Reset Open Drain Output	SOT-23-5	28ui	VD2	6g Nsc
D25C	LP3470IM5X-2.63	Vdet-IC	2.63V, -Reset Open Drain Output	SOT-23-5	28ui	VD2	6g Nsc
D26	R1180N261C	LVR-IC	LDO, 2.6V±2%, 150mA	SOT-23-5	28ym	VR1	6g Ric
D26B	LP3470M5-2.93	Vdet-IC	2.93V, -Reset Open Drain Output	SOT-23-5	28ui	VD2	6g Nsc
D26B	LP3470M5X-2.93	Vdet-IC	2.93V, -Reset Open Drain Output	SOT-23-5	28ui	VD2	6g Nsc
D26C	LP3470IM5-2.93	Vdet-IC	2.93V, -Reset Open Drain Output	SOT-23-5	28ui	VD2	6g Nsc
D26C	LP3470IM5X-2.93	Vdet-IC	2.93V, -Reset Open Drain Output	SOT-23-5	28ui	VD2	6g Nsc
D27	AIC1746-27GJ5	LVR-IC	LDO, +CE, 2.7V±2%, 150mA	SC-70-5	28vrx	VR7	6a Aic
D27	R1180N171C	LVR-IC	LDO, 1.7V±2%, 150mA	SOT-23-5	28ym	VR1	6g Ric
D28	R1180N181C	LVR-IC	LDO, 1.8V±2%, 150mA	SOT-23-5	28ym	VR1	6g Ric
D28B	LP3470M5-3.08	Vdet-IC	3.08V, -Reset Open Drain Output	SOT-23-5	28ui	VD2	6g Nsc
D28B	LP3470M5X-3.08	Vdet-IC	3.08V, -Reset Open Drain Output	SOT-23-5	28ui	VD2	6g Nsc
D28C	LP3470IM5-3.08	Vdet-IC	3.08V, -Reset Open Drain Output	SOT-23-5	28ui	VD2	6g Nsc
D28C	LP3470IM5X-3.08	Vdet-IC	3.08V, -Reset Open Drain Output	SOT-23-5	28ui	VD2	6g Nsc
D29	R1180N191C	LVR-IC	LDO, 1.9V±2%, 150mA	SOT-23-5	28ym	VR1	6g Ric
D29B	LP3470M5-4.00	Vdet-IC	4V, -Reset Open Drain Output	SOT-23-5	28ui	VD2	6g Nsc
D29B	LP3470M5X-4.00	Vdet-IC	4V, -Reset Open Drain Output	SOT-23-5	28ui	VD2	6g Nsc
D29C	LP3470IM5-4.00	Vdet-IC	4V, -Reset Open Drain Output	SOT-23-5	28ui	VD2	6g Nsc
D29C	LP3470IM5X-4.00	Vdet-IC	4V, -Reset Open Drain Output	SOT-23-5	28ui	VD2	6g Nsc
D2A	XC6108C32AMR	Vdet-IC	3.2V±2.5%, Hst, -Reset PPO	SOT-23-5	28m	-	6g Tor
D2B	XC6108C32BMR	Vdet-IC	3.2V, -Reset PPO	SOT-23-5	28m	-	6g Tor
D2C	XC6108C32CMR	Vdet-IC	3.2V±2.5%, Hst, -Reset PPO	SOT-23-5	28k	-	6g Tor
D2D	XC6108C32DMR	Vdet-IC	3.2V, -Reset PPO	SOT-23-5	28k	-	6g Tor
D2J	AIC1746-285GJ5	LVR-IC	LDO, +CE, 2.85V±2%, 150mA	SC-70-5	28vrx	VR7	6a Aic
D3	AP131-44TW	LVR-IC	LDO, +CE, 4.4V±2%, 300mA	TSOT-23-5L	28vrx	VR4	6a Ana
D3	AP131-44W	LVR-IC	LDO, +CE, 4.4V±2%, 300mA	SOT-23-5L	28vrx	VR4	6k Ana
D3	RN5VD33AA	Vdet-IC	3.3V, +Reset PPO	SOT-23-5	28vdo	VD3	6g Ric
D̄3	Si91842DT-27	LVR-IC	LDO, LN, +CE, -Error, 2.7V±1.5%, 150mA	SOT-23-5	28w	VR17	6k Vs
D3	TC1055-3.0VCT713	LVR-IC	LDO, +CE, -Error, 3.0V±2%, 100mA	SOT-23-5	28w	VR8	6a Moc
D30	AIC1746-30GJ5	LVR-IC	LDO, +CE, 3.0V±2%, 150mA	SC-70-5	28vrx	VR7	6a Aic
D30	R1180N301C	LVR-IC	LDO, 3V±2%, 150mA	SOT-23-5	28ym	VR1	6g Ric
D30B	LP3470M5-4.38	Vdet-IC	4.38V, -Reset Open Drain Output	SOT-23-5	28ui	VD2	6g Nsc
D30B	LP3470M5X-4.38	Vdet-IC	4.38V, -Reset Open Drain Output	SOT-23-5	28ui	VD2	6g Nsc
D30C	LP3470IM5-4.38	Vdet-IC	4.38V, -Reset Open Drain Output	SOT-23-5	28ui	VD2	6g Nsc
D30C	LP3470IM5X-4.38	Vdet-IC	4.38V, -Reset Open Drain Output	SOT-23-5	28ui	VD2	6g Nsc
D31	R1180N311C	LVR-IC	LDO, 3.1V±2%, 150mA	SOT-23-5	28ym	VR1	6g Ric
D31B	LP3470M5-4.63	Vdet-IC	4.63V, -Reset Open Drain Output	SOT-23-5	28ui	VD2	6g Nsc
D31B	LP3470M5X-4.63	Vdet-IC	4.63V, -Reset Open Drain Output	SOT-23-5	28ui	VD2	6g Nsc
D31C	LP3470IM5-4.63	Vdet-IC	4.63V, -Reset Open Drain Output	SOT-23-5	28ui	VD2	6g Nsc
D31C	LP3470IM5X-4.63	Vdet-IC	4.63V, -Reset Open Drain Output	SOT-23-5	28ui	VD2	6g Nsc
D32	R1180N321C	LVR-IC	LDO, 3.2V±2%, 150mA	SOT-23-5	28ym	VR1	6g Ric
D33	AIC1746-33GJ5	LVR-IC	LDO, +CE, 3.3V±2%, 150mA	SC-70-5	28vrx	VR7	6a Aic
D33	R1180N331C	LVR-IC	LDO, 3.3V±2%, 150mA	SOT-23-5	28ym	VR1	6g Ric
D34	R1180N341C	LVR-IC	LDO, 3.4V±2%, 150mA	SOT-23-5	28ym	VR1	6g Ric
D35	AIC1746-35GJ5	LVR-IC	LDO, +CE, 3.5V±2%, 150mA	SC-70-5	28vrx	VR7	6a Aic
D35	R1180N351C	LVR-IC	LDO, 3.5V±2%, 150mA	SOT-23-5	28ym	VR1	6g Ric
D36	R1180N361C	LVR-IC	LDO, 3.6V±2%, 150mA	SOT-23-5	28ym	VR1	6g Ric
D37	AIC1746-37GJ5	LVR-IC	LDO, +CE, 3.7V±2%, 150mA	SC-70-5	28vrx	VR7	6a Aic
D37	R1180N271C	LVR-IC	LDO, 2.7V±2%, 150mA	SOT-23-5	28ym	VR1	6g Ric
D37B	LP3470M5-3.65	Vdet-IC	3.65V, -Reset Open Drain Output	SOT-23-5	28ui	VD2	6g Nsc



SMD code	Type	Function	Short description	Case	Pin.	Sch.	St.	Mnf.
D37B	LP3470M5X-3.65	Vdet-IC	3.65V, -Reset Open Drain Output	SOT-23-5	28ui	VD2	6g	Nsc
D37C	LP3470IM5-3.65	Vdet-IC	3.65V, -Reset Open Drain Output	SOT-23-5	28ui	VD2	6g	Nsc
D37C	LP3470IM5X-3.65	Vdet-IC	3.65V, -Reset Open Drain Output	SOT-23-5	28ui	VD2	6g	Nsc
D38	AIC1746-38GJ5	LVR-IC	LDO, +CE, 3.8V±2%, 150mA	SC-70-5	28vrx	VR7	6a	Aic
D38	R1180N281C	LVR-IC	LDO, 2.8V±2%, 150mA	SOT-23-5	28ym	VR1	6g	Ric
D39	R1180N291C	LVR-IC	LDO, 2.9V±2%, 150mA	SOT-23-5	28ym	VR1	6g	Ric
D3A	XC6108C33AMR	Vdet-IC	3.3V±2.5%, Hst, -Reset PPO	SOT-23-5	28rm	-	6g	Tor
D3B	XC6108C33BMR	Vdet-IC	3.3V, -Reset PPO	SOT-23-5	28rm	-	6g	Tor
D3C	XC6108C33CMR	Vdet-IC	3.3V±2.5%, Hst, -Reset PPO	SOT-23-5	28rk	-	6g	Tor
D3D	XC6108C33DMR	Vdet-IC	3.3V, -Reset PPO	SOT-23-5	28rk	-	6g	Tor
D4	AP131-45TW	LVR-IC	LDO, +CE, 4.5V±2%, 300mA	TSOT-23-5L	28vrx	VR4	6a	Ana
D4	AP131-45W	LVR-IC	LDO, +CE, 4.5V±2%, 300mA	SOT-23-5L	28vrx	VR4	6k	Ana
D̄4	RN5VD34AA	Vdet-IC	3.4V, +Reset PPO	SOT-23-5	28vdo	VD3	6g	Ric
D4	Si91842DT-28	LVR-IC	LDQ, LN, +CE, -Error, 2.8V±1.5%, 150mA	SOT-23-5	28w	VR17	6k	Vs
D4	TC1055-3.3VCT713	LVR-IC	LDO, +CE, -Error, 3.3V±2%, 100mA	SOT-23-5	28w	VR8	6a	Mcc
D4A	XC6108C34AMR	Vdet-IC	3.4V±2.5%, Hst, -Reset PPO	SOT-23-5	28rm	-	6g	Tor
D4B	XC6108C34BMR	Vdet-IC	3.4V, -Reset PPO	SOT-23-5	28rm	-	6g	Tor
D4C	XC6108C34CMR	Vdet-IC	3.4V±2.5%, Hst, -Reset PPO	SOT-23-5	28rk	-	6g	Tor
D4D	XC6108C34DMR	Vdet-IC	3.4V, -Reset PPO	SOT-23-5	28rk	-	6g	Tor
D5	AP131-46TW	LVR-IC	LDO, +CE, 4.6V±2%, 300mA	TSOT-23-5L	28vrx	VR4	6a	Ana
D5	AP131-46W	LVR-IC	LDO, +CE, 4.6V±2%, 300mA	SOT-23-5L	28vrx	VR4	6k	Ana
D̄5	RN5VD35AA	Vdet-IC	3.5V, +Reset PPO	SOT-23-5	28vdo	VD3	6g	Ric
D5	Si91842DT-285	LVR-IC	LDQ, LN, +CE, -Error, 2.85V±1.5%, 150mA	SOT-23-5	28w	VR17	6k	Vs
D53	OPA353NA	Op-IC	High-Speed, Single-supply, Rail-to-Rail	SOT-23-5	28opa	OP1	6a	Bb
D5A	XC6108C35AMR	Vdet-IC	3.5V±2.5%, Hst, -Reset PPO	SOT-23-5	28rm	-	6g	Tor
D5B	XC6108C35BMR	Vdet-IC	3.5V, -Reset PPO	SOT-23-5	28rm	-	6g	Tor
D5C	XC6108C35CMR	Vdet-IC	3.5V±2.5%, Hst, -Reset PPO	SOT-23-5	28rk	-	6g	Tor
D5D	XC6108C35DMR	Vdet-IC	3.5V, -Reset PPO	SOT-23-5	28rk	-	6g	Tor
D6	AP131-47TW	LVR-IC	LDO, +CE, 4.7V±2%, 300mA	TSOT-23-5L	28vrx	VR4	6a	Ana
D6	AP131-47W	LVR-IC	LDO, +CE, 4.7V±2%, 300mA	SOT-23-5L	28vrx	VR4	6k	Ana
D̄6	RN5VD36AA	Vdet-IC	3.6V, +Reset PPO	SOT-23-5	28vdo	VD3	6g	Ric
D6	Si91842DT-29	LVR-IC	LDQ, LN, +CE, -Error, 2.9V±1.5%, 150mA	SOT-23-5	28w	VR17	6k	Vs
D6	TC1055-5.0VCT713	LVR-IC	LDO, +CE, -Error, 5.0V±2%, 100mA	SOT-23-5	28w	VR8	6a	Mcc
D6A	XC6108C36AMR	Vdet-IC	3.6V±2.5%, Hst, -Reset PPO	SOT-23-5	28rm	-	6g	Tor
D6B	XC6108C36BMR	Vdet-IC	3.6V, -Reset PPO	SOT-23-5	28rm	-	6g	Tor
D6C	XC6108C36CMR	Vdet-IC	3.6V±2.5%, Hst, -Reset PPO	SOT-23-5	28rk	-	6g	Tor
D6D	XC6108C36DMR	Vdet-IC	3.6V, -Reset PPO	SOT-23-5	28rk	-	6g	Tor
D7	AP131-48TW	LVR-IC	LDO, +CE, 4.8V±2%, 300mA	TSOT-23-5L	28vrx	VR4	6a	Ana
D7	AP131-48W	LVR-IC	LDO, +CE, 4.8V±2%, 300mA	SOT-23-5L	28vrx	VR4	6k	Ana
D̄7	RN5VD37AA	Vdet-IC	3.7V, +Reset PPO	SOT-23-5	28vdo	VD3	6g	Ric
D7	Si91842DT-30	LVR-IC	LDQ, LN, +CE, -Error, 3V±1.5%, 150mA	SOT-23-5	28w	VR17	6k	Vs
D7_	SN74LVC1G38DCK	CMOS-Logic	2-input NAND gate (ODO)	SC-70-5	28/Log17	Log17	6a	Ti
D7A	XC6108C37AMR	Vdet-IC	3.7V±2.5%, Hst, -Reset PPO	SOT-23-5	28rm	-	6g	Tor
D7B	XC6108C37BMR	Vdet-IC	3.7V, -Reset PPO	SOT-23-5	28rm	-	6g	Tor
D7C	XC6108C37CMR	Vdet-IC	3.7V±2.5%, Hst, -Reset PPO	SOT-23-5	28rk	-	6g	Tor
D7D	XC6108C37DMR	Vdet-IC	3.7V, -Reset PPO	SOT-23-5	28rk	-	6g	Tor
D8	AP131-49TW	LVR-IC	LDO, +CE, 4.9V±2%, 300mA	TSOT-23-5L	28vrx	VR4	6a	Ana
D8	AP131-49W	LVR-IC	LDO, +CE, 4.9V±2%, 300mA	SOT-23-5L	28vrx	VR4	6k	Ana
D̄8	RN5VD38AA	Vdet-IC	3.8V, +Reset PPO	SOT-23-5	28vdo	VD3	6g	Ric
D8	Si91842DT-33	LVR-IC	LDQ, LN, +CE, -Error, 3.3V±1.5%, 150mA	SOT-23-5	28w	VR17	6k	Vs
D8	TC1055-2.85VCT713	LVR-IC	LDO, +CE, -Error, 2.85V±2%, 100mA	SOT-23-5	28w	VR8	6a	Mcc
D8A	XC6108C38AMR	Vdet-IC	3.8V±2.5%, Hst, -Reset PPO	SOT-23-5	28rm	-	6g	Tor
D8B	XC6108C38BMR	Vdet-IC	3.8V, -Reset PPO	SOT-23-5	28rm	-	6g	Tor
D8C	XC6108C38CMR	Vdet-IC	3.8V±2.5%, Hst, -Reset PPO	SOT-23-5	28rk	-	6g	Tor
D8D	XC6108C38DMR	Vdet-IC	3.8V, -Reset PPO	SOT-23-5	28rk	-	6g	Tor
D9	AP131-50TW	LVR-IC	LDO, +CE, 5V±2%, 300mA	TSOT-23-5L	28vrx	VR4	6a	Ana
D9	AP131-50W	LVR-IC	LDO, +CE, 5V±2%, 300mA	SOT-23-5L	28vrx	VR4	6k	Ana
D9	RN5VD39AA	Vdet-IC	3.9V, +Reset PPO	SOT-23-5	28vdo	VD3	6g	Ric
D9	Si91842DT-35	LVR-IC	LDQ, LN, +CE, -Error, 3.5V±1.5%, 150mA	SOT-23-5	28w	VR17	6k	Vs
D̄9	TC1055-3.6VCT713	LVR-IC	LDO, +CE, -Error, 3.6V±2%, 100mA	SOT-23-5	28w	VR8	6a	Mcc
D9A	XC6108C39AMR	Vdet-IC	3.9V±2.5%, Hst, -Reset PPO	SOT-23-5	28rm	-	6g	Tor
D9B	XC6108C39BMR	Vdet-IC	3.9V, -Reset PPO	SOT-23-5	28rm	-	6g	Tor
D9C	XC6108C39CMR	Vdet-IC	3.9V±2.5%, Hst, -Reset PPO	SOT-23-5	28rk	-	6g	Tor
D9D	XC6108C39DMR	Vdet-IC	3.9V, -Reset PPO	SOT-23-5	28rk	-	6g	Tor
DA	μPA502T	MOS-n-FET-e*	Dual, V-MOS, 50V, 100mA, <25Q(10mA)	SOT-23-5	28fb	-	6a	Nec
DA	AP131-15TW	LVR-IC	LDO, +CE, 1.5V±2%, 300mA	TSOT-23-5L	28vrx	VR4	6a	Ana
DA	AP131-15W	LVR-IC	LDO, +CE, 1.5V±2%, 300mA	SOT-23-5L	28vrx	VR4	6k	Ana
DA	RN5RT50AA	LVR-IC	LDO, -CE, 5V±2%, 150mA	SOT-23-5	28vrt	VR4	6g	Ric
DA	V6310ASP5B	Vdet-IC	2V, -Reset PPO, 50 ms	SOT-23-5	28wdr	VD7	6a	Em
D̄A-	XC62GP3012M	LVR-IC	3.0V±2%, 150mA, -CE	SOT-23-5	28ew	VR4	6g	Tor



SMD code	Type	Function	Short description	Case	Pin.	Sch. St.	Mnf.
DA-	XC62GR30 12M	LVR-IC	3.0V±2%, 150mA, +CE	SOT-23-5	28ew	VR4	6g Tor
DA+	XC62GP3022M	LVR-IC	3.0V±2%, 150mA, -CE, HS response	SOT-23-5	28ew	VR4	6g Tor
DA+	XC62GR30 22M	LVR-IC	3.0V±2%, 150mA, +CE, HS response	SOT-23-5	28ew	VR4	6g Tor
DA0	XC6117A031MR	Vdet-IC	3.1V 0.1%, -MR, +Rst PPO, -Rst ODO, Rt=3.13ms	SOT-23-5	28xf	VD22	6g Tor
DA1	XC6117A032MR	Vdet-IC	3.2V 0.1%, -MR, +Rst PPO, -Rst ODO, Rt=3.13ms	SOT-23-5	28xf	VD22	6g Tor
DA2	XC6117A033MR	Vdet-IC	3.3V 0.1%, -MR, +Rst PPO, -Rst ODO, Rt=3.13ms	SOT-23-5	28xf	VD22	6g Tor
DA3	XC6117A034MR	Vdet-IC	3.4V 0.1%, -MR, +Rst PPO, -Rst ODO, Rt=3.13ms	SOT-23-5	28xf	VD22	6g Tor
DA4	XC6117A035MR	Vdet-IC	3.5V 0.1%, -MR, +Rst PPO, -Rst ODO, Rt=3.13ms	SOT-23-5	28xf	VD22	6g Tor
DA5	XC6117A036MR	Vdet-IC	3.6V 0.1%, -MR, +Rst PPO, -Rst ODO, Rt=3.13ms	SOT-23-5	28xf	VD22	6g Tor
DA6	XC6117A037MR	Vdet-IC	3.7V 0.1%, -MR, +Rst PPO, -Rst ODO, Rt=3.13ms	SOT-23-5	28xf	VD22	6g Tor
DAZ	XC6117A038MR	Vdet-IC	3.8V 0.1%, -MR, +Rst PPO, -Rst ODO, Rt=3.13ms	SOT-23-5	28xf	VD22	6g Tor
DA8	XC6117A039MR	Vdet-IC	3.9V 0.1%, -MR, +Rst PPO, -Rst ODO, Rt=3.13ms	SOT-23-5	28xf	VD22	6g Tor
DA8	XC9236B08CM	DC/DC-IC	PWM/PFM st-dwn, 1.2MHz, 0.8V±2%, 600mA, CL, Vin?2V, HSST	SOT-23-5	28d04	DC1	6g Tor
DA9	XC6117A040MR	Vdet-IC	4.0V 0.1%, -MR, +Rst PPO, -Rst ODO, Rt=3.13ms	SOT-23-5	28xf	VD22	6g Tor
DA9	XC9236B09CM	DC/DC-IC	PWM/PFM st-dwn, 1.2MHz, 0.9V±2%, 600mA, CL, Vin?2V, HSST	SOT-23-5	28d04	DC1	6g Tor
DAA	XC6117A041MR	Vdet-IC	4.1V 0.1%, -MR, +Rst PPO, -Rst ODO, Rt=3.13ms	SOT-23-5	28xf	VD22	6g Tor
DAB	XC6117A042MR	Vdet-IC	4.2V 0.1%, -MR, +Rst PPO, -Rst ODO, Rt=3.13ms	SOT-23-5	28xf	VD22	6g Tor
DAC	XC6117A043MR	Vdet-IC	4.3V 0.1%, -MR, +Rst PPO, -Rst ODO, Rt=3.13ms	SOT-23-5	28xf	VD22	6g Tor
DAD	XC6117A044MR	Vdet-IC	4.4V 0.1%, -MR, +Rst PPO, -Rst ODO, Rt=3.13ms	SOT-23-5	28xf	VD22	6g Tor
DAE	XC6117A045MR	Vdet-IC	4.5V 0.1%, -MR, +Rst PPO, -Rst ODO, Rt=3.13ms	SOT-23-5	28xf	VD22	6g Tor
DAF	XC6117A046MR	Vdet-IC	4.6V 0.1%, -MR, +Rst PPO, -Rst ODO, Rt=3.13ms	SOT-23-5	28xf	VD22	6g Tor
DAF	XC6117A046MR	Vdet-IC	4.6V 0.1%, -MR, +Rst PPO, -Rst ODO, Rt=3.13ms	SOT-23-5	28xf	VD22	6g Tor
DAH	XC6117A047MR	Vdet-IC	4.7V 0.1%, -MR, +Rst PPO, -Rst ODO, Rt=3.13ms	SOT-23-5	28xf	VD22	6g Tor
DAH	XC6117A047MR	Vdet-IC	4.7V 0.1%, -MR, +Rst PPO, -Rst ODO, Rt=3.13ms	SOT-23-5	28xf	VD22	6g Tor
DAK	XC6117A048MR	Vdet-IC	4.8V 0.1%, -MR, +Rst PPO, -Rst ODO, Rt=3.13ms	SOT-23-5	28xf	VD22	6g Tor
DAK	XC6117A048MR	Vdet-IC	4.8V 0.1%, -MR, +Rst PPO, -Rst ODO, Rt=3.13ms	SOT-23-5	28xf	VD22	6g Tor
DAL	XC6117A049MR	Vdet-IC	4.9V 0.1%, -MR, +Rst PPO, -Rst ODO, Rt=3.13ms	SOT-23-5	28xf	VD22	6g Tor
DAL	XC6117A049MR	Vdet-IC	4.9V 0.1%, -MR, +Rst PPO, -Rst ODO, Rt=3.13ms	SOT-23-5	28xf	VD22	6g Tor
DAL	XC9236B0LCM	DC/DC-IC	PWM/PFM st-dwn, 1.2MHz, 0.85V±2%, 600mA, CL, Vin?2V, HSST	SOT-23-5	28d04	DC1	6g Tor
DAM	XC6117A020MR	Vdet-IC	2.0V 0.1%, -MR, +Rst PPO, -Rst ODO, Rt=3.13ms	SOT-23-5	28xf	VD22	6g Tor
DAM	XC6117A050MR	Vdet-IC	5.0V 0.1%, -MR, +Rst PPO, -Rst ODO, Rt=3.13ms	SOT-23-5	28xf	VD22	6g Tor
DAM	XC9236B0MCM	DC/DC-IC	PWM/PFM st-dwn, 1.2MHz, 0.95V±2%, 600mA, CL, Vin?2V, HSST	SOT-23-5	28d04	DC1	6g Tor
DAN	XC6117A021MR	Vdet-IC	2.1V 0.1%, -MR, +Rst PPO, -Rst ODO, Rt=3.13ms	SOT-23-5	28xf	VD22	6g Tor
DAP	XC6117A022MR	Vdet-IC	2.2V 0.1%, -MR, +Rst PPO, -Rst ODO, Rt=3.13ms	SOT-23-5	28xf	VD22	6g Tor
DAR	XC6117A023MR	Vdet-IC	2.3V 0.1%, -MR, +Rst PPO, -Rst ODO, Rt=3.13ms	SOT-23-5	28xf	VD22	6g Tor
DAS	XC6117A024MR	Vdet-IC	2.4V 0.1%, -MR, +Rst PPO, -Rst ODO, Rt=3.13ms	SOT-23-5	28xf	VD22	6g Tor
DAT	XC6117A025MR	Vdet-IC	2.5V 0.1%, -MR, +Rst PPO, -Rst ODO, Rt=3.13ms	SOT-23-5	28xf	VD22	6g Tor
DAU	XC6117A026MR	Vdet-IC	2.6V 0.1%, -MR, +Rst PPO, -Rst ODO, Rt=3.13ms	SOT-23-5	28xf	VD22	6g Tor
DAV	XC6117A027MR	Vdet-IC	2.7V 0.1%, -MR, +Rst PPO, -Rst ODO, Rt=3.13ms	SOT-23-5	28xf	VD22	6g Tor
DAV	XC6117A027MR	Vdet-IC	2.7V 0.1%, -MR, +Rst PPO, -Rst ODO, Rt=3.13ms	SOT-23-5	28xf	VD22	6g Tor
DAW	XC6117A028MR	Vdet-IC	2.8V 0.1%, -MR, +Rst PPO, -Rst ODO, Rt=3.13ms	SOT-23-5	28xf	VD22	6g Tor
DAY	XC6117A029MR	Vdet-IC	2.9V 0.1%, -MR, +Rst PPO, -Rst ODO, Rt=3.13ms	SOT-23-5	28xf	VD22	6g Tor
DAZ	XC6117A030MR	Vdet-IC	3.0V 0.1%, -MR, +Rst PPO, -Rst ODO, Rt=3.13ms	SOT-23-5	28xf	VD22	6g Tor
DB	μPA572T	MOS-n-FET-e*	Dual, V-MOS, 30V, ±100mA, <8Ω(10mA)	SOT-23-5	28fb	-	6a Nec
DB	AP131-16TW	LVR-IC	LDO, +CE, 1.6V±2%, 300mA	TSOT-23-5L	28vrx	VR4	6a Ana
DB	AP131-16W	LVR-IC	LDO, +CE, 1.6V±2%, 300mA	SOT-23-5L	28vrx	VR4	6k Ana
DB	RN5RT51AA	LVR-IC	LDO, -CE, 5.1V±2%, 150mA	SOT-23-5	28vrt	VR4	6g Ric
DB	V6310BSP5B	Vdet-IC	2.4V, -Reset PPO, 50ms	SOT-23-5	28vdr	VD7	6a Em
DB-	XC62GP3112M	LVR-IC	3.1V±2%, 150mA, -CE	SOT-23-5	28ew	VR4	6g Tor
DB-	XC62GR31 12M	LVR-IC	3.1V±2%, 150mA, +CE	SOT-23-5	28ew	VR4	6g Tor
DB+	XC62GP3122M	LVR-IC	3.1V±2%, 150mA, -CE, HS response	SOT-23-5	28ew	VR4	6g Tor
DB+	XC62GR31 22M	LVR-IC	3.1V±2%, 150mA, +CE, HS response	SOT-23-5	28ew	VR4	6g Tor
DB0	XC6117B031MR	Vdet-IC	3.1V 0.1%, -MR, +Rst PPO, -Rst ODO, Rt=25ms	SOT-23-5	28xf	VD22	6g Tor
DB0	XC9236B10CM	DC/DC-IC	PWM/PFM st-dwn, 1.2MHz, 1.0V±2%, 600mA, CL, Vin?2V, HSST	SOT-23-5	28d04	DC1	6g Tor
DB1	XC6117B032MR	Vdet-IC	3.2V 0.1%, -MR, +Rst PPO, -Rst ODO, Rt=25ms	SOT-23-5	28xf	VD22	6g Tor
DB1	XC9236B11CM	DC/DC-IC	PWM/PFM st-dwn, 1.2MHz, 1.1V±2%, 600mA, CL, Vin?2V, HSST	SOT-23-5	28d04	DC1	6g Tor
DB2	XC6117B033MR	Vdet-IC	3.3V 0.1%, -MR, +Rst PPO, -Rst ODO, Rt=25ms	SOT-23-5	28xf	VD22	6g Tor
DB2	XC9236B12CM	DC/DC-IC	PWM/PFM st-dwn, 1.2MHz, 1.2V±2%, 600mA, CL, Vin?2V, HSST	SOT-23-5	28d04	DC1	6g Tor
DB3	XC6117B034MR	Vdet-IC	3.4V 0.1%, -MR, +Rst PPO, -Rst ODO, Rt=25ms	SOT-23-5	28xf	VD22	6g Tor
DB3	XC9236B13CM	DC/DC-IC	PWM/PFM st-dwn, 1.2MHz, 1.3V±2%, 600mA, CL, Vin?2V, HSST	SOT-23-5	28d04	DC1	6g Tor
DB4	XC6117B035MR	Vdet-IC	3.5V 0.1%, -MR, +Rst PPO, -Rst ODO, Rt=25ms	SOT-23-5	28xf	VD22	6g Tor
DB4	XC9236B14CM	DC/DC-IC	PWM/PFM st-dwn, 1.2MHz, 1.4V±2%, 600mA, CL, Vin?2V, HSST	SOT-23-5	28d04	DC1	6g Tor
DB5	XC6117B036MR	Vdet-IC	3.6V 0.1%, -MR, +Rst PPO, -Rst ODO, Rt=25ms	SOT-23-5	28xf	VD22	6g Tor
DB5	XC9236B15CM	DC/DC-IC	PWM/PFM st-dwn, 1.2MHz, 1.5V±2%, 600mA, CL, Vin?2V, HSST	SOT-23-5	28d04	DC1	6g Tor
DB6	XC6117B037MR	Vdet-IC	3.7V 0.1%, -MR, +Rst PPO, -Rst ODO, Rt=25ms	SOT-23-5	28xf	VD22	6g Tor
DB6	XC9236B16CM	DC/DC-IC	PWM/PFM st-dwn, 1.2MHz, 1.6V±2%, 600mA, CL, Vin?2V, HSST	SOT-23-5	28d04	DC1	6g Tor
DB7	XC6117B038MR	Vdet-IC	3.8V 0.1%, -MR, +Rst PPO, -Rst ODO, Rt=25ms	SOT-23-5	28xf	VD22	6g Tor
DB7	XC9236B17CM	DC/DC-IC	PWM/PFM st-dwn, 1.2MHz, 1.7V±2%, 600mA, CL, Vin?2V, HSST	SOT-23-5	28d04	DC1	6g Tor
DB8	XC6117B039MR	Vdet-IC	3.9V 0.1%, -MR, +Rst PPO, -Rst ODO, Rt=25ms	SOT-23-5	28xf	VD22	6g Tor
DB8	XC9236B18CM	DC/DC-IC	PWM/PFM st-dwn, 1.2MHz, 1.8V±2%, 600mA, CL, Vin?2V, HSST	SOT-23-5	28d04	DC1	6g Tor
DB9	XC6117B040MR	Vdet-IC	4.0V 0.1%, -MR, +Rst PPO, -Rst ODO, Rt=25ms	SOT-23-5	28xf	VD22	6g Tor



SMD code	Type	Function	Short description	Case	Pin.	Sch. St.	Mnf.	
DB9	XC9236B19CM	DC/DC-IC	PWM/PFM st-dwn, 1.2MHz, 1.9V±2%, 600mA, CL, Vin?2V, HSST	SOT-23-5	28d04	DC1	6g	Tor
<u>DBA</u>	XC6117B041MR	Vdet-IC	4.1V 0.1%, -MR, +RstPPO, -Rst ODO, Rt=25ms	SOT-23-5	28xf	VD22	6g	Tor
DBA	XC9236B1ACM	DC/DC-IC	PWM/PFM st-dwn, 1.2MHz, 1.05V±2%, 600mA, CL, Vin?2V, HSST	SOT-23-5	28d04	DC1	6g	Tor
<u>DBB</u>	XC6117B042MR	Vdet-IC	4.2V 0.1%, -MR, +RstPPO, -Rst ODO, Rt=25ms	SOT-23-5	28xf	VD22	6g	Tor
DBB	XC9236B1BCM	DC/DC-IC	PWM/PFM st-dwn, 1.2MHz, 1.15V±2%, 600mA, CL, Vin?2V, HSST	SOT-23-5	28d04	DC1	6g	Tor
<u>DBC</u>	XC6117B043MR	Vdet-IC	4.3V 0.1%, -MR, +RstPPO, -Rst ODO, Rt=25ms	SOT-23-5	28xf	VD22	6g	Tor
DBC	XC9236B1CCM	DC/DC-IC	PWM/PFM st-dwn, 1.2MHz, 1.25V±2%, 600mA, CL, Vin?2V, HSST	SOT-23-5	28d04	DC1	6g	Tor
<u>DBD</u>	XC6117B044MR	Vdet-IC	4.4V 0.1%, -MR, +RstPPO, -Rst ODO, Rt=25ms	SOT-23-5	28xf	VD22	6g	Tor
DBD	XC9236B1DCM	DC/DC-IC	PWM/PFM st-dwn, 1.2MHz, 1.35V±2%, 600mA, CL, Vin?2V, HSST	SOT-23-5	28d04	DC1	6g	Tor
<u>DBE</u>	XC6117B045MR	Vdet-IC	4.5V 0.1%, -MR, +RstPPO, -Rst ODO, Rt=25ms	SOT-23-5	28xf	VD22	6g	Tor
DBE	XC9236B1ECM	DC/DC-IC	PWM/PFM st-dwn, 1.2MHz, 1.45V±2%, 600mA, CL, Vin?2V, HSST	SOT-23-5	28d04	DC1	6g	Tor
<u>DBF</u>	XC6117B016MR	Vdet-IC	1.6V 0.1%, -MR, +RstPPO, -Rst ODO, Rt=25ms	SOT-23-5	28xf	VD22	6g	Tor
<u>DBF</u>	XC6117B046MR	Vdet-IC	4.6V 0.1%, -MR, +RstPPO, -Rst ODO, Rt=25ms	SOT-23-5	28xf	VD22	6g	Tor
DBF	XC9236B1FCM	DC/DC-IC	PWM/PFM st-dwn, 1.2MHz, 1.55V±2%, 600mA, CL, Vin?2V, HSST	SOT-23-5	28d04	DC1	6g	Tor
<u>DBH</u>	XC6117B017MR	Vdet-IC	1.7V 0.1%, -MR, +RstPPO, -Rst ODO, Rt=25ms	SOT-23-5	28xf	VD22	6g	Tor
<u>DBH</u>	XC6117B047MR	Vdet-IC	4.7V 0.1%, -MR, +RstPPO, -Rst ODO, Rt=25ms	SOT-23-5	28xf	VD22	6g	Tor
DBH	XC9236B1HCM	DC/DC-IC	PWM/PFM st-dwn, 1.2MHz, 1.65V±2%, 600mA, CL, Vin?2V, HSST	SOT-23-5	28d04	DC1	6g	Tor
<u>DBK</u>	XC6117B018MR	Vdet-IC	1.8V 0.1%, -MR, +RstPPO, -Rst ODO, Rt=25ms	SOT-23-5	28xf	VD22	6g	Tor
<u>DBK</u>	XC6117B048MR	Vdet-IC	4.8V 0.1%, -MR, +RstPPO, -Rst ODO, Rt=25ms	SOT-23-5	28xf	VD22	6g	Tor
DBK	XC9236B1KCM	DC/DC-IC	PWM/PFM st-dwn, 1.2MHz, 1.75V±2%, 600mA, CL, Vin?2V, HSST	SOT-23-5	28d04	DC1	6g	Tor
<u>DBL</u>	XC6117B019MR	Vdet-IC	1.9V 0.1%, -MR, +RstPPO, -Rst ODO, Rt=25ms	SOT-23-5	28xf	VD22	6g	Tor
<u>DBL</u>	XC6117B049MR	Vdet-IC	4.9V 0.1%, -MR, +RstPPO, -Rst ODO, Rt=25ms	SOT-23-5	28xf	VD22	6g	Tor
DBL	XC9236B1LCM	DC/DC-IC	PWM/PFM st-dwn, 1.2MHz, 1.85V±2%, 600mA, CL, Vin?2V, HSST	SOT-23-5	28d04	DC1	6g	Tor
<u>DBM</u>	XC6117B020MR	Vdet-IC	2.0V 0.1%, -MR, +RstPPO, -Rst ODO, Rt=25ms	SOT-23-5	28xf	VD22	6g	Tor
<u>DBM</u>	XC6117B050MR	Vdet-IC	5.0V 0.1%, -MR, +RstPPO, -Rst ODO, Rt=25ms	SOT-23-5	28xf	VD22	6g	Tor
DBM	XC9236B1MCM	DC/DC-IC	PWM/PFM st-dwn, 1.2MHz, 1.95V±2%, 600mA, CL, Vin?2V, HSST	SOT-23-5	28d04	DC1	6g	Tor
<u>DBN</u>	XC6117B021MR	Vdet-IC	2.1V 0.1%, -MR, +RstPPO, -Rst ODO, Rt=25ms	SOT-23-5	28xf	VD22	6g	Tor
<u>DBP</u>	XC6117B022MR	Vdet-IC	2.2V 0.1%, -MR, +RstPPO, -Rst ODO, Rt=25ms	SOT-23-5	28xf	VD22	6g	Tor
<u>DBR</u>	XC6117B023MR	Vdet-IC	2.3V 0.1%, -MR, +RstPPO, -Rst ODO, Rt=25ms	SOT-23-5	28xf	VD22	6g	Tor
<u>DBS</u>	XC6117B024MR	Vdet-IC	2.4V 0.1%, -MR, +RstPPO, -Rst ODO, Rt=25ms	SOT-23-5	28xf	VD22	6g	Tor
<u>DBT</u>	XC6117B025MR	Vdet-IC	2.5V 0.1%, -MR, +RstPPO, -Rst ODO, Rt=25ms	SOT-23-5	28xf	VD22	6g	Tor
<u>DBU</u>	XC6117B026MR	Vdet-IC	2.6V 0.1%, -MR, +RstPPO, -Rst ODO, Rt=25ms	SOT-23-5	28xf	VD22	6g	Tor
<u>DBV</u>	XC6117B027MR	Vdet-IC	2.7V 0.1%, -MR, +RstPPO, -Rst ODO, Rt=25ms	SOT-23-5	28xf	VD22	6g	Tor
<u>DBX</u>	XC6117B028MR	Vdet-IC	2.8V 0.1%, -MR, +RstPPO, -Rst ODO, Rt=25ms	SOT-23-5	28xf	VD22	6g	Tor
<u>DBY</u>	XC6117B029MR	Vdet-IC	2.9V 0.1%, -MR, +RstPPO, -Rst ODO, Rt=25ms	SOT-23-5	28xf	VD22	6g	Tor
<u>DBZ</u>	XC6117B030MR	Vdet-IC	3.0V 0.1%, -MR, +RstPPO, -Rst ODO, Rt=25ms	SOT-23-5	28xf	VD22	6g	Tor
<u>DC</u>	AP131-17TW	LVR-IC	LDO, +CE, 1.7V±2%, 300mA	TSOT-23-5L	28vrx	VR4	6a	Ana
DC	AP131-17W	LVR-IC	LDO, +CE, 1.7V±2%, 300mA	SOT-23-5L	28vrx	VR4	6k	Ana
DC	RN5RT52AA	LVR-IC	LDO, -CE, 5.2V±2%, 150mA	SOT-23-5	28vrt	VR4	6g	Ric
DC	V6310CSP5B	Vdet-IC	2.8V, -Reset PPO, 50ms	SOT-23-5	28vdr	VD7	6a	Em
DC-	RT9193-18PB	LVR-IC	LDO, +CE, 1.8V±1%, 300mA	SOT-23-5	28vrx	VR7	6g	Rct
<u>DC-</u>	XC62GP3212M	LVR-IC	3.2V±2%, 150mA, -CE	SOT-23-5	28bew	VR4	6g	Tor
<u>DC-</u>	XC62GR32 12M	LVR-IC	3.2V±2%, 150mA, +CE	SOT-23-5	28bew	VR4	6g	Tor
<u>DC+</u>	XC62GP3222M	LVR-IC	3.2V±2%, 150mA, -CE, HS response	SOT-23-5	28bew	VR4	6g	Tor
<u>DC+</u>	XC62GR3222M	LVR-IC	3.2V±2%, 150mA, +CE, HS response	SOT-23-5	28bew	VR4	6g	Tor
<u>DC-</u>	RT9193-18GB	LVR-IC	LDO, +CE, 1.8V±1%, 300mA	SOT-23-5	28vrx	VR7	6g	Rct
<u>DC0</u>	XC6117C031MR	Vdet-IC	3.1V 0.1%, -MR, +RstPPO, -Rst ODO, Rt=50ms	SOT-23-5	28xf	VD22	6g	Tor
DC0	XC9236B20CM	DC/DC-IC	PWM/PFM st-dwn, 1.2MHz, 2.0V±2%, 600mA, CL, Vin?2V, HSST	SOT-23-5	28d04	DC1	6g	Tor
<u>DC1</u>	XC6117C032MR	Vdet-IC	3.2V 0.1%, -MR, +RstPPO, -Rst ODO, Rt=50ms	SOT-23-5	28xf	VD22	6g	Tor
DC1	XC9236B21CM	DC/DC-IC	PWM/PFM st-dwn, 1.2MHz, 2.1V±2%, 600mA, CL, Vin?2V, HSST	SOT-23-5	28d04	DC1	6g	Tor
<u>DC2</u>	XC6117C033MR	Vdet-IC	3.3V 0.1%, -MR, +RstPPO, -Rst ODO, Rt=50ms	SOT-23-5	28xf	VD22	6g	Tor
DC2	XC9236B22CM	DC/DC-IC	PWM/PFM st-dwn, 1.2MHz, 2.2V±2%, 600mA, CL, Vin?2V, HSST	SOT-23-5	28d04	DC1	6g	Tor
<u>DC3</u>	XC6117C034MR	Vdet-IC	3.4V 0.1%, -MR, +RstPPO, -Rst ODO, Rt=50ms	SOT-23-5	28xf	VD22	6g	Tor
DC3	XC9236B23CM	DC/DC-IC	PWM/PFM st-dwn, 1.2MHz, 2.3V±2%, 600mA, CL, Vin?2V, HSST	SOT-23-5	28d04	DC1	6g	Tor
<u>DC4</u>	XC6117C035MR	Vdet-IC	3.5V 0.1%, -MR, +RstPPO, -Rst ODO, Rt=50ms	SOT-23-5	28xf	VD22	6g	Tor
DC4	XC9236B24CM	DC/DC-IC	PWM/PFM st-dwn, 1.2MHz, 2.4V±2%, 600mA, CL, Vin?2V, HSST	SOT-23-5	28d04	DC1	6g	Tor
<u>DC5</u>	XC6117C036MR	Vdet-IC	3.6V 0.1%, -MR, +RstPPO, -Rst ODO, Rt=50ms	SOT-23-5	28xf	VD22	6g	Tor
DC5	XC9236B25CM	DC/DC-IC	PWM/PFM st-dwn, 1.2MHz, 2.5V±2%, 600mA, CL, Vin?2V, HSST	SOT-23-5	28d04	DC1	6g	Tor
<u>DC6</u>	XC6117C037MR	Vdet-IC	3.7V 0.1%, -MR, +RstPPO, -Rst ODO, Rt=50ms	SOT-23-5	28xf	VD22	6g	Tor
DC6	XC9236B26CM	DC/DC-IC	PWM/PFM st-dwn, 1.2MHz, 2.6V±2%, 600mA, CL, Vin?2V, HSST	SOT-23-5	28d04	DC1	6g	Tor
<u>DC7</u>	XC6117C038MR	Vdet-IC	3.8V 0.1%, -MR, +RstPPO, -Rst ODO, Rt=50ms	SOT-23-5	28xf	VD22	6g	Tor
DC7	XC9236B27CM	DC/DC-IC	PWM/PFM st-dwn, 1.2MHz, 2.7V±2%, 600mA, CL, Vin?2V, HSST	SOT-23-5	28d04	DC1	6g	Tor
<u>DC8</u>	XC6117C039MR	Vdet-IC	3.9V 0.1%, -MR, +RstPPO, -Rst ODO, Rt=50ms	SOT-23-5	28xf	VD22	6g	Tor
DC8	XC9236B28CM	DC/DC-IC	PWM/PFM st-dwn, 1.2MHz, 2.8V±2%, 600mA, CL, Vin?2V, HSST	SOT-23-5	28d04	DC1	6g	Tor
<u>DC9</u>	XC6117C040MR	Vdet-IC	4.0V 0.1%, -MR, +RstPPO, -Rst ODO, Rt=50ms	SOT-23-5	28xf	VD22	6g	Tor
DC9	XC9236B29CM	DC/DC-IC	PWM/PFM st-dwn, 1.2MHz, 2.9V±2%, 600mA, CL, Vin?2V, HSST	SOT-23-5	28d04	DC1	6g	Tor
<u>DCA</u>	XC6117C041MR	Vdet-IC	4.1V 0.1%, -MR, +RstPPO, -Rst ODO, Rt=50ms	SOT-23-5	28xf	VD22	6g	Tor
DCA	XC9236B2ACM	DC/DC-IC	PWM/PFM st-dwn, 1.2MHz, 2.05V±2%, 600mA, CL, Vin?2V, HSST	SOT-23-5	28d04	DC1	6g	Tor
<u>DCB</u>	XC6117C042MR	Vdet-IC	4.2V 0.1%, -MR, +RstPPO, -Rst ODO, Rt=50ms	SOT-23-5	28xf	VD22	6g	Tor
DCB	XC9236B2BCM	DC/DC-IC	PWM/PFM st-dwn, 1.2MHz, 2.15V±2%, 600mA, CL, Vin?2V, HSST	SOT-23-5	28d04	DC1	6g	Tor



SMD code	Type	Function	Short description	Case	Pin.	Sch. St.	Mnf.
DC	XC6117C043MR	Vdet-IC	4.3V 0.1%, -MR, +RstPPO, -Rst ODO, Rt=50ms	SOT-23-5	28xf	VD22	6g Tor
DCC	XC9236B2CCM	DC/DC-IC	PWM/PFM st-dwn, 1.2MHz, 2.25V±2%, 600mA, CL, Vin?2V, HSST	SOT-23-5	28dof	DC1	6g Tor
DCD	XC6117C044MR	Vdet-IC	4.4V 0.1%, -MR, +RstPPO, -Rst ODO, Rt=50ms	SOT-23-5	28xf	VD22	6g Tor
DCD	XC9236B2DCM	DC/DC-IC	PWM/PFM st-dwn, 1.2MHz, 2.35V±2%, 600mA, CL, Vin?2V, HSST	SOT-23-5	28dof	DC1	6g Tor
DCE	XC6117C045MR	Vdet-IC	4.5V 0.1%, -MR, +RstPPO, -Rst ODO, Rt=50ms	SOT-23-5	28xf	VD22	6g Tor
DCE	XC9236B2ECM	DC/DC-IC	PWM/PFM st-dwn, 1.2MHz, 2.45V±2%, 600mA, CL, Vin?2V, HSST	SOT-23-5	28dof	DC1	6g Tor
DCF	XC6117C016MR	Vdet-IC	1.6V 0.1%, -MR, +RstPPO, -Rst ODO, Rt=50ms	SOT-23-5	28xf	VD22	6g Tor
DCF	XC6117C046MR	Vdet-IC	4.6V 0.1%, -MR, +RstPPO, -Rst ODO, Rt=50ms	SOT-23-5	28xf	VD22	6g Tor
DCF	XC9236B2FCM	DC/DC-IC	PWM/PFM st-dwn, 1.2MHz, 2.55V±2%, 600mA, CL, Vin?2V, HSST	SOT-23-5	28dof	DC1	6g Tor
DCH	XC6117C017MR	Vdet-IC	1.7V 0.1%, -MR, +RstPPO, -Rst ODO, Rt=50ms	SOT-23-5	28xf	VD22	6g Tor
DCH	XC6117C047MR	Vdet-IC	4.7V 0.1%, -MR, +RstPPO, -Rst ODO, Rt=50ms	SOT-23-5	28xf	VD22	6g Tor
DCH	XC9236B2HCM	DC/DC-IC	PWM/PFM st-dwn, 1.2MHz, 2.65V±2%, 600mA, CL, Vin?2V, HSST	SOT-23-5	28dof	DC1	6g Tor
DCK	XC6117C018MR	Vdet-IC	1.8V 0.1%, -MR, +RstPPO, -Rst ODO, Rt=50ms	SOT-23-5	28xf	VD22	6g Tor
DCK	XC6117C048MR	Vdet-IC	4.8V 0.1%, -MR, +RstPPO, -Rst ODO, Rt=50ms	SOT-23-5	28xf	VD22	6g Tor
DCK	XC9236B2KCM	DC/DC-IC	PWM/PFM st-dwn, 1.2MHz, 2.75V±2%, 600mA, CL, Vin?2V, HSST	SOT-23-5	28dof	DC1	6g Tor
DCL	XC6117C019MR	Vdet-IC	1.9V 0.1%, -MR, +RstPPO, -Rst ODO, Rt=50ms	SOT-23-5	28xf	VD22	6g Tor
DCL	XC6117C049MR	Vdet-IC	4.9V 0.1%, -MR, +RstPPO, -Rst ODO, Rt=50ms	SOT-23-5	28xf	VD22	6g Tor
DCL	XC9236B2LCM	DC/DC-IC	PWM/PFM st-dwn, 1.2MHz, 2.85V±2%, 600mA, CL, Vin?2V, HSST	SOT-23-5	28dof	DC1	6g Tor
DCM	XC6117C020MR	Vdet-IC	2.0V 0.1%, -MR, +RstPPO, -Rst ODO, Rt=50ms	SOT-23-5	28xf	VD22	6g Tor
DCM	XC6117C050MR	Vdet-IC	5.0V 0.1%, -MR, +RstPPO, -Rst ODO, Rt=50ms	SOT-23-5	28xf	VD22	6g Tor
DCM	XC9236B2MCM	DC/DC-IC	PWM/PFM st-dwn, 1.2MHz, 2.95V±2%, 600mA, CL, Vin?2V, HSST	SOT-23-5	28dof	DC1	6g Tor
DCN	XC6117C021MR	Vdet-IC	2.1V 0.1%, -MR, +RstPPO, -Rst ODO, Rt=50ms	SOT-23-5	28xf	VD22	6g Tor
DCP	XC6117C022MR	Vdet-IC	2.2V 0.1%, -MR, +RstPPO, -Rst ODO, Rt=50ms	SOT-23-5	28xf	VD22	6g Tor
DCR	XC6117C023MR	Vdet-IC	2.3V 0.1%, -MR, +RstPPO, -Rst ODO, Rt=50ms	SOT-23-5	28xf	VD22	6g Tor
DCS	XC6117C024MR	Vdet-IC	2.4V 0.1%, -MR, +RstPPO, -Rst ODO, Rt=50ms	SOT-23-5	28xf	VD22	6g Tor
DCt	XC6117C025MR	Vdet-IC	2.5V 0.1%, -MR, +RstPPO, -Rst ODO, Rt=50ms	SOT-23-5	28xf	VD22	6g Tor
DCU	XC6117C026MR	Vdet-IC	2.6V 0.1%, -MR, +RstPPO, -Rst ODO, Rt=50ms	SOT-23-5	28xf	VD22	6g Tor
DCV	XC6117C027MR	Vdet-IC	2.7V 0.1%, -MR, +RstPPO, -Rst ODO, Rt=50ms	SOT-23-5	28xf	VD22	6g Tor
DCX	XC6117C028MR	Vdet-IC	2.8V 0.1%, -MR, +RstPPO, -Rst ODO, Rt=50ms	SOT-23-5	28xf	VD22	6g Tor
DCY	XC6117C029MR	Vdet-IC	2.9V 0.1%, -MR, +RstPPO, -Rst ODO, Rt=50ms	SOT-23-5	28xf	VD22	6g Tor
DCZ	XC6117C030MR	Vdet-IC	3.0V 0.1%, -MR, +RstPPO, -Rst ODO, Rt=50ms	SOT-23-5	28xf	VD22	6g Tor
DD	AP131-18TW	LVR-IC	LDO, +CE, 1.8V±2%, 300mA	TSOT-23-5L	28vrx	VR4	6a Ana
DD	AP131-18W	LVR-IC	LDO, +CE, 1.8V±2%, 300mA	SOT-23-5L	28vrx	VR4	6k Ana
DD	BD4823FVE	Vdet-IC	2.3V, +Reset ODO	VSOF-5	30xdv	VD6	6c Rhm
DD	BD4823G	Vdet-IC	2.3V, +Reset ODO	SSOP-5	28vdm	VD6	6c Rhm
DD	RN5RT53AA	LVR-IC	LDO, -CE, 5.3V±2%, 150mA	SOT-23-5	28vrt	VR4	6g Ric
DD	V6310D SP5B	Vdet-IC	3.5V, -Reset PPO, 50ms	SOT-23-5	28vdr	VD7	6a Em
DD-	XC62GP3312M	LVR-IC	3.3V±2%, 150mA, -CE	SOT-23-5	28ew	VR4	6g Tor
DD-	XC62GR33 12M	LVR-IC	3.3V±2%, 150mA, +CE	SOT-23-5	28ew	VR4	6g Tor
DD±	XC62GP3322M	LVR-IC	3.3V±2%, 150mA, -CE, HS response	SOT-23-5	28ew	VR4	6g Tor
DD±	XC62GR33 22M	LVR-IC	3.3V±2%, 150mA, +CE, HS response	SOT-23-5	28ew	VR4	6g Tor
DD0	XC6117D031MR	Vdet-IC	3.1V 0.1%, -MR, +RstPPO, -Rst ODO, Rt=100ms	SOT-23-5	28xf	VD22	6g Tor
DD0	XC9236B30CM	DC/DC-IC	PWM/PFM st-dwn, 1.2MHz, 3.0V±2%, 600mA, CL, Vin?2V, HSST	SOT-23-5	28dof	DC1	6g Tor
DD1	XC6117D032MR	Vdet-IC	3.2V 0.1%, -MR, +RstPPO, -Rst ODO, Rt=100ms	SOT-23-5	28xf	VD22	6g Tor
DD1	XC9236B31CM	DC/DC-IC	PWM/PFM st-dwn, 1.2MHz, 3.1V±2%, 600mA, CL, Vin?2V, HSST	SOT-23-5	28dof	DC1	6g Tor
DD2	XC6117D033MR	Vdet-IC	3.3V 0.1%, -MR, +RstPPO, -Rst ODO, Rt=100ms	SOT-23-5	28xf	VD22	6g Tor
DD2	XC9236B32CM	DC/DC-IC	PWM/PFM st-dwn, 1.2MHz, 3.2V±2%, 600mA, CL, Vin?2V, HSST	SOT-23-5	28dof	DC1	6g Tor
DD3	XC6117D034MR	Vdet-IC	3.4V 0.1%, -MR, +RstPPO, -Rst ODO, Rt=100ms	SOT-23-5	28xf	VD22	6g Tor
DD3	XC9236B33CM	DC/DC-IC	PWM/PFM st-dwn, 1.2MHz, 3.3V±2%, 600mA, CL, Vin?2V, HSST	SOT-23-5	28dof	DC1	6g Tor
DD4	XC6117D035MR	Vdet-IC	3.5V 0.1%, -MR, +RstPPO, -Rst ODO, Rt=100ms	SOT-23-5	28xf	VD22	6g Tor
DD4	XC9236B34CM	DC/DC-IC	PWM/PFM st-dwn, 1.2MHz, 3.4V±2%, 600mA, CL, Vin?2V, HSST	SOT-23-5	28dof	DC1	6g Tor
DD5	XC6117D036MR	Vdet-IC	3.6V 0.1%, -MR, +RstPPO, -Rst ODO, Rt=100ms	SOT-23-5	28xf	VD22	6g Tor
DD5	XC9236B35CM	DC/DC-IC	PWM/PFM st-dwn, 1.2MHz, 3.5V±2%, 600mA, CL, Vin?2V, HSST	SOT-23-5	28dof	DC1	6g Tor
DD6	XC6117D037MR	Vdet-IC	3.7V 0.1%, -MR, +RstPPO, -Rst ODO, Rt=100ms	SOT-23-5	28xf	VD22	6g Tor
DD6	XC9236B36CM	DC/DC-IC	PWM/PFM st-dwn, 1.2MHz, 3.6V±2%, 600mA, CL, Vin?2V, HSST	SOT-23-5	28dof	DC1	6g Tor
DD7	XC6117D038MR	Vdet-IC	3.8V 0.1%, -MR, +RstPPO, -Rst ODO, Rt=100ms	SOT-23-5	28xf	VD22	6g Tor
DD7	XC9236B37CM	DC/DC-IC	PWM/PFM st-dwn, 1.2MHz, 3.7V±2%, 600mA, CL, Vin?2V, HSST	SOT-23-5	28dof	DC1	6g Tor
DD8	XC6117D039MR	Vdet-IC	3.9V 0.1%, -MR, +RstPPO, -Rst ODO, Rt=100ms	SOT-23-5	28xf	VD22	6g Tor
DD8	XC9236B38CM	DC/DC-IC	PWM/PFM st-dwn, 1.2MHz, 3.8V±2%, 600mA, CL, Vin?2V, HSST	SOT-23-5	28dof	DC1	6g Tor
DD9	XC6117D040MR	Vdet-IC	4.0V 0.1%, -MR, +RstPPO, -Rst ODO, Rt=100ms	SOT-23-5	28xf	VD22	6g Tor
DD9	XC9236B39CM	DC/DC-IC	PWM/PFM st-dwn, 1.2MHz, 3.9V±2%, 600mA, CL, Vin?2V, HSST	SOT-23-5	28dof	DC1	6g Tor
DDA	XC6117D041MR	Vdet-IC	4.1V 0.1%, -MR, +RstPPO, -Rst ODO, Rt=100ms	SOT-23-5	28xf	VD22	6g Tor
DDA	XC9236B3ACM	DC/DC-IC	PWM/PFM st-dwn, 1.2MHz, 3.05V±2%, 600mA, CL, Vin?2V, HSST	SOT-23-5	28dof	DC1	6g Tor
DDB	XC6117D042MR	Vdet-IC	4.2V 0.1%, -MR, +RstPPO, -Rst ODO, Rt=100ms	SOT-23-5	28xf	VD22	6g Tor
DDB	XC9236B3BCM	DC/DC-IC	PWM/PFM st-dwn, 1.2MHz, 3.15V±2%, 600mA, CL, Vin?2V, HSST	SOT-23-5	28dof	DC1	6g Tor
DDC	XC6117D043MR	Vdet-IC	4.3V 0.1%, -MR, +RstPPO, -Rst ODO, Rt=100ms	SOT-23-5	28xf	VD22	6g Tor
DDC	XC9236B3CCM	DC/DC-IC	PWM/PFM st-dwn, 1.2MHz, 3.25V±2%, 600mA, CL, Vin?2V, HSST	SOT-23-5	28dof	DC1	6g Tor
DDD	XC6117D044MR	Vdet-IC	4.4V 0.1%, -MR, +RstPPO, -Rst ODO, Rt=100ms	SOT-23-5	28xf	VD22	6g Tor
DDD	XC9236B3DCM	DC/DC-IC	PWM/PFM st-dwn, 1.2MHz, 3.35V±2%, 600mA, CL, Vin?2V, HSST	SOT-23-5	28dof	DC1	6g Tor
DDE	XC6117D045MR	Vdet-IC	4.5V 0.1%, -MR, +RstPPO, -Rst ODO, Rt=100ms	SOT-23-5	28xf	VD22	6g Tor



SMD code	Type	Function	Short description	Case	Pin.	Sch. St.	Mnf.
DDE	XC9236B3ECM	DC/DC-IC	PWM/PFM st-dwn, 1.2MHz, 3.45V±2%, 600mA, CL, Vin?2V, HSST	SOT-23-5	28d04	DC1	6g Tor
DDF	XC6117D016MR	Vdet-IC	1.6V 0.1%, -MR, +RstPPO, -Rst ODO, Rt=100ms	SOT-23-5	28xf	VD22	6g Tor
DDF	XC6117D046MR	Vdet-IC	4.6V 0.1%, -MR, +RstPPO, -Rst ODO, Rt=100ms	SOT-23-5	28xf	VD22	6g Tor
DDF	XC9236B3FCM	DC/DC-IC	PWM/PFM st-dwn, 1.2MHz, 3.55V±2%, 600mA, CL, Vin?2V, HSST	SOT-23-5	28d04	DC1	6g Tor
DDH	XC6117D017MR	Vdet-IC	1.7V 0.1%, -MR, +RstPPO, -Rst ODO, Rt=100ms	SOT-23-5	28xf	VD22	6g Tor
DDH	XC6117D047MR	Vdet-IC	4.7V 0.1%, -MR, +RstPPO, -Rst ODO, Rt=100ms	SOT-23-5	28xf	VD22	6g Tor
DDH	XC9236B3HCM	DC/DC-IC	PWM/PFM st-dwn, 1.2MHz, 3.65V±2%, 600mA, CL, Vin?2V, HSST	SOT-23-5	28d04	DC1	6g Tor
DDK	XC6117D018MR	Vdet-IC	1.8V 0.1%, -MR, +RstPPO, -Rst ODO, Rt=100ms	SOT-23-5	28xf	VD22	6g Tor
DDK	XC6117D048MR	Vdet-IC	4.8V 0.1%, -MR, +RstPPO, -Rst ODO, Rt=100ms	SOT-23-5	28xf	VD22	6g Tor
DDK	XC9236B3KCM	DC/DC-IC	PWM/PFM st-dwn, 1.2MHz, 3.75V±2%, 600mA, CL, Vin?2V, HSST	SOT-23-5	28d04	DC1	6g Tor
DDL	XC6117D019MR	Vdet-IC	1.9V 0.1%, -MR, +RstPPO, -Rst ODO, Rt=100ms	SOT-23-5	28xf	VD22	6g Tor
DDL	XC6117D049MR	Vdet-IC	4.9V 0.1%, -MR, +RstPPO, -Rst ODO, Rt=100ms	SOT-23-5	28xf	VD22	6g Tor
DDL	XC9236B3LCM	DC/DC-IC	PWM/PFM st-dwn, 1.2MHz, 3.85V±2%, 600mA, CL, Vin?2V, HSST	SOT-23-5	28d04	DC1	6g Tor
DDM	XC6117D020MR	Vdet-IC	2.0V 0.1%, -MR, +RstPPO, -Rst ODO, Rt=100ms	SOT-23-5	28xf	VD22	6g Tor
DDM	XC6117D050MR	Vdet-IC	5.0V 0.1%, -MR, +RstPPO, -Rst ODO, Rt=100ms	SOT-23-5	28xf	VD22	6g Tor
DDM	XC9236B3MCM	DC/DC-IC	PWM/PFM st-dwn, 1.2MHz, 3.95V±2%, 600mA, CL, Vin?2V, HSST	SOT-23-5	28d04	DC1	6g Tor
DDN	XC6117D021MR	Vdet-IC	2.1V 0.1%, -MR, +RstPPO, -Rst ODO, Rt=100ms	SOT-23-5	28xf	VD22	6g Tor
DDP	XC6117D022MR	Vdet-IC	2.2V 0.1%, -MR, +RstPPO, -Rst ODO, Rt=100ms	SOT-23-5	28xf	VD22	6g Tor
DDP	XC6117D023MR	Vdet-IC	2.3V 0.1%, -MR, +RstPPO, -Rst ODO, Rt=100ms	SOT-23-5	28xf	VD22	6g Tor
DDS	XC6117D024MR	Vdet-IC	2.4V 0.1%, -MR, +RstPPO, -Rst ODO, Rt=100ms	SOT-23-5	28xf	VD22	6g Tor
DDT	XC6117D025MR	Vdet-IC	2.5V 0.1%, -MR, +RstPPO, -Rst ODO, Rt=100ms	SOT-23-5	28xf	VD22	6g Tor
DDU	XC6117D026MR	Vdet-IC	2.6V 0.1%, -MR, +RstPPO, -Rst ODO, Rt=100ms	SOT-23-5	28xf	VD22	6g Tor
DDV	XC6117D027MR	Vdet-IC	2.7V 0.1%, -MR, +RstPPO, -Rst ODO, Rt=100ms	SOT-23-5	28xf	VD22	6g Tor
DDX	XC6117D028MR	Vdet-IC	2.8V 0.1%, -MR, +RstPPO, -Rst ODO, Rt=100ms	SOT-23-5	28xf	VD22	6g Tor
DDY	XC6117D029MR	Vdet-IC	2.9V 0.1%, -MR, +RstPPO, -Rst ODO, Rt=100ms	SOT-23-5	28xf	VD22	6g Tor
DDZ	XC6117D030MR	Vdet-IC	3.0V 0.1%, -MR, +RstPPO, -Rst ODO, Rt=100ms	SOT-23-5	28xf	VD22	6g Tor
DE	AP131-19TW	LVR-IC	LDO, +CE, 1.9V±2%, 300mA	TSOT-23-5L	28vrx	VR4	6a Ana
DE	AP131-19W	LVR-IC	LDO, +CE, 1.9V±2%, 300mA	SOT-23-5L	28vrx	VR4	6k Ana
DE	BD4824FVE	Vdet-IC	2.4V, +Reset ODO	VSO-5	30vdm	VD6	6c Rhm
DE	BD4824G	Vdet-IC	2.4V, +Reset ODO	SSOP-5	28vdm	VD6	6c Rhm
DE	RN5RT54AA	LVR-IC	LDO, -CE, 5.4V±2%, 150mA	SOT-23-5	28wrt	VR4	6g Ric
DE	V6310ESP5B	Vdet-IC	4V, -Reset PPO, 50ms	SOT-23-5	28vdr	VD7	6a Em
DE-	RT9193-33PB	LVR-IC	LDO, +CE, 3.3V±1%, 300mA	SOT-23-5	28vrx	VR7	6g Rct
DE-	XC62GP3412M	LVR-IC	3.4V±2%, 150mA, -CE	SOT-23-5	28ew	VR4	6g Tor
DE-	XC62GR3412M	LVR-IC	3.4V±2%, 150mA, +CE	SOT-23-5	28ew	VR4	6g Tor
DE+	XC62GP3422M	LVR-IC	3.4V±2%, 150mA, -CE, HS response	SOT-23-5	28ew	VR4	6g Tor
DE+	XC62GR3422M	LVR-IC	3.4V±2%, 150mA, +CE, HS response	SOT-23-5	28ew	VR4	6g Tor
DE=	RT9193-33GB	LVR-IC	LDO, +CE, 3.3V±1%, 300mA	SOT-23-5	28vrx	VR7	6g Rct
DEQ	XC6117E031MR	Vdet-IC	3.1V 0.1%, -MR, +RstPPO, -Rst ODO, Rt=200ms	SOT-23-5	28xf	VD22	6g Tor
DEQ	XC9236B40CM	DC/DC-IC	PWM/PFM st-dwn, 1.2MHz, 4.0V±2%, 600mA, CL, Vin?2V, HSST	SOT-23-5	28d04	DC1	6g Tor
DE1	XC6117E032MR	Vdet-IC	3.2V 0.1%, -MR, +RstPPO, -Rst ODO, Rt=200ms	SOT-23-5	28xf	VD22	6g Tor
DE2	XC6117E033MR	Vdet-IC	3.3V 0.1%, -MR, +RstPPO, -Rst ODO, Rt=200ms	SOT-23-5	28xf	VD22	6g Tor
DE3	XC6117E034MR	Vdet-IC	3.4V 0.1%, -MR, +RstPPO, -Rst ODO, Rt=200ms	SOT-23-5	28xf	VD22	6g Tor
DE4	XC6117E035MR	Vdet-IC	3.5V 0.1%, -MR, +RstPPO, -Rst ODO, Rt=200ms	SOT-23-5	28xf	VD22	6g Tor
DE5	XC6117E036MR	Vdet-IC	3.6V 0.1%, -MR, +RstPPO, -Rst ODO, Rt=200ms	SOT-23-5	28xf	VD22	6g Tor
DE6	XC6117E037MR	Vdet-IC	3.7V 0.1%, -MR, +RstPPO, -Rst ODO, Rt=200ms	SOT-23-5	28xf	VD22	6g Tor
DE7	XC6117E038MR	Vdet-IC	3.8V 0.1%, -MR, +RstPPO, -Rst ODO, Rt=200ms	SOT-23-5	28xf	VD22	6g Tor
DE8	XC6117E039MR	Vdet-IC	3.9V 0.1%, -MR, +RstPPO, -Rst ODO, Rt=200ms	SOT-23-5	28xf	VD22	6g Tor
DE9	XC6117E040MR	Vdet-IC	4.0V 0.1%, -MR, +RstPPO, -Rst ODO, Rt=200ms	SOT-23-5	28xf	VD22	6g Tor
DEA	XC6117E041MR	Vdet-IC	4.1V 0.1%, -MR, +RstPPO, -Rst ODO, Rt=200ms	SOT-23-5	28xf	VD22	6g Tor
DEB	XC6117E042MR	Vdet-IC	4.2V 0.1%, -MR, +RstPPO, -Rst ODO, Rt=200ms	SOT-23-5	28xf	VD22	6g Tor
DEC	XC6117E043MR	Vdet-IC	4.3V 0.1%, -MR, +RstPPO, -Rst ODO, Rt=200ms	SOT-23-5	28xf	VD22	6g Tor
DED	XC6117E044MR	Vdet-IC	4.4V 0.1%, -MR, +RstPPO, -Rst ODO, Rt=200ms	SOT-23-5	28xf	VD22	6g Tor
DEE	XC6117E045MR	Vdet-IC	4.5V 0.1%, -MR, +RstPPO, -Rst ODO, Rt=200ms	SOT-23-5	28xf	VD22	6g Tor
DEF	XC6117E016MR	Vdet-IC	1.6V 0.1%, -MR, +RstPPO, -Rst ODO, Rt=200ms	SOT-23-5	28xf	VD22	6g Tor
DEF	XC6117E046MR	Vdet-IC	4.6V 0.1%, -MR, +RstPPO, -Rst ODO, Rt=200ms	SOT-23-5	28xf	VD22	6g Tor
DEH	XC6117E017MR	Vdet-IC	1.7V 0.1%, -MR, +RstPPO, -Rst ODO, Rt=200ms	SOT-23-5	28xf	VD22	6g Tor
DEH	XC6117E047MR	Vdet-IC	4.7V 0.1%, -MR, +RstPPO, -Rst ODO, Rt=200ms	SOT-23-5	28xf	VD22	6g Tor
DEK	XC6117E018MR	Vdet-IC	1.8V 0.1%, -MR, +RstPPO, -Rst ODO, Rt=200ms	SOT-23-5	28xf	VD22	6g Tor
DEK	XC6117E048MR	Vdet-IC	4.8V 0.1%, -MR, +RstPPO, -Rst ODO, Rt=200ms	SOT-23-5	28xf	VD22	6g Tor
DEL	XC6117E019MR	Vdet-IC	1.9V 0.1%, -MR, +RstPPO, -Rst ODO, Rt=200ms	SOT-23-5	28xf	VD22	6g Tor
DEL	XC6117E049MR	Vdet-IC	4.9V 0.1%, -MR, +RstPPO, -Rst ODO, Rt=200ms	SOT-23-5	28xf	VD22	6g Tor
DEM	XC6117E020MR	Vdet-IC	2.0V 0.1%, -MR, +RstPPO, -Rst ODO, Rt=200ms	SOT-23-5	28xf	VD22	6g Tor
DEM	XC6117E050MR	Vdet-IC	5.0V 0.1%, -MR, +RstPPO, -Rst ODO, Rt=200ms	SOT-23-5	28xf	VD22	6g Tor
DEN	XC6117E021MR	Vdet-IC	2.1V 0.1%, -MR, +RstPPO, -Rst ODO, Rt=200ms	SOT-23-5	28xf	VD22	6g Tor
DEP	XC6117E022MR	Vdet-IC	2.2V 0.1%, -MR, +RstPPO, -Rst ODO, Rt=200ms	SOT-23-5	28xf	VD22	6g Tor
DER	XC6117E023MR	Vdet-IC	2.3V 0.1%, -MR, +RstPPO, -Rst ODO, Rt=200ms	SOT-23-5	28xf	VD22	6g Tor
DES	XC6117E024MR	Vdet-IC	2.4V 0.1%, -MR, +RstPPO, -Rst ODO, Rt=200ms	SOT-23-5	28xf	VD22	6g Tor
DET	XC6117E025MR	Vdet-IC	2.5V 0.1%, -MR, +RstPPO, -Rst ODO, Rt=200ms	SOT-23-5	28xf	VD22	6g Tor
DEU	XC6117E026MR	Vdet-IC	2.6V 0.1%, -MR, +RstPPO, -Rst ODO, Rt=200ms	SOT-23-5	28xf	VD22	6g Tor



SMD code	Type	Function	Short description	Case	Pin.	Sch. St.	Mnf.
DEV	XC6117E027MR	Vdet-IC	2.7V 0.1%, -MR, +RstPPO, -Rst ODO, Rt=200ms	SOT-23-5	28xf	VD22	6g Tor
DEX	XC6117E028MR	Vdet-IC	2.8V 0.1%, -MR, +RstPPO, -Rst ODO, Rt=200ms	SOT-23-5	28xf	VD22	6g Tor
DEY	XC6117E029MR	Vdet-IC	2.9V 0.1%, -MR, +RstPPO, -Rst ODO, Rt=200ms	SOT-23-5	28xf	VD22	6g Tor
DEZ	XC6117E030MR	Vdet-IC	3.0V 0.1%, -MR, +RstPPO, -Rst ODO, Rt=200ms	SOT-23-5	28xf	VD22	6g Tor
DF	AP131-20TW	LVR-IC	LDO, +CE, 2V±2%, 300mA	TSOT-23-5L	28vrx	VR4	6a Ana
DF	AP131-20W	LVR-IC	LDO, +CE, 2V±2%, 300mA	SOT-23-5L	28vrx	VR4	6k Ana
DF	BD4825FVE	Vdet-IC	2.5V, +Reset ODO	VSOF-5	30vdx	VD6	6c Rhm
DF	BD4825G	Vdet-IC	2.5V, +Reset ODO	SSOP-5	28vdm	VD6	6c Rhm
DF	RN5RT55AA	LVR-IC	LDO, -CE, 5.5V±2%, 150mA	SOT-23-5	28vrt	VR4	6g Ric
DF	V6310FSP5B	Vdet-IC	4.5V, -Reset PPO, 50ms	SOT-23-5	28vdr	VD7	6a Em
DF-	XC62GP3512M	LVR-IC	3.5V±2%, 150mA, -CE	SOT-23-5	28vwr	VR4	6g Tor
DF-	XC62GR35 12M	LVR-IC	3.5V±2%, 150mA, +CE	SOT-23-5	28vew	VR4	6g Tor
DF+	XC62GP3522M	LVR-IC	3.5V±2%, 150mA, -CE, HS response	SOT-23-5	28vew	VR4	6g Tor
DF+	XC62GR35 22M	LVR-IC	3.5V±2%, 150mA, +CE, HS response	SOT-23-5	28vew	VR4	6g Tor
DF0	XC6117F031MR	Vdet-IC	3.1V 0.1%, -MR, +RstPPO, -Rst ODO, Rt=400ms	SOT-23-5	28xf	VD22	6g Tor
DF1	XC6117F032MR	Vdet-IC	3.2V 0.1%, -MR, +RstPPO, -Rst ODO, Rt=400ms	SOT-23-5	28xf	VD22	6g Tor
DF2	XC6117F033MR	Vdet-IC	3.3V 0.1%, -MR, +RstPPO, -Rst ODO, Rt=400ms	SOT-23-5	28xf	VD22	6g Tor
DF3	XC6117F034MR	Vdet-IC	3.4V 0.1%, -MR, +RstPPO, -Rst ODO, Rt=400ms	SOT-23-5	28xf	VD22	6g Tor
DF4	XC6117F035MR	Vdet-IC	3.5V 0.1%, -MR, +RstPPO, -Rst ODO, Rt=400ms	SOT-23-5	28xf	VD22	6g Tor
DF5	XC6117F036MR	Vdet-IC	3.6V 0.1%, -MR, +RstPPO, -Rst ODO, Rt=400ms	SOT-23-5	28xf	VD22	6g Tor
DF6	XC6117F037MR	Vdet-IC	3.7V 0.1%, -MR, +RstPPO, -Rst ODO, Rt=400ms	SOT-23-5	28xf	VD22	6g Tor
DF7	XC6117F038MR	Vdet-IC	3.8V 0.1%, -MR, +RstPPO, -Rst ODO, Rt=400ms	SOT-23-5	28xf	VD22	6g Tor
DF8	XC6117F039MR	Vdet-IC	3.9V 0.1%, -MR, +RstPPO, -Rst ODO, Rt=400ms	SOT-23-5	28xf	VD22	6g Tor
DF8	XC9236B08DM	DC/DC-IC	PWM/PFM st-dwn, 3MHz, 0.8V±2%, 600mA, CL, Vin?2V, HSST	SOT-23-5	28do4	DC1	6g Tor
DF9	XC6117F040MR	Vdet-IC	4.0V 0.1%, -MR, +RstPPO, -Rst ODO, Rt=400ms	SOT-23-5	28xf	VD22	6g Tor
DF9	XC9236B09DM	DC/DC-IC	PWM/PFM st-dwn, 3MHz, 0.9V±2%, 600mA, CL, Vin?2V, HSST	SOT-23-5	28do4	DC1	6g Tor
DFA	XC6117F041MR	Vdet-IC	4.1V 0.1%, -MR, +RstPPO, -Rst ODO, Rt=400ms	SOT-23-5	28xf	VD22	6g Tor
DFB	XC6117F042MR	Vdet-IC	4.2V 0.1%, -MR, +RstPPO, -Rst ODO, Rt=400ms	SOT-23-5	28xf	VD22	6g Tor
DFC	XC6117F043MR	Vdet-IC	4.3V 0.1%, -MR, +RstPPO, -Rst ODO, Rt=400ms	SOT-23-5	28xf	VD22	6g Tor
DFD	XC6117F044MR	Vdet-IC	4.4V 0.1%, -MR, +RstPPO, -Rst ODO, Rt=400ms	SOT-23-5	28xf	VD22	6g Tor
DFE	XC6117F045MR	Vdet-IC	4.5V 0.1%, -MR, +RstPPO, -Rst ODO, Rt=400ms	SOT-23-5	28xf	VD22	6g Tor
DFE	XC6117F016MR	Vdet-IC	1.6V 0.1%, -MR, +RstPPO, -Rst ODO, Rt=400ms	SOT-23-5	28xf	VD22	6g Tor
DFE	XC6117F046MR	Vdet-IC	4.6V 0.1%, -MR, +RstPPO, -Rst ODO, Rt=400ms	SOT-23-5	28xf	VD22	6g Tor
DFH	XC6117F017MR	Vdet-IC	1.7V 0.1%, -MR, +RstPPO, -Rst ODO, Rt=400ms	SOT-23-5	28xf	VD22	6g Tor
DFH	XC6117F047MR	Vdet-IC	4.7V 0.1%, -MR, +RstPPO, -Rst ODO, Rt=400ms	SOT-23-5	28xf	VD22	6g Tor
DFK	XC6117F018MR	Vdet-IC	1.8V 0.1%, -MR, +RstPPO, -Rst ODO, Rt=400ms	SOT-23-5	28xf	VD22	6g Tor
DFK	XC6117F048MR	Vdet-IC	4.8V 0.1%, -MR, +RstPPO, -Rst ODO, Rt=400ms	SOT-23-5	28xf	VD22	6g Tor
DFL	XC6117F019MR	Vdet-IC	1.9V 0.1%, -MR, +RstPPO, -Rst ODO, Rt=400ms	SOT-23-5	28xf	VD22	6g Tor
DFL	XC6117F049MR	Vdet-IC	4.9V 0.1%, -MR, +RstPPO, -Rst ODO, Rt=400ms	SOT-23-5	28xf	VD22	6g Tor
DFL	XC9236B0LDM	DC/DC-IC	PWM/PFM st-dwn, 3MHz, 0.85V±2%, 600mA, CL, Vin?2V, HSST	SOT-23-5	28do4	DC1	6g Tor
DFM	XC6117F020MR	Vdet-IC	2.0V 0.1%, -MR, +RstPPO, -Rst ODO, Rt=400ms	SOT-23-5	28xf	VD22	6g Tor
DFM	XC6117F050MR	Vdet-IC	5.0V 0.1%, -MR, +RstPPO, -Rst ODO, Rt=400ms	SOT-23-5	28xf	VD22	6g Tor
DFM	XC9236B0MDM	DC/DC-IC	PWM/PFM st-dwn, 3MHz, 0.95V±2%, 600mA, CL, Vin?2V, HSST	SOT-23-5	28do4	DC1	6g Tor
DFN	XC6117F021MR	Vdet-IC	2.1V 0.1%, -MR, +RstPPO, -Rst ODO, Rt=400ms	SOT-23-5	28xf	VD22	6g Tor
DFP	XC6117F022MR	Vdet-IC	2.2V 0.1%, -MR, +RstPPO, -Rst ODO, Rt=400ms	SOT-23-5	28xf	VD22	6g Tor
DFR	XC6117F023MR	Vdet-IC	2.3V 0.1%, -MR, +RstPPO, -Rst ODO, Rt=400ms	SOT-23-5	28xf	VD22	6g Tor
DFS	XC6117F024MR	Vdet-IC	2.4V 0.1%, -MR, +RstPPO, -Rst ODO, Rt=400ms	SOT-23-5	28xf	VD22	6g Tor
DFT	XC6117F025MR	Vdet-IC	2.5V 0.1%, -MR, +RstPPO, -Rst ODO, Rt=400ms	SOT-23-5	28xf	VD22	6g Tor
DFU	XC6117F026MR	Vdet-IC	2.6V 0.1%, -MR, +RstPPO, -Rst ODO, Rt=400ms	SOT-23-5	28xf	VD22	6g Tor
DFV	XC6117F027MR	Vdet-IC	2.7V 0.1%, -MR, +RstPPO, -Rst ODO, Rt=400ms	SOT-23-5	28xf	VD22	6g Tor
DFX	XC6117F028MR	Vdet-IC	2.8V 0.1%, -MR, +RstPPO, -Rst ODO, Rt=400ms	SOT-23-5	28xf	VD22	6g Tor
DFY	XC6117F029MR	Vdet-IC	2.9V 0.1%, -MR, +RstPPO, -Rst ODO, Rt=400ms	SOT-23-5	28xf	VD22	6g Tor
DFZ	XC6117F030MR	Vdet-IC	3.0V 0.1%, -MR, +RstPPO, -Rst ODO, Rt=400ms	SOT-23-5	28xf	VD22	6g Tor
DG	AP131-21TW	LVR-IC	LDO, +CE, 2.1V±2%, 300mA	TSOT-23-5L	28vrx	VR4	6a Ana
DG	AP131-21W	LVR-IC	LDO, +CE, 2.1V±2%, 300mA	SOT-23-5L	28vrx	VR4	6k Ana
DG	BD4826FVE	Vdet-IC	2.6V, +Reset ODO	VSOF-5	30vdx	VD6	6c Rhm
DG	BD4826G	Vdet-IC	2.6V, +Reset ODO	SSOP-5	28vdm	VD6	6c Rhm
DG	RN5RT56AA	LVR-IC	LDO, -CE, 5.6V±2%, 150mA	SOT-23-5	28vrt	VR4	6g Ric
DG	V6310GSP5B	Vdet-IC	2V, +Reset PPO, 50ms	SOT-23-5	28vdo	VD3	6a Em
DH	AP131-22TW	LVR-IC	LDO, +CE, 2.2V±2%, 300mA	TSOT-23-5L	28vrx	VR4	6a Ana
DH	AP131-22W	LVR-IC	LDO, +CE, 2.2V±2%, 300mA	SOT-23-5L	28vrx	VR4	6k Ana
DH	BD4827FVE	Vdet-IC	2.7V, +Reset ODO	VSOF-5	30vdx	VD6	6c Rhm
DH	BD4827G	Vdet-IC	2.7V, +Reset ODO	SSOP-5	28vdm	VD6	6c Rhm
DH	RN5RT57AA	LVR-IC	LDO, -CE, 5.7V±2%, 150mA	SOT-23-5	28vrt	VR4	6g Ric
DH	V6310HSP5B	Vdet-IC	2.4V, +Reset PPO, 50ms	SOT-23-5	28vdo	VD3	6a Em
DH-	RT9193-25PB	LVR-IC	LDO, +CE, 2.5V±1%, 300mA	SOT-23-5	28vrx	VR7	6g Rct
DH-	XC62GP3612M	LVR-IC	3.6V±2%, 150mA, -CE	SOT-23-5	28vew	VR4	6g Tor
DH-	XC62GR36 12M	LVR-IC	3.6V±2%, 150mA, +CE	SOT-23-5	28vew	VR4	6g Tor
DH+	XC62GP3622M	LVR-IC	3.6V±2%, 150mA, -CE, HS response	SOT-23-5	28vew	VR4	6g Tor
DH+	XC62GR36 22M	LVR-IC	3.6V±2%, 150mA, +CE, HS response	SOT-23-5	28vew	VR4	6g Tor



SMD code	Type	Function	Short description	Case	Pin.	Sch. St.	Mnf.
DH=	RT9193-25GB	LVR-IC	LDO, +CE, 2.5V±1%, 300mA	SOT-23-5	28vrx	VR7	6g Rct
DH0	XC6117H031MR	Vdet-IC	3.1V 0.1%, -MR, +RstPPO, -Rst ODO, Rt=1.6s	SOT-23-5	28xf	VD22	6g Tor
DH0	XC9236B10DM	DC/DC-IC	PWM/PFM st-dwn, 3MHz, 1.0V±2%, 600mA, CL, Vin?2V, HSST	SOT-23-5	28d04	DC1	6g Tor
DH1	XC6117H032MR	Vdet-IC	3.2V 0.1%, -MR, +RstPPO, -Rst ODO, Rt=1.6s	SOT-23-5	28xf	VD22	6g Tor
DH1	XC9236B11DM	DC/DC-IC	PWM/PFM st-dwn, 3MHz, 1.1V±2%, 600mA, CL, Vin?2V, HSST	SOT-23-5	28d04	DC1	6g Tor
DH2	XC6117H033MR	Vdet-IC	3.3V 0.1%, -MR, +RstPPO, -Rst ODO, Rt=1.6s	SOT-23-5	28xf	VD22	6g Tor
DH2	XC9236B12DM	DC/DC-IC	PWM/PFM st-dwn, 3MHz, 1.2V±2%, 600mA, CL, Vin?2V, HSST	SOT-23-5	28d04	DC1	6g Tor
DH3	XC6117H034MR	Vdet-IC	3.4V 0.1%, -MR, +RstPPO, -Rst ODO, Rt=1.6s	SOT-23-5	28xf	VD22	6g Tor
DH3	XC9236B13DM	DC/DC-IC	PWM/PFM st-dwn, 3MHz, 1.3V±2%, 600mA, CL, Vin?2V, HSST	SOT-23-5	28d04	DC1	6g Tor
DH4	XC6117H035MR	Vdet-IC	3.5V 0.1%, -MR, +RstPPO, -Rst ODO, Rt=1.6s	SOT-23-5	28xf	VD22	6g Tor
DH4	XC9236B14DM	DC/DC-IC	PWM/PFM st-dwn, 3MHz, 1.4V±2%, 600mA, CL, Vin?2V, HSST	SOT-23-5	28d04	DC1	6g Tor
DH5	XC6117H036MR	Vdet-IC	3.6V 0.1%, -MR, +RstPPO, -Rst ODO, Rt=1.6s	SOT-23-5	28xf	VD22	6g Tor
DH5	XC9236B15DM	DC/DC-IC	PWM/PFM st-dwn, 3MHz, 1.5V±2%, 600mA, CL, Vin?2V, HSST	SOT-23-5	28d04	DC1	6g Tor
DH6	XC6117H037MR	Vdet-IC	3.7V 0.1%, -MR, +RstPPO, -Rst ODO, Rt=1.6s	SOT-23-5	28xf	VD22	6g Tor
DH6	XC9236B16DM	DC/DC-IC	PWM/PFM st-dwn, 3MHz, 1.6V±2%, 600mA, CL, Vin?2V, HSST	SOT-23-5	28d04	DC1	6g Tor
DHZ	XC6117H038MR	Vdet-IC	3.8V 0.1%, -MR, +RstPPO, -Rst ODO, Rt=1.6s	SOT-23-5	28xf	VD22	6g Tor
DH7	XC9236B17DM	DC/DC-IC	PWM/PFM st-dwn, 3MHz, 1.7V±2%, 600mA, CL, Vin?2V, HSST	SOT-23-5	28d04	DC1	6g Tor
DH8	XC6117H039MR	Vdet-IC	3.9V 0.1%, -MR, +RstPPO, -Rst ODO, Rt=1.6s	SOT-23-5	28xf	VD22	6g Tor
DH8	XC9236B18DM	DC/DC-IC	PWM/PFM st-dwn, 3MHz, 1.8V±2%, 600mA, CL, Vin?2V, HSST	SOT-23-5	28d04	DC1	6g Tor
DH9	XC6117H040MR	Vdet-IC	4.0V 0.1%, -MR, +RstPPO, -Rst ODO, Rt=1.6s	SOT-23-5	28xf	VD22	6g Tor
DH9	XC9236B19DM	DC/DC-IC	PWM/PFM st-dwn, 3MHz, 1.9V±2%, 600mA, CL, Vin?2V, HSST	SOT-23-5	28d04	DC1	6g Tor
DHA	XC6117H041MR	Vdet-IC	4.1V 0.1%, -MR, +RstPPO, -Rst ODO, Rt=1.6s	SOT-23-5	28xf	VD22	6g Tor
DHA	XC9236B1ADM	DC/DC-IC	PWM/PFM st-dwn, 3MHz, 1.05V±2%, 600mA, CL, Vin?2V, HSST	SOT-23-5	28d04	DC1	6g Tor
DHB	XC6117H042MR	Vdet-IC	4.2V 0.1%, -MR, +RstPPO, -Rst ODO, Rt=1.6s	SOT-23-5	28xf	VD22	6g Tor
DHB	XC9236B1BDM	DC/DC-IC	PWM/PFM st-dwn, 3MHz, 1.15V±2%, 600mA, CL, Vin?2V, HSST	SOT-23-5	28d04	DC1	6g Tor
DHC	XC6117H043MR	Vdet-IC	4.3V 0.1%, -MR, +RstPPO, -Rst ODO, Rt=1.6s	SOT-23-5	28xf	VD22	6g Tor
DHC	XC9236B1CDM	DC/DC-IC	PWM/PFM st-dwn, 3MHz, 1.25V±2%, 600mA, CL, Vin?2V, HSST	SOT-23-5	28d04	DC1	6g Tor
DHD	XC6117H044MR	Vdet-IC	4.4V 0.1%, -MR, +RstPPO, -Rst ODO, Rt=1.6s	SOT-23-5	28xf	VD22	6g Tor
DHD	XC9236B1DDM	DC/DC-IC	PWM/PFM st-dwn, 3MHz, 1.35V±2%, 600mA, CL, Vin?2V, HSST	SOT-23-5	28d04	DC1	6g Tor
DHE	XC6117H045MR	Vdet-IC	4.5V 0.1%, -MR, +RstPPO, -Rst ODO, Rt=1.6s	SOT-23-5	28xf	VD22	6g Tor
DHE	XC9236B1EDM	DC/DC-IC	PWM/PFM st-dwn, 3MHz, 1.45V±2%, 600mA, CL, Vin?2V, HSST	SOT-23-5	28d04	DC1	6g Tor
DHF	XC6117H016MR	Vdet-IC	1.6V 0.1%, -MR, +RstPPO, -Rst ODO, Rt=1.6s	SOT-23-5	28xf	VD22	6g Tor
DHE	XC6117H046MR	Vdet-IC	4.6V 0.1%, -MR, +RstPPO, -Rst ODO, Rt=1.6s	SOT-23-5	28xf	VD22	6g Tor
DHF	XC9236B1FDM	DC/DC-IC	PWM/PFM st-dwn, 3MHz, 1.55V±2%, 600mA, CL, Vin?2V, HSST	SOT-23-5	28d04	DC1	6g Tor
DHH	XC6117H017MR	Vdet-IC	1.7V 0.1%, -MR, +RstPPO, -Rst ODO, Rt=1.6s	SOT-23-5	28xf	VD22	6g Tor
DHH	XC6117H047MR	Vdet-IC	4.7V 0.1%, -MR, +RstPPO, -Rst ODO, Rt=1.6s	SOT-23-5	28xf	VD22	6g Tor
DHI	XC9236B1HDM	DC/DC-IC	PWM/PFM st-dwn, 3MHz, 1.65V±2%, 600mA, CL, Vin?2V, HSST	SOT-23-5	28d04	DC1	6g Tor
DHK	XC6117H018MR	Vdet-IC	1.8V 0.1%, -MR, +RstPPO, -Rst ODO, Rt=1.6s	SOT-23-5	28xf	VD22	6g Tor
DHK	XC6117H048MR	Vdet-IC	4.8V 0.1%, -MR, +RstPPO, -Rst ODO, Rt=1.6s	SOT-23-5	28xf	VD22	6g Tor
DHK	XC9236B1KDM	DC/DC-IC	PWM/PFM st-dwn, 3MHz, 1.75V±2%, 600mA, CL, Vin?2V, HSST	SOT-23-5	28d04	DC1	6g Tor
DHL	XC6117H019MR	Vdet-IC	1.9V 0.1%, -MR, +RstPPO, -Rst ODO, Rt=1.6s	SOT-23-5	28xf	VD22	6g Tor
DHL	XC6117H049MR	Vdet-IC	4.9V 0.1%, -MR, +RstPPO, -Rst ODO, Rt=1.6s	SOT-23-5	28xf	VD22	6g Tor
DHL	XC9236B1LDM	DC/DC-IC	PWM/PFM st-dwn, 3MHz, 1.85V±2%, 600mA, CL, Vin?2V, HSST	SOT-23-5	28d04	DC1	6g Tor
DHM	XC6117H020MR	Vdet-IC	2.0V 0.1%, -MR, +RstPPO, -Rst ODO, Rt=1.6s	SOT-23-5	28xf	VD22	6g Tor
DHM	XC6117H050MR	Vdet-IC	5.0V 0.1%, -MR, +RstPPO, -Rst ODO, Rt=1.6s	SOT-23-5	28xf	VD22	6g Tor
DHM	XC9236B1MDM	DC/DC-IC	PWM/PFM st-dwn, 3MHz, 1.95V±2%, 600mA, CL, Vin?2V, HSST	SOT-23-5	28d04	DC1	6g Tor
DHN	XC6117H021MR	Vdet-IC	2.1V 0.1%, -MR, +RstPPO, -Rst ODO, Rt=1.6s	SOT-23-5	28xf	VD22	6g Tor
DHP	XC6117H022MR	Vdet-IC	2.2V 0.1%, -MR, +RstPPO, -Rst ODO, Rt=1.6s	SOT-23-5	28xf	VD22	6g Tor
DHR	XC6117H023MR	Vdet-IC	2.3V 0.1%, -MR, +RstPPO, -Rst ODO, Rt=1.6s	SOT-23-5	28xf	VD22	6g Tor
DHS	XC6117H024MR	Vdet-IC	2.4V 0.1%, -MR, +RstPPO, -Rst ODO, Rt=1.6s	SOT-23-5	28xf	VD22	6g Tor
DHT	XC6117H025MR	Vdet-IC	2.5V 0.1%, -MR, +RstPPO, -Rst ODO, Rt=1.6s	SOT-23-5	28xf	VD22	6g Tor
DHU	XC6117H026MR	Vdet-IC	2.6V 0.1%, -MR, +RstPPO, -Rst ODO, Rt=1.6s	SOT-23-5	28xf	VD22	6g Tor
DHV	XC6117H027MR	Vdet-IC	2.7V 0.1%, -MR, +RstPPO, -Rst ODO, Rt=1.6s	SOT-23-5	28xf	VD22	6g Tor
DHX	XC6117H028MR	Vdet-IC	2.8V 0.1%, -MR, +RstPPO, -Rst ODO, Rt=1.6s	SOT-23-5	28xf	VD22	6g Tor
DHY	XC6117H029MR	Vdet-IC	2.9V 0.1%, -MR, +RstPPO, -Rst ODO, Rt=1.6s	SOT-23-5	28xf	VD22	6g Tor
DHZ	XC6117H030MR	Vdet-IC	3.0V 0.1%, -MR, +RstPPO, -Rst ODO, Rt=1.6s	SOT-23-5	28xf	VD22	6g Tor
DI	AP131-23TW	LVR-IC	LDO, +CE, 2.3V±2%, 300mA	TSOT-23-5L	28vrx	VR4	6a Ana
DI	AP131-23W	LVR-IC	LDO, +CE, 2.3V±2%, 300mA	SOT-23-5L	28vrx	VR4	6k Ana
DJ	V6310ISP5B	Vdet-IC	2.8V, +Reset PPO, 50ms	SOT-23-5	28vdo	VD3	6a Em
DJ	AP131-24TW	LVR-IC	LDO, +CE, 2.4V±2%, 300mA	TSOT-23-5L	28vrx	VR4	6a Ana
DJ	AP131-24W	LVR-IC	LDO, +CE, 2.4V±2%, 300mA	SOT-23-5L	28vrx	VR4	6k Ana
DJ	BD4828FVE	Vdet-IC	2.8V, +Reset ODO	VSOF-5	30vdx	VD6	6c Rhm
DJ	BD4828G	Vdet-IC	2.8V, +Reset ODO	SSOP-5	28vdm	VD6	6c Rhm
DJ	RN5RT58AA	LVR-IC	LDO, -CE, 5.8V±2%, 150mA	SOT-23-5	28vrt	VR4	6g Ric
DJ	V6310JP5B	Vdet-IC	3.5V, +Reset PPO, 50ms	SOT-23-5	28vdo	VD3	6a Em
DJ-	RT9193-28PB	LVR-IC	LDO, +CE, 2.8V±1%, 300mA	SOT-23-5	28vrx	VR7	6g Rct
DJ=	RT9193-28GB	LVR-IC	LDO, +CE, 2.8V±1%, 300mA	SOT-23-5	28vrx	VR7	6g Rct
DK	AP131-25TW	LVR-IC	LDO, +CE, 2.5V±2%, 300mA	TSOT-23-5L	28vrx	VR4	6a Ana
DK	AP131-25W	LVR-IC	LDO, +CE, 2.5V±2%, 300mA	SOT-23-5L	28vrx	VR4	6k Ana
DK	BD4829FVE	Vdet-IC	2.9V, +Reset ODO	VSOF-5	30vdx	VD6	6c Rhm



SMD code	Type	Function	Short description	Case	Pin.	Sch. St.	Mnf.
DK	BD4829G	Vdet-IC	2.9V, +Reset ODO	SSOP-5	28vdm	VD6	6c Rhm
DK	RN5RT59AA	LVR-IC	LDO, -CE, 5.9V±2%, 150mA	SOT-23-5	28vrt	VR4	6g Ric
DK	V6310KSP5B	Vdet-IC	4V, +Reset PPO, 50ms	SOT-23-5	28vdo	VD3	6a Em
DK-	RT9193-30PB	LVR-IC	LDO, +CE, 3.0V±1%, 300mA	SOT-23-5	28vrx	VR7	6g Rct
DK-	XC62GP3712M	LVR-IC	3.7V±2%, 150mA, -CE	SOT-23-5	28bew	VR4	6g Tor
DK-	XC62GR37 12M	LVR-IC	3.7V±2%, 150mA, +CE	SOT-23-5	28bew	VR4	6g Tor
DK+	XC62GP3722M	LVR-IC	3.7V±2%, 150mA, -CE, HS response	SOT-23-5	28bew	VR4	6g Tor
DK+	XC62GR3722M	LVR-IC	3.7V±2%, 150mA, +CE, HS response	SOT-23-5	28bew	VR4	6g Tor
DK-	RT9193-30GB	LVR-IC	LDO, +CE, 3.3V±1%, 300mA	SOT-23-5	28vrx	VR7	6g Rct
DK0	XC9236B20DM	DC/DC-IC	PWM/PFM st-dwn, 3MHz, 2.0V±2%, 600mA, CL, Vin?2V, HSST	SOT-23-5	28d04	DC1	6g Tor
DK1	XC9236B21DM	DC/DC-IC	PWM/PFM st-dwn, 3MHz, 2.1V±2%, 600mA, CL, Vin?2V, HSST	SOT-23-5	28d04	DC1	6g Tor
DK2	XC9236B22DM	DC/DC-IC	PWM/PFM st-dwn, 3MHz, 2.2V±2%, 600mA, CL, Vin?2V, HSST	SOT-23-5	28d04	DC1	6g Tor
DK3	XC9236B23DM	DC/DC-IC	PWM/PFM st-dwn, 3MHz, 2.3V±2%, 600mA, CL, Vin?2V, HSST	SOT-23-5	28d04	DC1	6g Tor
DK4	XC9236B24DM	DC/DC-IC	PWM/PFM st-dwn, 3MHz, 2.4V±2%, 600mA, CL, Vin?2V, HSST	SOT-23-5	28d04	DC1	6g Tor
DK5	XC9236B25DM	DC/DC-IC	PWM/PFM st-dwn, 3MHz, 2.5V±2%, 600mA, CL, Vin?2V, HSST	SOT-23-5	28d04	DC1	6g Tor
DK6	XC9236B26DM	DC/DC-IC	PWM/PFM st-dwn, 3MHz, 2.6V±2%, 600mA, CL, Vin?2V, HSST	SOT-23-5	28d04	DC1	6g Tor
DK7	XC9236B27DM	DC/DC-IC	PWM/PFM st-dwn, 3MHz, 2.7V±2%, 600mA, CL, Vin?2V, HSST	SOT-23-5	28d04	DC1	6g Tor
DK8	XC9236B28DM	DC/DC-IC	PWM/PFM st-dwn, 3MHz, 2.8V±2%, 600mA, CL, Vin?2V, HSST	SOT-23-5	28d04	DC1	6g Tor
DK9	XC9236B29DM	DC/DC-IC	PWM/PFM st-dwn, 3MHz, 2.9V±2%, 600mA, CL, Vin?2V, HSST	SOT-23-5	28d04	DC1	6g Tor
DKA	XC9236B2ADM	DC/DC-IC	PWM/PFM st-dwn, 3MHz, 2.05V±2%, 600mA, CL, Vin?2V, HSST	SOT-23-5	28d04	DC1	6g Tor
DKB	XC9236B2BDM	DC/DC-IC	PWM/PFM st-dwn, 3MHz, 2.15V±2%, 600mA, CL, Vin?2V, HSST	SOT-23-5	28d04	DC1	6g Tor
DKC	XC9236B2CDM	DC/DC-IC	PWM/PFM st-dwn, 3MHz, 2.25V±2%, 600mA, CL, Vin?2V, HSST	SOT-23-5	28d04	DC1	6g Tor
DKD	XC9236B2DDM	DC/DC-IC	PWM/PFM st-dwn, 3MHz, 2.35V±2%, 600mA, CL, Vin?2V, HSST	SOT-23-5	28d04	DC1	6g Tor
DKE	XC9236B2EDM	DC/DC-IC	PWM/PFM st-dwn, 3MHz, 2.45V±2%, 600mA, CL, Vin?2V, HSST	SOT-23-5	28d04	DC1	6g Tor
DKF	XC9236B2FDM	DC/DC-IC	PWM/PFM st-dwn, 3MHz, 2.55V±2%, 600mA, CL, Vin?2V, HSST	SOT-23-5	28d04	DC1	6g Tor
DKH	XC9236B2HDM	DC/DC-IC	PWM/PFM st-dwn, 3MHz, 2.65V±2%, 600mA, CL, Vin?2V, HSST	SOT-23-5	28d04	DC1	6g Tor
DKK	XC9236B2KDM	DC/DC-IC	PWM/PFM st-dwn, 3MHz, 2.75V±2%, 600mA, CL, Vin?2V, HSST	SOT-23-5	28d04	DC1	6g Tor
DKL	XC9236B2LDM	DC/DC-IC	PWM/PFM st-dwn, 3MHz, 2.85V±2%, 600mA, CL, Vin?2V, HSST	SOT-23-5	28d04	DC1	6g Tor
DKM	XC9236B2MDM	DC/DC-IC	PWM/PFM st-dwn, 3MHz, 2.95V±2%, 600mA, CL, Vin?2V, HSST	SOT-23-5	28d04	DC1	6g Tor
DL	AP131-26TW	LVR-IC	LDO, +CE, 2.6V±2%, 300mA	TSOT-23-5L	28vrx	VR4	6a Ana
DL	AP131-26W	LVR-IC	LDO, +CE, 2.6V±2%, 300mA	SOT-23-5L	28vrx	VR4	6k Ana
DL	BD4830FVE	Vdet-IC	3V, +Reset ODO	V5OF-5	30vdx	VD6	6c Rhm
DL	BD4830G	Vdet-IC	3V, +Reset ODO	SSOP-5	28vdm	VD6	6c Rhm
DL	NX3L1G66GW	CMOS-Logic	Single-pole single-throw analog switch	SOT-353-1	28/Log16	Log16	6a Phi
dL	NX3V1G66GW	CMOS-Logic	Single-pole single-throw analog switch	SOT-353-1	28/Log16	Log16	6a Phi
DL	R1112N501A	LVR-IC	LDO, LN, -CE, 5V±2%, 150mA	SOT-23-5	28cx	VR4	6g Ric
DL	V6310LSP5B	Vdet-IC	4.5V, +Reset PPO, 50ms	SOT-23-5	28vdo	VD3	6a Em
DL-	RT9198-33PB	LVR-IC	LDO, +CE, 3.3V±1%, 300mA	SOT-23-5	28xm	VR4	6a Rct
DL-	XC62GP3812M	LVR-IC	3.8V±2%, 150mA, -CE	SOT-23-5	28bew	VR4	6g Tor
DL-	XC62GR38 12M	LVR-IC	3.8V±2%, 150mA, +CE	SOT-23-5	28bew	VR4	6g Tor
DL+	XC62GP3822M	LVR-IC	3.8V±2%, 150mA, -CE, HS response	SOT-23-5	28bew	VR4	6g Tor
DL+	XC62GR38 22M	LVR-IC	3.8V±2%, 150mA, +CE, HS response	SOT-23-5	28bew	VR4	6g Tor
DL=	RT9198-33GB	LVR-IC	LDO, +CE, 3.3V±1%, 300mA	SOT-23-5	28xm	VR4	6a Rct
DL0	XC9236B30DM	DC/DC-IC	PWM/PFM st-dwn, 3MHz, 3.0V±2%, 600mA, CL, Vin?2V, HSST	SOT-23-5	28d04	DC1	6g Tor
DL1	XC9236B31DM	DC/DC-IC	PWM/PFM st-dwn, 3MHz, 3.1V±2%, 600mA, CL, Vin?2V, HSST	SOT-23-5	28d04	DC1	6g Tor
DL2	XC9236B32DM	DC/DC-IC	PWM/PFM st-dwn, 3MHz, 3.2V±2%, 600mA, CL, Vin?2V, HSST	SOT-23-5	28d04	DC1	6g Tor
DL3	XC9236B33DM	DC/DC-IC	PWM/PFM st-dwn, 3MHz, 3.3V±2%, 600mA, CL, Vin?2V, HSST	SOT-23-5	28d04	DC1	6g Tor
DL4	XC9236B34DM	DC/DC-IC	PWM/PFM st-dwn, 3MHz, 3.4V±2%, 600mA, CL, Vin?2V, HSST	SOT-23-5	28d04	DC1	6g Tor
DL5	XC9236B35DM	DC/DC-IC	PWM/PFM st-dwn, 3MHz, 3.5V±2%, 600mA, CL, Vin?2V, HSST	SOT-23-5	28d04	DC1	6g Tor
DL6	XC9236B36DM	DC/DC-IC	PWM/PFM st-dwn, 3MHz, 3.6V±2%, 600mA, CL, Vin?2V, HSST	SOT-23-5	28d04	DC1	6g Tor
DL7	XC9236B37DM	DC/DC-IC	PWM/PFM st-dwn, 3MHz, 3.7V±2%, 600mA, CL, Vin?2V, HSST	SOT-23-5	28d04	DC1	6g Tor
DL8	XC9236B38DM	DC/DC-IC	PWM/PFM st-dwn, 3MHz, 3.8V±2%, 600mA, CL, Vin?2V, HSST	SOT-23-5	28d04	DC1	6g Tor
DL9	XC9236B39DM	DC/DC-IC	PWM/PFM st-dwn, 3MHz, 3.9V±2%, 600mA, CL, Vin?2V, HSST	SOT-23-5	28d04	DC1	6g Tor
DLA	XC9236B3ADM	DC/DC-IC	PWM/PFM st-dwn, 3MHz, 3.05V±2%, 600mA, CL, Vin?2V, HSST	SOT-23-5	28d04	DC1	6g Tor
DLB	XC9236B3BDM	DC/DC-IC	PWM/PFM st-dwn, 3MHz, 3.15V±2%, 600mA, CL, Vin?2V, HSST	SOT-23-5	28d04	DC1	6g Tor
DLC	XC9236B3CDM	DC/DC-IC	PWM/PFM st-dwn, 3MHz, 3.25V±2%, 600mA, CL, Vin?2V, HSST	SOT-23-5	28d04	DC1	6g Tor
DLD	XC9236B3DDM	DC/DC-IC	PWM/PFM st-dwn, 3MHz, 3.35V±2%, 600mA, CL, Vin?2V, HSST	SOT-23-5	28d04	DC1	6g Tor
DLE	XC9236B3EDM	DC/DC-IC	PWM/PFM st-dwn, 3MHz, 3.45V±2%, 600mA, CL, Vin?2V, HSST	SOT-23-5	28d04	DC1	6g Tor
DLF	XC9236B3FDM	DC/DC-IC	PWM/PFM st-dwn, 3MHz, 3.55V±2%, 600mA, CL, Vin?2V, HSST	SOT-23-5	28d04	DC1	6g Tor
DLH	XC9236B3HDM	DC/DC-IC	PWM/PFM st-dwn, 3MHz, 3.65V±2%, 600mA, CL, Vin?2V, HSST	SOT-23-5	28d04	DC1	6g Tor
DLK	XC9236B3KDM	DC/DC-IC	PWM/PFM st-dwn, 3MHz, 3.75V±2%, 600mA, CL, Vin?2V, HSST	SOT-23-5	28d04	DC1	6g Tor
DLL	XC9236B3LDM	DC/DC-IC	PWM/PFM st-dwn, 3MHz, 3.85V±2%, 600mA, CL, Vin?2V, HSST	SOT-23-5	28d04	DC1	6g Tor
DLM	XC9236B3MDM	DC/DC-IC	PWM/PFM st-dwn, 3MHz, 3.95V±2%, 600mA, CL, Vin?2V, HSST	SOT-23-5	28d04	DC1	6g Tor
DM	AP131-27TW	LVR-IC	LDO, +CE, 2.7V±2%, 300mA	TSOT-23-5L	28vrx	VR4	6a Ana
DM	AP131-27W	LVR-IC	LDO, +CE, 2.7V±2%, 300mA	SOT-23-5L	28vrx	VR4	6k Ana
DM	BD4831FVE	Vdet-IC	3.1V, +Reset ODO	V5OF-5	30vdx	VD6	6c Rhm
DM	BD4831G	Vdet-IC	3.1V, +Reset ODO	SSOP-5	28vdm	VD6	6c Rhm
DM	V6310MSP5B	Vdet-IC	2V, -Reset ODO, 50ms	SOT-23-5	28vdx	VD6	6a Em
DM-	RT9198-15PB	LVR-IC	LDO, +CE, 1.5V±1%, 300mA	SOT-23-5	28xm	VR4	6a Rct
DM-	XC62GP3912M	LVR-IC	3.9V±2%, 150mA, -CE	SOT-23-5	28bew	VR4	6g Tor



SMD code	Type	Function	Short description	Case	Pin.	Sch. St.	Mnf.
DM-	XC62GR39 12M	LVR-IC	3.9V±2%, 150mA, +CE	SOT-23-5	28ew	VR4 6g	Tor
DM+	XC62GP3922M	LVR-IC	3.9V±2%, 150mA, -CE, HS response	SOT-23-5	28ew	VR4 6g	Tor
DM+	XC62GR39 22M	LVR-IC	3.9V±2%, 150mA, +CE, HS response	SOT-23-5	28ew	VR4 6g	Tor
DM0	XC9236B40DM	DC/DC-IC	PWM/PFM st-dwn, 3MHz, 4.0 V±2%, 600mA, CL, Vin?2V, HSST	SOT-23-5	28d04	DC1 6g	Tor
DN	AIC164 7CJ	DC/DC-IC	1.2 MHz PWM White LED driver, OVP 4.2V	TSOT-23-5	28sq	LD3 6a	Aic
DN	AP131-28TW	LVR-IC	LDO, +CE, 2.8V±2%, 300mA	TSOT-23-5L	28vrx	VR4 6a	Ana
DN	AP131-28W	LVR-IC	LDO, +CE, 2.8V±2%, 300mA	SOT-23-5L	28vrx	VR4 6k	Ana
DN	BD4832FVE	Vdet-IC	3.2V, +Reset ODO	VSOFF-5	30vdv	VD6 6c	Rhm
DN	BD4832G	Vdet-IC	3.2V, +Reset ODO	SSOP-5	28vdm	VD6 6c	Rhm
DN	V6310NSP5B	Vdet-IC	2.4V, -Reset ODO, 50ms	SOT-23-5	28vdr	VD6 6a	Em
DN-	RT9198-18PB	LVR-IC	LDO, +CE, 1.8V±1%, 300mA	SOT-23-5	28xm	VR4 6a	Rct
DN8	XC9236G08CM	DC/DC-IC	PWM/PFM st-dwn, 1.2MHz, 0.8V±2%, 600mA, CL, Vin?1.8V, HSST	SOT-23-5	28d04	DC1 6g	Tor
DN9	XC9236G09CM	DC/DC-IC	PWM/PFM st-dwn, 1.2MHz, 0.9V±2%, 600mA, CL, Vin?1.8V, HSST	SOT-23-5	28d04	DC1 6g	Tor
DNL	XC9236G0LCM	DC/DC-IC	PWM/PFM st-dwn, 1.2MHz, 0.85V±2%, 600mA, CL, Vin?1.8V, HSST	SOT-23-5	28d04	DC1 6g	Tor
DNL	XC9236G0MCM	DC/DC-IC	PWM/PFM st-dwn, 1.2MHz, 0.95V±2%, 600mA, CL, Vin?1.8V, HSST	SOT-23-5	28d04	DC1 6g	Tor
DNP	AIC164 7PJ	DC/DC-IC	1.2 MHz PWM White LED driver, OVP 4.2V	TSOT-23-5	28sq	LD3 6a	Aic
DO	AP131-29TW	LVR-IC	LDO, +CE, 2.9V±2%, 300mA	TSOT-23-5L	28vrx	VR4 6a	Ana
DO	AP131-29W	LVR-IC	LDO, +CE, 2.9V±2%, 300mA	SOT-23-5L	28vrx	VR4 6k	Ana
DO	NX3L1T66GW	CMOS-Logic	Single-pole single-throw analog switch	SOT-353-1	28/Log16	Log16 6a	Phi
dO	NX3V1T66GW	CMOS-Logic	Single-pole single-throw analog switch	SOT-353-1	28/Log16	Log16 6a	Phi
DO	V6310OSP5B	Vdet-IC	2.8V, -Reset ODO, 50ms	SOT-23-5	28vdr	VD6 6a	Em
DP	AP131-30TW	LVR-IC	LDO, +CE, 3V±2%, 300mA	TSOT-23-5L	28vrx	VR4 6a	Ana
DP	AP131-30W	LVR-IC	LDO, +CE, 3V±2%, 300mA	SOT-23-5L	28vrx	VR4 6k	Ana
DP	BD4833FVE	Vdet-IC	3.3V, +Reset ODO	VSOFF-5	30vdv	VD6 6c	Rhm
DP	BD4833G	Vdet-IC	3.3V, +Reset ODO	SSOP-5	28vdm	VD6 6c	Rhm
DP	V6310PSP5B	Vdet-IC	3.5V, -Reset ODO, 50ms	SOT-23-5	28vdr	VD6 6a	Em
DP-	RT9198-25PB	LVR-IC	LDO, +CE, 2.5V±1%, 300mA	SOT-23-5	28xm	VR4 6a	Rct
DP0	XC9236G10CM	DC/DC-IC	PWM/PFM st-dwn, 1.2MHz, 1.0V±2%, 600mA, CL, Vin?1.8V, HSST	SOT-23-5	28d04	DC1 6g	Tor
DP1	XC9236G11CM	DC/DC-IC	PWM/PFM st-dwn, 1.2MHz, 1.1V±2%, 600mA, CL, Vin?1.8V, HSST	SOT-23-5	28d04	DC1 6g	Tor
DP2	XC9236G12CM	DC/DC-IC	PWM/PFM st-dwn, 1.2MHz, 1.2V±2%, 600mA, CL, Vin?1.8V, HSST	SOT-23-5	28d04	DC1 6g	Tor
DP3	XC9236G13CM	DC/DC-IC	PWM/PFM st-dwn, 1.2MHz, 1.3V±2%, 600mA, CL, Vin?1.8V, HSST	SOT-23-5	28d04	DC1 6g	Tor
DP4	XC9236G14CM	DC/DC-IC	PWM/PFM st-dwn, 1.2MHz, 1.4V±2%, 600mA, CL, Vin?1.8V, HSST	SOT-23-5	28d04	DC1 6g	Tor
DP5	XC9236G15CM	DC/DC-IC	PWM/PFM st-dwn, 1.2MHz, 1.5V±2%, 600mA, CL, Vin?1.8V, HSST	SOT-23-5	28d04	DC1 6g	Tor
DP6	XC9236G16CM	DC/DC-IC	PWM/PFM st-dwn, 1.2MHz, 1.6V±2%, 600mA, CL, Vin?1.8V, HSST	SOT-23-5	28d04	DC1 6g	Tor
DP7	XC9236G17CM	DC/DC-IC	PWM/PFM st-dwn, 1.2MHz, 1.7V±2%, 600mA, CL, Vin?1.8V, HSST	SOT-23-5	28d04	DC1 6g	Tor
DP8	XC9236G18CM	DC/DC-IC	PWM/PFM st-dwn, 1.2MHz, 1.8V±2%, 600mA, CL, Vin?1.8V, HSST	SOT-23-5	28d04	DC1 6g	Tor
DP9	XC9236G19CM	DC/DC-IC	PWM/PFM st-dwn, 1.2MHz, 1.9V±2%, 600mA, CL, Vin?1.8V, HSST	SOT-23-5	28d04	DC1 6g	Tor
DPA	XC9236G1ACM	DC/DC-IC	PWM/PFM st-dwn, 1.2MHz, 1.05V±2%, 600mA, CL, Vin?1.8V, HSST	SOT-23-5	28d04	DC1 6g	Tor
DPB	XC9236G1BCM	DC/DC-IC	PWM/PFM st-dwn, 1.2MHz, 1.15V±2%, 600mA, CL, Vin?1.8V, HSST	SOT-23-5	28d04	DC1 6g	Tor
DPC	XC9236G1CCM	DC/DC-IC	PWM/PFM st-dwn, 1.2MHz, 1.25V±2%, 600mA, CL, Vin?1.8V, HSST	SOT-23-5	28d04	DC1 6g	Tor
DPD	XC9236G1DCM	DC/DC-IC	PWM/PFM st-dwn, 1.2MHz, 1.35V±2%, 600mA, CL, Vin?1.8V, HSST	SOT-23-5	28d04	DC1 6g	Tor
DPE	XC9236G1ECM	DC/DC-IC	PWM/PFM st-dwn, 1.2MHz, 1.45V±2%, 600mA, CL, Vin?1.8V, HSST	SOT-23-5	28d04	DC1 6g	Tor
DPF	XC9236G1FCM	DC/DC-IC	PWM/PFM st-dwn, 1.2MHz, 1.55V±2%, 600mA, CL, Vin?1.8V, HSST	SOT-23-5	28d04	DC1 6g	Tor
DPH	XC9236G1HCM	DC/DC-IC	PWM/PFM st-dwn, 1.2MHz, 1.65V±2%, 600mA, CL, Vin?1.8V, HSST	SOT-23-5	28d04	DC1 6g	Tor
DPK	XC9236G1KCM	DC/DC-IC	PWM/PFM st-dwn, 1.2MHz, 1.75V±2%, 600mA, CL, Vin?1.8V, HSST	SOT-23-5	28d04	DC1 6g	Tor
DPL	XC9236G1LCM	DC/DC-IC	PWM/PFM st-dwn, 1.2MHz, 1.85V±2%, 600mA, CL, Vin?1.8V, HSST	SOT-23-5	28d04	DC1 6g	Tor
DPM	XC9236G1MCM	DC/DC-IC	PWM/PFM st-dwn, 1.2MHz, 1.95V±2%, 600mA, CL, Vin?1.8V, HSST	SOT-23-5	28d04	DC1 6g	Tor
DQ	AP131-31TW	LVR-IC	LDO, +CE, 3.1V±2%, 300mA	TSOT-23-5L	28vrx	VR4 6a	Ana
DQ	AP131-31W	LVR-IC	LDO, +CE, 3.1V±2%, 300mA	SOT-23-5L	28vrx	VR4 6k	Ana
DQ	BD4834FVE	Vdet-IC	3.4V, +Reset ODO	VSOFF-5	30vdv	VD6 6c	Rhm
DQ	BD4834G	Vdet-IC	3.4V, +Reset ODO	SSOP-5	28vdm	VD6 6c	Rhm
DQ	V6310QSP5B	Vdet-IC	4V, -Reset ODO, 50ms	SOT-23-5	28vdr	VD6 6a	Em
DQ-	RT9198-28PB	LVR-IC	LDO, +CE, 2.8V±1%, 300mA	SOT-23-5	28xm	VR4 6a	Rct
DR	AP131-32TW	LVR-IC	LDO, +CE, 3.2V±2%, 300mA	TSOT-23-5L	28vrx	VR4 6a	Ana
DR	AP131-32W	LVR-IC	LDO, +CE, 3.2V±2%, 300mA	SOT-23-5L	28vrx	VR4 6k	Ana
DR	AT1201-28XR	LVR-IC	LDO, LN, +CE, 2.8V±2%, 150mA	SOT-23-5	28xn	VR7 6a	Atr
DR	BD4835FVE	Vdet-IC	3.5V, +Reset ODO	VSOFF-5	30vdv	VD6 6c	Rhm
DR	BD4835G	Vdet-IC	3.5V, +Reset ODO	SSOP-5	28vdm	VD6 6c	Rhm
DR	V6310RSP5B	Vdet-IC	4.5V, -Reset ODO, 50ms	SOT-23-5	28vdr	VD6 6a	Em
DR-	RT9198-30PB	LVR-IC	LDO, +CE, 3.0V±1%, 300mA	SOT-23-5	28xm	VR4 6a	Rct
DR0	XC9236G20CM	DC/DC-IC	PWM/PFM st-dwn, 1.2MHz, 2.0V±2%, 600mA, CL, Vin?1.8V, HSST	SOT-23-5	28d04	DC1 6g	Tor
DR1	XC9236G21CM	DC/DC-IC	PWM/PFM st-dwn, 1.2MHz, 2.1V±2%, 600mA, CL, Vin?1.8V, HSST	SOT-23-5	28d04	DC1 6g	Tor
DR2	XC9236G22CM	DC/DC-IC	PWM/PFM st-dwn, 1.2MHz, 2.2V±2%, 600mA, CL, Vin?1.8V, HSST	SOT-23-5	28d04	DC1 6g	Tor
DR3	XC9236G23CM	DC/DC-IC	PWM/PFM st-dwn, 1.2MHz, 2.3V±2%, 600mA, CL, Vin?1.8V, HSST	SOT-23-5	28d04	DC1 6g	Tor
DR4	XC9236G24CM	DC/DC-IC	PWM/PFM st-dwn, 1.2MHz, 2.4V±2%, 600mA, CL, Vin?1.8V, HSST	SOT-23-5	28d04	DC1 6g	Tor
DR5	XC9236G25CM	DC/DC-IC	PWM/PFM st-dwn, 1.2MHz, 2.5V±2%, 600mA, CL, Vin?1.8V, HSST	SOT-23-5	28d04	DC1 6g	Tor
DR6	XC9236G26CM	DC/DC-IC	PWM/PFM st-dwn, 1.2MHz, 2.6V±2%, 600mA, CL, Vin?1.8V, HSST	SOT-23-5	28d04	DC1 6g	Tor
DR7	XC9236G27CM	DC/DC-IC	PWM/PFM st-dwn, 1.2MHz, 2.7V±2%, 600mA, CL, Vin?1.8V, HSST	SOT-23-5	28d04	DC1 6g	Tor
DR8	XC9236G28CM	DC/DC-IC	PWM/PFM st-dwn, 1.2MHz, 2.8V±2%, 600mA, CL, Vin?1.8V, HSST	SOT-23-5	28d04	DC1 6g	Tor
DR9	XC9236G29CM	DC/DC-IC	PWM/PFM st-dwn, 1.2MHz, 2.9V±2%, 600mA, CL, Vin?1.8V, HSST	SOT-23-5	28d04	DC1 6g	Tor



SMD code	Type	Function	Short description	Case	Pin.	Sch.	St.	Mnf.
DRA	XC9236G2ACM	DC/DC-IC	PWM/PFM st-dwn, 1.2MHz, 2.05V±2%, 600mA, CL, Vin?1.8V, HSST	SOT-23-5	28d04	DC1	6g	Tor
DRB	XC9236G2BCM	DC/DC-IC	PWM/PFM st-dwn, 1.2MHz, 2.15V±2%, 600mA, CL, Vin?1.8V, HSST	SOT-23-5	28d04	DC1	6g	Tor
DRC	XC9236G2CCM	DC/DC-IC	PWM/PFM st-dwn, 1.2MHz, 2.25V±2%, 600mA, CL, Vin?1.8V, HSST	SOT-23-5	28d04	DC1	6g	Tor
DRD	XC9236G2DCM	DC/DC-IC	PWM/PFM st-dwn, 1.2MHz, 2.35V±2%, 600mA, CL, Vin?1.8V, HSST	SOT-23-5	28d04	DC1	6g	Tor
DRE	XC9236G2ECM	DC/DC-IC	PWM/PFM st-dwn, 1.2MHz, 2.45V±2%, 600mA, CL, Vin?1.8V, HSST	SOT-23-5	28d04	DC1	6g	Tor
DRF	XC9236G2FCM	DC/DC-IC	PWM/PFM st-dwn, 1.2MHz, 2.55V±2%, 600mA, CL, Vin?1.8V, HSST	SOT-23-5	28d04	DC1	6g	Tor
DRH	XC9236G2HCM	DC/DC-IC	PWM/PFM st-dwn, 1.2MHz, 2.65V±2%, 600mA, CL, Vin?1.8V, HSST	SOT-23-5	28d04	DC1	6g	Tor
DRK	XC9236G2KCM	DC/DC-IC	PWM/PFM st-dwn, 1.2MHz, 2.75V±2%, 600mA, CL, Vin?1.8V, HSST	SOT-23-5	28d04	DC1	6g	Tor
DRL	XC9236G2LCM	DC/DC-IC	PWM/PFM st-dwn, 1.2MHz, 2.85V±2%, 600mA, CL, Vin?1.8V, HSST	SOT-23-5	28d04	DC1	6g	Tor
DRM	XC9236G2MCM	DC/DC-IC	PWM/PFM st-dwn, 1.2MHz, 2.95V±2%, 600mA, CL, Vin?1.8V, HSST	SOT-23-5	28d04	DC1	6g	Tor
DS	AP131-33TW	LVR-IC	LDO, +CE, 3.3V±2%, 300mA	TSOT-23-5L	28vrx	VR4	6a	Ana
DS	AP131-33W	LVR-IC	LDO, +CE, 3.3V±2%, 300mA	SOT-23-5L	28vrx	VR4	6k	Ana
DS	BD4838FVE	Vdet-IC	3.6V, +Reset ODO	VSO-5	30vdf	VD6	6c	Rhm
DS	BD4836G	Vdet-IC	3.6V, +Reset ODO	SSOP-5	28vdm	VD6	6c	Rhm
DS-	RT9193-15PB	LVR-IC	LDO, +CE, 1.5V±1%, 300mA	SOT-23-5	28vrx	VR7	6g	Rct
DS=	RT9193-15GB	LVR-IC	LDO, +CE, 1.5V±1%, 300mA	SOT-23-5	28vrx	VR7	6g	Rct
DS0	XC9236G30CM	DC/DC-IC	PWM/PFM st-dwn, 1.2MHz, 3.0V±2%, 600mA, CL, Vin?1.8V, HSST	SOT-23-5	28d04	DC1	6g	Tor
DS1	XC9236G31CM	DC/DC-IC	PWM/PFM st-dwn, 1.2MHz, 3.1V±2%, 600mA, CL, Vin?1.8V, HSST	SOT-23-5	28d04	DC1	6g	Tor
DS2	XC9236G32CM	DC/DC-IC	PWM/PFM st-dwn, 1.2MHz, 3.2V±2%, 600mA, CL, Vin?1.8V, HSST	SOT-23-5	28d04	DC1	6g	Tor
DS3	XC9236G33CM	DC/DC-IC	PWM/PFM st-dwn, 1.2MHz, 3.3V±2%, 600mA, CL, Vin?1.8V, HSST	SOT-23-5	28d04	DC1	6g	Tor
DS4	XC9236G34CM	DC/DC-IC	PWM/PFM st-dwn, 1.2MHz, 3.4V±2%, 600mA, CL, Vin?1.8V, HSST	SOT-23-5	28d04	DC1	6g	Tor
DS5	XC9236G35CM	DC/DC-IC	PWM/PFM st-dwn, 1.2MHz, 3.5V±2%, 600mA, CL, Vin?1.8V, HSST	SOT-23-5	28d04	DC1	6g	Tor
DS6	XC9236G36CM	DC/DC-IC	PWM/PFM st-dwn, 1.2MHz, 3.6V±2%, 600mA, CL, Vin?1.8V, HSST	SOT-23-5	28d04	DC1	6g	Tor
DS7	XC9236G37CM	DC/DC-IC	PWM/PFM st-dwn, 1.2MHz, 3.7V±2%, 600mA, CL, Vin?1.8V, HSST	SOT-23-5	28d04	DC1	6g	Tor
DS8	XC9236G38CM	DC/DC-IC	PWM/PFM st-dwn, 1.2MHz, 3.8V±2%, 600mA, CL, Vin?1.8V, HSST	SOT-23-5	28d04	DC1	6g	Tor
DS9	XC9236G39CM	DC/DC-IC	PWM/PFM st-dwn, 1.2MHz, 3.9V±2%, 600mA, CL, Vin?1.8V, HSST	SOT-23-5	28d04	DC1	6g	Tor
DSA	XC9236G3ACM	DC/DC-IC	PWM/PFM st-dwn, 1.2MHz, 3.05V±2%, 600mA, CL, Vin?1.8V, HSST	SOT-23-5	28d04	DC1	6g	Tor
DSB	XC9236G3BCM	DC/DC-IC	PWM/PFM st-dwn, 1.2MHz, 3.15V±2%, 600mA, CL, Vin?1.8V, HSST	SOT-23-5	28d04	DC1	6g	Tor
DSC	XC9236G3CCM	DC/DC-IC	PWM/PFM st-dwn, 1.2MHz, 3.25V±2%, 600mA, CL, Vin?1.8V, HSST	SOT-23-5	28d04	DC1	6g	Tor
DSD	XC9236G3DCM	DC/DC-IC	PWM/PFM st-dwn, 1.2MHz, 3.35V±2%, 600mA, CL, Vin?1.8V, HSST	SOT-23-5	28d04	DC1	6g	Tor
DSE	XC9236G3ECM	DC/DC-IC	PWM/PFM st-dwn, 1.2MHz, 3.45V±2%, 600mA, CL, Vin?1.8V, HSST	SOT-23-5	28d04	DC1	6g	Tor
DSF	XC9236G3FCM	DC/DC-IC	PWM/PFM st-dwn, 1.2MHz, 3.55V±2%, 600mA, CL, Vin?1.8V, HSST	SOT-23-5	28d04	DC1	6g	Tor
DSH	XC9236G3HCM	DC/DC-IC	PWM/PFM st-dwn, 1.2MHz, 3.65V±2%, 600mA, CL, Vin?1.8V, HSST	SOT-23-5	28d04	DC1	6g	Tor
DSK	XC9236G3KCM	DC/DC-IC	PWM/PFM st-dwn, 1.2MHz, 3.75V±2%, 600mA, CL, Vin?1.8V, HSST	SOT-23-5	28d04	DC1	6g	Tor
DSL	XC9236G3LCM	DC/DC-IC	PWM/PFM st-dwn, 1.2MHz, 3.85V±2%, 600mA, CL, Vin?1.8V, HSST	SOT-23-5	28d04	DC1	6g	Tor
DSM	XC9236G3MCM	DC/DC-IC	PWM/PFM st-dwn, 1.2MHz, 3.95V±2%, 600mA, CL, Vin?1.8V, HSST	SOT-23-5	28d04	DC1	6g	Tor
DT	AP131-34TW	LVR-IC	LDO, +CE, 3.4V±2%, 300mA	TSOT-23-5L	28vrx	VR4	6a	Ana
DT	AP131-34W	LVR-IC	LDO, +CE, 3.4V±2%, 300mA	SOT-23-5L	28vrx	VR4	6k	Ana
DT	BD4837FVE	Vdet-IC	3.7V, +Reset ODO	VSO-5	30vdf	VD6	6c	Rhm
DT	BD4837G	Vdet-IC	3.7V, +Reset ODO	SSOP-5	28vdm	VD6	6c	Rhm
DT-	RT9198-18PBR	LVR-IC	LDO, +CE, 1.8V±1%, 300mA	SOT-23-5	28cx	VR4	6a	Rct
DT=	RT9198-18GBR	LVR-IC	LDO, +CE, 1.8V±1%, 300mA	SOT-23-5	28cx	VR4	6a	Rct
DT0	XC9236G40CM	DC/DC-IC	PWM/PFM st-dwn, 1.2MHz, 4.0V±2%, 600mA, CL, Vin?1.8V, HSST	SOT-23-5	28d04	DC1	6g	Tor
DU	AP131-35TW	LVR-IC	LDO, +CE, 3.5V±2%, 300mA	TSOT-23-5L	28vrx	VR4	6a	Ana
DU	AP131-35W	LVR-IC	LDO, +CE, 3.5V±2%, 300mA	SOT-23-5L	28vrx	VR4	6k	Ana
DU	BD4838FVE	Vdet-IC	3.8V, +Reset ODO	VSO-5	30vdf	VD6	6c	Rhm
DU	BD4838G	Vdet-IC	3.8V, +Reset ODO	SSOP-5	28vdm	VD6	6c	Rhm
DU-	RT9198-25PBR	LVR-IC	LDO, +CE, 2.5V±1%, 300mA	SOT-23-5	28cx	VR4	6a	Rct
DU=	RT9198-25GBR	LVR-IC	LDO, +CE, 2.5V±1%, 300mA	SOT-23-5	28cx	VR4	6a	Rct
DU8	XC9236G08DM	DC/DC-IC	PWM/PFM st-dwn, 3MHz, 0.8V±2%, 600mA, CL, Vin?1.8V, HSST	SOT-23-5	28d04	DC1	6g	Tor
DU9	XC9236G09DM	DC/DC-IC	PWM/PFM st-dwn, 3MHz, 0.9V±2%, 600mA, CL, Vin?1.8V, HSST	SOT-23-5	28d04	DC1	6g	Tor
DUL	XC9236G0LDM	DC/DC-IC	PWM/PFM st-dwn, 3MHz, 0.85V±2%, 600mA, CL, Vin?1.8V, HSST	SOT-23-5	28d04	DC1	6g	Tor
DUM	XC9236G0MDM	DC/DC-IC	PWM/PFM st-dwn, 3MHz, 0.95V±2%, 600mA, CL, Vin?1.8V, HSST	SOT-23-5	28d04	DC1	6g	Tor
DV	AP131-36TW	LVR-IC	LDO, +CE, 3.6V±2%, 300mA	TSOT-23-5L	28vrx	VR4	6a	Ana
DV	AP131-36W	LVR-IC	LDO, +CE, 3.6V±2%, 300mA	SOT-23-5L	28vrx	VR4	6k	Ana
DV	BD4839FVE	Vdet-IC	3.9V, +Reset ODO	VSO-5	30vdf	VD6	6c	Rhm
DV	BD4839G	Vdet-IC	3.9V, +Reset ODO	SSOP-5	28vdm	VD6	6c	Rhm
DV-	RT9198-28PBR	LVR-IC	LDO, +CE, 2.8V±1%, 300mA	SOT-23-5	28cx	VR4	6a	Rct
DV=	RT9198-28GBR	LVR-IC	LDO, +CE, 2.8V±1%, 300mA	SOT-23-5	28cx	VR4	6a	Rct
DV0	XC9236G10DM	DC/DC-IC	PWM/PFM st-dwn, 3MHz, 1.0V±2%, 600mA, CL, Vin?1.8V, HSST	SOT-23-5	28d04	DC1	6g	Tor
DV1	XC9236G11DM	DC/DC-IC	PWM/PFM st-dwn, 3MHz, 1.1V±2%, 600mA, CL, Vin?1.8V, HSST	SOT-23-5	28d04	DC1	6g	Tor
DV2	XC9236G12DM	DC/DC-IC	PWM/PFM st-dwn, 3MHz, 1.2V±2%, 600mA, CL, Vin?1.8V, HSST	SOT-23-5	28d04	DC1	6g	Tor
DV3	XC9236G13DM	DC/DC-IC	PWM/PFM st-dwn, 3MHz, 1.3V±2%, 600mA, CL, Vin?1.8V, HSST	SOT-23-5	28d04	DC1	6g	Tor
DV4	XC9236G14DM	DC/DC-IC	PWM/PFM st-dwn, 3MHz, 1.4V±2%, 600mA, CL, Vin?1.8V, HSST	SOT-23-5	28d04	DC1	6g	Tor
DV5	XC9236G15DM	DC/DC-IC	PWM/PFM st-dwn, 3MHz, 1.5V±2%, 600mA, CL, Vin?1.8V, HSST	SOT-23-5	28d04	DC1	6g	Tor
DV6	XC9236G16DM	DC/DC-IC	PWM/PFM st-dwn, 3MHz, 1.6V±2%, 600mA, CL, Vin?1.8V, HSST	SOT-23-5	28d04	DC1	6g	Tor
DV7	XC9236G17DM	DC/DC-IC	PWM/PFM st-dwn, 3MHz, 1.7V±2%, 600mA, CL, Vin?1.8V, HSST	SOT-23-5	28d04	DC1	6g	Tor
DV8	XC9236G18DM	DC/DC-IC	PWM/PFM st-dwn, 3MHz, 1.8V±2%, 600mA, CL, Vin?1.8V, HSST	SOT-23-5	28d04	DC1	6g	Tor
DV9	XC9236G19DM	DC/DC-IC	PWM/PFM st-dwn, 3MHz, 1.9V±2%, 600mA, CL, Vin?1.8V, HSST	SOT-23-5	28d04	DC1	6g	Tor
DVA	XC9236G1ADM	DC/DC-IC	PWM/PFM st-dwn, 3MHz, 1.05V±2%, 600mA, CL, Vin?1.8V, HSST	SOT-23-5	28d04	DC1	6g	Tor



SMD code	Type	Function	Short description	Case	Pin.	Sch. St.	Mnf.
DVB	XC9236G1BDM	DC/DC-IC	PWMPFM st-dwn, 3MHz, 1.15V±2%, 600mA, CL, Vin?1.8V, HSST	SOT-23-5	28d04	DC1	6g Tor
DVC	XC9236G1CDM	DC/DC-IC	PWMPFM st-dwn, 3MHz, 1.25V±2%, 600mA, CL, Vin?1.8V, HSST	SOT-23-5	28d04	DC1	6g Tor
DVD	XC9236G1DDM	DC/DC-IC	PWMPFM st-dwn, 3MHz, 1.35V±2%, 600mA, CL, Vin?1.8V, HSST	SOT-23-5	28d04	DC1	6g Tor
DVE	XC9236G1EDM	DC/DC-IC	PWMPFM st-dwn, 3MHz, 1.45V±2%, 600mA, CL, Vin?1.8V, HSST	SOT-23-5	28d04	DC1	6g Tor
DVF	XC9236G1FDM	DC/DC-IC	PWMPFM st-dwn, 3MHz, 1.55V±2%, 600mA, CL, Vin?1.8V, HSST	SOT-23-5	28d04	DC1	6g Tor
DVH	XC9236G1HDM	DC/DC-IC	PWMPFM st-dwn, 3MHz, 1.65V±2%, 600mA, CL, Vin?1.8V, HSST	SOT-23-5	28d04	DC1	6g Tor
DVK	XC9236G1KDM	DC/DC-IC	PWMPFM st-dwn, 3MHz, 1.75V±2%, 600mA, CL, Vin?1.8V, HSST	SOT-23-5	28d04	DC1	6g Tor
DVL	XC9236G1LDM	DC/DC-IC	PWMPFM st-dwn, 3MHz, 1.85V±2%, 600mA, CL, Vin?1.8V, HSST	SOT-23-5	28d04	DC1	6g Tor
DVM	XC9236G1MDM	DC/DC-IC	PWMPFM st-dwn, 3MHz, 1.95V±2%, 600mA, CL, Vin?1.8V, HSST	SOT-23-5	28d04	DC1	6g Tor
DW	AP131-37TW	LVR-IC	LDO, +CE, 3.7V±2%, 300mA	TSOT-23-5L	28vrx	VR4	6a Ana
DW	AP131-37W	LVR-IC	LDO, +CE, 3.7V±2%, 300mA	SOT-23-5L	28vrx	VR4	6k Ana
DW-	RT9198-30PBR	LVR-IC	LDO, +CE, 3.0V±1%, 300mA	SOT-23-5	28cx	VR4	6a Rct
DW=	RT9198-30GBR	LVR-IC	LDO, +CE, 3.0V±1%, 300mA	SOT-23-5	28xm	VR4	6a Rct
DX	AP131-38TW	LVR-IC	LDO, +CE, 3.8V±2%, 300mA	TSOT-23-5L	28vrx	VR4	6a Ana
DX	AP131-38W	LVR-IC	LDO, +CE, 3.8V±2%, 300mA	SOT-23-5L	28vrx	VR4	6k Ana
DX	AT1201-28X	LVR-IC	LDO, LN, +CE, 2.8V±2%, 150mA	SOT-23-5	28vrx	VR7	6a Atr
DX-	RT9198-33PBR	LVR-IC	LDO, +CE, 3.3V±1%, 300mA	SOT-23-5	28cx	VR4	6a Rct
DX=	RT9198-33GBR	LVR-IC	LDO, +CE, 3.3V±1%, 300mA	SOT-23-5	28xm	VR4	6a Rct
DX0	XC9236G20DM	DC/DC-IC	PWMPFM st-dwn, 3MHz, 2.0V±2%, 600mA, CL, Vin?1.8V, HSST	SOT-23-5	28d04	DC1	6g Tor
DX1	XC9236G21DM	DC/DC-IC	PWMPFM st-dwn, 3MHz, 2.1V±2%, 600mA, CL, Vin?1.8V, HSST	SOT-23-5	28d04	DC1	6g Tor
DX2	XC9236G22DM	DC/DC-IC	PWMPFM st-dwn, 3MHz, 2.2V±2%, 600mA, CL, Vin?1.8V, HSST	SOT-23-5	28d04	DC1	6g Tor
DX3	XC9236G23DM	DC/DC-IC	PWMPFM st-dwn, 3MHz, 2.3V±2%, 600mA, CL, Vin?1.8V, HSST	SOT-23-5	28d04	DC1	6g Tor
DX4	XC9236G24DM	DC/DC-IC	PWMPFM st-dwn, 3MHz, 2.4V±2%, 600mA, CL, Vin?1.8V, HSST	SOT-23-5	28d04	DC1	6g Tor
DX5	XC9236G25DM	DC/DC-IC	PWMPFM st-dwn, 3MHz, 2.5V±2%, 600mA, CL, Vin?1.8V, HSST	SOT-23-5	28d04	DC1	6g Tor
DX6	XC9236G26DM	DC/DC-IC	PWMPFM st-dwn, 3MHz, 2.6V±2%, 600mA, CL, Vin?1.8V, HSST	SOT-23-5	28d04	DC1	6g Tor
DX7	XC9236G27DM	DC/DC-IC	PWMPFM st-dwn, 3MHz, 2.7V±2%, 600mA, CL, Vin?1.8V, HSST	SOT-23-5	28d04	DC1	6g Tor
DX8	XC9236G28DM	DC/DC-IC	PWMPFM st-dwn, 3MHz, 2.8V±2%, 600mA, CL, Vin?1.8V, HSST	SOT-23-5	28d04	DC1	6g Tor
DX9	XC9236G29DM	DC/DC-IC	PWMPFM st-dwn, 3MHz, 2.9V±2%, 600mA, CL, Vin?1.8V, HSST	SOT-23-5	28d04	DC1	6g Tor
DXA	XC9236G2ADM	DC/DC-IC	PWMPFM st-dwn, 3MHz, 2.05V±2%, 600mA, CL, Vin?1.8V, HSST	SOT-23-5	28d04	DC1	6g Tor
DXB	XC9236G2BDM	DC/DC-IC	PWMPFM st-dwn, 3MHz, 2.15V±2%, 600mA, CL, Vin?1.8V, HSST	SOT-23-5	28d04	DC1	6g Tor
DXC	XC9236G2CDM	DC/DC-IC	PWMPFM st-dwn, 3MHz, 2.25V±2%, 600mA, CL, Vin?1.8V, HSST	SOT-23-5	28d04	DC1	6g Tor
DXD	XC9236G2DDM	DC/DC-IC	PWMPFM st-dwn, 3MHz, 2.35V±2%, 600mA, CL, Vin?1.8V, HSST	SOT-23-5	28d04	DC1	6g Tor
DXE	XC9236G2EDM	DC/DC-IC	PWMPFM st-dwn, 3MHz, 2.45V±2%, 600mA, CL, Vin?1.8V, HSST	SOT-23-5	28d04	DC1	6g Tor
DXF	XC9236G2FDM	DC/DC-IC	PWMPFM st-dwn, 3MHz, 2.55V±2%, 600mA, CL, Vin?1.8V, HSST	SOT-23-5	28d04	DC1	6g Tor
DXH	XC9236G2HDM	DC/DC-IC	PWMPFM st-dwn, 3MHz, 2.65V±2%, 600mA, CL, Vin?1.8V, HSST	SOT-23-5	28d04	DC1	6g Tor
DXK	XC9236G2KDM	DC/DC-IC	PWMPFM st-dwn, 3MHz, 2.75V±2%, 600mA, CL, Vin?1.8V, HSST	SOT-23-5	28d04	DC1	6g Tor
DXL	XC9236G2LDM	DC/DC-IC	PWMPFM st-dwn, 3MHz, 2.85V±2%, 600mA, CL, Vin?1.8V, HSST	SOT-23-5	28d04	DC1	6g Tor
DXM	XC9236G2MDM	DC/DC-IC	PWMPFM st-dwn, 3MHz, 2.95V±2%, 600mA, CL, Vin?1.8V, HSST	SOT-23-5	28d04	DC1	6g Tor
DY	AP131-39TW	LVR-IC	LDO, +CE, 3.9V±2%, 300mA	TSOT-23-5L	28vrx	VR4	6a Ana
DY	AP131-39W	LVR-IC	LDO, +CE, 3.9V±2%, 300mA	SOT-23-5L	28vrx	VR4	6k Ana
DY	TC1055-1.8VCT713	LVR-IC	LDO, +CE, -Error, 1.8V±2%, 100mA	SOT-23-5	28w	VR8	6a Mcc
DY-	RT9198-32PB	LVR-IC	LDO, +CE, 3.2V±1%, 300mA	SOT-23-5	28xm	VR4	6a Rct
DY0	XC9236G30DM	DC/DC-IC	PWMPFM st-dwn, 3MHz, 3.0V±2%, 600mA, CL, Vin?1.8V, HSST	SOT-23-5	28d04	DC1	6g Tor
DY1	XC9236G31DM	DC/DC-IC	PWMPFM st-dwn, 3MHz, 3.1V±2%, 600mA, CL, Vin?1.8V, HSST	SOT-23-5	28d04	DC1	6g Tor
DY2	XC9236G32DM	DC/DC-IC	PWMPFM st-dwn, 3MHz, 3.2V±2%, 600mA, CL, Vin?1.8V, HSST	SOT-23-5	28d04	DC1	6g Tor
DY3	XC9236G33DM	DC/DC-IC	PWMPFM st-dwn, 3MHz, 3.3V±2%, 600mA, CL, Vin?1.8V, HSST	SOT-23-5	28d04	DC1	6g Tor
DY4	XC9236G34DM	DC/DC-IC	PWMPFM st-dwn, 3MHz, 3.4V±2%, 600mA, CL, Vin?1.8V, HSST	SOT-23-5	28d04	DC1	6g Tor
DY5	XC9236G35DM	DC/DC-IC	PWMPFM st-dwn, 3MHz, 3.5V±2%, 600mA, CL, Vin?1.8V, HSST	SOT-23-5	28d04	DC1	6g Tor
DY6	XC9236G36DM	DC/DC-IC	PWMPFM st-dwn, 3MHz, 3.6V±2%, 600mA, CL, Vin?1.8V, HSST	SOT-23-5	28d04	DC1	6g Tor
DY7	XC9236G37DM	DC/DC-IC	PWMPFM st-dwn, 3MHz, 3.7V±2%, 600mA, CL, Vin?1.8V, HSST	SOT-23-5	28d04	DC1	6g Tor
DY8	XC9236G38DM	DC/DC-IC	PWMPFM st-dwn, 3MHz, 3.8V±2%, 600mA, CL, Vin?1.8V, HSST	SOT-23-5	28d04	DC1	6g Tor
DY9	XC9236G39DM	DC/DC-IC	PWMPFM st-dwn, 3MHz, 3.9V±2%, 600mA, CL, Vin?1.8V, HSST	SOT-23-5	28d04	DC1	6g Tor
DYA	XC9236G3ADM	DC/DC-IC	PWMPFM st-dwn, 3MHz, 3.05V±2%, 600mA, CL, Vin?1.8V, HSST	SOT-23-5	28d04	DC1	6g Tor
DYB	XC9236G3BDM	DC/DC-IC	PWMPFM st-dwn, 3MHz, 3.15V±2%, 600mA, CL, Vin?1.8V, HSST	SOT-23-5	28d04	DC1	6g Tor
DYC	XC9236G3CDM	DC/DC-IC	PWMPFM st-dwn, 3MHz, 3.25V±2%, 600mA, CL, Vin?1.8V, HSST	SOT-23-5	28d04	DC1	6g Tor
DYD	XC9236G3DDM	DC/DC-IC	PWMPFM st-dwn, 3MHz, 3.35V±2%, 600mA, CL, Vin?1.8V, HSST	SOT-23-5	28d04	DC1	6g Tor
DYE	XC9236G3EDM	DC/DC-IC	PWMPFM st-dwn, 3MHz, 3.45V±2%, 600mA, CL, Vin?1.8V, HSST	SOT-23-5	28d04	DC1	6g Tor
DYF	XC9236G3FDM	DC/DC-IC	PWMPFM st-dwn, 3MHz, 3.55V±2%, 600mA, CL, Vin?1.8V, HSST	SOT-23-5	28d04	DC1	6g Tor
DYH	XC9236G3HDM	DC/DC-IC	PWMPFM st-dwn, 3MHz, 3.65V±2%, 600mA, CL, Vin?1.8V, HSST	SOT-23-5	28d04	DC1	6g Tor
DYK	XC9236G3KDM	DC/DC-IC	PWMPFM st-dwn, 3MHz, 3.75V±2%, 600mA, CL, Vin?1.8V, HSST	SOT-23-5	28d04	DC1	6g Tor
DYL	XC9236G3LDM	DC/DC-IC	PWMPFM st-dwn, 3MHz, 3.85V±2%, 600mA, CL, Vin?1.8V, HSST	SOT-23-5	28d04	DC1	6g Tor
DYM	XC9236G3MDM	DC/DC-IC	PWMPFM st-dwn, 3MHz, 3.95V±2%, 600mA, CL, Vin?1.8V, HSST	SOT-23-5	28d04	DC1	6g Tor
DZ	AP131-40TW	LVR-IC	LDO, +CE, 4V±2%, 300mA	TSOT-23-5L	28vrx	VR4	6a Ana
DZ	AP131-40W	LVR-IC	LDO, +CE, 4V±2%, 300mA	SOT-23-5L	28vrx	VR4	6k Ana
DZ	TC1055-2.8VCT713	LVR-IC	LDO, +CE, -Error, 2.8V±2%, 100mA	SOT-23-5	28w	VR8	6a Mcc
DZ-	RT9193-32PB	LVR-IC	LDO, +CE, 3.2V±1%, 300mA	SOT-23-5	28vrx	VR7	6g Rct
DZ0	XC9236G40DM	DC/DC-IC	PWMPFM st-dwn, 3MHz, 4.0V±2%, 600mA, CL, Vin?1.8V, HSST	SOT-23-5	28d04	DC1	6g Tor
E0	RN5VD40AA	Vdet-IC	4V, +Reset PPO	SOT-23-5	28vdo	VD3	6g Ric
E0	RT9167-15CB	LVR-IC	LDO, +CE, 1.5V±2%, 300mA	SOT-23-5	28vrx	VR7	6g Rct
E0-	RT9167-15PB	LVR-IC	LDO, +CE, 1.5V±2%, 300mA	SOT-23-5	28vrx	VR7	6g Rct



SMD code	Type	Function	Short description	Case	Pin.	Sch.	St.	Mnf.
E0A	R3116N311A	Vdet-IC	3.1V±0.8%, -Reset ODO	SOT-23-5	28vdo	VD1	6g	Ric
E0A	XC6108C40AMR	Vdet-IC	4.0V±2.5%, Hst, -Reset PPO	SOT-23-5	28m	-	6g	Tor
E0B	R3116N321A	Vdet-IC	3.2V±0.8%, -Reset ODO	SOT-23-5	28vdo	VD1	6g	Ric
E0B	XC6108C40BMR	Vdet-IC	4.0V, -Reset PPO	SOT-23-5	28m	-	6g	Tor
E0C	R3116N331A	Vdet-IC	3.3V±0.8%, -Reset ODO	SOT-23-5	28vdo	VD1	6g	Ric
E0C	XC6108C40CMR	Vdet-IC	4.0V±2.5%, Hst, -Reset PPO	SOT-23-5	28rk	-	6g	Tor
E0D	R3116N341A	Vdet-IC	3.4V±0.8%, -Reset ODO	SOT-23-5	28vdo	VD1	6g	Ric
E0D	XC6108C40DMR	Vdet-IC	4.0V, -Reset PPO	SOT-23-5	28rk	-	6g	Tor
E0E	R3116N351A	Vdet-IC	3.5V±0.8%, -Reset ODO	SOT-23-5	28vdo	VD1	6g	Ric
E0F	R3116N361A	Vdet-IC	3.6V±0.8%, -Reset ODO	SOT-23-5	28vdo	VD1	6g	Ric
E0G	R3116N371A	Vdet-IC	3.7V±0.8%, -Reset ODO	SOT-23-5	28vdo	VD1	6g	Ric
E0H	R3116N381A	Vdet-IC	3.8V±0.8%, -Reset ODO	SOT-23-5	28vdo	VD1	6g	Ric
E0J	R3116N391A	Vdet-IC	3.9V±0.8%, -Reset ODO	SOT-23-5	28vdo	VD1	6g	Ric
E0K	R3116N401A	Vdet-IC	4V±0.8%, -Reset ODO	SOT-23-5	28vdo	VD1	6g	Ric
E0L	R3116N411A	Vdet-IC	4.1V±0.8%, -Reset ODO	SOT-23-5	28vdo	VD1	6g	Ric
E0M	R3116N421A	Vdet-IC	4.2V±0.8%, -Reset ODO	SOT-23-5	28vdo	VD1	6g	Ric
E0N	R3116N431A	Vdet-IC	4.3V±0.8%, -Reset ODO	SOT-23-5	28vdo	VD1	6g	Ric
E0P	R3116N441A	Vdet-IC	4.4V±0.8%, -Reset ODO	SOT-23-5	28vdo	VD1	6g	Ric
E0Q	R3116N451A	Vdet-IC	4.5V±0.8%, -Reset ODO	SOT-23-5	28vdo	VD1	6g	Ric
E0R	R3116N461A	Vdet-IC	4.6V±0.8%, -Reset ODO	SOT-23-5	28vdo	VD1	6g	Ric
E0S	R3116N471A	Vdet-IC	4.7V±0.8%, -Reset ODO	SOT-23-5	28vdo	VD1	6g	Ric
E0T	R3116N481A	Vdet-IC	4.8V±0.8%, -Reset ODO	SOT-23-5	28vdo	VD1	6g	Ric
E0U	R3116N491A	Vdet-IC	4.9V±0.8%, -Reset ODO	SOT-23-5	28vdo	VD1	6g	Ric
E0V	R3116N501A	Vdet-IC	5V±0.8%, -Reset ODO	SOT-23-5	28vdo	VD1	6g	Ric
E1	CH471EPT	Si-diode	Dual, SBD, 40V, 100mA, Vf<0.55V (100mA)	SOT-23-5	28bg	-	6a	Chm
E1	ELM74S00B	CMOS-Logic	2-input NAND gate	SOT-25	28/Log1	Log1	6g	Elm
E1	RN5VD41AA	Vdet-IC	4.1V, +Reset PPO	SOT-23-5	28vdo	VD3	6g	Ric
E1	RT9167-16CB	LVR-IC	LDO, +CE, 1.6V±2%, 300mA	SOT-23-5	28vrx	VR7	6g	Rct
E1	S91842DT-50	LVR-IC	LDO, LN, +CE, -Error, 5V±1.5%, 150mA	SOT-23-5	28w	VR17	6k	Vs
E1	TC7S00F	CMOS-Logic	2-input NAND gate	SSOP-5	28/Log1	Log1	6a	Tos
E1	TC7S00FU	CMOS-Logic	2-input NAND gate	SC-70-5	28/Log1	Log1	6a	Tos
E10	R1224N102E	DC/DC-IC	PWMVFM step-down, 1V, 300KHz	SOT-23-5	28ud	DC7	6g	Ric
E12	R1224N122E	DC/DC-IC	PWMVFM step-down, 1.2V, 300KHz	SOT-23-5	28ud	DC7	6g	Ric
E15	R1224N152E	DC/DC-IC	PWMVFM step-down, 1.5V, 300KHz	SOT-23-5	28ud	DC7	6g	Ric
E18	R1224N182E	DC/DC-IC	PWMVFM step-down, 1.8V, 300KHz	SOT-23-5	28ud	DC7	6g	Ric
E1A	R3116N311C	Vdet-IC	3.1V±0.8%, -Reset PPO	SOT-23-5	28vdo	VD3	6g	Ric
E1A	XC6108C41AMR	Vdet-IC	4.1V±2.5%, Hst, -Reset PPO	SOT-23-5	28m	-	6g	Tor
E1B	R3116N321C	Vdet-IC	3.2V±0.8%, -Reset PPO	SOT-23-5	28vdo	VD3	6g	Ric
E1B	XC6108C41BMR	Vdet-IC	4.1V, -Reset PPO	SOT-23-5	28m	-	6g	Tor
E1C	R3116N331C	Vdet-IC	3.3V±0.8%, -Reset PPO	SOT-23-5	28vdo	VD3	6g	Ric
E1C	XC6108C41CMR	Vdet-IC	4.1V±2.5%, Hst, -Reset PPO	SOT-23-5	28rk	-	6g	Tor
E1D	R3116N341C	Vdet-IC	3.4V±0.8%, -Reset PPO	SOT-23-5	28vdo	VD3	6g	Ric
E1D	XC6108C41DMR	Vdet-IC	4.1V, -Reset PPO	SOT-23-5	28rk	-	6g	Tor
E1E	R3116N351C	Vdet-IC	3.5V±0.8%, -Reset PPO	SOT-23-5	28vdo	VD3	6g	Ric
E1F	R3116N361C	Vdet-IC	3.6V±0.8%, -Reset PPO	SOT-23-5	28vdo	VD3	6g	Ric
E1G	R3116N371C	Vdet-IC	3.7V±0.8%, -Reset PPO	SOT-23-5	28vdo	VD3	6g	Ric
E1H	R3116N381C	Vdet-IC	3.8V±0.8%, -Reset PPO	SOT-23-5	28vdo	VD3	6g	Ric
E1J	R3116N391C	Vdet-IC	3.9V±0.8%, -Reset PPO	SOT-23-5	28vdo	VD3	6g	Ric
E1K	R3116N401C	Vdet-IC	4V±0.8%, -Reset PPO	SOT-23-5	28vdo	VD3	6g	Ric
E1L	R3116N411C	Vdet-IC	4.1V±0.8%, -Reset PPO	SOT-23-5	28vdo	VD3	6g	Ric
E1M	R3116N421C	Vdet-IC	4.2V±0.8%, -Reset PPO	SOT-23-5	28vdo	VD3	6g	Ric
E1N	R3116N431C	Vdet-IC	4.3V±0.8%, -Reset PPO	SOT-23-5	28vdo	VD3	6g	Ric
E1P	R3116N441C	Vdet-IC	4.4V±0.8%, -Reset PPO	SOT-23-5	28vdo	VD3	6g	Ric
E1Q	R3116N451C	Vdet-IC	4.5V±0.8%, -Reset PPO	SOT-23-5	28vdo	VD3	6g	Ric
E1R	AP2121AK-1.3TRE1	LVR-IC	LDO, 1.3V±2%, 200mA, +CE	SOT-23-5	28cx	VR4	6k	Bod
E1R	R3116N461C	Vdet-IC	4.6V±0.8%, -Reset PPO	SOT-23-5	28vdo	VD3	6g	Ric
E1S	R3116N471C	Vdet-IC	4.7V±0.8%, -Reset PPO	SOT-23-5	28vdo	VD3	6g	Ric
E1T	AP2121AK-1.2TRE1	LVR-IC	LDO, 1.2V±2%, 200mA, +CE	SOT-23-5	28cx	VR4	6k	Bod
E1T	R3116N481C	Vdet-IC	4.8V±0.8%, -Reset PPO	SOT-23-5	28vdo	VD3	6g	Ric
E1U	AP2121AK-1.8TRE1	LVR-IC	LDO, 1.8V±2%, 200mA, +CE	SOT-23-5	28cx	VR4	6k	Bod
E1U	R3116N491C	Vdet-IC	4.9V±0.8%, -Reset PPO	SOT-23-5	28vdo	VD3	6g	Ric
E1V	AP2121AK-2.5TRE1	LVR-IC	LDO, 2.5V±2%, 200mA, +CE	SOT-23-5	28cx	VR4	6k	Bod
E1V	R3116N501C	Vdet-IC	5V±0.8%, -Reset PPO	SOT-23-5	28vdo	VD3	6g	Ric
E1W	AP2121AK-2.8TRE1	LVR-IC	LDO, 2.8V±2%, 200mA, +CE	SOT-23-5	28cx	VR4	6k	Bod
E1X	AP2121AK-3.0TRE1	LVR-IC	LDO, 3.0V±2%, 200mA, +CE	SOT-23-5	28cx	VR4	6k	Bod
E1Y	AP2121AK-3.3TRE1	LVR-IC	LDO, 3.3V±2%, 200mA, +CE	SOT-23-5	28cx	VR4	6k	Bod
E1Z	AP2121AK-1.5TRE1	LVR-IC	LDO, 1.5V±2%, 200mA, +CE	SOT-23-5	28cx	VR4	6k	Bod
E2	ELM74S08B	CMOS-Logic	2-input AND gate	SOT-25	28/Log3	Log3	6g	Elm
E2	RN5VD42AA	Vdet-IC	4.2V, +Reset PPO	SOT-23-5	28vdo	VD3	6g	Ric
E2	RT9167-17CB	LVR-IC	LDO, +CE, 1.7V±2%, 300mA	SOT-23-5	28vrx	VR7	6g	Rct



SMD code	Type	Function	Short description	Case	Pin.	Sch.	St.	Mnf.
E2	TC7S08F	CMOS-Logic	2-input AND gate	SSOP-5	28/Log3	Log3	6a	Tos
E2	TC7S08FU	CMOS-Logic	2-input AND gate	SC-70-5	28/Log3	Log3	6a	Tos
E2-	RT9167-17PB	LVR-IC	LDO, +CE, 1.7V±2%, 300mA	SOT-23-5	28vrx	VR7	6g	Rct
E25	R1224N252E	DC/DC-IC	PWMVFM step-down, 2.5V, 300KHz	SOT-23-5	28ud	DC7	6g	Ric
E2A	XC6108C42AMR	Vdet-IC	4.2V±2.5%, Hst, -Reset PPO	SOT-23-5	28mm	-	6g	Tor
E2B	XC6108C42BMR	Vdet-IC	4.2V, -Reset PPO	SOT-23-5	28mm	-	6g	Tor
E2C	XC6108C42CMR	Vdet-IC	4.2V±2.5%, Hst, -Reset PPO	SOT-23-5	28rk	-	6g	Tor
E2D	XC6108C42DMR	Vdet-IC	4.2V, -Reset PPO	SOT-23-5	28rk	-	6g	Tor
E3	ELM74S02B	CMOS-Logic	2-input NOR gate	SOT-25	28/Log2	Log2	6g	Elm
e3	NX3V1T384GW	CMOS-Logic	Single-pole single-throw analog switch	SOT-353-1	28/Log86	Log86	6a	Phi
E3	RN5VD43AA	Vdet-IC	4.3V, +Reset PPO	SOT-23-5	28vdo	VD3	6g	Ric
E3	RT9167-18CB	LVR-IC	LDO, +CE, 1.8V±2%, 300mA	SOT-23-5	28vrx	VR7	6g	Rct
E3	TC7S02F	CMOS-Logic	2-input NOR gate	SSOP-5	28/Log2	Log2	6a	Tos
E3	TC7S02FU	CMOS-Logic	2-input NOR gate	SC-70-5	28/Log2	Log2	6a	Tos
E3-	RT9167-18PB	LVR-IC	LDO, +CE, 1.8V±2%, 300mA	SOT-23-5	28vrx	VR7	6g	Rct
E30	R1224N302E	DC/DC-IC	PWMVFM step-down, 3V, 300KHz	SOT-23-5	28ud	DC7	6g	Ric
E33	R1224N332E	DC/DC-IC	PWMVFM step-down, 3.3V, 300KHz	SOT-23-5	28ud	DC7	6g	Ric
E37	OPA137N	Op-IC	FET-Input, ±2.25V..±18V, 1MHz	SOT-23-5	28opa	OP1	6a	Bb
E3A	XC6108C43AMR	Vdet-IC	4.3V±2.5%, Hst, -Reset PPO	SOT-23-5	28mm	-	6g	Tor
E3B	XC6108C43BMR	Vdet-IC	4.3V, -Reset PPO	SOT-23-5	28mm	-	6g	Tor
E3C	XC6108C43CMR	Vdet-IC	4.3V±2.5%, Hst, -Reset PPO	SOT-23-5	28rk	-	6g	Tor
E3D	XC6108C43DMR	Vdet-IC	4.3V, -Reset PPO	SOT-23-5	28rk	-	6g	Tor
E3Z	AP2121AK-3.2TRE1	LVR-IC	LDO, 3.2V±2%, 200mA, +CE	SOT-23-5	28cx	VR4	6k	Blm
E4	ELM74S32B	CMOS-Logic	2-input OR gate	SOT-25	28/Log4	Log4	6g	Elm
E4	RN5VD44AA	Vdet-IC	4.4V, +Reset PPO	SOT-23-5	28vdo	VD3	6g	Ric
E4	RT9167-19CB	LVR-IC	LDO, +CE, 1.9V±2%, 300mA	SOT-23-5	28vrx	VR7	6g	Rct
E4	TC7S32F	CMOS-Logic	2-input OR gate	SSOP-5	28/Log4	Log4	6a	Tos
E4	TC7S32FU	CMOS-Logic	2-input OR gate	SC-70-5	28/Log4	Log4	6a	Tos
E4A	XC6108C44AMR	Vdet-IC	4.4V±2.5%, Hst, -Reset PPO	SOT-23-5	28mm	-	6g	Tor
E4B	XC6108C44BMR	Vdet-IC	4.4V, -Reset PPO	SOT-23-5	28mm	-	6g	Tor
E4C	XC6108C44CMR	Vdet-IC	4.4V±2.5%, Hst, -Reset PPO	SOT-23-5	28rk	-	6g	Tor
E4D	XC6108C44DMR	Vdet-IC	4.4V, -Reset PPO	SOT-23-5	28rk	-	6g	Tor
E5	ELM7S04B	CMOS-Logic	Inverter	SOT-25	28/Log6	Log6	6g	Elm
E5	R1111N151A	LVR-IC	LDO, LN, -CE, 1.5V±2%, 200mA	SOT-23-5	28cx	VR4	6g	Ric
E5	RN5VD45AA	Vdet-IC	4.5V, +Reset PPO	SOT-23-5	28vdo	VD3	6g	Ric
E5	RT9167-20CB	LVR-IC	LDO, +CE, 2.0V±2%, 300mA	SOT-23-5	28vrx	VR7	6g	Rct
E5	TC7S04F	CMOS-Logic	Inverter	SSOP-5	28/Log6	Log6	6a	Tos
E5	TC7S04FU	CMOS-Logic	Inverter	SC-70-5	28/Log6	Log6	6a	Tos
E5-	RT9167-20PB	LVR-IC	LDO, +CE, 2.0V±2%, 300mA	SOT-23-5	28vrx	VR7	6g	Rct
E50	R1224N502E	DC/DC-IC	PWMVFM step-down, 5V, 300KHz	SOT-23-5	28ud	DC7	6g	Ric
E55	R1224N552E	DC/DC-IC	PWMVFM step-down, 5.5V, 300KHz	SOT-23-5	28ud	DC7	6g	Ric
E5A	XC6108C45AMR	Vdet-IC	4.5V±2.5%, Hst, -Reset PPO	SOT-23-5	28mm	-	6g	Tor
E5B	XC6108C45BMR	Vdet-IC	4.5V, -Reset PPO	SOT-23-5	28mm	-	6g	Tor
E5C	XC6108C45CMR	Vdet-IC	4.5V±2.5%, Hst, -Reset PPO	SOT-23-5	28rk	-	6g	Tor
E5D	XC6108C45DMR	Vdet-IC	4.5V, -Reset PPO	SOT-23-5	28rk	-	6g	Tor
E6	ELM7SU04B	CMOS-Logic	Unbuffered Inverter	SOT-25	28/Log6	Log6	6g	Elm
E6	R1111N161A	LVR-IC	LDO, LN, -CE, 1.6V±2%, 200mA	SOT-23-5	28cx	VR4	6g	Ric
E6	RN5VD46AA	Vdet-IC	4.6V, +Reset PPO	SOT-23-5	28vdo	VD3	6g	Ric
E6	RT9167-21CB	LVR-IC	LDO, +CE, 2.1V±2%, 300mA	SOT-23-5	28vrx	VR7	6g	Rct
E6	TC7SU04F	CMOS-Logic	Inverter	SSOP-5	28/Log6	Log6	6a	Tos
E6	TC7SU04FU	CMOS-Logic	Inverter	SC-70-5	28/Log6	Log6	6a	Tos
E60	R1224N602E	DC/DC-IC	PWMVFM step-down, 6V, 300KHz	SOT-23-5	28ud	DC7	6g	Ric
E6A	XC6108C46AMR	Vdet-IC	4.6V±2.5%, Hst, -Reset PPO	SOT-23-5	28mm	-	6g	Tor
E6B	XC6108C46BMR	Vdet-IC	4.6V, -Reset PPO	SOT-23-5	28mm	-	6g	Tor
E6C	XC6108C46CMR	Vdet-IC	4.6V±2.5%, Hst, -Reset PPO	SOT-23-5	28rk	-	6g	Tor
E6D	XC6108C46DMR	Vdet-IC	4.6V, -Reset PPO	SOT-23-5	28rk	-	6g	Tor
E7	R1111N171A	LVR-IC	LDO, LN, -CE, 1.7V±2%, 200mA	SOT-23-5	28cx	VR4	6g	Ric
E7	RN5VD47AA	Vdet-IC	4.7V, +Reset PPO	SOT-23-5	28vdo	VD3	6g	Ric
E7	RT9167-22CB	LVR-IC	LDO, +CE, 2.2V±2%, 300mA	SOT-23-5	28vrx	VR7	6g	Rct
E7A	XC6108C47AMR	Vdet-IC	4.7V±2.5%, Hst, -Reset PPO	SOT-23-5	28mm	-	6g	Tor
E7B	XC6108C47BMR	Vdet-IC	4.7V, -Reset PPO	SOT-23-5	28mm	-	6g	Tor
E7C	XC6108C47CMR	Vdet-IC	4.7V±2.5%, Hst, -Reset PPO	SOT-23-5	28rk	-	6g	Tor
E7D	XC6108C47DMR	Vdet-IC	4.7V, -Reset PPO	SOT-23-5	28rk	-	6g	Tor
E8	ELM7S86B	CMOS-Logic	2-input EXCLUSIVE-OR gate	SOT-25	28/Log5	Log5	6g	Elm
E8	R1111N181A	LVR-IC	LDO, LN, -CE, 1.8V±2%, 200mA	SOT-23-5	28cx	VR4	6g	Ric
E8	RN5VD48AA	Vdet-IC	4.8V, +Reset PPO	SOT-23-5	28vdo	VD3	6g	Ric
E8	RT9167-23CB	LVR-IC	LDO, +CE, 2.3V±2%, 300mA	SOT-23-5	28vrx	VR7	6g	Rct
E8	TC7S86F	CMOS-Logic	2-input EXCLUSIVE-OR gate	SSOP-5	28/Log5	Log5	6a	Tos
E8	TC7S86FU	CMOS-Logic	2-input EXCLUSIVE-OR gate	SC-70-5	28/Log5	Log5	6a	Tos
E8A	XC6108C48AMR	Vdet-IC	4.8V±2.5%, Hst, -Reset PPO	SOT-23-5	28mm	-	6g	Tor



SMD code	Type	Function	Short description	Case	Pin.	Sch.	St.	Mnf.
E8B	XC6108C48BMR	Vdet-IC	4.8V, -Reset PPO	SOT-23-5	28m	-	6g	Tor
E8C	XC6108C48CMR	Vdet-IC	4.8V±2.5%, Hst, -Reset PPO	SOT-23-5	28rk	-	6g	Tor
E8D	XC6108C48DMR	Vdet-IC	4.8V, -Reset PPO	SOT-23-5	28rk	-	6g	Tor
E9	ELM7S66B	CMOS-Logic	Bilateral analogic switch	SOT-25	28/Log16	Log16	6g	Elm
E9	R1111N191A	LVR-IC	LDO, LN, -CE, 1.9V±2%, 200mA	SOT-23-5	28cx	VR4	6g	Ric
E9	RN5VD49AA	Vdet-IC	4.9V, +Reset PPO	SOT-23-5	28vdo	VD3	6g	Ric
E9	RT9167-24CB	LVR-IC	LDO, +CE, 2.4V±2%, 300mA	SOT-23-5	28vrx	VR7	6g	Rct
E9A	XC6108C49AMR	Vdet-IC	4.9V±2.5%, Hst, -Reset PPO	SOT-23-5	28m	-	6g	Tor
E9B	XC6108C49BMR	Vdet-IC	4.9V, -Reset PPO	SOT-23-5	28m	-	6g	Tor
E9C	XC6108C49CMR	Vdet-IC	4.9V±2.5%, Hst, -Reset PPO	SOT-23-5	28rk	-	6g	Tor
E9D	XC6108C49DMR	Vdet-IC	4.9V, -Reset PPO	SOT-23-5	28rk	-	6g	Tor
EA	μPA504T	Si-n/p	Dual, 60V, 100mA, 180/250MHz	SOT-23-5	28td	-	6a	Nec
EA	μPA574T	Si-n/p	Dual, 60V, 100mA, 180/250MHz	SOT-23-5	28td	-	6a	Nec
EA	BD4840VE	Vdet-IC	4V, +Reset ODO	VSO-5	30dv	VD6	6c	Rhm
EA	BD4840G	Vdet-IC	4V, +Reset ODO	SSOP-5	28vdm	VD6	6c	Rhm
EA	ELM7S14B	CMOS-Logic	Inverting Schmitt-triggrer	SOT-25	28/Log7	Log7	6g	Elm
EA	RN5RT60AA	LVR-IC	LDO, -CE, 6V±2%, 150mA	SOT-23-5	28vrt	VR4	6g	Ric
EA	RT9167-25CB	LVR-IC	LDO, +CE, 2.5V±2%, 300mA	SOT-23-5	28vrx	VR7	6g	Rct
EA	TC7S14F	CMOS-Logic	Inverting Schmitt-triggrer	SSOP-5	28/Log7	Log7	6a	Tos
EA	TC7S14FU	CMOS-Logic	Inverting Schmitt-triggrer	SC-70-5	28/Log7	Log7	6a	Tos
EA-	RT9167-25PB	LVR-IC	LDO, +CE, 2.5V±2%, 300mA	SOT-23-5	28vrx	VR7	6g	Rct
EA-	XC62GP4012M	LVR-IC	4.0V±2%, 150mA, -CE	SOT-23-5	28ew	VR4	6g	Tor
EA-	XC62GR4012M	LVR-IC	4.0V±2%, 150mA, +CE	SOT-23-5	28ew	VR4	6g	Tor
EA+	XC62GP4022M	LVR-IC	4.0V±2%, 150mA, -CE, HS response	SOT-23-5	28ew	VR4	6g	Tor
EA+	XC62GR4022M	LVR-IC	4.0V±2%, 150mA, +CE, HS response	SOT-23-5	28ew	VR4	6g	Tor
EA25x	G5130-25T11U	DC/DC-IC	PSM Step-up, 2.5V±2%, +CE	SOT-23-5	28sc	DC3	6g	Gmt
EA26x	G5130-26T11U	DC/DC-IC	PSM Step-up, 2.6V±2%, +CE	SOT-23-5	28sc	DC3	6g	Gmt
EA27x	G5130-27T11U	DC/DC-IC	PSM Step-up, 2.7V±2%, +CE	SOT-23-5	28sc	DC3	6g	Gmt
EA28x	G5130-28T11U	DC/DC-IC	PSM Step-up, 2.8V±2%, +CE	SOT-23-5	28sc	DC3	6g	Gmt
EA29x	G5130-29T11U	DC/DC-IC	PSM Step-up, 2.9V±2%, +CE	SOT-23-5	28sc	DC3	6g	Gmt
EA30x	G5130-30T11U	DC/DC-IC	PSM Step-up, 3.0V±2%, +CE	SOT-23-5	28sc	DC3	6g	Gmt
EA31x	G5130-31T11U	DC/DC-IC	PSM Step-up, 3.1V±2%, +CE	SOT-23-5	28sc	DC3	6g	Gmt
EA32x	G5130-32T11U	DC/DC-IC	PSM Step-up, 3.2V±2%, +CE	SOT-23-5	28sc	DC3	6g	Gmt
EA33x	G5130-33T11U	DC/DC-IC	PSM Step-up, 3.3V±2%, +CE	SOT-23-5	28sc	DC3	6g	Gmt
EA34x	G5130-34T11U	DC/DC-IC	PSM Step-up, 3.4V±2%, +CE	SOT-23-5	28sc	DC3	6g	Gmt
EA35x	G5130-35T11U	DC/DC-IC	PSM Step-up, 3.5V±2%, +CE	SOT-23-5	28sc	DC3	6g	Gmt
EA36x	G5130-36T11U	DC/DC-IC	PSM Step-up, 3.6V±2%, +CE	SOT-23-5	28sc	DC3	6g	Gmt
EA37x	G5130-37T11U	DC/DC-IC	PSM Step-up, 3.7V±2%, +CE	SOT-23-5	28sc	DC3	6g	Gmt
EA38x	G5130-38T11U	DC/DC-IC	PSM Step-up, 3.8V±2%, +CE	SOT-23-5	28sc	DC3	6g	Gmt
EA39x	G5130-39T11U	DC/DC-IC	PSM Step-up, 3.9V±2%, +CE	SOT-23-5	28sc	DC3	6g	Gmt
EA40x	G5130-40T11U	DC/DC-IC	PSM Step-up, 4.0V±2%, +CE	SOT-23-5	28sc	DC3	6g	Gmt
EA41x	G5130-41T11U	DC/DC-IC	PSM Step-up, 4.1V±2%, +CE	SOT-23-5	28sc	DC3	6g	Gmt
EA42x	G5130-42T11U	DC/DC-IC	PSM Step-up, 4.2V±2%, +CE	SOT-23-5	28sc	DC3	6g	Gmt
EA43x	G5130-43T11U	DC/DC-IC	PSM Step-up, 4.3V±2%, +CE	SOT-23-5	28sc	DC3	6g	Gmt
EA44x	G5130-44T11U	DC/DC-IC	PSM Step-up, 4.4V±2%, +CE	SOT-23-5	28sc	DC3	6g	Gmt
EA45x	G5130-45T11U	DC/DC-IC	PSM Step-up, 4.5V±2%, +CE	SOT-23-5	28sc	DC3	6g	Gmt
EA46x	G5130-46T11U	DC/DC-IC	PSM Step-up, 4.6V±2%, +CE	SOT-23-5	28sc	DC3	6g	Gmt
EA47x	G5130-47T11U	DC/DC-IC	PSM Step-up, 4.7V±2%, +CE	SOT-23-5	28sc	DC3	6g	Gmt
EA48x	G5130-48T11U	DC/DC-IC	PSM Step-up, 4.8V±2%, +CE	SOT-23-5	28sc	DC3	6g	Gmt
EA49x	G5130-49T11U	DC/DC-IC	PSM Step-up, 4.9V±2%, +CE	SOT-23-5	28sc	DC3	6g	Gmt
EA50x	G5130-50T11U	DC/DC-IC	PSM Step-up, 5.0V±2%, +CE	SOT-23-5	28sc	DC3	6g	Gmt
EA8	XC9237B08CM	DC/DC-IC	PWM/PFM st-dwn, 1.2MHz, 0.8V±2%, 600mA, CL, Vin?2V, HSST	SOT-23-5	28d04	DC1	6g	Tor
EA9	XC9237B09CM	DC/DC-IC	PWM/PFM st-dwn, 1.2MHz, 0.9V±2%, 600mA, CL, Vin?2V, HSST	SOT-23-5	28d04	DC1	6g	Tor
EAL	XC9237B0LCM	DC/DC-IC	PWM/PFM st-dwn, 1.2MHz, 0.85V±2%, 600mA, CL, Vin?2V, HSST	SOT-23-5	28d04	DC1	6g	Tor
EAM	XC9237B0MCM	DC/DC-IC	PWM/PFM st-dwn, 1.2MHz, 0.95V±2%, 600mA, CL, Vin?2V, HSST	SOT-23-5	28d04	DC1	6g	Tor
EB	BD4841VE	Vdet-IC	4.1V, +Reset ODO	VSO-5	30dv	VD6	6c	Rhm
EB	BD4841G	Vdet-IC	4.1V, +Reset ODO	SSOP-5	28vdm	VD6	6c	Rhm
EB	RT9167-26CB	LVR-IC	LDO, +CE, 2.6V±2%, 300mA	SOT-23-5	28vrx	VR7	6g	Rct
EB-	RT9167-26PB	LVR-IC	LDO, +CE, 2.6V±2%, 300mA	SOT-23-5	28vrx	VR7	6g	Rct
EB-	XC62GP4112M	LVR-IC	4.1V±2%, 150mA, -CE	SOT-23-5	28ew	VR4	6g	Tor
EB-	XC62GR4112M	LVR-IC	4.1V±2%, 150mA, +CE	SOT-23-5	28ew	VR4	6g	Tor
EB+	XC62GP4122M	LVR-IC	4.1V±2%, 150mA, -CE, HS response	SOT-23-5	28ew	VR4	6g	Tor
EB+	XC62GR4122M	LVR-IC	4.1V±2%, 150mA, +CE, HS response	SOT-23-5	28ew	VR4	6g	Tor
EB0	XC9237B10CM	DC/DC-IC	PWM/PFM st-dwn, 1.2MHz, 1.0V±2%, 600mA, CL, Vin?2V, HSST	SOT-23-5	28d04	DC1	6g	Tor
EB1	XC9237B11CM	DC/DC-IC	PWM/PFM st-dwn, 1.2MHz, 1.1V±2%, 600mA, CL, Vin?2V, HSST	SOT-23-5	28d04	DC1	6g	Tor
EB2	XC9237B12CM	DC/DC-IC	PWM/PFM st-dwn, 1.2MHz, 1.2V±2%, 600mA, CL, Vin?2V, HSST	SOT-23-5	28d04	DC1	6g	Tor
EB25x	G5131-25T11U	DC/DC-IC	PSM Step-up, 2.5V±2%, +CE, ext, transistor	SOT-23-5	28sd	DC6	6g	Gmt
EB26x	G5131-26T11U	DC/DC-IC	PSM Step-up, 2.6V±2%, +CE, ext, transistor	SOT-23-5	28sd	DC6	6g	Gmt
EB27x	G5131-27T11U	DC/DC-IC	PSM Step-up, 2.7V±2%, +CE, ext, transistor	SOT-23-5	28sd	DC6	6g	Gmt
EB28x	G5131-28T11U	DC/DC-IC	PSM Step-up, 2.8V±2%, +CE, ext, transistor	SOT-23-5	28sd	DC6	6g	Gmt



SMD code	Type	Function	Short description	Case	Pin.	Sch. St.	Mnf.	
EB29x	G5131-29T11U	DC/DC-IC	PSM Step-up, 2.9V±2%, +CE, ext, transistor	SOT-23-5	28sd	DC6	6g	Gmt
EB3	XC9237B13CM	DC/DC-IC	PWM/PFM st-dwn, 1.2MHz, 1.3V±2%, 600mA, CL, Vin?2V, HSST	SOT-23-5	28d04	DC1	6g	Tor
EB30x	G5131-30T11U	DC/DC-IC	PSM Step-up, 3.0V±2%, +CE, ext, transistor	SOT-23-5	28sd	DC6	6g	Gmt
EB31x	G5131-31T11U	DC/DC-IC	PSM Step-up, 3.1V±2%, +CE, ext, transistor	SOT-23-5	28sd	DC6	6g	Gmt
EB32x	G5131-32T11U	DC/DC-IC	PSM Step-up, 3.2V±2%, +CE, ext, transistor	SOT-23-5	28sd	DC6	6g	Gmt
EB33x	G5131-33T11U	DC/DC-IC	PSM Step-up, 3.3V±2%, +CE, ext, transistor	SOT-23-5	28sd	DC6	6g	Gmt
EB34x	G5131-34T11U	DC/DC-IC	PSM Step-up, 3.4V±2%, +CE, ext, transistor	SOT-23-5	28sd	DC6	6g	Gmt
EB35x	G5131-35T11U	DC/DC-IC	PSM Step-up, 3.5V±2%, +CE, ext, transistor	SOT-23-5	28sd	DC6	6g	Gmt
EB36x	G5131-36T11U	DC/DC-IC	PSM Step-up, 3.6V±2%, +CE, ext, transistor	SOT-23-5	28sd	DC6	6g	Gmt
EB37x	G5131-37T11U	DC/DC-IC	PSM Step-up, 3.7V±2%, +CE, ext, transistor	SOT-23-5	28sd	DC6	6g	Gmt
EB38x	G5131-38T11U	DC/DC-IC	PSM Step-up, 3.8V±2%, +CE, ext, transistor	SOT-23-5	28sd	DC6	6g	Gmt
EB39x	G5131-39T11U	DC/DC-IC	PSM Step-up, 3.9V±2%, +CE, ext, transistor	SOT-23-5	28sd	DC6	6g	Gmt
EB4	XC9237B14CM	DC/DC-IC	PWM/PFM st-dwn, 1.2MHz, 1.4V±2%, 600mA, CL, Vin?2V, HSST	SOT-23-5	28d04	DC1	6g	Tor
EB40x	G5131-40T11U	DC/DC-IC	PSM Step-up, 4.0V±2%, +CE, ext, transistor	SOT-23-5	28sd	DC6	6g	Gmt
EB41x	G5131-41T11U	DC/DC-IC	PSM Step-up, 4.1V±2%, +CE, ext, transistor	SOT-23-5	28sd	DC6	6g	Gmt
EB42x	G5131-42T11U	DC/DC-IC	PSM Step-up, 4.2V±2%, +CE, ext, transistor	SOT-23-5	28sd	DC6	6g	Gmt
EB43x	G5131-43T11U	DC/DC-IC	PSM Step-up, 4.3V±2%, +CE, ext, transistor	SOT-23-5	28sd	DC6	6g	Gmt
EB44x	G5131-44T11U	DC/DC-IC	PSM Step-up, 4.4V±2%, +CE, ext, transistor	SOT-23-5	28sd	DC6	6g	Gmt
EB45x	G5131-45T11U	DC/DC-IC	PSM Step-up, 4.5V±2%, +CE, ext, transistor	SOT-23-5	28sd	DC6	6g	Gmt
EB46x	G5131-46T11U	DC/DC-IC	PSM Step-up, 4.6V±2%, +CE, ext, transistor	SOT-23-5	28sd	DC6	6g	Gmt
EB47x	G5131-47T11U	DC/DC-IC	PSM Step-up, 4.7V±2%, +CE, ext, transistor	SOT-23-5	28sd	DC6	6g	Gmt
EB48x	G5131-48T11U	DC/DC-IC	PSM Step-up, 4.8V±2%, +CE, ext, transistor	SOT-23-5	28sd	DC6	6g	Gmt
EB49x	G5131-49T11U	DC/DC-IC	PSM Step-up, 4.9V±2%, +CE, ext, transistor	SOT-23-5	28sd	DC6	6g	Gmt
EB5	XC9237B15CM	DC/DC-IC	PWM/PFM st-dwn, 1.2MHz, 1.5V±2%, 600mA, CL, Vin?2V, HSST	SOT-23-5	28d04	DC1	6g	Tor
EB50x	G5131-50T11U	DC/DC-IC	PSM Step-up, 5.0V±2%, +CE, ext, transistor	SOT-23-5	28sd	DC6	6g	Gmt
EB6	XC9237B16CM	DC/DC-IC	PWM/PFM st-dwn, 1.2MHz, 1.6V±2%, 600mA, CL, Vin?2V, HSST	SOT-23-5	28d04	DC1	6g	Tor
EB7	XC9237B17CM	DC/DC-IC	PWM/PFM st-dwn, 1.2MHz, 1.7V±2%, 600mA, CL, Vin?2V, HSST	SOT-23-5	28d04	DC1	6g	Tor
EB8	XC9237B18CM	DC/DC-IC	PWM/PFM st-dwn, 1.2MHz, 1.8V±2%, 600mA, CL, Vin?2V, HSST	SOT-23-5	28d04	DC1	6g	Tor
EB9	XC9237B19CM	DC/DC-IC	PWM/PFM st-dwn, 1.2MHz, 1.9V±2%, 600mA, CL, Vin?2V, HSST	SOT-23-5	28d04	DC1	6g	Tor
EBA	XC9237B1ACM	DC/DC-IC	PWM/PFM st-dwn, 1.2MHz, 1.05V±2%, 600mA, CL, Vin?2V, HSST	SOT-23-5	28d04	DC1	6g	Tor
EBB	XC9237B1BCM	DC/DC-IC	PWM/PFM st-dwn, 1.2MHz, 1.15V±2%, 600mA, CL, Vin?2V, HSST	SOT-23-5	28d04	DC1	6g	Tor
EBC	XC9237B1CCM	DC/DC-IC	PWM/PFM st-dwn, 1.2MHz, 1.25V±2%, 600mA, CL, Vin?2V, HSST	SOT-23-5	28d04	DC1	6g	Tor
EBD	XC9237B1DCM	DC/DC-IC	PWM/PFM st-dwn, 1.2MHz, 1.35V±2%, 600mA, CL, Vin?2V, HSST	SOT-23-5	28d04	DC1	6g	Tor
EBE	XC9237B1ECM	DC/DC-IC	PWM/PFM st-dwn, 1.2MHz, 1.45V±2%, 600mA, CL, Vin?2V, HSST	SOT-23-5	28d04	DC1	6g	Tor
EBF	XC9237B1FCM	DC/DC-IC	PWM/PFM st-dwn, 1.2MHz, 1.55V±2%, 600mA, CL, Vin?2V, HSST	SOT-23-5	28d04	DC1	6g	Tor
EBH	XC9237B1HCM	DC/DC-IC	PWM/PFM st-dwn, 1.2MHz, 1.65V±2%, 600mA, CL, Vin?2V, HSST	SOT-23-5	28d04	DC1	6g	Tor
EBK	XC9237B1KCM	DC/DC-IC	PWM/PFM st-dwn, 1.2MHz, 1.75V±2%, 600mA, CL, Vin?2V, HSST	SOT-23-5	28d04	DC1	6g	Tor
EBL	XC9237B1LCM	DC/DC-IC	PWM/PFM st-dwn, 1.2MHz, 1.85V±2%, 600mA, CL, Vin?2V, HSST	SOT-23-5	28d04	DC1	6g	Tor
EBM	XC9237B1MCM	DC/DC-IC	PWM/PFM st-dwn, 1.2MHz, 1.95V±2%, 600mA, CL, Vin?2V, HSST	SOT-23-5	28d04	DC1	6g	Tor
EC	BD4842FVE	Vdet-IC	4.2V, +Reset ODO	V5OF-5	30vdx	VD6	6c	Rhm
EC	BD4842G	Vdet-IC	4.2V, +Reset ODO	SSOP-5	28vdm	VD6	6c	Rhm
EC	RT9167-27CB	LVR-IC	LDO, +CE, 2.7V±2%, 300mA	SOT-23-5	28vrx	VR7	6g	Rct
EC-	RT9167-27PB	LVR-IC	LDO, +CE, 2.7V±2%, 300mA	SOT-23-5	28vrx	VR7	6g	Rct
EC-	XC62GP4212M	LVR-IC	4.2V±2%, 150mA, -CE	SOT-23-5	28ew	VR4	6g	Tor
EC-	XC62GR42 12M	LVR-IC	4.2V±2%, 150mA, +CE	SOT-23-5	28ew	VR4	6g	Tor
EC+	XC62GP4222M	LVR-IC	4.2V±2%, 150mA, -CE, HS response	SOT-23-5	28ew	VR4	6g	Tor
EC+	XC62GR4222M	LVR-IC	4.2V±2%, 150mA, +CE, HS response	SOT-23-5	28ew	VR4	6g	Tor
EC0	XC9237B20CM	DC/DC-IC	PWM/PFM st-dwn, 1.2MHz, 2.0V±2%, 600mA, CL, Vin?2V, HSST	SOT-23-5	28d04	DC1	6g	Tor
EC1	XC9237B21CM	DC/DC-IC	PWM/PFM st-dwn, 1.2MHz, 2.1V±2%, 600mA, CL, Vin?2V, HSST	SOT-23-5	28d04	DC1	6g	Tor
EC18	AIC1730-18CV	LVR-IC	LDO, 1.8V±1%, 150mA, +CE	SOT-23-5	28vrx	VR7	6g	Aic
EC18	AIC1730-19CV	LVR-IC	LDO, 1.9V±1%, 150mA, +CE	SOT-23-5	28vrx	VR7	6g	Aic
EC18	AIC1730-20CV	LVR-IC	LDO, 2.0V±1%, 150mA, +CE	SOT-23-5	28vrx	VR7	6g	Aic
EC18	AIC1730-21CV	LVR-IC	LDO, 2.1V±1%, 150mA, +CE	SOT-23-5	28vrx	VR7	6g	Aic
EC18	AIC1730-22CV	LVR-IC	LDO, 2.2V±1%, 150mA, +CE	SOT-23-5	28vrx	VR7	6g	Aic
EC18	AIC1730-23CV	LVR-IC	LDO, 2.3V±1%, 150mA, +CE	SOT-23-5	28vrx	VR7	6g	Aic
EC18	AIC1730-24CV	LVR-IC	LDO, 2.4V±1%, 150mA, +CE	SOT-23-5	28vrx	VR7	6g	Aic
EC18	AIC1730-25CV	LVR-IC	LDO, 2.5V±1%, 150mA, +CE	SOT-23-5	28vrx	VR7	6g	Aic
EC18	AIC1730-26CV	LVR-IC	LDO, 2.6V±1%, 150mA, +CE	SOT-23-5	28vrx	VR7	6g	Aic
EC18	AIC1730-27CV	LVR-IC	LDO, 2.7V±1%, 150mA, +CE	SOT-23-5	28vrx	VR7	6g	Aic
EC18	AIC1730-285CV	LVR-IC	LDO, 2.85V±1%, 150mA, +CE	SOT-23-5	28vrx	VR7	6g	Aic
EC18	AIC1730-28CV	LVR-IC	LDO, 2.8V±1%, 150mA, +CE	SOT-23-5	28vrx	VR7	6g	Aic
EC18	AIC1730-29CV	LVR-IC	LDO, 2.9V±1%, 150mA, +CE	SOT-23-5	28vrx	VR7	6g	Aic
EC18	AIC1730-30CV	LVR-IC	LDO, 3.0V±1%, 150mA, +CE	SOT-23-5	28vrx	VR7	6g	Aic
EC18	AIC1730-31CV	LVR-IC	LDO, 3.1V±1%, 150mA, +CE	SOT-23-5	28vrx	VR7	6g	Aic
EC18	AIC1730-32CV	LVR-IC	LDO, 3.2V±1%, 150mA, +CE	SOT-23-5	28vrx	VR7	6g	Aic
EC18	AIC1730-33CV	LVR-IC	LDO, 3.3V±1%, 150mA, +CE	SOT-23-5	28vrx	VR7	6g	Aic
EC18P	AIC1730-18PV	LVR-IC	LDO, 1.8V±1%, 150mA, +CE	SOT-23-5	28vrx	VR7	6g	Aic
EC18P	AIC1730-19PV	LVR-IC	LDO, 1.9V±1%, 150mA, +CE	SOT-23-5	28vrx	VR7	6g	Aic
EC18P	AIC1730-20PV	LVR-IC	LDO, 2.0V±1%, 150mA, +CE	SOT-23-5	28vrx	VR7	6g	Aic
EC18P	AIC1730-21PV	LVR-IC	LDO, 2.1V±1%, 150mA, +CE	SOT-23-5	28vrx	VR7	6g	Aic



SMD code	Type	Function	Short description	Case	Pin.	Sch. St.	Mnf.
EC18P	AIC1730-22PV	LVR-IC	LDO, 2.2V±1%, 150mA, +CE	SOT-23-5	28vrx	VR7	6g Aic
EC18P	AIC1730-23PV	LVR-IC	LDO, 2.3V±1%, 150mA, +CE	SOT-23-5	28vrx	VR7	6g Aic
EC18P	AIC1730-24PV	LVR-IC	LDO, 2.4V±1%, 150mA, +CE	SOT-23-5	28vrx	VR7	6g Aic
EC18P	AIC1730-25PV	LVR-IC	LDO, 2.5V±1%, 150mA, +CE	SOT-23-5	28vrx	VR7	6g Aic
EC18P	AIC1730-26PV	LVR-IC	LDO, 2.6V±1%, 150mA, +CE	SOT-23-5	28vrx	VR7	6g Aic
EC18P	AIC1730-27PV	LVR-IC	LDO, 2.7V±1%, 150mA, +CE	SOT-23-5	28vrx	VR7	6g Aic
EC18P	AIC1730-285PV	LVR-IC	LDO, 2.85V±1%, 150mA, +CE	SOT-23-5	28vrx	VR7	6g Aic
EC18P	AIC1730-28PV	LVR-IC	LDO, 2.8V±1%, 150mA, +CE	SOT-23-5	28vrx	VR7	6g Aic
EC18P	AIC1730-29PV	LVR-IC	LDO, 2.9V±1%, 150mA, +CE	SOT-23-5	28vrx	VR7	6g Aic
EC18P	AIC1730-30PV	LVR-IC	LDO, 3.0V±1%, 150mA, +CE	SOT-23-5	28vrx	VR7	6g Aic
EC18P	AIC1730-31PV	LVR-IC	LDO, 3.1V±1%, 150mA, +CE	SOT-23-5	28vrx	VR7	6g Aic
EC18P	AIC1730-32PV	LVR-IC	LDO, 3.2V±1%, 150mA, +CE	SOT-23-5	28vrx	VR7	6g Aic
EC18P	AIC1730-33PV	LVR-IC	LDO, 3.3V±1%, 150mA, +CE	SOT-23-5	28vrx	VR7	6g Aic
EC2	XC9237B22CM	DC/DC-IC	PWM/PFM st-dwn, 1.2MHz, 2.2V±2%, 600mA, CL, Vin?2V, HSST	SOT-23-5	28d04	DC1	6g Tor
EC3	XC9237B23CM	DC/DC-IC	PWM/PFM st-dwn, 1.2MHz, 2.3V±2%, 600mA, CL, Vin?2V, HSST	SOT-23-5	28d04	DC1	6g Tor
EC4	XC9237B24CM	DC/DC-IC	PWM/PFM st-dwn, 1.2MHz, 2.4V±2%, 600mA, CL, Vin?2V, HSST	SOT-23-5	28d04	DC1	6g Tor
EC5	XC9237B25CM	DC/DC-IC	PWM/PFM st-dwn, 1.2MHz, 2.5V±2%, 600mA, CL, Vin?2V, HSST	SOT-23-5	28d04	DC1	6g Tor
EC6	XC9237B26CM	DC/DC-IC	PWM/PFM st-dwn, 1.2MHz, 2.6V±2%, 600mA, CL, Vin?2V, HSST	SOT-23-5	28d04	DC1	6g Tor
EC7	XC9237B27CM	DC/DC-IC	PWM/PFM st-dwn, 1.2MHz, 2.7V±2%, 600mA, CL, Vin?2V, HSST	SOT-23-5	28d04	DC1	6g Tor
EC8	XC9237B28CM	DC/DC-IC	PWM/PFM st-dwn, 1.2MHz, 2.8V±2%, 600mA, CL, Vin?2V, HSST	SOT-23-5	28d04	DC1	6g Tor
EC9	XC9237B29CM	DC/DC-IC	PWM/PFM st-dwn, 1.2MHz, 2.9V±2%, 600mA, CL, Vin?2V, HSST	SOT-23-5	28d04	DC1	6g Tor
ECA	XC9237B2ACM	DC/DC-IC	PWM/PFM st-dwn, 1.2MHz, 2.05V±2%, 600mA, CL, Vin?2V, HSST	SOT-23-5	28d04	DC1	6g Tor
ECB	XC9237B2BCM	DC/DC-IC	PWM/PFM st-dwn, 1.2MHz, 2.15V±2%, 600mA, CL, Vin?2V, HSST	SOT-23-5	28d04	DC1	6g Tor
ECB	XC9237B2CCM	DC/DC-IC	PWM/PFM st-dwn, 1.2MHz, 2.25V±2%, 600mA, CL, Vin?2V, HSST	SOT-23-5	28d04	DC1	6g Tor
ECD	XC9237B2DCM	DC/DC-IC	PWM/PFM st-dwn, 1.2MHz, 2.35V±2%, 600mA, CL, Vin?2V, HSST	SOT-23-5	28d04	DC1	6g Tor
ECE	XC9237B2ECM	DC/DC-IC	PWM/PFM st-dwn, 1.2MHz, 2.45V±2%, 600mA, CL, Vin?2V, HSST	SOT-23-5	28d04	DC1	6g Tor
ECF	XC9237B2FCM	DC/DC-IC	PWM/PFM st-dwn, 1.2MHz, 2.55V±2%, 600mA, CL, Vin?2V, HSST	SOT-23-5	28d04	DC1	6g Tor
ECH	XC9237B2HCM	DC/DC-IC	PWM/PFM st-dwn, 1.2MHz, 2.65V±2%, 600mA, CL, Vin?2V, HSST	SOT-23-5	28d04	DC1	6g Tor
ECK	XC9237B2KCM	DC/DC-IC	PWM/PFM st-dwn, 1.2MHz, 2.75V±2%, 600mA, CL, Vin?2V, HSST	SOT-23-5	28d04	DC1	6g Tor
ECL	XC9237B2LCM	DC/DC-IC	PWM/PFM st-dwn, 1.2MHz, 2.85V±2%, 600mA, CL, Vin?2V, HSST	SOT-23-5	28d04	DC1	6g Tor
ECM	XC9237B2MCM	DC/DC-IC	PWM/PFM st-dwn, 1.2MHz, 2.95V±2%, 600mA, CL, Vin?2V, HSST	SOT-23-5	28d04	DC1	6g Tor
ED	BD4843FE	Vdet-IC	4.3V, +Reset ODO	VSOP-5	30vdx	VD6	6c Rhm
ED	BD4843G	Vdet-IC	4.3V, +Reset ODO	SSOP-5	28vdm	VD6	6c Rhm
ED	RT9167-28CB	LVR-IC	LDO, +CE, 2.8V±2%, 300mA	SOT-23-5	28vrx	VR7	6g Rct
ED-	XC62GP4312M	LVR-IC	4.3V±2%, 150mA, -CE	SOT-23-5	28ew	VR4	6g Tor
ED-	XC62GR4312M	LVR-IC	4.3V±2%, 150mA, +CE	SOT-23-5	28ew	VR4	6g Tor
ED+	XC62GP4322M	LVR-IC	4.3V±2%, 150mA, -CE, HS response	SOT-23-5	28ew	VR4	6g Tor
ED+	XC62GR4322M	LVR-IC	4.3V±2%, 150mA, +CE, HS response	SOT-23-5	28ew	VR4	6g Tor
ED0	XC9237B30CM	DC/DC-IC	PWM/PFM st-dwn, 1.2MHz, 3.0V±2%, 600mA, CL, Vin?2V, HSST	SOT-23-5	28d04	DC1	6g Tor
ED01	XC9237B31CM	DC/DC-IC	PWM/PFM st-dwn, 1.2MHz, 3.1V±2%, 600mA, CL, Vin?2V, HSST	SOT-23-5	28d04	DC1	6g Tor
ED13	AIC1731-13CV	LVR-IC	LDO, 1.3V±2%, 300mA, +CE	SOT-23-5	28vrx	VR7	6a Aic
ED13G	AIC1731-13CVG	LVR-IC	LDO, 1.3V±2%, 300mA, +CE	SOT-23-5	28vrx	VR7	6a Aic
ED13P	AIC1731-13CVP	LVR-IC	LDO, 1.3V±2%, 300mA, +CE	SOT-23-5	28vrx	VR7	6a Aic
ED15	AIC1731-15CV	LVR-IC	LDO, 1.5V±2%, 300mA, +CE	SOT-23-5	28vrx	VR7	6a Aic
ED15G	AIC1731-15CVG	LVR-IC	LDO, 1.5V±2%, 300mA, +CE	SOT-23-5	28vrx	VR7	6a Aic
ED15P	AIC1731-15CVP	LVR-IC	LDO, 1.5V±2%, 300mA, +CE	SOT-23-5	28vrx	VR7	6a Aic
ED18	AIC1731-18CV	LVR-IC	LDO, 1.8V±2%, 300mA, +CE	SOT-23-5	28vrx	VR7	6a Aic
ED18G	AIC1731-18CVG	LVR-IC	LDO, 1.8V±2%, 300mA, +CE	SOT-23-5	28vrx	VR7	6a Aic
ED18P	AIC1731-18CVP	LVR-IC	LDO, 1.8V±2%, 300mA, +CE	SOT-23-5	28vrx	VR7	6a Aic
ED2	XC9237B32CM	DC/DC-IC	PWM/PFM st-dwn, 1.2MHz, 3.2V±2%, 600mA, CL, Vin?2V, HSST	SOT-23-5	28d04	DC1	6g Tor
ED25	AIC1731-25CV	LVR-IC	LDO, 2.5V±2%, 300mA, +CE	SOT-23-5	28vrx	VR7	6a Aic
ED25G	AIC1731-25CVG	LVR-IC	LDO, 2.5V±2%, 300mA, +CE	SOT-23-5	28vrx	VR7	6a Aic
ED25P	AIC1731-25CVP	LVR-IC	LDO, 2.5V±2%, 300mA, +CE	SOT-23-5	28vrx	VR7	6a Aic
ED28	AIC1731-28CV	LVR-IC	LDO, 2.8V±2%, 300mA, +CE	SOT-23-5	28vrx	VR7	6a Aic
ED28G	AIC1731-28CVG	LVR-IC	LDO, 2.8V±2%, 300mA, +CE	SOT-23-5	28vrx	VR7	6a Aic
ED28P	AIC1731-28CVP	LVR-IC	LDO, 2.8V±2%, 300mA, +CE	SOT-23-5	28vrx	VR7	6a Aic
ED3	XC9237B33CM	DC/DC-IC	PWM/PFM st-dwn, 1.2MHz, 3.3V±2%, 600mA, CL, Vin?2V, HSST	SOT-23-5	28d04	DC1	6g Tor
ED30	AIC1731-30CV	LVR-IC	LDO, 3.0V±2%, 300mA, +CE	SOT-23-5	28vrx	VR7	6a Aic
ED30G	AIC1731-30CVG	LVR-IC	LDO, 3.0V±2%, 300mA, +CE	SOT-23-5	28vrx	VR7	6a Aic
ED30P	AIC1731-30CVP	LVR-IC	LDO, 3.0V±2%, 300mA, +CE	SOT-23-5	28vrx	VR7	6a Aic
ED33	AIC1731-33CV	LVR-IC	LDO, 3.3V±2%, 300mA, +CE	SOT-23-5	28vrx	VR7	6a Aic
ED33G	AIC1731-33CVG	LVR-IC	LDO, 3.3V±2%, 300mA, +CE	SOT-23-5	28vrx	VR7	6a Aic
ED33P	AIC1731-33CVP	LVR-IC	LDO, 3.3V±2%, 300mA, +CE	SOT-23-5	28vrx	VR7	6a Aic
ED4	XC9237B34CM	DC/DC-IC	PWM/PFM st-dwn, 1.2MHz, 3.4V±2%, 600mA, CL, Vin?2V, HSST	SOT-23-5	28d04	DC1	6g Tor
ED5	XC9237B35CM	DC/DC-IC	PWM/PFM st-dwn, 1.2MHz, 3.5V±2%, 600mA, CL, Vin?2V, HSST	SOT-23-5	28d04	DC1	6g Tor
ED6	XC9237B36CM	DC/DC-IC	PWM/PFM st-dwn, 1.2MHz, 3.6V±2%, 600mA, CL, Vin?2V, HSST	SOT-23-5	28d04	DC1	6g Tor
ED7	XC9237B37CM	DC/DC-IC	PWM/PFM st-dwn, 1.2MHz, 3.7V±2%, 600mA, CL, Vin?2V, HSST	SOT-23-5	28d04	DC1	6g Tor
ED8	XC9237B38CM	DC/DC-IC	PWM/PFM st-dwn, 1.2MHz, 3.8V±2%, 600mA, CL, Vin?2V, HSST	SOT-23-5	28d04	DC1	6g Tor
ED9	XC9237B39CM	DC/DC-IC	PWM/PFM st-dwn, 1.2MHz, 3.9V±2%, 600mA, CL, Vin?2V, HSST	SOT-23-5	28d04	DC1	6g Tor
EDA	XC9237B3ACM	DC/DC-IC	PWM/PFM st-dwn, 1.2MHz, 3.05V±2%, 600mA, CL, Vin?2V, HSST	SOT-23-5	28d04	DC1	6g Tor



SMD code	Type	Function	Short description	Case	Pin.	Sch. St.	Mnf.
EDB	XC9237B3BCM	DC/DC-IC	PWM/PFM st-dwn, 1.2MHz, 3.15V±2%, 600mA, CL, Vin?2V, HSST	SOT-23-5	28d04	DC1 6g	Tor
EDC	XC9237B3CCM	DC/DC-IC	PWM/PFM st-dwn, 1.2MHz, 3.25V±2%, 600mA, CL, Vin?2V, HSST	SOT-23-5	28d04	DC1 6g	Tor
EDD	XC9237B3DCM	DC/DC-IC	PWM/PFM st-dwn, 1.2MHz, 3.35V±2%, 600mA, CL, Vin?2V, HSST	SOT-23-5	28d04	DC1 6g	Tor
EDE	XC9237B3ECM	DC/DC-IC	PWM/PFM st-dwn, 1.2MHz, 3.45V±2%, 600mA, CL, Vin?2V, HSST	SOT-23-5	28d04	DC1 6g	Tor
EDF	XC9237B3FCM	DC/DC-IC	PWM/PFM st-dwn, 1.2MHz, 3.55V±2%, 600mA, CL, Vin?2V, HSST	SOT-23-5	28d04	DC1 6g	Tor
EDH	XC9237B3HCM	DC/DC-IC	PWM/PFM st-dwn, 1.2MHz, 3.65V±2%, 600mA, CL, Vin?2V, HSST	SOT-23-5	28d04	DC1 6g	Tor
EDK	XC9237B3KCM	DC/DC-IC	PWM/PFM st-dwn, 1.2MHz, 3.75V±2%, 600mA, CL, Vin?2V, HSST	SOT-23-5	28d04	DC1 6g	Tor
EDL	XC9237B3LCM	DC/DC-IC	PWM/PFM st-dwn, 1.2MHz, 3.85V±2%, 600mA, CL, Vin?2V, HSST	SOT-23-5	28d04	DC1 6g	Tor
EDM	XC9237B3MCM	DC/DC-IC	PWM/PFM st-dwn, 1.2MHz, 3.95V±2%, 600mA, CL, Vin?2V, HSST	SOT-23-5	28d04	DC1 6g	Tor
EE	BD4844FVE	Vdet-IC	4.4V, +Reset ODO	V5OF-5	30vdv	VD6 6c	Rhm
EE	BD4844G	Vdet-IC	4.4V, +Reset ODO	SSOP-5	28vdm	VD6 6c	Rhm
EE	RT9167-29CB	LVR-IC	LDO, +CE, 2.9V±2%, 300mA	SOT-23-5	28vrx	VR7 6g	Rct
EE-	RT9167-29PB	LVR-IC	LDO, +CE, 2.9V±2%, 300mA	SOT-23-5	28vrx	VR7 6g	Rct
EE-	XC62GP4412M	LVR-IC	4.4V±2%, 150mA, -CE	SOT-23-5	28ew	VR4 6g	Tor
EE-	XC62GR44 12M	LVR-IC	4.4V±2%, 150mA, +CE	SOT-23-5	28ew	VR4 6g	Tor
EE+	XC62GP4422M	LVR-IC	4.4V±2%, 150mA, -CE, HS response	SOT-23-5	28ew	VR4 6g	Tor
EE+	XC62GR44 22M	LVR-IC	4.4V±2%, 150mA, +CE, HS response	SOT-23-5	28ew	VR4 6g	Tor
EE0	XC9237B40CM	DC/DC-IC	PWM/PFM st-dwn, 1.2MHz, 4.0V±2%, 600mA, CL, Vin?2V, HSST	SOT-23-5	28d04	DC1 6g	Tor
EE13	AIC1733-13CV	LVR-IC	LDO, 1.3V±2%, 500mA, +CE	SOT-23-5	28vrx	VR7 6a	Aic
EE13G	AIC1733-13CVG	LVR-IC	LDO, 1.3V±2%, 500mA, +CE	SOT-23-5	28vrx	VR7 6a	Aic
EE13P	AIC1733-13CVP	LVR-IC	LDO, 1.3V±2%, 500mA, +CE	SOT-23-5	28vrx	VR7 6a	Aic
EE15	AIC1733-15CV	LVR-IC	LDO, 1.5V±2%, 500mA, +CE	SOT-23-5	28vrx	VR7 6a	Aic
EE15G	AIC1733-15CVG	LVR-IC	LDO, 1.5V±2%, 500mA, +CE	SOT-23-5	28vrx	VR7 6a	Aic
EE15P	AIC1733-15CVP	LVR-IC	LDO, 1.5V±2%, 500mA, +CE	SOT-23-5	28vrx	VR7 6a	Aic
EE18	AIC1733-18CV	LVR-IC	LDO, 1.8V±2%, 500mA, +CE	SOT-23-5	28vrx	VR7 6a	Aic
EE18G	AIC1733-18CVG	LVR-IC	LDO, 1.8V±2%, 500mA, +CE	SOT-23-5	28vrx	VR7 6a	Aic
EE18P	AIC1733-18CVP	LVR-IC	LDO, 1.8V±2%, 500mA, +CE	SOT-23-5	28vrx	VR7 6a	Aic
EE25	AIC1733-25CV	LVR-IC	LDO, 2.5V±2%, 500mA, +CE	SOT-23-5	28vrx	VR7 6a	Aic
EE25G	AIC1733-25CVG	LVR-IC	LDO, 2.5V±2%, 500mA, +CE	SOT-23-5	28vrx	VR7 6a	Aic
EE25P	AIC1733-25CVP	LVR-IC	LDO, 2.5V±2%, 500mA, +CE	SOT-23-5	28vrx	VR7 6a	Aic
EE28	AIC1733-28CV	LVR-IC	LDO, 2.8V±2%, 500mA, +CE	SOT-23-5	28vrx	VR7 6a	Aic
EE28G	AIC1733-28CVG	LVR-IC	LDO, 2.8V±2%, 500mA, +CE	SOT-23-5	28vrx	VR7 6a	Aic
EE28P	AIC1733-28CVP	LVR-IC	LDO, 2.8V±2%, 500mA, +CE	SOT-23-5	28vrx	VR7 6a	Aic
EE30	AIC1733-30CV	LVR-IC	LDO, 3.0V±2%, 500mA, +CE	SOT-23-5	28vrx	VR7 6a	Aic
EE30G	AIC1733-30CVG	LVR-IC	LDO, 3.0V±2%, 500mA, +CE	SOT-23-5	28vrx	VR7 6a	Aic
EE30P	AIC1733-30CVP	LVR-IC	LDO, 3.0V±2%, 500mA, +CE	SOT-23-5	28vrx	VR7 6a	Aic
EE33	AIC1733-33CV	LVR-IC	LDO, 3.3V±2%, 500mA, +CE	SOT-23-5	28vrx	VR7 6a	Aic
EE33G	AIC1733-33CVG	LVR-IC	LDO, 3.3V±2%, 500mA, +CE	SOT-23-5	28vrx	VR7 6a	Aic
EE33P	AIC1733-33CVP	LVR-IC	LDO, 3.3V±2%, 500mA, +CE	SOT-23-5	28vrx	VR7 6a	Aic
EF	BD4845FVE	Vdet-IC	4.5V, +Reset ODO	V5OF-5	30vdv	VD6 6c	Rhm
EF	BD4845G	Vdet-IC	4.5V, +Reset ODO	SSOP-5	28vdm	VD6 6c	Rhm
EF	RT9167-30CB	LVR-IC	LDO, +CE, 3.0V±2%, 300mA	SOT-23-5	28vrx	VR7 6g	Rct
EF-	RT9167-30PB	LVR-IC	LDO, +CE, 3.0V±2%, 300mA	SOT-23-5	28vrx	VR7 6g	Rct
EF-	XC62GP4512M	LVR-IC	4.5V±2%, 150mA, -CE	SOT-23-5	28ew	VR4 6g	Tor
EF-	XC62GR45 12M	LVR-IC	4.5V±2%, 150mA, +CE	SOT-23-5	28ew	VR4 6g	Tor
EF+	XC62GP4522M	LVR-IC	4.5V±2%, 150mA, -CE, HS response	SOT-23-5	28ew	VR4 6g	Tor
EF+	XC62GR45 22M	LVR-IC	4.5V±2%, 150mA, +CE, HS response	SOT-23-5	28ew	VR4 6g	Tor
EF8	XC9237B08DM	DC/DC-IC	PWM/PFM st-dwn, 3MHz, 0.8V±2%, 600mA, CL, Vin?2V, HSST	SOT-23-5	28d04	DC1 6g	Tor
EF9	XC9237B09DM	DC/DC-IC	PWM/PFM st-dwn, 3MHz, 0.9V±2%, 600mA, CL, Vin?2V, HSST	SOT-23-5	28d04	DC1 6g	Tor
EFL	XC9237B0LDM	DC/DC-IC	PWM/PFM st-dwn, 3MHz, 0.85V±2%, 600mA, CL, Vin?2V, HSST	SOT-23-5	28d04	DC1 6g	Tor
EFM	XC9237B0MDM	DC/DC-IC	PWM/PFM st-dwn, 3MHz, 0.95V±2%, 600mA, CL, Vin?2V, HSST	SOT-23-5	28d04	DC1 6g	Tor
EG	BD4846FVE	Vdet-IC	4.6V, +Reset ODO	V5OF-5	30vdv	VD6 6c	Rhm
EG	BD4846G	Vdet-IC	4.6V, +Reset ODO	SSOP-5	28vdm	VD6 6c	Rhm
EG	RT9167-31CB	LVR-IC	LDO, +CE, 3.1V±2%, 300mA	SOT-23-5	28vrx	VR7 6g	Rct
EG-	RT9167-31PB	LVR-IC	LDO, +CE, 3.1V±2%, 300mA	SOT-23-5	28vrx	VR7 6g	Rct
EH	BD4847FVE	Vdet-IC	4.7V, +Reset ODO	V5OF-5	30vdv	VD6 6c	Rhm
EH	BD4847G	Vdet-IC	4.7V, +Reset ODO	SSOP-5	28vdm	VD6 6c	Rhm
EH	RT9167-32CB	LVR-IC	LDO, +CE, 3.2V±2%, 300mA	SOT-23-5	28vrx	VR7 6g	Rct
EH	TPS62228DDC	DC/DC-IC	PWM step-down, 1.875V, 400mA, 1.25MHz	SOT-23-5	28yj	-	6k Ti
EH-	RT9167-32PB	LVR-IC	LDO, +CE, 3.2V±2%, 300mA	SOT-23-5	28vrx	VR7 6g	Rct
EH-	XC62GP4612M	LVR-IC	4.6V±2%, 150mA, -CE	SOT-23-5	28ew	VR4 6g	Tor
EH-	XC62GR46 12M	LVR-IC	4.6V±2%, 150mA, +CE	SOT-23-5	28ew	VR4 6g	Tor
EH+	XC62GP4622M	LVR-IC	4.6V±2%, 150mA, -CE, HS response	SOT-23-5	28ew	VR4 6g	Tor
EH+	XC62GR46 22M	LVR-IC	4.6V±2%, 150mA, +CE, HS response	SOT-23-5	28ew	VR4 6g	Tor
EH0	XC9237B10DM	DC/DC-IC	PWM/PFM st-dwn, 3MHz, 1.0V±2%, 600mA, CL, Vin?2V, HSST	SOT-23-5	28d04	DC1 6g	Tor
EH1	XC9237B11DM	DC/DC-IC	PWM/PFM st-dwn, 3MHz, 1.1V±2%, 600mA, CL, Vin?2V, HSST	SOT-23-5	28d04	DC1 6g	Tor
EH2	XC9237B12DM	DC/DC-IC	PWM/PFM st-dwn, 3MHz, 1.2V±2%, 600mA, CL, Vin?2V, HSST	SOT-23-5	28d04	DC1 6g	Tor
EH3	XC9237B13DM	DC/DC-IC	PWM/PFM st-dwn, 3MHz, 1.3V±2%, 600mA, CL, Vin?2V, HSST	SOT-23-5	28d04	DC1 6g	Tor
EH4	XC9237B14DM	DC/DC-IC	PWM/PFM st-dwn, 3MHz, 1.4V±2%, 600mA, CL, Vin?2V, HSST	SOT-23-5	28d04	DC1 6g	Tor
EH5	XC9237B15DM	DC/DC-IC	PWM/PFM st-dwn, 3MHz, 1.5V±2%, 600mA, CL, Vin?2V, HSST	SOT-23-5	28d04	DC1 6g	Tor



SMD code	Type	Function	Short description	Case	Pin.	Sch. St.	Mnf.	
EH6	XC9237B16DM	DC/DC-IC	PWM/PFM st-dwn, 3MHz, 1.6V±2%, 600mA, CL, Vin?2V, HSST	SOT-23-5	28d04	DC1	6g	Tor
EH7	XC9237B17DM	DC/DC-IC	PWM/PFM st-dwn, 3MHz, 1.7V±2%, 600mA, CL, Vin?2V, HSST	SOT-23-5	28d04	DC1	6g	Tor
EH8	XC9237B18DM	DC/DC-IC	PWM/PFM st-dwn, 3MHz, 1.8V±2%, 600mA, CL, Vin?2V, HSST	SOT-23-5	28d04	DC1	6g	Tor
EH9	XC9237B19DM	DC/DC-IC	PWM/PFM st-dwn, 3MHz, 1.9V±2%, 600mA, CL, Vin?2V, HSST	SOT-23-5	28d04	DC1	6g	Tor
EHA	XC9237B1ADM	DC/DC-IC	PWM/PFM st-dwn, 3MHz, 1.05V±2%, 600mA, CL, Vin?2V, HSST	SOT-23-5	28d04	DC1	6g	Tor
EHB	XC9237B1BDM	DC/DC-IC	PWM/PFM st-dwn, 3MHz, 1.15V±2%, 600mA, CL, Vin?2V, HSST	SOT-23-5	28d04	DC1	6g	Tor
EHC	XC9237B1CDM	DC/DC-IC	PWM/PFM st-dwn, 3MHz, 1.25V±2%, 600mA, CL, Vin?2V, HSST	SOT-23-5	28d04	DC1	6g	Tor
EHD	XC9237B1DDM	DC/DC-IC	PWM/PFM st-dwn, 3MHz, 1.35V±2%, 600mA, CL, Vin?2V, HSST	SOT-23-5	28d04	DC1	6g	Tor
EHE	XC9237B1EDM	DC/DC-IC	PWM/PFM st-dwn, 3MHz, 1.45V±2%, 600mA, CL, Vin?2V, HSST	SOT-23-5	28d04	DC1	6g	Tor
EHF	XC9237B1FDM	DC/DC-IC	PWM/PFM st-dwn, 3MHz, 1.55V±2%, 600mA, CL, Vin?2V, HSST	SOT-23-5	28d04	DC1	6g	Tor
EHH	XC9237B1HDM	DC/DC-IC	PWM/PFM st-dwn, 3MHz, 1.65V±2%, 600mA, CL, Vin?2V, HSST	SOT-23-5	28d04	DC1	6g	Tor
EHK	XC9237B1KDM	DC/DC-IC	PWM/PFM st-dwn, 3MHz, 1.75V±2%, 600mA, CL, Vin?2V, HSST	SOT-23-5	28d04	DC1	6g	Tor
EHL	XC9237B1LDM	DC/DC-IC	PWM/PFM st-dwn, 3MHz, 1.85V±2%, 600mA, CL, Vin?2V, HSST	SOT-23-5	28d04	DC1	6g	Tor
EHM	XC9237B1MDM	DC/DC-IC	PWM/PFM st-dwn, 3MHz, 1.95V±2%, 600mA, CL, Vin?2V, HSST	SOT-23-5	28d04	DC1	6g	Tor
EJ	BD4848FVE	Vdet-IC	4.8V, +Reset ODO	VSO-5	30vdv	VD6	6c	Rhm
EJ	BD4848G	Vdet-IC	4.8V, +Reset ODO	SSOP-5	28vdm	VD6	6c	Rhm
EJ	RT9167-33CB	LVR-IC	LDO, +CE, 3.3V±2%, 300mA	SOT-23-5	28vrx	VR7	6g	Rct
EJ	TPS62229DDC	DC/DC-IC	PWM step-down, 1.7V, 400mA, 1.25MHz	SOT-23-5	28yj	-	6k	Ti
EJ-	RT9167-33PB	LVR-IC	LDO, +CE, 3.3V±2%, 300mA	SOT-23-5	28vrx	VR7	6g	Rct
EJ=	RT9167-33GB	LVR-IC	LDO, +CE, 3.3V±2%, 300mA	SOT-23-5	28vr1	VR7	6g	Rct
EK	BD4849FVE	Vdet-IC	4.9V, +Reset ODO	VSO-5	30vdv	VD6	6c	Rhm
EK	BD4849G	Vdet-IC	4.9V, +Reset ODO	SSOP-5	28vdm	VD6	6c	Rhm
EK	RT9167-34CB	LVR-IC	LDO, +CE, 3.4V±2%, 300mA	SOT-23-5	28vrx	VR7	6g	Rct
ĒK-	XC62GP4712M	LVR-IC	4.7V±2%, 150mA, -CE	SOT-23-5	28ew	VR4	6g	Tor
EK-	XC62GR4712M	LVR-IC	4.7V±2%, 150mA, +CE	SOT-23-5	28ew	VR4	6g	Tor
ĒK+	XC62GP4722M	LVR-IC	4.7V±2%, 150mA, -CE, HS response	SOT-23-5	28ew	VR4	6g	Tor
EK+	XC62GR4722M	LVR-IC	4.7V±2%, 150mA, +CE, HS response	SOT-23-5	28ew	VR4	6g	Tor
EK0	XC9237B20DM	DC/DC-IC	PWM/PFM st-dwn, 3MHz, 2.0V±2%, 600mA, CL, Vin?2V, HSST	SOT-23-5	28d04	DC1	6g	Tor
EK1	XC9237B21DM	DC/DC-IC	PWM/PFM st-dwn, 3MHz, 2.1V±2%, 600mA, CL, Vin?2V, HSST	SOT-23-5	28d04	DC1	6g	Tor
EK2	XC9237B22DM	DC/DC-IC	PWM/PFM st-dwn, 3MHz, 2.2V±2%, 600mA, CL, Vin?2V, HSST	SOT-23-5	28d04	DC1	6g	Tor
EK3	XC9237B23DM	DC/DC-IC	PWM/PFM st-dwn, 3MHz, 2.3V±2%, 600mA, CL, Vin?2V, HSST	SOT-23-5	28d04	DC1	6g	Tor
EK4	XC9237B24DM	DC/DC-IC	PWM/PFM st-dwn, 3MHz, 2.4V±2%, 600mA, CL, Vin?2V, HSST	SOT-23-5	28d04	DC1	6g	Tor
EK5	XC9237B25DM	DC/DC-IC	PWM/PFM st-dwn, 3MHz, 2.5V±2%, 600mA, CL, Vin?2V, HSST	SOT-23-5	28d04	DC1	6g	Tor
EK6	XC9237B26DM	DC/DC-IC	PWM/PFM st-dwn, 3MHz, 2.6V±2%, 600mA, CL, Vin?2V, HSST	SOT-23-5	28d04	DC1	6g	Tor
EK7	XC9237B27DM	DC/DC-IC	PWM/PFM st-dwn, 3MHz, 2.7V±2%, 600mA, CL, Vin?2V, HSST	SOT-23-5	28d04	DC1	6g	Tor
EK8	XC9237B28DM	DC/DC-IC	PWM/PFM st-dwn, 3MHz, 2.8V±2%, 600mA, CL, Vin?2V, HSST	SOT-23-5	28d04	DC1	6g	Tor
EK9	XC9237B29DM	DC/DC-IC	PWM/PFM st-dwn, 3MHz, 2.9V±2%, 600mA, CL, Vin?2V, HSST	SOT-23-5	28d04	DC1	6g	Tor
EKA	XC9237B2ADM	DC/DC-IC	PWM/PFM st-dwn, 3MHz, 2.05V±2%, 600mA, CL, Vin?2V, HSST	SOT-23-5	28d04	DC1	6g	Tor
EKB	XC9237B2BDM	DC/DC-IC	PWM/PFM st-dwn, 3MHz, 2.15V±2%, 600mA, CL, Vin?2V, HSST	SOT-23-5	28d04	DC1	6g	Tor
EKC	XC9237B2CDM	DC/DC-IC	PWM/PFM st-dwn, 3MHz, 2.25V±2%, 600mA, CL, Vin?2V, HSST	SOT-23-5	28d04	DC1	6g	Tor
EKD	XC9237B2DDM	DC/DC-IC	PWM/PFM st-dwn, 3MHz, 2.35V±2%, 600mA, CL, Vin?2V, HSST	SOT-23-5	28d04	DC1	6g	Tor
EKE	XC9237B2EDM	DC/DC-IC	PWM/PFM st-dwn, 3MHz, 2.45V±2%, 600mA, CL, Vin?2V, HSST	SOT-23-5	28d04	DC1	6g	Tor
EKF	XC9237B2FDM	DC/DC-IC	PWM/PFM st-dwn, 3MHz, 2.55V±2%, 600mA, CL, Vin?2V, HSST	SOT-23-5	28d04	DC1	6g	Tor
EKH	XC9237B2HDM	DC/DC-IC	PWM/PFM st-dwn, 3MHz, 2.65V±2%, 600mA, CL, Vin?2V, HSST	SOT-23-5	28d04	DC1	6g	Tor
EKK	XC9237B2KDM	DC/DC-IC	PWM/PFM st-dwn, 3MHz, 2.75V±2%, 600mA, CL, Vin?2V, HSST	SOT-23-5	28d04	DC1	6g	Tor
EKL	XC9237B2LDM	DC/DC-IC	PWM/PFM st-dwn, 3MHz, 2.85V±2%, 600mA, CL, Vin?2V, HSST	SOT-23-5	28d04	DC1	6g	Tor
EKM	XC9237B2MDM	DC/DC-IC	PWM/PFM st-dwn, 3MHz, 2.95V±2%, 600mA, CL, Vin?2V, HSST	SOT-23-5	28d04	DC1	6g	Tor
EL	BD4850FVE	Vdet-IC	5V, +Reset ODO	VSO-5	30vdv	VD6	6c	Rhm
EL	BD4850G	Vdet-IC	5V, +Reset ODO	SSOP-5	28vdm	VD6	6c	Rhm
eL	NX3V1G384GW	CMOS-Logic	Single-pole single-throw analog switch	SOT-353-1	28/Log86	Log86	6a	Phi
EL	RT9167-35CB	LVR-IC	LDO, +CE, 3.5V±2%, 300mA	SOT-23-5	28vrx	VR7	6g	Rct
EL-	RT9167-35PB	LVR-IC	LDO, +CE, 3.5V±2%, 300mA	SOT-23-5	28vrx	VR7	6g	Rct
ĒL-	XC62GP4812M	LVR-IC	4.8V±2%, 150mA, -CE	SOT-23-5	28ew	VR4	6g	Tor
EL-	XC62GR4812M	LVR-IC	4.8V±2%, 150mA, +CE	SOT-23-5	28ew	VR4	6g	Tor
ĒL+	XC62GP4822M	LVR-IC	4.8V±2%, 150mA, -CE, HS response	SOT-23-5	28ew	VR4	6g	Tor
EL+	XC62GR4822M	LVR-IC	4.8V±2%, 150mA, +CE, HS response	SOT-23-5	28ew	VR4	6g	Tor
EL0	XC9237B30DM	DC/DC-IC	PWM/PFM st-dwn, 3MHz, 3.0V±2%, 600mA, CL, Vin?2V, HSST	SOT-23-5	28d04	DC1	6g	Tor
EL1	XC9237B31DM	DC/DC-IC	PWM/PFM st-dwn, 3MHz, 3.1V±2%, 600mA, CL, Vin?2V, HSST	SOT-23-5	28d04	DC1	6g	Tor
EL2	XC9237B32DM	DC/DC-IC	PWM/PFM st-dwn, 3MHz, 3.2V±2%, 600mA, CL, Vin?2V, HSST	SOT-23-5	28d04	DC1	6g	Tor
EL3	XC9237B33DM	DC/DC-IC	PWM/PFM st-dwn, 3MHz, 3.3V±2%, 600mA, CL, Vin?2V, HSST	SOT-23-5	28d04	DC1	6g	Tor
EL4	XC9237B34DM	DC/DC-IC	PWM/PFM st-dwn, 3MHz, 3.4V±2%, 600mA, CL, Vin?2V, HSST	SOT-23-5	28d04	DC1	6g	Tor
EL5	XC9237B35DM	DC/DC-IC	PWM/PFM st-dwn, 3MHz, 3.5V±2%, 600mA, CL, Vin?2V, HSST	SOT-23-5	28d04	DC1	6g	Tor
EL6	XC9237B36DM	DC/DC-IC	PWM/PFM st-dwn, 3MHz, 3.6V±2%, 600mA, CL, Vin?2V, HSST	SOT-23-5	28d04	DC1	6g	Tor
EL7	XC9237B37DM	DC/DC-IC	PWM/PFM st-dwn, 3MHz, 3.7V±2%, 600mA, CL, Vin?2V, HSST	SOT-23-5	28d04	DC1	6g	Tor
EL8	XC9237B38DM	DC/DC-IC	PWM/PFM st-dwn, 3MHz, 3.8V±2%, 600mA, CL, Vin?2V, HSST	SOT-23-5	28d04	DC1	6g	Tor
EL9	XC9237B39DM	DC/DC-IC	PWM/PFM st-dwn, 3MHz, 3.9V±2%, 600mA, CL, Vin?2V, HSST	SOT-23-5	28d04	DC1	6g	Tor
ELA	XC9237B3ADM	DC/DC-IC	PWM/PFM st-dwn, 3MHz, 3.05V±2%, 600mA, CL, Vin?2V, HSST	SOT-23-5	28d04	DC1	6g	Tor
ELB	XC9237B3BDM	DC/DC-IC	PWM/PFM st-dwn, 3MHz, 3.15V±2%, 600mA, CL, Vin?2V, HSST	SOT-23-5	28d04	DC1	6g	Tor
ELC	XC9237B3CDM	DC/DC-IC	PWM/PFM st-dwn, 3MHz, 3.25V±2%, 600mA, CL, Vin?2V, HSST	SOT-23-5	28d04	DC1	6g	Tor
ELD	XC9237B3DDM	DC/DC-IC	PWM/PFM st-dwn, 3MHz, 3.35V±2%, 600mA, CL, Vin?2V, HSST	SOT-23-5	28d04	DC1	6g	Tor



SMD code	Type	Function	Short description	Case	Pin.	Sch. St.	Mnf.	
ELE	XC9237B3EDM	DC/DC-IC	PWMPFM st-dwn, 3MHz, 3.45V±2%, 600mA, CL, Vin?2V, HSST	SOT-23-5	28d04	DC1	6g	Tor
ELF	XC9237B3FDM	DC/DC-IC	PWMPFM st-dwn, 3MHz, 3.55V±2%, 600mA, CL, Vin?2V, HSST	SOT-23-5	28d04	DC1	6g	Tor
ELH	XC9237B3HDM	DC/DC-IC	PWMPFM st-dwn, 3MHz, 3.65V±2%, 600mA, CL, Vin?2V, HSST	SOT-23-5	28d04	DC1	6g	Tor
ELK	XC9237B3KDM	DC/DC-IC	PWMPFM st-dwn, 3MHz, 3.75V±2%, 600mA, CL, Vin?2V, HSST	SOT-23-5	28d04	DC1	6g	Tor
ELL	XC9237B3LDM	DC/DC-IC	PWMPFM st-dwn, 3MHz, 3.85V±2%, 600mA, CL, Vin?2V, HSST	SOT-23-5	28d04	DC1	6g	Tor
ELM	XC9237B3MDM	DC/DC-IC	PWMPFM st-dwn, 3MHz, 3.95V±2%, 600mA, CL, Vin?2V, HSST	SOT-23-5	28d04	DC1	6g	Tor
EM	BD4851FVE	Vdet-IC	5.1V, +Reset ODO	VSOFF-5	30vdv	VD6	6c	Rhm
EM	BD4851G	Vdet-IC	5.1V, +Reset ODO	SSOP-5	28vdm	VD6	6c	Rhm
EM	RT9167-36CB	LVR-IC	LDO, +CE, 3.6V±2%, 300mA	SOT-23-5	28vrx	VR7	6g	Rct
EM-	RT9167-36PB	LVR-IC	LDO, +CE, 3.6V±2%, 300mA	SOT-23-5	28vrx	VR7	6g	Rct
EM-	XC62GP4912M	LVR-IC	4.9V±2%, 150mA, -CE	SOT-23-5	28ew	VR4	6g	Tor
EM-	XC62GR4912M	LVR-IC	4.9V±2%, 150mA, +CE	SOT-23-5	28ew	VR4	6g	Tor
EM+	XC62GP4922M	LVR-IC	4.9V±2%, 150mA, -CE, HS response	SOT-23-5	28ew	VR4	6g	Tor
EM+	XC62GR4922M	LVR-IC	4.9V±2%, 150mA, +CE, HS response	SOT-23-5	28ew	VR4	6g	Tor
EM0	XC9237B40DM	DC/DC-IC	PWMPFM st-dwn, 3MHz, 4.0V±2%, 600mA, CL, Vin?2V, HSST	SOT-23-5	28d04	DC1	6g	Tor
EN	BD4852FVE	Vdet-IC	5.2V, +Reset ODO	VSOFF-5	30vdv	VD6	6c	Rhm
EN	BD4852G	Vdet-IC	5.2V, +Reset ODO	SSOP-5	28vdm	VD6	6c	Rhm
EN	RT9167-37CB	LVR-IC	LDO, +CE, 3.7V±2%, 300mA	SOT-23-5	28vrx	VR7	6g	Rct
EN8	XC9237G08CM	DC/DC-IC	PWMPFM st-dwn, 1.2MHz, 0.8V±2%, 600mA, CL, Vin?1.8V, HSST	SOT-23-5	28d04	DC1	6g	Tor
EN9	XC9237G09CM	DC/DC-IC	PWMPFM st-dwn, 1.2MHz, 0.9V±2%, 600mA, CL, Vin?1.8V, HSST	SOT-23-5	28d04	DC1	6g	Tor
ENL	XC9237G0LCM	DC/DC-IC	PWMPFM st-dwn, 1.2MHz, 0.85V±2%, 600mA, CL, Vin?1.8V, HSST	SOT-23-5	28d04	DC1	6g	Tor
ENM	XC9237G0MCM	DC/DC-IC	PWMPFM st-dwn, 1.2MHz, 0.95V±2%, 600mA, CL, Vin?1.8V, HSST	SOT-23-5	28d04	DC1	6g	Tor
EP	BD4853FVE	Vdet-IC	5.3V, +Reset ODO	VSOFF-5	30vdv	VD6	6c	Rhm
EP	BD4853G	Vdet-IC	5.3V, +Reset ODO	SSOP-5	28vdm	VD6	6c	Rhm
EP	RT9167-38CB	LVR-IC	LDO, +CE, 3.8V±2%, 300mA	SOT-23-5	28vrx	VR7	6g	Rct
EP0	XC9237G10CM	DC/DC-IC	PWMPFM st-dwn, 1.2MHz, 1.0V±2%, 600mA, CL, Vin?1.8V, HSST	SOT-23-5	28d04	DC1	6g	Tor
EP1	XC9237G11CM	DC/DC-IC	PWMPFM st-dwn, 1.2MHz, 1.1V±2%, 600mA, CL, Vin?1.8V, HSST	SOT-23-5	28d04	DC1	6g	Tor
EP2	XC9237G12CM	DC/DC-IC	PWMPFM st-dwn, 1.2MHz, 1.2V±2%, 600mA, CL, Vin?1.8V, HSST	SOT-23-5	28d04	DC1	6g	Tor
EP3	XC9237G13CM	DC/DC-IC	PWMPFM st-dwn, 1.2MHz, 1.3V±2%, 600mA, CL, Vin?1.8V, HSST	SOT-23-5	28d04	DC1	6g	Tor
EP4	XC9237G14CM	DC/DC-IC	PWMPFM st-dwn, 1.2MHz, 1.4V±2%, 600mA, CL, Vin?1.8V, HSST	SOT-23-5	28d04	DC1	6g	Tor
EP5	XC9237G15CM	DC/DC-IC	PWMPFM st-dwn, 1.2MHz, 1.5V±2%, 600mA, CL, Vin?1.8V, HSST	SOT-23-5	28d04	DC1	6g	Tor
EP6	XC9237G16CM	DC/DC-IC	PWMPFM st-dwn, 1.2MHz, 1.6V±2%, 600mA, CL, Vin?1.8V, HSST	SOT-23-5	28d04	DC1	6g	Tor
EP7	XC9237G17CM	DC/DC-IC	PWMPFM st-dwn, 1.2MHz, 1.7V±2%, 600mA, CL, Vin?1.8V, HSST	SOT-23-5	28d04	DC1	6g	Tor
EP8	XC9237G18CM	DC/DC-IC	PWMPFM st-dwn, 1.2MHz, 1.8V±2%, 600mA, CL, Vin?1.8V, HSST	SOT-23-5	28d04	DC1	6g	Tor
EP9	XC9237G19CM	DC/DC-IC	PWMPFM st-dwn, 1.2MHz, 1.9V±2%, 600mA, CL, Vin?1.8V, HSST	SOT-23-5	28d04	DC1	6g	Tor
EPA	XC9237G1ACM	DC/DC-IC	PWMPFM st-dwn, 1.2MHz, 1.05V±2%, 600mA, CL, Vin?1.8V, HSST	SOT-23-5	28d04	DC1	6g	Tor
EPB	XC9237G1BCM	DC/DC-IC	PWMPFM st-dwn, 1.2MHz, 1.15V±2%, 600mA, CL, Vin?1.8V, HSST	SOT-23-5	28d04	DC1	6g	Tor
EPC	XC9237G1CCM	DC/DC-IC	PWMPFM st-dwn, 1.2MHz, 1.25V±2%, 600mA, CL, Vin?1.8V, HSST	SOT-23-5	28d04	DC1	6g	Tor
EPD	XC9237G1DCM	DC/DC-IC	PWMPFM st-dwn, 1.2MHz, 1.35V±2%, 600mA, CL, Vin?1.8V, HSST	SOT-23-5	28d04	DC1	6g	Tor
EPE	XC9237G1ECM	DC/DC-IC	PWMPFM st-dwn, 1.2MHz, 1.45V±2%, 600mA, CL, Vin?1.8V, HSST	SOT-23-5	28d04	DC1	6g	Tor
EPF	XC9237G1FCM	DC/DC-IC	PWMPFM st-dwn, 1.2MHz, 1.55V±2%, 600mA, CL, Vin?1.8V, HSST	SOT-23-5	28d04	DC1	6g	Tor
EPH	XC9237G1HCM	DC/DC-IC	PWMPFM st-dwn, 1.2MHz, 1.65V±2%, 600mA, CL, Vin?1.8V, HSST	SOT-23-5	28d04	DC1	6g	Tor
EPK	XC9237G1KCM	DC/DC-IC	PWMPFM st-dwn, 1.2MHz, 1.75V±2%, 600mA, CL, Vin?1.8V, HSST	SOT-23-5	28d04	DC1	6g	Tor
EPL	XC9237G1LCM	DC/DC-IC	PWMPFM st-dwn, 1.2MHz, 1.85V±2%, 600mA, CL, Vin?1.8V, HSST	SOT-23-5	28d04	DC1	6g	Tor
EPM	XC9237G1MCM	DC/DC-IC	PWMPFM st-dwn, 1.2MHz, 1.95V±2%, 600mA, CL, Vin?1.8V, HSST	SOT-23-5	28d04	DC1	6g	Tor
EQ	BD4854FVE	Vdet-IC	5.4V, +Reset ODO	VSOFF-5	30vdv	VD6	6c	Rhm
EQ	BD4854G	Vdet-IC	5.4V, +Reset ODO	SSOP-5	28vdm	VD6	6c	Rhm
EQ	RT9167-39CB	LVR-IC	LDO, +CE, 3.8V±2%, 300mA	SOT-23-5	28vrx	VR7	6g	Rct
ER	AT1201-27XR	LVR-IC	LDO, LN, +CE, 2.7V±2%, 150mA	SOT-23-5	28un	VR7	6a	Atr
ER	BD4855FVE	Vdet-IC	5.5V, +Reset ODO	VSOFF-5	30vdv	VD6	6c	Rhm
ER	BD4855G	Vdet-IC	5.5V, +Reset ODO	SSOP-5	28vdm	VD6	6c	Rhm
ER	R1112N151A	LVR-IC	LDO, LN, -CE, 1.5V±2%, 150mA	SOT-23-5	28cx	VR4	6g	Ric
ER	RT9167-40CB	LVR-IC	LDO, +CE, 4.0V±2%, 300mA	SOT-23-5	28vrx	VR7	6g	Rct
ER-	RT9167-40PB	LVR-IC	LDO, +CE, 4.0V±2%, 300mA	SOT-23-5	28vrx	VR7	6g	Rct
ER0	XC9237G20CM	DC/DC-IC	PWMPFM st-dwn, 1.2MHz, 2.0V±2%, 600mA, CL, Vin?1.8V, HSST	SOT-23-5	28d04	DC1	6g	Tor
ER1	XC9237G21CM	DC/DC-IC	PWMPFM st-dwn, 1.2MHz, 2.1V±2%, 600mA, CL, Vin?1.8V, HSST	SOT-23-5	28d04	DC1	6g	Tor
ER15	AIC1742-15ACV	LVR-IC	LDO, 1.5V±2%, 150mA, +CE	SOT-23-5	28vrx	VR7	6a	Aic
ER15P	AIC1742-15APV	LVR-IC	LDO, 1.5V±2%, 150mA, +CE	SOT-23-5	28vrx	VR7	6a	Aic
ER18	AIC1742-18ACV	LVR-IC	LDO, 1.8V±2%, 150mA, +CE	SOT-23-5	28vrx	VR7	6a	Aic
ER18P	AIC1742-18APV	LVR-IC	LDO, 1.8V±2%, 150mA, +CE	SOT-23-5	28vrx	VR7	6a	Aic
ER2	XC9237G22CM	DC/DC-IC	PWMPFM st-dwn, 1.2MHz, 2.2V±2%, 600mA, CL, Vin?1.8V, HSST	SOT-23-5	28d04	DC1	6g	Tor
ER20	AIC1742-20ACV	LVR-IC	LDO, 2.2V±2%, 150mA, +CE	SOT-23-5	28vrx	VR7	6a	Aic
ER20P	AIC1742-20APV	LVR-IC	LDO, 2.2V±2%, 150mA, +CE	SOT-23-5	28vrx	VR7	6a	Aic
ER25	AIC1742-25ACV	LVR-IC	LDO, 2.5V±2%, 150mA, +CE	SOT-23-5	28vrx	VR7	6a	Aic
ER25P	AIC1742-25APV	LVR-IC	LDO, 2.5V±2%, 150mA, +CE	SOT-23-5	28vrx	VR7	6a	Aic
ER28	AIC1742-28ACV	LVR-IC	LDO, 2.8V±2%, 150mA, +CE	SOT-23-5	28vrx	VR7	6a	Aic
ER28P	AIC1742-28APV	LVR-IC	LDO, 2.8V±2%, 150mA, +CE	SOT-23-5	28vrx	VR7	6a	Aic
ER29	AIC1742-29ACV	LVR-IC	LDO, 2.9V±2%, 150mA, +CE	SOT-23-5	28vrx	VR7	6a	Aic
ER29P	AIC1742-29APV	LVR-IC	LDO, 2.9V±2%, 150mA, +CE	SOT-23-5	28vrx	VR7	6a	Aic
ER2J	AIC1742-285ACV	LVR-IC	LDO, 2.85V±2%, 150mA, +CE	SOT-23-5	28vrx	VR7	6a	Aic



SMD code	Type	Function	Short description	Case	Pin.	Sch. St.	Mnf.
ER2JP	AIC1742-285APV	LVR-IC	LDO, 2.85V±2%, 150mA, +CE	SOT-23-5	28vrx	VR7	6a Aic
ER3	XC9237G23CM	DC/DC-IC	PWM/PFM st-dwn, 1.2MHz, 2.3V±2%, 600mA, CL, Vin?1.8V, HSST	SOT-23-5	28d04	DC1	6g Tor
ER30	AIC1742-30ACV	LVR-IC	LDO, 3.0V±2%, 150mA, +CE	SOT-23-5	28vrx	VR7	6a Aic
ER30P	AIC1742-30APV	LVR-IC	LDO, 3.0V±2%, 150mA, +CE	SOT-23-5	28vrx	VR7	6a Aic
ER33	AIC1742-33ACV	LVR-IC	LDO, 3.3V±2%, 150mA, +CE	SOT-23-5	28vrx	VR7	6a Aic
ER33P	AIC1742-33APV	LVR-IC	LDO, 3.3V±2%, 150mA, +CE	SOT-23-5	28vrx	VR7	6a Aic
ER4	XC9237G24CM	DC/DC-IC	PWM/PFM st-dwn, 1.2MHz, 2.4V±2%, 600mA, CL, Vin?1.8V, HSST	SOT-23-5	28d04	DC1	6g Tor
ER5	XC9237G25CM	DC/DC-IC	PWM/PFM st-dwn, 1.2MHz, 2.5V±2%, 600mA, CL, Vin?1.8V, HSST	SOT-23-5	28d04	DC1	6g Tor
ER6	XC9237G26CM	DC/DC-IC	PWM/PFM st-dwn, 1.2MHz, 2.6V±2%, 600mA, CL, Vin?1.8V, HSST	SOT-23-5	28d04	DC1	6g Tor
ER7	XC9237G27CM	DC/DC-IC	PWM/PFM st-dwn, 1.2MHz, 2.7V±2%, 600mA, CL, Vin?1.8V, HSST	SOT-23-5	28d04	DC1	6g Tor
ER8	XC9237G28CM	DC/DC-IC	PWM/PFM st-dwn, 1.2MHz, 2.8V±2%, 600mA, CL, Vin?1.8V, HSST	SOT-23-5	28d04	DC1	6g Tor
ER9	XC9237G29CM	DC/DC-IC	PWM/PFM st-dwn, 1.2MHz, 2.9V±2%, 600mA, CL, Vin?1.8V, HSST	SOT-23-5	28d04	DC1	6g Tor
ERA	XC9237G2ACM	DC/DC-IC	PWM/PFM st-dwn, 1.2MHz, 2.05V±2%, 600mA, CL, Vin?1.8V, HSST	SOT-23-5	28d04	DC1	6g Tor
ERB	XC9237G2BCM	DC/DC-IC	PWM/PFM st-dwn, 1.2MHz, 2.15V±2%, 600mA, CL, Vin?1.8V, HSST	SOT-23-5	28d04	DC1	6g Tor
ERC	XC9237G2CCM	DC/DC-IC	PWM/PFM st-dwn, 1.2MHz, 2.25V±2%, 600mA, CL, Vin?1.8V, HSST	SOT-23-5	28d04	DC1	6g Tor
ERD	XC9237G2DCM	DC/DC-IC	PWM/PFM st-dwn, 1.2MHz, 2.35V±2%, 600mA, CL, Vin?1.8V, HSST	SOT-23-5	28d04	DC1	6g Tor
ERE	XC9237G2ECM	DC/DC-IC	PWM/PFM st-dwn, 1.2MHz, 2.45V±2%, 600mA, CL, Vin?1.8V, HSST	SOT-23-5	28d04	DC1	6g Tor
ERF	XC9237G2FCM	DC/DC-IC	PWM/PFM st-dwn, 1.2MHz, 2.55V±2%, 600mA, CL, Vin?1.8V, HSST	SOT-23-5	28d04	DC1	6g Tor
ERH	XC9237G2HCM	DC/DC-IC	PWM/PFM st-dwn, 1.2MHz, 2.65V±2%, 600mA, CL, Vin?1.8V, HSST	SOT-23-5	28d04	DC1	6g Tor
ERK	XC9237G2KCM	DC/DC-IC	PWM/PFM st-dwn, 1.2MHz, 2.75V±2%, 600mA, CL, Vin?1.8V, HSST	SOT-23-5	28d04	DC1	6g Tor
ERL	XC9237G2LCM	DC/DC-IC	PWM/PFM st-dwn, 1.2MHz, 2.85V±2%, 600mA, CL, Vin?1.8V, HSST	SOT-23-5	28d04	DC1	6g Tor
ERM	XC9237G2MCM	DC/DC-IC	PWM/PFM st-dwn, 1.2MHz, 2.95V±2%, 600mA, CL, Vin?1.8V, HSST	SOT-23-5	28d04	DC1	6g Tor
ES	BD485FVE	Vdet-IC	5.6V, +Reset ODO	V5OF-5	30vdx	VD6	6c Rhm
ES	BD4856G	Vdet-IC	5.6V, +Reset ODO	SSOP-5	28vdm	VD6	6c Rhm
ES	R1112N161A	LVR-IC	LDO, LN, -CE, 1.6V±2%, 150mA	SOT-23-5	28cx	VR4	6g Ric
ES	RT9167-41CB	LVR-IC	LDO, +CE, 4.1V±2%, 300mA	SOT-23-5	28vrx	VR7	6g Rtd
ES-	RT9167-41PB	LVR-IC	LDO, +CE, 4.1V±2%, 300mA	SOT-23-5	28vrx	VR7	6g Rtd
ES0	XC9237G30CM	DC/DC-IC	PWM/PFM st-dwn, 1.2MHz, 3.0V±2%, 600mA, CL, Vin?1.8V, HSST	SOT-23-5	28d04	DC1	6g Tor
ES1	XC9237G31CM	DC/DC-IC	PWM/PFM st-dwn, 1.2MHz, 3.1V±2%, 600mA, CL, Vin?1.8V, HSST	SOT-23-5	28d04	DC1	6g Tor
ES15	AIC1742-15BCV	LVR-IC	LDO, 1.5V±2%, 150mA, +CE	SOT-23-5	28vr1	VR7	6a Aic
ES15P	AIC1742-15BPV	LVR-IC	LDO, 1.5V±2%, 150mA, +CE	SOT-23-5	28vr1	VR7	6a Aic
ES18	AIC1742-18BCV	LVR-IC	LDO, 1.8V±2%, 150mA, +CE	SOT-23-5	28vr1	VR7	6a Aic
ES18P	AIC1742-18BPV	LVR-IC	LDO, 1.8V±2%, 150mA, +CE	SOT-23-5	28vr1	VR7	6a Aic
ES2	XC9237G32CM	DC/DC-IC	PWM/PFM st-dwn, 1.2MHz, 3.2V±2%, 600mA, CL, Vin?1.8V, HSST	SOT-23-5	28d04	DC1	6g Tor
ES20	AIC1742-20BCV	LVR-IC	LDO, 2.2V±2%, 150mA, +CE	SOT-23-5	28vr1	VR7	6a Aic
ES20P	AIC1742-20BPV	LVR-IC	LDO, 2.2V±2%, 150mA, +CE	SOT-23-5	28vr1	VR7	6a Aic
ES25	AIC1742-25BCV	LVR-IC	LDO, 2.5V±2%, 150mA, +CE	SOT-23-5	28vr1	VR7	6a Aic
ES25P	AIC1742-25BPV	LVR-IC	LDO, 2.5V±2%, 150mA, +CE	SOT-23-5	28vr1	VR7	6a Aic
ES28	AIC1742-28BCV	LVR-IC	LDO, 2.8V±2%, 150mA, +CE	SOT-23-5	28vr1	VR7	6a Aic
ES28P	AIC1742-28BPV	LVR-IC	LDO, 2.8V±2%, 150mA, +CE	SOT-23-5	28vr1	VR7	6a Aic
ES29	AIC1742-29BCV	LVR-IC	LDO, 2.9V±2%, 150mA, +CE	SOT-23-5	28vr1	VR7	6a Aic
ES29P	AIC1742-29BPV	LVR-IC	LDO, 2.9V±2%, 150mA, +CE	SOT-23-5	28vr1	VR7	6a Aic
ES2J	AIC1742-285BCV	LVR-IC	LDO, 2.85V±2%, 150mA, +CE	SOT-23-5	28vr1	VR7	6a Aic
ES2JP	AIC1742-285BPV	LVR-IC	LDO, 2.85V±2%, 150mA, +CE	SOT-23-5	28vr1	VR7	6a Aic
ES3	XC9237G33CM	DC/DC-IC	PWM/PFM st-dwn, 1.2MHz, 3.3V±2%, 600mA, CL, Vin?1.8V, HSST	SOT-23-5	28d04	DC1	6g Tor
ES30	AIC1742-30BCV	LVR-IC	LDO, 3.0V±2%, 150mA, +CE	SOT-23-5	28vr1	VR7	6a Aic
ES30P	AIC1742-30BPV	LVR-IC	LDO, 3.0V±2%, 150mA, +CE	SOT-23-5	28vr1	VR7	6a Aic
ES33	AIC1742-33BCV	LVR-IC	LDO, 3.3V±2%, 150mA, +CE	SOT-23-5	28vr1	VR7	6a Aic
ES33P	AIC1742-33BPV	LVR-IC	LDO, 3.3V±2%, 150mA, +CE	SOT-23-5	28vr1	VR7	6a Aic
ES4	XC9237G34CM	DC/DC-IC	PWM/PFM st-dwn, 1.2MHz, 3.4V±2%, 600mA, CL, Vin?1.8V, HSST	SOT-23-5	28d04	DC1	6g Tor
ES5	XC9237G35CM	DC/DC-IC	PWM/PFM st-dwn, 1.2MHz, 3.5V±2%, 600mA, CL, Vin?1.8V, HSST	SOT-23-5	28d04	DC1	6g Tor
ES6	XC9237G36CM	DC/DC-IC	PWM/PFM st-dwn, 1.2MHz, 3.6V±2%, 600mA, CL, Vin?1.8V, HSST	SOT-23-5	28d04	DC1	6g Tor
ES7	XC9237G37CM	DC/DC-IC	PWM/PFM st-dwn, 1.2MHz, 3.7V±2%, 600mA, CL, Vin?1.8V, HSST	SOT-23-5	28d04	DC1	6g Tor
ES8	XC9237G38CM	DC/DC-IC	PWM/PFM st-dwn, 1.2MHz, 3.8V±2%, 600mA, CL, Vin?1.8V, HSST	SOT-23-5	28d04	DC1	6g Tor
ES9	XC9237G39CM	DC/DC-IC	PWM/PFM st-dwn, 1.2MHz, 3.9V±2%, 600mA, CL, Vin?1.8V, HSST	SOT-23-5	28d04	DC1	6g Tor
ESA	XC9237G3ACM	DC/DC-IC	PWM/PFM st-dwn, 1.2MHz, 3.05V±2%, 600mA, CL, Vin?1.8V, HSST	SOT-23-5	28d04	DC1	6g Tor
ESB	XC9237G3BCM	DC/DC-IC	PWM/PFM st-dwn, 1.2MHz, 3.15V±2%, 600mA, CL, Vin?1.8V, HSST	SOT-23-5	28d04	DC1	6g Tor
ESC	XC9237G3CCM	DC/DC-IC	PWM/PFM st-dwn, 1.2MHz, 3.25V±2%, 600mA, CL, Vin?1.8V, HSST	SOT-23-5	28d04	DC1	6g Tor
ESD	XC9237G3DCM	DC/DC-IC	PWM/PFM st-dwn, 1.2MHz, 3.35V±2%, 600mA, CL, Vin?1.8V, HSST	SOT-23-5	28d04	DC1	6g Tor
ESE	XC9237G3ECM	DC/DC-IC	PWM/PFM st-dwn, 1.2MHz, 3.45V±2%, 600mA, CL, Vin?1.8V, HSST	SOT-23-5	28d04	DC1	6g Tor
ESF	XC9237G3FCM	DC/DC-IC	PWM/PFM st-dwn, 1.2MHz, 3.55V±2%, 600mA, CL, Vin?1.8V, HSST	SOT-23-5	28d04	DC1	6g Tor
ESH	XC9237G3HCM	DC/DC-IC	PWM/PFM st-dwn, 1.2MHz, 3.65V±2%, 600mA, CL, Vin?1.8V, HSST	SOT-23-5	28d04	DC1	6g Tor
ESK	XC9237G3KCM	DC/DC-IC	PWM/PFM st-dwn, 1.2MHz, 3.75V±2%, 600mA, CL, Vin?1.8V, HSST	SOT-23-5	28d04	DC1	6g Tor
ESL	XC9237G3LCM	DC/DC-IC	PWM/PFM st-dwn, 1.2MHz, 3.85V±2%, 600mA, CL, Vin?1.8V, HSST	SOT-23-5	28d04	DC1	6g Tor
ESM	XC9237G3MCM	DC/DC-IC	PWM/PFM st-dwn, 1.2MHz, 3.95V±2%, 600mA, CL, Vin?1.8V, HSST	SOT-23-5	28d04	DC1	6g Tor
ET	BD485FVE	Vdet-IC	5.7V, +Reset ODO	V5OF-5	30vdx	VD6	6c Rhm
ET	BD4857G	Vdet-IC	5.7V, +Reset ODO	SSOP-5	28vdm	VD6	6c Rhm
ET	R1112N171A	LVR-IC	LDO, LN, -CE, 1.7V±2%, 150mA	SOT-23-5	28cx	VR4	6g Ric
ET	RT9167-42CB	LVR-IC	LDO, +CE, 4.2V±2%, 300mA	SOT-23-5	28vrx	VR7	6g Rtd
ET-	RT9167-42PB	LVR-IC	LDO, +CE, 4.2V±2%, 300mA	SOT-23-5	28vrx	VR7	6g Rtd



SMD code	Type	Function	Short description	Case	Pin.	Sch.	St.	Mnf.
ET0	XC9237G40CM	DC/DC-IC	PWM/PFM st-dwn, 1.2MHz, 4.0V±2%, 600mA, CL, Vin?1.8V, HSST	SOT-23-5	28d04	DC1	6g	Tor
ET8	XC6215B092MR	LVR-IC	LDO, +CE, 0.9V±2%, 200mA	SOT-23-5	28cx	VR4	6g	Tor
ET9	XC6215B102MR	LVR-IC	LDO, +CE, 1V±2%, 200mA	SOT-23-5	28cx	VR4	6g	Tor
ETA	XC6215B112MR	LVR-IC	LDO, +CE, 1.1V±2%, 200mA	SOT-23-5	28cx	VR4	6g	Tor
ETB	XC6215B122MR	LVR-IC	LDO, +CE, 1.2V±2%, 200mA	SOT-23-5	28cx	VR4	6g	Tor
ETC	XC6215B132MR	LVR-IC	LDO, +CE, 1.3V±2%, 200mA	SOT-23-5	28cx	VR4	6g	Tor
ETD	XC6215B142MR	LVR-IC	LDO, +CE, 1.4V±2%, 200mA	SOT-23-5	28cx	VR4	6g	Tor
ETE	XC6215B152MR	LVR-IC	LDO, +CE, 1.5V±2%, 200mA	SOT-23-5	28cx	VR4	6g	Tor
ETF	XC6215B162MR	LVR-IC	LDO, +CE, 1.6V±2%, 200mA	SOT-23-5	28cx	VR4	6g	Tor
ETH	XC6215B172MR	LVR-IC	LDO, +CE, 1.7V±2%, 200mA	SOT-23-5	28cx	VR4	6g	Tor
ETK	XC6215B182MR	LVR-IC	LDO, +CE, 1.8V±2%, 200mA	SOT-23-5	28cx	VR4	6g	Tor
ETL	XC6215B192MR	LVR-IC	LDO, +CE, 1.9V±2%, 200mA	SOT-23-5	28cx	VR4	6g	Tor
ETM	XC6215B202MR	LVR-IC	LDO, +CE, 2V±2%, 200mA	SOT-23-5	28cx	VR4	6g	Tor
ETN	XC6215B212MR	LVR-IC	LDO, +CE, 2.1V±2%, 200mA	SOT-23-5	28cx	VR4	6g	Tor
ETP	XC6215B222MR	LVR-IC	LDO, +CE, 2.2V±2%, 200mA	SOT-23-5	28cx	VR4	6g	Tor
ETR	XC6215B232MR	LVR-IC	LDO, +CE, 2.3V±2%, 200mA	SOT-23-5	28cx	VR4	6g	Tor
ETS	XC6215B242MR	LVR-IC	LDO, +CE, 2.4V±2%, 200mA	SOT-23-5	28cx	VR4	6g	Tor
ETT	XC6215B252MR	LVR-IC	LDO, +CE, 2.5V±2%, 200mA	SOT-23-5	28cx	VR4	6g	Tor
ETU	XC6215B262MR	LVR-IC	LDO, +CE, 2.6V±2%, 200mA	SOT-23-5	28cx	VR4	6g	Tor
ETV	XC6215B272MR	LVR-IC	LDO, +CE, 2.7V±2%, 200mA	SOT-23-5	28cx	VR4	6g	Tor
ETX	XC6215B282MR	LVR-IC	LDO, +CE, 2.8V±2%, 200mA	SOT-23-5	28cx	VR4	6g	Tor
ETY	XC6215B292MR	LVR-IC	LDO, +CE, 2.9V±2%, 200mA	SOT-23-5	28cx	VR4	6g	Tor
ETZ	XC6215B302MR	LVR-IC	LDO, +CE, 3V±2%, 200mA	SOT-23-5	28cx	VR4	6g	Tor
EU	AP1621BW	DC/DC-IC	PWM/VFM step-down, (2.2..8V)	SOT-23-5L	28ul	-	6a	Ana
EU	BD4858FVE	Vdet-IC	5.8V, +Reset ODO	VSO-5	30dv	VD6	6c	Rhm
EU	BD4858G	Vdet-IC	5.8V, +Reset ODO	SSOP-5	28vdm	VD6	6c	Rhm
EU	R1112N181A	LVR-IC	LDO, LN, -CE, 1.8V±2%, 150mA	SOT-23-5	28cx	VR4	6g	Ric
EU	RT9167-43CB	LVR-IC	LDO, +CE, 4.3V±2%, 300mA	SOT-23-5	28vrx	VR7	6g	Rct
EU0	XC6215B312MR	LVR-IC	LDO, +CE, 3.1V±2%, 200mA	SOT-23-5	28cx	VR4	6g	Tor
EU1	XC6215B322MR	LVR-IC	LDO, +CE, 3.2V±2%, 200mA	SOT-23-5	28cx	VR4	6g	Tor
EU2	XC6215B332MR	LVR-IC	LDO, +CE, 3.3V±2%, 200mA	SOT-23-5	28cx	VR4	6g	Tor
EU3	XC6215B342MR	LVR-IC	LDO, +CE, 3.4V±2%, 200mA	SOT-23-5	28cx	VR4	6g	Tor
EU4	XC6215B352MR	LVR-IC	LDO, +CE, 3.5V±2%, 200mA	SOT-23-5	28cx	VR4	6g	Tor
EU5	XC6215B362MR	LVR-IC	LDO, +CE, 3.6V±2%, 200mA	SOT-23-5	28cx	VR4	6g	Tor
EU6	XC6215B372MR	LVR-IC	LDO, +CE, 3.7V±2%, 200mA	SOT-23-5	28cx	VR4	6g	Tor
EU7	XC6215B382MR	LVR-IC	LDO, +CE, 3.8V±2%, 200mA	SOT-23-5	28cx	VR4	6g	Tor
EU8	XC6215B392MR	LVR-IC	LDO, +CE, 3.9V±2%, 200mA	SOT-23-5	28cx	VR4	6g	Tor
EU8	XC9237G08DM	DC/DC-IC	PWM/PFM st-dwn, 3MHz, 0.8V±2%, 600mA, CL, Vin?1.8V, HSST	SOT-23-5	28d04	DC1	6g	Tor
EU9	XC6215B402MR	LVR-IC	LDO, +CE, 4V±2%, 200mA	SOT-23-5	28cx	VR4	6g	Tor
EU9	XC9237G09DM	DC/DC-IC	PWM/PFM st-dwn, 3MHz, 0.9V±2%, 600mA, CL, Vin?1.8V, HSST	SOT-23-5	28d04	DC1	6g	Tor
EUA	XC6215B412MR	LVR-IC	LDO, +CE, 4.1V±2%, 200mA	SOT-23-5	28cx	VR4	6g	Tor
EUB	XC6215B422MR	LVR-IC	LDO, +CE, 4.2V±2%, 200mA	SOT-23-5	28cx	VR4	6g	Tor
EUC	XC6215B432MR	LVR-IC	LDO, +CE, 4.3V±2%, 200mA	SOT-23-5	28cx	VR4	6g	Tor
EUD	XC6215B442MR	LVR-IC	LDO, +CE, 4.4V±2%, 200mA	SOT-23-5	28cx	VR4	6g	Tor
EUE	XC6215B452MR	LVR-IC	LDO, +CE, 4.5V±2%, 200mA	SOT-23-5	28cx	VR4	6g	Tor
EUF	XC6215B462MR	LVR-IC	LDO, +CE, 4.6V±2%, 200mA	SOT-23-5	28cx	VR4	6g	Tor
EUH	XC6215B472MR	LVR-IC	LDO, +CE, 4.7V±2%, 200mA	SOT-23-5	28cx	VR4	6g	Tor
EUK	XC6215B482MR	LVR-IC	LDO, +CE, 4.8V±2%, 200mA	SOT-23-5	28cx	VR4	6g	Tor
EUL	XC6215B492MR	LVR-IC	LDO, +CE, 4.9V±2%, 200mA	SOT-23-5	28cx	VR4	6g	Tor
EUL	XC9237G0LDM	DC/DC-IC	PWM/PFM st-dwn, 3MHz, 0.85V±2%, 600mA, CL, Vin?1.8V, HSST	SOT-23-5	28d04	DC1	6g	Tor
EUM	XC6215B502MR	LVR-IC	LDO, +CE, 5V±2%, 200mA	SOT-23-5	28cx	VR4	6g	Tor
EUM	XC9237G0MDM	DC/DC-IC	PWM/PFM st-dwn, 3MHz, 0.95V±2%, 600mA, CL, Vin?1.8V, HSST	SOT-23-5	28d04	DC1	6g	Tor
EV	1SV241	PIN-diode	Dual, VHF/UHF, 50V, 50mA, <0.23pF, 5Ω(100MHz)	SOT-23-5	28ds	-	6a	San
EV	BD4859FVE	Vdet-IC	5.9V, +Reset ODO	VSO-5	30dv	VD6	6c	Rhm
EV	BD4859G	Vdet-IC	5.9V, +Reset ODO	SSOP-5	28vdm	VD6	6c	Rhm
EV	R1112N191A	LVR-IC	LDO, LN, -CE, 1.9V±2%, 150mA	SOT-23-5	28cx	VR4	6g	Ric
EV0	XC9237G10DM	DC/DC-IC	PWM/PFM st-dwn, 3MHz, 1.0V±2%, 600mA, CL, Vin?1.8V, HSST	SOT-23-5	28d04	DC1	6g	Tor
EV1	XC9237G11DM	DC/DC-IC	PWM/PFM st-dwn, 3MHz, 1.1V±2%, 600mA, CL, Vin?1.8V, HSST	SOT-23-5	28d04	DC1	6g	Tor
EV2	XC9237G12DM	DC/DC-IC	PWM/PFM st-dwn, 3MHz, 1.2V±2%, 600mA, CL, Vin?1.8V, HSST	SOT-23-5	28d04	DC1	6g	Tor
EV3	XC9237G13DM	DC/DC-IC	PWM/PFM st-dwn, 3MHz, 1.3V±2%, 600mA, CL, Vin?1.8V, HSST	SOT-23-5	28d04	DC1	6g	Tor
EV4	XC9237G14DM	DC/DC-IC	PWM/PFM st-dwn, 3MHz, 1.4V±2%, 600mA, CL, Vin?1.8V, HSST	SOT-23-5	28d04	DC1	6g	Tor
EV5	XC9237G15DM	DC/DC-IC	PWM/PFM st-dwn, 3MHz, 1.5V±2%, 600mA, CL, Vin?1.8V, HSST	SOT-23-5	28d04	DC1	6g	Tor
EV6	XC9237G16DM	DC/DC-IC	PWM/PFM st-dwn, 3MHz, 1.6V±2%, 600mA, CL, Vin?1.8V, HSST	SOT-23-5	28d04	DC1	6g	Tor
EV7	XC9237G17DM	DC/DC-IC	PWM/PFM st-dwn, 3MHz, 1.7V±2%, 600mA, CL, Vin?1.8V, HSST	SOT-23-5	28d04	DC1	6g	Tor
EV8	XC9237G18DM	DC/DC-IC	PWM/PFM st-dwn, 3MHz, 1.8V±2%, 600mA, CL, Vin?1.8V, HSST	SOT-23-5	28d04	DC1	6g	Tor
EV9	XC9237G19DM	DC/DC-IC	PWM/PFM st-dwn, 3MHz, 1.9V±2%, 600mA, CL, Vin?1.8V, HSST	SOT-23-5	28d04	DC1	6g	Tor
EVA	XC9237G1ADM	DC/DC-IC	PWM/PFM st-dwn, 3MHz, 1.05V±2%, 600mA, CL, Vin?1.8V, HSST	SOT-23-5	28d04	DC1	6g	Tor
EVB	XC9237G1BDM	DC/DC-IC	PWM/PFM st-dwn, 3MHz, 1.15V±2%, 600mA, CL, Vin?1.8V, HSST	SOT-23-5	28d04	DC1	6g	Tor
EVC	XC9237G1CDM	DC/DC-IC	PWM/PFM st-dwn, 3MHz, 1.25V±2%, 600mA, CL, Vin?1.8V, HSST	SOT-23-5	28d04	DC1	6g	Tor
EVD	XC9237G1DDM	DC/DC-IC	PWM/PFM st-dwn, 3MHz, 1.35V±2%, 600mA, CL, Vin?1.8V, HSST	SOT-23-5	28d04	DC1	6g	Tor



SMD code	Type	Function	Short description	Case	Pin.	Sch. St.	Mnf.
EVE	XC9237G1EDM	DC/DC-IC	PWM/PFM st-dwn, 3MHz, 1.45V±2%, 600mA, CL, Vin?1.8V, HSST	SOT-23-5	28d04	DC1	6g Tor
EVF	XC9237G1FDM	DC/DC-IC	PWM/PFM st-dwn, 3MHz, 1.55V±2%, 600mA, CL, Vin?1.8V, HSST	SOT-23-5	28d04	DC1	6g Tor
EVH	XC9237G1HDM	DC/DC-IC	PWM/PFM st-dwn, 3MHz, 1.65V±2%, 600mA, CL, Vin?1.8V, HSST	SOT-23-5	28d04	DC1	6g Tor
EVK	XC9237G1KDM	DC/DC-IC	PWM/PFM st-dwn, 3MHz, 1.75V±2%, 600mA, CL, Vin?1.8V, HSST	SOT-23-5	28d04	DC1	6g Tor
EVL	XC9237G1LDM	DC/DC-IC	PWM/PFM st-dwn, 3MHz, 1.85V±2%, 600mA, CL, Vin?1.8V, HSST	SOT-23-5	28d04	DC1	6g Tor
EVM	XC9237G1MDM	DC/DC-IC	PWM/PFM st-dwn, 3MHz, 1.95V±2%, 600mA, CL, Vin?1.8V, HSST	SOT-23-5	28d04	DC1	6g Tor
EW	AAT3511IGV-2.63-CC	Vdet-IC	2.63V, -MR, -Reset PPO	SOT-23-5	28xd	VD17	6k Ant
EW	AP1625W	DC/DC-IC	PWM/VFM step-down, (2.2..8V)	SOT-23-5L	28uq	-	6a Ana
EW	BD4860FVE	Vdet-IC	6V, +Reset ODO	VSO5-5	30vdv	VD6	6c Rhm
EW	BD4860G	Vdet-IC	6V, +Reset ODO	SSOP-5	28vdm	VD6	6c Rhm
EW	RT9167-45CB	LVR-IC	LDO, +CE, 4.5V±2%, 300mA	SOT-23-5	28vrx	VR7	6g Rct
EW-	RT9167-45PB	LVR-IC	LDO, +CE, 4.5V±2%, 300mA	SOT-23-5	28vrx	VR7	6g Rct
EX	AAT3515IGV-2.63-B-C	Vdet-IC	2.63V, -MR, ±Reset PPO, 20ms	SOT-23-5	28xf	VD21	6k Ant
EX	AP1621AW	DC/DC-IC	PWM/VFM step-down, (2.2..8V)	SOT-23-5L	28uk	-	6a Ana
EX	AT1201-27X	LVR-IC	LDO, LN, +CE, 2.7V±2%, 150mA	SOT-23-5	28vrx	VR7	6a Atr
EX	RT9167-46CB	LVR-IC	LDO, +CE, 4.6V±2%, 300mA	SOT-23-5	28vrx	VR7	6g Rct
EX0	XC9237G20DM	DC/DC-IC	PWM/PFM st-dwn, 3MHz, 2.0V±2%, 600mA, CL, Vin?1.8V, HSST	SOT-23-5	28d04	DC1	6g Tor
EX1	XC9237G21DM	DC/DC-IC	PWM/PFM st-dwn, 3MHz, 2.1V±2%, 600mA, CL, Vin?1.8V, HSST	SOT-23-5	28d04	DC1	6g Tor
EX2	XC9237G22DM	DC/DC-IC	PWM/PFM st-dwn, 3MHz, 2.2V±2%, 600mA, CL, Vin?1.8V, HSST	SOT-23-5	28d04	DC1	6g Tor
EX3	XC9237G23DM	DC/DC-IC	PWM/PFM st-dwn, 3MHz, 2.3V±2%, 600mA, CL, Vin?1.8V, HSST	SOT-23-5	28d04	DC1	6g Tor
EX4	XC9237G24DM	DC/DC-IC	PWM/PFM st-dwn, 3MHz, 2.4V±2%, 600mA, CL, Vin?1.8V, HSST	SOT-23-5	28d04	DC1	6g Tor
EX5	XC9237G25DM	DC/DC-IC	PWM/PFM st-dwn, 3MHz, 2.5V±2%, 600mA, CL, Vin?1.8V, HSST	SOT-23-5	28d04	DC1	6g Tor
EX6	XC9237G26DM	DC/DC-IC	PWM/PFM st-dwn, 3MHz, 2.6V±2%, 600mA, CL, Vin?1.8V, HSST	SOT-23-5	28d04	DC1	6g Tor
EX7	XC9237G27DM	DC/DC-IC	PWM/PFM st-dwn, 3MHz, 2.7V±2%, 600mA, CL, Vin?1.8V, HSST	SOT-23-5	28d04	DC1	6g Tor
EX8	XC9237G28DM	DC/DC-IC	PWM/PFM st-dwn, 3MHz, 2.8V±2%, 600mA, CL, Vin?1.8V, HSST	SOT-23-5	28d04	DC1	6g Tor
EX9	XC9237G29DM	DC/DC-IC	PWM/PFM st-dwn, 3MHz, 2.9V±2%, 600mA, CL, Vin?1.8V, HSST	SOT-23-5	28d04	DC1	6g Tor
EXA	XC9237G2ADM	DC/DC-IC	PWM/PFM st-dwn, 3MHz, 2.05V±2%, 600mA, CL, Vin?1.8V, HSST	SOT-23-5	28d04	DC1	6g Tor
EXB	XC9237G2BDM	DC/DC-IC	PWM/PFM st-dwn, 3MHz, 2.15V±2%, 600mA, CL, Vin?1.8V, HSST	SOT-23-5	28d04	DC1	6g Tor
EXC	XC9237G2CDM	DC/DC-IC	PWM/PFM st-dwn, 3MHz, 2.25V±2%, 600mA, CL, Vin?1.8V, HSST	SOT-23-5	28d04	DC1	6g Tor
EXD	XC9237G2DDM	DC/DC-IC	PWM/PFM st-dwn, 3MHz, 2.35V±2%, 600mA, CL, Vin?1.8V, HSST	SOT-23-5	28d04	DC1	6g Tor
EXE	XC9237G2EDM	DC/DC-IC	PWM/PFM st-dwn, 3MHz, 2.45V±2%, 600mA, CL, Vin?1.8V, HSST	SOT-23-5	28d04	DC1	6g Tor
EXF	XC9237G2FDM	DC/DC-IC	PWM/PFM st-dwn, 3MHz, 2.55V±2%, 600mA, CL, Vin?1.8V, HSST	SOT-23-5	28d04	DC1	6g Tor
EXH	XC9237G2HDM	DC/DC-IC	PWM/PFM st-dwn, 3MHz, 2.65V±2%, 600mA, CL, Vin?1.8V, HSST	SOT-23-5	28d04	DC1	6g Tor
EXK	XC9237G2KDM	DC/DC-IC	PWM/PFM st-dwn, 3MHz, 2.75V±2%, 600mA, CL, Vin?1.8V, HSST	SOT-23-5	28d04	DC1	6g Tor
EXL	XC9237G2LDM	DC/DC-IC	PWM/PFM st-dwn, 3MHz, 2.85V±2%, 600mA, CL, Vin?1.8V, HSST	SOT-23-5	28d04	DC1	6g Tor
EXM	XC9237G2MDM	DC/DC-IC	PWM/PFM st-dwn, 3MHz, 2.95V±2%, 600mA, CL, Vin?1.8V, HSST	SOT-23-5	28d04	DC1	6g Tor
EY	RT9167-47CB	LVR-IC	LDO, +CE, 4.7V±2%, 300mA	SOT-23-5	28vrx	VR7	6g Rct
EY-	RT9167-47PB	LVR-IC	LDO, +CE, 4.7V±2%, 300mA	SOT-23-5	28vrx	VR7	6g Rct
EY0	XC9237G30DM	DC/DC-IC	PWM/PFM st-dwn, 3MHz, 3.0V±2%, 600mA, CL, Vin?1.8V, HSST	SOT-23-5	28d04	DC1	6g Tor
EY1	XC9237G31DM	DC/DC-IC	PWM/PFM st-dwn, 3MHz, 3.1V±2%, 600mA, CL, Vin?1.8V, HSST	SOT-23-5	28d04	DC1	6g Tor
EY2	XC9237G32DM	DC/DC-IC	PWM/PFM st-dwn, 3MHz, 3.2V±2%, 600mA, CL, Vin?1.8V, HSST	SOT-23-5	28d04	DC1	6g Tor
EY3	XC9237G33DM	DC/DC-IC	PWM/PFM st-dwn, 3MHz, 3.3V±2%, 600mA, CL, Vin?1.8V, HSST	SOT-23-5	28d04	DC1	6g Tor
EY4	XC9237G34DM	DC/DC-IC	PWM/PFM st-dwn, 3MHz, 3.4V±2%, 600mA, CL, Vin?1.8V, HSST	SOT-23-5	28d04	DC1	6g Tor
EY5	XC9237G35DM	DC/DC-IC	PWM/PFM st-dwn, 3MHz, 3.5V±2%, 600mA, CL, Vin?1.8V, HSST	SOT-23-5	28d04	DC1	6g Tor
EY6	XC9237G36DM	DC/DC-IC	PWM/PFM st-dwn, 3MHz, 3.6V±2%, 600mA, CL, Vin?1.8V, HSST	SOT-23-5	28d04	DC1	6g Tor
EY7	XC9237G37DM	DC/DC-IC	PWM/PFM st-dwn, 3MHz, 3.7V±2%, 600mA, CL, Vin?1.8V, HSST	SOT-23-5	28d04	DC1	6g Tor
EY8	XC9237G38DM	DC/DC-IC	PWM/PFM st-dwn, 3MHz, 3.8V±2%, 600mA, CL, Vin?1.8V, HSST	SOT-23-5	28d04	DC1	6g Tor
EY9	XC9237G39DM	DC/DC-IC	PWM/PFM st-dwn, 3MHz, 3.9V±2%, 600mA, CL, Vin?1.8V, HSST	SOT-23-5	28d04	DC1	6g Tor
EYA	XC9237G3ADM	DC/DC-IC	PWM/PFM st-dwn, 3MHz, 3.05V±2%, 600mA, CL, Vin?1.8V, HSST	SOT-23-5	28d04	DC1	6g Tor
EYB	XC9237G3BDM	DC/DC-IC	PWM/PFM st-dwn, 3MHz, 3.15V±2%, 600mA, CL, Vin?1.8V, HSST	SOT-23-5	28d04	DC1	6g Tor
EYC	XC9237G3CDM	DC/DC-IC	PWM/PFM st-dwn, 3MHz, 3.25V±2%, 600mA, CL, Vin?1.8V, HSST	SOT-23-5	28d04	DC1	6g Tor
EYD	XC9237G3DDM	DC/DC-IC	PWM/PFM st-dwn, 3MHz, 3.35V±2%, 600mA, CL, Vin?1.8V, HSST	SOT-23-5	28d04	DC1	6g Tor
EYE	XC9237G3EDM	DC/DC-IC	PWM/PFM st-dwn, 3MHz, 3.45V±2%, 600mA, CL, Vin?1.8V, HSST	SOT-23-5	28d04	DC1	6g Tor
EYF	XC9237G3FDM	DC/DC-IC	PWM/PFM st-dwn, 3MHz, 3.55V±2%, 600mA, CL, Vin?1.8V, HSST	SOT-23-5	28d04	DC1	6g Tor
EYH	XC9237G3HDM	DC/DC-IC	PWM/PFM st-dwn, 3MHz, 3.65V±2%, 600mA, CL, Vin?1.8V, HSST	SOT-23-5	28d04	DC1	6g Tor
EYK	XC9237G3KDM	DC/DC-IC	PWM/PFM st-dwn, 3MHz, 3.75V±2%, 600mA, CL, Vin?1.8V, HSST	SOT-23-5	28d04	DC1	6g Tor
EYL	XC9237G3LDM	DC/DC-IC	PWM/PFM st-dwn, 3MHz, 3.85V±2%, 600mA, CL, Vin?1.8V, HSST	SOT-23-5	28d04	DC1	6g Tor
EYM	XC9237G3MDM	DC/DC-IC	PWM/PFM st-dwn, 3MHz, 3.95V±2%, 600mA, CL, Vin?1.8V, HSST	SOT-23-5	28d04	DC1	6g Tor
EZ	RT9167-48CB	LVR-IC	LDO, +CE, 4.8V±2%, 300mA	SOT-23-5	28vrx	VR7	6g Rct
EZ0	XC9237G40DM	DC/DC-IC	PWM/PFM st-dwn, 3MHz, 4.0V±2%, 600mA, CL, Vin?1.8V, HSST	SOT-23-5	28d04	DC1	6g Tor
F0	R1111N201B	LVR-IC	LDO, LN, +CE, 2V±2%, 200mA	SOT-23-5	28cx	VR4	6g Ric
F0	RN5VD50AA	Vdet-IC	5V, +Reset PPO	SOT-23-5	28vdo	VD3	6g Ric
F0	Si91844DT-26	LVR-IC	LDO, LN, +CE, -Error, 2.6V±1.5%, 150mA	SOT-23-5	28w	VR17	6k Vs
F00	74AUC1G00GV	CMOS-Logic	2-input NAND gate	SOT753	28/Log1	Log1	6a Phi
F02	74AUC1G02GV	CMOS-Logic	2-input NOR gate	SOT753	28/Log2	Log2	6a Phi
f02	XC7SH02GV	CMOS-Logic	2-input NOR gate	SOT753	28/Log2	Log2	6a Phi
F04	74AUC1G04GV	CMOS-Logic	Inverter	SOT753	28/Log6	Log6	6a Phi
f04	XC7SH04GV	CMOS-Logic	Inverter	SOT753	28/Log6	Log6	6a Phi
F05	SMF05	TVS	Quad, Vbr=5V, 12A, 200W(1ms)	SC-70-5L	28bc	-	6a Smt
F08	74AUC1G08GV	CMOS-Logic	2-input AND gate	SOT753	28/Log3	Log3	6a Phi



SMD code	Type	Function	Short description	Case	Pin.	Sch.	St.	Mnf.
f08	XC7SH08GV	CMOS-Logic	2-input AND gate	SOT753	28/Log3	Log3	6a	Phi
F0A	R1118N081B	LVR-IC	+CE, 0.8V±1%, 150mA	SOT-23-5	28cx	VR4	6g	Ric
F0A	XC6108C50AMR	Vdet-IC	5.0V±2.5%, Hst, -Reset PPO	SOT-23-5	28rm	-	6g	Tor
F0B	R1118N091B	LVR-IC	+CE, 0.9V±1%, 150mA	SOT-23-5	28cx	VR4	6g	Ric
F0B	XC6108C50BMR	Vdet-IC	5.0V, -Reset PPO	SOT-23-5	28rm	-	6g	Tor
F0C	R1118N101B	LVR-IC	+CE, 1V±1%, 150mA	SOT-23-5	28cx	VR4	6g	Ric
F0C	XC6108C50CMR	Vdet-IC	5.0V±2.5%, Hst, -Reset PPO	SOT-23-5	28rk	-	6g	Tor
F0D	R1118N111B	LVR-IC	+CE, 1.1V±1%, 150mA	SOT-23-5	28cx	VR4	6g	Ric
F0D	XC6108C50DMR	Vdet-IC	5.0V, -Reset PPO	SOT-23-5	28rk	-	6g	Tor
F0E	R1118N121B	LVR-IC	+CE, 1.2V±1%, 150mA	SOT-23-5	28cx	VR4	6g	Ric
F0F	R1118N121B5	LVR-IC	+CE, 1.25V±1%, 150mA	SOT-23-5	28cx	VR4	6g	Ric
F0G	R1118N131B	LVR-IC	+CE, 1.3V±1%, 150mA	SOT-23-5	28cx	VR4	6g	Ric
F0H	R1118N141B	LVR-IC	+CE, 1.4V±1%, 150mA	SOT-23-5	28cx	VR4	6g	Ric
F0J	R1118N151B	LVR-IC	+CE, 1.5V±1%, 150mA	SOT-23-5	28cx	VR4	6g	Ric
F0K	R1118N161B	LVR-IC	+CE, 1.6V±1%, 150mA	SOT-23-5	28cx	VR4	6g	Ric
F0L	R1118N171B	LVR-IC	+CE, 1.7V±1%, 150mA	SOT-23-5	28cx	VR4	6g	Ric
F0M	R1118N181B	LVR-IC	+CE, 1.8V±1%, 150mA	SOT-23-5	28cx	VR4	6g	Ric
F0N	R1118N181B5	LVR-IC	+CE, 1.85V±1%, 150mA	SOT-23-5	28cx	VR4	6g	Ric
F0P	R1118N191B	LVR-IC	+CE, 1.9V±1%, 150mA	SOT-23-5	28cx	VR4	6g	Ric
F0Q	R1118N201B	LVR-IC	+CE, 2V±1%, 150mA	SOT-23-5	28cx	VR4	6g	Ric
F0R	R1118N211B	LVR-IC	+CE, 2.1V±1%, 150mA	SOT-23-5	28cx	VR4	6g	Ric
F0S	R1118N221B	LVR-IC	+CE, 2.2V±1%, 150mA	SOT-23-5	28cx	VR4	6g	Ric
F0T	R1118N231B	LVR-IC	+CE, 2.3V±1%, 150mA	SOT-23-5	28cx	VR4	6g	Ric
F0U	R1118N241B	LVR-IC	+CE, 2.4V±1%, 150mA	SOT-23-5	28cx	VR4	6g	Ric
F0V	R1118N251B	LVR-IC	+CE, 2.5V±1%, 150mA	SOT-23-5	28cx	VR4	6g	Ric
F0W	R1118N261B	LVR-IC	+CE, 2.6V±1%, 150mA	SOT-23-5	28cx	VR4	6g	Ric
F0X	R1118N271B	LVR-IC	+CE, 2.7V±1%, 150mA	SOT-23-5	28cx	VR4	6g	Ric
F0Y	R1118N281B	LVR-IC	+CE, 2.8V±1%, 150mA	SOT-23-5	28cx	VR4	6g	Ric
F0Z	R1118N281B5	LVR-IC	+CE, 2.85V±1%, 150mA	SOT-23-5	28cx	VR4	6g	Ric
F1	ELM7SH00MB	CMOS-Logic	2-input NAND gate	SOT-25	28/Log1	Log1	6g	Elm
F1	ELM7SH00TB	CMOS-Logic	2-input NAND gate	SC-88A	28/Log1	Log1	6g	Elm
F1	HD74HCT1G00CM	CMOS-Logic	2-input NAND gate	CMPAK-5	28/Log1	Log1	6a	Ren
F1	R1111N211B	LVR-IC	LDO, LN, +CE, 2.1V±2%, 200mA	SOT-23-5	28cx	VR4	6g	Ric
F1	RN5VD51AA	Vdet-IC	5.1V, +Reset PPO	SOT-23-5	28vdo	VD3	6g	Ric
F10	R1224N102F	DC/DC-IC	PWMVFM step-down, 1V, 500KHz	SOT-23-5	28ud	DC7	6g	Ric
F12	R1224N122F	DC/DC-IC	PWMVFM step-down, 1.2V, 500KHz	SOT-23-5	28ud	DC7	6g	Ric
F12	SMF12	TVS	Quad, Vbr=12V, 8A, 200W(1ms)	SC-70-5L	28bc	-	6a	Smt
f14	XC7SH14GV	CMOS-Logic	Inverting Schmitt-trigger	SOT753	28/Log7	Log7	6a	Phi
F15	R1224N152F	DC/DC-IC	PWMVFM step-down, 1.5V, 500KHz	SOT-23-5	28ud	DC7	6g	Ric
F18	R1224N182F	DC/DC-IC	PWMVFM step-down, 1.8V, 500KHz	SOT-23-5	28ud	DC7	6g	Ric
F1A	R1118N081D	LVR-IC	+CE, CL discharge, 0.8V±1%, 150mA	SOT-23-5	28cx	VR4	6g	Ric
F1B	R1118N091D	LVR-IC	+CE, CL discharge, 0.9V±1%, 150mA	SOT-23-5	28cx	VR4	6g	Ric
F1C	R1118N101D	LVR-IC	+CE, CL discharge, 1V±1%, 150mA	SOT-23-5	28cx	VR4	6g	Ric
F1D	R1118N111D	LVR-IC	+CE, CL discharge, 1.1V±1%, 150mA	SOT-23-5	28cx	VR4	6g	Ric
F1E	R1118N121D	LVR-IC	+CE, CL discharge, 1.2V±1%, 150mA	SOT-23-5	28cx	VR4	6g	Ric
F1F	R1118N121D5	LVR-IC	+CE, CL discharge, 1.25V±1%, 150mA	SOT-23-5	28cx	VR4	6g	Ric
F1G	R1118N131D	LVR-IC	+CE, CL discharge, 1.3V±1%, 150mA	SOT-23-5	28cx	VR4	6g	Ric
F1H	R1118N141D	LVR-IC	+CE, CL discharge, 1.4V±1%, 150mA	SOT-23-5	28cx	VR4	6g	Ric
F1J	R1118N151D	LVR-IC	+CE, CL discharge, 1.5V±1%, 150mA	SOT-23-5	28cx	VR4	6g	Ric
F1K	R1118N161D	LVR-IC	+CE, CL discharge, 1.6V±1%, 150mA	SOT-23-5	28cx	VR4	6g	Ric
F1L	R1118N171D	LVR-IC	+CE, CL discharge, 1.7V±1%, 150mA	SOT-23-5	28cx	VR4	6g	Ric
F1M	R1118N181D	LVR-IC	+CE, CL discharge, 1.8V±1%, 150mA	SOT-23-5	28cx	VR4	6g	Ric
F1N	R1118N181D5	LVR-IC	+CE, CL discharge, 1.85V±1%, 150mA	SOT-23-5	28cx	VR4	6g	Ric
F1P	R1118N191D	LVR-IC	+CE, CL discharge, 1.9V±1%, 150mA	SOT-23-5	28cx	VR4	6g	Ric
F1Q	R1118N201D	LVR-IC	+CE, CL discharge, 2V±1%, 150mA	SOT-23-5	28cx	VR4	6g	Ric
F1R	R1118N211D	LVR-IC	+CE, CL discharge, 2.1V±1%, 150mA	SOT-23-5	28cx	VR4	6g	Ric
F1S	R1118N221D	LVR-IC	+CE, CL discharge, 2.2V±1%, 150mA	SOT-23-5	28cx	VR4	6g	Ric
F1T	R1118N231D	LVR-IC	+CE, CL discharge, 2.3V±1%, 150mA	SOT-23-5	28cx	VR4	6g	Ric
F1U	R1118N241D	LVR-IC	+CE, CL discharge, 2.4V±1%, 150mA	SOT-23-5	28cx	VR4	6g	Ric
F1V	R1118N251D	LVR-IC	+CE, CL discharge, 2.5V±1%, 150mA	SOT-23-5	28cx	VR4	6g	Ric
F1W	R1118N261D	LVR-IC	+CE, CL discharge, 2.6V±1%, 150mA	SOT-23-5	28cx	VR4	6g	Ric
F1X	R1118N271D	LVR-IC	+CE, CL discharge, 2.7V±1%, 150mA	SOT-23-5	28cx	VR4	6g	Ric
F1Y	R1118N281D	LVR-IC	+CE, CL discharge, 2.8V±1%, 150mA	SOT-23-5	28cx	VR4	6g	Ric
F1Z	R1118N281D5	LVR-IC	+CE, CL discharge, 2.85V±1%, 150mA	SOT-23-5	28cx	VR4	6g	Ric
F2	ELM74SH08MB	CMOS-Logic	2-input AND gate	SOT-25	28/Log3	Log3	6g	Elm
F2	ELM74SH08TB	CMOS-Logic	2-input AND gate	SC-88A	28/Log3	Log3	6g	Elm
F2	HD74HCT1G08CM	CMOS-Logic	2-input AND gate	CMPAK-5	28/Log3	Log3	6a	Ren
F2	R1111N221B	LVR-IC	LDO, LN, +CE, 2.2V±2%, 200mA	SOT-23-5	28cx	VR4	6g	Ric
F2	RN5VD52AA	Vdet-IC	5.2V, +Reset PPO	SOT-23-5	28vdo	VD3	6g	Ric
F212CG	UR6225G-12-AF5-C	LVR-IC	1.2V±2%, 100mA, Halogen Free	SOT-23-5	28ym	VR1	6a	Utc



SMD code	Type	Function	Short description	Case	Pin.	Sch.	St.	Mnf.
F247CL	UR6225L-47-AF5-C	LVR-IC	4.7V±2%, 100mA, Lead Free	SOT-23-5	28ym	VR1	6a	Utc
F247FG	UR6225G-47-AF5-F	LVR-IC	4.7V±2%, 100mA, Halogen Free	SOT-23-5	28vu	VR1	6a	Utc
F247FL	UR6225L-47-AF5-F	LVR-IC	4.7V±2%, 100mA, Lead Free	SOT-23-5	28vu	VR1	6a	Utc
F248CG	UR6225G-48-AF5-C	LVR-IC	4.8V±2%, 100mA, Halogen Free	SOT-23-5	28ym	VR1	6a	Utc
F248CL	UR6225L-48-AF5-C	LVR-IC	4.8V±2%, 100mA, Lead Free	SOT-23-5	28ym	VR1	6a	Utc
F248FG	UR6225G-48-AF5-F	LVR-IC	4.8V±2%, 100mA, Halogen Free	SOT-23-5	28vu	VR1	6a	Utc
F248FL	UR6225L-48-AF5-F	LVR-IC	4.8V±2%, 100mA, Lead Free	SOT-23-5	28vu	VR1	6a	Utc
F249CG	UR6225G-49-AF5-C	LVR-IC	4.9V±2%, 100mA, Halogen Free	SOT-23-5	28ym	VR1	6a	Utc
F249CL	UR6225L-49-AF5-C	LVR-IC	4.9V±2%, 100mA, Lead Free	SOT-23-5	28ym	VR1	6a	Utc
F249FG	UR6225G-49-AF5-F	LVR-IC	4.9V±2%, 100mA, Halogen Free	SOT-23-5	28vu	VR1	6a	Utc
F249FL	UR6225L-49-AF5-F	LVR-IC	4.9V±2%, 100mA, Lead Free	SOT-23-5	28vu	VR1	6a	Utc
F25	R1224N252F	DC/DC-IC	PWMVFM step-down, 2.5V, 500KHz	SOT-23-5	28ud	DC7	6g	Ric
f25	XC7SH125GV	CMOS-Logic	Bus buffer gate with 3-state output	SOT753	28/Log14	Log14	6a	Phi
F250CG	UR6225G-50-AF5-C	LVR-IC	5.0V±2%, 100mA, Halogen Free	SOT-23-5	28ym	VR1	6a	Utc
F250CL	UR6225L-50-AF5-C	LVR-IC	5.0V±2%, 100mA, Lead Free	SOT-23-5	28ym	VR1	6a	Utc
F250FG	UR6225G-50-AF5-F	LVR-IC	5.0V±2%, 100mA, Halogen Free	SOT-23-5	28vu	VR1	6a	Utc
F250FL	UR6225L-50-AF5-F	LVR-IC	5.0V±2%, 100mA, Lead Free	SOT-23-5	28vu	VR1	6a	Utc
F251CG	UR6225G-51-AF5-C	LVR-IC	5.1V±2%, 100mA, Halogen Free	SOT-23-5	28ym	VR1	6a	Utc
F251CL	UR6225L-51-AF5-C	LVR-IC	5.1V±2%, 100mA, Lead Free	SOT-23-5	28ym	VR1	6a	Utc
F251FG	UR6225G-51-AF5-F	LVR-IC	5.1V±2%, 100mA, Halogen Free	SOT-23-5	28vu	VR1	6a	Utc
F251FL	UR6225L-51-AF5-F	LVR-IC	5.1V±2%, 100mA, Lead Free	SOT-23-5	28vu	VR1	6a	Utc
F252CG	UR6225G-52-AF5-C	LVR-IC	5.2V±2%, 100mA, Halogen Free	SOT-23-5	28ym	VR1	6a	Utc
F252CL	UR6225L-52-AF5-C	LVR-IC	5.2V±2%, 100mA, Lead Free	SOT-23-5	28ym	VR1	6a	Utc
F252FG	UR6225G-52-AF5-F	LVR-IC	5.2V±2%, 100mA, Halogen Free	SOT-23-5	28vu	VR1	6a	Utc
F252FL	UR6225L-52-AF5-F	LVR-IC	5.2V±2%, 100mA, Lead Free	SOT-23-5	28vu	VR1	6a	Utc
F253CG	UR6225G-53-AF5-C	LVR-IC	5.3V±2%, 100mA, Halogen Free	SOT-23-5	28ym	VR1	6a	Utc
F253CL	UR6225L-53-AF5-C	LVR-IC	5.3V±2%, 100mA, Lead Free	SOT-23-5	28ym	VR1	6a	Utc
F253FG	UR6225G-53-AF5-F	LVR-IC	5.3V±2%, 100mA, Halogen Free	SOT-23-5	28vu	VR1	6a	Utc
F253FL	UR6225L-53-AF5-F	LVR-IC	5.3V±2%, 100mA, Lead Free	SOT-23-5	28vu	VR1	6a	Utc
F254CG	UR6225G-54-AF5-C	LVR-IC	5.4V±2%, 100mA, Halogen Free	SOT-23-5	28ym	VR1	6a	Utc
F254CL	UR6225L-54-AF5-C	LVR-IC	5.4V±2%, 100mA, Lead Free	SOT-23-5	28ym	VR1	6a	Utc
F254FG	UR6225G-54-AF5-F	LVR-IC	5.4V±2%, 100mA, Halogen Free	SOT-23-5	28vu	VR1	6a	Utc
F254FL	UR6225L-54-AF5-F	LVR-IC	5.4V±2%, 100mA, Lead Free	SOT-23-5	28vu	VR1	6a	Utc
F255CG	UR6225G-55-AF5-C	LVR-IC	5.5V±2%, 100mA, Halogen Free	SOT-23-5	28ym	VR1	6a	Utc
F255CL	UR6225L-55-AF5-C	LVR-IC	5.5V±2%, 100mA, Lead Free	SOT-23-5	28ym	VR1	6a	Utc
F255FG	UR6225G-55-AF5-F	LVR-IC	5.5V±2%, 100mA, Halogen Free	SOT-23-5	28vu	VR1	6a	Utc
F255FL	UR6225L-55-AF5-F	LVR-IC	5.5V±2%, 100mA, Lead Free	SOT-23-5	28vu	VR1	6a	Utc
F256CG	UR6225G-56-AF5-C	LVR-IC	5.6V±2%, 100mA, Halogen Free	SOT-23-5	28ym	VR1	6a	Utc
F256CL	UR6225L-56-AF5-C	LVR-IC	5.6V±2%, 100mA, Lead Free	SOT-23-5	28ym	VR1	6a	Utc
F256FG	UR6225G-56-AF5-F	LVR-IC	5.6V±2%, 100mA, Halogen Free	SOT-23-5	28vu	VR1	6a	Utc
F256FL	UR6225L-56-AF5-F	LVR-IC	5.6V±2%, 100mA, Lead Free	SOT-23-5	28vu	VR1	6a	Utc
F257CG	UR6225G-57-AF5-C	LVR-IC	5.7V±2%, 100mA, Halogen Free	SOT-23-5	28ym	VR1	6a	Utc
F257CL	UR6225L-57-AF5-C	LVR-IC	5.7V±2%, 100mA, Lead Free	SOT-23-5	28ym	VR1	6a	Utc
F257FG	UR6225G-57-AF5-F	LVR-IC	5.7V±2%, 100mA, Halogen Free	SOT-23-5	28vu	VR1	6a	Utc
F257FL	UR6225L-57-AF5-F	LVR-IC	5.7V±2%, 100mA, Lead Free	SOT-23-5	28vu	VR1	6a	Utc
F258CG	UR6225G-58-AF5-C	LVR-IC	5.8V±2%, 100mA, Halogen Free	SOT-23-5	28ym	VR1	6a	Utc
F258CL	UR6225L-58-AF5-C	LVR-IC	5.8V±2%, 100mA, Lead Free	SOT-23-5	28ym	VR1	6a	Utc
F258FG	UR6225G-58-AF5-F	LVR-IC	5.8V±2%, 100mA, Halogen Free	SOT-23-5	28vu	VR1	6a	Utc
F258FL	UR6225L-58-AF5-F	LVR-IC	5.8V±2%, 100mA, Lead Free	SOT-23-5	28vu	VR1	6a	Utc
F259CG	UR6225G-59-AF5-C	LVR-IC	5.9V±2%, 100mA, Halogen Free	SOT-23-5	28ym	VR1	6a	Utc
F259CL	UR6225L-59-AF5-C	LVR-IC	5.9V±2%, 100mA, Lead Free	SOT-23-5	28ym	VR1	6a	Utc
F259FG	UR6225G-59-AF5-F	LVR-IC	5.9V±2%, 100mA, Halogen Free	SOT-23-5	28vu	VR1	6a	Utc
F259FL	UR6225L-59-AF5-F	LVR-IC	5.9V±2%, 100mA, Lead Free	SOT-23-5	28vu	VR1	6a	Utc
F260CG	UR6225G-60-AF5-C	LVR-IC	6.0V±2%, 100mA, Halogen Free	SOT-23-5	28ym	VR1	6a	Utc
F260CL	UR6225L-60-AF5-C	LVR-IC	6.0V±2%, 100mA, Lead Free	SOT-23-5	28ym	VR1	6a	Utc
F260FG	UR6225G-60-AF5-F	LVR-IC	6.0V±2%, 100mA, Halogen Free	SOT-23-5	28vu	VR1	6a	Utc
F260FL	UR6225L-60-AF5-F	LVR-IC	6.0V±2%, 100mA, Lead Free	SOT-23-5	28vu	VR1	6a	Utc
F2JCG	UR6225G-285-AF5-C	LVR-IC	2.85V±2%, 100mA, Halogen Free	SOT-23-5	28ym	VR1	6a	Utc
F2JCL	UR6225L-285-AF5-C	LVR-IC	2.85V±2%, 100mA, Lead Free	SOT-23-5	28ym	VR1	6a	Utc
F2JFG	UR6225G-285-AF5-F	LVR-IC	2.85V±2%, 100mA, Halogen Free	SOT-23-5	28vu	VR1	6a	Utc
F2JFL	UR6225L-285-AF5-F	LVR-IC	2.85V±2%, 100mA, Lead Free	SOT-23-5	28vu	VR1	6a	Utc
F3	ELM74SH02MB	CMOS-Logic	2-input NOR gate	SOT-25	28/Log2	Log2	6g	Elm
F3	ELM74SH02TB	CMOS-Logic	2-input NOR gate	SC-88A	28/Log2	Log2	6g	Elm
F3	HD74HCT1G02CM	CMOS-Logic	2-input NOR gate	CMPAK-5	28/Log2	Log2	6a	Ren
F3	R1111N231B	LVR-IC	LDO, LN, +CE, 2.3V±2%, 200mA	SOT-23-5	28xc	VR4	6g	Ric
F3	RN5VD53AA	Vdet-IC	5.3V, +Reset PPO	SOT-23-5	28vdo	VD3	6g	Ric
F30	R1224N302F	DC/DC-IC	PWMVFM step-down, 3V, 500KHz	SOT-23-5	28ud	DC7	6g	Ric
F32	74AUC1G32GV	CMOS-Logic	2-input OR gate	SOT753	28/Log4	Log4	6a	Phi
f32	XC7SH32GV	CMOS-Logic	2-input OR gate	SOT753	28/Log4	Log4	6a	Phi
F33	R1224N332F	DC/DC-IC	PWMVFM step-down, 3.3V, 500KHz	SOT-23-5	28ud	DC7	6g	Ric



SMD code	Type	Function	Short description	Case	Pin.	Sch.	St.	Mnf.
F4	ELM74SH32MB	CMOS-Logic	2-input OR gate	SOT-25	28/Log4	Log4	6g	Elm
F4	ELM74SH32TB	CMOS-Logic	2-input OR gate	SC-88A	28/Log4	Log4	6g	Elm
F4	HD74HCT1G32CM	CMOS-Logic	2-input OR gate	CMPAK-5	28/Log4	Log4	6a	Ren
F4	R1111N241B	LVR-IC	LDO, LN, +CE, 2.4V±2%, 200mA	SOT-23-5	28cx	VR4	6g	Ric
F4	RN5VD54AA	Vdet-IC	5.4V, +Reset PPO	SOT-23-5	28vdo	VD3	6g	Ric
F5	ELM7SH04MB	CMOS-Logic	Inverter	SOT-25	28/Log6	Log6	6g	Elm
F5	ELM7SH04TB	CMOS-Logic	Inverter	SC-88A	28/Log6	Log6	6g	Elm
F5	HD74HCT1G04CM	CMOS-Logic	Inverter	CMPAK-5	28/Log6	Log6	6a	Ren
F5	MC78PC25N	LVR-IC	LDO, LN, +CE, 2.5V±2.5%, 100mA	SOT-23-5	28cx	VR4	6b	Ons
F5	R1111N251B	LVR-IC	LDO, LN, +CE, 2.5V±2%, 200mA	SOT-23-5	28cx	VR4	6g	Ric
F5	RN5VD55AA	Vdet-IC	5.5V, +Reset PPO	SOT-23-5	28vdo	VD3	6g	Ric
F50	R1224N502F	DC/DC-IC	PWMVFM step-down, 5V, 500KHz	SOT-23-5	28ud	DC7	6g	Ric
F55	R1224N552F	DC/DC-IC	PWMVFM step-down, 5.5V, 500KHz	SOT-23-5	28ud	DC7	6g	Ric
F6	ELM7SHU04MB	CMOS-Logic	Unbuffered Inverter	SOT-25	28/Log6	Log6	6g	Elm
F6	ELM7SHU04TB	CMOS-Logic	Unbuffered Inverter	SC-88A	28/Log6	Log6	6g	Elm
F6	R1111N261B	LVR-IC	LDO, LN, +CE, 2.6V±2%, 200mA	SOT-23-5	28cx	VR4	6g	Ric
F6	RN5VD56AA	Vdet-IC	5.6V, +Reset PPO	SOT-23-5	28vdo	VD3	6g	Ric
F6	Si91844DT-18	LVR-IC	LDO, LN, +CE, -Error, 1.8V±1.5%, 150mA	SOT-23-5	28w	VR17	6k	Vs
F60	R1224N602F	DC/DC-IC	PWMVFM step-down, 6V, 500KHz	SOT-23-5	28ud	DC7	6g	Ric
F7	R1111N271B	LVR-IC	LDO, LN, +CE, 2.7V±2%, 200mA	SOT-23-5	28cx	VR4	6g	Ric
F7	RN5VD57AA	Vdet-IC	5.7V, +Reset PPO	SOT-23-5	28vdo	VD3	6g	Ric
F7	Si91844DT-20	LVR-IC	LDO, LN, +CE, -Error, 2V±1.5%, 150mA	SOT-23-5	28w	VR17	6k	Vs
F8	ELM7SH86MB	CMOS-Logic	2-input EXCLUSIVE-OR gate	SOT-25	28/Log5	Log5	6g	Elm
F8	ELM7SH86TB	CMOS-Logic	2-input EXCLUSIVE-OR gate	SC-88A	28/Log5	Log5	6g	Elm
F8	HD74HCT1G86CM	CMOS-Logic	2-input EXCLUSIVE-OR gate	CMPAK-5	28/Log5	Log5	6a	Ren
F8	MC78PC28N	LVR-IC	LDO, LN, +CE, 2.8V±2.5%, 100mA	SOT-23-5	28cx	VR4	6b	Ons
F8	R1111N281B	LVR-IC	LDO, LN, +CE, 2.8V±2%, 200mA	SOT-23-5	28cx	VR4	6g	Ric
F8	RN5VD58AA	Vdet-IC	5.8V, +Reset PPO	SOT-23-5	28vdo	VD3	6g	Ric
F8	Si91844DT-22	LVR-IC	LDO, LN, +CE, -Error, 2.2V±1.5%, 150mA	SOT-23-5	28w	VR17	6k	Vs
f86	XC7SH86GV	CMOS-Logic	2-input EXCLUSIVE-OR gate	SOT753	28/Log5	Log5	6a	Phi
F9	ELM7SH66MB	CMOS-Logic	Bilateral analogic switch	SOT-25	28/Log16	Log16	6g	Elm
F9	ELM7SH66TB	CMOS-Logic	Bilateral analogic switch	SC-88A	28/Log16	Log16	6g	Elm
F9	HD74HCT1G66CM	CMOS-Logic	Bilateral analogic switch	CMPAK-5	28/Log16	Log16	6a	Ren
F9	R1111N291B	LVR-IC	LDO, LN, +CE, 2.9V±2%, 200mA	SOT-23-5	28cx	VR4	6g	Ric
F9	RN5VD59AA	Vdet-IC	5.9V, +Reset PPO	SOT-23-5	28vdo	VD3	6g	Ric
F9	Si91844DT-25	LVR-IC	LDO, LN, +CE, -Error, 2.5V±1.5%, 150mA	SOT-23-5	28w	VR17	6k	Vs
FA	µPA505T	MOS-n/p-FET-e	Dual, V-MOS, p+n-FET, 50V, 100mA, $60/250\Omega$	SOT-23-5	28fb	-	6a	Nec
FA	74AUC1G00GW	CMOS-Logic	2-input NAND gate	SOT-353	28/Log1	Log1	6a	Phi
FA	ELM7SH14MB	CMOS-Logic	Inverting Schmitt-trig ger	SOT-25	28/Log7	Log7	6g	Elm
FA	ELM7SH14TB	CMOS-Logic	Inverting Schmitt-trig ger	SC-88A	28/Log7	Log7	6g	Elm
FA	HD74HCT1G14CM	CMOS-Logic	Inverting Schmitt-trig ger	CMPAK-5	28/Log7	Log7	6a	Ren
FA-	XC62GP5012M	LVR-IC	5.0V±2%, 150mA, -CE	SOT-23-5	28bew	VR4	6g	Tor
FA-	XC62GR5012M	LVR-IC	5.0V±2%, 150mA, +CE	SOT-23-5	28bew	VR4	6g	Tor
FA+	XC62GP5022M	LVR-IC	5.0V±2%, 150mA, -CE, HS response	SOT-23-5	28bew	VR4	6g	Tor
FA+	XC62GR5022M	LVR-IC	5.0V±2%, 150mA, +CE, HS response	SOT-23-5	28bew	VR4	6g	Tor
FAA	RP170N121B	LVR-IC	LDO, +CE, 1.2V±1%, 300mA	SOT-23-5	28cx	VR4	6g	Ric
FAB	RP170N121B5	LVR-IC	LDO, +CE, 1.25V±1%, 300mA	SOT-23-5	28cx	VR4	6g	Ric
FAC	RP170N131B	LVR-IC	LDO, +CE, 1.3V±1%, 300mA	SOT-23-5	28cx	VR4	6g	Ric
FAD	RP170N141B	LVR-IC	LDO, +CE, 1.4V±1%, 300mA	SOT-23-5	28cx	VR4	6g	Ric
FAE	RP170N151B	LVR-IC	LDO, +CE, 1.5V±1%, 300mA	SOT-23-5	28cx	VR4	6g	Ric
FAF	RP170N161B	LVR-IC	LDO, +CE, 1.6V±1%, 300mA	SOT-23-5	28cx	VR4	6g	Ric
FAG	RP170N171B	LVR-IC	LDO, +CE, 1.7V±1%, 300mA	SOT-23-5	28cx	VR4	6g	Ric
FAH	RP170N181B	LVR-IC	LDO, +CE, 1.8V±1%, 300mA	SOT-23-5	28cx	VR4	6g	Ric
FAJ	RP170N181B5	LVR-IC	LDO, +CE, 1.85V±1%, 300mA	SOT-23-5	28cx	VR4	6g	Ric
FAK	RP170N191B	LVR-IC	LDO, +CE, 1.9V±1%, 300mA	SOT-23-5	28cx	VR4	6g	Ric
FAL	RP170N201B	LVR-IC	LDO, +CE, 2.0V±1%, 300mA	SOT-23-5	28cx	VR4	6g	Ric
FAM	RP170N211B	LVR-IC	LDO, +CE, 2.1V±1%, 300mA	SOT-23-5	28cx	VR4	6g	Ric
FAN	PAMB101AAB	LIN-IC	AF PA, Class-D, BTL, 2.5..6V, 1W(5V/8Ω)	SOT-25	28	AFP1	6a	Pwa
FAN	RP170N221B	LVR-IC	LDO, +CE, 2.2V±1%, 300mA	SOT-23-5	28cx	VR4	6g	Ric
FAP	RP170N231B	LVR-IC	LDO, +CE, 2.3V±1%, 300mA	SOT-23-5	28cx	VR4	6g	Ric
FAQ	RP170N241B	LVR-IC	LDO, +CE, 2.4V±1%, 300mA	SOT-23-5	28cx	VR4	6g	Ric
FAR	RP170N251B	LVR-IC	LDO, +CE, 2.5V±1%, 300mA	SOT-23-5	28cx	VR4	6g	Ric
FAS	RP170N261B	LVR-IC	LDO, +CE, 2.6V±1%, 300mA	SOT-23-5	28cx	VR4	6g	Ric
FAT	RP170N271B	LVR-IC	LDO, +CE, 2.7V±1%, 300mA	SOT-23-5	28cx	VR4	6g	Ric
FAV	RP170N281B5	LVR-IC	LDO, +CE, 2.85V±1%, 300mA	SOT-23-5	28cx	VR4	6g	Ric
FAW	RP170N291B	LVR-IC	LDO, +CE, 2.9V±1%, 300mA	SOT-23-5	28cx	VR4	6g	Ric
FAX	RP170N301B	LVR-IC	LDO, +CE, 3.0V±1%, 300mA	SOT-23-5	28cx	VR4	6g	Ric
FAY	RP170N281B	LVR-IC	LDO, +CE, 2.8V±1%, 300mA	SOT-23-5	28cx	VR4	6g	Ric
FAY	RP170N311B	LVR-IC	LDO, +CE, 3.1V±1%, 300mA	SOT-23-5	28cx	VR4	6g	Ric
FAZ	RP170N321B	LVR-IC	LDO, +CE, 3.2V±1%, 300mA	SOT-23-5	28cx	VR4	6g	Ric

SMD code	Type	Function	Short description	Case	Pin.	Sch.	St.	Mnf.
FB	74AUC1G02GW	CMOS-Logic	2-input NOR gate	SOT-353	28/Log2	Log2	6a	Phi
fb	XC7SH02GW	CMOS-Logic	2-input NOR gate	SOT-353-1	28/Log2	Log2	6a	Phi
FBA	RP170N121D	LVR-IC	LDO, +CE, 1.2V±1%, 300mA, CL discharge	SOT-23-5	28cx	VR4	6g	Ric
FBA	XC9133B02AMR	DC/DC-IC	PWM step-Up 2.5...17.5V/LED backlight driver	SOT-25	28sq	LD3	6g	Tor
FBB	RP170N121D5	LVR-IC	LDO, +CE, 1.25V±1%, 300mA, CL discharge	SOT-23-5	28cx	VR4	6g	Ric
FBC	RP170N131D	LVR-IC	LDO, +CE, 1.3V±1%, 300mA, CL discharge	SOT-23-5	28cx	VR4	6g	Ric
FBD	RP170N141D	LVR-IC	LDO, +CE, 1.4V±1%, 300mA, CL discharge	SOT-23-5	28cx	VR4	6g	Ric
FBE	RP170N151D	LVR-IC	LDO, +CE, 1.5V±1%, 300mA, CL discharge	SOT-23-5	28cx	VR4	6g	Ric
FBF	RP170N161D	LVR-IC	LDO, +CE, 1.6V±1%, 300mA, CL discharge	SOT-23-5	28cx	VR4	6g	Ric
FBG	RP170N171D	LVR-IC	LDO, +CE, 1.7V±1%, 300mA, CL discharge	SOT-23-5	28cx	VR4	6g	Ric
FBH	RP170N181D	LVR-IC	LDO, +CE, 1.8V±1%, 300mA, CL discharge	SOT-23-5	28cx	VR4	6g	Ric
FBJ	RP170N181D5	LVR-IC	LDO, +CE, 1.85V±1%, 300mA, CL discharge	SOT-23-5	28cx	VR4	6g	Ric
FBK	RP170N191D	LVR-IC	LDO, +CE, 1.9V±1%, 300mA, CL discharge	SOT-23-5	28cx	VR4	6g	Ric
FBL	RP170N201D	LVR-IC	LDO, +CE, 2.0V±1%, 300mA, CL discharge	SOT-23-5	28cx	VR4	6g	Ric
FBM	RP170N211D	LVR-IC	LDO, +CE, 2.1V±1%, 300mA, CL discharge	SOT-23-5	28cx	VR4	6g	Ric
FBN	RP170N221D	LVR-IC	LDO, +CE, 2.2V±1%, 300mA, CL discharge	SOT-23-5	28cx	VR4	6g	Ric
FBP	RP170N231D	LVR-IC	LDO, +CE, 2.3V±1%, 300mA, CL discharge	SOT-23-5	28cx	VR4	6g	Ric
FBQ	RP170N241D	LVR-IC	LDO, +CE, 2.4V±1%, 300mA, CL discharge	SOT-23-5	28cx	VR4	6g	Ric
FBR	RP170N251D	LVR-IC	LDO, +CE, 2.5V±1%, 300mA, CL discharge	SOT-23-5	28cx	VR4	6g	Ric
FBS	RP170N261D	LVR-IC	LDO, +CE, 2.6V±1%, 300mA, CL discharge	SOT-23-5	28cx	VR4	6g	Ric
FBT	RP170N271D	LVR-IC	LDO, +CE, 2.7V±1%, 300mA, CL discharge	SOT-23-5	28cx	VR4	6g	Ric
FBV	RP170N281D5	LVR-IC	LDO, +CE, 2.85V±1%, 300mA, CL discharge	SOT-23-5	28cx	VR4	6g	Ric
FBY	RP170N281D	LVR-IC	LDO, +CE, 2.8V±1%, 300mA, CL discharge	SOT-23-5	28cx	VR4	6g	Ric
FBY	RP170N311D	LVR-IC	LDO, +CE, 3.1V±1%, 300mA, CL discharge	SOT-23-5	28cx	VR4	6g	Ric
FBZ	RP170N321D	LVR-IC	LDO, +CE, 3.2V±1%, 300mA, CL discharge	SOT-23-5	28cx	VR4	6g	Ric
FC	74AUC1G04GW	CMOS-Logic	Inverter	SOT-353	28/Log6	Log6	6a	Phi
fc	XC7SH04GW	CMOS-Logic	Inverter	SOT-353-1	28/Log6	Log6	6a	Phi
FD	BD4923FVE	Vdet-IC	2.3V, +Reset PPO	V5OF-5	30vdv	VD7	6c	Rhm
FD	BD4923G	Vdet-IC	2.3V, +Reset PPO	SSOP-5	28vdm	VD7	6c	Rhm
fD	XC7SHU04GW	CMOS-Logic	Inverter	SOT-353-1	28/Log6	Log6	6a	Phi
FD11G	AIC1747-11GK5	LVR-IC	LDO, +CE, 1.1V±2%, 300mA	TSOT-23-5	28vrx	VR7	6a	Aic
FD11G	AIC1747-11GK5N	LVR-IC	LDO, +CE, 1.1V±2%, 300mA	TSOT-23-5	28cx	VR4	6a	Aic
FD11P	AIC1747-11PK5	LVR-IC	LDO, +CE, 1.1V±2%, 300mA	TSOT-23-5	28vrx	VR7	6a	Aic
FD11P	AIC1747-11PK5N	LVR-IC	LDO, +CE, 1.1V±2%, 300mA	TSOT-23-5	28cx	VR4	6a	Aic
FD12G	AIC1747-12GK5	LVR-IC	LDO, +CE, 1.2V±2%, 300mA	TSOT-23-5	28vrx	VR7	6a	Aic
FD12G	AIC1747-12GK5N	LVR-IC	LDO, +CE, 1.2V±2%, 300mA	TSOT-23-5	28cx	VR4	6a	Aic
FD12P	AIC1747-12PK5	LVR-IC	LDO, +CE, 1.2V±2%, 300mA	TSOT-23-5	28vrx	VR7	6a	Aic
FD12P	AIC1747-12PK5N	LVR-IC	LDO, +CE, 1.2V±2%, 300mA	TSOT-23-5	28cx	VR4	6a	Aic
FD13G	AIC1747-13GK5	LVR-IC	LDO, +CE, 1.3V±2%, 300mA	TSOT-23-5	28vrx	VR7	6a	Aic
FD13G	AIC1747-13GK5N	LVR-IC	LDO, +CE, 1.3V±2%, 300mA	TSOT-23-5	28cx	VR4	6a	Aic
FD13P	AIC1747-13PK5	LVR-IC	LDO, +CE, 1.3V±2%, 300mA	TSOT-23-5	28vrx	VR7	6a	Aic
FD13P	AIC1747-13PK5N	LVR-IC	LDO, +CE, 1.3V±2%, 300mA	TSOT-23-5	28cx	VR4	6a	Aic
FD15G	AIC1747-15GK5	LVR-IC	LDO, +CE, 1.5V±2%, 300mA	TSOT-23-5	28vrx	VR7	6a	Aic
FD15G	AIC1747-15GK5N	LVR-IC	LDO, +CE, 1.5V±2%, 300mA	TSOT-23-5	28cx	VR4	6a	Aic
FD15P	AIC1747-15PK5	LVR-IC	LDO, +CE, 1.5V±2%, 300mA	TSOT-23-5	28vrx	VR7	6a	Aic
FD15P	AIC1747-15PK5N	LVR-IC	LDO, +CE, 1.5V±2%, 300mA	TSOT-23-5	28cx	VR4	6a	Aic
FD18G	AIC1747-18GK5	LVR-IC	LDO, +CE, 1.8V±2%, 300mA	TSOT-23-5	28vrx	VR7	6a	Aic
FD18G	AIC1747-18GK5N	LVR-IC	LDO, +CE, 1.8V±2%, 300mA	TSOT-23-5	28cx	VR4	6a	Aic
FD18P	AIC1747-18PK5	LVR-IC	LDO, +CE, 1.8V±2%, 300mA	TSOT-23-5	28vrx	VR7	6a	Aic
FD18P	AIC1747-18PK5N	LVR-IC	LDO, +CE, 1.8V±2%, 300mA	TSOT-23-5	28cx	VR4	6a	Aic
FD20G	AIC1747-20GK5	LVR-IC	LDO, +CE, 2.0V±2%, 300mA	TSOT-23-5	28vrx	VR7	6a	Aic
FD20G	AIC1747-20GK5N	LVR-IC	LDO, +CE, 2.0V±2%, 300mA	TSOT-23-5	28cx	VR4	6a	Aic
FD20P	AIC1747-20PK5	LVR-IC	LDO, +CE, 2.0V±2%, 300mA	TSOT-23-5	28vrx	VR7	6a	Aic
FD20P	AIC1747-20PK5N	LVR-IC	LDO, +CE, 2.0V±2%, 300mA	TSOT-23-5	28cx	VR4	6a	Aic
FD25G	AIC1747-25GK5	LVR-IC	LDO, +CE, 2.5V±2%, 300mA	TSOT-23-5	28vrx	VR7	6a	Aic
FD25G	AIC1747-25GK5N	LVR-IC	LDO, +CE, 2.5V±2%, 300mA	TSOT-23-5	28cx	VR4	6a	Aic
FD25P	AIC1747-25PK5	LVR-IC	LDO, +CE, 2.5V±2%, 300mA	TSOT-23-5	28vrx	VR7	6a	Aic
FD25P	AIC1747-25PK5N	LVR-IC	LDO, +CE, 2.5V±2%, 300mA	TSOT-23-5	28cx	VR4	6a	Aic
FD27G	AIC1747-27GK5	LVR-IC	LDO, +CE, 2.7V±2%, 300mA	TSOT-23-5	28vrx	VR7	6a	Aic
FD27G	AIC1747-27GK5N	LVR-IC	LDO, +CE, 2.7V±2%, 300mA	TSOT-23-5	28cx	VR4	6a	Aic
FD27P	AIC1747-27PK5	LVR-IC	LDO, +CE, 2.7V±2%, 300mA	TSOT-23-5	28vrx	VR7	6a	Aic
FD27P	AIC1747-27PK5N	LVR-IC	LDO, +CE, 2.7V±2%, 300mA	TSOT-23-5	28cx	VR4	6a	Aic
FD2JG	AIC1747-285GK5	LVR-IC	LDO, +CE, 2.85V±2%, 300mA	TSOT-23-5	28vrx	VR7	6a	Aic
FD2JG	AIC1747-285GK5N	LVR-IC	LDO, +CE, 2.85V±2%, 300mA	TSOT-23-5	28cx	VR4	6a	Aic
FD2JP	AIC1747-285PK5	LVR-IC	LDO, +CE, 2.85V±2%, 300mA	TSOT-23-5	28vrx	VR7	6a	Aic
FD2JP	AIC1747-285PK5N	LVR-IC	LDO, +CE, 2.85V±2%, 300mA	TSOT-23-5	28cx	VR4	6a	Aic
FD30G	AIC1747-30GK5	LVR-IC	LDO, +CE, 3.0V±2%, 300mA	TSOT-23-5	28vrx	VR7	6a	Aic
FD30G	AIC1747-30GK5N	LVR-IC	LDO, +CE, 3.0V±2%, 300mA	TSOT-23-5	28cx	VR4	6a	Aic
FD30P	AIC1747-30PK5	LVR-IC	LDO, +CE, 3.0V±2%, 300mA	TSOT-23-5	28vrx	VR7	6a	Aic
FD30P	AIC1747-30PK5N	LVR-IC	LDO, +CE, 3.0V±2%, 300mA	TSOT-23-5	28cx	VR4	6a	Aic



SMD code	Type	Function	Short description	Case	Pin.	Sch.	St.	Mnf.
FD33G	AIC1747-33GK5	LVR-IC	LDO, +CE, 3.3V±2%, 300mA	TSOT-23-5	28vrx	VR7	6a	Aic
FD33G	AIC1747-33GK5N	LVR-IC	LDO, +CE, 3.3V±2%, 300mA	TSOT-23-5	28cx	VR4	6a	Aic
FD33P	AIC1747-33PK5	LVR-IC	LDO, +CE, 3.3V±2%, 300mA	TSOT-23-5	28vrx	VR7	6a	Aic
FD33P	AIC1747-33PK5N	LVR-IC	LDO, +CE, 3.3V±2%, 300mA	TSOT-23-5	28cx	VR4	6a	Aic
FD35G	AIC1747-35GK5	LVR-IC	LDO, +CE, 3.5V±2%, 300mA	TSOT-23-5	28vrx	VR7	6a	Aic
FD35G	AIC1747-35GK5N	LVR-IC	LDO, +CE, 3.5V±2%, 300mA	TSOT-23-5	28cx	VR4	6a	Aic
FD35P	AIC1747-35PK5	LVR-IC	LDO, +CE, 3.5V±2%, 300mA	TSOT-23-5	28vrx	VR7	6a	Aic
FD35P	AIC1747-35PK5N	LVR-IC	LDO, +CE, 3.5V±2%, 300mA	TSOT-23-5	28cx	VR4	6a	Aic
FD37G	AIC1747-37GK5	LVR-IC	LDO, +CE, 3.7V±2%, 300mA	TSOT-23-5	28vrx	VR7	6a	Aic
FD37G	AIC1747-37GK5N	LVR-IC	LDO, +CE, 3.7V±2%, 300mA	TSOT-23-5	28cx	VR4	6a	Aic
FD37P	AIC1747-37PK5	LVR-IC	LDO, +CE, 3.7V±2%, 300mA	TSOT-23-5	28vrx	VR7	6a	Aic
FD37P	AIC1747-37PK5N	LVR-IC	LDO, +CE, 3.7V±2%, 300mA	TSOT-23-5	28cx	VR4	6a	Aic
FD38G	AIC1747-38GK5	LVR-IC	LDO, +CE, 3.8V±2%, 300mA	TSOT-23-5	28vrx	VR7	6a	Aic
FD38G	AIC1747-38GK5N	LVR-IC	LDO, +CE, 3.8V±2%, 300mA	TSOT-23-5	28cx	VR4	6a	Aic
FD38P	AIC1747-38PK5	LVR-IC	LDO, +CE, 3.8V±2%, 300mA	TSOT-23-5	28vrx	VR7	6a	Aic
FD38P	AIC1747-38PK5N	LVR-IC	LDO, +CE, 3.8V±2%, 300mA	TSOT-23-5	28cx	VR4	6a	Aic
FE	74AUC1G08GW	CMOS-Logic	2-input AND gate	SOT-353	28/Log3	Log3	6a	Phi
FE	BD4924FVE	Vdet-IC	2.4V, +Reset PPO	V5OF-5	30vdv	VD7	6c	Rhm
FE	BD4924G	Vdet-IC	2.4V, +Reset PPO	SSOP-5	28vdm	VD7	6c	Rhm
fE	XC7SH08GW	CMOS-Logic	2-input AND gate	SOT-353-1	28/Log3	Log3	6a	Phi
FF	BD4925FVE	Vdet-IC	2.5V, +Reset PPO	V5OF-5	30vdv	VD7	6c	Rhm
FF	BD4925G	Vdet-IC	2.5V, +Reset PPO	SSOP-5	28vdm	VD7	6c	Rhm
fF	XC7SH14GW	CMOS-Logic	Inverting Schmitt-trigger	SOT-353-1	28/Log7	Log7	6a	Phi
FF11G	AIC1747-11GV5	LVR-IC	LDO, +CE, 1.1V±2%, 300mA	SOT-23-5	28vrx	VR7	6a	Aic
FF11P	AIC1747-11PV5	LVR-IC	LDO, +CE, 1.1V±2%, 300mA	SOT-23-5	28vrx	VR7	6a	Aic
FF12G	AIC1747-12GV5	LVR-IC	LDO, +CE, 1.2V±2%, 300mA	SOT-23-5	28vrx	VR7	6a	Aic
FF12P	AIC1747-12PV5	LVR-IC	LDO, +CE, 1.2V±2%, 300mA	SOT-23-5	28vrx	VR7	6a	Aic
FF13G	AIC1747-13GV5	LVR-IC	LDO, +CE, 1.3V±2%, 300mA	SOT-23-5	28vrx	VR7	6a	Aic
FF13P	AIC1747-13PV5	LVR-IC	LDO, +CE, 1.3V±2%, 300mA	SOT-23-5	28vrx	VR7	6a	Aic
FF15G	AIC1747-15GV5	LVR-IC	LDO, +CE, 1.5V±2%, 300mA	SOT-23-5	28vrx	VR7	6a	Aic
FF15P	AIC1747-15PV5	LVR-IC	LDO, +CE, 1.5V±2%, 300mA	SOT-23-5	28vrx	VR7	6a	Aic
FF18G	AIC1747-18GV5	LVR-IC	LDO, +CE, 1.8V±2%, 300mA	SOT-23-5	28vrx	VR7	6a	Aic
FF18P	AIC1747-18PV5	LVR-IC	LDO, +CE, 1.8V±2%, 300mA	SOT-23-5	28vrx	VR7	6a	Aic
FF20G	AIC1747-20GV5	LVR-IC	LDO, +CE, 2.0V±2%, 300mA	SOT-23-5	28vrx	VR7	6a	Aic
FF20P	AIC1747-20PV5	LVR-IC	LDO, +CE, 2.0V±2%, 300mA	SOT-23-5	28vrx	VR7	6a	Aic
FF25G	AIC1747-25GV5	LVR-IC	LDO, +CE, 2.5V±2%, 300mA	SOT-23-5	28vrx	VR7	6a	Aic
FF25P	AIC1747-25PV5	LVR-IC	LDO, +CE, 2.5V±2%, 300mA	SOT-23-5	28vrx	VR7	6a	Aic
FF27G	AIC1747-27GV5	LVR-IC	LDO, +CE, 2.7V±2%, 300mA	SOT-23-5	28vrx	VR7	6a	Aic
FF27P	AIC1747-27PV5	LVR-IC	LDO, +CE, 2.7V±2%, 300mA	SOT-23-5	28vrx	VR7	6a	Aic
FF2JG	AIC1747-285GV5	LVR-IC	LDO, +CE, 2.85V±2%, 300mA	SOT-23-5	28vrx	VR7	6a	Aic
FF2JP	AIC1747-285PV5	LVR-IC	LDO, +CE, 2.85V±2%, 300mA	SOT-23-5	28vrx	VR7	6a	Aic
FF30G	AIC1747-30GV5	LVR-IC	LDO, +CE, 3.0V±2%, 300mA	SOT-23-5	28vrx	VR7	6a	Aic
FF30P	AIC1747-30PV5	LVR-IC	LDO, +CE, 3.0V±2%, 300mA	SOT-23-5	28vrx	VR7	6a	Aic
FF33G	AIC1747-33GV5	LVR-IC	LDO, +CE, 3.3V±2%, 300mA	SOT-23-5	28vrx	VR7	6a	Aic
FF33P	AIC1747-33PV5	LVR-IC	LDO, +CE, 3.3V±2%, 300mA	SOT-23-5	28vrx	VR7	6a	Aic
FF35G	AIC1747-35GV5	LVR-IC	LDO, +CE, 3.5V±2%, 300mA	SOT-23-5	28vrx	VR7	6a	Aic
FF35P	AIC1747-35PV5	LVR-IC	LDO, +CE, 3.5V±2%, 300mA	SOT-23-5	28vrx	VR7	6a	Aic
FF37G	AIC1747-37GV5	LVR-IC	LDO, +CE, 3.7V±2%, 300mA	SOT-23-5	28vrx	VR7	6a	Aic
FF37P	AIC1747-37PV5	LVR-IC	LDO, +CE, 3.7V±2%, 300mA	SOT-23-5	28vrx	VR7	6a	Aic
FF38G	AIC1747-38GV5	LVR-IC	LDO, +CE, 3.8V±2%, 300mA	SOT-23-5	28vrx	VR7	6a	Aic
FF38P	AIC1747-38PV5	LVR-IC	LDO, +CE, 3.8V±2%, 300mA	SOT-23-5	28vrx	VR7	6a	Aic
FG	74AUC1G32GW	CMOS-Logic	2-input OR gate	SOT-353	28/Log4	Log4	6a	Phi
FG	BD4926FVE	Vdet-IC	2.6V, +Reset PPO	V5OF-5	30vdv	VD7	6c	Rhm
FG	BD4926G	Vdet-IC	2.6V, +Reset PPO	SSOP-5	28vdm	VD7	6c	Rhm
fG	XC7SH32GW	CMOS-Logic	2-input OR gate	SOT-353-1	28/Log4	Log4	6a	Phi
FH	BD4927FVE	Vdet-IC	2.7V, +Reset PPO	V5OF-5	30vdv	VD7	6c	Rhm
FH	BD4927G	Vdet-IC	2.7V, +Reset PPO	SSOP-5	28vdm	VD7	6c	Rhm
fH	XC7SH86GW	CMOS-Logic	2-input EXCLUSIVE-OR gate	SOT-353-1	28/Log5	Log5	6a	Phi
FJ	BD4928FVE	Vdet-IC	2.8V, +Reset PPO	V5OF-5	30vdv	VD7	6c	Rhm
FJ	BD4928G	Vdet-IC	2.8V, +Reset PPO	SSOP-5	28vdm	VD7	6c	Rhm
FK	BD4929FVE	Vdet-IC	2.9V, +Reset PPO	V5OF-5	30vdv	VD7	6c	Rhm
FK	BD4929G	Vdet-IC	2.9V, +Reset PPO	SSOP-5	28vdm	VD7	6c	Rhm
FL	BD4930FVE	Vdet-IC	3V, +Reset PPO	V5OF-5	30vdv	VD7	6c	Rhm
FL	BD4930G	Vdet-IC	3V, +Reset PPO	SSOP-5	28vdm	VD7	6c	Rhm
FL	R1112N201B	LVR-IC	LDO, LN, +CE, 2V±2%, 150mA	SOT-23-5	28cx	VR4	6g	Ric
FM	BD4931FVE	Vdet-IC	3.1V, +Reset PPO	V5OF-5	30vdv	VD7	6c	Rhm
FM	BD4931G	Vdet-IC	3.1V, +Reset PPO	SSOP-5	28vdm	VD7	6c	Rhm
FM	R1112N211B	LVR-IC	LDO, LN, +CE, 2.1V±2%, 150mA	SOT-23-5	28cx	VR4	6g	Ric
fM	XC7SH125GW	CMOS-Logic	Bus buffer gate with 3-state output	SOT-353-1	28/Log14	Log14	6a	Phi
FM11G	AIC1746-11GK5	LVR-IC	LDO, +CE, 1.1V±2%, 150mA	TSOT-23-5	28vrx	VR7	6a	Aic



SMD code	Type	Function	Short description	Case	Pin.	Sch.	St.	Mnf.
FM11P	AIC1746-11PK5	LVR-IC	LDO, +CE, 1.1V±2%, 150mA	TSOT-23-5	28vrx	VR7	6a	Aic
FM12G	AIC1746-12GK5	LVR-IC	LDO, +CE, 1.2V±2%, 150mA	TSOT-23-5	28vrx	VR7	6a	Aic
FM12P	AIC1746-12PK5	LVR-IC	LDO, +CE, 1.2V±2%, 150mA	TSOT-23-5	28vrx	VR7	6a	Aic
FM13G	AIC1746-13GK5	LVR-IC	LDO, +CE, 1.3V±2%, 150mA	TSOT-23-5	28vrx	VR7	6a	Aic
FM13P	AIC1746-13PK5	LVR-IC	LDO, +CE, 1.3V±2%, 150mA	TSOT-23-5	28vrx	VR7	6a	Aic
FM15G	AIC1746-15GK5	LVR-IC	LDO, +CE, 1.5V±2%, 150mA	TSOT-23-5	28vrx	VR7	6a	Aic
FM15P	AIC1746-15PK5	LVR-IC	LDO, +CE, 1.5V±2%, 150mA	TSOT-23-5	28vrx	VR7	6a	Aic
FM18G	AIC1746-18GK5	LVR-IC	LDO, +CE, 1.8V±2%, 150mA	TSOT-23-5	28vrx	VR7	6a	Aic
FM18P	AIC1746-18PK5	LVR-IC	LDO, +CE, 1.8V±2%, 150mA	TSOT-23-5	28vrx	VR7	6a	Aic
FM20G	AIC1746-20GK5	LVR-IC	LDO, +CE, 2.0V±2%, 150mA	TSOT-23-5	28vrx	VR7	6a	Aic
FM20P	AIC1746-20PK5	LVR-IC	LDO, +CE, 2.0V±2%, 150mA	TSOT-23-5	28vrx	VR7	6a	Aic
FM25G	AIC1746-25GK5	LVR-IC	LDO, +CE, 2.5V±2%, 150mA	TSOT-23-5	28vrx	VR7	6a	Aic
FM25P	AIC1746-25PK5	LVR-IC	LDO, +CE, 2.5V±2%, 150mA	TSOT-23-5	28vrx	VR7	6a	Aic
FM27G	AIC1746-27GK5	LVR-IC	LDO, +CE, 2.7V±2%, 150mA	TSOT-23-5	28vrx	VR7	6a	Aic
FM27P	AIC1746-27PK5	LVR-IC	LDO, +CE, 2.7V±2%, 150mA	TSOT-23-5	28vrx	VR7	6a	Aic
FM2JG	AIC1746-285GK5	LVR-IC	LDO, +CE, 2.85V±2%, 150mA	TSOT-23-5	28vrx	VR7	6a	Aic
FM2JP	AIC1746-285PK5	LVR-IC	LDO, +CE, 2.85V±2%, 150mA	TSOT-23-5	28vrx	VR7	6a	Aic
FM30G	AIC1746-30GK5	LVR-IC	LDO, +CE, 3.0V±2%, 150mA	TSOT-23-5	28vrx	VR7	6a	Aic
FM30P	AIC1746-30PK5	LVR-IC	LDO, +CE, 3.0V±2%, 150mA	TSOT-23-5	28vrx	VR7	6a	Aic
FM33G	AIC1746-33GK5	LVR-IC	LDO, +CE, 3.3V±2%, 150mA	TSOT-23-5	28vrx	VR7	6a	Aic
FM33P	AIC1746-33PK5	LVR-IC	LDO, +CE, 3.3V±2%, 150mA	TSOT-23-5	28vrx	VR7	6a	Aic
FM35G	AIC1746-35GK5	LVR-IC	LDO, +CE, 3.5V±2%, 150mA	TSOT-23-5	28vrx	VR7	6a	Aic
FM35P	AIC1746-35PK5	LVR-IC	LDO, +CE, 3.5V±2%, 150mA	TSOT-23-5	28vrx	VR7	6a	Aic
FM37G	AIC1746-37GK5	LVR-IC	LDO, +CE, 3.7V±2%, 150mA	TSOT-23-5	28vrx	VR7	6a	Aic
FM37P	AIC1746-37PK5	LVR-IC	LDO, +CE, 3.7V±2%, 150mA	TSOT-23-5	28vrx	VR7	6a	Aic
FM38G	AIC1746-38GK5	LVR-IC	LDO, +CE, 3.8V±2%, 150mA	TSOT-23-5	28vrx	VR7	6a	Aic
FM38P	AIC1746-38PK5	LVR-IC	LDO, +CE, 3.8V±2%, 150mA	TSOT-23-5	28vrx	VR7	6a	Aic
FN	BD4932FVE	Vdet-IC	3.2V, +Reset PPO	V5OF-5	30vdx	VD7	6c	Rhm
FN	BD4932G	Vdet-IC	3.2V, +Reset PPO	SSOP-5	28vdm	VD7	6c	Rhm
FN	R1112N221B	LVR-IC	LDO, LN, +CE, 2.2V±2%, 150mA	SOT-23-5	28cx	VR4	6g	Ric
F011G	AIC1746-11GV5	LVR-IC	LDO, +CE, 1.1V±2%, 150mA	SOT-23-5	28vrx	VR7	6a	Aic
F011P	AIC1746-11PV5	LVR-IC	LDO, +CE, 1.1V±2%, 150mA	SOT-23-5	28vrx	VR7	6a	Aic
F012G	AIC1746-12GV5	LVR-IC	LDO, +CE, 1.2V±2%, 150mA	SOT-23-5	28vrx	VR7	6a	Aic
F012P	AIC1746-12PV5	LVR-IC	LDO, +CE, 1.2V±2%, 150mA	SOT-23-5	28vrx	VR7	6a	Aic
F013G	AIC1746-13GV5	LVR-IC	LDO, +CE, 1.3V±2%, 150mA	SOT-23-5	28vrx	VR7	6a	Aic
F013P	AIC1746-13PV5	LVR-IC	LDO, +CE, 1.3V±2%, 150mA	SOT-23-5	28vrx	VR7	6a	Aic
F015G	AIC1746-15GV5	LVR-IC	LDO, +CE, 1.5V±2%, 150mA	SOT-23-5	28vrx	VR7	6a	Aic
F015P	AIC1746-15PV5	LVR-IC	LDO, +CE, 1.5V±2%, 150mA	SOT-23-5	28vrx	VR7	6a	Aic
F018G	AIC1746-18GV5	LVR-IC	LDO, +CE, 1.8V±2%, 150mA	SOT-23-5	28vrx	VR7	6a	Aic
F018P	AIC1746-18PV5	LVR-IC	LDO, +CE, 1.8V±2%, 150mA	SOT-23-5	28vrx	VR7	6a	Aic
F020G	AIC1746-20GV5	LVR-IC	LDO, +CE, 2.0V±2%, 150mA	SOT-23-5	28vrx	VR7	6a	Aic
F020P	AIC1746-20PV5	LVR-IC	LDO, +CE, 2.0V±2%, 150mA	SOT-23-5	28vrx	VR7	6a	Aic
F025G	AIC1746-25GV5	LVR-IC	LDO, +CE, 2.5V±2%, 150mA	SOT-23-5	28vrx	VR7	6a	Aic
F025P	AIC1746-25PV5	LVR-IC	LDO, +CE, 2.5V±2%, 150mA	SOT-23-5	28vrx	VR7	6a	Aic
F027G	AIC1746-27GV5	LVR-IC	LDO, +CE, 2.7V±2%, 150mA	SOT-23-5	28vrx	VR7	6a	Aic
F027P	AIC1746-27PV5	LVR-IC	LDO, +CE, 2.7V±2%, 150mA	SOT-23-5	28vrx	VR7	6a	Aic
F02JG	AIC1746-285GV5	LVR-IC	LDO, +CE, 2.85V±2%, 150mA	SOT-23-5	28vrx	VR7	6a	Aic
F02JP	AIC1746-285PV5	LVR-IC	LDO, +CE, 2.85V±2%, 150mA	SOT-23-5	28vrx	VR7	6a	Aic
F030G	AIC1746-30GV5	LVR-IC	LDO, +CE, 3.0V±2%, 150mA	SOT-23-5	28vrx	VR7	6a	Aic
F030P	AIC1746-30PV5	LVR-IC	LDO, +CE, 3.0V±2%, 150mA	SOT-23-5	28vrx	VR7	6a	Aic
F033G	AIC1746-33GV5	LVR-IC	LDO, +CE, 3.3V±2%, 150mA	SOT-23-5	28vrx	VR7	6a	Aic
F033P	AIC1746-33PV5	LVR-IC	LDO, +CE, 3.3V±2%, 150mA	SOT-23-5	28vrx	VR7	6a	Aic
F035G	AIC1746-35GV5	LVR-IC	LDO, +CE, 3.5V±2%, 150mA	SOT-23-5	28vrx	VR7	6a	Aic
F035P	AIC1746-35PV5	LVR-IC	LDO, +CE, 3.5V±2%, 150mA	SOT-23-5	28vrx	VR7	6a	Aic
F037G	AIC1746-37GV5	LVR-IC	LDO, +CE, 3.7V±2%, 150mA	SOT-23-5	28vrx	VR7	6a	Aic
F037P	AIC1746-37PV5	LVR-IC	LDO, +CE, 3.7V±2%, 150mA	SOT-23-5	28vrx	VR7	6a	Aic
F038G	AIC1746-38GV5	LVR-IC	LDO, +CE, 3.8V±2%, 150mA	SOT-23-5	28vrx	VR7	6a	Aic
F038P	AIC1746-38PV5	LVR-IC	LDO, +CE, 3.8V±2%, 150mA	SOT-23-5	28vrx	VR7	6a	Aic
FP	BD4933FVE	Vdet-IC	3.3V, +Reset PPO	V5OF-5	30vdx	VD7	6c	Rhm
FP	BD4933G	Vdet-IC	3.3V, +Reset PPO	SSOP-5	28vdm	VD7	6c	Rhm
FP	R1112N231B	LVR-IC	LDO, LN, +CE, 2.3V±2%, 150mA	SOT-23-5	28cx	VR4	6g	Ric
FQ	BD4934FVE	Vdet-IC	3.4V, +Reset PPO	V5OF-5	30vdx	VD7	6c	Rhm
FQ	BD4934G	Vdet-IC	3.4V, +Reset PPO	SSOP-5	28vdm	VD7	6c	Rhm
FQ	R1112N241B	LVR-IC	LDO, LN, +CE, 2.4V±2%, 150mA	SOT-23-5	28cx	VR4	6g	Ric
FR	AT1201-45XR	LVR-IC	LDO, LN, +CE, 4.5V±2%, 150mA	SOT-23-5	28un	VR7	6a	Atr
FR	BD4935FVE	Vdet-IC	3.5V, +Reset PPO	V5OF-5	30vdx	VD7	6c	Rhm
FR	BD4935G	Vdet-IC	3.5V, +Reset PPO	SSOP-5	28vdm	VD7	6c	Rhm
FR	R1112N251B	LVR-IC	LDO, LN, +CE, 2.5V±2%, 150mA	SOT-23-5	28cx	VR4	6g	Ric
FS	BD4936FVE	Vdet-IC	3.6V, +Reset PPO	V5OF-5	30vdx	VD7	6c	Rhm
FS	BD4936G	Vdet-IC	3.6V, +Reset PPO	SSOP-5	28vdm	VD7	6c	Rhm



SMD code	Type	Function	Short description	Case	Pin.	Sch. St.	Mnf.
FS	R1112N261B	LVR-IC	LDO, LN, +CE, 2.6V±2%, 150mA	SOT-23-5	28cx	VR4	6g Ric
FT	BD4937FVE	Vdet-IC	3.7V, +Reset PPO	VSOFF-5	30vdv	VD7	6c Rhm
FT	BD4937G	Vdet-IC	3.7V, +Reset PPO	SSOP-5	28vdm	VD7	6c Rhm
FT	R1112N271B	LVR-IC	LDO, LN, +CE, 2.7V±2%, 150mA	SOT-23-5	28cx	VR4	6g Ric
FU	BD4938FVE	Vdet-IC	3.8V, +Reset PPO	VSOFF-5	30vdv	VD7	6c Rhm
FU	BD4938G	Vdet-IC	3.8V, +Reset PPO	SSOP-5	28vdm	VD7	6c Rhm
FU	R1112N281B	LVR-IC	LDO, LN, +CE, 2.8V±2%, 150mA	SOT-23-5	28cx	VR4	6g Ric
fU4	XC7SHU04GV	CMOS-Logic	Inverter	SOT753	28/Log6	Log6	6a Phi
FV	BD4939FVE	Vdet-IC	3.9V, +Reset PPO	VSOFF-5	30vdv	VD7	6c Rhm
FV	BD4939G	Vdet-IC	3.9V, +Reset PPO	SSOP-5	28vdm	VD7	6c Rhm
FV	R1112N291B	LVR-IC	LDO, LN, +CE, 2.9V±2%, 150mA	SOT-23-5	28cx	VR4	6g Ric
FV11G	AIC1747-11GV5N	LVR-IC	LDO, +CE, 1.1V±2%, 300mA	SOT-23-5	28cx	VR4	6a Aic
FV11P	AIC1747-11PV5N	LVR-IC	LDO, +CE, 1.1V±2%, 300mA	SOT-23-5	28cx	VR4	6a Aic
FV12G	AIC1747-12GV5N	LVR-IC	LDO, +CE, 1.2V±2%, 300mA	SOT-23-5	28cx	VR4	6a Aic
FV12P	AIC1747-12PV5N	LVR-IC	LDO, +CE, 1.2V±2%, 300mA	SOT-23-5	28cx	VR4	6a Aic
FV13G	AIC1747-13GV5N	LVR-IC	LDO, +CE, 1.3V±2%, 300mA	SOT-23-5	28cx	VR4	6a Aic
FV13P	AIC1747-13PV5N	LVR-IC	LDO, +CE, 1.3V±2%, 300mA	SOT-23-5	28cx	VR4	6a Aic
FV15G	AIC1747-15GV5N	LVR-IC	LDO, +CE, 1.5V±2%, 300mA	SOT-23-5	28cx	VR4	6a Aic
FV15P	AIC1747-15PV5N	LVR-IC	LDO, +CE, 1.5V±2%, 300mA	SOT-23-5	28cx	VR4	6a Aic
FV18G	AIC1747-18GV5N	LVR-IC	LDO, +CE, 1.8V±2%, 300mA	SOT-23-5	28cx	VR4	6a Aic
FV18P	AIC1747-18PV5N	LVR-IC	LDO, +CE, 1.8V±2%, 300mA	SOT-23-5	28cx	VR4	6a Aic
FV20G	AIC1747-20GV5N	LVR-IC	LDO, +CE, 2.0V±2%, 300mA	SOT-23-5	28cx	VR4	6a Aic
FV20P	AIC1747-20PV5N	LVR-IC	LDO, +CE, 2.0V±2%, 300mA	SOT-23-5	28cx	VR4	6a Aic
FV25G	AIC1747-25GV5N	LVR-IC	LDO, +CE, 2.5V±2%, 300mA	SOT-23-5	28cx	VR4	6a Aic
FV25P	AIC1747-25PV5N	LVR-IC	LDO, +CE, 2.5V±2%, 300mA	SOT-23-5	28cx	VR4	6a Aic
FV27G	AIC1747-27GV5N	LVR-IC	LDO, +CE, 2.7V±2%, 300mA	SOT-23-5	28cx	VR4	6a Aic
FV27P	AIC1747-27PV5N	LVR-IC	LDO, +CE, 2.7V±2%, 300mA	SOT-23-5	28cx	VR4	6a Aic
FV2JG	AIC1747-285GV5N	LVR-IC	LDO, +CE, 2.85V±2%, 300mA	SOT-23-5	28cx	VR4	6a Aic
FV2JP	AIC1747-285PV5N	LVR-IC	LDO, +CE, 2.85V±2%, 300mA	SOT-23-5	28cx	VR4	6a Aic
FV30G	AIC1747-30GV5N	LVR-IC	LDO, +CE, 3.0V±2%, 300mA	SOT-23-5	28cx	VR4	6a Aic
FV30P	AIC1747-30PV5N	LVR-IC	LDO, +CE, 3.0V±2%, 300mA	SOT-23-5	28cx	VR4	6a Aic
FV33G	AIC1747-33GV5N	LVR-IC	LDO, +CE, 3.3V±2%, 300mA	SOT-23-5	28cx	VR4	6a Aic
FV33P	AIC1747-33PV5N	LVR-IC	LDO, +CE, 3.3V±2%, 300mA	SOT-23-5	28cx	VR4	6a Aic
FV35G	AIC1747-35GV5N	LVR-IC	LDO, +CE, 3.5V±2%, 300mA	SOT-23-5	28cx	VR4	6a Aic
FV35P	AIC1747-35PV5N	LVR-IC	LDO, +CE, 3.5V±2%, 300mA	SOT-23-5	28cx	VR4	6a Aic
FV37G	AIC1747-37GV5N	LVR-IC	LDO, +CE, 3.7V±2%, 300mA	SOT-23-5	28cx	VR4	6a Aic
FV37P	AIC1747-37PV5N	LVR-IC	LDO, +CE, 3.7V±2%, 300mA	SOT-23-5	28cx	VR4	6a Aic
FV38G	AIC1747-38GV5N	LVR-IC	LDO, +CE, 3.8V±2%, 300mA	SOT-23-5	28cx	VR4	6a Aic
FV38P	AIC1747-38PV5N	LVR-IC	LDO, +CE, 3.8V±2%, 300mA	SOT-23-5	28cx	VR4	6a Aic
FW11G	AIC1746-11GV5N	LVR-IC	LDO, +CE, 1.1V±2%, 150mA	SOT-23-5	28cx	VR4	6a Aic
FW11P	AIC1746-11PV5N	LVR-IC	LDO, +CE, 1.1V±2%, 150mA	SOT-23-5	28cx	VR4	6a Aic
FW12G	AIC1746-12GV5N	LVR-IC	LDO, +CE, 1.2V±2%, 150mA	SOT-23-5	28cx	VR4	6a Aic
FW12P	AIC1746-12PV5N	LVR-IC	LDO, +CE, 1.2V±2%, 150mA	SOT-23-5	28cx	VR4	6a Aic
FW13G	AIC1746-13GV5N	LVR-IC	LDO, +CE, 1.3V±2%, 150mA	SOT-23-5	28cx	VR4	6a Aic
FW13P	AIC1746-13PV5N	LVR-IC	LDO, +CE, 1.3V±2%, 150mA	SOT-23-5	28cx	VR4	6a Aic
FW15G	AIC1746-15GV5N	LVR-IC	LDO, +CE, 1.5V±2%, 150mA	SOT-23-5	28cx	VR4	6a Aic
FW15P	AIC1746-15PV5N	LVR-IC	LDO, +CE, 1.5V±2%, 150mA	SOT-23-5	28cx	VR4	6a Aic
FW18G	AIC1746-18GV5N	LVR-IC	LDO, +CE, 1.8V±2%, 150mA	SOT-23-5	28cx	VR4	6a Aic
FW18P	AIC1746-18PV5N	LVR-IC	LDO, +CE, 1.8V±2%, 150mA	SOT-23-5	28cx	VR4	6a Aic
FW20G	AIC1746-20GV5N	LVR-IC	LDO, +CE, 2.0V±2%, 150mA	SOT-23-5	28cx	VR4	6a Aic
FW20P	AIC1746-20PV5N	LVR-IC	LDO, +CE, 2.0V±2%, 150mA	SOT-23-5	28cx	VR4	6a Aic
FW25G	AIC1746-25GV5N	LVR-IC	LDO, +CE, 2.5V±2%, 150mA	SOT-23-5	28cx	VR4	6a Aic
FW25P	AIC1746-25PV5N	LVR-IC	LDO, +CE, 2.5V±2%, 150mA	SOT-23-5	28cx	VR4	6a Aic
FW27G	AIC1746-27GV5N	LVR-IC	LDO, +CE, 2.7V±2%, 150mA	SOT-23-5	28cx	VR4	6a Aic
FW27P	AIC1746-27PV5N	LVR-IC	LDO, +CE, 2.7V±2%, 150mA	SOT-23-5	28cx	VR4	6a Aic
FW2JG	AIC1746-285GV5N	LVR-IC	LDO, +CE, 2.85V±2%, 150mA	SOT-23-5	28cx	VR4	6a Aic
FW2JP	AIC1746-285PV5N	LVR-IC	LDO, +CE, 2.85V±2%, 150mA	SOT-23-5	28cx	VR4	6a Aic
FW30G	AIC1746-30GV5N	LVR-IC	LDO, +CE, 3.0V±2%, 150mA	SOT-23-5	28cx	VR4	6a Aic
FW30P	AIC1746-30PV5N	LVR-IC	LDO, +CE, 3.0V±2%, 150mA	SOT-23-5	28cx	VR4	6a Aic
FW33G	AIC1746-33GV5N	LVR-IC	LDO, +CE, 3.3V±2%, 150mA	SOT-23-5	28cx	VR4	6a Aic
FW33P	AIC1746-33PV5N	LVR-IC	LDO, +CE, 3.3V±2%, 150mA	SOT-23-5	28cx	VR4	6a Aic
FW35G	AIC1746-35GV5N	LVR-IC	LDO, +CE, 3.5V±2%, 150mA	SOT-23-5	28cx	VR4	6a Aic
FW35P	AIC1746-35PV5N	LVR-IC	LDO, +CE, 3.5V±2%, 150mA	SOT-23-5	28cx	VR4	6a Aic
FW37G	AIC1746-37GV5N	LVR-IC	LDO, +CE, 3.7V±2%, 150mA	SOT-23-5	28cx	VR4	6a Aic
FW37P	AIC1746-37PV5N	LVR-IC	LDO, +CE, 3.7V±2%, 150mA	SOT-23-5	28cx	VR4	6a Aic
FW38G	AIC1746-38GV5N	LVR-IC	LDO, +CE, 3.8V±2%, 150mA	SOT-23-5	28cx	VR4	6a Aic
FW38P	AIC1746-38PV5N	LVR-IC	LDO, +CE, 3.8V±2%, 150mA	SOT-23-5	28cx	VR4	6a Aic
FX	AT1201-45X	LVR-IC	LDO, LN, +CE, 4.5V±2%, 150mA	SOT-23-5	28vrx	VR7	6a Atr
FY11G	AIC1746-11GK5N	LVR-IC	LDO, +CE, 1.1V±2%, 150mA	TSOT-23-5	28cx	VR4	6a Aic
FY11P	AIC1746-11PK5N	LVR-IC	LDO, +CE, 1.1V±2%, 150mA	TSOT-23-5	28cx	VR4	6a Aic



SMD code	Type	Function	Short description	Case	Pin.	Sch.	St.	Mnf.
FY12G	AIC1746-12GK5N	LVR-IC	LDO, +CE, 1.2V±2%, 150mA	TSOT-23-5	28cx	VR4	6a	Aic
FY12P	AIC1746-12PK5N	LVR-IC	LDO, +CE, 1.2V±2%, 150mA	TSOT-23-5	28cx	VR4	6a	Aic
FY13G	AIC1746-13GK5N	LVR-IC	LDO, +CE, 1.3V±2%, 150mA	TSOT-23-5	28cx	VR4	6a	Aic
FY13P	AIC1746-13PK5N	LVR-IC	LDO, +CE, 1.3V±2%, 150mA	TSOT-23-5	28cx	VR4	6a	Aic
FY15G	AIC1746-15GK5N	LVR-IC	LDO, +CE, 1.5V±2%, 150mA	TSOT-23-5	28cx	VR4	6a	Aic
FY15P	AIC1746-15PK5N	LVR-IC	LDO, +CE, 1.5V±2%, 150mA	TSOT-23-5	28cx	VR4	6a	Aic
FY18G	AIC1746-18GK5N	LVR-IC	LDO, +CE, 1.8V±2%, 150mA	TSOT-23-5	28cx	VR4	6a	Aic
FY18P	AIC1746-18PK5N	LVR-IC	LDO, +CE, 1.8V±2%, 150mA	TSOT-23-5	28cx	VR4	6a	Aic
FY20G	AIC1746-20GK5N	LVR-IC	LDO, +CE, 2.0V±2%, 150mA	TSOT-23-5	28cx	VR4	6a	Aic
FY20P	AIC1746-20PK5N	LVR-IC	LDO, +CE, 2.0V±2%, 150mA	TSOT-23-5	28cx	VR4	6a	Aic
FY25G	AIC1746-25GK5N	LVR-IC	LDO, +CE, 2.5V±2%, 150mA	TSOT-23-5	28cx	VR4	6a	Aic
FY25P	AIC1746-25PK5N	LVR-IC	LDO, +CE, 2.5V±2%, 150mA	TSOT-23-5	28cx	VR4	6a	Aic
FY27G	AIC1746-27GK5N	LVR-IC	LDO, +CE, 2.7V±2%, 150mA	TSOT-23-5	28cx	VR4	6a	Aic
FY27P	AIC1746-27PK5N	LVR-IC	LDO, +CE, 2.7V±2%, 150mA	TSOT-23-5	28cx	VR4	6a	Aic
FY2JG	AIC1746-285GK5N	LVR-IC	LDO, +CE, 2.85V±2%, 150mA	TSOT-23-5	28cx	VR4	6a	Aic
FY2JP	AIC1746-285PK5N	LVR-IC	LDO, +CE, 2.85V±2%, 150mA	TSOT-23-5	28cx	VR4	6a	Aic
FY30G	AIC1746-30GK5N	LVR-IC	LDO, +CE, 3.0V±2%, 150mA	TSOT-23-5	28cx	VR4	6a	Aic
FY30P	AIC1746-30PK5N	LVR-IC	LDO, +CE, 3.0V±2%, 150mA	TSOT-23-5	28cx	VR4	6a	Aic
FY33G	AIC1746-33GK5N	LVR-IC	LDO, +CE, 3.3V±2%, 150mA	TSOT-23-5	28cx	VR4	6a	Aic
FY33P	AIC1746-33PK5N	LVR-IC	LDO, +CE, 3.3V±2%, 150mA	TSOT-23-5	28cx	VR4	6a	Aic
FY35G	AIC1746-35GK5N	LVR-IC	LDO, +CE, 3.5V±2%, 150mA	TSOT-23-5	28cx	VR4	6a	Aic
FY35P	AIC1746-35PK5N	LVR-IC	LDO, +CE, 3.5V±2%, 150mA	TSOT-23-5	28cx	VR4	6a	Aic
FY37G	AIC1746-37GK5N	LVR-IC	LDO, +CE, 3.7V±2%, 150mA	TSOT-23-5	28cx	VR4	6a	Aic
FY37P	AIC1746-37PK5N	LVR-IC	LDO, +CE, 3.7V±2%, 150mA	TSOT-23-5	28cx	VR4	6a	Aic
FY38G	AIC1746-38GK5N	LVR-IC	LDO, +CE, 3.8V±2%, 150mA	TSOT-23-5	28cx	VR4	6a	Aic
FY38P	AIC1746-38PK5N	LVR-IC	LDO, +CE, 3.8V±2%, 150mA	TSOT-23-5	28cx	VR4	6a	Aic
FZ	AP1521W	DC/DC-IC	Step-up DC-DC converter for LED drive (3.3V, 5V)	SOT-23-5L	28sq	LD3	6a	Ana
G0	MC78PC30N	LVR-IC	LDO, LN, +CE, 3V±2.5%, 100mA	SOT-23-5	28cx	VR4	6b	Ons
G0	R1111N301B	LVR-IC	LDO, LN, +CE, 3V±2%, 200mA	SOT-23-5	28cx	VR4	6g	Ric
G0	RN5VD60AA	Vdet-IC	6V, +Reset PPO	SOT-23-5	28vdo	VD3	6g	Ric
g02	XC7SET02GV	CMOS-Logic	2-input NOR gate	SOT753	28/Log2	Log2	6a	Phi
g04	XC7SET04GV	CMOS-Logic	Inverter	SOT753	28/Log6	Log6	6a	Phi
g08	XC7SET08GV	CMOS-Logic	2-input AND gate	SOT753	28/Log3	Log3	6a	Phi
G0A	R1118N291B	LVR-IC	+CE, 2.9V±1%, 150mA	SOT-23-5	28cx	VR4	6g	Ric
G0B	R1118N301B	LVR-IC	+CE, 3V±1%, 150mA	SOT-23-5	28cx	VR4	6g	Ric
G0C	R1118N311B	LVR-IC	+CE, 3.1V±1%, 150mA	SOT-23-5	28cx	VR4	6g	Ric
G0D	R1118N321B	LVR-IC	+CE, 3.2V±1%, 150mA	SOT-23-5	28cx	VR4	6g	Ric
G0E	R1118N331B	LVR-IC	+CE, 3.3V±1%, 150mA	SOT-23-5	28cx	VR4	6g	Ric
G0F	R1118N341B	LVR-IC	+CE, 3.4V±1%, 150mA	SOT-23-5	28cx	VR4	6g	Ric
G0G	R1118N351B	LVR-IC	+CE, 3.5V±1%, 150mA	SOT-23-5	28cx	VR4	6g	Ric
G0H	R1118N361B	LVR-IC	+CE, 3.6V±1%, 150mA	SOT-23-5	28cx	VR4	6g	Ric
G0J	R1118N371B	LVR-IC	+CE, 3.7V±1%, 150mA	SOT-23-5	28cx	VR4	6g	Ric
G0K	R1118N381B	LVR-IC	+CE, 3.8V±1%, 150mA	SOT-23-5	28cx	VR4	6g	Ric
G0L	R1118N391B	LVR-IC	+CE, 3.9V±1%, 150mA	SOT-23-5	28cx	VR4	6g	Ric
G0M	R1118N401B	LVR-IC	+CE, 4V±1%, 150mA	SOT-23-5	28cx	VR4	6g	Ric
G0N	R1118N411B	LVR-IC	+CE, 4.1V±1%, 150mA	SOT-23-5	28cx	VR4	6g	Ric
G0P	R1118N421B	LVR-IC	+CE, 4.2V±1%, 150mA	SOT-23-5	28cx	VR4	6g	Ric
G1	R1111N311B	LVR-IC	LDO, LN, +CE, 3.1V±2%, 200mA	SOT-23-5	28cx	VR4	6g	Ric
G1	Si91844DT-27	LVR-IC	LDO, LN, +CE, -Error, 2.7V±1.5%, 150mA	SOT-23-5	28w	VR17	6k	Vs
G1	TC7SET00F	CMOS-Logic	2-input NAND gate	SSOP-5	28/Log1	Log1	6a	Tos
G1	TC7SET00FU	CMOS-Logic	2-input NAND gate	SC-70-5	28/Log1	Log1	6a	Tos
G10	R1224N102G	DC/DC-IC	PWM step-down, 1V, 300KHz	SOT-23-5	28ud	DC7	6g	Ric
G12	R1224N122G	DC/DC-IC	PWM step-down, 1.2V, 300KHz	SOT-23-5	28ud	DC7	6g	Ric
g14	XC7SET14GV	CMOS-Logic	Inverting Schmitt-trigger	SOT753	28/Log7	Log7	6a	Phi
G15	R1224N152G	DC/DC-IC	PWM step-down, 1.5V, 300KHz	SOT-23-5	28ud	DC7	6g	Ric
G18	R1224N182G	DC/DC-IC	PWM step-down, 1.8V, 300KHz	SOT-23-5	28ud	DC7	6g	Ric
G1A	R1118N291D	LVR-IC	+CE, CL discharge, 2.9V±1%, 150mA	SOT-23-5	28cx	VR4	6g	Ric
G1B	R1118N301D	LVR-IC	+CE, CL discharge, 3V±1%, 150mA	SOT-23-5	28cx	VR4	6g	Ric
G1C	R1118N311D	LVR-IC	+CE, CL discharge, 3.1V±1%, 150mA	SOT-23-5	28cx	VR4	6g	Ric
G1D	R1118N321D	LVR-IC	+CE, CL discharge, 3.2V±1%, 150mA	SOT-23-5	28cx	VR4	6g	Ric
G1E	R1118N331D	LVR-IC	+CE, CL discharge, 3.3V±1%, 150mA	SOT-23-5	28cx	VR4	6g	Ric
G1F	R1118N341D	LVR-IC	+CE, CL discharge, 3.4V±1%, 150mA	SOT-23-5	28cx	VR4	6g	Ric
G1G	R1118N351D	LVR-IC	+CE, CL discharge, 3.5V±1%, 150mA	SOT-23-5	28cx	VR4	6g	Ric
G1H	R1118N361D	LVR-IC	+CE, CL discharge, 3.6V±1%, 150mA	SOT-23-5	28cx	VR4	6g	Ric
G1J	R1118N371D	LVR-IC	+CE, CL discharge, 3.7V±1%, 150mA	SOT-23-5	28cx	VR4	6g	Ric
G1K	R1118N381D	LVR-IC	+CE, CL discharge, 3.8V±1%, 150mA	SOT-23-5	28cx	VR4	6g	Ric
G1L	R1118N391D	LVR-IC	+CE, CL discharge, 3.9V±1%, 150mA	SOT-23-5	28cx	VR4	6g	Ric
G1M	R1118N401D	LVR-IC	+CE, CL discharge, 4V±1%, 150mA	SOT-23-5	28cx	VR4	6g	Ric
G1N	R1118N411D	LVR-IC	+CE, CL discharge, 4.1V±1%, 150mA	SOT-23-5	28cx	VR4	6g	Ric
G1P	R1118N421D	LVR-IC	+CE, CL discharge, 4.2V±1%, 150mA	SOT-23-5	28cx	VR4	6g	Ric



SMD code	Type	Function	Short description	Case	Pin.	Sch. St.	Mnf.
G1R	AP2121AK-1.3TRG1	LVR-IC	LDO, 1.3V±2%, 200mA, +CE	SOT-23-5	28cx	VR4	6k Bod
G1T	AP2121AK-1.2TRG1	LVR-IC	LDO, 1.2V±2%, 200mA, +CE	SOT-23-5	28cx	VR4	6k Bod
G1U	AP2121AK-1.8TRG1	LVR-IC	LDO, 1.8V±2%, 200mA, +CE	SOT-23-5	28cx	VR4	6k Bod
G1V	AP2121AK-2.5TRG1	LVR-IC	LDO, 2.5V±2%, 200mA, +CE	SOT-23-5	28cx	VR4	6k Bod
G1W	AP2121AK-2.8TRG1	LVR-IC	LDO, 2.8V±2%, 200mA, +CE	SOT-23-5	28cx	VR4	6k Bod
G1X	AP2121AK-3.0TRG1	LVR-IC	LDO, 3.0V±2%, 200mA, +CE	SOT-23-5	28cx	VR4	6k Bod
G1Y	AP2121AK-3.3TRG1	LVR-IC	LDO, 3.3V±2%, 200mA, +CE	SOT-23-5	28cx	VR4	6k Bod
G1Z	AP2121AK-1.5TRG1	LVR-IC	LDO, 1.5V±2%, 200mA, +CE	SOT-23-5	28cx	VR4	6k Bod
G2	R111 1N321B	LVR-IC	LDO, LN, +CE, 3.2V±2%, 200mA	SOT-23-5	28cx	VR4	6g Ric
G2	SI91844DT-28	LVR-IC	LDO, LN, +CE, -Error, 2.8V±1.5%, 150mA	SOT-23-5	28w	VR17	6k Vs
G2	TC7SET08F	CMOS-Logic	2-input AND gate	SSOP-5	28/Log3	Log3	6a Tos
G2	TC7SET08FU	CMOS-Logic	2-input AND gate	SC-70-5	28/Log3	Log3	6a Tos
G25	R122 4N52G	DC/DC-IC	PWM step-down, 2.5V, 300KHz	SOT-23-5	28ud	DC7	6g Ric
g25	XC7SET125GV	CMOS-Logic	Bus buffer gate with 3-state output	SOT753	28/Log14	Log14	6a Phi
G3	MC78PC33N	LVR-IC	LDO, LN, +CE, 3.3V±2.5%, 100mA	SOT-23-5	28cx	VR4	6b Ons
G3	R111 1N331B	LVR-IC	LDO, LN, +CE, 3.3V±2%, 200mA	SOT-23-5	28cx	VR4	6g Ric
G3	SI91844DT-285	LVR-IC	LDO, LN, +CE, -Error, 2.85V±1.5%, 150mA	SOT-23-5	28w	VR17	6k Vs
G3	TC7SET02F	CMOS-Logic	2-input NOR gate	SSOP-5	28/Log2	Log2	6a Tos
G3	TC7SET02FU	CMOS-Logic	2-input NOR gate	SC-70-5	28/Log2	Log2	6a Tos
G30	R122 4N302G	DC/DC-IC	PWM step-down, 3V, 300KHz	SOT-23-5	28ud	DC7	6g Ric
g32	XC7SET32GV	CMOS-Logic	2-input OR gate	SOT753	28/Log4	Log4	6a Phi
G33	R122 4N332G	DC/DC-IC	PWM step-down, 3.3V, 300KHz	SOT-23-5	28ud	DC7	6g Ric
G3Z	AP2121AK-3.2TRG1	LVR-IC	LDO, 3.2V±2%, 200mA, +CE	SOT-23-5	28cx	VR4	6k Bod
G4	R111 1N341B	LVR-IC	LDO, LN, +CE, 3.4V±2%, 200mA	SOT-23-5	28cx	VR4	6g Ric
G4	SI91844DT-29	LVR-IC	LDO, LN, +CE, -Error, 2.9V±1.5%, 150mA	SOT-23-5	28w	VR17	6k Vs
G4	TC7SET32F	CMOS-Logic	2-input OR gate	SSOP-5	28/Log4	Log4	6a Tos
G4	TC7SET32FU	CMOS-Logic	2-input OR gate	SC-70-5	28/Log4	Log4	6a Tos
G5	R111 1N351B	LVR-IC	LDO, LN, +CE, 3.5V±2%, 200mA	SOT-23-5	28cx	VR4	6g Ric
G5	SI91844DT-30	LVR-IC	LDO, LN, +CE, -Error, 3V±1.5%, 150mA	SOT-23-5	28w	VR17	6k Vs
G5	TC7SET04F	CMOS-Logic	Inverter	SSOP-5	28/Log6	Log6	6a Tos
G5	TC7SET04FU	CMOS-Logic	Inverter	SC-70-5	28/Log6	Log6	6a Tos
G50	R122 4N502G	DC/DC-IC	PWM step-down, 5V, 300KHz	SOT-23-5	28ud	DC7	6g Ric
G55	R122 4N552G	DC/DC-IC	PWM step-down, 5.5V, 300KHz	SOT-23-5	28ud	DC7	6g Ric
G6	R111 1N361B	LVR-IC	LDO, LN, +CE, 3.6V±2%, 200mA	SOT-23-5	28cx	VR4	6g Ric
G6	SI91844DT-33	LVR-IC	LDO, LN, +CE, -Error, 3.3V±1.5%, 150mA	SOT-23-5	28w	VR17	6k Vs
G60	R122 4N602G	DC/DC-IC	PWM step-down, 6V, 300KHz	SOT-23-5	28ud	DC7	6g Ric
G60	S-80930CLMC	Vdet-IC	3.0V±2.0%, -Reset ODO	SOT-23-5	28vdo	VD1	6d Sei
G61	S-80931CLMC	Vdet-IC	3.1V±2.0%, -Reset ODO	SOT-23-5	28vdo	VD1	6d Sei
G62	S-80932CLMC	Vdet-IC	3.2V±2.0%, -Reset ODO	SOT-23-5	28vdo	VD1	6d Sei
G63	S-80933CLMC	Vdet-IC	3.3V±2.0%, -Reset ODO	SOT-23-5	28vdo	VD1	6d Sei
G64	S-80934CLMC	Vdet-IC	3.4V±2.0%, -Reset ODO	SOT-23-5	28vdo	VD1	6d Sei
G65	S-80935CLMC	Vdet-IC	3.5V±2.0%, -Reset ODO	SOT-23-5	28vdo	VD1	6d Sei
G66	S-80936CLMC	Vdet-IC	3.6V±2.0%, -Reset ODO	SOT-23-5	28vdo	VD1	6d Sei
G67	S-80937CLMC	Vdet-IC	3.7V±2.0%, -Reset ODO	SOT-23-5	28vdo	VD1	6d Sei
G68	S-80938CLMC	Vdet-IC	3.8V±2.0%, -Reset ODO	SOT-23-5	28vdo	VD1	6d Sei
G69	S-80939CLMC	Vdet-IC	3.9V±2.0%, -Reset ODO	SOT-23-5	28vdo	VD1	6d Sei
G6H	S-80913CLMC	Vdet-IC	1.3V±2.0%, -Reset ODO	SOT-23-5	28vdo	VD1	6d Sei
G6J	S-80914CLMC	Vdet-IC	1.4V±2.0%, -Reset ODO	SOT-23-5	28vdo	VD1	6d Sei
G6K	S-80915CLMC	Vdet-IC	1.5V±2.0%, -Reset ODO	SOT-23-5	28vdo	VD1	6d Sei
G6L	S-80916CLMC	Vdet-IC	1.6V±2.0%, -Reset ODO	SOT-23-5	28vdo	VD1	6d Sei
G6M	S-80917CLMC	Vdet-IC	1.7V±2.0%, -Reset ODO	SOT-23-5	28vdo	VD1	6d Sei
G6N	S-80918CLMC	Vdet-IC	1.8V±2.0%, -Reset ODO	SOT-23-5	28vdo	VD1	6d Sei
G6P	S-80919CLMC	Vdet-IC	1.9V±2.0%, -Reset ODO	SOT-23-5	28vdo	VD1	6d Sei
G6Q	S-80920CLMC	Vdet-IC	2.0V±2.0%, -Reset ODO	SOT-23-5	28vdo	VD1	6d Sei
G6R	S-80921CLMC	Vdet-IC	2.1V±2.0%, -Reset ODO	SOT-23-5	28vdo	VD1	6d Sei
G6S	S-80922CLMC	Vdet-IC	2.2V±2.0%, -Reset ODO	SOT-23-5	28vdo	VD1	6d Sei
G6T	S-80923CLMC	Vdet-IC	2.3V±2.0%, -Reset ODO	SOT-23-5	28vdo	VD1	6d Sei
G6U	S-80924CLMC	Vdet-IC	2.4V±2.0%, -Reset ODO	SOT-23-5	28vdo	VD1	6d Sei
G6V	S-80925CLMC	Vdet-IC	2.5V±2.0%, -Reset ODO	SOT-23-5	28vdo	VD1	6d Sei
G6W	S-80926CLMC	Vdet-IC	2.6V±2.0%, -Reset ODO	SOT-23-5	28vdo	VD1	6d Sei
G6X	S-80927CLMC	Vdet-IC	2.7V±2.0%, -Reset ODO	SOT-23-5	28vdo	VD1	6d Sei
G6Y	S-80928CLMC	Vdet-IC	2.8V±2.0%, -Reset ODO	SOT-23-5	28vdo	VD1	6d Sei
G6Z	S-80929CLMC	Vdet-IC	2.9V±2.0%, -Reset ODO	SOT-23-5	28vdo	VD1	6d Sei
G7	R111 1N371B	LVR-IC	LDO, LN, +CE, 3.7V±2%, 200mA	SOT-23-5	28cx	VR4	6g Ric
G7	SI91844DT-35	LVR-IC	LDO, LN, +CE, -Error, 3.5V±1.5%, 150mA	SOT-23-5	28w	VR17	6k Vs
G7A	S-80940CLMC	Vdet-IC	4.0V±2.0%, -Reset ODO	SOT-23-5	28vdo	VD1	6d Sei
G7B	S-80941CLMC	Vdet-IC	4.1V±2.0%, -Reset ODO	SOT-23-5	28vdo	VD1	6d Sei
G7C	S-80942CLMC	Vdet-IC	4.2V±2.0%, -Reset ODO	SOT-23-5	28vdo	VD1	6d Sei
G7D	S-80943CLMC	Vdet-IC	4.3V±2.0%, -Reset ODO	SOT-23-5	28vdo	VD1	6d Sei
G7E	S-80944CLMC	Vdet-IC	4.4V±2.0%, -Reset ODO	SOT-23-5	28vdo	VD1	6d Sei



SMD code	Type	Function	Short description	Case	Pin.	Sch.	St.	Mnf.
G7F	S-80945CLMC	Vdet-IC	4.5V±2.0%, -Reset ODO	SOT-23-5	28vdo	VD1	6d	Sei
G7G	S-80946CLMC	Vdet-IC	4.6V±2.0%, -Reset ODO	SOT-23-5	28vdo	VD1	6d	Sei
G7H	S-80947CLMC	Vdet-IC	4.7V±2.0%, -Reset ODO	SOT-23-5	28vdo	VD1	6d	Sei
G7J	S-80948CLMC	Vdet-IC	4.8V±2.0%, -Reset ODO	SOT-23-5	28vdo	VD1	6d	Sei
G7K	S-80949CLMC	Vdet-IC	4.9V±2.0%, -Reset ODO	SOT-23-5	28vdo	VD1	6d	Sei
G7L	S-80950CLMC	Vdet-IC	5.0V±2.0%, -Reset ODO	SOT-23-5	28vdo	VD1	6d	Sei
G7M	S-80951CLMC	Vdet-IC	5.1V±2.0%, -Reset ODO	SOT-23-5	28vdo	VD1	6d	Sei
G7N	S-80952CLMC	Vdet-IC	5.2V±2.0%, -Reset ODO	SOT-23-5	28vdo	VD1	6d	Sei
G7P	S-80953CLMC	Vdet-IC	5.3V±2.0%, -Reset ODO	SOT-23-5	28vdo	VD1	6d	Sei
G7Q	S-80954CLMC	Vdet-IC	5.4V±2.0%, -Reset ODO	SOT-23-5	28vdo	VD1	6d	Sei
G7R	S-80955CLMC	Vdet-IC	5.5V±2.0%, -Reset ODO	SOT-23-5	28vdo	VD1	6d	Sei
G7S	S-80956CLMC	Vdet-IC	5.6V±2.0%, -Reset ODO	SOT-23-5	28vdo	VD1	6d	Sei
G7T	S-80957CLMC	Vdet-IC	5.7V±2.0%, -Reset ODO	SOT-23-5	28vdo	VD1	6d	Sei
G7U	S-80958CLMC	Vdet-IC	5.8V±2.0%, -Reset ODO	SOT-23-5	28vdo	VD1	6d	Sei
G7V	S-80959CLMC	Vdet-IC	5.9V±2.0%, -Reset ODO	SOT-23-5	28vdo	VD1	6d	Sei
G7W	S-80960CLMC	Vdet-IC	6.0V±2.0%, -Reset ODO	SOT-23-5	28vdo	VD1	6d	Sei
G8	R1111N381B	LVR-IC	LDO, LN, +CE, 3.8V±2%, 200mA	SOT-23-5	28cx	VR4	6g	Ric
G8	S191844DT-36	LVR-IC	LDO, LN, +CE, -Error, 3.6V±1.5%, 150mA	SOT-23-5	28w	VR17	6k	Vs
G8	TC7SET86F	CMOS-Logic	2-input EXCLUSIVE-OR gate	SSOP-5	28/Log5	Log5	6a	Tos
G8	TC7SET86FU	CMOS-Logic	2-input EXCLUSIVE-OR gate	SC-70-5	28/Log5	Log5	6a	Tos
G80	S-80930CNMC	Vdet-IC	3.0V±2.0%, -Reset PPO	SOT-23-5	28vdo	VD3	6d	Sei
G81	S-80931CNMC	Vdet-IC	3.1V±2.0%, -Reset PPO	SOT-23-5	28vdo	VD3	6d	Sei
G82	S-80932CNMC	Vdet-IC	3.2V±2.0%, -Reset PPO	SOT-23-5	28vdo	VD3	6d	Sei
G83	S-80933CNMC	Vdet-IC	3.3V±2.0%, -Reset PPO	SOT-23-5	28vdo	VD3	6d	Sei
G84	S-80934CNMC	Vdet-IC	3.4V±2.0%, -Reset PPO	SOT-23-5	28vdo	VD3	6d	Sei
G85	S-80935CNMC	Vdet-IC	3.5V±2.0%, -Reset PPO	SOT-23-5	28vdo	VD3	6d	Sei
G86	S-80936CNMC	Vdet-IC	3.6V±2.0%, -Reset PPO	SOT-23-5	28vdo	VD3	6d	Sei
g86	XC7SET86GV	CMOS-Logic	2-input EXCLUSIVE-OR gate	SOT753	28/Log5	Log5	6a	Phi
G87	S-80937CNMC	Vdet-IC	3.7V±2.0%, -Reset PPO	SOT-23-5	28vdo	VD3	6d	Sei
G88	S-80938CNMC	Vdet-IC	3.8±V2.0%, -Reset PPO	SOT-23-5	28vdo	VD3	6d	Sei
G89	S-80939CNMC	Vdet-IC	3.9V±2.0%, -Reset PPO	SOT-23-5	28vdo	VD3	6d	Sei
G8H	S-80913CNMC	Vdet-IC	1.3V±2.0%, -Reset PPO	SOT-23-5	28vdo	VD3	6d	Sei
G8J	S-80914CNMC	Vdet-IC	1.4V±2.0%, -Reset PPO	SOT-23-5	28vdo	VD3	6d	Sei
G8K	S-80915CNMC	Vdet-IC	1.5V±2.0%, -Reset PPO	SOT-23-5	28vdo	VD3	6d	Sei
G8L	S-80916CNMC	Vdet-IC	1.6V±2.0%, -Reset PPO	SOT-23-5	28vdo	VD3	6d	Sei
G8M	S-80917CNMC	Vdet-IC	1.7V±2.0%, -Reset PPO	SOT-23-5	28vdo	VD3	6d	Sei
G8N	S-80918CNMC	Vdet-IC	1.8V±2.0%, -Reset PPO	SOT-23-5	28vdo	VD3	6d	Sei
G8P	S-80919CNMC	Vdet-IC	1.9V±2.0%, -Reset PPO	SOT-23-5	28vdo	VD3	6d	Sei
G8Q	S-80920CNMC	Vdet-IC	2.0V±2.0%, -Reset PPO	SOT-23-5	28vdo	VD3	6d	Sei
G8R	S-80921CNMC	Vdet-IC	2.1V±2.0%, -Reset PPO	SOT-23-5	28vdo	VD3	6d	Sei
G8S	S-80922CNMC	Vdet-IC	2.2V±2.0%, -Reset PPO	SOT-23-5	28vdo	VD3	6d	Sei
G8T	S-80923CNMC	Vdet-IC	2.3V±2.0%, -Reset PPO	SOT-23-5	28vdo	VD3	6d	Sei
G8U	S-80924CNMC	Vdet-IC	2.4V±2.0%, -Reset PPO	SOT-23-5	28vdo	VD3	6d	Sei
G8V	S-80925CNMC	Vdet-IC	2.5V±2.0%, -Reset PPO	SOT-23-5	28vdo	VD3	6d	Sei
G8W	S-80926CNMC	Vdet-IC	2.6V±2.0%, -Reset PPO	SOT-23-5	28vdo	VD3	6d	Sei
G8X	S-80927CNMC	Vdet-IC	2.7V±2.0%, -Reset PPO	SOT-23-5	28vdo	VD3	6d	Sei
G8Y	S-80928CNMC	Vdet-IC	2.8V±2.0%, -Reset PPO	SOT-23-5	28vdo	VD3	6d	Sei
G8Z	S-80929CNMC	Vdet-IC	2.9V±2.0%, -Reset PPO	SOT-23-5	28vdo	VD3	6d	Sei
G9	R1111N391B	LVR-IC	LDO, LN, +CE, 3.9V±2%, 200mA	SOT-23-5	28cx	VR4	6g	Ric
G9	S191844DT-50	LVR-IC	LDO, LN, +CE, -Error, 5V±1.5%, 150mA	SOT-23-5	28w	VR17	6k	Vs
G9A	S-80940CNMC	Vdet-IC	4.0V±2.0%, -Reset PPO	SOT-23-5	28vdo	VD3	6d	Sei
G9B	S-80941CNMC	Vdet-IC	4.1V±2.0%, -Reset PPO	SOT-23-5	28vdo	VD3	6d	Sei
G9C	S-80942CNMC	Vdet-IC	4.2V±2.0%, -Reset PPO	SOT-23-5	28vdo	VD3	6d	Sei
G9D	S-80943CNMC	Vdet-IC	4.3V±2.0%, -Reset PPO	SOT-23-5	28vdo	VD3	6d	Sei
G9E	S-80944CNMC	Vdet-IC	4.4V±2.0%, -Reset PPO	SOT-23-5	28vdo	VD3	6d	Sei
G9F	S-80945CNMC	Vdet-IC	4.5V±2.0%, -Reset PPO	SOT-23-5	28vdo	VD3	6d	Sei
G9G	S-80946CNMC	Vdet-IC	4.6V±2.0%, -Reset PPO	SOT-23-5	28vdo	VD3	6d	Sei
G9H	S-80947CNMC	Vdet-IC	4.7V±2.0%, -Reset PPO	SOT-23-5	28vdo	VD3	6d	Sei
G9J	S-80948CNMC	Vdet-IC	4.8V±2.0%, -Reset PPO	SOT-23-5	28vdo	VD3	6d	Sei
G9K	S-80949CNMC	Vdet-IC	4.9V±2.0%, -Reset PPO	SOT-23-5	28vdo	VD3	6d	Sei
G9L	S-80950CNMC	Vdet-IC	5.0V±2.0%, -Reset PPO	SOT-23-5	28vdo	VD3	6d	Sei
G9M	S-80951CNMC	Vdet-IC	5.1V±2.0%, -Reset PPO	SOT-23-5	28vdo	VD3	6d	Sei
G9N	S-80952CNMC	Vdet-IC	5.2V±2.0%, -Reset PPO	SOT-23-5	28vdo	VD3	6d	Sei
G9P	S-80953CNMC	Vdet-IC	5.3V±2.0%, -Reset PPO	SOT-23-5	28vdo	VD3	6d	Sei
G9Q	S-80954CNMC	Vdet-IC	5.4V±2.0%, -Reset PPO	SOT-23-5	28vdo	VD3	6d	Sei
G9R	S-80955CNMC	Vdet-IC	5.5V±2.0%, -Reset PPO	SOT-23-5	28vdo	VD3	6d	Sei
G9S	S-80956CNMC	Vdet-IC	5.6V±2.0%, -Reset PPO	SOT-23-5	28vdo	VD3	6d	Sei
G9T	S-80957CNMC	Vdet-IC	5.7V±2.0%, -Reset PPO	SOT-23-5	28vdo	VD3	6d	Sei
G9U	S-80958CNMC	Vdet-IC	5.8V±2.0%, -Reset PPO	SOT-23-5	28vdo	VD3	6d	Sei
G9V	S-80959CNMC	Vdet-IC	5.9V±2.0%, -Reset PPO	SOT-23-5	28vdo	VD3	6d	Sei



SMD code	Type	Function	Short description	Case	Pin.	Sch.	St.	Mnf.
G9W	S-80960CNMC	Vdet-IC	6.0V±2.0%, -Reset PPO	SOT-23-5	28vdo	VD3	6d	Sei
GA	BD4940FVE	Vdet-IC	4V, +Reset PPO	VSO-5	30vdv	VD7	6c	Rhm
GA	BD4940G	Vdet-IC	4V, +Reset PPO	SSOP-5	28vdm	VD7	6c	Rhm
GA	IDT74ALVC1G00DY	CMOS-Logic	2-input NAND gate	S05-1	28/Log1	Log1	6g	Idt
GAA	RP170N331B	LVR-IC	LDO, +CE, 3.3V±1%, 300mA	SOT-23-5	28cx	VR4	6g	Ric
GAB	RP170N341B	LVR-IC	LDO, +CE, 3.4V±1%, 300mA	SOT-23-5	28cx	VR4	6g	Ric
GAC	RP170N351B	LVR-IC	LDO, +CE, 3.5V±1%, 300mA	SOT-23-5	28cx	VR4	6g	Ric
GAD	RP170N361B	LVR-IC	LDO, +CE, 3.6V±1%, 300mA	SOT-23-5	28cx	VR4	6g	Ric
GAE	RP170N371B	LVR-IC	LDO, +CE, 3.7V±1%, 300mA	SOT-23-5	28cx	VR4	6g	Ric
GAF	RP170N381B	LVR-IC	LDO, +CE, 3.8V±1%, 300mA	SOT-23-5	28cx	VR4	6g	Ric
GAG	RP170N391B	LVR-IC	LDO, +CE, 3.9V±1%, 300mA	SOT-23-5	28cx	VR4	6g	Ric
GAH	RP170N401B	LVR-IC	LDO, +CE, 4.0V±1%, 300mA	SOT-23-5	28cx	VR4	6g	Ric
GAJ	RP170N411B	LVR-IC	LDO, +CE, 4.1V±1%, 300mA	SOT-23-5	28cx	VR4	6g	Ric
GAK	RP170N421B	LVR-IC	LDO, +CE, 4.2V±1%, 300mA	SOT-23-5	28cx	VR4	6g	Ric
GAL	RP170N431B	LVR-IC	LDO, +CE, 4.3V±1%, 300mA	SOT-23-5	28cx	VR4	6g	Ric
GAM	RP170N441B	LVR-IC	LDO, +CE, 4.4V±1%, 300mA	SOT-23-5	28cx	VR4	6g	Ric
GAN	RP170N451B	LVR-IC	LDO, +CE, 4.5V±1%, 300mA	SOT-23-5	28cx	VR4	6g	Ric
GAP	RP170N461B	LVR-IC	LDO, +CE, 4.6V±1%, 300mA	SOT-23-5	28cx	VR4	6g	Ric
GAQ	RP170N471B	LVR-IC	LDO, +CE, 4.7V±1%, 300mA	SOT-23-5	28cx	VR4	6g	Ric
GAR	RP170N481B	LVR-IC	LDO, +CE, 4.8V±1%, 300mA	SOT-23-5	28cx	VR4	6g	Ric
GAS	RP170N491B	LVR-IC	LDO, +CE, 4.9V±1%, 300mA	SOT-23-5	28cx	VR4	6g	Ric
GAT	RP170N501B	LVR-IC	LDO, +CE, 5.0V±1%, 300mA	SOT-23-5	28cx	VR4	6g	Ric
GAU	RP170N511B	LVR-IC	LDO, +CE, 5.1V±1%, 300mA	SOT-23-5	28cx	VR4	6g	Ric
GAV	RP170N521B	LVR-IC	LDO, +CE, 5.2V±1%, 300mA	SOT-23-5	28cx	VR4	6g	Ric
GAW	RP170N531B	LVR-IC	LDO, +CE, 5.3V±1%, 300mA	SOT-23-5	28cx	VR4	6g	Ric
GAX	RP170N541B	LVR-IC	LDO, +CE, 5.4V±1%, 300mA	SOT-23-5	28cx	VR4	6g	Ric
GAY	RP170N551B	LVR-IC	LDO, +CE, 5.5V±1%, 300mA	SOT-23-5	28cx	VR4	6g	Ric
GAZ	RP170N561B	LVR-IC	LDO, +CE, 5.6V±1%, 300mA	SOT-23-5	28cx	VR4	6g	Ric
GB	BD4941FVE	Vdet-IC	4.1V, +Reset PPO	VSO-5	30vdm	VD7	6c	Rhm
GB	BD4941G	Vdet-IC	4.1V, +Reset PPO	SSOP-5	28vdm	VD7	6c	Rhm
GB	IDT74ALVC1G02DY	CMOS-Logic	2-input NOR gate	S05-1	28/Log2	Log2	6g	Idt
gB	XC7SET02GW	CMOS-Logic	2-input NOR gate	SOT353-1	28/Log2	Log2	6a	Phi
GB1	RP170N471D	LVR-IC	LDO, +CE, 4.7V±1%, 300mA, CL discharge	SOT-23-5	28cx	VR4	6g	Ric
GBA	RP170N331D	LVR-IC	LDO, +CE, 3.3V±1%, 300mA, CL discharge	SOT-23-5	28cx	VR4	6g	Ric
GBB	RP170N341D	LVR-IC	LDO, +CE, 3.4V±1%, 300mA, CL discharge	SOT-23-5	28cx	VR4	6g	Ric
GBC	RP170N351D	LVR-IC	LDO, +CE, 3.5V±1%, 300mA, CL discharge	SOT-23-5	28cx	VR4	6g	Ric
GBD	RP170N361D	LVR-IC	LDO, +CE, 3.6V±1%, 300mA, CL discharge	SOT-23-5	28cx	VR4	6g	Ric
GBE	RP170N371D	LVR-IC	LDO, +CE, 3.7V±1%, 300mA, CL discharge	SOT-23-5	28cx	VR4	6g	Ric
GBF	RP170N381D	LVR-IC	LDO, +CE, 3.8V±1%, 300mA, CL discharge	SOT-23-5	28cx	VR4	6g	Ric
GBG	RP170N391D	LVR-IC	LDO, +CE, 3.9V±1%, 300mA, CL discharge	SOT-23-5	28cx	VR4	6g	Ric
GBH	RP170N401D	LVR-IC	LDO, +CE, 4.0V±1%, 300mA, CL discharge	SOT-23-5	28cx	VR4	6g	Ric
GBJ	RP170N411D	LVR-IC	LDO, +CE, 4.1V±1%, 300mA, CL discharge	SOT-23-5	28cx	VR4	6g	Ric
GBK	RP170N421D	LVR-IC	LDO, +CE, 4.2V±1%, 300mA, CL discharge	SOT-23-5	28cx	VR4	6g	Ric
GBL	RP170N431D	LVR-IC	LDO, +CE, 4.3V±1%, 300mA, CL discharge	SOT-23-5	28cx	VR4	6g	Ric
GBM	RP170N441D	LVR-IC	LDO, +CE, 4.4V±1%, 300mA, CL discharge	SOT-23-5	28cx	VR4	6g	Ric
GBN	RP170N451D	LVR-IC	LDO, +CE, 4.5V±1%, 300mA, CL discharge	SOT-23-5	28cx	VR4	6g	Ric
GBP	RP170N461D	LVR-IC	LDO, +CE, 4.6V±1%, 300mA, CL discharge	SOT-23-5	28cx	VR4	6g	Ric
GBR	RP170N481D	LVR-IC	LDO, +CE, 4.8V±1%, 300mA, CL discharge	SOT-23-5	28cx	VR4	6g	Ric
GBS	RP170N491D	LVR-IC	LDO, +CE, 4.9V±1%, 300mA, CL discharge	SOT-23-5	28cx	VR4	6g	Ric
GBT	RP170N501D	LVR-IC	LDO, +CE, 5.0V±1%, 300mA, CL discharge	SOT-23-5	28cx	VR4	6g	Ric
GBU	RP170N511D	LVR-IC	LDO, +CE, 5.1V±1%, 300mA, CL discharge	SOT-23-5	28cx	VR4	6g	Ric
GBV	RP170N521D	LVR-IC	LDO, +CE, 5.2V±1%, 300mA, CL discharge	SOT-23-5	28cx	VR4	6g	Ric
GBW	RP170N531D	LVR-IC	LDO, +CE, 5.3V±1%, 300mA, CL discharge	SOT-23-5	28cx	VR4	6g	Ric
GBX	RP170N541D	LVR-IC	LDO, +CE, 5.4V±1%, 300mA, CL discharge	SOT-23-5	28cx	VR4	6g	Ric
GBY	RP170N551D	LVR-IC	LDO, +CE, 5.5V±1%, 300mA, CL discharge	SOT-23-5	28cx	VR4	6g	Ric
GBZ	RP170N561D	LVR-IC	LDO, +CE, 5.6V±1%, 300mA, CL discharge	SOT-23-5	28cx	VR4	6g	Ric
GC	BD4942FVE	Vdet-IC	4.2V, +Reset PPO	VSO-5	30vdv	VD7	6c	Rhm
GC	BD4942G	Vdet-IC	4.2V, +Reset PPO	SSOP-5	28vdm	VD7	6c	Rhm
GC	IDT74ALVC1G04DY	CMOS-Logic	Inverter	S05-1	28/Log6	Log6	6g	Idt
gC	XC7SET04GW	CMOS-Logic	Inverter	SOT-353-1	28/Log6	Log6	6a	Phi
GD	BD4943FVE	Vdet-IC	4.3V, +Reset PPO	VSO-5	30vdv	VD7	6c	Rhm
GD	BD4943G	Vdet-IC	4.3V, +Reset PPO	SSOP-5	28vdm	VD7	6c	Rhm
GD	IDT74ALVC1G04DY	CMOS-Logic	Inverter	S05-1	28/Log6	Log6	6g	Idt
GE	BD4944FVE	Vdet-IC	4.4V, +Reset PPO	VSO-5	30vdv	VD7	6c	Rhm
GE	BD4944G	Vdet-IC	4.4V, +Reset PPO	SSOP-5	28vdm	VD7	6c	Rhm
GE	IDT74ALVC1G08DY	CMOS-Logic	2-input AND gate	S05-1	28/Log3	Log3	6g	Idt
gE	XC7SET08GW	CMOS-Logic	2-input AND gate	SOT-353-1	28/Log3	Log3	6a	Phi
GF	BD4945FVE	Vdet-IC	4.5V, +Reset PPO	VSO-5	30vdm	VD7	6c	Rhm
GF	BD4945G	Vdet-IC	4.5V, +Reset PPO	SSOP-5	28vdm	VD7	6c	Rhm
GF	IDT74ALVC1G14DY	CMOS-Logic	Inverting Schmitt-trigger	S05-1	28/Log7	Log7	6g	Idt



SMD code	Type	Function	Short description	Case	Pin.	Sch.	St.	Mnf.
gF	XC7SET14GW	CMOS-Logic	Inverting Schmitt-trigger	SOT-353-1	28/Log7	Log7	6a	Phi
GG	BD4946FVE	Vdet-IC	4.6V, +Reset PPO	V5OF-5	30vdv	VD7	6c	Rhm
GG	BD4946G	Vdet-IC	4.6V, +Reset PPO	SSOP-5	28vdm	VD7	6c	Rhm
GG	IDT74ALVC1G32DY	CMOS-Logic	2-input OR gate	SO5-1	28/Log4	Log4	6g	Idt
gG	XC7SET32GW	CMOS-Logic	2-input OR gate	SOT-353-1	28/Log4	Log4	6a	Phi
GH	BD4947FVE	Vdet-IC	4.7V, +Reset PPO	V5OF-5	30vdv	VD7	6c	Rhm
GH	BD4947G	Vdet-IC	4.7V, +Reset PPO	SSOP-5	28vdm	VD7	6c	Rhm
GH	IDT74ALVC1G86DY	CMOS-Logic	2-input EXCLUSIVE-OR gate	SO5-1	28/Log5	Log5	6g	Idt
gH	XC7SET86GW	CMOS-Logic	2-input EXCLUSIVE-OR gate	SOT-353-1	28/Log5	Log5	6a	Phi
GJ	BD4948FVE	Vdet-IC	4.8V, +Reset PPO	V5OF-5	30vdv	VD7	6c	Rhm
GJ	BD4948G	Vdet-IC	4.8V, +Reset PPO	SSOP-5	28vdm	VD7	6c	Rhm
GJ-	RT9198-15PV	LVR-IC	LDO, +CE, 1.5V±1%, 300mA	SOT-23-5	28xm	VR4	6a	Rdt
GK	BD4949FVE	Vdet-IC	4.9V, +Reset PPO	V5OF-5	30vdv	VD7	6c	Rhm
GK	BD4949G	Vdet-IC	4.9V, +Reset PPO	SSOP-5	28vdm	VD7	6c	Rhm
GL	BD4950FVE	Vdet-IC	5V, +Reset PPO	V5OF-5	30vdv	VD7	6c	Rhm
GL	BD4950G	Vdet-IC	5V, +Reset PPO	SSOP-5	28vdm	VD7	6c	Rhm
GL	R1112N301B	LVR-IC	LDO, LN, +CE, 3V±2%, 150mA	SOT-23-5	28cx	VR4	6g	Ric
GM	BD4951FVE	Vdet-IC	5.1V, +Reset PPO	V5OF-5	30vdv	VD7	6c	Rhm
GM	BD4951G	Vdet-IC	5.1V, +Reset PPO	SSOP-5	28vdm	VD7	6c	Rhm
GM	IDT74ALVC1G125DY	CMOS-Logic	Bus buffer gate with 3-state output	SO5-1	28/Log14	Log14	6g	Idt
GM	R1112N311B	LVR-IC	LDO, LN, +CE, 3.1V±2%, 150mA	SOT-23-5	28cx	VR4	6g	Ric
gM	XC7SET125GW	CMOS-Logic	Bus buffer gate with 3-state output	SOT-353-1	28/Log14	Log14	6a	Phi
GN	BD4952FVE	Vdet-IC	5.2V, +Reset PPO	V5OF-5	30vdv	VD7	6c	Rhm
GN	BD4952G	Vdet-IC	5.2V, +Reset PPO	SSOP-5	28vdm	VD7	6c	Rhm
GN	IDT74ALVC1G126DY	CMOS-Logic	Bus buffer gate with 3-state output	SO5-1	28/Log13	Log13	6g	Idt
GN	R1112N321B	LVR-IC	LDO, LN, +CE, 3.4V±2%, 150mA	SOT-23-5	28cx	VR4	6g	Ric
GP	BD4953FVE	Vdet-IC	5.3V, +Reset PPO	V5OF-5	30vdv	VD7	6c	Rhm
GP	BD4953G	Vdet-IC	5.3V, +Reset PPO	SSOP-5	28vdm	VD7	6c	Rhm
GP	R1112N331B	LVR-IC	LDO, LN, +CE, 3.3V±2%, 150mA	SOT-23-5	28cx	VR4	6g	Ric
GQ	BD4954FVE	Vdet-IC	5.4V, +Reset PPO	V5OF-5	30vdv	VD7	6c	Rhm
GQ	BD4954G	Vdet-IC	5.4V, +Reset PPO	SSOP-5	28vdm	VD7	6c	Rhm
GQ	R1112N341B	LVR-IC	LDO, LN, +CE, 3.4V±2%, 150mA	SOT-23-5	28cx	VR4	6g	Ric
GR	AT1201-25XR	LVR-IC	LDO, LN, +CE, 2.5V±2%, 150mA	SOT-23-5	28un	VR7	6a	Atr
GR	BD4955FVE	Vdet-IC	5.5V, +Reset PPO	V5OF-5	30vdv	VD7	6c	Rhm
GR	BD4955G	Vdet-IC	5.5V, +Reset PPO	SSOP-5	28vdm	VD7	6c	Rhm
GR	IDT74ALVC1G79DY	CMOS-Logic	Positive edge-triggered D-type flip-flop	SO5-1	28/Log20	Log20	6g	Idt
GR	R1112N351B	LVR-IC	LDO, LN, +CE, 3.5V±2%, 150mA	SOT-23-5	28cx	VR4	6g	Ric
GS	BD4956FVE	Vdet-IC	5.6V, +Reset PPO	V5OF-5	30vdv	VD7	6c	Rhm
GS	BD4956G	Vdet-IC	5.6V, +Reset PPO	SSOP-5	28vdm	VD7	6c	Rhm
GS	R1112N361B	LVR-IC	LDO, LN, +CE, 3.6V±2%, 150mA	SOT-23-5	28cx	VR4	6g	Ric
GT	BD4957FVE	Vdet-IC	5.7V, +Reset PPO	V5OF-5	30vdv	VD7	6c	Rhm
GT	BD4957G	Vdet-IC	5.7V, +Reset PPO	SSOP-5	28vdm	VD7	6c	Rhm
GT	IDT74ALVC1G06DY	CMOS-Logic	Inverter (ODO)	SO5-1	28/Log19	Log19	6g	Idt
GT	R1112N371B	LVR-IC	LDO, LN, +CE, 3.7V±2%, 150mA	SOT-23-5	28cx	VR4	6g	Ric
GU	BD4958FVE	Vdet-IC	5.8V, +Reset PPO	V5OF-5	30vdv	VD7	6c	Rhm
GU	BD4958G	Vdet-IC	5.8V, +Reset PPO	SSOP-5	28vdm	VD7	6c	Rhm
GU	R1112N381B	LVR-IC	LDO, LN, +CE, 3.8V±2%, 150mA	SOT-23-5	28cx	VR4	6g	Ric
GV	BD4959FVE	Vdet-IC	5.9V, +Reset PPO	V5OF-5	30vdv	VD7	6c	Rhm
GV	BD4959G	Vdet-IC	5.9V, +Reset PPO	SSOP-5	28vdm	VD7	6c	Rhm
GV	IDT74ALVC1G07DY	CMOS-Logic	Noninverting buffer/driver (ODO)	SO5-1	28/Log8	Log8	6g	Idt
GV	R1112N391B	LVR-IC	LDO, LN, +CE, 3.9V±2%, 150mA	SOT-23-5	28cx	VR4	6g	Ric
GW	BD4960FVE	Vdet-IC	6V, +Reset PPO	V5OF-5	30vdv	VD7	6c	Rhm
GW	BD4960G	Vdet-IC	6V, +Reset PPO	SSOP-5	28vdm	VD7	6c	Rhm
GX	AT1201-25X	LVR-IC	LDO, LN, +CE, 2.5V±2%, 150mA	SOT-23-5	28vrx	VR7	6a	Atr
GY	IDT74ALVC1G132DY	CMOS-Logic	2-input NAND Schmitt-trigger	SO5-1	28/Log12	Log12	6g	Idt
H0	R1111N401B	LVR-IC	LDO, LN, +CE, 4V±2%, 200mA	SOT-23-5	28cx	VR4	6g	Ric
H00	74HC1G00GV	CMOS-Logic	2-input NAND gate	SOT753	28/Log1	Log1	6a	Phi
H02	74HC1G02GV	CMOS-Logic	2-input NOR gate	SOT753	28/Log2	Log2	6a	Phi
H02	U7SH02-AF5	CMOS-Logic	2-input NOR gate	SOT-23-5	28/Log2	Log2	6a	Utc
H02	U7SH02-AL5	CMOS-Logic	2-input NOR gate	SOT-353	28/Log2	Log2	6a	Utc
H02L	U7SH02L-AF5	CMOS-Logic	2-input NOR gate	SOT-23-5	28/Log2	Log2	6a	Utc
H02L	U7SH02L-AL5	CMOS-Logic	2-input NOR gate	SOT-353	28/Log2	Log2	6a	Utc
H04	74HC1G04GV	CMOS-Logic	Inverter	SOT753	28/Log6	Log6	6a	Phi
H07_	SN74AUP1G07DBV	CMOS-Logic	Noninverting buffer/driver (ODO)	SOT-23-5	28/Log8	Log8	6a	Ti
H08	74HC1G08GV	CMOS-Logic	2-input AND gate	SOT753	28/Log3	Log3	6a	Phi
H08	U7SH08-AF5	CMOS-Logic	2-input AND gate	SOT-23-5	28/Log3	Log3	6a	Utc
H08	U7SH08-AL5	CMOS-Logic	2-input AND gate	SOT-353	28/Log3	Log3	6a	Utc
H08	XC6220A081MR	LVR-IC	LDO, +CE, 0.8V±20mV, 1A	SOT-23-5	28cx	VR4	6g	Tor
H08L	U7SH08L-AF5	CMOS-Logic	2-input AND gate	SOT-23-5	28/Log3	Log3	6a	Utc
H08L	U7SH08L-AL5	CMOS-Logic	2-input AND gate	SOT-353	28/Log3	Log3	6a	Utc



SMD code	Type	Function	Short description	Case	Pin.	Sch.	St.	Mnf.
H09	XC6220A091MR	LVR-IC	LDO, +CE, 0.9V±20mV, 1A	SOT-23-5	28cx	VR4	6g	Tor
H0A	RP130N121A	LVR-IC	LDO, LN, -CE, 1.2V±1%, 150mA	SOT-23-5	28cx	VR4	6g	Ric
H0A	XC6220A101MR	LVR-IC	LDO, +CE, 1V±20mV, 1A	SOT-23-5	28cx	VR4	6g	Tor
H0B	RP130N131A	LVR-IC	LDO, LN, -CE, 1.3V±1%, 150mA	SOT-23-5	28cx	VR4	6g	Ric
H0B	XC6220A111MR	LVR-IC	LDO, +CE, 1.1V±20mV, 1A	SOT-23-5	28cx	VR4	6g	Tor
H0C	RP130N141A	LVR-IC	LDO, LN, -CE, 1.4V±1%, 150mA	SOT-23-5	28cx	VR4	6g	Ric
H0C	XC6220A121MR	LVR-IC	LDO, +CE, 1.2V±20mV, 1A	SOT-23-5	28cx	VR4	6g	Tor
H0D	RP130N151A	LVR-IC	LDO, LN, -CE, 1.5V±1%, 150mA	SOT-23-5	28cx	VR4	6g	Ric
H0D	XC6220A131MR	LVR-IC	LDO, +CE, 1.3V±20mV, 1A	SOT-23-5	28cx	VR4	6g	Tor
H0E	RP130N161A	LVR-IC	LDO, LN, -CE, 1.6V±1%, 150mA	SOT-23-5	28cx	VR4	6g	Ric
H0E	XC6220A141MR	LVR-IC	LDO, +CE, 1.4V±20mV, 1A	SOT-23-5	28cx	VR4	6g	Tor
H0F	RP130N171A	LVR-IC	LDO, LN, -CE, 1.7V±1%, 150mA	SOT-23-5	28cx	VR4	6g	Ric
H0F	XC6220A151MR	LVR-IC	LDO, +CE, 1.5V±20mV, 1A	SOT-23-5	28cx	VR4	6g	Tor
H0G	RP130N181A	LVR-IC	LDO, LN, -CE, 1.8V±1%, 150mA	SOT-23-5	28cx	VR4	6g	Ric
H0H	RP130N181A5	LVR-IC	LDO, LN, -CE, 1.85V±1%, 150mA	SOT-23-5	28cx	VR4	6g	Ric
H0H	XC6220A161MR	LVR-IC	LDO, +CE, 1.6V±20mV, 1A	SOT-23-5	28cx	VR4	6g	Tor
H0J	RP130N191A	LVR-IC	LDO, LN, -CE, 1.9V±1%, 150mA	SOT-23-5	28cx	VR4	6g	Ric
H0K	RP130N201A	LVR-IC	LDO, LN, -CE, 2V±1%, 150mA	SOT-23-5	28cx	VR4	6g	Ric
H0K	XC6220A171MR	LVR-IC	LDO, +CE, 1.7V±20mV, 1A	SOT-23-5	28cx	VR4	6g	Tor
H0L	RP130N211A	LVR-IC	LDO, LN, -CE, 2.1V±1%, 150mA	SOT-23-5	28cx	VR4	6g	Ric
H0L	XC6220A181MR	LVR-IC	LDO, +CE, 1.8V±20mV, 1A	SOT-23-5	28cx	VR4	6g	Tor
H0M	RP130N221A	LVR-IC	LDO, LN, -CE, 2.2V±1%, 150mA	SOT-23-5	28cx	VR4	6g	Ric
H0M	XC6220A191MR	LVR-IC	LDO, +CE, 1.9V±20mV, 1A	SOT-23-5	28cx	VR4	6g	Tor
H0N	RP130N231A	LVR-IC	LDO, LN, -CE, 2.3V±1%, 150mA	SOT-23-5	28cx	VR4	6g	Ric
H0N	XC6220A201MR	LVR-IC	LDO, +CE, 2V±1%, 1A	SOT-23-5	28cx	VR4	6g	Tor
H0P	RP130N241A	LVR-IC	LDO, LN, -CE, 2.4V±1%, 150mA	SOT-23-5	28cx	VR4	6g	Ric
H0P	XC6220A211MR	LVR-IC	LDO, +CE, 2.1V±1%, 1A	SOT-23-5	28cx	VR4	6g	Tor
H0Q	RP130N251A	LVR-IC	LDO, LN, -CE, 2.5V±1%, 150mA	SOT-23-5	28cx	VR4	6g	Ric
H0R	RP130N261A	LVR-IC	LDO, LN, -CE, 2.6V±1%, 150mA	SOT-23-5	28cx	VR4	6g	Ric
H0R	XC6220A221MR	LVR-IC	LDO, +CE, 2.2V±1%, 1A	SOT-23-5	28cx	VR4	6g	Tor
H0S	RP130N271A	LVR-IC	LDO, LN, -CE, 2.7V±1%, 150mA	SOT-23-5	28cx	VR4	6g	Ric
H0S	XC6220A231MR	LVR-IC	LDO, +CE, 2.3V±1%, 1A	SOT-23-5	28cx	VR4	6g	Tor
H0T	RP130N281A	LVR-IC	LDO, LN, -CE, 2.8V±1%, 150mA	SOT-23-5	28cx	VR4	6g	Ric
H0T	XC6220A241MR	LVR-IC	LDO, +CE, 2.4V±1%, 1A	SOT-23-5	28cx	VR4	6g	Tor
H0U	RP130N281A5	LVR-IC	LDO, LN, -CE, 2.85V±1%, 150mA	SOT-23-5	28cx	VR4	6g	Ric
H0U	XC6220A251MR	LVR-IC	LDO, +CE, 2.5V±1%, 1A	SOT-23-5	28cx	VR4	6g	Tor
H0V	RP130N291A	LVR-IC	LDO, LN, -CE, 2.9V±1%, 150mA	SOT-23-5	28cx	VR4	6g	Ric
H0V	XC6220A261MR	LVR-IC	LDO, +CE, 2.6V±1%, 1A	SOT-23-5	28cx	VR4	6g	Tor
H0W	RP130N301A	LVR-IC	LDO, LN, -CE, 3V±1%, 150mA	SOT-23-5	28cx	VR4	6g	Ric
H0X	RP130N311A	LVR-IC	LDO, LN, -CE, 3.1V±1%, 150mA	SOT-23-5	28cx	VR4	6g	Ric
H0X	XC6220A271MR	LVR-IC	LDO, +CE, 2.7V±1%, 1A	SOT-23-5	28cx	VR4	6g	Tor
H0Y	RP130N321A	LVR-IC	LDO, LN, -CE, 3.2V±1%, 150mA	SOT-23-5	28cx	VR4	6g	Ric
H0Y	XC6220A281MR	LVR-IC	LDO, +CE, 2.8V±1%, 1A	SOT-23-5	28cx	VR4	6g	Tor
H0Z	RP130N331A	LVR-IC	LDO, LN, -CE, 3.3V±1%, 150mA	SOT-23-5	28cx	VR4	6g	Ric
H0Z	XC6220A291MR	LVR-IC	LDO, +CE, 2.9V±1%, 1A	SOT-23-5	28cx	VR4	6g	Tor
H1	HD74HC1G00CM	CMOS-Logic	2-input NAND gate	CMPAK-5	28/Log1	Log1	6a	Ren
H1	HD74HU00EL	CMOS-Logic	2-input NAND gate	MPAK-5	28/Log1	Log1	6g	Ren
H1	MC74HC1G00DF	CMOS-Logic	2-input NAND gate	SOT-353	28/Log1	Log1	6b	Ons
H1	MC74HC1G00DT	CMOS-Logic	2-input NAND gate	SOT-23-5	28/Log1	Log1	6b	Ons
H1	R1111N411B	LVR-IC	LDO, LN, +CE, 4.1V±2%, 200mA	SOT-23-5	28cx	VR4	6g	Ric
H1	TC7SH00F	CMOS-Logic	2-input NAND gate	SSOP-5	28/Log1	Log1	6a	Tos
H1	TC7SH00FU	CMOS-Logic	2-input NAND gate	SC-70-5	28/Log1	Log1	6a	Tos
H10	R1224N102H	DC/DC-IC	PWM step-down, 1V, 500KHz	SOT-23-5	28ud	DC7	6g	Ric
H12	R1224N122H	DC/DC-IC	PWM step-down, 1.2V, 500KHz	SOT-23-5	28ud	DC7	6g	Ric
H14	74HC1G14GV	CMOS-Logic	Inverting Schmitt-trigger	SOT753	28/Log7	Log7	6a	Phi
H15	R1224N152H	DC/DC-IC	PWM step-down, 1.5V, 500KHz	SOT-23-5	28ud	DC7	6g	Ric
H18	R1224N182H	DC/DC-IC	PWM step-down, 1.8V, 500KHz	SOT-23-5	28ud	DC7	6g	Ric
H18	XC6220A08BMR	LVR-IC	LDO, +CE, 0.85V±20mV, 1A	SOT-23-5	28cx	VR4	6g	Tor
H19	XC6220A09BMR	LVR-IC	LDO, +CE, 0.95V±20mV, 1A	SOT-23-5	28cx	VR4	6g	Tor
H1A	RP130N121B	LVR-IC	LDO, LN, +CE, 1.2V±1%, 150mA	SOT-23-5	28cx	VR4	6g	Ric
H1A	XC6220A10BMR	LVR-IC	LDO, +CE, 1.05V±20mV, 1A	SOT-23-5	28cx	VR4	6g	Tor
H1B	RP130N131B	LVR-IC	LDO, LN, +CE, 1.3V±1%, 150mA	SOT-23-5	28cx	VR4	6g	Ric
H1B	XC6220A11BMR	LVR-IC	LDO, +CE, 1.15V±20mV, 1A	SOT-23-5	28cx	VR4	6g	Tor
H1C	RP130N141B	LVR-IC	LDO, LN, +CE, 1.4V±1%, 150mA	SOT-23-5	28cx	VR4	6g	Ric
H1C	XC6220A12BMR	LVR-IC	LDO, +CE, 1.25V±20mV, 1A	SOT-23-5	28cx	VR4	6g	Tor
H1D	RP130N151B	LVR-IC	LDO, LN, +CE, 1.5V±1%, 150mA	SOT-23-5	28cx	VR4	6g	Ric
H1D	XC6220A13BMR	LVR-IC	LDO, +CE, 1.35V±20mV, 1A	SOT-23-5	28cx	VR4	6g	Tor
H1E	RP130N161B	LVR-IC	LDO, LN, +CE, 1.6V±1%, 150mA	SOT-23-5	28cx	VR4	6g	Ric
H1E	XC6220A14BMR	LVR-IC	LDO, +CE, 1.45V±20mV, 1A	SOT-23-5	28cx	VR4	6g	Tor
H1F	RP130N171B	LVR-IC	LDO, LN, +CE, 1.7V±1%, 150mA	SOT-23-5	28cx	VR4	6g	Ric



SMD code	Type	Function	Short description	Case	Pin.	Sch.	St.	Mnf.
H1F	XC6220A15BMR	LVR-IC	LDO, +CE, 1.55V±20mV, 1A	SOT-23-5	28cx	VR4	6g	Tor
H1G	RP130N181B	LVR-IC	LDO, LN, +CE, 1.8V±1%, 150mA	SOT-23-5	28cx	VR4	6g	Ric
H1H	RP130N181B5	LVR-IC	LDO, LN, +CE, 1.85V±1%, 150mA	SOT-23-5	28cx	VR4	6g	Ric
H1H	XC6220A16BMR	LVR-IC	LDO, +CE, 1.65V±20mV, 1A	SOT-23-5	28cx	VR4	6g	Tor
H1J	RP130N191B	LVR-IC	LDO, LN, +CE, 1.9V±1%, 150mA	SOT-23-5	28cx	VR4	6g	Ric
H1K	RP130N201B	LVR-IC	LDO, LN, +CE, 2V±1%, 150mA	SOT-23-5	28cx	VR4	6g	Ric
H1K	XC6220A17BMR	LVR-IC	LDO, +CE, 1.75V±20mV, 1A	SOT-23-5	28cx	VR4	6g	Tor
H1L	RP130N211B	LVR-IC	LDO, LN, +CE, 2.1V±1%, 150mA	SOT-23-5	28cx	VR4	6g	Ric
H1L	XC6220A18BMR	LVR-IC	LDO, +CE, 1.85V±20mV, 1A	SOT-23-5	28cx	VR4	6g	Tor
H1M	RP130N221B	LVR-IC	LDO, LN, +CE, 2.2V±1%, 150mA	SOT-23-5	28cx	VR4	6g	Ric
H1M	XC6220A19BMR	LVR-IC	LDO, +CE, 1.95V±20mV, 1A	SOT-23-5	28cx	VR4	6g	Tor
H1N	RP130N231B	LVR-IC	LDO, LN, +CE, 2.3V±1%, 150mA	SOT-23-5	28cx	VR4	6g	Ric
H1N	XC6220A20BMR	LVR-IC	LDO, +CE, 2.05V±1%, 1A	SOT-23-5	28cx	VR4	6g	Tor
H1P	RP130N241B	LVR-IC	LDO, LN, +CE, 2.4V±1%, 150mA	SOT-23-5	28cx	VR4	6g	Ric
H1P	XC6220A21BMR	LVR-IC	LDO, +CE, 2.15V±1%, 1A	SOT-23-5	28cx	VR4	6g	Tor
H1Q	RP130N251B	LVR-IC	LDO, LN, +CE, 2.5V±1%, 150mA	SOT-23-5	28cx	VR4	6g	Ric
H1R	RP130N261B	LVR-IC	LDO, LN, +CE, 2.6V±1%, 150mA	SOT-23-5	28cx	VR4	6g	Ric
H1R	XC6220A22BMR	LVR-IC	LDO, +CE, 2.25V±1%, 1A	SOT-23-5	28cx	VR4	6g	Tor
H1S	RP130N271B	LVR-IC	LDO, LN, +CE, 2.7V±1%, 150mA	SOT-23-5	28cx	VR4	6g	Ric
H1S	XC6220A23BMR	LVR-IC	LDO, +CE, 2.35V±1%, 1A	SOT-23-5	28cx	VR4	6g	Tor
H1T	RP130N281B	LVR-IC	LDO, LN, +CE, 2.8V±1%, 150mA	SOT-23-5	28cx	VR4	6g	Ric
H1T	XC6220A24BMR	LVR-IC	LDO, +CE, 2.45V±1%, 1A	SOT-23-5	28cx	VR4	6g	Tor
H1U	RP130N281B5	LVR-IC	LDO, LN, +CE, 2.85V±1%, 150mA	SOT-23-5	28cx	VR4	6g	Ric
H1U	XC6220A25BMR	LVR-IC	LDO, +CE, 2.55V±1%, 1A	SOT-23-5	28cx	VR4	6g	Tor
H1V	RP130N291B	LVR-IC	LDO, LN, +CE, 2.9V±1%, 150mA	SOT-23-5	28cx	VR4	6g	Ric
H1V	XC6220A26BMR	LVR-IC	LDO, +CE, 2.65V±1%, 1A	SOT-23-5	28cx	VR4	6g	Tor
H1W	RP130N301B	LVR-IC	LDO, LN, +CE, 3V±1%, 150mA	SOT-23-5	28cx	VR4	6g	Ric
H1X	RP130N311B	LVR-IC	LDO, LN, +CE, 3.1V±1%, 150mA	SOT-23-5	28cx	VR4	6g	Ric
H1X	XC6220A27BMR	LVR-IC	LDO, +CE, 2.75V±1%, 1A	SOT-23-5	28cx	VR4	6g	Tor
H1Y	RP130N321B	LVR-IC	LDO, LN, +CE, 3.2V±1%, 150mA	SOT-23-5	28cx	VR4	6g	Ric
H1Y	XC6220A28BMR	LVR-IC	LDO, +CE, 2.85V±1%, 1A	SOT-23-5	28cx	VR4	6g	Tor
H1Z	RP130N331B	LVR-IC	LDO, LN, +CE, 3.3V±1%, 150mA	SOT-23-5	28cx	VR4	6g	Ric
H1Z	XC6220A29BMR	LVR-IC	LDO, +CE, 2.95V±1%, 1A	SOT-23-5	28cx	VR4	6g	Tor
H2	HD74HC1G08CM	CMOS-Logic	2-input AND gate	CMPAK-5	28/Log3	Log3	6a	Ren
H2	HD74UH08 EL	CMOS-Logic	2-input AND gate	MPAK-5	28/Log3	Log3	6g	Ren
H2	MC74HC1G08DF	CMOS-Logic	2-input AND gate	SC-70-5	28/Log3	Log3	6b	Ons
H2	MC74HC1G08DT	CMOS-Logic	2-input AND gate	SOT-23-5	28/Log3	Log3	6b	Ons
H2	R1111N421B	LVR-IC	LDO, LN, +CE, 4.2V±2%, 200mA	SOT-23-5	28cx	VR4	6g	Ric
H2	TC7SH08F	CMOS-Logic	2-input AND gate	SSOP-5	28/Log3	Log3	6a	Tos
H2	TC7SH08FU	CMOS-Logic	2-input AND gate	SC-70-5	28/Log3	Log3	6a	Tos
H20	XC6220A301MR	LVR-IC	LDO, +CE, 3V±1%, 1A	SOT-23-5	28cx	VR4	6g	Tor
H21	XC6220A311MR	LVR-IC	LDO, +CE, 3.1V±1%, 1A	SOT-23-5	28cx	VR4	6g	Tor
H22	XC6220A321MR	LVR-IC	LDO, +CE, 3.2V±1%, 1A	SOT-23-5	28cx	VR4	6g	Tor
H23	XC6220A331MR	LVR-IC	LDO, +CE, 3.3V±1%, 1A	SOT-23-5	28cx	VR4	6g	Tor
H24	XC6220A341MR	LVR-IC	LDO, +CE, 3.4V±1%, 1A	SOT-23-5	28cx	VR4	6g	Tor
H25	74HC1G125GV	CMOS-Logic	Bus buffer gate with 3-state output	SOT753	28/Log14	Log14	6a	Phi
H25	R1224N252H	DC/DC-IC	PWM step-down, 2.5V, 500KHz	SOT-23-5	28ud	DC7	6g	Ric
H25	XC6220A351MR	LVR-IC	LDO, +CE, 3.5V±1%, 1A	SOT-23-5	28cx	VR4	6g	Tor
H26	74HC1G126GV	CMOS-Logic	Bus buffer gate with 3-state output	SOT753	28/Log13	Log13	6a	Phi
H26	XC6220A361MR	LVR-IC	LDO, +CE, 3.6V±1%, 1A	SOT-23-5	28cx	VR4	6g	Tor
H27	XC6220A371MR	LVR-IC	LDO, +CE, 3.7V±1%, 1A	SOT-23-5	28cx	VR4	6g	Tor
H28	XC6220A381MR	LVR-IC	LDO, +CE, 3.8V±1%, 1A	SOT-23-5	28cx	VR4	6g	Tor
H29	XC6220A391MR	LVR-IC	LDO, +CE, 3.9V±1%, 1A	SOT-23-5	28cx	VR4	6g	Tor
H2A	RP130N121D	LVR-IC	LDO, LN, +CE, CL discharge, 1.2V±1%, 150mA	SOT-23-5	28cx	VR4	6g	Ric
H2A	XC6220A401MR	LVR-IC	LDO, +CE, 4V±1%, 1A	SOT-23-5	28cx	VR4	6g	Tor
H2B	RP130N131D	LVR-IC	LDO, LN, +CE, CL discharge, 1.3V±1%, 150mA	SOT-23-5	28cx	VR4	6g	Ric
H2B	XC6220A411MR	LVR-IC	LDO, +CE, 4.1V±1%, 1A	SOT-23-5	28cx	VR4	6g	Tor
H2C	RP130N141D	LVR-IC	LDO, LN, +CE, CL discharge, 1.4V±1%, 150mA	SOT-23-5	28cx	VR4	6g	Ric
H2C	XC6220A421MR	LVR-IC	LDO, +CE, 4.2V±1%, 1A	SOT-23-5	28cx	VR4	6g	Tor
H2D	RP130N151D	LVR-IC	LDO, LN, +CE, CL discharge, 1.5V±1%, 150mA	SOT-23-5	28cx	VR4	6g	Ric
H2D	XC6220A431MR	LVR-IC	LDO, +CE, 4.3V±1%, 1A	SOT-23-5	28cx	VR4	6g	Tor
H2E	RP130N161D	LVR-IC	LDO, LN, +CE, CL discharge, 1.6V±1%, 150mA	SOT-23-5	28cx	VR4	6g	Ric
H2E	XC6220A441MR	LVR-IC	LDO, +CE, 4.4V±1%, 1A	SOT-23-5	28cx	VR4	6g	Tor
H2F	RP130N171D	LVR-IC	LDO, LN, +CE, CL discharge, 1.7V±1%, 150mA	SOT-23-5	28cx	VR4	6g	Ric
H2F	XC6220A451MR	LVR-IC	LDO, +CE, 4.5V±1%, 1A	SOT-23-5	28cx	VR4	6g	Tor
H2G	RP130N181D	LVR-IC	LDO, LN, +CE, CL discharge, 1.8V±1%, 150mA	SOT-23-5	28cx	VR4	6g	Ric
H2H	RP130N181D5	LVR-IC	LDO, LN, +CE, CL discharge, 1.85V±1%, 150mA	SOT-23-5	28cx	VR4	6g	Ric
H2H	XC6220A461MR	LVR-IC	LDO, +CE, 4.6V±1%, 1A	SOT-23-5	28cx	VR4	6g	Tor
H2J	RP130N191D	LVR-IC	LDO, LN, +CE, CL discharge, 1.9V±1%, 150mA	SOT-23-5	28cx	VR4	6g	Ric
H2K	RP130N201D	LVR-IC	LDO, LN, +CE, CL discharge, 2V±1%, 150mA	SOT-23-5	28cx	VR4	6g	Ric



SMD code	Type	Function	Short description	Case	Pin.	Sch.	St.	Mnf.
H2K	XC6220A471MR	LVR-IC	LDO, +CE, 4.7V±1%, 1A	SOT-23-5	28cx	VR4	6g	Tor
H2L	RP130N211D	LVR-IC	LDO, LN, +CE, CL discharge, 2.1V±1%, 150mA	SOT-23-5	28cx	VR4	6g	Ric
H2L	XC6220A481MR	LVR-IC	LDO, +CE, 4.8V±1%, 1A	SOT-23-5	28cx	VR4	6g	Tor
H2M	RP130N221D	LVR-IC	LDO, LN, +CE, CL discharge, 2.2V±1%, 150mA	SOT-23-5	28cx	VR4	6g	Ric
H2M	XC6220A491MR	LVR-IC	LDO, +CE, 4.9V±1%, 1A	SOT-23-5	28cx	VR4	6g	Tor
H2N	RP130N231D	LVR-IC	LDO, LN, +CE, CL discharge, 2.3V±1%, 150mA	SOT-23-5	28cx	VR4	6g	Ric
H2N	XC6220A501MR	LVR-IC	LDO, +CE, 5V±1%, 1A	SOT-23-5	28cx	VR4	6g	Tor
H2P	RP130N241D	LVR-IC	LDO, LN, +CE, CL discharge, 2.4V±1%, 150mA	SOT-23-5	28cx	VR4	6g	Ric
H2Q	RP130N251D	LVR-IC	LDO, LN, +CE, CL discharge, 2.5V±1%, 150mA	SOT-23-5	28cx	VR4	6g	Ric
H2R	RP130N261D	LVR-IC	LDO, LN, +CE, CL discharge, 2.6V±1%, 150mA	SOT-23-5	28cx	VR4	6g	Ric
H2S	RP130N271D	LVR-IC	LDO, LN, +CE, CL discharge, 2.7V±1%, 150mA	SOT-23-5	28cx	VR4	6g	Ric
H2T	RP130N281D	LVR-IC	LDO, LN, +CE, CL discharge, 2.8V±1%, 150mA	SOT-23-5	28cx	VR4	6g	Ric
H2U	RP130N281D5	LVR-IC	LDO, LN, +CE, CL discharge, 2.85V±1%, 150mA	SOT-23-5	28cx	VR4	6g	Ric
H2V	RP130N291D	LVR-IC	LDO, LN, +CE, CL discharge, 2.9V±1%, 150mA	SOT-23-5	28cx	VR4	6g	Ric
H2W	RP130N301D	LVR-IC	LDO, LN, +CE, CL discharge, 3V±1%, 150mA	SOT-23-5	28cx	VR4	6g	Ric
H2X	RP130N311D	LVR-IC	LDO, LN, +CE, CL discharge, 3.1V±1%, 150mA	SOT-23-5	28cx	VR4	6g	Ric
H2Y	RP130N321D	LVR-IC	LDO, LN, +CE, CL discharge, 3.2V±1%, 150mA	SOT-23-5	28cx	VR4	6g	Ric
H2Z	RP130N331D	LVR-IC	LDO, LN, +CE, CL discharge, 3.3V±1%, 150mA	SOT-23-5	28cx	VR4	6g	Ric
H3	HD74HC1G02CM	CMOS-Logic	2-input NOR gate	CMPAK-5	28/Log2	Log2	6a	Ren
H3	HD74UH02EL	CMOS-Logic	2-input NOR gate	MPAK-5	28/Log2	Log2	6g	Ren
H3	MC74HC1G02DF	CMOS-Logic	2-input NOR gate	SOT-353	28/Log2	Log2	6b	Ons
H3	MC74HC1G02DT	CMOS-Logic	2-input NOR gate	SOT-23-5	28/Log2	Log2	6b	Ons
H3	R1111N431B	LVR-IC	LDO, LN, +CE, 4.3V±2%, 200mA	SOT-23-5	28cx	VR4	6g	Ric
H3	TC7SH02F	CMOS-Logic	2-input NOR gate	SSOP-5	28/Log2	Log2	6a	Tos
H3	TC7SH02FU	CMOS-Logic	2-input NOR gate	SC-70-5	28/Log2	Log2	6a	Tos
H30	R1224N302H	DC/DC-IC	PWM step-down, 3V, 500KHz	SOT-23-5	28ud	DC7	6g	Ric
H30	XC6220A30BMR	LVR-IC	LDO, +CE, 3.05V±1%, 1A	SOT-23-5	28cx	VR4	6g	Tor
H31	XC6220A31BMR	LVR-IC	LDO, +CE, 3.15V±1%, 1A	SOT-23-5	28cx	VR4	6g	Tor
H32	74HC1G32GV	CMOS-Logic	2-input OR gate	SOT753	28/Log4	Log4	6a	Phi
H32	U7SH32-AF5	CMOS-Logic	2-input OR gate	SOT-23-5	28/Log4	Log4	6a	Utc
H32	U7SH32-AL5	CMOS-Logic	2-input OR gate	SOT-353	28/Log4	Log4	6a	Utc
H32	XC6220A32BMR	LVR-IC	LDO, +CE, 3.25V±1%, 1A	SOT-23-5	28cx	VR4	6g	Tor
H32L	U7SH32L-AF5	CMOS-Logic	2-input OR gate	SOT-23-5	28/Log4	Log4	6a	Utc
H32L	U7SH32L-AL5	CMOS-Logic	2-input OR gate	SOT-353	28/Log4	Log4	6a	Utc
H33	R1224N332H	DC/DC-IC	PWM step-down, 3.3V, 500KHz	SOT-23-5	28ud	DC7	6g	Ric
H33	XC6220A33BMR	LVR-IC	LDO, +CE, 3.35V±1%, 1A	SOT-23-5	28cx	VR4	6g	Tor
H34	XC6220A34BMR	LVR-IC	LDO, +CE, 3.45V±1%, 1A	SOT-23-5	28cx	VR4	6g	Tor
H35	XC6220A35BMR	LVR-IC	LDO, +CE, 3.55V±1%, 1A	SOT-23-5	28cx	VR4	6g	Tor
H36	XC6220A36BMR	LVR-IC	LDO, +CE, 3.65V±1%, 1A	SOT-23-5	28cx	VR4	6g	Tor
H37	XC6220A37BMR	LVR-IC	LDO, +CE, 3.75V±1%, 1A	SOT-23-5	28cx	VR4	6g	Tor
H38	XC6220A38BMR	LVR-IC	LDO, +CE, 3.85V±1%, 1A	SOT-23-5	28cx	VR4	6g	Tor
H39	XC6220A39BMR	LVR-IC	LDO, +CE, 3.95V±1%, 1A	SOT-23-5	28cx	VR4	6g	Tor
H3A	XC6220A40BMR	LVR-IC	LDO, +CE, 4.05V±1%, 1A	SOT-23-5	28cx	VR4	6g	Tor
H3B	XC6220A41BMR	LVR-IC	LDO, +CE, 4.15V±1%, 1A	SOT-23-5	28cx	VR4	6g	Tor
H3C	XC6220A42BMR	LVR-IC	LDO, +CE, 4.25V±1%, 1A	SOT-23-5	28cx	VR4	6g	Tor
H3D	XC6220A43BMR	LVR-IC	LDO, +CE, 4.35V±1%, 1A	SOT-23-5	28cx	VR4	6g	Tor
H3E	XC6220A44BMR	LVR-IC	LDO, +CE, 4.45V±1%, 1A	SOT-23-5	28cx	VR4	6g	Tor
H3F	XC6220A45BMR	LVR-IC	LDO, +CE, 4.55V±1%, 1A	SOT-23-5	28cx	VR4	6g	Tor
H3H	XC6220A46BMR	LVR-IC	LDO, +CE, 4.65V±1%, 1A	SOT-23-5	28cx	VR4	6g	Tor
H3K	XC6220A47BMR	LVR-IC	LDO, +CE, 4.75V±1%, 1A	SOT-23-5	28cx	VR4	6g	Tor
H3L	XC6220A48BMR	LVR-IC	LDO, +CE, 4.85V±1%, 1A	SOT-23-5	28cx	VR4	6g	Tor
H3M	XC6220A49BMR	LVR-IC	LDO, +CE, 4.95V±1%, 1A	SOT-23-5	28cx	VR4	6g	Tor
H4	HD74HC1G32CM	CMOS-Logic	2-input OR gate	CMPAK-5	28/Log4	Log4	6a	Ren
H4	HD74UH32EL	CMOS-Logic	2-input OR gate	MPAK-5	28/Log4	Log4	6g	Ren
H4	MC74HC1G32DF	CMOS-Logic	2-input OR gate	SOT-353	28/Log4	Log4	6b	Ons
H4	MC74HC1G32DT	CMOS-Logic	2-input OR gate	SOT-23-5	28/Log4	Log4	6b	Ons
H4	R1111N441B	LVR-IC	LDO, LN, +CE, 4.4V±2%, 200mA	SOT-23-5	28cx	VR4	6g	Ric
H4	TC7SH32F	CMOS-Logic	2-input OR gate	SSOP-5	28/Log4	Log4	6a	Tos
H4	TC7SH32FU	CMOS-Logic	2-input OR gate	SC-70-5	28/Log4	Log4	6a	Tos
H48	XC6220B081MR	LVR-IC	LDO, +CE, 0.8V±20mV, 1A, CL discharge	SOT-23-5	28cx	VR4	6g	Tor
H49	XC6220B091MR	LVR-IC	LDO, +CE, 0.9V±20mV, 1A, CL discharge	SOT-23-5	28cx	VR4	6g	Tor
H4A	XC6220B101MR	LVR-IC	LDO, +CE, 1V±20mV, 1A, CL discharge	SOT-23-5	28cx	VR4	6g	Tor
H4B	XC6220B111MR	LVR-IC	LDO, +CE, 1.1V±20mV, 1A, CL discharge	SOT-23-5	28cx	VR4	6g	Tor
H4C	XC6220B121MR	LVR-IC	LDO, +CE, 1.2V±20mV, 1A, CL discharge	SOT-23-5	28cx	VR4	6g	Tor
H4D	XC6220B131MR	LVR-IC	LDO, +CE, 1.3V±20mV, 1A, CL discharge	SOT-23-5	28cx	VR4	6g	Tor
H4E	XC6220B141MR	LVR-IC	LDO, +CE, 1.4V±20mV, 1A, CL discharge	SOT-23-5	28cx	VR4	6g	Tor
H4F	XC6220B151MR	LVR-IC	LDO, +CE, 1.5V±20mV, 1A, CL discharge	SOT-23-5	28cx	VR4	6g	Tor
H4H	XC6220B161MR	LVR-IC	LDO, +CE, 1.6V±20mV, 1A, CL discharge	SOT-23-5	28cx	VR4	6g	Tor
H4K	XC6220B171MR	LVR-IC	LDO, +CE, 1.7V±20mV, 1A, CL discharge	SOT-23-5	28cx	VR4	6g	Tor
H4L	XC6220B181MR	LVR-IC	LDO, +CE, 1.8V±20mV, 1A, CL discharge	SOT-23-5	28cx	VR4	6g	Tor



SMD code	Type	Function	Short description	Case	Pin.	Sch.	St.	Mnf.
H4M	XC6220B191MR	LVR-IC	LDO, +CE, 1.9V±20mV, 1A, CL discharge	SOT-23-5	28cx	VR4	6g	Tor
H4N	XC6220B201MR	LVR-IC	LDO, +CE, 2V±1%, 1A, CL discharge	SOT-23-5	28cx	VR4	6g	Tor
H4P	XC6220B211MR	LVR-IC	LDO, +CE, 2.1V±1%, 1A, CL discharge	SOT-23-5	28cx	VR4	6g	Tor
H4R	XC6220B221MR	LVR-IC	LDO, +CE, 2.2V±1%, 1A, CL discharge	SOT-23-5	28cx	VR4	6g	Tor
H4S	XC6220B231MR	LVR-IC	LDO, +CE, 2.3V±1%, 1A, CL discharge	SOT-23-5	28cx	VR4	6g	Tor
H4T	XC6220B241MR	LVR-IC	LDO, +CE, 2.4V±1%, 1A, CL discharge	SOT-23-5	28cx	VR4	6g	Tor
H4U	XC6220B251MR	LVR-IC	LDO, +CE, 2.5V±1%, 1A, CL discharge	SOT-23-5	28cx	VR4	6g	Tor
H4V	XC6220B261MR	LVR-IC	LDO, +CE, 2.6V±1%, 1A, CL discharge	SOT-23-5	28cx	VR4	6g	Tor
H4X	XC6220B271MR	LVR-IC	LDO, +CE, 2.7V±1%, 1A, CL discharge	SOT-23-5	28cx	VR4	6g	Tor
H4Y	XC6220B281MR	LVR-IC	LDO, +CE, 2.8V±1%, 1A, CL discharge	SOT-23-5	28cx	VR4	6g	Tor
H4Z	XC6220B291MR	LVR-IC	LDO, +CE, 2.9V±1%, 1A, CL discharge	SOT-23-5	28cx	VR4	6g	Tor
H5	HD74HC1G04CM	CMOS-Logic	Inverter	CMPAK-5	28/Log6	Log6	6a	Ren
H5	HD74UH04EL	CMOS-Logic	Inverter	MPAK-5	28/Log6	Log6	6g	Ren
H5	MC74HC1G04DF	CMOS-Logic	Inverter	SOT-353	28/Log6	Log6	6b	Ons
H5	MC74HC1G04DT	CMOS-Logic	Inverter	SOT-23-5	28/Log6	Log6	6b	Ons
H5	R1111N451B	LVR-IC	LDO, LN, +CE, 4.5V±2%, 200mA	SOT-23-5	28cx	VR4	6g	Ric
H5	TC7SH04F	CMOS-Logic	Inverter	SSOP-5	28/Log6	Log6	6a	Tos
H5	TC7SH04FU	CMOS-Logic	Inverter	SC-70-5	28/Log6	Log6	6a	Tos
H50	R1224N502H	DC/DC-IC	PWM step-down, 5V, 500KHz	SOT-23-5	28ud	DC7	6g	Ric
H55	R1224N52H	DC/DC-IC	PWM step-down, 5.5V, 500KHz	SOT-23-5	28ud	DC7	6g	Ric
H58	XC6220B08BMR	LVR-IC	LDO, +CE, 0.85V±20mV, 1A, CL discharge	SOT-23-5	28cx	VR4	6g	Tor
H59	XC6220B09BMR	LVR-IC	LDO, +CE, 0.95V±20mV, 1A, CL discharge	SOT-23-5	28cx	VR4	6g	Tor
H5A	XC6220B10BMR	LVR-IC	LDO, +CE, 1.05V±20mV, 1A, CL discharge	SOT-23-5	28cx	VR4	6g	Tor
H5B	XC6220B11BMR	LVR-IC	LDO, +CE, 1.15V±20mV, 1A, CL discharge	SOT-23-5	28cx	VR4	6g	Tor
H5C	XC6220B12BMR	LVR-IC	LDO, +CE, 1.25V±20mV, 1A, CL discharge	SOT-23-5	28cx	VR4	6g	Tor
H5D	XC6220B13BMR	LVR-IC	LDO, +CE, 1.35V±20mV, 1A, CL discharge	SOT-23-5	28cx	VR4	6g	Tor
H5E	XC6220B14BMR	LVR-IC	LDO, +CE, 1.45V±20mV, 1A, CL discharge	SOT-23-5	28cx	VR4	6g	Tor
H5F	XC6220B15BMR	LVR-IC	LDO, +CE, 1.55V±20mV, 1A, CL discharge	SOT-23-5	28cx	VR4	6g	Tor
H5H	XC6220B16BMR	LVR-IC	LDO, +CE, 1.65V±20mV, 1A, CL discharge	SOT-23-5	28cx	VR4	6g	Tor
H5K	XC6220B17BMR	LVR-IC	LDO, +CE, 1.75V±20mV, 1A, CL discharge	SOT-23-5	28cx	VR4	6g	Tor
H5L	XC6220B18BMR	LVR-IC	LDO, +CE, 1.85V±20mV, 1A, CL discharge	SOT-23-5	28cx	VR4	6g	Tor
H5M	XC6220B19BMR	LVR-IC	LDO, +CE, 1.95V±20mV, 1A, CL discharge	SOT-23-5	28cx	VR4	6g	Tor
H5N	XC6220B20BMR	LVR-IC	LDO, +CE, 2.05V±1%, 1A, CL discharge	SOT-23-5	28cx	VR4	6g	Tor
H5P	XC6220B21BMR	LVR-IC	LDO, +CE, 2.15V±1%, 1A, CL discharge	SOT-23-5	28cx	VR4	6g	Tor
H5R	XC6220B22BMR	LVR-IC	LDO, +CE, 2.25V±1%, 1A, CL discharge	SOT-23-5	28cx	VR4	6g	Tor
H5S	XC6220B23BMR	LVR-IC	LDO, +CE, 2.35V±1%, 1A, CL discharge	SOT-23-5	28cx	VR4	6g	Tor
H5T	XC6220B24BMR	LVR-IC	LDO, +CE, 2.45V±1%, 1A, CL discharge	SOT-23-5	28cx	VR4	6g	Tor
H5U	XC6220B25BMR	LVR-IC	LDO, +CE, 2.55V±1%, 1A, CL discharge	SOT-23-5	28cx	VR4	6g	Tor
H5V	XC6220B26BMR	LVR-IC	LDO, +CE, 2.65V±1%, 1A, CL discharge	SOT-23-5	28cx	VR4	6g	Tor
H5X	XC6220B27BMR	LVR-IC	LDO, +CE, 2.75V±1%, 1A, CL discharge	SOT-23-5	28cx	VR4	6g	Tor
H5Y	XC6220B28BMR	LVR-IC	LDO, +CE, 2.85V±1%, 1A, CL discharge	SOT-23-5	28cx	VR4	6g	Tor
H5Z	XC6220B29BMR	LVR-IC	LDO, +CE, 2.95V±1%, 1A, CL discharge	SOT-23-5	28cx	VR4	6g	Tor
H6	HD74HC1GU04CM	CMOS-Logic	Inverter	CMPAK-5	28/Log6	Log6	6a	Ren
H6	MC74HC1GU04DF	CMOS-Logic	Inverter	SOT-353	28/Log6	Log6	6b	Ons
H6	MC74HC1GU04DT	CMOS-Logic	Inverter	SOT-23-5	28/Log6	Log6	6b	Ons
H6	R1111N461B	LVR-IC	LDO, LN, +CE, 4.6V±2%, 200mA	SOT-23-5	28cx	VR4	6g	Ric
H6	TC7SHU04F	CMOS-Logic	Inverter	SSOP-5	28/Log6	Log6	6a	Tos
H6	TC7SHU04FU	CMOS-Logic	Inverter	SC-70-5	28/Log6	Log6	6a	Tos
H60	R1224N602H	DC/DC-IC	PWM step-down, 6V, 500KHz	SOT-23-5	28ud	DC7	6g	Ric
H60	XC6220B301MR	LVR-IC	LDO, +CE, 3V±1%, 1A, CL discharge	SOT-23-5	28cx	VR4	6g	Tor
H61	XC6220B311MR	LVR-IC	LDO, +CE, 3.1V±1%, 1A, CL discharge	SOT-23-5	28cx	VR4	6g	Tor
H62	XC6220B321MR	LVR-IC	LDO, +CE, 3.2V±1%, 1A, CL discharge	SOT-23-5	28cx	VR4	6g	Tor
H63	XC6220B331MR	LVR-IC	LDO, +CE, 3.3V±1%, 1A, CL discharge	SOT-23-5	28cx	VR4	6g	Tor
H64	XC6220B341MR	LVR-IC	LDO, +CE, 3.4V±1%, 1A, CL discharge	SOT-23-5	28cx	VR4	6g	Tor
H65	XC6220B351MR	LVR-IC	LDO, +CE, 3.5V±1%, 1A, CL discharge	SOT-23-5	28cx	VR4	6g	Tor
H66	74HC1G66GV	CMOS-Logic	Bilateral analogic switch	SOT753	28/Log16	Log16	6a	Phi
H66	XC6220B361MR	LVR-IC	LDO, +CE, 3.6V±1%, 1A, CL discharge	SOT-23-5	28cx	VR4	6g	Tor
H67	XC6220B371MR	LVR-IC	LDO, +CE, 3.7V±1%, 1A, CL discharge	SOT-23-5	28cx	VR4	6g	Tor
H68	XC6220B381MR	LVR-IC	LDO, +CE, 3.8V±1%, 1A, CL discharge	SOT-23-5	28cx	VR4	6g	Tor
H69	XC6220B391MR	LVR-IC	LDO, +CE, 3.9V±1%, 1A, CL discharge	SOT-23-5	28cx	VR4	6g	Tor
H6A	XC6220B401MR	LVR-IC	LDO, +CE, 4V±1%, 1A, CL discharge	SOT-23-5	28cx	VR4	6g	Tor
H6B	XC6220B411MR	LVR-IC	LDO, +CE, 4.1V±1%, 1A, CL discharge	SOT-23-5	28cx	VR4	6g	Tor
H6C	XC6220B421MR	LVR-IC	LDO, +CE, 4.2V±1%, 1A, CL discharge	SOT-23-5	28cx	VR4	6g	Tor
H6D	XC6220B431MR	LVR-IC	LDO, +CE, 4.3V±1%, 1A, CL discharge	SOT-23-5	28cx	VR4	6g	Tor
H6E	XC6220B441MR	LVR-IC	LDO, +CE, 4.4V±1%, 1A, CL discharge	SOT-23-5	28cx	VR4	6g	Tor
H6F	XC6220B451MR	LVR-IC	LDO, +CE, 4.5V±1%, 1A, CL discharge	SOT-23-5	28cx	VR4	6g	Tor
H6H	XC6220B461MR	LVR-IC	LDO, +CE, 4.6V±1%, 1A, CL discharge	SOT-23-5	28cx	VR4	6g	Tor
H6K	XC6220B471MR	LVR-IC	LDO, +CE, 4.7V±1%, 1A, CL discharge	SOT-23-5	28cx	VR4	6g	Tor
H6L	XC6220B481MR	LVR-IC	LDO, +CE, 4.8V±1%, 1A, CL discharge	SOT-23-5	28cx	VR4	6g	Tor
H6M	XC6220B491MR	LVR-IC	LDO, +CE, 4.9V±1%, 1A, CL discharge	SOT-23-5	28cx	VR4	6g	Tor



SMD code	Type	Function	Short description	Case	Pin.	Sch.	St.	Mnf.
H6N	XC6220B501MR	LVR-IC	LDO, +CE, 5V±1%, 1A, CL discharge	SOT-23-5	28cx	VR4	6g	Tor
H7	R1111N471B	LVR-IC	LDO, LN, +CE, 4.7V±2%, 200mA	SOT-23-5	28cx	VR4	6g	Ric
H70	XC6220B30BMR	LVR-IC	LDO, +CE, 3.05V±1%, 1A, CL discharge	SOT-23-5	28cx	VR4	6g	Tor
H71	XC6220B31BMR	LVR-IC	LDO, +CE, 3.15V±1%, 1A, CL discharge	SOT-23-5	28cx	VR4	6g	Tor
H72	XC6220B32BMR	LVR-IC	LDO, +CE, 3.25V±1%, 1A, CL discharge	SOT-23-5	28cx	VR4	6g	Tor
H73	XC6220B33BMR	LVR-IC	LDO, +CE, 3.35V±1%, 1A, CL discharge	SOT-23-5	28cx	VR4	6g	Tor
H74	XC6220B34BMR	LVR-IC	LDO, +CE, 3.45V±1%, 1A, CL discharge	SOT-23-5	28cx	VR4	6g	Tor
H75	XC6220B35BMR	LVR-IC	LDO, +CE, 3.55V±1%, 1A, CL discharge	SOT-23-5	28cx	VR4	6g	Tor
H76	XC6220B36BMR	LVR-IC	LDO, +CE, 3.65V±1%, 1A, CL discharge	SOT-23-5	28cx	VR4	6g	Tor
H77	XC6220B37BMR	LVR-IC	LDO, +CE, 3.75V±1%, 1A, CL discharge	SOT-23-5	28cx	VR4	6g	Tor
H78	XC6220B38BMR	LVR-IC	LDO, +CE, 3.85V±1%, 1A, CL discharge	SOT-23-5	28cx	VR4	6g	Tor
H79	XC6220B39BMR	LVR-IC	LDO, +CE, 3.95V±1%, 1A, CL discharge	SOT-23-5	28cx	VR4	6g	Tor
H79_	SN74AUP1G79DBV	CMOS-Logic	Positive edge-triggered D-type flip-flop	SOT-23-5	28/Log20	Log20	6a	Ti
H7A	XC6220B40BMR	LVR-IC	LDO, +CE, 4.05V±1%, 1A, CL discharge	SOT-23-5	28cx	VR4	6g	Tor
H7B	XC6220B41BMR	LVR-IC	LDO, +CE, 4.15V±1%, 1A, CL discharge	SOT-23-5	28cx	VR4	6g	Tor
H7C	XC6220B42BMR	LVR-IC	LDO, +CE, 4.25V±1%, 1A, CL discharge	SOT-23-5	28cx	VR4	6g	Tor
H7D	XC6220B43BMR	LVR-IC	LDO, +CE, 4.35V±1%, 1A, CL discharge	SOT-23-5	28cx	VR4	6g	Tor
H7E	XC6220B44BMR	LVR-IC	LDO, +CE, 4.45V±1%, 1A, CL discharge	SOT-23-5	28cx	VR4	6g	Tor
H7F	XC6220B45BMR	LVR-IC	LDO, +CE, 4.55V±1%, 1A, CL discharge	SOT-23-5	28cx	VR4	6g	Tor
H7H	XC6220B46BMR	LVR-IC	LDO, +CE, 4.65V±1%, 1A, CL discharge	SOT-23-5	28cx	VR4	6g	Tor
H7K	XC6220B47BMR	LVR-IC	LDO, +CE, 4.75V±1%, 1A, CL discharge	SOT-23-5	28cx	VR4	6g	Tor
H7L	XC6220B48BMR	LVR-IC	LDO, +CE, 4.85V±1%, 1A, CL discharge	SOT-23-5	28cx	VR4	6g	Tor
H7M	XC6220B49BMR	LVR-IC	LDO, +CE, 4.95V±1%, 1A, CL discharge	SOT-23-5	28cx	VR4	6g	Tor
H8	HD74HC1G86CM	CMOS-Logic	2-input EXCLUSIVE-OR gate	CMPAK-5	28/Log5	Log5	6a	Ren
H8	R1111N481B	LVR-IC	LDO, LN, +CE, 4.8V±2%, 200mA	SOT-23-5	28cx	VR4	6g	Ric
H8	TC7SH86F	CMOS-Logic	2-input EXCLUSIVE-OR gate	SSOP-5	28/Log5	Log5	6a	Tos
H8	TC7SH86FU	CMOS-Logic	2-input EXCLUSIVE-OR gate	SC-70-5	28/Log5	Log5	6a	Tos
H80_	SN74AUP1G80DBV	CMOS-Logic	Positive edge-triggered D-type flip-flop	SOT-23-5	28/Log21	Log21	6a	Ti
H86	74HC1G86GV	CMOS-Logic	2-input EXCLUSIVE-OR gate	SOT753	28/Log5	Log5	6a	Phi
H88	XC6220C081MR	LVR-IC	LDO, +CE, 0.8V±20mV, 1A, PDR	SOT-23-5	28cx	VR4	6g	Tor
H89	XC6220C091MR	LVR-IC	LDO, +CE, 0.9V±20mV, 1A, PDR	SOT-23-5	28cx	VR4	6g	Tor
H8A	XC6220C101MR	LVR-IC	LDO, +CE, 1V±20mV, 1A, PDR	SOT-23-5	28cx	VR4	6g	Tor
H8B	XC6220C111MR	LVR-IC	LDO, +CE, 1.1V±20mV, 1A, PDR	SOT-23-5	28cx	VR4	6g	Tor
H8C	XC6220C121MR	LVR-IC	LDO, +CE, 1.2V±20mV, 1A, PDR	SOT-23-5	28cx	VR4	6g	Tor
H8D	XC6220C131MR	LVR-IC	LDO, +CE, 1.3V±20mV, 1A, PDR	SOT-23-5	28cx	VR4	6g	Tor
H8E	XC6220C141MR	LVR-IC	LDO, +CE, 1.4V±20mV, 1A, PDR	SOT-23-5	28cx	VR4	6g	Tor
H8F	XC6220C151MR	LVR-IC	LDO, +CE, 1.5V±20mV, 1A, PDR	SOT-23-5	28cx	VR4	6g	Tor
H8H	XC6220C161MR	LVR-IC	LDO, +CE, 1.6V±20mV, 1A, PDR	SOT-23-5	28cx	VR4	6g	Tor
H8K	XC6220C171MR	LVR-IC	LDO, +CE, 1.7V±20mV, 1A, PDR	SOT-23-5	28cx	VR4	6g	Tor
H8L	XC6220C181MR	LVR-IC	LDO, +CE, 1.8V±20mV, 1A, PDR	SOT-23-5	28cx	VR4	6g	Tor
H8M	XC6220C191MR	LVR-IC	LDO, +CE, 1.9V±20mV, 1A, PDR	SOT-23-5	28cx	VR4	6g	Tor
H8N	XC6220C201MR	LVR-IC	LDO, +CE, 2V±1%, 1A, PDR	SOT-23-5	28cx	VR4	6g	Tor
H8P	XC6220C211MR	LVR-IC	LDO, +CE, 2.1V±1%, 1A, PDR	SOT-23-5	28cx	VR4	6g	Tor
H8R	XC6220C221MR	LVR-IC	LDO, +CE, 2.2V±1%, 1A, PDR	SOT-23-5	28cx	VR4	6g	Tor
H8S	XC6220C231MR	LVR-IC	LDO, +CE, 2.3V±1%, 1A, PDR	SOT-23-5	28cx	VR4	6g	Tor
H8T	XC6220C241MR	LVR-IC	LDO, +CE, 2.4V±1%, 1A, PDR	SOT-23-5	28cx	VR4	6g	Tor
H8U	XC6220C251MR	LVR-IC	LDO, +CE, 2.5V±1%, 1A, PDR	SOT-23-5	28cx	VR4	6g	Tor
H8V	XC6220C261MR	LVR-IC	LDO, +CE, 2.6V±1%, 1A, PDR	SOT-23-5	28cx	VR4	6g	Tor
H8X	XC6220C271MR	LVR-IC	LDO, +CE, 2.7V±1%, 1A, PDR	SOT-23-5	28cx	VR4	6g	Tor
H8Y	XC6220C281MR	LVR-IC	LDO, +CE, 2.8V±1%, 1A, PDR	SOT-23-5	28cx	VR4	6g	Tor
H8Z	XC6220C291MR	LVR-IC	LDO, +CE, 2.9V±1%, 1A, PDR	SOT-23-5	28cx	VR4	6g	Tor
H9	HD74HC1G66CM	CMOS-Logic	Bilateral analogic switch	CMPAK-5	28/Log16	Log16	6a	Ren
H9	HD74UH4066EL	CMOS-Logic	Bilateral analogic switch	CMPAK-5	28/Log16	Log16	6g	Ren
H9	R1111N491B	LVR-IC	LDO, LN, +CE, 4.9V±2%, 200mA	SOT-23-5	28cx	VR4	6g	Ric
H98	XC6220C08BMR	LVR-IC	LDO, +CE, 0.85V±20mV, 1A, PDR	SOT-23-5	28cx	VR4	6g	Tor
H99	XC6220C09BMR	LVR-IC	LDO, +CE, 0.95V±20mV, 1A, PDR	SOT-23-5	28cx	VR4	6g	Tor
H9A	XC6220C10BMR	LVR-IC	LDO, +CE, 1.05V±20mV, 1A, PDR	SOT-23-5	28cx	VR4	6g	Tor
H9B	XC6220C11BMR	LVR-IC	LDO, +CE, 1.15V±20mV, 1A, PDR	SOT-23-5	28cx	VR4	6g	Tor
H9C	XC6220C12BMR	LVR-IC	LDO, +CE, 1.25V±20mV, 1A, PDR	SOT-23-5	28cx	VR4	6g	Tor
H9D	XC6220C13BMR	LVR-IC	LDO, +CE, 1.35V±20mV, 1A, PDR	SOT-23-5	28cx	VR4	6g	Tor
H9E	XC6220C14BMR	LVR-IC	LDO, +CE, 1.45V±20mV, 1A, PDR	SOT-23-5	28cx	VR4	6g	Tor
H9F	XC6220C15BMR	LVR-IC	LDO, +CE, 1.55V±20mV, 1A, PDR	SOT-23-5	28cx	VR4	6g	Tor
H9H	XC6220C16BMR	LVR-IC	LDO, +CE, 1.65V±20mV, 1A, PDR	SOT-23-5	28cx	VR4	6g	Tor
H9K	XC6220C17BMR	LVR-IC	LDO, +CE, 1.75V±20mV, 1A, PDR	SOT-23-5	28cx	VR4	6g	Tor
H9L	XC6220C18BMR	LVR-IC	LDO, +CE, 1.85V±20mV, 1A, PDR	SOT-23-5	28cx	VR4	6g	Tor
H9M	XC6220C19BMR	LVR-IC	LDO, +CE, 1.95V±20mV, 1A, PDR	SOT-23-5	28cx	VR4	6g	Tor
H9N	XC6220C20BMR	LVR-IC	LDO, +CE, 2.05V±1%, 1A, PDR	SOT-23-5	28cx	VR4	6g	Tor
H9P	XC6220C21BMR	LVR-IC	LDO, +CE, 2.15V±1%, 1A, PDR	SOT-23-5	28cx	VR4	6g	Tor
H9R	XC6220C22BMR	LVR-IC	LDO, +CE, 2.25V±1%, 1A, PDR	SOT-23-5	28cx	VR4	6g	Tor
H9S	XC6220C23BMR	LVR-IC	LDO, +CE, 2.35V±1%, 1A, PDR	SOT-23-5	28cx	VR4	6g	Tor



SMD code	Type	Function	Short description	Case	Pin.	Sch.	St.	Mnf.
H9T	XC6220C24BMR	LVR-IC	LDO, +CE, 2.45V±1%, 1A, PDR	SOT-23-5	28cx	VR4	6g	Tor
H9U	XC6220C25BMR	LVR-IC	LDO, +CE, 2.55V±1%, 1A, PDR	SOT-23-5	28cx	VR4	6g	Tor
H9V	XC6220C26BMR	LVR-IC	LDO, +CE, 2.65V±1%, 1A, PDR	SOT-23-5	28cx	VR4	6g	Tor
H9X	XC6220C27BMR	LVR-IC	LDO, +CE, 2.75V±1%, 1A, PDR	SOT-23-5	28cx	VR4	6g	Tor
H9Y	XC6220C28BMR	LVR-IC	LDO, +CE, 2.85V±1%, 1A, PDR	SOT-23-5	28cx	VR4	6g	Tor
H9Z	XC6220C29BMR	LVR-IC	LDO, +CE, 2.95V±1%, 1A, PDR	SOT-23-5	28cx	VR4	6g	Tor
HA	74HC1G00GW	CMOS-Logic	2-input NAND gate	SOT-353	28/Log1	Log1	6a	Phi
HA	BU4809FWE	Vdet-IC	0.9V, -Reset ODO	VSO-5	30vk	VD6	6c	Rhm
HA	BU4809G	Vdet-IC	0.9V, -Reset ODO	SSOP-5	28vdm	VD6	6c	Rhm
HA	HD74HC1G14CM	CMOS-Logic	Inverting Schmitt-trigger	CMPAK-5	28/Log7	Log7	6a	Ren
HA	MC74HC1G14DF	CMOS-Logic	Inverting Schmitt-trigger	SC-70-5	28/Log7	Log7	6b	Ons
HA	MC74HC1G14DT	CMOS-Logic	Inverting Schmitt-trigger	SOT-23-5	28/Log7	Log7	6b	Ons
HA	TC7SH14F	CMOS-Logic	Inverting Schmitt-trigger	SSOP-5	28/Log7	Log7	6a	Tos
HA	TC7SH14FU	CMOS-Logic	Inverting Schmitt-trigger	SC-70-5	28/Log7	Log7	6a	Tos
HA0	XC6220C301MR	LVR-IC	LDO, +CE, 3V±1%, 1A, PDR	SOT-23-5	28cx	VR4	6g	Tor
HA1	XC6220C311MR	LVR-IC	LDO, +CE, 3.1V±1%, 1A, PDR	SOT-23-5	28cx	VR4	6g	Tor
HA2	XC6220C321MR	LVR-IC	LDO, +CE, 3.2V±1%, 1A, PDR	SOT-23-5	28cx	VR4	6g	Tor
HA3	XC6220C331MR	LVR-IC	LDO, +CE, 3.3V±1%, 1A, PDR	SOT-23-5	28cx	VR4	6g	Tor
HA4	XC6220C341MR	LVR-IC	LDO, +CE, 3.4V±1%, 1A, PDR	SOT-23-5	28cx	VR4	6g	Tor
HA5	XC6220C351MR	LVR-IC	LDO, +CE, 3.5V±1%, 1A, PDR	SOT-23-5	28cx	VR4	6g	Tor
HA6	XC6220C361MR	LVR-IC	LDO, +CE, 3.6V±1%, 1A, PDR	SOT-23-5	28cx	VR4	6g	Tor
HA7	XC6220C371MR	LVR-IC	LDO, +CE, 3.7V±1%, 1A, PDR	SOT-23-5	28cx	VR4	6g	Tor
HA8	XC6220C381MR	LVR-IC	LDO, +CE, 3.8V±1%, 1A, PDR	SOT-23-5	28cx	VR4	6g	Tor
HA9	XC6220C391MR	LVR-IC	LDO, +CE, 3.9V±1%, 1A, PDR	SOT-23-5	28cx	VR4	6g	Tor
HAA	RP170N571B	LVR-IC	LDO, +CE, 5.7V±1%, 300mA	SOT-23-5	28cx	VR4	6g	Ric
HAA	XC6220C401MR	LVR-IC	LDO, +CE, 4V±1%, 1A, PDR	SOT-23-5	28cx	VR4	6g	Tor
HAB	RP170N581B	LVR-IC	LDO, +CE, 5.8V±1%, 300mA	SOT-23-5	28cx	VR4	6g	Ric
HAB	XC6220C411MR	LVR-IC	LDO, +CE, 4.1V±1%, 1A, PDR	SOT-23-5	28cx	VR4	6g	Tor
HAC	RP170N591B	LVR-IC	LDO, +CE, 5.9V±1%, 300mA	SOT-23-5	28cx	VR4	6g	Ric
HAC	XC6220C421MR	LVR-IC	LDO, +CE, 4.2V±1%, 1A, PDR	SOT-23-5	28cx	VR4	6g	Tor
HAD	RP170N601B	LVR-IC	LDO, +CE, 6.0V±1%, 300mA	SOT-23-5	28cx	VR4	6g	Ric
HAD	XC6220C431MR	LVR-IC	LDO, +CE, 4.3V±1%, 1A, PDR	SOT-23-5	28cx	VR4	6g	Tor
HAE	XC6220C441MR	LVR-IC	LDO, +CE, 4.4V±1%, 1A, PDR	SOT-23-5	28cx	VR4	6g	Tor
HAF	XC6220C451MR	LVR-IC	LDO, +CE, 4.5V±1%, 1A, PDR	SOT-23-5	28cx	VR4	6g	Tor
HAH	XC6220C461MR	LVR-IC	LDO, +CE, 4.6V±1%, 1A, PDR	SOT-23-5	28cx	VR4	6g	Tor
HAK	XC6220C471MR	LVR-IC	LDO, +CE, 4.7V±1%, 1A, PDR	SOT-23-5	28cx	VR4	6g	Tor
HAL	XC6220C481MR	LVR-IC	LDO, +CE, 4.8V±1%, 1A, PDR	SOT-23-5	28cx	VR4	6g	Tor
HAM	XC6220C491MR	LVR-IC	LDO, +CE, 4.9V±1%, 1A, PDR	SOT-23-5	28cx	VR4	6g	Tor
HAN	XC6220C501MR	LVR-IC	LDO, +CE, 5V±1%, 1A, PDR	SOT-23-5	28cx	VR4	6g	Tor
HB	74HC1G02GW	CMOS-Logic	2-input NOR gate	SOT-353	28/Log2	Log2	6a	Phi
HB	BU4810FWE	Vdet-IC	1V, -Reset ODO	VSO-5	30vk	VD6	6c	Rhm
HB	BU4810G	Vdet-IC	1V, -Reset ODO	SSOP-5	28vdm	VD6	6c	Rhm
HB	TC7SH125F	CMOS-Logic	Bus buffer gate with 3-state output	SSOP-5	28/Log14	Log14	6a	Tos
HB	TC7SH125FE	CMOS-Logic	Bus buffer gate with 3-state output	SOT-553	30/Log14	Log14	6a	Tos
HB	TC7SH125FU	CMOS-Logic	Bus buffer gate with 3-state output	SC-70-5	28/Log14	Log14	6a	Tos
HB0	XC6220C30BMR	LVR-IC	LDO, +CE, 3.05V±1%, 1A, PDR	SOT-23-5	28cx	VR4	6g	Tor
HB1	XC6220C31BMR	LVR-IC	LDO, +CE, 3.15V±1%, 1A, PDR	SOT-23-5	28cx	VR4	6g	Tor
HB2	XC6220C32BMR	LVR-IC	LDO, +CE, 3.25V±1%, 1A, PDR	SOT-23-5	28cx	VR4	6g	Tor
HB3	XC6220C33BMR	LVR-IC	LDO, +CE, 3.35V±1%, 1A, PDR	SOT-23-5	28cx	VR4	6g	Tor
HB4	XC6220C34BMR	LVR-IC	LDO, +CE, 3.45V±1%, 1A, PDR	SOT-23-5	28cx	VR4	6g	Tor
HB5	XC6220C35BMR	LVR-IC	LDO, +CE, 3.55V±1%, 1A, PDR	SOT-23-5	28cx	VR4	6g	Tor
HB6	XC6220C36BMR	LVR-IC	LDO, +CE, 3.65V±1%, 1A, PDR	SOT-23-5	28cx	VR4	6g	Tor
HB7	XC6220C37BMR	LVR-IC	LDO, +CE, 3.75V±1%, 1A, PDR	SOT-23-5	28cx	VR4	6g	Tor
HB8	XC6220C38BMR	LVR-IC	LDO, +CE, 3.85V±1%, 1A, PDR	SOT-23-5	28cx	VR4	6g	Tor
HB9	XC6220C39BMR	LVR-IC	LDO, +CE, 3.95V±1%, 1A, PDR	SOT-23-5	28cx	VR4	6g	Tor
HBA	RP170N571D	LVR-IC	LDO, +CE, 5.7V±1%, 300mA, CL discharge	SOT-23-5	28cx	VR4	6g	Ric
HBA	XC6220C40BMR	LVR-IC	LDO, +CE, 4.05V±1%, 1A, PDR	SOT-23-5	28cx	VR4	6g	Tor
HBB	RP170N581D	LVR-IC	LDO, +CE, 5.8V±1%, 300mA, CL discharge	SOT-23-5	28cx	VR4	6g	Ric
HBB	XC6220C41BMR	LVR-IC	LDO, +CE, 4.15V±1%, 1A, PDR	SOT-23-5	28cx	VR4	6g	Tor
HBC	RP170N591D	LVR-IC	LDO, +CE, 5.9V±1%, 300mA, CL discharge	SOT-23-5	28cx	VR4	6g	Ric
HBC	XC6220C42BMR	LVR-IC	LDO, +CE, 4.25V±1%, 1A, PDR	SOT-23-5	28cx	VR4	6g	Tor
HBD	RP170N601D	LVR-IC	LDO, +CE, 6.0V±1%, 300mA, CL discharge	SOT-23-5	28cx	VR4	6g	Ric
HBD	XC6220C43BMR	LVR-IC	LDO, +CE, 4.35V±1%, 1A, PDR	SOT-23-5	28cx	VR4	6g	Tor
HBE	XC6220C44BMR	LVR-IC	LDO, +CE, 4.45V±1%, 1A, PDR	SOT-23-5	28cx	VR4	6g	Tor
HBF	XC6220C45BMR	LVR-IC	LDO, +CE, 4.55V±1%, 1A, PDR	SOT-23-5	28cx	VR4	6g	Tor
HBH	XC6220C46BMR	LVR-IC	LDO, +CE, 4.65V±1%, 1A, PDR	SOT-23-5	28cx	VR4	6g	Tor
HBK	XC6220C47BMR	LVR-IC	LDO, +CE, 4.75V±1%, 1A, PDR	SOT-23-5	28cx	VR4	6g	Tor
HBL	XC6220C48BMR	LVR-IC	LDO, +CE, 4.85V±1%, 1A, PDR	SOT-23-5	28cx	VR4	6g	Tor
HBM	XC6220C49BMR	LVR-IC	LDO, +CE, 4.95V±1%, 1A, PDR	SOT-23-5	28cx	VR4	6g	Tor
HC	74HC1G04GW	CMOS-Logic	Inverter	SOT-353	28/Log6	Log6	6a	Phi



SMD code	Type	Function	Short description	Case	Pin.	Sch.	St.	Mnf.
HC	BU4811FWE	Vdet-IC	1.1V, -Reset ODO	VSOF-5	30vk	VD6	6c	Rhm
HC	BU4811G	Vdet-IC	1.1V, -Reset ODO	SSOP-5	28vdm	VD6	6c	Rhm
HC8	XC6220D081MR	LVR-IC	LDO, +CE, 0.8V±20mV, 1A, CL discharge, PDR	SOT-23-5	28cx	VR4	6g	Tor
HC9	XC6220D091MR	LVR-IC	LDO, +CE, 0.9V±20mV, 1A, CL discharge, PDR	SOT-23-5	28cx	VR4	6g	Tor
HCA	XC6220D101MR	LVR-IC	LDO, +CE, 1V±20mV, 1A, CL discharge, PDR	SOT-23-5	28cx	VR4	6g	Tor
HCB	XC6220D111MR	LVR-IC	LDO, +CE, 1.1V±20mV, 1A, CL discharge, PDR	SOT-23-5	28cx	VR4	6g	Tor
HCC	XC6220D121MR	LVR-IC	LDO, +CE, 1.2V±20mV, 1A, CL discharge, PDR	SOT-23-5	28cx	VR4	6g	Tor
HCD	XC6220D131MR	LVR-IC	LDO, +CE, 1.3V±20mV, 1A, CL discharge, PDR	SOT-23-5	28cx	VR4	6g	Tor
HCE	XC6220D141MR	LVR-IC	LDO, +CE, 1.4V±20mV, 1A, CL discharge, PDR	SOT-23-5	28cx	VR4	6g	Tor
HCF	XC6220D151MR	LVR-IC	LDO, +CE, 1.5V±20mV, 1A, CL discharge, PDR	SOT-23-5	28cx	VR4	6g	Tor
HCH	XC6220D161MR	LVR-IC	LDO, +CE, 1.6V±20mV, 1A, CL discharge, PDR	SOT-23-5	28cx	VR4	6g	Tor
HCK	XC6220D171MR	LVR-IC	LDO, +CE, 1.7V±20mV, 1A, CL discharge, PDR	SOT-23-5	28cx	VR4	6g	Tor
HCL	XC6220D181MR	LVR-IC	LDO, +CE, 1.8V±20mV, 1A, CL discharge, PDR	SOT-23-5	28cx	VR4	6g	Tor
HCM	XC6220D191MR	LVR-IC	LDO, +CE, 1.9V±20mV, 1A, CL discharge, PDR	SOT-23-5	28cx	VR4	6g	Tor
HCN	XC6220D201MR	LVR-IC	LDO, +CE, 2V±1%, 1A, CL discharge, PDR	SOT-23-5	28cx	VR4	6g	Tor
HCP	XC6220D211MR	LVR-IC	LDO, +CE, 2.1V±1%, 1A, CL discharge, PDR	SOT-23-5	28cx	VR4	6g	Tor
HCR	XC6220D221MR	LVR-IC	LDO, +CE, 2.2V±1%, 1A, CL discharge, PDR	SOT-23-5	28cx	VR4	6g	Tor
HCS	XC6220D231MR	LVR-IC	LDO, +CE, 2.3V±1%, 1A, CL discharge, PDR	SOT-23-5	28cx	VR4	6g	Tor
HCT	XC6220D241MR	LVR-IC	LDO, +CE, 2.4V±1%, 1A, CL discharge, PDR	SOT-23-5	28cx	VR4	6g	Tor
HCU	XC6220D251MR	LVR-IC	LDO, +CE, 2.5V±1%, 1A, CL discharge, PDR	SOT-23-5	28cx	VR4	6g	Tor
HCV	XC6220D261MR	LVR-IC	LDO, +CE, 2.6V±1%, 1A, CL discharge, PDR	SOT-23-5	28cx	VR4	6g	Tor
HCX	XC6220D271MR	LVR-IC	LDO, +CE, 2.7V±1%, 1A, CL discharge, PDR	SOT-23-5	28cx	VR4	6g	Tor
HCY	XC6220D281MR	LVR-IC	LDO, +CE, 2.8V±1%, 1A, CL discharge, PDR	SOT-23-5	28cx	VR4	6g	Tor
HCZ	XC6220D291MR	LVR-IC	LDO, +CE, 2.9V±1%, 1A, CL discharge, PDR	SOT-23-5	28cx	VR4	6g	Tor
HD	74HC1GU04GW	CMOS-Logic	Inverter	SOT-353	28/Log6	Log6	6a	Phi
HD	BU4812FWE	Vdet-IC	1.2V, -Reset ODO	VSOF-5	30vk	VD6	6c	Rhm
HD	BU4812G	Vdet-IC	1.2V, -Reset ODO	SSOP-5	28vdm	VD6	6c	Rhm
HD8	XC6220D08BMR	LVR-IC	LDO, +CE, 0.85V±20mV, 1A, CL discharge, PDR	SOT-23-5	28cx	VR4	6g	Tor
HD9	XC6220D09BMR	LVR-IC	LDO, +CE, 0.95V±20mV, 1A, CL discharge, PDR	SOT-23-5	28cx	VR4	6g	Tor
HDA	XC6220D10BMR	LVR-IC	LDO, +CE, 1.05V±20mV, 1A, CL discharge, PDR	SOT-23-5	28cx	VR4	6g	Tor
HDB	XC6220D11BMR	LVR-IC	LDO, +CE, 1.15V±20mV, 1A, CL discharge, PDR	SOT-23-5	28cx	VR4	6g	Tor
HDC	XC6220D12BMR	LVR-IC	LDO, +CE, 1.25V±20mV, 1A, CL discharge, PDR	SOT-23-5	28cx	VR4	6g	Tor
HDD	XC6220D13BMR	LVR-IC	LDO, +CE, 1.35V±20mV, 1A, CL discharge, PDR	SOT-23-5	28cx	VR4	6g	Tor
HDE	XC6220D14BMR	LVR-IC	LDO, +CE, 1.45V±20mV, 1A, CL discharge, PDR	SOT-23-5	28cx	VR4	6g	Tor
HDF	XC6220D15BMR	LVR-IC	LDO, +CE, 1.55V±20mV, 1A, CL discharge, PDR	SOT-23-5	28cx	VR4	6g	Tor
HDH	XC6220D16BMR	LVR-IC	LDO, +CE, 1.65V±20mV, 1A, CL discharge, PDR	SOT-23-5	28cx	VR4	6g	Tor
HDK	XC6220D17BMR	LVR-IC	LDO, +CE, 1.75V±20mV, 1A, CL discharge, PDR	SOT-23-5	28cx	VR4	6g	Tor
HDL	XC6220D18BMR	LVR-IC	LDO, +CE, 1.85V±20mV, 1A, CL discharge, PDR	SOT-23-5	28cx	VR4	6g	Tor
HDM	XC6220D19BMR	LVR-IC	LDO, +CE, 1.95V±20mV, 1A, CL discharge, PDR	SOT-23-5	28cx	VR4	6g	Tor
HDN	XC6220D20BMR	LVR-IC	LDO, +CE, 2.05V±1%, 1A, CL discharge, PDR	SOT-23-5	28cx	VR4	6g	Tor
HDP	XC6220D21BMR	LVR-IC	LDO, +CE, 2.15V±1%, 1A, CL discharge, PDR	SOT-23-5	28cx	VR4	6g	Tor
HDR	XC6220D22BMR	LVR-IC	LDO, +CE, 2.25V±1%, 1A, CL discharge, PDR	SOT-23-5	28cx	VR4	6g	Tor
HDS	XC6220D23BMR	LVR-IC	LDO, +CE, 2.35V±1%, 1A, CL discharge, PDR	SOT-23-5	28cx	VR4	6g	Tor
HDT	XC6220D24BMR	LVR-IC	LDO, +CE, 2.45V±1%, 1A, CL discharge, PDR	SOT-23-5	28cx	VR4	6g	Tor
HDU	XC6220D25BMR	LVR-IC	LDO, +CE, 2.55V±1%, 1A, CL discharge, PDR	SOT-23-5	28cx	VR4	6g	Tor
HDV	XC6220D26BMR	LVR-IC	LDO, +CE, 2.65V±1%, 1A, CL discharge, PDR	SOT-23-5	28cx	VR4	6g	Tor
HDX	XC6220D27BMR	LVR-IC	LDO, +CE, 2.75V±1%, 1A, CL discharge, PDR	SOT-23-5	28cx	VR4	6g	Tor
HDY	XC6220D28BMR	LVR-IC	LDO, +CE, 2.85V±1%, 1A, CL discharge, PDR	SOT-23-5	28cx	VR4	6g	Tor
HDZ	XC6220D29BMR	LVR-IC	LDO, +CE, 2.95V±1%, 1A, CL discharge, PDR	SOT-23-5	28cx	VR4	6g	Tor
HE	74HC1G08GW	CMOS-Logic	2-input AND gate	SOT-353	28/Log3	Log3	6a	Phi
HE	AAT3515IGV-2.63-C	Vdet-IC	2.63V, -MR, ±Reset PPO, 140ms	SOT-23-5	28xf	VD21	6k	Ant
HE	BU4813FWE	Vdet-IC	1.3V, -Reset ODO	VSOF-5	30vk	VD6	6c	Rhm
HE	BU4813G	Vdet-IC	1.3V, -Reset ODO	SSOP-5	28vdm	VD6	6c	Rhm
HE0	XC6220D301MR	LVR-IC	LDO, +CE, 3V±1%, 1A, CL discharge, PDR	SOT-23-5	28cx	VR4	6g	Tor
HE1	XC6220D311MR	LVR-IC	LDO, +CE, 3.1V±1%, 1A, CL discharge, PDR	SOT-23-5	28cx	VR4	6g	Tor
HE2	XC6220D321MR	LVR-IC	LDO, +CE, 3.2V±1%, 1A, CL discharge, PDR	SOT-23-5	28cx	VR4	6g	Tor
HE3	XC6220D331MR	LVR-IC	LDO, +CE, 3.3V±1%, 1A, CL discharge, PDR	SOT-23-5	28cx	VR4	6g	Tor
HE4	XC6220D341MR	LVR-IC	LDO, +CE, 3.4V±1%, 1A, CL discharge, PDR	SOT-23-5	28cx	VR4	6g	Tor
HE5	XC6220D351MR	LVR-IC	LDO, +CE, 3.5V±1%, 1A, CL discharge, PDR	SOT-23-5	28cx	VR4	6g	Tor
HE6	XC6220D361MR	LVR-IC	LDO, +CE, 3.6V±1%, 1A, CL discharge, PDR	SOT-23-5	28cx	VR4	6g	Tor
HE7	XC6220D371MR	LVR-IC	LDO, +CE, 3.7V±1%, 1A, CL discharge, PDR	SOT-23-5	28cx	VR4	6g	Tor
HE8	XC6220D381MR	LVR-IC	LDO, +CE, 3.8V±1%, 1A, CL discharge, PDR	SOT-23-5	28cx	VR4	6g	Tor
HE9	XC6220D391MR	LVR-IC	LDO, +CE, 3.9V±1%, 1A, CL discharge, PDR	SOT-23-5	28cx	VR4	6g	Tor
HEA	XC6220D401MR	LVR-IC	LDO, +CE, 4V±1%, 1A, CL discharge, PDR	SOT-23-5	28cx	VR4	6g	Tor
HEB	XC6220D411MR	LVR-IC	LDO, +CE, 4.1V±1%, 1A, CL discharge, PDR	SOT-23-5	28cx	VR4	6g	Tor
HEC	XC6220D421MR	LVR-IC	LDO, +CE, 4.2V±1%, 1A, CL discharge, PDR	SOT-23-5	28cx	VR4	6g	Tor
HED	XC6220D431MR	LVR-IC	LDO, +CE, 4.3V±1%, 1A, CL discharge, PDR	SOT-23-5	28cx	VR4	6g	Tor
HEE	XC6220D441MR	LVR-IC	LDO, +CE, 4.4V±1%, 1A, CL discharge, PDR	SOT-23-5	28cx	VR4	6g	Tor
HEF	XC6220D451MR	LVR-IC	LDO, +CE, 4.5V±1%, 1A, CL discharge, PDR	SOT-23-5	28cx	VR4	6g	Tor
HEH	XC6220D461MR	LVR-IC	LDO, +CE, 4.6V±1%, 1A, CL discharge, PDR	SOT-23-5	28cx	VR4	6g	Tor



SMD code	Type	Function	Short description	Case	Pin.	Sch.	St.	Mnf.
HEK	XC6220D471MR	LVR-IC	LDO, +CE, 4.7V±1%, 1A, CL discharge, PDR	SOT-23-5	28cx	VR4	6g	Tor
HEL	XC6220D481MR	LVR-IC	LDO, +CE, 4.8V±1%, 1A, CL discharge, PDR	SOT-23-5	28cx	VR4	6g	Tor
HEM	XC6220D491MR	LVR-IC	LDO, +CE, 4.9V±1%, 1A, CL discharge, PDR	SOT-23-5	28cx	VR4	6g	Tor
HEN	XC6220D501MR	LVR-IC	LDO, +CE, 5V±1%, 1A, CL discharge, PDR	SOT-23-5	28cx	VR4	6g	Tor
HF	74HC1G14GW	CMOS-Logic	Inverting Schmitt-trigger	SOT-353	28/Log7	Log7	6a	Phi
HF	AAT35131GV-2.63-CC	Vdet-IC	2.63V, ±Reset PPO	SOT-23-5	28xq	-	6k	Ant
HF	BU4814FWE	Vdet-IC	1.4V, -Reset ODO	VSO-5	30vk	VD6	6c	Rhm
HF	BU4814G	Vdet-IC	1.4V, -Reset ODO	SSOP-5	28vdm	VD6	6c	Rhm
HF0	XC6220D30BMR	LVR-IC	LDO, +CE, 3.05V±1%, 1A, CL discharge, PDR	SOT-23-5	28cx	VR4	6g	Tor
HF1	XC6220D31BMR	LVR-IC	LDO, +CE, 3.15V±1%, 1A, CL discharge, PDR	SOT-23-5	28cx	VR4	6g	Tor
HF2	XC6220D32BMR	LVR-IC	LDO, +CE, 3.25V±1%, 1A, CL discharge, PDR	SOT-23-5	28cx	VR4	6g	Tor
HF3	XC6220D33BMR	LVR-IC	LDO, +CE, 3.35V±1%, 1A, CL discharge, PDR	SOT-23-5	28cx	VR4	6g	Tor
HF4	XC6220D34BMR	LVR-IC	LDO, +CE, 3.45V±1%, 1A, CL discharge, PDR	SOT-23-5	28cx	VR4	6g	Tor
HF5	XC6220D35BMR	LVR-IC	LDO, +CE, 3.55V±1%, 1A, CL discharge, PDR	SOT-23-5	28cx	VR4	6g	Tor
HF6	XC6220D36BMR	LVR-IC	LDO, +CE, 3.65V±1%, 1A, CL discharge, PDR	SOT-23-5	28cx	VR4	6g	Tor
HF7	XC6220D37BMR	LVR-IC	LDO, +CE, 3.75V±1%, 1A, CL discharge, PDR	SOT-23-5	28cx	VR4	6g	Tor
HF8	XC6220D38BMR	LVR-IC	LDO, +CE, 3.85V±1%, 1A, CL discharge, PDR	SOT-23-5	28cx	VR4	6g	Tor
HF9	XC6220D39BMR	LVR-IC	LDO, +CE, 3.95V±1%, 1A, CL discharge, PDR	SOT-23-5	28cx	VR4	6g	Tor
HFA	XC6220D40BMR	LVR-IC	LDO, +CE, 4.05V±1%, 1A, CL discharge, PDR	SOT-23-5	28cx	VR4	6g	Tor
HFB	XC6220D41BMR	LVR-IC	LDO, +CE, 4.15V±1%, 1A, CL discharge, PDR	SOT-23-5	28cx	VR4	6g	Tor
HFC	XC6220D42BMR	LVR-IC	LDO, +CE, 4.25V±1%, 1A, CL discharge, PDR	SOT-23-5	28cx	VR4	6g	Tor
HFD	XC6220D43BMR	LVR-IC	LDO, +CE, 4.35V±1%, 1A, CL discharge, PDR	SOT-23-5	28cx	VR4	6g	Tor
HFE	XC6220D44BMR	LVR-IC	LDO, +CE, 4.45V±1%, 1A, CL discharge, PDR	SOT-23-5	28cx	VR4	6g	Tor
HFF	XC6220D45BMR	LVR-IC	LDO, +CE, 4.55V±1%, 1A, CL discharge, PDR	SOT-23-5	28cx	VR4	6g	Tor
HFH	XC6220D46BMR	LVR-IC	LDO, +CE, 4.65V±1%, 1A, CL discharge, PDR	SOT-23-5	28cx	VR4	6g	Tor
HFK	XC6220D47BMR	LVR-IC	LDO, +CE, 4.75V±1%, 1A, CL discharge, PDR	SOT-23-5	28cx	VR4	6g	Tor
HFL	XC6220D48BMR	LVR-IC	LDO, +CE, 4.85V±1%, 1A, CL discharge, PDR	SOT-23-5	28cx	VR4	6g	Tor
HFM	XC6220D49BMR	LVR-IC	LDO, +CE, 4.95V±1%, 1A, CL discharge, PDR	SOT-23-5	28cx	VR4	6g	Tor
HG	74HC1G32GW	CMOS-Logic	2-input OR gate	SOT-353	28/Log4	Log4	6a	Phi
HG	AAT35101GV-3.08-CC	Vdet-IC	3.08V, -MR, -Reset PPO	SOT-23-5	28xd	VD17	6k	Ant
HG	BU4815FWE	Vdet-IC	1.5V, -Reset ODO	VSO-5	30vk	VD6	6c	Rhm
HG	BU4815G	Vdet-IC	1.5V, -Reset ODO	SSOP-5	28vdm	VD6	6c	Rhm
HH	74HC1G86GW	CMOS-Logic	2-input EXCLUSIVE-OR gate	SOT-353	28/Log5	Log5	6a	Phi
HH	AAT35101GV-4.38-CC	Vdet-IC	4.38V, -MR, -Reset PPO	SOT-23-5	28xd	VD17	6k	Ant
HH	BU4816FWE	Vdet-IC	1.6V, -Reset ODO	VSO-5	30vk	VD6	6c	Rhm
HH	BU4816G	Vdet-IC	1.6V, -Reset ODO	SSOP-5	28vdm	VD6	6c	Rhm
HI	AAT35151GV-2.93-B	Vdet-IC	2.93V, -MR, ±Reset PPO, 20ms	SOT-23-5	28xf	VD21	6k	Ant
HJ	BU4817FWE	Vdet-IC	1.7V, -Reset ODO	VSO-5	30vk	VD6	6c	Rhm
HJ	BU4817G	Vdet-IC	1.7V, -Reset ODO	SSOP-5	28vdm	VD6	6c	Rhm
HK	BU4818FWE	Vdet-IC	1.8V, -Reset ODO	VSO-5	30vk	VD6	6c	Rhm
HK	BU4818G	Vdet-IC	1.8V, -Reset ODO	SSOP-5	28vdm	VD6	6c	Rhm
HL	74HC1G66GW	CMOS-Logic	Bilateral analogic switch	SOT-353	28/Log16	Log16	6a	Phi
HL	BU4819FWE	Vdet-IC	1.9V, -Reset ODO	VSO-5	30vk	VD6	6c	Rhm
HL	BU4819G	Vdet-IC	1.9V, -Reset ODO	SSOP-5	28vdm	VD6	6c	Rhm
HL	R1112N401B	LVR-IC	LDO, LN, +CE, 4V±2%, 150mA	SOT-23-5	28cx	VR4	6g	Ric
HM	74HC1G125GW	CMOS-Logic	Bus buffer gate with 3-state output	SOT-353	28/Log14	Log14	6a	Phi
HM	BU4820FWE	Vdet-IC	2V, -Reset ODO	VSO-5	30vk	VD6	6c	Rhm
HM	BU4820G	Vdet-IC	2V, -Reset ODO	SSOP-5	28vdm	VD6	6c	Rhm
HM	R1112N411B	LVR-IC	LDO, LN, +CE, 4.1V±2%, 150mA	SOT-23-5	28cx	VR4	6g	Ric
HN	74HC1G126GW	CMOS-Logic	Bus buffer gate with 3-state output	SOT-353	28/Log13	Log13	6a	Phi
HN	BU4821FWE	Vdet-IC	2.1V, -Reset ODO	VSO-5	30vk	VD6	6c	Rhm
HN	BU4821G	Vdet-IC	2.1V, -Reset ODO	SSOP-5	28vdm	VD6	6c	Rhm
HN	R1112N421B	LVR-IC	LDO, LN, +CE, 4.2V±2%, 150mA	SOT-23-5	28cx	VR4	6g	Ric
HP	BU4822FWE	Vdet-IC	2.2V, -Reset ODO	VSO-5	30vk	VD6	6c	Rhm
HP	BU4822G	Vdet-IC	2.2V, -Reset ODO	SSOP-5	28vdm	VD6	6c	Rhm
HP	R1112N431B	LVR-IC	LDO, LN, +CE, 4.3V±2%, 150mA	SOT-23-5	28cx	VR4	6g	Ric
HQ	BU4823FWE	Vdet-IC	2.3V, -Reset ODO	VSO-5	30vk	VD6	6c	Rhm
HQ	BU4823G	Vdet-IC	2.3V, -Reset ODO	SSOP-5	28vdm	VD6	6c	Rhm
HQ	R1112N441B	LVR-IC	LDO, LN, +CE, 4.4V±2%, 150mA	SOT-23-5	28cx	VR4	6g	Ric
HR	BU4824FWE	Vdet-IC	2.4V, -Reset ODO	VSO-5	30vk	VD6	6c	Rhm
HR	BU4824G	Vdet-IC	2.4V, -Reset ODO	SSOP-5	28vdm	VD6	6c	Rhm
HR	R1112N451B	LVR-IC	LDO, LN, +CE, 4.5V±2%, 150mA	SOT-23-5	28cx	VR4	6g	Ric
HS	BU4825FWE	Vdet-IC	2.5V, -Reset ODO	VSO-5	30vk	VD6	6c	Rhm
HS	BU4825G	Vdet-IC	2.5V, -Reset ODO	SSOP-5	28vdm	VD6	6c	Rhm
HS	R1112N461B	LVR-IC	LDO, LN, +CE, 4.6V±2%, 150mA	SOT-23-5	28cx	VR4	6g	Ric
HT	BU4826FWE	Vdet-IC	2.6V, -Reset ODO	VSO-5	30vk	VD6	6c	Rhm
HT	BU4826G	Vdet-IC	2.6V, -Reset ODO	SSOP-5	28vdm	VD6	6c	Rhm
HT	R1112N471B	LVR-IC	LDO, LN, +CE, 4.7V±2%, 150mA	SOT-23-5	28cx	VR4	6g	Ric
HU	AAT35101GV-2.93-CC	Vdet-IC	2.93V, -MR, -Reset PPO	SOT-23-5	28xd	VD17	6k	Ant
HU	BU4827FWE	Vdet-IC	2.7V, -Reset ODO	VSO-5	30vk	VD6	6c	Rhm



SMD code	Type	Function	Short description	Case	Pin.	Sch.	St.	Mnf.
HU	BU4827G	Vdet-IC	2.7V, -Reset ODO	SSOP-5	28vdm	VD6	6c	Rhm
HU	R1112N481B	LVR-IC	LDO, LN, +CE, 4.8V±2%, 150mA	SOT-23-5	28cx	VR4	6g	Ric
HU4	74HC1GU04GV	CMOS-Logic	Inverter	SOT753	28/Log6	Log6	6a	Phi
HV	AAT3510IGV-2.63-CC	Vdet-IC	2.63V, -MR, -Reset PPO	SOT-23-5	28xd	VD17	6k	Ant
HV	BU4828FWE	Vdet-IC	2.8V, -Reset ODO	VSOFF-5	30vk	VD6	6c	Rhm
HV	BU4828G	Vdet-IC	2.8V, -Reset ODO	SSOP-5	28vdm	VD6	6c	Rhm
HV	R1112N491B	LVR-IC	LDO, LN, +CE, 4.9V±2%, 150mA	SOT-23-5	28cx	VR4	6g	Ric
HV_	SN74AUP1G07DCK	CMOS-Logic	Noninverting buffer/diver (ODO)	SC-70-5	28/Log8	Log8	6a	Ti
HW	BU4829FWE	Vdet-IC	2.9V, -Reset ODO	VSOFF-5	30vk	VD6	6c	Rhm
HW	BU4829G	Vdet-IC	2.9V, -Reset ODO	SSOP-5	28vdm	VD6	6c	Rhm
HW	TC7SH125FS	CMOS-Logic	Bus buffer gate with 3-state output	SON-5	30/Log14	Log14	6a	Tos
HW_	SN74AUP1G79DCK	CMOS-Logic	Positive edge-triggered D-type flip-flop	SC-70-5	28/Log20	Log20	6a	Ti
HW_	SN74AUP1G79DRL	CMOS-Logic	Positive edge-triggered D-type flip-flop	SOT-553	30/Log20	Log20	6a	Ti
HX	BU4830FWE	Vdet-IC	3V, -Reset ODO	VSOFF-5	30vk	VD6	6c	Rhm
HX	BU4830G	Vdet-IC	3V, -Reset ODO	SSOP-5	28vdm	VD6	6c	Rhm
HX_	SN74AUP1G80DCK	CMOS-Logic	Positive edge-triggered D-type flip-flop	SC-70-5	28/Log21	Log21	6a	Ti
HY	BU4831FWE	Vdet-IC	3.1V, -Reset ODO	VSOFF-5	30vk	VD6	6c	Rhm
HY	BU4831G	Vdet-IC	3.1V, -Reset ODO	SSOP-5	28vdm	VD6	6c	Rhm
HZ	BU4832FWE	Vdet-IC	3.2V, -Reset ODO	VSOFF-5	30vk	VD6	6c	Rhm
HZ	BU4832G	Vdet-IC	3.2V, -Reset ODO	SSOP-5	28vdm	VD6	6c	Rhm
I0	RT9167-15CBR	LVR-IC	LDO, +CE, 1.5V±2%, 300mA	SOT-23-5	28vr1	VR7	6g	Rdt
I1	RT9167-16CBR	LVR-IC	LDO, +CE, 1.6V±2%, 300mA	SOT-23-5	28vr1	VR7	6g	Rdt
I2	RT9167-17CBR	LVR-IC	LDO, +CE, 1.7V±2%, 300mA	SOT-23-5	28vr1	VR7	6g	Rdt
I3	RT9167-18CBR	LVR-IC	LDO, +CE, 1.8V±2%, 300mA	SOT-23-5	28vr1	VR7	6g	Rdt
I4	RT9167-19CBR	LVR-IC	LDO, +CE, 1.9V±2%, 300mA	SOT-23-5	28vr1	VR7	6g	Rdt
I5	RT9167-20CBR	LVR-IC	LDO, +CE, 2.0V±2%, 300mA	SOT-23-5	28vr1	VR7	6g	Rdt
I6	RT9167-21CBR	LVR-IC	LDO, +CE, 2.1V±2%, 300mA	SOT-23-5	28vr1	VR7	6g	Rdt
I7	RT9167-22CBR	LVR-IC	LDO, +CE, 2.2V±2%, 300mA	SOT-23-5	28vr1	VR7	6g	Rdt
I8	RT9167-23CBR	LVR-IC	LDO, +CE, 2.3V±2%, 300mA	SOT-23-5	28vr1	VR7	6g	Rdt
I9	RT9167-24CBR	LVR-IC	LDO, +CE, 2.4V±2%, 300mA	SOT-23-5	28vr1	VR7	6g	Rdt
IA	RT9167-25CBR	LVR-IC	LDO, +CE, 2.5V±2%, 300mA	SOT-23-5	28vr1	VR7	6g	Rdt
IB	RT9167-26CBR	LVR-IC	LDO, +CE, 2.6V±2%, 300mA	SOT-23-5	28vr1	VR7	6g	Rdt
IC	RT9167-27CBR	LVR-IC	LDO, +CE, 2.7V±2%, 300mA	SOT-23-5	28vr1	VR7	6g	Rdt
ID	RT9167-28CBR	LVR-IC	LDO, +CE, 2.8V±2%, 300mA	SOT-23-5	28vr1	VR7	6g	Rdt
IE	RT9167-29CBR	LVR-IC	LDO, +CE, 2.9V±2%, 300mA	SOT-23-5	28vr1	VR7	6g	Rdt
IF	RT9167-30CBR	LVR-IC	LDO, +CE, 3.0V±2%, 300mA	SOT-23-5	28vr1	VR7	6g	Rdt
IG	RT9167-31CBR	LVR-IC	LDO, +CE, 3.1V±2%, 300mA	SOT-23-5	28vr1	VR7	6g	Rdt
IH	RT9167-32CBR	LVR-IC	LDO, +CE, 3.2V±2%, 300mA	SOT-23-5	28vr1	VR7	6g	Rdt
IJ	RT9167-33CBR	LVR-IC	LDO, +CE, 3.3V±2%, 300mA	SOT-23-5	28vr1	VR7	6g	Rdt
IJ-	RT9167-33PBR	LVR-IC	LDO, +CE, 3.3V±2%, 300mA	SOT-23-5	28vr1	VR7	6g	Rdt
IK	RT9167-34CBR	LVR-IC	LDO, +CE, 3.4V±2%, 300mA	SOT-23-5	28vr1	VR7	6g	Rdt
IL	RT9167-35CBR	LVR-IC	LDO, +CE, 3.5V±2%, 300mA	SOT-23-5	28vr1	VR7	6g	Rdt
IM	RT9167-36CBR	LVR-IC	LDO, +CE, 3.6V±2%, 300mA	SOT-23-5	28vr1	VR7	6g	Rdt
IN	AAT3517IGV-2.63-CC	Vdet-IC	2.63V, -MR, -Reset PPO	SOT-23-5	28xd	VD17	6k	Ant
IN	RT9167-37CBR	LVR-IC	LDO, +CE, 3.7V±2%, 300mA	SOT-23-5	28vr1	VR7	6g	Rdt
IQ	AAT3517IGV-2.93-CC	Vdet-IC	2.93V, -MR, -Reset PPO	SOT-23-5	28xd	VD17	6k	Ant
IR	RT9167-40CBR	LVR-IC	LDO, +CE, 4.0V±2%, 300mA	SOT-23-5	28vr1	VR7	6g	Rdt
IT-	RT9167-42PBR	LVR-IC	LDO, +CE, 4.2V±2%, 300mA	SOT-23-5	28vr1	VR7	6g	Rdt
J0	MC78PC50N	LVR-IC	LDO, LN, +CE, 5V±2.5%, 100mA	SOT-23-5	28cx	VR4	6b	Ons
J0	R1111N501B	LVR-IC	LDO, LN, +CE, 5V±2%, 200mA	SOT-23-5	28cx	VR4	6g	Ric
J0	RN5RG20AA	LVR-IC	Ext, transistor, 2V±2.5% 1A*	SOT-23-5	28vw	VR6	6g	Ric
J0	RT9167A-15CB	LVR-IC	LDO, +CE, 1.5V±2%, 600mA	SOT-23-5	28vrx	VR7	6g	Rdt
J0-	RT9167A-15PB	LVR-IC	LDO, +CE, 1.5V±2%, 600mA	SOT-23-5	28vrx	VR7	6g	Rdt
J00	R1154N100B	LVR-IC	LDO, +CE, 10V±2%, 150mA	SOT-23-5	28vrd	VR4	6g	Ric
J01	R1154N101B	LVR-IC	LDO, +CE, 10.1V±2%, 150mA	SOT-23-5	28vrd	VR4	6g	Ric
J02	R1154N102B	LVR-IC	LDO, +CE, 10.2V±2%, 150mA	SOT-23-5	28vrd	VR4	6g	Ric
J03	R1154N103B	LVR-IC	LDO, +CE, 10.3V±2%, 150mA	SOT-23-5	28vrd	VR4	6g	Ric
J04	R1154N104B	LVR-IC	LDO, +CE, 10.4V±2%, 150mA	SOT-23-5	28vrd	VR4	6g	Ric
J05	R1154N105B	LVR-IC	LDO, +CE, 10.5V±2%, 150mA	SOT-23-5	28vrd	VR4	6g	Ric
J06	R1154N106B	LVR-IC	LDO, +CE, 10.6V±2%, 150mA	SOT-23-5	28vrd	VR4	6g	Ric
J07	R1154N107B	LVR-IC	LDO, +CE, 10.7V±2%, 150mA	SOT-23-5	28vrd	VR4	6g	Ric
J08	R1154N108B	LVR-IC	LDO, +CE, 10.8V±2%, 150mA	SOT-23-5	28vrd	VR4	6g	Ric
J09	R1154N109B	LVR-IC	LDO, +CE, 10.9V±2%, 150mA	SOT-23-5	28vrd	VR4	6g	Ric
J0A	RP130N341A	LVR-IC	LDO, LN, -CE, 3.4V±1%, 150mA	SOT-23-5	28cx	VR4	6g	Ric
J0B	RP130N351A	LVR-IC	LDO, LN, -CE, 3.5V±1%, 150mA	SOT-23-5	28cx	VR4	6g	Ric
J0C	RP130N361A	LVR-IC	LDO, LN, -CE, 3.6V±1%, 150mA	SOT-23-5	28cx	VR4	6g	Ric
J0D	RP130N371A	LVR-IC	LDO, LN, -CE, 3.7V±1%, 150mA	SOT-23-5	28cx	VR4	6g	Ric
J0E	RP130N381A	LVR-IC	LDO, LN, -CE, 3.8V±1%, 150mA	SOT-23-5	28cx	VR4	6g	Ric
J0F	RP130N391A	LVR-IC	LDO, LN, -CE, 3.9V±1%, 150mA	SOT-23-5	28cx	VR4	6g	Ric
J0G	RP130N401A	LVR-IC	LDO, LN, -CE, 4V±1%, 150mA	SOT-23-5	28cx	VR4	6g	Ric



SMD code	Type	Function	Short description	Case	Pin.	Sch.	St.	Mnf.
J0H	RP130N411A	LVR-IC	LDO, LN, -CE, 4.1V±1%, 150mA	SOT-23-5	28cx	VR4	6g	Ric
J0J	RP130N421A	LVR-IC	LDO, LN, -CE, 4.2V±1%, 150mA	SOT-23-5	28cx	VR4	6g	Ric
J0K	RP130N431A	LVR-IC	LDO, LN, -CE, 4.3V±1%, 150mA	SOT-23-5	28cx	VR4	6g	Ric
J0L	RP130N441A	LVR-IC	LDO, LN, -CE, 4.4V±1%, 150mA	SOT-23-5	28cx	VR4	6g	Ric
J0M	RP130N451A	LVR-IC	LDO, LN, -CE, 4.5V±1%, 150mA	SOT-23-5	28cx	VR4	6g	Ric
J0N	RP130N461A	LVR-IC	LDO, LN, -CE, 4.6V±1%, 150mA	SOT-23-5	28cx	VR4	6g	Ric
J0P	RP130N471A	LVR-IC	LDO, LN, -CE, 4.7V±1%, 150mA	SOT-23-5	28cx	VR4	6g	Ric
J0Q	RP130N481A	LVR-IC	LDO, LN, -CE, 4.8V±1%, 150mA	SOT-23-5	28cx	VR4	6g	Ric
J0R	RP130N491A	LVR-IC	LDO, LN, -CE, 4.9V±1%, 150mA	SOT-23-5	28cx	VR4	6g	Ric
J0S	RP130N501A	LVR-IC	LDO, LN, -CE, 5V±1%, 150mA	SOT-23-5	28cx	VR4	6g	Ric
J1	RN5RG21AA	LVR-IC	Ext. transistor, 2.1V±2.5% 1A*	SOT-23-5	28ww	VR6	6g	Ric
J1	RT9167A-16CB	LVR-IC	LDO, +CE, 1.6V±2%, 600mA	SOT-23-5	28vrx	VR7	6g	Rdt
J1	TC7SZ00F	CMOS-Logic	2-input NAND gate	SSOP-5	28/Log1	Log1	6a	Tos
J1	TC7SZ00FU	CMOS-Logic	2-input NAND gate	SC-70-5	28/Log1	Log1	6a	Tos
J10	R1154N110B	LVR-IC	LDO, +CE, 11V±2%, 150mA	SOT-23-5	28vrd	VR4	6g	Ric
J11	R1154N111B	LVR-IC	LDO, +CE, 11.1V±2%, 150mA	SOT-23-5	28vrd	VR4	6g	Ric
J12	R1154N112B	LVR-IC	LDO, +CE, 11.2V±2%, 150mA	SOT-23-5	28vrd	VR4	6g	Ric
J13	R1154N113B	LVR-IC	LDO, +CE, 11.3V±2%, 150mA	SOT-23-5	28vrd	VR4	6g	Ric
J14	R1154N114B	LVR-IC	LDO, +CE, 11.4V±2%, 150mA	SOT-23-5	28vrd	VR4	6g	Ric
J15	R1154N115B	LVR-IC	LDO, +CE, 11.5V±2%, 150mA	SOT-23-5	28vrd	VR4	6g	Ric
J16	R1154N116B	LVR-IC	LDO, +CE, 11.6V±2%, 150mA	SOT-23-5	28vrd	VR4	6g	Ric
J17	R1154N117B	LVR-IC	LDO, +CE, 11.7V±2%, 150mA	SOT-23-5	28vrd	VR4	6g	Ric
J18	R1154N118B	LVR-IC	LDO, +CE, 11.8V±2%, 150mA	SOT-23-5	28vrd	VR4	6g	Ric
J19	R1154N119B	LVR-IC	LDO, +CE, 11.9V±2%, 150mA	SOT-23-5	28vrd	VR4	6g	Ric
J1A	RP130N341B	LVR-IC	LDO, LN, +CE, 3.4V±1%, 150mA	SOT-23-5	28cx	VR4	6g	Ric
J1B	RP130N351B	LVR-IC	LDO, LN, +CE, 3.5V±1%, 150mA	SOT-23-5	28cx	VR4	6g	Ric
J1C	RP130N361B	LVR-IC	LDO, LN, +CE, 3.6V±1%, 150mA	SOT-23-5	28cx	VR4	6g	Ric
J1D	RP130N371B	LVR-IC	LDO, LN, +CE, 3.7V±1%, 150mA	SOT-23-5	28cx	VR4	6g	Ric
J1E	RP130N381B	LVR-IC	LDO, LN, +CE, 3.8V±1%, 150mA	SOT-23-5	28cx	VR4	6g	Ric
J1F	RP130N391B	LVR-IC	LDO, LN, +CE, 3.9V±1%, 150mA	SOT-23-5	28cx	VR4	6g	Ric
J1G	RP130N401B	LVR-IC	LDO, LN, +CE, 4V±1%, 150mA	SOT-23-5	28cx	VR4	6g	Ric
J1H	RP130N411B	LVR-IC	LDO, LN, +CE, 4.1V±1%, 150mA	SOT-23-5	28cx	VR4	6g	Ric
J1J	RP130N421B	LVR-IC	LDO, LN, +CE, 4.2V±1%, 150mA	SOT-23-5	28cx	VR4	6g	Ric
J1K	RP130N431B	LVR-IC	LDO, LN, +CE, 4.3V±1%, 150mA	SOT-23-5	28cx	VR4	6g	Ric
J1L	RP130N441B	LVR-IC	LDO, LN, +CE, 4.4V±1%, 150mA	SOT-23-5	28cx	VR4	6g	Ric
J1M	RP130N451B	LVR-IC	LDO, LN, +CE, 4.5V±1%, 150mA	SOT-23-5	28cx	VR4	6g	Ric
J1N	RP130N461B	LVR-IC	LDO, LN, +CE, 4.6V±1%, 150mA	SOT-23-5	28cx	VR4	6g	Ric
J1P	RP130N471B	LVR-IC	LDO, LN, +CE, 4.7V±1%, 150mA	SOT-23-5	28cx	VR4	6g	Ric
J1Q	RP130N481B	LVR-IC	LDO, LN, +CE, 4.8V±1%, 150mA	SOT-23-5	28cx	VR4	6g	Ric
J1R	RP130N491B	LVR-IC	LDO, LN, +CE, 4.9V±1%, 150mA	SOT-23-5	28cx	VR4	6g	Ric
J1S	RP130N501B	LVR-IC	LDO, LN, +CE, +CE, 5V±1%, 150mA	SOT-23-5	28cx	VR4	6g	Ric
J2	RN5RG22AA	LVR-IC	Ext. transistor, 2.2V±2.5% 1A*	SOT-23-5	28ww	VR6	6g	Ric
J2	RT9167A-17CB	LVR-IC	LDO, +CE, 1.7V±2%, 600mA	SOT-23-5	28vrx	VR7	6g	Rdt
J2	TC7SZ08F	CMOS-Logic	2-input AND gate	SSOP-5	28/Log3	Log3	6a	Tos
J2	TC7SZ08FU	CMOS-Logic	2-input AND gate	SC-70-5	28/Log3	Log3	6a	Tos
J20	R1154N120B	LVR-IC	LDO, +CE, 12V±2%, 150mA	SOT-23-5	28vrd	VR4	6g	Ric
J24	R1154N001C	LVR-IC	LDO, +CE, Adjustable, 150mA	SOT-23-5	28vrg	VR16	6g	Ric
J25	R1154N025B	LVR-IC	LDO, +CE, 2.5V±2%, 150mA	SOT-23-5	28vrd	VR4	6g	Ric
J26	R1154N026B	LVR-IC	LDO, +CE, 2.6V±2%, 150mA	SOT-23-5	28vrd	VR4	6g	Ric
J27	R1154N027B	LVR-IC	LDO, +CE, 2.7V±2%, 150mA	SOT-23-5	28vrd	VR4	6g	Ric
J28	R1154N028B	LVR-IC	LDO, +CE, 2.8V±2%, 150mA	SOT-23-5	28vrd	VR4	6g	Ric
J29	R1154N029B	LVR-IC	LDO, +CE, 2.9V±2%, 150mA	SOT-23-5	28vrd	VR4	6g	Ric
J2A	RP130N341D	LVR-IC	LDO, LN, +CE, CL discharge, 3.4V±1%, 150mA	SOT-23-5	28cx	VR4	6g	Ric
J2B	RP130N351D	LVR-IC	LDO, LN, +CE, CL discharge, 3.5V±1%, 150mA	SOT-23-5	28cx	VR4	6g	Ric
J2C	RP130N361D	LVR-IC	LDO, LN, +CE, CL discharge, 3.6V±1%, 150mA	SOT-23-5	28cx	VR4	6g	Ric
J2D	RP130N371D	LVR-IC	LDO, LN, +CE, CL discharge, 3.7V±1%, 150mA	SOT-23-5	28cx	VR4	6g	Ric
J2E	RP130N381D	LVR-IC	LDO, LN, +CE, CL discharge, 3.8V±1%, 150mA	SOT-23-5	28cx	VR4	6g	Ric
J2F	RP130N391D	LVR-IC	LDO, LN, +CE, CL discharge, 3.9V±1%, 150mA	SOT-23-5	28cx	VR4	6g	Ric
J2G	RP130N401D	LVR-IC	LDO, LN, +CE, CL discharge, 4V±1%, 150mA	SOT-23-5	28cx	VR4	6g	Ric
J2H	RP130N411D	LVR-IC	LDO, LN, +CE, CL discharge, 4.1V±1%, 150mA	SOT-23-5	28cx	VR4	6g	Ric
J2J	RP130N421D	LVR-IC	LDO, LN, +CE, CL discharge, 4.2V±1%, 150mA	SOT-23-5	28cx	VR4	6g	Ric
J2K	RP130N431D	LVR-IC	LDO, LN, +CE, CL discharge, 4.3V±1%, 150mA	SOT-23-5	28cx	VR4	6g	Ric
J2L	RP130N441D	LVR-IC	LDO, LN, +CE, CL discharge, 4.4V±1%, 150mA	SOT-23-5	28cx	VR4	6g	Ric
J2M	RP130N451D	LVR-IC	LDO, LN, +CE, CL discharge, 4.5V±1%, 150mA	SOT-23-5	28cx	VR4	6g	Ric
J2N	RP130N461D	LVR-IC	LDO, LN, +CE, CL discharge, 4.6V±1%, 150mA	SOT-23-5	28cx	VR4	6g	Ric
J2P	RP130N471D	LVR-IC	LDO, LN, +CE, CL discharge, 4.7V±1%, 150mA	SOT-23-5	28cx	VR4	6g	Ric
J2Q	RP130N481D	LVR-IC	LDO, LN, +CE, CL discharge, 4.8V±1%, 150mA	SOT-23-5	28cx	VR4	6g	Ric
J2R	RP130N491D	LVR-IC	LDO, LN, +CE, CL discharge, 4.9V±1%, 150mA	SOT-23-5	28cx	VR4	6g	Ric
J2S	RP130N501D	LVR-IC	LDO, LN, +CE, CL discharge, 5V±1%, 150mA	SOT-23-5	28cx	VR4	6g	Ric
J3	RN5RG23AA	LVR-IC	Ext. transistor, 2.3V±2.5% 1A*	SOT-23-5	28ww	VR6	6g	Ric



SMD code	Type	Function	Short description	Case	Pin.	Sch.	St.	Mnf.
J3	RT9167A-18CB	LVR-IC	LDO, +CE, 1.8V±2%, 600mA	SOT-23-5	28vrx	VR7	6g	Rct
J3	TC7SZ02F	CMOS-Logic	2-input NOR gate	SSOP-5	28/Log2	Log2	6a	Tos
J3	TC7SZ02FU	CMOS-Logic	2-input NOR gate	SC-70-5	28/Log2	Log2	6a	Tos
J3-	RT9167A-18PB	LVR-IC	LDO, +CE, 1.8V±2%, 600mA	SOT-23-5	28vrx	VR7	6g	Rct
J3=	RT9167A-18GB	LVR-IC	LDO, +CE, 1.8V±2%, 600mA	SOT-23-5	28vrx	VR7	6g	Rct
J30	R1154N030B	LVR-IC	LDO, +CE, 3V±2%, 150mA	SOT-23-5	28vrd	VR4	6g	Ric
J31	R1154N031B	LVR-IC	LDO, +CE, 3.1V±2%, 150mA	SOT-23-5	28vrd	VR4	6g	Ric
J32	R1154N032B	LVR-IC	LDO, +CE, 3.2V±2%, 150mA	SOT-23-5	28vrd	VR4	6g	Ric
J33	R1154N033B	LVR-IC	LDO, +CE, 3.3V±2%, 150mA	SOT-23-5	28vrd	VR4	6g	Ric
J34	R1154N034B	LVR-IC	LDO, +CE, 3.4V±2%, 150mA	SOT-23-5	28vrd	VR4	6g	Ric
J35	R1154N035B	LVR-IC	LDO, +CE, 3.5V±2%, 150mA	SOT-23-5	28vrd	VR4	6g	Ric
J36	R1154N036B	LVR-IC	LDO, +CE, 3.6V±2%, 150mA	SOT-23-5	28vrd	VR4	6g	Ric
J37	R1154N037B	LVR-IC	LDO, +CE, 3.7V±2%, 150mA	SOT-23-5	28vrd	VR4	6g	Ric
J38	R1154N038B	LVR-IC	LDO, +CE, 3.8V±2%, 150mA	SOT-23-5	28vrd	VR4	6g	Ric
J39	R1154N039B	LVR-IC	LDO, +CE, 3.9V±2%, 150mA	SOT-23-5	28vrd	VR4	6g	Ric
J4	RN5RG24AA	LVR-IC	Ext. transistor, 2.4V±2.5% 1A*	SOT-23-5	28wv	VR6	6g	Ric
J4	RT9167A-19CB	LVR-IC	LDO, +CE, 1.9V±2%, 600mA	SOT-23-5	28vrx	VR7	6g	Rct
J4	TC7SZ32F	CMOS-Logic	2-input OR gate	SSOP-5	28/Log4	Log4	6a	Tos
J4	TC7SZ32FU	CMOS-Logic	2-input OR gate	SC-70-5	28/Log4	Log4	6a	Tos
J40	R1154N040B	LVR-IC	LDO, +CE, 4V±2%, 150mA	SOT-23-5	28vrd	VR4	6g	Ric
J41	R1154N041B	LVR-IC	LDO, +CE, 4.1V±2%, 150mA	SOT-23-5	28vrd	VR4	6g	Ric
J42	R1154N042B	LVR-IC	LDO, +CE, 4.2V±2%, 150mA	SOT-23-5	28vrd	VR4	6g	Ric
J43	R1154N043B	LVR-IC	LDO, +CE, 4.3V±2%, 150mA	SOT-23-5	28vrd	VR4	6g	Ric
J44	R1154N044B	LVR-IC	LDO, +CE, 4.4V±2%, 150mA	SOT-23-5	28vrd	VR4	6g	Ric
J45	R1154N045B	LVR-IC	LDO, +CE, 4.5V±2%, 150mA	SOT-23-5	28vrd	VR4	6g	Ric
J46	R1154N046B	LVR-IC	LDO, +CE, 4.6V±2%, 150mA	SOT-23-5	28vrd	VR4	6g	Ric
J47	R1154N047B	LVR-IC	LDO, +CE, 4.7V±2%, 150mA	SOT-23-5	28vrd	VR4	6g	Ric
J48	R1154N048B	LVR-IC	LDO, +CE, 4.8V±2%, 150mA	SOT-23-5	28vrd	VR4	6g	Ric
J49	R1154N049B	LVR-IC	LDO, +CE, 4.9V±2%, 150mA	SOT-23-5	28vrd	VR4	6g	Ric
J5	RN5RG25AA	LVR-IC	Ext. transistor, 2.5V±2.5% 1A*	SOT-23-5	28wv	VR6	6g	Ric
J5	RT9167A-20CB	LVR-IC	LDO, +CE, 2.0V±2%, 600mA	SOT-23-5	28vrx	VR7	6g	Rct
J5	TC7SZ04F	CMOS-Logic	Inverter	SSOP-5	28/Log6	Log6	6a	Tos
J5	TC7SZ04FU	CMOS-Logic	Inverter	SC-70-5	28/Log6	Log6	6a	Tos
J5-	RT9167A-20PB	LVR-IC	LDO, +CE, 2.0V±2%, 600mA	SOT-23-5	28vrx	VR7	6g	Rct
J50	R1154N050B	LVR-IC	LDO, +CE, 5V±2%, 150mA	SOT-23-5	28vrd	VR4	6g	Ric
J51	R1154N051B	LVR-IC	LDO, +CE, 5.1V±2%, 150mA	SOT-23-5	28vrd	VR4	6g	Ric
J52	R1154N052B	LVR-IC	LDO, +CE, 5.2V±2%, 150mA	SOT-23-5	28vrd	VR4	6g	Ric
J53	R1154N053B	LVR-IC	LDO, +CE, 5.3V±2%, 150mA	SOT-23-5	28vrd	VR4	6g	Ric
J54	R1154N054B	LVR-IC	LDO, +CE, 5.4V±2%, 150mA	SOT-23-5	28vrd	VR4	6g	Ric
J55	R1154N055B	LVR-IC	LDO, +CE, 5.5V±2%, 150mA	SOT-23-5	28vrd	VR4	6g	Ric
J56	R1154N056B	LVR-IC	LDO, +CE, 5.6V±2%, 150mA	SOT-23-5	28vrd	VR4	6g	Ric
J57	R1154N057B	LVR-IC	LDO, +CE, 5.7V±2%, 150mA	SOT-23-5	28vrd	VR4	6g	Ric
J58	R1154N058B	LVR-IC	LDO, +CE, 5.8V±2%, 150mA	SOT-23-5	28vrd	VR4	6g	Ric
J59	R1154N059B	LVR-IC	LDO, +CE, 5.9V±2%, 150mA	SOT-23-5	28vrd	VR4	6g	Ric
J6	RN5RG26AA	LVR-IC	Ext. transistor, 2.6V±2.5% 1A*	SOT-23-5	28wv	VR6	6g	Ric
J6	RT9167A-21CB	LVR-IC	LDO, +CE, 2.1V±2%, 600mA	SOT-23-5	28vrx	VR7	6g	Rct
J6	TC7SZU04F	CMOS-Logic	Inverter	SSOP-5	28/Log6	Log6	6a	Tos
J6	TC7SZU04FU	CMOS-Logic	Inverter	SC-70-5	28/Log6	Log6	6a	Tos
J60	R1154N060B	LVR-IC	LDO, +CE, 6V±2%, 150mA	SOT-23-5	28vrd	VR4	6g	Ric
J61	R1154N061B	LVR-IC	LDO, +CE, 6.1V±2%, 150mA	SOT-23-5	28vrd	VR4	6g	Ric
J62	R1154N062B	LVR-IC	LDO, +CE, 6.2V±2%, 150mA	SOT-23-5	28vrd	VR4	6g	Ric
J63	R1154N063B	LVR-IC	LDO, +CE, 6.3V±2%, 150mA	SOT-23-5	28vrd	VR4	6g	Ric
J64	R1154N064B	LVR-IC	LDO, +CE, 6.4V±2%, 150mA	SOT-23-5	28vrd	VR4	6g	Ric
J65	R1154N065B	LVR-IC	LDO, +CE, 6.5V±2%, 150mA	SOT-23-5	28vrd	VR4	6g	Ric
J66	R1154N066B	LVR-IC	LDO, +CE, 6.6V±2%, 150mA	SOT-23-5	28vrd	VR4	6g	Ric
J67	R1154N067B	LVR-IC	LDO, +CE, 6.7V±2%, 150mA	SOT-23-5	28vrd	VR4	6g	Ric
J68	R1154N068B	LVR-IC	LDO, +CE, 6.8V±2%, 150mA	SOT-23-5	28vrd	VR4	6g	Ric
J69	R1154N069B	LVR-IC	LDO, +CE, 6.9V±2%, 150mA	SOT-23-5	28vrd	VR4	6g	Ric
J7	RN5RG27AA	LVR-IC	Ext. transistor, 2.7V±2.5% 1A*	SOT-23-5	28wv	VR6	6g	Ric
J7	RT9167A-22CB	LVR-IC	LDO, +CE, 2.2V±2%, 600mA	SOT-23-5	28vrx	VR7	6g	Rct
J70	R1154N070B	LVR-IC	LDO, +CE, 7V±2%, 150mA	SOT-23-5	28vrd	VR4	6g	Ric
J71	R1154N071B	LVR-IC	LDO, +CE, 7.1V±2%, 150mA	SOT-23-5	28vrd	VR4	6g	Ric
J72	R1154N072B	LVR-IC	LDO, +CE, 7.2V±2%, 150mA	SOT-23-5	28vrd	VR4	6g	Ric
J73	R1154N073B	LVR-IC	LDO, +CE, 7.3V±2%, 150mA	SOT-23-5	28vrd	VR4	6g	Ric
J74	R1154N074B	LVR-IC	LDO, +CE, 7.4V±2%, 150mA	SOT-23-5	28vrd	VR4	6g	Ric
J75	R1154N075B	LVR-IC	LDO, +CE, 7.5V±2%, 150mA	SOT-23-5	28vrd	VR4	6g	Ric
J76	R1154N076B	LVR-IC	LDO, +CE, 7.6V±2%, 150mA	SOT-23-5	28vrd	VR4	6g	Ric
J77	R1154N077B	LVR-IC	LDO, +CE, 7.7V±2%, 150mA	SOT-23-5	28vrd	VR4	6g	Ric
J78	R1154N078B	LVR-IC	LDO, +CE, 7.8V±2%, 150mA	SOT-23-5	28vrd	VR4	6g	Ric
J79	R1154N079B	LVR-IC	LDO, +CE, 7.9V±2%, 150mA	SOT-23-5	28vrd	VR4	6g	Ric



SMD code	Type	Function	Short description	Case	Pin.	Sch.	St.	Mnf.
J8	RN5RG28AA	LVR-IC	Ext, transistor, 2.8V±2.5% 1A*	SOT-23-5	28vw	VR6	6g	Ric
J8	RT9167A-23CB	LVR-IC	LDO, +CE, 2.3V±2%, 600mA	SOT-23-5	28vrx	VR7	6g	Rct
J8	Si91842DT-12	LVR-IC	LDO, LN, +CE, -Error, 1.2V±2%, 150mA	SOT-23-5	28w	VR17	6k	Vs
J80	R1154N080B	LVR-IC	LDO, +CE, 8V±2%, 150mA	SOT-23-5	28vrd	VR4	6g	Ric
J81	R1154N081B	LVR-IC	LDO, +CE, 8.1V±2%, 150mA	SOT-23-5	28vrd	VR4	6g	Ric
J82	R1154N082B	LVR-IC	LDO, +CE, 8.2V±2%, 150mA	SOT-23-5	28vrd	VR4	6g	Ric
J83	R1154N083B	LVR-IC	LDO, +CE, 8.3V±2%, 150mA	SOT-23-5	28vrd	VR4	6g	Ric
J84	R1154N084B	LVR-IC	LDO, +CE, 8.4V±2%, 150mA	SOT-23-5	28vrd	VR4	6g	Ric
J85	R1154N085B	LVR-IC	LDO, +CE, 8.5V±2%, 150mA	SOT-23-5	28vrd	VR4	6g	Ric
J86	R1154N086B	LVR-IC	LDO, +CE, 8.6V±2%, 150mA	SOT-23-5	28vrd	VR4	6g	Ric
J87	R1154N087B	LVR-IC	LDO, +CE, 8.7V±2%, 150mA	SOT-23-5	28vrd	VR4	6g	Ric
J88	R1154N088B	LVR-IC	LDO, +CE, 8.8V±2%, 150mA	SOT-23-5	28vrd	VR4	6g	Ric
J89	R1154N089B	LVR-IC	LDO, +CE, 8.9V±2%, 150mA	SOT-23-5	28vrd	VR4	6g	Ric
J9	RN5RG29AA	LVR-IC	Ext, transistor, 2.9V±2.5% 1A*	SOT-23-5	28wv	VR6	6g	Ric
J9	RT9167A-24CB	LVR-IC	LDO, +CE, 2.4V±2%, 600mA	SOT-23-5	28vrx	VR7	6g	Rct
J9	TC7SB66FU	CMOS-Logic	Bilateral analogic switch	SOT-353	28/Log16	Log16	6a	Tos
J90	R1154N090B	LVR-IC	LDO, +CE, 9V±2%, 150mA	SOT-23-5	28vrd	VR4	6g	Ric
J91	R1154N091B	LVR-IC	LDO, +CE, 9.1V±2%, 150mA	SOT-23-5	28vrd	VR4	6g	Ric
J92	R1154N092B	LVR-IC	LDO, +CE, 9.2V±2%, 150mA	SOT-23-5	28vrd	VR4	6g	Ric
J93	R1154N093B	LVR-IC	LDO, +CE, 9.3V±2%, 150mA	SOT-23-5	28vrd	VR4	6g	Ric
J94	R1154N094B	LVR-IC	LDO, +CE, 9.4V±2%, 150mA	SOT-23-5	28vrd	VR4	6g	Ric
J95	R1154N095B	LVR-IC	LDO, +CE, 9.5V±2%, 150mA	SOT-23-5	28vrd	VR4	6g	Ric
J96	R1154N096B	LVR-IC	LDO, +CE, 9.6V±2%, 150mA	SOT-23-5	28vrd	VR4	6g	Ric
J97	R1154N097B	LVR-IC	LDO, +CE, 9.7V±2%, 150mA	SOT-23-5	28vrd	VR4	6g	Ric
J98	R1154N098B	LVR-IC	LDO, +CE, 9.8V±2%, 150mA	SOT-23-5	28vrd	VR4	6g	Ric
J99	R1154N099B	LVR-IC	LDO, +CE, 9.9V±2%, 150mA	SOT-23-5	28vrd	VR4	6g	Ric
JA	BU4833FWE	Vdet-IC	3.3V, -Reset ODO	VSOFF-5	30vk	VD6	6c	Rhm
JA	BU4833G	Vdet-IC	3.3V, -Reset ODO	SSOP-5	28vdm	VD6	6c	Rhm
JA	IDT74ALVCH1 G00DY	CMOS-Logic	2-input NAND gate	SO5-1	28/Log1	Log1	6g	ldt
JA	RT9167A-25CB	LVR-IC	LDO, +CE, 2.5V±2%, 600mA	SOT-23-5	28vrx	VR7	6g	Rct
JA=	RT9167A-25GB	LVR-IC	LDO, +CE, 2.5V±2%, 600mA	SOT-23-5	28vrx	VR7	6g	Rct
JA2	S-80141ALMC	Vdet-IC	4.1V, -Reset PPO, 50ms	SOT-23-5	28yd	VD4	6a	Sei
JA3	S-80142ALMC	Vdet-IC	4.2V, -Reset PPO, 50ms	SOT-23-5	28yd	VD4	6a	Sei
JA4	S-80143ALMC	Vdet-IC	4.3V, -Reset PPO, 50ms	SOT-23-5	28yd	VD4	6a	Sei
JA5	S-80144ALMC	Vdet-IC	4.4V, -Reset PPO, 50ms	SOT-23-5	28yd	VD4	6a	Sei
JA6	S-80145ALMC	Vdet-IC	4.5V, -Reset PPO, 50ms	SOT-23-5	28yd	VD4	6a	Sei
JA7	S-80146ALMC	Vdet-IC	4.6V, -Reset PPO, 50ms	SOT-23-5	28yd	VD4	6a	Sei
JA8	S-80147ALMC	Vdet-IC	4.7V, -Reset PPO, 50ms	SOT-23-5	28yd	VD4	6a	Sei
JA9	S-80148ALMC	Vdet-IC	4.8V, -Reset PPO, 50ms	SOT-23-5	28yd	VD4	6a	Sei
JAA	RP171N121B	LVR-IC	LDO, +CE, 1.2V±1%, 150mA	SOT-23-5	28cx	VR4	6g	Ric
JAB	RP171N121B5	LVR-IC	LDO, +CE, 1.25V±1%, 150mA	SOT-23-5	28cx	VR4	6g	Ric
JAC	RP171N131B	LVR-IC	LDO, +CE, 1.3V±1%, 150mA	SOT-23-5	28cx	VR4	6g	Ric
JAD	RP171N141B	LVR-IC	LDO, +CE, 1.4V±1%, 150mA	SOT-23-5	28cx	VR4	6g	Ric
JAE	RP171N151B	LVR-IC	LDO, +CE, 1.5V±1%, 150mA	SOT-23-5	28cx	VR4	6g	Ric
JAF	RP171N161B	LVR-IC	LDO, +CE, 1.6V±1%, 150mA	SOT-23-5	28cx	VR4	6g	Ric
JAG	RP171N171B	LVR-IC	LDO, +CE, 1.7V±1%, 150mA	SOT-23-5	28cx	VR4	6g	Ric
JAH	RP171N181B	LVR-IC	LDO, +CE, 1.8V±1%, 150mA	SOT-23-5	28cx	VR4	6g	Ric
JAH	S-80122ALMC	Vdet-IC	2.2V, -Reset PPO, 50ms	SOT-23-5	28yd	VD4	6a	Sei
JAI	S-80123ALMC	Vdet-IC	2.3V, -Reset PPO, 50ms	SOT-23-5	28yd	VD4	6a	Sei
JAJ	RP171N181B5	LVR-IC	LDO, +CE, 1.85V±1%, 150mA	SOT-23-5	28cx	VR4	6g	Ric
JAJ	S-80124ALMC	Vdet-IC	2.4V, -Reset PPO, 50ms	SOT-23-5	28yd	VD4	6a	Sei
JAK	RP171N191B	LVR-IC	LDO, +CE, 1.9V±1%, 150mA	SOT-23-5	28cx	VR4	6g	Ric
JAK	S-80125ALMC	Vdet-IC	2.5V, -Reset PPO, 50ms	SOT-23-5	28yd	VD4	6a	Sei
JAL	RP171N201B	LVR-IC	LDO, +CE, 2.0V±1%, 150mA	SOT-23-5	28cx	VR4	6g	Ric
JAL	S-80126ALMC	Vdet-IC	2.6V, -Reset PPO, 50ms	SOT-23-5	28yd	VD4	6a	Sei
JAM	RP171N211B	LVR-IC	LDO, +CE, 2.1V±1%, 150mA	SOT-23-5	28cx	VR4	6g	Ric
JAM	S-80127ALMC	Vdet-IC	2.7V, -Reset PPO, 50ms	SOT-23-5	28yd	VD4	6a	Sei
JAN	RP171N221B	LVR-IC	LDO, +CE, 2.2V±1%, 150mA	SOT-23-5	28cx	VR4	6g	Ric
JAN	S-80128ALMC	Vdet-IC	2.8V, -Reset PPO, 50ms	SOT-23-5	28yd	VD4	6a	Sei
JAO	S-80129ALMC	Vdet-IC	2.9V, -Reset PPO, 50ms	SOT-23-5	28yd	VD4	6a	Sei
JAP	RP171N231B	LVR-IC	LDO, +CE, 2.3V±1%, 150mA	SOT-23-5	28cx	VR4	6g	Ric
JAP	S-80130ALMC	Vdet-IC	3V, -Reset PPO, 50ms	SOT-23-5	28yd	VD4	6a	Sei
JAQ	RP171N241B	LVR-IC	LDO, +CE, 2.4V±1%, 150mA	SOT-23-5	28cx	VR4	6g	Ric
JAQ	S-80131ALMC	Vdet-IC	3.1V, -Reset PPO, 50ms	SOT-23-5	28yd	VD4	6a	Sei
JAR	RP171N251B	LVR-IC	LDO, +CE, 2.5V±1%, 150mA	SOT-23-5	28cx	VR4	6g	Ric
JAR	S-80132ALMC	Vdet-IC	3.2V, -Reset PPO, 50ms	SOT-23-5	28yd	VD4	6a	Sei
JAS	RP171N261B	LVR-IC	LDO, +CE, 2.6V±1%, 150mA	SOT-23-5	28cx	VR4	6g	Ric
JAS	S-80133ALMC	Vdet-IC	3.3V, -Reset PPO, 50ms	SOT-23-5	28yd	VD4	6a	Sei
JAT	RP171N271B	LVR-IC	LDO, +CE, 2.7V±1%, 150mA	SOT-23-5	28cx	VR4	6g	Ric
JAT	S-80134ALMC	Vdet-IC	3.4V, -Reset PPO, 50ms	SOT-23-5	28yd	VD4	6a	Sei



SMD code	Type	Function	Short description	Case	Pin.	Sch.	St.	Mnf.
JAU	RP171N281B	LVR-IC	LDO, +CE, 2.8V±1%, 150mA	SOT-23-5	28cx	VR4	6g	Ric
JAU	S-80135ALMC	Vdet-IC	3.5V, -Reset PPO, 50ms	SOT-23-5	28yd	VD4	6a	Sei
JAV	RP171N281B5	LVR-IC	LDO, +CE, 2.85V±1%, 150mA	SOT-23-5	28cx	VR4	6g	Ric
JAV	S-80136ALMC	Vdet-IC	3.6V, -Reset PPO, 50ms	SOT-23-5	28yd	VD4	6a	Sei
JAW	RP171N291B	LVR-IC	LDO, +CE, 2.9V±1%, 150mA	SOT-23-5	28cx	VR4	6g	Ric
JAW	S-80137ALMC	Vdet-IC	3.7V, -Reset PPO, 50ms	SOT-23-5	28yd	VD4	6a	Sei
JAX	RP171N301B	LVR-IC	LDO, +CE, 3.0V±1%, 150mA	SOT-23-5	28cx	VR4	6g	Ric
JAX	S-80138ALMC	Vdet-IC	3.8V, -Reset PPO, 50ms	SOT-23-5	28yd	VD4	6a	Sei
JAY	RP171N311B	LVR-IC	LDO, +CE, 3.1V±1%, 150mA	SOT-23-5	28cx	VR4	6g	Ric
JAY	S-80139ALMC	Vdet-IC	3.9V, -Reset PPO, 50ms	SOT-23-5	28yd	VD4	6a	Sei
JAZ	RP171N321B	LVR-IC	LDO, +CE, 3.2V±1%, 150mA	SOT-23-5	28cx	VR4	6g	Ric
JAZ	S-80140ALMC	Vdet-IC	4V, -Reset PPO, 50ms	SOT-23-5	28yd	VD4	6a	Sei
JB	BU4834FWE	Vdet-IC	3.4V, -Reset ODO	VSOFF-5	30vk	VD6	6c	Rhm
JB	BU4834G	Vdet-IC	3.4V, -Reset ODO	SSOP-5	28vdm	VD6	6c	Rhm
JB	IDT74ALVCH1 G02DY	CMOS-Logic	2-input NOR gate	SO5-1	28/Log2	Log2	6g	Idt
JB	RT9167A-26CB	LVR-IC	LDO, +CE, 2.6V±2%, 600mA	SOT-23-5	28vrx	VR7	6g	Rct
JB	TC7SZ125F	CMOS-Logic	Bus buffer gate with 3-state output	SSOP-5	28/Log14	Log14	6a	Tos
JB	TC7SZ125FU	CMOS-Logic	Bus buffer gate with 3-state output	SC-70-5	28/Log14	Log14	6a	Tos
JBA	RP171N121D	LVR-IC	LDO, +CE, 1.2V±1%, 150mA, CL discharge	SOT-23-5	28cx	VR4	6g	Ric
JBA	S-80149ALMC	Vdet-IC	4.9V, -Reset PPO, 50ms	SOT-23-5	28yd	VD4	6a	Sei
JBB	RP171N121D5	LVR-IC	LDO, +CE, 1.25V±1%, 150mA, CL discharge	SOT-23-5	28cx	VR4	6g	Ric
JBB	S-80150ALMC	Vdet-IC	5V, -Reset PPO, 50ms	SOT-23-5	28yd	VD4	6a	Sei
JBC	RP171N131D	LVR-IC	LDO, +CE, 1.3V±1%, 150mA, CL discharge	SOT-23-5	28cx	VR4	6g	Ric
JBC	S-80151ALMC	Vdet-IC	5.1V, -Reset PPO, 50ms	SOT-23-5	28yd	VD4	6a	Sei
JBD	RP171N141D	LVR-IC	LDO, +CE, 1.4V±1%, 150mA, CL discharge	SOT-23-5	28cx	VR4	6g	Ric
JBD	S-80152ALMC	Vdet-IC	5.2V, -Reset PPO, 50ms	SOT-23-5	28yd	VD4	6a	Sei
JBE	RP171N151D	LVR-IC	LDO, +CE, 1.5V±1%, 150mA, CL discharge	SOT-23-5	28cx	VR4	6g	Ric
JBE	S-80153ALMC	Vdet-IC	5.3V, -Reset PPO, 50ms	SOT-23-5	28yd	VD4	6a	Sei
JBF	RP171N161D	LVR-IC	LDO, +CE, 1.6V±1%, 150mA, CL discharge	SOT-23-5	28cx	VR4	6g	Ric
JBF	S-80154ALMC	Vdet-IC	5.4V, -Reset PPO, 50ms	SOT-23-5	28yd	VD4	6a	Sei
JBG	RP171N171D	LVR-IC	LDO, +CE, 1.7V±1%, 150mA, CL discharge	SOT-23-5	28cx	VR4	6g	Ric
JBG	S-80155ALMC	Vdet-IC	5.5V, -Reset PPO, 50ms	SOT-23-5	28yd	VD4	6a	Sei
JBH	RP171N181D	LVR-IC	LDO, +CE, 1.8V±1%, 150mA, CL discharge	SOT-23-5	28cx	VR4	6g	Ric
JBH	S-80156ALMC	Vdet-IC	5.6V, -Reset PPO, 50ms	SOT-23-5	28yd	VD4	6a	Sei
JBI	S-80157ALMC	Vdet-IC	5.7V, -Reset PPO, 50ms	SOT-23-5	28yd	VD4	6a	Sei
JBJ	RP171N181D5	LVR-IC	LDO, +CE, 1.85V±1%, 150mA, CL discharge	SOT-23-5	28cx	VR4	6g	Ric
JBJ	S-80158ALMC	Vdet-IC	5.8V, -Reset PPO, 50ms	SOT-23-5	28yd	VD4	6a	Sei
JBK	RP171N191D	LVR-IC	LDO, +CE, 1.9V±1%, 150mA, CL discharge	SOT-23-5	28cx	VR4	6g	Ric
JBK	S-80159ALMC	Vdet-IC	5.9V, -Reset PPO, 50ms	SOT-23-5	28yd	VD4	6a	Sei
JBL	RP171N201D	LVR-IC	LDO, +CE, 2.0V±1%, 150mA, CL discharge	SOT-23-5	28cx	VR4	6g	Ric
JBL	S-80160ALMC	Vdet-IC	6V, -Reset PPO, 50ms	SOT-23-5	28yd	VD4	6a	Sei
JBM	RP171N211D	LVR-IC	LDO, +CE, 2.1V±1%, 150mA, CL discharge	SOT-23-5	28cx	VR4	6g	Ric
JBN	RP171N221D	LVR-IC	LDO, +CE, 2.2V±1%, 150mA, CL discharge	SOT-23-5	28cx	VR4	6g	Ric
JBP	RP171N231D	LVR-IC	LDO, +CE, 2.3V±1%, 150mA, CL discharge	SOT-23-5	28cx	VR4	6g	Ric
JBQ	RP171N241D	LVR-IC	LDO, +CE, 2.4V±1%, 150mA, CL discharge	SOT-23-5	28cx	VR4	6g	Ric
JBR	RP171N251D	LVR-IC	LDO, +CE, 2.5V±1%, 150mA, CL discharge	SOT-23-5	28cx	VR4	6g	Ric
JBS	RP171N261D	LVR-IC	LDO, +CE, 2.6V±1%, 150mA, CL discharge	SOT-23-5	28cx	VR4	6g	Ric
JBT	RP171N271D	LVR-IC	LDO, +CE, 2.7V±1%, 150mA, CL discharge	SOT-23-5	28cx	VR4	6g	Ric
JBU	RP171N281D	LVR-IC	LDO, +CE, 2.8V±1%, 150mA, CL discharge	SOT-23-5	28cx	VR4	6g	Ric
JBV	RP171N281D5	LVR-IC	LDO, +CE, 2.85V±1%, 150mA, CL discharge	SOT-23-5	28cx	VR4	6g	Ric
JBW	RP171N291D	LVR-IC	LDO, +CE, 2.9V±1%, 150mA, CL discharge	SOT-23-5	28cx	VR4	6g	Ric
JBX	RP171N301D	LVR-IC	LDO, +CE, 3.0V±1%, 150mA, CL discharge	SOT-23-5	28cx	VR4	6g	Ric
JBY	RP171N311D	LVR-IC	LDO, +CE, 3.1V±1%, 150mA, CL discharge	SOT-23-5	28cx	VR4	6g	Ric
JBZ	RP171N321D	LVR-IC	LDO, +CE, 3.2V±1%, 150mA, CL discharge	SOT-23-5	28cx	VR4	6g	Ric
JC	BU4835FWE	Vdet-IC	3.5V, -Reset ODO	VSOFF-5	30vk	VD6	6c	Rhm
JC	BU4835G	Vdet-IC	3.5V, -Reset ODO	SSOP-5	28vdm	VD6	6c	Rhm
JC	IDT74ALVCH1 G04DY	CMOS-Logic	Inverter	SO5-1	28/Log6	Log6	6g	Idt
JC	RT9167A-27CB	LVR-IC	LDO, +CE, 2.7V±2%, 600mA	SOT-23-5	28vrx	VR7	6g	Rct
JC	TC7SZ126F	CMOS-Logic	Bus buffer gate with 3-state output	SSOP-5	28/Log13	Log13	6a	Tos
JC	TC7SZ126FU	CMOS-Logic	Bus buffer gate with 3-state output	SC-70-5	28/Log13	Log13	6a	Tos
JC2	S-80141ANMC	Vdet-IC	4.1V, -Reset ODO, 50ms	SOT-23-5	28yd	VD1	6a	Sei
JC3	S-80142ANMC	Vdet-IC	4.2V, -Reset ODO, 50ms	SOT-23-5	28yd	VD1	6a	Sei
JC4	S-80143ANMC	Vdet-IC	4.3V, -Reset ODO, 50ms	SOT-23-5	28yd	VD1	6a	Sei
JC5	S-80144ANMC	Vdet-IC	4.4V, -Reset ODO, 50ms	SOT-23-5	28yd	VD1	6a	Sei
JC6	S-80145ANMC	Vdet-IC	4.5V, -Reset ODO, 50ms	SOT-23-5	28yd	VD1	6a	Sei
JC7	S-80146ANMC	Vdet-IC	4.6V, -Reset ODO, 50ms	SOT-23-5	28yd	VD1	6a	Sei
JC8	S-80147ANMC	Vdet-IC	4.7V, -Reset ODO, 50ms	SOT-23-5	28yd	VD1	6a	Sei
JC9	S-80148ANMC	Vdet-IC	4.8V, -Reset ODO, 50ms	SOT-23-5	28yd	VD1	6a	Sei
JCH	S-80122ANMC	Vdet-IC	2.2V, -Reset ODO, 50ms	SOT-23-5	28yd	VD1	6a	Sei
JCI	S-80123ANMC	Vdet-IC	2.3V, -Reset ODO, 50ms	SOT-23-5	28yd	VD1	6a	Sei



SMD code	Type	Function	Short description	Case	Pin.	Sch.	St.	Mnf.
JCJ	S-80124ANMC	Vdet-IC	2.4V, -Reset ODO, 50ms	SOT-23-5	28yd	VD1	6a	Sei
JCK	S-80125ANMC	Vdet-IC	2.5V, -Reset ODO, 50ms	SOT-23-5	28yd	VD1	6a	Sei
JCL	S-80126ANMC	Vdet-IC	2.6V, -Reset ODO, 50ms	SOT-23-5	28yd	VD1	6a	Sei
JCM	S-80127ANMC	Vdet-IC	2.7V, -Reset ODO, 50ms	SOT-23-5	28yd	VD1	6a	Sei
JCN	S-80128ANMC	Vdet-IC	2.8V, -Reset ODO, 50ms	SOT-23-5	28yd	VD1	6a	Sei
JCO	S-80129ANMC	Vdet-IC	2.9V, -Reset ODO, 50ms	SOT-23-5	28yd	VD1	6a	Sei
JCP	S-80130ANMC	Vdet-IC	3V, -Reset ODO, 50ms	SOT-23-5	28yd	VD1	6a	Sei
JCQ	S-80131ANMC	Vdet-IC	3.1V, -Reset ODO, 50ms	SOT-23-5	28yd	VD1	6a	Sei
JCR	S-80132ANMC	Vdet-IC	3.2V, -Reset ODO, 50ms	SOT-23-5	28yd	VD1	6a	Sei
JCS	S-80133ANMC	Vdet-IC	3.3V, -Reset ODO, 50ms	SOT-23-5	28yd	VD1	6a	Sei
JCT	S-80134ANMC	Vdet-IC	3.4V, -Reset ODO, 50ms	SOT-23-5	28yd	VD1	6a	Sei
JCU	S-80135ANMC	Vdet-IC	3.5V, -Reset ODO, 50ms	SOT-23-5	28yd	VD1	6a	Sei
JCV	S-80136ANMC	Vdet-IC	3.6V, -Reset ODO, 50ms	SOT-23-5	28yd	VD1	6a	Sei
JCW	S-80137ANMC	Vdet-IC	3.7V, -Reset ODO, 50ms	SOT-23-5	28yd	VD1	6a	Sei
JCX	S-80138ANMC	Vdet-IC	3.8V, -Reset ODO, 50ms	SOT-23-5	28yd	VD1	6a	Sei
JCY	S-80139ANMC	Vdet-IC	3.9V, -Reset ODO, 50ms	SOT-23-5	28yd	VD1	6a	Sei
JCZ	S-80140ANMC	Vdet-IC	4V, -Reset ODO, 50ms	SOT-23-5	28yd	VD1	6a	Sei
JD	BU483FWE	Vdet-IC	3.6V, -Reset ODO	VSOF-5	30vk	VD6	6c	Rhm
JD	BU4836G	Vdet-IC	3.6V, -Reset ODO	SSOP-5	28vdm	VD6	6c	Rhm
JD	IDT74ALVCH1 GU04DY	CMOS-Logic	In verter	SO5-1	28/Log6	Log6	6g	ldt
JD	RT9167A-30CB	LVR-IC	LDO, +CE, 3.0V±2%, 600mA	SOT-23-5	28vrx	VR7	6g	Rct
JD-	RT9167A-30PB	LVR-IC	LDO, +CE, 3.0V±2%, 600mA	SOT-23-5	28vrx	VR7	6g	Rct
JD-	RT9167A-30GB	LVR-IC	LDO, +CE, 3.0V±2%, 600mA	SOT-23-5	28vrx	VR7	6g	Rct
JDA	S-80149ANMC	Vdet-IC	4.9V, -Reset ODO, 50ms	SOT-23-5	28yd	VD1	6a	Sei
JDB	S-80150ANMC	Vdet-IC	5V, -Reset ODO, 50ms	SOT-23-5	28yd	VD1	6a	Sei
JDC	S-80151ANMC	Vdet-IC	5.1V, -Reset ODO, 50ms	SOT-23-5	28yd	VD1	6a	Sei
JDD	S-80152ANMC	Vdet-IC	5.2V, -Reset ODO, 50ms	SOT-23-5	28yd	VD1	6a	Sei
JDE	S-80153ANMC	Vdet-IC	5.3V, -Reset ODO, 50ms	SOT-23-5	28yd	VD1	6a	Sei
JDF	S-80154ANMC	Vdet-IC	5.4V, -Reset ODO, 50ms	SOT-23-5	28yd	VD1	6a	Sei
JDG	S-80155ANMC	Vdet-IC	5.5V, -Reset ODO, 50ms	SOT-23-5	28yd	VD1	6a	Sei
JDH	S-80156ANMC	Vdet-IC	5.6V, -Reset ODO, 50ms	SOT-23-5	28yd	VD1	6a	Sei
JDI	S-80157ANMC	Vdet-IC	5.7V, -Reset ODO, 50ms	SOT-23-5	28yd	VD1	6a	Sei
JDJ	S-80158ANMC	Vdet-IC	5.8V, -Reset ODO, 50ms	SOT-23-5	28yd	VD1	6a	Sei
JDK	S-80159ANMC	Vdet-IC	5.9V, -Reset ODO, 50ms	SOT-23-5	28yd	VD1	6a	Sei
JDL	S-80160ANMC	Vdet-IC	6V, -Reset ODO, 50ms	SOT-23-5	28yd	VD1	6a	Sei
JE	BU4837FWE	Vdet-IC	3.7V, -Reset ODO	VSOF-5	30vk	VD6	6c	Rhm
JE	BU4837G	Vdet-IC	3.7V, -Reset ODO	SSOP-5	28vdm	VD6	6c	Rhm
JE	IDT74ALVCH1 G08DY	CMOS-Logic	2-input AND gate	SO5-1	28/Log3	Log3	6g	ldt
JE	RT9167A-29CB	LVR-IC	LDO, +CE, 2.9V±2%, 600mA	SOT-23-5	28vrx	VR7	6g	Rct
JE	TC7SZ05F	CMOS-Logic	In verter (ODO)	SSOP-5	28/Log19	Log19	6a	Tos
JE	TC7SZ05FU	CMOS-Logic	In verter (ODO)	SC-70-5	28/Log19	Log19	6a	Tos
JE-	RT9167A-29PB	LVR-IC	LDO, +CE, 2.9V±2%, 600mA	SOT-23-5	28vrx	VR7	6g	Rct
JE2	S-80141BLMC	Vdet-IC	4.1V, -Reset PPO, 100ms	SOT-23-5	28yd	VD4	6a	Sei
JE3	S-80142BLMC	Vdet-IC	4.2V, -Reset PPO, 100ms	SOT-23-5	28yd	VD4	6a	Sei
JE4	S-80143BLMC	Vdet-IC	4.3V, -Reset PPO, 100ms	SOT-23-5	28yd	VD4	6a	Sei
JE5	S-80144BLMC	Vdet-IC	4.4V, -Reset PPO, 100ms	SOT-23-5	28yd	VD4	6a	Sei
JE6	S-80145BLMC	Vdet-IC	4.5V, -Reset PPO, 100ms	SOT-23-5	28yd	VD4	6a	Sei
JE7	S-80146BLMC	Vdet-IC	4.6V, -Reset PPO, 100ms	SOT-23-5	28yd	VD4	6a	Sei
JE8	S-80147BLMC	Vdet-IC	4.7V, -Reset PPO, 100ms	SOT-23-5	28yd	VD4	6a	Sei
JE9	S-80148BLMC	Vdet-IC	4.8V, -Reset PPO, 100ms	SOT-23-5	28yd	VD4	6a	Sei
JEH	S-80122BLMC	Vdet-IC	2.2V, -Reset PPO, 100ms	SOT-23-5	28yd	VD4	6a	Sei
JEI	S-80123BLMC	Vdet-IC	2.3V, -Reset PPO, 100ms	SOT-23-5	28yd	VD4	6a	Sei
JEJ	S-80124BLMC	Vdet-IC	2.4V, -Reset PPO, 100ms	SOT-23-5	28yd	VD4	6a	Sei
JEK	S-80125BLMC	Vdet-IC	2.5V, -Reset PPO, 100ms	SOT-23-5	28yd	VD4	6a	Sei
JEL	S-80126BLMC	Vdet-IC	2.6V, -Reset PPO, 100ms	SOT-23-5	28yd	VD4	6a	Sei
JEM	S-80127BLMC	Vdet-IC	2.7V, -Reset PPO, 100ms	SOT-23-5	28yd	VD4	6a	Sei
JEN	S-80128BLMC	Vdet-IC	2.8V, -Reset PPO, 100ms	SOT-23-5	28yd	VD4	6a	Sei
JEO	S-80129BLMC	Vdet-IC	2.9V, -Reset PPO, 100ms	SOT-23-5	28yd	VD4	6a	Sei
JEP	S-80130BLMC	Vdet-IC	3V, -Reset PPO, 100ms	SOT-23-5	28yd	VD4	6a	Sei
JEQ	S-80131BLMC	Vdet-IC	3.1V, -Reset PPO, 100ms	SOT-23-5	28yd	VD4	6a	Sei
JER	S-80132BLMC	Vdet-IC	3.2V, -Reset PPO, 100ms	SOT-23-5	28yd	VD4	6a	Sei
JES	S-80133BLMC	Vdet-IC	3.3V, -Reset PPO, 100ms	SOT-23-5	28yd	VD4	6a	Sei
JET	S-80134BLMC	Vdet-IC	3.4V, -Reset PPO, 100ms	SOT-23-5	28yd	VD4	6a	Sei
JEU	S-80135BLMC	Vdet-IC	3.5V, -Reset PPO, 100ms	SOT-23-5	28yd	VD4	6a	Sei
JEV	S-80136BLMC	Vdet-IC	3.6V, -Reset PPO, 100ms	SOT-23-5	28yd	VD4	6a	Sei
JEW	S-80137BLMC	Vdet-IC	3.7V, -Reset PPO, 100ms	SOT-23-5	28yd	VD4	6a	Sei
JEX	S-80138BLMC	Vdet-IC	3.8V, -Reset PPO, 100ms	SOT-23-5	28yd	VD4	6a	Sei
JEY	S-80139BLMC	Vdet-IC	3.9V, -Reset PPO, 100ms	SOT-23-5	28yd	VD4	6a	Sei
JEZ	S-80140BLMC	Vdet-IC	4V, -Reset PPO, 100ms	SOT-23-5	28yd	VD4	6a	Sei
JF	BU4838FWE	Vdet-IC	3.8V, -Reset ODO	VSOF-5	30vk	VD6	6c	Rhm



SMD code	Type	Function	Short description	Case	Pin.	Sch.	St.	Mnf.
JF	BU4838G	Vdet-IC	3.8V, -Reset ODO	SSOP-5	28vdm	VD6	6c	Rhm
JF	IDT74ALVCH1 G14DY	CMOS-Logic	Inverting Schmitt-trigger	SO5-1	28/Log7	Log7	6g	ldt
JF	RT9167A-28CB	LVR-IC	LDO, +CE, 2.8V±2%, 600mA	SOT-23-5	28vrx	VR7	6g	Rct
JF	TC75B384FU	CMOS-Logic	Bilateral analogic switch	SOT-353	28/Log86	Log86	6a	Tos
JF-	RT9167A-28PB	LVR-IC	LDO, +CE, 2.8V±2%, 600mA	SOT-23-5	28vrx	VR7	6g	Rct
JFA	S-80149BLMC	Vdet-IC	4.9V, -Reset PPO, 100ms	SOT-23-5	28yd	VD4	6a	Sei
JFB	S-80150BLMC	Vdet-IC	5V, -Reset PPO, 100ms	SOT-23-5	28yd	VD4	6a	Sei
JFC	S-80151BLMC	Vdet-IC	5.1V, -Reset PPO, 100ms	SOT-23-5	28yd	VD4	6a	Sei
JFD	S-80152BLMC	Vdet-IC	5.2V, -Reset PPO, 100ms	SOT-23-5	28yd	VD4	6a	Sei
JFE	S-80153BLMC	Vdet-IC	5.3V, -Reset PPO, 100ms	SOT-23-5	28yd	VD4	6a	Sei
JFF	S-80154BLMC	Vdet-IC	5.4V, -Reset PPO, 100ms	SOT-23-5	28yd	VD4	6a	Sei
JFG	S-80155BLMC	Vdet-IC	5.5V, -Reset PPO, 100ms	SOT-23-5	28yd	VD4	6a	Sei
JFH	S-80156BLMC	Vdet-IC	5.6V, -Reset PPO, 100ms	SOT-23-5	28yd	VD4	6a	Sei
JFI	S-80157BLMC	Vdet-IC	5.7V, -Reset PPO, 100ms	SOT-23-5	28yd	VD4	6a	Sei
JFJ	S-80158BLMC	Vdet-IC	5.8V, -Reset PPO, 100ms	SOT-23-5	28yd	VD4	6a	Sei
JFK	S-80159BLMC	Vdet-IC	5.9V, -Reset PPO, 100ms	SOT-23-5	28yd	VD4	6a	Sei
JFL	S-80160BLMC	Vdet-IC	6V, -Reset PPO, 100ms	SOT-23-5	28yd	VD4	6a	Sei
JG	BU4839FWE	Vdet-IC	3.9V, -Reset ODO	VSO5-5	30vk	VD6	6c	Rhm
JG	BU4839G	Vdet-IC	3.9V, -Reset ODO	SSOP-5	28vdm	VD6	6c	Rhm
JG	IDT74ALVCH1 G32DY	CMOS-Logic	2-input OR gate	SO5-1	28/Log4	Log4	6g	ldt
JG	RT9167A-31CB	LVR-IC	LDO, +CE, 3.1V±2%, 600mA	SOT-23-5	28vrx	VR7	6g	Rct
JG-	RT9167A-31PB	LVR-IC	LDO, +CE, 3.1V±2%, 600mA	SOT-23-5	28vrx	VR7	6g	Rct
JG2	S-80141BNMC	Vdet-IC	4.1V, -Reset ODO, 100ms	SOT-23-5	28yd	VD1	6a	Sei
JG3	S-80142BNMC	Vdet-IC	4.2V, -Reset ODO, 100ms	SOT-23-5	28yd	VD1	6a	Sei
JG4	S-80143BNMC	Vdet-IC	4.3V, -Reset ODO, 100ms	SOT-23-5	28yd	VD1	6a	Sei
JG5	S-80144BNMC	Vdet-IC	4.4V, -Reset ODO, 100ms	SOT-23-5	28yd	VD1	6a	Sei
JG6	S-80145BNMC	Vdet-IC	4.5V, -Reset ODO, 100ms	SOT-23-5	28yd	VD1	6a	Sei
JG7	S-80146BNMC	Vdet-IC	4.6V, -Reset ODO, 100ms	SOT-23-5	28yd	VD1	6a	Sei
JG8	S-80147BNMC	Vdet-IC	4.7V, -Reset ODO, 100ms	SOT-23-5	28yd	VD1	6a	Sei
JG9	S-80148BNMC	Vdet-IC	4.8V, -Reset ODO, 100ms	SOT-23-5	28yd	VD1	6a	Sei
JGH	S-80122BNMC	Vdet-IC	2.2V, -Reset ODO, 100ms	SOT-23-5	28yd	VD1	6a	Sei
JGI	S-80123BNMC	Vdet-IC	2.3V, -Reset ODO, 100ms	SOT-23-5	28yd	VD1	6a	Sei
JGJ	S-80124BNMC	Vdet-IC	2.4V, -Reset ODO, 100ms	SOT-23-5	28yd	VD1	6a	Sei
JGK	S-80125BNMC	Vdet-IC	2.5V, -Reset ODO, 100ms	SOT-23-5	28yd	VD1	6a	Sei
JGL	S-80126BNMC	Vdet-IC	2.6V, -Reset ODO, 100ms	SOT-23-5	28yd	VD1	6a	Sei
JGM	S-80127BNMC	Vdet-IC	2.7V, -Reset ODO, 100ms	SOT-23-5	28yd	VD1	6a	Sei
JGN	S-80128BNMC	Vdet-IC	2.8V, -Reset ODO, 100ms	SOT-23-5	28yd	VD1	6a	Sei
JGO	S-80129BNMC	Vdet-IC	2.9V, -Reset ODO, 100ms	SOT-23-5	28yd	VD1	6a	Sei
JGP	S-80130BNMC	Vdet-IC	3V, -Reset ODO, 100ms	SOT-23-5	28yd	VD1	6a	Sei
JGQ	S-80131BNMC	Vdet-IC	3.1V, -Reset ODO, 100ms	SOT-23-5	28yd	VD1	6a	Sei
JGR	S-80132BNMC	Vdet-IC	3.2V, -Reset ODO, 100ms	SOT-23-5	28yd	VD1	6a	Sei
JGS	S-80133BNMC	Vdet-IC	3.3V, -Reset ODO, 100ms	SOT-23-5	28yd	VD1	6a	Sei
JGT	S-80134BNMC	Vdet-IC	3.4V, -Reset ODO, 100ms	SOT-23-5	28yd	VD1	6a	Sei
JGU	S-80135BNMC	Vdet-IC	3.5V, -Reset ODO, 100ms	SOT-23-5	28yd	VD1	6a	Sei
JGV	S-80136BNMC	Vdet-IC	3.6V, -Reset ODO, 100ms	SOT-23-5	28yd	VD1	6a	Sei
JGW	S-80137BNMC	Vdet-IC	3.7V, -Reset ODO, 100ms	SOT-23-5	28yd	VD1	6a	Sei
JGX	S-80138BNMC	Vdet-IC	3.8V, -Reset ODO, 100ms	SOT-23-5	28yd	VD1	6a	Sei
JGY	S-80139BNMC	Vdet-IC	3.9V, -Reset ODO, 100ms	SOT-23-5	28yd	VD1	6a	Sei
JGZ	S-80140BNMC	Vdet-IC	4V, -Reset ODO, 100ms	SOT-23-5	28yd	VD1	6a	Sei
JH	BU4840FWE	Vdet-IC	4V, -Reset ODO	VSO5-5	30vk	VD6	6c	Rhm
JH	BU4840G	Vdet-IC	4V, -Reset ODO	SSOP-5	28vdm	VD6	6c	Rhm
JH	IDT74ALVCH1 G86DY	CMOS-Logic	2-input EXCLUSIVE-OR gate	SO5-1	28/Log5	Log5	6g	ldt
JH	RT9167A-32CB	LVR-IC	LDO, +CE, 3.2V±2%, 600mA	SOT-23-5	28vrx	VR7	6g	Rct
JHA	S-80149BNMC	Vdet-IC	4.9V, -Reset ODO, 100ms	SOT-23-5	28yd	VD1	6a	Sei
JHB	S-80150BNMC	Vdet-IC	5V, -Reset ODO, 100ms	SOT-23-5	28yd	VD1	6a	Sei
JHC	S-80151BNMC	Vdet-IC	5.1V, -Reset ODO, 100ms	SOT-23-5	28yd	VD1	6a	Sei
JHD	S-80152BNMC	Vdet-IC	5.2V, -Reset ODO, 100ms	SOT-23-5	28yd	VD1	6a	Sei
JHE	S-80153BNMC	Vdet-IC	5.3V, -Reset ODO, 100ms	SOT-23-5	28yd	VD1	6a	Sei
JHF	S-80154BNMC	Vdet-IC	5.4V, -Reset ODO, 100ms	SOT-23-5	28yd	VD1	6a	Sei
JHG	S-80155BNMC	Vdet-IC	5.5V, -Reset ODO, 100ms	SOT-23-5	28yd	VD1	6a	Sei
JHH	S-80156BNMC	Vdet-IC	5.6V, -Reset ODO, 100ms	SOT-23-5	28yd	VD1	6a	Sei
JHI	S-80157BNMC	Vdet-IC	5.7V, -Reset ODO, 100ms	SOT-23-5	28yd	VD1	6a	Sei
JHJ	S-80158BNMC	Vdet-IC	5.8V, -Reset ODO, 100ms	SOT-23-5	28yd	VD1	6a	Sei
JHK	S-80159BNMC	Vdet-IC	5.9V, -Reset ODO, 100ms	SOT-23-5	28yd	VD1	6a	Sei
JHL	S-80160BNMC	Vdet-IC	6V, -Reset ODO, 100ms	SOT-23-5	28yd	VD1	6a	Sei
JI2	S-80141CLMC	Vdet-IC	4.1V, -Reset PPO, 200ms	SOT-23-5	28yd	VD4	6a	Sei
JI3	S-80142CLMC	Vdet-IC	4.2V, -Reset PPO, 200ms	SOT-23-5	28yd	VD4	6a	Sei
JI4	S-80143CLMC	Vdet-IC	4.3V, -Reset PPO, 200ms	SOT-23-5	28yd	VD4	6a	Sei
JI5	S-80144CLMC	Vdet-IC	4.4V, -Reset PPO, 200ms	SOT-23-5	28yd	VD4	6a	Sei
JI6	S-80145CLMC	Vdet-IC	4.5V, -Reset PPO, 200ms	SOT-23-5	28yd	VD4	6a	Sei



SMD code	Type	Function	Short description	Case	Pin.	Sch.	St.	Mnf.
J17	S-80146CLMC	Vdet-IC	4.6V, -Reset PPO, 200ms	SOT-23-5	28yd	VD4	6a	Sei
J18	S-80147CLMC	Vdet-IC	4.7V, -Reset PPO, 200ms	SOT-23-5	28yd	VD4	6a	Sei
J19	S-80148CLMC	Vdet-IC	4.8V, -Reset PPO, 200ms	SOT-23-5	28yd	VD4	6a	Sei
J1H	S-80122CLMC	Vdet-IC	2.2V, -Reset PPO, 200ms	SOT-23-5	28yd	VD4	6a	Sei
J1I	S-80123CLMC	Vdet-IC	2.3V, -Reset PPO, 200ms	SOT-23-5	28yd	VD4	6a	Sei
J1J	S-80124CLMC	Vdet-IC	2.4V, -Reset PPO, 200ms	SOT-23-5	28yd	VD4	6a	Sei
J1K	S-80125CLMC	Vdet-IC	2.5V, -Reset PPO, 200ms	SOT-23-5	28yd	VD4	6a	Sei
J1L	S-80126CLMC	Vdet-IC	2.6V, -Reset PPO, 200ms	SOT-23-5	28yd	VD4	6a	Sei
J1M	S-80127CLMC	Vdet-IC	2.7V, -Reset PPO, 200ms	SOT-23-5	28yd	VD4	6a	Sei
J1N	S-80128CLMC	Vdet-IC	2.8V, -Reset PPO, 200ms	SOT-23-5	28yd	VD4	6a	Sei
J1O	S-80129CLMC	Vdet-IC	2.9V, -Reset PPO, 200ms	SOT-23-5	28yd	VD4	6a	Sei
J1P	S-80130CLMC	Vdet-IC	3V, -Reset PPO, 200ms	SOT-23-5	28yd	VD4	6a	Sei
J1Q	S-80131CLMC	Vdet-IC	3.1V, -Reset PPO, 200ms	SOT-23-5	28yd	VD4	6a	Sei
J1R	S-80132CLMC	Vdet-IC	3.2V, -Reset PPO, 200ms	SOT-23-5	28yd	VD4	6a	Sei
J1S	S-80133CLMC	Vdet-IC	3.3V, -Reset PPO, 200ms	SOT-23-5	28yd	VD4	6a	Sei
J1T	S-80134CLMC	Vdet-IC	3.4V, -Reset PPO, 200ms	SOT-23-5	28yd	VD4	6a	Sei
J1U	S-80135CLMC	Vdet-IC	3.5V, -Reset PPO, 200ms	SOT-23-5	28yd	VD4	6a	Sei
J1V	S-80136CLMC	Vdet-IC	3.6V, -Reset PPO, 200ms	SOT-23-5	28yd	VD4	6a	Sei
J1W	S-80137CLMC	Vdet-IC	3.7V, -Reset PPO, 200ms	SOT-23-5	28yd	VD4	6a	Sei
J1X	S-80138CLMC	Vdet-IC	3.8V, -Reset PPO, 200ms	SOT-23-5	28yd	VD4	6a	Sei
J1Y	S-80139CLMC	Vdet-IC	3.9V, -Reset PPO, 200ms	SOT-23-5	28yd	VD4	6a	Sei
J1Z	S-80140CLMC	Vdet-IC	4V, -Reset PPO, 200ms	SOT-23-5	28yd	VD4	6a	Sei
JJ	BU484 1FWE	Vdet-IC	4.1V, -Reset ODO	V5OF-5	30vk	VD6	6c	Rhm
JJ	BU484 1G	Vdet-IC	4.1V, -Reset ODO	SSOP-5	28vdm	VD6	6c	Rhm
JJ	RT9167A-33CB	LVR-IC	LDO, +CE, 3.3V±2%, 600mA	SOT-23-5	28vrx	VR7	6g	Rdt
JJ-	RT9167A-33PB	LVR-IC	LDO, +CE, 3.3V±2%, 600mA	SOT-23-5	28vrx	VR7	6g	Rdt
JJ=	RT9167A-33GB	LVR-IC	LDO, +CE, 3.3V±2%, 600mA	SOT-23-5	28vrx	VR7	6g	Rdt
JJA	S-80149CLMC	Vdet-IC	4.9V, -Reset PPO, 200ms	SOT-23-5	28yd	VD4	6a	Sei
JJB	S-80150CLMC	Vdet-IC	5V, -Reset PPO, 200ms	SOT-23-5	28yd	VD4	6a	Sei
JJC	S-80151CLMC	Vdet-IC	5.1V, -Reset PPO, 200ms	SOT-23-5	28yd	VD4	6a	Sei
JJD	S-80152CLMC	Vdet-IC	5.2V, -Reset PPO, 200ms	SOT-23-5	28yd	VD4	6a	Sei
JJE	S-80153CLMC	Vdet-IC	5.3V, -Reset PPO, 200ms	SOT-23-5	28yd	VD4	6a	Sei
JJF	S-80154CLMC	Vdet-IC	5.4V, -Reset PPO, 200ms	SOT-23-5	28yd	VD4	6a	Sei
JJG	S-80155CLMC	Vdet-IC	5.5V, -Reset PPO, 200ms	SOT-23-5	28yd	VD4	6a	Sei
JJH	S-80156CLMC	Vdet-IC	5.6V, -Reset PPO, 200ms	SOT-23-5	28yd	VD4	6a	Sei
JJI	S-80157CLMC	Vdet-IC	5.7V, -Reset PPO, 200ms	SOT-23-5	28yd	VD4	6a	Sei
JJJ	S-80158CLMC	Vdet-IC	5.8V, -Reset PPO, 200ms	SOT-23-5	28yd	VD4	6a	Sei
JJK	S-80159CLMC	Vdet-IC	5.9V, -Reset PPO, 200ms	SOT-23-5	28yd	VD4	6a	Sei
JJL	S-80160CLMC	Vdet-IC	6V, -Reset PPO, 200ms	SOT-23-5	28yd	VD4	6a	Sei
JK	BU484 2FWE	Vdet-IC	4.2V, -Reset ODO	V5OF-5	30vk	VD6	6c	Rhm
JK	BU484 2G	Vdet-IC	4.2V, -Reset ODO	SSOP-5	28vdm	VD6	6c	Rhm
JK	RT9167A-34CB	LVR-IC	LDO, +CE, 3.4V±2%, 600mA	SOT-23-5	28vrx	VR7	6g	Rdt
JK	TC7SB385FU	CMOS-Logic	Bilateral analogic switch	SOT-353	28/Log16	Log16	6a	Tos
JK2	S-80141CNMC	Vdet-IC	4.1V, -Reset ODO, 200ms	SOT-23-5	28yd	VD1	6a	Sei
JK3	S-80142CNMC	Vdet-IC	4.2V, -Reset ODO, 200ms	SOT-23-5	28yd	VD1	6a	Sei
JK4	S-80143CNMC	Vdet-IC	4.3V, -Reset ODO, 200ms	SOT-23-5	28yd	VD1	6a	Sei
JK5	S-80144CNMC	Vdet-IC	4.4V, -Reset ODO, 200ms	SOT-23-5	28yd	VD1	6a	Sei
JK6	S-80145CNMC	Vdet-IC	4.5V, -Reset ODO, 200ms	SOT-23-5	28yd	VD1	6a	Sei
JK7	S-80146CNMC	Vdet-IC	4.6V, -Reset ODO, 200ms	SOT-23-5	28yd	VD1	6a	Sei
JK8	S-80147CNMC	Vdet-IC	4.7V, -Reset ODO, 200ms	SOT-23-5	28yd	VD1	6a	Sei
JK9	S-80148CNMC	Vdet-IC	4.8V, -Reset ODO, 200ms	SOT-23-5	28yd	VD1	6a	Sei
JKH	S-80122CNMC	Vdet-IC	2.2V, -Reset ODO, 200ms	SOT-23-5	28yd	VD1	6a	Sei
JKI	S-80123CNMC	Vdet-IC	2.3V, -Reset ODO, 200ms	SOT-23-5	28yd	VD1	6a	Sei
JKJ	S-80124CNMC	Vdet-IC	2.4V, -Reset ODO, 200ms	SOT-23-5	28yd	VD1	6a	Sei
JKK	S-80125CNMC	Vdet-IC	2.5V, -Reset ODO, 200ms	SOT-23-5	28yd	VD1	6a	Sei
JKL	S-80126CNMC	Vdet-IC	2.6V, -Reset ODO, 200ms	SOT-23-5	28yd	VD1	6a	Sei
JKM	S-80127CNMC	Vdet-IC	2.7V, -Reset ODO, 200ms	SOT-23-5	28yd	VD1	6a	Sei
JKN	S-80128CNMC	Vdet-IC	2.8V, -Reset ODO, 200ms	SOT-23-5	28yd	VD1	6a	Sei
JKO	S-80129CNMC	Vdet-IC	2.9V, -Reset ODO, 200ms	SOT-23-5	28yd	VD1	6a	Sei
JKP	S-80130CNMC	Vdet-IC	3V, -Reset ODO, 200ms	SOT-23-5	28yd	VD1	6a	Sei
JKQ	S-80131CNMC	Vdet-IC	3.1V, -Reset ODO, 200ms	SOT-23-5	28yd	VD1	6a	Sei
JKR	S-80132CNMC	Vdet-IC	3.2V, -Reset ODO, 200ms	SOT-23-5	28yd	VD1	6a	Sei
JKS	S-80133CNMC	Vdet-IC	3.3V, -Reset ODO, 200ms	SOT-23-5	28yd	VD1	6a	Sei
JKT	S-80134CNMC	Vdet-IC	3.4V, -Reset ODO, 200ms	SOT-23-5	28yd	VD1	6a	Sei
JKU	S-80135CNMC	Vdet-IC	3.5V, -Reset ODO, 200ms	SOT-23-5	28yd	VD1	6a	Sei
JKV	S-80136CNMC	Vdet-IC	3.6V, -Reset ODO, 200ms	SOT-23-5	28yd	VD1	6a	Sei
JKW	S-80137CNMC	Vdet-IC	3.7V, -Reset ODO, 200ms	SOT-23-5	28yd	VD1	6a	Sei
JKX	S-80138CNMC	Vdet-IC	3.8V, -Reset ODO, 200ms	SOT-23-5	28yd	VD1	6a	Sei
JKY	S-80139CNMC	Vdet-IC	3.9V, -Reset ODO, 200ms	SOT-23-5	28yd	VD1	6a	Sei
JKZ	S-80140CNMC	Vdet-IC	4V, -Reset ODO, 200ms	SOT-23-5	28yd	VD1	6a	Sei



SMD code	Type	Function	Short description	Case	Pin.	Sch.	St.	Mnf.
JL	BU4843FWE	Vdet-IC	4.3V, -Reset ODO	VSO-5	30vk	VD6	6c	Rhm
JL	BU4843G	Vdet-IC	4.3V, -Reset ODO	SSOP-5	28vdm	VD6	6c	Rhm
JL	R1112N501B	LVR-IC	LDO, LN, +CE, 5V±2%, 150mA	SOT-23-5	28cx	VR4	6g	Ric
JL	RT9167A-35CB	LVR-IC	LDO, +CE, 3.5V±2%, 600mA	SOT-23-5	28vrx	VR7	6g	Rct
JL-	RT9167A-35PB	LVR-IC	LDO, +CE, 3.5V±2%, 600mA	SOT-23-5	28vrx	VR7	6g	Rct
JLA	S-80149CNMC	Vdet-IC	4.9V, -Reset ODO, 200ms	SOT-23-5	28yd	VD1	6a	Sei
JLB	S-80150CNMC	Vdet-IC	5V, -Reset ODO, 200ms	SOT-23-5	28yd	VD1	6a	Sei
JLC	S-80151CNMC	Vdet-IC	5.1V, -Reset ODO, 200ms	SOT-23-5	28yd	VD1	6a	Sei
JLD	S-80152CNMC	Vdet-IC	5.2V, -Reset ODO, 200ms	SOT-23-5	28yd	VD1	6a	Sei
JLE	S-80153CNMC	Vdet-IC	5.3V, -Reset ODO, 200ms	SOT-23-5	28yd	VD1	6a	Sei
JLF	S-80154CNMC	Vdet-IC	5.4V, -Reset ODO, 200ms	SOT-23-5	28yd	VD1	6a	Sei
JLG	S-80155CNMC	Vdet-IC	5.5V, -Reset ODO, 200ms	SOT-23-5	28yd	VD1	6a	Sei
JLH	S-80156CNMC	Vdet-IC	5.6V, -Reset ODO, 200ms	SOT-23-5	28yd	VD1	6a	Sei
JLI	S-80157CNMC	Vdet-IC	5.7V, -Reset ODO, 200ms	SOT-23-5	28yd	VD1	6a	Sei
JLJ	S-80158CNMC	Vdet-IC	5.8V, -Reset ODO, 200ms	SOT-23-5	28yd	VD1	6a	Sei
JLK	S-80159CNMC	Vdet-IC	5.9V, -Reset ODO, 200ms	SOT-23-5	28yd	VD1	6a	Sei
JLL	S-80160CNMC	Vdet-IC	6V, -Reset ODO, 200ms	SOT-23-5	28yd	VD1	6a	Sei
JM	BU4844FWE	Vdet-IC	4.4V, -Reset ODO	VSO-5	30vk	VD6	6c	Rhm
JM	BU4844G	Vdet-IC	4.4V, -Reset ODO	SSOP-5	28vdm	VD6	6c	Rhm
JM	IDT74ALVCH1 G125DY	CMOS-Logic	Bus buffer gate with 3-state output	SO5-1	28/Log14	Log14	6g	ldt
JM	RT9167A-36CB	LVR-IC	LDO, +CE, 3.6V±2%, 600mA	SOT-23-5	28vrx	VR7	6g	Rct
JN	AAT3515IGV-3.08-C	Vdet-IC	3.08V, -MR, ±Reset PPO, 140ms	SOT-23-5	28xf	VD21	6k	Ant
JN	BU4845FWE	Vdet-IC	4.5V, -Reset ODO	VSO-5	30vk	VD6	6c	Rhm
JN	BU4845G	Vdet-IC	4.5V, -Reset ODO	SSOP-5	28vdm	VD6	6c	Rhm
JN	IDT74ALVCH1 G126DY	CMOS-Logic	Bus buffer gate with 3-state output	SO5-1	28/Log13	Log13	6g	ldt
JN	RT9167A-37CB	LVR-IC	LDO, +CE, 3.7V±2%, 600mA	SOT-23-5	28vrx	VR7	6g	Rct
JN	TC75BL384AFU	CMOS-Logic	Bilateral analogic switch with level shifting	SOT-353	28/Log86	Log86	6a	Tos
JO	AAT3512IGV-2.63-CC	Vdet-IC	2.63V, -MR, +Reset PPO	SOT-23-5	28xd	VD17	6k	Ant
JO	TC75BL384CFU	CMOS-Logic	Bilateral analogic switch with level shifting	SOT-353	28/Log86	Log86	6a	Tos
JP	BU4846FWE	Vdet-IC	4.6V, -Reset ODO	VSO-5	30vk	VD6	6c	Rhm
JP	BU4846G	Vdet-IC	4.6V, -Reset ODO	SSOP-5	28vdm	VD6	6c	Rhm
JP	RT9167A-38CB	LVR-IC	LDO, +CE, 3.8V±2%, 600mA	SOT-23-5	28vrx	VR7	6g	Rct
JQ	BU4847FWE	Vdet-IC	4.7V, -Reset ODO	VSO-5	30vk	VD6	6c	Rhm
JQ	BU4847G	Vdet-IC	4.7V, -Reset ODO	SSOP-5	28vdm	VD6	6c	Rhm
JR	BU4848FWE	Vdet-IC	4.8V, -Reset ODO	VSO-5	30vk	VD6	6c	Rhm
JR	BU4848G	Vdet-IC	4.8V, -Reset ODO	SSOP-5	28vdm	VD6	6c	Rhm
JR	IDT74ALVCH1 G79DY	CMOS-Logic	Positive edge-triggered D-type flip-flop	SO5-1	28/Log20	Log20	6g	ldt
JS	BU4909FWE	Vdet-IC	0.9V, +Reset PPO	VSO-5	30vk	VD7	6c	Rhm
JS	BU4909G	Vdet-IC	0.9V, +Reset PPO	SSOP-5	28vdm	VD7	6c	Rhm
JS	TC75BD384AFU	CMOS-Logic	Bilateral analogic switch with level shifting	SOT-353	28/Log86	Log86	6a	Tos
JT	BU4910FWE	Vdet-IC	1V, +Reset PPO	VSO-5	30vk	VD7	6c	Rhm
JT	BU4910G	Vdet-IC	1V, +Reset PPO	SSOP-5	28vdm	VD7	6c	Rhm
JT	IDT74ALVCH1 G06DY	CMOS-Logic	Inverter (ODO)	SO5-1	28/Log19	Log19	6g	ldt
JT	TC75BD385AFU	CMOS-Logic	Bilateral analogic switch with level shifting	SOT-353	28/Log16	Log16	6a	Tos
JT-	RT9167A-42PB	LVR-IC	LDO, +CE, 4.2V±2%, 600mA	SOT-23-5	28vrx	VR7	6g	Rct
JU	BU4911FWE	Vdet-IC	1.1V, +Reset PPO	VSO-5	30vk	VD7	6c	Rhm
JU	BU4911G	Vdet-IC	1.1V, +Reset PPO	SSOP-5	28vdm	VD7	6c	Rhm
JV	BU4912FWE	Vdet-IC	1.2V, +Reset PPO	VSO-5	30vk	VD7	6c	Rhm
JV	BU4912G	Vdet-IC	1.2V, +Reset PPO	SSOP-5	28vdm	VD7	6c	Rhm
JV	IDT74ALVCH1 G07DY	CMOS-Logic	Noninverting buffer/divider (ODO)	SO5-1	28/Log8	Log8	6g	ldt
JV	TC75BL66CFU	CMOS-Logic	Bilateral analogic switch	SOT-353	28/Log16	Log16	6a	Tos
JW	BU4913FWE	Vdet-IC	1.3V, +Reset PPO	VSO-5	30vk	VD7	6c	Rhm
JW	BU4913G	Vdet-IC	1.3V, +Reset PPO	SSOP-5	28vdm	VD7	6c	Rhm
JW	RT9167A-45CB	LVR-IC	LDO, +CE, 4.3V±2%, 600mA	SOT-23-5	28vrx	VR7	6g	Rct
JW-	RT9167A-45PB	LVR-IC	LDO, +CE, 4.3V±2%, 600mA	SOT-23-5	28vrx	VR7	6g	Rct
JX	BU4914FWE	Vdet-IC	1.4V, +Reset PPO	VSO-5	30vk	VD7	6c	Rhm
JX	BU4914G	Vdet-IC	1.4V, +Reset PPO	SSOP-5	28vdm	VD7	6c	Rhm
JY	BU4915FWE	Vdet-IC	1.5V, +Reset PPO	VSO-5	30vk	VD7	6c	Rhm
JY	BU4915G	Vdet-IC	1.5V, +Reset PPO	SSOP-5	28vdm	VD7	6c	Rhm
JY	IDT74ALVCH1 G132DY	CMOS-Logic	2-input NAND Schmitt-trigger	SO5-1	28/Log12	Log12	6g	ldt
JZ	BU4916FWE	Vdet-IC	1.6V, +Reset PPO	VSO-5	30vk	VD7	6c	Rhm
JZ	BU4916G	Vdet-IC	1.6V, +Reset PPO	SSOP-5	28vdm	VD7	6c	Rhm
K0	RN5RG30AA	LVR-IC	Ext. transistor, 3V±2.5% 1A*	SOT-23-5	28vw	VR6	6g	Ric
K0	RN5RY201A	DC/DC-IC	VFM step-up, 2V±2.5%, 150mW, <180KHz	SOT-23-5	28vd	DC5	6g	Ric
K0	RT9167A-15CBR	LVR-IC	LDO, +CE, 1.5V±2%, 600mA	SOT-23-5	28v1	VR7	6g	Rct
K1	RN5RG31AA	LVR-IC	Ext. transistor, 3.1V±2.5% 1A*	SOT-23-5	28vw	VR6	6g	Ric
K1	RN5RY211A	DC/DC-IC	VFM step-up, 2.1V±2.5%, 150mW, <180KHz	SOT-23-5	28vd	DC5	6g	Ric
K1	RT9167A-16CBR	LVR-IC	LDO, +CE, 1.6V±2%, 600mA	SOT-23-5	28v1	VR7	6g	Rct
K2	RN5RG32AA	LVR-IC	Ext. transistor, 3.2V±2.5% 1A*	SOT-23-5	28vw	VR6	6g	Ric
K2	RN5RY221A	DC/DC-IC	VFM step-up, 2.2V±2.5%, 150mW, <180KHz	SOT-23-5	28vd	DC5	6g	Ric



SMD code	Type	Function	Short description	Case	Pin.	Sch. St.	Mnf.
K2	RT9167A-17CBR	LVR-IC	LDO, +CE, 1.7V±2%, 600mA	SOT-23-5	28vr1	VR7	6g Rct
K3	RN5RG33AA	LVR-IC	Ext. transistor, 3.3V±2.5% 1A*	SOT-23-5	28ww	VR6	6g Ric
K3	RN5RY231A	DC/DC-IC	VFM step-up, 2.3V±2.5%, 150mW, <180KHz	SOT-23-5	28vd	DC5	6g Ric
K3	RT9167A-18CBR	LVR-IC	LDO, +CE, 1.8V±2%, 600mA	SOT-23-5	28vr1	VR7	6g Rct
K301	TSH70CLT	Op-IC	Wide-band LP, St-by, ±5V, 70MHz	SOT-23-5	28opa	OP1	6d Ste
K4	RN5RG34AA	LVR-IC	Ext. transistor, 3.4V±2.5% 1A*	SOT-23-5	28ww	VR6	6g Ric
K4	RN5RY241A	DC/DC-IC	VFM step-up, 2.4V±2.5%, 150mW, <180KHz	SOT-23-5	28vd	DC5	6g Ric
K4	RT9167A-19CBR	LVR-IC	LDO, +CE, 1.9V±2%, 600mA	SOT-23-5	28vr1	VR7	6g Rct
K5	R1111N151B	LVR-IC	LDO, LN, +CE, 1.5V±2%, 200mA	SOT-23-5	28cx	VR4	6g Ric
K5	RN5RG35AA	LVR-IC	Ext. transistor, 3.5V±2.5% 1A*	SOT-23-5	28ww	VR6	6g Ric
K5	RN5RY251A	DC/DC-IC	VFM step-up, 2.5V±2.5%, 150mW, <180KHz	SOT-23-5	28vd	DC5	6g Ric
K5	RT9167A-20CBR	LVR-IC	LDO, +CE, 2.0V±2%, 600mA	SOT-23-5	28vr1	VR7	6g Rct
K6	R1111N161B	LVR-IC	LDO, LN, +CE, 1.6V±2%, 200mA	SOT-23-5	28cx	VR4	6g Ric
K6	RN5RG36AA	LVR-IC	Ext. transistor, 3.6V±2.5% 1A*	SOT-23-5	28ww	VR6	6g Ric
K6	RN5RY261A	DC/DC-IC	VFM step-up, 2.6V±2.5%, 150mW, <180KHz	SOT-23-5	28vd	DC5	6g Ric
K6	RT9167A-21CBR	LVR-IC	LDO, +CE, 2.1V±2%, 600mA	SOT-23-5	28vr1	VR7	6g Rct
K7	R1111N171B	LVR-IC	LDO, LN, +CE, 1.7V±2%, 200mA	SOT-23-5	28cx	VR4	6g Ric
K7	RN5RG37AA	LVR-IC	Ext. transistor, 3.7V±2.5% 1A*	SOT-23-5	28ww	VR6	6g Ric
K7	RN5RY271A	DC/DC-IC	VFM step-up, 2.7V±2.5%, 150mW, <180KHz	SOT-23-5	28vd	DC5	6g Ric
K7	RT9167A-22CBR	LVR-IC	LDO, +CE, 2.2V±2%, 600mA	SOT-23-5	28vr1	VR7	6g Rct
K8	MC78PC18N	LVR-IC	LDO, LN, +CE, 1.8V±2.5%, 100mA	SOT-23-5	28cx	VR4	6b Ons
K8	R1111N181B	LVR-IC	LDO, LN, +CE, 1.8V±2%, 200mA	SOT-23-5	28cx	VR4	6g Ric
K8	RN5RG38AA	LVR-IC	Ext. transistor, 3.8V±2.5% 1A*	SOT-23-5	28ww	VR6	6g Ric
K8	RN5RY281A	DC/DC-IC	VFM step-up, 2.8V±2.5%, 150mW, <180KHz	SOT-23-5	28vd	DC5	6g Ric
K8	RT9167A-23CBR	LVR-IC	LDO, +CE, 2.3V±2%, 600mA	SOT-23-5	28vr1	VR7	6g Rct
K8A	XC6108N08AMR	Vdet-IC	0.8V±2.5%, Hst, -Reset ODO	SOT-23-5	28mm	-	6g Tor
K8B	XC6108N08BMR	Vdet-IC	0.8V, -Reset ODO	SOT-23-5	28mm	-	6g Tor
K8C	XC6108N08CMR	Vdet-IC	0.8V±2.5%, Hst, -Reset ODO	SOT-23-5	28rk	-	6g Tor
K8D	XC6108N08DMR	Vdet-IC	0.8V, -Reset ODO	SOT-23-5	28rk	-	6g Tor
K9	R1111N191B	LVR-IC	LDO, LN, +CE, 1.9V±2%, 200mA	SOT-23-5	28cx	VR4	6g Ric
K9	RN5RG39AA	LVR-IC	Ext. transistor, 3.9V±2.5% 1A*	SOT-23-5	28ww	VR6	6g Ric
K9	RN5RY291A	DC/DC-IC	VFM step-up, 2.9V±2.5%, 150mW, <180KHz	SOT-23-5	28vd	DC5	6g Ric
K9	RT9167A-24CBR	LVR-IC	LDO, +CE, 2.4V±2%, 600mA	SOT-23-5	28vr1	VR7	6g Rct
K9A	XC6108N09AMR	Vdet-IC	0.9V±2.5%, Hst, -Reset ODO	SOT-23-5	28mm	-	6g Tor
K9B	XC6108N09BMR	Vdet-IC	0.9V, -Reset ODO	SOT-23-5	28mm	-	6g Tor
K9C	XC6108N09CMR	Vdet-IC	0.9V±2.5%, Hst, -Reset ODO	SOT-23-5	28rk	-	6g Tor
K9D	XC6108N09DMR	Vdet-IC	0.9V, -Reset ODO	SOT-23-5	28rk	-	6g Tor
KA	BU4917FWE	Vdet-IC	1.7V, +Reset PPO	VSO-5	30vk	VD7	6c Rhm
KA	BU4917G	Vdet-IC	1.7V, +Reset PPO	SSOP-5	28vdm	VD7	6c Rhm
KA	RT9167A-25CBR	LVR-IC	LDO, +CE, 2.5V±2%, 600mA	SOT-23-5	28vr1	VR7	6g Rct
KA4	MMBD4448HCQW	Si-diode	Quad, Sw, Fast, 75V, 500mA, Vf<1.25V(150mA), <4ns	SOT-353	30bh	-	6l Di
KA5	MMBD4448HAQW	Si-diode	Quad, Sw, Fast, 75V, 500mA, Vf<1.25V(150mA), <4ns	SOT-353	30bc	-	6l Di
KA8	XC9235C08CM	DC/DC-IC	PWM step-down, 1.2MHz 0.8V±2%, 600mA, CL, Vin?2V, LSST	SOT-23-5	28dof	DC1	6g Tor
KA9	XC9235C09CM	DC/DC-IC	PWM step-down, 1.2MHz 0.9V±2%, 600mA, CL, Vin?2V, LSST	SOT-23-5	28dof	DC1	6g Tor
KAA	RP171N331B	LVR-IC	LDO, +CE, 3.3V±1%, 150mA	SOT-23-5	28cx	VR4	6g Ric
KAB	RP171N341B	LVR-IC	LDO, +CE, 3.4V±1%, 150mA	SOT-23-5	28cx	VR4	6g Ric
KAC	RP171N351B	LVR-IC	LDO, +CE, 3.5V±1%, 150mA	SOT-23-5	28cx	VR4	6g Ric
KAD	RP171N361B	LVR-IC	LDO, +CE, 3.6V±1%, 150mA	SOT-23-5	28cx	VR4	6g Ric
KAE	RP171N371B	LVR-IC	LDO, +CE, 3.7V±1%, 150mA	SOT-23-5	28cx	VR4	6g Ric
KAF	RP171N381B	LVR-IC	LDO, +CE, 3.8V±1%, 150mA	SOT-23-5	28cx	VR4	6g Ric
KAG	RP171N391B	LVR-IC	LDO, +CE, 3.9V±1%, 150mA	SOT-23-5	28cx	VR4	6g Ric
KAH	RP171N401B	LVR-IC	LDO, +CE, 4.0V±1%, 150mA	SOT-23-5	28cx	VR4	6g Ric
KAJ	RP171N411B	LVR-IC	LDO, +CE, 4.1V±1%, 150mA	SOT-23-5	28cx	VR4	6g Ric
KAK	RP171N421B	LVR-IC	LDO, +CE, 4.2V±1%, 150mA	SOT-23-5	28cx	VR4	6g Ric
KAL	RP171N431B	LVR-IC	LDO, +CE, 4.3V±1%, 150mA	SOT-23-5	28cx	VR4	6g Ric
KAL	XC9235C0L0CM	DC/DC-IC	PWM step-down, 1.2MHz 0.85V±2%, 600mA, CL, Vin?2V, LSST	SOT-23-5	28dof	DC1	6g Tor
KAM	RP171N441B	LVR-IC	LDO, +CE, 4.4V±1%, 150mA	SOT-23-5	28cx	VR4	6g Ric
KAM	XC9235C0M0CM	DC/DC-IC	PWM step-down, 1.2MHz 0.95V±2%, 600mA, CL, Vin?2V, LSST	SOT-23-5	28dof	DC1	6g Tor
KAN	RP171N451B	LVR-IC	LDO, +CE, 4.5V±1%, 150mA	SOT-23-5	28cx	VR4	6g Ric
KAP	RP171N461B	LVR-IC	LDO, +CE, 4.6V±1%, 150mA	SOT-23-5	28cx	VR4	6g Ric
KAQ	RP171N471B	LVR-IC	LDO, +CE, 4.7V±1%, 150mA	SOT-23-5	28cx	VR4	6g Ric
KAR	RP171N481B	LVR-IC	LDO, +CE, 4.8V±1%, 150mA	SOT-23-5	28cx	VR4	6g Ric
KAS	RP171N491B	LVR-IC	LDO, +CE, 4.9V±1%, 150mA	SOT-23-5	28cx	VR4	6g Ric
KAT	RP171N501B	LVR-IC	LDO, +CE, 5.0V±1%, 150mA	SOT-23-5	28cx	VR4	6g Ric
KAU	RP171N511B	LVR-IC	LDO, +CE, 5.1V±1%, 150mA	SOT-23-5	28cx	VR4	6g Ric
KAV	RP171N521B	LVR-IC	LDO, +CE, 5.2V±1%, 150mA	SOT-23-5	28cx	VR4	6g Ric
KAW	RP171N531B	LVR-IC	LDO, +CE, 5.3V±1%, 150mA	SOT-23-5	28cx	VR4	6g Ric
KAX	RP171N541B	LVR-IC	LDO, +CE, 5.4V±1%, 150mA	SOT-23-5	28cx	VR4	6g Ric
KAY	RP171N551B	LVR-IC	LDO, +CE, 5.5V±1%, 150mA	SOT-23-5	28cx	VR4	6g Ric
KAZ	RP171N561B	LVR-IC	LDO, +CE, 5.6V±1%, 150mA	SOT-23-5	28cx	VR4	6g Ric



SMD code	Type	Function	Short description	Case	Pin.	Sch. St.	Mnf.
KB	BU4918FWE	Vdet-IC	1.8V, +Reset PPO	VSOF-5	30vk	VD7	6c Rhm
KB	BU4918G	Vdet-IC	1.8V, +Reset PPO	SSOP-5	28vdm	VD7	6c Rhm
KB	RT9167A-26CBR	LVR-IC	LDO, +CE, 2.6V±2%, 600mA	SOT-23-5	28v1	VR7	6g Rct
KB0	XC9235C10CM	DC/DC-IC	PWM step-down, 1.2MHz, 1.0V±2%, 600mA, CL, Vin?2V, LSST	SOT-23-5	28d04	DC1	6g Tor
KB1	XC9235C11CM	DC/DC-IC	PWM step-down, 1.2MHz, 1.1V±2%, 600mA, CL, Vin?2V, LSST	SOT-23-5	28d04	DC1	6g Tor
KB2	XC9235C12CM	DC/DC-IC	PWM step-down, 1.2MHz, 1.2V±2%, 600mA, CL, Vin?2V, LSST	SOT-23-5	28d04	DC1	6g Tor
KB25	MIC5205-2.5YM5	LVR-IC	LDO, +CE, 2.5V±1%, 150mA	SOT-23-5	28vrx	VR7	6g Mor
KB3	XC9235C13CM	DC/DC-IC	PWM step-down, 1.2MHz, 1.3V±2%, 600mA, CL, Vin?2V, LSST	SOT-23-5	28d04	DC1	6g Tor
KB4	XC9235C14CM	DC/DC-IC	PWM step-down, 1.2MHz, 1.4V±2%, 600mA, CL, Vin?2V, LSST	SOT-23-5	28d04	DC1	6g Tor
KB5	XC9235C15CM	DC/DC-IC	PWM step-down, 1.2MHz, 1.5V±2%, 600mA, CL, Vin?2V, LSST	SOT-23-5	28d04	DC1	6g Tor
KB6	XC9235C16CM	DC/DC-IC	PWM step-down, 1.2MHz, 1.6V±2%, 600mA, CL, Vin?2V, LSST	SOT-23-5	28d04	DC1	6g Tor
KB7	XC9235C17CM	DC/DC-IC	PWM step-down, 1.2MHz, 1.7V±2%, 600mA, CL, Vin?2V, LSST	SOT-23-5	28d04	DC1	6g Tor
KB8	XC9235C18CM	DC/DC-IC	PWM step-down, 1.2MHz, 1.8V±2%, 600mA, CL, Vin?2V, LSST	SOT-23-5	28d04	DC1	6g Tor
KB9	XC9235C19CM	DC/DC-IC	PWM step-down, 1.2MHz, 1.9V±2%, 600mA, CL, Vin?2V, LSST	SOT-23-5	28d04	DC1	6g Tor
KBA	RP171N331D	LVR-IC	LDO, +CE, 3.3V±1%, 150mA, CL discharge	SOT-23-5	28cx	VR4	6g Ric
KBA	XC9235C1ACM	DC/DC-IC	PWM step-down, 1.2MHz, 1.05V±2%, 600mA, CL, Vin?2V, LSST	SOT-23-5	28d04	DC1	6g Tor
KBB	RP171N341D	LVR-IC	LDO, +CE, 3.4V±1%, 150mA, CL discharge	SOT-23-5	28cx	VR4	6g Ric
KBB	XC9235C1BCM	DC/DC-IC	PWM step-down, 1.2MHz, 1.15V±2%, 600mA, CL, Vin?2V, LSST	SOT-23-5	28d04	DC1	6g Tor
KBC	RP171N351D	LVR-IC	LDO, +CE, 3.5V±1%, 150mA, CL discharge	SOT-23-5	28cx	VR4	6g Ric
KBC	XC9235C1CCM	DC/DC-IC	PWM step-down, 1.2MHz, 1.25V±2%, 600mA, CL, Vin?2V, LSST	SOT-23-5	28d04	DC1	6g Tor
KBD	RP171N361D	LVR-IC	LDO, +CE, 3.6V±1%, 150mA, CL discharge	SOT-23-5	28cx	VR4	6g Ric
KBD	XC9235C1DCM	DC/DC-IC	PWM step-down, 1.2MHz, 1.35V±2%, 600mA, CL, Vin?2V, LSST	SOT-23-5	28d04	DC1	6g Tor
KBE	RP171N371D	LVR-IC	LDO, +CE, 3.7V±1%, 150mA, CL discharge	SOT-23-5	28cx	VR4	6g Ric
KBE	XC9235C1ECM	DC/DC-IC	PWM step-down, 1.2MHz, 1.45V±2%, 600mA, CL, Vin?2V, LSST	SOT-23-5	28d04	DC1	6g Tor
KBF	RP171N381D	LVR-IC	LDO, +CE, 3.8V±1%, 150mA, CL discharge	SOT-23-5	28cx	VR4	6g Ric
KBF	XC9235C1FCM	DC/DC-IC	PWM step-down, 1.2MHz, 1.55V±2%, 600mA, CL, Vin?2V, LSST	SOT-23-5	28d04	DC1	6g Tor
KBG	RP171N391D	LVR-IC	LDO, +CE, 3.9V±1%, 150mA, CL discharge	SOT-23-5	28cx	VR4	6g Ric
KBH	RP171N401D	LVR-IC	LDO, +CE, 4.0V±1%, 150mA, CL discharge	SOT-23-5	28cx	VR4	6g Ric
KBH	XC9235C1HCM	DC/DC-IC	PWM step-down, 1.2MHz, 1.65V±2%, 600mA, CL, Vin?2V, LSST	SOT-23-5	28d04	DC1	6g Tor
KBJ	RP171N411D	LVR-IC	LDO, +CE, 4.1V±1%, 150mA, CL discharge	SOT-23-5	28cx	VR4	6g Ric
KBK	RP171N421D	LVR-IC	LDO, +CE, 4.2V±1%, 150mA, CL discharge	SOT-23-5	28cx	VR4	6g Ric
KBK	XC9235C1KCM	DC/DC-IC	PWM step-down, 1.2MHz, 1.75V±2%, 600mA, CL, Vin?2V, LSST	SOT-23-5	28d04	DC1	6g Tor
KBL	RP171N431D	LVR-IC	LDO, +CE, 4.3V±1%, 150mA, CL discharge	SOT-23-5	28cx	VR4	6g Ric
KBL	XC9235C1LCM	DC/DC-IC	PWM step-down, 1.2MHz, 1.85V±2%, 600mA, CL, Vin?2V, LSST	SOT-23-5	28d04	DC1	6g Tor
KBM	RP171N441D	LVR-IC	LDO, +CE, 4.4V±1%, 150mA, CL discharge	SOT-23-5	28cx	VR4	6g Ric
KBM	XC9235C1MCM	DC/DC-IC	PWM step-down, 1.2MHz, 1.95V±2%, 600mA, CL, Vin?2V, LSST	SOT-23-5	28d04	DC1	6g Tor
KBN	RP171N451D	LVR-IC	LDO, +CE, 4.5V±1%, 150mA, CL discharge	SOT-23-5	28cx	VR4	6g Ric
KBP	RP171N461D	LVR-IC	LDO, +CE, 4.6V±1%, 150mA, CL discharge	SOT-23-5	28cx	VR4	6g Ric
KBQ	RP171N471D	LVR-IC	LDO, +CE, 4.7V±1%, 150mA, CL discharge	SOT-23-5	28cx	VR4	6g Ric
KBR	RP171N481D	LVR-IC	LDO, +CE, 4.8V±1%, 150mA, CL discharge	SOT-23-5	28cx	VR4	6g Ric
KBS	RP171N491D	LVR-IC	LDO, +CE, 4.9V±1%, 150mA, CL discharge	SOT-23-5	28cx	VR4	6g Ric
KBT	RP171N501D	LVR-IC	LDO, +CE, 5.0V±1%, 150mA, CL discharge	SOT-23-5	28cx	VR4	6g Ric
KBU	RP171N511D	LVR-IC	LDO, +CE, 5.1V±1%, 150mA, CL discharge	SOT-23-5	28cx	VR4	6g Ric
KBV	RP171N521D	LVR-IC	LDO, +CE, 5.2V±1%, 150mA, CL discharge	SOT-23-5	28cx	VR4	6g Ric
KBW	RP171N531D	LVR-IC	LDO, +CE, 5.3V±1%, 150mA, CL discharge	SOT-23-5	28cx	VR4	6g Ric
KBX	RP171N541D	LVR-IC	LDO, +CE, 5.4V±1%, 150mA, CL discharge	SOT-23-5	28cx	VR4	6g Ric
KBY	RP171N551D	LVR-IC	LDO, +CE, 5.5V±1%, 150mA, CL discharge	SOT-23-5	28cx	VR4	6g Ric
KBZ	RP171N561D	LVR-IC	LDO, +CE, 5.6V±1%, 150mA, CL discharge	SOT-23-5	28cx	VR4	6g Ric
KC	BU4919FWE	Vdet-IC	1.9V, +Reset PPO	VSOF-5	30vk	VD7	6c Rhm
KC	BU4919G	Vdet-IC	1.9V, +Reset PPO	SSOP-5	28vdm	VD7	6c Rhm
KC	RT9167A-27CBR	LVR-IC	LDO, +CE, 2.7V±2%, 600mA	SOT-23-5	28v1	VR7	6g Rct
KC0	XC9235C20CM	DC/DC-IC	PWM step-down, 1.2MHz, 2.0V±2%, 600mA, CL, Vin?2V, LSST	SOT-23-5	28d04	DC1	6g Tor
KC1	XC9235C21CM	DC/DC-IC	PWM step-down, 1.2MHz, 2.1V±2%, 600mA, CL, Vin?2V, LSST	SOT-23-5	28d04	DC1	6g Tor
KC2	XC9235C22CM	DC/DC-IC	PWM step-down, 1.2MHz, 2.2V±2%, 600mA, CL, Vin?2V, LSST	SOT-23-5	28d04	DC1	6g Tor
KC3	XC9235C23CM	DC/DC-IC	PWM step-down, 1.2MHz, 2.3V±2%, 600mA, CL, Vin?2V, LSST	SOT-23-5	28d04	DC1	6g Tor
KC4	XC9235C24CM	DC/DC-IC	PWM step-down, 1.2MHz, 2.4V±2%, 600mA, CL, Vin?2V, LSST	SOT-23-5	28d04	DC1	6g Tor
KC5	XC9235C25CM	DC/DC-IC	PWM step-down, 1.2MHz, 2.5V±2%, 600mA, CL, Vin?2V, LSST	SOT-23-5	28d04	DC1	6g Tor
KC6	XC9235C26CM	DC/DC-IC	PWM step-down, 1.2MHz, 2.6V±2%, 600mA, CL, Vin?2V, LSST	SOT-23-5	28d04	DC1	6g Tor
KC7	XC9235C27CM	DC/DC-IC	PWM step-down, 1.2MHz, 2.7V±2%, 600mA, CL, Vin?2V, LSST	SOT-23-5	28d04	DC1	6g Tor
KC8	XC9235C28CM	DC/DC-IC	PWM step-down, 1.2MHz, 2.8V±2%, 600mA, CL, Vin?2V, LSST	SOT-23-5	28d04	DC1	6g Tor
KC9	XC9235C29CM	DC/DC-IC	PWM step-down, 1.2MHz, 2.9V±2%, 600mA, CL, Vin?2V, LSST	SOT-23-5	28d04	DC1	6g Tor
KCA	XC9235C2ACM	DC/DC-IC	PWM step-down, 1.2MHz, 2.05V±2%, 600mA, CL, Vin?2V, LSST	SOT-23-5	28d04	DC1	6g Tor
KCB	XC9235C2BCM	DC/DC-IC	PWM step-down, 1.2MHz, 2.15V±2%, 600mA, CL, Vin?2V, LSST	SOT-23-5	28d04	DC1	6g Tor
KCC	XC9235C2CCM	DC/DC-IC	PWM step-down, 1.2MHz, 2.25V±2%, 600mA, CL, Vin?2V, LSST	SOT-23-5	28d04	DC1	6g Tor
KCD	XC9235C2DCM	DC/DC-IC	PWM step-down, 1.2MHz, 2.35V±2%, 600mA, CL, Vin?2V, LSST	SOT-23-5	28d04	DC1	6g Tor
KCE	XC9235C2ECM	DC/DC-IC	PWM step-down, 1.2MHz, 2.45V±2%, 600mA, CL, Vin?2V, LSST	SOT-23-5	28d04	DC1	6g Tor
KCF	XC9235C2FCM	DC/DC-IC	PWM step-down, 1.2MHz, 2.55V±2%, 600mA, CL, Vin?2V, LSST	SOT-23-5	28d04	DC1	6g Tor
KCH	XC9235C2HCM	DC/DC-IC	PWM step-down, 1.2MHz, 2.65V±2%, 600mA, CL, Vin?2V, LSST	SOT-23-5	28d04	DC1	6g Tor
KCK	XC9235C2KCM	DC/DC-IC	PWM step-down, 1.2MHz, 2.75V±2%, 600mA, CL, Vin?2V, LSST	SOT-23-5	28d04	DC1	6g Tor
KCL	XC9235C2LCM	DC/DC-IC	PWM step-down, 1.2MHz, 2.85V±2%, 600mA, CL, Vin?2V, LSST	SOT-23-5	28d04	DC1	6g Tor



SMD code	Type	Function	Short description	Case	Pin.	Sch.	St.	Mnf.	
KCM	XC9235C2MCM	DC/DC-IC	PWM step-down, 1.2MHz, 2.95V±2%, 600mA, CL, Vin?2V, LSST	SOT-23-5	28d04	DC1	6g	Tor	
KD	BU4920FWE	Vdet-IC	2V, +Reset PPO	VSOFF-5	30vk	VD7	6c	Rhm	
KD	BU4920G	Vdet-IC	2V, +Reset PPO	SSOP-5	28vdm	VD7	6c	Rhm	
KD	RT9167A-28CBR	LVR-IC	LDO, +CE, 2.8V±2%, 600mA	SOT-23-5	28v1	VR7	6g	Rct	
KD0	XC9235C30CM	DC/DC-IC	PWM step-down, 1.2MHz, 3.0V±2%, 600mA, CL, Vin?2V, LSST	SOT-23-5	28d04	DC1	6g	Tor	
KD1	XC9235C31CM	DC/DC-IC	PWM step-down, 1.2MHz, 3.1V±2%, 600mA, CL, Vin?2V, LSST	SOT-23-5	28d04	DC1	6g	Tor	
KD2	XC9235C32CM	DC/DC-IC	PWM step-down, 1.2MHz, 3.2V±2%, 600mA, CL, Vin?2V, LSST	SOT-23-5	28d04	DC1	6g	Tor	
KD3	XC9235C33CM	DC/DC-IC	PWM step-down, 1.2MHz, 3.3V±2%, 600mA, CL, Vin?2V, LSST	SOT-23-5	28d04	DC1	6g	Tor	
KD4	XC9235C34CM	DC/DC-IC	PWM step-down, 1.2MHz, 3.4V±2%, 600mA, CL, Vin?2V, LSST	SOT-23-5	28d04	DC1	6g	Tor	
KD5	XC9235C35CM	DC/DC-IC	PWM step-down, 1.2MHz, 3.5V±2%, 600mA, CL, Vin?2V, LSST	SOT-23-5	28d04	DC1	6g	Tor	
KD6	XC9235C36CM	DC/DC-IC	PWM step-down, 1.2MHz, 3.6V±2%, 600mA, CL, Vin?2V, LSST	SOT-23-5	28d04	DC1	6g	Tor	
KD7	XC9235C37CM	DC/DC-IC	PWM step-down, 1.2MHz, 3.7V±2%, 600mA, CL, Vin?2V, LSST	SOT-23-5	28d04	DC1	6g	Tor	
KD8	XC9235C38CM	DC/DC-IC	PWM step-down, 1.2MHz, 3.8V±2%, 600mA, CL, Vin?2V, LSST	SOT-23-5	28d04	DC1	6g	Tor	
KD9	XC9235C39CM	DC/DC-IC	PWM step-down, 1.2MHz, 3.9V±2%, 600mA, CL, Vin?2V, LSST	SOT-23-5	28d04	DC1	6g	Tor	
KDA	XC9235C3ACM	DC/DC-IC	PWM step-down, 1.2MHz, 3.05V±2%, 600mA, CL, Vin?2V, LSST	SOT-23-5	28d04	DC1	6g	Tor	
KDB	XC9235C3BCM	DC/DC-IC	PWM step-down, 1.2MHz, 3.15V±2%, 600mA, CL, Vin?2V, LSST	SOT-23-5	28d04	DC1	6g	Tor	
KDC	XC9235C3CCM	DC/DC-IC	PWM step-down, 1.2MHz, 3.25V±2%, 600mA, CL, Vin?2V, LSST	SOT-23-5	28d04	DC1	6g	Tor	
KDD	XC9235C3DCM	DC/DC-IC	PWM step-down, 1.2MHz, 3.35V±2%, 600mA, CL, Vin?2V, LSST	SOT-23-5	28d04	DC1	6g	Tor	
KDE	XC9235C3ECM	DC/DC-IC	PWM step-down, 1.2MHz, 3.45V±2%, 600mA, CL, Vin?2V, LSST	SOT-23-5	28d04	DC1	6g	Tor	
KDF	XC9235C3FCM	DC/DC-IC	PWM step-down, 1.2MHz, 3.55V±2%, 600mA, CL, Vin?2V, LSST	SOT-23-5	28d04	DC1	6g	Tor	
KDH	XC9235C3HCM	DC/DC-IC	PWM step-down, 1.2MHz, 3.65V±2%, 600mA, CL, Vin?2V, LSST	SOT-23-5	28d04	DC1	6g	Tor	
KDK	XC9235C3KCM	DC/DC-IC	PWM step-down, 1.2MHz, 3.75V±2%, 600mA, CL, Vin?2V, LSST	SOT-23-5	28d04	DC1	6g	Tor	
KDL	XC9235C3LCM	DC/DC-IC	PWM step-down, 1.2MHz, 3.85V±2%, 600mA, CL, Vin?2V, LSST	SOT-23-5	28d04	DC1	6g	Tor	
KDM	XC9235C3MCM	DC/DC-IC	PWM step-down, 1.2MHz, 3.95V±2%, 600mA, CL, Vin?2V, LSST	SOT-23-5	28d04	DC1	6g	Tor	
KE	BU4921FWE	Vdet-IC	2.1V, +Reset PPO	VSOFF-5	30vk	VD7	6c	Rhm	
KE	BU4921G	Vdet-IC	2.1V, +Reset PPO	SSOP-5	28vdm	VD7	6c	Rhm	
KE	RT9167A-29CBR	LVR-IC	LDO, +CE, 2.9V±2%, 600mA	SOT-23-5	28v1	VR7	6g	Rct	
KE0	XC9235C40CM	DC/DC-IC	PWM step-down, 1.2MHz, 4.0V±2%, 600mA, CL, Vin?2V, LSST	SOT-23-5	28d04	DC1	6g	Tor	
KF	BU4922FWE	Vdet-IC	2.2V, +Reset PPO	VSOFF-5	30vk	VD7	6c	Rhm	
KF	BU4922G	Vdet-IC	2.2V, +Reset PPO	SSOP-5	28vdm	VD7	6c	Rhm	
KF	RT9167A-30CBR	LVR-IC	LDO, +CE, 3.0V±2%, 600mA	SOT-23-5	28v1	VR7	6g	Rct	
KF8	XC9235C08DM	DC/DC-IC	PWM step-down, 3MHz, 0.8V±2%, 600mA, CL, Vin?2V, LSST	SOT-23-5	28d04	DC1	6g	Tor	
KF9	XC9235C09DM	DC/DC-IC	PWM step-down, 3MHz, 0.9V±2%, 600mA, CL, Vin?2V, LSST	SOT-23-5	28d04	DC1	6g	Tor	
KFL	XC9235C0LDM	DC/DC-IC	PWM step-down, 3MHz, 0.85V±2%, 600mA, CL, Vin?2V, LSST	SOT-23-5	28d04	DC1	6g	Tor	
KFM	XC9235C0MDM	DC/DC-IC	PWM step-down, 3MHz, 0.95V±2%, 600mA, CL, Vin?2V, LSST	SOT-23-5	28d04	DC1	6g	Tor	
KG	BU4923FWE	Vdet-IC	2.3V, +Reset PPO	VSOFF-5	30vk	VD7	6c	Rhm	
KG	BU4923G	Vdet-IC	2.3V, +Reset PPO	SSOP-5	28vdm	VD7	6c	Rhm	
KG	RT9167A-31CBR	LVR-IC	LDO, +CE, 3.1V±2%, 600mA	SOT-23-5	28v1	VR7	6g	Rct	
KH	BU4924FWE	Vdet-IC	2.4V, +Reset PPO	VSOFF-5	30vk	VD7	6c	Rhm	
KH	BU4924G	Vdet-IC	2.4V, +Reset PPO	SSOP-5	28vdm	VD7	6c	Rhm	
KH	RT9167A-32CBR	LVR-IC	LDO, +CE, 3.2V±2%, 600mA	SOT-23-5	28v1	VR7	6g	Rct	
KH0	XC9235C10DM	DC/DC-IC	PWM step-down, 3MHz, 1.0V±2%, 600mA, CL, Vin?2V, LSST	SOT-23-5	28d04	DC1	6g	Tor	
KH1	XC9235C11DM	DC/DC-IC	PWM step-down, 3MHz, 1.1V±2%, 600mA, CL, Vin?2V, LSST	SOT-23-5	28d04	DC1	6g	Tor	
KH2	XC9235C12DM	DC/DC-IC	PWM step-down, 3MHz, 1.2V±2%, 600mA, CL, Vin?2V, LSST	SOT-23-5	28d04	DC1	6g	Tor	
KH3	XC9235C13DM	DC/DC-IC	PWM step-down, 3MHz, 1.3V±2%, 600mA, CL, Vin?2V, LSST	SOT-23-5	28d04	DC1	6g	Tor	
KH4	XC9235C14DM	DC/DC-IC	PWM step-down, 3MHz, 1.4V±2%, 600mA, CL, Vin?2V, LSST	SOT-23-5	28d04	DC1	6g	Tor	
KH5	XC9235C15DM	DC/DC-IC	PWM step-down, 3MHz, 1.5V±2%, 600mA, CL, Vin?2V, LSST	SOT-23-5	28d04	DC1	6g	Tor	
KH6	XC9235C16DM	DC/DC-IC	PWM step-down, 3MHz, 1.6V±2%, 600mA, CL, Vin?2V, LSST	SOT-23-5	28d04	DC1	6g	Tor	
KH7	XC9235C17DM	DC/DC-IC	PWM step-down, 3MHz, 1.7V±2%, 600mA, CL, Vin?2V, LSST	SOT-23-5	28d04	DC1	6g	Tor	
KH8	XC9235C18DM	DC/DC-IC	PWM step-down, 3MHz, 1.8V±2%, 600mA, CL, Vin?2V, LSST	SOT-23-5	28d04	DC1	6g	Tor	
KH9	XC9235C19DM	DC/DC-IC	PWM step-down, 3MHz, 1.9V±2%, 600mA, CL, Vin?2V, LSST	SOT-23-5	28d04	DC1	6g	Tor	
KHA	XC9235C1ADM	DC/DC-IC	PWM step-down, 3MHz, 1.05V±2%, 600mA, CL, Vin?2V, LSST	SOT-23-5	28d04	DC1	6g	Tor	
KHB	XC9235C1BDM	DC/DC-IC	PWM step-down, 3MHz, 1.15V±2%, 600mA, CL, Vin?2V, LSST	SOT-23-5	28d04	DC1	6g	Tor	
KHC	XC9235C1CDM	DC/DC-IC	PWM step-down, 3MHz, 1.25V±2%, 600mA, CL, Vin?2V, LSST	SOT-23-5	28d04	DC1	6g	Tor	
KHD	XC9235C1DDM	DC/DC-IC	PWM step-down, 3MHz, 1.35V±2%, 600mA, CL, Vin?2V, LSST	SOT-23-5	28d04	DC1	6g	Tor	
KHE	XC9235C1EDM	DC/DC-IC	PWM step-down, 3MHz, 1.45V±2%, 600mA, CL, Vin?2V, LSST	SOT-23-5	28d04	DC1	6g	Tor	
KHF	XC9235C1FDM	DC/DC-IC	PWM step-down, 3MHz, 1.55V±2%, 600mA, CL, Vin?2V, LSST	SOT-23-5	28d04	DC1	6g	Tor	
KHH	XC9235C1HDM	DC/DC-IC	PWM step-down, 3MHz, 1.65V±2%, 600mA, CL, Vin?2V, LSST	SOT-23-5	28d04	DC1	6g	Tor	
KHK	XC9235C1KDM	DC/DC-IC	PWM step-down, 3MHz, 1.75V±2%, 600mA, CL, Vin?2V, LSST	SOT-23-5	28d04	DC1	6g	Tor	
KHL	XC9235C1LDM	DC/DC-IC	PWM step-down, 3MHz, 1.85V±2%, 600mA, CL, Vin?2V, LSST	SOT-23-5	28d04	DC1	6g	Tor	
KHM	XC9235C1MDM	DC/DC-IC	PWM step-down, 3MHz, 1.95V±2%, 600mA, CL, Vin?2V, LSST	SOT-23-5	28d04	DC1	6g	Tor	
KJ	BU4925FWE	Vdet-IC	2.5V, +Reset PPO	VSOFF-5	30vk	VD7	6c	Rhm	
KJ	BU4925G	Vdet-IC	2.5V, +Reset PPO	SSOP-5	28vdm	VD7	6c	Rhm	
KJ	RT9167A-33CBR	LVR-IC	LDO, +CE, 3.3V±2%, 600mA	SOT-23-5	28v1	VR7	6g	Rct	
KJ-	RT9167A-33PBR	LVR-IC	LDO, +CE, 3.3V±2%, 600mA	SOT-23-5	28v1	VR7	6g	Rct	
KK	BU4926FWE	Vdet-IC	2.6V, +Reset PPO	VSOFF-5	30vk	VD7	6c	Rhm	
KK	BU4926G	Vdet-IC	2.6V, +Reset PPO	SSOP-5	28vdm	VD7	6c	Rhm	
KK	RT9167A-34CBR	LVR-IC	LDO, +CE, 3.4V±2%, 600mA	SOT-23-5	28v1	VR7	6g	Rct	
KK0	XC9235C20DM	DC/DC-IC	PWM step-down, 3MHz, 2.0V±2%, 600mA, CL, Vin?2V, LSST	SOT-23-5	28d04	DC1	6g	Tor	
KK1	XC9235C21DM	DC/DC-IC	PWM step-down, 3MHz, 2.1V±2%, 600mA, CL, Vin?2V, LSST	SOT-23-5	28d04	DC1	6g	Tor	



SMD code	Type	Function	Short description	Case	Pin.	Sch.	St.	Mnf.	
KK2	XC9235C22DM	DC/DC-IC	PWM step-down, 3MHz, 2.2V±2%, 600 mA, CL, Vin?2V, LSST	SOT-23-5	28d04	DC1	6g	Tor	
KK3	XC9235C23DM	DC/DC-IC	PWM step-down, 3MHz, 2.3V±2%, 600 mA, CL, Vin?2V, LSST	SOT-23-5	28d04	DC1	6g	Tor	
KK4	XC9235C24DM	DC/DC-IC	PWM step-down, 3MHz, 2.4V±2%, 600 mA, CL, Vin?2V, LSST	SOT-23-5	28d04	DC1	6g	Tor	
KK5	XC9235C25DM	DC/DC-IC	PWM step-down, 3MHz, 2.5V±2%, 600 mA, CL, Vin?2V, LSST	SOT-23-5	28d04	DC1	6g	Tor	
KK6	XC9235C26DM	DC/DC-IC	PWM step-down, 3MHz, 2.6V±2%, 600 mA, CL, Vin?2V, LSST	SOT-23-5	28d04	DC1	6g	Tor	
KK7	XC9235C27DM	DC/DC-IC	PWM step-down, 3MHz, 2.7V±2%, 600 mA, CL, Vin?2V, LSST	SOT-23-5	28d04	DC1	6g	Tor	
KK8	XC9235C28DM	DC/DC-IC	PWM step-down, 3MHz, 2.8V±2%, 600 mA, CL, Vin?2V, LSST	SOT-23-5	28d04	DC1	6g	Tor	
KK9	XC9235C29DM	DC/DC-IC	PWM step-down, 3MHz, 2.9V±2%, 600 mA, CL, Vin?2V, LSST	SOT-23-5	28d04	DC1	6g	Tor	
KKA	XC9235C2ADM	DC/DC-IC	PWM step-down, 3MHz, 2.05V±2%, 600mA, CL, Vin?2V, LSST	SOT-23-5	28d04	DC1	6g	Tor	
KKB	XC9235C2BDM	DC/DC-IC	PWM step-down, 3MHz, 2.15V±2%, 600mA, CL, Vin?2V, LSST	SOT-23-5	28d04	DC1	6g	Tor	
KKC	XC9235C2CDM	DC/DC-IC	PWM step-down, 3MHz, 2.25V±2%, 600mA, CL, Vin?2V, LSST	SOT-23-5	28d04	DC1	6g	Tor	
KKD	XC9235C2DDM	DC/DC-IC	PWM step-down, 3MHz, 2.35V±2%, 600mA, CL, Vin?2V, LSST	SOT-23-5	28d04	DC1	6g	Tor	
KKE	XC9235C2EDM	DC/DC-IC	PWM step-down, 3MHz, 2.45V±2%, 600mA, CL, Vin?2V, LSST	SOT-23-5	28d04	DC1	6g	Tor	
KKF	XC9235C2FDM	DC/DC-IC	PWM step-down, 3MHz, 2.55V±2%, 600mA, CL, Vin?2V, LSST	SOT-23-5	28d04	DC1	6g	Tor	
KKH	XC9235C2HDM	DC/DC-IC	PWM step-down, 3MHz, 2.65V±2%, 600mA, CL, Vin?2V, LSST	SOT-23-5	28d04	DC1	6g	Tor	
KKK	XC9235C2KDM	DC/DC-IC	PWM step-down, 3MHz, 2.75V±2%, 600mA, CL, Vin?2V, LSST	SOT-23-5	28d04	DC1	6g	Tor	
KKL	XC9235C2LDM	DC/DC-IC	PWM step-down, 3MHz, 2.85V±2%, 600mA, CL, Vin?2V, LSST	SOT-23-5	28d04	DC1	6g	Tor	
KKM	XC9235C2MDM	DC/DC-IC	PWM step-down, 3MHz, 2.95V±2%, 600mA, CL, Vin?2V, LSST	SOT-23-5	28d04	DC1	6g	Tor	
KL	AAT3515IGV-2.93-C	Vdet-IC	2.93V, -MR, ±Reset PPO, 140ms	SOT-23-5	28xf	VD21	6k	Ant	
KL	BU4927FWE	Vdet-IC	2.7V, +Reset PPO	V5OF-5	30vk	VD7	6c	Rhm	
KL	BU4927G	Vdet-IC	2.7V, +Reset PPO	SSOP-5	28vdm	VD7	6c	Rhm	
KL	RT9167A-35CBR	LVR-IC	LDO, +CE, 3.5V±2%, 600mA	SOT-23-5	28vr1	VR7	6g	Rct	
KL0	XC9235C30DM	DC/DC-IC	PWM step-down, 3MHz, 3.0V±2%, 600 mA, CL, Vin?2V, LSST	SOT-23-5	28d04	DC1	6g	Tor	
KL1	XC9235C31DM	DC/DC-IC	PWM step-down, 3MHz, 3.1V±2%, 600 mA, CL, Vin?2V, LSST	SOT-23-5	28d04	DC1	6g	Tor	
KL2	XC9235C32DM	DC/DC-IC	PWM step-down, 3MHz, 3.2V±2%, 600 mA, CL, Vin?2V, LSST	SOT-23-5	28d04	DC1	6g	Tor	
KL3	XC9235C33DM	DC/DC-IC	PWM step-down, 3MHz, 3.3V±2%, 600 mA, CL, Vin?2V, LSST	SOT-23-5	28d04	DC1	6g	Tor	
KL4	XC9235C34DM	DC/DC-IC	PWM step-down, 3MHz, 3.4V±2%, 600 mA, CL, Vin?2V, LSST	SOT-23-5	28d04	DC1	6g	Tor	
KL5	XC9235C35DM	DC/DC-IC	PWM step-down, 3MHz, 3.5V±2%, 600 mA, CL, Vin?2V, LSST	SOT-23-5	28d04	DC1	6g	Tor	
KL6	XC9235C36DM	DC/DC-IC	PWM step-down, 3MHz, 3.6V±2%, 600 mA, CL, Vin?2V, LSST	SOT-23-5	28d04	DC1	6g	Tor	
KL7	XC9235C37DM	DC/DC-IC	PWM step-down, 3MHz, 3.7V±2%, 600 mA, CL, Vin?2V, LSST	SOT-23-5	28d04	DC1	6g	Tor	
KL8	XC9235C38DM	DC/DC-IC	PWM step-down, 3MHz, 3.8V±2%, 600 mA, CL, Vin?2V, LSST	SOT-23-5	28d04	DC1	6g	Tor	
KL9	XC9235C39DM	DC/DC-IC	PWM step-down, 3MHz, 3.9V±2%, 600 mA, CL, Vin?2V, LSST	SOT-23-5	28d04	DC1	6g	Tor	
KLA	XC9235C3ADM	DC/DC-IC	PWM step-down, 3MHz, 3.05V±2%, 600mA, CL, Vin?2V, LSST	SOT-23-5	28d04	DC1	6g	Tor	
KLB	XC9235C3BDM	DC/DC-IC	PWM step-down, 3MHz, 3.15V±2%, 600mA, CL, Vin?2V, LSST	SOT-23-5	28d04	DC1	6g	Tor	
KLC	XC9235C3CDM	DC/DC-IC	PWM step-down, 3MHz, 3.25V±2%, 600mA, CL, Vin?2V, LSST	SOT-23-5	28d04	DC1	6g	Tor	
KLD	XC9235C3DDM	DC/DC-IC	PWM step-down, 3MHz, 3.35V±2%, 600mA, CL, Vin?2V, LSST	SOT-23-5	28d04	DC1	6g	Tor	
KLE	XC9235C3EDM	DC/DC-IC	PWM step-down, 3MHz, 3.45V±2%, 600mA, CL, Vin?2V, LSST	SOT-23-5	28d04	DC1	6g	Tor	
KLF	XC9235C3FDM	DC/DC-IC	PWM step-down, 3MHz, 3.55V±2%, 600mA, CL, Vin?2V, LSST	SOT-23-5	28d04	DC1	6g	Tor	
KLH	XC9235C3HDM	DC/DC-IC	PWM step-down, 3MHz, 3.65V±2%, 600mA, CL, Vin?2V, LSST	SOT-23-5	28d04	DC1	6g	Tor	
KLK	XC9235C3KDM	DC/DC-IC	PWM step-down, 3MHz, 3.75V±2%, 600mA, CL, Vin?2V, LSST	SOT-23-5	28d04	DC1	6g	Tor	
KLL	XC9235C3LDM	DC/DC-IC	PWM step-down, 3MHz, 3.85V±2%, 600mA, CL, Vin?2V, LSST	SOT-23-5	28d04	DC1	6g	Tor	
KLM	XC9235C3MDM	DC/DC-IC	PWM step-down, 3MHz, 3.95V±2%, 600mA, CL, Vin?2V, LSST	SOT-23-5	28d04	DC1	6g	Tor	
KM	AAT3515IGV-4.38-C	Vdet-IC	4.38V, -MR, ±Reset PPO, 140ms	SOT-23-5	28xf	VD21	6k	Ant	
KM	BU4928FWE	Vdet-IC	2.8V, +Reset PPO	V5OF-5	30vk	VD7	6c	Rhm	
KM	BU4928G	Vdet-IC	2.8V, +Reset PPO	SSOP-5	28vdm	VD7	6c	Rhm	
KM	RT9167A-36CBR	LVR-IC	LDO, +CE, 3.6V±2%, 600mA	SOT-23-5	28vr1	VR7	6g	Rct	
KM-	RT9167A-36PBR	LVR-IC	LDO, +CE, 3.6V±2%, 600mA	SOT-23-5	28vr1	VR7	6g	Rct	
KM0	XC9235C40DM	DC/DC-IC	PWM step-down, 3MHz, 4.0V±2%, 600 mA, CL, Vin?2V, LSST	SOT-23-5	28d04	DC1	6g	Tor	
KN	BU4929FWE	Vdet-IC	2.9V, +Reset PPO	V5OF-5	30vk	VD7	6c	Rhm	
KN	BU4929G	Vdet-IC	2.9V, +Reset PPO	SSOP-5	28vdm	VD7	6c	Rhm	
KN	RT9167A-37CBR	LVR-IC	LDO, +CE, 3.7V±2%, 600mA	SOT-23-5	28vr1	VR7	6g	Rct	
KP	BU4930FWE	Vdet-IC	3V, +Reset PPO	V5OF-5	30vk	VD7	6c	Rhm	
KP	BU4930G	Vdet-IC	3V, +Reset PPO	SSOP-5	28vdm	VD7	6c	Rhm	
KQ	BU4931FWE	Vdet-IC	3.1V, +Reset PPO	V5OF-5	30vk	VD7	6c	Rhm	
KQ	BU4931G	Vdet-IC	3.1V, +Reset PPO	SSOP-5	28vdm	VD7	6c	Rhm	
KR	BU4932FWE	Vdet-IC	3.2V, +Reset PPO	V5OF-5	30vk	VD7	6c	Rhm	
KR	BU4932G	Vdet-IC	3.2V, +Reset PPO	SSOP-5	28vdm	VD7	6c	Rhm	
KR	R1112N151B	LVR-IC	LDO, LN, +CE, 1.5V±2%, 150mA	SOT-23-5	28cx	VR4	6g	Ric	
KS	BU4933FWE	Vdet-IC	3.3V, +Reset PPO	V5OF-5	30vk	VD7	6c	Rhm	
KS	BU4933G	Vdet-IC	3.3V, +Reset PPO	SSOP-5	28vdm	VD7	6c	Rhm	
KS	R1112N161B	LVR-IC	LDO, LN, +CE, 1.6V±2%, 150mA	SOT-23-5	28cx	VR4	6g	Ric	
KT	BU4934FWE	Vdet-IC	3.4V, +Reset PPO	V5OF-5	30vk	VD7	6c	Rhm	
KT	BU4934G	Vdet-IC	3.4V, +Reset PPO	SSOP-5	28vdm	VD7	6c	Rhm	
KT	R1112N171B	LVR-IC	LDO, LN, +CE, 1.7V±2%, 150mA	SOT-23-5	28cx	VR4	6g	Ric	
KU	BU4935FWE	Vdet-IC	3.5V, +Reset PPO	V5OF-5	30vk	VD7	6c	Rhm	
KU	BU4935G	Vdet-IC	3.5V, +Reset PPO	SSOP-5	28vdm	VD7	6c	Rhm	
KU	R1112N181B	LVR-IC	LDO, LN, +CE, 1.8V±2%, 150mA	SOT-23-5	28cx	VR4	6g	Ric	
KV	BU4936FWE	Vdet-IC	3.6V, +Reset PPO	V5OF-5	30vk	VD7	6c	Rhm	
KV	BU4936G	Vdet-IC	3.6V, +Reset PPO	SSOP-5	28vdm	VD7	6c	Rhm	
KV	R1112N191B	LVR-IC	LDO, LN, +CE, 1.9V±2%, 150mA	SOT-23-5	28cx	VR4	6g	Ric	



SMD code	Type	Function	Short description	Case	Pin.	Sch.	St.	Mnf.
KV12	MIC5248-1.2YM5	LVR-IC	LDO, +CE, Error, 1.2V±1%, 150mA	SOT-23-5	28w	VR8	6g	Mcr
KW	BU4937FWE	Vdet-IC	3.7V, +Reset PPO	VSO5-5	30vk	VD7	6c	Rhm
KW	BU4937G	Vdet-IC	3.7V, +Reset PPO	SSOP-5	28vdm	VD7	6c	Rhm
KW	RT9167A-45CBR	LVR-IC	LDO, +CE, 4.3V±2%, 600mA	SOT-23-5	28vr1	VR7	6g	Rct
KW25	MIC5255-2.5YM5	LVR-IC	LDO, +CE, 2.5V±1%, 150mA	SOT-23-5	28vrx	VR7	6g	Mcr
KX	BU4938FWE	Vdet-IC	3.8V, +Reset PPO	VSO5-5	30vk	VD7	6c	Rhm
KX	BU4938G	Vdet-IC	3.8V, +Reset PPO	SSOP-5	28vdm	VD7	6c	Rhm
KY	BU4939FWE	Vdet-IC	3.9V, +Reset PPO	VSO5-5	30vk	VD7	6c	Rhm
KY	BU4939G	Vdet-IC	3.9V, +Reset PPO	SSOP-5	28vdm	VD7	6c	Rhm
KY-	RT9198-26PV	LVR-IC	LDO, +CE, 2.6V±1%, 300mA	SOT-23-5	28xm	VR4	6a	Rct
KZ	BU4940FWE	Vdet-IC	4V, +Reset PPO	VSO5-5	30vk	VD7	6c	Rhm
KZ	BU4940G	Vdet-IC	4V, +Reset PPO	SSOP-5	28vdm	VD7	6c	Rhm
L0	R112 1N201A	LVR-IC	LDO, LN, -CE, 2V±2%, 150mA	SOT-23-5	28vt	VR4	6g	Ric
L0	RN5RG40AA	LVR-IC	Ext. transistor, 4V±2.5% 1A*	SOT-23-5	28ww	VR6	6g	Ric
L0	RN5RY301A	DC/DC-IC	VFM step-up, 3V±2.5%, 150mW, <180KHz	SOT-23-5	28wd	DC5	6g	Ric
L0	RT9168-15CBR	LVR-IC	LDO, +CE, 1.5V±2%, 200mA	SOT-23-5	28vt	VR4	6g	Rct
L00A	LP2980AIM5-3.3	LVR-IC	ULDO, 3.3V±0.5%, 50mA, +CE	SOT-23-5	28cx	VR4	6g	Nsc
L00B	LP2980IM5-3.3	LVR-IC	ULDO, 3.3V±1%, 50mA, +CE	SOT-23-5	28cx	VR4	6g	Nsc
L01A	LP2980AIM5-5.0	LVR-IC	ULDO, 5.0V±0.5%, 50mA, +CE	SOT-23-5	28cx	VR4	6g	Nsc
L01B	LP2980BIM5-5.0	LVR-IC	Ultra-LDO, +CE, 5V±0.5%, 50mA	SOT-23-5	28cx	VR4	6g	Nsc
L01B	LP2980IM5-5.0	LVR-IC	ULDO, 5.0V±1%, 50mA, +CE	SOT-23-5	28cx	VR4	6g	Nsc
L02A	LP2980AIM5-3.0	LVR-IC	ULDO, 3.0V±0.5%, 50mA, +CE	SOT-23-5	28cx	VR4	6g	Nsc
L02B	LP2980IM5-3.0	LVR-IC	ULDO, 3.0V±1%, 50mA, +CE	SOT-23-5	28cx	VR4	6g	Nsc
L03A	LP2981AIM5-5.0	LVR-IC	Ultra-LDO, +CE, 5V±0.5%, 100mA	SOT-23-5	28cx	VR4	6g	Nsc
L03B	LP2981IM5-5.0	LVR-IC	Ultra-LDO, +CE, 5V±2%, 100mA	SOT-23-5	28cx	VR4	6g	Nsc
L04A	LP2981AIM5-3.3	LVR-IC	Ultra-LDO, +CE, 3.3V±0.5%, 100mA	SOT-23-5	28cx	VR4	6g	Nsc
L04B	LP2981IM5-3.3	LVR-IC	Ultra-LDO, +CE, 3.3V±2%, 100mA	SOT-23-5	28cx	VR4	6g	Nsc
L05A	LP2981AIM5-3.0	LVR-IC	Ultra-LDO, +CE, 3V±0.5%, 100mA	SOT-23-5	28cx	VR4	6g	Nsc
L05B	LP2981IM5-3.0	LVR-IC	Ultra-LDO, +CE, 3V±2%, 100mA	SOT-23-5	28cx	VR4	6g	Nsc
L09	82C09-AF5-B	Vdet-IC	0.9V±2% -Reset PPO	SOT-23-5	28vda	VD7	6a	Utc
L09G	82C09G-AF5-B	Vdet-IC	0.9V±2% -Reset PPO, Halogen Free	SOT-23-5	28vda	VD7	6a	Utc
L09L	82C09L-AF5-B	Vdet-IC	0.9V±2% -Reset PPO, Lead Free	SOT-23-5	28vda	VD7	6a	Utc
L0A	XC6108N10AMR	Vdet-IC	1.0V±2.5%, Hst, -Reset ODO	SOT-23-5	28rm	-	6g	Tor
L0B	XC6108N10BMR	Vdet-IC	1.0V, -Reset ODO	SOT-23-5	28rm	-	6g	Tor
L0BA	LP2982AIM5-3.6	LVR-IC	Ultra-LDO, +CE, 3.6V, 50mA	SOT-23-5	28vrx	VR7	6g	Nsc
L0BB	LP2982IM5-3.6	LVR-IC	Ultra-LDO, +CE, 3.6V 50mA	SOT-23-5	28vrx	VR7	6g	Nsc
L0C	XC6108N10CMR	Vdet-IC	1.0V±2.5%, Hst, -Reset ODO	SOT-23-5	28rk	-	6g	Tor
L0CA	LP2981AIM5-2.5	LVR-IC	Ultra-LDO, +CE, 2.5V±0.5%, 100mA	SOT-23-5	28cx	VR4	6g	Nsc
L0CB	LP2981IM5-2.5	LVR-IC	Ultra-LDO, +CE, 2.5V±2%, 100mA	SOT-23-5	28cx	VR4	6g	Nsc
L0D	XC6108N10DMR	Vdet-IC	1.0V, -Reset ODO	SOT-23-5	28rk	-	6g	Tor
L0DA	LP2981AIM5-2.7	LVR-IC	Ultra-LDO, +CE, 2.7V±0.5%, 100mA	SOT-23-5	28cx	VR4	6g	Nsc
L0DB	LP2981IM5-2.7	LVR-IC	Ultra-LDO, +CE, 2.7V±2%, 100mA	SOT-23-5	28cx	VR4	6g	Nsc
L0GA	LP2981AIM5-4.7	LVR-IC	Ultra-LDO, +CE, 4.7V±0.5%, 100mA	SOT-23-5	28cx	VR4	6g	Nsc
L0GB	LP2981IM5-4.7	LVR-IC	Ultra-LDO, +CE, 4.7V±2%, 100mA	SOT-23-5	28cx	VR4	6g	Nsc
L0HA	LP2982AIM5-4.7	LVR-IC	Ultra-LDO, +CE, 4.7V 50mA	SOT-23-5	28vrx	VR7	6g	Nsc
L0HB	LP2982IM5-4.7	LVR-IC	Ultra-LDO, +CE, 4.7V, 50mA	SOT-23-5	28vrx	VR7	6g	Nsc
L0JA	LP2981AIM5-3.6	LVR-IC	Ultra-LDO, +CE, 3.6V±0.5%, 100mA	SOT-23-5	28cx	VR4	6g	Nsc
L0JB	LP2981IM5-3.6	LVR-IC	Ultra-LDO, +CE, 3.6V±2%, 100mA	SOT-23-5	28cx	VR4	6g	Nsc
L0KA	LP2985AIM5-2.8	LVR-IC	ULDO, 2.8V±1%, 150mA, +CE	SOT-23-5	28vrx	VR7	6g	Nsc
L0KB	LP2985IM5-2.8	LVR-IC	ULDO, 2.8V±2.5%, 150mA, +CE	SOT-23-5	28vrx	VR7	6g	Nsc
L0NA	LP2980AIM5-2.5	LVR-IC	ULDO, 2.5V±0.5%, 50mA, +CE	SOT-23-5	28cx	VR4	6g	Nsc
L0NB	LP2980IM5-2.5	LVR-IC	ULDO, 2.5V±1%, 50mA, +CE	SOT-23-5	28cx	VR4	6g	Nsc
L0OA	LP2985AIM5-3.0	LVR-IC	ULDO, 3.0V±1%, 150mA, +CE	SOT-23-5	28vrx	VR7	6g	Nsc
L0OB	LP2985IM5-3.0	LVR-IC	ULDO, 3.0V±2.5%, 150mA, +CE	SOT-23-5	28vrx	VR7	6g	Nsc
L0PA	LP2985AIM5-3.1	LVR-IC	ULDO, 3.1V±1%, 150mA, +CE	SOT-23-5	28vrx	VR7	6g	Nsc
L0PB	LP2985IM5-3.1	LVR-IC	ULDO, 3.1V±2.5%, 150mA, +CE	SOT-23-5	28vrx	VR7	6g	Nsc
L0QA	LP2985AIM5-3.2	LVR-IC	Ultra-LDO, LN, 3.2V, 150mA	SOT-23-5	28vrx	VR7	6g	Nsc
L0QB	LP2985IM5-3.2	LVR-IC	ULDO, 3.2V±2.5%, 150mA, +CE	SOT-23-5	28vrx	VR7	6g	Nsc
L0RA	LP2985AIM5-3.3	LVR-IC	ULDO, 3.2V±1%, 150mA, +CE	SOT-23-5	28vrx	VR7	6g	Nsc
L0RB	LP2985IM5-3.3	LVR-IC	ULDO, 3.3V±2.5%, 150mA, +CE	SOT-23-5	28vrx	VR7	6g	Nsc
L0SA	LP2985AIM5-3.6	LVR-IC	ULDO, 3.6V±1%, 150mA, +CE	SOT-23-5	28vrx	VR7	6g	Nsc
L0SB	LP2985IM5-3.6	LVR-IC	ULDO, 3.6V±2.5%, 150mA, +CE	SOT-23-5	28vrx	VR7	6g	Nsc
L0TA	LP2985AIM5-4.0	LVR-IC	ULDO, 4.0V±1%, 150mA, +CE	SOT-23-5	28vrx	VR7	6g	Nsc
L0TB	LP2985IM5-4.0	LVR-IC	ULDO, 4.0V±2.5%, 150mA, +CE	SOT-23-5	28vrx	VR7	6g	Nsc
L0UA	LP2985AIM5-5.0	LVR-IC	ULDO, 5.0V±1%, 150mA, +CE	SOT-23-5	28vrx	VR7	6g	Nsc
L0UB	LP2985IM5-5.0	LVR-IC	ULDO, 5.0V±2.5%, 150mA, +CE	SOT-23-5	28vrx	VR7	6g	Nsc
L0VA	LP2981AIM5-2.9	LVR-IC	Ultra-LDO, +CE, 2.9V±0.5%, 100mA	SOT-23-5	28cx	VR4	6g	Nsc
L0VB	LP2981IM5-2.9	LVR-IC	Ultra-LDO, +CE, 2.9V±2%, 100mA	SOT-23-5	28cx	VR4	6g	Nsc
L0XA	LP2980AIM5-4.5	LVR-IC	Ultra-LDO, +CE, 4.5V±0.5%, 50mA	SOT-23-5	28cx	VR4	6g	Nsc
L0XB	LP2980BIM5-4.5	LVR-IC	Ultra-LDO, +CE, 4.5V±1%, 50mA	SOT-23-5	28cx	VR4	6g	Nsc

SMD code	Type	Function	Short description	Case	Pin.	Sch.	St.	Mnf.
L0YA	LP2985AIM5-3.8	LVR-IC	ULDO, 3.8V±1%, 150mA, +CE	SOT-23-5	28vrx	VR7	6g	Nsc
L0YB	LP2985IM5-3.8	LVR-IC	ULDO, 3.8V±2.5%, 150mA, +CE	SOT-23-5	28vrx	VR7	6g	Nsc
L0ZA	LP2981AIM5-4.0	LVR-IC	Ultra-LDO, +CE, 4V±0.5%, 100mA	SOT-23-5	28cx	VR4	6g	Nsc
L0ZB	LP2981IM5-4.0	LVR-IC	Ultra-LDO, +CE, 4V±2%, 100mA	SOT-23-5	28cx	VR4	6g	Nsc
L1	HD74LV1G00ACM	CMOS-Logic	2-input NAND gate	CMPAK-5	28/Log1	Log1	6a	Ren
L1	HD74LV1G00AVS	CMOS-Logic	2-input NAND gate	VSON-5	30/Log1	Log1	6a	Ren
L1	NL17SZ00DF	CMOS-Logic	2-input NAND gate	SOT-353	28/Log1	Log1	6b	Ons
L1	R112 1N211A	LVR-IC	LDO, LN, -CE, 2.1V±2%, 150mA	SOT-23-5	28vt	VR4	6g	Ric
L1	RN5RG4 1AA	LVR-IC	Ext. transistor, 4.1V±2.5% 1A*	SOT-23-5	28ww	VR6	6g	Ric
L1	RN5RY311A	DC/DC-IC	VFM step-up, 3.1V±2.5%, 150mW, <180KHz	SOT-23-5	28vd	DC5	6g	Ric
L1	RT9168-16CBR	LVR-IC	LDO, +CE, 1.6V±2%, 200mA	SOT-23-5	28vt	VR4	6g	Rct
L1	TC7SL00F	CMOS-Logic	2-input NAND gate	SSOP-5	28/Log1	Log1	6a	Tos
L1	TC7SL00FU	CMOS-Logic	2-input NAND gate	SC-70-5	28/Log1	Log1	6a	Tos
L10	82C10-AF5-B	Vdet-IC	1.0V±2% -Reset PPO	SOT-23-5	28vda	VD7	6a	Utc
L10	R1224N102L	DC/DC-IC	PWMVFM step-down, 1V, 180KHz	SOT-23-5	28ud	DC7	6g	Ric
L10G	82C10G-AF5-B	Vdet-IC	1.0V±2% -Reset PPO, Halogen Free	SOT-23-5	28vda	VD7	6a	Utc
L10L	82C10L-AF5-B	Vdet-IC	1.0V±2% -Reset PPO, Lead Free	SOT-23-5	28vda	VD7	6a	Utc
L11	82C11-AF5-B	Vdet-IC	1.1V±2% -Reset PPO	SOT-23-5	28vda	VD7	6a	Utc
L11G	82C11G-AF5-B	Vdet-IC	1.1V±2% -Reset PPO, Halogen Free	SOT-23-5	28vda	VD7	6a	Utc
L11L	82C11L-AF5-B	Vdet-IC	1.1V±2% -Reset PPO, Lead Free	SOT-23-5	28vda	VD7	6a	Utc
L12	82C12-AF5-B	Vdet-IC	1.2V±2% -Reset PPO	SOT-23-5	28vda	VD7	6a	Utc
L12	R1224N122L	DC/DC-IC	PWMVFM step-down, 1.2V, 180KHz	SOT-23-5	28ud	DC7	6g	Ric
L12A	LP2980AIM5-2.9	LVR-IC	ULDO, 2.9V±0.5%, 50mA, +CE	SOT-23-5	28cx	VR4	6g	Nsc
L12B	LP2980BIM5-2.9	LVR-IC	Ultra-LDO, +CE, 2.9V±1%, 50mA	SOT-23-5	28cx	VR4	6g	Nsc
L12B	LP2980IM5-2.9	LVR-IC	ULDO, 2.9V±1%, 50mA, +CE	SOT-23-5	28cx	VR4	6g	Nsc
L12G	82C12G-AF5-B	Vdet-IC	1.2V±2% -Reset PPO, Halogen Free	SOT-23-5	28vda	VD7	6a	Utc
L12L	82C12L-AF5-B	Vdet-IC	1.2V±2% -Reset PPO, Lead Free	SOT-23-5	28vda	VD7	6a	Utc
L13	82C13-AF5-B	Vdet-IC	1.3V±2% -Reset PPO	SOT-23-5	28vda	VD7	6a	Utc
L13	TK71613SCL	LVR-IC	LDO, +CE, 1.3V±2%, 150mA, -30...+80°C	SOT-23-5	28vrx	VR7	6k	Tok
L13	TK71613SIL	LVR-IC	LDO, +CE, 1.3V±2%, 150mA, -40...+85°C	SOT-23-5	28vrx	VR7	6k	Tok
L13A	LP2980AIM5-2.8	LVR-IC	ULDO, 2.8V±0.5%, 50mA, +CE	SOT-23-5	28cx	VR4	6g	Nsc
L13B	LP2980BIM5-2.8	LVR-IC	Ultra-LDO, +CE, 2.8V±1%, 50mA	SOT-23-5	28cx	VR4	6g	Nsc
L13B	LP2980IM5-2.8	LVR-IC	ULDO, 2.8V±1%, 50mA, +CE	SOT-23-5	28cx	VR4	6g	Nsc
L13G	82C13G-AF5-B	Vdet-IC	1.3V±2% -Reset PPO, Halogen Free	SOT-23-5	28vda	VD7	6a	Utc
L13L	82C13L-AF5-B	Vdet-IC	1.3V±2% -Reset PPO, Lead Free	SOT-23-5	28vda	VD7	6a	Utc
L14	82C14-AF5-B	Vdet-IC	1.4V±2% -Reset PPO	SOT-23-5	28vda	VD7	6a	Utc
L14	TK71614SCL	LVR-IC	LDO, +CE, 1.4V±2%, 150mA, -30...+80°C	SOT-23-5	28vrx	VR7	6k	Tok
L14	TK71614SIL	LVR-IC	LDO, +CE, 1.4V±2%, 150mA, -40...+85°C	SOT-23-5	28vrx	VR7	6k	Tok
L14G	82C14G-AF5-B	Vdet-IC	1.4V±2% -Reset PPO, Halogen Free	SOT-23-5	28vda	VD7	6a	Utc
L14L	82C14L-AF5-B	Vdet-IC	1.4V±2% -Reset PPO, Lead Free	SOT-23-5	28vda	VD7	6a	Utc
L15	82C15-AF5-B	Vdet-IC	1.5V±2% -Reset PPO	SOT-23-5	28vda	VD7	6a	Utc
L15	R1224N152L	DC/DC-IC	PWMVFM step-down, 1.5V, 180KHz	SOT-23-5	28ud	DC7	6g	Ric
L15	TK71615SCL	LVR-IC	LDO, +CE, 1.5V±2%, 150mA, -30...+80°C	SOT-23-5	28vrx	VR7	6k	Tok
L15	TK71615SIL	LVR-IC	LDO, +CE, 1.5V±2%, 150mA, -40...+85°C	SOT-23-5	28vrx	VR7	6k	Tok
L15G	82C15G-AF5-B	Vdet-IC	1.5V±2% -Reset PPO, Halogen Free	SOT-23-5	28vda	VD7	6a	Utc
L15L	82C15L-AF5-B	Vdet-IC	1.5V±2% -Reset PPO, Lead Free	SOT-23-5	28vda	VD7	6a	Utc
L16	82C16-AF5-B	Vdet-IC	1.6V±2% -Reset PPO	SOT-23-5	28vda	VD7	6a	Utc
L16	TK71616SCL	LVR-IC	LDO, +CE, 1.6V±2%, 150mA, -30...+80°C	SOT-23-5	28vrx	VR7	6k	Tok
L16	TK71616SIL	LVR-IC	LDO, +CE, 1.6V±2%, 150mA, -40...+85°C	SOT-23-5	28vrx	VR7	6k	Tok
L16G	82C16G-AF5-B	Vdet-IC	1.6V±2% -Reset PPO, Halogen Free	SOT-23-5	28vda	VD7	6a	Utc
L16L	82C16L-AF5-B	Vdet-IC	1.6V±2% -Reset PPO, Lead Free	SOT-23-5	28vda	VD7	6a	Utc
L17	82C17-AF5-B	Vdet-IC	1.7V±2% -Reset PPO	SOT-23-5	28vda	VD7	6a	Utc
L17	TK71617SCL	LVR-IC	LDO, +CE, 1.7V±2%, 150mA, -30...+80°C	SOT-23-5	28vrx	VR7	6k	Tok
L17	TK71617SIL	LVR-IC	LDO, +CE, 1.7V±2%, 150mA, -40...+85°C	SOT-23-5	28vrx	VR7	6k	Tok
L17G	82C17G-AF5-B	Vdet-IC	1.7V±2% -Reset PPO, Halogen Free	SOT-23-5	28vda	VD7	6a	Utc
L17L	82C17L-AF5-B	Vdet-IC	1.7V±2% -Reset PPO, Lead Free	SOT-23-5	28vda	VD7	6a	Utc
L18	82C18-AF5-B	Vdet-IC	1.8V±2% -Reset PPO	SOT-23-5	28vda	VD7	6a	Utc
L18	R1224N182L	DC/DC-IC	PWMVFM step-down, 1.8V, 180KHz	SOT-23-5	28ud	DC7	6g	Ric
L18	TK71618SCL	LVR-IC	LDO, +CE, 1.8V±2%, 150mA, -30...+80°C	SOT-23-5	28vrx	VR7	6k	Tok
L18	TK71618SIL	LVR-IC	LDO, +CE, 1.8V±2%, 150mA, -40...+85°C	SOT-23-5	28vrx	VR7	6k	Tok
L18A	LP2982AIM5-5.0	LVR-IC	Ultra-LDO, +CE, 5V 50mA	SOT-23-5	28vrx	VR7	6g	Nsc
L18B	LP2982IM5-5.0	LVR-IC	Ultra-LDO, +CE, 5V 50mA	SOT-23-5	28vrx	VR7	6g	Nsc
L18G	82C18G-AF5-B	Vdet-IC	1.8V±2% -Reset PPO, Halogen Free	SOT-23-5	28vda	VD7	6a	Utc
L18L	82C18L-AF5-B	Vdet-IC	1.8V±2% -Reset PPO, Lead Free	SOT-23-5	28vda	VD7	6a	Utc
L19	82C19-AF5-B	Vdet-IC	1.9V±2% -Reset PPO	SOT-23-5	28vda	VD7	6a	Utc
L19	TK71619SCL	LVR-IC	LDO, +CE, 1.9V±2%, 150mA, -30...+80°C	SOT-23-5	28vrx	VR7	6k	Tok
L19	TK71619SIL	LVR-IC	LDO, +CE, 1.9V±2%, 150mA, -40...+85°C	SOT-23-5	28vrx	VR7	6k	Tok
L19A	LP2982AIM5-3.3	LVR-IC	Ultra-LDO, +CE, 3.3V, 50mA	SOT-23-5	28vrx	VR7	6g	Nsc
L19B	LP2982IM5-3.3	LVR-IC	Ultra-LDO, +CE, 3.3V 50mA	SOT-23-5	28vrx	VR7	6g	Nsc
L19G	82C19G-AF5-B	Vdet-IC	1.9V±2% -Reset PPO, Halogen Free	SOT-23-5	28vda	VD7	6a	Utc

SMD code	Type	Function	Short description	Case	Pin.	Sch. St.	Mnf.
L19L	82C19L-AF5-B	Vdet-IC	1.9V±2% -Reset PPO, Lead Free	SOT-23-5	28vda	VD7	6a Utc
L1A	XC6108N11AMR	Vdet-IC	1.1V±2.5%, Hst, -Reset ODO	SOT-23-5	28rm	-	6g Tor
L1B	XC6108N11BMR	Vdet-IC	1.1V, -Reset ODO	SOT-23-5	28rm	-	6g Tor
L1C	XC6108N11CMR	Vdet-IC	1.1V±2.5%, Hst, -Reset ODO	SOT-23-5	28rk	-	6g Tor
L1D	XC6108N11DMR	Vdet-IC	1.1V, -Reset ODO	SOT-23-5	28rk	-	6g Tor
L2	HD74LV1G08ACM	CMOS-Logic	2-input AND gate	CMPAK-5	28/Log3	Log3	6a Ren
L2	HD74LV1G08AVS	CMOS-Logic	2-input AND gate	VSON-5	30/Log3	Log3	6a Ren
L2	NL17 SZ08DF	CMOS-Logic	2-input AND gate	SC-70-5	28/Log3	Log3	6b On
L2	R112 1N221A	LVR-IC	LDO, LN, -CE, 2.2V±2%, 150mA	SOT-23-5	28vt	VR4	6g Ric
L2	RN5RG42AA	LVR-IC	Ext. transistor, 4.2V±2.5% 1A*	SOT-23-5	28wv	VR6	6g Ric
L2	RN5RY321A	DC/DC-IC	VFM step-up, 3.2V±2.5%, 150mW, <180KHz	SOT-23-5	28wd	DC5	6g Ric
L2	RT9168-17CBR	LVR-IC	LDO, +CE, 1.7V±2%, 200mA	SOT-23-5	28vt	VR4	6g Rdt
L2	TC7SL08F	CMOS-Logic	2-input AND gate	SSOP-5	28/Log3	Log3	6a Tos
L2	TC7SL08FU	CMOS-Logic	2-input AND gate	SC-70-5	28/Log3	Log3	6a Tos
L20	82C20-AF5-B	Vdet-IC	2.0V±2% -Reset PPO	SOT-23-5	28vda	VD7	6a Utc
L20	TK71620SCL	LVR-IC	LDO, +CE, 2V±2%, 150mA, -30..+80°C	SOT-23-5	28vrx	VR7	6k Tok
L20	TK71620SIL	LVR-IC	LDO, +CE, 2V±2%, 150mA, -40..+85°C	SOT-23-5	28vrx	VR7	6k Tok
L20A	LP2982AIM5-3.0	LVR-IC	Ultra-LDO, +CE, 3V, 50mA	SOT-23-5	28vrx	VR7	6g Nsc
L20B	LP2982IM5-3.0	LVR-IC	Ultra-LDO, +CE, 3V, 50mA	SOT-23-5	28vrx	VR7	6g Nsc
L20G	82C20G-AF5-B	Vdet-IC	2.0V±2% -Reset PPO, Halogen Free	SOT-23-5	28vda	VD7	6a Utc
L20L	82C20L-AF5-B	Vdet-IC	2.0V±2% -Reset PPO, Lead Free	SOT-23-5	28vda	VD7	6a Utc
L21	82C21-AF5-B	Vdet-IC	2.1V±2% -Reset PPO	SOT-23-5	28vda	VD7	6a Utc
L21	TK71621SCL	LVR-IC	LDO, +CE, 2.1V±2%, 150mA, -30..+80°C	SOT-23-5	28vrx	VR7	6k Tok
L21	TK71621SIL	LVR-IC	LDO, +CE, 2.1V±2%, 150mA, -40..+85°C	SOT-23-5	28vrx	VR7	6k Tok
L215	MIC5235-1.5BM5	LVR-IC	LDO, +CE, U-Low Quiescent Current, 1.5V, 150mA	SOT-23-5	28cx	VR4	6g Mcr
L218	MIC5235-1.8BM5	LVR-IC	LDO, +CE, U-Low Quiescent Current, 1.8V, 150mA	SOT-23-5	28cx	VR4	6g Mcr
L21A	LP2980AIM5-3.8	LVR-IC	ULDO, 3.8V±0.5%, 50mA, +CE	SOT-23-5	28cx	VR4	6g Nsc
L21B	LP2980BIM5-3.8	LVR-IC	Ultra-LDO, +CE, 3.8V±1%, 50mA	SOT-23-5	28cx	VR4	6g Nsc
L21B	LP2980IM5-3.8	LVR-IC	ULDO, 3.8V±1%, 50mA, +CE	SOT-23-5	28cx	VR4	6g Nsc
L21G	82C21G-AF5-B	Vdet-IC	2.1V±2% -Reset PPO, Halogen Free	SOT-23-5	28vda	VD7	6a Utc
L21L	82C21L-AF5-B	Vdet-IC	2.1V±2% -Reset PPO, Lead Free	SOT-23-5	28vda	VD7	6a Utc
L22	82C22-AF5-B	Vdet-IC	2.2V±2% -Reset PPO	SOT-23-5	28vda	VD7	6a Utc
L22	TK71622SCL	LVR-IC	LDO, +CE, 2.2V±2%, 150mA, -30..+80°C	SOT-23-5	28vrx	VR7	6k Tok
L22	TK71622SIL	LVR-IC	LDO, +CE, 2.2V±2%, 150mA, -40..+85°C	SOT-23-5	28vrx	VR7	6k Tok
L225	MIC5235-2.5BM5	LVR-IC	LDO, +CE, U-Low Quiescent Current, 2.5V, 150mA	SOT-23-5	28cx	VR4	6g Mcr
L227	MIC5235-2.7BM5	LVR-IC	LDO, +CE, U-Low Quiescent Current, 2.7V, 150mA	SOT-23-5	28cx	VR4	6g Mcr
L22G	82C22G-AF5-B	Vdet-IC	2.2V±2% -Reset PPO, Halogen Free	SOT-23-5	28vda	VD7	6a Utc
L22L	82C22L-AF5-B	Vdet-IC	2.2V±2% -Reset PPO, Lead Free	SOT-23-5	28vda	VD7	6a Utc
L23	82C23-AF5-B	Vdet-IC	2.3V±2% -Reset PPO	SOT-23-5	28vda	VD7	6a Utc
L23	LP5951MF-1.3	LVR-IC	LDO, 1.3V±2%, 150mA, +CE	SC-70-5	28cx	VR4	6a Nsc
L23	TK71623SCL	LVR-IC	LDO, +CE, 2.3V±2%, 150mA, -30..+80°C	SOT-23-5	28vrx	VR7	6k Tok
L23	TK71623SIL	LVR-IC	LDO, +CE, 2.3V±2%, 150mA, -40..+85°C	SOT-23-5	28vrx	VR7	6k Tok
L230	MIC5235-3.0BM5	LVR-IC	LDO, +CE, U-Low Quiescent Current, 3.0V, 150mA	SOT-23-5	28cx	VR4	6g Mcr
L233	MIC5235-3.3BM5	LVR-IC	LDO, +CE, U-Low Quiescent Current, 3.3V, 150mA	SOT-23-5	28cx	VR4	6g Mcr
L23G	82C23G-AF5-B	Vdet-IC	2.3V±2% -Reset PPO, Halogen Free	SOT-23-5	28vda	VD7	6a Utc
L23L	82C23L-AF5-B	Vdet-IC	2.3V±2% -Reset PPO, Lead Free	SOT-23-5	28vda	VD7	6a Utc
L24	82C24-AF5-B	Vdet-IC	2.4V±2% -Reset PPO	SOT-23-5	28vda	VD7	6a Utc
L24	TK71624SCL	LVR-IC	LDO, +CE, 2.4V±2%, 150mA, -30..+80°C	SOT-23-5	28vrx	VR7	6k Tok
L24	TK71624SIL	LVR-IC	LDO, +CE, 2.4V±2%, 150mA, -40..+85°C	SOT-23-5	28vrx	VR7	6k Tok
L24G	82C24G-AF5-B	Vdet-IC	2.4V±2% -Reset PPO, Halogen Free	SOT-23-5	28vda	VD7	6a Utc
L24L	82C24L-AF5-B	Vdet-IC	2.4V±2% -Reset PPO, Lead Free	SOT-23-5	28vda	VD7	6a Utc
L25	82C25-AF5-B	Vdet-IC	2.5V±2% -Reset PPO	SOT-23-5	28vda	VD7	6a Utc
L25	MC33761SNT1-25	LVR-IC	LDO, Ultra-LN, +CE, 2.5V±1.5%, 80mA	SOT-23-5	28cx	VR4	6b On
L25	R122 4N252L	DC/DC-IC	PWM/VFM step-down, 2.5V, 180KHz	SOT-23-5	28ud	DC7	6g Ric
L25	TK71625SCL	LVR-IC	LDO, +CE, 2.5V±2%, 150mA, -30..+80°C	SOT-23-5	28vrx	VR7	6k Tok
L25	TK71625SIL	LVR-IC	LDO, +CE, 2.5V±2%, 150mA, -40..+85°C	SOT-23-5	28vrx	VR7	6k Tok
L250	MIC5235-5.0BM5	LVR-IC	LDO, +CE, U-Low Quiescent Current, 5.0V, 150mA	SOT-23-5	28cx	VR4	6g Mcr
L25A	LP2980AIM5-4.0	LVR-IC	Ultra-LDO, +CE, 4V±0.5%, 50mA	SOT-23-5	28cx	VR4	6g Nsc
L25B	LP2980BIM5-4.0	LVR-IC	Ultra-LDO, +CE, 4V±1%, 50mA	SOT-23-5	28cx	VR4	6g Nsc
L25G	82C25G-AF5-B	Vdet-IC	2.5V±2% -Reset PPO, Halogen Free	SOT-23-5	28vda	VD7	6a Utc
L25L	82C25L-AF5-B	Vdet-IC	2.5V±2% -Reset PPO, Lead Free	SOT-23-5	28vda	VD7	6a Utc
L26	82C26-AF5-B	Vdet-IC	2.6V±2% -Reset PPO	SOT-23-5	28vda	VD7	6a Utc
L26	TK71626SCL	LVR-IC	LDO, +CE, 2.6V±2%, 150mA, -30..+80°C	SOT-23-5	28vrx	VR7	6k Tok
L26	TK71626SIL	LVR-IC	LDO, +CE, 2.6V±2%, 150mA, -40..+85°C	SOT-23-5	28vrx	VR7	6k Tok
L26A	LP2980AIM5-2.7	LVR-IC	Ultra-LDO, +CE, 2.7V±0.5%, 50mA	SOT-23-5	28cx	VR4	6g Nsc
L26B	LP2980BIM5-2.7	LVR-IC	Ultra-LDO, +CE, 2.7V±1%, 50mA	SOT-23-5	28cx	VR4	6g Nsc
L26G	82C26G-AF5-B	Vdet-IC	2.6V±2% -Reset PPO, Halogen Free	SOT-23-5	28vda	VD7	6a Utc
L26L	82C26L-AF5-B	Vdet-IC	2.6V±2% -Reset PPO, Lead Free	SOT-23-5	28vda	VD7	6a Utc
L27	82C27-AF5-B	Vdet-IC	2.7V±2% -Reset PPO	SOT-23-5	28vda	VD7	6a Utc
L27	TK71627SCL	LVR-IC	LDO, +CE, 2.7V±2%, 150mA, -30..+80°C	SOT-23-5	28vrx	VR7	6k Tok

SMD code	Type	Function	Short description	Case	Pin.	Sch. St.	Mnf.
L27	TK71627SIL	LVR-IC	LDO, +CE, 2.7V±2%, 150mA, -40...+85°C	SOT-23-5	28vrx	VR7	6k Tok
L27A	LP2980AIM5-3.5	LVR-IC	Ultra-LDO, +CE, 3.5V±0.5%, 50mA	SOT-23-5	28cx	VR4	6g Nsc
L27B	LP2980BIM5-3.5	LVR-IC	Ultra-LDO, +CE, 3.5V±1%, 50mA	SOT-23-5	28cx	VR4	6g Nsc
L27G	82C27G-AF5-B	Vdet-IC	2.7V±2% -Reset PPO, Halogen Free	SOT-23-5	28vda	VD7	6a Utc
L27L	82C27L-AF5-B	Vdet-IC	2.7V±2% -Reset PPO, Lead Free	SOT-23-5	28vda	VD7	6a Utc
L28	82C28-AF5-B	Vdet-IC	2.8V±2% -Reset PPO	SOT-23-5	28vda	VD7	6a Utc
L28	MC33761SNT1-28	LVR-IC	LDO, Ultra-LN, +CE, 2.8V±1.5%, 80mA	SOT-23-5	28cx	VR4	6b Ons
L28	TK71628SCL	LVR-IC	LDO, +CE, 2.8V±2%, 150mA, -30...+80°C	SOT-23-5	28vrx	VR7	6k Tok
L28	TK71628SIL	LVR-IC	LDO, +CE, 2.8V±2%, 150mA, -40...+85°C	SOT-23-5	28vrx	VR7	6k Tok
L28A	LP2980AIM5-3.6	LVR-IC	Ultra-LDO, +CE, 3.6V±0.5%, 50mA	SOT-23-5	28cx	VR4	6g Nsc
L28B	LP2980BIM5-3.6	LVR-IC	Ultra-LDO, +CE, 3.6V±1%, 50mA	SOT-23-5	28cx	VR4	6g Nsc
L28G	82C28G-AF5-B	Vdet-IC	2.8V±2% -Reset PPO, Halogen Free	SOT-23-5	28vda	VD7	6a Utc
L28L	82C28L-AF5-B	Vdet-IC	2.8V±2% -Reset PPO, Lead Free	SOT-23-5	28vda	VD7	6a Utc
L29	82C29-AF5-B	Vdet-IC	2.9V±2% -Reset PPO	SOT-23-5	28vda	VD7	6a Utc
L29	TK71629SCL	LVR-IC	LDO, +CE, 2.9V±2%, 150mA, -30...+80°C	SOT-23-5	28vrx	VR7	6k Tok
L29	TK71629SIL	LVR-IC	LDO, +CE, 2.9V±2%, 150mA, -40...+85°C	SOT-23-5	28vrx	VR7	6k Tok
L29A	LP2982AIM5-4.0	LVR-IC	Ultra-LDO, +CE, 4V, 50mA	SOT-23-5	28vrx	VR7	6g Nsc
L29B	LP2982IM5-4.0	LVR-IC	Ultra-LDO, +CE, 4V, 50mA	SOT-23-5	28vrx	VR7	6g Nsc
L29G	82C29G-AF5-B	Vdet-IC	2.9V±2% -Reset PPO, Halogen Free	SOT-23-5	28vda	VD7	6a Utc
L29L	82C29L-AF5-B	Vdet-IC	2.9V±2% -Reset PPO, Lead Free	SOT-23-5	28vda	VD7	6a Utc
L2A	XC6108N12AMR	Vdet-IC	1.2V±2.5%, Hst, -Reset ODO	SOT-23-5	28tm	-	6g Tok
L2AA	MIC5235BM5	LVR-IC	LDO, +CE, U-Low Quiescent Current, Adj, 150mA	SOT-23-5	28sg	VR16	6g Mcr
L2B	LP5951MF-1.5	LVR-IC	LDO, 1.5V±2%, 150mA, +CE	SC-70-5	28cx	VR4	6a Nsc
L2B	XC6108N12BMR	Vdet-IC	1.2V, -Reset ODO	SOT-23-5	28tm	-	6g Tok
L2C	XC6108N12CMR	Vdet-IC	1.2V±2.5%, Hst, -Reset ODO	SOT-23-5	28rk	-	6g Tor
L2D	XC6108N12DMR	Vdet-IC	1.2V, -Reset ODO	SOT-23-5	28rk	-	6g Tor
L3	HD74LV1G02ACM	CMOS-Logic	2-input NOR gate	CMPAK-5	28/Log2	Log2	6a Ren
L3	HD74LV1G02AVS	CMOS-Logic	2-input NOR gate	VSON-5	30/Log2	Log2	6a Ren
L3	NL17S20ZDF	CMOS-Logic	2-input NOR gate	SOT-353	28/Log2	Log2	6b Ons
L3	R1121N231A	LVR-IC	LDO, LN, -CE, 2.3V±2%, 150mA	SOT-23-5	28vt	VR4	6g Ric
L3	RN5RG43AA	LVR-IC	Ext, transistor, 4.3V±2.5% 1A*	SOT-23-5	28ww	VR6	6g Ric
L3	RN5RY331A	DC/DC-IC	VFM step-up, 3.3V±2.5%, 150mW, <180KHz	SOT-23-5	28vd	DC5	6g Ric
L3	RT9168-18CBR	LVR-IC	LDO, +CE, 1.8V±2%, 200mA	SOT-23-5	28vt	VR4	6g Rot
L3	TC7SL02F	CMOS-Logic	2-input NOR gate	SSOP-5	28/Log2	Log2	6a Tos
L3	TC7SL02FU	CMOS-Logic	2-input NOR gate	SC-70-5	28/Log2	Log2	6a Tos
L30	82C30-AF5-B	Vdet-IC	3.0V±2% -Reset PPO	SOT-23-5	28vda	VD7	6a Utc
L30	MC33761SNT1-30	LVR-IC	LDO, Ultra-LN, +CE, 3V±1.5%, 80mA	SOT-23-5	28cx	VR4	6b Ons
L30	R1224N302L	DC/DC-IC	PWM/VFM step-down, 3V, 180KHz	SOT-23-5	28ud	DC7	6g Ric
L30	TK71630SCL	LVR-IC	LDO, +CE, 3V±2%, 150mA, -30...+80°C	SOT-23-5	28vrx	VR7	6k Tok
L30	TK71630SIL	LVR-IC	LDO, +CE, 3V±2%, 150mA, -40...+85°C	SOT-23-5	28vrx	VR7	6k Tok
L30A	LP2980AIM5-3.1	LVR-IC	Ultra-LDO, +CE, 3.1V±0.5%, 50mA	SOT-23-5	28cx	VR4	6g Nsc
L30B	LP2980BIM5-3.1	LVR-IC	Ultra-LDO, +CE, 3.1V±1%, 50mA	SOT-23-5	28cx	VR4	6g Nsc
L30G	82C30G-AF5-B	Vdet-IC	3.0V±2% -Reset PPO, Halogen Free	SOT-23-5	28vda	VD7	6a Utc
L30L	82C30L-AF5-B	Vdet-IC	3.0V±2% -Reset PPO, Lead Free	SOT-23-5	28vda	VD7	6a Utc
L31	82C31-AF5-B	Vdet-IC	3.1V±2% -Reset PPO	SOT-23-5	28vda	VD7	6a Utc
L31	TK71631SCL	LVR-IC	LDO, +CE, 3.1V±2%, 150mA, -30...+80°C	SOT-23-5	28vrx	VR7	6k Tok
L31	TK71631SIL	LVR-IC	LDO, +CE, 3.1V±2%, 150mA, -40...+85°C	SOT-23-5	28vrx	VR7	6k Tok
L318	MIC5233-1.8BM5	LVR-IC	LDO, +CE, 1.8V±2%, 150mA	SOT-23-5	28cx	VR4	6g Mcr
L31A	LP2980AIM5-3.2	LVR-IC	ULDO, 3.2V±0.5%, 50mA, +CE	SOT-23-5	28cx	VR4	6g Nsc
L31B	LP2980BIM5-3.2	LVR-IC	Ultra-LDO, +CE, 3.2V±1%, 50mA	SOT-23-5	28cx	VR4	6g Nsc
L31B	LP2980IM5-3.2	LVR-IC	ULDO, 3.2V±1%, 50mA, +CE	SOT-23-5	28cx	VR4	6g Nsc
L31G	82C31G-AF5-B	Vdet-IC	3.1V±2% -Reset PPO, Halogen Free	SOT-23-5	28vda	VD7	6a Utc
L31L	82C31L-AF5-B	Vdet-IC	3.1V±2% -Reset PPO, Lead Free	SOT-23-5	28vda	VD7	6a Utc
L32	82C32-AF5-B	Vdet-IC	3.2V±2% -Reset PPO	SOT-23-5	28vda	VD7	6a Utc
L32	TK71632SCL	LVR-IC	LDO, +CE, 3.2V±2%, 150mA, -30...+80°C	SOT-23-5	28vrx	VR7	6k Tok
L32	TK71632SIL	LVR-IC	LDO, +CE, 3.2V±2%, 150mA, -40...+85°C	SOT-23-5	28vrx	VR7	6k Tok
L325	MIC5233-2.5BM5	LVR-IC	LDO, +CE, 2.5V±2%, 150mA	SOT-23-5	28cx	VR4	6g Mcr
L32G	82C32G-AF5-B	Vdet-IC	3.2V±2% -Reset PPO, Halogen Free	SOT-23-5	28vda	VD7	6a Utc
L32L	82C32L-AF5-B	Vdet-IC	3.2V±2% -Reset PPO, Lead Free	SOT-23-5	28vda	VD7	6a Utc
L33	82C33-AF5-B	Vdet-IC	3.3V±2% -Reset PPO	SOT-23-5	28vda	VD7	6a Utc
L33	R1224N332L	DC/DC-IC	PWM/VFM step-down, 3.3V, 180KHz	SOT-23-5	28ud	DC7	6g Ric
L33	TK71633SCL	LVR-IC	LDO, +CE, 3.3V±2%, 150mA, -30...+80°C	SOT-23-5	28vrx	VR7	6k Tok
L33	TK71633SIL	LVR-IC	LDO, +CE, 3.3V±2%, 150mA, -40...+85°C	SOT-23-5	28vrx	VR7	6k Tok
L330	MIC5233-3.0BM5	LVR-IC	LDO, +CE, 3.0V±2%, 150mA	SOT-23-5	28cx	VR4	6g Mcr
L333	MIC5233-3.3BM5	LVR-IC	LDO, +CE, 3.3V±2%, 150mA	SOT-23-5	28cx	VR4	6g Mcr
L33G	82C33G-AF5-B	Vdet-IC	3.3V±2% -Reset PPO, Halogen Free	SOT-23-5	28vda	VD7	6a Utc
L33L	82C33L-AF5-B	Vdet-IC	3.3V±2% -Reset PPO, Lead Free	SOT-23-5	28vda	VD7	6a Utc
L34	82C34-AF5-B	Vdet-IC	3.4V±2% -Reset PPO	SOT-23-5	28vda	VD7	6a Utc
L34	TK71634SCL	LVR-IC	LDO, +CE, 3.4V±2%, 150mA, -30...+80°C	SOT-23-5	28vrx	VR7	6k Tok
L34	TK71634SIL	LVR-IC	LDO, +CE, 3.4V±2%, 150mA, -40...+85°C	SOT-23-5	28vrx	VR7	6k Tok

SMD code	Type	Function	Short description	Case	Pin.	Sch. St.	Mnf.
L34G	82C34G-AF5-B	Vdet-IC	3.4V±2% -Reset PPO, Halogen Free	SOT-23-5	28vda	VD7	6a Utc
L34L	82C34L-AF5-B	Vdet-IC	3.4V±2% -Reset PPO, Lead Free	SOT-23-5	28vda	VD7	6a Utc
L35	82C35-AF5-B	Vdet-IC	3.5V±2% -Reset PPO	SOT-23-5	28vda	VD7	6a Utc
L35	TK71635SCL	LVR-IC	LDO, +CE, 3.5V±2%, 150mA, -30..+80°C	SOT-23-5	28vrx	VR7	6k Tok
L35	TK71635SIL	LVR-IC	LDO, +CE, 3.5V±2%, 150mA, -40..+85°C	SOT-23-5	28vrx	VR7	6k Tok
L350	MIC5233-5.0BM5	LVR-IC	LDO, +CE, 5.9V±2%, 150mA	SOT-23-5	28cx	VR4	6g Mrc
L35A	LP2981AIM5-3.2	LVR-IC	Ultra-LDO, +CE, 3.2V±0.5%, 100mA	SOT-23-5	28cx	VR4	6g Nsc
L35B	LP2981IM5-3.2	LVR-IC	Ultra-LDO, +CE, 3.2V±2%, 100mA	SOT-23-5	28cx	VR4	6g Nsc
L35G	82C35G-AF5-B	Vdet-IC	3.5V±2% -Reset PPO, Halogen Free	SOT-23-5	28vda	VD7	6a Utc
L35L	82C35L-AF5-B	Vdet-IC	3.5V±2% -Reset PPO, Lead Free	SOT-23-5	28vda	VD7	6a Utc
L36	82C36-AF5-B	Vdet-IC	3.6V±2% -Reset PPO	SOT-23-5	28vda	VD7	6a Utc
L36	TK71636SCL	LVR-IC	LDO, +CE, 3.6V±2%, 150mA, -30..+80°C	SOT-23-5	28vrx	VR7	6k Tok
L36	TK71636SIL	LVR-IC	LDO, +CE, 3.6V±2%, 150mA, -40..+85°C	SOT-23-5	28vrx	VR7	6k Tok
L36A	LP2981AIM5-3.8	LVR-IC	Ultra-LDO, +CE, 3.8V±0.5%, 100mA	SOT-23-5	28cx	VR4	6g Nsc
L36B	LP2981IM5-3.8	LVR-IC	Ultra-LDO, +CE, 3.8V±2%, 100mA	SOT-23-5	28cx	VR4	6g Nsc
L36G	82C36G-AF5-B	Vdet-IC	3.6V±2% -Reset PPO, Halogen Free	SOT-23-5	28vda	VD7	6a Utc
L36L	82C36L-AF5-B	Vdet-IC	3.6V±2% -Reset PPO, Lead Free	SOT-23-5	28vda	VD7	6a Utc
L37	82C37-AF5-B	Vdet-IC	3.7V±2% -Reset PPO	SOT-23-5	28vda	VD7	6a Utc
L37	TK71637SCL	LVR-IC	LDO, +CE, 3.7V±2%, 150mA, -30..+80°C	SOT-23-5	28vrx	VR7	6k Tok
L37	TK71637SIL	LVR-IC	LDO, +CE, 3.7V±2%, 150mA, -40..+85°C	SOT-23-5	28vrx	VR7	6k Tok
L37A	LP2980AIM5-4.7	LVR-IC	ULDO, 4.7V±0.5%, 50mA, +CE	SOT-23-5	28cx	VR4	6g Nsc
L37B	LP2980BIM5-4.7	LVR-IC	Ultra-LDO, +CE, 4.7V±1%, 50mA	SOT-23-5	28cx	VR4	6g Nsc
L37B	LP2980IM5-4.7	LVR-IC	ULDO, 4.7V±1%, 50mA, +CE	SOT-23-5	28cx	VR4	6g Nsc
L37G	82C37G-AF5-B	Vdet-IC	3.7V±2% -Reset PPO, Halogen Free	SOT-23-5	28vda	VD7	6a Utc
L37L	82C37L-AF5-B	Vdet-IC	3.7V±2% -Reset PPO, Lead Free	SOT-23-5	28vda	VD7	6a Utc
L38	82C38-AF5-B	Vdet-IC	3.8V±2% -Reset PPO	SOT-23-5	28vda	VD7	6a Utc
L38	TK71638SCL	LVR-IC	LDO, +CE, 3.8V±2%, 150mA, -30..+80°C	SOT-23-5	28vrx	VR7	6k Tok
L38	TK71638SIL	LVR-IC	LDO, +CE, 3.8V±2%, 150mA, -40..+85°C	SOT-23-5	28vrx	VR7	6k Tok
L38A	LP2981AIM5-3.1	LVR-IC	Ultra-LDO, +CE, 3.1V±0.5%, 100mA	SOT-23-5	28cx	VR4	6g Nsc
L38B	LP2981IM5-3.1	LVR-IC	Ultra-LDO, +CE, 3.1V±2%, 100mA	SOT-23-5	28cx	VR4	6g Nsc
L38G	82C38G-AF5-B	Vdet-IC	3.8V±2% -Reset PPO, Halogen Free	SOT-23-5	28vda	VD7	6a Utc
L38L	82C38L-AF5-B	Vdet-IC	3.8V±2% -Reset PPO, Lead Free	SOT-23-5	28vda	VD7	6a Utc
L39	82C39-AF5-B	Vdet-IC	3.9V±2% -Reset PPO	SOT-23-5	28vda	VD7	6a Utc
L39	TK71639SCL	LVR-IC	LDO, +CE, 3.9V±2%, 150mA, -30..+80°C	SOT-23-5	28vrx	VR7	6k Tok
L39	TK71639SIL	LVR-IC	LDO, +CE, 3.9V±2%, 150mA, -40..+85°C	SOT-23-5	28vrx	VR7	6k Tok
L39G	82C39G-AF5-B	Vdet-IC	3.9V±2% -Reset PPO, Halogen Free	SOT-23-5	28vda	VD7	6a Utc
L39L	82C39L-AF5-B	Vdet-IC	3.9V±2% -Reset PPO, Lead Free	SOT-23-5	28vda	VD7	6a Utc
L3A	XC6108N13AMR	Vdet-IC	1.3V±2.5%, Hst, -Reset ODO	SOT-23-5	28m	-	6g Tor
L3AA	MIC5233-BM5	LVR-IC	LDO, +CE, Adjust, 150mA	SOT-23-5	28sg	VR16	6g Mrc
L3B	LP5951MF-1.8	LVR-IC	LDO, 1.8V±2%, 150mA, +CE	SC-70-5	28cx	VR4	6a Nsc
L3B	XC6108N13BMR	Vdet-IC	1.3V, -Reset ODO	SOT-23-5	28m	-	6g Tor
L3C	XC6108N13CMR	Vdet-IC	1.3V±2.5%, Hst, -Reset ODO	SOT-23-5	28k	-	6g Tor
L3D	XC6108N13DMR	Vdet-IC	1.3V, -Reset ODO	SOT-23-5	28k	-	6g Tor
L4	HD74LV1G32ACM	CMOS-Logic	2-input OR gate	CMPAK-5	28/Log4	Log4	6a Ren
L4	HD74LV1G32AVS	CMOS-Logic	2-input OR gate	VSON-5	30/Log4	Log4	6a Ren
L4	NL17SZ32DF	CMOS-Logic	2-input OR gate	SOT-353	28/Log4	Log4	6b Ons
L4	R1121N241A	LVR-IC	LDO, LN, -CE, 2.4V±2%, 150mA	SOT-23-5	28vt	VR4	6g Ric
L4	RN5RG44AA	LVR-IC	Ext, transistor, 4.4V±2.5% 1A*	SOT-23-5	28vw	VR6	6g Ric
L4	RN5RY341A	DC/DC-IC	VFM step-up, 3.4V±2.5%, 150mW, <180KHz	SOT-23-5	28vd	DC5	6g Ric
L4	RT9168-19CBR	LVR-IC	LDO, +CE, 1.9V±2%, 200mA	SOT-23-5	28vt	VR4	6g Pct
L4	TC7SL32F	CMOS-Logic	2-input OR gate	SSOP-5	28/Log4	Log4	6a Tos
L4	TC7SL32FU	CMOS-Logic	2-input OR gate	SC-70-5	28/Log4	Log4	6a Tos
L40	82C40-AF5-B	Vdet-IC	4.0V±2% -Reset PPO	SOT-23-5	28vda	VD7	6a Utc
L40	TK71640SCL	LVR-IC	LDO, +CE, 4V±2%, 150mA, -30..+80°C	SOT-23-5	28vrx	VR7	6k Tok
L40	TK71640SIL	LVR-IC	LDO, +CE, 4V±2%, 150mA, -40..+85°C	SOT-23-5	28vrx	VR7	6k Tok
L409	MIC5238-0.9BM5	LVR-IC	LDO, +CE, U-Low Quiescent Current, 0.9V, 150mA	SOT-23-5	28vr6	VR11	6g Mrc
L40G	82C40G-AF5-B	Vdet-IC	4.0V±2% -Reset PPO, Halogen Free	SOT-23-5	28vda	VD7	6a Utc
L40L	82C40L-AF5-B	Vdet-IC	4.0V±2% -Reset PPO, Lead Free	SOT-23-5	28vda	VD7	6a Utc
L41	82C41-AF5-B	Vdet-IC	4.1V±2% -Reset PPO	SOT-23-5	28vda	VD7	6a Utc
L41	TK71641SCL	LVR-IC	LDO, +CE, 4.1V±2%, 150mA, -30..+80°C	SOT-23-5	28vrx	VR7	6k Tok
L41	TK71641SIL	LVR-IC	LDO, +CE, 4.1V±2%, 150mA, -40..+85°C	SOT-23-5	28vrx	VR7	6k Tok
L410	MIC5238-1.0BM5	LVR-IC	LDO, +CE, U-Low Quiescent Current, 1.0V, 150mA	SOT-23-5	28vr6	VR11	6g Mrc
L411	MIC5238-1.1BM5	LVR-IC	LDO, +CE, U-Low Quiescent Current, 1.1V, 150mA	SOT-23-5	28vr6	VR11	6g Mrc
L411	MIC5238-1.1YM5	LVR-IC	LDO, +CE, U-Low Quiescent Current, 1.1V, 150mA	SOT-23-5	28vr6	VR11	6g Mrc
L412	MIC5238-1.2BM5	LVR-IC	LDO, +CE, U-Low Quiescent Current, 1.2V, 150mA	SOT-23-5	28vr6	VR11	6g Mrc
L413	MIC5238-1.3BM5	LVR-IC	LDO, +CE, U-Low Quiescent Current, 1.3V, 150mA	SOT-23-5	28vr6	VR11	6g Mrc
L413	MIC5238-1.3YM5	LVR-IC	LDO, +CE, U-Low Quiescent Current, 1.3V, 150mA	SOT-23-5	28vr6	VR11	6g Mrc
L41G	82C41G-AF5-B	Vdet-IC	4.1V±2% -Reset PPO, Halogen Free	SOT-23-5	28vda	VD7	6a Utc
L41L	82C41L-AF5-B	Vdet-IC	4.1V±2% -Reset PPO, Lead Free	SOT-23-5	28vda	VD7	6a Utc
L42	82C42-AF5-B	Vdet-IC	4.2V±2% -Reset PPO	SOT-23-5	28vda	VD7	6a Utc

SMD code	Type	Function	Short description	Case	Pin.	Sch. St.	Mnf.
L42	TK71642SCL	LVR-IC	LDO, +CE, 4.2V±2%, 150mA, -30..+80°C	SOT-23-5	28vrx	VR7	6k Tok
L42	TK71642SIL	LVR-IC	LDO, +CE, 4.2V±2%, 150mA, -40..+85°C	SOT-23-5	28vrx	VR7	6k Tok
L42G	82C42G-AF5-B	Vdet-IC	4.2V±2% -Reset PPO, Halogen Free	SOT-23-5	28vda	VD7	6a Utc
L42L	82C42L-AF5-B	Vdet-IC	4.2V±2% -Reset PPO, Lead Free	SOT-23-5	28vda	VD7	6a Utc
L43	82C43-AF5-B	Vdet-IC	4.3V±2% -Reset PPO	SOT-23-5	28vda	VD7	6a Utc
L43	TK71643SCL	LVR-IC	LDO, +CE, 4.3V±2%, 150mA, -30..+80°C	SOT-23-5	28vrx	VR7	6k Tok
L43	TK71643SIL	LVR-IC	LDO, +CE, 4.3V±2%, 150mA, -40..+85°C	SOT-23-5	28vrx	VR7	6k Tok
L43G	82C43G-AF5-B	Vdet-IC	4.3V±2% -Reset PPO, Halogen Free	SOT-23-5	28vda	VD7	6a Utc
L43L	82C43L-AF5-B	Vdet-IC	4.3V±2% -Reset PPO, Lead Free	SOT-23-5	28vda	VD7	6a Utc
L44	82C44-AF5-B	Vdet-IC	4.4V±2% -Reset PPO	SOT-23-5	28vda	VD7	6a Utc
L44	TK71644SCL	LVR-IC	LDO, +CE, 4.4V±2%, 150mA, -30..+80°C	SOT-23-5	28vrx	VR7	6k Tok
L44	TK71644SIL	LVR-IC	LDO, +CE, 4.4V±2%, 150mA, -40..+85°C	SOT-23-5	28vrx	VR7	6k Tok
L44G	82C44G-AF5-B	Vdet-IC	4.4V±2% -Reset PPO, Halogen Free	SOT-23-5	28vda	VD7	6a Utc
L44L	82C44L-AF5-B	Vdet-IC	4.4V±2% -Reset PPO, Lead Free	SOT-23-5	28vda	VD7	6a Utc
L45	82C45-AF5-B	Vdet-IC	4.5V±2% -Reset PPO	SOT-23-5	28vda	VD7	6a Utc
L45	TK71645SCL	LVR-IC	LDO, +CE, 4.5V±2%, 150mA, -30..+80°C	SOT-23-5	28vrx	VR7	6k Tok
L45	TK71645SIL	LVR-IC	LDO, +CE, 4.5V±2%, 150mA, -40..+85°C	SOT-23-5	28vrx	VR7	6k Tok
L45G	82C45G-AF5-B	Vdet-IC	4.5V±2% -Reset PPO, Halogen Free	SOT-23-5	28vda	VD7	6a Utc
L45L	82C45L-AF5-B	Vdet-IC	4.5V±2% -Reset PPO, Lead Free	SOT-23-5	28vda	VD7	6a Utc
L46	82C46-AF5-B	Vdet-IC	4.6V±2% -Reset PPO	SOT-23-5	28vda	VD7	6a Utc
L46	TK71646SCL	LVR-IC	LDO, +CE, 4.6V±2%, 150mA, -30..+80°C	SOT-23-5	28vrx	VR7	6k Tok
L46	TK71646SIL	LVR-IC	LDO, +CE, 4.6V±2%, 150mA, -40..+85°C	SOT-23-5	28vrx	VR7	6k Tok
L46G	82C46G-AF5-B	Vdet-IC	4.6V±2% -Reset PPO, Halogen Free	SOT-23-5	28vda	VD7	6a Utc
L46L	82C46L-AF5-B	Vdet-IC	4.6V±2% -Reset PPO, Lead Free	SOT-23-5	28vda	VD7	6a Utc
L47	82C47-AF5-B	Vdet-IC	4.7V±2% -Reset PPO	SOT-23-5	28vda	VD7	6a Utc
L47	TK71647SCL	LVR-IC	LDO, +CE, 4.7V±2%, 150mA, -30..+80°C	SOT-23-5	28vrx	VR7	6k Tok
L47	TK71647SIL	LVR-IC	LDO, +CE, 4.7V±2%, 150mA, -40..+85°C	SOT-23-5	28vrx	VR7	6k Tok
L47G	82C47G-AF5-B	Vdet-IC	4.7V±2% -Reset PPO, Halogen Free	SOT-23-5	28vda	VD7	6a Utc
L47L	82C47L-AF5-B	Vdet-IC	4.7V±2% -Reset PPO, Lead Free	SOT-23-5	28vda	VD7	6a Utc
L48	82C48-AF5-B	Vdet-IC	4.8V±2% -Reset PPO	SOT-23-5	28vda	VD7	6a Utc
L48	TK71648SCL	LVR-IC	LDO, +CE, 4.8V±2%, 150mA, -30..+80°C	SOT-23-5	28vrx	VR7	6k Tok
L48	TK71648SIL	LVR-IC	LDO, +CE, 4.8V±2%, 150mA, -40..+85°C	SOT-23-5	28vrx	VR7	6k Tok
L48A	LP2980AIM5-2.6	LVR-IC	Ultra-LDO, +CE, 2.6V±0.5%, 50mA	SOT-23-5	28cx	VR4	6g Nsc
L48B	LP2980BIM5-2.6	LVR-IC	Ultra-LDO, +CE, 2.6V±1%, 50mA	SOT-23-5	28cx	VR4	6g Nsc
L48G	82C48G-AF5-B	Vdet-IC	4.8V±2% -Reset PPO, Halogen Free	SOT-23-5	28vda	VD7	6a Utc
L48L	82C48L-AF5-B	Vdet-IC	4.8V±2% -Reset PPO, Lead Free	SOT-23-5	28vda	VD7	6a Utc
L49	82C49-AF5-B	Vdet-IC	4.9V±2% -Reset PPO	SOT-23-5	28vda	VD7	6a Utc
L49	TK71649SCL	LVR-IC	LDO, +CE, 4.9V±2%, 150mA, -30..+80°C	SOT-23-5	28vrx	VR7	6k Tok
L49	TK71649SIL	LVR-IC	LDO, +CE, 4.9V±2%, 150mA, -40..+85°C	SOT-23-5	28vrx	VR7	6k Tok
L49G	82C49G-AF5-B	Vdet-IC	4.9V±2% -Reset PPO, Halogen Free	SOT-23-5	28vda	VD7	6a Utc
L49L	82C49L-AF5-B	Vdet-IC	4.9V±2% -Reset PPO, Lead Free	SOT-23-5	28vda	VD7	6a Utc
L4A	XC6108N14AMR	Vdet-IC	1.4V±2.5%, Hst., -Reset ODO	SOT-23-5	28rm	-	6g Tor
L4B	LP5951MF2.0	LVR-IC	LDO, 2.0V±2%, 150mA, +CE	SC-70-5	28cx	VR4	6a Nsc
L4B	XC6108N14BMR	Vdet-IC	1.4V, -Reset ODO	SOT-23-5	28rm	-	6g Tor
L4C	XC6108N14CMR	Vdet-IC	1.4V±2.5%, Hst., -Reset ODO	SOT-23-5	28rk	-	6g Tor
L4D	XC6108N14DMR	Vdet-IC	1.4V, -Reset ODO	SOT-23-5	28rk	-	6g Tor
L5	HD74LV1G04ACM	CMOS-Logic	Inverter	CMPAK-5	28/Log6	Log6	6a Ren
L5	HD74LV1G04AVS	CMOS-Logic	Inverter	VSON-5	30/Log6	Log6	6a Ren
L5	R1121N251A	LVR-IC	LDO, LN, -CE, 2.5V±2%, 150mA	SOT-23-5	28vt	VR4	6g Ric
L5	RN5RG45AA	LVR-IC	Ext. transistor, 4.5V±2.5% 1A*	SOT-23-5	28ww	VR6	6g Ric
L5	RN5RY351A	DC/DC-IC	VFM step-up, 3.5V±2.5%, 150mW, <180KHz	SOT-23-5	28vd	DC5	6g Ric
L5	RT9168-20CBR	LVR-IC	LDO, +CE, 2.0V±2%, 200mA	SOT-23-5	28vt	VR4	6g Rct
L5	TC7SL04F	CMOS-Logic	Inverter	SSOP-5	28/Log6	Log6	6a Tos
L5	TC7SL04FU	CMOS-Logic	Inverter	SC-70-5	28/Log6	Log6	6a Tos
L50	82C50-AF5-B	Vdet-IC	5.0V±2% -Reset PPO	SOT-23-5	28vda	VD7	6a Utc
L50	MC33761SNT1-50	LVR-IC	LDO, Ultra-LN, +CE, 5V±1.5%, 80mA	SOT-23-5	28cx	VR4	6b Onic
L50	R1224N502L	DC/DC-IC	PWM/FM step-down, 5V, 180KHz	SOT-23-5	28ud	DC7	6g Ric
L50	TK71650SCL	LVR-IC	LDO, +CE, 5V±2%, 150mA, -30..+80°C	SOT-23-5	28vrx	VR7	6k Tok
L50	TK71650SIL	LVR-IC	LDO, +CE, 5V±2%, 150mA, -40..+85°C	SOT-23-5	28vrx	VR7	6k Tok
L50G	82C50G-AF5-B	Vdet-IC	5.0V±2% -Reset PPO, Halogen Free	SOT-23-5	28vda	VD7	6a Utc
L50L	82C50L-AF5-B	Vdet-IC	5.0V±2% -Reset PPO, Lead Free	SOT-23-5	28vda	VD7	6a Utc
L51	82C51-AF5-B	Vdet-IC	5.1V±2% -Reset PPO	SOT-23-5	28vda	VD7	6a Utc
L51	TK71651SCL	LVR-IC	LDO, +CE, 5.1V±2%, 150mA, -30..+80°C	SOT-23-5	28vrx	VR7	6k Tok
L51	TK71651SIL	LVR-IC	LDO, +CE, 5.1V±2%, 150mA, -40..+85°C	SOT-23-5	28vrx	VR7	6k Tok
L51G	82C51G-AF5-B	Vdet-IC	5.1V±2% -Reset PPO, Halogen Free	SOT-23-5	28vda	VD7	6a Utc
L51L	82C51L-AF5-B	Vdet-IC	5.1V±2% -Reset PPO, Lead Free	SOT-23-5	28vda	VD7	6a Utc
L52	82C52-AF5-B	Vdet-IC	5.2V±2% -Reset PPO	SOT-23-5	28vda	VD7	6a Utc
L52	TK71652SCL	LVR-IC	LDO, +CE, 5.2V±2%, 150mA, -30..+80°C	SOT-23-5	28vrx	VR7	6k Tok
L52	TK71652SIL	LVR-IC	LDO, +CE, 5.2V±2%, 150mA, -40..+85°C	SOT-23-5	28vrx	VR7	6k Tok
L52G	82C52G-AF5-B	Vdet-IC	5.2V±2% -Reset PPO, Halogen Free	SOT-23-5	28vda	VD7	6a Utc

SMD code	Type	Function	Short description	Case	Pin.	Sch.	St.	Mnf.
L52L	82C52L-AF5-B	Vdet-IC	5.2V±2% -Reset PPO, Lead Free	SOT-23-5	28vda	VD7	6a	Utc
L53	82C53-AF5-B	Vdet-IC	5.3V±2% -Reset PPO	SOT-23-5	28vda	VD7	6a	Utc
L53	TK71653SCL	LVR-IC	LDO, +CE, 5.3V±2%, 150mA, -30..+80°C	SOT-23-5	28vrx	VR7	6k	Tok
L53	TK71653SIL	LVR-IC	LDO, +CE, 5.3V±2%, 150mA, -40..+85°C	SOT-23-5	28vrx	VR7	6k	Tok
L53G	82C53G-AF5-B	Vdet-IC	5.3V±2% -Reset PPO, Halogen Free	SOT-23-5	28vda	VD7	6a	Utc
L53L	82C53L-AF5-B	Vdet-IC	5.3V±2% -Reset PPO, Lead Free	SOT-23-5	28vda	VD7	6a	Utc
L54	82C54-AF5-B	Vdet-IC	5.4V±2% -Reset PPO	SOT-23-5	28vda	VD7	6a	Utc
L54	TK71654SCL	LVR-IC	LDO, +CE, 5.4V±2%, 150mA, -30..+80°C	SOT-23-5	28vrx	VR7	6k	Tok
L54	TK71654SIL	LVR-IC	LDO, +CE, 5.4V±2%, 150mA, -40..+85°C	SOT-23-5	28vrx	VR7	6k	Tok
L54G	82C54G-AF5-B	Vdet-IC	5.4V±2% -Reset PPO, Halogen Free	SOT-23-5	28vda	VD7	6a	Utc
L54L	82C54L-AF5-B	Vdet-IC	5.4V±2% -Reset PPO, Lead Free	SOT-23-5	28vda	VD7	6a	Utc
L55	82C55-AF5-B	Vdet-IC	5.5V±2% -Reset PPO	SOT-23-5	28vda	VD7	6a	Utc
L55	R1224N552L	DC/DC-IC	PWMVFM step-down, 5.5V, 180KHz	SOT-23-5	28ud	DC7	6g	Ric
L55G	82C55G-AF5-B	Vdet-IC	5.5V±2% -Reset PPO, Halogen Free	SOT-23-5	28vda	VD7	6a	Utc
L55L	82C55L-AF5-B	Vdet-IC	5.5V±2% -Reset PPO, Lead Free	SOT-23-5	28vda	VD7	6a	Utc
L56	82C56-AF5-B	Vdet-IC	5.6V±2% -Reset PPO	SOT-23-5	28vda	VD7	6a	Utc
L56G	82C56G-AF5-B	Vdet-IC	5.6V±2% -Reset PPO, Halogen Free	SOT-23-5	28vda	VD7	6a	Utc
L56L	82C56L-AF5-B	Vdet-IC	5.6V±2% -Reset PPO, Lead Free	SOT-23-5	28vda	VD7	6a	Utc
L57	82C57-AF5-B	Vdet-IC	5.7V±2% -Reset PPO	SOT-23-5	28vda	VD7	6a	Utc
L57G	82C57G-AF5-B	Vdet-IC	5.7V±2% -Reset PPO, Halogen Free	SOT-23-5	28vda	VD7	6a	Utc
L57L	82C57L-AF5-B	Vdet-IC	5.7V±2% -Reset PPO, Lead Free	SOT-23-5	28vda	VD7	6a	Utc
L58	82C58-AF5-B	Vdet-IC	5.8V±2% -Reset PPO	SOT-23-5	28vda	VD7	6a	Utc
L58A	LP2982AIM5-2.5	LVR-IC	Ultra-LDO, +CE, 2.5V, 50mA	SOT-23-5	28vrx	VR7	6g	Nsc
L58B	LP2982IM5-2.5	LVR-IC	Ultra-LDO, +CE, 2.5V 50mA	SOT-23-5	28vrx	VR7	6g	Nsc
L58G	82C58G-AF5-B	Vdet-IC	5.8V±2% -Reset PPO, Halogen Free	SOT-23-5	28vda	VD7	6a	Utc
L58L	82C58L-AF5-B	Vdet-IC	5.8V±2% -Reset PPO, Lead Free	SOT-23-5	28vda	VD7	6a	Utc
L59	82C59-AF5-B	Vdet-IC	5.9V±2% -Reset PPO	SOT-23-5	28vda	VD7	6a	Utc
L59G	82C59G-AF5-B	Vdet-IC	5.9V±2% -Reset PPO, Halogen Free	SOT-23-5	28vda	VD7	6a	Utc
L59L	82C59L-AF5-B	Vdet-IC	5.9V±2% -Reset PPO, Lead Free	SOT-23-5	28vda	VD7	6a	Utc
L5A	XC6108N15AMR	Vdet-IC	1.5V±2.5%, Hst, -Reset ODO	SOT-23-5	28m	-	6g	Tor
L5B	LP5951MF-2.5	LVR-IC	LDO, 2.5V±2%, 150mA, +CE	SC-70-5	28cx	VR4	6a	Nsc
L5B	XC6108N15BMR	Vdet-IC	1.5V, -Reset ODO	SOT-23-5	28m	-	6g	Tor
L5C	XC6108N15CMR	Vdet-IC	1.5V±2.5%, Hst, -Reset ODO	SOT-23-5	28k	-	6g	Tor
L5D	XC6108N15DMR	Vdet-IC	1.5V, -Reset ODO	SOT-23-5	28k	-	6g	Tor
L6	HD74LV1GU04ACM	CMOS-Logic	Inverter	CMPAK-5	28/Log6	Log6	6a	Ren
L6	HD74LV1GU04AVS	CMOS-Logic	Inverter	VSON-5	30/Log6	Log6	6a	Ren
L6	NL17S204DF	CMOS-Logic	Inverter	SOT-353	28/Log6	Log6	6b	Ons
L6	R1121N261A	LVR-IC	LDO, LN, -CE, 2.6V±2%, 150mA	SOT-23-5	28vt	VR4	6g	Ric
L6	RN5RG46AA	LVR-IC	Ext. transistor, 4.6V±2.5% 1A*	SOT-23-5	28wv	VR6	6g	Ric
L6	RN5RY361A	DC/DC-IC	VFM step-up, 3.6V±2.5%, 150mW, <180KHz	SOT-23-5	28vd	DC5	6g	Ric
L6	RT9168-21CBR	LVR-IC	LDO, +CE, 2.1V±2%, 200mA	SOT-23-5	28vt	VR4	6g	Rct
L6	TC7SLU04F	CMOS-Logic	Inverter	SSOP-5	28/Log6	Log6	6a	Tos
L6	TC7SLU04FU	CMOS-Logic	Inverter	SC-70-5	28/Log6	Log6	6a	Tos
L60	82C60-AF5-B	Vdet-IC	6.0V±2% -Reset PPO	SOT-23-5	28vda	VD7	6a	Utc
L60	R1224N602L	DC/DC-IC	PWMVFM step-down, 6V, 180KHz	SOT-23-5	28ud	DC7	6g	Ric
L60A	LP2982AIM5-2.8	LVR-IC	Ultra-LDO, +CE, 2.8V, 50mA	SOT-23-5	28vrx	VR7	6g	Nsc
L60B	LP2982IM5-2.8	LVR-IC	Ultra-LDO, +CE, 2.8V, 50mA	SOT-23-5	28vrx	VR7	6g	Nsc
L60G	82C60G-AF5-B	Vdet-IC	6.0V±2% -Reset PPO, Halogen Free	SOT-23-5	28vda	VD7	6a	Utc
L60L	82C60L-AF5-B	Vdet-IC	6.0V±2% -Reset PPO, Lead Free	SOT-23-5	28vda	VD7	6a	Utc
L618	MIC5252-1.8BM5	LVR-IC	LDO, LN, +CE, 1.8V±1%, 150mA	SOT-23-5	28vrx	VR7	6g	Mcr
L625	MIC5252-2.5BM5	LVR-IC	LDO, LN, +CE, 2.5V±1%, 150mA	SOT-23-5	28vrx	VR7	6g	Mcr
L628	MIC5252-2.8BM5	LVR-IC	LDO, LN, +CE, 2.8V±1%, 150mA	SOT-23-5	28vrx	VR7	6g	Mcr
L62J	MIC5252-2.85BM5	LVR-IC	LDO, LN, +CE, 2.85V±1%, 150mA	SOT-23-5	28vrx	VR7	6g	Mcr
L630	MIC5252-3.0BM5	LVR-IC	LDO, LN, +CE, 3V±1%, 150mA	SOT-23-5	28vrx	VR7	6g	Mcr
L64H	MIC5252-4.75BM5	LVR-IC	LDO, LN, +CE, 4.75V±1%, 150mA	SOT-23-5	28vrx	VR7	6g	Mcr
L6A	S-1112B15MC	LVR-IC	LDO, +CE, 1.5V±1.0%, 150mA	SOT-23-5	28cx	VR4	6a	Sei
L6A	S-1112B15PN	LVR-IC	LDO, +CE, 1.5V±1.0%, 150mA	SON-5	30v3	VR4	6a	Sei
L6A	XC6108N16AMR	Vdet-IC	1.6V±2.5%, Hst, -Reset ODO	SOT-23-5	28m	-	6g	Tor
L6B	LP5951MF-2.8	LVR-IC	LDO, 2.8V±2%, 150mA, +CE	SC-70-5	28cx	VR4	6a	Nsc
L6B	S-1112B16MC	LVR-IC	LDO, +CE, 1.6V±1.0%, 150mA	SOT-23-5	28cx	VR4	6a	Sei
L6B	S-1112B16PN	LVR-IC	LDO, +CE, 1.6V±1.0%, 150mA	SON-5	30v3	VR4	6a	Sei
L6B	XC6108N16BMR	Vdet-IC	1.6V, -Reset ODO	SOT-23-5	28m	-	6g	Tor
L6C	S-1112B17MC	LVR-IC	LDO, +CE, 1.7V±1.0%, 150mA	SOT-23-5	28cx	VR4	6a	Sei
L6C	S-1112B17PN	LVR-IC	LDO, +CE, 1.7V±1.0%, 150mA	SON-5	30v3	VR4	6a	Sei
L6C	XC6108N16CMR	Vdet-IC	1.6V±2.5%, Hst, -Reset ODO	SOT-23-5	28k	-	6g	Tor
L6D	S-1112B18MC	LVR-IC	LDO, +CE, 1.8V±1.0%, 150mA	SOT-23-5	28cx	VR4	6a	Sei
L6D	S-1112B18PN	LVR-IC	LDO, +CE, 1.8V±1.0%, 150mA	SON-5	30v3	VR4	6a	Sei
L6D	XC6108N16DMR	Vdet-IC	1.6V, -Reset ODO	SOT-23-5	28k	-	6g	Tor
L6E	S-1112B19MC	LVR-IC	LDO, +CE, 1.9V±1.0%, 150mA	SOT-23-5	28cx	VR4	6a	Sei
L6E	S-1112B19PN	LVR-IC	LDO, +CE, 1.9V±1.0%, 150mA	SON-5	30v3	VR4	6a	Sei



SMD code	Type	Function	Short description	Case	Pin.	Sch.	St.	Mnf.
L6F	S-1112B20MC	LVR-IC	LDO, +CE, 2.0V±1.0%, 150mA	SOT-23-5	28cx	VR4	6a	Sei
L6F	S-1112B20PN	LVR-IC	LDO, +CE, 2.0V±1.0%, 150mA	SON-5	30vr3	VR4	6a	Sei
L6G	S-1112B21MC	LVR-IC	LDO, +CE, 2.1V±1.0%, 150mA	SOT-23-5	28cx	VR4	6a	Sei
L6G	S-1112B21PN	LVR-IC	LDO, +CE, 2.1V±1.0%, 150mA	SON-5	30vr3	VR4	6a	Sei
L6H	S-1112B22MC	LVR-IC	LDO, +CE, 2.2V±1.0%, 150mA	SOT-23-5	28cx	VR4	6a	Sei
L6H	S-1112B22PN	LVR-IC	LDO, +CE, 2.2V±1.0%, 150mA	SON-5	30vr3	VR4	6a	Sei
L6I	S-1112B23MC	LVR-IC	LDO, +CE, 2.3V±1.0%, 150mA	SOT-23-5	28cx	VR4	6a	Sei
L6I	S-1112B23PN	LVR-IC	LDO, +CE, 2.3V±1.0%, 150mA	SON-5	30vr3	VR4	6a	Sei
L6J	S-1112B24MC	LVR-IC	LDO, +CE, 2.4V±1.0%, 150mA	SOT-23-5	28cx	VR4	6a	Sei
L6J	S-1112B24PN	LVR-IC	LDO, +CE, 2.4V±1.0%, 150mA	SON-5	30vr3	VR4	6a	Sei
L6K	S-1112B25MC	LVR-IC	LDO, +CE, 2.5V±1.0%, 150mA	SOT-23-5	28cx	VR4	6a	Sei
L6K	S-1112B25PN	LVR-IC	LDO, +CE, 2.5V±1.0%, 150mA	SON-5	30vr3	VR4	6a	Sei
L6L	S-1112B26MC	LVR-IC	LDO, +CE, 2.6V±1.0%, 150mA	SOT-23-5	28cx	VR4	6a	Sei
L6L	S-1112B26PN	LVR-IC	LDO, +CE, 2.6V±1.0%, 150mA	SON-5	30vr3	VR4	6a	Sei
L6M	S-1112B27MC	LVR-IC	LDO, +CE, 2.7V±1.0%, 150mA	SOT-23-5	28cx	VR4	6a	Sei
L6M	S-1112B27PN	LVR-IC	LDO, +CE, 2.7V±1.0%, 150mA	SON-5	30vr3	VR4	6a	Sei
L6N	S-1112B28MC	LVR-IC	LDO, +CE, 2.8V±1.0%, 150mA	SOT-23-5	28cx	VR4	6a	Sei
L6N	S-1112B28PN	LVR-IC	LDO, +CE, 2.8V±1.0%, 150mA	SON-5	30vr3	VR4	6a	Sei
L6O	S-1112B29MC	LVR-IC	LDO, +CE, 2.9V±1.0%, 150mA	SOT-23-5	28cx	VR4	6a	Sei
L6O	S-1112B29PN	LVR-IC	LDO, +CE, 2.9V±1.0%, 150mA	SON-5	30vr3	VR4	6a	Sei
L6P	S-1112B30MC	LVR-IC	LDO, +CE, 3.0V±1.0%, 150mA	SOT-23-5	28cx	VR4	6a	Sei
L6P	S-1112B30PN	LVR-IC	LDO, +CE, 3.0V±1.0%, 150mA	SON-5	30vr3	VR4	6a	Sei
L6Q	S-1112B31MC	LVR-IC	LDO, +CE, 3.1V±1.0%, 150mA	SOT-23-5	28cx	VR4	6a	Sei
L6Q	S-1112B31PN	LVR-IC	LDO, +CE, 3.1V±1.0%, 150mA	SON-5	30vr3	VR4	6a	Sei
L6R	S-1112B32MC	LVR-IC	LDO, +CE, 3.2V±1.0%, 150mA	SOT-23-5	28cx	VR4	6a	Sei
L6R	S-1112B32PN	LVR-IC	LDO, +CE, 3.2V±1.0%, 150mA	SON-5	30vr3	VR4	6a	Sei
L6S	S-1112B33MC	LVR-IC	LDO, +CE, 3.3V±1.0%, 150mA	SOT-23-5	28cx	VR4	6a	Sei
L6S	S-1112B33PN	LVR-IC	LDO, +CE, 3.3V±1.0%, 150mA	SON-5	30vr3	VR4	6a	Sei
L6T	S-1112B34MC	LVR-IC	LDO, +CE, 3.4V±1.0%, 150mA	SOT-23-5	28cx	VR4	6a	Sei
L6T	S-1112B34PN	LVR-IC	LDO, +CE, 3.4V±1.0%, 150mA	SON-5	30vr3	VR4	6a	Sei
L6U	S-1112B35MC	LVR-IC	LDO, +CE, 3.5V±1.0%, 150mA	SOT-23-5	28cx	VR4	6a	Sei
L6U	S-1112B35PN	LVR-IC	LDO, +CE, 3.5V±1.0%, 150mA	SON-5	30vr3	VR4	6a	Sei
L6V	S-1112B36MC	LVR-IC	LDO, +CE, 3.6V±1.0%, 150mA	SOT-23-5	28cx	VR4	6a	Sei
L6V	S-1112B36PN	LVR-IC	LDO, +CE, 3.6V±1.0%, 150mA	SON-5	30vr3	VR4	6a	Sei
L6W	S-1112B37MC	LVR-IC	LDO, +CE, 3.7V±1.0%, 150mA	SOT-23-5	28cx	VR4	6a	Sei
L6W	S-1112B37PN	LVR-IC	LDO, +CE, 3.7V±1.0%, 150mA	SON-5	30vr3	VR4	6a	Sei
L6X	S-1112B38MC	LVR-IC	LDO, +CE, 3.8V±1.0%, 150mA	SOT-23-5	28cx	VR4	6a	Sei
L6X	S-1112B38PN	LVR-IC	LDO, +CE, 3.8V±1.0%, 150mA	SON-5	30vr3	VR4	6a	Sei
L6Y	S-1112B39MC	LVR-IC	LDO, +CE, 3.9V±1.0%, 150mA	SOT-23-5	28cx	VR4	6a	Sei
L6Y	S-1112B39PN	LVR-IC	LDO, +CE, 3.9V±1.0%, 150mA	SON-5	30vr3	VR4	6a	Sei
L6Z	S-1112B40MC	LVR-IC	LDO, +CE, 4.0V±1.0%, 150mA	SOT-23-5	28cx	VR4	6a	Sei
L6Z	S-1112B40PN	LVR-IC	LDO, +CE, 4.0V±1.0%, 150mA	SON-5	30vr3	VR4	6a	Sei
L7	R1121N271A	LVR-IC	LDO, LN, -CE, 2.7Vs±2%, 150mA	SOT-23-5	28vt	VR4	6g	Ric
L7	RN5RG47AA	LVR-IC	Ext. transistor, 4.7V±2.5% 1A*	SOT-23-5	28ww	VR6	6g	Ric
L7	RN5RY371A	DC/DC-IC	VFM step-up, 3.7V±2.5%, 150mW, <180KHz	SOT-23-5	28vd	DC5	6g	Ric
L7	RT9168-22CBR	LVR-IC	LDO, +CE, 2.2V±2%, 200mA	SOT-23-5	28vt	VR4	6g	Rdt
L76A	LP2982AIM5-3.8	LVR-IC	Ultra-LDO, +CE, 3.8V, 50mA	SOT-23-5	28vrx	VR7	6g	Nsc
L76B	LP2982IM5-3.8	LVR-IC	Ultra-LDO, +CE, 3.8V 50mA	SOT-23-5	28vrx	VR7	6g	Nsc
L77A	LP2981AIM5-2.8	LVR-IC	Ultra-LDO, +CE, 2.8V±0.5%, 100mA	SOT-23-5	28cx	VR4	6g	Nsc
L77B	LP2981IM5-2.8	LVR-IC	Ultra-LDO, +CE, 2.8V±2%, 100mA	SOT-23-5	28cx	VR4	6g	Nsc
L78B	LM3490IM5-3.3	LVR-IC	Quasi-LDO, 3.3V, 100mA	SOT-23-5	28vw	VR6	6g	Nsc
L79B	LM3490IM5-5.0	LVR-IC	Quasi-LDO, 5V, 100mA	SOT-23-5	28vw	VR6	6g	Nsc
L7A	S-1112B41MC	LVR-IC	LDO, +CE, 4.1V±1.0%, 150mA	SOT-23-5	28cx	VR4	6a	Sei
L7A	S-1112B41PN	LVR-IC	LDO, +CE, 4.1V±1.0%, 150mA	SON-5	30vr3	VR4	6a	Sei
L7A	XC6108N17AMR	Vdet-IC	1.7V±2.5%, Hst, -Reset ODO	SOT-23-5	28rm	-	6g	Tor
L7B	LP5951MF-3.0	LVR-IC	LDO, 3.0V±2%, 150mA, +CE	SC-70-5	28cx	VR4	6a	Nsc
L7B	S-1112B42MC	LVR-IC	LDO, +CE, 4.2V±1.0%, 150mA	SOT-23-5	28cx	VR4	6a	Sei
L7B	S-1112B42PN	LVR-IC	LDO, +CE, 4.2V±1.0%, 150mA	SON-5	30vr3	VR4	6a	Sei
L7B	XC6108N17BMR	Vdet-IC	1.7V, -Reset ODO	SOT-23-5	28rm	-	6g	Tor
L7C	S-1112B43MC	LVR-IC	LDO, +CE, 4.3V±1.0%, 150mA	SOT-23-5	28cx	VR4	6a	Sei
L7C	S-1112B43PN	LVR-IC	LDO, +CE, 4.3V±1.0%, 150mA	SON-5	30vr3	VR4	6a	Sei
L7C	XC6108N17CMR	Vdet-IC	1.7V±2.5%, Hst, -Reset ODO	SOT-23-5	28rk	-	6g	Tor
L7D	S-1112B44MC	LVR-IC	LDO, +CE, 4.4V±1.0%, 150mA	SOT-23-5	28cx	VR4	6a	Sei
L7D	S-1112B44PN	LVR-IC	LDO, +CE, 4.4V±1.0%, 150mA	SON-5	30vr3	VR4	6a	Sei
L7D	XC6108N17DMR	Vdet-IC	1.7V, -Reset ODO	SOT-23-5	28rk	-	6g	Tor
L7E	S-1112B45MC	LVR-IC	LDO, +CE, 4.5V±1.0%, 150mA	SOT-23-5	28cx	VR4	6a	Sei
L7E	S-1112B45PN	LVR-IC	LDO, +CE, 4.5V±1.0%, 150mA	SON-5	30vr3	VR4	6a	Sei
L7F	S-1112B46MC	LVR-IC	LDO, +CE, 4.6V±1.0%, 150mA	SOT-23-5	28cx	VR4	6a	Sei
L7F	S-1112B46PN	LVR-IC	LDO, +CE, 4.6V±1.0%, 150mA	SON-5	30vr3	VR4	6a	Sei
L7G	S-1112B47MC	LVR-IC	LDO, +CE, 4.7V±1.0%, 150mA	SOT-23-5	28cx	VR4	6a	Sei



SMD code	Type	Function	Short description	Case	Pin.	Sch.	St.	Mnf.
L7G	S-1112B47PN	LVR-IC	LDO, +CE, 4.7V±1.0%, 150mA	SON-5	30vr3	VR4	6a	Sei
L7H	S-1112B48MC	LVR-IC	LDO, +CE, 4.8V±1.0%, 150mA	SOT-23-5	28cx	VR4	6a	Sei
L7H	S-1112B48PN	LVR-IC	LDO, +CE, 4.8V±1.0%, 150mA	SON-5	30vr3	VR4	6a	Sei
L7I	S-1112B49MC	LVR-IC	LDO, +CE, 4.9V±1.0%, 150mA	SOT-23-5	28cx	VR4	6a	Sei
L7I	S-1112B49PN	LVR-IC	LDO, +CE, 4.9V±1.0%, 150mA	SON-5	30vr3	VR4	6a	Sei
L7J	S-1112B50MC	LVR-IC	LDO, +CE, 5.0V±1.0%, 150mA	SOT-23-5	28cx	VR4	6a	Sei
L7J	S-1112B50PN	LVR-IC	LDO, +CE, 5.0V±1.0%, 150mA	SON-5	30vr3	VR4	6a	Sei
L7K	S-1112B51MC	LVR-IC	LDO, +CE, 5.1V±1.0%, 150mA	SOT-23-5	28cx	VR4	6a	Sei
L7K	S-1112B51PN	LVR-IC	LDO, +CE, 5.1V±1.0%, 150mA	SON-5	30vr3	VR4	6a	Sei
L7L	S-1112B52MC	LVR-IC	LDO, +CE, 5.2V±1.0%, 150mA	SOT-23-5	28cx	VR4	6a	Sei
L7L	S-1112B52PN	LVR-IC	LDO, +CE, 5.2V±1.0%, 150mA	SON-5	30vr3	VR4	6a	Sei
L7M	S-1112B53MC	LVR-IC	LDO, +CE, 5.3V±1.0%, 150mA	SOT-23-5	28cx	VR4	6a	Sei
L7M	S-1112B53PN	LVR-IC	LDO, +CE, 5.3V±1.0%, 150mA	SON-5	30vr3	VR4	6a	Sei
L7N	S-1112B54MC	LVR-IC	LDO, +CE, 5.4V±1.0%, 150mA	SOT-23-5	28cx	VR4	6a	Sei
L7N	S-1112B54PN	LVR-IC	LDO, +CE, 5.4V±1.0%, 150mA	SON-5	30vr3	VR4	6a	Sei
L7O	S-1112B55MC	LVR-IC	LDO, +CE, 5.5V±1.0%, 150mA	SOT-23-5	28cx	VR4	6a	Sei
L7O	S-1112B55PI	LVR-IC	LDO, +CE, 5.5V±1.0%, 150mA	SON-5	30vr3	VR4	6a	Sei
L7O	S-1112B55PN	LVR-IC	LDO, +CE, 5.5V±1.0%, 150mA	SON-5	30vr3	VR4	6a	Sei
L7P	S-1112B2JMC	LVR-IC	LDO, +CE, 2.85V±1.0%, 150mA	SOT-23-5	28cx	VR4	6a	Sei
L7P	S-1112B2JPN	LVR-IC	LDO, +CE, 2.85V±1.0%, 150mA	SON-5	30vr3	VR4	6a	Sei
L8	HD74LV1G86ACM	CMOS-Logic	2-input EXCLUSIVE-OR gate	COMPAAK-5	28/Log5	Log5	6a	Ren
L8	HD74LV1G86AVS	CMOS-Logic	2-input EXCLUSIVE-OR gate	VSON-5	30/Log5	Log5	6a	Ren
L8	R1121N281A	LVR-IC	LDO, LN, -CE, 2.8V±2%, 150mA	SOT-23-5	28vt	VR4	6g	Ric
L8	RN5RG48AA	LVR-IC	Ext. transistor, 4.8V±2.5% 1A*	SOT-23-5	28bw	VR6	6g	Ric
L8	RN5RY381A	DC/DC-IC	VFM s _{thp} -up, 3.8V±2.5%, 150mW, <180KHz	SOT-23-5	28vd	DC5	6g	Ric
L8	RT9168-23CBR	LVR-IC	LDO, +CE, 2.3V±2%, 200mA	SOT-23-5	28vt	VR4	6g	Rdt
L80B	LM3490IM5-12	LVR-IC	Quasi-LDO, 12V, 100mA	SOT-23-5	28ww	VR6	6g	Nsc
L81B	LM3490IM5-15	LVR-IC	Quasi-LDO, 15V, 100mA	SOT-23-5	28ww	VR6	6g	Nsc
L8A	S-1122B15MC	LVR-IC	LDO, +CE, 1.5V±1.0%, 150mA	SOT-23-5	28vt	VR4	6a	Sei
L8A	S-1122B15PN	LVR-IC	LDO, +CE, 1.5V±1.0%, 150mA	SON-5	30vr4	VR4	6a	Sei
L8A	XC6108N18AMR	Vdet-IC	1.8V±2.5%, Hst., -Reset ODO	SOT-23-5	28mm	-	6g	Tor
L8A	XC6118C08AMR-G	Vdet-IC	0.8V±30mV, ±Reset PPO, Sense, hysteresis 5%, Cd	SOT-23-5	28mg	VD15	6g	Tor
L8B	S-1122B16MC	LVR-IC	LDO, +CE, 1.6V±1.0%, 150mA	SOT-23-5	28vt	VR4	6a	Sei
L8B	S-1122B16PN	LVR-IC	LDO, +CE, 1.6V±1.0%, 150mA	SON-5	30vr4	VR4	6a	Sei
L8B	XC6108N18BMR	Vdet-IC	1.8V, -Reset ODO	SOT-23-5	28mm	-	6g	Tor
L8B	XC6118C08BMR-G	Vdet-IC	0.8V±30mV, ±Reset PPO, Sense, hysteresis <1%, Cd	SOT-23-5	28mg	VD15	6g	Tor
L8C	S-1122B17MC	LVR-IC	LDO, +CE, 1.7V±1.0%, 150mA	SOT-23-5	28vt	VR4	6a	Sei
L8C	S-1122B17PN	LVR-IC	LDO, +CE, 1.7V±1.0%, 150mA	SON-5	30vr4	VR4	6a	Sei
L8C	XC6108N18CMR	Vdet-IC	1.8V±2.5%, Hst., -Reset ODO	SOT-23-5	28rk	-	6g	Tor
L8C	XC6118C08CMR-G	Vdet-IC	0.8V±30mV, ±Reset PPO, Sense, hysteresis 5%	SOT-23-5	28mf	VD12	6g	Tor
L8D	S-1122B18MC	LVR-IC	LDO, +CE, 1.8V±1.0%, 150mA	SOT-23-5	28vt	VR4	6a	Sei
L8D	S-1122B18PN	LVR-IC	LDO, +CE, 1.8V±1.0%, 150mA	SON-5	30vr4	VR4	6a	Sei
L8D	XC6108N18DMR	Vdet-IC	1.8V, -Reset ODO	SOT-23-5	28rk	-	6g	Tor
L8D	XC6118C08DMR-G	Vdet-IC	0.8V±30mV, ±Reset PPO, Sense, hysteresis <1%	SOT-23-5	28mf	VD12	6g	Tor
L8E	S-1122B19MC	LVR-IC	LDO, +CE, 1.9V±1.0%, 150mA	SOT-23-5	28vt	VR4	6a	Sei
L8E	S-1122B19PN	LVR-IC	LDO, +CE, 1.9V±1.0%, 150mA	SON-5	30vr4	VR4	6a	Sei
L8F	S-1122B20MC	LVR-IC	LDO, +CE, 2.0V±1.0%, 150mA	SOT-23-5	28vt	VR4	6a	Sei
L8F	S-1122B20PN	LVR-IC	LDO, +CE, 2.0V±1.0%, 150mA	SON-5	30vr4	VR4	6a	Sei
L8G	S-1122B21MC	LVR-IC	LDO, +CE, 2.1V±1.0%, 150mA	SOT-23-5	28vt	VR4	6a	Sei
L8G	S-1122B21PN	LVR-IC	LDO, +CE, 2.1V±1.0%, 150mA	SON-5	30vr4	VR4	6a	Sei
L8H	S-1122B22MC	LVR-IC	LDO, +CE, 2.2V±1.0%, 150mA	SOT-23-5	28vt	VR4	6a	Sei
L8H	S-1122B22PN	LVR-IC	LDO, +CE, 2.2V±1.0%, 150mA	SON-5	30vr4	VR4	6a	Sei
L8I	S-1122B23MC	LVR-IC	LDO, +CE, 2.3V±1.0%, 150mA	SOT-23-5	28vt	VR4	6a	Sei
L8I	S-1122B23PN	LVR-IC	LDO, +CE, 2.3V±1.0%, 150mA	SON-5	30vr4	VR4	6a	Sei
L8J	S-1122B24MC	LVR-IC	LDO, +CE, 2.4V±1.0%, 150mA	SOT-23-5	28vt	VR4	6a	Sei
L8J	S-1122B24PN	LVR-IC	LDO, +CE, 2.4V±1.0%, 150mA	SON-5	30vr4	VR4	6a	Sei
L8K	S-1122B25MC	LVR-IC	LDO, +CE, 2.5V±1.0%, 150mA	SOT-23-5	28vt	VR4	6a	Sei
L8K	S-1122B25PN	LVR-IC	LDO, +CE, 2.5V±1.0%, 150mA	SON-5	30vr4	VR4	6a	Sei
L8L	S-1122B26MC	LVR-IC	LDO, +CE, 2.6V±1.0%, 150mA	SOT-23-5	28vt	VR4	6a	Sei
L8L	S-1122B26PN	LVR-IC	LDO, +CE, 2.6V±1.0%, 150mA	SON-5	30vr4	VR4	6a	Sei
L8M	S-1122B27MC	LVR-IC	LDO, +CE, 2.7V±1.0%, 150mA	SOT-23-5	28vt	VR4	6a	Sei
L8M	S-1122B27PN	LVR-IC	LDO, +CE, 2.7V±1.0%, 150mA	SON-5	30vr4	VR4	6a	Sei
L8N	S-1122B28MC	LVR-IC	LDO, +CE, 2.8V±1.0%, 150mA	SOT-23-5	28vt	VR4	6a	Sei
L8N	S-1122B28PN	LVR-IC	LDO, +CE, 2.8V±1.0%, 150mA	SON-5	30vr4	VR4	6a	Sei
L8O	S-1122B29MC	LVR-IC	LDO, +CE, 2.9V±1.0%, 150mA	SOT-23-5	28vt	VR4	6a	Sei
L8O	S-1122B29PN	LVR-IC	LDO, +CE, 2.9V±1.0%, 150mA	SON-5	30vr4	VR4	6a	Sei
L8P	S-1122B30MC	LVR-IC	LDO, +CE, 3.0V±1.0%, 150mA	SOT-23-5	28vt	VR4	6a	Sei
L8P	S-1122B30PN	LVR-IC	LDO, +CE, 3.0V±1.0%, 150mA	SON-5	30vr4	VR4	6a	Sei
L8Q	S-1122B31MC	LVR-IC	LDO, +CE, 3.1V±1.0%, 150mA	SOT-23-5	28vt	VR4	6a	Sei
L8Q	S-1122B31PN	LVR-IC	LDO, +CE, 3.1V±1.0%, 150mA	SON-5	30vr4	VR4	6a	Sei



SMD code	Type	Function	Short description	Case	Pin.	Sch.	St.	Mnf.
L8R	S-1122B32MC	LVR-IC	LDO, +CE, 3.2V±1.0%, 150mA	SOT-23-5	28vt	VR4	6a	Sei
L8R	S-1122B32PN	LVR-IC	LDO, +CE, 3.2V±1.0%, 150mA	SON-5	30vr4	VR4	6a	Sei
L8S	S-1122B33MC	LVR-IC	LDO, +CE, 3.3V±1.0%, 150mA	SOT-23-5	28vt	VR4	6a	Sei
L8S	S-1122B33PN	LVR-IC	LDO, +CE, 3.3V±1.0%, 150mA	SON-5	30vr4	VR4	6a	Sei
L8T	S-1122B34MC	LVR-IC	LDO, +CE, 3.4V±1.0%, 150mA	SOT-23-5	28vt	VR4	6a	Sei
L8T	S-1122B34PN	LVR-IC	LDO, +CE, 3.4V±1.0%, 150mA	SON-5	30vr4	VR4	6a	Sei
L8U	S-1122B35MC	LVR-IC	LDO, +CE, 3.5V±1.0%, 150mA	SOT-23-5	28vt	VR4	6a	Sei
L8U	S-1122B35PN	LVR-IC	LDO, +CE, 3.5V±1.0%, 150mA	SON-5	30vr4	VR4	6a	Sei
L8V	S-1122B36MC	LVR-IC	LDO, +CE, 3.6V±1.0%, 150mA	SOT-23-5	28vt	VR4	6a	Sei
L8V	S-1122B36PN	LVR-IC	LDO, +CE, 3.6V±1.0%, 150mA	SON-5	30vr4	VR4	6a	Sei
L8W	S-1122B37MC	LVR-IC	LDO, +CE, 3.7V±1.0%, 150mA	SOT-23-5	28vt	VR4	6a	Sei
L8W	S-1122B37PN	LVR-IC	LDO, +CE, 3.7V±1.0%, 150mA	SON-5	30vr4	VR4	6a	Sei
L8X	S-1122B38MC	LVR-IC	LDO, +CE, 3.8V±1.0%, 150mA	SOT-23-5	28vt	VR4	6a	Sei
L8X	S-1122B38PN	LVR-IC	LDO, +CE, 3.8V±1.0%, 150mA	SON-5	30vr4	VR4	6a	Sei
L8Y	S-1122B39MC	LVR-IC	LDO, +CE, 3.9V±1.0%, 150mA	SOT-23-5	28vt	VR4	6a	Sei
L8Y	S-1122B39PN	LVR-IC	LDO, +CE, 3.9V±1.0%, 150mA	SON-5	30vr4	VR4	6a	Sei
L8Z	S-1122B40MC	LVR-IC	LDO, +CE, 4.0V±1.0%, 150mA	SOT-23-5	28vt	VR4	6a	Sei
L8Z	S-1122B40PN	LVR-IC	LDO, +CE, 4.0V±1.0%, 150mA	SON-5	30vr4	VR4	6a	Sei
L9	HD74LV1G66ACM	CMOS-Logic	Bilateral analogic switch	CMPAK-5	28/Log16	Log16	6a	Ren
L9	HD74LV1G66AVS	CMOS-Logic	Bilateral analogic switch	VSON-5	30/Log16	Log16	6a	Ren
L9	R1121N291A	LVR-IC	LDO, LN, -CE, 2.9V±2%, 150mA	SOT-23-5	28vt	VR4	6g	Ric
L9	RN5RG49AA	LVR-IC	Ext. transistor, 4.9V±2.5% 1A*	SOT-23-5	28vw	VR6	6g	Ric
L9	RN5RY391A	DC/DC-IC	VFM step-up, 3.9V±2.5%, 150mW, <180KHz	SOT-23-5	28vd	DC5	6g	Ric
L9	RT9168-24CBR	LVR-IC	LDO, +CE, 2.4V±2%, 200mA	SOT-23-5	28vt	VR4	6g	Rct
L9A	S-1122B41MC	LVR-IC	LDO, +CE, 4.1V±1.0%, 150mA	SOT-23-5	28vt	VR4	6a	Sei
L9A	S-1122B41PN	LVR-IC	LDO, +CE, 4.1V±1.0%, 150mA	SON-5	30vr4	VR4	6a	Sei
L9A	XC6108N19AMR	Vdet-IC	1.9V±2.5%, Hst, -Reset ODO	SOT-23-5	28m	-	6g	Tor
L9A	XC6118C09AMR-G	Vdet-IC	0.9V±30mV, ±Reset PPO, Sense, hysteresis 5%, Cd	SOT-23-5	28mg	VD15	6g	Tor
L9B	S-1122B42MC	LVR-IC	LDO, +CE, 4.2V±1.0%, 150mA	SOT-23-5	28vt	VR4	6a	Sei
L9B	S-1122B42PN	LVR-IC	LDO, +CE, 4.2V±1.0%, 150mA	SON-5	30vr4	VR4	6a	Sei
L9B	XC6108N19BMR	Vdet-IC	1.9V, -Reset ODO	SOT-23-5	28m	-	6g	Tor
L9B	XC6118C09BMR-G	Vdet-IC	0.9V±30mV, ±Reset PPO, Sense, hysteresis <1%, Cd	SOT-23-5	28mg	VD15	6g	Tor
L9C	S-1122B43MC	LVR-IC	LDO, +CE, 4.3V±1.0%, 150mA	SOT-23-5	28vt	VR4	6a	Sei
L9C	S-1122B43PN	LVR-IC	LDO, +CE, 4.3V±1.0%, 150mA	SON-5	30vr4	VR4	6a	Sei
L9C	XC6108N19CMR	Vdet-IC	1.9V±2.5%, Hst, -Reset ODO	SOT-23-5	28k	-	6g	Tor
L9C	XC6118C09CMR-G	Vdet-IC	0.9V±30mV, ±Reset PPO, Sense, hysteresis 5%	SOT-23-5	28mf	VD12	6g	Tor
L9D	S-1122B44MC	LVR-IC	LDO, +CE, 4.4V±1.0%, 150mA	SOT-23-5	28vt	VR4	6a	Sei
L9D	S-1122B44PN	LVR-IC	LDO, +CE, 4.4V±1.0%, 150mA	SON-5	30vr4	VR4	6a	Sei
L9D	XC6108N19DMR	Vdet-IC	1.9V, -Reset ODO	SOT-23-5	28k	-	6g	Tor
L9D	XC6118C09DMR-G	Vdet-IC	0.9V±30mV, ±Reset PPO, Sense, hysteresis <1%	SOT-23-5	28mf	VD12	6g	Tor
L9E	S-1122B45MC	LVR-IC	LDO, +CE, 4.5V±1.0%, 150mA	SOT-23-5	28vt	VR4	6a	Sei
L9E	S-1122B45PN	LVR-IC	LDO, +CE, 4.5V±1.0%, 150mA	SON-5	30vr4	VR4	6a	Sei
L9F	S-1122B46MC	LVR-IC	LDO, +CE, 4.6V±1.0%, 150mA	SOT-23-5	28vt	VR4	6a	Sei
L9F	S-1122B46PN	LVR-IC	LDO, +CE, 4.6V±1.0%, 150mA	SON-5	30vr4	VR4	6a	Sei
L9G	S-1122B47MC	LVR-IC	LDO, +CE, 4.7V±1.0%, 150mA	SOT-23-5	28vt	VR4	6a	Sei
L9G	S-1122B47PN	LVR-IC	LDO, +CE, 4.7V±1.0%, 150mA	SON-5	30vr4	VR4	6a	Sei
L9H	S-1122B48MC	LVR-IC	LDO, +CE, 4.8V±1.0%, 150mA	SOT-23-5	28vt	VR4	6a	Sei
L9H	S-1122B48PN	LVR-IC	LDO, +CE, 4.8V±1.0%, 150mA	SON-5	30vr4	VR4	6a	Sei
L9I	S-1122B49MC	LVR-IC	LDO, +CE, 4.9V±1.0%, 150mA	SOT-23-5	28vt	VR4	6a	Sei
L9I	S-1122B49PN	LVR-IC	LDO, +CE, 4.9V±1.0%, 150mA	SON-5	30vr4	VR4	6a	Sei
L9J	S-1122B50MC	LVR-IC	LDO, +CE, 5.0V±1.0%, 150mA	SOT-23-5	28vt	VR4	6a	Sei
L9J	S-1122B50PN	LVR-IC	LDO, +CE, 5.0V±1.0%, 150mA	SON-5	30vr4	VR4	6a	Sei
L9K	S-1122B51MC	LVR-IC	LDO, +CE, 5.1V±1.0%, 150mA	SOT-23-5	28vt	VR4	6a	Sei
L9K	S-1122B51PN	LVR-IC	LDO, +CE, 5.1V±1.0%, 150mA	SON-5	30vr4	VR4	6a	Sei
L9L	S-1122B52MC	LVR-IC	LDO, +CE, 5.2V±1.0%, 150mA	SOT-23-5	28vt	VR4	6a	Sei
L9L	S-1122B52PN	LVR-IC	LDO, +CE, 5.2V±1.0%, 150mA	SON-5	30vr4	VR4	6a	Sei
L9M	S-1122B53MC	LVR-IC	LDO, +CE, 5.3V±1.0%, 150mA	SOT-23-5	28vt	VR4	6a	Sei
L9M	S-1122B53PN	LVR-IC	LDO, +CE, 5.3V±1.0%, 150mA	SON-5	30vr4	VR4	6a	Sei
L9N	S-1122B54MC	LVR-IC	LDO, +CE, 5.4V±1.0%, 150mA	SOT-23-5	28vt	VR4	6a	Sei
L9N	S-1122B54PN	LVR-IC	LDO, +CE, 5.4V±1.0%, 150mA	SON-5	30vr4	VR4	6a	Sei
L9O	S-1122B55MC	LVR-IC	LDO, +CE, 5.5V±1.0%, 150mA	SOT-23-5	28vt	VR4	6a	Sei
L9O	S-1122B55PN	LVR-IC	LDO, +CE, 5.5V±1.0%, 150mA	SON-5	30vr4	VR4	6a	Sei
LA	BU4941FWE	Vdet-IC	4.1V, +Reset PPO	VSCF-5	30vk	VD7	6c	Rhm
LA	BU4941G	Vdet-IC	4.1V, +Reset PPO	SSOP-5	28vdm	VD7	6c	Rhm
LA	HD74LV1G14ACM	CMOS-Logic	Inverting Schmitt-trig ger	CMPAK-5	28/Log7	Log7	6a	Ren
LA	HD74LV1G14AVS	CMOS-Logic	Inverting Schmitt-trig ger	VSON-5	30/Log7	Log7	6a	Ren
LA	IDT74LVC1G00ADY	CMOS-Logic	2-input NAND gate	SO5-1	28/Log1	Log1	6g	ldt
LA	NL17SZ14DF	CMOS-Logic	Inverting Schmitt-trig ger	SC-70-5	28/Log7	Log7	6b	Ons
LA	RT9168-25CBR	LVR-IC	LDO, +CE, 2.5V±2%, 200mA	SOT-23-5	28vt	VR4	6g	Rct
LA0	XC6219A312MR	LVR-IC	LDO, +CE, PDR, 3.1V±2%, 240mA	SOT-23-5	28cx	VR4	6g	Tor



SMD code	Type	Function	Short description	Case	Pin.	Sch.	St.	Mnf.
LA0	XC6219E312MR	LVR-IC	LDO, +CE, PDR, 3.1V±2%, 300mA	SOT-23-5	28cx	VR4	6g	Tor
LA1	XC6219A322MR	LVR-IC	LDO, +CE, PDR, 3.2V±2%, 240mA	SOT-23-5	28cx	VR4	6g	Tor
LA1	XC6219E322MR	LVR-IC	LDO, +CE, PDR, 3.2V±2%, 300mA	SOT-23-5	28cx	VR4	6g	Tor
LA2	XC6219A332MR	LVR-IC	LDO, +CE, PDR, 3.3V±2%, 240mA	SOT-23-5	28cx	VR4	6g	Tor
LA2	XC6219E332MR	LVR-IC	LDO, +CE, PDR, 3.3V±2%, 300mA	SOT-23-5	28cx	VR4	6g	Tor
LA3	XC6219A342MR	LVR-IC	LDO, +CE, PDR, 3.4V±2%, 240mA	SOT-23-5	28cx	VR4	6g	Tor
LA3	XC6219E342MR	LVR-IC	LDO, +CE, PDR, 3.4V±2%, 300mA	SOT-23-5	28cx	VR4	6g	Tor
LA4	XC6219A352MR	LVR-IC	LDO, +CE, PDR, 3.5V±2%, 240mA	SOT-23-5	28cx	VR4	6g	Tor
LA4	XC6219E352MR	LVR-IC	LDO, +CE, PDR, 3.5V±2%, 300mA	SOT-23-5	28cx	VR4	6g	Tor
LA5	XC6219A362MR	LVR-IC	LDO, +CE, PDR, 3.6V±2%, 240mA	SOT-23-5	28cx	VR4	6g	Tor
LA5	XC6219E362MR	LVR-IC	LDO, +CE, PDR, 3.6V±2%, 300mA	SOT-23-5	28cx	VR4	6g	Tor
LA6	XC6219A372MR	LVR-IC	LDO, +CE, PDR, 3.7V±2%, 240mA	SOT-23-5	28cx	VR4	6g	Tor
LA6	XC6219E372MR	LVR-IC	LDO, +CE, PDR, 3.7V±2%, 300mA	SOT-23-5	28cx	VR4	6g	Tor
LA7	XC6219A382MR	LVR-IC	LDO, +CE, PDR, 3.8V±2%, 240mA	SOT-23-5	28cx	VR4	6g	Tor
LA7	XC6219E382MR	LVR-IC	LDO, +CE, PDR, 3.8V±2%, 300mA	SOT-23-5	28cx	VR4	6g	Tor
LA7A	LP2985AIM5-4.5	LVR-IC	ULDO, 4.5V±1%, 150mA, +CE	SOT-23-5	28vrx	VR7	6g	Nsc
LA7B	LP2985IM5X-4.5	LVR-IC	ULDO, 4.5V±2.5%, 150mA, +CE	SOT-23-5	28vrx	VR7	6g	Nsc
LA8	XC6219A392MR	LVR-IC	LDO, +CE, PDR, 3.9V±2%, 240mA	SOT-23-5	28cx	VR4	6g	Tor
LA8	XC6219E392MR	LVR-IC	LDO, +CE, PDR, 3.9V±2%, 300mA	SOT-23-5	28cx	VR4	6g	Tor
LA8	XC9236C08CM	DC/DC-IC	PWM/PFM st-dwn, 1.2MHz, 0.8V±2%, 600mA, CL, Vin?2V, LSST	SOT-23-5	28d04	DC1	6g	Tor
LA9	XC6219A402MR	LVR-IC	LDO, +CE, PDR, 4V±2%, 240mA	SOT-23-5	28cx	VR4	6g	Tor
LA9	XC6219E402MR	LVR-IC	LDO, +CE, PDR, 4V±2%, 300mA	SOT-23-5	28cx	VR4	6g	Tor
LA9	XC9236C09CM	DC/DC-IC	PWM/PFM st-dwn, 1.2MHz, 0.9V±2%, 600mA, CL, Vin?2V, LSST	SOT-23-5	28d04	DC1	6g	Tor
LAA	RP171N571B	LVR-IC	LDO, +CE, 5.7V±1%, 150mA	SOT-23-5	28cx	VR4	6g	Ric
LAA	XC6219A412MR	LVR-IC	LDO, +CE, PDR, 4.1V±2%, 240mA	SOT-23-5	28cx	VR4	6g	Tor
LAA	XC6219E412MR	LVR-IC	LDO, +CE, PDR, 4.1V±2%, 300mA	SOT-23-5	28cx	VR4	6g	Tor
LAA	LP5951MF-3.3	LVR-IC	LDO, 3.3V±2%, 150mA, +CE	SC-70-5	28cx	VR4	6a	Nsc
LAB	MIC5213-5.0BC5	LVR-IC	LDO, +CE, 5V±3%, 150mA	SOT-23-5	28xm	VR4	6g	Mcr
LAB	RP171N581B	LVR-IC	LDO, +CE, 5.8V±1%, 150mA	SOT-23-5	28cx	VR4	6g	Ric
LAB	XC6219A422MR	LVR-IC	LDO, +CE, PDR, 4.2V±2%, 240mA	SOT-23-5	28cx	VR4	6g	Tor
LAB	XC6219E422MR	LVR-IC	LDO, +CE, PDR, 4.2V±2%, 300mA	SOT-23-5	28cx	VR4	6g	Tor
LAC	RP171N591B	LVR-IC	LDO, +CE, 5.9V±1%, 150mA	SOT-23-5	28cx	VR4	6g	Ric
LAC	XC6219A432MR	LVR-IC	LDO, +CE, PDR, 4.3V±2%, 240mA	SOT-23-5	28cx	VR4	6g	Tor
LAC	XC6219E432MR	LVR-IC	LDO, +CE, PDR, 4.3V±2%, 300mA	SOT-23-5	28cx	VR4	6g	Tor
LAD	MIC5213-3.6BC5	LVR-IC	LDO, +CE, 3.6V±3%, 150mA	SOT-23-5	28xm	VR4	6g	Mcr
LAD	RP171N601B	LVR-IC	LDO, +CE, 6.0V±1%, 150mA	SOT-23-5	28cx	VR4	6g	Ric
LAD	XC6219A442MR	LVR-IC	LDO, +CE, PDR, 4.4V±2%, 240mA	SOT-23-5	28cx	VR4	6g	Tor
LAD	XC6219E442MR	LVR-IC	LDO, +CE, PDR, 4.4V±2%, 300mA	SOT-23-5	28cx	VR4	6g	Tor
LAE	MIC5213-3.3BC5	LVR-IC	LDO, +CE, 3.3V±3%, 150mA	SOT-23-5	28xm	VR4	6g	Mcr
LAE	XC6219A452MR	LVR-IC	LDO, +CE, PDR, 4.5V±2%, 240mA	SOT-23-5	28cx	VR4	6g	Tor
LAE	XC6219E452MR	LVR-IC	LDO, +CE, PDR, 4.5V±2%, 300mA	SOT-23-5	28cx	VR4	6g	Tor
LAF	XC6219A462MR	LVR-IC	LDO, +CE, PDR, 4.6V±2%, 240mA	SOT-23-5	28cx	VR4	6g	Tor
LAF	XC6219E462MR	LVR-IC	LDO, +CE, PDR, 4.6V±2%, 300mA	SOT-23-5	28cx	VR4	6g	Tor
LAG	MIC5213-3.0BC5	LVR-IC	LDO, +CE, 3V±3%, 150mA	SOT-23-5	28xm	VR4	6g	Mcr
LAGA	LP2980AIM5-1.8	LVR-IC	Ultra-LDO, +CE, 1.8V±0.5%, 50mA	SOT-23-5	28cx	VR4	6g	Nsc
LAGB	LP2980IM5-1.8	LVR-IC	Ultra-LDO, +CE, 1.8V±2%, 50mA	SOT-23-5	28cx	VR4	6g	Nsc
LAH	XC6219A472MR	LVR-IC	LDO, +CE, PDR, 4.7V±2%, 240mA	SOT-23-5	28cx	VR4	6g	Tor
LAH	XC6219E472MR	LVR-IC	LDO, +CE, PDR, 4.7V±2%, 300mA	SOT-23-5	28cx	VR4	6g	Tor
LAI	LP2985AIM5-3.5	LVR-IC	ULDO, 3.4V±1%, 150mA, +CE	SOT-23-5	28vrx	VR7	6g	Nsc
LAJ	MIC5213-2.8BC5	LVR-IC	LDO, +CE, 2.8V±3%, 150mA	SOT-23-5	28xm	VR4	6g	Mcr
LAJA	LP2985AIM5-4.7	LVR-IC	Ultra-LDO, LN, 4.7V, 150mA	SOT-23-5	28vrx	VR7	6g	Nsc
LAK	XC6219A482MR	LVR-IC	LDO, +CE, PDR, 4.8V±2%, 240mA	SOT-23-5	28cx	VR4	6g	Tor
LAK	XC6219E482MR	LVR-IC	LDO, +CE, PDR, 4.8V±2%, 300mA	SOT-23-5	28cx	VR4	6g	Tor
LAKA	LP2985AIM5-4.8	LVR-IC	Ultra-LDO, LN, 4.8V, 150mA	SOT-23-5	28vrx	VR7	6g	Nsc
LAL	MIC5213-2.7BC5	LVR-IC	LDO, +CE, 2.7V±3%, 150mA	SOT-23-5	28xm	VR4	6g	Mcr
LAL	XC6219A492MR	LVR-IC	LDO, +CE, PDR, 4.9V±2%, 240mA	SOT-23-5	28cx	VR4	6g	Tor
LAL	XC6219E492MR	LVR-IC	LDO, +CE, PDR, 4.9V±2%, 300mA	SOT-23-5	28cx	VR4	6g	Tor
LAL	XC9236C0LCM	DC/DC-IC	PWM/PFM st-dwn, 1.2MHz, 0.85V±2%, 600mA, CL, Vin?2V, LSST	SOT-23-5	28d04	DC1	6g	Tor
LALA	LP2985AIM5-2.7	LVR-IC	ULDO, 2.7V±1%, 150mA, +CE	SOT-23-5	28vrx	VR7	6g	Nsc
LALB	LP2985IM5-2.7	LVR-IC	ULDO, 2.7V±2.5%, 150mA, +CE	SOT-23-5	28vrx	VR7	6g	Nsc
LAM	MIC5213-2.5BC5	LVR-IC	LDO, +CE, 2.5V±3%, 150mA	SOT-23-5	28xm	VR4	6g	Mcr
LAM	XC6219A502MR	LVR-IC	LDO, +CE, PDR, 5V±2%, 240mA	SOT-23-5	28cx	VR4	6g	Tor
LAM	XC6219E502MR	LVR-IC	LDO, +CE, PDR, 5V±2%, 300mA	SOT-23-5	28cx	VR4	6g	Tor
LAM	XC9236C0MCM	DC/DC-IC	PWM/PFM st-dwn, 1.2MHz, 0.95V±2%, 600mA, CL, Vin?2V, LSST	SOT-23-5	28d04	DC1	6g	Tor
LAN	MIC5213-1.8BC5	LVR-IC	LDO, +CE, 1.8V±3%, 150mA	SOT-23-5	28xm	VR4	6g	Mcr
LANA	LP2980AIM5-1.5	LVR-IC	Ultra-LDO, +CE, 1.5V±0.5%, 50mA	SOT-23-5	28cx	VR4	6g	Nsc
LANB	LP2980IM5-1.5	LVR-IC	Ultra-LDO, +CE, 1.5V±2%, 50mA	SOT-23-5	28cx	VR4	6g	Nsc
LAO	NCPS51SN15T1	LVR-IC	LDO, Low Iq, +CE, 1.5V±2%, 150mA	SOT-353	30cx	VR4	6b	Ons
LAP	NCPS51SN18T1	LVR-IC	LDO, Low Iq, +CE, 1.8V±2%, 150mA	SOT-353	30cx	VR4	6b	Ons
LAQ	MIC5213-2.6BC5	LVR-IC	LDO, +CE, 2.6V±3%, 150mA	SOT-23-5	28xm	VR4	6g	Mcr



SMD code	Type	Function	Short description	Case	Pin.	Sch.	St.	Mnf.
LAQ	NCP551SN25T1	LVR-IC	LDO, Low Iq, +CE, 2.5V±2%, 150mA	SOT-353	30cx	VR4	6b	Ons
LAR	NCP551SN27T1	LVR-IC	LDO, Low Iq, +CE, 2.7V±2%, 150mA	SOT-353	30cx	VR4	6b	Ons
LAS	NCP551SN28T1	LVR-IC	LDO, Low Iq, +CE, 2.8V±2%, 150mA	SOT-353	30cx	VR4	6b	Ons
LAT	NCP551SN30T1	LVR-IC	LDO, Low Iq, +CE, 3V±2%, 150mA	SOT-353	30cx	VR4	6b	Ons
LAU	NCP551SN33T1	LVR-IC	LDO, Low Iq, +CE, 3.3V±2%, 150mA	SOT-353	30cx	VR4	6b	Ons
LAUA	LP2985AIM-2.5	LVR-IC	ULDO, 2.5V±1%, 150mA, +CE	SOT-23-5	28vrx	VR7	6g	Nsc
LAUB	LP2985IM5-2.5	LVR-IC	ULDO, 2.5V±2.5%, 150mA, +CE	SOT-23-5	28vrx	VR7	6g	Nsc
LAV	NCP551SN50T1	LVR-IC	LDO, Low Iq, +CE, 5V±2%, 150mA	SOT-353	30cx	VR4	6b	Ons
LAXA	LP2985AIM5-2.9	LVR-IC	ULDO, 2.9V±1%, 150mA, +CE	SOT-23-5	28vrx	VR7	6g	Nsc
LAXB	LP2985IM5-2.9	LVR-IC	ULDO, 2.9V±2.5%, 150mA, +CE	SOT-23-5	28vrx	VR7	6g	Nsc
LAZB	LP3961EMP-3.3	LVR-IC	Ultra-LDO, -CE, 3.3V, 0.8A	SOT-223-5	27vrz	VR17	6a	Nsc
LAZB	LP3961EMPX-3.3	LVR-IC	Ultra-LDO, -CE, 3.3V, 0.8A	SOT-223-5	27vrz	VR17	6a	Nsc
LB	BU4942FWE	Vdet-IC	4.2V, +Reset PPO	VSO5-5	30vk	VD7	6c	Rhm
LB	BU4942G	Vdet-IC	4.2V, +Reset PPO	SSOP-5	28vdm	VD7	6c	Rhm
LB	HD74LV1G125ACM	CMOS-Logic	Bus buffer gate with 3-state output	CMPAK-5	28/Log14	Log14	6a	Ren
LB	HD74LV1G125AVS	CMOS-Logic	Bus buffer gate with 3-state output	VSON-5	30/Log14	Log14	6a	Ren
LB	IDT74LVC1G02ADY	CMOS-Logic	2-input NOR gate	SO5-1	28/Log2	Log2	6g	Idt
LB	RT9168-26CBR	LVR-IC	LDO, +CE, 2.6V±2%, 200mA	SOT-23-5	28vt	VR4	6g	Rct
LB0	XC6219B312MR	LVR-IC	LDO, +CE, 3.1V±2%, 240mA	SOT-23-5	28cx	VR4	6g	Tor
LB0	XC6219F312MR	LVR-IC	LDO, +CE, 3.1V±2%, 300mA	SOT-23-5	28cx	VR4	6g	Tor
LB0	XC9236C10CM	DC/DC-IC	PWM/PFM st-dwn, 1.2MHz, 1.0V±2%, 600mA, CL, Vin?2V, LSST	SOT-23-5	28do4	DC1	6g	Tor
LB1	XC6219B322MR	LVR-IC	LDO, +CE, 3.2V±2%, 240mA	SOT-23-5	28cx	VR4	6g	Tor
LB1	XC6219F322MR	LVR-IC	LDO, +CE, 3.2V±2%, 300mA	SOT-23-5	28cx	VR4	6g	Tor
LB1	XC9236C11CM	DC/DC-IC	PWM/PFM st-dwn, 1.2MHz, 1.1V±2%, 600mA, CL, Vin?2V, LSST	SOT-23-5	28do4	DC1	6g	Tor
LB2	XC6219B332MR	LVR-IC	LDO, +CE, 3.3V±2%, 240mA	SOT-23-5	28cx	VR4	6g	Tor
LB2	XC6219F332MR	LVR-IC	LDO, +CE, 3.3V±2%, 300mA	SOT-23-5	28cx	VR4	6g	Tor
LB2	XC9236C12CM	DC/DC-IC	PWM/PFM st-dwn, 1.2MHz, 1.2V±2%, 600mA, CL, Vin?2V, LSST	SOT-23-5	28do4	DC1	6g	Tor
LB25	MIC5205-2.5BM5	LVR-IC	LDO, +CE, 2.5V±1%, 150mA	SOT-23-5	28vrx	VR7	6g	Mcr
LB27	MIC5205-2.7BM5	LVR-IC	LDO, +CE, 2.7V±1%, 150mA	SOT-23-5	28vrx	VR7	6g	Mcr
LB28	MIC5205-2.8BM5	LVR-IC	LDO, +CE, 2.8V±1%, 150mA	SOT-23-5	28vrx	VR7	6g	Mcr
LB29	MIC5205-2.9BM5	LVR-IC	LDO, +CE, 2.9V±1%, 150mA	SOT-23-5	28vrx	VR7	6g	Mcr
LB2J	MIC5205-2.85BM5	LVR-IC	LDO, +CE, 2.85V±1%, 150mA	SOT-23-5	28vrx	VR7	6g	Mcr
LB3	XC6219B342MR	LVR-IC	LDO, +CE, 3.4V±2%, 240mA	SOT-23-5	28cx	VR4	6g	Tor
LB3	XC6219F342MR	LVR-IC	LDO, +CE, 3.4V±2%, 300mA	SOT-23-5	28cx	VR4	6g	Tor
LB3	XC9236C13CM	DC/DC-IC	PWM/PFM st-dwn, 1.2MHz, 1.3V±2%, 600mA, CL, Vin?2V, LSST	SOT-23-5	28do4	DC1	6g	Tor
LB30	MIC5205-3.0BM5	LVR-IC	LDO, +CE, 3V±1%, 150mA	SOT-23-5	28vrx	VR7	6g	Mcr
LB31	MIC5205-3.1BM5	LVR-IC	LDO, +CE, 3.1V±1%, 150mA	SOT-23-5	28vrx	VR7	6g	Mcr
LB32	MIC5205-3.2BM5	LVR-IC	LDO, +CE, 3.2V±1%, 150mA	SOT-23-5	28vrx	VR7	6g	Mcr
LB33	MIC5205-3.3BM5	LVR-IC	LDO, +CE, 3.3V±1%, 150mA	SOT-23-5	28vrx	VR7	6g	Mcr
LB36	MIC5205-3.6BM5	LVR-IC	LDO, +CE, 3.6V±1%, 150mA	SOT-23-5	28vrx	VR7	6g	Mcr
LB38	MIC5205-3.8BM5	LVR-IC	LDO, +CE, 3.8V±1%, 150mA	SOT-23-5	28vrx	VR7	6g	Mcr
LB4	XC6219B352MR	LVR-IC	LDO, +CE, 3.5V±2%, 240mA	SOT-23-5	28cx	VR4	6g	Tor
LB4	XC6219F352MR	LVR-IC	LDO, +CE, 3.5V±2%, 300mA	SOT-23-5	28cx	VR4	6g	Tor
LB4	XC9236C14CM	DC/DC-IC	PWM/PFM st-dwn, 1.2MHz, 1.4V±2%, 600mA, CL, Vin?2V, LSST	SOT-23-5	28do4	DC1	6g	Tor
LB40	MIC5205-4.0BM5	LVR-IC	LDO, +CE, 4V±1%, 150mA	SOT-23-5	28vrx	VR7	6g	Mcr
LB48	MIC5205-4.8BM5	LVR-IC	LDO, +CE, 4.8V±1%, 150mA	SOT-23-5	28vrx	VR7	6g	Mcr
LB5	XC6219B362MR	LVR-IC	LDO, +CE, 3.6V±2%, 240mA	SOT-23-5	28cx	VR4	6g	Tor
LB5	XC6219F362MR	LVR-IC	LDO, +CE, 3.6V±2%, 300mA	SOT-23-5	28cx	VR4	6g	Tor
LB5	XC9236C15CM	DC/DC-IC	PWM/PFM st-dwn, 1.2MHz, 1.5V±2%, 600mA, CL, Vin?2V, LSST	SOT-23-5	28do4	DC1	6g	Tor
LB50	MIC5205-5.0BM5	LVR-IC	LDO, +CE, 5V±1%, 150mA	SOT-23-5	28vrx	VR7	6g	Mcr
LB6	XC6219B372MR	LVR-IC	LDO, +CE, 3.7V±2%, 240mA	SOT-23-5	28cx	VR4	6g	Tor
LB6	XC6219F372MR	LVR-IC	LDO, +CE, 3.7V±2%, 300mA	SOT-23-5	28cx	VR4	6g	Tor
LB6	XC9236C16CM	DC/DC-IC	PWM/PFM st-dwn, 1.2MHz, 1.6V±2%, 600mA, CL, Vin?2V, LSST	SOT-23-5	28do4	DC1	6g	Tor
LB7	XC6219B382MR	LVR-IC	LDO, +CE, 3.8V±2%, 240mA	SOT-23-5	28cx	VR4	6g	Tor
LB7	XC6219F382MR	LVR-IC	LDO, +CE, 3.8V±2%, 300mA	SOT-23-5	28cx	VR4	6g	Tor
LB7	XC9236C17CM	DC/DC-IC	PWM/PFM st-dwn, 1.2MHz, 1.7V±2%, 600mA, CL, Vin?2V, LSST	SOT-23-5	28do4	DC1	6g	Tor
LB8	XC6219B392MR	LVR-IC	LDO, +CE, 3.9V±2%, 240mA	SOT-23-5	28cx	VR4	6g	Tor
LB8	XC6219F392MR	LVR-IC	LDO, +CE, 3.9V±2%, 300mA	SOT-23-5	28cx	VR4	6g	Tor
LB8	XC9236C18CM	DC/DC-IC	PWM/PFM st-dwn, 1.2MHz, 1.8V±2%, 600mA, CL, Vin?2V, LSST	SOT-23-5	28do4	DC1	6g	Tor
LB9	XC6219B402MR	LVR-IC	LDO, +CE, 4V±2%, 240mA	SOT-23-5	28do4	VR4	6g	Tor
LB9	XC6219F402MR	LVR-IC	LDO, +CE, 4V±2%, 300mA	SOT-23-5	28cx	VR4	6g	Tor
LB9	XC9236C19CM	DC/DC-IC	PWM/PFM st-dwn, 1.2MHz, 1.9V±2%, 600mA, CL, Vin?2V, LSST	SOT-23-5	28do4	DC1	6g	Tor
LB9A	RP171N571D	LVR-IC	LDO, +CE, 5.7V±1%, 150mA, CL discharge	SOT-23-5	28cx	VR4	6g	Ric
LBA	XC6219B412MR	LVR-IC	LDO, +CE, 4.1V±2%, 240mA	SOT-23-5	28cx	VR4	6g	Tor
LBA	XC6219F412MR	LVR-IC	LDO, +CE, 4.1V±2%, 300mA	SOT-23-5	28cx	VR4	6g	Tor
LBA	XC9236C1ACM	DC/DC-IC	PWM/PFM st-dwn, 1.2MHz, 1.05V±2%, 600mA, CL, Vin?2V, LSST	SOT-23-5	28do4	DC1	6g	Tor
LBAB	LP3961EMP-1.8	LVR-IC	Ultra-LDO, -CE, 1.8V, 0.8A	SOT-223-5	27vrz	VR17	6a	Nsc
LBAB	LP3961EMPX-1.8	LVR-IC	Ultra-LDO, -CE, 1.8V, 0.8A	SOT-223-5	27vrz	VR17	6a	Nsc
LBB	RP171N581D	LVR-IC	LDO, +CE, 5.8V±1%, 150mA, CL discharge	SOT-23-5	28cx	VR4	6g	Ric
LBB	XC6219B422MR	LVR-IC	LDO, +CE, 4.2V±2%, 240mA	SOT-23-5	28cx	VR4	6g	Tor



SMD code	Type	Function	Short description	Case	Pin.	Sch.	St.	Mnf.
LBB	XC6219F422MR	LVR-IC	LDO, +CE, 4.2V±2%, 300mA	SOT-23-5	28cx	VR4	6g	Tor
LBB	XC9236C1BCM	DC/DC-IC	PWM/PFM st-dwn, 1.2MHz, 1.15V±2%, 600mA, CL, Vin?2V, LSST	SOT-23-5	28d04	DC1	6g	Tor
LBBB	LP3961EMP-2.5	LVR-IC	Ultra-LDO, -CE, 2.5V, 0.8A	SOT-223-5	27vrz	VR17	6a	Nsc
LBBB	LP3961EMPX-2.5	LVR-IC	Ultra-LDO, -CE, 2.5V, 0.8A	SOT-223-5	27vrz	VR17	6a	Nsc
LBC	RP171N591D	LVR-IC	LDO, +CE, 5.9V±1%, 150mA, CL discharge	SOT-23-5	28cx	VR4	6g	Ric
LBC	XC6219B432MR	LVR-IC	LDO, +CE, 4.3V±2%, 240mA	SOT-23-5	28cx	VR4	6g	Tor
LBC	XC6219F432MR	LVR-IC	LDO, +CE, 4.3V±2%, 300mA	SOT-23-5	28cx	VR4	6g	Tor
LBC	XC9236C1CCM	DC/DC-IC	PWM/PFM st-dwn, 1.2MHz, 1.25V±2%, 600mA, CL, Vin?2V, LSST	SOT-23-5	28d04	DC1	6g	Tor
LBCB	LP3962EMP-1.8	LVR-IC	Ultra-LDO, -CE, 1.8V, 1.5A	SOT-223-5	27vrz	VR17	6a	Nsc
LBCB	LP3962EMPX-1.8	LVR-IC	Ultra-LDO, -CE, 1.8V, 1.5A	SOT-223-5	27vrz	VR17	6a	Nsc
LBD	RP171N601D	LVR-IC	LDO, +CE, 6.0V±1%, 150mA, CL discharge	SOT-23-5	28cx	VR4	6g	Ric
LBD	XC6219B442MR	LVR-IC	LDO, +CE, 4.4V±2%, 240mA	SOT-23-5	28cx	VR4	6g	Tor
LBD	XC6219F442MR	LVR-IC	LDO, +CE, 4.4V±2%, 300mA	SOT-23-5	28cx	VR4	6g	Tor
LBD	XC9236C1DCM	DC/DC-IC	PWM/PFM st-dwn, 1.2MHz, 1.35V±2%, 600mA, CL, Vin?2V, LSST	SOT-23-5	28d04	DC1	6g	Tor
LBD	LP3962EMP-2.5	LVR-IC	Ultra-LDO, -CE, 2.5V, 1.5A	SOT-223-5	27vrz	VR17	6a	Nsc
LBD	LP3962EMPX-2.5	LVR-IC	Ultra-LDO, -CE, 2.5V, 1.5A	SOT-223-5	27vrz	VR17	6a	Nsc
LBE	XC6219B452MR	LVR-IC	LDO, +CE, 4.5V±2%, 240mA	SOT-23-5	28cx	VR4	6g	Tor
LBE	XC6219F452MR	LVR-IC	LDO, +CE, 4.5V±2%, 300mA	SOT-23-5	28cx	VR4	6g	Tor
LBE	XC9236C1ECM	DC/DC-IC	PWM/PFM st-dwn, 1.2MHz, 1.45V±2%, 600mA, CL, Vin?2V, LSST	SOT-23-5	28d04	DC1	6g	Tor
LBE	LP3962EMP-3.3	LVR-IC	Ultra-LDO, -CE, 3.3V, 1.5A	SOT-223-5	27vrz	VR17	6a	Nsc
LBE	LP3962EMPX-3.3	LVR-IC	Ultra-LDO, -CE, 3.3V, 1.5A	SOT-223-5	27vrz	VR17	6a	Nsc
LBF	XC6219B462MR	LVR-IC	LDO, +CE, 4.6V±2%, 240mA	SOT-23-5	28cx	VR4	6g	Tor
LBF	XC6219F462MR	LVR-IC	LDO, +CE, 4.6V±2%, 300mA	SOT-23-5	28cx	VR4	6g	Tor
LBF	XC9236C1FCM	DC/DC-IC	PWM/PFM st-dwn, 1.2MHz, 1.55V±2%, 600mA, CL, Vin?2V, LSST	SOT-23-5	28d04	DC1	6g	Tor
LBF	LP3964EMP-1.8	LVR-IC	Ultra-LDO, -CE, 1.8V, 0.8A	SOT-223-5	27vry	VR18	6a	Nsc
LBF	LP3964EMPX-1.8	LVR-IC	Ultra-LDO, -CE, 1.8V, 0.8A	SOT-223-5	27vry	VR18	6a	Nsc
LBH	XC6219B472MR	LVR-IC	LDO, +CE, 4.7V±2%, 240mA	SOT-23-5	28cx	VR4	6g	Tor
LBH	XC6219F472MR	LVR-IC	LDO, +CE, 4.7V±2%, 300mA	SOT-23-5	28cx	VR4	6g	Tor
LBH	XC9236C1HCM	DC/DC-IC	PWM/PFM st-dwn, 1.2MHz, 1.65V±2%, 600mA, CL, Vin?2V, LSST	SOT-23-5	28d04	DC1	6g	Tor
LBH	LP3964EMP-2.5	LVR-IC	Ultra-LDO, -CE, 2.5V, 0.8A	SOT-223-5	27vry	VR18	6a	Nsc
LBH	LP3964EMPX-2.5	LVR-IC	Ultra-LDO, -CE, 2.5V, 0.8A	SOT-223-5	27vry	VR18	6a	Nsc
LBIB	LP2985IM5-3.5	LVR-IC	Ultra-LDO, LN, 3.5V, 150mA	SOT-23-5	28vrx	VR7	6g	Nsc
LBIB	LP2985IM5-4.7	LVR-IC	Ultra-LDO, LN, 4.7V, 150mA	SOT-23-5	28vrx	VR7	6g	Nsc
LBIB	LP3964EMP-3.3	LVR-IC	Ultra-LDO, -CE, 3.3V, 0.8A	SOT-223-5	27vry	VR18	6a	Nsc
LBIB	LP3964EMPX-3.3	LVR-IC	Ultra-LDO, -CE, 3.3V, 0.8A	SOT-223-5	27vry	VR18	6a	Nsc
LBK	XC6219B482MR	LVR-IC	LDO, +CE, 4.8V±2%, 240mA	SOT-23-5	28cx	VR4	6g	Tor
LBK	XC6219F482MR	LVR-IC	LDO, +CE, 4.8V±2%, 300mA	SOT-23-5	28cx	VR4	6g	Tor
LBK	XC9236C1KCM	DC/DC-IC	PWM/PFM st-dwn, 1.2MHz, 1.75V±2%, 600mA, CL, Vin?2V, LSST	SOT-23-5	28d04	DC1	6g	Tor
LBK	LP2985IM5-4.8	LVR-IC	Ultra-LDO, LN, 4.8V, 150mA	SOT-23-5	28vrx	VR7	6g	Nsc
LBK	LP3965EMP-1.8	LVR-IC	Ultra-LDO, -CE, 1.8V, 1.5A	SOT-223-5	27vry	VR18	6a	Nsc
LBK	LP3965EMPX-1.8	LVR-IC	Ultra-LDO, -CE, 1.8V, 1.5A	SOT-223-5	27vry	VR18	6a	Nsc
LBL	XC6219B492MR	LVR-IC	LDO, +CE, 4.9V±2%, 240mA	SOT-23-5	28cx	VR4	6g	Tor
LBL	XC6219F492MR	LVR-IC	LDO, +CE, 4.9V±2%, 300mA	SOT-23-5	28cx	VR4	6g	Tor
LBL	XC9236C1LCM	DC/DC-IC	PWM/PFM st-dwn, 1.2MHz, 1.85V±2%, 600mA, CL, Vin?2V, LSST	SOT-23-5	28d04	DC1	6g	Tor
LBL	LP2985IM5-2.7	LVR-IC	ULDO, LN, 2.7V±2.5%, 150mA	SOT-23-5	28vrx	VR7	6g	Nsc
LBL	LP3965EMP-2.5	LVR-IC	Ultra-LDO, -CE, 2.5V, 1.5A	SOT-223-5	27vry	VR18	6a	Nsc
LBL	LP3965EMPX-2.5	LVR-IC	Ultra-LDO, -CE, 2.5V, 1.5A	SOT-223-5	27vry	VR18	6a	Nsc
LBM	XC6219B502MR	LVR-IC	LDO, +CE, 5V±2%, 240mA	SOT-23-5	28cx	VR4	6g	Tor
LBM	XC6219F502MR	LVR-IC	LDO, +CE, 5V±2%, 300mA	SOT-23-5	28cx	VR4	6g	Tor
LBM	XC9236C1MCM	DC/DC-IC	PWM/PFM st-dwn, 1.2MHz, 1.95V±2%, 600mA, CL, Vin?2V, LSST	SOT-23-5	28d04	DC1	6g	Tor
LBNB	LP3965EMP-3.3	LVR-IC	Ultra-LDO, -CE, 3.3V, 1.5A	SOT-223-5	27vry	VR18	6a	Nsc
LBNB	LP3965EMPX-3.3	LVR-IC	Ultra-LDO, -CE, 3.3V, 1.5A	SOT-223-5	27vry	VR18	6a	Nsc
LBSB	LP3961EMP-5.0	LVR-IC	Ultra-LDO, -CE, 5V, 0.8A	SOT-223-5	27vrz	VR17	6a	Nsc
LBSB	LP3961EMPX-5.0	LVR-IC	Ultra-LDO, -CE, 5V, 0.8A	SOT-223-5	27vrz	VR17	6a	Nsc
LBTB	LP3962EMP-5.0	LVR-IC	Ultra-LDO, -CE, 5V, 1.5A	SOT-223-5	27vrz	VR17	6a	Nsc
LBTB	LP3962EMPX-5.0	LVR-IC	Ultra-LDO, -CE, 5V, 1.5A	SOT-223-5	27vrz	VR17	6a	Nsc
LBU	NCPS11SN15T1	LVR-IC	LDO, Low Iq, +CE, 1.5V±2%, 150mA	SOT-23-5	28cx	VR4	6b	Ons
LBU	LP3964EMP-5.0	LVR-IC	Ultra-LDO, -CE, 5V, 0.8A	SOT-223-5	27vry	VR18	6a	Nsc
LBU	LP3964EMPX-5.0	LVR-IC	Ultra-LDO, -CE, 5V, 0.8A	SOT-223-5	27vry	VR18	6a	Nsc
LBV	NCPS11SN18T1	LVR-IC	LDO, Low Iq, +CE, 1.8V±2%, 150mA	SOT-23-5	28cx	VR4	6b	Ons
LVBV	LP3965EMP-5.0	LVR-IC	Ultra-LDO, -CE, 5V, 1.5A	SOT-223-5	27vry	VR18	6a	Nsc
LVBV	LP3965EMPX-5.0	LVR-IC	Ultra-LDO, -CE, 5V, 1.5A	SOT-223-5	27vry	VR18	6a	Nsc
LBW	NCPS11SN25T1	LVR-IC	LDO, Low Iq, +CE, 2.5V±2%, 150mA	SOT-23-5	28cx	VR4	6b	Ons
LBX	NCPS11SN27T1	LVR-IC	LDO, Low Iq, +CE, 2.7V±2%, 150mA	SOT-23-5	28cx	VR4	6b	Ons
LBY	NCPS11SN28T1	LVR-IC	LDO, Low Iq, +CE, 2.8V±2%, 150mA	SOT-23-5	28cx	VR4	6b	Ons
LBZ	NCPS11SN30T1	LVR-IC	LDO, Low Iq, +CE, 3V±2%, 150mA	SOT-23-5	28cx	VR4	6b	Ons
LC	BU4943FWE	Vdet-IC	4.3V, +Reset PPO	VSO-5	30vk	VD7	6c	Rhm
LC	BU4943G	Vdet-IC	4.3V, +Reset PPO	SSOP-5	28vdm	VD7	6c	Rhm
LC	HD74LV1G126ACM	CMOS-Logic	Bus buffer gate with 3-state output	CMPAK-5	28/Log1	Log13	6a	Ren
LC	HD74LV1G126AVS	CMOS-Logic	Bus buffer gate with 3-state output	VSON-5	30/Log13	Log13	6a	Ren



SMD code	Type	Function	Short description	Case	Pin.	Sch.	St.	Mnf.
LC	IDT74LVC1G04ADY	CMOS-Logic	Inverter	S05-1	28/Log6	Log6	6g	Idt
LC	RT9168-27CBR	LVR-IC	LDO, +CE, 2.7V±2%, 200mA	SOT-23-5	28vt	VR4	6g	Rct
LC0	XC6219C312MR	LVR-IC	LDO, -CE, PDR, 3.1V±2%, 240mA	SOT-23-5	28cx	VR4	6g	Tor
LC0	XC6219G312MR	LVR-IC	LDO, -CE, PDR, 3.1V±2%, 300mA	SOT-23-5	28cx	VR4	6g	Tor
LC0	XC9236C20CM	DC/DC-IC	PWM/PFM st-dwn, 1.2MHz, 2.0V±2%, 600mA, CL, Vin?2V, LSST	SOT-23-5	28d04	DC1	6g	Tor
LC1	XC6219C322MR	LVR-IC	LDO, -CE, PDR, 3.2V±2%, 240mA	SOT-23-5	28cx	VR4	6g	Tor
LC1	XC6219G322MR	LVR-IC	LDO, -CE, PDR, 3.2V±2%, 300mA	SOT-23-5	28cx	VR4	6g	Tor
LC1	XC9236C21CM	DC/DC-IC	PWM/PFM st-dwn, 1.2MHz, 2.1V±2%, 600mA, CL, Vin?2V, LSST	SOT-23-5	28d04	DC1	6g	Tor
LC2	XC6219C332MR	LVR-IC	LDO, -CE, PDR, 3.3V±2%, 240mA	SOT-23-5	28cx	VR4	6g	Tor
LC2	XC6219G332MR	LVR-IC	LDO, -CE, PDR, 3.3V±2%, 300mA	SOT-23-5	28cx	VR4	6g	Tor
LC2	XC9236C22CM	DC/DC-IC	PWM/PFM st-dwn, 1.2MHz, 2.2V±2%, 600mA, CL, Vin?2V, LSST	SOT-23-5	28d04	DC1	6g	Tor
LC3	XC6219C342MR	LVR-IC	LDO, -CE, PDR, 3.4V±2%, 240mA	SOT-23-5	28cx	VR4	6g	Tor
LC3	XC6219G342MR	LVR-IC	LDO, -CE, PDR, 3.4V±2%, 300mA	SOT-23-5	28cx	VR4	6g	Tor
LC3	XC9236C23CM	DC/DC-IC	PWM/PFM st-dwn, 1.2MHz, 2.3V±2%, 600mA, CL, Vin?2V, LSST	SOT-23-5	28d04	DC1	6g	Tor
LC4	XC6219C352MR	LVR-IC	LDO, -CE, PDR, 3.5V±2%, 240mA	SOT-23-5	28cx	VR4	6g	Tor
LC4	XC6219G352MR	LVR-IC	LDO, -CE, PDR, 3.5V±2%, 300mA	SOT-23-5	28cx	VR4	6g	Tor
LC4	XC9236C24CM	DC/DC-IC	PWM/PFM st-dwn, 1.2MHz, 2.4V±2%, 600mA, CL, Vin?2V, LSST	SOT-23-5	28d04	DC1	6g	Tor
LC5	XC6219C362MR	LVR-IC	LDO, -CE, PDR, 3.6V±2%, 240mA	SOT-23-5	28cx	VR4	6g	Tor
LC5	XC6219G362MR	LVR-IC	LDO, -CE, PDR, 3.6V±2%, 300mA	SOT-23-5	28cx	VR4	6g	Tor
LC5	XC9236C25CM	DC/DC-IC	PWM/PFM st-dwn, 1.2MHz, 2.5V±2%, 600mA, CL, Vin?2V, LSST	SOT-23-5	28d04	DC1	6g	Tor
LC6	XC6219C372MR	LVR-IC	LDO, -CE, PDR, 3.7V±2%, 240mA	SOT-23-5	28cx	VR4	6g	Tor
LC6	XC6219G372MR	LVR-IC	LDO, -CE, PDR, 3.7V±2%, 300mA	SOT-23-5	28cx	VR4	6g	Tor
LC6	XC9236C26CM	DC/DC-IC	PWM/PFM st-dwn, 1.2MHz, 2.6V±2%, 600mA, CL, Vin?2V, LSST	SOT-23-5	28d04	DC1	6g	Tor
LC7	XC6219C382MR	LVR-IC	LDO, -CE, PDR, 3.8V±2%, 240mA	SOT-23-5	28cx	VR4	6g	Tor
LC7	XC6219G382MR	LVR-IC	LDO, -CE, PDR, 3.8V±2%, 300mA	SOT-23-5	28cx	VR4	6g	Tor
LC7	XC9236C27CM	DC/DC-IC	PWM/PFM st-dwn, 1.2MHz, 2.7V±2%, 600mA, CL, Vin?2V, LSST	SOT-23-5	28d04	DC1	6g	Tor
LC8	XC6219C392MR	LVR-IC	LDO, -CE, PDR, 3.9V±2%, 240mA	SOT-23-5	28cx	VR4	6g	Tor
LC8	XC6219G392MR	LVR-IC	LDO, -CE, PDR, 3.9V±2%, 300mA	SOT-23-5	28cx	VR4	6g	Tor
LC8	XC9236C28CM	DC/DC-IC	PWM/PFM st-dwn, 1.2MHz, 2.8V±2%, 600mA, CL, Vin?2V, LSST	SOT-23-5	28d04	DC1	6g	Tor
LC9	XC6219C402MR	LVR-IC	LDO, -CE, PDR, 4V±2%, 240mA	SOT-23-5	28cx	VR4	6g	Tor
LC9	XC6219G402MR	LVR-IC	LDO, -CE, PDR, 4V±2%, 300mA	SOT-23-5	28cx	VR4	6g	Tor
LC9	XC9236C29CM	DC/DC-IC	PWM/PFM st-dwn, 1.2MHz, 2.9V±2%, 600mA, CL, Vin?2V, LSST	SOT-23-5	28d04	DC1	6g	Tor
LCA	NCPS11SN33T1	LVR-IC	LDO, Low Iq, +CE, 3.3V±2%, 150mA	SOT-23-5	28cx	VR4	6b	Ons
LCA	XC6219C412MR	LVR-IC	LDO, -CE, PDR, 4.1V±2%, 240mA	SOT-23-5	28cx	VR4	6g	Tor
LCA	XC6219G412MR	LVR-IC	LDO, -CE, PDR, 4.1V±2%, 300mA	SOT-23-5	28cx	VR4	6g	Tor
LCA	XC9236C2ACM	DC/DC-IC	PWM/PFM st-dwn, 1.2MHz, 2.05V±2%, 600mA, CL, Vin?2V, LSST	SOT-23-5	28d04	DC1	6g	Tor
LCB	NCPS11SN50T1	LVR-IC	LDO, Low Iq, +CE, 5V±2%, 150mA	SOT-23-5	28cx	VR4	6b	Ons
LCB	XC6219C422MR	LVR-IC	LDO, -CE, PDR, 4.2V±2%, 240mA	SOT-23-5	28cx	VR4	6g	Tor
LCB	XC6219G422MR	LVR-IC	LDO, -CE, PDR, 4.2V±2%, 300mA	SOT-23-5	28cx	VR4	6g	Tor
LCB	XC9236C2BCM	DC/DC-IC	PWM/PFM st-dwn, 1.2MHz, 2.15V±2%, 600mA, CL, Vin?2V, LSST	SOT-23-5	28d04	DC1	6g	Tor
LCC	NCPS02SQ15T1	LVR-IC	Low Iq, +CE, 1.5V±2%, 80mA	SOT-353	30cx	VR4	6b	Ons
LCC	XC6219C432MR	LVR-IC	LDO, -CE, PDR, 4.3V±2%, 240mA	SOT-23-5	28cx	VR4	6g	Tor
LCC	XC6219G432MR	LVR-IC	LDO, -CE, PDR, 4.3V±2%, 300mA	SOT-23-5	28cx	VR4	6g	Tor
LCC	XC9236C2CCM	DC/DC-IC	PWM/PFM st-dwn, 1.2MHz, 2.25V±2%, 600mA, CL, Vin?2V, LSST	SOT-23-5	28d04	DC1	6g	Tor
LCD	NCPS02SQ18T1	LVR-IC	Low Iq, +CE, 1.8V±2%, 80mA	SOT-353	30cx	VR4	6b	Ons
LCD	XC6219C442MR	LVR-IC	LDO, -CE, PDR, 4.4V±2%, 240mA	SOT-23-5	28cx	VR4	6g	Tor
LCD	XC6219G442MR	LVR-IC	LDO, -CE, PDR, 4.4V±2%, 300mA	SOT-23-5	28cx	VR4	6g	Tor
LCD	XC9236C2DCM	DC/DC-IC	PWM/PFM st-dwn, 1.2MHz, 2.35V±2%, 600mA, CL, Vin?2V, LSST	SOT-23-5	28d04	DC1	6g	Tor
LCE	NCPS02SQ25T1	LVR-IC	Low Iq, +CE, 2.5V±2%, 80mA	SOT-353	30cx	VR4	6b	Ons
LCE	XC6219C452MR	LVR-IC	LDO, -CE, PDR, 4.5V±2%, 240mA	SOT-23-5	28cx	VR4	6g	Tor
LCE	XC6219G452MR	LVR-IC	LDO, -CE, PDR, 4.5V±2%, 300mA	SOT-23-5	28cx	VR4	6g	Tor
LCE	XC9236C2ECM	DC/DC-IC	PWM/PFM st-dwn, 1.2MHz, 2.45V±2%, 600mA, CL, Vin?2V, LSST	SOT-23-5	28d04	DC1	6g	Tor
LCEA	LP2985AIM5-2.6	LVR-IC	ULDO, 2.6V±1%, 150mA, +CE	SOT-23-5	28vrx	VR7	6g	Nsc
LCF	NCPS02SQ27T1	LVR-IC	Low Iq, +CE, 2.7V±2%, 80mA	SOT-353	30cx	VR4	6b	Ons
LCF	XC6219C462MR	LVR-IC	LDO, -CE, PDR, 4.6V±2%, 240mA	SOT-23-5	28cx	VR4	6g	Tor
LCF	XC6219G462MR	LVR-IC	LDO, -CE, PDR, 4.6V±2%, 300mA	SOT-23-5	28cx	VR4	6g	Tor
LCF	XC9236C2FCM	DC/DC-IC	PWM/PFM st-dwn, 1.2MHz, 2.55V±2%, 600mA, CL, Vin?2V, LSST	SOT-23-5	28d04	DC1	6g	Tor
LCG	NCPS02SQ28T1	LVR-IC	Low Iq, +CE, 2.8V±2%, 80mA	SOT-353	30cx	VR4	6b	Ons
LCH	NCPS02SQ30T1	LVR-IC	Low Iq, +CE, 3V±2%, 80mA	SOT-353	30cx	VR4	6b	Ons
LCH	XC6219C472MR	LVR-IC	LDO, -CE, PDR, 4.7V±2%, 240mA	SOT-23-5	28cx	VR4	6g	Tor
LCH	XC6219G472MR	LVR-IC	LDO, -CE, PDR, 4.7V±2%, 300mA	SOT-23-5	28cx	VR4	6g	Tor
LCH	XC9236C2HCM	DC/DC-IC	PWM/PFM st-dwn, 1.2MHz, 2.65V±2%, 600mA, CL, Vin?2V, LSST	SOT-23-5	28d04	DC1	6g	Tor
LCI	NCPS02SQ33T1	LVR-IC	Low Iq, +CE, 3.3V±2%, 80mA	SOT-353	30cx	VR4	6b	Ons
LCJ	NCPS02SQ50T1	LVR-IC	Low Iq, +CE, 5V±2%, 80mA	SOT-353	30cx	VR4	6b	Ons
LCK	NCPS12SQ15T1	LVR-IC	Low Iq, +CE, 1.5V±2%, 80mA	SOT-353	30cx	VR4	6b	Ons
LCK	XC6219C482MR	LVR-IC	LDO, -CE, PDR, 4.8V±2%, 240mA	SOT-23-5	28cx	VR4	6g	Tor
LCK	XC6219G482MR	LVR-IC	LDO, -CE, PDR, 4.8V±2%, 300mA	SOT-23-5	28cx	VR4	6g	Tor
LCK	XC9236C2KCM	DC/DC-IC	PWM/PFM st-dwn, 1.2MHz, 2.75V±2%, 600mA, CL, Vin?2V, LSST	SOT-23-5	28d04	DC1	6g	Tor
LCL	NCPS12SQ18T1	LVR-IC	Low Iq, +CE, 1.8V±2%, 80mA	SOT-353	30cx	VR4	6b	Ons
LCL	XC6219C492MR	LVR-IC	LDO, -CE, PDR, 4.9V±2%, 240mA	SOT-23-5	28cx	VR4	6g	Tor



SMD code	Type	Function	Short description	Case	Pin.	Sch.	St.	Mnf.
LCL	XC6219G492MR	LVR-IC	LDO, -CE, PDR, 4.9V±2%, 300mA	SOT-23-5	28cx	VR4	6g	Tor
LCL	XC9236C2L2CM	DC/DC-IC	PWM/PFM st-dwn, 1.2MHz, 2.85V±2%, 600mA, CL, Vin?2V, LSST	SOT-23-5	28d04	DC1	6g	Tor
LCM	NCPS12SQ25T1	LVR-IC	Low Iq, +CE, 2.5V±2%, 80mA	SOT-353	30cx	VR4	6b	Ons
LCM	XC6219C502MR	LVR-IC	LDO, -CE, PDR, 5Vs±2%, 240mA	SOT-23-5	28cx	VR4	6g	Tor
LCM	XC6219G502MR	LVR-IC	LDO, -CE, PDR, 5Vs±2%, 300mA	SOT-23-5	28cx	VR4	6g	Tor
LCM	XC9236C2M2CM	DC/DC-IC	PWM/PFM st-dwn, 1.2MHz, 2.95V±2%, 600mA, CL, Vin?2V, LSST	SOT-23-5	28d04	DC1	6g	Tor
LCN	NCPS12SQ27T1	LVR-IC	Low Iq, +CE, 2.7V±2%, 80mA	SOT-353	30cx	VR4	6b	Ons
LCO	NCPS12SQ28T1	LVR-IC	Low Iq, +CE, 2.8V±2%, 80mA	SOT-353	30cx	VR4	6b	Ons
LCP	NCPS12SQ30T1	LVR-IC	Low Iq, +CE, 3V±2%, 80mA	SOT-353	30cx	VR4	6b	Ons
LQQ	NCPS12SQ33T1	LVR-IC	Low Iq, +CE, 3.3V±2%, 80mA	SOT-353	30cx	VR4	6b	Ons
LQR	NCPS12SQ50T1	LVR-IC	Low Iq, +CE, 5V±2%, 80mA	SOT-353	30cx	VR4	6b	Ons
LCS	NCPS00SN18T1	LVR-IC	LDO, LN, +CE, 1.8V±2.5%, 150mA	SOT-353	30cx	VR4	6b	Ons
LCU	NCPS00SN27T1	LVR-IC	LDO, LN, +CE, 2.7V±2.5%, 150mA	SOT-353	30cx	VR4	6b	Ons
LCV	NCPS00SN28T1	LVR-IC	LDO, LN, +CE, 2.8V±2.5%, 150mA	SOT-353	30cx	VR4	6b	Ons
LCW	NCPS00SN30T1	LVR-IC	LDO, LN, +CE, 3V±2.5%, 150mA	SOT-353	30cx	VR4	6b	Ons
LXX	NCPS00SN33T1	LVR-IC	LDO, LN, +CE, 3.3V±2.5%, 150mA	SOT-353	30cx	VR4	6b	Ons
LCY	NCPS00SN50T1	LVR-IC	LDO, LN, +CE, 5V±2.5%, 150mA	SOT-353	30cx	VR4	6b	Ons
LD	BU4944FWE	Vdet-IC	4.4V, +Reset PPO	VSOF-5	30vk	VD7	6c	Rhm
LD	BU4944G	Vdet-IC	4.4V, +Reset PPO	SSOP-5	28vdm	VD7	6c	Rhm
LD	IDT74LVC1GU04ADY	CMOS-Logic	In verter	SOE-1	28/Log6	Log6	6g	ldt
LD	RT9168-28CBR	LVR-IC	LDO, +CE, 2.8V±2%, 200mA	SOT-23-5	28vt	VR4	6g	Rdt
LD0	XC6219D312MR	LVR-IC	LDO, -CE, 3.1V±2%, 240mA	SOT-23-5	28cx	VR4	6g	Tor
LD0	XC6219H312MR	LVR-IC	LDO, -CE, 3.1V±2%, 300mA	SOT-23-5	28cx	VR4	6g	Tor
LD0	XC9236C30CM	DC/DC-IC	PWM/PFM st-dwn, 1.2MHz, 3.0V±2%, 600mA, CL, Vin?2V, LSST	SOT-23-5	28d04	DC1	6g	Tor
LD1	XC6219D332MR	LVR-IC	LDO, -CE, 3.2V±2%, 240mA	SOT-23-5	28cx	VR4	6g	Tor
LD1	XC6219H332MR	LVR-IC	LDO, -CE, 3.2V±2%, 300mA	SOT-23-5	28cx	VR4	6g	Tor
LD1	XC9236C31CM	DC/DC-IC	PWM/PFM st-dwn, 1.2MHz, 3.1V±2%, 600mA, CL, Vin?2V, LSST	SOT-23-5	28d04	DC1	6g	Tor
LD2	XC6219D332MR	LVR-IC	LDO, -CE, 3.3V±2%, 240mA	SOT-23-5	28cx	VR4	6g	Tor
LD2	XC6219H332MR	LVR-IC	LDO, -CE, 3.3V±2%, 300mA	SOT-23-5	28cx	VR4	6g	Tor
LD2	XC9236C32CM	DC/DC-IC	PWM/PFM st-dwn, 1.2MHz, 3.2V±2%, 600mA, CL, Vin?2V, LSST	SOT-23-5	28d04	DC1	6g	Tor
LD25	MIC5206-2.5BM5	LVR-IC	LDO, LN, +CE, -Error, 2.5V±1%, 150mA	SOT-23-5	28w	VR17	6g	Mcr
LD27	MIC5206-2.7BM5	LVR-IC	LDO, LN, +CE, -Error, 2.7V±1%, 150mA	SOT-23-5	28w	VR17	6g	Mcr
LD29	MIC5206-2.9BM5	LVR-IC	LDO, LN, +CE, -Error, 2.9V±1%, 150mA	SOT-23-5	28w	VR17	6g	Mcr
LD2J	MIC5206-2.85BM5	LVR-IC	LDO, LN, +CE, -Error, 2.8V±1%, 150mA	SOT-23-5	28w	VR17	6g	Mcr
LD3	XC6219D342MR	LVR-IC	LDO, -CE, 3.4V±2%, 240mA	SOT-23-5	28cx	VR4	6g	Tor
LD3	XC6219H342MR	LVR-IC	LDO, -CE, 3.4V±2%, 300mA	SOT-23-5	28cx	VR4	6g	Tor
LD3	XC9236C33CM	DC/DC-IC	PWM/PFM st-dwn, 1.2MHz, 3.3V±2%, 600mA, CL, Vin?2V, LSST	SOT-23-5	28d04	DC1	6g	Tor
LD30	MIC5206-3.0BM5	LVR-IC	LDO, LN, +CE, -Error, 3V±1%, 150mA	SOT-23-5	28w	VR17	6g	Mcr
LD32	MIC5206-3.2BM5	LVR-IC	LDO, LN, +CE, -Error, 3.2V±1%, 150mA	SOT-23-5	28w	VR17	6g	Mcr
LD33	MIC5206-3.3BM5	LVR-IC	LDO, LN, +CE, -Error, 3.3V±1%, 150mA	SOT-23-5	28w	VR17	6g	Mcr
LD34	MIC5206-3.4BM5	LVR-IC	LDO, LN, +CE, -Error, 3.4V±1%, 150mA	SOT-23-5	28w	VR17	6g	Mcr
LD36	MIC5206-3.6BM5	LVR-IC	LDO, LN, +CE, -Error, 3.6V±1%, 150mA	SOT-23-5	28w	VR17	6g	Mcr
LD38	MIC5206-3.8BM5	LVR-IC	LDO, LN, +CE, -Error, 3.8V±1%, 150mA	SOT-23-5	28w	VR17	6g	Mcr
LD4	XC6219D352MR	LVR-IC	LDO, -CE, 3.5V±2%, 240mA	SOT-23-5	28cx	VR4	6g	Tor
LD4	XC6219H352MR	LVR-IC	LDO, -CE, 3.5V±2%, 300mA	SOT-23-5	28cx	VR4	6g	Tor
LD4	XC9236C34CM	DC/DC-IC	PWM/PFM st-dwn, 1.2MHz, 3.4V±2%, 600mA, CL, Vin?2V, LSST	SOT-23-5	28d04	DC1	6g	Tor
LD40	MIC5206-4.0BM5	LVR-IC	LDO, LN, +CE, -Error, 4V±1%, 150mA	SOT-23-5	28w	VR17	6g	Mcr
LD41	MIC5206-4.15BM5	LVR-IC	LDO, LN, +CE, -Error, 4.1V±1%, 150mA	SOT-23-5	28w	VR17	6g	Mcr
LD5	XC6219D362MR	LVR-IC	LDO, -CE, 3.6V±2%, 240mA	SOT-23-5	28cx	VR4	6g	Tor
LD5	XC6219H362MR	LVR-IC	LDO, -CE, 3.6V±2%, 300mA	SOT-23-5	28cx	VR4	6g	Tor
LD5	XC9236C35CM	DC/DC-IC	PWM/PFM st-dwn, 1.2MHz, 3.5V±2%, 600mA, CL, Vin?2V, LSST	SOT-23-5	28d04	DC1	6g	Tor
LD50	MIC5206-5.0BM5	LVR-IC	LDO, LN, +CE, -Error, 5V±1%, 150mA	SOT-23-5	28w	VR17	6g	Mcr
LD6	XC6219D372MR	LVR-IC	LDO, -CE, 3.7V±2%, 240mA	SOT-23-5	28cx	VR4	6g	Tor
LD6	XC6219H372MR	LVR-IC	LDO, -CE, 3.7V±2%, 300mA	SOT-23-5	28cx	VR4	6g	Tor
LD6	XC9236C36CM	DC/DC-IC	PWM/PFM st-dwn, 1.2MHz, 3.6V±2%, 600mA, CL, Vin?2V, LSST	SOT-23-5	28d04	DC1	6g	Tor
LD7	XC6219D382MR	LVR-IC	LDO, -CE, 3.8V±2%, 240mA	SOT-23-5	28cx	VR4	6g	Tor
LD7	XC6219H382MR	LVR-IC	LDO, -CE, 3.8V±2%, 300mA	SOT-23-5	28cx	VR4	6g	Tor
LD7	XC9236C37CM	DC/DC-IC	PWM/PFM st-dwn, 1.2MHz, 3.7V±2%, 600mA, CL, Vin?2V, LSST	SOT-23-5	28d04	DC1	6g	Tor
LD8	XC6219D392MR	LVR-IC	LDO, -CE, 3.9V±2%, 240mA	SOT-23-5	28cx	VR4	6g	Tor
LD8	XC6219H392MR	LVR-IC	LDO, -CE, 3.9V±2%, 300mA	SOT-23-5	28cx	VR4	6g	Tor
LD8	XC9236C38CM	DC/DC-IC	PWM/PFM st-dwn, 1.2MHz, 3.8V±2%, 600mA, CL, Vin?2V, LSST	SOT-23-5	28d04	DC1	6g	Tor
LD9	XC6219D402MR	LVR-IC	LDO, -CE, 4V±2%, 240mA	SOT-23-5	28cx	VR4	6g	Tor
LD9	XC6219H402MR	LVR-IC	LDO, -CE, 4V±2%, 300mA	SOT-23-5	28cx	VR4	6g	Tor
LD9	XC9236C39CM	DC/DC-IC	PWM/PFM st-dwn, 1.2MHz, 3.9V±2%, 600mA, CL, Vin?2V, LSST	SOT-23-5	28d04	DC1	6g	Tor
LDA	NCPS61SN15T1	LVR-IC	LDO, Low Iq, +CE, 1.5V±2%, 150mA	SOT-353	30cx	VR4	6b	Ons
LDA	XC6219D412MR	LVR-IC	LDO, -CE, 4.1V±2%, 240mA	SOT-23-5	28cx	VR4	6g	Tor
LDA	XC6219H412MR	LVR-IC	LDO, -CE, 4.1V±2%, 300mA	SOT-23-5	28cx	VR4	6g	Tor
LDA	XC9236C3ACM	DC/DC-IC	PWM/PFM st-dwn, 1.2MHz, 3.05V±2%, 600mA, CL, Vin?2V, LSST	SOT-23-5	28d04	DC1	6g	Tor
LDB	XC6219D422MR	LVR-IC	LDO, -CE, 4.2V±2%, 240mA	SOT-23-5	28cx	VR4	6g	Tor
LDB	XC6219H422MR	LVR-IC	LDO, -CE, 4.2V±2%, 300mA	SOT-23-5	28cx	VR4	6g	Tor



SMD code	Type	Function	Short description	Case	Pin.	Sch. St.	Mnf.
LDB	XC9236C3BCM	DC/DC-IC	PWM/PFM st-dwn, 1.2MHz, 3.15V±2%, 600mA, CL, Vin?2V, LSST	SOT-23-5	28d04	DC1 6g	Tor
LDC	NCPS61SN25T1	LVR-IC	LDO, Low Iq, +CE, 2.5V±2%, 150mA	SOT-353	30cx	VR4 6b	Ons
LDC	XC6219D432MR	LVR-IC	LDO, -CE, 4.3V±2%, 240mA	SOT-23-5	28cx	VR4 6g	Tor
LDC	XC6219H432MR	LVR-IC	LDO, -CE, 4.3V±2%, 300mA	SOT-23-5	28cx	VR4 6g	Tor
LDC	XC9236C3CCM	DC/DC-IC	PWM/PFM st-dwn, 1.2MHz, 3.25V±2%, 600mA, CL, Vin?2V, LSST	SOT-23-5	28d04	DC1 6g	Tor
LDD	NCPS61SN28T1	LVR-IC	LDO, Low Iq, +CE, 2.8V±2%, 150mA	SOT-353	30cx	VR4 6b	Ons
LDD	XC6219D442MR	LVR-IC	LDO, -CE, 4.4V±2%, 240mA	SOT-23-5	28cx	VR4 6g	Tor
LDD	XC6219H442MR	LVR-IC	LDO, -CE, 4.4V±2%, 300mA	SOT-23-5	28cx	VR4 6g	Tor
LDD	XC9236C3DCM	DC/DC-IC	PWM/PFM st-dwn, 1.2MHz, 3.35V±2%, 600mA, CL, Vin?2V, LSST	SOT-23-5	28d04	DC1 6g	Tor
LDE	NCPS61SN30T1	LVR-IC	LDO, Low Iq, +CE, 3V±2%, 150mA	SOT-353	30cx	VR4 6b	Ons
LDE	XC6219D452MR	LVR-IC	LDO, -CE, 4.5V±2%, 240mA	SOT-23-5	28cx	VR4 6g	Tor
LDE	XC6219H452MR	LVR-IC	LDO, -CE, 4.5V±2%, 300mA	SOT-23-5	28cx	VR4 6g	Tor
LDE	XC9236C3CEM	DC/DC-IC	PWM/PFM st-dwn, 1.2MHz, 3.45V±2%, 600mA, CL, Vin?2V, LSST	SOT-23-5	28d04	DC1 6g	Tor
LDF	NCPS61SN33T1	LVR-IC	LDO, Low Iq, +CE, 3.3V±2%, 150mA	SOT-353	30cx	VR4 6b	Ons
LDF	XC6219D462MR	LVR-IC	LDO, -CE, 4.6V±2%, 240mA	SOT-23-5	28cx	VR4 6g	Tor
LDF	XC6219H462MR	LVR-IC	LDO, -CE, 4.6V±2%, 300mA	SOT-23-5	28cx	VR4 6g	Tor
LDF	XC9236C3FCM	DC/DC-IC	PWM/PFM st-dwn, 1.2MHz, 3.55V±2%, 600mA, CL, Vin?2V, LSST	SOT-23-5	28d04	DC1 6g	Tor
LDH	NCPS61SN50T1	LVR-IC	LDO, Low Iq, +CE, 5V±2%, 150mA	SOT-353	30cx	VR4 6b	Ons
LDH	XC6219D472MR	LVR-IC	LDO, -CE, 4.7V±2%, 240mA	SOT-23-5	28cx	VR4 6g	Tor
LDH	XC6219H472MR	LVR-IC	LDO, -CE, 4.7V±2%, 300mA	SOT-23-5	28cx	VR4 6g	Tor
LDH	XC9236C3HCM	DC/DC-IC	PWM/PFM st-dwn, 1.2MHz, 3.65V±2%, 600mA, CL, Vin?2V, LSST	SOT-23-5	28d04	DC1 6g	Tor
LDK	XC6219D482MR	LVR-IC	LDO, -CE, 4.8V±2%, 240mA	SOT-23-5	28cx	VR4 6g	Tor
LDK	XC6219H482MR	LVR-IC	LDO, -CE, 4.8V±2%, 300mA	SOT-23-5	28cx	VR4 6g	Tor
LDK	XC9236C3KCM	DC/DC-IC	PWM/PFM st-dwn, 1.2MHz, 3.75V±2%, 600mA, CL, Vin?2V, LSST	SOT-23-5	28d04	DC1 6g	Tor
LDL	XC6219D492MR	LVR-IC	LDO, -CE, 4.9V±2%, 240mA	SOT-23-5	28cx	VR4 6g	Tor
LDL	XC6219H492MR	LVR-IC	LDO, -CE, 4.9V±2%, 300mA	SOT-23-5	28cx	VR4 6g	Tor
LDL	XC9236C3LCM	DC/DC-IC	PWM/PFM st-dwn, 1.2MHz, 3.85V±2%, 600mA, CL, Vin?2V, LSST	SOT-23-5	28d04	DC1 6g	Tor
LDM	XC6219D502MR	LVR-IC	LDO, -CE, 5V±2%, 240mA	SOT-23-5	28cx	VR4 6g	Tor
LDM	XC6219H502MR	LVR-IC	LDO, -CE, 5V±2%, 300mA	SOT-23-5	28cx	VR4 6g	Tor
LDM	XC9236C3MCM	DC/DC-IC	PWM/PFM st-dwn, 1.2MHz, 3.95V±2%, 600mA, CL, Vin?2V, LSST	SOT-23-5	28d04	DC1 6g	Tor
LDZ	NCPS426SNT13T1	LVR-IC	LDO, Low Iq, +CE, UVLO, 1.3V±2%, 150mA	SOT-23-5	28wc	VR4 6b	Ons
LE	BU4945FWE	Vdet-IC	4.5V, +Reset PPO	VSO-5	30vk	VD7 6c	Rhm
LE	BU4945G	Vdet-IC	4.5V, +Reset PPO	SSOP-5	28vdm	VD7 6c	Rhm
LE	IDT74LVC1G08ADY	CMOS-Logic	2-input AND gate	S05-1	28/Log3	Log3 6g	idt
LE	RT9168-29CBR	LVR-IC	LDO, +CE, 2.9V±2%, 200mA	SOT-23-5	28vt	VR4 6g	Rct
LE0	XC9236C40CM	DC/DC-IC	PWM/PFM st-dwn, 1.2MHz, 4.0V±2%, 600mA, CL, Vin?2V, LSST	SOT-23-5	28d04	DC1 6g	Tor
LE13	MIC5207-1.3BM5	LVR-IC	LDO, LN, +CE, 1.3V	SOT-23-5	28vrx	VR7 6g	Mcr
LE18	MIC5207-1.8BM5	LVR-IC	LDO, LN, +CE, 1.8V	SOT-23-5	28vrx	VR7 6g	Mcr
LE25	MIC5207-2.5BM5	LVR-IC	LDO, LN, +CE, 2.5V	SOT-23-5	28vrx	VR7 6g	Mcr
LE28	MIC5207-2.8BM5	LVR-IC	LDO, LN, +CE, 2.8V	SOT-23-5	28vrx	VR7 6g	Mcr
LE29	MIC5207-2.9BM5	LVR-IC	LDO, LN, +CE, 2.9V	SOT-23-5	28vrx	VR7 6g	Mcr
LE30	MIC5207-3.0BM5	LVR-IC	LDO, LN, +CE, 3V	SOT-23-5	28vrx	VR7 6g	Mcr
LE31	MIC5207-3.1BM5	LVR-IC	LDO, LN, +CE, 3.1V	SOT-23-5	28vrx	VR7 6g	Mcr
LE32	MIC5207-3.2BM5	LVR-IC	LDO, LN, +CE, 3.2V	SOT-23-5	28vrx	VR7 6g	Mcr
LE33	MIC5207-3.3BM5	LVR-IC	LDO, LN, +CE, 3.3V	SOT-23-5	28vrx	VR7 6g	Mcr
LE36	MIC5207-3.6BM5	LVR-IC	LDO, LN, +CE, 3.6V	SOT-23-5	28vrx	VR7 6g	Mcr
LE38	MIC5207-3.8BM5	LVR-IC	LDO, LN, +CE, 3.8V	SOT-23-5	28vrx	VR7 6g	Mcr
LE40	MIC5207-4.0BM5	LVR-IC	LDO, LN, +CE, 4V	SOT-23-5	28vrx	VR7 6g	Mcr
LE50	MIC5207-5.0BM5	LVR-IC	LDO, LN, +CE, 5V	SOT-23-5	28vrx	VR7 6g	Mcr
LE8	XC6219A09AMR	LVR-IC	LDO, +CE, PDR, 0.95V±2%, 150mA	SOT-23-5	28cx	VR4 6g	Tor
LE9	XC6219A10AMR	LVR-IC	LDO, +CE, PDR, 1.05V±2%, 150mA	SOT-23-5	28cx	VR4 6g	Tor
LEA	XC6219A11AMR	LVR-IC	LDO, +CE, PDR, 1.15V±2%, 150mA	SOT-23-5	28cx	VR4 6g	Tor
LEB	XC6219A12AMR	LVR-IC	LDO, +CE, PDR, 1.25V±2%, 150mA	SOT-23-5	28cx	VR4 6g	Tor
LEC	XC6219A13AMR	LVR-IC	LDO, +CE, PDR, 1.35V±2%, 150mA	SOT-23-5	28cx	VR4 6g	Tor
LEC	XC6219E13AMR	LVR-IC	LDO, +CE, PDR, 1.35V±2%, 300mA	SOT-23-5	28cx	VR4 6g	Tor
LED	XC6219A14AMR	LVR-IC	LDO, +CE, PDR, 1.45V±2%, 150mA	SOT-23-5	28cx	VR4 6g	Tor
LED	XC6219E14AMR	LVR-IC	LDO, +CE, PDR, 1.45V±2%, 300mA	SOT-23-5	28cx	VR4 6g	Tor
LEE	XC6219A15AMR	LVR-IC	LDO, +CE, PDR, 1.55V±2%, 150mA	SOT-23-5	28cx	VR4 6g	Tor
LEE	XC6219E15AMR	LVR-IC	LDO, +CE, PDR, 1.55V±2%, 300mA	SOT-23-5	28cx	VR4 6g	Tor
LEF	XC6219A16AMR	LVR-IC	LDO, +CE, PDR, 1.65V±2%, 150mA	SOT-23-5	28cx	VR4 6g	Tor
LEF	XC6219E16AMR	LVR-IC	LDO, +CE, PDR, 1.65V±2%, 300mA	SOT-23-5	28cx	VR4 6g	Tor
LEH	XC6219A17AMR	LVR-IC	LDO, +CE, PDR, 1.75V±2%, 150mA	SOT-23-5	28cx	VR4 6g	Tor
LEH	XC6219E17AMR	LVR-IC	LDO, +CE, PDR, 1.75V±2%, 300mA	SOT-23-5	28cx	VR4 6g	Tor
LEK	XC6219A18AMR	LVR-IC	LDO, +CE, PDR, 1.85V±2%, 240mA	SOT-23-5	28cx	VR4 6g	Tor
LEK	XC6219E18AMR	LVR-IC	LDO, +CE, PDR, 1.85V±2%, 300mA	SOT-23-5	28cx	VR4 6g	Tor
LEL	XC6219A19AMR	LVR-IC	LDO, +CE, PDR, 1.95V±2%, 240mA	SOT-23-5	28cx	VR4 6g	Tor
LEL	XC6219E19AMR	LVR-IC	LDO, +CE, PDR, 1.95V±2%, 300mA	SOT-23-5	28cx	VR4 6g	Tor
LEM	XC6219A20AMR	LVR-IC	LDO, +CE, PDR, 2.05V±2%, 240mA	SOT-23-5	28cx	VR4 6g	Tor
LEM	XC6219E20AMR	LVR-IC	LDO, +CE, PDR, 2.05V±2%, 300mA	SOT-23-5	28cx	VR4 6g	Tor
LEN	XC6219A21AMR	LVR-IC	LDO, +CE, PDR, 2.15V±2%, 240mA	SOT-23-5	28cx	VR4 6g	Tor



SMD code	Type	Function	Short description	Case	Pin.	Sch.	St.	Mnf.
LEN	XC6219E21AMR	LVR-IC	LDO, +CE, PDR, 2.15V±2%, 300mA	SOT-23-5	28cx	VR4	6g	Tor
LEP	XC6219A22AMR	LVR-IC	LDO, +CE, PDR, 2.25V±2%, 240mA	SOT-23-5	28cx	VR4	6g	Tor
LEP	XC6219E22AMR	LVR-IC	LDO, +CE, PDR, 2.25V±2%, 300mA	SOT-23-5	28cx	VR4	6g	Tor
LER	XC6219A23AMR	LVR-IC	LDO, +CE, PDR, 2.35V±2%, 240mA	SOT-23-5	28cx	VR4	6g	Tor
LER	XC6219E23AMR	LVR-IC	LDO, +CE, PDR, 2.35V±2%, 300mA	SOT-23-5	28cx	VR4	6g	Tor
LES	XC6219A24AMR	LVR-IC	LDO, +CE, PDR, 2.45V±2%, 240mA	SOT-23-5	28cx	VR4	6g	Tor
LES	XC6219E24AMR	LVR-IC	LDO, +CE, PDR, 2.45V±2%, 300mA	SOT-23-5	28cx	VR4	6g	Tor
LET	XC6219A25AMR	LVR-IC	LDO, +CE, PDR, 2.55V±2%, 240mA	SOT-23-5	28cx	VR4	6g	Tor
LET	XC6219E25AMR	LVR-IC	LDO, +CE, PDR, 2.55V±2%, 300mA	SOT-23-5	28cx	VR4	6g	Tor
LEU	XC6219A26AMR	LVR-IC	LDO, +CE, PDR, 2.65V±2%, 240mA	SOT-23-5	28cx	VR4	6g	Tor
LEU	XC6219E26AMR	LVR-IC	LDO, +CE, PDR, 2.65V±2%, 300mA	SOT-23-5	28cx	VR4	6g	Tor
LEV	NCPS61SN18T1	LVR-IC	LDO, Low Iq, +CE, 1.8V±2%, 150mA	SOT-353	30cx	VR4	6b	Oms
LEV	XC6219A27AMR	LVR-IC	LDO, +CE, PDR, 2.75V±2%, 240mA	SOT-23-5	28cx	VR4	6g	Tor
LEV	XC6219E27AMR	LVR-IC	LDO, +CE, PDR, 2.75V±2%, 300mA	SOT-23-5	28cx	VR4	6g	Tor
LEX	NCPS61SN27T1	LVR-IC	LDO, Low Iq, +CE, 2.7V±2%, 150mA	SOT-353	30cx	VR4	6b	Oms
LEX	XC6219A28AMR	LVR-IC	LDO, +CE, PDR, 2.85V±2%, 240mA	SOT-23-5	28cx	VR4	6g	Tor
LEX	XC6219E28AMR	LVR-IC	LDO, +CE, PDR, 2.85V±2%, 300mA	SOT-23-5	28cx	VR4	6g	Tor
LEY	XC6219A29AMR	LVR-IC	LDO, +CE, PDR, 2.95V±2%, 240mA	SOT-23-5	28cx	VR4	6g	Tor
LEY	XC6219E29AMR	LVR-IC	LDO, +CE, PDR, 2.95V±2%, 300mA	SOT-23-5	28cx	VR4	6g	Tor
LEZ	XC6219A30AMR	LVR-IC	LDO, +CE, PDR, 3.05V±2%, 240mA	SOT-23-5	28cx	VR4	6g	Tor
LEZ	XC6219E30AMR	LVR-IC	LDO, +CE, PDR, 3.05V±2%, 300mA	SOT-23-5	28cx	VR4	6g	Tor
LF	BU4946FWE	Vdet-IC	4.6V, +Reset PPO	VSO-5	30vk	VD7	6c	Rhm
LF	BU4946G	Vdet-IC	4.6V, +Reset PPO	SSOP-5	28vdm	VD7	6c	Rhm
LF	IDT74LVC1G14ADY	CMOS-Logic	Inverting Schmitt-trig ger	S05-1	28/Log7	Log7	6g	Idt
LF	RT9168-30CBR	LVR-IC	LDO, +CE, 3.0V±2%, 200mA	SOT-23-5	28vt	VR4	6g	Rct
LF6A	LP2985AIM5-6.1	LVR-IC	ULDO, 6.1V±1%, 150mA, +CE	SOT-23-5	28vrx	VR7	6g	Nsc
LF6B	LP2985IM5-6.1	LVR-IC	ULDO, 6.1V±2.5%, 150mA, +CE	SOT-23-5	28vrx	VR7	6g	Nsc
LF8	XC6219B09AMR	LVR-IC	LDO, +CE, 0.95V±2%, 150mA	SOT-23-5	28cx	VR4	6g	Tor
LF8	XC9236C08DM	DC/DC-IC	PWM/PFM st-dwn, 3MHz 0.8V±2%, 600mA, CL, Vin?2V, LSST	SOT-23-5	28d04	DC1	6g	Tor
LF9	XC6219B10AMR	LVR-IC	LDO, +CE, 1.05V±2%, 150mA	SOT-23-5	28cx	VR4	6g	Tor
LF9	XC9236C09DM	DC/DC-IC	PWM/PFM st-dwn, 3MHz 0.9V±2%, 600mA, CL, Vin?2V, LSST	SOT-23-5	28d04	DC1	6g	Tor
LFA	XC6219B11AMR	LVR-IC	LDO, +CE, 1.15V±2%, 150mA	SOT-23-5	28cx	VR4	6g	Tor
LFB	XC6219B12AMR	LVR-IC	LDO, +CE, 1.25V±2%, 150mA	SOT-23-5	28cx	VR4	6g	Tor
LFC	XC6219B13AMR	LVR-IC	LDO, +CE, 1.35V±2%, 150mA	SOT-23-5	28cx	VR4	6g	Tor
LFC	XC6219F13AMR	LVR-IC	LDO, +CE, 1.35V±2%, 300mA	SOT-23-5	28cx	VR4	6g	Tor
LFD	XC6219B14AMR	LVR-IC	LDO, +CE, 1.45V±2%, 150mA	SOT-23-5	28cx	VR4	6g	Tor
LFD	XC6219F14AMR	LVR-IC	LDO, +CE, 1.45V±2%, 300mA	SOT-23-5	28cx	VR4	6g	Tor
LFE	XC6219B15AMR	LVR-IC	LDO, +CE, 1.55V±2%, 150mA	SOT-23-5	28cx	VR4	6g	Tor
LFE	XC6219F15AMR	LVR-IC	LDO, +CE, 1.55V±2%, 300mA	SOT-23-5	28cx	VR4	6g	Tor
UFF	XC6219B16AMR	LVR-IC	LDO, +CE, 1.65V±2%, 150mA	SOT-23-5	28cx	VR4	6g	Tor
UFF	XC6219F16AMR	LVR-IC	LDO, +CE, 1.65V±2%, 300mA	SOT-23-5	28cx	VR4	6g	Tor
LFH	XC6219B17AMR	LVR-IC	LDO, +CE, 1.75V±2%, 150mA	SOT-23-5	28cx	VR4	6g	Tor
LFH	XC6219F17AMR	LVR-IC	LDO, +CE, 1.75V±2%, 300mA	SOT-23-5	28cx	VR4	6g	Tor
LFK	XC6219B18AMR	LVR-IC	LDO, +CE, 1.85V±2%, 240mA	SOT-23-5	28cx	VR4	6g	Tor
LFK	XC6219F18AMR	LVR-IC	LDO, +CE, 1.85V±2%, 300mA	SOT-23-5	28cx	VR4	6g	Tor
LFL	XC6219B19AMR	LVR-IC	LDO, +CE, 1.95V±2%, 240mA	SOT-23-5	28cx	VR4	6g	Tor
LFL	XC6219F19AMR	LVR-IC	LDO, +CE, 1.95V±2%, 300mA	SOT-23-5	28cx	VR4	6g	Tor
LFL	XC9236C0LDM	DC/DC-IC	PWM/PFM st-dwn, 3MHz 0.85V±2%, 600mA, CL, Vin?2V, LSST	SOT-23-5	28d04	DC1	6g	Tor
LFM	XC6219B20AMR	LVR-IC	LDO, +CE, 2.05V±2%, 240mA	SOT-23-5	28cx	VR4	6g	Tor
LFM	XC6219F20AMR	LVR-IC	LDO, +CE, 2.05V±2%, 300mA	SOT-23-5	28cx	VR4	6g	Tor
LFM	XC9236C0MDM	DC/DC-IC	PWM/PFM st-dwn, 3MHz 0.95V±2%, 600mA, CL, Vin?2V, LSST	SOT-23-5	28d04	DC1	6g	Tor
LFN	XC6219B21AMR	LVR-IC	LDO, +CE, 2.15V±2%, 240mA	SOT-23-5	28cx	VR4	6g	Tor
LFN	XC6219F21AMR	LVR-IC	LDO, +CE, 2.15V±2%, 300mA	SOT-23-5	28cx	VR4	6g	Tor
LFO	NCPS12SQ31T1	LVR-IC	Low Iq, +CE, 3.1V±2%, 80mA	SOT-353	30cx	VR4	6b	Oms
LFP	XC6219B22AMR	LVR-IC	LDO, +CE, 2.25V±2%, 240mA	SOT-23-5	28cx	VR4	6g	Tor
LFP	XC6219F22AMR	LVR-IC	LDO, +CE, 2.25V±2%, 300mA	SOT-23-5	28cx	VR4	6g	Tor
LFR	XC6219B23AMR	LVR-IC	LDO, +CE, 2.35V±2%, 240mA	SOT-23-5	28cx	VR4	6g	Tor
LFR	XC6219F23AMR	LVR-IC	LDO, +CE, 2.35V±2%, 300mA	SOT-23-5	28cx	VR4	6g	Tor
LFS	XC6219B24AMR	LVR-IC	LDO, +CE, 2.45V±2%, 240mA	SOT-23-5	28cx	VR4	6g	Tor
LFS	XC6219F24AMR	LVR-IC	LDO, +CE, 2.45V±2%, 300mA	SOT-23-5	28cx	VR4	6g	Tor
LFT	XC6219B25AMR	LVR-IC	LDO, +CE, 2.55V±2%, 240mA	SOT-23-5	28cx	VR4	6g	Tor
LFT	XC6219F25AMR	LVR-IC	LDO, +CE, 2.55V±2%, 300mA	SOT-23-5	28cx	VR4	6g	Tor
LFU	XC6219B26AMR	LVR-IC	LDO, +CE, 2.65V±2%, 240mA	SOT-23-5	28cx	VR4	6g	Tor
LFU	XC6219F26AMR	LVR-IC	LDO, +CE, 2.65V±2%, 300mA	SOT-23-5	28cx	VR4	6g	Tor
LFV	XC6219B27AMR	LVR-IC	LDO, +CE, 2.75V±2%, 240mA	SOT-23-5	28cx	VR4	6g	Tor
LFV	XC6219F27AMR	LVR-IC	LDO, +CE, 2.75V±2%, 300mA	SOT-23-5	28cx	VR4	6g	Tor
LFX	XC6219B28AMR	LVR-IC	LDO, +CE, 2.85V±2%, 240mA	SOT-23-5	28cx	VR4	6g	Tor
LFX	XC6219F28AMR	LVR-IC	LDO, +CE, 2.85V±2%, 300mA	SOT-23-5	28cx	VR4	6g	Tor
LFY	XC6219B29AMR	LVR-IC	LDO, +CE, 2.95V±2%, 240mA	SOT-23-5	28cx	VR4	6g	Tor
LFY	XC6219F29AMR	LVR-IC	LDO, +CE, 2.95V±2%, 300mA	SOT-23-5	28cx	VR4	6g	Tor



SMD code	Type	Function	Short description	Case	Pin.	Sch.	St.	Mnf.
LFZ	XC6219B30AMR	LVR-IC	LDO, +CE, 3.05V±2%, 240mA	SOT-23-5	28cx	VR4	6g	Tor
LFZ	XC6219F30AMR	LVR-IC	LDO, +CE, 3.05V±2%, 300mA	SOT-23-5	28cx	VR4	6g	Tor
LG	2SC4207-GR	Si-npn	Dual, AF, 60V, 150mA, 300mW, B=200..400, >80MHz	SOT-23-5	28/T11	-	6a	Tos
LG	2SC4944-GR	Si-npn	Dual, AF, 60V, 150mA, 200mW, B=200..400, >80MHz	SOT-23-5	28/T11	-	6a	Tos
LG	BU4947FWE	Vdet-IC	4.7V, +Reset PPO	V5OF-5	30vk	VD7	6c	Rhm
LG	BU4947G	Vdet-IC	4.7V, +Reset PPO	SSOP-5	28vdm	VD7	6c	Rhm
LG	IDT74LVC1G32ADY	CMOS-Logic	2-input OR gate	SO5-1	28/Log4	Log4	6g	ldt
LG	RT9168-31CBR	LVR-IC	LDO, +CE, 3.1V±2%, 200mA	SOT-23-5	28vt	VR4	6g	Rct
LG18	MIC5219-1.8BM5	LVR-IC	LDO, +CE, 1.8V±1%, 500mA	SOT-23-5	28vrx	VR7	6g	Mcr
LG25	MIC5219-2.5BM5	LVR-IC	LDO, +CE, 2.5V±1%, 500mA	SOT-23-5	28vrx	VR7	6g	Mcr
LG26	MIC5219-2.6BM5	LVR-IC	LDO, +CE, 2.6V±1%, 500mA	SOT-23-5	28vrx	VR7	6g	Mcr
LG27	MIC5219-2.7BM5	LVR-IC	LDO, +CE, 2.7V±1%, 500mA	SOT-23-5	28vrx	VR7	6g	Mcr
LG28	MIC5219-2.8BM5	LVR-IC	LDO, +CE, 2.8V±1%, 500mA	SOT-23-5	28vrx	VR7	6g	Mcr
LG29	MIC5219-2.9BM5	LVR-IC	LDO, +CE, 2.9V±1%, 500mA	SOT-23-5	28vrx	VR7	6g	Mcr
LG2J	MIC5219-2.85BM5	LVR-IC	LDO, +CE, 2.85V±1%, 500mA	SOT-23-5	28vrx	VR7	6g	Mcr
LG30	MIC5219-3.0BM5	LVR-IC	LDO, +CE, 3V±1%, 500mA	SOT-23-5	28vrx	VR7	6g	Mcr
LG31	MIC5219-3.1BM5	LVR-IC	LDO, +CE, 3.1V±1%, 500mA	SOT-23-5	28vrx	VR7	6g	Mcr
LG33	MIC5219-3.3BM5	LVR-IC	LDO, +CE, 3.3V±1%, 500mA	SOT-23-5	28vrx	VR7	6g	Mcr
LG36	MIC5219-3.6BM5	LVR-IC	LDO, +CE, 3.6V±1%, 500mA	SOT-23-5	28vrx	VR7	6g	Mcr
LG50	MIC5219-5.0BM5	LVR-IC	LDO, +CE, 5V±1%, 500mA	SOT-23-5	28vrx	VR7	6g	Mcr
LH	BU4948FWE	Vdet-IC	4.8V, +Reset PPO	V5OF-5	30vk	VD7	6c	Rhm
LH	BU4948G	Vdet-IC	4.8V, +Reset PPO	SSOP-5	28vdm	VD7	6c	Rhm
LH	IDT74LVC1G86ADY	CMOS-Logic	2-input EXCLUSIVE-OR gate	SO5-1	28/Log5	Log5	6g	ldt
LH	RT9168-32CBR	LVR-IC	LDO, +CE, 3.2V±2%, 200mA	SOT-23-5	28vt	VR4	6g	Rct
LH0	XC9236C10DM	DC/DC-IC	PWM/PFM st-dwn, 3MHz, 1.0V±2%, 600mA, CL, Vin?2V, LSST	SOT-23-5	28d04	DC1	6g	Tor
LH1	XC9236C11DM	DC/DC-IC	PWM/PFM st-dwn, 3MHz, 1.1V±2%, 600mA, CL, Vin?2V, LSST	SOT-23-5	28d04	DC1	6g	Tor
LH2	XC9236C12DM	DC/DC-IC	PWM/PFM st-dwn, 3MHz, 1.2V±2%, 600mA, CL, Vin?2V, LSST	SOT-23-5	28d04	DC1	6g	Tor
LH25	MIC5216-2.5BM5	LVR-IC	LDO, +CE, Flag, 2.5V±1%, 500mA	SOT-23-5	28ei	VR23	6g	Mcr
LH3	XC9236C13DM	DC/DC-IC	PWM/PFM st-dwn, 3MHz, 1.3V±2%, 600mA, CL, Vin?2V, LSST	SOT-23-5	28d04	DC1	6g	Tor
LH30	MIC5216-3.0BM5	LVR-IC	LDO, +CE, Flag, 3V±1%, 500mA	SOT-23-5	28ei	VR23	6g	Mcr
LH33	MIC5216-3.3BM5	LVR-IC	LDO, +CE, Flag, 3.3V±1%, 500mA	SOT-23-5	28ei	VR23	6g	Mcr
LH36	MIC5216-3.6BM5	LVR-IC	LDO, +CE, Flag, 3.6V±1%, 500mA	SOT-23-5	28ei	VR23	6g	Mcr
LH38	MIC5216-3.8BM5	LVR-IC	LDO, +CE, Flag, 3.8V±1%, 500mA	SOT-23-5	28ei	VR23	6g	Mcr
LH4	XC9236C14DM	DC/DC-IC	PWM/PFM st-dwn, 3MHz, 1.4V±2%, 600mA, CL, Vin?2V, LSST	SOT-23-5	28d04	DC1	6g	Tor
LH40	MIC5216-4.0BM5	LVR-IC	LDO, +CE, Flag, 4V±1%, 500mA	SOT-23-5	28ei	VR23	6g	Mcr
LH5	XC9236C15DM	DC/DC-IC	PWM/PFM st-dwn, 3MHz, 1.5V±2%, 600mA, CL, Vin?2V, LSST	SOT-23-5	28d04	DC1	6g	Tor
LH50	MIC5216-5.0BM5	LVR-IC	LDO, +CE, Flag, 5V±1%, 500mA	SOT-23-5	28ei	VR23	6g	Mcr
LH6	XC9236C16DM	DC/DC-IC	PWM/PFM st-dwn, 3MHz, 1.6V±2%, 600mA, CL, Vin?2V, LSST	SOT-23-5	28d04	DC1	6g	Tor
LH7	XC9236C17DM	DC/DC-IC	PWM/PFM st-dwn, 3MHz, 1.7V±2%, 600mA, CL, Vin?2V, LSST	SOT-23-5	28d04	DC1	6g	Tor
LH8	XC6219C09AMR	LVR-IC	LDO, -CE, PDR, 0.95V±2%, 150mA	SOT-23-5	28cx	VR4	6g	Tor
LH8	XC9236C18DM	DC/DC-IC	PWM/PFM st-dwn, 3MHz, 1.8V±2%, 600mA, CL, Vin?2V, LSST	SOT-23-5	28d04	DC1	6g	Tor
LH9	XC6219C10AMR	LVR-IC	LDO, -CE, PDR, 1.05V±2%, 150mA	SOT-23-5	28cx	VR4	6g	Tor
LH9	XC9236C19DM	DC/DC-IC	PWM/PFM st-dwn, 3MHz, 1.9V±2%, 600mA, CL, Vin?2V, LSST	SOT-23-5	28d04	DC1	6g	Tor
LHA	XC6219C11AMR	LVR-IC	LDO, -CE, PDR, 1.15V±2%, 150mA	SOT-23-5	28cx	VR4	6g	Tor
LHA	XC9236C1ADM	DC/DC-IC	PWM/PFM st-dwn, 3MHz, 1.05V±2%, 600mA, CL, Vin?2V, LSST	SOT-23-5	28d04	DC1	6g	Tor
LHB	XC6219C12AMR	LVR-IC	LDO, -CE, PDR, 1.25V±2%, 150mA	SOT-23-5	28cx	VR4	6g	Tor
LHB	XC9236C1BDM	DC/DC-IC	PWM/PFM st-dwn, 3MHz, 1.15V±2%, 600mA, CL, Vin?2V, LSST	SOT-23-5	28d04	DC1	6g	Tor
LHC	XC6219C13AMR	LVR-IC	LDO, -CE, PDR, 1.35V±2%, 150mA	SOT-23-5	28cx	VR4	6g	Tor
LHC	XC6219G13AMR	LVR-IC	LDO, -CE, PDR, 1.35V±2%, 300mA	SOT-23-5	28cx	VR4	6g	Tor
LHC	XC9236C1CDM	DC/DC-IC	PWM/PFM st-dwn, 3MHz, 1.25V±2%, 600mA, CL, Vin?2V, LSST	SOT-23-5	28d04	DC1	6g	Tor
LHD	XC6219C14AMR	LVR-IC	LDO, -CE, PDR, 1.45V±2%, 150mA	SOT-23-5	28cx	VR4	6g	Tor
LHD	XC6219G14AMR	LVR-IC	LDO, -CE, PDR, 1.45V±2%, 300mA	SOT-23-5	28cx	VR4	6g	Tor
LHD	XC9236C1DDM	DC/DC-IC	PWM/PFM st-dwn, 3MHz, 1.35V±2%, 600mA, CL, Vin?2V, LSST	SOT-23-5	28d04	DC1	6g	Tor
LHE	XC6219C15AMR	LVR-IC	LDO, -CE, PDR, 1.55V±2%, 150mA	SOT-23-5	28cx	VR4	6g	Tor
LHE	XC6219G15AMR	LVR-IC	LDO, -CE, PDR, 1.55V±2%, 300mA	SOT-23-5	28cx	VR4	6g	Tor
LHE	XC9236C1EDM	DC/DC-IC	PWM/PFM st-dwn, 3MHz, 1.45V±2%, 600mA, CL, Vin?2V, LSST	SOT-23-5	28d04	DC1	6g	Tor
LHF	XC6219C16AMR	LVR-IC	LDO, -CE, PDR, 1.65V±2%, 150mA	SOT-23-5	28cx	VR4	6g	Tor
LHF	XC6219G16AMR	LVR-IC	LDO, -CE, PDR, 1.65V±2%, 300mA	SOT-23-5	28cx	VR4	6g	Tor
LHF	XC9236C1FDM	DC/DC-IC	PWM/PFM st-dwn, 3MHz, 1.55V±2%, 600mA, CL, Vin?2V, LSST	SOT-23-5	28d04	DC1	6g	Tor
LHH	XC6219C17AMR	LVR-IC	LDO, -CE, PDR, 1.75V±2%, 150mA	SOT-23-5	28cx	VR4	6g	Tor
LHH	XC6219G17AMR	LVR-IC	LDO, -CE, PDR, 1.75V±2%, 300mA	SOT-23-5	28cx	VR4	6g	Tor
LHH	XC9236C1HDM	DC/DC-IC	PWM/PFM st-dwn, 3MHz, 1.65V±2%, 600mA, CL, Vin?2V, LSST	SOT-23-5	28d04	DC1	6g	Tor
LHK	XC6219C18AMR	LVR-IC	LDO, -CE, PDR, 1.85V±2%, 240mA	SOT-23-5	28cx	VR4	6g	Tor
LHK	XC6219G18AMR	LVR-IC	LDO, -CE, PDR, 1.85V±2%, 300mA	SOT-23-5	28cx	VR4	6g	Tor
LHK	XC9236C1KDM	DC/DC-IC	PWM/PFM st-dwn, 3MHz, 1.75V±2%, 600mA, CL, Vin?2V, LSST	SOT-23-5	28d04	DC1	6g	Tor
LHL	XC6219C19AMR	LVR-IC	LDO, -CE, PDR, 1.95V±2%, 240mA	SOT-23-5	28cx	VR4	6g	Tor
LHL	XC6219G19AMR	LVR-IC	LDO, -CE, PDR, 1.95V±2%, 300mA	SOT-23-5	28cx	VR4	6g	Tor
LHL	XC9236C1LDM	DC/DC-IC	PWM/PFM st-dwn, 3MHz, 1.85V±2%, 600mA, CL, Vin?2V, LSST	SOT-23-5	28d04	DC1	6g	Tor
LHM	XC6219C20AMR	LVR-IC	LDO, -CE, PDR, 2.05V±2%, 240mA	SOT-23-5	28cx	VR4	6g	Tor
LHM	XC6219G20AMR	LVR-IC	LDO, -CE, PDR, 2.05V±2%, 300mA	SOT-23-5	28cx	VR4	6g	Tor



SMD code	Type	Function	Short description	Case	Pin.	Sch.	St.	Mnf.
LHM	XC9236C1MDM	DC/DC-IC	PWM/PFM st-dwn, 3MHz, 1.95V±2%, 600mA, CL, Vin?2V, LSST	SOT-23-5	28d04	DC1	6g	Tor
LHN	XC6219C21AMR	LVR-IC	LDO, -CE, PDR, 2.15V±2%, 240mA	SOT-23-5	28cx	VR4	6g	Tor
LHN	XC6219G21AMR	LVR-IC	LDO, -CE, PDR, 2.15V±2%, 300mA	SOT-23-5	28cx	VR4	6g	Tor
LHP	XC6219C22AMR	LVR-IC	LDO, -CE, PDR, 2.25V±2%, 240mA	SOT-23-5	28cx	VR4	6g	Tor
LHP	XC6219G22AMR	LVR-IC	LDO, -CE, PDR, 2.25V±2%, 300mA	SOT-23-5	28cx	VR4	6g	Tor
LHR	XC6219C23AMR	LVR-IC	LDO, -CE, PDR, 2.35V±2%, 240mA	SOT-23-5	28cx	VR4	6g	Tor
LHR	XC6219G23AMR	LVR-IC	LDO, -CE, PDR, 2.35V±2%, 300mA	SOT-23-5	28cx	VR4	6g	Tor
LHS	XC6219C24AMR	LVR-IC	LDO, -CE, PDR, 2.45V±2%, 240mA	SOT-23-5	28cx	VR4	6g	Tor
LHS	XC6219G24AMR	LVR-IC	LDO, -CE, PDR, 2.45V±2%, 300mA	SOT-23-5	28cx	VR4	6g	Tor
LHT	XC6219C25AMR	LVR-IC	LDO, -CE, PDR, 2.55V±2%, 240mA	SOT-23-5	28cx	VR4	6g	Tor
LHT	XC6219G25AMR	LVR-IC	LDO, -CE, PDR, 2.55V±2%, 300mA	SOT-23-5	28cx	VR4	6g	Tor
LHU	XC6219C26AMR	LVR-IC	LDO, -CE, PDR, 2.65V±2%, 240mA	SOT-23-5	28cx	VR4	6g	Tor
LHU	XC6219G26AMR	LVR-IC	LDO, -CE, PDR, 2.65V±2%, 300mA	SOT-23-5	28cx	VR4	6g	Tor
LHV	XC6219C27AMR	LVR-IC	LDO, -CE, PDR, 2.75V±2%, 240mA	SOT-23-5	28cx	VR4	6g	Tor
LHV	XC6219G27AMR	LVR-IC	LDO, -CE, PDR, 2.75V±2%, 300mA	SOT-23-5	28cx	VR4	6g	Tor
LHX	XC6219C28AMR	LVR-IC	LDO, -CE, PDR, 2.85V±2%, 240mA	SOT-23-5	28cx	VR4	6g	Tor
LHX	XC6219G28AMR	LVR-IC	LDO, -CE, PDR, 2.85V±2%, 300mA	SOT-23-5	28cx	VR4	6g	Tor
LHY	XC6219C29AMR	LVR-IC	LDO, -CE, PDR, 2.95V±2%, 240mA	SOT-23-5	28cx	VR4	6g	Tor
LHY	XC6219G29AMR	LVR-IC	LDO, -CE, PDR, 2.95V±2%, 300mA	SOT-23-5	28cx	VR4	6g	Tor
LHZ	XC6219C30AMR	LVR-IC	LDO, -CE, PDR, 3.05V±2%, 240mA	SOT-23-5	28cx	VR4	6g	Tor
LHZ	XC6219G30AMR	LVR-IC	LDO, -CE, PDR, 3.05V±2%, 300mA	SOT-23-5	28cx	VR4	6g	Tor
LJ	RT9168-33CBR	LVR-IC	LDO, +CE, 3.3V±2%, 200mA	SOT-23-5	28vt	VR4	6g	Rct
LJ-	RT9168-33PBR	LVR-IC	LDO, +CE, 3.3V±2%, 200mA	SOT-23-5	28vt	VR4	6g	Rct
LK	RT9168-34CBR	LVR-IC	LDO, +CE, 3.4V±2%, 200mA	SOT-23-5	28vt	VR4	6g	Rct
LK0	XC9236C20DM	DC/DC-IC	PWM/PFM st-dwn, 3MHz, 2.0V±2%, 600mA, CL, Vin?2V, LSST	SOT-23-5	28d04	DC1	6g	Tor
LK1	XC9236C21DM	DC/DC-IC	PWM/PFM st-dwn, 3MHz, 2.1V±2%, 600mA, CL, Vin?2V, LSST	SOT-23-5	28d04	DC1	6g	Tor
LK2	XC9236C22DM	DC/DC-IC	PWM/PFM st-dwn, 3MHz, 2.2V±2%, 600mA, CL, Vin?2V, LSST	SOT-23-5	28d04	DC1	6g	Tor
LK26	MIC5203-2.6BM5	LVR-IC	LDO, +CE, 2.6V±1%, 80mA	SOT-23-5	28cx	VR4	6g	Mcr
LK28	MIC5203-2.8BM5	LVR-IC	LDO, +CE, 2.8V±1%, 80mA	SOT-23-5	28cx	VR4	6g	Mcr
LK3	XC9236C23DM	DC/DC-IC	PWM/PFM st-dwn, 3MHz, 2.3V±2%, 600mA, CL, Vin?2V, LSST	SOT-23-5	28d04	DC1	6g	Tor
LK30	MIC5203-3.0BM5	LVR-IC	LDO, +CE, 3V±1%, 80mA	SOT-23-5	28cx	VR4	6g	Mcr
LK33	MIC5203-3.3BM5	LVR-IC	LDO, +CE, 3.3V±1%, 80mA	SOT-23-5	28cx	VR4	6g	Mcr
LK36	MIC5203-3.6BM5	LVR-IC	LDO, +CE, 3.6V±1%, 80mA	SOT-23-5	28cx	VR4	6g	Mcr
LK38	MIC5203-3.8BM5	LVR-IC	LDO, +CE, 3.8V±1%, 80mA	SOT-23-5	28cx	VR4	6g	Mcr
LK4	XC9236C24DM	DC/DC-IC	PWM/PFM st-dwn, 3MHz, 2.4V±2%, 600mA, CL, Vin?2V, LSST	SOT-23-5	28d04	DC1	6g	Tor
LK40	MIC5203-4.0BM5	LVR-IC	LDO, +CE, 4V±1%, 80mA	SOT-23-5	28cx	VR4	6g	Mcr
LK45	MIC5203-4.5BM5	LVR-IC	LDO, +CE, 4.5V±1%, 80mA	SOT-23-5	28cx	VR4	6g	Mcr
LK47	MIC5203-4.7BM5	LVR-IC	LDO, +CE, 4.7V±1%, 80mA	SOT-23-5	28cx	VR4	6g	Mcr
LK5	XC9236C25DM	DC/DC-IC	PWM/PFM st-dwn, 3MHz, 2.5V±2%, 600mA, CL, Vin?2V, LSST	SOT-23-5	28d04	DC1	6g	Tor
LK50	MIC5203-5.0BM5	LVR-IC	LDO, +CE, 5V±1%, 80mA	SOT-23-5	28cx	VR4	6g	Mcr
LK6	XC9236C26DM	DC/DC-IC	PWM/PFM st-dwn, 3MHz, 2.6V±2%, 600mA, CL, Vin?2V, LSST	SOT-23-5	28d04	DC1	6g	Tor
LK7	XC9236C27DM	DC/DC-IC	PWM/PFM st-dwn, 3MHz, 2.7V±2%, 600mA, CL, Vin?2V, LSST	SOT-23-5	28d04	DC1	6g	Tor
LK8	XC6219D09AMR	LVR-IC	LDO, -CE, 0.95V±2%, 150mA	SOT-23-5	28cx	VR4	6g	Tor
LK8	XC9236C28DM	DC/DC-IC	PWM/PFM st-dwn, 3MHz, 2.8V±2%, 600mA, CL, Vin?2V, LSST	SOT-23-5	28d04	DC1	6g	Tor
LK9	XC6219D10AMR	LVR-IC	LDO, -CE, 1.05V±2%, 150mA	SOT-23-5	28cx	VR4	6g	Tor
LK9	XC9236C29DM	DC/DC-IC	PWM/PFM st-dwn, 3MHz, 2.9V±2%, 600mA, CL, Vin?2V, LSST	SOT-23-5	28d04	DC1	6g	Tor
LKA	XC6219D11AMR	LVR-IC	LDO, -CE, 1.15V±2%, 150mA	SOT-23-5	28cx	VR4	6g	Tor
LKA	XC9236C2ADM	DC/DC-IC	PWM/PFM st-dwn, 3MHz, 2.05V±2%, 600mA, CL, Vin?2V, LSST	SOT-23-5	28d04	DC1	6g	Tor
LKAB	LP5951MF-1.5	LVR-IC	LDO, 1.5V±2%, 150mA, +CE	SOT-23-5	28cx	VR4	6a	Nsc
LKB	XC6219D12AMR	LVR-IC	LDO, -CE, 1.25V±2%, 150mA	SOT-23-5	28cx	VR4	6g	Tor
LKB	XC9236C2BDM	DC/DC-IC	PWM/PFM st-dwn, 3MHz, 2.15V±2%, 600mA, CL, Vin?2V, LSST	SOT-23-5	28d04	DC1	6g	Tor
LKBB	LP5951MF-1.8	LVR-IC	LDO, 1.8V±2%, 150mA, +CE	SOT-23-5	28cx	VR4	6a	Nsc
LKC	XC6219D13AMR	LVR-IC	LDO, -CE, 1.35V±2%, 150mA	SOT-23-5	28cx	VR4	6g	Tor
LKC	XC6219H13AMR	LVR-IC	LDO, -CE, 1.35V±2%, 300mA	SOT-23-5	28cx	VR4	6g	Tor
LKC	XC9236C2CDM	DC/DC-IC	PWM/PFM st-dwn, 3MHz, 2.25V±2%, 600mA, CL, Vin?2V, LSST	SOT-23-5	28d04	DC1	6g	Tor
LKCB	LP5951MF-2.0	LVR-IC	LDO, 2.0V±2%, 150mA, +CE	SOT-23-5	28cx	VR4	6a	Nsc
LKD	XC6219D14AMR	LVR-IC	LDO, -CE, 1.45V±2%, 150mA	SOT-23-5	28cx	VR4	6g	Tor
LKD	XC6219H14AMR	LVR-IC	LDO, -CE, 1.45V±2%, 300mA	SOT-23-5	28cx	VR4	6g	Tor
LKD	XC9236C2DDM	DC/DC-IC	PWM/PFM st-dwn, 3MHz, 2.35V±2%, 600mA, CL, Vin?2V, LSST	SOT-23-5	28d04	DC1	6g	Tor
LKE	XC6219D15AMR	LVR-IC	LDO, -CE, 1.55V±2%, 150mA	SOT-23-5	28cx	VR4	6g	Tor
LKE	XC6219H15AMR	LVR-IC	LDO, -CE, 1.55V±2%, 300mA	SOT-23-5	28cx	VR4	6g	Tor
LKE	XC9236C2EDM	DC/DC-IC	PWM/PFM st-dwn, 3MHz, 2.45V±2%, 600mA, CL, Vin?2V, LSST	SOT-23-5	28d04	DC1	6g	Tor
LKEB	LP5951MF-2.5	LVR-IC	LDO, 2.5V±2%, 150mA, +CE	SOT-23-5	28cx	VR4	6a	Nsc
LKF	XC6219D16AMR	LVR-IC	LDO, -CE, 1.65V±2%, 150mA	SOT-23-5	28cx	VR4	6g	Tor
LKF	XC6219H16AMR	LVR-IC	LDO, -CE, 1.65V±2%, 300mA	SOT-23-5	28cx	VR4	6g	Tor
LKF	XC9236C2FDM	DC/DC-IC	PWM/PFM st-dwn, 3MHz, 2.55V±2%, 600mA, CL, Vin?2V, LSST	SOT-23-5	28d04	DC1	6g	Tor
LKFB	LP5951MF-2.8	LVR-IC	LDO, 2.8V±2%, 150mA, +CE	SOT-23-5	28cx	VR4	6a	Nsc
LKGB	LP5951MF-3.0	LVR-IC	LDO, 3.0V±2%, 150mA, +CE	SOT-23-5	28cx	VR4	6a	Nsc
LKH	XC6219D17AMR	LVR-IC	LDO, -CE, 1.75V±2%, 150mA	SOT-23-5	28cx	VR4	6g	Tor
LKH	XC6219H17AMR	LVR-IC	LDO, -CE, 1.75V±2%, 300mA	SOT-23-5	28cx	VR4	6g	Tor



SMD code	Type	Function	Short description	Case	Pin.	Sch.	St.	Mnf.
LKH	XC9236C2HDM	DC/DC-IC	PWM/PFM st-dwn, 3MHz, 2.6V±2%, 600mA, CL, Vin?2V, LSST	SOT-23-5	28d04	DC1	6g	Tor
LKHB	LP5951MF-3.3	LVR-IC	LDO, 3.3V±2%, 150mA, +CE	SOT-23-5	28cx	VR4	6a	Nsc
LKK	XC6219D18AMR	LVR-IC	LDO, -CE, 1.85V±2%, 240mA	SOT-23-5	28cx	VR4	6g	Tor
LKK	XC6219H18AMR	LVR-IC	LDO, -CE, 1.85V±2%, 300mA	SOT-23-5	28cx	VR4	6g	Tor
LKK	XC9236C2KDM	DC/DC-IC	PWM/PFM st-dwn, 3MHz, 2.75V±2%, 600mA, CL, Vin?2V, LSST	SOT-23-5	28d04	DC1	6g	Tor
LKL	XC6219D19AMR	LVR-IC	LDO, -CE, 1.95V±2%, 240mA	SOT-23-5	28cx	VR4	6g	Tor
LKL	XC6219H19AMR	LVR-IC	LDO, -CE, 1.95V±2%, 300mA	SOT-23-5	28cx	VR4	6g	Tor
LXL	XC9236C2LDM	DC/DC-IC	PWM/PFM st-dwn, 3MHz, 2.85V±2%, 600mA, CL, Vin?2V, LSST	SOT-23-5	28d04	DC1	6g	Tor
LKM	XC6219D20AMR	LVR-IC	LDO, -CE, 2.05V±2%, 240mA	SOT-23-5	28cx	VR4	6g	Tor
LKM	XC6219H20AMR	LVR-IC	LDO, -CE, 2.05V±2%, 300mA	SOT-23-5	28cx	VR4	6g	Tor
LKM	XC9236C2MDM	DC/DC-IC	PWM/PFM st-dwn, 3MHz, 2.95V±2%, 600mA, CL, Vin?2V, LSST	SOT-23-5	28d04	DC1	6g	Tor
LKN	XC6219D21AMR	LVR-IC	LDO, -CE, 2.15V±2%, 240mA	SOT-23-5	28cx	VR4	6g	Tor
LKN	XC6219H21AMR	LVR-IC	LDO, -CE, 2.15V±2%, 300mA	SOT-23-5	28cx	VR4	6g	Tor
LKP	XC6219D22AMR	LVR-IC	LDO, -CE, 2.25V±2%, 240mA	SOT-23-5	28cx	VR4	6g	Tor
LKP	XC6219H22AMR	LVR-IC	LDO, -CE, 2.25V±2%, 300mA	SOT-23-5	28cx	VR4	6g	Tor
LKR	XC6219D23AMR	LVR-IC	LDO, -CE, 2.35V±2%, 240mA	SOT-23-5	28cx	VR4	6g	Tor
LKR	XC6219H23AMR	LVR-IC	LDO, -CE, 2.35V±2%, 300mA	SOT-23-5	28cx	VR4	6g	Tor
LKRB	LP5951MF-1.3	LVR-IC	LDO, 1.3V±2%, 150mA, +CE	SOT-23-5	28cx	VR4	6a	Nsc
LKS	XC6219D24AMR	LVR-IC	LDO, -CE, 2.45V±2%, 240mA	SOT-23-5	28cx	VR4	6g	Tor
LKS	XC6219H24AMR	LVR-IC	LDO, -CE, 2.45V±2%, 300mA	SOT-23-5	28cx	VR4	6g	Tor
LKT	XC6219D25AMR	LVR-IC	LDO, -CE, 2.55V±2%, 240mA	SOT-23-5	28cx	VR4	6g	Tor
LKT	XC6219H25AMR	LVR-IC	LDO, -CE, 2.55V±2%, 300mA	SOT-23-5	28cx	VR4	6g	Tor
LKTA	LP2985AIM5-5.7	LVR-IC	ULDO, 5.7V±1%, 150mA, +CE	SOT-23-5	28vrx	VR7	6g	Nsc
LKTB	LP2985IM5-5.7	LVR-IC	ULDO, 5.7V±2.5%, 150mA, +CE	SOT-23-5	28vrx	VR7	6g	Nsc
LKU	XC6219D26AMR	LVR-IC	LDO, -CE, 2.65V±2%, 240mA	SOT-23-5	28cx	VR4	6g	Tor
LKU	XC6219H26AMR	LVR-IC	LDO, -CE, 2.65V±2%, 300mA	SOT-23-5	28cx	VR4	6g	Tor
LKV	XC6219D27AMR	LVR-IC	LDO, -CE, 2.75V±2%, 240mA	SOT-23-5	28cx	VR4	6g	Tor
LKV	XC6219H27AMR	LVR-IC	LDO, -CE, 2.75V±2%, 300mA	SOT-23-5	28cx	VR4	6g	Tor
LKX	XC6219D28AMR	LVR-IC	LDO, -CE, 2.85V±2%, 240mA	SOT-23-5	28cx	VR4	6g	Tor
LKX	XC6219H28AMR	LVR-IC	LDO, -CE, 2.85V±2%, 300mA	SOT-23-5	28cx	VR4	6g	Tor
LKY	XC6219D29AMR	LVR-IC	LDO, -CE, 2.95V±2%, 240mA	SOT-23-5	28cx	VR4	6g	Tor
LKY	XC6219H29AMR	LVR-IC	LDO, -CE, 2.95V±2%, 300mA	SOT-23-5	28cx	VR4	6g	Tor
LKZ	XC6219D30AMR	LVR-IC	LDO, -CE, 3.05V±2%, 240mA	SOT-23-5	28cx	VR4	6g	Tor
LKZ	XC6219H30AMR	LVR-IC	LDO, -CE, 3.05V±2%, 300mA	SOT-23-5	28cx	VR4	6g	Tor
LL	2SC4207-BL	Si-npn	Dual, AF, 60V, 150mA, 300mW, B=350..700, >80MHz	SOT-23-5	28/T11	-	6a	Tos
LL	R1122N201A	LVR-IC	LDO, LN, -CE, 2V±2%, 150mA	SOT-23-5	28vt	VR4	6g	Ric
LL	RT9168-35CBR	LVR-IC	LDO, +CE, 3.5V±2%, 200mA	SOT-23-5	28vt	VR4	6g	Rct
LL0	XC6219A31AMR	LVR-IC	LDO, +CE, PDR, 3.15V±2%, 240mA	SOT-23-5	28cx	VR4	6g	Tor
LL0	XC6219E31AMR	LVR-IC	LDO, +CE, PDR, 3.15V±2%, 300mA	SOT-23-5	28cx	VR4	6g	Tor
LL0	XC9236C30DM	DC/DC-IC	PWM/PFM st-dwn, 3MHz, 3.0V±2%, 600mA, CL, Vin?2V, LSST	SOT-23-5	28d04	DC1	6g	Tor
LL1	XC6219A32AMR	LVR-IC	LDO, +CE, PDR, 3.25V±2%, 240mA	SOT-23-5	28cx	VR4	6g	Tor
LL1	XC6219E32AMR	LVR-IC	LDO, +CE, PDR, 3.25V±2%, 300mA	SOT-23-5	28cx	VR4	6g	Tor
LL1	XC9236C31DM	DC/DC-IC	PWM/PFM st-dwn, 3MHz, 3.1V±2%, 600mA, CL, Vin?2V, LSST	SOT-23-5	28d04	DC1	6g	Tor
LL2	XC6219A33AMR	LVR-IC	LDO, +CE, PDR, 3.35V±2%, 240mA	SOT-23-5	28cx	VR4	6g	Tor
LL2	XC6219E33AMR	LVR-IC	LDO, +CE, PDR, 3.35V±2%, 300mA	SOT-23-5	28cx	VR4	6g	Tor
LL2	XC9236C32DM	DC/DC-IC	PWM/PFM st-dwn, 3MHz, 3.2V±2%, 600mA, CL, Vin?2V, LSST	SOT-23-5	28d04	DC1	6g	Tor
LL3	XC6219A34AMR	LVR-IC	LDO, +CE, PDR, 3.45V±2%, 240mA	SOT-23-5	28cx	VR4	6g	Tor
LL3	XC6219E34AMR	LVR-IC	LDO, +CE, PDR, 3.45V±2%, 300mA	SOT-23-5	28cx	VR4	6g	Tor
LL3	XC9236C33DM	DC/DC-IC	PWM/PFM st-dwn, 3MHz, 3.3V±2%, 600mA, CL, Vin?2V, LSST	SOT-23-5	28d04	DC1	6g	Tor
LL30	MIC5270-3.0BM5	LVR-IC	LDO, -3V±2%, 100mA	SOT-23-5	28sa	VR2	6g	Mcr
LL4	XC6219A35AMR	LVR-IC	LDO, +CE, PDR, 3.55V±2%, 240mA	SOT-23-5	28cx	VR4	6g	Tor
LL4	XC6219E35AMR	LVR-IC	LDO, +CE, PDR, 3.55V±2%, 300mA	SOT-23-5	28cx	VR4	6g	Tor
LL4	XC9236C34DM	DC/DC-IC	PWM/PFM st-dwn, 3MHz, 3.4V±2%, 600mA, CL, Vin?2V, LSST	SOT-23-5	28d04	DC1	6g	Tor
LL41	MIC5270-4.1BM5	LVR-IC	LDO, -4.1V±2%, 100mA	SOT-23-5	28sa	VR2	6g	Mcr
LL5	XC6219A36AMR	LVR-IC	LDO, +CE, PDR, 3.65V±2%, 240mA	SOT-23-5	28cx	VR4	6g	Tor
LL5	XC6219E36AMR	LVR-IC	LDO, +CE, PDR, 3.65V±2%, 300mA	SOT-23-5	28cx	VR4	6g	Tor
LL5	XC9236C35DM	DC/DC-IC	PWM/PFM st-dwn, 3MHz, 3.5V±2%, 600mA, CL, Vin?2V, LSST	SOT-23-5	28d04	DC1	6g	Tor
LL50	MIC5270-5.0BM5	LVR-IC	LDO, -5V±2%, 100mA	SOT-23-5	28sa	VR2	6g	Mcr
LL6	XC6219A37AMR	LVR-IC	LDO, +CE, PDR, 3.75V±2%, 240mA	SOT-23-5	28cx	VR4	6g	Tor
LL6	XC6219E37AMR	LVR-IC	LDO, +CE, PDR, 3.75V±2%, 300mA	SOT-23-5	28cx	VR4	6g	Tor
LL6	XC9236C36DM	DC/DC-IC	PWM/PFM st-dwn, 3MHz, 3.6V±2%, 600mA, CL, Vin?2V, LSST	SOT-23-5	28d04	DC1	6g	Tor
LL7	XC6219A38AMR	LVR-IC	LDO, +CE, PDR, 3.85V±2%, 240mA	SOT-23-5	28cx	VR4	6g	Tor
LL7	XC6219E38AMR	LVR-IC	LDO, +CE, PDR, 3.85V±2%, 300mA	SOT-23-5	28cx	VR4	6g	Tor
LL7	XC9236C37DM	DC/DC-IC	PWM/PFM st-dwn, 3MHz, 3.7V±2%, 600mA, CL, Vin?2V, LSST	SOT-23-5	28d04	DC1	6g	Tor
LL8	XC6219A39AMR	LVR-IC	LDO, +CE, PDR, 3.95V±2%, 240mA	SOT-23-5	28cx	VR4	6g	Tor
LL8	XC6219E39AMR	LVR-IC	LDO, +CE, PDR, 3.95V±2%, 300mA	SOT-23-5	28cx	VR4	6g	Tor
LL8	XC9236C38DM	DC/DC-IC	PWM/PFM st-dwn, 3MHz, 3.8V±2%, 600mA, CL, Vin?2V, LSST	SOT-23-5	28d04	DC1	6g	Tor
LL9	XC6219A40AMR	LVR-IC	LDO, +CE, PDR, 4.05V±2%, 240mA	SOT-23-5	28cx	VR4	6g	Tor
LL9	XC6219E40AMR	LVR-IC	LDO, +CE, PDR, 4.05V±2%, 300mA	SOT-23-5	28cx	VR4	6g	Tor
LL9	XC9236C39DM	DC/DC-IC	PWM/PFM st-dwn, 3MHz, 3.9V±2%, 600mA, CL, Vin?2V, LSST	SOT-23-5	28d04	DC1	6g	Tor



SMD code	Type	Function	Short description	Case	Pin.	Sch.	St.	Mnf.
LLA	XC6219A41AMR	LVR-IC	LDO, +CE, PDR, 4.15V±2%, 240mA	SOT-23-5	28cx	VR4	6g	Tor
LLA	XC6219E41AMR	LVR-IC	LDO, +CE, PDR, 4.15V±2%, 300mA	SOT-23-5	28cx	VR4	6g	Tor
LLA	XC9236C3ADM	DC/DC-IC	PWM/PFM st-dwn, 3MHz, 3.05V±2%, 600mA, CL, Vin?2V, LSST	SOT-23-5	28d04	DC1	6g	Tor
LLAA	MIC5270-BM5	LVR-IC	LDO, Negative, Adjustable, 100mA	SOT-23-5	28sa	VR3	6g	Mcr
LLB	XC6219A42AMR	LVR-IC	LDO, +CE, PDR, 4.25V±2%, 240mA	SOT-23-5	28cx	VR4	6g	Tor
LLB	XC6219E42AMR	LVR-IC	LDO, +CE, PDR, 4.25V±2%, 300mA	SOT-23-5	28cx	VR4	6g	Tor
LLB	XC9236C3BDM	DC/DC-IC	PWM/PFM st-dwn, 3MHz, 3.15V±2%, 600mA, CL, Vin?2V, LSST	SOT-23-5	28d04	DC1	6g	Tor
LLC	XC6219A43AMR	LVR-IC	LDO, +CE, PDR, 4.35V±2%, 240mA	SOT-23-5	28cx	VR4	6g	Tor
LLC	XC6219E43AMR	LVR-IC	LDO, +CE, PDR, 4.35V±2%, 300mA	SOT-23-5	28cx	VR4	6g	Tor
LLC	XC9236C3CDM	DC/DC-IC	PWM/PFM st-dwn, 3MHz, 3.25V±2%, 600mA, CL, Vin?2V, LSST	SOT-23-5	28d04	DC1	6g	Tor
LLD	XC6219A44AMR	LVR-IC	LDO, +CE, PDR, 4.45V±2%, 240mA	SOT-23-5	28cx	VR4	6g	Tor
LLD	XC6219E44AMR	LVR-IC	LDO, +CE, PDR, 4.45V±2%, 300mA	SOT-23-5	28cx	VR4	6g	Tor
LLD	XC9236C3DDM	DC/DC-IC	PWM/PFM st-dwn, 3MHz, 3.35V±2%, 600mA, CL, Vin?2V, LSST	SOT-23-5	28d04	DC1	6g	Tor
LLE	XC6219A45AMR	LVR-IC	LDO, +CE, PDR, 4.55V±2%, 240mA	SOT-23-5	28cx	VR4	6g	Tor
LLE	XC6219E45AMR	LVR-IC	LDO, +CE, PDR, 4.55V±2%, 300mA	SOT-23-5	28cx	VR4	6g	Tor
LLE	XC9236C3EDM	DC/DC-IC	PWM/PFM st-dwn, 3MHz, 3.45V±2%, 600mA, CL, Vin?2V, LSST	SOT-23-5	28d04	DC1	6g	Tor
LLF	XC6219A46AMR	LVR-IC	LDO, +CE, PDR, 4.65V±2%, 240mA	SOT-23-5	28cx	VR4	6g	Tor
LLF	XC6219E46AMR	LVR-IC	LDO, +CE, PDR, 4.65V±2%, 300mA	SOT-23-5	28cx	VR4	6g	Tor
LLF	XC9236C3FDM	DC/DC-IC	PWM/PFM st-dwn, 3MHz, 3.55V±2%, 600mA, CL, Vin?2V, LSST	SOT-23-5	28d04	DC1	6g	Tor
LLH	XC6219A47AMR	LVR-IC	LDO, +CE, PDR, 4.75V±2%, 240mA	SOT-23-5	28cx	VR4	6g	Tor
LLH	XC6219E47AMR	LVR-IC	LDO, +CE, PDR, 4.75V±2%, 300mA	SOT-23-5	28cx	VR4	6g	Tor
LLH	XC9236C3HDM	DC/DC-IC	PWM/PFM st-dwn, 3MHz, 3.65V±2%, 600mA, CL, Vin?2V, LSST	SOT-23-5	28d04	DC1	6g	Tor
LLK	XC6219A48AMR	LVR-IC	LDO, +CE, PDR, 4.85V±2%, 240mA	SOT-23-5	28cx	VR4	6g	Tor
LLK	XC6219E48AMR	LVR-IC	LDO, +CE, PDR, 4.85V±2%, 300mA	SOT-23-5	28cx	VR4	6g	Tor
LLK	XC9236C3KDM	DC/DC-IC	PWM/PFM st-dwn, 3MHz, 3.75V±2%, 600mA, CL, Vin?2V, LSST	SOT-23-5	28d04	DC1	6g	Tor
LLL	XC6219A49AMR	LVR-IC	LDO, +CE, PDR, 4.95V±2%, 240mA	SOT-23-5	28cx	VR4	6g	Tor
LLL	XC6219E49AMR	LVR-IC	LDO, +CE, PDR, 4.95V±2%, 300mA	SOT-23-5	28cx	VR4	6g	Tor
LLL	XC9236C3LDM	DC/DC-IC	PWM/PFM st-dwn, 3MHz, 3.85V±2%, 600mA, CL, Vin?2V, LSST	SOT-23-5	28d04	DC1	6g	Tor
LLM	XC9236C3MDM	DC/DC-IC	PWM/PFM st-dwn, 3MHz, 3.95V±2%, 600mA, CL, Vin?2V, LSST	SOT-23-5	28d04	DC1	6g	Tor
LM	IDT74LVC1G125ADY	CMOS-Logic	Bus buffer gate with 3-state output	SO5-1	28/Log14	Log14	6g	Idt
LM	R112N2N11A	LVR-IC	LDO, LN, -CE, 2.1V±2%, 150mA	SOT-23-5	28vt	VR4	6g	Rct
LM	RT9168-36CBR	LVR-IC	LDO, +CE, 3.6V±2%, 200mA	SOT-23-5	28vt	VR4	6g	Rct
LM0	XC6219B31AMR	LVR-IC	LDO, +CE, 3.15V±2%, 240mA	SOT-23-5	28cx	VR4	6g	Tor
LM0	XC6219F31AMR	LVR-IC	LDO, +CE, 3.15V±2%, 300mA	SOT-23-5	28cx	VR4	6g	Tor
LM0	XC9236C40DM	DC/DC-IC	PWM/PFM st-dwn, 3MHz, 4.0V±2%, 600mA, CL, Vin?2V, LSST	SOT-23-5	28d04	DC1	6g	Tor
LM1	XC6219B32AMR	LVR-IC	LDO, +CE, 3.25V±2%, 240mA	SOT-23-5	28cx	VR4	6g	Tor
LM1	XC6219F32AMR	LVR-IC	LDO, +CE, 3.25V±2%, 300mA	SOT-23-5	28cx	VR4	6g	Tor
LM2	XC6219B33AMR	LVR-IC	LDO, +CE, 3.35V±2%, 240mA	SOT-23-5	28cx	VR4	6g	Tor
LM2	XC6219F33AMR	LVR-IC	LDO, +CE, 3.35V±2%, 300mA	SOT-23-5	28cx	VR4	6g	Tor
LM2H	MIC5231-2.75BM5	LVR-IC	LDO, +CE, 2.75V±2%, 100mA	SOT-23-5	28vr3	VR4	6g	Mcr
LM3	XC6219B34AMR	LVR-IC	LDO, +CE, 3.45V±2%, 240mA	SOT-23-5	28cx	VR4	6g	Tor
LM3	XC6219F34AMR	LVR-IC	LDO, +CE, 3.45V±2%, 300mA	SOT-23-5	28cx	VR4	6g	Tor
LM30	MIC5231-3.0BM5	LVR-IC	LDO, +CE, 3.0V±2%, 100mA	SOT-23-5	28vr3	VR4	6g	Mcr
LM33	MIC5231-3.3BM5	LVR-IC	LDO, +CE, 3.3V±2%, 100mA	SOT-23-5	28vr3	VR4	6g	Mcr
LM4	XC6219B35AMR	LVR-IC	LDO, +CE, 3.55V±2%, 240mA	SOT-23-5	28cx	VR4	6g	Tor
LM4	XC6219F35AMR	LVR-IC	LDO, +CE, 3.55V±2%, 300mA	SOT-23-5	28cx	VR4	6g	Tor
LM5	XC6219B36AMR	LVR-IC	LDO, +CE, 3.65V±2%, 240mA	SOT-23-5	28cx	VR4	6g	Tor
LM5	XC6219F36AMR	LVR-IC	LDO, +CE, 3.65V±2%, 300mA	SOT-23-5	28cx	VR4	6g	Tor
LM50	MIC5231-5.0BM5	LVR-IC	LDO, +CE, 5.0V±2%, 100mA	SOT-23-5	28vr3	VR4	6g	Mcr
LM6	XC6219B37AMR	LVR-IC	LDO, +CE, 3.75V±2%, 240mA	SOT-23-5	28cx	VR4	6g	Tor
LM6	XC6219F37AMR	LVR-IC	LDO, +CE, 3.75V±2%, 300mA	SOT-23-5	28cx	VR4	6g	Tor
LM7	XC6219B38AMR	LVR-IC	LDO, +CE, 3.85V±2%, 240mA	SOT-23-5	28cx	VR4	6g	Tor
LM7	XC6219F38AMR	LVR-IC	LDO, +CE, 3.85V±2%, 300mA	SOT-23-5	28cx	VR4	6g	Tor
LM8	XC6219B39AMR	LVR-IC	LDO, +CE, 3.95V±2%, 240mA	SOT-23-5	28cx	VR4	6g	Tor
LM8	XC6219F39AMR	LVR-IC	LDO, +CE, 3.95V±2%, 300mA	SOT-23-5	28cx	VR4	6g	Tor
LM9	XC6219B40AMR	LVR-IC	LDO, +CE, 4.05V±2%, 240mA	SOT-23-5	28cx	VR4	6g	Tor
LM9	XC6219F40AMR	LVR-IC	LDO, +CE, 4.05V±2%, 300mA	SOT-23-5	28cx	VR4	6g	Tor
LMA	XC6219B41AMR	LVR-IC	LDO, +CE, 4.15V±2%, 240mA	SOT-23-5	28cx	VR4	6g	Tor
LMA	XC6219F41AMR	LVR-IC	LDO, +CE, 4.15V±2%, 300mA	SOT-23-5	28cx	VR4	6g	Tor
LMB	XC6219B42AMR	LVR-IC	LDO, +CE, 4.25V±2%, 240mA	SOT-23-5	28cx	VR4	6g	Tor
LMB	XC6219F42AMR	LVR-IC	LDO, +CE, 4.25V±2%, 300mA	SOT-23-5	28cx	VR4	6g	Tor
LMC	XC6219B43AMR	LVR-IC	LDO, +CE, 4.35V±2%, 240mA	SOT-23-5	28cx	VR4	6g	Tor
LMC	XC6219F43AMR	LVR-IC	LDO, +CE, 4.35V±2%, 300mA	SOT-23-5	28cx	VR4	6g	Tor
LMD	XC6219B44AMR	LVR-IC	LDO, +CE, 4.45V±2%, 240mA	SOT-23-5	28cx	VR4	6g	Tor
LMD	XC6219F44AMR	LVR-IC	LDO, +CE, 4.45V±2%, 300mA	SOT-23-5	28cx	VR4	6g	Tor
LME	XC6219B45AMR	LVR-IC	LDO, +CE, 4.55V±2%, 240mA	SOT-23-5	28cx	VR4	6g	Tor
LME	XC6219F45AMR	LVR-IC	LDO, +CE, 4.55V±2%, 300mA	SOT-23-5	28cx	VR4	6g	Tor
LMF	XC6219B46AMR	LVR-IC	LDO, +CE, 4.65V±2%, 240mA	SOT-23-5	28cx	VR4	6g	Tor
LMF	XC6219F46AMR	LVR-IC	LDO, +CE, 4.65V±2%, 300mA	SOT-23-5	28cx	VR4	6g	Tor
LMH	XC6219B47AMR	LVR-IC	LDO, +CE, 4.75V±2%, 240mA	SOT-23-5	28cx	VR4	6g	Tor



SMD code	Type	Function	Short description	Case	Pin.	Sch.	St.	Mnf.
LMH	XC6219F47AMR	LVR-IC	LDO, +CE, 4.75V±2%, 300mA	SOT-23-5	28cx	VR4	6g	Tor
LMK	XC6219B48AMR	LVR-IC	LDO, +CE, 4.85V±2%, 240mA	SOT-23-5	28cx	VR4	6g	Tor
LMK	XC6219F48AMR	LVR-IC	LDO, +CE, 4.85V±2%, 300mA	SOT-23-5	28cx	VR4	6g	Tor
LML	XC6219B49AMR	LVR-IC	LDO, +CE, 4.95V±2%, 240mA	SOT-23-5	28cx	VR4	6g	Tor
LML	XC6219F49AMR	LVR-IC	LDO, +CE, 4.95V±2%, 300mA	SOT-23-5	28cx	VR4	6g	Tor
LN	IDT74LVC1G126ADY	CMOS-Logic	Bus buffer gate with 3-state output	SO5-1	28/Log13	Log13	6g	Idt
LN	RT1122N221A	LVR-IC	LDO, LN, -CE, 2.2V±2%, 150mA	SOT-23-5	28vt	VR4	6g	Ric
LN	RT9168-37CBR	LVR-IC	LDO, +CE, 3.7V±2%, 200mA	SOT-23-5	28vt	VR4	6g	Rct
LN0	XC6219C31AMR	LVR-IC	LDO, -CE, PDR, 3.15V±2%, 240mA	SOT-23-5	28cx	VR4	6g	Tor
LN0	XC6219G31AMR	LVR-IC	LDO, -CE, PDR, 3.15V±2%, 300mA	SOT-23-5	28cx	VR4	6g	Tor
LN1	XC6219C32AMR	LVR-IC	LDO, -CE, PDR, 3.25V±2%, 240mA	SOT-23-5	28cx	VR4	6g	Tor
LN1	XC6219G32AMR	LVR-IC	LDO, -CE, PDR, 3.25V±2%, 300mA	SOT-23-5	28cx	VR4	6g	Tor
LN2	XC6219C33AMR	LVR-IC	LDO, -CE, PDR, 3.35V±2%, 240mA	SOT-23-5	28cx	VR4	6g	Tor
LN2	XC6219G33AMR	LVR-IC	LDO, -CE, PDR, 3.35V±2%, 300mA	SOT-23-5	28cx	VR4	6g	Tor
LN3	XC6219C34AMR	LVR-IC	LDO, -CE, PDR, 3.45V±2%, 240mA	SOT-23-5	28cx	VR4	6g	Tor
LN3	XC6219G34AMR	LVR-IC	LDO, -CE, PDR, 3.45V±2%, 300mA	SOT-23-5	28cx	VR4	6g	Tor
LN4	XC6219C35AMR	LVR-IC	LDO, -CE, PDR, 3.55V±2%, 240mA	SOT-23-5	28cx	VR4	6g	Tor
LN4	XC6219G35AMR	LVR-IC	LDO, -CE, PDR, 3.55V±2%, 300mA	SOT-23-5	28cx	VR4	6g	Tor
LN5	XC6219C36AMR	LVR-IC	LDO, -CE, PDR, 3.65V±2%, 240mA	SOT-23-5	28cx	VR4	6g	Tor
LN5	XC6219G36AMR	LVR-IC	LDO, -CE, PDR, 3.65V±2%, 300mA	SOT-23-5	28cx	VR4	6g	Tor
LN6	XC6219C37AMR	LVR-IC	LDO, -CE, PDR, 3.75V±2%, 240mA	SOT-23-5	28cx	VR4	6g	Tor
LN6	XC6219G37AMR	LVR-IC	LDO, -CE, PDR, 3.75V±2%, 300mA	SOT-23-5	28cx	VR4	6g	Tor
LN7	XC6219C38AMR	LVR-IC	LDO, -CE, PDR, 3.85V±2%, 240mA	SOT-23-5	28cx	VR4	6g	Tor
LN7	XC6219G38AMR	LVR-IC	LDO, -CE, PDR, 3.85V±2%, 300mA	SOT-23-5	28cx	VR4	6g	Tor
LN8	XC6219C39AMR	LVR-IC	LDO, -CE, PDR, 3.95V±2%, 240mA	SOT-23-5	28cx	VR4	6g	Tor
LN8	XC6219G39AMR	LVR-IC	LDO, -CE, PDR, 3.95V±2%, 300mA	SOT-23-5	28cx	VR4	6g	Tor
LN9	XC6219C40AMR	LVR-IC	LDO, -CE, PDR, 4.05V±2%, 240mA	SOT-23-5	28cx	VR4	6g	Tor
LN9	XC6219G40AMR	LVR-IC	LDO, -CE, PDR, 4.05V±2%, 300mA	SOT-23-5	28cx	VR4	6g	Tor
LNA	XC6219C41AMR	LVR-IC	LDO, -CE, PDR, 4.15V±2%, 240mA	SOT-23-5	28cx	VR4	6g	Tor
LNA	XC6219G41AMR	LVR-IC	LDO, -CE, PDR, 4.15V±2%, 300mA	SOT-23-5	28cx	VR4	6g	Tor
LNB	XC6219C42AMR	LVR-IC	LDO, -CE, PDR, 4.25V±2%, 240mA	SOT-23-5	28cx	VR4	6g	Tor
LNB	XC6219G42AMR	LVR-IC	LDO, -CE, PDR, 4.25V±2%, 300mA	SOT-23-5	28cx	VR4	6g	Tor
LNC	XC6219C43AMR	LVR-IC	LDO, -CE, PDR, 4.35V±2%, 240mA	SOT-23-5	28cx	VR4	6g	Tor
LNC	XC6219G43AMR	LVR-IC	LDO, -CE, PDR, 4.35V±2%, 300mA	SOT-23-5	28cx	VR4	6g	Tor
LND	XC6219C44AMR	LVR-IC	LDO, -CE, PDR, 4.45V±2%, 240mA	SOT-23-5	28cx	VR4	6g	Tor
LND	XC6219G44AMR	LVR-IC	LDO, -CE, PDR, 4.45V±2%, 300mA	SOT-23-5	28cx	VR4	6g	Tor
LNE	XC6219C45AMR	LVR-IC	LDO, -CE, PDR, 4.55V±2%, 240mA	SOT-23-5	28cx	VR4	6g	Tor
LNE	XC6219G45AMR	LVR-IC	LDO, -CE, PDR, 4.55V±2%, 300mA	SOT-23-5	28cx	VR4	6g	Tor
LNF	XC6219C46AMR	LVR-IC	LDO, -CE, PDR, 4.65V±2%, 240mA	SOT-23-5	28cx	VR4	6g	Tor
LNF	XC6219G46AMR	LVR-IC	LDO, -CE, PDR, 4.65V±2%, 300mA	SOT-23-5	28cx	VR4	6g	Tor
LNH	XC6219C47AMR	LVR-IC	LDO, -CE, PDR, 4.75V±2%, 240mA	SOT-23-5	28cx	VR4	6g	Tor
LNH	XC6219G47AMR	LVR-IC	LDO, -CE, PDR, 4.75V±2%, 300mA	SOT-23-5	28cx	VR4	6g	Tor
LNK	XC6219C48AMR	LVR-IC	LDO, -CE, PDR, 4.85V±2%, 240mA	SOT-23-5	28cx	VR4	6g	Tor
LNK	XC6219G48AMR	LVR-IC	LDO, -CE, PDR, 4.85V±2%, 300mA	SOT-23-5	28cx	VR4	6g	Tor
LNL	XC6219C49AMR	LVR-IC	LDO, -CE, PDR, 4.95V±2%, 240mA	SOT-23-5	28cx	VR4	6g	Tor
LNL	XC6219G49AMR	LVR-IC	LDO, -CE, PDR, 4.95V±2%, 300mA	SOT-23-5	28cx	VR4	6g	Tor
LP	RT1122N231A	LVR-IC	LDO, LN, -CE, 2.3V±2%, 150mA	SOT-23-5	28vt	VR4	6g	Ric
LP0	XC6219D31AMR	LVR-IC	LDO, -CE, 3.15V±2%, 240mA	SOT-23-5	28cx	VR4	6g	Tor
LP0	XC6219H31AMR	LVR-IC	LDO, -CE, 3.15V±2%, 300mA	SOT-23-5	28cx	VR4	6g	Tor
LP1	XC6219D32AMR	LVR-IC	LDO, -CE, 3.25V±2%, 240mA	SOT-23-5	28cx	VR4	6g	Tor
LP1	XC6219H32AMR	LVR-IC	LDO, -CE, 3.25V±2%, 300mA	SOT-23-5	28cx	VR4	6g	Tor
LP2	XC6219D33AMR	LVR-IC	LDO, -CE, 3.35V±2%, 240mA	SOT-23-5	28cx	VR4	6g	Tor
LP2	XC6219H33AMR	LVR-IC	LDO, -CE, 3.35V±2%, 300mA	SOT-23-5	28cx	VR4	6g	Tor
LP3	XC6219D34AMR	LVR-IC	LDO, -CE, 3.45V±2%, 240mA	SOT-23-5	28cx	VR4	6g	Tor
LP3	XC6219H34AMR	LVR-IC	LDO, -CE, 3.45V±2%, 300mA	SOT-23-5	28cx	VR4	6g	Tor
LP4	XC6219D35AMR	LVR-IC	LDO, -CE, 3.55V±2%, 240mA	SOT-23-5	28cx	VR4	6g	Tor
LP4	XC6219H35AMR	LVR-IC	LDO, -CE, 3.55V±2%, 300mA	SOT-23-5	28cx	VR4	6g	Tor
LP5	XC6219D36AMR	LVR-IC	LDO, -CE, 3.65V±2%, 240mA	SOT-23-5	28cx	VR4	6g	Tor
LP5	XC6219H36AMR	LVR-IC	LDO, -CE, 3.65V±2%, 300mA	SOT-23-5	28cx	VR4	6g	Tor
LP6	XC6219D37AMR	LVR-IC	LDO, -CE, 3.75V±2%, 240mA	SOT-23-5	28cx	VR4	6g	Tor
LP6	XC6219H37AMR	LVR-IC	LDO, -CE, 3.75V±2%, 300mA	SOT-23-5	28cx	VR4	6g	Tor
LP7	XC6219D38AMR	LVR-IC	LDO, -CE, 3.85V±2%, 240mA	SOT-23-5	28cx	VR4	6g	Tor
LP7	XC6219H38AMR	LVR-IC	LDO, -CE, 3.85V±2%, 300mA	SOT-23-5	28cx	VR4	6g	Tor
LP8	XC6219D39AMR	LVR-IC	LDO, -CE, 3.95V±2%, 240mA	SOT-23-5	28cx	VR4	6g	Tor
LP8	XC6219H39AMR	LVR-IC	LDO, -CE, 3.95V±2%, 300mA	SOT-23-5	28cx	VR4	6g	Tor
LP9	XC6219D40AMR	LVR-IC	LDO, -CE, 4.05V±2%, 240mA	SOT-23-5	28cx	VR4	6g	Tor
LP9	XC6219H40AMR	LVR-IC	LDO, -CE, 4.05V±2%, 300mA	SOT-23-5	28cx	VR4	6g	Tor
LPA	XC6219D41AMR	LVR-IC	LDO, -CE, 4.15V±2%, 240mA	SOT-23-5	28cx	VR4	6g	Tor
LPA	XC6219H41AMR	LVR-IC	LDO, -CE, 4.15V±2%, 300mA	SOT-23-5	28cx	VR4	6g	Tor
LPB	XC6219D42AMR	LVR-IC	LDO, -CE, 4.25V±2%, 240mA	SOT-23-5	28cx	VR4	6g	Tor



SMD code	Type	Function	Short description	Case	Pin.	Sch.	St.	Mnf.
LPB	XC6219H42AMR	LVR-IC	LDO, -CE, 4.25V±2%, 300mA	SOT-23-5	28cx	VR4	6g	Tor
LPC	XC6219D43AMR	LVR-IC	LDO, -CE, 4.35V±2%, 240mA	SOT-23-5	28cx	VR4	6g	Tor
LPC	XC6219H43AMR	LVR-IC	LDO, -CE, 4.35V±2%, 300mA	SOT-23-5	28cx	VR4	6g	Tor
LPD	XC6219D44AMR	LVR-IC	LDO, -CE, 4.45V±2%, 240mA	SOT-23-5	28cx	VR4	6g	Tor
LPD	XC6219H44AMR	LVR-IC	LDO, -CE, 4.45V±2%, 300mA	SOT-23-5	28cx	VR4	6g	Tor
LPE	XC6219D45AMR	LVR-IC	LDO, -CE, 4.55V±2%, 240mA	SOT-23-5	28cx	VR4	6g	Tor
LPE	XC6219H45AMR	LVR-IC	LDO, -CE, 4.55V±2%, 300mA	SOT-23-5	28cx	VR4	6g	Tor
LPF	XC6219D46AMR	LVR-IC	LDO, -CE, 4.65V±2%, 240mA	SOT-23-5	28cx	VR4	6g	Tor
LPF	XC6219H46AMR	LVR-IC	LDO, -CE, 4.65V±2%, 300mA	SOT-23-5	28cx	VR4	6g	Tor
LPH	XC6219D47AMR	LVR-IC	LDO, -CE, 4.75V±2%, 240mA	SOT-23-5	28cx	VR4	6g	Tor
LPH	XC6219H47AMR	LVR-IC	LDO, -CE, 4.75V±2%, 300mA	SOT-23-5	28cx	VR4	6g	Tor
LPK	XC6219D48AMR	LVR-IC	LDO, -CE, 4.85V±2%, 240mA	SOT-23-5	28cx	VR4	6g	Tor
LPK	XC6219H48AMR	LVR-IC	LDO, -CE, 4.85V±2%, 300mA	SOT-23-5	28cx	VR4	6g	Tor
LPL	XC6219D49AMR	LVR-IC	LDO, -CE, 4.95V±2%, 240mA	SOT-23-5	28cx	VR4	6g	Tor
LPL	XC6219H49AMR	LVR-IC	LDO, -CE, 4.95V±2%, 300mA	SOT-23-5	28cx	VR4	6g	Tor
LQ	R1122N241A	LVR-IC	LDO, LN, -CE, 2.4V±2%, 150mA	SOT-23-5	28vt	VR4	6g	Ric
LR	IDT74LVC1G79ADY	CMOS-Logic	Positive edge-triggered D-type flip-flop	SO5-1	28/Log20	Log20	6g	ldt
LR	R1122N251A	LVR-IC	LDO, LN, -CE, 2.5V±2%, 150mA	SOT-23-5	28vt	VR4	6g	Ric
LS	R1122N261A	LVR-IC	LDO, LN, -CE, 2.6V±2%, 150mA	SOT-23-5	28vt	VR4	6g	Ric
LS20	MIC5245-2.0BM5	LVR-IC	LDO, +CE, 2V±2%, 150mA	SOT-23-5	28vrx	VR7	6g	Mcr
LS21	MIC5245-2.1BM5	LVR-IC	LDO, +CE, 2.1V±2%, 150mA	SOT-23-5	28vrx	VR7	6g	Mcr
LS22	MIC5245-2.2BM5	LVR-IC	LDO, +CE, 2.2V±2%, 150mA	SOT-23-5	28vrx	VR7	6g	Mcr
LS23	MIC5245-2.3BM5	LVR-IC	LDO, +CE, 2.3V±2%, 150mA	SOT-23-5	28vrx	VR7	6g	Mcr
LS25	MIC5245-2.5BM5	LVR-IC	LDO, +CE, 2.5V±2%, 150mA	SOT-23-5	28vrx	VR7	6g	Mcr
LS26	MIC5245-2.6BM5	LVR-IC	LDO, +CE, 2.6V±2%, 150mA	SOT-23-5	28vrx	VR7	6g	Mcr
LS27	MIC5245-2.7BM5	LVR-IC	LDO, +CE, 2.7V±2%, 150mA	SOT-23-5	28vrx	VR7	6g	Mcr
LS28	MIC5245-2.8BM5	LVR-IC	LDO, +CE, 2.8V±2%, 150mA	SOT-23-5	28vrx	VR7	6g	Mcr
LS2J	MIC5245-2.85BM5	LVR-IC	LDO, +CE, 2.85V±2%, 150mA	SOT-23-5	28vrx	VR7	6g	Mcr
LS30	MIC5245-3.0BM5	LVR-IC	LDO, +CE, 3V±2%, 150mA	SOT-23-5	28vrx	VR7	6g	Mcr
LS31	MIC5245-3.1BM5	LVR-IC	LDO, +CE, 3.1V±2%, 150mA	SOT-23-5	28vrx	VR7	6g	Mcr
LS32	MIC5245-3.2BM5	LVR-IC	LDO, +CE, 3.2V±2%, 150mA	SOT-23-5	28vrx	VR7	6g	Mcr
LS33	MIC5245-3.3BM5	LVR-IC	LDO, +CE, 3.3V±2%, 150mA	SOT-23-5	28vrx	VR7	6g	Mcr
LS35	MIC5245-3.5BM5	LVR-IC	LDO, +CE, 3.5V±2%, 150mA	SOT-23-5	28vrx	VR7	6g	Mcr
LS50	MIC5245-5.0BM5	LVR-IC	LDO, +CE, 5V±2%, 150mA	SOT-23-5	28vrx	VR7	6g	Mcr
LST	NCP500SN25T1	LVR-IC	LDO, LN, +CE, 2.5V±2.5%, 150mA	SOT-353	30cx	VR4	6b	Ons
LT	IDT74LVC1G06ADY	CMOS-Logic	Inverter (OD0)	SO5-1	28/Log19	Log19	6g	ldt
LT	R1122N271A	LVR-IC	LDO, LN, -CE, 2.7V±2%, 150mA	SOT-23-5	28vt	VR4	6g	Ric
LT-	RT9168-42PBR	LVR-IC	LDO, +CE, 4.2V±2%, 200mA	SOT-23-5	28vt	VR4	6g	Rct
LT15	MIC5246-1.5BM5	LVR-IC	LDO, +CE, Error, 1.5V±2%, 150mA	SOT-23-5	28w	VR8	6g	Mcr
LT21	MIC5246-2.1BM5	LVR-IC	LDO, +CE, Error, 2.1V±2%, 150mA	SOT-23-5	28w	VR8	6g	Mcr
LT25	MIC5246-2.5BM5	LVR-IC	LDO, +CE, Error, 2.5V±2%, 150mA	SOT-23-5	28w	VR8	6g	Mcr
LT26	MIC5246-2.6BM5	LVR-IC	LDO, +CE, Error, 2.6V±2%, 150mA	SOT-23-5	28w	VR8	6g	Mcr
LT27	MIC5246-2.7BM5	LVR-IC	LDO, +CE, Error, 2.7V±2%, 150mA	SOT-23-5	28w	VR8	6g	Mcr
LT28	MIC5246-2.8BM5	LVR-IC	LDO, +CE, Error, 2.8V±2%, 150mA	SOT-23-5	28w	VR8	6g	Mcr
LT2J	MIC5246-2.85BM5	LVR-IC	LDO, +CE, Error, 2.85V±2%, 150mA	SOT-23-5	28w	VR8	6g	Mcr
LT30	MIC5246-3.0BM5	LVR-IC	LDO, +CE, Error, 3V±2%, 150mA	SOT-23-5	28w	VR8	6g	Mcr
LT31	MIC5246-3.1BM5	LVR-IC	LDO, +CE, Error, 3.1V±2%, 150mA	SOT-23-5	28w	VR8	6g	Mcr
LT33	MIC5246-3.3BM5	LVR-IC	LDO, +CE, Error, 3.3V±2%, 150mA	SOT-23-5	28w	VR8	6g	Mcr
LTGC	LT1761ES5-BYP	LVR-IC	LDO, Lo-Pow, Adjustable 1.22..20V±2%, 100mA	SOT-23-5	28wd	-	6a	Ltc
LTGD	LT1761ES5-2.5	LVR-IC	LDO, Lo-Pow, +CE, 2.5V±2%, 100mA	SOT-23-5	28vrx	VR7	6a	Ltc
LTGE	LT1761ES5-3	LVR-IC	LDO, Lo-Pow, +CE, 3V±2%, 100mA	SOT-23-5	28vrx	VR7	6a	Ltc
LTGF	LT1761ES5-3.3	LVR-IC	LDO, Lo-Pow, +CE, 3.3V±2%, 100mA	SOT-23-5	28vrx	VR7	6a	Ltc
LTGG	LT1761ES5-5	LVR-IC	LDO, Lo-Pow, +CE, 5V±2%, 100mA	SOT-23-5	28vrx	VR7	6a	Ltc
LTGH	LT1761ES5-SD	LVR-IC	LDO, Lo-Pow, +CE, Adjustable 1.22..20V±2%, 100mA	SOT-23-5	28sg	VR16	6a	Ltc
LTJE	LT1761ES5-2	LVR-IC	LDO, Lo-Pow, +CE, 2V±2%, 100mA	SOT-23-5	28vrx	VR7	6a	Ltc
LTJM	LT1761ES5-1.8	LVR-IC	LDO, Lo-Pow, +CE, 1.8V±2%, 100mA	SOT-23-5	28vrx	VR7	6a	Ltc
LTKB	LT1761ES5-2.8	LVR-IC	LDO, Lo-Pow, +CE, 2.8V±2%, 100mA	SOT-23-5	28vrx	VR7	6a	Ltc
LTMT	LT1761ES5-1.5	LVR-IC	LDO, Lo-Pow, +CE, 1.5V±2%, 100mA	SOT-23-5	28vrx	VR7	6a	Ltc
LU	R1122N281A	LVR-IC	LDO, LN, -CE, 2.8V±2%, 150mA	SOT-23-5	28vt	VR4	6g	Ric
LU15	MIC5247-1.5BM5	LVR-IC	LDO, +CE, 1.5V±1%, 150mA	SOT-23-5	28vrx	VR7	6g	Mcr
LU16	MIC5247-1.6BM5	LVR-IC	LDO, +CE, 1.6V±1%, 150mA	SOT-23-5	28vrx	VR7	6g	Mcr
LU18	MIC5247-1.8BM5	LVR-IC	LDO, +CE, 1.8V±1%, 150mA	SOT-23-5	28vrx	VR7	6g	Mcr
LU1J	MIC5247-1.85BM5	LVR-IC	LDO, +CE, 1.85V±1%, 150mA	SOT-23-5	28vrx	VR7	6g	Mcr
LU20	MIC5247-2.0BM5	LVR-IC	LDO, +CE, 2V±1%, 150mA	SOT-23-5	28vrx	VR7	6g	Mcr
LU21	MIC5247-2.1BM5	LVR-IC	LDO, +CE, 2.1V±1%, 150mA	SOT-23-5	28vrx	VR7	6g	Mcr
LU22	MIC5247-2.2BM5	LVR-IC	LDO, +CE, 2.2V±1%, 150mA	SOT-23-5	28vrx	VR7	6g	Mcr
LU24	MIC5247-2.4BM5	LVR-IC	LDO, +CE, 2.4V±1%, 150mA	SOT-23-5	28vrx	VR7	6g	Mcr
LV	1SV265	PIN-diode	Dual, VHF/UHF, 50V, 50mA, 100mW, 0.23pF, 2..50(100MHz)	CP5	28bg	-	6a	San
LV	IDT74LVC1G07ADY	CMOS-Logic	Noninverting buffer/driver (ODO)	SO5-1	28/Log8	Log8	6g	ldt
LV	R1122N291A	LVR-IC	LDO, LN, -CE, 2.9V±2%, 150mA	SOT-23-5	28vt	VR4	6g	Ric



SMD code	Type	Function	Short description	Case	Pin.	Sch.	St.	Mnf.
LV12	MIC5248-1.2BM5	LVR-IC	LDO, +CE, Error, 1.2V±1%, 150mA	SOT-23-5	28w	VR8	6g	Mcr
LV8	XC6219A092MR	LVR-IC	LDO, +CE, PDR, 0.9V±2%, 150mA	SOT-23-5	28cx	VR4	6g	Tor
LV9	XC6219A102MR	LVR-IC	LDO, +CE, PDR, 1V±2%, 150mA	SOT-23-5	28cx	VR4	6g	Tor
LVA	XC6219A112MR	LVR-IC	LDO, +CE, PDR, 1.1V±2%, 150mA	SOT-23-5	28cx	VR4	6g	Tor
LVB	XC6219A122MR	LVR-IC	LDO, +CE, PDR, 1.2V±2%, 150mA	SOT-23-5	28cx	VR4	6g	Tor
LVC	XC6219A132MR	LVR-IC	LDO, +CE, PDR, 1.3V±2%, 150mA	SOT-23-5	28cx	VR4	6g	Tor
LVD	XC6219A142MR	LVR-IC	LDO, +CE, PDR, 1.4V±2%, 150mA	SOT-23-5	28cx	VR4	6g	Tor
LVE	XC6219A152MR	LVR-IC	LDO, +CE, PDR, 1.5V±2%, 150mA	SOT-23-5	28cx	VR4	6g	Tor
LVE	XC6219E152MR	LVR-IC	LDO, +CE, PDR, 1.5V±2%, 300mA	SOT-23-5	28cx	VR4	6g	Tor
LVF	XC6219A162MR	LVR-IC	LDO, +CE, PDR, 1.6V±2%, 150mA	SOT-23-5	28cx	VR4	6g	Tor
LVF	XC6219E162MR	LVR-IC	LDO, +CE, PDR, 1.6V±2%, 300mA	SOT-23-5	28cx	VR4	6g	Tor
LVH	XC6219A172MR	LVR-IC	LDO, +CE, PDR, 1.7V±2%, 150mA	SOT-23-5	28cx	VR4	6g	Tor
LVH	XC6219E172MR	LVR-IC	LDO, +CE, PDR, 1.7V±2%, 300mA	SOT-23-5	28cx	VR4	6g	Tor
LVK	XC6219A182MR	LVR-IC	LDO, +CE, PDR, 1.8V±2%, 240mA	SOT-23-5	28cx	VR4	6g	Tor
LVK	XC6219E182MR	LVR-IC	LDO, +CE, PDR, 1.8V±2%, 300mA	SOT-23-5	28cx	VR4	6g	Tor
LVL	XC6219A192MR	LVR-IC	LDO, +CE, PDR, 1.9V±2%, 240mA	SOT-23-5	28cx	VR4	6g	Tor
LVL	XC6219E192MR	LVR-IC	LDO, +CE, PDR, 1.9V±2%, 300mA	SOT-23-5	28cx	VR4	6g	Tor
LVM	XC6219A202MR	LVR-IC	LDO, +CE, PDR, 2V±2%, 240mA	SOT-23-5	28cx	VR4	6g	Tor
LVM	XC6219E202MR	LVR-IC	LDO, +CE, PDR, 2V±2%, 300mA	SOT-23-5	28cx	VR4	6g	Tor
LVN	XC6219A212MR	LVR-IC	LDO, +CE, PDR, 2.1V±2%, 240mA	SOT-23-5	28cx	VR4	6g	Tor
LVN	XC6219E212MR	LVR-IC	LDO, +CE, PDR, 2.1V±2%, 300mA	SOT-23-5	28cx	VR4	6g	Tor
LVP	XC6219A222MR	LVR-IC	LDO, +CE, PDR, 2.2V±2%, 240mA	SOT-23-5	28cx	VR4	6g	Tor
LVP	XC6219E222MR	LVR-IC	LDO, +CE, PDR, 2.2V±2%, 300mA	SOT-23-5	28cx	VR4	6g	Tor
LVR	XC6219A232MR	LVR-IC	LDO, +CE, PDR, 2.3V±2%, 240mA	SOT-23-5	28cx	VR4	6g	Tor
LVR	XC6219E232MR	LVR-IC	LDO, +CE, PDR, 2.3V±2%, 300mA	SOT-23-5	28cx	VR4	6g	Tor
LVS	XC6219A242MR	LVR-IC	LDO, +CE, PDR, 2.4V±2%, 240mA	SOT-23-5	28cx	VR4	6g	Tor
LVS	XC6219E242MR	LVR-IC	LDO, +CE, PDR, 2.4V±2%, 300mA	SOT-23-5	28cx	VR4	6g	Tor
LVT	XC6219A252MR	LVR-IC	LDO, +CE, PDR, 2.5V±2%, 240mA	SOT-23-5	28cx	VR4	6g	Tor
LVT	XC6219E252MR	LVR-IC	LDO, +CE, PDR, 2.5V±2%, 300mA	SOT-23-5	28cx	VR4	6g	Tor
LVU	XC6219A262MR	LVR-IC	LDO, +CE, PDR, 2.6V±2%, 240mA	SOT-23-5	28cx	VR4	6g	Tor
LVU	XC6219E262MR	LVR-IC	LDO, +CE, PDR, 2.6V±2%, 300mA	SOT-23-5	28cx	VR4	6g	Tor
LVV	XC6219A272MR	LVR-IC	LDO, +CE, PDR, 2.7V±2%, 240mA	SOT-23-5	28cx	VR4	6g	Tor
LVV	XC6219E272MR	LVR-IC	LDO, +CE, PDR, 2.7V±2%, 300mA	SOT-23-5	28cx	VR4	6g	Tor
LVX	XC6219A282MR	LVR-IC	LDO, +CE, PDR, 2.8V±2%, 240mA	SOT-23-5	28cx	VR4	6g	Tor
LVX	XC6219E282MR	LVR-IC	LDO, +CE, PDR, 2.8V±2%, 300mA	SOT-23-5	28cx	VR4	6g	Tor
LVY	XC6219A292MR	LVR-IC	LDO, +CE, PDR, 2.9V±2%, 240mA	SOT-23-5	28cx	VR4	6g	Tor
LVY	XC6219E292MR	LVR-IC	LDO, +CE, PDR, 2.9V±2%, 300mA	SOT-23-5	28cx	VR4	6g	Tor
LVZ	XC6219A302MR	LVR-IC	LDO, +CE, PDR, 3V±2%, 240mA	SOT-23-5	28cx	VR4	6g	Tor
LVZ	XC6219E302MR	LVR-IC	LDO, +CE, PDR, 3V±2%, 300mA	SOT-23-5	28cx	VR4	6g	Tor
LW25	MIC5255-2.5BM5	LVR-IC	LDO, +CE, 2.5V±1%, 150mA	SOT-23-5	28vrx	VR7	6g	Mcr
LW26	MIC5255-2.6BM5	LVR-IC	LDO, +CE, 2.6V±1%, 150mA	SOT-23-5	28vrx	VR7	6g	Mcr
LW27	MIC5255-2.7BM5	LVR-IC	LDO, +CE, 2.7V±1%, 150mA	SOT-23-5	28vrx	VR7	6g	Mcr
LW28	MIC5255-2.8BM5	LVR-IC	LDO, +CE, 2.8V±1%, 150mA	SOT-23-5	28vrx	VR7	6g	Mcr
LW29	MIC5255-2.9BM5	LVR-IC	LDO, +CE, 2.9V±1%, 150mA	SOT-23-5	28vrx	VR7	6g	Mcr
LW2H	MIC5255-2.75BM5	LVR-IC	LDO, +CE, 2.75V±1%, 150mA	SOT-23-5	28vrx	VR7	6g	Mcr
LW2J	MIC5255-2.85BM5	LVR-IC	LDO, +CE, 2.85V±1%, 150mA	SOT-23-5	28vrx	VR7	6g	Mcr
LW30	MIC5255-3.0BM5	LVR-IC	LDO, +CE, 3V±1%, 150mA	SOT-23-5	28vrx	VR7	6g	Mcr
LW31	MIC5255-3.1BM5	LVR-IC	LDO, +CE, 3.1V±1%, 150mA	SOT-23-5	28vrx	VR7	6g	Mcr
LW32	MIC5255-3.2BM5	LVR-IC	LDO, +CE, 3.2V±1%, 150mA	SOT-23-5	28vrx	VR7	6g	Mcr
LW33	MIC5255-3.3BM5	LVR-IC	LDO, +CE, 3.3V±1%, 150mA	SOT-23-5	28vrx	VR7	6g	Mcr
LX26	MIC5256-2.6BM5	LVR-IC	LDO, +CE, -Error, 2.6V±1%, 150mA	SOT-23-5	28w	VR17	6g	Mcr
LX27	MIC5256-2.7BM5	LVR-IC	LDO, +CE, -Error, 2.7V±1%, 150mA	SOT-23-5	28w	VR17	6g	Mcr
LX28	MIC5256-2.8BM5	LVR-IC	LDO, +CE, -Error, 2.8V±1%, 150mA	SOT-23-5	28w	VR17	6g	Mcr
LX29	MIC5256-2.9BM5	LVR-IC	LDO, +CE, -Error, 2.9V±1%, 150mA	SOT-23-5	28w	VR17	6g	Mcr
LX2J	MIC5256-2.85BM5	LVR-IC	LDO, +CE, -Error, 2.85V±1%, 150mA	SOT-23-5	28w	VR17	6g	Mcr
LX30	MIC5256-3.0BM5	LVR-IC	LDO, +CE, -Error, 3V±1%, 150mA	SOT-23-5	28w	VR17	6g	Mcr
LX31	MIC5256-3.1BM5	LVR-IC	LDO, +CE, -Error, 3.1V±1%, 150mA	SOT-23-5	28w	VR17	6g	Mcr
LX33	MIC5256-3.3BM5	LVR-IC	LDO, +CE, -Error, 3.3V±1%, 150mA	SOT-23-5	28w	VR17	6g	Mcr
LX8	XC620A	LVR-IC	LDO, +CE, 0.9V±2%, 150mA	SOT-23-5	28cx	VR4	6g	Tor
LX8	XC6219B092MR	LVR-IC	LDO, +CE, 0.9V±2%, 150mA	SOT-23-5	28cx	VR4	6g	Tor
LX9	XC6219B102MR	LVR-IC	LDO, +CE, 1V±2%, 150mA	SOT-23-5	28cx	VR4	6g	Tor
LXA	XC6219B112MR	LVR-IC	LDO, +CE, 1.1V±2%, 150mA	SOT-23-5	28cx	VR4	6g	Tor
LXB	XC6219B122MR	LVR-IC	LDO, +CE, 1.2V±2%, 150mA	SOT-23-5	28cx	VR4	6g	Tor
LXC	XC6219B132MR	LVR-IC	LDO, +CE, 1.3V±2%, 150mA	SOT-23-5	28cx	VR4	6g	Tor
LXC	XC6219F132MR	LVR-IC	LDO, +CE, 1.3V±2%, 300mA	SOT-23-5	28cx	VR4	6g	Tor
LXD	XC6219B142MR	LVR-IC	LDO, +CE, 1.4V±2%, 150mA	SOT-23-5	28cx	VR4	6g	Tor
LXD	XC6219F142MR	LVR-IC	LDO, +CE, 1.4V±2%, 300mA	SOT-23-5	28cx	VR4	6g	Tor
LXE	XC6219B152MR	LVR-IC	LDO, +CE, 1.5V±2%, 150mA	SOT-23-5	28cx	VR4	6g	Tor





SMD code	Type	Function	Short description	Case	Pin.	Sch. St.	Mnf.
LXE	XC6219F152MR	LVR-IC	LDO, +CE, 1.5V±2%, 300mA	SOT-23-5	28cx	VR4	6g Tor
LXF	XC6219B162MR	LVR-IC	LDO, +CE, 1.6V±2%, 150mA	SOT-23-5	28cx	VR4	6g Tor
LXF	XC6219F162MR	LVR-IC	LDO, +CE, 1.6V±2%, 300mA	SOT-23-5	28cx	VR4	6g Tor
LXH	XC6219B172MR	LVR-IC	LDO, +CE, 1.7V±2%, 150mA	SOT-23-5	28cx	VR4	6g Tor
LXH	XC6219F172MR	LVR-IC	LDO, +CE, 1.7V±2%, 300mA	SOT-23-5	28cx	VR4	6g Tor
LXK	XC6219B182MR	LVR-IC	LDO, +CE, 1.8V±2%, 240mA	SOT-23-5	28cx	VR4	6g Tor
LXK	XC6219F182MR	LVR-IC	LDO, +CE, 1.8V±2%, 300mA	SOT-23-5	28cx	VR4	6g Tor
LXL	XC6219B192MR	LVR-IC	LDO, +CE, 1.9V±2%, 240mA	SOT-23-5	28cx	VR4	6g Tor
LXL	XC6219F192MR	LVR-IC	LDO, +CE, 1.9V±2%, 300mA	SOT-23-5	28cx	VR4	6g Tor
LXM	XC6219B202MR	LVR-IC	LDO, +CE, 2.0V±2%, 240mA	SOT-23-5	28cx	VR4	6g Tor
LXM	XC6219F202MR	LVR-IC	LDO, +CE, 2.0V±2%, 300mA	SOT-23-5	28cx	VR4	6g Tor
LXN	XC6219B212MR	LVR-IC	LDO, +CE, 2.1V±2%, 240mA	SOT-23-5	28cx	VR4	6g Tor
LXN	XC6219F212MR	LVR-IC	LDO, +CE, 2.1V±2%, 300mA	SOT-23-5	28cx	VR4	6g Tor
LXP	XC6219B222MR	LVR-IC	LDO, +CE, 2.2V±2%, 240mA	SOT-23-5	28cx	VR4	6g Tor
LXP	XC6219F222MR	LVR-IC	LDO, +CE, 2.2V±2%, 300mA	SOT-23-5	28cx	VR4	6g Tor
LXR	XC6219B232MR	LVR-IC	LDO, +CE, 2.3V±2%, 240mA	SOT-23-5	28cx	VR4	6g Tor
LXR	XC6219F232MR	LVR-IC	LDO, +CE, 2.3V±2%, 300mA	SOT-23-5	28cx	VR4	6g Tor
LXS	XC6219B242MR	LVR-IC	LDO, +CE, 2.4V±2%, 240mA	SOT-23-5	28cx	VR4	6g Tor
LXS	XC6219F242MR	LVR-IC	LDO, +CE, 2.4V±2%, 300mA	SOT-23-5	28cx	VR4	6g Tor
LXT	XC6219B252MR	LVR-IC	LDO, +CE, 2.5V±2%, 240mA	SOT-23-5	28cx	VR4	6g Tor
LXT	XC6219F252MR	LVR-IC	LDO, +CE, 2.5V±2%, 300mA	SOT-23-5	28cx	VR4	6g Tor
LXU	XC6219B262MR	LVR-IC	LDO, +CE, 2.6V±2%, 240mA	SOT-23-5	28cx	VR4	6g Tor
LXU	XC6219F262MR	LVR-IC	LDO, +CE, 2.6V±2%, 300mA	SOT-23-5	28cx	VR4	6g Tor
LXV	XC6219B272MR	LVR-IC	LDO, +CE, 2.7V±2%, 240mA	SOT-23-5	28cx	VR4	6g Tor
LXV	XC6219F272MR	LVR-IC	LDO, +CE, 2.7V±2%, 300mA	SOT-23-5	28cx	VR4	6g Tor
LXX	XC6219B282MR	LVR-IC	LDO, +CE, 2.8V±2%, 240mA	SOT-23-5	28cx	VR4	6g Tor
LXX	XC6219F282MR	LVR-IC	LDO, +CE, 2.8V±2%, 300mA	SOT-23-5	28cx	VR4	6g Tor
LXY	XC6219B292MR	LVR-IC	LDO, +CE, 2.9V±2%, 240mA	SOT-23-5	28cx	VR4	6g Tor
LXY	XC6219F292MR	LVR-IC	LDO, +CE, 2.9V±2%, 300mA	SOT-23-5	28cx	VR4	6g Tor
LXZ	XC6219B302MR	LVR-IC	LDO, +CE, 3.0V±2%, 240mA	SOT-23-5	28cx	VR4	6g Tor
LXZ	XC6219F302MR	LVR-IC	LDO, +CE, 3.0V±2%, 300mA	SOT-23-5	28cx	VR4	6g Tor
LY	2SC4207-Y	Si-npn	Dual, AF, 60V, 150mA, 300mW, B=120..240, >80MHz	SOT-23-5	28/T11	-	6a Tos
LY	2SC4944-Y	Si-npn	Dual, AF, 60V, 150mA, 200mW, B=120..240, >80MHz	SOT-23-5	28/T11	-	6a Tos
LY	IDT74LVC1G132ADY	CMOS-Logic	2-input NAND Schmitt-trigger	S05-1	28/Log12	Log12	6g Idt
LY8	XC6219C092MR	LVR-IC	LDO, -CE, PDR, 0.9V±2%, 150mA	SOT-23-5	28cx	VR4	6g Tor
LY9	XC6219C102MR	LVR-IC	LDO, -CE, PDR, 1.1V±2%, 150mA	SOT-23-5	28cx	VR4	6g Tor
LYA	XC6219C112MR	LVR-IC	LDO, -CE, PDR, 1.1V±2%, 150mA	SOT-23-5	28cx	VR4	6g Tor
LYB	XC6219C122MR	LVR-IC	LDO, -CE, PDR, 1.2V±2%, 150mA	SOT-23-5	28cx	VR4	6g Tor
LYC	XC6219C132MR	LVR-IC	LDO, -CE, PDR, 1.3V±2%, 150mA	SOT-23-5	28cx	VR4	6g Tor
LYC	XC6219G132MR	LVR-IC	LDO, -CE, PDR, 1.3V±2%, 300mA	SOT-23-5	28cx	VR4	6g Tor
LYD	XC6219C142MR	LVR-IC	LDO, -CE, PDR, 1.4V±2%, 150mA	SOT-23-5	28cx	VR4	6g Tor
LYD	XC6219G142MR	LVR-IC	LDO, -CE, PDR, 1.4V±2%, 300mA	SOT-23-5	28cx	VR4	6g Tor
LYE	XC6219C152MR	LVR-IC	LDO, -CE, PDR, 1.5V±2%, 150mA	SOT-23-5	28cx	VR4	6g Tor
LYE	XC6219G152MR	LVR-IC	LDO, -CE, PDR, 1.5V±2%, 300mA	SOT-23-5	28cx	VR4	6g Tor
LYF	XC6219C162MR	LVR-IC	LDO, -CE, PDR, 1.6V±2%, 150mA	SOT-23-5	28cx	VR4	6g Tor
LYF	XC6219G162MR	LVR-IC	LDO, -CE, PDR, 1.6V±2%, 300mA	SOT-23-5	28cx	VR4	6g Tor
LYH	XC6219C172MR	LVR-IC	LDO, -CE, PDR, 1.7V±2%, 150mA	SOT-23-5	28cx	VR4	6g Tor
LYH	XC6219G172MR	LVR-IC	LDO, -CE, PDR, 1.7V±2%, 300mA	SOT-23-5	28cx	VR4	6g Tor
LYK	XC6219C182MR	LVR-IC	LDO, -CE, PDR, 1.8V±2%, 240mA	SOT-23-5	28cx	VR4	6g Tor
LYK	XC6219G182MR	LVR-IC	LDO, -CE, PDR, 1.8V±2%, 300mA	SOT-23-5	28cx	VR4	6g Tor
LYL	XC6219C192MR	LVR-IC	LDO, -CE, PDR, 1.9V±2%, 240mA	SOT-23-5	28cx	VR4	6g Tor
LYL	XC6219G192MR	LVR-IC	LDO, -CE, PDR, 1.9V±2%, 300mA	SOT-23-5	28cx	VR4	6g Tor
LYM	XC6219C202MR	LVR-IC	LDO, -CE, PDR, 2.0V±2%, 240mA	SOT-23-5	28cx	VR4	6g Tor
LYM	XC6219G202MR	LVR-IC	LDO, -CE, PDR, 2.0V±2%, 300mA	SOT-23-5	28cx	VR4	6g Tor
LYN	XC6219C212MR	LVR-IC	LDO, -CE, PDR, 2.1V±2%, 240mA	SOT-23-5	28cx	VR4	6g Tor
LYN	XC6219G212MR	LVR-IC	LDO, -CE, PDR, 2.1V±2%, 300mA	SOT-23-5	28cx	VR4	6g Tor
LYP	XC6219C222MR	LVR-IC	LDO, -CE, PDR, 2.2V±2%, 240mA	SOT-23-5	28cx	VR4	6g Tor
LYP	XC6219G222MR	LVR-IC	LDO, -CE, PDR, 2.2V±2%, 300mA	SOT-23-5	28cx	VR4	6g Tor
LYR	XC6219C232MR	LVR-IC	LDO, -CE, PDR, 2.3V±2%, 240mA	SOT-23-5	28cx	VR4	6g Tor
LYR	XC6219G232MR	LVR-IC	LDO, -CE, PDR, 2.3V±2%, 300mA	SOT-23-5	28cx	VR4	6g Tor
LYS	XC6219C242MR	LVR-IC	LDO, -CE, PDR, 2.4V±2%, 240mA	SOT-23-5	28cx	VR4	6g Tor
LYS	XC6219G242MR	LVR-IC	LDO, -CE, PDR, 2.4V±2%, 300mA	SOT-23-5	28cx	VR4	6g Tor
LYT	XC6219C252MR	LVR-IC	LDO, -CE, PDR, 2.5V±2%, 240mA	SOT-23-5	28cx	VR4	6g Tor
LYT	XC6219G252MR	LVR-IC	LDO, -CE, PDR, 2.5V±2%, 300mA	SOT-23-5	28cx	VR4	6g Tor
LYU	XC6219C262MR	LVR-IC	LDO, -CE, PDR, 2.6V±2%, 240mA	SOT-23-5	28cx	VR4	6g Tor
LYU	XC6219G262MR	LVR-IC	LDO, -CE, PDR, 2.6V±2%, 300mA	SOT-23-5	28cx	VR4	6g Tor
LYV	XC6219C272MR	LVR-IC	LDO, -CE, PDR, 2.7V±2%, 240mA	SOT-23-5	28cx	VR4	6g Tor
LYV	XC6219G272MR	LVR-IC	LDO, -CE, PDR, 2.7V±2%, 300mA	SOT-23-5	28cx	VR4	6g Tor
LYX	XC6219C282MR	LVR-IC	LDO, -CE, PDR, 2.8V±2%, 240mA	SOT-23-5	28cx	VR4	6g Tor
LYX	XC6219G282MR	LVR-IC	LDO, -CE, PDR, 2.8V±2%, 300mA	SOT-23-5	28cx	VR4	6g Tor

SMD code	Type	Function	Short description	Case	Pin.	Sch.	St.	Mnf.
LYY	XC6219C292MR	LVR-IC	LDO, -CE, PDR, 2.9V±2%, 240mA	SOT-23-5	28cx	VR4	6g	Tor
LYY	XC6219G292MR	LVR-IC	LDO, -CE, PDR, 2.9V±2%, 300mA	SOT-23-5	28cx	VR4	6g	Tor
LYZ	XC6219C302MR	LVR-IC	LDO, -CE, PDR, 3Vs±2%, 240mA	SOT-23-5	28cx	VR4	6g	Tor
LYZ	XC6219G302MR	LVR-IC	LDO, -CE, PDR, 3Vs±2%, 300mA	SOT-23-5	28cx	VR4	6g	Tor
LZ8	XC6219D092MR	LVR-IC	LDO, -CE, 0.9V±2%, 150mA	SOT-23-5	28cx	VR4	6g	Tor
LZ9	XC6219D102MR	LVR-IC	LDO, -CE, 1V±2%, 150mA	SOT-23-5	28cx	VR4	6g	Tor
LZA	XC6219D112MR	LVR-IC	LDO, -CE, 1.1V±2%, 150mA	SOT-23-5	28cx	VR4	6g	Tor
LZB	XC6219D122MR	LVR-IC	LDO, -CE, 1.2V±2%, 150mA	SOT-23-5	28cx	VR4	6g	Tor
LZC	XC6219D132MR	LVR-IC	LDO, -CE, 1.3V±2%, 150mA	SOT-23-5	28cx	VR4	6g	Tor
LZC	XC6219H132MR	LVR-IC	LDO, -CE, 1.3V±2%, 300mA	SOT-23-5	28cx	VR4	6g	Tor
LZD	XC6219D142MR	LVR-IC	LDO, -CE, 1.4V±2%, 150mA	SOT-23-5	28cx	VR4	6g	Tor
LZD	XC6219H142MR	LVR-IC	LDO, -CE, 1.4V±2%, 300mA	SOT-23-5	28cx	VR4	6g	Tor
LZE	XC6219D152MR	LVR-IC	LDO, -CE, 1.5V±2%, 150mA	SOT-23-5	28cx	VR4	6g	Tor
LZE	XC6219H152MR	LVR-IC	LDO, -CE, 1.5V±2%, 300mA	SOT-23-5	28cx	VR4	6g	Tor
LZF	XC6219D162MR	LVR-IC	LDO, -CE, 1.6V±2%, 150mA	SOT-23-5	28cx	VR4	6g	Tor
LZF	XC6219H162MR	LVR-IC	LDO, -CE, 1.6V±2%, 300mA	SOT-23-5	28cx	VR4	6g	Tor
LZH	XC6219D172MR	LVR-IC	LDO, -CE, 1.7V±2%, 150mA	SOT-23-5	28cx	VR4	6g	Tor
LZH	XC6219H172MR	LVR-IC	LDO, -CE, 1.7V±2%, 300mA	SOT-23-5	28cx	VR4	6g	Tor
LZK	XC6219D182MR	LVR-IC	LDO, -CE, 1.8V±2%, 240mA	SOT-23-5	28cx	VR4	6g	Tor
LZK	XC6219H182MR	LVR-IC	LDO, -CE, 1.8V±2%, 300mA	SOT-23-5	28cx	VR4	6g	Tor
LZL	XC6219D192MR	LVR-IC	LDO, -CE, 1.9V±2%, 240mA	SOT-23-5	28cx	VR4	6g	Tor
LZL	XC6219H192MR	LVR-IC	LDO, -CE, 1.9V±2%, 300mA	SOT-23-5	28cx	VR4	6g	Tor
LZM	XC6219D202MR	LVR-IC	LDO, -CE, 2V±2%, 240mA	SOT-23-5	28cx	VR4	6g	Tor
LZM	XC6219H202MR	LVR-IC	LDO, -CE, 2V±2%, 300mA	SOT-23-5	28cx	VR4	6g	Tor
LZN	XC6219D212MR	LVR-IC	LDO, -CE, 2.1V±2%, 240mA	SOT-23-5	28cx	VR4	6g	Tor
LZN	XC6219H212MR	LVR-IC	LDO, -CE, 2.1V±2%, 300mA	SOT-23-5	28cx	VR4	6g	Tor
LZP	XC6219D222MR	LVR-IC	LDO, -CE, 2.2V±2%, 240mA	SOT-23-5	28cx	VR4	6g	Tor
LZP	XC6219H222MR	LVR-IC	LDO, -CE, 2.2V±2%, 300mA	SOT-23-5	28cx	VR4	6g	Tor
LZR	XC6219D232MR	LVR-IC	LDO, -CE, 2.3V±2%, 240mA	SOT-23-5	28cx	VR4	6g	Tor
LZR	XC6219H232MR	LVR-IC	LDO, -CE, 2.3V±2%, 300mA	SOT-23-5	28cx	VR4	6g	Tor
LZS	XC6219D242MR	LVR-IC	LDO, -CE, 2.4V±2%, 240mA	SOT-23-5	28cx	VR4	6g	Tor
LZS	XC6219H242MR	LVR-IC	LDO, -CE, 2.4V±2%, 300mA	SOT-23-5	28cx	VR4	6g	Tor
LZT	XC6219D252MR	LVR-IC	LDO, -CE, 2.5V±2%, 240mA	SOT-23-5	28cx	VR4	6g	Tor
LZT	XC6219H252MR	LVR-IC	LDO, -CE, 2.5V±2%, 300mA	SOT-23-5	28cx	VR4	6g	Tor
LZU	XC6219D262MR	LVR-IC	LDO, -CE, 2.6V±2%, 240mA	SOT-23-5	28cx	VR4	6g	Tor
LZU	XC6219H262MR	LVR-IC	LDO, -CE, 2.6V±2%, 300mA	SOT-23-5	28cx	VR4	6g	Tor
LZV	XC6219D272MR	LVR-IC	LDO, -CE, 2.7V±2%, 240mA	SOT-23-5	28cx	VR4	6g	Tor
LZV	XC6219H272MR	LVR-IC	LDO, -CE, 2.7V±2%, 300mA	SOT-23-5	28cx	VR4	6g	Tor
LZX	XC6219D282MR	LVR-IC	LDO, -CE, 2.8V±2%, 240mA	SOT-23-5	28cx	VR4	6g	Tor
LZX	XC6219H282MR	LVR-IC	LDO, -CE, 2.8V±2%, 300mA	SOT-23-5	28cx	VR4	6g	Tor
LZY	XC6219D292MR	LVR-IC	LDO, -CE, 2.9V±2%, 240mA	SOT-23-5	28cx	VR4	6g	Tor
LZY	XC6219H292MR	LVR-IC	LDO, -CE, 2.9V±2%, 300mA	SOT-23-5	28cx	VR4	6g	Tor
LZZ	XC6219D302MR	LVR-IC	LDO, -CE, 3V±2%, 240mA	SOT-23-5	28cx	VR4	6g	Tor
LZZ	XC6219H302MR	LVR-IC	LDO, -CE, 3V±2%, 300mA	SOT-23-5	28cx	VR4	6g	Tor
M0	R1121N301A	LVR-IC	LDO, LN, -CE, 3V±2%, 150mA	SOT-23-5	28t	VR4	6g	Ric
M0	RN5RG50AA	LVR-IC	Ext, transistor, 5V±2.5% 1A*	SOT-23-5	28vw	VR6	6g	Ric
M0	RN5RY401A	DC/DC-IC	VFM sfbp-up, 4V±2.5%, 150mW, <180KHz	SOT-23-5	28wd	DC5	6g	Ric
M0	RT9168A-15CBR	LVR-IC	LDO, +CE, 1.5V±2%, 500mA	SOT-23-5	28t	VR4	6g	Rdt
MOA	R3117N071A	Vdet-IC	0.7V±1%, Sense, -Reset ODO	SOT-23-5	28r	VD11	6g	Ric
MOA	XC6108N20AMR	Vdet-IC	2.0V±2.5%, Hst, -Reset ODO	SOT-23-5	28rm	-	6g	Tor
MOA	XC6118C10AMR-G	Vdet-IC	1.0V±30mV, ±Reset PPO, Sense, hysteresis 5%, Cd	SOT-23-5	28mg	VD15	6g	Tor
MOB	R3117N081A	Vdet-IC	0.8V±1%, Sense, -Reset ODO	SOT-23-5	28r	VD11	6g	Ric
MOB	XC6108N20BMR	Vdet-IC	2.0V, -Reset ODO	SOT-23-5	28rm	-	6g	Tor
MOB	XC6118C10BMR-G	Vdet-IC	1.0V±30mV, ±Reset PPO, Sense, hysteresis <1%, Cd	SOT-23-5	28mg	VD15	6g	Tor
MOC	R3117N091A	Vdet-IC	0.9V±1%, Sense, -Reset ODO	SOT-23-5	28r	VD11	6g	Ric
MOC	XC6108N20CMR	Vdet-IC	2.0V±2.5%, Hst, -Reset ODO	SOT-23-5	28rk	-	6g	Tor
MOC	XC6118C10CMR-G	Vdet-IC	1.0V±30mV, ±Reset PPO, Sense, hysteresis 5%	SOT-23-5	28mf	VD12	6g	Tor
MOD	R3117N101A	Vdet-IC	1V±1%, Sense, -Reset ODO	SOT-23-5	28r	VD11	6g	Ric
MOD	XC6108N20DMR	Vdet-IC	2.0V, -Reset ODO	SOT-23-5	28rk	-	6g	Tor
MOD	XC6118C10DMR-G	Vdet-IC	1.0V±30mV, ±Reset PPO, Sense, hysteresis <1%	SOT-23-5	28mf	VD12	6g	Tor
MOE	R3117N111A	Vdet-IC	1.1V±1%, Sense, -Reset ODO	SOT-23-5	28r	VD11	6g	Ric
MOF	R3117N121A	Vdet-IC	1.2V±1%, Sense, -Reset ODO	SOT-23-5	28r	VD11	6g	Ric
MOG	R3117N131A	Vdet-IC	1.3V±1%, Sense, -Reset ODO	SOT-23-5	28r	VD11	6g	Ric
MOH	R3117N141A	Vdet-IC	1.4V±1%, Sense, -Reset ODO	SOT-23-5	28r	VD11	6g	Ric
MOJ	R3117N151A	Vdet-IC	1.5V±1%, Sense, -Reset ODO	SOT-23-5	28r	VD11	6g	Ric
MOK	R3117N161A	Vdet-IC	1.6V±1%, Sense, -Reset ODO	SOT-23-5	28r	VD11	6g	Ric
MOL	R3117N171A	Vdet-IC	1.7V±1%, Sense, -Reset ODO	SOT-23-5	28r	VD11	6g	Ric
MOM	R3117N181A	Vdet-IC	1.8V±1%, Sense, -Reset ODO	SOT-23-5	28r	VD11	6g	Ric
MON	R3117N191A	Vdet-IC	1.9V±1%, Sense, -Reset ODO	SOT-23-5	28r	VD11	6g	Ric
MOP	R3117N201A	Vdet-IC	2V±1%, Sense, -Reset ODO	SOT-23-5	28r	VD11	6g	Ric



SMD code	Type	Function	Short description	Case	Pin.	Sch. St.	Mnf.
M0Q	R3117N211A	Vdet-IC	2.1V±1%, Sense, -Reset ODO	SOT-23-5	28rr	VD11	6g Ric
M0R	R3117N221A	Vdet-IC	2.2V±1%, Sense, -Reset ODO	SOT-23-5	28rr	VD11	6g Ric
M0S	R3117N231A	Vdet-IC	2.3V±1%, Sense, -Reset ODO	SOT-23-5	28rr	VD11	6g Ric
M0T	R3117N241A	Vdet-IC	2.4V±1%, Sense, -Reset ODO	SOT-23-5	28rr	VD11	6g Ric
M0U	R3117N251A	Vdet-IC	2.5V±1%, Sense, -Reset ODO	SOT-23-5	28rr	VD11	6g Ric
M0V	R3117N261A	Vdet-IC	2.6V±1%, Sense, -Reset ODO	SOT-23-5	28rr	VD11	6g Ric
M0W	R3117N271A	Vdet-IC	2.7V±1%, Sense, -Reset ODO	SOT-23-5	28rr	VD11	6g Ric
M0X	R3117N281A	Vdet-IC	2.8V±1%, Sense, -Reset ODO	SOT-23-5	28rr	VD11	6g Ric
M0Y	R3117N291A	Vdet-IC	2.9V±1%, Sense, -Reset ODO	SOT-23-5	28rr	VD11	6g Ric
M0Z	R3117N301A	Vdet-IC	3V±1%, Sense, -Reset ODO	SOT-23-5	28rr	VD11	6g Ric
M1	R1121N311A	LVR-IC	LDO, LN, -CE, 3.1V±2%, 150mA	SOT-23-5	28vt	VR4	6g Ric
M1	RN5RG51AA	LVR-IC	Ext. transistor, 5.1V±2.5% 1A*	SOT-23-5	28ww	VR6	6g Ric
M1	RN5RY411A	DC/DC-IC	VFM sleep-up, 4.1V±2.5%, 150mW, <180KHz	SOT-23-5	28vd	DC5	6g Ric
M1	RT9168A-16CBR	LVR-IC	LDO, +CE, 1.6V±2%, 500mA	SOT-23-5	28vt	VR4	6g Ric
M10	R1224N102M	DC/DC-IC	PWM step-down, 1V, 180KHz	SOT-23-5	28ud	DC7	6g Ric
M12	R1224N122M	DC/DC-IC	PWM step-down, 1.2V, 180KHz	SOT-23-5	28ud	DC7	6g Ric
M13	88N13-AF5	Vdet-IC	1.3V±2.0%, -Reset ODO	SOT-23-5	28vdo	VD1	6a Utc
M13G	88N13G-AF5	Vdet-IC	1.3V±2.0%, -Reset ODO, Halogen Free	SOT-23-5	28vdo	VD1	6a Utc
M13L	88N13L-AF5	Vdet-IC	1.3V±2.0%, -Reset ODO, Lead Free	SOT-23-5	28vdo	VD1	6a Utc
M14	88N14-AF5	Vdet-IC	1.4V±2.0%, -Reset ODO	SOT-23-5	28vdo	VD1	6a Utc
M14G	88N14G-AF5	Vdet-IC	1.4V±2.0%, -Reset ODO, Halogen Free	SOT-23-5	28vdo	VD1	6a Utc
M14L	88N14L-AF5	Vdet-IC	1.4V±2.0%, -Reset ODO, Lead Free	SOT-23-5	28vdo	VD1	6a Utc
M15	88N15-AF5	Vdet-IC	1.5V±2.0%, -Reset ODO	SOT-23-5	28vdo	VD1	6a Utc
M15	R1224N152M	DC/DC-IC	PWM step-down, 1.5V, 180KHz	SOT-23-5	28ud	DC7	6g Ric
M15G	88N15G-AF5	Vdet-IC	1.5V±2.0%, -Reset ODO, Halogen Free	SOT-23-5	28vdo	VD1	6a Utc
M15L	88N15L-AF5	Vdet-IC	1.5V±2.0%, -Reset ODO, Lead Free	SOT-23-5	28vdo	VD1	6a Utc
M16	88N16-AF5	Vdet-IC	1.6V±2.0%, -Reset ODO	SOT-23-5	28vdo	VD1	6a Utc
M16G	88N16G-AF5	Vdet-IC	1.6V±2.0%, -Reset ODO, Halogen Free	SOT-23-5	28vdo	VD1	6a Utc
M16L	88N16L-AF5	Vdet-IC	1.6V±2.0%, -Reset ODO, Lead Free	SOT-23-5	28vdo	VD1	6a Utc
M17	88N17-AF5	Vdet-IC	1.7V±2.0%, -Reset ODO	SOT-23-5	28vdo	VD1	6a Utc
M17G	88N17G-AF5	Vdet-IC	1.7V±2.0%, -Reset ODO, Halogen Free	SOT-23-5	28vdo	VD1	6a Utc
M17L	88N17L-AF5	Vdet-IC	1.7V±2.0%, -Reset ODO, Lead Free	SOT-23-5	28vdo	VD1	6a Utc
M18	88N18-AF5	Vdet-IC	1.8V±2.0%, -Reset ODO	SOT-23-5	28vdo	VD1	6a Utc
M18	R1224N182M	DC/DC-IC	PWM step-down, 1.8V, 180KHz	SOT-23-5	28ud	DC7	6g Ric
M18G	88N18G-AF5	Vdet-IC	1.8V±2.0%, -Reset ODO, Halogen Free	SOT-23-5	28vdo	VD1	6a Utc
M18L	88N18L-AF5	Vdet-IC	1.8V±2.0%, -Reset ODO, Lead Free	SOT-23-5	28vdo	VD1	6a Utc
M19	88N19-AF5	Vdet-IC	1.9V±2.0%, -Reset ODO	SOT-23-5	28vdo	VD1	6a Utc
M19G	88N19G-AF5	Vdet-IC	1.9V±2.0%, -Reset ODO, Halogen Free	SOT-23-5	28vdo	VD1	6a Utc
M19L	88N19L-AF5	Vdet-IC	1.9V±2.0%, -Reset ODO, Lead Free	SOT-23-5	28vdo	VD1	6a Utc
M1A	R3117N071C	Vdet-IC	0.7V±1%, Sense, -Reset PPO	SOT-23-5	28rr	VD12	6g Ric
M1A	XC6108N21AMR	Vdet-IC	2.1V±2.5%, Hst, -Reset ODO	SOT-23-5	28rm	-	6g Tor
M1A	XC6118C11AMR-G	Vdet-IC	1.1V±30mV, ±Reset PPO, Sense, hysteresis 5%, Cd	SOT-23-5	28mg	VD15	6g Tor
M1B	R3117N081C	Vdet-IC	0.8V±1%, Sense, -Reset PPO	SOT-23-5	28rr	VD12	6g Ric
M1B	XC6108N21BMR	Vdet-IC	2.1V, -Reset ODO	SOT-23-5	28rm	-	6g Tor
M1B	XC6118C11BMR-G	Vdet-IC	1.1V±30mV, ±Reset PPO, Sense, hysteresis <1%, Cd	SOT-23-5	28mg	VD15	6g Tor
M1C	R3117N091C	Vdet-IC	0.9V±1%, Sense, -Reset PPO	SOT-23-5	28rr	VD12	6g Ric
M1C	XC6108N21CMR	Vdet-IC	2.1V±2.5%, Hst, -Reset ODO	SOT-23-5	28rk	-	6g Tor
M1C	XC6118C11CMR-G	Vdet-IC	1.1V±30mV, ±Reset PPO, Sense, hysteresis 5%	SOT-23-5	28mf	VD12	6g Tor
M1D	R3117N101C	Vdet-IC	1V±1%, Sense, -Reset PPO	SOT-23-5	28rr	VD12	6g Ric
M1D	XC6108N21DMR	Vdet-IC	2.1V, -Reset ODO	SOT-23-5	28rk	-	6g Tor
M1D	XC6118C11DMR-G	Vdet-IC	1.1V±30mV, ±Reset PPO, Sense, hysteresis <1%	SOT-23-5	28mf	VD12	6g Tor
M1E	R3117N111C	Vdet-IC	1.1V±1%, Sense, -Reset PPO	SOT-23-5	28rr	VD12	6g Ric
M1F	R3117N121C	Vdet-IC	1.2V±1%, Sense, -Reset PPO	SOT-23-5	28rr	VD12	6g Ric
M1G	R3117N131C	Vdet-IC	1.3V±1%, Sense, -Reset PPO	SOT-23-5	28rr	VD12	6g Ric
M1H	R3117N141C	Vdet-IC	1.4V±1%, Sense, -Reset PPO	SOT-23-5	28rr	VD12	6g Ric
M1J	R3117N151C	Vdet-IC	1.5V±1%, Sense, -Reset PPO	SOT-23-5	28rr	VD12	6g Ric
M1K	R3117N161C	Vdet-IC	1.6V±1%, Sense, -Reset PPO	SOT-23-5	28rr	VD12	6g Ric
M1L	R3117N171C	Vdet-IC	1.7V±1%, Sense, -Reset PPO	SOT-23-5	28rr	VD12	6g Ric
M1M	R3117N181C	Vdet-IC	1.8V±1%, Sense, -Reset PPO	SOT-23-5	28rr	VD12	6g Ric
M1N	R3117N191C	Vdet-IC	1.9V±1%, Sense, -Reset PPO	SOT-23-5	28rr	VD12	6g Ric
M1P	R3117N201C	Vdet-IC	2V±1%, Sense, -Reset PPO	SOT-23-5	28rr	VD12	6g Ric
M1Q	R3117N211C	Vdet-IC	2.1V±1%, Sense, -Reset PPO	SOT-23-5	28rr	VD12	6g Ric
M1R	R3117N221C	Vdet-IC	2.2V±1%, Sense, -Reset PPO	SOT-23-5	28rr	VD12	6g Ric
M1S	R3117N231C	Vdet-IC	2.3V±1%, Sense, -Reset PPO	SOT-23-5	28rr	VD12	6g Ric
M1T	R3117N241C	Vdet-IC	2.4V±1%, Sense, -Reset PPO	SOT-23-5	28rr	VD12	6g Ric
M1U	R3117N251C	Vdet-IC	2.5V±1%, Sense, -Reset PPO	SOT-23-5	28rr	VD12	6g Ric
M1V	R3117N261C	Vdet-IC	2.6V±1%, Sense, -Reset PPO	SOT-23-5	28rr	VD12	6g Ric
M1W	R3117N271C	Vdet-IC	2.7V±1%, Sense, -Reset PPO	SOT-23-5	28rr	VD12	6g Ric
M1X	R3117N281C	Vdet-IC	2.8V±1%, Sense, -Reset PPO	SOT-23-5	28rr	VD12	6g Ric
M1Y	R3117N291C	Vdet-IC	2.9V±1%, Sense, -Reset PPO	SOT-23-5	28rr	VD12	6g Ric



SMD code	Type	Function	Short description	Case	Pin.	Sch.	St.	Mnf.
M1Z	R3117N301C	Vdet-IC	3V±1%, Sense, -Reset PPO	SOT-23-5	28fr	VD12	6g	Ric
M2	R1121N321A	LVR-IC	LDO, LN, -CE, 3.2V±2%, 150mA	SOT-23-5	28vt	VR4	6g	Ric
M2	RN5RG52AA	LVR-IC	Ext. transistor, 5.2V±2.5% 1A*	SOT-23-5	28ww	VR6	6g	Ric
M2	RN5RY421A	DC/DC-IC	VFM step-up, 4.2V±2.5%, 150mW, <180KHz	SOT-23-5	28vd	DC5	6g	Ric
M2	RT9168A-17CBR	LVR-IC	LDO, +CE, 1.7V±2%, 500mA	SOT-23-5	28vt	VR4	6g	Rct
M20	88N20-AF5	Vdet-IC	2.0V±2.0%, -Reset ODO	SOT-23-5	28vdo	VD1	6a	Utc
M20G	88N20G-AF5	Vdet-IC	2.0V±2.0%, -Reset ODO, Halogen Free	SOT-23-5	28vdo	VD1	6a	Utc
M20L	88N20L-AF5	Vdet-IC	2.0V±2.0%, -Reset ODO, Lead Free	SOT-23-5	28vdo	VD1	6a	Utc
M21	88N21-AF5	Vdet-IC	2.1V±2.0%, -Reset ODO	SOT-23-5	28vdo	VD1	6a	Utc
M21G	88N21G-AF5	Vdet-IC	2.1V±2.0%, -Reset ODO, Halogen Free	SOT-23-5	28vdo	VD1	6a	Utc
M21L	88N21L-AF5	Vdet-IC	2.1V±2.0%, -Reset ODO, Lead Free	SOT-23-5	28vdo	VD1	6a	Utc
M22	88N22-AF5	Vdet-IC	2.2V±2.0%, -Reset ODO	SOT-23-5	28vdo	VD1	6a	Utc
M22G	88N22G-AF5	Vdet-IC	2.2V±2.0%, -Reset ODO, Halogen Free	SOT-23-5	28vdo	VD1	6a	Utc
M22L	88N22L-AF5	Vdet-IC	2.2V±2.0%, -Reset ODO, Lead Free	SOT-23-5	28vdo	VD1	6a	Utc
M23	88N23-AF5	Vdet-IC	2.3V±2.0%, -Reset ODO	SOT-23-5	28vdo	VD1	6a	Utc
M23G	88N23G-AF5	Vdet-IC	2.3V±2.0%, -Reset ODO, Halogen Free	SOT-23-5	28vdo	VD1	6a	Utc
M23L	88N23L-AF5	Vdet-IC	2.3V±2.0%, -Reset ODO, Lead Free	SOT-23-5	28vdo	VD1	6a	Utc
M24	88N24-AF5	Vdet-IC	2.4V±2.0%, -Reset ODO	SOT-23-5	28vdo	VD1	6a	Utc
M24G	88N24G-AF5	Vdet-IC	2.4V±2.0%, -Reset ODO, Halogen Free	SOT-23-5	28vdo	VD1	6a	Utc
M24L	88N24L-AF5	Vdet-IC	2.4V±2.0%, -Reset ODO, Lead Free	SOT-23-5	28vdo	VD1	6a	Utc
M25	88N25-AF5	Vdet-IC	2.5V±2.0%, -Reset ODO	SOT-23-5	28vdo	VD1	6a	Utc
M25	R1224N252M	DC/DC-IC	PWM step-down, 2.5V, 180KHz	SOT-23-5	28ud	DC7	6g	Ric
M25G	88N25G-AF5	Vdet-IC	2.5V±2.0%, -Reset ODO, Halogen Free	SOT-23-5	28vdo	VD1	6a	Utc
M25L	88N25L-AF5	Vdet-IC	2.5V±2.0%, -Reset ODO, Lead Free	SOT-23-5	28vdo	VD1	6a	Utc
M26	88N26-AF5	Vdet-IC	2.6V±2.0%, -Reset ODO	SOT-23-5	28vdo	VD1	6a	Utc
M26G	88N26G-AF5	Vdet-IC	2.6V±2.0%, -Reset ODO, Halogen Free	SOT-23-5	28vdo	VD1	6a	Utc
M26L	88N26L-AF5	Vdet-IC	2.6V±2.0%, -Reset ODO, Lead Free	SOT-23-5	28vdo	VD1	6a	Utc
M27	88N27-AF5	Vdet-IC	2.7V±2.0%, -Reset ODO	SOT-23-5	28vdo	VD1	6a	Utc
M27G	88N27G-AF5	Vdet-IC	2.7V±2.0%, -Reset ODO, Halogen Free	SOT-23-5	28vdo	VD1	6a	Utc
M27L	88N27L-AF5	Vdet-IC	2.7V±2.0%, -Reset ODO, Lead Free	SOT-23-5	28vdo	VD1	6a	Utc
M28	88N28-AF5	Vdet-IC	2.8V±2.0%, -Reset ODO	SOT-23-5	28vdo	VD1	6a	Utc
M28G	88N28G-AF5	Vdet-IC	2.8V±2.0%, -Reset ODO, Halogen Free	SOT-23-5	28vdo	VD1	6a	Utc
M28L	88N28L-AF5	Vdet-IC	2.8V±2.0%, -Reset ODO, Lead Free	SOT-23-5	28vdo	VD1	6a	Utc
M29	88N29-AF5	Vdet-IC	2.9V±2.0%, -Reset ODO	SOT-23-5	28vdo	VD1	6a	Utc
M29G	88N29G-AF5	Vdet-IC	2.9V±2.0%, -Reset ODO, Halogen Free	SOT-23-5	28vdo	VD1	6a	Utc
M29L	88N29L-AF5	Vdet-IC	2.9V±2.0%, -Reset ODO, Lead Free	SOT-23-5	28vdo	VD1	6a	Utc
M2A	XC6108N22AMR	Vdet-IC	2.2V±2.5%, Hst, -Reset ODO	SOT-23-5	28rm	-	6g	Tor
M2A	XC6118C12AMR-G	Vdet-IC	1.2V±30mV, ±Reset PPO, Sense, hysteresis 5%, Cd	SOT-23-5	28mg	VD15	6g	Tor
M2B	XC6108N22BMR	Vdet-IC	2.2V, -Reset ODO	SOT-23-5	28rm	-	6g	Tor
M2B	XC6118C12BMR-G	Vdet-IC	1.2V±30mV, ±Reset PPO, Sense, hysteresis <1%, Cd	SOT-23-5	28mg	VD15	6g	Tor
M2C	XC6108N22CMR	Vdet-IC	2.2V±2.5%, Hst, -Reset ODO	SOT-23-5	28rk	-	6g	Tor
M2C	XC6118C12CMR-G	Vdet-IC	1.2V±30mV, ±Reset PPO, Sense, hysteresis 5%	SOT-23-5	28mf	VD12	6g	Tor
M2D	XC6108N22DMR	Vdet-IC	2.2V, -Reset ODO	SOT-23-5	28rk	-	6g	Tor
M2D	XC6118C12DMR-G	Vdet-IC	1.2V±30mV, ±Reset PPO, Sense, hysteresis <1%	SOT-23-5	28mf	VD12	6g	Tor
M3	NX3L1T384GW	CMOS-Logic	Single-pole single-throw analog switch	SOT-353-1	28/Log86	Log86	6a	Phi
M3	R1121N331A	LVR-IC	LDO, LN, -CE, 3.3V±2%, 150mA	SOT-23-5	28vt	VR4	6g	Ric
M3	RN5RG53AA	LVR-IC	Ext. transistor, 5.3V±2.5% 1A*	SOT-23-5	28vw	VR6	6g	Ric
M3	RN5RY431A	DC/DC-IC	VFM step-up, 4.3V±2.5%, 150mW, <180KHz	SOT-23-5	28vd	DC5	6g	Ric
M3	RT9168A-18CBR	LVR-IC	LDO, +CE, 1.8V±2%, 500mA	SOT-23-5	28vt	VR4	6g	Rct
M30	88N30-AF5	Vdet-IC	3.0V±2.0%, -Reset ODO	SOT-23-5	28vdo	VD1	6a	Utc
M30	R1224N302M	DC/DC-IC	PWM step-down, 3V, 180KHz	SOT-23-5	28ud	DC7	6g	Ric
M30G	88N30G-AF5	Vdet-IC	3.0V±2.0%, -Reset ODO, Halogen Free	SOT-23-5	28vdo	VD1	6a	Utc
M30L	88N30L-AF5	Vdet-IC	3.0V±2.0%, -Reset ODO, Lead Free	SOT-23-5	28vdo	VD1	6a	Utc
M31	88N31-AF5	Vdet-IC	3.1V±2.0%, -Reset ODO	SOT-23-5	28vdo	VD1	6a	Utc
M31G	88N31G-AF5	Vdet-IC	3.1V±2.0%, -Reset ODO, Halogen Free	SOT-23-5	28vdo	VD1	6a	Utc
M31L	88N31L-AF5	Vdet-IC	3.1V±2.0%, -Reset ODO, Lead Free	SOT-23-5	28vdo	VD1	6a	Utc
M32	88N32-AF5	Vdet-IC	3.2V±2.0%, -Reset ODO	SOT-23-5	28vdo	VD1	6a	Utc
M32G	88N32G-AF5	Vdet-IC	3.2V±2.0%, -Reset ODO, Halogen Free	SOT-23-5	28vdo	VD1	6a	Utc
M32L	88N32L-AF5	Vdet-IC	3.2V±2.0%, -Reset ODO, Lead Free	SOT-23-5	28vdo	VD1	6a	Utc
M33	88N33-AF5	Vdet-IC	3.3V±2.0%, -Reset ODO	SOT-23-5	28vdo	VD1	6a	Utc
M33	R1224N332M	DC/DC-IC	PWM step-down, 3.3V, 180KHz	SOT-23-5	28ud	DC7	6g	Ric
M33G	88N33G-AF5	Vdet-IC	3.3V±2.0%, -Reset ODO, Halogen Free	SOT-23-5	28vdo	VD1	6a	Utc
M33L	88N33L-AF5	Vdet-IC	3.3V±2.0%, -Reset ODO, Lead Free	SOT-23-5	28vdo	VD1	6a	Utc
M34	88N34-AF5	Vdet-IC	3.4V±2.0%, -Reset ODO	SOT-23-5	28vdo	VD1	6a	Utc
M34G	88N34G-AF5	Vdet-IC	3.4V±2.0%, -Reset ODO, Halogen Free	SOT-23-5	28vdo	VD1	6a	Utc
M34L	88N34L-AF5	Vdet-IC	3.4V±2.0%, -Reset ODO, Lead Free	SOT-23-5	28vdo	VD1	6a	Utc
M35	88N35-AF5	Vdet-IC	3.5V±2.0%, -Reset ODO	SOT-23-5	28vdo	VD1	6a	Utc
M35G	88N35G-AF5	Vdet-IC	3.5V±2.0%, -Reset ODO, Halogen Free	SOT-23-5	28vdo	VD1	6a	Utc
M35L	88N35L-AF5	Vdet-IC	3.5V±2.0%, -Reset ODO, Lead Free	SOT-23-5	28vdo	VD1	6a	Utc
M36	88N36-AF5	Vdet-IC	3.6V±2.0%, -Reset ODO	SOT-23-5	28vdo	VD1	6a	Utc



SMD code	Type	Function	Short description	Case	Pin.	Sch.	St.	Mnf.
M36G	88N36G-AF5	Vdet-IC	3.6V±2.0%, -Reset ODO, Halogen Free	SOT-23-5	28vdo	VD1	6a	Utc
M36L	88N36L-AF5	Vdet-IC	3.6V±2.0%, -Reset ODO, Lead Free	SOT-23-5	28vdo	VD1	6a	Utc
M37	88N37-AF5	Vdet-IC	3.7V±2.0%, -Reset ODO	SOT-23-5	28vdo	VD1	6a	Utc
M37G	88N37G-AF5	Vdet-IC	3.7V±2.0%, -Reset ODO, Halogen Free	SOT-23-5	28vdo	VD1	6a	Utc
M37L	88N37L-AF5	Vdet-IC	3.7V±2.0%, -Reset ODO, Lead Free	SOT-23-5	28vdo	VD1	6a	Utc
M38	88N38-AF5	Vdet-IC	3.8V±2.0%, -Reset ODO	SOT-23-5	28vdo	VD1	6a	Utc
M38G	88N38G-AF5	Vdet-IC	3.8V±2.0%, -Reset ODO, Halogen Free	SOT-23-5	28vdo	VD1	6a	Utc
M38L	88N38L-AF5	Vdet-IC	3.8V±2.0%, -Reset ODO, Lead Free	SOT-23-5	28vdo	VD1	6a	Utc
M39	88N39-AF5	Vdet-IC	3.9V±2.0%, -Reset ODO	SOT-23-5	28vdo	VD1	6a	Utc
M39G	88N39G-AF5	Vdet-IC	3.9V±2.0%, -Reset ODO, Halogen Free	SOT-23-5	28vdo	VD1	6a	Utc
M39L	88N39L-AF5	Vdet-IC	3.9V±2.0%, -Reset ODO, Lead Free	SOT-23-5	28vdo	VD1	6a	Utc
M3A	XC6108N23AMR	Vdet-IC	2.3V±2.5%, Hst, -Reset ODO	SOT-23-5	28m	-	6g	Tor
M3A	XC6118C13AMR-G	Vdet-IC	1.3V±30mV, ±Reset PPO, Sense, hysteresis 5%, Cd	SOT-23-5	28mg	VD15	6g	Tor
M3B	XC6108N23BMR	Vdet-IC	2.3V, -Reset ODO	SOT-23-5	28m	-	6g	Tor
M3B	XC6118C13BMR-G	Vdet-IC	1.3V±30mV, ±Reset PPO, Sense, hysteresis <1%, Cd	SOT-23-5	28mg	VD15	6g	Tor
M3C	XC6108N23CMR	Vdet-IC	2.3V±2.5%, Hst, -Reset ODO	SOT-23-5	28k	-	6g	Tor
M3C	XC6118C13CMR-G	Vdet-IC	1.3V±30mV, ±Reset PPO, Sense, hysteresis 5%	SOT-23-5	28mf	VD12	6g	Tor
M3D	XC6108N23DMR	Vdet-IC	2.3V, -Reset ODO	SOT-23-5	28k	-	6g	Tor
M3D	XC6118C13DMR-G	Vdet-IC	1.3V±30mV, ±Reset PPO, Sense, hysteresis <1%	SOT-23-5	28mf	VD12	6g	Tor
M4	R1121N341A	LVR-IC	LDO, LN, -CE, 3.4V±2%, 150mA	SOT-23-5	28vt	VR4	6g	Ric
M4	RN5RG54AA	LVR-IC	Ext. transistor, 5.4V±2.5% 1A*	SOT-23-5	28ww	VR6	6g	Ric
M4	RN5RY441A	DC/DC-IC	VFM step-up, 4.4V±2.5%, 150mW, <180KHz	SOT-23-5	28vd	DC5	6g	Ric
M4	RT9168A-19CBR	LVR-IC	LDO, +CE, 1.9V±2%, 500mA	SOT-23-5	28vt	VR4	6g	Rct
M40	88N40-AF5	Vdet-IC	4.0V±2.0%, -Reset ODO	SOT-23-5	28vdo	VD1	6a	Utc
M40G	88N40G-AF5	Vdet-IC	4.0V±2.0%, -Reset ODO, Halogen Free	SOT-23-5	28vdo	VD1	6a	Utc
M40L	88N40L-AF5	Vdet-IC	4.0V±2.0%, -Reset ODO, Lead Free	SOT-23-5	28vdo	VD1	6a	Utc
M41	88N41-AF5	Vdet-IC	4.1V±2.0%, -Reset ODO	SOT-23-5	28vdo	VD1	6a	Utc
M41G	88N41G-AF5	Vdet-IC	4.1V±2.0%, -Reset ODO, Halogen Free	SOT-23-5	28vdo	VD1	6a	Utc
M41L	88N41L-AF5	Vdet-IC	4.1V±2.0%, -Reset ODO, Lead Free	SOT-23-5	28vdo	VD1	6a	Utc
M42	88N42-AF5	Vdet-IC	4.2V±2.0%, -Reset ODO	SOT-23-5	28vdo	VD1	6a	Utc
M42G	88N42G-AF5	Vdet-IC	4.2V±2.0%, -Reset ODO, Halogen Free	SOT-23-5	28vdo	VD1	6a	Utc
M42L	88N42L-AF5	Vdet-IC	4.2V±2.0%, -Reset ODO, Lead Free	SOT-23-5	28vdo	VD1	6a	Utc
M43	88N43-AF5	Vdet-IC	4.3V±2.0%, -Reset ODO	SOT-23-5	28vdo	VD1	6a	Utc
M43G	88N43G-AF5	Vdet-IC	4.3V±2.0%, -Reset ODO, Halogen Free	SOT-23-5	28vdo	VD1	6a	Utc
M43L	88N43L-AF5	Vdet-IC	4.3V±2.0%, -Reset ODO, Lead Free	SOT-23-5	28vdo	VD1	6a	Utc
M44	88N44-AF5	Vdet-IC	4.4V±2.0%, -Reset ODO	SOT-23-5	28vdo	VD1	6a	Utc
M44G	88N44G-AF5	Vdet-IC	4.4V±2.0%, -Reset ODO, Halogen Free	SOT-23-5	28vdo	VD1	6a	Utc
M44L	88N44L-AF5	Vdet-IC	4.4V±2.0%, -Reset ODO, Lead Free	SOT-23-5	28vdo	VD1	6a	Utc
M45	88N45-AF5	Vdet-IC	4.5V±2.0%, -Reset ODO	SOT-23-5	28vdo	VD1	6a	Utc
M45G	88N45G-AF5	Vdet-IC	4.5V±2.0%, -Reset ODO, Halogen Free	SOT-23-5	28vdo	VD1	6a	Utc
M45L	88N45L-AF5	Vdet-IC	4.5V±2.0%, -Reset ODO, Lead Free	SOT-23-5	28vdo	VD1	6a	Utc
M46	88N46-AF5	Vdet-IC	4.6V±2.0%, -Reset ODO	SOT-23-5	28vdo	VD1	6a	Utc
M46G	88N46G-AF5	Vdet-IC	4.6V±2.0%, -Reset ODO, Halogen Free	SOT-23-5	28vdo	VD1	6a	Utc
M46L	88N46L-AF5	Vdet-IC	4.6V±2.0%, -Reset ODO, Lead Free	SOT-23-5	28vdo	VD1	6a	Utc
M47	88N47-AF5	Vdet-IC	4.7V±2.0%, -Reset ODO	SOT-23-5	28vdo	VD1	6a	Utc
M47G	88N47G-AF5	Vdet-IC	4.7V±2.0%, -Reset ODO, Halogen Free	SOT-23-5	28vdo	VD1	6a	Utc
M47L	88N47L-AF5	Vdet-IC	4.7V±2.0%, -Reset ODO, Lead Free	SOT-23-5	28vdo	VD1	6a	Utc
M48	88N48-AF5	Vdet-IC	4.8V±2.0%, -Reset ODO	SOT-23-5	28vdo	VD1	6a	Utc
M48G	88N48G-AF5	Vdet-IC	4.8V±2.0%, -Reset ODO, Halogen Free	SOT-23-5	28vdo	VD1	6a	Utc
M48L	88N48L-AF5	Vdet-IC	4.8V±2.0%, -Reset ODO, Lead Free	SOT-23-5	28vdo	VD1	6a	Utc
M49	88N49-AF5	Vdet-IC	4.9V±2.0%, -Reset ODO	SOT-23-5	28vdo	VD1	6a	Utc
M49G	88N49G-AF5	Vdet-IC	4.9V±2.0%, -Reset ODO, Halogen Free	SOT-23-5	28vdo	VD1	6a	Utc
M49L	88N49L-AF5	Vdet-IC	4.9V±2.0%, -Reset ODO, Lead Free	SOT-23-5	28vdo	VD1	6a	Utc
M4A	XC6108N24AMR	Vdet-IC	2.4V±2.5%, Hst, -Reset ODO	SOT-23-5	28m	-	6g	Tor
M4A	XC6118C14AMR-G	Vdet-IC	1.4V±30mV, ±Reset PPO, Sense, hysteresis 5%, Cd	SOT-23-5	28mg	VD15	6g	Tor
M4B	XC6108N24BMR	Vdet-IC	2.4V, -Reset ODO	SOT-23-5	28m	-	6g	Tor
M4B	XC6118C14BMR-G	Vdet-IC	1.4V±30mV, ±Reset PPO, Sense, hysteresis <1%, Cd	SOT-23-5	28mg	VD15	6g	Tor
M4C	XC6108N24CMR	Vdet-IC	2.4V±2.5%, Hst, -Reset ODO	SOT-23-5	28k	-	6g	Tor
M4C	XC6118C14CMR-G	Vdet-IC	1.4V±30mV, ±Reset PPO, Sense, hysteresis 5%	SOT-23-5	28mf	VD12	6g	Tor
M4D	XC6108N24DMR	Vdet-IC	2.4V, -Reset ODO	SOT-23-5	28k	-	6g	Tor
M4D	XC6118C14DMR-G	Vdet-IC	1.4V±30mV, ±Reset PPO, Sense, hysteresis <1%	SOT-23-5	28mf	VD12	6g	Tor
M5	R1121N351A	LVR-IC	LDO, LN, -CE, 3.5V±2%, 150mA	SOT-23-5	28vt	VR4	6g	Ric
M5	RN5RG55AA	LVR-IC	Ext. transistor, 5.5V±2.5% 1A*	SOT-23-5	28ww	VR6	6g	Ric
M5	RN5RY451A	DC/DC-IC	VFM step-up, 4.5V±2.5%, 150mW, <180KHz	SOT-23-5	28vd	DC5	6g	Ric
M5	RT9168A-20CBR	LVR-IC	LDO, +CE, 2.0V±2%, 500mA	SOT-23-5	28vt	VR4	6g	Rct
M50	88N50-AF5	Vdet-IC	5.0V±2.0%, -Reset ODO	SOT-23-5	28vdo	VD1	6a	Utc
M50	R1224N502M	DC/DC-IC	PWM step-down, 5V, 180KHz	SOT-23-5	28ud	DC7	6g	Ric
M50G	88N50G-AF5	Vdet-IC	5.0V±2.0%, -Reset ODO, Halogen Free	SOT-23-5	28vdo	VD1	6a	Utc
M50L	88N50L-AF5	Vdet-IC	5.0V±2.0%, -Reset ODO, Lead Free	SOT-23-5	28vdo	VD1	6a	Utc
M51	88N51-AF5	Vdet-IC	5.1V±2.0%, -Reset ODO	SOT-23-5	28vdo	VD1	6a	Utc



SMD code	Type	Function	Short description	Case	Pin.	Sch.	St.	Mnf.
M51G	88N5 1G-AF5	Vdet-IC	5.1V±2.0%, -Reset ODO, Halogen Free	SOT-23-5	28vdo	VD1	6a	Utc
M51L	88N5 1L-AF5	Vdet-IC	5.1V±2.0%, -Reset ODO, Lead Free	SOT-23-5	28vdo	VD1	6a	Utc
M52	88N5 2-AF5	Vdet-IC	5.2V±2.0%, -Reset ODO	SOT-23-5	28vdo	VD1	6a	Utc
M52G	88N5 2G-AF5	Vdet-IC	5.2V±2.0%, -Reset ODO, Halogen Free	SOT-23-5	28vdo	VD1	6a	Utc
M52L	88N5 2L-AF5	Vdet-IC	5.2V±2.0%, -Reset ODO, Lead Free	SOT-23-5	28vdo	VD1	6a	Utc
M53	88N5 3-AF5	Vdet-IC	5.3V±2.0%, -Reset ODO	SOT-23-5	28vdo	VD1	6a	Utc
M53G	88N5 3G-AF5	Vdet-IC	5.3V±2.0%, -Reset ODO, Halogen Free	SOT-23-5	28vdo	VD1	6a	Utc
M53L	88N5 3L-AF5	Vdet-IC	5.3V±2.0%, -Reset ODO, Lead Free	SOT-23-5	28vdo	VD1	6a	Utc
M54	88N5 4-AF5	Vdet-IC	5.4V±2.0%, -Reset ODO	SOT-23-5	28vdo	VD1	6a	Utc
M54G	88N5 4G-AF5	Vdet-IC	5.4V±2.0%, -Reset ODO, Halogen Free	SOT-23-5	28vdo	VD1	6a	Utc
M54L	88N5 4L-AF5	Vdet-IC	5.4V±2.0%, -Reset ODO, Lead Free	SOT-23-5	28vdo	VD1	6a	Utc
M55	88N5 5-AF5	Vdet-IC	5.5V±2.0%, -Reset ODO	SOT-23-5	28vdo	VD1	6a	Utc
M55	R122 4N552M	DC/DC-IC	PWM step-down, 5.5V, 180KHz	SOT-23-5	28ud	DC7	6g	Ric
M55G	88N5 5G-AF5	Vdet-IC	5.5V±2.0%, -Reset ODO, Halogen Free	SOT-23-5	28vdo	VD1	6a	Utc
M55L	88N5 5L-AF5	Vdet-IC	5.5V±2.0%, -Reset ODO, Lead Free	SOT-23-5	28vdo	VD1	6a	Utc
M56	88N5 6-AF5	Vdet-IC	5.6V±2.0%, -Reset ODO	SOT-23-5	28vdo	VD1	6a	Utc
M56G	88N5 6G-AF5	Vdet-IC	5.6V±2.0%, -Reset ODO, Halogen Free	SOT-23-5	28vdo	VD1	6a	Utc
M56L	88N5 6L-AF5	Vdet-IC	5.6V±2.0%, -Reset ODO, Lead Free	SOT-23-5	28vdo	VD1	6a	Utc
M57	88N5 7-AF5	Vdet-IC	5.7V±2.0%, -Reset ODO	SOT-23-5	28vdo	VD1	6a	Utc
M57G	88N5 7G-AF5	Vdet-IC	5.7V±2.0%, -Reset ODO, Halogen Free	SOT-23-5	28vdo	VD1	6a	Utc
M57L	88N5 7L-AF5	Vdet-IC	5.7V±2.0%, -Reset ODO, Lead Free	SOT-23-5	28vdo	VD1	6a	Utc
M58	88N5 8-AF5	Vdet-IC	5.8V±2.0%, -Reset ODO	SOT-23-5	28vdo	VD1	6a	Utc
M58G	88N5 8G-AF5	Vdet-IC	5.8V±2.0%, -Reset ODO, Halogen Free	SOT-23-5	28vdo	VD1	6a	Utc
M58L	88N5 8L-AF5	Vdet-IC	5.8V±2.0%, -Reset ODO, Lead Free	SOT-23-5	28vdo	VD1	6a	Utc
M59	88N5 9-AF5	Vdet-IC	5.9V±2.0%, -Reset ODO	SOT-23-5	28vdo	VD1	6a	Utc
M59G	88N5 9G-AF5	Vdet-IC	5.9V±2.0%, -Reset ODO, Halogen Free	SOT-23-5	28vdo	VD1	6a	Utc
M59L	88N5 9L-AF5	Vdet-IC	5.9V±2.0%, -Reset ODO, Lead Free	SOT-23-5	28vdo	VD1	6a	Utc
M5A	XC610 8N25AMR	Vdet-IC	2.5V±2.5%, Hst, -Reset ODO	SOT-23-5	28rm	-	6g	Tor
M5A	XC611 8C15AMR-G	Vdet-IC	1.5V±30mV, ±Reset PPO, Sense, hysteresis 5%, Cd	SOT-23-5	28mg	VD15	6g	Tor
M5B	XC610 8N25BMR	Vdet-IC	2.5V, -Reset ODO	SOT-23-5	28rm	-	6g	Tor
M5B	XC611 8C15BMR-G	Vdet-IC	1.5V±30mV, ±Reset PPO, Sense, hysteresis <1%, Cd	SOT-23-5	28mg	VD15	6g	Tor
M5C	XC610 8N25CMR	Vdet-IC	2.5V±2.5%, Hst, -Reset ODO	SOT-23-5	28rk	-	6g	Tor
M5C	XC611 8C15CMR-G	Vdet-IC	1.5V±30mV, ±Reset PPO, Sense, hysteresis 5%	SOT-23-5	28mf	VD12	6g	Tor
M5D	XC610 8N25DMR	Vdet-IC	2.5V, -Reset ODO	SOT-23-5	28rk	-	6g	Tor
M5D	XC611 8C15DMR-G	Vdet-IC	1.5V±30mV, ±Reset PPO, Sense, hysteresis <1%	SOT-23-5	28mf	VD12	6g	Tor
M6	R112 1N361A	LVR-IC	LDO, LN, -CE, 3.6V±2%, 150mA	SOT-23-5	28vt	VR4	6g	Ric
M6	RN5RG56AA	LVR-IC	Ext. transistor, 5.6V±2.5% 1A*	SOT-23-5	28ww	VR6	6g	Ric
M6	RN5RY461A	DC/DC-IC	VFM step-up, 4.6V±2.5%, 150mW, <180KHz	SOT-23-5	28vd	DC5	6g	Ric
M6	RT9168A-21CBR	LVR-IC	LDO, +CE, 2.1V±2%, 500mA	SOT-23-5	28vt	VR4	6g	Rct
M60	88N6 0-AF5	Vdet-IC	6.0V±2.0%, -Reset ODO	SOT-23-5	28vdo	VD1	6a	Utc
M60	R122 4N602M	DC/DC-IC	PWM step-down, 6V, 180KHz	SOT-23-5	28ud	DC7	6g	Ric
M60G	88N6 0G-AF5	Vdet-IC	6.0V±2.0%, -Reset ODO, Halogen Free	SOT-23-5	28vdo	VD1	6a	Utc
M60L	88N6 0L-AF5	Vdet-IC	6.0V±2.0%, -Reset ODO, Lead Free	SOT-23-5	28vdo	VD1	6a	Utc
M6A	XC610 8N26AMR	Vdet-IC	2.6V±2.5%, Hst, -Reset ODO	SOT-23-5	28rm	-	6g	Tor
M6A	XC611 8C16AMR-G	Vdet-IC	1.6V±2%, ±Reset PPO, Sense, hysteresis 5%, Cd	SOT-23-5	28mg	VD15	6g	Tor
M6B	XC610 8N26BMR	Vdet-IC	2.6V, -Reset ODO	SOT-23-5	28rm	-	6g	Tor
M6B	XC611 8C16BMR-G	Vdet-IC	1.6V±2%, ±Reset PPO, Sense, hysteresis <1%, Cd	SOT-23-5	28mg	VD15	6g	Tor
M6C	XC610 8N26CMR	Vdet-IC	2.6V±2.5%, Hst, -Reset ODO	SOT-23-5	28rk	-	6g	Tor
M6C	XC611 8C16CMR-G	Vdet-IC	1.6V±2%, ±Reset PPO, Sense, hysteresis 5%	SOT-23-5	28mf	VD12	6g	Tor
M6D	XC610 8N26DMR	Vdet-IC	2.6V, -Reset ODO	SOT-23-5	28rk	-	6g	Tor
M6D	XC611 8C16DMR-G	Vdet-IC	1.6V±2%, ±Reset PPO, Sense, hysteresis <1%	SOT-23-5	28mf	VD12	6g	Tor
M7	R112 1N371A	LVR-IC	LDO, LN, -CE, 3.7V±2%, 150mA	SOT-23-5	28vt	VR4	6g	Ric
M7	RN5RG57AA	LVR-IC	Ext. transistor, 5.7V±2.5% 1A*	SOT-23-5	28ww	VR6	6g	Ric
M7	RN5RY471A	DC/DC-IC	VFM step-up, 4.7V±2.5%, 150mW, <180KHz	SOT-23-5	28vd	DC5	6g	Ric
M7	RT9168A-22CBR	LVR-IC	LDO, +CE, 2.2V±2%, 500mA	SOT-23-5	28vt	VR4	6g	Rct
M7A	XC610 8N27AMR	Vdet-IC	2.7V±2.5%, Hst, -Reset ODO	SOT-23-5	28rm	-	6g	Tor
M7A	XC611 8C17AMR-G	Vdet-IC	1.7V±2%, ±Reset PPO, Sense, hysteresis 5%, Cd	SOT-23-5	28mg	VD15	6g	Tor
M7B	XC610 8N27BMR	Vdet-IC	2.7V, -Reset ODO	SOT-23-5	28rm	-	6g	Tor
M7B	XC611 8C17BMR-G	Vdet-IC	1.7V±2%, ±Reset PPO, Sense, hysteresis <1%, Cd	SOT-23-5	28mg	VD15	6g	Tor
M7C	XC610 8N27CMR	Vdet-IC	2.7V±2.5%, Hst, -Reset ODO	SOT-23-5	28rk	-	6g	Tor
M7C	XC611 8C17CMR-G	Vdet-IC	1.7V±2%, ±Reset PPO, Sense, hysteresis 5%	SOT-23-5	28mf	VD12	6g	Tor
M7D	XC610 8N27DMR	Vdet-IC	2.7V, -Reset ODO	SOT-23-5	28rk	-	6g	Tor
M7D	XC611 8C17DMR-G	Vdet-IC	1.7V±2%, ±Reset PPO, Sense, hysteresis <1%	SOT-23-5	28mf	VD12	6g	Tor
M8	R112 1N381A	LVR-IC	LDO, LN, -CE, 3.8V±2%, 150mA	SOT-23-5	28vt	VR4	6g	Ric
M8	RN5RG58AA	LVR-IC	Ext. transistor, 5.8V±2.5% 1A*	SOT-23-5	28ww	VR6	6g	Ric
M8	RN5RY481A	DC/DC-IC	VFM step-up, 4.8V±2.5%, 150mW, <180KHz	SOT-23-5	28vd	DC5	6g	Ric
M8	RT9168A-23CBR	LVR-IC	LDO, +CE, 2.3V±2%, 500mA	SOT-23-5	28vt	VR4	6g	Rct
M8A	XC610 8N28AMR	Vdet-IC	2.8V±2.5%, Hst, -Reset ODO	SOT-23-5	28rm	-	6g	Tor
M8A	XC611 8C18AMR-G	Vdet-IC	1.8V±2%, ±Reset PPO, Sense, hysteresis 5%, Cd	SOT-23-5	28mg	VD15	6g	Tor
M8B	XC610 8N28BMR	Vdet-IC	2.8V, -Reset ODO	SOT-23-5	28rm	-	6g	Tor

SMD code	Type	Function	Short description	Case	Pin.	Sch. St.	Mnf.	
M8B	XC6118C18BMR-G	Vdet-IC	1.8V±2%, ±ResetPPO, Sense, hysteresis <1%, Cd	SOT-23-5	28mg	VD15	6g	Tor
M8C	XC6108N28CMR	Vdet-IC	2.8V±2.5%, Hst, -Reset ODO	SOT-23-5	28rk	-	6g	Tor
M8C	XC6118C18CMR-G	Vdet-IC	1.8V±2%, ±ResetPPO, Sense, hysteresis 5%	SOT-23-5	28mf	VD12	6g	Tor
M8D	XC6108N28DMR	Vdet-IC	2.8V, -Reset ODO	SOT-23-5	28rk	-	6g	Tor
M8D	XC6118C18DMR-G	Vdet-IC	1.8V±2%, ±ResetPPO, Sense, hysteresis <1%	SOT-23-5	28mf	VD12	6g	Tor
M9	R112 1N391A	LVR-IC	LDO, LN, -CE, 3.9V±2%, 150mA	SOT-23-5	28vt	VR4	6g	Ric
M9	RN5RG59AA	LVR-IC	Ext, transistor, 5.9V±2.5% 1A*	SOT-23-5	28vw	VR6	6g	Ric
M9	RN5RY491A	DC/DC-IC	VFM step-up, 4.9V±2.5%, 150mW, <180KHz	SOT-23-5	28vd	DC5	6g	Ric
M9	RT9168A-24CBR	LVR-IC	LDO, +CE, 2.4V±2%, 500mA	SOT-23-5	28vt	VR4	6g	Rct
M9A	XC6108N29AMR	Vdet-IC	2.9V±2.5%, Hst, -Reset ODO	SOT-23-5	28rm	-	6g	Tor
M9A	XC6118C19AMR-G	Vdet-IC	1.9V±2%, ±ResetPPO, Sense, hysteresis 5%, Cd	SOT-23-5	28mg	VD15	6g	Tor
M9B	XC6108N29BMR	Vdet-IC	2.9V, -Reset ODO	SOT-23-5	28rm	-	6g	Tor
M9B	XC6118C19BMR-G	Vdet-IC	1.9V±2%, ±ResetPPO, Sense, hysteresis <1%, Cd	SOT-23-5	28mg	VD15	6g	Tor
M9C	XC6108N29CMR	Vdet-IC	2.9V±2.5%, Hst, -Reset ODO	SOT-23-5	28rk	-	6g	Tor
M9C	XC6118C19CMR-G	Vdet-IC	1.9V±2%, ±ResetPPO, Sense, hysteresis 5%	SOT-23-5	28mf	VD12	6g	Tor
M9D	XC6108N29DMR	Vdet-IC	2.9V, -Reset ODO	SOT-23-5	28rk	-	6g	Tor
M9D	XC6118C19DMR-G	Vdet-IC	1.9V±2%, ±ResetPPO, Sense, hysteresis <1%	SOT-23-5	28mf	VD12	6g	Tor
MA	RT9168A-25CBR	LVR-IC	LDO, +CE, 2.5V±2%, 500mA	SOT-23-5	28vt	VR4	6g	Rct
MA8	XC9237C08CM	DC/DC-IC	PWM/PFM st-dwn, 1.2MHz, 0.8V±2%, 600mA, CL, Vin?2V, LSST	SOT-23-5	28d04	DC1	6g	Tor
MA9	XC9237C09CM	DC/DC-IC	PWM/PFM st-dwn, 1.2MHz, 0.9V±2%, 600mA, CL, Vin?2V, LSST	SOT-23-5	28d04	DC1	6g	Tor
MAL	XC9237C0LCM	DC/DC-IC	PWM/PFM st-dwn, 1.2MHz, 0.85V±2%, 600mA, CL, Vin?2V, LSST	SOT-23-5	28d04	DC1	6g	Tor
MAM	XC9237C0MCM	DC/DC-IC	PWM/PFM st-dwn, 1.2MHz, 0.95V±2%, 600mA, CL, Vin?2V, LSST	SOT-23-5	28d04	DC1	6g	Tor
MB	RT9168A-26CBR	LVR-IC	LDO, +CE, 2.6V±2%, 500mA	SOT-23-5	28vt	VR4	6g	Rct
MB0	XC9237C10CM	DC/DC-IC	PWM/PFM st-dwn, 1.2MHz, 1.0V±2%, 600mA, CL, Vin?2V, LSST	SOT-23-5	28d04	DC1	6g	Tor
MB1	XC9237C11CM	DC/DC-IC	PWM/PFM st-dwn, 1.2MHz, 1.1V±2%, 600mA, CL, Vin?2V, LSST	SOT-23-5	28d04	DC1	6g	Tor
MB2	XC9237C12CM	DC/DC-IC	PWM/PFM st-dwn, 1.2MHz, 1.2V±2%, 600mA, CL, Vin?2V, LSST	SOT-23-5	28d04	DC1	6g	Tor
MB3	XC9237C13CM	DC/DC-IC	PWM/PFM st-dwn, 1.2MHz, 1.3V±2%, 600mA, CL, Vin?2V, LSST	SOT-23-5	28d04	DC1	6g	Tor
MB4	XC9237C14CM	DC/DC-IC	PWM/PFM st-dwn, 1.2MHz, 1.4V±2%, 600mA, CL, Vin?2V, LSST	SOT-23-5	28d04	DC1	6g	Tor
MB5	XC9237C15CM	DC/DC-IC	PWM/PFM st-dwn, 1.2MHz, 1.5V±2%, 600mA, CL, Vin?2V, LSST	SOT-23-5	28d04	DC1	6g	Tor
MB6	XC9237C16CM	DC/DC-IC	PWM/PFM st-dwn, 1.2MHz, 1.6V±2%, 600mA, CL, Vin?2V, LSST	SOT-23-5	28d04	DC1	6g	Tor
MB7	XC9237C17CM	DC/DC-IC	PWM/PFM st-dwn, 1.2MHz, 1.7V±2%, 600mA, CL, Vin?2V, LSST	SOT-23-5	28d04	DC1	6g	Tor
MB8	XC9237C18CM	DC/DC-IC	PWM/PFM st-dwn, 1.2MHz, 1.8V±2%, 600mA, CL, Vin?2V, LSST	SOT-23-5	28d04	DC1	6g	Tor
MB9	XC9237C19CM	DC/DC-IC	PWM/PFM st-dwn, 1.2MHz, 1.9V±2%, 600mA, CL, Vin?2V, LSST	SOT-23-5	28d04	DC1	6g	Tor
MBA	XC9237C1ACM	DC/DC-IC	PWM/PFM st-dwn, 1.2MHz, 1.05V±2%, 600mA, CL, Vin?2V, LSST	SOT-23-5	28d04	DC1	6g	Tor
MBB	XC9237C1BCM	DC/DC-IC	PWM/PFM st-dwn, 1.2MHz, 1.15V±2%, 600mA, CL, Vin?2V, LSST	SOT-23-5	28d04	DC1	6g	Tor
MBC	XC9237C1CCM	DC/DC-IC	PWM/PFM st-dwn, 1.2MHz, 1.25V±2%, 600mA, CL, Vin?2V, LSST	SOT-23-5	28d04	DC1	6g	Tor
MBD	XC9237C1DCM	DC/DC-IC	PWM/PFM st-dwn, 1.2MHz, 1.35V±2%, 600mA, CL, Vin?2V, LSST	SOT-23-5	28d04	DC1	6g	Tor
MBE	XC9237C1ECM	DC/DC-IC	PWM/PFM st-dwn, 1.2MHz, 1.45V±2%, 600mA, CL, Vin?2V, LSST	SOT-23-5	28d04	DC1	6g	Tor
MBF	XC9237C1FCM	DC/DC-IC	PWM/PFM st-dwn, 1.2MHz, 1.55V±2%, 600mA, CL, Vin?2V, LSST	SOT-23-5	28d04	DC1	6g	Tor
MBH	XC9237C1HCM	DC/DC-IC	PWM/PFM st-dwn, 1.2MHz, 1.65V±2%, 600mA, CL, Vin?2V, LSST	SOT-23-5	28d04	DC1	6g	Tor
MBK	XC9237C1KCM	DC/DC-IC	PWM/PFM st-dwn, 1.2MHz, 1.75V±2%, 600mA, CL, Vin?2V, LSST	SOT-23-5	28d04	DC1	6g	Tor
MBL	XC9237C1LCM	DC/DC-IC	PWM/PFM st-dwn, 1.2MHz, 1.85V±2%, 600mA, CL, Vin?2V, LSST	SOT-23-5	28d04	DC1	6g	Tor
MBM	XC9237C1MCM	DC/DC-IC	PWM/PFM st-dwn, 1.2MHz, 1.95V±2%, 600mA, CL, Vin?2V, LSST	SOT-23-5	28d04	DC1	6g	Tor
MC	RT9168A-27CBR	LVR-IC	LDO, +CE, 2.7V±2%, 500mA	SOT-23-5	28vt	VR4	6g	Rct
MC0	XC9237C20CM	DC/DC-IC	PWM/PFM st-dwn, 1.2MHz, 2.0V±2%, 600mA, CL, Vin?2V, LSST	SOT-23-5	28d04	DC1	6g	Tor
MC1	XC9237C21CM	DC/DC-IC	PWM/PFM st-dwn, 1.2MHz, 2.1V±2%, 600mA, CL, Vin?2V, LSST	SOT-23-5	28d04	DC1	6g	Tor
MC2	XC9237C22CM	DC/DC-IC	PWM/PFM st-dwn, 1.2MHz, 2.2V±2%, 600mA, CL, Vin?2V, LSST	SOT-23-5	28d04	DC1	6g	Tor
MC3	XC9237C23CM	DC/DC-IC	PWM/PFM st-dwn, 1.2MHz, 2.3V±2%, 600mA, CL, Vin?2V, LSST	SOT-23-5	28d04	DC1	6g	Tor
MC4	XC9237C24CM	DC/DC-IC	PWM/PFM st-dwn, 1.2MHz, 2.4V±2%, 600mA, CL, Vin?2V, LSST	SOT-23-5	28d04	DC1	6g	Tor
MC5	XC9237C25CM	DC/DC-IC	PWM/PFM st-dwn, 1.2MHz, 2.5V±2%, 600mA, CL, Vin?2V, LSST	SOT-23-5	28d04	DC1	6g	Tor
MC6	XC9237C26CM	DC/DC-IC	PWM/PFM st-dwn, 1.2MHz, 2.6V±2%, 600mA, CL, Vin?2V, LSST	SOT-23-5	28d04	DC1	6g	Tor
MC7	XC9237C27CM	DC/DC-IC	PWM/PFM st-dwn, 1.2MHz, 2.7V±2%, 600mA, CL, Vin?2V, LSST	SOT-23-5	28d04	DC1	6g	Tor
MC8	XC9237C28CM	DC/DC-IC	PWM/PFM st-dwn, 1.2MHz, 2.8V±2%, 600mA, CL, Vin?2V, LSST	SOT-23-5	28d04	DC1	6g	Tor
MC9	XC9237C29CM	DC/DC-IC	PWM/PFM st-dwn, 1.2MHz, 2.9V±2%, 600mA, CL, Vin?2V, LSST	SOT-23-5	28d04	DC1	6g	Tor
MCA	XC9237C2ACM	DC/DC-IC	PWM/PFM st-dwn, 1.2MHz, 2.05V±2%, 600mA, CL, Vin?2V, LSST	SOT-23-5	28d04	DC1	6g	Tor
MCB	XC9237C2BCM	DC/DC-IC	PWM/PFM st-dwn, 1.2MHz, 2.15V±2%, 600mA, CL, Vin?2V, LSST	SOT-23-5	28d04	DC1	6g	Tor
MCC	XC9237C2CCM	DC/DC-IC	PWM/PFM st-dwn, 1.2MHz, 2.25V±2%, 600mA, CL, Vin?2V, LSST	SOT-23-5	28d04	DC1	6g	Tor
MCD	XC9237C2DCM	DC/DC-IC	PWM/PFM st-dwn, 1.2MHz, 2.35V±2%, 600mA, CL, Vin?2V, LSST	SOT-23-5	28d04	DC1	6g	Tor
MCE	XC9237C2ECM	DC/DC-IC	PWM/PFM st-dwn, 1.2MHz, 2.45V±2%, 600mA, CL, Vin?2V, LSST	SOT-23-5	28d04	DC1	6g	Tor
MCF	XC9237C2FCM	DC/DC-IC	PWM/PFM st-dwn, 1.2MHz, 2.55V±2%, 600mA, CL, Vin?2V, LSST	SOT-23-5	28d04	DC1	6g	Tor
MCH	XC9237C2HCM	DC/DC-IC	PWM/PFM st-dwn, 1.2MHz, 2.65V±2%, 600mA, CL, Vin?2V, LSST	SOT-23-5	28d04	DC1	6g	Tor
MCK	XC9237C2KCM	DC/DC-IC	PWM/PFM st-dwn, 1.2MHz, 2.75V±2%, 600mA, CL, Vin?2V, LSST	SOT-23-5	28d04	DC1	6g	Tor
MCL	XC9237C2LCM	DC/DC-IC	PWM/PFM st-dwn, 1.2MHz, 2.85V±2%, 600mA, CL, Vin?2V, LSST	SOT-23-5	28d04	DC1	6g	Tor
MCM	XC9237C2MCM	DC/DC-IC	PWM/PFM st-dwn, 1.2MHz, 2.95V±2%, 600mA, CL, Vin?2V, LSST	SOT-23-5	28d04	DC1	6g	Tor
MD	BD5223FVE	Vdet-IC	2.3V, -Reset ODO	VSOFF-5	30ua	VD6	6c	Rhm
MD	BD5223G	Vdet-IC	2.3V, -Reset ODO	VSOP-5	28vdo	VD1	6c	Rhm
MD	RT9168A-28CBR	LVR-IC	LDO, +CE, 2.8V±2%, 500mA	SOT-23-5	28vt	VR4	6g	Rct
MD0	XC9237C30CM	DC/DC-IC	PWM/PFM st-dwn, 1.2MHz, 3.0V±2%, 600mA, CL, Vin?2V, LSST	SOT-23-5	28d04	DC1	6g	Tor
MD1	XC9237C31CM	DC/DC-IC	PWM/PFM st-dwn, 1.2MHz, 3.1V±2%, 600mA, CL, Vin?2V, LSST	SOT-23-5	28d04	DC1	6g	Tor
MD2	XC9237C32CM	DC/DC-IC	PWM/PFM st-dwn, 1.2MHz, 3.2V±2%, 600mA, CL, Vin?2V, LSST	SOT-23-5	28d04	DC1	6g	Tor



SMD code	Type	Function	Short description	Case	Pin.	Sch.	St.	Mnf.
MD3	XC9237C33CM	DC/DC-IC	PWMPFM st-dwn, 1.2MHz, 3.3V±2%, 600mA, CL, Vin?2V, LSST	SOT-23-5	28d04	DC1	6g	Tor
MD4	XC9237C34CM	DC/DC-IC	PWMPFM st-dwn, 1.2MHz, 3.4V±2%, 600mA, CL, Vin?2V, LSST	SOT-23-5	28d04	DC1	6g	Tor
MD5	XC9237C35CM	DC/DC-IC	PWMPFM st-dwn, 1.2MHz, 3.5V±2%, 600mA, CL, Vin?2V, LSST	SOT-23-5	28d04	DC1	6g	Tor
MD6	XC9237C36CM	DC/DC-IC	PWMPFM st-dwn, 1.2MHz, 3.6V±2%, 600mA, CL, Vin?2V, LSST	SOT-23-5	28d04	DC1	6g	Tor
MD7	XC9237C37CM	DC/DC-IC	PWMPFM st-dwn, 1.2MHz, 3.7V±2%, 600mA, CL, Vin?2V, LSST	SOT-23-5	28d04	DC1	6g	Tor
MD8	XC9237C38CM	DC/DC-IC	PWMPFM st-dwn, 1.2MHz, 3.8V±2%, 600mA, CL, Vin?2V, LSST	SOT-23-5	28d04	DC1	6g	Tor
MD9	XC9237C39CM	DC/DC-IC	PWMPFM st-dwn, 1.2MHz, 3.9V±2%, 600mA, CL, Vin?2V, LSST	SOT-23-5	28d04	DC1	6g	Tor
MDA	XC9237C3ACM	DC/DC-IC	PWMPFM st-dwn, 1.2MHz, 3.05V±2%, 600mA, CL, Vin?2V, LSST	SOT-23-5	28d04	DC1	6g	Tor
MDB	XC9237C3BCM	DC/DC-IC	PWMPFM st-dwn, 1.2MHz, 3.15V±2%, 600mA, CL, Vin?2V, LSST	SOT-23-5	28d04	DC1	6g	Tor
MDC	XC9237C3CCM	DC/DC-IC	PWMPFM st-dwn, 1.2MHz, 3.25V±2%, 600mA, CL, Vin?2V, LSST	SOT-23-5	28d04	DC1	6g	Tor
MDD	XC9237C3DCM	DC/DC-IC	PWMPFM st-dwn, 1.2MHz, 3.35V±2%, 600mA, CL, Vin?2V, LSST	SOT-23-5	28d04	DC1	6g	Tor
MDE	XC9237C3ECM	DC/DC-IC	PWMPFM st-dwn, 1.2MHz, 3.45V±2%, 600mA, CL, Vin?2V, LSST	SOT-23-5	28d04	DC1	6g	Tor
MDF	XC9237C3FCM	DC/DC-IC	PWMPFM st-dwn, 1.2MHz, 3.55V±2%, 600mA, CL, Vin?2V, LSST	SOT-23-5	28d04	DC1	6g	Tor
MDH	XC9237C3HCM	DC/DC-IC	PWMPFM st-dwn, 1.2MHz, 3.65V±2%, 600mA, CL, Vin?2V, LSST	SOT-23-5	28d04	DC1	6g	Tor
MDK	XC9237C3KCM	DC/DC-IC	PWMPFM st-dwn, 1.2MHz, 3.75V±2%, 600mA, CL, Vin?2V, LSST	SOT-23-5	28d04	DC1	6g	Tor
MDL	XC9237C3LCM	DC/DC-IC	PWMPFM st-dwn, 1.2MHz, 3.85V±2%, 600mA, CL, Vin?2V, LSST	SOT-23-5	28d04	DC1	6g	Tor
MDM	XC9237C3MCM	DC/DC-IC	PWMPFM st-dwn, 1.2MHz, 3.95V±2%, 600mA, CL, Vin?2V, LSST	SOT-23-5	28d04	DC1	6g	Tor
ME	BD5224FVE	Vdet-IC	2.4V, +Reset ODO	V5OF-5	30ua	VD6	6c	Rhm
ME	BD5224G	Vdet-IC	2.4V, +Reset ODO	SSOP-5	28vdo	VD1	6c	Rhm
ME	RT9168A-29CBR	LVR-IC	LDO, +CE, 2.9V±2%, 500mA	SOT-23-5	28vt	VR4	6g	Rct
MEB	XC9237C40CM	DC/DC-IC	PWMPFM st-dwn, 1.2MHz, 4.0V±2%, 600mA, CL, Vin?2V, LSST	SOT-23-5	28d04	DC1	6g	Tor
MF	BD5225FVE	Vdet-IC	2.5V, +Reset ODO	V5OF-5	30ua	VD6	6c	Rhm
MF	BD5225G	Vdet-IC	2.5V, +Reset ODO	SSOP-5	28vdo	VD1	6c	Rhm
MF	RT9168A-30CBR	LVR-IC	LDO, +CE, 3.0V±2%, 500mA	SOT-23-5	28vt	VR4	6g	Rct
MF8	XC9237C08DM	DC/DC-IC	PWMPFM st-dwn, 3MHz, 0.8V±2%, 600mA, CL, Vin?2V, LSST	SOT-23-5	28d04	DC1	6g	Tor
MF9	XC9237C09DM	DC/DC-IC	PWMPFM st-dwn, 3MHz, 0.9V±2%, 600mA, CL, Vin?2V, LSST	SOT-23-5	28d04	DC1	6g	Tor
MFL	XC9237C0LDM	DC/DC-IC	PWMPFM st-dwn, 3MHz, 0.85V±2%, 600mA, CL, Vin?2V, LSST	SOT-23-5	28d04	DC1	6g	Tor
MFM	XC9237C0MDM	DC/DC-IC	PWMPFM st-dwn, 3MHz, 0.95V±2%, 600mA, CL, Vin?2V, LSST	SOT-23-5	28d04	DC1	6g	Tor
MG	BD5226FVE	Vdet-IC	2.6V, +Reset ODO	V5OF-5	30ua	VD6	6c	Rhm
MG	BD5226G	Vdet-IC	2.6V, +Reset ODO	SSOP-5	28vdo	VD1	6c	Rhm
MG	RT9168A-31CBR	LVR-IC	LDO, +CE, 3.1V±2%, 500mA	SOT-23-5	28vt	VR4	6g	Rct
MH	BD5227FVE	Vdet-IC	2.7V, +Reset ODO	V5OF-5	30ua	VD6	6c	Rhm
MH	BD5227G	Vdet-IC	2.7V, +Reset ODO	SSOP-5	28vdo	VD1	6c	Rhm
MH	RT9168A-32CBR	LVR-IC	LDO, +CE, 3.2V±2%, 500mA	SOT-23-5	28vt	VR4	6g	Rct
MH0	XC9237C10DM	DC/DC-IC	PWMPFM st-dwn, 3MHz, 1.0V±2%, 600mA, CL, Vin?2V, LSST	SOT-23-5	28d04	DC1	6g	Tor
MH1	XC9237C11DM	DC/DC-IC	PWMPFM st-dwn, 3MHz, 1.1V±2%, 600mA, CL, Vin?2V, LSST	SOT-23-5	28d04	DC1	6g	Tor
MH2	XC9237C12DM	DC/DC-IC	PWMPFM st-dwn, 3MHz, 1.2V±2%, 600mA, CL, Vin?2V, LSST	SOT-23-5	28d04	DC1	6g	Tor
MH3	XC9237C13DM	DC/DC-IC	PWMPFM st-dwn, 3MHz, 1.3V±2%, 600mA, CL, Vin?2V, LSST	SOT-23-5	28d04	DC1	6g	Tor
MH4	XC9237C14DM	DC/DC-IC	PWMPFM st-dwn, 3MHz, 1.4V±2%, 600mA, CL, Vin?2V, LSST	SOT-23-5	28d04	DC1	6g	Tor
MH5	XC9237C15DM	DC/DC-IC	PWMPFM st-dwn, 3MHz, 1.5V±2%, 600mA, CL, Vin?2V, LSST	SOT-23-5	28d04	DC1	6g	Tor
MH6	XC9237C16DM	DC/DC-IC	PWMPFM st-dwn, 3MHz, 1.6V±2%, 600mA, CL, Vin?2V, LSST	SOT-23-5	28d04	DC1	6g	Tor
MH7	XC9237C17DM	DC/DC-IC	PWMPFM st-dwn, 3MHz, 1.7V±2%, 600mA, CL, Vin?2V, LSST	SOT-23-5	28d04	DC1	6g	Tor
MH8	XC9237C18DM	DC/DC-IC	PWMPFM st-dwn, 3MHz, 1.8V±2%, 600mA, CL, Vin?2V, LSST	SOT-23-5	28d04	DC1	6g	Tor
MH9	XC9237C19DM	DC/DC-IC	PWMPFM st-dwn, 3MHz, 1.9V±2%, 600mA, CL, Vin?2V, LSST	SOT-23-5	28d04	DC1	6g	Tor
MHA	XC9237C1ADM	DC/DC-IC	PWMPFM st-dwn, 3MHz, 1.05V±2%, 600mA, CL, Vin?2V, LSST	SOT-23-5	28d04	DC1	6g	Tor
MHB	XC9237C1BDM	DC/DC-IC	PWMPFM st-dwn, 3MHz, 1.15V±2%, 600mA, CL, Vin?2V, LSST	SOT-23-5	28d04	DC1	6g	Tor
MHC	XC9237C1CDM	DC/DC-IC	PWMPFM st-dwn, 3MHz, 1.25V±2%, 600mA, CL, Vin?2V, LSST	SOT-23-5	28d04	DC1	6g	Tor
MHD	XC9237C1DDM	DC/DC-IC	PWMPFM st-dwn, 3MHz, 1.35V±2%, 600mA, CL, Vin?2V, LSST	SOT-23-5	28d04	DC1	6g	Tor
MHE	XC9237C1EDM	DC/DC-IC	PWMPFM st-dwn, 3MHz, 1.45V±2%, 600mA, CL, Vin?2V, LSST	SOT-23-5	28d04	DC1	6g	Tor
MHF	XC9237C1FDM	DC/DC-IC	PWMPFM st-dwn, 3MHz, 1.55V±2%, 600mA, CL, Vin?2V, LSST	SOT-23-5	28d04	DC1	6g	Tor
MHH	XC9237C1HDM	DC/DC-IC	PWMPFM st-dwn, 3MHz, 1.65V±2%, 600mA, CL, Vin?2V, LSST	SOT-23-5	28d04	DC1	6g	Tor
MHK	XC9237C1KDM	DC/DC-IC	PWMPFM st-dwn, 3MHz, 1.75V±2%, 600mA, CL, Vin?2V, LSST	SOT-23-5	28d04	DC1	6g	Tor
MHL	XC9237C1LDM	DC/DC-IC	PWMPFM st-dwn, 3MHz, 1.85V±2%, 600mA, CL, Vin?2V, LSST	SOT-23-5	28d04	DC1	6g	Tor
MHM	XC9237C1MDM	DC/DC-IC	PWMPFM st-dwn, 3MHz, 1.95V±2%, 600mA, CL, Vin?2V, LSST	SOT-23-5	28d04	DC1	6g	Tor
MJ	BD5228FVE	Vdet-IC	2.8V, +Reset ODO	V5OF-5	30ua	VD6	6c	Rhm
MJ	BD5228G	Vdet-IC	2.8V, +Reset ODO	SSOP-5	28vdo	VD1	6c	Rhm
MJ	RT9168A-33CBR	LVR-IC	LDO, +CE, 3.3V±2%, 500mA	SOT-23-5	28vt	VR4	6g	Rct
MJ-	RT9168A-33PBR	LVR-IC	LDO, +CE, 3.3V±2%, 500mA	SOT-23-5	28vt	VR4	6g	Rct
MK	BD5229FVE	Vdet-IC	2.9V, +Reset ODO	V5OF-5	30ua	VD6	6c	Rhm
MK	BD5229G	Vdet-IC	2.9V, +Reset ODO	SSOP-5	28vdo	VD1	6c	Rhm
MK	RT9168A-34CBR	LVR-IC	LDO, +CE, 3.4V±2%, 500mA	SOT-23-5	28vt	VR4	6g	Rct
MK0	XC9237C20DM	DC/DC-IC	PWMPFM st-dwn, 3MHz, 2.0V±2%, 600mA, CL, Vin?2V, LSST	SOT-23-5	28d04	DC1	6g	Tor
MK1	XC9237C21DM	DC/DC-IC	PWMPFM st-dwn, 3MHz, 2.1V±2%, 600mA, CL, Vin?2V, LSST	SOT-23-5	28d04	DC1	6g	Tor
MK2	XC9237C22DM	DC/DC-IC	PWMPFM st-dwn, 3MHz, 2.2V±2%, 600mA, CL, Vin?2V, LSST	SOT-23-5	28d04	DC1	6g	Tor
MK3	XC9237C23DM	DC/DC-IC	PWMPFM st-dwn, 3MHz, 2.3V±2%, 600mA, CL, Vin?2V, LSST	SOT-23-5	28d04	DC1	6g	Tor
MK4	XC9237C24DM	DC/DC-IC	PWMPFM st-dwn, 3MHz, 2.4V±2%, 600mA, CL, Vin?2V, LSST	SOT-23-5	28d04	DC1	6g	Tor
MK5	XC9237C25DM	DC/DC-IC	PWMPFM st-dwn, 3MHz, 2.5V±2%, 600mA, CL, Vin?2V, LSST	SOT-23-5	28d04	DC1	6g	Tor
MK6	XC9237C26DM	DC/DC-IC	PWMPFM st-dwn, 3MHz, 2.6V±2%, 600mA, CL, Vin?2V, LSST	SOT-23-5	28d04	DC1	6g	Tor
MK7	XC9237C27DM	DC/DC-IC	PWMPFM st-dwn, 3MHz, 2.7V±2%, 600mA, CL, Vin?2V, LSST	SOT-23-5	28d04	DC1	6g	Tor
MK8	XC9237C28DM	DC/DC-IC	PWMPFM st-dwn, 3MHz, 2.8V±2%, 600mA, CL, Vin?2V, LSST	SOT-23-5	28d04	DC1	6g	Tor



SMD code	Type	Function	Short description	Case	Pin.	Sch.	St.	Mnf.	
MK9	XC9237C29DM	DC/DC-IC	PWM/PFM st-dwn, 3MHz, 2.9V±2%, 600mA, CL, Vin?2V, LSST	SOT-23-5	28d04	DC1	6g	Tor	
MKA	XC9237C2ADM	DC/DC-IC	PWM/PFM st-dwn, 3MHz, 2.05V±2%, 600mA, CL, Vin?2V, LSST	SOT-23-5	28d04	DC1	6g	Tor	
MKB	XC9237C2BDM	DC/DC-IC	PWM/PFM st-dwn, 3MHz, 2.15V±2%, 600mA, CL, Vin?2V, LSST	SOT-23-5	28d04	DC1	6g	Tor	
MKC	XC9237C2CDM	DC/DC-IC	PWM/PFM st-dwn, 3MHz, 2.25V±2%, 600mA, CL, Vin?2V, LSST	SOT-23-5	28d04	DC1	6g	Tor	
MKD	XC9237C2DDM	DC/DC-IC	PWM/PFM st-dwn, 3MHz, 2.35V±2%, 600mA, CL, Vin?2V, LSST	SOT-23-5	28d04	DC1	6g	Tor	
MKE	XC9237C2EDM	DC/DC-IC	PWM/PFM st-dwn, 3MHz, 2.45V±2%, 600mA, CL, Vin?2V, LSST	SOT-23-5	28d04	DC1	6g	Tor	
MKF	XC9237C2FDM	DC/DC-IC	PWM/PFM st-dwn, 3MHz, 2.55V±2%, 600mA, CL, Vin?2V, LSST	SOT-23-5	28d04	DC1	6g	Tor	
MKH	XC9237C2HDM	DC/DC-IC	PWM/PFM st-dwn, 3MHz, 2.65V±2%, 600mA, CL, Vin?2V, LSST	SOT-23-5	28d04	DC1	6g	Tor	
MKK	XC9237C2KDM	DC/DC-IC	PWM/PFM st-dwn, 3MHz, 2.75V±2%, 600mA, CL, Vin?2V, LSST	SOT-23-5	28d04	DC1	6g	Tor	
MKL	XC9237C2LDM	DC/DC-IC	PWM/PFM st-dwn, 3MHz, 2.85V±2%, 600mA, CL, Vin?2V, LSST	SOT-23-5	28d04	DC1	6g	Tor	
MKM	XC9237C2MDM	DC/DC-IC	PWM/PFM st-dwn, 3MHz, 2.95V±2%, 600mA, CL, Vin?2V, LSST	SOT-23-5	28d04	DC1	6g	Tor	
ML	BD5230FVE	Vdet-IC	3V, +Reset ODO	VSOFF-5	30ua	VD6	6c	Rhm	
ML	BD5230G	Vdet-IC	3V, +Reset ODO	SSOP-5	28vdo	VD1	6c	Rhm	
ML	NX3L1G384GW	CMOS-Logic	Single-pole single-throw analog switch	SOT-353-1	28/Log86	Log86	6a	Phi	
ML	R1122N301A	LVR-IC	LDO, LN, -CE, 3V±2%, 150mA	SOT-23-5	28vt	VR4	6g	Ric	
ML	RT9168A-35CBR	LVR-IC	LDO, +CE, 3.5V±2%, 500mA	SOT-23-5	28vt	VR4	6g	Rct	
ML0	XC9237C30DM	DC/DC-IC	PWM/PFM st-dwn, 3MHz, 3.0V±2%, 600mA, CL, Vin?2V, LSST	SOT-23-5	28d04	DC1	6g	Tor	
ML1	XC9237C31DM	DC/DC-IC	PWM/PFM st-dwn, 3MHz, 3.1V±2%, 600mA, CL, Vin?2V, LSST	SOT-23-5	28d04	DC1	6g	Tor	
ML2	XC9237C32DM	DC/DC-IC	PWM/PFM st-dwn, 3MHz, 3.2V±2%, 600mA, CL, Vin?2V, LSST	SOT-23-5	28d04	DC1	6g	Tor	
ML3	XC9237C33DM	DC/DC-IC	PWM/PFM st-dwn, 3MHz, 3.3V±2%, 600mA, CL, Vin?2V, LSST	SOT-23-5	28d04	DC1	6g	Tor	
ML4	XC9237C34DM	DC/DC-IC	PWM/PFM st-dwn, 3MHz, 3.4V±2%, 600mA, CL, Vin?2V, LSST	SOT-23-5	28d04	DC1	6g	Tor	
ML5	XC9237C35DM	DC/DC-IC	PWM/PFM st-dwn, 3MHz, 3.5V±2%, 600mA, CL, Vin?2V, LSST	SOT-23-5	28d04	DC1	6g	Tor	
ML6	XC9237C36DM	DC/DC-IC	PWM/PFM st-dwn, 3MHz, 3.6V±2%, 600mA, CL, Vin?2V, LSST	SOT-23-5	28d04	DC1	6g	Tor	
ML7	XC9237C37DM	DC/DC-IC	PWM/PFM st-dwn, 3MHz, 3.7V±2%, 600mA, CL, Vin?2V, LSST	SOT-23-5	28d04	DC1	6g	Tor	
ML8	XC9237C38DM	DC/DC-IC	PWM/PFM st-dwn, 3MHz, 3.8V±2%, 600mA, CL, Vin?2V, LSST	SOT-23-5	28d04	DC1	6g	Tor	
ML9	XC9237C39DM	DC/DC-IC	PWM/PFM st-dwn, 3MHz, 3.9V±2%, 600mA, CL, Vin?2V, LSST	SOT-23-5	28d04	DC1	6g	Tor	
MLA	XC9237C3ADM	DC/DC-IC	PWM/PFM st-dwn, 3MHz, 3.05V±2%, 600mA, CL, Vin?2V, LSST	SOT-23-5	28d04	DC1	6g	Tor	
MLB	XC9237C3BDM	DC/DC-IC	PWM/PFM st-dwn, 3MHz, 3.15V±2%, 600mA, CL, Vin?2V, LSST	SOT-23-5	28d04	DC1	6g	Tor	
MLC	XC9237C3CDM	DC/DC-IC	PWM/PFM st-dwn, 3MHz, 3.25V±2%, 600mA, CL, Vin?2V, LSST	SOT-23-5	28d04	DC1	6g	Tor	
MLD	XC9237C3DDM	DC/DC-IC	PWM/PFM st-dwn, 3MHz, 3.35V±2%, 600mA, CL, Vin?2V, LSST	SOT-23-5	28d04	DC1	6g	Tor	
MLE	XC9237C3EDM	DC/DC-IC	PWM/PFM st-dwn, 3MHz, 3.45V±2%, 600mA, CL, Vin?2V, LSST	SOT-23-5	28d04	DC1	6g	Tor	
MLF	XC9237C3FDM	DC/DC-IC	PWM/PFM st-dwn, 3MHz, 3.55V±2%, 600mA, CL, Vin?2V, LSST	SOT-23-5	28d04	DC1	6g	Tor	
MLH	XC9237C3HDM	DC/DC-IC	PWM/PFM st-dwn, 3MHz, 3.65V±2%, 600mA, CL, Vin?2V, LSST	SOT-23-5	28d04	DC1	6g	Tor	
MLK	XC9237C3KDM	DC/DC-IC	PWM/PFM st-dwn, 3MHz, 3.75V±2%, 600mA, CL, Vin?2V, LSST	SOT-23-5	28d04	DC1	6g	Tor	
MLL	XC9237C3LDM	DC/DC-IC	PWM/PFM st-dwn, 3MHz, 3.85V±2%, 600mA, CL, Vin?2V, LSST	SOT-23-5	28d04	DC1	6g	Tor	
MLM	XC9237C3MDM	DC/DC-IC	PWM/PFM st-dwn, 3MHz, 3.95V±2%, 600mA, CL, Vin?2V, LSST	SOT-23-5	28d04	DC1	6g	Tor	
MM	BD5231FVE	Vdet-IC	3.1V, +Reset ODO	VSOFF-5	30ua	VD6	6c	Rhm	
MM	BD5231G	Vdet-IC	3.1V, +Reset ODO	SSOP-5	28vdo	VD1	6c	Rhm	
MM	R1122N311A	LVR-IC	LDO, LN, -CE, 3.1V±2%, 150mA	SOT-23-5	28vt	VR4	6g	Ric	
MM	RT9168A-36CBR	LVR-IC	LDO, +CE, 3.6V±2%, 500mA	SOT-23-5	28vt	VR4	6g	Rct	
MM0	XC9237C40DM	DC/DC-IC	PWM/PFM st-dwn, 3MHz, 4.0V±2%, 600mA, CL, Vin?2V, LSST	SOT-23-5	28d04	DC1	6g	Tor	
MN	BD5232FVE	Vdet-IC	3.2V, +Reset ODO	VSOFF-5	30ua	VD6	6c	Rhm	
MN	BD5232G	Vdet-IC	3.2V, +Reset ODO	SSOP-5	28vdo	VD1	6c	Rhm	
MN	R1122N321A	LVR-IC	LDO, LN, -CE, 3.2V±2%, 150mA	SOT-23-5	28vt	VR4	6g	Ric	
MN	RT9168A-37CBR	LVR-IC	LDO, +CE, 3.7V±2%, 500mA	SOT-23-5	28vt	VR4	6g	Rct	
MP	BD5233FVE	Vdet-IC	3.3V, +Reset ODO	VSOFF-5	30ua	VD6	6c	Rhm	
MP	BD5233G	Vdet-IC	3.3V, +Reset ODO	SSOP-5	28vdo	VD1	6c	Rhm	
MP	R1122N331A	LVR-IC	LDO, LN, -CE, 3.3V±2%, 150mA	SOT-23-5	28vt	VR4	6g	Ric	
MQ	BD5234FVE	Vdet-IC	3.4V, +Reset ODO	VSOFF-5	30ua	VD6	6c	Rhm	
MQ	BD5234G	Vdet-IC	3.4V, +Reset ODO	SSOP-5	28vdo	VD1	6c	Rhm	
MQ	R1122N341A	LVR-IC	LDO, LN, -CE, 3.4V±2%, 150mA	SOT-23-5	28vt	VR4	6g	Ric	
MQB	KRC681T	Si-npn-Digi	Dual, Sw, AF-mute, 50V, 300mA, 900mW, R1=2.2k	SOT-23-5	28/TD6	-	6l	Kec	
MR	BD5235FVE	Vdet-IC	3.5V, +Reset ODO	VSOFF-5	30ua	VD6	6c	Rhm	
MR	BD5235G	Vdet-IC	3.5V, +Reset ODO	SSOP-5	28vdo	VD1	6c	Rhm	
MR	R1122N351A	LVR-IC	LDO, LN, -CE, 3.5V±2%, 150mA	SOT-23-5	28vt	VR4	6g	Ric	
MRB	KRC682T	Si-npn-Digi	Dual, Sw, AF-mute, 50V, 300mA, 900mW, R1=4.7k	SOT-23-5	28/TD6	-	6l	Kec	
MS	BD5236FVE	Vdet-IC	3.6V, +Reset ODO	VSOFF-5	30ua	VD6	6c	Rhm	
MS	BD5236G	Vdet-IC	3.6V, +Reset ODO	SSOP-5	28vdo	VD1	6c	Rhm	
MS	R1122N361A	LVR-IC	LDO, LN, -CE, 3.6V±2%, 150mA	SOT-23-5	28vt	VR4	6g	Ric	
MSB	KRC683T	Si-npn-Digi	Dual, Sw, AF-mute, 50V, 300mA, 900mW, R1=5.6k	SOT-23-5	28/TD6	-	6l	Kec	
MT	BD5237FVE	Vdet-IC	3.7V, +Reset ODO	VSOFF-5	30ua	VD6	6c	Rhm	
MT	BD5237G	Vdet-IC	3.7V, +Reset ODO	SSOP-5	28vdo	VD1	6c	Rhm	
MT	R1122N371A	LVR-IC	LDO, LN, -CE, 3.7V±2%, 150mA	SOT-23-5	28vt	VR4	6g	Ric	
MTB	KRC684T	Si-npn-Digi	Dual, Sw, AF-mute, 50V, 300mA, 900mW, R1=6.8k	SOT-23-5	28/TD6	-	6l	Kec	
MU	BD5238FVE	Vdet-IC	3.8V, +Reset ODO	VSOFF-5	30ua	VD6	6c	Rhm	
MU	BD5238G	Vdet-IC	3.8V, +Reset ODO	SSOP-5	28vdo	VD1	6c	Rhm	
MU	R1122N381A	LVR-IC	LDO, LN, -CE, 3.8V±2%, 150mA	SOT-23-5	28vt	VR4	6g	Ric	
MUB	KRC685T	Si-npn-Digi	Dual, Sw, AF-mute, 50V, 300mA, 900mW, R1=10k	SOT-23-5	28/TD6	-	6l	Kec	
MV	BD5239FVE	Vdet-IC	3.9V, +Reset ODO	VSOFF-5	30ua	VD6	6c	Rhm	
MV	BD5239G	Vdet-IC	3.9V, +Reset ODO	SSOP-5	28vdo	VD1	6c	Rhm	



SMD code	Type	Function	Short description	Case	Pin.	Sch.	St.	Mnf.
MV	R1122N391A	LVR-IC	LDO, LN, -CE, 3.9V±2%, 150mA	SOT-23-5	28vt	VR4	6g	Ric
MVB	KRC686T	Si-npn-Digi	Dual, Sw, AF-mute, 50V, 300mA, 900mW, R1=22k	SOT-23-5	28/TD6	-	6l	Kec
N0	AP139-15TW	LVR-IC	LDO, LN, +CE, 1.5V±2%, 300mA	TSOT-23-5L	28vrx	VR7	6a	Ana
N0	AP139-15W	LVR-IC	LDO, LN, +CE, 1.5V±2%, 300mA	SOT-23-5L	28vrx	VR7	6k	Ana
N0	R1121N401A	LVR-IC	LDO, LN, -CE, 4V±2%, 150mA	SOT-23-5	28vt	VR4	6g	Ric
N0	RN5RG60AA	LVR-IC	Ext. transistor, 6V±2.5% 1A*	SOT-23-5	28vw	VR6	6g	Ric
N0	RN5RY501A	DC/DC-IC	VFM step-up, 5V±2.5%, 150mW, <180KHz	SOT-23-5	28vd	DC5	6g	Ric
N0	TC1185-4.0VRX	LVR-IC	LDO, +CE, 4V±2%, 150mA	SOT-23-5	28vrx	VR7	6a	Moc
N09	82N09-AF5-B	Vdet-IC	0.9V±2% -Reset ODO	SOT-23-5	28vda	VD6	6a	Utc
N09G	82N09G-AF5-B	Vdet-IC	0.9V±2% -Reset ODO, Halogen Free	SOT-23-5	28vda	VD6	6a	Utc
N09L	82N09L-AF5-B	Vdet-IC	0.9V±2% -Reset ODO, Lead Free	SOT-23-5	28vda	VD6	6a	Utc
N0A	R3117N311A	Vdet-IC	3.1V±1%, Sense, -Reset ODO	SOT-23-5	28rr	VD11	6g	Ric
N0A	XC6108N30AMR	Vdet-IC	3.0V±2.5%, Hst, -Reset ODO	SOT-23-5	28rm	-	6g	Tor
N0A	XC6118C20AMR-G	Vdet-IC	2.0V±2%, ±ResetPPO, Sense, hysteresis 5%, Cd	SOT-23-5	28mg	VD15	6g	Tor
N0B	R3117N321A	Vdet-IC	3.2V±1%, Sense, -Reset ODO	SOT-23-5	28rr	VD11	6g	Ric
N0B	XC6108N30BMR	Vdet-IC	3.0V, -Reset ODO	SOT-23-5	28rm	-	6g	Tor
N0B	XC6118C20BMR-G	Vdet-IC	2.0V±2%, ±ResetPPO, Sense, hysteresis <1%, Cd	SOT-23-5	28mg	VD15	6g	Tor
N0C	R3117N331A	Vdet-IC	3.3V±1%, Sense, -Reset ODO	SOT-23-5	28rr	VD11	6g	Ric
N0C	XC6108N30CMR	Vdet-IC	3.0V±2.5%, Hst, -Reset ODO	SOT-23-5	28rk	-	6g	Tor
N0C	XC6118C20CMR-G	Vdet-IC	2.0V±2%, ±ResetPPO, Sense, hysteresis 5%	SOT-23-5	28mf	VD12	6g	Tor
N0D	R3117N341A	Vdet-IC	3.4V±1%, Sense, -Reset ODO	SOT-23-5	28rr	VD11	6g	Ric
N0D	XC6108N30DMR	Vdet-IC	3.0V, -Reset ODO	SOT-23-5	28rk	-	6g	Tor
N0D	XC6118C20DMR-G	Vdet-IC	2.0V±2%, ±ResetPPO, Sense, hysteresis <1%	SOT-23-5	28mf	VD12	6g	Tor
N0E	R3117N351A	Vdet-IC	3.5V±1%, Sense, -Reset ODO	SOT-23-5	28rr	VD11	6g	Ric
N0F	R3117N361A	Vdet-IC	3.6V±1%, Sense, -Reset ODO	SOT-23-5	28rr	VD11	6g	Ric
N0G	R3117N371A	Vdet-IC	3.7V±1%, Sense, -Reset ODO	SOT-23-5	28rr	VD11	6g	Ric
N0H	R3117N381A	Vdet-IC	3.8V±1%, Sense, -Reset ODO	SOT-23-5	28rr	VD11	6g	Ric
N0J	R3117N391A	Vdet-IC	3.9V±1%, Sense, -Reset ODO	SOT-23-5	28rr	VD11	6g	Ric
N0K	R3117N401A	Vdet-IC	4V±1%, Sense, -Reset ODO	SOT-23-5	28rr	VD11	6g	Ric
N0L	R3117N411A	Vdet-IC	4.1V±1%, Sense, -Reset ODO	SOT-23-5	28rr	VD11	6g	Ric
N0M	R3117N421A	Vdet-IC	4.2V±1%, Sense, -Reset ODO	SOT-23-5	28rr	VD11	6g	Ric
N0N	R3117N431A	Vdet-IC	4.3V±1%, Sense, -Reset ODO	SOT-23-5	28rr	VD11	6g	Ric
N0P	R3117N441A	Vdet-IC	4.4V±1%, Sense, -Reset ODO	SOT-23-5	28rr	VD11	6g	Ric
N0Q	R3117N451A	Vdet-IC	4.5V±1%, Sense, -Reset ODO	SOT-23-5	28rr	VD11	6g	Ric
N0R	R3117N461A	Vdet-IC	4.6V±1%, Sense, -Reset ODO	SOT-23-5	28rr	VD11	6g	Ric
N0S	R3117N471A	Vdet-IC	4.7V±1%, Sense, -Reset ODO	SOT-23-5	28rr	VD11	6g	Ric
N0T	R3117N481A	Vdet-IC	4.8V±1%, Sense, -Reset ODO	SOT-23-5	28rr	VD11	6g	Ric
N0U	R3117N491A	Vdet-IC	4.9V±1%, Sense, -Reset ODO	SOT-23-5	28rr	VD11	6g	Ric
N0V	R3117N501A	Vdet-IC	5V±1%, Sense, -Reset ODO	SOT-23-5	28rr	VD11	6g	Ric
N1	AP139-18TW	LVR-IC	LDO, LN, +CE, 1.8V±2%, 300mA	TSOT-23-5L	28vrx	VR7	6a	Ana
N1	AP139-18W	LVR-IC	LDO, LN, +CE, 1.8V±2%, 300mA	SOT-23-5L	28vrx	VR7	6k	Ana
N1	R1121N411A	LVR-IC	LDO, LN, -CE, 4.1V±2%, 150mA	SOT-23-5	28vt	VR4	6g	Ric
N1	RN5RY511A	DC/DC-IC	VFM step-up, 5.1V±2.5%, 150mW, <180KHz	SOT-23-5	28vd	DC5	6g	Ric
N1	TC1185-2.5VRX	LVR-IC	LDO, +CE, 2.5V±2%, 150mA	SOT-23-5	28vrx	VR7	6a	Moc
N10	82N10-AF5-B	Vdet-IC	1.0V±2% -Reset ODO	SOT-23-5	28vda	VD6	6a	Utc
N10G	82N10G-AF5-B	Vdet-IC	1.0V±2% -Reset ODO, Halogen Free	SOT-23-5	28vda	VD6	6a	Utc
N10L	82N10L-AF5-B	Vdet-IC	1.0V±2% -Reset ODO, Lead Free	SOT-23-5	28vda	VD6	6a	Utc
N11	82N11-AF5-B	Vdet-IC	1.1V±2% -Reset ODO	SOT-23-5	28vda	VD6	6a	Utc
N11G	82N11G-AF5-B	Vdet-IC	1.1V±2% -Reset ODO, Halogen Free	SOT-23-5	28vda	VD6	6a	Utc
N11L	82N11L-AF5-B	Vdet-IC	1.1V±2% -Reset ODO, Lead Free	SOT-23-5	28vda	VD6	6a	Utc
N12	82N12-AF5-B	Vdet-IC	1.2V±2% -Reset ODO	SOT-23-5	28vda	VD6	6a	Utc
N12G	82N12G-AF5-B	Vdet-IC	1.2V±2% -Reset ODO, Halogen Free	SOT-23-5	28vda	VD6	6a	Utc
N12L	82N12L-AF5-B	Vdet-IC	1.2V±2% -Reset ODO, Lead Free	SOT-23-5	28vda	VD6	6a	Utc
N13	82N13-AF5-B	Vdet-IC	1.3V±2% -Reset ODO	SOT-23-5	28vda	VD6	6a	Utc
N13G	82N13G-AF5-B	Vdet-IC	1.3V±2% -Reset ODO, Halogen Free	SOT-23-5	28vda	VD6	6a	Utc
N13L	82N13L-AF5-B	Vdet-IC	1.3V±2% -Reset ODO, Lead Free	SOT-23-5	28vda	VD6	6a	Utc
N14	82N14-AF5-B	Vdet-IC	1.4V±2% -Reset ODO	SOT-23-5	28vda	VD6	6a	Utc
N14G	82N14G-AF5-B	Vdet-IC	1.4V±2% -Reset ODO, Halogen Free	SOT-23-5	28vda	VD6	6a	Utc
N14L	82N14L-AF5-B	Vdet-IC	1.4V±2% -Reset ODO, Lead Free	SOT-23-5	28vda	VD6	6a	Utc
N15	82N15-AF5-B	Vdet-IC	1.5V±2% -Reset ODO	SOT-23-5	28vda	VD6	6a	Utc
N15G	82N15G-AF5-B	Vdet-IC	1.5V±2% -Reset ODO, Halogen Free	SOT-23-5	28vda	VD6	6a	Utc
N15L	82N15L-AF5-B	Vdet-IC	1.5V±2% -Reset ODO, Lead Free	SOT-23-5	28vda	VD6	6a	Utc
N16	82N16-AF5-B	Vdet-IC	1.6V±2% -Reset ODO	SOT-23-5	28vda	VD6	6a	Utc
N16G	82N16G-AF5-B	Vdet-IC	1.6V±2% -Reset ODO, Halogen Free	SOT-23-5	28vda	VD6	6a	Utc
N16L	82N16L-AF5-B	Vdet-IC	1.6V±2% -Reset ODO, Lead Free	SOT-23-5	28vda	VD6	6a	Utc
N17	82N17-AF5-B	Vdet-IC	1.7V±2% -Reset ODO	SOT-23-5	28vda	VD6	6a	Utc
N17G	82N17G-AF5-B	Vdet-IC	1.7V±2% -Reset ODO, Halogen Free	SOT-23-5	28vda	VD6	6a	Utc
N17L	82N17L-AF5-B	Vdet-IC	1.7V±2% -Reset ODO, Lead Free	SOT-23-5	28vda	VD6	6a	Utc
N18	82N18-AF5-B	Vdet-IC	1.8V±2% -Reset ODO	SOT-23-5	28vda	VD6	6a	Utc
N18G	82N18G-AF5-B	Vdet-IC	1.8V±2% -Reset ODO, Halogen Free	SOT-23-5	28vda	VD6	6a	Utc



SMD code	Type	Function	Short description	Case	Pin.	Sch.	St.	Mnf.
N18L	82N18L-AF5-B	Vdet-IC	1.8V±2% -Reset ODO, Lead Free	SOT-23-5	28vda	VD6	6a	Utc
N19	82N19-AF5-B	Vdet-IC	1.9V±2% -Reset ODO	SOT-23-5	28vda	VD6	6a	Utc
N19G	82N19G-AF5-B	Vdet-IC	1.9V±2% -Reset ODO, Halogen Free	SOT-23-5	28vda	VD6	6a	Utc
N19L	82N19L-AF5-B	Vdet-IC	1.9V±2% -Reset ODO, Lead Free	SOT-23-5	28vda	VD6	6a	Utc
N1A	R3117N311C	Vdet-IC	3.1V±1%, Sense, -Reset PPO	SOT-23-5	28rr	VD12	6g	Ric
N1A	XC6108N31AMR	Vdet-IC	3.1V±2.5%, Hst, -Reset ODO	SOT-23-5	28rm	-	6g	Tor
N1A	XC6118C21AMR-G	Vdet-IC	2.1V±2%, ±ResetPPO, Sense, hysteresis 5%, Cd	SOT-23-5	28mg	VD15	6g	Tor
N1B	R3117N321C	Vdet-IC	3.2V±1%, Sense, -Reset PPO	SOT-23-5	28rr	VD12	6g	Ric
N1B	XC6108N31BMR	Vdet-IC	3.1V, -Reset ODO	SOT-23-5	28mm	-	6g	Tor
N1B	XC6118C21BMR-G	Vdet-IC	2.1V±2%, ±ResetPPO, Sense, hysteresis <1%, Cd	SOT-23-5	28mg	VD15	6g	Tor
N1C	R3117N331C	Vdet-IC	3.3V±1%, Sense, -Reset PPO	SOT-23-5	28rr	VD12	6g	Ric
N1C	XC6108N31CMR	Vdet-IC	3.1V±2.5%, Hst, -Reset ODO	SOT-23-5	28rk	-	6g	Tor
N1C	XC6118C21CMR-G	Vdet-IC	2.1V±2%, ±ResetPPO, Sense, hysteresis 5%	SOT-23-5	28mf	VD12	6g	Tor
N1D	R3117N341C	Vdet-IC	3.4V±1%, Sense, -Reset PPO	SOT-23-5	28rr	VD12	6g	Ric
N1D	XC6108N31DMR	Vdet-IC	3.1V, -Reset ODO	SOT-23-5	28rk	-	6g	Tor
N1D	XC6118C21DMR-G	Vdet-IC	2.1V±2%, ±ResetPPO, Sense, hysteresis <1%	SOT-23-5	28mf	VD12	6g	Tor
N1E	R3117N351C	Vdet-IC	3.5V±1%, Sense, -Reset PPO	SOT-23-5	28rr	VD12	6g	Ric
N1F	R3117N361C	Vdet-IC	3.6V±1%, Sense, -Reset PPO	SOT-23-5	28rr	VD12	6g	Ric
N1G	R3117N371C	Vdet-IC	3.7V±1%, Sense, -Reset PPO	SOT-23-5	28rr	VD12	6g	Ric
N1H	R3117N381C	Vdet-IC	3.8V±1%, Sense, -Reset PPO	SOT-23-5	28rr	VD12	6g	Ric
N1J	R3117N391C	Vdet-IC	3.9V±1%, Sense, -Reset PPO	SOT-23-5	28rr	VD12	6g	Ric
N1K	R3117N401C	Vdet-IC	4V±1%, Sense, -Reset PPO	SOT-23-5	28rr	VD12	6g	Ric
N1L	R3117N411C	Vdet-IC	4.1V±1%, Sense, -Reset PPO	SOT-23-5	28rr	VD12	6g	Ric
N1M	R3117N421C	Vdet-IC	4.2V±1%, Sense, -Reset PPO	SOT-23-5	28rr	VD12	6g	Ric
N1N	R3117N431C	Vdet-IC	4.3V±1%, Sense, -Reset PPO	SOT-23-5	28rr	VD12	6g	Ric
N1P	R3117N441C	Vdet-IC	4.4V±1%, Sense, -Reset PPO	SOT-23-5	28rr	VD12	6g	Ric
N1Q	R3117N451C	Vdet-IC	4.5V±1%, Sense, -Reset PPO	SOT-23-5	28rr	VD12	6g	Ric
N1R	R3117N461C	Vdet-IC	4.6V±1%, Sense, -Reset PPO	SOT-23-5	28rr	VD12	6g	Ric
N1S	R3117N471C	Vdet-IC	4.7V±1%, Sense, -Reset PPO	SOT-23-5	28rr	VD12	6g	Ric
N1T	R3117N481C	Vdet-IC	4.8V±1%, Sense, -Reset PPO	SOT-23-5	28rr	VD12	6g	Ric
N1U	R3117N491C	Vdet-IC	4.9V±1%, Sense, -Reset PPO	SOT-23-5	28rr	VD12	6g	Ric
N1V	R3117N501C	Vdet-IC	5V±1%, Sense, -Reset PPO	SOT-23-5	28rr	VD12	6m	Ric
N2	AP139-20TW	LVR-IC	LDO, LN, +CE, 2.0V±2%, 300mA	TSOT-23-5L	28vrx	VR7	6a	Ana
N2	AP139-20W	LVR-IC	LDO, LN, +CE, 2.0V±2%, 300mA	SOT-23-5L	28vrx	VR7	6k	Ana
N2	R1121N421A	LVR-IC	LDO, LN, -CE, 4.2V±2%, 150mA	SOT-23-5	28vt	VR4	6g	Ric
N2	RN5RY521A	DC/DC-IC	VFM step-up, 5.2V±2.5%, 150mW, <180KHz	SOT-23-5	28vd	DC5	6g	Ric
N2	TC1185-2.7VRX	LVR-IC	LDO, +CE, 2.7V±2%, 150mA	SOT-23-5	28vrx	VR7	6a	Moc
N20	82N20-AF5-B	Vdet-IC	2.0V±2% -Reset ODO	SOT-23-5	28vda	VD6	6a	Utc
N20G	82N20G-AF5-B	Vdet-IC	2.0V±2% -Reset ODO, Halogen Free	SOT-23-5	28vda	VD6	6a	Utc
N20L	82N20L-AF5-B	Vdet-IC	2.0V±2% -Reset ODO, Lead Free	SOT-23-5	28vda	VD6	6a	Utc
N21	82N21-AF5-B	Vdet-IC	2.1V±2% -Reset ODO	SOT-23-5	28vda	VD6	6a	Utc
N21G	82N21G-AF5-B	Vdet-IC	2.1V±2% -Reset ODO, Halogen Free	SOT-23-5	28vda	VD6	6a	Utc
N21L	82N21L-AF5-B	Vdet-IC	2.1V±2% -Reset ODO, Lead Free	SOT-23-5	28vda	VD6	6a	Utc
N22	82N22-AF5-B	Vdet-IC	2.2V±2% -Reset ODO	SOT-23-5	28vda	VD6	6a	Utc
N22G	82N22G-AF5-B	Vdet-IC	2.2V±2% -Reset ODO, Halogen Free	SOT-23-5	28vda	VD6	6a	Utc
N22L	82N22L-AF5-B	Vdet-IC	2.2V±2% -Reset ODO, Lead Free	SOT-23-5	28vda	VD6	6a	Utc
N23	82N23-AF5-B	Vdet-IC	2.3V±2% -Reset ODO	SOT-23-5	28vda	VD6	6a	Utc
N23G	82N23G-AF5-B	Vdet-IC	2.3V±2% -Reset ODO, Halogen Free	SOT-23-5	28vda	VD6	6a	Utc
N23L	82N23L-AF5-B	Vdet-IC	2.3V±2% -Reset ODO, Lead Free	SOT-23-5	28vda	VD6	6a	Utc
N24	82N24-AF5-B	Vdet-IC	2.4V±2% -Reset ODO	SOT-23-5	28vda	VD6	6a	Utc
N24G	82N24G-AF5-B	Vdet-IC	2.4V±2% -Reset ODO, Halogen Free	SOT-23-5	28vda	VD6	6a	Utc
N24L	82N24L-AF5-B	Vdet-IC	2.4V±2% -Reset ODO, Lead Free	SOT-23-5	28vda	VD6	6a	Utc
N25	82N25-AF5-B	Vdet-IC	2.5V±2% -Reset ODO	SOT-23-5	28vda	VD6	6a	Utc
N25G	82N25G-AF5-B	Vdet-IC	2.5V±2% -Reset ODO, Halogen Free	SOT-23-5	28vda	VD6	6a	Utc
N25L	82N25L-AF5-B	Vdet-IC	2.5V±2% -Reset ODO, Lead Free	SOT-23-5	28vda	VD6	6a	Utc
N26	82N26-AF5-B	Vdet-IC	2.6V±2% -Reset ODO	SOT-23-5	28vda	VD6	6a	Utc
N26G	82N26G-AF5-B	Vdet-IC	2.6V±2% -Reset ODO, Halogen Free	SOT-23-5	28vda	VD6	6a	Utc
N26L	82N26L-AF5-B	Vdet-IC	2.6V±2% -Reset ODO, Lead Free	SOT-23-5	28vda	VD6	6a	Utc
N27	82N27-AF5-B	Vdet-IC	2.7V±2% -Reset ODO	SOT-23-5	28vda	VD6	6a	Utc
N27G	82N27G-AF5-B	Vdet-IC	2.7V±2% -Reset ODO, Halogen Free	SOT-23-5	28vda	VD6	6a	Utc
N27L	82N27L-AF5-B	Vdet-IC	2.7V±2% -Reset ODO, Lead Free	SOT-23-5	28vda	VD6	6a	Utc
N28	82N28-AF5-B	Vdet-IC	2.8V±2% -Reset ODO	SOT-23-5	28vda	VD6	6a	Utc
N28G	82N28G-AF5-B	Vdet-IC	2.8V±2% -Reset ODO, Halogen Free	SOT-23-5	28vda	VD6	6a	Utc
N28L	82N28L-AF5-B	Vdet-IC	2.8V±2% -Reset ODO, Lead Free	SOT-23-5	28vda	VD6	6a	Utc
N29	82N29-AF5-B	Vdet-IC	2.9V±2% -Reset ODO	SOT-23-5	28vda	VD6	6a	Utc
N29G	82N29G-AF5-B	Vdet-IC	2.9V±2% -Reset ODO, Halogen Free	SOT-23-5	28vda	VD6	6a	Utc
N29L	82N29L-AF5-B	Vdet-IC	2.9V±2% -Reset ODO, Lead Free	SOT-23-5	28vda	VD6	6a	Utc
N2A	S-1121B15MC	LVR-IC	LDO, +CE, 1.5V±1.0%, 150mA	SOT-23-5	28vt	VR4	6a	Sei
N2A	S-1121B15PN	LVR-IC	LDO, +CE, 1.5V±1.0%, 150mA	SON-5	30v4	VR4	6a	Sei
N2A	XC6108N32AMR	Vdet-IC	3.2V±2.5%, Hst, -Reset ODO	SOT-23-5	28rm	-	6g	Tor



SMD code	Type	Function	Short description	Case	Pin.	Sch.	St.	Mnf.
N2A	XC6118C22AMR-G	Vdet-IC	2.2V±2%, ±ResetPPO, Sense, hysteresis 5%, Cd	SOT-23-5	28mg	VD15	6g	Tor
N2B	S-1121B16MC	LVR-IC	LDO, +CE, 1.6V±1.0%, 150mA	SOT-23-5	28vt	VR4	6a	Sei
N2B	S-1121B16PN	LVR-IC	LDO, +CE, 1.6V±1.0%, 150mA	SON-5	30v4	VR4	6a	Sei
N2B	XC6108N32BMR	Vdet-IC	3.2V, -Reset ODO	SOT-23-5	28m	-	6g	Tor
N2B	XC6118C22BMR-G	Vdet-IC	2.2V±2%, ±ResetPPO, Sense, hysteresis <1%, Cd	SOT-23-5	28mg	VD15	6g	Tor
N2C	S-1121B17MC	LVR-IC	LDO, +CE, 1.7V±1.0%, 150mA	SOT-23-5	28vt	VR4	6a	Sei
N2C	S-1121B17PN	LVR-IC	LDO, +CE, 1.7V±1.0%, 150mA	SON-5	30v4	VR4	6a	Sei
N2C	XC6108N32CMR	Vdet-IC	3.2V±2.5%, Hst, -Reset ODO	SOT-23-5	28rk	-	6g	Tor
N2C	XC6118C22CMR-G	Vdet-IC	2.2V±2%, ±ResetPPO, Sense, hysteresis 5%	SOT-23-5	28mf	VD12	6g	Tor
N2D	S-1121B18MC	LVR-IC	LDO, +CE, 1.8V±1.0%, 150mA	SOT-23-5	28vt	VR4	6a	Sei
N2D	S-1121B18PN	LVR-IC	LDO, +CE, 1.8V±1.0%, 150mA	SON-5	30v4	VR4	6a	Sei
N2D	XC6108N32DMR	Vdet-IC	3.2V, -Reset ODO	SOT-23-5	28rk	-	6g	Tor
N2D	XC6118C22DMR-G	Vdet-IC	2.2V±2%, ±ResetPPO, Sense, hysteresis <1%	SOT-23-5	28mf	VD12	6g	Tor
N2E	S-1121B19MC	LVR-IC	LDO, +CE, 1.9V±1.0%, 150mA	SOT-23-5	28vt	VR4	6a	Sei
N2E	S-1121B19PN	LVR-IC	LDO, +CE, 1.9V±1.0%, 150mA	SON-5	30v4	VR4	6a	Sei
N2F	S-1121B20MC	LVR-IC	LDO, +CE, 2.0V±1.0%, 150mA	SOT-23-5	28vt	VR4	6a	Sei
N2F	S-1121B20PN	LVR-IC	LDO, +CE, 2.0V±1.0%, 150mA	SON-5	30v4	VR4	6a	Sei
N2G	S-1121B21MC	LVR-IC	LDO, +CE, 2.1V±1.0%, 150mA	SOT-23-5	28vt	VR4	6a	Sei
N2G	S-1121B21PN	LVR-IC	LDO, +CE, 2.1V±1.0%, 150mA	SON-5	30v4	VR4	6a	Sei
N2H	S-1121B22MC	LVR-IC	LDO, +CE, 2.2V±1.0%, 150mA	SOT-23-5	28vt	VR4	6a	Sei
N2H	S-1121B22PN	LVR-IC	LDO, +CE, 2.2V±1.0%, 150mA	SON-5	30v4	VR4	6a	Sei
N2I	S-1121B23MC	LVR-IC	LDO, +CE, 2.3V±1.0%, 150mA	SOT-23-5	28vt	VR4	6a	Sei
N2I	S-1121B23PN	LVR-IC	LDO, +CE, 2.3V±1.0%, 150mA	SON-5	30v4	VR4	6a	Sei
N2J	S-1121B24MC	LVR-IC	LDO, +CE, 2.4V±1.0%, 150mA	SOT-23-5	28vt	VR4	6a	Sei
N2J	S-1121B24PN	LVR-IC	LDO, +CE, 2.4V±1.0%, 150mA	SON-5	30v4	VR4	6a	Sei
N2K	S-1121B25MC	LVR-IC	LDO, +CE, 2.5V±1.0%, 150mA	SOT-23-5	28vt	VR4	6a	Sei
N2K	S-1121B25PN	LVR-IC	LDO, +CE, 2.5V±1.0%, 150mA	SON-5	30v4	VR4	6a	Sei
N2L	S-1121B26MC	LVR-IC	LDO, +CE, 2.6V±1.0%, 150mA	SOT-23-5	28vt	VR4	6a	Sei
N2L	S-1121B26PN	LVR-IC	LDO, +CE, 2.6V±1.0%, 150mA	SON-5	30v4	VR4	6a	Sei
N2M	S-1121B27MC	LVR-IC	LDO, +CE, 2.7V±1.0%, 150mA	SOT-23-5	28vt	VR4	6a	Sei
N2M	S-1121B27PN	LVR-IC	LDO, +CE, 2.7V±1.0%, 150mA	SON-5	30v4	VR4	6a	Sei
N2N	S-1121B28MC	LVR-IC	LDO, +CE, 2.8V±1.0%, 150mA	SOT-23-5	28vt	VR4	6a	Sei
N2N	S-1121B28PN	LVR-IC	LDO, +CE, 2.8V±1.0%, 150mA	SON-5	30v4	VR4	6a	Sei
N2O	S-1121B29MC	LVR-IC	LDO, +CE, 2.9V±1.0%, 150mA	SOT-23-5	28vt	VR4	6a	Sei
N2O	S-1121B29PN	LVR-IC	LDO, +CE, 2.9V±1.0%, 150mA	SON-5	30v4	VR4	6a	Sei
N2P	S-1121B30MC	LVR-IC	LDO, +CE, 3.0V±1.0%, 150mA	SOT-23-5	28vt	VR4	6a	Sei
N2P	S-1121B30PN	LVR-IC	LDO, +CE, 3.0V±1.0%, 150mA	SON-5	30v4	VR4	6a	Sei
N2Q	S-1121B31MC	LVR-IC	LDO, +CE, 3.1V±1.0%, 150mA	SOT-23-5	28vt	VR4	6a	Sei
N2Q	S-1121B31PN	LVR-IC	LDO, +CE, 3.1V±1.0%, 150mA	SON-5	30v4	VR4	6a	Sei
N2R	S-1121B32MC	LVR-IC	LDO, +CE, 3.2V±1.0%, 150mA	SOT-23-5	28vt	VR4	6a	Sei
N2R	S-1121B32PN	LVR-IC	LDO, +CE, 3.2V±1.0%, 150mA	SON-5	30v4	VR4	6a	Sei
N2S	S-1121B33MC	LVR-IC	LDO, +CE, 3.3V±1.0%, 150mA	SOT-23-5	28vt	VR4	6a	Sei
N2S	S-1121B33PN	LVR-IC	LDO, +CE, 3.3V±1.0%, 150mA	SON-5	30v4	VR4	6a	Sei
N2T	S-1121B34MC	LVR-IC	LDO, +CE, 3.4V±1.0%, 150mA	SOT-23-5	28vt	VR4	6a	Sei
N2T	S-1121B34PN	LVR-IC	LDO, +CE, 3.4V±1.0%, 150mA	SON-5	30v4	VR4	6a	Sei
N2U	S-1121B35MC	LVR-IC	LDO, +CE, 3.5V±1.0%, 150mA	SOT-23-5	28vt	VR4	6a	Sei
N2U	S-1121B35PN	LVR-IC	LDO, +CE, 3.5V±1.0%, 150mA	SON-5	30v4	VR4	6a	Sei
N2V	S-1121B36MC	LVR-IC	LDO, +CE, 3.6V±1.0%, 150mA	SOT-23-5	28vt	VR4	6a	Sei
N2V	S-1121B36PN	LVR-IC	LDO, +CE, 3.6V±1.0%, 150mA	SON-5	30v4	VR4	6a	Sei
N2W	S-1121B37MC	LVR-IC	LDO, +CE, 3.7V±1.0%, 150mA	SOT-23-5	28vt	VR4	6a	Sei
N2W	S-1121B37PN	LVR-IC	LDO, +CE, 3.7V±1.0%, 150mA	SON-5	30v4	VR4	6a	Sei
N2X	S-1121B38MC	LVR-IC	LDO, +CE, 3.8V±1.0%, 150mA	SOT-23-5	28vt	VR4	6a	Sei
N2X	S-1121B38PN	LVR-IC	LDO, +CE, 3.8V±1.0%, 150mA	SON-5	30v4	VR4	6a	Sei
N2Y	S-1121B39MC	LVR-IC	LDO, +CE, 3.9V±1.0%, 150mA	SOT-23-5	28vt	VR4	6a	Sei
N2Y	S-1121B39PN	LVR-IC	LDO, +CE, 3.9V±1.0%, 150mA	SON-5	30v4	VR4	6a	Sei
N2Z	S-1121B40MC	LVR-IC	LDO, +CE, 4.0V±1.0%, 150mA	SOT-23-5	28vt	VR4	6a	Sei
N2Z	S-1121B40PN	LVR-IC	LDO, +CE, 4.0V±1.0%, 150mA	SON-5	30v4	VR4	6a	Sei
N3	AP139-25TW	LVR-IC	LDO, LN, +CE, 2.5V±2%, 300mA	TSOT-23-5L	28vrx	VR7	6a	Ana
N3	AP139-25W	LVR-IC	LDO, LN, +CE, 2.5V±2%, 300mA	SOT-23-5L	28vrx	VR7	6k	Ana
N3	R121N431A	LVR-IC	LDO, LN, -CE, 4.3V±2%, 150mA	SOT-23-5	28vt	VR4	6g	Ric
N3	RM5RY531A	DC/DC-IC	VFM sleep-up, 5.3V±2.5%, 150mW, <180KHz	SOT-23-5	28vd	DC5	6g	Ric
N3	TC1185-3.0VRX	LVR-IC	LDO, +CE, 3V±2%, 150mA	SOT-23-5	28vrx	VR7	6a	Moc
N30	82N30-AF5-B	Vdet-IC	3.0V±2% -Reset ODO	SOT-23-5	28vda	VD6	6a	Utc
N30G	82N30G-AF5-B	Vdet-IC	3.0V±2% -Reset ODO, Halogen Free	SOT-23-5	28vda	VD6	6a	Utc
N30L	82N30L-AF5-B	Vdet-IC	3.0V±2% -Reset ODO, Lead Free	SOT-23-5	28vda	VD6	6a	Utc
N31	82N31-AF5-B	Vdet-IC	3.1V±2% -Reset ODO	SOT-23-5	28vda	VD6	6a	Utc
N31G	82N31G-AF5-B	Vdet-IC	3.1V±2% -Reset ODO, Halogen Free	SOT-23-5	28vda	VD6	6a	Utc
N31L	82N31L-AF5-B	Vdet-IC	3.1V±2% -Reset ODO, Lead Free	SOT-23-5	28vda	VD6	6a	Utc
N32	82N32-AF5-B	Vdet-IC	3.2V±2% -Reset ODO	SOT-23-5	28vda	VD6	6a	Utc
N32G	82N32G-AF5-B	Vdet-IC	3.2V±2% -Reset ODO, Halogen Free	SOT-23-5	28vda	VD6	6a	Utc



SMD code	Type	Function	Short description	Case	Pin.	Sch.	St.	Mnf.
N32L	82N32L-AF5-B	Vdet-IC	3.2V±2% -Reset ODO, Lead Free	SOT-23-5	28vda	VD6	6a	Utc
N33	82N33-AF5-B	Vdet-IC	3.3V±2% -Reset ODO	SOT-23-5	28vda	VD6	6a	Utc
N33G	82N33G-AF5-B	Vdet-IC	3.3V±2% -Reset ODO, Halogen Free	SOT-23-5	28vda	VD6	6a	Utc
N33L	82N33L-AF5-B	Vdet-IC	3.3V±2% -Reset ODO, Lead Free	SOT-23-5	28vda	VD6	6a	Utc
N34	82N34-AF5-B	Vdet-IC	3.4V±2% -Reset ODO	SOT-23-5	28vda	VD6	6a	Utc
N34G	82N34G-AF5-B	Vdet-IC	3.4V±2% -Reset ODO, Halogen Free	SOT-23-5	28vda	VD6	6a	Utc
N34L	82N34L-AF5-B	Vdet-IC	3.4V±2% -Reset ODO, Lead Free	SOT-23-5	28vda	VD6	6a	Utc
N35	82N35-AF5-B	Vdet-IC	3.5V±2% -Reset ODO	SOT-23-5	28vda	VD6	6a	Utc
N35G	82N35G-AF5-B	Vdet-IC	3.5V±2% -Reset ODO, Halogen Free	SOT-23-5	28vda	VD6	6a	Utc
N35L	82N35L-AF5-B	Vdet-IC	3.5V±2% -Reset ODO, Lead Free	SOT-23-5	28vda	VD6	6a	Utc
N36	82N36-AF5-B	Vdet-IC	3.6V±2% -Reset ODO	SOT-23-5	28vda	VD6	6a	Utc
N36G	82N36G-AF5-B	Vdet-IC	3.6V±2% -Reset ODO, Halogen Free	SOT-23-5	28vda	VD6	6a	Utc
N36L	82N36L-AF5-B	Vdet-IC	3.6V±2% -Reset ODO, Lead Free	SOT-23-5	28vda	VD6	6a	Utc
N37	82N37-AF5-B	Vdet-IC	3.7V±2% -Reset ODO	SOT-23-5	28vda	VD6	6a	Utc
N37G	82N37G-AF5-B	Vdet-IC	3.7V±2% -Reset ODO, Halogen Free	SOT-23-5	28vda	VD6	6a	Utc
N37L	82N37L-AF5-B	Vdet-IC	3.7V±2% -Reset ODO, Lead Free	SOT-23-5	28vda	VD6	6a	Utc
N38	82N38-AF5-B	Vdet-IC	3.8V±2% -Reset ODO	SOT-23-5	28vda	VD6	6a	Utc
N38G	82N38G-AF5-B	Vdet-IC	3.8V±2% -Reset ODO, Halogen Free	SOT-23-5	28vda	VD6	6a	Utc
N38L	82N38L-AF5-B	Vdet-IC	3.8V±2% -Reset ODO, Lead Free	SOT-23-5	28vda	VD6	6a	Utc
N39	82N39-AF5-B	Vdet-IC	3.9V±2% -Reset ODO	SOT-23-5	28vda	VD6	6a	Utc
N39G	82N39G-AF5-B	Vdet-IC	3.9V±2% -Reset ODO, Halogen Free	SOT-23-5	28vda	VD6	6a	Utc
N39L	82N39L-AF5-B	Vdet-IC	3.9V±2% -Reset ODO, Lead Free	SOT-23-5	28vda	VD6	6a	Utc
N3A	S-1121B41MC	LVR-IC	LDO, +CE, 4.1V±1.0%, 150mA	SOT-23-5	28vt	VR4	6a	Sei
N3A	S-1121B41PN	LVR-IC	LDO, +CE, 4.1V±1.0%, 150mA	SON-5	30v4	VR4	6a	Sei
N3A	XC6108N33AMR	Vdet-IC	3.3V±2.5%, Hst, -Reset ODO	SOT-23-5	28m	-	6g	Tor
N3A	XC6118C23AMR-G	Vdet-IC	2.3V±2%, ±ResetPPO, Sense, hysteresis 5%, Cd	SOT-23-5	28mg	VD15	6g	Tor
N3B	S-1121B42MC	LVR-IC	LDO, +CE, 4.2V±1.0%, 150mA	SOT-23-5	28vt	VR4	6a	Sei
N3B	S-1121B42PN	LVR-IC	LDO, +CE, 4.2V±1.0%, 150mA	SON-5	30v4	VR4	6a	Sei
N3B	XC6108N33BMR	Vdet-IC	3.3V, -Reset ODO	SOT-23-5	28m	-	6g	Tor
N3B	XC6118C23BMR-G	Vdet-IC	2.3V±2%, ±ResetPPO, Sense, hysteresis <1%, Cd	SOT-23-5	28mg	VD15	6g	Tor
N3C	S-1121B43MC	LVR-IC	LDO, +CE, 4.3V±1.0%, 150mA	SOT-23-5	28vt	VR4	6a	Sei
N3C	S-1121B43PN	LVR-IC	LDO, +CE, 4.3V±1.0%, 150mA	SON-5	30v4	VR4	6a	Sei
N3C	XC6108N33CMR	Vdet-IC	3.3V±2.5%, Hst, -Reset ODO	SOT-23-5	28k	-	6g	Tor
N3C	XC6118C23CMR-G	Vdet-IC	2.3V±2%, ±ResetPPO, Sense, hysteresis 5%	SOT-23-5	28mf	VD12	6g	Tor
N3D	S-1121B44MC	LVR-IC	LDO, +CE, 4.4V±1.0%, 150mA	SOT-23-5	28vt	VR4	6a	Sei
N3D	S-1121B44PN	LVR-IC	LDO, +CE, 4.4V±1.0%, 150mA	SON-5	30v4	VR4	6a	Sei
N3D	XC6108N33DMR	Vdet-IC	3.3V, -Reset ODO	SOT-23-5	28k	-	6g	Tor
N3D	XC6118C23DMR-G	Vdet-IC	2.3V±2%, ±ResetPPO, Sense, hysteresis <1%	SOT-23-5	28mf	VD12	6g	Tor
N3E	S-1121B45MC	LVR-IC	LDO, +CE, 4.5V±1.0%, 150mA	SOT-23-5	28vt	VR4	6a	Sei
N3E	S-1121B45PN	LVR-IC	LDO, +CE, 4.5V±1.0%, 150mA	SON-5	30v4	VR4	6a	Sei
N3F	S-1121B46MC	LVR-IC	LDO, +CE, 4.6V±1.0%, 150mA	SOT-23-5	28vt	VR4	6a	Sei
N3F	S-1121B46PN	LVR-IC	LDO, +CE, 4.6V±1.0%, 150mA	SON-5	30v4	VR4	6a	Sei
N3G	S-1121B47MC	LVR-IC	LDO, +CE, 4.7V±1.0%, 150mA	SOT-23-5	28vt	VR4	6a	Sei
N3G	S-1121B47PN	LVR-IC	LDO, +CE, 4.7V±1.0%, 150mA	SON-5	30v4	VR4	6a	Sei
N3H	S-1121B48MC	LVR-IC	LDO, +CE, 4.8V±1.0%, 150mA	SOT-23-5	28vt	VR4	6a	Sei
N3H	S-1121B48PN	LVR-IC	LDO, +CE, 4.8V±1.0%, 150mA	SON-5	30v4	VR4	6a	Sei
N3I	S-1121B49MC	LVR-IC	LDO, +CE, 4.9V±1.0%, 150mA	SOT-23-5	28vt	VR4	6a	Sei
N3I	S-1121B49PN	LVR-IC	LDO, +CE, 4.9V±1.0%, 150mA	SON-5	30v4	VR4	6a	Sei
N3J	S-1121B50MC	LVR-IC	LDO, +CE, 5.0V±1.0%, 150mA	SOT-23-5	28vt	VR4	6a	Sei
N3J	S-1121B50PN	LVR-IC	LDO, +CE, 5.0V±1.0%, 150mA	SON-5	30v4	VR4	6a	Sei
N3K	S-1121B51MC	LVR-IC	LDO, +CE, 5.1V±1.0%, 150mA	SOT-23-5	28vt	VR4	6a	Sei
N3K	S-1121B51PN	LVR-IC	LDO, +CE, 5.1V±1.0%, 150mA	SON-5	30v4	VR4	6a	Sei
N3L	S-1121B52MC	LVR-IC	LDO, +CE, 5.2V±1.0%, 150mA	SOT-23-5	28vt	VR4	6a	Sei
N3L	S-1121B52PN	LVR-IC	LDO, +CE, 5.2V±1.0%, 150mA	SON-5	30v4	VR4	6a	Sei
N3M	S-1121B53MC	LVR-IC	LDO, +CE, 5.3V±1.0%, 150mA	SOT-23-5	28vt	VR4	6a	Sei
N3M	S-1121B53PN	LVR-IC	LDO, +CE, 5.3V±1.0%, 150mA	SON-5	30v4	VR4	6a	Sei
N3N	S-1121B54MC	LVR-IC	LDO, +CE, 5.4V±1.0%, 150mA	SOT-23-5	28vt	VR4	6a	Sei
N3N	S-1121B54PN	LVR-IC	LDO, +CE, 5.4V±1.0%, 150mA	SON-5	30v4	VR4	6a	Sei
N3O	S-1121B55MC	LVR-IC	LDO, +CE, 5.5V±1.0%, 150mA	SOT-23-5	28vt	VR4	6a	Sei
N3O	S-1121B55PN	LVR-IC	LDO, +CE, 5.5V±1.0%, 150mA	SON-5	30v4	VR4	6a	Sei
N3P	S-1121B4HMC	LVR-IC	LDO, +CE, 4.75V±1.0%, 150mA	SOT-23-5	28vt	VR4	6a	Sei
N4	AP139-28TW	LVR-IC	LDO, LN, +CE, 2.8V±2%, 300mA	TSOT-23-5L	28vrx	VR7	6a	Ana
N4	AP139-28W	LVR-IC	LDO, LN, +CE, 2.8V±2%, 300mA	SOT-23-5L	28vrx	VR7	6k	Ana
N4	R1121N441A	LVR-IC	LDO, LN, -CE, 4.4V±2%, 150mA	SOT-23-5	28vt	VR4	6g	Ric
N̄4	RN5RY541A	DC/DC-IC	VFM step-up, 5.4V±2.5%, 150mW, <180KHz	SOT-23-5	28vd	DC5	6g	Ric
N40	82N40-AF5-B	Vdet-IC	4.0V±2% -Reset ODO	SOT-23-5	28vda	VD6	6a	Utc
N409	MIC5238-0.9BD5	LVR-IC	LDO, +CE, U-Low Quiescent Current, 0.9V, 150mA	TSOT-23-5	28vr6	VR11	6g	Mcr
N40G	82N40G-AF5-B	Vdet-IC	4.0V±2% -Reset ODO, Halogen Free	SOT-23-5	28vda	VD6	6a	Utc
N40L	82N40L-AF5-B	Vdet-IC	4.0V±2% -Reset ODO, Lead Free	SOT-23-5	28vda	VD6	6a	Utc
N41	82N41-AF5-B	Vdet-IC	4.1V±2% -Reset ODO	SOT-23-5	28vda	VD6	6a	Utc



SMD code	Type	Function	Short description	Case	Pin.	Sch.	St.	Mnf.
N410	MIC5238-1.0BD5	LVR-IC	LDO, +CE, U-Low Quiescent Current, 1.0V, 150mA	TSOT-23-5	28vr6	VR11	6g	Mcr
N411	MIC5238-1.1BD5	LVR-IC	LDO, +CE, U-Low Quiescent Current, 1.1V, 150mA	TSOT-23-5	28vr6	VR11	6g	Mcr
N412	MIC5238-1.2BD5	LVR-IC	LDO, +CE, U-Low Quiescent Current, 1.2V, 150mA	TSOT-23-5	28vr6	VR11	6g	Mcr
N413	MIC5238-1.3BD5	LVR-IC	LDO, +CE, U-Low Quiescent Current, 1.3V, 150mA	TSOT-23-5	28vr6	VR11	6g	Mcr
N41G	82N41G-AF5-B	Vdet-IC	4.1V±2% -Reset ODO, Halogen Free	SOT-23-5	28vda	VD6	6a	Utc
N41L	82N41L-AF5-B	Vdet-IC	4.1V±2% -Reset ODO, Lead Free	SOT-23-5	28vda	VD6	6a	Utc
N42	82N42-AF5-B	Vdet-IC	4.2V±2% -Reset ODO	SOT-23-5	28vda	VD6	6a	Utc
N42G	82N42G-AF5-B	Vdet-IC	4.2V±2% -Reset ODO, Halogen Free	SOT-23-5	28vda	VD6	6a	Utc
N42L	82N42L-AF5-B	Vdet-IC	4.2V±2% -Reset ODO, Lead Free	SOT-23-5	28vda	VD6	6a	Utc
N43	82N43-AF5-B	Vdet-IC	4.3V±2% -Reset ODO	SOT-23-5	28vda	VD6	6a	Utc
N43G	82N43G-AF5-B	Vdet-IC	4.3V±2% -Reset ODO, Halogen Free	SOT-23-5	28vda	VD6	6a	Utc
N43L	82N43L-AF5-B	Vdet-IC	4.3V±2% -Reset ODO, Lead Free	SOT-23-5	28vda	VD6	6a	Utc
N44	82N44-AF5-B	Vdet-IC	4.4V±2% -Reset ODO	SOT-23-5	28vda	VD6	6a	Utc
N44G	82N44G-AF5-B	Vdet-IC	4.4V±2% -Reset ODO, Halogen Free	SOT-23-5	28vda	VD6	6a	Utc
N44L	82N44L-AF5-B	Vdet-IC	4.4V±2% -Reset ODO, Lead Free	SOT-23-5	28vda	VD6	6a	Utc
N45	82N45-AF5-B	Vdet-IC	4.5V±2% -Reset ODO	SOT-23-5	28vda	VD6	6a	Utc
N45G	82N45G-AF5-B	Vdet-IC	4.5V±2% -Reset ODO, Halogen Free	SOT-23-5	28vda	VD6	6a	Utc
N45L	82N45L-AF5-B	Vdet-IC	4.5V±2% -Reset ODO, Lead Free	SOT-23-5	28vda	VD6	6a	Utc
N46	82N46-AF5-B	Vdet-IC	4.6V±2% -Reset ODO	SOT-23-5	28vda	VD6	6a	Utc
N46G	82N46G-AF5-B	Vdet-IC	4.6V±2% -Reset ODO, Halogen Free	SOT-23-5	28vda	VD6	6a	Utc
N46L	82N46L-AF5-B	Vdet-IC	4.6V±2% -Reset ODO, Lead Free	SOT-23-5	28vda	VD6	6a	Utc
N47	82N47-AF5-B	Vdet-IC	4.7V±2% -Reset ODO	SOT-23-5	28vda	VD6	6a	Utc
N47G	82N47G-AF5-B	Vdet-IC	4.7V±2% -Reset ODO, Halogen Free	SOT-23-5	28vda	VD6	6a	Utc
N47L	82N47L-AF5-B	Vdet-IC	4.7V±2% -Reset ODO, Lead Free	SOT-23-5	28vda	VD6	6a	Utc
N48	82N48-AF5-B	Vdet-IC	4.8V±2% -Reset ODO	SOT-23-5	28vda	VD6	6a	Utc
N48G	82N48G-AF5-B	Vdet-IC	4.8V±2% -Reset ODO, Halogen Free	SOT-23-5	28vda	VD6	6a	Utc
N48L	82N48L-AF5-B	Vdet-IC	4.8V±2% -Reset ODO, Lead Free	SOT-23-5	28vda	VD6	6a	Utc
N49	82N49-AF5-B	Vdet-IC	4.9V±2% -Reset ODO	SOT-23-5	28vda	VD6	6a	Utc
N49G	82N49G-AF5-B	Vdet-IC	4.9V±2% -Reset ODO, Halogen Free	SOT-23-5	28vda	VD6	6a	Utc
N49L	82N49L-AF5-B	Vdet-IC	4.9V±2% -Reset ODO, Lead Free	SOT-23-5	28vda	VD6	6a	Utc
N4A	XC6108N34AMR	Vdet-IC	3.4V±2.5%, Hst., -Reset ODO	SOT-23-5	28rm	-	6g	Tor
N4A	XC6118C24AMR-G	Vdet-IC	2.4V±2%, ±ResetPPO, Sense, hysteresis 5%, Cd	SOT-23-5	28mg	VD15	6g	Tor
N4B	XC6108N34BMR	Vdet-IC	3.4V, -Reset ODO	SOT-23-5	28rm	-	6g	Tor
N4B	XC6118C24BMR-G	Vdet-IC	2.4V±2%, ±ResetPPO, Sense, hysteresis <1%, Cd	SOT-23-5	28mg	VD15	6g	Tor
N4C	XC6108N34CMR	Vdet-IC	3.4V±2.5%, Hst., -Reset ODO	SOT-23-5	28rk	-	6g	Tor
N4C	XC6118C24CMR-G	Vdet-IC	2.4V±2%, ±ResetPPO, Sense, hysteresis 5%	SOT-23-5	28mf	VD12	6g	Tor
N4D	XC6108N34DMR	Vdet-IC	3.4V, -Reset ODO	SOT-23-5	28rk	-	6g	Tor
N4D	XC6118C24DMR-G	Vdet-IC	2.4V±2%, ±ResetPPO, Sense, hysteresis <1%	SOT-23-5	28mf	VD12	6g	Tor
N5	AP139-30TW	LVR-IC	LDO, LN, +CE, 3.0V±2%, 300mA	TSOT-23-5L	28vrx	VR7	6a	Ana
N5	AP139-30W	LVR-IC	LDO, LN, +CE, 3.0V±2%, 300mA	SOT-23-5L	28vrx	VR7	6k	Ana
N5	R1121N451A	LVR-IC	LDO, LN, -CE, 4.5V±2%, 150mA	SOT-23-5	28vt	VR4	6g	Ric
N5	RN5RY551A	DC/DC-IC	VFM step-up, 5.5V±2.5%, 150mW, <180KHz	SOT-23-5	28vd	DC5	6g	Ric
N5	TC1185-3.3VRX	LVR-IC	LDO, +CE, 3.3V±2%, 150mA	SOT-23-5	28vrx	VR7	6a	Moc
N50	82N50-AF5-B	Vdet-IC	5.0V±2% -Reset ODO	SOT-23-5	28vda	VD6	6a	Utc
N50G	82N50G-AF5-B	Vdet-IC	5.0V±2% -Reset ODO, Halogen Free	SOT-23-5	28vda	VD6	6a	Utc
N50L	82N50L-AF5-B	Vdet-IC	5.0V±2% -Reset ODO, Lead Free	SOT-23-5	28vda	VD6	6a	Utc
N51	82N51-AF5-B	Vdet-IC	5.1V±2% -Reset ODO	SOT-23-5	28vda	VD6	6a	Utc
N51G	82N51G-AF5-B	Vdet-IC	5.1V±2% -Reset ODO, Halogen Free	SOT-23-5	28vda	VD6	6a	Utc
N51L	82N51L-AF5-B	Vdet-IC	5.1V±2% -Reset ODO, Lead Free	SOT-23-5	28vda	VD6	6a	Utc
N52	82N52-AF5-B	Vdet-IC	5.2V±2% -Reset ODO	SOT-23-5	28vda	VD6	6a	Utc
N52G	82N52G-AF5-B	Vdet-IC	5.2V±2% -Reset ODO, Halogen Free	SOT-23-5	28vda	VD6	6a	Utc
N52L	82N52L-AF5-B	Vdet-IC	5.2V±2% -Reset ODO, Lead Free	SOT-23-5	28vda	VD6	6a	Utc
N53	82N53-AF5-B	Vdet-IC	5.3V±2% -Reset ODO	SOT-23-5	28vda	VD6	6a	Utc
N53G	82N53G-AF5-B	Vdet-IC	5.3V±2% -Reset ODO, Halogen Free	SOT-23-5	28vda	VD6	6a	Utc
N53L	82N53L-AF5-B	Vdet-IC	5.3V±2% -Reset ODO, Lead Free	SOT-23-5	28vda	VD6	6a	Utc
N54	82N54-AF5-B	Vdet-IC	5.4V±2% -Reset ODO	SOT-23-5	28vda	VD6	6a	Utc
N54G	82N54G-AF5-B	Vdet-IC	5.4V±2% -Reset ODO, Halogen Free	SOT-23-5	28vda	VD6	6a	Utc
N54L	82N54L-AF5-B	Vdet-IC	5.4V±2% -Reset ODO, Lead Free	SOT-23-5	28vda	VD6	6a	Utc
N55	82N55-AF5-B	Vdet-IC	5.5V±2% -Reset ODO	SOT-23-5	28vda	VD6	6a	Utc
N55G	82N55G-AF5-B	Vdet-IC	5.5V±2% -Reset ODO, Halogen Free	SOT-23-5	28vda	VD6	6a	Utc
N55L	82N55L-AF5-B	Vdet-IC	5.5V±2% -Reset ODO, Lead Free	SOT-23-5	28vda	VD6	6a	Utc
N56	82N56-AF5-B	Vdet-IC	5.6V±2% -Reset ODO	SOT-23-5	28vda	VD6	6a	Utc
N56G	82N56G-AF5-B	Vdet-IC	5.6V±2% -Reset ODO, Halogen Free	SOT-23-5	28vda	VD6	6a	Utc
N56L	82N56L-AF5-B	Vdet-IC	5.6V±2% -Reset ODO, Lead Free	SOT-23-5	28vda	VD6	6a	Utc
N57	82N57-AF5-B	Vdet-IC	5.7V±2% -Reset ODO	SOT-23-5	28vda	VD6	6a	Utc
N57G	82N57G-AF5-B	Vdet-IC	5.7V±2% -Reset ODO, Halogen Free	SOT-23-5	28vda	VD6	6a	Utc
N57L	82N57L-AF5-B	Vdet-IC	5.7V±2% -Reset ODO, Lead Free	SOT-23-5	28vda	VD6	6a	Utc
N58	82N58-AF5-B	Vdet-IC	5.8V±2% -Reset ODO	SOT-23-5	28vda	VD6	6a	Utc
N58G	82N58G-AF5-B	Vdet-IC	5.8V±2% -Reset ODO, Halogen Free	SOT-23-5	28vda	VD6	6a	Utc
N58L	82N58L-AF5-B	Vdet-IC	5.8V±2% -Reset ODO, Lead Free	SOT-23-5	28vda	VD6	6a	Utc



SMD code	Type	Function	Short description	Case	Pin.	Sch.	St.	Mnf.
N59	82N59-AF5-B	Vdet-IC	5.9V±2% -Reset ODO	SOT-23-5	28vda	VD6	6a	Utc
N59G	82N59G-AF5-B	Vdet-IC	5.9V±2% -Reset ODO, Halogen Free	SOT-23-5	28vda	VD6	6a	Utc
N59L	82N59L-AF5-B	Vdet-IC	5.9V±2% -Reset ODO, Lead Free	SOT-23-5	28vda	VD6	6a	Utc
N5A	XC6108N35AMR	Vdet-IC	3.5V±2.5%, Hst, -Reset ODO	SOT-23-5	28m	-	6g	Tor
N5A	XC6118C25AMR-G	Vdet-IC	2.5V±2%, ±ResetPPO, Sense, hysteresis 5%, Cd	SOT-23-5	28mg	VD15	6g	Tor
N5B	XC6108N35BMR	Vdet-IC	3.5V, -Reset ODO	SOT-23-5	28m	-	6g	Tor
N5B	XC6118C25BMR-G	Vdet-IC	2.5V±2%, ±ResetPPO, Sense, hysteresis <1%, Cd	SOT-23-5	28mg	VD15	6g	Tor
N5C	XC6108N35CMR	Vdet-IC	3.5V±2.5%, Hst, -Reset ODO	SOT-23-5	28rk	-	6g	Tor
N5C	XC6118C25CMR-G	Vdet-IC	2.5V±2%, ±ResetPPO, Sense, hysteresis 5%	SOT-23-5	28mf	VD12	6g	Tor
N5D	XC6108N35DMR	Vdet-IC	3.5V, -Reset ODO	SOT-23-5	28rk	-	6g	Tor
N5D	XC6118C25DMR-G	Vdet-IC	2.5V±2%, ±ResetPPO, Sense, hysteresis <1%	SOT-23-5	28mf	VD12	6g	Tor
N6	AP139-33TW	LVR-IC	LDO, LN, +CE, 3.3V±2%, 300mA	TSOT-23-5L	28vrx	VR7	6a	Ana
N6	AP139-33W	LVR-IC	LDO, LN, +CE, 3.3V±2%, 300mA	SOT-23-5L	28vrx	VR7	6k	Ana
N6	R1121N461A	LVR-IC	LDO, LN, -CE, 4.6V±2%, 150mA	SOT-23-5	28vt	VR4	6g	Ric
N̄6	RN5RY561A	DC/DC-IC	VFM slp-up, 5.6V±2.5%, 150mW, <180KHz	SOT-23-5	28vd	DC5	6g	Ric
N60	82N60-AF5-B	Vdet-IC	6.0V±2% -Reset ODO	SOT-23-5	28vda	VD6	6a	Utc
N60G	82N60G-AF5-B	Vdet-IC	6.0V±2% -Reset ODO, Halogen Free	SOT-23-5	28vda	VD6	6a	Utc
N60L	82N60L-AF5-B	Vdet-IC	6.0V±2% -Reset ODO, Lead Free	SOT-23-5	28vda	VD6	6a	Utc
N6A	S-1165B15MC	LVR-IC	LDO, 1.5V±1.0%, 200mA, +CE	SOT-23-5	28cx	VR4	6g	Sei
N6A	XC6108N36AMR	Vdet-IC	3.6V±2.5%, Hst, -Reset ODO	SOT-23-5	28rm	-	6g	Tor
N6A	XC6118C26AMR-G	Vdet-IC	2.6V±2%, ±ResetPPO, Sense, hysteresis 5%, Cd	SOT-23-5	28mg	VD15	6g	Tor
N6B	S-1165B16MC	LVR-IC	LDO, 1.6V±1.0%, 200mA, +CE	SOT-23-5	28cx	VR4	6g	Sei
N6B	XC6108N36BMR	Vdet-IC	3.6V, -Reset ODO	SOT-23-5	28rm	-	6g	Tor
N6B	XC6118C26BMR-G	Vdet-IC	2.6V±2%, ±ResetPPO, Sense, hysteresis <1%, Cd	SOT-23-5	28mg	VD15	6g	Tor
N6C	S-1165B17MC	LVR-IC	LDO, 1.7V±1.0%, 200mA, +CE	SOT-23-5	28cx	VR4	6g	Sei
N6C	XC6108N36CMR	Vdet-IC	3.6V±2.5%, Hst, -Reset ODO	SOT-23-5	28rk	-	6g	Tor
N6C	XC6118C26CMR-G	Vdet-IC	2.6V±2%, ±ResetPPO, Sense, hysteresis 5%	SOT-23-5	28mf	VD12	6g	Tor
N6D	S-1165B18MC	LVR-IC	LDO, 1.8V±1.0%, 200mA, +CE	SOT-23-5	28cx	VR4	6g	Sei
N6D	XC6108N36DMR	Vdet-IC	3.6V, -Reset ODO	SOT-23-5	28rk	-	6g	Tor
N6D	XC6118C26DMR-G	Vdet-IC	2.6V±2%, ±ResetPPO, Sense, hysteresis <1%	SOT-23-5	28mf	VD12	6g	Tor
N6E	S-1165B19MC	LVR-IC	LDO, 1.9V±1.0%, 200mA, +CE	SOT-23-5	28cx	VR4	6g	Sei
N6F	S-1165B20MC	LVR-IC	LDO, 2.0V±1.0%, 200mA, +CE	SOT-23-5	28cx	VR4	6g	Sei
N6G	S-1165B21MC	LVR-IC	LDO, 2.1V±1.0%, 200mA, +CE	SOT-23-5	28cx	VR4	6g	Sei
N6H	S-1165B22MC	LVR-IC	LDO, 2.2V±1.0%, 200mA, +CE	SOT-23-5	28cx	VR4	6g	Sei
N6I	S-1165B23MC	LVR-IC	LDO, 2.3V±1.0%, 200mA, +CE	SOT-23-5	28cx	VR4	6g	Sei
N6J	S-1165B24MC	LVR-IC	LDO, 2.4V±1.0%, 200mA, +CE	SOT-23-5	28cx	VR4	6g	Sei
N6K	S-1165B25MC	LVR-IC	LDO, 2.5V±1.0%, 200mA, +CE	SOT-23-5	28cx	VR4	6g	Sei
N6L	S-1165B26MC	LVR-IC	LDO, 2.6V±1.0%, 200mA, +CE	SOT-23-5	28cx	VR4	6g	Sei
N6M	S-1165B27MC	LVR-IC	LDO, 2.7V±1.0%, 200mA, +CE	SOT-23-5	28cx	VR4	6g	Sei
N6N	S-1165B28MC	LVR-IC	LDO, 2.8V±1.0%, 200mA, +CE	SOT-23-5	28cx	VR4	6g	Sei
N6O	S-1165B29MC	LVR-IC	LDO, 2.9V±1.0%, 200mA, +CE	SOT-23-5	28cx	VR4	6g	Sei
N6P	S-1165B30MC	LVR-IC	LDO, 3.0V±1.0%, 200mA, +CE	SOT-23-5	28cx	VR4	6g	Sei
N6Q	S-1165B31MC	LVR-IC	LDO, 3.1V±1.0%, 200mA, +CE	SOT-23-5	28cx	VR4	6g	Sei
N6R	S-1165B32MC	LVR-IC	LDO, 3.2V±1.0%, 200mA, +CE	SOT-23-5	28cx	VR4	6g	Sei
N6S	S-1165B33MC	LVR-IC	LDO, 3.3V±1.0%, 200mA, +CE	SOT-23-5	28cx	VR4	6g	Sei
N6T	S-1165B34MC	LVR-IC	LDO, 3.4V±1.0%, 200mA, +CE	SOT-23-5	28cx	VR4	6g	Sei
N6U	S-1165B35MC	LVR-IC	LDO, 3.5V±1.0%, 200mA, +CE	SOT-23-5	28cx	VR4	6g	Sei
N6V	S-1165B36MC	LVR-IC	LDO, 3.3V±1.0%, 200mA, +CE	SOT-23-5	28cx	VR4	6g	Sei
N6W	S-1165B37MC	LVR-IC	LDO, 3.7V±1.0%, 200mA, +CE	SOT-23-5	28cx	VR4	6g	Sei
N6X	S-1165B38MC	LVR-IC	LDO, 3.8V±1.0%, 200mA, +CE	SOT-23-5	28cx	VR4	6g	Sei
N6Y	S-1165B39MC	LVR-IC	LDO, 3.9V±1.0%, 200mA, +CE	SOT-23-5	28cx	VR4	6g	Sei
N6Z	S-1165B40MC	LVR-IC	LDO, 4.0V±1.0%, 200mA, +CE	SOT-23-5	28cx	VR4	6g	Sei
N7	AP139-35TW	LVR-IC	LDO, LN, +CE, 3.5V±2%, 300mA	TSOT-23-5L	28vrx	VR7	6a	Ana
N7	AP139-35W	LVR-IC	LDO, LN, +CE, 3.5V±2%, 300mA	SOT-23-5L	28vrx	VR7	6k	Ana
N7	R1121N471A	LVR-IC	LDO, LN, -CE, 4.7V±2%, 150mA	SOT-23-5	28vt	VR4	6g	Ric
N̄7	RN5RY571A	DC/DC-IC	VFM slp-up, 5.7V±2.5%, 150mW, <180KHz	SOT-23-5	28vd	DC5	6g	Ric
N7	TC1185-50VRX	LVR-IC	LDO, +CE, 5V±2%, 150mA	SOT-23-5	28vrx	VR7	6a	Mcc
N7A	S-1165B41MC	LVR-IC	LDO, 4.1V±1.0%, 200mA, +CE	SOT-23-5	28cx	VR4	6g	Sei
N7A	XC6108N37AMR	Vdet-IC	3.7V±2.5%, Hst, -Reset ODO	SOT-23-5	28rm	-	6g	Tor
N7A	XC6118C27AMR-G	Vdet-IC	2.7V±2%, ±ResetPPO, Sense, hysteresis 5%, Cd	SOT-23-5	28mg	VD15	6g	Tor
N7B	S-1165B42MC	LVR-IC	LDO, 4.2V±1.0%, 200mA, +CE	SOT-23-5	28cx	VR4	6g	Sei
N7B	XC6108N37BMR	Vdet-IC	3.7V, -Reset ODO	SOT-23-5	28rm	-	6g	Tor
N7B	XC6118C27BMR-G	Vdet-IC	2.7V±2%, ±ResetPPO, Sense, hysteresis <1%, Cd	SOT-23-5	28mg	VD15	6g	Tor
N7C	S-1165B43MC	LVR-IC	LDO, 4.3V±1.0%, 200mA, +CE	SOT-23-5	28cx	VR4	6g	Sei
N7C	XC6108N37CMR	Vdet-IC	3.7V±2.5%, Hst, -Reset ODO	SOT-23-5	28rk	-	6g	Tor
N7C	XC6118C27CMR-G	Vdet-IC	2.7V±2%, ±ResetPPO, Sense, hysteresis 5%	SOT-23-5	28mf	VD12	6g	Tor
N7D	S-1165B44MC	LVR-IC	LDO, 4.4V±1.0%, 200mA, +CE	SOT-23-5	28cx	VR4	6g	Sei
N7D	XC6108N37DMR	Vdet-IC	3.7V, -Reset ODO	SOT-23-5	28rk	-	6g	Tor
N7D	XC6118C27DMR-G	Vdet-IC	2.7V±2%, ±ResetPPO, Sense, hysteresis <1%	SOT-23-5	28mf	VD12	6g	Tor
N7E	S-1165B45MC	LVR-IC	LDO, 4.5V±1.0%, 200mA, +CE	SOT-23-5	28cx	VR4	6g	Sei



SMD code	Type	Function	Short description	Case	Pin.	Sch.	St.	Mnf.
N7F	S-1165B46MC	LVR-IC	LDO, 4.6V±1.0%, 200mA, +CE	SOT-23-5	28cx	VR4	6g	Sei
N7G	S-1165B47MC	LVR-IC	LDO, 4.7V±1.0%, 200mA, +CE	SOT-23-5	28cx	VR4	6g	Sei
N7H	S-1165B48MC	LVR-IC	LDO, 4.8V±1.0%, 200mA, +CE	SOT-23-5	28cx	VR4	6g	Sei
N7I	S-1165B49MC	LVR-IC	LDO, 4.9V±1.0%, 200mA, +CE	SOT-23-5	28cx	VR4	6g	Sei
N7J	S-1165B50MC	LVR-IC	LDO, 5.0V±1.0%, 200mA, +CE	SOT-23-5	28cx	VR4	6g	Sei
N7K	S-1165B51MC	LVR-IC	LDO, 5.1V±1.0%, 200mA, +CE	SOT-23-5	28cx	VR4	6g	Sei
N7L	S-1165B52MC	LVR-IC	LDO, 5.2V±1.0%, 200mA, +CE	SOT-23-5	28cx	VR4	6g	Sei
N7M	S-1165B53MC	LVR-IC	LDO, 5.3V±1.0%, 200mA, +CE	SOT-23-5	28cx	VR4	6g	Sei
N7N	S-1165B54MC	LVR-IC	LDO, 5.4V±1.0%, 200mA, +CE	SOT-23-5	28cx	VR4	6g	Sei
N7O	S-1165B55MC	LVR-IC	LDO, 5.5V±1.0%, 200mA, +CE	SOT-23-5	28cx	VR4	6g	Sei
N8	R1121N481A	LVR-IC	LDO, LN, -CE, 4.8V±2%, 150mA	SOT-23-5	28vt	VR4	6g	Ric
N̄8	RN5RY581A	DC/DC-IC	VFM step-up, 5.8V±2.5%, 150mW, <180KHz	SOT-23-5	28vd	DC5	6g	Ric
N8	TC1185-2.85VRX	LVR-IC	LDO, +CE, 2.85V±2%, 150mA	SOT-23-5	28vrx	VR7	6a	Moc
N815	MIC5305-1.5BD5	LVR-IC	LDO, LN, +CE, 1.5V±1%, 150mA	TSOT-23-5	28vrx	VR7	6g	Mcr
N818	MIC5305-1.8BD5	LVR-IC	LDO, LN, +CE, 1.8V±1%, 150mA	TSOT-23-5	28vrx	VR7	6g	Mcr
N825	MIC5305-2.5BD5	LVR-IC	LDO, LN, +CE, 2.5V±1%, 150mA	TSOT-23-5	28vrx	VR7	6g	Mcr
N829	MIC5305-2.9BD5	LVR-IC	LDO, LN, +CE, 2.9V±1%, 150mA	TSOT-23-5	28vrx	VR7	6g	Mcr
N82J	MIC5305-2.85BD5	LVR-IC	LDO, LN, +CE, 2.85V±1%, 150mA	TSOT-23-5	28vrx	VR7	6g	Mcr
N830	MIC5305-3.0BD5	LVR-IC	LDO, LN, +CE, 3V±1%, 150mA	TSOT-23-5	28vrx	VR7	6g	Mcr
N8A	XC6108N38AMR	Vdet-IC	3.8V±2.5%, Hst, -Reset ODO	SOT-23-5	28rm	-	6g	Tor
N8A	XC6118C28AMR-G	Vdet-IC	2.8V±2%, ±ResetPPO, Sense, hysteresis 5%, Cd	SOT-23-5	28mg	VD15	6g	Tor
N8B	XC6108N38BMR	Vdet-IC	3.8V, -Reset ODO	SOT-23-5	28rm	-	6g	Tor
N8B	XC6118C28BMR-G	Vdet-IC	2.8V±2%, ±ResetPPO, Sense, hysteresis <1%, Cd	SOT-23-5	28mg	VD15	6g	Tor
N8C	XC6108N38CMR	Vdet-IC	3.8V±2.5%, Hst, -Reset ODO	SOT-23-5	28rk	-	6g	Tor
N8C	XC6118C28CMR-G	Vdet-IC	2.8V±2%, ±ResetPPO, Sense, hysteresis 5%	SOT-23-5	28mf	VD12	6g	Tor
N8D	XC6108N38DMR	Vdet-IC	3.8V, -Reset ODO	SOT-23-5	28rk	-	6g	Tor
N8D	XC6118C28DMR-G	Vdet-IC	2.8V±2%, ±ResetPPO, Sense, hysteresis <1%	SOT-23-5	28mf	VD12	6g	Tor
N9	R1121N491A	LVR-IC	LDO, LN, -CE, 4.9V±2%, 150mA	SOT-23-5	28vt	VR4	6g	Ric
N̄9	RN5RY591A	DC/DC-IC	VFM step-up, 5.9V±2.5%, 150mW, <180KHz	SOT-23-5	28vd	DC5	6g	Ric
N9	TC1185-3.6VRX	LVR-IC	LDO, +CE, 3.6V±2%, 150mA	SOT-23-5	28vrx	VR7	6a	Moc
N9A	XC6108N39AMR	Vdet-IC	3.9V±2.5%, Hst, -Reset ODO	SOT-23-5	28rm	-	6g	Tor
N9A	XC6118C29AMR-G	Vdet-IC	2.9V±2%, ±ResetPPO, Sense, hysteresis 5%, Cd	SOT-23-5	28mg	VD15	6g	Tor
N9B	XC6108N39BMR	Vdet-IC	3.9V, -Reset ODO	SOT-23-5	28rm	-	6g	Tor
N9B	XC6118C29BMR-G	Vdet-IC	2.9V±2%, ±ResetPPO, Sense, hysteresis <1%, Cd	SOT-23-5	28mg	VD15	6g	Tor
N9C	XC6108N39CMR	Vdet-IC	3.9V±2.5%, Hst, -Reset ODO	SOT-23-5	28rk	-	6g	Tor
N9C	XC6118C29CMR-G	Vdet-IC	2.9V±2%, ±ResetPPO, Sense, hysteresis 5%	SOT-23-5	28mf	VD12	6g	Tor
N9D	XC6108N39DMR	Vdet-IC	3.9V, -Reset ODO	SOT-23-5	28rk	-	6g	Tor
N9D	XC6118C29DMR-G	Vdet-IC	2.9V±2%, ±ResetPPO, Sense, hysteresis <1%	SOT-23-5	28mf	VD12	6g	Tor
NAA	RP109N081B	LVR-IC	LDO, +CE, 0.8V±1%, 150mA	SOT-23-5	28cx	VR4	6g	Ric
NAB	RP109N091B	LVR-IC	LDO, +CE, 0.9V±1%, 150mA	SOT-23-5	28cx	VR4	6g	Ric
NAC	RP109N101B	LVR-IC	LDO, +CE, 1.0V±1%, 150mA	SOT-23-5	28cx	VR4	6g	Ric
NAD	RP109N111B	LVR-IC	LDO, +CE, 1.1V±1%, 150mA	SOT-23-5	28cx	VR4	6g	Ric
NAE	RP109N121B	LVR-IC	LDO, +CE, 1.2V±1%, 150mA	SOT-23-5	28cx	VR4	6g	Ric
NAF	RP109N131B	LVR-IC	LDO, +CE, 1.3V±1%, 150mA	SOT-23-5	28cx	VR4	6g	Ric
NAG	RP109N141B	LVR-IC	LDO, +CE, 1.4V±1%, 150mA	SOT-23-5	28cx	VR4	6g	Ric
NAH	RP109N151B	LVR-IC	LDO, +CE, 1.5V±1%, 150mA	SOT-23-5	28cx	VR4	6g	Ric
NAJ	RP109N161B	LVR-IC	LDO, +CE, 1.6V±1%, 150mA	SOT-23-5	28cx	VR4	6g	Ric
NAK	RP109N171B	LVR-IC	LDO, +CE, 1.7V±1%, 150mA	SOT-23-5	28cx	VR4	6g	Ric
NAL	RP109N181B	LVR-IC	LDO, +CE, 1.8V±1%, 150mA	SOT-23-5	28cx	VR4	6g	Ric
NAM	RP109N191B	LVR-IC	LDO, +CE, 1.9V±1%, 150mA	SOT-23-5	28cx	VR4	6g	Ric
NAN	RP109N201B	LVR-IC	LDO, +CE, 2.0V±1%, 150mA	SOT-23-5	28cx	VR4	6g	Ric
NAP	RP109N211B	LVR-IC	LDO, +CE, 2.1V±1%, 150mA	SOT-23-5	28cx	VR4	6g	Ric
NAQ	RP109N221B	LVR-IC	LDO, +CE, 2.2V±1%, 150mA	SOT-23-5	28cx	VR4	6g	Ric
NAR	RP109N231B	LVR-IC	LDO, +CE, 2.3V±1%, 150mA	SOT-23-5	28cx	VR4	6g	Ric
NAS	RP109N241B	LVR-IC	LDO, +CE, 2.4V±1%, 150mA	SOT-23-5	28cx	VR4	6g	Ric
NAT	RP109N251B	LVR-IC	LDO, +CE, 2.5V±1%, 150mA	SOT-23-5	28cx	VR4	6g	Ric
NAU	RP109N261B	LVR-IC	LDO, +CE, 2.6V±1%, 150mA	SOT-23-5	28cx	VR4	6g	Ric
NAV	RP109N271B	LVR-IC	LDO, +CE, 2.7V±1%, 150mA	SOT-23-5	28cx	VR4	6g	Ric
NAW	RP109N281B	LVR-IC	LDO, +CE, 2.8V±1%, 150mA	SOT-23-5	28cx	VR4	6g	Ric
NAX	RP109N291B	LVR-IC	LDO, +CE, 2.9V±1%, 150mA	SOT-23-5	28cx	VR4	6g	Ric
NAY	RP109N301B	LVR-IC	LDO, +CE, 3.0V±1%, 150mA	SOT-23-5	28cx	VR4	6g	Ric
NAZ	RP109N311B	LVR-IC	LDO, +CE, 3.1V±1%, 150mA	SOT-23-5	28cx	VR4	6g	Ric
NB	TC1014-2.6VRX	LVR-IC	LDO, +CE, 2.6V±2%, 50mA	SOT-23-5	28vrx	VR7	6a	Moc
NBA	RP109N081D	LVR-IC	LDO, +CE, 0.8V±1%, 150mA, CL discharge	SOT-23-5	28cx	VR4	6g	Ric
NBB	RP109N091D	LVR-IC	LDO, +CE, 0.9V±1%, 150mA, CL discharge	SOT-23-5	28cx	VR4	6g	Ric
NBC	RP109N101D	LVR-IC	LDO, +CE, 1.0V±1%, 150mA, CL discharge	SOT-23-5	28cx	VR4	6g	Ric
NBD	RP109N111D	LVR-IC	LDO, +CE, 1.1V±1%, 150mA, CL discharge	SOT-23-5	28cx	VR4	6g	Ric
NBE	RP109N121D	LVR-IC	LDO, +CE, 1.2V±1%, 150mA, CL discharge	SOT-23-5	28cx	VR4	6g	Ric
NBF	RP109N131D	LVR-IC	LDO, +CE, 1.3V±1%, 150mA, CL discharge	SOT-23-5	28cx	VR4	6g	Ric
NBG	RP109N141D	LVR-IC	LDO, +CE, 1.4V±1%, 150mA, CL discharge	SOT-23-5	28cx	VR4	6g	Ric



SMD code	Type	Function	Short description	Case	Pin.	Sch.	St.	Mnf.
NBH	RP109N151D	LVR-IC	LDO, +CE, 1.5V±1%, 150mA, CL discharge	SOT-23-5	28cx	VR4	6g	Ric
NBJ	RP109N161D	LVR-IC	LDO, +CE, 1.6V±1%, 150mA, CL discharge	SOT-23-5	28cx	VR4	6g	Ric
NBK	RP109N171D	LVR-IC	LDO, +CE, 1.7V±1%, 150mA, CL discharge	SOT-23-5	28cx	VR4	6g	Ric
NBL	RP109N181D	LVR-IC	LDO, +CE, 1.8V±1%, 150mA, CL discharge	SOT-23-5	28cx	VR4	6g	Ric
NBM	RP109N191D	LVR-IC	LDO, +CE, 1.9V±1%, 150mA, CL discharge	SOT-23-5	28cx	VR4	6g	Ric
NBN	RP109N201D	LVR-IC	LDO, +CE, 2.0V±1%, 150mA, CL discharge	SOT-23-5	28cx	VR4	6g	Ric
NBP	RP109N211D	LVR-IC	LDO, +CE, 2.1V±1%, 150mA, CL discharge	SOT-23-5	28cx	VR4	6g	Ric
NBQ	RP109N221D	LVR-IC	LDO, +CE, 2.2V±1%, 150mA, CL discharge	SOT-23-5	28cx	VR4	6g	Ric
NBR	RP109N231D	LVR-IC	LDO, +CE, 2.3V±1%, 150mA, CL discharge	SOT-23-5	28cx	VR4	6g	Ric
NBS	RP109N241D	LVR-IC	LDO, +CE, 2.4V±1%, 150mA, CL discharge	SOT-23-5	28cx	VR4	6g	Ric
NBT	RP109N251D	LVR-IC	LDO, +CE, 2.5V±1%, 150mA, CL discharge	SOT-23-5	28cx	VR4	6g	Ric
NBU	RP109N261D	LVR-IC	LDO, +CE, 2.6V±1%, 150mA, CL discharge	SOT-23-5	28cx	VR4	6g	Ric
NBV	RP109N271D	LVR-IC	LDO, +CE, 2.7V±1%, 150mA, CL discharge	SOT-23-5	28cx	VR4	6g	Ric
NBW	RP109N281D	LVR-IC	LDO, +CE, 2.8V±1%, 150mA, CL discharge	SOT-23-5	28cx	VR4	6g	Ric
NBX	RP109N291D	LVR-IC	LDO, +CE, 2.9V±1%, 150mA, CL discharge	SOT-23-5	28cx	VR4	6g	Ric
NBY	RP109N301D	LVR-IC	LDO, +CE, 3.0V±1%, 150mA, CL discharge	SOT-23-5	28cx	VR4	6g	Ric
NBZ	RP109N311D	LVR-IC	LDO, +CE, 3.1V±1%, 150mA, CL discharge	SOT-23-5	28cx	VR4	6g	Ric
NC8	XC6222A081MR-G	LVR-IC	LDO, 0.8V±20mV, 700mA, +CE	SOT-25	28cx	VR4	6g	Tor
NC9	XC6222A091MR-G	LVR-IC	LDO, 0.9V±20mV, 700mA, +CE	SOT-25	28cx	VR4	6g	Tor
NCA	XC6222A101MR-G	LVR-IC	LDO, 1.0V±20mV, 700mA, +CE	SOT-25	28cx	VR4	6g	Tor
NCB	XC6222A111MR-G	LVR-IC	LDO, 1.1V±20mV, 700mA, +CE	SOT-25	28cx	VR4	6g	Tor
NCC	XC6222A121MR-G	LVR-IC	LDO, 1.2V±20mV, 700mA, +CE	SOT-25	28cx	VR4	6g	Tor
NCD	XC6222A131MR-G	LVR-IC	LDO, 1.3V±20mV, 700mA, +CE	SOT-25	28cx	VR4	6g	Tor
NCE	XC6222A141MR-G	LVR-IC	LDO, 1.4V±20mV, 700mA, +CE	SOT-25	28cx	VR4	6g	Tor
NCF	XC6222A151MR-G	LVR-IC	LDO, 1.5V±20mV, 700mA, +CE	SOT-25	28cx	VR4	6g	Tor
NCH	XC6222A161MR-G	LVR-IC	LDO, 1.6V±20mV, 700mA, +CE	SOT-25	28cx	VR4	6g	Tor
NCK	XC6222A171MR-G	LVR-IC	LDO, 1.7V±20mV, 700mA, +CE	SOT-25	28cx	VR4	6g	Tor
NCL	XC6222A181MR-G	LVR-IC	LDO, 1.8V±20mV, 700mA, +CE	SOT-25	28cx	VR4	6g	Tor
NCM	XC6222A191MR-G	LVR-IC	LDO, 1.9V±20mV, 700mA, +CE	SOT-25	28cx	VR4	6g	Tor
NCN	XC6222A201MR-G	LVR-IC	LDO, 2.0V±20mV, 700mA, +CE	SOT-25	28cx	VR4	6g	Tor
NCP	XC6222A211MR-G	LVR-IC	LDO, 2.1V±1%, 700mA, +CE	SOT-25	28cx	VR4	6g	Tor
NCR	XC6222A221MR-G	LVR-IC	LDO, 2.2V±1%, 700mA, +CE	SOT-25	28cx	VR4	6g	Tor
NCS	XC6222A231MR-G	LVR-IC	LDO, 2.3V±1%, 700mA, +CE	SOT-25	28cx	VR4	6g	Tor
NCT	XC6222A241MR-G	LVR-IC	LDO, 2.4V±1%, 700mA, +CE	SOT-25	28cx	VR4	6g	Tor
NCU	XC6222A251MR-G	LVR-IC	LDO, 2.5V±1%, 700mA, +CE	SOT-25	28cx	VR4	6g	Tor
NCV	XC6222A261MR-G	LVR-IC	LDO, 2.6V±1%, 700mA, +CE	SOT-25	28cx	VR4	6g	Tor
NCX	XC6222A271MR-G	LVR-IC	LDO, 2.7V±1%, 700mA, +CE	SOT-25	28cx	VR4	6g	Tor
NCY	XC6222A281MR-G	LVR-IC	LDO, 2.8V±1%, 700mA, +CE	SOT-25	28cx	VR4	6g	Tor
NCZ	XC6222A291MR-G	LVR-IC	LDO, 2.9V±1%, 700mA, +CE	SOT-25	28cx	VR4	6g	Tor
ND8	XC6222A08BMR-G	LVR-IC	LDO, 0.85V±20mV, 700mA, +CE	SOT-25	28cx	VR4	6g	Tor
ND9	XC6222A09BMR-G	LVR-IC	LDO, 0.95V±20mV, 700mA, +CE	SOT-25	28cx	VR4	6g	Tor
NDA	XC6222A10BMR-G	LVR-IC	LDO, 1.05V±20mV, 700mA, +CE	SOT-25	28cx	VR4	6g	Tor
NDB	XC6222A11BMR-G	LVR-IC	LDO, 1.15V±20mV, 700mA, +CE	SOT-25	28cx	VR4	6g	Tor
NDC	XC6222A12BMR-G	LVR-IC	LDO, 1.25V±20mV, 700mA, +CE	SOT-25	28cx	VR4	6g	Tor
NDD	XC6222A13BMR-G	LVR-IC	LDO, 1.35V±20mV, 700mA, +CE	SOT-25	28cx	VR4	6g	Tor
NDE	XC6222A14BMR-G	LVR-IC	LDO, 1.45V±20mV, 700mA, +CE	SOT-25	28cx	VR4	6g	Tor
NDF	XC6222A15BMR-G	LVR-IC	LDO, 1.55V±20mV, 700mA, +CE	SOT-25	28cx	VR4	6g	Tor
NDH	XC6222A16BMR-G	LVR-IC	LDO, 1.65V±20mV, 700mA, +CE	SOT-25	28cx	VR4	6g	Tor
NDK	XC6222A17BMR-G	LVR-IC	LDO, 1.75V±20mV, 700mA, +CE	SOT-25	28cx	VR4	6g	Tor
NDL	XC6222A18BMR-G	LVR-IC	LDO, 1.85V±20mV, 700mA, +CE	SOT-25	28cx	VR4	6g	Tor
NDM	XC6222A19BMR-G	LVR-IC	LDO, 1.95V±20mV, 700mA, +CE	SOT-25	28cx	VR4	6g	Tor
NDN	XC6222A20BMR-G	LVR-IC	LDO, 2.05V±1%, 700mA, +CE	SOT-25	28cx	VR4	6g	Tor
NDP	XC6222A21BMR-G	LVR-IC	LDO, 2.15V±1%, 700mA, +CE	SOT-25	28cx	VR4	6g	Tor
NDR	XC6222A22BMR-G	LVR-IC	LDO, 2.25V±1%, 700mA, +CE	SOT-25	28cx	VR4	6g	Tor
NDS	XC6222A23BMR-G	LVR-IC	LDO, 2.35V±1%, 700mA, +CE	SOT-25	28cx	VR4	6g	Tor
NDT	XC6222A24BMR-G	LVR-IC	LDO, 2.45V±1%, 700mA, +CE	SOT-25	28cx	VR4	6g	Tor
NDU	XC6222A25BMR-G	LVR-IC	LDO, 2.55V±1%, 700mA, +CE	SOT-25	28cx	VR4	6g	Tor
NDV	XC6222A26BMR-G	LVR-IC	LDO, 2.65V±1%, 700mA, +CE	SOT-25	28cx	VR4	6g	Tor
NDX	XC6222A27BMR-G	LVR-IC	LDO, 2.75V±1%, 700mA, +CE	SOT-25	28cx	VR4	6g	Tor
NDY	XC6222A28BMR-G	LVR-IC	LDO, 2.85V±1%, 700mA, +CE	SOT-25	28cx	VR4	6g	Tor
NDZ	XC6222A29BMR-G	LVR-IC	LDO, 2.95V±1%, 700mA, +CE	SOT-25	28cx	VR4	6g	Tor
NE	RT2N08M	Si-npn-Digi	Dual, Sw, 50V, 100mA, 150mW, 200MHz, R1/R2=2.2k/10k	SOT-23-5	28/TD6	-	6a	Mt
NE0	XC6222A301MR-G	LVR-IC	LDO, 3.0V±1%, 700mA, +CE	SOT-25	28cx	VR4	6g	Tor
NE1	XC6222A311MR-G	LVR-IC	LDO, 3.1V±1%, 700mA, +CE	SOT-25	28cx	VR4	6g	Tor
NE18	MIC5207-1.8BD5	LVR-IC	LDO, LN, +CE, 1.8V	TSOT-23-5	28vrx	VR7	6g	Mcr
NE2	XC6222A321MR-G	LVR-IC	LDO, 3.2V±1%, 700mA, +CE	SOT-25	28cx	VR4	6g	Tor
NE3	XC6222A331MR-G	LVR-IC	LDO, 3.3V±1%, 700mA, +CE	SOT-25	28cx	VR4	6g	Tor
NE4	XC6222A341MR-G	LVR-IC	LDO, 3.4V±1%, 700mA, +CE	SOT-25	28cx	VR4	6g	Tor
NE5	XC6222A351MR-G	LVR-IC	LDO, 3.5V±1%, 700mA, +CE	SOT-25	28cx	VR4	6g	Tor
NE6	XC6222A361MR-G	LVR-IC	LDO, 3.6V±1%, 700mA, +CE	SOT-25	28cx	VR4	6g	Tor



SMD code	Type	Function	Short description	Case	Pin.	Sch.	St.	Mnf.
NNV	XC6222C261MR-G	LVR-IC	LDO, 2.6V±1%, 700mA, +CE, PDR	SOT-25	28cx	VR4	6g	Tor
NNX	XC6222C271MR-G	LVR-IC	LDO, 2.7V±1%, 700mA, +CE, PDR	SOT-25	28cx	VR4	6g	Tor
NNY	XC6222C281MR-G	LVR-IC	LDO, 2.8V±1%, 700mA, +CE, PDR	SOT-25	28cx	VR4	6g	Tor
NNZ	XC6222C291MR-G	LVR-IC	LDO, 2.9V±1%, 700mA, +CE, PDR	SOT-25	28cx	VR4	6g	Tor
NP	R1122N431A	LVR-IC	LDO, LN, -CE, 4.3V±2%, 150mA	SOT-23-5	28vt	VR4	6g	Ric
NP8	XC6222C08BMR-G	LVR-IC	LDO, 0.85V±20mV, 700mA, +CE, PDR	SOT-25	28cx	VR4	6g	Tor
NP9	XC6222C09BMR-G	LVR-IC	LDO, 0.95V±20mV, 700mA, +CE, PDR	SOT-25	28cx	VR4	6g	Tor
NPA	XC6222C10BMR-G	LVR-IC	LDO, 1.05V±20mV, 700mA, +CE, PDR	SOT-25	28cx	VR4	6g	Tor
NPB	XC6222C11BMR-G	LVR-IC	LDO, 1.15V±20mV, 700mA, +CE, PDR	SOT-25	28cx	VR4	6g	Tor
NPC	XC6222C12BMR-G	LVR-IC	LDO, 1.25V±20mV, 700mA, +CE, PDR	SOT-25	28cx	VR4	6g	Tor
NPD	XC6222C13BMR-G	LVR-IC	LDO, 1.35V±20mV, 700mA, +CE, PDR	SOT-25	28cx	VR4	6g	Tor
NPE	XC6222C14BMR-G	LVR-IC	LDO, 1.45V±20mV, 700mA, +CE, PDR	SOT-25	28cx	VR4	6g	Tor
NPF	XC6222C15BMR-G	LVR-IC	LDO, 1.55V±20mV, 700mA, +CE, PDR	SOT-25	28cx	VR4	6g	Tor
NPH	XC6222C16BMR-G	LVR-IC	LDO, 1.65V±20mV, 700mA, +CE, PDR	SOT-25	28cx	VR4	6g	Tor
NPK	XC6222C17BMR-G	LVR-IC	LDO, 1.75V±20mV, 700mA, +CE, PDR	SOT-25	28cx	VR4	6g	Tor
NPL	XC6222C18BMR-G	LVR-IC	LDO, 1.85V±20mV, 700mA, +CE, PDR	SOT-25	28cx	VR4	6g	Tor
NPM	XC6222C19BMR-G	LVR-IC	LDO, 1.95V±20mV, 700mA, +CE, PDR	SOT-25	28cx	VR4	6g	Tor
NPN	XC6222C20BMR-G	LVR-IC	LDO, 2.05V±1%, 700mA, +CE, PDR	SOT-25	28cx	VR4	6g	Tor
NPP	XC6222C21BMR-G	LVR-IC	LDO, 2.15V±1%, 700mA, +CE, PDR	SOT-25	28cx	VR4	6g	Tor
NPR	XC6222C22BMR-G	LVR-IC	LDO, 2.25V±1%, 700mA, +CE, PDR	SOT-25	28cx	VR4	6g	Tor
NPS	XC6222C23BMR-G	LVR-IC	LDO, 2.35V±1%, 700mA, +CE, PDR	SOT-25	28cx	VR4	6g	Tor
NPT	XC6222C24BMR-G	LVR-IC	LDO, 2.45V±1%, 700mA, +CE, PDR	SOT-25	28cx	VR4	6g	Tor
NPU	XC6222C25BMR-G	LVR-IC	LDO, 2.55V±1%, 700mA, +CE, PDR	SOT-25	28cx	VR4	6g	Tor
NPV	XC6222C26BMR-G	LVR-IC	LDO, 2.65V±1%, 700mA, +CE, PDR	SOT-25	28cx	VR4	6g	Tor
NPX	XC6222C27BMR-G	LVR-IC	LDO, 2.75V±1%, 700mA, +CE, PDR	SOT-25	28cx	VR4	6g	Tor
NPY	XC6222C28BMR-G	LVR-IC	LDO, 2.85V±1%, 700mA, +CE, PDR	SOT-25	28cx	VR4	6g	Tor
NPZ	XC6222C29BMR-G	LVR-IC	LDO, 2.95V±1%, 700mA, +CE, PDR	SOT-25	28cx	VR4	6g	Tor
NQ	R1122N441A	LVR-IC	LDO, LN, -CE, 4.4V±2%, 150mA	SOT-23-5	28vt	VR4	6g	Ric
NR	R1122N451A	LVR-IC	LDO, LN, -CE, 4.5V±2%, 150mA	SOT-23-5	28vt	VR4	6g	Ric
NR0	XC6222C301MR-G	LVR-IC	LDO, 3.0V±1%, 700mA, +CE, PDR	SOT-25	28cx	VR4	6g	Tor
NR1	XC6222C311MR-G	LVR-IC	LDO, 3.1V±1%, 700mA, +CE, PDR	SOT-25	28cx	VR4	6g	Tor
NR2	XC6222C321MR-G	LVR-IC	LDO, 3.2V±1%, 700mA, +CE, PDR	SOT-25	28cx	VR4	6g	Tor
NR3	XC6222C331MR-G	LVR-IC	LDO, 3.3V±1%, 700mA, +CE, PDR	SOT-25	28cx	VR4	6g	Tor
NR4	XC6222C341MR-G	LVR-IC	LDO, 3.4V±1%, 700mA, +CE, PDR	SOT-25	28cx	VR4	6g	Tor
NR5	XC6222C351MR-G	LVR-IC	LDO, 3.5V±1%, 700mA, +CE, PDR	SOT-25	28cx	VR4	6g	Tor
NR6	XC6222C361MR-G	LVR-IC	LDO, 3.6V±1%, 700mA, +CE, PDR	SOT-25	28cx	VR4	6g	Tor
NR7	XC6222C371MR-G	LVR-IC	LDO, 3.7V±1%, 700mA, +CE, PDR	SOT-25	28cx	VR4	6g	Tor
NR8	XC6222C381MR-G	LVR-IC	LDO, 3.8V±1%, 700mA, +CE, PDR	SOT-25	28cx	VR4	6g	Tor
NR9	XC6222C391MR-G	LVR-IC	LDO, 3.9V±1%, 700mA, +CE, PDR	SOT-25	28cx	VR4	6g	Tor
NRA	XC6222C401MR-G	LVR-IC	LDO, 4.0V±1%, 700mA, +CE, PDR	SOT-25	28cx	VR4	6g	Tor
NRB	XC6222C411MR-G	LVR-IC	LDO, 4.1V±1%, 700mA, +CE, PDR	SOT-25	28cx	VR4	6g	Tor
NRC	XC6222C421MR-G	LVR-IC	LDO, 4.2V±1%, 700mA, +CE, PDR	SOT-25	28cx	VR4	6g	Tor
NRD	XC6222C431MR-G	LVR-IC	LDO, 4.3V±1%, 700mA, +CE, PDR	SOT-25	28cx	VR4	6g	Tor
NRE	XC6222C441MR-G	LVR-IC	LDO, 4.4V±1%, 700mA, +CE, PDR	SOT-25	28cx	VR4	6g	Tor
NRF	XC6222C451MR-G	LVR-IC	LDO, 4.5V±1%, 700mA, +CE, PDR	SOT-25	28cx	VR4	6g	Tor
NRH	XC6222C461MR-G	LVR-IC	LDO, 4.6V±1%, 700mA, +CE, PDR	SOT-25	28cx	VR4	6g	Tor
NRK	XC6222C471MR-G	LVR-IC	LDO, 4.7V±1%, 700mA, +CE, PDR	SOT-25	28cx	VR4	6g	Tor
NRL	XC6222C481MR-G	LVR-IC	LDO, 4.8V±1%, 700mA, +CE, PDR	SOT-25	28cx	VR4	6g	Tor
NRM	XC6222C491MR-G	LVR-IC	LDO, 4.9V±1%, 700mA, +CE, PDR	SOT-25	28cx	VR4	6g	Tor
NRN	XC6222C501MR-G	LVR-IC	LDO, 5.0V±1%, 700mA, +CE, PDR	SOT-25	28cx	VR4	6g	Tor
NS	R1122N461A	LVR-IC	LDO, LN, -CE, 4.6V±2%, 150mA	SOT-23-5	28vt	VR4	6g	Ric
NS0	XC6222C30BMR-G	LVR-IC	LDO, 3.05V±1%, 700mA, +CE, PDR	SOT-25	28cx	VR4	6g	Tor
NS1	XC6222C31BMR-G	LVR-IC	LDO, 3.15V±1%, 700mA, +CE, PDR	SOT-25	28cx	VR4	6g	Tor
NS2	XC6222C32BMR-G	LVR-IC	LDO, 3.25V±1%, 700mA, +CE, PDR	SOT-25	28cx	VR4	6g	Tor
NS3	XC6222C33BMR-G	LVR-IC	LDO, 3.35V±1%, 700mA, +CE, PDR	SOT-25	28cx	VR4	6g	Tor
NS4	XC6222C34BMR-G	LVR-IC	LDO, 3.45V±1%, 700mA, +CE, PDR	SOT-25	28cx	VR4	6g	Tor
NS5	XC6222C35BMR-G	LVR-IC	LDO, 3.55V±1%, 700mA, +CE, PDR	SOT-25	28cx	VR4	6g	Tor
NS6	XC6222C36BMR-G	LVR-IC	LDO, 3.65V±1%, 700mA, +CE, PDR	SOT-25	28cx	VR4	6g	Tor
NS7	XC6222C37BMR-G	LVR-IC	LDO, 3.75V±1%, 700mA, +CE, PDR	SOT-25	28cx	VR4	6g	Tor
NS8	XC6222C38BMR-G	LVR-IC	LDO, 3.85V±1%, 700mA, +CE, PDR	SOT-25	28cx	VR4	6g	Tor
NS9	XC6222C39BMR-G	LVR-IC	LDO, 3.95V±1%, 700mA, +CE, PDR	SOT-25	28cx	VR4	6g	Tor
NSA	XC6222C40BMR-G	LVR-IC	LDO, 4.05V±1%, 700mA, +CE, PDR	SOT-25	28cx	VR4	6g	Tor
NSB	XC6222C41BMR-G	LVR-IC	LDO, 4.15V±1%, 700mA, +CE, PDR	SOT-25	28cx	VR4	6g	Tor
NSC	XC6222C42BMR-G	LVR-IC	LDO, 4.25V±1%, 700mA, +CE, PDR	SOT-25	28cx	VR4	6g	Tor
NSD	XC6222C43BMR-G	LVR-IC	LDO, 4.35V±1%, 700mA, +CE, PDR	SOT-25	28cx	VR4	6g	Tor
NSE	XC6222C44BMR-G	LVR-IC	LDO, 4.45V±1%, 700mA, +CE, PDR	SOT-25	28cx	VR4	6g	Tor
NSF	XC6222C45BMR-G	LVR-IC	LDO, 4.55V±1%, 700mA, +CE, PDR	SOT-25	28cx	VR4	6g	Tor
NSH	XC6222C46BMR-G	LVR-IC	LDO, 4.65V±1%, 700mA, +CE, PDR	SOT-25	28cx	VR4	6g	Tor
NSK	XC6222C47BMR-G	LVR-IC	LDO, 4.75V±1%, 700mA, +CE, PDR	SOT-25	28cx	VR4	6g	Tor
NSL	XC6222C48BMR-G	LVR-IC	LDO, 4.85V±1%, 700mA, +CE, PDR	SOT-25	28cx	VR4	6g	Tor



SMD code	Type	Function	Short description	Case	Pin.	Sch.	St.	Mnf.
NSM	XC6222C49BMR-G	LVR-IC	LDO, 4.95V±1%, 700mA, +CE, PDR	SOT-25	28cx	VR4	6g	Tor
NT	R1122N471A	LVR-IC	LDO, LN, -CE, 4.7V±2%, 150mA	SOT-23-5	28vt	VR4	6g	Ric
NT	TC1185-2.6VRX	LVR-IC	LDO, +CE, 2.6V±2%, 150mA	SOT-23-5	28vrx	VR7	6a	Moc
NT8	XC6222D081MR-G	LVR-IC	LDO, 0.8V±20mV, 700mA, +CE, PDR, CL discharge	SOT-25	28cx	VR4	6g	Tor
NT9	XC6222D091MR-G	LVR-IC	LDO, 0.9V±20mV, 700mA, +CE, CL discharge, PDR	SOT-25	28cx	VR4	6g	Tor
NTA	XC6222D101MR-G	LVR-IC	LDO, 1.0V±20mV, 700mA, +CE, PDR, CL discharge	SOT-25	28cx	VR4	6g	Tor
NTB	XC6222D111MR-G	LVR-IC	LDO, 1.1V±20mV, 700mA, +CE, CL discharge, PDR	SOT-25	28cx	VR4	6g	Tor
NTC	XC6222D121MR-G	LVR-IC	LDO, 1.2V±20mV, 700mA, +CE, CL discharge, PDR	SOT-25	28cx	VR4	6g	Tor
NTD	XC6222D131MR-G	LVR-IC	LDO, 1.3V±20mV, 700mA, +CE, CL discharge, PDR	SOT-25	28cx	VR4	6g	Tor
NTE	XC6222D141MR-G	LVR-IC	LDO, 1.4V±20mV, 700mA, +CE, CL discharge, PDR	SOT-25	28cx	VR4	6g	Tor
NTF	XC6222D151MR-G	LVR-IC	LDO, 1.5V±20mV, 700mA, +CE, CL discharge, PDR	SOT-25	28cx	VR4	6g	Tor
NTH	XC6222D161MR-G	LVR-IC	LDO, 1.6V±20mV, 700mA, +CE, CL discharge, PDR	SOT-25	28cx	VR4	6g	Tor
NTK	XC6222D171MR-G	LVR-IC	LDO, 1.7V±20mV, 700mA, +CE, CL discharge, PDR	SOT-25	28cx	VR4	6g	Tor
NTL	XC6222D181MR-G	LVR-IC	LDO, 1.8V±20mV, 700mA, +CE, CL discharge, PDR	SOT-25	28cx	VR4	6g	Tor
NTM	XC6222D191MR-G	LVR-IC	LDO, 1.9V±20mV, 700mA, +CE, CL discharge, PDR	SOT-25	28cx	VR4	6g	Tor
NTN	XC6222D201MR-G	LVR-IC	LDO, 2.0V±20mV, 700mA, +CE, CL discharge, PDR	SOT-25	28cx	VR4	6g	Tor
NTP	XC6222D211MR-G	LVR-IC	LDO, 2.1V±1%, 700mA, +CE, CL discharge, PDR	SOT-25	28cx	VR4	6g	Tor
NTR	XC6222D221MR-G	LVR-IC	LDO, 2.2V±1%, 700mA, +CE, CL discharge, PDR	SOT-25	28cx	VR4	6g	Tor
NTS	XC6222D231MR-G	LVR-IC	LDO, 2.3V±1%, 700mA, +CE, CL discharge, PDR	SOT-25	28cx	VR4	6g	Tor
NTT	XC6222D241MR-G	LVR-IC	LDO, 2.4V±1%, 700mA, +CE, CL discharge, PDR	SOT-25	28cx	VR4	6g	Tor
NTU	XC6222D251MR-G	LVR-IC	LDO, 2.5V±1%, 700mA, +CE, CL discharge, PDR	SOT-25	28cx	VR4	6g	Tor
NTV	XC6222D261MR-G	LVR-IC	LDO, 2.6V±1%, 700mA, +CE, CL discharge, PDR	SOT-25	28cx	VR4	6g	Tor
NTX	XC6222D271MR-G	LVR-IC	LDO, 2.7V±1%, 700mA, +CE, CL discharge, PDR	SOT-25	28cx	VR4	6g	Tor
NTY	XC6222D281MR-G	LVR-IC	LDO, 2.8V±1%, 700mA, +CE, CL discharge, PDR	SOT-25	28cx	VR4	6g	Tor
NTZ	XC6222D291MR-G	LVR-IC	LDO, 2.9V±1%, 700mA, +CE, CL discharge, PDR	SOT-25	28cx	VR4	6g	Tor
NU	R1122N481A	LVR-IC	LDO, LN, -CE, 4.8V±2%, 150mA	SOT-23-5	28vt	VR4	6g	Ric
NU18	MIC5247-1.8BD5	LVR-IC	LDO, +CE, 1.8V±1%, 150mA	SOT-23-5	28vrx	VR7	6g	Mcr
NU20	MIC5247-2.0BD5	LVR-IC	LDO, +CE, 2V±1%, 150mA	TSOT-23-5	28vrx	VR7	6g	Mcr
NU8	XC6222D08BMR-G	LVR-IC	LDO, 0.85V±20mV, 700mA, +CE, PDR, CL discharge	SOT-25	28cx	VR4	6g	Tor
NU9	XC6222D09BMR-G	LVR-IC	LDO, 0.95V±20mV, 700mA, +CE, PDR, CL discharge	SOT-25	28cx	VR4	6g	Tor
NUA	XC6222D10BMR-G	LVR-IC	LDO, 1.05V±20mV, 700mA, +CE, PDR, CL discharge	SOT-25	28cx	VR4	6g	Tor
NUB	XC6222D11BMR-G	LVR-IC	LDO, 1.15V±20mV, 700mA, +CE, PDR, CL discharge	SOT-25	28cx	VR4	6g	Tor
NUC	XC6222D12BMR-G	LVR-IC	LDO, 1.25V±20mV, 700mA, +CE, CL discharge, PDR	SOT-25	28cx	VR4	6g	Tor
NUD	XC6222D13BMR-G	LVR-IC	LDO, 1.35V±20mV, 700mA, +CE, CL discharge, PDR	SOT-25	28cx	VR4	6g	Tor
NUE	XC6222D14BMR-G	LVR-IC	LDO, 1.45V±20mV, 700mA, +CE, CL discharge, PDR	SOT-25	28cx	VR4	6g	Tor
NUF	XC6222D15BMR-G	LVR-IC	LDO, 1.55V±20mV, 700mA, +CE, CL discharge, PDR	SOT-25	28cx	VR4	6g	Tor
NUH	XC6222D16BMR-G	LVR-IC	LDO, 1.65V±20mV, 700mA, +CE, CL discharge, PDR	SOT-25	28cx	VR4	6g	Tor
NUK	XC6222D17BMR-G	LVR-IC	LDO, 1.75V±20mV, 700mA, +CE, CL discharge, PDR	SOT-25	28cx	VR4	6g	Tor
NUL	XC6222D18BMR-G	LVR-IC	LDO, 1.85V±20mV, 700mA, +CE, CL discharge, PDR	SOT-25	28cx	VR4	6g	Tor
NUM	XC6222D19BMR-G	LVR-IC	LDO, 1.95V±20mV, 700mA, +CE, CL discharge, PDR	SOT-25	28cx	VR4	6g	Tor
NUN	XC6222D20BMR-G	LVR-IC	LDO, 2.05V±1%, 700mA, +CE, CL discharge, PDR	SOT-25	28cx	VR4	6g	Tor
NUP	XC6222D21BMR-G	LVR-IC	LDO, 2.15V±1%, 700mA, +CE, CL discharge, PDR	SOT-25	28cx	VR4	6g	Tor
NUR	XC6222D22BMR-G	LVR-IC	LDO, 2.25V±1%, 700mA, +CE, CL discharge, PDR	SOT-25	28cx	VR4	6g	Tor
NUS	XC6222D23BMR-G	LVR-IC	LDO, 2.35V±1%, 700mA, +CE, CL discharge, PDR	SOT-25	28cx	VR4	6g	Tor
NUT	XC6222D24BMR-G	LVR-IC	LDO, 2.45V±1%, 700mA, +CE, CL discharge, PDR	SOT-25	28cx	VR4	6g	Tor
NUU	XC6222D25BMR-G	LVR-IC	LDO, 2.55V±1%, 700mA, +CE, CL discharge, PDR	SOT-25	28cx	VR4	6g	Tor
NUV	XC6222D26BMR-G	LVR-IC	LDO, 2.65V±1%, 700mA, +CE, CL discharge, PDR	SOT-25	28cx	VR4	6g	Tor
NUX	XC6222D27BMR-G	LVR-IC	LDO, 2.75V±1%, 700mA, +CE, CL discharge, PDR	SOT-25	28cx	VR4	6g	Tor
NUY	XC6222D28BMR-G	LVR-IC	LDO, 2.85V±1%, 700mA, +CE, CL discharge, PDR	SOT-25	28cx	VR4	6g	Tor
NUZ	XC6222D29BMR-G	LVR-IC	LDO, 2.95V±1%, 700mA, +CE, CL discharge, PDR	SOT-25	28cx	VR4	6g	Tor
NV	R1122N491A	LVR-IC	LDO, LN, -CE, 4.9V±2%, 150mA	SOT-23-5	28vt	VR4	6g	Ric
NV0	XC6222D301MR-G	LVR-IC	LDO, 3.0V±1%, 700mA, +CE, CL discharge, PDR	SOT-25	28cx	VR4	6g	Tor
NV1	XC6222D311MR-G	LVR-IC	LDO, 3.1V±1%, 700mA, +CE, CL discharge, PDR	SOT-25	28cx	VR4	6g	Tor
NV2	XC6222D321MR-G	LVR-IC	LDO, 3.2V±1%, 700mA, +CE, CL discharge, PDR	SOT-25	28cx	VR4	6g	Tor
NV3	XC6222D331MR-G	LVR-IC	LDO, 3.3V±1%, 700mA, +CE, CL discharge, PDR	SOT-25	28cx	VR4	6g	Tor
NV4	XC6222D341MR-G	LVR-IC	LDO, 3.4V±1%, 700mA, +CE, CL discharge, PDR	SOT-25	28cx	VR4	6g	Tor
NV5	XC6222D351MR-G	LVR-IC	LDO, 3.5V±1%, 700mA, +CE, CL discharge, PDR	SOT-25	28cx	VR4	6g	Tor
NV6	XC6222D361MR-G	LVR-IC	LDO, 3.6V±1%, 700mA, +CE, CL discharge, PDR	SOT-25	28cx	VR4	6g	Tor
NV7	XC6222D371MR-G	LVR-IC	LDO, 3.7V±1%, 700mA, +CE, CL discharge, PDR	SOT-25	28cx	VR4	6g	Tor
NV8	XC6222D381MR-G	LVR-IC	LDO, 3.8V±1%, 700mA, +CE, CL discharge, PDR	SOT-25	28cx	VR4	6g	Tor
NV9	XC6222D391MR-G	LVR-IC	LDO, 3.9V±1%, 700mA, +CE, CL discharge, PDR	SOT-25	28cx	VR4	6g	Tor
NVA	XC6222D401MR-G	LVR-IC	LDO, 4.0V±1%, 700mA, +CE, CL discharge, PDR	SOT-25	28cx	VR4	6g	Tor
NVB	XC6222D411MR-G	LVR-IC	LDO, 4.1V±1%, 700mA, +CE, CL discharge, PDR	SOT-25	28cx	VR4	6g	Tor
NVC	XC6222D421MR-G	LVR-IC	LDO, 4.2V±1%, 700mA, +CE, CL discharge, PDR	SOT-25	28cx	VR4	6g	Tor
NVD	XC6222D431MR-G	LVR-IC	LDO, 4.3V±1%, 700mA, +CE, CL discharge, PDR	SOT-25	28cx	VR4	6g	Tor
NVE	XC6222D441MR-G	LVR-IC	LDO, 4.4V±1%, 700mA, +CE, CL discharge, PDR	SOT-25	28cx	VR4	6g	Tor
NVF	XC6222D451MR-G	LVR-IC	LDO, 4.5V±1%, 700mA, +CE, CL discharge, PDR	SOT-25	28cx	VR4	6g	Tor
NVH	XC6222D461MR-G	LVR-IC	LDO, 4.6V±1%, 700mA, +CE, CL discharge, PDR	SOT-25	28cx	VR4	6g	Tor
NVK	XC6222D471MR-G	LVR-IC	LDO, 4.7V±1%, 700mA, +CE, CL discharge, PDR	SOT-25	28cx	VR4	6g	Tor
NVL	XC6222D481MR-G	LVR-IC	LDO, 4.8V±1%, 700mA, +CE, CL discharge, PDR	SOT-25	28cx	VR4	6g	Tor



SMD code	Type	Function	Short description	Case	Pin.	Sch.	St.	Mnf.
NVM	XC6222D491MR-G	LVR-IC	LDO, 4.9V±1%, 700mA, +CE, CL discharge, PDR	SOT-25	28cx	VR4	6g	Tor
NVN	XC6222D501MR-G	LVR-IC	LDO, 5.0V±1%, 700mA, +CE, CL discharge, PDR	SOT-25	28cx	VR4	6g	Tor
NW25	MIC5255-2.5BD5	LVR-IC	LDO, +CE, 2.5V±1%, 150mA	SOT-23-5	28vrx	VR7	6g	Mc
NW26	MIC5255-2.6BD5	LVR-IC	LDO, +CE, 2.6V±1%, 150mA	TSOT-23-5	28vrx	VR7	6g	Mc
NW27	MIC5255-2.7BD5	LVR-IC	LDO, +CE, 2.7V±1%, 150mA	SOT-23-5	28vrx	VR7	6g	Mc
NW28	MIC5255-2.8BD5	LVR-IC	LDO, +CE, 2.8V±1%, 150mA	SOT-23-5	28vrx	VR7	6g	Mc
NW29	MIC5255-2.9BD5	LVR-IC	LDO, +CE, 2.9V±1%, 150mA	SOT-23-5	28vrx	VR7	6g	Mc
NW2J	MIC5255-2.85BD5	LVR-IC	LDO, +CE, 2.85V±1%, 150mA	SOT-23-5	28vrx	VR7	6g	Mc
NW30	MIC5255-3.0BD5	LVR-IC	LDO, +CE, 3V±1%, 150mA	SOT-23-5	28vrx	VR7	6g	Mc
NW33	MIC5255-3.3BD5	LVR-IC	LDO, +CE, 3.3V±1%, 150mA	SOT-23-5	28vrx	VR7	6g	Mc
NX0	XC6222D30BMR-G	LVR-IC	LDO, 3.05V±1%, 700mA, +CE, CL discharge, PDR	SOT-25	28cx	VR4	6g	Tor
NX1	XC6222D31BMR-G	LVR-IC	LDO, 3.15V±1%, 700mA, +CE, CL discharge, PDR	SOT-25	28cx	VR4	6g	Tor
NX2	XC6222D32BMR-G	LVR-IC	LDO, 3.25V±1%, 700mA, +CE, CL discharge, PDR	SOT-25	28cx	VR4	6g	Tor
NX2J	MIC5256-2.85BD5	LVR-IC	LDO, +CE, -Error, 2.85V±1%, 150mA	SOT-23-5	28w	VR17	6g	Mc
NX3	XC6222D33BMR-G	LVR-IC	LDO, 3.35V±1%, 700mA, +CE, CL discharge, PDR	SOT-25	28cx	VR4	6g	Tor
NX4	XC6222D34BMR-G	LVR-IC	LDO, 3.45V±1%, 700mA, +CE, CL discharge, PDR	SOT-25	28cx	VR4	6g	Tor
NX5	XC6222D35BMR-G	LVR-IC	LDO, 3.55V±1%, 700mA, +CE, CL discharge, PDR	SOT-25	28cx	VR4	6g	Tor
NX6	XC6222D36BMR-G	LVR-IC	LDO, 3.65V±1%, 700mA, +CE, CL discharge, PDR	SOT-25	28cx	VR4	6g	Tor
NX7	XC6222D37BMR-G	LVR-IC	LDO, 3.75V±1%, 700mA, +CE, CL discharge, PDR	SOT-25	28cx	VR4	6g	Tor
NX8	XC6222D38BMR-G	LVR-IC	LDO, 3.85V±1%, 700mA, +CE, CL discharge, PDR	SOT-25	28cx	VR4	6g	Tor
NX9	XC6222D39BMR-G	LVR-IC	LDO, 3.95V±1%, 700mA, +CE, CL discharge, PDR	SOT-25	28cx	VR4	6g	Tor
NXA	XC6222D40BMR-G	LVR-IC	LDO, 4.05V±1%, 700mA, +CE, CL discharge, PDR	SOT-25	28cx	VR4	6g	Tor
NXB	XC6222D41BMR-G	LVR-IC	LDO, 4.15V±1%, 700mA, +CE, CL discharge, PDR	SOT-25	28cx	VR4	6g	Tor
NXC	XC6222D42BMR-G	LVR-IC	LDO, 4.25V±1%, 700mA, +CE, CL discharge, PDR	SOT-25	28cx	VR4	6g	Tor
NXD	XC6222D43BMR-G	LVR-IC	LDO, 4.35V±1%, 700mA, +CE, CL discharge, PDR	SOT-25	28cx	VR4	6g	Tor
NXE	XC6222D44BMR-G	LVR-IC	LDO, 4.45V±1%, 700mA, +CE, CL discharge, PDR	SOT-25	28cx	VR4	6g	Tor
NXF	XC6222D45BMR-G	LVR-IC	LDO, 4.55V±1%, 700mA, +CE, CL discharge, PDR	SOT-25	28cx	VR4	6g	Tor
NXH	XC6222D46BMR-G	LVR-IC	LDO, 4.65V±1%, 700mA, +CE, CL discharge, PDR	SOT-25	28cx	VR4	6g	Tor
NXK	XC6222D47BMR-G	LVR-IC	LDO, 4.75V±1%, 700mA, +CE, CL discharge, PDR	SOT-25	28cx	VR4	6g	Tor
NXL	XC6222D48BMR-G	LVR-IC	LDO, 4.85V±1%, 700mA, +CE, CL discharge, PDR	SOT-25	28cx	VR4	6g	Tor
NXM	XC6222D49BMR-G	LVR-IC	LDO, 4.95V±1%, 700mA, +CE, CL discharge, PDR	SOT-25	28cx	VR4	6g	Tor
NY	TC1185-1.8VRX	LVR-IC	LDO, +CE, 1.8V±2%, 150mA	SOT-23-5	28vrx	VR7	6a	McC
NYA	S-1111B15MC	LVR-IC	LDO, +CE, 1.5V±1.0%, 150mA	SOT-23-5	28cx	VR4	6a	Sei
NYA	S-1111B15PN	LVR-IC	LDO, +CE, 1.5V±1.0%, 150mA	SON-5	30v3	VR4	6a	Sei
NYB	S-1111B16MC	LVR-IC	LDO, +CE, 1.6V±1.0%, 150mA	SOT-23-5	28cx	VR4	6a	Sei
NYB	S-1111B16PN	LVR-IC	LDO, +CE, 1.6V±1.0%, 150mA	SON-5	30v3	VR4	6a	Sei
NYC	S-1111B17MC	LVR-IC	LDO, +CE, 1.7V±1.0%, 150mA	SOT-23-5	28cx	VR4	6a	Sei
NYC	S-1111B17PN	LVR-IC	LDO, +CE, 1.7V±1.0%, 150mA	SON-5	30v3	VR4	6a	Sei
NYD	S-1111B18MC	LVR-IC	LDO, +CE, 1.8V±1.0%, 150mA	SOT-23-5	28cx	VR4	6a	Sei
NYD	S-1111B18PN	LVR-IC	LDO, +CE, 1.8V±1.0%, 150mA	SON-5	30v3	VR4	6a	Sei
NYE	S-1111B19MC	LVR-IC	LDO, +CE, 1.9V±1.0%, 150mA	SOT-23-5	28cx	VR4	6a	Sei
NYE	S-1111B19PN	LVR-IC	LDO, +CE, 1.9V±1.0%, 150mA	SON-5	30v3	VR4	6a	Sei
NYF	S-1111B20MC	LVR-IC	LDO, +CE, 2.0V±1.0%, 150mA	SOT-23-5	28cx	VR4	6a	Sei
NYF	S-1111B20PN	LVR-IC	LDO, +CE, 2.0V±1.0%, 150mA	SON-5	30v3	VR4	6a	Sei
NYG	S-1111B21MC	LVR-IC	LDO, +CE, 2.1V±1.0%, 150mA	SOT-23-5	28cx	VR4	6a	Sei
NYG	S-1111B21PN	LVR-IC	LDO, +CE, 2.1V±1.0%, 150mA	SON-5	30v3	VR4	6a	Sei
NYH	S-1111B22MC	LVR-IC	LDO, +CE, 2.2V±1.0%, 150mA	SOT-23-5	28cx	VR4	6a	Sei
NYH	S-1111B22PN	LVR-IC	LDO, +CE, 2.2V±1.0%, 150mA	SON-5	30v3	VR4	6a	Sei
NYI	S-1111B23MC	LVR-IC	LDO, +CE, 2.3V±1.0%, 150mA	SOT-23-5	28cx	VR4	6a	Sei
NYI	S-1111B23PN	LVR-IC	LDO, +CE, 2.3V±1.0%, 150mA	SON-5	30v3	VR4	6a	Sei
NYJ	S-1111B24MC	LVR-IC	LDO, +CE, 2.4V±1.0%, 150mA	SOT-23-5	28cx	VR4	6a	Sei
NYJ	S-1111B24PN	LVR-IC	LDO, +CE, 2.4V±1.0%, 150mA	SON-5	30v3	VR4	6a	Sei
NYK	S-1111B25MC	LVR-IC	LDO, +CE, 2.5V±1.0%, 150mA	SOT-23-5	28cx	VR4	6a	Sei
NYK	S-1111B25PN	LVR-IC	LDO, +CE, 2.5V±1.0%, 150mA	SON-5	30v3	VR4	6a	Sei
NYL	S-1111B26MC	LVR-IC	LDO, +CE, 2.6V±1.0%, 150mA	SOT-23-5	28cx	VR4	6a	Sei
NYL	S-1111B26PN	LVR-IC	LDO, +CE, 2.6V±1.0%, 150mA	SON-5	30v3	VR4	6a	Sei
NYM	S-1111B27MC	LVR-IC	LDO, +CE, 2.7V±1.0%, 150mA	SOT-23-5	28cx	VR4	6a	Sei
NYM	S-1111B27PN	LVR-IC	LDO, +CE, 2.7V±1.0%, 150mA	SON-5	30v3	VR4	6a	Sei
NYN	S-1111B28MC	LVR-IC	LDO, +CE, 2.8V±1.0%, 150mA	SOT-23-5	28cx	VR4	6a	Sei
NYN	S-1111B28PN	LVR-IC	LDO, +CE, 2.8V±1.0%, 150mA	SON-5	30v3	VR4	6a	Sei
NYO	S-1111B29MC	LVR-IC	LDO, +CE, 2.9V±1.0%, 150mA	SOT-23-5	28cx	VR4	6a	Sei
NYO	S-1111B29PN	LVR-IC	LDO, +CE, 2.9V±1.0%, 150mA	SON-5	30v3	VR4	6a	Sei
NYP	S-1111B30MC	LVR-IC	LDO, +CE, 3.0V±1.0%, 150mA	SOT-23-5	28cx	VR4	6a	Sei
NYP	S-1111B30PN	LVR-IC	LDO, +CE, 3.0V±1.0%, 150mA	SON-5	30v3	VR4	6a	Sei
NYQ	S-1111B31MC	LVR-IC	LDO, +CE, 3.1V±1.0%, 150mA	SOT-23-5	28cx	VR4	6a	Sei
NYQ	S-1111B31PN	LVR-IC	LDO, +CE, 3.1V±1.0%, 150mA	SON-5	30v3	VR4	6a	Sei
NYR	S-1111B32MC	LVR-IC	LDO, +CE, 3.2V±1.0%, 150mA	SOT-23-5	28cx	VR4	6a	Sei
NYR	S-1111B32PN	LVR-IC	LDO, +CE, 3.2V±1.0%, 150mA	SON-5	30v3	VR4	6a	Sei
NYS	S-1111B33MC	LVR-IC	LDO, +CE, 3.3V±1.0%, 150mA	SOT-23-5	28cx	VR4	6a	Sei
NYS	S-1111B33PN	LVR-IC	LDO, +CE, 3.3V±1.0%, 150mA	SON-5	30v3	VR4	6a	Sei



SMD code	Type	Function	Short description	Case	Pin.	Sch.	St.	Mnf.
NYT	S-1111B34MC	LVR-IC	LDO, +CE, 3.4V±1.0%, 150mA	SOT-23-5	28cx	VR4	6a	Sei
NYT	S-1111B34PN	LVR-IC	LDO, +CE, 3.4V±1.0%, 150mA	SON-5	30vr3	VR4	6a	Sei
NYU	S-1111B35MC	LVR-IC	LDO, +CE, 3.5V±1.0%, 150mA	SOT-23-5	28cx	VR4	6a	Sei
NYU	S-1111B35PN	LVR-IC	LDO, +CE, 3.5V±1.0%, 150mA	SON-5	30vr3	VR4	6a	Sei
NYV	S-1111B36MC	LVR-IC	LDO, +CE, 3.6V±1.0%, 150mA	SOT-23-5	28cx	VR4	6a	Sei
NYV	S-1111B36PN	LVR-IC	LDO, +CE, 3.6V±1.0%, 150mA	SON-5	30vr3	VR4	6a	Sei
NYW	S-1111B37MC	LVR-IC	LDO, +CE, 3.7V±1.0%, 150mA	SOT-23-5	28cx	VR4	6a	Sei
NYW	S-1111B37PN	LVR-IC	LDO, +CE, 3.7V±1.0%, 150mA	SON-5	30vr3	VR4	6a	Sei
NYX	S-1111B38MC	LVR-IC	LDO, +CE, 3.8V±1.0%, 150mA	SOT-23-5	28cx	VR4	6a	Sei
NYX	S-1111B38PN	LVR-IC	LDO, +CE, 3.8V±1.0%, 150mA	SON-5	30vr3	VR4	6a	Sei
NYZ	S-1111B39MC	LVR-IC	LDO, +CE, 3.9V±1.0%, 150mA	SOT-23-5	28cx	VR4	6a	Sei
NYZ	S-1111B39PN	LVR-IC	LDO, +CE, 3.9V±1.0%, 150mA	SON-5	30vr3	VR4	6a	Sei
NYZ	S-1111B40MC	LVR-IC	LDO, +CE, 4.0V±1.0%, 150mA	SOT-23-5	28cx	VR4	6a	Sei
NYZ	S-1111B40PN	LVR-IC	LDO, +CE, 4.0V±1.0%, 150mA	SON-5	30vr3	VR4	6a	Sei
NZ	TC1185-2.8VRX	LVR-IC	LDO, +CE, 2.8V±2%, 150mA	SOT-23-5	28vrx	VR7	6a	Mcc
NZA	S-1111B41MC	LVR-IC	LDO, +CE, 4.1V±1.0%, 150mA	SOT-23-5	28cx	VR4	6a	Sei
NZA	S-1111B41PN	LVR-IC	LDO, +CE, 4.1V±1.0%, 150mA	SON-5	30vr3	VR4	6a	Sei
NZB	S-1111B42MC	LVR-IC	LDO, +CE, 4.2V±1.0%, 150mA	SOT-23-5	28cx	VR4	6a	Sei
NZB	S-1111B42PN	LVR-IC	LDO, +CE, 4.2V±1.0%, 150mA	SON-5	30vr3	VR4	6a	Sei
NZC	S-1111B43MC	LVR-IC	LDO, +CE, 4.3V±1.0%, 150mA	SOT-23-5	28cx	VR4	6a	Sei
NZC	S-1111B43PN	LVR-IC	LDO, +CE, 4.3V±1.0%, 150mA	SON-5	30vr3	VR4	6a	Sei
NZD	S-1111B44MC	LVR-IC	LDO, +CE, 4.4V±1.0%, 150mA	SOT-23-5	28cx	VR4	6a	Sei
NZD	S-1111B44PN	LVR-IC	LDO, +CE, 4.4V±1.0%, 150mA	SON-5	30vr3	VR4	6a	Sei
NZE	S-1111B45MC	LVR-IC	LDO, +CE, 4.5V±1.0%, 150mA	SOT-23-5	28cx	VR4	6a	Sei
NZE	S-1111B45PN	LVR-IC	LDO, +CE, 4.5V±1.0%, 150mA	SON-5	30vr3	VR4	6a	Sei
NZF	S-1111B46MC	LVR-IC	LDO, +CE, 4.6V±1.0%, 150mA	SOT-23-5	28cx	VR4	6a	Sei
NZF	S-1111B46PN	LVR-IC	LDO, +CE, 4.6V±1.0%, 150mA	SON-5	30vr3	VR4	6a	Sei
NZG	S-1111B47MC	LVR-IC	LDO, +CE, 4.7V±1.0%, 150mA	SOT-23-5	28cx	VR4	6a	Sei
NZG	S-1111B47PN	LVR-IC	LDO, +CE, 4.7V±1.0%, 150mA	SON-5	30vr3	VR4	6a	Sei
NZH	S-1111B48MC	LVR-IC	LDO, +CE, 4.8V±1.0%, 150mA	SOT-23-5	28cx	VR4	6a	Sei
NZH	S-1111B48PN	LVR-IC	LDO, +CE, 4.8V±1.0%, 150mA	SON-5	30vr3	VR4	6a	Sei
NZI	S-1111B49MC	LVR-IC	LDO, +CE, 4.9V±1.0%, 150mA	SOT-23-5	28cx	VR4	6a	Sei
NZI	S-1111B49PN	LVR-IC	LDO, +CE, 4.9V±1.0%, 150mA	SON-5	30vr3	VR4	6a	Sei
NZJ	S-1111B50MC	LVR-IC	LDO, +CE, 5.0V±1.0%, 150mA	SOT-23-5	28cx	VR4	6a	Sei
NZJ	S-1111B50PN	LVR-IC	LDO, +CE, 5.0V±1.0%, 150mA	SON-5	30vr3	VR4	6a	Sei
NZK	S-1111B51MC	LVR-IC	LDO, +CE, 5.1V±1.0%, 150mA	SOT-23-5	28cx	VR4	6a	Sei
NZK	S-1111B51PN	LVR-IC	LDO, +CE, 5.1V±1.0%, 150mA	SON-5	30vr3	VR4	6a	Sei
NZL	S-1111B52MC	LVR-IC	LDO, +CE, 5.2V±1.0%, 150mA	SOT-23-5	28cx	VR4	6a	Sei
NZL	S-1111B52PN	LVR-IC	LDO, +CE, 5.2V±1.0%, 150mA	SON-5	30vr3	VR4	6a	Sei
NZM	S-1111B53MC	LVR-IC	LDO, +CE, 5.3V±1.0%, 150mA	SOT-23-5	28cx	VR4	6a	Sei
NZM	S-1111B53PN	LVR-IC	LDO, +CE, 5.3V±1.0%, 150mA	SON-5	30vr3	VR4	6a	Sei
NZN	S-1111B54MC	LVR-IC	LDO, +CE, 5.4V±1.0%, 150mA	SOT-23-5	28cx	VR4	6a	Sei
NZN	S-1111B54PN	LVR-IC	LDO, +CE, 5.4V±1.0%, 150mA	SON-5	30vr3	VR4	6a	Sei
NZO	S-1111B55MC	LVR-IC	LDO, +CE, 5.5V±1.0%, 150mA	SOT-23-5	28cx	VR4	6a	Sei
NZO	S-1111B55PN	LVR-IC	LDO, +CE, 5.5V±1.0%, 150mA	SON-5	30vr3	VR4	6a	Sei
OGA	S-T111B15MC	LVR-IC	LDO, 1.5V±1.0%, 150mA, +CE	SOT-23-5	28vc	VR4	6g	Sei
OGB	S-T111B16MC	LVR-IC	LDO, 1.6V±1.0%, 150mA, +CE	SOT-23-5	28vc	VR4	6g	Sei
OGC	S-T111B17MC	LVR-IC	LDO, 1.7V±1.0%, 150mA, +CE	SOT-23-5	28vc	VR4	6g	Sei
OGD	S-T111B18MC	LVR-IC	LDO, 1.8V±1.0%, 150mA, +CE	SOT-23-5	28vc	VR4	6g	Sei
OGE	S-T111B19MC	LVR-IC	LDO, 1.9V±1.0%, 150mA, +CE	SOT-23-5	28vc	VR4	6g	Sei
OGF	S-T111B20MC	LVR-IC	LDO, 2.0V±1.0%, 150mA, +CE	SOT-23-5	28vc	VR4	6g	Sei
OGG	S-T111B21MC	LVR-IC	LDO, 2.1V±1.0%, 150mA, +CE	SOT-23-5	28vc	VR4	6g	Sei
OGH	S-T111B22MC	LVR-IC	LDO, 2.2V±1.0%, 150mA, +CE	SOT-23-5	28vc	VR4	6g	Sei
OGI	S-T111B23MC	LVR-IC	LDO, 2.3V±1.0%, 150mA, +CE	SOT-23-5	28vc	VR4	6g	Sei
OGJ	S-T111B24MC	LVR-IC	LDO, 2.4V±1.0%, 150mA, +CE	SOT-23-5	28vc	VR4	6g	Sei
OGK	S-T111B25MC	LVR-IC	LDO, 2.5V±1.0%, 150mA, +CE	SOT-23-5	28vc	VR4	6g	Sei
OGL	S-T111B26MC	LVR-IC	LDO, 2.6V±1.0%, 150mA, +CE	SOT-23-5	28vc	VR4	6g	Sei
OGM	S-T111B27MC	LVR-IC	LDO, 2.7V±1.0%, 150mA, +CE	SOT-23-5	28vc	VR4	6g	Sei
OGN	S-T111B28MC	LVR-IC	LDO, 2.8V±1.0%, 150mA, +CE	SOT-23-5	28vc	VR4	6g	Sei
OGO	S-T111B29MC	LVR-IC	LDO, 2.9V±1.0%, 150mA, +CE	SOT-23-5	28vc	VR4	6g	Sei
OGP	S-T111B30MC	LVR-IC	LDO, 3.0V±1.0%, 150mA, +CE	SOT-23-5	28vc	VR4	6g	Sei
OGQ	S-T111B31MC	LVR-IC	LDO, 3.1V±1.0%, 150mA, +CE	SOT-23-5	28vc	VR4	6g	Sei
OGR	S-T111B32MC	LVR-IC	LDO, 3.2V±1.0%, 150mA, +CE	SOT-23-5	28vc	VR4	6g	Sei
OGS	S-T111B33MC	LVR-IC	LDO, 3.3V±1.0%, 150mA, +CE	SOT-23-5	28vc	VR4	6g	Sei
OGT	S-T111B34MC	LVR-IC	LDO, 3.4V±1.0%, 150mA, +CE	SOT-23-5	28vc	VR4	6g	Sei
OGU	S-T111B35MC	LVR-IC	LDO, 3.5V±1.0%, 150mA, +CE	SOT-23-5	28vc	VR4	6g	Sei
OGV	S-T111B36MC	LVR-IC	LDO, 3.6V±1.0%, 150mA, +CE	SOT-23-5	28vc	VR4	6g	Sei
OGW	S-T111B37MC	LVR-IC	LDO, 3.7V±1.0%, 150mA, +CE	SOT-23-5	28vc	VR4	6g	Sei
OGX	S-T111B38MC	LVR-IC	LDO, 3.8V±1.0%, 150mA, +CE	SOT-23-5	28vc	VR4	6g	Sei
OGY	S-T111B39MC	LVR-IC	LDO, 3.9V±1.0%, 150mA, +CE	SOT-23-5	28vc	VR4	6g	Sei



SMD code	Type	Function	Short description	Case	Pin.	Sch.	St.	Mnf.
OGZ	S-T111B40MC	LVR-IC	LDO, 4.0V±1.0%, 150mA, +CE	SOT-23-5	28vc	VR4	6g	Sei
OHA	S-T111B41MC	LVR-IC	LDO, 4.1V±1.0%, 150mA, +CE	SOT-23-5	28vc	VR4	6g	Sei
OHB	S-T111B42MC	LVR-IC	LDO, 4.2V±1.0%, 150mA, +CE	SOT-23-5	28vc	VR4	6g	Sei
OHC	S-T111B43MC	LVR-IC	LDO, 4.3V±1.0%, 150mA, +CE	SOT-23-5	28vc	VR4	6g	Sei
OHD	S-T111B44MC	LVR-IC	LDO, 4.4V±1.0%, 150mA, +CE	SOT-23-5	28vc	VR4	6g	Sei
OHE	S-T111B45MC	LVR-IC	LDO, 4.5V±1.0%, 150mA, +CE	SOT-23-5	28vc	VR4	6g	Sei
OHF	S-T111B46MC	LVR-IC	LDO, 4.6V±1.0%, 150mA, +CE	SOT-23-5	28vc	VR4	6g	Sei
OHG	S-T111B47MC	LVR-IC	LDO, 4.7V±1.0%, 150mA, +CE	SOT-23-5	28vc	VR4	6g	Sei
OHH	S-T111B48MC	LVR-IC	LDO, 4.8V±1.0%, 150mA, +CE	SOT-23-5	28vc	VR4	6g	Sei
OHI	S-T111B49MC	LVR-IC	LDO, 4.9V±1.0%, 150mA, +CE	SOT-23-5	28vc	VR4	6g	Sei
OHI	S-T111B50MC	LVR-IC	LDO, 5.0V±1.0%, 150mA, +CE	SOT-23-5	28vc	VR4	6g	Sei
OHK	S-T111B51MC	LVR-IC	LDO, 5.1V±1.0%, 150mA, +CE	SOT-23-5	28vc	VR4	6g	Sei
OHL	S-T111B52MC	LVR-IC	LDO, 5.2V±1.0%, 150mA, +CE	SOT-23-5	28vc	VR4	6g	Sei
OHM	S-T111B53MC	LVR-IC	LDO, 5.3V±1.0%, 150mA, +CE	SOT-23-5	28vc	VR4	6g	Sei
OHN	S-T111B54MC	LVR-IC	LDO, 5.4V±1.0%, 150mA, +CE	SOT-23-5	28vc	VR4	6g	Sei
OHO	S-T111B55MC	LVR-IC	LDO, 5.5V±1.0%, 150mA, +CE	SOT-23-5	28vc	VR4	6g	Sei
P0	R1121N501A	LVR-IC	LDO, LN, -CE, 5V±2%, 150mA	SOT-23-5	28vt	VR4	6g	Ric
P0	RN5RY601A	DC/DC-IC	VFM sbp-up, 6V±2.5%, 150mW, <180KHz	SOT-23-5	28vd	DC5	6g	Ric
P0	TC1186-4.0VCT713	LVR-IC	LDO, +CE, -Error, 4.0V±3%, 150mA	SOT-23-5	28w	VR8	6a	Moc
P00	R1161N281A5	LVR-IC	LDO, -CE, 2.85V±2%, 350mA	SOT-23-5	28vrw	VR10	6g	Ric
P08	R1161N081A	LVR-IC	LDO, -CE, 0.8V±2%, 350mA	SOT-23-5	28vrw	VR10	6g	Ric
P09	R1161N091A	LVR-IC	LDO, -CE, 0.9V±2%, 350mA	SOT-23-5	28vrw	VR10	6g	Ric
P0A	RP200N081B	LVR-IC	LDO, +CE, AE(mode), 0.8V±1.0%, 300mA	SOT-23-5	28vrw	VR10	6g	Ric
P0A	XC6108N40AMR	Vdet-IC	4.0V±2.5%, Hst, -Reset ODO	SOT-23-5	28rm	-	6g	Tor
P0A	XC6118C30AMR-G	Vdet-IC	3.0V±2%, ±ResetPPO, Sense, hysteresis 5%, Cd	SOT-23-5	28mg	VD15	6g	Tor
P0B	RP200N091B	LVR-IC	LDO, +CE, AE(mode), 0.9V±1.0%, 300mA	SOT-23-5	28vrw	VR10	6g	Ric
P0B	XC6108N40BMR	Vdet-IC	4.0V, -Reset ODO	SOT-23-5	28rm	-	6g	Tor
P0B	XC6118C30BMR-G	Vdet-IC	3.0V±2%, ±ResetPPO, Sense, hysteresis <1%, Cd	SOT-23-5	28mg	VD15	6g	Tor
P0C	RP200N101B	LVR-IC	LDO, +CE, AE(mode), 1V±1.0%, 300mA	SOT-23-5	28vrw	VR10	6g	Ric
P0C	XC6108N40CMR	Vdet-IC	4.0V±2.5%, Hst, -Reset ODO	SOT-23-5	28rk	-	6g	Tor
P0C	XC6118C30CMR-G	Vdet-IC	3.0V±2%, ±ResetPPO, Sense, hysteresis 5%	SOT-23-5	28mf	VD12	6g	Tor
P0D	RP200N111B	LVR-IC	LDO, +CE, AE(mode), 1.1V±1.0%, 300mA	SOT-23-5	28vrw	VR10	6g	Ric
P0D	XC6108N40DMR	Vdet-IC	4.0V, -Reset ODO	SOT-23-5	28rk	-	6g	Tor
P0D	XC6118C30DMR-G	Vdet-IC	3.0V±2%, ±ResetPPO, Sense, hysteresis <1%	SOT-23-5	28mf	VD12	6g	Tor
P0E	RP200N121B	LVR-IC	LDO, +CE, AE(mode), 1.2V±1.0%, 300mA	SOT-23-5	28vrw	VR10	6g	Ric
P0F	RP200N131B	LVR-IC	LDO, +CE, AE(mode), 1.3V±1.0%, 300mA	SOT-23-5	28vrw	VR10	6g	Ric
P0G	RP200N141B	LVR-IC	LDO, +CE, AE(mode), 1.4V±1.0%, 300mA	SOT-23-5	28vrw	VR10	6g	Ric
P0H	RP200N151B	LVR-IC	LDO, +CE, AE(mode), 1.5V±1.0%, 300mA	SOT-23-5	28vrw	VR10	6g	Ric
P0J	RP200N161B	LVR-IC	LDO, +CE, AE(mode), 1.6V±1.0%, 300mA	SOT-23-5	28vrw	VR10	6g	Ric
P0K	RP200N171B	LVR-IC	LDO, +CE, AE(mode), 1.7V±1.0%, 300mA	SOT-23-5	28vrw	VR10	6g	Ric
P0L	RP200N181B	LVR-IC	LDO, +CE, AE(mode), 1.8V±1.0%, 300mA	SOT-23-5	28vrw	VR10	6g	Ric
P0M	RP200N191B	LVR-IC	LDO, +CE, AE(mode), 1.9V±1.0%, 300mA	SOT-23-5	28vrw	VR10	6g	Ric
P0N	RP200N201B	LVR-IC	LDO, +CE, AE(mode), 2V±1.0%, 300mA	SOT-23-5	28vrw	VR10	6g	Ric
P0P	RP200N211B	LVR-IC	LDO, +CE, AE(mode), 2.1V±1.0%, 300mA	SOT-23-5	28vrw	VR10	6g	Ric
P0Q	RP200N221B	LVR-IC	LDO, +CE, AE(mode), 2.2V±1.0%, 300mA	SOT-23-5	28vrw	VR10	6g	Ric
P0R	RP200N231B	LVR-IC	LDO, +CE, AE(mode), 2.3V±1.0%, 300mA	SOT-23-5	28vrw	VR10	6g	Ric
P0S	RP200N241B	LVR-IC	LDO, +CE, AE(mode), 2.4V±1.0%, 300mA	SOT-23-5	28vrw	VR10	6g	Ric
P0T	RP200N251B	LVR-IC	LDO, +CE, AE(mode), 2.5V±1.0%, 300mA	SOT-23-5	28vrw	VR10	6g	Ric
P0U	RP200N261B	LVR-IC	LDO, +CE, AE(mode), 2.6V±1.0%, 300mA	SOT-23-5	28vrw	VR10	6g	Ric
P0V	RP200N271B	LVR-IC	LDO, +CE, AE(mode), 2.7V±1.0%, 300mA	SOT-23-5	28vrw	VR10	6g	Ric
P0W	RP200N281B	LVR-IC	LDO, +CE, AE(mode), 2.8V±1.0%, 300mA	SOT-23-5	28vrw	VR10	6g	Ric
P0X	RP200N291B	LVR-IC	LDO, +CE, AE(mode), 2.9V±1.0%, 300mA	SOT-23-5	28vrw	VR10	6g	Ric
P0Y	RP200N301B	LVR-IC	LDO, +CE, AE(mode), 3V±1.0%, 300mA	SOT-23-5	28vrw	VR10	6g	Ric
P0Z	RP200N311B	LVR-IC	LDO, +CE, AE(mode), 3.1V±1.0%, 300mA	SOT-23-5	28vrw	VR10	6g	Ric
P1	TC1186-2.5VCT713	LVR-IC	LDO, +CE, -Error, 2.5V±3%, 150mA	SOT-23-5	28w	VR8	6a	Moc
P10	R1161N101A	LVR-IC	LDO, -CE, 1V±2%, 350mA	SOT-23-5	28vrw	VR10	6g	Ric
P10A	ML6204A192M	LVR-IC	LDO, 1.9V±3%, 150mA, +CE, CL discharge	SOT-23-5	28cx	VR4	6a	Mic
P10B	ML6204B192M	LVR-IC	LDO, 1.9V±3%, 150mA, +CE	SOT-23-5	28cx	VR4	6a	Mic
P10C	ML6204C192M	LVR-IC	LDO, 1.9V±3%, 150mA, -CE, CL discharge	SOT-23-5	28cx	VR4	6a	Mic
P10D	ML6204D192M	LVR-IC	LDO, 1.9V±3%, 150mA, -CE	SOT-23-5	28cx	VR4	6a	Mic
P11	R1161N111A	LVR-IC	LDO, -CE, 1.1V±2%, 350mA	SOT-23-5	28vrw	VR10	6g	Ric
P12	R1161N121A	LVR-IC	LDO, -CE, 1.2V±2%, 350mA	SOT-23-5	28vrw	VR10	6g	Ric
P13	R1161N131A	LVR-IC	LDO, -CE, 1.3V±2%, 350mA	SOT-23-5	28vrw	VR10	6g	Ric
P14	R1161N141A	LVR-IC	LDO, -CE, 1.4V±2%, 350mA	SOT-23-5	28vrw	VR10	6g	Ric
P15	R1161N151A	LVR-IC	LDO, -CE, 1.5V±2%, 350mA	SOT-23-5	28vrw	VR10	6g	Ric
P15A	ML6204A152M	LVR-IC	LDO, 1.5V±3%, 150mA, +CE, CL discharge	SOT-23-5	28cx	VR4	6a	Mic
P15B	ML6204B152M	LVR-IC	LDO, 1.5V±3%, 150mA, +CE	SOT-23-5	28cx	VR4	6a	Mic
P15C	ML6204C152M	LVR-IC	LDO, 1.5V±3%, 150mA, -CE, CL discharge	SOT-23-5	28cx	VR4	6a	Mic
P15D	ML6204D152M	LVR-IC	LDO, 1.5V±3%, 150mA, -CE	SOT-23-5	28cx	VR4	6a	Mic
P16	R1161N161A	LVR-IC	LDO, -CE, 1.6V±2%, 350mA	SOT-23-5	28vrw	VR10	6g	Ric



SMD code	Type	Function	Short description	Case	Pin.	Sch. St.	Mnf.
P16A	ML6204A162M	LVR-IC	LDO, 1.6V±3%, 150mA, +CE, CL discharge	SOT-23-5	28cx	VR4	6a Mc
P16B	ML6204B162M	LVR-IC	LDO, 1.6V±3%, 150mA, +CE	SOT-23-5	28cx	VR4	6a Mc
P16C	ML6204C162M	LVR-IC	LDO, 1.6V±3%, 150mA, -CE, CL discharge	SOT-23-5	28cx	VR4	6a Mc
P16D	ML6204D162M	LVR-IC	LDO, 1.6V±3%, 150mA, -CE	SOT-23-5	28cx	VR4	6a Mc
P17	R1161N171A	LVR-IC	LDO, -CE, 1.7V±2%, 350mA	SOT-23-5	28vrw	VR10	6g Ric
P17A	ML6204A172M	LVR-IC	LDO, 1.7V±3%, 150mA, +CE, CL discharge	SOT-23-5	28cx	VR4	6a Mc
P17B	ML6204B172M	LVR-IC	LDO, 1.7V±3%, 150mA, +CE	SOT-23-5	28cx	VR4	6a Mc
P17C	ML6204C172M	LVR-IC	LDO, 1.7V±3%, 150mA, -CE, CL discharge	SOT-23-5	28cx	VR4	6a Mc
P17D	ML6204D172M	LVR-IC	LDO, 1.7V±3%, 150mA, -CE	SOT-23-5	28cx	VR4	6a Mc
P18	R1161N181A	LVR-IC	LDO, -CE, 1.8V±2%, 350mA	SOT-23-5	28vrw	VR10	6g Ric
P19	NC7SP19P6	CMOS-Logic	1-of-2 decoder/demultiplexer	SC-70-5	28/Log47	Log47	6a F
P19	R1161N191A	LVR-IC	LDO, -CE, 1.9V±2%, 350mA	SOT-23-5	28vrw	VR10	6g Ric
P19A	ML6204A182M	LVR-IC	LDO, 1.8V±3%, 150mA, +CE, CL discharge	SOT-23-5	28cx	VR4	6a Mc
P19B	ML6204B182M	LVR-IC	LDO, 1.8V±3%, 150mA, +CE	SOT-23-5	28cx	VR4	6a Mc
P19C	ML6204C182M	LVR-IC	LDO, 1.8V±3%, 150mA, -CE, CL discharge	SOT-23-5	28cx	VR4	6a Mc
P19D	ML6204D182M	LVR-IC	LDO, 1.8V±3%, 150mA, -CE	SOT-23-5	28cx	VR4	6a Mc
P1A	RP200N081D	LVR-IC	LDO, +CE, AE(mode), 0.8V±1.0%, 300mA, CL discharge	SOT-23-5	28vrw	VR10	6g Ric
P1A	XC6108N41AMR	Vdet-IC	4.1V±2.5%, Hst, -Reset ODO	SOT-23-5	28rm	-	6g Tor
P1A	XC6118C31AMR-G	Vdet-IC	3.1V±2%, ±ResetPPO, Sense, hysteresis 5%, Cd	SOT-23-5	28mg	VD15	6g Tor
P1B	RP200N091D	LVR-IC	LDO, +CE, AE(mode), 0.9V±1.0%, 300mA, CL discharge	SOT-23-5	28vrw	VR10	6g Ric
P1B	XC6108N41BMR	Vdet-IC	4.1V, -Reset ODO	SOT-23-5	28rm	-	6g Tor
P1B	XC6118C31BMR-G	Vdet-IC	3.1V±2%, ±ResetPPO, Sense, hysteresis <1%, Cd	SOT-23-5	28mg	VD15	6g Tor
P1C	RP200N101D	LVR-IC	LDO, +CE, AE(mode), 1.1V±1.0%, 300mA, CL discharge	SOT-23-5	28vrw	VR10	6g Ric
P1C	XC6108N41CMR	Vdet-IC	4.1V±2.5%, Hst, -Reset ODO	SOT-23-5	28rk	-	6g Tor
P1C	XC6118C31CMR-G	Vdet-IC	3.1V±2%, ±ResetPPO, Sense, hysteresis 5%	SOT-23-5	28mf	VD12	6g Tor
P1D	RP200N111D	LVR-IC	LDO, +CE, AE(mode), 1.1V±1.0%, 300mA, CL discharge	SOT-23-5	28vrw	VR10	6g Ric
P1D	XC6108N41DMR	Vdet-IC	4.1V, -Reset ODO	SOT-23-5	28rk	-	6g Tor
P1D	XC6118C31DMR-G	Vdet-IC	3.1V±2%, ±ResetPPO, Sense, hysteresis <1%	SOT-23-5	28mf	VD12	6g Tor
P1E	RP200N121D	LVR-IC	LDO, +CE, AE(mode), 1.2V±1.0%, 300mA, CL discharge	SOT-23-5	28vrw	VR10	6g Ric
P1F	RP200N131D	LVR-IC	LDO, +CE, AE(mode), 1.3V±1.0%, 300mA, CL discharge	SOT-23-5	28vrw	VR10	6g Ric
P1FA	ML6204A15AM	LVR-IC	LDO, 1.55V±3%, 150mA, +CE, CL discharge	SOT-23-5	28cx	VR4	6a Mc
P1FB	ML6204B15AM	LVR-IC	LDO, 1.55V±3%, 150mA, +CE	SOT-23-5	28cx	VR4	6a Mc
P1FC	ML6204C15AM	LVR-IC	LDO, 1.55V±3%, 150mA, -CE, CL discharge	SOT-23-5	28cx	VR4	6a Mc
P1FD	ML6204D15AM	LVR-IC	LDO, 1.55V±3%, 150mA, -CE	SOT-23-5	28cx	VR4	6a Mc
P1G	RP200N141D	LVR-IC	LDO, +CE, AE(mode), 1.4V±1.0%, 300mA, CL discharge	SOT-23-5	28vrw	VR10	6g Ric
P1GA	ML6204A16AM	LVR-IC	LDO, 1.65V±3%, 150mA, +CE, CL discharge	SOT-23-5	28cx	VR4	6a Mc
P1GB	ML6204B16AM	LVR-IC	LDO, 1.65V±3%, 150mA, +CE	SOT-23-5	28cx	VR4	6a Mc
P1GC	ML6204C16AM	LVR-IC	LDO, 1.65V±3%, 150mA, -CE, CL discharge	SOT-23-5	28cx	VR4	6a Mc
P1GD	ML6204D16AM	LVR-IC	LDO, 1.65V±3%, 150mA, -CE	SOT-23-5	28cx	VR4	6a Mc
P1H	RP200N151D	LVR-IC	LDO, +CE, AE(mode), 1.5V±1.0%, 300mA, CL discharge	SOT-23-5	28vrw	VR10	6g Ric
P1HA	ML6204A17AM	LVR-IC	LDO, 1.75V±3%, 150mA, +CE, CL discharge	SOT-23-5	28cx	VR4	6a Mc
P1HB	ML6204B17AM	LVR-IC	LDO, 1.75V±3%, 150mA, +CE	SOT-23-5	28cx	VR4	6a Mc
P1HC	ML6204C17AM	LVR-IC	LDO, 1.75V±3%, 150mA, -CE, CL discharge	SOT-23-5	28cx	VR4	6a Mc
P1HD	ML6204D17AM	LVR-IC	LDO, 1.75V±3%, 150mA, -CE	SOT-23-5	28cx	VR4	6a Mc
P1A	ML6204A18AM	LVR-IC	LDO, 1.85V±3%, 150mA, +CE, CL discharge	SOT-23-5	28cx	VR4	6a Mc
P1B	ML6204B18AM	LVR-IC	LDO, 1.85V±3%, 150mA, +CE	SOT-23-5	28cx	VR4	6a Mc
P1C	ML6204C18AM	LVR-IC	LDO, 1.85V±3%, 150mA, -CE, CL discharge	SOT-23-5	28cx	VR4	6a Mc
P1D	ML6204D18AM	LVR-IC	LDO, 1.85V±3%, 150mA, -CE	SOT-23-5	28cx	VR4	6a Mc
P1J	RP200N161D	LVR-IC	LDO, +CE, AE(mode), 1.6V±1.0%, 300mA, CL discharge	SOT-23-5	28vrw	VR10	6g Ric
P1JA	ML6204A19AM	LVR-IC	LDO, 1.95V±3%, 150mA, +CE, CL discharge	SOT-23-5	28cx	VR4	6a Mc
P1JB	ML6204B19AM	LVR-IC	LDO, 1.95V±3%, 150mA, +CE	SOT-23-5	28cx	VR4	6a Mc
P1JC	ML6204C19AM	LVR-IC	LDO, 1.95V±3%, 150mA, -CE, CL discharge	SOT-23-5	28cx	VR4	6a Mc
P1JD	ML6204D19AM	LVR-IC	LDO, 1.95V±3%, 150mA, -CE	SOT-23-5	28cx	VR4	6a Mc
P1K	RP200N171D	LVR-IC	LDO, +CE, AE(mode), 1.7V±1.0%, 300mA, CL discharge	SOT-23-5	28vrw	VR10	6g Ric
P1L	RP200N181D	LVR-IC	LDO, +CE, AE(mode), 1.8V±1.0%, 300mA, CL discharge	SOT-23-5	28vrw	VR10	6g Ric
P1M	RP200N191D	LVR-IC	LDO, +CE, AE(mode), 1.9V±1.0%, 300mA, CL discharge	SOT-23-5	28vrw	VR10	6g Ric
P1N	RP200N201D	LVR-IC	LDO, +CE, AE(mode), 2V±1.0%, 300mA, CL discharge	SOT-23-5	28vrw	VR10	6g Ric
P1P	RP200N211D	LVR-IC	LDO, +CE, AE(mode), 2.1V±1.0%, 300mA, CL discharge	SOT-23-5	28vrw	VR10	6g Ric
P1Q	RP200N221D	LVR-IC	LDO, +CE, AE(mode), 2.2V±1.0%, 300mA, CL discharge	SOT-23-5	28vrw	VR10	6g Ric
P1R	RP200N231D	LVR-IC	LDO, +CE, AE(mode), 2.3V±1.0%, 300mA, CL discharge	SOT-23-5	28vrw	VR10	6g Ric
P1S	RP200N241D	LVR-IC	LDO, +CE, AE(mode), 2.4V±1.0%, 300mA, CL discharge	SOT-23-5	28vrw	VR10	6g Ric
P1T	RP200N251D	LVR-IC	LDO, +CE, AE(mode), 2.5V±1.0%, 300mA, CL discharge	SOT-23-5	28vrw	VR10	6g Ric
P1U	RP200N261D	LVR-IC	LDO, +CE, AE(mode), 2.6V±1.0%, 300mA, CL discharge	SOT-23-5	28vrw	VR10	6g Ric
P1V	RP200N271D	LVR-IC	LDO, +CE, AE(mode), 2.7V±1.0%, 300mA, CL discharge	SOT-23-5	28vrw	VR10	6g Ric
P1W	RP200N281D	LVR-IC	LDO, +CE, AE(mode), 2.8V±1.0%, 300mA, CL discharge	SOT-23-5	28vrw	VR10	6g Ric
P1X	RP200N291D	LVR-IC	LDO, +CE, AE(mode), 2.9V±1.0%, 300mA, CL discharge	SOT-23-5	28vrw	VR10	6g Ric
P1Y	RP200N301D	LVR-IC	LDO, +CE, AE(mode), 3V±1.0%, 300mA, CL discharge	SOT-23-5	28vrw	VR10	6g Ric
P1Z	RP200N311D	LVR-IC	LDO, +CE, AE(mode), 3.1V±1.0%, 300mA, CL discharge	SOT-23-5	28vrw	VR10	6g Ric
p2	74AUP1G240GW	CMOS-Logic	Bus buffer inverted with 3-state output	SOT-353-1	28/Log22	Log22	6a Phi
P2	TC1186-2.7VCT713	LVR-IC	LDO, +CE, -Error, 2.7V±3%, 150mA	SOT-23-5	28w	VR8	6a Mcc



SMD code	Type	Function	Short description	Case	Pin.	Sch.	St.	Mnf.
P20	R116 1N201A	LVR-IC	LDO, -CE, 2V±2%, 350mA	SOT-23-5	28vrw	VR10	6g	Ric
P20A	ML6204A202M	LVR-IC	LDO, 2.0V±2%, 150mA, +CE, CL discharge	SOT-23-5	28cx	VR4	6a	Mc
P20B	ML6204B202M	LVR-IC	LDO, 2.0V±2%, 150mA, +CE	SOT-23-5	28cx	VR4	6a	Mc
P20C	ML6204C202M	LVR-IC	LDO, 2.0V±2%, 150mA, -CE, CL discharge	SOT-23-5	28cx	VR4	6a	Mc
P20D	ML6204D202M	LVR-IC	LDO, 2.0V±2%, 150mA, -CE	SOT-23-5	28cx	VR4	6a	Mc
P21	R116 1N211A	LVR-IC	LDO, -CE, 2.1V±2%, 350mA	SOT-23-5	28vrw	VR10	6g	Ric
P21A	ML6204A212M	LVR-IC	LDO, 2.1V±2%, 150mA, +CE, CL discharge	SOT-23-5	28cx	VR4	6a	Mc
P21B	ML6204B212M	LVR-IC	LDO, 2.1V±2%, 150mA, +CE	SOT-23-5	28cx	VR4	6a	Mc
P21C	ML6204C212M	LVR-IC	LDO, 2.1V±2%, 150mA, -CE, CL discharge	SOT-23-5	28cx	VR4	6a	Mc
P21D	ML6204D212M	LVR-IC	LDO, 2.1V±2%, 150mA, -CE	SOT-23-5	28cx	VR4	6a	Mc
P22	R116 1N221A	LVR-IC	LDO, -CE, 2.2V±2%, 350mA	SOT-23-5	28vrw	VR10	6g	Ric
P22A	ML6204A222M	LVR-IC	LDO, 2.2V±2%, 150mA, +CE, CL discharge	SOT-23-5	28cx	VR4	6a	Mc
P22B	ML6204B222M	LVR-IC	LDO, 2.2V±2%, 150mA, +CE	SOT-23-5	28cx	VR4	6a	Mc
P22C	ML6204C222M	LVR-IC	LDO, 2.2V±2%, 150mA, -CE, CL discharge	SOT-23-5	28cx	VR4	6a	Mc
P22D	ML6204D222M	LVR-IC	LDO, 2.2V±2%, 150mA, -CE	SOT-23-5	28cx	VR4	6a	Mc
P23	R116 1N231A	LVR-IC	LDO, -CE, 2.3V±2%, 350mA	SOT-23-5	28vrw	VR10	6g	Ric
P23A	ML6204A232M	LVR-IC	LDO, 2.3V±2%, 150mA, +CE, CL discharge	SOT-23-5	28cx	VR4	6a	Mc
P23B	ML6204B232M	LVR-IC	LDO, 2.3V±2%, 150mA, +CE	SOT-23-5	28cx	VR4	6a	Mc
P23C	ML6204C232M	LVR-IC	LDO, 2.3V±2%, 150mA, -CE, CL discharge	SOT-23-5	28cx	VR4	6a	Mc
P23D	ML6204D232M	LVR-IC	LDO, 2.3V±2%, 150mA, -CE	SOT-23-5	28cx	VR4	6a	Mc
P24	R116 1N241A	LVR-IC	LDO, -CE, 2.4V±2%, 350mA	SOT-23-5	28vrw	VR10	6g	Ric
P24A	ML6204A242M	LVR-IC	LDO, 2.4V±2%, 150mA, +CE, CL discharge	SOT-23-5	28cx	VR4	6a	Mc
P24B	ML6204B242M	LVR-IC	LDO, 2.4V±2%, 150mA, +CE	SOT-23-5	28cx	VR4	6a	Mc
P24C	ML6204C242M	LVR-IC	LDO, 2.4V±2%, 150mA, -CE, CL discharge	SOT-23-5	28cx	VR4	6a	Mc
P24D	ML6204D242M	LVR-IC	LDO, 2.4V±2%, 150mA, -CE	SOT-23-5	28cx	VR4	6a	Mc
P25	R116 1N251A	LVR-IC	LDO, -CE, 2.5V±2%, 350mA	SOT-23-5	28vrw	VR10	6g	Ric
P25A	ML6204A252M	LVR-IC	LDO, 2.5V±2%, 150mA, +CE, CL discharge	SOT-23-5	28cx	VR4	6a	Mc
P25B	ML6204B252M	LVR-IC	LDO, 2.5V±2%, 150mA, +CE	SOT-23-5	28cx	VR4	6a	Mc
P25C	ML6204C252M	LVR-IC	LDO, 2.5V±2%, 150mA, -CE, CL discharge	SOT-23-5	28cx	VR4	6a	Mc
P25D	ML6204D252M	LVR-IC	LDO, 2.5V±2%, 150mA, -CE	SOT-23-5	28cx	VR4	6a	Mc
P26	R116 1N261A	LVR-IC	LDO, -CE, 2.6V±2%, 350mA	SOT-23-5	28vrw	VR10	6g	Ric
P26A	ML6204A262M	LVR-IC	LDO, 2.6V±2%, 150mA, +CE, CL discharge	SOT-23-5	28cx	VR4	6a	Mc
P26B	ML6204B262M	LVR-IC	LDO, 2.6V±2%, 150mA, +CE	SOT-23-5	28cx	VR4	6a	Mc
P26C	ML6204C262M	LVR-IC	LDO, 2.6V±2%, 150mA, -CE, CL discharge	SOT-23-5	28cx	VR4	6a	Mc
P26D	ML6204D262M	LVR-IC	LDO, 2.6V±2%, 150mA, -CE	SOT-23-5	28cx	VR4	6a	Mc
P27	R116 1N271A	LVR-IC	LDO, -CE, 2.7V±2%, 350mA	SOT-23-5	28vrw	VR10	6g	Ric
P27A	ML6204A272M	LVR-IC	LDO, 2.7V±2%, 150mA, +CE, CL discharge	SOT-23-5	28cx	VR4	6a	Mc
P27B	ML6204B272M	LVR-IC	LDO, 2.7V±2%, 150mA, +CE	SOT-23-5	28cx	VR4	6a	Mc
P27C	ML6204C272M	LVR-IC	LDO, 2.7V±2%, 150mA, -CE, CL discharge	SOT-23-5	28cx	VR4	6a	Mc
P27D	ML6204D272M	LVR-IC	LDO, 2.7V±2%, 150mA, -CE	SOT-23-5	28cx	VR4	6a	Mc
P28	NCP4 561SNT1-28	LVR-IC	LDO, Ultra-LN, +CE, 2.8V±1.5%, 80mA	SOT-23-5	28vc	VR4	6b	Ons
P28	R116 1N281A	LVR-IC	LDO, -CE, 2.8V±2%, 350mA	SOT-23-5	28vrw	VR10	6g	Ric
P28A	ML6204A282M	LVR-IC	LDO, 2.8V±2%, 150mA, +CE, CL discharge	SOT-23-5	28cx	VR4	6a	Mc
P28B	ML6204B282M	LVR-IC	LDO, 2.8V±2%, 150mA, +CE	SOT-23-5	28cx	VR4	6a	Mc
P28C	ML6204C282M	LVR-IC	LDO, 2.8V±2%, 150mA, -CE, CL discharge	SOT-23-5	28cx	VR4	6a	Mc
P28D	ML6204D282M	LVR-IC	LDO, 2.8V±2%, 150mA, -CE	SOT-23-5	28cx	VR4	6a	Mc
P29	R116 1N291A	LVR-IC	LDO, -CE, 2.9V±2%, 350mA	SOT-23-5	28vrw	VR10	6g	Ric
P29A	ML6204A292M	LVR-IC	LDO, 2.9V±2%, 150mA, +CE, CL discharge	SOT-23-5	28cx	VR4	6a	Mc
P29B	ML6204B292M	LVR-IC	LDO, 2.9V±2%, 150mA, +CE	SOT-23-5	28cx	VR4	6a	Mc
P29C	ML6204C292M	LVR-IC	LDO, 2.9V±2%, 150mA, -CE, CL discharge	SOT-23-5	28cx	VR4	6a	Mc
P29D	ML6204D292M	LVR-IC	LDO, 2.9V±2%, 150mA, -CE	SOT-23-5	28cx	VR4	6a	Mc
P2A	S-1 167A15-M5T1G	LVR-IC	LDO, 1.5V±1.0%, 150mA, -CE	SOT-23-5	28cx	VR4	6g	Sei
P2A	XC6108N42AMR	Vdet-IC	4.2V±2.5%, Hst, -Reset ODO	SOT-23-5	28rm	-	6g	Tor
P2A	XC611 8C32AMR-G	Vdet-IC	3.2V±2%, ±ResetPPO, Sense, hysteresis 5%, Cd	SOT-23-5	28mg	VD15	6g	Tor
P2AA	ML6204A20AM	LVR-IC	LDO, 2.05V±2%, 150mA, +CE, CL discharge	SOT-23-5	28cx	VR4	6a	Mc
P2AB	ML6204B20AM	LVR-IC	LDO, 2.05V±2%, 150mA, +CE	SOT-23-5	28cx	VR4	6a	Mc
P2AC	ML6204C20AM	LVR-IC	LDO, 2.05V±2%, 150mA, -CE, CL discharge	SOT-23-5	28cx	VR4	6a	Mc
P2AD	ML6204D20AM	LVR-IC	LDO, 2.05V±2%, 150mA, -CE	SOT-23-5	28cx	VR4	6a	Mc
P2B	XC6108N42BMR	Vdet-IC	4.2V, -Reset ODO	SOT-23-5	28rm	-	6g	Tor
P2B	XC611 8C32BMR-G	Vdet-IC	3.2V±2%, ±ResetPPO, Sense, hysteresis <1%, Cd	SOT-23-5	28mg	VD15	6g	Tor
P2BA	ML6204A21AM	LVR-IC	LDO, 2.15V±2%, 150mA, +CE, CL discharge	SOT-23-5	28cx	VR4	6a	Mc
P2BB	ML6204B21AM	LVR-IC	LDO, 2.15V±2%, 150mA, +CE	SOT-23-5	28cx	VR4	6a	Mc
P2BC	ML6204C21AM	LVR-IC	LDO, 2.15V±2%, 150mA, -CE, CL discharge	SOT-23-5	28cx	VR4	6a	Mc
P2BD	ML6204D21AM	LVR-IC	LDO, 2.15V±2%, 150mA, -CE	SOT-23-5	28cx	VR4	6a	Mc
P2C	XC6108N42CMR	Vdet-IC	4.2V±2.5%, Hst, -Reset ODO	SOT-23-5	28rk	-	6g	Tor
P2C	XC611 8C32CMR-G	Vdet-IC	3.2V±2%, ±ResetPPO, Sense, hysteresis 5%	SOT-23-5	28mf	VD12	6g	Tor
P2CA	ML6204A22AM	LVR-IC	LDO, 2.25V±2%, 150mA, +CE, CL discharge	SOT-23-5	28cx	VR4	6a	Mc
P2CB	ML6204B22AM	LVR-IC	LDO, 2.25V±2%, 150mA, +CE	SOT-23-5	28cx	VR4	6a	Mc
P2CC	ML6204C22AM	LVR-IC	LDO, 2.25V±2%, 150mA, -CE, CL discharge	SOT-23-5	28cx	VR4	6a	Mc
P2CD	ML6204D22AM	LVR-IC	LDO, 2.25V±2%, 150mA, -CE	SOT-23-5	28cx	VR4	6a	Mc

SMD code	Type	Function	Short description	Case	Pin.	Sch.	St.	Mnf.
P2D	XC6108N42DMR	Vdet-IC	4.2V, -Reset ODO	SOT-23-5	28rk	-	6g	Tor
P2D	XC6118C32DMR-G	Vdet-IC	3.2V±2%, ±ResetPPO, Sense, hysteresis <1%	SOT-23-5	28mf	VD12	6g	Tor
P2DA	ML6204A23AM	LVR-IC	LDO, 2.35V±2%, 150mA, +CE, CL discharge	SOT-23-5	28cx	VR4	6a	Mc
P2DB	ML6204B23AM	LVR-IC	LDO, 2.35V±2%, 150mA, +CE	SOT-23-5	28cx	VR4	6a	Mc
P2DC	ML6204C23AM	LVR-IC	LDO, 2.35V±2%, 150mA, -CE, CL discharge	SOT-23-5	28cx	VR4	6a	Mc
P2DD	ML6204D23AM	LVR-IC	LDO, 2.35V±2%, 150mA, -CE	SOT-23-5	28cx	VR4	6a	Mc
P2E	S-1 167A19-M5T1G	LVR-IC	LDO, 1.9V±1.0%, 150mA, -CE	SOT-23-5	28cx	VR4	6g	Sei
P2EA	ML6204A24AM	LVR-IC	LDO, 2.45V±2%, 150mA, +CE, CL discharge	SOT-23-5	28cx	VR4	6a	Mc
P2EB	ML6204B24AM	LVR-IC	LDO, 2.45V±2%, 150mA, +CE	SOT-23-5	28cx	VR4	6a	Mc
P2EC	ML6204C24AM	LVR-IC	LDO, 2.45V±2%, 150mA, -CE, CL discharge	SOT-23-5	28cx	VR4	6a	Mc
P2ED	ML6204D24AM	LVR-IC	LDO, 2.45V±2%, 150mA, -CE	SOT-23-5	28cx	VR4	6a	Mc
P2FA	ML6204A25AM	LVR-IC	LDO, 2.55V±2%, 150mA, +CE, CL discharge	SOT-23-5	28cx	VR4	6a	Mc
P2FB	ML6204B25AM	LVR-IC	LDO, 2.55V±2%, 150mA, +CE	SOT-23-5	28cx	VR4	6a	Mc
P2FC	ML6204C25AM	LVR-IC	LDO, 2.55V±2%, 150mA, -CE, CL discharge	SOT-23-5	28cx	VR4	6a	Mc
P2FD	ML6204D25AM	LVR-IC	LDO, 2.55V±2%, 150mA, -CE	SOT-23-5	28cx	VR4	6a	Mc
P2GA	ML6204A26AM	LVR-IC	LDO, 2.65V±2%, 150mA, +CE, CL discharge	SOT-23-5	28cx	VR4	6a	Mc
P2GB	ML6204B26AM	LVR-IC	LDO, 2.65V±2%, 150mA, +CE	SOT-23-5	28cx	VR4	6a	Mc
P2GC	ML6204C26AM	LVR-IC	LDO, 2.65V±2%, 150mA, -CE, CL discharge	SOT-23-5	28cx	VR4	6a	Mc
P2GD	ML6204D26AM	LVR-IC	LDO, 2.65V±2%, 150mA, -CE	SOT-23-5	28cx	VR4	6a	Mc
P2HA	ML6204A27AM	LVR-IC	LDO, 2.75V±2%, 150mA, +CE, CL discharge	SOT-23-5	28cx	VR4	6a	Mc
P2HB	ML6204B27AM	LVR-IC	LDO, 2.75V±2%, 150mA, +CE	SOT-23-5	28cx	VR4	6a	Mc
P2HC	ML6204C27AM	LVR-IC	LDO, 2.75V±2%, 150mA, -CE, CL discharge	SOT-23-5	28cx	VR4	6a	Mc
P2HD	ML6204D27AM	LVR-IC	LDO, 2.75V±2%, 150mA, -CE	SOT-23-5	28cx	VR4	6a	Mc
P2IA	ML6204A28AM	LVR-IC	LDO, 2.85V±2%, 150mA, +CE, CL discharge	SOT-23-5	28cx	VR4	6a	Mc
P2IB	ML6204B28AM	LVR-IC	LDO, 2.85V±2%, 150mA, +CE	SOT-23-5	28cx	VR4	6a	Mc
P2IC	ML6204C28AM	LVR-IC	LDO, 2.85V±2%, 150mA, -CE, CL discharge	SOT-23-5	28cx	VR4	6a	Mc
P2ID	ML6204D28AM	LVR-IC	LDO, 2.85V±2%, 150mA, -CE	SOT-23-5	28cx	VR4	6a	Mc
P2JA	ML6204A29AM	LVR-IC	LDO, 2.95V±2%, 150mA, +CE, CL discharge	SOT-23-5	28cx	VR4	6a	Mc
P2JB	ML6204B29AM	LVR-IC	LDO, 2.95V±2%, 150mA, +CE	SOT-23-5	28cx	VR4	6a	Mc
P2JC	ML6204C29AM	LVR-IC	LDO, 2.95V±2%, 150mA, -CE, CL discharge	SOT-23-5	28cx	VR4	6a	Mc
P2JD	ML6204D29AM	LVR-IC	LDO, 2.95V±2%, 150mA, -CE	SOT-23-5	28cx	VR4	6a	Mc
P2P	S-1 167A30-M5T1G	LVR-IC	LDO, 3.0V±1.0%, 150mA, -CE	SOT-23-5	28cx	VR4	6g	Sei
P2S	S-1 167A33-M5T1G	LVR-IC	LDO, 3.3V±1.0%, 150mA, -CE	SOT-23-5	28cx	VR4	6g	Sei
P3	TC1186-3.0VCT713	LVR-IC	LDO, +CE, -Error, 3.0V±3%, 150mA	SOT-23-5	28bw	VR8	6a	Moc
P30	R116 1N301A	LVR-IC	LDO, -CE, 3V±2%, 350mA	SOT-23-5	28vrw	VR10	6g	Ric
P30A	ML6204A302M	LVR-IC	LDO, 3.0V±2%, 150mA, +CE, CL discharge	SOT-23-5	28cx	VR4	6a	Mc
P30B	ML6204B302M	LVR-IC	LDO, 3.0V±2%, 150mA, +CE	SOT-23-5	28cx	VR4	6a	Mc
P30C	ML6204C302M	LVR-IC	LDO, 3.0V±2%, 150mA, -CE, CL discharge	SOT-23-5	28cx	VR4	6a	Mc
P30D	ML6204D302M	LVR-IC	LDO, 3.0V±2%, 150mA, -CE	SOT-23-5	28cx	VR4	6a	Mc
P31	R116 1N311A	LVR-IC	LDO, -CE, 3.1V±2%, 350mA	SOT-23-5	28vrw	VR10	6g	Ric
P31A	ML6204A312M	LVR-IC	LDO, 3.1V±2%, 150mA, +CE, CL discharge	SOT-23-5	28cx	VR4	6a	Mc
P31A	ML6204B312M	LVR-IC	LDO, 3.1V±2%, 150mA, +CE	SOT-23-5	28cx	VR4	6a	Mc
P31C	ML6204C312M	LVR-IC	LDO, 3.1V±2%, 150mA, -CE, CL discharge	SOT-23-5	28cx	VR4	6a	Mc
P31D	ML6204D312M	LVR-IC	LDO, 3.1V±2%, 150mA, -CE	SOT-23-5	28cx	VR4	6a	Mc
P32	NC7SP32P5	CMOS-Logic	2-input OR gate	SC-70-5	28/Log4	Log4	6a	F
P32	R116 1N321A	LVR-IC	LDO, -CE, 3.2V±2%, 350mA	SOT-23-5	28vrw	VR10	6g	Ric
P32A	ML6204A322M	LVR-IC	LDO, 3.2V±2%, 150mA, +CE, CL discharge	SOT-23-5	28cx	VR4	6a	Mc
P32B	ML6204B322M	LVR-IC	LDO, 3.2V±2%, 150mA, +CE	SOT-23-5	28cx	VR4	6a	Mc
P32C	ML6204C322M	LVR-IC	LDO, 3.2V±2%, 150mA, -CE, CL discharge	SOT-23-5	28cx	VR4	6a	Mc
P32D	ML6204D322M	LVR-IC	LDO, 3.2V±2%, 150mA, -CE	SOT-23-5	28cx	VR4	6a	Mc
P33	R116 1N331A	LVR-IC	LDO, -CE, 3.3V±2%, 350mA	SOT-23-5	28vrw	VR10	6g	Ric
P33A	ML6204A332M	LVR-IC	LDO, 3.3V±2%, 150mA, +CE, CL discharge	SOT-23-5	28cx	VR4	6a	Mc
P33B	ML6204B332M	LVR-IC	LDO, 3.3V±2%, 150mA, +CE	SOT-23-5	28cx	VR4	6a	Mc
P33C	ML6204C332M	LVR-IC	LDO, 3.3V±2%, 150mA, -CE, CL discharge	SOT-23-5	28cx	VR4	6a	Mc
P33D	ML6204D332M	LVR-IC	LDO, 3.3V±2%, 150mA, -CE	SOT-23-5	28cx	VR4	6a	Mc
P34A	ML6204A342M	LVR-IC	LDO, 3.4V±2%, 150mA, +CE, CL discharge	SOT-23-5	28cx	VR4	6a	Mc
P34B	ML6204B342M	LVR-IC	LDO, 3.4V±2%, 150mA, +CE	SOT-23-5	28cx	VR4	6a	Mc
P34C	ML6204C342M	LVR-IC	LDO, 3.4V±2%, 150mA, -CE, CL discharge	SOT-23-5	28cx	VR4	6a	Mc
P34D	ML6204D342M	LVR-IC	LDO, 3.4V±2%, 150mA, -CE	SOT-23-5	28cx	VR4	6a	Mc
P35A	ML6204A352M	LVR-IC	LDO, 3.5V±2%, 150mA, +CE, CL discharge	SOT-23-5	28cx	VR4	6a	Mc
P35B	ML6204B352M	LVR-IC	LDO, 3.5V±2%, 150mA, +CE	SOT-23-5	28cx	VR4	6a	Mc
P35C	ML6204C352M	LVR-IC	LDO, 3.5V±2%, 150mA, -CE, CL discharge	SOT-23-5	28cx	VR4	6a	Mc
P35D	ML6204D352M	LVR-IC	LDO, 3.5V±2%, 150mA, -CE	SOT-23-5	28cx	VR4	6a	Mc
P36A	ML6204A362M	LVR-IC	LDO, 3.6V±2%, 150mA, +CE, CL discharge	SOT-23-5	28cx	VR4	6a	Mc
P36B	ML6204B362M	LVR-IC	LDO, 3.6V±2%, 150mA, +CE	SOT-23-5	28cx	VR4	6a	Mc
P36C	ML6204C362M	LVR-IC	LDO, 3.6V±2%, 150mA, -CE, CL discharge	SOT-23-5	28cx	VR4	6a	Mc
P36D	ML6204D362M	LVR-IC	LDO, 3.6V±2%, 150mA, -CE	SOT-23-5	28cx	VR4	6a	Mc
P37A	ML6204A372M	LVR-IC	LDO, 3.7V±2%, 150mA, +CE, CL discharge	SOT-23-5	28cx	VR4	6a	Mc
P37B	ML6204B372M	LVR-IC	LDO, 3.7V±2%, 150mA, +CE	SOT-23-5	28cx	VR4	6a	Mc
P37C	ML6204C372M	LVR-IC	LDO, 3.7V±2%, 150mA, -CE, CL discharge	SOT-23-5	28cx	VR4	6a	Mc



SMD code	Type	Function	Short description	Case	Pin.	Sch.	St.	Mnf.
P37D	ML6204D372M	LVR-IC	LDO, 3.7V±2%, 150mA, -CE	SOT-23-5	28cx	VR4	6a	Mic
P38	NC7SP38P5	CMOS-Logic	2-input NAND gate (ODO)	SC-70-5	28/Log17	Log17	6a	F
P38A	ML6204A382M	LVR-IC	LDO, 3.8V±2%, 150mA, +CE, CL discharge	SOT-23-5	28cx	VR4	6a	Mic
P38B	ML6204B382M	LVR-IC	LDO, 3.8V±2%, 150mA, +CE	SOT-23-5	28cx	VR4	6a	Mic
P38C	ML6204C382M	LVR-IC	LDO, 3.8V±2%, 150mA, -CE, CL discharge	SOT-23-5	28cx	VR4	6a	Mic
P38D	ML6204D382M	LVR-IC	LDO, 3.8V±2%, 150mA, -CE	SOT-23-5	28cx	VR4	6a	Mic
P39A	ML6204A392M	LVR-IC	LDO, 3.9V±2%, 150mA, +CE, CL discharge	SOT-23-5	28cx	VR4	6a	Mic
P39B	ML6204B392M	LVR-IC	LDO, 3.9V±2%, 150mA, +CE	SOT-23-5	28cx	VR4	6a	Mic
P39C	ML6204C392M	LVR-IC	LDO, 3.9V±2%, 150mA, -CE, CL discharge	SOT-23-5	28cx	VR4	6a	Mic
P39D	ML6204D392M	LVR-IC	LDO, 3.9V±2%, 150mA, -CE	SOT-23-5	28cx	VR4	6a	Mic
P3A	XC6108N43AMR	Vdet-IC	4.3V±2.5%, Hst, -Reset ODO	SOT-23-5	28rm	-	6g	Tor
P3A	XC6118C33AMR-G	Vdet-IC	3.3V±2%, ±ResetPPO, Sense, hysteresis 5%, Cd	SOT-23-5	28mg	VD15	6g	Tor
P3AA	ML6204A30AM	LVR-IC	LDO, 3.05V±2%, 150mA, +CE, CL discharge	SOT-23-5	28cx	VR4	6a	Mic
P3AB	ML6204B30AM	LVR-IC	LDO, 3.05V±2%, 150mA, +CE	SOT-23-5	28cx	VR4	6a	Mic
P3AC	ML6204C30AM	LVR-IC	LDO, 3.05V±2%, 150mA, -CE, CL discharge	SOT-23-5	28cx	VR4	6a	Mic
P3AD	ML6204D30AM	LVR-IC	LDO, 3.05V±2%, 150mA, -CE	SOT-23-5	28cx	VR4	6a	Mic
P3B	XC6108N43BMR	Vdet-IC	4.3V, -Reset ODO	SOT-23-5	28rm	-	6g	Tor
P3B	XC6118C33BMR-G	Vdet-IC	3.3V±2%, ±ResetPPO, Sense, hysteresis <1%, Cd	SOT-23-5	28mg	VD15	6g	Tor
P3BA	ML6204A31AM	LVR-IC	LDO, 3.15V±2%, 150mA, +CE, CL discharge	SOT-23-5	28cx	VR4	6a	Mic
P3BB	ML6204B31AM	LVR-IC	LDO, 3.15V±2%, 150mA, +CE	SOT-23-5	28cx	VR4	6a	Mic
P3BC	ML6204C31AM	LVR-IC	LDO, 3.15V±2%, 150mA, -CE, CL discharge	SOT-23-5	28cx	VR4	6a	Mic
P3BD	ML6204D31AM	LVR-IC	LDO, 3.15V±2%, 150mA, -CE	SOT-23-5	28cx	VR4	6a	Mic
P3C	XC6108N43CMR	Vdet-IC	4.3V±2.5%, Hst, -Reset ODO	SOT-23-5	28rk	-	6g	Tor
P3C	XC6118C33CMR-G	Vdet-IC	3.3V±2%, ±ResetPPO, Sense, hysteresis 5%	SOT-23-5	28mf	VD12	6g	Tor
P3CA	ML6204A32AM	LVR-IC	LDO, 3.25V±2%, 150mA, +CE, CL discharge	SOT-23-5	28cx	VR4	6a	Mic
P3CB	ML6204B32AM	LVR-IC	LDO, 3.25V±2%, 150mA, +CE	SOT-23-5	28cx	VR4	6a	Mic
P3CC	ML6204C32AM	LVR-IC	LDO, 3.25V±2%, 150mA, -CE, CL discharge	SOT-23-5	28cx	VR4	6a	Mic
P3CD	ML6204D32AM	LVR-IC	LDO, 3.25V±2%, 150mA, -CE	SOT-23-5	28cx	VR4	6a	Mic
P3D	XC6108N43DMR	Vdet-IC	4.3V, -Reset ODO	SOT-23-5	28rk	-	6g	Tor
P3D	XC6118C33DMR-G	Vdet-IC	3.3V±2%, ±ResetPPO, Sense, hysteresis <1%	SOT-23-5	28mf	VD12	6g	Tor
P3DA	ML6204A33AM	LVR-IC	LDO, 3.35V±2%, 150mA, +CE, CL discharge	SOT-23-5	28cx	VR4	6a	Mic
P3DB	ML6204B33AM	LVR-IC	LDO, 3.35V±2%, 150mA, +CE	SOT-23-5	28cx	VR4	6a	Mic
P3DC	ML6204C33AM	LVR-IC	LDO, 3.35V±2%, 150mA, -CE, CL discharge	SOT-23-5	28cx	VR4	6a	Mic
P3DD	ML6204D33AM	LVR-IC	LDO, 3.35V±2%, 150mA, -CE	SOT-23-5	28cx	VR4	6a	Mic
P3EA	ML6204A34AM	LVR-IC	LDO, 3.45V±2%, 150mA, +CE, CL discharge	SOT-23-5	28cx	VR4	6a	Mic
P3EB	ML6204B34AM	LVR-IC	LDO, 3.45V±2%, 150mA, +CE	SOT-23-5	28cx	VR4	6a	Mic
P3EC	ML6204C34AM	LVR-IC	LDO, 3.45V±2%, 150mA, -CE, CL discharge	SOT-23-5	28cx	VR4	6a	Mic
P3ED	ML6204D34AM	LVR-IC	LDO, 3.45V±2%, 150mA, -CE	SOT-23-5	28cx	VR4	6a	Mic
P3FA	ML6204A35AM	LVR-IC	LDO, 3.55V±2%, 150mA, +CE, CL discharge	SOT-23-5	28cx	VR4	6a	Mic
P3FB	ML6204B35AM	LVR-IC	LDO, 3.55V±2%, 150mA, +CE	SOT-23-5	28cx	VR4	6a	Mic
P3FC	ML6204C35AM	LVR-IC	LDO, 3.55V±2%, 150mA, -CE, CL discharge	SOT-23-5	28cx	VR4	6a	Mic
P3FD	ML6204D35AM	LVR-IC	LDO, 3.55V±2%, 150mA, -CE	SOT-23-5	28cx	VR4	6a	Mic
P3GA	ML6204A36AM	LVR-IC	LDO, 3.65V±2%, 150mA, +CE, CL discharge	SOT-23-5	28cx	VR4	6a	Mic
P3GB	ML6204B36AM	LVR-IC	LDO, 3.65V±2%, 150mA, +CE	SOT-23-5	28cx	VR4	6a	Mic
P3GC	ML6204C36AM	LVR-IC	LDO, 3.65V±2%, 150mA, -CE, CL discharge	SOT-23-5	28cx	VR4	6a	Mic
P3GD	ML6204D36AM	LVR-IC	LDO, 3.65V±2%, 150mA, -CE	SOT-23-5	28cx	VR4	6a	Mic
P3HA	ML6204A37AM	LVR-IC	LDO, 3.75V±2%, 150mA, +CE, CL discharge	SOT-23-5	28cx	VR4	6a	Mic
P3HB	ML6204B37AM	LVR-IC	LDO, 3.75V±2%, 150mA, +CE	SOT-23-5	28cx	VR4	6a	Mic
P3HC	ML6204C37AM	LVR-IC	LDO, 3.75V±2%, 150mA, -CE, CL discharge	SOT-23-5	28cx	VR4	6a	Mic
P3HD	ML6204D37AM	LVR-IC	LDO, 3.75V±2%, 150mA, -CE	SOT-23-5	28cx	VR4	6a	Mic
P3IA	ML6204A38AM	LVR-IC	LDO, 3.85V±2%, 150mA, +CE, CL discharge	SOT-23-5	28cx	VR4	6a	Mic
P3IB	ML6204B38AM	LVR-IC	LDO, 3.85V±2%, 150mA, +CE	SOT-23-5	28cx	VR4	6a	Mic
P3IC	ML6204C38AM	LVR-IC	LDO, 3.85V±2%, 150mA, -CE, CL discharge	SOT-23-5	28cx	VR4	6a	Mic
P3ID	ML6204D38AM	LVR-IC	LDO, 3.85V±2%, 150mA, -CE	SOT-23-5	28cx	VR4	6a	Mic
P3J	S-1167A50-M5T1G	LVR-IC	LDO, 5.0V±1.0%, 150mA, -CE	SOT-23-5	28cx	VR4	6g	Sei
P3JA	ML6204A39AM	LVR-IC	LDO, 3.95V±2%, 150mA, +CE, CL discharge	SOT-23-5	28cx	VR4	6a	Mic
P3JB	ML6204B39AM	LVR-IC	LDO, 3.95V±2%, 150mA, +CE	SOT-23-5	28cx	VR4	6a	Mic
P3JC	ML6204C39AM	LVR-IC	LDO, 3.95V±2%, 150mA, -CE, CL discharge	SOT-23-5	28cx	VR4	6a	Mic
P3JD	ML6204D39AM	LVR-IC	LDO, 3.95V±2%, 150mA, -CE	SOT-23-5	28cx	VR4	6a	Mic
P3P	S-1167A1J-M5T1G	LVR-IC	LDO, 1.85V±1.0%, 150mA, -CE	SOT-23-5	28cx	VR4	6g	Sei
P40A	ML6204A402M	LVR-IC	LDO, 4.0V±2%, 150mA, +CE, CL discharge	SOT-23-5	28cx	VR4	6a	Mic
P40B	ML6204B402M	LVR-IC	LDO, 4.0V±2%, 150mA, +CE	SOT-23-5	28cx	VR4	6a	Mic
P40C	ML6204C402M	LVR-IC	LDO, 4.0V±2%, 150mA, -CE, CL discharge	SOT-23-5	28cx	VR4	6a	Mic
P40D	ML6204D402M	LVR-IC	LDO, 4.0V±2%, 150mA, -CE	SOT-23-5	28cx	VR4	6a	Mic
P41A	ML6204A412M	LVR-IC	LDO, 4.1V±2%, 150mA, +CE, CL discharge	SOT-23-5	28cx	VR4	6a	Mic
P41B	ML6204B412M	LVR-IC	LDO, 4.1V±2%, 150mA, +CE	SOT-23-5	28cx	VR4	6a	Mic
P41C	ML6204C412M	LVR-IC	LDO, 4.1V±2%, 150mA, -CE, CL discharge	SOT-23-5	28cx	VR4	6a	Mic
P41D	ML6204D412M	LVR-IC	LDO, 4.1V±2%, 150mA, -CE	SOT-23-5	28cx	VR4	6a	Mic
P42A	ML6204A422M	LVR-IC	LDO, 4.2V±2%, 150mA, +CE, CL discharge	SOT-23-5	28cx	VR4	6a	Mic
P42B	ML6204B422M	LVR-IC	LDO, 4.2V±2%, 150mA, +CE	SOT-23-5	28cx	VR4	6a	Mic



SMD code	Type	Function	Short description	Case	Pin.	Sch.	St.	Mnf.
P42C	ML6204C422M	LVR-IC	LDO, 4.2V±2%, 150mA, -CE, CL discharge	SOT-23-5	28cx	VR4	6a	Mic
P42D	ML6204D422M	LVR-IC	LDO, 4.2V±2%, 150mA, -CE	SOT-23-5	28cx	VR4	6a	Mic
P43A	ML6204A432M	LVR-IC	LDO, 4.3V±2%, 150mA, +CE, CL discharge	SOT-23-5	28cx	VR4	6a	Mic
P43B	ML6204B432M	LVR-IC	LDO, 4.3V±2%, 150mA, +CE	SOT-23-5	28cx	VR4	6a	Mic
P43C	ML6204C432M	LVR-IC	LDO, 4.3V±2%, 150mA, -CE, CL discharge	SOT-23-5	28cx	VR4	6a	Mic
P43D	ML6204D432M	LVR-IC	LDO, 4.3V±2%, 150mA, -CE	SOT-23-5	28cx	VR4	6a	Mic
P44A	ML6204A442M	LVR-IC	LDO, 4.4V±2%, 150mA, +CE, CL discharge	SOT-23-5	28cx	VR4	6a	Mic
P44B	ML6204B442M	LVR-IC	LDO, 4.4V±2%, 150mA, +CE	SOT-23-5	28cx	VR4	6a	Mic
P44C	ML6204C442M	LVR-IC	LDO, 4.4V±2%, 150mA, -CE, CL discharge	SOT-23-5	28cx	VR4	6a	Mic
P44D	ML6204D442M	LVR-IC	LDO, 4.4V±2%, 150mA, -CE	SOT-23-5	28cx	VR4	6a	Mic
P45A	ML6204A452M	LVR-IC	LDO, 4.5V±2%, 150mA, +CE, CL discharge	SOT-23-5	28cx	VR4	6a	Mic
P45B	ML6204B452M	LVR-IC	LDO, 4.5V±2%, 150mA, +CE	SOT-23-5	28cx	VR4	6a	Mic
P45C	ML6204C452M	LVR-IC	LDO, 4.5V±2%, 150mA, -CE, CL discharge	SOT-23-5	28cx	VR4	6a	Mic
P45D	ML6204D452M	LVR-IC	LDO, 4.5V±2%, 150mA, -CE	SOT-23-5	28cx	VR4	6a	Mic
P46A	ML6204A462M	LVR-IC	LDO, 4.6V±2%, 150mA, +CE, CL discharge	SOT-23-5	28cx	VR4	6a	Mic
P46B	ML6204B462M	LVR-IC	LDO, 4.6V±2%, 150mA, +CE	SOT-23-5	28cx	VR4	6a	Mic
P46C	ML6204C462M	LVR-IC	LDO, 4.6V±2%, 150mA, -CE, CL discharge	SOT-23-5	28cx	VR4	6a	Mic
P46D	ML6204D462M	LVR-IC	LDO, 4.6V±2%, 150mA, -CE	SOT-23-5	28cx	VR4	6a	Mic
P47A	ML6204A472M	LVR-IC	LDO, 4.7V±2%, 150mA, +CE, CL discharge	SOT-23-5	28cx	VR4	6a	Mic
P47B	ML6204B472M	LVR-IC	LDO, 4.7V±2%, 150mA, +CE	SOT-23-5	28cx	VR4	6a	Mic
P47C	ML6204C472M	LVR-IC	LDO, 4.7V±2%, 150mA, -CE, CL discharge	SOT-23-5	28cx	VR4	6a	Mic
P47D	ML6204D472M	LVR-IC	LDO, 4.7V±2%, 150mA, -CE	SOT-23-5	28cx	VR4	6a	Mic
P48A	ML6204A482M	LVR-IC	LDO, 4.8V±2%, 150mA, +CE, CL discharge	SOT-23-5	28cx	VR4	6a	Mic
P48B	ML6204B482M	LVR-IC	LDO, 4.8V±2%, 150mA, +CE	SOT-23-5	28cx	VR4	6a	Mic
P48C	ML6204C482M	LVR-IC	LDO, 4.8V±2%, 150mA, -CE, CL discharge	SOT-23-5	28cx	VR4	6a	Mic
P48D	ML6204D482M	LVR-IC	LDO, 4.8V±2%, 150mA, -CE	SOT-23-5	28cx	VR4	6a	Mic
P49A	ML6204A492M	LVR-IC	LDO, 4.9V±2%, 150mA, +CE, CL discharge	SOT-23-5	28cx	VR4	6a	Mic
P49B	ML6204B492M	LVR-IC	LDO, 4.9V±2%, 150mA, +CE	SOT-23-5	28cx	VR4	6a	Mic
P49C	ML6204C492M	LVR-IC	LDO, 4.9V±2%, 150mA, -CE, CL discharge	SOT-23-5	28cx	VR4	6a	Mic
P49D	ML6204D492M	LVR-IC	LDO, 4.9V±2%, 150mA, -CE	SOT-23-5	28cx	VR4	6a	Mic
P4A	S-1 167B15-M5T1G	LVR-IC	LDO, 1.5V±1.0%, 150mA, +CE	SOT-23-5	28cx	VR4	6g	Sei
P4A	XC6108N44AMR	Vdet-IC	4.4V±2.5%, Hst, -Reset ODO	SOT-23-5	28mf	-	6g	Tor
P4A	XC6118C34AMR-G	Vdet-IC	3.4V±2%, ±ResetPPO, Sense, hysteresis 5%, Cd	SOT-23-5	28mg	VD15	6g	Tor
P4AA	ML6204A40AM	LVR-IC	LDO, 4.05V±2%, 150mA, +CE, CL discharge	SOT-23-5	28cx	VR4	6a	Mic
P4AB	ML6204B40AM	LVR-IC	LDO, 4.05V±2%, 150mA, +CE	SOT-23-5	28cx	VR4	6a	Mic
P4AC	ML6204C40AM	LVR-IC	LDO, 4.05V±2%, 150mA, -CE, CL discharge	SOT-23-5	28cx	VR4	6a	Mic
P4AD	ML6204D40AM	LVR-IC	LDO, 4.05V±2%, 150mA, -CE	SOT-23-5	28cx	VR4	6a	Mic
P4B	S-1 167B16-M5T1G	LVR-IC	LDO, 1.6V±1.0%, 150mA, +CE	SOT-23-5	28cx	VR4	6g	Sei
P4B	XC6108N44BMR	Vdet-IC	4.4V, -Reset ODO	SOT-23-5	28mf	-	6g	Tor
P4B	XC6118C34BMR-G	Vdet-IC	3.4V±2%, ±ResetPPO, Sense, hysteresis <1%, Cd	SOT-23-5	28mg	VD15	6g	Tor
P4BA	ML6204A41AM	LVR-IC	LDO, 4.15V±2%, 150mA, +CE, CL discharge	SOT-23-5	28cx	VR4	6a	Mic
P4BB	ML6204B41AM	LVR-IC	LDO, 4.15V±2%, 150mA, +CE	SOT-23-5	28cx	VR4	6a	Mic
P4BC	ML6204C41AM	LVR-IC	LDO, 4.15V±2%, 150mA, -CE, CL discharge	SOT-23-5	28cx	VR4	6a	Mic
P4BD	ML6204D41AM	LVR-IC	LDO, 4.15V±2%, 150mA, -CE	SOT-23-5	28cx	VR4	6a	Mic
P4C	S-1 167B17-M5T1G	LVR-IC	LDO, 1.7V±1.0%, 150mA, +CE	SOT-23-5	28cx	VR4	6g	Sei
P4C	XC6108N44CMR	Vdet-IC	4.4V±2.5%, Hst, -Reset ODO	SOT-23-5	28rk	-	6g	Tor
P4C	XC6118C34CMR-G	Vdet-IC	3.4V±2%, ±ResetPPO, Sense, hysteresis 5%	SOT-23-5	28mf	VD12	6g	Tor
P4CA	ML6204A42AM	LVR-IC	LDO, 4.25V±2%, 150mA, +CE, CL discharge	SOT-23-5	28cx	VR4	6a	Mic
P4CB	ML6204B42AM	LVR-IC	LDO, 4.25V±2%, 150mA, +CE	SOT-23-5	28cx	VR4	6a	Mic
P4CC	ML6204C42AM	LVR-IC	LDO, 4.25V±2%, 150mA, -CE, CL discharge	SOT-23-5	28cx	VR4	6a	Mic
P4CD	ML6204D42AM	LVR-IC	LDO, 4.25V±2%, 150mA, -CE	SOT-23-5	28cx	VR4	6a	Mic
P4D	S-1 167B18-M5T1G	LVR-IC	LDO, 1.8V±1.0%, 150mA, +CE	SOT-23-5	28cx	VR4	6g	Sei
P4D	XC6108N44DMR	Vdet-IC	4.4V, -Reset ODO	SOT-23-5	28rk	-	6g	Tor
P4D	XC6118C34DMR-G	Vdet-IC	3.4V±2%, ±ResetPPO, Sense, hysteresis <1%	SOT-23-5	28mf	VD12	6g	Tor
P4DA	ML6204A43AM	LVR-IC	LDO, 4.35V±2%, 150mA, +CE, CL discharge	SOT-23-5	28cx	VR4	6a	Mic
P4DB	ML6204B43AM	LVR-IC	LDO, 4.35V±2%, 150mA, +CE	SOT-23-5	28cx	VR4	6a	Mic
P4DC	ML6204C43AM	LVR-IC	LDO, 4.35V±2%, 150mA, -CE, CL discharge	SOT-23-5	28cx	VR4	6a	Mic
P4DD	ML6204D43AM	LVR-IC	LDO, 4.35V±2%, 150mA, -CE	SOT-23-5	28cx	VR4	6a	Mic
P4E	S-1 167B19-M5T1G	LVR-IC	LDO, 1.9V±1.0%, 150mA, +CE	SOT-23-5	28cx	VR4	6g	Sei
P4EA	ML6204A44AM	LVR-IC	LDO, 4.45V±2%, 150mA, +CE, CL discharge	SOT-23-5	28cx	VR4	6a	Mic
P4EB	ML6204B44AM	LVR-IC	LDO, 4.45V±2%, 150mA, +CE	SOT-23-5	28cx	VR4	6a	Mic
P4EC	ML6204C44AM	LVR-IC	LDO, 4.45V±2%, 150mA, -CE, CL discharge	SOT-23-5	28cx	VR4	6a	Mic
P4ED	ML6204D44AM	LVR-IC	LDO, 4.45V±2%, 150mA, -CE	SOT-23-5	28cx	VR4	6a	Mic
P4F	S-1 167B20-M5T1G	LVR-IC	LDO, 2.0V±1.0%, 150mA, +CE	SOT-23-5	28cx	VR4	6g	Sei
P4FA	ML6204A45AM	LVR-IC	LDO, 4.55V±2%, 150mA, +CE, CL discharge	SOT-23-5	28cx	VR4	6a	Mic
P4FB	ML6204B45AM	LVR-IC	LDO, 4.55V±2%, 150mA, +CE	SOT-23-5	28cx	VR4	6a	Mic
P4FC	ML6204C45AM	LVR-IC	LDO, 4.55V±2%, 150mA, -CE, CL discharge	SOT-23-5	28cx	VR4	6a	Mic
P4FD	ML6204D45AM	LVR-IC	LDO, 4.55V±2%, 150mA, -CE	SOT-23-5	28cx	VR4	6a	Mic
P4G	S-1 167B21-M5T1G	LVR-IC	LDO, 2.1V±1.0%, 150mA, +CE	SOT-23-5	28cx	VR4	6g	Sei
P4GA	ML6204A46AM	LVR-IC	LDO, 4.65V±2%, 150mA, +CE, CL discharge	SOT-23-5	28cx	VR4	6a	Mic



SMD code	Type	Function	Short description	Case	Pin.	Sch.	St.	Mnf.
P4GB	ML6204B46AM	LVR-IC	LDO, 4.65V±2%, 150mA, +CE	SOT-23-5	28cx	VR4	6a	Mic
P4GC	ML6204C46AM	LVR-IC	LDO, 4.65V±2%, 150mA, -CE, CL discharge	SOT-23-5	28cx	VR4	6a	Mic
P4GD	ML6204D46AM	LVR-IC	LDO, 4.65V±2%, 150mA, -CE	SOT-23-5	28cx	VR4	6a	Mic
P4H	S-1 167B22-M5T1G	LVR-IC	LDO, 2.2V±1.0%, 150mA, +CE	SOT-23-5	28cx	VR4	6g	Sei
P4HA	ML6204A47AM	LVR-IC	LDO, 4.75V±2%, 150mA, +CE, CL discharge	SOT-23-5	28cx	VR4	6a	Mic
P4HB	ML6204B47AM	LVR-IC	LDO, 4.75V±2%, 150mA, +CE	SOT-23-5	28cx	VR4	6a	Mic
P4HC	ML6204C47AM	LVR-IC	LDO, 4.75V±2%, 150mA, -CE, CL discharge	SOT-23-5	28cx	VR4	6a	Mic
P4HD	ML6204D47AM	LVR-IC	LDO, 4.75V±2%, 150mA, -CE	SOT-23-5	28cx	VR4	6a	Mic
P4I	S-1 167B23-M5T1G	LVR-IC	LDO, 2.3V±1.0%, 150mA, +CE	SOT-23-5	28cx	VR4	6g	Sei
P4IA	ML6204A48AM	LVR-IC	LDO, 4.85V±2%, 150mA, +CE, CL discharge	SOT-23-5	28cx	VR4	6a	Mic
P4IB	ML6204B48AM	LVR-IC	LDO, 4.85V±2%, 150mA, +CE	SOT-23-5	28cx	VR4	6a	Mic
P4IC	ML6204C48AM	LVR-IC	LDO, 4.85V±2%, 150mA, -CE, CL discharge	SOT-23-5	28cx	VR4	6a	Mic
P4ID	ML6204D48AM	LVR-IC	LDO, 4.85V±2%, 150mA, -CE	SOT-23-5	28cx	VR4	6a	Mic
P4J	S-1 167B24-M5T1G	LVR-IC	LDO, 2.4V±1.0%, 150mA, +CE	SOT-23-5	28cx	VR4	6g	Sei
P4JA	ML6204A49AM	LVR-IC	LDO, 4.95V±2%, 150mA, +CE, CL discharge	SOT-23-5	28cx	VR4	6a	Mic
P4JB	ML6204B49AM	LVR-IC	LDO, 4.95V±2%, 150mA, +CE	SOT-23-5	28cx	VR4	6a	Mic
P4JC	ML6204C49AM	LVR-IC	LDO, 4.95V±2%, 150mA, -CE, CL discharge	SOT-23-5	28cx	VR4	6a	Mic
P4JD	ML6204D49AM	LVR-IC	LDO, 4.95V±2%, 150mA, -CE	SOT-23-5	28cx	VR4	6a	Mic
P4K	S-1 167B25-M5T1G	LVR-IC	LDO, 2.5V±1.0%, 150mA, +CE	SOT-23-5	28cx	VR4	6g	Sei
P4L	S-1 167B26-M5T1G	LVR-IC	LDO, 2.6V±1.0%, 150mA, +CE	SOT-23-5	28cx	VR4	6g	Sei
P4M	S-1 167B27-M5T1G	LVR-IC	LDO, 2.7V±1.0%, 150mA, +CE	SOT-23-5	28cx	VR4	6g	Sei
P4N	S-1 167B28-M5T1G	LVR-IC	LDO, 2.8V±1.0%, 150mA, +CE	SOT-23-5	28cx	VR4	6g	Sei
P4O	S-1 167B29-M5T1G	LVR-IC	LDO, 2.9V±1.0%, 150mA, +CE	SOT-23-5	28cx	VR4	6g	Sei
P4P	S-1 167B30-M5T1G	LVR-IC	LDO, 3.0V±1.0%, 150mA, +CE	SOT-23-5	28cx	VR4	6g	Sei
P4Q	S-1 167B31-M5T1G	LVR-IC	LDO, 3.1V±1.0%, 150mA, +CE	SOT-23-5	28cx	VR4	6g	Sei
P4R	S-1 167B32-M5T1G	LVR-IC	LDO, 3.2V±1.0%, 150mA, +CE	SOT-23-5	28cx	VR4	6g	Sei
P4S	S-1 167B33-M5T1G	LVR-IC	LDO, 3.3V±1.0%, 150mA, +CE	SOT-23-5	28cx	VR4	6g	Sei
P4T	S-1 167B34-M5T1G	LVR-IC	LDO, 3.4V±1.0%, 150mA, +CE	SOT-23-5	28cx	VR4	6g	Sei
P4U	S-1 167B35-M5T1G	LVR-IC	LDO, 3.5V±1.0%, 150mA, +CE	SOT-23-5	28cx	VR4	6g	Sei
P4V	S-1 167B36-M5T1G	LVR-IC	LDO, 3.6V±1.0%, 150mA, +CE	SOT-23-5	28cx	VR4	6g	Sei
P4W	S-1 167B37-M5T1G	LVR-IC	LDO, 3.7V±1.0%, 150mA, +CE	SOT-23-5	28cx	VR4	6g	Sei
P4X	S-1 167B38-M5T1G	LVR-IC	LDO, 3.8V±1.0%, 150mA, +CE	SOT-23-5	28cx	VR4	6g	Sei
P4Y	S-1 167B39-M5T1G	LVR-IC	LDO, 3.9V±1.0%, 150mA, +CE	SOT-23-5	28cx	VR4	6g	Sei
P4Z	S-1 167B40-M5T1G	LVR-IC	LDO, 4.0V±1.0%, 150mA, +CE	SOT-23-5	28cx	VR4	6g	Sei
P5	TC1186-3.3VCT713	LVR-IC	LDO, +CE, -Error, 3.3V±3%, 150mA	SOT-23-5	28w	VR8	6a	Mcc
P50A	ML6204A502M	LVR-IC	LDO, 5.0V±2%, 150mA, +CE, CL discharge	SOT-23-5	28cx	VR4	6a	Mic
P50B	ML6204B502M	LVR-IC	LDO, 5.0V±2%, 150mA, +CE	SOT-23-5	28cx	VR4	6a	Mic
P50C	ML6204C502M	LVR-IC	LDO, 5.0V±2%, 150mA, -CE, CL discharge	SOT-23-5	28cx	VR4	6a	Mic
P50D	ML6204D502M	LVR-IC	LDO, 5.0V±2%, 150mA, -CE	SOT-23-5	28cx	VR4	6a	Mic
P51A	ML6204A512M	LVR-IC	LDO, 5.1V±2%, 150mA, +CE, CL discharge	SOT-23-5	28cx	VR4	6a	Mic
P51B	ML6204B512M	LVR-IC	LDO, 5.1V±2%, 150mA, +CE	SOT-23-5	28cx	VR4	6a	Mic
P51C	ML6204C512M	LVR-IC	LDO, 5.1V±2%, 150mA, -CE, CL discharge	SOT-23-5	28cx	VR4	6a	Mic
P51D	ML6204D512M	LVR-IC	LDO, 5.1V±2%, 150mA, -CE	SOT-23-5	28cx	VR4	6a	Mic
P52A	ML6204A522M	LVR-IC	LDO, 5.2V±2%, 150mA, +CE, CL discharge	SOT-23-5	28cx	VR4	6a	Mic
P52B	ML6204B522M	LVR-IC	LDO, 5.2V±2%, 150mA, +CE	SOT-23-5	28cx	VR4	6a	Mic
P52C	ML6204C522M	LVR-IC	LDO, 5.2V±2%, 150mA, -CE, CL discharge	SOT-23-5	28cx	VR4	6a	Mic
P52D	ML6204D522M	LVR-IC	LDO, 5.2V±2%, 150mA, -CE	SOT-23-5	28cx	VR4	6a	Mic
P53A	ML6204A532M	LVR-IC	LDO, 5.3V±2%, 150mA, +CE, CL discharge	SOT-23-5	28cx	VR4	6a	Mic
P53B	ML6204B532M	LVR-IC	LDO, 5.3V±2%, 150mA, +CE	SOT-23-5	28cx	VR4	6a	Mic
P53C	ML6204C532M	LVR-IC	LDO, 5.3V±2%, 150mA, -CE, CL discharge	SOT-23-5	28cx	VR4	6a	Mic
P53D	ML6204D532M	LVR-IC	LDO, 5.3V±2%, 150mA, -CE	SOT-23-5	28cx	VR4	6a	Mic
P54A	ML6204A542M	LVR-IC	LDO, 5.4V±2%, 150mA, +CE, CL discharge	SOT-23-5	28cx	VR4	6a	Mic
P54B	ML6204B542M	LVR-IC	LDO, 5.4V±2%, 150mA, +CE	SOT-23-5	28cx	VR4	6a	Mic
P54C	ML6204C542M	LVR-IC	LDO, 5.4V±2%, 150mA, -CE, CL discharge	SOT-23-5	28cx	VR4	6a	Mic
P54D	ML6204D542M	LVR-IC	LDO, 5.4V±2%, 150mA, -CE	SOT-23-5	28cx	VR4	6a	Mic
P55A	ML6204A552M	LVR-IC	LDO, 5.5V±2%, 150mA, +CE, CL discharge	SOT-23-5	28cx	VR4	6a	Mic
P55B	ML6204B552M	LVR-IC	LDO, 5.5V±2%, 150mA, +CE	SOT-23-5	28cx	VR4	6a	Mic
P55C	ML6204C552M	LVR-IC	LDO, 5.5V±2%, 150mA, -CE, CL discharge	SOT-23-5	28cx	VR4	6a	Mic
P55D	ML6204D552M	LVR-IC	LDO, 5.5V±2%, 150mA, -CE	SOT-23-5	28cx	VR4	6a	Mic
P56A	ML6204A562M	LVR-IC	LDO, 5.6V±2%, 150mA, +CE, CL discharge	SOT-23-5	28cx	VR4	6a	Mic
P56B	ML6204B562M	LVR-IC	LDO, 5.6V±2%, 150mA, +CE	SOT-23-5	28cx	VR4	6a	Mic
P56C	ML6204C562M	LVR-IC	LDO, 5.6V±2%, 150mA, -CE, CL discharge	SOT-23-5	28cx	VR4	6a	Mic
P56D	ML6204D562M	LVR-IC	LDO, 5.6V±2%, 150mA, -CE	SOT-23-5	28cx	VR4	6a	Mic
P57A	ML6204A572M	LVR-IC	LDO, 5.7V±2%, 150mA, +CE, CL discharge	SOT-23-5	28cx	VR4	6a	Mic
P57B	ML6204B572M	LVR-IC	LDO, 5.7V±2%, 150mA, +CE	SOT-23-5	28cx	VR4	6a	Mic
P57C	ML6204C572M	LVR-IC	LDO, 5.7V±2%, 150mA, -CE, CL discharge	SOT-23-5	28cx	VR4	6a	Mic
P57D	ML6204D572M	LVR-IC	LDO, 5.7V±2%, 150mA, -CE	SOT-23-5	28cx	VR4	6a	Mic
P58A	ML6204A582M	LVR-IC	LDO, 5.8V±2%, 150mA, +CE, CL discharge	SOT-23-5	28cx	VR4	6a	Mic
P58B	ML6204B582M	LVR-IC	LDO, 5.8V±2%, 150mA, +CE	SOT-23-5	28cx	VR4	6a	Mic
P58C	ML6204C582M	LVR-IC	LDO, 5.8V±2%, 150mA, -CE, CL discharge	SOT-23-5	28cx	VR4	6a	Mic



SMD code	Type	Function	Short description	Case	Pin.	Sch.	St.	Mnf.
P58D	ML6204D582M	LVR-IC	LDO, 5.8V±2%, 150mA, -CE	SOT-23-5	28cx	VR4	6a	Mic
P59A	ML6204A592M	LVR-IC	LDO, 5.9V±2%, 150mA, +CE, CL discharge	SOT-23-5	28cx	VR4	6a	Mic
P59B	ML6204B592M	LVR-IC	LDO, 5.9V±2%, 150mA, +CE	SOT-23-5	28cx	VR4	6a	Mic
P59C	ML6204C592M	LVR-IC	LDO, 5.9V±2%, 150mA, -CE, CL discharge	SOT-23-5	28cx	VR4	6a	Mic
P59D	ML6204D592M	LVR-IC	LDO, 5.9V±2%, 150mA, -CE	SOT-23-5	28cx	VR4	6a	Mic
P5A	S-1167B41-M5T1G	LVR-IC	LDO, 4.1V±1.0%, 150mA, +CE	SOT-23-5	28cx	VR4	6g	Sei
P5A	XC6108N45AMR	Vdet-IC	4.5V±2.5%, Hst, -Reset ODO	SOT-23-5	28rm	-	6g	Tor
P5A	XC6118C35AMR-G	Vdet-IC	3.5V±2%, ±ResetPPO, Sense, hysteresis 5%, Cd	SOT-23-5	28mg	VD15	6g	Tor
P5AA	ML6204A50AM	LVR-IC	LDO, 5.05V±2%, 150mA, +CE, CL discharge	SOT-23-5	28cx	VR4	6a	Mic
P5AB	ML6204B50AM	LVR-IC	LDO, 5.05V±2%, 150mA, +CE	SOT-23-5	28cx	VR4	6a	Mic
P5AC	ML6204C50AM	LVR-IC	LDO, 5.05V±2%, 150mA, -CE, CL discharge	SOT-23-5	28cx	VR4	6a	Mic
P5AD	ML6204D50AM	LVR-IC	LDO, 5.05V±2%, 150mA, -CE	SOT-23-5	28cx	VR4	6a	Mic
P5B	S-1167B42-M5T1G	LVR-IC	LDO, 4.2V±1.0%, 150mA, +CE	SOT-23-5	28cx	VR4	6g	Sei
P5B	XC6108N45BMR	Vdet-IC	4.5V, -Reset ODO	SOT-23-5	28rm	-	6g	Tor
P5B	XC6118C35BMR-G	Vdet-IC	3.5V±2%, ±ResetPPO, Sense, hysteresis <1%, Cd	SOT-23-5	28mg	VD15	6g	Tor
P5BA	ML6204A51AM	LVR-IC	LDO, 5.15V±2%, 150mA, +CE, CL discharge	SOT-23-5	28cx	VR4	6a	Mic
P5BB	ML6204B51AM	LVR-IC	LDO, 5.15V±2%, 150mA, +CE	SOT-23-5	28cx	VR4	6a	Mic
P5BC	ML6204C51AM	LVR-IC	LDO, 5.15V±2%, 150mA, -CE, CL discharge	SOT-23-5	28cx	VR4	6a	Mic
P5BD	ML6204D51AM	LVR-IC	LDO, 5.15V±2%, 150mA, -CE	SOT-23-5	28cx	VR4	6a	Mic
P5C	S-1167B43-M5T1G	LVR-IC	LDO, 4.3V±1.0%, 150mA, +CE	SOT-23-5	28cx	VR4	6g	Sei
P5C	XC6108N45CMR	Vdet-IC	4.5V±2.5%, Hst, -Reset ODO	SOT-23-5	28rk	-	6g	Tor
P5C	XC6118C35CMR-G	Vdet-IC	3.5V±2%, ±ResetPPO, Sense, hysteresis 5%	SOT-23-5	28mf	VD12	6g	Tor
P5CA	ML6204A52AM	LVR-IC	LDO, 5.25V±2%, 150mA, +CE, CL discharge	SOT-23-5	28cx	VR4	6a	Mic
P5CB	ML6204B52AM	LVR-IC	LDO, 5.25V±2%, 150mA, +CE	SOT-23-5	28cx	VR4	6a	Mic
P5CC	ML6204C52AM	LVR-IC	LDO, 5.25V±2%, 150mA, -CE, CL discharge	SOT-23-5	28cx	VR4	6a	Mic
P5CD	ML6204D52AM	LVR-IC	LDO, 5.25V±2%, 150mA, -CE	SOT-23-5	28cx	VR4	6a	Mic
P5D	S-1167B44-M5T1G	LVR-IC	LDO, 4.4V±1.0%, 150mA, +CE	SOT-23-5	28cx	VR4	6g	Sei
P5D	XC6108N45DMR	Vdet-IC	4.5V, -Reset ODO	SOT-23-5	28rk	-	6g	Tor
P5D	XC6118C35DMR-G	Vdet-IC	3.5V±2%, ±ResetPPO, Sense, hysteresis <1%	SOT-23-5	28mf	VD12	6g	Tor
P5DA	ML6204A53AM	LVR-IC	LDO, 5.35V±2%, 150mA, +CE, CL discharge	SOT-23-5	28cx	VR4	6a	Mic
P5DB	ML6204B53AM	LVR-IC	LDO, 5.35V±2%, 150mA, +CE	SOT-23-5	28cx	VR4	6a	Mic
P5DC	ML6204C53AM	LVR-IC	LDO, 5.35V±2%, 150mA, -CE, CL discharge	SOT-23-5	28cx	VR4	6a	Mic
P5DD	ML6204D53AM	LVR-IC	LDO, 5.35V±2%, 150mA, -CE	SOT-23-5	28cx	VR4	6a	Mic
P5E	S-1167B45-M5T1G	LVR-IC	LDO, 4.5V±1.0%, 150mA, +CE	SOT-23-5	28cx	VR4	6g	Sei
P5EA	ML6204A54AM	LVR-IC	LDO, 5.45V±2%, 150mA, +CE, CL discharge	SOT-23-5	28cx	VR4	6a	Mic
P5EB	ML6204B54AM	LVR-IC	LDO, 5.45V±2%, 150mA, +CE	SOT-23-5	28cx	VR4	6a	Mic
P5EC	ML6204C54AM	LVR-IC	LDO, 5.45V±2%, 150mA, -CE, CL discharge	SOT-23-5	28cx	VR4	6a	Mic
P5ED	ML6204D54AM	LVR-IC	LDO, 5.45V±2%, 150mA, -CE	SOT-23-5	28cx	VR4	6a	Mic
P5F	S-1167B46-M5T1G	LVR-IC	LDO, 4.6V±1.0%, 150mA, +CE	SOT-23-5	28cx	VR4	6g	Sei
P5FA	ML6204A55AM	LVR-IC	LDO, 5.55V±2%, 150mA, +CE, CL discharge	SOT-23-5	28cx	VR4	6a	Mic
P5FB	ML6204B55AM	LVR-IC	LDO, 5.55V±2%, 150mA, +CE	SOT-23-5	28cx	VR4	6a	Mic
P5FC	ML6204C55AM	LVR-IC	LDO, 5.55V±2%, 150mA, -CE, CL discharge	SOT-23-5	28cx	VR4	6a	Mic
P5FD	ML6204D55AM	LVR-IC	LDO, 5.55V±2%, 150mA, -CE	SOT-23-5	28cx	VR4	6a	Mic
P5G	S-1167B47-M5T1G	LVR-IC	LDO, 4.7V±1.0%, 150mA, +CE	SOT-23-5	28cx	VR4	6g	Sei
P5GA	ML6204A56AM	LVR-IC	LDO, 5.65V±2%, 150mA, +CE, CL discharge	SOT-23-5	28cx	VR4	6a	Mic
P5GB	ML6204B56AM	LVR-IC	LDO, 5.65V±2%, 150mA, +CE	SOT-23-5	28cx	VR4	6a	Mic
P5GC	ML6204C56AM	LVR-IC	LDO, 5.65V±2%, 150mA, -CE, CL discharge	SOT-23-5	28cx	VR4	6a	Mic
P5GD	ML6204D56AM	LVR-IC	LDO, 5.65V±2%, 150mA, -CE	SOT-23-5	28cx	VR4	6a	Mic
P5H	S-1167B48-M5T1G	LVR-IC	LDO, 4.8V±1.0%, 150mA, +CE	SOT-23-5	28cx	VR4	6g	Sei
P5HA	ML6204A57AM	LVR-IC	LDO, 5.75V±2%, 150mA, +CE, CL discharge	SOT-23-5	28cx	VR4	6a	Mic
P5HB	ML6204B57AM	LVR-IC	LDO, 5.75V±2%, 150mA, +CE	SOT-23-5	28cx	VR4	6a	Mic
P5HC	ML6204C57AM	LVR-IC	LDO, 5.75V±2%, 150mA, -CE, CL discharge	SOT-23-5	28cx	VR4	6a	Mic
P5HD	ML6204D57AM	LVR-IC	LDO, 5.75V±2%, 150mA, -CE	SOT-23-5	28cx	VR4	6a	Mic
P5I	S-1167B49-M5T1G	LVR-IC	LDO, 4.9V±1.0%, 150mA, +CE	SOT-23-5	28cx	VR4	6g	Sei
P5IA	ML6204A58AM	LVR-IC	LDO, 5.85V±2%, 150mA, +CE, CL discharge	SOT-23-5	28cx	VR4	6a	Mic
P5IB	ML6204B58AM	LVR-IC	LDO, 5.85V±2%, 150mA, +CE	SOT-23-5	28cx	VR4	6a	Mic
P5IC	ML6204C58AM	LVR-IC	LDO, 5.85V±2%, 150mA, -CE, CL discharge	SOT-23-5	28cx	VR4	6a	Mic
P5ID	ML6204D58AM	LVR-IC	LDO, 5.85V±2%, 150mA, -CE	SOT-23-5	28cx	VR4	6a	Mic
P5J	S-1167B50-M5T1G	LVR-IC	LDO, 5.0V±1.0%, 150mA, +CE	SOT-23-5	28cx	VR4	6g	Sei
P5JA	ML6204A59AM	LVR-IC	LDO, 5.95V±2%, 150mA, +CE, CL discharge	SOT-23-5	28cx	VR4	6a	Mic
P5JB	ML6204B59AM	LVR-IC	LDO, 5.95V±2%, 150mA, +CE	SOT-23-5	28cx	VR4	6a	Mic
P5JC	ML6204C59AM	LVR-IC	LDO, 5.95V±2%, 150mA, -CE, CL discharge	SOT-23-5	28cx	VR4	6a	Mic
P5JD	ML6204D59AM	LVR-IC	LDO, 5.95V±2%, 150mA, -CE	SOT-23-5	28cx	VR4	6a	Mic
P5K	S-1167B51-M5T1G	LVR-IC	LDO, 5.1V±1.0%, 150mA, +CE	SOT-23-5	28cx	VR4	6g	Sei
P5L	S-1167B52-M5T1G	LVR-IC	LDO, 5.2V±1.0%, 150mA, +CE	SOT-23-5	28cx	VR4	6g	Sei
P5M	S-1167B53-M5T1G	LVR-IC	LDO, 5.3V±1.0%, 150mA, +CE	SOT-23-5	28cx	VR4	6g	Sei
P5N	S-1167B54-M5T1G	LVR-IC	LDO, 5.4V±1.0%, 150mA, +CE	SOT-23-5	28cx	VR4	6g	Sei
P5O	S-1167B55-M5T1G	LVR-IC	LDO, 5.5V±1.0%, 150mA, +CE	SOT-23-5	28cx	VR4	6g	Sei
P60A	ML6204A602M	LVR-IC	LDO, 6.0V±2%, 150mA, +CE, CL discharge	SOT-23-5	28cx	VR4	6a	Mic
P60B	ML6204B602M	LVR-IC	LDO, 6.0V±2%, 150mA, +CE	SOT-23-5	28cx	VR4	6a	Mic



SMD code	Type	Function	Short description	Case	Pin.	Sch. St.	Mnf.
P60C	ML6204C602M	LVR-IC	LDO, 6.0V±2%, 150mA, -CE, CL discharge	SOT-23-5	28cx	VR4	6a Mlc
P60D	ML6204D602M	LVR-IC	LDO, 6.0V±2%, 150mA, -CE	SOT-23-5	28cx	VR4	6a Mlc
P63	S-1701B3328-M5T1	LVR/Vdet-IC	LDO, +CE, 3.3V±1%, 400mA/Vdet 2.8V, -Reset ODO	SOT-23-5	28hg	VR15	6a Sei
P64	S-1701B5040-M5T1	LVR/Vdet-IC	LDO, +CE, 5V±1%, 400mA/Vdet 4V, -Reset ODO	SOT-23-5	28hg	VR15	6a Sei
P65	S-1701B5041-M5T1	LVR/Vdet-IC	LDO, +CE, 5V±1%, 400mA/Vdet 4.1V, -Reset ODO	SOT-23-5	28hg	VR15	6a Sei
P66	S-1701B5042-M5T1	LVR/Vdet-IC	LDO, +CE, 5V±1%, 400mA/Vdet 4.2V, -Reset ODO	SOT-23-5	28hg	VR15	6a Sei
P67	S-1701B5043-M5T1	LVR/Vdet-IC	LDO, +CE, 5V±1%, 400mA/Vdet 4.3V, -Reset ODO	SOT-23-5	28hg	VR15	6a Sei
P6A	S-1701A1815-M5T1	LVR/Vdet-IC	LDO, +CE, 1.8V±1%, 400mA/Vdet 1.5V, -Reset ODO	SOT-23-5	28hg	VR15	6a Sei
P6A	XC6108N46AMR	Vdet-IC	4.6V±2.5%, Hst, -Reset ODO	SOT-23-5	28m	-	6g Tor
P6A	XC6118C36AMR-G	Vdet-IC	3.6V±2%, ±ResetPPO, Sense, hysteresis 5%, Cd	SOT-23-5	28mg	VD15	6g Tor
P6B	S-1701A2520-M5T1	LVR/Vdet-IC	LDO, +CE, 2.5V±1%, 400mA/Vdet 2V, -Reset ODO	SOT-23-5	28hg	VR15	6a Sei
P6B	XC6108N46BMR	Vdet-IC	4.6V, -Reset ODO	SOT-23-5	28m	-	6g Tor
P6B	XC6118C36BMR-G	Vdet-IC	3.6V±2%, ±ResetPPO, Sense, hysteresis <1%, Cd	SOT-23-5	28mg	VD15	6g Tor
P6C	S-1701A2521-M5T1	LVR/Vdet-IC	LDO, +CE, 2.5V±1%, 400mA/Vdet 2.1V, -Reset ODO	SOT-23-5	28hg	VR15	6a Sei
P6C	XC6108N46CMR	Vdet-IC	4.6V±2.5%, Hst, -Reset ODO	SOT-23-5	28rk	-	6g Tor
P6C	XC6118C36CMR-G	Vdet-IC	3.6V±2%, ±ResetPPO, Sense, hysteresis 5%	SOT-23-5	28mf	VD12	6g Tor
P6D	S-1701A2522-M5T1	LVR/Vdet-IC	LDO, +CE, 2.5V±1%, 400mA/Vdet 2.2V, -Reset ODO	SOT-23-5	28hg	VR15	6a Sei
P6D	XC6108N46DMR	Vdet-IC	4.6V, -Reset ODO	SOT-23-5	28rk	-	6g Tor
P6D	XC6118C36DMR-G	Vdet-IC	3.6V±2%, ±ResetPPO, Sense, hysteresis <1%	SOT-23-5	28mf	VD12	6g Tor
P6E	S-1701A3024-M5T1	LVR/Vdet-IC	LDO, +CE, 3V±1%, 400mA/Vdet 2.4V, -Reset ODO	SOT-23-5	28hg	VR15	6a Sei
P6F	S-1701A3025-M5T1	LVR/Vdet-IC	LDO, +CE, 3V±1%, 400mA/Vdet 2.5V, -Reset ODO	SOT-23-5	28hg	VR15	6a Sei
P6G	S-1701A3026-M5T1	LVR/Vdet-IC	LDO, +CE, 3V±1%, 400mA/Vdet 2.6V, -Reset ODO	SOT-23-5	28hg	VR15	6a Sei
P6H	S-1701A3326-M5T1	LVR/Vdet-IC	LDO, +CE, 3.3V±1%, 400mA/Vdet 2.6V, -Reset ODO	SOT-23-5	28hg	VR15	6a Sei
P6I	S-1701A3327-M5T1	LVR/Vdet-IC	LDO, +CE, 3.3V±1%, 400mA/Vdet 2.7V, -Reset ODO	SOT-23-5	28hg	VR15	6a Sei
P6J	S-1701A3328-M5T1	LVR/Vdet-IC	LDO, +CE, 3.3V±1%, 400mA/Vdet 2.8V, -Reset ODO	SOT-23-5	28hg	VR15	6a Sei
P6K	S-1701A3430-M5T1	LVR/Vdet-IC	LDO, +CE, 3.4V±1%, 400mA/Vdet 3V, -Reset ODO	SOT-23-5	28hg	VR15	6a Sei
P6L	S-1701A5040-M5T1	LVR/Vdet-IC	LDO, +CE, 5V±1%, 400mA/Vdet 4V, -Reset ODO	SOT-23-5	28hg	VR15	6a Sei
P6M	S-1701A5041-M5T1	LVR/Vdet-IC	LDO, +CE, 5V±1%, 400mA/Vdet 4.1V, -Reset ODO	SOT-23-5	28hg	VR15	6a Sei
P6N	S-1701A5042-M5T1	LVR/Vdet-IC	LDO, +CE, 5V±1%, 400mA/Vdet 4.2V, -Reset ODO	SOT-23-5	28hg	VR15	6a Sei
P6O	S-1701A5043-M5T1	LVR/Vdet-IC	LDO, +CE, 5V±1%, 400mA/Vdet 4.3V, -Reset ODO	SOT-23-5	28hg	VR15	6a Sei
P6R	S-1701B1815-M5T1	LVR/Vdet-IC	LDO, +CE, 1.8V±1%, 400mA/Vdet 1.5V, -Reset ODO	SOT-23-5	28hg	VR15	6a Sei
P6S	S-1701B2520-M5T1	LVR/Vdet-IC	LDO, +CE, 2.5V±1%, 400mA/Vdet 2V, -Reset ODO	SOT-23-5	28hg	VR15	6a Sei
P6T	S-1701B2521-M5T1	LVR/Vdet-IC	LDO, +CE, 2.5V±1%, 400mA/Vdet 2.1V, -Reset ODO	SOT-23-5	28hg	VR15	6a Sei
P6U	S-1701B2522-M5T1	LVR/Vdet-IC	LDO, +CE, 2.5V±1%, 400mA/Vdet 2.2V, -Reset ODO	SOT-23-5	28hg	VR15	6a Sei
P6V	S-1701B3024-M5T1	LVR/Vdet-IC	LDO, +CE, 3V±1%, 400mA/Vdet 2.4V, -Reset ODO	SOT-23-5	28hg	VR15	6a Sei
P6W	S-1701B3025-M5T1	LVR/Vdet-IC	LDO, +CE, 3V±1%, 400mA/Vdet 2.5V, -Reset ODO	SOT-23-5	28hg	VR15	6a Sei
P6X	S-1701B3026-M5T1	LVR/Vdet-IC	LDO, +CE, 3V±1%, 400mA/Vdet 2.6V, -Reset ODO	SOT-23-5	28hg	VR15	6a Sei
P6Y	S-1701B3326-M5T1	LVR/Vdet-IC	LDO, +CE, 3.3V±1%, 400mA/Vdet 2.6V, -Reset ODO	SOT-23-5	28hg	VR15	6a Sei
P6Z	S-1701B3327-M5T1	LVR/Vdet-IC	LDO, +CE, 3.3V±1%, 400mA/Vdet 2.7V, -Reset ODO	SOT-23-5	28hg	VR15	6a Sei
P7	TC1186-5.0VCT713	LVR-IC	LDO, +CE, -Error, 5.0V±3%, 150mA	SOT-23-5	28w	VR8	6a Mcc
P73	S-1701W2522-M5T1	LVR/Vdet-IC	LDO, 2.5V±1%, 400mA/Vdet 2.2V, -Reset ODO	SOT-23-5	28hj	VR13	6a Sei
P74	S-1701W3024-M5T1	LVR/Vdet-IC	LDO, 3V±1%, 400mA/Vdet 2.4V, -Reset ODO	SOT-23-5	28hj	VR13	6a Sei
P75	S-1701W3025-M5T1	LVR/Vdet-IC	LDO, 3V±1%, 400mA/Vdet 2.5V, -Reset ODO	SOT-23-5	28hj	VR13	6a Sei
P76	S-1701W3026-M5T1	LVR/Vdet-IC	LDO, 3V±1%, 400mA/Vdet 2.6V, -Reset ODO	SOT-23-5	28hj	VR13	6a Sei
P77	S-1701W3326-M5T1	LVR/Vdet-IC	LDO, 3.3V±1%, 400mA/Vdet 2.6V, -Reset ODO	SOT-23-5	28hj	VR13	6a Sei
P78	S-1701W3327-M5T1	LVR/Vdet-IC	LDO, 3.3V±1%, 400mA/Vdet 2.7V, -Reset ODO	SOT-23-5	28hj	VR13	6a Sei
p79	74AUP1G79GV	CMOS-Logic	Positive edge-triggered D-type flip-flop	SOT753	28/Log20	Log20	6a Phi
P79	S-1701W3328-M5T1	LVR/Vdet-IC	LDO, 3.3V±1%, 400mA/Vdet 2.8V, -Reset ODO	SOT-23-5	28hj	VR13	6a Sei
P7A	XC6108N47AMR	Vdet-IC	4.7V±2.5%, Hst, -Reset ODO	SOT-23-5	28m	-	6g Tor
P7A	XC6118C37AMR-G	Vdet-IC	3.7V±2%, ±ResetPPO, Sense, hysteresis 5%, Cd	SOT-23-5	28mg	VD15	6g Tor
P7B	XC6108N47BMR	Vdet-IC	4.7V, -Reset ODO	SOT-23-5	28m	-	6g Tor
P7B	XC6118C37BMR-G	Vdet-IC	3.7V±2%, ±ResetPPO, Sense, hysteresis <1%, Cd	SOT-23-5	28mg	VD15	6g Tor
P7C	XC6108N47CMR	Vdet-IC	4.7V±2.5%, Hst, -Reset ODO	SOT-23-5	28rk	-	6g Tor
P7C	XC6118C37CMR-G	Vdet-IC	3.7V±2%, ±ResetPPO, Sense, hysteresis 5%	SOT-23-5	28mf	VD12	6g Tor
P7D	XC6108N47DMR	Vdet-IC	4.7V, -Reset ODO	SOT-23-5	28rk	-	6g Tor
P7D	XC6118C37DMR-G	Vdet-IC	3.7V±2%, ±ResetPPO, Sense, hysteresis <1%	SOT-23-5	28mf	VD12	6g Tor
P7E	S-1701V1815-M5T1	LVR/Vdet-IC	LDO, 1.8V±1%, 400mA/Vdet 1.5V, -Reset ODO	SOT-23-5	28hj	VR13	6a Sei
P7F	S-1701V2520-M5T1	LVR/Vdet-IC	LDO, 2.5V±1%, 400mA/Vdet 2V, -Reset ODO	SOT-23-5	28hj	VR13	6a Sei
P7G	S-1701V2521-M5T1	LVR/Vdet-IC	LDO, 2.5V±1%, 400mA/Vdet 2.1V, -Reset ODO	SOT-23-5	28hj	VR13	6a Sei
P7H	S-1701V2522-M5T1	LVR/Vdet-IC	LDO, 2.5V±1%, 400mA/Vdet 2.2V, -Reset ODO	SOT-23-5	28hj	VR13	6a Sei
P7I	S-1701V3024-M5T1	LVR/Vdet-IC	LDO, 3V±1%, 400mA/Vdet 2.4V, -Reset ODO	SOT-23-5	28hj	VR13	6a Sei
P7J	S-1701V3025-M5T1	LVR/Vdet-IC	LDO, 3V±1%, 400mA/Vdet 2.5V, -Reset ODO	SOT-23-5	28hj	VR13	6a Sei
P7K	S-1701V3026-M5T1	LVR/Vdet-IC	LDO, 3V±1%, 400mA/Vdet 2.6V, -Reset ODO	SOT-23-5	28hj	VR13	6a Sei
P7L	S-1701V3326-M5T1	LVR/Vdet-IC	LDO, 3.3V±1%, 400mA/Vdet 2.6V, -Reset ODO	SOT-23-5	28hj	VR13	6a Sei
P7M	S-1701V3327-M5T1	LVR/Vdet-IC	LDO, 3.3V±1%, 400mA/Vdet 2.7V, -Reset ODO	SOT-23-5	28hj	VR13	6a Sei
P7N	S-1701V3328-M5T1	LVR/Vdet-IC	LDO, 3.3V±1%, 400mA/Vdet 2.8V, -Reset ODO	SOT-23-5	28hj	VR13	6a Sei
P7O	S-1701V5040-M5T1	LVR/Vdet-IC	LDO, 5V±1%, 400mA/Vdet 4V, -Reset ODO	SOT-23-5	28hj	VR13	6a Sei
P7P	S-1701V5041-M5T1	LVR/Vdet-IC	LDO, 5V±1%, 400mA/Vdet 4.1V, -Reset ODO	SOT-23-5	28hj	VR13	6a Sei
P7Q	S-1701V5042-M5T1	LVR/Vdet-IC	LDO, 5V±1%, 400mA/Vdet 4.2V, -Reset ODO	SOT-23-5	28hj	VR13	6a Sei
P7R	S-1701V5043-M5T1	LVR/Vdet-IC	LDO, 5V±1%, 400mA/Vdet 4.3V, -Reset ODO	SOT-23-5	28hj	VR13	6a Sei



SMD code	Type	Function	Short description	Case	Pin.	Sch.	St.	Mnf.
P7S	S-1701V3430-M5T1	LVR/Vdet-IC	LDO, 3.4V±1%, 400mA/Vdet 3V, -Reset ODO	SOT-23-5	28hj	VR13	6a	Sei
P7X	S-1701W1815-M5T1	LVR/Vdet-IC	LDO, 1.8V±1%, 400mA/Vdet 1.5V, -Reset ODO	SOT-23-5	28hj	VR13	6a	Sei
P7Y	S-1701W2520-M5T1	LVR/Vdet-IC	LDO, 2.5V±1%, 400mA/Vdet 2V, -Reset ODO	SOT-23-5	28hj	VR13	6a	Sei
P7Z	S-1701W2521-M5T1	LVR/Vdet-IC	LDO, 2.5V±1%, 400mA/Vdet 2.1V, -Reset ODO	SOT-23-5	28hj	VR13	6a	Sei
P8	TC1186-2.85VCT713	LVR-IC	LDO, +CE, -Error, 2.85V±3%, 150mA	SOT-23-5	28w	VR8	6a	Moc
P86	NC7SP86P5	CMOS-Logic	2-input EXCLUSIVE-OR gate	SC-70-5	28/Log5	Log5	6a	F
P8A	S-1701W5040-M5T1	LVR/Vdet-IC	LDO, 5V±1%, 400mA/Vdet 4V, -Reset ODO	SOT-23-5	28hj	VR13	6a	Sei
P8A	XC6108N48AMR	Vdet-IC	4.8V±2.5%, Hst, -Reset ODO	SOT-23-5	28rm	-	6g	Tor
P8A	XC6118C38AMR-G	Vdet-IC	3.8V±2%, ±ResetPPO, Sense, hysteresis 5%, Cd	SOT-23-5	28mg	VD15	6g	Tor
P8B	S-1701W5041-M5T1	LVR/Vdet-IC	LDO, 5V±1%, 400mA/Vdet 4.1V, -Reset ODO	SOT-23-5	28hj	VR13	6a	Sei
P8B	XC6108N48BMR	Vdet-IC	4.8V, -Reset ODO	SOT-23-5	28rm	-	6g	Tor
P8B	XC6118C38BMR-G	Vdet-IC	3.8V±2%, ±ResetPPO, Sense, hysteresis <1%, Cd	SOT-23-5	28mg	VD15	6g	Tor
P8C	S-1701W5042-M5T1	LVR/Vdet-IC	LDO, 5V±1%, 400mA/Vdet 4.2V, -Reset ODO	SOT-23-5	28hj	VR13	6a	Sei
P8C	XC6108N48CMR	Vdet-IC	4.8V±2.5%, Hst, -Reset ODO	SOT-23-5	28rk	-	6g	Tor
P8C	XC6118C38CMR-G	Vdet-IC	3.8V±2%, ±ResetPPO, Sense, hysteresis 5%	SOT-23-5	28mf	VD12	6g	Tor
P8D	S-1701W5043-M5T1	LVR/Vdet-IC	LDO, 5V±1%, 400mA/Vdet 4.3V, -Reset ODO	SOT-23-5	28hj	VR13	6a	Sei
P8D	XC6108N48DMR	Vdet-IC	4.8V, -Reset ODO	SOT-23-5	28rk	-	6g	Tor
P8D	XC6118C38DMR-G	Vdet-IC	3.8V±2%, ±ResetPPO, Sense, hysteresis <1%	SOT-23-5	28mf	VD12	6g	Tor
P8E	S-1701W3430-M5T1	LVR/Vdet-IC	LDO, 3.4V±1%, 400mA/Vdet 3V, -Reset ODO	SOT-23-5	28hj	VR13	6a	Sei
P8J	S-1701X3228-M5T1	LVR/Vdet-IC	LDO, 3.2V±1%, 400mA/Vdet 2.8V, -Reset ODO	SOT-23-5	28hj	VR13	6a	Sei
P8O	S-1701Y3228-M5T1	LVR/Vdet-IC	LDO, 3.2V±1%, 400mA/Vdet 2.8V, -Reset ODO	SOT-23-5	28hj	VR13	6a	Sei
P8T	S-1701Z3228-M5T1	LVR/Vdet-IC	LDO, 3.2V±1%, 400mA/Vdet 2.8V, -Reset ODO	SOT-23-5	28hj	VR13	6a	Sei
P8Y	S-1701B3430-M5T1	LVR/Vdet-IC	LDO, +CE, 3.4V±1%, 400mA/Vdet 3V, -Reset ODO	SOT-23-5	28hg	VR15	6a	Sei
p9	74AUP1G09GW	CMOS-Logic	2-input AND gate (ODO)	SOT353-1	28/Log9	Log9	6a	Phi
P9	TC1186-3.6VCT713	LVR-IC	LDO, +CE, -Error, 3.6V±3%, 150mA	SOT-23-5	28w	VR8	6a	Moc
P9A	S-1701C1815-M5T1	LVR/Vdet-IC	LDO, +CE, 1.8V±1%, 400mA/Vdet 1.5V, -Reset ODO	SOT-23-5	28hg	VR15	6a	Sei
P9A	XC6108N49AMR	Vdet-IC	4.9V±2.5%, Hst, -Reset ODO	SOT-23-5	28rm	-	6g	Tor
P9A	XC6118C39AMR-G	Vdet-IC	3.9V±2%, ±ResetPPO, Sense, hysteresis 5%, Cd	SOT-23-5	28mg	VD15	6g	Tor
P9B	S-1701C2520-M5T1	LVR/Vdet-IC	LDO, +CE, 2.5V±1%, 400mA/Vdet 2V, -Reset ODO	SOT-23-5	28hg	VR15	6a	Sei
P9B	XC6108N49BMR	Vdet-IC	4.9V, -Reset ODO	SOT-23-5	28rm	-	6g	Tor
P9B	XC6118C39BMR-G	Vdet-IC	3.9V±2%, ±ResetPPO, Sense, hysteresis <1%, Cd	SOT-23-5	28mg	VD15	6g	Tor
P9C	S-1701C2521-M5T1	LVR/Vdet-IC	LDO, +CE, 2.5V±1%, 400mA/Vdet 2.1V, -Reset ODO	SOT-23-5	28hg	VR15	6a	Sei
P9C	XC6108N49CMR	Vdet-IC	4.9V±2.5%, Hst, -Reset ODO	SOT-23-5	28rk	-	6g	Tor
P9C	XC6118C39CMR-G	Vdet-IC	3.9V±2%, ±ResetPPO, Sense, hysteresis 5%	SOT-23-5	28mf	VD12	6g	Tor
P9D	S-1701C2522-M5T1	LVR/Vdet-IC	LDO, +CE, 2.5V±1%, 400mA/Vdet 2.2V, -Reset ODO	SOT-23-5	28hg	VR15	6a	Sei
P9D	XC6108N49DMR	Vdet-IC	4.9V, -Reset ODO	SOT-23-5	28rk	-	6g	Tor
P9D	XC6118C39DMR-G	Vdet-IC	3.9V±2%, ±ResetPPO, Sense, hysteresis <1%	SOT-23-5	28mf	VD12	6g	Tor
P9E	S-1701C3024-M5T1	LVR/Vdet-IC	LDO, +CE, 3V±1%, 400mA/Vdet 2.4V, -Reset ODO	SOT-23-5	28hg	VR15	6a	Sei
P9F	S-1701C3025-M5T1	LVR/Vdet-IC	LDO, +CE, 3V±1%, 400mA/Vdet 2.5V, -Reset ODO	SOT-23-5	28hg	VR15	6a	Sei
P9G	S-1701C3026-M5T1	LVR/Vdet-IC	LDO, +CE, 3V±1%, 400mA/Vdet 2.6V, -Reset ODO	SOT-23-5	28hg	VR15	6a	Sei
P9H	S-1701C3326-M5T1	LVR/Vdet-IC	LDO, +CE, 3.3V±1%, 400mA/Vdet 2.6V, -Reset ODO	SOT-23-5	28hg	VR15	6a	Sei
P9I	S-1701C3327-M5T1	LVR/Vdet-IC	LDO, +CE, 3.3V±1%, 400mA/Vdet 2.7V, -Reset ODO	SOT-23-5	28hg	VR15	6a	Sei
P9J	S-1701C3328-M5T1	LVR/Vdet-IC	LDO, +CE, 3.3V±1%, 400mA/Vdet 2.8V, -Reset ODO	SOT-23-5	28hg	VR15	6a	Sei
P9K	S-1701C3430-M5T1	LVR/Vdet-IC	LDO, +CE, 3.4V±1%, 400mA/Vdet 3V, -Reset ODO	SOT-23-5	28hg	VR15	6a	Sei
P9L	S-1701C5040-M5T1	LVR/Vdet-IC	LDO, +CE, 5V±1%, 400mA/Vdet 4V, -Reset ODO	SOT-23-5	28hg	VR15	6a	Sei
P9M	S-1701C5041-M5T1	LVR/Vdet-IC	LDO, +CE, 5V±1%, 400mA/Vdet 4.1V, -Reset ODO	SOT-23-5	28hg	VR15	6a	Sei
P9N	S-1701C5042-M5T1	LVR/Vdet-IC	LDO, +CE, 5V±1%, 400mA/Vdet 4.2V, -Reset ODO	SOT-23-5	28hg	VR15	6a	Sei
P9O	S-1701C5043-M5T1	LVR/Vdet-IC	LDO, +CE, 5V±1%, 400mA/Vdet 4.3V, -Reset ODO	SOT-23-5	28hg	VR15	6a	Sei
pA	74AUP1G00GW	CMOS-Logic	2-input NAND gate	SOT-353-1	28/Log1	Log1	6a	Phi
PA	BD5240FVE	Vdet-IC	4V, +Reset ODO	V5OF-5	30ua	VD6	6c	Rhm
PA	BD5240G	Vdet-IC	4V, +Reset ODO	SSOP-5	28vdo	VD1	6c	Rhm
PA	BH15PB1WHFV	LVR-IC	LDO, +CE, 1.5V, 150mA	HVSOF5	30rvr	VR10	6e	Rhm
pA	EUP7917NI	LVR-IC	LDO, Adj (1.2V..4.8V), 300mA, +CE	SC-70-5	28svg	VR5	6k	Eup
pA	EUP7917VI	LVR-IC	LDO, Adj (1.2V..4.8V), 300mA, +CE	SOT-23-5	28sg	VR5	6k	Eup
PAA	RP109N321B	LVR-IC	LDO, +CE, 3.2V±1%, 150mA	SOT-23-5	28cx	VR4	6g	Ric
PAB	RP109N331B	LVR-IC	LDO, +CE, 3.3V±1%, 150mA	SOT-23-5	28cx	VR4	6g	Ric
PAC	RP109N341B	LVR-IC	LDO, +CE, 3.4V±1%, 150mA	SOT-23-5	28cx	VR4	6g	Ric
PAD	RP109N351B	LVR-IC	LDO, +CE, 3.5V±1%, 150mA	SOT-23-5	28cx	VR4	6g	Ric
PAE	RP109N361B	LVR-IC	LDO, +CE, 3.6V±1%, 150mA	SOT-23-5	28cx	VR4	6g	Ric
PAF	RP109N121B5	LVR-IC	LDO, +CE, 1.25V±1%, 150mA	SOT-23-5	28cx	VR4	6g	Ric
PAG	RP109N181B5	LVR-IC	LDO, +CE, 1.85V±1%, 150mA	SOT-23-5	28cx	VR4	6g	Ric
PAH	RP109N281B5	LVR-IC	LDO, +CE, 2.85V±1%, 150mA	SOT-23-5	28cx	VR4	6g	Ric
PAJ	RP109N341B5	LVR-IC	LDO, +CE, 3.45V±1%, 150mA	SOT-23-5	28cx	VR4	6g	Ric
pB	74AUP1G02GW	CMOS-Logic	2-input NOR gate	SOT-353-1	28/Log2	Log2	6a	Phi
PB	BD5241FVE	Vdet-IC	4.1V, +Reset ODO	V5OF-5	30ua	VD6	6c	Rhm
PB	BD5241G	Vdet-IC	4.1V, +Reset ODO	SSOP-5	28vdo	VD1	6c	Rhm
PB	BH18RB1WGUT	LVR-IC	LDO, +CE, 1.8V, 150mA	HVSOF5	30rvr	VR10	6e	Rhm
pB	EUP7917-25NI	LVR-IC	LDO, 2.5V±3%, 300mA, +CE	SC-70-5	28vrx	VR7	6k	Eup
pB	EUP7917-25VI	LVR-IC	LDO, 2.5V±3%, 300mA, +CE	SOT-23-5	28vrx	VR7	6k	Eup
PBA	RP109N321D	LVR-IC	LDO, +CE, 3.2V±1%, 150mA, CL d'ischarge	SOT-23-5	28cx	VR4	6g	Ric



SMD code	Type	Function	Short description	Case	Pin.	Sch.	St.	Mnf.
PBB	RP109N331D	LVR-IC	LDO, +CE, 3.3V±1%, 150mA, CL discharge	SOT-23-5	28cx	VR4	6g	Ric
PBC	RP109N341D	LVR-IC	LDO, +CE, 3.4V±1%, 150mA, CL discharge	SOT-23-5	28cx	VR4	6g	Ric
PBD	RP109N351D	LVR-IC	LDO, +CE, 3.5V±1%, 150mA, CL discharge	SOT-23-5	28cx	VR4	6g	Ric
PBE	RP109N361D	LVR-IC	LDO, +CE, 3.6V±1%, 150mA, CL discharge	SOT-23-5	28cx	VR4	6g	Ric
PBF	RP109N121D5	LVR-IC	LDO, +CE, 1.25V±1%, 150mA, CL discharge	SOT-23-5	28cx	VR4	6g	Ric
PBG	RP109N181D5	LVR-IC	LDO, +CE, 1.85V±1%, 150mA, CL discharge	SOT-23-5	28cx	VR4	6g	Ric
PBH	RP109N281D5	LVR-IC	LDO, +CE, 2.85V±1%, 150mA, CL discharge	SOT-23-5	28cx	VR4	6g	Ric
PBJ	RP109N341D5	LVR-IC	LDO, +CE, 3.45V±1%, 150mA, CL discharge	SOT-23-5	28cx	VR4	6g	Ric
PBNI	TPS3123J12DBVR	Vdet-IC	1.08V, -MR, -Reset PPO	SOT-23-5	28cp	-	6k	Ti
PBNI	TPS3123J12DBVT	Vdet-IC	1.08V, -MR, -Reset PPO	SOT-23-5	28cp	-	6k	Ti
PBOI	TPS3123G15DBVR	Vdet-IC	1.4V, -MR, -Reset PPO	SOT-23-5	28cp	-	6k	Ti
PBOI	TPS3123G15DBVT	Vdet-IC	1.4V, -MR, -Reset PPO	SOT-23-5	28cp	-	6k	Ti
PBPI	TPS3123J18DBVR	Vdet-IC	1.62V, -MR, -Reset PPO	SOT-23-5	28cp	-	6k	Ti
PBPI	TPS3123J18DBVT	Vdet-IC	1.62V, -MR, -Reset PPO	SOT-23-5	28cp	-	6k	Ti
PBQI	TPS3124J12DBVR	Vdet-IC	1.08V, ±Reset PPO	SOT-23-5	28qx	-	6k	Ti
PBQI	TPS3124J12DBVT	Vdet-IC	1.08V, ±Reset PPO	SOT-23-5	28qx	-	6k	Ti
PBRI	TPS3124G15DBVR	Vdet-IC	1.4V, ±Reset PPO	SOT-23-5	28qx	-	6k	Ti
PBRI	TPS3124G15DBVT	Vdet-IC	1.4V, ±Reset PPO	SOT-23-5	28qx	-	6k	Ti
PBSI	TPS3124J18DBVR	Vdet-IC	1.62V, ±Reset PPO	SOT-23-5	28qx	-	6k	Ti
PBSI	TPS3124J18DBVT	Vdet-IC	1.62V, ±Reset PPO	SOT-23-5	28qx	-	6k	Ti
PBTI	TPS3125J12DBVR	Vdet-IC	1.08V, -MR, ±Reset PPO	SOT-23-5	28fx	VD21	6k	Ti
PBTI	TPS3125J12DBVT	Vdet-IC	1.08V, -MR, ±Reset PPO	SOT-23-5	28fx	VD21	6k	Ti
PBUI	TPS3125G15DBVR	Vdet-IC	1.4V, -MR, ±Reset PPO	SOT-23-5	28fx	VD21	6k	Ti
PBUI	TPS3125G15DBVT	Vdet-IC	1.4V, -MR, ±Reset PPO	SOT-23-5	28fx	VD21	6k	Ti
PBVI	TPS3125J18DBVR	Vdet-IC	1.62V, -MR, ±Reset PPO	SOT-23-5	28fx	VD21	6k	Ti
PBVI	TPS3125J18DBVT	Vdet-IC	1.62V, -MR, ±Reset PPO	SOT-23-5	28fx	VD21	6k	Ti
PBXI	TPS3125L30DBVR	Vdet-IC	2.64V, -MR, ±Reset PPO	SOT-23-5	28fx	VD21	6k	Ti
PBXI	TPS3125L30DBVT	Vdet-IC	2.64V, -MR, ±Reset PPO	SOT-23-5	28fx	VD21	6k	Ti
pC	74AUP1G04GW	CMOS-Logic	Inverter	SOT-353-1	28/Log6	Log6	6a	Phi
PC	BD5242FVE	Vdet-IC	4.2V, +Reset ODO	VSOFF-5	30ua	VD6	6c	Rhm
PC	BD5242G	Vdet-IC	4.2V, +Reset ODO	SSOP-5	28vdo	VD1	6c	Rhm
PC	BH25RB1WGUT	LVR-IC	LDO, +CE, 2.5V, 150mA	HVSOF5	30vrv	VR10	6e	Rhm
pC	EUP7917-15NI	LVR-IC	LDO, 1.5V±3%, 300mA, +CE	SC-70-5	28vrx	VR7	6k	Eup
pC	EUP7917-15VI	LVR-IC	LDO, 1.5V±3%, 300mA, +CE	SOT-23-5	28vrx	VR7	6k	Eup
pD	74AUP1GU04GW	CMOS-Logic	Inverter	SOT-353-1	28/Log6	Log6	6a	Phi
PD	BD5243FVE	Vdet-IC	4.3V, +Reset ODO	VSOFF-5	30ua	VD6	6c	Rhm
PD	BD5243G	Vdet-IC	4.3V, +Reset ODO	SSOP-5	28vdo	VD1	6c	Rhm
PD	BH28RB1WGUT	LVR-IC	LDO, +CE, 2.8V, 150mA	HVSOF5	30vrv	VR10	6e	Rhm
pD	EUP7917-18NI	LVR-IC	LDO, 1.8V±3%, 300mA, +CE	SC-70-5	28vrx	VR7	6k	Eup
pD	EUP7917-18VI	LVR-IC	LDO, 1.8V±3%, 300mA, +CE	SOT-23-5	28vrx	VR7	6k	Eup
pE	74AUP1G08GW	CMOS-Logic	2-input AND gate	SOT-353-1	28/Log3	Log3	6a	Phi
PE	BD5244FVE	Vdet-IC	4.4V, +Reset ODO	VSOFF-5	30ua	VD6	6c	Rhm
PE	BD5244G	Vdet-IC	4.4V, +Reset ODO	SSOP-5	28vdo	VD1	6c	Rhm
PE	BH29RB1WGUT	LVR-IC	LDO, +CE, 2.9V, 150mA	HVSOF5	30vrv	VR10	6e	Rhm
pE	EUP7917-28NI	LVR-IC	LDO, 2.8V±3%, 300mA, +CE	SC-70-5	28vrx	VR7	6k	Eup
pE	EUP7917-28VI	LVR-IC	LDO, 2.8V±3%, 300mA, +CE	SOT-23-5	28vrx	VR7	6k	Eup
pF	74AUP1G14GW	CMOS-Logic	Inverting Schmitt-trigger	SOT-353-1	28/Log7	Log7	6a	Phi
PF	BD5245FVE	Vdet-IC	4.5V, +Reset ODO	VSOFF-5	30ua	VD6	6c	Rhm
PF	BD5245G	Vdet-IC	4.5V, +Reset ODO	SSOP-5	28vdo	VD1	6c	Rhm
PF	BH30RB1WGUT	LVR-IC	LDO, +CE, 3.0V, 150mA	HVSOF5	30vrv	VR10	6e	Rhm
pF	EUP7917-285NI	LVR-IC	LDO, 2.85V±3%, 300mA, +CE	SC-70-5	28vrx	VR7	6k	Eup
pF	EUP7917-285VI	LVR-IC	LDO, 2.85V±3%, 300mA, +CE	SOT-23-5	28vrx	VR7	6k	Eup
PFQI	TPS3126E12DBVR	Vdet-IC	1.14V, -MR, ±Reset ODO	SOT-23-5	28fx	-	6k	Ti
PFQI	TPS3126E12DBVT	Vdet-IC	1.14V, -MR, ±Reset ODO	SOT-23-5	28fx	-	6k	Ti
PFPI	TPS3126E15DBVR	Vdet-IC	1.43V, -MR, ±Reset ODO	SOT-23-5	28fx	-	6k	Ti
PFPI	TPS3126E15DBVT	Vdet-IC	1.43V, -MR, ±Reset ODO	SOT-23-5	28fx	-	6k	Ti
PFQI	TPS3126E18DBVR	Vdet-IC	1.71V, -MR, ±Reset ODO	SOT-23-5	28fx	-	6k	Ti
PFQI	TPS3126E18DBVT	Vdet-IC	1.71V, -MR, ±Reset ODO	SOT-23-5	28fx	-	6k	Ti
PFRI	TPS3128E12DBVR	Vdet-IC	1.14V, -MR, -Reset ODO	SOT-23-5	28cp	-	6k	Ti
PFRI	TPS3128E12DBVT	Vdet-IC	1.14V, -MR, -Reset ODO	SOT-23-5	28cp	-	6k	Ti
PFSI	TPS3128E15DBVR	Vdet-IC	1.43V, -MR, -Reset ODO	SOT-23-5	28cp	-	6k	Ti
PFSI	TPS3128E15DBVT	Vdet-IC	1.43V, -MR, -Reset ODO	SOT-23-5	28cp	-	6k	Ti
PFTI	TPS3128E18DBVR	Vdet-IC	1.71V, -MR, -Reset ODO	SOT-23-5	28cp	-	6k	Ti
PFTI	TPS3128E18DBVT	Vdet-IC	1.71V, -MR, -Reset ODO	SOT-23-5	28cp	-	6k	Ti
pG	74AUP1G32GW	CMOS-Logic	2-input OR gate	SOT-353-1	28/Log4	Log4	6a	Phi
PG	BD5246FVE	Vdet-IC	4.6V, +Reset ODO	VSOFF-5	30ua	VD6	6c	Rhm
PG	BD5246G	Vdet-IC	4.6V, +Reset ODO	SSOP-5	28vdo	VD1	6c	Rhm
PG	BH31RB1WGUT	LVR-IC	LDO, +CE, 3.1V, 150mA	HVSOF5	30vrv	VR10	6e	Rhm
pG	EUP7917-30NI	LVR-IC	LDO, 3.0V±3%, 300mA, +CE	SC-70-5	28vrx	VR7	6k	Eup
pG	EUP7917-30VI	LVR-IC	LDO, 3.0V±3%, 300mA, +CE	SOT-23-5	28vrx	VR7	6k	Eup



SMD code	Type	Function	Short description	Case	Pin.	Sch.	St.	Mnf.
pH	74AUP1G86GW	CMOS-Logic	2-input EXCLUSIVE-OR gate	SOT-353-1	28/Log5	Log5	6a	Phi
PH	BD5247FVE	Vdet-IC	4.7V, +Reset ODO	V5OF-5	30ua	VD6	6c	Rhm
PH	BD5247G	Vdet-IC	4.7V, +Reset ODO	SSOP-5	28vdo	VD1	6c	Rhm
PH	BH33RB1WGUT	LVR-IC	LDO, +CE, 3.3V, 150mA	HVSOF5	30rvv	VR10	6e	Rhm
pH	EUP7917-33NI	LVR-IC	LDO, 3.3V±3%, 300mA, +CE	SC-70-5	28vrx	VR7	6k	Eup
pH	EUP7917-33VI	LVR-IC	LDO, 3.3V±3%, 300mA, +CE	SOT-23-5	28vrx	VR7	6k	Eup
pJ	74AUP1G17GW	CMOS-Logic	Schmitt-trigger	SOT-353-1	28/Log11	Log11	6a	Phi
PJ	BD5248FVE	Vdet-IC	4.8V, +Reset ODO	V5OF-5	30ua	VD6	6c	Rhm
PJ	BD5248G	Vdet-IC	4.8V, +Reset ODO	SSOP-5	28vdo	VD1	6c	Rhm
PJ	BH13RB1WGUT	LVR-IC	LDO, +CE, 1.3V, 150mA	HVSOF5	30rvv	VR10	6e	Rhm
PK	BD5249FVE	Vdet-IC	4.9V, +Reset ODO	V5OF-5	30ua	VD6	6c	Rhm
PK	BD5249G	Vdet-IC	4.9V, +Reset ODO	SSOP-5	28vdo	VD1	6c	Rhm
pK	EUP7917-48NI	LVR-IC	LDO, 4.8V±3%, 300mA, +CE	SC-70-5	28vrx	VR7	6k	Eup
pK	EUP7917-48VI	LVR-IC	LDO, 4.8V±3%, 300mA, +CE	SOT-23-5	28vrx	VR7	6k	Eup
PK2	S-1000C41-M5T1	Vdet-IC	4.1V, -Reset PPO	SOT-23-5	28vdm	VD7	6a	Sei
PK3	S-1000C42-M5T1	Vdet-IC	4.2V, -Reset PPO	SOT-23-5	28vdm	VD7	6a	Sei
PK4	S-1000C43-M5T1	Vdet-IC	4.3V, -Reset PPO	SOT-23-5	28vdm	VD7	6a	Sei
PK5	S-1000C44-M5T1	Vdet-IC	4.4V, -Reset PPO	SOT-23-5	28vdm	VD7	6a	Sei
PK6	S-1000C45-M5T1	Vdet-IC	4.5V, -Reset PPO	SOT-23-5	28vdm	VD7	6a	Sei
PK7	S-1000C46-M5T1	Vdet-IC	4.6V, -Reset PPO	SOT-23-5	28vdm	VD7	6a	Sei
PKA	S-1000C15-M5T1	Vdet-IC	1.5V, -Reset PPO	SOT-23-5	28vdm	VD7	6a	Sei
PKB	S-1000C16-M5T1	Vdet-IC	1.6V, -Reset PPO	SOT-23-5	28vdm	VD7	6a	Sei
PKC	S-1000C17-M5T1	Vdet-IC	1.7V, -Reset PPO	SOT-23-5	28vdm	VD7	6a	Sei
PKD	S-1000C18-M5T1	Vdet-IC	1.8V, -Reset PPO	SOT-23-5	28vdm	VD7	6a	Sei
PKE	S-1000C19-M5T1	Vdet-IC	1.9V, -Reset PPO	SOT-23-5	28vdm	VD7	6a	Sei
PKF	S-1000C20-M5T1	Vdet-IC	2.0V, -Reset PPO	SOT-23-5	28vdm	VD7	6a	Sei
PKG	S-1000C21-M5T1	Vdet-IC	2.1V, -Reset PPO	SOT-23-5	28vdm	VD7	6a	Sei
PKH	S-1000C22-M5T1	Vdet-IC	2.2V, -Reset PPO	SOT-23-5	28vdm	VD7	6a	Sei
PKI	S-1000C23-M5T1	Vdet-IC	2.3V, -Reset PPO	SOT-23-5	28vdm	VD7	6a	Sei
PKJ	S-1000C24-M5T1	Vdet-IC	2.4V, -Reset PPO	SOT-23-5	28vdm	VD7	6a	Sei
PKK	S-1000C25-M5T1	Vdet-IC	2.5V, -Reset PPO	SOT-23-5	28vdm	VD7	6a	Sei
PKL	S-1000C26-M5T1	Vdet-IC	2.6V, -Reset PPO	SOT-23-5	28vdm	VD7	6a	Sei
PKM	S-1000C27-M5T1	Vdet-IC	2.7V, -Reset PPO	SOT-23-5	28vdm	VD7	6a	Sei
PKN	S-1000C28-M5T1	Vdet-IC	2.8V, -Reset PPO	SOT-23-5	28vdm	VD7	6a	Sei
PKO	S-1000C29-M5T1	Vdet-IC	2.9V, -Reset PPO	SOT-23-5	28vdm	VD7	6a	Sei
PKP	S-1000C30-M5T1	Vdet-IC	3.0V, -Reset PPO	SOT-23-5	28vdm	VD7	6a	Sei
PKQ	S-1000C31-M5T1	Vdet-IC	3.1V, -Reset PPO	SOT-23-5	28vdm	VD7	6a	Sei
PKR	S-1000C32-M5T1	Vdet-IC	3.2V, -Reset PPO	SOT-23-5	28vdm	VD7	6a	Sei
PKS	S-1000C33-M5T1	Vdet-IC	3.3V, -Reset PPO	SOT-23-5	28vdm	VD7	6a	Sei
PKT	S-1000C34-M5T1	Vdet-IC	3.4V, -Reset PPO	SOT-23-5	28vdm	VD7	6a	Sei
PKU	S-1000C35-M5T1	Vdet-IC	3.5V, -Reset PPO	SOT-23-5	28vdm	VD7	6a	Sei
PKV	S-1000C36-M5T1	Vdet-IC	3.6V, -Reset PPO	SOT-23-5	28vdm	VD7	6a	Sei
PKW	S-1000C37-M5T1	Vdet-IC	3.7V, -Reset PPO	SOT-23-5	28vdm	VD7	6a	Sei
PKX	S-1000C38-M5T1	Vdet-IC	3.8V, -Reset PPO	SOT-23-5	28vdm	VD7	6a	Sei
PKY	S-1000C39-M5T1	Vdet-IC	3.9V, -Reset PPO	SOT-23-5	28vdm	VD7	6a	Sei
PKZ	S-1000C40-M5T1	Vdet-IC	4.0V, -Reset PPO	SOT-23-5	28vdm	VD7	6a	Sei
PL	BD5250FVE	Vdet-IC	5V, +Reset ODO	V5OF-5	30ua	VD6	6c	Rhm
PL	BD5250G	Vdet-IC	5V, +Reset ODO	SSOP-5	28vdo	VD1	6c	Rhm
PL	R1122N501A	LVR-IC	LDO, LN, -CE, 5V±2%, 150mA	SOT-23-5	28vt	VR4	6g	Ric
PL2	S-1000N41-M5T1	Vdet-IC	4.1V, -Reset ODO	SOT-23-5	28vdm	VD6	6a	Sei
PL3	S-1000N42-M5T1	Vdet-IC	4.2V, -Reset ODO	SOT-23-5	28vdm	VD6	6a	Sei
PL4	S-1000N43-M5T1	Vdet-IC	4.3V, -Reset ODO	SOT-23-5	28vdm	VD6	6a	Sei
PL5	S-1000N44-M5T1	Vdet-IC	4.4V, -Reset ODO	SOT-23-5	28vdm	VD6	6a	Sei
PL6	S-1000N45-M5T1	Vdet-IC	4.5V, -Reset ODO	SOT-23-5	28vdm	VD6	6a	Sei
PL7	S-1000N46-M5T1	Vdet-IC	4.6V, -Reset ODO	SOT-23-5	28vdm	VD6	6a	Sei
PLA	S-1000N15-M5T1	Vdet-IC	1.5V, -Reset ODO	SOT-23-5	28vdm	VD6	6a	Sei
PLB	S-1000N16-M5T1	Vdet-IC	1.6V, -Reset ODO	SOT-23-5	28vdm	VD6	6a	Sei
PLC	S-1000N17-M5T1	Vdet-IC	1.7V, -Reset ODO	SOT-23-5	28vdm	VD6	6a	Sei
PLD	S-1000N18-M5T1	Vdet-IC	1.8V, -Reset ODO	SOT-23-5	28vdm	VD6	6a	Sei
PLE	S-1000N19-M5T1	Vdet-IC	1.9V, -Reset ODO	SOT-23-5	28vdm	VD6	6a	Sei
PLF	S-1000N20-M5T1	Vdet-IC	2.0V, -Reset ODO	SOT-23-5	28vdm	VD6	6a	Sei
PLG	S-1000N21-M5T1	Vdet-IC	2.1V, -Reset ODO	SOT-23-5	28vdm	VD6	6a	Sei
PLH	S-1000N22-M5T1	Vdet-IC	2.2V, -Reset ODO	SOT-23-5	28vdm	VD6	6a	Sei
PLI	S-1000N23-M5T1	Vdet-IC	2.3V, -Reset ODO	SOT-23-5	28vdm	VD6	6a	Sei
PLJ	S-1000N24-M5T1	Vdet-IC	2.4V, -Reset ODO	SOT-23-5	28vdm	VD6	6a	Sei
PLK	S-1000N25-M5T1	Vdet-IC	2.5V, -Reset ODO	SOT-23-5	28vdm	VD6	6a	Sei
PLL	S-1000N26-M5T1	Vdet-IC	2.6V, -Reset ODO	SOT-23-5	28vdm	VD6	6a	Sei
PLM	S-1000N27-M5T1	Vdet-IC	2.7V, -Reset ODO	SOT-23-5	28vdm	VD6	6a	Sei
PLN	S-1000N28-M5T1	Vdet-IC	2.8V, -Reset ODO	SOT-23-5	28vdm	VD6	6a	Sei
PLO	S-1000N29-M5T1	Vdet-IC	2.9V, -Reset ODO	SOT-23-5	28vdm	VD6	6a	Sei



SMD code	Type	Function	Short description	Case	Pin.	Sch.	St.	Mnf.
PLP	S-1000N30-M5T1	Vdet-IC	3.0V, -Reset ODO	SOT-23-5	28vdm	VD6	6a	Sei
PLQ	S-1000N31-M5T1	Vdet-IC	3.1V, -Reset ODO	SOT-23-5	28vdm	VD6	6a	Sei
PLR	S-1000N32-M5T1	Vdet-IC	3.2V, -Reset ODO	SOT-23-5	28vdm	VD6	6a	Sei
PLS	S-1000N33-M5T1	Vdet-IC	3.3V, -Reset ODO	SOT-23-5	28vdm	VD6	6a	Sei
PLT	S-1000N34-M5T1	Vdet-IC	3.4V, -Reset ODO	SOT-23-5	28vdm	VD6	6a	Sei
PLU	S-1000N35-M5T1	Vdet-IC	3.5V, -Reset ODO	SOT-23-5	28vdm	VD6	6a	Sei
PLV	S-1000N36-M5T1	Vdet-IC	3.6V, -Reset ODO	SOT-23-5	28vdm	VD6	6a	Sei
PLW	S-1000N37-M5T1	Vdet-IC	3.7V, -Reset ODO	SOT-23-5	28vdm	VD6	6a	Sei
PLX	S-1000N38-M5T1	Vdet-IC	3.8V, -Reset ODO	SOT-23-5	28vdm	VD6	6a	Sei
PLY	S-1000N39-M5T1	Vdet-IC	3.9V, -Reset ODO	SOT-23-5	28vdm	VD6	6a	Sei
PLZ	S-1000N40-M5T1	Vdet-IC	4.0V, -Reset ODO	SOT-23-5	28vdm	VD6	6a	Sei
pM	74AUP1G125GW	CMOS-Logic	Bus buffer gate with 3-state output	SOT-353-1	28/Log14	Log14	6a	Phi
PM	BD5251FVE	Vdet-IC	5.1V, +Reset ODO	VSOF-5	30ua	VD6	6c	Rhm
PM	BD5251G	Vdet-IC	5.1V, +Reset ODO	SSOP-5	28vdo	VD1	6c	Rhm
pN	74AUP1G126GW	CMOS-Logic	Bus buffer gate with 3-state output	SOT-353-1	28/Log13	Log13	6a	Phi
PN	BD5252FVE	Vdet-IC	5.2V, +Reset ODO	VSOF-5	30ua	VD6	6c	Rhm
PN	BD5252G	Vdet-IC	5.2V, +Reset ODO	SSOP-5	28vdo	VD1	6c	Rhm
POA	S-1200B15-M5T1G	LVR-IC	LDO, 1.5V±1.0%, 150mA, +CE	SOT-23-5	28cx	VR4	6g	Sei
POB	S-1200B16-M5T1G	LVR-IC	LDO, 1.6V±1.0%, 150mA, +CE	SOT-23-5	28cx	VR4	6g	Sei
POC	S-1200B17-M5T1G	LVR-IC	LDO, 1.7V±1.0%, 150mA, +CE	SOT-23-5	28cx	VR4	6g	Sei
POD	S-1200B18-M5T1G	LVR-IC	LDO, 1.8V±1.0%, 150mA, +CE	SOT-23-5	28cx	VR4	6g	Sei
POE	S-1200B19-M5T1G	LVR-IC	LDO, 1.9V±1.0%, 150mA, +CE	SOT-23-5	28cx	VR4	6g	Sei
POF	S-1200B20-M5T1G	LVR-IC	LDO, 2.0V±1.0%, 150mA, +CE	SOT-23-5	28cx	VR4	6g	Sei
POG	S-1200B21-M5T1G	LVR-IC	LDO, 2.1V±1.0%, 150mA, +CE	SOT-23-5	28cx	VR4	6g	Sei
POH	S-1200B22-M5T1G	LVR-IC	LDO, 2.2V±1.0%, 150mA, +CE	SOT-23-5	28cx	VR4	6g	Sei
POI	S-1200B23-M5T1G	LVR-IC	LDO, 2.3V±1.0%, 150mA, +CE	SOT-23-5	28cx	VR4	6g	Sei
POJ	S-1200B24-M5T1G	LVR-IC	LDO, 2.4V±1.0%, 150mA, +CE	SOT-23-5	28cx	VR4	6g	Sei
POK	S-1200B25-M5T1G	LVR-IC	LDO, 2.5V±1.0%, 150mA, +CE	SOT-23-5	28cx	VR4	6g	Sei
POL	S-1200B26-M5T1G	LVR-IC	LDO, 2.6V±1.0%, 150mA, +CE	SOT-23-5	28cx	VR4	6g	Sei
POM	S-1200B27-M5T1G	LVR-IC	LDO, 2.7V±1.0%, 150mA, +CE	SOT-23-5	28cx	VR4	6g	Sei
PON	S-1200B28-M5T1G	LVR-IC	LDO, 2.8V±1.0%, 150mA, +CE	SOT-23-5	28cx	VR4	6g	Sei
POO	S-1200B29-M5T1G	LVR-IC	LDO, 2.9V±1.0%, 150mA, +CE	SOT-23-5	28cx	VR4	6g	Sei
POP	S-1200B30-M5T1G	LVR-IC	LDO, 3.0V±1.0%, 150mA, +CE	SOT-23-5	28cx	VR4	6g	Sei
POQ	S-1200B31-M5T1G	LVR-IC	LDO, 3.1V±1.0%, 150mA, +CE	SOT-23-5	28cx	VR4	6g	Sei
POR	S-1200B32-M5T1G	LVR-IC	LDO, 3.2V±1.0%, 150mA, +CE	SOT-23-5	28cx	VR4	6g	Sei
POS	S-1200B33-M5T1G	LVR-IC	LDO, 3.3V±1.0%, 150mA, +CE	SOT-23-5	28cx	VR4	6g	Sei
POT	S-1200B34-M5T1G	LVR-IC	LDO, 3.4V±1.0%, 150mA, +CE	SOT-23-5	28cx	VR4	6g	Sei
POU	S-1200B35-M5T1G	LVR-IC	LDO, 3.5V±1.0%, 150mA, +CE	SOT-23-5	28cx	VR4	6g	Sei
POV	S-1200B36-M5T1G	LVR-IC	LDO, 3.6V±1.0%, 150mA, +CE	SOT-23-5	28cx	VR4	6g	Sei
POW	S-1200B37-M5T1G	LVR-IC	LDO, 3.7V±1.0%, 150mA, +CE	SOT-23-5	28cx	VR4	6g	Sei
POX	S-1200B38-M5T1G	LVR-IC	LDO, 3.8V±1.0%, 150mA, +CE	SOT-23-5	28cx	VR4	6g	Sei
POY	S-1200B39-M5T1G	LVR-IC	LDO, 3.9V±1.0%, 150mA, +CE	SOT-23-5	28cx	VR4	6g	Sei
POZ	S-1200B40-M5T1G	LVR-IC	LDO, 4.0V±1.0%, 150mA, +CE	SOT-23-5	28cx	VR4	6g	Sei
pP	74AUP1G179GW	CMOS-Logic	Positive edge-triggered D-type flip-flop	SOT-353-1	28/Log20	Log20	6a	Phi
PP	BD5253FVE	Vdet-IC	5.3V, +Reset ODO	VSOF-5	30ua	VD6	6c	Rhm
PP	BD5253G	Vdet-IC	5.3V, +Reset ODO	SSOP-5	28vdo	VD1	6c	Rhm
PPA	S-1200B41-M5T1G	LVR-IC	LDO, 4.1V±1.0%, 150mA, +CE	SOT-23-5	28cx	VR4	6g	Sei
PPB	S-1200B42-M5T1G	LVR-IC	LDO, 4.2V±1.0%, 150mA, +CE	SOT-23-5	28cx	VR4	6g	Sei
PPC	S-1200B43-M5T1G	LVR-IC	LDO, 4.3V±1.0%, 150mA, +CE	SOT-23-5	28cx	VR4	6g	Sei
PPD	S-1200B44-M5T1G	LVR-IC	LDO, 4.4V±1.0%, 150mA, +CE	SOT-23-5	28cx	VR4	6g	Sei
PPE	S-1200B45-M5T1G	LVR-IC	LDO, 4.5V±1.0%, 150mA, +CE	SOT-23-5	28cx	VR4	6g	Sei
PPF	S-1200B46-M5T1G	LVR-IC	LDO, 4.6V±1.0%, 150mA, +CE	SOT-23-5	28cx	VR4	6g	Sei
PPG	S-1200B47-M5T1G	LVR-IC	LDO, 4.7V±1.0%, 150mA, +CE	SOT-23-5	28cx	VR4	6g	Sei
PPH	S-1200B48-M5T1G	LVR-IC	LDO, 4.8V±1.0%, 150mA, +CE	SOT-23-5	28cx	VR4	6g	Sei
PPI	S-1200B49-M5T1G	LVR-IC	LDO, 4.9V±1.0%, 150mA, +CE	SOT-23-5	28cx	VR4	6g	Sei
PPJ	S-1200B50-M5T1G	LVR-IC	LDO, 5.0V±1.0%, 150mA, +CE	SOT-23-5	28cx	VR4	6g	Sei
PPK	S-1200B51-M5T1G	LVR-IC	LDO, 5.1V±1.0%, 150mA, +CE	SOT-23-5	28cx	VR4	6g	Sei
PPL	S-1200B52-M5T1G	LVR-IC	LDO, 5.2V±1.0%, 150mA, +CE	SOT-23-5	28cx	VR4	6g	Sei
PPM	S-1200B53-M5T1G	LVR-IC	LDO, 5.3V±1.0%, 150mA, +CE	SOT-23-5	28cx	VR4	6g	Sei
PPN	S-1200B54-M5T1G	LVR-IC	LDO, 5.4V±1.0%, 150mA, +CE	SOT-23-5	28cx	VR4	6g	Sei
PPO	S-1200B55-M5T1G	LVR-IC	LDO, 5.5V±1.0%, 150mA, +CE	SOT-23-5	28cx	VR4	6g	Sei
pQ	74AUP1T34GW	CMOS-Logic	Dual supply translating buffer	SOT-353-1	28/Log78	Log78	6a	Phi
PQ	BD5254FVE	Vdet-IC	5.4V, +Reset ODO	VSOF-5	30ua	VD6	6c	Rhm
PQ	BD5254G	Vdet-IC	5.4V, +Reset ODO	SSOP-5	28vdo	VD1	6c	Rhm
pR	74AUP1G06GW	CMOS-Logic	Inverter (OD0)	SOT-353-1	28/Log19	Log19	6a	Phi
PR	BD5255FVE	Vdet-IC	5.5V, +Reset ODO	VSOF-5	30ua	VD6	6c	Rhm
PR	BD5255G	Vdet-IC	5.5V, +Reset ODO	SSOP-5	28vdo	VD1	6c	Rhm
pR	EUP7917-35NI	LVR-IC	LDO, 3.5V±3%, 300mA, +CE	SC-70-5	28vrx	VR7	6k	Eup
pR	EUP7917-35VI	LVR-IC	LDO, 3.5V±3%, 300mA, +CE	SOT-23-5	28vrx	VR7	6k	Eup
PS	BD5256FVE	Vdet-IC	5.6V, +Reset ODO	VSOF-5	30ua	VD6	6c	Rhm



SMD code	Type	Function	Short description	Case	Pin.	Sch. St.	Mnf.
PS	BD5256G	Vdet-IC	5.6V, +Reset ODO	SSOP-5	28vdo	VD1	6c Rhm
PT	BD5257FVE	Vdet-IC	5.7V, +Reset ODO	VSOFF-5	30ua	VD6	6c Rhm
PT	BD5257G	Vdet-IC	5.7V, +Reset ODO	SSOP-5	28vdo	VD1	6c Rhm
pT	EUP7917-12NI	LVR-IC	LDO, 1.2V±3%, 300mA, +CE	SC-70-5	28vrx	VR7	6k Eup
pT	EUP7917-12VI	LVR-IC	LDO, 1.2V±3%, 300mA, +CE	SOT-23-5	28vrx	VR7	6k Eup
PU	BD5258FVE	Vdet-IC	5.8V, +Reset ODO	VSOFF-5	30ua	VD6	6c Rhm
PU	BD5258G	Vdet-IC	5.8V, +Reset ODO	SSOP-5	28vdo	VD1	6c Rhm
pU	EUP7917-185NI	LVR-IC	LDO, 1.85V±3%, 300mA, +CE	SC-70-5	28vrx	VR7	6k Eup
pU	EUP7917-185VI	LVR-IC	LDO, 1.85V±3%, 300mA, +CE	SOT-23-5	28vrx	VR7	6k Eup
PV	BD5259FVE	Vdet-IC	5.9V, +Reset ODO	VSOFF-5	30ua	VD6	6c Rhm
PV	BD5259G	Vdet-IC	5.9V, +Reset ODO	SSOP-5	28vdo	VD1	6c Rhm
PV3	S-1701E3326-M5T1	LVR/Vdet-IC	LDO, +CE, 3.3V±1%, 400mA/Vdet 2.6V, -Reset ODO	SOT-23-5	28hg	VR15	6a Sei
PV4	S-1701E3327-M5T1	LVR/Vdet-IC	LDO, +CE, 3.3V±1%, 400mA/Vdet 2.7V, -Reset ODO	SOT-23-5	28hg	VR15	6a Sei
PV5	S-1701E3328-M5T1	LVR/Vdet-IC	LDO, +CE, 3.3V±1%, 400mA/Vdet 2.8V, -Reset ODO	SOT-23-5	28hg	VR15	6a Sei
PV6	S-1701E5040-M5T1	LVR/Vdet-IC	LDO, +CE, 5V±1%, 400mA/Vdet 4V, -Reset ODO	SOT-23-5	28hg	VR15	6a Sei
PV7	S-1701E5041-M5T1	LVR/Vdet-IC	LDO, +CE, 5V±1%, 400mA/Vdet 4.1V, -Reset ODO	SOT-23-5	28hg	VR15	6a Sei
PV8	S-1701E5042-M5T1	LVR/Vdet-IC	LDO, +CE, 5V±1%, 400mA/Vdet 4.2V, -Reset ODO	SOT-23-5	28hg	VR15	6a Sei
PV9	S-1701E5043-M5T1	LVR/Vdet-IC	LDO, +CE, 5V±1%, 400mA/Vdet 4.3V, -Reset ODO	SOT-23-5	28hg	VR15	6a Sei
PVA	S-1701D1815-M5T1	LVR/Vdet-IC	LDO, +CE, 1.8V±1%, 400mA/Vdet 1.5V, -Reset ODO	SOT-23-5	28hg	VR15	6a Sei
PVB	S-1701D2520-M5T1	LVR/Vdet-IC	LDO, +CE, 2.5V±1%, 400mA/Vdet 2V, -Reset ODO	SOT-23-5	28hg	VR15	6a Sei
PVC	S-1701D2521-M5T1	LVR/Vdet-IC	LDO, +CE, 2.5V±1%, 400mA/Vdet 2.1V, -Reset ODO	SOT-23-5	28hg	VR15	6a Sei
PVD	S-1701D2522-M5T1	LVR/Vdet-IC	LDO, +CE, 2.5V±1%, 400mA/Vdet 2.2V, -Reset ODO	SOT-23-5	28hg	VR15	6a Sei
PVE	S-1701D3024-M5T1	LVR/Vdet-IC	LDO, +CE, 3V±1%, 400mA/Vdet 2.4V, -Reset ODO	SOT-23-5	28hg	VR15	6a Sei
PVF	S-1701D3025-M5T1	LVR/Vdet-IC	LDO, +CE, 3V±1%, 400mA/Vdet 2.5V, -Reset ODO	SOT-23-5	28hg	VR15	6a Sei
PVG	S-1701D3026-M5T1	LVR/Vdet-IC	LDO, +CE, 3V±1%, 400mA/Vdet 2.6V, -Reset ODO	SOT-23-5	28hg	VR15	6a Sei
PVH	S-1701D3326-M5T1	LVR/Vdet-IC	LDO, +CE, 3.3V±1%, 400mA/Vdet 2.6V, -Reset ODO	SOT-23-5	28hg	VR15	6a Sei
PVI	S-1701D3327-M5T1	LVR/Vdet-IC	LDO, +CE, 3.3V±1%, 400mA/Vdet 2.7V, -Reset ODO	SOT-23-5	28hg	VR15	6a Sei
PVJ	S-1701D3328-M5T1	LVR/Vdet-IC	LDO, +CE, 3.3V±1%, 400mA/Vdet 2.8V, -Reset ODO	SOT-23-5	28hg	VR15	6a Sei
PVK	S-1701D5040-M5T1	LVR/Vdet-IC	LDO, +CE, 5V±1%, 400mA/Vdet 4V, -Reset ODO	SOT-23-5	28hg	VR15	6a Sei
PVL	S-1701D5041-M5T1	LVR/Vdet-IC	LDO, +CE, 5V±1%, 400mA/Vdet 4.1V, -Reset ODO	SOT-23-5	28hg	VR15	6a Sei
PVM	S-1701D5042-M5T1	LVR/Vdet-IC	LDO, +CE, 5V±1%, 400mA/Vdet 4.2V, -Reset ODO	SOT-23-5	28hg	VR15	6a Sei
PVN	S-1701D5043-M5T1	LVR/Vdet-IC	LDO, +CE, 5V±1%, 400mA/Vdet 4.3V, -Reset ODO	SOT-23-5	28hg	VR15	6a Sei
PVO	S-1701D3430-M5T1	LVR/Vdet-IC	LDO, +CE, 3.4V±1%, 400mA/Vdet 3V, -Reset ODO	SOT-23-5	28hg	VR15	6a Sei
PVT	S-1701E1815-M5T1	LVR/Vdet-IC	LDO, +CE, 1.8V±1%, 400mA/Vdet 1.5V, -Reset ODO	SOT-23-5	28hg	VR15	6a Sei
PVU	S-1701E2520-M5T1	LVR/Vdet-IC	LDO, +CE, 2.5V±1%, 400mA/Vdet 2V, -Reset ODO	SOT-23-5	28hg	VR15	6a Sei
PVV	S-1701E2521-M5T1	LVR/Vdet-IC	LDO, +CE, 2.5V±1%, 400mA/Vdet 2.1V, -Reset ODO	SOT-23-5	28hg	VR15	6a Sei
PVW	S-1701E2522-M5T1	LVR/Vdet-IC	LDO, +CE, 2.5V±1%, 400mA/Vdet 2.2V, -Reset ODO	SOT-23-5	28hg	VR15	6a Sei
PVX	S-1701E3024-M5T1	LVR/Vdet-IC	LDO, +CE, 3V±1%, 400mA/Vdet 2.4V, -Reset ODO	SOT-23-5	28hg	VR15	6a Sei
PVY	S-1701E3025-M5T1	LVR/Vdet-IC	LDO, +CE, 3V±1%, 400mA/Vdet 2.5V, -Reset ODO	SOT-23-5	28hg	VR15	6a Sei
PVZ	S-1701E3026-M5T1	LVR/Vdet-IC	LDO, +CE, 3V±1%, 400mA/Vdet 2.6V, -Reset ODO	SOT-23-5	28hg	VR15	6a Sei
PW	BD5260FVE	Vdet-IC	6V, +Reset ODO	VSOFF-5	30ua	VD6	6c Rhm
PW	BD5260G	Vdet-IC	6V, +Reset ODO	SSOP-5	28vdo	VD1	6c Rhm
pW	EUP7917-29NI	LVR-IC	LDO, 2.9V±3%, 300mA, +CE	SC-70-5	28vrx	VR7	6k Eup
pW	EUP7917-29VI	LVR-IC	LDO, 2.9V±3%, 300mA, +CE	SOT-23-5	28vrx	VR7	6k Eup
PW3	S-1701N2515-M5T1	LVR/Vdet-IC	LDO, 2.5V±1%, 400mA/Vdet 1.5V, -Reset ODO	SOT-23-5	28hh	VR14	6a Sei
PW4	S-1701N2715-M5T1	LVR/Vdet-IC	LDO, 2.7V±1%, 400mA/Vdet 1.5V, -Reset ODO	SOT-23-5	28hh	VR14	6a Sei
PW5	S-1701N3015-M5T1	LVR/Vdet-IC	LDO, 3V±1%, 400mA/Vdet 1.5V, -Reset ODO	SOT-23-5	28hh	VR14	6a Sei
PW6	S-1701N3315-M5T1	LVR/Vdet-IC	LDO, 3.3V±1%, 400mA/Vdet 1.5V, -Reset ODO	SOT-23-5	28hh	VR14	6a Sei
PW7	S-1701N5015-M5T1	LVR/Vdet-IC	LDO, 5V±1%, 400mA/Vdet 1.5V, -Reset ODO	SOT-23-5	28hh	VR14	6a Sei
PWA	S-1701E3430-M5T1	LVR/Vdet-IC	LDO, +CE, 3.4V±1%, 400mA/Vdet 3V, -Reset ODO	SOT-23-5	28hg	VR15	6a Sei
PWF	S-1701F1815-M5T1	LVR/Vdet-IC	LDO, +CE, 1.8V±1%, 400mA/Vdet 1.5V, -Reset ODO	SOT-23-5	28hg	VR15	6a Sei
PWG	S-1701F2520-M5T1	LVR/Vdet-IC	LDO, +CE, 2.5V±1%, 400mA/Vdet 2V, -Reset ODO	SOT-23-5	28hg	VR15	6a Sei
PWH	S-1701F2521-M5T1	LVR/Vdet-IC	LDO, +CE, 2.5V±1%, 400mA/Vdet 2.1V, -Reset ODO	SOT-23-5	28hg	VR15	6a Sei
PWI	S-1701F2522-M5T1	LVR/Vdet-IC	LDO, +CE, 2.5V±1%, 400mA/Vdet 2.2V, -Reset ODO	SOT-23-5	28hg	VR15	6a Sei
PWJ	S-1701F3024-M5T1	LVR/Vdet-IC	LDO, +CE, 3V±1%, 400mA/Vdet 2.4V, -Reset ODO	SOT-23-5	28hg	VR15	6a Sei
PWK	S-1701F3025-M5T1	LVR/Vdet-IC	LDO, +CE, 3V±1%, 400mA/Vdet 2.5V, -Reset ODO	SOT-23-5	28hg	VR15	6a Sei
PWL	S-1701F3026-M5T1	LVR/Vdet-IC	LDO, +CE, 3V±1%, 400mA/Vdet 2.6V, -Reset ODO	SOT-23-5	28hg	VR15	6a Sei
PWM	S-1701F3326-M5T1	LVR/Vdet-IC	LDO, +CE, 3.3V±1%, 400mA/Vdet 2.6V, -Reset ODO	SOT-23-5	28hg	VR15	6a Sei
PWN	S-1701F3327-M5T1	LVR/Vdet-IC	LDO, +CE, 3.3V±1%, 400mA/Vdet 2.7V, -Reset ODO	SOT-23-5	28hg	VR15	6a Sei
PWO	S-1701F3328-M5T1	LVR/Vdet-IC	LDO, +CE, 3.3V±1%, 400mA/Vdet 2.8V, -Reset ODO	SOT-23-5	28hg	VR15	6a Sei
PWP	S-1701F5040-M5T1	LVR/Vdet-IC	LDO, +CE, 5V±1%, 400mA/Vdet 4V, -Reset ODO	SOT-23-5	28hg	VR15	6a Sei
PWQ	S-1701F5041-M5T1	LVR/Vdet-IC	LDO, +CE, 5V±1%, 400mA/Vdet 4.1V, -Reset ODO	SOT-23-5	28hg	VR15	6a Sei
PWR	S-1701F5042-M5T1	LVR/Vdet-IC	LDO, +CE, 5V±1%, 400mA/Vdet 4.2V, -Reset ODO	SOT-23-5	28hg	VR15	6a Sei
PWS	S-1701F5043-M5T1	LVR/Vdet-IC	LDO, +CE, 5V±1%, 400mA/Vdet 4.3V, -Reset ODO	SOT-23-5	28hg	VR15	6a Sei
PWT	S-1701F3430-M5T1	LVR/Vdet-IC	LDO, +CE, 3.4V±1%, 400mA/Vdet 3V, -Reset ODO	SOT-23-5	28hg	VR15	6a Sei
PWY	S-1701N1515-M5T1	LVR/Vdet-IC	LDO, 1.5V±1%, 400mA/Vdet 1.5V, -Reset ODO	SOT-23-5	28hh	VR14	6a Sei
PWZ	S-1701N1815-M5T1	LVR/Vdet-IC	LDO, 1.8V±1%, 400mA/Vdet 1.5V, -Reset ODO	SOT-23-5	28hh	VR14	6a Sei
pX	EUP7917-13NI	LVR-IC	LDO, 1.3V±3%, 300mA, +CE	SC-70-5	28vrx	VR7	6k Eup
pX	EUP7917-13VI	LVR-IC	LDO, 1.3V±3%, 300mA, +CE	SOT-23-5	28vrx	VR7	6k Eup
PX3	S-1701Q1815-M5T1	LVR/Vdet-IC	LDO, 1.8V±1%, 400mA/Vdet 1.5V, -Reset ODO	SOT-23-5	28hh	VR14	6a Sei



SMD code	Type	Function	Short description	Case	Pin.	Sch. St.	Mnf.
PX4	S-1701Q2515-M5T1	LVR/Vdet-IC	LDO, 2.5V±1%, 400mA/Vdet 1.5V, -Reset ODO	SOT-23-5	28hh	VR14	6a Sei
PX5	S-1701Q2715-M5T1	LVR/Vdet-IC	LDO, 2.74V±1%, 400mA/Vdet 1.5V, -Reset ODO	SOT-23-5	28hh	VR14	6a Sei
PX6	S-1701Q3015-M5T1	LVR/Vdet-IC	LDO, 3V±1%, 400mA/Vdet 1.5V, -Reset ODO	SOT-23-5	28hh	VR14	6a Sei
PX7	S-1701Q3315-M5T1	LVR/Vdet-IC	LDO, 3.3V±1%, 400mA/Vdet 1.5V, -Reset ODO	SOT-23-5	28hh	VR14	6a Sei
PX8	S-1701Q5015-M5T1	LVR/Vdet-IC	LDO, 5V±1%, 400mA/Vdet 1.5V, -Reset ODO	SOT-23-5	28hh	VR14	6a Sei
PXI	S-1701P1515-M5T1	LVR/Vdet-IC	LDO, 1.5V±1%, 400mA/Vdet 1.5V, -Reset ODO	SOT-23-5	28hh	VR14	6a Sei
PXJ	S-1701P1815-M5T1	LVR/Vdet-IC	LDO, 1.8V±1%, 400mA/Vdet 1.5V, -Reset ODO	SOT-23-5	28hh	VR14	6a Sei
PXK	S-1701P2515-M5T1	LVR/Vdet-IC	LDO, 2.5V±1%, 400mA/Vdet 1.5V, -Reset ODO	SOT-23-5	28hh	VR14	6a Sei
PXL	S-1701P2715-M5T1	LVR/Vdet-IC	LDO, 2.74V±1%, 400mA/Vdet 1.5V, -Reset ODO	SOT-23-5	28hh	VR14	6a Sei
PXM	S-1701P3015-M5T1	LVR/Vdet-IC	LDO, 3V±1%, 400mA/Vdet 1.5V, -Reset ODO	SOT-23-5	28hh	VR14	6a Sei
PXN	S-1701P3315-M5T1	LVR/Vdet-IC	LDO, 3.3V±1%, 400mA/Vdet 1.5V, -Reset ODO	SOT-23-5	28hh	VR14	6a Sei
PXO	S-1701P5015-M5T1	LVR/Vdet-IC	LDO, 5V±1%, 400mA/Vdet 1.5V, -Reset ODO	SOT-23-5	28hh	VR14	6a Sei
PXZ	S-1701Q1515-M5T1	LVR/Vdet-IC	LDO, 1.5V±1%, 400mA/Vdet 1.5V, -Reset ODO	SOT-23-5	28hh	VR14	6a Sei
PY	TC1186-1.8VCT713	LVR-IC	LDO, +CE, -Error, 1.8V±3%, 150mA	SOT-23-5	28w	VR8	6a Mcc
PYE	S-1701R1515-M5T1	LVR/Vdet-IC	LDO, 1.5V±1%, 400mA/Vdet 1.5V, -Reset ODO	SOT-23-5	28hh	VR14	6a Sei
PYF	S-1701R1815-M5T1	LVR/Vdet-IC	LDO, 1.8V±1%, 400mA/Vdet 1.5V, -Reset ODO	SOT-23-5	28hh	VR14	6a Sei
PYG	S-1701R2515-M5T1	LVR/Vdet-IC	LDO, 2.5V±1%, 400mA/Vdet 1.5V, -Reset ODO	SOT-23-5	28hh	VR14	6a Sei
PYH	S-1701R2715-M5T1	LVR/Vdet-IC	LDO, 2.74V±1%, 400mA/Vdet 1.5V, -Reset ODO	SOT-23-5	28hh	VR14	6a Sei
PYI	S-1701R3015-M5T1	LVR/Vdet-IC	LDO, 3V±1%, 400mA/Vdet 1.5V, -Reset ODO	SOT-23-5	28hh	VR14	6a Sei
PYJ	S-1701R3315-M5T1	LVR/Vdet-IC	LDO, 3.3V±1%, 400mA/Vdet 1.5V, -Reset ODO	SOT-23-5	28hh	VR14	6a Sei
PYK	S-1701R5015-M5T1	LVR/Vdet-IC	LDO, 5V±1%, 400mA/Vdet 1.5V, -Reset ODO	SOT-23-5	28hh	VR14	6a Sei
PYQ	S-1701S1515-M5T1	LVR/Vdet-IC	LDO, 1.5V±1%, 400mA/Vdet 1.5V, -Reset ODO	SOT-23-5	28hh	VR14	6a Sei
PYR	S-1701S1815-M5T1	LVR/Vdet-IC	LDO, 1.8V±1%, 400mA/Vdet 1.5V, -Reset ODO	SOT-23-5	28hh	VR14	6a Sei
PYS	S-1701S2515-M5T1	LVR/Vdet-IC	LDO, 2.5V±1%, 400mA/Vdet 1.5V, -Reset ODO	SOT-23-5	28hh	VR14	6a Sei
PYT	S-1701S2715-M5T1	LVR/Vdet-IC	LDO, 2.74V±1%, 400mA/Vdet 1.5V, -Reset ODO	SOT-23-5	28hh	VR14	6a Sei
PYU	S-1701S3015-M5T1	LVR/Vdet-IC	LDO, 3V±1%, 400mA/Vdet 1.5V, -Reset ODO	SOT-23-5	28hh	VR14	6a Sei
PYV	S-1701S3315-M5T1	LVR/Vdet-IC	LDO, 3.3V±1%, 400mA/Vdet 1.5V, -Reset ODO	SOT-23-5	28hh	VR14	6a Sei
PYW	S-1701S5015-M5T1	LVR/Vdet-IC	LDO, 5V±1%, 400mA/Vdet 1.5V, -Reset ODO	SOT-23-5	28hh	VR14	6a Sei
PZ	TC1186-2.8VCT713	LVR-IC	LDO, +CE, -Error, 2.8V±3%, 150mA	SOT-23-5	28w	VR8	6a Mcc
PZ1	S-1701U3328-M5T1	LVR/Vdet-IC	LDO, 3.3V±1%, 400mA/Vdet 2.8V, -Reset ODO	SOT-23-5	28hj	VR13	6a Sei
PZ4	S-1701U5040-M5T1	LVR/Vdet-IC	LDO, 5V±1%, 400mA/Vdet 4V, -Reset ODO	SOT-23-5	28hj	VR13	6a Sei
PZ5	S-1701U5041-M5T1	LVR/Vdet-IC	LDO, 5V±1%, 400mA/Vdet 4.1V, -Reset ODO	SOT-23-5	28hj	VR13	6a Sei
PZ6	S-1701U5042-M5T1	LVR/Vdet-IC	LDO, 5V±1%, 400mA/Vdet 4.2V, -Reset ODO	SOT-23-5	28hj	VR13	6a Sei
PZ7	S-1701U5043-M5T1	LVR/Vdet-IC	LDO, 5V±1%, 400mA/Vdet 4.3V, -Reset ODO	SOT-23-5	28hj	VR13	6a Sei
PZ8	S-1701U3430-M5T1	LVR/Vdet-IC	LDO, 3.4V±1%, 400mA/Vdet 3V, -Reset ODO	SOT-23-5	28hj	VR13	6a Sei
PZA	S-1701T1515-M5T1	LVR/Vdet-IC	LDO, 1.5V±1%, 400mA/Vdet 1.5V, -Reset ODO	SOT-23-5	28hh	VR14	6a Sei
PZB	S-1701T1815-M5T1	LVR/Vdet-IC	LDO, 1.8V±1%, 400mA/Vdet 1.5V, -Reset ODO	SOT-23-5	28hh	VR14	6a Sei
PZC	S-1701T2515-M5T1	LVR/Vdet-IC	LDO, 2.5V±1%, 400mA/Vdet 1.5V, -Reset ODO	SOT-23-5	28hh	VR14	6a Sei
PZD	S-1701T2715-M5T1	LVR/Vdet-IC	LDO, 2.7V±1%, 400mA/Vdet 1.5V, -Reset ODO	SOT-23-5	28hh	VR14	6a Sei
PZE	S-1701T3015-M5T1	LVR/Vdet-IC	LDO, 3V±1%, 400mA/Vdet 1.5V, -Reset ODO	SOT-23-5	28hh	VR14	6a Sei
PZF	S-1701T3315-M5T1	LVR/Vdet-IC	LDO, 3.3V±1%, 400mA/Vdet 1.5V, -Reset ODO	SOT-23-5	28hh	VR14	6a Sei
PZG	S-1701T5015-M5T1	LVR/Vdet-IC	LDO, 5V±1%, 400mA/Vdet 1.5V, -Reset ODO	SOT-23-5	28hh	VR14	6a Sei
PZR	S-1701U1815-M5T1	LVR/Vdet-IC	LDO, 1.8V±1%, 400mA/Vdet 1.5V, -Reset ODO	SOT-23-5	28hj	VR13	6a Sei
PZS	S-1701U2520-M5T1	LVR/Vdet-IC	LDO, 2.5V±1%, 400mA/Vdet 2V, -Reset ODO	SOT-23-5	28hj	VR13	6a Sei
PZT	S-1701U2521-M5T1	LVR/Vdet-IC	LDO, 2.5V±1%, 400mA/Vdet 2.1V, -Reset ODO	SOT-23-5	28hj	VR13	6a Sei
PZU	S-1701U2522-M5T1	LVR/Vdet-IC	LDO, 2.5V±1%, 400mA/Vdet 2.2V, -Reset ODO	SOT-23-5	28hj	VR13	6a Sei
PZV	S-1701U3024-M5T1	LVR/Vdet-IC	LDO, 3V±1%, 400mA/Vdet 2.4V, -Reset ODO	SOT-23-5	28hj	VR13	6a Sei
PZW	S-1701U3025-M5T1	LVR/Vdet-IC	LDO, 3V±1%, 400mA/Vdet 2.5V, -Reset ODO	SOT-23-5	28hj	VR13	6a Sei
PZX	S-1701U3026-M5T1	LVR/Vdet-IC	LDO, 3V±1%, 400mA/Vdet 2.6V, -Reset ODO	SOT-23-5	28hj	VR13	6a Sei
PZY	S-1701U3326-M5T1	LVR/Vdet-IC	LDO, 3.3V±1%, 400mA/Vdet 2.6V, -Reset ODO	SOT-23-5	28hj	VR13	6a Sei
PZZ	S-1701U3327-M5T1	LVR/Vdet-IC	LDO, 3.3V±1%, 400mA/Vdet 2.7V, -Reset ODO	SOT-23-5	28hj	VR13	6a Sei
Q00	R1161N281B5	LVR-IC	LDO, +CE, 2.85V±2%, 350mA	SOT-23-5	28vrw	VR10	6g Ric
Q08	R1161N081B	LVR-IC	LDO, +CE, 0.8V±2%, 350mA	SOT-23-5	28vrw	VR10	6g Ric
Q09	R1161N091B	LVR-IC	LDO, +CE, 0.9V±2%, 350mA	SOT-23-5	28vrw	VR10	6g Ric
Q0A	RP200N321B	LVR-IC	LDO, +CE, AE(mode), 3.2V±1.0%, 300mA	SOT-23-5	28vrw	VR10	6g Ric
Q0B	RP200N331B	LVR-IC	LDO, +CE, AE(mode), 3.3V±1.0%, 300mA	SOT-23-5	28vrw	VR10	6g Ric
Q0C	RP200N341B	LVR-IC	LDO, +CE, AE(mode), 3.4V±1.0%, 300mA	SOT-23-5	28vrw	VR10	6g Ric
Q0D	RP200N351B	LVR-IC	LDO, +CE, AE(mode), 3.5V±1.0%, 300mA	SOT-23-5	28vrw	VR10	6g Ric
Q0E	RP200N361B	LVR-IC	LDO, +CE, AE(mode), 3.6V±1.0%, 300mA	SOT-23-5	28vrw	VR10	6g Ric
Q0F	RP200N371B	LVR-IC	LDO, +CE, AE(mode), 3.7V±1.0%, 300mA	SOT-23-5	28vrw	VR10	6g Ric
Q0G	RP200N381B	LVR-IC	LDO, +CE, AE(mode), 3.8V±1.0%, 300mA	SOT-23-5	28vrw	VR10	6g Ric
Q0H	RP200N391B	LVR-IC	LDO, +CE, AE(mode), 3.9V±1.0%, 300mA	SOT-23-5	28vrw	VR10	6g Ric
Q0J	RP200N401B	LVR-IC	LDO, +CE, AE(mode), 4V±1.0%, 300mA	SOT-23-5	28vrw	VR10	6g Ric
Q10	R1161N101B	LVR-IC	LDO, +CE, 1V±2%, 350mA	SOT-23-5	28vrw	VR10	6g Ric
Q11	R1161N111B	LVR-IC	LDO, +CE, 1.1V±2%, 350mA	SOT-23-5	28vrw	VR10	6g Ric
Q12	R1161N121B	LVR-IC	LDO, +CE, 1.2V±2%, 350mA	SOT-23-5	28vrw	VR10	6g Ric
Q13	R1161N131B	LVR-IC	LDO, +CE, 1.3V±2%, 350mA	SOT-23-5	28vrw	VR10	6g Ric
Q14	R1161N141B	LVR-IC	LDO, +CE, 1.4V±2%, 350mA	SOT-23-5	28vrw	VR10	6g Ric
Q15	R1161N151B	LVR-IC	LDO, +CE, 1.5V±2%, 350mA	SOT-23-5	28vrw	VR10	6g Ric
Q16	R1161N161B	LVR-IC	LDO, +CE, 1.6V±2%, 350mA	SOT-23-5	28vrw	VR10	6g Ric



SMD code	Type	Function	Short description	Case	Pin.	Sch.	St.	Mnf.
Q17	R1161N171B	LVR-IC	LDO, +CE, 1.7V±2%, 350mA	SOT-23-5	28vrw	VR10	6g	Ric
Q18	R1161N181B	LVR-IC	LDO, +CE, 1.8V±2%, 350mA	SOT-23-5	28vrw	VR10	6g	Ric
Q19	R1161N191B	LVR-IC	LDO, +CE, 1.9V±2%, 350mA	SOT-23-5	28vrw	VR10	6g	Ric
Q1A	RP200N321D	LVR-IC	LDO, +CE, AE(mode), 3.2V±1.0%, 300mA, CL discharge	SOT-23-5	28vrw	VR10	6g	Ric
Q1B	RP200N331D	LVR-IC	LDO, +CE, AE(mode), 3.3V±1.0%, 300mA, CL discharge	SOT-23-5	28vrw	VR10	6g	Ric
Q1C	RP200N341D	LVR-IC	LDO, +CE, AE(mode), 3.4V±1.0%, 300mA, CL discharge	SOT-23-5	28vrw	VR10	6g	Ric
Q1D	RP200N351D	LVR-IC	LDO, +CE, AE(mode), 3.5V±1.0%, 300mA, CL discharge	SOT-23-5	28vrw	VR10	6g	Ric
Q1E	RP200N361D	LVR-IC	LDO, +CE, AE(mode), 3.6V±1.0%, 300mA, CL discharge	SOT-23-5	28vrw	VR10	6g	Ric
Q1F	RP200N371D	LVR-IC	LDO, +CE, AE(mode), 3.7V±1.0%, 300mA, CL discharge	SOT-23-5	28vrw	VR10	6g	Ric
Q1G	RP200N381D	LVR-IC	LDO, +CE, AE(mode), 3.8V±1.0%, 300mA, CL discharge	SOT-23-5	28vrw	VR10	6g	Ric
Q1H	RP200N391D	LVR-IC	LDO, +CE, AE(mode), 3.9V±1.0%, 300mA, CL discharge	SOT-23-5	28vrw	VR10	6g	Ric
Q1J	RP200N401D	LVR-IC	LDO, +CE, AE(mode), 4V±1.0%, 300mA, CL discharge	SOT-23-5	28vrw	VR10	6g	Ric
Q20	R1161N201B	LVR-IC	LDO, +CE, 2V±2%, 350mA	SOT-23-5	28vrw	VR10	6g	Ric
Q21	R1161N211B	LVR-IC	LDO, +CE, 2.1V±2%, 350mA	SOT-23-5	28vrw	VR10	6g	Ric
Q22	R1161N221B	LVR-IC	LDO, +CE, 2.2V±2%, 350mA	SOT-23-5	28vrw	VR10	6g	Ric
Q23	R1161N231B	LVR-IC	LDO, +CE, 2.3V±2%, 350mA	SOT-23-5	28vrw	VR10	6g	Ric
Q24	R1161N241B	LVR-IC	LDO, +CE, 2.4V±2%, 350mA	SOT-23-5	28vrw	VR10	6g	Ric
Q25	R1161N251B	LVR-IC	LDO, +CE, 2.5V±2%, 350mA	SOT-23-5	28vrw	VR10	6g	Ric
Q26	R1161N261B	LVR-IC	LDO, +CE, 2.6V±2%, 350mA	SOT-23-5	28vrw	VR10	6g	Ric
Q27	R1161N271B	LVR-IC	LDO, +CE, 2.7V±2%, 350mA	SOT-23-5	28vrw	VR10	6g	Ric
Q28	R1161N281B	LVR-IC	LDO, +CE, 2.8V±2%, 350mA	SOT-23-5	28vrw	VR10	6g	Ric
Q29	R1161N291B	LVR-IC	LDO, +CE, 2.9V±2%, 350mA	SOT-23-5	28vrw	VR10	6g	Ric
Q30	R1161N301B	LVR-IC	LDO, +CE, 3V±2%, 350mA	SOT-23-5	28vrw	VR10	6g	Ric
Q31	R1161N311B	LVR-IC	LDO, +CE, 3.1V±2%, 350mA	SOT-23-5	28vrw	VR10	6g	Ric
Q32	R1161N321B	LVR-IC	LDO, +CE, 3.2V±2%, 350mA	SOT-23-5	28vrw	VR10	6g	Ric
Q33	R1161N331B	LVR-IC	LDO, +CE, 3.3V±2%, 350mA	SOT-23-5	28vrw	VR10	6g	Ric
Q35	R1121N151A	LVR-IC	LDO, LN, -CE, 1.5V±2%, 150mA	SOT-23-5	28vt	VR4	6g	Ric
Q6	R1121N161A	LVR-IC	LDO, LN, -CE, 1.6V±2%, 150mA	SOT-23-5	28vt	VR4	6g	Ric
Q7	R1121N171A	LVR-IC	LDO, LN, -CE, 1.7V±2%, 150mA	SOT-23-5	28vt	VR4	6g	Ric
Q8	R1121N181A	LVR-IC	LDO, LN, -CE, 1.8V±2%, 150mA	SOT-23-5	28vt	VR4	6g	Ric
Q9	R1121N191A	LVR-IC	LDO, LN, -CE, 1.9V±2%, 150mA	SOT-23-5	28vt	VR4	6g	Ric
QAA	RP114N081B	LVR-IC	LDO, +CE, 0.8V±1%, 300mA	SOT-23-5	28cx	VR4	6g	Ric
QAB	RP114N091B	LVR-IC	LDO, +CE, 0.9V±1%, 300mA	SOT-23-5	28cx	VR4	6g	Ric
QAC	RP114N101B	LVR-IC	LDO, +CE, 1.0V±1%, 300mA	SOT-23-5	28cx	VR4	6g	Ric
QAD	RP114N111B	LVR-IC	LDO, +CE, 1.1V±1%, 300mA	SOT-23-5	28cx	VR4	6g	Ric
QAE	RP114N121B	LVR-IC	LDO, +CE, 1.2V±1%, 300mA	SOT-23-5	28cx	VR4	6g	Ric
QAF	RP114N131B	LVR-IC	LDO, +CE, 1.3V±1%, 300mA	SOT-23-5	28cx	VR4	6g	Ric
QAG	RP114N141B	LVR-IC	LDO, +CE, 1.4V±1%, 300mA	SOT-23-5	28cx	VR4	6g	Ric
QAH	RP114N151B	LVR-IC	LDO, +CE, 1.5V±1%, 300mA	SOT-23-5	28cx	VR4	6g	Ric
QAJ	RP114N161B	LVR-IC	LDO, +CE, 1.6V±1%, 300mA	SOT-23-5	28cx	VR4	6g	Ric
QAK	RP114N171B	LVR-IC	LDO, +CE, 1.7V±1%, 300mA	SOT-23-5	28cx	VR4	6g	Ric
QAL	RP114N181B	LVR-IC	LDO, +CE, 1.8V±1%, 300mA	SOT-23-5	28cx	VR4	6g	Ric
QAM	RP114N191B	LVR-IC	LDO, +CE, 1.9V±1%, 300mA	SOT-23-5	28cx	VR4	6g	Ric
QAN	RP114N201B	LVR-IC	LDO, +CE, 2.0V±1%, 300mA	SOT-23-5	28cx	VR4	6g	Ric
QAP	RP114N211B	LVR-IC	LDO, +CE, 2.1V±1%, 300mA	SOT-23-5	28cx	VR4	6g	Ric
QAQ	RP114N221B	LVR-IC	LDO, +CE, 2.2V±1%, 300mA	SOT-23-5	28cx	VR4	6g	Ric
QAR	RP114N231B	LVR-IC	LDO, +CE, 2.3V±1%, 300mA	SOT-23-5	28cx	VR4	6g	Ric
QAS	RP114N241B	LVR-IC	LDO, +CE, 2.4V±1%, 300mA	SOT-23-5	28cx	VR4	6g	Ric
QAT	RP114N251B	LVR-IC	LDO, +CE, 2.5V±1%, 300mA	SOT-23-5	28cx	VR4	6g	Ric
QAU	RP114N261B	LVR-IC	LDO, +CE, 2.6V±1%, 300mA	SOT-23-5	28cx	VR4	6g	Ric
QAV	RP114N271B	LVR-IC	LDO, +CE, 2.7V±1%, 300mA	SOT-23-5	28cx	VR4	6g	Ric
QAW	RP114N281B	LVR-IC	LDO, +CE, 2.8V±1%, 300mA	SOT-23-5	28cx	VR4	6g	Ric
QAX	RP114N291B	LVR-IC	LDO, +CE, 2.9V±1%, 300mA	SOT-23-5	28cx	VR4	6g	Ric
QAY	RP114N301B	LVR-IC	LDO, +CE, 3.0V±1%, 300mA	SOT-23-5	28cx	VR4	6g	Ric
QAZ	RP114N311B	LVR-IC	LDO, +CE, 3.1V±1%, 300mA	SOT-23-5	28cx	VR4	6g	Ric
QBA	RP114N081D	LVR-IC	LDO, +CE, 0.8V±1%, 300mA, CL discharge	SOT-23-5	28cx	VR4	6g	Ric
QBB	RP114N091D	LVR-IC	LDO, +CE, 0.9V±1%, 300mA, CL discharge	SOT-23-5	28cx	VR4	6g	Ric
QBC	RP114N101D	LVR-IC	LDO, +CE, 1.0V±1%, 300mA, CL discharge	SOT-23-5	28cx	VR4	6g	Ric
QBD	RP114N111D	LVR-IC	LDO, +CE, 1.1V±1%, 300mA, CL discharge	SOT-23-5	28cx	VR4	6g	Ric
QBE	RP114N121D	LVR-IC	LDO, +CE, 1.2V±1%, 300mA, CL discharge	SOT-23-5	28cx	VR4	6g	Ric
QBF	RP114N131D	LVR-IC	LDO, +CE, 1.3V±1%, 300mA, CL discharge	SOT-23-5	28cx	VR4	6g	Ric
QBG	RP114N141D	LVR-IC	LDO, +CE, 1.4V±1%, 300mA, CL discharge	SOT-23-5	28cx	VR4	6g	Ric
QBH	RP114N151D	LVR-IC	LDO, +CE, 1.5V±1%, 300mA, CL discharge	SOT-23-5	28cx	VR4	6g	Ric
QBJ	RP114N161D	LVR-IC	LDO, +CE, 1.6V±1%, 300mA, CL discharge	SOT-23-5	28cx	VR4	6g	Ric
QBK	RP114N171D	LVR-IC	LDO, +CE, 1.7V±1%, 300mA, CL discharge	SOT-23-5	28cx	VR4	6g	Ric
QBL	RP114N181D	LVR-IC	LDO, +CE, 1.8V±1%, 300mA, CL discharge	SOT-23-5	28cx	VR4	6g	Ric
QBM	RP114N191D	LVR-IC	LDO, +CE, 1.9V±1%, 300mA, CL discharge	SOT-23-5	28cx	VR4	6g	Ric
QBN	RP114N201D	LVR-IC	LDO, +CE, 2.0V±1%, 300mA, CL discharge	SOT-23-5	28cx	VR4	6g	Ric
QBP	RP114N211D	LVR-IC	LDO, +CE, 2.1V±1%, 300mA, CL discharge	SOT-23-5	28cx	VR4	6g	Ric
QBQ	RP114N221D	LVR-IC	LDO, +CE, 2.2V±1%, 300mA, CL discharge	SOT-23-5	28cx	VR4	6g	Ric



SMD code	Type	Function	Short description	Case	Pin.	Sch.	St.	Mnf.
QBR	RP114N231D	LVR-IC	LDO, +CE, 2.3V±1%, 300mA, CL discharge	SOT-23-5	28cx	VR4	6g	Ric
QBS	RP114N241D	LVR-IC	LDO, +CE, 2.4V±1%, 300mA, CL discharge	SOT-23-5	28cx	VR4	6g	Ric
QBT	RP114N251D	LVR-IC	LDO, +CE, 2.5V±1%, 300mA, CL discharge	SOT-23-5	28cx	VR4	6g	Ric
QBU	RP114N261D	LVR-IC	LDO, +CE, 2.6V±1%, 300mA, CL discharge	SOT-23-5	28cx	VR4	6g	Ric
QBV	RP114N271D	LVR-IC	LDO, +CE, 2.7V±1%, 300mA, CL discharge	SOT-23-5	28cx	VR4	6g	Ric
QBW	RP114N281D	LVR-IC	LDO, +CE, 2.8V±1%, 300mA, CL discharge	SOT-23-5	28cx	VR4	6g	Ric
QBX	RP114N291D	LVR-IC	LDO, +CE, 2.9V±1%, 300mA, CL discharge	SOT-23-5	28cx	VR4	6g	Ric
QBY	RP114N301D	LVR-IC	LDO, +CE, 3.0V±1%, 300mA, CL discharge	SOT-23-5	28cx	VR4	6g	Ric
QBZ	RP114N311D	LVR-IC	LDO, +CE, 3.1V±1%, 300mA, CL discharge	SOT-23-5	28cx	VR4	6g	Ric
QD	BD5323FVE	Vdet-IC	2.3V, +Reset PPO	VSOFF-5	30ua	VD7	6c	Rhm
QD	BD5323G	Vdet-IC	2.3V, +Reset PPO	SSOP-5	28vdo	VD3	6c	Rhm
QE	BD5324FVE	Vdet-IC	2.4V, +Reset PPO	VSOFF-5	30ua	VD7	6c	Rhm
QE	BD5324G	Vdet-IC	2.4V, +Reset PPO	SSOP-5	28vdo	VD3	6c	Rhm
QF	BD5325FVE	Vdet-IC	2.5V, +Reset PPO	VSOFF-5	30ua	VD7	6c	Rhm
QF	BD5325G	Vdet-IC	2.5V, +Reset PPO	SSOP-5	28vdo	VD3	6c	Rhm
QG	BD5326FVE	Vdet-IC	2.6V, +Reset PPO	VSOFF-5	30ua	VD7	6c	Rhm
QG	BD5326G	Vdet-IC	2.6V, +Reset PPO	SSOP-5	28vdo	VD3	6c	Rhm
QH	BD5327FVE	Vdet-IC	2.7V, +Reset PPO	VSOFF-5	30ua	VD7	6c	Rhm
QH	BD5327G	Vdet-IC	2.7V, +Reset PPO	SSOP-5	28vdo	VD3	6c	Rhm
QJ	BD5328FVE	Vdet-IC	2.8V, +Reset PPO	VSOFF-5	30ua	VD7	6c	Rhm
QJ	BD5328G	Vdet-IC	2.8V, +Reset PPO	SSOP-5	28vdo	VD3	6c	Rhm
QK	BD5329FVE	Vdet-IC	2.9V, +Reset PPO	VSOFF-5	30ua	VD7	6c	Rhm
QK	BD5329G	Vdet-IC	2.9V, +Reset PPO	SSOP-5	28vdo	VD3	6c	Rhm
QL	BD5330FVE	Vdet-IC	3V, +Reset PPO	VSOFF-5	30ua	VD7	6c	Rhm
QL	BD5330G	Vdet-IC	3V, +Reset PPO	SSOP-5	28vdo	VD3	6c	Rhm
QLA	S-1132B15-M5T1G	LVR-IC	LDO, 1.5V±1.0%, 300mA, +CE	SOT-23-5	28cx	VR4	6g	Sei
QLB	S-1132B16-M5T1G	LVR-IC	LDO, 1.6V±1.0%, 300mA, +CE	SOT-23-5	28cx	VR4	6g	Sei
QLC	S-1132B17-M5T1G	LVR-IC	LDO, 1.7V±1.0%, 300mA, +CE	SOT-23-5	28cx	VR4	6g	Sei
QLD	S-1132B18-M5T1G	LVR-IC	LDO, 1.8V±1.0%, 300mA, +CE	SOT-23-5	28cx	VR4	6g	Sei
QLE	S-1132B19-M5T1G	LVR-IC	LDO, 1.9V±1.0%, 300mA, +CE	SOT-23-5	28cx	VR4	6g	Sei
QLF	S-1132B20-M5T1G	LVR-IC	LDO, 2.0V±1.0%, 300mA, +CE	SOT-23-5	28cx	VR4	6g	Sei
QLG	S-1132B21-M5T1G	LVR-IC	LDO, 2.1V±1.0%, 300mA, +CE	SOT-23-5	28cx	VR4	6g	Sei
QLH	S-1132B22-M5T1G	LVR-IC	LDO, 2.2V±1.0%, 300mA, +CE	SOT-23-5	28cx	VR4	6g	Sei
QLI	S-1132B23-M5T1G	LVR-IC	LDO, 2.3V±1.0%, 300mA, +CE	SOT-23-5	28cx	VR4	6g	Sei
QLJ	S-1132B24-M5T1G	LVR-IC	LDO, 2.4V±1.0%, 300mA, +CE	SOT-23-5	28cx	VR4	6g	Sei
QLK	S-1132B25-M5T1G	LVR-IC	LDO, 2.5V±1.0%, 300mA, +CE	SOT-23-5	28cx	VR4	6g	Sei
QLL	S-1132B26-M5T1G	LVR-IC	LDO, 2.6V±1.0%, 300mA, +CE	SOT-23-5	28cx	VR4	6g	Sei
QLM	S-1132B27-M5T1G	LVR-IC	LDO, 2.7V±1.0%, 300mA, +CE	SOT-23-5	28cx	VR4	6g	Sei
QLN	S-1132B28-M5T1G	LVR-IC	LDO, 2.8V±1.0%, 300mA, +CE	SOT-23-5	28cx	VR4	6g	Sei
QLO	S-1132B29-M5T1G	LVR-IC	LDO, 2.9V±1.0%, 300mA, +CE	SOT-23-5	28cx	VR4	6g	Sei
QLP	S-1132B30-M5T1G	LVR-IC	LDO, 3.0V±1.0%, 300mA, +CE	SOT-23-5	28cx	VR4	6g	Sei
QLQ	S-1132B31-M5T1G	LVR-IC	LDO, 3.1V±1.0%, 300mA, +CE	SOT-23-5	28cx	VR4	6g	Sei
QLR	S-1132B32-M5T1G	LVR-IC	LDO, 3.2V±1.0%, 300mA, +CE	SOT-23-5	28cx	VR4	6g	Sei
QLS	S-1132B33-M5T1G	LVR-IC	LDO, 3.3V±1.0%, 300mA, +CE	SOT-23-5	28cx	VR4	6g	Sei
QLT	S-1132B34-M5T1G	LVR-IC	LDO, 3.4V±1.0%, 300mA, +CE	SOT-23-5	28cx	VR4	6g	Sei
QLU	S-1132B35-M5T1G	LVR-IC	LDO, 3.5V±1.0%, 300mA, +CE	SOT-23-5	28cx	VR4	6g	Sei
QLV	S-1132B36-M5T1G	LVR-IC	LDO, 3.6V±1.0%, 300mA, +CE	SOT-23-5	28cx	VR4	6g	Sei
QLW	S-1132B37-M5T1G	LVR-IC	LDO, 3.7V±1.0%, 300mA, +CE	SOT-23-5	28cx	VR4	6g	Sei
QLX	S-1132B38-M5T1G	LVR-IC	LDO, 3.8V±1.0%, 300mA, +CE	SOT-23-5	28cx	VR4	6g	Sei
QLY	S-1132B39-M5T1G	LVR-IC	LDO, 3.9V±1.0%, 300mA, +CE	SOT-23-5	28cx	VR4	6g	Sei
QLZ	S-1132B40-M5T1G	LVR-IC	LDO, 4.0V±1.0%, 300mA, +CE	SOT-23-5	28cx	VR4	6g	Sei
QM	BD5331FVE	Vdet-IC	3.1V, +Reset PPO	VSOFF-5	30ua	VD7	6c	Rhm
QM	BD5331G	Vdet-IC	3.1V, +Reset PPO	SSOP-5	28vdo	VD3	6c	Rhm
QMA	S-1132B41-M5T1G	LVR-IC	LDO, 4.1V±1.0%, 300mA, +CE	SOT-23-5	28cx	VR4	6g	Sei
QMB	S-1132B42-M5T1G	LVR-IC	LDO, 4.2V±1.0%, 300mA, +CE	SOT-23-5	28cx	VR4	6g	Sei
QMC	S-1132B43-M5T1G	LVR-IC	LDO, 4.3V±1.0%, 300mA, +CE	SOT-23-5	28cx	VR4	6g	Sei
QMD	S-1132B44-M5T1G	LVR-IC	LDO, 4.4V±1.0%, 300mA, +CE	SOT-23-5	28cx	VR4	6g	Sei
QME	S-1132B45-M5T1G	LVR-IC	LDO, 4.5V±1.0%, 300mA, +CE	SOT-23-5	28cx	VR4	6g	Sei
QMF	S-1132B46-M5T1G	LVR-IC	LDO, 4.6V±1.0%, 300mA, +CE	SOT-23-5	28cx	VR4	6g	Sei
QMG	S-1132B47-M5T1G	LVR-IC	LDO, 4.7V±1.0%, 300mA, +CE	SOT-23-5	28cx	VR4	6g	Sei
QMH	S-1132B48-M5T1G	LVR-IC	LDO, 4.8V±1.0%, 300mA, +CE	SOT-23-5	28cx	VR4	6g	Sei
QMI	S-1132B49-M5T1G	LVR-IC	LDO, 4.9V±1.0%, 300mA, +CE	SOT-23-5	28cx	VR4	6g	Sei
QMJ	S-1132B50-M5T1G	LVR-IC	LDO, 5.0V±1.0%, 300mA, +CE	SOT-23-5	28cx	VR4	6g	Sei
QMK	S-1132B51-M5T1G	LVR-IC	LDO, 5.1V±1.0%, 300mA, +CE	SOT-23-5	28cx	VR4	6g	Sei
QML	S-1132B52-M5T1G	LVR-IC	LDO, 5.2V±1.0%, 300mA, +CE	SOT-23-5	28cx	VR4	6g	Sei
QMM	S-1132B53-M5T1G	LVR-IC	LDO, 5.3V±1.0%, 300mA, +CE	SOT-23-5	28cx	VR4	6g	Sei
QMN	S-1132B54-M5T1G	LVR-IC	LDO, 5.4V±1.0%, 300mA, +CE	SOT-23-5	28cx	VR4	6g	Sei
QMO	S-1132B55-M5T1G	LVR-IC	LDO, 5.5V±1.0%, 300mA, +CE	SOT-23-5	28cx	VR4	6g	Sei
QN	BD5332FVE	Vdet-IC	3.2V, +Reset PPO	VSOFF-5	30ua	VD7	6c	Rhm
QN	BD5332G	Vdet-IC	3.2V, +Reset PPO	SSOP-5	28vdo	VD3	6c	Rhm



SMD code	Type	Function	Short description	Case	Pin.	Sch.	St.	Mnf.
QP	BD5333FVE	Vdet-IC	3.3V, +Reset PPO	VSOFF-5	30ua	VD7	6c	Rhm
QP	BD5333G	Vdet-IC	3.3V, +Reset PPO	SSOP-5	28vdo	VD3	6c	Rhm
QQ	BD5334FVE	Vdet-IC	3.4V, +Reset PPO	VSOFF-5	30ua	VD7	6c	Rhm
QQ	BD5334G	Vdet-IC	3.4V, +Reset PPO	SSOP-5	28vdo	VD3	6c	Rhm
QR	BD5335FVE	Vdet-IC	3.5V, +Reset PPO	VSOFF-5	30ua	VD7	6c	Rhm
QR	BD5335G	Vdet-IC	3.5V, +Reset PPO	SSOP-5	28vdo	VD3	6c	Rhm
QR	R1122N151A	LVR-IC	LDO, LN, -CE, 1.5V±2%, 150mA	SOT-23-5	28vt	VR4	6g	Ric
QS	BD5336FVE	Vdet-IC	3.6V, +Reset PPO	VSOFF-5	30ua	VD7	6c	Rhm
QS	BD5336G	Vdet-IC	3.6V, +Reset PPO	SSOP-5	28vdo	VD3	6c	Rhm
QS	R1122N161A	LVR-IC	LDO, LN, -CE, 1.6V±2%, 150mA	SOT-23-5	28vt	VR4	6g	Ric
QT	BD5337FVE	Vdet-IC	3.7V, +Reset PPO	VSOFF-5	30ua	VD7	6c	Rhm
QT	BD5337G	Vdet-IC	3.7V, +Reset PPO	SSOP-5	28vdo	VD3	6c	Rhm
QT	R1122N171A	LVR-IC	LDO, LN, -CE, 1.7V±2%, 150mA	SOT-23-5	28vt	VR4	6g	Ric
QU	BD5338FVE	Vdet-IC	3.8V, +Reset PPO	VSOFF-5	30ua	VD7	6c	Rhm
QU	BD5338G	Vdet-IC	3.8V, +Reset PPO	SSOP-5	28vdo	VD3	6c	Rhm
QU	R1122N181A	LVR-IC	LDO, LN, -CE, 1.8V±2%, 150mA	SOT-23-5	28vt	VR4	6g	Ric
QU	BD5339FVE	Vdet-IC	3.9V, +Reset PPO	VSOFF-5	30ua	VD7	6c	Rhm
QV	BD5339G	Vdet-IC	3.9V, +Reset PPO	SSOP-5	28vdo	VD3	6c	Rhm
QV	R1122N191A	LVR-IC	LDO, LN, -CE, 1.9V±2%, 150mA	SOT-23-5	28vt	VR4	6g	Ric
R0	R1122N201B	LVR-IC	LDO, LN, +CE, 2V±2%, 150mA	SOT-23-5	28vt	VR4	6g	Ric
R00	R1161N281D5	LVR-IC	LDO, +CE, CL discharge, 2.85V±2%, 350mA	SOT-23-5	28vrw	VR10	6g	Ric
R08	R1161N081D	LVR-IC	LDO, +CE, CL discharge, 0.8V±2%, 350mA	SOT-23-5	28vrw	VR10	6g	Ric
R09	R1161N091D	LVR-IC	LDO, +CE, CL discharge, 0.9V±2%, 350mA	SOT-23-5	28vrw	VR10	6g	Ric
ROA	XC6108N50AMR	Vdet-IC	5.0V±2.5%, Hst, -Reset ODO	SOT-23-5	28rm	-	6g	Tor
ROA	XC6118C40AMR-G	Vdet-IC	4.0V±2%, ±ResetPPO, Sense, hysteresis 5%, Cd	SOT-23-5	28mg	VD15	6g	Tor
ROB	XC6108N50BMR	Vdet-IC	5.0V, -Reset ODO	SOT-23-5	28rm	-	6g	Tor
ROB	XC6118C40BMR-G	Vdet-IC	4.0V±2%, ±ResetPPO, Sense, hysteresis <1%, Cd	SOT-23-5	28mg	VD15	6g	Tor
ROC	XC6108N50CMR	Vdet-IC	5.0V±2.5%, Hst, -Reset ODO	SOT-23-5	28rk	-	6g	Tor
ROC	XC6118C40CMR-G	Vdet-IC	4.0V±2%, ±ResetPPO, Sense, hysteresis 5%	SOT-23-5	28mf	VD12	6g	Tor
ROD	XC6108N50DMR	Vdet-IC	5.0V, -Reset ODO	SOT-23-5	28rk	-	6g	Tor
ROD	XC6118C40DMR-G	Vdet-IC	4.0V±2%, ±ResetPPO, Sense, hysteresis <1%	SOT-23-5	28mf	VD12	6g	Tor
R1	R1122N211B	LVR-IC	LDO, LN, +CE, 2.1V±2%, 150mA	SOT-23-5	28vt	VR4	6g	Ric
R1	TC7S200AFE	CMOS-Logic	2-input NAND gate	SON-5	30/Log1	Log1	6a	Tos
R10	R1161N101D	LVR-IC	LDO, +CE, CL discharge, 1V±2%, 350mA	SOT-23-5	28vrw	VR10	6g	Ric
R11	R1161N111D	LVR-IC	LDO, +CE, CL discharge, 1.1V±2%, 350mA	SOT-23-5	28vrw	VR10	6g	Ric
R12	R1161N121D	LVR-IC	LDO, +CE, CL discharge, 1.2V±2%, 350mA	SOT-23-5	28vrw	VR10	6g	Ric
R13	R1161N131D	LVR-IC	LDO, +CE, CL discharge, 1.3V±2%, 350mA	SOT-23-5	28vrw	VR10	6g	Ric
R14	R1161N141D	LVR-IC	LDO, +CE, CL discharge, 1.4V±2%, 350mA	SOT-23-5	28vrw	VR10	6g	Ric
R15	R1161N151D	LVR-IC	LDO, +CE, CL discharge, 1.5V±2%, 350mA	SOT-23-5	28vrw	VR10	6g	Ric
R15	TK11115CS	LVR-IC	LDO, -CE, 1.5V±1.5%, 200mA	SOT-23-5	28un	VR7	6k	Tok
R16	R1161N161D	LVR-IC	LDO, +CE, CL discharge, 1.6V±2%, 350mA	SOT-23-5	28vrw	VR10	6g	Ric
R16	TK11116CS	LVR-IC	LDO, -CE, 1.6V±1.5%, 200mA	SOT-23-5	28un	VR7	6k	Tok
R17	R1161N171D	LVR-IC	LDO, +CE, CL discharge, 1.7V±2%, 350mA	SOT-23-5	28vrw	VR10	6g	Ric
R17	TK11117CS	LVR-IC	LDO, -CE, 1.7V±1.5%, 200mA	SOT-23-5	28un	VR7	6k	Tok
R18	R1161N181D	LVR-IC	LDO, +CE, CL discharge, 1.8V±2%, 350mA	SOT-23-5	28vrw	VR10	6g	Ric
R18	TK11118CS	LVR-IC	LDO, -CE, 1.8V±1.5%, 200mA	SOT-23-5	28un	VR7	6k	Tok
R19	R1161N191D	LVR-IC	LDO, +CE, CL discharge, 1.9V±2%, 350mA	SOT-23-5	28vrw	VR10	6g	Ric
R19	TK11119CS	LVR-IC	LDO, -CE, 1.9V±1.5%, 200mA	SOT-23-5	28un	VR7	6k	Tok
R1A	XC6118C41AMR-G	Vdet-IC	4.1V±2%, ±ResetPPO, Sense, hysteresis 5%, Cd	SOT-23-5	28mg	VD15	6g	Tor
R1B	XC6118C41BMR-G	Vdet-IC	4.1V±2%, ±ResetPPO, Sense, hysteresis <1%, Cd	SOT-23-5	28mg	VD15	6g	Tor
R1C	XC6118C41CMR-G	Vdet-IC	4.1V±2%, ±ResetPPO, Sense, hysteresis 5%	SOT-23-5	28mf	VD12	6g	Tor
R1D	XC6118C41DMR-G	Vdet-IC	4.1V±2%, ±ResetPPO, Sense, hysteresis <1%	SOT-23-5	28mf	VD12	6g	Tor
R2	R1122N221B	LVR-IC	LDO, LN, +CE, 2.2V±2%, 150mA	SOT-23-5	28vt	VR4	6g	Ric
R2	TC7S208AFE	CMOS-Logic	2-input AND gate	SON-5	30/Log3	Log3	6a	Tos
R20	R1161N201D	LVR-IC	LDO, +CE, CL discharge, 2V±2%, 350mA	SOT-23-5	28vrw	VR10	6g	Ric
R20	TK11120CS	LVR-IC	LDO, -CE, 2V±1.5%, 200mA	SOT-23-5	28un	VR7	6k	Tok
R21	R1161N211D	LVR-IC	LDO, +CE, CL discharge, 2.1V±2%, 350mA	SOT-23-5	28vrw	VR10	6g	Ric
R21	TK11121CS	LVR-IC	LDO, -CE, 2.1V±1.5%, 200mA	SOT-23-5	28un	VR7	6k	Tok
R22	R1161N221D	LVR-IC	LDO, +CE, CL discharge, 2.2V±2%, 350mA	SOT-23-5	28vrw	VR10	6g	Ric
R22	TK11122CS	LVR-IC	LDO, -CE, 2.2V±1.5%, 200mA	SOT-23-5	28un	VR7	6k	Tok
R23	R1161N231D	LVR-IC	LDO, +CE, CL discharge, 2.3V±2%, 350mA	SOT-23-5	28vrw	VR10	6g	Ric
R23	TK11123CS	LVR-IC	LDO, -CE, 2.3V±1.5%, 200mA	SOT-23-5	28un	VR7	6k	Tok
R24	R1161N241D	LVR-IC	LDO, +CE, CL discharge, 2.4V±2%, 350mA	SOT-23-5	28vrw	VR10	6g	Ric
R24	TK11124CS	LVR-IC	LDO, -CE, 2.4V±1.5%, 200mA	SOT-23-5	28un	VR7	6k	Tok
R25	R1161N251D	LVR-IC	LDO, +CE, CL discharge, 2.5V±2%, 350mA	SOT-23-5	28vrw	VR10	6g	Ric
R25	TK11125CS	LVR-IC	LDO, -CE, 2.5V±1.5%, 200mA	SOT-23-5	28un	VR7	6k	Tok
R26	R1161N261D	LVR-IC	LDO, +CE, CL discharge, 2.6V±2%, 350mA	SOT-23-5	28vrw	VR10	6g	Ric
R26	TK11126CS	LVR-IC	LDO, -CE, 2.6V±1.5%, 200mA	SOT-23-5	28un	VR7	6k	Tok
R27	R1161N271D	LVR-IC	LDO, +CE, CL discharge, 2.7V±2%, 350mA	SOT-23-5	28vrw	VR10	6g	Ric
R27	TK11127CS	LVR-IC	LDO, -CE, 2.7V±1.5%, 200mA	SOT-23-5	28un	VR7	6k	Tok



SMD code	Type	Function	Short description	Case	Pin.	Sch. St.	Mnf.
R28	R1161N281D	LVR-IC	LDO, +CE, CL discharge, 2.8V±2%, 350mA	SOT-23-5	28vrw	VR10	6g Ric
R28	TK11128CS	LVR-IC	LDO, -CE, 2.8V±1.5%, 200mA	SOT-23-5	28un	VR7	6k Tok
R29	R1161N291D	LVR-IC	LDO, +CE, CL discharge, 2.9V±2%, 350mA	SOT-23-5	28vrw	VR10	6g Ric
R29	TK11129CS	LVR-IC	LDO, -CE, 2.9V±1.5%, 200mA	SOT-23-5	28un	VR7	6k Tok
R2A	XC6118C42AMR-G	Vdet-IC	4.2V±2%, ±ResetPPO, Sense, hysteresis 5%, Cd	SOT-23-5	28mg	VD15	6g Tor
R2B	LM4040BIM7X-2.5	Vref-IC	Precision, Shunt, 2.50V, 0.2%	SC-70-5	28dq	RF1	6a Nsc
R2B	LM4040BIM7X-2.5	Vref-IC	Precision, Shunt, 2.50V, 0.2%	SC-70-5	28dq	RF1	6a Nsc
R2B	XC6118C42BMR-G	Vdet-IC	4.2V±2%, ±ResetPPO, Sense, hysteresis <1%, Cd	SOT-23-5	28mg	VD15	6g Tor
R2C	LM4040CIM7-2.5	Vref-IC	Precision, Shunt, 2.50V, 0.5%	SC-70-5	28dq	RF1	6a Nsc
R2C	LM4040CIM7X-2.5	Vref-IC	Precision, Shunt, 2.50V, 0.5%	SC-70-5	28dq	RF1	6a Nsc
R2C	XC6118C42CMR-G	Vdet-IC	4.2V±2%, ±ResetPPO, Sense, hysteresis 5%	SOT-23-5	28mf	VD12	6g Tor
R2D	LM4040DIM7-2.5	Vref-IC	Precision, Shunt, 2.50V, 1%	SC-70-5	28dq	RF1	6a Nsc
R2D	LM4040DIM7X-2.5	Vref-IC	Precision, Shunt, 2.50V, 1%	SC-70-5	28dq	RF1	6a Nsc
R2D	XC6118C42DMR-G	Vdet-IC	4.2V±2%, ±ResetPPO, Sense, hysteresis <1%	SOT-23-5	28mf	VD12	6g Tor
R2E	LM4040EIM7-2.5	Vref-IC	Precision, Shunt, 2.50V, 2%	SC-70-5	28dq	RF1	6a Nsc
R2E	LM4040EIM7X-2.5	Vref-IC	Precision, Shunt, 2.50V, 2%	SC-70-5	28dq	RF1	6a Nsc
R3	R1121N231B	LVR-IC	LDO, LN, +CE, 2.3V±2%, 150mA	SOT-23-5	28vt	VR4	6g Ric
R3	TC7S202AFE	CMOS-Logic	2-input NOR gate	SON-5	30/Log2	Log2	6a Tos
R30	R1161N301D	LVR-IC	LDO, +CE, CL discharge, 3V±2%, 350mA	SOT-23-5	28vrw	VR10	6g Ric
R30	TK11130CS	LVR-IC	LDO, -CE, 3V±1.5%, 200mA	SOT-23-5	28un	VR7	6k Tok
R31	R1161N311D	LVR-IC	LDO, +CE, CL discharge, 3.1V±2%, 350mA	SOT-23-5	28vrw	VR10	6g Ric
R31	TK11131CS	LVR-IC	LDO, -CE, 3.1V±1.5%, 200mA	SOT-23-5	28un	VR7	6k Tok
R32	R1161N321D	LVR-IC	LDO, +CE, CL discharge, 3.2V±2%, 350mA	SOT-23-5	28vrw	VR10	6g Ric
R32	TK11132CS	LVR-IC	LDO, -CE, 3.2V±1.5%, 200mA	SOT-23-5	28un	VR7	6k Tok
R33	R1161N331D	LVR-IC	LDO, +CE, CL discharge, 3.3V±2%, 350mA	SOT-23-5	28vrw	VR10	6g Ric
R33	TK11133CS	LVR-IC	LDO, -CE, 3.3V±1.5%, 200mA	SOT-23-5	28un	VR7	6k Tok
R34	TK11134CS	LVR-IC	LDO, -CE, 3.4V±1.5%, 200mA	SOT-23-5	28un	VR7	6k Tok
R35	TK11135CS	LVR-IC	LDO, -CE, 3.5V±1.5%, 200mA	SOT-23-5	28un	VR7	6k Tok
R36	TK11136CS	LVR-IC	LDO, -CE, 3.6V±1.5%, 200mA	SOT-23-5	28un	VR7	6k Tok
R37	TK11137CS	LVR-IC	LDO, -CE, 3.7V±1.5%, 200mA	SOT-23-5	28un	VR7	6k Tok
R38	TK11138CS	LVR-IC	LDO, -CE, 3.8V±1.5%, 200mA	SOT-23-5	28un	VR7	6k Tok
R39	TK11139CS	LVR-IC	LDO, -CE, 3.9V±1.5%, 200mA	SOT-23-5	28un	VR7	6k Tok
R3A	XC6118C43AMR-G	Vdet-IC	4.3V±2%, ±ResetPPO, Sense, hysteresis 5%, Cd	SOT-23-5	28mg	VD15	6g Tor
R3B	XC6118C43BMR-G	Vdet-IC	4.3V±2%, ±ResetPPO, Sense, hysteresis <1%, Cd	SOT-23-5	28mg	VD15	6g Tor
R3C	XC6118C43CMR-G	Vdet-IC	4.3V±2%, ±ResetPPO, Sense, hysteresis 5%	SOT-23-5	28mf	VD12	6g Tor
R3D	XC6118C43DMR-G	Vdet-IC	4.3V±2%, ±ResetPPO, Sense, hysteresis <1%	SOT-23-5	28mf	VD12	6g Tor
R4	R1121N241B	LVR-IC	LDO, LN, +CE, 2.4V±2%, 150mA	SOT-23-5	28vt	VR4	6g Ric
R4	TC7S232AFE	CMOS-Logic	2-input OR gate	SON-5	30/Log4	Log4	6a Tos
R40	TK11140CS	LVR-IC	LDO, -CE, 4V±1.5%, 200mA	SOT-23-5	28un	VR7	6k Tok
R41	TK11141CS	LVR-IC	LDO, -CE, 4.1V±1.5%, 200mA	SOT-23-5	28un	VR7	6k Tok
R42	TK11142CS	LVR-IC	LDO, -CE, 4.2V±1.5%, 200mA	SOT-23-5	28un	VR7	6k Tok
R43	TK11143CS	LVR-IC	LDO, -CE, 4.3V±1.5%, 200mA	SOT-23-5	28un	VR7	6k Tok
R44	TK11144CS	LVR-IC	LDO, -CE, 4.4V±1.5%, 200mA	SOT-23-5	28un	VR7	6k Tok
R45	TK11145CS	LVR-IC	LDO, -CE, 4.5V±1.5%, 200mA	SOT-23-5	28un	VR7	6k Tok
R46	TK11146CS	LVR-IC	LDO, -CE, 4.6V±1.5%, 200mA	SOT-23-5	28un	VR7	6k Tok
R47	TK11147CS	LVR-IC	LDO, -CE, 4.7V±1.5%, 200mA	SOT-23-5	28un	VR7	6k Tok
R48	TK11148CS	LVR-IC	LDO, -CE, 4.8V±1.5%, 200mA	SOT-23-5	28un	VR7	6k Tok
R49	TK11149CS	LVR-IC	LDO, -CE, 4.9V±1.5%, 200mA	SOT-23-5	28un	VR7	6k Tok
R4A	XC6118C44AMR-G	Vdet-IC	4.4V±2%, ±ResetPPO, Sense, hysteresis 5%, Cd	SOT-23-5	28mg	VD15	6g Tor
R4B	LM4040BIM7-4.1	Vref-IC	Precision, Shunt, 4.10V, 0.2%	SC-70-5	28dq	RF1	6a Nsc
R4B	LM4040BIM7X-4.1	Vref-IC	Precision, Shunt, 4.10V, 0.2%	SC-70-5	28dq	RF1	6a Nsc
R4B	XC6118C44BMR-G	Vdet-IC	4.4V±2%, ±ResetPPO, Sense, hysteresis <1%, Cd	SOT-23-5	28mg	VD15	6g Tor
R4C	LM4040CIM7-4.1	Vref-IC	Precision, Shunt, 4.10V, 0.5%	SC-70-5	28dq	RF1	6a Nsc
R4C	LM4040CIM7X-4.1	Vref-IC	Precision, Shunt, 4.10V, 0.5%	SC-70-5	28dq	RF1	6a Nsc
R4C	XC6118C44CMR-G	Vdet-IC	4.4V±2%, ±ResetPPO, Sense, hysteresis 5%	SOT-23-5	28mf	VD12	6g Tor
R4D	LM4040DIM7-4.1	Vref-IC	Precision, Shunt, 4.10V, 1%	SC-70-5	28dq	RF1	6a Nsc
R4D	LM4040DIM7X-4.1	Vref-IC	Precision, Shunt, 4.10V, 1%	SC-70-5	28dq	RF1	6a Nsc
R4D	XC6118C44DMR-G	Vdet-IC	4.4V±2%, ±ResetPPO, Sense, hysteresis <1%	SOT-23-5	28mf	VD12	6g Tor
R5	R1121N251B	LVR-IC	LDO, LN, +CE, 2.5V±2%, 150mA	SOT-23-5	28vt	VR4	6g Ric
R5	TC7S204AFE	CMOS-Logic	Inverter	SON-5	30/Log6	Log6	6a Tos
R50	TK11150CS	LVR-IC	LDO, -CE, 5V±1.5%, 200mA	SOT-23-5	28un	VR7	6k Tok
R5A	XC6118C45AMR-G	Vdet-IC	4.5V±2%, ±ResetPPO, Sense, hysteresis 5%, Cd	SOT-23-5	28mg	VD15	6g Tor
R5B	LM4040BIM73X-5.0	Vref-IC	Precision, Shunt, 5.00V, 0.2%	SC-70-5	28dq	RF1	6a Nsc
R5B	LM4040BIM7-5.0	Vref-IC	Precision, Shunt, 5.00V, 0.2%	SC-70-5	28dq	RF1	6a Nsc
R5B	XC6118C45BMR-G	Vdet-IC	4.5V±2%, ±ResetPPO, Sense, hysteresis <1%, Cd	SOT-23-5	28mg	VD15	6g Tor
R5C	LM4040CIM73X-5.0	Vref-IC	Precision, Shunt, 5.00V, 0.5%	SC-70-5	28dq	RF1	6a Nsc
R5C	LM4040CIM7-5.0	Vref-IC	Precision, Shunt, 5.00V, 0.5%	SC-70-5	28dq	RF1	6a Nsc
R5C	XC6118C45CMR-G	Vdet-IC	4.5V±2%, ±ResetPPO, Sense, hysteresis 5%	SOT-23-5	28mf	VD12	6g Tor
R5D	LM4040DIM73X-5.0	Vref-IC	Precision, Shunt, 5.00V, 1%	SC-70-5	28dq	RF1	6a Nsc
R5D	LM4040DIM7-5.0	Vref-IC	Precision, Shunt, 5.00V, 1%	SC-70-5	28dq	RF1	6a Nsc



SMD code	Type	Function	Short description	Case	Pin.	Sch.	St.	Mnf.
R5D	XC6118C45DMR-G	Vdet-IC	4.5V±2%, ±ResetPPO, Sense, hysteresis <1%	SOT-23-5	28mf	VD12	6g	Tor
R6	R1121N261B	LVR-IC	LDO, LN, +CE, 2.6V±2%, 150mA	SOT-23-5	28vt	VR4	6g	Ric
R6	TC7SZU04AFE	CMOS-Logic	Inverter	SON-5	30/Log6	Log6	6a	Tos
R6A	XC6118C46AMR-G	Vdet-IC	4.6V±2%, ±ResetPPO, Sense, hysteresis 5%, Cd	SOT-23-5	28mg	VD15	6g	Tor
R6B	XC6118C46BMR-G	Vdet-IC	4.6V±2%, ±ResetPPO, Sense, hysteresis <1%, Cd	SOT-23-5	28mg	VD15	6g	Tor
R6C	XC6118C46CMR-G	Vdet-IC	4.6V±2%, ±ResetPPO, Sense, hysteresis 5%	SOT-23-5	28mf	VD12	6g	Tor
R6D	XC6118C46DMR-G	Vdet-IC	4.6V±2%, ±ResetPPO, Sense, hysteresis <1%	SOT-23-5	28mf	VD12	6g	Tor
R7	R1121N271B	LVR-IC	LDO, LN, +CE, 2.7V±2%, 150mA	SOT-23-5	28vt	VR4	6g	Ric
R7A	XC6118C47AMR-G	Vdet-IC	4.7V±2%, ±ResetPPO, Sense, hysteresis 5%, Cd	SOT-23-5	28mg	VD15	6g	Tor
R7B	XC6118C47BMR-G	Vdet-IC	4.7V±2%, ±ResetPPO, Sense, hysteresis <1%, Cd	SOT-23-5	28mg	VD15	6g	Tor
R7C	XC6118C47CMR-G	Vdet-IC	4.7V±2%, ±ResetPPO, Sense, hysteresis 5%	SOT-23-5	28mf	VD12	6g	Tor
R7D	XC6118C47DMR-G	Vdet-IC	4.7V±2%, ±ResetPPO, Sense, hysteresis <1%	SOT-23-5	28mf	VD12	6g	Tor
R8	R1121N281B	LVR-IC	LDO, LN, +CE, 2.8V±2%, 150mA	SOT-23-5	28vt	VR4	6g	Ric
R8A	XC6118C48AMR-G	Vdet-IC	4.8V±2%, ±ResetPPO, Sense, hysteresis 5%, Cd	SOT-23-5	28mg	VD15	6g	Tor
R8B	XC6118C48BMR-G	Vdet-IC	4.8V±2%, ±ResetPPO, Sense, hysteresis <1%, Cd	SOT-23-5	28mg	VD15	6g	Tor
R8C	XC6118C48CMR-G	Vdet-IC	4.8V±2%, ±ResetPPO, Sense, hysteresis 5%	SOT-23-5	28mf	VD12	6g	Tor
R8D	XC6118C48DMR-G	Vdet-IC	4.8V±2%, ±ResetPPO, Sense, hysteresis <1%	SOT-23-5	28mf	VD12	6g	Tor
R9	R1121N291B	LVR-IC	LDO, LN, +CE, 2.9V±2%, 150mA	SOT-23-5	28vt	VR4	6g	Ric
R9A	XC6118C49AMR-G	Vdet-IC	4.9V±2%, ±ResetPPO, Sense, hysteresis 5%, Cd	SOT-23-5	28mg	VD15	6g	Tor
R9B	XC6118C49BMR-G	Vdet-IC	4.9V±2%, ±ResetPPO, Sense, hysteresis <1%, Cd	SOT-23-5	28mg	VD15	6g	Tor
R9C	XC6118C49CMR-G	Vdet-IC	4.9V±2%, ±ResetPPO, Sense, hysteresis 5%	SOT-23-5	28mf	VD12	6g	Tor
R9D	XC6118C49DMR-G	Vdet-IC	4.9V±2%, ±ResetPPO, Sense, hysteresis <1%	SOT-23-5	28mf	VD12	6g	Tor
RA	BD5340FVE	Vdet-IC	4V, +Reset PPO	V5OF-5	30ua	VD7	6c	Rhm
RA	BD5340G	Vdet-IC	4V, +Reset PPO	SSOP-5	28vdo	VD3	6c	Rhm
RAA	RP114N321B	LVR-IC	LDO, +CE, 3.2V±1%, 300mA	SOT-23-5	28cx	VR4	6g	Ric
RAA	TLV431ASN	Vref-IC	Programmable 1.24...16V±1%	TSOP-5	28re	RF1	6b	Ons
RAB	NCP100SN	Vref-IC	Programmable 0.9...6V±1.7%	TSOP-5	28rf	RF2	6b	Ons
RAB	RP114N331B	LVR-IC	LDO, +CE, 3.3V±1%, 300mA	SOT-23-5	28cx	VR4	6g	Ric
RAC	RP114N341B	LVR-IC	LDO, +CE, 3.4V±1%, 300mA	SOT-23-5	28cx	VR4	6g	Ric
RAD	RP114N351B	LVR-IC	LDO, +CE, 3.5V±1%, 300mA	SOT-23-5	28cx	VR4	6g	Ric
RAE	RP114N361B	LVR-IC	LDO, +CE, 3.6V±1%, 300mA	SOT-23-5	28cx	VR4	6g	Ric
RAF	RP114N121B5	LVR-IC	LDO, +CE, 1.25V±1%, 300mA	SOT-23-5	28cx	VR4	6g	Ric
RAG	RP114N181B5	LVR-IC	LDO, +CE, 1.85V±1%, 300mA	SOT-23-5	28cx	VR4	6g	Ric
RAH	RP114N281B5	LVR-IC	LDO, +CE, 2.85V±1%, 300mA	SOT-23-5	28cx	VR4	6g	Ric
RAJ	RP114N341B5	LVR-IC	LDO, +CE, 3.45V±1%, 300mA	SOT-23-5	28cx	VR4	6g	Ric
RB	BD5341FVE	Vdet-IC	4.1V, +Reset PPO	V5OF-5	30ua	VD7	6c	Rhm
RB	BD5341G	Vdet-IC	4.1V, +Reset PPO	SSOP-5	28vdo	VD3	6c	Rhm
RBA	RP114N321D	LVR-IC	LDO, +CE, 3.2V±1%, 300mA, CL discharge	SOT-23-5	28cx	VR4	6g	Ric
RBB	RP114N331D	LVR-IC	LDO, +CE, 3.3V±1%, 300mA, CL discharge	SOT-23-5	28cx	VR4	6g	Ric
RBC	RP114N341D	LVR-IC	LDO, +CE, 3.4V±1%, 300mA, CL discharge	SOT-23-5	28cx	VR4	6g	Ric
RBD	RP114N351D	LVR-IC	LDO, +CE, 3.5V±1%, 300mA, CL discharge	SOT-23-5	28cx	VR4	6g	Ric
RBE	RP114N361D	LVR-IC	LDO, +CE, 3.6V±1%, 300mA, CL discharge	SOT-23-5	28cx	VR4	6g	Ric
RBF	RP114N121D5	LVR-IC	LDO, +CE, 1.25V±1%, 300mA, CL discharge	SOT-23-5	28cx	VR4	6g	Ric
RBG	RP114N181D5	LVR-IC	LDO, +CE, 1.85V±1%, 300mA, CL discharge	SOT-23-5	28cx	VR4	6g	Ric
RBH	RP114N281D5	LVR-IC	LDO, +CE, 2.85V±1%, 300mA, CL discharge	SOT-23-5	28cx	VR4	6g	Ric
RBJ	RP114N341D5	LVR-IC	LDO, +CE, 3.45V±1%, 300mA, CL discharge	SOT-23-5	28cx	VR4	6g	Ric
RC	BD5342FVE	Vdet-IC	4.2V, +Reset PPO	V5OF-5	30ua	VD7	6c	Rhm
RC	BD5342G	Vdet-IC	4.2V, +Reset PPO	SSOP-5	28vdo	VD3	6c	Rhm
RD	BD5343FVE	Vdet-IC	4.3V, +Reset PPO	V5OF-5	30ua	VD7	6c	Rhm
RD	BD5343G	Vdet-IC	4.3V, +Reset PPO	SSOP-5	28vdo	VD3	6c	Rhm
RE	BD5344FVE	Vdet-IC	4.4V, +Reset PPO	V5OF-5	30ua	VD7	6c	Rhm
RE	BD5344G	Vdet-IC	4.4V, +Reset PPO	SSOP-5	28vdo	VD3	6c	Rhm
RF	BD5345FVE	Vdet-IC	4.5V, +Reset PPO	V5OF-5	30ua	VD7	6c	Rhm
RF	BD5345G	Vdet-IC	4.5V, +Reset PPO	SSOP-5	28vdo	VD3	6c	Rhm
RG	BD5346FVE	Vdet-IC	4.6V, +Reset PPO	V5OF-5	30ua	VD7	6c	Rhm
RG	BD5346G	Vdet-IC	4.6V, +Reset PPO	SSOP-5	28vdo	VD3	6c	Rhm
RH	BD5347FVE	Vdet-IC	4.7V, +Reset PPO	V5OF-5	30ua	VD7	6c	Rhm
RH	BD5347G	Vdet-IC	4.7V, +Reset PPO	SSOP-5	28vdo	VD3	6c	Rhm
RJ	BD5348FVE	Vdet-IC	4.8V, +Reset PPO	V5OF-5	30ua	VD7	6c	Rhm
RJ	BD5348G	Vdet-IC	4.8V, +Reset PPO	SSOP-5	28vdo	VD3	6c	Rhm
RJB	LM4040BIM7-2.0	Vref-IC	Precision, Shunt, 2.048V, 0.2%	SC-70-5	28dq	RF1	6a	Nsc
RJB	LM4040BIM7X-2.0	Vref-IC	Precision, Shunt, 2.048V, 0.2%	SC-70-5	28dq	RF1	6a	Nsc
RJC	LM4040CIM7-2.0	Vref-IC	Precision, Shunt, 2.048V, 0.5%	SC-70-5	28dq	RF1	6a	Nsc
RJD	LM4040DIM7-2.0	Vref-IC	Precision, Shunt, 2.048V, 1%	SC-70-5	28dq	RF1	6a	Nsc
RJD	LM4040DIM7X-2.0	Vref-IC	Precision, Shunt, 2.048V, 1%	SC-70-5	28dq	RF1	6a	Nsc
RJE	LM4040EIM7-2.0	Vref-IC	Precision, Shunt, 2.048V, 2%	SC-70-5	28dq	RF1	6a	Nsc
RJE	LM4040EIM7X-2.0	Vref-IC	Precision, Shunt, 2.048V, 2%	SC-70-5	28dq	RF1	6a	Nsc
RK	BD5349FVE	Vdet-IC	4.9V, +Reset PPO	V5OF-5	30ua	VD7	6c	Rhm
RK	BD5349G	Vdet-IC	4.9V, +Reset PPO	SSOP-5	28vdo	VD3	6c	Rhm
RKB	LM4040BIM7-3.0	Vref-IC	Precision, Shunt, 3.00V, 0.2%	SC-70-5	28dq	RF1	6a	Nsc



SMD code	Type	Function	Short description	Case	Pin.	Sch.	St.	Mnf.
RKB	LM4040BIM7X-3.0	Vref-IC	Precision, Shunt, 3.00V, 0.2%	SC-70-5	28dq	RF1	6a	Nsc
RKC	LM4040CIM7-3.0	Vref-IC	Precision, Shunt, 3V, 0.5%	SC-70-5	28dq	RF1	6a	Nsc
RKC	LM4040CIM7X-3.0	Vref-IC	Precision, Shunt, 3V, 0.5%	SC-70-5	28dq	RF1	6a	Nsc
RKD	LM4040DIM7-3.0	Vref-IC	Precision, Shunt, 3.00V, 1%	SC-70-5	28dq	RF1	6a	Nsc
RKD	LM4040DIM7X-3.0	Vref-IC	Precision, Shunt, 3.00V, 1%	SC-70-5	28dq	RF1	6a	Nsc
RKE	LM4040EIM7-3.0	Vref-IC	Precision, Shunt, 3.00V, 2%	SC-70-5	28dq	RF1	6a	Nsc
RKE	LM4040EIM7X-3.0	Vref-IC	Precision, Shunt, 3.00V, 2%	SC-70-5	28dq	RF1	6a	Nsc
RL	BD5350FVE	Vdet-IC	5V, +Reset PPO	VSOFF-5	30ua	VD7	6c	Rhm
RL	BD5350G	Vdet-IC	5V, +Reset PPO	SSOP-5	28vdo	VD3	6c	Rhm
RL	R1122N201B	LVR-IC	LDO, LN, +CE, 2V±2%, 150mA	SOT-23-5	28vt	VR4	6g	Ric
RM	BD5351FVE	Vdet-IC	5.1V, +Reset PPO	VSOFF-5	30ua	VD7	6c	Rhm
RM	BD5351G	Vdet-IC	5.1V, +Reset PPO	SSOP-5	28vdo	VD3	6c	Rhm
RM	R1122N211B	LVR-IC	LDO, LN, +CE, 2.1V±2%, 150mA	SOT-23-5	28vt	VR4	6g	Ric
RN	BD5352FVE	Vdet-IC	5.2V, +Reset PPO	VSOFF-5	30ua	VD7	6c	Rhm
RN	BD5352G	Vdet-IC	5.2V, +Reset PPO	SSOP-5	28vdo	VD3	6c	Rhm
RN	R1122N221B	LVR-IC	LDO, LN, +CE, 2.2V±2%, 150mA	SOT-23-5	28vt	VR4	6g	Ric
RP	BD5353FVE	Vdet-IC	5.3V, +Reset PPO	VSOFF-5	30ua	VD7	6c	Rhm
RP	BD5353G	Vdet-IC	5.3V, +Reset PPO	SSOP-5	28vdo	VD3	6c	Rhm
RP	R1122N231B	LVR-IC	LDO, LN, +CE, 2.3V±2%, 150mA	SOT-23-5	28vt	VR4	6g	Ric
RQ	BD5354FVE	Vdet-IC	5.4V, +Reset PPO	VSOFF-5	30ua	VD7	6c	Rhm
RQ	BD5354G	Vdet-IC	5.4V, +Reset PPO	SSOP-5	28vdo	VD3	6c	Rhm
RQ	R1122N241B	LVR-IC	LDO, LN, +CE, 2.4V±2%, 150mA	SOT-23-5	28vt	VR4	6g	Ric
RR	BD5355FVE	Vdet-IC	5.5V, +Reset PPO	VSOFF-5	30ua	VD7	6c	Rhm
RR	BD5355G	Vdet-IC	5.5V, +Reset PPO	SSOP-5	28vdo	VD3	6c	Rhm
RR	R1122N251B	LVR-IC	LDO, LN, +CE, 2.5V±2%, 150mA	SOT-23-5	28vt	VR4	6g	Ric
RS	BD5356FVE	Vdet-IC	5.6V, +Reset PPO	VSOFF-5	30ua	VD7	6c	Rhm
RS	BD5356G	Vdet-IC	5.6V, +Reset PPO	SSOP-5	28vdo	VD3	6c	Rhm
RS	R1122N261B	LVR-IC	LDO, LN, +CE, 2.6V±2%, 150mA	SOT-23-5	28vt	VR4	6g	Ric
RT	BD5357FVE	Vdet-IC	5.7V, +Reset PPO	VSOFF-5	30ua	VD7	6c	Rhm
RT	BD5357G	Vdet-IC	5.7V, +Reset PPO	SSOP-5	28vdo	VD3	6c	Rhm
RT	R1122N271B	LVR-IC	LDO, LN, +CE, 2.7V±2%, 150mA	SOT-23-5	28vt	VR4	6g	Ric
RU	BD5358FVE	Vdet-IC	5.8V, +Reset PPO	VSOFF-5	30ua	VD7	6c	Rhm
RU	BD5358G	Vdet-IC	5.8V, +Reset PPO	SSOP-5	28vdo	VD3	6c	Rhm
RU	R1122N281B	LVR-IC	LDO, LN, +CE, 2.8V±2%, 150mA	SOT-23-5	28vt	VR4	6g	Ric
RV	BD5359FVE	Vdet-IC	5.9V, +Reset PPO	VSOFF-5	30ua	VD7	6c	Rhm
RV	BD5359G	Vdet-IC	5.9V, +Reset PPO	SSOP-5	28vdo	VD3	6c	Rhm
RV	R1122N291B	LVR-IC	LDO, LN, +CE, 2.9V±2%, 150mA	SOT-23-5	28vt	VR4	6g	Ric
RW	BD5360FVE	Vdet-IC	6V, +Reset PPO	VSOFF-5	30ua	VD7	6c	Rhm
RW	BD5360G	Vdet-IC	6V, +Reset PPO	SSOP-5	28vdo	VD3	6c	Rhm
RZ5A	S-8211CAS-M5T1G	BM-IC	1-cell Li-Ion overcharge prot, Ucu=4.280V, Tcy=1.2s	SOT-23-5	28bm2	VR21	6g	Ric
RZA	S-8211CAA-M5T1G	BM-IC	1-cell Li-Ion overcharge prot, Ucu=4.275V, Tcy=1.2s	SOT-23-5	28bm2	VR21	6g	Ric
RZB	S-8211CAB-M5T1G	BM-IC	1-cell Li-Ion overcharge prot, Ucu=4.325V, Tcy=1.2s	SOT-23-5	28bm2	VR21	6g	Ric
RZD	S-8211CAD-M5T1G	BM-IC	1-cell Li-Ion overcharge prot, Ucu=4.350V, Tcy=14.3ms	SOT-23-5	28bm2	VR21	6g	Ric
RZE	S-8211CAE-M5T1G	BM-IC	1-cell Li-Ion overcharge prot, Ucu=4.280V, Tcy=1.2s	SOT-23-5	28bm2	VR21	6g	Ric
RZF	S-8211CAF-M5T1G	BM-IC	1-cell Li-Ion overcharge prot, Ucu=4.275V, Tcy=1.2s	SOT-23-5	28bm2	VR21	6g	Ric
RZH	S-8211CAH-M5T1G	BM-IC	1-cell Li-Ion overcharge prot, Ucu=4.280V, Tcy=1.2s	SOT-23-5	28bm2	VR21	6g	Ric
RZI	S-8211CAI-M5T1G	BM-IC	1-cell Li-Ion overcharge prot, Ucu=4.280V, Tcy=1.2s	SOT-23-5	28bm2	VR21	6g	Ric
RZJ	S-8211CAJ-M5T1G	BM-IC	1-cell Li-Ion overcharge prot, Ucu=4.280V, Tcy=1.2s	SOT-23-5	28bm2	VR21	6g	Ric
RZK	S-8211CAK-M5T1G	BM-IC	1-cell Li-Ion overcharge prot, Ucu=4.280V, Tcy=1.2s	SOT-23-5	28bm2	VR21	6g	Ric
RZL	S-8211CAL-M5T1G	BM-IC	1-cell Li-Ion overcharge prot, Ucu=4.280V, Tcy=1.2s	SOT-23-5	28bm2	VR21	6g	Ric
RZM	S-8211CAM-M5T1G	BM-IC	1-cell Li-Ion overcharge prot, Ucu=4.280V, Tcy=1.2s	SOT-23-5	28bm2	VR21	6g	Ric
RZN	S-8211CAN-M5T1G	BM-IC	1-cell Li-Ion overcharge prot, Ucu=4.20V, Tcy=1.2s	SOT-23-5	28bm2	VR21	6g	Ric
RZO	S-8211CAO-M5T1G	BM-IC	1-cell Li-Ion overcharge prot, Ucu=4.275V, Tcy=1.2s	SOT-23-5	28bm2	VR21	6g	Ric
RZP	S-8211CAP-M5T1G	BM-IC	1-cell Li-Ion overcharge prot, Ucu=4.275V, Tcy=1.2s	SOT-23-5	28bm2	VR21	6g	Ric
RZQ	S-8211CAQ-M5T1G	BM-IC	1-cell Li-Ion overcharge prot, Ucu=4.275V, Tcy=1.2s	SOT-23-5	28bm2	VR21	6g	Ric
RZR	S-8211CAR-M5T1G	BM-IC	1-cell Li-Ion overcharge prot, Ucu=4.275V, Tcy=1.2s	SOT-23-5	28bm2	VR21	6g	Ric
RZT	S-8211CAT-M5T1G	BM-IC	1-cell Li-Ion overcharge prot, Ucu=4.275V, Tcy=1.2s	SOT-23-5	28bm2	VR21	6g	Ric
RZU	S-8211CAU-M5T1G	BM-IC	1-cell Li-Ion overcharge prot, Ucu=4.280V, Tcy=1.2s	SOT-23-5	28bm2	VR21	6g	Ric
RZV	S-8211CAV-M5T1G	BM-IC	1-cell Li-Ion overcharge prot, Ucu=4.325V, Tcy=1.2s	SOT-23-5	28bm2	VR21	6g	Ric
RZY	S-8211CAY-M5T1G	BM-IC	1-cell Li-Ion overcharge prot, Ucu=4.280V, Tcy=1.2s	SOT-23-5	28bm2	VR21	6g	Ric
RZZ	S-8211CAZ-M5T1G	BM-IC	1-cell Li-Ion overcharge prot, Ucu=4.280V, Tcy=	SOT-23-5	28bm2	VR21	6g	Ric
S0	R1121N301B	LVR-IC	LDO, LN, +CE, 3V±2%, 150mA	SOT-23-5	28vt	VR4	6g	Ric
S00	NC7S00P5	CMOS-Logic	2-input NAND gate	SC-70-5	28/Log1	Log1	6a	F
S02	NC7S02P5	CMOS-Logic	2-input NOR gate	SC-70-5	28/Log2	Log2	6a	F
S04	NC7S04P5	CMOS-Logic	Inverter	SC-70-5	28/Log6	Log6	6a	F
S08	NC7S08P5	CMOS-Logic	2-input AND gate	SC-70-5	28/Log3	Log3	6a	F
S0A	XC6118C50AMR-G	Vdet-IC	5.0V±2%, ±ResetPPO, Sense, hysteresis 5%, Cd	SOT-23-5	28mg	VD15	6g	Tor
S0B	XC6118C50BMR-G	Vdet-IC	5.0V±2%, ±ResetPPO, Sense, hysteresis <1%, Cd	SOT-23-5	28mg	VD15	6g	Tor
S0C	XC6118C50CMR-G	Vdet-IC	5.0V±2%, ±ResetPPO, Sense, hysteresis 5%	SOT-23-5	28mf	VD12	6g	Tor
S0D	XC6118C50DMR-G	Vdet-IC	5.0V±2%, ±ResetPPO, Sense, hysteresis <1%	SOT-23-5	28mf	VD12	6g	Tor



SMD code	Type	Function	Short description	Case	Pin.	Sch.	St.	Mnf.
S1	R1121N311B	LVR-IC	LDO, LN, +CE, 3.1V±2%, 150mA	SOT-23-5	28vt	VR4	6g	Ric
S14	NC7S14P5	CMOS-Logic	Inverting Schmitt-trigger	SC-70-5	28/Log7	Log7	6a	F
S15	R1162N151B	LVR-IC	LDO, +CE, 1.5V±2%, 150mA	SOT-23-5	28vrw	VR10	6g	Ric
S16	R1162N161B	LVR-IC	LDO, +CE, 1.6V±2%, 150mA	SOT-23-5	28vrw	VR10	6g	Ric
S17	R1162N171B	LVR-IC	LDO, +CE, 1.7V±2%, 150mA	SOT-23-5	28vrw	VR10	6g	Ric
S18	R1162N181B	LVR-IC	LDO, +CE, 1.8V±2%, 150mA	SOT-23-5	28vrw	VR10	6g	Ric
S19	R1162N191B	LVR-IC	LDO, +CE, 1.9V±2%, 150mA	SOT-23-5	28vrw	VR10	6g	Ric
S2	R1121N321B	LVR-IC	LDO, LN, +CE, 3.2V±2%, 150mA	SOT-23-5	28vt	VR4	6g	Ric
S20	R1162N201B	LVR-IC	LDO, +CE, 2V±2%, 150mA	SOT-23-5	28vrw	VR10	6g	Ric
S21	R1162N211B	LVR-IC	LDO, +CE, 2.1V±2%, 150mA	SOT-23-5	28vrw	VR10	6g	Ric
S22	R1162N221B	LVR-IC	LDO, +CE, 2.2V±2%, 150mA	SOT-23-5	28vrw	VR10	6g	Ric
S23	R1162N231B	LVR-IC	LDO, +CE, 2.3V±2%, 150mA	SOT-23-5	28vrw	VR10	6g	Ric
S24	R1162N241B	LVR-IC	LDO, +CE, 2.4V±2%, 150mA	SOT-23-5	28vrw	VR10	6g	Ric
S25	R1162N251B	LVR-IC	LDO, +CE, 2.5V±2%, 150mA	SOT-23-5	28vrw	VR10	6g	Ric
S26	R1162N261B	LVR-IC	LDO, +CE, 2.6V±2%, 150mA	SOT-23-5	28vrw	VR10	6g	Ric
S27	R1162N271B	LVR-IC	LDO, +CE, 2.7V±2%, 150mA	SOT-23-5	28vrw	VR10	6g	Ric
S28	R1162N281B	LVR-IC	LDO, +CE, 2.8V±2%, 150mA	SOT-23-5	28vrw	VR10	6g	Ric
S29	R1162N291B	LVR-IC	LDO, +CE, 2.9V±2%, 150mA	SOT-23-5	28vrw	VR10	6g	Ric
S3	FMS3	Si-pnp	Dual, GP, 120V, 50mA, 140MHz	SOT-23-5	28/T12	-	6a	Rhm
S3	R1121N331B	LVR-IC	LDO, LN, +CE, 3.3V±2%, 150mA	SOT-23-5	28vt	VR4	6g	Ric
S30	R1162N301B	LVR-IC	LDO, +CE, 3V±2%, 150mA	SOT-23-5	28vrw	VR10	6g	Ric
S31	R1162N311B	LVR-IC	LDO, +CE, 3.1V±2%, 150mA	SOT-23-5	28vrw	VR10	6g	Ric
S32	NC7S32P5	CMOS-Logic	2-input OR gate	SC-70-5	28/Log4	Log4	6a	F
S32	R1162N321B	LVR-IC	LDO, +CE, 3.2V±2%, 150mA	SOT-23-5	28vrw	VR10	6g	Ric
S33	R1162N331B	LVR-IC	LDO, +CE, 3.3V±2%, 150mA	SOT-23-5	28vrw	VR10	6g	Ric
S34	R1162N341B	LVR-IC	LDO, +CE, 3.4V±2%, 150mA	SOT-23-5	28vrw	VR10	6g	Ric
S35	R1162N351B	LVR-IC	LDO, +CE, 3.5V±2%, 150mA	SOT-23-5	28vrw	VR10	6g	Ric
S36	R1162N361B	LVR-IC	LDO, +CE, 3.6V±2%, 150mA	SOT-23-5	28vrw	VR10	6g	Ric
S37	R1162N371B	LVR-IC	LDO, +CE, 3.7V±2%, 150mA	SOT-23-5	28vrw	VR10	6g	Ric
S38	R1162N381B	LVR-IC	LDO, +CE, 3.8V±2%, 150mA	SOT-23-5	28vrw	VR10	6g	Ric
S39	R1162N391B	LVR-IC	LDO, +CE, 3.9V±2%, 150mA	SOT-23-5	28vrw	VR10	6g	Ric
S4	FMS4	Si-pnp	Dual, GP, 120V, 50mA, 140MHz	SOT-23-5	28ty	-	6a	Rhm
S4	R1121N341B	LVR-IC	LDO, LN, +CE, 3.4V±2%, 150mA	SOT-23-5	28vt	VR4	6g	Ric
S40	R1162N401B	LVR-IC	LDO, +CE, 4V±2%, 150mA	SOT-23-5	28vrw	VR10	6g	Ric
S41	R1162N181B5	LVR-IC	LDO, +CE, 1.85V±2%, 150mA	SOT-23-5	28vrw	VR10	6g	Ric
S42	R1162N281B5	LVR-IC	LDO, +CE, 2.85V±2%, 150mA	SOT-23-5	28vrw	VR10	6g	Ric
S5	R1121N351B	LVR-IC	LDO, LN, +CE, 3.5V±2%, 150mA	SOT-23-5	28vt	VR4	6g	Ric
S6	R1121N361B	LVR-IC	LDO, LN, +CE, 3.6V±2%, 150mA	SOT-23-5	28vt	VR4	6g	Ric
S7	R1121N371B	LVR-IC	LDO, LN, +CE, 3.7V±2%, 150mA	SOT-23-5	28vt	VR4	6g	Ric
S8	R1121N381B	LVR-IC	LDO, LN, +CE, 3.8V±2%, 150mA	SOT-23-5	28vt	VR4	6g	Ric
S86	NC7S86P5	CMOS-Logic	2-input EXCLUSIVE-OR gate	SC-70-5	28/Log5	Log5	6a	F
S9	R1121N391B	LVR-IC	LDO, LN, +CE, 3.9V±2%, 150mA	SOT-23-5	28vt	VR4	6g	Ric
SAC	NCP302LSN47T1	Vdet-IC	4.7V, -Reset PPO	SOT-23-5	28vdo	VD3	6b	Ons
SAF	NCP302LSN43T1	Vdet-IC	4.3V, -Reset PPO	SOT-23-5	28vdo	VD3	6b	Ons
SAI	NCP302LSN40T1	Vdet-IC	4V, -Reset PPO	SOT-23-5	28vdo	VD3	6b	Ons
SAK	NCP302LSN38T1	Vdet-IC	3.8V, -Reset PPO	SOT-23-5	28vdo	VD3	6b	Ons
SAL	NCP302LSN45T1	Vdet-IC	4.5V, -Reset PPO	SOT-23-5	28vdo	VD3	6b	Ons
SAQ	NCP302LSN33T1	Vdet-IC	3.3V, -Reset PPO	SOT-23-5	28vdo	VD3	6b	Ons
SAT	NCP302LSN30T1	Vdet-IC	3V, -Reset PPO	SOT-23-5	28vdo	VD3	6b	Ons
SAW	NCP302LSN27T1	Vdet-IC	2.7V, -Reset PPO	SOT-23-5	28vdo	VD3	6b	Ons
SBD	NCP302LSN20T1	Vdet-IC	2V, -Reset PPO	SOT-23-5	28vdo	VD3	6b	Ons
SBF	NCP302LSN18T1	Vdet-IC	1.8V, -Reset PPO	SOT-23-5	28vdo	VD3	6b	Ons
SBI	NCP302LSN15T1	Vdet-IC	1.5V, -Reset PPO	SOT-23-5	28vdo	VD3	6b	Ons
SBO	NCP302LSN09T1	Vdet-IC	0.9V, -Reset PPO	SOT-23-5	28vdo	VD3	6b	Ons
SBR	NCP303LSN47T1	Vdet-IC	4.7V, -Reset ODO	SOT-23-5	28vdo	VD1	6b	Ons
SBS	NCP303LSN46T1	Vdet-IC	4.6V, -Reset ODO	SOT-23-5	28vdo	VD1	6b	Ons
SBT	NCP303LSN45T1	Vdet-IC	4.5V, -Reset ODO	SOT-23-5	28vdo	VD1	6b	Ons
SBU	NCP303LSN44T1	Vdet-IC	4.4V, -Reset ODO	SOT-23-5	28vdo	VD1	6b	Ons
SBW	NCP303LSN42T1	Vdet-IC	4.2V, -Reset ODO	SOT-23-5	28vdo	VD1	6b	Ons
SBY	NCP303LSN40T1	Vdet-IC	4V, -Reset ODO	SOT-23-5	28vdo	VD1	6b	Ons
SC	TC75S51F	Op-IC	CMOS, Vcc=±0.75...±3.5V, Icc0=60µA	SOT-25	28opf	OP1	6a	Tos
SC	TC75S51FE	Op-IC	CMOS, Vcc=±0.75...±3.5V, Icc0=60µA	ESV	30opf	OP1	6a	Tos
SC	TC75S51FU	Op-IC	CMOS, Vcc=±0.75...±3.5V, Icc0=60µA	SOT-353	30opf	OP1	6a	Tos
SCA	NCP303LSN38T1	Vdet-IC	3.8V, -Reset ODO	SOT-23-5	28vdo	VD1	6b	Ons
SCDB	LP3990MFX-1.2	LVR-IC	1.2V±1.5%, 150mA, +CE	SOT-23-5	28cx	VR4	6g	Nsc
SCEB	LP3990MFX-1.5	LVR-IC	1.5V±1.5%, 150mA, +CE	SOT-23-5	28cx	VR4	6g	Nsc
SCF	NCP303LSN34T1	Vdet-IC	3.4V, -Reset ODO	SOT-23-5	28vdo	VD1	6b	Ons
SCFB	LP3990MFX-1.8	LVR-IC	1.8V±1.5%, 150mA, +CE	SOT-23-5	28cx	VR4	6g	Nsc
SCG	NCP303LSN33T1	Vdet-IC	3.3V, -Reset ODO	SOT-23-5	28vdo	VD1	6b	Ons
SCH	NCP303LSN32T1	Vdet-IC	3.2V, -Reset ODO	SOT-23-5	28vdo	VD1	6b	Ons



SMD code	Type	Function	Short description	Case	Pin.	Sch.	St.	Mnf.
SCI	NCP303LSN31T1	Vdet-IC	3.1V, -Reset ODO	SOT-23-5	28vdo	VD1	6b	Ons
SCJ	NCP303LSN30T1	Vdet-IC	3V, -Reset ODO	SOT-23-5	28vdo	VD1	6b	Ons
SCJB	LP3990MFX-2.5	LVR-IC	2.5V±1.5%, 150mA, +CE	SOT-23-5	28cx	VR4	6g	Nsc
SCK	NCP303LSN29T1	Vdet-IC	2.9V, -Reset ODO	SOT-23-5	28vdo	VD1	6b	Ons
SCKB	LP3990MFX-2.8	LVR-IC	2.8V±1.5%, 150mA, +CE	SOT-23-5	28cx	VR4	6g	Nsc
SCL	NCP303LSN28T1	Vdet-IC	2.8V, -Reset ODO	SOT-23-5	28vdo	VD1	6b	Ons
SCLB	LP3990MFX-3.3	LVR-IC	3.3V±1.5%, 150mA, +CE	SOT-23-5	28cx	VR4	6g	Nsc
SCM	NCP303LSN27T1	Vdet-IC	2.7V, -Reset ODO	SOT-23-5	28vdo	VD1	6b	Ons
SCN	NCP303LSN26T1	Vdet-IC	2.6V, -Reset ODO	SOT-23-5	28vdo	VD1	6b	Ons
SCO	NCP303LSN25T1	Vdet-IC	2.5V, -Reset ODO	SOT-23-5	28vdo	VD1	6b	Ons
SCP	NCP303LSN24T1	Vdet-IC	2.4V, -Reset ODO	SOT-23-5	28vdo	VD1	6b	Ons
SCR	NCP303LSN22T1	Vdet-IC	2.2V, -Reset ODO	SOT-23-5	28vdo	VD1	6b	Ons
SCT	NCP303LSN20T1	Vdet-IC	2V, -Reset ODO	SOT-23-5	28vdo	VD1	6b	Ons
SCV	NCP303LSN18T1	Vdet-IC	1.8V, -Reset ODO	SOT-23-5	28vdo	VD1	6b	Ons
SCX	NCP303LSN16T1	Vdet-IC	1.6V, -Reset ODO	SOT-23-5	28vdo	VD1	6b	Ons
SDE	NCP303LSN09T1	Vdet-IC	0.9V, -Reset ODO	SOT-23-5	28vdo	VD1	6b	Ons
SDG	NCP302HSN45T1	Vdet-IC	4.5V, +Reset PPO	SOT-23-5	28vdo	VD3	6b	Ons
SDI	NCP302HSN30T1	Vdet-IC	3V, +Reset PPO	SOT-23-5	28vdo	VD3	6b	Ons
SDK	NCP302HSN27T1	Vdet-IC	2.7V, +Reset PPO	SOT-23-5	28vdo	VD3	6b	Ons
SDO	NCP302HSN09T1	Vdet-IC	0.9V, +Reset PPO	SOT-23-5	28vdo	VD3	6b	Ons
SDP	NCP300HSN47T1	Vdet-IC	4.7V, +Reset PPO	SOT-23-5	28vdm	VD7	6b	Ons
SDQ	NCP300HSN45T1	Vdet-IC	4.5V, +Reset PPO	SOT-23-5	28vdm	VD7	6b	Ons
SDS	NCP300HSN30T1	Vdet-IC	3V, +Reset PPO	SOT-23-5	28vdm	VD7	6b	Ons
SDU	NCP300HSN27T1	Vdet-IC	2.7V, +Reset PPO	SOT-23-5	28vdm	VD7	6b	Ons
SDY	NCP300HSN09T1	Vdet-IC	0.9V, +Reset PPO	SOT-23-5	28vdm	VD7	6b	Ons
SDZ	NCP300LSN47T1	Vdet-IC	4.7V, -Reset PPO	SOT-23-5	28vdm	VD7	6b	Ons
SE	TC75S54F	Op-IC	CMOS, Vcc=±0.9...±3.5V, Icc0=100µA	SOT-25	28opf	OP1	6a	Tos
SE	TC75S54FE	Op-IC	CMOS, Vcc=±0.9...±3.5V, Icc0=100µA	ESV	30opf	OP1	6a	Tos
SE	TC75S54FU	Op-IC	CMOS, Vcc=±0.9...±3.5V, Icc0=100µA	SOT-353	30opf	OP1	6a	Tos
SE2	S-1 135A34-M5T1S	LVR-IC	LDO, 3.4V±1.0%, 300mA, +CE, CL discharge, PDR	SOT-23-5	28cx	VR4	6g	Sei
SE3	S-1 135A35-M5T1S	LVR-IC	LDO, 3.5V±1.0%, 300mA, +CE, CL discharge, PDR	SOT-23-5	28cx	VR4	6g	Sei
SEA	NCP300LSN45T1	Vdet-IC	4.5V, -Reset PPO	SOT-23-5	28vdm	VD7	6b	Ons
SEA	S-1 135A10-M5T1S	LVR-IC	LDO, 1.0V±1.5mV, 300mA, +CE, PDR, CL discharge	SOT-23-5	28cx	VR4	6g	Sei
SEB	S-1 135A11-M5T1S	LVR-IC	LDO, 1.1V±1.5mV, 300mA, +CE, PDR, CL discharge	SOT-23-5	28cx	VR4	6g	Sei
SEC	NCP300LSN30T1	Vdet-IC	3V, -Reset PPO	SOT-23-5	28vdm	VD7	6b	Ons
SEC	S-1 135A12-M5T1S	LVR-IC	LDO, 1.2V±1.5mV, 300mA, +CE, CL discharge, PDR	SOT-23-5	28cx	VR4	6g	Sei
SED	NCP300LSN28T1	Vdet-IC	2.8V, -Reset PPO	SOT-23-5	28vdm	VD7	6b	Ons
SED	S-1 135A13-M5T1S	LVR-IC	LDO, 1.3V±1.5mV, 300mA, +CE, CL discharge, PDR	SOT-23-5	28cx	VR4	6g	Sei
SEE	NCP300LSN27T1	Vdet-IC	2.7V, -Reset PPO	SOT-23-5	28vdm	VD7	6b	Ons
SEE	S-1 135A14-M5T1S	LVR-IC	LDO, 1.4V±1.5mV, 300mA, +CE, CL discharge, PDR	SOT-23-5	28cx	VR4	6g	Sei
SEF	S-1 135A15-M5T1S	LVR-IC	LDO, 1.5V±1.0%, 300mA, +CE, CL discharge, PDR	SOT-23-5	28cx	VR4	6g	Sei
SEG	S-1 135A16-M5T1S	LVR-IC	LDO, 1.6V±1.0%, 300mA, +CE, CL discharge, PDR	SOT-23-5	28cx	VR4	6g	Sei
SEH	S-1 135A17-M5T1S	LVR-IC	LDO, 1.7V±1.0%, 300mA, +CE, CL discharge, PDR	SOT-23-5	28cx	VR4	6g	Sei
SEI	S-1 135A18-M5T1S	LVR-IC	LDO, 1.8V±1.0%, 300mA, +CE, CL discharge, PDR	SOT-23-5	28cx	VR4	6g	Sei
SEJ	NCP300LSN09T1	Vdet-IC	0.9V, -Reset PPO	SOT-23-5	28vdm	VD7	6b	Ons
SEJ	S-1 135A19-M5T1S	LVR-IC	LDO, 1.85V±1.0%, 300mA, +CE, CL discharge, PDR	SOT-23-5	28cx	VR4	6g	Sei
SEK	S-1 135A19-M5T1S	LVR-IC	LDO, 1.9V±1.0%, 300mA, +CE, CL discharge, PDR	SOT-23-5	28cx	VR4	6g	Sei
SEL	NCP301HSN45T1	Vdet-IC	4.5V, +Reset ODO	SOT-23-5	28vdm	VD6	6b	Ons
SEL	S-1 135A20-M5T1S	LVR-IC	LDO, 2.0V±1.0%, 300mA, +CE, CL discharge, PDR	SOT-23-5	28cx	VR4	6g	Sei
SEM	S-1 135A21-M5T1S	LVR-IC	LDO, 2.1V±1.0%, 300mA, +CE, CL discharge, PDR	SOT-23-5	28cx	VR4	6g	Sei
SEN	NCP301HSN30T1	Vdet-IC	3V, +Reset ODO	SOT-23-5	28vdm	VD6	6b	Ons
SEN	S-1 135A22-M5T1S	LVR-IC	LDO, 2.2V±1.0%, 300mA, +CE, CL discharge, PDR	SOT-23-5	28cx	VR4	6g	Sei
SEO	S-1 135A23-M5T1S	LVR-IC	LDO, 2.3V±1.0%, 300mA, +CE, CL discharge, PDR	SOT-23-5	28cx	VR4	6g	Sei
SEP	NCP301HSN27T1	Vdet-IC	2.7V, +Reset ODO	SOT-23-5	28vdm	VD6	6b	Ons
SEP	S-1 135A24-M5T1S	LVR-IC	LDO, 2.4V±1.0%, 300mA, +CE, CL discharge, PDR	SOT-23-5	28cx	VR4	6g	Sei
SEQ	S-1 135A25-M5T1S	LVR-IC	LDO, 2.5V±1.0%, 300mA, +CE, CL discharge, PDR	SOT-23-5	28cx	VR4	6g	Sei
SER	S-1 135A26-M5T1S	LVR-IC	LDO, 2.6V±1.0%, 300mA, +CE, CL discharge, PDR	SOT-23-5	28cx	VR4	6g	Sei
SES	S-1 135A27-M5T1S	LVR-IC	LDO, 2.7V±1.0%, 300mA, +CE, CL discharge, PDR	SOT-23-5	28cx	VR4	6g	Sei
SET	NCP301HSN09T1	Vdet-IC	0.9V, +Reset ODO	SOT-23-5	28vdm	VD6	6b	Ons
SET	S-1 135A28-M5T1S	LVR-IC	LDO, 2.8V±1.0%, 300mA, +CE, CL discharge, PDR	SOT-23-5	28cx	VR4	6g	Sei
SEU	NCP301LSN47T1	Vdet-IC	4.7V, -Reset ODO	SOT-23-5	28vdm	VD6	6b	Ons
SEU	S-1 135A29-M5T1S	LVR-IC	LDO, 2.85V±1.0%, 300mA, +CE, CL discharge, PDR	SOT-23-5	28cx	VR4	6g	Sei
SEV	NCP301LSN45T1	Vdet-IC	4.5V, -Reset ODO	SOT-23-5	28vdm	VD6	6b	Ons
SEV	S-1 135A29-M5T1S	LVR-IC	LDO, 2.9V±1.0%, 300mA, +CE, CL discharge, PDR	SOT-23-5	28cx	VR4	6g	Sei
SEW	S-1 135A30-M5T1S	LVR-IC	LDO, 3.0V±1.0%, 300mA, +CE, CL discharge, PDR	SOT-23-5	28cx	VR4	6g	Sei
SEX	S-1 135A31-M5T1S	LVR-IC	LDO, 3.1V±1.0%, 300mA, +CE, CL discharge, PDR	SOT-23-5	28cx	VR4	6g	Sei
SEY	NCP301LSN30T1	Vdet-IC	3V, -Reset ODO	SOT-23-5	28vdm	VD6	6b	Ons
SEY	S-1 135A32-M5T1S	LVR-IC	LDO, 3.2V±1.0%, 300mA, +CE, CL discharge, PDR	SOT-23-5	28cx	VR4	6g	Sei
SEZ	NCP301LSN28T1	Vdet-IC	2.8V, -Reset ODO	SOT-23-5	28vdm	VD6	6b	Ons
SEZ	S-1 135A33-M5T1S	LVR-IC	LDO, 3.3V±1.0%, 300mA, +CE, CL discharge, PDR	SOT-23-5	28cx	VR4	6g	Sei



SMD code	Type	Function	Short description	Case	Pin.	Sch.	St.	Mnf.
SF	TC75S55F	Op-IC	CMOS, V _{cc} ±0.9...±3.5V, I _{cc0} =10µA	SOT-25	28opf	OP1	6a	Tos
SF	TC75S55FE	Op-IC	CMOS, V _{cc} ±0.9...±3.5V, I _{cc0} =10µA	ESV	30opf	OP1	6a	Tos
SF	TC75S55FU	Op-IC	CMOS, V _{cc} ±0.9...±3.5V, I _{cc0} =10µA	SOT-353	30opf	OP1	6a	Tos
SFA	NCP301LSN27T1	Vdet-IC	2.7V, -Reset ODO	SOT-23-5	28vdm	VD6	6b	Ons
SFD	NCP301LSN20T1	Vdet-IC	2V, -Reset ODO	SOT-23-5	28vdm	VD6	6b	Ons
SFF	NCP301LSN09T1	Vdet-IC	0.9V, -Reset ODO	SOT-23-5	28vdm	VD6	6b	Ons
SFH	NCP302HSN18T1	Vdet-IC	1.8V, +Reset PPO	SOT-23-5	28vdo	VD3	6b	Ons
SFJ	NCP300HSN18T1	Vdet-IC	1.8V, +Reset PPO	SOT-23-5	28vdo	VD7	6b	Ons
SFK	NCP300LSN18T1	Vdet-IC	1.8V, -Reset PPO	SOT-23-5	28vdm	VD7	6b	Ons
SFM	NCP301HSN18T1	Vdet-IC	1.8V, +Reset ODO	SOT-23-5	28vdm	VD6	6b	Ons
SFN	NCP301LSN18T1	Vdet-IC	1.8V, -Reset ODO	SOT-23-5	28vdm	VD6	6b	Ons
SG	2SA1618-GR	Si-pnp	Dual, 50V, 150mA, 300mW, B=200..400, >80 MHz	SOT-23-5	28/T12	-	6a	Tos
SG	2SA1873-GR	Si-pnp	Dual, AF-Amp, 5.0V, 150mA, 200mW, B=200..400	SOT-23-5	28/T12	-	6a	Tos
SG2	S-1135B34-M5T1S	LVR-IC	LDO, 3.4V±1.0%, 300mA, +CE, CL discharge	SOT-23-5	28cx	VR4	6g	Sei
SG3	S-1135B35-M5T1S	LVR-IC	LDO, 3.5V±1.0%, 300mA, +CE, CL discharge	SOT-23-5	28cx	VR4	6g	Sei
SGA	S-1135B10-M5T1S	LVR-IC	LDO, 1.0V±1.5mV, 300mA, +CE, CL discharge	SOT-23-5	28cx	VR4	6g	Sei
SGAA	MIC2287BD5	DC/DC-IC	1.2MHz PWM Boost Converter	SOT-23-5	28sq	LD3	6g	McR
SGAA	MIC2287YD5	DC/DC-IC	1.2MHz PWM Boost Converter	SOT-23-5	28sq	LD3	6g	McR
SGB	S-1135B11-M5T1S	LVR-IC	LDO, 1.1V±1.5mV, 300mA, +CE, CL discharge	SOT-23-5	28cx	VR4	6g	Sei
SGC	S-1135B12-M5T1S	LVR-IC	LDO, 1.2V±1.5mV, 300mA, +CE, CL discharge	SOT-23-5	28cx	VR4	6g	Sei
SGD	S-1135B13-M5T1S	LVR-IC	LDO, 1.3V±1.5mV, 300mA, +CE, CL discharge	SOT-23-5	28cx	VR4	6g	Sei
SGE	S-1135B14-M5T1S	LVR-IC	LDO, 1.4V±1.5mV, 300mA, +CE, CL discharge	SOT-23-5	28cx	VR4	6g	Sei
SGF	S-1135B15-M5T1S	LVR-IC	LDO, 1.5V±1.0%, 300mA, +CE, CL discharge	SOT-23-5	28cx	VR4	6g	Sei
SGG	S-1135B16-M5T1S	LVR-IC	LDO, 1.6V±1.0%, 300mA, +CE, CL discharge	SOT-23-5	28cx	VR4	6g	Sei
SGH	S-1135B17-M5T1S	LVR-IC	LDO, 1.7V±1.0%, 300mA, +CE, CL discharge	SOT-23-5	28cx	VR4	6g	Sei
SGI	S-1135B18-M5T1S	LVR-IC	LDO, 1.8V±1.0%, 300mA, +CE, CL discharge	SOT-23-5	28cx	VR4	6g	Sei
SGJ	S-1135B1J-M5T1S	LVR-IC	LDO, 1.85V±1.0%, 300mA, +CE, CL discharge	SOT-23-5	28cx	VR4	6g	Sei
SGK	S-1135B19-M5T1S	LVR-IC	LDO, 1.9V±1.0%, 300mA, +CE, CL discharge	SOT-23-5	28cx	VR4	6g	Sei
SGL	S-1135B20-M5T1S	LVR-IC	LDO, 2.0V±1.0%, 300mA, +CE, CL discharge	SOT-23-5	28cx	VR4	6g	Sei
SGM	S-1135B21-M5T1S	LVR-IC	LDO, 2.1V±1.0%, 300mA, +CE, CL discharge	SOT-23-5	28cx	VR4	6g	Sei
SGN	S-1135B22-M5T1S	LVR-IC	LDO, 2.2V±1.0%, 300mA, +CE, CL discharge	SOT-23-5	28cx	VR4	6g	Sei
SGO	S-1135B23-M5T1S	LVR-IC	LDO, 2.3V±1.0%, 300mA, +CE, CL discharge	SOT-23-5	28cx	VR4	6g	Sei
SGP	S-1135B24-M5T1S	LVR-IC	LDO, 2.4V±1.0%, 300mA, +CE, CL discharge	SOT-23-5	28cx	VR4	6g	Sei
SGQ	S-1135B25-M5T1S	LVR-IC	LDO, 2.5V±1.0%, 300mA, +CE, CL discharge	SOT-23-5	28cx	VR4	6g	Sei
SGR	S-1135B26-M5T1S	LVR-IC	LDO, 2.6V±1.0%, 300mA, +CE, CL discharge	SOT-23-5	28cx	VR4	6g	Sei
SGS	S-1135B27-M5T1S	LVR-IC	LDO, 2.7V±1.0%, 300mA, +CE, CL discharge	SOT-23-5	28cx	VR4	6g	Sei
SGT	S-1135B28-M5T1S	LVR-IC	LDO, 2.8V±1.0%, 300mA, +CE, CL discharge	SOT-23-5	28cx	VR4	6g	Sei
SGU	S-1135B2J-M5T1S	LVR-IC	LDO, 2.85V±1.0%, 300mA, +CE, CL discharge	SOT-23-5	28cx	VR4	6g	Sei
SGV	S-1135B29-M5T1S	LVR-IC	LDO, 2.9V±1.0%, 300mA, +CE, CL discharge	SOT-23-5	28cx	VR4	6g	Sei
SGW	S-1135B30-M5T1S	LVR-IC	LDO, 3.0V±1.0%, 300mA, +CE, CL discharge	SOT-23-5	28cx	VR4	6g	Sei
SGX	S-1135B31-M5T1S	LVR-IC	LDO, 3.1V±1.0%, 300mA, +CE, CL discharge	SOT-23-5	28cx	VR4	6g	Sei
SGY	S-1135B32-M5T1S	LVR-IC	LDO, 3.2V±1.0%, 300mA, +CE, CL discharge	SOT-23-5	28cx	VR4	6g	Sei
SGZ	S-1135B33-M5T1S	LVR-IC	LDO, 3.3V±1.0%, 300mA, +CE, CL discharge	SOT-23-5	28cx	VR4	6g	Sei
SH	TC75S60F	Op-IC	CMOS, V _{cc} ±0.9...±3.5V, I _{cc0} =10µA	SOT-25	28opf	OP1	6a	Tos
SH	TC75S60FU	Op-IC	CMOS, V _{cc} ±0.9...±3.5V, I _{cc0} =10µA	SOT-353	30opf	OP1	6a	Tos
SHAA	MIC2288BD5	DC/DC-IC	1.2MHz PWM Boost converter, 1A	SOT-23-5	28sq	LD3	6g	McR
SHAA	MIC2288YD5	DC/DC-IC	1.2MHz PWM Boost converter, 1A	SOT-23-5	28sq	LD3	6g	McR
SHE	NCP300LSN20T1	Vdet-IC	2V, -Reset PPO	SOT-23-5	28vdm	VD7	6b	Ons
SKK	NCP300LSN44T1	Vdet-IC	4.4V, -Reset PPO	SOT-23-5	28vdm	VD7	6b	Ons
SKU	NCP300LSN34T1	Vdet-IC	3.4V, -Reset PPO	SOT-23-5	28vdm	VD7	6b	Ons
SKV	NCP300LSN33T1	Vdet-IC	3.3V, -Reset PPO	SOT-23-5	28vdm	VD7	6b	Ons
SL	R1122N301B	LVR-IC	LDO, LN, +CE, 3V±2%, 150mA	SOT-23-5	28vt	VR4	6g	Ric
SM	R1122N311B	LVR-IC	LDO, LN, +CE, 3.1V±2%, 150mA	SOT-23-5	28vt	VR4	6g	Ric
SMU	NCP301LSN40T1	Vdet-IC	4V, -Reset ODO	SOT-23-5	28vdm	VD6	6b	Ons
SN	R1122N321B	LVR-IC	LDO, LN, +CE, 3.2V±2%, 150mA	SOT-23-5	28vt	VR4	6g	Ric
SNB	NCP301LSN33T1	Vdet-IC	3.3V, -Reset ODO	SOT-23-5	28vdm	VD6	6b	Ons
SNF	NCP301LSN25T1	Vdet-IC	2.5V, -Reset ODO	SOT-23-5	28vdm	VD6	6b	Ons
SNG	NCP301LSN22T1	Vdet-IC	2.2V, -Reset ODO	SOT-23-5	28vdm	VD6	6b	Ons
SNN	NCP301LSN12T1	Vdet-IC	1.2V, -Reset ODO	SOT-23-5	28vdm	VD6	6b	Ons
SP	KIC7S00FU	CMOS-Logic	2-input NAND gate	SOT-353	28/Log1	Log1	6a	Kec
SP	R1122N331B	LVR-IC	LDO, LN, +CE, 3.3V±2%, 150mA	SOT-23-5	28vt	VR4	6g	Ric
SQ	KIC7S02FU	CMOS-Logic	2-input NOR gate	SOT-353	28/Log2	Log2	6a	Kec
SQ	R1122N341B	LVR-IC	LDO, LN, +CE, 3.4V±2%, 150mA	SOT-23-5	28vt	VR4	6g	Ric
SR	KIC7S04FU	CMOS-Logic	Inverter	SOT-353	28/Log6	Log6	6a	Kec
SR	R1122N351B	LVR-IC	LDO, LN, +CE, 3.5V±2%, 150mA	SOT-23-5	28vt	VR4	6g	Ric
SS	KIC7SU04FU	CMOS-Logic	Inverter	SOT-353	28/Log6	Log6	6a	Kec
SS	R1122N361B	LVR-IC	LDO, LN, +CE, 3.6V±2%, 150mA	SOT-23-5	28vt	VR4	6g	Ric
ST	KIC7S08FU	CMOS-Logic	2-input AND gate	SOT-353	28/Log3	Log3	6a	Kec
ST	R1122N371B	LVR-IC	LDO, LN, +CE, 3.7V±2%, 150mA	SOT-23-5	28vt	VR4	6g	Ric
SU	KIC7S14FU	CMOS-Logic	Inverting Schmitt-trigger	SOT-353	28/Log7	Log7	6a	Kec



SMD code	Type	Function	Short description	Case	Pin.	Sch.	St.	Mnf.
SU	R1122N381B	LVR-IC	LDO, LN, +CE, 3.8V±2%, 150mA	SOT-23-5	28vt	VR4	6g	Ric
SU4	NC7SU04P5	CMOS-Logic	Inverter	SC-70-5	28/Log6	Log6	6a	F
SV	KIC7S32FU	CMOS-Logic	2-input OR gate	SOT-353	28/Log4	Log4	6a	Kec
SV	R1122N391B	LVR-IC	LDO, LN, +CE, 3.9V±2%, 150mA	SOT-23-5	28vt	VR4	6g	Ric
SW	KIC7S66FU	CMOS-Logic	Bilateral analogic switch	SOT-353	28/Log16	Log16	6a	Kec
SX	KIC7S86FU	CMOS-Logic	2-input EXCLUSIVE-OR gate	SOT-353	28/Log5	Log5	6a	Kec
SY	2SA1618-Y	Si-pnp	Dual, 50V, 150mA, 300mW, B=120..240, >80 MHz	SOT-23-5	28/T12	-	6a	Tos
SY	2SA1873-Y	Si-pnp	Dual, AF-Amp, 5.0V, 150mA, 200mW, B=120..240	SOT-23-5	28/T12	-	6a	Tos
T0	BD45485G	Vdet-IC	4.8V, -Reset ODO, 500ms	SSOP-5	28vdp	VD6	6c	Rhm
T0	R1121N401B	LVR-IC	LDO, LN, +CE, 4V±2%, 150mA	SOT-23-5	28vt	VR4	6g	Ric
T00	74HCT1G00GV	CMOS-Logic	2-input NAND gate	SOT753	28/Log1	Log1	6a	Phi
T00	NC7ST00P5	CMOS-Logic	2-input NAND gate	SC-70-5	28/Log1	Log1	6a	F
T00	U74AHCT1G00-AF5	CMOS-Logic	2-input NAND gate	SOT-23-5	28/Log1	Log1	6a	Utc
T00	U74AHCT1G00-AL5	CMOS-Logic	2-input NAND gate	SOT-353	28/Log1	Log1	6a	Utc
T00L	U74AHCT1G00L-AF5	CMOS-Logic	2-input NAND gate	SOT-23-5	28/Log1	Log1	6a	Utc
T00L	U74AHCT1G00L-AL5	CMOS-Logic	2-input NAND gate	SOT-353	28/Log1	Log1	6a	Utc
T02	74HCT1G02GV	CMOS-Logic	2-input NOR gate	SOT753	28/Log2	Log2	6a	Phi
T02	NC7ST02P5	CMOS-Logic	2-input NOR gate	SC-70-5	28/Log2	Log2	6a	F
T02	U74AHCT1G02-AF5	CMOS-Logic	2-input NOR gate	SOT-23-5	28/Log2	Log2	6a	Utc
T02	U74AHCT1G02-AL5	CMOS-Logic	2-input NOR gate	SOT-353	28/Log2	Log2	6a	Utc
T02L	U74AHC1TG02L-AF5	CMOS-Logic	2-input NOR gate	SOT-23-5	28/Log2	Log2	6a	Utc
T02L	U74AHC1TG02L-AL5	CMOS-Logic	2-input NOR gate	SOT-353	28/Log2	Log2	6a	Utc
T02L	U74AHCT1G02L-AF5	CMOS-Logic	2-input NOR gate	SOT-23-5	28/Log2	Log2	6a	Utc
T02L	U74AHCT1G02L-AL5	CMOS-Logic	2-input NOR gate	SOT-353	28/Log2	Log2	6a	Utc
T04	74HCT1G04GV	CMOS-Logic	Inverter	SOT753	28/Log6	Log6	6a	Phi
T04	NC7ST04P5	CMOS-Logic	Inverter	SC-70-5	28/Log6	Log6	6a	F
T04	U74AHCT1G04-AF5	CMOS-Logic	Inverter	SOT-23-5	28/Log6	Log6	6a	Utc
T04	U74AHCT1G04-AL5	CMOS-Logic	Inverter	SOT-353	28/Log6	Log6	6a	Utc
T08	74HCT1G08GV	CMOS-Logic	2-input AND gate	SOT753	28/Log3	Log3	6a	Phi
T08	NC7ST08P5	CMOS-Logic	2-input AND gate	SC-70-5	28/Log3	Log3	6a	F
T08	U74AHCT1G08-AF5	CMOS-Logic	2-input AND gate	SOT-23-5	28/Log3	Log3	6a	Utc
T08	U74AHCT1G08-AL5	CMOS-Logic	2-input AND gate	SOT-353	28/Log3	Log3	6a	Utc
T08L	U74AHC1TG08L-AF5	CMOS-Logic	2-input AND gate	SOT-23-5	28/Log3	Log3	6a	Utc
T08L	U74AHC1TG08L-AL5	CMOS-Logic	2-input AND gate	SOT-353	28/Log3	Log3	6a	Utc
T08L	U74AHCT1G08L-AF5	CMOS-Logic	2-input AND gate	SOT-23-5	28/Log3	Log3	6a	Utc
T08L	U74AHCT1G08L-AL5	CMOS-Logic	2-input AND gate	SOT-353	28/Log3	Log3	6a	Utc
T1	BD45475G	Vdet-IC	4.7V, -Reset ODO, 500ms	SSOP-5	28vdp	VD6	6c	Rhm
T1	HD74LV1GT00ACM	CMOS-Logic	2-input NAND gate	CMPAK-5	28/Log1	Log1	6a	Ren
T1	HD74LV1GT00AVS	CMOS-Logic	2-input NAND gate	VSON-5	30/Log1	Log1	6a	Ren
T1	R1121N411B	LVR-IC	LDO, LN, +CE, 4.1V±2%, 150mA	SOT-23-5	28vt	VR4	6g	Ric
T10	MIC1555BM5	LIN-IC	RC Timer/Oscillator, 2.7..18V, 0.005%/°C	SOT-23-5	28la	AD2	6g	Mor
T11	MIC1557BM5	LIN-IC	RC Oscillator, 2.7..18V, 0.005%/°C	SOT-23-5	28b	AD1	6g	Mor
T14	74HCT1G14GV	CMOS-Logic	Inverting Schmitt-trig ger	SOT753	28/Trig7	Log7	6a	Phi
T14	NC7ST14P5	CMOS-Logic	Inverting Schmitt-trig ger	SC-70-5	28/Log7	Log7	6a	F
T15	R1162N151D	LVR-IC	LDO, +CE, CL discharge, 1.5V±2%, 350mA	SOT-23-5	28vrw	VR10	6g	Ric
T16	R1162N161D	LVR-IC	LDO, +CE, CL discharge, 1.6V±2%, 350mA	SOT-23-5	28vrw	VR10	6g	Ric
T17	R1162N171D	LVR-IC	LDO, +CE, CL discharge, 1.7V±2%, 350mA	SOT-23-5	28vrw	VR10	6g	Ric
T18	R1162N181D	LVR-IC	LDO, +CE, CL discharge, 1.8V±2%, 350mA	SOT-23-5	28vrw	VR10	6g	Ric
T19	R1162N191D	LVR-IC	LDO, +CE, CL discharge, 1.9V±2%, 350mA	SOT-23-5	28vrw	VR10	6g	Ric
T1N	XC74UL00AAN	CMOS-Logic	2-input NAND gate	SOT-25	28/Log1	Log1	6a	Tor
T2	BD45465G	Vdet-IC	4.6V, -Reset ODO, 500ms	SSOP-5	28vdp	VD6	6c	Rhm
T2	HD74LV1GT08ACM	CMOS-Logic	2-input AND gate	CMPAK-5	28/Log3	Log3	6a	Ren
T2	HD74LV1GT08AVS	CMOS-Logic	2-input AND gate	VSON-5	30/Log3	Log3	6a	Ren
T2	R1121N421B	LVR-IC	LDO, LN, +CE, 4.2V±2%, 150mA	SOT-23-5	28vt	VR4	6g	Ric
T20	R1162N201D	LVR-IC	LDO, +CE, CL discharge, 2.0V±2%, 350mA	SOT-23-5	28vrw	VR10	6g	Ric
T20	XC31BPN20AM	Tdet-IC	Sensor (-30..+80°C); t=25°C- Vo ut=2V±3%	SOT-23-5	28xa	-	6g	Tor
T21	R1162N211D	LVR-IC	LDO, +CE, CL discharge, 2.1V±2%, 350mA	SOT-23-5	28vrw	VR10	6g	Ric
T21	XC31BPN21AM	Tdet-IC	Sensor (-30..+80°C); t=25°C- Vo ut=2.1V±3%	SOT-23-5	28xa	-	6g	Tor
T22	R1162N221D	LVR-IC	LDO, +CE, CL discharge, 2.2V±2%, 350mA	SOT-23-5	28vrw	VR10	6g	Ric
T22	XC31BPN22AM	Tdet-IC	Sensor (-30..+80°C); t=25°C- Vo ut=2.2V±3%	SOT-23-5	28xa	-	6g	Tor
T23	R1162N231D	LVR-IC	LDO, +CE, CL discharge, 2.3V±2%, 350mA	SOT-23-5	28vrw	VR10	6g	Ric
T23	XC31BPN23AM	Tdet-IC	Sensor (-30..+80°C); t=25°C- Vo ut=2.3V±3%	SOT-23-5	28xa	-	6g	Tor
T24	R1162N241D	LVR-IC	LDO, +CE, CL discharge, 2.4V±2%, 350mA	SOT-23-5	28vrw	VR10	6g	Ric
T24	XC31BPN24AM	Tdet-IC	Sensor (-30..+80°C); t=25°C- Vo ut=2.4V±3%	SOT-23-5	28xa	-	6g	Tor
T25	74HC1T1G125GV	CMOS-Logic	Bus buffer gate with 3-state output	SOT753	28/Log14	Log14	6a	Phi
T25	R1162N251D	LVR-IC	LDO, +CE, CL discharge, 2.5V±2%, 350mA	SOT-23-5	28vrw	VR10	6g	Ric
T25	XC31BPN25AM	Tdet-IC	Sensor (-30..+80°C); t=25°C- Vo ut=2.5V±3%	SOT-23-5	28xa	-	6g	Tor
T26	74HC1T1G126GV	CMOS-Logic	Bus buffer gate with 3-state output	SOT753	28/Log13	Log13	6a	Phi
T26	R1162N261D	LVR-IC	LDO, +CE, CL discharge, 2.6V±2%, 350mA	SOT-23-5	28vrw	VR10	6g	Ric
T26	XC31BPN26AM	Tdet-IC	Sensor (-30..+80°C); t=25°C- Vo ut=2.6V±3%	SOT-23-5	28xa	-	6g	Tor

SMD code	Type	Function	Short description	Case	Pin.	Sch.	St.	Mnf.
T27	R1162N271D	LVR-IC	LDO, +CE, CL discharge, 2.7V±2%, 350mA	SOT-23-5	28vrw	VR10	6g	Ric
T27	XC31BPN27AM	Tdet-IC	Sensor (-30..+80°C); t=25°C- Vou=2.7V±3%	SOT-23-5	28xa	-	6g	Tor
T28	R1162N281D	LVR-IC	LDO, +CE, CL discharge, 2.8V±2%, 350mA	SOT-23-5	28vrw	VR10	6g	Ric
T28	XC31BPN28AM	Tdet-IC	Sensor (-30..+80°C); t=25°C- Vou=2.8V±3%	SOT-23-5	28xa	-	6g	Tor
T29	R1162N291D	LVR-IC	LDO, +CE, CL discharge, 2.9V±2%, 350mA	SOT-23-5	28vrw	VR10	6g	Ric
T29	XC31BPN29AM	Tdet-IC	Sensor (-30..+80°C); t=25°C- Vou=2.9V±3%	SOT-23-5	28xa	-	6g	Tor
T2N	XC74UL08AAN	CMOS-Logic	2-input AND gate	SOT-25	28/Log3	Log3	6a	Tor
T3	BD45455G	Vdet-IC	4.5V, -Reset ODO, 5,00ms	SSOP-5	28vdp	VD6	6c	Rhm
T3	HD74LV1GT02ACM	CMOS-Logic	2-input NOR gate	CMPAK-5	28/Log2	Log2	6a	Ren
T3	HD74LV1GT02AVS	CMOS-Logic	2-input NOR gate	VSON-5	30/Log2	Log2	6a	Ren
T3	R1121N431B	LVR-IC	LDO, LN, +CE, 4.3V±2%, 150mA	SOT-23-5	28vt	VR4	6g	Ric
T30	R1162N301D	LVR-IC	LDO, +CE, CL discharge, 3V±2%, 350mA	SOT-23-5	28vrw	VR10	6g	Ric
T30	XC31BPN30AM	Tdet-IC	Sensor (-30..+80°C); t=25°C- Vou=3V±3%	SOT-23-5	28xa	-	6g	Tor
T31	R1162N311D	LVR-IC	LDO, +CE, CL discharge, 3.1V±2%, 350mA	SOT-23-5	28vrw	VR10	6g	Ric
T31	XC31BPN31AM	Tdet-IC	Sensor (-30..+80°C); t=25°C- Vou=3.1V±3%	SOT-23-5	28xa	-	6g	Tor
T32	74HCT1G32GV	CMOS-Logic	2-input OR gate	SOT753	28/Log4	Log4	6a	Phi
T32	NC7ST32P5	CMOS-Logic	2-input OR gate	SC-70-5	28/Log4	Log4	6a	F
T32	R1162N321D	LVR-IC	LDO, +CE, CL discharge, 3.2V±2%, 350mA	SOT-23-5	28vrw	VR10	6g	Ric
T32	U74AHCT1G32-AF5	CMOS-Logic	2-input OR gate	SOT-23-5	28/Log4	Log4	6a	Utc
T32	U74AHCT1G32-AL5	CMOS-Logic	2-input OR gate	SOT-353	28/Log4	Log4	6a	Utc
T32	XC31BPN32AM	Tdet-IC	Sensor (-30..+80°C); t=25°C- Vou=3.1V±3%	SOT-23-5	28xa	-	6g	Tor
T32L	U74AHCT1G32G-AF5	CMOS-Logic	2-input OR gate	SOT-23-5	28/Log4	Log4	6a	Utc
T32L	U74AHCT1G32G-AL5	CMOS-Logic	2-input OR gate	SOT-353	28/Log4	Log4	6a	Utc
T32L	U74AHCT1G32L-AF5	CMOS-Logic	2-input OR gate	SOT-23-5	28/Log4	Log4	6a	Utc
T32L	U74AHCT1G32L-AL5	CMOS-Logic	2-input OR gate	SOT-353	28/Log4	Log4	6a	Utc
T33	R1162N331D	LVR-IC	LDO, +CE, CL discharge, 3.3V±2%, 350mA	SOT-23-5	28vrw	VR10	6g	Ric
T33	XC31BPN33AM	Tdet-IC	Sensor (-30..+80°C); t=25°C- Vou=3.3V±3%	SOT-23-5	28xa	-	6g	Tor
T34	R1162N341D	LVR-IC	LDO, +CE, CL discharge, 3.4V±2%, 350mA	SOT-23-5	28vrw	VR10	6g	Ric
T34	XC31BPN34AM	Tdet-IC	Sensor (-30..+80°C); t=25°C- Vou=3.4V±3%	SOT-23-5	28xa	-	6g	Tor
T35	R1162N351D	LVR-IC	LDO, +CE, CL discharge, 3.5V±2%, 350mA	SOT-23-5	28vrw	VR10	6g	Ric
T35	XC31BPN35AM	Tdet-IC	Sensor (-30..+80°C); t=25°C- Vou=3.5V±3%	SOT-23-5	28xa	-	6g	Tor
T36	R1162N361D	LVR-IC	LDO, +CE, CL discharge, 3.6V±2%, 350mA	SOT-23-5	28vrw	VR10	6g	Ric
T36	XC31BPN36AM	Tdet-IC	Sensor (-30..+80°C); t=25°C- Vou=3.6V±3%	SOT-23-5	28xa	-	6g	Tor
T37	R1162N371D	LVR-IC	LDO, +CE, CL discharge, 3.7V±2%, 350mA	SOT-23-5	28vrw	VR10	6g	Ric
T37	XC31BPN37AM	Tdet-IC	Sensor (-30..+80°C); t=25°C- Vou=3.7V±3%	SOT-23-5	28xa	-	6g	Tor
T38	R1162N381D	LVR-IC	LDO, +CE, CL discharge, 3.8V±2%, 350mA	SOT-23-5	28vrw	VR10	6g	Ric
T38	XC31BPN38AM	Tdet-IC	Sensor (-30..+80°C); t=25°C- Vou=3.8V±3%	SOT-23-5	28xa	-	6g	Tor
T39	R1162N391D	LVR-IC	LDO, +CE, CL discharge, 3.9V±2%, 350mA	SOT-23-5	28vrw	VR10	6g	Ric
T39	XC31BPN39AM	Tdet-IC	Sensor (-30..+80°C); t=25°C- Vou=3.9V±3%	SOT-23-5	28xa	-	6g	Tor
T3N	XC74UL02AAN	CMOS-Logic	2-input NOR gate	SOT-25	28/Log2	Log2	6a	Tor
T4	BD45445G	Vdet-IC	4.4V, -Reset ODO, 5,00ms	SSOP-5	28vdp	VD6	6c	Rhm
T4	HD74LV1GT32ACM	CMOS-Logic	2-input OR gate	CMPAK-5	28/Log4	Log4	6a	Ren
T4	HD74LV1GT32AVS	CMOS-Logic	2-input OR gate	VSON-5	30/Log4	Log4	6a	Ren
T4	R1121N441B	LVR-IC	LDO, LN, +CE, 4.4V±2%, 150mA	SOT-23-5	28vt	VR4	6g	Ric
T40	R1162N401D	LVR-IC	LDO, +CE, CL discharge, 4V±2%, 350mA	SOT-23-5	28vrw	VR10	6g	Ric
T40	XC31BPN40AM	Tdet-IC	Sensor (-30..+80°C); t=25°C- Vou=4V±3%	SOT-23-5	28xa	-	6g	Tor
T41	R1162N41D5	LVR-IC	LDO, +CE, CL discharge, 1.85V±2%, 350mA	SOT-23-5	28vrw	VR10	6g	Ric
T41	XC31BPN41AM	Tdet-IC	Sensor (-30..+80°C); t=25°C- Vou=4.1V±3%	SOT-23-5	28xa	-	6g	Tor
T42	R1162N421D5	LVR-IC	LDO, +CE, CL discharge, 2.85V±2%, 350mA	SOT-23-5	28vrw	VR10	6g	Ric
T42	XC31BPN42AM	Tdet-IC	Sensor (-30..+80°C); t=25°C- Vou=4.2V±3%	SOT-23-5	28xa	-	6g	Tor
T43	XC31BPN43AM	Tdet-IC	Sensor (-30..+80°C); t=25°C- Vou=4.3V±3%	SOT-23-5	28xa	-	6g	Tor
T44	XC31BPN44AM	Tdet-IC	Sensor (-30..+80°C); t=25°C- Vou=4.4V±3%	SOT-23-5	28xa	-	6g	Tor
T45	XC31BPN45AM	Tdet-IC	Sensor (-30..+80°C); t=25°C- Vou=4.5V±3%	SOT-23-5	28xa	-	6g	Tor
T46	XC31BPN46AM	Tdet-IC	Sensor (-30..+80°C); t=25°C- Vou=4.6V±3%	SOT-23-5	28xa	-	6g	Tor
T47	XC31BPN47AM	Tdet-IC	Sensor (-30..+80°C); t=25°C- Vou=4.7V±3%	SOT-23-5	28xa	-	6g	Tor
T48	XC31BPN48AM	Tdet-IC	Sensor (-30..+80°C); t=25°C- Vou=4.8V±3%	SOT-23-5	28xa	-	6g	Tor
T49	XC31BPN49AM	Tdet-IC	Sensor (-30..+80°C); t=25°C- Vou=4.9V±3%	SOT-23-5	28xa	-	6g	Tor
T4N	XC74UL32AAN	CMOS-Logic	2-input OR gate	SOT-25	28/Log4	Log4	6a	Tor
T5	BD45435G	Vdet-IC	4.3V, -Reset ODO, 5,00ms	SSOP-5	28vdp	VD6	6c	Rhm
T5	HD74LV1GT04ACM	CMOS-Logic	Inverter	CMPAK-5	28/Log6	Log6	6a	Ren
T5	HD74LV1GT04AVS	CMOS-Logic	Inverter	VSON-5	30/Log6	Log6	6a	Ren
T5	R1121N451B	LVR-IC	LDO, LN, +CE, 4.5V±2%, 150mA	SOT-23-5	28vt	VR4	6g	Ric
T50	XC31BPN50AM	Tdet-IC	Sensor (-30..+80°C); t=25°C- Vou=5V±3%	SOT-23-5	28xa	-	6g	Tor
T51	XC31BPN51AM	Tdet-IC	Sensor (-30..+80°C); t=25°C- Vou=5.1V±3%	SOT-23-5	28xa	-	6g	Tor
T52	XC31BPN52AM	Tdet-IC	Sensor (-30..+80°C); t=25°C- Vou=5.2V±3%	SOT-23-5	28xa	-	6g	Tor
T53	XC31BPN53AM	Tdet-IC	Sensor (-30..+80°C); t=25°C- Vou=5.3V±3%	SOT-23-5	28xa	-	6g	Tor
T54	XC31BPN54AM	Tdet-IC	Sensor (-30..+80°C); t=25°C- Vou=5.4V±3%	SOT-23-5	28xa	-	6g	Tor
T55	XC31BPN55AM	Tdet-IC	Sensor (-30..+80°C); t=25°C- Vou=5.5V±3%	SOT-23-5	28xa	-	6g	Tor
T56	XC31BPN56AM	Tdet-IC	Sensor (-30..+80°C); t=25°C- Vou=5.6V±3%	SOT-23-5	28xa	-	6g	Tor
T57	XC31BPN57AM	Tdet-IC	Sensor (-30..+80°C); t=25°C- Vou=5.7V±3%	SOT-23-5	28xa	-	6g	Tor



SMD code	Type	Function	Short description	Case	Pin.	Sch.	St.	Mnf.
T58	XC31BPN58AM	Tdet-IC	Sensor (-30..+80°C); t=25°C -Vout=5.8V±3%	SOT-23-5	28xa	-	6g	Tor
T59	XC31BPN59AM	Tdet-IC	Sensor (-30..+80°C); t=25°C -Vout=5.9V±3%	SOT-23-5	28xa	-	6g	Tor
T5N	XC74UL04AAN	CMOS-Logic	Inverter	SOT-25	28/Log6	Log6	6a	Tor
T5N	XC74UL04AAN	CMOS-Logic	Inverter	SOT-25	28/Log6	Log6	6a	Tor
T6	BD45425G	Vdet-IC	4.2V, -Reset ODO, 5,00ms	SSOP-5	28vdp	VD6	6c	Rhm
T6	R112 1N461B	LVR-IC	LDO, LN, +CE, 4.6V±2%, 150mA	SOT-23-5	28vt	VR4	6g	Ric
T60	XC31BPN60AM	Tdet-IC	Sensor (-30..+80°C); t=25°C -Vout=6V±3%	SOT-23-5	28xa	-	6g	Tor
T66	74HCT1G66GV	CMOS-Logic	Bilateral analogic switch	SOT753	28/Log16	Log16	6a	Phi
T66	U74AHCT1G66-AF5	CMOS-Logic	Bilateral analogic switch	SOT-23-5	28/Log16	Log16	6a	Utc
T66	U74AHCT1G66-AL5	CMOS-Logic	Bilateral analogic switch	SOT-353	28/Log16	Log16	6a	Utc
T66L	U74AHCT1G66L-AF5	CMOS-Logic	Bilateral analogic switch	SOT-23-5	28/Log16	Log16	6a	Utc
T66L	U74AHCT1G66L-AL5	CMOS-Logic	Bilateral analogic switch	SOT-353	28/Log16	Log16	6a	Utc
T6N	XC74UL04AN	CMOS-Logic	Inverter	SOT-25	28/Log6	Log6	6a	Tor
T7	BD45415G	Vdet-IC	4.1V, -Reset ODO, 5,00ms	SSOP-5	28vdp	VD6	6c	Rhm
T7	R112 1N471B	LVR-IC	LDO, LN, +CE, 4.7V±2%, 150mA	SOT-23-5	28vt	VR4	6g	Ric
T8	BD45405G	Vdet-IC	4V, -Reset ODO, 5,00ms	SSOP-5	28vdp	VD6	6c	Rhm
T8	HD74LV1GT86ACM	CMOS-Logic	2-input EXCLUSIVE-OR gate	CMPAK-5	28/Log5	Log5	6a	Ren
T8	HD74LV1GT86AVS	CMOS-Logic	2-input EXCLUSIVE-OR gate	VSON-5	30/Log5	Log5	6a	Ren
T8	R112 1N481B	LVR-IC	LDO, LN, +CE, 4.8V±2%, 150mA	SOT-23-5	28vt	VR4	6g	Ric
T86	74HCT1G86GV	CMOS-Logic	2-input EXCLUSIVE-OR gate	SOT753	28/Log5	Log5	6a	Phi
T86	NC7ST86P5	CMOS-Logic	2-input EXCLUSIVE-OR gate	SC-70-5	28/Log5	Log5	6a	Ren
T86	U74AHCT1G86-AF5	CMOS-Logic	2-input EXCLUSIVE-OR gate	SOT-23-5	28/Log5	Log5	6a	Utc
T86	U74AHCT1G86-AL5	CMOS-Logic	2-input EXCLUSIVE-OR gate	SOT-353	28/Log5	Log5	6a	Utc
T86L	U74AHCT1G86L-AF5	CMOS-Logic	2-input EXCLUSIVE-OR gate	SOT-23-5	28/Log5	Log5	6a	Utc
T86L	U74AHCT1G86L-AL5	CMOS-Logic	2-input EXCLUSIVE-OR gate	SOT-353	28/Log5	Log5	6a	Utc
T8A	XC6118N08AMR-G	Vdet-IC	0.8V±30mV, ±Reset ODO, Sense, hysteresis 5%, Cd	SOT-23-5	28mg	VD14	6g	Tor
T8B	XC6118N08BMR-G	Vdet-IC	0.8V±30mV, ±Reset ODO, Sense, hysteresis <1%, Cd	SOT-23-5	28mg	VD14	6g	Tor
T8C	XC6118N08CMR-G	Vdet-IC	0.8V±30mV, ±Reset ODO, Sense, hysteresis 5%	SOT-23-5	28mf	VD11	6g	Tor
T8D	XC6118N08DMR-G	Vdet-IC	0.8V±30mV, ±Reset ODO, Sense, hysteresis <1%	SOT-23-5	28mf	VD11	6g	Tor
T8N	XC74UL86AAN	CMOS-Logic	2-input EXCLUSIVE-OR gate	SOT-25	28vdp	Log5	6a	Tor
T9	BD45395G	Vdet-IC	3.9V, -Reset ODO, 5,00ms	SSOP-5	28vdp	VD6	6c	Rhm
T9	HD74LV1GT86ACM	CMOS-Logic	Bilateral analogic switch	CMPAK-5	28/Log16	Log16	6a	Ren
T9	HD74LV1GT86AVS	CMOS-Logic	Bilateral analogic switch	VSON-5	30/Log16	Log16	6a	Ren
T9	R112 1N491B	LVR-IC	LDO, LN, +CE, 4.9V±2%, 150mA	SOT-23-5	28vt	VR4	6g	Ric
T9A	XC6118N09AMR-G	Vdet-IC	0.9V±30mV, ±Reset ODO, Sense, hysteresis 5%, Cd	SOT-23-5	28mg	VD14	6g	Tor
T9B	XC6118N09BMR-G	Vdet-IC	0.9V±30mV, ±Reset ODO, Sense, hysteresis <1%, Cd	SOT-23-5	28mg	VD14	6g	Tor
T9C	XC6118N09CMR-G	Vdet-IC	0.9V±30mV, ±Reset ODO, Sense, hysteresis 5%	SOT-23-5	28mf	VD11	6g	Tor
T9D	XC6118N09DMR-G	Vdet-IC	0.9V±30mV, ±Reset ODO, Sense, hysteresis <1%	SOT-23-5	28mf	VD11	6g	Tor
T9N	XC74UL4066M	CMOS-Logic	Bilateral analogic switch	SOT-25	28/Log16	Log16	6a	Tor
TA	74HCT1G00GW	CMOS-Logic	2-input NAND gate	SOT-353	28/Log1	Log1	6a	Phi
TA	BD45385G	Vdet-IC	3.8V, -Reset ODO, 5,00ms	SSOP-5	28vdp	VD6	6c	Rhm
TA	HD74LV1GT14ACM	CMOS-Logic	Inverting Schmitt-trigger	CMPAK-5	28/Log7	Log7	6a	Ren
TA	HD74LV1GT14AVS	CMOS-Logic	Inverting Schmitt-trigger	VSON-5	30/Log7	Log7	6a	Ren
TA	KIC7SZ00FU	CMOS-Logic	2-input NAND gate	SOT-353	28/Log1	Log1	6a	Kec
TAN	XC74UL14AAN	CMOS-Logic	Inverting Schmitt-trigger	SOT-25	28/Log7	Log7	6a	Tor
TB	74HCT1G02GW	CMOS-Logic	2-input NOR gate	SOT-353	28/Log2	Log2	6a	Phi
TB	BD45375G	Vdet-IC	3.7V, -Reset ODO, 5,00ms	SSOP-5	28vdp	VD6	6c	Rhm
TB	HD74LV1GT125ACM	CMOS-Logic	Bus buffer gate with 3-state output	CMPAK-5	28/Log14	Log14	6a	Ren
TB	HD74LV1GT125AVS	CMOS-Logic	Bus buffer gate with 3-state output	VSON-5	30/Log14	Log14	6a	Ren
TB	KIC7SZ02FU	CMOS-Logic	2-input NOR gate	SOT-353	28/Log2	Log2	6a	Kec
TC	74HCT1G04GW	CMOS-Logic	Inverter	SOT-353	28/Log6	Log6	6a	Phi
TC	BD45365G	Vdet-IC	3.6V, -Reset ODO, 5,00ms	SSOP-5	28vdp	VD6	6c	Rhm
TC	HD74LV1GT126ACM	CMOS-Logic	Bus buffer gate with 3-state output	CMPAK-5	28/Log13	Log13	6a	Ren
TC	HD74LV1GT126AVS	CMOS-Logic	Bus buffer gate with 3-state output	VSON-5	30/Log13	Log13	6a	Ren
TC	KIC7SZ04FU	CMOS-Logic	Inverter	SOT-353	28/Log6	Log6	6a	Kec
TD	74HCT1GU04	CMOS-Logic	Inverter	SOT-353	28/Log6	Log6	6a	Phi
TD	BD45355G	Vdet-IC	3.5V, -Reset ODO, 5,00ms	SSOP-5	28vdp	VD6	6c	Rhm
TD	KIC7SZ05FU	CMOS-Logic	Inverter (ODO)	SOT-353	28/Log19	Log19	6a	Kec
TE	74HCT1G08GW	CMOS-Logic	2-input AND gate	SOT-353	28/Log3	Log3	6a	Phi
TE	BD45345G	Vdet-IC	3.4V, -Reset ODO, 5,00ms	SSOP-5	28vdp	VD6	6c	Rhm
TE	KIC7SZ08FU	CMOS-Logic	2-input AND gate	SOT-353	28/Log3	Log3	6a	Kec
TF	74HCT1G14GW	CMOS-Logic	Inverting Schmitt-trigger	SOT-353	28/Log7	Log7	6a	Phi
TF	BD45335G	Vdet-IC	3.3V, -Reset ODO, 5,00ms	SSOP-5	28vdp	VD6	6c	Rhm
TF	KIC7SZ14FU	CMOS-Logic	Inverting Schmitt-trigger	SOT-353	28/Log7	Log7	6a	Kec
TF6	U74HC1G66-AF5	CMOS-Logic	Bilateral analogic switch	SOT-23-5	28/Log16	Log16	6a	Utc
TF6L	U74HC1G66G-AF5	CMOS-Logic	Bilateral analogic switch	SOT-23-5	28/Log16	Log16	6a	Utc
TF6L	U74HC1G66L-AF5	CMOS-Logic	Bilateral analogic switch	SOT-23-5	28/Log16	Log16	6a	Utc
TG	74HCT1G32GW	CMOS-Logic	2-input OR gate	SOT-353	28/Log4	Log4	6a	Phi
TG	BD45325G	Vdet-IC	3.2V, -Reset ODO, 5,00ms	SSOP-5	28vdp	VD6	6c	Rhm
TG	KIC7SZ32FU	CMOS-Logic	2-input OR gate	SOT-353	28/Log4	Log4	6a	Kec



SMD code	Type	Function	Short description	Case	Pin.	Sch. St.	Mnf.
TH	74HCT1G86GW	CMOS-Logic	2-input EXCLUSIVE-OR gate	SOT-353	28/Log5	Log5	6a Phi
TH	BD45315G	Vdet-IC	3.1V, -Reset ODO, 500ms	SSOP-5	28vdp	VD6	6c Rhm
TH	KIC7SZ66FU	CMOS-Logic	Bilateral analogic switch	SOT-353	28/Log16	Log16	6a Kec
TJ	BD45305G	Vdet-IC	3V, -Reset ODO, 500ms	SSOP-5	28vdp	VD6	6c Rhm
TJ	KIC7SZ86FU	CMOS-Logic	2-input EXCLUSIVE-OR gate	SOT-353	28/Log5	Log5	6a Kec
TK	BD45295G	Vdet-IC	2.9V, -Reset ODO, 500ms	SSOP-5	28vdp	VD6	6c Rhm
TK	KIC7SZ125FU	CMOS-Logic	Bus buffer gate with 3-state output	SOT-353	28/Log14	Log14	6a Kec
TL	74HCT1G66GW	CMOS-Logic	Bilateral analogic switch	SOT-353	28/Log16	Log16	6a Phi
TL	BD45285G	Vdet-IC	2.8V, -Reset ODO, 500ms	SSOP-5	28vdp	VD6	6c Rhm
TL	KIC7SZ126FU	CMOS-Logic	Bus buffer gate with 3-state output	SOT-353	28/Log13	Log13	6a Kec
TL	R1122N401B	LVR-IC	LDO, LN, +CE, 4V±2%, 150mA	SOT-23-5	28vt	VR4	6g Ric
TM	74HCT1G125GW	CMOS-Logic	Bus buffer gate with 3-state output	SOT-353	28/Log14	Log14	6a Phi
TM	BD45275G	Vdet-IC	2.7V, -Reset ODO, 500ms	SSOP-5	28vdp	VD6	6c Rhm
TM	R1122N411B	LVR-IC	LDO, LN, +CE, 4.1V±2%, 150mA	SOT-23-5	28vt	VR4	6g Ric
TN	74HCT1G126GW	CMOS-Logic	Bus buffer gate with 3-state output	SOT-353	28/Log13	Log13	6a Phi
TN	BD45265G	Vdet-IC	2.6V, -Reset ODO, 500ms	SSOP-5	28vdp	VD6	6c Rhm
TN	KIC7SZ38FU	CMOS-Logic	2-input NAND gate (ODO)	SOT-353	28/Log17	Log17	6a Kec
TN	KIC7SZU04FU	CMOS-Logic	Inverter	SOT-353	28/Log6	Log6	6a Kec
TN	R1122N421B	LVR-IC	LDO, LN, +CE, 4.2V±2%, 150mA	SOT-23-5	28vt	VR4	6g Ric
TP	BD45255G	Vdet-IC	2.5V, -Reset ODO, 500ms	SSOP-5	28vdp	VD6	6c Rhm
TP	R1122N431B	LVR-IC	LDO, LN, +CE, 4.3V±2%, 150mA	SOT-23-5	28vt	VR4	6g Ric
TP10A	ML6209A192M	LVR-IC	LDO, 1.9V±3%, 150mA, +CE, CL discharge	SOT-23-5	28cx	VR4	6a Mc
TP10B	ML6209B192M	LVR-IC	LDO, 1.9V±3%, 150mA, +CE	SOT-23-5	28cx	VR4	6a Mc
TP10C	ML6209C192M	LVR-IC	LDO, 1.9V±3%, 150mA, -CE, CL discharge	SOT-23-5	28cx	VR4	6a Mc
TP10D	ML6209D192M	LVR-IC	LDO, 1.9V±3%, 150mA, -CE	SOT-23-5	28cx	VR4	6a Mc
TP15A	ML6209A152M	LVR-IC	LDO, 1.5V±3%, 150mA, +CE, CL discharge	SOT-23-5	28cx	VR4	6a Mc
TP15B	ML6209B152M	LVR-IC	LDO, 1.5V±3%, 150mA, +CE	SOT-23-5	28cx	VR4	6a Mc
TP15C	ML6209C152M	LVR-IC	LDO, 1.5V±3%, 150mA, -CE, CL discharge	SOT-23-5	28cx	VR4	6a Mc
TP15D	ML6209D152M	LVR-IC	LDO, 1.5V±3%, 150mA, -CE	SOT-23-5	28cx	VR4	6a Mc
TP16A	ML6209A162M	LVR-IC	LDO, 1.6V±3%, 150mA, +CE, CL discharge	SOT-23-5	28cx	VR4	6a Mc
TP16B	ML6209B162M	LVR-IC	LDO, 1.6V±3%, 150mA, +CE	SOT-23-5	28cx	VR4	6a Mc
TP16C	ML6209C162M	LVR-IC	LDO, 1.6V±3%, 150mA, -CE, CL discharge	SOT-23-5	28cx	VR4	6a Mc
TP16D	ML6209D162M	LVR-IC	LDO, 1.6V±3%, 150mA, -CE	SOT-23-5	28cx	VR4	6a Mc
TP17A	ML6209A172M	LVR-IC	LDO, 1.7V±3%, 150mA, +CE, CL discharge	SOT-23-5	28cx	VR4	6a Mc
TP17B	ML6209B172M	LVR-IC	LDO, 1.7V±3%, 150mA, +CE	SOT-23-5	28cx	VR4	6a Mc
TP17C	ML6209C172M	LVR-IC	LDO, 1.7V±3%, 150mA, -CE, CL discharge	SOT-23-5	28cx	VR4	6a Mc
TP17D	ML6209D172M	LVR-IC	LDO, 1.7V±3%, 150mA, -CE	SOT-23-5	28cx	VR4	6a Mc
TP19A	ML6209A182M	LVR-IC	LDO, 1.8V±3%, 150mA, +CE, CL discharge	SOT-23-5	28cx	VR4	6a Mc
TP19B	ML6209B182M	LVR-IC	LDO, 1.8V±3%, 150mA, +CE	SOT-23-5	28cx	VR4	6a Mc
TP19C	ML6209C182M	LVR-IC	LDO, 1.8V±3%, 150mA, -CE, CL discharge	SOT-23-5	28cx	VR4	6a Mc
TP19D	ML6209D182M	LVR-IC	LDO, 1.8V±3%, 150mA, -CE	SOT-23-5	28cx	VR4	6a Mc
TP1FA	ML6209A15AM	LVR-IC	LDO, 1.55V±3%, 150mA, +CE, CL discharge	SOT-23-5	28cx	VR4	6a Mc
TP1FB	ML6209B15AM	LVR-IC	LDO, 1.55V±3%, 150mA, +CE	SOT-23-5	28cx	VR4	6a Mc
TP1FC	ML6209C15AM	LVR-IC	LDO, 1.55V±3%, 150mA, -CE, CL discharge	SOT-23-5	28cx	VR4	6a Mc
TP1FD	ML6209D15AM	LVR-IC	LDO, 1.55V±3%, 150mA, -CE	SOT-23-5	28cx	VR4	6a Mc
TP1GA	ML6209A16AM	LVR-IC	LDO, 1.65V±3%, 150mA, +CE, CL discharge	SOT-23-5	28cx	VR4	6a Mc
TP1GB	ML6209B16AM	LVR-IC	LDO, 1.65V±3%, 150mA, +CE	SOT-23-5	28cx	VR4	6a Mc
TP1GC	ML6209C16AM	LVR-IC	LDO, 1.65V±3%, 150mA, -CE, CL discharge	SOT-23-5	28cx	VR4	6a Mc
TP1GD	ML6209D16AM	LVR-IC	LDO, 1.65V±3%, 150mA, -CE	SOT-23-5	28cx	VR4	6a Mc
TP1HA	ML6209A17AM	LVR-IC	LDO, 1.75V±3%, 150mA, +CE, CL discharge	SOT-23-5	28cx	VR4	6a Mc
TP1HB	ML6209B17AM	LVR-IC	LDO, 1.75V±3%, 150mA, +CE	SOT-23-5	28cx	VR4	6a Mc
TP1HC	ML6209C17AM	LVR-IC	LDO, 1.75V±3%, 150mA, -CE, CL discharge	SOT-23-5	28cx	VR4	6a Mc
TP1HD	ML6209D17AM	LVR-IC	LDO, 1.75V±3%, 150mA, -CE	SOT-23-5	28cx	VR4	6a Mc
TP1IA	ML6209A18AM	LVR-IC	LDO, 1.85V±3%, 150mA, +CE, CL discharge	SOT-23-5	28cx	VR4	6a Mc
TP1IB	ML6209B18AM	LVR-IC	LDO, 1.85V±3%, 150mA, +CE	SOT-23-5	28cx	VR4	6a Mc
TP1IC	ML6209C18AM	LVR-IC	LDO, 1.85V±3%, 150mA, -CE, CL discharge	SOT-23-5	28cx	VR4	6a Mc
TP1ID	ML6209D18AM	LVR-IC	LDO, 1.85V±3%, 150mA, -CE	SOT-23-5	28cx	VR4	6a Mc
TP1JA	ML6209A19AM	LVR-IC	LDO, 1.95V±3%, 150mA, +CE, CL discharge	SOT-23-5	28cx	VR4	6a Mc
TP1JB	ML6209B19AM	LVR-IC	LDO, 1.95V±3%, 150mA, +CE	SOT-23-5	28cx	VR4	6a Mc
TP1JC	ML6209C19AM	LVR-IC	LDO, 1.95V±3%, 150mA, -CE, CL discharge	SOT-23-5	28cx	VR4	6a Mc
TP1JD	ML6209D19AM	LVR-IC	LDO, 1.95V±3%, 150mA, -CE	SOT-23-5	28cx	VR4	6a Mc
TP20A	ML6209A202M	LVR-IC	LDO, 2.0V±2%, 150mA, +CE, CL discharge	SOT-23-5	28cx	VR4	6a Mc
TP20B	ML6209B202M	LVR-IC	LDO, 2.0V±2%, 150mA, +CE	SOT-23-5	28cx	VR4	6a Mc
TP20C	ML6209C202M	LVR-IC	LDO, 2.0V±2%, 150mA, -CE, CL discharge	SOT-23-5	28cx	VR4	6a Mc
TP20D	ML6209D202M	LVR-IC	LDO, 2.0V±2%, 150mA, -CE	SOT-23-5	28cx	VR4	6a Mc
TP21A	ML6209A212M	LVR-IC	LDO, 2.1V±2%, 150mA, +CE, CL discharge	SOT-23-5	28cx	VR4	6a Mc
TP21B	ML6209B212M	LVR-IC	LDO, 2.1V±2%, 150mA, +CE	SOT-23-5	28cx	VR4	6a Mc
TP21C	ML6209C212M	LVR-IC	LDO, 2.1V±2%, 150mA, -CE, CL discharge	SOT-23-5	28cx	VR4	6a Mc
TP21D	ML6209D212M	LVR-IC	LDO, 2.1V±2%, 150mA, -CE	SOT-23-5	28cx	VR4	6a Mc
TP22A	ML6209A222M	LVR-IC	LDO, 2.2V±2%, 150mA, +CE, CL discharge	SOT-23-5	28cx	VR4	6a Mc



SMD code	Type	Function	Short description	Case	Pin.	Sch.	St.	Mnf.
TP5CB	ML6209B52AM	LVR-IC	LDO, 5.25V±2%, 150mA, +CE	SOT-23-5	28cx	VR4	6a	Mc
TP5CC	ML6209C52AM	LVR-IC	LDO, 5.25V±2%, 150mA, -CE, CL discharge	SOT-23-5	28cx	VR4	6a	Mc
TP5CD	ML6209D52AM	LVR-IC	LDO, 5.25V±2%, 150mA, -CE	SOT-23-5	28cx	VR4	6a	Mc
TP5DA	ML6209A53AM	LVR-IC	LDO, 5.35V±2%, 150mA, +CE, CL discharge	SOT-23-5	28cx	VR4	6a	Mc
TP5DB	ML6209B53AM	LVR-IC	LDO, 5.35V±2%, 150mA, +CE	SOT-23-5	28cx	VR4	6a	Mc
TP5DC	ML6209C53AM	LVR-IC	LDO, 5.35V±2%, 150mA, -CE, CL discharge	SOT-23-5	28cx	VR4	6a	Mc
TP5DD	ML6209D53AM	LVR-IC	LDO, 5.35V±2%, 150mA, -CE	SOT-23-5	28cx	VR4	6a	Mc
TP5EA	ML6209A54AM	LVR-IC	LDO, 5.45V±2%, 150mA, +CE, CL discharge	SOT-23-5	28cx	VR4	6a	Mc
TP5EB	ML6209B54AM	LVR-IC	LDO, 5.45V±2%, 150mA, +CE	SOT-23-5	28cx	VR4	6a	Mc
TP5EC	ML6209C54AM	LVR-IC	LDO, 5.45V±2%, 150mA, -CE, CL discharge	SOT-23-5	28cx	VR4	6a	Mc
TP5ED	ML6209D54AM	LVR-IC	LDO, 5.45V±2%, 150mA, -CE	SOT-23-5	28cx	VR4	6a	Mc
TP5FA	ML6209A55AM	LVR-IC	LDO, 5.55V±2%, 150mA, +CE, CL discharge	SOT-23-5	28cx	VR4	6a	Mc
TP5FB	ML6209B55AM	LVR-IC	LDO, 5.55V±2%, 150mA, +CE	SOT-23-5	28cx	VR4	6a	Mc
TP5FC	ML6209C55AM	LVR-IC	LDO, 5.55V±2%, 150mA, -CE, CL discharge	SOT-23-5	28cx	VR4	6a	Mc
TP5FD	ML6209D55AM	LVR-IC	LDO, 5.55V±2%, 150mA, -CE	SOT-23-5	28cx	VR4	6a	Mc
TP5GA	ML6209A56AM	LVR-IC	LDO, 5.65V±2%, 150mA, +CE, CL discharge	SOT-23-5	28cx	VR4	6a	Mc
TP5GB	ML6209B56AM	LVR-IC	LDO, 5.65V±2%, 150mA, +CE	SOT-23-5	28cx	VR4	6a	Mc
TP5GC	ML6209C56AM	LVR-IC	LDO, 5.65V±2%, 150mA, -CE, CL discharge	SOT-23-5	28cx	VR4	6a	Mc
TP5GD	ML6209D56AM	LVR-IC	LDO, 5.65V±2%, 150mA, -CE	SOT-23-5	28cx	VR4	6a	Mc
TP5HA	ML6209A57AM	LVR-IC	LDO, 5.75V±2%, 150mA, +CE, CL discharge	SOT-23-5	28cx	VR4	6a	Mc
TP5HB	ML6209B57AM	LVR-IC	LDO, 5.75V±2%, 150mA, +CE	SOT-23-5	28cx	VR4	6a	Mc
TP5HC	ML6209C57AM	LVR-IC	LDO, 5.75V±2%, 150mA, -CE, CL discharge	SOT-23-5	28cx	VR4	6a	Mc
TP5HD	ML6209D57AM	LVR-IC	LDO, 5.75V±2%, 150mA, -CE	SOT-23-5	28cx	VR4	6a	Mc
TP5IA	ML6209A58AM	LVR-IC	LDO, 5.85V±2%, 150mA, +CE, CL discharge	SOT-23-5	28cx	VR4	6a	Mc
TP5IB	ML6209B58AM	LVR-IC	LDO, 5.85V±2%, 150mA, +CE	SOT-23-5	28cx	VR4	6a	Mc
TP5IC	ML6209C58AM	LVR-IC	LDO, 5.85V±2%, 150mA, -CE, CL discharge	SOT-23-5	28cx	VR4	6a	Mc
TP5ID	ML6209D58AM	LVR-IC	LDO, 5.85V±2%, 150mA, -CE	SOT-23-5	28cx	VR4	6a	Mc
TP5JA	ML6209A59AM	LVR-IC	LDO, 5.95V±2%, 150mA, +CE, CL discharge	SOT-23-5	28cx	VR4	6a	Mc
TP5JB	ML6209B59AM	LVR-IC	LDO, 5.95V±2%, 150mA, +CE	SOT-23-5	28cx	VR4	6a	Mc
TP5JC	ML6209C59AM	LVR-IC	LDO, 5.95V±2%, 150mA, -CE, CL discharge	SOT-23-5	28cx	VR4	6a	Mc
TP5JD	ML6209D59AM	LVR-IC	LDO, 5.95V±2%, 150mA, -CE	SOT-23-5	28cx	VR4	6a	Mc
TP60A	ML6209A602M	LVR-IC	LDO, 6.0V±2%, 150mA, +CE, CL discharge	SOT-23-5	28cx	VR4	6a	Mc
TP60B	ML6209B602M	LVR-IC	LDO, 6.0V±2%, 150mA, +CE	SOT-23-5	28cx	VR4	6a	Mc
TP60C	ML6209C602M	LVR-IC	LDO, 6.0V±2%, 150mA, -CE, CL discharge	SOT-23-5	28cx	VR4	6a	Mc
TP60D	ML6209D602M	LVR-IC	LDO, 6.0V±2%, 150mA, -CE	SOT-23-5	28cx	VR4	6a	Mc
TQ	BD45245G	Vdet-IC	2.4V, -Reset ODO, 500ms	SSOP-5	28vdp	VD6	6c	Rhm
TR	R112N441B	LVR-IC	LDO, LN, +CE, 4.4V±2%, 150mA	SOT-23-5	28vt	VR4	6g	Ric
TR	BD45235G	Vdet-IC	2.3V, -Reset ODO, 500ms	SSOP-5	28vdp	VD6	6c	Rhm
TR	R112N451B	LVR-IC	LDO, LN, +CE, 4.5V±2%, 150mA	SOT-23-5	28vt	VR4	6g	Ric
TS	BD45481G	Vdet-IC	4.8V, -Reset ODO, 100ms	SSOP-5	28vdp	VD6	6c	Rhm
TS	R112N461B	LVR-IC	LDO, LN, +CE, 4.6V±2%, 150mA	SOT-23-5	28vt	VR4	6g	Ric
TT	BD45471G	Vdet-IC	4.7V, -Reset ODO, 100ms	SSOP-5	28vdp	VD6	6c	Rhm
TT	R112N471B	LVR-IC	LDO, LN, +CE, 4.7V±2%, 150mA	SOT-23-5	28vt	VR4	6g	Ric
TU	BD45461G	Vdet-IC	4.6V, -Reset ODO, 100ms	SSOP-5	28vdp	VD6	6c	Rhm
TU	R112N481B	LVR-IC	LDO, LN, +CE, 4.8V±2%, 150mA	SOT-23-5	28vt	VR4	6g	Ric
TV	BD45451G	Vdet-IC	4.5V, -Reset ODO, 100ms	SSOP-5	28vdp	VD6	6c	Rhm
TV	R112N491B	LVR-IC	LDO, LN, +CE, 4.9V±2%, 150mA	SOT-23-5	28vt	VR4	6g	Ric
TVA	S-1 1L10B08-M5T1U	LVR-IC	LDO, 0.8V±1.5mV, 150mA, +CE, PDR	SOT-23-5	28cx	VR4	6g	Sei
TVB	S-1 1L10B09-M5T1U	LVR-IC	LDO, 0.9V±1.5mV, 150mA, +CE, PDR	SOT-23-5	28cx	VR4	6g	Sei
TVC	S-1 1L10B10-M5T1U	LVR-IC	LDO, 1.0V±1.5mV, 150mA, +CE, PDR	SOT-23-5	28cx	VR4	6g	Sei
TVD	S-1 1L10B11-M5T1U	LVR-IC	LDO, 1.1V±1.5mV, 150mA, +CE, pull-down	SOT-23-5	28cx	VR4	6g	Sei
TVE	S-1 1L10B12-M5T1U	LVR-IC	LDO, 1.2V±1.5mV, 150mA, +CE, pull-down	SOT-23-5	28cx	VR4	6g	Sei
TVF	S-1 1L10B13-M5T1U	LVR-IC	LDO, 1.3V±1.5mV, 150mA, +CE, pull-down	SOT-23-5	28cx	VR4	6g	Sei
TVG	S-1 1L10B14-M5T1U	LVR-IC	LDO, 1.4V±1.5mV, 150mA, +CE, pull-down	SOT-23-5	28cx	VR4	6g	Sei
TVH	S-1 1L10B15-M5T1U	LVR-IC	LDO, 1.5V±1.0%, 150mA, +CE, pull-down	SOT-23-5	28cx	VR4	6g	Sei
TVI	S-1 1L10B16-M5T1U	LVR-IC	LDO, 1.6V±1.0%, 150mA, +CE, pull-down	SOT-23-5	28cx	VR4	6g	Sei
TVJ	S-1 1L10B17-M5T1U	LVR-IC	LDO, 1.7V±1.0%, 150mA, +CE, pull-down	SOT-23-5	28cx	VR4	6g	Sei
TVK	S-1 1L10B18-M5T1U	LVR-IC	LDO, 1.8V±1.0%, 150mA, +CE, pull-down	SOT-23-5	28cx	VR4	6g	Sei
TVL	S-1 1L10B19-M5T1U	LVR-IC	LDO, 1.9V±1.0%, 150mA, +CE, pull-down	SOT-23-5	28cx	VR4	6g	Sei
TVM	S-1 1L10B20-M5T1U	LVR-IC	LDO, 2.0V±1.0%, 150mA, +CE, pull-down	SOT-23-5	28cx	VR4	6g	Sei
TVN	S-1 1L10B21-M5T1U	LVR-IC	LDO, 2.1V±1.0%, 150mA, +CE, pull-down	SOT-23-5	28cx	VR4	6g	Sei
TVO	S-1 1L10B22-M5T1U	LVR-IC	LDO, 2.2V±1.0%, 150mA, +CE, pull-down	SOT-23-5	28cx	VR4	6g	Sei
TVP	S-1 1L10B23-M5T1U	LVR-IC	LDO, 2.3V±1.0%, 150mA, +CE, pull-down	SOT-23-5	28cx	VR4	6g	Sei
TVQ	S-1 1L10B24-M5T1U	LVR-IC	LDO, 2.4V±1.0%, 150mA, +CE, pull-down	SOT-23-5	28cx	VR4	6g	Sei
TVR	S-1 1L10B25-M5T1U	LVR-IC	LDO, 2.5V±1.0%, 150mA, +CE, pull-down	SOT-23-5	28cx	VR4	6g	Sei
TVS	S-1 1L10B26-M5T1U	LVR-IC	LDO, 2.6V±1.0%, 150mA, +CE, pull-down	SOT-23-5	28cx	VR4	6g	Sei
TVT	S-1 1L10B27-M5T1U	LVR-IC	LDO, 2.7V±1.0%, 150mA, +CE, pull-down	SOT-23-5	28cx	VR4	6g	Sei
TVU	S-1 1L10B28-M5T1U	LVR-IC	LDO, 2.8V±1.0%, 150mA, +CE, pull-down	SOT-23-5	28cx	VR4	6g	Sei
TVV	S-1 1L10B29-M5T1U	LVR-IC	LDO, 2.9V±1.0%, 150mA, +CE, pull-down	SOT-23-5	28cx	VR4	6g	Sei
TWW	S-1 1L10B30-M5T1U	LVR-IC	LDO, 3.0V±1.0%, 150mA, +CE, pull-down	SOT-23-5	28cx	VR4	6g	Sei



SMD code	Type	Function	Short description	Case	Pin.	Sch.	St.	Mnf.
TVX	S-11L10B31-M5T1U	LVR-IC	LDO, 3.1V±1.0%, 150mA, +CE, pull-down	SOT-23-5	28cx	VR4	6g	Sei
TVY	S-11L10B32-M5T1U	LVR-IC	LDO, 3.2V±1.0%, 150mA, +CE, pull-down	SOT-23-5	28cx	VR4	6g	Sei
TVZ	S-11L10B33-M5T1U	LVR-IC	LDO, 3.3V±1.0%, 150mA, +CE, pull-down	SOT-23-5	28cx	VR4	6g	Sei
TW	BD45441G	Vdet-IC	4.4V, -Reset ODO, 100ms	SSOP-5	28vdp	VD6	6c	Rhm
TX	BD45431G	Vdet-IC	4.3V, -Reset ODO, 100ms	SSOP-5	28vdp	VD6	6c	Rhm
TXA	S-11L10D08-M5T1U	LVR-IC	LDO, 0.8V±1.5mV, 150mA, +CE	SOT-23-5	28cx	VR4	6g	Sei
TXB	S-11L10D09-M5T1U	LVR-IC	LDO, 0.9V±1.5mV, 150mA, +CE	SOT-23-5	28cx	VR4	6g	Sei
TXC	S-11L10D10-M5T1U	LVR-IC	LDO, 1.0V±1.5mV, 150mA, +CE	SOT-23-5	28cx	VR4	6g	Sei
TXD	S-11L10D11-M5T1U	LVR-IC	LDO, 1.1V±1.5mV, 150mA, +CE	SOT-23-5	28cx	VR4	6g	Sei
TXE	S-11L10D12-M5T1U	LVR-IC	LDO, 1.2V±1.5mV, 150mA, +CE	SOT-23-5	28cx	VR4	6g	Sei
TXF	S-11L10D13-M5T1U	LVR-IC	LDO, 1.3V±1.5mV, 150mA, +CE	SOT-23-5	28cx	VR4	6g	Sei
TXG	S-11L10D14-M5T1U	LVR-IC	LDO, 1.4V±1.5mV, 150mA, +CE	SOT-23-5	28cx	VR4	6g	Sei
TXH	S-11L10D15-M5T1U	LVR-IC	LDO, 1.5V±1.0%, 150mA, +CE	SOT-23-5	28cx	VR4	6g	Sei
TXI	S-11L10D16-M5T1U	LVR-IC	LDO, 1.6V±1.0%, 150mA, +CE	SOT-23-5	28cx	VR4	6g	Sei
TXJ	S-11L10D17-M5T1U	LVR-IC	LDO, 1.7V±1.0%, 150mA, +CE	SOT-23-5	28cx	VR4	6g	Sei
TXK	S-11L10D18-M5T1U	LVR-IC	LDO, 1.8V±1.0%, 150mA, +CE	SOT-23-5	28cx	VR4	6g	Sei
TXL	S-11L10D19-M5T1U	LVR-IC	LDO, 1.9V±1.0%, 150mA, +CE	SOT-23-5	28cx	VR4	6g	Sei
TXM	S-11L10D20-M5T1U	LVR-IC	LDO, 2.0V±1.0%, 150mA, +CE	SOT-23-5	28cx	VR4	6g	Sei
TXN	S-11L10D21-M5T1U	LVR-IC	LDO, 2.1V±1.0%, 150mA, +CE	SOT-23-5	28cx	VR4	6g	Sei
TXO	S-11L10D22-M5T1U	LVR-IC	LDO, 2.2V±1.0%, 150mA, +CE	SOT-23-5	28cx	VR4	6g	Sei
TXP	S-11L10D23-M5T1U	LVR-IC	LDO, 2.3V±1.0%, 150mA, +CE	SOT-23-5	28cx	VR4	6g	Sei
TXQ	S-11L10D24-M5T1U	LVR-IC	LDO, 2.4V±1.0%, 150mA, +CE	SOT-23-5	28cx	VR4	6g	Sei
TXR	S-11L10D25-M5T1U	LVR-IC	LDO, 2.5V±1.0%, 150mA, +CE	SOT-23-5	28cx	VR4	6g	Sei
TXS	S-11L10D26-M5T1U	LVR-IC	LDO, 2.6V±1.0%, 150mA, +CE	SOT-23-5	28cx	VR4	6g	Sei
TXT	S-11L10D27-M5T1U	LVR-IC	LDO, 2.7V±1.0%, 150mA, +CE	SOT-23-5	28cx	VR4	6g	Sei
TXU	S-11L10D28-M5T1U	LVR-IC	LDO, 2.8V±1.0%, 150mA, +CE	SOT-23-5	28cx	VR4	6g	Sei
TXV	S-11L10D29-M5T1U	LVR-IC	LDO, 2.9V±1.0%, 150mA, +CE	SOT-23-5	28cx	VR4	6g	Sei
TXW	S-11L10D30-M5T1U	LVR-IC	LDO, 3.0V±1.0%, 150mA, +CE	SOT-23-5	28cx	VR4	6g	Sei
TXX	S-11L10D31-M5T1U	LVR-IC	LDO, 3.1V±1.0%, 150mA, +CE	SOT-23-5	28cx	VR4	6g	Sei
TXY	S-11L10D32-M5T1U	LVR-IC	LDO, 3.2V±1.0%, 150mA, +CE	SOT-23-5	28cx	VR4	6g	Sei
TXZ	S-11L10D33-M5T1U	LVR-IC	LDO, 3.3V±1.0%, 150mA, +CE	SOT-23-5	28cx	VR4	6g	Sei
TY	BD45421G	Vdet-IC	4.2V, -Reset ODO, 100ms	SSOP-5	28vdp	VD6	6c	Rhm
TZ	BD45411G	Vdet-IC	4.1V, -Reset ODO, 100ms	SSOP-5	28vdp	VD6	6c	Rhm
U0	BD45401G	Vdet-IC	4V, -Reset ODO, 100ms	SSOP-5	28vdp	VD6	6c	Rhm
U0	R1121N501B	LVR-IC	LDO, LN, +CE, 5V±2%, 150mA	SOT-23-5	28vt	VR4	6g	Ric
U0	TC74A0-5.0VCT	Tdet-IC	Sensor (-40...+125±3 °C), Vcc=5V, I2C-bus	SOT-23-5	28hd	-	6a	Mcc
U00_	SN74AUC1G00DBV	CMOS-Logic	2-input NAND gate	SOT-23-5	28d/Log1	Log1	6a	Ti
U0A	XC6118N10AMR-G	Vdet-IC	1.0V±30mV, ±Reset ODO, Sense, hysteresis 5%, Cd	SOT-23-5	28mg	VD14	6g	Tor
U0B	XC6118N10BMR-G	Vdet-IC	1.0V±30mV, ±Reset ODO, Sense, hysteresis <1%, Cd	SOT-23-5	28mg	VD14	6g	Tor
U0C	XC6118N10CMR-G	Vdet-IC	1.0V±30mV, ±Reset ODO, Sense, hysteresis 5%	SOT-23-5	28mf	VD11	6g	Tor
U0D	XC6118N10DMR-G	Vdet-IC	1.0V±30mV, ±Reset ODO, Sense, hysteresis <1%	SOT-23-5	28mf	VD11	6g	Tor
U1	BD45391G	Vdet-IC	3.9V, -Reset ODO, 100ms	SSOP-5	28vdp	VD6	6c	Rhm
U1	TC74A1-5.0VCT	Tdet-IC	Sensor (-40...+125±3 °C), Vcc=5V, I2C-bus	SOT-23-5	28hd	-	6a	Mcc
U14_	SN74AUC1G14DBV	CMOS-Logic	Inverting Schmitt-trigger	SOT-23-5	28d/Log7	Log7	6a	Ti
U17_	SN74AUC1G17DBV	CMOS-Logic	Schmitt-trigger	SOT-23-5	28d/Log11	Log11	6a	Ti
U1A	XC6118N11AMR-G	Vdet-IC	1.1V±30mV, ±Reset ODO, Sense, hysteresis 5%, Cd	SOT-23-5	28mg	VD14	6g	Tor
U1B	XC6118N11BMR-G	Vdet-IC	1.1V±30mV, ±Reset ODO, Sense, hysteresis <1%, Cd	SOT-23-5	28mg	VD14	6g	Tor
U1C	XC6118N11CMR-G	Vdet-IC	1.1V±30mV, ±Reset ODO, Sense, hysteresis 5%	SOT-23-5	28mf	VD11	6g	Tor
U1D	XC6118N11DMR-G	Vdet-IC	1.1V±30mV, ±Reset ODO, Sense, hysteresis <1%	SOT-23-5	28mf	VD11	6g	Tor
U2	BD45381G	Vdet-IC	3.8V, -Reset ODO, 100ms	SSOP-5	28vdp	VD6	6c	Rhm
U2	TC74A2-5.0VCT	Tdet-IC	Sensor (-40...+125±3 °C), Vcc=5V, I2C-bus	SOT-23-5	28hd	-	6a	Mcc
U25_	SN74AUC1G125DBV	CMOS-Logic	Bus buffer gate with 3-state output	SOT-23-5	28d/Log14	Log14	6a	Ti
U26_	SN74AUC1G126DBV	CMOS-Logic	Bus buffer gate with 3-state output	SOT-23-5	28d/Log13	Log13	6a	Ti
U2A	XC6118N12AMR-G	Vdet-IC	1.2V±30mV, ±Reset ODO, Sense, hysteresis 5%, Cd	SOT-23-5	28mg	VD14	6g	Tor
U2B	XC6118N12BMR-G	Vdet-IC	1.2V±30mV, ±Reset ODO, Sense, hysteresis <1%, Cd	SOT-23-5	28mg	VD14	6g	Tor
U2C	XC6118N12CMR-G	Vdet-IC	1.2V±30mV, ±Reset ODO, Sense, hysteresis 5%	SOT-23-5	28mf	VD11	6g	Tor
U2D	XC6118N12DMR-G	Vdet-IC	1.2V±30mV, ±Reset ODO, Sense, hysteresis <1%	SOT-23-5	28mf	VD11	6g	Tor
U3	BD45371G	Vdet-IC	3.7V, -Reset ODO, 100ms	SSOP-5	28vdp	VD6	6c	Rhm
U3	TC74A3-5.0VCT	Tdet-IC	Sensor (-40...+125±3 °C), Vcc=5V, I2C-bus	SOT-23-5	28hd	-	6a	Mcc
U32_	SN74AUC1G32DBV	CMOS-Logic	2-input OR gate	SOT-23-5	28d/Log4	Log4	6a	Ti
U3A	XC6118N13AMR-G	Vdet-IC	1.3V±30mV, ±Reset ODO, Sense, hysteresis 5%, Cd	SOT-23-5	28mg	VD14	6g	Tor
U3B	XC6118N13BMR-G	Vdet-IC	1.3V±30mV, ±Reset ODO, Sense, hysteresis <1%, Cd	SOT-23-5	28mg	VD14	6g	Tor
U3C	XC6118N13CMR-G	Vdet-IC	1.3V±30mV, ±Reset ODO, Sense, hysteresis 5%	SOT-23-5	28mf	VD11	6g	Tor
U3D	XC6118N13DMR-G	Vdet-IC	1.3V±30mV, ±Reset ODO, Sense, hysteresis <1%	SOT-23-5	28mf	VD11	6g	Tor
U4	BD45361G	Vdet-IC	3.6V, -Reset ODO, 100ms	SSOP-5	28vdp	VD6	6c	Rhm
U4	TC74A4-5.0VCT	Tdet-IC	Sensor (-40...+125±3 °C), Vcc=5V, I2C-bus	SOT-23-5	28hd	-	6a	Mcc
U40_	SN74AUC1G240DBV	CMOS-Logic	Bus buffer in verted with 3-state output	SOT-23-5	28d/Log22	Log22	6a	Ti
U4A	XC6118N14AMR-G	Vdet-IC	1.4V±30mV, ±Reset ODO, Sense, hysteresis 5%, Cd	SOT-23-5	28mg	VD14	6g	Tor
U4B	XC6118N14BMR-G	Vdet-IC	1.4V±30mV, ±Reset ODO, Sense, hysteresis <1%, Cd	SOT-23-5	28mg	VD14	6g	Tor
U4C	XC6118N14CMR-G	Vdet-IC	1.4V±30mV, ±Reset ODO, Sense, hysteresis 5%	SOT-23-5	28mf	VD11	6g	Tor

SMD code	Type	Function	Short description	Case	Pin.	Sch.	St.	Mnf.
U4D	XC6118N14DMR-G	Vdet-IC	1.4V±30mV, ±Reset ODO, Sense, hysteresis <1%	SOT-23-5	28mf	VD11	6g	Tor
U5	BD45351G	Vdet-IC	3.5V, -Reset ODO, 100ms	SSOP-5	28vdp	VD6	6c	Rhm
U5	TC74A5-5.0VCT	Tdet-IC	Sensor (-40..+125±3 °C), Vcc=5V, I2C-bus	SOT-23-5	28hd	-	6a	Mcc
U5A	XC6118N15AMR-G	Vdet-IC	1.5V±30mV, ±Reset ODO, Sense, hysteresis 5%, Cd	SOT-23-5	28mg	VD14	6g	Tor
U5B	XC6118N15BMR-G	Vdet-IC	1.5V±30mV, ±Reset ODO, Sense, hysteresis <1%, Cd	SOT-23-5	28mg	VD14	6g	Tor
U5C	XC6118N15CMR-G	Vdet-IC	1.5V±30mV, ±Reset ODO, Sense, hysteresis 5%	SOT-23-5	28mf	VD11	6g	Tor
U5D	XC6118N15DMR-G	Vdet-IC	1.5V±30mV, ±Reset ODO, Sense, hysteresis <1%	SOT-23-5	28mf	VD11	6g	Tor
U6	BD45341G	Vdet-IC	3.4V, -Reset ODO, 100ms	SSOP-5	28vdp	VD6	6c	Rhm
U6	TC74A6-5.0VCT	Tdet-IC	Sensor (-40..+125±3 °C), Vcc=5V, I2C-bus	SOT-23-5	28hd	-	6a	Mcc
U6A	XC6118N16AMR-G	Vdet-IC	1.6V±2%, ±Reset ODO, Sense, hysteresis 5%, Cd	SOT-23-5	28mg	VD14	6g	Tor
U6B	XC6118N16BMR-G	Vdet-IC	1.6V±2%, ±Reset ODO, Sense, hysteresis <1%, Cd	SOT-23-5	28mg	VD14	6g	Tor
U6C	XC6118N16CMR-G	Vdet-IC	1.6V±2%, ±Reset ODO, Sense, hysteresis 5%	SOT-23-5	28mf	VD11	6g	Tor
U6D	XC6118N16DMR-G	Vdet-IC	1.6V±2%, ±Reset ODO, Sense, hysteresis <1%	SOT-23-5	28mf	VD11	6g	Tor
U7	BD45331G	Vdet-IC	3.3V, -Reset ODO, 100ms	SSOP-5	28vdp	VD6	6c	Rhm
U7	TC74A7-5.0VCT	Tdet-IC	Sensor (-40..+125±3 °C), Vcc=5V, I2C-bus	SOT-23-5	28hd	-	6a	Mcc
U7_	SN74AUC1G17DCK	CMOS-Logic	Schmitt-trigger	SC-70-5	28/Log11	Log11	6a	Ti
U7_	SN74AUC1G17DRL	CMOS-Logic	Schmitt-trigger	SOT-553	30/Log11	Log11	6a	Ti
U7A	XC6118N17AMR-G	Vdet-IC	1.7V±2%, ±Reset ODO, Sense, hysteresis 5%, Cd	SOT-23-5	28mg	VD14	6g	Tor
U7B	XC6118N17BMR-G	Vdet-IC	1.7V±2%, ±Reset ODO, Sense, hysteresis <1%, Cd	SOT-23-5	28mg	VD14	6g	Tor
U7C	XC6118N17CMR-G	Vdet-IC	1.7V±2%, ±Reset ODO, Sense, hysteresis 5%	SOT-23-5	28mf	VD11	6g	Tor
U7D	XC6118N17DMR-G	Vdet-IC	1.7V±2%, ±Reset ODO, Sense, hysteresis <1%	SOT-23-5	28mf	VD11	6g	Tor
U8	BD45321G	Vdet-IC	3.2V, -Reset ODO, 100ms	SSOP-5	28vdp	VD6	6c	Rhm
U8A	XC6118N18AMR-G	Vdet-IC	1.8V±2%, ±Reset ODO, Sense, hysteresis 5%, Cd	SOT-23-5	28mg	VD14	6g	Tor
U8B	XC6118N18BMR-G	Vdet-IC	1.8V±2%, ±Reset ODO, Sense, hysteresis <1%, Cd	SOT-23-5	28mg	VD14	6g	Tor
U8C	XC6118N18CMR-G	Vdet-IC	1.8V±2%, ±Reset ODO, Sense, hysteresis 5%	SOT-23-5	28mf	VD11	6g	Tor
U8D	XC6118N18DMR-G	Vdet-IC	1.8V±2%, ±Reset ODO, Sense, hysteresis <1%	SOT-23-5	28mf	VD11	6g	Tor
U9	BD45311G	Vdet-IC	3.1V, -Reset ODO, 100ms	SSOP-5	28vdp	VD6	6c	Rhm
U9A	XC6118N19AMR-G	Vdet-IC	1.9V±2%, ±Reset ODO, Sense, hysteresis 5%, Cd	SOT-23-5	28mg	VD14	6g	Tor
U9B	XC6118N19BMR-G	Vdet-IC	1.9V±2%, ±Reset ODO, Sense, hysteresis <1%, Cd	SOT-23-5	28mg	VD14	6g	Tor
U9C	XC6118N19CMR-G	Vdet-IC	1.9V±2%, ±Reset ODO, Sense, hysteresis 5%	SOT-23-5	28mf	VD11	6g	Tor
U9D	XC6118N19DMR-G	Vdet-IC	1.9V±2%, ±Reset ODO, Sense, hysteresis <1%	SOT-23-5	28mf	VD11	6g	Tor
UA	BD45301G	Vdet-IC	3V, -Reset ODO, 100ms	SSOP-5	28vdp	VD6	6c	Rhm
UA_	SN74AUC1G00DCK	CMOS-Logic	2-input NAND gate	SC-70-5	28/Log1	Log1	6a	Ti
UA_	SN74AUC1G00DRL	CMOS-Logic	2-input NAND gate	SOT-553	30/Log1	Log1	6a	Ti
UB	BD45291G	Vdet-IC	2.9V, -Reset ODO, 100ms	SSOP-5	28vdp	VD6	6c	Rhm
UC	BD45281G	Vdet-IC	2.8V, -Reset ODO, 100ms	SSOP-5	28vdp	VD6	6c	Rhm
UD	BD45271G	Vdet-IC	2.7V, -Reset ODO, 100ms	SSOP-5	28vdp	VD6	6c	Rhm
UDL	MIC2753-LBM5	Vdet-IC	4.63V, MR, +Reset ODO	SOT-23-5	28eg	-	6g	Mcr
UDM	MIC2753-MBM5	Vdet-IC	4.38V, MR, +Reset ODO	SOT-23-5	28eg	-	6g	Mcr
UDR	MIC2753-RBM5	Vdet-IC	2.63V, MR, +Reset ODO	SOT-23-5	28eg	-	6g	Mcr
UDS	MIC2753-SBM5	Vdet-IC	2.93V, MR, +Reset ODO	SOT-23-5	28eg	-	6g	Mcr
UDT	MIC2753-TBM5	Vdet-IC	3.08V, MR, +Reset ODO	SOT-23-5	28eg	-	6g	Mcr
UE	BD45261G	Vdet-IC	2.6V, -Reset ODO, 100ms	SSOP-5	28vdp	VD6	6c	Rhm
UEL	MIC2754-LBM5	Vdet-IC	4.63V, MR, -Reset ODO	SOT-23-5	28eh	-	6g	Mcr
UEM	MIC2754-MBM5	Vdet-IC	4.38V, MR, -Reset ODO	SOT-23-5	28eh	-	6g	Mcr
UER	MIC2754-RBM5	Vdet-IC	2.63V, MR, -Reset ODO	SOT-23-5	28eh	-	6g	Mcr
UES	MIC2754-SBM5	Vdet-IC	2.93V, MR, -Reset ODO	SOT-23-5	28eh	-	6g	Mcr
UET	MIC2754-TBM5	Vdet-IC	3.08V, MR, -Reset ODO	SOT-23-5	28eh	-	6g	Mcr
UF	BD45251G	Vdet-IC	2.5V, -Reset ODO, 100ms	SSOP-5	28vdp	VD6	6c	Rhm
UF_	SN74AUC1G14DCK	CMOS-Logic	Inverting Schmitt-trigger	SC-70-5	28/Log7	Log7	6a	Ti
UG	BD45241G	Vdet-IC	2.4V, -Reset ODO, 100ms	SSOP-5	28vdp	VD6	6c	Rhm
UG_	SN74AUC1G31DRL	CMOS-Logic	2-input OR gate	SOT-553	30/Log4	Log4	6a	Ti
UG_	SN74AUC1G32DCK	CMOS-Logic	2-input OR gate	SC-70-5	28/Log4	Log4	6a	Ti
UG17	MIC2774N-17BM5	Vdet-IC	1.69V, -MR, -Reset ODO	SOT-23-5	28ek	-	6g	Mcr
UG17	MIC2777N-17BM5	Vdet-IC	Vcc&Vin, 1.8V±5%, ±Reset PPO	SOT-23-5	28kn	-	6g	Mcr
UG22	MIC2774N-22BM5	Vdet-IC	2.25V, -MR, -Reset ODO	SOT-23-5	28ek	-	6g	Mcr
UG22	MIC2777N-22BM5	Vdet-IC	Vcc&Vin, 2.4V±5%, ±Reset PPO	SOT-23-5	28kn	-	6g	Mcr
UG23	MIC2774N-23BM5	Vdet-IC	2.34V, -MR, -Reset ODO	SOT-23-5	28ek	-	6g	Mcr
UG23	MIC2777N-23BM5	Vdet-IC	Vcc&Vin, 2.5V±5%, ±Reset PPO	SOT-23-5	28kn	-	6g	Mcr
UG25	MIC2774N-25BM5	Vdet-IC	2.53V, -MR, -Reset ODO	SOT-23-5	28ek	-	6g	Mcr
UG25	MIC2777N-25BM5	Vdet-IC	Vcc&Vin, 2.7V±5%, ±Reset PPO	SOT-23-5	28kn	-	6g	Mcr
UG26	MIC2774N-26BM5	Vdet-IC	2.67V, -MR, -Reset ODO	SOT-23-5	28ek	-	6g	Mcr
UG26	MIC2777N-26BM5	Vdet-IC	Vcc&Vin, 2.85V±5%, ±Reset PPO	SOT-23-5	28kn	-	6g	Mcr
UG28	MIC2774N-28BM5	Vdet-IC	2.81V, -MR, -Reset ODO	SOT-23-5	28ek	-	6g	Mcr
UG28	MIC2777N-28BM5	Vdet-IC	Vcc&Vin, 3V±5%, ±Reset PPO	SOT-23-5	28kn	-	6g	Mcr
UG29	MIC2774N-29BM5	Vdet-IC	2.93V, -MR, -Reset ODO	SOT-23-5	28ek	-	6g	Mcr
UG29	MIC2777N-29BM5	Vdet-IC	Vcc&Vin, 3.3V±10%, ±Reset PPO	SOT-23-5	28kn	-	6g	Mcr
UG31	MIC2774N-31BM5	Vdet-IC	3.09V, -MR, -Reset ODO	SOT-23-5	28ek	-	6g	Mcr
UG31	MIC2777N-31BM5	Vdet-IC	Vcc&Vin, 3.3V±5%, ±Reset PPO	SOT-23-5	28kn	-	6g	Mcr
UG44	MIC2774N-44BM5	Vdet-IC	4.43V, -MR, -Reset ODO	SOT-23-5	28ek	-	6g	Mcr



SMD code	Type	Function	Short description	Case	Pin.	Sch.	St.	Mnf.
UG44	MIC2777N-44BM5	Vdet-IC	Vcc&Vin, 5V±10%, ±Reset PPO	SOT-23-5	28xn	-	6g	Mc
UG46	MIC2774N-46BM5	Vdet-IC	4.68V, -MR, -Reset ODO	SOT-23-5	28ek	-	6g	Mc
UG46	MIC2777N-46BM5	Vdet-IC	Vcc&Vin, 5V±5%, ±Reset PPO	SOT-23-5	28xn	-	6g	Mc
UH	BD45231G	Vdet-IC	2.3V, -Reset ODO, 100ms	SSOP-5	28vdp	VD6	6c	Rhm
UH17	MIC2774H-17BM5	Vdet-IC	1.69V, -MR, ±Reset PPO	SOT-23-5	28ek	-	6g	Mc
UH17	MIC2777H-17BM5	Vdet-IC	Vcc&Vin, 1.8V±5%, ±Reset PPO	SOT-23-5	28xn	-	6g	Mc
UH22	MIC2774H-22BM5	Vdet-IC	2.25V, -MR, +Reset PPO	SOT-23-5	28ek	-	6g	Mc
UH22	MIC2777H-22BM5	Vdet-IC	Vcc&Vin, 2.4V±5%, ±Reset PPO	SOT-23-5	28xn	-	6g	Mc
UH23	MIC2774H-23BM5	Vdet-IC	2.34V, -MR, +Reset PPO	SOT-23-5	28ek	-	6g	Mc
UH23	MIC2777H-23BM5	Vdet-IC	Vcc&Vin, 2.5V±5%, ±Reset PPO	SOT-23-5	28xn	-	6g	Mc
UH25	MIC2774H-25BM5	Vdet-IC	2.53V, -MR, +Reset PPO	SOT-23-5	28ek	-	6g	Mc
UH25	MIC2777H-25BM5	Vdet-IC	Vcc&Vin, 2.7V±5%, ±Reset PPO	SOT-23-5	28xn	-	6g	Mc
UH26	MIC2774H-26BM5	Vdet-IC	2.67V, -MR, +Reset PPO	SOT-23-5	28ek	-	6g	Mc
UH26	MIC2777H-26BM5	Vdet-IC	Vcc&Vin, 2.85V±5%, ±Reset PPO	SOT-23-5	28xn	-	6g	Mc
UH28	MIC2774H-28BM5	Vdet-IC	2.81V, -MR, +Reset PPO	SOT-23-5	28ek	-	6g	Mc
UH28	MIC2777H-28BM5	Vdet-IC	Vcc&Vin, 3.3V±10%, ±Reset PPO	SOT-23-5	28xn	-	6g	Mc
UH29	MIC2774H-29BM5	Vdet-IC	2.93V, -MR, +Reset PPO	SOT-23-5	28ek	-	6g	Mc
UH29	MIC2777H-29BM5	Vdet-IC	Vcc&Vin, 3.3V±10%, ±Reset PPO	SOT-23-5	28xn	-	6g	Mc
UH31	MIC2774H-31BM5	Vdet-IC	3.09V, -MR, +Reset PPO	SOT-23-5	28ek	-	6g	Mc
UH31	MIC2777H-31BM5	Vdet-IC	Vcc&Vin, 3.3V±5%, ±Reset PPO	SOT-23-5	28xn	-	6g	Mc
UH44	MIC2774H-44BM5	Vdet-IC	4.43V, -MR, +Reset PPO	SOT-23-5	28ek	-	6g	Mc
UH44	MIC2777H-44BM5	Vdet-IC	Vcc&Vin, 5V±10%, ±Reset PPO	SOT-23-5	28xn	-	6g	Mc
UH46	MIC2774H-46BM5	Vdet-IC	4.68V, -MR, +Reset PPO	SOT-23-5	28ek	-	6g	Mc
UH46	MIC2777H-46BM5	Vdet-IC	Vcc&Vin, 5V±5%, ±Reset PPO	SOT-23-5	28xn	-	6g	Mc
UI17	MIC2774L-17BM5	Vdet-IC	1.69V, -MR, -Reset PPO	SOT-23-5	28ek	-	6g	Mc
UI17	MIC2777L-17BM5	Vdet-IC	Vcc&Vin, 1.8V±5%, ±Reset PPO	SOT-23-5	28xn	-	6g	Mc
UI22	MIC2774L-22BM5	Vdet-IC	2.25V, -MR, -Reset PPO	SOT-23-5	28ek	-	6g	Mc
UI22	MIC2777L-22BM5	Vdet-IC	Vcc&Vin, 2.4V±5%, ±Reset PPO	SOT-23-5	28xn	-	6g	Mc
UI23	MIC2774L-23BM5	Vdet-IC	2.34V, -MR, -Reset PPO	SOT-23-5	28ek	-	6g	Mc
UI23	MIC2777L-23BM5	Vdet-IC	Vcc&Vin, 2.5V±5%, ±Reset PPO	SOT-23-5	28xn	-	6g	Mc
UI25	MIC2774L-25BM5	Vdet-IC	2.53V, -MR, -Reset PPO	SOT-23-5	28ek	-	6g	Mc
UI25	MIC2777L-25BM5	Vdet-IC	Vcc&Vin, 2.7V±5%, ±Reset PPO	SOT-23-5	28xn	-	6g	Mc
UI26	MIC2774L-26BM5	Vdet-IC	2.67V, -MR, -Reset PPO	SOT-23-5	28ek	-	6g	Mc
UI26	MIC2777L-26BM5	Vdet-IC	Vcc&Vin, 2.85V±5%, ±Reset PPO	SOT-23-5	28xn	-	6g	Mc
UI28	MIC2774L-28BM5	Vdet-IC	2.81V, -MR, -Reset PPO	SOT-23-5	28ek	-	6g	Mc
UI28	MIC2777L-28BM5	Vdet-IC	Vcc&Vin, 3V±5%, ±Reset PPO	SOT-23-5	28xn	-	6g	Mc
UI29	MIC2774L-29BM5	Vdet-IC	2.93V, -MR, -Reset PPO	SOT-23-5	28ek	-	6g	Mc
UI29	MIC2777L-29BM5	Vdet-IC	Vcc&Vin, 3.3V±10%, ±Reset PPO	SOT-23-5	28xn	-	6g	Mc
UI31	MIC2774L-31BM5	Vdet-IC	3.09V, -MR, -Reset PPO	SOT-23-5	28ek	-	6g	Mc
UI31	MIC2777L-31BM5	Vdet-IC	Vcc&Vin, 3.3V±5%, ±Reset PPO	SOT-23-5	28xn	-	6g	Mc
UI44	MIC2774L-44BM5	Vdet-IC	4.43V, -MR, -Reset PPO	SOT-23-5	28ek	-	6g	Mc
UI44	MIC2777L-44BM5	Vdet-IC	Vcc&Vin, 5V±10%, ±Reset PPO	SOT-23-5	28xn	-	6g	Mc
UI46	MIC2774L-46BM5	Vdet-IC	4.68V, -MR, -Reset PPO	SOT-23-5	28ek	-	6g	Mc
UI46	MIC2777L-46BM5	Vdet-IC	Vcc&Vin, 5V±5%, ±Reset PPO	SOT-23-5	28xn	-	6g	Mc
UJ	BD45482G	Vdet-IC	4.8V, -Reset ODO, 200ms	SSOP-5	28vdp	VD6	6c	Rhm
UJ17	MIC2775-17BM5	Vdet-IC	1.69V, -MR, ±Reset PPO	SOT-23-5	28vdu	VD8	6g	Mc
UJ22	MIC2775-22BM5	Vdet-IC	2.25V, -MR, ±Reset PPO	SOT-23-5	28vdu	VD8	6g	Mc
UJ23	MIC2775-23BM5	Vdet-IC	2.34V, -MR, ±Reset PPO	SOT-23-5	28vdu	VD8	6g	Mc
UJ25	MIC2775-25BM5	Vdet-IC	2.53V, -MR, ±Reset PPO	SOT-23-5	28vdu	VD8	6g	Mc
UJ26	MIC2775-26BM5	Vdet-IC	2.67V, -MR, ±Reset PPO	SOT-23-5	28vdu	VD8	6g	Mc
UJ28	MIC2775-28BM5	Vdet-IC	2.81V, -MR, ±Reset PPO	SOT-23-5	28vdu	VD8	6g	Mc
UJ29	MIC2775-29BM5	Vdet-IC	2.93V, -MR, ±Reset PPO	SOT-23-5	28vdu	VD8	6g	Mc
UJ31	MIC2775-31BM5	Vdet-IC	3.09V, -MR, ±Reset PPO	SOT-23-5	28vdu	VD8	6g	Mc
UJ44	MIC2775-44BM5	Vdet-IC	4.43V, -MR, ±Reset PPO	SOT-23-5	28vdu	VD8	6g	Mc
UJ46	MIC2775-46BM5	Vdet-IC	4.68V, -MR, ±Reset PPO	SOT-23-5	28vdu	VD8	6g	Mc
UK	BD45472G	Vdet-IC	4.7V, -Reset ODO, 200ms	SSOP-5	28vdp	VD6	6c	Rhm
UK	SN74AUC1G240DCK	CMOS-Logic	Bus buffer in verted with 3-state output	SC-70-5	28/Log22	Log22	6a	Ti
UKAA	MIC2776N-BM5	Vdet-IC	Adjustable, -MR, -Reset ODO	SOT-23-5	28ek	-	6g	Mc
UL	R1122N601B	LVR-IC	LDO, LN, +CE, 5V±2%, 150mA	SOT-23-5	28vt	VR4	6g	Ric
UL5	U74AHCT1G125-AF5	CMOS-Logic	Bus buffer gate with 3-state output	SOT-23-5	28/Log14	Log14	6a	Utc
UL5	U74AHCT1G125-AL5	CMOS-Logic	Bus buffer gate with 3-state output	SOT-353	28/Log14	Log14	6a	Utc
UL5L	U74AHCT1G125G-AF5	CMOS-Logic	Bus buffer gate with 3-state output	SOT-23-5	28/Log14	Log14	6a	Utc
UL5L	U74AHCT1G125G-AL5	CMOS-Logic	Bus buffer gate with 3-state output	SOT-353	28/Log14	Log14	6a	Utc
UL5L	U74AHCT1G125L-AF5	CMOS-Logic	Bus buffer gate with 3-state output	SOT-23-5	28/Log14	Log14	6a	Utc
UL5L	U74AHCT1G125L-AL5	CMOS-Logic	Bus buffer gate with 3-state output	SOT-353	28/Log14	Log14	6a	Utc
UL6	U74AHCT1G126-AF5	CMOS-Logic	Bus buffer gate with 3-state output	SOT-23-5	28/Log13	Log13	6a	Utc
UL6	U74AHCT1G126-AL5	CMOS-Logic	Bus buffer gate with 3-state output	SOT-353	28/Log13	Log13	6a	Utc
UL6L	U74AHCT1G126G-AF5	CMOS-Logic	Bus buffer gate with 3-state output	SOT-23-5	28/Log13	Log13	6a	Utc
UL6L	U74AHCT1G126G-AL5	CMOS-Logic	Bus buffer gate with 3-state output	SOT-353	28/Log13	Log13	6a	Utc
UL6L	U74AHCT1G126L-AF5	CMOS-Logic	Bus buffer gate with 3-state output	SOT-23-5	28/Log13	Log13	6a	Utc



SMD code	Type	Function	Short description	Case	Pin.	Sch.	St.	Mnf.
UL6L	U74AHCT1G126L-AL5	CMOS-Logic	Bus buffer gate with 3-state output	SOT-353	28/Log13	Log13	6a	Utc
ULAA	MIC2776H-BM5	Vdet-IC	Adjustable, -MR, +Reset PPO	SOT-23-5	28ek	-	6g	McR
UM	BD45452G	Vdet-IC	4.5V, -Reset ODO, 2,00ms	SSOP-5	28vdp	VD6	6c	Rhm
UM_	SN74AUC1G125DCK	CMOS-Logic	Bus buffer gate with 3-state output	SC-70-5	28/Log14	Log14	6a	Ti
UMAA	MIC2776L-BM5	Vdet-IC	Adjustable, -MR, -Reset PPO	SOT-23-5	28ek	-	6g	McR
UN	BD45442G	Vdet-IC	4.4V, -Reset ODO, 2,00ms	SSOP-5	28vdp	VD6	6c	Rhm
UN_	SN74AUC1G126DCK	CMOS-Logic	Bus buffer gate with 3-state output	SC-70-5	28/Log13	Log13	6a	Ti
UN17	MIC2777-17BM5	Vdet-IC	Vcc&Vin, 1.8V±5%, ±Reset PPO	SOT-23-5	28xn	-	6g	McR
UN22	MIC2777-22BM5	Vdet-IC	Vcc&Vin, 2.4V±5%, ±Reset PPO	SOT-23-5	28xn	-	6g	McR
UN23	MIC2777-23BM5	Vdet-IC	Vcc&Vin, 2.5V±5%, ±Reset PPO	SOT-23-5	28xn	-	6g	McR
UN25	MIC2777-25BM5	Vdet-IC	Vcc&Vin, 2.85V±5%, ±Reset PPO	SOT-23-5	28xn	-	6g	McR
UN26	MIC2777-26BM5	Vdet-IC	Vcc&Vin, 2.7V±5%, ±Reset PPO	SOT-23-5	28xn	-	6g	McR
UN28	MIC2777-28BM5	Vdet-IC	Vcc&Vin, 3V±5%, ±Reset PPO	SOT-23-5	28xn	-	6g	McR
UN29	MIC2777-29BM5	Vdet-IC	Vcc&Vin, 3.3V±10%, ±Reset PPO	SOT-23-5	28xn	-	6g	McR
UN31	MIC2777-31BM5	Vdet-IC	Vcc&Vin, 3.3V±5%, ±Reset PPO	SOT-23-5	28xn	-	6g	McR
UN44	MIC2777-44BM5	Vdet-IC	Vcc&Vin, 5V±10%, ±Reset PPO	SOT-23-5	28xn	-	6g	McR
UN46	MIC2777-46BM5	Vdet-IC	Vcc&Vin, 5V±5%, ±Reset PPO	SOT-23-5	28xn	-	6g	McR
UP	BD45432G	Vdet-IC	4.3V, -Reset ODO, 2,00ms	SSOP-5	28vdp	VD6	6c	Rhm
UQ	BD45422G	Vdet-IC	4.2V, -Reset ODO, 2,00ms	SSOP-5	28vdp	VD6	6c	Rhm
UR	BD45412G	Vdet-IC	4.1V, -Reset ODO, 2,00ms	SSOP-5	28vdp	VD6	6c	Rhm
US	BD45402G	Vdet-IC	4V, -Reset ODO, 2,00ms	SSOP-5	28vdp	VD6	6c	Rhm
UT	BD45392G	Vdet-IC	3.9V, -Reset ODO, 2,00ms	SSOP-5	28vdp	VD6	6c	Rhm
UU	BD45382G	Vdet-IC	3.8V, -Reset ODO, 2,00ms	SSOP-5	28vdp	VD6	6c	Rhm
UV	BD45372G	Vdet-IC	3.7V, -Reset ODO, 2,00ms	SSOP-5	28vdp	VD6	6c	Rhm
UW	BD45362G	Vdet-IC	3.6V, -Reset ODO, 2,00ms	SSOP-5	28vdp	VD6	6c	Rhm
UX	BD45352G	Vdet-IC	3.5V, -Reset ODO, 2,00ms	SSOP-5	28vdp	VD6	6c	Rhm
UY	BD45342G	Vdet-IC	3.4V, -Reset ODO, 2,00ms	SSOP-5	28vdp	VD6	6c	Rhm
UZ	BD45332G	Vdet-IC	3.3V, -Reset ODO, 2,00ms	SSOP-5	28vdp	VD6	6c	Rhm
V0	MC74VHC1G01DF	CMOS-Logic	2-input NAND gate (ODO)	SOT-353	28/Log17	Log17	6b	Ons
V0	MC74VHC1G01DT	CMOS-Logic	2-input NAND gate (ODO)	SOT-23-5	28/Log17	Log17	6b	Ons
V0	TC74A0-3.3VCT	Tdet-IC	Sensor (-40...+125±3 °C), Vcc=3.3V, I2C-bus	SOT-23-5	28hd	-	6a	McC
V00	74LVC1G00GV	CMOS-Logic	2-input NAND gate	SOT753	28/Log1	Log1	6a	Phi
V02	74LVC1G02GV	CMOS-Logic	2-input NOR gate	SOT753	28/Log2	Log2	6a	Phi
V04	74LVC1G04GV	CMOS-Logic	Inverter	SOT753	28/Log6	Log6	6a	Phi
V06	74LVC1G06GV	CMOS-Logic	Inverter (ODO)	SOT753	28/Log19	Log19	6a	Phi
V07	74LVC1G07GV	CMOS-Logic	Noninverting buffer/driver (ODO)	SOT753	28/Log8	Log8	6a	Phi
V08	74LVC1G08GV	CMOS-Logic	2-input AND gate	SOT753	28/Log3	Log3	6a	Phi
V0A	XC6118N20AMR-G	Vdet-IC	2.0V±2%, ±Reset ODO, Sense, hysteresis 5%, Cd	SOT-23-5	28mg	VD14	6g	Tor
V0B	XC6118N20BMR-G	Vdet-IC	2.0V±2%, ±Reset ODO, Sense, hysteresis <1%, Cd	SOT-23-5	28mg	VD14	6g	Tor
V0C	XC6118N20CMR-G	Vdet-IC	2.0V±2%, ±Reset ODO, Sense, hysteresis 5%	SOT-23-5	28mf	VD11	6g	Tor
V0D	XC6118N20DMR-G	Vdet-IC	2.0V±2%, ±Reset ODO, Sense, hysteresis <1%	SOT-23-5	28mf	VD11	6g	Tor
V1	BD45312G	Vdet-IC	3.1V, -Reset ODO, 2,00ms	SSOP-5	28vdp	VD6	6c	Rhm
V1	MC74VHC1G00DF	CMOS-Logic	2-input NAND gate	SOT-353	28/Log1	Log1	6b	Ons
V1	MC74VHC1G00DT	CMOS-Logic	2-input NAND gate	SOT-23-5	28/Log1	Log1	6b	Ons
V1	NL17SZ16DF	CMOS-Logic	Noninverting buffer	SC-70-5	28/Log10	Log10	6b	Ons
V1	NL17SZ17DF	CMOS-Logic	Schmitt-trigger	SC-70-5	28/Log11	Log11	6b	Ons
V1	TC74A1-3.3VCT	Tdet-IC	Sensor (-40...+125±3 °C), Vcc=3.3V, I2C-bus	SOT-23-5	28hd	-	6a	McC
V1	TC7SA00F	CMOS-Logic	2-input NAND gate	SSOP-5	28/Log1	Log1	6a	Tos
V1	TC7SA00FU	CMOS-Logic	2-input NAND gate	SC-70-5	28/Log1	Log1	6a	Tos
V11A	ML6201P113M	LVR-IC	1.1V±3%, 250mA	SOT-23-5	28ym	VR1	6a	Mic
V12A	ML6201P123M	LVR-IC	1.2V±3%, 250mA	SOT-23-5	28ym	VR1	6a	Mic
V13A	ML6201P133M	LVR-IC	1.3V±3%, 250mA	SOT-23-5	28ym	VR1	6a	Mic
V14	74LVC1G14GV	CMOS-Logic	Inverting Schmitt-trigger	SOT753	28/Log7	Log7	6a	Phi
V14A	ML6201P143M	LVR-IC	1.4V±3%, 250mA	SOT-23-5	28ym	VR1	6a	Mic
V15	R1163N151B	LVR-IC	LDO, +CE, 1.5V±1.5%, 150mA	SOT-23-5	28vrw	VR10	6g	Ric
V15A	ML6201P153M	LVR-IC	1.5V±3%, 250mA	SOT-23-5	28ym	VR1	6a	Mic
V16	R1163N161B	LVR-IC	LDO, +CE, 1.6V±1.5%, 150mA	SOT-23-5	28vrw	VR10	6g	Ric
V16A	ML6201P163M	LVR-IC	1.6V±3%, 250mA	SOT-23-5	28ym	VR1	6a	Mic
V17	74LVC1G17GV	CMOS-Logic	Schmitt-trigger	SOT753	28/Log11	Log11	6a	Phi
V17	R1163N171B	LVR-IC	LDO, +CE, 1.7V±1.5%, 150mA	SOT-23-5	28vrw	VR10	6g	Ric
V17A	ML6201P173M	LVR-IC	1.7V±3%, 250mA	SOT-23-5	28ym	VR1	6a	Mic
V18	R1163N181B	LVR-IC	LDO, +CE, 1.8V±1.5%, 150mA	SOT-23-5	28vrw	VR10	6g	Ric
V18A	ML6201P183M	LVR-IC	1.8V±3%, 250mA	SOT-23-5	28ym	VR1	6a	Mic
V19	R1163N191B	LVR-IC	LDO, +CE, 1.9V±1.5%, 150mA	SOT-23-5	28vrw	VR10	6g	Ric
V19A	ML6201P193M	LVR-IC	1.9V±3%, 250mA	SOT-23-5	28ym	VR1	6a	Mic
V1A	XC6118N21AMR-G	Vdet-IC	2.1V±2%, ±Reset ODO, Sense, hysteresis 5%, Cd	SOT-23-5	28mg	VD14	6g	Tor
V1B	XC6118N21BMR-G	Vdet-IC	2.1V±2%, ±Reset ODO, Sense, hysteresis <1%, Cd	SOT-23-5	28mg	VD14	6g	Tor
V1C	XC6118N21CMR-G	Vdet-IC	2.1V±2%, ±Reset ODO, Sense, hysteresis 5%	SOT-23-5	28mf	VD11	6g	Tor
V1D	XC6118N21DMR-G	Vdet-IC	2.1V±2%, ±Reset ODO, Sense, hysteresis <1%	SOT-23-5	28mf	VD11	6g	Tor
V2	BD45302G	Vdet-IC	3V, -Reset ODO, 2,00ms	SSOP-5	28vdp	VD6	6c	Rhm



SMD code	Type	Function	Short description	Case	Pin.	Sch.	St.	Mnf.
V2	MC74VHC1G08DF	CMOS-Logic	2-input AND gate	SC-70-5	28/Log3	Log3	6b	Ons
V2	MC74VHC1G08DT	CMOS-Logic	2-input AND gate	SOT-23-5	28/Log3	Log3	6b	Ons
V2	TC74A2-3.3VCT	Tdet-IC	Sensor (-40..+125±3 °C), Vcc=3.3V, I2C-bus	SOT-23-5	28hd	-	6a	Moc
V2	TC75A08F	CMOS-Logic	2-input AND gate	SSOP-5	28/Log3	Log3	6a	Tos
V2	TC75A08FU	CMOS-Logic	2-input AND gate	SC-70-5	28/Log3	Log3	6a	Tos
V20	R1163N201B	LVR-IC	LDO, +CE, 2V±1.5%, 150mA	SOT-23-5	28vrw	VR10	6g	Ric
V20A	ML6201P202M	LVR-IC	2.0V±2%, 250mA	SOT-23-5	28ym	VR1	6a	Mic
V21	R1163N211B	LVR-IC	LDO, +CE, 2.1V±1.5%, 150mA	SOT-23-5	28vrw	VR10	6g	Ric
V21A	ML6201P212M	LVR-IC	2.1V±2%, 250mA	SOT-23-5	28ym	VR1	6a	Mic
V22	R1163N221B	LVR-IC	LDO, +CE, 2.2V±1.5%, 150mA	SOT-23-5	28vrw	VR10	6g	Ric
V22A	ML6201P222M	LVR-IC	2.2V±2%, 250mA	SOT-23-5	28ym	VR1	6a	Mic
V23	R1163N231B	LVR-IC	LDO, +CE, 2.3V±1.5%, 150mA	SOT-23-5	28vrw	VR10	6g	Ric
V23A	ML6201P232M	LVR-IC	2.3V±2%, 250mA	SOT-23-5	28ym	VR1	6a	Mic
V24	R1163N241B	LVR-IC	LDO, +CE, 2.4V±1.5%, 150mA	SOT-23-5	28vrw	VR10	6g	Ric
V24A	ML6201P242M	LVR-IC	2.4V±2%, 250mA	SOT-23-5	28ym	VR1	6a	Mic
V25	74LVC1G125 GV	CMOS-Logic	Bus buffer gate with 3-state output	SOT753	28/Log14	Log14	6a	Phi
V25	R1163N251B	LVR-IC	LDO, +CE, 2.5V±1.5%, 150mA	SOT-23-5	28vrw	VR10	6g	Ric
V25_	SN74CBTLV1G125DBV	CMOS-Logic	Single high-speed line switch	SOT-23-5	28/Log14	Log14	6a	Ti
V25A	ML6201P252M	LVR-IC	2.5V±2%, 250mA	SOT-23-5	28ym	VR1	6a	Mic
V26	74LVC1G126 GV	CMOS-Logic	Bus buffer gate with 3-state output	SOT753	28/Log13	Log13	6a	Phi
V26	R1163N261B	LVR-IC	LDO, +CE, 2.6V±1.5%, 150mA	SOT-23-5	28vrw	VR10	6g	Ric
V26A	ML6201P262M	LVR-IC	2.6V±2%, 250mA	SOT-23-5	28ym	VR1	6a	Mic
V27	R1163N271B	LVR-IC	LDO, +CE, 2.7V±1.5%, 150mA	SOT-23-5	28vrw	VR10	6g	Ric
V27A	ML6201P272M	LVR-IC	2.7V±2%, 250mA	SOT-23-5	28ym	VR1	6a	Mic
V28	R1163N281B	LVR-IC	LDO, +CE, 2.8V±1.5%, 150mA	SOT-23-5	28vrw	VR10	6g	Ric
V28A	ML6201P282M	LVR-IC	2.8V±2%, 250mA	SOT-23-5	28ym	VR1	6a	Mic
V29	R1163N291B	LVR-IC	LDO, +CE, 2.9V±1.5%, 150mA	SOT-23-5	28vrw	VR10	6g	Ric
V29A	ML6201P292M	LVR-IC	2.9V±2%, 250mA	SOT-23-5	28ym	VR1	6a	Mic
V2A	XC6118N22AMR-G	Vdet-IC	2.2V±2%, ±Reset ODO, Sense, hysteresis 5%, Cd	SOT-23-5	28mg	VD14	6g	Tor
V2B	XC6118N22BMR-G	Vdet-IC	2.2V±2%, ±Reset ODO, Sense, hysteresis <1%, Cd	SOT-23-5	28mg	VD14	6g	Tor
V2C	XC6118N22CMR-G	Vdet-IC	2.2V±2%, ±Reset ODO, Sense, hysteresis 5%	SOT-23-5	28mf	VD11	6g	Tor
V2D	XC6118N22DMR-G	Vdet-IC	2.2V±2%, ±Reset ODO, Sense, hysteresis <1%	SOT-23-5	28mf	VD11	6g	Tor
V3	BD45292G	Vdet-IC	2.9V, -Reset ODO, 2,00ms	SSOP-5	28vdp	VD6	6c	Rhm
V3	MC74VHC1G02DF	CMOS-Logic	2-input NOR gate	SOT-353	28/Log2	Log2	6b	Ons
V3	MC74VHC1G02DT	CMOS-Logic	2-input NOR gate	SOT-23-5	28/Log2	Log2	6b	Ons
V3	RT9167A-2HCB	LVR-IC	LDO, +CE, 2.85V±2%, 600mA	SOT-23-5	28vrx	VR7	6g	Rct
V3	TC74A3-3.3VCT	Tdet-IC	Sensor (-40..+125±3 °C), Vcc=3.3V, I2C-bus	SOT-23-5	28hd	-	6a	Moc
V3-	RT9167A-2HPB	LVR-IC	LDO, +CE, 2.85V±2%, 600mA	SOT-23-5	28vrx	VR7	6g	Rct
V30	R1163N301B	LVR-IC	LDO, +CE, 3V±1.5%, 150mA	SOT-23-5	28vrw	VR10	6g	Ric
V30A	ML6201P302M	LVR-IC	3.0V±2%, 250mA	SOT-23-5	28ym	VR1	6a	Mic
V31	R1163N311B	LVR-IC	LDO, +CE, 3.1V±1.5%, 150mA	SOT-23-5	28vrw	VR10	6g	Ric
V31A	ML6201P312M	LVR-IC	3.1V±2%, 250mA	SOT-23-5	28ym	VR1	6a	Mic
V32	74LVC1G32GV	CMOS-Logic	2-input OR gate	SOT753	28/Log4	Log4	6a	Phi
V32	NC7SV32P5	CMOS-Logic	2-input OR gate	SC-70-5	28/Log4	Log4	6a	F
V32	R1163N321B	LVR-IC	LDO, +CE, 3.2V±1.5%, 150mA	SOT-23-5	28vrw	VR10	6g	Ric
V32A	ML6201P322M	LVR-IC	3.2V±2%, 250mA	SOT-23-5	28ym	VR1	6a	Mic
V33	R1163N331B	LVR-IC	LDO, +CE, 3.3V±1.5%, 150mA	SOT-23-5	28vrw	VR10	6g	Ric
V33A	ML6201P332M	LVR-IC	3.3V±2%, 250mA	SOT-23-5	28ym	VR1	6a	Mic
V34	R1163N341B	LVR-IC	LDO, +CE, 3.4V±1.5%, 150mA	SOT-23-5	28vrw	VR10	6g	Ric
V34A	ML6201P342M	LVR-IC	3.4V±2%, 250mA	SOT-23-5	28ym	VR1	6a	Mic
V35	R1163N351B	LVR-IC	LDO, +CE, 3.5V±1.5%, 150mA	SOT-23-5	28vrw	VR10	6g	Ric
V35A	ML6201P352M	LVR-IC	3.5V±2%, 250mA	SOT-23-5	28ym	VR1	6a	Mic
V36	R1163N361B	LVR-IC	LDO, +CE, 3.6V±1.5%, 150mA	SOT-23-5	28vrw	VR10	6g	Ric
V36A	ML6201P362M	LVR-IC	3.6V±2%, 250mA	SOT-23-5	28ym	VR1	6a	Mic
V37	R1163N371B	LVR-IC	LDO, +CE, 3.7V±1.5%, 150mA	SOT-23-5	28vrw	VR10	6g	Ric
V37A	ML6201P372M	LVR-IC	3.7V±2%, 250mA	SOT-23-5	28ym	VR1	6a	Mic
V38	R1163N381B	LVR-IC	LDO, +CE, 3.8V±1.5%, 150mA	SOT-23-5	28vrw	VR10	6g	Ric
V38A	ML6201P382M	LVR-IC	3.8V±2%, 250mA	SOT-23-5	28ym	VR1	6a	Mic
V39	R1163N391B	LVR-IC	LDO, +CE, 3.9V±1.5%, 150mA	SOT-23-5	28vrw	VR10	6g	Ric
V39A	ML6201P392M	LVR-IC	3.9V±2%, 250mA	SOT-23-5	28ym	VR1	6a	Mic
V3A	XC6118N23AMR-G	Vdet-IC	2.3V±2%, ±Reset ODO, Sense, hysteresis 5%, Cd	SOT-23-5	28mg	VD14	6g	Tor
V3B	XC6118N23BMR-G	Vdet-IC	2.3V±2%, ±Reset ODO, Sense, hysteresis <1%, Cd	SOT-23-5	28mg	VD14	6g	Tor
V3C	XC6118N23CMR-G	Vdet-IC	2.3V±2%, ±Reset ODO, Sense, hysteresis 5%	SOT-23-5	28mf	VD11	6g	Tor
V3D	XC6118N23DMR-G	Vdet-IC	2.3V±2%, ±Reset ODO, Sense, hysteresis <1%	SOT-23-5	28mf	VD11	6g	Tor
V4	BD45282G	Vdet-IC	2.8V, -Reset ODO, 2,00ms	SSOP-5	28vdp	VD6	6c	Rhm
V4	MC74VHC1G32DF	CMOS-Logic	2-input OR gate	SOT-353	28/Log4	Log4	6b	Ons
V4	MC74VHC1G32DT	CMOS-Logic	2-input OR gate	SOT-23-5	28/Log4	Log4	6b	Ons
V4	TC74A4-3.3VCT	Tdet-IC	Sensor (-40..+125±3 °C), Vcc=3.3V, I2C-bus	SOT-23-5	28hd	-	6a	Moc
V40	R1163N401B	LVR-IC	LDO, +CE, 4V±1.5%, 150mA	SOT-23-5	28vrw	VR10	6g	Ric
V40A	ML6201P402M	LVR-IC	4.0V±2%, 250mA	SOT-23-5	28ym	VR1	6a	Mic



SMD code	Type	Function	Short description	Case	Pin.	Sch.	St.	Mnf.
V41	R1163N181B5	LVR-IC	LDO, +CE, 1.85V±1.5%, 150mA	SOT-23-5	28vrw	VR10	6g	Ric
V41A	ML6201P412M	LVR-IC	4.1V±2%, 250mA	SOT-23-5	28ym	VR1	6a	Mic
V42	R1163N281B5	LVR-IC	LDO, +CE, 2.85V±1.5%, 150mA	SOT-23-5	28vrw	VR10	6g	Ric
V42A	ML6201P422M	LVR-IC	4.2V±2%, 250mA	SOT-23-5	28ym	VR1	6a	Mic
V43A	ML6201P432M	LVR-IC	4.3V±2%, 250mA	SOT-23-5	28ym	VR1	6a	Mic
V44A	ML6201P442M	LVR-IC	4.4V±2%, 250mA	SOT-23-5	28ym	VR1	6a	Mic
V45A	ML6201P452M	LVR-IC	4.5V±2%, 250mA	SOT-23-5	28ym	VR1	6a	Mic
V46A	ML6201P462M	LVR-IC	4.6V±2%, 250mA	SOT-23-5	28ym	VR1	6a	Mic
V47A	ML6201P472M	LVR-IC	4.7V±2%, 250mA	SOT-23-5	28ym	VR1	6a	Mic
V48A	ML6201P482M	LVR-IC	4.8V±2%, 250mA	SOT-23-5	28ym	VR1	6a	Mic
V49A	ML6201P492M	LVR-IC	4.9V±2%, 250mA	SOT-23-5	28ym	VR1	6a	Mic
V4A	XC6118N24AMR-G	Vdet-IC	2.4V±2%, ±Reset ODO, Sense, hysteresis 5%, Cd	SOT-23-5	28mg	VD14	6g	Tor
V4B	XC6118N24BMR-G	Vdet-IC	2.4V±2%, ±Reset ODO, Sense, hysteresis <1%, Cd	SOT-23-5	28mg	VD14	6g	Tor
V4C	XC6118N24CMR-G	Vdet-IC	2.4V±2%, ±Reset ODO, Sense, hysteresis 5%	SOT-23-5	28mf	VD11	6g	Tor
V4D	XC6118N24DMR-G	Vdet-IC	2.4V±2%, ±Reset ODO, Sense, hysteresis <1%	SOT-23-5	28mf	VD11	6g	Tor
V5	BD45272G	Vdet-IC	2.7V, -Reset ODO, 2.00ms	SSOP-5	28vdp	VD6	6c	Rhm
V5	MC74VHC1G04DF	CMOS-Logic	Inverter	SC-70-5	28/Log6	Log6	6b	Ons
V5	MC74VHC1G04DT	CMOS-Logic	Inverter	SOT-23-5	28/Log6	Log6	6b	Ons
V5	R1121N151B	LVR-IC	LDO, LN, +CE, 1.5V±2%, 150mA	SOT-23-5	28vt	VR4	6g	Ric
V5	TC74A5-3.3VCT	Tdet-IC	Sensor (-40..+125±3 °C), Vcc=3.3V, I2C-bus	SOT-23-5	28hd	-	6a	Moc
V5-	RT9167-2HPB	LVR-IC	LDO, +CE, 2.85V±2%, 300mA	SOT-23-5	28vrx	VR7	6g	Rct
V50A	ML6201P502M	LVR-IC	5.0V±2%, 250mA	SOT-23-5	28ym	VR1	6a	Mic
V51A	ML6201P512M	LVR-IC	5.1V±2%, 250mA	SOT-23-5	28ym	VR1	6a	Mic
V52A	ML6201P522M	LVR-IC	5.2V±2%, 250mA	SOT-23-5	28ym	VR1	6a	Mic
V53A	ML6201P532M	LVR-IC	5.3V±2%, 250mA	SOT-23-5	28ym	VR1	6a	Mic
V54A	ML6201P542M	LVR-IC	5.4V±2%, 250mA	SOT-23-5	28ym	VR1	6a	Mic
V55A	ML6201P552M	LVR-IC	5.5V±2%, 250mA	SOT-23-5	28ym	VR1	6a	Mic
V56A	ML6201P562M	LVR-IC	5.6V±2%, 250mA	SOT-23-5	28ym	VR1	6a	Mic
V57A	ML6201P572M	LVR-IC	5.7V±2%, 250mA	SOT-23-5	28ym	VR1	6a	Mic
V58A	ML6201P582M	LVR-IC	5.8V±2%, 250mA	SOT-23-5	28ym	VR1	6a	Mic
V59A	ML6201P592M	LVR-IC	5.9V±2%, 250mA	SOT-23-5	28ym	VR1	6a	Mic
V5A	XC6118N25AMR-G	Vdet-IC	2.5V±2%, ±Reset ODO, Sense, hysteresis 5%, Cd	SOT-23-5	28mg	VD14	6g	Tor
V5B	XC6118N25BMR-G	Vdet-IC	2.5V±2%, ±Reset ODO, Sense, hysteresis <1%, Cd	SOT-23-5	28mg	VD14	6g	Tor
V5C	XC6118N25CMR-G	Vdet-IC	2.5V±2%, ±Reset ODO, Sense, hysteresis 5%	SOT-23-5	28mf	VD11	6g	Tor
V5D	XC6118N25DMR-G	Vdet-IC	2.5V±2%, ±Reset ODO, Sense, hysteresis <1%	SOT-23-5	28mf	VD11	6g	Tor
V6	BD45262G	Vdet-IC	2.6V, -Reset ODO, 2.00ms	SSOP-5	28vdp	VD6	6c	Rhm
V6	R1121N161B	LVR-IC	LDO, LN, +CE, 1.6V±2%, 150mA	SOT-23-5	28vt	VR4	6g	Ric
V6	TC74A6-3.3VCT	Tdet-IC	Sensor (-40..+125±3 °C), Vcc=3.3V, I2C-bus	SOT-23-5	28hd	-	6a	Moc
V60A	ML6201P602M	LVR-IC	6.0V±2%, 250mA	SOT-23-5	28ym	VR1	6a	Mic
V66	74LVC1G66GV	CMOS-Logic	Bilateral analogic switch	SOT753	28/Log16	Log16	6a	Phi
V6A	XC6118N26AMR-G	Vdet-IC	2.6V±2%, ±Reset ODO, Sense, hysteresis 5%, Cd	SOT-23-5	28mg	VD14	6g	Tor
V6B	XC6118N26BMR-G	Vdet-IC	2.6V±2%, ±Reset ODO, Sense, hysteresis <1%, Cd	SOT-23-5	28mg	VD14	6g	Tor
V6C	XC6118N26CMR-G	Vdet-IC	2.6V±2%, ±Reset ODO, Sense, hysteresis 5%	SOT-23-5	28mf	VD11	6g	Tor
V6D	XC6118N26DMR-G	Vdet-IC	2.6V±2%, ±Reset ODO, Sense, hysteresis <1%	SOT-23-5	28mf	VD11	6g	Tor
V7	BD45252G	Vdet-IC	2.5V, -Reset ODO, 2.00ms	SSOP-5	28vdp	VD6	6c	Rhm
V7	MC74VHC1G07DF	CMOS-Logic	Noninverting buffer/driver (ODO)	SC-70-5	28/Log8	Log8	6b	Ons
V7	MC74VHC1G07DT	CMOS-Logic	Noninverting buffer/driver (ODO)	SOT-23-5	28/Log8	Log8	6b	Ons
V7	R1121N171B	LVR-IC	LDO, LN, +CE, 1.7V±2%, 150mA	SOT-23-5	28vt	VR4	6g	Ric
V7	TC74A7-3.3VCT	Tdet-IC	Sensor (-40..+125±3 °C), Vcc=3.3V, I2C-bus	SOT-23-5	28hd	-	6a	Moc
V79	74LVC1G79GV	CMOS-Logic	Positive edge-triggered D-type flip-flop	SOT753	28/Log20	Log20	6a	Phi
V7A	XC6118N27AMR-G	Vdet-IC	2.7V±2%, ±Reset ODO, Sense, hysteresis 5%, Cd	SOT-23-5	28mg	VD14	6g	Tor
V7B	XC6118N27BMR-G	Vdet-IC	2.7V±2%, ±Reset ODO, Sense, hysteresis <1%, Cd	SOT-23-5	28mg	VD14	6g	Tor
V7C	XC6118N27CMR-G	Vdet-IC	2.7V±2%, ±Reset ODO, Sense, hysteresis 5%	SOT-23-5	28mf	VD11	6g	Tor
V7D	XC6118N27DMR-G	Vdet-IC	2.7V±2%, ±Reset ODO, Sense, hysteresis <1%	SOT-23-5	28mf	VD11	6g	Tor
V8	BD45242G	Vdet-IC	2.4V, -Reset ODO, 2.00ms	SSOP-5	28vdp	VD6	6c	Rhm
V8	MC74VHC1G86DF	CMOS-Logic	2-input EXCLUSIVE-OR gate	SOT-353	28/Log5	Log5	6b	Ons
V8	MC74VHC1G86DT	CMOS-Logic	2-input EXCLUSIVE-OR gate	SOT-23-5	28/Log5	Log5	6b	Ons
V8	R1121N181B	LVR-IC	LDO, LN, +CE, 1.8V±2%, 150mA	SOT-23-5	28vt	VR4	6g	Ric
V80	74LVC1G80GV	CMOS-Logic	Positive edge-triggered D-type flip-flop	SOT753	28/Log21	Log21	6a	Phi
V86	74LVC1G86GV	CMOS-Logic	2-input EXCLUSIVE-OR gate	SOT753	28/Log5	Log5	6a	Phi
V8A	XC6118N28AMR-G	Vdet-IC	2.8V±2%, ±Reset ODO, Sense, hysteresis 5%, Cd	SOT-23-5	28mg	VD14	6g	Tor
V8B	XC6118N28BMR-G	Vdet-IC	2.8V±2%, ±Reset ODO, Sense, hysteresis <1%, Cd	SOT-23-5	28mg	VD14	6g	Tor
V8C	XC6118N28CMR-G	Vdet-IC	2.8V±2%, ±Reset ODO, Sense, hysteresis 5%	SOT-23-5	28mf	VD11	6g	Tor
V8D	XC6118N28DMR-G	Vdet-IC	2.8V±2%, ±Reset ODO, Sense, hysteresis <1%	SOT-23-5	28mf	VD11	6g	Tor
V9	BD45232G	Vdet-IC	2.3V, -Reset ODO, 2.00ms	SSOP-5	28vdp	VD6	6c	Rhm
V9	MC74VHC1G66DF	CMOS-Logic	Bilateral analogic switch	SC-70-5	28/Log16	Log16	6b	Ons
V9	MC74VHC1G66DT	CMOS-Logic	Bilateral analogic switch	SOT-23-5	28/Log16	Log16	6b	Ons
V9	MC74VHC1G66DF	CMOS-Logic	Bilateral analogic switch	SOT-353	28/Log16	Log16	6b	Ons
V9	MC74VHC1G66DT	CMOS-Logic	Bilateral analogic switch	SOT-23-5	28/Log16	Log16	6b	Ons
V9	R1121N191B	LVR-IC	LDO, LN, +CE, 1.9V±2%, 150mA	SOT-23-5	28vt	VR4	6g	Ric



SMD code	Type	Function	Short description	Case	Pin.	Sch.	St.	Mnf.
V9A	XC6118N29AMR-G	Vdet-IC	2.9V±2%, ±Reset ODO, Sense, hysteresis 5%, Cd	SOT-23-5	28mg	VD14	6g	Tor
V9B	XC6118N29BMR-G	Vdet-IC	2.9V±2%, ±Reset ODO, Sense, hysteresis <1%, Cd	SOT-23-5	28mg	VD14	6g	Tor
V9C	XC6118N29CMR-G	Vdet-IC	2.9V±2%, ±Reset ODO, Sense, hysteresis 5%	SOT-23-5	28mf	VD11	6g	Tor
V9D	XC6118N29DMR-G	Vdet-IC	2.9V±2%, ±Reset ODO, Sense, hysteresis <1%	SOT-23-5	28mf	VD11	6g	Tor
VA	74LVC1G00GW	CMOS-Logic	2-input NAND gate	SOT-353-1	28/Log1	Log1	6a	Phi
VA	BD46485G	Vdet-IC	4.8V, -Reset PPO, 500ms	SSOP-5	28vdp	VD7	6c	Rhm
VA	MC74VHC1G14DF	CMOS-Logic	Inverting Schmitt-trigger	SC-70-5	28/Log7	Log7	6b	Ons
VA	MC74VHC1G14DT	CMOS-Logic	Inverting Schmitt-trigger	SOT-23-5	28/Log7	Log7	6b	Ons
VA2	S-1135C34-M5T1S	LVR-IC	LDO, 3.4V±1.0%, 300mA, +CE, PDR	SOT-23-5	28cx	VR4	6g	Sei
VA3	S-1135C35-M5T1S	LVR-IC	LDO, 3.5V±1.0%, 300mA, +CE, PDR	SOT-23-5	28cx	VR4	6g	Sei
VAA	S-1135C10-M5T1S	LVR-IC	LDO, 1.0V±15mV, 300mA, +CE, PDR	SOT-23-5	28cx	VR4	6g	Sei
VAB	S-1135C11-M5T1S	LVR-IC	LDO, 1.1V±15mV, 300mA, +CE, PDR	SOT-23-5	28cx	VR4	6g	Sei
VAC	S-1135C12-M5T1S	LVR-IC	LDO, 1.2V±15mV, 300mA, +CE, PDR	SOT-23-5	28cx	VR4	6g	Sei
VAD	S-1135C13-M5T1S	LVR-IC	LDO, 1.3V±15mV, 300mA, +CE, PDR	SOT-23-5	28cx	VR4	6g	Sei
VAE	S-1135C14-M5T1S	LVR-IC	LDO, 1.4V±15mV, 300mA, +CE, PDR	SOT-23-5	28cx	VR4	6g	Sei
VAF	S-1135C15-M5T1S	LVR-IC	LDO, 1.5V±1.0%, 300mA, +CE, PDR	SOT-23-5	28cx	VR4	6g	Sei
VAG	S-1135C16-M5T1S	LVR-IC	LDO, 1.6V±1.0%, 300mA, +CE, PDR	SOT-23-5	28cx	VR4	6g	Sei
VAH	S-1135C17-M5T1S	LVR-IC	LDO, 1.7V±1.0%, 300mA, +CE, PDR	SOT-23-5	28cx	VR4	6g	Sei
VAI	S-1135C18-M5T1S	LVR-IC	LDO, 1.8V±1.0%, 300mA, +CE, PDR	SOT-23-5	28cx	VR4	6g	Sei
VAJ	S-1135C1J-M5T1S	LVR-IC	LDO, 1.85V±1.0%, 300mA, +CE, PDR	SOT-23-5	28cx	VR4	6g	Sei
VAK	S-1135C19-M5T1S	LVR-IC	LDO, 1.9V±1.0%, 300mA, +CE, PDR	SOT-23-5	28cx	VR4	6g	Sei
VAL	S-1135C20-M5T1S	LVR-IC	LDO, 2.0V±1.0%, 300mA, +CE, PDR	SOT-23-5	28cx	VR4	6g	Sei
VAM	S-1135C21-M5T1S	LVR-IC	LDO, 2.1V±1.0%, 300mA, +CE, PDR	SOT-23-5	28cx	VR4	6g	Sei
VAN	S-1135C22-M5T1S	LVR-IC	LDO, 2.2V±1.0%, 300mA, +CE, PDR	SOT-23-5	28cx	VR4	6g	Sei
VAO	S-1135C23-M5T1S	LVR-IC	LDO, 2.3V±1.0%, 300mA, +CE, PDR	SOT-23-5	28cx	VR4	6g	Sei
VAP	S-1135C24-M5T1S	LVR-IC	LDO, 2.4V±1.0%, 300mA, +CE, PDR	SOT-23-5	28cx	VR4	6g	Sei
VAQ	S-1135C25-M5T1S	LVR-IC	LDO, 2.5V±1.0%, 300mA, +CE, PDR	SOT-23-5	28cx	VR4	6g	Sei
VAR	S-1135C26-M5T1S	LVR-IC	LDO, 2.6V±1.0%, 300mA, +CE, PDR	SOT-23-5	28cx	VR4	6g	Sei
VAS	S-1135C27-M5T1S	LVR-IC	LDO, 2.7V±1.0%, 300mA, +CE, PDR	SOT-23-5	28cx	VR4	6g	Sei
VAT	S-1135C28-M5T1S	LVR-IC	LDO, 2.8V±1.0%, 300mA, +CE, PDR	SOT-23-5	28cx	VR4	6g	Sei
VAU	S-1135C2J-M5T1S	LVR-IC	LDO, 2.85V±1.0%, 300mA, +CE, PDR	SOT-23-5	28cx	VR4	6g	Sei
VAV	S-1135C29-M5T1S	LVR-IC	LDO, 2.9V±1.0%, 300mA, +CE, PDR	SOT-23-5	28cx	VR4	6g	Sei
VAW	S-1135C30-M5T1S	LVR-IC	LDO, 3.0V±1.0%, 300mA, +CE, PDR	SOT-23-5	28cx	VR4	6g	Sei
VAX	S-1135C31-M5T1S	LVR-IC	LDO, 3.1V±1.0%, 300mA, +CE, PDR	SOT-23-5	28cx	VR4	6g	Sei
VAY	S-1135C32-M5T1S	LVR-IC	LDO, 3.2V±1.0%, 300mA, +CE, PDR	SOT-23-5	28cx	VR4	6g	Sei
VAZ	S-1135C33-M5T1S	LVR-IC	LDO, 3.3V±1.0%, 300mA, +CE, PDR	SOT-23-5	28cx	VR4	6g	Sei
VB	74LVC1G02GW	CMOS-Logic	2-input NOR gate	SOT-353-1	28/Log2	Log2	6a	Phi
VB	BD46475G	Vdet-IC	4.7V, -Reset PPO, 500ms	SSOP-5	28vdp	VD7	6c	Rhm
VB2	S-1135D34-M5T1S	LVR-IC	LDO, 3.4V±1.0%, 300mA, +CE	SOT-23-5	28cx	VR4	6g	Sei
VB3	S-1135D35-M5T1S	LVR-IC	LDO, 3.5V±1.0%, 300mA, +CE	SOT-23-5	28cx	VR4	6g	Sei
VBA	S-1135D10-M5T1S	LVR-IC	LDO, 1.0V±15mV, 300mA, +CE	SOT-23-5	28cx	VR4	6g	Sei
VBB	S-1135D11-M5T1S	LVR-IC	LDO, 1.1V±15mV, 300mA, +CE	SOT-23-5	28cx	VR4	6g	Sei
VBC	S-1135D12-M5T1S	LVR-IC	LDO, 1.2V±15mV, 300mA, +CE	SOT-23-5	28cx	VR4	6g	Sei
VBD	S-1135D13-M5T1S	LVR-IC	LDO, 1.3V±15mV, 300mA, +CE	SOT-23-5	28cx	VR4	6g	Sei
VBE	S-1135D14-M5T1S	LVR-IC	LDO, 1.4V±15mV, 300mA, +CE	SOT-23-5	28cx	VR4	6g	Sei
VBF	S-1135D15-M5T1S	LVR-IC	LDO, 1.5V±1.0%, 300mA, +CE	SOT-23-5	28cx	VR4	6g	Sei
VBG	S-1135D16-M5T1S	LVR-IC	LDO, 1.6V±1.0%, 300mA, +CE	SOT-23-5	28cx	VR4	6g	Sei
VBH	S-1135D17-M5T1S	LVR-IC	LDO, 1.7V±1.0%, 300mA, +CE	SOT-23-5	28cx	VR4	6g	Sei
VBI	S-1135D18-M5T1S	LVR-IC	LDO, 1.8V±1.0%, 300mA, +CE	SOT-23-5	28cx	VR4	6g	Sei
VBJ	S-1135D1J-M5T1S	LVR-IC	LDO, 1.85V±1.0%, 300mA, +CE	SOT-23-5	28cx	VR4	6g	Sei
VBK	S-1135D19-M5T1S	LVR-IC	LDO, 1.9V±1.0%, 300mA, +CE	SOT-23-5	28cx	VR4	6g	Sei
VBL	S-1135D20-M5T1S	LVR-IC	LDO, 2.0V±1.0%, 300mA, +CE	SOT-23-5	28cx	VR4	6g	Sei
VBM	S-1135D21-M5T1S	LVR-IC	LDO, 2.1V±1.0%, 300mA, +CE	SOT-23-5	28cx	VR4	6g	Sei
VBN	S-1135D22-M5T1S	LVR-IC	LDO, 2.2V±1.0%, 300mA, +CE	SOT-23-5	28cx	VR4	6g	Sei
VBO	S-1135D23-M5T1S	LVR-IC	LDO, 2.3V±1.0%, 300mA, +CE	SOT-23-5	28cx	VR4	6g	Sei
VBP	S-1135D24-M5T1S	LVR-IC	LDO, 2.4V±1.0%, 300mA, +CE	SOT-23-5	28cx	VR4	6g	Sei
VBQ	S-1135D25-M5T1S	LVR-IC	LDO, 2.5V±1.0%, 300mA, +CE	SOT-23-5	28cx	VR4	6g	Sei
VBR	S-1135D26-M5T1S	LVR-IC	LDO, 2.6V±1.0%, 300mA, +CE	SOT-23-5	28cx	VR4	6g	Sei
VBS	S-1135D27-M5T1S	LVR-IC	LDO, 2.7V±1.0%, 300mA, +CE	SOT-23-5	28cx	VR4	6g	Sei
VBT	S-1135D28-M5T1S	LVR-IC	LDO, 2.8V±1.0%, 300mA, +CE	SOT-23-5	28cx	VR4	6g	Sei
VBU	S-1135D2J-M5T1S	LVR-IC	LDO, 2.85V±1.0%, 300mA, +CE	SOT-23-5	28cx	VR4	6g	Sei
VBV	S-1135D29-M5T1S	LVR-IC	LDO, 2.9V±1.0%, 300mA, +CE	SOT-23-5	28cx	VR4	6g	Sei
VBW	S-1135D30-M5T1S	LVR-IC	LDO, 3.0V±1.0%, 300mA, +CE	SOT-23-5	28cx	VR4	6g	Sei
VBX	S-1135D31-M5T1S	LVR-IC	LDO, 3.1V±1.0%, 300mA, +CE	SOT-23-5	28cx	VR4	6g	Sei
VBY	S-1135D32-M5T1S	LVR-IC	LDO, 3.2V±1.0%, 300mA, +CE	SOT-23-5	28cx	VR4	6g	Sei
VBZ	S-1135D33-M5T1S	LVR-IC	LDO, 3.3V±1.0%, 300mA, +CE	SOT-23-5	28cx	VR4	6g	Sei
VC	74LVC1G04GW	CMOS-Logic	Inverter	SOT-353-1	28/Log6	Log6	6a	Phi
VC	BD46465G	Vdet-IC	4.6V, -Reset PPO, 500ms	SSOP-5	28vdp	VD7	6c	Rhm
VC	MC74VHC1G14DF	CMOS-Logic	Inverting Schmitt-trigger	SC-70-5	28/Log7	Log7	6b	Ons
VC	MC74VHC1G14DT	CMOS-Logic	Inverting Schmitt-trigger	SOT-23-5	28/Log7	Log7	6b	Ons



SMD code	Type	Function	Short description	Case	Pin.	Sch.	St.	Mnf.
VC-	RT9193-1HPB	LVR-IC	LDO, +CE, 1.85V±1%, 300mA	SOT-23-5	28vrx	VR7	6g	Rct
VD	74LVC1GU04GW	CMOS-Logic	Inverter	SOT-353-1	28/Log6	Log6	6a	Phi
VD	BD46455G	Vdet-IC	4.5V, -Reset PPO, 500ms	SSOP-5	28vdp	VD7	6c	Rhm
VD	MC74VHC1G132DF	CMOS-Logic	2-input NAND Schmitt-trigger	SOT-353	28/Log12	Log12	6b	Ons
VD-	RT9193-35PB	LVR-IC	LDO, +CE, 3.5V±1%, 300mA	SOT-23-5	28vrx	VR7	6g	Rct
VE	74LVC1G08GW	CMOS-Logic	2-input AND gate	SOT-353-1	28/Log3	Log3	6a	Phi
VE	BD46445G	Vdet-IC	4.4V, -Reset PPO, 500ms	SSOP-5	28vdp	VD7	6c	Rhm
VE	MC74HVC1GT66DF	CMOS-Logic	Bilateral analogic switch	SC-70-5	28/Log16	Log16	6b	Ons
VE	MC74HVC1GT66DT	CMOS-Logic	Bilateral analogic switch	SOT-23-5	28/Log16	Log16	6b	Ons
VE	MC74VHC1GT66DF	CMOS-Logic	Bilateral analogic switch	SOT-353	28/Log16	Log16	6b	Ons
VE	MC74VHC1GT66DT	CMOS-Logic	Bilateral analogic switch	SOT-23-5	28/Log16	Log16	6b	Ons
VF	74LVC1G14GW	CMOS-Logic	Inverting Schmitt-trigger	SOT-353-1	28/Log7	Log7	6a	Phi
VF	BD46435G	Vdet-IC	4.3V, -Reset PPO, 500ms	SSOP-5	28vdp	VD7	6c	Rhm
VF	MC74VHC1G05DF	CMOS-Logic	Inverter (ODO)	SOT-353	28/Log19	Log19	6b	Ons
VF	MC74VHC1G05DT	CMOS-Logic	Inverter (ODO)	SOT-23-5	28/Log19	Log19	6b	Ons
VG	74LVC1G32GW	CMOS-Logic	2-input OR gate	SOT-353-1	28/Log4	Log4	6a	Phi
VG	BD46425G	Vdet-IC	4.2V, -Reset PPO, 500ms	SSOP-5	28vdp	VD7	6c	Rhm
VH	74LVC1G86GW	CMOS-Logic	2-input EXCLUSIVE-OR gate	SOT-353-1	28/Log5	Log5	6a	Phi
VH	BD46415G	Vdet-IC	4.1V, -Reset PPO, 500ms	SSOP-5	28vdp	VD7	6c	Rhm
VH	MC74VHC1GT00DF	CMOS-Logic	2-input NAND gate	SOT-353	28/Log1	Log1	6b	Ons
VH	MC74VHC1GT00DT	CMOS-Logic	2-input NAND gate	SOT-23-5	28/Log1	Log1	6b	Ons
VH2	S-1137A34-M5T1S	LVR-IC	LDO, 3.4V±1.0%, 300mA, +CE, CL discharge, PDR	SOT-23-5	28vrx	VR7	6g	Sei
VH3	S-1137A35-M5T1S	LVR-IC	LDO, 3.5V±1.0%, 300mA, +CE, CL discharge, PDR	SOT-23-5	28vrx	VR7	6g	Sei
VHC	S-1137A12-M5T1S	LVR-IC	LDO, 1.2V±1.5mV, 300mA, +CE, CL discharge, PDR	SOT-23-5	28vrx	VR7	6g	Sei
VHD	S-1137A13-M5T1S	LVR-IC	LDO, 1.3V±1.5mV, 300mA, +CE, CL discharge, PDR	SOT-23-5	28vrx	VR7	6g	Sei
VHE	S-1137A14-M5T1S	LVR-IC	LDO, 1.4V±1.5mV, 300mA, +CE, CL discharge, PDR	SOT-23-5	28vrx	VR7	6g	Sei
VHF	S-1137A15-M5T1S	LVR-IC	LDO, 1.5V±1.0%, 300mA, +CE, CL discharge, PDR	SOT-23-5	28vrx	VR7	6g	Sei
VHG	S-1137A16-M5T1S	LVR-IC	LDO, 1.6V±1.0%, 300mA, +CE, CL discharge, PDR	SOT-23-5	28vrx	VR7	6g	Sei
VHH	S-1137A17-M5T1S	LVR-IC	LDO, 1.7V±1.0%, 300mA, +CE, CL discharge, PDR	SOT-23-5	28vrx	VR7	6g	Sei
VHI	S-1137A18-M5T1S	LVR-IC	LDO, 1.8V±1.0%, 300mA, +CE, CL discharge, PDR	SOT-23-5	28vrx	VR7	6g	Sei
VHJ	S-1137A14-M5T1S	LVR-IC	LDO, 1.85V±1.0%, 300mA, +CE, CL discharge, PDR	SOT-23-5	28vrx	VR7	6g	Sei
VHK	S-1137A19-M5T1S	LVR-IC	LDO, 1.9V±1.0%, 300mA, +CE, CL discharge, PDR	SOT-23-5	28vrx	VR7	6g	Sei
VHL	S-1137A20-M5T1S	LVR-IC	LDO, 2.0V±1.0%, 300mA, +CE, CL discharge, PDR	SOT-23-5	28vrx	VR7	6g	Sei
VHM	S-1137A21-M5T1S	LVR-IC	LDO, 2.1V±1.0%, 300mA, +CE, CL discharge, PDR	SOT-23-5	28vrx	VR7	6g	Sei
VHN	S-1137A22-M5T1S	LVR-IC	LDO, 2.2V±1.0%, 300mA, +CE, CL discharge, PDR	SOT-23-5	28vrx	VR7	6g	Sei
VHO	S-1137A23-M5T1S	LVR-IC	LDO, 2.3V±1.0%, 300mA, +CE, CL discharge, PDR	SOT-23-5	28vrx	VR7	6g	Sei
VHP	S-1137A24-M5T1S	LVR-IC	LDO, 2.4V±1.0%, 300mA, +CE, CL discharge, PDR	SOT-23-5	28vrx	VR7	6g	Sei
VHQ	S-1137A25-M5T1S	LVR-IC	LDO, 2.5V±1.0%, 300mA, +CE, CL discharge, PDR	SOT-23-5	28vrx	VR7	6g	Sei
VHR	S-1137A26-M5T1S	LVR-IC	LDO, 2.6V±1.0%, 300mA, +CE, CL discharge, PDR	SOT-23-5	28vrx	VR7	6g	Sei
VHS	S-1137A27-M5T1S	LVR-IC	LDO, 2.7V±1.0%, 300mA, +CE, CL discharge, PDR	SOT-23-5	28vrx	VR7	6g	Sei
VHT	S-1137A28-M5T1S	LVR-IC	LDO, 2.8V±1.0%, 300mA, +CE, CL discharge, PDR	SOT-23-5	28vrx	VR7	6g	Sei
VHU	S-1137A21-M5T1S	LVR-IC	LDO, 2.85V±1.0%, 300mA, +CE, CL discharge, PDR	SOT-23-5	28vrx	VR7	6g	Sei
VHV	S-1137A29-M5T1S	LVR-IC	LDO, 2.9V±1.0%, 300mA, +CE, CL discharge, PDR	SOT-23-5	28vrx	VR7	6g	Sei
VHW	S-1137A30-M5T1S	LVR-IC	LDO, 3.0V±1.0%, 300mA, +CE, CL discharge, PDR	SOT-23-5	28vrx	VR7	6g	Sei
VHX	S-1137A31-M5T1S	LVR-IC	LDO, 3.1V±1.0%, 300mA, +CE, CL discharge, PDR	SOT-23-5	28vrx	VR7	6g	Sei
VHY	S-1137A32-M5T1S	LVR-IC	LDO, 3.2V±1.0%, 300mA, +CE, CL discharge, PDR	SOT-23-5	28vrx	VR7	6g	Sei
VHZ	S-1137A33-M5T1S	LVR-IC	LDO, 3.3V±1.0%, 300mA, +CE, CL discharge, PDR	SOT-23-5	28vrx	VR7	6g	Sei
VI2	S-1137B34-M5T1S	LVR-IC	LDO, 3.4V±1.0%, 300mA, +CE, CL discharge	SOT-23-5	28vrx	VR7	6g	Sei
VI3	S-1137B35-M5T1S	LVR-IC	LDO, 3.5V±1.0%, 300mA, +CE, CL discharge	SOT-23-5	28vrx	VR7	6g	Sei
VIC	S-1137B12-M5T1S	LVR-IC	LDO, 1.2V±1.5mV, 300mA, +CE, CL discharge	SOT-23-5	28vrx	VR7	6g	Sei
VID	S-1137B13-M5T1S	LVR-IC	LDO, 1.3V±1.5mV, 300mA, +CE, CL discharge	SOT-23-5	28vrx	VR7	6g	Sei
VIE	S-1137B14-M5T1S	LVR-IC	LDO, 1.4V±1.5mV, 300mA, +CE, CL discharge	SOT-23-5	28vrx	VR7	6g	Sei
VIF	S-1137B15-M5T1S	LVR-IC	LDO, 1.5V±1.0%, 300mA, +CE, CL discharge	SOT-23-5	28vrx	VR7	6g	Sei
VIG	S-1137B16-M5T1S	LVR-IC	LDO, 1.6V±1.0%, 300mA, +CE, CL discharge	SOT-23-5	28vrx	VR7	6g	Sei
VIH	S-1137B17-M5T1S	LVR-IC	LDO, 1.7V±1.0%, 300mA, +CE, CL discharge	SOT-23-5	28vrx	VR7	6g	Sei
VIJ	S-1137B18-M5T1S	LVR-IC	LDO, 1.8V±1.0%, 300mA, +CE, CL discharge	SOT-23-5	28vrx	VR7	6g	Sei
VII	S-1137B11-M5T1S	LVR-IC	LDO, 1.85V±1.0%, 300mA, +CE, CL discharge	SOT-23-5	28vrx	VR7	6g	Sei
VIK	S-1137B19-M5T1S	LVR-IC	LDO, 1.9V±1.0%, 300mA, +CE, CL discharge	SOT-23-5	28vrx	VR7	6g	Sei
VIL	S-1137B20-M5T1S	LVR-IC	LDO, 2.0V±1.0%, 300mA, +CE, CL discharge	SOT-23-5	28vrx	VR7	6g	Sei
VIM	S-1137B21-M5T1S	LVR-IC	LDO, 2.1V±1.0%, 300mA, +CE, CL discharge	SOT-23-5	28vrx	VR7	6g	Sei
VIN	S-1137B22-M5T1S	LVR-IC	LDO, 2.2V±1.0%, 300mA, +CE, CL discharge	SOT-23-5	28vrx	VR7	6g	Sei
VIO	S-1137B23-M5T1S	LVR-IC	LDO, 2.3V±1.0%, 300mA, +CE, CL discharge	SOT-23-5	28vrx	VR7	6g	Sei
VIP	S-1137B24-M5T1S	LVR-IC	LDO, 2.4V±1.0%, 300mA, +CE, CL discharge	SOT-23-5	28vrx	VR7	6g	Sei
VIQ	S-1137B25-M5T1S	LVR-IC	LDO, 2.5V±1.0%, 300mA, +CE, CL discharge	SOT-23-5	28vrx	VR7	6g	Sei
VIR	S-1137B26-M5T1S	LVR-IC	LDO, 2.6V±1.0%, 300mA, +CE, CL discharge	SOT-23-5	28vrx	VR7	6g	Sei
VIS	S-1137B27-M5T1S	LVR-IC	LDO, 2.7V±1.0%, 300mA, +CE, CL discharge	SOT-23-5	28vrx	VR7	6g	Sei
VIT	S-1137B28-M5T1S	LVR-IC	LDO, 2.8V±1.0%, 300mA, +CE, CL discharge	SOT-23-5	28vrx	VR7	6g	Sei
VIU	S-1137B21-M5T1S	LVR-IC	LDO, 2.85V±1.0%, 300mA, +CE, CL discharge	SOT-23-5	28vrx	VR7	6g	Sei
VIV	S-1137B29-M5T1S	LVR-IC	LDO, 2.9V±1.0%, 300mA, +CE, CL discharge	SOT-23-5	28vrx	VR7	6g	Sei
VIW	S-1137B30-M5T1S	LVR-IC	LDO, 3.0V±1.0%, 300mA, +CE, CL discharge	SOT-23-5	28vrx	VR7	6g	Sei



SMD code	Type	Function	Short description	Case	Pin.	Sch.	St.	Mnf.
VIX	S-1137B31-M5T1S	LVR-IC	LDO, 3.1V±1.0%, 300mA, +CE, CL discharge	SOT-23-5	28vrx	VR7	6g	Sei
VIY	S-1137B32-M5T1S	LVR-IC	LDO, 3.2V±1.0%, 300mA, +CE, CL discharge	SOT-23-5	28vrx	VR7	6g	Sei
VIZ	S-1137B33-M5T1S	LVR-IC	LDO, 3.3V±1.0%, 300mA, +CE, CL discharge	SOT-23-5	28vrx	VR7	6g	Sei
VJ	74LVC1G17GW	CMOS-Logic	Schmitt-trigger	SOT-353-1	28/Log11	Log11	6a	Phi
VJ	BD46405G	Vdet-IC	4V, -Reset PPO, 500ms	SSOP-5	28vdp	VD7	6c	Rhm
VJ	MC74VHC1GT02DF	CMOS-Logic	2-input NOR gate	SOT-353	28/Log2	Log2	6b	Ons
VJ	MC74VHC1GT02DT	CMOS-Logic	2-input NOR gate	SOT-23-5	28/Log2	Log2	6b	Ons
VJ-	RT9198-29PBR	LVR-IC	LDO, +CE, 2.9V±1%, 300mA	SOT-23-5	28cx	VR4	6a	Rct
VJ2	S-1137C34-M5T1S	LVR-IC	LDO, 3.4V±1.0%, 300mA, +CE, PDR	SOT-23-5	28vrx	VR7	6g	Sei
VJ3	S-1137C35-M5T1S	LVR-IC	LDO, 3.5V±1.0%, 300mA, +CE, PDR	SOT-23-5	28vrx	VR7	6g	Sei
VJC	S-1137C12-M5T1S	LVR-IC	LDO, 1.2V±15mV, 300mA, +CE, PDR	SOT-23-5	28vrx	VR7	6g	Sei
VJD	S-1137C13-M5T1S	LVR-IC	LDO, 1.3V±15mV, 300mA, +CE, PDR	SOT-23-5	28vrx	VR7	6g	Sei
VJE	S-1137C14-M5T1S	LVR-IC	LDO, 1.4V±15mV, 300mA, +CE, PDR	SOT-23-5	28vrx	VR7	6g	Sei
VJF	S-1137C15-M5T1S	LVR-IC	LDO, 1.5V±1.0%, 300mA, +CE, PDR	SOT-23-5	28vrx	VR7	6g	Sei
VJG	S-1137C16-M5T1S	LVR-IC	LDO, 1.6V±1.0%, 300mA, +CE, PDR	SOT-23-5	28vrx	VR7	6g	Sei
VJH	S-1137C17-M5T1S	LVR-IC	LDO, 1.7V±1.0%, 300mA, +CE, PDR	SOT-23-5	28vrx	VR7	6g	Sei
VJI	S-1137C18-M5T1S	LVR-IC	LDO, 1.8V±1.0%, 300mA, +CE, PDR	SOT-23-5	28vrx	VR7	6g	Sei
VJJ	S-1137C1J-M5T1S	LVR-IC	LDO, 1.85V±1.0%, 300mA, +CE, PDR	SOT-23-5	28vrx	VR7	6g	Sei
VJK	S-1137C19-M5T1S	LVR-IC	LDO, 1.9V±1.0%, 300mA, +CE, PDR	SOT-23-5	28vrx	VR7	6g	Sei
VJL	S-1137C20-M5T1S	LVR-IC	LDO, 2.0V±1.0%, 300mA, +CE, PDR	SOT-23-5	28vrx	VR7	6g	Sei
VJM	S-1137C21-M5T1S	LVR-IC	LDO, 2.1V±1.0%, 300mA, +CE, PDR	SOT-23-5	28vrx	VR7	6g	Sei
VJN	S-1137C22-M5T1S	LVR-IC	LDO, 2.2V±1.0%, 300mA, +CE, PDR	SOT-23-5	28vrx	VR7	6g	Sei
VJO	S-1137C23-M5T1S	LVR-IC	LDO, 2.3V±1.0%, 300mA, +CE, PDR	SOT-23-5	28vrx	VR7	6g	Sei
VJP	S-1137C24-M5T1S	LVR-IC	LDO, 2.4V±1.0%, 300mA, +CE, PDR	SOT-23-5	28vrx	VR7	6g	Sei
VJQ	S-1137C25-M5T1S	LVR-IC	LDO, 2.5V±1.0%, 300mA, +CE, PDR	SOT-23-5	28vrx	VR7	6g	Sei
VJR	S-1137C26-M5T1S	LVR-IC	LDO, 2.6V±1.0%, 300mA, +CE, PDR	SOT-23-5	28vrx	VR7	6g	Sei
VJS	S-1137C27-M5T1S	LVR-IC	LDO, 2.7V±1.0%, 300mA, +CE, PDR	SOT-23-5	28vrx	VR7	6g	Sei
VJT	S-1137C28-M5T1S	LVR-IC	LDO, 2.8V±1.0%, 300mA, +CE, PDR	SOT-23-5	28vrx	VR7	6g	Sei
VJU	S-1137C2J-M5T1S	LVR-IC	LDO, 2.85V±1.0%, 300mA, +CE, PDR	SOT-23-5	28vrx	VR7	6g	Sei
VJV	S-1137C29-M5T1S	LVR-IC	LDO, 2.9V±1.0%, 300mA, +CE, PDR	SOT-23-5	28vrx	VR7	6g	Sei
VJW	S-1137C30-M5T1S	LVR-IC	LDO, 3.0V±1.0%, 300mA, +CE, PDR	SOT-23-5	28vrx	VR7	6g	Sei
VJX	S-1137C31-M5T1S	LVR-IC	LDO, 3.1V±1.0%, 300mA, +CE, PDR	SOT-23-5	28vrx	VR7	6g	Sei
VJY	S-1137C32-M5T1S	LVR-IC	LDO, 3.2V±1.0%, 300mA, +CE, PDR	SOT-23-5	28vrx	VR7	6g	Sei
VJZ	S-1137C33-M5T1S	LVR-IC	LDO, 3.3V±1.0%, 300mA, +CE, PDR	SOT-23-5	28vrx	VR7	6g	Sei
VK	BD46395G	Vdet-IC	3.9V, -Reset PPO, 500ms	SSOP-5	28vdp	VD7	6c	Rhm
VK	MC74VHC1GT04DF	CMOS-Logic	Inverter	SC-70-5	28/Log6	Log6	6b	Ons
VK	MC74VHC1GT04DT	CMOS-Logic	Inverter	SOT-23-5	28/Log6	Log6	6b	Ons
VK	MC74VHC1GU04DF	CMOS-Logic	Inverter	SOT-353	28/Log6	Log6	6b	Ons
VK	MC74VHC1GU04DT	CMOS-Logic	Inverter	SOT-23-5	28/Log6	Log6	6b	Ons
VK2	S-1137D34-M5T1S	LVR-IC	LDO, 3.4V±1.0%	SOT-23-5	28vrx	VR7	6g	Sei
VK3	S-1137D35-M5T1S	LVR-IC	LDO, 3.5V±1.0%	SOT-23-5	28vrx	VR7	6g	Sei
VKC	S-1137D12-M5T1S	LVR-IC	LDO, 1.2V±15mV	SOT-23-5	28vrx	VR7	6g	Sei
VKD	S-1137D13-M5T1S	LVR-IC	LDO, 1.3V±15mV	SOT-23-5	28vrx	VR7	6g	Sei
VKE	S-1137D14-M5T1S	LVR-IC	LDO, 1.4V±15mV	SOT-23-5	28vrx	VR7	6g	Sei
VKF	S-1137D15-M5T1S	LVR-IC	LDO, 1.5V±1.0%	SOT-23-5	28vrx	VR7	6g	Sei
VKG	S-1137D16-M5T1S	LVR-IC	LDO, 1.6V±1.0%	SOT-23-5	28vrx	VR7	6g	Sei
VKH	S-1137D17-M5T1S	LVR-IC	LDO, 1.7V±1.0%	SOT-23-5	28vrx	VR7	6g	Sei
VKI	S-1137D18-M5T1S	LVR-IC	LDO, 1.8V±1.0%	SOT-23-5	28vrx	VR7	6g	Sei
VKJ	S-1137D1J-M5T1S	LVR-IC	LDO, 1.85V±1.0%	SOT-23-5	28vrx	VR7	6g	Sei
VKK	S-1137D19-M5T1S	LVR-IC	LDO, 1.9V±1.0%	SOT-23-5	28vrx	VR7	6g	Sei
VKL	S-1137D20-M5T1S	LVR-IC	LDO, 2.0V±1.0%	SOT-23-5	28vrx	VR7	6g	Sei
VKM	S-1137D21-M5T1S	LVR-IC	LDO, 2.1V±1.0%	SOT-23-5	28vrx	VR7	6g	Sei
VKN	S-1137D22-M5T1S	LVR-IC	LDO, 2.2V±1.0%	SOT-23-5	28vrx	VR7	6g	Sei
VKO	S-1137D23-M5T1S	LVR-IC	LDO, 2.3V±1.0%	SOT-23-5	28vrx	VR7	6g	Sei
VKP	S-1137D24-M5T1S	LVR-IC	LDO, 2.4V±1.0%	SOT-23-5	28vrx	VR7	6g	Sei
VKQ	S-1137D25-M5T1S	LVR-IC	LDO, 2.5V±1.0%	SOT-23-5	28vrx	VR7	6g	Sei
VKR	S-1137D26-M5T1S	LVR-IC	LDO, 2.6V±1.0%	SOT-23-5	28vrx	VR7	6g	Sei
VKS	S-1137D27-M5T1S	LVR-IC	LDO, 2.7V±1.0%	SOT-23-5	28vrx	VR7	6g	Sei
VKT	S-1137D28-M5T1S	LVR-IC	LDO, 2.8V±1.0%	SOT-23-5	28vrx	VR7	6g	Sei
VKU	S-1137D2J-M5T1S	LVR-IC	LDO, 2.85V±1.0%	SOT-23-5	28vrx	VR7	6g	Sei
VKV	S-1137D29-M5T1S	LVR-IC	LDO, 2.9V±1.0%	SOT-23-5	28vrx	VR7	6g	Sei
VKW	S-1137D30-M5T1S	LVR-IC	LDO, 3.0V±1.0%	SOT-23-5	28vrx	VR7	6g	Sei
VKX	S-1137D31-M5T1S	LVR-IC	LDO, 3.1V±1.0%	SOT-23-5	28vrx	VR7	6g	Sei
VKY	S-1137D32-M5T1S	LVR-IC	LDO, 3.2V±1.0%	SOT-23-5	28vrx	VR7	6g	Sei
VKZ	S-1137D33-M5T1S	LVR-IC	LDO, 3.3V±1.0%	SOT-23-5	28vrx	VR7	6g	Sei
VL	74LVC1G66GW	CMOS-Logic	Bilateral analogic switch	SOT-353-1	28/Log16	Log16	6a	Phi
VL	BD46385G	Vdet-IC	3.8V, -Reset PPO, 500ms	SSOP-5	28vdp	VD7	6c	Rhm
VL	MC74VHC1GT50DF	CMOS-Logic	Noninverting buffer	SOT-353	28/Log10	Log10	6b	Ons
VL	MC74VHC1GT50DT	CMOS-Logic	Noninverting buffer	SOT-23-5	28/Log10	Log10	6b	Ons
VM	74LVC1G125GW	CMOS-Logic	Bus buffer gate with 3-state output	SOT-353-1	28/Log14	Log14	6a	Phi



SMD code	Type	Function	Short description	Case	Pin.	Sch.	St.	Mnf.
VM	BD46375G	Vdet-IC	3.7V, -Reset PPO, 500ms	SSOP-5	28vdp	VD7	6c	Rhm
VM	MC74VHC1GT86DF	CMOS-Logic	2-input EXCLUSIVE-OR gate	SOT-353	28/Log5	Log5	6b	Ons
VM	MC74VHC1GT86DT	CMOS-Logic	2-input EXCLUSIVE-OR gate	SOT-23-5	28/Log5	Log5	6b	Ons
VM-	RT9818C-50PB	Vdet-IC	5.0V±1.5%, -ODO +Reset, Td=220ms	SOT-23-5	28vdm	VD6	6a	Rct
VM_	SN74CBTLV1G125DCK	CMOS-Logic	Single high-speed line switch	SC-70-5	28/Log14	Log14	6a	Ti
VN	74LVC1G126GW	CMOS-Logic	Bus buffer gate with 3-state output	SOT-353-1	28/Log13	Log13	6a	Phi
VN	BD46365G	Vdet-IC	3.6V, -Reset PPO, 500ms	SSOP-5	28vdp	VD7	6c	Rhm
VN	MC74VHC1GT32DF	CMOS-Logic	2-input OR gate	SOT-353	28/Log4	Log4	6b	Ons
VN	MC74VHC1GT32DT	CMOS-Logic	2-input OR gate	SOT-23-5	28/Log4	Log4	6b	Ons
VN-	RT9193-29PB	LVR-IC	LDO, +CE, 2.9V±1%, 300mA	SOT-23-5	28vrx	VR7	6g	Rct
VN=	RT9193-29GB	LVR-IC	LDO, +CE, 2.9V±1%, 300mA	SOT-23-5	28vrx	VR7	6g	Rct
VO	BD45322G	Vdet-IC	3.2V, -Reset ODO, 200ms	SSOP-5	28vdp	VD6	6c	Rhm
VO	MC74VHC1G125DF	CMOS-Logic	Bus buffer gate with 3-state output	SOT-353	28/Log14	Log14	6b	Ons
VO	MC74VHC1G125DT	CMOS-Logic	Bus buffer gate with 3-state output	SOT-23-5	28/Log14	Log14	6b	Ons
VP	74LVC1G79GW	CMOS-Logic	Positive edge-triggered D-type flip-flop	SOT-353-1	28/Log20	Log20	6a	Phi
VP	BD46355G	Vdet-IC	3.5V, -Reset PPO, 500ms	SSOP-5	28vdp	VD7	6c	Rhm
VP	MC74VHC1G03DF	CMOS-Logic	2-input NOR gate (ODO)	SOT-353	28/Log18	Log18	6b	Ons
VP	MC74VHC1G03DT	CMOS-Logic	2-input NOR gate (ODO)	SOT-23-5	28/Log18	Log18	6b	Ons
VQ	BD46345G	Vdet-IC	3.5V, -Reset PPO, 500ms	SSOP-5	28vdp	VD7	6c	Rhm
VQ-	RT9193-20PB	LVR-IC	LDO, +CE, 2.0V±1%, 300mA	SOT-23-5	28vrx	VR7	6g	Rct
VR	74LVC1G06GW	CMOS-Logic	Inverter (ODO)	SOT-353-1	28/Log19	Log19	6a	Phi
VR	BD46335G	Vdet-IC	3.3V, -Reset PPO, 500ms	SSOP-5	28vdp	VD7	6c	Rhm
VR	KIC7SH04FU	CMOS-Logic	Inverter	SOT-353	28/Log6	Log6	6a	Kec
VR	MC74VHC1G50DF	CMOS-Logic	Noninverting buffer	SOT-353	28/Log10	Log10	6b	Ons
VR	MC74VHC1G50DT	CMOS-Logic	Noninverting buffer	SOT-23-5	28/Log10	Log10	6b	Ons
VR	R1122N151B	LVR-IC	LDO, LN, +CE, 1.5V±2%, 150mA	SOT-23-5	28vt	VR4	6g	Ric
VR-	RT9198-15PBR	LVR-IC	LDO, +CE, 1.5V±1%, 300mA	SOT-23-5	28cx	VR4	6a	Rct
VR=	RT9198-15GBR	LVR-IC	LDO, +CE, 1.5V±1%, 300mA	SOT-23-5	28cx	VR4	6a	Rct
VS	74LVC1G07GW	CMOS-Logic	Noninverting buffer/divider (ODO)	SOT-353-1	28/Log8	Log8	6a	Phi
VS	BD46325G	Vdet-IC	3.2V, -Reset PPO, 500ms	SSOP-5	28vdp	VD7	6c	Rhm
VS	R1122N161B	LVR-IC	LDO, LN, +CE, 1.6V±2%, 150mA	SOT-23-5	28vt	VR4	6g	Ric
VS-	RT9198-20PB	LVR-IC	LDO, +CE, 2.0V±1%, 300mA	SOT-23-5	28xm	VR4	6a	Rct
VT	74LVC1G80GW	CMOS-Logic	Positive edge-triggered D-type flip-flop	SOT-353-1	28/Log21	Log21	6a	Phi
VT	BD46315G	Vdet-IC	3.1V, -Reset PPO, 500ms	SSOP-5	28vdp	VD7	6c	Rhm
VT	KIC7SH08FU	CMOS-Logic	2-input AND gate	SOT-353	28/Log3	Log3	6a	Kec
VT	MC74VHC1GT08DF	CMOS-Logic	2-input AND gate	SC-70-5	28/Log3	Log3	6b	Ons
VT	MC74VHC1GT08DT	CMOS-Logic	2-input AND gate	SOT-23-5	28/Log3	Log3	6b	Ons
VT	R1122N171B	LVR-IC	LDO, LN, +CE, 1.7V±2%, 150mA	SOT-23-5	28vt	VR4	6g	Ric
VT-	RT9198-20PBR	LVR-IC	LDO, +CE, 2.0V±1%, 300mA	SOT-23-5	28cx	VR4	6a	Rct
VU	BD46305G	Vdet-IC	3V, -Reset PPO, 500ms	SSOP-5	28vdp	VD7	6c	Rhm
VU	R1122N181B	LVR-IC	LDO, LN, +CE, 1.8V±2%, 150mA	SOT-23-5	28vt	VR4	6g	Ric
VU-	RT9198-29PB	LVR-IC	LDO, +CE, 2.9V±1%, 300mA	SOT-23-5	28xm	VR4	6a	Rct
VU4	74LVC1GU04GV	CMOS-Logic	Inverter	SOT753	28/Log6	Log6	6a	Phi
VV	BD46295G	Vdet-IC	2.9V, -Reset PPO, 500ms	SSOP-5	28vdp	VD7	6c	Rhm
VV	R1122N191B	LVR-IC	LDO, LN, +CE, 1.9V±2%, 150mA	SOT-23-5	28vt	VR4	6g	Ric
VV-	RT9169-50PB	LVR-IC	LDO, -CE, 5.0V±2%, 100mA	SOT-23-5	28cx	VR4	6g	Rct
VW	BD46285G	Vdet-IC	2.8V, -Reset PPO, 500ms	SSOP-5	28vdp	VD7	6c	Rhm
VW-	RT9198-2HPB	LVR-IC	LDO, +CE, 2.85V±1%, 300mA	SOT-23-5	28xm	VR4	6a	Rct
VX	BD46275G	Vdet-IC	2.7V, -Reset PPO, 500ms	SSOP-5	28vdp	VD7	6c	Rhm
VX	MC74HVC1G09DF	CMOS-Logic	2-input AND gate (ODO)	SC-70-5	28/Log9	Log9	6b	Ons
VX	MC74HVC1G09DT	CMOS-Logic	2-input AND gate (ODO)	SOT-23-5	28/Log9	Log9	6b	Ons
VX-	RT9193-26PB	LVR-IC	LDO, +CE, 2.6V±1%, 300mA	SOT-23-5	28vrx	VR7	6g	Rct
VY	BD46265G	Vdet-IC	2.6V, -Reset PPO, 500ms	SSOP-5	28vdp	VD7	6c	Rhm
VY-	RT9198-34PB	LVR-IC	LDO, +CE, 3.4V±1%, 300mA	SOT-23-5	28xm	VR4	6a	Rct
VZ	BD46255G	Vdet-IC	2.5V, -Reset PPO, 500ms	SSOP-5	28vdp	VD7	6c	Rhm
VZ	MC74VHC1G135DF	CMOS-Logic	2-input NAND Schmitt-trigger (ODO)	SOT-353	28/Log15	Log15	6b	Ons
VZ	MC74VHC1G135DT	CMOS-Logic	2-input NAND Schmitt-trigger (ODO)	SOT-23-5	28/Log15	Log15	6b	Ons
VZ-	RT9198-34PBR	LVR-IC	LDO, +CE, 3.4V±1%, 300mA	SOT-23-5	28cx	VR4	6a	Rct
W0	BD46245G	Vdet-IC	2.4V, -Reset PPO, 500ms	SSOP-5	28vdp	VD7	6c	Rhm
W0	R1210N301D	DC/DC-IC	PWM step-up, 3V, 180KHz	SOT-23-5	28sc	DC3	6g	Ric
W0-	RT9169-12PB	LVR-IC	LDO, -CE, 1.2V±2%, 100mA	SOT-23-5	28cx	VR4	6g	Rct
W1	BD46235G	Vdet-IC	2.3V, -Reset PPO, 500ms	SSOP-5	28vdp	VD7	6c	Rhm
W1	FMW1	Si-npn	Dual, GP, 60V, 150mA, 180MHz	SOT-23-5	28/T11	-	6a	Rhm
W1	MC74VHC1GT125DF	CMOS-Logic	Bus buffer gate with 3-state output	SOT-353	28/Log14	Log14	6b	Ons
W1	MC74VHC1GT125DT	CMOS-Logic	Bus buffer gate with 3-state output	SOT-23-5	28/Log14	Log14	6b	Ons
W1	R1210N311D	DC/DC-IC	PWM step-up, 3.1V, 180KHz	SOT-23-5	28sc	DC3	6g	Ric
W10	FMW10	Si-npn	Dual, HF, 30V, 50mA, >600MHz	SOT-23-5	28/T11	-	6a	Rhm
W11	FMW11	Si-npn	Dual, HF, 30V, 50mA, >600MHz	SOT-23-5	28ty	-	6a	Rhm
W13	FMW13	Si-npn	Dual, HF, 30V, 50mA, >900MHz	SOT-23-5	28ty	-	6a	Rhm
W15	R1163N151D	LVR-IC	LDO, +CE, auto-discharge, 1.5V±1.5%, 150mA	SOT-23-5	28vrx	VR10	6g	Ric



SMD code	Type	Function	Short description	Case	Pin.	Sch. St.	Mnf.
W16	R1163N161D	LVR-IC	LDO, +CE, auto-discharge, 1.6V±1.5%, 150mA	SOT-23-5	28vrw	VR10	6g Ric
W17	R1163N171D	LVR-IC	LDO, +CE, auto-discharge, 1.7V±1.5%, 150mA	SOT-23-5	28vrw	VR10	6g Ric
W18	R1163N181D	LVR-IC	LDO, +CE, auto-discharge, 1.8V±1.5%, 150mA	SOT-23-5	28vrw	VR10	6g Ric
W19	R1163N191D	LVR-IC	LDO, +CE, auto-discharge, 1.9V±1.5%, 150mA	SOT-23-5	28vrw	VR10	6g Ric
W2	BD46481G	Vdet-IC	4.8V, -Reset PPO, 100ms	SSOP-5	28vdp	VD7	6c Rhm
W2	FMW2	Si-npn	Dual, GP, 60V, 150mA, 180MHz	SOT-23-5	28ty	-	6a Rhm
W2	MC74VHC1G126DF	CMOS-Logic	Bus buffer gate with 3-state output	SOT-353	28/Log13	Log13	6b Ons
W2	MC74VHC1G126DT	CMOS-Logic	Bus buffer gate with 3-state output	SOT-23-5	28/Log13	Log13	6b Ons
W2	R1210N321D	DC/DC-IC	PWM step-up, 3.2V, 180KHz	SOT-23-5	28sc	DC3	6g Ric
W2-	RT9818C-30PB	Vdet-IC	3.0V±1.5%, -ODO +Reset, Td=220ms	SOT-23-5	28vdm	VD6	6a Rct
W20	R1163N201D	LVR-IC	LDO, +CE, auto-discharge, 2V±1.5%, 150mA	SOT-23-5	28vrw	VR10	6g Ric
W20	TK11120S	LVR-IC	LDO, -CE, 2V±1.5%, 200mA	SOT-23-5	28un	VR7	6k Tok
W21	R1163N211D	LVR-IC	LDO, +CE, auto-discharge, 2.1V±1.5%, 150mA	SOT-23-5	28vrw	VR10	6g Ric
W21	TK11121S	LVR-IC	LDO, -CE, 2.1V±1.5%, 200mA	SOT-23-5	28un	VR7	6k Tok
W22	R1163N221D	LVR-IC	LDO, +CE, auto-discharge, 2.2V±1.5%, 150mA	SOT-23-5	28vrw	VR10	6g Ric
W22	TK11122S	LVR-IC	LDO, -CE, 2.3V±1.5%, 200mA	SOT-23-5	28un	VR7	6k Tok
W23	R1163N231D	LVR-IC	LDO, +CE, auto-discharge, 2.3V±1.5%, 150mA	SOT-23-5	28vrw	VR10	6g Ric
W23	TK11123S	LVR-IC	LDO, -CE, 2.3V±1.5%, 200mA	SOT-23-5	28un	VR7	6k Tok
W24	R1163N241D	LVR-IC	LDO, +CE, auto-discharge, 2.4V±1.5%, 150mA	SOT-23-5	28vrw	VR10	6g Ric
W24	TK11124S	LVR-IC	LDO, -CE, 2.4V±1.5%, 200mA	SOT-23-5	28un	VR7	6k Tok
W25	R1163N251D	LVR-IC	LDO, +CE, auto-discharge, 2.5V±1.5%, 150mA	SOT-23-5	28vrw	VR10	6g Ric
W25	TK11125S	LVR-IC	LDO, -CE, 2.5V±1.5%, 200mA	SOT-23-5	28un	VR7	6k Tok
W26	R1163N261D	LVR-IC	LDO, +CE, auto-discharge, 2.6V±1.5%, 150mA	SOT-23-5	28vrw	VR10	6g Ric
W26	TK11126S	LVR-IC	LDO, -CE, 2.6V±1.5%, 200mA	SOT-23-5	28un	VR7	6k Tok
W27	R1163N271D	LVR-IC	LDO, +CE, auto-discharge, 2.7V±1.5%, 150mA	SOT-23-5	28vrw	VR10	6g Ric
W27	TK11127S	LVR-IC	LDO, -CE, 2.7V±1.5%, 200mA	SOT-23-5	28un	VR7	6k Tok
W28	R1163N281D	LVR-IC	LDO, +CE, auto-discharge, 2.8V±1.5%, 150mA	SOT-23-5	28vrw	VR10	6g Ric
W28	TK11128S	LVR-IC	LDO, -CE, 2.8V±1.5%, 200mA	SOT-23-5	28un	VR7	6k Tok
W29	R1163N291D	LVR-IC	LDO, +CE, auto-discharge, 2.9V±1.5%, 150mA	SOT-23-5	28vrw	VR10	6g Ric
W29	TK11129S	LVR-IC	LDO, -CE, 2.9V±1.5%, 200mA	SOT-23-5	28un	VR7	6k Tok
W3	BD46471G	Vdet-IC	4.7V, -Reset PPO, 100ms	SSOP-5	28vdp	VD7	6c Rhm
W3	FMW3	Si-npn	Dual, GP, 120V, 50mA, 140MHz	SOT-23-5	28T11	-	6a Rhm
W3	MC74VHC1GT126DF	CMOS-Logic	Bus buffer gate with 3-state output	SOT-353	28/Log13	Log13	6b Ons
W3	MC74VHC1GT126DT	CMOS-Logic	Bus buffer gate with 3-state output	SOT-23-5	28/Log13	Log13	6b Ons
W3	R1210N331D	DC/DC-IC	PWM step-up, 3.3V, 180KHz	SOT-23-5	28sc	DC3	6g Ric
W3-	RT9198-24PBR	LVR-IC	LDO, +CE, 2.4V±1%, 300mA	SOT-23-5	28cx	VR4	6a Rct
W30	R1163N301D	LVR-IC	LDO, +CE, auto-discharge, 3V±1.5%, 150mA	SOT-23-5	28vrw	VR10	6g Ric
W30	TK11130S	LVR-IC	LDO, -CE, 3V±1.5%, 200mA	SOT-23-5	28un	VR7	6k Tok
W31	R1163N311D	LVR-IC	LDO, +CE, auto-discharge, 3.1V±1.5%, 150mA	SOT-23-5	28vrw	VR10	6g Ric
W31	TK11131S	LVR-IC	LDO, -CE, 3.1V±1.5%, 200mA	SOT-23-5	28un	VR7	6k Tok
W32	R1163N321D	LVR-IC	LDO, +CE, auto-discharge, 3.2V±1.5%, 150mA	SOT-23-5	28vrw	VR10	6g Ric
W32	TK11132S	LVR-IC	LDO, -CE, 3.2V±1.5%, 200mA	SOT-23-5	28un	VR7	6k Tok
W33	R1163N331D	LVR-IC	LDO, +CE, auto-discharge, 3.3V±1.5%, 150mA	SOT-23-5	28vrw	VR10	6g Ric
W33	TK11133S	LVR-IC	LDO, -CE, 3.3V±1.5%, 200mA	SOT-23-5	28un	VR7	6k Tok
W34	R1163N341D	LVR-IC	LDO, +CE, auto-discharge, 3.4V±1.5%, 150mA	SOT-23-5	28vrw	VR10	6g Ric
W34	TK11134S	LVR-IC	LDO, -CE, 3.4V±1.5%, 200mA	SOT-23-5	28un	VR7	6k Tok
W35	R1163N351D	LVR-IC	LDO, +CE, auto-discharge, 3.5V±1.5%, 150mA	SOT-23-5	28vrw	VR10	6g Ric
W35	TK11135S	LVR-IC	LDO, -CE, 3.5V±1.5%, 200mA	SOT-23-5	28un	VR7	6k Tok
W36	R1163N361D	LVR-IC	LDO, +CE, auto-discharge, 3.6V±1.5%, 150mA	SOT-23-5	28vrw	VR10	6g Ric
W36	TK11136S	LVR-IC	LDO, -CE, 3.6V±1.5%, 200mA	SOT-23-5	28un	VR7	6k Tok
W37	R1163N371D	LVR-IC	LDO, +CE, auto-discharge, 3.7V±1.5%, 150mA	SOT-23-5	28vrw	VR10	6g Ric
W37	TK11137S	LVR-IC	LDO, -CE, 3.7V±1.5%, 200mA	SOT-23-5	28un	VR7	6k Tok
W38	R1163N381D	LVR-IC	LDO, +CE, auto-discharge, 3.8V±1.5%, 150mA	SOT-23-5	28vrw	VR10	6g Ric
W38	TK11138S	LVR-IC	LDO, -CE, 3.8V±1.5%, 200mA	SOT-23-5	28un	VR7	6k Tok
W39	R1163N391D	LVR-IC	LDO, +CE, auto-discharge, 3.9V±1.5%, 150mA	SOT-23-5	28vrw	VR10	6g Ric
W39	TK11139S	LVR-IC	LDO, -CE, 3.9V±1.5%, 200mA	SOT-23-5	28un	VR7	6k Tok
W4	BD46461G	Vdet-IC	4.6V, -Reset PPO, 100ms	SSOP-5	28vdp	VD7	6c Rhm
W4	FMW4	Si-npn	Dual, GP, 120V, 50mA, 140MHz	SOT-23-5	28ty	-	6a Rhm
W4	R1210N341D	DC/DC-IC	PWM step-up, 3.4V, 180KHz	SOT-23-5	28sc	DC3	6g Ric
W4-	RT9198-26PBR	LVR-IC	LDO, +CE, 2.6V±1%, 300mA	SOT-23-5	28cx	VR4	6a Rct
W40	R1163N401D	LVR-IC	LDO, +CE, auto-discharge, 4V±1.5%, 150mA	SOT-23-5	28vrw	VR10	6g Ric
W40	TK11140S	LVR-IC	LDO, -CE, 4V±1.5%, 200mA	SOT-23-5	28un	VR7	6k Tok
W41	R1163N181D5	LVR-IC	LDO, +CE, auto-discharge, 1.85V±1.5%, 150mA	SOT-23-5	28vrw	VR10	6g Ric
W41	TK11141S	LVR-IC	LDO, -CE, 4.1V±1.5%, 200mA	SOT-23-5	28un	VR7	6k Tok
W42	R1163N281D5	LVR-IC	LDO, +CE, auto-discharge, 2.85V±1.5%, 150mA	SOT-23-5	28vrw	VR10	6g Ric
W42	TK11142S	LVR-IC	LDO, -CE, 4.2V±1.5%, 200mA	SOT-23-5	28un	VR7	6k Tok
W43	TK11143S	LVR-IC	LDO, -CE, 4.3V±1.5%, 200mA	SOT-23-5	28un	VR7	6k Tok
W44	TK11144S	LVR-IC	LDO, -CE, 4.4V±1.5%, 200mA	SOT-23-5	28un	VR7	6k Tok
W45	TK11145S	LVR-IC	LDO, -CE, 4.5V±1.5%, 200mA	SOT-23-5	28un	VR7	6k Tok
W46	TK11146S	LVR-IC	LDO, -CE, 4.6V±1.5%, 200mA	SOT-23-5	28un	VR7	6k Tok



SMD code	Type	Function	Short description	Case	Pin.	Sch.	St.	Mnf.
W47	TK11147S	LVR-IC	LDO, -CE, 4.7V±1.5%, 200mA	SOT-23-5	28un	VR7	6k	Tok
W48	TK11148S	LVR-IC	LDO, -CE, 4.8V±1.5%, 200mA	SOT-23-5	28un	VR7	6k	Tok
W49	TK11149S	LVR-IC	LDO, -CE, 4.9V±1.5%, 200mA	SOT-23-5	28un	VR7	6k	Tok
W5	BD46451G	Vdet-IC	4.5V, -Reset PPO, 100ms	SSOP-5	28vdp	VD7	6c	Rhm
W5	FMW5	Si-npn	Dual, GP, 50V, 100mA	SOT-23-5	28/T11	-	6a	Rhm
W5	R1210N351D	DC/DC-IC	PWM step-up, 3.5V, 180KHz	SOT-23-5	28sc	DC3	6g	Ric
W5-	RT9198-27PBR	LVR-IC	LDO, +CE, 2.7V±1%, 300mA	SOT-23-5	28cx	VR4	6a	Rct
W50	TK11150S	LVR-IC	LDO, -CE, 5V±1.5%, 200mA	SOT-23-5	28un	VR7	6k	Tok
W6	BD46441G	Vdet-IC	4.4V, -Reset PPO, 100ms	SSOP-5	28vdp	VD7	6c	Rhm
W6	R1210N361D	DC/DC-IC	PWM step-up, 3.6V, 180KHz	SOT-23-5	28sc	DC3	6g	Ric
W6-	RT9198-1HPBR	LVR-IC	LDO, +CE, 1.85V±1%, 300mA	SOT-23-5	28cx	VR4	6a	Rct
W7	BD46431G	Vdet-IC	4.3V, -Reset PPO, 100ms	SSOP-5	28vdp	VD7	6c	Rhm
W7	R1210N371D	DC/DC-IC	PWM step-up, 3.7V, 180KHz	SOT-23-5	28sc	DC3	6g	Ric
W8	BD46421G	Vdet-IC	4.2V, -Reset PPO, 100ms	SSOP-5	28vdp	VD7	6c	Rhm
W8	FMW8	Si-npn	Dual, HF, 20V, 50mA, >1400MHz	SOT-23-5	28/T11	-	6a	Rhm
W8	R1210N381D	DC/DC-IC	PWM step-up, 3.8V, 180KHz	SOT-23-5	28sc	DC3	6g	Ric
W9	BD46411G	Vdet-IC	4.1V, -Reset PPO, 100ms	SSOP-5	28vdp	VD7	6c	Rhm
W9	FMW9	Si-npn	Dual, HF, 20V, 50mA, >1400MHz	SOT-23-5	28ty	-	6a	Rhm
W9	R1210N391D	DC/DC-IC	PWM step-up, 3.9V, 180KHz	SOT-23-5	28sc	DC3	6g	Ric
W9-	RT9193-17PB	LVR-IC	LDO, +CE, 1.7V±1%, 300mA	SOT-23-5	28vrx	VR7	6g	Rct
WA	BD46401G	Vdet-IC	4V, -Reset PPO, 100ms	SSOP-5	28vdp	VD7	6c	Rhm
WA	R1210N401D	DC/DC-IC	PWM step-up, 4V, 180KHz	SOT-23-5	28sc	DC3	6g	Ric
WA	RN5RK301A	DC/DC-IC	VFM step-up, Vou=3V±1.5%	SOT-23-5	28sc	DC3	6g	Ric
WA-	RT9818A-22PB	Vdet-IC	2.2V±1.5%, -ODO +Reset	SOT-23-5	28vdm	VD6	6a	Rct
WB	BD46391G	Vdet-IC	3.9V, -Reset PPO, 100ms	SSOP-5	28vdp	VD7	6c	Rhm
WB	R1210N411D	DC/DC-IC	PWM step-up, 4.1V, 180KHz	SOT-23-5	28sc	DC3	6g	Ric
WB	RN5RK241A	DC/DC-IC	VFM step-up, Vou=2.4V±1.5%	SOT-23-5	28sc	DC3	6g	Ric
WB-	RT9818A-26PB	Vdet-IC	2.6V±1.5%, -ODO +Reset	SOT-23-5	28vdm	VD6	6a	Rct
WB=	RT9818A-26GB	Vdet-IC	2.6V±1.5%, -ODO +Reset	SOT-23-5	28vdm	VD6	6a	Rct
WC	BD46381G	Vdet-IC	3.8V, -Reset PPO, 100ms	SSOP-5	28vdp	VD7	6c	Rhm
WC	R1210N421D	DC/DC-IC	PWM step-up, 4.2V, 180KHz	SOT-23-5	28sc	DC3	6g	Ric
WC	RN5RK501A	DC/DC-IC	VFM step-up, Vou=5V±1.5%	SOT-23-5	28sc	DC3	6g	Ric
WD	BD46371G	Vdet-IC	3.7V, -Reset PPO, 100ms	SSOP-5	28vdp	VD7	6c	Rhm
WD	R1210N431D	DC/DC-IC	PWM step-up, 4.3V, 180KHz	SOT-23-5	28sc	DC3	6g	Ric
WD	RN5RK201A	DC/DC-IC	VFM step-up, Vou=2V±1.5%	SOT-23-5	28sc	DC3	6g	Ric
WD-	RT9818C-27PB	Vdet-IC	2.7V±1.5%, -ODO +Reset, Td=220ms	SOT-23-5	28vdm	VD6	6a	Rct
WD=	RT9818C-27GB	Vdet-IC	2.7V±1.5%, -ODO +Reset, Td=220ms	SOT-23-5	28vdm	VD6	6a	Rct
WE	BD46361G	Vdet-IC	3.6V, -Reset PPO, 100ms	SSOP-5	28vdp	VD7	6c	Rhm
WE	R1210N441D	DC/DC-IC	PWM step-up, 4.4V, 180KHz	SOT-23-5	28sc	DC3	6g	Ric
WE	RN5RK251A	DC/DC-IC	VFM step-up, Vou=2.5V±1.5%	SOT-23-5	28sc	DC3	6g	Ric
WE-	RT9013-12PB	LVR-IC	LDO, +CE, 1.2V±2%, 500mA	SOT-23-5	28cx	VR4	6g	Rct
WF	BD46351G	Vdet-IC	3.5V, -Reset PPO, 100ms	SSOP-5	28vdp	VD7	6c	Rhm
WF	R1210N451D	DC/DC-IC	PWM step-up, 4.5V, 180KHz	SOT-23-5	28sc	DC3	6g	Ric
WF	RN5RK331A	DC/DC-IC	VFM step-up, Vou=3.3V±1.5%	SOT-23-5	28sc	DC3	6g	Ric
WF-	RT9013-1BPB	LVR-IC	LDO, +CE, 1.25V±2%, 500mA	SOT-23-5	28cx	VR4	6g	Rct
WG	BD46341G	Vdet-IC	3.4V, -Reset PPO, 100ms	SSOP-5	28vdp	VD7	6c	Rhm
WG	R1210N461D	DC/DC-IC	PWM step-up, 4.6V, 180KHz	SOT-23-5	28sc	DC3	6g	Ric
WG	RN5RK551A	DC/DC-IC	VFM step-up, Vou=5.5V±1.5%	SOT-23-5	28sc	DC3	6g	Ric
WG-	RT9013-15PB	LVR-IC	LDO, +CE, 1.5V±2%, 500mA	SOT-23-5	28cx	VR4	6g	Rct
WG=	RT9013-15GB	LVR-IC	LDO, +CE, 1.5V±2%, 500mA	SOT-23-5	28cx	VR4	6g	Rct
WH	BD46331G	Vdet-IC	3.3V, -Reset PPO, 100ms	SSOP-5	28vdp	VD7	6c	Rhm
WH	R1210N471D	DC/DC-IC	PWM step-up, 4.7V, 180KHz	SOT-23-5	28sc	DC3	6g	Ric
WH	RN5RK221A	DC/DC-IC	VFM step-up, Vou=2.2V±1.5%	SOT-23-5	28sc	DC3	6g	Ric
WH-	RT9013-25PB	LVR-IC	LDO, +CE, 2.5V±2%, 500mA	SOT-23-5	28cx	VR4	6g	Rct
WJ	BD46321G	Vdet-IC	3.2V, -Reset PPO, 100ms	SSOP-5	28vdp	VD7	6c	Rhm
WJ	R1210N481D	DC/DC-IC	PWM step-up, 4.8V, 180KHz	SOT-23-5	28sc	DC3	6g	Ric
WJ	RN5RK271A	DC/DC-IC	VFM step-up, Vou=2.7V±1.5%	SOT-23-5	28sc	DC3	6g	Ric
WJ-	RT9013-33PB	LVR-IC	LDO, +CE, 3.3V±2%, 500mA	SOT-23-5	28cx	VR4	6g	Rct
WJ=	RT9013-33GB	LVR-IC	LDO, +CE, 3.3V±2%, 500mA	SOT-23-5	28cx	VR4	6g	Rct
WK	BD46311G	Vdet-IC	3.1V, -Reset PPO, 100ms	SSOP-5	28vdp	VD7	6c	Rhm
WK	R1210N491D	DC/DC-IC	PWM step-up, 4.9V, 180KHz	SOT-23-5	28sc	DC3	6g	Ric
WK	RN5RK361A	DC/DC-IC	VFM step-up, Vou=3.6V±1.5%	SOT-23-5	28sc	DC3	6g	Ric
WL	BD46301G	Vdet-IC	3V, -Reset PPO, 100ms	SSOP-5	28vdp	VD7	6c	Rhm
WL	RN5RK261A	DC/DC-IC	VFM step-up, Vou=2.6V±1.5%	SOT-23-5	28sc	DC3	6g	Ric
WM	BD46291G	Vdet-IC	2.9V, -Reset PPO, 100ms	SSOP-5	28vdp	VD7	6c	Rhm
WM	R1210N511D	DC/DC-IC	PWM step-up, 5.1V, 180KHz	SOT-23-5	28sc	DC3	6g	Ric
WM	RN5RK281A	DC/DC-IC	VFM step-up, Vou=2.8V±1.5%	SOT-23-5	28sc	DC3	6g	Ric
WM-	RT9198-1HPB	LVR-IC	LDO, +CE, 1.85V±1%, 300mA	SOT-23-5	28xm	VR4	6a	Rct
WN	BD46281G	Vdet-IC	2.8V, -Reset PPO, 100ms	SSOP-5	28vdp	VD7	6c	Rhm
WN	R1210N521D	DC/DC-IC	PWM step-up, 5.2V, 180KHz	SOT-23-5	28sc	DC3	6g	Ric



SMD code	Type	Function	Short description	Case	Pin.	Sch.	St.	Mnf.
WN	RN5RK321A	DC/DC-IC	VFM step-up, Vou \pm 3.2V \pm 1.5%	SOT-23-5	28sc	DC3	6g	Ric
WN-	RT9818A-33PB	Vdet-IC	3.3V \pm 1.5%, -ODO +Reset	SOT-23-5	28vdm	VD6	6a	Rct
WP	R1210N531D	DC/DC-IC	PWM step-up, 5.3V, 180KHz	SOT-23-5	28sc	DC3	6g	Ric
WP	RN5RK371A	DC/DC-IC	VFM step-up, Vou \pm 3.7V \pm 1.5%	SOT-23-5	28sc	DC3	6g	Ric
WP-	RT9818A-23PB	Vdet-IC	2.3V \pm 1.5%, -ODO +Reset	SOT-23-5	28vdm	VD6	6a	Rct
WQ	BD46261G	Vdet-IC	2.6V, -Reset PPO, 100ms	SSOP-5	28vdp	VD7	6c	Rhm
WQ	R1210N541D	DC/DC-IC	PWM step-up, 5.4V, 180KHz	SOT-23-5	28sc	DC3	6g	Ric
WQ	RN5RK391A	DC/DC-IC	VFM step-up, Vou \pm 3.9V \pm 1.5%	SOT-23-5	28sc	DC3	6g	Ric
WQ-	RT9818A-25PB	Vdet-IC	2.5V \pm 1.5%, -ODO +Reset	SOT-23-5	28vdm	VD6	6a	Rct
WR	BD46251G	Vdet-IC	2.5V, -Reset PPO, 100ms	SSOP-5	28vdp	VD7	6c	Rhm
WR	R1210N551D	DC/DC-IC	PWM step-up, 5.5V, 180KHz	SOT-23-5	28sc	DC3	6g	Ric
WR-	RT9818A-27PB	Vdet-IC	2.7V \pm 1.5%, -ODO +Reset	SOT-23-5	28vdm	VD6	6a	Rct
WS	BD46241G	Vdet-IC	2.4V, -Reset PPO, 100ms	SSOP-5	28vdp	VD7	6c	Rhm
WS	R1210N561D	DC/DC-IC	PWM step-up, 5.6V, 180KHz	SOT-23-5	28sc	DC3	6g	Ric
WT	BD46231G	Vdet-IC	2.3V, -Reset PPO, 100ms	SSOP-5	28vdp	VD7	6c	Rhm
WT	R1210N571D	DC/DC-IC	PWM step-up, 5.7V, 180KHz	SOT-23-5	28sc	DC3	6g	Ric
WU	BD46482G	Vdet-IC	4.8V, -Reset PPO, 200ms	SSOP-5	28vdp	VD7	6c	Rhm
WU	R1210N581D	DC/DC-IC	PWM step-up, 5.8V, 180KHz	SOT-23-5	28sc	DC3	6g	Ric
WV	BD46472G	Vdet-IC	4.7V, -Reset PPO, 200ms	SSOP-5	28vdp	VD7	6c	Rhm
WV	R1210N591D	DC/DC-IC	PWM step-up, 5.9V, 180KHz	SOT-23-5	28sc	DC3	6g	Ric
WW	BD46462G	Vdet-IC	4.6V, -Reset PPO, 200ms	SSOP-5	28vdp	VD7	6c	Rhm
WW-	RT9013-30PB	LVR-IC	LDO, +CE, 3.0V \pm 2%, 500mA	SOT-23-5	28cx	VR4	6g	Rct
WX	BD46452G	Vdet-IC	4.5V, -Reset PPO, 200ms	SSOP-5	28vdp	VD7	6c	Rhm
WX-	RT9013-31PB	LVR-IC	LDO, +CE, 3.1V \pm 2%, 500mA	SOT-23-5	28cx	VR4	6g	Rct
WX=	RT9013-31GB	LVR-IC	LDO, +CE, 3.1V \pm 2%, 500mA	SOT-23-5	28cx	VR4	6g	Rct
WY	BD46442G	Vdet-IC	4.4V, -Reset PPO, 200ms	SSOP-5	28vdp	VD7	6c	Rhm
WY-	RT9818A-37PB	Vdet-IC	3.7V \pm 1.5%, -ODO +Reset	SOT-23-5	28vdm	VD6	6a	Rct
WY=	RT9818A-37GB	Vdet-IC	3.7V \pm 1.5%, -ODO +Reset	SOT-23-5	28vdm	VD6	6a	Rct
WZ	BD46432G	Vdet-IC	4.3V, -Reset PPO, 200ms	SSOP-5	28vdp	VD7	6c	Rhm
X0	BD46422G	Vdet-IC	4.2V, -Reset PPO, 200ms	SSOP-5	28vdp	VD7	6c	Rhm
X0-	RT9198T-18PBR	LVR-IC	LDO, +CE, 1.5V \pm 1%, 300mA	SOT-23-5	28xm	VR4	6a	Rct
X00	R1131N181A5	LVR-IC	LDO, +CE, 1.85V \pm 2%, 300mA	SOT-23-5	28cx	VR4	6g	Ric
X01	R1131N281A5	LVR-IC	LDO, +CE, 2.85V \pm 2%, 300mA	SOT-23-5	28cx	VR4	6g	Ric
X02	R1131N121A5	LVR-IC	LDO, +CE, 1.25V \pm 2%, 300mA	SOT-23-5	28cx	VR4	6g	Ric
X08	R1131N081A	LVR-IC	LDO, +CE, 0.8V \pm 2%, 300mA	SOT-23-5	28cx	VR4	6g	Ric
X09	R1131N091A	LVR-IC	LDO, +CE, 0.9V \pm 2%, 300mA	SOT-23-5	28cx	VR4	6g	Ric
X0A	XC6118N30AMR-G	Vdet-IC	3.0V \pm 2%, \pm ResetODO, Sense, hysteresis 5%, Cd	SOT-23-5	28mg	VD14	6g	Tor
X0B	XC6118N30BMR-G	Vdet-IC	3.0V \pm 2%, \pm ResetODO, Sense, hysteresis <1%, Cd	SOT-23-5	28mg	VD14	6g	Tor
X0C	XC6118N30CMR-G	Vdet-IC	3.0V \pm 2%, \pm ResetODO, Sense, hysteresis 5%	SOT-23-5	28mf	VD11	6g	Tor
X0D	XC6118N30DMR-G	Vdet-IC	3.0V \pm 2%, \pm ResetODO, Sense, hysteresis <1%	SOT-23-5	28mf	VD11	6g	Tor
X1	BD46412G	Vdet-IC	4.1V, -Reset PPO, 200ms	SSOP-5	28vdp	VD7	6c	Rhm
X1-	RT9198T-25PB	LVR-IC	LDO, +CE, 2.5V \pm 1%, 300mA	SOT-23-5	28xm	VR4	6a	Rct
X10	R1131N101A	LVR-IC	LDO, +CE, 1V \pm 2%, 300mA	SOT-23-5	28cx	VR4	6g	Ric
X11	R1131N111A	LVR-IC	LDO, +CE, 1.1V \pm 2%, 300mA	SOT-23-5	28cx	VR4	6g	Ric
X12	R1131N121A	LVR-IC	LDO, +CE, 1.2V \pm 2%, 300mA	SOT-23-5	28cx	VR4	6g	Ric
X13	R1131N131A	LVR-IC	LDO, +CE, 1.3V \pm 2%, 300mA	SOT-23-5	28cx	VR4	6g	Ric
X14	R1131N141A	LVR-IC	LDO, +CE, 1.4V \pm 2%, 300mA	SOT-23-5	28cx	VR4	6g	Ric
X15	R1131N151A	LVR-IC	LDO, +CE, 1.5V \pm 2%, 300mA	SOT-23-5	28cx	VR4	6g	Ric
X16	R1131N161A	LVR-IC	LDO, +CE, 1.6V \pm 2%, 300mA	SOT-23-5	28cx	VR4	6g	Ric
X17	R1131N171A	LVR-IC	LDO, +CE, 1.7V \pm 2%, 300mA	SOT-23-5	28cx	VR4	6g	Ric
X18	R1131N181A	LVR-IC	LDO, +CE, 1.8V \pm 2%, 300mA	SOT-23-5	28cx	VR4	6g	Ric
X19	R1131N191A	LVR-IC	LDO, +CE, 1.9V \pm 2%, 300mA	SOT-23-5	28cx	VR4	6g	Ric
X1A	XC6118N31AMR-G	Vdet-IC	3.1V \pm 2%, \pm ResetODO, Sense, hysteresis 5%, Cd	SOT-23-5	28mg	VD14	6g	Tor
X1B	XC6118N31BMR-G	Vdet-IC	3.1V \pm 2%, \pm ResetODO, Sense, hysteresis <1%, Cd	SOT-23-5	28mg	VD14	6g	Tor
X1C	XC6118N31CMR-G	Vdet-IC	3.1V \pm 2%, \pm ResetODO, Sense, hysteresis 5%	SOT-23-5	28mf	VD11	6g	Tor
X1D	XC6118N31DMR-G	Vdet-IC	3.1V \pm 2%, \pm ResetODO, Sense, hysteresis <1%	SOT-23-5	28mf	VD11	6g	Tor
X2	BD46402G	Vdet-IC	4V, -Reset PPO, 200ms	SSOP-5	28vdp	VD7	6c	Rhm
X2	R1210N222C	DC/DC-IC	PWM step-up, 2.1V, 100KHz, +CE, ext, transistor	SOT-23-5	28sd	DC6	6g	Ric
X20	R1131N201A	LVR-IC	LDO, +CE, 2V \pm 2%, 300mA	SOT-23-5	28cx	VR4	6g	Ric
X21	R1131N211A	LVR-IC	LDO, +CE, 2.1V \pm 2%, 300mA	SOT-23-5	28cx	VR4	6g	Ric
X22	R1131N221A	LVR-IC	LDO, +CE, 2.2V \pm 2%, 300mA	SOT-23-5	28cx	VR4	6g	Ric
X23	R1131N231A	LVR-IC	LDO, +CE, 2.3V \pm 2%, 300mA	SOT-23-5	28cx	VR4	6g	Ric
X24	R1131N241A	LVR-IC	LDO, +CE, 2.4V \pm 2%, 300mA	SOT-23-5	28cx	VR4	6g	Ric
X25	R1131N251A	LVR-IC	LDO, +CE, 2.5V \pm 2%, 300mA	SOT-23-5	28cx	VR4	6g	Ric
X26	R1131N261A	LVR-IC	LDO, +CE, 2.6V \pm 2%, 300mA	SOT-23-5	28cx	VR4	6g	Ric
X27	R1131N271A	LVR-IC	LDO, +CE, 2.7V \pm 2%, 300mA	SOT-23-5	28cx	VR4	6g	Ric
X28	R1131N281A	LVR-IC	LDO, +CE, 2.8V \pm 2%, 300mA	SOT-23-5	28cx	VR4	6g	Ric
X29	R1131N291A	LVR-IC	LDO, +CE, 2.9V \pm 2%, 300mA	SOT-23-5	28cx	VR4	6g	Ric
X2A	XC6118N32AMR-G	Vdet-IC	3.2V \pm 2%, \pm ResetODO, Sense, hysteresis 5%, Cd	SOT-23-5	28mg	VD14	6g	Tor
X2B	XC6118N32BMR-G	Vdet-IC	3.2V \pm 2%, \pm ResetODO, Sense, hysteresis <1%, Cd	SOT-23-5	28mg	VD14	6g	Tor



SMD code	Type	Function	Short description	Case	Pin.	Sch.	St.	Mnf.
X2C	XC6118N32CMR-G	Vdet-IC	3.2V±2%, ±Reset ODO, Sense, hysteresis 5%	SOT-23-5	28mf	VD11	6g	Tor
X2D	XC6118N32DMR-G	Vdet-IC	3.2V±2%, ±Reset ODO, Sense, hysteresis <1%	SOT-23-5	28mf	VD11	6g	Tor
X3	BD46392G	Vdet-IC	3.9V, -Reset PPO, 200ms	SSOP-5	28vdp	VD7	6c	Rhm
X3	R1210N232C	DC/DC-IC	PWM step-up, 2.3V, 100KHz, +CE, e x t, transistor	SOT-23-5	28sd	DC6	6g	Ric
X30	R1131N301A	LVR-IC	LDO, +CE, 3V±2%, 300mA	SOT-23-5	28cx	VR4	6g	Ric
X31	R1131N311A	LVR-IC	LDO, +CE, 3.1V±2%, 300mA	SOT-23-5	28cx	VR4	6g	Ric
X32	R1131N321A	LVR-IC	LDO, +CE, 3.2V±2%, 300mA	SOT-23-5	28cx	VR4	6g	Ric
X33	R1131N331A	LVR-IC	LDO, +CE, 3.3V±2%, 300mA	SOT-23-5	28cx	VR4	6g	Ric
X3A	XC6118N33AMR-G	Vdet-IC	3.3V±2%, ±Reset ODO, Sense, hysteresis 5%, Cd	SOT-23-5	28mg	VD14	6g	Tor
X3B	XC6118N33BMR-G	Vdet-IC	3.3V±2%, ±Reset ODO, Sense, hysteresis <1%, Cd	SOT-23-5	28mg	VD14	6g	Tor
X3C	XC6118N33CMR-G	Vdet-IC	3.3V±2%, ±Reset ODO, Sense, hysteresis 5%	SOT-23-5	28mf	VD11	6g	Tor
X3D	XC6118N33DMR-G	Vdet-IC	3.3V±2%, ±Reset ODO, Sense, hysteresis <1%	SOT-23-5	28mf	VD11	6g	Tor
X4	BD46382G	Vdet-IC	3.8V, -Reset PPO, 200ms	SSOP-5	28vdp	VD7	6c	Rhm
X4	R1210N242C	DC/DC-IC	PWM step-up, 2.4V, 100KHz, +CE, e x t, transistor	SOT-23-5	28sd	DC6	6g	Ric
X40	R1172N181A5	LVR-IC	LDO, -CE, 1.85V±2%, 1A	SOT-23-5	28vrd	VR4	6g	Ric
X41	R1172N281A5	LVR-IC	LDO, -CE, 2.85V±2%, 1A	SOT-23-5	28vrd	VR4	6g	Ric
X48	R1172N081A	LVR-IC	LDO, -CE, 0.8V±2%, 1A	SOT-23-5	28vrd	VR4	6g	Ric
X49	R1172N091A	LVR-IC	LDO, -CE, 0.9V±2%, 1A	SOT-23-5	28vrd	VR4	6g	Ric
X4A	XC6118N34AMR-G	Vdet-IC	3.4V±2%, ±Reset ODO, Sense, hysteresis 5%, Cd	SOT-23-5	28mg	VD14	6g	Tor
X4B	XC6118N34BMR-G	Vdet-IC	3.4V±2%, ±Reset ODO, Sense, hysteresis <1%, Cd	SOT-23-5	28mg	VD14	6g	Tor
X4C	XC6118N34CMR-G	Vdet-IC	3.4V±2%, ±Reset ODO, Sense, hysteresis 5%	SOT-23-5	28mf	VD11	6g	Tor
X4D	XC6118N34DMR-G	Vdet-IC	3.4V±2%, ±Reset ODO, Sense, hysteresis <1%	SOT-23-5	28mf	VD11	6g	Tor
X5	BD46372G	Vdet-IC	3.7V, -Reset PPO, 200ms	SSOP-5	28vdp	VD7	6c	Rhm
X5	R1210N252C	DC/DC-IC	PWM step-up, 2.5V, 100KHz, +CE, e x t, transistor	SOT-23-5	28sd	DC6	6g	Ric
X50	R1172N101A	LVR-IC	LDO, -CE, 1V±2%, 1A	SOT-23-5	28vrd	VR4	6g	Ric
X51	R1172N111A	LVR-IC	LDO, -CE, 1.1V±2%, 1A	SOT-23-5	28vrd	VR4	6g	Ric
X52	R1172N121A	LVR-IC	LDO, -CE, 1.2V±2%, 1A	SOT-23-5	28vrd	VR4	6g	Ric
X53	R1172N131A	LVR-IC	LDO, -CE, 1.3V±2%, 1A	SOT-23-5	28vrd	VR4	6g	Ric
X54	R1172N141A	LVR-IC	LDO, -CE, 1.4V±2%, 1A	SOT-23-5	28vrd	VR4	6g	Ric
X55	R1172N151A	LVR-IC	LDO, -CE, 1.5V±2%, 1A	SOT-23-5	28vrd	VR4	6g	Ric
X56	R1172N161A	LVR-IC	LDO, -CE, 1.6V±2%, 1A	SOT-23-5	28vrd	VR4	6g	Ric
X57	R1172N171A	LVR-IC	LDO, -CE, 1.7V±2%, 1A	SOT-23-5	28vrd	VR4	6g	Ric
X58	R1172N181A	LVR-IC	LDO, -CE, 1.8V±2%, 1A	SOT-23-5	28vrd	VR4	6g	Ric
X59	R1172N191A	LVR-IC	LDO, -CE, 1.9V±2%, 1A	SOT-23-5	28vrd	VR4	6g	Ric
X5A	XC6118N35AMR-G	Vdet-IC	3.5V±2%, ±Reset ODO, Sense, hysteresis 5%, Cd	SOT-23-5	28mg	VD14	6g	Tor
X5B	XC6118N35BMR-G	Vdet-IC	3.5V±2%, ±Reset ODO, Sense, hysteresis <1%, Cd	SOT-23-5	28mg	VD14	6g	Tor
X5C	XC6118N35CMR-G	Vdet-IC	3.5V±2%, ±Reset ODO, Sense, hysteresis 5%	SOT-23-5	28mf	VD11	6g	Tor
X5D	XC6118N35DMR-G	Vdet-IC	3.5V±2%, ±Reset ODO, Sense, hysteresis <1%	SOT-23-5	28mf	VD11	6g	Tor
X6	BD46362G	Vdet-IC	3.6V, -Reset PPO, 200ms	SSOP-5	28vdp	VD7	6c	Rhm
X6	R1210N262C	DC/DC-IC	PWM step-up, 2.6V, 100KHz, +CE, e x t, transistor	SOT-23-5	28sd	DC6	6g	Ric
X60	R1172N201A	LVR-IC	LDO, -CE, 2V±2%, 1A	SOT-23-5	28vrd	VR4	6g	Ric
X61	R1172N211A	LVR-IC	LDO, -CE, 2.1V±2%, 1A	SOT-23-5	28vrd	VR4	6g	Ric
X62	R1172N221A	LVR-IC	LDO, -CE, 2.2V±2%, 1A	SOT-23-5	28vrd	VR4	6g	Ric
X63	R1172N231A	LVR-IC	LDO, -CE, 2.3V±2%, 1A	SOT-23-5	28vrd	VR4	6g	Ric
X64	R1172N241A	LVR-IC	LDO, -CE, 2.4V±2%, 1A	SOT-23-5	28vrd	VR4	6g	Ric
X65	R1172N251A	LVR-IC	LDO, -CE, 2.5V±2%, 1A	SOT-23-5	28vrd	VR4	6g	Ric
X66	R1172N261A	LVR-IC	LDO, -CE, 2.6V±2%, 1A	SOT-23-5	28vrd	VR4	6g	Ric
X67	R1172N271A	LVR-IC	LDO, -CE, 2.7V±2%, 1A	SOT-23-5	28vrd	VR4	6g	Ric
X68	R1172N281A	LVR-IC	LDO, -CE, 2.8V±2%, 1A	SOT-23-5	28vrd	VR4	6g	Ric
X69	R1172N291A	LVR-IC	LDO, -CE, 2.9V±2%, 1A	SOT-23-5	28vrd	VR4	6g	Ric
X6A	XC6118N36AMR-G	Vdet-IC	3.6V±2%, ±Reset ODO, Sense, hysteresis 5%, Cd	SOT-23-5	28mg	VD14	6g	Tor
X6B	XC6118N36BMR-G	Vdet-IC	3.6V±2%, ±Reset ODO, Sense, hysteresis <1%, Cd	SOT-23-5	28mg	VD14	6g	Tor
X6C	XC6118N36CMR-G	Vdet-IC	3.6V±2%, ±Reset ODO, Sense, hysteresis 5%	SOT-23-5	28mf	VD11	6g	Tor
X6D	XC6118N36DMR-G	Vdet-IC	3.6V±2%, ±Reset ODO, Sense, hysteresis <1%	SOT-23-5	28mf	VD11	6g	Tor
X7	BD46352G	Vdet-IC	3.5V, -Reset PPO, 200ms	SSOP-5	28vdp	VD7	6c	Rhm
X7	R1210N272C	DC/DC-IC	PWM step-up, 2.7V, 100KHz, +CE, e x t, transistor	SOT-23-5	28sd	DC6	6g	Ric
X70	R1172N301A	LVR-IC	LDO, -CE, 3V±2%, 1A	SOT-23-5	28vrd	VR4	6g	Ric
X71	R1172N311A	LVR-IC	LDO, -CE, 3.1V±2%, 1A	SOT-23-5	28vrd	VR4	6g	Ric
X72	R1172N321A	LVR-IC	LDO, -CE, 3.2V±2%, 1A	SOT-23-5	28vrd	VR4	6g	Ric
X73	R1172N331A	LVR-IC	LDO, -CE, 3.3V±2%, 1A	SOT-23-5	28vrd	VR4	6g	Ric
X74	R1172N341A	LVR-IC	LDO, -CE, 3.4V±2%, 1A	SOT-23-5	28vrd	VR4	6g	Ric
X75	R1172N351A	LVR-IC	LDO, -CE, 3.5V±2%, 1A	SOT-23-5	28vrd	VR4	6g	Ric
X76	R1172N361A	LVR-IC	LDO, -CE, 3.6V±2%, 1A	SOT-23-5	28vrd	VR4	6g	Ric
X77	R1172N371A	LVR-IC	LDO, -CE, 3.7V±2%, 1A	SOT-23-5	28vrd	VR4	6g	Ric
X78	R1172N381A	LVR-IC	LDO, -CE, 3.8V±2%, 1A	SOT-23-5	28vrd	VR4	6g	Ric
X79	R1172N391A	LVR-IC	LDO, -CE, 3.9V±2%, 1A	SOT-23-5	28vrd	VR4	6g	Ric
X7A	XC6118N37AMR-G	Vdet-IC	3.7V±2%, ±Reset ODO, Sense, hysteresis 5%, Cd	SOT-23-5	28mg	VD14	6g	Tor
X7B	XC6118N37BMR-G	Vdet-IC	3.7V±2%, ±Reset ODO, Sense, hysteresis <1%, Cd	SOT-23-5	28mg	VD14	6g	Tor
X7C	XC6118N37CMR-G	Vdet-IC	3.7V±2%, ±Reset ODO, Sense, hysteresis 5%	SOT-23-5	28mf	VD11	6g	Tor
X7D	XC6118N37DMR-G	Vdet-IC	3.7V±2%, ±Reset ODO, Sense, hysteresis <1%	SOT-23-5	28mf	VD11	6g	Tor



SMD code	Type	Function	Short description	Case	Pin.	Sch.	St.	Mnf.
X8	BD46342G	Vdet-IC	3.4V, -Reset PPO, 200ms	SSOP-5	28vdp	VD7	6c	Rhm
X8	R1210N282C	DC/DC-IC	PWM step-up, 2.8V, 100KHz, +CE, ext, transistor	SOT-23-5	28sd	DC6	6g	Ric
X8-	RT9193-24PB	LVR-IC	LDO, +CE, 2.4V±1%, 300mA	SOT-23-5	28vrx	VR7	6g	Rct
X80	R1172N401A	LVR-IC	LDO, -CE, 4V±2%, 1A	SOT-23-5	28vrd	VR4	6g	Ric
X81	R1172N411A	LVR-IC	LDO, -CE, 4.1V±2%, 1A	SOT-23-5	28vrd	VR4	6g	Ric
X82	R1172N421A	LVR-IC	LDO, -CE, 4.2V±2%, 1A	SOT-23-5	28vrd	VR4	6g	Ric
X83	R1172N431A	LVR-IC	LDO, -CE, 4.3V±2%, 1A	SOT-23-5	28vrd	VR4	6g	Ric
X84	R1172N441A	LVR-IC	LDO, -CE, 4.4V±2%, 1A	SOT-23-5	28vrd	VR4	6g	Ric
X85	R1172N451A	LVR-IC	LDO, -CE, 4.5V±2%, 1A	SOT-23-5	28vrd	VR4	6g	Ric
X86	R1172N461A	LVR-IC	LDO, -CE, 4.6V±2%, 1A	SOT-23-5	28vrd	VR4	6g	Ric
X87	R1172N471A	LVR-IC	LDO, -CE, 4.7V±2%, 1A	SOT-23-5	28vrd	VR4	6g	Ric
X88	R1172N481A	LVR-IC	LDO, -CE, 4.8V±2%, 1A	SOT-23-5	28vrd	VR4	6g	Ric
X89	R1172N491A	LVR-IC	LDO, -CE, 4.9V±2%, 1A	SOT-23-5	28vrd	VR4	6g	Ric
X8A	XC6118N38AMR-G	Vdet-IC	3.8V±2%, ±Reset ODO, Sense, hysteresis 5%, Cd	SOT-23-5	28mg	VD14	6g	Tor
X8B	XC6118N38BMR-G	Vdet-IC	3.8V±2%, ±Reset ODO, Sense, hysteresis <1%, Cd	SOT-23-5	28mg	VD14	6g	Tor
X8C	XC6118N38CMR-G	Vdet-IC	3.8V±2%, ±Reset ODO, Sense, hysteresis 5%	SOT-23-5	28mf	VD11	6g	Tor
X8D	XC6118N38DMR-G	Vdet-IC	3.8V±2%, ±Reset ODO, Sense, hysteresis <1%	SOT-23-5	28mf	VD11	6g	Tor
X9	BD46332G	Vdet-IC	3.3V, -Reset PPO, 200ms	SSOP-5	28vdp	VD7	6c	Rhm
X9	R1210N292C	DC/DC-IC	PWM step-up, 2.9V, 100KHz, +CE, ext, transistor	SOT-23-5	28sd	DC6	6g	Ric
X9-	RT9169-16PB	LVR-IC	LDO, -CE, 1.6V±2%, 100mA	SOT-23-5	28cx	VR4	6g	Rct
X90	R1172N501A	LVR-IC	LDO, -CE, 5V±2%, 1A	SOT-23-5	28vrd	VR4	6g	Ric
X9A	XC6118N39AMR-G	Vdet-IC	3.9V±2%, ±Reset ODO, Sense, hysteresis 5%, Cd	SOT-23-5	28mg	VD14	6g	Tor
X9B	XC6118N39BMR-G	Vdet-IC	3.9V±2%, ±Reset ODO, Sense, hysteresis <1%, Cd	SOT-23-5	28mg	VD14	6g	Tor
X9C	XC6118N39CMR-G	Vdet-IC	3.9V±2%, ±Reset ODO, Sense, hysteresis 5%	SOT-23-5	28mf	VD11	6g	Tor
X9D	XC6118N39DMR-G	Vdet-IC	3.9V±2%, ±Reset ODO, Sense, hysteresis <1%	SOT-23-5	28mf	VD11	6g	Tor
XA	BD46322G	Vdet-IC	3.2V, -Reset PPO, 200ms	SSOP-5	28vdp	VD7	6c	Rhm
XA	R1210N302C	DC/DC-IC	PWM step-up, 3V, 100KHz, +CE, ext, transistor	SOT-23-5	28sd	DC6	6g	Ric
XA	RN1501	Si-npn-Digi	Dual, Sw, 50V, 100mA, 300mW, 250MHz, R1/R2=4k7/4k7	SMV	30/TD6	-	6a	Tos
XA	RN1701	Si-npn-Digi	Dual, Sw, 50V, 100mA, 300mW, 250MHz, R1/R2=4k7/4k7	SOT-353	30/TD6	-	6a	Tos
XA	RN1701JE	Si-npn-Digi	Dual, Sw, 50V, 100mA, 100mW, 250MHz, R1/R2=4k7/4k7	ESV	30/TD6	-	6a	Tos
XA	RN5RK271B	DC/DC-IC	VFM step-up, Vou=2.7V±1.5%	SOT-23-5	28sc	DC3	6g	Ric
XB	4A002MH5	CMOS-Logic	2-input NOR gate	MCPH5	28/Log2	Log2	6a	San
XB	BD46312G	Vdet-IC	3.1V, -Reset PPO, 200ms	SSOP-5	28vdp	VD7	6c	Rhm
XB	R1210N312C	DC/DC-IC	PWM step-up, 3.1V, 100KHz, +CE, ext, transistor	SOT-23-5	28sd	DC6	6g	Ric
XB	RN1502	Si-npn-Digi	Dual, Sw, 50V, 100mA, 300mW, 250MHz, R1/R2=20k1/10k	SMV	30/TD6	-	6a	Tos
XB	RN1702	Si-npn-Digi	Dual, Sw, 50V, 100mA, 300mW, 250MHz, R1/R2=20k1/10k	SOT-353	30/TD6	-	6a	Tos
XB	RN1702JE	Si-npn-Digi	Dual, Sw, 50V, 100mA, 100mW, 250MHz, R1/R2=20k1/10k	ESV	30/TD6	-	6a	Tos
XB	RN5RK201B	DC/DC-IC	VFM step-up, Vou=2V±1.5%	SOT-23-5	28sc	DC3	6g	Ric
XB-	RT9013-18PB	LVR-IC	LDO, +CE, 1.8V±2%, 500mA	SOT-23-5	28cx	VR4	6g	Rct
XC	4A004MH5	CMOS-Logic	Inverter	MCPH5	28/Log6	Log6	6a	San
XC	BD46302G	Vdet-IC	3V, -Reset PPO, 200ms	SSOP-5	28vdp	VD7	6c	Rhm
XC	R1210N322C	DC/DC-IC	PWM step-up, 3.2V, 100KHz, +CE, ext, transistor	SOT-23-5	28sd	DC6	6g	Ric
XC	RN1503	Si-npn-Digi	Dual, Sw, 50V, 100mA, 300mW, 250MHz, R1/R2=22k2/2k	SMV	30/TD6	-	6a	Tos
XC	RN1703	Si-npn-Digi	Dual, Sw, 50V, 100mA, 300mW, 250MHz, R1/R2=22k2/2k	SOT-353	30/TD6	-	6a	Tos
XC	RN1703JE	Si-npn-Digi	Dual, Sw, 50V, 100mA, 100mW, 250MHz, R1/R2=22k2/2k	ESV	30/TD6	-	6a	Tos
XC	RN5RK221B	DC/DC-IC	VFM step-up, Vou=2.2V±1.5%	SOT-23-5	28sc	DC3	6g	Ric
XC-	RT9013-1HPB	LVR-IC	LDO, +CE, 1.85V±2%, 500mA	SOT-23-5	28cx	VR4	6g	Rct
XD	4A000MH5	CMOS-Logic	2-input NAND gate	MCPH5	28/Log1	Log1	6a	San
XD	BD46292G	Vdet-IC	2.9V, -Reset PPO, 200ms	SSOP-5	28vdp	VD7	6c	Rhm
XD	R1210N332C	DC/DC-IC	PWM step-up, 3.3V, 100KHz, +CE, ext, transistor	SOT-23-5	28sd	DC6	6g	Ric
XD	RN1504	Si-npn-Digi	Dual, Sw, 50V, 100mA, 300mW, 250MHz, R1/R2=47k4/7k	SMV	30/TD6	-	6a	Tos
XD	RN1704	Si-npn-Digi	Dual, Sw, 50V, 100mA, 300mW, 250MHz, R1/R2=47k4/7k	SOT-353	30/TD6	-	6a	Tos
XD	RN1704JE	Si-npn-Digi	Dual, Sw, 50V, 100mA, 100mW, 250MHz, R1/R2=47k4/7k	ESV	30/TD6	-	6a	Tos
XD	RN5RK251B	DC/DC-IC	VFM step-up, Vou=2.5V±1.5%	SOT-23-5	28sc	DC3	6g	Ric
XD-	RT9013-28PB	LVR-IC	LDO, +CE, 2.8V±2%, 500mA	SOT-23-5	28cx	VR4	6g	Rct
XE	4A032MH5	CMOS-Logic	2-input OR gate	MCPH5	28/Log4	Log4	6a	San
XE	BD46282G	Vdet-IC	2.8V, -Reset PPO, 200ms	SSOP-5	28vdp	VD7	6c	Rhm
XE	R1210N342C	DC/DC-IC	PWM step-up, 3.4V, 100KHz, +CE, ext, transistor	SOT-23-5	28sd	DC6	6g	Ric
XE	RN1505	Si-npn-Digi	Dual, Sw, 50V, 100mA, 300mW, 250MHz, R1/R2=2k2/4k7	SMV	30/TD6	-	6a	Tos
XE	RN1705	Si-npn-Digi	Dual, Sw, 50V, 100mA, 300mW, 250MHz, R1/R2=2k2/4k7	SOT-353	30/TD6	-	6a	Tos
XE	RN1705JE	Si-npn-Digi	Dual, Sw, 50V, 100mA, 100mW, 250MHz, R1/R2=2k2/4k7	ESV	30/TD6	-	6a	Tos
XE	RN5RK301B	DC/DC-IC	VFM step-up, Vou=3V±1.5%	SOT-23-5	28sc	DC3	6g	Ric
XE-	RT9013-2HPB	LVR-IC	LDO, +CE, 2.85V±2%, 500mA	SOT-23-5	28cx	VR4	6g	Rct
XF	4A034MH5	CMOS-Logic	Noninverting buffer	MCPH5	28/Log10	Log10	6a	San
XF	BD46272G	Vdet-IC	2.7V, -Reset PPO, 200ms	SSOP-5	28vdp	VD7	6c	Rhm
XF	R1210N352C	DC/DC-IC	PWM step-up, 3.5V, 100KHz, +CE, ext, transistor	SOT-23-5	28sd	DC6	6g	Ric
XF	RN1506	Si-npn-Digi	Dual, Sw, 50V, 100mA, 300mW, 250MHz, R1/R2=4k7/4k7	SMV	30/TD6	-	6a	Tos
XF	RN1706	Si-npn-Digi	Dual, Sw, 50V, 100mA, 300mW, 250MHz, R1/R2=4k7/4k7	SOT-353	30/TD6	-	6a	Tos
XF	RN1706JE	Si-npn-Digi	Dual, Sw, 50V, 100mA, 100mW, 250MHz, R1/R2=4k7/4k7	ESV	30/TD6	-	6a	Tos
XF	RN5RK331B	DC/DC-IC	VFM step-up, Vou=3.3V±1.5%	SOT-23-5	28sc	DC3	6g	Ric



SMD code	Type	Function	Short description	Case	Pin.	Sch. St.	Mnf.
XF-	RT9818C-25PB	Vdet-IC	2.5V±1.5%, -ODO +Reset, Td=220ms	SOT-23-5	28vdm	VD6	6a Rct
XF=	RT9818C-25GB	Vdet-IC	2.5V±1.5%, -ODO +Reset, Td=220ms	SOT-23-5	28vdm	VD6	6a Rct
XG	4AM01MH5	CMOS-Logic	Inverter with high side switch (ODO)	MCPH5	28/Log19	Log19	6a San
XG	BD46262G	Vdet-IC	2.6V, -Reset PPO, 200ms	SSOP-5	28vdp	VD7	6c Rhm
XG	R1210N362C	DC/DC-IC	PWM step-up, 3.6V, 100KHz, +CE, e xt, transistor	SOT-23-5	28sd	DC6	6g Ric
XG	RN5RK361B	DC/DC-IC	VFM step-up, Vou=3.6V±1.5%	SOT-23-5	28sc	DC3	6g Ric
XG-	RT9818C-28PB	Vdet-IC	2.8V±1.5%, -ODO +Reset, Td=220ms	SOT-23-5	28vdm	VD6	6a Rct
XH	4AM02MH5	CMOS-Logic	Noninverting buffer with high side switch (ODO)	MCPH5	28/Log8	Log8	6a San
XH	BD46252G	Vdet-IC	2.5V, -Reset PPO, 200ms	SSOP-5	28vdp	VD7	6c Rhm
XH	R1210N372C	DC/DC-IC	PWM step-up, 3.7V, 100KHz, +CE, e xt, transistor	SOT-23-5	28sd	DC6	6g Ric
XH	RN1507	Si-npn-Digi	Dual, Sw, 50V, 100mA, 300mW, 250MHz, R1/R2=10k/47k	SMV	30/TD6	-	6a Tos
XH	RN1707	Si-npn-Digi	Dual, Sw, 50V, 100mA, 300mW, 250MHz, R1/R2=10k/47k	SOT-353	30/TD6	-	6a Tos
XH	RN1707JE	Si-npn-Digi	Dual, Sw, 50V, 100mA, 100mW, 250MHz, R1/R2=10k/47k	ESV	30/TD6	-	6a Tos
XH	RN5RK501B	DC/DC-IC	VFM step-up, Vou=5V±1.5%	SOT-23-5	28sc	DC3	6g Ric
XH-	RT9013-27PB	LVR-IC	LDO, +CE, 2.7V±2%, 500mA	SOT-23-5	28cx	VR4	6g Ric
XI	RN1508	Si-npn-Digi	Dual, Sw, 50V, 100mA, 300mW, 250MHz, R1/R2=22k/47k	SMV	30/TD6	-	6a Tos
XI	RN1708	Si-npn-Digi	Dual, Sw, 50V, 100mA, 300mW, 250MHz, R1/R2=22k/47k	SOT-353	30/TD6	-	6a Tos
XI	RN1708JE	Si-npn-Digi	Dual, Sw, 50V, 100mA, 100mW, 250MHz, R1/R2=22k/47k	ESV	30/TD6	-	6a Tos
XJ	4AM03MH5	CMOS-Logic	Noninverting buffer (ODO)	MCPH5	28/Log8	Log8	6a San
XJ	BD46242G	Vdet-IC	2.4V, -Reset PPO, 200ms	SSOP-5	28vdp	VD7	6c Rhm
XJ	R1210N382C	DC/DC-IC	PWM step-up, 3.8V, 100KHz, +CE, e xt, transistor	SOT-23-5	28sd	DC6	6g Ric
XJ	RN1509	Si-npn-Digi	Dual, Sw, 50V, 100mA, 300mW, 250MHz, R1/R2=47k/22k	SMV	30/TD6	-	6a Tos
XJ	RN1709	Si-npn-Digi	Dual, Sw, 50V, 100mA, 300mW, 250MHz, R1/R2=47k/22k	SOT-353	30/TD6	-	6a Tos
XJ	RN1709JE	Si-npn-Digi	Dual, Sw, 50V, 100mA, 100mW, 250MHz, R1/R2=47k/22k	ESV	30/TD6	-	6a Tos
XJ	RN5RK551B	DC/DC-IC	VFM step-up, Vou=5.5V±1.5%	SOT-23-5	28sc	DC3	6g Ric
XJ-	RT9013-20PB	LVR-IC	LDO, +CE, 2.0V±2%, 500mA	SOT-23-5	28cx	VR4	6a Rct
XK	4AM04MH5	CMOS-Logic	Inverter (ODO)	MCPH5	28/Log19	Log19	6a San
XK	BD46232G	Vdet-IC	2.3V, -Reset PPO, 200ms	SSOP-5	28vdp	VD7	6c Rhm
XK	R1210N392C	DC/DC-IC	PWM step-up, 3.9V, 100KHz, +CE, e xt, transistor	SOT-23-5	28sd	DC6	6g Ric
XK	RN1510	Si-npn-Digi	Dual, Sw, 50V, 100mA, 300mW, 250MHz, R1=4k7	SMV	30/TD6	-	6a Tos
XK	RN1710	Si-npn-Digi	Dual, Sw, 50V, 100mA, 300mW, 250MHz, R1=4k7	SOT-353	30/TD6	-	6a Tos
XK	RN1710JE	Si-npn-Digi	Dual, Sw, 50V, 100mA, 100mW, 250MHz, R1=4k7	ESV	30/TD6	-	6a Tos
XK	RN5RK391B	DC/DC-IC	VFM step-up, Vou=3.9V±1.5%	SOT-23-5	28sc	DC3	6g Ric
XL	R1210N402C	DC/DC-IC	PWM step-up, 4V, 100KHz, +CE, ext, transistor	SOT-23-5	28sd	DC6	6g Ric
XM	R1210N412C	DC/DC-IC	PWM step-up, 4.1V, 100KHz, +CE, e xt, transistor	SOT-23-5	28sd	DC6	6g Ric
XM	RN1511	Si-npn-Digi	Dual, Sw, 50V, 100mA, 300mW, 250MHz, R1=10k	SMV	30/TD6	-	6a Tos
XM	RN1711	Si-npn-Digi	Dual, Sw, 50V, 100mA, 300mW, 250MHz, R1=10k	SOT-353	30/TD6	-	6a Tos
XM	RN1711JE	Si-npn-Digi	Dual, Sw, 50V, 100mA, 100mW, 250MHz, R1=10k	ESV	30/TD6	-	6a Tos
XN	R1210N422C	DC/DC-IC	PWM step-up, 4.2V, 100KHz, +CE, e xt, transistor	SOT-23-5	28sd	DC6	6g Ric
XP	R1210N432C	DC/DC-IC	PWM step-up, 4.3V, 100KHz, +CE, e xt, transistor	SOT-23-5	28sd	DC6	6g Ric
XQ	R1210N442C	DC/DC-IC	PWM step-up, 4.4V, 100KHz, +CE, e xt, transistor	SOT-23-5	28sd	DC6	6g Ric
XQ=	RT9193-4GGB	LVR-IC	LDO, +CE, 4.0V±1%, 300mA	SOT-23-5	28vrx	VR7	6g Rct
XR	R1210N452C	DC/DC-IC	PWM step-up, 4.5V, 100KHz, +CE, e xt, transistor	SOT-23-5	28sd	DC6	6g Ric
XS	4A008MH5	CMOS-Logic	2-input AND gate	MCPH5	28/Log3	Log3	6a San
XS	R1210N462C	DC/DC-IC	PWM step-up, 4.6V, 100KHz, +CE, e xt, transistor	SOT-23-5	28sd	DC6	6g Ric
XT	R1210N472C	DC/DC-IC	PWM step-up, 4.7V, 100KHz, +CE, e xt, transistor	SOT-23-5	28sd	DC6	6g Ric
XU	R1210N482C	DC/DC-IC	PWM step-up, 4.8V, 100KHz, +CE, e xt, transistor	SOT-23-5	28sd	DC6	6g Ric
XV	R1210N492C	DC/DC-IC	PWM step-up, 4.9V, 100KHz, +CE, e xt, transistor	SOT-23-5	28sd	DC6	6g Ric
XW	R1210N601C	DC/DC-IC	PWM step-up, 6V, 100KHz	SOT-23-5	28sc	DC3	6g Ric
Y*P*	BD46271G	Vdet-IC	2.7V, -Reset PPO, 100ms	SSOP-5	28vdp	VD7	6c Rhm
Y0	R1210N502C	DC/DC-IC	PWM step-up, 5V, 100KHz, +CE, ext, transistor	SOT-23-5	28sd	DC6	6g Ric
Y00	R1131N181B5	LVR-IC	LDO, -CE, 1.85V±2%, 300mA	SOT-23-5	28cx	VR4	6g Ric
Y01	R1131N281B5	LVR-IC	LDO, -CE, 2.85V±2%, 300mA	SOT-23-5	28cx	VR4	6g Ric
Y02	R1131N121B5	LVR-IC	LDO, -CE, 1.25V±2%, 300mA	SOT-23-5	28cx	VR4	6g Ric
Y08	R1131N081B	LVR-IC	LDO, -CE, 0.8V±2%, 300mA	SOT-23-5	28cx	VR4	6g Ric
Y09	R1131N091B	LVR-IC	LDO, -CE, 0.9V±2%, 300mA	SOT-23-5	28cx	VR4	6g Ric
Y0A	XC6118N40AMR-G	Vdet-IC	4.0V±2%, ±ResetODO, Sense, hysteresis 5%, Cd	SOT-23-5	28mg	VD14	6g Tor
Y0B	XC6118N40BMR-G	Vdet-IC	4.0V±2%, ±ResetODO, Sense, hysteresis <1%, Cd	SOT-23-5	28mg	VD14	6g Tor
Y0C	XC6118N40CMR-G	Vdet-IC	4.0V±2%, ±ResetODO, Sense, hysteresis 5%	SOT-23-5	28mf	VD11	6g Tor
Y0D	XC6118N40DMR-G	Vdet-IC	4.0V±2%, ±ResetODO, Sense, hysteresis <1%	SOT-23-5	28mf	VD11	6g Tor
Y1	R1210N512C	DC/DC-IC	PWM step-up, 5.1V, 100KHz, +CE, e xt, transistor	SOT-23-5	28sd	DC6	6g Ric
Y10	R1131N101B	LVR-IC	LDO, -CE, 1V±2%, 300mA	SOT-23-5	28cx	VR4	6g Ric
Y11	R1131N111B	LVR-IC	LDO, -CE, 1.1V±2%, 300mA	SOT-23-5	28cx	VR4	6g Ric
Y12	R1131N121B	LVR-IC	LDO, -CE, 1.2V±2%, 300mA	SOT-23-5	28cx	VR4	6g Ric
Y13	R1131N131B	LVR-IC	LDO, -CE, 1.3V±2%, 300mA	SOT-23-5	28cx	VR4	6g Ric
Y14	R1131N141B	LVR-IC	LDO, -CE, 1.4V±2%, 300mA	SOT-23-5	28cx	VR4	6g Ric
Y15	R1131N151B	LVR-IC	LDO, -CE, 1.5V±2%, 300mA	SOT-23-5	28cx	VR4	6g Ric
Y16	R1131N161B	LVR-IC	LDO, -CE, 1.6V±2%, 300mA	SOT-23-5	28cx	VR4	6g Ric
Y17	R1131N171B	LVR-IC	LDO, -CE, 1.7V±2%, 300mA	SOT-23-5	28cx	VR4	6g Ric
Y18	R1131N181B	LVR-IC	LDO, -CE, 1.8V±2%, 300mA	SOT-23-5	28cx	VR4	6g Ric



SMD code	Type	Function	Short description	Case	Pin.	Sch.	St.	Mnf.
Y19	R1131N191B	LVR-IC	LDO, -CE, 1.9V±2%, 300mA	SOT-23-5	28cx	VR4	6g	Ric
Y1A	XC6118N41AMR-G	Vdet-IC	4.1V±2%, ±ResetODO, Sense, hysteresis 5%, Cd	SOT-23-5	28mg	VD14	6g	Tor
Y1B	XC6118N41BMR-G	Vdet-IC	4.1V±2%, ±ResetODO, Sense, hysteresis <1%, Cd	SOT-23-5	28mg	VD14	6g	Tor
Y1C	XC6118N41CMR-G	Vdet-IC	4.1V±2%, ±ResetODO, Sense, hysteresis 5%	SOT-23-5	28mf	VD11	6g	Tor
Y1D	XC6118N41DMR-G	Vdet-IC	4.1V±2%, ±ResetODO, Sense, hysteresis <1%	SOT-23-5	28mf	VD11	6g	Tor
Y2	R1210N522C	DC/DC-IC	PWM step-up, 5.2V, 100KHz, +CE, e xt, transistor	SOT-23-5	28sd	DC6	6g	Ric
Y20	R1131N201B	LVR-IC	LDO, -CE, 2V±2%, 300mA	SOT-23-5	28cx	VR4	6g	Ric
Y21	R1131N211B	LVR-IC	LDO, -CE, 2.1V±2%, 300mA	SOT-23-5	28cx	VR4	6g	Ric
Y22	R1131N221B	LVR-IC	LDO, -CE, 2.2V±2%, 300mA	SOT-23-5	28cx	VR4	6g	Ric
Y23	R1131N231B	LVR-IC	LDO, -CE, 2.3V±2%, 300mA	SOT-23-5	28cx	VR4	6g	Ric
Y24	R1131N241B	LVR-IC	LDO, -CE, 2.4V±2%, 300mA	SOT-23-5	28cx	VR4	6g	Ric
Y25	R1131N251B	LVR-IC	LDO, -CE, 2.5V±2%, 300mA	SOT-23-5	28cx	VR4	6g	Ric
Y26	R1131N261B	LVR-IC	LDO, -CE, 2.6V±2%, 300mA	SOT-23-5	28cx	VR4	6g	Ric
Y27	R1131N271B	LVR-IC	LDO, -CE, 2.7V±2%, 300mA	SOT-23-5	28cx	VR4	6g	Ric
Y28	R1131N281B	LVR-IC	LDO, -CE, 2.8V±2%, 300mA	SOT-23-5	28cx	VR4	6g	Ric
Y29	R1131N291B	LVR-IC	LDO, -CE, 2.9V±2%, 300mA	SOT-23-5	28cx	VR4	6g	Ric
Y2A	XC6118N42AMR-G	Vdet-IC	4.2V±2%, ±ResetODO, Sense, hysteresis 5%, Cd	SOT-23-5	28mg	VD14	6g	Tor
Y2B	XC6118N42BMR-G	Vdet-IC	4.2V±2%, ±ResetODO, Sense, hysteresis <1%, Cd	SOT-23-5	28mg	VD14	6g	Tor
Y2C	XC6118N42CMR-G	Vdet-IC	4.2V±2%, ±ResetODO, Sense, hysteresis 5%	SOT-23-5	28mf	VD11	6g	Tor
Y2D	XC6118N42DMR-G	Vdet-IC	4.2V±2%, ±ResetODO, Sense, hysteresis <1%	SOT-23-5	28mf	VD11	6g	Tor
Y3	R1210N532C	DC/DC-IC	PWM step-up, 5.3V, 100KHz, +CE, e xt, transistor	SOT-23-5	28sd	DC6	6g	Ric
Y3-	RT9198-4GPBG	LVR-IC	LDO, +CE, 4.75V±1%, 300mA	SOT-23-5	28xm	VR4	6a	Rdt
Y3=	RT9198-4GGBG	LVR-IC	LDO, +CE, 4.75V±1%, 300mA	SOT-23-5	28xm	VR4	6a	Rdt
Y30	R1131N301B	LVR-IC	LDO, -CE, 3V±2%, 300mA	SOT-23-5	28cx	VR4	6g	Ric
Y31	R1131N311B	LVR-IC	LDO, -CE, 3.1V±2%, 300mA	SOT-23-5	28cx	VR4	6g	Ric
Y32	R1131N321B	LVR-IC	LDO, -CE, 3.2V±2%, 300mA	SOT-23-5	28cx	VR4	6g	Ric
Y33	R1131N331B	LVR-IC	LDO, -CE, 3.3V±2%, 300mA	SOT-23-5	28cx	VR4	6g	Ric
Y3A	XC6118N43AMR-G	Vdet-IC	4.3V±2%, ±ResetODO, Sense, hysteresis 5%, Cd	SOT-23-5	28mg	VD14	6g	Tor
Y3B	XC6118N43BMR-G	Vdet-IC	4.3V±2%, ±ResetODO, Sense, hysteresis <1%, Cd	SOT-23-5	28mg	VD14	6g	Tor
Y3C	XC6118N43CMR-G	Vdet-IC	4.3V±2%, ±ResetODO, Sense, hysteresis 5%	SOT-23-5	28mf	VD11	6g	Tor
Y3D	XC6118N43DMR-G	Vdet-IC	4.3V±2%, ±ResetODO, Sense, hysteresis <1%	SOT-23-5	28mf	VD11	6g	Tor
Y4	R1210N542C	DC/DC-IC	PWM step-up, 5.4V, 100KHz, +CE, e xt, transistor	SOT-23-5	28sd	DC6	6g	Ric
Y4-	RT9198-33PBG	LVR-IC	LDO, +CE, 3.3V±1%, 300mA	SOT-23-5	28xm	VR4	6a	Rdt
Y4=	RT9198-33GBG	LVR-IC	LDO, +CE, 3.3V±1%, 300mA	SOT-23-5	28xm	VR4	6a	Rdt
Y40	R1172N181B5	LVR-IC	LDO, +CE, 1.85V±2%, 1A	SOT-23-5	28vrd	VR4	6g	Ric
Y41	R1172N281B5	LVR-IC	LDO, +CE, 2.85V±2%, 1A	SOT-23-5	28vrd	VR4	6g	Ric
Y48	R1172N081B	LVR-IC	LDO, +CE, 0.8V±2%, 1A	SOT-23-5	28vrd	VR4	6g	Ric
Y49	R1172N091B	LVR-IC	LDO, +CE, 0.9V±2%, 1A	SOT-23-5	28vrd	VR4	6g	Ric
Y4A	XC6118N44AMR-G	Vdet-IC	4.4V±2%, ±ResetODO, Sense, hysteresis 5%, Cd	SOT-23-5	28mg	VD14	6g	Tor
Y4B	XC6118N44BMR-G	Vdet-IC	4.4V±2%, ±ResetODO, Sense, hysteresis <1%, Cd	SOT-23-5	28mg	VD14	6g	Tor
Y4C	XC6118N44CMR-G	Vdet-IC	4.4V±2%, ±ResetODO, Sense, hysteresis 5%	SOT-23-5	28mf	VD11	6g	Tor
Y4D	XC6118N44DMR-G	Vdet-IC	4.4V±2%, ±ResetODO, Sense, hysteresis <1%	SOT-23-5	28mf	VD11	6g	Tor
Y5	FM1Y5	Si-n/p	Dual, GP, 120V, 50mA, 140MHz	SOT-23-5	28td	-	6a	Rhm
Y5	R1210N552C	DC/DC-IC	PWM step-up, 5.5V, 100KHz, +CE, e xt, transistor	SOT-23-5	28sd	DC6	6g	Ric
Y50	R1172N101B	LVR-IC	LDO, +CE, 1V±2%, 1A	SOT-23-5	28vrd	VR4	6g	Ric
Y51	R1172N111B	LVR-IC	LDO, +CE, 1.1V±2%, 1A	SOT-23-5	28vrd	VR4	6g	Ric
Y52	R1172N121B	LVR-IC	LDO, +CE, 1.2V±2%, 1A	SOT-23-5	28vrd	VR4	6g	Ric
Y53	R1172N131B	LVR-IC	LDO, +CE, 1.3V±2%, 1A	SOT-23-5	28vrd	VR4	6g	Ric
Y54	R1172N141B	LVR-IC	LDO, +CE, 1.4V±2%, 1A	SOT-23-5	28vrd	VR4	6g	Ric
Y55	R1172N151B	LVR-IC	LDO, +CE, 1.5V±2%, 1A	SOT-23-5	28vrd	VR4	6g	Ric
Y56	R1172N161B	LVR-IC	LDO, +CE, 1.6V±2%, 1A	SOT-23-5	28vrd	VR4	6g	Ric
Y57	R1172N171B	LVR-IC	LDO, +CE, 1.7V±2%, 1A	SOT-23-5	28vrd	VR4	6g	Ric
Y58	R1172N181B	LVR-IC	LDO, +CE, 1.8V±2%, 1A	SOT-23-5	28vrd	VR4	6g	Ric
Y59	R1172N191B	LVR-IC	LDO, +CE, 1.9V±2%, 1A	SOT-23-5	28vrd	VR4	6g	Ric
Y5A	XC6118N45AMR-G	Vdet-IC	4.5V±2%, ±ResetODO, Sense, hysteresis 5%, Cd	SOT-23-5	28mg	VD14	6g	Tor
Y5B	XC6118N45BMR-G	Vdet-IC	4.5V±2%, ±ResetODO, Sense, hysteresis <1%, Cd	SOT-23-5	28mg	VD14	6g	Tor
Y5C	XC6118N45CMR-G	Vdet-IC	4.5V±2%, ±ResetODO, Sense, hysteresis 5%	SOT-23-5	28mf	VD11	6g	Tor
Y5D	XC6118N45DMR-G	Vdet-IC	4.5V±2%, ±ResetODO, Sense, hysteresis <1%	SOT-23-5	28mf	VD11	6g	Tor
Y6	FM1Y6	Si-n/p	Dual, GP, 40V, 500mA, 200 (250)MHz	SOT-23-5	28td	-	6a	Rhm
Y6	R1210N562C	DC/DC-IC	PWM step-up, 5.6V, 100KHz, +CE, e xt, transistor	SOT-23-5	28sd	DC6	6g	Ric
Y60	R1172N201B	LVR-IC	LDO, +CE, 2V±2%, 1A	SOT-23-5	28vrd	VR4	6g	Ric
Y61	R1172N211B	LVR-IC	LDO, +CE, 2.1V±2%, 1A	SOT-23-5	28vrd	VR4	6g	Ric
Y62	R1172N221B	LVR-IC	LDO, +CE, 2.2V±2%, 1A	SOT-23-5	28vrd	VR4	6g	Ric
Y63	R1172N231B	LVR-IC	LDO, +CE, 2.3V±2%, 1A	SOT-23-5	28vrd	VR4	6g	Ric
Y64	R1172N241B	LVR-IC	LDO, +CE, 2.4V±2%, 1A	SOT-23-5	28vrd	VR4	6g	Ric
Y65	R1172N251B	LVR-IC	LDO, +CE, 2.5V±2%, 1A	SOT-23-5	28vrd	VR4	6g	Ric
Y66	R1172N261B	LVR-IC	LDO, +CE, 2.6V±2%, 1A	SOT-23-5	28vrd	VR4	6g	Ric
Y67	R1172N271B	LVR-IC	LDO, +CE, 2.7V±2%, 1A	SOT-23-5	28vrd	VR4	6g	Ric
Y68	R1172N281B	LVR-IC	LDO, +CE, 2.8V±2%, 1A	SOT-23-5	28vrd	VR4	6g	Ric
Y69	R1172N291B	LVR-IC	LDO, +CE, 2.9V±2%, 1A	SOT-23-5	28vrd	VR4	6g	Ric



SMD code	Type	Function	Short description	Case	Pin.	Sch.	St.	Mnf.
Y6A	XC6118N46AMR-G	Vdet-IC	4.6V±2%, ±Reset ODO, Sense, hysteresis 5%, Cd	SOT-23-5	28mg	VD14	6g	Tor
Y6B	XC6118N46BMR-G	Vdet-IC	4.6V±2%, ±Reset ODO, Sense, hysteresis <1%, Cd	SOT-23-5	28mg	VD14	6g	Tor
Y6C	XC6118N46CMR-G	Vdet-IC	4.6V±2%, ±Reset ODO, Sense, hysteresis 5%	SOT-23-5	28mf	VD11	6g	Tor
Y6D	XC6118N46DMR-G	Vdet-IC	4.6V±2%, ±Reset ODO, Sense, hysteresis <1%	SOT-23-5	28mf	VD11	6g	Tor
Y7	R121ON572C	DC/DC-IC	PWM step-up, 5.7V, 100KHz, +CE, e xt, transistor	SOT-23-5	28sd	DC6	6g	Ric
Y7-	RT9198-35PBR	LVR-IC	LDO, +CE, 3.5V±1%, 300mA	SOT-23-5	28cx	VR4	6a	Rdt
Y70	R1172N301B	LVR-IC	LDO, +CE, 3V±2%, 1A	SOT-23-5	28vrd	VR4	6g	Ric
Y71	R1172N311B	LVR-IC	LDO, +CE, 3.1V±2%, 1A	SOT-23-5	28vrd	VR4	6g	Ric
Y72	R1172N321B	LVR-IC	LDO, +CE, 3.2V±2%, 1A	SOT-23-5	28vrd	VR4	6g	Ric
Y73	R1172N331B	LVR-IC	LDO, +CE, 3.3V±2%, 1A	SOT-23-5	28vrd	VR4	6g	Ric
Y74	R1172N341B	LVR-IC	LDO, +CE, 3.4V±2%, 1A	SOT-23-5	28vrd	VR4	6g	Ric
Y75	R1172N351B	LVR-IC	LDO, +CE, 3.5V±2%, 1A	SOT-23-5	28vrd	VR4	6g	Ric
Y76	R1172N361B	LVR-IC	LDO, +CE, 3.6V±2%, 1A	SOT-23-5	28vrd	VR4	6g	Ric
Y77	R1172N371B	LVR-IC	LDO, +CE, 3.7V±2%, 1A	SOT-23-5	28vrd	VR4	6g	Ric
Y78	R1172N381B	LVR-IC	LDO, +CE, 3.8V±2%, 1A	SOT-23-5	28vrd	VR4	6g	Ric
Y79	R1172N391B	LVR-IC	LDO, +CE, 3.9V±2%, 1A	SOT-23-5	28vrd	VR4	6g	Ric
Y7A	XC6118N47AMR-G	Vdet-IC	4.7V±2%, ±Reset ODO, Sense, hysteresis 5%, Cd	SOT-23-5	28mg	VD14	6g	Tor
Y7B	XC6118N47BMR-G	Vdet-IC	4.7V±2%, ±Reset ODO, Sense, hysteresis <1%, Cd	SOT-23-5	28mg	VD14	6g	Tor
Y7C	XC6118N47CMR-G	Vdet-IC	4.7V±2%, ±Reset ODO, Sense, hysteresis 5%	SOT-23-5	28mf	VD11	6g	Tor
Y7D	XC6118N47DMR-G	Vdet-IC	4.7V±2%, ±Reset ODO, Sense, hysteresis <1%	SOT-23-5	28mf	VD11	6g	Tor
Y8	R121ON582C	DC/DC-IC	PWM step-up, 5.8V, 100KHz, +CE, e xt, transistor	SOT-23-5	28sd	DC6	6g	Ric
Y8-	RT9198-39PBG	LVR-IC	LDO, +CE, 3.9V±1%, 300mA	SOT-23-5	28xm	VR4	6a	Rdt
Y80	R1172N401B	LVR-IC	LDO, +CE, 4V±2%, 1A	SOT-23-5	28vrd	VR4	6g	Ric
Y81	R1172N411B	LVR-IC	LDO, +CE, 4.1V±2%, 1A	SOT-23-5	28vrd	VR4	6g	Ric
Y82	R1172N421B	LVR-IC	LDO, +CE, 4.2V±2%, 1A	SOT-23-5	28vrd	VR4	6g	Ric
Y83	R1172N431B	LVR-IC	LDO, +CE, 4.3V±2%, 1A	SOT-23-5	28vrd	VR4	6g	Ric
Y84	R1172N441B	LVR-IC	LDO, +CE, 4.4V±2%, 1A	SOT-23-5	28vrd	VR4	6g	Ric
Y85	R1172N451B	LVR-IC	LDO, +CE, 4.5V±2%, 1A	SOT-23-5	28vrd	VR4	6g	Ric
Y86	R1172N461B	LVR-IC	LDO, +CE, 4.6V±2%, 1A	SOT-23-5	28vrd	VR4	6g	Ric
Y87	R1172N471B	LVR-IC	LDO, +CE, 4.7V±2%, 1A	SOT-23-5	28vrd	VR4	6g	Ric
Y88	R1172N481B	LVR-IC	LDO, +CE, 4.8V±2%, 1A	SOT-23-5	28vrd	VR4	6g	Ric
Y89	R1172N491B	LVR-IC	LDO, +CE, 4.9V±2%, 1A	SOT-23-5	28vrd	VR4	6g	Ric
Y8A	XC6118N48AMR-G	Vdet-IC	4.8V±2%, ±Reset ODO, Sense, hysteresis 5%, Cd	SOT-23-5	28mg	VD14	6g	Tor
Y8B	XC6118N48BMR-G	Vdet-IC	4.8V±2%, ±Reset ODO, Sense, hysteresis <1%, Cd	SOT-23-5	28mg	VD14	6g	Tor
Y8C	XC6118N48CMR-G	Vdet-IC	4.8V±2%, ±Reset ODO, Sense, hysteresis 5%	SOT-23-5	28mf	VD11	6g	Tor
Y8D	XC6118N48DMR-G	Vdet-IC	4.8V±2%, ±Reset ODO, Sense, hysteresis <1%	SOT-23-5	28mf	VD11	6g	Tor
Y9	R121ON592C	DC/DC-IC	PWM step-up, 5.9V, 100KHz, +CE, e xt, transistor	SOT-23-5	28sd	DC6	6g	Ric
Y90	R1172N501B	LVR-IC	LDO, +CE, 5V±2%, 1A	SOT-23-5	28vrd	VR4	6g	Ric
Y9A	XC6118N49AMR-G	Vdet-IC	4.9V±2%, ±Reset ODO, Sense, hysteresis 5%, Cd	SOT-23-5	28mg	VD14	6g	Tor
Y9B	XC6118N49BMR-G	Vdet-IC	4.9V±2%, ±Reset ODO, Sense, hysteresis <1%, Cd	SOT-23-5	28mg	VD14	6g	Tor
Y9C	XC6118N49CMR-G	Vdet-IC	4.9V±2%, ±Reset ODO, Sense, hysteresis 5%	SOT-23-5	28mf	VD11	6g	Tor
Y9D	XC6118N49DMR-G	Vdet-IC	4.9V±2%, ±Reset ODO, Sense, hysteresis <1%	SOT-23-5	28mf	VD11	6g	Tor
YA	BU4209FWE	Vdet-IC	0.9V, +Reset ODO	VSOF-5	30ka	VD1	6c	Rhm
YA	BU4209G	Vdet-IC	0.9V, +Reset ODO	SSOP-5	28vdo	VD1	6c	Rhm
YA	RN2501	Si-pnp-Digi	Dual, Sw, 50V, 100mA, 300mW, R1/R2=4.7k/4.7k	SMV	30/TD9	-	6a	Tos
YA	RN2701	Si-pnp-Digi	Dual, Sw, 50V, 100mA, 200mW, R1/R2=4.7k/4.7k	SOT-353	30/TD9	-	6a	Tos
YA	RN2701JE	Si-pnp-Digi	Dual, Sw, 50V, 100mA, 100mW, R1/R2=4.7k/4.7k	SOT-553	30/TD9	-	6a	Tos
YA	RN5RK202A	DC/DC-IC	VFM step-up, Vou=2V±1.5%	SOT-23-5	28sc	DC3	6g	Ric
YB	74LVC1G38GV	CMOS-Logic	2-input NAND gate (ODO)	SOT753	28/Log17	Log17	6a	Phi
YB	74LVC1G38GW	CMOS-Logic	2-input NAND gate (ODO)	SOT-353-1	28/Log17	Log17	6a	Phi
YB	BU4210FWE	Vdet-IC	1V, +Reset ODO	VSOF-5	30ka	VD1	6c	Rhm
YB	BU4210G	Vdet-IC	1V, +Reset ODO	SSOP-5	28vdo	VD1	6c	Rhm
YB	RN2502	Si-pnp-Digi	Dual, Sw, 50V, 100mA, 300mW, R1/R2=10k/10k	SMV	30/TD9	-	6a	Tos
YB	RN2702	Si-pnp-Digi	Dual, Sw, 50V, 100mA, 200mW, R1/R2=10k/10k	SOT-353	30/TD9	-	6a	Tos
YB	RN2702JE	Si-pnp-Digi	Dual, Sw, 50V, 100mA, 100mW, R1/R2=10k/10k	SOT-553	30/TD9	-	6a	Tos
YB	RN5RK252A	DC/DC-IC	VFM step-up, Vou=2.5V±1.5%	SOT-23-5	28sc	DC3	6g	Ric
YB	BU4211FWE	Vdet-IC	1.1V, +Reset ODO	VSOF-5	30ka	VD1	6c	Rhm
YB	BU4211G	Vdet-IC	1.1V, +Reset ODO	SSOP-5	28vdo	VD1	6c	Rhm
YC	R121ON222D	DC/DC-IC	PWM step-up, 2.1V, 180KHz, +CE, e xt, transistor	SOT-23-5	28sd	DC6	6g	Ric
YC	RN2503	Si-pnp-Digi	Dual, Sw, 50V, 100mA, 300mW, R1/R2=22k/22k	SMV	30/TD9	-	6a	Tos
YC	RN2703	Si-pnp-Digi	Dual, Sw, 50V, 100mA, 200mW, R1/R2=22k/22k	SOT-353	30/TD9	-	6a	Tos
YC	RN2703JE	Si-pnp-Digi	Dual, Sw, 50V, 100mA, 100mW, R1/R2=22k/22k	SOT-553	30/TD9	-	6a	Tos
YC	RN5RK272A	DC/DC-IC	VFM step-up, Vou=2.7V±1.5%	SOT-23-5	28sc	DC3	6g	Ric
YD	BU4212FWE	Vdet-IC	1.2V, +Reset ODO	VSOF-5	30ka	VD1	6c	Rhm
YD	BU4212G	Vdet-IC	1.2V, +Reset ODO	SSOP-5	28vdo	VD1	6c	Rhm
YD	R121ON232D	DC/DC-IC	PWM step-up, 2.3V, 180KHz, +CE, e xt, transistor	SOT-23-5	28sd	DC6	6g	Ric
YD	RN2504	Si-pnp-Digi	Dual, Sw, 50V, 100mA, 300mW, R1/R2=47k/47k	SMV	30/TD9	-	6a	Tos
YD	RN2704	Si-pnp-Digi	Dual, Sw, 50V, 100mA, 200mW, R1/R2=47k/47k	SOT-353	30/TD9	-	6a	Tos
YD	RN2704JE	Si-pnp-Digi	Dual, Sw, 50V, 100mA, 100mW, R1/R2=47k/47k	SOT-553	30/TD9	-	6a	Tos
YD	RN5RK302A	DC/DC-IC	VFM step-up, Vou=3V±1.5%	SOT-23-5	28sc	DC3	6g	Ric



SMD code	Type	Function	Short description	Case	Pin.	Sch.	St.	Mnf.
YE	BU4213FWE	Vdet-IC	1.3V, +Reset ODO	VSOFF-5	30vka	VD1	6c	Rhm
YE	BU4213G	Vdet-IC	1.3V, +Reset ODO	SSOP-5	28vdo	VD1	6c	Rhm
YE	R1210N242D	DC/DC-IC	PWM step-up, 2.4V, 180KHz, +CE, e xt, transistor	SOT-23-5	28sd	DC6	6g	Ric
YE	RN2505	Si-pnp-Digi	Dual, Sw, 50V, 100mA, 300mW, R1/R2=2.2k/47k	SMV	30/TD9	-	6a	Tos
YE	RN2705	Si-pnp-Digi	Dual, Sw, 50V, 100mA, 200mW, R1/R2=2.2k/47k	SOT-353	30/TD9	-	6a	Tos
YE	RN2705JE	Si-pnp-Digi	Dual, Sw, 50V, 100mA, 100mW, R1/R2=2.2k/47k	SOT-553	30/TD9	-	6a	Tos
YE	RN5RK332A	DC/DC-IC	VFM step-up, Vou=3.3V±1.5%	SOT-23-5	28sc	DC3	6g	Ric
YF	BU4214FWE	Vdet-IC	1.4V, +Reset ODO	VSOFF-5	30vka	VD1	6c	Rhm
YF	BU4214G	Vdet-IC	1.4V, +Reset ODO	SSOP-5	28vdo	VD1	6c	Rhm
YF	R1210N252D	DC/DC-IC	PWM step-up, 2.5V, 180KHz, +CE, e xt, transistor	SOT-23-5	28sd	DC6	6g	Ric
YF	RN2506	Si-pnp-Digi	Dual, Sw, 50V, 100mA, 300mW, R1/R2=4.7k/47k	SMV	30/TD9	-	6a	Tos
YF	RN2706	Si-pnp-Digi	Dual, Sw, 50V, 100mA, 200mW, R1/R2=4.7k/47k	SOT-353	30/TD9	-	6a	Tos
YF	RN2706JE	Si-pnp-Digi	Dual, Sw, 50V, 100mA, 100mW, R1/R2=4.7k/47k	SOT-553	30/TD9	-	6a	Tos
YF	RN5RK502A	DC/DC-IC	VFM step-up, Vou=5V±1.5%	SOT-23-5	28sc	DC3	6g	Ric
YG	BU4215FWE	Vdet-IC	1.5V, +Reset ODO	VSOFF-5	30vka	VD1	6c	Rhm
YG	BU4215G	Vdet-IC	1.5V, +Reset ODO	SSOP-5	28vdo	VD1	6c	Rhm
YG	R1210N262D	DC/DC-IC	PWM step-up, 2.6V, 180KHz, +CE, e xt, transistor	SOT-23-5	28sd	DC6	6g	Ric
YG	RN5RK552A	DC/DC-IC	VFM step-up, Vou=5.5V±1.5%	SOT-23-5	28sc	DC3	6g	Ric
YH	BU4216FWE	Vdet-IC	1.6V, +Reset ODO	VSOFF-5	30vka	VD1	6c	Rhm
YH	BU4216G	Vdet-IC	1.6V, +Reset ODO	SSOP-5	28vdo	VD1	6c	Rhm
YH	R1210N272D	DC/DC-IC	PWM step-up, 2.7V, 180KHz, +CE, e xt, transistor	SOT-23-5	28sd	DC6	6g	Ric
YH	RN2507	Si-pnp-Digi	Dual, Sw, 50V, 100mA, 300mW, R1/R2=10k/47k	SMV	30/TD9	-	6a	Tos
YH	RN2707	Si-pnp-Digi	Dual, Sw, 50V, 100mA, 200mW, R1/R2=10k/47k	SOT-353	30/TD9	-	6a	Tos
YH	RN2707JE	Si-pnp-Digi	Dual, Sw, 50V, 100mA, 100mW, R1/R2=10k/47k	SOT-553	30/TD9	-	6a	Tos
YH	RN5RK522A	DC/DC-IC	VFM step-up, Vou=5.2V±1.5%	SOT-23-5	28sc	DC3	6g	Ric
YH-	RT9198-19PBR	LVR-IC	LDO, +CE, 1.9V±1%, 300mA	SOT-23-5	28cx	VR4	6a	Rct
YI	RN2508	Si-pnp-Digi	Dual, Sw, 50V, 100mA, 300mW, R1/R2=22k/47k	SMV	30/TD9	-	6a	Tos
YI	RN2708	Si-pnp-Digi	Dual, Sw, 50V, 100mA, 200mW, R1/R2=22k/47k	SOT-353	30/TD9	-	6a	Tos
YI	RN2708JE	Si-pnp-Digi	Dual, Sw, 50V, 100mA, 100mW, R1/R2=22k/47k	SOT-553	30/TD9	-	6a	Tos
YJ	BU4217FWE	Vdet-IC	1.7V, +Reset ODO	VSOFF-5	30vka	VD1	6c	Rhm
YJ	BU4217G	Vdet-IC	1.7V, +Reset ODO	SSOP-5	28vdo	VD1	6c	Rhm
YJ	R1210N282D	DC/DC-IC	PWM step-up, 2.8V, 180KHz, +CE, e xt, transistor	SOT-23-5	28sd	DC6	6g	Ric
YJ	RN2509	Si-pnp-Digi	Dual, Sw, 50V, 100mA, 300mW, R1/R2=47k/22k	SMV	30/TD9	-	6a	Tos
YJ	RN2709	Si-pnp-Digi	Dual, Sw, 50V, 100mA, 200mW, R1/R2=47k/22k	SOT-353	30/TD9	-	6a	Tos
YJ	RN2709JE	Si-pnp-Digi	Dual, Sw, 50V, 100mA, 100mW, R1/R2=47k/22k	SOT-553	30/TD9	-	6a	Tos
YJ	RN5RK222A	DC/DC-IC	VFM step-up, Vou=2.2V±1.5%	SOT-23-5	28sc	DC3	6g	Ric
YJ-	RT9818A-20PB	Vdet-IC	2.0V±1.5%, -ODO +Reset	SOT-23-5	28vdm	VD6	6a	Rct
YK	BU4218FWE	Vdet-IC	1.8V, +Reset ODO	VSOFF-5	30vka	VD1	6c	Rhm
YK	BU4218G	Vdet-IC	1.8V, +Reset ODO	SSOP-5	28vdo	VD1	6c	Rhm
YK	R1210N292D	DC/DC-IC	PWM step-up, 2.9V, 180KHz, +CE, e xt, transistor	SOT-23-5	28sd	DC6	6g	Ric
YK	RN2510	Si-pnp-Digi	Dual, Sw, 50V, 100mA, 300mW, R1/R2=4.7k/0k	SMV	30/TD9	-	6a	Tos
YK	RN2710	Si-pnp-Digi	Dual, Sw, 50V, 100mA, 200mW, R1/R2=4.7k/0k	SOT-353	30/TD9	-	6a	Tos
YK	RN2710JE	Si-pnp-Digi	Dual, Sw, 50V, 100mA, 100mW, R1/R2=4.7k/0k	SOT-553	30/TD9	-	6a	Tos
YK	RN5RK452A	DC/DC-IC	VFM step-up, Vou=4.5V±1.5%	SOT-23-5	28sc	DC3	6g	Ric
YK-	RT9818C-20PB	Vdet-IC	2.0V±1.5%, -ODO +Reset, Td=220ms	SOT-23-5	28vdm	VD6	6a	Rct
YL	74LVC1G384 GV	CMOS-Logic	Bilateral analogic switch	SOT753	28/Log16	Log16	6a	Phi
YL	74LVC1G384 GW	CMOS-Logic	Bilateral analogic switch	SOT-353-1	28/Log16	Log16	6a	Phi
YL	BD45462G	Vdet-IC	4.6V, -Reset ODO, 200ms	SSOP-5	28vdp	VD6	6c	Rhm
YL	BU4219FWE	Vdet-IC	1.9V, +Reset ODO	VSOFF-5	30vka	VD1	6c	Rhm
YL	BU4219G	Vdet-IC	1.9V, +Reset ODO	SSOP-5	28vdo	VD1	6c	Rhm
YL	R1210N302D	DC/DC-IC	PWM step-up, 3V, 180KHz, +CE, ext, transistor	SOT-23-5	28sd	DC6	6g	Ric
YL-	RT9818A-36PB	Vdet-IC	3.6V±1.5%, -ODO +Reset	SOT-23-5	28vdm	VD6	6a	Rct
YM	BU4220FWE	Vdet-IC	2V, +Reset ODO	VSOFF-5	30vka	VD1	6c	Rhm
YM	BU4220G	Vdet-IC	2V, +Reset ODO	SSOP-5	28vdo	VD1	6c	Rhm
YM	R1210N312D	DC/DC-IC	PWM step-up, 3.1V, 180KHz, +CE, e xt, transistor	SOT-23-5	28sd	DC6	6g	Ric
YM	RN2511	Si-pnp-Digi	Dual, Sw, 50V, 100mA, 300mW, R1/R2=10k/0k	SMV	30/TD9	-	6a	Tos
YM	RN2711	Si-pnp-Digi	Dual, Sw, 50V, 100mA, 200mW, R1/R2=10k/0k	SOT-353	30/TD9	-	6a	Tos
YM	RN2711JE	Si-pnp-Digi	Dual, Sw, 50V, 100mA, 100mW, R1/R2=10k/0k	SOT-553	30/TD9	-	6a	Tos
YM-	RT9818A-39PB	Vdet-IC	3.9V±1.5%, -ODO +Reset	SOT-23-5	28vdm	VD6	6a	Rct
YN	74LVC1G34GV	CMOS-Logic	Noninverting buffer	SOT753	28/Log10	Log10	6a	Phi
YN	74LVC1G34GW	CMOS-Logic	Noninverting buffer	SOT-353-1	28/Log10	Log10	6a	Phi
YN	BU4221FWE	Vdet-IC	2.1V, +Reset ODO	VSOFF-5	30vka	VD1	6c	Rhm
YN	BU4221G	Vdet-IC	2.1V, +Reset ODO	SSOP-5	28vdo	VD1	6c	Rhm
YN	R1210N322D	DC/DC-IC	PWM step-up, 3.2V, 180KHz, +CE, e xt, transistor	SOT-23-5	28sd	DC6	6g	Ric
YP	BU4222FWE	Vdet-IC	2.2V, +Reset ODO	VSOFF-5	30vka	VD1	6c	Rhm
YP	BU4222G	Vdet-IC	2.2V, +Reset ODO	SSOP-5	28vdo	VD1	6c	Rhm
YP	R1210N332D	DC/DC-IC	PWM step-up, 3.3V, 180KHz, +CE, e xt, transistor	SOT-23-5	28sd	DC6	6g	Ric
YQ	BU4223FWE	Vdet-IC	2.3V, +Reset ODO	VSOFF-5	30vka	VD1	6c	Rhm
YQ	BU4223G	Vdet-IC	2.3V, +Reset ODO	SSOP-5	28vdo	VD1	6c	Rhm
YQ	R1210N342D	DC/DC-IC	PWM step-up, 3.4V, 180KHz, +CE, e xt, transistor	SOT-23-5	28sd	DC6	6g	Ric



SMD code	Type	Function	Short description	Case	Pin.	Sch.	St.	Mnf.
YR	BU4224FWE	Vdet-IC	2.4V, +Reset ODO	VSOF-5	30vka	VD1	6c	Rhm
YR	BU4224G	Vdet-IC	2.4V, +Reset ODO	SSOP-5	28vdo	VD1	6c	Rhm
YR	R121 0N352D	DC/DC-IC	PWM step-up, 3.5V, 180KHz, +CE, e xt, transistor	SOT-23-5	28sd	DC6	6g	Ric
YS	BU4225FWE	Vdet-IC	2.5V, +Reset ODO	VSOF-5	30vka	VD1	6c	Rhm
YS	BU4225G	Vdet-IC	2.5V, +Reset ODO	SSOP-5	28vdo	VD1	6c	Rhm
YS	R121 0N362D	DC/DC-IC	PWM step-up, 3.6V, 180KHz, +CE, e xt, transistor	SOT-23-5	28sd	DC6	6g	Ric
YT	BU4226FWE	Vdet-IC	2.6V, +Reset ODO	VSOF-5	30vka	VD1	6c	Rhm
YT	BU4226G	Vdet-IC	2.6V, +Reset ODO	SSOP-5	28vdo	VD1	6c	Rhm
YT	R121 0N372D	DC/DC-IC	PWM step-up, 3.7V, 180KHz, +CE, e xt, transistor	SOT-23-5	28sd	DC6	6g	Ric
YU	BU4227FWE	Vdet-IC	2.7V, +Reset ODO	VSOF-5	30vka	VD1	6c	Rhm
YU	BU4227G	Vdet-IC	2.7V, +Reset ODO	SSOP-5	28vdo	VD1	6c	Rhm
YU	R121 0N382D	DC/DC-IC	PWM step-up, 3.8V, 180KHz, +CE, e xt, transistor	SOT-23-5	28sd	DC6	6g	Ric
YU-	RT9013-32PB	LVR-IC	LDO, +CE, 3.2V±2%, 500mA	SOT-23-5	28cx	VR4	6g	Rct
YV	BU4228FWE	Vdet-IC	2.8V, +Reset ODO	VSOF-5	30vka	VD1	6c	Rhm
YV	BU4228G	Vdet-IC	2.8V, +Reset ODO	SSOP-5	28vdo	VD1	6c	Rhm
YV	R121 0N392D	DC/DC-IC	PWM step-up, 3.9V, 180KHz, +CE, e xt, transistor	SOT-23-5	28sd	DC6	6g	Ric
YV	BU4229FWE	Vdet-IC	2.9V, +Reset ODO	VSOF-5	30vka	VD1	6c	Rhm
YW	BU4229G	Vdet-IC	2.9V, +Reset ODO	SSOP-5	28vdo	VD1	6c	Rhm
YW	R121 0N601D	DC/DC-IC	PWM step-up, 6V, 180KHz	SOT-23-5	28sc	DC3	6g	Ric
YW-	RT9198-18PBG	LVR-IC	LDO, +CE, 1.8V±1%, 300mA	SOT-23-5	28xm	VR4	6a	Rct
YW=	RT9198-18GBG	LVR-IC	LDO, +CE, 1.8V±1%, 300mA	SOT-23-5	28cx	VR4	6a	Rct
YX	BU4230FWE	Vdet-IC	3V, +Reset ODO	VSOF-5	30vka	VD1	6c	Rhm
YX	BU4230G	Vdet-IC	3V, +Reset ODO	SSOP-5	28vdo	VD1	6c	Rhm
YY	BU4231FWE	Vdet-IC	3.1V, +Reset ODO	VSOF-5	30vka	VD1	6c	Rhm
YY	BU4231G	Vdet-IC	3.1V, +Reset ODO	SSOP-5	28vdo	VD1	6c	Rhm
YZ	BU4232FWE	Vdet-IC	3.2V, +Reset ODO	VSOF-5	30vka	VD1	6c	Rhm
YZ	BU4232G	Vdet-IC	3.2V, +Reset ODO	SSOP-5	28vdo	VD1	6c	Rhm
Z0	R121 0N402D	DC/DC-IC	PWM step-up, 4V, 180KHz, +CE, ext, transistor	SOT-23-5	28sd	DC6	6g	Ric
Z00	NC7SZ00P5	CMOS-Logic	2-input NAND gate	SC-70-5	28/Log1	Log1	6a	F
Z00	R113 1N181D5	LVR-IC	LDO, +CE, CL discharge, 1.85V±2%, 300mA	SOT-23-5	28cx	VR4	6g	Ric
Z01	R113 1N281D5	LVR-IC	LDO, +CE, CL discharge, 2.85V±2%, 300mA	SOT-23-5	28cx	VR4	6g	Ric
Z02	NC7SZ02P5	CMOS-Logic	2-input NOR gate	SC-70-5	28/Log2	Log2	6a	F
Z02	R113 1N121D5	LVR-IC	LDO, +CE, CL discharge, 1.25V±2%, 300mA	SOT-23-5	28cx	VR4	6g	Ric
Z08	NC7SZ08P5	CMOS-Logic	2-input AND gate	SC-70-5	28/Log3	Log3	6a	F
Z08	R113 1N081D	LVR-IC	LDO, +CE, CL discharge, 0.8V±2%, 300mA	SOT-23-5	28cx	VR4	6g	Ric
Z09	R113 1N091D	LVR-IC	LDO, +CE, CL discharge, 0.9V±2%, 300mA	SOT-23-5	28cx	VR4	6g	Ric
Z0A	XC611 8N50AMR-G	Vdet-IC	5.0V±2%, ±Reset ODO, Sense, hysteresis 5%, Cd	SOT-23-5	28mg	VD14	6g	Tor
Z0B	XC611 8N50BMR-G	Vdet-IC	5.0V±2%, ±Reset ODO, Sense, hysteresis <1%, Cd	SOT-23-5	28mg	VD14	6g	Tor
Z0C	XC611 8N50CMR-G	Vdet-IC	5.0V±2%, ±Reset ODO, Sense, hysteresis 5%	SOT-23-5	28mf	VD11	6g	Tor
Z0D	XC611 8N50DMR-G	Vdet-IC	5.0V±2%, ±Reset ODO, Sense, hysteresis <1%	SOT-23-5	28mf	VD11	6g	Tor
Z1	BZA856A	TVS	Quad, 5.6V, 3.75A, 25W(1ms)	SOT-353	30bc	-	6a	Phi
Z1	BZA956A	TVS	Quad, 5.6V, 3.75A, 25W(1ms)	SOT-665	30bc	-	6a	Phi
Z1	R121 0N412D	DC/DC-IC	PWM step-up, 4.1V, 180KHz, +CE, e xt, transistor	SOT-23-5	28sd	DC6	6g	Ric
Z10	R113 1N101D	LVR-IC	LDO, +CE, CL discharge, 1V±2%, 300mA	SOT-23-5	28cx	VR4	6g	Ric
Z11	R113 1N111D	LVR-IC	LDO, +CE, CL discharge, 1.1V±2%, 300mA	SOT-23-5	28cx	VR4	6g	Ric
Z12	R113 1N121D	LVR-IC	LDO, +CE, CL discharge, 1.2V±2%, 300mA	SOT-23-5	28cx	VR4	6g	Ric
Z13	R113 1N131D	LVR-IC	LDO, +CE, CL discharge, 1.3V±2%, 300mA	SOT-23-5	28cx	VR4	6g	Ric
Z14	R113 1N141D	LVR-IC	LDO, +CE, CL discharge, 1.4V±2%, 300mA	SOT-23-5	28cx	VR4	6g	Ric
Z15	R113 1N151D	LVR-IC	LDO, +CE, CL discharge, 1.5V±2%, 300mA	SOT-23-5	28cx	VR4	6g	Ric
Z16	R113 1N161D	LVR-IC	LDO, +CE, CL discharge, 1.6V±2%, 300mA	SOT-23-5	28cx	VR4	6g	Ric
Z17	R113 1N171D	LVR-IC	LDO, +CE, CL discharge, 1.7V±2%, 300mA	SOT-23-5	28cx	VR4	6g	Ric
Z18	R113 1N181D	LVR-IC	LDO, +CE, CL discharge, 1.8V±2%, 300mA	SOT-23-5	28cx	VR4	6g	Ric
Z19	R113 1N191D	LVR-IC	LDO, +CE, CL discharge, 1.9V±2%, 300mA	SOT-23-5	28cx	VR4	6g	Ric
Z2	BZA862A	TVS	Quad, 6.2V, 3.75A, 25W(1ms)	SOT-353	30bc	-	6a	Phi
Z2	BZA962A	TVS	Quad, 6.2V, 3.75A, 25W(1ms)	SOT-665	30bc	-	6a	Phi
Z2	R121 0N422D	DC/DC-IC	PWM step-up, 4.2V, 180KHz, +CE, e xt, transistor	SOT-23-5	28sd	DC6	6g	Ric
Z20	R113 1N201D	LVR-IC	LDO, +CE, CL discharge, 2V±2%, 300mA	SOT-23-5	28cx	VR4	6g	Ric
Z21	R113 1N211D	LVR-IC	LDO, +CE, CL discharge, 2.1V±2%, 300mA	SOT-23-5	28cx	VR4	6g	Ric
Z22	R113 1N221D	LVR-IC	LDO, +CE, CL discharge, 2.2V±2%, 300mA	SOT-23-5	28cx	VR4	6g	Ric
Z23	R113 1N231D	LVR-IC	LDO, +CE, CL discharge, 2.3V±2%, 300mA	SOT-23-5	28cx	VR4	6g	Ric
Z24	R113 1N241D	LVR-IC	LDO, +CE, CL discharge, 2.4V±2%, 300mA	SOT-23-5	28cx	VR4	6g	Ric
Z25	R113 1N251D	LVR-IC	LDO, +CE, CL discharge, 2.5V±2%, 300mA	SOT-23-5	28cx	VR4	6g	Ric
Z26	R113 1N261D	LVR-IC	LDO, +CE, CL discharge, 2.6V±2%, 300mA	SOT-23-5	28cx	VR4	6g	Ric
Z27	R113 1N271D	LVR-IC	LDO, +CE, CL discharge, 2.7V±2%, 300mA	SOT-23-5	28cx	VR4	6g	Ric
Z28	R113 1N281D	LVR-IC	LDO, +CE, CL discharge, 2.8V±2%, 300mA	SOT-23-5	28cx	VR4	6g	Ric
Z29	R113 1N291D	LVR-IC	LDO, +CE, CL discharge, 2.9V±2%, 300mA	SOT-23-5	28cx	VR4	6g	Ric
Z3	BZA868A	TVS	Quad, 6.8V, 3.75A, 25W(1ms)	SOT-353	30bc	-	6a	Phi
Z3	BZA968A	TVS	Quad, 6.8V, 3.75A, 25W(1ms)	SOT-665	30bc	-	6a	Phi
Z3	R121 0N432D	DC/DC-IC	PWM step-up, 4.3V, 180KHz, +CE, e xt, transistor	SOT-23-5	28sd	DC6	6g	Ric
Z30	R113 1N301D	LVR-IC	LDO, +CE, CL discharge, 3V±2%, 300mA	SOT-23-5	28cx	VR4	6g	Ric



SMD code	Type	Function	Short description	Case	Pin.	Sch. St.	Mnf.	
Z31	R1131N311D	LVR-IC	LDO, +CE, CL discharge, 3.1V±2%, 300mA	SOT-23-5	28cx	VR4	6g	Ric
Z32	R1131N321D	LVR-IC	LDO, +CE, CL discharge, 3.2V±2%, 300mA	SOT-23-5	28cx	VR4	6g	Ric
Z33	R1131N331D	LVR-IC	LDO, +CE, CL discharge, 3.3V±2%, 300mA	SOT-23-5	28cx	VR4	6g	Ric
Z4	BZA820A	TVS	Quad, 20V, 3.75A, 17W(1ms)	SOT-353	30bc	-	6a	Pic
Z4	R1210N442D	DC/DC-IC	PWM step-up, 4.4V, 180KHz, +CE, e xt, transistor	SOT-23-5	28sd	DC6	6g	Ric
Z4	RT9808-23CB	Vdet-IC	2.3V±2%, -ODO +Reset	SOT-23-5	28vdm	VD6	6a	Rdt
Z4-	RT9808-23PB	Vdet-IC	2.3V±2%, -ODO +Reset	SOT-23-5	28vdm	VD6	6a	Rdt
Z40	R1172N181D5	LVR-IC	LDO, +CE, auto-discharge, 1.85V±2%, 1A	SOT-23-5	28vrd	VR4	6g	Ric
Z41	R1172N281D5	LVR-IC	LDO, +CE, auto-discharge, 2.85V±2%, 1A	SOT-23-5	28vrd	VR4	6g	Ric
Z48	R1172N081D	LVR-IC	LDO, +CE, auto-discharge, 0.8V±2%, 1A	SOT-23-5	28vrd	VR4	6g	Ric
Z49	R1172N091D	LVR-IC	LDO, +CE, auto-discharge, 0.9V±2%, 1A	SOT-23-5	28vrd	VR4	6g	Ric
Z5	R1210N452D	DC/DC-IC	PWM step-up, 4.5V, 180KHz, +CE, e xt, transistor	SOT-23-5	28sd	DC6	6g	Ric
Z50	R1172N101D	LVR-IC	LDO, +CE, auto-discharge, 1V±2%, 1A	SOT-23-5	28vrd	VR4	6g	Ric
Z51	R1172N111D	LVR-IC	LDO, +CE, auto-discharge, 1.1V±2%, 1A	SOT-23-5	28vrd	VR4	6g	Ric
Z52	R1172N121D	LVR-IC	LDO, +CE, auto-discharge, 1.2V±2%, 1A	SOT-23-5	28vrd	VR4	6g	Ric
Z53	R1172N131D	LVR-IC	LDO, +CE, auto-discharge, 1.3V±2%, 1A	SOT-23-5	28vrd	VR4	6g	Ric
Z54	R1172N141D	LVR-IC	LDO, +CE, auto-discharge, 1.4V±2%, 1A	SOT-23-5	28vrd	VR4	6g	Ric
Z55	R1172N151D	LVR-IC	LDO, +CE, auto-discharge, 1.5V±2%, 1A	SOT-23-5	28vrd	VR4	6g	Ric
Z56	R1172N161D	LVR-IC	LDO, +CE, auto-discharge, 1.6V±2%, 1A	SOT-23-5	28vrd	VR4	6g	Ric
Z57	R1172N171D	LVR-IC	LDO, +CE, auto-discharge, 1.7V±2%, 1A	SOT-23-5	28vrd	VR4	6g	Ric
Z58	R1172N181D	LVR-IC	LDO, +CE, auto-discharge, 1.8V±2%, 1A	SOT-23-5	28vrd	VR4	6g	Ric
Z59	R1172N191D	LVR-IC	LDO, +CE, auto-discharge, 1.9V±2%, 1A	SOT-23-5	28vrd	VR4	6g	Ric
Z6	R1210N462D	DC/DC-IC	PWM step-up, 4.6V, 180KHz, +CE, e xt, transistor	SOT-23-5	28sd	DC6	6g	Ric
Z60	R1172N201D	LVR-IC	LDO, +CE, auto-discharge, 2V±2%, 1A	SOT-23-5	28vrd	VR4	6g	Ric
Z61	R1172N211D	LVR-IC	LDO, +CE, auto-discharge, 2.1V±2%, 1A	SOT-23-5	28vrd	VR4	6g	Ric
Z62	R1172N221D	LVR-IC	LDO, +CE, auto-discharge, 2.2V±2%, 1A	SOT-23-5	28vrd	VR4	6g	Ric
Z63	R1172N231D	LVR-IC	LDO, +CE, auto-discharge, 2.3V±2%, 1A	SOT-23-5	28vrd	VR4	6g	Ric
Z64	R1172N241D	LVR-IC	LDO, +CE, auto-discharge, 2.4V±2%, 1A	SOT-23-5	28vrd	VR4	6g	Ric
Z65	R1172N251D	LVR-IC	LDO, +CE, auto-discharge, 2.5V±2%, 1A	SOT-23-5	28vrd	VR4	6g	Ric
Z66	R1172N261D	LVR-IC	LDO, +CE, auto-discharge, 2.6V±2%, 1A	SOT-23-5	28vrd	VR4	6g	Ric
Z67	R1172N271D	LVR-IC	LDO, +CE, auto-discharge, 2.7V±2%, 1A	SOT-23-5	28vrd	VR4	6g	Ric
Z68	R1172N281D	LVR-IC	LDO, +CE, auto-discharge, 2.8V±2%, 1A	SOT-23-5	28vrd	VR4	6g	Ric
Z69	R1172N291D	LVR-IC	LDO, +CE, auto-discharge, 2.9V±2%, 1A	SOT-23-5	28vrd	VR4	6g	Ric
Z7	R1210N472D	DC/DC-IC	PWM step-up, 4.7V, 180KHz, +CE, e xt, transistor	SOT-23-5	28sd	DC6	6g	Ric
Z7	RT9808-27CB	Vdet-IC	2.7V±2%, -ODO +Reset	SOT-23-5	28vdm	VD6	6a	Rdt
Z7-	RT9808-27PB	Vdet-IC	2.7V±2%, -ODO +Reset	SOT-23-5	28vdm	VD6	6a	Rdt
Z70	R1172N301D	LVR-IC	LDO, +CE, auto-discharge, 3V±2%, 1A	SOT-23-5	28vrd	VR4	6g	Ric
Z71	R1172N311D	LVR-IC	LDO, +CE, auto-discharge, 3.1V±2%, 1A	SOT-23-5	28vrd	VR4	6g	Ric
Z72	R1172N321D	LVR-IC	LDO, +CE, auto-discharge, 3.2V±2%, 1A	SOT-23-5	28vrd	VR4	6g	Ric
Z73	R1172N331D	LVR-IC	LDO, +CE, auto-discharge, 3.3V±2%, 1A	SOT-23-5	28vrd	VR4	6g	Ric
Z74	R1172N341D	LVR-IC	LDO, +CE, auto-discharge, 3.4V±2%, 1A	SOT-23-5	28vrd	VR4	6g	Ric
Z75	R1172N351D	LVR-IC	LDO, +CE, auto-discharge, 3.5V±2%, 1A	SOT-23-5	28vrd	VR4	6g	Ric
Z76	R1172N361D	LVR-IC	LDO, +CE, auto-discharge, 3.6V±2%, 1A	SOT-23-5	28vrd	VR4	6g	Ric
Z77	R1172N371D	LVR-IC	LDO, +CE, auto-discharge, 3.7V±2%, 1A	SOT-23-5	28vrd	VR4	6g	Ric
Z78	R1172N381D	LVR-IC	LDO, +CE, auto-discharge, 3.8V±2%, 1A	SOT-23-5	28vrd	VR4	6g	Ric
Z79	R1172N391D	LVR-IC	LDO, +CE, auto-discharge, 3.9V±2%, 1A	SOT-23-5	28vrd	VR4	6g	Ric
Z8	R1210N482D	DC/DC-IC	PWM step-up, 4.8V, 180KHz, +CE, e xt, transistor	SOT-23-5	28sd	DC6	6g	Ric
Z8	RT9808-50CB	Vdet-IC	5.0V±2%, -ODO +Reset	SOT-23-5	28vdm	VD6	6a	Rdt
Z80	R1172N401D	LVR-IC	LDO, +CE, auto-discharge, 4V±2%, 1A	SOT-23-5	28vrd	VR4	6g	Ric
Z81	R1172N411D	LVR-IC	LDO, +CE, auto-discharge, 4.1V±2%, 1A	SOT-23-5	28vrd	VR4	6g	Ric
Z82	R1172N421D	LVR-IC	LDO, +CE, auto-discharge, 4.2V±2%, 1A	SOT-23-5	28vrd	VR4	6g	Ric
Z83	R1172N431D	LVR-IC	LDO, +CE, auto-discharge, 4.3V±2%, 1A	SOT-23-5	28vrd	VR4	6g	Ric
Z84	R1172N441D	LVR-IC	LDO, +CE, auto-discharge, 4.4V±2%, 1A	SOT-23-5	28vrd	VR4	6g	Ric
Z85	R1172N451D	LVR-IC	LDO, +CE, auto-discharge, 4.5V±2%, 1A	SOT-23-5	28vrd	VR4	6g	Ric
Z86	R1172N461D	LVR-IC	LDO, +CE, auto-discharge, 4.6V±2%, 1A	SOT-23-5	28vrd	VR4	6g	Ric
Z87	R1172N471D	LVR-IC	LDO, +CE, auto-discharge, 4.7V±2%, 1A	SOT-23-5	28vrd	VR4	6g	Ric
Z88	R1172N481D	LVR-IC	LDO, +CE, auto-discharge, 4.8V±2%, 1A	SOT-23-5	28vrd	VR4	6g	Ric
Z89	R1172N491D	LVR-IC	LDO, +CE, auto-discharge, 4.9V±2%, 1A	SOT-23-5	28vrd	VR4	6g	Ric
Z9	R1210N492D	DC/DC-IC	PWM step-up, 4.9V, 180KHz, +CE, e xt, transistor	SOT-23-5	28sd	DC6	6g	Ric
Z9	RT9808-30CB	Vdet-IC	3.0V±2%, -ODO +Reset	SOT-23-5	28vdm	VD6	6a	Rdt
Z90	R1172N501D	LVR-IC	LDO, +CE, auto-discharge, 5V±2%, 1A	SOT-23-5	28vrd	VR4	6g	Ric
ZA	BU4233FWE	Vdet-IC	3.3V, +Reset ODO	VSOFF-5	30ka	VD1	6c	Rhm
ZA	BU4233G	Vdet-IC	3.3V, +Reset ODO	SSOP-5	28vdo	VD1	6c	Rhm
ZA	R1210N502D	DC/DC-IC	PWM step-up, 5V, 180KHz, +CE, ext, transistor	SOT-23-5	28sd	DC6	6g	Ric
ZB	BU4234FWE	Vdet-IC	3.4V, +Reset ODO	VSOFF-5	30ka	VD1	6c	Rhm
ZB	BU4234G	Vdet-IC	3.4V, +Reset ODO	SSOP-5	28vdo	VD1	6c	Rhm
ZB	R1210N512D	DC/DC-IC	PWM step-up, 5.1V, 180KHz, +CE, e xt, transistor	SOT-23-5	28sd	DC6	6g	Ric
ZB	RT9808-25CB	Vdet-IC	2.5V±2%, -ODO +Reset	SOT-23-5	28vdm	VD6	6a	Rdt
ZC	BU4235FWE	Vdet-IC	3.5V, +Reset ODO	VSOFF-5	30ka	VD1	6c	Rhm
ZC	BU4235G	Vdet-IC	3.5V, +Reset ODO	SSOP-5	28vdo	VD1	6c	Rhm



SMD code	Type	Function	Short description	Case	Pin.	Sch. St.	Mnf.
ZC	R1210N522D	DC/DC-IC	PWM step-up, 5.2V, 180KHz, +CE, e xt, transistor	SOT-23-5	28sd	DC6	6g Ric
ZC-	RT9808-15PB	Vdet-IC	1.5V±2%, -ODO +Reset	SOT-23-5	28vdm	VD6	6a Rct
ZD	BU4236FWE	Vdet-IC	3.6V, +Reset ODO	VSO-5	30ka	VD1	6c Rhm
ZD	BU4236G	Vdet-IC	3.6V, +Reset ODO	SSOP-5	28vdo	VD1	6c Rhm
ZD	R1210N532D	DC/DC-IC	PWM step-up, 5.3V, 180KHz, +CE, e xt, transistor	SOT-23-5	28sd	DC6	6g Ric
ZD-	RT9013-29PB	LVR-IC	LDO, +CE, 2.9V±2%, 500mA	SOT-23-5	28cx	VR4	6g Rct
ZE	BU4237FWE	Vdet-IC	3.7V, +Reset ODO	VSO-5	30ka	VD1	6c Rhm
ZE	BU4237G	Vdet-IC	3.7V, +Reset ODO	SSOP-5	28vdo	VD1	6c Rhm
ZE	R1210N542D	DC/DC-IC	PWM step-up, 5.4V, 180KHz, +CE, e xt, transistor	SOT-23-5	28sd	DC6	6g Ric
ZF	BU4238FWE	Vdet-IC	3.8V, +Reset ODO	VSO-5	30ka	VD1	6c Rhm
ZF	BU4238G	Vdet-IC	3.8V, +Reset ODO	SSOP-5	28vdo	VD1	6c Rhm
ZF	R1210N552D	DC/DC-IC	PWM step-up, 5.5V, 180KHz, +CE, e xt, transistor	SOT-23-5	28sd	DC6	6g Ric
ZG	BU4239FWE	Vdet-IC	3.9V, +Reset ODO	VSO-5	30ka	VD1	6c Rhm
ZG	BU4239G	Vdet-IC	3.9V, +Reset ODO	SSOP-5	28vdo	VD1	6c Rhm
ZG	R1210N562D	DC/DC-IC	PWM step-up, 5.6V, 180KHz, +CE, e xt, transistor	SOT-23-5	28sd	DC6	6g Ric
ZG-	RT9193-50PB	LVR-IC	LDO, +CE, 5.0V±1%, 300mA	SOT-23-5	28vrx	VR7	6g Rct
ZH	BU4240FWE	Vdet-IC	4V, +Reset ODO	VSO-5	30ka	VD1	6c Rhm
ZH	BU4240G	Vdet-IC	4V, +Reset ODO	SSOP-5	28vdo	VD1	6c Rhm
ZH	R1210N572D	DC/DC-IC	PWM step-up, 5.7V, 180KHz, +CE, e xt, transistor	SOT-23-5	28sd	DC6	6g Ric
ZH-	RT9198-35PB	LVR-IC	LDO, +CE, 3.5V±1%, 300mA	SOT-23-5	28xm	VR4	6a Rct
ZJ	BU4241FWE	Vdet-IC	4.1V, +Reset ODO	VSO-5	30ka	VD1	6c Rhm
ZJ	BU4241G	Vdet-IC	4.1V, +Reset ODO	SSOP-5	28vdo	VD1	6c Rhm
ZJ	R1210N582D	DC/DC-IC	PWM step-up, 5.8V, 180KHz, +CE, e xt, transistor	SOT-23-5	28sd	DC6	6g Ric
ZJ-	RT9198-4GPB	LVR-IC	LDO, +CE, 4.75V±1%, 300mA	SOT-23-5	28xm	VR4	6a Rct
ZK	BU4242FWE	Vdet-IC	4.2V, +Reset ODO	VSO-5	30ka	VD1	6c Rhm
ZK	BU4242G	Vdet-IC	4.2V, +Reset ODO	SSOP-5	28vdo	VD1	6c Rhm
ZK	R1210N592D	DC/DC-IC	PWM step-up, 5.9V, 180KHz, +CE, e xt, transistor	SOT-23-5	28sd	DC6	6g Ric
ZK-	RT9198-50PB	LVR-IC	LDO, +CE, 5.0V±1%, 300mA	SOT-23-5	28xm	VR4	6a Rct
ZL	BU4243FWE	Vdet-IC	4.3V, +Reset ODO	VSO-5	30ka	VD1	6c Rhm
ZL	BU4243G	Vdet-IC	4.3V, +Reset ODO	SSOP-5	28vdo	VD1	6c Rhm
ZL	R1210N602D	DC/DC-IC	PWM step-up, 6V, 180KHz, +CE, ext, transistor	SOT-23-5	28sd	DC6	6g Ric
ZL-	RT9818C-33PB	Vdet-IC	3.3V±1.5%, -ODO +Reset, Td=220ms	SOT-23-5	28vdm	VD6	6a Rct
ZM	BU4244FWE	Vdet-IC	4.4V, +Reset ODO	VSO-5	30ka	VD1	6c Rhm
ZM	BU4244G	Vdet-IC	4.4V, +Reset ODO	SSOP-5	28vdo	VD1	6c Rhm
ZM-	RT9169H-15PB	LVR-IC	LDO, +CE, 5.0V±2%, 100mA	SOT-23-5	28cx	VR4	6g Rct
ZN	BU4245FWE	Vdet-IC	4.5V, +Reset ODO	VSO-5	30ka	VD1	6c Rhm
ZN	BU4245G	Vdet-IC	4.5V, +Reset ODO	SSOP-5	28vdo	VD1	6c Rhm
ZP	BU4246FWE	Vdet-IC	4.6V, +Reset ODO	VSO-5	30ka	VD1	6c Rhm
ZP	BU4246G	Vdet-IC	4.6V, +Reset ODO	SSOP-5	28vdo	VD1	6c Rhm
ZQ	BU4247FWE	Vdet-IC	4.7V, +Reset ODO	VSO-5	30ka	VD1	6c Rhm
ZQ	BU4247G	Vdet-IC	4.7V, +Reset ODO	SSOP-5	28vdo	VD1	6c Rhm
ZR	BU4248FWE	Vdet-IC	4.8V, +Reset ODO	VSO-5	30ka	VD1	6c Rhm
ZR	BU4248G	Vdet-IC	4.8V, +Reset ODO	SSOP-5	28vdo	VD1	6c Rhm
ZS	BU4309FWE	Vdet-IC	0.9V, +Reset PPO	VSO-5	30ka	VD3	6c Rhm
ZS	BU4309G	Vdet-IC	0.9V, +Reset PPO	SSOP-5	28vdo	VD3	6c Rhm
ZS-	RT9818A-24PB	Vdet-IC	2.4V±1.5%, -ODO +Reset	SOT-23-5	28vdm	VD6	6a Rct
ZT	BU4310FWE	Vdet-IC	1V, +Reset PPO	VSO-5	30ka	VD3	6c Rhm
ZT	BU4310G	Vdet-IC	1V, +Reset PPO	SSOP-5	28vdo	VD3	6c Rhm
ZU	BU4311FWE	Vdet-IC	1.1V, +Reset PPO	VSO-5	30ka	VD3	6c Rhm
ZU	BU4311G	Vdet-IC	1.1V, +Reset PPO	SSOP-5	28vdo	VD3	6c Rhm
ZU-	RT9013-13PB	LVR-IC	LDO, +CE, 1.3V±2%, 500mA	SOT-23-5	28cx	VR4	6g Rct
ZV	BU4312FWE	Vdet-IC	1.2V, +Reset PPO	VSO-5	30ka	VD3	6c Rhm
ZV	BU4312G	Vdet-IC	1.2V, +Reset PPO	SSOP-5	28vdo	VD3	6c Rhm
ZW	BU4313FWE	Vdet-IC	1.3V, +Reset PPO	VSO-5	30ka	VD3	6c Rhm
ZW	BU4313G	Vdet-IC	1.3V, +Reset PPO	SSOP-5	28vdo	VD3	6c Rhm
ZW	R1210N602C	DC/DC-IC	PWM step-up, 6V, 100KHz, +CE, ext, transistor	SOT-23-5	28sd	DC6	6g Ric
ZX	BU4314FWE	Vdet-IC	1.4V, +Reset PPO	VSO-5	30ka	VD3	6c Rhm
ZX	BU4314G	Vdet-IC	1.4V, +Reset PPO	SSOP-5	28vdo	VD3	6c Rhm
ZX-	RT9193-16PB	LVR-IC	LDO, +CE, 1.6V±1%, 300mA	SOT-23-5	28vrx	VR7	6g Rct
ZX=	RT9193-16GB	LVR-IC	LDO, +CE, 1.6V±1%, 300mA	SOT-23-5	28vrx	VR7	6g Rct
ZY	BU4315FWE	Vdet-IC	1.5V, +Reset PPO	VSO-5	30ka	VD3	6c Rhm
ZY	BU4315G	Vdet-IC	1.5V, +Reset PPO	SSOP-5	28vdo	VD3	6c Rhm
ZY-	RT9013-16PB	LVR-IC	LDO, +CE, 1.6V±2%, 500mA	SOT-23-5	28cx	VR4	6g Rct
ZZ	BU4316FWE	Vdet-IC	1.6V, +Reset PPO	VSO-5	30ka	VD3	6c Rhm
ZZ	BU4316G	Vdet-IC	1.6V, +Reset PPO	SSOP-5	28vdo	VD3	6c Rhm



SECTION 7
SOT-89-5 CASE SMD SEMICONDUCTOR COMPONENTS

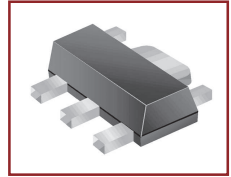

SMD code	Type	Function	Short description	Case	Pin.	Sch.	St.	Mnf.
0XN	XC6210B212PR	LVR-IC	LDO, +CE, 2.1V±2%, 700mA	SOT-89-5	32vy	VR4	6h	Tor
0XP	XC6210B222PR	LVR-IC	LDO, +CE, 2.2V±2%, 700mA	SOT-89-5	32vy	VR4	6h	Tor
0XR	XC6210B232PR	LVR-IC	LDO, +CE, 2.3V±2%, 700mA	SOT-89-5	32vy	VR4	6h	Tor
0XS	XC6210B242PR	LVR-IC	LDO, +CE, 2.4V±2%, 700mA	SOT-89-5	32vy	VR4	6h	Tor
0XT	XC6210B252PR	LVR-IC	LDO, +CE, 2.5V±2%, 700mA	SOT-89-5	32vy	VR4	6h	Tor
0XU	XC6210B262PR	LVR-IC	LDO, +CE, 2.6V±2%, 700mA	SOT-89-5	32vy	VR4	6h	Tor
0XV	XC6210B272PR	LVR-IC	LDO, +CE, 2.7V±2%, 700mA	SOT-89-5	32vy	VR4	6h	Tor
0XX	XC6210B282PR	LVR-IC	LDO, +CE, 2.8V±2%, 700mA	SOT-89-5	32vy	VR4	6h	Tor
0XY	XC6210B292PR	LVR-IC	LDO, +CE, 2.9V±2%, 700mA	SOT-89-5	32vy	VR4	6h	Tor
0XZ	XC6210B302PR	LVR-IC	LDO, +CE, 3V±2%, 700mA	SOT-89-5	32vy	VR4	6h	Tor
0Y7	XC6210C082PR	LVR-IC	LDO, -CE, PDR, 0.8V±2%, 700mA	SOT-89-5	32vy	VR4	6h	Tor
0Y8	XC6210C092PR	LVR-IC	LDO, -CE, PDR, 0.9V±2%, 700mA	SOT-89-5	32vy	VR4	6h	Tor
0Y9	XC6210C102PR	LVR-IC	LDO, -CE, PDR, 1V±2%, 700mA	SOT-89-5	32vy	VR4	6h	Tor
0YA	XC6210C112PR	LVR-IC	LDO, -CE, PDR, 1.1V±2%, 700mA	SOT-89-5	32vy	VR4	6h	Tor
0YB	XC6210C122PR	LVR-IC	LDO, -CE, PDR, 1.2V±2%, 700mA	SOT-89-5	32vy	VR4	6h	Tor
0YC	XC6210C132PR	LVR-IC	LDO, -CE, PDR, 1.3V±2%, 700mA	SOT-89-5	32vy	VR4	6h	Tor
0YD	XC6210C142PR	LVR-IC	LDO, -CE, PDR, 1.4V±2%, 700mA	SOT-89-5	32vy	VR4	6h	Tor
0YE	XC6210C152PR	LVR-IC	LDO, -CE, PDR, 1.5V±2%, 700mA	SOT-89-5	32vy	VR4	6h	Tor
0YF	XC6210C162PR	LVR-IC	LDO, -CE, PDR, 1.6V±2%, 700mA	SOT-89-5	32vy	VR4	6h	Tor
0YH	XC6210C172PR	LVR-IC	LDO, -CE, PDR, 1.7V±2%, 700mA	SOT-89-5	32vy	VR4	6h	Tor
0YK	XC6210C182PR	LVR-IC	LDO, -CE, PDR, 1.8V±2%, 700mA	SOT-89-5	32vy	VR4	6h	Tor
0YL	XC6210C192PR	LVR-IC	LDO, -CE, PDR, 1.9V±2%, 700mA	SOT-89-5	32vy	VR4	6h	Tor
0YM	XC6210C202PR	LVR-IC	LDO, -CE, PDR, 2V±2%, 700mA	SOT-89-5	32vy	VR4	6h	Tor
0YN	XC6210C212PR	LVR-IC	LDO, -CE, PDR, 2.1V±2%, 700mA	SOT-89-5	32vy	VR4	6h	Tor
0YP	XC6210C222PR	LVR-IC	LDO, -CE, PDR, 2.2V±2%, 700mA	SOT-89-5	32vy	VR4	6h	Tor
0YR	XC6210C232PR	LVR-IC	LDO, -CE, PDR, 2.3V±2%, 700mA	SOT-89-5	32vy	VR4	6h	Tor
0YS	XC6210C242PR	LVR-IC	LDO, -CE, PDR, 2.4V±2%, 700mA	SOT-89-5	32vy	VR4	6h	Tor
0YT	XC6210C252PR	LVR-IC	LDO, -CE, PDR, 2.5V±2%, 700mA	SOT-89-5	32vy	VR4	6h	Tor
0YU	XC6210C262PR	LVR-IC	LDO, -CE, PDR, 2.6V±2%, 700mA	SOT-89-5	32vy	VR4	6h	Tor
0YV	XC6210C272PR	LVR-IC	LDO, -CE, PDR, 2.7V±2%, 700mA	SOT-89-5	32vy	VR4	6h	Tor
0YX	XC6210C282PR	LVR-IC	LDO, -CE, PDR, 2.8V±2%, 700mA	SOT-89-5	32vy	VR4	6h	Tor
0YY	XC6210C292PR	LVR-IC	LDO, -CE, PDR, 2.9V±2%, 700mA	SOT-89-5	32vy	VR4	6h	Tor
0YZ	XC6210C302PR	LVR-IC	LDO, -CE, PDR, 3V±2%, 700mA	SOT-89-5	32vy	VR4	6h	Tor
0Z0	XC6210D102PR	LVR-IC	LDO, -CE, 1V±2%, 700mA	SOT-89-5	32vy	VR4	6h	Tor
0Z7	XC6210D082PR	LVR-IC	LDO, -CE, 0.8V±2%, 700mA	SOT-89-5	32vy	VR4	6h	Tor
0Z8	XC6210D092PR	LVR-IC	LDO, -CE, 0.9V±2%, 700mA	SOT-89-5	32vy	VR4	6h	Tor
0ZA	XC6210D112PR	LVR-IC	LDO, -CE, 1.1V±2%, 700mA	SOT-89-5	32vy	VR4	6h	Tor
0ZB	XC6210D122PR	LVR-IC	LDO, -CE, 1.2V±2%, 700mA	SOT-89-5	32vy	VR4	6h	Tor
0ZC	XC6210D132PR	LVR-IC	LDO, -CE, 1.3V±2%, 700mA	SOT-89-5	32vy	VR4	6h	Tor
0ZD	XC6210D142PR	LVR-IC	LDO, -CE, 1.4V±2%, 700mA	SOT-89-5	32vy	VR4	6h	Tor
0ZE	XC6210D152PR	LVR-IC	LDO, -CE, 1.5V±2%, 700mA	SOT-89-5	32vy	VR4	6h	Tor
0ZF	XC6210D162PR	LVR-IC	LDO, -CE, 1.6V±2%, 700mA	SOT-89-5	32vy	VR4	6h	Tor
0ZH	XC6210D172PR	LVR-IC	LDO, -CE, 1.7V±2%, 700mA	SOT-89-5	32vy	VR4	6h	Tor
0ZK	XC6210D182PR	LVR-IC	LDO, -CE, 1.8V±2%, 700mA	SOT-89-5	32vy	VR4	6h	Tor
0ZL	XC6210D192PR	LVR-IC	LDO, -CE, 1.9V±2%, 700mA	SOT-89-5	32vy	VR4	6h	Tor
0ZM	XC6210D202PR	LVR-IC	LDO, -CE, 2V±2%, 700mA	SOT-89-5	32vy	VR4	6h	Tor
0ZN	XC6210D212PR	LVR-IC	LDO, -CE, 2.1V±2%, 700mA	SOT-89-5	32vy	VR4	6h	Tor
0ZP	XC6210D222PR	LVR-IC	LDO, -CE, 2.2V±2%, 700mA	SOT-89-5	32vy	VR4	6h	Tor
0ZR	XC6210D232PR	LVR-IC	LDO, -CE, 2.3V±2%, 700mA	SOT-89-5	32vy	VR4	6h	Tor
0ZS	XC6210D242PR	LVR-IC	LDO, -CE, 2.4V±2%, 700mA	SOT-89-5	32vy	VR4	6h	Tor
0ZT	XC6210D252PR	LVR-IC	LDO, -CE, 2.5V±2%, 700mA	SOT-89-5	32vy	VR4	6h	Tor
0ZU	XC6210D262PR	LVR-IC	LDO, -CE, 2.6V±2%, 700mA	SOT-89-5	32vy	VR4	6h	Tor
0ZV	XC6210D272PR	LVR-IC	LDO, -CE, 2.7V±2%, 700mA	SOT-89-5	32vy	VR4	6h	Tor
0ZX	XC6210D282PR	LVR-IC	LDO, -CE, 2.8V±2%, 700mA	SOT-89-5	32vy	VR4	6h	Tor
0ZY	XC6210D292PR	LVR-IC	LDO, -CE, 2.9V±2%, 700mA	SOT-89-5	32vy	VR4	6h	Tor
0ZZ	XC6210D302PR	LVR-IC	LDO, -CE, 3V±2%, 700mA	SOT-89-5	32vy	VR4	6h	Tor
12	ELM85123AA	LVR-IC	LDO, 1.2V±2%, 800mA, +CE	SOT-89-5	32vrt	VR4	6h	Elim
T20	XC6372C201P	DC/DC-IC	PWM/PFM step-up, 100kHz, +CE, 2.0V±2.5%, 100mA	SOT-89-5	32gb	DC3	6h	Tor
T21	XC6372C211P	DC/DC-IC	PWM/PFM step-up, 100kHz, +CE, 2.1V±2.5%, 100mA	SOT-89-5	32gb	DC3	6h	Tor
T22	XC6372C221P	DC/DC-IC	PWM/PFM step-up, 100kHz, +CE, 2.2V±2.5%, 100mA	SOT-89-5	32gb	DC3	6h	Tor
T23	XC6372C231P	DC/DC-IC	PWM/PFM step-up, 100kHz, +CE, 2.3V±2.5%, 100mA	SOT-89-5	32gb	DC3	6h	Tor
T24	XC6372C241P	DC/DC-IC	PWM/PFM step-up, 100kHz, +CE, 2.4V±2.5%, 100mA	SOT-89-5	32gb	DC3	6h	Tor
T25	XC6372C251P	DC/DC-IC	PWM/PFM step-up, 100kHz, +CE, 2.5V±2.5%, 100mA	SOT-89-5	32gb	DC3	6h	Tor
T26	XC6372C261P	DC/DC-IC	PWM/PFM step-up, 100kHz, +CE, 2.6V±2.5%, 100mA	SOT-89-5	32gb	DC3	6h	Tor
T27	XC6372C271P	DC/DC-IC	PWM/PFM step-up, 100kHz, +CE, 2.7V±2.5%, 100mA	SOT-89-5	32gb	DC3	6h	Tor
T28	XC6372C281P	DC/DC-IC	PWM/PFM step-up, 100kHz, +CE, 2.8V±2.5%, 100mA	SOT-89-5	32gb	DC3	6h	Tor
T29	XC6372C291P	DC/DC-IC	PWM/PFM step-up, 100kHz, +CE, 2.9V±2.5%, 100mA	SOT-89-5	32gb	DC3	6h	Tor
T2A	XC6372C202P	DC/DC-IC	PWM/PFM step-up, 180kHz, +CE, 2.0V±2.5%, 100mA	SOT-89-5	32gb	DC3	6h	Tor
T2B	XC6372C212P	DC/DC-IC	PWM/PFM step-up, 180kHz, +CE, 2.1V±2.5%, 100mA	SOT-89-5	32gb	DC3	6h	Tor
T2C	XC6372C222P	DC/DC-IC	PWM/PFM step-up, 180kHz, +CE, 2.2V±2.5%, 100mA	SOT-89-5	32gb	DC3	6h	Tor



SMD code	Type	Function	Short description	Case	Pin.	Sch.	St.	Mnf.
7F7	XC6372C570P	DC/DC-IC	PWM/PFM step-up, 50kHz, +CE, 5.7V±2.5%, 100mA	SOT-89-5	32gb	DC3	6h	Tor
7F8	XC6372C580P	DC/DC-IC	PWM/PFM step-up, 50kHz, +CE, 5.8V±2.5%, 100mA	SOT-89-5	32gb	DC3	6h	Tor
7F9	XC6372C590P	DC/DC-IC	PWM/PFM step-up, 50kHz, +CE, 5.9V±2.5%, 100mA	SOT-89-5	32gb	DC3	6h	Tor
7H0	XC6372C600P	DC/DC-IC	PWM/PFM step-up, 50kHz, +CE, 6.0V±2.5%, 100mA	SOT-89-5	32gb	DC3	6h	Tor
7H1	XC6372C610P	DC/DC-IC	PWM/PFM step-up, 50kHz, +CE, 6.1V±2.5%, 100mA	SOT-89-5	32gb	DC3	6h	Tor
7H2	XC6372C620P	DC/DC-IC	PWM/PFM step-up, 50kHz, +CE, 6.2V±2.5%, 100mA	SOT-89-5	32gb	DC3	6h	Tor
7H3	XC6372C630P	DC/DC-IC	PWM/PFM step-up, 50kHz, +CE, 6.3V±2.5%, 100mA	SOT-89-5	32gb	DC3	6h	Tor
7H4	XC6372C640P	DC/DC-IC	PWM/PFM step-up, 50kHz, +CE, 6.4V±2.5%, 100mA	SOT-89-5	32gb	DC3	6h	Tor
7H5	XC6372C650P	DC/DC-IC	PWM/PFM step-up, 50kHz, +CE, 6.5V±2.5%, 100mA	SOT-89-5	32gb	DC3	6h	Tor
7H6	XC6372C660P	DC/DC-IC	PWM/PFM step-up, 50kHz, +CE, 6.6V±2.5%, 100mA	SOT-89-5	32gb	DC3	6h	Tor
7H7	XC6372C670P	DC/DC-IC	PWM/PFM step-up, 50kHz, +CE, 6.7V±2.5%, 100mA	SOT-89-5	32gb	DC3	6h	Tor
7H8	XC6372C680P	DC/DC-IC	PWM/PFM step-up, 50kHz, +CE, 6.8V±2.5%, 100mA	SOT-89-5	32gb	DC3	6h	Tor
7H9	XC6372C690P	DC/DC-IC	PWM/PFM step-up, 50kHz, +CE, 6.9V±2.5%, 100mA	SOT-89-5	32gb	DC3	6h	Tor
7K0	XC6372C700P	DC/DC-IC	PWM/PFM step-up, 50kHz, +CE, 7.0V±2.5%, 100mA	SOT-89-5	32gb	DC3	6h	Tor
20	ELM85203AA	LVR-IC	LD O, 2.0V±2%, 800mA, +CE	SOT-89-5	32vrt	VR4	6n	Elm
20M	XC6216B202PR	LVR-IC	2.0V±2%, 150mA, +CE	SOT-89-5	32vrq	VR4	6n	Tor
20M	XE6216B202PR	LVR-IC	2.0V±2%, 150mA, +CE	SOT-89-5	32vrq	VR4	6p	Tor
20N	XC6216B212PR	LVR-IC	2.1V±2%, 150mA, +CE	SOT-89-5	32vrq	VR4	6n	Tor
20N	XE6216B212PR	LVR-IC	2.1V±2%, 150mA, +CE	SOT-89-5	32vrq	VR4	6p	Tor
20P	TK11220BU	LVR-IC	LD O, +CE, 2V±2%, 150mA	SOT-89-5	32vg	VR7	6i	Tok
20P	XC6216B222PR	LVR-IC	2.2V±2%, 150mA, +CE	SOT-89-5	32vrq	VR4	6n	Tor
20P	XE6216B222PR	LVR-IC	2.2V±2%, 150mA, +CE	SOT-89-5	32vrq	VR4	6p	Tor
20Q	TK11320BU	LVR-IC	LD O, -CE, 2V±2%, 150mA	SOT-89-5	32vg	VR7	6i	Tok
20R	XC6216B232PR	LVR-IC	2.3V±2%, 150mA, +CE	SOT-89-5	32vrq	VR4	6n	Tor
20R	XE6216B232PR	LVR-IC	2.3V±2%, 150mA, +CE	SOT-89-5	32vrq	VR4	6p	Tor
20S	XC6216B242PR	LVR-IC	2.4V±2%, 150mA, +CE	SOT-89-5	32vrq	VR4	6n	Tor
20S	XE6216B242PR	LVR-IC	2.4V±2%, 150mA, +CE	SOT-89-5	32vrq	VR4	6p	Tor
20T	XC6216B252PR	LVR-IC	2.5V±2%, 150mA, +CE	SOT-89-5	32vrq	VR4	6n	Tor
20T	XE6216B252PR	LVR-IC	2.5V±2%, 150mA, +CE	SOT-89-5	32vrq	VR4	6p	Tor
20U	XC6216B262PR	LVR-IC	2.6V±2%, 150mA, +CE	SOT-89-5	32vrq	VR4	6n	Tor
20U	XE6216B262PR	LVR-IC	2.6V±2%, 150mA, +CE	SOT-89-5	32vrq	VR4	6p	Tor
20V	XC6216B272PR	LVR-IC	2.7V±2%, 150mA, +CE	SOT-89-5	32vrq	VR4	6n	Tor
20V	XE6216B272PR	LVR-IC	2.7V±2%, 150mA, +CE	SOT-89-5	32vrq	VR4	6p	Tor
20X	XC6216B282PR	LVR-IC	2.8V±2%, 150mA, +CE	SOT-89-5	32vrq	VR4	6n	Tor
20X	XE6216B282PR	LVR-IC	2.8V±2%, 150mA, +CE	SOT-89-5	32vrq	VR4	6p	Tor
20Y	XC6216B292PR	LVR-IC	2.9V±2%, 150mA, +CE	SOT-89-5	32vrq	VR4	6n	Tor
20Y	XE6216B292PR	LVR-IC	2.9V±2%, 150mA, +CE	SOT-89-5	32vrq	VR4	6p	Tor
20Z	XC6216B302PR	LVR-IC	3.0V±2%, 150mA, +CE	SOT-89-5	32vrq	VR4	6n	Tor
20Z	XE6216B302PR	LVR-IC	3.0V±2%, 150mA, +CE	SOT-89-5	32vrq	VR4	6p	Tor
21	ELM85213AA	LVR-IC	LD O, 2.1V±2%, 800mA, +CE	SOT-89-5	32vrt	VR4	6n	Elm
210	XC6216B312PR	LVR-IC	3.1V±2%, 150mA, +CE	SOT-89-5	32vrq	VR4	6n	Tor
210	XE6216B312PR	LVR-IC	3.1V±2%, 150mA, +CE	SOT-89-5	32vrq	VR4	6p	Tor
211	XC6216B322PR	LVR-IC	3.2V±2%, 150mA, +CE	SOT-89-5	32vrq	VR4	6n	Tor
211	XE6216B322PR	LVR-IC	3.2V±2%, 150mA, +CE	SOT-89-5	32vrq	VR4	6p	Tor
212	XC6216B332PR	LVR-IC	3.3V±2%, 150mA, +CE	SOT-89-5	32vrq	VR4	6n	Tor
212	XE6216B332PR	LVR-IC	3.3V±2%, 150mA, +CE	SOT-89-5	32vrq	VR4	6p	Tor
213	XC6216B342PR	LVR-IC	3.4V±2%, 150mA, +CE	SOT-89-5	32vrq	VR4	6n	Tor
213	XE6216B342PR	LVR-IC	3.4V±2%, 150mA, +CE	SOT-89-5	32vrq	VR4	6p	Tor
214	XC6216B352PR	LVR-IC	3.5V±2%, 150mA, +CE	SOT-89-5	32vrq	VR4	6n	Tor
214	XE6216B352PR	LVR-IC	3.5V±2%, 150mA, +CE	SOT-89-5	32vrq	VR4	6p	Tor
215	XC6216B362PR	LVR-IC	3.6V±2%, 150mA, +CE	SOT-89-5	32vrq	VR4	6n	Tor
215	XE6216B362PR	LVR-IC	3.6V±2%, 150mA, +CE	SOT-89-5	32vrq	VR4	6p	Tor
216	XC6216B372PR	LVR-IC	3.7V±2%, 150mA, +CE	SOT-89-5	32vrq	VR4	6n	Tor
216	XE6216B372PR	LVR-IC	3.7V±2%, 150mA, +CE	SOT-89-5	32vrq	VR4	6p	Tor
217	XC6216B382PR	LVR-IC	3.8V±2%, 150mA, +CE	SOT-89-5	32vrq	VR4	6n	Tor
217	XE6216B382PR	LVR-IC	3.8V±2%, 150mA, +CE	SOT-89-5	32vrq	VR4	6p	Tor
218	XC6216B392PR	LVR-IC	3.9V±2%, 150mA, +CE	SOT-89-5	32vrq	VR4	6n	Tor
218	XE6216B392PR	LVR-IC	3.9V±2%, 150mA, +CE	SOT-89-5	32vrq	VR4	6p	Tor
219	XC6216B402PR	LVR-IC	4.0V±2%, 150mA, +CE	SOT-89-5	32vrq	VR4	6n	Tor
219	XE6216B402PR	LVR-IC	4.0V±2%, 150mA, +CE	SOT-89-5	32vrq	VR4	6p	Tor
21A	XC6216B412PR	LVR-IC	4.1V±2%, 150mA, +CE	SOT-89-5	32vrq	VR4	6n	Tor
21A	XE6216B412PR	LVR-IC	4.1V±2%, 150mA, +CE	SOT-89-5	32vrq	VR4	6p	Tor
21B	XC6216B422PR	LVR-IC	4.2V±2%, 150mA, +CE	SOT-89-5	32vrq	VR4	6n	Tor
21B	XE6216B422PR	LVR-IC	4.2V±2%, 150mA, +CE	SOT-89-5	32vrq	VR4	6p	Tor
21C	XC6216B432PR	LVR-IC	4.3V±2%, 150mA, +CE	SOT-89-5	32vrq	VR4	6n	Tor
21C	XE6216B432PR	LVR-IC	4.3V±2%, 150mA, +CE	SOT-89-5	32vrq	VR4	6p	Tor
21D	XC6216B442PR	LVR-IC	4.4V±2%, 150mA, +CE	SOT-89-5	32vrq	VR4	6n	Tor
21D	XE6216B442PR	LVR-IC	4.4V±2%, 150mA, +CE	SOT-89-5	32vrq	VR4	6p	Tor
21E	XC6216B452PR	LVR-IC	4.5V±2%, 150mA, +CE	SOT-89-5	32vrq	VR4	6n	Tor
21E	XE6216B452PR	LVR-IC	4.5V±2%, 150mA, +CE	SOT-89-5	32vrq	VR4	6p	Tor



SMD code	Type	Function	Short description	Case	Pin.	Sch.	St.	Mnf.
21F	XC6216B462PR	LVR-IC	4.6V±2%, 150mA, +CE	SOT-89-5	32vrq	VR4	6n	Tor
21F	XE6216B462PR	LVR-IC	4.6V±2%, 150mA, +CE	SOT-89-5	32vrq	VR4	6p	Tor
21H	XC6216B472PR	LVR-IC	4.7V±2%, 150mA, +CE	SOT-89-5	32vrq	VR4	6n	Tor
21H	XE6216B472PR	LVR-IC	4.7V±2%, 150mA, +CE	SOT-89-5	32vrq	VR4	6p	Tor
21K	XC6216B482PR	LVR-IC	4.8V±2%, 150mA, +CE	SOT-89-5	32vrq	VR4	6n	Tor
21K	XE6216B482PR	LVR-IC	4.8V±2%, 150mA, +CE	SOT-89-5	32vrq	VR4	6p	Tor
21L	XC6216B492PR	LVR-IC	4.9V±2%, 150mA, +CE	SOT-89-5	32vrq	VR4	6n	Tor
21L	XE6216B492PR	LVR-IC	4.9V±2%, 150mA, +CE	SOT-89-5	32vrq	VR4	6p	Tor
21M	XC6216B502PR	LVR-IC	5.0V±2%, 150mA, +CE	SOT-89-5	32vrq	VR4	6n	Tor
21M	XE6216B502PR	LVR-IC	5.0V±2%, 150mA, +CE	SOT-89-5	32vrq	VR4	6p	Tor
21N	XC6216B512PR	LVR-IC	5.1V±2%, 150mA, +CE	SOT-89-5	32vrq	VR4	6n	Tor
21N	XE6216B512PR	LVR-IC	5.1V±2%, 150mA, +CE	SOT-89-5	32vrq	VR4	6p	Tor
21P	TK11221BU	LVR-IC	LD O, +CE, 2.1V±2%, 150mA	SOT-89-5	32vg	VR7	6i	Tok
21P	XC6216B522PR	LVR-IC	5.2V±2%, 150mA, +CE	SOT-89-5	32vrq	VR4	6n	Tor
21P	XE6216B522PR	LVR-IC	5.2V±2%, 150mA, +CE	SOT-89-5	32vrq	VR4	6p	Tor
21Q	TK11321BU	LVR-IC	LD O, -CE, 2.1V±2%, 150mA	SOT-89-5	32vg	VR7	6i	Tok
21R	XC6216B532PR	LVR-IC	5.3V±2%, 150mA, +CE	SOT-89-5	32vrq	VR4	6n	Tor
21R	XE6216B532PR	LVR-IC	5.3V±2%, 150mA, +CE	SOT-89-5	32vrq	VR4	6p	Tor
21S	XC6216B542PR	LVR-IC	5.4V±2%, 150mA, +CE	SOT-89-5	32vrq	VR4	6n	Tor
21S	XE6216B542PR	LVR-IC	5.4V±2%, 150mA, +CE	SOT-89-5	32vrq	VR4	6p	Tor
21T	XC6216B552PR	LVR-IC	5.5V±2%, 150mA, +CE	SOT-89-5	32vrq	VR4	6n	Tor
21T	XE6216B552PR	LVR-IC	5.5V±2%, 150mA, +CE	SOT-89-5	32vrq	VR4	6p	Tor
21U	XC6216B562PR	LVR-IC	5.6V±2%, 150mA, +CE	SOT-89-5	32vrq	VR4	6n	Tor
21U	XE6216B562PR	LVR-IC	5.6V±2%, 150mA, +CE	SOT-89-5	32vrq	VR4	6p	Tor
21V	XC6216B572PR	LVR-IC	5.7V±2%, 150mA, +CE	SOT-89-5	32vrq	VR4	6n	Tor
21V	XE6216B572PR	LVR-IC	5.7V±2%, 150mA, +CE	SOT-89-5	32vrq	VR4	6p	Tor
21X	XC6216B582PR	LVR-IC	5.8V±2%, 150mA, +CE	SOT-89-5	32vrq	VR4	6n	Tor
21X	XE6216B582PR	LVR-IC	5.8V±2%, 150mA, +CE	SOT-89-5	32vrq	VR4	6p	Tor
21Y	XC6216B592PR	LVR-IC	5.9V±2%, 150mA, +CE	SOT-89-5	32vrq	VR4	6n	Tor
21Y	XE6216B592PR	LVR-IC	5.9V±2%, 150mA, +CE	SOT-89-5	32vrq	VR4	6p	Tor
21Z	XC6216B602PR	LVR-IC	6.0V±2%, 150mA, +CE	SOT-89-5	32vrq	VR4	6n	Tor
21Z	XE6216B602PR	LVR-IC	6.0V±2%, 150mA, +CE	SOT-89-5	32vrq	VR4	6p	Tor
22	ELM85223AA	LVR-IC	LD O, 2.2V±2%, 80mA, +CE	SOT-89-5	32vrt	VR4	6n	Elm
220	XC6216B612PR	LVR-IC	6.1V±2%, 150mA, +CE	SOT-89-5	32vrq	VR4	6n	Tor
220	XE6216B612PR	LVR-IC	6.1V±2%, 150mA, +CE	SOT-89-5	32vrq	VR4	6p	Tor
221	XC6216B622PR	LVR-IC	6.2V±2%, 150mA, +CE	SOT-89-5	32vrq	VR4	6n	Tor
221	XE6216B622PR	LVR-IC	6.2V±2%, 150mA, +CE	SOT-89-5	32vrq	VR4	6p	Tor
222	XC6216B632PR	LVR-IC	6.3V±2%, 150mA, +CE	SOT-89-5	32vrq	VR4	6n	Tor
222	XE6216B632PR	LVR-IC	6.3V±2%, 150mA, +CE	SOT-89-5	32vrq	VR4	6p	Tor
223	XC6216B642PR	LVR-IC	6.4V±2%, 150mA, +CE	SOT-89-5	32vrq	VR4	6n	Tor
223	XE6216B642PR	LVR-IC	6.4V±2%, 150mA, +CE	SOT-89-5	32vrq	VR4	6p	Tor
224	XC6216B652PR	LVR-IC	6.5V±2%, 150mA, +CE	SOT-89-5	32vrq	VR4	6n	Tor
224	XE6216B652PR	LVR-IC	6.5V±2%, 150mA, +CE	SOT-89-5	32vrq	VR4	6p	Tor
225	XC6216B662PR	LVR-IC	6.6V±2%, 150mA, +CE	SOT-89-5	32vrq	VR4	6n	Tor
225	XE6216B662PR	LVR-IC	6.6V±2%, 150mA, +CE	SOT-89-5	32vrq	VR4	6p	Tor
226	XC6216B672PR	LVR-IC	6.7V±2%, 150mA, +CE	SOT-89-5	32vrq	VR4	6n	Tor
226	XE6216B672PR	LVR-IC	6.7V±2%, 150mA, +CE	SOT-89-5	32vrq	VR4	6p	Tor
227	XC6216B682PR	LVR-IC	6.8V±2%, 150mA, +CE	SOT-89-5	32vrq	VR4	6n	Tor
227	XE6216B682PR	LVR-IC	6.8V±2%, 150mA, +CE	SOT-89-5	32vrq	VR4	6p	Tor
228	XC6216B692PR	LVR-IC	6.9V±2%, 150mA, +CE	SOT-89-5	32vrq	VR4	6n	Tor
228	XE6216B692PR	LVR-IC	6.9V±2%, 150mA, +CE	SOT-89-5	32vrq	VR4	6p	Tor
229	XC6216B702PR	LVR-IC	7.0V±2%, 150mA, +CE	SOT-89-5	32vrq	VR4	6n	Tor
229	XE6216B702PR	LVR-IC	7.0V±2%, 150mA, +CE	SOT-89-5	32vrq	VR4	6p	Tor
22A	XC6216B712PR	LVR-IC	7.1V±2%, 150mA, +CE	SOT-89-5	32vrq	VR4	6n	Tor
22A	XE6216B712PR	LVR-IC	7.1V±2%, 150mA, +CE	SOT-89-5	32vrq	VR4	6p	Tor
22B	XC6216B722PR	LVR-IC	7.2V±2%, 150mA, +CE	SOT-89-5	32vrq	VR4	6n	Tor
22B	XE6216B722PR	LVR-IC	7.2V±2%, 150mA, +CE	SOT-89-5	32vrq	VR4	6p	Tor
22C	XC6216B732PR	LVR-IC	7.3V±2%, 150mA, +CE	SOT-89-5	32vrq	VR4	6n	Tor
22C	XE6216B732PR	LVR-IC	7.3V±2%, 150mA, +CE	SOT-89-5	32vrq	VR4	6p	Tor
22D	XC6216B742PR	LVR-IC	7.4V±2%, 150mA, +CE	SOT-89-5	32vrq	VR4	6n	Tor
22D	XE6216B742PR	LVR-IC	7.4V±2%, 150mA, +CE	SOT-89-5	32vrq	VR4	6p	Tor
22E	XC6216B752PR	LVR-IC	7.5V±2%, 150mA, +CE	SOT-89-5	32vrq	VR4	6n	Tor
22E	XE6216B752PR	LVR-IC	7.5V±2%, 150mA, +CE	SOT-89-5	32vrq	VR4	6p	Tor
22F	XC6216B762PR	LVR-IC	7.6V±2%, 150mA, +CE	SOT-89-5	32vrq	VR4	6n	Tor
22F	XE6216B762PR	LVR-IC	7.6V±2%, 150mA, +CE	SOT-89-5	32vrq	VR4	6p	Tor
22H	XC6216B772PR	LVR-IC	7.7V±2%, 150mA, +CE	SOT-89-5	32vrq	VR4	6n	Tor
22H	XE6216B772PR	LVR-IC	7.7V±2%, 150mA, +CE	SOT-89-5	32vrq	VR4	6p	Tor
22K	XC6216B782PR	LVR-IC	7.8V±2%, 150mA, +CE	SOT-89-5	32vrq	VR4	6n	Tor
22K	XE6216B782PR	LVR-IC	7.8V±2%, 150mA, +CE	SOT-89-5	32vrq	VR4	6p	Tor
22L	XC6216B792PR	LVR-IC	7.9V±2%, 150mA, +CE	SOT-89-5	32vrq	VR4	6n	Tor



SMD code	Type	Function	Short description	Case	Pin.	Sch.	St.	Mnf.
22L	XE6216B792PR	LVR-IC	7.9V±2%, 150mA, +CE	SOT-89-5	32vrq	VR4	6p	Tor
22M	XC6216B802PR	LVR-IC	8.0V±2%, 150mA, +CE	SOT-89-5	32vrq	VR4	6n	Tor
22M	XE6216B802PR	LVR-IC	8.0V±2%, 150mA, +CE	SOT-89-5	32vrq	VR4	6p	Tor
22N	XC6216B812PR	LVR-IC	8.1V±2%, 150mA, +CE	SOT-89-5	32vrq	VR4	6n	Tor
22N	XE6216B812PR	LVR-IC	8.1V±2%, 150mA, +CE	SOT-89-5	32vrq	VR4	6p	Tor
22P	TK11222BU	LVR-IC	LDO, +CE, 2.2V±2%, 150mA	SOT-89-5	32vg	VR7	6i	Tok
22P	XC6216B822PR	LVR-IC	8.2V±2%, 150mA, +CE	SOT-89-5	32vrq	VR4	6n	Tor
22P	XE6216B822PR	LVR-IC	8.2V±2%, 150mA, +CE	SOT-89-5	32vrq	VR4	6p	Tor
22Q	TK11322BU	LVR-IC	LDO, -CE, 2.2V±2%, 150mA	SOT-89-5	32vg	VR7	6i	Tok
22R	XC6216B832PR	LVR-IC	8.3V±2%, 150mA, +CE	SOT-89-5	32vrq	VR4	6n	Tor
22R	XE6216B832PR	LVR-IC	8.3V±2%, 150mA, +CE	SOT-89-5	32vrq	VR4	6p	Tor
22S	XC6216B842PR	LVR-IC	8.4V±2%, 150mA, +CE	SOT-89-5	32vrq	VR4	6n	Tor
22S	XE6216B842PR	LVR-IC	8.4V±2%, 150mA, +CE	SOT-89-5	32vrq	VR4	6p	Tor
22T	XC6216B852PR	LVR-IC	8.5V±2%, 150mA, +CE	SOT-89-5	32vrq	VR4	6n	Tor
22T	XE6216B852PR	LVR-IC	8.5V±2%, 150mA, +CE	SOT-89-5	32vrq	VR4	6p	Tor
22U	XC6216B862PR	LVR-IC	8.6V±2%, 150mA, +CE	SOT-89-5	32vrq	VR4	6n	Tor
22U	XE6216B862PR	LVR-IC	8.6V±2%, 150mA, +CE	SOT-89-5	32vrq	VR4	6p	Tor
22V	XC6216B872PR	LVR-IC	8.7V±2%, 150mA, +CE	SOT-89-5	32vrq	VR4	6n	Tor
22V	XE6216B872PR	LVR-IC	8.7V±2%, 150mA, +CE	SOT-89-5	32vrq	VR4	6p	Tor
22X	XC6216B882PR	LVR-IC	8.8V±2%, 150mA, +CE	SOT-89-5	32vrq	VR4	6n	Tor
22X	XE6216B882PR	LVR-IC	8.8V±2%, 150mA, +CE	SOT-89-5	32vrq	VR4	6p	Tor
22Y	XC6216B892PR	LVR-IC	8.9V±2%, 150mA, +CE	SOT-89-5	32vrq	VR4	6n	Tor
22Y	XE6216B892PR	LVR-IC	8.9V±2%, 150mA, +CE	SOT-89-5	32vrq	VR4	6p	Tor
22Z	XC6216B902PR	LVR-IC	9.0V±2%, 150mA, +CE	SOT-89-5	32vrq	VR4	6n	Tor
22Z	XE6216B902PR	LVR-IC	9.0V±2%, 150mA, +CE	SOT-89-5	32vrq	VR4	6p	Tor
23	ELM85233AA	LVR-IC	LDO, 2.3V±2%, 800mA, +CE	SOT-89-5	32vrt	VR4	6n	Elm
230	XC6216B912PR	LVR-IC	9.1V±2%, 150mA, +CE	SOT-89-5	32vrq	VR4	6n	Tor
230	XE6216B912PR	LVR-IC	9.1V±2%, 150mA, +CE	SOT-89-5	32vrq	VR4	6p	Tor
231	XC6216B922PR	LVR-IC	9.2V±2%, 150mA, +CE	SOT-89-5	32vrq	VR4	6n	Tor
231	XE6216B922PR	LVR-IC	9.2V±2%, 150mA, +CE	SOT-89-5	32vrq	VR4	6p	Tor
232	XC6216B932PR	LVR-IC	9.3V±2%, 150mA, +CE	SOT-89-5	32vrq	VR4	6n	Tor
232	XE6216B932PR	LVR-IC	9.3V±2%, 150mA, +CE	SOT-89-5	32vrq	VR4	6p	Tor
233	XC6216B942PR	LVR-IC	9.4V±2%, 150mA, +CE	SOT-89-5	32vrq	VR4	6n	Tor
233	XE6216B942PR	LVR-IC	9.4V±2%, 150mA, +CE	SOT-89-5	32vrq	VR4	6p	Tor
234	XC6216B952PR	LVR-IC	9.5V±2%, 150mA, +CE	SOT-89-5	32vrq	VR4	6n	Tor
234	XE6216B952PR	LVR-IC	9.5V±2%, 150mA, +CE	SOT-89-5	32vrq	VR4	6p	Tor
235	XC6216B962PR	LVR-IC	9.6V±2%, 150mA, +CE	SOT-89-5	32vrq	VR4	6n	Tor
235	XE6216B962PR	LVR-IC	9.6V±2%, 150mA, +CE	SOT-89-5	32vrq	VR4	6p	Tor
236	XC6216B972PR	LVR-IC	9.7V±2%, 150mA, +CE	SOT-89-5	32vrq	VR4	6n	Tor
236	XE6216B972PR	LVR-IC	9.7V±2%, 150mA, +CE	SOT-89-5	32vrq	VR4	6p	Tor
237	XC6216B982PR	LVR-IC	9.8V±2%, 150mA, +CE	SOT-89-5	32vrq	VR4	6n	Tor
237	XE6216B982PR	LVR-IC	9.8V±2%, 150mA, +CE	SOT-89-5	32vrq	VR4	6p	Tor
238	XC6216B992PR	LVR-IC	9.9V±2%, 150mA, +CE	SOT-89-5	32vrq	VR4	6n	Tor
238	XE6216B992PR	LVR-IC	9.9V±2%, 150mA, +CE	SOT-89-5	32vrq	VR4	6p	Tor
239	XC6216BA02PR	LVR-IC	10.0V±2%, 150mA, +CE	SOT-89-5	32vrq	VR4	6n	Tor
239	XE6216BA02PR	LVR-IC	10.0V±2%, 150mA, +CE	SOT-89-5	32vrq	VR4	6p	Tor
23A	XC6216BA12PR	LVR-IC	10.1V±2%, 150mA, +CE	SOT-89-5	32vrq	VR4	6n	Tor
23A	XE6216BA12PR	LVR-IC	10.1V±2%, 150mA, +CE	SOT-89-5	32vrq	VR4	6p	Tor
23B	XC6216BA22PR	LVR-IC	10.2V±2%, 150mA, +CE	SOT-89-5	32vrq	VR4	6n	Tor
23B	XE6216BA22PR	LVR-IC	10.2V±2%, 150mA, +CE	SOT-89-5	32vrq	VR4	6p	Tor
23C	XC6216BA32PR	LVR-IC	10.3V±2%, 150mA, +CE	SOT-89-5	32vrq	VR4	6n	Tor
23C	XE6216BA32PR	LVR-IC	10.3V±2%, 150mA, +CE	SOT-89-5	32vrq	VR4	6p	Tor
23D	XC6216BA42PR	LVR-IC	10.4V±2%, 150mA, +CE	SOT-89-5	32vrq	VR4	6n	Tor
23D	XE6216BA42PR	LVR-IC	10.4V±2%, 150mA, +CE	SOT-89-5	32vrq	VR4	6p	Tor
23E	XC6216BA52PR	LVR-IC	10.5V±2%, 150mA, +CE	SOT-89-5	32vrq	VR4	6n	Tor
23E	XE6216BA52PR	LVR-IC	10.5V±2%, 150mA, +CE	SOT-89-5	32vrq	VR4	6p	Tor
23F	XC6216BA62PR	LVR-IC	10.6V±2%, 150mA, +CE	SOT-89-5	32vrq	VR4	6n	Tor
23F	XE6216BA62PR	LVR-IC	10.6V±2%, 150mA, +CE	SOT-89-5	32vrq	VR4	6p	Tor
23H	XC6216BA72PR	LVR-IC	10.7V±2%, 150mA, +CE	SOT-89-5	32vrq	VR4	6n	Tor
23H	XE6216BA72PR	LVR-IC	10.7V±2%, 150mA, +CE	SOT-89-5	32vrq	VR4	6p	Tor
23K	XC6216BA82PR	LVR-IC	10.8V±2%, 150mA, +CE	SOT-89-5	32vrq	VR4	6n	Tor
23K	XE6216BA82PR	LVR-IC	10.8V±2%, 150mA, +CE	SOT-89-5	32vrq	VR4	6p	Tor
23L	XC6216BA92PR	LVR-IC	10.9V±2%, 150mA, +CE	SOT-89-5	32vrq	VR4	6n	Tor
23L	XE6216BA92PR	LVR-IC	10.9V±2%, 150mA, +CE	SOT-89-5	32vrq	VR4	6p	Tor
23M	XC6216BB02PR	LVR-IC	11.0V±2%, 150mA, +CE	SOT-89-5	32vrq	VR4	6n	Tor
23M	XE6216BB02PR	LVR-IC	11.0V±2%, 150mA, +CE	SOT-89-5	32vrq	VR4	6p	Tor
23N	XC6216BB12PR	LVR-IC	11.1V±2%, 150mA, +CE	SOT-89-5	32vrq	VR4	6n	Tor
23N	XE6216BB12PR	LVR-IC	11.1V±2%, 150mA, +CE	SOT-89-5	32vrq	VR4	6p	Tor
23P	TK11223BU	LVR-IC	LDO, +CE, 2.3V±2%, 150mA	SOT-89-5	32vg	VR7	6i	Tok
23P	XC6216BB22PR	LVR-IC	11.2V±2%, 150mA, +CE	SOT-89-5	32vrq	VR4	6n	Tor





SMD code	Type	Function	Short description	Case	Pin.	Sch.	St.	Mnf.
23P	XE6216BB22PR	LVR-IC	11.2V±2%, 150mA, +CE	SOT-89-5	32vrq	VR4	6p	Tor
23Q	TK11323BU	LVR-IC	LDO, -CE, 2.3V±2%, 150mA	SOT-89-5	32vg	VR7	6i	Tok
23R	XC6216BB32PR	LVR-IC	11.3V±2%, 150mA, +CE	SOT-89-5	32vrq	VR4	6n	Tor
23R	XE6216BB32PR	LVR-IC	11.3V±2%, 150mA, +CE	SOT-89-5	32vrq	VR4	6p	Tor
23S	XC6216BB42PR	LVR-IC	11.4V±2%, 150mA, +CE	SOT-89-5	32vrq	VR4	6n	Tor
23S	XE6216BB42PR	LVR-IC	11.4V±2%, 150mA, +CE	SOT-89-5	32vrq	VR4	6p	Tor
23T	XC6216BB52PR	LVR-IC	11.5V±2%, 150mA, +CE	SOT-89-5	32vrq	VR4	6n	Tor
23T	XE6216BB52PR	LVR-IC	11.5V±2%, 150mA, +CE	SOT-89-5	32vrq	VR4	6p	Tor
23U	XC6216BB62PR	LVR-IC	11.6V±2%, 150mA, +CE	SOT-89-5	32vrq	VR4	6n	Tor
23U	XE6216BB62PR	LVR-IC	11.6V±2%, 150mA, +CE	SOT-89-5	32vrq	VR4	6p	Tor
23V	XC6216BB72PR	LVR-IC	11.7V±2%, 150mA, +CE	SOT-89-5	32vrq	VR4	6n	Tor
23V	XE6216BB72PR	LVR-IC	11.7V±2%, 150mA, +CE	SOT-89-5	32vrq	VR4	6p	Tor
23X	XC6216BB82PR	LVR-IC	11.8V±2%, 150mA, +CE	SOT-89-5	32vrq	VR4	6n	Tor
23X	XE6216BB82PR	LVR-IC	11.8V±2%, 150mA, +CE	SOT-89-5	32vrq	VR4	6p	Tor
23Y	XC6216BB92PR	LVR-IC	11.9V±2%, 150mA, +CE	SOT-89-5	32vrq	VR4	6n	Tor
23Y	XE6216BB92PR	LVR-IC	11.9V±2%, 150mA, +CE	SOT-89-5	32vrq	VR4	6p	Tor
23Z	XC6216BC02PR	LVR-IC	12.0V±2%, 150mA, +CE	SOT-89-5	32vrq	VR4	6n	Tor
23Z	XE6216BC02PR	LVR-IC	12.0V±2%, 150mA, +CE	SOT-89-5	32vrq	VR4	6p	Tor
24	ELM85243AA	LVR-IC	LDO, 2.4V±2%, 800mA, +CE	SOT-89-5	32vrt	VR4	6n	Elm
24P	TK11224BU	LVR-IC	LDO, +CE, 2.4V±2%, 150mA	SOT-89-5	32vg	VR7	6i	Tok
24Q	TK11324BU	LVR-IC	LDO, -CE, 2.4V±2%, 150mA	SOT-89-5	32vg	VR7	6i	Tok
25	ELM85253AA	LVR-IC	LDO, 2.5V±2%, 800mA, +CE	SOT-89-5	32vrt	VR4	6n	Elm
25P	TK11225BU	LVR-IC	LDO, +CE, 2.5V±2%, 150mA	SOT-89-5	32vg	VR7	6i	Tok
25Q	TK11325BU	LVR-IC	LDO, -CE, 2.5V±2%, 150mA	SOT-89-5	32vg	VR7	6i	Tok
26	ELM85263AA	LVR-IC	LDO, 2.6V±2%, 800mA, +CE	SOT-89-5	32vrt	VR4	6n	Elm
26P	TK11226BU	LVR-IC	LDO, +CE, 2.6V±2%, 150mA	SOT-89-5	32vg	VR7	6i	Tok
26Q	TK11326BU	LVR-IC	LDO, -CE, 2.6V±2%, 150mA	SOT-89-5	32vg	VR7	6i	Tok
27	ELM85273AA	LVR-IC	LDO, 2.7V±2%, 800mA, +CE	SOT-89-5	32vrt	VR4	6n	Elm
27P	TK11227BU	LVR-IC	LDO, +CE, 2.7V±2%, 150mA	SOT-89-5	32vg	VR7	6i	Tok
27Q	TK11327BU	LVR-IC	LDO, -CE, 2.7V±2%, 150mA	SOT-89-5	32vg	VR7	6i	Tok
28	ELM85283AA	LVR-IC	LDO, 2.8V±2%, 800mA, +CE	SOT-89-5	32vrt	VR4	6n	Elm
28P	TK11228BU	LVR-IC	LDO, +CE, 2.8V±2%, 150mA	SOT-89-5	32vg	VR7	6i	Tok
28Q	TK11328BU	LVR-IC	LDO, -CE, 2.8V±2%, 150mA	SOT-89-5	32vg	VR7	6i	Tok
29	ELM85293AA	LVR-IC	LDO, 2.9V±2%, 800mA, +CE	SOT-89-5	32vrt	VR4	6n	Elm
29P	TK11229BU	LVR-IC	LDO, +CE, 2.9V±2%, 150mA	SOT-89-5	32vg	VR7	6i	Tok
29Q	TK11329BU	LVR-IC	LDO, -CE, 2.9V±2%, 150mA	SOT-89-5	32vg	VR7	6i	Tok
30	ELM85303AA	LVR-IC	LDO, 3.0V±2%, 800mA, +CE	SOT-89-5	32vrt	VR4	6n	Elm
30P	TK11230BU	LVR-IC	LDO, +CE, 3V±2%, 150mA	SOT-89-5	32vg	VR7	6i	Tok
30Q	TK11330BU	LVR-IC	LDO, -CE, 3V±2%, 150mA	SOT-89-5	32vg	VR7	6i	Tok
31	ELM85313AA	LVR-IC	LDO, 3.1V±2%, 800mA, +CE	SOT-89-5	32vrt	VR4	6n	Elm
31P	TK11231BU	LVR-IC	LDO, +CE, 3.1V±2%, 150mA	SOT-89-5	32vg	VR7	6i	Tok
31Q	TK11331BU	LVR-IC	LDO, -CE, 3.1V±2%, 150mA	SOT-89-5	32vg	VR7	6i	Tok
32	ELM85323AA	LVR-IC	LDO, 3.2V±2%, 800mA, +CE	SOT-89-5	32vrt	VR4	6n	Elm
320	XC6372E201P	DC/DC-IC	PWM/PFM step-up, 100kHz, int. Vdd, 2.0V±2.5%, 100mA	SOT-89-5	32gc	DC4	6h	Tor
321	XC6372E211P	DC/DC-IC	PWM/PFM step-up, 100kHz, int. Vdd, 2.1V±2.5%, 100mA	SOT-89-5	32gc	DC4	6h	Tor
322	XC6372E221P	DC/DC-IC	PWM/PFM step-up, 100kHz, int. Vdd, 2.2V±2.5%, 100mA	SOT-89-5	32gc	DC4	6h	Tor
323	XC6372E231P	DC/DC-IC	PWM/PFM step-up, 100kHz, int. Vdd, 2.3V±2.5%, 100mA	SOT-89-5	32gc	DC4	6h	Tor
324	XC6372E241P	DC/DC-IC	PWM/PFM step-up, 100kHz, int. Vdd, 2.4V±2.5%, 100mA	SOT-89-5	32gc	DC4	6h	Tor
325	XC6372E251P	DC/DC-IC	PWM/PFM step-up, 100kHz, int. Vdd, 2.5V±2.5%, 100mA	SOT-89-5	32gc	DC4	6h	Tor
326	XC6372E261P	DC/DC-IC	PWM/PFM step-up, 100kHz, int. Vdd, 2.6V±2.5%, 100mA	SOT-89-5	32gc	DC4	6h	Tor
327	XC6372E271P	DC/DC-IC	PWM/PFM step-up, 100kHz, int. Vdd, 2.7V±2.5%, 100mA	SOT-89-5	32gc	DC4	6h	Tor
328	XC6372E281P	DC/DC-IC	PWM/PFM step-up, 100kHz, int. Vdd, 2.8V±2.5%, 100mA	SOT-89-5	32gc	DC4	6h	Tor
329	XC6372E291P	DC/DC-IC	PWM/PFM step-up, 100kHz, int. Vdd, 2.9V±2.5%, 100mA	SOT-89-5	32gc	DC4	6h	Tor
32A	XC6372E202P	DC/DC-IC	PWM/PFM step-up, 180kHz, int. Vdd, 2.0V±2.5%, 100mA	SOT-89-5	32gc	DC4	6h	Tor
32B	XC6372E212P	DC/DC-IC	PWM/PFM step-up, 180kHz, int. Vdd, 2.1V±2.5%, 100mA	SOT-89-5	32gc	DC4	6h	Tor
32C	XC6372E222P	DC/DC-IC	PWM/PFM step-up, 180kHz, int. Vdd, 2.2V±2.5%, 100mA	SOT-89-5	32gc	DC4	6h	Tor
32D	XC6372E232P	DC/DC-IC	PWM/PFM step-up, 180kHz, int. Vdd, 2.3V±2.5%, 100mA	SOT-89-5	32gc	DC4	6h	Tor
32E	XC6372E242P	DC/DC-IC	PWM/PFM step-up, 180kHz, int. Vdd, 2.4V±2.5%, 100mA	SOT-89-5	32gc	DC4	6h	Tor
32F	XC6372E252P	DC/DC-IC	PWM/PFM step-up, 180kHz, int. Vdd, 2.5V±2.5%, 100mA	SOT-89-5	32gc	DC4	6h	Tor
32H	XC6372E262P	DC/DC-IC	PWM/PFM step-up, 180kHz, int. Vdd, 2.6V±2.5%, 100mA	SOT-89-5	32gc	DC4	6h	Tor
32K	XC6372E272P	DC/DC-IC	PWM/PFM step-up, 180kHz, int. Vdd, 2.7V±2.5%, 100mA	SOT-89-5	32gc	DC4	6h	Tor
32L	XC6372E282P	DC/DC-IC	PWM/PFM step-up, 180kHz, int. Vdd, 2.8V±2.5%, 100mA	SOT-89-5	32gc	DC4	6h	Tor
32M	XC6372E292P	DC/DC-IC	PWM/PFM step-up, 180kHz, int. Vdd, 2.9V±2.5%, 100mA	SOT-89-5	32gc	DC4	6h	Tor
32P	TK11232BU	LVR-IC	LDO, +CE, 3.2V±2%, 150mA	SOT-89-5	32vg	VR7	6i	Tok
32Q	TK11332BU	LVR-IC	LDO, -CE, 3.2V±2%, 150mA	SOT-89-5	32vg	VR7	6i	Tok
33	ELM85333AA	LVR-IC	LDO, 3.3V±2%, 800mA, +CE	SOT-89-5	32vrt	VR4	6n	Elm
330	XC6372E301P	DC/DC-IC	PWM/PFM step-up, 100kHz, int. Vdd, 3.0V±2.5%, 100mA	SOT-89-5	32gc	DC4	6h	Tor
331	XC6372E311P	DC/DC-IC	PWM/PFM step-up, 100kHz, int. Vdd, 3.1V±2.5%, 100mA	SOT-89-5	32gc	DC4	6h	Tor
332	XC6372E321P	DC/DC-IC	PWM/PFM step-up, 100kHz, int. Vdd, 3.2V±2.5%, 100mA	SOT-89-5	32gc	DC4	6h	Tor
333	XC6372E331P	DC/DC-IC	PWM/PFM step-up, 100kHz, int. Vdd, 3.3V±2.5%, 100mA	SOT-89-5	32gc	DC4	6h	Tor

SMD code	Type	Function	Short description	Case	Pin.	Sch.	St.	Mnf.
3H2	XC6372E620P	DC/DC-IC	PWM/PFM step-up, 50kHz, int. Vdd, 6.2V±2.5%, 100mA	SOT-89-5	32gc	DC4	6h	Tor
3H3	XC6372E630P	DC/DC-IC	PWM/PFM step-up, 50kHz, int. Vdd, 6.3V±2.5%, 100mA	SOT-89-5	32gc	DC4	6h	Tor
3H4	XC6372E640P	DC/DC-IC	PWM/PFM step-up, 50kHz, int. Vdd, 6.4V±2.5%, 100mA	SOT-89-5	32gc	DC4	6h	Tor
3H5	XC6372E650P	DC/DC-IC	PWM/PFM step-up, 50kHz, int. Vdd, 6.5V±2.5%, 100mA	SOT-89-5	32gc	DC4	6h	Tor
3H6	XC6372E660P	DC/DC-IC	PWM/PFM step-up, 50kHz, int. Vdd, 6.6V±2.5%, 100mA	SOT-89-5	32gc	DC4	6h	Tor
3H7	XC6372E670P	DC/DC-IC	PWM/PFM step-up, 50kHz, int. Vdd, 6.7V±2.5%, 100mA	SOT-89-5	32gc	DC4	6h	Tor
3H8	XC6372E680P	DC/DC-IC	PWM/PFM step-up, 50kHz, int. Vdd, 6.8V±2.5%, 100mA	SOT-89-5	32gc	DC4	6h	Tor
3H9	XC6372E690P	DC/DC-IC	PWM/PFM step-up, 50kHz, int. Vdd, 6.9V±2.5%, 100mA	SOT-89-5	32gc	DC4	6h	Tor
3K0	XC6372E700P	DC/DC-IC	PWM/PFM step-up, 50kHz, int. Vdd, 7.0V±2.5%, 100mA	SOT-89-5	32gc	DC4	6h	Tor
40	ELM85403AA	LVR-IC	LDO, 4.0V±2%, 80mA, +CE	SOT-89-5	32vrt	VR4	6n	Elm
40P	TK11240BU	LVR-IC	LDO, +CE, 4V±2%, 150mA	SOT-89-5	32vg	VR7	6i	Tok
40Q	TK11340BU	LVR-IC	LDO, -CE, 4V±2%, 150mA	SOT-89-5	32vg	VR7	6i	Tok
41P	TK11241BU	LVR-IC	LDO, +CE, 4.1V±2%, 150mA	SOT-89-5	32vg	VR7	6i	Tok
41Q	TK11341BU	LVR-IC	LDO, -CE, 4.1V±2%, 150mA	SOT-89-5	32vg	VR7	6i	Tok
42P	TK11242BU	LVR-IC	LDO, +CE, 4.2V±2%, 150mA	SOT-89-5	32vg	VR7	6i	Tok
42Q	TK11342BU	LVR-IC	LDO, -CE, 4.2V±2%, 150mA	SOT-89-5	32vg	VR7	6i	Tok
43P	TK11243BU	LVR-IC	LDO, +CE, 4.3V±2%, 150mA	SOT-89-5	32vg	VR7	6i	Tok
43Q	TK11343BU	LVR-IC	LDO, -CE, 4.3V±2%, 150mA	SOT-89-5	32vg	VR7	6i	Tok
44P	TK11244BU	LVR-IC	LDO, +CE, 4.4V±2%, 150mA	SOT-89-5	32vg	VR7	6i	Tok
44Q	TK11344BU	LVR-IC	LDO, -CE, 4.4V±2%, 150mA	SOT-89-5	32vg	VR7	6i	Tok
45P	TK11245BU	LVR-IC	LDO, +CE, 4.5V±2%, 150mA	SOT-89-5	32vg	VR7	6i	Tok
45Q	TK11345BU	LVR-IC	LDO, -CE, 4.5V±2%, 150mA	SOT-89-5	32vg	VR7	6i	Tok
46P	TK11246BU	LVR-IC	LDO, +CE, 4.6V±2%, 150mA	SOT-89-5	32vg	VR7	6i	Tok
46Q	TK11346BU	LVR-IC	LDO, -CE, 4.6V±2%, 150mA	SOT-89-5	32vg	VR7	6i	Tok
47P	TK11247BU	LVR-IC	LDO, +CE, 4.7V±2%, 150mA	SOT-89-5	32vg	VR7	6i	Tok
47Q	TK11347BU	LVR-IC	LDO, -CE, 4.7V±2%, 150mA	SOT-89-5	32vg	VR7	6i	Tok
48P	TK11248BU	LVR-IC	LDO, +CE, 4.8V±2%, 150mA	SOT-89-5	32vg	VR7	6i	Tok
48Q	TK11348BU	LVR-IC	LDO, -CE, 4.8V±2%, 150mA	SOT-89-5	32vg	VR7	6i	Tok
49P	TK11249BU	LVR-IC	LDO, +CE, 4.9V±2%, 150mA	SOT-89-5	32vg	VR7	6i	Tok
49Q	TK11349BU	LVR-IC	LDO, -CE, 4.9V±2%, 150mA	SOT-89-5	32vg	VR7	6i	Tok
4A0	XC6204A312PR	LVR-IC	LDO, +CE, PDR, 3.1V±2%, 150mA	SOT-89-5	32um	VR4	6h	Tor
4A0	XC6204E312PR	LVR-IC	LDO, +CE, PDR, 3.1V±2%, 300mA	SOT-89-5	32um	VR4	6h	Tor
4A1	XC6204A322PR	LVR-IC	LDO, +CE, PDR, 3.2V±2%, 150mA	SOT-89-5	32um	VR4	6h	Tor
4A1	XC6204E322PR	LVR-IC	LDO, +CE, PDR, 3.2V±2%, 300mA	SOT-89-5	32um	VR4	6h	Tor
4A2	XC6204A332PR	LVR-IC	LDO, +CE, PDR, 3.3V±2%, 150mA	SOT-89-5	32um	VR4	6h	Tor
4A2	XC6204E332PR	LVR-IC	LDO, +CE, PDR, 3.3V±2%, 300mA	SOT-89-5	32um	VR4	6h	Tor
4A3	XC6204A342PR	LVR-IC	LDO, +CE, PDR, 3.4V±2%, 150mA	SOT-89-5	32um	VR4	6h	Tor
4A3	XC6204E342PR	LVR-IC	LDO, +CE, PDR, 3.4V±2%, 300mA	SOT-89-5	32um	VR4	6h	Tor
4A4	XC6204A352PR	LVR-IC	LDO, +CE, PDR, 3.5V±2%, 150mA	SOT-89-5	32um	VR4	6h	Tor
4A4	XC6204E352PR	LVR-IC	LDO, +CE, PDR, 3.5V±2%, 300mA	SOT-89-5	32um	VR4	6h	Tor
4A5	XC6204A362PR	LVR-IC	LDO, +CE, PDR, 3.6V±2%, 150mA	SOT-89-5	32um	VR4	6h	Tor
4A5	XC6204E362PR	LVR-IC	LDO, +CE, PDR, 3.6V±2%, 300mA	SOT-89-5	32um	VR4	6h	Tor
4A6	XC6204A372PR	LVR-IC	LDO, +CE, PDR, 3.7V±2%, 150mA	SOT-89-5	32um	VR4	6h	Tor
4A6	XC6204E372PR	LVR-IC	LDO, +CE, PDR, 3.7V±2%, 300mA	SOT-89-5	32um	VR4	6h	Tor
4A7	XC6204A382PR	LVR-IC	LDO, +CE, PDR, 3.8V±2%, 150mA	SOT-89-5	32um	VR4	6h	Tor
4A7	XC6204E382PR	LVR-IC	LDO, +CE, PDR, 3.8V±2%, 300mA	SOT-89-5	32um	VR4	6h	Tor
4A8	XC6204A392PR	LVR-IC	LDO, +CE, PDR, 3.9V±2%, 150mA	SOT-89-5	32um	VR4	6h	Tor
4A8	XC6204E392PR	LVR-IC	LDO, +CE, PDR, 3.9V±2%, 300mA	SOT-89-5	32um	VR4	6h	Tor
4A9	XC6204A402PR	LVR-IC	LDO, +CE, PDR, 4V±2%, 150mA	SOT-89-5	32um	VR4	6h	Tor
4A9	XC6204E402PR	LVR-IC	LDO, +CE, PDR, 4V±2%, 300mA	SOT-89-5	32um	VR4	6h	Tor
4AA	XC6204A412PR	LVR-IC	LDO, +CE, PDR, 4.1V±2%, 150mA	SOT-89-5	32um	VR4	6h	Tor
4AA	XC6204E412PR	LVR-IC	LDO, +CE, PDR, 4.1V±2%, 300mA	SOT-89-5	32um	VR4	6h	Tor
4AB	XC6204A422PR	LVR-IC	LDO, +CE, PDR, 4.2V±2%, 150mA	SOT-89-5	32um	VR4	6h	Tor
4AB	XC6204E422PR	LVR-IC	LDO, +CE, PDR, 4.2V±2%, 300mA	SOT-89-5	32um	VR4	6h	Tor
4AC	XC6204A432PR	LVR-IC	LDO, +CE, PDR, 4.3V±2%, 150mA	SOT-89-5	32um	VR4	6h	Tor
4AC	XC6204E432PR	LVR-IC	LDO, +CE, PDR, 4.3V±2%, 300mA	SOT-89-5	32um	VR4	6h	Tor
4AD	XC6204A442PR	LVR-IC	LDO, +CE, PDR, 4.4V±2%, 150mA	SOT-89-5	32um	VR4	6h	Tor
4AD	XC6204E442PR	LVR-IC	LDO, +CE, PDR, 4.4V±2%, 300mA	SOT-89-5	32um	VR4	6h	Tor
4AE	XC6204A452PR	LVR-IC	LDO, +CE, PDR, 4.5V±2%, 150mA	SOT-89-5	32um	VR4	6h	Tor
4AE	XC6204E452PR	LVR-IC	LDO, +CE, PDR, 4.5V±2%, 300mA	SOT-89-5	32um	VR4	6h	Tor
4AF	XC6204A462PR	LVR-IC	LDO, +CE, PDR, 4.6V±2%, 150mA	SOT-89-5	32um	VR4	6h	Tor
4AF	XC6204E462PR	LVR-IC	LDO, +CE, PDR, 4.6V±2%, 300mA	SOT-89-5	32um	VR4	6h	Tor
4AH	XC6204A472PR	LVR-IC	LDO, +CE, PDR, 4.7V±2%, 150mA	SOT-89-5	32um	VR4	6h	Tor
4AH	XC6204E472PR	LVR-IC	LDO, +CE, PDR, 4.7V±2%, 300mA	SOT-89-5	32um	VR4	6h	Tor
4AK	XC6204A482PR	LVR-IC	LDO, +CE, PDR, 4.8V±2%, 150mA	SOT-89-5	32um	VR4	6h	Tor
4AK	XC6204E482PR	LVR-IC	LDO, +CE, PDR, 4.8V±2%, 300mA	SOT-89-5	32um	VR4	6h	Tor
4AL	XC6204A492PR	LVR-IC	LDO, +CE, PDR, 4.9V±2%, 150mA	SOT-89-5	32um	VR4	6h	Tor
4AL	XC6204E492PR	LVR-IC	LDO, +CE, PDR, 4.9V±2%, 300mA	SOT-89-5	32um	VR4	6h	Tor
4AM	XC6204A502PR	LVR-IC	LDO, +CE, PDR, 5V±2%, 150mA	SOT-89-5	32um	VR4	6h	Tor
4AM	XC6204E502PR	LVR-IC	LDO, +CE, PDR, 5V±2%, 300mA	SOT-89-5	32um	VR4	6h	Tor



SMD code	Type	Function	Short description	Case	Pin.	Sch.	St.	Mnf.
4AN	XC6204A512PR	LVR-IC	LDQ, +CE, PDR, 5.1V±2%, 150mA	SOT-89-5	32um	VR4	6h	Tor
4AN	XC6204E512PR	LVR-IC	LDQ, +CE, PDR, 5.1V±2%, 300mA	SOT-89-5	32um	VR4	6h	Tor
4AP	XC6204A522PR	LVR-IC	LDQ, +CE, PDR, 5.2V±2%, 150mA	SOT-89-5	32um	VR4	6h	Tor
4AP	XC6204E522PR	LVR-IC	LDQ, +CE, PDR, 5.2V±2%, 300mA	SOT-89-5	32um	VR4	6h	Tor
4AR	XC6204A532PR	LVR-IC	LDQ, +CE, PDR, 5.3V±2%, 150mA	SOT-89-5	32um	VR4	6h	Tor
4AR	XC6204E532PR	LVR-IC	LDQ, +CE, PDR, 5.3V±2%, 300mA	SOT-89-5	32um	VR4	6h	Tor
4AS	XC6204A542PR	LVR-IC	LDQ, +CE, PDR, 5.4V±2%, 150mA	SOT-89-5	32um	VR4	6h	Tor
4AS	XC6204E542PR	LVR-IC	LDQ, +CE, PDR, 5.4V±2%, 300mA	SOT-89-5	32um	VR4	6h	Tor
4AT	XC6204A552PR	LVR-IC	LDQ, +CE, PDR, 5.5V±2%, 150mA	SOT-89-5	32um	VR4	6h	Tor
4AT	XC6204E552PR	LVR-IC	LDQ, +CE, PDR, 5.5V±2%, 300mA	SOT-89-5	32um	VR4	6h	Tor
4AU	XC6204A562PR	LVR-IC	LDQ, +CE, PDR, 5.6V±2%, 150mA	SOT-89-5	32um	VR4	6h	Tor
4AU	XC6204E562PR	LVR-IC	LDQ, +CE, PDR, 5.6V±2%, 300mA	SOT-89-5	32um	VR4	6h	Tor
4AV	XC6204A572PR	LVR-IC	LDQ, +CE, PDR, 5.7V±2%, 150mA	SOT-89-5	32um	VR4	6h	Tor
4AV	XC6204E572PR	LVR-IC	LDQ, +CE, PDR, 5.7V±2%, 300mA	SOT-89-5	32um	VR4	6h	Tor
4AX	XC6204A582PR	LVR-IC	LDQ, +CE, PDR, 5.8V±2%, 150mA	SOT-89-5	32um	VR4	6h	Tor
4AX	XC6204E582PR	LVR-IC	LDQ, +CE, PDR, 5.8V±2%, 300mA	SOT-89-5	32um	VR4	6h	Tor
4AY	XC6204A592PR	LVR-IC	LDQ, +CE, PDR, 5.9V±2%, 150mA	SOT-89-5	32um	VR4	6h	Tor
4AY	XC6204E592PR	LVR-IC	LDQ, +CE, PDR, 5.9V±2%, 300mA	SOT-89-5	32um	VR4	6h	Tor
4AZ	XC6204A602PR	LVR-IC	LDQ, +CE, PDR, 6V±2%, 150mA	SOT-89-5	32um	VR4	6h	Tor
4AZ	XC6204E602PR	LVR-IC	LDQ, +CE, PDR, 6V±2%, 300mA	SOT-89-5	32um	VR4	6h	Tor
4B0	XC6204B312PR	LVR-IC	LDQ, +CE, 3.1V±2%, 150mA	SOT-89-5	32um	VR4	6h	Tor
4B0	XC6204F312PR	LVR-IC	LDQ, +CE, 3.1V±2%, 300mA	SOT-89-5	32um	VR4	6h	Tor
4B1	XC6204B322PR	LVR-IC	LDQ, +CE, 3.2V±2%, 150mA	SOT-89-5	32um	VR4	6h	Tor
4B1	XC6204F322PR	LVR-IC	LDQ, +CE, 3.2V±2%, 300mA	SOT-89-5	32um	VR4	6h	Tor
4B2	XC6204B332PR	LVR-IC	LDQ, +CE, 3.3V±2%, 150mA	SOT-89-5	32um	VR4	6h	Tor
4B2	XC6204F332PR	LVR-IC	LDQ, +CE, 3.3V±2%, 300mA	SOT-89-5	32um	VR4	6h	Tor
4B3	XC6204B342PR	LVR-IC	LDQ, +CE, 3.4V±2%, 150mA	SOT-89-5	32um	VR4	6h	Tor
4B3	XC6204F342PR	LVR-IC	LDQ, +CE, 3.4V±2%, 300mA	SOT-89-5	32um	VR4	6h	Tor
4B4	XC6204B352PR	LVR-IC	LDQ, +CE, 3.5V±2%, 150mA	SOT-89-5	32um	VR4	6h	Tor
4B4	XC6204F352PR	LVR-IC	LDQ, +CE, 3.5V±2%, 300mA	SOT-89-5	32um	VR4	6h	Tor
4B5	XC6204B362PR	LVR-IC	LDQ, +CE, 3.6V±2%, 150mA	SOT-89-5	32um	VR4	6h	Tor
4B5	XC6204F362PR	LVR-IC	LDQ, +CE, 3.6V±2%, 300mA	SOT-89-5	32um	VR4	6h	Tor
4B6	XC6204B372PR	LVR-IC	LDQ, +CE, 3.7V±2%, 150mA	SOT-89-5	32um	VR4	6h	Tor
4B6	XC6204F372PR	LVR-IC	LDQ, +CE, 3.7V±2%, 300mA	SOT-89-5	32um	VR4	6h	Tor
4B7	XC6204B382PR	LVR-IC	LDQ, +CE, 3.8V±2%, 150mA	SOT-89-5	32um	VR4	6h	Tor
4B7	XC6204F382PR	LVR-IC	LDQ, +CE, 3.8V±2%, 300mA	SOT-89-5	32um	VR4	6h	Tor
4B8	XC6204B392PR	LVR-IC	LDQ, +CE, 3.9V±2%, 150mA	SOT-89-5	32um	VR4	6h	Tor
4B8	XC6204F392PR	LVR-IC	LDQ, +CE, 3.9V±2%, 300mA	SOT-89-5	32um	VR4	6h	Tor
4B9	XC6204B402PR	LVR-IC	LDQ, +CE, 4V±2%, 150mA	SOT-89-5	32um	VR4	6h	Tor
4B9	XC6204F402PR	LVR-IC	LDQ, +CE, 4V±2%, 300mA	SOT-89-5	32um	VR4	6h	Tor
4BA	XC6204B412PR	LVR-IC	LDQ, +CE, 4.1V±2%, 150mA	SOT-89-5	32um	VR4	6h	Tor
4BA	XC6204F412PR	LVR-IC	LDQ, +CE, 4.1V±2%, 300mA	SOT-89-5	32um	VR4	6h	Tor
4BB	XC6204B422PR	LVR-IC	LDQ, +CE, 4.2V±2%, 150mA	SOT-89-5	32um	VR4	6h	Tor
4BB	XC6204F422PR	LVR-IC	LDQ, +CE, 4.2V±2%, 300mA	SOT-89-5	32um	VR4	6h	Tor
4BC	XC6204B432PR	LVR-IC	LDQ, +CE, 4.3V±2%, 150mA	SOT-89-5	32um	VR4	6h	Tor
4BC	XC6204F432PR	LVR-IC	LDQ, +CE, 4.3V±2%, 300mA	SOT-89-5	32um	VR4	6h	Tor
4BD	XC6204B442PR	LVR-IC	LDQ, +CE, 4.4V±2%, 150mA	SOT-89-5	32um	VR4	6h	Tor
4BD	XC6204F442PR	LVR-IC	LDQ, +CE, 4.4V±2%, 300mA	SOT-89-5	32um	VR4	6h	Tor
4BE	XC6204B452PR	LVR-IC	LDQ, +CE, 4.5V±2%, 150mA	SOT-89-5	32um	VR4	6h	Tor
4BE	XC6204F452PR	LVR-IC	LDQ, +CE, 4.5V±2%, 300mA	SOT-89-5	32um	VR4	6h	Tor
4BF	XC6204B462PR	LVR-IC	LDQ, +CE, 4.6V±2%, 150mA	SOT-89-5	32um	VR4	6h	Tor
4BF	XC6204F462PR	LVR-IC	LDQ, +CE, 4.6V±2%, 300mA	SOT-89-5	32um	VR4	6h	Tor
4BH	XC6204B472PR	LVR-IC	LDQ, +CE, 4.7V±2%, 150mA	SOT-89-5	32um	VR4	6h	Tor
4BH	XC6204F472PR	LVR-IC	LDQ, +CE, 4.7V±2%, 300mA	SOT-89-5	32um	VR4	6h	Tor
4BK	XC6204B482PR	LVR-IC	LDQ, +CE, 4.8V±2%, 150mA	SOT-89-5	32um	VR4	6h	Tor
4BK	XC6204F482PR	LVR-IC	LDQ, +CE, 4.8V±2%, 300mA	SOT-89-5	32um	VR4	6h	Tor
4BL	XC6204B492PR	LVR-IC	LDQ, +CE, 4.9V±2%, 150mA	SOT-89-5	32um	VR4	6h	Tor
4BL	XC6204F492PR	LVR-IC	LDQ, +CE, 4.9V±2%, 300mA	SOT-89-5	32um	VR4	6h	Tor
4BM	XC6204B502PR	LVR-IC	LDQ, +CE, 5V±2%, 150mA	SOT-89-5	32um	VR4	6h	Tor
4BM	XC6204F502PR	LVR-IC	LDQ, +CE, 5V±2%, 300mA	SOT-89-5	32um	VR4	6h	Tor
4BN	XC6204B512PR	LVR-IC	LDQ, +CE, 5.1V±2%, 150mA	SOT-89-5	32um	VR4	6h	Tor
4BN	XC6204F512PR	LVR-IC	LDQ, +CE, 5.1V±2%, 300mA	SOT-89-5	32um	VR4	6h	Tor
4BP	XC6204B522PR	LVR-IC	LDQ, +CE, 5.2V±2%, 150mA	SOT-89-5	32um	VR4	6h	Tor
4BP	XC6204F522PR	LVR-IC	LDQ, +CE, 5.2V±2%, 300mA	SOT-89-5	32um	VR4	6h	Tor
4BR	XC6204B532PR	LVR-IC	LDQ, +CE, 5.3V±2%, 150mA	SOT-89-5	32um	VR4	6h	Tor
4BR	XC6204F532PR	LVR-IC	LDQ, +CE, 5.3V±2%, 300mA	SOT-89-5	32um	VR4	6h	Tor
4BS	XC6204B542PR	LVR-IC	LDQ, +CE, 5.4V±2%, 150mA	SOT-89-5	32um	VR4	6h	Tor
4BS	XC6204F542PR	LVR-IC	LDQ, +CE, 5.4V±2%, 300mA	SOT-89-5	32um	VR4	6h	Tor
4BT	XC6204B552PR	LVR-IC	LDQ, +CE, 5.5V±2%, 150mA	SOT-89-5	32um	VR4	6h	Tor
4BT	XC6204F552PR	LVR-IC	LDQ, +CE, 5.5V±2%, 300mA	SOT-89-5	32um	VR4	6h	Tor



SMD code	Type	Function	Short description	Case	Pin.	Sch.	St.	Mnf.
4VZ	XC6204A302PR	LVR-IC	LDO, +CE, PDR, 3V±2%, 150mA	SOT-89-5	32um	VR4	6h	Tor
4VZ	XC6204E302PR	LVR-IC	LDO, +CE, PDR, 3V±2%, 300mA	SOT-89-5	32um	VR4	6h	Tor
4XK	XC6204B182PR	LVR-IC	LDO, +CE, 1.8V±2%, 150mA	SOT-89-5	32um	VR4	6h	Tor
4XK	XC6204F182PR	LVR-IC	LDO, +CE, 1.8V±2%, 300mA	SOT-89-5	32um	VR4	6h	Tor
4XL	XC6204B192PR	LVR-IC	LDO, +CE, 1.9V±2%, 150mA	SOT-89-5	32um	VR4	6h	Tor
4XL	XC6204F192PR	LVR-IC	LDO, +CE, 1.9V±2%, 300mA	SOT-89-5	32um	VR4	6h	Tor
4XM	XC6204B202PR	LVR-IC	LDO, +CE, 2V±2%, 150mA	SOT-89-5	32um	VR4	6h	Tor
4XM	XC6204F202PR	LVR-IC	LDO, +CE, 2V±2%, 300mA	SOT-89-5	32um	VR4	6h	Tor
4XN	XC6204B212PR	LVR-IC	LDO, +CE, 2.1V±2%, 150mA	SOT-89-5	32um	VR4	6h	Tor
4XN	XC6204F212PR	LVR-IC	LDO, +CE, 2.1V±2%, 300mA	SOT-89-5	32um	VR4	6h	Tor
4XP	XC6204B222PR	LVR-IC	LDO, +CE, 2.2V±2%, 150mA	SOT-89-5	32um	VR4	6h	Tor
4XP	XC6204F222PR	LVR-IC	LDO, +CE, 2.2V±2%, 300mA	SOT-89-5	32um	VR4	6h	Tor
4XR	XC6204B232PR	LVR-IC	LDO, +CE, 2.3V±2%, 150mA	SOT-89-5	32um	VR4	6h	Tor
4XR	XC6204F232PR	LVR-IC	LDO, +CE, 2.3V±2%, 300mA	SOT-89-5	32um	VR4	6h	Tor
4XS	XC6204B242PR	LVR-IC	LDO, +CE, 2.4V±2%, 150mA	SOT-89-5	32um	VR4	6h	Tor
4XS	XC6204F242PR	LVR-IC	LDO, +CE, 2.4V±2%, 300mA	SOT-89-5	32um	VR4	6h	Tor
4XT	XC6204B252PR	LVR-IC	LDO, +CE, 2.5V±2%, 150mA	SOT-89-5	32um	VR4	6h	Tor
4XT	XC6204F252PR	LVR-IC	LDO, +CE, 2.5V±2%, 300mA	SOT-89-5	32um	VR4	6h	Tor
4XU	XC6204B262PR	LVR-IC	LDO, +CE, 2.6V±2%, 150mA	SOT-89-5	32um	VR4	6h	Tor
4XU	XC6204F262PR	LVR-IC	LDO, +CE, 2.6V±2%, 300mA	SOT-89-5	32um	VR4	6h	Tor
4XV	XC6204B272PR	LVR-IC	LDO, +CE, 2.7V±2%, 150mA	SOT-89-5	32um	VR4	6h	Tor
4XV	XC6204F272PR	LVR-IC	LDO, +CE, 2.7V±2%, 300mA	SOT-89-5	32um	VR4	6h	Tor
4XX	XC6204B282PR	LVR-IC	LDO, +CE, 2.8V±2%, 150mA	SOT-89-5	32um	VR4	6h	Tor
4XX	XC6204F282PR	LVR-IC	LDO, +CE, 2.8V±2%, 300mA	SOT-89-5	32um	VR4	6h	Tor
4XY	XC6204B292PR	LVR-IC	LDO, +CE, 2.9V±2%, 150mA	SOT-89-5	32um	VR4	6h	Tor
4XY	XC6204F292PR	LVR-IC	LDO, +CE, 2.9V±2%, 300mA	SOT-89-5	32um	VR4	6h	Tor
4XZ	XC6204B302PR	LVR-IC	LDO, +CE, 3V±2%, 150mA	SOT-89-5	32um	VR4	6h	Tor
4XZ	XC6204F302PR	LVR-IC	LDO, +CE, 3V±2%, 300mA	SOT-89-5	32um	VR4	6h	Tor
4YK	XC6204C182PR	LVR-IC	LDO, -CE, PDR, 1.8V±2%, 150mA	SOT-89-5	32um	VR4	6h	Tor
4YK	XC6204G182PR	LVR-IC	LDO, -CE, PDR, 1.8V±2%, 300mA	SOT-89-5	32um	VR4	6h	Tor
4YL	XC6204C192PR	LVR-IC	LDO, -CE, PDR, 1.9V±2%, 150mA	SOT-89-5	32um	VR4	6h	Tor
4YL	XC6204G192PR	LVR-IC	LDO, -CE, PDR, 1.9V±2%, 300mA	SOT-89-5	32um	VR4	6h	Tor
4YM	XC6204C202PR	LVR-IC	LDO, -CE, PDR, 2V±2%, 150mA	SOT-89-5	32um	VR4	6h	Tor
4YM	XC6204G202PR	LVR-IC	LDO, -CE, PDR, 2V±2%, 300mA	SOT-89-5	32um	VR4	6h	Tor
4YN	XC6204C212PR	LVR-IC	LDO, -CE, PDR, 2.1V±2%, 150mA	SOT-89-5	32um	VR4	6h	Tor
4YN	XC6204G212PR	LVR-IC	LDO, -CE, PDR, 2.1V±2%, 300mA	SOT-89-5	32um	VR4	6h	Tor
4YP	XC6204C222PR	LVR-IC	LDO, -CE, PDR, 2.2V±2%, 150mA	SOT-89-5	32um	VR4	6h	Tor
4YP	XC6204G222PR	LVR-IC	LDO, -CE, PDR, 2.2V±2%, 300mA	SOT-89-5	32um	VR4	6h	Tor
4YR	XC6204C232PR	LVR-IC	LDO, -CE, PDR, 2.3V±2%, 150mA	SOT-89-5	32um	VR4	6h	Tor
4YR	XC6204G232PR	LVR-IC	LDO, -CE, PDR, 2.3V±2%, 300mA	SOT-89-5	32um	VR4	6h	Tor
4YS	XC6204C242PR	LVR-IC	LDO, -CE, PDR, 2.4V±2%, 150mA	SOT-89-5	32um	VR4	6h	Tor
4YS	XC6204G242PR	LVR-IC	LDO, -CE, PDR, 2.4V±2%, 300mA	SOT-89-5	32um	VR4	6h	Tor
4YT	XC6204C252PR	LVR-IC	LDO, -CE, PDR, 2.5V±2%, 150mA	SOT-89-5	32um	VR4	6h	Tor
4YT	XC6204G252PR	LVR-IC	LDO, -CE, PDR, 2.5V±2%, 300mA	SOT-89-5	32um	VR4	6h	Tor
4YU	XC6204C262PR	LVR-IC	LDO, -CE, PDR, 2.6V±2%, 150mA	SOT-89-5	32um	VR4	6h	Tor
4YU	XC6204G262PR	LVR-IC	LDO, -CE, PDR, 2.6V±2%, 300mA	SOT-89-5	32um	VR4	6h	Tor
4YV	XC6204C272PR	LVR-IC	LDO, -CE, PDR, 2.7V±2%, 150mA	SOT-89-5	32um	VR4	6h	Tor
4YV	XC6204G272PR	LVR-IC	LDO, -CE, PDR, 2.7V±2%, 300mA	SOT-89-5	32um	VR4	6h	Tor
4YX	XC6204C282PR	LVR-IC	LDO, -CE, PDR, 2.8V±2%, 150mA	SOT-89-5	32um	VR4	6h	Tor
4YX	XC6204G282PR	LVR-IC	LDO, -CE, PDR, 2.8V±2%, 300mA	SOT-89-5	32um	VR4	6h	Tor
4YY	XC6204C292PR	LVR-IC	LDO, -CE, PDR, 2.9V±2%, 150mA	SOT-89-5	32um	VR4	6h	Tor
4YY	XC6204G292PR	LVR-IC	LDO, -CE, PDR, 2.9V±2%, 300mA	SOT-89-5	32um	VR4	6h	Tor
4YZ	XC6204C302PR	LVR-IC	LDO, -CE, PDR, 3V±2%, 150mA	SOT-89-5	32um	VR4	6h	Tor
4YZ	XC6204G302PR	LVR-IC	LDO, -CE, PDR, 3V±2%, 300mA	SOT-89-5	32um	VR4	6h	Tor
4ZK	XC6204D182PR	LVR-IC	LDO, -CE, 1.8V±2%, 150mA	SOT-89-5	32um	VR4	6h	Tor
4ZK	XC6204H182PR	LVR-IC	LDO, -CE, 1.8V±2%, 300mA	SOT-89-5	32um	VR4	6h	Tor
4ZL	XC6204D192PR	LVR-IC	LDO, -CE, 1.9V±2%, 150mA	SOT-89-5	32um	VR4	6h	Tor
4ZL	XC6204H192PR	LVR-IC	LDO, -CE, 1.9V±2%, 300mA	SOT-89-5	32um	VR4	6h	Tor
4ZM	XC6204D202PR	LVR-IC	LDO, -CE, 2V±2%, 150mA	SOT-89-5	32um	VR4	6h	Tor
4ZM	XC6204H202PR	LVR-IC	LDO, -CE, 2V±2%, 300mA	SOT-89-5	32um	VR4	6h	Tor
4ZN	XC6204D212PR	LVR-IC	LDO, -CE, 2.1V±2%, 150mA	SOT-89-5	32um	VR4	6h	Tor
4ZN	XC6204H212PR	LVR-IC	LDO, -CE, 2.1V±2%, 300mA	SOT-89-5	32um	VR4	6h	Tor
4ZP	XC6204D222PR	LVR-IC	LDO, -CE, 2.2V±2%, 150mA	SOT-89-5	32um	VR4	6h	Tor
4ZP	XC6204H222PR	LVR-IC	LDO, -CE, 2.2V±2%, 300mA	SOT-89-5	32um	VR4	6h	Tor
4ZR	XC6204D232PR	LVR-IC	LDO, -CE, 2.3V±2%, 150mA	SOT-89-5	32um	VR4	6h	Tor
4ZR	XC6204H232PR	LVR-IC	LDO, -CE, 2.3V±2%, 300mA	SOT-89-5	32um	VR4	6h	Tor
4ZS	XC6204D242PR	LVR-IC	LDO, -CE, 2.4V±2%, 150mA	SOT-89-5	32um	VR4	6h	Tor
4ZS	XC6204H242PR	LVR-IC	LDO, -CE, 2.4V±2%, 300mA	SOT-89-5	32um	VR4	6h	Tor
4ZT	XC6204D252PR	LVR-IC	LDO, -CE, 2.5V±2%, 150mA	SOT-89-5	32um	VR4	6h	Tor
4ZT	XC6204H252PR	LVR-IC	LDO, -CE, 2.5V±2%, 300mA	SOT-89-5	32um	VR4	6h	Tor



SMD code	Type	Function	Short description	Case	Pin.	Sch.	St.	Mnf.
4ZU	XC6204D262PR	LVR-IC	LDO, -CE, 2.6V±2%, 150mA	SOT-89-5	32um	VR4	6h	Tor
4ZU	XC6204H262PR	LVR-IC	LDO, -CE, 2.6V±2%, 300mA	SOT-89-5	32um	VR4	6h	Tor
4ZV	XC6204D272PR	LVR-IC	LDO, -CE, 2.7V±2%, 150mA	SOT-89-5	32um	VR4	6h	Tor
4ZV	XC6204H272PR	LVR-IC	LDO, -CE, 2.7V±2%, 300mA	SOT-89-5	32um	VR4	6h	Tor
4ZX	XC6204D282PR	LVR-IC	LDO, -CE, 2.8V±2%, 150mA	SOT-89-5	32um	VR4	6h	Tor
4ZX	XC6204H282PR	LVR-IC	LDO, -CE, 2.8V±2%, 300mA	SOT-89-5	32um	VR4	6h	Tor
4ZY	XC6204D292PR	LVR-IC	LDO, -CE, 2.9V±2%, 150mA	SOT-89-5	32um	VR4	6h	Tor
4ZY	XC6204H292PR	LVR-IC	LDO, -CE, 2.9V±2%, 300mA	SOT-89-5	32um	VR4	6h	Tor
4ZZ	XC6204D302PR	LVR-IC	LDO, -CE, 3V±2%, 150mA	SOT-89-5	32um	VR4	6h	Tor
4ZZ	XC6204H302PR	LVR-IC	LDO, -CE, 3V±2%, 300mA	SOT-89-5	32um	VR4	6h	Tor
50P	TK11250BU	LVR-IC	LDO, +CE, 5V±2%, 150mA	SOT-89-5	32vg	VR7	6i	Tok
50Q	TK11350BU	LVR-IC	LDO, -CE, 5V±2%, 150mA	SOT-89-5	32vg	VR7	6i	Tok
55P	TK11255BU	LVR-IC	LDO, +CE, 5.5V±2%, 150mA	SOT-89-5	32vg	VR7	6i	Tok
55Q	TK11355BU	LVR-IC	LDO, -CE, 5.5V±2%, 150mA	SOT-89-5	32vg	VR7	6i	Tok
5E8	XC6205A09APR	LVR-IC	LDO, +CE, PDR, 0.95V±2%, 150mA	SOT-89-5	32um	VR4	6h	Tor
5E9	XC6205A10APR	LVR-IC	LDO, +CE, PDR, 1.05V±2%, 150mA	SOT-89-5	32um	VR4	6h	Tor
5EA	XC6205A11APR	LVR-IC	LDO, +CE, PDR, 1.15V±2%, 150mA	SOT-89-5	32um	VR4	6h	Tor
5EB	XC6205A12APR	LVR-IC	LDO, +CE, PDR, 1.25V±2%, 150mA	SOT-89-5	32um	VR4	6h	Tor
5EC	XC6205A13APR	LVR-IC	LDO, +CE, PDR, 1.35V±2%, 150mA	SOT-89-5	32um	VR4	6h	Tor
5ED	XC6205A14APR	LVR-IC	LDO, +CE, PDR, 1.45V±2%, 150mA	SOT-89-5	32um	VR4	6h	Tor
5EE	XC6205A15APR	LVR-IC	LDO, +CE, PDR, 1.55V±2%, 150mA	SOT-89-5	32um	VR4	6h	Tor
5EF	XC6205A16APR	LVR-IC	LDO, +CE, PDR, 1.65V±2%, 150mA	SOT-89-5	32um	VR4	6h	Tor
5EH	XC6205A17APR	LVR-IC	LDO, +CE, PDR, 1.75V±2%, 150mA	SOT-89-5	32um	VR4	6h	Tor
5F8	XC6205B09APR	LVR-IC	LDO, +CE, 0.95V±2%, 150mA	SOT-89-5	32um	VR4	6h	Tor
5F9	XC6205B10APR	LVR-IC	LDO, +CE, 1.05V±2%, 150mA	SOT-89-5	32um	VR4	6h	Tor
5FA	XC6205B11APR	LVR-IC	LDO, +CE, 1.15V±2%, 150mA	SOT-89-5	32um	VR4	6h	Tor
5FB	XC6205B12APR	LVR-IC	LDO, +CE, 1.25V±2%, 150mA	SOT-89-5	32um	VR4	6h	Tor
5FC	XC6205B13APR	LVR-IC	LDO, +CE, 1.35V±2%, 150mA	SOT-89-5	32um	VR4	6h	Tor
5FD	XC6205B14APR	LVR-IC	LDO, +CE, 1.45V±2%, 150mA	SOT-89-5	32um	VR4	6h	Tor
5FE	XC6205B15APR	LVR-IC	LDO, +CE, 1.55V±2%, 150mA	SOT-89-5	32um	VR4	6h	Tor
5FF	XC6205B16APR	LVR-IC	LDO, +CE, 1.65V±2%, 150mA	SOT-89-5	32um	VR4	6h	Tor
5FH	XC6205B17APR	LVR-IC	LDO, +CE, 1.75V±2%, 150mA	SOT-89-5	32um	VR4	6h	Tor
5H8	XC6205C09APR	LVR-IC	LDO, -CE, PDR, 0.95V±2%, 150mA	SOT-89-5	32um	VR4	6h	Tor
5H9	XC6205C10APR	LVR-IC	LDO, -CE, PDR, 1.05V±2%, 150mA	SOT-89-5	32um	VR4	6h	Tor
5HA	XC6205C11APR	LVR-IC	LDO, -CE, PDR, 1.15V±2%, 150mA	SOT-89-5	32um	VR4	6h	Tor
5HB	XC6205C12APR	LVR-IC	LDO, -CE, PDR, 1.25V±2%, 150mA	SOT-89-5	32um	VR4	6h	Tor
5HC	XC6205C13APR	LVR-IC	LDO, -CE, PDR, 1.35V±2%, 150mA	SOT-89-5	32um	VR4	6h	Tor
5HD	XC6205C14APR	LVR-IC	LDO, -CE, PDR, 1.45V±2%, 150mA	SOT-89-5	32um	VR4	6h	Tor
5HE	XC6205C15APR	LVR-IC	LDO, -CE, PDR, 1.55V±2%, 150mA	SOT-89-5	32um	VR4	6h	Tor
5HF	XC6205C16APR	LVR-IC	LDO, -CE, PDR, 1.65V±2%, 150mA	SOT-89-5	32um	VR4	6h	Tor
5HH	XC6205C17APR	LVR-IC	LDO, -CE, PDR, 1.75V±2%, 150mA	SOT-89-5	32um	VR4	6h	Tor
5K8	XC6205D09APR	LVR-IC	LDO, -CE, 0.95V±2%, 150mA	SOT-89-5	32um	VR4	6h	Tor
5K9	XC6205D10APR	LVR-IC	LDO, -CE, 1.05V±2%, 150mA	SOT-89-5	32um	VR4	6h	Tor
5KA	XC6205D11APR	LVR-IC	LDO, -CE, 1.15V±2%, 150mA	SOT-89-5	32um	VR4	6h	Tor
5KB	XC6205D12APR	LVR-IC	LDO, -CE, 1.25V±2%, 150mA	SOT-89-5	32um	VR4	6h	Tor
5KC	XC6205D13APR	LVR-IC	LDO, -CE, 1.35V±2%, 150mA	SOT-89-5	32um	VR4	6h	Tor
5KD	XC6205D14APR	LVR-IC	LDO, -CE, 1.45V±2%, 150mA	SOT-89-5	32um	VR4	6h	Tor
5KE	XC6205D15APR	LVR-IC	LDO, -CE, 1.55V±2%, 150mA	SOT-89-5	32um	VR4	6h	Tor
5KF	XC6205D16APR	LVR-IC	LDO, -CE, 1.65V±2%, 150mA	SOT-89-5	32um	VR4	6h	Tor
5KH	XC6205D17APR	LVR-IC	LDO, -CE, 1.75V±2%, 150mA	SOT-89-5	32um	VR4	6h	Tor
5V8	XC6205A092PR	LVR-IC	LDO, +CE, PDR, 0.9V±2%, 150mA	SOT-89-5	32um	VR4	6h	Tor
5V9	XC6205A102PR	LVR-IC	LDO, +CE, PDR, 1V±2%, 150mA	SOT-89-5	32um	VR4	6h	Tor
5VA	XC6205A112PR	LVR-IC	LDO, +CE, PDR, 1.1V±2%, 150mA	SOT-89-5	32um	VR4	6h	Tor
5VB	XC6205A122PR	LVR-IC	LDO, +CE, PDR, 1.2V±2%, 150mA	SOT-89-5	32um	VR4	6h	Tor
5VC	XC6205A132PR	LVR-IC	LDO, +CE, PDR, 1.3V±2%, 150mA	SOT-89-5	32um	VR4	6h	Tor
5VD	XC6205A142PR	LVR-IC	LDO, +CE, PDR, 1.4V±2%, 150mA	SOT-89-5	32um	VR4	6h	Tor
5VE	XC6205A152PR	LVR-IC	LDO, +CE, PDR, 1.5V±2%, 150mA	SOT-89-5	32um	VR4	6h	Tor
5VF	XC6205A162PR	LVR-IC	LDO, +CE, PDR, 1.6V±2%, 150mA	SOT-89-5	32um	VR4	6h	Tor
5VH	XC6205A172PR	LVR-IC	LDO, +CE, PDR, 1.7V±2%, 150mA	SOT-89-5	32um	VR4	6h	Tor
5X8	XC6205B092PR	LVR-IC	LDO, +CE, 0.9V±2%, 150mA	SOT-89-5	32um	VR4	6h	Tor
5X9	XC6205B102PR	LVR-IC	LDO, +CE, 1V±2%, 150mA	SOT-89-5	32um	VR4	6h	Tor
5XA	XC6205B112PR	LVR-IC	LDO, +CE, 1.1V±2%, 150mA	SOT-89-5	32um	VR4	6h	Tor
5XB	XC6205B122PR	LVR-IC	LDO, +CE, 1.2V±2%, 150mA	SOT-89-5	32um	VR4	6h	Tor
5XC	XC6205B132PR	LVR-IC	LDO, +CE, 1.3V±2%, 150mA	SOT-89-5	32um	VR4	6h	Tor
5XD	XC6205B142PR	LVR-IC	LDO, +CE, 1.4V±2%, 150mA	SOT-89-5	32um	VR4	6h	Tor
5XE	XC6205B152PR	LVR-IC	LDO, +CE, 1.5V±2%, 150mA	SOT-89-5	32um	VR4	6h	Tor
5XF	XC6205B162PR	LVR-IC	LDO, +CE, 1.6V±2%, 150mA	SOT-89-5	32um	VR4	6h	Tor
5XH	XC6205B172PR	LVR-IC	LDO, +CE, 1.7V±2%, 150mA	SOT-89-5	32um	VR4	6h	Tor
5Y8	XC6205C092PR	LVR-IC	LDO, -CE, PDR, 0.9V±2%, 150mA	SOT-89-5	32um	VR4	6h	Tor
5Y9	XC6205C102PR	LVR-IC	LDO, -CE, PDR, 1V±2%, 150mA	SOT-89-5	32um	VR4	6h	Tor



SMD code	Type	Function	Short description	Case	Pin.	Sch.	St.	Mnf.
5YA	XC6205C112PR	LVR-IC	LDO, -CE, PDR, 1.1V±2%, 150mA	SOT-89-5	32um	VR4	6h	Tor
5YB	XC6205C122PR	LVR-IC	LDO, -CE, PDR, 1.2V±2%, 150mA	SOT-89-5	32um	VR4	6h	Tor
5YC	XC6205C132PR	LVR-IC	LDO, -CE, PDR, 1.3V±2%, 150mA	SOT-89-5	32um	VR4	6h	Tor
5YD	XC6205C142PR	LVR-IC	LDO, -CE, PDR, 1.4V±2%, 150mA	SOT-89-5	32um	VR4	6h	Tor
5YE	XC6205C152PR	LVR-IC	LDO, -CE, PDR, 1.5V±2%, 150mA	SOT-89-5	32um	VR4	6h	Tor
5YF	XC6205C162PR	LVR-IC	LDO, -CE, PDR, 1.6V±2%, 150mA	SOT-89-5	32um	VR4	6h	Tor
5YH	XC6205C172PR	LVR-IC	LDO, -CE, PDR, 1.7V±2%, 150mA	SOT-89-5	32um	VR4	6h	Tor
5Z8	XC6205D092PR	LVR-IC	LDO, -CE, 0.9V±2%, 150mA	SOT-89-5	32um	VR4	6h	Tor
5Z9	XC6205D102PR	LVR-IC	LDO, -CE, 1V±2%, 150mA	SOT-89-5	32um	VR4	6h	Tor
5ZA	XC6205D112PR	LVR-IC	LDO, -CE, 1.1V±2%, 150mA	SOT-89-5	32um	VR4	6h	Tor
5ZB	XC6205D122PR	LVR-IC	LDO, -CE, 1.2V±2%, 150mA	SOT-89-5	32um	VR4	6h	Tor
5ZC	XC6205D132PR	LVR-IC	LDO, -CE, 1.3V±2%, 150mA	SOT-89-5	32um	VR4	6h	Tor
5ZD	XC6205D142PR	LVR-IC	LDO, -CE, 1.4V±2%, 150mA	SOT-89-5	32um	VR4	6h	Tor
5ZE	XC6205D152PR	LVR-IC	LDO, -CE, 1.5V±2%, 150mA	SOT-89-5	32um	VR4	6h	Tor
5ZF	XC6205D162PR	LVR-IC	LDO, -CE, 1.6V±2%, 150mA	SOT-89-5	32um	VR4	6h	Tor
5ZH	XC6205D172PR	LVR-IC	LDO, -CE, 1.7V±2%, 150mA	SOT-89-5	32um	VR4	6h	Tor
60P	TK11260BU	LVR-IC	LDO, +CE, 6V±2%, 150mA	SOT-89-5	32vg	VR7	6i	Tok
60Q	TK11360BU	LVR-IC	LDO, -CE, 6V±2%, 150mA	SOT-89-5	32vg	VR7	6i	Tok
7A0	XC6207A312PR	LVR-IC	LDO, -CE, Shutdown, 3.1V±2%, 300mA	SOT-89-5	32cw	VR4a	6h	Tor
7A1	XC6207A322PR	LVR-IC	LDO, -CE, Shutdown, 3.2V±2%, 300mA	SOT-89-5	32cw	VR4a	6h	Tor
7A2	XC6207A332PR	LVR-IC	LDO, -CE, Shutdown, 3.3V±2%, 300mA	SOT-89-5	32cw	VR4a	6h	Tor
7A3	XC6207A342PR	LVR-IC	LDO, -CE, Shutdown, 3.4V±2%, 300mA	SOT-89-5	32cw	VR4a	6h	Tor
7A4	XC6207A352PR	LVR-IC	LDO, -CE, Shutdown, 3.5V±2%, 300mA	SOT-89-5	32cw	VR4a	6h	Tor
7A5	XC6207A362PR	LVR-IC	LDO, -CE, Shutdown, 3.6V±2%, 300mA	SOT-89-5	32cw	VR4a	6h	Tor
7A6	XC6207A372PR	LVR-IC	LDO, -CE, Shutdown, 3.7V±2%, 300mA	SOT-89-5	32cw	VR4a	6h	Tor
7A7	XC6207A382PR	LVR-IC	LDO, -CE, Shutdown, 3.8V±2%, 300mA	SOT-89-5	32cw	VR4a	6h	Tor
7A8	XC6207A392PR	LVR-IC	LDO, -CE, Shutdown, 3.9V±2%, 300mA	SOT-89-5	32cw	VR4a	6h	Tor
7A9	XC6207A402PR	LVR-IC	LDO, -CE, Shutdown, 4V±2%, 300mA	SOT-89-5	32cw	VR4a	6h	Tor
7AA	XC6207A412PR	LVR-IC	LDO, -CE, Shutdown, 4.1V±2%, 300mA	SOT-89-5	32cw	VR4a	6h	Tor
7AB	XC6207A422PR	LVR-IC	LDO, -CE, Shutdown, 4.2V±2%, 300mA	SOT-89-5	32cw	VR4a	6h	Tor
7AC	XC6207A432PR	LVR-IC	LDO, -CE, Shutdown, 4.3V±2%, 300mA	SOT-89-5	32cw	VR4a	6h	Tor
7AD	XC6207A442PR	LVR-IC	LDO, -CE, Shutdown, 4.4V±2%, 300mA	SOT-89-5	32cw	VR4a	6h	Tor
7AE	XC6207A452PR	LVR-IC	LDO, -CE, Shutdown, 4.5V±2%, 300mA	SOT-89-5	32cw	VR4a	6h	Tor
7AF	XC6207A462PR	LVR-IC	LDO, -CE, Shutdown, 4.6V±2%, 300mA	SOT-89-5	32cw	VR4a	6h	Tor
7AH	XC6207A472PR	LVR-IC	LDO, -CE, Shutdown, 4.7V±2%, 300mA	SOT-89-5	32cw	VR4a	6h	Tor
7AI	XC6207A482PR	LVR-IC	LDO, -CE, Shutdown, 4.8V±2%, 300mA	SOT-89-5	32cw	VR4a	6h	Tor
7AJ	XC6207A492PR	LVR-IC	LDO, -CE, Shutdown, 4.9V±2%, 300mA	SOT-89-5	32cw	VR4a	6h	Tor
7AL	XC6207A502PR	LVR-IC	LDO, -CE, Shutdown, 5.0V±2%, 300mA	SOT-89-5	32cw	VR4a	6h	Tor
7AN	XC6207A212PR	LVR-IC	LDO, -CE, Shutdown, 2.1V±2%, 300mA	SOT-89-5	32cw	VR4a	6h	Tor
7AP	XC6207A222PR	LVR-IC	LDO, -CE, Shutdown, 2.2V±2%, 300mA	SOT-89-5	32cw	VR4a	6h	Tor
7AR	XC6207A232PR	LVR-IC	LDO, -CE, Shutdown, 2.3V±2%, 300mA	SOT-89-5	32cw	VR4a	6h	Tor
7AS	XC6207A242PR	LVR-IC	LDO, -CE, Shutdown, 2.4V±2%, 300mA	SOT-89-5	32cw	VR4a	6h	Tor
7AT	XC6207A252PR	LVR-IC	LDO, -CE, Shutdown, 2.5V±2%, 300mA	SOT-89-5	32cw	VR4a	6h	Tor
7AU	XC6207A262PR	LVR-IC	LDO, -CE, Shutdown, 2.6V±2%, 300mA	SOT-89-5	32cw	VR4a	6h	Tor
7AV	XC6207A272PR	LVR-IC	LDO, -CE, Shutdown, 2.7V±2%, 300mA	SOT-89-5	32cw	VR4a	6h	Tor
7AX	XC6207A282PR	LVR-IC	LDO, -CE, Shutdown, 2.8V±2%, 300mA	SOT-89-5	32cw	VR4a	6h	Tor
7AY	XC6207A292PR	LVR-IC	LDO, -CE, Shutdown, 2.9V±2%, 300mA	SOT-89-5	32cw	VR4a	6h	Tor
7AZ	XC6207A302PR	LVR-IC	LDO, -CE, Shutdown, 3V±2%, 300mA	SOT-89-5	32cw	VR4a	6h	Tor
7B0	XC6207B312PR	LVR-IC	LDO, -CE, Shutdown, CL discharge, 3.1V±2%, 300mA	SOT-89-5	32cw	VR4a	6h	Tor
7B1	XC6207B322PR	LVR-IC	LDO, -CE, Shutdown, CL discharge, 3.2V±2%, 300mA	SOT-89-5	32cw	VR4a	6h	Tor
7B2	XC6207B332PR	LVR-IC	LDO, -CE, Shutdown, CL discharge, 3.3V±2%, 300mA	SOT-89-5	32cw	VR4a	6h	Tor
7B3	XC6207B342PR	LVR-IC	LDO, -CE, Shutdown, CL discharge, 3.4V±2%, 300mA	SOT-89-5	32cw	VR4a	6h	Tor
7B4	XC6207B352PR	LVR-IC	LDO, -CE, Shutdown, CL discharge, 3.5V±2%, 300mA	SOT-89-5	32cw	VR4a	6h	Tor
7B5	XC6207B362PR	LVR-IC	LDO, -CE, Shutdown, CL discharge, 3.6V±2%, 300mA	SOT-89-5	32cw	VR4a	6h	Tor
7B6	XC6207B372PR	LVR-IC	LDO, -CE, Shutdown, CL discharge, 3.7V±2%, 300mA	SOT-89-5	32cw	VR4a	6h	Tor
7B7	XC6207B382PR	LVR-IC	LDO, -CE, Shutdown, CL discharge, 3.8V±2%, 300mA	SOT-89-5	32cw	VR4a	6h	Tor
7B8	XC6207B392PR	LVR-IC	LDO, -CE, Shutdown, CL discharge, 3.9V±2%, 300mA	SOT-89-5	32cw	VR4a	6h	Tor
7B9	XC6207B402PR	LVR-IC	LDO, -CE, Shutdown, CL discharge, 4V±2%, 300mA	SOT-89-5	32cw	VR4a	6h	Tor
7BA	XC6207B412PR	LVR-IC	LDO, -CE, Shutdown, CL discharge, 4.1V±2%, 300mA	SOT-89-5	32cw	VR4a	6h	Tor
7BB	XC6207B422PR	LVR-IC	LDO, -CE, Shutdown, CL discharge, 4.2V±2%, 300mA	SOT-89-5	32cw	VR4a	6h	Tor



SMD code	Type	Function	Short description	Case	Pin.	Sch.	St.	Mnf.
82S	XC6701B54PR	LVR-IC	5.4V±2%, 150mA, +CE	SOT-89-5	32vrq	VR4	6n	Tor
82T	XC6701B55PR	LVR-IC	5.5V±2%, 150mA, +CE	SOT-89-5	32vrq	VR4	6n	Tor
82U	XC6701B56PR	LVR-IC	5.6V±2%, 150mA, +CE	SOT-89-5	32vrq	VR4	6n	Tor
82V	XC6701B57PR	LVR-IC	5.7V±2%, 150mA, +CE	SOT-89-5	32vrq	VR4	6n	Tor
82X	XC6701B58PR	LVR-IC	5.8V±2%, 150mA, +CE	SOT-89-5	32vrq	VR4	6n	Tor
82Y	XC6701B59PR	LVR-IC	5.9V±2%, 150mA, +CE	SOT-89-5	32vrq	VR4	6n	Tor
82Z	XC6701B60PR	LVR-IC	6.0V±2%, 150mA, +CE	SOT-89-5	32vrq	VR4	6n	Tor
830	XC6701B61PR	LVR-IC	6.1V±2%, 150mA, +CE	SOT-89-5	32vrq	VR4	6n	Tor
831	XC6701B62PR	LVR-IC	6.2V±2%, 150mA, +CE	SOT-89-5	32vrq	VR4	6n	Tor
832	XC6701B63PR	LVR-IC	6.3V±2%, 150mA, +CE	SOT-89-5	32vrq	VR4	6n	Tor
833	XC6701B64PR	LVR-IC	6.4V±2%, 150mA, +CE	SOT-89-5	32vrq	VR4	6n	Tor
834	XC6701B65PR	LVR-IC	6.5V±2%, 150mA, +CE	SOT-89-5	32vrq	VR4	6n	Tor
835	XC6701B66PR	LVR-IC	6.6V±2%, 150mA, +CE	SOT-89-5	32vrq	VR4	6n	Tor
836	XC6701B67PR	LVR-IC	6.7V±2%, 150mA, +CE	SOT-89-5	32vrq	VR4	6n	Tor
837	XC6701B68PR	LVR-IC	6.8V±2%, 150mA, +CE	SOT-89-5	32vrq	VR4	6n	Tor
838	XC6701B69PR	LVR-IC	6.9V±2%, 150mA, +CE	SOT-89-5	32vrq	VR4	6n	Tor
839	XC6701B70PR	LVR-IC	7.0V±2%, 150mA, +CE	SOT-89-5	32vrq	VR4	6n	Tor
83A	XC6701B71PR	LVR-IC	7.1V±2%, 150mA, +CE	SOT-89-5	32vrq	VR4	6n	Tor
83B	XC6701B72PR	LVR-IC	7.2V±2%, 150mA, +CE	SOT-89-5	32vrq	VR4	6n	Tor
83C	XC6701B73PR	LVR-IC	7.3V±2%, 150mA, +CE	SOT-89-5	32vrq	VR4	6n	Tor
83D	XC6701B74PR	LVR-IC	7.4V±2%, 150mA, +CE	SOT-89-5	32vrq	VR4	6n	Tor
83E	XC6701B75PR	LVR-IC	7.5V±2%, 150mA, +CE	SOT-89-5	32vrq	VR4	6n	Tor
83F	XC6701B76PR	LVR-IC	7.6V±2%, 150mA, +CE	SOT-89-5	32vrq	VR4	6n	Tor
83H	XC6701B77PR	LVR-IC	7.7V±2%, 150mA, +CE	SOT-89-5	32vrq	VR4	6n	Tor
83K	XC6701B78PR	LVR-IC	7.8V±2%, 150mA, +CE	SOT-89-5	32vrq	VR4	6n	Tor
83L	XC6701B79PR	LVR-IC	7.9V±2%, 150mA, +CE	SOT-89-5	32vrq	VR4	6n	Tor
83M	XC6701B80PR	LVR-IC	8.0V±2%, 150mA, +CE	SOT-89-5	32vrq	VR4	6n	Tor
83N	XC6701B81PR	LVR-IC	8.1V±2%, 150mA, +CE	SOT-89-5	32vrq	VR4	6n	Tor
83P	XC6701B82PR	LVR-IC	8.2V±2%, 150mA, +CE	SOT-89-5	32vrq	VR4	6n	Tor
83R	XC6701B83PR	LVR-IC	8.3V±2%, 150mA, +CE	SOT-89-5	32vrq	VR4	6n	Tor
83S	XC6701B84PR	LVR-IC	8.4V±2%, 150mA, +CE	SOT-89-5	32vrq	VR4	6n	Tor
83T	XC6701B85PR	LVR-IC	8.5V±2%, 150mA, +CE	SOT-89-5	32vrq	VR4	6n	Tor
83U	XC6701B86PR	LVR-IC	8.6V±2%, 150mA, +CE	SOT-89-5	32vrq	VR4	6n	Tor
83V	XC6701B87PR	LVR-IC	8.7V±2%, 150mA, +CE	SOT-89-5	32vrq	VR4	6n	Tor
83X	XC6701B88PR	LVR-IC	8.8V±2%, 150mA, +CE	SOT-89-5	32vrq	VR4	6n	Tor
83Y	XC6701B89PR	LVR-IC	8.9V±2%, 150mA, +CE	SOT-89-5	32vrq	VR4	6n	Tor
83Z	XC6701B90PR	LVR-IC	9.0V±2%, 150mA, +CE	SOT-89-5	32vrq	VR4	6n	Tor
840	XC6701B91PR	LVR-IC	9.1V±2%, 150mA, +CE	SOT-89-5	32vrq	VR4	6n	Tor
841	XC6701B92PR	LVR-IC	9.2V±2%, 150mA, +CE	SOT-89-5	32vrq	VR4	6n	Tor
842	XC6701B93PR	LVR-IC	9.3V±2%, 150mA, +CE	SOT-89-5	32vrq	VR4	6n	Tor
843	XC6701B94PR	LVR-IC	9.4V±2%, 150mA, +CE	SOT-89-5	32vrq	VR4	6n	Tor
844	XC6701B95PR	LVR-IC	9.5V±2%, 150mA, +CE	SOT-89-5	32vrq	VR4	6n	Tor
845	XC6701B96PR	LVR-IC	9.6V±2%, 150mA, +CE	SOT-89-5	32vrq	VR4	6n	Tor
846	XC6701B97PR	LVR-IC	9.7V±2%, 150mA, +CE	SOT-89-5	32vrq	VR4	6n	Tor
847	XC6701B98PR	LVR-IC	9.8V±2%, 150mA, +CE	SOT-89-5	32vrq	VR4	6n	Tor
848	XC6701B99PR	LVR-IC	9.9V±2%, 150mA, +CE	SOT-89-5	32vrq	VR4	6n	Tor
849	XC6701BA0PR	LVR-IC	10.0V±2%, 150mA, +CE	SOT-89-5	32vrq	VR4	6n	Tor
84A	XC6701BA1PR	LVR-IC	10.1V±2%, 150mA, +CE	SOT-89-5	32vrq	VR4	6n	Tor
84B	XC6701BA2PR	LVR-IC	10.2V±2%, 150mA, +CE	SOT-89-5	32vrq	VR4	6n	Tor
84C	XC6701BA3PR	LVR-IC	10.3V±2%, 150mA, +CE	SOT-89-5	32vrq	VR4	6n	Tor
84D	XC6701BA4PR	LVR-IC	10.4V±2%, 150mA, +CE	SOT-89-5	32vrq	VR4	6n	Tor
84E	XC6701BA5PR	LVR-IC	10.5V±2%, 150mA, +CE	SOT-89-5	32vrq	VR4	6n	Tor
84F	XC6701BA6PR	LVR-IC	10.6V±2%, 150mA, +CE	SOT-89-5	32vrq	VR4	6n	Tor
84H	XC6701BA7PR	LVR-IC	10.7V±2%, 150mA, +CE	SOT-89-5	32vrq	VR4	6n	Tor
84K	XC6701BA8PR	LVR-IC	10.8V±2%, 150mA, +CE	SOT-89-5	32vrq	VR4	6n	Tor
84L	XC6701BA9PR	LVR-IC	10.9V±2%, 150mA, +CE	SOT-89-5	32vrq	VR4	6n	Tor
84M	XC6701BB0PR	LVR-IC	11.0V±2%, 150mA, +CE	SOT-89-5	32vrq	VR4	6n	Tor
84N	XC6701BB1PR	LVR-IC	11.1V±2%, 150mA, +CE	SOT-89-5	32vrq	VR4	6n	Tor
84P	XC6701BB2PR	LVR-IC	11.2V±2%, 150mA, +CE	SOT-89-5	32vrq	VR4	6n	Tor
84R	XC6701BB3PR	LVR-IC	11.3V±2%, 150mA, +CE	SOT-89-5	32vrq	VR4	6n	Tor
84S	XC6701BB4PR	LVR-IC	11.4V±2%, 150mA, +CE	SOT-89-5	32vrq	VR4	6n	Tor
84T	XC6701BB5PR	LVR-IC	11.5V±2%, 150mA, +CE	SOT-89-5	32vrq	VR4	6n	Tor
84U	XC6701BB6PR	LVR-IC	11.6V±2%, 150mA, +CE	SOT-89-5	32vrq	VR4	6n	Tor
84V	XC6701BB7PR	LVR-IC	11.7V±2%, 150mA, +CE	SOT-89-5	32vrq	VR4	6n	Tor
84X	XC6701BB8PR	LVR-IC	11.8V±2%, 150mA, +CE	SOT-89-5	32vrq	VR4	6n	Tor
84Y	XC6701BB9PR	LVR-IC	11.9V±2%, 150mA, +CE	SOT-89-5	32vrq	VR4	6n	Tor
84Z	XC6701BC0PR	LVR-IC	12.0V±2%, 150mA, +CE	SOT-89-5	32vrq	VR4	6n	Tor
8A0	XC6701BC1PR	LVR-IC	12.1V±2%, 150mA, +CE	SOT-89-5	32vrq	VR4	6n	Tor
8A1	XC6701BC2PR	LVR-IC	12.2V±2%, 150mA, +CE	SOT-89-5	32vrq	VR4	6n	Tor
8A2	XC6701BC3PR	LVR-IC	12.3V±2%, 150mA, +CE	SOT-89-5	32vrq	VR4	6n	Tor



SMD code	Type	Function	Short description	Case	Pin.	Sch.	St.	Mnf.
8A3	XC6701BC4PR	LVR-IC	12.4V±2%, 150mA, +CE	SOT-89-5	32vrq	VR4	6n	Tor
8A4	XC6701BC5PR	LVR-IC	12.5V±2%, 150mA, +CE	SOT-89-5	32vrq	VR4	6n	Tor
8A5	XC6701BC6PR	LVR-IC	12.6V±2%, 150mA, +CE	SOT-89-5	32vrq	VR4	6n	Tor
8A6	XC6701BC7PR	LVR-IC	12.7V±2%, 150mA, +CE	SOT-89-5	32vrq	VR4	6n	Tor
8A7	XC6701BC8PR	LVR-IC	12.8V±2%, 150mA, +CE	SOT-89-5	32vrq	VR4	6n	Tor
8A8	XC6701BC9PR	LVR-IC	12.9V±2%, 150mA, +CE	SOT-89-5	32vrq	VR4	6n	Tor
8A9	XC6701BD0PR	LVR-IC	13.0V±2%, 150mA, +CE	SOT-89-5	32vrq	VR4	6n	Tor
8AA	XC6701BD1PR	LVR-IC	13.1V±2%, 150mA, +CE	SOT-89-5	32vrq	VR4	6n	Tor
8AB	XC6701BD2PR	LVR-IC	13.2V±2%, 150mA, +CE	SOT-89-5	32vrq	VR4	6n	Tor
8AC	XC6701BD3PR	LVR-IC	13.3V±2%, 150mA, +CE	SOT-89-5	32vrq	VR4	6n	Tor
8AD	XC6701BD4PR	LVR-IC	13.4V±2%, 150mA, +CE	SOT-89-5	32vrq	VR4	6n	Tor
8AE	XC6701BD5PR	LVR-IC	13.5V±2%, 150mA, +CE	SOT-89-5	32vrq	VR4	6n	Tor
8AF	XC6701BD6PR	LVR-IC	13.6V±2%, 150mA, +CE	SOT-89-5	32vrq	VR4	6n	Tor
8AH	XC6701BD7PR	LVR-IC	13.7V±2%, 150mA, +CE	SOT-89-5	32vrq	VR4	6n	Tor
8AK	XC6701BD8PR	LVR-IC	13.8V±2%, 150mA, +CE	SOT-89-5	32vrq	VR4	6n	Tor
8AL	XC6701BD9PR	LVR-IC	13.9V±2%, 150mA, +CE	SOT-89-5	32vrq	VR4	6n	Tor
8AM	XC6701BE0PR	LVR-IC	14.0V±2%, 150mA, +CE	SOT-89-5	32vrq	VR4	6n	Tor
8AN	XC6701BE1PR	LVR-IC	14.1V±2%, 150mA, +CE	SOT-89-5	32vrq	VR4	6n	Tor
8AP	XC6701BE2PR	LVR-IC	14.2V±2%, 150mA, +CE	SOT-89-5	32vrq	VR4	6n	Tor
8AR	XC6701BE3PR	LVR-IC	14.3V±2%, 150mA, +CE	SOT-89-5	32vrq	VR4	6n	Tor
8AS	XC6701BE4PR	LVR-IC	14.4V±2%, 150mA, +CE	SOT-89-5	32vrq	VR4	6n	Tor
8AT	XC6701BE5PR	LVR-IC	14.5V±2%, 150mA, +CE	SOT-89-5	32vrq	VR4	6n	Tor
8AU	XC6701BE6PR	LVR-IC	14.6V±2%, 150mA, +CE	SOT-89-5	32vrq	VR4	6n	Tor
8AV	XC6701BE7PR	LVR-IC	14.7V±2%, 150mA, +CE	SOT-89-5	32vrq	VR4	6n	Tor
8AX	XC6701BE8PR	LVR-IC	14.8V±2%, 150mA, +CE	SOT-89-5	32vrq	VR4	6n	Tor
8AY	XC6701BE9PR	LVR-IC	14.9V±2%, 150mA, +CE	SOT-89-5	32vrq	VR4	6n	Tor
8AZ	XC6701BF0PR	LVR-IC	15.0V±2%, 150mA, +CE	SOT-89-5	32vrq	VR4	6n	Tor
8B0	XC6701BF1PR	LVR-IC	15.1V±2%, 150mA, +CE	SOT-89-5	32vrq	VR4	6n	Tor
8B1	XC6701BF2PR	LVR-IC	15.2V±2%, 150mA, +CE	SOT-89-5	32vrq	VR4	6n	Tor
8B2	XC6701BF3PR	LVR-IC	15.3V±2%, 150mA, +CE	SOT-89-5	32vrq	VR4	6n	Tor
8B3	XC6701BF4PR	LVR-IC	15.4V±2%, 150mA, +CE	SOT-89-5	32vrq	VR4	6n	Tor
8B4	XC6701BF5PR	LVR-IC	15.5V±2%, 150mA, +CE	SOT-89-5	32vrq	VR4	6n	Tor
8B5	XC6701BF6PR	LVR-IC	15.6V±2%, 150mA, +CE	SOT-89-5	32vrq	VR4	6n	Tor
8B6	XC6701BF7PR	LVR-IC	15.7V±2%, 150mA, +CE	SOT-89-5	32vrq	VR4	6n	Tor
8B7	XC6701BF8PR	LVR-IC	15.8V±2%, 150mA, +CE	SOT-89-5	32vrq	VR4	6n	Tor
8B8	XC6701BF9PR	LVR-IC	15.9V±2%, 150mA, +CE	SOT-89-5	32vrq	VR4	6n	Tor
8B9	XC6701BG0PR	LVR-IC	16.0V±2%, 150mA, +CE	SOT-89-5	32vrq	VR4	6n	Tor
8BA	XC6701BG1PR	LVR-IC	16.1V±2%, 150mA, +CE	SOT-89-5	32vrq	VR4	6n	Tor
8BB	XC6701BG2PR	LVR-IC	16.2V±2%, 150mA, +CE	SOT-89-5	32vrq	VR4	6n	Tor
8BC	XC6701BG3PR	LVR-IC	16.3V±2%, 150mA, +CE	SOT-89-5	32vrq	VR4	6n	Tor
8BD	XC6701BG4PR	LVR-IC	16.4V±2%, 150mA, +CE	SOT-89-5	32vrq	VR4	6n	Tor
8BE	XC6701BG5PR	LVR-IC	16.5V±2%, 150mA, +CE	SOT-89-5	32vrq	VR4	6n	Tor
8BF	XC6701BG6PR	LVR-IC	16.6V±2%, 150mA, +CE	SOT-89-5	32vrq	VR4	6n	Tor
8BH	XC6701BG7PR	LVR-IC	16.7V±2%, 150mA, +CE	SOT-89-5	32vrq	VR4	6n	Tor
8BK	XC6701BG8PR	LVR-IC	16.8V±2%, 150mA, +CE	SOT-89-5	32vrq	VR4	6n	Tor
8BL	XC6701BG9PR	LVR-IC	16.9V±2%, 150mA, +CE	SOT-89-5	32vrq	VR4	6n	Tor
8BM	XC6701BH0PR	LVR-IC	17.0V±2%, 150mA, +CE	SOT-89-5	32vrq	VR4	6n	Tor
8BN	XC6701BH1PR	LVR-IC	17.1V±2%, 150mA, +CE	SOT-89-5	32vrq	VR4	6n	Tor
8BP	XC6701BH2PR	LVR-IC	17.2V±2%, 150mA, +CE	SOT-89-5	32vrq	VR4	6n	Tor
8BR	XC6701BH3PR	LVR-IC	17.3V±2%, 150mA, +CE	SOT-89-5	32vrq	VR4	6n	Tor
8BS	XC6701BH4PR	LVR-IC	17.4V±2%, 150mA, +CE	SOT-89-5	32vrq	VR4	6n	Tor
8BT	XC6701BH5PR	LVR-IC	17.5V±2%, 150mA, +CE	SOT-89-5	32vrq	VR4	6n	Tor
8BU	XC6701BH6PR	LVR-IC	17.6V±2%, 150mA, +CE	SOT-89-5	32vrq	VR4	6n	Tor
8BV	XC6701BH7PR	LVR-IC	17.7V±2%, 150mA, +CE	SOT-89-5	32vrq	VR4	6n	Tor
8BX	XC6701BH8PR	LVR-IC	17.8V±2%, 150mA, +CE	SOT-89-5	32vrq	VR4	6n	Tor
8BY	XC6701BH9PR	LVR-IC	17.9V±2%, 150mA, +CE	SOT-89-5	32vrq	VR4	6n	Tor
8BZ	XC6701BJ0PR	LVR-IC	18.0V±2%, 150mA, +CE	SOT-89-5	32vrq	VR4	6n	Tor
902	XC6223G121PR-G	LVR-IC	LDQ, 1.2V±20mV, 300mA, +CE, PDR, ICP	SOT-89-5	32um	VR4	6n	Tor
903	XC6223G131PR-G	LVR-IC	LDQ, 1.3V±20mV, 300mA, +CE, PDR, ICP	SOT-89-5	32um	VR4	6n	Tor
904	XC6223G141PR-G	LVR-IC	LDQ, 1.4V±20mV, 300mA, +CE, PDR, ICP	SOT-89-5	32um	VR4	6n	Tor
905	XC6223G151PR-G	LVR-IC	LDQ, 1.5V±20mV, 300mA, +CE, PDR, ICP	SOT-89-5	32um	VR4	6n	Tor
906	XC6223G161PR-G	LVR-IC	LDQ, 1.6V±20mV, 300mA, +CE, PDR, ICP	SOT-89-5	32um	VR4	6n	Tor
907	XC6223G171PR-G	LVR-IC	LDQ, 1.7V±20mV, 300mA, +CE, PDR, ICP	SOT-89-5	32um	VR4	6n	Tor
908	XC6223G181PR-G	LVR-IC	LDQ, 1.8V±20mV, 300mA, +CE, PDR, ICP	SOT-89-5	32um	VR4	6n	Tor
909	XC6223G191PR-G	LVR-IC	LDQ, 1.9V±20mV, 300mA, +CE, PDR, ICP	SOT-89-5	32um	VR4	6n	Tor
90A	XC6223G201PR-G	LVR-IC	LDQ, 2.0V±1%, 300mA, +CE, PDR, ICP	SOT-89-5	32um	VR4	6n	Tor
90B	XC6223G211PR-G	LVR-IC	LDQ, 2.1V±1%, 300mA, +CE, PDR, ICP	SOT-89-5	32um	VR4	6n	Tor
90C	XC6223G221PR-G	LVR-IC	LDQ, 2.2V±1%, 300mA, +CE, PDR, ICP	SOT-89-5	32um	VR4	6n	Tor
90D	XC6223G231PR-G	LVR-IC	LDQ, 2.3V±1%, 300mA, +CE, PDR, ICP	SOT-89-5	32um	VR4	6n	Tor
90E	XC6223G241PR-G	LVR-IC	LDQ, 2.4V±1%, 300mA, +CE, PDR, ICP	SOT-89-5	32um	VR4	6n	Tor



SMD code	Type	Function	Short description	Case	Pin.	Sch.	St.	Mnf.
93Y	XC6223H381PR-G	LVR-IC	LDQ, 3.8V±1%, 300mA, +CE, CL discharge, PDR, ICP	SOT-89-5	32um	VR4	6n	Tor
93Z	XC6223H391BPR-G	LVR-IC	LDQ, 3.9V±1%, 300mA, +CE, CL discharge, PDR, ICP	SOT-89-5	32um	VR4	6n	Tor
940	XC6223H401PR-G	LVR-IC	LDQ, 4.0V±1%, 300mA, +CE, CL discharge, PDR, ICP	SOT-89-5	32um	VR4	6n	Tor
952	XC6223H12BPR-G	LVR-IC	LDQ, 1.25V±20mV, 300mA, +CE, CL discharge, PDR, ICP	SOT-89-5	32um	VR4	6n	Tor
953	XC6223H13BPR-G	LVR-IC	LDQ, 1.35V±20mV, 300mA, +CE, CL discharge, PDR, ICP	SOT-89-5	32um	VR4	6n	Tor
954	XC6223H14BPR-G	LVR-IC	LDQ, 1.45V±20mV, 300mA, +CE, CL discharge, PDR, ICP	SOT-89-5	32um	VR4	6n	Tor
955	XC6223H15BPR-G	LVR-IC	LDQ, 1.55V±20mV, 300mA, +CE, CL discharge, PDR, ICP	SOT-89-5	32um	VR4	6n	Tor
956	XC6223H16BPR-G	LVR-IC	LDQ, 1.65V±20mV, 300mA, +CE, CL discharge, PDR, ICP	SOT-89-5	32um	VR4	6n	Tor
957	XC6223H17BPR-G	LVR-IC	LDQ, 1.75V±20mV, 300mA, +CE, CL discharge, PDR, ICP	SOT-89-5	32um	VR4	6n	Tor
958	XC6223H18BPR-G	LVR-IC	LDQ, 1.85V±20mV, 300mA, +CE, CL discharge, PDR, ICP	SOT-89-5	32um	VR4	6n	Tor
959	XC6223H19BPR-G	LVR-IC	LDQ, 1.95V±20mV, 300mA, +CE, CL discharge, PDR, ICP	SOT-89-5	32um	VR4	6n	Tor
95A	XC6223H20BPR-G	LVR-IC	LDQ, 2.05V±1%, 300mA, +CE, CL discharge, PDR, ICP	SOT-89-5	32um	VR4	6n	Tor
95B	XC6223H21BPR-G	LVR-IC	LDQ, 2.15V±1%, 300mA, +CE, CL discharge, PDR, ICP	SOT-89-5	32um	VR4	6n	Tor
95C	XC6223H22BPR-G	LVR-IC	LDQ, 2.25V±1%, 300mA, +CE, CL discharge, PDR, ICP	SOT-89-5	32um	VR4	6n	Tor
95D	XC6223H23BPR-G	LVR-IC	LDQ, 2.35V±1%, 300mA, +CE, CL discharge, PDR, ICP	SOT-89-5	32um	VR4	6n	Tor
95E	XC6223H24BPR-G	LVR-IC	LDQ, 2.45V±1%, 300mA, +CE, CL discharge, PDR, ICP	SOT-89-5	32um	VR4	6n	Tor
95F	XC6223H25BPR-G	LVR-IC	LDQ, 2.55V±1%, 300mA, +CE, CL discharge, PDR, ICP	SOT-89-5	32um	VR4	6n	Tor
95H	XC6223H26BPR-G	LVR-IC	LDQ, 2.65V±1%, 300mA, +CE, CL discharge, PDR, ICP	SOT-89-5	32um	VR4	6n	Tor
95K	XC6223H27BPR-G	LVR-IC	LDQ, 2.75V±1%, 300mA, +CE, CL discharge, PDR, ICP	SOT-89-5	32um	VR4	6n	Tor
95L	XC6223H28BPR-G	LVR-IC	LDQ, 2.85V±1%, 300mA, +CE, CL discharge, PDR, ICP	SOT-89-5	32um	VR4	6n	Tor
95M	XC6223H29BPR-G	LVR-IC	LDQ, 2.95V±1%, 300mA, +CE, CL discharge, PDR, ICP	SOT-89-5	32um	VR4	6n	Tor
95N	XC6223H30BPR-G	LVR-IC	LDQ, 3.05V±1%, 300mA, +CE, CL discharge, PDR, ICP	SOT-89-5	32um	VR4	6n	Tor
95P	XC6223H31BPR-G	LVR-IC	LDQ, 3.15V±1%, 300mA, +CE, CL discharge, PDR, ICP	SOT-89-5	32um	VR4	6n	Tor
95R	XC6223H32BPR-G	LVR-IC	LDQ, 3.25V±1%, 300mA, +CE, CL discharge, PDR, ICP	SOT-89-5	32um	VR4	6n	Tor
95S	XC6223H33BPR-G	LVR-IC	LDQ, 3.35V±1%, 300mA, +CE, CL discharge, PDR, ICP	SOT-89-5	32um	VR4	6n	Tor
95T	XC6223H34BPR-G	LVR-IC	LDQ, 3.45V±1%, 300mA, +CE, CL discharge, PDR, ICP	SOT-89-5	32um	VR4	6n	Tor
95U	XC6223H35BPR-G	LVR-IC	LDQ, 3.55V±1%, 300mA, +CE, CL discharge, PDR, ICP	SOT-89-5	32um	VR4	6n	Tor
95V	XC6223H36BPR-G	LVR-IC	LDQ, 3.65V±1%, 300mA, +CE, CL discharge, PDR, ICP	SOT-89-5	32um	VR4	6n	Tor
95X	XC6223H37BPR-G	LVR-IC	LDQ, 3.75V±1%, 300mA, +CE, CL discharge, PDR, ICP	SOT-89-5	32um	VR4	6n	Tor
95Y	XC6223H38BPR-G	LVR-IC	LDQ, 3.85V±1%, 300mA, +CE, CL discharge, PDR, ICP	SOT-89-5	32um	VR4	6n	Tor
95Z	XC6223H39BPR-G	LVR-IC	LDQ, 3.95V±1%, 300mA, +CE, CL discharge, PDR, ICP	SOT-89-5	32um	VR4	6n	Tor
9A0	XC6209A312PR	LVR-IC	LDQ, +CE, PDR, 3.1V±2%, 150mA	SOT-89-5	32um	VR4	6h	Tor
9A0	XC6209E312PR	LVR-IC	LDQ, +CE, PDR, 3.1V±2%, 300mA	SOT-89-5	32um	VR4	6h	Tor
9A0	XC6601A071PR	LVR-IC	LDQ, 0.7V±20mV, 400mA, +CE, PDR, UVLO	SOT-89-5	32gk	VR11	6n	Tor
9A1	XC6209A322PR	LVR-IC	LDQ, +CE, PDR, 3.2V±2%, 150mA	SOT-89-5	32um	VR4	6h	Tor
9A1	XC6209E322PR	LVR-IC	LDQ, +CE, PDR, 3.2V±2%, 300mA	SOT-89-5	32um	VR4	6h	Tor
9A1	XC6601A07BPR	LVR-IC	LDQ, 0.75V±20mV, 400mA, +CE, PDR, UVLO	SOT-89-5	32gk	VR11	6n	Tor
9A2	XC6209A332PR	LVR-IC	LDQ, +CE, PDR, 3.3V±2%, 150mA	SOT-89-5	32um	VR4	6h	Tor
9A2	XC6209E332PR	LVR-IC	LDQ, +CE, PDR, 3.3V±2%, 300mA	SOT-89-5	32um	VR4	6h	Tor
9A2	XC6601A081PR	LVR-IC	LDQ, 0.8V±20mV, 400mA, +CE, PDR, UVLO	SOT-89-5	32gk	VR11	6n	Tor
9A3	XC6209A342PR	LVR-IC	LDQ, +CE, PDR, 3.4V±2%, 150mA	SOT-89-5	32um	VR4	6h	Tor
9A3	XC6209E342PR	LVR-IC	LDQ, +CE, PDR, 3.4V±2%, 300mA	SOT-89-5	32um	VR4	6h	Tor
9A3	XC6601A08BPR	LVR-IC	LDQ, 0.85V±20mV, 400mA, +CE, PDR, UVLO	SOT-89-5	32gk	VR11	6n	Tor
9A4	XC6209A352PR	LVR-IC	LDQ, +CE, PDR, 3.5V±2%, 150mA	SOT-89-5	32um	VR4	6h	Tor
9A4	XC6209E352PR	LVR-IC	LDQ, +CE, PDR, 3.5V±2%, 300mA	SOT-89-5	32um	VR4	6h	Tor
9A4	XC6601A091PR	LVR-IC	LDQ, 0.9V±20mV, 400mA, +CE, PDR, UVLO	SOT-89-5	32gk	VR11	6n	Tor
9A5	XC6209A362PR	LVR-IC	LDQ, +CE, PDR, 3.6V±2%, 150mA	SOT-89-5	32um	VR4	6h	Tor
9A5	XC6209E362PR	LVR-IC	LDQ, +CE, PDR, 3.6V±2%, 300mA	SOT-89-5	32um	VR4	6h	Tor
9A5	XC6601A09BPR	LVR-IC	LDQ, 0.95V±20mV, 400mA, +CE, PDR, UVLO	SOT-89-5	32gk	VR11	6n	Tor
9A6	XC6209A372PR	LVR-IC	LDQ, +CE, PDR, 3.7V±2%, 150mA	SOT-89-5	32um	VR4	6h	Tor
9A6	XC6209E372PR	LVR-IC	LDQ, +CE, PDR, 3.7V±2%, 300mA	SOT-89-5	32um	VR4	6h	Tor
9A6	XC6601A101PR	LVR-IC	LDQ, 1.0V±20mV, 400mA, +CE, PDR, UVLO	SOT-89-5	32gk	VR11	6n	Tor
9A7	XC6209A382PR	LVR-IC	LDQ, +CE, PDR, 3.8V±2%, 150mA	SOT-89-5	32um	VR4	6h	Tor
9A7	XC6209E382PR	LVR-IC	LDQ, +CE, PDR, 3.8V±2%, 300mA	SOT-89-5	32um	VR4	6h	Tor
9A7	XC6601A10BPR	LVR-IC	LDQ, 1.05V±20mV, 400mA, +CE, PDR, UVLO	SOT-89-5	32gk	VR11	6n	Tor
9A8	XC6209A392PR	LVR-IC	LDQ, +CE, PDR, 3.9V±2%, 150mA	SOT-89-5	32um	VR4	6h	Tor
9A8	XC6209E392PR	LVR-IC	LDQ, +CE, PDR, 3.9V±2%, 300mA	SOT-89-5	32um	VR4	6h	Tor
9A8	XC6601A111PR	LVR-IC	LDQ, 1.1V±20mV, 400mA, +CE, PDR, UVLO	SOT-89-5	32gk	VR11	6n	Tor
9A9	XC6209A402PR	LVR-IC	LDQ, +CE, PDR, 4V±2%, 150mA	SOT-89-5	32um	VR4	6h	Tor
9A9	XC6209E402PR	LVR-IC	LDQ, +CE, PDR, 4V±2%, 300mA	SOT-89-5	32um	VR4	6h	Tor
9A9	XC6601A11BPR	LVR-IC	LDQ, 1.15V±20mV, 400mA, +CE, PDR, UVLO	SOT-89-5	32gk	VR11	6n	Tor
9AA	XC6209A412PR	LVR-IC	LDQ, +CE, PDR, 4.1V±2%, 150mA	SOT-89-5	32um	VR4	6h	Tor
9AA	XC6209E412PR	LVR-IC	LDQ, +CE, PDR, 4.1V±2%, 300mA	SOT-89-5	32um	VR4	6h	Tor
9AA	XC6601A121PR	LVR-IC	LDQ, 1.2V±20mV, 400mA, +CE, PDR, UVLO	SOT-89-5	32gk	VR11	6n	Tor
9AB	XC6209A422PR	LVR-IC	LDQ, +CE, PDR, 4.2V±2%, 150mA	SOT-89-5	32um	VR4	6h	Tor
9AB	XC6209E422PR	LVR-IC	LDQ, +CE, PDR, 4.2V±2%, 300mA	SOT-89-5	32um	VR4	6h	Tor
9AB	XC6601A12BPR	LVR-IC	LDQ, 1.25V±20mV, 400mA, +CE, PDR, UVLO	SOT-89-5	32gk	VR11	6n	Tor
9AC	XC6209A432PR	LVR-IC	LDQ, +CE, PDR, 4.3V±2%, 150mA	SOT-89-5	32um	VR4	6h	Tor
9AC	XC6209E432PR	LVR-IC	LDQ, +CE, PDR, 4.3V±2%, 300mA	SOT-89-5	32um	VR4	6h	Tor
9AC	XC6601A131PR	LVR-IC	LDQ, 1.3V±20mV, 400mA, +CE, PDR, UVLO	SOT-89-5	32gk	VR11	6n	Tor



SMD code	Type	Function	Short description	Case	Pin.	Sch.	St.	Mnf.
9AD	XC6209A442PR	LVR-IC	LDQ, +CE, PDR, 4.4V±2%, 150mA	SOT-89-5	32um	VR4	6h	Tor
9AD	XC6209E442PR	LVR-IC	LDQ, +CE, PDR, 4.4V±2%, 300mA	SOT-89-5	32um	VR4	6h	Tor
9AD	XC6209A13BPR	LVR-IC	1.35V±20mV, 400mA, +CE, PDR, UVLO	SOT-89-5	32gk	VR11	6n	Tor
9AE	XC6209A452PR	LVR-IC	LDQ, +CE, PDR, 4.5V±2%, 150mA	SOT-89-5	32um	VR4	6h	Tor
9AE	XC6209E452PR	LVR-IC	LDQ, +CE, PDR, 4.5V±2%, 300mA	SOT-89-5	32um	VR4	6h	Tor
9AE	XC6209A141PR	LVR-IC	1.4V±20mV, 400mA, +CE, PDR, UVLO	SOT-89-5	32gk	VR11	6n	Tor
9AF	XC6209A462PR	LVR-IC	LDQ, +CE, PDR, 4.6V±2%, 150mA	SOT-89-5	32um	VR4	6h	Tor
9AF	XC6209E462PR	LVR-IC	LDQ, +CE, PDR, 4.6V±2%, 300mA	SOT-89-5	32um	VR4	6h	Tor
9AF	XC6209A14BPR	LVR-IC	1.45V±20mV, 400mA, +CE, PDR, UVLO	SOT-89-5	32gk	VR11	6n	Tor
9AH	XC6209A472PR	LVR-IC	LDQ, +CE, PDR, 4.7V±2%, 150mA	SOT-89-5	32um	VR4	6h	Tor
9AH	XC6209E472PR	LVR-IC	LDQ, +CE, PDR, 4.7V±2%, 300mA	SOT-89-5	32um	VR4	6h	Tor
9AH	XC6209A151PR	LVR-IC	1.5V±20mV, 400mA, +CE, PDR, UVLO	SOT-89-5	32gk	VR11	6n	Tor
9AK	XC6209A482PR	LVR-IC	LDQ, +CE, PDR, 4.8V±2%, 150mA	SOT-89-5	32um	VR4	6h	Tor
9AK	XC6209E482PR	LVR-IC	LDQ, +CE, PDR, 4.8V±2%, 300mA	SOT-89-5	32um	VR4	6h	Tor
9AK	XC6209A15BPR	LVR-IC	1.55V±20mV, 400mA, +CE, PDR, UVLO	SOT-89-5	32gk	VR11	6n	Tor
9AL	XC6209A492PR	LVR-IC	LDQ, +CE, PDR, 4.9V±2%, 150mA	SOT-89-5	32um	VR4	6h	Tor
9AL	XC6209E492PR	LVR-IC	LDQ, +CE, PDR, 4.9V±2%, 300mA	SOT-89-5	32um	VR4	6h	Tor
9AL	XC6209A161PR	LVR-IC	1.6V±20mV, 400mA, +CE, PDR, UVLO	SOT-89-5	32gk	VR11	6n	Tor
9AM	XC6209A502PR	LVR-IC	LDQ, +CE, PDR, 5V±2%, 150mA	SOT-89-5	32um	VR4	6h	Tor
9AM	XC6209E502PR	LVR-IC	LDQ, +CE, PDR, 5V±2%, 300mA	SOT-89-5	32um	VR4	6h	Tor
9AM	XC6209A16BPR	LVR-IC	1.65V±20mV, 400mA, +CE, PDR, UVLO	SOT-89-5	32gk	VR11	6n	Tor
9AN	XC6209A512PR	LVR-IC	LDQ, +CE, PDR, 5.1V±2%, 150mA	SOT-89-5	32um	VR4	6h	Tor
9AN	XC6209E512PR	LVR-IC	LDQ, +CE, PDR, 5.1V±2%, 300mA	SOT-89-5	32um	VR4	6h	Tor
9AN	XC6209A171PR	LVR-IC	1.7V±20mV, 400mA, +CE, PDR, UVLO	SOT-89-5	32gk	VR11	6n	Tor
9AP	XC6209A522PR	LVR-IC	LDQ, +CE, PDR, 5.2V±2%, 150mA	SOT-89-5	32um	VR4	6h	Tor
9AP	XC6209E522PR	LVR-IC	LDQ, +CE, PDR, 5.2V±2%, 300mA	SOT-89-5	32um	VR4	6h	Tor
9AP	XC6209A17BPR	LVR-IC	1.75V±20mV, 400mA, +CE, PDR, UVLO	SOT-89-5	32gk	VR11	6n	Tor
9AR	XC6209A532PR	LVR-IC	LDQ, +CE, PDR, 5.3V±2%, 150mA	SOT-89-5	32um	VR4	6h	Tor
9AR	XC6209E532PR	LVR-IC	LDQ, +CE, PDR, 5.3V±2%, 300mA	SOT-89-5	32um	VR4	6h	Tor
9AR	XC6209A181PR	LVR-IC	1.8V±20mV, 400mA, +CE, PDR, UVLO	SOT-89-5	32gk	VR11	6n	Tor
9AS	XC6209A542PR	LVR-IC	LDQ, +CE, PDR, 5.4V±2%, 150mA	SOT-89-5	32um	VR4	6h	Tor
9AS	XC6209E542PR	LVR-IC	LDQ, +CE, PDR, 5.4V±2%, 300mA	SOT-89-5	32um	VR4	6h	Tor
9AT	XC6209A552PR	LVR-IC	LDQ, +CE, PDR, 5.5V±2%, 150mA	SOT-89-5	32um	VR4	6h	Tor
9AT	XC6209E552PR	LVR-IC	LDQ, +CE, PDR, 5.5V±2%, 300mA	SOT-89-5	32um	VR4	6h	Tor
9AU	XC6209A562PR	LVR-IC	LDQ, +CE, PDR, 5.6V±2%, 150mA	SOT-89-5	32um	VR4	6h	Tor
9AU	XC6209E562PR	LVR-IC	LDQ, +CE, PDR, 5.6V±2%, 300mA	SOT-89-5	32um	VR4	6h	Tor
9AV	XC6209A572PR	LVR-IC	LDQ, +CE, PDR, 5.7V±2%, 150mA	SOT-89-5	32um	VR4	6h	Tor
9AV	XC6209E572PR	LVR-IC	LDQ, +CE, PDR, 5.7V±2%, 300mA	SOT-89-5	32um	VR4	6h	Tor
9AX	XC6209A582PR	LVR-IC	LDQ, +CE, PDR, 5.8V±2%, 150mA	SOT-89-5	32um	VR4	6h	Tor
9AX	XC6209E582PR	LVR-IC	LDQ, +CE, PDR, 5.8V±2%, 300mA	SOT-89-5	32um	VR4	6h	Tor
9AY	XC6209A592PR	LVR-IC	LDQ, +CE, PDR, 5.9V±2%, 150mA	SOT-89-5	32um	VR4	6h	Tor
9AY	XC6209E592PR	LVR-IC	LDQ, +CE, PDR, 5.9V±2%, 300mA	SOT-89-5	32um	VR4	6h	Tor
9AZ	XC6209A602PR	LVR-IC	LDQ, +CE, PDR, 6V±2%, 150mA	SOT-89-5	32um	VR4	6h	Tor
9AZ	XC6209E602PR	LVR-IC	LDQ, +CE, PDR, 6V±2%, 300mA	SOT-89-5	32um	VR4	6h	Tor
9B0	XC6209B312PR	LVR-IC	LDQ, +CE, 3.1V±2%, 150mA	SOT-89-5	32um	VR4	6h	Tor
9B0	XC6209F312PR	LVR-IC	LDQ, +CE, 3.1V±2%, 300mA	SOT-89-5	32um	VR4	6h	Tor
9B0	XC6209B1071PR	LVR-IC	0.7V±20mV, 400mA, +CE, UVLO	SOT-89-5	32gk	VR11	6n	Tor
9B1	XC6209B322PR	LVR-IC	LDQ, +CE, 3.2V±2%, 150mA	SOT-89-5	32um	VR4	6h	Tor
9B1	XC6209F322PR	LVR-IC	LDQ, +CE, 3.2V±2%, 300mA	SOT-89-5	32um	VR4	6h	Tor
9B1	XC6209B107BPR	LVR-IC	0.75V±20mV, 400mA, +CE, UVLO	SOT-89-5	32gk	VR11	6n	Tor
9B2	XC6209B332PR	LVR-IC	LDQ, +CE, 3.3V±2%, 150mA	SOT-89-5	32um	VR4	6h	Tor
9B2	XC6209F332PR	LVR-IC	LDQ, +CE, 3.3V±2%, 300mA	SOT-89-5	32um	VR4	6h	Tor
9B2	XC6209B1081PR	LVR-IC	0.8V±20mV, 400mA, +CE, UVLO	SOT-89-5	32gk	VR11	6n	Tor
9B3	XC6209B342PR	LVR-IC	LDQ, +CE, 3.4V±2%, 150mA	SOT-89-5	32um	VR4	6h	Tor
9B3	XC6209F342PR	LVR-IC	LDQ, +CE, 3.4V±2%, 300mA	SOT-89-5	32um	VR4	6h	Tor
9B3	XC6209B108BPR	LVR-IC	0.85V±20mV, 400mA, +CE, UVLO	SOT-89-5	32gk	VR11	6n	Tor
9B4	XC6209B352PR	LVR-IC	LDQ, +CE, 3.5V±2%, 150mA	SOT-89-5	32um	VR4	6h	Tor
9B4	XC6209F352PR	LVR-IC	LDQ, +CE, 3.5V±2%, 300mA	SOT-89-5	32um	VR4	6h	Tor
9B4	XC6209B1091PR	LVR-IC	0.9V±20mV, 400mA, +CE, UVLO	SOT-89-5	32gk	VR11	6n	Tor
9B5	XC6209B362PR	LVR-IC	LDQ, +CE, 3.6V±2%, 150mA	SOT-89-5	32um	VR4	6h	Tor
9B5	XC6209F362PR	LVR-IC	LDQ, +CE, 3.6V±2%, 300mA	SOT-89-5	32um	VR4	6h	Tor
9B5	XC6209B109BPR	LVR-IC	0.95V±20mV, 400mA, +CE, UVLO	SOT-89-5	32gk	VR11	6n	Tor
9B6	XC6209B372PR	LVR-IC	LDQ, +CE, 3.7V±2%, 150mA	SOT-89-5	32um	VR4	6h	Tor
9B6	XC6209F372PR	LVR-IC	LDQ, +CE, 3.7V±2%, 300mA	SOT-89-5	32um	VR4	6h	Tor
9B6	XC6209B1101PR	LVR-IC	1.0V±20mV, 400mA, +CE, UVLO	SOT-89-5	32gk	VR11	6n	Tor
9B7	XC6209B382PR	LVR-IC	LDQ, +CE, 3.8V±2%, 150mA	SOT-89-5	32um	VR4	6h	Tor
9B7	XC6209F382PR	LVR-IC	LDQ, +CE, 3.8V±2%, 300mA	SOT-89-5	32um	VR4	6h	Tor
9B7	XC6209B110BPR	LVR-IC	1.05V±20mV, 400mA, +CE, UVLO	SOT-89-5	32gk	VR11	6n	Tor
9B8	XC6209B392PR	LVR-IC	LDQ, +CE, 3.9V±2%, 150mA	SOT-89-5	32um	VR4	6h	Tor
9B8	XC6209F392PR	LVR-IC	LDQ, +CE, 3.9V±2%, 300mA	SOT-89-5	32um	VR4	6h	Tor



SMD code	Type	Function	Short description	Case	Pin.	Sch.	St.	Mnf.
98B	XC6601B111PR	LVR-IC	1.1V±20mV, 400mA, +CE, UVLO	SOT-89-5	32gk	VR11	6n	Tor
989	XC6209B402PR	LVR-IC	LDO, +CE, 4V±2%, 150mA	SOT-89-5	32um	VR4	6h	Tor
989	XC6209F402PR	LVR-IC	LDO, +CE, 4V±2%, 300mA	SOT-89-5	32um	VR4	6h	Tor
989	XC6601B11BPR	LVR-IC	1.15V±20mV, 400mA, +CE, UVLO	SOT-89-5	32gk	VR11	6n	Tor
98A	XC6209B412PR	LVR-IC	LDO, +CE, 4.1V±2%, 150mA	SOT-89-5	32um	VR4	6h	Tor
98A	XC6209F412PR	LVR-IC	LDO, +CE, 4.1V±2%, 300mA	SOT-89-5	32um	VR4	6h	Tor
98A	XC6601B121PR	LVR-IC	1.2V±20mV, 400mA, +CE, UVLO	SOT-89-5	32gk	VR11	6n	Tor
98B	XC6209B422PR	LVR-IC	LDO, +CE, 4.2V±2%, 150mA	SOT-89-5	32um	VR4	6h	Tor
98B	XC6209F422PR	LVR-IC	LDO, +CE, 4.2V±2%, 300mA	SOT-89-5	32um	VR4	6h	Tor
98B	XC6601B12BPR	LVR-IC	1.25V±20mV, 400mA, +CE, UVLO	SOT-89-5	32gk	VR11	6n	Tor
98C	XC6209B432PR	LVR-IC	LDO, +CE, 4.3V±2%, 150mA	SOT-89-5	32um	VR4	6h	Tor
98C	XC6209F432PR	LVR-IC	LDO, +CE, 4.3V±2%, 300mA	SOT-89-5	32um	VR4	6h	Tor
98C	XC6601B131PR	LVR-IC	1.3V±20mV, 400mA, +CE, UVLO	SOT-89-5	32gk	VR11	6n	Tor
98D	XC6209B442PR	LVR-IC	LDO, +CE, 4.4V±2%, 150mA	SOT-89-5	32um	VR4	6h	Tor
98D	XC6209F442PR	LVR-IC	LDO, +CE, 4.4V±2%, 300mA	SOT-89-5	32um	VR4	6h	Tor
98D	XC6601B13BPR	LVR-IC	1.35V±20mV, 400mA, +CE, UVLO	SOT-89-5	32gk	VR11	6n	Tor
98E	XC6209B452PR	LVR-IC	LDO, +CE, 4.5V±2%, 150mA	SOT-89-5	32um	VR4	6h	Tor
98E	XC6209F452PR	LVR-IC	LDO, +CE, 4.5V±2%, 300mA	SOT-89-5	32um	VR4	6h	Tor
98E	XC6601B141PR	LVR-IC	1.4V±20mV, 400mA, +CE, UVLO	SOT-89-5	32gk	VR11	6n	Tor
98F	XC6209B462PR	LVR-IC	LDO, +CE, 4.6V±2%, 150mA	SOT-89-5	32um	VR4	6h	Tor
98F	XC6209F462PR	LVR-IC	LDO, +CE, 4.6V±2%, 300mA	SOT-89-5	32um	VR4	6h	Tor
98F	XC6601B14BPR	LVR-IC	1.45V±20mV, 400mA, +CE, UVLO	SOT-89-5	32gk	VR11	6n	Tor
98H	XC6209B472PR	LVR-IC	LDO, +CE, 4.7V±2%, 150mA	SOT-89-5	32um	VR4	6h	Tor
98H	XC6209F472PR	LVR-IC	LDO, +CE, 4.7V±2%, 300mA	SOT-89-5	32um	VR4	6h	Tor
98H	XC6601B151PR	LVR-IC	1.5V±20mV, 400mA, +CE, UVLO	SOT-89-5	32gk	VR11	6n	Tor
98K	XC6209B482PR	LVR-IC	LDO, +CE, 4.8V±2%, 150mA	SOT-89-5	32um	VR4	6h	Tor
98K	XC6209F482PR	LVR-IC	LDO, +CE, 4.8V±2%, 300mA	SOT-89-5	32um	VR4	6h	Tor
98K	XC6601B15BPR	LVR-IC	1.55V±20mV, 400mA, +CE, UVLO	SOT-89-5	32gk	VR11	6n	Tor
98L	XC6209B492PR	LVR-IC	LDO, +CE, 4.9V±2%, 150mA	SOT-89-5	32um	VR4	6h	Tor
98L	XC6209F492PR	LVR-IC	LDO, +CE, 4.9V±2%, 300mA	SOT-89-5	32um	VR4	6h	Tor
98L	XC6601B161PR	LVR-IC	1.6V±20mV, 400mA, +CE, UVLO	SOT-89-5	32gk	VR11	6n	Tor
98M	XC6209B502PR	LVR-IC	LDO, +CE, 5V±2%, 150mA	SOT-89-5	32um	VR4	6h	Tor
98M	XC6209F502PR	LVR-IC	LDO, +CE, 5V±2%, 300mA	SOT-89-5	32um	VR4	6h	Tor
98M	XC6601B16BPR	LVR-IC	1.65V±20mV, 400mA, +CE, UVLO	SOT-89-5	32gk	VR11	6n	Tor
98N	XC6209B512PR	LVR-IC	LDO, +CE, 5.1V±2%, 150mA	SOT-89-5	32um	VR4	6h	Tor
98N	XC6209F512PR	LVR-IC	LDO, +CE, 5.1V±2%, 300mA	SOT-89-5	32um	VR4	6h	Tor
98N	XC6601B171PR	LVR-IC	1.7V±20mV, 400mA, +CE, UVLO	SOT-89-5	32gk	VR11	6n	Tor
98P	XC6209B522PR	LVR-IC	LDO, +CE, 5.2V±2%, 150mA	SOT-89-5	32um	VR4	6h	Tor
98P	XC6209F522PR	LVR-IC	LDO, +CE, 5.2V±2%, 300mA	SOT-89-5	32um	VR4	6h	Tor
98P	XC6601B17BPR	LVR-IC	1.75V±20mV, 400mA, +CE, UVLO	SOT-89-5	32gk	VR11	6n	Tor
98R	XC6209B532PR	LVR-IC	LDO, +CE, 5.3V±2%, 150mA	SOT-89-5	32um	VR4	6h	Tor
98R	XC6209F532PR	LVR-IC	LDO, +CE, 5.3V±2%, 300mA	SOT-89-5	32um	VR4	6h	Tor
98R	XC6601B181PR	LVR-IC	1.8V±20mV, 400mA, +CE, UVLO	SOT-89-5	32gk	VR11	6n	Tor
98S	XC6209B542PR	LVR-IC	LDO, +CE, 5.4V±2%, 150mA	SOT-89-5	32um	VR4	6h	Tor
98S	XC6209F542PR	LVR-IC	LDO, +CE, 5.4V±2%, 300mA	SOT-89-5	32um	VR4	6h	Tor
98T	XC6209B552PR	LVR-IC	LDO, +CE, 5.5V±2%, 150mA	SOT-89-5	32um	VR4	6h	Tor
98T	XC6209F552PR	LVR-IC	LDO, +CE, 5.5V±2%, 300mA	SOT-89-5	32um	VR4	6h	Tor
98U	XC6209B562PR	LVR-IC	LDO, +CE, 5.6V±2%, 150mA	SOT-89-5	32um	VR4	6h	Tor
98U	XC6209F562PR	LVR-IC	LDO, +CE, 5.6V±2%, 300mA	SOT-89-5	32um	VR4	6h	Tor
98V	XC6209B572PR	LVR-IC	LDO, +CE, 5.7V±2%, 150mA	SOT-89-5	32um	VR4	6h	Tor
98V	XC6209F572PR	LVR-IC	LDO, +CE, 5.7V±2%, 300mA	SOT-89-5	32um	VR4	6h	Tor
98X	XC6209B582PR	LVR-IC	LDO, +CE, 5.8V±2%, 150mA	SOT-89-5	32um	VR4	6h	Tor
98X	XC6209F582PR	LVR-IC	LDO, +CE, 5.8V±2%, 300mA	SOT-89-5	32um	VR4	6h	Tor
98Y	XC6209B592PR	LVR-IC	LDO, +CE, 5.9V±2%, 150mA	SOT-89-5	32um	VR4	6h	Tor
98Y	XC6209F592PR	LVR-IC	LDO, +CE, 5.9V±2%, 300mA	SOT-89-5	32um	VR4	6h	Tor
98Z	XC6209B602PR	LVR-IC	LDO, +CE, 6V±2%, 150mA	SOT-89-5	32um	VR4	6h	Tor
98Z	XC6209F602PR	LVR-IC	LDO, +CE, 6V±2%, 300mA	SOT-89-5	32um	VR4	6h	Tor
9C0	XC6209C312PR	LVR-IC	LDO, -CE, PDR, 3.1V±2%, 150mA	SOT-89-5	32um	VR4	6h	Tor
9C0	XC6209G312PR	LVR-IC	LDO, -CE, PDR, 3.1V±2%, 300mA	SOT-89-5	32um	VR4	6h	Tor
9C1	XC6209C322PR	LVR-IC	LDO, -CE, PDR, 3.2V±2%, 150mA	SOT-89-5	32um	VR4	6h	Tor
9C1	XC6209G322PR	LVR-IC	LDO, -CE, PDR, 3.2V±2%, 300mA	SOT-89-5	32um	VR4	6h	Tor
9C2	XC6209C332PR	LVR-IC	LDO, -CE, PDR, 3.3V±2%, 150mA	SOT-89-5	32um	VR4	6h	Tor
9C2	XC6209G332PR	LVR-IC	LDO, -CE, PDR, 3.3V±2%, 300mA	SOT-89-5	32um	VR4	6h	Tor
9C2	XC6223A121PR-G	LVR-IC	LDO, 1.2V±20mV, 300mA, +CE	SOT-89-5	32um	VR4	6n	Tor
9C3	XC6209C342PR	LVR-IC	LDO, -CE, PDR, 3.4V±2%, 150mA	SOT-89-5	32um	VR4	6h	Tor
9C3	XC6209G342PR	LVR-IC	LDO, -CE, PDR, 3.4V±2%, 300mA	SOT-89-5	32um	VR4	6h	Tor
9C3	XC6223A131PR-G	LVR-IC	LDO, 1.3V±20mV, 300mA, +CE	SOT-89-5	32um	VR4	6n	Tor
9C4	XC6209C352PR	LVR-IC	LDO, -CE, PDR, 3.5V±2%, 150mA	SOT-89-5	32um	VR4	6h	Tor
9C4	XC6209G352PR	LVR-IC	LDO, -CE, PDR, 3.5V±2%, 300mA	SOT-89-5	32um	VR4	6h	Tor
9C4	XC6223A141PR-G	LVR-IC	LDO, 1.4V±20mV, 300mA, +CE	SOT-89-5	32um	VR4	6n	Tor





SMD code	Type	Function	Short description	Case	Pin.	Sch.	St.	Mnf.
9C5	XC6209C362PR	LVR-IC	LDO, -CE, PDR, 3.6V±2%, 150mA	SOT-89-5	32um	VR4	6h	Tor
9C5	XC6209G362PR	LVR-IC	LDO, -CE, PDR, 3.6V±2%, 300mA	SOT-89-5	32um	VR4	6h	Tor
9C5	XC6223A151PR-G	LVR-IC	LDO, 1.5V±20mV, 300mA, +CE	SOT-89-5	32um	VR4	6n	Tor
9C6	XC6209C372PR	LVR-IC	LDO, -CE, PDR, 3.7V±2%, 150mA	SOT-89-5	32um	VR4	6h	Tor
9C6	XC6209G372PR	LVR-IC	LDO, -CE, PDR, 3.7V±2%, 300mA	SOT-89-5	32um	VR4	6h	Tor
9C6	XC6223A161PR-G	LVR-IC	LDO, 1.6V±20mV, 300mA, +CE	SOT-89-5	32um	VR4	6n	Tor
9C7	XC6209C382PR	LVR-IC	LDO, -CE, PDR, 3.8V±2%, 150mA	SOT-89-5	32um	VR4	6h	Tor
9C7	XC6209G382PR	LVR-IC	LDO, -CE, PDR, 3.8V±2%, 300mA	SOT-89-5	32um	VR4	6h	Tor
9C7	XC6223A171PR-G	LVR-IC	LDO, 1.7V±20mV, 300mA, +CE	SOT-89-5	32um	VR4	6n	Tor
9C8	XC6209C392PR	LVR-IC	LDO, -CE, PDR, 3.9V±2%, 150mA	SOT-89-5	32um	VR4	6h	Tor
9C8	XC6209G392PR	LVR-IC	LDO, -CE, PDR, 3.9V±2%, 300mA	SOT-89-5	32um	VR4	6h	Tor
9C8	XC6223A181PR-G	LVR-IC	LDO, 1.8V±20mV, 300mA, +CE	SOT-89-5	32um	VR4	6n	Tor
9C9	XC6209C402PR	LVR-IC	LDO, -CE, PDR, 4V±2%, 150mA	SOT-89-5	32um	VR4	6h	Tor
9C9	XC6209G402PR	LVR-IC	LDO, -CE, PDR, 4V±2%, 300mA	SOT-89-5	32um	VR4	6h	Tor
9C9	XC6223A191PR-G	LVR-IC	LDO, 1.9V±20mV, 300mA, +CE	SOT-89-5	32um	VR4	6n	Tor
9CA	XC6209C412PR	LVR-IC	LDO, -CE, PDR, 4.1V±2%, 150mA	SOT-89-5	32um	VR4	6h	Tor
9CA	XC6209G412PR	LVR-IC	LDO, -CE, PDR, 4.1V±2%, 300mA	SOT-89-5	32um	VR4	6h	Tor
9CA	XC6223A201PR-G	LVR-IC	LDO, 2.0V±1%, 300mA, +CE	SOT-89-5	32um	VR4	6n	Tor
9CB	XC6209C422PR	LVR-IC	LDO, -CE, PDR, 4.2V±2%, 150mA	SOT-89-5	32um	VR4	6h	Tor
9CB	XC6209G422PR	LVR-IC	LDO, -CE, PDR, 4.2V±2%, 300mA	SOT-89-5	32um	VR4	6h	Tor
9CB	XC6223A211PR-G	LVR-IC	LDO, 2.1V±1%, 300mA, +CE	SOT-89-5	32um	VR4	6n	Tor
9CC	XC6209C432PR	LVR-IC	LDO, -CE, PDR, 4.3V±2%, 150mA	SOT-89-5	32um	VR4	6h	Tor
9CC	XC6209G432PR	LVR-IC	LDO, -CE, PDR, 4.3V±2%, 300mA	SOT-89-5	32um	VR4	6h	Tor
9CC	XC6223A221PR-G	LVR-IC	LDO, 2.2V±1%, 300mA, +CE	SOT-89-5	32um	VR4	6n	Tor
9CD	XC6209C442PR	LVR-IC	LDO, -CE, PDR, 4.4V±2%, 150mA	SOT-89-5	32um	VR4	6h	Tor
9CD	XC6209G442PR	LVR-IC	LDO, -CE, PDR, 4.4V±2%, 300mA	SOT-89-5	32um	VR4	6h	Tor
9CD	XC6223A231PR-G	LVR-IC	LDO, 2.3V±1%, 300mA, +CE	SOT-89-5	32um	VR4	6n	Tor
9CE	XC6209C452PR	LVR-IC	LDO, -CE, PDR, 4.5V±2%, 150mA	SOT-89-5	32um	VR4	6h	Tor
9CE	XC6209G452PR	LVR-IC	LDO, -CE, PDR, 4.5V±2%, 300mA	SOT-89-5	32um	VR4	6h	Tor
9CE	XC6223A241PR-G	LVR-IC	LDO, 2.4V±1%, 300mA, +CE	SOT-89-5	32um	VR4	6n	Tor
9CF	XC6209C462PR	LVR-IC	LDO, -CE, PDR, 4.6V±2%, 150mA	SOT-89-5	32um	VR4	6h	Tor
9CF	XC6209G462PR	LVR-IC	LDO, -CE, PDR, 4.6V±2%, 300mA	SOT-89-5	32um	VR4	6h	Tor
9CF	XC6223A251PR-G	LVR-IC	LDO, 2.5V±1%, 300mA, +CE	SOT-89-5	32um	VR4	6n	Tor
9CH	XC6209C472PR	LVR-IC	LDO, -CE, PDR, 4.7V±2%, 150mA	SOT-89-5	32um	VR4	6h	Tor
9CH	XC6209G472PR	LVR-IC	LDO, -CE, PDR, 4.7V±2%, 300mA	SOT-89-5	32um	VR4	6h	Tor
9CH	XC6223A261PR-G	LVR-IC	LDO, 2.6V±1%, 300mA, +CE	SOT-89-5	32um	VR4	6n	Tor
9CK	XC6209C482PR	LVR-IC	LDO, -CE, PDR, 4.8V±2%, 150mA	SOT-89-5	32um	VR4	6h	Tor
9CK	XC6209G482PR	LVR-IC	LDO, -CE, PDR, 4.8V±2%, 300mA	SOT-89-5	32um	VR4	6h	Tor
9CK	XC6223A271PR-G	LVR-IC	LDO, 2.7V±1%, 300mA, +CE	SOT-89-5	32um	VR4	6n	Tor
9CL	XC6209C492PR	LVR-IC	LDO, -CE, PDR, 4.9V±2%, 150mA	SOT-89-5	32um	VR4	6h	Tor
9CL	XC6209G492PR	LVR-IC	LDO, -CE, PDR, 4.9V±2%, 300mA	SOT-89-5	32um	VR4	6h	Tor
9CL	XC6223A281PR-G	LVR-IC	LDO, 2.8V±1%, 300mA, +CE	SOT-89-5	32um	VR4	6n	Tor
9CM	XC6209C502PR	LVR-IC	LDO, -CE, PDR, 5V±2%, 150mA	SOT-89-5	32um	VR4	6h	Tor
9CM	XC6209G502PR	LVR-IC	LDO, -CE, PDR, 5V±2%, 300mA	SOT-89-5	32um	VR4	6h	Tor
9CM	XC6223A291PR-G	LVR-IC	LDO, 2.9V±1%, 300mA, +CE	SOT-89-5	32um	VR4	6n	Tor
9CN	XC6209C512PR	LVR-IC	LDO, -CE, PDR, 5.1V±2%, 150mA	SOT-89-5	32um	VR4	6h	Tor
9CN	XC6209G512PR	LVR-IC	LDO, -CE, PDR, 5.1V±2%, 300mA	SOT-89-5	32um	VR4	6h	Tor
9CN	XC6223A301PR-G	LVR-IC	LDO, 3.0V±1%, 300mA, +CE	SOT-89-5	32um	VR4	6n	Tor
9CP	XC6209C522PR	LVR-IC	LDO, -CE, PDR, 5.2V±2%, 150mA	SOT-89-5	32um	VR4	6h	Tor
9CP	XC6209G522PR	LVR-IC	LDO, -CE, PDR, 5.2V±2%, 300mA	SOT-89-5	32um	VR4	6h	Tor
9CP	XC6223A311PR-G	LVR-IC	LDO, 3.1V±1%, 300mA, +CE	SOT-89-5	32um	VR4	6n	Tor
9CR	XC6209C532PR	LVR-IC	LDO, -CE, PDR, 5.3V±2%, 150mA	SOT-89-5	32um	VR4	6h	Tor
9CR	XC6209G532PR	LVR-IC	LDO, -CE, PDR, 5.3V±2%, 300mA	SOT-89-5	32um	VR4	6h	Tor
9CR	XC6223A321PR-G	LVR-IC	LDO, 3.2V±1%, 300mA, +CE	SOT-89-5	32um	VR4	6n	Tor
9CS	XC6209C542PR	LVR-IC	LDO, -CE, PDR, 5.4V±2%, 150mA	SOT-89-5	32um	VR4	6h	Tor
9CS	XC6209G542PR	LVR-IC	LDO, -CE, PDR, 5.4V±2%, 300mA	SOT-89-5	32um	VR4	6h	Tor
9CS	XC6223A331PR-G	LVR-IC	LDO, 3.3V±1%, 300mA, +CE	SOT-89-5	32um	VR4	6n	Tor
9CT	XC6209C552PR	LVR-IC	LDO, -CE, PDR, 5.5V±2%, 150mA	SOT-89-5	32um	VR4	6h	Tor
9CT	XC6209G552PR	LVR-IC	LDO, -CE, PDR, 5.5V±2%, 300mA	SOT-89-5	32um	VR4	6h	Tor
9CT	XC6223A341PR-G	LVR-IC	LDO, 3.4V±1%, 300mA, +CE	SOT-89-5	32um	VR4	6n	Tor
9CU	XC6209C562PR	LVR-IC	LDO, -CE, PDR, 5.6V±2%, 150mA	SOT-89-5	32um	VR4	6h	Tor
9CU	XC6209G562PR	LVR-IC	LDO, -CE, PDR, 5.6V±2%, 300mA	SOT-89-5	32um	VR4	6h	Tor
9CU	XC6223A351PR-G	LVR-IC	LDO, 3.5V±1%, 300mA, +CE	SOT-89-5	32um	VR4	6n	Tor
9CV	XC6209C572PR	LVR-IC	LDO, -CE, PDR, 5.7V±2%, 150mA	SOT-89-5	32um	VR4	6h	Tor
9CV	XC6209G572PR	LVR-IC	LDO, -CE, PDR, 5.7V±2%, 300mA	SOT-89-5	32um	VR4	6h	Tor
9CV	XC6223A361PR-G	LVR-IC	LDO, 3.6V±1%, 300mA, +CE	SOT-89-5	32um	VR4	6n	Tor
9CX	XC6209C582PR	LVR-IC	LDO, -CE, PDR, 5.8V±2%, 150mA	SOT-89-5	32um	VR4	6h	Tor
9CX	XC6209G582PR	LVR-IC	LDO, -CE, PDR, 5.8V±2%, 300mA	SOT-89-5	32um	VR4	6h	Tor
9CX	XC6223A371PR-G	LVR-IC	LDO, 3.7V±1%, 300mA, +CE	SOT-89-5	32um	VR4	6n	Tor
9CY	XC6209C592PR	LVR-IC	LDO, -CE, PDR, 5.9V±2%, 150mA	SOT-89-5	32um	VR4	6h	Tor

SMD code	Type	Function	Short description	Case	Pin.	Sch.	St.	Mnf.
9CY	XC6209G592PR	LVR-IC	LD O, -CE, PDR, 5.9V±2%, 300mA	SOT-89-5	32um	VR4	6h	Tor
9CY	XC6223A381PR-G	LVR-IC	LD O, 3.8V±1%, 300mA, +CE	SOT-89-5	32um	VR4	6n	Tor
9CZ	XC6209C602PR	LVR-IC	LD O, -CE, PDR, 6V±2%, 150mA	SOT-89-5	32um	VR4	6h	Tor
9CZ	XC6209G602PR	LVR-IC	LD O, -CE, PDR, 6V±2%, 300mA	SOT-89-5	32um	VR4	6h	Tor
9CZ	XC6223A391BPR-G	LVR-IC	LD O, 3.9V±1%, 300mA, +CE	SOT-89-5	32um	VR4	6n	Tor
9D0	XC6209D312PR	LVR-IC	LD O, -CE, 3.1V±2%, 150mA	SOT-89-5	32um	VR4	6h	Tor
9D0	XC6209H312PR	LVR-IC	LD O, -CE, 3.1V±2%, 300mA	SOT-89-5	32um	VR4	6h	Tor
9D0	XC6223A401PR-G	LVR-IC	LD O, 4.0V±1%, 300mA, +CE	SOT-89-5	32um	VR4	6n	Tor
9D1	XC6209D322PR	LVR-IC	LD O, -CE, 3.2V±2%, 150mA	SOT-89-5	32um	VR4	6h	Tor
9D1	XC6209H322PR	LVR-IC	LD O, -CE, 3.2V±2%, 300mA	SOT-89-5	32um	VR4	6h	Tor
9D2	XC6209D332PR	LVR-IC	LD O, -CE, 3.3V±2%, 150mA	SOT-89-5	32um	VR4	6h	Tor
9D2	XC6209H332PR	LVR-IC	LD O, -CE, 3.3V±2%, 300mA	SOT-89-5	32um	VR4	6h	Tor
9D3	XC6209D342PR	LVR-IC	LD O, -CE, 3.4V±2%, 150mA	SOT-89-5	32um	VR4	6h	Tor
9D3	XC6209H342PR	LVR-IC	LD O, -CE, 3.4V±2%, 300mA	SOT-89-5	32um	VR4	6h	Tor
9D4	XC6209D352PR	LVR-IC	LD O, -CE, 3.5V±2%, 150mA	SOT-89-5	32um	VR4	6h	Tor
9D4	XC6209H352PR	LVR-IC	LD O, -CE, 3.5V±2%, 300mA	SOT-89-5	32um	VR4	6h	Tor
9D5	XC6209D362PR	LVR-IC	LD O, -CE, 3.6V±2%, 150mA	SOT-89-5	32um	VR4	6h	Tor
9D5	XC6209H362PR	LVR-IC	LD O, -CE, 3.6V±2%, 300mA	SOT-89-5	32um	VR4	6h	Tor
9D6	XC6209D372PR	LVR-IC	LD O, -CE, 3.7V±2%, 150mA	SOT-89-5	32um	VR4	6h	Tor
9D6	XC6209H372PR	LVR-IC	LD O, -CE, 3.7V±2%, 300mA	SOT-89-5	32um	VR4	6h	Tor
9D7	XC6209D382PR	LVR-IC	LD O, -CE, 3.8V±2%, 150mA	SOT-89-5	32um	VR4	6h	Tor
9D7	XC6209H382PR	LVR-IC	LD O, -CE, 3.8V±2%, 300mA	SOT-89-5	32um	VR4	6h	Tor
9D8	XC6209D392PR	LVR-IC	LD O, -CE, 3.9V±2%, 150mA	SOT-89-5	32um	VR4	6h	Tor
9D8	XC6209H392PR	LVR-IC	LD O, -CE, 3.9V±2%, 300mA	SOT-89-5	32um	VR4	6h	Tor
9D9	XC6209D402PR	LVR-IC	LD O, -CE, 4V±2%, 150mA	SOT-89-5	32um	VR4	6h	Tor
9D9	XC6209H402PR	LVR-IC	LD O, -CE, 4V±2%, 300mA	SOT-89-5	32um	VR4	6h	Tor
9DA	XC6209D412PR	LVR-IC	LD O, -CE, 4.1V±2%, 150mA	SOT-89-5	32um	VR4	6h	Tor
9DA	XC6209H412PR	LVR-IC	LD O, -CE, 4.1V±2%, 300mA	SOT-89-5	32um	VR4	6h	Tor
9DB	XC6209D422PR	LVR-IC	LD O, -CE, 4.2V±2%, 150mA	SOT-89-5	32um	VR4	6h	Tor
9DB	XC6209H422PR	LVR-IC	LD O, -CE, 4.2V±2%, 300mA	SOT-89-5	32um	VR4	6h	Tor
9DC	XC6209D432PR	LVR-IC	LD O, -CE, 4.3V±2%, 150mA	SOT-89-5	32um	VR4	6h	Tor
9DC	XC6209H432PR	LVR-IC	LD O, -CE, 4.3V±2%, 300mA	SOT-89-5	32um	VR4	6h	Tor
9DD	XC6209D442PR	LVR-IC	LD O, -CE, 4.4V±2%, 150mA	SOT-89-5	32um	VR4	6h	Tor
9DD	XC6209H442PR	LVR-IC	LD O, -CE, 4.4V±2%, 300mA	SOT-89-5	32um	VR4	6h	Tor
9DE	XC6209D452PR	LVR-IC	LD O, -CE, 4.5V±2%, 150mA	SOT-89-5	32um	VR4	6h	Tor
9DE	XC6209H452PR	LVR-IC	LD O, -CE, 4.5V±2%, 300mA	SOT-89-5	32um	VR4	6h	Tor
9DF	XC6209D462PR	LVR-IC	LD O, -CE, 4.6V±2%, 150mA	SOT-89-5	32um	VR4	6h	Tor
9DF	XC6209H462PR	LVR-IC	LD O, -CE, 4.6V±2%, 300mA	SOT-89-5	32um	VR4	6h	Tor
9DH	XC6209D472PR	LVR-IC	LD O, -CE, 4.7V±2%, 150mA	SOT-89-5	32um	VR4	6h	Tor
9DH	XC6209H472PR	LVR-IC	LD O, -CE, 4.7V±2%, 300mA	SOT-89-5	32um	VR4	6h	Tor
9DH	XC6209H472PR	LVR-IC	LD O, -CE, 4.7V±2%, 300mA	SOT-89-5	32um	VR4	6h	Tor
9DK	XC6209D482PR	LVR-IC	LD O, -CE, 4.8V±2%, 150mA	SOT-89-5	32um	VR4	6h	Tor
9DK	XC6209H482PR	LVR-IC	LD O, -CE, 4.8V±2%, 300mA	SOT-89-5	32um	VR4	6h	Tor
9DL	XC6209D492PR	LVR-IC	LD O, -CE, 4.9V±2%, 150mA	SOT-89-5	32um	VR4	6h	Tor
9DL	XC6209H492PR	LVR-IC	LD O, -CE, 4.9V±2%, 300mA	SOT-89-5	32um	VR4	6h	Tor
9DM	XC6209D502PR	LVR-IC	LD O, -CE, 5V±2%, 150mA	SOT-89-5	32um	VR4	6h	Tor
9DM	XC6209H502PR	LVR-IC	LD O, -CE, 5V±2%, 300mA	SOT-89-5	32um	VR4	6h	Tor
9DN	XC6209D512PR	LVR-IC	LD O, -CE, 5.1V±2%, 150mA	SOT-89-5	32um	VR4	6h	Tor
9DN	XC6209H512PR	LVR-IC	LD O, -CE, 5.1V±2%, 300mA	SOT-89-5	32um	VR4	6h	Tor
9DP	XC6209D522PR	LVR-IC	LD O, -CE, 5.2V±2%, 150mA	SOT-89-5	32um	VR4	6h	Tor
9DP	XC6209H522PR	LVR-IC	LD O, -CE, 5.2V±2%, 300mA	SOT-89-5	32um	VR4	6h	Tor
9DR	XC6209D532PR	LVR-IC	LD O, -CE, 5.3V±2%, 150mA	SOT-89-5	32um	VR4	6h	Tor
9DR	XC6209H532PR	LVR-IC	LD O, -CE, 5.3V±2%, 300mA	SOT-89-5	32um	VR4	6h	Tor
9DS	XC6209D542PR	LVR-IC	LD O, -CE, 5.4V±2%, 150mA	SOT-89-5	32um	VR4	6h	Tor
9DS	XC6209H542PR	LVR-IC	LD O, -CE, 5.4V±2%, 300mA	SOT-89-5	32um	VR4	6h	Tor
9DT	XC6209D552PR	LVR-IC	LD O, -CE, 5.5V±2%, 150mA	SOT-89-5	32um	VR4	6h	Tor
9DT	XC6209H552PR	LVR-IC	LD O, -CE, 5.5V±2%, 300mA	SOT-89-5	32um	VR4	6h	Tor
9DU	XC6209D562PR	LVR-IC	LD O, -CE, 5.6V±2%, 150mA	SOT-89-5	32um	VR4	6h	Tor
9DU	XC6209H562PR	LVR-IC	LD O, -CE, 5.6V±2%, 300mA	SOT-89-5	32um	VR4	6h	Tor
9DV	XC6209D572PR	LVR-IC	LD O, -CE, 5.7V±2%, 150mA	SOT-89-5	32um	VR4	6h	Tor
9DV	XC6209H572PR	LVR-IC	LD O, -CE, 5.7V±2%, 300mA	SOT-89-5	32um	VR4	6h	Tor
9DX	XC6209D582PR	LVR-IC	LD O, -CE, 5.8V±2%, 150mA	SOT-89-5	32um	VR4	6h	Tor
9DX	XC6209H582PR	LVR-IC	LD O, -CE, 5.8V±2%, 300mA	SOT-89-5	32um	VR4	6h	Tor
9DY	XC6209D592PR	LVR-IC	LD O, -CE, 5.9V±2%, 150mA	SOT-89-5	32um	VR4	6h	Tor
9DY	XC6209H592PR	LVR-IC	LD O, -CE, 5.9V±2%, 300mA	SOT-89-5	32um	VR4	6h	Tor
9DZ	XC6209D602PR	LVR-IC	LD O, -CE, 6V±2%, 150mA	SOT-89-5	32um	VR4	6h	Tor
9DZ	XC6209H602PR	LVR-IC	LD O, -CE, 6V±2%, 300mA	SOT-89-5	32um	VR4	6h	Tor
9E2	XC6223A12BPR-G	LVR-IC	LD O, 1.25V±20mV, 300mA, +CE	SOT-89-5	32um	VR4	6n	Tor
9E3	XC6223A13BPR-G	LVR-IC	LD O, 1.35V±20mV, 300mA, +CE	SOT-89-5	32um	VR4	6n	Tor
9E4	XC6223A14BPR-G	LVR-IC	LD O, 1.45V±20mV, 300mA, +CE	SOT-89-5	32um	VR4	6n	Tor
9E5	XC6223A15BPR-G	LVR-IC	LD O, 1.55V±20mV, 300mA, +CE	SOT-89-5	32um	VR4	6n	Tor



SMD code	Type	Function	Short description	Case	Pin.	Sch.	St.	Mnf.
9E6	XC6223A16BPR-G	LVR-IC	LDQ, 1.65V±20mV, 300mA, +CE	SOT-89-5	32um	VR4	6n	Tor
9E7	XC6223A17BPR-G	LVR-IC	LDQ, 1.75V±20mV, 300mA, +CE	SOT-89-5	32um	VR4	6n	Tor
9E8	XC6209A09APR	LVR-IC	LDQ, +CE, PDR, 0.95V±2%, 150mA	SOT-89-5	32um	VR4	6h	Tor
9E8	XC6209E09APR	LVR-IC	LDQ, +CE, PDR, 0.95V±2%, 300mA	SOT-89-5	32um	VR4	6h	Tor
9E8	XC6223A18BPR-G	LVR-IC	LDQ, 1.85V±20mV, 300mA, +CE	SOT-89-5	32um	VR4	6n	Tor
9E9	XC6209A10APR	LVR-IC	LDQ, +CE, PDR, 1.05V±2%, 150mA	SOT-89-5	32um	VR4	6h	Tor
9E9	XC6209E10APR	LVR-IC	LDQ, +CE, PDR, 1.05V±2%, 300mA	SOT-89-5	32um	VR4	6h	Tor
9E9	XC6223A19BPR-G	LVR-IC	LDQ, 1.95V±20mV, 300mA, +CE	SOT-89-5	32um	VR4	6n	Tor
9EA	XC6209A11APR	LVR-IC	LDQ, +CE, PDR, 1.15V±2%, 150mA	SOT-89-5	32um	VR4	6h	Tor
9EA	XC6209E11APR	LVR-IC	LDQ, +CE, PDR, 1.15V±2%, 300mA	SOT-89-5	32um	VR4	6h	Tor
9EA	XC6223A20BPR-G	LVR-IC	LDQ, 2.05V±1%, 300mA, +CE	SOT-89-5	32um	VR4	6n	Tor
9EB	XC6209A12APR	LVR-IC	LDQ, +CE, PDR, 1.25V±2%, 150mA	SOT-89-5	32um	VR4	6h	Tor
9EB	XC6209E12APR	LVR-IC	LDQ, +CE, PDR, 1.25V±2%, 300mA	SOT-89-5	32um	VR4	6h	Tor
9EB	XC6223A21BPR-G	LVR-IC	LDQ, 2.15V±1%, 300mA, +CE	SOT-89-5	32um	VR4	6n	Tor
9EC	XC6209A13APR	LVR-IC	LDQ, +CE, PDR, 1.35V±2%, 150mA	SOT-89-5	32um	VR4	6h	Tor
9EC	XC6209E13APR	LVR-IC	LDQ, +CE, PDR, 1.35V±2%, 300mA	SOT-89-5	32um	VR4	6h	Tor
9EC	XC6223A22BPR-G	LVR-IC	LDQ, 2.25V±1%, 300mA, +CE	SOT-89-5	32um	VR4	6n	Tor
9ED	XC6209A14APR	LVR-IC	LDQ, +CE, PDR, 1.45V±2%, 150mA	SOT-89-5	32um	VR4	6h	Tor
9ED	XC6209E14APR	LVR-IC	LDQ, +CE, PDR, 1.45V±2%, 300mA	SOT-89-5	32um	VR4	6h	Tor
9ED	XC6223A23BPR-G	LVR-IC	LDQ, 2.35V±1%, 300mA, +CE	SOT-89-5	32um	VR4	6n	Tor
9EE	XC6209A15APR	LVR-IC	LDQ, +CE, PDR, 1.55V±2%, 150mA	SOT-89-5	32um	VR4	6h	Tor
9EE	XC6209E15APR	LVR-IC	LDQ, +CE, PDR, 1.55V±2%, 300mA	SOT-89-5	32um	VR4	6h	Tor
9EE	XC6223A24BPR-G	LVR-IC	LDQ, 2.45V±1%, 300mA, +CE	SOT-89-5	32um	VR4	6n	Tor
9EF	XC6209A16APR	LVR-IC	LDQ, +CE, PDR, 1.65V±2%, 150mA	SOT-89-5	32um	VR4	6h	Tor
9EF	XC6209E16APR	LVR-IC	LDQ, +CE, PDR, 1.65V±2%, 300mA	SOT-89-5	32um	VR4	6h	Tor
9EF	XC6223A25BPR-G	LVR-IC	LDQ, 2.55V±1%, 300mA, +CE	SOT-89-5	32um	VR4	6n	Tor
9EH	XC6209A17APR	LVR-IC	LDQ, +CE, PDR, 1.75V±2%, 150mA	SOT-89-5	32um	VR4	6h	Tor
9EH	XC6209E17APR	LVR-IC	LDQ, +CE, PDR, 1.75V±2%, 300mA	SOT-89-5	32um	VR4	6h	Tor
9EH	XC6223A26BPR-G	LVR-IC	LDQ, 2.65V±1%, 300mA, +CE	SOT-89-5	32um	VR4	6n	Tor
9EK	XC6209A18APR	LVR-IC	LDQ, +CE, PDR, 1.85V±2%, 150mA	SOT-89-5	32um	VR4	6h	Tor
9EK	XC6209E18APR	LVR-IC	LDQ, +CE, PDR, 1.85V±2%, 300mA	SOT-89-5	32um	VR4	6h	Tor
9EK	XC6223A27BPR-G	LVR-IC	LDQ, 2.75V±1%, 300mA, +CE	SOT-89-5	32um	VR4	6n	Tor
9EL	XC6209A19APR	LVR-IC	LDQ, +CE, PDR, 1.95V±2%, 150mA	SOT-89-5	32um	VR4	6h	Tor
9EL	XC6209E19APR	LVR-IC	LDQ, +CE, PDR, 1.95V±2%, 300mA	SOT-89-5	32um	VR4	6h	Tor
9EL	XC6223A28BPR-G	LVR-IC	LDQ, 2.85V±1%, 300mA, +CE	SOT-89-5	32um	VR4	6n	Tor
9EM	XC6209A20APR	LVR-IC	LDQ, +CE, PDR, 2.05V±2%, 150mA	SOT-89-5	32um	VR4	6h	Tor
9EM	XC6209E20APR	LVR-IC	LDQ, +CE, PDR, 2.05V±2%, 300mA	SOT-89-5	32um	VR4	6h	Tor
9EM	XC6223A29BPR-G	LVR-IC	LDQ, 2.95V±1%, 300mA, +CE	SOT-89-5	32um	VR4	6n	Tor
9EN	XC6209A21APR	LVR-IC	LDQ, +CE, PDR, 2.15V±2%, 150mA	SOT-89-5	32um	VR4	6h	Tor
9EN	XC6209E21APR	LVR-IC	LDQ, +CE, PDR, 2.15V±2%, 300mA	SOT-89-5	32um	VR4	6h	Tor
9EN	XC6223A30BPR-G	LVR-IC	LDQ, 3.05V±1%, 300mA, +CE	SOT-89-5	32um	VR4	6n	Tor
9EP	XC6209A22APR	LVR-IC	LDQ, +CE, PDR, 2.25V±2%, 150mA	SOT-89-5	32um	VR4	6h	Tor
9EP	XC6209E22APR	LVR-IC	LDQ, +CE, PDR, 2.25V±2%, 300mA	SOT-89-5	32um	VR4	6h	Tor
9EP	XC6223A31BPR-G	LVR-IC	LDQ, 3.15V±1%, 300mA, +CE	SOT-89-5	32um	VR4	6n	Tor
9ER	XC6209A23APR	LVR-IC	LDQ, +CE, PDR, 2.35V±2%, 150mA	SOT-89-5	32um	VR4	6h	Tor
9ER	XC6209E23APR	LVR-IC	LDQ, +CE, PDR, 2.35V±2%, 300mA	SOT-89-5	32um	VR4	6h	Tor
9ER	XC6223A32BPR-G	LVR-IC	LDQ, 3.25V±1%, 300mA, +CE	SOT-89-5	32um	VR4	6n	Tor
9ES	XC6209A24APR	LVR-IC	LDQ, +CE, PDR, 2.45V±2%, 150mA	SOT-89-5	32um	VR4	6h	Tor
9ES	XC6209E24APR	LVR-IC	LDQ, +CE, PDR, 2.45V±2%, 300mA	SOT-89-5	32um	VR4	6h	Tor
9ES	XC6223A33BPR-G	LVR-IC	LDQ, 3.35V±1%, 300mA, +CE	SOT-89-5	32um	VR4	6n	Tor
9ET	XC6209A25APR	LVR-IC	LDQ, +CE, PDR, 2.55V±2%, 150mA	SOT-89-5	32um	VR4	6h	Tor
9ET	XC6209E25APR	LVR-IC	LDQ, +CE, PDR, 2.55V±2%, 300mA	SOT-89-5	32um	VR4	6h	Tor
9ET	XC6223A34BPR-G	LVR-IC	LDQ, 3.45V±1%, 300mA, +CE	SOT-89-5	32um	VR4	6n	Tor
9EU	XC6209A26APR	LVR-IC	LDQ, +CE, PDR, 2.65V±2%, 150mA	SOT-89-5	32um	VR4	6h	Tor
9EU	XC6209E26APR	LVR-IC	LDQ, +CE, PDR, 2.65V±2%, 300mA	SOT-89-5	32um	VR4	6h	Tor
9EU	XC6223A35BPR-G	LVR-IC	LDQ, 3.55V±1%, 300mA, +CE	SOT-89-5	32um	VR4	6n	Tor
9EV	XC6209A27APR	LVR-IC	LDQ, +CE, PDR, 2.75V±2%, 150mA	SOT-89-5	32um	VR4	6h	Tor
9EV	XC6209E27APR	LVR-IC	LDQ, +CE, PDR, 2.75V±2%, 300mA	SOT-89-5	32um	VR4	6h	Tor
9EV	XC6223A36BPR-G	LVR-IC	LDQ, 3.65V±1%, 300mA, +CE	SOT-89-5	32um	VR4	6n	Tor
9EX	XC6209A28APR	LVR-IC	LDQ, +CE, PDR, 2.85V±2%, 150mA	SOT-89-5	32um	VR4	6h	Tor
9EX	XC6209E28APR	LVR-IC	LDQ, +CE, PDR, 2.85V±2%, 300mA	SOT-89-5	32um	VR4	6h	Tor
9EX	XC6223A37BPR-G	LVR-IC	LDQ, 3.75V±1%, 300mA, +CE	SOT-89-5	32um	VR4	6n	Tor
9EY	XC6209A29APR	LVR-IC	LDQ, +CE, PDR, 2.95V±2%, 150mA	SOT-89-5	32um	VR4	6h	Tor
9EY	XC6209E29APR	LVR-IC	LDQ, +CE, PDR, 2.95V±2%, 300mA	SOT-89-5	32um	VR4	6h	Tor
9EY	XC6223A38BPR-G	LVR-IC	LDQ, 3.85V±1%, 300mA, +CE	SOT-89-5	32um	VR4	6n	Tor
9EZ	XC6209A30APR	LVR-IC	LDQ, +CE, PDR, 3.05V±2%, 150mA	SOT-89-5	32um	VR4	6h	Tor
9EZ	XC6209E30APR	LVR-IC	LDQ, +CE, PDR, 3.05V±2%, 300mA	SOT-89-5	32um	VR4	6h	Tor
9EZ	XC6223A39BPR-G	LVR-IC	LDQ, 3.95V±1%, 300mA, +CE	SOT-89-5	32um	VR4	6n	Tor
9F2	XC6223B121PR-G	LVR-IC	LDQ, 1.2V±20mV, 300mA, +CE, CL discharge	SOT-89-5	32um	VR4	6n	Tor
9F3	XC6223B131PR-G	LVR-IC	LDQ, 1.3V±20mV, 300mA, +CE, CL discharge	SOT-89-5	32um	VR4	6n	Tor



SMD code	Type	Function	Short description	Case	Pin.	Sch.	St.	Mnf.
9H0	XC6223B401PR-G	LVR-IC	LD0, 4.0V±1%, 300mA, +CE, CL discharge	SOT-89-5	32um	VR4	6n	Tor
9H8	XC6209C09APR	LVR-IC	LD0, -CE, PDR, 0.95V±2%, 150mA	SOT-89-5	32um	VR4	6h	Tor
9H8	XC6209G09APR	LVR-IC	LD0, -CE, PDR, 0.95V±2%, 300mA	SOT-89-5	32um	VR4	6h	Tor
9H9	XC6209C10APR	LVR-IC	LD0, -CE, PDR, 1.05V±2%, 150mA	SOT-89-5	32um	VR4	6h	Tor
9H9	XC6209G10APR	LVR-IC	LD0, -CE, PDR, 1.05V±2%, 300mA	SOT-89-5	32um	VR4	6h	Tor
9HA	XC6209C11APR	LVR-IC	LD0, -CE, PDR, 1.15V±2%, 150mA	SOT-89-5	32um	VR4	6h	Tor
9HA	XC6209G11APR	LVR-IC	LD0, -CE, PDR, 1.15V±2%, 300mA	SOT-89-5	32um	VR4	6h	Tor
9HB	XC6209C12APR	LVR-IC	LD0, -CE, PDR, 1.25V±2%, 150mA	SOT-89-5	32um	VR4	6h	Tor
9HB	XC6209G12APR	LVR-IC	LD0, -CE, PDR, 1.25V±2%, 300mA	SOT-89-5	32um	VR4	6h	Tor
9HC	XC6209C13APR	LVR-IC	LD0, -CE, PDR, 1.35V±2%, 150mA	SOT-89-5	32um	VR4	6h	Tor
9HC	XC6209G13APR	LVR-IC	LD0, -CE, PDR, 1.35V±2%, 300mA	SOT-89-5	32um	VR4	6h	Tor
9HD	XC6209C14APR	LVR-IC	LD0, -CE, PDR, 1.45V±2%, 150mA	SOT-89-5	32um	VR4	6h	Tor
9HD	XC6209G14APR	LVR-IC	LD0, -CE, PDR, 1.45V±2%, 300mA	SOT-89-5	32um	VR4	6h	Tor
9HE	XC6209C15APR	LVR-IC	LD0, -CE, PDR, 1.55V±2%, 150mA	SOT-89-5	32um	VR4	6h	Tor
9HE	XC6209G15APR	LVR-IC	LD0, -CE, PDR, 1.55V±2%, 300mA	SOT-89-5	32um	VR4	6h	Tor
9HF	XC6209C16APR	LVR-IC	LD0, -CE, PDR, 1.65V±2%, 150mA	SOT-89-5	32um	VR4	6h	Tor
9HF	XC6209G16APR	LVR-IC	LD0, -CE, PDR, 1.65V±2%, 300mA	SOT-89-5	32um	VR4	6h	Tor
9HH	XC6209C17APR	LVR-IC	LD0, -CE, PDR, 1.75V±2%, 150mA	SOT-89-5	32um	VR4	6h	Tor
9HH	XC6209G17APR	LVR-IC	LD0, -CE, PDR, 1.75V±2%, 300mA	SOT-89-5	32um	VR4	6h	Tor
9HK	XC6209C18APR	LVR-IC	LD0, -CE, PDR, 1.85V±2%, 150mA	SOT-89-5	32um	VR4	6h	Tor
9HK	XC6209G18APR	LVR-IC	LD0, -CE, PDR, 1.85V±2%, 300mA	SOT-89-5	32um	VR4	6h	Tor
9HL	XC6209C19APR	LVR-IC	LD0, -CE, PDR, 1.95V±2%, 150mA	SOT-89-5	32um	VR4	6h	Tor
9HL	XC6209G19APR	LVR-IC	LD0, -CE, PDR, 1.95V±2%, 300mA	SOT-89-5	32um	VR4	6h	Tor
9HM	XC6209C20APR	LVR-IC	LD0, -CE, PDR, 2.05V±2%, 150mA	SOT-89-5	32um	VR4	6h	Tor
9HM	XC6209G20APR	LVR-IC	LD0, -CE, PDR, 2.05V±2%, 300mA	SOT-89-5	32um	VR4	6h	Tor
9HN	XC6209C21APR	LVR-IC	LD0, -CE, PDR, 2.15V±2%, 150mA	SOT-89-5	32um	VR4	6h	Tor
9HN	XC6209G21APR	LVR-IC	LD0, -CE, PDR, 2.15V±2%, 300mA	SOT-89-5	32um	VR4	6h	Tor
9HP	XC6209C22APR	LVR-IC	LD0, -CE, PDR, 2.25V±2%, 150mA	SOT-89-5	32um	VR4	6h	Tor
9HP	XC6209G22APR	LVR-IC	LD0, -CE, PDR, 2.25V±2%, 300mA	SOT-89-5	32um	VR4	6h	Tor
9HR	XC6209C23APR	LVR-IC	LD0, -CE, PDR, 2.35V±2%, 150mA	SOT-89-5	32um	VR4	6h	Tor
9HR	XC6209G23APR	LVR-IC	LD0, -CE, PDR, 2.35V±2%, 300mA	SOT-89-5	32um	VR4	6h	Tor
9HS	XC6209C24APR	LVR-IC	LD0, -CE, PDR, 2.45V±2%, 150mA	SOT-89-5	32um	VR4	6h	Tor
9HS	XC6209G24APR	LVR-IC	LD0, -CE, PDR, 2.45V±2%, 300mA	SOT-89-5	32um	VR4	6h	Tor
9HT	XC6209C25APR	LVR-IC	LD0, -CE, PDR, 2.55V±2%, 150mA	SOT-89-5	32um	VR4	6h	Tor
9HT	XC6209G25APR	LVR-IC	LD0, -CE, PDR, 2.55V±2%, 300mA	SOT-89-5	32um	VR4	6h	Tor
9HU	XC6209C26APR	LVR-IC	LD0, -CE, PDR, 2.65V±2%, 150mA	SOT-89-5	32um	VR4	6h	Tor
9HU	XC6209G26APR	LVR-IC	LD0, -CE, PDR, 2.65V±2%, 300mA	SOT-89-5	32um	VR4	6h	Tor
9HV	XC6209C27APR	LVR-IC	LD0, -CE, PDR, 2.75V±2%, 150mA	SOT-89-5	32um	VR4	6h	Tor
9HV	XC6209G27APR	LVR-IC	LD0, -CE, PDR, 2.75V±2%, 300mA	SOT-89-5	32um	VR4	6h	Tor
9HX	XC6209C28APR	LVR-IC	LD0, -CE, PDR, 2.85V±2%, 150mA	SOT-89-5	32um	VR4	6h	Tor
9HX	XC6209G28APR	LVR-IC	LD0, -CE, PDR, 2.85V±2%, 300mA	SOT-89-5	32um	VR4	6h	Tor
9HY	XC6209C29APR	LVR-IC	LD0, -CE, PDR, 2.95V±2%, 150mA	SOT-89-5	32um	VR4	6h	Tor
9HY	XC6209G29APR	LVR-IC	LD0, -CE, PDR, 2.95V±2%, 300mA	SOT-89-5	32um	VR4	6h	Tor
9HZ	XC6209C30APR	LVR-IC	LD0, -CE, PDR, 3.05V±2%, 150mA	SOT-89-5	32um	VR4	6h	Tor
9HZ	XC6209G30APR	LVR-IC	LD0, -CE, PDR, 3.05V±2%, 300mA	SOT-89-5	32um	VR4	6h	Tor
9K2	XC6223B12BPR-G	LVR-IC	LD0, 1.25V±20mV, 300mA, +CE, CL discharge	SOT-89-5	32um	VR4	6n	Tor
9K3	XC6223B13BPR-G	LVR-IC	LD0, 1.35V±20mV, 300mA, +CE, CL discharge	SOT-89-5	32um	VR4	6n	Tor
9K4	XC6223B14BPR-G	LVR-IC	LD0, 1.45V±20mV, 300mA, +CE, CL discharge	SOT-89-5	32um	VR4	6n	Tor
9K5	XC6223B15BPR-G	LVR-IC	LD0, 1.55V±20mV, 300mA, +CE, CL discharge	SOT-89-5	32um	VR4	6n	Tor
9K6	XC6223B16BPR-G	LVR-IC	LD0, 1.65V±20mV, 300mA, +CE, CL discharge	SOT-89-5	32um	VR4	6n	Tor
9K7	XC6223B17BPR-G	LVR-IC	LD0, 1.75V±20mV, 300mA, +CE, CL discharge	SOT-89-5	32um	VR4	6n	Tor
9K8	XC6209D09APR	LVR-IC	LD0, -CE, 0.95V±2%, 150mA	SOT-89-5	32um	VR4	6h	Tor
9K8	XC6209H09APR	LVR-IC	LD0, -CE, 0.95V±2%, 300mA	SOT-89-5	32um	VR4	6h	Tor
9K8	XC6223B18BPR-G	LVR-IC	LD0, 1.85V±20mV, 300mA, +CE, CL discharge	SOT-89-5	32um	VR4	6n	Tor
9K9	XC6209D10APR	LVR-IC	LD0, -CE, 1.05V±2%, 150mA	SOT-89-5	32um	VR4	6h	Tor
9K9	XC6209H10APR	LVR-IC	LD0, -CE, 1.05V±2%, 300mA	SOT-89-5	32um	VR4	6h	Tor
9K9	XC6223B19BPR-G	LVR-IC	LD0, 1.95V±20mV, 300mA, +CE, CL discharge	SOT-89-5	32um	VR4	6n	Tor
9KA	XC6209D11APR	LVR-IC	LD0, -CE, 1.15V±2%, 150mA	SOT-89-5	32um	VR4	6h	Tor
9KA	XC6209H11APR	LVR-IC	LD0, -CE, 1.15V±2%, 300mA	SOT-89-5	32um	VR4	6h	Tor
9KA	XC6223B20BPR-G	LVR-IC	LD0, 2.05V±1%, 300mA, +CE, CL discharge	SOT-89-5	32um	VR4	6n	Tor
9KB	XC6209D12APR	LVR-IC	LD0, -CE, 1.25V±2%, 150mA	SOT-89-5	32um	VR4	6h	Tor
9KB	XC6209H12APR	LVR-IC	LD0, -CE, 1.25V±2%, 300mA	SOT-89-5	32um	VR4	6h	Tor
9KB	XC6223B21BPR-G	LVR-IC	LD0, 2.15V±1%, 300mA, +CE, CL discharge	SOT-89-5	32um	VR4	6n	Tor
9KC	XC6209D13APR	LVR-IC	LD0, -CE, 1.35V±2%, 150mA	SOT-89-5	32um	VR4	6h	Tor
9KC	XC6209H13APR	LVR-IC	LD0, -CE, 1.35V±2%, 300mA	SOT-89-5	32um	VR4	6h	Tor
9KC	XC6223B22BPR-G	LVR-IC	LD0, 2.25V±1%, 300mA, +CE, CL discharge	SOT-89-5	32um	VR4	6n	Tor
9KD	XC6209D14APR	LVR-IC	LD0, -CE, 1.45V±2%, 150mA	SOT-89-5	32um	VR4	6h	Tor
9KD	XC6209H14APR	LVR-IC	LD0, -CE, 1.45V±2%, 300mA	SOT-89-5	32um	VR4	6h	Tor
9KD	XC6223B23BPR-G	LVR-IC	LD0, 2.35V±1%, 300mA, +CE, CL discharge	SOT-89-5	32um	VR4	6n	Tor
9KE	XC6209D15APR	LVR-IC	LD0, -CE, 1.55V±2%, 150mA	SOT-89-5	32um	VR4	6h	Tor



SMD code	Type	Function	Short description	Case	Pin.	Sch.	St.	Mnf.
9KE	XC6209H15APR	LVR-IC	LD0, -CE, 1.55V±2%, 300mA	SOT-89-5	32um	VR4	6h	Tor
9KE	XC6223B24BPR-G	LVR-IC	LD0, 2.45V±1%, 300mA, +CE, CL d isch arge	SOT-89-5	32um	VR4	6n	Tor
9KF	XC6209D16APR	LVR-IC	LD0, -CE, 1.65V±2%, 150mA	SOT-89-5	32um	VR4	6h	Tor
9KF	XC6209H16APR	LVR-IC	LD0, -CE, 1.65V±2%, 300mA	SOT-89-5	32um	VR4	6h	Tor
9KF	XC6223B25BPR-G	LVR-IC	LD0, 2.55V±1%, 300mA, +CE, CL d isch arge	SOT-89-5	32um	VR4	6n	Tor
9KH	XC6209D17APR	LVR-IC	LD0, -CE, 1.75V±2%, 150mA	SOT-89-5	32um	VR4	6h	Tor
9KH	XC6209H17APR	LVR-IC	LD0, -CE, 1.75V±2%, 300mA	SOT-89-5	32um	VR4	6h	Tor
9KH	XC6223B26BPR-G	LVR-IC	LD0, 2.65V±1%, 300mA, +CE, CL d isch arge	SOT-89-5	32um	VR4	6n	Tor
9KK	XC6209D18APR	LVR-IC	LD0, -CE, 1.85V±2%, 150mA	SOT-89-5	32um	VR4	6h	Tor
9KK	XC6209H18APR	LVR-IC	LD0, -CE, 1.85V±2%, 300mA	SOT-89-5	32um	VR4	6h	Tor
9KK	XC6223B27BPR-G	LVR-IC	LD0, 2.75V±1%, 300mA, +CE, CL d isch arge	SOT-89-5	32um	VR4	6n	Tor
9KL	XC6209D19APR	LVR-IC	LD0, -CE, 1.95V±2%, 150mA	SOT-89-5	32um	VR4	6h	Tor
9KL	XC6209H19APR	LVR-IC	LD0, -CE, 1.95V±2%, 300mA	SOT-89-5	32um	VR4	6h	Tor
9KL	XC6223B28BPR-G	LVR-IC	LD0, 2.85V±1%, 300mA, +CE, CL d isch arge	SOT-89-5	32um	VR4	6n	Tor
9KM	XC6209D20APR	LVR-IC	LD0, -CE, 2.05V±2%, 150mA	SOT-89-5	32um	VR4	6h	Tor
9KM	XC6209H20APR	LVR-IC	LD0, -CE, 2.05V±2%, 300mA	SOT-89-5	32um	VR4	6h	Tor
9KM	XC6223B29BPR-G	LVR-IC	LD0, 2.95V±1%, 300mA, +CE, CL d isch arge	SOT-89-5	32um	VR4	6n	Tor
9KN	XC6209D21APR	LVR-IC	LD0, -CE, 2.15V±2%, 150mA	SOT-89-5	32um	VR4	6h	Tor
9KN	XC6209H21APR	LVR-IC	LD0, -CE, 2.15V±2%, 300mA	SOT-89-5	32um	VR4	6h	Tor
9KN	XC6223B30BPR-G	LVR-IC	LD0, 3.05V±1%, 300mA, +CE, CL d isch arge	SOT-89-5	32um	VR4	6n	Tor
9KP	XC6209D22APR	LVR-IC	LD0, -CE, 2.25V±2%, 150mA	SOT-89-5	32um	VR4	6h	Tor
9KP	XC6209H22APR	LVR-IC	LD0, -CE, 2.25V±2%, 300mA	SOT-89-5	32um	VR4	6h	Tor
9KP	XC6223B31BPR-G	LVR-IC	LD0, 3.15V±1%, 300mA, +CE, CL d isch arge	SOT-89-5	32um	VR4	6n	Tor
9KR	XC6209D23APR	LVR-IC	LD0, -CE, 2.35V±2%, 150mA	SOT-89-5	32um	VR4	6h	Tor
9KR	XC6209H23APR	LVR-IC	LD0, -CE, 2.35V±2%, 300mA	SOT-89-5	32um	VR4	6h	Tor
9KR	XC6223B32BPR-G	LVR-IC	LD0, 3.25V±1%, 300mA, +CE, CL d isch arge	SOT-89-5	32um	VR4	6n	Tor
9KS	XC6209D24APR	LVR-IC	LD0, -CE, 2.45V±2%, 150mA	SOT-89-5	32um	VR4	6h	Tor
9KS	XC6209H24APR	LVR-IC	LD0, -CE, 2.45V±2%, 300mA	SOT-89-5	32um	VR4	6h	Tor
9KS	XC6223B33BPR-G	LVR-IC	LD0, 3.35V±1%, 300mA, +CE, CL d isch arge	SOT-89-5	32um	VR4	6n	Tor
9KT	XC6209D25APR	LVR-IC	LD0, -CE, 2.55V±2%, 150mA	SOT-89-5	32um	VR4	6h	Tor
9KT	XC6209H25APR	LVR-IC	LD0, -CE, 2.55V±2%, 300mA	SOT-89-5	32um	VR4	6h	Tor
9KT	XC6223B34BPR-G	LVR-IC	LD0, 3.45V±1%, 300mA, +CE, CL d isch arge	SOT-89-5	32um	VR4	6n	Tor
9KU	XC6209D26APR	LVR-IC	LD0, -CE, 2.65V±2%, 150mA	SOT-89-5	32um	VR4	6h	Tor
9KU	XC6209H26APR	LVR-IC	LD0, -CE, 2.65V±2%, 300mA	SOT-89-5	32um	VR4	6h	Tor
9KU	XC6223B35BPR-G	LVR-IC	LD0, 3.55V±1%, 300mA, +CE, CL d isch arge	SOT-89-5	32um	VR4	6n	Tor
9KV	XC6209D27APR	LVR-IC	LD0, -CE, 2.75V±2%, 150mA	SOT-89-5	32um	VR4	6h	Tor
9KV	XC6209H27APR	LVR-IC	LD0, -CE, 2.75V±2%, 300mA	SOT-89-5	32um	VR4	6h	Tor
9KV	XC6223B36BPR-G	LVR-IC	LD0, 3.65V±1%, 300mA, +CE, CL d isch arge	SOT-89-5	32um	VR4	6n	Tor
9KX	XC6209D28APR	LVR-IC	LD0, -CE, 2.85V±2%, 150mA	SOT-89-5	32um	VR4	6h	Tor
9KX	XC6209H28APR	LVR-IC	LD0, -CE, 2.85V±2%, 300mA	SOT-89-5	32um	VR4	6h	Tor
9KX	XC6223B37BPR-G	LVR-IC	LD0, 3.75V±1%, 300mA, +CE, CL d isch arge	SOT-89-5	32um	VR4	6n	Tor
9KY	XC6209D29APR	LVR-IC	LD0, -CE, 2.95V±2%, 150mA	SOT-89-5	32um	VR4	6h	Tor
9KY	XC6209H29APR	LVR-IC	LD0, -CE, 2.95V±2%, 300mA	SOT-89-5	32um	VR4	6h	Tor
9KY	XC6223B38BPR-G	LVR-IC	LD0, 3.85V±1%, 300mA, +CE, CL d isch arge	SOT-89-5	32um	VR4	6n	Tor
9KZ	XC6209D30APR	LVR-IC	LD0, -CE, 3.05V±2%, 150mA	SOT-89-5	32um	VR4	6h	Tor
9KZ	XC6209H30APR	LVR-IC	LD0, -CE, 3.05V±2%, 300mA	SOT-89-5	32um	VR4	6h	Tor
9KZ	XC6223B39BPR-G	LVR-IC	LD0, 3.95V±1%, 300mA, +CE, CL d isch arge	SOT-89-5	32um	VR4	6n	Tor
9L0	XC6209A31APR	LVR-IC	LD0, +CE, PDR, 3.15V±2%, 150 mA	SOT-89-5	32um	VR4	6h	Tor
9L0	XC6209E31APR	LVR-IC	LD0, +CE, PDR, 3.15V±2%, 300 mA	SOT-89-5	32um	VR4	6h	Tor
9L1	XC6209A32APR	LVR-IC	LD0, +CE, PDR, 3.25V±2%, 150 mA	SOT-89-5	32um	VR4	6h	Tor
9L1	XC6209E32APR	LVR-IC	LD0, +CE, PDR, 3.25V±2%, 300 mA	SOT-89-5	32um	VR4	6h	Tor
9L2	XC6209A33APR	LVR-IC	LD0, +CE, PDR, 3.35V±2%, 150 mA	SOT-89-5	32um	VR4	6h	Tor
9L2	XC6209E33APR	LVR-IC	LD0, +CE, PDR, 3.35V±2%, 300 mA	SOT-89-5	32um	VR4	6h	Tor
9L2	XC6223C121 PR-G	LVR-IC	LD0, 1.2V±20mV, 300mA, +CE, PDR	SOT-89-5	32um	VR4	6n	Tor
9L3	XC6209A34APR	LVR-IC	LD0, +CE, PDR, 3.45V±2%, 150 mA	SOT-89-5	32um	VR4	6h	Tor
9L3	XC6209E34APR	LVR-IC	LD0, +CE, PDR, 3.45V±2%, 300 mA	SOT-89-5	32um	VR4	6h	Tor
9L3	XC6223C131 PR-G	LVR-IC	LD0, 1.3V±20mV, 300mA, +CE, PDR	SOT-89-5	32um	VR4	6n	Tor
9L4	XC6209A35APR	LVR-IC	LD0, +CE, PDR, 3.55V±2%, 150 mA	SOT-89-5	32um	VR4	6h	Tor
9L4	XC6209E35APR	LVR-IC	LD0, +CE, PDR, 3.55V±2%, 300 mA	SOT-89-5	32um	VR4	6h	Tor
9L4	XC6223C141 PR-G	LVR-IC	LD0, 1.4V±20mV, 300mA, +CE, PDR	SOT-89-5	32um	VR4	6n	Tor
9L5	XC6209A36APR	LVR-IC	LD0, +CE, PDR, 3.65V±2%, 150 mA	SOT-89-5	32um	VR4	6h	Tor
9L5	XC6209E36APR	LVR-IC	LD0, +CE, PDR, 3.65V±2%, 300 mA	SOT-89-5	32um	VR4	6h	Tor
9L5	XC6223C151 PR-G	LVR-IC	LD0, 1.5V±20mV, 300mA, +CE, PDR	SOT-89-5	32um	VR4	6n	Tor
9L6	XC6209A37APR	LVR-IC	LD0, +CE, PDR, 3.75V±2%, 150 mA	SOT-89-5	32um	VR4	6h	Tor
9L6	XC6209E37APR	LVR-IC	LD0, +CE, PDR, 3.75V±2%, 300 mA	SOT-89-5	32um	VR4	6h	Tor
9L6	XC6223C161 PR-G	LVR-IC	LD0, 1.6V±20mV, 300mA, +CE, PDR	SOT-89-5	32um	VR4	6n	Tor
9L7	XC6209A38APR	LVR-IC	LD0, +CE, PDR, 3.85V±2%, 150 mA	SOT-89-5	32um	VR4	6h	Tor
9L7	XC6209E38APR	LVR-IC	LD0, +CE, PDR, 3.85V±2%, 300 mA	SOT-89-5	32um	VR4	6h	Tor
9L7	XC6223C171 PR-G	LVR-IC	LD0, 1.7V±20mV, 300mA, +CE, PDR	SOT-89-5	32um	VR4	6n	Tor
9L8	XC6209A39APR	LVR-IC	LD0, +CE, PDR, 3.95V±2%, 150 mA	SOT-89-5	32um	VR4	6h	Tor





SMD code	Type	Function	Short description	Case	Pin.	Sch.	St.	Mnf.
9L8	XC6209E39APR	LVR-IC	LDQ, +CE, PDR, 3.95V±2%, 300mA	SOT-89-5	32um	VR4	6h	Tor
9L8	XC6223C181 PR-G	LVR-IC	LDQ, 1.8V±20mV, 300mA, +CE, PDR	SOT-89-5	32um	VR4	6n	Tor
9L9	XC6209A40APR	LVR-IC	LDQ, +CE, PDR, 4.05V±2%, 150mA	SOT-89-5	32um	VR4	6h	Tor
9L9	XC6209E40APR	LVR-IC	LDQ, +CE, PDR, 4.05V±2%, 300mA	SOT-89-5	32um	VR4	6h	Tor
9L9	XC6223C191 PR-G	LVR-IC	LDQ, 1.9V±20mV, 300mA, +CE, PDR	SOT-89-5	32um	VR4	6n	Tor
9LA	XC6209A41APR	LVR-IC	LDQ, +CE, PDR, 4.15V±2%, 150mA	SOT-89-5	32um	VR4	6h	Tor
9LA	XC6209E41APR	LVR-IC	LDQ, +CE, PDR, 4.15V±2%, 300mA	SOT-89-5	32um	VR4	6h	Tor
9LA	XC6223C201 PR-G	LVR-IC	LDQ, 2.0V±1%, 300mA, +CE, PDR	SOT-89-5	32um	VR4	6n	Tor
9LB	XC6209A42APR	LVR-IC	LDQ, +CE, PDR, 4.25V±2%, 150mA	SOT-89-5	32um	VR4	6h	Tor
9LB	XC6209E42APR	LVR-IC	LDQ, +CE, PDR, 4.25V±2%, 300mA	SOT-89-5	32um	VR4	6h	Tor
9LB	XC6223C211 PR-G	LVR-IC	LDQ, 2.1V±1%, 300mA, +CE, PDR	SOT-89-5	32um	VR4	6n	Tor
9LC	XC6209A43APR	LVR-IC	LDQ, +CE, PDR, 4.35V±2%, 150mA	SOT-89-5	32um	VR4	6h	Tor
9LC	XC6209E43APR	LVR-IC	LDQ, +CE, PDR, 4.35V±2%, 300mA	SOT-89-5	32um	VR4	6h	Tor
9LD	XC6223C221 PR-G	LVR-IC	LDQ, 2.2V±1%, 300mA, +CE, PDR	SOT-89-5	32um	VR4	6n	Tor
9LD	XC6209A44APR	LVR-IC	LDQ, +CE, PDR, 4.45V±2%, 150mA	SOT-89-5	32um	VR4	6h	Tor
9LD	XC6209E44APR	LVR-IC	LDQ, +CE, PDR, 4.45V±2%, 300mA	SOT-89-5	32um	VR4	6h	Tor
9LD	XC6223C231 PR-G	LVR-IC	LDQ, 2.3V±1%, 300mA, +CE, PDR	SOT-89-5	32um	VR4	6n	Tor
9LE	XC6209A45APR	LVR-IC	LDQ, +CE, PDR, 4.55V±2%, 150mA	SOT-89-5	32um	VR4	6h	Tor
9LE	XC6209E45APR	LVR-IC	LDQ, +CE, PDR, 4.55V±2%, 300mA	SOT-89-5	32um	VR4	6h	Tor
9LE	XC6223C241 PR-G	LVR-IC	LDQ, 2.4V±1%, 300mA, +CE, PDR	SOT-89-5	32um	VR4	6n	Tor
9LF	XC6209A46APR	LVR-IC	LDQ, +CE, PDR, 4.65V±2%, 150mA	SOT-89-5	32um	VR4	6h	Tor
9LF	XC6209E46APR	LVR-IC	LDQ, +CE, PDR, 4.65V±2%, 300mA	SOT-89-5	32um	VR4	6h	Tor
9LF	XC6223C251 PR-G	LVR-IC	LDQ, 2.5V±1%, 300mA, +CE, PDR	SOT-89-5	32um	VR4	6n	Tor
9LH	XC6209A47APR	LVR-IC	LDQ, +CE, PDR, 4.75V±2%, 150mA	SOT-89-5	32um	VR4	6h	Tor
9LH	XC6209E47APR	LVR-IC	LDQ, +CE, PDR, 4.75V±2%, 300mA	SOT-89-5	32um	VR4	6h	Tor
9LH	XC6223C261 PR-G	LVR-IC	LDQ, 2.6V±1%, 300mA, +CE, PDR	SOT-89-5	32um	VR4	6n	Tor
9LH	XC6209A48APR	LVR-IC	LDQ, +CE, PDR, 4.85V±2%, 150mA	SOT-89-5	32um	VR4	6h	Tor
9LH	XC6209E48APR	LVR-IC	LDQ, +CE, PDR, 4.85V±2%, 300mA	SOT-89-5	32um	VR4	6h	Tor
9LH	XC6223C271 PR-G	LVR-IC	LDQ, 2.7V±1%, 300mA, +CE, PDR	SOT-89-5	32um	VR4	6n	Tor
9LL	XC6209A49APR	LVR-IC	LDQ, +CE, PDR, 4.95V±2%, 150mA	SOT-89-5	32um	VR4	6h	Tor
9LL	XC6209E49APR	LVR-IC	LDQ, +CE, PDR, 4.95V±2%, 300mA	SOT-89-5	32um	VR4	6h	Tor
9LL	XC6223C281 PR-G	LVR-IC	LDQ, 2.8V±1%, 300mA, +CE, PDR	SOT-89-5	32um	VR4	6n	Tor
9LM	XC6209A50APR	LVR-IC	LDQ, +CE, PDR, 5.05V±2%, 150mA	SOT-89-5	32um	VR4	6h	Tor
9LM	XC6209E50APR	LVR-IC	LDQ, +CE, PDR, 5.05V±2%, 300mA	SOT-89-5	32um	VR4	6h	Tor
9LM	XC6223C291 PR-G	LVR-IC	LDQ, 2.9V±1%, 300mA, +CE, PDR	SOT-89-5	32um	VR4	6n	Tor
9LN	XC6209A51APR	LVR-IC	LDQ, +CE, PDR, 5.15V±2%, 150mA	SOT-89-5	32um	VR4	6h	Tor
9LN	XC6209E51APR	LVR-IC	LDQ, +CE, PDR, 5.15V±2%, 300mA	SOT-89-5	32um	VR4	6h	Tor
9LN	XC6223C301 PR-G	LVR-IC	LDQ, 3.0V±1%, 300mA, +CE, PDR	SOT-89-5	32um	VR4	6n	Tor
9LP	XC6209A52APR	LVR-IC	LDQ, +CE, PDR, 5.25V±2%, 150mA	SOT-89-5	32um	VR4	6h	Tor
9LP	XC6209E52APR	LVR-IC	LDQ, +CE, PDR, 5.25V±2%, 300mA	SOT-89-5	32um	VR4	6h	Tor
9LP	XC6223C311 PR-G	LVR-IC	LDQ, 3.1V±1%, 300mA, +CE, PDR	SOT-89-5	32um	VR4	6n	Tor
9LR	XC6209A53APR	LVR-IC	LDQ, +CE, PDR, 5.35V±2%, 150mA	SOT-89-5	32um	VR4	6h	Tor
9LR	XC6209E53APR	LVR-IC	LDQ, +CE, PDR, 5.35V±2%, 300mA	SOT-89-5	32um	VR4	6h	Tor
9LR	XC6223C321 PR-G	LVR-IC	LDQ, 3.2V±1%, 300mA, +CE, PDR	SOT-89-5	32um	VR4	6n	Tor
9LS	XC6209A54APR	LVR-IC	LDQ, +CE, PDR, 5.45V±2%, 150mA	SOT-89-5	32um	VR4	6h	Tor
9LS	XC6209E54APR	LVR-IC	LDQ, +CE, PDR, 5.45V±2%, 300mA	SOT-89-5	32um	VR4	6h	Tor
9LS	XC6223C331 PR-G	LVR-IC	LDQ, 3.3V±1%, 300mA, +CE, PDR	SOT-89-5	32um	VR4	6n	Tor
9LT	XC6209A55APR	LVR-IC	LDQ, +CE, PDR, 5.55V±2%, 150mA	SOT-89-5	32um	VR4	6h	Tor
9LT	XC6209E55APR	LVR-IC	LDQ, +CE, PDR, 5.55V±2%, 300mA	SOT-89-5	32um	VR4	6h	Tor
9LT	XC6223C341 PR-G	LVR-IC	LDQ, 3.4V±1%, 300mA, +CE, PDR	SOT-89-5	32um	VR4	6n	Tor
9LU	XC6209A56APR	LVR-IC	LDQ, +CE, PDR, 5.65V±2%, 150mA	SOT-89-5	32um	VR4	6h	Tor
9LU	XC6209E56APR	LVR-IC	LDQ, +CE, PDR, 5.65V±2%, 300mA	SOT-89-5	32um	VR4	6h	Tor
9LU	XC6223C351 PR-G	LVR-IC	LDQ, 3.5V±1%, 300mA, +CE, PDR	SOT-89-5	32um	VR4	6n	Tor
9LV	XC6209A57APR	LVR-IC	LDQ, +CE, PDR, 5.75V±2%, 150mA	SOT-89-5	32um	VR4	6h	Tor
9LV	XC6209E57APR	LVR-IC	LDQ, +CE, PDR, 5.75V±2%, 300mA	SOT-89-5	32um	VR4	6h	Tor
9LV	XC6223C361 PR-G	LVR-IC	LDQ, 3.6V±1%, 300mA, +CE, PDR	SOT-89-5	32um	VR4	6n	Tor
9LX	XC6209A58APR	LVR-IC	LDQ, +CE, PDR, 5.85V±2%, 150mA	SOT-89-5	32um	VR4	6h	Tor
9LX	XC6209E58APR	LVR-IC	LDQ, +CE, PDR, 5.85V±2%, 300mA	SOT-89-5	32um	VR4	6h	Tor
9LX	XC6223C371 PR-G	LVR-IC	LDQ, 3.7V±1%, 300mA, +CE, PDR	SOT-89-5	32um	VR4	6n	Tor
9LY	XC6209A59APR	LVR-IC	LDQ, +CE, PDR, 5.95V±2%, 150mA	SOT-89-5	32um	VR4	6h	Tor
9LY	XC6209E59APR	LVR-IC	LDQ, +CE, PDR, 5.95V±2%, 300mA	SOT-89-5	32um	VR4	6h	Tor
9LY	XC6223C381 PR-G	LVR-IC	LDQ, 3.8V±1%, 300mA, +CE, PDR	SOT-89-5	32um	VR4	6n	Tor
9LZ	XC6223C391 BPR-G	LVR-IC	LDQ, 3.9V±1%, 300mA, +CE, PDR	SOT-89-5	32um	VR4	6n	Tor
9M0	XC6209B31APR	LVR-IC	LDQ, +CE, 3.15V±2%, 150mA	SOT-89-5	32um	VR4	6h	Tor
9M0	XC6209F31 APR	LVR-IC	LDQ, +CE, 3.15V±2%, 300mA	SOT-89-5	32um	VR4	6h	Tor
9M0	XC6223C401 PR-G	LVR-IC	LDQ, 4.0V±1%, 300mA, +CE, PDR	SOT-89-5	32um	VR4	6n	Tor
9M1	XC6209B32APR	LVR-IC	LDQ, +CE, 3.25V±2%, 150mA	SOT-89-5	32um	VR4	6h	Tor
9M1	XC6209F32 APR	LVR-IC	LDQ, +CE, 3.25V±2%, 300mA	SOT-89-5	32um	VR4	6h	Tor
9M2	XC6209B33APR	LVR-IC	LDQ, +CE, 3.35V±2%, 150mA	SOT-89-5	32um	VR4	6h	Tor
9M2	XC6209F33 APR	LVR-IC	LDQ, +CE, 3.35V±2%, 300mA	SOT-89-5	32um	VR4	6h	Tor

SMD code	Type	Function	Short description	Case	Pin.	Sch.	St.	Mnf.
9N6	XC6223C16BPR-G	LVR-IC	LD0, 1.65V±20mV, 300mA, +CE, PDR	SOT-89-5	32um	VR4	6n	Tor
9N7	XC6209C38APR	LVR-IC	LD0, -CE, PDR, 3.85V±2%, 150mA	SOT-89-5	32um	VR4	6h	Tor
9N7	XC6209G38APR	LVR-IC	LD0, -CE, PDR, 3.85V±2%, 300mA	SOT-89-5	32um	VR4	6h	Tor
9N7	XC6223C17BPR-G	LVR-IC	LD0, 1.75V±20mV, 300mA, +CE, PDR	SOT-89-5	32um	VR4	6h	Tor
9N8	XC6209C39APR	LVR-IC	LD0, -CE, PDR, 3.95V±2%, 150mA	SOT-89-5	32um	VR4	6h	Tor
9N8	XC6209G39APR	LVR-IC	LD0, -CE, PDR, 3.95V±2%, 300mA	SOT-89-5	32um	VR4	6h	Tor
9N8	XC6223C18BPR-G	LVR-IC	LD0, 1.85V±20mV, 300mA, +CE, PDR	SOT-89-5	32um	VR4	6h	Tor
9N9	XC6209C40APR	LVR-IC	LD0, -CE, PDR, 4.05V±2%, 150mA	SOT-89-5	32um	VR4	6h	Tor
9N9	XC6209G40APR	LVR-IC	LD0, -CE, PDR, 4.05V±2%, 300mA	SOT-89-5	32um	VR4	6h	Tor
9N9	XC6223C19BPR-G	LVR-IC	LD0, 1.95V±20mV, 300mA, +CE, PDR	SOT-89-5	32um	VR4	6h	Tor
9NA	XC6209C41APR	LVR-IC	LD0, -CE, PDR, 4.15V±2%, 150mA	SOT-89-5	32um	VR4	6h	Tor
9NA	XC6209G41APR	LVR-IC	LD0, -CE, PDR, 4.15V±2%, 300mA	SOT-89-5	32um	VR4	6h	Tor
9NA	XC6223C20BPR-G	LVR-IC	LD0, 2.05V±1%, 300mA, +CE, PDR	SOT-89-5	32um	VR4	6h	Tor
9NB	XC6209C42APR	LVR-IC	LD0, -CE, PDR, 4.25V±2%, 150mA	SOT-89-5	32um	VR4	6h	Tor
9NB	XC6209G42APR	LVR-IC	LD0, -CE, PDR, 4.25V±2%, 300mA	SOT-89-5	32um	VR4	6h	Tor
9NB	XC6223C21BPR-G	LVR-IC	LD0, 2.15V±1%, 300mA, +CE, PDR	SOT-89-5	32um	VR4	6h	Tor
9NC	XC6209C43APR	LVR-IC	LD0, -CE, PDR, 4.35V±2%, 150mA	SOT-89-5	32um	VR4	6h	Tor
9NC	XC6209G43APR	LVR-IC	LD0, -CE, PDR, 4.35V±2%, 300mA	SOT-89-5	32um	VR4	6h	Tor
9NC	XC6223C22BPR-G	LVR-IC	LD0, 2.25V±1%, 300mA, +CE, PDR	SOT-89-5	32um	VR4	6n	Tor
9ND	XC6209C44APR	LVR-IC	LD0, -CE, PDR, 4.45V±2%, 150mA	SOT-89-5	32um	VR4	6h	Tor
9ND	XC6209G44APR	LVR-IC	LD0, -CE, PDR, 4.45V±2%, 300mA	SOT-89-5	32um	VR4	6h	Tor
9ND	XC6223C23BPR-G	LVR-IC	LD0, 2.35V±1%, 300mA, +CE, PDR	SOT-89-5	32um	VR4	6n	Tor
9NE	XC6209C45APR	LVR-IC	LD0, -CE, PDR, 4.55V±2%, 150mA	SOT-89-5	32um	VR4	6h	Tor
9NE	XC6209G45APR	LVR-IC	LD0, -CE, PDR, 4.55V±2%, 300mA	SOT-89-5	32um	VR4	6h	Tor
9NE	XC6223C24BPR-G	LVR-IC	LD0, 2.45V±1%, 300mA, +CE, PDR	SOT-89-5	32um	VR4	6n	Tor
9NF	XC6209C46APR	LVR-IC	LD0, -CE, PDR, 4.65V±2%, 150mA	SOT-89-5	32um	VR4	6h	Tor
9NF	XC6209G46APR	LVR-IC	LD0, -CE, PDR, 4.65V±2%, 300mA	SOT-89-5	32um	VR4	6h	Tor
9NF	XC6223C25BPR-G	LVR-IC	LD0, 2.55V±1%, 300mA, +CE, PDR	SOT-89-5	32um	VR4	6n	Tor
9NH	XC6209C47APR	LVR-IC	LD0, -CE, PDR, 4.75V±2%, 150mA	SOT-89-5	32um	VR4	6h	Tor
9NH	XC6209G47APR	LVR-IC	LD0, -CE, PDR, 4.75V±2%, 300mA	SOT-89-5	32um	VR4	6h	Tor
9NH	XC6223C26BPR-G	LVR-IC	LD0, 2.65V±1%, 300mA, +CE, PDR	SOT-89-5	32um	VR4	6n	Tor
9NK	XC6209C48APR	LVR-IC	LD0, -CE, PDR, 4.85V±2%, 150mA	SOT-89-5	32um	VR4	6h	Tor
9NK	XC6209G48APR	LVR-IC	LD0, -CE, PDR, 4.85V±2%, 300mA	SOT-89-5	32um	VR4	6h	Tor
9NK	XC6223C27BPR-G	LVR-IC	LD0, 2.75V±1%, 300mA, +CE, PDR	SOT-89-5	32um	VR4	6n	Tor
9NL	XC6209C49APR	LVR-IC	LD0, -CE, PDR, 4.95V±2%, 150mA	SOT-89-5	32um	VR4	6h	Tor
9NL	XC6209G49APR	LVR-IC	LD0, -CE, PDR, 4.95V±2%, 300mA	SOT-89-5	32um	VR4	6h	Tor
9NL	XC6223C28BPR-G	LVR-IC	LD0, 2.85V±1%, 300mA, +CE, PDR	SOT-89-5	32um	VR4	6n	Tor
9NM	XC6209C50APR	LVR-IC	LD0, -CE, PDR, 5.05V±2%, 150mA	SOT-89-5	32um	VR4	6h	Tor
9NM	XC6209G50APR	LVR-IC	LD0, -CE, PDR, 5.05V±2%, 300mA	SOT-89-5	32um	VR4	6h	Tor
9NM	XC6223C29BPR-G	LVR-IC	LD0, 2.95V±1%, 300mA, +CE, PDR	SOT-89-5	32um	VR4	6n	Tor
9NN	XC6209C51APR	LVR-IC	LD0, -CE, PDR, 5.15V±2%, 150mA	SOT-89-5	32um	VR4	6h	Tor
9NN	XC6209G51APR	LVR-IC	LD0, -CE, PDR, 5.15V±2%, 300mA	SOT-89-5	32um	VR4	6h	Tor
9NN	XC6223C30BPR-G	LVR-IC	LD0, 3.05V±1%, 300mA, +CE, PDR	SOT-89-5	32um	VR4	6n	Tor
9NP	XC6209C52APR	LVR-IC	LD0, -CE, PDR, 5.25V±2%, 150mA	SOT-89-5	32um	VR4	6h	Tor
9NP	XC6209G52APR	LVR-IC	LD0, -CE, PDR, 5.25V±2%, 300mA	SOT-89-5	32um	VR4	6h	Tor
9NP	XC6223C31BPR-G	LVR-IC	LD0, 3.15V±1%, 300mA, +CE, PDR	SOT-89-5	32um	VR4	6n	Tor
9NR	XC6209C53APR	LVR-IC	LD0, -CE, PDR, 5.35V±2%, 150mA	SOT-89-5	32um	VR4	6h	Tor
9NR	XC6209G53APR	LVR-IC	LD0, -CE, PDR, 5.35V±2%, 300mA	SOT-89-5	32um	VR4	6h	Tor
9NR	XC6223C32BPR-G	LVR-IC	LD0, 3.25V±1%, 300mA, +CE, PDR	SOT-89-5	32um	VR4	6n	Tor
9NS	XC6209C54APR	LVR-IC	LD0, -CE, PDR, 5.45V±2%, 150mA	SOT-89-5	32um	VR4	6h	Tor
9NS	XC6209G54APR	LVR-IC	LD0, -CE, PDR, 5.45V±2%, 300mA	SOT-89-5	32um	VR4	6h	Tor
9NS	XC6223C33BPR-G	LVR-IC	LD0, 3.35V±1%, 300mA, +CE, PDR	SOT-89-5	32um	VR4	6n	Tor
9NT	XC6209C55APR	LVR-IC	LD0, -CE, PDR, 5.55V±2%, 150mA	SOT-89-5	32um	VR4	6h	Tor
9NT	XC6209G55APR	LVR-IC	LD0, -CE, PDR, 5.55V±2%, 300mA	SOT-89-5	32um	VR4	6h	Tor
9NT	XC6223C34BPR-G	LVR-IC	LD0, 3.45V±1%, 300mA, +CE, PDR	SOT-89-5	32um	VR4	6n	Tor
9NU	XC6209C56APR	LVR-IC	LD0, -CE, PDR, 5.65V±2%, 150mA	SOT-89-5	32um	VR4	6h	Tor
9NU	XC6209G56APR	LVR-IC	LD0, -CE, PDR, 5.65V±2%, 300mA	SOT-89-5	32um	VR4	6h	Tor
9NU	XC6223C35BPR-G	LVR-IC	LD0, 3.55V±1%, 300mA, +CE, PDR	SOT-89-5	32um	VR4	6n	Tor
9NV	XC6209C57APR	LVR-IC	LD0, -CE, PDR, 5.75V±2%, 150mA	SOT-89-5	32um	VR4	6h	Tor
9NV	XC6209G57APR	LVR-IC	LD0, -CE, PDR, 5.75V±2%, 300mA	SOT-89-5	32um	VR4	6h	Tor
9NV	XC6223C36BPR-G	LVR-IC	LD0, 3.65V±1%, 300mA, +CE, PDR	SOT-89-5	32um	VR4	6n	Tor
9NX	XC6209C58APR	LVR-IC	LD0, -CE, PDR, 5.85V±2%, 150mA	SOT-89-5	32um	VR4	6h	Tor
9NX	XC6209G58APR	LVR-IC	LD0, -CE, PDR, 5.85V±2%, 300mA	SOT-89-5	32um	VR4	6h	Tor
9NX	XC6223C37BPR-G	LVR-IC	LD0, 3.75V±1%, 300mA, +CE, PDR	SOT-89-5	32um	VR4	6n	Tor
9NY	XC6209C59APR	LVR-IC	LD0, -CE, PDR, 5.95V±2%, 150mA	SOT-89-5	32um	VR4	6h	Tor
9NY	XC6209G59APR	LVR-IC	LD0, -CE, PDR, 5.95V±2%, 300mA	SOT-89-5	32um	VR4	6h	Tor
9NY	XC6223C38BPR-G	LVR-IC	LD0, 3.85V±1%, 300mA, +CE, PDR	SOT-89-5	32um	VR4	6n	Tor
9NZ	XC6223C39BPR-G	LVR-IC	LD0, 3.95V±1%, 300mA, +CE, PDR	SOT-89-5	32um	VR4	6n	Tor
9PD	XC6209D31APR	LVR-IC	LD0, -CE, 3.15V±2%, 150mA	SOT-89-5	32um	VR4	6h	Tor
9PD	XC6209H31APR	LVR-IC	LD0, -CE, 3.15V±2%, 300mA	SOT-89-5	32um	VR4	6h	Tor



SMD code	Type	Function	Short description	Case	Pin.	Sch.	St.	Mnf.
9TZ	XC6223E391BPR-G	LVR-IC	LDO, 3.9V±1%, 300mA, +CE, ICP	SOT-89-5	32um	VR4	6n	Tor
9U0	XC6223E401PR-G	LVR-IC	LDO, 4.0V±1%, 300mA, +CE, ICP	SOT-89-5	32um	VR4	6n	Tor
9V2	XC6223E12BPR-G	LVR-IC	LDO, 1.25V±20mV, 300mA, +CE, ICP	SOT-89-5	32um	VR4	6n	Tor
9V3	XC6223E13BPR-G	LVR-IC	LDO, 1.35V±20mV, 300mA, +CE, ICP	SOT-89-5	32um	VR4	6n	Tor
9V4	XC6223E14BPR-G	LVR-IC	LDO, 1.45V±20mV, 300mA, +CE, ICP	SOT-89-5	32um	VR4	6n	Tor
9V5	XC6223E15BPR-G	LVR-IC	LDO, 1.55V±20mV, 300mA, +CE, ICP	SOT-89-5	32um	VR4	6n	Tor
9V6	XC6223E16BPR-G	LVR-IC	LDO, 1.65V±20mV, 300mA, +CE, ICP	SOT-89-5	32um	VR4	6n	Tor
9V7	XC6223E17BPR-G	LVR-IC	LDO, 1.75V±20mV, 300mA, +CE, ICP	SOT-89-5	32um	VR4	6n	Tor
9V8	XC6209A092PR	LVR-IC	LDO, +CE, PDR, 0.9V±2%, 150mA	SOT-89-5	32um	VR4	6h	Tor
9V8	XC6209E092PR	LVR-IC	LDO, +CE, PDR, 0.9V±2%, 300mA	SOT-89-5	32um	VR4	6h	Tor
9V8	XC6223E18BPR-G	LVR-IC	LDO, 1.85V±20mV, 300mA, +CE, ICP	SOT-89-5	32um	VR4	6n	Tor
9V9	XC6209A102PR	LVR-IC	LDO, +CE, PDR, 1V±2%, 150mA	SOT-89-5	32um	VR4	6h	Tor
9Y9	XC6209E102PR	LVR-IC	LDO, +CE, PDR, 1V±2%, 300mA	SOT-89-5	32um	VR4	6h	Tor
9V9	XC6223E19BPR-G	LVR-IC	LDO, 1.95V±20mV, 300mA, +CE, ICP	SOT-89-5	32um	VR4	6n	Tor
9VA	XC6209A112PR	LVR-IC	LDO, +CE, PDR, 1.1V±2%, 150mA	SOT-89-5	32um	VR4	6h	Tor
9YA	XC6209E112PR	LVR-IC	LDO, +CE, PDR, 1.1V±2%, 300mA	SOT-89-5	32um	VR4	6h	Tor
9VA	XC6223E20BPR-G	LVR-IC	LDO, 2.05V±1%, 300mA, +CE, ICP	SOT-89-5	32um	VR4	6n	Tor
9VB	XC6209A122PR	LVR-IC	LDO, +CE, PDR, 1.2V±2%, 150mA	SOT-89-5	32um	VR4	6h	Tor
9YB	XC6209E122PR	LVR-IC	LDO, +CE, PDR, 1.2V±2%, 300mA	SOT-89-5	32um	VR4	6h	Tor
9VB	XC6223E21BPR-G	LVR-IC	LDO, 2.15V±1%, 300mA, +CE, ICP	SOT-89-5	32um	VR4	6n	Tor
9VC	XC6209A132PR	LVR-IC	LDO, +CE, PDR, 1.3V±2%, 150mA	SOT-89-5	32um	VR4	6h	Tor
9YC	XC6209E132PR	LVR-IC	LDO, +CE, PDR, 1.3V±2%, 300mA	SOT-89-5	32um	VR4	6h	Tor
9VC	XC6223E22BPR-G	LVR-IC	LDO, 2.25V±1%, 300mA, +CE, ICP	SOT-89-5	32um	VR4	6n	Tor
9VD	XC6209A142PR	LVR-IC	LDO, +CE, PDR, 1.4V±2%, 150mA	SOT-89-5	32um	VR4	6h	Tor
9YD	XC6209E142PR	LVR-IC	LDO, +CE, PDR, 1.4V±2%, 300mA	SOT-89-5	32um	VR4	6h	Tor
9VD	XC6223E23BPR-G	LVR-IC	LDO, 2.35V±1%, 300mA, +CE, ICP	SOT-89-5	32um	VR4	6n	Tor
9VE	XC6209A152PR	LVR-IC	LDO, +CE, PDR, 1.5V±2%, 150mA	SOT-89-5	32um	VR4	6h	Tor
9YE	XC6209E152PR	LVR-IC	LDO, +CE, PDR, 1.5V±2%, 300mA	SOT-89-5	32um	VR4	6h	Tor
9VE	XC6223E24BPR-G	LVR-IC	LDO, 2.45V±1%, 300mA, +CE, ICP	SOT-89-5	32um	VR4	6n	Tor
9VF	XC6209A162PR	LVR-IC	LDO, +CE, PDR, 1.6V±2%, 150mA	SOT-89-5	32um	VR4	6h	Tor
9YF	XC6209E162PR	LVR-IC	LDO, +CE, PDR, 1.6V±2%, 300mA	SOT-89-5	32um	VR4	6h	Tor
9VF	XC6223E25BPR-G	LVR-IC	LDO, 2.55V±1%, 300mA, +CE, ICP	SOT-89-5	32um	VR4	6n	Tor
9VH	XC6209A172PR	LVR-IC	LDO, +CE, PDR, 1.7V±2%, 150mA	SOT-89-5	32um	VR4	6h	Tor
9YH	XC6209E172PR	LVR-IC	LDO, +CE, PDR, 1.7V±2%, 300mA	SOT-89-5	32um	VR4	6h	Tor
9VH	XC6223E26BPR-G	LVR-IC	LDO, 2.65V±1%, 300mA, +CE, ICP	SOT-89-5	32um	VR4	6n	Tor
9VK	XC6209A182PR	LVR-IC	LDO, +CE, PDR, 1.8V±2%, 150mA	SOT-89-5	32um	VR4	6h	Tor
9YK	XC6209E182PR	LVR-IC	LDO, +CE, PDR, 1.8V±2%, 300mA	SOT-89-5	32um	VR4	6h	Tor
9VK	XC6223E27BPR-G	LVR-IC	LDO, 2.75V±1%, 300mA, +CE, ICP	SOT-89-5	32um	VR4	6n	Tor
9VL	XC6209A192PR	LVR-IC	LDO, +CE, PDR, 1.9V±2%, 150mA	SOT-89-5	32um	VR4	6h	Tor
9YL	XC6209E192PR	LVR-IC	LDO, +CE, PDR, 1.9V±2%, 300mA	SOT-89-5	32um	VR4	6h	Tor
9VL	XC6223E28BPR-G	LVR-IC	LDO, 2.85V±1%, 300mA, +CE, ICP	SOT-89-5	32um	VR4	6n	Tor
9VM	XC6209A202PR	LVR-IC	LDO, +CE, PDR, 2V±2%, 150mA	SOT-89-5	32um	VR4	6h	Tor
9YM	XC6209E202PR	LVR-IC	LDO, +CE, PDR, 2V±2%, 300mA	SOT-89-5	32um	VR4	6h	Tor
9VM	XC6223E29BPR-G	LVR-IC	LDO, 2.95V±1%, 300mA, +CE, ICP	SOT-89-5	32um	VR4	6n	Tor
9VN	XC6209A212PR	LVR-IC	LDO, +CE, PDR, 2.1V±2%, 150mA	SOT-89-5	32um	VR4	6h	Tor
9YN	XC6209E212PR	LVR-IC	LDO, +CE, PDR, 2.1V±2%, 300mA	SOT-89-5	32um	VR4	6h	Tor
9VN	XC6223E30BPR-G	LVR-IC	LDO, 3.05V±1%, 300mA, +CE, ICP	SOT-89-5	32um	VR4	6n	Tor
9VP	XC6209A222PR	LVR-IC	LDO, +CE, PDR, 2.2V±2%, 150mA	SOT-89-5	32um	VR4	6h	Tor
9YP	XC6209E222PR	LVR-IC	LDO, +CE, PDR, 2.2V±2%, 300mA	SOT-89-5	32um	VR4	6h	Tor
9VP	XC6223E31BPR-G	LVR-IC	LDO, 3.15V±1%, 300mA, +CE, ICP	SOT-89-5	32um	VR4	6n	Tor
9VR	XC6209A232PR	LVR-IC	LDO, +CE, PDR, 2.3V±2%, 150mA	SOT-89-5	32um	VR4	6h	Tor
9YR	XC6209E232PR	LVR-IC	LDO, +CE, PDR, 2.3V±2%, 300mA	SOT-89-5	32um	VR4	6h	Tor
9VR	XC6223E32BPR-G	LVR-IC	LDO, 3.25V±1%, 300mA, +CE, ICP	SOT-89-5	32um	VR4	6n	Tor
9VS	XC6209A242PR	LVR-IC	LDO, +CE, PDR, 2.4V±2%, 150mA	SOT-89-5	32um	VR4	6h	Tor
9YS	XC6209E242PR	LVR-IC	LDO, +CE, PDR, 2.4V±2%, 300mA	SOT-89-5	32um	VR4	6h	Tor
9VS	XC6223E33BPR-G	LVR-IC	LDO, 3.35V±1%, 300mA, +CE, ICP	SOT-89-5	32um	VR4	6n	Tor
9VT	XC6209A252PR	LVR-IC	LDO, +CE, PDR, 2.5V±2%, 150mA	SOT-89-5	32um	VR4	6h	Tor
9YT	XC6209E252PR	LVR-IC	LDO, +CE, PDR, 2.5V±2%, 300mA	SOT-89-5	32um	VR4	6h	Tor
9VT	XC6223E34BPR-G	LVR-IC	LDO, 3.45V±1%, 300mA, +CE, ICP	SOT-89-5	32um	VR4	6n	Tor
9YU	XC6209A262PR	LVR-IC	LDO, +CE, PDR, 2.6V±2%, 150mA	SOT-89-5	32um	VR4	6h	Tor
9YU	XC6209E262PR	LVR-IC	LDO, +CE, PDR, 2.6V±2%, 300mA	SOT-89-5	32um	VR4	6h	Tor
9YU	XC6223E35BPR-G	LVR-IC	LDO, 3.55V±1%, 300mA, +CE, ICP	SOT-89-5	32um	VR4	6n	Tor
9VV	XC6209A272PR	LVR-IC	LDO, +CE, PDR, 2.7V±2%, 150mA	SOT-89-5	32um	VR4	6h	Tor
9YV	XC6209E272PR	LVR-IC	LDO, +CE, PDR, 2.7V±2%, 300mA	SOT-89-5	32um	VR4	6h	Tor
9YV	XC6223E36BPR-G	LVR-IC	LDO, 3.65V±1%, 300mA, +CE, ICP	SOT-89-5	32um	VR4	6n	Tor
9VX	XC6209A282PR	LVR-IC	LDO, +CE, PDR, 2.8V±2%, 150mA	SOT-89-5	32um	VR4	6h	Tor
9YX	XC6209E282PR	LVR-IC	LDO, +CE, PDR, 2.8V±2%, 300mA	SOT-89-5	32um	VR4	6h	Tor
9VX	XC6223E37BPR-G	LVR-IC	LDO, 3.75V±1%, 300mA, +CE, ICP	SOT-89-5	32um	VR4	6n	Tor
9YY	XC6209A292PR	LVR-IC	LDO, +CE, PDR, 2.9V±2%, 150mA	SOT-89-5	32um	VR4	6h	Tor
9Y Y	XC6209E292PR	LVR-IC	LDO, +CE, PDR, 2.9V±2%, 300mA	SOT-89-5	32um	VR4	6h	Tor



SMD code	Type	Function	Short description	Case	Pin.	Sch.	St.	Mnf.
9VY	XC6223E38BPR-G	LVR-IC	LDQ, 3.85V±1%, 300mA, +CE, ICP	SOT-89-5	32um	VR4	6n	Tor
9VZ	XC6209A302PR	LVR-IC	LDQ, +CE, PDR, 3V±2%, 150mA	SOT-89-5	32um	VR4	6h	Tor
9YZ	XC6209E302PR	LVR-IC	LDQ, +CE, PDR, 3V±2%, 300mA	SOT-89-5	32um	VR4	6h	Tor
9VZ	XC6223E39BPR-G	LVR-IC	LDQ, 3.95V±1%, 300mA, +CE, ICP	SOT-89-5	32um	VR4	6n	Tor
9X2	XC6223F121PR-G	LVR-IC	LDQ, 1.2V±20mV, 300mA, +CE, CL discharge, ICP	SOT-89-5	32um	VR4	6n	Tor
9X3	XC6223F131PR-G	LVR-IC	LDQ, 1.3V±20mV, 300mA, +CE, CL discharge, ICP	SOT-89-5	32um	VR4	6n	Tor
9X4	XC6223F141PR-G	LVR-IC	LDQ, 1.4V±20mV, 300mA, +CE, CL discharge, ICP	SOT-89-5	32um	VR4	6n	Tor
9X5	XC6223F151PR-G	LVR-IC	LDQ, 1.5V±20mV, 300mA, +CE, CL discharge, ICP	SOT-89-5	32um	VR4	6n	Tor
9X6	XC6223F161PR-G	LVR-IC	LDQ, 1.6V±20mV, 300mA, +CE, CL discharge, ICP	SOT-89-5	32um	VR4	6n	Tor
9X7	XC6223F171PR-G	LVR-IC	LDQ, 1.7V±20mV, 300mA, +CE, CL discharge, ICP	SOT-89-5	32um	VR4	6n	Tor
9X8	XC6209B092PR	LVR-IC	LDQ, +CE, 0.9V±2%, 150mA	SOT-89-5	32um	VR4	6h	Tor
9X8	XC6209F092PR	LVR-IC	LDQ, +CE, 0.9V±2%, 300mA	SOT-89-5	32um	VR4	6h	Tor
9X8	XC6223F181PR-G	LVR-IC	LDQ, 1.8V±20mV, 300mA, +CE, CL discharge, ICP	SOT-89-5	32um	VR4	6n	Tor
9X9	XC6209B102PR	LVR-IC	LDQ, +CE, 1V±2%, 150mA	SOT-89-5	32um	VR4	6h	Tor
9X9	XC6209F102PR	LVR-IC	LDQ, +CE, 1V±2%, 300mA	SOT-89-5	32um	VR4	6h	Tor
9X9	XC6223F191PR-G	LVR-IC	LDQ, 1.9V±20mV, 300mA, +CE, CL discharge, ICP	SOT-89-5	32um	VR4	6n	Tor
9XA	XC6209B112PR	LVR-IC	LDQ, +CE, 1.1V±2%, 150mA	SOT-89-5	32um	VR4	6h	Tor
9XA	XC6209F112PR	LVR-IC	LDQ, +CE, 1.1V±2%, 300mA	SOT-89-5	32um	VR4	6h	Tor
9XA	XC6223F201PR-G	LVR-IC	LDQ, 2.0V±1%, 300mA, +CE, CL discharge, ICP	SOT-89-5	32um	VR4	6n	Tor
9XB	XC6209B122PR	LVR-IC	LDQ, +CE, 1.2V±2%, 150mA	SOT-89-5	32um	VR4	6h	Tor
9XB	XC6209F122PR	LVR-IC	LDQ, +CE, 1.2V±2%, 300mA	SOT-89-5	32um	VR4	6h	Tor
9XB	XC6223F211PR-G	LVR-IC	LDQ, 2.1V±1%, 300mA, +CE, CL discharge, ICP	SOT-89-5	32um	VR4	6n	Tor
9XC	XC6209B132PR	LVR-IC	LDQ, +CE, 1.3V±2%, 150mA	SOT-89-5	32um	VR4	6h	Tor
9XC	XC6209F132PR	LVR-IC	LDQ, +CE, 1.3V±2%, 300mA	SOT-89-5	32um	VR4	6h	Tor
9XC	XC6223F221PR-G	LVR-IC	LDQ, 2.2V±1%, 300mA, +CE, CL discharge, ICP	SOT-89-5	32um	VR4	6n	Tor
9XD	XC6209B142PR	LVR-IC	LDQ, +CE, 1.4V±2%, 150mA	SOT-89-5	32um	VR4	6h	Tor
9XD	XC6209F142PR	LVR-IC	LDQ, +CE, 1.4V±2%, 300mA	SOT-89-5	32um	VR4	6h	Tor
9XD	XC6223F231PR-G	LVR-IC	LDQ, 2.3V±1%, 300mA, +CE, CL discharge, ICP	SOT-89-5	32um	VR4	6n	Tor
9XE	XC6209B152PR	LVR-IC	LDQ, +CE, 1.5V±2%, 150mA	SOT-89-5	32um	VR4	6h	Tor
9XE	XC6209F152PR	LVR-IC	LDQ, +CE, 1.5V±2%, 300mA	SOT-89-5	32um	VR4	6h	Tor
9XE	XC6223F241PR-G	LVR-IC	LDQ, 2.4V±1%, 300mA, +CE, CL discharge, ICP	SOT-89-5	32um	VR4	6n	Tor
9XF	XC6209B162PR	LVR-IC	LDQ, +CE, 1.6V±2%, 150mA	SOT-89-5	32um	VR4	6h	Tor
9XF	XC6209F162PR	LVR-IC	LDQ, +CE, 1.6V±2%, 300mA	SOT-89-5	32um	VR4	6h	Tor
9XF	XC6223F251PR-G	LVR-IC	LDQ, 2.5V±1%, 300mA, +CE, CL discharge, ICP	SOT-89-5	32um	VR4	6n	Tor
9XH	XC6209B172PR	LVR-IC	LDQ, +CE, 1.7V±2%, 150mA	SOT-89-5	32um	VR4	6h	Tor
9XH	XC6209F172PR	LVR-IC	LDQ, +CE, 1.7V±2%, 300mA	SOT-89-5	32um	VR4	6h	Tor
9XH	XC6223F261PR-G	LVR-IC	LDQ, 2.6V±1%, 300mA, +CE, CL discharge, ICP	SOT-89-5	32um	VR4	6n	Tor
9XK	XC6209B182PR	LVR-IC	LDQ, +CE, 1.8V±2%, 150mA	SOT-89-5	32um	VR4	6h	Tor
9XK	XC6209F182PR	LVR-IC	LDQ, +CE, 1.8V±2%, 300mA	SOT-89-5	32um	VR4	6h	Tor
9XK	XC6223F271PR-G	LVR-IC	LDQ, 2.7V±1%, 300mA, +CE, CL discharge, ICP	SOT-89-5	32um	VR4	6n	Tor
9XL	XC6209B192PR	LVR-IC	LDQ, +CE, 1.9V±2%, 150mA	SOT-89-5	32um	VR4	6h	Tor
9XL	XC6209F192PR	LVR-IC	LDQ, +CE, 1.9V±2%, 300mA	SOT-89-5	32um	VR4	6h	Tor
9XL	XC6223F281PR-G	LVR-IC	LDQ, 2.8V±1%, 300mA, +CE, CL discharge, ICP	SOT-89-5	32um	VR4	6n	Tor
9XM	XC6209B202PR	LVR-IC	LDQ, +CE, 2V±2%, 150mA	SOT-89-5	32um	VR4	6h	Tor
9XM	XC6209F202PR	LVR-IC	LDQ, +CE, 2V±2%, 300mA	SOT-89-5	32um	VR4	6h	Tor
9XM	XC6223F291PR-G	LVR-IC	LDQ, 2.9V±1%, 300mA, +CE, CL discharge, ICP	SOT-89-5	32um	VR4	6n	Tor
9XN	XC6209B212PR	LVR-IC	LDQ, +CE, 2.1V±2%, 150mA	SOT-89-5	32um	VR4	6h	Tor
9XN	XC6209F212PR	LVR-IC	LDQ, +CE, 2.1V±2%, 300mA	SOT-89-5	32um	VR4	6h	Tor
9XN	XC6223F301PR-G	LVR-IC	LDQ, 3.0V±1%, 300mA, +CE, CL discharge, ICP	SOT-89-5	32um	VR4	6n	Tor
9XP	XC6209B222PR	LVR-IC	LDQ, +CE, 2.2V±2%, 150mA	SOT-89-5	32um	VR4	6h	Tor
9XP	XC6209F222PR	LVR-IC	LDQ, +CE, 2.2V±2%, 300mA	SOT-89-5	32um	VR4	6h	Tor
9XP	XC6223F311PR-G	LVR-IC	LDQ, 3.1V±1%, 300mA, +CE, CL discharge, ICP	SOT-89-5	32um	VR4	6n	Tor
9XR	XC6209B232PR	LVR-IC	LDQ, +CE, 2.3V±2%, 150mA	SOT-89-5	32um	VR4	6h	Tor
9XR	XC6209F232PR	LVR-IC	LDQ, +CE, 2.3V±2%, 300mA	SOT-89-5	32um	VR4	6h	Tor
9XR	XC6223F321PR-G	LVR-IC	LDQ, 3.2V±1%, 300mA, +CE, CL discharge, ICP	SOT-89-5	32um	VR4	6n	Tor
9XS	XC6209B242PR	LVR-IC	LDQ, +CE, 2.4V±2%, 150mA	SOT-89-5	32um	VR4	6h	Tor
9XS	XC6209F242PR	LVR-IC	LDQ, +CE, 2.4V±2%, 300mA	SOT-89-5	32um	VR4	6h	Tor
9XS	XC6223F331PR-G	LVR-IC	LDQ, 3.3V±1%, 300mA, +CE, CL discharge, ICP	SOT-89-5	32um	VR4	6n	Tor
9XT	XC6209B252PR	LVR-IC	LDQ, +CE, 2.5V±2%, 150mA	SOT-89-5	32um	VR4	6h	Tor
9XT	XC6209F252PR	LVR-IC	LDQ, +CE, 2.5V±2%, 300mA	SOT-89-5	32um	VR4	6h	Tor
9XT	XC6223F341PR-G	LVR-IC	LDQ, 3.4V±1%, 300mA, +CE, CL discharge, ICP	SOT-89-5	32um	VR4	6n	Tor
9XU	XC6209B262PR	LVR-IC	LDQ, +CE, 2.6V±2%, 150mA	SOT-89-5	32um	VR4	6h	Tor
9XU	XC6209F262PR	LVR-IC	LDQ, +CE, 2.6V±2%, 300mA	SOT-89-5	32um	VR4	6h	Tor
9XU	XC6223F351PR-G	LVR-IC	LDQ, 3.5V±1%, 300mA, +CE, CL discharge, ICP	SOT-89-5	32um	VR4	6n	Tor
9XV	XC6209B272PR	LVR-IC	LDQ, +CE, 2.7V±2%, 150mA	SOT-89-5	32um	VR4	6h	Tor
9XV	XC6209F272PR	LVR-IC	LDQ, +CE, 2.7V±2%, 300mA	SOT-89-5	32um	VR4	6h	Tor
9XV	XC6223F361PR-G	LVR-IC	LDQ, 3.6V±1%, 300mA, +CE, CL discharge, ICP	SOT-89-5	32um	VR4	6n	Tor
9XX	XC6209B282PR	LVR-IC	LDQ, +CE, 2.8V±2%, 150mA	SOT-89-5	32um	VR4	6h	Tor
9XX	XC6209F282PR	LVR-IC	LDQ, +CE, 2.8V±2%, 300mA	SOT-89-5	32um	VR4	6h	Tor
9XX	XC6223F371PR-G	LVR-IC	LDQ, 3.7V±1%, 300mA, +CE, CL discharge, ICP	SOT-89-5	32um	VR4	6n	Tor





SMD code	Type	Function	Short description	Case	Pin.	Sch.	St.	Mnf.
9XY	XC6209B292PR	LVR-IC	LD0, +CE, 2.9V±2%, 150mA	SOT-89-5	32um	VR4	6h	Tor
9Y	XC6209F292PR	LVR-IC	LD0, +CE, 2.9V±2%, 300mA	SOT-89-5	32um	VR4	6h	Tor
9XY	XC6223F38 1PR-G	LVR-IC	LD0, 3.8V±1%, 300mA, +CE, CL discharge, ICP	SOT-89-5	32um	VR4	6n	Tor
9XZ	XC6209B302PR	LVR-IC	LD0, +CE, 3V±2%, 150mA	SOT-89-5	32um	VR4	6h	Tor
9XZ	XC6209F302PR	LVR-IC	LD0, +CE, 3V±2%, 300mA	SOT-89-5	32um	VR4	6h	Tor
9XZ	XC6223F39 1BPR-G	LVR-IC	LD0, 3.9V±1%, 300mA, +CE, CL discharge, ICP	SOT-89-5	32um	VR4	6n	Tor
9Y0	XC6223F40 1PR-G	LVR-IC	LD0, 4.0V±1%, 300mA, +CE, CL discharge, ICP	SOT-89-5	32um	VR4	6n	Tor
9Y8	XC6209C092PR	LVR-IC	LD0, -CE, PDR, 0.9V±2%, 150mA	SOT-89-5	32um	VR4	6h	Tor
9Y8	XC6209G092PR	LVR-IC	LD0, -CE, PDR, 0.9V±2%, 300mA	SOT-89-5	32um	VR4	6h	Tor
9Y9	XC6209C102PR	LVR-IC	LD0, -CE, PDR, 1V±2%, 150mA	SOT-89-5	32um	VR4	6h	Tor
9Y9	XC6209G102PR	LVR-IC	LD0, -CE, PDR, 1V±2%, 300mA	SOT-89-5	32um	VR4	6h	Tor
9YA	XC6209C112PR	LVR-IC	LD0, -CE, PDR, 1.1V±2%, 150mA	SOT-89-5	32um	VR4	6h	Tor
9YA	XC6209G112PR	LVR-IC	LD0, -CE, PDR, 1.1V±2%, 300mA	SOT-89-5	32um	VR4	6h	Tor
9YB	XC6209C122PR	LVR-IC	LD0, -CE, PDR, 1.2V±2%, 150mA	SOT-89-5	32um	VR4	6h	Tor
9YB	XC6209G122PR	LVR-IC	LD0, -CE, PDR, 1.2V±2%, 300mA	SOT-89-5	32um	VR4	6h	Tor
9YC	XC6209C132PR	LVR-IC	LD0, -CE, PDR, 1.3V±2%, 150mA	SOT-89-5	32um	VR4	6h	Tor
9YC	XC6209G132PR	LVR-IC	LD0, -CE, PDR, 1.3V±2%, 300mA	SOT-89-5	32um	VR4	6h	Tor
9YD	XC6209C142PR	LVR-IC	LD0, -CE, PDR, 1.4V±2%, 150mA	SOT-89-5	32um	VR4	6h	Tor
9YD	XC6209G142PR	LVR-IC	LD0, -CE, PDR, 1.4V±2%, 300mA	SOT-89-5	32um	VR4	6h	Tor
9YE	XC6209C152PR	LVR-IC	LD0, -CE, PDR, 1.5V±2%, 150mA	SOT-89-5	32um	VR4	6h	Tor
9YE	XC6209G152PR	LVR-IC	LD0, -CE, PDR, 1.5V±2%, 300mA	SOT-89-5	32um	VR4	6h	Tor
9YF	XC6209C162PR	LVR-IC	LD0, -CE, PDR, 1.6V±2%, 150mA	SOT-89-5	32um	VR4	6h	Tor
9YF	XC6209G162PR	LVR-IC	LD0, -CE, PDR, 1.6V±2%, 300mA	SOT-89-5	32um	VR4	6h	Tor
9YH	XC6209C172PR	LVR-IC	LD0, -CE, PDR, 1.7V±2%, 150mA	SOT-89-5	32um	VR4	6h	Tor
9YH	XC6209G172PR	LVR-IC	LD0, -CE, PDR, 1.7V±2%, 300mA	SOT-89-5	32um	VR4	6h	Tor
9YK	XC6209C182PR	LVR-IC	LD0, -CE, PDR, 1.8V±2%, 150mA	SOT-89-5	32um	VR4	6h	Tor
9YK	XC6209G182PR	LVR-IC	LD0, -CE, PDR, 1.8V±2%, 300mA	SOT-89-5	32um	VR4	6h	Tor
9YL	XC6209C192PR	LVR-IC	LD0, -CE, PDR, 1.9V±2%, 150mA	SOT-89-5	32um	VR4	6h	Tor
9YL	XC6209G192PR	LVR-IC	LD0, -CE, PDR, 1.9V±2%, 300mA	SOT-89-5	32um	VR4	6h	Tor
9YM	XC6209C202PR	LVR-IC	LD0, -CE, PDR, 2V±2%, 150mA	SOT-89-5	32um	VR4	6h	Tor
9YM	XC6209G202PR	LVR-IC	LD0, -CE, PDR, 2V±2%, 300mA	SOT-89-5	32um	VR4	6h	Tor
9YN	XC6209C212PR	LVR-IC	LD0, -CE, PDR, 2.1V±2%, 150mA	SOT-89-5	32um	VR4	6h	Tor
9YN	XC6209G212PR	LVR-IC	LD0, -CE, PDR, 2.1V±2%, 300mA	SOT-89-5	32um	VR4	6h	Tor
9YP	XC6209C222PR	LVR-IC	LD0, -CE, PDR, 2.2V±2%, 150mA	SOT-89-5	32um	VR4	6h	Tor
9YP	XC6209G222PR	LVR-IC	LD0, -CE, PDR, 2.2V±2%, 300mA	SOT-89-5	32um	VR4	6h	Tor
9YR	XC6209C232PR	LVR-IC	LD0, -CE, PDR, 2.3V±2%, 150mA	SOT-89-5	32um	VR4	6h	Tor
9YR	XC6209G232PR	LVR-IC	LD0, -CE, PDR, 2.3V±2%, 300mA	SOT-89-5	32um	VR4	6h	Tor
9YS	XC6209C242PR	LVR-IC	LD0, -CE, PDR, 2.4V±2%, 150mA	SOT-89-5	32um	VR4	6h	Tor
9YS	XC6209G242PR	LVR-IC	LD0, -CE, PDR, 2.4V±2%, 300mA	SOT-89-5	32um	VR4	6h	Tor
9YT	XC6209C252PR	LVR-IC	LD0, -CE, PDR, 2.5V±2%, 150mA	SOT-89-5	32um	VR4	6h	Tor
9YT	XC6209G252PR	LVR-IC	LD0, -CE, PDR, 2.5V±2%, 300mA	SOT-89-5	32um	VR4	6h	Tor
9YU	XC6209C262PR	LVR-IC	LD0, -CE, PDR, 2.6V±2%, 150mA	SOT-89-5	32um	VR4	6h	Tor
9YU	XC6209G262PR	LVR-IC	LD0, -CE, PDR, 2.6V±2%, 300mA	SOT-89-5	32um	VR4	6h	Tor
9YV	XC6209C272PR	LVR-IC	LD0, -CE, PDR, 2.7V±2%, 150mA	SOT-89-5	32um	VR4	6h	Tor
9YV	XC6209G272PR	LVR-IC	LD0, -CE, PDR, 2.7V±2%, 300mA	SOT-89-5	32um	VR4	6h	Tor
9YX	XC6209C282PR	LVR-IC	LD0, -CE, PDR, 2.8V±2%, 150mA	SOT-89-5	32um	VR4	6h	Tor
9YX	XC6209G282PR	LVR-IC	LD0, -CE, PDR, 2.8V±2%, 300mA	SOT-89-5	32um	VR4	6h	Tor
9YY	XC6209C292PR	LVR-IC	LD0, -CE, PDR, 2.9V±2%, 150mA	SOT-89-5	32um	VR4	6h	Tor
9YY	XC6209G292PR	LVR-IC	LD0, -CE, PDR, 2.9V±2%, 300mA	SOT-89-5	32um	VR4	6h	Tor
9YZ	XC6209C302PR	LVR-IC	LD0, -CE, PDR, 3V±2%, 150mA	SOT-89-5	32um	VR4	6h	Tor
9YZ	XC6209G302PR	LVR-IC	LD0, -CE, PDR, 3V±2%, 300mA	SOT-89-5	32um	VR4	6h	Tor
9Z2	XC6223F12 BPR-G	LVR-IC	LD0, 1.25V±20mV, 300mA, +CE, CL discharge, ICP	SOT-89-5	32um	VR4	6n	Tor
9Z3	XC6223F13 BPR-G	LVR-IC	LD0, 1.35V±20mV, 300mA, +CE, CL discharge, ICP	SOT-89-5	32um	VR4	6n	Tor
9Z4	XC6223F14 BPR-G	LVR-IC	LD0, 1.45V±20mV, 300mA, +CE, CL discharge, ICP	SOT-89-5	32um	VR4	6n	Tor
9Z5	XC6223F15 BPR-G	LVR-IC	LD0, 1.55V±20mV, 300mA, +CE, CL discharge, ICP	SOT-89-5	32um	VR4	6n	Tor
9Z6	XC6223F16 BPR-G	LVR-IC	LD0, 1.65V±20mV, 300mA, +CE, CL discharge, ICP	SOT-89-5	32um	VR4	6n	Tor
9Z7	XC6223F17 BPR-G	LVR-IC	LD0, 1.75V±20mV, 300mA, +CE, CL discharge, ICP	SOT-89-5	32um	VR4	6n	Tor
9Z8	XC6209D092PR	LVR-IC	LD0, -CE, 0.9V±2%, 150mA	SOT-89-5	32um	VR4	6h	Tor
9Z8	XC6209H092PR	LVR-IC	LD0, -CE, 0.9V±2%, 300mA	SOT-89-5	32um	VR4	6h	Tor
9Z8	XC6223F18 BPR-G	LVR-IC	LD0, 1.85V±20mV, 300mA, +CE, CL discharge, ICP	SOT-89-5	32um	VR4	6n	Tor
9Z9	XC6209D102PR	LVR-IC	LD0, -CE, 1V±2%, 150mA	SOT-89-5	32um	VR4	6h	Tor
9Z9	XC6209H102PR	LVR-IC	LD0, -CE, 1V±2%, 300mA	SOT-89-5	32um	VR4	6h	Tor
9Z9	XC6223F19 BPR-G	LVR-IC	LD0, 1.95V±20mV, 300mA, +CE, CL discharge, ICP	SOT-89-5	32um	VR4	6n	Tor
9ZA	XC6209D112PR	LVR-IC	LD0, -CE, 1.1V±2%, 150mA	SOT-89-5	32um	VR4	6h	Tor
9ZA	XC6209H112PR	LVR-IC	LD0, -CE, 1.1V±2%, 300mA	SOT-89-5	32um	VR4	6h	Tor
9ZA	XC6223F20 BPR-G	LVR-IC	LD0, 2.05V±1%, 300mA, +CE, CL discharge, ICP	SOT-89-5	32um	VR4	6n	Tor
9ZB	XC6209D122PR	LVR-IC	LD0, -CE, 1.2V±2%, 150mA	SOT-89-5	32um	VR4	6h	Tor
9ZB	XC6209H122PR	LVR-IC	LD0, -CE, 1.2V±2%, 300mA	SOT-89-5	32um	VR4	6h	Tor
9ZB	XC6223F21 BPR-G	LVR-IC	LD0, 2.15V±1%, 300mA, +CE, CL discharge, ICP	SOT-89-5	32um	VR4	6n	Tor
9ZC	XC6209D132PR	LVR-IC	LD0, -CE, 1.3V±2%, 150mA	SOT-89-5	32um	VR4	6h	Tor

SMD code	Type	Function	Short description	Case	Pin.	Sch.	St.	Mnf.
9ZC	XC6209H132 PR	LVR-IC	LDQ, -CE, 1.3V±2%, 300mA	SOT-89-5	32um	VR4	6h	Tor
9ZC	XC6223F22 BPR-G	LVR-IC	LDQ, 2.25V±1%, 300mA, +CE, CL discharge, ICP	SOT-89-5	32um	VR4	6n	Tor
9ZD	XC6209D142 PR	LVR-IC	LDQ, -CE, 1.4V±2%, 150mA	SOT-89-5	32um	VR4	6h	Tor
9ZD	XC6209H142 PR	LVR-IC	LDQ, -CE, 1.4V±2%, 300mA	SOT-89-5	32um	VR4	6h	Tor
9ZD	XC6223F23 BPR-G	LVR-IC	LDQ, 2.35V±1%, 300mA, +CE, CL discharge, ICP	SOT-89-5	32um	VR4	6n	Tor
9ZE	XC6209D152 PR	LVR-IC	LDQ, -CE, 1.5V±2%, 150mA	SOT-89-5	32um	VR4	6h	Tor
9ZE	XC6209H152 PR	LVR-IC	LDQ, -CE, 1.5V±2%, 300mA	SOT-89-5	32um	VR4	6h	Tor
9ZE	XC6223F24 BPR-G	LVR-IC	LDQ, 2.45V±1%, 300mA, +CE, CL discharge, ICP	SOT-89-5	32um	VR4	6n	Tor
9ZF	XC6209D162 PR	LVR-IC	LDQ, -CE, 1.6V±2%, 150mA	SOT-89-5	32um	VR4	6h	Tor
9ZF	XC6209H162 PR	LVR-IC	LDQ, -CE, 1.6V±2%, 300mA	SOT-89-5	32um	VR4	6h	Tor
9ZF	XC6223F25 BPR-G	LVR-IC	LDQ, 2.55V±1%, 300mA, +CE, CL discharge, ICP	SOT-89-5	32um	VR4	6n	Tor
9ZH	XC6209D172 PR	LVR-IC	LDQ, -CE, 1.7V±2%, 150mA	SOT-89-5	32um	VR4	6h	Tor
9ZH	XC6209H172 PR	LVR-IC	LDQ, -CE, 1.7V±2%, 300mA	SOT-89-5	32um	VR4	6h	Tor
9ZH	XC6223F26 BPR-G	LVR-IC	LDQ, 2.65V±1%, 300mA, +CE, CL discharge, ICP	SOT-89-5	32um	VR4	6n	Tor
9ZK	XC6209D182 PR	LVR-IC	LDQ, -CE, 1.8V±2%, 150mA	SOT-89-5	32um	VR4	6h	Tor
9ZK	XC6209H182 PR	LVR-IC	LDQ, -CE, 1.8V±2%, 300mA	SOT-89-5	32um	VR4	6h	Tor
9ZK	XC6223F27 BPR-G	LVR-IC	LDQ, 2.75V±1%, 300mA, +CE, CL discharge, ICP	SOT-89-5	32um	VR4	6n	Tor
9ZL	XC6209D192 PR	LVR-IC	LDQ, -CE, 1.9V±2%, 150mA	SOT-89-5	32um	VR4	6h	Tor
9ZL	XC6209H192 PR	LVR-IC	LDQ, -CE, 1.9V±2%, 300mA	SOT-89-5	32um	VR4	6h	Tor
9ZL	XC6223F28 BPR-G	LVR-IC	LDQ, 2.85V±1%, 300mA, +CE, CL discharge, ICP	SOT-89-5	32um	VR4	6n	Tor
9ZM	XC6209D202 PR	LVR-IC	LDQ, -CE, 2V±2%, 150mA	SOT-89-5	32um	VR4	6h	Tor
9ZM	XC6209H202 PR	LVR-IC	LDQ, -CE, 2V±2%, 300mA	SOT-89-5	32um	VR4	6h	Tor
9ZM	XC6223F29 BPR-G	LVR-IC	LDQ, 2.95V±1%, 300mA, +CE, CL discharge, ICP	SOT-89-5	32um	VR4	6n	Tor
9ZN	XC6209D212 PR	LVR-IC	LDQ, -CE, 2.1V±2%, 150mA	SOT-89-5	32um	VR4	6h	Tor
9ZN	XC6209H212 PR	LVR-IC	LDQ, -CE, 2.1V±2%, 300mA	SOT-89-5	32um	VR4	6h	Tor
9ZN	XC6223F30 BPR-G	LVR-IC	LDQ, 3.05V±1%, 300mA, +CE, CL discharge, ICP	SOT-89-5	32um	VR4	6n	Tor
9ZP	XC6209D222 PR	LVR-IC	LDQ, -CE, 2.2V±2%, 150mA	SOT-89-5	32um	VR4	6h	Tor
9ZP	XC6209H222 PR	LVR-IC	LDQ, -CE, 2.2V±2%, 300mA	SOT-89-5	32um	VR4	6h	Tor
9ZP	XC6223F31 BPR-G	LVR-IC	LDQ, 3.15V±1%, 300mA, +CE, CL discharge, ICP	SOT-89-5	32um	VR4	6n	Tor
9ZR	XC6209D232 PR	LVR-IC	LDQ, -CE, 2.3V±2%, 150mA	SOT-89-5	32um	VR4	6h	Tor
9ZR	XC6209H232 PR	LVR-IC	LDQ, -CE, 2.3V±2%, 300mA	SOT-89-5	32um	VR4	6h	Tor
9ZR	XC6223F32 BPR-G	LVR-IC	LDQ, 3.25V±1%, 300mA, +CE, CL discharge, ICP	SOT-89-5	32um	VR4	6n	Tor
9ZS	XC6209D242 PR	LVR-IC	LDQ, -CE, 2.4V±2%, 150mA	SOT-89-5	32um	VR4	6h	Tor
9ZS	XC6209H242 PR	LVR-IC	LDQ, -CE, 2.4V±2%, 300mA	SOT-89-5	32um	VR4	6h	Tor
9ZS	XC6223F33 BPR-G	LVR-IC	LDQ, 3.35V±1%, 300mA, +CE, CL discharge, ICP	SOT-89-5	32um	VR4	6n	Tor
9ZT	XC6209D252 PR	LVR-IC	LDQ, -CE, 2.5V±2%, 150mA	SOT-89-5	32um	VR4	6h	Tor
9ZT	XC6209H252 PR	LVR-IC	LDQ, -CE, 2.5V±2%, 300mA	SOT-89-5	32um	VR4	6h	Tor
9ZT	XC6223F34 BPR-G	LVR-IC	LDQ, 3.45V±1%, 300mA, +CE, CL discharge, ICP	SOT-89-5	32um	VR4	6n	Tor
9ZU	XC6209D262 PR	LVR-IC	LDQ, -CE, 2.6V±2%, 150mA	SOT-89-5	32um	VR4	6h	Tor
9ZU	XC6209H262 PR	LVR-IC	LDQ, -CE, 2.6V±2%, 300mA	SOT-89-5	32um	VR4	6h	Tor
9ZU	XC6223F35 BPR-G	LVR-IC	LDQ, 3.55V±1%, 300mA, +CE, CL discharge, ICP	SOT-89-5	32um	VR4	6n	Tor
9ZV	XC6209D272 PR	LVR-IC	LDQ, -CE, 2.7V±2%, 150mA	SOT-89-5	32um	VR4	6h	Tor
9ZV	XC6209H272 PR	LVR-IC	LDQ, -CE, 2.7V±2%, 300mA	SOT-89-5	32um	VR4	6h	Tor
9ZV	XC6223F36 BPR-G	LVR-IC	LDQ, 3.65V±1%, 300mA, +CE, CL discharge, ICP	SOT-89-5	32um	VR4	6n	Tor
9ZX	XC6209D282 PR	LVR-IC	LDQ, -CE, 2.8V±2%, 150mA	SOT-89-5	32um	VR4	6h	Tor
9ZX	XC6209H282 PR	LVR-IC	LDQ, -CE, 2.8V±2%, 300mA	SOT-89-5	32um	VR4	6h	Tor
9ZX	XC6223F37 BPR-G	LVR-IC	LDQ, 3.75V±1%, 300mA, +CE, CL discharge, ICP	SOT-89-5	32um	VR4	6n	Tor
9ZY	XC6209D292 PR	LVR-IC	LDQ, -CE, 2.9V±2%, 150mA	SOT-89-5	32um	VR4	6h	Tor
9ZY	XC6209H292 PR	LVR-IC	LDQ, -CE, 2.9V±2%, 300mA	SOT-89-5	32um	VR4	6h	Tor
9ZY	XC6223F38 BPR-G	LVR-IC	LDQ, 3.85V±1%, 300mA, +CE, CL discharge, ICP	SOT-89-5	32um	VR4	6n	Tor
9ZZ	XC6209D302 PR	LVR-IC	LDQ, -CE, 3V±2%, 150mA	SOT-89-5	32um	VR4	6h	Tor
9ZZ	XC6209H302 PR	LVR-IC	LDQ, -CE, 3V±2%, 300mA	SOT-89-5	32um	VR4	6h	Tor
9ZZ	XC6223F39 BPR-G	LVR-IC	LDQ, 3.95V±1%, 300mA, +CE, CL discharge, ICP	SOT-89-5	32um	VR4	6n	Tor
Ā20	XC6371C201 P	DC/DC-IC	PWM step-up, 100kHz, +CE, 2.0V±2.5%, 100mA	SOT-89-5	32gb	DC3	6h	Tor
Ā21	XC6371C211 P	DC/DC-IC	PWM step-up, 100kHz, +CE, 2.1V±2.5%, 100mA	SOT-89-5	32gb	DC3	6h	Tor
Ā22	XC6371C221 P	DC/DC-IC	PWM step-up, 100kHz, +CE, 2.2V±2.5%, 100mA	SOT-89-5	32gb	DC3	6h	Tor
Ā23	XC6371C231 P	DC/DC-IC	PWM step-up, 100kHz, +CE, 2.3V±2.5%, 100mA	SOT-89-5	32gb	DC3	6h	Tor
Ā24	XC6371C241 P	DC/DC-IC	PWM step-up, 100kHz, +CE, 2.4V±2.5%, 100mA	SOT-89-5	32gb	DC3	6h	Tor
Ā25	XC6371C251 P	DC/DC-IC	PWM step-up, 100kHz, +CE, 2.5V±2.5%, 100mA	SOT-89-5	32gb	DC3	6h	Tor
Ā26	XC6371C261 P	DC/DC-IC	PWM step-up, 100kHz, +CE, 2.6V±2.5%, 100mA	SOT-89-5	32gb	DC3	6h	Tor
Ā27	XC6371C271 P	DC/DC-IC	PWM step-up, 100kHz, +CE, 2.7V±2.5%, 100mA	SOT-89-5	32gb	DC3	6h	Tor
Ā28	XC6371C281 P	DC/DC-IC	PWM step-up, 100kHz, +CE, 2.8V±2.5%, 100mA	SOT-89-5	32gb	DC3	6h	Tor
Ā29	XC6371C291 P	DC/DC-IC	PWM step-up, 100kHz, +CE, 2.9V±2.5%, 100mA	SOT-89-5	32gb	DC3	6h	Tor
Ā2A	XC6371C202 P	DC/DC-IC	PWM step-up, 180kHz, +CE, 2.0V±2.5%, 100mA	SOT-89-5	32gb	DC3	6h	Tor
Ā2B	XC6371C212 P	DC/DC-IC	PWM step-up, 180kHz, +CE, 2.1V±2.5%, 100mA	SOT-89-5	32gb	DC3	6h	Tor
Ā2C	XC6371C222 P	DC/DC-IC	PWM step-up, 180kHz, +CE, 2.2V±2.5%, 100mA	SOT-89-5	32gb	DC3	6h	Tor
Ā2D	XC6371C232 P	DC/DC-IC	PWM step-up, 180kHz, +CE, 2.3V±2.5%, 100mA	SOT-89-5	32gb	DC3	6h	Tor
Ā2E	XC6371C242 P	DC/DC-IC	PWM step-up, 180kHz, +CE, 2.4V±2.5%, 100mA	SOT-89-5	32gb	DC3	6h	Tor
Ā2F	XC6371C252 P	DC/DC-IC	PWM step-up, 180kHz, +CE, 2.5V±2.5%, 100mA	SOT-89-5	32gb	DC3	6h	Tor
Ā2H	XC6371C262 P	DC/DC-IC	PWM step-up, 180kHz, +CE, 2.6V±2.5%, 100mA	SOT-89-5	32gb	DC3	6h	Tor



SMD code	Type	Function	Short description	Case	Pin.	Sch.	St.	Mnf.
BDH	S-814A43AUC	LVR-IC	LDO, 4.3V±2.0%, 150mA, +CE	SOT-89-5	32vr4	VR4	6n	Sei
BDI	S-814A44AUC	LVR-IC	LDO, 4.4V±2.0%, 150mA, +CE	SOT-89-5	32vr4	VR4	6n	Sei
BDJ	S-814A45AUC	LVR-IC	LDO, 4.5V±2.0%, 150mA, +CE	SOT-89-5	32vr4	VR4	6n	Sei
BDK	S-814A46AUC	LVR-IC	LDO, 4.6V±2.0%, 150mA, +CE	SOT-89-5	32vr4	VR4	6n	Sei
BDL	S-814A47AUC	LVR-IC	LDO, 4.7V±2.0%, 150mA, +CE	SOT-89-5	32vr4	VR4	6n	Sei
BDM	S-814A48AUC	LVR-IC	LDO, 4.8V±2.0%, 150mA, +CE	SOT-89-5	32vr4	VR4	6n	Sei
BDN	S-814A49AUC	LVR-IC	LDO, 4.9V±2.0%, 150mA, +CE	SOT-89-5	32vr4	VR4	6n	Sei
BDO	S-814A50AUC	LVR-IC	LDO, 5.0V±2.0%, 150mA, +CE	SOT-89-5	32vr4	VR4	6n	Sei
BDP	S-814A51AUC	LVR-IC	LDO, 5.1V±2.0%, 150mA, +CE	SOT-89-5	32vr4	VR4	6n	Sei
BDQ	S-814A52AUC	LVR-IC	LDO, 5.2V±2.0%, 150mA, +CE	SOT-89-5	32vr4	VR4	6n	Sei
BDR	S-814A53AUC	LVR-IC	LDO, 5.3V±2.0%, 150mA, +CE	SOT-89-5	32vr4	VR4	6n	Sei
BDS	S-814A54AUC	LVR-IC	LDO, 5.4V±2.0%, 150mA, +CE	SOT-89-5	32vr4	VR4	6n	Sei
BDT	S-814A55AUC	LVR-IC	LDO, 5.5V±2.0%, 150mA, +CE	SOT-89-5	32vr4	VR4	6n	Sei
BDU	S-814A56AUC	LVR-IC	LDO, 5.6V±2.0%, 150mA, +CE	SOT-89-5	32vr4	VR4	6n	Sei
BDV	S-814A57AUC	LVR-IC	LDO, 5.7V±2.0%, 150mA, +CE	SOT-89-5	32vr4	VR4	6n	Sei
BDW	S-814A58AUC	LVR-IC	LDO, 5.8V±2.0%, 150mA, +CE	SOT-89-5	32vr4	VR4	6n	Sei
BDX	S-814A59AUC	LVR-IC	LDO, 5.9V±2.0%, 150mA, +CE	SOT-89-5	32vr4	VR4	6n	Sei
BDY	S-814A60AUC	LVR-IC	LDO, 6.0V±2.0%, 150mA, +CE	SOT-89-5	32vr4	VR4	6n	Sei
BGA	S-818A20AUC	LVR-IC	LDO, 2.0V±2.0%, 200mA, +CE	SOT-89-5	32vr4	VR4	6n	Sei
BGB	S-818A21AUC	LVR-IC	LDO, 2.1V±2.0%, 200mA, +CE	SOT-89-5	32vr4	VR4	6n	Sei
BGC	S-818A22AUC	LVR-IC	LDO, 2.2V±2.0%, 200mA, +CE	SOT-89-5	32vr4	VR4	6n	Sei
BGD	S-818A23AUC	LVR-IC	LDO, 2.3V±2.0%, 200mA, +CE	SOT-89-5	32vr4	VR4	6n	Sei
BGE	S-818A24AUC	LVR-IC	LDO, 2.4V±2.0%, 200mA, +CE	SOT-89-5	32vr4	VR4	6n	Sei
BGF	S-818A25AUC	LVR-IC	LDO, 2.5V±2.0%, 200mA, +CE	SOT-89-5	32vr4	VR4	6n	Sei
BGG	S-818A26AUC	LVR-IC	LDO, 2.6V±2.0%, 200mA, +CE	SOT-89-5	32vr4	VR4	6n	Sei
BGH	S-818A27AUC	LVR-IC	LDO, 2.7V±2.0%, 200mA, +CE	SOT-89-5	32vr4	VR4	6n	Sei
BGI	S-818A28AUC	LVR-IC	LDO, 2.8V±2.0%, 200mA, +CE	SOT-89-5	32vr4	VR4	6n	Sei
BGJ	S-818A29AUC	LVR-IC	LDO, 2.9V±2.0%, 200mA, +CE	SOT-89-5	32vr4	VR4	6n	Sei
BGK	S-818A30AUC	LVR-IC	LDO, 3.0V±2.0%, 200mA, +CE	SOT-89-5	32vr4	VR4	6n	Sei
BGL	S-818A31AUC	LVR-IC	LDO, 3.1V±2.0%, 200mA, +CE	SOT-89-5	32vr4	VR4	6n	Sei
BGM	S-818A32AUC	LVR-IC	LDO, 3.2V±2.0%, 200mA, +CE	SOT-89-5	32vr4	VR4	6n	Sei
BGN	S-818A33AUC	LVR-IC	LDO, 3.3V±2.0%, 200mA, +CE	SOT-89-5	32vr4	VR4	6n	Sei
BGO	S-818A34AUC	LVR-IC	LDO, 3.4V±2.0%, 200mA, +CE	SOT-89-5	32vr4	VR4	6n	Sei
BGP	S-818A35AUC	LVR-IC	LDO, 3.5V±2.0%, 200mA, +CE	SOT-89-5	32vr4	VR4	6n	Sei
BGQ	S-818A36AUC	LVR-IC	LDO, 3.6V±2.0%, 200mA, +CE	SOT-89-5	32vr4	VR4	6n	Sei
BGR	S-818A37AUC	LVR-IC	LDO, 3.7V±2.0%, 200mA, +CE	SOT-89-5	32vr4	VR4	6n	Sei
BGS	S-818A38AUC	LVR-IC	LDO, 3.8V±2.0%, 200mA, +CE	SOT-89-5	32vr4	VR4	6n	Sei
BGT	S-818A39AUC	LVR-IC	LDO, 3.9V±2.0%, 200mA, +CE	SOT-89-5	32vr4	VR4	6n	Sei
BGU	S-818A40AUC	LVR-IC	LDO, 4.0V±2.0%, 200mA, +CE	SOT-89-5	32vr4	VR4	6n	Sei
BGV	S-818A41AUC	LVR-IC	LDO, 4.1V±2.0%, 200mA, +CE	SOT-89-5	32vr4	VR4	6n	Sei
BGW	S-818A42AUC	LVR-IC	LDO, 4.2V±2.0%, 200mA, +CE	SOT-89-5	32vr4	VR4	6n	Sei
BGX	S-818A43AUC	LVR-IC	LDO, 4.3V±2.0%, 200mA, +CE	SOT-89-5	32vr4	VR4	6n	Sei
BGY	S-818A44AUC	LVR-IC	LDO, 4.4V±2.0%, 200mA, +CE	SOT-89-5	32vr4	VR4	6n	Sei
BGZ	S-818A45AUC	LVR-IC	LDO, 4.5V±2.0%, 200mA, +CE	SOT-89-5	32vr4	VR4	6n	Sei
BHA	S-818A46AUC	LVR-IC	LDO, 4.6V±2.0%, 200mA, +CE	SOT-89-5	32vr4	VR4	6n	Sei
BHB	S-818A47AUC	LVR-IC	LDO, 4.7V±2.0%, 200mA, +CE	SOT-89-5	32vr4	VR4	6n	Sei
BHC	S-818A48AUC	LVR-IC	LDO, 4.8V±2.0%, 200mA, +CE	SOT-89-5	32vr4	VR4	6n	Sei
BHD	S-818A49AUC	LVR-IC	LDO, 4.9V±2.0%, 200mA, +CE	SOT-89-5	32vr4	VR4	6n	Sei
BHE	S-818A50AUC	LVR-IC	LDO, 5.0V±2.0%, 200mA, +CE	SOT-89-5	32vr4	VR4	6n	Sei
BHF	S-818A51AUC	LVR-IC	LDO, 5.1V±2.0%, 200mA, +CE	SOT-89-5	32vr4	VR4	6n	Sei
BHG	S-818A52AUC	LVR-IC	LDO, 5.2V±2.0%, 200mA, +CE	SOT-89-5	32vr4	VR4	6n	Sei
BHH	S-818A53AUC	LVR-IC	LDO, 5.3V±2.0%, 200mA, +CE	SOT-89-5	32vr4	VR4	6n	Sei
BHI	S-818A54AUC	LVR-IC	LDO, 5.4V±2.0%, 200mA, +CE	SOT-89-5	32vr4	VR4	6n	Sei
BHJ	S-818A55AUC	LVR-IC	LDO, 5.5V±2.0%, 200mA, +CE	SOT-89-5	32vr4	VR4	6n	Sei
BHK	S-818A56AUC	LVR-IC	LDO, 5.6V±2.0%, 200mA, +CE	SOT-89-5	32vr4	VR4	6n	Sei
BHL	S-818A57AUC	LVR-IC	LDO, 5.7V±2.0%, 200mA, +CE	SOT-89-5	32vr4	VR4	6n	Sei
BHM	S-818A58AUC	LVR-IC	LDO, 5.8V±2.0%, 200mA, +CE	SOT-89-5	32vr4	VR4	6n	Sei
BHN	S-818A59AUC	LVR-IC	LDO, 5.9V±2.0%, 200mA, +CE	SOT-89-5	32vr4	VR4	6n	Sei
BHO	S-818A60AUC	LVR-IC	LDO, 6.0V±2.0%, 200mA, +CE	SOT-89-5	32vr4	VR4	6n	Sei
C01C	R1130H001C	LVR-IC	LDO, -CE, Adjustable 1.5..5V±2%, 300mA	SOT-89-5	32vrp	-	6h	Ric
C15A	R1130H151A	LVR-IC	LDO, -CE, 1.5V±2%, 300mA	SOT-89-5	32vz	VR4	6h	Ric
C15B	R1130H151B	LVR-IC	LDO, +CE, 1.5V±2%, 300mA	SOT-89-5	32vz	VR4	6h	Ric
C16A	R1130H161A	LVR-IC	LDO, -CE, 1.6V±2%, 300mA	SOT-89-5	32vz	VR4	6h	Ric
C16B	R1130H161B	LVR-IC	LDO, +CE, 1.6V±2%, 300mA	SOT-89-5	32vz	VR4	6h	Ric
C17A	R1130H171A	LVR-IC	LDO, -CE, 1.7V±2%, 300mA	SOT-89-5	32vz	VR4	6h	Ric
C17B	R1130H171B	LVR-IC	LDO, +CE, 1.7V±2%, 300mA	SOT-89-5	32vz	VR4	6h	Ric
C18A	R1130H181A	LVR-IC	LDO, -CE, 1.8V±2%, 300mA	SOT-89-5	32vz	VR4	6h	Ric
C18B	R1130H181B	LVR-IC	LDO, +CE, 1.8V±2%, 300mA	SOT-89-5	32vz	VR4	6h	Ric
C19A	R1130H191A	LVR-IC	LDO, -CE, 1.9V±2%, 300mA	SOT-89-5	32vz	VR4	6h	Ric
C19B	R1130H191B	LVR-IC	LDO, +CE, 1.9V±2%, 300mA	SOT-89-5	32vz	VR4	6h	Ric



SMD code	Type	Function	Short description	Case	Pin.	Sch.	St.	Mnf.
C20A	R1130H201A	LVR-IC	LDO, -CE, 2V±2%, 300mA	SOT-89-5	32vz	VR4	6h	Ric
C20B	R1130H201B	LVR-IC	LDO, +CE, 2V±2%, 300mA	SOT-89-5	32vz	VR4	6h	Ric
C21A	R1130H211A	LVR-IC	LDO, -CE, 2.1V±2%, 300mA	SOT-89-5	32vz	VR4	6h	Ric
C21B	R1130H211B	LVR-IC	LDO, +CE, 2.1V±2%, 300mA	SOT-89-5	32vz	VR4	6h	Ric
C22A	R1130H221A	LVR-IC	LDO, -CE, 2.2V±2%, 300mA	SOT-89-5	32vz	VR4	6h	Ric
C22B	R1130H221B	LVR-IC	LDO, +CE, 2.2V±2%, 300mA	SOT-89-5	32vz	VR4	6h	Ric
C23A	R1130H231A	LVR-IC	LDO, -CE, 2.3V±2%, 300mA	SOT-89-5	32vz	VR4	6h	Ric
C23B	R1130H231B	LVR-IC	LDO, +CE, 2.3V±2%, 300mA	SOT-89-5	32vz	VR4	6h	Ric
C24A	R1130H241A	LVR-IC	LDO, -CE, 2.4V±2%, 300mA	SOT-89-5	32vz	VR4	6h	Ric
C24B	R1130H241B	LVR-IC	LDO, +CE, 2.4V±2%, 300mA	SOT-89-5	32vz	VR4	6h	Ric
C25A	R1130H251A	LVR-IC	LDO, -CE, 2.5V±2%, 300mA	SOT-89-5	32vz	VR4	6h	Ric
C25B	R1130H251B	LVR-IC	LDO, +CE, 2.5V±2%, 300mA	SOT-89-5	32vz	VR4	6h	Ric
C26A	R1130H261A	LVR-IC	LDO, -CE, 2.6V±2%, 300mA	SOT-89-5	32vz	VR4	6h	Ric
C26B	R1130H261B	LVR-IC	LDO, +CE, 2.6V±2%, 300mA	SOT-89-5	32vz	VR4	6h	Ric
C27A	R1130H271A	LVR-IC	LDO, -CE, 2.7V±2%, 300mA	SOT-89-5	32vz	VR4	6h	Ric
C27B	R1130H271B	LVR-IC	LDO, +CE, 2.7V±2%, 300mA	SOT-89-5	32vz	VR4	6h	Ric
C28A	R1130H281A	LVR-IC	LDO, -CE, 2.8V±2%, 300mA	SOT-89-5	32vz	VR4	6h	Ric
C28B	R1130H281B	LVR-IC	LDO, +CE, 2.8V±2%, 300mA	SOT-89-5	32vz	VR4	6h	Ric
C29A	R1130H291A	LVR-IC	LDO, -CE, 2.9V±2%, 300mA	SOT-89-5	32vz	VR4	6h	Ric
C29B	R1130H291B	LVR-IC	LDO, +CE, 2.9V±2%, 300mA	SOT-89-5	32vz	VR4	6h	Ric
C30A	R1130H301A	LVR-IC	LDO, -CE, 3V±2%, 300mA	SOT-89-5	32vz	VR4	6h	Ric
C30B	R1130H301B	LVR-IC	LDO, +CE, 3V±2%, 300mA	SOT-89-5	32vz	VR4	6h	Ric
C31A	R1130H311A	LVR-IC	LDO, -CE, 3.1V±2%, 300mA	SOT-89-5	32vz	VR4	6h	Ric
C31B	R1130H311B	LVR-IC	LDO, +CE, 3.1V±2%, 300mA	SOT-89-5	32vz	VR4	6h	Ric
C32A	R1130H321A	LVR-IC	LDO, -CE, 3.2V±2%, 300mA	SOT-89-5	32vz	VR4	6h	Ric
C32B	R1130H321B	LVR-IC	LDO, +CE, 3.2V±2%, 300mA	SOT-89-5	32vz	VR4	6h	Ric
C33A	R1130H331A	LVR-IC	LDO, -CE, 3.3V±2%, 300mA	SOT-89-5	32vz	VR4	6h	Ric
C33B	R1130H331B	LVR-IC	LDO, +CE, 3.3V±2%, 300mA	SOT-89-5	32vz	VR4	6h	Ric
C34A	R1130H341A	LVR-IC	LDO, -CE, 3.4V±2%, 300mA	SOT-89-5	32vz	VR4	6h	Ric
C34B	R1130H341B	LVR-IC	LDO, +CE, 3.4V±2%, 300mA	SOT-89-5	32vz	VR4	6h	Ric
C35A	R1130H351A	LVR-IC	LDO, -CE, 3.5V±2%, 300mA	SOT-89-5	32vz	VR4	6h	Ric
C35B	R1130H351B	LVR-IC	LDO, +CE, 3.5V±2%, 300mA	SOT-89-5	32vz	VR4	6h	Ric
C36A	R1130H361A	LVR-IC	LDO, -CE, 3.6V±2%, 300mA	SOT-89-5	32vz	VR4	6h	Ric
C36B	R1130H361B	LVR-IC	LDO, +CE, 3.6V±2%, 300mA	SOT-89-5	32vz	VR4	6h	Ric
C37A	R1130H371A	LVR-IC	LDO, -CE, 3.7V±2%, 300mA	SOT-89-5	32vz	VR4	6h	Ric
C37B	R1130H371B	LVR-IC	LDO, +CE, 3.7V±2%, 300mA	SOT-89-5	32vz	VR4	6h	Ric
C38A	R1130H381A	LVR-IC	LDO, -CE, 3.8V±2%, 300mA	SOT-89-5	32vz	VR4	6h	Ric
C38B	R1130H381B	LVR-IC	LDO, +CE, 3.8V±2%, 300mA	SOT-89-5	32vz	VR4	6h	Ric
C39A	R1130H391A	LVR-IC	LDO, -CE, 3.9V±2%, 300mA	SOT-89-5	32vz	VR4	6h	Ric
C39B	R1130H391B	LVR-IC	LDO, +CE, 3.9V±2%, 300mA	SOT-89-5	32vz	VR4	6h	Ric
C40A	R1130H401A	LVR-IC	LDO, -CE, 4V±2%, 300mA	SOT-89-5	32vz	VR4	6h	Ric
C40B	R1130H401B	LVR-IC	LDO, +CE, 4V±2%, 300mA	SOT-89-5	32vz	VR4	6h	Ric
C41A	R1130H411A	LVR-IC	LDO, -CE, 4.1V±2%, 300mA	SOT-89-5	32vz	VR4	6h	Ric
C41B	R1130H411B	LVR-IC	LDO, +CE, 4.1V±2%, 300mA	SOT-89-5	32vz	VR4	6h	Ric
C42A	R1130H421A	LVR-IC	LDO, -CE, 4.2V±2%, 300mA	SOT-89-5	32vz	VR4	6h	Ric
C42B	R1130H421B	LVR-IC	LDO, +CE, 4.2V±2%, 300mA	SOT-89-5	32vz	VR4	6h	Ric
C43A	R1130H431A	LVR-IC	LDO, -CE, 4.3V±2%, 300mA	SOT-89-5	32vz	VR4	6h	Ric
C43B	R1130H431B	LVR-IC	LDO, +CE, 4.3V±2%, 300mA	SOT-89-5	32vz	VR4	6h	Ric
C44A	R1130H441A	LVR-IC	LDO, -CE, 4.4V±2%, 300mA	SOT-89-5	32vz	VR4	6h	Ric
C44B	R1130H441B	LVR-IC	LDO, +CE, 4.4V±2%, 300mA	SOT-89-5	32vz	VR4	6h	Ric
C45A	R1130H451A	LVR-IC	LDO, -CE, 4.5V±2%, 300mA	SOT-89-5	32vz	VR4	6h	Ric
C45B	R1130H451B	LVR-IC	LDO, +CE, 4.5V±2%, 300mA	SOT-89-5	32vz	VR4	6h	Ric
C46A	R1130H461A	LVR-IC	LDO, -CE, 4.6V±2%, 300mA	SOT-89-5	32vz	VR4	6h	Ric
C46B	R1130H461B	LVR-IC	LDO, +CE, 4.6V±2%, 300mA	SOT-89-5	32vz	VR4	6h	Ric
C47A	R1130H471A	LVR-IC	LDO, -CE, 4.7V±2%, 300mA	SOT-89-5	32vz	VR4	6h	Ric
C47B	R1130H471B	LVR-IC	LDO, +CE, 4.7V±2%, 300mA	SOT-89-5	32vz	VR4	6h	Ric
C48A	R1130H481A	LVR-IC	LDO, -CE, 4.8V±2%, 300mA	SOT-89-5	32vz	VR4	6h	Ric
C48B	R1130H481B	LVR-IC	LDO, +CE, 4.8V±2%, 300mA	SOT-89-5	32vz	VR4	6h	Ric
C49A	R1130H491A	LVR-IC	LDO, -CE, 4.9V±2%, 300mA	SOT-89-5	32vz	VR4	6h	Ric
C49B	R1130H491B	LVR-IC	LDO, +CE, 4.9V±2%, 300mA	SOT-89-5	32vz	VR4	6h	Ric
C50A	R1130H501A	LVR-IC	LDO, -CE, 5V±2%, 300mA	SOT-89-5	32vz	VR4	6h	Ric
C50B	R1130H501B	LVR-IC	LDO, +CE, 5V±2%, 300mA	SOT-89-5	32vz	VR4	6h	Ric
CB-	XC62GP2112P	LVR-IC	2.1V±2%, 150mA, -CE	SOT-89-5	32ex	VR4	6h	Tor
CB-	XC62GR2112P	LVR-IC	2.1V±2%, 150mA, +CE	SOT-89-5	32ex	VR4	6h	Tor
CB+	XC62GP2122P	LVR-IC	2.1V±2%, 150mA, -CE, HS response	SOT-89-5	32ex	VR4	6h	Tor
CB+	XC62GR2122P	LVR-IC	2.1V±2%, 150mA, +CE, HS response	SOT-89-5	32ex	VR4	6h	Tor
CC-	XC62GP2212P	LVR-IC	2.2V±2%, 150mA, -CE	SOT-89-5	32ex	VR4	6h	Tor
CC-	XC62GR2212P	LVR-IC	2.2V±2%, 150mA, +CE	SOT-89-5	32ex	VR4	6h	Tor
CC+	XC62GP2222P	LVR-IC	2.2V±2%, 150mA, -CE, HS response	SOT-89-5	32ex	VR4	6h	Tor
CC+	XC62GR2222P	LVR-IC	2.2V±2%, 150mA, +CE, HS response	SOT-89-5	32ex	VR4	6h	Tor



SMD code	Type	Function	Short description	Case	Pin.	Sch.	St.	Mnf.
C̄D-	XC62GP2312P	LVR-IC	2.3V±2%, 150mA, -CE	SOT-89-5	32ex	VR4	6h	Tor
CD-	XC62GR2312P	LVR-IC	2.3V±2%, 150mA, +CE	SOT-89-5	32ex	VR4	6h	Tor
C̄D+	XC62GP2322P	LVR-IC	2.3V±2%, 150mA, -CE, HS response	SOT-89-5	32ex	VR4	6h	Tor
CD+	XC62GR2322P	LVR-IC	2.3V±2%, 150mA, +CE, HS response	SOT-89-5	32ex	VR4	6h	Tor
C̄E-	XC62GP2412P	LVR-IC	2.4V±2%, 150mA, -CE	SOT-89-5	32ex	VR4	6h	Tor
CE-	XC62GR2412P	LVR-IC	2.4V±2%, 150mA, +CE	SOT-89-5	32ex	VR4	6h	Tor
C̄E+	XC62GP2422P	LVR-IC	2.4V±2%, 150mA, -CE, HS response	SOT-89-5	32ex	VR4	6h	Tor
CE+	XC62GR2422P	LVR-IC	2.4V±2%, 150mA, +CE, HS response	SOT-89-5	32ex	VR4	6h	Tor
C̄F-	XC62GP2512P	LVR-IC	2.5V±2%, 150mA, -CE	SOT-89-5	32ex	VR4	6h	Tor
CF-	XC62GR2512P	LVR-IC	2.5V±2%, 150mA, +CE	SOT-89-5	32ex	VR4	6h	Tor
C̄F+	XC62GP2522P	LVR-IC	2.5V±2%, 150mA, -CE, HS response	SOT-89-5	32ex	VR4	6h	Tor
CF+	XC62GR2522P	LVR-IC	2.5V±2%, 150mA, +CE, HS response	SOT-89-5	32ex	VR4	6h	Tor
C̄H-	XC62GP2612P	LVR-IC	2.6V±2%, 150mA, -CE	SOT-89-5	32ex	VR4	6h	Tor
CH-	XC62GR2612P	LVR-IC	2.6V±2%, 150mA, +CE	SOT-89-5	32ex	VR4	6h	Tor
C̄H+	XC62GP2622P	LVR-IC	2.6V±2%, 150mA, -CE, HS response	SOT-89-5	32ex	VR4	6h	Tor
CH+	XC62GR2622P	LVR-IC	2.6V±2%, 150mA, +CE, HS response	SOT-89-5	32ex	VR4	6h	Tor
C̄K-	XC62GP2712P	LVR-IC	2.7V±2%, 150mA, -CE	SOT-89-5	32ex	VR4	6h	Tor
CK-	XC62GR2712P	LVR-IC	2.7V±2%, 150mA, +CE	SOT-89-5	32ex	VR4	6h	Tor
C̄K+	XC62GP2722P	LVR-IC	2.7V±2%, 150mA, -CE, HS response	SOT-89-5	32ex	VR4	6h	Tor
CK+	XC62GR2722P	LVR-IC	2.7V±2%, 150mA, +CE, HS response	SOT-89-5	32ex	VR4	6h	Tor
C̄L-	XC62GP2812P	LVR-IC	2.8V±2%, 150mA, -CE	SOT-89-5	32ex	VR4	6h	Tor
CL-	XC62GR2812P	LVR-IC	2.8V±2%, 150mA, +CE	SOT-89-5	32ex	VR4	6h	Tor
C̄L+	XC62GP2822P	LVR-IC	2.8V±2%, 150mA, -CE, HS response	SOT-89-5	32ex	VR4	6h	Tor
CL+	XC62GR2822P	LVR-IC	2.8V±2%, 150mA, +CE, HS response	SOT-89-5	32ex	VR4	6h	Tor
C̄M-	XC62GP2912P	LVR-IC	2.9V±2%, 150mA, -CE	SOT-89-5	32ex	VR4	6h	Tor
CM-	XC62GR2912P	LVR-IC	2.9V±2%, 150mA, +CE	SOT-89-5	32ex	VR4	6h	Tor
C̄M+	XC62GP2922P	LVR-IC	2.9V±2%, 150mA, -CE, HS response	SOT-89-5	32ex	VR4	6h	Tor
CM+	XC62GR2922P	LVR-IC	2.9V±2%, 150mA, +CE, HS response	SOT-89-5	32ex	VR4	6h	Tor
D0	AP131-41Y	LVR-IC	LD O, +CE, 4.1V±2%, 300mA	SOT-89-5L	32vrx	VR4	6j	Ana
D01A	R1150H001A	LVR/Vdet-IC	2.1V±2%, 150mA; Vin VD et, -Reset ODO	SOT-89-5	32ya	-	6h	Ric
D02A	R1150H002A	LVR/Vdet-IC	2.2V±2%, 150mA; Vin VD et, -Reset ODO	SOT-89-5	32ya	-	6h	Ric
D02B	R1150H002B	LVR/Vdet-IC	2.2V±2%, 150mA; Vin VD et, -Reset ODO	SOT-89-5	32yb	-	6h	Ric
D02D	R1150H002D	LVR/Vdet-IC	2.2V±2%, 150mA; Vin VD et, -Reset ODO	SOT-89-5	32yc	-	6h	Ric
D03A	R1150H003A	LVR/Vdet-IC	2.3V±2%, 150mA; Vin VD et, -Reset ODO	SOT-89-5	32ya	-	6h	Ric
D03B	R1150H003B	LVR/Vdet-IC	2.3V±2%, 150mA; Vin or Vout VD et, -Reset ODO	SOT-89-5	32yb	-	6h	Ric
D04B	R1150H004B	LVR/Vdet-IC	2.4V±2%, 150mA; Vin or Vout VD et, -Reset ODO	SOT-89-5	32yb	-	6h	Ric
D05B	R1150H005B	LVR/Vdet-IC	2.5V±2%, 150mA; Vin or Vout VD et, -Reset ODO	SOT-89-5	32yb	-	6h	Ric
D06A	R1150H006A	LVR/Vdet-IC	2.6V±2%, 150mA; Vin VD et, -Reset ODO	SOT-89-5	32ya	-	6h	Ric
D06B	R1150H006B	LVR/Vdet-IC	2.6V±2%, 150mA; Vin or Vout VD et, -Reset ODO	SOT-89-5	32yb	-	6h	Ric
D07C	R1150H007C	LVR/Vdet-IC	2.7V±2%, 150mA; Vin VD et, -Reset ODO	SOT-89-5	32yc	-	6h	Ric
D08C	R1150H008C	LVR/Vdet-IC	2.8V±2%, 150mA; Vin VD et, -Reset ODO	SOT-89-5	32yc	-	6h	Ric
D09C	R1150H009C	LVR/Vdet-IC	2.9V±2%, 150mA; Vin VD et, -Reset ODO	SOT-89-5	32yc	-	6h	Ric
D1	AP131-42Y	LVR-IC	LD O, +CE, 4.2V±2%, 300mA	SOT-89-5L	32vrx	VR4	6j	Ana
D10A	R1150H010A	LVR/Vdet-IC	3V±2%, 150mA; Vin VD et, -Reset ODO	SOT-89-5	32ya	-	6h	Ric
D11A	R1150H011A	LVR/Vdet-IC	3.1V±2%, 150mA; Vin VD et, -Reset ODO	SOT-89-5	32ya	-	6h	Ric
D12A	R1150H012A	LVR/Vdet-IC	3.2V±2%, 150mA; Vin VD et, -Reset ODO	SOT-89-5	32ya	-	6h	Ric
D13A	R1150H013A	LVR/Vdet-IC	3.3V±2%, 150mA; Vin VD et, -Reset ODO	SOT-89-5	32ya	-	6h	Ric
D14A	R1150H014A	LVR/Vdet-IC	3.4V±2%, 150mA; Vin VD et, -Reset ODO	SOT-89-5	32ya	-	6h	Ric
D15A	R1150H015A	LVR/Vdet-IC	3.5V±2%, 150mA; Vin VD et, -Reset ODO	SOT-89-5	32ya	-	6h	Ric
D16D	R1150H016D	LVR/Vdet-IC	3.6V±2%, 150mA; Vout VD et, -Reset ODO	SOT-89-5	32yc	-	6h	Ric
D17D	R1150H017D	LVR/Vdet-IC	3.7V±2%, 150mA; Vout VD et, -Reset ODO	SOT-89-5	32yc	-	6h	Ric
D18D	R1150H018D	LVR/Vdet-IC	3.8V±2%, 150mA; Vout VD et, -Reset ODO	SOT-89-5	32yc	-	6h	Ric
D19A	R1150H019A	LVR/Vdet-IC	3.9V±2%, 150mA; Vin VD et, -Reset ODO	SOT-89-5	32ya	-	6h	Ric
D2	AP131-43Y	LVR-IC	LD O, +CE, 4.3V±2%, 300mA	SOT-89-5L	32vrx	VR4	6j	Ana
D20C	R1150H020C	LVR/Vdet-IC	4V±2%, 150mA; Vin VD et, -Reset ODO	SOT-89-5	32yc	-	6h	Ric
D20D	R1150H020D	LVR/Vdet-IC	4V±2%, 150mA; Vout VD et, -Reset ODO	SOT-89-5	32yc	-	6h	Ric
D21A	R1150H021A	LVR/Vdet-IC	4.1V±2%, 150mA; Vin VD et, -Reset ODO	SOT-89-5	32ya	-	6h	Ric
D21B	R1150H021B	LVR/Vdet-IC	4.1V±2%, 150mA; Vin VD et, -Reset ODO	SOT-89-5	32yb	-	6h	Ric
D22D	R1150H022D	LVR/Vdet-IC	4.2V±2%, 150mA; Vout VD et, -Reset ODO	SOT-89-5	32yc	-	6h	Ric
D23A	R1150H023A	LVR/Vdet-IC	4.3V±2%, 150mA; Vin VD et, -Reset ODO	SOT-89-5	32ya	-	6h	Ric
D24B	R1150H024B	LVR/Vdet-IC	4.4V±2%, 150mA; Vin or Vout VD et, -Reset ODO	SOT-89-5	32yb	-	6h	Ric
D25B	R1150H025B	LVR/Vdet-IC	4.5V±2%, 150mA; Vin or Vout VD et, -Reset ODO	SOT-89-5	32yb	-	6h	Ric
D26D	R1150H026D	LVR/Vdet-IC	4.6V±2%, 150mA; Vout VD et, -Reset ODO	SOT-89-5	32yc	-	6h	Ric
D27A	R1150H027A	LVR/Vdet-IC	4.7V±2%, 150mA; Vin VD et, -Reset ODO	SOT-89-5	32ya	-	6h	Ric
D28D	R1150H028D	LVR/Vdet-IC	4.8V±2%, 150mA; Vout VD et, -Reset ODO	SOT-89-5	32yc	-	6h	Ric
D29A	R1150H029A	LVR/Vdet-IC	4.9V±2%, 150mA; Vin VD et, -Reset ODO	SOT-89-5	32ya	-	6h	Ric
D3	AP131-44Y	LVR-IC	LD O, +CE, 4.4V±2%, 300mA	SOT-89-5L	32vrx	VR4	6j	Ana
D30D	R1150H030D	LVR/Vdet-IC	5V±2%, 150mA; Vout VD et, -Reset ODO	SOT-89-5	32yc	-	6h	Ric
D31D	R1150H031D	LVR/Vdet-IC	5.1V±2%, 150mA; Vout VD et, -Reset ODO	SOT-89-5	32yc	-	6h	Ric
D33A	R1150H033A	LVR/Vdet-IC	5.3V±2%, 150mA; Vout VD et, -Reset ODO	SOT-89-5	32ya	-	6h	Ric



SMD code	Type	Function	Short description	Case	Pin.	Sch.	St.	Mnf.
D35B	R1150H035B	LVR/Vdet-IC	5.5V±2%, 150mA; Vout VDet, -Reset ODO	SOT-89-5	32yb	-	6h	Ric
D36B	R1150H036B	LVR/Vdet-IC	5.6V±2%, 150mA; Vout VDet, -Reset ODO	SOT-89-5	32yb	-	6h	Ric
D37B	R1150H037B	LVR/Vdet-IC	5.7V±2%, 150mA; Vout VDet, -Reset ODO	SOT-89-5	32yb	-	6h	Ric
D38B	R1150H038B	LVR/Vdet-IC	5.8V±2%, 150mA; Vout VDet, -Reset ODO	SOT-89-5	32yb	-	6h	Ric
D39A	R1150H039A	LVR/Vdet-IC	5.9V±2%, 150mA; Vout VDet, -Reset ODO	SOT-89-5	32ya	-	6h	Ric
D4	AP131-45Y	LVR-IC	LDO, +CE, 4.5V±2%, 300mA	SOT-89-5L	32vrx	VR4	6j	Ana
D40A	R1150H040A	LVR/Vdet-IC	6V±2%, 150mA; Vout VDet, -Reset ODO	SOT-89-5	32ya	-	6h	Ric
D41C	R1150H041C	LVR/Vdet-IC	6.1V±2%, 150mA; Vout VDet, -Reset ODO	SOT-89-5	32yc	-	6h	Ric
D42A	R1150H042A	LVR/Vdet-IC	6.2V±2%, 150mA; Vout VDet, -Reset ODO	SOT-89-5	32ya	-	6h	Ric
D5	AP131-46Y	LVR-IC	LDO, +CE, 4.6V±2%, 300mA	SOT-89-5L	32vrx	VR4	6j	Ana
D6	AP131-47Y	LVR-IC	LDO, +CE, 4.7V±2%, 300mA	SOT-89-5L	32vrx	VR4	6j	Ana
D7	AP131-48Y	LVR-IC	LDO, +CE, 4.8V±2%, 300mA	SOT-89-5L	32vrx	VR4	6j	Ana
D8	AP131-49Y	LVR-IC	LDO, +CE, 4.9V±2%, 300mA	SOT-89-5L	32vrx	VR4	6j	Ana
D9	AP131-50Y	LVR-IC	LDO, +CE, 5V±2%, 300mA	SOT-89-5L	32vrx	VR4	6j	Ana
DA	AP131-15Y	LVR-IC	LDO, +CE, 1.5V±2%, 300mA	SOT-89-5L	32vrx	VR4	6j	Ana
DA-	XC62GP3012P	LVR-IC	3.0V±2%, 150mA, -CE	SOT-89-5	32ex	VR4	6h	Tor
DA+	XC62GR3012P	LVR-IC	3.0V±2%, 150mA, +CE	SOT-89-5	32ex	VR4	6h	Tor
DA+	XC62GP3022P	LVR-IC	3.0V±2%, 150mA, -CE, HS response	SOT-89-5	32ex	VR4	6h	Tor
DA+	XC62GR3022P	LVR-IC	3.0V±2%, 150mA, +CE, HS response	SOT-89-5	32ex	VR4	6h	Tor
DB	AP131-16Y	LVR-IC	LDO, +CE, 1.6V±2%, 300mA	SOT-89-5L	32vrx	VR4	6j	Ana
DB-	XC62GP3112P	LVR-IC	3.1V±2%, 150mA, -CE	SOT-89-5	32ex	VR4	6h	Tor
DB-	XC62GR3112P	LVR-IC	3.1V±2%, 150mA, +CE	SOT-89-5	32ex	VR4	6h	Tor
DB+	XC62GP3122P	LVR-IC	3.1V±2%, 150mA, -CE, HS response	SOT-89-5	32ex	VR4	6h	Tor
DB+	XC62GR3122P	LVR-IC	3.1V±2%, 150mA, +CE, HS response	SOT-89-5	32ex	VR4	6h	Tor
DC	AP131-17Y	LVR-IC	LDO, +CE, 1.7V±2%, 300mA	SOT-89-5L	32vrx	VR4	6j	Ana
DC-	XC62GP3212P	LVR-IC	3.2V±2%, 150mA, -CE	SOT-89-5	32ex	VR4	6h	Tor
DC-	XC62GR3212P	LVR-IC	3.2V±2%, 150mA, +CE	SOT-89-5	32ex	VR4	6h	Tor
DC+	XC62GP3222P	LVR-IC	3.2V±2%, 150mA, -CE, HS response	SOT-89-5	32ex	VR4	6h	Tor
DC+	XC62GR3222P	LVR-IC	3.2V±2%, 150mA, +CE, HS response	SOT-89-5	32ex	VR4	6h	Tor
DD	AP131-18Y	LVR-IC	LDO, +CE, 1.8V±2%, 300mA	SOT-89-5L	32vrx	VR4	6j	Ana
DD-	XC62GP3312P	LVR-IC	3.3V±2%, 150mA, -CE	SOT-89-5	32ex	VR4	6h	Tor
DD-	XC62GR3312P	LVR-IC	3.3V±2%, 150mA, +CE	SOT-89-5	32ex	VR4	6h	Tor
DD+	XC62GP3322P	LVR-IC	3.3V±2%, 150mA, -CE, HS response	SOT-89-5	32ex	VR4	6h	Tor
DD+	XC62GR3322P	LVR-IC	3.3V±2%, 150mA, +CE, HS response	SOT-89-5	32ex	VR4	6h	Tor
DE	AP131-19Y	LVR-IC	LDO, +CE, 1.9V±2%, 300mA	SOT-89-5L	32vrx	VR4	6j	Ana
DE-	XC62GP3412P	LVR-IC	3.4V±2%, 150mA, -CE	SOT-89-5	32ex	VR4	6h	Tor
DE-	XC62GR3412P	LVR-IC	3.4V±2%, 150mA, +CE	SOT-89-5	32ex	VR4	6h	Tor
DE+	XC62GP3422P	LVR-IC	3.4V±2%, 150mA, -CE, HS response	SOT-89-5	32ex	VR4	6h	Tor
DE+	XC62GR3422P	LVR-IC	3.4V±2%, 150mA, +CE, HS response	SOT-89-5	32ex	VR4	6h	Tor
DF	AP131-20Y	LVR-IC	LDO, +CE, 2V±2%, 300mA	SOT-89-5L	32vrx	VR4	6j	Ana
DF-	XC62GP3512P	LVR-IC	3.5V±2%, 150mA, -CE	SOT-89-5	32ex	VR4	6h	Tor
DF-	XC62GR3512P	LVR-IC	3.5V±2%, 150mA, +CE	SOT-89-5	32ex	VR4	6h	Tor
DF+	XC62GP3522P	LVR-IC	3.5V±2%, 150mA, -CE, HS response	SOT-89-5	32ex	VR4	6h	Tor
DF+	XC62GR3522P	LVR-IC	3.5V±2%, 150mA, +CE, HS response	SOT-89-5	32ex	VR4	6h	Tor
DG	AP131-21Y	LVR-IC	LDO, +CE, 2.1V±2%, 300mA	SOT-89-5L	32vrx	VR4	6j	Ana
DH	AP131-22Y	LVR-IC	LDO, +CE, 2.2V±2%, 300mA	SOT-89-5L	32vrx	VR4	6j	Ana
DH-	XC62GP3612P	LVR-IC	3.6V±2%, 150mA, -CE	SOT-89-5	32ex	VR4	6h	Tor
DH-	XC62GR3612P	LVR-IC	3.6V±2%, 150mA, +CE	SOT-89-5	32ex	VR4	6h	Tor
DH+	XC62GP3622P	LVR-IC	3.6V±2%, 150mA, -CE, HS response	SOT-89-5	32ex	VR4	6h	Tor
DH+	XC62GR3622P	LVR-IC	3.6V±2%, 150mA, +CE, HS response	SOT-89-5	32ex	VR4	6h	Tor
DI	AP131-23Y	LVR-IC	LDO, +CE, 2.3V±2%, 300mA	SOT-89-5L	32vrx	VR4	6j	Ana
DJ	AP131-24Y	LVR-IC	LDO, +CE, 2.4V±2%, 300mA	SOT-89-5L	32vrx	VR4	6j	Ana
DK	AP131-25Y	LVR-IC	LDO, +CE, 2.5V±2%, 300mA	SOT-89-5L	32vrx	VR4	6j	Ana
DK-	XC62GP3712P	LVR-IC	3.7V±2%, 150mA, -CE	SOT-89-5	32ex	VR4	6h	Tor
DK-	XC62GR3712P	LVR-IC	3.7V±2%, 150mA, +CE	SOT-89-5	32ex	VR4	6h	Tor
DK+	XC62GP3722P	LVR-IC	3.7V±2%, 150mA, -CE, HS response	SOT-89-5	32ex	VR4	6h	Tor
DK+	XC62GR3722P	LVR-IC	3.7V±2%, 150mA, +CE, HS response	SOT-89-5	32ex	VR4	6h	Tor
DL	AP131-26Y	LVR-IC	LDO, +CE, 2.6V±2%, 300mA	SOT-89-5L	32vrx	VR4	6j	Ana
DL-	XC62GP3812P	LVR-IC	3.8V±2%, 150mA, -CE	SOT-89-5	32ex	VR4	6h	Tor
DL-	XC62GR3812P	LVR-IC	3.8V±2%, 150mA, +CE	SOT-89-5	32ex	VR4	6h	Tor
DL+	XC62GP3822P	LVR-IC	3.8V±2%, 150mA, -CE, HS response	SOT-89-5	32ex	VR4	6h	Tor
DL+	XC62GR3822P	LVR-IC	3.8V±2%, 150mA, +CE, HS response	SOT-89-5	32ex	VR4	6h	Tor
DM	AP131-27Y	LVR-IC	LDO, +CE, 2.7V±2%, 300mA	SOT-89-5L	32vrx	VR4	6j	Ana
DM-	XC62GP3912P	LVR-IC	3.9V±2%, 150mA, -CE	SOT-89-5	32ex	VR4	6h	Tor
DM-	XC62GR3912P	LVR-IC	3.9V±2%, 150mA, +CE	SOT-89-5	32ex	VR4	6h	Tor
DM+	XC62GP3922P	LVR-IC	3.9V±2%, 150mA, -CE, HS response	SOT-89-5	32ex	VR4	6h	Tor
DM+	XC62GR3922P	LVR-IC	3.9V±2%, 150mA, +CE, HS response	SOT-89-5	32ex	VR4	6h	Tor
DN	AP131-28Y	LVR-IC	LDO, +CE, 2.8V±2%, 300mA	SOT-89-5L	32vrx	VR4	6j	Ana
DO	AP131-29Y	LVR-IC	LDO, +CE, 2.9V±2%, 300mA	SOT-89-5L	32vrx	VR4	6j	Ana
DP	AP131-30Y	LVR-IC	LDO, +CE, 3V±2%, 300mA	SOT-89-5L	32vrx	VR4	6j	Ana



SMD code	Type	Function	Short description	Case	Pin.	Sch.	St.	Mnf.
DQ	AP131-31Y	LVR-IC	LDO, +CE, 3.1V±2%, 300mA	SOT-89-5L	32vrx	VR4	6j	Ana
DR	AP131-32Y	LVR-IC	LDO, +CE, 3.2V±2%, 300mA	SOT-89-5L	32vrx	VR4	6j	Ana
DS	AP131-33Y	LVR-IC	LDO, +CE, 3.3V±2%, 300mA	SOT-89-5L	32vrx	VR4	6j	Ana
DT	AP131-34Y	LVR-IC	LDO, +CE, 3.4V±2%, 300mA	SOT-89-5L	32vrx	VR4	6j	Ana
DU	AP131-35Y	LVR-IC	LDO, +CE, 3.5V±2%, 300mA	SOT-89-5L	32vrx	VR4	6j	Ana
DV	AP131-36Y	LVR-IC	LDO, +CE, 3.6V±2%, 300mA	SOT-89-5L	32vrx	VR4	6j	Ana
DW	AP131-37Y	LVR-IC	LDO, +CE, 3.7V±2%, 300mA	SOT-89-5L	32vrx	VR4	6j	Ana
DX	AP131-38Y	LVR-IC	LDO, +CE, 3.8V±2%, 300mA	SOT-89-5L	32vrx	VR4	6j	Ana
DY	AP131-39Y	LVR-IC	LDO, +CE, 3.9V±2%, 300mA	SOT-89-5L	32vrx	VR4	6j	Ana
DZ	AP131-40Y	LVR-IC	LDO, +CE, 4V±2%, 300mA	SOT-89-5L	32vrx	VR4	6j	Ana
E15A	R1170H151A	LVR-IC	LDO, -CE, 1.5V±2%, 800mA	SOT-89-5	32vy	VR4	6h	Ric
E15B	R1170H151B	LVR-IC	LDO, +CE, 1.5V±2%, 800mA	SOT-89-5	32vy	VR4	6h	Ric
E16A	R1170H161A	LVR-IC	LDO, -CE, 1.6V±2%, 800mA	SOT-89-5	32vy	VR4	6h	Ric
E16B	R1170H161B	LVR-IC	LDO, +CE, 1.6V±2%, 800mA	SOT-89-5	32vy	VR4	6h	Ric
E17A	R1170H171A	LVR-IC	LDO, -CE, 1.7V±2%, 800mA	SOT-89-5	32vy	VR4	6h	Ric
E17B	R1170H171B	LVR-IC	LDO, +CE, 1.7V±2%, 800mA	SOT-89-5	32vy	VR4	6h	Ric
E18A	R1170H181A	LVR-IC	LDO, -CE, 1.8V±2%, 800mA	SOT-89-5	32vy	VR4	6h	Ric
E18B	R1170H181B	LVR-IC	LDO, +CE, 1.8V±2%, 800mA	SOT-89-5	32vy	VR4	6h	Ric
E19A	R1170H191A	LVR-IC	LDO, -CE, 1.9V±2%, 800mA	SOT-89-5	32vy	VR4	6h	Ric
E19B	R1170H191B	LVR-IC	LDO, +CE, 1.9V±2%, 800mA	SOT-89-5	32vy	VR4	6h	Ric
E20A	R1170H201A	LVR-IC	LDO, -CE, 2V±2%, 800mA	SOT-89-5	32vy	VR4	6h	Ric
E20B	R1170H201B	LVR-IC	LDO, +CE, 2V±2%, 800mA	SOT-89-5	32vy	VR4	6h	Ric
E21A	R1170H211A	LVR-IC	LDO, -CE, 2.1V±2%, 800mA	SOT-89-5	32vy	VR4	6h	Ric
E21B	R1170H211B	LVR-IC	LDO, +CE, 2.1V±2%, 800mA	SOT-89-5	32vy	VR4	6h	Ric
E22A	R1170H221A	LVR-IC	LDO, -CE, 2.2V±2%, 800mA	SOT-89-5	32vy	VR4	6h	Ric
E22B	R1170H221B	LVR-IC	LDO, +CE, 2.2V±2%, 800mA	SOT-89-5	32vy	VR4	6h	Ric
E23A	R1170H231A	LVR-IC	LDO, -CE, 2.3V±2%, 800mA	SOT-89-5	32vy	VR4	6h	Ric
E23B	R1170H231B	LVR-IC	LDO, +CE, 2.3V±2%, 800mA	SOT-89-5	32vy	VR4	6h	Ric
E24A	R1170H241A	LVR-IC	LDO, -CE, 2.4V±2%, 800mA	SOT-89-5	32vy	VR4	6h	Ric
E24B	R1170H241B	LVR-IC	LDO, +CE, 2.4V±2%, 800mA	SOT-89-5	32vy	VR4	6h	Ric
E25A	R1170H251A	LVR-IC	LDO, -CE, 2.5V±2%, 800mA	SOT-89-5	32vy	VR4	6h	Ric
E25B	R1170H251B	LVR-IC	LDO, +CE, 2.5V±2%, 800mA	SOT-89-5	32vy	VR4	6h	Ric
E26A	R1170H261A	LVR-IC	LDO, -CE, 2.6V±2%, 800mA	SOT-89-5	32vy	VR4	6h	Ric
E26B	R1170H261B	LVR-IC	LDO, +CE, 2.6V±2%, 800mA	SOT-89-5	32vy	VR4	6h	Ric
E27A	R1170H271A	LVR-IC	LDO, -CE, 2.7V±2%, 800mA	SOT-89-5	32vy	VR4	6h	Ric
E27B	R1170H271B	LVR-IC	LDO, +CE, 2.7V±2%, 800mA	SOT-89-5	32vy	VR4	6h	Ric
E28A	R1170H281A	LVR-IC	LDO, -CE, 2.8V±2%, 800mA	SOT-89-5	32vy	VR4	6h	Ric
E28B	R1170H281B	LVR-IC	LDO, +CE, 2.8V±2%, 800mA	SOT-89-5	32vy	VR4	6h	Ric
E29A	R1170H291A	LVR-IC	LDO, -CE, 2.9V±2%, 800mA	SOT-89-5	32vy	VR4	6h	Ric
E29B	R1170H291B	LVR-IC	LDO, +CE, 2.9V±2%, 800mA	SOT-89-5	32vy	VR4	6h	Ric
E30A	R1170H301A	LVR-IC	LDO, -CE, 3V±2%, 800mA	SOT-89-5	32vy	VR4	6h	Ric
E30B	R1170H301B	LVR-IC	LDO, +CE, 3V±2%, 800mA	SOT-89-5	32vy	VR4	6h	Ric
E31A	R1170H311A	LVR-IC	LDO, -CE, 3.1V±2%, 800mA	SOT-89-5	32vy	VR4	6h	Ric
E31B	R1170H311B	LVR-IC	LDO, +CE, 3.1V±2%, 800mA	SOT-89-5	32vy	VR4	6h	Ric
E32A	R1170H321A	LVR-IC	LDO, -CE, 3.2V±2%, 800mA	SOT-89-5	32vy	VR4	6h	Ric
E32B	R1170H321B	LVR-IC	LDO, +CE, 3.2V±2%, 800mA	SOT-89-5	32vy	VR4	6h	Ric
E33A	R1170H331A	LVR-IC	LDO, -CE, 3.3V±2%, 800mA	SOT-89-5	32vy	VR4	6h	Ric
E33B	R1170H331B	LVR-IC	LDO, +CE, 3.3V±2%, 800mA	SOT-89-5	32vy	VR4	6h	Ric
E34A	R1170H341A	LVR-IC	LDO, -CE, 3.4V±2%, 800mA	SOT-89-5	32vy	VR4	6h	Ric
E34B	R1170H341B	LVR-IC	LDO, +CE, 3.4V±2%, 800mA	SOT-89-5	32vy	VR4	6h	Ric
E35A	R1170H351A	LVR-IC	LDO, -CE, 3.5V±2%, 800mA	SOT-89-5	32vy	VR4	6h	Ric
E35B	R1170H351B	LVR-IC	LDO, +CE, 3.5V±2%, 800mA	SOT-89-5	32vy	VR4	6h	Ric
E36A	R1170H361A	LVR-IC	LDO, -CE, 3.6V±2%, 800mA	SOT-89-5	32vy	VR4	6h	Ric
E36B	R1170H361B	LVR-IC	LDO, +CE, 3.6V±2%, 800mA	SOT-89-5	32vy	VR4	6h	Ric
E37A	R1170H371A	LVR-IC	LDO, -CE, 3.7V±2%, 800mA	SOT-89-5	32vy	VR4	6h	Ric
E37B	R1170H371B	LVR-IC	LDO, +CE, 3.7V±2%, 800mA	SOT-89-5	32vy	VR4	6h	Ric
E38A	R1170H381A	LVR-IC	LDO, -CE, 3.8V±2%, 800mA	SOT-89-5	32vy	VR4	6h	Ric
E38B	R1170H381B	LVR-IC	LDO, +CE, 3.8V±2%, 800mA	SOT-89-5	32vy	VR4	6h	Ric
E39A	R1170H391A	LVR-IC	LDO, -CE, 3.9V±2%, 800mA	SOT-89-5	32vy	VR4	6h	Ric
E39B	R1170H391B	LVR-IC	LDO, +CE, 3.9V±2%, 800mA	SOT-89-5	32vy	VR4	6h	Ric
E40A	R1170H401A	LVR-IC	LDO, -CE, 4V±2%, 800mA	SOT-89-5	32vy	VR4	6h	Ric
E40B	R1170H401B	LVR-IC	LDO, +CE, 4V±2%, 800mA	SOT-89-5	32vy	VR4	6h	Ric
E41A	R1170H411A	LVR-IC	LDO, -CE, 4.1V±2%, 800mA	SOT-89-5	32vy	VR4	6h	Ric
E41B	R1170H411B	LVR-IC	LDO, +CE, 4.1V±2%, 800mA	SOT-89-5	32vy	VR4	6h	Ric
E42A	R1170H421A	LVR-IC	LDO, -CE, 4.2V±2%, 800mA	SOT-89-5	32vy	VR4	6h	Ric
E42B	R1170H421B	LVR-IC	LDO, +CE, 4.2V±2%, 800mA	SOT-89-5	32vy	VR4	6h	Ric
E43A	R1170H431A	LVR-IC	LDO, -CE, 4.3V±2%, 800mA	SOT-89-5	32vy	VR4	6h	Ric
E43B	R1170H431B	LVR-IC	LDO, +CE, 4.3V±2%, 800mA	SOT-89-5	32vy	VR4	6h	Ric
E44A	R1170H441A	LVR-IC	LDO, -CE, 4.4V±2%, 800mA	SOT-89-5	32vy	VR4	6h	Ric
E44B	R1170H441B	LVR-IC	LDO, +CE, 4.4V±2%, 800mA	SOT-89-5	32vy	VR4	6h	Ric



SMD code	Type	Function	Short description	Case	Pin.	Sch.	St.	Mnf.
E45A	R1170H451A	LVR-IC	LDO, -CE, 4.5V±2%, 800mA	SOT-89-5	32vy	VR4	6h	Ric
E45B	R1170H451B	LVR-IC	LDO, +CE, 4.5V±2%, 800mA	SOT-89-5	32vy	VR4	6h	Ric
E46A	R1170H461A	LVR-IC	LDO, -CE, 4.6V±2%, 800mA	SOT-89-5	32vy	VR4	6h	Ric
E46B	R1170H461B	LVR-IC	LDO, +CE, 4.6V±2%, 800mA	SOT-89-5	32vy	VR4	6h	Ric
E47A	R1170H471A	LVR-IC	LDO, -CE, 4.7V±2%, 800mA	SOT-89-5	32vy	VR4	6h	Ric
E47B	R1170H471B	LVR-IC	LDO, +CE, 4.7V±2%, 800mA	SOT-89-5	32vy	VR4	6h	Ric
E48A	R1170H481A	LVR-IC	LDO, -CE, 4.8V±2%, 800mA	SOT-89-5	32vy	VR4	6h	Ric
E48B	R1170H481B	LVR-IC	LDO, +CE, 4.8V±2%, 800mA	SOT-89-5	32vy	VR4	6h	Ric
E49A	R1170H491A	LVR-IC	LDO, -CE, 4.9V±2%, 800mA	SOT-89-5	32vy	VR4	6h	Ric
E49B	R1170H491B	LVR-IC	LDO, +CE, 4.9V±2%, 800mA	SOT-89-5	32vy	VR4	6h	Ric
E50A	R1170H501A	LVR-IC	LDO, -CE, 5V±2%, 800mA	SOT-89-5	32vy	VR4	6h	Ric
E50B	R1170H501B	LVR-IC	LDO, +CE, 5V±2%, 800mA	SOT-89-5	32vy	VR4	6h	Ric
ĒA-	XC62GP4012P	LVR-IC	4.0V±2%, 150mA, -CE	SOT-89-5	32ex	VR4	6h	Tor
ĒA-	XC62GR4012P	LVR-IC	4.0V±2%, 150mA, +CE	SOT-89-5	32ex	VR4	6h	Tor
ĒA+	XC62GP4022P	LVR-IC	4.0V±2%, 150mA, -CE, HS response	SOT-89-5	32ex	VR4	6h	Tor
ĒA+	XC62GR4022P	LVR-IC	4.0V±2%, 150mA, +CE, HS response	SOT-89-5	32ex	VR4	6h	Tor
ĒB-	XC62GP4112P	LVR-IC	4.1V±2%, 150mA, -CE	SOT-89-5	32ex	VR4	6h	Tor
ĒB-	XC62GR4112P	LVR-IC	4.1V±2%, 150mA, +CE	SOT-89-5	32ex	VR4	6h	Tor
ĒB+	XC62GP4122P	LVR-IC	4.1V±2%, 150mA, -CE, HS response	SOT-89-5	32ex	VR4	6h	Tor
ĒB+	XC62GR4122P	LVR-IC	4.1V±2%, 150mA, +CE, HS response	SOT-89-5	32ex	VR4	6h	Tor
ĒC-	XC62GP4212P	LVR-IC	4.2V±2%, 150mA, -CE	SOT-89-5	32ex	VR4	6h	Tor
ĒC-	XC62GR4212P	LVR-IC	4.2V±2%, 150mA, +CE	SOT-89-5	32ex	VR4	6h	Tor
ĒC+	XC62GP4222P	LVR-IC	4.2V±2%, 150mA, -CE, HS response	SOT-89-5	32ex	VR4	6h	Tor
ĒC+	XC62GR4222P	LVR-IC	4.2V±2%, 150mA, +CE, HS response	SOT-89-5	32ex	VR4	6h	Tor
ĒD-	XC62GP4312P	LVR-IC	4.3V±2%, 150mA, -CE	SOT-89-5	32ex	VR4	6h	Tor
ĒD-	XC62GR4312P	LVR-IC	4.3V±2%, 150mA, +CE	SOT-89-5	32ex	VR4	6h	Tor
ĒD+	XC62GP4322P	LVR-IC	4.3V±2%, 150mA, -CE, HS response	SOT-89-5	32ex	VR4	6h	Tor
ĒD+	XC62GR4322P	LVR-IC	4.3V±2%, 150mA, +CE, HS response	SOT-89-5	32ex	VR4	6h	Tor
ĒE-	XC62GP4412P	LVR-IC	4.4V±2%, 150mA, -CE	SOT-89-5	32ex	VR4	6h	Tor
ĒE-	XC62GR4412P	LVR-IC	4.4V±2%, 150mA, +CE	SOT-89-5	32ex	VR4	6h	Tor
ĒE+	XC62GP4422P	LVR-IC	4.4V±2%, 150mA, -CE, HS response	SOT-89-5	32ex	VR4	6h	Tor
ĒE+	XC62GR4422P	LVR-IC	4.4V±2%, 150mA, +CE, HS response	SOT-89-5	32ex	VR4	6h	Tor
ĒF-	XC62GP4512P	LVR-IC	4.5V±2%, 150mA, -CE	SOT-89-5	32ex	VR4	6h	Tor
ĒF-	XC62GR4512P	LVR-IC	4.5V±2%, 150mA, +CE	SOT-89-5	32ex	VR4	6h	Tor
ĒF+	XC62GP4522P	LVR-IC	4.5V±2%, 150mA, -CE, HS response	SOT-89-5	32ex	VR4	6h	Tor
ĒF+	XC62GR4522P	LVR-IC	4.5V±2%, 150mA, +CE, HS response	SOT-89-5	32ex	VR4	6h	Tor
ĒH-	XC62GP4612P	LVR-IC	4.6V±2%, 150mA, -CE	SOT-89-5	32ex	VR4	6h	Tor
ĒH-	XC62GR4612P	LVR-IC	4.6V±2%, 150mA, +CE	SOT-89-5	32ex	VR4	6h	Tor
ĒH+	XC62GP4622P	LVR-IC	4.6V±2%, 150mA, -CE, HS response	SOT-89-5	32ex	VR4	6h	Tor
ĒH+	XC62GR4622P	LVR-IC	4.6V±2%, 150mA, +CE, HS response	SOT-89-5	32ex	VR4	6h	Tor
EH13	AIC1731-13CX5	LVR-IC	LDO, 1.3V±2%, 300mA, +CE	SOT-89-5	32vrx	VR7	6j	Aic
EH13G	AIC1731-13CX5G	LVR-IC	LDO, 1.3V±2%, 300mA, +CE	SOT-89-5	32vrx	VR7	6j	Aic
EH13P	AIC1731-13CX5P	LVR-IC	LDO, 1.3V±2%, 300mA, +CE	SOT-89-5	32vrx	VR7	6j	Aic
EH15	AIC1731-15CX5	LVR-IC	LDO, 1.5V±2%, 300mA, +CE	SOT-89-5	32vrx	VR7	6j	Aic
EH15G	AIC1731-15CX5G	LVR-IC	LDO, 1.5V±2%, 300mA, +CE	SOT-89-5	32vrx	VR7	6j	Aic
EH15P	AIC1731-15CX5P	LVR-IC	LDO, 1.5V±2%, 300mA, +CE	SOT-89-5	32vrx	VR7	6j	Aic
EH18	AIC1731-18CX5	LVR-IC	LDO, 1.8V±2%, 300mA, +CE	SOT-89-5	32vrx	VR7	6j	Aic
EH18G	AIC1731-18CX5G	LVR-IC	LDO, 1.8V±2%, 300mA, +CE	SOT-89-5	32vrx	VR7	6j	Aic
EH18P	AIC1731-18CX5P	LVR-IC	LDO, 1.8V±2%, 300mA, +CE	SOT-89-5	32vrx	VR7	6j	Aic
EH25	AIC1731-25CX5	LVR-IC	LDO, 2.5V±2%, 300mA, +CE	SOT-89-5	32vrx	VR7	6j	Aic
EH25G	AIC1731-25CX5G	LVR-IC	LDO, 2.5V±2%, 300mA, +CE	SOT-89-5	32vrx	VR7	6j	Aic
EH25P	AIC1731-25CX5P	LVR-IC	LDO, 2.5V±2%, 300mA, +CE	SOT-89-5	32vrx	VR7	6j	Aic
EH28	AIC1731-28CX5	LVR-IC	LDO, 2.8V±2%, 300mA, +CE	SOT-89-5	32vrx	VR7	6j	Aic
EH28G	AIC1731-28CX5G	LVR-IC	LDO, 2.8V±2%, 300mA, +CE	SOT-89-5	32vrx	VR7	6j	Aic
EH28P	AIC1731-28CX5P	LVR-IC	LDO, 2.8V±2%, 300mA, +CE	SOT-89-5	32vrx	VR7	6j	Aic
EH30	AIC1731-30CX5	LVR-IC	LDO, 3.0V±2%, 300mA, +CE	SOT-89-5	32vrx	VR7	6j	Aic
EH30G	AIC1731-30CX5G	LVR-IC	LDO, 3.0V±2%, 300mA, +CE	SOT-89-5	32vrx	VR7	6j	Aic
EH30P	AIC1731-30CX5P	LVR-IC	LDO, 3.0V±2%, 300mA, +CE	SOT-89-5	32vrx	VR7	6j	Aic
EH33	AIC1731-33CX5	LVR-IC	LDO, 3.3V±2%, 300mA, +CE	SOT-89-5	32vrx	VR7	6j	Aic
EH33G	AIC1731-33CX5G	LVR-IC	LDO, 3.3V±2%, 300mA, +CE	SOT-89-5	32vrx	VR7	6j	Aic
EH33P	AIC1731-33CX5P	LVR-IC	LDO, 3.3V±2%, 300mA, +CE	SOT-89-5	32vrx	VR7	6j	Aic
EH3	AIC1733-13CX5	LVR-IC	LDO, 1.3V±2%, 500mA, +CE	SOT-89-5	32vrx	VR7	6j	Aic
EH13G	AIC1733-13CX5G	LVR-IC	LDO, 1.3V±2%, 500mA, +CE	SOT-89-5	32vrx	VR7	6j	Aic
EH13P	AIC1733-13CX5P	LVR-IC	LDO, 1.3V±2%, 500mA, +CE	SOT-89-5	32vrx	VR7	6j	Aic
EH15	AIC1733-15CX5	LVR-IC	LDO, 1.5V±2%, 500mA, +CE	SOT-89-5	32vrx	VR7	6j	Aic
EH15G	AIC1733-15CX5G	LVR-IC	LDO, 1.5V±2%, 500mA, +CE	SOT-89-5	32vrx	VR7	6j	Aic
EH15P	AIC1733-15CX5P	LVR-IC	LDO, 1.5V±2%, 500mA, +CE	SOT-89-5	32vrx	VR7	6j	Aic
EH18	AIC1733-18CX5	LVR-IC	LDO, 1.8V±2%, 500mA, +CE	SOT-89-5	32vrx	VR7	6j	Aic
EH18G	AIC1733-18CX5G	LVR-IC	LDO, 1.8V±2%, 500mA, +CE	SOT-89-5	32vrx	VR7	6j	Aic
EH18P	AIC1733-18CX5P	LVR-IC	LDO, 1.8V±2%, 500mA, +CE	SOT-89-5	32vrx	VR7	6j	Aic



SMD code	Type	Function	Short description	Case	Pin.	Sch.	St.	Mnf.
EI25	AIC1733-25 CX5	LVR-IC	LDQ, 2.5V±2%, 500mA, +CE	SOT-89-5	32vrx	VR7	6j	Aic
EI25G	AIC1733-25 CX5G	LVR-IC	LDQ, 2.5V±2%, 500mA, +CE	SOT-89-5	32vrx	VR7	6j	Aic
EI25P	AIC1733-25 CX5P	LVR-IC	LDQ, 2.5V±2%, 500mA, +CE	SOT-89-5	32vrx	VR7	6j	Aic
EI28	AIC1733-28 CX5	LVR-IC	LDQ, 2.8V±2%, 500mA, +CE	SOT-89-5	32vrx	VR7	6j	Aic
EI28G	AIC1733-28 CX5G	LVR-IC	LDQ, 2.8V±2%, 500mA, +CE	SOT-89-5	32vrx	VR7	6j	Aic
EI28P	AIC1733-28 CX5P	LVR-IC	LDQ, 2.8V±2%, 500mA, +CE	SOT-89-5	32vrx	VR7	6j	Aic
EI30	AIC1733-30 CX5	LVR-IC	LDQ, 3.0V±2%, 500mA, +CE	SOT-89-5	32vrx	VR7	6j	Aic
EI30G	AIC1733-30 CX5G	LVR-IC	LDQ, 3.0V±2%, 500mA, +CE	SOT-89-5	32vrx	VR7	6j	Aic
EI30P	AIC1733-30 CX5P	LVR-IC	LDQ, 3.0V±2%, 500mA, +CE	SOT-89-5	32vrx	VR7	6j	Aic
EI33	AIC1733-33 CX5	LVR-IC	LDQ, 3.3V±2%, 500mA, +CE	SOT-89-5	32vrx	VR7	6j	Aic
EI33G	AIC1733-33 CX5G	LVR-IC	LDQ, 3.3V±2%, 500mA, +CE	SOT-89-5	32vrx	VR7	6j	Aic
EI33P	AIC1733-33 CX5P	LVR-IC	LDQ, 3.3V±2%, 500mA, +CE	SOT-89-5	32vrx	VR7	6j	Aic
ĒK-	XC62GP4712P	LVR-IC	4.7V±2%, 150mA, -CE	SOT-89-5	32ex	VR4	6h	Tor
ĒK-	XC62GR4712P	LVR-IC	4.7V±2%, 150mA, +CE	SOT-89-5	32ex	VR4	6h	Tor
ĒK+	XC62GP4722P	LVR-IC	4.7V±2%, 150mA, -CE, HS response	SOT-89-5	32ex	VR4	6h	Tor
ĒK+	XC62GR4722P	LVR-IC	4.7V±2%, 150mA, +CE, HS response	SOT-89-5	32ex	VR4	6h	Tor
ĒL-	XC62GP4812P	LVR-IC	4.8V±2%, 150mA, -CE	SOT-89-5	32ex	VR4	6h	Tor
ĒL-	XC62GR4812P	LVR-IC	4.8V±2%, 150mA, +CE	SOT-89-5	32ex	VR4	6h	Tor
ĒL+	XC62GP4822P	LVR-IC	4.8V±2%, 150mA, -CE, HS response	SOT-89-5	32ex	VR4	6h	Tor
ĒL+	XC62GR4822P	LVR-IC	4.8V±2%, 150mA, +CE, HS response	SOT-89-5	32ex	VR4	6h	Tor
ĒM-	XC62GP4912P	LVR-IC	4.9V±2%, 150mA, -CE	SOT-89-5	32ex	VR4	6h	Tor
ĒM-	XC62GR4912P	LVR-IC	4.9V±2%, 150mA, +CE	SOT-89-5	32ex	VR4	6h	Tor
ĒM+	XC62GP4922P	LVR-IC	4.9V±2%, 150mA, -CE, HS response	SOT-89-5	32ex	VR4	6h	Tor
ĒM+	XC62GR4922P	LVR-IC	4.9V±2%, 150mA, +CE, HS response	SOT-89-5	32ex	VR4	6h	Tor
ET	AP1602BY	DC/DC-IC	Step-up DC-DC converter for NiMH battery charge (3.3V)	SOT-89-5	32st	-	6j	Ana
EZ	AP1602AY	DC/DC-IC	Step-up DC-DC converter for NiMH battery charge (3.3V)	SOT-89-5	32sr	-	6j	Ana
ĒA-	XC62GP5012P	LVR-IC	5.0V±2%, 150mA, -CE	SOT-89-5	32ex	VR4	6h	Tor
ĒA-	XC62GR5012P	LVR-IC	5.0V±2%, 150mA, +CE	SOT-89-5	32ex	VR4	6h	Tor
ĒA+	XC62GP5022P	LVR-IC	5.0V±2%, 150mA, -CE, HS response	SOT-89-5	32ex	VR4	6h	Tor
ĒA+	XC62GR5022P	LVR-IC	5.0V±2%, 150mA, +CE, HS response	SOT-89-5	32ex	VR4	6h	Tor
F11G	AIC1747-11 GX5N	LVR-IC	LDQ, +CE, 1.1V±2%, 300mA	SOT-89-5	32cx	VR4	6j	Aic
F11P	AIC1747-11 PX5N	LVR-IC	LDQ, +CE, 1.1V±2%, 300mA	SOT-89-5	32cx	VR4	6j	Aic
F12G	AIC1747-12 GX5N	LVR-IC	LDQ, +CE, 1.2V±2%, 300mA	SOT-89-5	32cx	VR4	6j	Aic
F12P	AIC1747-12 PX5N	LVR-IC	LDQ, +CE, 1.2V±2%, 300mA	SOT-89-5	32cx	VR4	6j	Aic
F13G	AIC1747-13 GX5N	LVR-IC	LDQ, +CE, 1.3V±2%, 300mA	SOT-89-5	32cx	VR4	6j	Aic
F13P	AIC1747-13 PX5N	LVR-IC	LDQ, +CE, 1.3V±2%, 300mA	SOT-89-5	32cx	VR4	6j	Aic
F15G	AIC1747-15 GX5N	LVR-IC	LDQ, +CE, 1.5V±2%, 300mA	SOT-89-5	32cx	VR4	6j	Aic
F15P	AIC1747-15 PX5N	LVR-IC	LDQ, +CE, 1.5V±2%, 300mA	SOT-89-5	32cx	VR4	6j	Aic
F18G	AIC1747-18 GX5N	LVR-IC	LDQ, +CE, 1.8V±2%, 300mA	SOT-89-5	32cx	VR4	6j	Aic
F18P	AIC1747-18 PX5N	LVR-IC	LDQ, +CE, 1.8V±2%, 300mA	SOT-89-5	32cx	VR4	6j	Aic
F120G	AIC1747-20 GX5N	LVR-IC	LDQ, +CE, 2.0V±2%, 300mA	SOT-89-5	32cx	VR4	6j	Aic
F120P	AIC1747-20 PX5N	LVR-IC	LDQ, +CE, 2.0V±2%, 300mA	SOT-89-5	32cx	VR4	6j	Aic
F125G	AIC1747-25 GX5N	LVR-IC	LDQ, +CE, 2.5V±2%, 300mA	SOT-89-5	32cx	VR4	6j	Aic
F125P	AIC1747-25 PX5N	LVR-IC	LDQ, +CE, 2.5V±2%, 300mA	SOT-89-5	32cx	VR4	6j	Aic
F127G	AIC1747-27 GX5N	LVR-IC	LDQ, +CE, 2.7V±2%, 300mA	SOT-89-5	32cx	VR4	6j	Aic
F127P	AIC1747-27 PX5N	LVR-IC	LDQ, +CE, 2.7V±2%, 300mA	SOT-89-5	32cx	VR4	6j	Aic
F12JG	AIC1747-28.5 GX5N	LVR-IC	LDQ, +CE, 2.85V±2%, 300mA	SOT-89-5	32cx	VR4	6j	Aic
F12JP	AIC1747-28.5 PX5N	LVR-IC	LDQ, +CE, 2.85V±2%, 300mA	SOT-89-5	32cx	VR4	6j	Aic
F130G	AIC1747-30 GX5N	LVR-IC	LDQ, +CE, 3.0V±2%, 300mA	SOT-89-5	32cx	VR4	6j	Aic
F130P	AIC1747-30 PX5N	LVR-IC	LDQ, +CE, 3.0V±2%, 300mA	SOT-89-5	32cx	VR4	6j	Aic
F133G	AIC1747-33 GX5N	LVR-IC	LDQ, +CE, 3.3V±2%, 300mA	SOT-89-5	32cx	VR4	6j	Aic
F133P	AIC1747-33 PX5N	LVR-IC	LDQ, +CE, 3.3V±2%, 300mA	SOT-89-5	32cx	VR4	6j	Aic
F135G	AIC1747-35 GX5N	LVR-IC	LDQ, +CE, 3.5V±2%, 300mA	SOT-89-5	32cx	VR4	6j	Aic
F135P	AIC1747-35 PX5N	LVR-IC	LDQ, +CE, 3.5V±2%, 300mA	SOT-89-5	32cx	VR4	6j	Aic
F137G	AIC1747-37 GX5N	LVR-IC	LDQ, +CE, 3.7V±2%, 300mA	SOT-89-5	32cx	VR4	6j	Aic
F137P	AIC1747-37 PX5N	LVR-IC	LDQ, +CE, 3.7V±2%, 300mA	SOT-89-5	32cx	VR4	6j	Aic
F138G	AIC1747-38 GX5N	LVR-IC	LDQ, +CE, 3.8V±2%, 300mA	SOT-89-5	32cx	VR4	6j	Aic
F138P	AIC1747-38 PX5N	LVR-IC	LDQ, +CE, 3.8V±2%, 300mA	SOT-89-5	32cx	VR4	6j	Aic
FR11G	AIC1746-11 GX5N	LVR-IC	LDQ, +CE, 1.1V±2%, 150mA	SOT-89-5	32cx	VR4	6j	Aic
FR11P	AIC1746-11 PX5N	LVR-IC	LDQ, +CE, 1.1V±2%, 150mA	SOT-89-5	32cx	VR4	6j	Aic
FR12G	AIC1746-12 GX5N	LVR-IC	LDQ, +CE, 1.2V±2%, 150mA	SOT-89-5	32cx	VR4	6j	Aic
FR12P	AIC1746-12 PX5N	LVR-IC	LDQ, +CE, 1.2V±2%, 150mA	SOT-89-5	32cx	VR4	6j	Aic
FR13G	AIC1746-13 GX5N	LVR-IC	LDQ, +CE, 1.3V±2%, 150mA	SOT-89-5	32cx	VR4	6j	Aic
FR13P	AIC1746-13 PX5N	LVR-IC	LDQ, +CE, 1.3V±2%, 150mA	SOT-89-5	32cx	VR4	6j	Aic
FR15G	AIC1746-15 GX5N	LVR-IC	LDQ, +CE, 1.5V±2%, 150mA	SOT-89-5	32cx	VR4	6j	Aic
FR15P	AIC1746-15 PX5N	LVR-IC	LDQ, +CE, 1.5V±2%, 150mA	SOT-89-5	32cx	VR4	6j	Aic
FR18G	AIC1746-18 GX5N	LVR-IC	LDQ, +CE, 1.8V±2%, 150mA	SOT-89-5	32cx	VR4	6j	Aic
FR18P	AIC1746-18 PX5N	LVR-IC	LDQ, +CE, 1.8V±2%, 150mA	SOT-89-5	32cx	VR4	6j	Aic
FR20G	AIC1746-20 GX5N	LVR-IC	LDQ, +CE, 2.0V±2%, 150mA	SOT-89-5	32cx	VR4	6j	Aic
FR20P	AIC1746-20 PX5N	LVR-IC	LDQ, +CE, 2.0V±2%, 150mA	SOT-89-5	32cx	VR4	6j	Aic



SMD code	Type	Function	Short description	Case	Pin.	Sch.	St.	Mnf.
FR25G	AIC1746-25 GX5N	LVR-IC	LDQ, +CE, 2.5V±2%, 150mA	SOT-89-5	32cx	VR4	6j	Aic
FR25P	AIC1746-25 PX5N	LVR-IC	LDQ, +CE, 2.5V±2%, 150mA	SOT-89-5	32cx	VR4	6j	Aic
FR27G	AIC1746-27 GX5N	LVR-IC	LDQ, +CE, 2.7V±2%, 150mA	SOT-89-5	32cx	VR4	6j	Aic
FR27P	AIC1746-27 PX5N	LVR-IC	LDQ, +CE, 2.7V±2%, 150mA	SOT-89-5	32cx	VR4	6j	Aic
FR2JG	AIC1746-28.5 GX5N	LVR-IC	LDQ, +CE, 2.85V±2%, 150mA	SOT-89-5	32cx	VR4	6j	Aic
FR2JP	AIC1746-28.5 PX5N	LVR-IC	LDQ, +CE, 2.85V±2%, 150mA	SOT-89-5	32cx	VR4	6j	Aic
FR30G	AIC1746-30 GX5N	LVR-IC	LDQ, +CE, 3.0V±2%, 150mA	SOT-89-5	32cx	VR4	6j	Aic
FR30P	AIC1746-30 PX5N	LVR-IC	LDQ, +CE, 3.0V±2%, 150mA	SOT-89-5	32cx	VR4	6j	Aic
FR33G	AIC1746-33 GX5N	LVR-IC	LDQ, +CE, 3.3V±2%, 150mA	SOT-89-5	32cx	VR4	6j	Aic
FR33P	AIC1746-33 PX5N	LVR-IC	LDQ, +CE, 3.3V±2%, 150mA	SOT-89-5	32cx	VR4	6j	Aic
FR35G	AIC1746-35 GX5N	LVR-IC	LDQ, +CE, 3.5V±2%, 150mA	SOT-89-5	32cx	VR4	6j	Aic
FR35P	AIC1746-35 PX5N	LVR-IC	LDQ, +CE, 3.5V±2%, 150mA	SOT-89-5	32cx	VR4	6j	Aic
FR37G	AIC1746-37 GX5N	LVR-IC	LDQ, +CE, 3.7V±2%, 150mA	SOT-89-5	32cx	VR4	6j	Aic
FR37P	AIC1746-37 PX5N	LVR-IC	LDQ, +CE, 3.7V±2%, 150mA	SOT-89-5	32cx	VR4	6j	Aic
FR38G	AIC1746-38 GX5N	LVR-IC	LDQ, +CE, 3.8V±2%, 150mA	SOT-89-5	32cx	VR4	6j	Aic
FR38P	AIC1746-38 PX5N	LVR-IC	LDQ, +CE, 3.8V±2%, 150mA	SOT-89-5	32cx	VR4	6j	Aic
G001	R1154H001C	LVR-IC	LDQ, +CE, Adjustable, 150mA	SOT-89-5	32vrr	VR16	6h	Ric
G025	R1154H025B	LVR-IC	LDQ, +CE, 2.5V±2%, 150mA	SOT-89-5	32vrq	VR4	6h	Ric
G026	R1154H026B	LVR-IC	LDQ, +CE, 2.6V±2%, 150mA	SOT-89-5	32vrq	VR4	6h	Ric
G027	R1154H027B	LVR-IC	LDQ, +CE, 2.7V±2%, 150mA	SOT-89-5	32vrq	VR4	6h	Ric
G028	R1154H028B	LVR-IC	LDQ, +CE, 2.8V±2%, 150mA	SOT-89-5	32vrq	VR4	6h	Ric
G029	R1154H029B	LVR-IC	LDQ, +CE, 2.9V±2%, 150mA	SOT-89-5	32vrq	VR4	6h	Ric
G030	R1154H030B	LVR-IC	LDQ, +CE, 3V±2%, 150mA	SOT-89-5	32vrq	VR4	6h	Ric
G031	R1154H031B	LVR-IC	LDQ, +CE, 3.1V±2%, 150mA	SOT-89-5	32vrq	VR4	6h	Ric
G032	R1154H032B	LVR-IC	LDQ, +CE, 3.2V±2%, 150mA	SOT-89-5	32vrq	VR4	6h	Ric
G033	R1154H033B	LVR-IC	LDQ, +CE, 3.3V±2%, 150mA	SOT-89-5	32vrq	VR4	6h	Ric
G034	R1154H034B	LVR-IC	LDQ, +CE, 3.4V±2%, 150mA	SOT-89-5	32vrq	VR4	6h	Ric
G035	R1154H035B	LVR-IC	LDQ, +CE, 3.5V±2%, 150mA	SOT-89-5	32vrq	VR4	6h	Ric
G036	R1154H036B	LVR-IC	LDQ, +CE, 3.6V±2%, 150mA	SOT-89-5	32vrq	VR4	6h	Ric
G037	R1154H037B	LVR-IC	LDQ, +CE, 3.7V±2%, 150mA	SOT-89-5	32vrq	VR4	6h	Ric
G038	R1154H038B	LVR-IC	LDQ, +CE, 3.8V±2%, 150mA	SOT-89-5	32vrq	VR4	6h	Ric
G039	R1154H039B	LVR-IC	LDQ, +CE, 3.9V±2%, 150mA	SOT-89-5	32vrq	VR4	6h	Ric
G040	R1154H040B	LVR-IC	LDQ, +CE, 4V±2%, 150mA	SOT-89-5	32vrq	VR4	6h	Ric
G041	R1154H041B	LVR-IC	LDQ, +CE, 4.1V±2%, 150mA	SOT-89-5	32vrq	VR4	6h	Ric
G042	R1154H042B	LVR-IC	LDQ, +CE, 4.2V±2%, 150mA	SOT-89-5	32vrq	VR4	6h	Ric
G043	R1154H043B	LVR-IC	LDQ, +CE, 4.3V±2%, 150mA	SOT-89-5	32vrq	VR4	6h	Ric
G044	R1154H044B	LVR-IC	LDQ, +CE, 4.4V±2%, 150mA	SOT-89-5	32vrq	VR4	6h	Ric
G045	R1154H045B	LVR-IC	LDQ, +CE, 4.5V±2%, 150mA	SOT-89-5	32vrq	VR4	6h	Ric
G046	R1154H046B	LVR-IC	LDQ, +CE, 4.6V±2%, 150mA	SOT-89-5	32vrq	VR4	6h	Ric
G047	R1154H047B	LVR-IC	LDQ, +CE, 4.7V±2%, 150mA	SOT-89-5	32vrq	VR4	6h	Ric
G048	R1154H048B	LVR-IC	LDQ, +CE, 4.8V±2%, 150mA	SOT-89-5	32vrq	VR4	6h	Ric
G049	R1154H049B	LVR-IC	LDQ, +CE, 4.9V±2%, 150mA	SOT-89-5	32vrq	VR4	6h	Ric
G050	R1154H050B	LVR-IC	LDQ, +CE, 5V±2%, 150mA	SOT-89-5	32vrq	VR4	6h	Ric
G051	R1154H051B	LVR-IC	LDQ, +CE, 5.1V±2%, 150mA	SOT-89-5	32vrq	VR4	6h	Ric
G052	R1154H052B	LVR-IC	LDQ, +CE, 5.2V±2%, 150mA	SOT-89-5	32vrq	VR4	6h	Ric
G053	R1154H053B	LVR-IC	LDQ, +CE, 5.3V±2%, 150mA	SOT-89-5	32vrq	VR4	6h	Ric
G054	R1154H054B	LVR-IC	LDQ, +CE, 5.4V±2%, 150mA	SOT-89-5	32vrq	VR4	6h	Ric
G055	R1154H055B	LVR-IC	LDQ, +CE, 5.5V±2%, 150mA	SOT-89-5	32vrq	VR4	6h	Ric
G056	R1154H056B	LVR-IC	LDQ, +CE, 5.6V±2%, 150mA	SOT-89-5	32vrq	VR4	6h	Ric
G057	R1154H057B	LVR-IC	LDQ, +CE, 5.7V±2%, 150mA	SOT-89-5	32vrq	VR4	6h	Ric
G058	R1154H058B	LVR-IC	LDQ, +CE, 5.8V±2%, 150mA	SOT-89-5	32vrq	VR4	6h	Ric
G059	R1154H059B	LVR-IC	LDQ, +CE, 5.9V±2%, 150mA	SOT-89-5	32vrq	VR4	6h	Ric
G060	R1154H060B	LVR-IC	LDQ, +CE, 6V±2%, 150mA	SOT-89-5	32vrq	VR4	6h	Ric
G061	R1154H061B	LVR-IC	LDQ, +CE, 6.1V±2%, 150mA	SOT-89-5	32vrq	VR4	6h	Ric
G062	R1154H062B	LVR-IC	LDQ, +CE, 6.2V±2%, 150mA	SOT-89-5	32vrq	VR4	6h	Ric
G063	R1154H063B	LVR-IC	LDQ, +CE, 6.3V±2%, 150mA	SOT-89-5	32vrq	VR4	6h	Ric
G064	R1154H064B	LVR-IC	LDQ, +CE, 6.4V±2%, 150mA	SOT-89-5	32vrq	VR4	6h	Ric
G065	R1154H065B	LVR-IC	LDQ, +CE, 6.5V±2%, 150mA	SOT-89-5	32vrq	VR4	6h	Ric
G066	R1154H066B	LVR-IC	LDQ, +CE, 6.6V±2%, 150mA	SOT-89-5	32vrq	VR4	6h	Ric
G067	R1154H067B	LVR-IC	LDQ, +CE, 6.7V±2%, 150mA	SOT-89-5	32vrq	VR4	6h	Ric
G068	R1154H068B	LVR-IC	LDQ, +CE, 6.8V±2%, 150mA	SOT-89-5	32vrq	VR4	6h	Ric
G069	R1154H069B	LVR-IC	LDQ, +CE, 6.9V±2%, 150mA	SOT-89-5	32vrq	VR4	6h	Ric
G070	R1154H070B	LVR-IC	LDQ, +CE, 7V±2%, 150mA	SOT-89-5	32vrq	VR4	6h	Ric
G071	R1154H071B	LVR-IC	LDQ, +CE, 7.1V±2%, 150mA	SOT-89-5	32vrq	VR4	6h	Ric
G072	R1154H072B	LVR-IC	LDQ, +CE, 7.2V±2%, 150mA	SOT-89-5	32vrq	VR4	6h	Ric
G073	R1154H073B	LVR-IC	LDQ, +CE, 7.3V±2%, 150mA	SOT-89-5	32vrq	VR4	6h	Ric
G074	R1154H074B	LVR-IC	LDQ, +CE, 7.4V±2%, 150mA	SOT-89-5	32vrq	VR4	6h	Ric
G075	R1154H075B	LVR-IC	LDQ, +CE, 7.5V±2%, 150mA	SOT-89-5	32vrq	VR4	6h	Ric
G076	R1154H076B	LVR-IC	LDQ, +CE, 7.6V±2%, 150mA	SOT-89-5	32vrq	VR4	6h	Ric
G077	R1154H077B	LVR-IC	LDQ, +CE, 7.7V±2%, 150mA	SOT-89-5	32vrq	VR4	6h	Ric





SMD code	Type	Function	Short description	Case	Pin.	Sch.	St.	Mnf.
G078	R1154H078B	LVR-IC	LDO, +CE, 7.8V±2%, 150mA	SOT-89-5	32vrq	VR4	6h	Ric
G079	R1154H079B	LVR-IC	LDO, +CE, 7.9V±2%, 150mA	SOT-89-5	32vrq	VR4	6h	Ric
G080	R1154H080B	LVR-IC	LDO, +CE, 8V±2%, 150mA	SOT-89-5	32vrq	VR4	6h	Ric
G081	R1154H081B	LVR-IC	LDO, +CE, 8.1V±2%, 150mA	SOT-89-5	32vrq	VR4	6h	Ric
G082	R1154H082B	LVR-IC	LDO, +CE, 8.2V±2%, 150mA	SOT-89-5	32vrq	VR4	6h	Ric
G083	R1154H083B	LVR-IC	LDO, +CE, 8.3V±2%, 150mA	SOT-89-5	32vrq	VR4	6h	Ric
G084	R1154H084B	LVR-IC	LDO, +CE, 8.4V±2%, 150mA	SOT-89-5	32vrq	VR4	6h	Ric
G085	R1154H085B	LVR-IC	LDO, +CE, 8.5V±2%, 150mA	SOT-89-5	32vrq	VR4	6h	Ric
G086	R1154H086B	LVR-IC	LDO, +CE, 8.6V±2%, 150mA	SOT-89-5	32vrq	VR4	6h	Ric
G087	R1154H087B	LVR-IC	LDO, +CE, 8.7V±2%, 150mA	SOT-89-5	32vrq	VR4	6h	Ric
G088	R1154H088B	LVR-IC	LDO, +CE, 8.8V±2%, 150mA	SOT-89-5	32vrq	VR4	6h	Ric
G089	R1154H089B	LVR-IC	LDO, +CE, 8.9V±2%, 150mA	SOT-89-5	32vrq	VR4	6h	Ric
G090	R1154H090B	LVR-IC	LDO, +CE, 9V±2%, 150mA	SOT-89-5	32vrq	VR4	6h	Ric
G091	R1154H091B	LVR-IC	LDO, +CE, 9.1V±2%, 150mA	SOT-89-5	32vrq	VR4	6h	Ric
G092	R1154H092B	LVR-IC	LDO, +CE, 9.2V±2%, 150mA	SOT-89-5	32vrq	VR4	6h	Ric
G093	R1154H093B	LVR-IC	LDO, +CE, 9.3V±2%, 150mA	SOT-89-5	32vrq	VR4	6h	Ric
G094	R1154H094B	LVR-IC	LDO, +CE, 9.4V±2%, 150mA	SOT-89-5	32vrq	VR4	6h	Ric
G095	R1154H095B	LVR-IC	LDO, +CE, 9.5V±2%, 150mA	SOT-89-5	32vrq	VR4	6h	Ric
G096	R1154H096B	LVR-IC	LDO, +CE, 9.6V±2%, 150mA	SOT-89-5	32vrq	VR4	6h	Ric
G097	R1154H097B	LVR-IC	LDO, +CE, 9.7V±2%, 150mA	SOT-89-5	32vrq	VR4	6h	Ric
G098	R1154H098B	LVR-IC	LDO, +CE, 9.8V±2%, 150mA	SOT-89-5	32vrq	VR4	6h	Ric
G099	R1154H099B	LVR-IC	LDO, +CE, 9.9V±2%, 150mA	SOT-89-5	32vrq	VR4	6h	Ric
G100	R1154H100B	LVR-IC	LDO, +CE, 10V±2%, 150mA	SOT-89-5	32vrq	VR4	6h	Ric
G101	R1154H101B	LVR-IC	LDO, +CE, 10.1V±2%, 150mA	SOT-89-5	32vrq	VR4	6h	Ric
G102	R1154H102B	LVR-IC	LDO, +CE, 10.2V±2%, 150mA	SOT-89-5	32vrq	VR4	6h	Ric
G103	R1154H103B	LVR-IC	LDO, +CE, 10.3V±2%, 150mA	SOT-89-5	32vrq	VR4	6h	Ric
G104	R1154H104B	LVR-IC	LDO, +CE, 10.4V±2%, 150mA	SOT-89-5	32vrq	VR4	6h	Ric
G105	R1154H105B	LVR-IC	LDO, +CE, 10.5V±2%, 150mA	SOT-89-5	32vrq	VR4	6h	Ric
G106	R1154H106B	LVR-IC	LDO, +CE, 10.6V±2%, 150mA	SOT-89-5	32vrq	VR4	6h	Ric
G107	R1154H107B	LVR-IC	LDO, +CE, 10.7V±2%, 150mA	SOT-89-5	32vrq	VR4	6h	Ric
G108	R1154H108B	LVR-IC	LDO, +CE, 10.8V±2%, 150mA	SOT-89-5	32vrq	VR4	6h	Ric
G109	R1154H109B	LVR-IC	LDO, +CE, 10.9V±2%, 150mA	SOT-89-5	32vrq	VR4	6h	Ric
G110	R1154H110B	LVR-IC	LDO, +CE, 11V±2%, 150mA	SOT-89-5	32vrq	VR4	6h	Ric
G111	R1154H111B	LVR-IC	LDO, +CE, 11.1V±2%, 150mA	SOT-89-5	32vrq	VR4	6h	Ric
G112	R1154H112B	LVR-IC	LDO, +CE, 11.2V±2%, 150mA	SOT-89-5	32vrq	VR4	6h	Ric
G113	R1154H113B	LVR-IC	LDO, +CE, 11.3V±2%, 150mA	SOT-89-5	32vrq	VR4	6h	Ric
G114	R1154H114B	LVR-IC	LDO, +CE, 11.4V±2%, 150mA	SOT-89-5	32vrq	VR4	6h	Ric
G115	R1154H115B	LVR-IC	LDO, +CE, 11.5V±2%, 150mA	SOT-89-5	32vrq	VR4	6h	Ric
G116	R1154H116B	LVR-IC	LDO, +CE, 11.6V±2%, 150mA	SOT-89-5	32vrq	VR4	6h	Ric
G117	R1154H117B	LVR-IC	LDO, +CE, 11.7V±2%, 150mA	SOT-89-5	32vrq	VR4	6h	Ric
G118	R1154H118B	LVR-IC	LDO, +CE, 11.8V±2%, 150mA	SOT-89-5	32vrq	VR4	6h	Ric
G119	R1154H119B	LVR-IC	LDO, +CE, 11.9V±2%, 150mA	SOT-89-5	32vrq	VR4	6h	Ric
G120	R1154H120B	LVR-IC	LDO, +CE, 12V±2%, 150mA	SOT-89-5	32vrq	VR4	6h	Ric
H08	XC6220A081PR	LVR-IC	LDO, +CE, 0.8V±20mV, 1A	SOT-89-5	32vy	VR4	6n	Tor
H09	XC6220A091PR	LVR-IC	LDO, +CE, 0.9V±20mV, 1A	SOT-89-5	32vy	VR4	6n	Tor
H0A	XC6220A101PR	LVR-IC	LDO, +CE, 1V±20mV, 1A	SOT-89-5	32vy	VR4	6n	Tor
H0B	XC6220A111PR	LVR-IC	LDO, +CE, 1.1V±20mV, 1A	SOT-89-5	32vy	VR4	6n	Tor
H0C	XC6220A121PR	LVR-IC	LDO, +CE, 1.2V±20mV, 1A	SOT-89-5	32vy	VR4	6n	Tor
H0D	XC6220A131PR	LVR-IC	LDO, +CE, 1.3V±20mV, 1A	SOT-89-5	32vy	VR4	6n	Tor
H0E	XC6220A141PR	LVR-IC	LDO, +CE, 1.4V±20mV, 1A	SOT-89-5	32vy	VR4	6n	Tor
H0F	XC6220A151PR	LVR-IC	LDO, +CE, 1.5V±20mV, 1A	SOT-89-5	32vy	VR4	6n	Tor
H0H	XC6220A161PR	LVR-IC	LDO, +CE, 1.6V±20mV, 1A	SOT-89-5	32vy	VR4	6n	Tor
H0K	XC6220A171PR	LVR-IC	LDO, +CE, 1.7V±20mV, 1A	SOT-89-5	32vy	VR4	6n	Tor
H0L	XC6220A181PR	LVR-IC	LDO, +CE, 1.8V±20mV, 1A	SOT-89-5	32vy	VR4	6n	Tor
H0M	XC6220A191PR	LVR-IC	LDO, +CE, 1.9V±20mV, 1A	SOT-89-5	32vy	VR4	6n	Tor
H0N	XC6220A201PR	LVR-IC	LDO, +CE, 2V±1%, 1A	SOT-89-5	32vy	VR4	6n	Tor
H0P	XC6220A211PR	LVR-IC	LDO, +CE, 2.1V±1%, 1A	SOT-89-5	32vy	VR4	6n	Tor
H0R	XC6220A221PR	LVR-IC	LDO, +CE, 2.2V±1%, 1A	SOT-89-5	32vy	VR4	6n	Tor
H0S	XC6220A231PR	LVR-IC	LDO, +CE, 2.3V±1%, 1A	SOT-89-5	32vy	VR4	6n	Tor
H0T	XC6220A241PR	LVR-IC	LDO, +CE, 2.4V±1%, 1A	SOT-89-5	32vy	VR4	6n	Tor
H0U	XC6220A251PR	LVR-IC	LDO, +CE, 2.5V±1%, 1A	SOT-89-5	32vy	VR4	6n	Tor
H0V	XC6220A261PR	LVR-IC	LDO, +CE, 2.6V±1%, 1A	SOT-89-5	32vy	VR4	6n	Tor
H0X	XC6220A271PR	LVR-IC	LDO, +CE, 2.7V±1%, 1A	SOT-89-5	32vy	VR4	6n	Tor
H0Y	XC6220A281PR	LVR-IC	LDO, +CE, 2.8V±1%, 1A	SOT-89-5	32vy	VR4	6n	Tor
H0Z	XC6220A291PR	LVR-IC	LDO, +CE, 2.9V±1%, 1A	SOT-89-5	32vy	VR4	6n	Tor
H18	XC6220A08BPR	LVR-IC	LDO, +CE, 0.85V±20mV, 1A	SOT-89-5	32vy	VR4	6n	Tor
H19	XC6220A09BPR	LVR-IC	LDO, +CE, 0.95V±20mV, 1A	SOT-89-5	32vy	VR4	6n	Tor
H1A	XC6220A10BPR	LVR-IC	LDO, +CE, 1.05V±20mV, 1A	SOT-89-5	32vy	VR4	6n	Tor
H1B	XC6220A11BPR	LVR-IC	LDO, +CE, 1.15V±20mV, 1A	SOT-89-5	32vy	VR4	6n	Tor
H1C	XC6220A12BPR	LVR-IC	LDO, +CE, 1.25V±20mV, 1A	SOT-89-5	32vy	VR4	6n	Tor

SMD code	Type	Function	Short description	Case	Pin.	Sch.	St.	Mnf.
H1D	XC6220A13BPR	LVR-IC	LDO, +CE, 1.35V±20mV, 1A	SOT-89-5	32vy	VR4	6n	Tor
H1E	XC6220A14BPR	LVR-IC	LDO, +CE, 1.45V±20mV, 1A	SOT-89-5	32vy	VR4	6n	Tor
H1F	XC6220A15BPR	LVR-IC	LDO, +CE, 1.55V±20mV, 1A	SOT-89-5	32vy	VR4	6n	Tor
H1H	XC6220A16BPR	LVR-IC	LDO, +CE, 1.65V±20mV, 1A	SOT-89-5	32vy	VR4	6n	Tor
H1K	XC6220A17BPR	LVR-IC	LDO, +CE, 1.75V±20mV, 1A	SOT-89-5	32vy	VR4	6n	Tor
H1L	XC6220A18BPR	LVR-IC	LDO, +CE, 1.85V±20mV, 1A	SOT-89-5	32vy	VR4	6n	Tor
H1M	XC6220A19BPR	LVR-IC	LDO, +CE, 1.95V±20mV, 1A	SOT-89-5	32vy	VR4	6n	Tor
H1N	XC6220A20BPR	LVR-IC	LDO, +CE, 2.05V±1%, 1A	SOT-89-5	32vy	VR4	6n	Tor
H1P	XC6220A21BPR	LVR-IC	LDO, +CE, 2.15V±1%, 1A	SOT-89-5	32vy	VR4	6n	Tor
H1R	XC6220A22BPR	LVR-IC	LDO, +CE, 2.25V±1%, 1A	SOT-89-5	32vy	VR4	6n	Tor
H1S	XC6220A23BPR	LVR-IC	LDO, +CE, 2.35V±1%, 1A	SOT-89-5	32vy	VR4	6n	Tor
H1T	XC6220A24BPR	LVR-IC	LDO, +CE, 2.45V±1%, 1A	SOT-89-5	32vy	VR4	6n	Tor
H1U	XC6220A25BPR	LVR-IC	LDO, +CE, 2.55V±1%, 1A	SOT-89-5	32vy	VR4	6n	Tor
H1V	XC6220A26BPR	LVR-IC	LDO, +CE, 2.65V±1%, 1A	SOT-89-5	32vy	VR4	6n	Tor
H1X	XC6220A27BPR	LVR-IC	LDO, +CE, 2.75V±1%, 1A	SOT-89-5	32vy	VR4	6n	Tor
H1Y	XC6220A28BPR	LVR-IC	LDO, +CE, 2.85V±1%, 1A	SOT-89-5	32vy	VR4	6n	Tor
H1Z	XC6220A29BPR	LVR-IC	LDO, +CE, 2.95V±1%, 1A	SOT-89-5	32vy	VR4	6n	Tor
H20	XC6220A301PR	LVR-IC	LDO, +CE, 3V±1%, 1A	SOT-89-5	32vy	VR4	6n	Tor
H21	XC6220A311PR	LVR-IC	LDO, +CE, 3.1V±1%, 1A	SOT-89-5	32vy	VR4	6n	Tor
H22	XC6220A321PR	LVR-IC	LDO, +CE, 3.2V±1%, 1A	SOT-89-5	32vy	VR4	6n	Tor
H23	XC6220A331PR	LVR-IC	LDO, +CE, 3.3V±1%, 1A	SOT-89-5	32vy	VR4	6n	Tor
H24	XC6220A341PR	LVR-IC	LDO, +CE, 3.4V±1%, 1A	SOT-89-5	32vy	VR4	6n	Tor
H25	XC6220A351PR	LVR-IC	LDO, +CE, 3.5V±1%, 1A	SOT-89-5	32vy	VR4	6n	Tor
H26	XC6220A361PR	LVR-IC	LDO, +CE, 3.6V±1%, 1A	SOT-89-5	32vy	VR4	6n	Tor
H27	XC6220A371PR	LVR-IC	LDO, +CE, 3.7V±1%, 1A	SOT-89-5	32vy	VR4	6n	Tor
H28	XC6220A381PR	LVR-IC	LDO, +CE, 3.8V±1%, 1A	SOT-89-5	32vy	VR4	6n	Tor
H29	XC6220A391PR	LVR-IC	LDO, +CE, 3.9V±1%, 1A	SOT-89-5	32vy	VR4	6n	Tor
H2A	XC6220A401PR	LVR-IC	LDO, +CE, 4V±1%, 1A	SOT-89-5	32vy	VR4	6n	Tor
H2B	XC6220A411PR	LVR-IC	LDO, +CE, 4.1V±1%, 1A	SOT-89-5	32vy	VR4	6n	Tor
H2C	XC6220A421PR	LVR-IC	LDO, +CE, 4.2V±1%, 1A	SOT-89-5	32vy	VR4	6n	Tor
H2D	XC6220A431PR	LVR-IC	LDO, +CE, 4.3V±1%, 1A	SOT-89-5	32vy	VR4	6n	Tor
H2E	XC6220A441PR	LVR-IC	LDO, +CE, 4.4V±1%, 1A	SOT-89-5	32vy	VR4	6n	Tor
H2F	XC6220A451PR	LVR-IC	LDO, +CE, 4.5V±1%, 1A	SOT-89-5	32vy	VR4	6n	Tor
H2H	XC6220A461PR	LVR-IC	LDO, +CE, 4.6V±1%, 1A	SOT-89-5	32vy	VR4	6n	Tor
H2K	XC6220A471PR	LVR-IC	LDO, +CE, 4.7V±1%, 1A	SOT-89-5	32vy	VR4	6n	Tor
H2L	XC6220A481PR	LVR-IC	LDO, +CE, 4.8V±1%, 1A	SOT-89-5	32vy	VR4	6n	Tor
H2M	XC6220A491PR	LVR-IC	LDO, +CE, 4.9V±1%, 1A	SOT-89-5	32vy	VR4	6n	Tor
H2N	XC6220A501PR	LVR-IC	LDO, +CE, 5V±1%, 1A	SOT-89-5	32vy	VR4	6n	Tor
H30	XC6220A30BPR	LVR-IC	LDO, +CE, 3.05V±1%, 1A	SOT-89-5	32vy	VR4	6n	Tor
H31	XC6220A31BPR	LVR-IC	LDO, +CE, 3.15V±1%, 1A	SOT-89-5	32vy	VR4	6n	Tor
H32	XC6220A32BPR	LVR-IC	LDO, +CE, 3.25V±1%, 1A	SOT-89-5	32vy	VR4	6n	Tor
H33	XC6220A33BPR	LVR-IC	LDO, +CE, 3.35V±1%, 1A	SOT-89-5	32vy	VR4	6n	Tor
H34	XC6220A34BPR	LVR-IC	LDO, +CE, 3.45V±1%, 1A	SOT-89-5	32vy	VR4	6n	Tor
H35	XC6220A35BPR	LVR-IC	LDO, +CE, 3.55V±1%, 1A	SOT-89-5	32vy	VR4	6n	Tor
H36	XC6220A36BPR	LVR-IC	LDO, +CE, 3.65V±1%, 1A	SOT-89-5	32vy	VR4	6n	Tor
H37	XC6220A37BPR	LVR-IC	LDO, +CE, 3.75V±1%, 1A	SOT-89-5	32vy	VR4	6n	Tor
H38	XC6220A38BPR	LVR-IC	LDO, +CE, 3.85V±1%, 1A	SOT-89-5	32vy	VR4	6n	Tor
H39	XC6220A39BPR	LVR-IC	LDO, +CE, 3.95V±1%, 1A	SOT-89-5	32vy	VR4	6n	Tor
H3A	XC6220A40BPR	LVR-IC	LDO, +CE, 4.05V±1%, 1A	SOT-89-5	32vy	VR4	6n	Tor
H3B	XC6220A41BPR	LVR-IC	LDO, +CE, 4.15V±1%, 1A	SOT-89-5	32vy	VR4	6n	Tor
H3C	XC6220A42BPR	LVR-IC	LDO, +CE, 4.25V±1%, 1A	SOT-89-5	32vy	VR4	6n	Tor
H3D	XC6220A43BPR	LVR-IC	LDO, +CE, 4.35V±1%, 1A	SOT-89-5	32vy	VR4	6n	Tor
H3E	XC6220A44BPR	LVR-IC	LDO, +CE, 4.45V±1%, 1A	SOT-89-5	32vy	VR4	6n	Tor
H3F	XC6220A45BPR	LVR-IC	LDO, +CE, 4.55V±1%, 1A	SOT-89-5	32vy	VR4	6n	Tor
H3H	XC6220A46BPR	LVR-IC	LDO, +CE, 4.65V±1%, 1A	SOT-89-5	32vy	VR4	6n	Tor
H3K	XC6220A47BPR	LVR-IC	LDO, +CE, 4.75V±1%, 1A	SOT-89-5	32vy	VR4	6n	Tor
H3L	XC6220A48BPR	LVR-IC	LDO, +CE, 4.85V±1%, 1A	SOT-89-5	32vy	VR4	6n	Tor
H3M	XC6220A49BPR	LVR-IC	LDO, +CE, 4.95V±1%, 1A	SOT-89-5	32vy	VR4	6n	Tor
H48	XC6220B081PR	LVR-IC	LDO, +CE, 0.8V±20mV, 1A, CL discharge	SOT-89-5	32vy	VR4	6n	Tor
H49	XC6220B091PR	LVR-IC	LDO, +CE, 0.9V±20mV, 1A, CL discharge	SOT-89-5	32vy	VR4	6n	Tor
H4A	XC6220B101PR	LVR-IC	LDO, +CE, 1V±20mV, 1A, CL discharge	SOT-89-5	32vy	VR4	6n	Tor
H4B	XC6220B111PR	LVR-IC	LDO, +CE, 1.1V±20mV, 1A, CL discharge	SOT-89-5	32vy	VR4	6n	Tor
H4C	XC6220B121PR	LVR-IC	LDO, +CE, 1.2V±20mV, 1A, CL discharge	SOT-89-5	32vy	VR4	6n	Tor
H4D	XC6220B131PR	LVR-IC	LDO, +CE, 1.3V±20mV, 1A, CL discharge	SOT-89-5	32vy	VR4	6n	Tor
H4E	XC6220B141PR	LVR-IC	LDO, +CE, 1.4V±20mV, 1A, CL discharge	SOT-89-5	32vy	VR4	6n	Tor
H4F	XC6220B151PR	LVR-IC	LDO, +CE, 1.5V±20mV, 1A, CL discharge	SOT-89-5	32vy	VR4	6n	Tor
H4H	XC6220B161PR	LVR-IC	LDO, +CE, 1.6V±20mV, 1A, CL discharge	SOT-89-5	32vy	VR4	6n	Tor
H4K	XC6220B171PR	LVR-IC	LDO, +CE, 1.7V±20mV, 1A, CL discharge	SOT-89-5	32vy	VR4	6n	Tor
H4L	XC6220B181PR	LVR-IC	LDO, +CE, 1.8V±20mV, 1A, CL discharge	SOT-89-5	32vy	VR4	6n	Tor
H4M	XC6220B191PR	LVR-IC	LDO, +CE, 1.9V±20mV, 1A, CL discharge	SOT-89-5	32vy	VR4	6n	Tor



SMD code	Type	Function	Short description	Case	Pin.	Sch.	St.	Mnf.
H7K	XC6220B47BPR	LVR-IC	LDO, +CE, 4.75V±1%, 1A, CL discharge	SOT-89-5	32vy	VR4	6n	Tor
H7L	XC6220B48BPR	LVR-IC	LDO, +CE, 4.85V±1%, 1A, CL discharge	SOT-89-5	32vy	VR4	6n	Tor
H7M	XC6220B49BPR	LVR-IC	LDO, +CE, 4.95V±1%, 1A, CL discharge	SOT-89-5	32vy	VR4	6n	Tor
H88	XC6220C081 PR	LVR-IC	LDO, +CE, 0.8V±20mV, 1A, PDR	SOT-89-5	32vy	VR4	6n	Tor
H89	XC6220C091 PR	LVR-IC	LDO, +CE, 0.9V±20mV, 1A, PDR	SOT-89-5	32vy	VR4	6n	Tor
H8A	XC6220C101 PR	LVR-IC	LDO, +CE, 1V±20mV, 1A, PDR	SOT-89-5	32vy	VR4	6n	Tor
H8B	XC6220C111 PR	LVR-IC	LDO, +CE, 1.1V±20mV, 1A, PDR	SOT-89-5	32vy	VR4	6n	Tor
H8C	XC6220C121 PR	LVR-IC	LDO, +CE, 1.2V±20mV, 1A, PDR	SOT-89-5	32vy	VR4	6n	Tor
H8D	XC6220C131 PR	LVR-IC	LDO, +CE, 1.3V±20mV, 1A, PDR	SOT-89-5	32vy	VR4	6n	Tor
H8E	XC6220C141 PR	LVR-IC	LDO, +CE, 1.4V±20mV, 1A, PDR	SOT-89-5	32vy	VR4	6n	Tor
H8F	XC6220C151 PR	LVR-IC	LDO, +CE, 1.5V±20mV, 1A, PDR	SOT-89-5	32vy	VR4	6n	Tor
H8H	XC6220C161 PR	LVR-IC	LDO, +CE, 1.6V±20mV, 1A, PDR	SOT-89-5	32vy	VR4	6n	Tor
H8K	XC6220C171 PR	LVR-IC	LDO, +CE, 1.7V±20mV, 1A, PDR	SOT-89-5	32vy	VR4	6n	Tor
H8L	XC6220C181 PR	LVR-IC	LDO, +CE, 1.8V±20mV, 1A, PDR	SOT-89-5	32vy	VR4	6n	Tor
H8M	XC6220C191 PR	LVR-IC	LDO, +CE, 1.9V±20mV, 1A, PDR	SOT-89-5	32vy	VR4	6n	Tor
H8N	XC6220C201 PR	LVR-IC	LDO, +CE, 2V±1%, 1A, PDR	SOT-89-5	32vy	VR4	6n	Tor
H8P	XC6220C211 PR	LVR-IC	LDO, +CE, 2.1V±1%, 1A, PDR	SOT-89-5	32vy	VR4	6n	Tor
H8R	XC6220C221 PR	LVR-IC	LDO, +CE, 2.2V±1%, 1A, PDR	SOT-89-5	32vy	VR4	6n	Tor
H8S	XC6220C231 PR	LVR-IC	LDO, +CE, 2.3V±1%, 1A, PDR	SOT-89-5	32vy	VR4	6n	Tor
H8T	XC6220C241 PR	LVR-IC	LDO, +CE, 2.4V±1%, 1A, PDR	SOT-89-5	32vy	VR4	6n	Tor
H8U	XC6220C251 PR	LVR-IC	LDO, +CE, 2.5V±1%, 1A, PDR	SOT-89-5	32vy	VR4	6n	Tor
H8V	XC6220C261 PR	LVR-IC	LDO, +CE, 2.6V±1%, 1A, PDR	SOT-89-5	32vy	VR4	6n	Tor
H8X	XC6220C271 PR	LVR-IC	LDO, +CE, 2.7V±1%, 1A, PDR	SOT-89-5	32vy	VR4	6n	Tor
H8Y	XC6220C281 PR	LVR-IC	LDO, +CE, 2.8V±1%, 1A, PDR	SOT-89-5	32vy	VR4	6n	Tor
H8Z	XC6220C291 PR	LVR-IC	LDO, +CE, 2.9V±1%, 1A, PDR	SOT-89-5	32vy	VR4	6n	Tor
H98	XC6220C08BPR	LVR-IC	LDO, +CE, 0.85V±20mV, 1A, PDR	SOT-89-5	32vy	VR4	6n	Tor
H99	XC6220C09BPR	LVR-IC	LDO, +CE, 0.95V±20mV, 1A, PDR	SOT-89-5	32vy	VR4	6n	Tor
H9A	XC6220C10BPR	LVR-IC	LDO, +CE, 1.05V±20mV, 1A, PDR	SOT-89-5	32vy	VR4	6n	Tor
H9B	XC6220C11BPR	LVR-IC	LDO, +CE, 1.15V±20mV, 1A, PDR	SOT-89-5	32vy	VR4	6n	Tor
H9C	XC6220C12BPR	LVR-IC	LDO, +CE, 1.25V±20mV, 1A, PDR	SOT-89-5	32vy	VR4	6n	Tor
H9D	XC6220C13BPR	LVR-IC	LDO, +CE, 1.35V±20mV, 1A, PDR	SOT-89-5	32vy	VR4	6n	Tor
H9E	XC6220C14BPR	LVR-IC	LDO, +CE, 1.45V±20mV, 1A, PDR	SOT-89-5	32vy	VR4	6n	Tor
H9F	XC6220C15BPR	LVR-IC	LDO, +CE, 1.55V±20mV, 1A, PDR	SOT-89-5	32vy	VR4	6n	Tor
H9H	XC6220C16BPR	LVR-IC	LDO, +CE, 1.65V±20mV, 1A, PDR	SOT-89-5	32vy	VR4	6n	Tor
H9K	XC6220C17BPR	LVR-IC	LDO, +CE, 1.75V±20mV, 1A, PDR	SOT-89-5	32vy	VR4	6n	Tor
H9L	XC6220C18BPR	LVR-IC	LDO, +CE, 1.85V±20mV, 1A, PDR	SOT-89-5	32vy	VR4	6n	Tor
H9M	XC6220C19BPR	LVR-IC	LDO, +CE, 1.95V±20mV, 1A, PDR	SOT-89-5	32vy	VR4	6n	Tor
H9N	XC6220C20BPR	LVR-IC	LDO, +CE, 2.05V±1%, 1A, PDR	SOT-89-5	32vy	VR4	6n	Tor
H9P	XC6220C21BPR	LVR-IC	LDO, +CE, 2.15V±1%, 1A, PDR	SOT-89-5	32vy	VR4	6n	Tor
H9R	XC6220C22BPR	LVR-IC	LDO, +CE, 2.25V±1%, 1A, PDR	SOT-89-5	32vy	VR4	6n	Tor
H9S	XC6220C23BPR	LVR-IC	LDO, +CE, 2.35V±1%, 1A, PDR	SOT-89-5	32vy	VR4	6n	Tor
H9T	XC6220C24BPR	LVR-IC	LDO, +CE, 2.45V±1%, 1A, PDR	SOT-89-5	32vy	VR4	6n	Tor
H9U	XC6220C25BPR	LVR-IC	LDO, +CE, 2.55V±1%, 1A, PDR	SOT-89-5	32vy	VR4	6n	Tor
H9V	XC6220C26BPR	LVR-IC	LDO, +CE, 2.65V±1%, 1A, PDR	SOT-89-5	32vy	VR4	6n	Tor
H9X	XC6220C27BPR	LVR-IC	LDO, +CE, 2.75V±1%, 1A, PDR	SOT-89-5	32vy	VR4	6n	Tor
H9Y	XC6220C28BPR	LVR-IC	LDO, +CE, 2.85V±1%, 1A, PDR	SOT-89-5	32vy	VR4	6n	Tor
H9Z	XC6220C29BPR	LVR-IC	LDO, +CE, 2.95V±1%, 1A, PDR	SOT-89-5	32vy	VR4	6n	Tor
HA0	XC6220C301 PR	LVR-IC	LDO, +CE, 3V±1%, 1A, PDR	SOT-89-5	32vy	VR4	6n	Tor
HA1	XC6220C311 PR	LVR-IC	LDO, +CE, 3.1V±1%, 1A, PDR	SOT-89-5	32vy	VR4	6n	Tor
HA2	XC6220C321 PR	LVR-IC	LDO, +CE, 3.2V±1%, 1A, PDR	SOT-89-5	32vy	VR4	6n	Tor
HA3	XC6220C331 PR	LVR-IC	LDO, +CE, 3.3V±1%, 1A, PDR	SOT-89-5	32vy	VR4	6n	Tor
HA4	XC6220C341 PR	LVR-IC	LDO, +CE, 3.4V±1%, 1A, PDR	SOT-89-5	32vy	VR4	6n	Tor
HA5	XC6220C351 PR	LVR-IC	LDO, +CE, 3.5V±1%, 1A, PDR	SOT-89-5	32vy	VR4	6n	Tor
HA6	XC6220C361 PR	LVR-IC	LDO, +CE, 3.6V±1%, 1A, PDR	SOT-89-5	32vy	VR4	6n	Tor
HA7	XC6220C371 PR	LVR-IC	LDO, +CE, 3.7V±1%, 1A, PDR	SOT-89-5	32vy	VR4	6n	Tor
HA8	XC6220C381 PR	LVR-IC	LDO, +CE, 3.8V±1%, 1A, PDR	SOT-89-5	32vy	VR4	6n	Tor
HA9	XC6220C391 PR	LVR-IC	LDO, +CE, 3.9V±1%, 1A, PDR	SOT-89-5	32vy	VR4	6n	Tor
HAA	XC6220C401 PR	LVR-IC	LDO, +CE, 4V±1%, 1A, PDR	SOT-89-5	32vy	VR4	6n	Tor
HAB	XC6220C411 PR	LVR-IC	LDO, +CE, 4.1V±1%, 1A, PDR	SOT-89-5	32vy	VR4	6n	Tor
HAC	XC6220C421 PR	LVR-IC	LDO, +CE, 4.2V±1%, 1A, PDR	SOT-89-5	32vy	VR4	6n	Tor
HAD	XC6220C431 PR	LVR-IC	LDO, +CE, 4.3V±1%, 1A, PDR	SOT-89-5	32vy	VR4	6n	Tor
HAE	XC6220C441 PR	LVR-IC	LDO, +CE, 4.4V±1%, 1A, PDR	SOT-89-5	32vy	VR4	6n	Tor
HAF	XC6220C451 PR	LVR-IC	LDO, +CE, 4.5V±1%, 1A, PDR	SOT-89-5	32vy	VR4	6n	Tor
HAH	XC6220C461 PR	LVR-IC	LDO, +CE, 4.6V±1%, 1A, PDR	SOT-89-5	32vy	VR4	6n	Tor
HAK	XC6220C471 PR	LVR-IC	LDO, +CE, 4.7V±1%, 1A, PDR	SOT-89-5	32vy	VR4	6n	Tor
HAL	XC6220C481 PR	LVR-IC	LDO, +CE, 4.8V±1%, 1A, PDR	SOT-89-5	32vy	VR4	6n	Tor
HAM	XC6220C491 PR	LVR-IC	LDO, +CE, 4.9V±1%, 1A, PDR	SOT-89-5	32vy	VR4	6n	Tor
HAN	XC6220C501 PR	LVR-IC	LDO, +CE, 5V±1%, 1A, PDR	SOT-89-5	32vy	VR4	6n	Tor
HB0	XC6220C30BPR	LVR-IC	LDO, +CE, 3.05V±1%, 1A, PDR	SOT-89-5	32vy	VR4	6n	Tor
HB1	XC6220C31BPR	LVR-IC	LDO, +CE, 3.15V±1%, 1A, PDR	SOT-89-5	32vy	VR4	6n	Tor



SMD code	Type	Function	Short description	Case	Pin.	Sch.	St.	Mnf.
HE8	XC6220D381PR	LVR-IC	LDO, +CE, 3.8V±1%, 1A, CL discharge, PDR	SOT-89-5	32vy	VR4	6n	Tor
HE9	XC6220D391PR	LVR-IC	LDO, +CE, 3.9V±1%, 1A, CL discharge, PDR	SOT-89-5	32vy	VR4	6n	Tor
HEA	XC6220D401PR	LVR-IC	LDO, +CE, 4V±1%, 1A, CL discharge, PDR	SOT-89-5	32vy	VR4	6n	Tor
HEB	XC6220D411PR	LVR-IC	LDO, +CE, 4.1V±1%, 1A, CL discharge, PDR	SOT-89-5	32vy	VR4	6n	Tor
HEC	XC6220D421PR	LVR-IC	LDO, +CE, 4.2V±1%, 1A, CL discharge, PDR	SOT-89-5	32vy	VR4	6n	Tor
HED	XC6220D431PR	LVR-IC	LDO, +CE, 4.3V±1%, 1A, CL discharge, PDR	SOT-89-5	32vy	VR4	6n	Tor
HEE	XC6220D441PR	LVR-IC	LDO, +CE, 4.4V±1%, 1A, CL discharge, PDR	SOT-89-5	32vy	VR4	6n	Tor
HEF	XC6220D451PR	LVR-IC	LDO, +CE, 4.5V±1%, 1A, CL discharge, PDR	SOT-89-5	32vy	VR4	6n	Tor
HEH	XC6220D461PR	LVR-IC	LDO, +CE, 4.6V±1%, 1A, CL discharge, PDR	SOT-89-5	32vy	VR4	6n	Tor
HEK	XC6220D471PR	LVR-IC	LDO, +CE, 4.7V±1%, 1A, CL discharge, PDR	SOT-89-5	32vy	VR4	6n	Tor
HEL	XC6220D481PR	LVR-IC	LDO, +CE, 4.8V±1%, 1A, CL discharge, PDR	SOT-89-5	32vy	VR4	6n	Tor
HEM	XC6220D491PR	LVR-IC	LDO, +CE, 4.9V±1%, 1A, CL discharge, PDR	SOT-89-5	32vy	VR4	6n	Tor
HEN	XC6220D501PR	LVR-IC	LDO, +CE, 5V±1%, 1A, CL discharge, PDR	SOT-89-5	32vy	VR4	6n	Tor
HF0	XC6220D30BPR	LVR-IC	LDO, +CE, 3.05V±1%, 1A, CL discharge, PDR	SOT-89-5	32vy	VR4	6n	Tor
HF1	XC6220D31BPR	LVR-IC	LDO, +CE, 3.15V±1%, 1A, CL discharge, PDR	SOT-89-5	32vy	VR4	6n	Tor
HF2	XC6220D32BPR	LVR-IC	LDO, +CE, 3.25V±1%, 1A, CL discharge, PDR	SOT-89-5	32vy	VR4	6n	Tor
HF3	XC6220D33BPR	LVR-IC	LDO, +CE, 3.35V±1%, 1A, CL discharge, PDR	SOT-89-5	32vy	VR4	6n	Tor
HF4	XC6220D34BPR	LVR-IC	LDO, +CE, 3.45V±1%, 1A, CL discharge, PDR	SOT-89-5	32vy	VR4	6n	Tor
HF5	XC6220D35BPR	LVR-IC	LDO, +CE, 3.55V±1%, 1A, CL discharge, PDR	SOT-89-5	32vy	VR4	6n	Tor
HF6	XC6220D36BPR	LVR-IC	LDO, +CE, 3.65V±1%, 1A, CL discharge, PDR	SOT-89-5	32vy	VR4	6n	Tor
HF7	XC6220D37BPR	LVR-IC	LDO, +CE, 3.75V±1%, 1A, CL discharge, PDR	SOT-89-5	32vy	VR4	6n	Tor
HF8	XC6220D38BPR	LVR-IC	LDO, +CE, 3.85V±1%, 1A, CL discharge, PDR	SOT-89-5	32vy	VR4	6n	Tor
HF9	XC6220D39BPR	LVR-IC	LDO, +CE, 3.95V±1%, 1A, CL discharge, PDR	SOT-89-5	32vy	VR4	6n	Tor
HFA	XC6220D40BPR	LVR-IC	LDO, +CE, 4.05V±1%, 1A, CL discharge, PDR	SOT-89-5	32vy	VR4	6n	Tor
HFB	XC6220D41BPR	LVR-IC	LDO, +CE, 4.15V±1%, 1A, CL discharge, PDR	SOT-89-5	32vy	VR4	6n	Tor
HFC	XC6220D42BPR	LVR-IC	LDO, +CE, 4.25V±1%, 1A, CL discharge, PDR	SOT-89-5	32vy	VR4	6n	Tor
HF0	XC6220D43BPR	LVR-IC	LDO, +CE, 4.35V±1%, 1A, CL discharge, PDR	SOT-89-5	32vy	VR4	6n	Tor
HFE	XC6220D44BPR	LVR-IC	LDO, +CE, 4.45V±1%, 1A, CL discharge, PDR	SOT-89-5	32vy	VR4	6n	Tor
HFF	XC6220D45BPR	LVR-IC	LDO, +CE, 4.55V±1%, 1A, CL discharge, PDR	SOT-89-5	32vy	VR4	6n	Tor
HFH	XC6220D46BPR	LVR-IC	LDO, +CE, 4.65V±1%, 1A, CL discharge, PDR	SOT-89-5	32vy	VR4	6n	Tor
HFK	XC6220D47BPR	LVR-IC	LDO, +CE, 4.75V±1%, 1A, CL discharge, PDR	SOT-89-5	32vy	VR4	6n	Tor
HFL	XC6220D48BPR	LVR-IC	LDO, +CE, 4.85V±1%, 1A, CL discharge, PDR	SOT-89-5	32vy	VR4	6n	Tor
HFM	XC6220D49BPR	LVR-IC	LDO, +CE, 4.95V±1%, 1A, CL discharge, PDR	SOT-89-5	32vy	VR4	6n	Tor
J01A	R1172H181 A5	LVR-IC	LDO, -CE, 1.85V±2%, 1A	SOT-89-5	32vy	VR4	6h	Ric
J01B	R1172H181 B5	LVR-IC	LDO, +CE, 1.85V±2%, 1A	SOT-89-5	32vy	VR4	6h	Ric
J01D	R1172H181 D5	LVR-IC	LDO, +CE, auto-discharge, 1.85V±2%, 1A	SOT-89-5	32vy	VR4	6h	Ric
J02A	R1172H281 A5	LVR-IC	LDO, -CE, 2.85V±2%, 1A	SOT-89-5	32vy	VR4	6h	Ric
J02B	R1172H281 B5	LVR-IC	LDO, +CE, 2.85V±2%, 1A	SOT-89-5	32vy	VR4	6h	Ric
J02D	R1172H281 D5	LVR-IC	LDO, +CE, auto-discharge, 2.85V±2%, 1A	SOT-89-5	32vy	VR4	6h	Ric
J08A	R1172H081 A	LVR-IC	LDO, -CE, 0.8V±2%, 1A	SOT-89-5	32vy	VR4	6h	Ric
J08B	R1172H081 B	LVR-IC	LDO, +CE, 0.8V±2%, 1A	SOT-89-5	32vy	VR4	6h	Ric
J08D	R1172H081 D	LVR-IC	LDO, +CE, auto-discharge, 0.8V±2%, 1A	SOT-89-5	32vy	VR4	6h	Ric
J09A	R1172H091 A	LVR-IC	LDO, -CE, 0.9V±2%, 1A	SOT-89-5	32vy	VR4	6h	Ric
J09B	R1172H091 B	LVR-IC	LDO, +CE, 0.9V±2%, 1A	SOT-89-5	32vy	VR4	6h	Ric
J09D	R1172H091 D	LVR-IC	LDO, +CE, auto-discharge, 0.9V±2%, 1A	SOT-89-5	32vy	VR4	6h	Ric
J10A	R1172H101 A	LVR-IC	LDO, -CE, 1V±2%, 1A	SOT-89-5	32vy	VR4	6h	Ric
J10B	R1172H101 B	LVR-IC	LDO, +CE, 1V±2%, 1A	SOT-89-5	32vy	VR4	6h	Ric
J10D	R1172H101 D	LVR-IC	LDO, +CE, auto-discharge, 1V±2%, 1A	SOT-89-5	32vy	VR4	6h	Ric
J11A	R1172H111 A	LVR-IC	LDO, -CE, 1.1V±2%, 1A	SOT-89-5	32vy	VR4	6h	Ric
J11B	R1172H111 B	LVR-IC	LDO, +CE, 1.1V±2%, 1A	SOT-89-5	32vy	VR4	6h	Ric
J11D	R1172H111 D	LVR-IC	LDO, +CE, auto-discharge, 1.1V±2%, 1A	SOT-89-5	32vy	VR4	6h	Ric
J12A	R1172H121 A	LVR-IC	LDO, -CE, 1.2V±2%, 1A	SOT-89-5	32vy	VR4	6h	Ric
J12B	R1172H121 B	LVR-IC	LDO, +CE, 1.2V±2%, 1A	SOT-89-5	32vy	VR4	6h	Ric
J12D	R1172H121 D	LVR-IC	LDO, +CE, auto-discharge, 1.2V±2%, 1A	SOT-89-5	32vy	VR4	6h	Ric
J13A	R1172H131 A	LVR-IC	LDO, -CE, 1.3V±2%, 1A	SOT-89-5	32vy	VR4	6h	Ric
J13B	R1172H131 B	LVR-IC	LDO, +CE, 1.3V±2%, 1A	SOT-89-5	32vy	VR4	6h	Ric
J13D	R1172H131 D	LVR-IC	LDO, +CE, auto-discharge, 1.3V±2%, 1A	SOT-89-5	32vy	VR4	6h	Ric
J14A	R1172H141 A	LVR-IC	LDO, -CE, 1.4V±2%, 1A	SOT-89-5	32vy	VR4	6h	Ric
J14B	R1172H141 B	LVR-IC	LDO, +CE, 1.4V±2%, 1A	SOT-89-5	32vy	VR4	6h	Ric
J14D	R1172H141 D	LVR-IC	LDO, +CE, auto-discharge, 1.4V±2%, 1A	SOT-89-5	32vy	VR4	6h	Ric
J15A	R1172H151 A	LVR-IC	LDO, -CE, 1.5V±2%, 1A	SOT-89-5	32vy	VR4	6h	Ric
J15B	R1172H151 B	LVR-IC	LDO, +CE, 1.5V±2%, 1A	SOT-89-5	32vy	VR4	6h	Ric
J15D	R1172H151 D	LVR-IC	LDO, +CE, auto-discharge, 1.5V±2%, 1A	SOT-89-5	32vy	VR4	6h	Ric
J16A	R1172H161 A	LVR-IC	LDO, -CE, 1.6V±2%, 1A	SOT-89-5	32vy	VR4	6h	Ric
J16B	R1172H161 B	LVR-IC	LDO, +CE, 1.6V±2%, 1A	SOT-89-5	32vy	VR4	6h	Ric
J16D	R1172H161 D	LVR-IC	LDO, +CE, auto-discharge, 1.6V±2%, 1A	SOT-89-5	32vy	VR4	6h	Ric
J17A	R1172H171 A	LVR-IC	LDO, -CE, 1.7V±2%, 1A	SOT-89-5	32vy	VR4	6h	Ric
J17B	R1172H171 B	LVR-IC	LDO, +CE, 1.7V±2%, 1A	SOT-89-5	32vy	VR4	6h	Ric
J17D	R1172H171 D	LVR-IC	LDO, +CE, auto-discharge, 1.7V±2%, 1A	SOT-89-5	32vy	VR4	6h	Ric
J18A	R1172H181 A	LVR-IC	LDO, -CE, 1.8V±2%, 1A	SOT-89-5	32vy	VR4	6h	Ric





SMD code	Type	Function	Short description	Case	Pin.	Sch.	St.	Mnf.
J18B	R1172H181B	LVR-IC	LDO, +CE, 1.8V±2%, 1A	SOT-89-5	32vy	VR4	6h	Ric
J18D	R1172H181D	LVR-IC	LDO, +CE, auto-d isch arge, 1.8V±2%, 1A	SOT-89-5	32vy	VR4	6h	Ric
J19A	R1172H191A	LVR-IC	LDO, -CE, 1.9V±2%, 1A	SOT-89-5	32vy	VR4	6h	Ric
J19B	R1172H191B	LVR-IC	LDO, +CE, 1.9V±2%, 1A	SOT-89-5	32vy	VR4	6h	Ric
J19D	R1172H191D	LVR-IC	LDO, +CE, auto-d isch arge, 1.9V±2%, 1A	SOT-89-5	32vy	VR4	6h	Ric
J20A	R1172H201A	LVR-IC	LDO, -CE, 2V±2%, 1A	SOT-89-5	32vy	VR4	6h	Ric
J20B	R1172H201B	LVR-IC	LDO, +CE, 2V±2%, 1A	SOT-89-5	32vy	VR4	6h	Ric
J20D	R1172H201D	LVR-IC	LDO, +CE, auto-d isch arge, 2V±2%, 1A	SOT-89-5	32vy	VR4	6h	Ric
J21A	R1172H211A	LVR-IC	LDO, -CE, 2.1V±2%, 1A	SOT-89-5	32vy	VR4	6h	Ric
J21B	R1172H211B	LVR-IC	LDO, +CE, 2.1V±2%, 1A	SOT-89-5	32vy	VR4	6h	Ric
J21D	R1172H211D	LVR-IC	LDO, +CE, auto-d isch arge, 2.1V±2%, 1A	SOT-89-5	32vy	VR4	6h	Ric
J22A	R1172H221A	LVR-IC	LDO, -CE, 2.2V±2%, 1A	SOT-89-5	32vy	VR4	6h	Ric
J22B	R1172H221B	LVR-IC	LDO, +CE, 2.2V±2%, 1A	SOT-89-5	32vy	VR4	6h	Ric
J22D	R1172H221D	LVR-IC	LDO, +CE, auto-d isch arge, 2.2V±2%, 1A	SOT-89-5	32vy	VR4	6h	Ric
J23A	R1172H231A	LVR-IC	LDO, -CE, 2.3V±2%, 1A	SOT-89-5	32vy	VR4	6h	Ric
J23B	R1172H231B	LVR-IC	LDO, +CE, 2.3V±2%, 1A	SOT-89-5	32vy	VR4	6h	Ric
J23D	R1172H231D	LVR-IC	LDO, +CE, auto-d isch arge, 2.3V±2%, 1A	SOT-89-5	32vy	VR4	6h	Ric
J24A	R1172H241A	LVR-IC	LDO, -CE, 2.4V±2%, 1A	SOT-89-5	32vy	VR4	6h	Ric
J24B	R1172H241B	LVR-IC	LDO, +CE, 2.4V±2%, 1A	SOT-89-5	32vy	VR4	6h	Ric
J24D	R1172H241D	LVR-IC	LDO, +CE, auto-d isch arge, 2.4V±2%, 1A	SOT-89-5	32vy	VR4	6h	Ric
J25A	R1172H251A	LVR-IC	LDO, -CE, 2.5V±2%, 1A	SOT-89-5	32vy	VR4	6h	Ric
J25B	R1172H251B	LVR-IC	LDO, +CE, 2.5V±2%, 1A	SOT-89-5	32vy	VR4	6h	Ric
J25D	R1172H251D	LVR-IC	LDO, +CE, auto-d isch arge, 2.5V±2%, 1A	SOT-89-5	32vy	VR4	6h	Ric
J26A	R1172H261A	LVR-IC	LDO, -CE, 2.6V±2%, 1A	SOT-89-5	32vy	VR4	6h	Ric
J26B	R1172H261B	LVR-IC	LDO, +CE, 2.6V±2%, 1A	SOT-89-5	32vy	VR4	6h	Ric
J26D	R1172H261D	LVR-IC	LDO, +CE, auto-d isch arge, 2.6V±2%, 1A	SOT-89-5	32vy	VR4	6h	Ric
J27A	R1172H271A	LVR-IC	LDO, -CE, 2.7V±2%, 1A	SOT-89-5	32vy	VR4	6h	Ric
J27B	R1172H271B	LVR-IC	LDO, +CE, 2.7V±2%, 1A	SOT-89-5	32vy	VR4	6h	Ric
J27D	R1172H271D	LVR-IC	LDO, +CE, auto-d isch arge, 2.7V±2%, 1A	SOT-89-5	32vy	VR4	6h	Ric
J28A	R1172H281A	LVR-IC	LDO, -CE, 2.8V±2%, 1A	SOT-89-5	32vy	VR4	6h	Ric
J28B	R1172H281B	LVR-IC	LDO, +CE, 2.8V±2%, 1A	SOT-89-5	32vy	VR4	6h	Ric
J28D	R1172H281D	LVR-IC	LDO, +CE, auto-d isch arge, 2.8V±2%, 1A	SOT-89-5	32vy	VR4	6h	Ric
J29A	R1172H291A	LVR-IC	LDO, -CE, 2.9V±2%, 1A	SOT-89-5	32vy	VR4	6h	Ric
J29B	R1172H291B	LVR-IC	LDO, +CE, 2.9V±2%, 1A	SOT-89-5	32vy	VR4	6h	Ric
J29D	R1172H291D	LVR-IC	LDO, +CE, auto-d isch arge, 2.9V±2%, 1A	SOT-89-5	32vy	VR4	6h	Ric
J30A	R1172H301A	LVR-IC	LDO, -CE, 3V±2%, 1A	SOT-89-5	32vy	VR4	6h	Ric
J30B	R1172H301B	LVR-IC	LDO, +CE, 3V±2%, 1A	SOT-89-5	32vy	VR4	6h	Ric
J30D	R1172H301D	LVR-IC	LDO, +CE, auto-d isch arge, 3V±2%, 1A	SOT-89-5	32vy	VR4	6h	Ric
J31A	R1172H311A	LVR-IC	LDO, -CE, 3.1V±2%, 1A	SOT-89-5	32vy	VR4	6h	Ric
J31B	R1172H311B	LVR-IC	LDO, +CE, 3.1V±2%, 1A	SOT-89-5	32vy	VR4	6h	Ric
J31D	R1172H311D	LVR-IC	LDO, +CE, auto-d isch arge, 3.1V±2%, 1A	SOT-89-5	32vy	VR4	6h	Ric
J32A	R1172H321A	LVR-IC	LDO, -CE, 3.2V±2%, 1A	SOT-89-5	32vy	VR4	6h	Ric
J32B	R1172H321B	LVR-IC	LDO, +CE, 3.2V±2%, 1A	SOT-89-5	32vy	VR4	6h	Ric
J32D	R1172H321D	LVR-IC	LDO, +CE, auto-d isch arge, 3.2V±2%, 1A	SOT-89-5	32vy	VR4	6h	Ric
J33A	R1172H331A	LVR-IC	LDO, -CE, 3.3V±2%, 1A	SOT-89-5	32vy	VR4	6h	Ric
J33B	R1172H331B	LVR-IC	LDO, +CE, 3.3V±2%, 1A	SOT-89-5	32vy	VR4	6h	Ric
J33D	R1172H331D	LVR-IC	LDO, +CE, auto-d isch arge, 3.3V±2%, 1A	SOT-89-5	32vy	VR4	6h	Ric
J34A	R1172H341A	LVR-IC	LDO, -CE, 3.4V±2%, 1A	SOT-89-5	32vy	VR4	6h	Ric
J34B	R1172H341B	LVR-IC	LDO, +CE, 3.4V±2%, 1A	SOT-89-5	32vy	VR4	6h	Ric
J34D	R1172H341D	LVR-IC	LDO, +CE, auto-d isch arge, 3.4V±2%, 1A	SOT-89-5	32vy	VR4	6h	Ric
J35A	R1172H351A	LVR-IC	LDO, -CE, 3.5V±2%, 1A	SOT-89-5	32vy	VR4	6h	Ric
J35B	R1172H351B	LVR-IC	LDO, +CE, 3.5V±2%, 1A	SOT-89-5	32vy	VR4	6h	Ric
J35D	R1172H351D	LVR-IC	LDO, +CE, auto-d isch arge, 3.5V±2%, 1A	SOT-89-5	32vy	VR4	6h	Ric
J36A	R1172H361A	LVR-IC	LDO, -CE, 3.6V±2%, 1A	SOT-89-5	32vy	VR4	6h	Ric
J36B	R1172H361B	LVR-IC	LDO, +CE, 3.6V±2%, 1A	SOT-89-5	32vy	VR4	6h	Ric
J36D	R1172H361D	LVR-IC	LDO, +CE, auto-d isch arge, 3.6V±2%, 1A	SOT-89-5	32vy	VR4	6h	Ric
J37A	R1172H371A	LVR-IC	LDO, -CE, 3.7V±2%, 1A	SOT-89-5	32vy	VR4	6h	Ric
J37B	R1172H371B	LVR-IC	LDO, +CE, 3.7V±2%, 1A	SOT-89-5	32vy	VR4	6h	Ric
J37D	R1172H371D	LVR-IC	LDO, +CE, auto-d isch arge, 3.7V±2%, 1A	SOT-89-5	32vy	VR4	6h	Ric
J38A	R1172H381A	LVR-IC	LDO, -CE, 3.8V±2%, 1A	SOT-89-5	32vy	VR4	6h	Ric
J38B	R1172H381B	LVR-IC	LDO, +CE, 3.8V±2%, 1A	SOT-89-5	32vy	VR4	6h	Ric
J38D	R1172H381D	LVR-IC	LDO, +CE, auto-d isch arge, 3.8V±2%, 1A	SOT-89-5	32vy	VR4	6h	Ric
J39A	R1172H391A	LVR-IC	LDO, -CE, 3.9V±2%, 1A	SOT-89-5	32vy	VR4	6h	Ric
J39B	R1172H391B	LVR-IC	LDO, +CE, 3.9V±2%, 1A	SOT-89-5	32vy	VR4	6h	Ric
J39D	R1172H391D	LVR-IC	LDO, +CE, auto-d isch arge, 3.9V±2%, 1A	SOT-89-5	32vy	VR4	6h	Ric
J40A	R1172H401A	LVR-IC	LDO, -CE, 4V±2%, 1A	SOT-89-5	32vy	VR4	6h	Ric
J40B	R1172H401B	LVR-IC	LDO, +CE, 4V±2%, 1A	SOT-89-5	32vy	VR4	6h	Ric
J40D	R1172H401D	LVR-IC	LDO, +CE, auto-d isch arge, 4V±2%, 1A	SOT-89-5	32vy	VR4	6h	Ric
J41A	R1172H411A	LVR-IC	LDO, -CE, 4.1V±2%, 1A	SOT-89-5	32vy	VR4	6h	Ric
J41B	R1172H411B	LVR-IC	LDO, +CE, 4.1V±2%, 1A	SOT-89-5	32vy	VR4	6h	Ric

SMD code	Type	Function	Short description	Case	Pin.	Sch.	St.	Mnf.
J41D	R1172H411D	LVR-IC	LDO, +CE, auto-d ischarge, 4.1V±2%, 1A	SOT-89-5	32vy	VR4	6h	Ric
J42A	R1172H421A	LVR-IC	LDO, -CE, 4.2V±2%, 1A	SOT-89-5	32vy	VR4	6h	Ric
J42B	R1172H421B	LVR-IC	LDO, +CE, 4.2V±2%, 1A	SOT-89-5	32vy	VR4	6h	Ric
J42D	R1172H421D	LVR-IC	LDO, +CE, auto-d ischarge, 4.2V±2%, 1A	SOT-89-5	32vy	VR4	6h	Ric
J43A	R1172H431A	LVR-IC	LDO, -CE, 4.3V±2%, 1A	SOT-89-5	32vy	VR4	6h	Ric
J43B	R1172H431B	LVR-IC	LDO, +CE, 4.3V±2%, 1A	SOT-89-5	32vy	VR4	6h	Ric
J43D	R1172H431D	LVR-IC	LDO, +CE, auto-d ischarge, 4.3V±2%, 1A	SOT-89-5	32vy	VR4	6h	Ric
J44A	R1172H441A	LVR-IC	LDO, -CE, 4.4V±2%, 1A	SOT-89-5	32vy	VR4	6h	Ric
J44B	R1172H441B	LVR-IC	LDO, +CE, 4.4V±2%, 1A	SOT-89-5	32vy	VR4	6h	Ric
J44D	R1172H441D	LVR-IC	LDO, +CE, auto-d ischarge, 4.4V±2%, 1A	SOT-89-5	32vy	VR4	6h	Ric
J45A	R1172H451A	LVR-IC	LDO, -CE, 4.5V±2%, 1A	SOT-89-5	32vy	VR4	6h	Ric
J45B	R1172H451B	LVR-IC	LDO, +CE, 4.5V±2%, 1A	SOT-89-5	32vy	VR4	6h	Ric
J45D	R1172H451D	LVR-IC	LDO, +CE, auto-d ischarge, 4.5V±2%, 1A	SOT-89-5	32vy	VR4	6h	Ric
J46A	R1172H461A	LVR-IC	LDO, -CE, 4.6V±2%, 1A	SOT-89-5	32vy	VR4	6h	Ric
J46B	R1172H461B	LVR-IC	LDO, +CE, 4.6V±2%, 1A	SOT-89-5	32vy	VR4	6h	Ric
J46D	R1172H461D	LVR-IC	LDO, +CE, auto-d ischarge, 4.6V±2%, 1A	SOT-89-5	32vy	VR4	6h	Ric
J47A	R1172H471A	LVR-IC	LDO, -CE, 4.7V±2%, 1A	SOT-89-5	32vy	VR4	6h	Ric
J47B	R1172H471B	LVR-IC	LDO, +CE, 4.7V±2%, 1A	SOT-89-5	32vy	VR4	6h	Ric
J47D	R1172H471D	LVR-IC	LDO, +CE, auto-d ischarge, 4.7V±2%, 1A	SOT-89-5	32vy	VR4	6h	Ric
J48A	R1172H481A	LVR-IC	LDO, -CE, 4.8V±2%, 1A	SOT-89-5	32vy	VR4	6h	Ric
J48B	R1172H481B	LVR-IC	LDO, +CE, 4.8V±2%, 1A	SOT-89-5	32vy	VR4	6h	Ric
J48D	R1172H481D	LVR-IC	LDO, +CE, auto-d ischarge, 4.8V±2%, 1A	SOT-89-5	32vy	VR4	6h	Ric
J49A	R1172H491A	LVR-IC	LDO, -CE, 4.9V±2%, 1A	SOT-89-5	32vy	VR4	6h	Ric
J49B	R1172H491B	LVR-IC	LDO, +CE, 4.9V±2%, 1A	SOT-89-5	32vy	VR4	6h	Ric
J49D	R1172H491D	LVR-IC	LDO, +CE, auto-d ischarge, 4.9V±2%, 1A	SOT-89-5	32vy	VR4	6h	Ric
J50A	R1172H501A	LVR-IC	LDO, -CE, 5V±2%, 1A	SOT-89-5	32vy	VR4	6h	Ric
J50B	R1172H501B	LVR-IC	LDO, +CE, 5V±2%, 1A	SOT-89-5	32vy	VR4	6h	Ric
J50D	R1172H501D	LVR-IC	LDO, +CE, auto-d ischarge, 5V±2%, 1A	SOT-89-5	32vy	VR4	6h	Ric
JF	AP1119-15	LVR-IC	LDO, -CE, 1.5V±2%, 500mA	SOT-89-5	32sb	VR4	6j	Ana
JG	AP1119-18	LVR-IC	LDO, -CE, 1.8V±2%, 500mA	SOT-89-5	32sb	VR4	6j	Ana
JH	AP1119-25	LVR-IC	LDO, -CE, 2.5V±2%, 500mA	SOT-89-5	32sb	VR4	6j	Ana
JI	AP1119-33	LVR-IC	LDO, -CE, 3.3V±2%, 500mA	SOT-89-5	32sb	VR4	6j	Ana
JJ	AP1119-50	LVR-IC	LDO, -CE, 5V±2%, 500mA	SOT-89-5	32sb	VR4	6j	Ana
JK	AP1119-90	LVR-IC	LDO, -CE, 9V±2%, 500mA	SOT-89-5	32sb	VR4	6j	Ana
JL	AP1119-12	LVR-IC	LDO, -CE, 12V±2%, 500mA	SOT-89-5	32sb	VR4	6j	Ana
L00B	R1173H001B	LVR-IC	LDO, +CE, adjustable, 1A	SOT-89-5	32vri	VR5	6h	Ric
L00D	R1173H001D	LVR-IC	LDO, +CE, adjustable, auto-discharge, 1A	SOT-89-5	32vri	VR5	6h	Ric
L01B	R1173H181B5	LVR-IC	LDO, +CE, 1.85V±2%, 1A	SOT-89-5	32um	VR4	6h	Ric
L01D	R1173H181D5	LVR-IC	LDO, +CE, auto-d ischarge, 1.85V±2%, 1A	SOT-89-5	32um	VR4	6h	Ric
L02B	R1173H281B5	LVR-IC	LDO, +CE, 2.85V±2%, 1A	SOT-89-5	32um	VR4	6h	Ric
L02D	R1173H281D5	LVR-IC	LDO, +CE, auto-d ischarge, 2.85V±2%, 1A	SOT-89-5	32um	VR4	6h	Ric
L08B	R1173H081B	LVR-IC	LDO, +CE, 0.8V±2%, 1A	SOT-89-5	32um	VR4	6h	Ric
L08D	R1173H081D	LVR-IC	LDO, +CE, auto-d ischarge, 0.8V±2%, 1A	SOT-89-5	32um	VR4	6h	Ric
L09B	R1173H091B	LVR-IC	LDO, +CE, 0.9V±2%, 1A	SOT-89-5	32um	VR4	6h	Ric
L09D	R1173H091D	LVR-IC	LDO, +CE, auto-d ischarge, 0.9V±2%, 1A	SOT-89-5	32um	VR4	6h	Ric
L10B	R1173H101B	LVR-IC	LDO, +CE, 1V±2%, 1A	SOT-89-5	32um	VR4	6h	Ric
L10D	R1173H101D	LVR-IC	LDO, +CE, auto-d ischarge, 1V±2%, 1A	SOT-89-5	32um	VR4	6h	Ric
L11B	R1173H111B	LVR-IC	LDO, +CE, 1.1V±2%, 1A	SOT-89-5	32um	VR4	6h	Ric
L11D	R1173H111D	LVR-IC	LDO, +CE, auto-d ischarge, 1.1V±2%, 1A	SOT-89-5	32um	VR4	6h	Ric
L12B	R1173H121B	LVR-IC	LDO, +CE, 1.2V±2%, 1A	SOT-89-5	32um	VR4	6h	Ric
L12D	R1173H121D	LVR-IC	LDO, +CE, auto-d ischarge, 1.2V±2%, 1A	SOT-89-5	32um	VR4	6h	Ric
L13B	R1173H131B	LVR-IC	LDO, +CE, 1.3V±2%, 1A	SOT-89-5	32um	VR4	6h	Ric
L13D	R1173H131D	LVR-IC	LDO, +CE, auto-d ischarge, 1.3V±2%, 1A	SOT-89-5	32um	VR4	6h	Ric
L14B	R1173H141B	LVR-IC	LDO, +CE, 1.4V±2%, 1A	SOT-89-5	32um	VR4	6h	Ric
L14D	R1173H141D	LVR-IC	LDO, +CE, auto-d ischarge, 1.4V±2%, 1A	SOT-89-5	32um	VR4	6h	Ric
L15B	R1173H151B	LVR-IC	LDO, +CE, 1.5V±2%, 1A	SOT-89-5	32um	VR4	6h	Ric
L15D	R1173H151D	LVR-IC	LDO, +CE, auto-d ischarge, 1.5V±2%, 1A	SOT-89-5	32um	VR4	6h	Ric
L16B	R1173H161B	LVR-IC	LDO, +CE, 1.6V±2%, 1A	SOT-89-5	32um	VR4	6h	Ric
L16D	R1173H161D	LVR-IC	LDO, +CE, auto-d ischarge, 1.6V±2%, 1A	SOT-89-5	32um	VR4	6h	Ric
L17B	R1173H171B	LVR-IC	LDO, +CE, 1.7V±2%, 1A	SOT-89-5	32um	VR4	6h	Ric
L17D	R1173H171D	LVR-IC	LDO, +CE, auto-d ischarge, 1.7V±2%, 1A	SOT-89-5	32um	VR4	6h	Ric
L18B	R1173H181B	LVR-IC	LDO, +CE, 1.8V±2%, 1A	SOT-89-5	32um	VR4	6h	Ric
L18D	R1173H181D	LVR-IC	LDO, +CE, auto-d ischarge, 1.8V±2%, 1A	SOT-89-5	32um	VR4	6h	Ric
L19B	R1173H191B	LVR-IC	LDO, +CE, 1.9V±2%, 1A	SOT-89-5	32um	VR4	6h	Ric
L19D	R1173H191D	LVR-IC	LDO, +CE, auto-d ischarge, 1.9V±2%, 1A	SOT-89-5	32um	VR4	6h	Ric
L20B	R1173H201B	LVR-IC	LDO, +CE, 2V±2%, 1A	SOT-89-5	32um	VR4	6h	Ric
L20D	R1173H201D	LVR-IC	LDO, +CE, auto-d ischarge, 2V±2%, 1A	SOT-89-5	32um	VR4	6h	Ric
L21B	R1173H211B	LVR-IC	LDO, +CE, 2.1V±2%, 1A	SOT-89-5	32um	VR4	6h	Ric
L21D	R1173H211D	LVR-IC	LDO, +CE, auto-d ischarge, 2.1V±2%, 1A	SOT-89-5	32um	VR4	6h	Ric
L22B	R1173H221B	LVR-IC	LDO, +CE, 2.2V±2%, 1A	SOT-89-5	32um	VR4	6h	Ric



SMD code	Type	Function	Short description	Case	Pin.	Sch.	St.	Mnf.
L22D	R1173H221D	LVR-IC	LD0, +CE, auto-d is charge, 2.2V±2%, 1A	SOT-89-5	32um	VR4	6h	Ric
L23B	R1173H231B	LVR-IC	LD0, +CE, 2.3V±2%, 1A	SOT-89-5	32um	VR4	6h	Ric
L23D	R1173H231D	LVR-IC	LD0, +CE, auto-d is charge, 2.3V±2%, 1A	SOT-89-5	32um	VR4	6h	Ric
L24B	R1173H241B	LVR-IC	LD0, +CE, 2.4V±2%, 1A	SOT-89-5	32um	VR4	6h	Ric
L24D	R1173H241D	LVR-IC	LD0, +CE, auto-d is charge, 2.4V±2%, 1A	SOT-89-5	32um	VR4	6h	Ric
L25B	R1173H251B	LVR-IC	LD0, +CE, 2.5V±2%, 1A	SOT-89-5	32um	VR4	6h	Ric
L25D	R1173H251D	LVR-IC	LD0, +CE, auto-d is charge, 2.5V±2%, 1A	SOT-89-5	32um	VR4	6h	Ric
L26B	R1173H261B	LVR-IC	LD0, +CE, 2.6V±2%, 1A	SOT-89-5	32um	VR4	6h	Ric
L26D	R1173H261D	LVR-IC	LD0, +CE, auto-d is charge, 2.6V±2%, 1A	SOT-89-5	32um	VR4	6h	Ric
L27B	R1173H271B	LVR-IC	LD0, +CE, 2.7V±2%, 1A	SOT-89-5	32um	VR4	6h	Ric
L27D	R1173H271D	LVR-IC	LD0, +CE, auto-d is charge, 2.7V±2%, 1A	SOT-89-5	32um	VR4	6h	Ric
L28B	R1173H281B	LVR-IC	LD0, +CE, 2.8V±2%, 1A	SOT-89-5	32um	VR4	6h	Ric
L28D	R1173H281D	LVR-IC	LD0, +CE, auto-d is charge, 2.8V±2%, 1A	SOT-89-5	32um	VR4	6h	Ric
L29B	R1173H291B	LVR-IC	LD0, +CE, 2.9V±2%, 1A	SOT-89-5	32um	VR4	6h	Ric
L29D	R1173H291D	LVR-IC	LD0, +CE, auto-d is charge, 2.9V±2%, 1A	SOT-89-5	32um	VR4	6h	Ric
L30B	R1173H301B	LVR-IC	LD0, +CE, 3V±2%, 1A	SOT-89-5	32um	VR4	6h	Ric
L30D	R1173H301D	LVR-IC	LD0, +CE, auto-d is charge, 3V±2%, 1A	SOT-89-5	32um	VR4	6h	Ric
L31B	R1173H311B	LVR-IC	LD0, +CE, 3.1V±2%, 1A	SOT-89-5	32um	VR4	6h	Ric
L31D	R1173H311D	LVR-IC	LD0, +CE, auto-d is charge, 3.1V±2%, 1A	SOT-89-5	32um	VR4	6h	Ric
L32B	R1173H321B	LVR-IC	LD0, +CE, 3.2V±2%, 1A	SOT-89-5	32um	VR4	6h	Ric
L32D	R1173H321D	LVR-IC	LD0, +CE, auto-d is charge, 3.2V±2%, 1A	SOT-89-5	32um	VR4	6h	Ric
L33B	R1173H331B	LVR-IC	LD0, +CE, 3.3V±2%, 1A	SOT-89-5	32um	VR4	6h	Ric
L33D	R1173H331D	LVR-IC	LD0, +CE, auto-d is charge, 3.3V±2%, 1A	SOT-89-5	32um	VR4	6h	Ric
L34B	R1173H341B	LVR-IC	LD0, +CE, 3.4V±2%, 1A	SOT-89-5	32um	VR4	6h	Ric
L34D	R1173H341D	LVR-IC	LD0, +CE, auto-d is charge, 3.4V±2%, 1A	SOT-89-5	32um	VR4	6h	Ric
L35B	R1173H351B	LVR-IC	LD0, +CE, 3.5V±2%, 1A	SOT-89-5	32um	VR4	6h	Ric
L35D	R1173H351D	LVR-IC	LD0, +CE, auto-d is charge, 3.5V±2%, 1A	SOT-89-5	32um	VR4	6h	Ric
L36B	R1173H361B	LVR-IC	LD0, +CE, 3.6V±2%, 1A	SOT-89-5	32um	VR4	6h	Ric
L36D	R1173H361D	LVR-IC	LD0, +CE, auto-d is charge, 3.6V±2%, 1A	SOT-89-5	32um	VR4	6h	Ric
L37B	R1173H371B	LVR-IC	LD0, +CE, 3.7V±2%, 1A	SOT-89-5	32um	VR4	6h	Ric
L37D	R1173H371D	LVR-IC	LD0, +CE, auto-d is charge, 3.7V±2%, 1A	SOT-89-5	32um	VR4	6h	Ric
L38B	R1173H381B	LVR-IC	LD0, +CE, 3.8V±2%, 1A	SOT-89-5	32um	VR4	6h	Ric
L38D	R1173H381D	LVR-IC	LD0, +CE, auto-d is charge, 3.8V±2%, 1A	SOT-89-5	32um	VR4	6h	Ric
L39B	R1173H391B	LVR-IC	LD0, +CE, 3.9V±2%, 1A	SOT-89-5	32um	VR4	6h	Ric
L39D	R1173H391D	LVR-IC	LD0, +CE, auto-d is charge, 3.9V±2%, 1A	SOT-89-5	32um	VR4	6h	Ric
L40B	R1173H401B	LVR-IC	LD0, +CE, 4V±2%, 1A	SOT-89-5	32um	VR4	6h	Ric
L40D	R1173H401D	LVR-IC	LD0, +CE, auto-d is charge, 4V±2%, 1A	SOT-89-5	32um	VR4	6h	Ric
L41B	R1173H411B	LVR-IC	LD0, +CE, 4.1V±2%, 1A	SOT-89-5	32um	VR4	6h	Ric
L41D	R1173H411D	LVR-IC	LD0, +CE, auto-d is charge, 4.1V±2%, 1A	SOT-89-5	32um	VR4	6h	Ric
L42B	R1173H421B	LVR-IC	LD0, +CE, 4.2V±2%, 1A	SOT-89-5	32um	VR4	6h	Ric
L42D	R1173H421D	LVR-IC	LD0, +CE, auto-d is charge, 4.2V±2%, 1A	SOT-89-5	32um	VR4	6h	Ric
L43B	R1173H431B	LVR-IC	LD0, +CE, 4.3V±2%, 1A	SOT-89-5	32um	VR4	6h	Ric
L43D	R1173H431D	LVR-IC	LD0, +CE, auto-d is charge, 4.3V±2%, 1A	SOT-89-5	32um	VR4	6h	Ric
L44B	R1173H441B	LVR-IC	LD0, +CE, 4.4V±2%, 1A	SOT-89-5	32um	VR4	6h	Ric
L44D	R1173H441D	LVR-IC	LD0, +CE, auto-d is charge, 4.4V±2%, 1A	SOT-89-5	32um	VR4	6h	Ric
L45B	R1173H451B	LVR-IC	LD0, +CE, 4.5V±2%, 1A	SOT-89-5	32um	VR4	6h	Ric
L45D	R1173H451D	LVR-IC	LD0, +CE, auto-d is charge, 4.5V±2%, 1A	SOT-89-5	32um	VR4	6h	Ric
L46B	R1173H461B	LVR-IC	LD0, +CE, 4.6V±2%, 1A	SOT-89-5	32um	VR4	6h	Ric
L46D	R1173H461D	LVR-IC	LD0, +CE, auto-d is charge, 4.6V±2%, 1A	SOT-89-5	32um	VR4	6h	Ric
L47B	R1173H471B	LVR-IC	LD0, +CE, 4.7V±2%, 1A	SOT-89-5	32um	VR4	6h	Ric
L47D	R1173H471D	LVR-IC	LD0, +CE, auto-d is charge, 4.7V±2%, 1A	SOT-89-5	32um	VR4	6h	Ric
L48B	R1173H481B	LVR-IC	LD0, +CE, 4.8V±2%, 1A	SOT-89-5	32um	VR4	6h	Ric
L48D	R1173H481D	LVR-IC	LD0, +CE, auto-d is charge, 4.8V±2%, 1A	SOT-89-5	32um	VR4	6h	Ric
L49B	R1173H491B	LVR-IC	LD0, +CE, 4.9V±2%, 1A	SOT-89-5	32um	VR4	6h	Ric
L49D	R1173H491D	LVR-IC	LD0, +CE, auto-d is charge, 4.9V±2%, 1A	SOT-89-5	32um	VR4	6h	Ric
L50B	R1173H501B	LVR-IC	LD0, +CE, 5V±2%, 1A	SOT-89-5	32um	VR4	6h	Ric
L50D	R1173H501D	LVR-IC	LD0, +CE, auto-d is charge, 5V±2%, 1A	SOT-89-5	32um	VR4	6h	Ric
LA0	XC6219A312PR	LVR-IC	LD0, +CE, PDR, 3.1V±2%, 240mA	SOT-89-5	32um	VR4	6h	Tor
LA0	XC6219E312PR	LVR-IC	LD0, +CE, PDR, 3.1V±2%, 300mA	SOT-89-5	32um	VR4	6h	Tor
LA1	XC6219A322PR	LVR-IC	LD0, +CE, PDR, 3.2V±2%, 240mA	SOT-89-5	32um	VR4	6h	Tor
LA1	XC6219E322PR	LVR-IC	LD0, +CE, PDR, 3.2V±2%, 300mA	SOT-89-5	32um	VR4	6h	Tor
LA2	XC6219A332PR	LVR-IC	LD0, +CE, PDR, 3.3V±2%, 240mA	SOT-89-5	32um	VR4	6h	Tor
LA2	XC6219E332PR	LVR-IC	LD0, +CE, PDR, 3.3V±2%, 300mA	SOT-89-5	32um	VR4	6h	Tor
LA3	XC6219A342PR	LVR-IC	LD0, +CE, PDR, 3.4V±2%, 240mA	SOT-89-5	32um	VR4	6h	Tor
LA3	XC6219E342PR	LVR-IC	LD0, +CE, PDR, 3.4V±2%, 300mA	SOT-89-5	32um	VR4	6h	Tor
LA4	XC6219A352PR	LVR-IC	LD0, +CE, PDR, 3.5V±2%, 240mA	SOT-89-5	32um	VR4	6h	Tor
LA4	XC6219E352PR	LVR-IC	LD0, +CE, PDR, 3.5V±2%, 300mA	SOT-89-5	32um	VR4	6h	Tor
LA5	XC6219A362PR	LVR-IC	LD0, +CE, PDR, 3.6V±2%, 240mA	SOT-89-5	32um	VR4	6h	Tor
LA5	XC6219E362PR	LVR-IC	LD0, +CE, PDR, 3.6V±2%, 300mA	SOT-89-5	32um	VR4	6h	Tor
LA6	XC6219A372PR	LVR-IC	LD0, +CE, PDR, 3.7V±2%, 240mA	SOT-89-5	32um	VR4	6h	Tor



SMD code	Type	Function	Short description	Case	Pin.	Sch.	St.	Mnf.
LA6	XC6219E372PR	LVR-IC	LDQ, +CE, PDR, 3.7V±2%, 300mA	SOT-89-5	32um	VR4	6h	Tor
LA7	XC6219A382PR	LVR-IC	LDQ, +CE, PDR, 3.8V±2%, 240mA	SOT-89-5	32um	VR4	6h	Tor
LA7	XC6219E382PR	LVR-IC	LDQ, +CE, PDR, 3.8V±2%, 300mA	SOT-89-5	32um	VR4	6h	Tor
LA8	XC6219A392PR	LVR-IC	LDQ, +CE, PDR, 3.9V±2%, 240mA	SOT-89-5	32um	VR4	6h	Tor
LA8	XC6219E392PR	LVR-IC	LDQ, +CE, PDR, 3.9V±2%, 300mA	SOT-89-5	32um	VR4	6h	Tor
LA9	XC6219A402PR	LVR-IC	LDQ, +CE, PDR, 4V±2%, 240mA	SOT-89-5	32um	VR4	6h	Tor
LA9	XC6219E402PR	LVR-IC	LDQ, +CE, PDR, 4V±2%, 300mA	SOT-89-5	32um	VR4	6h	Tor
LAA	XC6219A412PR	LVR-IC	LDQ, +CE, PDR, 4.1V±2%, 240mA	SOT-89-5	32um	VR4	6h	Tor
LAA	XC6219E412PR	LVR-IC	LDQ, +CE, PDR, 4.1V±2%, 300mA	SOT-89-5	32um	VR4	6h	Tor
LAB	XC6219A422PR	LVR-IC	LDQ, +CE, PDR, 4.2V±2%, 240mA	SOT-89-5	32um	VR4	6h	Tor
LAB	XC6219E422PR	LVR-IC	LDQ, +CE, PDR, 4.2V±2%, 300mA	SOT-89-5	32um	VR4	6h	Tor
LAC	XC6219A432PR	LVR-IC	LDQ, +CE, PDR, 4.3V±2%, 240mA	SOT-89-5	32um	VR4	6h	Tor
LAC	XC6219E432PR	LVR-IC	LDQ, +CE, PDR, 4.3V±2%, 300mA	SOT-89-5	32um	VR4	6h	Tor
LAD	XC6219A442PR	LVR-IC	LDQ, +CE, PDR, 4.4V±2%, 240mA	SOT-89-5	32um	VR4	6h	Tor
LAD	XC6219E442PR	LVR-IC	LDQ, +CE, PDR, 4.4V±2%, 300mA	SOT-89-5	32um	VR4	6h	Tor
LAE	XC6219A452PR	LVR-IC	LDQ, +CE, PDR, 4.5V±2%, 240mA	SOT-89-5	32um	VR4	6h	Tor
LAE	XC6219E452PR	LVR-IC	LDQ, +CE, PDR, 4.5V±2%, 300mA	SOT-89-5	32um	VR4	6h	Tor
LAF	XC6219A462PR	LVR-IC	LDQ, +CE, PDR, 4.6V±2%, 240mA	SOT-89-5	32um	VR4	6h	Tor
LAF	XC6219E462PR	LVR-IC	LDQ, +CE, PDR, 4.6V±2%, 300mA	SOT-89-5	32um	VR4	6h	Tor
LAH	XC6219A472PR	LVR-IC	LDQ, +CE, PDR, 4.7V±2%, 240mA	SOT-89-5	32um	VR4	6h	Tor
LAH	XC6219E472PR	LVR-IC	LDQ, +CE, PDR, 4.7V±2%, 300mA	SOT-89-5	32um	VR4	6h	Tor
LAK	XC6219A482PR	LVR-IC	LDQ, +CE, PDR, 4.8V±2%, 240mA	SOT-89-5	32um	VR4	6h	Tor
LAK	XC6219E482PR	LVR-IC	LDQ, +CE, PDR, 4.8V±2%, 300mA	SOT-89-5	32um	VR4	6h	Tor
LAL	XC6219A492PR	LVR-IC	LDQ, +CE, PDR, 4.9V±2%, 240mA	SOT-89-5	32um	VR4	6h	Tor
LAL	XC6219E492PR	LVR-IC	LDQ, +CE, PDR, 4.9V±2%, 300mA	SOT-89-5	32um	VR4	6h	Tor
LAM	XC6219A502PR	LVR-IC	LDQ, +CE, PDR, 5V±2%, 240mA	SOT-89-5	32um	VR4	6h	Tor
LAM	XC6219E502PR	LVR-IC	LDQ, +CE, PDR, 5V±2%, 300mA	SOT-89-5	32um	VR4	6h	Tor
LB0	XC6219B312PR	LVR-IC	LDQ, +CE, 3.1V±2%, 240mA	SOT-89-5	32um	VR4	6h	Tor
LB0	XC6219F312PR	LVR-IC	LDQ, +CE, 3.1V±2%, 300mA	SOT-89-5	32um	VR4	6h	Tor
LB1	XC6219B322PR	LVR-IC	LDQ, +CE, 3.2V±2%, 240mA	SOT-89-5	32um	VR4	6h	Tor
LB1	XC6219F322PR	LVR-IC	LDQ, +CE, 3.2V±2%, 300mA	SOT-89-5	32um	VR4	6h	Tor
LB2	XC6219B332PR	LVR-IC	LDQ, +CE, 3.3V±2%, 240mA	SOT-89-5	32um	VR4	6h	Tor
LB2	XC6219F332PR	LVR-IC	LDQ, +CE, 3.3V±2%, 300mA	SOT-89-5	32um	VR4	6h	Tor
LB3	XC6219B342PR	LVR-IC	LDQ, +CE, 3.4V±2%, 240mA	SOT-89-5	32um	VR4	6h	Tor
LB3	XC6219F342PR	LVR-IC	LDQ, +CE, 3.4V±2%, 300mA	SOT-89-5	32um	VR4	6h	Tor
LB4	XC6219B352PR	LVR-IC	LDQ, +CE, 3.5V±2%, 240mA	SOT-89-5	32um	VR4	6h	Tor
LB4	XC6219F352PR	LVR-IC	LDQ, +CE, 3.5V±2%, 300mA	SOT-89-5	32um	VR4	6h	Tor
LB5	XC6219B362PR	LVR-IC	LDQ, +CE, 3.6V±2%, 240mA	SOT-89-5	32um	VR4	6h	Tor
LB5	XC6219F362PR	LVR-IC	LDQ, +CE, 3.6V±2%, 300mA	SOT-89-5	32um	VR4	6h	Tor
LB6	XC6219B372PR	LVR-IC	LDQ, +CE, 3.7V±2%, 240mA	SOT-89-5	32um	VR4	6h	Tor
LB6	XC6219F372PR	LVR-IC	LDQ, +CE, 3.7V±2%, 300mA	SOT-89-5	32um	VR4	6h	Tor
LB7	XC6219B382PR	LVR-IC	LDQ, +CE, 3.8V±2%, 240mA	SOT-89-5	32um	VR4	6h	Tor
LB7	XC6219F382PR	LVR-IC	LDQ, +CE, 3.8V±2%, 300mA	SOT-89-5	32um	VR4	6h	Tor
LB8	XC6219B392PR	LVR-IC	LDQ, +CE, 3.9V±2%, 240mA	SOT-89-5	32um	VR4	6h	Tor
LB8	XC6219F392PR	LVR-IC	LDQ, +CE, 3.9V±2%, 300mA	SOT-89-5	32um	VR4	6h	Tor
LB9	XC6219B402PR	LVR-IC	LDQ, +CE, 4V±2%, 240mA	SOT-89-5	32um	VR4	6h	Tor
LB9	XC6219F402PR	LVR-IC	LDQ, +CE, 4V±2%, 300mA	SOT-89-5	32um	VR4	6h	Tor
LBA	XC6219B412PR	LVR-IC	LDQ, +CE, 4.1V±2%, 240mA	SOT-89-5	32um	VR4	6h	Tor
LBA	XC6219F412PR	LVR-IC	LDQ, +CE, 4.1V±2%, 300mA	SOT-89-5	32um	VR4	6h	Tor
LBB	XC6219B422PR	LVR-IC	LDQ, +CE, 4.2V±2%, 240mA	SOT-89-5	32um	VR4	6h	Tor
LBB	XC6219F422PR	LVR-IC	LDQ, +CE, 4.2V±2%, 300mA	SOT-89-5	32um	VR4	6h	Tor
LBC	XC6219B432PR	LVR-IC	LDQ, +CE, 4.3V±2%, 240mA	SOT-89-5	32um	VR4	6h	Tor
LBC	XC6219F432PR	LVR-IC	LDQ, +CE, 4.3V±2%, 300mA	SOT-89-5	32um	VR4	6h	Tor
LBD	XC6219B442PR	LVR-IC	LDQ, +CE, 4.4V±2%, 240mA	SOT-89-5	32um	VR4	6h	Tor
LBD	XC6219F442PR	LVR-IC	LDQ, +CE, 4.4V±2%, 300mA	SOT-89-5	32um	VR4	6h	Tor
LBE	XC6219B452PR	LVR-IC	LDQ, +CE, 4.5V±2%, 240mA	SOT-89-5	32um	VR4	6h	Tor
LBE	XC6219F452PR	LVR-IC	LDQ, +CE, 4.5V±2%, 300mA	SOT-89-5	32um	VR4	6h	Tor
LBF	XC6219B462PR	LVR-IC	LDQ, +CE, 4.6V±2%, 240mA	SOT-89-5	32um	VR4	6h	Tor
LBF	XC6219F462PR	LVR-IC	LDQ, +CE, 4.6V±2%, 300mA	SOT-89-5	32um	VR4	6h	Tor
LBH	XC6219B472PR	LVR-IC	LDQ, +CE, 4.7V±2%, 240mA	SOT-89-5	32um	VR4	6h	Tor
LBH	XC6219F472PR	LVR-IC	LDQ, +CE, 4.7V±2%, 300mA	SOT-89-5	32um	VR4	6h	Tor
LBK	XC6219B482PR	LVR-IC	LDQ, +CE, 4.8V±2%, 240mA	SOT-89-5	32um	VR4	6h	Tor
LBK	XC6219F482PR	LVR-IC	LDQ, +CE, 4.8V±2%, 300mA	SOT-89-5	32um	VR4	6h	Tor
LBL	XC6219B492PR	LVR-IC	LDQ, +CE, 4.9V±2%, 240mA	SOT-89-5	32um	VR4	6h	Tor
LBL	XC6219F492PR	LVR-IC	LDQ, +CE, 4.9V±2%, 300mA	SOT-89-5	32um	VR4	6h	Tor
LBM	XC6219B502PR	LVR-IC	LDQ, +CE, 5V±2%, 240mA	SOT-89-5	32um	VR4	6h	Tor
LBM	XC6219F502PR	LVR-IC	LDQ, +CE, 5V±2%, 300mA	SOT-89-5	32um	VR4	6h	Tor
LC0	XC6219C312PR	LVR-IC	LDQ, -CE, PDR, 3.1V±2%, 240mA	SOT-89-5	32um	VR4	6h	Tor
LC0	XC6219G312PR	LVR-IC	LDQ, -CE, PDR, 3.1V±2%, 300mA	SOT-89-5	32um	VR4	6h	Tor
LC1	XC6219C322PR	LVR-IC	LDQ, -CE, PDR, 3.2V±2%, 240mA	SOT-89-5	32um	VR4	6h	Tor



SMD code	Type	Function	Short description	Case	Pin.	Sch.	St.	Mnf.
LC1	XC6219G322PR	LVR-IC	LD0, -CE, PDR, 3.2V±2%, 300mA	SOT-89-5	32um	VR4	6h	Tor
LC2	XC6219C332PR	LVR-IC	LD0, -CE, PDR, 3.3V±2%, 240mA	SOT-89-5	32um	VR4	6h	Tor
LC2	XC6219G332PR	LVR-IC	LD0, -CE, PDR, 3.3V±2%, 300mA	SOT-89-5	32um	VR4	6h	Tor
LC3	XC6219C342PR	LVR-IC	LD0, -CE, PDR, 3.4V±2%, 240mA	SOT-89-5	32um	VR4	6h	Tor
LC3	XC6219G342PR	LVR-IC	LD0, -CE, PDR, 3.4V±2%, 300mA	SOT-89-5	32um	VR4	6h	Tor
LC4	XC6219C352PR	LVR-IC	LD0, -CE, PDR, 3.5V±2%, 240mA	SOT-89-5	32um	VR4	6h	Tor
LC4	XC6219G352PR	LVR-IC	LD0, -CE, PDR, 3.5V±2%, 300mA	SOT-89-5	32um	VR4	6h	Tor
LC5	XC6219C362PR	LVR-IC	LD0, -CE, PDR, 3.6V±2%, 240mA	SOT-89-5	32um	VR4	6h	Tor
LC5	XC6219G362PR	LVR-IC	LD0, -CE, PDR, 3.6V±2%, 300mA	SOT-89-5	32um	VR4	6h	Tor
LC6	XC6219C372PR	LVR-IC	LD0, -CE, PDR, 3.7V±2%, 240mA	SOT-89-5	32um	VR4	6h	Tor
LC6	XC6219G372PR	LVR-IC	LD0, -CE, PDR, 3.7V±2%, 300mA	SOT-89-5	32um	VR4	6h	Tor
LC7	XC6219C382PR	LVR-IC	LD0, -CE, PDR, 3.8V±2%, 240mA	SOT-89-5	32um	VR4	6h	Tor
LC7	XC6219G382PR	LVR-IC	LD0, -CE, PDR, 3.8V±2%, 300mA	SOT-89-5	32um	VR4	6h	Tor
LC8	XC6219C392PR	LVR-IC	LD0, -CE, PDR, 3.9V±2%, 240mA	SOT-89-5	32um	VR4	6h	Tor
LC8	XC6219G392PR	LVR-IC	LD0, -CE, PDR, 3.9V±2%, 300mA	SOT-89-5	32um	VR4	6h	Tor
LC9	XC6219C402PR	LVR-IC	LD0, -CE, PDR, 4V±2%, 240mA	SOT-89-5	32um	VR4	6h	Tor
LC9	XC6219G402PR	LVR-IC	LD0, -CE, PDR, 4V±2%, 300mA	SOT-89-5	32um	VR4	6h	Tor
LCA	XC6219C412PR	LVR-IC	LD0, -CE, PDR, 4.1V±2%, 240mA	SOT-89-5	32um	VR4	6h	Tor
LCA	XC6219G412PR	LVR-IC	LD0, -CE, PDR, 4.1V±2%, 300mA	SOT-89-5	32um	VR4	6h	Tor
LCB	XC6219C422PR	LVR-IC	LD0, -CE, PDR, 4.2V±2%, 240mA	SOT-89-5	32um	VR4	6h	Tor
LCB	XC6219G422PR	LVR-IC	LD0, -CE, PDR, 4.2V±2%, 300mA	SOT-89-5	32um	VR4	6h	Tor
LCC	XC6219C432PR	LVR-IC	LD0, -CE, PDR, 4.3V±2%, 240mA	SOT-89-5	32um	VR4	6h	Tor
LCC	XC6219G432PR	LVR-IC	LD0, -CE, PDR, 4.3V±2%, 300mA	SOT-89-5	32um	VR4	6h	Tor
LCD	XC6219C442PR	LVR-IC	LD0, -CE, PDR, 4.4V±2%, 240mA	SOT-89-5	32um	VR4	6h	Tor
LCD	XC6219G442PR	LVR-IC	LD0, -CE, PDR, 4.4V±2%, 300mA	SOT-89-5	32um	VR4	6h	Tor
LCE	XC6219C452PR	LVR-IC	LD0, -CE, PDR, 4.5V±2%, 240mA	SOT-89-5	32um	VR4	6h	Tor
LCE	XC6219G452PR	LVR-IC	LD0, -CE, PDR, 4.5V±2%, 300mA	SOT-89-5	32um	VR4	6h	Tor
LCF	XC6219C462PR	LVR-IC	LD0, -CE, PDR, 4.6V±2%, 240mA	SOT-89-5	32um	VR4	6h	Tor
LCF	XC6219G462PR	LVR-IC	LD0, -CE, PDR, 4.6V±2%, 300mA	SOT-89-5	32um	VR4	6h	Tor
LCH	XC6219C472PR	LVR-IC	LD0, -CE, PDR, 4.7V±2%, 240mA	SOT-89-5	32um	VR4	6h	Tor
LCH	XC6219G472PR	LVR-IC	LD0, -CE, PDR, 4.7V±2%, 300mA	SOT-89-5	32um	VR4	6h	Tor
LCK	XC6219C482PR	LVR-IC	LD0, -CE, PDR, 4.8V±2%, 240mA	SOT-89-5	32um	VR4	6h	Tor
LCK	XC6219G482PR	LVR-IC	LD0, -CE, PDR, 4.8V±2%, 300mA	SOT-89-5	32um	VR4	6h	Tor
LCL	XC6219C492PR	LVR-IC	LD0, -CE, PDR, 4.9V±2%, 240mA	SOT-89-5	32um	VR4	6h	Tor
LCL	XC6219G492PR	LVR-IC	LD0, -CE, PDR, 4.9V±2%, 300mA	SOT-89-5	32um	VR4	6h	Tor
LCM	XC6219C502PR	LVR-IC	LD0, -CE, PDR, 5V±2%, 240mA	SOT-89-5	32um	VR4	6h	Tor
LCM	XC6219G502PR	LVR-IC	LD0, -CE, PDR, 5V±2%, 300mA	SOT-89-5	32um	VR4	6h	Tor
LD0	XC6219D312PR	LVR-IC	LD0, -CE, 3.1V±2%, 240mA	SOT-89-5	32um	VR4	6h	Tor
LD0	XC6219H312PR	LVR-IC	LD0, -CE, 3.1V±2%, 300mA	SOT-89-5	32um	VR4	6h	Tor
LD1	XC6219D322PR	LVR-IC	LD0, -CE, 3.2V±2%, 240mA	SOT-89-5	32um	VR4	6h	Tor
LD1	XC6219H322PR	LVR-IC	LD0, -CE, 3.2V±2%, 300mA	SOT-89-5	32um	VR4	6h	Tor
LD2	XC6219D332PR	LVR-IC	LD0, -CE, 3.3V±2%, 240mA	SOT-89-5	32um	VR4	6h	Tor
LD2	XC6219H332PR	LVR-IC	LD0, -CE, 3.3V±2%, 300mA	SOT-89-5	32um	VR4	6h	Tor
LD3	XC6219D342PR	LVR-IC	LD0, -CE, 3.4V±2%, 240mA	SOT-89-5	32um	VR4	6h	Tor
LD3	XC6219H342PR	LVR-IC	LD0, -CE, 3.4V±2%, 300mA	SOT-89-5	32um	VR4	6h	Tor
LD4	XC6219D352PR	LVR-IC	LD0, -CE, 3.5V±2%, 240mA	SOT-89-5	32um	VR4	6h	Tor
LD4	XC6219H352PR	LVR-IC	LD0, -CE, 3.5V±2%, 300mA	SOT-89-5	32um	VR4	6h	Tor
LD5	XC6219D362PR	LVR-IC	LD0, -CE, 3.6V±2%, 240mA	SOT-89-5	32um	VR4	6h	Tor
LD5	XC6219H362PR	LVR-IC	LD0, -CE, 3.6V±2%, 300mA	SOT-89-5	32um	VR4	6h	Tor
LD6	XC6219D372PR	LVR-IC	LD0, -CE, 3.7V±2%, 240mA	SOT-89-5	32um	VR4	6h	Tor
LD6	XC6219H372PR	LVR-IC	LD0, -CE, 3.7V±2%, 300mA	SOT-89-5	32um	VR4	6h	Tor
LD7	XC6219D382PR	LVR-IC	LD0, -CE, 3.8V±2%, 240mA	SOT-89-5	32um	VR4	6h	Tor
LD7	XC6219H382PR	LVR-IC	LD0, -CE, 3.8V±2%, 300mA	SOT-89-5	32um	VR4	6h	Tor
LD8	XC6219D392PR	LVR-IC	LD0, -CE, 3.9V±2%, 240mA	SOT-89-5	32um	VR4	6h	Tor
LD8	XC6219H392PR	LVR-IC	LD0, -CE, 3.9V±2%, 300mA	SOT-89-5	32um	VR4	6h	Tor
LD9	XC6219D402PR	LVR-IC	LD0, -CE, 4V±2%, 240mA	SOT-89-5	32um	VR4	6h	Tor
LD9	XC6219H402PR	LVR-IC	LD0, -CE, 4V±2%, 300mA	SOT-89-5	32um	VR4	6h	Tor
LDA	XC6219D412PR	LVR-IC	LD0, -CE, 4.1V±2%, 240mA	SOT-89-5	32um	VR4	6h	Tor
LDA	XC6219H412PR	LVR-IC	LD0, -CE, 4.1V±2%, 300mA	SOT-89-5	32um	VR4	6h	Tor
LDB	XC6219D422PR	LVR-IC	LD0, -CE, 4.2V±2%, 240mA	SOT-89-5	32um	VR4	6h	Tor
LDB	XC6219H422PR	LVR-IC	LD0, -CE, 4.2V±2%, 300mA	SOT-89-5	32um	VR4	6h	Tor
LDC	XC6219D432PR	LVR-IC	LD0, -CE, 4.3V±2%, 240mA	SOT-89-5	32um	VR4	6h	Tor
LDC	XC6219H432PR	LVR-IC	LD0, -CE, 4.3V±2%, 300mA	SOT-89-5	32um	VR4	6h	Tor
LDD	XC6219D442PR	LVR-IC	LD0, -CE, 4.4V±2%, 240mA	SOT-89-5	32um	VR4	6h	Tor
LDD	XC6219H442PR	LVR-IC	LD0, -CE, 4.4V±2%, 300mA	SOT-89-5	32um	VR4	6h	Tor
LDE	XC6219D452PR	LVR-IC	LD0, -CE, 4.5V±2%, 240mA	SOT-89-5	32um	VR4	6h	Tor
LDE	XC6219H452PR	LVR-IC	LD0, -CE, 4.5V±2%, 300mA	SOT-89-5	32um	VR4	6h	Tor
LDF	XC6219D462PR	LVR-IC	LD0, -CE, 4.6V±2%, 240mA	SOT-89-5	32um	VR4	6h	Tor
LDF	XC6219H462PR	LVR-IC	LD0, -CE, 4.6V±2%, 300mA	SOT-89-5	32um	VR4	6h	Tor
LDH	XC6219D472PR	LVR-IC	LD0, -CE, 4.7V±2%, 240mA	SOT-89-5	32um	VR4	6h	Tor



SMD code	Type	Function	Short description	Case	Pin.	Sch.	St.	Mnf.
LDH	XC6219H472PR	LVR-IC	LD0, -CE, 4.7V±2%, 300mA	SOT-89-5	32um	VR4	6h	Tor
LDK	XC6219D482PR	LVR-IC	LD0, -CE, 4.8V±2%, 240mA	SOT-89-5	32um	VR4	6h	Tor
LDK	XC6219H482PR	LVR-IC	LD0, -CE, 4.8V±2%, 300mA	SOT-89-5	32um	VR4	6h	Tor
LDL	XC6219D492PR	LVR-IC	LD0, -CE, 4.9V±2%, 240mA	SOT-89-5	32um	VR4	6h	Tor
LDL	XC6219H492PR	LVR-IC	LD0, -CE, 4.9V±2%, 300mA	SOT-89-5	32um	VR4	6h	Tor
LDM	XC6219D502PR	LVR-IC	LD0, -CE, 5V±2%, 240mA	SOT-89-5	32um	VR4	6h	Tor
LDM	XC6219H502PR	LVR-IC	LD0, -CE, 5V±2%, 300mA	SOT-89-5	32um	VR4	6h	Tor
LE8	XC6219A09APR	LVR-IC	LD0, +CE, PDR, 0.95V±2%, 150mA	SOT-89-5	32um	VR4	6h	Tor
LE9	XC6219A10APR	LVR-IC	LD0, +CE, PDR, 1.05V±2%, 150mA	SOT-89-5	32um	VR4	6h	Tor
LEA	XC6219A11APR	LVR-IC	LD0, +CE, PDR, 1.15V±2%, 150mA	SOT-89-5	32um	VR4	6h	Tor
LEB	XC6219A12APR	LVR-IC	LD0, +CE, PDR, 1.25V±2%, 150mA	SOT-89-5	32um	VR4	6h	Tor
LEC	XC6219A13APR	LVR-IC	LD0, +CE, PDR, 1.35V±2%, 150mA	SOT-89-5	32um	VR4	6h	Tor
LEC	XC6219E13APR	LVR-IC	LD0, +CE, PDR, 1.35V±2%, 300mA	SOT-89-5	32um	VR4	6h	Tor
LED	XC6219A14APR	LVR-IC	LD0, +CE, PDR, 1.45V±2%, 150mA	SOT-89-5	32um	VR4	6h	Tor
LED	XC6219E14APR	LVR-IC	LD0, +CE, PDR, 1.45V±2%, 300mA	SOT-89-5	32um	VR4	6h	Tor
LEE	XC6219A15APR	LVR-IC	LD0, +CE, PDR, 1.55V±2%, 150mA	SOT-89-5	32um	VR4	6h	Tor
LEE	XC6219E15APR	LVR-IC	LD0, +CE, PDR, 1.55V±2%, 300mA	SOT-89-5	32um	VR4	6h	Tor
LEF	XC6219A16APR	LVR-IC	LD0, +CE, PDR, 1.65V±2%, 150mA	SOT-89-5	32um	VR4	6h	Tor
LEF	XC6219E16APR	LVR-IC	LD0, +CE, PDR, 1.65V±2%, 300mA	SOT-89-5	32um	VR4	6h	Tor
LEH	XC6219A17APR	LVR-IC	LD0, +CE, PDR, 1.75V±2%, 150mA	SOT-89-5	32um	VR4	6h	Tor
LEH	XC6219E17APR	LVR-IC	LD0, +CE, PDR, 1.75V±2%, 300mA	SOT-89-5	32um	VR4	6h	Tor
LEK	XC6219A18APR	LVR-IC	LD0, +CE, PDR, 1.85V±2%, 240mA	SOT-89-5	32um	VR4	6h	Tor
LEK	XC6219E18APR	LVR-IC	LD0, +CE, PDR, 1.85V±2%, 300mA	SOT-89-5	32um	VR4	6h	Tor
LEL	XC6219A19APR	LVR-IC	LD0, +CE, PDR, 1.95V±2%, 240mA	SOT-89-5	32um	VR4	6h	Tor
LEL	XC6219E19APR	LVR-IC	LD0, +CE, PDR, 1.95V±2%, 300mA	SOT-89-5	32um	VR4	6h	Tor
LEM	XC6219A20APR	LVR-IC	LD0, +CE, PDR, 2.05V±2%, 240mA	SOT-89-5	32um	VR4	6h	Tor
LEM	XC6219E20APR	LVR-IC	LD0, +CE, PDR, 2.05V±2%, 300mA	SOT-89-5	32um	VR4	6h	Tor
LEN	XC6219A21APR	LVR-IC	LD0, +CE, PDR, 2.15V±2%, 240mA	SOT-89-5	32um	VR4	6h	Tor
LEN	XC6219E21APR	LVR-IC	LD0, +CE, PDR, 2.15V±2%, 300mA	SOT-89-5	32um	VR4	6h	Tor
LEP	XC6219A22APR	LVR-IC	LD0, +CE, PDR, 2.25V±2%, 240mA	SOT-89-5	32um	VR4	6h	Tor
LEP	XC6219E22APR	LVR-IC	LD0, +CE, PDR, 2.25V±2%, 300mA	SOT-89-5	32um	VR4	6h	Tor
LER	XC6219A23APR	LVR-IC	LD0, +CE, PDR, 2.35V±2%, 240mA	SOT-89-5	32um	VR4	6h	Tor
LER	XC6219E23APR	LVR-IC	LD0, +CE, PDR, 2.35V±2%, 300mA	SOT-89-5	32um	VR4	6h	Tor
LES	XC6219A24APR	LVR-IC	LD0, +CE, PDR, 2.45V±2%, 240mA	SOT-89-5	32um	VR4	6h	Tor
LES	XC6219E24APR	LVR-IC	LD0, +CE, PDR, 2.45V±2%, 300mA	SOT-89-5	32um	VR4	6h	Tor
LET	XC6219A25APR	LVR-IC	LD0, +CE, PDR, 2.55V±2%, 240mA	SOT-89-5	32um	VR4	6h	Tor
LET	XC6219E25APR	LVR-IC	LD0, +CE, PDR, 2.55V±2%, 300mA	SOT-89-5	32um	VR4	6h	Tor
LEU	XC6219A26APR	LVR-IC	LD0, +CE, PDR, 2.65V±2%, 240mA	SOT-89-5	32um	VR4	6h	Tor
LEU	XC6219E26APR	LVR-IC	LD0, +CE, PDR, 2.65V±2%, 300mA	SOT-89-5	32um	VR4	6h	Tor
LEV	XC6219A27APR	LVR-IC	LD0, +CE, PDR, 2.75V±2%, 240mA	SOT-89-5	32um	VR4	6h	Tor
LEV	XC6219E27APR	LVR-IC	LD0, +CE, PDR, 2.75V±2%, 300mA	SOT-89-5	32um	VR4	6h	Tor
LEX	XC6219A28APR	LVR-IC	LD0, +CE, PDR, 2.85V±2%, 240mA	SOT-89-5	32um	VR4	6h	Tor
LEX	XC6219E28APR	LVR-IC	LD0, +CE, PDR, 2.85V±2%, 300mA	SOT-89-5	32um	VR4	6h	Tor
LEY	XC6219A29APR	LVR-IC	LD0, +CE, PDR, 2.95V±2%, 240mA	SOT-89-5	32um	VR4	6h	Tor
LEY	XC6219E29APR	LVR-IC	LD0, +CE, PDR, 2.95V±2%, 300mA	SOT-89-5	32um	VR4	6h	Tor
LEZ	XC6219A30APR	LVR-IC	LD0, +CE, PDR, 3.05V±2%, 240mA	SOT-89-5	32um	VR4	6h	Tor
LEZ	XC6219E30APR	LVR-IC	LD0, +CE, PDR, 3.05V±2%, 300mA	SOT-89-5	32um	VR4	6h	Tor
LF8	XC6219B09APR	LVR-IC	LD0, +CE, 0.95V±2%, 150mA	SOT-89-5	32um	VR4	6h	Tor
LF9	XC6219B10APR	LVR-IC	LD0, +CE, 1.05V±2%, 150mA	SOT-89-5	32um	VR4	6h	Tor
LFA	XC6219B11APR	LVR-IC	LD0, +CE, 1.15V±2%, 150mA	SOT-89-5	32um	VR4	6h	Tor
LFB	XC6219B12APR	LVR-IC	LD0, +CE, 1.25V±2%, 150mA	SOT-89-5	32um	VR4	6h	Tor
LFC	XC6219B13APR	LVR-IC	LD0, +CE, 1.35V±2%, 150mA	SOT-89-5	32um	VR4	6h	Tor
LFC	XC6219F13APR	LVR-IC	LD0, +CE, 1.35V±2%, 300mA	SOT-89-5	32um	VR4	6h	Tor
LFD	XC6219B14APR	LVR-IC	LD0, +CE, 1.45V±2%, 150mA	SOT-89-5	32um	VR4	6h	Tor
LFD	XC6219F14APR	LVR-IC	LD0, +CE, 1.45V±2%, 300mA	SOT-89-5	32um	VR4	6h	Tor
LFE	XC6219B15APR	LVR-IC	LD0, +CE, 1.55V±2%, 150mA	SOT-89-5	32um	VR4	6h	Tor
LFE	XC6219F15APR	LVR-IC	LD0, +CE, 1.55V±2%, 300mA	SOT-89-5	32um	VR4	6h	Tor
FFF	XC6219B16APR	LVR-IC	LD0, +CE, 1.65V±2%, 150mA	SOT-89-5	32um	VR4	6h	Tor
FFF	XC6219F16APR	LVR-IC	LD0, +CE, 1.65V±2%, 300mA	SOT-89-5	32um	VR4	6h	Tor
LFH	XC6219B17APR	LVR-IC	LD0, +CE, 1.75V±2%, 150mA	SOT-89-5	32um	VR4	6h	Tor
LFH	XC6219F17APR	LVR-IC	LD0, +CE, 1.75V±2%, 300mA	SOT-89-5	32um	VR4	6h	Tor
LFK	XC6219B18APR	LVR-IC	LD0, +CE, 1.85V±2%, 240mA	SOT-89-5	32um	VR4	6h	Tor
LFK	XC6219F18APR	LVR-IC	LD0, +CE, 1.85V±2%, 300mA	SOT-89-5	32um	VR4	6h	Tor
LFL	XC6219B19APR	LVR-IC	LD0, +CE, 1.95V±2%, 240mA	SOT-89-5	32um	VR4	6h	Tor
LFL	XC6219F19APR	LVR-IC	LD0, +CE, 1.95V±2%, 300mA	SOT-89-5	32um	VR4	6h	Tor
LFM	XC6219B20APR	LVR-IC	LD0, +CE, 2.05V±2%, 240mA	SOT-89-5	32um	VR4	6h	Tor
LFM	XC6219F20APR	LVR-IC	LD0, +CE, 2.05V±2%, 300mA	SOT-89-5	32um	VR4	6h	Tor
LFN	XC6219B21APR	LVR-IC	LD0, +CE, 2.15V±2%, 240mA	SOT-89-5	32um	VR4	6h	Tor
LFN	XC6219F21APR	LVR-IC	LD0, +CE, 2.15V±2%, 300mA	SOT-89-5	32um	VR4	6h	Tor
LFP	XC6219B22APR	LVR-IC	LD0, +CE, 2.25V±2%, 240mA	SOT-89-5	32um	VR4	6h	Tor



SMD code	Type	Function	Short description	Case	Pin.	Sch.	St.	Mnf.
LFP	XC6219F22APR	LVR-IC	LD0, +CE, 2.25V±2%, 300mA	SOT-89-5	32um	VR4	6h	Tor
LFR	XC6219B23APR	LVR-IC	LD0, +CE, 2.35V±2%, 240mA	SOT-89-5	32um	VR4	6h	Tor
LFR	XC6219F23APR	LVR-IC	LD0, +CE, 2.35V±2%, 300mA	SOT-89-5	32um	VR4	6h	Tor
LFS	XC6219B24APR	LVR-IC	LD0, +CE, 2.45V±2%, 240mA	SOT-89-5	32um	VR4	6h	Tor
LFS	XC6219F24APR	LVR-IC	LD0, +CE, 2.45V±2%, 300mA	SOT-89-5	32um	VR4	6h	Tor
LFT	XC6219B25APR	LVR-IC	LD0, +CE, 2.55V±2%, 240mA	SOT-89-5	32um	VR4	6h	Tor
LFT	XC6219F25APR	LVR-IC	LD0, +CE, 2.55V±2%, 300mA	SOT-89-5	32um	VR4	6h	Tor
LFU	XC6219B26APR	LVR-IC	LD0, +CE, 2.65V±2%, 240mA	SOT-89-5	32um	VR4	6h	Tor
LFU	XC6219F26APR	LVR-IC	LD0, +CE, 2.65V±2%, 300mA	SOT-89-5	32um	VR4	6h	Tor
LFV	XC6219B27APR	LVR-IC	LD0, +CE, 2.75V±2%, 240mA	SOT-89-5	32um	VR4	6h	Tor
LFV	XC6219F27APR	LVR-IC	LD0, +CE, 2.75V±2%, 300mA	SOT-89-5	32um	VR4	6h	Tor
LFX	XC6219B28APR	LVR-IC	LD0, +CE, 2.85V±2%, 240mA	SOT-89-5	32um	VR4	6h	Tor
LFX	XC6219F28APR	LVR-IC	LD0, +CE, 2.85V±2%, 300mA	SOT-89-5	32um	VR4	6h	Tor
LFY	XC6219B29BPR	LVR-IC	LD0, +CE, 2.95V±1%, 240mA	SOT-89-5	32um	VR4	6h	Tor
LFY	XC6219F29APR	LVR-IC	LD0, +CE, 2.95V±2%, 300mA	SOT-89-5	32um	VR4	6h	Tor
LFZ	XC6219B30APR	LVR-IC	LD0, +CE, 3.05V±2%, 240mA	SOT-89-5	32um	VR4	6h	Tor
LFZ	XC6219F30APR	LVR-IC	LD0, +CE, 3.05V±2%, 300mA	SOT-89-5	32um	VR4	6h	Tor
LH8	XC6219C09APR	LVR-IC	LD0, -CE, PDR, 0.95V±2%, 150mA	SOT-89-5	32um	VR4	6h	Tor
LH9	XC6219C10APR	LVR-IC	LD0, -CE, PDR, 1.05V±2%, 150mA	SOT-89-5	32um	VR4	6h	Tor
LHA	XC6219C11APR	LVR-IC	LD0, -CE, PDR, 1.15V±2%, 150mA	SOT-89-5	32um	VR4	6h	Tor
LHB	XC6219C12APR	LVR-IC	LD0, -CE, PDR, 1.25V±2%, 150mA	SOT-89-5	32um	VR4	6h	Tor
LHC	XC6219C13APR	LVR-IC	LD0, -CE, PDR, 1.35V±2%, 150mA	SOT-89-5	32um	VR4	6h	Tor
LHC	XC6219G13APR	LVR-IC	LD0, -CE, PDR, 1.35V±2%, 300mA	SOT-89-5	32um	VR4	6h	Tor
LHD	XC6219C14APR	LVR-IC	LD0, -CE, PDR, 1.45V±2%, 150mA	SOT-89-5	32um	VR4	6h	Tor
LHD	XC6219G14APR	LVR-IC	LD0, -CE, PDR, 1.45V±2%, 300mA	SOT-89-5	32um	VR4	6h	Tor
LHE	XC6219C15APR	LVR-IC	LD0, -CE, PDR, 1.55V±2%, 150mA	SOT-89-5	32um	VR4	6h	Tor
LHE	XC6219G15APR	LVR-IC	LD0, -CE, PDR, 1.55V±2%, 300mA	SOT-89-5	32um	VR4	6h	Tor
LHF	XC6219C16APR	LVR-IC	LD0, -CE, PDR, 1.65V±2%, 150mA	SOT-89-5	32um	VR4	6h	Tor
LHF	XC6219G16APR	LVR-IC	LD0, -CE, PDR, 1.65V±2%, 300mA	SOT-89-5	32um	VR4	6h	Tor
LHH	XC6219C17APR	LVR-IC	LD0, -CE, PDR, 1.75V±2%, 150mA	SOT-89-5	32um	VR4	6h	Tor
LHH	XC6219G17APR	LVR-IC	LD0, -CE, PDR, 1.75V±2%, 300mA	SOT-89-5	32um	VR4	6h	Tor
LHK	XC6219C18APR	LVR-IC	LD0, -CE, PDR, 1.85V±2%, 240mA	SOT-89-5	32um	VR4	6h	Tor
LHK	XC6219G18APR	LVR-IC	LD0, -CE, PDR, 1.85V±2%, 300mA	SOT-89-5	32um	VR4	6h	Tor
LHL	XC6219C19APR	LVR-IC	LD0, -CE, PDR, 1.95V±2%, 300mA	SOT-89-5	32um	VR4	6h	Tor
LHL	XC6219G19APR	LVR-IC	LD0, -CE, PDR, 1.95V±2%, 300mA	SOT-89-5	32um	VR4	6h	Tor
LHM	XC6219C20APR	LVR-IC	LD0, -CE, PDR, 2.05V±2%, 240mA	SOT-89-5	32um	VR4	6h	Tor
LHM	XC6219G20APR	LVR-IC	LD0, -CE, PDR, 2.05V±2%, 300mA	SOT-89-5	32um	VR4	6h	Tor
LHN	XC6219C21APR	LVR-IC	LD0, -CE, PDR, 2.15V±2%, 240mA	SOT-89-5	32um	VR4	6h	Tor
LHN	XC6219G21APR	LVR-IC	LD0, -CE, PDR, 2.15V±2%, 300mA	SOT-89-5	32um	VR4	6h	Tor
LHP	XC6219C22APR	LVR-IC	LD0, -CE, PDR, 2.25V±2%, 240mA	SOT-89-5	32um	VR4	6h	Tor
LHP	XC6219G22APR	LVR-IC	LD0, -CE, PDR, 2.25V±2%, 300mA	SOT-89-5	32um	VR4	6h	Tor
LHR	XC6219C23APR	LVR-IC	LD0, -CE, PDR, 2.35V±2%, 240mA	SOT-89-5	32um	VR4	6h	Tor
LHR	XC6219G23APR	LVR-IC	LD0, -CE, PDR, 2.35V±2%, 300mA	SOT-89-5	32um	VR4	6h	Tor
LHS	XC6219C24APR	LVR-IC	LD0, -CE, PDR, 2.45V±2%, 240mA	SOT-89-5	32um	VR4	6h	Tor
LHS	XC6219G24APR	LVR-IC	LD0, -CE, PDR, 2.45V±2%, 300mA	SOT-89-5	32um	VR4	6h	Tor
LHT	XC6219C25APR	LVR-IC	LD0, -CE, PDR, 2.55V±2%, 240mA	SOT-89-5	32um	VR4	6h	Tor
LHT	XC6219G25APR	LVR-IC	LD0, -CE, PDR, 2.55V±2%, 300mA	SOT-89-5	32um	VR4	6h	Tor
LHU	XC6219C26APR	LVR-IC	LD0, -CE, PDR, 2.65V±2%, 240mA	SOT-89-5	32um	VR4	6h	Tor
LHU	XC6219G26APR	LVR-IC	LD0, -CE, PDR, 2.65V±2%, 300mA	SOT-89-5	32um	VR4	6h	Tor
LHV	XC6219C27APR	LVR-IC	LD0, -CE, PDR, 2.75V±2%, 240mA	SOT-89-5	32um	VR4	6h	Tor
LHV	XC6219G27APR	LVR-IC	LD0, -CE, PDR, 2.75V±2%, 300mA	SOT-89-5	32um	VR4	6h	Tor
LHX	XC6219C28APR	LVR-IC	LD0, -CE, PDR, 2.85V±2%, 240mA	SOT-89-5	32um	VR4	6h	Tor
LHX	XC6219G28APR	LVR-IC	LD0, -CE, PDR, 2.85V±2%, 300mA	SOT-89-5	32um	VR4	6h	Tor
LHY	XC6219C29APR	LVR-IC	LD0, -CE, PDR, 2.95V±2%, 240mA	SOT-89-5	32um	VR4	6h	Tor
LHY	XC6219G29APR	LVR-IC	LD0, -CE, PDR, 2.95V±2%, 300mA	SOT-89-5	32um	VR4	6h	Tor
LHZ	XC6219C30APR	LVR-IC	LD0, -CE, PDR, 3.05V±2%, 240mA	SOT-89-5	32um	VR4	6h	Tor
LHZ	XC6219G30APR	LVR-IC	LD0, -CE, PDR, 3.05V±2%, 300mA	SOT-89-5	32um	VR4	6h	Tor
LK8	XC6219D09APR	LVR-IC	LD0, -CE, 0.95V±2%, 150mA	SOT-89-5	32um	VR4	6h	Tor
LK9	XC6219D10APR	LVR-IC	LD0, -CE, 1.05V±2%, 150mA	SOT-89-5	32um	VR4	6h	Tor
LKA	XC6219D11APR	LVR-IC	LD0, -CE, 1.15V±2%, 150mA	SOT-89-5	32um	VR4	6h	Tor
LKB	XC6219D12APR	LVR-IC	LD0, -CE, 1.25V±2%, 150mA	SOT-89-5	32um	VR4	6h	Tor
LKC	XC6219D13APR	LVR-IC	LD0, -CE, 1.35V±2%, 150mA	SOT-89-5	32um	VR4	6h	Tor
LKC	XC6219H13APR	LVR-IC	LD0, -CE, 1.35V±2%, 300mA	SOT-89-5	32um	VR4	6h	Tor
LKD	XC6219D14APR	LVR-IC	LD0, -CE, 1.45V±2%, 150mA	SOT-89-5	32um	VR4	6h	Tor
LKD	XC6219H14APR	LVR-IC	LD0, -CE, 1.45V±2%, 300mA	SOT-89-5	32um	VR4	6h	Tor
LKE	XC6219D15APR	LVR-IC	LD0, -CE, 1.55V±2%, 150mA	SOT-89-5	32um	VR4	6h	Tor
LKE	XC6219H15APR	LVR-IC	LD0, -CE, 1.55V±2%, 300mA	SOT-89-5	32um	VR4	6h	Tor
LKF	XC6219D16APR	LVR-IC	LD0, -CE, 1.65V±2%, 150mA	SOT-89-5	32um	VR4	6h	Tor
LKF	XC6219H16APR	LVR-IC	LD0, -CE, 1.65V±2%, 300mA	SOT-89-5	32um	VR4	6h	Tor
LKH	XC6219D17APR	LVR-IC	LD0, -CE, 1.75V±2%, 150mA	SOT-89-5	32um	VR4	6h	Tor



SMD code	Type	Function	Short description	Case	Pin.	Sch.	St.	Mnf.
LVU	XC6219E262PR	LVR-IC	LD0, +CE, PDR, 2.6V±2%, 300mA	SOT-89-5	32um	VR4	6h	Tor
LVV	XC6219A272PR	LVR-IC	LD0, +CE, PDR, 2.7V±2%, 240mA	SOT-89-5	32um	VR4	6h	Tor
LVV	XC6219E272PR	LVR-IC	LD0, +CE, PDR, 2.7V±2%, 300mA	SOT-89-5	32um	VR4	6h	Tor
LVX	XC6219A282PR	LVR-IC	LD0, +CE, PDR, 2.8V±2%, 240mA	SOT-89-5	32um	VR4	6h	Tor
LVX	XC6219E282PR	LVR-IC	LD0, +CE, PDR, 2.8V±2%, 300mA	SOT-89-5	32um	VR4	6h	Tor
LVY	XC6219A292PR	LVR-IC	LD0, +CE, PDR, 2.9V±2%, 240mA	SOT-89-5	32um	VR4	6h	Tor
LVY	XC6219E292PR	LVR-IC	LD0, +CE, PDR, 2.9V±2%, 300mA	SOT-89-5	32um	VR4	6h	Tor
LVZ	XC6219A302PR	LVR-IC	LD0, +CE, PDR, 3V±2%, 240mA	SOT-89-5	32um	VR4	6h	Tor
LVZ	XC6219E302PR	LVR-IC	LD0, +CE, PDR, 3V±2%, 300mA	SOT-89-5	32um	VR4	6h	Tor
LX8	XC6219B092PR	LVR-IC	LD0, +CE, 0.9V±2%, 150mA	SOT-89-5	32um	VR4	6h	Tor
LX9	XC6219B102PR	LVR-IC	LD0, +CE, 1V±2%, 150mA	SOT-89-5	32um	VR4	6h	Tor
LXA	XC6219B112PR	LVR-IC	LD0, +CE, 1.1V±2%, 150mA	SOT-89-5	32um	VR4	6h	Tor
LXB	XC6219B122PR	LVR-IC	LD0, +CE, 1.2V±2%, 150mA	SOT-89-5	32um	VR4	6h	Tor
LXC	XC6219B132PR	LVR-IC	LD0, +CE, 1.3V±2%, 150mA	SOT-89-5	32um	VR4	6h	Tor
LXC	XC6219F132PR	LVR-IC	LD0, +CE, 1.3V±2%, 300mA	SOT-89-5	32um	VR4	6h	Tor
LXD	XC6219B142PR	LVR-IC	LD0, +CE, 1.4V±2%, 150mA	SOT-89-5	32um	VR4	6h	Tor
LXD	XC6219F142PR	LVR-IC	LD0, +CE, 1.4V±2%, 300mA	SOT-89-5	32um	VR4	6h	Tor
LXE	XC6219B152PR	LVR-IC	LD0, +CE, 1.5V±2%, 150mA	SOT-89-5	32um	VR4	6h	Tor
LXE	XC6219F152PR	LVR-IC	LD0, +CE, 1.5V±2%, 300mA	SOT-89-5	32um	VR4	6h	Tor
LXF	XC6219B162PR	LVR-IC	LD0, +CE, 1.6V±2%, 150mA	SOT-89-5	32um	VR4	6h	Tor
LXF	XC6219F162PR	LVR-IC	LD0, +CE, 1.6V±2%, 300mA	SOT-89-5	32um	VR4	6h	Tor
LXH	XC6219B172PR	LVR-IC	LD0, +CE, 1.7V±2%, 150mA	SOT-89-5	32um	VR4	6h	Tor
LXH	XC6219F172PR	LVR-IC	LD0, +CE, 1.7V±2%, 300mA	SOT-89-5	32um	VR4	6h	Tor
LXK	XC6219B182PR	LVR-IC	LD0, +CE, 1.8V±2%, 240mA	SOT-89-5	32um	VR4	6h	Tor
LXK	XC6219F182PR	LVR-IC	LD0, +CE, 1.8V±2%, 300mA	SOT-89-5	32um	VR4	6h	Tor
LXL	XC6219B192PR	LVR-IC	LD0, +CE, 1.9V±2%, 240mA	SOT-89-5	32um	VR4	6h	Tor
LXL	XC6219F192PR	LVR-IC	LD0, +CE, 1.9V±2%, 300mA	SOT-89-5	32um	VR4	6h	Tor
LXM	XC6219B202PR	LVR-IC	LD0, +CE, 2V±2%, 240mA	SOT-89-5	32um	VR4	6h	Tor
LXM	XC6219F202PR	LVR-IC	LD0, +CE, 2V±2%, 300mA	SOT-89-5	32um	VR4	6h	Tor
LXN	XC6219B212PR	LVR-IC	LD0, +CE, 2.1V±2%, 240mA	SOT-89-5	32um	VR4	6h	Tor
LXN	XC6219F212PR	LVR-IC	LD0, +CE, 2.1V±2%, 300mA	SOT-89-5	32um	VR4	6h	Tor
LXP	XC6219B222PR	LVR-IC	LD0, +CE, 2.2V±2%, 240mA	SOT-89-5	32um	VR4	6h	Tor
LXP	XC6219F222PR	LVR-IC	LD0, +CE, 2.2V±2%, 300mA	SOT-89-5	32um	VR4	6h	Tor
LXR	XC6219B232PR	LVR-IC	LD0, +CE, 2.3V±2%, 240mA	SOT-89-5	32um	VR4	6h	Tor
LXR	XC6219F232PR	LVR-IC	LD0, +CE, 2.3V±2%, 300mA	SOT-89-5	32um	VR4	6h	Tor
LXS	XC6219B242PR	LVR-IC	LD0, +CE, 2.4V±2%, 240mA	SOT-89-5	32um	VR4	6h	Tor
LXS	XC6219F242PR	LVR-IC	LD0, +CE, 2.4V±2%, 300mA	SOT-89-5	32um	VR4	6h	Tor
LXT	XC6219B252PR	LVR-IC	LD0, +CE, 2.5V±2%, 240mA	SOT-89-5	32um	VR4	6h	Tor
LXT	XC6219F252PR	LVR-IC	LD0, +CE, 2.5V±2%, 300mA	SOT-89-5	32um	VR4	6h	Tor
LXU	XC6219B262PR	LVR-IC	LD0, +CE, 2.6V±2%, 240mA	SOT-89-5	32um	VR4	6h	Tor
LXU	XC6219F262PR	LVR-IC	LD0, +CE, 2.6V±2%, 300mA	SOT-89-5	32um	VR4	6h	Tor
LXV	XC6219B272PR	LVR-IC	LD0, +CE, 2.7V±2%, 240mA	SOT-89-5	32um	VR4	6h	Tor
LXV	XC6219F272PR	LVR-IC	LD0, +CE, 2.7V±2%, 300mA	SOT-89-5	32um	VR4	6h	Tor
LXX	XC6219B282PR	LVR-IC	LD0, +CE, 2.8V±2%, 240mA	SOT-89-5	32um	VR4	6h	Tor
LXX	XC6219F282PR	LVR-IC	LD0, +CE, 2.8V±2%, 300mA	SOT-89-5	32um	VR4	6h	Tor
LXY	XC6219B292PR	LVR-IC	LD0, +CE, 2.9V±2%, 240mA	SOT-89-5	32um	VR4	6h	Tor
LXY	XC6219F292PR	LVR-IC	LD0, +CE, 2.9V±2%, 300mA	SOT-89-5	32um	VR4	6h	Tor
LXZ	XC6219B302PR	LVR-IC	LD0, +CE, 3V±2%, 240mA	SOT-89-5	32um	VR4	6h	Tor
LXZ	XC6219F302PR	LVR-IC	LD0, +CE, 3V±2%, 300mA	SOT-89-5	32um	VR4	6h	Tor
LY8	XC6219C092PR	LVR-IC	LD0, -CE, PDR, 0.9V±2%, 150mA	SOT-89-5	32um	VR4	6h	Tor
LY9	XC6219C102PR	LVR-IC	LD0, -CE, PDR, 1V±2%, 150mA	SOT-89-5	32um	VR4	6h	Tor
LYA	XC6219C112PR	LVR-IC	LD0, -CE, PDR, 1.1V±2%, 150mA	SOT-89-5	32um	VR4	6h	Tor
LYB	XC6219C122PR	LVR-IC	LD0, -CE, PDR, 1.2V±2%, 150mA	SOT-89-5	32um	VR4	6h	Tor
LYC	XC6219C132PR	LVR-IC	LD0, -CE, PDR, 1.3V±2%, 150mA	SOT-89-5	32um	VR4	6h	Tor
LYC	XC6219G132PR	LVR-IC	LD0, -CE, PDR, 1.3V±2%, 300mA	SOT-89-5	32um	VR4	6h	Tor
LYD	XC6219C142PR	LVR-IC	LD0, -CE, PDR, 1.4V±2%, 150mA	SOT-89-5	32um	VR4	6h	Tor
LYD	XC6219G142PR	LVR-IC	LD0, -CE, PDR, 1.4V±2%, 300mA	SOT-89-5	32um	VR4	6h	Tor
LYE	XC6219C152PR	LVR-IC	LD0, -CE, PDR, 1.5V±2%, 150mA	SOT-89-5	32um	VR4	6h	Tor
LYE	XC6219G152PR	LVR-IC	LD0, -CE, PDR, 1.5V±2%, 300mA	SOT-89-5	32um	VR4	6h	Tor
LYF	XC6219C162PR	LVR-IC	LD0, -CE, PDR, 1.6V±2%, 150mA	SOT-89-5	32um	VR4	6h	Tor
LYF	XC6219G162PR	LVR-IC	LD0, -CE, PDR, 1.6V±2%, 300mA	SOT-89-5	32um	VR4	6h	Tor
LYH	XC6219C172PR	LVR-IC	LD0, -CE, PDR, 1.7V±2%, 150mA	SOT-89-5	32um	VR4	6h	Tor
LYH	XC6219G172PR	LVR-IC	LD0, -CE, PDR, 1.7V±2%, 300mA	SOT-89-5	32um	VR4	6h	Tor
LYK	XC6219C182PR	LVR-IC	LD0, -CE, PDR, 1.8V±2%, 240mA	SOT-89-5	32um	VR4	6h	Tor
LYK	XC6219G182PR	LVR-IC	LD0, -CE, PDR, 1.8V±2%, 300mA	SOT-89-5	32um	VR4	6h	Tor
LYL	XC6219C192PR	LVR-IC	LD0, -CE, PDR, 1.9V±2%, 240mA	SOT-89-5	32um	VR4	6h	Tor
LYL	XC6219G192PR	LVR-IC	LD0, -CE, PDR, 1.9V±2%, 300mA	SOT-89-5	32um	VR4	6h	Tor
LYM	XC6219C202PR	LVR-IC	LD0, -CE, PDR, 2V±2%, 240mA	SOT-89-5	32um	VR4	6h	Tor
LYM	XC6219G202PR	LVR-IC	LD0, -CE, PDR, 2V±2%, 300mA	SOT-89-5	32um	VR4	6h	Tor
LYN	XC6219C212PR	LVR-IC	LD0, -CE, PDR, 2.1V±2%, 240mA	SOT-89-5	32um	VR4	6h	Tor



SMD code	Type	Function	Short description	Case	Pin.	Sch.	St.	Mnf.
LYN	XC6219G212PR	LVR-IC	LD0, -CE, PDR, 2.1V±2%, 300mA	SOT-89-5	32um	VR4	6h	Tor
LYP	XC6219C222PR	LVR-IC	LD0, -CE, PDR, 2.2V±2%, 240mA	SOT-89-5	32um	VR4	6h	Tor
LYP	XC6219G222PR	LVR-IC	LD0, -CE, PDR, 2.2V±2%, 300mA	SOT-89-5	32um	VR4	6h	Tor
LYR	XC6219C232PR	LVR-IC	LD0, -CE, PDR, 2.3V±2%, 240mA	SOT-89-5	32um	VR4	6h	Tor
LZR	XC6219G232PR	LVR-IC	LD0, -CE, PDR, 2.3V±2%, 300mA	SOT-89-5	32um	VR4	6h	Tor
LYS	XC6219C242PR	LVR-IC	LD0, -CE, PDR, 2.4V±2%, 240mA	SOT-89-5	32um	VR4	6h	Tor
LYS	XC6219G242PR	LVR-IC	LD0, -CE, PDR, 2.4V±2%, 300mA	SOT-89-5	32um	VR4	6h	Tor
LYT	XC6219C252PR	LVR-IC	LD0, -CE, PDR, 2.5V±2%, 240mA	SOT-89-5	32um	VR4	6h	Tor
LYT	XC6219G252PR	LVR-IC	LD0, -CE, PDR, 2.5V±2%, 300mA	SOT-89-5	32um	VR4	6h	Tor
LYU	XC6219C262PR	LVR-IC	LD0, -CE, PDR, 2.6V±2%, 240mA	SOT-89-5	32um	VR4	6h	Tor
LYU	XC6219G262PR	LVR-IC	LD0, -CE, PDR, 2.6V±2%, 300mA	SOT-89-5	32um	VR4	6h	Tor
LJV	XC6219C272PR	LVR-IC	LD0, -CE, PDR, 2.7V±2%, 240mA	SOT-89-5	32um	VR4	6h	Tor
LJV	XC6219G272PR	LVR-IC	LD0, -CE, PDR, 2.7V±2%, 300mA	SOT-89-5	32um	VR4	6h	Tor
LYX	XC6219C282PR	LVR-IC	LD0, -CE, PDR, 2.8V±2%, 240mA	SOT-89-5	32um	VR4	6h	Tor
LYX	XC6219G282PR	LVR-IC	LD0, -CE, PDR, 2.8V±2%, 300mA	SOT-89-5	32um	VR4	6h	Tor
LYY	XC6219C292PR	LVR-IC	LD0, -CE, PDR, 2.9V±2%, 240mA	SOT-89-5	32um	VR4	6h	Tor
LYY	XC6219G292PR	LVR-IC	LD0, -CE, PDR, 2.9V±2%, 300mA	SOT-89-5	32um	VR4	6h	Tor
LYZ	XC6219C302PR	LVR-IC	LD0, -CE, PDR, 3V±2%, 240mA	SOT-89-5	32um	VR4	6h	Tor
LYZ	XC6219G302PR	LVR-IC	LD0, -CE, PDR, 3V±2%, 300mA	SOT-89-5	32um	VR4	6h	Tor
LZ8	XC6219D092PR	LVR-IC	LD0, -CE, 0.9V±2%, 150mA	SOT-89-5	32um	VR4	6h	Tor
LZ9	XC6219D102PR	LVR-IC	LD0, -CE, 1V±2%, 150mA	SOT-89-5	32um	VR4	6h	Tor
LZA	XC6219D112PR	LVR-IC	LD0, -CE, 1.1V±2%, 150mA	SOT-89-5	32um	VR4	6h	Tor
LZB	XC6219D122PR	LVR-IC	LD0, -CE, 1.2V±2%, 150mA	SOT-89-5	32um	VR4	6h	Tor
LZC	XC6219D132PR	LVR-IC	LD0, -CE, 1.3V±2%, 150mA	SOT-89-5	32um	VR4	6h	Tor
LZC	XC6219H132PR	LVR-IC	LD0, -CE, 1.3V±2%, 300mA	SOT-89-5	32um	VR4	6h	Tor
LZD	XC6219D142PR	LVR-IC	LD0, -CE, 1.4V±2%, 150mA	SOT-89-5	32um	VR4	6h	Tor
LZD	XC6219H142PR	LVR-IC	LD0, -CE, 1.4V±2%, 300mA	SOT-89-5	32um	VR4	6h	Tor
LZE	XC6219D152PR	LVR-IC	LD0, -CE, 1.5V±2%, 150mA	SOT-89-5	32um	VR4	6h	Tor
LZE	XC6219H152PR	LVR-IC	LD0, -CE, 1.5V±2%, 300mA	SOT-89-5	32um	VR4	6h	Tor
LZF	XC6219D162PR	LVR-IC	LD0, -CE, 1.6V±2%, 150mA	SOT-89-5	32um	VR4	6h	Tor
LZF	XC6219H162PR	LVR-IC	LD0, -CE, 1.6V±2%, 300mA	SOT-89-5	32um	VR4	6h	Tor
LZH	XC6219D172PR	LVR-IC	LD0, -CE, 1.7V±2%, 150mA	SOT-89-5	32um	VR4	6h	Tor
LZH	XC6219H172PR	LVR-IC	LD0, -CE, 1.7V±2%, 300mA	SOT-89-5	32um	VR4	6h	Tor
LZK	XC6219D182PR	LVR-IC	LD0, -CE, 1.8V±2%, 240mA	SOT-89-5	32um	VR4	6h	Tor
LZK	XC6219H182PR	LVR-IC	LD0, -CE, 1.8V±2%, 300mA	SOT-89-5	32um	VR4	6h	Tor
LZL	XC6219D192PR	LVR-IC	LD0, -CE, 1.9V±2%, 240mA	SOT-89-5	32um	VR4	6h	Tor
LZL	XC6219H192PR	LVR-IC	LD0, -CE, 1.9V±2%, 300mA	SOT-89-5	32um	VR4	6h	Tor
LZM	XC6219D202PR	LVR-IC	LD0, -CE, 2V±2%, 240mA	SOT-89-5	32um	VR4	6h	Tor
LZM	XC6219H202PR	LVR-IC	LD0, -CE, 2V±2%, 300mA	SOT-89-5	32um	VR4	6h	Tor
LZN	XC6219D212PR	LVR-IC	LD0, -CE, 2.1V±2%, 240mA	SOT-89-5	32um	VR4	6h	Tor
LZN	XC6219H212PR	LVR-IC	LD0, -CE, 2.1V±2%, 300mA	SOT-89-5	32um	VR4	6h	Tor
LZP	XC6219D222PR	LVR-IC	LD0, -CE, 2.2V±2%, 240mA	SOT-89-5	32um	VR4	6h	Tor
LZP	XC6219H222PR	LVR-IC	LD0, -CE, 2.2V±2%, 300mA	SOT-89-5	32um	VR4	6h	Tor
LZR	XC6219D232PR	LVR-IC	LD0, -CE, 2.3V±2%, 240mA	SOT-89-5	32um	VR4	6h	Tor
LZR	XC6219H232PR	LVR-IC	LD0, -CE, 2.3V±2%, 300mA	SOT-89-5	32um	VR4	6h	Tor
LZS	XC6219D242PR	LVR-IC	LD0, -CE, 2.4V±2%, 240mA	SOT-89-5	32um	VR4	6h	Tor
LZS	XC6219H242PR	LVR-IC	LD0, -CE, 2.4V±2%, 300mA	SOT-89-5	32um	VR4	6h	Tor
LZT	XC6219D252PR	LVR-IC	LD0, -CE, 2.5V±2%, 240mA	SOT-89-5	32um	VR4	6h	Tor
LZT	XC6219H252PR	LVR-IC	LD0, -CE, 2.5V±2%, 300mA	SOT-89-5	32um	VR4	6h	Tor
LZU	XC6219D262PR	LVR-IC	LD0, -CE, 2.6V±2%, 240mA	SOT-89-5	32um	VR4	6h	Tor
LZU	XC6219H262PR	LVR-IC	LD0, -CE, 2.6V±2%, 300mA	SOT-89-5	32um	VR4	6h	Tor
LZV	XC6219D272PR	LVR-IC	LD0, -CE, 2.7V±2%, 240mA	SOT-89-5	32um	VR4	6h	Tor
LZV	XC6219H272PR	LVR-IC	LD0, -CE, 2.7V±2%, 300mA	SOT-89-5	32um	VR4	6h	Tor
LZX	XC6219D282PR	LVR-IC	LD0, -CE, 2.8V±2%, 240mA	SOT-89-5	32um	VR4	6h	Tor
LZX	XC6219H282PR	LVR-IC	LD0, -CE, 2.8V±2%, 300mA	SOT-89-5	32um	VR4	6h	Tor
LZY	XC6219D292PR	LVR-IC	LD0, -CE, 2.9V±2%, 240mA	SOT-89-5	32um	VR4	6h	Tor
LZY	XC6219H292PR	LVR-IC	LD0, -CE, 2.9V±2%, 300mA	SOT-89-5	32um	VR4	6h	Tor
LZZ	XC6219D302PR	LVR-IC	LD0, -CE, 3V±2%, 240mA	SOT-89-5	32um	VR4	6h	Tor
LZZ	XC6219H302PR	LVR-IC	LD0, -CE, 3V±2%, 300mA	SOT-89-5	32um	VR4	6h	Tor
M020	R1514H020B	LVR-IC	2V±2%, 150mA, +CE	SOT-89-5	32wg	VR4	6h	Ric
M021	R1514H021B	LVR-IC	2.1V±2%, 150mA, +CE	SOT-89-5	32wg	VR4	6h	Ric
M022	R1514H022B	LVR-IC	2.2V±2%, 150mA, +CE	SOT-89-5	32wg	VR4	6h	Ric
M023	R1514H023B	LVR-IC	2.3V±2%, 150mA, +CE	SOT-89-5	32wg	VR4	6h	Ric
M024	R1514H024B	LVR-IC	2.4V±2%, 150mA, +CE	SOT-89-5	32wg	VR4	6h	Ric
M025	R1514H025B	LVR-IC	2.5V±2%, 150mA, +CE	SOT-89-5	32wg	VR4	6h	Ric
M026	R1514H026B	LVR-IC	2.6V±2%, 150mA, +CE	SOT-89-5	32wg	VR4	6h	Ric
M027	R1514H027B	LVR-IC	2.7V±2%, 150mA, +CE	SOT-89-5	32wg	VR4	6h	Ric
M028	R1514H028B	LVR-IC	2.8V±2%, 150mA, +CE	SOT-89-5	32wg	VR4	6h	Ric
M029	R1514H029B	LVR-IC	2.9V±2%, 150mA, +CE	SOT-89-5	32wg	VR4	6h	Ric
M030	R1514H030B	LVR-IC	3V±2%, 150mA, +CE	SOT-89-5	32wg	VR4	6h	Ric



SMD code	Type	Function	Short description	Case	Pin.	Sch.	St.	Mnf.
N070	R1515H070B	LVR-IC	+CE, 7V±2%, 50mA	SOT-89-5	32yp	VR4	6h	Ric
N071	R1515H071B	LVR-IC	+CE, 7.1V±2%, 50mA	SOT-89-5	32yp	VR4	6h	Ric
N072	R1515H072B	LVR-IC	+CE, 7.2V±2%, 50mA	SOT-89-5	32yp	VR4	6h	Ric
N073	R1515H073B	LVR-IC	+CE, 7.3V±2%, 50mA	SOT-89-5	32yp	VR4	6h	Ric
N074	R1515H074B	LVR-IC	+CE, 7.4V±2%, 50mA	SOT-89-5	32yp	VR4	6h	Ric
N075	R1515H075B	LVR-IC	+CE, 7.5V±2%, 50mA	SOT-89-5	32yp	VR4	6h	Ric
N076	R1515H076B	LVR-IC	+CE, 7.6V±2%, 50mA	SOT-89-5	32yp	VR4	6h	Ric
N077	R1515H077B	LVR-IC	+CE, 7.7V±2%, 50mA	SOT-89-5	32yp	VR4	6h	Ric
N078	R1515H078B	LVR-IC	+CE, 7.8V±2%, 50mA	SOT-89-5	32yp	VR4	6h	Ric
N079	R1515H079B	LVR-IC	+CE, 7.9V±2%, 50mA	SOT-89-5	32yp	VR4	6h	Ric
N080	R1515H080B	LVR-IC	+CE, 8V±2%, 50mA	SOT-89-5	32yp	VR4	6h	Ric
N081	R1515H081B	LVR-IC	+CE, 8.1V±2%, 50mA	SOT-89-5	32yp	VR4	6h	Ric
N082	R1515H082B	LVR-IC	+CE, 8.2V±2%, 50mA	SOT-89-5	32yp	VR4	6h	Ric
N083	R1515H083B	LVR-IC	+CE, 8.3V±2%, 50mA	SOT-89-5	32yp	VR4	6h	Ric
N084	R1515H084B	LVR-IC	+CE, 8.4V±2%, 50mA	SOT-89-5	32yp	VR4	6h	Ric
N085	R1515H085B	LVR-IC	+CE, 8.5V±2%, 50mA	SOT-89-5	32yp	VR4	6h	Ric
N086	R1515H086B	LVR-IC	+CE, 8.6V±2%, 50mA	SOT-89-5	32yp	VR4	6h	Ric
N087	R1515H087B	LVR-IC	+CE, 8.7V±2%, 50mA	SOT-89-5	32yp	VR4	6h	Ric
N088	R1515H088B	LVR-IC	+CE, 8.8V±2%, 50mA	SOT-89-5	32yp	VR4	6h	Ric
N089	R1515H089B	LVR-IC	+CE, 8.9V±2%, 50mA	SOT-89-5	32yp	VR4	6h	Ric
N090	R1515H090B	LVR-IC	+CE, 9V±2%, 50mA	SOT-89-5	32yp	VR4	6h	Ric
N091	R1515H091B	LVR-IC	+CE, 9.1V±2%, 50mA	SOT-89-5	32yp	VR4	6h	Ric
N092	R1515H092B	LVR-IC	+CE, 9.2V±2%, 50mA	SOT-89-5	32yp	VR4	6h	Ric
N093	R1515H093B	LVR-IC	+CE, 9.3V±2%, 50mA	SOT-89-5	32yp	VR4	6h	Ric
N094	R1515H094B	LVR-IC	+CE, 9.4V±2%, 50mA	SOT-89-5	32yp	VR4	6h	Ric
N095	R1515H095B	LVR-IC	+CE, 9.5V±2%, 50mA	SOT-89-5	32yp	VR4	6h	Ric
N096	R1515H096B	LVR-IC	+CE, 9.6V±2%, 50mA	SOT-89-5	32yp	VR4	6h	Ric
N097	R1515H097B	LVR-IC	+CE, 9.7V±2%, 50mA	SOT-89-5	32yp	VR4	6h	Ric
N098	R1515H098B	LVR-IC	+CE, 9.8V±2%, 50mA	SOT-89-5	32yp	VR4	6h	Ric
N099	R1515H099B	LVR-IC	+CE, 9.9V±2%, 50mA	SOT-89-5	32yp	VR4	6h	Ric
N100	R1515H100B	LVR-IC	+CE, 10V±2%, 50mA	SOT-89-5	32yp	VR4	6h	Ric
N101	R1515H101B	LVR-IC	+CE, 10.1V±2%, 50mA	SOT-89-5	32yp	VR4	6h	Ric
N102	R1515H102B	LVR-IC	+CE, 10.2V±2%, 50mA	SOT-89-5	32yp	VR4	6h	Ric
N103	R1515H103B	LVR-IC	+CE, 10.3V±2%, 50mA	SOT-89-5	32yp	VR4	6h	Ric
N104	R1515H104B	LVR-IC	+CE, 10.4V±2%, 50mA	SOT-89-5	32yp	VR4	6h	Ric
N105	R1515H105B	LVR-IC	+CE, 10.5V±2%, 50mA	SOT-89-5	32yp	VR4	6h	Ric
N106	R1515H106B	LVR-IC	+CE, 10.6V±2%, 50mA	SOT-89-5	32yp	VR4	6h	Ric
N107	R1515H107B	LVR-IC	+CE, 10.7V±2%, 50mA	SOT-89-5	32yp	VR4	6h	Ric
N108	R1515H108B	LVR-IC	+CE, 10.8V±2%, 50mA	SOT-89-5	32yp	VR4	6h	Ric
N109	R1515H109B	LVR-IC	+CE, 10.9V±2%, 50mA	SOT-89-5	32yp	VR4	6h	Ric
N110	R1515H110B	LVR-IC	+CE, 11V±2%, 50mA	SOT-89-5	32yp	VR4	6h	Ric
N111	R1515H111B	LVR-IC	+CE, 11.1V±2%, 50mA	SOT-89-5	32yp	VR4	6h	Ric
N112	R1515H112B	LVR-IC	+CE, 11.2V±2%, 50mA	SOT-89-5	32yp	VR4	6h	Ric
N113	R1515H113B	LVR-IC	+CE, 11.3V±2%, 50mA	SOT-89-5	32yp	VR4	6h	Ric
N114	R1515H114B	LVR-IC	+CE, 11.4V±2%, 50mA	SOT-89-5	32yp	VR4	6h	Ric
N115	R1515H115B	LVR-IC	+CE, 11.5V±2%, 50mA	SOT-89-5	32yp	VR4	6h	Ric
N116	R1515H116B	LVR-IC	+CE, 11.6V±2%, 50mA	SOT-89-5	32yp	VR4	6h	Ric
N117	R1515H117B	LVR-IC	+CE, 11.7V±2%, 50mA	SOT-89-5	32yp	VR4	6h	Ric
N118	R1515H118B	LVR-IC	+CE, 11.8V±2%, 50mA	SOT-89-5	32yp	VR4	6h	Ric
N119	R1515H119B	LVR-IC	+CE, 11.9V±2%, 50mA	SOT-89-5	32yp	VR4	6h	Ric
N120	R1515H120B	LVR-IC	+CE, 12V±2%, 50mA	SOT-89-5	32yp	VR4	6h	Ric
N4A	S-1131A15UC	LVR-IC	LDO, -CE, 1.5V±1%, 300mA	SOT-89-5	32vm	VR4	6j	Sei
N4A	S-1131B15UC	LVR-IC	LDO, +CE, 1.5V±1%, 300mA	SOT-89-5	32vm	VR4	6j	Sei
N4B	S-1131A16UC	LVR-IC	LDO, -CE, 1.6V±1%, 300mA	SOT-89-5	32vm	VR4	6j	Sei
N4B	S-1131B16UC	LVR-IC	LDO, +CE, 1.6V±1%, 300mA	SOT-89-5	32vm	VR4	6j	Sei
N4C	S-1131A17UC	LVR-IC	LDO, -CE, 1.7V±1%, 300mA	SOT-89-5	32vm	VR4	6j	Sei
N4C	S-1131B17UC	LVR-IC	LDO, +CE, 1.7V±1%, 300mA	SOT-89-5	32vm	VR4	6j	Sei
N4D	S-1131A18UC	LVR-IC	LDO, -CE, 1.8V±1%, 300mA	SOT-89-5	32vm	VR4	6j	Sei
N4D	S-1131B18UC	LVR-IC	LDO, +CE, 1.8V±1%, 300mA	SOT-89-5	32vm	VR4	6j	Sei
N4E	S-1131A19UC	LVR-IC	LDO, -CE, 1.9V±1%, 300mA	SOT-89-5	32vm	VR4	6j	Sei
N4E	S-1131B19UC	LVR-IC	LDO, +CE, 1.9V±1%, 300mA	SOT-89-5	32vm	VR4	6j	Sei
N4F	S-1131A20UC	LVR-IC	LDO, -CE, 2.0V±1%, 300mA	SOT-89-5	32vm	VR4	6j	Sei
N4F	S-1131B20UC	LVR-IC	LDO, +CE, 2.0V±1%, 300mA	SOT-89-5	32vm	VR4	6j	Sei
N4G	S-1131A21UC	LVR-IC	LDO, -CE, 2.1V±1%, 300mA	SOT-89-5	32vm	VR4	6j	Sei
N4G	S-1131B21UC	LVR-IC	LDO, +CE, 2.1V±1%, 300mA	SOT-89-5	32vm	VR4	6j	Sei
N4H	S-1131A22UC	LVR-IC	LDO, -CE, 2.2V±1%, 300mA	SOT-89-5	32vm	VR4	6j	Sei
N4H	S-1131B22UC	LVR-IC	LDO, +CE, 2.2V±1%, 300mA	SOT-89-5	32vm	VR4	6j	Sei
N4I	S-1131A23UC	LVR-IC	LDO, -CE, 2.3V±1%, 300mA	SOT-89-5	32vm	VR4	6j	Sei
N4I	S-1131B23UC	LVR-IC	LDO, +CE, 2.3V±1%, 300mA	SOT-89-5	32vm	VR4	6j	Sei
N4J	S-1131A24UC	LVR-IC	LDO, -CE, 2.4V±1%, 300mA	SOT-89-5	32vm	VR4	6j	Sei



SMD code	Type	Function	Short description	Case	Pin.	Sch.	St.	Mnf.
N4J	S-1131B24UC	LVR-IC	LDO, +CE, 2.4V±1%, 300mA	SOT-89-5	32vm	VR4	6j	Sei
N4K	S-1131A25UC	LVR-IC	LDO, -CE, 2.5V±1%, 300mA	SOT-89-5	32vm	VR4	6j	Sei
N4K	S-1131B25UC	LVR-IC	LDO, +CE, 2.5V±1%, 300mA	SOT-89-5	32vm	VR4	6j	Sei
N4L	S-1131A26UC	LVR-IC	LDO, -CE, 2.6V±1%, 300mA	SOT-89-5	32vm	VR4	6j	Sei
N4L	S-1131B26UC	LVR-IC	LDO, +CE, 2.6V±1%, 300mA	SOT-89-5	32vm	VR4	6j	Sei
N4M	S-1131A27UC	LVR-IC	LDO, -CE, 2.7V±1%, 300mA	SOT-89-5	32vm	VR4	6j	Sei
N4M	S-1131B27UC	LVR-IC	LDO, +CE, 2.7V±1%, 300mA	SOT-89-5	32vm	VR4	6j	Sei
N4N	S-1131A28UC	LVR-IC	LDO, -CE, 2.8V±1%, 300mA	SOT-89-5	32vm	VR4	6j	Sei
N4N	S-1131B28UC	LVR-IC	LDO, +CE, 2.8V±1%, 300mA	SOT-89-5	32vm	VR4	6j	Sei
N4O	S-1131A29UC	LVR-IC	LDO, -CE, 2.9V±1%, 300mA	SOT-89-5	32vm	VR4	6j	Sei
N4O	S-1131B29UC	LVR-IC	LDO, +CE, 2.9V±1%, 300mA	SOT-89-5	32vm	VR4	6j	Sei
N4P	S-1131A30UC	LVR-IC	LDO, -CE, 3.0V±1%, 300mA	SOT-89-5	32vm	VR4	6j	Sei
N4P	S-1131B30UC	LVR-IC	LDO, +CE, 3.0V±1%, 300mA	SOT-89-5	32vm	VR4	6j	Sei
N4Q	S-1131A31UC	LVR-IC	LDO, -CE, 3.1V±1%, 300mA	SOT-89-5	32vm	VR4	6j	Sei
N4Q	S-1131B31UC	LVR-IC	LDO, +CE, 3.1V±1%, 300mA	SOT-89-5	32vm	VR4	6j	Sei
N4R	S-1131A32UC	LVR-IC	LDO, -CE, 3.2V±1%, 300mA	SOT-89-5	32vm	VR4	6j	Sei
N4R	S-1131B32UC	LVR-IC	LDO, +CE, 3.2V±1%, 300mA	SOT-89-5	32vm	VR4	6j	Sei
N4S	S-1131A33UC	LVR-IC	LDO, -CE, 3.3V±1%, 300mA	SOT-89-5	32vm	VR4	6j	Sei
N4S	S-1131B33UC	LVR-IC	LDO, +CE, 3.3V±1%, 300mA	SOT-89-5	32vm	VR4	6j	Sei
N4T	S-1131A34UC	LVR-IC	LDO, -CE, 3.4V±1%, 300mA	SOT-89-5	32vm	VR4	6j	Sei
N4T	S-1131B34UC	LVR-IC	LDO, +CE, 3.4V±1%, 300mA	SOT-89-5	32vm	VR4	6j	Sei
N4U	S-1131A35UC	LVR-IC	LDO, -CE, 3.5V±1%, 300mA	SOT-89-5	32vm	VR4	6j	Sei
N4U	S-1131B35UC	LVR-IC	LDO, +CE, 3.5V±1%, 300mA	SOT-89-5	32vm	VR4	6j	Sei
N4V	S-1131A36UC	LVR-IC	LDO, -CE, 3.6V±1%, 300mA	SOT-89-5	32vm	VR4	6j	Sei
N4V	S-1131B36UC	LVR-IC	LDO, +CE, 3.6V±1%, 300mA	SOT-89-5	32vm	VR4	6j	Sei
N4W	S-1131A37UC	LVR-IC	LDO, -CE, 3.7V±1%, 300mA	SOT-89-5	32vm	VR4	6j	Sei
N4W	S-1131B37UC	LVR-IC	LDO, +CE, 3.7V±1%, 300mA	SOT-89-5	32vm	VR4	6j	Sei
N4X	S-1131A38UC	LVR-IC	LDO, -CE, 3.8V±1%, 300mA	SOT-89-5	32vm	VR4	6j	Sei
N4X	S-1131B38UC	LVR-IC	LDO, +CE, 3.8V±1%, 300mA	SOT-89-5	32vm	VR4	6j	Sei
N4Y	S-1131A39UC	LVR-IC	LDO, -CE, 3.9V±1%, 300mA	SOT-89-5	32vm	VR4	6j	Sei
N4Y	S-1131B39UC	LVR-IC	LDO, +CE, 3.9V±1%, 300mA	SOT-89-5	32vm	VR4	6j	Sei
N4Z	S-1131A40UC	LVR-IC	LDO, -CE, 4.0V±1%, 300mA	SOT-89-5	32vm	VR4	6j	Sei
N4Z	S-1131B40UC	LVR-IC	LDO, +CE, 4.0V±1%, 300mA	SOT-89-5	32vm	VR4	6j	Sei
N5A	S-1131A41UC	LVR-IC	LDO, -CE, 4.1V±1%, 300mA	SOT-89-5	32vm	VR4	6j	Sei
N5A	S-1131B41UC	LVR-IC	LDO, +CE, 4.1V±1%, 300mA	SOT-89-5	32vm	VR4	6j	Sei
N5B	S-1131A42UC	LVR-IC	LDO, -CE, 4.2V±1%, 300mA	SOT-89-5	32vm	VR4	6j	Sei
N5B	S-1131B42UC	LVR-IC	LDO, +CE, 4.2V±1%, 300mA	SOT-89-5	32vm	VR4	6j	Sei
N5C	S-1131A43UC	LVR-IC	LDO, -CE, 4.3V±1%, 300mA	SOT-89-5	32vm	VR4	6j	Sei
N5C	S-1131B43UC	LVR-IC	LDO, +CE, 4.3V±1%, 300mA	SOT-89-5	32vm	VR4	6j	Sei
N5D	S-1131A44UC	LVR-IC	LDO, -CE, 4.4V±1%, 300mA	SOT-89-5	32vm	VR4	6j	Sei
N5D	S-1131B44UC	LVR-IC	LDO, +CE, 4.4V±1%, 300mA	SOT-89-5	32vm	VR4	6j	Sei
N5E	S-1131A45UC	LVR-IC	LDO, -CE, 4.5V±1%, 300mA	SOT-89-5	32vm	VR4	6j	Sei
N5E	S-1131B45UC	LVR-IC	LDO, +CE, 4.5V±1%, 300mA	SOT-89-5	32vm	VR4	6j	Sei
N5F	S-1131A46UC	LVR-IC	LDO, -CE, 4.6V±1%, 300mA	SOT-89-5	32vm	VR4	6j	Sei
N5F	S-1131B46UC	LVR-IC	LDO, +CE, 4.6V±1%, 300mA	SOT-89-5	32vm	VR4	6j	Sei
N5G	S-1131A47UC	LVR-IC	LDO, -CE, 4.7V±1%, 300mA	SOT-89-5	32vm	VR4	6j	Sei
N5G	S-1131B47UC	LVR-IC	LDO, +CE, 4.7V±1%, 300mA	SOT-89-5	32vm	VR4	6j	Sei
N5H	S-1131A48UC	LVR-IC	LDO, -CE, 4.8V±1%, 300mA	SOT-89-5	32vm	VR4	6j	Sei
N5H	S-1131B48UC	LVR-IC	LDO, +CE, 4.8V±1%, 300mA	SOT-89-5	32vm	VR4	6j	Sei
N5I	S-1131A49UC	LVR-IC	LDO, -CE, 4.9V±1%, 300mA	SOT-89-5	32vm	VR4	6j	Sei
N5I	S-1131B49UC	LVR-IC	LDO, +CE, 4.9V±1%, 300mA	SOT-89-5	32vm	VR4	6j	Sei
N5J	S-1131A50UC	LVR-IC	LDO, -CE, 5.0V±1%, 300mA	SOT-89-5	32vm	VR4	6j	Sei
N5J	S-1131B50UC	LVR-IC	LDO, +CE, 5.0V±1%, 300mA	SOT-89-5	32vm	VR4	6j	Sei
N5K	S-1131A51UC	LVR-IC	LDO, -CE, 5.1V±1%, 300mA	SOT-89-5	32vm	VR4	6j	Sei
N5K	S-1131B51UC	LVR-IC	LDO, +CE, 5.1V±1%, 300mA	SOT-89-5	32vm	VR4	6j	Sei
N5L	S-1131A52UC	LVR-IC	LDO, -CE, 5.2V±1%, 300mA	SOT-89-5	32vm	VR4	6j	Sei
N5L	S-1131B52UC	LVR-IC	LDO, +CE, 5.2V±1%, 300mA	SOT-89-5	32vm	VR4	6j	Sei
N5M	S-1131A53UC	LVR-IC	LDO, -CE, 5.3V±1%, 300mA	SOT-89-5	32vm	VR4	6j	Sei
N5M	S-1131B53UC	LVR-IC	LDO, +CE, 5.3V±1%, 300mA	SOT-89-5	32vm	VR4	6j	Sei
N5N	S-1131A54UC	LVR-IC	LDO, -CE, 5.4V±1%, 300mA	SOT-89-5	32vm	VR4	6j	Sei
N5N	S-1131B54UC	LVR-IC	LDO, +CE, 5.4V±1%, 300mA	SOT-89-5	32vm	VR4	6j	Sei
N5O	S-1131A55UC	LVR-IC	LDO, -CE, 5.5V±1%, 300mA	SOT-89-5	32vm	VR4	6j	Sei
N5O	S-1131B55UC	LVR-IC	LDO, +CE, 5.5V±1%, 300mA	SOT-89-5	32vm	VR4	6j	Sei
NC8	XC6222A081PR-G	LVR-IC	LDO, 0.8V±20mV, 700mA, +CE	SOT-89-5	32vy	VR4	6n	Tor
NC9	XC6222A091PR-G	LVR-IC	LDO, 0.9V±20mV, 700mA, +CE	SOT-89-5	32vy	VR4	6n	Tor
NCA	XC6222A101PR-G	LVR-IC	LDO, 1.0V±20mV, 700mA, +CE	SOT-89-5	32vy	VR4	6n	Tor
NCB	XC6222A111PR-G	LVR-IC	LDO, 1.1V±20mV, 700mA, +CE	SOT-89-5	32vy	VR4	6n	Tor
NCC	XC6222A121PR-G	LVR-IC	LDO, 1.2V±20mV, 700mA, +CE	SOT-89-5	32vy	VR4	6n	Tor
NCD	XC6222A131PR-G	LVR-IC	LDO, 1.3V±20mV, 700mA, +CE	SOT-89-5	32vy	VR4	6n	Tor
NCE	XC6222A141PR-G	LVR-IC	LDO, 1.4V±20mV, 700mA, +CE	SOT-89-5	32vy	VR4	6n	Tor



SMD code	Type	Function	Short description	Case	Pin.	Sch.	St.	Mnf.
OTR	S-1170B32UC	LVR-IC	LDO, 3.2V±1.0%, 800mA, +CE	SOT-89-5	32vy	VR4	6n	Sei
OTS	S-1170B33UC	LVR-IC	LDO, 3.3V±1.0%, 800mA, +CE	SOT-89-5	32vy	VR4	6n	Sei
OTT	S-1170B34UC	LVR-IC	LDO, 3.4V±1.0%, 800mA, +CE	SOT-89-5	32vy	VR4	6n	Sei
OTU	S-1170B35UC	LVR-IC	LDO, 3.5V±1.0%, 800mA, +CE	SOT-89-5	32vy	VR4	6n	Sei
OTV	S-1170B36UC	LVR-IC	LDO, 3.6V±1.0%, 800mA, +CE	SOT-89-5	32vy	VR4	6n	Sei
OTW	S-1170B37UC	LVR-IC	LDO, 3.7V±1.0%, 800mA, +CE	SOT-89-5	32vy	VR4	6n	Sei
OTX	S-1170B38UC	LVR-IC	LDO, 3.8V±1.0%, 800mA, +CE	SOT-89-5	32vy	VR4	6n	Sei
OTY	S-1170B39UC	LVR-IC	LDO, 3.9V±1.0%, 800mA, +CE	SOT-89-5	32vy	VR4	6n	Sei
OTZ	S-1170B40UC	LVR-IC	LDO, 4.0V±1.0%, 800mA, +CE	SOT-89-5	32vy	VR4	6n	Sei
OUA	S-1170B41UC	LVR-IC	LDO, 4.1V±1.0%, 800mA, +CE	SOT-89-5	32vy	VR4	6n	Sei
OUB	S-1170B42UC	LVR-IC	LDO, 4.2V±1.0%, 800mA, +CE	SOT-89-5	32vy	VR4	6n	Sei
OUC	S-1170B43UC	LVR-IC	LDO, 4.3V±1.0%, 800mA, +CE	SOT-89-5	32vy	VR4	6n	Sei
OUD	S-1170B44UC	LVR-IC	LDO, 4.4V±1.0%, 800mA, +CE	SOT-89-5	32vy	VR4	6n	Sei
OUE	S-1170B45UC	LVR-IC	LDO, 4.5V±1.0%, 800mA, +CE	SOT-89-5	32vy	VR4	6n	Sei
OUF	S-1170B46UC	LVR-IC	LDO, 4.6V±1.0%, 800mA, +CE	SOT-89-5	32vy	VR4	6n	Sei
OUG	S-1170B47UC	LVR-IC	LDO, 4.7V±1.0%, 800mA, +CE	SOT-89-5	32vy	VR4	6n	Sei
OUH	S-1170B48UC	LVR-IC	LDO, 4.8V±1.0%, 800mA, +CE	SOT-89-5	32vy	VR4	6n	Sei
OUI	S-1170B49UC	LVR-IC	LDO, 4.9V±1.0%, 800mA, +CE	SOT-89-5	32vy	VR4	6n	Sei
OIJ	S-1170B50UC	LVR-IC	LDO, 5.0V±1.0%, 800mA, +CE	SOT-89-5	32vy	VR4	6n	Sei
OIK	S-1170B51UC	LVR-IC	LDO, 5.1V±1.0%, 800mA, +CE	SOT-89-5	32vy	VR4	6n	Sei
OIL	S-1170B52UC	LVR-IC	LDO, 5.2V±1.0%, 800mA, +CE	SOT-89-5	32vy	VR4	6n	Sei
OIM	S-1170B53UC	LVR-IC	LDO, 5.3V±1.0%, 800mA, +CE	SOT-89-5	32vy	VR4	6n	Sei
OIN	S-1170B54UC	LVR-IC	LDO, 5.4V±1.0%, 800mA, +CE	SOT-89-5	32vy	VR4	6n	Sei
OIO	S-1170B55UC	LVR-IC	LDO, 5.5V±1.0%, 800mA, +CE	SOT-89-5	32vy	VR4	6n	Sei
P10A	ML6204A192P	LVR-IC	LDO, 1.9V±3%, 150mA, +CE, CL discharge	SOT-89-5	32um	VR4	6j	Mlc
P10B	ML6204B192P	LVR-IC	LDO, 1.9V±3%, 150mA, +CE	SOT-89-5	32um	VR4	6j	Mlc
P10C	ML6204C192P	LVR-IC	LDO, 1.9V±3%, 150mA, -CE, CL discharge	SOT-89-5	32um	VR4	6j	Mlc
P10D	ML6204D192P	LVR-IC	LDO, 1.9V±3%, 150mA, -CE	SOT-89-5	32um	VR4	6j	Mlc
P15A	ML6204A152P	LVR-IC	LDO, 1.5V±3%, 150mA, +CE, CL discharge	SOT-89-5	32um	VR4	6j	Mlc
P15B	ML6204B152P	LVR-IC	LDO, 1.5V±3%, 150mA, +CE	SOT-89-5	32um	VR4	6j	Mlc
P15C	ML6204C152P	LVR-IC	LDO, 1.5V±3%, 150mA, -CE, CL discharge	SOT-89-5	32um	VR4	6j	Mlc
P15D	ML6204D152P	LVR-IC	LDO, 1.5V±3%, 150mA, -CE	SOT-89-5	32um	VR4	6j	Mlc
P16A	ML6204A162P	LVR-IC	LDO, 1.6V±3%, 150mA, +CE, CL discharge	SOT-89-5	32um	VR4	6j	Mlc
P16B	ML6204B162P	LVR-IC	LDO, 1.6V±3%, 150mA, +CE	SOT-89-5	32um	VR4	6j	Mlc
P16C	ML6204C162P	LVR-IC	LDO, 1.6V±3%, 150mA, -CE, CL discharge	SOT-89-5	32um	VR4	6j	Mlc
P16D	ML6204D162P	LVR-IC	LDO, 1.6V±3%, 150mA, -CE	SOT-89-5	32um	VR4	6j	Mlc
P17A	ML6204A172P	LVR-IC	LDO, 1.7V±3%, 150mA, +CE, CL discharge	SOT-89-5	32um	VR4	6j	Mlc
P17B	ML6204B172P	LVR-IC	LDO, 1.7V±3%, 150mA, +CE	SOT-89-5	32um	VR4	6j	Mlc
P17C	ML6204C172P	LVR-IC	LDO, 1.7V±3%, 150mA, -CE, CL discharge	SOT-89-5	32um	VR4	6j	Mlc
P17D	ML6204D172P	LVR-IC	LDO, 1.7V±3%, 150mA, -CE	SOT-89-5	32um	VR4	6j	Mlc
P19A	ML6204A182P	LVR-IC	LDO, 1.8V±3%, 150mA, +CE, CL discharge	SOT-89-5	32um	VR4	6j	Mlc
P19B	ML6204B182P	LVR-IC	LDO, 1.8V±3%, 150mA, +CE	SOT-89-5	32um	VR4	6j	Mlc
P19C	ML6204C182P	LVR-IC	LDO, 1.8V±3%, 150mA, -CE, CL discharge	SOT-89-5	32um	VR4	6j	Mlc
P19D	ML6204D182P	LVR-IC	LDO, 1.8V±3%, 150mA, -CE	SOT-89-5	32um	VR4	6j	Mlc
P1FA	ML6204A15AP	LVR-IC	LDO, 1.55V±3%, 150mA, +CE, CL discharge	SOT-89-5	32um	VR4	6j	Mlc
P1FB	ML6204B15AP	LVR-IC	LDO, 1.55V±3%, 150mA, +CE	SOT-89-5	32um	VR4	6j	Mlc
P1FC	ML6204C15AP	LVR-IC	LDO, 1.55V±3%, 150mA, -CE, CL discharge	SOT-89-5	32um	VR4	6j	Mlc
P1FD	ML6204D15AP	LVR-IC	LDO, 1.55V±3%, 150mA, -CE	SOT-89-5	32um	VR4	6j	Mlc
P1GA	ML6204A16AP	LVR-IC	LDO, 1.65V±3%, 150mA, +CE, CL discharge	SOT-89-5	32um	VR4	6j	Mlc
P1GB	ML6204B16AP	LVR-IC	LDO, 1.65V±3%, 150mA, +CE	SOT-89-5	32um	VR4	6j	Mlc
P1GC	ML6204C16AP	LVR-IC	LDO, 1.65V±3%, 150mA, -CE, CL discharge	SOT-89-5	32um	VR4	6j	Mlc
P1GD	ML6204D16AP	LVR-IC	LDO, 1.65V±3%, 150mA, -CE	SOT-89-5	32um	VR4	6j	Mlc
P1HA	ML6204A17AP	LVR-IC	LDO, 1.75V±3%, 150mA, +CE, CL discharge	SOT-89-5	32um	VR4	6j	Mlc
P1HB	ML6204B17AP	LVR-IC	LDO, 1.75V±3%, 150mA, +CE	SOT-89-5	32um	VR4	6j	Mlc
P1HC	ML6204C17AP	LVR-IC	LDO, 1.75V±3%, 150mA, -CE, CL discharge	SOT-89-5	32um	VR4	6j	Mlc
P1HD	ML6204D17AP	LVR-IC	LDO, 1.75V±3%, 150mA, -CE	SOT-89-5	32um	VR4	6j	Mlc
P1IA	ML6204A18AP	LVR-IC	LDO, 1.85V±3%, 150mA, +CE, CL discharge	SOT-89-5	32um	VR4	6j	Mlc
P1IB	ML6204B18AP	LVR-IC	LDO, 1.85V±3%, 150mA, +CE	SOT-89-5	32um	VR4	6j	Mlc
P1IC	ML6204C18AP	LVR-IC	LDO, 1.85V±3%, 150mA, -CE, CL discharge	SOT-89-5	32um	VR4	6j	Mlc
P1ID	ML6204D18AP	LVR-IC	LDO, 1.85V±3%, 150mA, -CE	SOT-89-5	32um	VR4	6j	Mlc
P1JA	ML6204A19AP	LVR-IC	LDO, 1.95V±3%, 150mA, +CE, CL discharge	SOT-89-5	32um	VR4	6j	Mlc
P1JB	ML6204B19AP	LVR-IC	LDO, 1.95V±3%, 150mA, +CE	SOT-89-5	32um	VR4	6j	Mlc
P1JC	ML6204C19AP	LVR-IC	LDO, 1.95V±3%, 150mA, -CE, CL discharge	SOT-89-5	32um	VR4	6j	Mlc
P1JD	ML6204D19AP	LVR-IC	LDO, 1.95V±3%, 150mA, -CE	SOT-89-5	32um	VR4	6j	Mlc
P20	TK11220AU	LVR-IC	LDO, +CE, 2V±2.4%, 150mA	SOT-89-5	32vg	VR7	6i	Tok
P20A	ML6204A202P	LVR-IC	LDO, 2.0V±2%, 150mA, +CE, CL discharge	SOT-89-5	32um	VR4	6j	Mlc
P20B	ML6204B202P	LVR-IC	LDO, 2.0V±2%, 150mA, +CE	SOT-89-5	32um	VR4	6j	Mlc
P20C	ML6204C202P	LVR-IC	LDO, 2.0V±2%, 150mA, -CE, CL discharge	SOT-89-5	32um	VR4	6j	Mlc
P20D	ML6204D202P	LVR-IC	LDO, 2.0V±2%, 150mA, -CE	SOT-89-5	32um	VR4	6j	Mlc
P21A	ML6204A212P	LVR-IC	LDO, 2.1V±2%, 150mA, +CE, CL discharge	SOT-89-5	32um	VR4	6j	Mlc



SMD code	Type	Function	Short description	Case	Pin.	Sch.	St.	Mnf.
P21A	ML6 204A28AP	LVR-IC	LDQ, 2.85V±2%, 150mA, +CE, CL discharge	SOT-89-5	32um	VR4	6j	Mlc
P21B	ML6 204B28AP	LVR-IC	LDQ, 2.85V±2%, 150mA, +CE	SOT-89-5	32um	VR4	6j	Mlc
P21C	ML6 204C28AP	LVR-IC	LDQ, 2.85V±2%, 150mA, -CE, CL discharge	SOT-89-5	32um	VR4	6j	Mlc
P21D	ML6 204D28AP	LVR-IC	LDQ, 2.85V±2%, 150mA, -CE	SOT-89-5	32um	VR4	6j	Mlc
P21JA	ML6 204A29AP	LVR-IC	LDQ, 2.95V±2%, 150mA, +CE, CL discharge	SOT-89-5	32um	VR4	6j	Mlc
P21JB	ML6 204B29AP	LVR-IC	LDQ, 2.95V±2%, 150mA, +CE	SOT-89-5	32um	VR4	6j	Mlc
P21JC	ML6 204C29AP	LVR-IC	LDQ, 2.95V±2%, 150mA, -CE, CL discharge	SOT-89-5	32um	VR4	6j	Mlc
P21JD	ML6 204D29AP	LVR-IC	LDQ, 2.95V±2%, 150mA, -CE	SOT-89-5	32um	VR4	6j	Mlc
P30	TK11230AU	LVR-IC	LDQ, +CE, 3V±2.4%, 150mA	SOT-89-5	32vg	VR7	6i	Tok
P30A	ML6 204A302P	LVR-IC	LDQ, 3.0V±2%, 150mA, +CE, CL discharge	SOT-89-5	32um	VR4	6j	Mlc
P30B	ML6 204B302P	LVR-IC	LDQ, 3.0V±2%, 150mA, +CE	SOT-89-5	32um	VR4	6j	Mlc
P30C	ML6 204C302P	LVR-IC	LDQ, 3.0V±2%, 150mA, -CE, CL discharge	SOT-89-5	32um	VR4	6j	Mlc
P30D	ML6 204D302P	LVR-IC	LDQ, 3.0V±2%, 150mA, -CE	SOT-89-5	32um	VR4	6j	Mlc
P31	TK11231AU	LVR-IC	LDQ, +CE, 3.1V±2.4%, 150mA	SOT-89-5	32vg	VR7	6i	Tok
P3101C	PAM310 1ECB150	LVR-IC	LDQ, 1.5V±2%, 300mA, +CE	SOT-89-5	32vr4	VR4	6q	Pam
P3101E	PAM310 1ECB180	LVR-IC	LDQ, 1.8V±2%, 300mA, +CE	SOT-89-5	32vr4	VR4	6q	Pam
P3101G	PAM310 1ECB250	LVR-IC	LDQ, 2.5V±2%, 300mA, +CE	SOT-89-5	32vr4	VR4	6q	Pam
P3101H	PAM310 1ECB280	LVR-IC	LDQ, 2.8V±2%, 300mA, +CE	SOT-89-5	32vr4	VR4	6q	Pam
P3101I	PAM310 1ECB285	LVR-IC	LDQ, 2.85V±2%, 300mA, +CE	SOT-89-5	32vr4	VR4	6q	Pam
P3101J	PAM310 1ECB300	LVR-IC	LDQ, 3.0V±2%, 300mA, +CE	SOT-89-5	32vr4	VR4	6q	Pam
P3101K	PAM310 1ECB330	LVR-IC	LDQ, 3.3V±2%, 300mA, +CE	SOT-89-5	32vr4	VR4	6q	Pam
P3101M	PAM310 1ECB400	LVR-IC	LDQ, 4.0V±2%, 300mA, +CE	SOT-89-5	32vr4	VR4	6q	Pam
P3101O	PAM310 1ECB380	LVR-IC	LDQ, 3.8V±2%, 300mA, +CE	SOT-89-5	32vr4	VR4	6q	Pam
P3101P	PAM310 1ECB310	LVR-IC	LDQ, 3.1V±2%, 300mA, +CE	SOT-89-5	32vr4	VR4	6q	Pam
P3101Q	PAM310 1ECB290	LVR-IC	LDQ, 2.9V±2%, 300mA, +CE	SOT-89-5	32vr4	VR4	6q	Pam
P3101T	PAM310 1ECB475	LVR-IC	LDQ, 4.75V±2%, 300mA, +CE	SOT-89-5	32vr4	VR4	6q	Pam
P31A	ML6 204A312P	LVR-IC	LDQ, 3.1V±2%, 150mA, +CE, CL discharge	SOT-89-5	32um	VR4	6j	Mlc
P31A	ML6 204B312P	LVR-IC	LDQ, 3.1V±2%, 150mA, +CE	SOT-89-5	32um	VR4	6j	Mlc
P31C	ML6 204C312P	LVR-IC	LDQ, 3.1V±2%, 150mA, -CE, CL discharge	SOT-89-5	32um	VR4	6j	Mlc
P31D	ML6 204D312P	LVR-IC	LDQ, 3.1V±2%, 150mA, -CE	SOT-89-5	32um	VR4	6j	Mlc
P32A	ML6 204A322P	LVR-IC	LDQ, 3.2V±2%, 150mA, +CE, CL discharge	SOT-89-5	32um	VR4	6j	Mlc
P32B	ML6 204B322P	LVR-IC	LDQ, 3.2V±2%, 150mA, +CE	SOT-89-5	32um	VR4	6j	Mlc
P32C	ML6 204C322P	LVR-IC	LDQ, 3.2V±2%, 150mA, -CE, CL discharge	SOT-89-5	32um	VR4	6j	Mlc
P32D	ML6 204D322P	LVR-IC	LDQ, 3.2V±2%, 150mA, -CE	SOT-89-5	32um	VR4	6j	Mlc
P33	TK11233AU	LVR-IC	LDQ, +CE, 3.3V±2.4%, 150mA	SOT-89-5	32vg	VR7	6i	Tok
P33A	ML6 204A332P	LVR-IC	LDQ, 3.3V±2%, 150mA, +CE, CL discharge	SOT-89-5	32um	VR4	6j	Mlc
P33B	ML6 204B332P	LVR-IC	LDQ, 3.3V±2%, 150mA, +CE	SOT-89-5	32um	VR4	6j	Mlc
P33C	ML6 204C332P	LVR-IC	LDQ, 3.3V±2%, 150mA, -CE, CL discharge	SOT-89-5	32um	VR4	6j	Mlc
P33D	ML6 204D332P	LVR-IC	LDQ, 3.3V±2%, 150mA, -CE	SOT-89-5	32um	VR4	6j	Mlc
P34A	ML6 204A342P	LVR-IC	LDQ, 3.4V±2%, 150mA, +CE, CL discharge	SOT-89-5	32um	VR4	6j	Mlc
P34B	ML6 204B342P	LVR-IC	LDQ, 3.4V±2%, 150mA, +CE	SOT-89-5	32um	VR4	6j	Mlc
P34C	ML6 204C342P	LVR-IC	LDQ, 3.4V±2%, 150mA, -CE, CL discharge	SOT-89-5	32um	VR4	6j	Mlc
P34D	ML6 204D342P	LVR-IC	LDQ, 3.4V±2%, 150mA, -CE	SOT-89-5	32um	VR4	6j	Mlc
P35	TK11235AU	LVR-IC	LDQ, +CE, 3.5V±2.4%, 150mA	SOT-89-5	32vg	VR7	6i	Tok
P35A	ML6 204A352P	LVR-IC	LDQ, 3.5V±2%, 150mA, +CE, CL discharge	SOT-89-5	32um	VR4	6j	Mlc
P35B	ML6 204B352P	LVR-IC	LDQ, 3.5V±2%, 150mA, +CE	SOT-89-5	32um	VR4	6j	Mlc
P35C	ML6 204C352P	LVR-IC	LDQ, 3.5V±2%, 150mA, -CE, CL discharge	SOT-89-5	32um	VR4	6j	Mlc
P35D	ML6 204D352P	LVR-IC	LDQ, 3.5V±2%, 150mA, -CE	SOT-89-5	32um	VR4	6j	Mlc
P36	TK11236AU	LVR-IC	LDQ, +CE, 3.6V±2.4%, 150mA	SOT-89-5	32vg	VR7	6i	Tok
P36A	ML6 204A362P	LVR-IC	LDQ, 3.6V±2%, 150mA, +CE, CL discharge	SOT-89-5	32um	VR4	6j	Mlc
P36B	ML6 204B362P	LVR-IC	LDQ, 3.6V±2%, 150mA, +CE	SOT-89-5	32um	VR4	6j	Mlc
P36C	ML6 204C362P	LVR-IC	LDQ, 3.6V±2%, 150mA, -CE, CL discharge	SOT-89-5	32um	VR4	6j	Mlc
P36D	ML6 204D362P	LVR-IC	LDQ, 3.6V±2%, 150mA, -CE	SOT-89-5	32um	VR4	6j	Mlc
P37A	ML6 204A372P	LVR-IC	LDQ, 3.7V±2%, 150mA, +CE, CL discharge	SOT-89-5	32um	VR4	6j	Mlc
P37B	ML6 204B372P	LVR-IC	LDQ, 3.7V±2%, 150mA, +CE	SOT-89-5	32um	VR4	6j	Mlc
P37C	ML6 204C372P	LVR-IC	LDQ, 3.7V±2%, 150mA, -CE, CL discharge	SOT-89-5	32um	VR4	6j	Mlc
P37D	ML6 204D372P	LVR-IC	LDQ, 3.7V±2%, 150mA, -CE	SOT-89-5	32um	VR4	6j	Mlc
P38	TK11238AU	LVR-IC	LDQ, +CE, 3.8V±2.4%, 150mA	SOT-89-5	32vg	VR7	6i	Tok
P38A	ML6 204A382P	LVR-IC	LDQ, 3.8V±2%, 150mA, +CE, CL discharge	SOT-89-5	32um	VR4	6j	Mlc
P38B	ML6 204B382P	LVR-IC	LDQ, 3.8V±2%, 150mA, +CE	SOT-89-5	32um	VR4	6j	Mlc
P38C	ML6 204C382P	LVR-IC	LDQ, 3.8V±2%, 150mA, -CE, CL discharge	SOT-89-5	32um	VR4	6j	Mlc
P38D	ML6 204D382P	LVR-IC	LDQ, 3.8V±2%, 150mA, -CE	SOT-89-5	32um	VR4	6j	Mlc
P39A	ML6 204A392P	LVR-IC	LDQ, 3.9V±2%, 150mA, +CE, CL discharge	SOT-89-5	32um	VR4	6j	Mlc
P39B	ML6 204B392P	LVR-IC	LDQ, 3.9V±2%, 150mA, +CE	SOT-89-5	32um	VR4	6j	Mlc
P39C	ML6 204C392P	LVR-IC	LDQ, 3.9V±2%, 150mA, -CE, CL discharge	SOT-89-5	32um	VR4	6j	Mlc
P39D	ML6 204D392P	LVR-IC	LDQ, 3.9V±2%, 150mA, -CE	SOT-89-5	32um	VR4	6j	Mlc
P3AA	ML6 204A30AP	LVR-IC	LDQ, 3.05V±2%, 150mA, +CE, CL discharge	SOT-89-5	32um	VR4	6j	Mlc
P3AB	ML6 204B30AP	LVR-IC	LDQ, 3.05V±2%, 150mA, +CE	SOT-89-5	32um	VR4	6j	Mlc
P3AC	ML6 204C30AP	LVR-IC	LDQ, 3.05V±2%, 150mA, -CE, CL discharge	SOT-89-5	32um	VR4	6j	Mlc
P3AD	ML6 204D30AP	LVR-IC	LDQ, 3.05V±2%, 150mA, -CE	SOT-89-5	32um	VR4	6j	Mlc



SMD code	Type	Function	Short description	Case	Pin.	Sch.	St.	Mnf.
P54D	ML6 204D542P	LVR-IC	LDQ, 5.4V±2%, 150mA, -CE	SOT-89-5	32um	VR4	6j	Mlc
P55A	ML6 204A552P	LVR-IC	LDQ, 5.5V±2%, 150mA, +CE, CL discharge	SOT-89-5	32um	VR4	6j	Mlc
P55B	ML6 204B552P	LVR-IC	LDQ, 5.5V±2%, 150mA, +CE	SOT-89-5	32um	VR4	6j	Mlc
P55C	ML6 204C552P	LVR-IC	LDQ, 5.5V±2%, 150mA, -CE, CL discharge	SOT-89-5	32um	VR4	6j	Mlc
P55D	ML6 204D552P	LVR-IC	LDQ, 5.5V±2%, 150mA, -CE	SOT-89-5	32um	VR4	6j	Mlc
P56A	ML6 204A562P	LVR-IC	LDQ, 5.6V±2%, 150mA, +CE, CL discharge	SOT-89-5	32um	VR4	6j	Mlc
P56B	ML6 204B562P	LVR-IC	LDQ, 5.6V±2%, 150mA, +CE	SOT-89-5	32um	VR4	6j	Mlc
P56C	ML6 204C562P	LVR-IC	LDQ, 5.6V±2%, 150mA, -CE, CL discharge	SOT-89-5	32um	VR4	6j	Mlc
P56D	ML6 204D562P	LVR-IC	LDQ, 5.6V±2%, 150mA, -CE	SOT-89-5	32um	VR4	6j	Mlc
P57A	ML6 204A572P	LVR-IC	LDQ, 5.7V±2%, 150mA, +CE, CL discharge	SOT-89-5	32um	VR4	6j	Mlc
P57B	ML6 204B572P	LVR-IC	LDQ, 5.7V±2%, 150mA, +CE	SOT-89-5	32um	VR4	6j	Mlc
P57C	ML6 204C572P	LVR-IC	LDQ, 5.7V±2%, 150mA, -CE, CL discharge	SOT-89-5	32um	VR4	6j	Mlc
P57D	ML6 204D572P	LVR-IC	LDQ, 5.7V±2%, 150mA, -CE	SOT-89-5	32um	VR4	6j	Mlc
P58A	ML6 204A582P	LVR-IC	LDQ, 5.8V±2%, 150mA, +CE, CL discharge	SOT-89-5	32um	VR4	6j	Mlc
P58B	ML6 204B582P	LVR-IC	LDQ, 5.8V±2%, 150mA, +CE	SOT-89-5	32um	VR4	6j	Mlc
P58C	ML6 204C582P	LVR-IC	LDQ, 5.8V±2%, 150mA, -CE, CL discharge	SOT-89-5	32um	VR4	6j	Mlc
P58D	ML6 204D582P	LVR-IC	LDQ, 5.8V±2%, 150mA, -CE	SOT-89-5	32um	VR4	6j	Mlc
P59A	ML6 204A592P	LVR-IC	LDQ, 5.9V±2%, 150mA, +CE, CL discharge	SOT-89-5	32um	VR4	6j	Mlc
P59B	ML6 204B592P	LVR-IC	LDQ, 5.9V±2%, 150mA, +CE	SOT-89-5	32um	VR4	6j	Mlc
P59C	ML6 204C592P	LVR-IC	LDQ, 5.9V±2%, 150mA, -CE, CL discharge	SOT-89-5	32um	VR4	6j	Mlc
P59D	ML6 204D592P	LVR-IC	LDQ, 5.9V±2%, 150mA, -CE	SOT-89-5	32um	VR4	6j	Mlc
P5AA	ML6 204A50AP	LVR-IC	LDQ, 5.05V±2%, 150mA, +CE, CL discharge	SOT-89-5	32um	VR4	6j	Mlc
P5AB	ML6 204B50AP	LVR-IC	LDQ, 5.05V±2%, 150mA, +CE	SOT-89-5	32um	VR4	6j	Mlc
P5AC	ML6 204C50AP	LVR-IC	LDQ, 5.05V±2%, 150mA, -CE, CL discharge	SOT-89-5	32um	VR4	6j	Mlc
P5AD	ML6 204D50AP	LVR-IC	LDQ, 5.05V±2%, 150mA, -CE	SOT-89-5	32um	VR4	6j	Mlc
P5BA	ML6 204A51AP	LVR-IC	LDQ, 5.15V±2%, 150mA, +CE, CL discharge	SOT-89-5	32um	VR4	6j	Mlc
P5BB	ML6 204B51AP	LVR-IC	LDQ, 5.15V±2%, 150mA, +CE	SOT-89-5	32um	VR4	6j	Mlc
P5BC	ML6 204C51AP	LVR-IC	LDQ, 5.15V±2%, 150mA, -CE, CL discharge	SOT-89-5	32um	VR4	6j	Mlc
P5BD	ML6 204D51AP	LVR-IC	LDQ, 5.15V±2%, 150mA, -CE	SOT-89-5	32um	VR4	6j	Mlc
P5CA	ML6 204A52AP	LVR-IC	LDQ, 5.25V±2%, 150mA, +CE, CL discharge	SOT-89-5	32um	VR4	6j	Mlc
P5CB	ML6 204B52AP	LVR-IC	LDQ, 5.25V±2%, 150mA, +CE	SOT-89-5	32um	VR4	6j	Mlc
P5CC	ML6 204C52AP	LVR-IC	LDQ, 5.25V±2%, 150mA, -CE, CL discharge	SOT-89-5	32um	VR4	6j	Mlc
P5CD	ML6 204D52AP	LVR-IC	LDQ, 5.25V±2%, 150mA, -CE	SOT-89-5	32um	VR4	6j	Mlc
P5DA	ML6 204A53AP	LVR-IC	LDQ, 5.35V±2%, 150mA, +CE, CL discharge	SOT-89-5	32um	VR4	6j	Mlc
P5DB	ML6 204B53AP	LVR-IC	LDQ, 5.35V±2%, 150mA, +CE	SOT-89-5	32um	VR4	6j	Mlc
P5DC	ML6 204C53AP	LVR-IC	LDQ, 5.35V±2%, 150mA, -CE, CL discharge	SOT-89-5	32um	VR4	6j	Mlc
P5DD	ML6 204D53AP	LVR-IC	LDQ, 5.35V±2%, 150mA, -CE	SOT-89-5	32um	VR4	6j	Mlc
P5EA	ML6 204A54AP	LVR-IC	LDQ, 5.45V±2%, 150mA, +CE, CL discharge	SOT-89-5	32um	VR4	6j	Mlc
P5EB	ML6 204B54AP	LVR-IC	LDQ, 5.45V±2%, 150mA, +CE	SOT-89-5	32um	VR4	6j	Mlc
P5EC	ML6 204C54AP	LVR-IC	LDQ, 5.45V±2%, 150mA, -CE, CL discharge	SOT-89-5	32um	VR4	6j	Mlc
P5ED	ML6 204D54AP	LVR-IC	LDQ, 5.45V±2%, 150mA, -CE	SOT-89-5	32um	VR4	6j	Mlc
P5FA	ML6 204A55AP	LVR-IC	LDQ, 5.55V±2%, 150mA, +CE, CL discharge	SOT-89-5	32um	VR4	6j	Mlc
P5FB	ML6 204B55AP	LVR-IC	LDQ, 5.55V±2%, 150mA, +CE	SOT-89-5	32um	VR4	6j	Mlc
P5FC	ML6 204C55AP	LVR-IC	LDQ, 5.55V±2%, 150mA, -CE, CL discharge	SOT-89-5	32um	VR4	6j	Mlc
P5FD	ML6 204D55AP	LVR-IC	LDQ, 5.55V±2%, 150mA, -CE	SOT-89-5	32um	VR4	6j	Mlc
P5GA	ML6 204A56AP	LVR-IC	LDQ, 5.65V±2%, 150mA, +CE, CL discharge	SOT-89-5	32um	VR4	6j	Mlc
P5GB	ML6 204B56AP	LVR-IC	LDQ, 5.65V±2%, 150mA, +CE	SOT-89-5	32um	VR4	6j	Mlc
P5GC	ML6 204C56AP	LVR-IC	LDQ, 5.65V±2%, 150mA, -CE, CL discharge	SOT-89-5	32um	VR4	6j	Mlc
P5GD	ML6 204D56AP	LVR-IC	LDQ, 5.65V±2%, 150mA, -CE	SOT-89-5	32um	VR4	6j	Mlc
P5HA	ML6 204A57AP	LVR-IC	LDQ, 5.75V±2%, 150mA, +CE, CL discharge	SOT-89-5	32um	VR4	6j	Mlc
P5HB	ML6 204B57AP	LVR-IC	LDQ, 5.75V±2%, 150mA, +CE	SOT-89-5	32um	VR4	6j	Mlc
P5HC	ML6 204C57AP	LVR-IC	LDQ, 5.75V±2%, 150mA, -CE, CL discharge	SOT-89-5	32um	VR4	6j	Mlc
P5HD	ML6 204D57AP	LVR-IC	LDQ, 5.75V±2%, 150mA, -CE	SOT-89-5	32um	VR4	6j	Mlc
P5IA	ML6 204A58AP	LVR-IC	LDQ, 5.85V±2%, 150mA, +CE, CL discharge	SOT-89-5	32um	VR4	6j	Mlc
P5IB	ML6 204B58AP	LVR-IC	LDQ, 5.85V±2%, 150mA, +CE	SOT-89-5	32um	VR4	6j	Mlc
P5IC	ML6 204C58AP	LVR-IC	LDQ, 5.85V±2%, 150mA, -CE, CL discharge	SOT-89-5	32um	VR4	6j	Mlc
P5ID	ML6 204D58AP	LVR-IC	LDQ, 5.85V±2%, 150mA, -CE	SOT-89-5	32um	VR4	6j	Mlc
P5JA	ML6 204A59AP	LVR-IC	LDQ, 5.95V±2%, 150mA, +CE, CL discharge	SOT-89-5	32um	VR4	6j	Mlc
P5JB	ML6 204B59AP	LVR-IC	LDQ, 5.95V±2%, 150mA, +CE	SOT-89-5	32um	VR4	6j	Mlc
P5JC	ML6 204C59AP	LVR-IC	LDQ, 5.95V±2%, 150mA, -CE, CL discharge	SOT-89-5	32um	VR4	6j	Mlc
P5JD	ML6 204D59AP	LVR-IC	LDQ, 5.95V±2%, 150mA, -CE	SOT-89-5	32um	VR4	6j	Mlc
P60A	ML6 204A602P	LVR-IC	LDQ, 6.0V±2%, 150mA, +CE, CL discharge	SOT-89-5	32um	VR4	6j	Mlc
P60B	ML6 204B602P	LVR-IC	LDQ, 6.0V±2%, 150mA, +CE	SOT-89-5	32um	VR4	6j	Mlc
P60C	ML6 204C602P	LVR-IC	LDQ, 6.0V±2%, 150mA, -CE, CL discharge	SOT-89-5	32um	VR4	6j	Mlc
P60D	ML6 204D602P	LVR-IC	LDQ, 6.0V±2%, 150mA, -CE	SOT-89-5	32um	VR4	6j	Mlc
P63	S-1701B3328-U5T1	LVR/Vdet-IC	LDQ, +CE, 3.3V±1%, 400mA/Vdet 2.8V, -Reset ODO	SOT-89-5	32hk	VR15	6j	Sei
P64	S-1701B5040-U5T1	LVR/Vdet-IC	LDQ, +CE, 5V±1%, 400mA/Vdet 4V, -Reset ODO	SOT-89-5	32hk	VR15	6j	Sei
P65	S-1701B5041-U5T1	LVR/Vdet-IC	LDQ, +CE, 5V±1%, 400mA/Vdet 4.1V, -Reset ODO	SOT-89-5	32hk	VR15	6j	Sei
P66	S-1701B5042-U5T1	LVR/Vdet-IC	LDQ, +CE, 5V±1%, 400mA/Vdet 4.2V, -Reset ODO	SOT-89-5	32hk	VR15	6j	Sei
P67	S-1701B5043-U5T1	LVR/Vdet-IC	LDQ, +CE, 5V±1%, 400mA/Vdet 4.3V, -Reset ODO	SOT-89-5	32hk	VR15	6j	Sei



SMD code	Type	Function	Short description	Case	Pin.	Sch.	St.	Mnf.
PYF	S-1701R1815-U5T1	LVR/Vdet-IC	LDO, 1.8V±1%, 400mA/Vdet 1.5V, -Reset ODO	SOT-89-5	32hl	VR14	6j	Sei
PYG	S-1701R2515-U5T1	LVR/Vdet-IC	LDO, 2.5V±1%, 400mA/Vdet 1.5V, -Reset ODO	SOT-89-5	32hl	VR14	6j	Sei
PYH	S-1701R2715-U5T1	LVR/Vdet-IC	LDO, 2.7V±1%, 400mA/Vdet 1.5V, -Reset ODO	SOT-89-5	32hl	VR14	6j	Sei
PYI	S-1701R3015-U5T1	LVR/Vdet-IC	LDO, 3V±1%, 400mA/Vdet 1.5V, -Reset ODO	SOT-89-5	32hl	VR14	6j	Sei
PYJ	S-1701R3315-U5T1	LVR/Vdet-IC	LDO, 3.3V±1%, 400mA/Vdet 1.5V, -Reset ODO	SOT-89-5	32hl	VR14	6j	Sei
PYK	S-1701R5015-U5T1	LVR/Vdet-IC	LDO, 5V±1%, 400mA/Vdet 1.5V, -Reset ODO	SOT-89-5	32hl	VR14	6j	Sei
PYQ	S-1701S1515-U5T1	LVR/Vdet-IC	LDO, 1.5V±1%, 400mA/Vdet 1.5V, -Reset ODO	SOT-89-5	32hl	VR14	6j	Sei
PYR	S-1701S1815-U5T1	LVR/Vdet-IC	LDO, 1.8V±1%, 400mA/Vdet 1.5V, -Reset ODO	SOT-89-5	32hl	VR14	6j	Sei
PYS	S-1701S2515-U5T1	LVR/Vdet-IC	LDO, 2.5V±1%, 400mA/Vdet 1.5V, -Reset ODO	SOT-89-5	32hl	VR14	6j	Sei
PYT	S-1701S2715-U5T1	LVR/Vdet-IC	LDO, 2.7V±1%, 400mA/Vdet 1.5V, -Reset ODO	SOT-89-5	32hl	VR14	6j	Sei
PYU	S-1701S3015-U5T1	LVR/Vdet-IC	LDO, 3V±1%, 400mA/Vdet 1.5V, -Reset ODO	SOT-89-5	32hl	VR14	6j	Sei
PYV	S-1701S3315-U5T1	LVR/Vdet-IC	LDO, 3.3V±1%, 400mA/Vdet 1.5V, -Reset ODO	SOT-89-5	32hl	VR14	6j	Sei
PYW	S-1701S5015-U5T1	LVR/Vdet-IC	LDO, 5V±1%, 400mA/Vdet 1.5V, -Reset ODO	SOT-89-5	32hl	VR14	6j	Sei
PZ3	S-1701U3328-U5T1	LVR/Vdet-IC	LDO, 3.3V±1%, 400mA/Vdet 2.8V, -Reset ODO	SOT-89-5	32hm	VR13	6j	Sei
PZ4	S-1701U5040-U5T1	LVR/Vdet-IC	LDO, 5V±1%, 400mA/Vdet 4V, -Reset ODO	SOT-89-5	32hm	VR13	6j	Sei
PZ5	S-1701U5041-U5T1	LVR/Vdet-IC	LDO, 5V±1%, 400mA/Vdet 4.1V, -Reset ODO	SOT-89-5	32hm	VR13	6j	Sei
PZ6	S-1701U5042-U5T1	LVR/Vdet-IC	LDO, 5V±1%, 400mA/Vdet 4.2V, -Reset ODO	SOT-89-5	32hm	VR13	6j	Sei
PZ7	S-1701U5043-U5T1	LVR/Vdet-IC	LDO, 5V±1%, 400mA/Vdet 4.3V, -Reset ODO	SOT-89-5	32hm	VR13	6j	Sei
PZ8	S-1701U3430-U5T1	LVR/Vdet-IC	LDO, 3.4V±1%, 400mA/Vdet 3V, -Reset ODO	SOT-89-5	32hm	VR13	6j	Sei
PZA	S-1701T1515-U5T1	LVR/Vdet-IC	LDO, 1.5V±1%, 400mA/Vdet 1.5V, -Reset ODO	SOT-89-5	32hl	VR14	6j	Sei
PZB	S-1701T1815-U5T1	LVR/Vdet-IC	LDO, 1.8V±1%, 400mA/Vdet 1.5V, -Reset ODO	SOT-89-5	32hl	VR14	6j	Sei
PZC	S-1701T2515-U5T1	LVR/Vdet-IC	LDO, 2.5V±1%, 400mA/Vdet 1.5V, -Reset ODO	SOT-89-5	32hl	VR14	6j	Sei
PZD	S-1701T2715-U5T1	LVR/Vdet-IC	LDO, 2.7V±1%, 400mA/Vdet 1.5V, -Reset ODO	SOT-89-5	32hl	VR14	6j	Sei
PZE	S-1701T3015-U5T1	LVR/Vdet-IC	LDO, 3V±1%, 400mA/Vdet 1.5V, -Reset ODO	SOT-89-5	32hl	VR14	6j	Sei
PZF	S-1701T3315-U5T1	LVR/Vdet-IC	LDO, 3.3V±1%, 400mA/Vdet 1.5V, -Reset ODO	SOT-89-5	32hl	VR14	6j	Sei
PZG	S-1701T5015-U5T1	LVR/Vdet-IC	LDO, 5V±1%, 400mA/Vdet 1.5V, -Reset ODO	SOT-89-5	32hl	VR14	6j	Sei
PZR	S-1701U1815-U5T1	LVR/Vdet-IC	LDO, 1.8V±1%, 400mA/Vdet 1.5V, -Reset ODO	SOT-89-5	32hm	VR13	6j	Sei
PZS	S-1701U2520-U5T1	LVR/Vdet-IC	LDO, 2.5V±1%, 400mA/Vdet 2V, -Reset ODO	SOT-89-5	32hm	VR13	6j	Sei
PZT	S-1701U2521-U5T1	LVR/Vdet-IC	LDO, 2.5V±1%, 400mA/Vdet 2.1V, -Reset ODO	SOT-89-5	32hm	VR13	6j	Sei
PZU	S-1701U2522-U5T1	LVR/Vdet-IC	LDO, 2.5V±1%, 400mA/Vdet 2.2V, -Reset ODO	SOT-89-5	32hm	VR13	6j	Sei
PZV	S-1701U3024-U5T1	LVR/Vdet-IC	LDO, 3V±1%, 400mA/Vdet 2.4V, -Reset ODO	SOT-89-5	32hm	VR13	6j	Sei
PZW	S-1701U3025-U5T1	LVR/Vdet-IC	LDO, 3V±1%, 400mA/Vdet 2.5V, -Reset ODO	SOT-89-5	32hm	VR13	6j	Sei
PZX	S-1701U3026-U5T1	LVR/Vdet-IC	LDO, 3V±1%, 400mA/Vdet 2.6V, -Reset ODO	SOT-89-5	32hm	VR13	6j	Sei
PZY	S-1701U3326-U5T1	LVR/Vdet-IC	LDO, 3.3V±1%, 400mA/Vdet 2.6V, -Reset ODO	SOT-89-5	32hm	VR13	6j	Sei
PZZ	S-1701U3327-U5T1	LVR/Vdet-IC	LDO, 3.3V±1%, 400mA/Vdet 2.7V, -Reset ODO	SOT-89-5	32hm	VR13	6j	Sei
Q30	TK11330U	LVR-C	LDO, -CE, 3V±5%, 170mA	SOT-89-5	32vg	VR7	6i	Tok
Q33	TK11333U	LVR-C	LDO, -CE, 3.3V±5%, 170mA	SOT-89-5	32vg	VR7	6i	Tok
Q40	TK11340U	LVR-C	LDO, -CE, 4V±5%, 170mA	SOT-89-5	32vg	VR7	6i	Tok
Q45	TK11345U	LVR-C	LDO, -CE, 4.5V±5%, 170mA	SOT-89-5	32vg	VR7	6i	Tok
Q48	TK11348U	LVR-C	LDO, -CE, 4.8V±5%, 170mA	SOT-89-5	32vg	VR7	6i	Tok
Q50	TK11350U	LVR-C	LDO, -CE, 5V±5%, 170mA	SOT-89-5	32vg	VR7	6i	Tok
Q8B	S-1133B12-U5T1G	LVR-C	LDO, 1.2V±15mV, 300mA, +CE	SOT-89-5	32um	VR4	6n	Sei
Q8C	S-1133B13-U5T1G	LVR-C	LDO, 1.3V±15mV, 300mA, +CE	SOT-89-5	32um	VR4	6n	Sei
Q8D	S-1133B14-U5T1G	LVR-C	LDO, 1.4V±15mV, 300mA, +CE	SOT-89-5	32um	VR4	6n	Sei
Q8E	S-1133B15-U5T1G	LVR-C	LDO, 1.5V±1.0%, 300mA, +CE	SOT-89-5	32um	VR4	6n	Sei
Q8F	S-1133B16-U5T1G	LVR-C	LDO, 1.6V±1.0%, 300mA, +CE	SOT-89-5	32um	VR4	6n	Sei
Q8G	S-1133B17-U5T1G	LVR-C	LDO, 1.7V±1.0%, 300mA, +CE	SOT-89-5	32um	VR4	6n	Sei
Q8H	S-1133B18-U5T1G	LVR-C	LDO, 1.8V±1.0%, 300mA, +CE	SOT-89-5	32um	VR4	6n	Sei
Q8I	S-1133B19-U5T1G	LVR-C	LDO, 1.9V±1.0%, 300mA, +CE	SOT-89-5	32um	VR4	6n	Sei
Q8J	S-1133B20-U5T1G	LVR-C	LDO, 2.0V±1.0%, 300mA, +CE	SOT-89-5	32um	VR4	6n	Sei
Q8K	S-1133B21-U5T1G	LVR-C	LDO, 2.1V±1.0%, 300mA, +CE	SOT-89-5	32um	VR4	6n	Sei
Q8L	S-1133B22-U5T1G	LVR-C	LDO, 2.2V±1.0%, 300mA, +CE	SOT-89-5	32um	VR4	6n	Sei
Q8M	S-1133B23-U5T1G	LVR-C	LDO, 2.3V±1.0%, 300mA, +CE	SOT-89-5	32um	VR4	6n	Sei
Q8N	S-1133B24-U5T1G	LVR-C	LDO, 2.4V±1.0%, 300mA, +CE	SOT-89-5	32um	VR4	6n	Sei
Q8O	S-1133B25-U5T1G	LVR-C	LDO, 2.5V±1.0%, 300mA, +CE	SOT-89-5	32um	VR4	6n	Sei
Q8P	S-1133B26-U5T1G	LVR-C	LDO, 2.6V±1.0%, 300mA, +CE	SOT-89-5	32um	VR4	6n	Sei
Q8Q	S-1133B27-U5T1G	LVR-C	LDO, 2.7V±1.0%, 300mA, +CE	SOT-89-5	32um	VR4	6n	Sei
Q8R	S-1133B28-U5T1G	LVR-C	LDO, 2.8V±1.0%, 300mA, +CE	SOT-89-5	32um	VR4	6n	Sei
Q8S	S-1133B29-U5T1G	LVR-C	LDO, 2.9V±1.0%, 300mA, +CE	SOT-89-5	32um	VR4	6n	Sei
Q8T	S-1133B30-U5T1G	LVR-C	LDO, 3.0V±1.0%, 300mA, +CE	SOT-89-5	32um	VR4	6n	Sei
Q8U	S-1133B31-U5T1G	LVR-C	LDO, 3.1V±1.0%, 300mA, +CE	SOT-89-5	32um	VR4	6n	Sei
Q8V	S-1133B32-U5T1G	LVR-C	LDO, 3.2V±1.0%, 300mA, +CE	SOT-89-5	32um	VR4	6n	Sei
Q8W	S-1133B33-U5T1G	LVR-C	LDO, 3.3V±1.0%, 300mA, +CE	SOT-89-5	32um	VR4	6n	Sei
Q8X	S-1133B34-U5T1G	LVR-C	LDO, 3.4V±1.0%, 300mA, +CE	SOT-89-5	32um	VR4	6n	Sei
Q8Y	S-1133B35-U5T1G	LVR-C	LDO, 3.5V±1.0%, 300mA, +CE	SOT-89-5	32um	VR4	6n	Sei
Q8Z	S-1133B36-U5T1G	LVR-C	LDO, 3.6V±1.0%, 300mA, +CE	SOT-89-5	32um	VR4	6n	Sei
Q9A	S-1133B37-U5T1G	LVR-C	LDO, 3.7V±1.0%, 300mA, +CE	SOT-89-5	32um	VR4	6n	Sei
Q9B	S-1133B38-U5T1G	LVR-C	LDO, 3.8V±1.0%, 300mA, +CE	SOT-89-5	32um	VR4	6n	Sei
Q9C	S-1133B39-U5T1G	LVR-C	LDO, 3.9V±1.0%, 300mA, +CE	SOT-89-5	32um	VR4	6n	Sei
Q9D	S-1133B40-U5T1G	LVR-C	LDO, 4.0V±1.0%, 300mA, +CE	SOT-89-5	32um	VR4	6n	Sei



SMD code	Type	Function	Short description	Case	Pin.	Sch.	St.	Mnf.
Q9E	S-1133B41-U5T1G	LVR-IC	LDQ, 4.1V±1.0%, 300mA, +CE	SOT-89-5	32um	VR4	6n	Sei
Q9F	S-1133B42-U5T1G	LVR-IC	LDQ, 4.2V±1.0%, 300mA, +CE	SOT-89-5	32um	VR4	6n	Sei
Q9G	S-1133B43-U5T1G	LVR-IC	LDQ, 4.3V±1.0%, 300mA, +CE	SOT-89-5	32um	VR4	6n	Sei
Q9H	S-1133B44-U5T1G	LVR-IC	LDQ, 4.4V±1.0%, 300mA, +CE	SOT-89-5	32um	VR4	6n	Sei
Q9I	S-1133B45-U5T1G	LVR-IC	LDQ, 4.5V±1.0%, 300mA, +CE	SOT-89-5	32um	VR4	6n	Sei
Q9J	S-1133B46-U5T1G	LVR-IC	LDQ, 4.6V±1.0%, 300mA, +CE	SOT-89-5	32um	VR4	6n	Sei
Q9K	S-1133B47-U5T1G	LVR-IC	LDQ, 4.7V±1.0%, 300mA, +CE	SOT-89-5	32um	VR4	6n	Sei
Q9L	S-1133B48-U5T1G	LVR-IC	LDQ, 4.8V±1.0%, 300mA, +CE	SOT-89-5	32um	VR4	6n	Sei
Q9M	S-1133B49-U5T1G	LVR-IC	LDQ, 4.9V±1.0%, 300mA, +CE	SOT-89-5	32um	VR4	6n	Sei
Q9N	S-1133B50-U5T1G	LVR-IC	LDQ, 5.0V±1.0%, 300mA, +CE	SOT-89-5	32um	VR4	6n	Sei
Q9O	S-1133B51-U5T1G	LVR-IC	LDQ, 5.1V±1.0%, 300mA, +CE	SOT-89-5	32um	VR4	6n	Sei
Q9P	S-1133B52-U5T1G	LVR-IC	LDQ, 5.2V±1.0%, 300mA, +CE	SOT-89-5	32um	VR4	6n	Sei
Q9Q	S-1133B53-U5T1G	LVR-IC	LDQ, 5.3V±1.0%, 300mA, +CE	SOT-89-5	32um	VR4	6n	Sei
Q9R	S-1133B54-U5T1G	LVR-IC	LDQ, 5.4V±1.0%, 300mA, +CE	SOT-89-5	32um	VR4	6n	Sei
Q9S	S-1133B55-U5T1G	LVR-IC	LDQ, 5.5V±1.0%, 300mA, +CE	SOT-89-5	32um	VR4	6n	Sei
Q9T	S-1133B56-U5T1G	LVR-IC	LDQ, 5.6V±1.0%, 300mA, +CE	SOT-89-5	32um	VR4	6n	Sei
Q9U	S-1133B57-U5T1G	LVR-IC	LDQ, 5.7V±1.0%, 300mA, +CE	SOT-89-5	32um	VR4	6n	Sei
Q9V	S-1133B58-U5T1G	LVR-IC	LDQ, 5.8V±1.0%, 300mA, +CE	SOT-89-5	32um	VR4	6n	Sei
Q9W	S-1133B59-U5T1G	LVR-IC	LDQ, 5.9V±1.0%, 300mA, +CE	SOT-89-5	32um	VR4	6n	Sei
Q9X	S-1133B60-U5T1G	LVR-IC	LDQ, 6.0V±1.0%, 300mA, +CE	SOT-89-5	32um	VR4	6n	Sei
QLA	S-1132B15-U5T1G	LVR-IC	LDQ, 1.5V±1.0%, 300mA, +CE	SOT-89-5	32vr4	VR4	6n	Sei
QLB	S-1132B16-U5T1G	LVR-IC	LDQ, 1.6V±1.0%, 300mA, +CE	SOT-89-5	32vr4	VR4	6n	Sei
QLC	S-1132B17-U5T1G	LVR-IC	LDQ, 1.7V±1.0%, 300mA, +CE	SOT-89-5	32vr4	VR4	6n	Sei
QLD	S-1132B18-U5T1G	LVR-IC	LDQ, 1.8V±1.0%, 300mA, +CE	SOT-89-5	32vr4	VR4	6n	Sei
QLE	S-1132B19-U5T1G	LVR-IC	LDQ, 1.9V±1.0%, 300mA, +CE	SOT-89-5	32vr4	VR4	6n	Sei
QLF	S-1132B20-U5T1G	LVR-IC	LDQ, 2.0V±1.0%, 300mA, +CE	SOT-89-5	32vr4	VR4	6n	Sei
QLG	S-1132B21-U5T1G	LVR-IC	LDQ, 2.1V±1.0%, 300mA, +CE	SOT-89-5	32vr4	VR4	6n	Sei
QLH	S-1132B22-U5T1G	LVR-IC	LDQ, 2.2V±1.0%, 300mA, +CE	SOT-89-5	32vr4	VR4	6n	Sei
QLI	S-1132B23-U5T1G	LVR-IC	LDQ, 2.3V±1.0%, 300mA, +CE	SOT-89-5	32vr4	VR4	6n	Sei
QLJ	S-1132B24-U5T1G	LVR-IC	LDQ, 2.4V±1.0%, 300mA, +CE	SOT-89-5	32vr4	VR4	6n	Sei
QLK	S-1132B25-U5T1G	LVR-IC	LDQ, 2.5V±1.0%, 300mA, +CE	SOT-89-5	32vr4	VR4	6n	Sei
QLL	S-1132B26-U5T1G	LVR-IC	LDQ, 2.6V±1.0%, 300mA, +CE	SOT-89-5	32vr4	VR4	6n	Sei
QLM	S-1132B27-U5T1G	LVR-IC	LDQ, 2.7V±1.0%, 300mA, +CE	SOT-89-5	32vr4	VR4	6n	Sei
QLN	S-1132B28-U5T1G	LVR-IC	LDQ, 2.8V±1.0%, 300mA, +CE	SOT-89-5	32vr4	VR4	6n	Sei
QLO	S-1132B29-U5T1G	LVR-IC	LDQ, 2.9V±1.0%, 300mA, +CE	SOT-89-5	32vr4	VR4	6n	Sei
QLP	S-1132B30-U5T1G	LVR-IC	LDQ, 3.0V±1.0%, 300mA, +CE	SOT-89-5	32vr4	VR4	6n	Sei
QLQ	S-1132B31-U5T1G	LVR-IC	LDQ, 3.1V±1.0%, 300mA, +CE	SOT-89-5	32vr4	VR4	6n	Sei
QLR	S-1132B32-U5T1G	LVR-IC	LDQ, 3.2V±1.0%, 300mA, +CE	SOT-89-5	32vr4	VR4	6n	Sei
QLS	S-1132B33-U5T1G	LVR-IC	LDQ, 3.3V±1.0%, 300mA, +CE	SOT-89-5	32vr4	VR4	6n	Sei
QLT	S-1132B34-U5T1G	LVR-IC	LDQ, 3.4V±1.0%, 300mA, +CE	SOT-89-5	32vr4	VR4	6n	Sei
QLU	S-1132B35-U5T1G	LVR-IC	LDQ, 3.5V±1.0%, 300mA, +CE	SOT-89-5	32vr4	VR4	6n	Sei
QLV	S-1132B36-U5T1G	LVR-IC	LDQ, 3.6V±1.0%, 300mA, +CE	SOT-89-5	32vr4	VR4	6n	Sei
QLW	S-1132B37-U5T1G	LVR-IC	LDQ, 3.7V±1.0%, 300mA, +CE	SOT-89-5	32vr4	VR4	6n	Sei
QLX	S-1132B38-U5T1G	LVR-IC	LDQ, 3.8V±1.0%, 300mA, +CE	SOT-89-5	32vr4	VR4	6n	Sei
QLY	S-1132B39-U5T1G	LVR-IC	LDQ, 3.9V±1.0%, 300mA, +CE	SOT-89-5	32vr4	VR4	6n	Sei
QLZ	S-1132B40-U5T1G	LVR-IC	LDQ, 4.0V±1.0%, 300mA, +CE	SOT-89-5	32vr4	VR4	6n	Sei
QMA	S-1132B41-U5T1G	LVR-IC	LDQ, 4.1V±1.0%, 300mA, +CE	SOT-89-5	32vr4	VR4	6n	Sei
QMB	S-1132B42-U5T1G	LVR-IC	LDQ, 4.2V±1.0%, 300mA, +CE	SOT-89-5	32vr4	VR4	6n	Sei
QMC	S-1132B43-U5T1G	LVR-IC	LDQ, 4.3V±1.0%, 300mA, +CE	SOT-89-5	32vr4	VR4	6n	Sei
QMD	S-1132B44-U5T1G	LVR-IC	LDQ, 4.4V±1.0%, 300mA, +CE	SOT-89-5	32vr4	VR4	6n	Sei
QME	S-1132B45-U5T1G	LVR-IC	LDQ, 4.5V±1.0%, 300mA, +CE	SOT-89-5	32vr4	VR4	6n	Sei
QMF	S-1132B46-U5T1G	LVR-IC	LDQ, 4.6V±1.0%, 300mA, +CE	SOT-89-5	32vr4	VR4	6n	Sei
QMG	S-1132B47-U5T1G	LVR-IC	LDQ, 4.7V±1.0%, 300mA, +CE	SOT-89-5	32vr4	VR4	6n	Sei
QMH	S-1132B48-U5T1G	LVR-IC	LDQ, 4.8V±1.0%, 300mA, +CE	SOT-89-5	32vr4	VR4	6n	Sei
QMI	S-1132B49-U5T1G	LVR-IC	LDQ, 4.9V±1.0%, 300mA, +CE	SOT-89-5	32vr4	VR4	6n	Sei
QMJ	S-1132B50-U5T1G	LVR-IC	LDQ, 5.0V±1.0%, 300mA, +CE	SOT-89-5	32vr4	VR4	6n	Sei
QMK	S-1132B51-U5T1G	LVR-IC	LDQ, 5.1V±1.0%, 300mA, +CE	SOT-89-5	32vr4	VR4	6n	Sei
QML	S-1132B52-U5T1G	LVR-IC	LDQ, 5.2V±1.0%, 300mA, +CE	SOT-89-5	32vr4	VR4	6n	Sei
QMM	S-1132B53-U5T1G	LVR-IC	LDQ, 5.3V±1.0%, 300mA, +CE	SOT-89-5	32vr4	VR4	6n	Sei
QMN	S-1132B54-U5T1G	LVR-IC	LDQ, 5.4V±1.0%, 300mA, +CE	SOT-89-5	32vr4	VR4	6n	Sei
QMO	S-1132B55-U5T1G	LVR-IC	LDQ, 5.5V±1.0%, 300mA, +CE	SOT-89-5	32vr4	VR4	6n	Sei
R01A	R5510H001A	LVR/Vdet-IC	LDQ, 2.5V±2%, 300mA/Net, -Reset ODO	SOT-89-5	32sk	VR15	6h	Ric
R02A	R5510H002A	LVR/Vdet-IC	LDQ, 2.6V±2%, 300mA/Net, -Reset ODO	SOT-89-5	32sk	VR15	6h	Ric
R02H	R5510H002H	LVR/Vdet-IC	LDQ, 2.6V±2%, 300mA/Net, -Reset ODO	SOT-89-5	32sm	VR15	6h	Ric
R02K	R5510H002K	LVR/Vdet-IC	LDQ, 2.6V±2%, 300mA/Net, -Reset ODO	SOT-89-5	32sm	VR15	6h	Ric
R030	R1500H030B	LVR-IC	LDQ, +CE, 3V±2%, 500mA	SOT-89-5	32yn	VR4	6h	Ric
R031	R1500H031B	LVR-IC	LDQ, +CE, 3.1V±2%, 500mA	SOT-89-5	32yn	VR4	6h	Ric
R032	R1500H032B	LVR-IC	LDQ, +CE, 3.2V±2%, 500mA	SOT-89-5	32yn	VR4	6h	Ric
R033	R1500H033B	LVR-IC	LDQ, +CE, 3.3V±2%, 500mA	SOT-89-5	32yn	VR4	6h	Ric
R034	R1500H034B	LVR-IC	LDQ, +CE, 3.4V±2%, 500mA	SOT-89-5	32yn	VR4	6h	Ric



SMD code	Type	Function	Short description	Case	Pin.	Sch.	St.	Mnf.
R035	R1500H035B	LVR-IC	LDQ, +CE, 3.5V±2%, 500mA	SOT-89-5	32yn	VR4	6h	Ric
R036	R1500H036B	LVR-IC	LDQ, +CE, 3.6V±2%, 500mA	SOT-89-5	32yn	VR4	6h	Ric
R037	R1500H037B	LVR-IC	LDQ, +CE, 3.7V±2%, 500mA	SOT-89-5	32yn	VR4	6h	Ric
R038	R1500H038B	LVR-IC	LDQ, +CE, 3.8V±2%, 500mA	SOT-89-5	32yn	VR4	6h	Ric
R039	R1500H039B	LVR-IC	LDQ, +CE, 3.9V±2%, 500mA	SOT-89-5	32yn	VR4	6h	Ric
R03A	R5510H003A	LVR/Vdet-IC	LDQ, 2.7V±2%, 300mA/VDet, -Reset ODO	SOT-89-5	32sk	VR15	6h	Ric
R03B	R5510H003B	LVR/Vdet-IC	LDQ, 2.7V±2%, 300mA/VDet, -Reset ODO	SOT-89-5	32sk	VR15	6h	Ric
R03C	R5510H003C	LVR/Vdet-IC	LDQ, 2.7V±2%, 300mA/VDet, -Reset ODO	SOT-89-5	32sk	VR15	6h	Ric
R03F	R5510H003F	LVR/Vdet-IC	LDQ, 2.7V±2%, 300mA/VDet, -Reset ODO	SOT-89-5	32sk	VR15	6h	Ric
R03L	R5510H003L	LVR/Vdet-IC	LDQ, 2.7V±2%, 300mA/VDet, -Reset ODO	SOT-89-5	32sk	VR15	6h	Ric
R040	R1500H040B	LVR-IC	LDQ, +CE, 4V±2%, 500mA	SOT-89-5	32yn	VR4	6h	Ric
R041	R1500H041B	LVR-IC	LDQ, +CE, 4.1V±2%, 500mA	SOT-89-5	32yn	VR4	6h	Ric
R042	R1500H042B	LVR-IC	LDQ, +CE, 4.2V±2%, 500mA	SOT-89-5	32yn	VR4	6h	Ric
R043	R1500H043B	LVR-IC	LDQ, +CE, 4.3V±2%, 500mA	SOT-89-5	32yn	VR4	6h	Ric
R044	R1500H044B	LVR-IC	LDQ, +CE, 4.4V±2%, 500mA	SOT-89-5	32yn	VR4	6h	Ric
R045	R1500H045B	LVR-IC	LDQ, +CE, 4.5V±2%, 500mA	SOT-89-5	32yn	VR4	6h	Ric
R046	R1500H046B	LVR-IC	LDQ, +CE, 4.6V±2%, 500mA	SOT-89-5	32yn	VR4	6h	Ric
R047	R1500H047B	LVR-IC	LDQ, +CE, 4.7V±2%, 500mA	SOT-89-5	32yn	VR4	6h	Ric
R048	R1500H048B	LVR-IC	LDQ, +CE, 4.8V±2%, 500mA	SOT-89-5	32yn	VR4	6h	Ric
R049	R1500H049B	LVR-IC	LDQ, +CE, 5.9V±2%, 500mA	SOT-89-5	32yn	VR4	6h	Ric
R04B	R5510H004B	LVR/Vdet-IC	LDQ, 2.8V±2%, 300mA/VDet, -Reset ODO	SOT-89-5	32sk	VR15	6h	Ric
R04J	R5510H004J	LVR/Vdet-IC	LDQ, 2.8V±2%, 300mA/VDet, -Reset ODO	SOT-89-5	32sm	VR15	6h	Ric
R050	R1500H050B	LVR-IC	LDQ, +CE, 5V±2%, 500mA	SOT-89-5	32yn	VR4	6h	Ric
R051	R1500H051B	LVR-IC	LDQ, +CE, 5.1V±2%, 500mA	SOT-89-5	32yn	VR4	6h	Ric
R052	R1500H052B	LVR-IC	LDQ, +CE, 5.2V±2%, 500mA	SOT-89-5	32yn	VR4	6h	Ric
R053	R1500H053B	LVR-IC	LDQ, +CE, 5.3V±2%, 500mA	SOT-89-5	32yn	VR4	6h	Ric
R054	R1500H054B	LVR-IC	LDQ, +CE, 5.4V±2%, 500mA	SOT-89-5	32yn	VR4	6h	Ric
R055	R1500H055B	LVR-IC	LDQ, +CE, 5.5V±2%, 500mA	SOT-89-5	32yn	VR4	6h	Ric
R056	R1500H056B	LVR-IC	LDQ, +CE, 5.6V±2%, 500mA	SOT-89-5	32yn	VR4	6h	Ric
R057	R1500H057B	LVR-IC	LDQ, +CE, 5.7V±2%, 500mA	SOT-89-5	32yn	VR4	6h	Ric
R058	R1500H058B	LVR-IC	LDQ, +CE, 5.8V±2%, 500mA	SOT-89-5	32yn	VR4	6h	Ric
R059	R1500H059B	LVR-IC	LDQ, +CE, 5.9V±2%, 500mA	SOT-89-5	32yn	VR4	6h	Ric
R05B	R5510H005B	LVR/Vdet-IC	LDQ, 2.9V±2%, 300mA/VDet, -Reset ODO	SOT-89-5	32sk	VR15	6h	Ric
R060	R1500H060B	LVR-IC	LDQ, +CE, 6V±2%, 500mA	SOT-89-5	32yn	VR4	6h	Ric
R061	R1500H061B	LVR-IC	LDQ, +CE, 6.1V±2%, 500mA	SOT-89-5	32yn	VR4	6h	Ric
R062	R1500H062B	LVR-IC	LDQ, +CE, 6.2V±2%, 500mA	SOT-89-5	32yn	VR4	6h	Ric
R063	R1500H063B	LVR-IC	LDQ, +CE, 6.3V±2%, 500mA	SOT-89-5	32yn	VR4	6h	Ric
R064	R1500H064B	LVR-IC	LDQ, +CE, 6.4V±2%, 500mA	SOT-89-5	32yn	VR4	6h	Ric
R065	R1500H065B	LVR-IC	LDQ, +CE, 6.5V±2%, 500mA	SOT-89-5	32yn	VR4	6h	Ric
R066	R1500H066B	LVR-IC	LDQ, +CE, 6.6V±2%, 500mA	SOT-89-5	32yn	VR4	6h	Ric
R067	R1500H067B	LVR-IC	LDQ, +CE, 6.7V±2%, 500mA	SOT-89-5	32yn	VR4	6h	Ric
R068	R1500H068B	LVR-IC	LDQ, +CE, 6.8V±2%, 500mA	SOT-89-5	32yn	VR4	6h	Ric
R069	R1500H069B	LVR-IC	LDQ, +CE, 6.9V±2%, 500mA	SOT-89-5	32yn	VR4	6h	Ric
R06D	R5510H006D	LVR/Vdet-IC	LDQ, 3V±2%, 300mA/VDet, -Reset ODO	SOT-89-5	32sn	VR15	6h	Ric
R070	R1500H070B	LVR-IC	LDQ, +CE, 7V±2%, 500mA	SOT-89-5	32yn	VR4	6h	Ric
R071	R1500H071B	LVR-IC	LDQ, +CE, 7.1V±2%, 500mA	SOT-89-5	32yn	VR4	6h	Ric
R072	R1500H072B	LVR-IC	LDQ, +CE, 7.2V±2%, 500mA	SOT-89-5	32yn	VR4	6h	Ric
R073	R1500H073B	LVR-IC	LDQ, +CE, 7.3V±2%, 500mA	SOT-89-5	32yn	VR4	6h	Ric
R074	R1500H074B	LVR-IC	LDQ, +CE, 7.4V±2%, 500mA	SOT-89-5	32yn	VR4	6h	Ric
R075	R1500H075B	LVR-IC	LDQ, +CE, 7.5V±2%, 500mA	SOT-89-5	32yn	VR4	6h	Ric
R076	R1500H076B	LVR-IC	LDQ, +CE, 7.6V±2%, 500mA	SOT-89-5	32yn	VR4	6h	Ric
R077	R1500H077B	LVR-IC	LDQ, +CE, 7.7V±2%, 500mA	SOT-89-5	32yn	VR4	6h	Ric
R078	R1500H078B	LVR-IC	LDQ, +CE, 7.8V±2%, 500mA	SOT-89-5	32yn	VR4	6h	Ric
R079	R1500H079B	LVR-IC	LDQ, +CE, 7.9V±2%, 500mA	SOT-89-5	32yn	VR4	6h	Ric
R07D	R5510H007D	LVR/Vdet-IC	LDQ, 3.1V±2%, 300mA/VDet, -Reset ODO	SOT-89-5	32sn	VR15	6h	Ric
R07H	R5510H007H	LVR/Vdet-IC	LDQ, 3.1V±2%, 300mA/VDet, -Reset ODO	SOT-89-5	32sm	VR15	6h	Ric
R07J	R5510H007J	LVR/Vdet-IC	LDQ, 3.1V±2%, 300mA/VDet, -Reset ODO	SOT-89-5	32sm	VR15	6h	Ric
R07K	R5510H007K	LVR/Vdet-IC	LDQ, 3.1V±2%, 300mA/VDet, -Reset ODO	SOT-89-5	32sm	VR15	6h	Ric
R080	R1500H080B	LVR-IC	LDQ, +CE, 8V±2%, 500mA	SOT-89-5	32yn	VR4	6h	Ric
R081	R1500H081B	LVR-IC	LDQ, +CE, 8.1V±2%, 500mA	SOT-89-5	32yn	VR4	6h	Ric
R082	R1500H082B	LVR-IC	LDQ, +CE, 8.2V±2%, 500mA	SOT-89-5	32yn	VR4	6h	Ric
R083	R1500H083B	LVR-IC	LDQ, +CE, 8.3V±2%, 500mA	SOT-89-5	32yn	VR4	6h	Ric
R084	R1500H084B	LVR-IC	LDQ, +CE, 8.4V±2%, 500mA	SOT-89-5	32yn	VR4	6h	Ric
R085	R1500H085B	LVR-IC	LDQ, +CE, 8.5V±2%, 500mA	SOT-89-5	32yn	VR4	6h	Ric
R086	R1500H086B	LVR-IC	LDQ, +CE, 8.6V±2%, 500mA	SOT-89-5	32yn	VR4	6h	Ric
R087	R1500H087B	LVR-IC	LDQ, +CE, 8.7V±2%, 500mA	SOT-89-5	32yn	VR4	6h	Ric
R088	R1500H088B	LVR-IC	LDQ, +CE, 8.8V±2%, 500mA	SOT-89-5	32yn	VR4	6h	Ric
R089	R1500H089B	LVR-IC	LDQ, +CE, 8.9V±2%, 500mA	SOT-89-5	32yn	VR4	6h	Ric
R08C	R5510H008C	LVR/Vdet-IC	LDQ, 3.2V±2%, 300mA/VDet, -Reset ODO	SOT-89-5	32sk	VR15	6h	Ric
R08D	R5510H008D	LVR/Vdet-IC	LDQ, 3.2V±2%, 300mA/VDet, -Reset ODO	SOT-89-5	32sn	VR15	6h	Ric



SMD code	Type	Function	Short description	Case	Pin.	Sch.	St.	Mnf.
R090	R1500H090B	LVR-IC	LDO, +CE, 9V±2%, 500mA	SOT-89-5	32yn	VR4	6h	Ric
R091	R1500H091B	LVR-IC	LDO, +CE, 9.1V±2%, 500mA	SOT-89-5	32yn	VR4	6h	Ric
R092	R1500H092B	LVR-IC	LDO, +CE, 9.2V±2%, 500mA	SOT-89-5	32yn	VR4	6h	Ric
R093	R1500H093B	LVR-IC	LDO, +CE, 9.3V±2%, 500mA	SOT-89-5	32yn	VR4	6h	Ric
R094	R1500H094B	LVR-IC	LDO, +CE, 9.4V±2%, 500mA	SOT-89-5	32yn	VR4	6h	Ric
R095	R1500H095B	LVR-IC	LDO, +CE, 9.5V±2%, 500mA	SOT-89-5	32yn	VR4	6h	Ric
R096	R1500H096B	LVR-IC	LDO, +CE, 9.6V±2%, 500mA	SOT-89-5	32yn	VR4	6h	Ric
R097	R1500H097B	LVR-IC	LDO, +CE, 9.7V±2%, 500mA	SOT-89-5	32yn	VR4	6h	Ric
R098	R1500H098B	LVR-IC	LDO, +CE, 9.8V±2%, 500mA	SOT-89-5	32yn	VR4	6h	Ric
R099	R1500H099B	LVR-IC	LDO, +CE, 9.9V±2%, 500mA	SOT-89-5	32yn	VR4	6h	Ric
R09D	R5510H009D	LVR/Vdet-IC	LDO, 3.3V±2%, 300mA/VDet, -Reset ODO	SOT-89-5	32sn	VR15	6h	Ric
R100	R1500H100B	LVR-IC	LDO, +CE, 10V±2%, 500mA	SOT-89-5	32yn	VR4	6h	Ric
R101	R1500H101B	LVR-IC	LDO, +CE, 10.1V±2%, 500mA	SOT-89-5	32yn	VR4	6h	Ric
R102	R1500H102B	LVR-IC	LDO, +CE, 10.2V±2%, 500mA	SOT-89-5	32yn	VR4	6h	Ric
R103	R1500H103B	LVR-IC	LDO, +CE, 10.3V±2%, 500mA	SOT-89-5	32yn	VR4	6h	Ric
R104	R1500H104B	LVR-IC	LDO, +CE, 10.4V±2%, 500mA	SOT-89-5	32yn	VR4	6h	Ric
R105	R1500H105B	LVR-IC	LDO, +CE, 10.5V±2%, 500mA	SOT-89-5	32yn	VR4	6h	Ric
R106	R1500H106B	LVR-IC	LDO, +CE, 10.6V±2%, 500mA	SOT-89-5	32yn	VR4	6h	Ric
R107	R1500H107B	LVR-IC	LDO, +CE, 10.7V±2%, 500mA	SOT-89-5	32yn	VR4	6h	Ric
R108	R1500H108B	LVR-IC	LDO, +CE, 10.8V±2%, 500mA	SOT-89-5	32yn	VR4	6h	Ric
R109	R1500H109B	LVR-IC	LDO, +CE, 10.9V±2%, 500mA	SOT-89-5	32yn	VR4	6h	Ric
R10C	R5510H010C	LVR/Vdet-IC	LDO, 3.4V±2%, 300mA/VDet, -Reset ODO	SOT-89-5	32sk	VR15	6h	Ric
R10N	R5510H010N	LVR/Vdet-IC	LDO, 3.4V±2%, 300mA/VDet, -Reset ODO	SOT-89-5	32sk	VR15	6h	Ric
R110	R1500H110B	LVR-IC	LDO, +CE, 11V±2%, 500mA	SOT-89-5	32yn	VR4	6h	Ric
R111	R1500H111B	LVR-IC	LDO, +CE, 11.1V±2%, 500mA	SOT-89-5	32yn	VR4	6h	Ric
R112	R1500H112B	LVR-IC	LDO, +CE, 11.2V±2%, 500mA	SOT-89-5	32yn	VR4	6h	Ric
R113	R1500H113B	LVR-IC	LDO, +CE, 11.3V±2%, 500mA	SOT-89-5	32yn	VR4	6h	Ric
R114	R1500H114B	LVR-IC	LDO, +CE, 11.4V±2%, 500mA	SOT-89-5	32yn	VR4	6h	Ric
R115	R1500H115B	LVR-IC	LDO, +CE, 11.5V±2%, 500mA	SOT-89-5	32yn	VR4	6h	Ric
R116	R1500H116B	LVR-IC	LDO, +CE, 11.6V±2%, 500mA	SOT-89-5	32yn	VR4	6h	Ric
R117	R1500H117B	LVR-IC	LDO, +CE, 11.7V±2%, 500mA	SOT-89-5	32yn	VR4	6h	Ric
R118	R1500H118B	LVR-IC	LDO, +CE, 11.8V±2%, 500mA	SOT-89-5	32yn	VR4	6h	Ric
R119	R1500H119B	LVR-IC	LDO, +CE, 11.9V±2%, 500mA	SOT-89-5	32yn	VR4	6h	Ric
R11A	R5510H011A	LVR/Vdet-IC	LDO, 3.5V±2%, 300mA/VDet, -Reset ODO	SOT-89-5	32sk	VR15	6h	Ric
R11C	R5510H011C	LVR/Vdet-IC	LDO, 3.5V±2%, 300mA/VDet, -Reset ODO	SOT-89-5	32sk	VR15	6h	Ric
R11N	R5510H011N	LVR/Vdet-IC	LDO, 3.5V±2%, 300mA/VDet, -Reset ODO	SOT-89-5	32sk	VR15	6h	Ric
R120	R1500H120B	LVR-IC	LDO, +CE, 12V±2%, 500mA	SOT-89-5	32yn	VR4	6h	Ric
R12D	R5510H012D	LVR/Vdet-IC	LDO, 3.6V±2%, 300mA/VDet, -Reset ODO	SOT-89-5	32sn	VR15	6h	Ric
R13D	R5510H013D	LVR/Vdet-IC	LDO, 3.7V±2%, 300mA/VDet, -Reset ODO	SOT-89-5	32sn	VR15	6h	Ric
R14H	R5510H014H	LVR/Vdet-IC	LDO, 3.8V±2%, 300mA/VDet, -Reset ODO	SOT-89-5	32sm	VR15	6h	Ric
R14J	R5510H014J	LVR/Vdet-IC	LDO, 3.8V±2%, 300mA/VDet, -Reset ODO	SOT-89-5	32sm	VR15	6h	Ric
R14K	R5510H014K	LVR/Vdet-IC	LDO, 3.8V±2%, 300mA/VDet, -Reset ODO	SOT-89-5	32sm	VR15	6h	Ric
R15	TK11215UM	LVR-IC	LDO, +CE, 1.5V±5%, 170mA	SOT-89-5	32vg	VR7	6i	Tok
R15H	R5510H015H	LVR/Vdet-IC	LDO, 3.9V±2%, 300mA/VDet, -Reset ODO	SOT-89-5	32sm	VR15	6h	Ric
R15J	R5510H015J	LVR/Vdet-IC	LDO, 3.9V±2%, 300mA/VDet, -Reset ODO	SOT-89-5	32sm	VR15	6h	Ric
R15K	R5510H015K	LVR/Vdet-IC	LDO, 3.9V±2%, 300mA/VDet, -Reset ODO	SOT-89-5	32sm	VR15	6h	Ric
R16	TK11216UM	LVR-IC	LDO, +CE, 1.6V±5%, 170mA	SOT-89-5	32vg	VR7	6i	Tok
R16H	R5510H016H	LVR/Vdet-IC	LDO, 4V±2%, 300mA/VDet, -Reset ODO	SOT-89-5	32sm	VR15	6h	Ric
R16J	R5510H016J	LVR/Vdet-IC	LDO, 4V±2%, 300mA/VDet, -Reset ODO	SOT-89-5	32sm	VR15	6h	Ric
R16K	R5510H016K	LVR/Vdet-IC	LDO, 4V±2%, 300mA/VDet, -Reset ODO	SOT-89-5	32sm	VR15	6h	Ric
R17	TK11217UM	LVR-IC	LDO, +CE, 1.7V±5%, 170mA	SOT-89-5	32vg	VR7	6i	Tok
R17H	R5510H017H	LVR/Vdet-IC	LDO, 4.1V±2%, 300mA/VDet, -Reset ODO	SOT-89-5	32sm	VR15	6h	Ric
R17J	R5510H017J	LVR/Vdet-IC	LDO, 4.1V±2%, 300mA/VDet, -Reset ODO	SOT-89-5	32sm	VR15	6h	Ric
R17K	R5510H017K	LVR/Vdet-IC	LDO, 4.1V±2%, 300mA/VDet, -Reset ODO	SOT-89-5	32sm	VR15	6h	Ric
R18	TK11218UM	LVR-IC	LDO, +CE, 1.8V±5%, 170mA	SOT-89-5	32vg	VR7	6i	Tok
R18D	R5510H018D	LVR/Vdet-IC	LDO, 4.2V±2%, 300mA/VDet, -Reset ODO	SOT-89-5	32sn	VR15	6h	Ric
R19	TK11219UM	LVR-IC	LDO, +CE, 1.9V±5%, 170mA	SOT-89-5	32vg	VR7	6i	Tok
R19C	R5510H019C	LVR/Vdet-IC	LDO, 4.3V±2%, 300mA/VDet, -Reset ODO	SOT-89-5	32sk	VR15	6h	Ric
R20	TK11220UM	LVR-IC	LDO, +CE, 2V±5%, 170mA	SOT-89-5	32vg	VR7	6i	Tok
R20C	R5510H020C	LVR/Vdet-IC	LDO, 4.4V±2%, 300mA/VDet, -Reset ODO	SOT-89-5	32sk	VR15	6h	Ric
R21	TK11221UM	LVR-IC	LDO, +CE, 2.1V±5%, 170mA	SOT-89-5	32vg	VR7	6i	Tok
R21M	R5510H021M	LVR/Vdet-IC	LDO, 4.5V±2%, 300mA/VDet, -Reset ODO	SOT-89-5	32sk	VR15	6h	Ric
R22	TK11222UM	LVR-IC	LDO, +CE, 2.2V±5%, 170mA	SOT-89-5	32vg	VR7	6i	Tok
R22J	R5510H022J	LVR/Vdet-IC	LDO, 4.6V±2%, 300mA/VDet, -Reset ODO	SOT-89-5	32sm	VR15	6h	Ric
R22L	R5510H022L	LVR/Vdet-IC	LDO, 4.6V±2%, 300mA/VDet, -Reset ODO	SOT-89-5	32sk	VR15	6h	Ric
R23	TK11223UM	LVR-IC	LDO, +CE, 2.3V±5%, 170mA	SOT-89-5	32vg	VR7	6i	Tok
R23L	R5510H023L	LVR/Vdet-IC	LDO, 4.7V±2%, 300mA/VDet, -Reset ODO	SOT-89-5	32sk	VR15	6h	Ric
R24	TK11224UM	LVR-IC	LDO, +CE, 2.4V±5%, 170mA	SOT-89-5	32vg	VR7	6i	Tok
R24D	R5510H024D	LVR/Vdet-IC	LDO, 4.8V±2%, 300mA/VDet, -Reset ODO	SOT-89-5	32sn	VR15	6h	Ric
R25	TK11225UM	LVR-IC	LDO, +CE, 2.5V±5%, 170mA	SOT-89-5	32vg	VR7	6i	Tok



SMD code	Type	Function	Short description	Case	Pin.	Sch.	St.	Mnf.
5H7	XC6371E670P	DC/DC-IC	PWM step-up, 50kHz, int. Vdd, 6.7V±2.5%, 100mA	SOT-89-5	32gc	DC4	6h	Tor
5H7	XC6373E670P	DC/DC-IC	PWM step-up, 30kHz, int. Vdd, 6.7V±2.5%, 100mA	SOT-89-5	32gc	DC4	6h	Tor
5H8	XC6371E680P	DC/DC-IC	PWM step-up, 50kHz, int. Vdd, 6.8V±2.5%, 100mA	SOT-89-5	32gc	DC4	6h	Tor
5H8	XC6373E680P	DC/DC-IC	PWM step-up, 30kHz, int. Vdd, 6.8V±2.5%, 100mA	SOT-89-5	32gc	DC4	6h	Tor
5H9	XC6371E690P	DC/DC-IC	PWM step-up, 50kHz, int. Vdd, 6.9V±2.5%, 100mA	SOT-89-5	32gc	DC4	6h	Tor
5H9	XC6373E690P	DC/DC-IC	PWM step-up, 30kHz, int. Vdd, 6.9V±2.5%, 100mA	SOT-89-5	32gc	DC4	6h	Tor
5K0	XC6371E700P	DC/DC-IC	PWM step-up, 50kHz, int. Vdd, 7.0V±2.5%, 100mA	SOT-89-5	32gc	DC4	6h	Tor
5K0	XC6373E700P	DC/DC-IC	PWM step-up, 30kHz, int. Vdd, 7.0V±2.5%, 100mA	SOT-89-5	32gc	DC4	6h	Tor
SOA	S-1172B10-U5T1G	LVR-IC	LDO, 1.0V±15mV, 1A, +CE	SOT-89-5	32vy	VR4	6n	Sei
SOB	S-1172B11-U5T1G	LVR-IC	LDO, 1.1V±15mV, 1A, +CE	SOT-89-5	32vy	VR4	6n	Sei
SOC	S-1172B12-U5T1G	LVR-IC	LDO, 1.2V±15mV, 1A, +CE	SOT-89-5	32vy	VR4	6n	Sei
SOD	S-1172B13-U5T1G	LVR-IC	LDO, 1.3V±15mV, 1A, +CE	SOT-89-5	32vy	VR4	6n	Sei
SOE	S-1172B14-U5T1G	LVR-IC	LDO, 1.4V±15mV, 1A, +CE	SOT-89-5	32vy	VR4	6n	Sei
SOF	S-1172B15-U5T1G	LVR-IC	LDO, 1.5V±1.0%, 1A, +CE	SOT-89-5	32vy	VR4	6n	Sei
SOG	S-1172B16-U5T1G	LVR-IC	LDO, 1.6V±1.0%, 1A, +CE	SOT-89-5	32vy	VR4	6n	Sei
SOH	S-1172B17-U5T1G	LVR-IC	LDO, 1.7V±1.0%, 1A, +CE	SOT-89-5	32vy	VR4	6n	Sei
SOI	S-1172B18-U5T1G	LVR-IC	LDO, 1.8V±1.0%, 1A, +CE	SOT-89-5	32vy	VR4	6n	Sei
SOJ	S-1172B1J-U5T1G	LVR-IC	LDO, 1.85V±1.0%, 1A, +CE	SOT-89-5	32vy	VR4	6n	Sei
SOK	S-1172B19-U5T1G	LVR-IC	LDO, 1.9V±1.0%, 1A, +CE	SOT-89-5	32vy	VR4	6n	Sei
SOL	S-1172B20-U5T1G	LVR-IC	LDO, 2.0V±1.0%, 1A, +CE	SOT-89-5	32vy	VR4	6n	Sei
SOM	S-1172B21-U5T1G	LVR-IC	LDO, 2.1V±1.0%, 1A, +CE	SOT-89-5	32vy	VR4	6n	Sei
SON	S-1172B22-U5T1G	LVR-IC	LDO, 2.2V±1.0%, 1A, +CE	SOT-89-5	32vy	VR4	6n	Sei
SOO	S-1172B23-U5T1G	LVR-IC	LDO, 2.3V±1.0%, 1A, +CE	SOT-89-5	32vy	VR4	6n	Sei
SOP	S-1172B24-U5T1G	LVR-IC	LDO, 2.4V±1.0%, 1A, +CE	SOT-89-5	32vy	VR4	6n	Sei
SOQ	S-1172B25-U5T1G	LVR-IC	LDO, 2.5V±1.0%, 1A, +CE	SOT-89-5	32vy	VR4	6n	Sei
SOR	S-1172B26-U5T1G	LVR-IC	LDO, 2.6V±1.0%, 1A, +CE	SOT-89-5	32vy	VR4	6n	Sei
SOS	S-1172B27-U5T1G	LVR-IC	LDO, 2.7V±1.0%, 1A, +CE	SOT-89-5	32vy	VR4	6n	Sei
SOT	S-1172B28-U5T1G	LVR-IC	LDO, 2.8V±1.0%, 1A, +CE	SOT-89-5	32vy	VR4	6n	Sei
SOU	S-1172B2J-U5T1G	LVR-IC	LDO, 2.85V±1.0%, 1A, +CE	SOT-89-5	32vy	VR4	6n	Sei
SOV	S-1172B29-U5T1G	LVR-IC	LDO, 2.9V±1.0%, 1A, +CE	SOT-89-5	32vy	VR4	6n	Sei
SOV	S-1172B30-U5T1G	LVR-IC	LDO, 3.0V±1.0%, 1A, +CE	SOT-89-5	32vy	VR4	6n	Sei
SOX	S-1172B31-U5T1G	LVR-IC	LDO, 3.1V±1.0%, 1A, +CE	SOT-89-5	32vy	VR4	6n	Sei
SOY	S-1172B32-U5T1G	LVR-IC	LDO, 3.2V±1.0%, 1A, +CE	SOT-89-5	32vy	VR4	6n	Sei
SOZ	S-1172B33-U5T1G	LVR-IC	LDO, 3.3V±1.0%, 1A, +CE	SOT-89-5	32vy	VR4	6n	Sei
SPA	S-1172B34-U5T1G	LVR-IC	LDO, 3.4V±1.0%, 1A, +CE	SOT-89-5	32vy	VR4	6n	Sei
SPB	S-1172B35-U5T1G	LVR-IC	LDO, 3.5V±1.0%, 1A, +CE	SOT-89-5	32vy	VR4	6n	Sei
SPC	S-1172B36-U5T1G	LVR-IC	LDO, 3.6V±1.0%, 1A, +CE	SOT-89-5	32vy	VR4	6n	Sei
SPD	S-1172B37-U5T1G	LVR-IC	LDO, 3.7V±1.0%, 1A, +CE	SOT-89-5	32vy	VR4	6n	Sei
SPE	S-1172B38-U5T1G	LVR-IC	LDO, 3.8V±1.0%, 1A, +CE	SOT-89-5	32vy	VR4	6n	Sei
SPF	S-1172B39-U5T1G	LVR-IC	LDO, 3.9V±1.0%, 1A, +CE	SOT-89-5	32vy	VR4	6n	Sei
SPG	S-1172B40-U5T1G	LVR-IC	LDO, 4.0V±1.0%, 1A, +CE	SOT-89-5	32vy	VR4	6n	Sei
SPH	S-1172B41-U5T1G	LVR-IC	LDO, 4.1V±1.0%, 1A, +CE	SOT-89-5	32vy	VR4	6n	Sei
SPI	S-1172B42-U5T1G	LVR-IC	LDO, 4.2V±1.0%, 1A, +CE	SOT-89-5	32vy	VR4	6n	Sei
SPJ	S-1172B43-U5T1G	LVR-IC	LDO, 4.3V±1.0%, 1A, +CE	SOT-89-5	32vy	VR4	6n	Sei
SPK	S-1172B44-U5T1G	LVR-IC	LDO, 4.4V±1.0%, 1A, +CE	SOT-89-5	32vy	VR4	6n	Sei
SPL	S-1172B45-U5T1G	LVR-IC	LDO, 4.5V±1.0%, 1A, +CE	SOT-89-5	32vy	VR4	6n	Sei
SPM	S-1172B46-U5T1G	LVR-IC	LDO, 4.6V±1.0%, 1A, +CE	SOT-89-5	32vy	VR4	6n	Sei
SPN	S-1172B47-U5T1G	LVR-IC	LDO, 4.7V±1.0%, 1A, +CE	SOT-89-5	32vy	VR4	6n	Sei
SPO	S-1172B48-U5T1G	LVR-IC	LDO, 4.8V±1.0%, 1A, +CE	SOT-89-5	32vy	VR4	6n	Sei
SPP	S-1172B49-U5T1G	LVR-IC	LDO, 4.9V±1.0%, 1A, +CE	SOT-89-5	32vy	VR4	6n	Sei
SPQ	S-1172B50-U5T1G	LVR-IC	LDO, 5.0V±1.0%, 1A, +CE	SOT-89-5	32vy	VR4	6n	Sei
SPS	S-1172B1C-U5T1G	LVR-IC	LDO, 1.25V±15mV, 1A, +CE	SOT-89-5	32vy	VR4	6n	Sei
TP10A	ML6209A192P	LVR-IC	LDO, 1.9V±3%, 150mA, +CE, CL discharge	SOT-89-5	32um	VR4	6j	Mlc
TP10B	ML6209B192P	LVR-IC	LDO, 1.9V±3%, 150mA, +CE	SOT-89-5	32um	VR4	6j	Mlc
TP10C	ML6209C192P	LVR-IC	LDO, 1.9V±3%, 150mA, -CE, CL discharge	SOT-89-5	32um	VR4	6j	Mlc
TP10D	ML6209D192P	LVR-IC	LDO, 1.9V±3%, 150mA, -CE	SOT-89-5	32um	VR4	6j	Mlc
TP15A	ML6209A152P	LVR-IC	LDO, 1.5V±3%, 150mA, +CE, CL discharge	SOT-89-5	32um	VR4	6j	Mlc
TP15B	ML6209B152P	LVR-IC	LDO, 1.5V±3%, 150mA, +CE	SOT-89-5	32um	VR4	6j	Mlc
TP15C	ML6209C152P	LVR-IC	LDO, 1.5V±3%, 150mA, -CE, CL discharge	SOT-89-5	32um	VR4	6j	Mlc
TP15D	ML6209D152P	LVR-IC	LDO, 1.5V±3%, 150mA, -CE	SOT-89-5	32um	VR4	6j	Mlc
TP16A	ML6209A162P	LVR-IC	LDO, 1.6V±3%, 150mA, +CE, CL discharge	SOT-89-5	32um	VR4	6j	Mlc
TP16B	ML6209B162P	LVR-IC	LDO, 1.6V±3%, 150mA, +CE	SOT-89-5	32um	VR4	6j	Mlc
TP16C	ML6209C162P	LVR-IC	LDO, 1.6V±3%, 150mA, -CE, CL discharge	SOT-89-5	32um	VR4	6j	Mlc
TP16D	ML6209D162P	LVR-IC	LDO, 1.6V±3%, 150mA, -CE	SOT-89-5	32um	VR4	6j	Mlc
TP17A	ML6209A172P	LVR-IC	LDO, 1.7V±3%, 150mA, +CE, CL discharge	SOT-89-5	32um	VR4	6j	Mlc
TP17B	ML6209B172P	LVR-IC	LDO, 1.7V±3%, 150mA, +CE	SOT-89-5	32um	VR4	6j	Mlc
TP17C	ML6209C172P	LVR-IC	LDO, 1.7V±3%, 150mA, -CE, CL discharge	SOT-89-5	32um	VR4	6j	Mlc
TP17D	ML6209D172P	LVR-IC	LDO, 1.7V±3%, 150mA, -CE	SOT-89-5	32um	VR4	6j	Mlc
TP19A	ML6209A182P	LVR-IC	LDO, 1.8V±3%, 150mA, +CE, CL discharge	SOT-89-5	32um	VR4	6j	Mlc
TP19B	ML6209B182P	LVR-IC	LDO, 1.8V±3%, 150mA, +CE	SOT-89-5	32um	VR4	6j	Mlc





SMD code	Type	Function	Short description	Case	Pin.	Sch.	St.	Mnf.
U41B	RP131H411B	LVR:IC	LDO, +CE, 4.1V±1%, 1A	SOT-89-5	32xa	VR4	6h	Ric
U41D	RP131H411D	LVR:IC	LDO, +CE, CL discharge, 4.1V±1%, 1A	SOT-89-5	32xa	VR4	6h	Ric
U42B	RP131H421B	LVR:IC	LDO, +CE, 4.2V±1%, 1A	SOT-89-5	32xa	VR4	6h	Ric
U42D	RP131H421D	LVR:IC	LDO, +CE, CL discharge, 4.2V±1%, 1A	SOT-89-5	32xa	VR4	6h	Ric
U43B	RP131H431B	LVR:IC	LDO, +CE, 4.3V±1%, 1A	SOT-89-5	32xa	VR4	6h	Ric
U43D	RP131H431D	LVR:IC	LDO, +CE, CL discharge, 4.3V±1%, 1A	SOT-89-5	32xa	VR4	6h	Ric
U44B	RP131H441B	LVR:IC	LDO, +CE, 4.4V±1%, 1A	SOT-89-5	32xa	VR4	6h	Ric
U44D	RP131H441D	LVR:IC	LDO, +CE, CL discharge, 4.4V±1%, 1A	SOT-89-5	32xa	VR4	6h	Ric
U45B	RP131H451B	LVR:IC	LDO, +CE, 4.5V±1%, 1A	SOT-89-5	32xa	VR4	6h	Ric
U45D	RP131H451D	LVR:IC	LDO, +CE, CL discharge, 4.5V±1%, 1A	SOT-89-5	32xa	VR4	6h	Ric
U46B	RP131H461B	LVR:IC	LDO, +CE, 4.6V±1%, 1A	SOT-89-5	32xa	VR4	6h	Ric
U46D	RP131H461D	LVR:IC	LDO, +CE, CL discharge, 4.6V±1%, 1A	SOT-89-5	32xa	VR4	6h	Ric
U47B	RP131H471B	LVR:IC	LDO, +CE, 4.7V±1%, 1A	SOT-89-5	32xa	VR4	6h	Ric
U47D	RP131H471D	LVR:IC	LDO, +CE, CL discharge, 4.7V±1%, 1A	SOT-89-5	32xa	VR4	6h	Ric
U48B	RP131H481B	LVR:IC	LDO, +CE, 4.8V±1%, 1A	SOT-89-5	32xa	VR4	6h	Ric
U48D	RP131H481D	LVR:IC	LDO, +CE, CL discharge, 4.8V±1%, 1A	SOT-89-5	32xa	VR4	6h	Ric
U49B	RP131H491B	LVR:IC	LDO, +CE, 4.9V±1%, 1A	SOT-89-5	32xa	VR4	6h	Ric
U49D	RP131H491D	LVR:IC	LDO, +CE, CL discharge, 4.9V±1%, 1A	SOT-89-5	32xa	VR4	6h	Ric
U50B	RP131H501B	LVR:IC	LDO, +CE, 5V±1%, 1A	SOT-89-5	32xa	VR4	6h	Ric
U50D	RP131H501D	LVR:IC	LDO, +CE, CL discharge, 5V±1%, 1A	SOT-89-5	32xa	VR4	6h	Ric
VA2	S-1135C34-U5T1G	LVR:IC	LDO, 3.4V±1.0%, 300mA, +CE	SOT-89-5	32vr4	VR4	6n	Sei
VA3	S-1135C35-U5T1G	LVR:IC	LDO, 3.5V±1.0%, 300mA, +CE	SOT-89-5	32vr4	VR4	6n	Sei
VAA	S-1135C10-U5T1G	LVR:IC	LDO, 1.0V±15mV, 300mA, +CE	SOT-89-5	32vr4	VR4	6n	Sei
VAB	S-1135C11-U5T1G	LVR:IC	LDO, 1.1V±15mV, 300mA, +CE	SOT-89-5	32vr4	VR4	6n	Sei
VAC	S-1135C12-U5T1G	LVR:IC	LDO, 1.2V±15mV, 300mA, +CE	SOT-89-5	32vr4	VR4	6n	Sei
VAD	S-1135C13-U5T1G	LVR:IC	LDO, 1.3V±15mV, 300mA, +CE	SOT-89-5	32vr4	VR4	6n	Sei
VAE	S-1135C14-U5T1G	LVR:IC	LDO, 1.4V±15mV, 300mA, +CE	SOT-89-5	32vr4	VR4	6n	Sei
VAF	S-1135C15-U5T1G	LVR:IC	LDO, 1.5V±1.0%, 300mA, +CE	SOT-89-5	32vr4	VR4	6n	Sei
VAG	S-1135C16-U5T1G	LVR:IC	LDO, 1.6V±1.0%, 300mA, +CE	SOT-89-5	32vr4	VR4	6n	Sei
VAH	S-1135C17-U5T1G	LVR:IC	LDO, 1.7V±1.0%, 300mA, +CE	SOT-89-5	32vr4	VR4	6n	Sei
VAI	S-1135C18-U5T1G	LVR:IC	LDO, 1.8V±1.0%, 300mA, +CE	SOT-89-5	32vr4	VR4	6n	Sei
VAJ	S-1135C1J-U5T1G	LVR:IC	LDO, 1.85V±1.0%, 300mA, +CE	SOT-89-5	32vr4	VR4	6n	Sei
VAK	S-1135C19-U5T1G	LVR:IC	LDO, 1.9V±1.0%, 300mA, +CE	SOT-89-5	32vr4	VR4	6n	Sei
VAL	S-1135C20-U5T1G	LVR:IC	LDO, 2.0V±1.0%, 300mA, +CE	SOT-89-5	32vr4	VR4	6n	Sei
VAM	S-1135C21-U5T1G	LVR:IC	LDO, 2.1V±1.0%, 300mA, +CE	SOT-89-5	32vr4	VR4	6n	Sei
VAN	S-1135C22-U5T1G	LVR:IC	LDO, 2.2V±1.0%, 300mA, +CE	SOT-89-5	32vr4	VR4	6n	Sei
VAO	S-1135C23-U5T1G	LVR:IC	LDO, 2.3V±1.0%, 300mA, +CE	SOT-89-5	32vr4	VR4	6n	Sei
VAP	S-1135C24-U5T1G	LVR:IC	LDO, 2.4V±1.0%, 300mA, +CE	SOT-89-5	32vr4	VR4	6n	Sei
VAQ	S-1135C25-U5T1G	LVR:IC	LDO, 2.5V±1.0%, 300mA, +CE	SOT-89-5	32vr4	VR4	6n	Sei
VAR	S-1135C26-U5T1G	LVR:IC	LDO, 2.6V±1.0%, 300mA, +CE	SOT-89-5	32vr4	VR4	6n	Sei
VAS	S-1135C27-U5T1G	LVR:IC	LDO, 2.7V±1.0%, 300mA, +CE	SOT-89-5	32vr4	VR4	6n	Sei
VAT	S-1135C28-U5T1G	LVR:IC	LDO, 2.8V±1.0%, 300mA, +CE	SOT-89-5	32vr4	VR4	6n	Sei
VAU	S-1135C2J-U5T1G	LVR:IC	LDO, 2.85V±1.0%, 300mA, +CE	SOT-89-5	32vr4	VR4	6n	Sei
VAV	S-1135C29-U5T1G	LVR:IC	LDO, 2.9V±1.0%, 300mA, +CE	SOT-89-5	32vr4	VR4	6n	Sei
VAW	S-1135C30-U5T1G	LVR:IC	LDO, 3.0V±1.0%, 300mA, +CE	SOT-89-5	32vr4	VR4	6n	Sei
VAX	S-1135C31-U5T1G	LVR:IC	LDO, 3.1V±1.0%, 300mA, +CE	SOT-89-5	32vr4	VR4	6n	Sei
VAY	S-1135C32-U5T1G	LVR:IC	LDO, 3.2V±1.0%, 300mA, +CE	SOT-89-5	32vr4	VR4	6n	Sei
VAZ	S-1135C33-U5T1G	LVR:IC	LDO, 3.3V±1.0%, 300mA, +CE	SOT-89-5	32vr4	VR4	6n	Sei
VB2	S-1135D34-U5T1G	LVR:IC	LDO, 3.4V±1.0%, 300mA, +CE	SOT-89-5	32vr4	VR4	6n	Sei
VB3	S-1135D35-U5T1G	LVR:IC	LDO, 3.5V±1.0%, 300mA, +CE	SOT-89-5	32vr4	VR4	6n	Sei
VBA	S-1135D10-U5T1G	LVR:IC	LDO, 1.0V±15mV, 300mA, +CE	SOT-89-5	32vr4	VR4	6n	Sei
VBB	S-1135D11-U5T1G	LVR:IC	LDO, 1.1V±15mV, 300mA, +CE	SOT-89-5	32vr4	VR4	6n	Sei
VBC	S-1135D12-U5T1G	LVR:IC	LDO, 1.2V±15mV, 300mA, +CE	SOT-89-5	32vr4	VR4	6n	Sei
VBD	S-1135D13-U5T1G	LVR:IC	LDO, 1.3V±15mV, 300mA, +CE	SOT-89-5	32vr4	VR4	6n	Sei
VBE	S-1135D14-U5T1G	LVR:IC	LDO, 1.4V±15mV, 300mA, +CE	SOT-89-5	32vr4	VR4	6n	Sei
VBF	S-1135D15-U5T1G	LVR:IC	LDO, 1.5V±1.0%, 300mA, +CE	SOT-89-5	32vr4	VR4	6n	Sei
VBG	S-1135D16-U5T1G	LVR:IC	LDO, 1.6V±1.0%, 300mA, +CE	SOT-89-5	32vr4	VR4	6n	Sei
VBH	S-1135D17-U5T1G	LVR:IC	LDO, 1.7V±1.0%, 300mA, +CE	SOT-89-5	32vr4	VR4	6n	Sei
VBI	S-1135D18-U5T1G	LVR:IC	LDO, 1.8V±1.0%, 300mA, +CE	SOT-89-5	32vr4	VR4	6n	Sei
VBJ	S-1135D1J-U5T1G	LVR:IC	LDO, 1.85V±1.0%, 300mA, +CE	SOT-89-5	32vr4	VR4	6n	Sei
VBK	S-1135D19-U5T1G	LVR:IC	LDO, 1.9V±1.0%, 300mA, +CE	SOT-89-5	32vr4	VR4	6n	Sei
VBL	S-1135D20-U5T1G	LVR:IC	LDO, 2.0V±1.0%, 300mA, +CE	SOT-89-5	32vr4	VR4	6n	Sei
VBM	S-1135D21-U5T1G	LVR:IC	LDO, 2.1V±1.0%, 300mA, +CE	SOT-89-5	32vr4	VR4	6n	Sei
VBN	S-1135D22-U5T1G	LVR:IC	LDO, 2.2V±1.0%, 300mA, +CE	SOT-89-5	32vr4	VR4	6n	Sei
VBO	S-1135D23-U5T1G	LVR:IC	LDO, 2.3V±1.0%, 300mA, +CE	SOT-89-5	32vr4	VR4	6n	Sei
VBP	S-1135D24-U5T1G	LVR:IC	LDO, 2.4V±1.0%, 300mA, +CE	SOT-89-5	32vr4	VR4	6n	Sei
VBQ	S-1135D25-U5T1G	LVR:IC	LDO, 2.5V±1.0%, 300mA, +CE	SOT-89-5	32vr4	VR4	6n	Sei
VBR	S-1135D26-U5T1G	LVR:IC	LDO, 2.6V±1.0%, 300mA, +CE	SOT-89-5	32vr4	VR4	6n	Sei
VBS	S-1135D27-U5T1G	LVR:IC	LDO, 2.7V±1.0%, 300mA, +CE	SOT-89-5	32vr4	VR4	6n	Sei
VBT	S-1135D28-U5T1G	LVR:IC	LDO, 2.8V±1.0%, 300mA, +CE	SOT-89-5	32vr4	VR4	6n	Sei

SMD code	Type	Function	Short description	Case	Pin.	Sch.	St.	Mnf.
VJM	S-1137C21-U5T1G	LVR:IC	LDQ, 2.1V±1.0%, 300mA, +CE, PDR	SOT-89-5	32es	VR7	6n	Sei
VJN	S-1137C22-U5T1G	LVR:IC	LDQ, 2.2V±1.0%, 300mA, +CE, PDR	SOT-89-5	32es	VR7	6n	Sei
VJO	S-1137C23-U5T1G	LVR:IC	LDQ, 2.3V±1.0%, 300mA, +CE, PDR	SOT-89-5	32es	VR7	6n	Sei
VJP	S-1137C24-U5T1G	LVR:IC	LDQ, 2.4V±1.0%, 300mA, +CE, PDR	SOT-89-5	32es	VR7	6n	Sei
VJQ	S-1137C25-U5T1G	LVR:IC	LDQ, 2.5V±1.0%, 300mA, +CE, PDR	SOT-89-5	32es	VR7	6n	Sei
VJR	S-1137C26-U5T1G	LVR:IC	LDQ, 2.6V±1.0%, 300mA, +CE, PDR	SOT-89-5	32es	VR7	6n	Sei
VJS	S-1137C27-U5T1G	LVR:IC	LDQ, 2.7V±1.0%, 300mA, +CE, PDR	SOT-89-5	32es	VR7	6n	Sei
VJT	S-1137C28-U5T1G	LVR:IC	LDQ, 2.8V±1.0%, 300mA, +CE, PDR	SOT-89-5	32es	VR7	6n	Sei
VJU	S-1137C2J-U5T1G	LVR:IC	LDQ, 2.85V±1.0%, 300mA, +CE, PDR	SOT-89-5	32es	VR7	6n	Sei
VJV	S-1137C29-U5T1G	LVR:IC	LDQ, 2.9V±1.0%, 300mA, +CE, PDR	SOT-89-5	32es	VR7	6n	Sei
VJW	S-1137C30-U5T1G	LVR:IC	LDQ, 3.0V±1.0%, 300mA, +CE, PDR	SOT-89-5	32es	VR7	6n	Sei
VJX	S-1137C31-U5T1G	LVR:IC	LDQ, 3.1V±1.0%, 300mA, +CE, PDR	SOT-89-5	32es	VR7	6n	Sei
VJY	S-1137C32-U5T1G	LVR:IC	LDQ, 3.2V±1.0%, 300mA, +CE, PDR	SOT-89-5	32es	VR7	6n	Sei
VJZ	S-1137C33-U5T1G	LVR:IC	LDQ, 3.3V±1.0%, 300mA, +CE, PDR	SOT-89-5	32es	VR7	6n	Sei
VK2	S-1137D34-U5T1G	LVR:IC	LDQ, 3.4V±1.0%	SOT-89-5	32es	VR7	6n	Sei
VK3	S-1137D35-U5T1G	LVR:IC	LDQ, 3.5V±1.0%	SOT-89-5	32es	VR7	6n	Sei
VKC	S-1137D12-U5T1G	LVR:IC	LDQ, 1.2V±15mV	SOT-89-5	32es	VR7	6n	Sei
VKD	S-1137D13-U5T1G	LVR:IC	LDQ, 1.3V±15mV	SOT-89-5	32es	VR7	6n	Sei
VKE	S-1137D14-U5T1G	LVR:IC	LDQ, 1.4V±15mV	SOT-89-5	32es	VR7	6n	Sei
VKF	S-1137D15-U5T1G	LVR:IC	LDQ, 1.5V±1.0%	SOT-89-5	32es	VR7	6n	Sei
VKG	S-1137D16-U5T1G	LVR:IC	LDQ, 1.6V±1.0%	SOT-89-5	32es	VR7	6n	Sei
VKH	S-1137D17-U5T1G	LVR:IC	LDQ, 1.7V±1.0%	SOT-89-5	32es	VR7	6n	Sei
VKI	S-1137D18-U5T1G	LVR:IC	LDQ, 1.8V±1.0%	SOT-89-5	32es	VR7	6n	Sei
VKJ	S-1137D1J-U5T1G	LVR:IC	LDQ, 1.85V±1.0%	SOT-89-5	32es	VR7	6n	Sei
VKK	S-1137D19-U5T1G	LVR:IC	LDQ, 1.9V±1.0%	SOT-89-5	32es	VR7	6n	Sei
VKL	S-1137D20-U5T1G	LVR:IC	LDQ, 2.0V±1.0%	SOT-89-5	32es	VR7	6n	Sei
VKM	S-1137D21-U5T1G	LVR:IC	LDQ, 2.1V±1.0%	SOT-89-5	32es	VR7	6n	Sei
VKN	S-1137D22-U5T1G	LVR:IC	LDQ, 2.2V±1.0%	SOT-89-5	32es	VR7	6n	Sei
VKO	S-1137D23-U5T1G	LVR:IC	LDQ, 2.3V±1.0%	SOT-89-5	32es	VR7	6n	Sei
VKP	S-1137D24-U5T1G	LVR:IC	LDQ, 2.4V±1.0%	SOT-89-5	32es	VR7	6n	Sei
VKQ	S-1137D25-U5T1G	LVR:IC	LDQ, 2.5V±1.0%	SOT-89-5	32es	VR7	6n	Sei
VKR	S-1137D26-U5T1G	LVR:IC	LDQ, 2.6V±1.0%	SOT-89-5	32es	VR7	6n	Sei
VKS	S-1137D27-U5T1G	LVR:IC	LDQ, 2.7V±1.0%	SOT-89-5	32es	VR7	6n	Sei
VKT	S-1137D28-U5T1G	LVR:IC	LDQ, 2.8V±1.0%	SOT-89-5	32es	VR7	6n	Sei
VKU	S-1137D2J-U5T1G	LVR:IC	LDQ, 2.85V±1.0%	SOT-89-5	32es	VR7	6n	Sei
VKV	S-1137D29-U5T1G	LVR:IC	LDQ, 2.9V±1.0%	SOT-89-5	32es	VR7	6n	Sei
VKW	S-1137D30-U5T1G	LVR:IC	LDQ, 3.0V±1.0%	SOT-89-5	32es	VR7	6n	Sei
VKX	S-1137D31-U5T1G	LVR:IC	LDQ, 3.1V±1.0%	SOT-89-5	32es	VR7	6n	Sei
VKY	S-1137D32-U5T1G	LVR:IC	LDQ, 3.2V±1.0%	SOT-89-5	32es	VR7	6n	Sei
VKZ	S-1137D33-U5T1G	LVR:IC	LDQ, 3.3V±1.0%	SOT-89-5	32es	VR7	6n	Sei



SECTION 8
6 and more pin CASES SMD SEMICONDUCTOR COMPONENTS

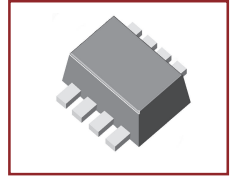
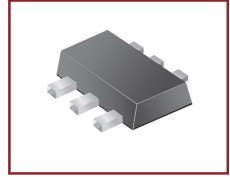
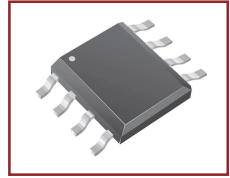
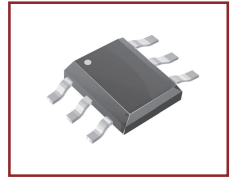

SMD code	Type	Function	Short description	Case	Pin.	Sch.	St.	Mnf.
+ACLW	MAX16052AUT+T	Vdet-IC	Adjustable sequencing/supervisory, 2.25..16V, ODO	SOT-23-6	33	-	7b	Max
+ACLX	MAX16053AUT+T	Vdet-IC	Adjustable sequencing/supervisory, 2.25..16V, PPO	SOT-23-6	33	-	7b	Max
00	KIC7W00FK	CMOS-Logic	Dual 2-input NAND gates	US8	47/Log50	Log50	8c	Kec
00	XC74WL00AASR	CMOS-Logic	Dual 2-input NAND gates	MSOP-8B	47/Log50	Log50	8d	Tor
005	FAN7005MU	LIN-IC	AF PA, 2.7..5.5V, 2x300mW(5V/8Ω), shutdown	SSOP-8	47	AFP17	8d	F
00B	U74HC2G02-SM1	CMOS-Logic	Dual 2-input NOR gates	MSOP-8	47/Log53	Log53	8d	Utc
00BL	U74HC2G02L-SM1	CMOS-Logic	Dual 2-input NOR gates	MSOP-8	47/Log53	Log53	8d	Utc
00W	U74HC2G00-SM1	CMOS-Logic	Dual 2-input NAND gates	MSOP-8	47/Log50	Log50	8d	Utc
00WL	U74HC2G00L-SM1	CMOS-Logic	Dual 2-input NAND gates	MSOP-8	47/Log50	Log50	8d	Utc
024	FAN7024MU	LIN-IC	AF PA, BTL, 2.3..5.5V, 675mW(5V/8Ω), shutdown	SSOP-8	47	AFP12	8d	F
03B	U74HC2G32-SM1	CMOS-Logic	Dual 2-input OR gates	MSOP-8	47/Log52	Log52	8d	Utc
03BL	U74HC2G32L-SM1	CMOS-Logic	Dual 2-input OR gates	MSOP-8	47/Log52	Log52	8d	Utc
04	KIC7W04FK	CMOS-Logic	Triple inverters	US8	47/Log56	Log56	8c	Kec
04	XC74WL04AASR	CMOS-Logic	Triple inverters	MSOP-8B	47/Log56	Log56	8d	Tor
05	R1163D151E	LVR-IC	LDO, +CE, 1.5V±1.5%, 150mA	SON-6	34vrc	VR10	7g	Ric
05	XC74WL02AASR	CMOS-Logic	Dual 2-input NOR gates	MSOP-8B	47/Log53	Log53	8d	Tor
05/50	SMS05	TVS	Quad, 5V, 24A, 350W(1ms)	SOT-23-6L	33dx	-	7b	Smt
06	R1163D161E	LVR-IC	LDO, +CE, 1.6V±1.5%, 150mA	SON-6	34vrc	VR10	7g	Ric
07	R1163D171E	LVR-IC	LDO, +CE, 1.7V±1.5%, 150mA	SON-6	34vrc	VR10	7g	Ric
08	KIC7W08FK	CMOS-Logic	Dual 2-input AND gates	US8	47/Log51	Log51	8c	Kec
08	R1163D181E	LVR-IC	LDO, +CE, 1.8V±1.5%, 150mA	SON-6	34vrc	VR10	7g	Ric
08	XC74WL08AASR	CMOS-Logic	Dual 2-input AND gates	MSOP-8B	47/Log51	Log51	8d	Tor
09	R1163D191E	LVR-IC	LDO, +CE, 1.9V±1.5%, 150mA	SON-6	34vrc	VR10	7g	Ric
0A	MUN511DW	Si-pnp-Digi	Dual, Sw, 2x50V, 100mA, 400mW, R1/R2=10/10k	SOT-363	33/TD4	-	7b	Mot
0A	R1161D281A5	LVR-IC	LDO, -CE, 2.85V±2%, 350mA	SON-6	34vrc	VR10	7g	Ric
0A	R5326N01B	LVR-IC	LDO, Dual out, sep. +CE, Vo1=2V, Vo2=2V, 150mA	SOT-23-6	33rg	VR19	7f	Ric
0B	MUN5112DW	Si-pnp-Digi	Dual, Sw, 2x50V, 100mA, 400mW, R1/R2=22/22k	SOT-363	33/TD4	-	7b	Mot
0B	R1161D101A	LVR-IC	LDO, -CE, 1V±2%, 350mA	SON-6	34vrc	VR10	7g	Ric
0B	R5326N02B	LVR-IC	LDO, Dual out, sep. +CE, Vo1=2.8V, Vo2=2.8V, 150mA	SOT-23-6	33rg	VR19	7f	Ric
0C	MUN5113DW	Si-pnp-Digi	Dual, Sw, 2x50V, 100mA, 400mW, R1/R2=47k/47k	SOT-363	33/TD4	-	7b	Mot
0C	R1161D201A	LVR-IC	LDO, -CE, 2V±2%, 350mA	SON-6	34vrc	VR10	7g	Ric
0C	R5326N03B	LVR-IC	LDO, Dual out, sep. +CE, Vo1=1.8V, Vo2=3V, 150mA	SOT-23-6	33rg	VR19	7f	Ric
0D	MUN5114DW	Si-pnp-Digi	Dual, Sw, 2x50V, 100mA, 400mW, R1/R2=10/47k	SOT-363	33/TD4	-	7b	Mot
0D	R1161D301A	LVR-IC	LDO, -CE, 3V±2%, 350mA	SON-6	34vrc	VR10	7g	Ric
0D	R5326N04B	LVR-IC	LDO, Dual out, sep. +CE, Vo1=2.5V, Vo2=3V, 150mA	SOT-23-6	33rg	VR19	7f	Ric
0E	MUN5115DW	Si-pnp-Digi	Dual, Sw, 2x50V, 100mA, 400mW, R1=10k	SOT-363	33/TD4	-	7b	Mot
0E	R5326N05B	LVR-IC	LDO, Dual out, sep. +CE, Vo1=1.8V, Vo2=2.5V, 150mA	SOT-23-6	33rg	VR19	7f	Ric
0F	MUN5116DW	Si-pnp-Digi	Dual, Sw, 2x50V, 100mA, 400mW, R1=4k7	SOT-363	33/TD4	-	7b	Mot
0F	R1161D101B	LVR-IC	LDO, +CE, 1V±2%, 350mA	SON-6	34vrc	VR10	7g	Ric
0F	R5326N06B	LVR-IC	LDO, Dual out, sep. +CE, Vo1=1.8V, Vo2=3.3V, 150mA	SOT-23-6	33rg	VR19	7f	Ric
0G	MUN5130DW	Si-pnp-Digi	Dual, Sw, 2x50V, 100mA, 400mW, R1/R2=1k/1k0	SOT-363	33/TD4	-	7b	Mot
0G	R1161D201B	LVR-IC	LDO, +CE, 2V±2%, 350mA	SON-6	34vrc	VR10	7g	Ric
0G	R5326N07B	LVR-IC	LDO, Dual out, sep. +CE, Vo1=2.5V, Vo2=2.8V, 150mA	SOT-23-6	33rg	VR19	7f	Ric
0H	MUN5131DW	Si-pnp-Digi	Dual, Sw, 2x50V, 100mA, 400mW, R1/R2=2k2/2k2	SOT-363	33/TD4	-	7b	Mot
0H	R1161D301B	LVR-IC	LDO, +CE, 3V±2%, 350mA	SON-6	34vrc	VR10	7g	Ric
0H	R5326N08B	LVR-IC	LDO, Dual out, sep. +CE, Vo1=1.2V, Vo2=1.2V, 150mA	SOT-23-6	33rg	VR19	7f	Ric
0J	MUN5132DW	Si-pnp-Digi	Dual, Sw, 2x50V, 100mA, 400mW, R1/R2=4k/4k7	SOT-363	33/TD4	-	7b	Mot
0J	R1161D101D	LVR-IC	LDO, +CE, CL discharge, 1V±2%, 350mA	SON-6	34vrc	VR10	7g	Ric
0J	R5326N09B	LVR-IC	LDO, Dual out, sep. +CE, Vo1=1.5V, Vo2=1.6V, 150mA	SOT-23-6	33rg	VR19	7f	Ric
0K	MUN5133DW	Si-pnp-Digi	Dual, Sw, 2x50V, 100mA, 400mW, R1/R2=4k7/47k	SOT-363	33/TD4	-	7b	Mot
0K	R5326N10B	LVR-IC	LDO, Dual out, sep. +CE, Vo1=1.5V, Vo2=2.8V, 150mA	SOT-23-6	33rg	VR19	7f	Ric
0L	MUN5134DW	Si-pnp-Digi	Dual, Sw, 2x50V, 100mA, 400mW, R1/R2=22k/47k	SOT-363	33/TD4	-	7b	Mot
0L	R1161D201D	LVR-IC	LDO, +CE, CL discharge, 2V±2%, 350mA	SON-6	34vrc	VR10	7g	Ric
0L	R5326N11B	LVR-IC	LDO, Dual out, sep. +CE, Vo1=3V, Vo2=3V, 150mA	SOT-23-6	33rg	VR19	7f	Ric
0M	R1161D301D	LVR-IC	LDO, +CE, CL discharge, 3V±2%, 350mA	SON-6	34vrc	VR10	7g	Ric
0M	R5326N12B	LVR-IC	LDO, Dual out, sep. +CE, Vo1=3.1V, Vo2=3.1V, 150mA	SOT-23-6	33rg	VR19	7f	Ric
0N	MUN5136DW	Si-pnp-Digi	Dual, Sw, 2x50V, 100mA, 400mW, R1/R2=100k/100k	SOT-363	33/TD4	-	7b	Mot
0N	R5326N13B	LVR-IC	LDO, Dual out, sep. +CE, Vo1=2.7V, Vo2=1.8V, 150mA	SOT-23-6	33rg	VR19	7f	Ric
0P	MUN5137DW	Si-pnp-Digi	Dual, Sw, 2x50V, 100mA, 400mW, R1/R2=47k/22k	SOT-363	33/TD4	-	7b	Mot
0P	R5326N14B	LVR-IC	LDO, Dual out, sep. +CE, Vo1=1.8V, Vo2=2.6V, 150mA	SOT-23-6	33rg	VR19	7f	Ric
0Q	R5326N15B	LVR-IC	LDO, Dual out, sep. +CE, Vo1=3.3V, Vo2=3.3V, 150mA	SOT-23-6	33rg	VR19	7f	Ric
0R	R5326N16B	LVR-IC	LDO, Dual out, sep. +CE, Vo1=2.85V, Vo2=2.85V, 150mA	SOT-23-6	33rg	VR19	7f	Ric
10	R1163D201E	LVR-IC	LDO, +CE, 2V±1.5%, 150mA	SON-6	34vrc	VR10	7g	Ric
10.	MA3A100	Z-diode	Triple, 9.4..10.6V, 70mA, Zz=8Ω, 100mW,	SOP-6	33bb	-	7b	Pan
105	FC105	Si-pnp-Digi	Dual, Sw, 50V, 100mA, 200mW, 200MHz, R1/R2=47k/47k	SOT-363	33/TD4	-	7b	San
106	FCT106	Si-pnp-Digi	Dual, Sw, 50V, 100mA, 200mW, 200MHz, R1/R2=47k/47k	SOT-363	33/TD3	-	7b	San
10N02Z	MMSF10N02Z	MOS-n-FET-e*	V-MOS, LogL, 20V, 7A, 2.5W, <16mΩ(5A), 65/325ns	SOP-8	47fs	-	8d	Ons
11	MUN5311DW	Si-n/p-Digi	Dual, Sw, 50V, 100mA, 200mW, R1/R2=10/10k	SOT-363	33/TD2	-	7b	Mot
11	R1163D21E	LVR-IC	LDO, +CE, 2.1V±1.5%, 150mA	SON-6	34vrc	VR10	7g	Ric
1166	LT1166CS8	LIN-IC	Dual AF voltage amplifier (60W AF PA driver)	SOP-8	47	-	8d	Ltc



SMD code	Type	Function	Short description	Case	Pin.	Sch.	St.	Mnf.
12	MUN5312DW	Si-n/p-Digi	Dual, Sw, 50V, 100mA, 200mW, R1/R2=22/22k	SOT-363	33/TD2	-	7b	Mot
12	R1163D221E	LVR-IC	LDO, +CE, 2.2V±1.5%, 150mA	SON-6	34 vrc	VR10	7g	Ric
12/7L	SMS12	TVS	Quad, 12V, 15A, 350W(1ms)	SOT-23-6L	33dx	-	7b	Smt
125	KIC7W125FK	CMOS-Logic	Dual bus buffer with 3-state output	US8	47/Log54	Log54	8c	Kec
125	XC74WL125AASR	CMOS-Logic	Dual bus buffer with 3-state output	MSOP-8B	47/Log54	Log54	8d	Tor
126	KIC7W126FK	CMOS-Logic	Dual bus buffer with 3-state output	US8	47/Log55	Log55	8c	Kec
126	XC74WL126AASR	CMOS-Logic	Dual bus buffer with 3-state output	MSOP-8B	47/Log55	Log55	8d	Tor
12A	MMQA12V	TVS	Quad, 12V, 24W(1ms)	SC-74	33dx	-	7b	Ons
13	BC847BVN	Si-n/p	Dual, GP, 50V, 100mA, 200mW, B=200.450, >100MHz	SOT-666	35/T9	-	7b	Phi
13	MUN5313DW	Si-n/p-Digi	Dual, Sw, 50V, 100mA, 200mW, R1/R2=47k/47k	SOT-363	33/TD2	-	7b	Mot
13	R1163D231E	LVR-IC	LDO, +CE, 2.3V±1.5%, 150mA	SON-6	34 vrc	VR10	7g	Ric
13A	MMQA13V1	TVS	Quad, 13V, 24W(1ms)	SC-74	33dx	-	7b	Ons
13A	TK74013L	LVR-IC	Dual, LDO, Separate +CE, 1.3+1.3V±2%, 300mA	SOT-23L-8	47uh	-	8d	Tok
13F	BC847BPDW	Si-n/p	Dual, GP, 50V, 100mA, 250mW, B=200.450, >100MHz	SOT-363	33/T9	-	7b	Ons
13G	BC847CPDW	Si-n/p	Dual, GP, 50V, 100mA, 250mW, B=420.800, >100MHz	SOT-363	33/T9	-	7b	Ons
13K	BC848BPDW	Si-n/p	Dual, GP, 30V, 100mA, 250mW, B=200.450, >100MHz	SOT-363	33/T9	-	7b	Ons
13L	BC848CPDW	Si-n/p	Dual, GP, 30V, 100mA, 250mW, B=420.800, >100MHz	SOT-363	33/T9	-	7b	Ons
13P	TK11213BM	LVR-IC	LDO, +CE, 1.3V±2%, 150mA	SOT-23L-6	33vf	VR7	7g	Tok
13t	BC847BPN	Si-n/p	Dual, GP, 50V, 100mA, 200mW, B=200.450, >100MHz	SOT-363	33/T9	-	7b	Phi
14	KIC7W14FK	CMOS-Logic	Triple Schmitt-trigger inverters	US8	47/Log57	Log57	8c	Kec
14	MUN5314DW	Si-n/p-Digi	Dual, Sw, 50V, 100mA, 200mW, R1/R2=10/47k	SOT-363	33/TD2	-	7b	Mot
14	R1163D241E	LVR-IC	LDO, +CE, 2.4V±1.5%, 150mA	SON-6	34 vrc	VR10	7g	Ric
14	XC74WL14AASR	CMOS-Logic	Triple Schmitt-trigger inverters	MSOP-8B	47/Log57	Log57	8d	Tor
1460A1	LT1460ACS8-10	Vref-IC	µPower, Precision, Series, 10V, 0.075%	S8	47af	VR1	8d	Ltc
1460A2	LT1460ACS8-2.5	Vref-IC	µPower, Precision, Series, 2.5V, 0.075%	S8	47af	VR1	8d	Ltc
1460A5	LT1460ACS8-5	Vref-IC	µPower, Precision, Series, 5.0V, 0.075%	S8	47af	VR1	8d	Ltc
1460D1	LT1460DCS8-10	Vref-IC	µPower, Precision, Series, 10V, 0.075%	S8	47af	VR1	8d	Ltc
1460D2	LT1460DCS8-2.5	Vref-IC	µPower, Precision, Series, 2.5V, 0.075%	S8	47af	VR1	8d	Ltc
1460D5	LT1460DCS8-5	Vref-IC	µPower, Precision, Series, 5.0V, 0.075%	S8	47af	VR1	8d	Ltc
14A	TK74014L	LVR-IC	Dual, LDO, Separate +CE, 1.4+1.4V±2%, 300mA	SOT-23L-8	47uh	-	8d	Tok
14P	TK11214BM	LVR-IC	LDO, +CE, 1.4V±2%, 150mA	SOT-23L-6	33vf	VR7	7g	Tok
15	MUN5315DW	Si-n/p-Digi	Dual, Sw, 50V, 100mA, 200mW, R1=10k	SOT-363	33/TD2	-	7b	Mot
15	R1163D251E	LVR-IC	LDO, +CE, 2.5V±1.5%, 150mA	SON-6	34 vrc	VR10	7g	Ric
15/S1	SMS15	TVS	Quad, 15V, 12A, 350W(1ms)	SOT-23-6L	33dx	-	7b	Smt
15A	MMQA15V	TVS	Quad, 15V, 24W(1ms)	SC-74	33dx	-	7b	Ons
15A	TK74015L	LVR-IC	Dual, LDO, Separate +CE, 1.5+1.5V±2%, 300mA	SOT-23L-8	47uh	-	8d	Tok
15P	TK11215BM	LVR-IC	LDO, +CE, 1.5V±2%, 150mA	SOT-23L-6	33vf	VR7	7g	Tok
16	MUN5316DW	Si-n/p-Digi	Dual, Sw, 50V, 100mA, 200mW, R1=4k7	SOT-363	33/TD2	-	7b	Mot
16	R1163D261E	LVR-IC	LDO, +CE, 2.6V±1.5%, 150mA	SON-6	34 vrc	VR10	7g	Ric
1648	AIC1648CG	VR-IC	1.2 MHz PWM White LED driver, OVP 4.2V	SOT-23-6	33sv	LD2	7b	Aic
1648P	AIC1648PG	VR-IC	1.2 MHz PWM White LED driver, OVP 4.2V	SOT-23-6	33sv	LD2	7b	Aic
16A	TK74016L	LVR-IC	Dual, LDO, Separate +CE, 1.6+1.6V±2%, 300mA	SOT-23L-8	47uh	-	8d	Tok
16P	TK11216BM	LVR-IC	LDO, +CE, 1.6V±2%, 150mA	SOT-23L-6	33vf	VR7	7b	Tok
17	R1163D271E	LVR-IC	LDO, +CE, 2.7V±1.5%, 150mA	SON-6	34 vrc	VR10	7g	Ric
17A	TK74017L	LVR-IC	Dual, LDO, Separate +CE, 1.7+1.7V±2%, 300mA	SOT-23L-8	47uh	-	8d	Tok
17P	TK11217BM	LVR-IC	LDO, +CE, 1.7V±2%, 150mA	SOT-23L-6	33vf	VR7	7b	Tok
18	R1163D281E	LVR-IC	LDO, +CE, 2.8V±1.5%, 150mA	SON-6	34 vrc	VR10	7g	Ric
18A	MMQA18V	TVS	Quad, 18V, 24W(1ms)	SC-74	33dx	-	7b	Ons
18A	TK74018L	LVR-IC	Dual, LDO, Separate +CE, 1.8+1.8V±2%, 300mA	SOT-23L-8	47uh	-	8d	Tok
18P	TK11218BM	LVR-IC	LDO, +CE, 1.8V±2%, 150mA	SOT-23L-6	33vf	VR7	7b	Tok
19	R1163D291E	LVR-IC	LDO, +CE, 2.9V±1.5%, 150mA	SON-6	34 vrc	VR10	7g	Ric
19A	TK74019L	LVR-IC	Dual, LDO, Separate +CE, 1.9+1.9V±2%, 300mA	SOT-23L-8	47uh	-	8d	Tok
19P	TK11219BM	LVR-IC	LDO, +CE, 1.9V±2%, 150mA	SOT-23L-6	33vf	VR7	7b	Tok
1A	R1161D121A5	LVR-IC	LDO, -CE, 1.25V±2%, 350mA	SON-6	34 vrc	VR10	7g	Ric
1A	R5326N001A	LVR-IC	LDO, Dual out, sep. +CE, Vo1=2V, Vo2=2V, 150mA	SOT-23-6	33rg	VR19	7f	Ric
1B	BC846BDW	Si-npn	Dual, GP, 80V, 100mA, 200mW, B=200.450, >100MHz	SOT-363	33/T8	-	7b	Ons
1B	R1161D111A	LVR-IC	LDO, -CE, 1.1V±2%, 350mA	SON-6	34 vrc	VR10	7g	Ric
1B	R5326N002A	LVR-IC	LDO, Dual out, sep. +CE, Vo1=2.8V, Vo2=2.8V, 150mA	SOT-23-6	33rg	VR19	7f	Ric
1Bs	BC817UPN	Si-n/p	Dual, AF-Fr, 50V, 500mA, 330mW, B=100.600, >200MHz	SOT457	33/T9	-	7b	Sie
1C	R1161D211A	LVR-IC	LDO, -CE, 2.1V±2%, 350mA	SON-6	34 vrc	VR10	7g	Ric
1C	R5326N003A	LVR-IC	LDO, Dual out, sep. +CE, Vo1=1.8V, Vo2=3V, 150mA	SOT-23-6	33rg	VR19	7f	Ric
1Cs	BC847S	Si-npn	Dual, GP, 50V, 100mA, 200mW, B>100, >100MHz	SOT-363	33/T8	-	7b	Sie
1D	R1161D311A	LVR-IC	LDO, -CE, 3.1V±2%, 350mA	SON-6	34 vrc	VR10	7g	Ric
1D	R5326N004A	LVR-IC	LDO, Dual out, sep. +CE, Vo1=2.5V, Vo2=3V, 150mA	SOT-23-6	33rg	VR19	7f	Ric
1Ds	BC846S	Si-npn	Dual, GP, 80V, 100mA, 200mW, B>200, >100MHz	SOT-363	33/T8	-	7b	Sie
1Ds	BC846U	Si-npn	Dual, AF, 80V, 100mA, 250mW, B=110.450, >100MHz	SC-74	33/T8	-	7b	Sie
1E	R1161D121B5	LVR-IC	LDO, +CE, 1.25V±2%, 350mA	SON-6	34 vrc	VR10	7g	Ric
1E	R5326N005A	LVR-IC	LDO, Dual out, sep. +CE, Vo1=1.8V, Vo2=2.5V, 150mA	SOT-23-6	33rg	VR19	7f	Ric
1F	BC847BDW	Si-npn	Dual, GP, 50V, 100mA, 200mW, B=200.450, >100MHz	SOT-363	33/T8	-	7b	Ons
1F	BC847BV	Si-npn	Dual, GP, 50V, 100mA, 200mW, B=200.450, >100MHz	SOT-666	35/T8	-	7b	Phi



SMD code	Type	Function	Short description	Case	Pin.	Sch.	St.	Mnf.
1F	R1161D1 11B	LVR-IC	LDO, +CE, 1.1V±2%, 350mA	SON-6	34 vrc	VR10	7g	Ric
1F	R5326N006A	LVR-IC	LDO, Dual out, sep. +CE, Vo1=1.8V, Vo2=3.3V, 150mA	SOT-23-6	33rg	VR19	7f	Ric
1Ft	BC847BS	Si-npn	Dual, GP, 50V, 100mA, 200mW, B=200..450, >100MHz	SOT-363	33/T8	-	7b	Phi
1G	BC847CDW	Si-npn	Dual, GP, 50V, 100mA, 200mW, B=420..800, >100MHz	SOT-363	33/T8	-	7b	Ons
1G	R1161D2 11B	LVR-IC	LDO, +CE, 2.1V±2%, 350mA	SON-6	34 vrc	VR10	7g	Ric
1G	R5326N007A	LVR-IC	LDO, Dual out, sep. +CE, Vo1=2.5V, Vo2=2.8V, 150mA	SOT-23-6	33rg	VR19	7f	Ric
1H	R1161D3 11B	LVR-IC	LDO, +CE, 3.1V±2%, 350mA	SON-6	34 vrc	VR10	7g	Ric
1H	R5326N008A	LVR-IC	LDO, Dual out, sep. +CE, Vo1=1.2V, Vo2=1.2V, 150mA	SOT-23-6	33rg	VR19	7f	Ric
1J	R1161D1 21D5	LVR-IC	LDO, +CE, CL discharge, 1.25V±2%, 350mA	SON-6	34 vrc	VR10	7g	Ric
1J	R5326N009A	LVR-IC	LDO, Dual out, sep. +CE, Vo1=1.5V, Vo2=1.6V, 150mA	SOT-23-6	33rg	VR19	7f	Ric
1K	BC848BDW	Si-npn	Dual, GP, 30V, 100mA, 200mW, B=200..450, >100MHz	SOT-363	33/T8	-	7b	Ons
1K	R1161D1 11D	LVR-IC	LDO, +CE, CL discharge, 1.1V±2%, 350mA	SON-6	34 vrc	VR10	7g	Ric
1K	R5326N010A	LVR-IC	LDO, Dual out, sep. +CE, Vo1=1.5V, Vo2=2.8V, 150mA	SOT-23-6	33rg	VR19	7f	Ric
1L	BC848CDW	Si-npn	Dual, GP, 30V, 100mA, 200mW, B=420..800, >100MHz	SOT-363	33/T8	-	7b	Ons
1L	R1161D2 11D	LVR-IC	LDO, +CE, CL discharge, 2.1V±2%, 350mA	SON-6	34 vrc	VR10	7g	Ric
1L	R5326N011A	LVR-IC	LDO, Dual out, sep. +CE, Vo1=3V, Vo2=3V, 150mA	SOT-23-6	33rg	VR19	7f	Ric
1M	R1161D3 11D	LVR-IC	LDO, +CE, CL discharge, 3.1V±2%, 350mA	SON-6	34 vrc	VR10	7g	Ric
1M	R5326N012A	LVR-IC	LDO, Dual out, sep. +CE, Vo1=3.1V, Vo2=3.1V, 150mA	SOT-23-6	33rg	VR19	7f	Ric
1N	R5326N013A	LVR-IC	LDO, Dual out, sep. +CE, Vo1=2.7V, Vo2=1.8V, 150mA	SOT-23-6	33rg	VR19	7f	Ric
1Os	BC846PN	Si-n/p	Dual, GP, 80V, 100mA, 200mW, B=200..450, >100MHz	SOT-363	33/T9	-	7b	Sie
1P	R5326N014A	LVR-IC	LDO, Dual out, sep. +CE, Vo1=1.8V, Vo2=2.6V, 150mA	SOT-23-6	33rg	VR19	7f	Ric
1Ps	BC847PN	Si-n/p	Dual, AF, 50V, 100mA, 250mW, B=110..800, >100MHz	SOT-363	33/T9	-	7b	Sie
1Q	R5326N015A	LVR-IC	LDO, Dual out, sep. +CE, Vo1=3.3V, Vo2=3.3V, 150mA	SOT-23-6	33rg	VR19	7f	Ric
1R	R5326N016A	LVR-IC	LDO, Dual out, sep. +CE, Vo1=2.85V, Vo2=2.85V, 150mA	SOT-23-6	33rg	VR19	7f	Ric
1V	BAT54VPT	Si-diode	Dual, SBD, 30V, 200mA, Vf<1V(100mA), 5ns	SOT-563	35 dw	-	7b	Chm
20	R1163D301E	LVR-IC	LDO, +CE, 3V±1.5%, 150mA	SON-6	34 vrc	VR10	7g	Ric
20A	MMQA20V	TVS	Quad, 20V, 24W(1ms)	SC-74	33 dx	-	7b	Ons
20A	TK74020L	LVR-IC	Dual, LDO, Separate +CE, 2+2V±2%, 300mA	SOT-23L-8	47 uh	-	8d	Tok
20P	TK11220BM	LVR-IC	LDO, +CE, 2V±2%, 150mA	SOT-23L-6	33vf	VR7	7b	Tok
20Q	TK11320BM	LVR-IC	LDO, -CE, 2V±2%, 150mA	SOT-23L-6	33vf	VR7	7b	Tok
20R	TK11320CM	LVR-IC	LDO, -CE, 2V±5%, 170mA	SOT-23L-6	33vf	VR7	7b	Tok
21	R1163D3 11E	LVR-IC	LDO, +CE, 3.1V±1.5%, 150mA	SON-6	34 vrc	VR10	7g	Ric
21	VNA-21	MMIC	RF amplifier, 0.5..2.5GHz, 13.1dB (50Ω)	SOT-363	33 ac	A2	7b	Mc
21A	MMQA21V	TVS	Quad, 21V, 24W(1ms)	SC-74	33 dx	-	7b	Ons
21A	TK74021L	LVR-IC	Dual, LDO, Separate +CE, 2+1.2V±2%, 300mA	SOT-23L-8	47 uh	-	8d	Tok
21P	TK11221BM	LVR-IC	LDO, +CE, 2.1V±2%, 150mA	SOT-23L-6	33vf	VR7	7b	Tok
21Q	TK11321BM	LVR-IC	LDO, -CE, 2.1V±2%, 150mA	SOT-23L-6	33vf	VR7	7b	Tok
21R	TK11321CM	LVR-IC	LDO, -CE, 2.1V±5%, 170mA	SOT-23L-6	33vf	VR7	7b	Tok
22	R1163D3 21E	LVR-IC	LDO, +CE, 3.2V±1.5%, 150mA	SON-6	34 vrc	VR10	7g	Ric
22	VNA-22	MMIC	RF amplifier, 0.5..2.5GHz, 12.2dB (50Ω)	SOT-363	33 ac	A2	7b	Mc
22A	MMQA22V	TVS	Quad, 22V, 24W(1ms)	SC-74	33 dx	-	7b	Ons
22A	TK74022L	LVR-IC	Dual, LDO, Separate +CE, 2+2.2V±2%, 300mA	SOT-23L-8	47 uh	-	8d	Tok
22P	TK11222BM	LVR-IC	LDO, +CE, 2.2V±2%, 150mA	SOT-23L-6	33vf	VR7	7b	Tok
22Q	TK11322BM	LVR-IC	LDO, -CE, 2.2V±2%, 150mA	SOT-23L-6	33vf	VR7	7b	Tok
22R	TK11322CM	LVR-IC	LDO, -CE, 2.2V±5%, 170mA	SOT-23L-6	33vf	VR7	7b	Tok
23	R1163D3 31E	LVR-IC	LDO, +CE, 3.3V±1.5%, 150mA	SON-6	34 vrc	VR10	7g	Ric
23	VNA-23	MMIC	RF amplifier, 0.5..2.5GHz, 14.6dB (50Ω)	SOT-363	33 ac	A2	7b	Mc
2338	KBA2338B-MSOP	LIN-IC	AF PA, Class-D, BTL, 2.5..5.5V, 3W(5V/4Q), shutdown	SSOP-8	47	AFP24	8d	Ktc
23A	TK74023L	LVR-IC	Dual, LDO, Separate +CE, 2+3.2V±2%, 300mA	SOT-23L-8	47 uh	-	8d	Tok
23P	TK11223BM	LVR-IC	LDO, +CE, 2.3V±2%, 150mA	SOT-23L-6	33vf	VR7	7b	Tok
23Q	TK11323BM	LVR-IC	LDO, -CE, 2.3V 2.5%, 150mA	SOT-23L-6	33vf	VR7	7b	Tok
24	μPA831TC	Si-npn	Dual, VHF/UHF, LN, 2V, 65mA, 90mW, B=70..140, 4.5GHz	SMM-6	35/T3	-	7b	Nec
24	R1163D3 41E	LVR-IC	LDO, +CE, 3.4V±1.5%, 150mA	SON-6	34 vrc	VR10	7g	Ric
24/7Z	SMS24	TVS	Quad, 24V, 8A, 350W(1ms)	SOT-23-6L	33 dx	-	7b	Smt
240	XC74WL240AASR	CMOS-Logic	Dual bus buffer inverted with 3-state output	MSOP-8B	47/Log67	Log67	8d	Tor
241	KIC7W241FK	CMOS-Logic	Dual bus buffer non-inverted with 3-state output	US8	47/Log60	Log60	8c	Kec
241	XC74WL241AASR	CMOS-Logic	Dual bus buffer non-inverted with 3-state output	MSOP-8B	47/Log60	Log60	8d	Tor
24A	MMQA24V	TVS	Quad, 24V, 24W(1ms)	SC-74	33 dx	-	7b	Ons
24A	TK74024L	LVR-IC	Dual, LDO, Separate +CE, 2+4.2V±2%, 300mA	SOT-23L-8	47 uh	-	8d	Tok
24P	TK11224BM	LVR-IC	LDO, +CE, 2.4V±2%, 150mA	SOT-23L-6	33vf	VR7	7b	Tok
24Q	TK11324BM	LVR-IC	LDO, -CE, 2.4V±2%, 150mA	SOT-23L-6	33vf	VR7	7b	Tok
24R	μPA810T-FB	Si-npn	Dual, VHF/UHF, 20V, 100mA, 4.5GHz, B=40..80	SOT-363	33 ff	-	7b	Nec
25	R1163D3 51E	LVR-IC	LDO, +CE, 3.5V±1.5%, 150mA	SON-6	34 vrc	VR10	7g	Ric
25	VNA-25	MMIC	RF amplifier, 0.5..2.5GHz, 16dB (50Ω)	SOT-363	33 ac	A2	7b	Mc
257	XC74WL157AASR	CMOS-Logic	2-input multiplexer	MSOP-8B	47/Log66	Log66	8d	Tor
25A	TK74025L	LVR-IC	Dual, LDO, Separate +CE, 2.5+2.5V±2%, 300mA	SOT-23L-8	47 uh	-	8d	Tok
25P	TK11225BM	LVR-IC	LDO, +CE, 2.5V±2%, 150mA	SOT-23L-6	33vf	VR7	7b	Tok
25Q	TK11325BM	LVR-IC	LDO, -CE, 2.5V±2%, 150mA	SOT-23L-6	33vf	VR7	7b	Tok
25R	μPA810T-GB	Si-npn	Dual, VHF/UHF, 20V, 100mA, 4.5GHz, B=70..140	SOT-363	33 ff	-	7b	Nec
25R	TK11325CM	LVR-IC	LDO, -CE, 2.5V±5%, 170mA	SOT-23L-6	33vf	VR7	7b	Tok



SMD code	Type	Function	Short description	Case	Pin.	Sch.	St.	Mnf.
26	R1163D361E	LVR-IC	LDO, +CE, 3.6V±1.5%, 150mA	SON-6	34 vrc	VR10	7g	Ric
26A	TK74026L	LVR-IC	Dual, LDO, Separate +CE, 2.6+2.6V±2%, 300mA	SOT-23L-8	47 uh	-	8d	Tok
26P	TK11226BM	LVR-IC	LDO, +CE, 2.6V±2%, 150mA	SOT-23L-6	33vf	VR7	7b	Tok
26Q	TK11326BM	LVR-IC	LDO, -CE, 2.6V±2%, 150mA	SOT-23L-6	33vf	VR7	7b	Tok
26R	TK11326CM	LVR-IC	LDO, -CE, 2.6V±5%, 170mA	SOT-23L-6	33vf	VR7	7b	Tok
27	R1163D371E	LVR-IC	LDO, +CE, 3.7V±1.5%, 150mA	SON-6	34 vrc	VR10	7g	Ric
27A	MMQA27V	TVS	Quad, 27V, 24W(1ms)	SC-74	33dx	-	7b	Ons
27A	TK74027L	LVR-IC	Dual, LDO, Separate +CE, 2.7+2.7V±2%, 300mA	SOT-23L-8	47 uh	-	8d	Tok
27P	TK11227BM	LVR-IC	LDO, +CE, 2.7V±2%, 150mA	SOT-23L-6	33vf	VR7	7b	Tok
27Q	TK11327BM	LVR-IC	LDO, -CE, 2.7V±2%, 150mA	SOT-23L-6	33vf	VR7	7b	Tok
27R	TK11327CM	LVR-IC	LDO, -CE, 2.7V±5%, 170mA	SOT-23L-6	33vf	VR7	7b	Tok
28	R1163D381E	LVR-IC	LDO, +CE, 3.8V±1.5%, 150mA	SON-6	34 vrc	VR10	7g	Ric
28	VNA-28	MMIC	RF amplifier, 0.5-2.5GHz, 18.3dB (50Q)	SOT-363	33ac	A2	7b	Mc
2811A	NCP2811ADT	LIN-IC	AF PA, 2.2-5.5V, 2x27mW(5V/3.2Q), shutdown	TSSOP-14	60	-	-	Ons
2811B	NCP2811BDT	LIN-IC	AF PA, 2.2-5.5V, 2x27mW(5V/3.2Q), shutdown	TSSOP-14	60	-	-	Ons
28A	TK74028L	LVR-IC	Dual, LDO, Separate +CE, 2.8+2.8V±2%, 300mA	SOT-23L-8	47 uh	-	8d	Tok
28P	TK11228BM	LVR-IC	LDO, +CE, 2.8V±2%, 150mA	SOT-23L-6	33vf	VR7	7b	Tok
28Q	TK11328BM	LVR-IC	LDO, -CE, 2.8V±2%, 150mA	SOT-23L-6	33vf	VR7	7b	Tok
28R	TK11328CM	LVR-IC	LDO, -CE, 2.8V±5%, 170mA	SOT-23L-6	33vf	VR7	7b	Tok
29	R1163D391E	LVR-IC	LDO, +CE, 3.9V±1.5%, 150mA	SON-6	34 vrc	VR10	7g	Ric
29A	TK74029L	LVR-IC	Dual, LDO, Separate +CE, 2.9+2.9V±2%, 300mA	SOT-23L-8	47 uh	-	8d	Tok
29P	TK11229BM	LVR-IC	LDO, +CE, 2.9V±2%, 150mA	SOT-23L-6	33vf	VR7	7b	Tok
29Q	TK11329BM	LVR-IC	LDO, -CE, 2.9V±2%, 150mA	SOT-23L-6	33vf	VR7	7b	Tok
29R	TK11329CM	LVR-IC	LDO, -CE, 2.9V±5%, 170mA	SOT-23L-6	33vf	VR7	7b	Tok
2A	R1161D181A5	LVR-IC	LDO, -CE, 1.85V±2%, 350mA	SON-6	34 vrc	VR10	7g	Ric
2B	R1161D121A	LVR-IC	LDO, -CE, 1.2V±2%, 350mA	SON-6	34 vrc	VR10	7g	Ric
2C	µPA843TC	Si-npn	Dual, VHF/UHF, 15(9)V, 35(100)mA, B=60..120, 13.5GHz	SMM-6	35/T3	-	7b	Nec
2C	R1161D221A	LVR-IC	LDO, -CE, 2.2V±2%, 350mA	SON-6	34 vrc	VR10	7g	Ric
2D	R1161D321A	LVR-IC	LDO, -CE, 3.2V±2%, 350mA	SON-6	34 vrc	VR10	7g	Ric
2E	R1161D181B5	LVR-IC	LDO, +CE, 1.85V±2%, 350mA	SON-6	34 vrc	VR10	7g	Ric
2F	R1161D121B	LVR-IC	LDO, +CE, 1.2V±2%, 350mA	SON-6	34 vrc	VR10	7g	Ric
2G	R1161D221B	LVR-IC	LDO, +CE, 2.2V±2%, 350mA	SON-6	34 vrc	VR10	7g	Ric
2H	R1161D321B	LVR-IC	LDO, +CE, 3.2V±2%, 350mA	SON-6	34 vrc	VR10	7g	Ric
2J	R1161D181D5	LVR-IC	LDO, +CE, CL discharge, 1.85V±2%, 350mA	SON-6	34 vrc	VR10	7g	Ric
2K	DDZX22DTS	Z-diode	Triple, 3x22V±2.5%, 200mW	SOT-363	33dd	-	7k	Di
2K	R1161D121D	LVR-IC	LDO, +CE, CL discharge, 1.2V±2%, 350mA	SON-6	34 vrc	VR10	7g	Ric
2L	BAT754L	Si-diode	Triple, Schottky, Sw, U-Fbst, 30V, 0.2A, Vf<0.6V(0.1A), <0.3ns	SOT-23-6	33dd	-	7b	Phi
2L	R1161D221D	LVR-IC	LDO, +CE, CL discharge, 2.2V±2%, 350mA	SON-6	34 vrc	VR10	7g	Ric
2M	DDZX27DTS	Z-diode	Triple, 3x27V±2.5%, 200mW	SOT-363	33dd	-	7k	Di
2M	R1161D321D	LVR-IC	LDO, +CE, CL discharge, 3.2V±2%, 350mA	SON-6	34 vrc	VR10	7g	Ric
2N	DDZX30DS	Z-diode	Triple, 3x30V±2.5%, 200mW	SOT-363	33dd	-	7k	Di
2N02	ZXM62N02E6	MOS-n-FET-e	Dual, V-MOS, LogL, 20V, 1.7A, <0.1Ω	SOT-363	33fc	-	7b	Zx
2N03	ZXM62N03E6	MOS-n-FET-e	Dual, V-MOS, LogL, 30V, 1.7A, <0.15Ω	SOT-363	33fc	-	7b	Zx
2P02	ZXM62P02E6	MOS-n-FET-e	Dual, V-MOS, LogL, 20V, 2.3A, <0.2Ω	SOT-363	33fc	-	7b	Zx
2P03	ZXM62P03E6	MOS-n-FET-e	Dual, V-MOS, LogL, 30V, 2.6A, <0.23Ω	SOT-363	33fc	-	7b	Zx
2V	BAS40VPT	Si-diode	Dual, SBD, 40V, 200mA, Vf<1V(40mA), 5ns	SOT-563	35dw	-	7b	Chm
30	MUN5330DW	Si-n/p-Digi	Dual, Sw, 50V, 100mA, 200mW, R1/R2=1k/1k0	SOT-363	33/TD2	-	7b	Mot
30	R1163D401E	LVR-IC	LDO, +CE, 4V±1.5%, 150mA	SON-6	34 vrc	VR10	7g	Ric
301	TPA301D	LIN-IC	AF PA, BTL, 2.5-5.5V, 350mW(5V/8Ω), shutdown	SOP-8	47	AFP11	8d	Ti
30A	MMQA30V	TVS	Quad, 30V, 24W(1ms)	SC-74	33dx	-	7b	Ons
30A	TK74030L	LVR-IC	Dual, LDO, Separate +CE, 3+3V±2%, 300mA	SOT-23L-8	47 uh	-	8d	Tok
30P	TK11230BM	LVR-IC	LDO, +CE, 3V±2%, 150mA	SOT-23L-6	33vf	VR7	7b	Tok
30Q	TK11330BM	LVR-IC	LDO, -CE, 3V±2%, 150mA	SOT-23L-6	33vf	VR7	7b	Tok
30R	TK11330CM	LVR-IC	LDO, -CE, 3V±5%, 170mA	SOT-23L-6	33vf	VR7	7b	Tok
31	MUN5331DW	Si-n/p-Digi	Dual, Sw, 50V, 100mA, 200mW, R1/R2=2k2/2k2	SOT-363	33/TD2	-	7b	Mot
31	R1163D181E5	LVR-IC	LDO, +CE, 1.85V±1.5%, 150mA	SON-6	34 vrc	VR10	7g	Ric
311	TPA311D	LIN-IC	AF PA, BTL, 2.5-5.5V 250mW(5V/8Ω), shutdown	SOP-8	47	AFP23	8d	Ti
31A	TK74031L	LVR-IC	Dual, LDO, Separate +CE, 3.1+3.1V±2%, 300mA	SOT-23L-8	47 uh	-	8d	Tok
31P	TK11231BM	LVR-IC	LDO, +CE, 3.1V±2%, 150mA	SOT-23L-6	33vf	VR7	7b	Tok
31Q	TK11331BM	LVR-IC	LDO, -CE, 3.1V±2%, 150mA	SOT-23L-6	33vf	VR7	7b	Tok
31R	TK11331CM	LVR-IC	LDO, -CE, 3.1V±5%, 170mA	SOT-23L-6	33vf	VR7	7b	Tok
32	KIC7W32FK	CMOS-Logic	Dual 2-input OR gates	US8	47/Log52	Log52	8c	Kec
32	MUN5332DW	Si-n/p-Digi	Dual, Sw, 50V, 100mA, 200mW, R1/R2=4k/4k7	SOT-363	33/TD2	-	7b	Mot
32	R1163D281E5	LVR-IC	LDO, +CE, 2.85V±1.5%, 150mA	SON-6	34 vrc	VR10	7g	Ric
32A	XC74WL32AASR	CMOS-Logic	Dual 2-input OR gates	MSOP-8B	47/Log52	Log52	8d	Tor
32A	TK74032L	LVR-IC	Dual, LDO, Separate +CE, 3.2+3.2V±2%, 300mA	SOT-23L-8	47 uh	-	8d	Tok
32P	TK11232BM	LVR-IC	LDO, +CE, 3.2V±2%, 150mA	SOT-23L-6	33vf	VR7	7b	Tok
32Q	TK11332BM	LVR-IC	LDO, -CE, 3.2V±2%, 150mA	SOT-23L-6	33vf	VR7	7b	Tok
32R	TK11332CM	LVR-IC	LDO, -CE, 3.2V±5%, 170mA	SOT-23L-6	33vf	VR7	7b	Tok
33	MUN5333DW	Si-n/p-Digi	Dual, Sw, 50V, 100mA, 200mW, R1/R2=4k7/47k	SOT-363	33/TD2	-	7b	Mot



SMD code	Type	Function	Short description	Case	Pin.	Sch.	St.	Mnf.
33A	MMQA33V	TVS	Quad, 33V, 24W(1ms)	SC-74	33dx	-	7b	Ons
33A	TK74033L	LVR-IC	Dual, LDO, Separate +CE, 3.3+3.3V±2%, 300mA	SOT-23L-8	47uh	-	8d	Tok
33P	TK11233BM	LVR-IC	LDO, +CE, 3.3V±2%, 150mA	SOT-23L-6	33vf	VR7	7b	Tok
33Q	TK11333BM	LVR-IC	LDO, -CE, 3.3V±2%, 150mA	SOT-23L-6	33vf	VR7	7b	Tok
33R	TK11333CM	LVR-IC	LDO, -CE, 3.3V±5%, 170mA	SOT-23L-6	33vf	VR7	7b	Tok
34	MUN5334DW	Si-n/p-Digi	Dual, Sw, 50V, 100mA, 200mW, R1/R2=22k/47k	SOT-363	33/TD2	-	7b	Mot
34119	SGSC34119	LIN-IC	AF PA, 2.16V, 250mW(5V/32Q), shutdown	SOP-8	47	AFP37	8d	Sec
34A	TK74034L	LVR-IC	Dual, LDO, Separate +CE, 3.4+3.4V±2%, 300mA	SOT-23L-8	47uh	-	8d	Tok
34P	TK11234BM	LVR-IC	LDO, +CE, 3.4V±2%, 150mA	SOT-23L-6	33vf	VR7	7b	Tok
34Q	TK11334BM	LVR-IC	LDO, -CE, 3.4V±2%, 150mA	SOT-23L-6	33vf	VR7	7b	Tok
34R	µPA812T-FB	Si-npn	Dual, VHF/UHF, 20V, 30mA, 120mW, 5.5GHz, B=40..80	SOT-363	33/T1	-	7b	Nec
34R	UPA812T	Si-npn	Dual, VHF/UHF, 20V, 30mA, 120mW, 5.5GHz, B=40..80	SOT-363	33/T1	-	7b	Cel
35	MUN5335DW	Si-n/p-Digi	Dual, Sw, 50V, 100mA, 200mW, R1/R2=2.2k/47k	SOT-363	33/TD2	-	7b	Mot
3541	BH3541F	LIN-IC	AF PA, 2.8..6.5V, 2x62mW(5V16Q), mute	SOP-8	47	AFP2	8c	Rhm
3544	BH3544F	LIN-IC	AF PA, 2.8..6.5V, 2x62mW(5V16Q), mute	SOP-8	47	AFP2	8c	Rhm
3547	BH3547F	LIN-IC	AF PA, 4.5..6.5V, 2x77mW(5V16Q), mute	SOP-8	47	AFP2	8c	Rhm
35A	TK74035L	LVR-IC	Dual, LDO, Separate +CE, 3.5+3.5V±2%, 300mA	SOT-23L-8	47uh	-	8d	Tok
35P	TK11235BM	LVR-IC	LDO, +CE, 3.5V±2%, 150mA	SOT-23L-6	33vf	VR7	7b	Tok
35Q	TK11335BM	LVR-IC	LDO, -CE, 3.5V±2%, 150mA	SOT-23L-6	33vf	VR7	7b	Tok
35R	µPA812T-GB	Si-npn	Dual, VHF/UHF, 20V, 30mA, 120mW, 5.5GHz, B=70..140	SOT-363	33/T1	-	7b	Nec
35R	TK11335CM	LVR-IC	LDO, -CE, 3.5V±5%, 170mA	SOT-23L-6	33vf	VR7	7b	Tok
36A	TK74036L	LVR-IC	Dual, LDO, Separate +CE, 3.6+3.6V±2%, 300mA	SOT-23L-8	47uh	-	8d	Tok
36P	TK11236BM	LVR-IC	LDO, +CE, 3.6V±2%, 150mA	SOT-23L-6	33vf	VR7	7b	Tok
36Q	TK11336BM	LVR-IC	LDO, -CE, 3.6V±2%, 150mA	SOT-23L-6	33vf	VR7	7b	Tok
37	µPA835TC	Si-npn	Dual, VHF/UHF, 9(20)V, 30(100)mA, B=75..150, 12GHz	SMM-6	35/T3	-	7b	Nec
37A	TK74037L	LVR-IC	Dual, LDO, Separate +CE, 3.7+3.7V±2%, 300mA	SOT-23L-8	47uh	-	8d	Tok
37P	TK11237BM	LVR-IC	LDO, +CE, 3.7V±2%, 150mA	SOT-23L-6	33vf	VR7	7b	Tok
37Q	TK11337BM	LVR-IC	LDO, -CE, 3.7V±2%, 150mA	SOT-23L-6	33vf	VR7	7b	Tok
38A	TK74038L	LVR-IC	Dual, LDO, Separate +CE, 3.8+3.8V±2%, 300mA	SOT-23L-8	47uh	-	8d	Tok
38P	TK11238BM	LVR-IC	LDO, +CE, 3.8V±2%, 150mA	SOT-23L-6	33vf	VR7	7b	Tok
38Q	TK11338BM	LVR-IC	LDO, -CE, 3.8V±2%, 150mA	SOT-23L-6	33vf	VR7	7b	Tok
38R	TK11338CM	LVR-IC	LDO, -CE, 3.8V±5%, 170mA	SOT-23L-6	33vf	VR7	7b	Tok
39A	TK74039L	LVR-IC	Dual, LDO, Separate +CE, 3.9+3.9V±2%, 300mA	SOT-23L-8	47uh	-	8d	Tok
39P	TK11239BM	LVR-IC	LDO, +CE, 3.9V±2%, 150mA	SOT-23L-6	33vf	VR7	7b	Tok
39Q	TK11339BM	LVR-IC	LDO, -CE, 3.9V±2%, 150mA	SOT-23L-6	33vf	VR7	7b	Tok
3B	BC856BDW	Si-pnp	Dual, GP, 80V, 100mA, 250mW, B=220..475, >100MHz	SOT-363	33/T10	-	7c	Ons
3B	R1161D131A	LVR-IC	LDO, -CE, 1.3V±2%, 350mA	SON-6	34vrc	VR10	7g	Ric
3C	R1161D231A	LVR-IC	LDO, -CE, 2.3V±2%, 350mA	SON-6	34vrc	VR10	7g	Ric
3Cs	BC857S	Si-pnp	Dual, AF, 50V, 100mA, 310mW, B=90..270, >100MHz	SOT-363	33/T10	-	7b	Inf
3D	R1161D331A	LVR-IC	LDO, -CE, 3.3V±2%, 350mA	SON-6	34vrc	VR10	7g	Ric
3Ds	BC856S	Si-pnp	Dual, AF, 80V, 100mA, 310mW, B=90..270, >100MHz	SOT-363	33/T10	-	7b	Sie
3F	BC857BDW	Si-pnp	Dual, GP, 50V, 100mA, 250mW, B=220..475, >100MHz	SOT-363	33/T10	-	7b	Ons
3F	BC857BV	Si-pnp	Dual, AF, 50V, 100mA, 310mW, B=90..270, >100MHz	SOT-366	35/T10	-	7b	Phi
3F	R1161D131B	LVR-IC	LDO, +CE, 1.3V±2%, 350mA	SON-6	34vrc	VR10	7g	Ric
3Ft	BC857BS	Si-pnp	Dual, AF, 50V, 100mA, 310mW, B=90..270, >100MHz	SOT-363	33/T10	-	7b	Phi
3G	BC857CDW	Si-pnp	Dual, GP, 50V, 100mA, 250mW, B=420..800, >100MHz	SOT-363	33/T10	-	7c	Ons
3G	R1161D231B	LVR-IC	LDO, +CE, 2.3V±2%, 350mA	SON-6	34vrc	VR10	7g	Ric
3G04	U74HCT3G04-P08	CMOS-Logic	Triple inverters	TSSOP-8	47/Log56	Log56	8d	Utc
3G04	U74HCT3G04-SM1	CMOS-Logic	Triple inverters	MSOP-8	47/Log56	Log56	8d	Utc
3G04L	U74HCT3G04L-P08	CMOS-Logic	Triple inverters	TSSOP-8	47/Log56	Log56	8d	Utc
3G04L	U74HCT3G04L-SM1	CMOS-Logic	Triple inverters	MSOP-8	47/Log56	Log56	8d	Utc
3G34	U74HCT3G34-P08	CMOS-Logic	Triple non-inverter buffers	TSSOP-8	47/Log69	Log69	8d	Utc
3G34	U74HCT3G34-SM1	CMOS-Logic	Triple non-inverter buffers	MSOP-8	47/Log69	Log69	8d	Utc
3G34L	U74HCT3G34L-P08	CMOS-Logic	Triple non-inverter buffers	TSSOP-8	47/Log69	Log69	8d	Utc
3G34L	U74HCT3G34L-SM1	CMOS-Logic	Triple non-inverter buffers	MSOP-8	47/Log69	Log69	8d	Utc
3H	R1161D331B	LVR-IC	LDO, +CE, 3.3V±2%, 350mA	SON-6	34vrc	VR10	7g	Ric
3K	BC858BDW	Si-pnp	Dual, GP, 30V, 100mA, 250mW, B=220..475, >100MHz	SOT-363	33/T10	-	7c	Ons
3K	R1161D131D	LVR-IC	LDO, +CE, CL discharge, 1.3V±2%, 350mA	SON-6	34vrc	VR10	7g	Ric
3L	BC858CDW	Si-pnp	Dual, GP, 30V, 100mA, 250mW, B=420..800, >100MHz	SOT-363	33/T10	-	7c	Ons
3L	R1161D231D	LVR-IC	LDO, +CE, CL discharge, 2.3V±2%, 350mA	SON-6	34vrc	VR10	7g	Ric
3M	R1161D331D	LVR-IC	LDO, +CE, CL discharge, 3.3V±2%, 350mA	SON-6	34vrc	VR10	7g	Ric
4	ECC001-F-G	MMIC	Buff/amp, DC, 6GHz, 22dB (1GHz, 50Ω)	SOT-363	33a1	A1	7j	Wjc
403	KAB3403T	LIN-IC	1.1MHz White LED step-up DC/DC converter, OVP 21V	TS6	33fe	LD2	7k	Kec
405	KAB3405T	LIN-IC	1MHz White LED step-up DC/DC converter, OVP 38V	TS6	33ff	LD2	7k	Kec
40A	TK74040L	LVR-IC	Dual, LDO, Separate +CE, 4+4V±2%, 300mA	SOT-23L-8	47uh	-	8d	Tok
40P	TK11240BM	LVR-IC	LDO, +CE, 4V±2%, 150mA	SOT-23L-6	33vf	VR7	7b	Tok
40Q	TK11340BM	LVR-IC	LDO, -CE, 4V±2%, 150mA	SOT-23L-6	33vf	VR7	7b	Tok
40R	TK11340CM	LVR-IC	LDO, -CE, 4V±5%, 170mA	SOT-23L-6	33vf	VR7	7b	Tok
41A	TK74041L	LVR-IC	Dual, LDO, Separate +CE, 4.1+4.1V±2%, 300mA	SOT-23L-8	47uh	-	8d	Tok
41P	TK11241BM	LVR-IC	LDO, +CE, 4.1V±2%, 150mA	SOT-23L-6	33vf	VR7	7b	Tok



SMD code	Type	Function	Short description	Case	Pin.	Sch.	St.	Mnf.
41Q	TK11341BM	LVR-IC	LDO, -CE, 4.1V±2%, 150mA	SOT-23L-6	33vf	VR7	7b	Tok
42A	TK74042L	LVR-IC	Dual, LDO, Separate +CE, 4.2+4.2V±2%, 300mA	SOT-23L-8	47uh	-	8d	Tok
42P	TK11242BM	LVR-IC	LDO, +CE, 4.2V±2%, 150mA	SOT-23L-6	33vf	VR7	7b	Tok
42Q	TK11342BM	LVR-IC	LDO, -CE, 4.2V±2%, 150mA	SOT-23L-6	33vf	VR7	7b	Tok
43A	TK74043L	LVR-IC	Dual, LDO, Separate +CE, 4.3+4.3V±2%, 300mA	SOT-23L-8	47uh	-	8d	Tok
43P	TK11243BM	LVR-IC	LDO, +CE, 4.3V±2%, 150mA	SOT-23L-6	33vf	VR7	7b	Tok
43Q	TK11343BM	LVR-IC	LDO, -CE, 4.3V±2%, 150mA	SOT-23L-6	33vf	VR7	7b	Tok
44A	TK74044L	LVR-IC	Dual, LDO, Separate +CE, 4.4+4.4V±2%, 300mA	SOT-23L-8	47uh	-	8d	Tok
44P	TK11244BM	LVR-IC	LDO, +CE, 4.4V±2%, 150mA	SOT-23L-6	33vf	VR7	7b	Tok
44Q	TK11344BM	LVR-IC	LDO, -CE, 4.4V±2%, 150mA	SOT-23L-6	33vf	VR7	7b	Tok
44R	μPA8 11T-FB	Si-npn	Dual, VHF/UHF, 20V, 35mA, 8.5GHz, B=40..80	SOT-363	33ff	-	7b	Nec
453	XC74WL4053SR	CMOS-Logic	2-channel analog multiplexer/demultiplexer	MSOP-8B	47/Log58	Log58	8d	Tor
45A	TK74045L	LVR-IC	Dual, LDO, Separate +CE, 4.5+4.5V±2%, 300mA	SOT-23L-8	47uh	-	8d	Tok
45P	TK11245BM	LVR-IC	LDO, +CE, 4.5V±2%, 150mA	SOT-23L-6	33vf	VR7	7b	Tok
45Q	TK11345BM	LVR-IC	LDO, -CE, 4.5V±2%, 150mA	SOT-23L-6	33vf	VR7	7b	Tok
45R	μPA8 11T-GB	Si-npn	Dual, VHF/UHF, 20V, 35mA, 8.5GHz, B=70..140	SOT-363	33ff	-	7b	Nec
45R	TK11345CM	LVR-IC	LDO, -CE, 4.5V, 5%, 150mA	SOT-23L-6	33vf	VR7	7b	Tok
46	MBT3946DW	Si-n/p	Dual, GP, 60V, 200mA, 150mW, B=100..300, >300MHz	SOT-363	33/79	-	7b	Ons
460B1	LT1460BIS8-10	Vref-IC	μPower, Precision, Series, 10V, 0.075%	S8	47af	VR1	8d	Ltc
460B2	LT1460BIS8-2.5	Vref-IC	μPower, Precision, Series, 2.5V, 0.075%	S8	47af	VR1	8d	Ltc
460B5	LT1460BIS8-5	Vref-IC	μPower, Precision, Series, 5.0V, 0.075%	S8	47af	VR1	8d	Ltc
460E1	LT1460EIS8-10	Vref-IC	μPower, Precision, Series, 10V, 0.075%	S8	47af	VR1	8d	Ltc
460E2	LT1460EIS8-2.5	Vref-IC	μPower, Precision, Series, 2.5V, 0.075%	S8	47af	VR1	8d	Ltc
460E5	LT1460EIS8-5	Vref-IC	μPower, Precision, Series, 5.0V, 0.075%	S8	47af	VR1	8d	Ltc
468	XC74WL4066SR	CMOS-Logic	2-channel analog switch	MSOP-8B	47/Log68	Log68	8d	Tor
46A	TK74046L	LVR-IC	Dual, LDO, Separate +CE, 4.6+4.6V±2%, 300mA	SOT-23L-8	47uh	-	8d	Tok
46P	TK11246BM	LVR-IC	LDO, +CE, 4.6V±2%, 150mA	SOT-23L-6	33vf	VR7	7b	Tok
46Q	TK11346BM	LVR-IC	LDO, -CE, 4.6V±2%, 150mA	SOT-23L-6	33vf	VR7	7b	Tok
47A	TK74047L	LVR-IC	Dual, LDO, Separate +CE, 4.7+4.7V±2%, 300mA	SOT-23L-8	47uh	-	8d	Tok
47P	TK11247BM	LVR-IC	LDO, +CE, 4.7V±2%, 150mA	SOT-23L-6	33vf	VR7	7b	Tok
47Q	TK11347BM	LVR-IC	LDO, -CE, 4.7V±2%, 150mA	SOT-23L-6	33vf	VR7	7b	Tok
47R	TK11347CM	LVR-IC	LDO, -CE, 4.7V±5%, 170mA	SOT-23L-6	33vf	VR7	7b	Tok
4821	TS482ID	LIN-IC	AF PA, 2..5.5V, 2x100mW(5V/16Ω)	SOP-8	47	AFP6	8d	Ste
4821	TS482IST	LIN-IC	AF PA, 2..5.5V, 2x100mW(5V/16Ω)	SSOP-8	47	AFP6	8d	Ste
4821	TS482IT	LIN-IC	AF PA, 2..5.5V, 2x100mW(5V/16Ω)	SOP-8	47	AFP6	8d	Ste
4871	TS4871IST	LIN-IC	AF PA, BTL, 2.5..5.5V, 1W(5V/8Ω), shutdown	SSOP-8	47	AFP11	8d	Ste
4871I	TS4871IDT	LIN-IC	AF PA, BTL, 2.5..5.5V, 1W(5V/8Ω), shutdown	SOP-8	47	AFP11	8d	Ste
4890	MC4890S	LIN-IC	AF PA, BTL, 2.5..5.5V, 1.5W(5V/8Ω), shutdown	MSOP-8	47	AFP12	8d	Mep
4890	TS4890IDT	LIN-IC	AF PA, BTL, 2.5..5.5V, 1W(5V/8Ω), shutdown	SOP-8	47	AFP12	8d	Ste
4890I	TS4890IST	LIN-IC	AF PA, BTL, 2.5..5.5V, 1W(5V/8Ω), shutdown	SSOP-8	47	AFP12	8d	Ste
4890M*	SH4890M	LIN-IC	AF PA, BTL, 2.2..5.5V, 1W(5V/8Ω), shutdown	SOP-8	47	AFP12	8d	Stt
48A	TK74048L	LVR-IC	Dual, LDO, Separate +CE, 4.8+4.8V±2%, 300mA	SOT-23L-8	47uh	-	8d	Tok
48P	TK11248BM	LVR-IC	LDO, +CE, 4.8V±2%, 150mA	SOT-23L-6	33vf	VR7	7b	Tok
48Q	TK11348BM	LVR-IC	LDO, -CE, 4.8V±2%, 150mA	SOT-23L-6	33vf	VR7	7b	Tok
48R	TK11348CM	LVR-IC	LDO, -CE, 4.8V±5%, 170mA	SOT-23L-6	33vf	VR7	7b	Tok
4913	LM4913MH	LIN-IC	AF PA, BTL, 3..5.5V, 2W(3V/4Ω), shutdown	SOP-10	60	AFP42	-	Nsc
4914	LM4914MH	LIN-IC	AF PA, BTL, 2.5..5.5V, 1W(5V/8Ω), shutdown	SSOP-10	60	-	-	Nsc
49A	TK74049L	LVR-IC	Dual, LDO, Separate +CE, 4.9+4.9V±2%, 300mA	SOT-23L-8	47uh	-	8d	Tok
49P	TK11249BM	LVR-IC	LDO, +CE, 4.9V±2%, 150mA	SOT-23L-6	33vf	VR7	7b	Tok
49Q	TK11349BM	LVR-IC	LDO, -CE, 4.9V±2%, 150mA	SOT-23L-6	33vf	VR7	7b	Tok
4B	R1161D141A	LVR-IC	LDO, -CE, 1.4V±2%, 350mA	SON-6	34vrc	VR10	7g	Ric
4C	R1161D241A	LVR-IC	LDO, -CE, 2.4V±2%, 350mA	SON-6	34vrc	VR10	7g	Ric
4F	R1161D141B	LVR-IC	LDO, +CE, 1.4V±2%, 350mA	SON-6	34vrc	VR10	7g	Ric
4Ft	BC846S	Si-npn	Dual, GP, 80V, 100mA, 200mW, B>110, >100MHz	SOT-363	33/78	-	7b	Phi
4G	R1161D241B	LVR-IC	LDO, +CE, 2.4V±2%, 350mA	SON-6	34vrc	VR10	7g	Ric
4K	R1161D141D	LVR-IC	LDO, +CE, CL discharge, 1.4V±2%, 350mA	SON-6	34vrc	VR10	7g	Ric
4L	R1161D241D	LVR-IC	LDO, +CE, CL discharge, 2.4V±2%, 350mA	SON-6	34vrc	VR10	7g	Ric
5	ECC002F-G	MMIC	Buff/amp, DC, 6GHz, 20dB (1GHz, 50Ω)	SOT-363	33a1	A1	7j	Wjc
50A	TK74050L	LVR-IC	Dual, LDO, Separate +CE, 5+5V±2%, 300mA	SOT-23L-8	47uh	-	8d	Tok
50P	TK11250BM	LVR-IC	LDO, +CE, 5V±2%, 150mA	SOT-23L-6	33vf	VR7	7b	Tok
50Q	TK11350BM	LVR-IC	LDO, -CE, 5V±2%, 150mA	SOT-23L-6	33vf	VR7	7b	Tok
50R	TK11350CM	LVR-IC	LDO, -CE, 5V, 5%, 150mA	SOT-23L-6	33vf	VR7	7b	Tok
520	TK11520M	LVR-IC	LDO, ±CE, 2V, 130mA	SOP-8	47ho	-	8d	Tok
525	TK11525M	LVR-IC	LDO, ±CE, 2.5V, 130mA	SOP-8	47ho	-	8d	Tok
53	KIC7W53FK	CMOS-Logic	2-channel analog multiplexer/demultiplexer	US8	47/Log58	Log58	8c	Kec
530	TK11530M	LVR-IC	LDO, ±CE, 3V, 130mA	SOP-8	47ho	-	8d	Tok
532	TK11532M	LVR-IC	LDO, ±CE, 3.2V, 130mA	SOP-8	47ho	-	8d	Tok
535	TK11535M	LVR-IC	LDO, ±CE, 3.5V, 130mA	SOP-8	47ho	-	8d	Tok
537	TK11537M	LVR-IC	LDO, ±CE, 3.7V, 130mA	SOP-8	47ho	-	8d	Tok
540	TK11540M	LVR-IC	LDO, ±CE, 4V, 130mA	SOP-8	47ho	-	8d	Tok



SMD code	Type	Function	Short description	Case	Pin.	Sch.	St.	Mnf.
545	TK11545M	LVR-IC	LDO, ±CE, 4.5V, 130mA	SOP-8	47ho	-	8d	Tok
547	TK11547M	LVR-IC	LDO, ±CE, 4.75V, 130mA	SOP-8	47ho	-	8d	Tok
55	74AUP1Z125GW	CMOS-Logic	X-tal driver with enable and internal resistor	SOT-363	33/Log83	Log83	7b	Phi
550	TK11550M	LVR-IC	LDO, ±CE, 5V, 130mA	SOP-8	47ho	-	8d	Tok
550E	HMC550E	MMIC	GaAs, SPST failsafe switch, DC-6GHz	SOT-26	33ld	SW1	7b	Htt
555	TK11555M	LVR-IC	LDO, ±CE, 5.5V, 130mA	SOP-8	47ho	-	8d	Tok
55P	TK11255BM	LVR-IC	LDO, +CE, 5.5V±2%, 150mA	SOT-23L-6	33vf	VR7	7b	Tok
55Q	TK11355BM	LVR-IC	LDO, -CE, 5.5V±2%, 150mA	SOT-23L-6	33vf	VR7	7b	Tok
55R	TK11355CM	LVR-IC	LDO, -CE, 5.5V±5%, 170mA	SOT-23L-6	33vf	VR7	7b	Tok
577	TK11577M	LVR-IC	LDO, ±CE, 7.7V, 130mA	SOP-8	47ho	-	8d	Tok
580	TK11580M	LVR-IC	LDO, ±CE, 8V, 130mA	SOP-8	47ho	-	8d	Tok
5A6	MMQA5V6	TVS	Quad, 5.6V, 24W(1ms)	SC-74	33dx	-	7b	Ons
5B	R1161D151A	LVR-IC	LDO, -CE, 1.5V±2%, 350mA	SON-6	34vrc	VR10	7g	Ric
5C	R1161D251A	LVR-IC	LDO, -CE, 2.5V±2%, 350mA	SON-6	34vrc	VR10	7g	Ric
5F	R1161D151B	LVR-IC	LDO, +CE, 1.5V±2%, 350mA	SON-6	34vrc	VR10	7g	Ric
5Ft	BC856S	Si-pnp	Dual, AF, 80V, 100mA, 200mW, B>110, >100MHz	SC-88	33/T10	-	7b	Phi
5G	R1161D251B	LVR-IC	LDO, +CE, 2.5V±2%, 350mA	SON-6	34vrc	VR10	7g	Ric
5K	R1161D151D	LVR-IC	LDO, +CE, CL discharge, 1.5V±2%, 350mA	SON-6	34vrc	VR10	7g	Ric
5L	R1161D251D	LVR-IC	LDO, +CE, CL discharge, 2.5V±2%, 350mA	SON-6	34vrc	VR10	7g	Ric
5Q	DDZ3X9FTS	Z-diode	Triple, 3x39V±2.5%, 200mW	SOT-363	33dd	-	7k	Di
5W51	TC75W51FK	Op-IC	Dual, CMOS, Vcc=±0.75..±3.5V, Icc0=120µA	SM8	47opd	-	7b	Tos
5W51	TC75W51FU	Op-IC	Dual, CMOS, Vcc=±0.75..±3.5V, Icc0=120µA	US8	47opd	-	8d	Tos
5W54	TC75W54FK	Op-IC	Dual, CMOS, Vcc=±0.9..±3.5V, Icc0=200µA	SM8	47opd	-	7b	Tos
5W54	TC75W54FU	Op-IC	Dual, CMOS, Vcc=±0.9..±3.5V, Icc0=200µA	US8	47opd	-	8d	Tos
5W55	TC75W55FK	Op-IC	Dual, CMOS, Vcc=±0.9..±3.5V, Icc0=20µA	SM8	47opd	-	7b	Tos
5W55	TC75W55FU	Op-IC	Dual, CMOS, Vcc=±0.9..±3.5V, Icc0=20µA	US8	47opd	-	8d	Tos
5W60	TC75W60FK	Op-IC	Dual, CMOS, Vcc=±0.9..±3.5V, Icc0=20µA	SM8	47opd	-	7b	Tos
5W60	TC75W60FU	Op-IC	Dual, CMOS, Vcc=±0.9..±3.5V, Icc0=20µA	US8	47opd	-	8d	Tos
60LH25	LT1460LHS8-2.5	Vref-IC	µPower, Precision, Series, 2.5V, 0.075%	S8	47af	VR1	8d	Ltc
60LH5	LT1460LHS8-5	Vref-IC	µPower, Precision, Series, 5.0V, 0.075%	S8	47af	VR1	8d	Ltc
60MH25	LT1460MHS8-2.5	Vref-IC	µPower, Precision, Series, 2.5V, 0.075%	S8	47af	VR1	8d	Ltc
60MH5	LT1460MHS8-5	Vref-IC	µPower, Precision, Series, 5.0V, 0.075%	S8	47af	VR1	8d	Ltc
60P	TK11260BM	LVR-IC	LDO, +CE, 6V±2%, 150mA	SOT-23L-6	33vf	VR7	7b	Tok
60Q	TK11360BM	LVR-IC	LDO, -CE, 6V±2%, 150mA	SOT-23L-6	33vf	VR7	7b	Tok
60R	TK11360CM	LVR-IC	LDO, -CE, 6V±5%, 170mA	SOT-23L-6	33vf	VR7	7b	Tok
6100A2	TPA6100A2D	LIN-IC	AF PA, 1.6..3.6V, 2x50mW(3V/16Ω), shutdown	SOP-8	47	AFP17	8d	Ti
6101A2	TPA6101A2D	LIN-IC	AF PA, 1.6..3.6V, 2x50mW(3V/16Ω), shutdown	SOP-8	47	AFP17	8d	Ti
6102A2	TPA6102A2D	LIN-IC	AF PA, 1.6..3.6V, 2x50mW(3V/16Ω), shutdown	SOP-8	47	AFP17	8d	Ti
6105	BL6105MM	LIN-IC	AF PA, Class-D, BTL, 2.5..5.5V, 1.4W(5V/4Ω), shutdown	SSOP-8	47	AFP24	8d	Shb
6111A2	TPA6111A2D	LIN-IC	AF PA, 2.5..5.5V, 2x150mW(5V/16Ω), shutdown	SOP-8	47	AFP16	8d	Ti
6205	EUA6205M	LIN-IC	AF PA, BTL, 2.5..5.5V, 1.25W(5V/8Ω), shutdown	SSOP-8	47	AFP22	8d	Eut
6308G	MS6308MG	LIN-IC	AF PA, 2.8..5.5V, 2x31mW(5V/32Ω), shutdown	SSOP-8	47	-	8d	Mos
6331G	MS6331MG	LIN-IC	16-bit DAC, AF PA 2x24mW(5V/32Ω)	MSOP-8	47	AFP39	8d	Mos
66	KIC7W66FK	CMOS-Logic	2-channel analog switch	US8	47/Log68	Log68	8c	Kec
6853G	MS6853MG	LIN-IC	AF PA, BTL, 2.4..5.5V, 1.9W(5V/4Ω), shutdown	SSOP-10	60	AFP10	-	Mos
6891G	MS6891G	LIN-IC	AF PA, BTL, 2.5..6.5V, 1.5W(5V/4Ω), shutdown	SOP-8	47	AFP11	8d	Mos
6891G	MS6891MG	LIN-IC	AF PA, BTL, 2.5..6.5V, 1.5W(5V/4Ω), shutdown	MSOP-8	47	AFP11	8d	Mos
6894G	MS6890G	LIN-IC	AF PA, BTL, 2.2..5.5V, 1.1W(5V/8Ω), shutdown	SOP-8	47	AFP12	8d	Mos
6894G	MS6890MG	LIN-IC	AF PA, BTL, 2.2..5.5V, 1.1W(5V/8Ω), shutdown	SSOP-8	47	AFP12	8d	Mos
6894G	MS6894MG	LIN-IC	AF PA, BTL, 2.2..5.5V, 1.1W(5V/8Ω), shutdown	SSOP-10	60	AFP19	-	Mos
6895G	MS6895G	LIN-IC	AF PA, BTL, 2.2..5.5V, 1.1W(5V/8Ω), shutdown	SOP-8	33	AFP40	8d	Mos
6901G	MS6901MG	LIN-IC	AF PA, BTL, 2.5..5.5V, 1.1W(5V/8Ω), shutdown	SSOP-10	60	AFP26	-	Mos
6A	UN601	Si-pnp+Di	pnp: 80V, 1A, 500mW, 120MHz; Di: 40V, 5,000mA	SOP-6	33th	-	7b	Pan
6A2	MMQA6V2	TVS	Quad, 6.2V, 24W(1ms)	SC-74	33dx	-	7b	Ons
6A8	MMQA6V8	TVS	Quad, 6.8V, 24W(1ms)	SC-74	33dx	-	7b	Ons
6B	R1161D161A	LVR-IC	LDO, -CE, 1.6V±2%, 350mA	SON-6	34vrc	VR10	7g	Ric
6B	UN602	Si-pnp+Di	pnp: 15V, 3A, 1W, 120MHz Di: 30V, 300mA	SOP-6	33th	-	7b	Pan
6C	R1161D261A	LVR-IC	LDO, -CE, 2.6V±2%, 350mA	SON-6	34vrc	VR10	7g	Ric
6C	UN603	Si-pnp	Dual, 80V, 1A, 1W, 120MHz, B=120..340	SOP-6	33/T10	-	7b	Pan
6F	R1161D161B	LVR-IC	LDO, +CE, 1.6V±2%, 350mA	SON-6	34vrc	VR10	7g	Ric
6G	R1161D261B	LVR-IC	LDO, +CE, 2.6V±2%, 350mA	SON-6	34vrc	VR10	7g	Ric
6K	R1161D161D	LVR-IC	LDO, +CE, CL discharge, 1.6V±2%, 350mA	SON-6	34vrc	VR10	7g	Ric
6L	R1161D261D	LVR-IC	LDO, +CE, CL discharge, 2.6V±2%, 350mA	SON-6	34vrc	VR10	7g	Ric
6O	UN604	Si-n/p+Di	Dual, 20V, 1.5A, 1W, 190MHz, B=200..700	SOP-6	33ti	-	7b	Pan
6Z	XP6111	Si-pnp-Digi	Dual, 50V, 100mA, 150mW, 80MHz, R1/R2=10k/10k	SMin6	33/TD8	-	7b	Pan
7	ECG006-F-G	MMIC	Buff/amp, DC..5.5GHz, 15dB (1GHz..5GHz)	SOT-363	33a1	A1	7j	Wjc
70	µPA801TC-FB	Si-npn	Dual, VHF/UHF, 20V, 100mA, 200mW, 4.5GHz, B=70..140	SOT-363	33/T2	-	7b	Nec
7005	FAN7005M	LIN-IC	AF PA, 2.7..5.5V, 2x300mW(5V/8Ω), shutdown	SOP-8	47	AFP16	8d	F
701	TPA701D	LIN-IC	AF PA, BTL, 2.5..5.5V, 700mW(5V/8Ω), shutdown	SOP-8	47	AFP11	8d	Ti
701	µPA801TC-GB	Si-npn	Dual, VHF/UHF, 20V, 100mA, 200mW, 4.5GHz, B=125..250	SOT-363	33/T2	-	7b	Nec



SMD code	Type	Function	Short description	Case	Pin.	Sch.	St.	Mnf.
711	TPA711D	LIN-IC	AF PA, BTL, 2.5..5.5V, 700mW(5V/8Ω), shutdown	SOP-8	47	AFP23	8d	Ti
7112	Si91871DMP-12-T1	LVR-IC	LDO, +CE, 1.2V±1.5%, 400mA	MLP35	62we	VR7	8d	Vs
7115	Si91871DMP-15-T1	LVR-IC	LDO, +CE, 1.5V±1.5%, 400mA	MLP35	62we	VR7	8d	Vs
7118	Si91871DMP-18-T1	LVR-IC	LDO, +CE, 1.8V±1.5%, 400mA	MLP35	62we	VR7	8d	Vs
7120	Si91871DMP-20-T1	LVR-IC	LDO, +CE, 2.0V±1.5%, 400mA	MLP35	62we	VR7	8d	Vs
7122	Si91871DMP-22-T1	LVR-IC	LDO, +CE, 2.2V±1.5%, 400mA	MLP35	62we	VR7	8d	Vs
7125	Si91871DMP-25-T1	LVR-IC	LDO, +CE, 2.5V±1.5%, 400mA	MLP35	62we	VR7	8d	Vs
7126	Si91871DMP-26-T1	LVR-IC	LDO, +CE, 2.6V±1.5%, 400mA	MLP35	62we	VR7	8d	Vs
7127	Si91871DMP-27-T1	LVR-IC	LDO, +CE, 2.7V±1.5%, 400mA	MLP35	62we	VR7	8d	Vs
7128	Si91871DMP-28-T1	LVR-IC	LDO, +CE, 2.8V±1.5%, 400mA	MLP35	62we	VR7	8d	Vs
71285	Si91871DMP-285-T1	LVR-IC	LDO, +CE, 2.85V±1.5%, 400mA	MLP35	62we	VR7	8d	Vs
7129	Si91871DMP-29-T1	LVR-IC	LDO, +CE, 2.9V±1.5%, 400mA	MLP35	62we	VR7	8d	Vs
7130	Si91871DMP-30-T1	LVR-IC	LDO, +CE, 3.0V±1.5%, 400mA	MLP35	62we	VR7	8d	Vs
7133	Si91871DMP-33-T1	LVR-IC	LDO, +CE, 3.3V±1.5%, 400mA	MLP35	62we	VR7	8d	Vs
7135	Si91871DMP-35-T1	LVR-IC	LDO, +CE, 3.5V±1.5%, 400mA	MLP35	62we	VR7	8d	Vs
7136	Si91871DMP-36-T1	LVR-IC	LDO, +CE, 3.6V±1.5%, 400mA	MLP35	62we	VR7	8d	Vs
7150	Si91871DMP-50-T1	LVR-IC	LDO, +CE, 5.0V±1.5%, 400mA	MLP35	62we	VR7	8d	Vs
71C	TSH71CD	Op-IC	Wide-band, LP, St-by, ±5V, 70MHz	SOP-8	47	OP1	8c	Ste
71C	TSH71CDT	Op-IC	Wide-band, LP, St-by, ±5V, 70MHz	SOP-8	47	OP1	8c	Ste
71C	TSH71CPT	Op-IC	Wide-band LP, St-by, ±5V, 70MHz	TSSOP-8	33	OP1	8d	Ste
721	TPA721D	LIN-IC	AF PA, BTL, 2.5..5.5V, 700mW(5V/8Ω), shutdown	SOP-8	47	AFP11	8d	Ti
72C	TSH72CD	Op-IC	Dual, WB, LP, St-by, ±5V, 70MHz	SOP-8	47	OP1	8c	Ste
72C	TSH72CDT	Op-IC	Dual, WB, LP, St-by, ±5V, 70MHz	SOP-8	47	OP1	8c	Ste
72C	TSH72CPT	Op-IC	Dual, WB, LP, St-by, ±5V, 70MHz	TSSOP-8	33	OP1	8d	Ste
73C	TSH73CD	Op-IC	Triple, WB, LP, St-by, ±5V, 70MHz	SOP-14	60	OP1	-	Ste
73C	TSH73CDT	Op-IC	Triple, WB, LP, St-by, ±5V, 70MHz	SOP-14	60	OP1	-	Ste
73C	TSH73CPT	Op-IC	Triple, WB, LP, St-by, ±5V, 70MHz	TSSOP-14	33	OP1	-	Ste
73T	μPA813T-FB	Si-npn	Dual, UHF, 9V, 100mA, 4.5GHz, B=40..80	SOT-363	33ff	-	7b	Nec
74	BAT74S	Si-diode	Dual, Sw, 30V, 200mA, 230mW, Vf<0.8V(0.1A), <5ns	SOT-363	33de	-	7b	Phi
74	KIC7W47FK	CMOS-Logic	Positive edge e-triggered D-type flip-flop with set and reset	US8	47/Log59	Log59	8c	Kec
74	XC74WL74AASR	CMOS-Logic	Positive edge e-triggered D-type flip-flop with set and reset	MSOP-8B	47/Log59	Log59	8d	Tor
74C	TSH74CD	Op-IC	Quad, WB, LP, St-by, ±5V, 70MHz	SOP-14	60	OP1	-	Ste
74C	TSH74CDT	Op-IC	Quad, WB, LP, St-by, ±5V, 70MHz	SOP-14	60	OP1	-	Ste
74C	TSH74CPT	Op-IC	Quad, WB, LP, St-by, ±5V, 70MHz	TSSOP-14	33	OP1	-	Ste
74s	BAS70-04S	Si-diode	Quad, Schottky, GP, 70V, 70mA, Vf<1V(15mA), <100ps	SOT-363	33bk	-	7b	Sie
74T	μPA813T-GB	Si-npn	Dual, UHF, 9V, 100mA, 4.5GHz, B=70..140	SOT-363	33ff	-	7b	Nec
75C	TSH75CD	Op-IC	Quad, WB, LP, St-by, ±5V, 70MHz	SOP-16	60	OP1	-	Ste
75C	TSH75PT	Op-IC	Quad, WB, LP, St-by, ±5V, 70MHz	TSSOP-16	33	OP1	-	Ste
77	BAS70-07S	Si-diode	Dual, Schottky 70V, 100mA, Vf<1V(15mA), Cd<2pF	SOT-363	33de	-	7b	Phi
7A	MUN5211DW	Si-npn-Digi	Dual, Sw, 2x50V, 100mA, 200mW, R1/R2=10/10k	SOT-363	33/TD3	-	7b	Mot
7B	MUN5212DW	Si-npn-Digi	Dual, Sw, 2x50V, 100mA, 200mW, R1/R2=22/22k	SOT-363	33/TD3	-	7b	Mot
7B	R1161D171A	LVR-IC	LDO, -CE, 1.7V±2%, 350mA	SON-6	34vrc	VR10	7g	Ric
7C	MUN5213DW	Si-npn-Digi	Dual, Sw, 2x50V, 100mA, 200mW, R1/R2=47k/47k	SOT-363	33/TD3	-	7b	Mot
7C	R1161D271A	LVR-IC	LDO, -CE, 2.7V±2%, 350mA	SON-6	34vrc	VR10	7g	Ric
7D	MUN5214DW	Si-npn-Digi	Dual, Sw, 2x50V, 100mA, 200mW, R1/R2=10/47k	SOT-363	33/TD3	-	7b	Mot
7E	MUN5215DW	Si-npn-Digi	Dual, Sw, 2x50V, 100mA, 200mW, R1=10k	SOT-363	33/TD3	-	7b	Mot
7F	MUN5216DW	Si-npn-Digi	Dual, Sw, 2x50V, 100mA, 200mW, R1=4k7	SOT-363	33/TD3	-	7b	Mot
7F	R1161D171B	LVR-IC	LDO, +CE, 1.7V±2%, 350mA	SON-6	34vrc	VR10	7g	Ric
7G	MUN5230DW	Si-npn-Digi	Dual, Sw, 2x50V, 100mA, 200mW, R1/R2=1k/1k0	SOT-363	33/TD3	-	7b	Mot
7G	R1161D271B	LVR-IC	LDO, +CE, 2.7V±2%, 350mA	SON-6	34vrc	VR10	7g	Ric
7H	MUN5231DW	Si-npn-Digi	Dual, Sw, 2x50V, 100mA, 200mW, R1/R2=2k2/2k2	SOT-363	33/TD3	-	7b	Mot
7J	MUN5232DW	Si-npn-Digi	Dual, Sw, 2x50V, 100mA, 200mW, R1/R2=4k/4k7	SOT-363	33/TD3	-	7b	Mot
7K	MUN5233DW	Si-npn-Digi	Dual, Sw, 2x50V, 100mA, 200mW, R1/R2=4k7/47k	SOT-363	33/TD3	-	7b	Mot
7K	R1161D171D	LVR-IC	LDO, +CE, CL discharge, 1.7V±2%, 350mA	SON-6	34vrc	VR10	7g	Ric
7L	MUN5234DW	Si-npn-Digi	Dual, Sw, 2x50V, 100mA, 200mW, R1/R2=22k/47k	SOT-363	33/TD3	-	7b	Mot
7L	R1161D271D	LVR-IC	LDO, +CE, CL discharge, 2.7V±2%, 350mA	SON-6	34vrc	VR10	7g	Ric
7N	MUN5236DW	Si-npn-Digi	Dual, Sw, 2x50V, 100mA, 200mW, R1/R2=100k/100k	SOT-363	33/TD3	-	7b	Mot
7P	MUN5237DW	Si-npn-Digi	Dual, Sw, 2x50V, 100mA, 200mW, R1/R2=47k/22k	SOT-363	33/TD3	-	7b	Mot
80P	TK11280BM	LVR-IC	LDO, +CE, 8V±2%, 150mA	SOT-23L-6	33vf	VR7	7b	Tok
80Q	TK11380BM	LVR-IC	LDO, -CE, 8V±2%, 150mA	SOT-23L-6	33vf	VR7	7b	Tok
80R	TK11380CM	LVR-IC	LDO, -CE, 8V±5%, 170mA	SOT-23L-6	33vf	VR7	7b	Tok
81	μPA821TC	Si-npn	Dual, VHF/UHF, LN, 20V, 100mA, 200mW, B=70..140, 4.5GHz	SMM-6	35/T3	-	7b	Nec
83	μPA826TC	Si-npn	Dual, VHF/UHF, LN, 9V, 30mA, 180mW, B=75..150, 12GHz	SMM-6	35/T3	-	7b	Nec
8512	Si9185DMP-12-T1	LVR-IC	LDO, +CE, Error, 1.2V±1.5%, 500mA	MLP33	61v7	VR25	8d	Vs
8515	Si9185DMP-15-T1	LVR-IC	LDO, +CE, Error, 1.5V±1.5%, 500mA	MLP33	61v7	VR25	8d	Vs
8518	Si9185DMP-18-T1	LVR-IC	LDO, +CE, Error, 1.8V±1.5%, 500mA	MLP33	61v7	VR25	8d	Vs
8520	Si9185DMP-20-T1	LVR-IC	LDO, +CE, Error, 2.0V±1.5%, 500mA	MLP33	61v7	VR25	8d	Vs
8525	Si9185DMP-25-T1	LVR-IC	LDO, +CE, Error, 2.5V±1.5%, 500mA	MLP33	61v7	VR25	8d	Vs
8528	Si9185DMP-28-T1	LVR-IC	LDO, +CE, Error, 2.8V±1.5%, 500mA	MLP33	61v7	VR25	8d	Vs
8529	Si9185DMP-29-T1	LVR-IC	LDO, +CE, Error, 2.9V±1.5%, 500mA	MLP33	61v7	VR25	8d	Vs



SMD code	Type	Function	Short description	Case	Pin.	Sch.	St.	Mnf.
8530	Si9185DMP-30-T1	LVR-IC	LDO, +CE, Error, 3.0V±1.5%, 500mA	MLP33	61vr7	VR25	8d	Vs
8533	Si9185DMP-33-T1	LVR-IC	LDO, +CE, Error, 3.3V±1.5%, 500mA	MLP33	61vr7	VR25	8d	Vs
8550	Si9185DMP-50-T1	LVR-IC	LDO, +CE, Error, 5.0V±1.5%, 500mA	MLP33	61vr7	VR25	8d	Vs
85AD	Si9185DMP-AD-T1	LVR-IC	LDO, +CE, Error, Adj, 1.2..5V, 150mA	MLP33	61vr8	VR25	8d	Vs
86	XC74WL86AASR	CMOS-Logic	Dual 2-input EXCLUSIVE-OR gates	MSOP-8B	47/Log65	Log65	8d	Tor
87	μPA814TC	Si-npn	Dual, RF, 9V, 100mA, 200mW, B=80..160, 9GHz	SMM-6	33/T1	-	7b	Nec
87	UPA814TC	Si-npn	Dual, RF, 9V, 100mA, 200mW, B=80..160, 9GHz	SOP-6	33/T1	-	7b	Cel
89	μPA840TC	Si-npn	Dual, VHF/UHF, 9(20)V, 30(65)mA, B=75..150, 12GHz	SMM-6	35/T3	-	7b	Nec
8A	R1161D081A	LVR-IC	LDO, -CE, 0.8V±2%, 350mA	SON-6	34vrc	VR10	7g	Ric
8B	R1161D181A	LVR-IC	LDO, -CE, 1.8V±2%, 350mA	SON-6	34vrc	VR10	7g	Ric
8C	R1161D281A	LVR-IC	LDO, -CE, 2.8V±2%, 350mA	SON-6	34vrc	VR10	7g	Ric
8E	R1161D081B	LVR-IC	LDO, +CE, 0.8V±2%, 350mA	SON-6	34vrc	VR10	7g	Ric
8F	R1161D181B	LVR-IC	LDO, +CE, 1.8V±2%, 350mA	SON-6	34vrc	VR10	7g	Ric
8G	R1161D281B	LVR-IC	LDO, +CE, 2.8V±2%, 350mA	SON-6	34vrc	VR10	7g	Ric
8J	R1161D081D	LVR-IC	LDO, +CE, CL discharge, 0.8V±2%, 350mA	SON-6	34vrc	VR10	7g	Ric
8K	R1161D181D	LVR-IC	LDO, +CE, CL discharge, 1.8V±2%, 350mA	SON-6	34vrc	VR10	7g	Ric
8L	R1161D281D	LVR-IC	LDO, +CE, CL discharge, 2.8V±2%, 350mA	SON-6	34vrc	VR10	7g	Ric
8L05A	MC78L05ABD	LVR-IC	Low Iq, 5V±1.5%, 100mA, -40..+125°C	SOP-8	47vb	VR1	8d	Ons
8L05A	MC78L05ACD	LVR-IC	Low Iq, 5V±1.5%, 100mA, 0..+125°C	SOP-8	47vb	VR1	8d	Ons
8L08A	MC78L08ABD	LVR-IC	Low Iq, 8V±1.5%, 100mA, -40..+125°C	SOP-8	47vb	VR1	8d	Ons
8L08A	MC78L08ACD	LVR-IC	Low Iq, 8V±1.5%, 100mA, 0..+125°C	SOP-8	47vb	VR1	8d	Ons
8L09A	MC78L09ABD	LVR-IC	Low Iq, 9V±1.5%, 100mA, -40..+125°C	SOP-8	47vb	VR1	8d	Ons
8L09A	MC78L09ACD	LVR-IC	Low Iq, 9V±1.5%, 100mA, 0..+125°C	SOP-8	47vb	VR1	8d	Ons
8L12A	MC78L12ABD	LVR-IC	Low Iq, 12V±1.5%, 100mA, -40..+125°C	SOP-8	47vb	VR1	8d	Ons
8L12A	MC78L12ACD	LVR-IC	Low Iq, 12V±1.5%, 100mA, 0..+125°C	SOP-8	47vb	VR1	8d	Ons
8L15A	MC78L15ABD	LVR-IC	Low Iq, 15V±1.5%, 100mA, -40..+125°C	SOP-8	47vb	VR1	8d	Ons
8L15A	MC78L15ACD	LVR-IC	Low Iq, 15V±1.5%, 100mA, 0..+125°C	SOP-8	47vb	VR1	8d	Ons
8t5	1PS88SB48	Si-diode	Quad, SBD, H-Speed, 40V, 120mA, <5pF	SC-88	33bj	-	7b	Phi
9A	R1161D091A	LVR-IC	LDO, -CE, 0.9V±2%, 350mA	SON-6	34vrc	VR10	7g	Ric
9B	R1161D191A	LVR-IC	LDO, -CE, 1.9V±2%, 350mA	SON-6	34vrc	VR10	7g	Ric
9C	R1161D291A	LVR-IC	LDO, -CE, 2.9V±2%, 350mA	SON-6	34vrc	VR10	7g	Ric
9E	R1161D091B	LVR-IC	LDO, +CE, 0.9V±2%, 350mA	SON-6	34vrc	VR10	7g	Ric
9F	R1161D191B	LVR-IC	LDO, +CE, 1.9V±2%, 350mA	SON-6	34vrc	VR10	7g	Ric
9G	R1161D291B	LVR-IC	LDO, +CE, 2.9V±2%, 350mA	SON-6	34vrc	VR10	7g	Ric
9J	R1161D091D	LVR-IC	LDO, +CE, CL discharge, 0.9V±2%, 350mA	SON-6	34vrc	VR10	7g	Ric
9K	R1161D191D	LVR-IC	LDO, +CE, CL discharge, 1.9V±2%, 350mA	SON-6	34vrc	VR10	7g	Ric
9L	R1161D291D	LVR-IC	LDO, +CE, CL discharge, 2.9V±2%, 350mA	SON-6	34vrc	VR10	7g	Ric
A0-	RT9167B-33PF	LVR-IC	LDO, +CE, 3.3V±2%, 600mA	MSOP-8	47	VR7	8d	Rct
A00	74AHC2G00DC	CMOS-Logic	Dual 2-input NAND gates	SOT765-1	47/Log50	Log50	8d	Phi
A00	74AHC2G00DP	CMOS-Logic	Dual 2-input NAND gates	SOT505-2	47/Log50	Log50	8d	Phi
A00	HD74ALVC2G00US	CMOS-Logic	Dual 2-input NAND gates	SSOP-8	47/Log50	Log50	8c	Ren
A01C	R1230D001C	DC/D C-IC	PWM step-down, adjustable, 800mA, 500KHz	SON-8	44ej	-	8e	Ric
A01C	R5210D001C	DC/D C-IC	PWM step-down, Vr=3.4V, DC/DCout=2.7V, Vdet= 4.2V	HSN-6	34dc2	-	7e	Ric
A01D	R1230D001D	DC/D C-IC	PWM step-down, adjustable, 800mA, 800KHz	SON-8	44ej	-	8e	Ric
A02	HD74ALVC2G02US	CMOS-Logic	Dual 2-input NOR gates	SSOP-8	47/Log53	Log53	8c	Ren
A02C	R5210D002C	DC/D C-IC	PWM step-down, Vr=3.3V, DC/DCout=2.5V, Vdet= 4V	HSN-6	34dc2	-	7e	Ric
A03C	R5210D003C	DC/D C-IC	PWM step-down, Vr=3.3V, DC/DCout=2.5V, Vdet= 4.2V	HSN-6	34dc2	-	7e	Ric
A04	74AHC3G04DC	CMOS-Logic	Triple inverters	SOT765-1	47/Log56	Log56	8d	Phi
A04	74AHC3G04DP	CMOS-Logic	Triple inverters	SOT505-2	47/Log56	Log56	8d	Phi
A04	HD74ALVC2G04US	CMOS-Logic	Triple inverters	SSOP-8	47/Log56	Log56	8c	Ren
A05C	R5210D005C	DC/D C-IC	PWM step-down, Vr=3.3V, DC/DCout=1.8V, Vdet= 4.2V	HSN-6	34dc2	-	7e	Ric
A06	HD74ALVC2G06US	CMOS-Logic	Triple inverters (ODO)	SSOP-8	47/Log72	Log72	8c	Ren
A06C	R5210D006C	DC/D C-IC	PWM step-down, Vr=3.3V, DC/DCout=1.8V, Vdet= 4V	HSN-6	34dc2	-	7e	Ric
A07	HD74ALVC2G07US	CMOS-Logic	Triple noninverting buffers/drivers (ODO)	SSOP-8	47/Log73	Log73	8c	Ren
A0710	APA0710XA	LIN-IC	AF PA, BTL, 2.6..5.5V, 1.1W(5V/8Ω), shutdown	SSOP-8-P	47	AFP23	8d	Anp
A0711	APA0711XA	LIN-IC	AF PA, BTL, 2.5..5.5V, 1.1W(5V/8Ω), shutdown	SSOP-8-P	47	AFP12	8d	Anp
A07C	R5210D007C	DC/D C-IC	PWM step-down, Vr=3.3V, DC/DCout=1.5V, Vdet= 4.2V	HSN-6	34dc2	-	7e	Ric
A08	74AHC2G08DC	CMOS-Logic	Dual 2-input AND gates	SOT765-1	47/Log51	Log51	8d	Phi
A08	74AHC2G08DP	CMOS-Logic	Dual 2-input AND gates	SOT505-2	47/Log51	Log51	8d	Phi
A08	HD74ALVC2G08US	CMOS-Logic	Dual 2-input AND gates	SSOP-8	47/Log51	Log51	8c	Ren
A08C	R5210D008C	DC/D C-IC	PWM step-down, Vr=3.3V, DC/DCout=1.5V, Vdet= 4V	HSN-6	34dc2	-	7e	Ric
A09A	R3111D091A	Vdet-IC	0.9V±2.0%, +Reset PPO	SON1612-6	35vd8	VD6	7e	Ric
A09C	R3111D091C	Vdet-IC	0.9V±2.0%, +Reset ODO	SON1612-6	35vd8	VD6	7e	Ric
A09C	R5210D009C	DC/D C-IC	PWM step-down, Vr=2.5V, DC/DCout=1.8V, Vdet=3 V	HSN-6	34dc2	-	7e	Ric
A10A	R3111D101A	Vdet-IC	1V±2.0%, +Reset PPO	SON1612-6	35vd8	VD7	7e	Ric
A10C	R3111D101C	Vdet-IC	1V±2.0%, +Reset ODO	SON1612-6	35vd8	VD6	7e	Ric
A10C	R5210D010C	DC/D C-IC	PWM step-down, Vr=2.5V, DC/DCout=1.5V, Vdet= 3V	HSN-6	34dc2	-	7e	Ric
A11A	R3111D111A	Vdet-IC	1.1V±2.0%, +Reset PPO	SON1612-6	35vd8	VD7	7e	Ric
A11C	R3111D111C	Vdet-IC	1.1V±2.0%, +Reset ODO	SON1612-6	35vd8	VD6	7e	Ric
A11C	R5210D011C	DC/D C-IC	PWM step-down, Vr=2.6V, DC/DCout=1.6V, Vdet= 4.2V	HSN-6	34dc2	-	7e	Ric



SMD code	Type	Function	Short description	Case	Pin.	Sch.	St.	Mnf.
A12A	R1230D121A	DC/DC-IC	PWM step-down, 1.2V, 800mA, 500KHz	SON-8	44 ej	-	8e	Ric
A12A	R3111D121A	Vdet-IC	1.2V±2.0%, +Reset PPO	SON1612-6	35vd8	VD7	7e	Ric
A12B	R1230D121B	DC/DC-IC	PWM step-down, 1.2V, 800mA, 800KHz	SON-8	44 ej	-	8e	Ric
A12C	R3111D121C	Vdet-IC	1.2V±2.0%, +Reset ODO	SON1612-6	35vd8	VD6	7e	Ric
A12C	R5210D12C	DC/DC-IC	PWM step-down, Vr=2.5V, DC/DCout=3.3V, Vdet= 3.7V	HSON-6	34 dc2	-	7e	Ric
A13A	R1230D131A	DC/DC-IC	PWM step-down, 1.3V, 800mA, 500KHz	SON-8	44 ej	-	8e	Ric
A13A	R3111D131A	Vdet-IC	1.3V±2.0%, +Reset PPO	SON1612-6	35vd8	VD7	7e	Ric
A13B	R1230D131B	DC/DC-IC	PWM step-down, 1.3V, 800mA, 800KHz	SON-8	44 ej	-	8e	Ric
A13C	R3111D131C	Vdet-IC	1.3V±2.0%, +Reset ODO	SON1612-6	35vd8	VD6	7e	Ric
A14	74AHC3G14DC	CMOS-Logic	Triple Schmitt-trigger inverters	SOT765-1	47/Log57	Log57	8d	Phi
A14	74AHC3G14DP	CMOS-Logic	Triple Schmitt-trigger inverters	SOT505-2	47/Log57	Log57	8d	Phi
A14	HD74ALVC2G14US	CMOS-Logic	Triple Schmitt-trigger inverters	SSOP-8	47/Log57	Log57	8c	Ren
A14A	R1230D141A	DC/DC-IC	PWM step-down, 1.4V, 800mA, 500KHz	SON-8	44 ej	-	8e	Ric
A14A	R3111D141A	Vdet-IC	1.4V±2.0%, +Reset PPO	SON1612-6	35vd8	VD7	7e	Ric
A14B	R1230D141B	DC/DC-IC	PWM step-down, 1.4V, 800mA, 800KHz	SON-8	44 ej	-	8e	Ric
A14C	R3111D141C	Vdet-IC	1.4V±2.0%, +Reset ODO	SON1612-6	35vd8	VD6	7e	Ric
A15A	R1170S151A	LVR-IC	LDO, -CE, 1.5V±2%, 800mA	HSOP-6J	29vrk	VR4	7h	Ric
A15A	R1230D151A	DC/DC-IC	PWM step-down, 1.5V, 800mA, 500KHz	SON-8	44 ej	-	8e	Ric
A15A	R3111D151A	Vdet-IC	1.5V±2.0%, +Reset PPO	SON1612-6	35vd8	VD7	7e	Ric
A15B	R1170S151B	LVR-IC	LDO, +CE, 1.5V±2%, 800mA	HSOP-6J	29vrk	VR4	7h	Ric
A15B	R1230D151B	DC/DC-IC	PWM step-down, 1.5V, 800mA, 800KHz	SON-8	44 ej	-	8e	Ric
A15C	R3111D151C	Vdet-IC	1.5V±2.0%, +Reset ODO	SON1612-6	35vd8	VD6	7e	Ric
A16A	R1170S161A	LVR-IC	LDO, -CE, 1.6V±2%, 800mA	HSOP-6J	29vrk	VR4	7h	Ric
A16A	R1230D161A	DC/DC-IC	PWM step-down, 1.6V, 800mA, 500KHz	SON-8	44 ej	-	8e	Ric
A16A	R3111D161A	Vdet-IC	1.6V±2.0%, +Reset PPO	SON1612-6	35vd8	VD7	7e	Ric
A16B	R1170S161B	LVR-IC	LDO, +CE, 1.6V±2%, 800mA	HSOP-6J	29vrk	VR4	7h	Ric
A16B	R1230D161B	DC/DC-IC	PWM step-down, 1.6V, 800mA, 800KHz	SON-8	44 ej	-	8e	Ric
A16C	R3111D161C	Vdet-IC	1.6V±2.0%, +Reset ODO	SON1612-6	35vd8	VD6	7e	Ric
A17A	R1170S171A	LVR-IC	LDO, -CE, 1.7V±2%, 800mA	HSOP-6J	29vrk	VR4	7h	Ric
A17A	R1230D171A	DC/DC-IC	PWM step-down, 1.7V, 800mA, 500KHz	SON-8	44 ej	-	8e	Ric
A17A	R3111D171A	Vdet-IC	1.7V±2.0%, +Reset PPO	SON1612-6	35vd8	VD7	7e	Ric
A17B	R1170S171B	LVR-IC	LDO, +CE, 1.7V±2%, 800mA	HSOP-6J	29vrk	VR4	7h	Ric
A17B	R1230D171B	DC/DC-IC	PWM step-down, 1.7V, 800mA, 800KHz	SON-8	44 ej	-	8e	Ric
A17C	R3111D171C	Vdet-IC	1.7V±2.0%, +Reset ODO	SON1612-6	35vd8	VD6	7e	Ric
A18A	R1170S181A	LVR-IC	LDO, -CE, 1.8V±2%, 800mA	HSOP-6J	29vrk	VR4	7h	Ric
A18A	R1230D181A	DC/DC-IC	PWM step-down, 1.8V, 800mA, 500KHz	SON-8	44 ej	-	8e	Ric
A18A	R3111D181A	Vdet-IC	1.8V±2.0%, +Reset PPO	SON1612-6	35vd8	VD7	7e	Ric
A18B	R1170S181B	LVR-IC	LDO, +CE, 1.8V±2%, 800mA	HSOP-6J	29vrk	VR4	7h	Ric
A18B	R1230D181B	DC/DC-IC	PWM step-down, 1.8V, 800mA, 800KHz	SON-8	44 ej	-	8e	Ric
A18C	R3111D181C	Vdet-IC	1.8V±2.0%, +Reset ODO	SON1612-6	35vd8	VD6	7e	Ric
A19A	R1170S191A	LVR-IC	LDO, -CE, 1.9V±2%, 800mA	HSOP-6J	29vrk	VR4	7h	Ric
A19A	R1230D191A	DC/DC-IC	PWM step-down, 1.9V, 800mA, 500KHz	SON-8	44 ej	-	8e	Ric
A19A	R3111D191A	Vdet-IC	1.9V±2.0%, +Reset PPO	SON1612-6	35vd8	VD7	7e	Ric
A19B	R1170S191B	LVR-IC	LDO, +CE, 1.9V±2%, 800mA	HSOP-6J	29vrk	VR4	7h	Ric
A19B	R1230D191B	DC/DC-IC	PWM step-down, 1.9V, 800mA, 800KHz	SON-8	44 ej	-	8e	Ric
A19C	R3111D191C	Vdet-IC	1.9V±2.0%, +Reset ODO	SON1612-6	35vd8	VD6	7e	Ric
A1C	SSM2301RMZ	LIN-IC	AF PA, Class-D, BTL, 2.5..5.5V, 1.4W(5V/8Q), shutdown	MSOP-8	47	-	8d	Ad
a2	74AUP1G3208GW	CMOS-Logic	3-input OR-AND gate	SOT-363	33/Log46	Log46	7b	Phi
A2	MBT3906DW	Si-pnp	Dual, AF, 40V, 200mA, 150mW, B=60..300, >250MHz	SOT-363	33/T110	-	7b	Ons
A20A	R1170S201A	LVR-IC	LDO, -CE, 2V±2%, 800mA	HSOP-6J	29vrk	VR4	7h	Ric
A20A	R1230D201A	DC/DC-IC	PWM step-down, 2V, 800mA, 500KHz	SON-8	44 ej	-	8e	Ric
A20A	R3111D201A	Vdet-IC	2V±2.0%, +Reset PPO	SON1612-6	35vd8	VD7	7e	Ric
A20B	R1170S201B	LVR-IC	LDO, +CE, 2V±2%, 800mA	HSOP-6J	29vrk	VR4	7h	Ric
A20B	R1230D201B	DC/DC-IC	PWM step-down, 2V, 800mA, 800KHz	SON-8	44 ej	-	8e	Ric
A20C	R3111D201C	Vdet-IC	2V±2.0%, +Reset ODO	SON1612-6	35vd8	VD6	7e	Ric
A21A	R1170S211A	LVR-IC	LDO, -CE, 2.1V±2%, 800mA	HSOP-6J	29vrk	VR4	7h	Ric
A21A	R1230D211A	DC/DC-IC	PWM step-down, 2.1V, 800mA, 500KHz	SON-8	44 ej	-	8e	Ric
A21A	R3111D211A	Vdet-IC	2.1V±2.0%, +Reset PPO	SON1612-6	35vd8	VD7	7e	Ric
A21B	R1170S211B	LVR-IC	LDO, +CE, 2.1V±2%, 800mA	HSOP-6J	29vrk	VR4	7h	Ric
A21B	R1230D211B	DC/DC-IC	PWM step-down, 2.1V, 800mA, 800KHz	SON-8	44 ej	-	8e	Ric
A21C	R3111D211C	Vdet-IC	2.1V±2.0%, +Reset ODO	SON1612-6	35vd8	VD6	7e	Ric
A22A	R1170S221A	LVR-IC	LDO, -CE, 2.2V±2%, 800mA	HSOP-6J	29vrk	VR4	7h	Ric
A22A	R1230D221A	DC/DC-IC	PWM step-down, 2.2V, 800mA, 500KHz	SON-8	44 ej	-	8e	Ric
A22A	R3111D221A	Vdet-IC	2.2V±2.0%, +Reset PPO	SON1612-6	35vd8	VD7	7e	Ric
A22B	R1170S221B	LVR-IC	LDO, +CE, 2.2V±2%, 800mA	HSOP-6J	29vrk	VR4	7h	Ric
A22B	R1230D221B	DC/DC-IC	PWM step-down, 2.2V, 800mA, 800KHz	SON-8	44 ej	-	8e	Ric
A22C	R3111D221C	Vdet-IC	2.2V±2.0%, +Reset ODO	SON1612-6	35vd8	VD6	7e	Ric
A23A	R1170S231A	LVR-IC	LDO, -CE, 2.3V±2%, 800mA	HSOP-6J	29vrk	VR4	7h	Ric
A23A	R1230D231A	DC/DC-IC	PWM step-down, 2.3V, 800mA, 500KHz	SON-8	44 ej	-	8e	Ric
A23A	R3111D231A	Vdet-IC	2.3V±2.0%, +Reset PPO	SON1612-6	35vd8	VD7	7e	Ric



SMD code	Type	Function	Short description	Case	Pin.	Sch.	St.	Mnf.
A23B	R1170S231B	LVR-IC	LDO, +CE, 2.3V±2%, 800mA	HSOP-6J	29vrk	VR4	7h	Ric
A23B	R1230D231B	DC/D C-IC	PWM step-down, 2.3V, 800mA, 800KHz	SON-8	44ej	-	8e	Ric
A23C	R3111D231C	Vdet-IC	2.3V±2.0%, +Reset ODO	SON1612-6	35vd8	VD6	7e	Ric
A241	74AHC2G241DP	CMOS-Logic	Dual bus buffer non-inverted with 3-state output	SOT505-2	47/Log60	Log60	8d	Phi
A24A	R1170S241A	LVR-IC	LDO, -CE, 2.4V±2%, 800mA	HSOP-6J	29vrk	VR4	7h	Ric
A24A	R1230D241A	DC/D C-IC	PWM step-down, 2.4V, 800mA, 500KHz	SON-8	44ej	-	8e	Ric
A24A	R3111D241A	Vdet-IC	2.4V±2.0%, +Reset PPO	SON1612-6	35vd8	VD7	7e	Ric
A24B	R1170S241B	LVR-IC	LDO, +CE, 2.4V±2%, 800mA	HSOP-6J	29vrk	VR4	7h	Ric
A24B	R1230D241B	DC/D C-IC	PWM step-down, 2.4V, 800mA, 800KHz	SON-8	44ej	-	8e	Ric
A24C	R3111D241C	Vdet-IC	2.4V±2.0%, +Reset ODO	SON1612-6	35vd8	VD6	7e	Ric
A25	74AHC2G125DC	CMOS-Logic	Dual bus buffer with 3-state output	SOT765-1	47/Log54	Log54	8d	Phi
A25	74AHC2G125DP	CMOS-Logic	Dual bus buffer with 3-state output	SOT505-2	47/Log54	Log54	8d	Phi
A25	HD74ALVC2G125US	CMOS-Logic	Dual bus buffer with 3-state output	SSOP-8	47/Log54	Log54	8c	Ren
A25A	R1170S251A	LVR-IC	LDO, -CE, 2.5V±2%, 800mA	HSOP-6J	29vrk	VR4	7h	Ric
A25A	R1230D251A	DC/D C-IC	PWM step-down, 2.5V, 800mA, 500KHz	SON-8	44ej	-	8e	Ric
A25A	R3111D251A	Vdet-IC	2.5V±2.0%, +Reset PPO	SON1612-6	35vd8	VD7	7e	Ric
A25B	R1170S251B	LVR-IC	LDO, +CE, 2.5V±2%, 800mA	HSOP-6J	29vrk	VR4	7h	Ric
A25B	R1230D251B	DC/D C-IC	PWM step-down, 2.5V, 800mA, 800KHz	SON-8	44ej	-	8e	Ric
A25C	R3111D251C	Vdet-IC	2.5V±2.0%, +Reset ODO	SON1612-6	35vd8	VD6	7e	Ric
A26	74AHC2G126DC	CMOS-Logic	Dual bus buffer with 3-state output	SOT765-1	47/Log55	Log55	8d	Phi
A26	74AHC2G126DP	CMOS-Logic	Dual bus buffer with 3-state output	SOT505-2	47/Log55	Log55	8d	Phi
A26	HD74ALVC2G126US	CMOS-Logic	Dual bus buffer with 3-state output	SSOP-8	47/Log55	Log55	8c	Ren
A26A	R1170S261A	LVR-IC	LDO, -CE, 2.6V±2%, 800mA	HSOP-6J	29vrk	VR4	7h	Ric
A26A	R1230D261A	DC/D C-IC	PWM step-down, 2.6V, 800mA, 500KHz	SON-8	44ej	-	8e	Ric
A26A	R3111D261A	Vdet-IC	2.6V±2.0%, +Reset PPO	SON1612-6	35vd8	VD7	7e	Ric
A26B	R1170S261B	LVR-IC	LDO, +CE, 2.6V±2%, 800mA	HSOP-6J	29vrk	VR4	7h	Ric
A26B	R1230D261B	DC/D C-IC	PWM step-down, 2.6V, 800mA, 800KHz	SON-8	44ej	-	8e	Ric
A26C	R3111D261C	Vdet-IC	2.6V±2.0%, +Reset ODO	SON1612-6	35vd8	VD6	7e	Ric
A27A	R1170S271A	LVR-IC	LDO, -CE, 2.7V±2%, 800mA	HSOP-6J	29vrk	VR4	7h	Ric
A27A	R1230D271A	DC/D C-IC	PWM step-down, 2.7V, 800mA, 500KHz	SON-8	44ej	-	8e	Ric
A27A	R3111D271A	Vdet-IC	2.7V±2.0%, +Reset PPO	SON1612-6	35vd8	VD7	7e	Ric
A27B	R1170S271B	LVR-IC	LDO, +CE, 2.7V±2%, 800mA	HSOP-6J	29vrk	VR4	7h	Ric
A27B	R1230D271B	DC/D C-IC	PWM step-down, 2.7V, 800mA, 800KHz	SON-8	44ej	-	8e	Ric
A27C	R3111D271C	Vdet-IC	2.7V±2.0%, +Reset ODO	SON1612-6	35vd8	VD6	7e	Ric
A28A	R1170S281A	LVR-IC	LDO, -CE, 2.8V±2%, 800mA	HSOP-6J	29vrk	VR4	7h	Ric
A28A	R1230D281A	DC/D C-IC	PWM step-down, 2.8V, 800mA, 500KHz	SON-8	44ej	-	8e	Ric
A28A	R3111D281A	Vdet-IC	2.8V±2.0%, +Reset PPO	SON1612-6	35vd8	VD7	7e	Ric
A28B	R1170S281B	LVR-IC	LDO, +CE, 2.8V±2%, 800mA	HSOP-6J	29vrk	VR4	7h	Ric
A28B	R1230D281B	DC/D C-IC	PWM step-down, 2.8V, 800mA, 800KHz	SON-8	44ej	-	8e	Ric
A28C	R3111D281C	Vdet-IC	2.8V±2.0%, +Reset ODO	SON1612-6	35vd8	VD6	7e	Ric
A29A	R1170S291A	LVR-IC	LDO, -CE, 2.9V±2%, 800mA	HSOP-6J	29vrk	VR4	7h	Ric
A29A	R1230D291A	DC/D C-IC	PWM step-down, 2.9V, 800mA, 500KHz	SON-8	44ej	-	8e	Ric
A29A	R3111D291A	Vdet-IC	2.9V±2.0%, +Reset PPO	SON1612-6	35vd8	VD7	7e	Ric
A29B	R1170S291B	LVR-IC	LDO, +CE, 2.9V±2%, 800mA	HSOP-6J	29vrk	VR4	7h	Ric
A29B	R1230D291B	DC/D C-IC	PWM step-down, 2.9V, 800mA, 800KHz	SON-8	44ej	-	8e	Ric
A29C	R3111D291C	Vdet-IC	2.9V±2.0%, +Reset ODO	SON1612-6	35vd8	VD6	7e	Ric
a2P	74AUP2G157DC	CMOS-Logic	2-input multiplexer	SOT765-1	47/Log66	Log66	8d	Phi
A3	NC7S00L6	CMOS-Logic	2-input NAND gate	MPAK-6	33/Log1	Log1	7b	F
A3010	APA3010XA	LIN-IC	AF PA, BTL, 2.5..5.5V, 3.3W(5V/3Ω), shutdown	SSOP-8-P	47	AFP11	8d	Anp
A3011	APA3011XA	LIN-IC	AF PA, BTL, 2.5..5.5V, 3.3W(5V/3Ω), shutdown	SSOP-8-P	47	AFP12	8d	Anp
A3012	APA3012XA	LIN-IC	AF PA, BTL, 2.5..5.5V, 3.3W(5V/3Ω), shutdown	SSOP-8-P	47	AFP11	8d	Anp
A30A	R1170S301A	LVR-IC	LDO, -CE, 3V±2%, 800mA	HSOP-6J	29vrk	VR4	7h	Ric
A30A	R1230D301A	DC/D C-IC	PWM step-down, 3V, 800mA, 500KHz	SON-8	44ej	-	8e	Ric
A30A	R3111D301A	Vdet-IC	3±V2.0%, +Reset PPO	SON1612-6	35vd8	VD7	7e	Ric
A30B	R1170S301B	LVR-IC	LDO, +CE, 3V±2%, 800mA	HSOP-6J	29vrk	VR4	7h	Ric
A30B	R1230D301B	DC/D C-IC	PWM step-down, 3V, 800mA, 800KHz	SON-8	44ej	-	8e	Ric
A30C	R3111D301C	Vdet-IC	3±V2.0%, +Reset ODO	SON1612-6	35vd8	VD6	7e	Ric
A30C	R3112D301C	Vdet-IC	3V, +Reset ODO	SON1612-6	35ur	VD1	7e	Ric
A31A	R1170S311A	LVR-IC	LDO, -CE, 3.1V±2%, 800mA	HSOP-6J	29vrk	VR4	7h	Ric
A31A	R1230D311A	DC/D C-IC	PWM step-down, 3.1V, 800mA, 500KHz	SON-8	44ej	-	8e	Ric
A31A	R3111D311A	Vdet-IC	3.1V±2.0%, +Reset PPO	SON1612-6	35vd8	VD7	7e	Ric
A31B	R1170S311B	LVR-IC	LDO, +CE, 3.1V±2%, 800mA	HSOP-6J	29vrk	VR4	7h	Ric
A31B	R1230D311B	DC/D C-IC	PWM step-down, 3.1V, 800mA, 800KHz	SON-8	44ej	-	8e	Ric
A31C	R3111D311C	Vdet-IC	3.1V±2.0%, +Reset ODO	SON1612-6	35vd8	VD6	7e	Ric
A31C	R3112D311C	Vdet-IC	3.1V, +Reset ODO	SON1612-6	35ur	VD1	7e	Ric
A32	74AHC2G32DC	CMOS-Logic	Dual 2-input OR gates	SOT765-1	47/Log52	Log52	8d	Phi
A32	74AHC2G32DP	CMOS-Logic	Dual 2-input OR gates	SOT505-2	47/Log52	Log52	8d	Phi
A32	HD74ALVC2G32US	CMOS-Logic	Dual 2-input OR gates	SSOP-8	47/Log52	Log52	8c	Ren
A32	OPA632N	Op-IC	Single-supply	SOT-23-6	33opc	OP1	7b	Bb
A32A	R1170S321A	LVR-IC	LDO, -CE, 3.2V±2%, 800mA	HSOP-6J	29vrk	VR4	7h	Ric



SMD code	Type	Function	Short description	Case	Pin.	Sch.	St.	Mnf.
A32A	R1230D321A	DC/DC-IC	PWM step-down, 3.2V, 800mA, 500KHz	SON-8	44 ej	-	8e	Ric
A32A	R3111D321A	Vdet-IC	3.2V±2.0%, +Reset PPO	SON1612-6	35vd8	VD7	7e	Ric
A32B	R1170S321B	LVR-IC	LDO, +CE, 3.2V±2%, 800mA	HSOP-6J	29vrk	VR4	7h	Ric
A32B	R1230D321B	DC/DC-IC	PWM step-down, 3.2V, 800mA, 800KHz	SON-8	44 ej	-	8e	Ric
A32C	R3111D321C	Vdet-IC	3.2V±2.0%, +Reset ODO	SON1612-6	35vd8	VD6	7e	Ric
A32C	R3112D321C	Vdet-IC	3.2V, +Reset ODO	SON1612-6	35ur	VD1	7e	Ric
A33A	R1170S331A	LVR-IC	LDO, -CE, 3.3V±2%, 800mA	HSOP-6J	29vrk	VR4	7h	Ric
A33A	R1230D331A	DC/DC-IC	PWM step-down, 3.3V, 800mA, 500KHz	SON-8	44 ej	-	8e	Ric
A33A	R3111D331A	Vdet-IC	3.3V±2.0%, +Reset PPO	SON1612-6	35vd8	VD7	7e	Ric
A33B	R1170S331B	LVR-IC	LDO, +CE, 3.3V±2%, 800mA	HSOP-6J	29vrk	VR4	7h	Ric
A33B	R1230D331B	DC/DC-IC	PWM step-down, 3.3V, 800mA, 800KHz	SON-8	44 ej	-	8e	Ric
A33C	R3111D331C	Vdet-IC	3.3V±2.0%, +Reset ODO	SON1612-6	35vd8	VD6	7e	Ric
A33C	R3112D331C	Vdet-IC	3.3V, +Reset ODO	SON1612-6	35ur	VD1	7e	Ric
A34	HD74ALVC2G34US	CMOS-Logic	Triple non-inverter buffers	SSOP-8	47/Log69	Log69	8c	Ren
A34	OPA234E	Op-IC	Precision, Lo-power, ±1.35...±18V, Icc0=250µA, Vofs=±100µV	SOT-23-8	47ope	OP2	-	Bb
A34	OPA234EA	Op-IC	Precision, Lo-power, ±1.35...±18V, Icc0=250µA, Vofs=±40µV	SOP-8	47ope	OP2	8d	Bb
A34A	R1170S341A	LVR-IC	LDO, -CE, 3.4V±2%, 800mA	HSOP-6J	29vrk	VR4	7h	Ric
A34A	R1230D341A	DC/DC-IC	PWM step-down, 3.4V, 800mA, 500KHz	SON-8	44 ej	-	8e	Ric
A34A	R3111D341A	Vdet-IC	3.4V±2.0%, +Reset PPO	SON1612-6	35vd8	VD7	7e	Ric
A34B	R1170S341B	LVR-IC	LDO, +CE, 3.4V±2%, 800mA	HSOP-6J	29vrk	VR4	7h	Ric
A34B	R1230D341B	DC/DC-IC	PWM step-down, 3.4V, 800mA, 800KHz	SON-8	44 ej	-	8e	Ric
A34C	R3111D341C	Vdet-IC	3.4V±2.0%, +Reset ODO	SON1612-6	35vd8	VD6	7e	Ric
A34C	R3112D341C	Vdet-IC	3.4V, +Reset ODO	SON1612-6	35ur	VD1	7e	Ric
A35	OPA635N	Op-IC	Wide-band, single-supply: +3...+5V, 150MHz, Iout=80mA	SOT-23-6	33opc	OP1	7b	Bb
A35A	R1170S351A	LVR-IC	LDO, -CE, 3.5V±2%, 800mA	HSOP-6J	29vrk	VR4	7h	Ric
A35A	R1230D351A	DC/DC-IC	PWM step-down, 3.5V, 800mA, 500KHz	SON-8	44 ej	-	8e	Ric
A35A	R3111D351A	Vdet-IC	3.5V±2.0%, +Reset PPO	SON1612-6	35vd8	VD7	7e	Ric
A35B	R1170S351B	LVR-IC	LDO, +CE, 3.5V±2%, 800mA	HSOP-6J	29vrk	VR4	7h	Ric
A35B	R1230D351B	DC/DC-IC	PWM step-down, 3.5V, 800mA, 800KHz	SON-8	44 ej	-	8e	Ric
A35C	R3111D351C	Vdet-IC	3.5V±2.0%, +Reset ODO	SON1612-6	35vd8	VD6	7e	Ric
A35C	R3112D351C	Vdet-IC	3.5V, +Reset ODO	SON1612-6	35ur	VD1	7e	Ric
A36A	R1170S361A	LVR-IC	LDO, -CE, 3.6V±2%, 800mA	HSOP-6J	29vrk	VR4	7h	Ric
A36A	R1230D361A	DC/DC-IC	PWM step-down, 3.6V, 800mA, 500KHz	SON-8	44 ej	-	8e	Ric
A36A	R3111D361A	Vdet-IC	3.6V±2.0%, +Reset PPO	SON1612-6	35vd8	VD7	7e	Ric
A36B	R1170S361B	LVR-IC	LDO, +CE, 3.6V±2%, 800mA	HSOP-6J	29vrk	VR4	7h	Ric
A36B	R1230D361B	DC/DC-IC	PWM step-down, 3.6V, 800mA, 800KHz	SON-8	44 ej	-	8e	Ric
A36C	R3111D361C	Vdet-IC	3.6V±2.0%, +Reset ODO	SON1612-6	35vd8	VD6	7e	Ric
A36C	R3112D361C	Vdet-IC	3.6V, +Reset ODO	SON1612-6	35ur	VD1	7e	Ric
A37A	R1170S371A	LVR-IC	LDO, -CE, 3.7V±2%, 800mA	HSOP-6J	29vrk	VR4	7h	Ric
A37A	R1230D371A	DC/DC-IC	PWM step-down, 3.7V, 800mA, 500KHz	SON-8	44 ej	-	8e	Ric
A37A	R3111D371A	Vdet-IC	3.7V±2.0%, +Reset PPO	SON1612-6	35vd8	VD7	7e	Ric
A37B	R1170S371B	LVR-IC	LDO, +CE, 3.7V±2%, 800mA	HSOP-6J	29vrk	VR4	7h	Ric
A37B	R1230D371B	DC/DC-IC	PWM step-down, 3.7V, 800mA, 800KHz	SON-8	44 ej	-	8e	Ric
A37C	R3111D371C	Vdet-IC	3.7V±2.0%, +Reset ODO	SON1612-6	35vd8	VD6	7e	Ric
A37C	R3112D371C	Vdet-IC	3.7V, +Reset ODO	SON1612-6	35ur	VD1	7e	Ric
a38	74AUP2G38DC	CMOS-Logic	Dual 2-input NAND gate (ODO)	SOT765-1	47/Log62	Log62	8d	Phi
A38A	R1170S381A	LVR-IC	LDO, -CE, 3.8V±2%, 800mA	HSOP-6J	29vrk	VR4	7h	Ric
A38A	R1230D381A	DC/DC-IC	PWM step-down, 3.8V, 800mA, 500KHz	SON-8	44 ej	-	8e	Ric
A38A	R3111D381A	Vdet-IC	3.8V±2.0%, +Reset PPO	SON1612-6	35vd8	VD7	7e	Ric
A38B	R1170S381B	LVR-IC	LDO, +CE, 3.8V±2%, 800mA	HSOP-6J	29vrk	VR4	7h	Ric
A38B	R1230D381B	DC/DC-IC	PWM step-down, 3.8V, 800mA, 800KHz	SON-8	44 ej	-	8e	Ric
A38C	R3111D381C	Vdet-IC	3.8V±2.0%, +Reset ODO	SON1612-6	35vd8	VD6	7e	Ric
A38C	R3112D381C	Vdet-IC	3.8V, +Reset ODO	SON1612-6	35ur	VD1	7e	Ric
A39A	R1170S391A	LVR-IC	LDO, -CE, 3.9V±2%, 800mA	HSOP-6J	29vrk	VR4	7h	Ric
A39A	R1230D391A	DC/DC-IC	PWM step-down, 3.9V, 800mA, 500KHz	SON-8	44 ej	-	8e	Ric
A39A	R3111D391A	Vdet-IC	3.9V±2.0%, +Reset PPO	SON1612-6	35vd8	VD7	7e	Ric
A39B	R1170S391B	LVR-IC	LDO, +CE, 3.9V±2%, 800mA	HSOP-6J	29vrk	VR4	7h	Ric
A39B	R1230D391B	DC/DC-IC	PWM step-down, 3.9V, 800mA, 800KHz	SON-8	44 ej	-	8e	Ric
A39C	R3111D391C	Vdet-IC	3.9V±2.0%, +Reset ODO	SON1612-6	35vd8	VD6	7e	Ric
A39C	R3112D391C	Vdet-IC	3.9V, +Reset ODO	SON1612-6	35ur	VD1	7e	Ric
a4	74AUP1Z04GW	CMOS-Logic	X-tal driver with enable and internal resistor	SOT-363	33/Log76	Log76	7b	Phi
A4	NLAS323US	LIN-IC	Dual SPST analog switch, 20Ω(5V)	US8	47	-	8b	Ons
A40	HD74ALVC2G240US	CMOS-Logic	Dual bus buffer inverted with 3-state output	SSOP-8	47/Log67	Log67	8c	Ren
A40A	R1170S401A	LVR-IC	LDO, -CE, 4V±2%, 800mA	HSOP-6J	29vrk	VR4	7h	Ric
A40A	R1230D401A	DC/DC-IC	PWM step-down, 4V, 800mA, 500KHz	SON-8	44 ej	-	8e	Ric
A40A	R3111D401A	Vdet-IC	4V±2.0%, +Reset PPO	SON1612-6	35vd8	VD7	7e	Ric
A40B	R1170S401B	LVR-IC	LDO, +CE, 4V±2%, 800mA	HSOP-6J	29vrk	VR4	7h	Ric
A40B	R1230D401B	DC/DC-IC	PWM step-down, 4V, 4V, 800mA, 800KHz	SON-8	44 ej	-	8e	Ric
A40C	R3111D401C	Vdet-IC	4V±2.0%, +Reset ODO	SON1612-6	35vd8	VD6	7e	Ric
A40C	R3112D401C	Vdet-IC	4V, +Reset ODO	SON1612-6	35ur	VD1	7e	Ric



SMD code	Type	Function	Short description	Case	Pin.	Sch.	St.	Mnf.
A41	74AHC2G241DC	CMOS-Logic	Dual bus buffer non-inverted with 3-state output	SOT765-1	47/Log60	Log60	8d	Phi
A41	HD74ALVC2G241US	CMOS-Logic	Dual bus buffer non-inverted with 3-state output	SSOP-8	47/Log60	Log60	8c	Ren
A41A	R1170S411A	LVR-IC	LDO, -CE, 4.1V±2%, 800mA	HSOP-6J	29vrk	VR4	7h	Ric
A41A	R3111D4 11A	Vdet-IC	4.1V±2.0%, +Reset PPO	SON1612-6	35vd8	VD7	7e	Ric
A41B	R1170S411B	LVR-IC	LDO, +CE, 4.1V±2%, 800mA	HSOP-6J	29vrk	VR4	7h	Ric
A41C	R3111D4 11C	Vdet-IC	4.1V±2.0%, +Reset ODO	SON1612-6	35vd8	VD6	7e	Ric
A41C	R3112D4 11C	Vdet-IC	4.1V, +Reset ODO	SON1612-6	35ur	VD1	7e	Ric
A42A	R1170S421A	LVR-IC	LDO, -CE, 4.2V±2%, 800mA	HSOP-6J	29vrk	VR4	7h	Ric
A42A	R3111D4 21A	Vdet-IC	4.2V±2.0%, +Reset PPO	SON1612-6	35vd8	VD7	7e	Ric
A42B	R1170S421B	LVR-IC	LDO, +CE, 4.2V±2%, 800mA	HSOP-6J	29vrk	VR4	7h	Ric
A42C	R3111D4 21C	Vdet-IC	4.2V±2.0%, +Reset ODO	SON1612-6	35vd8	VD6	7e	Ric
A42C	R3112D4 21C	Vdet-IC	4.2V, +Reset ODO	SON1612-6	35ur	VD1	7e	Ric
A43A	R1170S431A	LVR-IC	LDO, -CE, 4.3V±2%, 800mA	HSOP-6J	29vrk	VR4	7h	Ric
A43A	R3111D4 31A	Vdet-IC	4.3V±2.0%, +Reset PPO	SON1612-6	35vd8	VD7	7e	Ric
A43B	R1170S431B	LVR-IC	LDO, +CE, 4.3V±2%, 800mA	HSOP-6J	29vrk	VR4	7h	Ric
A43C	R3111D4 31C	Vdet-IC	4.3V±2.0%, +Reset ODO	SON1612-6	35vd8	VD6	7e	Ric
A43C	R3112D4 31C	Vdet-IC	4.3V, +Reset ODO	SON1612-6	35ur	VD1	7e	Ric
A44A	R1170S441A	LVR-IC	LDO, -CE, 4.4V±2%, 800mA	HSOP-6J	29vrk	VR4	7h	Ric
A44A	R3111D4 41A	Vdet-IC	4.4V±2.0%, +Reset PPO	SON1612-6	35vd8	VD7	7e	Ric
A44B	R1170S441B	LVR-IC	LDO, +CE, 4.4V±2%, 800mA	HSOP-6J	29vrk	VR4	7h	Ric
A44C	R3111D4 41C	Vdet-IC	4.4V±2.0%, +Reset ODO	SON1612-6	35vd8	VD6	7e	Ric
A44C	R3112D4 41C	Vdet-IC	4.4V, +Reset ODO	SON1612-6	35ur	VD1	7e	Ric
A45	HD74ALVC2G245US	CMOS-Logic	Dual bus transceivers with 3-state output	SSOP-8	47/Log74	Log74	8c	Ren
A45A	R1170S451A	LVR-IC	LDO, -CE, 4.5V±2%, 800mA	HSOP-6J	29vrk	VR4	7h	Ric
A45A	R3111D4 51A	Vdet-IC	4.5V±2.0%, +Reset PPO	SON1612-6	35vd8	VD7	7e	Ric
A45B	R1170S451B	LVR-IC	LDO, +CE, 4.5V±2%, 800mA	HSOP-6J	29vrk	VR4	7h	Ric
A45C	R3111D4 51C	Vdet-IC	4.5V±2.0%, +Reset ODO	SON1612-6	35vd8	VD6	7e	Ric
A45C	R3112D4 51C	Vdet-IC	4.5V, +Reset ODO	SON1612-6	35ur	VD1	7e	Ric
A46A	R1170S461A	LVR-IC	LDO, -CE, 4.6V±2%, 800mA	HSOP-6J	29vrk	VR4	7h	Ric
A46A	R3111D4 61A	Vdet-IC	4.6V±2.0%, +Reset PPO	SON1612-6	35vd8	VD7	7e	Ric
A46B	R1170S461B	LVR-IC	LDO, +CE, 4.6V±2%, 800mA	HSOP-6J	29vrk	VR4	7h	Ric
A46C	R3111D4 61C	Vdet-IC	4.6V±2.0%, +Reset ODO	SON1612-6	35vd8	VD6	7e	Ric
A46C	R3112D4 61C	Vdet-IC	4.6V, +Reset ODO	SON1612-6	35ur	VD1	7e	Ric
A47A	R1170S471A	LVR-IC	LDO, -CE, 4.7V±2%, 800mA	HSOP-6J	29vrk	VR4	7h	Ric
A47A	R3111D4 71A	Vdet-IC	4.7V±2.0%, +Reset PPO	SON1612-6	35vd8	VD7	7e	Ric
A47B	R1170S471B	LVR-IC	LDO, +CE, 4.7V±2%, 800mA	HSOP-6J	29vrk	VR4	7h	Ric
A47C	R3111D4 71C	Vdet-IC	4.7V±2.0%, +Reset ODO	SON1612-6	35vd8	VD6	7e	Ric
A47C	R3112D4 71C	Vdet-IC	4.7V, +Reset ODO	SON1612-6	35ur	VD1	7e	Ric
A4890	EUA4890M	LIN-IC	AF PA, BTL, 2.2..5.5V, 1W(5V/8Ω), shutdown	SSOP-8	47	AFF12	8d	Eut
A48A	R1170S481A	LVR-IC	LDO, -CE, 4.8V±2%, 800mA	HSOP-6J	29vrk	VR4	7h	Ric
A48A	R3111D4 81A	Vdet-IC	4.8V±2.0%, +Reset PPO	SON1612-6	35vd8	VD7	7e	Ric
A48B	R1170S481B	LVR-IC	LDO, +CE, 4.8V±2%, 800mA	HSOP-6J	29vrk	VR4	7h	Ric
A48C	R3111D4 81C	Vdet-IC	4.8V±2.0%, +Reset ODO	SON1612-6	35vd8	VD6	7e	Ric
A48C	R3112D4 81C	Vdet-IC	4.8V, +Reset ODO	SON1612-6	35ur	VD1	7e	Ric
A4990D	LY892UB	LIN-IC	AF PA, BTL, 2.7..5.5V, 2W(5V/4Ω), shutdown	MSOP-10	60	AFF26	-	Ltk
A4990M	AUD4990MS08	LIN-IC	AF PA, BTL, 2.7..5.5V, 2W(5V/4Ω), shutdown	MSOP-8	47	AFF12	8d	Axp
A49A	R1170S491A	LVR-IC	LDO, -CE, 4.9V±2%, 800mA	HSOP-6J	29vrk	VR4	7h	Ric
A49A	R3111D4 91A	Vdet-IC	4.9V±2.0%, +Reset PPO	SON1612-6	35vd8	VD7	7e	Ric
A49B	R1170S491B	LVR-IC	LDO, +CE, 4.9V±2%, 800mA	HSOP-6J	29vrk	VR4	7h	Ric
A49C	R3111D4 91C	Vdet-IC	4.9V±2.0%, +Reset ODO	SON1612-6	35vd8	VD6	7e	Ric
A49C	R3112D4 91C	Vdet-IC	4.9V, +Reset ODO	SON1612-6	35ur	VD1	7e	Ric
A4s	BAV70U	Si-diode	Quad, Sw, 75V, 150mA, 200mW, Vf<1.25V, <4ns	SOT457	33bj	-	7b	Phi
A5-	BGA2011	LIN-IC	RF amplifier, DC..900MHz, 19dB (50Ω), Vcc=4.5V	SOT-363	33ae	A2	7b	Phi
A5004	AUD5004MS08	LIN-IC	AF PA, BTL, 2.7..5.5V, 2W(5V/4Ω), mute, shutdown	MSOP-8	47	-	8d	Axp
A50A	R1170S501A	LVR-IC	LDO, -CE, 5V±2%, 800mA	HSOP-6J	29vrk	VR4	7h	Ric
A50A	R3111D5 01A	Vdet-IC	5V±2.0%, +Reset PPO	SON1612-6	35vd8	VD7	7e	Ric
A50B	R1170S501B	LVR-IC	LDO, +CE, 5V±2%, 800mA	HSOP-6J	29vrk	VR4	7h	Ric
A50C	R3111D5 01C	Vdet-IC	5V±2.0%, +Reset ODO	SON1612-6	35vd8	VD6	7e	Ric
A50C	R3112D5 01C	Vdet-IC	5V, +Reset ODO	SON1612-6	35ur	VD1	7e	Ric
A51A	R3111D5 11A	Vdet-IC	5.1V±2.0%, +Reset PPO	SON1612-6	35vd8	VD7	7e	Ric
A51C	R3111D5 11C	Vdet-IC	5.1V±2.0%, +Reset ODO	SON1612-6	35vd8	VD6	7e	Ric
A52A	R3111D5 21A	Vdet-IC	5.2V±2.0%, +Reset PPO	SON1612-6	35vd8	VD7	7e	Ric
A52C	R3111D5 21C	Vdet-IC	5.2V±2.0%, +Reset ODO	SON1612-6	35vd8	VD6	7e	Ric
A53	HD74ALVC2G53US	CMOS-Logic	2-channel analog multiplexer/demultiplexer	SSOP-8	47/Log58	Log58	8c	Ren
A53A	R3111D5 31A	Vdet-IC	5.3V±2.0%, +Reset PPO	SON1612-6	35vd8	VD7	7e	Ric
A53C	R3111D5 31C	Vdet-IC	5.3V±2.0%, +Reset ODO	SON1612-6	35vd8	VD6	7e	Ric
A54A	R3111D5 41A	Vdet-IC	5.4V±2.0%, +Reset PPO	SON1612-6	35vd8	VD7	7e	Ric
A54C	R3111D5 41C	Vdet-IC	5.4V±2.0%, +Reset ODO	SON1612-6	35vd8	VD6	7e	Ric
A55A	R3111D5 51A	Vdet-IC	5.5V±2.0%, +Reset PPO	SON1612-6	35vd8	VD7	7e	Ric
A55C	R3111D5 51C	Vdet-IC	5.5V±2.0%, +Reset ODO	SON1612-6	35vd8	VD6	7e	Ric



SMD code	Type	Function	Short description	Case	Pin.	Sch.	St.	Mnf.
A56A	R3111D561A	Vdet-IC	5.6V±2.0%, +Reset PPO	SON1612-6	35vd8	VD7	7e	Ric
A56C	R3111D561C	Vdet-IC	5.6V±2.0%, +Reset ODO	SON1612-6	35vd8	VD6	7e	Ric
A57	HD74ALVC2G157US	CMOS-Logic	2-input multiplexer	SSOP-8	47/Log66	Log66	8c	Ren
A57A	R3111D571A	Vdet-IC	5.7V±2.0%, +Reset PPO	SON1612-6	35vd8	VD7	7e	Ric
A57C	R3111D571C	Vdet-IC	5.7V±2.0%, +Reset ODO	SON1612-6	35vd8	VD6	7e	Ric
A58A	R3111D581A	Vdet-IC	5.8V±2.0%, +Reset PPO	SON1612-6	35vd8	VD7	7e	Ric
A58C	R3111D581C	Vdet-IC	5.8V±2.0%, +Reset ODO	SON1612-6	35vd8	VD6	7e	Ric
A59A	R3111D591A	Vdet-IC	5.9V±2.0%, +Reset PPO	SON1612-6	35vd8	VD7	7e	Ric
A59C	R3111D591C	Vdet-IC	5.9V±2.0%, +Reset ODO	SON1612-6	35vd8	VD6	7e	Ric
A6-	BGA2012	LIN-IC	RF amplifier, DC..1.9GHz, 16dB (50Ω), Vcc=4.5V	SOT-363	33ae	A2	7b	Phi
A6019A	EUA6019Q	LIN-IC	AF PA, BTL, 4.5..5.5V, 2x3W(4V/3Q), shutdown, DC volume	TSSOP-24	60	-	Eut	Den
A6027A	EUA6027Q	LIN-IC	AF PA, BTL, 4.5..5.5V, 2x2W(5V/3Q), shutdown	TSSOP-20	60	AFP14	-	Eut
A60A	R3111D601A	Vdet-IC	6V±2.0%, +Reset PPO	SON1612-6	35vd8	VD7	7e	Ric
A60C	R3111D601C	Vdet-IC	6V±2.0%, +Reset ODO	SON1612-6	35vd8	VD6	7e	Ric
A6204	EUA6204M	LIN-IC	AF PA, BTL, 2.5..5.5V, 1.6W(5V/8Q), shutdown	SSOP-8	47	AFP22	8d	Eut
A6210	EUA6210M	LIN-IC	AF PA, BTL, 2.2..5.5V, 6.7mW(5V/16Q), shutdown	SSOP-8	47	AFP29	8d	Eut
A6278F	KIA6278F	LIN-IC	AF PA, 2..10V, 720mW(5V/4Q), shutdown	SOP-8	47	AFP4	8d	Kec
A6412A	EUA6412Q	LIN-IC	AF PA, BTL, 2.7..5.5V, 2W(3V/4Q), shutdown	TSSOP-24	60	-	Eut	Den
A66	HD74ALVC2G66US	CMOS-Logic	2-channel analog switch	SSOP-8	47/Log68	Log68	8c	Ren
A6s	BAS16S	Si-diode	Triple, Sw, Fast, 80V, 200mA, 250mW, <6ns	SOT-363	33dd	-	7b	Inf
A7	NLAS324US	LIN-IC	Dual SPST analog switch, 20Ω(5V)	US8	47	-	8b	Ons
A74	HD74ALVC2G74US	CMOS-Logic	D-type flip-flop with preset and clear	SSOP-8	47/Log59	Log59	8c	Ren
A8	R1160D081A	LVR-IC	LDO, -CE, 0.8V±2%, 200mA	SON-6	34vrc	VR4	7g	Ric
A8-	RT9167B-25PF	LVR-IC	LDO, +CE, 2.5V±2%, 600mA	MSOP-8	47	VR7	8d	Rct
A81	OPA681N	Op-IC	Wide-band, Current Feedback	SOT-23-6	33opc	OP1	7b	Bb
A82	OPA682N	LIN-IC	Wide-band, Fix Ca In Buffer	SOT-23-6	33opc	OP1	7b	Bb
A85	OPA685N	Op-IC	Wide-band, Current Feedback	SOT-23-6	33opc	OP1	7b	Bb
A86	HD74ALVC2G86US	CMOS-Logic	Dual 2-input EXCLUSIVE-OR gates	SSOP-8	47/Log65	Log65	8c	Ren
A86A	LMV932MM	Op-IC	Dual, Lo-power, Vcc=1.8..5V, 1.4MHz, 0.35V/μs	SOP-8	47opd	-	8d	Nsc
A87	OPA687N	Op-IC	Wide-band, LN, Current Feedback	SOT-23-6	33opc	OP1	7b	Bb
a9	74AUP1G98GW	CMOS-Logic	Configurable multiple function gate	SOT-363	33/Log82	Log82	7b	Phi
A9	NLAS325US	LIN-IC	Dual SPST analog switch, 20Ω(5V)	US8	47	-	8b	Ons
A9-	R1160D091A	LVR-IC	LDO, -CE, 0.9V±2%, 200mA	SON-6	34vrc	VR4	7g	Ric
A9-	RT9167B-26PF	LVR-IC	LDO, +CE, 2.6V±2%, 600mA	MSOP-8	47	VR7	8d	Rct
A9G	CP2290GMM	LIN-IC	AF PA, BTL, 2.2..5.5V, 1.25W(5V/8Q), shutdown	SSOP-8	47	AFP12	8d	Cpm
aA	74AUP2G34GW	CMOS-Logic	Dual non-inverter buffers	SOT-363	33/Log23	Log23	7b	Phi
AAA	TPA301DGN	LIN-IC	AF PA, BTL, 2.5..5.5V, 350mW(5V/8Q), shutdown	SSOP-8	47	AFP11	8d	Ti
AAA	MAX9718AEUB	LIN-IC	AF PA, BTL, 2.7..5.5V 1.4W(5V/4Q), shutdown	SOP-10	60	AFP19	-	Max
AAAB	MAX9718BEUB	LIN-IC	AF PA, BTL, 2.7..5.5V 1.4W(5V/4Q), shutdown	SOP-10	60	AFP20	-	Max
AAAC	MAX9718CEUB	LIN-IC	AF PA, BTL, 2.7..5.5V 1.4W(5V/4Q), shutdown	SOP-10	60	AFP20	-	Max
AAAD	MAX9718DEUB	LIN-IC	AF PA, BTL, 2.7..5.5V 1.4W(5V/4Q), shutdown	SOP-10	60	AFP20	-	Max
AAAP	MAX9716EUA	LIN-IC	AF PA, BTL, 2.7..5.5V 1.4W(5V/4Q), shutdown	SOP-8	47	AFP11	8d	Max
AAAQ	MAX9717AEUA	LIN-IC	AF PA, BTL, 2.7..5.5V 1.4W(5V/4Q), shutdown	SOP-8	47	AFP23	8d	Max
AAAR	MAX9717BEUA	LIN-IC	AF PA, BTL, 2.7..5.5V 1.4W(5V/4Q), shutdown	SOP-8	47	AFP36	8d	Max
AAAT	MAX9717DEUA	LIN-IC	AF PA, BTL, 2.7..5.5V 1.4W(5V/4Q), shutdown	SOP-8	47	AFP36	8d	Max
AAB	TPA311DGN	LIN-IC	AF PA, BTL, 2.5..5.5V 250mW(5V/8Q), shutdown	SSOP-8	47	AFP23	8d	Ti
AAC	TPA102DGN	LIN-IC	AF PA, 2.5..5.5V, 2x150mW(5V/8Q)	SSOP-8	47	AFP17	8d	Ti
AAD	TPA112DGN	LIN-IC	AF PA, 2.5..5.5V, 2x100mW(5V/8Q)	SSOP-8	47	AFP6	8d	Ti
AAE	TPA122DGN	LIN-IC	AF PA, 2.5..5.5V, 2x100mW(5V/8Q), shutdown	SSOP-8	47	AFP16	8d	Ti
AAIK	MAX4337EKA-T	LIN-IC	AF PA, 2.7..5.5V, 2x40mW(3V/32Q)	SOP-8	47	AFP6	8d	Max
AAIO	MAX4366EKA-T	LIN-IC	AF PA, BTL, 2.3..5.5V 330mW(5V/32Q), shutdown	SOP-8	47	AFP11	8d	Max
AAIP	MAX4367EKA-T	LIN-IC	AF PA, BTL, 2.3..5.5V 330mW(5V/32Q), shutdown	SOP-8	47	AFP27	8d	Max
AAIQ	MAX4368EKA-T	LIN-IC	AF PA, BTL, 2.3..5.5V 330mW(5V/32Q), shutdown	SOP-8	47	AFP27	8d	Max
AAKK	MAX6505UTN035	Tdet-IC	-35°C, ODO	SOT-23-6	33hg	TD1	7b	Max
AAKL	MAX6505UTN030	Tdet-IC	-30°C, ODO	SOT-23-6	33hg	TD1	7b	Max
AAKM	MAX6505UTN025	Tdet-IC	-25°C, ODO	SOT-23-6	33hg	TD1	7b	Max
AAKN	MAX6505UTN020	Tdet-IC	-20°C, ODO	SOT-23-6	33hg	TD1	7b	Max
AAKO	MAX6505UTN015	Tdet-IC	-15°C, ODO	SOT-23-6	33hg	TD1	7b	Max
AAKP	MAX6505UTN010	Tdet-IC	-10°C, ODO	SOT-23-6	33hg	TD1	7b	Max
AAKQ	MAX6505UTN005	Tdet-IC	-5°C, ODO	SOT-23-6	33hg	TD1	7b	Max
AAKR	MAX6505UTPD00	Tdet-IC	0°C, ODO	SOT-23-6	33hg	TD1	7b	Max
AAKS	MAX6505UTPD05	Tdet-IC	+5°C, ODO	SOT-23-6	33hg	TD1	7b	Max
AAKT	MAX6505UTPD10	Tdet-IC	+10°C, ODO	SOT-23-6	33hg	TD1	7b	Max
AAKU	MAX6505UTPD15	Tdet-IC	+15°C, ODO	SOT-23-6	33hg	TD1	7b	Max
AAKV	MAX6505UTPD20	Tdet-IC	+20°C, ODO	SOT-23-6	33hg	TD1	7b	Max
AAKW	MAX6505UTPD25	Tdet-IC	+25°C, ODO	SOT-23-6	33hg	TD1	7b	Max
AAKX	MAX6505UTPD30	Tdet-IC	+30°C, ODO	SOT-23-6	33hg	TD1	7b	Max
AAKY	MAX6505UTPD35	Tdet-IC	+35°C, ODO	SOT-23-6	33hg	TD1	7b	Max
AAKZ	MAX6505UTPD40	Tdet-IC	+40°C, ODO	SOT-23-6	33hg	TD1	7b	Max
AAAL	MAX6505UTPD45	Tdet-IC	+45°C, ODO	SOT-23-6	33hg	TD1	7b	Max



SMD code	Type	Function	Short description	Case	Pin.	Sch.	St.	Mnf.
AALB	MAX6505UTP050	Tdet-IC	+50°C, ODO	SOT-23-6	33hg	TD1	7b	Max
AALC	MAX6505UTP055	Tdet-IC	+55°C, ODO	SOT-23-6	33hg	TD1	7b	Max
AALD	MAX6505UTP060	Tdet-IC	+60°C, ODO	SOT-23-6	33hg	TD1	7b	Max
AALE	MAX6505UTP065	Tdet-IC	+65°C, ODO	SOT-23-6	33hg	TD1	7b	Max
AALF	MAX6505UTP070	Tdet-IC	+70°C, ODO	SOT-23-6	33hg	TD1	7b	Max
AALG	MAX6505UTP075	Tdet-IC	+75°C, ODO	SOT-23-6	33hg	TD1	7b	Max
AALH	MAX6505UTP080	Tdet-IC	+80°C, ODO	SOT-23-6	33hg	TD1	7b	Max
AALI	MAX6505UTP085	Tdet-IC	+85°C, ODO	SOT-23-6	33hg	TD1	7b	Max
AALJ	MAX6505UTP090	Tdet-IC	+90°C, ODO	SOT-23-6	33hg	TD1	7b	Max
AALK	MAX6505UTP095	Tdet-IC	+95°C, ODO	SOT-23-6	33hg	TD1	7b	Max
AALL	MAX6505UTP100	Tdet-IC	+100°C, ODO	SOT-23-6	33hg	TD1	7b	Max
AALM	MAX6505UTP105	Tdet-IC	+105°C, ODO	SOT-23-6	33hg	TD1	7b	Max
AALN	MAX6505UTP110	Tdet-IC	+110°C, ODO	SOT-23-6	33hg	TD1	7b	Max
AALO	MAX6505UTP115	Tdet-IC	+115°C, ODO	SOT-23-6	33hg	TD1	7b	Max
AALP	MAX6505UTP120	Tdet-IC	+120°C, ODO	SOT-23-6	33hg	TD1	7b	Max
AALQ	MAX6505UTP125	Tdet-IC	+125°C, ODO	SOT-23-6	33hg	TD1	7b	Max
AALR	MAX6506UTN035	Tdet-IC	-35°C, PPO	SOT-23-6	33hg	TD1	7b	Max
AALS	MAX6506UTN030	Tdet-IC	-30°C, PPO	SOT-23-6	33hg	TD1	7b	Max
AALT	MAX6506UTN025	Tdet-IC	-25°C, PPO	SOT-23-6	33hg	TD1	7b	Max
AALU	MAX6506UTN020	Tdet-IC	-20°C, PPO	SOT-23-6	33hg	TD1	7b	Max
AALV	MAX6506UTN015	Tdet-IC	-15°C, PPO	SOT-23-6	33hg	TD1	7b	Max
AALW	MAX6506UTN010	Tdet-IC	-10°C, PPO	SOT-23-6	33hg	TD1	7b	Max
AALX	MAX6506UTN005	Tdet-IC	-5°C, PPO	SOT-23-6	33hg	TD1	7b	Max
AALY	MAX6506UTP000	Tdet-IC	0°C, PPO	SOT-23-6	33hg	TD1	7b	Max
AALZ	MAX6506UTP005	Tdet-IC	+5°C, PPO	SOT-23-6	33hg	TD1	7b	Max
AAMA	MAX6506UTP010	Tdet-IC	+10°C, PPO	SOT-23-6	33hg	TD1	7b	Max
AAMB	MAX6506UTP015	Tdet-IC	+15°C, PPO	SOT-23-6	33hg	TD1	7b	Max
AAMC	MAX6506UTP020	Tdet-IC	+20°C, PPO	SOT-23-6	33hg	TD1	7b	Max
AAMD	MAX6506UTP025	Tdet-IC	+25°C, PPO	SOT-23-6	33hg	TD1	7b	Max
AAME	MAX6506UTP030	Tdet-IC	+30°C, PPO	SOT-23-6	33hg	TD1	7b	Max
AAMF	MAX6506UTP035	Tdet-IC	+35°C, PPO	SOT-23-6	33hg	TD1	7b	Max
AAMG	MAX6506UTP040	Tdet-IC	+40°C, PPO	SOT-23-6	33hg	TD1	7b	Max
AAMH	MAX6506UTP045	Tdet-IC	+45°C, PPO	SOT-23-6	33hg	TD1	7b	Max
AAMI	MAX6506UTP050	Tdet-IC	+50°C, PPO	SOT-23-6	33hg	TD1	7b	Max
AAMJ	MAX6506UTP055	Tdet-IC	+55°C, PPO	SOT-23-6	33hg	TD1	7b	Max
AAMK	MAX6506UTP060	Tdet-IC	+60°C, PPO	SOT-23-6	33hg	TD1	7b	Max
AAML	MAX6506UTP065	Tdet-IC	+65°C, PPO	SOT-23-6	33hg	TD1	7b	Max
AAMM	MAX6506UTP070	Tdet-IC	+70°C, PPO	SOT-23-6	33hg	TD1	7b	Max
AAMN	MAX6506UTP075	Tdet-IC	+75°C, PPO	SOT-23-6	33hg	TD1	7b	Max
AAMO	MAX6506UTP080	Tdet-IC	+80°C, PPO	SOT-23-6	33hg	TD1	7b	Max
AAMP	MAX6506UTP085	Tdet-IC	+85°C, PPO	SOT-23-6	33hg	TD1	7b	Max
AAMQ	MAX6506UTP090	Tdet-IC	+90°C, PPO	SOT-23-6	33hg	TD1	7b	Max
AAMR	MAX6506UTP095	Tdet-IC	+95°C, PPO	SOT-23-6	33hg	TD1	7b	Max
AAMS	MAX6506UTP100	Tdet-IC	+100°C, PPO	SOT-23-6	33hg	TD1	7b	Max
AAMT	MAX6506UTP105	Tdet-IC	+105°C, PPO	SOT-23-6	33hg	TD1	7b	Max
AAMU	MAX6506UTP110	Tdet-IC	+110°C, PPO	SOT-23-6	33hg	TD1	7b	Max
AAMV	MAX6506UTP115	Tdet-IC	+115°C, PPO	SOT-23-6	33hg	TD1	7b	Max
AAMW	MAX6506UTP120	Tdet-IC	+120°C, PPO	SOT-23-6	33hg	TD1	7b	Max
AAMX	MAX6506UTP125	Tdet-IC	+125°C, PPO	SOT-23-6	33hg	TD1	7b	Max
AAPI	TPA6205A1DGN	LIN-IC	AF PA, BTL, 2.5..5.5V, 1.25W(5V/8Ω), shutdown	SOP-8	47	-	8d	Ti
AAS	MAX9717CEUA	LIN-IC	AF PA, BTL, 2.7..5.5V, 1.4W(5V/4Ω), shutdown	SOP-8	47	AFP36	8d	Max
AAW	MAX4336EXT-T	LIN-IC	AF PA, 2.7..5.5V, 40mW(3V/32Ω), shutdown	SOP-6	33	AFP35	7b	Max
AAX	MAX4335EXT-T	LIN-IC	AF PA, 2.7..5.5V, 40mW(3V/32Ω), shutdown	SOP-6	33	AFP34	7b	Max
aB	74AUP1G38GW	CMOS-Logic	2-input NAND gate (ODO)	SOT-363	33/Log17	Log17	7b	Phi
ABA	TPA701DGN	LIN-IC	AF PA, BTL, 2.5..5.5V, 700mW(5V/8Ω), shutdown	SSOP-8	47	AFP11	8d	Ti
ABB	TPA711DGN	LIN-IC	AF PA, BTL, 2.5..5.5V, 700mW(5V/8Ω), shutdown	SSOP-8	47	AFP23	8d	Ti
ABC	TPA721DGN	LIN-IC	AF PA, BTL, 2.5..5.5V, 700mW(5V/8Ω), shutdown	SSOP-8	47	AFP11	8d	Ti
ABEL	MAX6449UT16L	Vdet-IC	1.6V, ±MR, -Reset PPO	SOT-23-6	33yg	-	7b	Max
ABEM	MAX6450UT16L	Vdet-IC	1.6V, ±MR, -Reset ODO	SOT-23-6	33yg	-	7b	Max
ABEN	MAX6451UT23L	Vdet-IC	2.3V, ±MR, -Reset PPO	SOT-23-6	33yg	-	7b	Max
ABG	BL6211MM	LIN-IC	AF PA, BTL, 2.5..5.5V, 1.25W(5V/8Ω), shutdown	SOP-8	47	AFP22	8d	Shb
ABG	CP2296GMM	LIN-IC	AF PA, BTL, 2.5..5.5V, 1.25W(5V/8Ω), shutdown	SOP-8	47	AFP22	8d	Cpm
ABNP	MAX6449UT23L	Vdet-IC	2.3V, ±MR, -Reset PPO	SOT-23-6	33yg	-	7b	Max
ABNQ	MAX6449UT26L	Vdet-IC	2.6V, ±MR, -Reset PPO	SOT-23-6	33yg	-	7b	Max
ABNR	MAX6449UT29L	Vdet-IC	2.9V, ±MR, -Reset PPO	SOT-23-6	33yg	-	7b	Max
ABNS	MAX6449UT46L	Vdet-IC	4.6V, ±MR, -Reset PPO	SOT-23-6	33yg	-	7b	Max
ABNT	MAX6451UT16L	Vdet-IC	1.6V, ±MR, -Reset PPO	SOT-23-6	33yg	-	7b	Max
ABNU	MAX6451UT26L	Vdet-IC	2.6V, ±MR, -Reset PPO	SOT-23-6	33yg	-	7b	Max
ABNV	MAX6451UT29L	Vdet-IC	2.9V, ±MR, -Reset PPO	SOT-23-6	33yg	-	7b	Max
ABNW	MAX6451UT46L	Vdet-IC	4.6V, ±MR, -Reset PPO	SOT-23-6	33yg	-	7b	Max



SMD code	Type	Function	Short description	Case	Pin.	Sch.	St.	Mnf.
ABNX	MAX64 50UT23L	Vdet-IC	2.3V, ±MR, -Reset ODO	SOT-23-6	33yg	-	7b	Max
ABNY	MAX64 50UT26L	Vdet-IC	2.6V, ±MR, -Reset ODO	SOT-23-6	33yg	-	7b	Max
ABNZ	MAX64 50UT29L	Vdet-IC	2.9V, ±MR, -Reset ODO	SOT-23-6	33yg	-	7b	Max
ABOA	MAX64 50UT46L	Vdet-IC	4.6V, ±MR, -Reset ODO	SOT-23-6	33yg	-	7b	Max
ABOB	MAX64 52UT16L	Vdet-IC	1.6V, ±MR, -Reset ODO	SOT-23-6	33yg	-	7b	Max
ABOC	MAX64 52UT23L	Vdet-IC	2.3V, ±MR, -Reset ODO	SOT-23-6	33yg	-	7b	Max
ABOD	MAX64 52UT26L	Vdet-IC	2.6V, ±MR, -Reset ODO	SOT-23-6	33yg	-	7b	Max
ABOE	MAX64 52UT29L	Vdet-IC	2.9V, ±MR, -Reset ODO	SOT-23-6	33yg	-	7b	Max
ABOF	MAX64 52UT46L	Vdet-IC	4.6V, ±MR, -Reset ODO	SOT-23-6	33yg	-	7b	Max
ABRR	MAX67 57UT TD3	Vdet-IC	3.3V, -MR, -UV PPO, -OV ODO, 200ms	SOT-23-6	33	-	7b	Max
ABRC	MAX67 57UT LD3	Vdet-IC	5.0V, -MR, -UV PPO, -OV ODO, 200ms	SOT-23-6	33	-	7b	Max
ABRE	MAX67 57UT ZD0	Vdet-IC	2.5V, -MR, -UV PPO, -OV ODO, 20µs	SOT-23-6	33	-	7b	Max
ABRF	MAX67 57UT WD3	Vdet-IC	1.8V, -MR, -UV PPO, -OV ODO, 200ms	SOT-23-6	33	-	7b	Max
ABRG	MAX67 58UT LD3	Vdet-IC	5.0V, -MR, +UV PPO, -OV ODO, 200ms	SOT-23-6	33	-	7b	Max
ABRH	MAX67 58UT TD3	Vdet-IC	3.3V, -MR, +UV PPO, -OV ODO, 200ms	SOT-23-6	33	-	7b	Max
ABRJ	MAX67 58UT ZD0	Vdet-IC	2.5V, -MR, +UV PPO, -OV ODO, 20µs	SOT-23-6	33	-	7b	Max
ABRK	MAX67 58UT WD3	Vdet-IC	1.8V, -MR, +UV PPO, -OV ODO, 200ms	SOT-23-6	33	-	7b	Max
ABRL	MAX67 59UT LD0	Vdet-IC	5.0V, -MR, -UV ODO, -OV ODO, 20µs	SOT-23-6	33	-	7b	Max
ABRM	MAX67 59UT TD0	Vdet-IC	3.3V, -MR, -UV ODO, -OV ODO, 20µs	SOT-23-6	33	-	7b	Max
ABRO	MAX67 59UT ZD3	Vdet-IC	2.5V, -MR, -UV ODO, -OV ODO, 200ms	SOT-23-6	33	-	7b	Max
ABRP	MAX67 59UT WD0	Vdet-IC	1.8V, -MR, -UV ODO, -OV ODO, 20µs	SOT-23-6	33	-	7b	Max
ABRQ	MAX67 63UT	Vdet-IC	ADJ, -UV PPO, -OV PPO	SOT-23-6	33	-	7b	Max
ABRR	MAX67 64UT	Vdet-IC	ADJ, -UV ODO, -OV ODO	SOT-23-6	33	-	7b	Max
ABSO	MAX67 57UT LD0	Vdet-IC	5.0V, -MR, -UV PPO, -OV ODO, 20µs	SOT-23-6	33	-	7b	Max
ABST	MAX67 57UT TD0	Vdet-IC	3.3V, -MR, -UV PPO, -OV ODO, 20µs	SOT-23-6	33	-	7b	Max
ABSW	MAX67 57UT ZD3	Vdet-IC	2.5V, -MR, -UV PPO, -OV ODO, 200ms	SOT-23-6	33	-	7b	Max
ABSX	MAX67 57UT WD0	Vdet-IC	1.8V, -MR, -UV PPO, -OV ODO, 20µs	SOT-23-6	33	-	7b	Max
ABSY	MAX67 58UT LD0	Vdet-IC	5.0V, -MR, +UV PPO, -OV ODO, 20µs	SOT-23-6	33	-	7b	Max
ABSZ	MAX67 58UT TD0	Vdet-IC	3.3V, -MR, +UV PPO, -OV ODO, 20µs	SOT-23-6	33	-	7b	Max
ABTB	MAX67 58UT ZD3	Vdet-IC	2.5V, -MR, +UV PPO, -OV ODO, 200ms	SOT-23-6	33	-	7b	Max
ABTC	MAX67 58UT WD0	Vdet-IC	1.8V, -MR, +UV PPO, -OV ODO, 20µs	SOT-23-6	33	-	7b	Max
ABTD	MAX67 59UT LD3	Vdet-IC	5.0V, -MR, -UV ODO, -OV ODO, 200ms	SOT-23-6	33	-	7b	Max
ABTE	MAX67 59UT TD3	Vdet-IC	3.3V, -MR, -UV ODO, -OV ODO, 200ms	SOT-23-6	33	-	7b	Max
ABTG	MAX67 59UT ZD0	Vdet-IC	2.5V, -MR, -UV ODO, -OV ODO, 20µs	SOT-23-6	33	-	7b	Max
ABTH	MAX67 59UT WD3	Vdet-IC	1.8V, -MR, -UV ODO, -OV ODO, 200ms	SOT-23-6	33	-	7b	Max
aC	74AUP1G57GW	CMOS-Logic	Configurable multiple-function gate	SOT-363	33/Log36	Log36	7b	Phi
AC	CP2297SP	LIN-IC	AF PA, BTL, 2.5..5.5V, 3.1W(5V/8Ω), shutdown	SOP-8	47	AFP22	8d	Cpm
AC	NLAS1053US	LIN-IC	2:1 Mux/Demux analog switches, 25Ω(5V)	US8	47	-	8b	Ons
AC=	RT9193-30GF	LVR-IC	LDO, +CE, 3.3V±1%, 300mA	MSOP-8	47 vtc	VR7	8d	Rct
aD	74AUP2GU04GW	CMOS-Logic	Dual inverters	SOT-363	33/Log24	Log24	7b	Phi
AEH	TPA0213DGQ	LIN-IC	AF PA, BTL, 2.5..5.5V, 2W(3V/4Ω), shutdown	SSOP-10	60	AFP42	-	Ti
AEI	TPA0223DGQ	LIN-IC	AF PA, BTL, 2.5..5.5V, 2W(3V/4Ω), shutdown	SSOP-10	60	AFP42	-	Ti
AEJ	TPA0233DGQ	LIN-IC	AF PA, BTL, 2.5..5.5V, 2W(3V/4Ω), shutdown	SOP-10	60	AFP43	-	Ti
AEK	TPA0243DGQ	LIN-IC	AF PA, BTL, 2.5..5.5V, 2W(3V/4Ω), shutdown	SSOP-10	60	AFP43	-	Ti
AEL	TPA0253DGQ	LIN-IC	AF PA, BTL, 2.5..5.5V, 1W(5V/8Ω), shutdown	SSOP-10	60	AFP43	-	Ti
aG	74AUP1G332GW	CMOS-Logic	3-input OR gate	SOT-363	33/Log32	Log32	7b	Phi
AG	CP2297MM	LIN-IC	AF PA, BTL, 2.5..5.5V, 3.1W(5V/8Ω), shutdown	SSOP-8	47	AFP22	8d	Cpm
aH	74AUP1G386GW	CMOS-Logic	3-input EXCLUSIVE-OR gate	SOT-363	33/Log33	Log33	7b	Phi
AIZ	TPA6110A2DGN	LIN-IC	AF PA, 2.5..5.5V, 2x150mW(5V/16Ω), shutdown	SSOP-8	47	AFP17	8d	Ti
AJ	CP2293MM	LIN-IC	AF PA, BTL, 2.5..5.5V, 3W(5V/8Ω), shutdown	SOP-8	47	AFP22	8d	Cpm
AJA	TPA6111A2DGN	LIN-IC	AF PA, 2.5..5.5V, 2x150mW(5V/16Ω), shutdown	SSOP-8	47	AFP16	8d	Ti
AJB	TPA321DGN	LIN-IC	AF PA, BTL, 2.2..5.5V, 350mW(5V/8Ω), shutdown	SSOP-8	47	AFP11	8d	Ti
AJC	TPA731DGN	LIN-IC	AF PA, BTL, 2.5..5.5V, 700mW(5V/8Ω), shutdown	SSOP-8	47	AFP11	8d	Ti
AJD	TPA741DGN	LIN-IC	AF PA, BTL, 2.5..5.5V, 700mW(5V/8Ω), shutdown	SSOP-8	47	AFP11	8d	Ti
AJL	TPA6100A2DGK	LIN-IC	AF PA, 1.6..3.6V, 2x50mW(3V/16Ω), shutdown	SSOP-8	47	AFP17	8d	Ti
AJM	TPA6101A2DGK	LIN-IC	AF PA, 1.6..3.6V, 2x50mW(3V/16Ω), shutdown	SSOP-8	47	AFP17	8d	Ti
AJN	TPA6102A2DGK	LIN-IC	AF PA, 1.6..3.6V, 2x50mW(3V/16Ω), shutdown	SSOP-8	47	AFP17	8d	Ti
aK	74AUP1G58GW	CMOS-Logic	Configurable multiple-function gate	SOT-363	33/Log37	Log37	7b	Phi
AK	HSMS-280K	Si-diode	2x Schottky, RF, 70V, 1A, Vf<0.41V(1mA), <2pF, 35Ω(5mA)	SOT-363	33 dx	-	7b	Agj
AL	HSMS-280L	Si-diode	3x Schottky, RF, 70V, 1A, Vf<0.41V(1mA), <2pF, 35Ω(5mA)	SOT-363	33 dx	-	7b	Agj
aP	74AUP1G157GW	CMOS-Logic	2-input multiplexer	SOT-363	33/Log42	Log42	7b	Phi
AP	HSMS-280P	Si-diode	4x Schottky, RF, 70V, 1A, Vf<0.41V(1mA), <2pF, 35Ω(5mA)	SOT-363	33 bx	-	7b	Agj
APA2308	EMA2308-50 QA08GRT	LIN-IC	AF PA, 3..6V, 2x845mW(4V/32Ω)	TSSOP-8	47	AFP6	8d	Emp
APA2308	EMA2308-50 SA08GRR	LIN-IC	AF PA, 3..6V, 2x845mW(4V/32Ω)	SOP-8	47	AFP6	8d	Emp
APD	TPA6112A2DGQ	LIN-IC	AF PA, 2.5..5.5V, 2x150mW(5V/16Ω), shutdown	SSOP-8	47	-	8d	Ti
aT	74AUP1G175GW	CMOS-Logic	Positive edge-triggered D-type flip-flop with reset	SOT-363	33/Log40	Log40	7b	Phi
ATC	TPA751DGN	LIN-IC	AF PA, BTL, 2.5..5.5V, 700mW(5V/8Ω), shutdown	SSOP-8	47	AFP11	8d	Ti
aU	74AUP1G158GW	CMOS-Logic	2-input inverting multiplexer	SOT-363	33/Log48	Log48	7b	Phi
AU04	74AHC3GU04DP	CMOS-Logic	Triple inverters	SOT505-2	47/Log56	Log56	8d	Phi
AU4	74AHC3GU04DC	CMOS-Logic	Triple inverters	SOT765-1	47/Log56	Log56	8d	Phi



SMD code	Type	Function	Short description	Case	Pin.	Sch.	St.	Mnf.
aV	74AUP1G97GW	CMOS-Logic	Configurable multiple-function gate	SOT-363	33/Log41	Log41	7b	Phi
aW	74AUP1G373GW	CMOS-Logic	D-type transparent latch with 3-state output	SOT-363	33/Log35	Log35	7b	Phi
aX	74AUP1G374GW	CMOS-Logic	Positive edge-triggered D-type flip-flop with 3-state output	SOT-363	33/Log28	Log28	7b	Phi
aY	74AUP1G0832GW	CMOS-Logic	3-input AND-OR gate	SOT-363	33/Log45	Log45	7b	Phi
AYK	TPA6211A1DGN	LIN-IC	AF PA, BTL, 2.5..5.5V, 3.2W(5V/3Ω), shutdown	SSOP-8	47	AFF22	8d	Ti
B0	R1160D101A	LVR-IC	LDO, -CE, 1V±2%, 200mA	SON-6	34wrc	VR4	7g	Ric
B0	R5421N111C	BMHC	Li-Ion, over-charge/discharge protection, Vd=1.1V	SOT-23-6	33xj	VR21	7f	Ric
B00A	R1161D282A5	LVR-IC	LDO, -CE, 2.85V±2%, 350mA	HSO-N-6	34wrc	VR10	7e	Ric
B00B	R1161D282B5	LVR-IC	LDO, +CE, 2.85V±2%, 350mA	HSO-N-6	34wrc	VR10	7e	Ric
B00D	R1161D282D5	LVR-IC	LDO, +CE, CL discharge, 2.85V±2%, 350mA	HSO-N-6	34wrc	VR10	7e	Ric
B01A	R1161D122A5	LVR-IC	LDO, -CE, 1.25V±2%, 350mA	HSO-N-6	34wrc	VR10	7e	Ric
B01A	R1172S181A5	LVR-IC	LDO, -CE, 1.85V±2%, 1A	HSOP-6J	29wrk	VR4	7h	Ric
B01B	R1161D122B5	LVR-IC	LDO, +CE, 1.25V±2%, 350mA	HSO-N-6	34wrc	VR10	7e	Ric
B01B	R1172S181B5	LVR-IC	LDO, +CE, 1.85V±2%, 1A	HSOP-6J	29wrk	VR4	7h	Ric
B01D	R1161D122D5	LVR-IC	LDO, +CE, CL discharge, 1.25V±2%, 350mA	HSO-N-6	34wrc	VR10	7e	Ric
B01D	R1172S181D5	LVR-IC	LDO, +CE, auto-discharge, 1.85V±2%, 1A	HSOP-6J	29wrk	VR4	7h	Ric
B02A	R1161D182A5	LVR-IC	LDO, -CE, 1.85V±2%, 350mA	HSO-N-6	34wrc	VR10	7e	Ric
B02A	R1172S281A5	LVR-IC	LDO, -CE, 2.85V±2%, 1A	HSOP-6J	29wrk	VR4	7h	Ric
B02B	R1161D182B5	LVR-IC	LDO, +CE, 1.85V±2%, 350mA	HSO-N-6	34wrc	VR10	7e	Ric
B02B	R1172S281B5	LVR-IC	LDO, +CE, 2.85V±2%, 1A	HSOP-6J	29wrk	VR4	7h	Ric
B02D	R1161D182D5	LVR-IC	LDO, +CE, CL discharge, 1.85V±2%, 350mA	HSO-N-6	34wrc	VR10	7e	Ric
B02D	R1172S281D5	LVR-IC	LDO, +CE, auto-discharge, 2.85V±2%, 1A	HSOP-6J	29wrk	VR4	7h	Ric
B08A	R1161D082A	LVR-IC	LDO, -CE, 0.8V±2%, 350mA	HSO-N-6	34wrc	VR10	7e	Ric
B08A	R1172S081A	LVR-IC	LDO, -CE, 0.8V±2%, 1A	HSOP-6J	29wrk	VR4	7h	Ric
B08B	R1161D082B	LVR-IC	LDO, +CE, 0.8V±2%, 350mA	HSO-N-6	34wrc	VR10	7e	Ric
B08B	R1172S081B	LVR-IC	LDO, +CE, 0.8V±2%, 1A	HSOP-6J	29wrk	VR4	7h	Ric
B08D	R1161D082D	LVR-IC	LDO, +CE, CL discharge, 0.8V±2%, 350mA	HSO-N-6	34wrc	VR10	7e	Ric
B08D	R1172S081D	LVR-IC	LDO, +CE, auto-discharge, 0.8V±2%, 1A	HSOP-6J	29wrk	VR4	7h	Ric
B09A	R1161D092A	LVR-IC	LDO, -CE, 0.9V±2%, 350mA	HSO-N-6	34wrc	VR10	7e	Ric
B09A	R1172S091A	LVR-IC	LDO, -CE, 0.9V±2%, 1A	HSOP-6J	29wrk	VR4	7h	Ric
B09A	R3112D091A	Vdet-IC	0.9V, +Reset PPO	SON1612-6	35ur	VD3	7e	Ric
B09B	R1161D092B	LVR-IC	LDO, +CE, 0.9V±2%, 350mA	HSO-N-6	34wrc	VR10	7e	Ric
B09B	R1172S091B	LVR-IC	LDO, +CE, 0.9V±2%, 1A	HSOP-6J	29wrk	VR4	7h	Ric
B09C	R3112D091C	Vdet-IC	0.9V, +Reset ODO	SON1612-6	35ur	VD1	7e	Ric
B09D	R1161D092D	LVR-IC	LDO, +CE, CL discharge, 0.9V±2%, 350mA	HSO-N-6	34wrc	VR10	7e	Ric
B09D	R1172S091D	LVR-IC	LDO, +CE, auto-discharge, 0.9V±2%, 1A	HSOP-6J	29wrk	VR4	7h	Ric
B1	R1160D111A	LVR-IC	LDO, -CE, 1.1V±2%, 200mA	SON-6	34wrc	VR4	7g	Ric
B1	R5421N112C	BMHC	Li-Ion, over-charge/discharge protection, Vd=1.2V	SOT-23-6	33xj	VR21	7f	Ric
B10	IMB10A	Si-pnp-Digi	Dual, 50V, 100mA, R1/R2=2.2k/47k	SOT-23-6	33/TD4	-	7b	Rhm
B10A	R1161D102A	LVR-IC	LDO, -CE, 1V±2%, 350mA	HSO-N-6	34wrc	VR10	7e	Ric
B10A	R1172S101A	LVR-IC	LDO, -CE, 1V±2%, 1A	HSOP-6J	29wrk	VR4	7h	Ric
B10A	R3112D101A	Vdet-IC	1V, +Reset PPO	SON1612-6	35ur	VD3	7e	Ric
B10B	R1161D102B	LVR-IC	LDO, +CE, 1V±2%, 350mA	HSO-N-6	34wrc	VR10	7e	Ric
B10B	R1172S101B	LVR-IC	LDO, +CE, 1V±2%, 1A	HSOP-6J	29wrk	VR4	7h	Ric
B10C	R3112D101C	Vdet-IC	1V, +Reset ODO	SON1612-6	35ur	VD1	7e	Ric
B10D	R1161D102D	LVR-IC	LDO, +CE, CL discharge, 1V±2%, 350mA	HSO-N-6	34wrc	VR10	7e	Ric
B10D	R1172S101D	LVR-IC	LDO, +CE, auto-discharge, 1V±2%, 1A	HSOP-6J	29wrk	VR4	7h	Ric
B11	IMB11A	Si-pnp-Digi	Dual, 50V, 100mA, R1/R2=10k/10k	SOT-23-6	33/TD4	-	7b	Rhm
B11A	R1161D112A	LVR-IC	LDO, -CE, 1.1V±2%, 350mA	HSO-N-6	34wrc	VR10	7e	Ric
B11A	R1172S111A	LVR-IC	LDO, -CE, 1.1V±2%, 1A	HSOP-6J	29wrk	VR4	7h	Ric
B11A	R3112D111A	Vdet-IC	1.1V, +Reset PPO	SON1612-6	35ur	VD3	7e	Ric
B11B	R1161D112B	LVR-IC	LDO, +CE, 1.1V±2%, 350mA	HSO-N-6	34wrc	VR10	7e	Ric
B11B	R1172S111B	LVR-IC	LDO, +CE, 1.1V±2%, 1A	HSOP-6J	29wrk	VR4	7h	Ric
B11C	R3112D111C	Vdet-IC	1.1V, +Reset ODO	SON1612-6	35ur	VD1	7e	Ric
B11D	R1161D112D	LVR-IC	LDO, +CE, CL discharge, 1.1V±2%, 350mA	HSO-N-6	34wrc	VR10	7e	Ric
B11D	R1172S111D	LVR-IC	LDO, +CE, auto-discharge, 1.1V±2%, 1A	HSOP-6J	29wrk	VR4	7h	Ric
B12A	R1161D122A	LVR-IC	LDO, -CE, 1.2V±2%, 350mA	HSO-N-6	34wrc	VR10	7e	Ric
B12A	R1172S121A	LVR-IC	LDO, -CE, 1.2V±2%, 1A	HSOP-6J	29wrk	VR4	7h	Ric
B12A	R3112D121A	Vdet-IC	1.2V, +Reset PPO	SON1612-6	35ur	VD3	7e	Ric
B12B	R1161D122B	LVR-IC	LDO, +CE, 1.2V±2%, 350mA	HSO-N-6	34wrc	VR10	7e	Ric
B12B	R1172S121B	LVR-IC	LDO, +CE, 1.2V±2%, 1A	HSOP-6J	29wrk	VR4	7h	Ric
B12C	R3112D121C	Vdet-IC	1.2V, +Reset ODO	SON1612-6	35ur	VD1	7e	Ric
B12D	R1161D122D	LVR-IC	LDO, +CE, CL discharge, 1.2V±2%, 350mA	HSO-N-6	34wrc	VR10	7e	Ric
B12D	R1172S121D	LVR-IC	LDO, +CE, auto-discharge, 1.2V±2%, 1A	HSOP-6J	29wrk	VR4	7h	Ric
B13A	R1161D132A	LVR-IC	LDO, -CE, 1.3V±2%, 350mA	HSO-N-6	34wrc	VR10	7e	Ric
B13A	R1172S131A	LVR-IC	LDO, -CE, 1.3V±2%, 1A	HSOP-6J	29wrk	VR4	7h	Ric
B13A	R3112D131A	Vdet-IC	1.3V, +Reset PPO	SON1612-6	35ur	VD3	7e	Ric
B13B	R1161D132B	LVR-IC	LDO, +CE, 1.3V±2%, 350mA	HSO-N-6	34wrc	VR10	7e	Ric
B13B	R1172S131B	LVR-IC	LDO, +CE, 1.3V±2%, 1A	HSOP-6J	29wrk	VR4	7h	Ric
B13C	R3112D131C	Vdet-IC	1.3V, +Reset ODO	SON1612-6	35ur	VD1	7e	Ric



SMD code	Type	Function	Short description	Case	Pin.	Sch.	St.	Mnf.
B13D	R1161D1 32D	LVR-IC	LDO, +CE, CL discharge, 1.3V±2%, 350mA	HS0N-6	34 vrc	VR10	7e	Ric
B13D	R1172S131D	LVR-IC	LDO, +CE, auto-discharge, 1.3V±2%, 1A	HS0P-6J	29 wrk	VR4	7h	Ric
B14A	R1161D1 42A	LVR-IC	LDO, -CE, 1.4V±2%, 350mA	HS0N-6	34 vrc	VR10	7e	Ric
B14A	R1172S141A	LVR-IC	LDO, -CE, 1.4V±2%, 1A	HS0P-6J	29 wrk	VR4	7h	Ric
B14A	R3112D1 41A	Vdet-IC	1.4V, +Reset PPO	SON1612-6	35 ur	VD3	7e	Ric
B14B	R1161D1 42B	LVR-IC	LDO, +CE, 1.4V±2%, 350mA	HS0N-6	34 vrc	VR10	7e	Ric
B14B	R1172S141B	LVR-IC	LDO, +CE, 1.4V±2%, 1A	HS0P-6J	29 wrk	VR4	7h	Ric
B14C	R3112D1 41C	Vdet-IC	1.4V, +Reset ODO	SON1612-6	35 ur	VD1	7e	Ric
B14D	R1161D1 42D	LVR-IC	LDO, +CE, CL discharge, 1.4V±2%, 350mA	HS0N-6	34 vrc	VR10	7e	Ric
B14D	R1172S141D	LVR-IC	LDO, +CE, auto-discharge, 1.4V±2%, 1A	HS0P-6J	29 wrk	VR4	7h	Ric
B15A	R1161D1 52A	LVR-IC	LDO, -CE, 1.5V±2%, 350mA	HS0N-6	34 vrc	VR10	7e	Ric
B15A	R1172S151A	LVR-IC	LDO, -CE, 1.5V±2%, 1A	HS0P-6J	29 wrk	VR4	7h	Ric
B15A	R3112D1 51A	Vdet-IC	1.5V, +Reset PPO	SON1612-6	35 ur	VD3	7e	Ric
B15B	R1161D1 52B	LVR-IC	LDO, +CE, 1.5V±2%, 350mA	HS0N-6	34 vrc	VR10	7e	Ric
B15B	R1172S151B	LVR-IC	LDO, +CE, 1.5V±2%, 1A	HS0P-6J	29 wrk	VR4	7h	Ric
B15C	R3112D1 51C	Vdet-IC	1.5V, +Reset ODO	SON1612-6	35 ur	VD1	7e	Ric
B15D	R1161D1 52D	LVR-IC	LDO, +CE, CL discharge, 1.5V±2%, 350mA	HS0N-6	34 vrc	VR10	7e	Ric
B15D	R1172S151D	LVR-IC	LDO, +CE, auto-discharge, 1.5V±2%, 1A	HS0P-6J	29 wrk	VR4	7h	Ric
B16	IMB16	Si-pnp-Digi	Dual, 50V, 500mA, R1/R2=4.7k/10k	SOT-23-6	33/7D4	-	7b	Rhm
B16A	R1161D1 62A	LVR-IC	LDO, -CE, 1.6V±2%, 350mA	HS0N-6	34 vrc	VR10	7e	Ric
B16A	R1172S161A	LVR-IC	LDO, -CE, 1.6V±2%, 1A	HS0P-6J	29 wrk	VR4	7h	Ric
B16A	R3112D1 61A	Vdet-IC	1.6V, +Reset PPO	SON1612-6	35 ur	VD3	7e	Ric
B16B	R1161D1 62B	LVR-IC	LDO, +CE, 1.6V±2%, 350mA	HS0N-6	34 vrc	VR10	7e	Ric
B16B	R1172S161B	LVR-IC	LDO, +CE, 1.6V±2%, 1A	HS0P-6J	29 wrk	VR4	7h	Ric
B16C	R3112D1 61C	Vdet-IC	1.6V, +Reset ODO	SON1612-6	35 ur	VD1	7e	Ric
B16D	R1161D1 62D	LVR-IC	LDO, +CE, CL discharge, 1.6V±2%, 350mA	HS0N-6	34 vrc	VR10	7e	Ric
B16D	R1172S161D	LVR-IC	LDO, +CE, auto-discharge, 1.6V±2%, 1A	HS0P-6J	29 wrk	VR4	7h	Ric
B17A	R1161D1 72A	LVR-IC	LDO, -CE, 1.7V±2%, 350mA	HS0N-6	34 vrc	VR10	7e	Ric
B17A	R1172S171A	LVR-IC	LDO, -CE, 1.7V±2%, 1A	HS0P-6J	29 wrk	VR4	7h	Ric
B17A	R3112D1 71A	Vdet-IC	1.7V, +Reset PPO	SON1612-6	35 ur	VD3	7e	Ric
B17B	R1161D1 72B	LVR-IC	LDO, +CE, 1.7V±2%, 350mA	HS0N-6	34 vrc	VR10	7e	Ric
B17B	R1172S171B	LVR-IC	LDO, +CE, 1.7V±2%, 1A	HS0P-6J	29 wrk	VR4	7h	Ric
B17C	R3112D1 71C	Vdet-IC	1.7V, +Reset ODO	SON1612-6	35 ur	VD1	7e	Ric
B17D	R1161D1 72D	LVR-IC	LDO, +CE, CL discharge, 1.7V±2%, 350mA	HS0N-6	34 vrc	VR10	7e	Ric
B17D	R1172S171D	LVR-IC	LDO, +CE, auto-discharge, 1.7V±2%, 1A	HS0P-6J	29 wrk	VR4	7h	Ric
B18A	R1161D1 82A	LVR-IC	LDO, -CE, 1.8V±2%, 350mA	HS0N-6	34 vrc	VR10	7e	Ric
B18A	R1172S181A	LVR-IC	LDO, -CE, 1.8V±2%, 1A	HS0P-6J	29 wrk	VR4	7h	Ric
B18A	R3112D1 81A	Vdet-IC	1.8V, +Reset PPO	SON1612-6	35 ur	VD3	7e	Ric
B18B	R1161D1 82B	LVR-IC	LDO, +CE, 1.8V±2%, 350mA	HS0N-6	34 vrc	VR10	7e	Ric
B18B	R1172S181B	LVR-IC	LDO, +CE, 1.8V±2%, 1A	HS0P-6J	29 wrk	VR4	7h	Ric
B18C	R3112D1 81C	Vdet-IC	1.8V, +Reset ODO	SON1612-6	35 ur	VD1	7e	Ric
B18D	R1161D1 82D	LVR-IC	LDO, +CE, CL discharge, 1.8V±2%, 350mA	HS0N-6	34 vrc	VR10	7e	Ric
B18D	R1172S181D	LVR-IC	LDO, +CE, auto-discharge, 1.8V±2%, 1A	HS0P-6J	29 wrk	VR4	7h	Ric
B19A	R1161D1 92A	LVR-IC	LDO, -CE, 1.9V±2%, 350mA	HS0N-6	34 vrc	VR10	7e	Ric
B19A	R1172S191A	LVR-IC	LDO, -CE, 1.9V±2%, 1A	HS0P-6J	29 wrk	VR4	7h	Ric
B19A	R3112D1 91A	Vdet-IC	1.9V, +Reset PPO	SON1612-6	35 ur	VD3	7e	Ric
B19B	R1161D1 92B	LVR-IC	LDO, +CE, 1.9V±2%, 350mA	HS0N-6	34 vrc	VR10	7e	Ric
B19B	R1172S191B	LVR-IC	LDO, +CE, 1.9V±2%, 1A	HS0P-6J	29 wrk	VR4	7h	Ric
B19C	R3112D1 91C	Vdet-IC	1.9V, +Reset ODO	SON1612-6	35 ur	VD1	7e	Ric
B19D	R1161D1 92D	LVR-IC	LDO, +CE, CL discharge, 1.9V±2%, 350mA	HS0N-6	34 vrc	VR10	7e	Ric
B19D	R1172S191D	LVR-IC	LDO, +CE, auto-discharge, 1.9V±2%, 1A	HS0P-6J	29 wrk	VR4	7h	Ric
B2	R1160D1 21A	LVR-IC	LDO, -CE, 1.2V±2%, 200mA	SON-6	34 vrc	VR4	7g	Ric
B2	R5421N1 26C	BM4C	Li-Ion, over-charge/discharge protection, Vd=2.6V	SOT-23-6	33 xj	VR21	7f	Ric
B20A	R1161D2 02A	LVR-IC	LDO, -CE, 2V±2%, 350mA	HS0N-6	34 vrc	VR10	7e	Ric
B20A	R1172S201A	LVR-IC	LDO, -CE, 2V±2%, 1A	HS0P-6J	29 wrk	VR4	7h	Ric
B20A	R3112D2 01A	Vdet-IC	2V, +Reset PPO	SON1612-6	35 ur	VD3	7e	Ric
B20B	R1161D2 02B	LVR-IC	LDO, +CE, 2V±2%, 350mA	HS0N-6	34 vrc	VR10	7e	Ric
B20B	R1172S201B	LVR-IC	LDO, +CE, 2V±2%, 1A	HS0P-6J	29 wrk	VR4	7h	Ric
B20C	R3112D2 01C	Vdet-IC	2V, +Reset ODO	SON1612-6	35 ur	VD1	7e	Ric
B20D	R1161D2 02D	LVR-IC	LDO, +CE, CL discharge, 2V±2%, 350mA	HS0N-6	34 vrc	VR10	7e	Ric
B20D	R1172S201D	LVR-IC	LDO, +CE, auto-discharge, 2V±2%, 1A	HS0P-6J	29 wrk	VR4	7h	Ric
B21A	R1161D2 12A	LVR-IC	LDO, -CE, 2.1V±2%, 350mA	HS0N-6	34 vrc	VR10	7e	Ric
B21A	R1172S211A	LVR-IC	LDO, -CE, 2.1V±2%, 1A	HS0P-6J	29 wrk	VR4	7h	Ric
B21A	R3112D2 11A	Vdet-IC	2.1V, +Reset PPO	SON1612-6	35 ur	VD3	7e	Ric
B21B	R1161D2 12B	LVR-IC	LDO, +CE, 2.1V±2%, 350mA	HS0N-6	34 vrc	VR10	7e	Ric
B21B	R1172S211B	LVR-IC	LDO, +CE, 2.1V±2%, 1A	HS0P-6J	29 wrk	VR4	7h	Ric
B21C	R3112D2 11C	Vdet-IC	2.1V, +Reset ODO	SON1612-6	35 ur	VD1	7e	Ric
B21D	R1161D2 12D	LVR-IC	LDO, +CE, CL discharge, 2.1V±2%, 350mA	HS0N-6	34 vrc	VR10	7e	Ric
B21D	R1172S211D	LVR-IC	LDO, +CE, auto-discharge, 2.1V±2%, 1A	HS0P-6J	29 wrk	VR4	7h	Ric
B22A	R1161D2 22A	LVR-IC	LDO, -CE, 2.2V±2%, 350mA	HS0N-6	34 vrc	VR10	7e	Ric



SMD code	Type	Function	Short description	Case	Pin.	Sch.	St.	Mnf.
B22A	R1172S221A	LVR-IC	LDO, -CE, 2.2V±2%, 1A	HSOP-6J	29wrk	VR4	7h	Ric
B22A	R3112D221A	Vdet-IC	2.2V, +Reset PPO	SON1612-6	35ur	VD3	7e	Ric
B22B	R1161D222B	LVR-IC	LDO, +CE, 2.2V±2%, 350mA	HSOP-6	34wrc	VR10	7e	Ric
B22B	R1172S221B	LVR-IC	LDO, +CE, 2.2V±2%, 1A	HSOP-6J	29wrk	VR4	7h	Ric
B22C	R3112D221C	Vdet-IC	2.2V, +Reset ODO	SON1612-6	35ur	VD1	7e	Ric
B22D	R1161D222D	LVR-IC	LDO, +CE, CL discharge, 2.2V±2%, 350mA	HSOP-6	34wrc	VR10	7e	Ric
B22D	R1172S221D	LVR-IC	LDO, +CE, auto-discharge, 2.2V±2%, 1A	HSOP-6J	29wrk	VR4	7h	Ric
B23A	R1161D232A	LVR-IC	LDO, -CE, 2.3V±2%, 350mA	HSOP-6	34wrc	VR10	7e	Ric
B23A	R1172S231A	LVR-IC	LDO, -CE, 2.3V±2%, 1A	HSOP-6J	29wrk	VR4	7h	Ric
B23A	R3112D231A	Vdet-IC	2.3V, +Reset PPO	SON1612-6	35ur	VD3	7e	Ric
B23B	R1161D232B	LVR-IC	LDO, +CE, 2.3V±2%, 350mA	HSOP-6	34wrc	VR10	7e	Ric
B23B	R1172S231B	LVR-IC	LDO, +CE, 2.3V±2%, 1A	HSOP-6J	29wrk	VR4	7h	Ric
B23C	R3112D231C	Vdet-IC	2.3V, +Reset ODO	SON1612-6	35ur	VD1	7e	Ric
B23D	R1161D232D	LVR-IC	LDO, +CE, CL discharge, 2.3V±2%, 350mA	HSOP-6	34wrc	VR10	7e	Ric
B23D	R1172S231D	LVR-IC	LDO, +CE, auto-discharge, 2.3V±2%, 1A	HSOP-6J	29wrk	VR4	7h	Ric
B24A	R1161D242A	LVR-IC	LDO, -CE, 2.4V±2%, 350mA	HSOP-6	34wrc	VR10	7e	Ric
B24A	R1172S241A	LVR-IC	LDO, -CE, 2.4V±2%, 1A	HSOP-6J	29wrk	VR4	7h	Ric
B24A	R3112D241A	Vdet-IC	2.4V, +Reset PPO	SON1612-6	35ur	VD3	7e	Ric
B24B	R1161D242B	LVR-IC	LDO, +CE, 2.4V±2%, 350mA	HSOP-6	34wrc	VR10	7e	Ric
B24B	R1172S241B	LVR-IC	LDO, +CE, 2.4V±2%, 1A	HSOP-6J	29wrk	VR4	7h	Ric
B24C	R3112D241C	Vdet-IC	2.4V, +Reset ODO	SON1612-6	35ur	VD1	7e	Ric
B24D	R1161D242D	LVR-IC	LDO, +CE, CL discharge, 2.4V±2%, 350mA	HSOP-6	34wrc	VR10	7e	Ric
B24D	R1172S241D	LVR-IC	LDO, +CE, auto-discharge, 2.4V±2%, 1A	HSOP-6J	29wrk	VR4	7h	Ric
B25A	R1161D252A	LVR-IC	LDO, -CE, 2.5V±2%, 350mA	HSOP-6	34wrc	VR10	7e	Ric
B25A	R1172S251A	LVR-IC	LDO, -CE, 2.5V±2%, 1A	HSOP-6J	29wrk	VR4	7h	Ric
B25A	R3112D251A	Vdet-IC	2.5V, +Reset PPO	SON1612-6	35ur	VD3	7e	Ric
B25B	R1161D252B	LVR-IC	LDO, +CE, 2.5V±2%, 350mA	HSOP-6	34wrc	VR10	7e	Ric
B25B	R1172S251B	LVR-IC	LDO, +CE, 2.5V±2%, 1A	HSOP-6J	29wrk	VR4	7h	Ric
B25C	R3112D251C	Vdet-IC	2.5V, +Reset ODO	SON1612-6	35ur	VD1	7e	Ric
B25D	R1161D252D	LVR-IC	LDO, +CE, CL discharge, 2.5V±2%, 350mA	HSOP-6	34wrc	VR10	7e	Ric
B25D	R1172S251D	LVR-IC	LDO, +CE, auto-discharge, 2.5V±2%, 1A	HSOP-6J	29wrk	VR4	7h	Ric
B26A	R1161D262A	LVR-IC	LDO, -CE, 2.6V±2%, 350mA	HSOP-6	34wrc	VR10	7e	Ric
B26A	R1172S261A	LVR-IC	LDO, -CE, 2.6V±2%, 1A	HSOP-6J	29wrk	VR4	7h	Ric
B26A	R3112D261A	Vdet-IC	2.6V, +Reset PPO	SON1612-6	35ur	VD3	7e	Ric
B26B	R1161D262B	LVR-IC	LDO, +CE, 2.6V±2%, 350mA	HSOP-6	34wrc	VR10	7e	Ric
B26B	R1172S261B	LVR-IC	LDO, +CE, 2.6V±2%, 1A	HSOP-6J	29wrk	VR4	7h	Ric
B26C	R3112D261C	Vdet-IC	2.6V, +Reset ODO	SON1612-6	35ur	VD1	7e	Ric
B26D	R1161D262D	LVR-IC	LDO, +CE, CL discharge, 2.6V±2%, 350mA	HSOP-6	34wrc	VR10	7e	Ric
B26D	R1172S261D	LVR-IC	LDO, +CE, auto-discharge, 2.6V±2%, 1A	HSOP-6J	29wrk	VR4	7h	Ric
B27A	R1161D272A	LVR-IC	LDO, -CE, 2.7V±2%, 350mA	HSOP-6	34wrc	VR10	7e	Ric
B27A	R1172S271A	LVR-IC	LDO, -CE, 2.7V±2%, 1A	HSOP-6J	29wrk	VR4	7h	Ric
B27A	R3112D271A	Vdet-IC	2.7V, +Reset PPO	SON1612-6	35ur	VD3	7e	Ric
B27B	R1161D272B	LVR-IC	LDO, +CE, 2.7V±2%, 350mA	HSOP-6	34wrc	VR10	7e	Ric
B27B	R1172S271B	LVR-IC	LDO, +CE, 2.7V±2%, 1A	HSOP-6J	29wrk	VR4	7h	Ric
B27C	R3112D271C	Vdet-IC	2.7V, +Reset ODO	SON1612-6	35ur	VD1	7e	Ric
B27D	R1161D272D	LVR-IC	LDO, +CE, CL discharge, 2.7V±2%, 350mA	HSOP-6	34wrc	VR10	7e	Ric
B27D	R1172S271D	LVR-IC	LDO, +CE, auto-discharge, 2.7V±2%, 1A	HSOP-6J	29wrk	VR4	7h	Ric
B28A	R1161D282A	LVR-IC	LDO, -CE, 2.8V±2%, 350mA	HSOP-6	34wrc	VR10	7e	Ric
B28A	R1172S281A	LVR-IC	LDO, -CE, 2.8V±2%, 1A	HSOP-6J	29wrk	VR4	7h	Ric
B28A	R3112D281A	Vdet-IC	2.8V, +Reset PPO	SON1612-6	35ur	VD3	7e	Ric
B28B	R1161D282B	LVR-IC	LDO, +CE, 2.8V±2%, 350mA	HSOP-6	34wrc	VR10	7e	Ric
B28B	R1172S281B	LVR-IC	LDO, +CE, 2.8V±2%, 1A	HSOP-6J	29wrk	VR4	7h	Ric
B28C	R3112D281C	Vdet-IC	2.8V, +Reset ODO	SON1612-6	35ur	VD1	7e	Ric
B28D	R1161D282D	LVR-IC	LDO, +CE, CL discharge, 2.8V±2%, 350mA	HSOP-6	34wrc	VR10	7e	Ric
B28D	R1172S281D	LVR-IC	LDO, +CE, auto-discharge, 2.8V±2%, 1A	HSOP-6J	29wrk	VR4	7h	Ric
B29A	R1161D292A	LVR-IC	LDO, -CE, 2.9V±2%, 350mA	HSOP-6	34wrc	VR10	7e	Ric
B29A	R1172S291A	LVR-IC	LDO, -CE, 2.9V±2%, 1A	HSOP-6J	29wrk	VR4	7h	Ric
B29A	R3112D291A	Vdet-IC	2.9V, +Reset PPO	SON1612-6	35ur	VD3	7e	Ric
B29B	R1161D292B	LVR-IC	LDO, +CE, 2.9V±2%, 350mA	HSOP-6	34wrc	VR10	7e	Ric
B29B	R1172S291B	LVR-IC	LDO, +CE, 2.9V±2%, 1A	HSOP-6J	29wrk	VR4	7h	Ric
B29C	R3112D291C	Vdet-IC	2.9V, +Reset ODO	SON1612-6	35ur	VD1	7e	Ric
B29D	R1161D292D	LVR-IC	LDO, +CE, CL discharge, 2.9V±2%, 350mA	HSOP-6	34wrc	VR10	7e	Ric
B29D	R1172S291D	LVR-IC	LDO, +CE, auto-discharge, 2.9V±2%, 1A	HSOP-6J	29wrk	VR4	7h	Ric
B3	R1160D131A	LVR-IC	LDO, -CE, 1.3V±2%, 200mA	SON-6	34wrc	VR4	7g	Ric
B3	R5421N131C	BMHC	Li-Ion, over-charge/discharge protection, Vd=3.1V	SOT-23-6	33xj	VR21	7f	Ric
B30A	R1161D302A	LVR-IC	LDO, -CE, 3V±2%, 350mA	HSOP-6	34wrc	VR10	7e	Ric
B30A	R1172S301A	LVR-IC	LDO, -CE, 3V±2%, 1A	HSOP-6J	29wrk	VR4	7h	Ric
B30A	R3112D301A	Vdet-IC	3V, +Reset PPO	SON1612-6	35ur	VD3	7e	Ric
B30B	R1161D302B	LVR-IC	LDO, +CE, 3V±2%, 350mA	HSOP-6	34wrc	VR10	7e	Ric
B30B	R1172S301B	LVR-IC	LDO, +CE, 3V±2%, 1A	HSOP-6J	29wrk	VR4	7h	Ric



SMD code	Type	Function	Short description	Case	Pin.	Sch.	St.	Mnf.
B30D	R1161D3 02D	LVR-IC	LDO, +CE, CL discharge, 3V±2%, 350mA	HS0N-6	34 vrc	VR10	7e	Ric
B30D	R1172S301D	LVR-IC	LDO, +CE, auto-discharge, 3V±2%, 1A	HSOP-6J	29 wrk	VR4	7h	Ric
B31A	R1161D3 12A	LVR-IC	LDO, -CE, 3.1V±2%, 350mA	HS0N-6	34 vrc	VR10	7e	Ric
B31A	R1172S311A	LVR-IC	LDO, -CE, 3.1V±2%, 1A	HSOP-6J	29 wrk	VR4	7h	Ric
B31A	R3112D3 11A	Vdet-IC	3.1V, +Reset PPO	SON1612-6	35 ur	VD3	7e	Ric
B31B	R1161D3 12B	LVR-IC	LDO, +CE, 3.1V±2%, 350mA	HS0N-6	34 vrc	VR10	7e	Ric
B31B	R1172S311B	LVR-IC	LDO, +CE, 3.1V±2%, 1A	HSOP-6J	29 wrk	VR4	7h	Ric
B31D	R1161D3 12D	LVR-IC	LDO, +CE, CL discharge, 3.1V±2%, 350mA	HS0N-6	34 vrc	VR10	7e	Ric
B31D	R1172S311D	LVR-IC	LDO, +CE, auto-discharge, 3.1V±2%, 1A	HSOP-6J	29 wrk	VR4	7h	Ric
B32A	R1161D3 22A	LVR-IC	LDO, -CE, 3.2V±2%, 350mA	HS0N-6	34 vrc	VR10	7e	Ric
B32A	R1172S321A	LVR-IC	LDO, -CE, 3.2V±2%, 1A	HSOP-6J	29 wrk	VR4	7h	Ric
B32A	R3112D3 21A	Vdet-IC	3.2V, +Reset PPO	SON1612-6	35 ur	VD3	7e	Ric
B32B	R1161D3 22B	LVR-IC	LDO, +CE, 3.2V±2%, 350mA	HS0N-6	34 vrc	VR10	7e	Ric
B32B	R1172S321B	LVR-IC	LDO, +CE, 3.2V±2%, 1A	HSOP-6J	29 wrk	VR4	7h	Ric
B32D	R1161D3 22D	LVR-IC	LDO, +CE, CL discharge, 3.2V±2%, 350mA	HS0N-6	34 vrc	VR10	7e	Ric
B32D	R1172S321D	LVR-IC	LDO, +CE, auto-discharge, 3.2V±2%, 1A	HSOP-6J	29 wrk	VR4	7h	Ric
B33A	R1161D3 32A	LVR-IC	LDO, -CE, 3.3V±2%, 350mA	HS0N-6	34 vrc	VR10	7e	Ric
B33A	R1172S331A	LVR-IC	LDO, -CE, 3.3V±2%, 1A	HSOP-6J	29 wrk	VR4	7h	Ric
B33A	R3112D3 31A	Vdet-IC	3.3V, +Reset PPO	SON1612-6	35 ur	VD3	7e	Ric
B33B	R1161D3 32B	LVR-IC	LDO, +CE, 3.3V±2%, 350mA	HS0N-6	34 vrc	VR10	7e	Ric
B33B	R1172S331B	LVR-IC	LDO, +CE, 3.3V±2%, 1A	HSOP-6J	29 wrk	VR4	7h	Ric
B33D	R1161D3 32D	LVR-IC	LDO, +CE, CL discharge, 3.3V±2%, 350mA	HS0N-6	34 vrc	VR10	7e	Ric
B33D	R1172S331D	LVR-IC	LDO, +CE, auto-discharge, 3.3V±2%, 1A	HSOP-6J	29 wrk	VR4	7h	Ric
B34A	R1172S341A	LVR-IC	LDO, -CE, 3.4V±2%, 1A	HSOP-6J	29 wrk	VR4	7h	Ric
B34A	R3112D3 41A	Vdet-IC	3.4V, +Reset PPO	SON1612-6	35 ur	VD3	7e	Ric
B34B	R1172S341B	LVR-IC	LDO, +CE, 3.4V±2%, 1A	HSOP-6J	29 wrk	VR4	7h	Ric
B34D	R1172S341D	LVR-IC	LDO, +CE, auto-discharge, 3.4V±2%, 1A	HSOP-6J	29 wrk	VR4	7h	Ric
B35A	R1172S351A	LVR-IC	LDO, -CE, 3.5V±2%, 1A	HSOP-6J	29 wrk	VR4	7h	Ric
B35A	R3112D3 51A	Vdet-IC	3.5V, +Reset PPO	SON1612-6	35 ur	VD3	7e	Ric
B35B	R1172S351B	LVR-IC	LDO, +CE, 3.5V±2%, 1A	HSOP-6J	29 wrk	VR4	7h	Ric
B35D	R1172S351D	LVR-IC	LDO, +CE, auto-discharge, 3.5V±2%, 1A	HSOP-6J	29 wrk	VR4	7h	Ric
B36A	R3112D3 61A	Vdet-IC	3.6V, +Reset PPO	SON1612-6	35 ur	VD3	7e	Ric
B37A	OPA237EA	Op-IC	Dual, GP, Lo-power, ±1.35...±18V, Icc0=350µA, 1.5MHz	SOP-8	47 opd	OP3	8d	Bb
B37A	R3112D3 71A	Vdet-IC	3.7V, +Reset PPO	SON1612-6	35 ur	VD3	7e	Ric
B38A	R3112D3 81A	Vdet-IC	3.8V, +Reset PPO	SON1612-6	35 ur	VD3	7e	Ric
B39A	R3112D3 91A	Vdet-IC	3.9V, +Reset PPO	SON1612-6	35 ur	VD3	7e	Ric
B4	R1160D1 41A	LVR-IC	LDO, -CE, 1.4V±2%, 200mA	SON-6	34 vrc	VR4	7g	Ric
B4	R5421N1 33C	BM-IC	Li-Ion, over-charge/discharge protection, Vd=3.3V	SOT-23-6	33 xj	VR21	7f	Ric
B40A	R3112D4 01A	Vdet-IC	4V, +Reset PPO	SON1612-6	35 ur	VD3	7e	Ric
B41A	R3112D4 11A	Vdet-IC	4.1V, +Reset PPO	SON1612-6	35 ur	VD3	7e	Ric
B42A	R3112D4 21A	Vdet-IC	4.2V, +Reset PPO	SON1612-6	35 ur	VD3	7e	Ric
B43A	R3112D4 31A	Vdet-IC	4.3V, +Reset PPO	SON1612-6	35 ur	VD3	7e	Ric
B44A	R3112D4 41A	Vdet-IC	4.4V, +Reset PPO	SON1612-6	35 ur	VD3	7e	Ric
B45A	R3112D4 51A	Vdet-IC	4.5V, +Reset PPO	SON1612-6	35 ur	VD3	7e	Ric
B46A	R3112D4 61A	Vdet-IC	4.6V, +Reset PPO	SON1612-6	35 ur	VD3	7e	Ric
B47A	R3112D4 71A	Vdet-IC	4.7V, +Reset PPO	SON1612-6	35 ur	VD3	7e	Ric
B48A	R3112D4 81A	Vdet-IC	4.8V, +Reset PPO	SON1612-6	35 ur	VD3	7e	Ric
B49A	R3112D4 91A	Vdet-IC	4.9V, +Reset PPO	SON1612-6	35 ur	VD3	7e	Ric
B5	74AVC1T45GW	CMOS-Logic	Dual supply translating transceiver with 3-state output	SOT-363	33/Log70	Log70	7b	Phi
B5	R1160D1 51A	LVR-IC	LDO, -CE, 1.5V±2%, 200mA	SON-6	34 vrc	VR4	7g	Ric
B5	R5421N1 14C	BM-IC	Li-Ion, over-charge/discharge protection, Vd=1.4V	SOT-23-6	33 xj	VR21	7f	Ric
B50A	R3112D5 01A	Vdet-IC	5V, +Reset PPO	SON1612-6	35 ur	VD3	7e	Ric
B5A	R5421N1 65C	BM-IC	Li-Ion, over-charge/discharge protection, Vd=6.5V	SOT-23-6	33 xj	VR21	7f	Ric
B6	LM4919MM	LIN-IC	AF PA, 2.2...5.5V, 2x14mW(5V/16Ω), mute, shutdown	SSOP-10	60	AFP32	-	Nsc
B6	R1160D1 61A	LVR-IC	LDO, -CE, 1.6V±2%, 200mA	SON-6	34 vrc	VR4	7g	Ric
B6	R5421N1 15C	BM-IC	Li-Ion, over-charge/discharge protection, Vd=1.5V	SOT-23-6	33 xj	VR21	7f	Ric
B7	R1160D1 71A	LVR-IC	LDO, -CE, 1.7V±2%, 200mA	SON-6	34 vrc	VR4	7g	Ric
B7	R5421N1 24C	BM-IC	Li-Ion, over-charge/discharge protection, Vd=2.4V	SOT-23-6	33 xj	VR21	7f	Ric
B8	R1160D1 81A	LVR-IC	LDO, -CE, 1.8V±2%, 200mA	SON-6	34 vrc	VR4	7g	Ric
B8	R5421N1 25C	BM-IC	Li-Ion, over-charge/discharge protection, Vd=2.5V	SOT-23-6	33 xj	VR21	7f	Ric
B9	IMB9A	Si-pnp-Digi	Dual, 50V, 100mA, R1/R2=10k/47k	SOT-23-6	33/TD4	-	7b	Rhm
B9	R1160D1 91A	LVR-IC	LDO, -CE, 1.9V±2%, 200mA	SON-6	34 vrc	VR4	7g	Ric
B9	R5421N1 40C	BM-IC	Li-Ion, over-charge/discharge protection, Vd=4V	SOT-23-6	33 xj	VR21	7f	Ric
BA	R5421N1 27C	BM-IC	Li-Ion, over-charge/discharge protection, Vd=2.7V	SOT-23-6	33 xj	VR21	7f	Ric
BAL	TPA2005D1 DGN	LIN-IC	AF PA, Class-D, BTL, 2.5...5.5V, 1.4W(5V/8Ω), shutdown	SSOP-8	47	AFP24	8d	Ti
BB	BC846BPDW	Si-n/p	Dual, GP, 80V, 100mA, 250mW, B=200...450, >100MHz	SOT-363	33/79	-	7b	Ons
BB	R5421N1 39F	BM-IC	Li-Ion, over-charge/discharge protection, Vd=3.9V	SOT-23-6	33 xj	VR21	7f	Ric
BBG	BL6212MM	LIN-IC	AF PA, BTL, 2.5...5.5V, 1.28W(5V/8Ω), shutdown	SSOP-8	47	AFP12	8d	Shb
BBG	BL6290M	LIN-IC	AF PA, BTL, 2.5...5.5V, 1.25W(5V/8Ω), shutdown	SOP-8	47	AFP12	8d	Shb
BBG	BL6290MM	LIN-IC	AF PA, BTL, 2.5...5.5V, 1.25W(5V/8Ω), shutdown	SSOP-8	47	AFP12	8d	Shb



SMD code	Type	Function	Short description	Case	Pin.	Sch.	St.	Mnf.
BC	R5421N1 28F	BMHC	Li-Ion, over-charge/discharge protection, Vd=2.8V	SOT-23-6	33xj	VR21	7f	Ric
BD	R5421N1 32F	BMHC	Li-Ion, over-charge/discharge protection, Vd=3.2V	SOT-23-6	33xj	VR21	7f	Ric
BE	R5421N1 45C	BMHC	Li-Ion, over-charge/discharge protection, Vd=4.5V	SOT-23-6	33xj	VR21	7f	Ric
BF	R5421N1 36C	BMHC	Li-Ion, over-charge/discharge protection, Vd=3.6V	SOT-23-6	33xj	VR21	7f	Ric
BG	NC7SP19L6	CMOS-Logic	1-of-2 decoder/demultiplexer	MPAK-6	33/Log47	Log47	7b	F
BG	R5421N1 48C	BMHC	Li-Ion, over-charge/discharge protection, Vd=4.8V	SOT-23-6	33xj	VR21	7f	Ric
BH	R5421N1 54F	BMHC	Li-Ion, over-charge/discharge protection, Vd=5.4V	SOT-23-6	33xj	VR21	7f	Ric
BJ	R5421N1 61C	BMHC	Li-Ion, over-charge/discharge protection, Vd=6.1V	SOT-23-6	33xj	VR21	7f	Ric
BK	HSMS-281K	Si-diode	2x Schottky, RF, 20V, 1A, Vf<0.4V(1mA), <1.2pF, 15Ω(5mA)	SOT-363	33dw	-	7c	Agi
BK	R5421N1 49C	BMHC	Li-Ion, over-charge/discharge protection, Vd=4.9V	SOT-23-6	33xj	VR21	7f	Ric
BL	HSMS-281L	Si-diode	3x Schottky, RF, 20V, 1A, Vf<0.4V(1mA), <1.2pF, 15Ω(5mA)	SOT-363	33dd	-	7c	Agi
BL	MBD54DW	Si-diode	Dual, Schottky, UHF/MHF-Det, 30V, 200mW, <1.5pF	SOT-363	33de	-	7b	Oms
BL	R5421N1 62F	BMHC	Li-Ion, over-charge/discharge protection, Vd=6.2V	SOT-23-6	33xj	VR21	7f	Ric
BM	R5421N1 63C	BMHC	Li-Ion, over-charge/discharge protection, Vd=6.3V	SOT-23-6	33xj	VR21	7f	Ric
BN	R5421N1 74C	BMHC	Li-Ion, over-charge/discharge protection, Vd=7.4V	SOT-23-6	33xj	VR21	7f	Ric
BP	R5421N1 75C	BMHC	Li-Ion, over-charge/discharge protection, Vd=7.5V	SOT-23-6	33xj	VR21	7f	Ric
BR	R5421N1 64C	BMHC	Li-Ion, over-charge/discharge protection, Vd=6.4V	SOT-23-6	33xj	VR21	7f	Ric
BT	R5421N1 42C	BMHC	Li-Ion, over-charge/discharge protection, Vd=4.2V	SOT-23-6	33xj	VR21	7f	Ric
BU	R5421N1 63F	BMHC	Li-Ion, over-charge/discharge protection, Vd=6.3V	SOT-23-6	33xj	VR21	7f	Ric
BV	R5421N1 29C	BMHC	Li-Ion, over-charge/discharge protection, Vd=2.9V	SOT-23-6	33xj	VR21	7f	Ric
BVAAG	AIC 1750AAGGT	LVR-IC	Dual, LDO, VoutA=1.1V, VoutB=1.1V, 150mA, separate +CE	SOT-23-6	33xe	VR19	7b	Adt
BVAAP	AIC 1750AAPGT	LVR-IC	Dual, LDO, VoutA=1.1V, VoutB=1.1V, 150mA, separate +CE	SOT-23-6	33xe	VR19	7b	Adt
BVABG	AIC 1750ABGGT	LVR-IC	Dual, LDO, VoutA=1.1V, VoutB=1.2V, 150mA, separate +CE	SOT-23-6	33xe	VR19	7b	Adt
BVABP	AIC 1750ABPGT	LVR-IC	Dual, LDO, VoutA=1.1V, VoutB=1.2V, 150mA, separate +CE	SOT-23-6	33xe	VR19	7b	Adt
BVACG	AIC 1750ACGGT	LVR-IC	Dual, LDO, VoutA=1.1V, VoutB=1.3V, 150mA, separate +CE	SOT-23-6	33xe	VR19	7b	Adt
BVACP	AIC 1750ACPGT	LVR-IC	Dual, LDO, VoutA=1.1V, VoutB=1.3V, 150mA, separate +CE	SOT-23-6	33xe	VR19	7b	Adt
BVADG	AIC 1750ADGGT	LVR-IC	Dual, LDO, VoutA=1.1V, VoutB=1.4V, 150mA, separate +CE	SOT-23-6	33xe	VR19	7b	Adt
BVADP	AIC 1750ADPGT	LVR-IC	Dual, LDO, VoutA=1.1V, VoutB=1.4V, 150mA, separate +CE	SOT-23-6	33xe	VR19	7b	Adt
BVAEG	AIC 1750AEGGT	LVR-IC	Dual, LDO, VoutA=1.1V, VoutB=1.5V, 150mA, separate +CE	SOT-23-6	33xe	VR19	7b	Adt
BVAEP	AIC 1750AEPGT	LVR-IC	Dual, LDO, VoutA=1.1V, VoutB=1.5V, 150mA, separate +CE	SOT-23-6	33xe	VR19	7b	Adt
BVAFG	AIC 1750AFGGT	LVR-IC	Dual, LDO, VoutA=1.1V, VoutB=1.6V, 150mA, separate +CE	SOT-23-6	33xe	VR19	7b	Adt
BVAFP	AIC 1750AFPGT	LVR-IC	Dual, LDO, VoutA=1.1V, VoutB=1.6V, 150mA, separate +CE	SOT-23-6	33xe	VR19	7b	Adt
BVAGG	AIC 1750AGGGT	LVR-IC	Dual, LDO, VoutA=1.1V, VoutB=1.7V, 150mA, separate +CE	SOT-23-6	33xe	VR19	7b	Adt
BVAGP	AIC 1750AGPGT	LVR-IC	Dual, LDO, VoutA=1.1V, VoutB=1.7V, 150mA, separate +CE	SOT-23-6	33xe	VR19	7b	Adt
BVAHG	AIC 1750AHGGT	LVR-IC	Dual, LDO, VoutA=1.1V, VoutB=1.8V, 150mA, separate +CE	SOT-23-6	33xe	VR19	7b	Adt
BVAHP	AIC 1750AHPGT	LVR-IC	Dual, LDO, VoutA=1.1V, VoutB=1.8V, 150mA, separate +CE	SOT-23-6	33xe	VR19	7b	Adt
BVAIG	AIC 1750AIGGT	LVR-IC	Dual, LDO, VoutA=1.1V, VoutB=1.9V, 150mA, separate +CE	SOT-23-6	33xe	VR19	7b	Adt
BVAIP	AIC 1750AIPGT	LVR-IC	Dual, LDO, VoutA=1.1V, VoutB=1.9V, 150mA, separate +CE	SOT-23-6	33xe	VR19	7b	Adt
BVAJG	AIC 1750AJGGT	LVR-IC	Dual, LDO, VoutA=1.1V, VoutB=2.0V, 150mA, separate +CE	SOT-23-6	33xe	VR19	7b	Adt
BVAJP	AIC 1750AJPGT	LVR-IC	Dual, LDO, VoutA=1.1V, VoutB=2.0V, 150mA, separate +CE	SOT-23-6	33xe	VR19	7b	Adt
BVAKG	AIC 1750AKGGT	LVR-IC	Dual, LDO, VoutA=1.1V, VoutB=2.1V, 150mA, separate +CE	SOT-23-6	33xe	VR19	7b	Adt
BVAKP	AIC 1750AKPGT	LVR-IC	Dual, LDO, VoutA=1.1V, VoutB=2.1V, 150mA, separate +CE	SOT-23-6	33xe	VR19	7b	Adt
BVALG	AIC 1750ALGGT	LVR-IC	Dual, LDO, VoutA=1.1V, VoutB=2.2V, 150mA, separate +CE	SOT-23-6	33xe	VR19	7b	Adt
BVALP	AIC 1750ALPGT	LVR-IC	Dual, LDO, VoutA=1.1V, VoutB=2.2V, 150mA, separate +CE	SOT-23-6	33xe	VR19	7b	Adt
BVAMG	AIC 1750AMGGT	LVR-IC	Dual, LDO, VoutA=1.1V, VoutB=2.3V, 150mA, separate +CE	SOT-23-6	33xe	VR19	7b	Adt
BVAMP	AIC 1750AMPGT	LVR-IC	Dual, LDO, VoutA=1.1V, VoutB=2.3V, 150mA, separate +CE	SOT-23-6	33xe	VR19	7b	Adt
BVANG	AIC 1750ANGGT	LVR-IC	Dual, LDO, VoutA=1.1V, VoutB=2.4V, 150mA, separate +CE	SOT-23-6	33xe	VR19	7b	Adt
BVANP	AIC 1750ANPGT	LVR-IC	Dual, LDO, VoutA=1.1V, VoutB=2.4V, 150mA, separate +CE	SOT-23-6	33xe	VR19	7b	Adt
BVAOG	AIC 1750AOGGT	LVR-IC	Dual, LDO, VoutA=1.1V, VoutB=2.5V, 150mA, separate +CE	SOT-23-6	33xe	VR19	7b	Adt
BVAOP	AIC 1750AOPGT	LVR-IC	Dual, LDO, VoutA=1.1V, VoutB=2.5V, 150mA, separate +CE	SOT-23-6	33xe	VR19	7b	Adt
BVAPG	AIC 1750APGGT	LVR-IC	Dual, LDO, VoutA=1.1V, VoutB=2.6V, 150mA, separate +CE	SOT-23-6	33xe	VR19	7b	Adt
BVAPP	AIC 1750APPGT	LVR-IC	Dual, LDO, VoutA=1.1V, VoutB=2.6V, 150mA, separate +CE	SOT-23-6	33xe	VR19	7b	Adt
BVAQG	AIC 1750AQGGT	LVR-IC	Dual, LDO, VoutA=1.1V, VoutB=2.7V, 150mA, separate +CE	SOT-23-6	33xe	VR19	7b	Adt
BVAQP	AIC 1750AQPGT	LVR-IC	Dual, LDO, VoutA=1.1V, VoutB=2.7V, 150mA, separate +CE	SOT-23-6	33xe	VR19	7b	Adt
BVARG	AIC 1750ARGGT	LVR-IC	Dual, LDO, VoutA=1.1V, VoutB=2.8V, 150mA, separate +CE	SOT-23-6	33xe	VR19	7b	Adt
BVARP	AIC 1750ARPGT	LVR-IC	Dual, LDO, VoutA=1.1V, VoutB=2.8V, 150mA, separate +CE	SOT-23-6	33xe	VR19	7b	Adt
BVASG	AIC 1750ASGGT	LVR-IC	Dual, LDO, VoutA=1.1V, VoutB=2.9V, 150mA, separate +CE	SOT-23-6	33xe	VR19	7b	Adt
BVASP	AIC 1750ASPGT	LVR-IC	Dual, LDO, VoutA=1.1V, VoutB=2.9V, 150mA, separate +CE	SOT-23-6	33xe	VR19	7b	Adt
BVATG	AIC 1750ATGGT	LVR-IC	Dual, LDO, VoutA=1.1V, VoutB=3.0V, 150mA, separate +CE	SOT-23-6	33xe	VR19	7b	Adt
BVATP	AIC 1750ATPGT	LVR-IC	Dual, LDO, VoutA=1.1V, VoutB=3.0V, 150mA, separate +CE	SOT-23-6	33xe	VR19	7b	Adt
BVAUG	AIC 1750AUGGT	LVR-IC	Dual, LDO, VoutA=1.1V, VoutB=3.1V, 150mA, separate +CE	SOT-23-6	33xe	VR19	7b	Adt
BVAUP	AIC 1750AUPGT	LVR-IC	Dual, LDO, VoutA=1.1V, VoutB=3.1V, 150mA, separate +CE	SOT-23-6	33xe	VR19	7b	Adt
BVAVG	AIC 1750AVGGT	LVR-IC	Dual, LDO, VoutA=1.1V, VoutB=3.2V, 150mA, separate +CE	SOT-23-6	33xe	VR19	7b	Adt
BVAVP	AIC 1750AVPGT	LVR-IC	Dual, LDO, VoutA=1.1V, VoutB=3.2V, 150mA, separate +CE	SOT-23-6	33xe	VR19	7b	Adt
BVAWG	AIC 1750AWGGT	LVR-IC	Dual, LDO, VoutA=1.1V, VoutB=3.3V, 150mA, separate +CE	SOT-23-6	33xe	VR19	7b	Adt
BVAWP	AIC 1750AWPGT	LVR-IC	Dual, LDO, VoutA=1.1V, VoutB=3.3V, 150mA, separate +CE	SOT-23-6	33xe	VR19	7b	Adt
BVAXG	AIC 1750AXGGT	LVR-IC	Dual, LDO, VoutA=1.1V, VoutB=2.85V, 150mA, separate +CE	SOT-23-6	33xe	VR19	7b	Adt
BVAXP	AIC 1750AXPGT	LVR-IC	Dual, LDO, VoutA=1.1V, VoutB=2.85V, 150mA, separate +CE	SOT-23-6	33xe	VR19	7b	Adt
BVBAG	AIC 1750BAGGT	LVR-IC	Dual, LDO, VoutA=1.2V, VoutB=1.1V, 150mA, separate +CE	SOT-23-6	33xe	VR19	7b	Adt
BVBAP	AIC 1750BAPGT	LVR-IC	Dual, LDO, VoutA=1.2V, VoutB=1.1V, 150mA, separate +CE	SOT-23-6	33xe	VR19	7b	Adt



SMD code	Type	Function	Short description	Case	Pin.	Sch.	St.	Mnf.
BZXS	AIC1750XSGKL	LVR-IC	Dual, LDO, VoutA=2.85V, VoutB=2.9V, 150mA, separate +CE	TSOT-23-6	33xi	VR19	7b	Adt
BZXS	AIC1750XSPKL	LVR-IC	Dual, LDO, VoutA=2.85V, VoutB=2.9V, 150mA, separate +CE	TSOT-23-6	33xi	VR19	7b	Adt
BZXTG	AIC1750XTGKL	LVR-IC	Dual, LDO, VoutA=2.85V, VoutB=3.0V, 150mA, separate +CE	TSOT-23-6	33xi	VR19	7b	Adt
BZXTP	AIC1750XTPKL	LVR-IC	Dual, LDO, VoutA=2.85V, VoutB=3.0V, 150mA, separate +CE	TSOT-23-6	33xi	VR19	7b	Adt
BZXUG	AIC1750XUGKL	LVR-IC	Dual, LDO, VoutA=2.85V, VoutB=3.1V, 150mA, separate +CE	TSOT-23-6	33xi	VR19	7b	Adt
BZXUP	AIC1750XUPKL	LVR-IC	Dual, LDO, VoutA=2.85V, VoutB=3.1V, 150mA, separate +CE	TSOT-23-6	33xi	VR19	7b	Adt
BZXVG	AIC1750XVGKL	LVR-IC	Dual, LDO, VoutA=2.85V, VoutB=3.2V, 150mA, separate +CE	TSOT-23-6	33xi	VR19	7b	Adt
BZXVP	AIC1750XVPKL	LVR-IC	Dual, LDO, VoutA=2.85V, VoutB=3.2V, 150mA, separate +CE	TSOT-23-6	33xi	VR19	7b	Adt
BZXWG	AIC1750XWGKL	LVR-IC	Dual, LDO, VoutA=2.85V, VoutB=3.3V, 150mA, separate +CE	TSOT-23-6	33xi	VR19	7b	Adt
BZXWP	AIC1750XWPKL	LVR-IC	Dual, LDO, VoutA=2.85V, VoutB=3.3V, 150mA, separate +CE	TSOT-23-6	33xi	VR19	7b	Adt
BZXXG	AIC1750XXGKL	LVR-IC	Dual, LDO, VoutA=2.85V, VoutB=2.85V, 150mA, separate +CE	TSOT-23-6	33xi	VR19	7b	Adt
BZXXP	AIC1750XXPKL	LVR-IC	Dual, LDO, VoutA=2.85V, VoutB=2.85V, 150mA, separate +CE	TSOT-23-6	33xi	VR19	7b	Adt
C	Si1024X	MOS-n-FET	Dual, Sw, 20V, 600mA, 280mW, Rds=0.41Q(600mA), 10/36ns	SOT-563	35/TT13	-	7d	Vs
C0	R1160D201A	LVR-IC	LDO, -CE, 2V±2%, 200mA	SON-6	34 wrc	VR4	7g	Ric
C0	R5220D301A	DC/DC-IC	PWM step-down, +CE, Vdc=Vldo=3V	SON-6	34dc3	DC8	7g	Ric
C0	RN1901AFS	Si-npn-Digi	Dual, Sw, 50V, 80mA, 50mW, 250MHz, R1/R2=4k7/4k7	US6	33/TD3	-	7b	Tos
C00	74AHCT2G00DC	CMOS-Logic	Dual 2-input NAND gates	SOT765-1	47/Log50	Log50	8d	Phi
C00	74AHCT2G00DP	CMOS-Logic	Dual 2-input NAND gates	SOT505-2	47/Log50	Log50	8d	Phi
C00_	SN74LVC2G00DCU	CMOS-Logic	Dual 2-input NAND gates	VSSOP-8	44/Log50	Log50	8d	Ti
C00_	SN74LVC2G00DCT	CMOS-Logic	Dual 2-input NAND gates	SSOP-8	47/Log50	Log50	8d	Ti
C00B	R1173S001B	LVR-IC	LDO, +CE, adjustable, 1A	HSOP-6J	29vta	VR5	7h	Ric
C00D	R1173S001D	LVR-IC	LDO, +CE, adjustable, auto-discharge, 1A	HSOP-6J	29vta	VR5	7h	Ric
C01B	R1173S181B5	LVR-IC	LDO, +CE, 1.85V±2%, 1A	HSOP-6J	29vta	VR4	7h	Ric
C01C	R1130D001C	LVR-IC	LDO, -CE, Adjustable 1.5..5V±2%, 300mA	HSON-6	34	-	7e	Ric
C01D	R1173S181D5	LVR-IC	LDO, +CE, auto-discharge, 1.85V±2%, 1A	HSOP-6J	29vta	VR4	7h	Ric
C02_	SN74LVC2G02DCU	CMOS-Logic	Dual 2-input NOR gates	VSSOP-8	44/Log53	Log53	8d	Ti
C02_	SN74LVC2G02DCT	CMOS-Logic	Dual 2-input NOR gates	SSOP-8	47/Log53	Log53	8d	Ti
C02B	R1173S281B5	LVR-IC	LDO, +CE, 2.85V±2%, 1A	HSOP-6J	29vta	VR4	7h	Ric
C02D	R1173S281D5	LVR-IC	LDO, +CE, auto-discharge, 2.85V±2%, 1A	HSOP-6J	29vta	VR4	7h	Ric
C04	74AHCT3G04DC	CMOS-Logic	Triple inverters	SOT765-1	47/Log56	Log56	8d	Phi
C04	74AHCT3G04DP	CMOS-Logic	Triple inverters	SOT505-2	47/Log56	Log56	8d	Phi
C04_	SN74LVC2G04DBV	CMOS-Logic	Dual inverters	SOT-23-6	33/Log24	Log24	7d	Ti
C06	DCX123JH	Si-n/p-Digi	Dual, Sw, 50V, 100mA, 150mW, 250MHz, R1/R2=2.2/47k	SOT-563	35/TD2	-	71	Di
C06	DCX123JK	Si-n/p-Digi	Dual, Sw, 50V, 100mA, 300mW, R1/R2=2k2/47k	SC-74R	33/TD2	-	71	Di
C06	DCX123JU	Si-n/p-Digi	Dual, Sw, 50V, 100mA, 200mW, R1/R2=2k2/47k	SOT-363	33/TD2	-	71	Di
C06_	SN74LVC2G06DBV	CMOS-Logic	Dual inverter buffers/drivers (ODO)	SOT-23-6	33/Log25	Log25	7d	Ti
C07	DCX143TH	Si-n/p-Digi	Dual, Sw, 50V, 100mA, 150mW, 250MHz, R1=4.7k	SOT-563	35/TD2	-	71	Di
C07	DCX143TK	Si-n/p-Digi	Dual, Sw, 50V, 100mA, 300mW, R1=4k7	SC-74R	33/TD2	-	71	Di
C07	DCX143TU	Si-n/p-Digi	Dual, Sw, 50V, 100mA, 200mW, R1=4k7	SOT-363	33/TD2	-	71	Di
C07_	SN74LVC2G07DBV	CMOS-Logic	Dual noninverting buffers/drivers (ODO)	SOT-23-6	33/Log26	Log26	7d	Ti
C08	74AHCT2G08DC	CMOS-Logic	Dual 2-input AND gates	SOT765-1	47/Log51	Log51	8d	Phi
C08	74AHCT2G08DP	CMOS-Logic	Dual 2-input AND gates	SOT505-2	47/Log51	Log51	8d	Phi
C08	DCX143EH	Si-n/p-Digi	Dual, Sw, 50V, 100mA, 150mW, 250MHz, R1/R2=4.7/4.7k	SOT-563	35/TD2	-	71	Di
C08_	SN74LVC2G08DCU	CMOS-Logic	Dual 2-input AND gates	VSSOP-8	44/Log51	Log51	8d	Ti
C08_	SN74LVC2G08DCT	CMOS-Logic	Dual 2-input AND gates	SSOP-8	47/Log51	Log51	8d	Ti
C08B	R1173S081B	LVR-IC	LDO, +CE, 0.8V±2%, 1A	HSOP-6J	29vta	VR4	7h	Ric
C08D	R1173S081D	LVR-IC	LDO, +CE, auto-discharge, 0.8V±2%, 1A	HSOP-6J	29vta	VR4	7h	Ric
C09B	R1173S091B	LVR-IC	LDO, +CE, 0.9V±2%, 1A	HSOP-6J	29vta	VR4	7h	Ric
C09D	R1173S091D	LVR-IC	LDO, +CE, auto-discharge, 0.9V±2%, 1A	HSOP-6J	29vta	VR4	7h	Ric
C1	R1160D211A	LVR-IC	LDO, -CE, 2.1V±2%, 200mA	SON-6	34 wrc	VR4	7g	Ric
C1	R5220D311A	DC/DC-IC	PWM step-down, +CE, Vdc=Vldo=3.1V	SON-6	34dc3	DC8	7g	Ric
C1	RN1902AFS	Si-npn-Digi	Dual, Sw, 50V, 80mA, 50mW, 250MHz, R1/R2=20k/10k	US6	33/TD3	-	7b	Tos
C10_	SN74LVC1G10DBV	CMOS-Logic	3-input NAND gate	SOT-23-6	33/Log29	Log29	7d	Ti
C10A	R3132D10EA	Vdet-IC	1V, MR, -Reset ODO	SON1612-6	35wkb	VD5	7e	Ric
C10A	R3133D10EA	Vdet-IC	1V, MR, +Reset ODO	SON1612-6	35wkb	VD5	7e	Ric
C10B	R1173S101B	LVR-IC	LDO, +CE, 1V±2%, 1A	HSOP-6J	29vta	VR4	7h	Ric
C10C	R3132D10EC	Vdet-IC	1V, MR, -Reset PPO	SON1612-6	35wkb	VD4	7e	Ric
C10C	R3133D10EC	Vdet-IC	1V, MR, +Reset PPO	SON1612-6	35wkb	VD4	7e	Ric
C10D	R1173S101D	LVR-IC	LDO, +CE, auto-discharge, 1V±2%, 1A	HSOP-6J	29vta	VR4	7h	Ric
C11A	R3132D11EA	Vdet-IC	1.1V, MR, -Reset ODO	SON1612-6	35wkb	VD5	7e	Ric
C11A	R3133D11EA	Vdet-IC	1.1V, MR, +Reset ODO	SON1612-6	35wkb	VD5	7e	Ric
C11B	R1173S111B	LVR-IC	LDO, +CE, 1.1V±2%, 1A	HSOP-6J	29vta	VR4	7h	Ric
C11C	R3132D11EC	Vdet-IC	1.1V, MR, -Reset PPO	SON1612-6	35wkb	VD4	7e	Ric
C11C	R3133D11EC	Vdet-IC	1.1V, MR, +Reset PPO	SON1612-6	35wkb	VD4	7e	Ric
C11D	R1173S111D	LVR-IC	LDO, +CE, auto-discharge, 1.1V±2%, 1A	HSOP-6J	29vta	VR4	7h	Ric
C12	DCX114TH	Si-n/p-Digi	Dual, Sw, 50V, 100mA, 150mW, 250MHz, R1=10k	SOT-563	35/TD2	-	71	Di
C12	DCX114TK	Si-n/p-Digi	Dual, Sw, 50V, 100mA, 300mW, R1=10k	SC-74R	33/TD2	-	71	Di
C12	DCX114TU	Si-n/p-Digi	Dual, Sw, 50V, 100mA, 200mW, R1=10k	SOT-563	35/TD2	-	71	Di
C12A	R3132D12EA	Vdet-IC	1.2V, MR, -Reset ODO	SON1612-6	35wkb	VD5	7e	Ric
C12A	R3133D12EA	Vdet-IC	1.2V, MR, +Reset ODO	SON1612-6	35wkb	VD5	7e	Ric



SMD code	Type	Function	Short description	Case	Pin.	Sch.	St.	Mnf.
C12B	R1173S121B	LVR-IC	LDO, +CE, 1.2V±2%, 1A	HSOP-6J	29v b	VR4	7h	Ric
C12C	R3132D12EC	Vdet-IC	1.2V, MR, -Reset PPO	SON1612-6	35v kb	VD4	7e	Ric
C12C	R3133D12EC	Vdet-IC	1.2V, MR, +Reset PPO	SON1612-6	35v kb	VD4	7e	Ric
C12D	R1173S121D	LVR-IC	LDO, +CE, auto-discharge, 1.2V±2%, 1A	HSOP-6J	29v b	VR4	7h	Ric
C13	DCX114EH	Si-n/p-Digi	Dual, Sw, 50V, 100mA, 150mW, 250MHz, R1/R2=10/10k	SOT-563	35/TD2	-	71	Di
C13	DCX114EK	Si-n/p-Digi	Dual, Sw, 50V, 100mA, 300mW, R1/R2=10k/10k	SC-74R	33/TD2	-	71	Di
C13	DCX114EU	Si-n/p-Digi	Dual, Sw, 50V, 100mA, 200mW, R1/R2=10k/10k	SOT-363	33/TD2	-	71	Di
C13A	R3132D13EA	Vdet-IC	1.3V, MR, -Reset ODO	SON1612-6	35v kb	VD5	7e	Ric
C13A	R3133D13EA	Vdet-IC	1.3V, MR, +Reset ODO	SON1612-6	35v kb	VD5	7e	Ric
C13B	R1173S131B	LVR-IC	LDO, +CE, 1.3V±2%, 1A	HSOP-6J	29v b	VR4	7h	Ric
C13C	R3132D13EC	Vdet-IC	1.3V, MR, -Reset PPO	SON1612-6	35v kb	VD4	7e	Ric
C13C	R3133D13EC	Vdet-IC	1.3V, MR, +Reset PPO	SON1612-6	35v kb	VD4	7e	Ric
C13D	R1173S131D	LVR-IC	LDO, +CE, auto-discharge, 1.3V±2%, 1A	HSOP-6J	29v b	VR4	7h	Ric
C14	74AHCT3G14DC	CMOS-Logic	Triple Schmitt-trigger inverters	SOT765-1	47/Log57	Log57	8d	Phi
C14	74AHCT3G14DP	CMOS-Logic	Triple Schmitt-trigger inverters	SOT505-2	47/Log57	Log57	8d	Phi
C14	DCX114YH	Si-n/p-Digi	Dual, Sw, 50V, 100mA, 150mW, 250MHz, R1/R2=10/47k	SOT-563	35/TD2	-	71	Di
C14	DCX114YK	Si-n/p-Digi	Dual, Sw, 50V, 100mA, 300mW, R1/R2=10k/47k	SC-74R	33/TD2	-	71	Di
C14	DCX114YU	Si-n/p-Digi	Dual, Sw, 50V, 100mA, 200mW, R1/R2=10k/47k	SOT-563	35/TD2	-	71	Di
C14_	SN74LVC2G14DBV	CMOS-Logic	Dual Schmitt-trigger inverter buffers	SOT-23-6	33/Log34	Log34	7d	Ti
C14A	R3132D14EA	Vdet-IC	1.4V, MR, -Reset ODO	SON1612-6	35v kb	VD5	7e	Ric
C14A	R3133D14EA	Vdet-IC	1.4V, MR, +Reset ODO	SON1612-6	35v kb	VD5	7e	Ric
C14B	R1173S141B	LVR-IC	LDO, +CE, 1.4V±2%, 1A	HSOP-6J	29v b	VR4	7h	Ric
C14C	R3132D14EC	Vdet-IC	1.4V, MR, -Reset PPO	SON1612-6	35v kb	VD4	7e	Ric
C14C	R3133D14EC	Vdet-IC	1.4V, MR, +Reset PPO	SON1612-6	35v kb	VD4	7e	Ric
C14D	R1173S141D	LVR-IC	LDO, +CE, auto-discharge, 1.4V±2%, 1A	HSOP-6J	29v b	VR4	7h	Ric
C15A	R1130D151A	LVR-IC	LDO, -CE, 1.5V±2%, 300mA	HSON-6	34v q	VR4	7e	Ric
C15A	R3132D15EA	Vdet-IC	1.5V, MR, -Reset ODO	SON1612-6	35v kb	VD5	7e	Ric
C15A	R3133D15EA	Vdet-IC	1.5V, MR, +Reset ODO	SON1612-6	35v kb	VD5	7e	Ric
C15B	R1130D151B	LVR-IC	LDO, +CE, 1.5V±2%, 300mA	HSON-6	34v q	VR4	7e	Ric
C15B	R1173S151B	LVR-IC	LDO, +CE, 1.5V±2%, 1A	HSOP-6J	29v b	VR4	7h	Ric
C15C	R3132D15EC	Vdet-IC	1.5V, MR, -Reset PPO	SON1612-6	35v kb	VD4	7e	Ric
C15C	R3133D15EC	Vdet-IC	1.5V, MR, +Reset PPO	SON1612-6	35v kb	VD4	7e	Ric
C15D	R1173S151D	LVR-IC	LDO, +CE, auto-discharge, 1.5V±2%, 1A	HSOP-6J	29v b	VR4	7h	Ric
C16A	R1130D161A	LVR-IC	LDO, -CE, 1.6V±2%, 300mA	HSON-6	34v q	VR4	7e	Ric
C16A	R3132D16EA	Vdet-IC	1.6V, MR, -Reset ODO	SON1612-6	35v kb	VD5	7e	Ric
C16A	R3133D16EA	Vdet-IC	1.6V, MR, +Reset ODO	SON1612-6	35v kb	VD5	7e	Ric
C16B	R1130D161B	LVR-IC	LDO, +CE, 1.6V±2%, 300mA	HSON-6	34v q	VR4	7e	Ric
C16B	R1173S161B	LVR-IC	LDO, +CE, 1.6V±2%, 1A	HSOP-6J	29v b	VR4	7h	Ric
C16C	R3132D16EC	Vdet-IC	1.6V, MR, -Reset PPO	SON1612-6	35v kb	VD4	7e	Ric
C16C	R3133D16EC	Vdet-IC	1.6V, MR, +Reset PPO	SON1612-6	35v kb	VD4	7e	Ric
C16D	R1173S161D	LVR-IC	LDO, +CE, auto-discharge, 1.6V±2%, 1A	HSOP-6J	29v b	VR4	7h	Ric
C17	DCX124EH	Si-n/p-Digi	Dual, Sw, 50V, 100mA, 150mW, 250MHz, R1/R2=22/22k	SOT-563	35/TD2	-	71	Di
C17	DCX124EK	Si-n/p-Digi	Dual, Sw, 50V, 100mA, 300mW, R1/R2=22k/22k	SC-74R	33/TD2	-	71	Di
C17	DCX124EU	Si-n/p-Digi	Dual, Sw, 50V, 100mA, 200mW, R1/R2=22k/22k	SOT-363	33/TD2	-	71	Di
C17_	SN74LVC2G17DBV	CMOS-Logic	Dual Schmitt-trigger buffers	SOT-23-6	33/Log27	Log27	7d	Ti
C17A	R1130D171A	LVR-IC	LDO, -CE, 1.7V±2%, 300mA	HSON-6	34v q	VR4	7e	Ric
C17A	R3132D17EA	Vdet-IC	1.7V, MR, -Reset ODO	SON1612-6	35v kb	VD5	7e	Ric
C17A	R3133D17EA	Vdet-IC	1.7V, MR, +Reset ODO	SON1612-6	35v kb	VD5	7e	Ric
C17B	R1130D171B	LVR-IC	LDO, +CE, 1.7V±2%, 300mA	HSON-6	34v q	VR4	7e	Ric
C17B	R1173S171B	LVR-IC	LDO, +CE, 1.7V±2%, 1A	HSOP-6J	29v b	VR4	7h	Ric
C17C	R3132D17EC	Vdet-IC	1.7V, MR, -Reset PPO	SON1612-6	35v kb	VD4	7e	Ric
C17C	R3133D17EC	Vdet-IC	1.7V, MR, +Reset PPO	SON1612-6	35v kb	VD4	7e	Ric
C17D	R1173S171D	LVR-IC	LDO, +CE, auto-discharge, 1.7V±2%, 1A	HSOP-6J	29v b	VR4	7h	Ric
C18A	R1130D181A	LVR-IC	LDO, -CE, 1.8V±2%, 300mA	HSON-6	34v q	VR4	7e	Ric
C18A	R3132D18EA	Vdet-IC	1.8V, MR, -Reset ODO	SON1612-6	35v kb	VD5	7e	Ric
C18A	R3133D18EA	Vdet-IC	1.8V, MR, +Reset ODO	SON1612-6	35v kb	VD5	7e	Ric
C18B	R1130D181B	LVR-IC	LDO, +CE, 1.8V±2%, 300mA	HSON-6	34v q	VR4	7e	Ric
C18B	R1173S181B	LVR-IC	LDO, +CE, 1.8V±2%, 1A	HSOP-6J	29v b	VR4	7h	Ric
C18C	R3132D18EC	Vdet-IC	1.8V, MR, -Reset PPO	SON1612-6	35v kb	VD4	7e	Ric
C18C	R3133D18EC	Vdet-IC	1.8V, MR, +Reset PPO	SON1612-6	35v kb	VD4	7e	Ric
C18D	R1173S181D	LVR-IC	LDO, +CE, auto-discharge, 1.8V±2%, 1A	HSOP-6J	29v b	VR4	7h	Ric
C19A	R1130D191A	LVR-IC	LDO, -CE, 1.9V±2%, 300mA	HSON-6	34v q	VR4	7e	Ric
C19A	R3132D19EA	Vdet-IC	1.9V, MR, -Reset ODO	SON1612-6	35v kb	VD5	7e	Ric
C19A	R3133D19EA	Vdet-IC	1.9V, MR, +Reset ODO	SON1612-6	35v kb	VD5	7e	Ric
C19B	R1130D191B	LVR-IC	LDO, +CE, 1.9V±2%, 300mA	HSON-6	34v q	VR4	7e	Ric
C19B	R1173S191B	LVR-IC	LDO, +CE, 1.9V±2%, 1A	HSOP-6J	29v b	VR4	7h	Ric
C19C	R3132D19EC	Vdet-IC	1.9V, MR, -Reset PPO	SON1612-6	35v kb	VD4	7e	Ric
C19C	R3133D19EC	Vdet-IC	1.9V, MR, +Reset PPO	SON1612-6	35v kb	VD4	7e	Ric
C19D	R1173S191D	LVR-IC	LDO, +CE, auto-discharge, 1.9V±2%, 1A	HSOP-6J	29v b	VR4	7h	Ric
C1D	µPC2708T	MMIC	RF amplifier, 2.9GHz, 15dB (50Ω), U _{cc} =5V	SOP-6	33ab	A2	7b	Nec



SMD code	Type	Function	Short description	Case	Pin.	Sch.	St.	Mnf.
C1E	µPC2709T	MMIC	RF amplifier, 2.3GHz, 23dB (50 Ω), Ucc=5V	SOP-6	33ab	A2	7b	Nec
C1F	µPC2710T	MMIC	Cell-phone WB amplifier, 1GHz, Ucc=5V	SOP-6	33ab	A2	7b	Nec
C1G	µPC2711T	MMIC	Wide-band amplifier, 2.9GHz, Ucc=5V	SOP-6	33ab	A2	7b	Nec
C1H	µPC2712T	MMIC	Wide-band amplifier, 2.6GHz, Ucc=5V	SOP-6	33ab	A2	7b	Nec
C1J	µPC2713TB	MMIC	Wide-band LN amplifier, 1.2GHz, Ucc=5V	MSOP-6	33ab	A2	7b	Nec
C1K	µPC2714TB	MMIC	Wide-band amplifier, 1.8GHz, Ucc=3.4V	MSOP-6	33ab	A2	7b	Nec
C1L	µPC2715TB	MMIC	Wide-band amplifier, 1.2GHz, Ucc=3.4V	MSOP-6	33ab	A2	7b	Nec
C1M	µPC2723TB	MMIC	Differential AGC amplifier, 1.1GHz, Ucc=5V	MSOP-6	33xp	-	7b	Nec
C1P	µPC2726TB	MMIC	Differential WB amplifier, 1.6GHz, Ucc=5V	MSOP-6	33xo	-	7b	Nec
C1Q	µPC2745T	MMIC	UHF-amplifier, 2.7GHz, Ucc=3V	SOP-6	33ab	A2	7b	Nec
C1R	µPC2746T	MMIC	UHF-amplifier, 1.5Gz, Ucc=3V	SOP-6	33ab	A2	7b	Nec
C1S	µPC2747T	MMIC	UHF-amplifier, 1.8GHz, Ucc=3V	SOP-6	33ab	A2	7b	Nec
C1T	µPC2748T	MMIC	UHF-amplifier, 0.2..1.5GHz, Ucc=3V	SOP-6	33ab	A2	7b	Nec
C1U	µPC2749T	MMIC	UHF-amplifier, 2.9GHz, Ucc=3V	SOP-6	33ab	A2	7b	Nec
C1U	UPC2749TB	LIN-IC	RF amplifier, Vcc=2.7..3.3V, 2.9GHz, 16 dB	SOT-363	33ab	A2	7b	Nec
C1W	µPC2756TB	MMIC	Mix+osc. freq. downconverter, 0.1..2GHz	MSOP-6	33	-	7b	Nec
C1X	µPC2757T	MMIC	1.2GHz, converter, Ucc=3V	SOP-6	33	-	7b	Nec
C1Y	µPC2758T	MMIC	1.2GHz, converter, Ucc=3V	SOP-6	33	-	7b	Nec
C1Z	µPC2762TB	MMIC	UHF-amplifier, 2.9GHz, Ucc=3V	MSOP-6	33	-	7b	Nec
C2	R1160D221A	LVR-IC	LDO, -CE, 2.2V±2%, 200mA	SON-6	34 vrc	VR4	7g	Ric
C2	R5220D321A	DC/DC-IC	PWM step-down, +CE, Vdc=Vldo=3.2V	SON-6	34 dc3	DC8	7g	Ric
C2	RN1903AFS	Si-npn-Digi	Dual, Sw, 50V, 80mA, 50mW, 250MHz, R1/R2=22k/22k	US6	33/TD3	-	7b	Tos
C2_	SN74LVC1G10DCK	CMOS-Logic	3-input NAND gate	SC-70-6	33/Log29	Log29	7d	Ti
C2_	SN74LVC2G241DCU	CMOS-Logic	Dual bus buffer non-inverted with 3-state output	VSSOP-8	44/Log60	Log60	8d	Ti
C20	DCX144EH	Si-n/p-Digi	Dual, Sw, 50V, 100mA, 150mW, 250MHz, R1/R2=47k/47k	SOT-563	35/TD2	-	7l	Di
C20	DCX144EK	Si-n/p-Digi	Dual, Sw, 50V, 100mA, 300mW, R1/R2=47k/47k	SC-74R	33/TD2	-	7l	Di
C20	DCX144EU	Si-n/p-Digi	Dual, Sw, 50V, 100mA, 200mW, R1/R2=47k/47k	SOT-363	33/TD2	-	7l	Di
C20A	R1130D201A	LVR-IC	LDO, -CE, 2V±2%, 300mA	HSOP-6	34vq	VR4	7e	Ric
C20A	R3132D20EA	Vdet-IC	2V, MR, +Reset ODO	SON1612-6	35wkb	VD5	7e	Ric
C20A	R3133D20EA	Vdet-IC	2V, MR, +Reset PPO	SON1612-6	35wkb	VD4	7e	Ric
C20B	R1130D201B	LVR-IC	LDO, +CE, 2V±2%, 300mA	HSOP-6J	34vq	VR4	7e	Ric
C20B	R1173S201B	LVR-IC	LDO, +CE, 2V±2%, 1A	HSOP-6J	29vrb	VR4	7h	Ric
C20C	R3132D20EC	Vdet-IC	2V, MR, +Reset PPO	SON1612-6	35wkb	VD4	7e	Ric
C20C	R3133D20EC	Vdet-IC	2V, MR, +Reset PPO	SON1612-6	35wkb	VD4	7e	Ric
C20D	R1173S201D	LVR-IC	LDO, +CE, auto-discharge, 2V±2%, 1A	HSOP-6J	29vrb	VR4	7h	Ric
C21A	R1130D211A	LVR-IC	LDO, -CE, 2.1V±2%, 300mA	HSOP-6	34vq	VR4	7e	Ric
C21A	R3132D21EA	Vdet-IC	2.1V, MR, +Reset ODO	SON1612-6	35wkb	VD5	7e	Ric
C21A	R3133D21EA	Vdet-IC	2.1V, MR, +Reset ODO	SON1612-6	35wkb	VD5	7e	Ric
C21B	R1130D211B	LVR-IC	LDO, +CE, 2.1V±2%, 300mA	HSOP-6	34vq	VR4	7e	Ric
C21B	R1173S211B	LVR-IC	LDO, +CE, 2.1V±2%, 1A	HSOP-6J	29vrb	VR4	7h	Ric
C21C	R3132D21EC	Vdet-IC	2.1V, MR, +Reset PPO	SON1612-6	35wkb	VD4	7e	Ric
C21C	R3133D21EC	Vdet-IC	2.1V, MR, +Reset PPO	SON1612-6	35wkb	VD4	7e	Ric
C21D	R1173S211D	LVR-IC	LDO, +CE, auto-discharge, 2.1V±2%, 1A	HSOP-6J	29vrb	VR4	7h	Ric
C22A	R1130D221A	LVR-IC	LDO, -CE, 2.2V±2%, 300mA	HSOP-6	34vq	VR4	7e	Ric
C22A	R3132D22EA	Vdet-IC	2.2V, MR, +Reset ODO	SON1612-6	35wkb	VD5	7e	Ric
C22A	R3133D22EA	Vdet-IC	2.2V, MR, +Reset ODO	SON1612-6	35wkb	VD5	7e	Ric
C22B	R1130D221B	LVR-IC	LDO, +CE, 2.2V±2%, 300mA	HSOP-6	34vq	VR4	7e	Ric
C22B	R1173S221B	LVR-IC	LDO, +CE, 2.2V±2%, 1A	HSOP-6J	29vrb	VR4	7h	Ric
C22C	R3132D22EC	Vdet-IC	2.2V, MR, +Reset PPO	SON1612-6	35wkb	VD4	7e	Ric
C22C	R3133D22EC	Vdet-IC	2.2V, MR, +Reset PPO	SON1612-6	35wkb	VD4	7e	Ric
C22D	R1173S221D	LVR-IC	LDO, +CE, auto-discharge, 2.2V±2%, 1A	HSOP-6J	29vrb	VR4	7h	Ric
C23A	R1130D231A	LVR-IC	LDO, -CE, 2.3V±2%, 300mA	HSOP-6	34vq	VR4	7e	Ric
C23A	R3132D23EA	Vdet-IC	2.3V, MR, +Reset ODO	SON1612-6	35wkb	VD5	7e	Ric
C23A	R3133D23EA	Vdet-IC	2.3V, MR, +Reset ODO	SON1612-6	35wkb	VD5	7e	Ric
C23B	R1130D231B	LVR-IC	LDO, +CE, 2.3V±2%, 300mA	HSOP-6	34vq	VR4	7e	Ric
C23B	R1173S231B	LVR-IC	LDO, +CE, 2.3V±2%, 1A	HSOP-6J	29vrb	VR4	7h	Ric
C23C	R3132D23EC	Vdet-IC	2.3V, MR, +Reset PPO	SON1612-6	35wkb	VD4	7e	Ric
C23C	R3133D23EC	Vdet-IC	2.3V, MR, +Reset PPO	SON1612-6	35wkb	VD4	7e	Ric
C23D	R1173S231D	LVR-IC	LDO, +CE, auto-discharge, 2.3V±2%, 1A	HSOP-6J	29vrb	VR4	7h	Ric
C24	74AHCT2G241DP	CMOS-Logic	Dual bus buffer non-inverted with 3-state output	SOT505-2	47/Log60	Log60	8d	Phi
C24A	R1130D241A	LVR-IC	LDO, -CE, 2.4V±2%, 300mA	HSOP-6	34vq	VR4	7e	Ric
C24A	R3132D24EA	Vdet-IC	2.4V, MR, +Reset ODO	SON1612-6	35wkb	VD5	7e	Ric
C24A	R3133D24EA	Vdet-IC	2.4V, MR, +Reset ODO	SON1612-6	35wkb	VD5	7e	Ric
C24B	R1130D241B	LVR-IC	LDO, +CE, 2.4V±2%, 300mA	HSOP-6	34vq	VR4	7e	Ric
C24B	R1173S241B	LVR-IC	LDO, +CE, 2.4V±2%, 1A	HSOP-6J	29vrb	VR4	7h	Ric
C24C	R3132D24EC	Vdet-IC	2.4V, MR, +Reset PPO	SON1612-6	35wkb	VD4	7e	Ric
C24C	R3133D24EC	Vdet-IC	2.4V, MR, +Reset PPO	SON1612-6	35wkb	VD4	7e	Ric
C24D	R1173S241D	LVR-IC	LDO, +CE, auto-discharge, 2.4V±2%, 1A	HSOP-6J	29vrb	VR4	7h	Ric
C25	74AHCT2G125DC	CMOS-Logic	Dual bus buffer with 3-state output	SOT765-1	47/Log54	Log54	8d	Phi
C25	74AHCT2G125DP	CMOS-Logic	Dual bus buffer with 3-state output	SOT505-2	47/Log54	Log54	8d	Phi



SMD code	Type	Function	Short description	Case	Pin.	Sch.	St.	Mnf.
C25_	N74LVC2G125DCU	CMOS-Logic	Dual bus buffer with 3-state output	VSSOP-8	44/Log54	Log54	8d	Ti
C25_	SN74LVC2G125DCT	CMOS-Logic	Dual bus buffer with 3-state output	SSOP-8	47/Log54	Log54	8d	Ti
C25A	R1130D251A	LVR-IC	LDO, -CE, 2.5V±2%, 300mA	HSOP-6	34vq	VR4	7e	Ric
C25A	R3132D25EA	Vdet-IC	2.5V, MR, -Reset ODO	SON1612-6	35vkb	VD5	7e	Ric
C25A	R3133D25EA	Vdet-IC	2.5V, MR, +Reset ODO	SON1612-6	35vkb	VD5	7e	Ric
C25B	R1130D251B	LVR-IC	LDO, +CE, 2.5V±2%, 300mA	HSOP-6	34vq	VR4	7e	Ric
C25B	R1173S251B	LVR-IC	LDO, +CE, 2.5V±2%, 1A	HSOP-6J	29vrb	VR4	7h	Ric
C25C	R3132D25EC	Vdet-IC	2.5V, MR, -Reset PPO	SON1612-6	35vkb	VD4	7e	Ric
C25C	R3133D25EC	Vdet-IC	2.5V, MR, +Reset PPO	SON1612-6	35vkb	VD4	7e	Ric
C25D	R1173S251D	LVR-IC	LDO, +CE, auto-discharge, 2.5V±2%, 1A	HSOP-6J	29vrb	VR4	7h	Ric
C26	74AHCT2G126DC	CMOS-Logic	Dual bus buffer with 3-state output	SOT765-1	47/Log55	Log55	8d	Phi
C26	74AHCT2G126DP	CMOS-Logic	Dual bus buffer with 3-state output	SOT505-2	47/Log55	Log55	8d	Phi
C26_	SN74LVC2G126DCT	CMOS-Logic	Bus buffer gate with 3-state output	SSOP-8	47/Log13	Log13	8d	Ti
C26A	R1130D261A	LVR-IC	LDO, -CE, 2.6V±2%, 300mA	HSOP-6	34vq	VR4	7e	Ric
C26A	R3132D26EA	Vdet-IC	2.6V, MR, -Reset ODO	SON1612-6	35vkb	VD5	7e	Ric
C26A	R3133D26EA	Vdet-IC	2.6V, MR, +Reset ODO	SON1612-6	35vkb	VD5	7e	Ric
C26B	R1130D261B	LVR-IC	LDO, +CE, 2.6V±2%, 300mA	HSOP-6	34vq	VR4	7e	Ric
C26B	R1173S261B	LVR-IC	LDO, +CE, 2.6V±2%, 1A	HSOP-6J	29vrb	VR4	7h	Ric
C26C	R3132D26EC	Vdet-IC	2.6V, MR, -Reset PPO	SON1612-6	35vkb	VD4	7e	Ric
C26C	R3133D26EC	Vdet-IC	2.6V, MR, +Reset PPO	SON1612-6	35vkb	VD4	7e	Ric
C26D	R1173S261D	LVR-IC	LDO, +CE, auto-discharge, 2.6V±2%, 1A	HSOP-6J	29vrb	VR4	7h	Ric
C27_	SN74LVC1G27DBV	CMOS-Logic	3-input NOR gate	SOT-23-6	33/Log31	Log31	7d	Ti
C27A	R1130D271A	LVR-IC	LDO, -CE, 2.7V±2%, 300mA	HSOP-6	34vq	VR4	7e	Ric
C27A	R3132D27EA	Vdet-IC	2.7V, MR, -Reset ODO	SON1612-6	35vkb	VD5	7e	Ric
C27A	R3133D27EA	Vdet-IC	2.7V, MR, +Reset ODO	SON1612-6	35vkb	VD5	7e	Ric
C27B	R1130D271B	LVR-IC	LDO, +CE, 2.7V±2%, 300mA	HSOP-6	34vq	VR4	7e	Ric
C27B	R1173S271B	LVR-IC	LDO, +CE, 2.7V±2%, 1A	HSOP-6J	29vrb	VR4	7h	Ric
C27C	R3132D27EC	Vdet-IC	2.7V, MR, -Reset PPO	SON1612-6	35vkb	VD4	7e	Ric
C27C	R3133D27EC	Vdet-IC	2.7V, MR, +Reset PPO	SON1612-6	35vkb	VD4	7e	Ric
C27D	R1173S271D	LVR-IC	LDO, +CE, auto-discharge, 2.7V±2%, 1A	HSOP-6J	29vrb	VR4	7h	Ric
C28A	R1130D281A	LVR-IC	LDO, -CE, 2.8V±2%, 300mA	HSOP-6	34vq	VR4	7e	Ric
C28A	R3132D28EA	Vdet-IC	2.8V, MR, -Reset ODO	SON1612-6	35vkb	VD5	7e	Ric
C28A	R3133D28EA	Vdet-IC	2.8V, MR, +Reset ODO	SON1612-6	35vkb	VD5	7e	Ric
C28B	R1130D281B	LVR-IC	LDO, +CE, 2.8V±2%, 300mA	HSOP-6	34vq	VR4	7e	Ric
C28B	R1173S281B	LVR-IC	LDO, +CE, 2.8V±2%, 1A	HSOP-6J	29vrb	VR4	7h	Ric
C28C	R3132D28EC	Vdet-IC	2.8V, MR, -Reset PPO	SON1612-6	35vkb	VD4	7e	Ric
C28C	R3133D28EC	Vdet-IC	2.8V, MR, +Reset PPO	SON1612-6	35vkb	VD4	7e	Ric
C28D	R1173S281D	LVR-IC	LDO, +CE, auto-discharge, 2.8V±2%, 1A	HSOP-6J	29vrb	VR4	7h	Ric
C29A	R1130D291A	LVR-IC	LDO, -CE, 2.9V±2%, 300mA	HSOP-6	34vq	VR4	7e	Ric
C29A	R3132D29EA	Vdet-IC	2.9V, MR, -Reset ODO	SON1612-6	35vkb	VD5	7e	Ric
C29A	R3133D29EA	Vdet-IC	2.9V, MR, +Reset ODO	SON1612-6	35vkb	VD5	7e	Ric
C29B	R1130D291B	LVR-IC	LDO, +CE, 2.9V±2%, 300mA	HSOP-6	34vq	VR4	7e	Ric
C29B	R1173S291B	LVR-IC	LDO, +CE, 2.9V±2%, 1A	HSOP-6J	29vrb	VR4	7h	Ric
C29C	R3132D29EC	Vdet-IC	2.9V, MR, -Reset PPO	SON1612-6	35vkb	VD4	7e	Ric
C29C	R3133D29EC	Vdet-IC	2.9V, MR, +Reset PPO	SON1612-6	35vkb	VD4	7e	Ric
C29D	R1173S291D	LVR-IC	LDO, +CE, auto-discharge, 2.9V±2%, 1A	HSOP-6J	29vrb	VR4	7h	Ric
C2A	µPC2763TB	MMIC	UHF-amplifier, 2.4GHz, Ucc=3V	MSOP-6	33	-	7b	Nec
C2B	µPC8102T	MMIC	Telecom, pager, 150..330MHz amp.	SOP-6	33	-	7b	Nec
C2C	µPC8103T	MMIC	Telecom, pager, 150..330MHz mixer	SOP-6	33	-	7b	Nec
C2D	µPC8106T	MMIC	Cordless phone, Up-Conv., Ucc=3V	SOP-6	33	-	7b	Nec
C2F	µPC8108T	MMIC	Telecom, pager, 150..930MHz mixer	SOP-6	33	-	7b	Nec
C2G	µPC8109T	MMIC	Cordless phone, Up-conv., Ucc=3V	SOP-6	33	-	7b	Nec
C2H	µPC2771TB	MMIC	UHF-amplifier, 2,2GHz, Ucc=3V	MSOP-6	33	-	7b	Nec
C2K	µPC8112T	MMIC	Cordless phone, Down-conv., Ucc=3V	SOP-6	33	-	7b	Nec
C2L	µPC2776TB	MMIC	UHF-amplifier, 2,7GHz, Ucc=3V	MSOP-6	33	-	7b	Nec
C2M	µPC8119T	MMIC	Digital phone, AGC (down), Ucc=3V	SOP-6	33	-	7b	Nec
C2N	MAX9722AEUE	LIN-IC	AF PA, BTL, 2.4..5.5V, 2x130mW(5V/32Q), shutdown	TSSOP-16	60	-	-	Max
C2P	µPC8128T	LIN-IC	Cell/cordl-ph. buff-amp, Ucc=2.4..3.6V, 800..1900MHz	SOP-6	33ab	A2	7b	Nec
C2S	µPC2791TB	MMIC	BS tuner IF system, Ucc=5V	MSOP-6	33	-	7b	Nec
C2T	µPC2792TB	MMIC	BS tuner IF system, Ucc=5V	MSOP-6	33	-	7b	Nec
C2U	µPC8151T	LIN-IC	Cell/cordl-ph. buff-amp, Ucc=2.4..3.6V, 800..1900MHz	SOP-6	33ab	A2	7b	Nec
C2V	µPC8152T	LIN-IC	Cell/cordl-ph. buff-amp, Ucc=2.4..3.6V, 800..1900MHz	SOP-6	33ab	A2	7b	Nec
C3	R1160D231A	LVR-IC	LDO, -CE, 2.3V±2%, 200mA	SON-6	34vrc	VR4	7g	Ric
C3	R5220D331A	DC/DC-IC	PWM step-down, +CE, Vdc=Vldo=3.3V	SON-6	34dc3	DC8	7g	Ric
C3	RN1904AFS	Si-npn-Digi	Dual, Sw, 50V, 80mA, 50mV, 250MHz, R1/R2=47k/47k	US6	33/TD3	-	7b	Tos
C30A	R1130D301A	LVR-IC	LDO, -CE, 3V±2%, 300mA	HSOP-6	34vq	VR4	7e	Ric
C30A	R3132D30EA	Vdet-IC	3V, MR, -Reset ODO	SON1612-6	35vkb	VD5	7e	Ric
C30A	R3133D30EA	Vdet-IC	3V, MR, +Reset ODO	SON1612-6	35vkb	VD5	7e	Ric
C30B	R1130D301B	LVR-IC	LDO, +CE, 3V±2%, 300mA	HSOP-6	34vq	VR4	7e	Ric
C30B	R1173S301B	LVR-IC	LDO, +CE, 3V±2%, 1A	HSOP-6J	29vrb	VR4	7h	Ric



SMD code	Type	Function	Short description	Case	Pin.	Sch.	St.	Mnf.
C30C	R3132D30EC	Vdet-IC	3V, MR, -Reset PPO	SON1612-6	35wkb	VD4	7e	Ric
C30C	R3133D30EC	Vdet-IC	3V, MR, +Reset PPO	SON1612-6	35wkb	VD4	7e	Ric
C30D	R1173S301D	LVR-IC	LDO, +CE, auto-discharge, 3V±2%, 1A	HSOP-6J	29vrb	VR4	7h	Ric
C31A	R1130D311A	LVR-IC	LDO, -CE, 3.1V±2%, 300mA	HSON-6	34vq	VR4	7e	Ric
C31A	R3132D31EA	Vdet-IC	3.1V, MR, -Reset ODO	SON1612-6	35wkb	VD5	7e	Ric
C31A	R3133D31EA	Vdet-IC	3.1V, MR, +Reset ODO	SON1612-6	35wkb	VD5	7e	Ric
C31B	R1130D311B	LVR-IC	LDO, +CE, 3.1V±2%, 300mA	HSON-6	34vq	VR4	7e	Ric
C31B	R1173S311B	LVR-IC	LDO, +CE, 3.1V±2%, 1A	HSOP-6J	29vrb	VR4	7h	Ric
C31C	R3132D31EC	Vdet-IC	3.1V, MR, -Reset PPO	SON1612-6	35wkb	VD4	7e	Ric
C31C	R3133D31EC	Vdet-IC	3.1V, MR, +Reset PPO	SON1612-6	35wkb	VD4	7e	Ric
C31D	R1173S311D	LVR-IC	LDO, +CE, auto-discharge, 3.1V±2%, 1A	HSOP-6J	29vrb	VR4	7h	Ric
C32	74AHCT2G32DC	CMOS-Logic	Dual 2-input OR gates	SOT765-1	47/Log52	Log52	8d	Phi
C32	74AHCT2G32DP	CMOS-Logic	Dual 2-input OR gates	SOT505-2	47/Log52	Log52	8d	Phi
C32_	SN74LVC2G32DCU	CMOS-Logic	Dual 2-input OR gates	VSSOP-8	44/Log52	Log52	8d	Ti
C32_	SN74LVC2G32DCT	CMOS-Logic	Dual 2-input OR gates	SSOP-8	47/Log52	Log52	8d	Ti
C32A	R1130D321A	LVR-IC	LDO, -CE, 3.2V±2%, 300mA	HSON-6	34vq	VR4	7e	Ric
C32A	R3132D32EA	Vdet-IC	3.2V, MR, -Reset ODO	SON1612-6	35wkb	VD5	7e	Ric
C32A	R3133D32EA	Vdet-IC	3.2V, MR, +Reset ODO	SON1612-6	35wkb	VD5	7e	Ric
C32B	R1130D321B	LVR-IC	LDO, +CE, 3.2V±2%, 300mA	HSON-6	34vq	VR4	7e	Ric
C32B	R1173S321B	LVR-IC	LDO, +CE, 3.2V±2%, 1A	HSOP-6J	29vrb	VR4	7h	Ric
C32C	R3132D32EC	Vdet-IC	3.2V, MR, -Reset PPO	SON1612-6	35wkb	VD4	7e	Ric
C32C	R3133D32EC	Vdet-IC	3.2V, MR, +Reset PPO	SON1612-6	35wkb	VD4	7e	Ric
C32D	R1173S321D	LVR-IC	LDO, +CE, auto-discharge, 3.2V±2%, 1A	HSOP-6J	29vrb	VR4	7h	Ric
C33A	R1130D331A	LVR-IC	LDO, -CE, 3.3V±2%, 300mA	HSON-6	34vq	VR4	7e	Ric
C33A	R3132D33EA	Vdet-IC	3.3V, MR, -Reset ODO	SON1612-6	35wkb	VD5	7e	Ric
C33A	R3133D33EA	Vdet-IC	3.3V, MR, +Reset ODO	SON1612-6	35wkb	VD5	7e	Ric
C33B	R1130D331B	LVR-IC	LDO, +CE, 3.3V±2%, 300mA	HSON-6	34vq	VR4	7e	Ric
C33B	R1173S331B	LVR-IC	LDO, +CE, 3.3V±2%, 1A	HSOP-6J	29vrb	VR4	7h	Ric
C33C	R3132D33EC	Vdet-IC	3.3V, MR, -Reset PPO	SON1612-6	35wkb	VD4	7e	Ric
C33C	R3133D33EC	Vdet-IC	3.3V, MR, +Reset PPO	SON1612-6	35wkb	VD4	7e	Ric
C33D	R1173S331D	LVR-IC	LDO, +CE, auto-discharge, 3.3V±2%, 1A	HSOP-6J	29vrb	VR4	7h	Ric
C34_	SN74LVC2G34DBV	CMOS-Logic	Dual non-inverter buffers	SOT-23-6	33/Log23	Log23	7d	Ti
C34A	R1130D341A	LVR-IC	LDO, -CE, 3.4V±2%, 300mA	HSON-6	34vq	VR4	7e	Ric
C34A	R3132D34EA	Vdet-IC	3.4V, MR, -Reset ODO	SON1612-6	35wkb	VD5	7e	Ric
C34A	R3133D34EA	Vdet-IC	3.4V, MR, +Reset ODO	SON1612-6	35wkb	VD5	7e	Ric
C34B	R1130D341B	LVR-IC	LDO, +CE, 3.4V±2%, 300mA	HSON-6	34vq	VR4	7e	Ric
C34B	R1173S341B	LVR-IC	LDO, +CE, 3.4V±2%, 1A	HSOP-6J	29vrb	VR4	7h	Ric
C34C	R3132D34EC	Vdet-IC	3.4V, MR, -Reset PPO	SON1612-6	35wkb	VD4	7e	Ric
C34C	R3133D34EC	Vdet-IC	3.4V, MR, +Reset PPO	SON1612-6	35wkb	VD4	7e	Ric
C34D	R1173S341D	LVR-IC	LDO, +CE, auto-discharge, 3.4V±2%, 1A	HSOP-6J	29vrb	VR4	7h	Ric
C35A	R1130D351A	LVR-IC	LDO, -CE, 3.5V±2%, 300mA	HSON-6	34vq	VR4	7e	Ric
C35A	R3132D35EA	Vdet-IC	3.5V, MR, -Reset ODO	SON1612-6	35wkb	VD5	7e	Ric
C35A	R3133D35EA	Vdet-IC	3.5V, MR, +Reset ODO	SON1612-6	35wkb	VD5	7e	Ric
C35B	R1130D351B	LVR-IC	LDO, +CE, 3.5V±2%, 300mA	HSON-6	34vq	VR4	7e	Ric
C35B	R1173S351B	LVR-IC	LDO, +CE, 3.5V±2%, 1A	HSOP-6J	29vrb	VR4	7h	Ric
C35C	R3132D35EC	Vdet-IC	3.5V, MR, -Reset PPO	SON1612-6	35wkb	VD4	7e	Ric
C35C	R3133D35EC	Vdet-IC	3.5V, MR, +Reset PPO	SON1612-6	35wkb	VD4	7e	Ric
C35D	R1173S351D	LVR-IC	LDO, +CE, auto-discharge, 3.5V±2%, 1A	HSOP-6J	29vrb	VR4	7h	Ric
C36A	R1130D361A	LVR-IC	LDO, -CE, 3.6V±2%, 300mA	HSON-6	34vq	VR4	7e	Ric
C36A	R3132D36EA	Vdet-IC	3.6V, MR, -Reset ODO	SON1612-6	35wkb	VD5	7e	Ric
C36A	R3133D36EA	Vdet-IC	3.6V, MR, +Reset ODO	SON1612-6	35wkb	VD5	7e	Ric
C36B	R1130D361B	LVR-IC	LDO, +CE, 3.6V±2%, 300mA	HSON-6	34vq	VR4	7e	Ric
C36C	R3132D36EC	Vdet-IC	3.6V, MR, -Reset PPO	SON1612-6	35wkb	VD4	7e	Ric
C36C	R3133D36EC	Vdet-IC	3.6V, MR, +Reset PPO	SON1612-6	35wkb	VD4	7e	Ric
C37A	R1130D371A	LVR-IC	LDO, -CE, 3.7V±2%, 300mA	HSON-6	34vq	VR4	7e	Ric
C37A	R3132D37EA	Vdet-IC	3.7V, MR, -Reset ODO	SON1612-6	35wkb	VD5	7e	Ric
C37A	R3133D37EA	Vdet-IC	3.7V, MR, +Reset ODO	SON1612-6	35wkb	VD5	7e	Ric
C37B	R1130D371B	LVR-IC	LDO, +CE, 3.7V±2%, 300mA	HSON-6	34vq	VR4	7e	Ric
C37C	R3132D37EC	Vdet-IC	3.7V, MR, -Reset PPO	SON1612-6	35wkb	VD4	7e	Ric
C37C	R3133D37EC	Vdet-IC	3.7V, MR, +Reset PPO	SON1612-6	35wkb	VD4	7e	Ric
C38_	SN74LVC2G38DCU	CMOS-Logic	Dual 2-input NAND gate (ODO)	VSSOP-8	44/Log62	Log62	8d	Ti
C38_	SN74LVC2G38DCT	CMOS-Logic	Dual 2-input NAND gate (ODO)	SSOP-8	47/Log62	Log62	8d	Ti
C38A	R1130D381A	LVR-IC	LDO, -CE, 3.8V±2%, 300mA	HSON-6	34vq	VR4	7e	Ric
C38A	R3132D38EA	Vdet-IC	3.8V, MR, -Reset ODO	SON1612-6	35wkb	VD5	7e	Ric
C38A	R3133D38EA	Vdet-IC	3.8V, MR, +Reset ODO	SON1612-6	35wkb	VD5	7e	Ric
C38B	R1130D381B	LVR-IC	LDO, +CE, 3.8V±2%, 300mA	HSON-6	34vq	VR4	7e	Ric
C38C	R3132D38EC	Vdet-IC	3.8V, MR, -Reset PPO	SON1612-6	35wkb	VD4	7e	Ric
C38C	R3133D38EC	Vdet-IC	3.8V, MR, +Reset PPO	SON1612-6	35wkb	VD4	7e	Ric
C39A	R1130D391A	LVR-IC	LDO, -CE, 3.9V±2%, 300mA	HSON-6	34vq	VR4	7e	Ric
C39A	R3132D39EA	Vdet-IC	3.9V, MR, -Reset ODO	SON1612-6	35wkb	VD5	7e	Ric



SMD code	Type	Function	Short description	Case	Pin.	Sch.	St.	Mnf.
C39A	R3133D39EA	Vdet-IC	3.9V, MR, +Reset ODO	SON1612-6	35wb	VD5	7e	Ric
C39B	R1130D391B	LVR-IC	LDO, +CE, 3.9V±2%, 300mA	HSO-N-6	34vq	VR4	7e	Ric
C39C	R3133D39EC	Vdet-IC	3.9V, MR, -Reset PPO	SON1612-6	35wb	VD4	7e	Ric
C39C	R3133D39EC	Vdet-IC	3.9V, MR, +Reset PPO	SON1612-6	35wb	VD4	7e	Ric
C3B	SN74LVC2G132DCU	CMOS-Logic	Dual 2-input NOR gates with Schmitt-trigger in puts	VSSOP-8	44/Log49	Log49	8d	Ti
C3B	SN74LVC2G132DCT	CMOS-Logic	Dual 2-input NOR gates with Schmitt-trigger in puts	SSOP-8	47/Log49	Log49	8d	Ti
C4	R1160D241A	LVR-IC	LDO, -CE, 2.4V±2%, 200mA	SON-6	34 vrc	VR4	7g	Ric
C4	RN1905AFS	Si-rpn-Digi	Dual, Sw, 50V, 80mA, 50mW, 250MHz, R1/R2=2k2/47 k	US6	33/TD3	-	7b	Tos
C40	SN74LVC2G240DCU	CMOS-Logic	Dual bus buffer inverted with 3-state output	VSSOP-8	44/Log67	Log67	8d	Ti
C40	SN74LVC2G240DCT	CMOS-Logic	Dual bus buffer inverted with 3-state output	SSOP-8	47/Log67	Log67	8d	Ti
C40A	R1130D401A	LVR-IC	LDO, -CE, 4V±2%, 300mA	HSO-N-6	34vq	VR4	7e	Ric
C40A	R3132D40EA	Vdet-IC	4V, MR, -Reset ODO	SON1612-6	35wb	VD5	7e	Ric
C40A	R3133D40EA	Vdet-IC	4V, MR, +Reset ODO	SON1612-6	35wb	VD5	7e	Ric
C40B	R1130D401B	LVR-IC	LDO, +CE, 4V±2%, 300mA	HSO-N-6	34vq	VR4	7e	Ric
C40C	R3132D40EC	Vdet-IC	4V, MR, -Reset PPO	SON1612-6	35wb	VD4	7e	Ric
C40C	R3133D40EC	Vdet-IC	4V, MR, +Reset PPO	SON1612-6	35wb	VD4	7e	Ric
C41	74AHCT2G241DC	CMOS-Logic	Dual bus buffer non-inverted with 3-state output	SOT765-1	47/Log60	Log60	8d	Phi
C41	SN74LVC2G241DCT	CMOS-Logic	Dual bus buffer non-inverted with 3-state output	SSOP-8	47/Log60	Log60	8d	Ti
C41A	R1130D411A	LVR-IC	LDO, -CE, 4.1V±2%, 300mA	HSO-N-6	34vq	VR4	7e	Ric
C41A	R3132D41EA	Vdet-IC	4.1V, MR, -Reset ODO	SON1612-6	35wb	VD5	7e	Ric
C41A	R3133D41EA	Vdet-IC	4.1V, MR, +Reset ODO	SON1612-6	35wb	VD5	7e	Ric
C41B	R1130D411B	LVR-IC	LDO, +CE, 4.1V±2%, 300mA	HSO-N-6	34vq	VR4	7e	Ric
C41C	R3132D41EC	Vdet-IC	4.1V, MR, -Reset PPO	SON1612-6	35wb	VD4	7e	Ric
C41C	R3133D41EC	Vdet-IC	4.1V, MR, +Reset PPO	SON1612-6	35wb	VD4	7e	Ric
C42A	R1130D421A	LVR-IC	LDO, -CE, 4.2V±2%, 300mA	HSO-N-6	34vq	VR4	7e	Ric
C42A	R3132D42EA	Vdet-IC	4.2V, MR, -Reset ODO	SON1612-6	35wb	VD5	7e	Ric
C42A	R3133D42EA	Vdet-IC	4.2V, MR, +Reset ODO	SON1612-6	35wb	VD5	7e	Ric
C42B	R1130D421B	LVR-IC	LDO, +CE, 4.2V±2%, 300mA	HSO-N-6	34vq	VR4	7e	Ric
C42C	R3132D42EC	Vdet-IC	4.2V, MR, -Reset PPO	SON1612-6	35wb	VD4	7e	Ric
C42C	R3133D42EC	Vdet-IC	4.2V, MR, +Reset PPO	SON1612-6	35wb	VD4	7e	Ric
C43A	R1130D431A	LVR-IC	LDO, -CE, 4.3V±2%, 300mA	HSO-N-6	34vq	VR4	7e	Ric
C43A	R3132D43EA	Vdet-IC	4.3V, MR, -Reset ODO	SON1612-6	35wb	VD5	7e	Ric
C43A	R3133D43EA	Vdet-IC	4.3V, MR, +Reset ODO	SON1612-6	35wb	VD5	7e	Ric
C43B	R1130D431B	LVR-IC	LDO, +CE, 4.3V±2%, 300mA	HSO-N-6	34vq	VR4	7e	Ric
C43C	R3132D43EC	Vdet-IC	4.3V, MR, -Reset PPO	SON1612-6	35wb	VD4	7e	Ric
C43C	R3133D43EC	Vdet-IC	4.3V, MR, +Reset PPO	SON1612-6	35wb	VD4	7e	Ric
C44A	R1130D441A	LVR-IC	LDO, -CE, 4.4V±2%, 300mA	HSO-N-6	34vq	VR4	7e	Ric
C44A	R3132D44EA	Vdet-IC	4.4V, MR, -Reset ODO	SON1612-6	35wb	VD5	7e	Ric
C44A	R3133D44EA	Vdet-IC	4.4V, MR, +Reset ODO	SON1612-6	35wb	VD5	7e	Ric
C44B	R1130D441B	LVR-IC	LDO, +CE, 4.4V±2%, 300mA	HSO-N-6	34vq	VR4	7e	Ric
C44C	R3132D44EC	Vdet-IC	4.4V, MR, -Reset PPO	SON1612-6	35wb	VD4	7e	Ric
C44C	R3133D44EC	Vdet-IC	4.4V, MR, +Reset PPO	SON1612-6	35wb	VD4	7e	Ric
C45A	R1130D451A	LVR-IC	LDO, -CE, 4.5V±2%, 300mA	HSO-N-6	34vq	VR4	7e	Ric
C45A	R3132D45EA	Vdet-IC	4.5V, MR, -Reset ODO	SON1612-6	35wb	VD5	7e	Ric
C45A	R3133D45EA	Vdet-IC	4.5V, MR, +Reset ODO	SON1612-6	35wb	VD5	7e	Ric
C45B	R1130D451B	LVR-IC	LDO, +CE, 4.5V±2%, 300mA	HSO-N-6	34vq	VR4	7e	Ric
C45C	R3132D45EC	Vdet-IC	4.5V, MR, -Reset PPO	SON1612-6	35wb	VD4	7e	Ric
C45C	R3133D45EC	Vdet-IC	4.5V, MR, +Reset PPO	SON1612-6	35wb	VD4	7e	Ric
C46A	R1130D461A	LVR-IC	LDO, -CE, 4.6V±2%, 300mA	HSO-N-6	34vq	VR4	7e	Ric
C46A	R3132D46EA	Vdet-IC	4.6V, MR, -Reset ODO	SON1612-6	35wb	VD5	7e	Ric
C46A	R3133D46EA	Vdet-IC	4.6V, MR, +Reset ODO	SON1612-6	35wb	VD5	7e	Ric
C46B	R1130D461B	LVR-IC	LDO, +CE, 4.6V±2%, 300mA	HSO-N-6	34vq	VR4	7e	Ric
C46C	R3132D46EC	Vdet-IC	4.6V, MR, -Reset PPO	SON1612-6	35wb	VD4	7e	Ric
C46C	R3133D46EC	Vdet-IC	4.6V, MR, +Reset PPO	SON1612-6	35wb	VD4	7e	Ric
C47A	R1130D471A	LVR-IC	LDO, -CE, 4.7V±2%, 300mA	HSO-N-6	34vq	VR4	7e	Ric
C47A	R3132D47EA	Vdet-IC	4.7V, MR, -Reset ODO	SON1612-6	35wb	VD5	7e	Ric
C47A	R3133D47EA	Vdet-IC	4.7V, MR, +Reset ODO	SON1612-6	35wb	VD5	7e	Ric
C47B	R1130D471B	LVR-IC	LDO, +CE, 4.7V±2%, 300mA	HSO-N-6	34vq	VR4	7e	Ric
C47C	R3132D47EC	Vdet-IC	4.7V, MR, -Reset PPO	SON1612-6	35wb	VD4	7e	Ric
C47C	R3133D47EC	Vdet-IC	4.7V, MR, +Reset PPO	SON1612-6	35wb	VD4	7e	Ric
C48A	R1130D481A	LVR-IC	LDO, -CE, 4.8V±2%, 300mA	HSO-N-6	34vq	VR4	7e	Ric
C48A	R3132D48EA	Vdet-IC	4.8V, MR, -Reset ODO	SON1612-6	35wb	VD5	7e	Ric
C48A	R3133D48EA	Vdet-IC	4.8V, MR, +Reset ODO	SON1612-6	35wb	VD5	7e	Ric
C48B	R1130D481B	LVR-IC	LDO, +CE, 4.8V±2%, 300mA	HSO-N-6	34vq	VR4	7e	Ric
C48C	R3132D48EC	Vdet-IC	4.8V, MR, -Reset PPO	SON1612-6	35wb	VD4	7e	Ric
C48C	R3133D48EC	Vdet-IC	4.8V, MR, +Reset PPO	SON1612-6	35wb	VD4	7e	Ric
C49A	R1130D491A	LVR-IC	LDO, -CE, 4.9V±2%, 300mA	HSO-N-6	34vq	VR4	7e	Ric
C49A	R3132D49EA	Vdet-IC	4.9V, MR, -Reset ODO	SON1612-6	35wb	VD5	7e	Ric
C49A	R3133D49EA	Vdet-IC	4.9V, MR, +Reset ODO	SON1612-6	35wb	VD5	7e	Ric
C49B	R1130D491B	LVR-IC	LDO, +CE, 4.9V±2%, 300mA	HSO-N-6	34vq	VR4	7e	Ric



SMD code	Type	Function	Short description	Case	Pin.	Sch.	St.	Mnf.
C49C	R3132D49EC	Vdet-IC	4.9V, MR, -Reset PPO	SON1612-6	35 wkb	VD4	7e	Ric
C49C	R3133D49EC	Vdet-IC	4.9V, MR, +Reset PPO	SON1612-6	35 wkb	VD4	7e	Ric
C4Q	MAX9722BEUE	LIN-IC	AF PA, BTL, 2.4..5.5V, 2x130mW(5V/32Q), shutdown	TSSOP-16	60	-	-	Max
C5	LM4665MM	LIN-IC	AF PA, Class-D, BTL, 2.7..5.5V, 1W(5V/8Q), shutdown	SOP-10	60	AFP5	-	Nsc
C5	R1160D251A	LVR-IC	LDO, -CE, 2.5V±2%, 200mA	SON-6	34 vrc	VR4	7g	Ric
C5	RN1906AFS	Si-npn-Digi	Dual, Sw, 50V, 80mA, 50mW, 250MHz, R1/R2=4k7/47k	US6	33/TD3	-	7b	Tos
C50A	R1130D501A	LVR-IC	LDO, -CE, 5V±2%, 300mA	HSO6	34 vq	VR4	7e	Ric
C50A	R3132D50EA	Vdet-IC	5V, MR, -Reset ODO	SON1612-6	35 wkb	VD5	7e	Ric
C50A	R3133D50EA	Vdet-IC	5V, MR, +Reset ODO	SON1612-6	35 wkb	VD5	7e	Ric
C50B	R1130D501B	LVR-IC	LDO, +CE, 5V±2%, 300mA	HSO6	34 vq	VR4	7e	Ric
C50C	R3132D50EC	Vdet-IC	5V, MR, -Reset PPO	SON1612-6	35 wkb	VD4	7e	Ric
C50C	R3133D50EC	Vdet-IC	5V, MR, +Reset PPO	SON1612-6	35 wkb	VD4	7e	Ric
C53_	SN74LVC2G53DCU	CMOS-Logic	2-channel analog multiplexer/demultiplexer	VSSOP-8	44/Log58	Log58	8d	Ti
C53_	SN74LVC2G53DCT	CMOS-Logic	2-channel analog multiplexer/demultiplexer	SSOP-8	47/Log58	Log58	8d	Ti
C57_	SN74LVC2G157DCU	CMOS-Logic	2-input multiplexer	VSSOP-8	44/Log66	Log66	8d	Ti
C57_	SN74LVC2G157DCT	CMOS-Logic	2-input multiplexer	SSOP-8	47/Log66	Log66	8d	Ti
C6	R1160D261A	LVR-IC	LDO, -CE, 2.6V±2%, 200mA	SON-6	34 vrc	VR4	7g	Ric
C6	RN1907AFS	Si-npn-Digi	Dual, Sw, 50V, 80mA, 50mW, 250MHz, R1/R2=10k/47k	FS6	35/TD3	-	7b	Tos
C60A	R3132D23EA2	Vdet-IC	2.32V, MR, -Reset ODO	SON1612-6	35 wkb	VD5	7e	Ric
C60A	R3133D23EA2	Vdet-IC	2.32V, MR, +Reset ODO	SON1612-6	35 wkb	VD5	7e	Ric
C60C	R3132D23EC2	Vdet-IC	2.32V, MR, -Reset PPO	SON1612-6	35 wkb	VD4	7e	Ric
C60C	R3133D23EC2	Vdet-IC	2.32V, MR, +Reset PPO	SON1612-6	35 wkb	VD4	7e	Ric
C61A	R3132D26EA3	Vdet-IC	2.63V, MR, -Reset ODO	SON1612-6	35 wkb	VD5	7e	Ric
C61A	R3133D26EA3	Vdet-IC	2.63V, MR, +Reset ODO	SON1612-6	35 wkb	VD5	7e	Ric
C61C	R3132D26EC3	Vdet-IC	2.63V, MR, -Reset PPO	SON1612-6	35 wkb	VD4	7e	Ric
C61C	R3133D26EC3	Vdet-IC	2.63V, MR, +Reset PPO	SON1612-6	35 wkb	VD4	7e	Ric
C62A	R3132D29EA3	Vdet-IC	2.93V, MR, -Reset ODO	SON1612-6	35 wkb	VD5	7e	Ric
C62A	R3133D29EA3	Vdet-IC	2.93V, MR, +Reset ODO	SON1612-6	35 wkb	VD5	7e	Ric
C62C	R3132D29EC3	Vdet-IC	2.93V, MR, -Reset PPO	SON1612-6	35 wkb	VD4	7e	Ric
C62C	R3133D29EC3	Vdet-IC	2.93V, MR, +Reset PPO	SON1612-6	35 wkb	VD4	7e	Ric
C63	DCX114EK	Si-n/p-Digi	Dual, Sw, 50V, 100mA, 300mW, R1/R2=10k/10k	SC-74R	33/TD2	-	71	Di
C63A	R3132D30EA8	Vdet-IC	3.08V, MR, -Reset ODO	SON1612-6	35 wkb	VD5	7e	Ric
C63A	R3133D30EA8	Vdet-IC	3.08V, MR, +Reset ODO	SON1612-6	35 wkb	VD5	7e	Ric
C63C	R3132D30EC8	Vdet-IC	3.08V, MR, -Reset PPO	SON1612-6	35 wkb	VD5	7e	Ric
C63C	R3133D30EC8	Vdet-IC	3.08V, MR, +Reset PPO	SON1612-6	35 wkb	VD4	7e	Ric
C64A	R3132D43EA8	Vdet-IC	4.38V, MR, -Reset ODO	SON1612-6	35 wkb	VD5	7e	Ric
C64A	R3133D43EA8	Vdet-IC	4.38V, MR, +Reset ODO	SON1612-6	35 wkb	VD5	7e	Ric
C64C	R3132D43EC8	Vdet-IC	4.38V, MR, -Reset PPO	SON1612-6	35 wkb	VD4	7e	Ric
C64C	R3133D43EC8	Vdet-IC	4.38V, MR, +Reset PPO	SON1612-6	35 wkb	VD4	7e	Ric
C65A	R3132D46EA3	Vdet-IC	4.63V, MR, -Reset ODO	SON1612-6	35 wkb	VD5	7e	Ric
C65A	R3133D46EA3	Vdet-IC	4.63V, MR, +Reset ODO	SON1612-6	35 wkb	VD5	7e	Ric
C65C	R3132D46EC3	Vdet-IC	4.63V, MR, -Reset PPO	SON1612-6	35 wkb	VD4	7e	Ric
C65C	R3133D46EC3	Vdet-IC	4.63V, MR, +Reset PPO	SON1612-6	35 wkb	VD4	7e	Ric
C66_	SN74LVC2G66DCU	CMOS-Logic	2-channel analog switch	VSSOP-8	44/Log68	Log68	8d	Ti
C66_	SN74LVC2G66DCT	CMOS-Logic	2-channel analog switch	SSOP-8	47/Log68	Log68	8d	Ti
C7	R1160D271A	LVR-IC	LDO, -CE, 2.7V±2%, 200mA	SON-6	34 vrc	VR4	7g	Ric
C7	RN1908AFS	Si-npn-Digi	Dual, Sw, 50V, 80mA, 50mW, 250MHz, R1/R2=22k/47k	FS6	35/TD3	-	7b	Tos
C7_	SN74LVC2G17DCK	CMOS-Logic	Dual Schmitt-trigger buffers	SC-70-6	33/Log27	Log27	7d	Ti
C70	DCX143TK	Si-n/p-Digi	Dual, Sw, 50V, 100mA, 300mW, R1=4k7	SC-74R	33/TD2	-	71	Di
C71	DCX114TK	Si-n/p-Digi	Dual, Sw, 50V, 100mA, 300mW, R1=10k	SC-74R	33/TD2	-	71	Di
C8	R1160D281A	LVR-IC	LDO, -CE, 2.8V±2%, 200mA	SON-6	34 vrc	VR4	7g	Ric
C8	RN1909AFS	Si-npn-Digi	Dual, Sw, 50V, 80mA, 50mW, 250MHz, R1/R2=47k/22k	FS6	35/TD3	-	7b	Tos
C81	DCX114YU	Si-n/p-Digi	Dual, Sw, 50V, 100mA, 200mW, R1/R2=10k/47k	SOT-563	35/TD2	-	71	Di
C81	DCX122LH	Si-n/p-Digi	Dual, Sw, 50V, 100mA, 150mW, R1/R2=0.22k/10k	SOT-563	35/TD2	-	71	Di
C81	DCX122LU	Si-n/p-Digi	Dual, Sw, 50V, 100mA, 200mW, R1/R2=0.22k/10k	SOT-363	33/TD2	-	71	Di
C82	DCX142JU	Si-n/p-Digi	Dual, Sw, 50V, 100mA, 200mW, R1/R2=0.47k/10k	SOT-363	33/TD2	-	71	Di
C83	DCX122TH	Si-n/p-Digi	Dual, Sw, 50V, 100mA, 150mW, R1=0.22k	SOT-563	35/TD2	-	71	Di
C83	DCX122TU	Si-n/p-Digi	Dual, Sw, 50V, 100mA, 200mW, R1=0.22k	SOT-363	33/TD2	-	71	Di
C84	DCX142TH	Si-n/p-Digi	Dual, Sw, 50V, 100mA, 150mW, R1=0.47k	SOT-563	35/TD2	-	71	Di
C84	DCX142TU	Si-n/p-Digi	Dual, Sw, 50V, 100mA, 200mW, R1=0.47k	SOT-363	33/TD2	-	71	Di
C9	R1160D291A	LVR-IC	LDO, -CE, 2.9V±2%, 200mA	SON-6	34 vrc	VR4	7g	Ric
C9	RN1910AFS	Si-npn-Digi	Dual, Sw, 50V, 80mA, 50mW, 250MHz, R1=4k7	FS6	35/TD3	-	7b	Tos
C9_	SN74LVC2G34DCK	CMOS-Logic	Dual non-inverter buffers	SC-70-6	33/Log23	Log23	7d	Ti
C9_	SN74LVC2G34DRL	CMOS-Logic	Dual non-inverter buffers	SOT-563-6	35/Log23	Log23	7d	Ti
CA	R5220D101A	DC/DC-IC	PWM step-down, +CE, Vdc=Vldo=1V	SON-6	34 dc3	DC8	7g	Ric
CA3_	SN74LVC1G373DBV	CMOS-Logic	D-type transparent latch with 3-state output	SOT-23-6	33/Log35	Log35	7d	Ti
CB	BH15MA3WHFV	LVR-IC	LDO, +CE, 1.5V, 150mA	HVSOF6	35 vr5	VR7	7i	Rhm
CB	R5220D111A	DC/DC-IC	PWM step-down, +CE, Vdc=Vldo=1.1V	SON-6	34 dc3	DC8	7g	Ric
CC	BH18MA3WHFV	LVR-IC	LDO, +CE, 1.8V, 150mA	HVSOF6	35 vr5	VR7	7i	Rhm
CC	R5220D121A	DC/DC-IC	PWM step-down, +CE, Vdc=Vldo=1.2V	SON-6	34 dc3	DC8	7g	Ric



SMD code	Type	Function	Short description	Case	Pin.	Sch.	St.	Mnf.
CC_	SN74LVC2G04DRL	CMOS-Logic	Dual inverters	SOT-563-6	35/Log24	Log24	7d	Ti
CD	BH25MA3WHFV	LVR-IC	LDO, +CE, 2.5V, 150mA	HVSOF6	35vr5	VR7	7i	Rhm
CD	R5220D131A	DC/D C-IC	PWM step-down, +CE, Vdc=Vldo=1.3V	SON-6	34dc3	DC8	7g	Ric
CD6	CIMD6A	Si-n/p-Digi	Dual, Sw, 50V, 100mA, 350mW, 250MHz, R1=4.7k	SOT-26R	33/TD2	-	7f	Can
CD A1	CMEDA-6i	Si-diode	Quad, Sw, 60V, 250mA, 350mW, Vf<1V(10mA), <3pF	SOT-28	47	-	7j	Can
CE	BH28MA3WHFV	LVR-IC	LDO, +CE, 2.8V, 150mA	HVSOF6	35vr5	VR7	7i	Rhm
CE	R5220D141A	DC/D C-IC	PWM step-down, +CE, Vdc=Vldo=1.4V	SON-6	34dc3	DC8	7g	Ric
CF	BH29MA3WHFV	LVR-IC	LDO, +CE, 2.9V, 150mA	HVSOF6	35vr5	VR7	7i	Rhm
CF	R5220D151A	DC/D C-IC	PWM step-down, +CE, Vdc=Vldo=1.5V	SON-6	34dc3	DC8	7g	Ric
CF	RN1911AFS	Si-npn-Digi	Dual, Sw, 50V, 80mA, 50mW, 250MHz, R1=10k	FS6	35/TD3	-	7b	Tos
CF_	SN74LVC2G14DCK	CMOS-Logic	Dual Schmitt-trigger inverter buffers	SC-70-6	33/Log34	Log34	7d	Ti
CG	BH30MA3WHFV	LVR-IC	LDO, +CE, 3.9V, 150mA	HVSOF6	35vr5	VR7	7i	Rhm
CG	R5220D161A	DC/D C-IC	PWM step-down, +CE, Vdc=Vldo=1.6V	SON-6	34dc3	DC8	7g	Ric
CH	BH31MA3WHFV	LVR-IC	LDO, +CE, 3.1V, 150mA	HVSOF6	35vr5	VR7	7i	Rhm
CH	R5220D171A	DC/D C-IC	PWM step-down, +CE, Vdc=Vldo=1.7V	SON-6	34dc3	DC8	7g	Ric
CJ	BH33MA3WHFV	LVR-IC	LDO, +CE, 3.3V, 150mA	HVSOF6	35vr5	VR7	7i	Rhm
CJ	R5220D181A	DC/D C-IC	PWM step-down, +CE, Vdc=Vldo=1.8V	SON-6	34dc3	DC8	7g	Ric
CK	HSMS-282K	Si-diode	2x Schottky, RF, 15V, 1A, Vf<0.34V(1mA), <1pF, 12Ω(5mA)	SOT-363	33dw	-	7b	Agi
CK	R5220D191A	DC/D C-IC	PWM step-down, +CE, Vdc=Vldo=1.9V	SON-6	34dc3	DC8	7g	Ric
CL	HSMS-282L	Si-diode	3x Schottky, RF, 15V, 1A, Vf<0.34V(1mA), <1pF, 12Ω(5mA)	SOT-363	33dd	-	7b	Agi
CL	R5220D201A	DC/D C-IC	PWM step-down, +CE, Vdc=Vldo=2V	SON-6	34dc3	DC8	7g	Ric
CM	R5220D211A	DC/D C-IC	PWM step-down, +CE, Vdc=Vldo=2.1V	SON-6	34dc3	DC8	7g	Ric
CN	MCP73826-4.1	BM-IC	Li-Ion, charge management, Vc=4.1V±1%	SOT-23-6	33yh	VR22	7d	Mcc
CN	R5220D221A	DC/D C-IC	PWM step-down, +CE, Vdc=Vldo=2.2V	SON-6	34dc3	DC8	7g	Ric
CN_	SN74LVC2G126DCU	CMOS-Logic	Bus buffer gate with 3-state output	VSSOP-8	44/Log13	Log13	8d	Ti
CP	HSMS-282P	Si-diode	4x Schottky, RF, 15V, 1A, Vf<0.34V(1mA), <1pF, 12Ω(5mA)	SOT-363	33bx	-	7b	Agi
CP	MCP73826-4.2	BM-IC	Li-Ion, charge management, Vc=4.2V±1%	SOT-23-6	33yh	VR22	7d	Mcc
CP	R5220D231A	DC/D C-IC	PWM step-down, +CE, Vdc=Vldo=2.3V	SON-6	34dc3	DC8	7g	Ric
CQ	R5220D241A	DC/D C-IC	PWM step-down, +CE, Vdc=Vldo=2.4V	SON-6	34dc3	DC8	7g	Ric
CR	R5220D251A	DC/D C-IC	PWM step-down, +CE, Vdc=Vldo=2.5V	SON-6	34dc3	DC8	7g	Ric
CS	R5220D261A	DC/D C-IC	PWM step-down, +CE, Vdc=Vldo=2.6V	SON-6	34dc3	DC8	7g	Ric
CT	R5220D271A	DC/D C-IC	PWM step-down, +CE, Vdc=Vldo=2.7V	SON-6	34dc3	DC8	7g	Ric
CT_	SN74LVC2G06DCK	CMOS-Logic	Dual inverter buffers/drivers (ODO)	SC-70-6	33/Log25	Log25	7d	Ti
CU	R5220D281A	DC/D C-IC	PWM step-down, +CE, Vdc=Vldo=2.8V	SON-6	34dc3	DC8	7g	Ric
CU_	SN74LVC1G27DCK	CMOS-Logic	3-input NOR gate	SC-70-6	33/Log31	Log31	7d	Ti
CV	R5220D291A	DC/D C-IC	PWM step-down, +CE, Vdc=Vldo=2.9V	SON-6	34dc3	DC8	7g	Ric
CV_	SN74LVC2G07DCK	CMOS-Logic	Dual noninverting buffers/drivers (ODO)	SC-70-6	33/Log26	Log26	7d	Ti
CW	R5220D012A	DC/D C-IC	PWM step-down, +CE, Vdc=1.2V, Vldo=1.1V	SON-6	34dc3	DC8	7g	Ric
CW3	CMLZDA2V4	Z-diode	Dual (CA), 2.2..2.6V, Zzt<100Ω, 63mA, 250mW	SOT-563	35ed	-	7c	Can
CW4	CMLZDA2V7	Z-diode	Dual (CA), 2.5..2.9V, Zzt<100Ω, 57mA, 250mW	SOT-563	35ed	-	7c	Can
CW5	CMLZDA3V0	Z-diode	Dual (CA), 2.8..3.2V, Zzt<95Ω, 54mA, 250mW	SOT-563	35ed	-	7c	Can
CW6	CMLZDA3V3	Z-diode	Dual (CA), 3.1..3.5V, Zzt<95Ω, 47mA, 250mW	SOT-563	35ed	-	7c	Can
CW7	CMLZDA3V6	Z-diode	Dual (CA), 3.4..3.8V, Zzt<95Ω, 45mA, 250mW	SOT-563	35ed	-	7c	Can
CW8	CMLZDA3V9	Z-diode	Dual (CA), 3.7..4.1V, Zzt<90Ω, 43mA, 250mW	SOT-563	35ed	-	7c	Can
CW9	CMLZDA4V3	Z-diode	Dual (CA), 4.0..4.6V, Zzt<90Ω, 40mA, 250mW	SOT-563	35ed	-	7c	Can
CX	R5220D022A	DC/D C-IC	PWM step-down, +CE, Vdc=1.5V, Vldo=1.1V	SON-6	34dc3	DC8	7g	Ric
CY	R5220D032A	DC/D C-IC	PWM step-down, +CE, Vdc=1.3V, Vldo=1.05V	SON-6	34dc3	DC8	7g	Ric
CY1	CMLZDA11V	Z-diode	Dual (CA), 10.4..11.6V, Zzt<20Ω, 15mA, 250mW	SOT-563	35ed	-	7c	Can
CY2	CMLZDA12V	Z-diode	Dual (CA), 11.4..12.7V, Zzt<25Ω, 13mA, 250mW	SOT-563	35ed	-	7c	Can
CY3	CMLZDA13V	Z-diode	Dual (CA), 12.4..14.1V, Zzt<30Ω, 12mA, 250mW	SOT-563	35ed	-	7c	Can
CY4	CMLZDA15V	Z-diode	Dual (CA), 13.8..15.6V, Zzt<30Ω, 11mA, 250mW	SOT-563	35ed	-	7c	Can
CY5	CMLZDA16V	Z-diode	Dual (CA), 15.3..17.1V, Zzt<40Ω, 10mA, 250mW	SOT-563	35ed	-	7c	Can
CY6	CMLZDA18V	Z-diode	Dual (CA), 16.8..19.1V, Zzt<45Ω, 9.2mA, 250mW	SOT-563	35ed	-	7c	Can
CY7	CMLZDA20V	Z-diode	Dual (CA), 18.8..21.2V, Zzt<55Ω, 8.3mA, 250mW	SOT-563	35ed	-	7c	Can
CY8	CMLZDA22V	Z-diode	Dual (CA), 20.8..23.3V, Zzt<55Ω, 7.6mA, 250mW	SOT-563	35ed	-	7c	Can
CY9	CMLZDA24V	Z-diode	Dual (CA), 22.8..25.6V, Zzt<70Ω, 7.0mA, 250mW	SOT-563	35ed	-	7c	Can
CYA	CMLZDA27V	Z-diode	Dual (CA), 25.1..28.9V, Zzt<80Ω, 6.2mA, 250mW	SOT-563	35ed	-	7c	Can
CYB	CMLZDA30V	Z-diode	Dual (CA), 28.0..32.0V, Zzt<80Ω, 5.6mA, 250mW	SOT-563	35ed	-	7c	Can
CYC	CMLZDA33V	Z-diode	Dual (CA), 31.0..35.0V, Zzt<80Ω, 5.0mA, 250mW	SOT-563	35ed	-	7c	Can
CYD	CMLZDA36V	Z-diode	Dual (CA), 34.0..38.0V, Zzt<90Ω, 4.6mA, 250mW	SOT-563	35ed	-	7c	Can
CYE	CMLZDA39V	Z-diode	Dual (CA), 37.0..41.0V, Zzt<130Ω, 4.3mA, 250mW	SOT-563	35ed	-	7c	Can
CYF	CMLZDA43V	Z-diode	Dual (CA), 40.0..46.0V, Zzt<150Ω, 3.9mA, 250mW	SOT-563	35ed	-	7c	Can
CYH	CMLZDA47V	Z-diode	Dual (CA), 44.0..50.0V, Zzt<170Ω, 3.5mA, 250mW	SOT-563	35ed	-	7c	Can
CZ	R5220D042A	DC/D C-IC	PWM step-down, +CE, Vdc=1.3V, Vldo=1.1V	SON-6	34dc3	DC8	7g	Ric
CZ1	CMLZDA4V7	Z-diode	Dual (CA), 4.4..5.0V, Zzt<80Ω, 38mA, 250mW	SOT-563	35ed	-	7c	Can
CZ2	CMLZDA5V1	Z-diode	Dual (CA), 4.8..5.4V, Zzt<60Ω, 35mA, 250mW	SOT-563	35ed	-	7c	Can
CZ3	CMLZDA5V6	Z-diode	Dual (CA), 5.2..6.0V, Zzt<40Ω, 32mA, 250mW	SOT-563	35ed	-	7c	Can
CZ4	CMLZDA6V2	Z-diode	Dual (CA), 5.8..6.6V, Zzt<10Ω, 28mA, 250mW	SOT-563	35ed	-	7c	Can
CZ5	CMLZDA6V8	Z-diode	Dual (CA), 6.5..7.2V, Zzt<15Ω, 25mA, 250mW	SOT-563	35ed	-	7c	Can
CZ6	CMLZDA7V5	Z-diode	Dual (CA), 7.0..7.9V, Zzt<15Ω, 23mA, 250mW	SOT-563	35ed	-	7c	Can



SMD code	Type	Function	Short description	Case	Pin.	Sch.	St.	Mnf.
CZ7	CMLZDA8V2	Z-diode	Dual (CA), 7.7..8.7V, Zzt<15Ω, 21mA, 250mW	SOT-563	35ed	-	7c	Cen
CZ8	CMLZDA9V1	Z-diode	Dual (CA), 8.5..9.6V, Zzt<15Ω, 18mA, 250mW	SOT-563	35ed	-	7c	Cen
CZ9	CMLZDA10V	Z-diode	Dual (CA), 9.4..10.6V, Zzt<20Ω, 16mA, 250mW	SOT-563	35ed	-	7c	Cen
D0	R1160D301A	LVR-IC	LDO, -CE, 3V±2%, 200mA	SON-6	34 vrc	VR4	7g	Ric
D0	R5220D301B	DC/DC-IC	PWM step-down, +CE, Vdc=Vldo=3V	SON-6	34 dc3	DC8	7g	Ric
D0	RN2901AFS	Si-pnp-Digi	Dual, Sw, 50V, 80mA, 50mW, R1/R2=4.7k/4.7k	FS6	35/TD4	-	7b	Tos
D01A	R1171S181A5	LVR-IC	LDO, +CE, 1.85V±2%, 1.5A	HSOP-6J	29vrk	VR4	7h	Ric
D01B	R1171S181B5	LVR-IC	LDO, +CE, 1.85V±2%, 1.5A	HSOP-6J	29vrk	VR4	7h	Ric
D02A	R1171S281A5	LVR-IC	LDO, +CE, 2.85V±2%, 1.5A	HSOP-6J	29vrk	VR4	7h	Ric
D02B	R1171S281B5	LVR-IC	LDO, +CE, 2.85V±2%, 1.5A	HSOP-6J	29vrk	VR4	7h	Ric
D1	IMD1A	Si-n/p-Digi	Sw, 50V, 100mA, 250MHz, R1=22k	SOT-23-6	33/TD2	-	7b	Rhm
D1	PMBT3904D	Si-npn	Dual, Sw, 60V, 100mA, 150mW, B=100..300, >300MHz	SC-74	33/T8	-	7b	Phi
D1	R1160D311A	LVR-IC	LDO, -CE, 3.1V±2%, 200mA	SON-6	34 vrc	VR4	7g	Ric
D1	R5220D311B	DC/DC-IC	PWM step-down, +CE, Vdc=Vldo=3.1V	SON-6	34 dc3	DC8	7g	Ric
D1	RN2902AFS	Si-pnp-Digi	Dual, Sw, 50V, 80mA, 50mW, R1/R2=10k/10k	FS6	35/TD4	-	7b	Tos
D10	IMD10A	Si-n/p-Digi	Sw, 50V, 300mW, 500mA(p), 100mA(n), n:R1=10k; p:R1/R2=100R/10k	SOT-23-6	33/TD2	-	7b	Rhm
D14	IMD14	Si-n/p-Digi	Sw, 50V, 500mA, R1/R2=220R/10k	SOT-23-6	33/TD2	-	7b	Rhm
D15A	R1171S151A	LVR-IC	LDO, -CE, 1.5V±2%, 1.5A	HSOP-6J	29vrk	VR4	7h	Ric
D15B	R1171S151B	LVR-IC	LDO, +CE, 1.5V±2%, 1.5A	HSOP-6J	29vrk	VR4	7h	Ric
D16	IMD16A	Si-n/p-Digi	Sw, 50V, p: 500mA, n: 100mA, R1/R2=2.2k/22k	SOT-23-6	33/TD2	-	7b	Rhm
D16A	R1171S161A	LVR-IC	LDO, -CE, 1.6V±2%, 1.5A	HSOP-6J	29vrk	VR4	7h	Ric
D16B	R1171S161B	LVR-IC	LDO, +CE, 1.6V±2%, 1.5A	HSOP-6J	29vrk	VR4	7h	Ric
D17A	R1171S171A	LVR-IC	LDO, -CE, 1.7V±2%, 1.5A	HSOP-6J	29vrk	VR4	7h	Ric
D17B	R1171S171B	LVR-IC	LDO, +CE, 1.7V±2%, 1.5A	HSOP-6J	29vrk	VR4	7h	Ric
D18A	R1171S181A	LVR-IC	LDO, -CE, 1.8V±2%, 1.5A	HSOP-6J	29vrk	VR4	7h	Ric
D18B	R1171S181B	LVR-IC	LDO, -CE, 1.8V±2%, 1.5A	HSOP-6J	29vrk	VR4	7h	Ric
D19A	R1171S191A	LVR-IC	LDO, -CE, 1.9V±2%, 1.5A	HSOP-6J	29vrk	VR4	7h	Ric
D19B	R1171S191B	LVR-IC	LDO, +CE, 1.9V±2%, 1.5A	HSOP-6J	29vrk	VR4	7h	Ric
D2	R1160D321A	LVR-IC	LDO, -CE, 3.2V±2%, 200mA	SON-6	34 vrc	VR4	7g	Ric
D2	R5220D321B	DC/DC-IC	PWM step-down, +CE, Vdc=Vldo=3.2V	SON-6	34 dc3	DC8	7g	Ric
D2	RN2903AFS	Si-pnp-Digi	Dual, Sw, 50V, 80mA, 50mW, R1/R2=22k/22k	FS6	35/TD4	-	7b	Tos
D20A	R1171S201A	LVR-IC	LDO, -CE, 2V±2%, 1.5A	HSOP-6J	29vrk	VR4	7h	Ric
D20B	R1171S201B	LVR-IC	LDO, +CE, 2V±2%, 1.5A	HSOP-6J	29vrk	VR4	7h	Ric
D21A	R1171S211A	LVR-IC	LDO, -CE, 2.1V±2%, 1.5A	HSOP-6J	29vrk	VR4	7h	Ric
D21B	R1171S211B	LVR-IC	LDO, +CE, 2.1V±2%, 1.5A	HSOP-6J	29vrk	VR4	7h	Ric
D22A	R1171S221A	LVR-IC	LDO, -CE, 2.2V±2%, 1.5A	HSOP-6J	29vrk	VR4	7h	Ric
D22B	R1171S221B	LVR-IC	LDO, +CE, 2.2V±2%, 1.5A	HSOP-6J	29vrk	VR4	7h	Ric
D23A	R1171S231A	LVR-IC	LDO, -CE, 2.3V±2%, 1.5A	HSOP-6J	29vrk	VR4	7h	Ric
D23B	R1171S231B	LVR-IC	LDO, +CE, 2.3V±2%, 1.5A	HSOP-6J	29vrk	VR4	7h	Ric
D24A	R1171S241A	LVR-IC	LDO, -CE, 2.4V±2%, 1.5A	HSOP-6J	29vrk	VR4	7h	Ric
D24B	R1171S241B	LVR-IC	LDO, +CE, 2.4V±2%, 1.5A	HSOP-6J	29vrk	VR4	7h	Ric
D25A	R1171S251A	LVR-IC	LDO, -CE, 2.5V±2%, 1.5A	HSOP-6J	29vrk	VR4	7h	Ric
D25B	R1171S251B	LVR-IC	LDO, +CE, 2.5V±2%, 1.5A	HSOP-6J	29vrk	VR4	7h	Ric
D26A	R1171S261A	LVR-IC	LDO, -CE, 2.6V±2%, 1.5A	HSOP-6J	29vrk	VR4	7h	Ric
D26B	R1171S261B	LVR-IC	LDO, +CE, 2.6V±2%, 1.5A	HSOP-6J	29vrk	VR4	7h	Ric
D27A	R1171S271A	LVR-IC	LDO, -CE, 2.7V±2%, 1.5A	HSOP-6J	29vrk	VR4	7h	Ric
D27B	R1171S271B	LVR-IC	LDO, +CE, 2.7V±2%, 1.5A	HSOP-6J	29vrk	VR4	7h	Ric
D28A	R1171S281A	LVR-IC	LDO, -CE, 2.8V±2%, 1.5A	HSOP-6J	29vrk	VR4	7h	Ric
D28B	R1171S281B	LVR-IC	LDO, -CE, 2.8V±2%, 1.5A	HSOP-6J	29vrk	VR4	7h	Ric
D29A	R1171S291A	LVR-IC	LDO, -CE, 2.9V±2%, 1.5A	HSOP-6J	29vrk	VR4	7h	Ric
D29B	R1171S291B	LVR-IC	LDO, +CE, 2.9V±2%, 1.5A	HSOP-6J	29vrk	VR4	7h	Ric
D3	R1160D331A	LVR-IC	LDO, -CE, 3.3V±2%, 200mA	SON-6	34 vrc	VR4	7g	Ric
D3	R5220D331B	DC/DC-IC	PWM step-down, +CE, Vdc=Vldo=3.3V	SON-6	34 dc3	DC8	7g	Ric
D3	RN2904AFS	Si-pnp-Digi	Dual, Sw, 50V, 80mA, 50mW, R1/R2=47k/47k	FS6	35/TD4	-	7b	Tos
D3	SN74LVC1G373DCK	CMOS-Logic	D-type transparent latch with 3-state output	SC-70-6	33/Log35	Log35	7d	Ti
D30A	R1171S301A	LVR-IC	LDO, -CE, 3V±2%, 1.5A	HSOP-6J	29vrk	VR4	7h	Ric
D30B	R1171S301B	LVR-IC	LDO, +CE, 3V±2%, 1.5A	HSOP-6J	29vrk	VR4	7h	Ric
D31A	R1171S311A	LVR-IC	LDO, -CE, 3.1V±2%, 1.5A	HSOP-6J	29vrk	VR4	7h	Ric
D31B	R1171S311B	LVR-IC	LDO, +CE, 3.1V±2%, 1.5A	HSOP-6J	29vrk	VR4	7h	Ric
D32A	R1171S321A	LVR-IC	LDO, -CE, 3.2V±2%, 1.5A	HSOP-6J	29vrk	VR4	7h	Ric
D32B	R1171S321B	LVR-IC	LDO, +CE, 3.2V±2%, 1.5A	HSOP-6J	29vrk	VR4	7h	Ric
D33A	R1171S331A	LVR-IC	LDO, -CE, 3.3V±2%, 1.5A	HSOP-6J	29vrk	VR4	7h	Ric
D33B	R1171S331B	LVR-IC	LDO, +CE, 3.3V±2%, 1.5A	HSOP-6J	29vrk	VR4	7h	Ric
D34A	R1171S341A	LVR-IC	LDO, -CE, 3.4V±2%, 1.5A	HSOP-6J	29vrk	VR4	7h	Ric
D34B	R1171S341B	LVR-IC	LDO, +CE, 3.4V±2%, 1.5A	HSOP-6J	29vrk	VR4	7h	Ric
D35A	R1171S351A	LVR-IC	LDO, -CE, 3.5V±2%, 1.5A	HSOP-6J	29vrk	VR4	7h	Ric
D35B	R1171S351B	LVR-IC	LDO, +CE, 3.5V±2%, 1.5A	HSOP-6J	29vrk	VR4	7h	Ric
D36A	R1171S361A	LVR-IC	LDO, -CE, 3.6V±2%, 1.5A	HSOP-6J	29vrk	VR4	7h	Ric
D36B	R1171S361B	LVR-IC	LDO, +CE, 3.6V±2%, 1.5A	HSOP-6J	29vrk	VR4	7h	Ric
D37A	R1171S371A	LVR-IC	LDO, -CE, 3.7V±2%, 1.5A	HSOP-6J	29vrk	VR4	7h	Ric



SMD code	Type	Function	Short description	Case	Pin.	Sch.	St.	Mnf.
D37B	R1171S371B	LVR-IC	LDO, +CE, 3.7V±2%, 1.5A	HSOP-6J	29vrk	VR4	7h	Ric
D38A	R1171S381A	LVR-IC	LDO, -CE, 3.8V±2%, 1.5A	HSOP-6J	29vrk	VR4	7h	Ric
D38B	R1171S381B	LVR-IC	LDO, +CE, 3.8V±2%, 1.5A	HSOP-6J	29vrk	VR4	7h	Ric
D39A	R1171S391A	LVR-IC	LDO, -CE, 3.9V±2%, 1.5A	HSOP-6J	29vrk	VR4	7h	Ric
D39B	R1171S391B	LVR-IC	LDO, +CE, 3.9V±2%, 1.5A	HSOP-6J	29vrk	VR4	7h	Ric
D4	RN2905AFS	Si-pnp-Digi	Dual, Sw, 50V, 80mA, 50mW, R1/R2=2.2k/47k	FS6	35/TD4	-	7b	Tos
D40A	R1171S401A	LVR-IC	LDO, -CE, 4V±2%, 1.5A	HSOP-6J	29vrk	VR4	7h	Ric
D40B	R1171S401B	LVR-IC	LDO, +CE, 4V±2%, 1.5A	HSOP-6J	29vrk	VR4	7h	Ric
D41A	R1171S411A	LVR-IC	LDO, -CE, 4.1V±2%, 1.5A	HSOP-6J	29vrk	VR4	7h	Ric
D41B	R1171S411B	LVR-IC	LDO, +CE, 4.1V±2%, 1.5A	HSOP-6J	29vrk	VR4	7h	Ric
D42A	R1171S421A	LVR-IC	LDO, -CE, 4.2V±2%, 1.5A	HSOP-6J	29vrk	VR4	7h	Ric
D42B	R1171S421B	LVR-IC	LDO, +CE, 4.2V±2%, 1.5A	HSOP-6J	29vrk	VR4	7h	Ric
D43A	R1171S431A	LVR-IC	LDO, -CE, 4.3V±2%, 1.5A	HSOP-6J	29vrk	VR4	7h	Ric
D43B	R1171S431B	LVR-IC	LDO, +CE, 4.3V±2%, 1.5A	HSOP-6J	29vrk	VR4	7h	Ric
D44A	R1171S441A	LVR-IC	LDO, -CE, 4.4V±2%, 1.5A	HSOP-6J	29vrk	VR4	7h	Ric
D44B	R1171S441B	LVR-IC	LDO, +CE, 4.4V±2%, 1.5A	HSOP-6J	29vrk	VR4	7h	Ric
D45A	R1171S451A	LVR-IC	LDO, -CE, 4.5V±2%, 1.5A	HSOP-6J	29vrk	VR4	7h	Ric
D45B	R1171S451B	LVR-IC	LDO, +CE, 4.5V±2%, 1.5A	HSOP-6J	29vrk	VR4	7h	Ric
D46A	R1171S461A	LVR-IC	LDO, -CE, 4.6V±2%, 1.5A	HSOP-6J	29vrk	VR4	7h	Ric
D46B	R1171S461B	LVR-IC	LDO, +CE, 4.6V±2%, 1.5A	HSOP-6J	29vrk	VR4	7h	Ric
D47A	R1171S471A	LVR-IC	LDO, -CE, 4.7V±2%, 1.5A	HSOP-6J	29vrk	VR4	7h	Ric
D47B	R1171S471B	LVR-IC	LDO, +CE, 4.7V±2%, 1.5A	HSOP-6J	29vrk	VR4	7h	Ric
D48A	R1171S481A	LVR-IC	LDO, -CE, 4.8V±2%, 1.5A	HSOP-6J	29vrk	VR4	7h	Ric
D48B	R1171S481B	LVR-IC	LDO, +CE, 4.8V±2%, 1.5A	HSOP-6J	29vrk	VR4	7h	Ric
D49A	R1171S491A	LVR-IC	LDO, -CE, 4.9V±2%, 1.5A	HSOP-6J	29vrk	VR4	7h	Ric
D49B	R1171S491B	LVR-IC	LDO, +CE, 4.9V±2%, 1.5A	HSOP-6J	29vrk	VR4	7h	Ric
D5	RN2906AFS	Si-pnp-Digi	Dual, Sw, 50V, 80mA, 50mW, R1/R2=4.7k/47k	FS6	35/TD4	-	7b	Tos
D50A	R1171S501A	LVR-IC	LDO, -CE, 5V±2%, 1.5A	HSOP-6J	29vrk	VR4	7h	Ric
D50B	R1171S501B	LVR-IC	LDO, +CE, 5V±2%, 1.5A	HSOP-6J	29vrk	VR4	7h	Ric
D6	RN2907AFS	Si-pnp-Digi	Dual, Sw, 50V, 80mA, 50mW, R1/R2=10k/47k	FS6	35/TD4	-	7b	Tos
D7	RN2908AFS	Si-pnp-Digi	Dual, Sw, 50V, 80mA, 50mW, R1/R2=22k/47k	FS6	35/TD4	-	7b	Tos
D8	IMD8A	Si-n/p-Digi	Sw, 50V, 100mA, 250MHz, R1=47k	SOT-23-6	33/TD2	-	7b	Rhm
D8	RN2909AFS	Si-pnp-Digi	Dual, Sw, 50V, 80mA, 50mW, R1/R2=47k/22k	FS6	35/TD4	-	7b	Tos
D9	IMD9A	Si-n/p-Digi	Sw, 50V, 100mA, 250MHz, R1/R2=10k/47k	SOT-23-6	33/TD2	-	7b	Rhm
D9	RN2910AFS	Si-pnp-Digi	Dual, Sw, 50V, 80mA, 50mW, R1=4.7k	FS6	35/TD4	-	7b	Tos
DA	R5220D101B	DC/D C-I C	PWM step-down, +CE, Vdc=Vldo=1V	SON-6	34dc3	DC8	7g	Ric
DB	R5220D111B	DC/D C-I C	PWM step-down, +CE, Vdc=Vldo=1.1V	SON-6	34dc3	DC8	7g	Ric
DC	R5220D121B	DC/D C-I C	PWM step-down, +CE, Vdc=Vldo=1.2V	SON-6	34dc3	DC8	7g	Ric
DC	SSM6N04FU	MOS-n-FET-e*	Dual, LogL, 20V, 100mA, 200mW, <12Ω(10mA), 0.16/0.19μs	US6	33/T13	-	7b	Tos
DD	R5220D131B	DC/D C-I C	PWM step-down, +CE, Vdc=Vldo=1.3V	SON-6	34dc3	DC8	7g	Ric
DE	R5220D141B	DC/D C-I C	PWM step-down, +CE, Vdc=Vldo=1.4V	SON-6	34dc3	DC8	7g	Ric
DE-	RT9198-4GPF	LVR-IC	LDO, +CE, 4.75V±1%, 300mA	MSOP-8	47	VR4	8d	Rct
DF	R5220D151B	DC/D C-I C	PWM step-down, +CE, Vdc=Vldo=1.5V	SON-6	34dc3	DC8	7g	Ric
DF	RN2911AFS	Si-pnp-Digi	Dual, Sw, 50V, 80mA, 50mW, R1=10k	FS6	35/TD4	-	7b	Tos
DG	R5220D161B	DC/D C-I C	PWM step-down, +CE, Vdc=Vldo=1.6V	SON-6	34dc3	DC8	7g	Ric
DGR	KTX102U-GR	Si-n/p	Dual, GP, 60(50)V, 150mA, 200mW, B=200.400, >80MHz	US6	33/T15	-	7b	Kec
DH	R5220D171B	DC/D C-I C	PWM step-down, +CE, Vdc=Vldo=1.7V	SON-6	34dc3	DC8	7g	Ric
DH-	RT9193-25PF	LVR-IC	LDO, +CE, 2.5V±1%, 300mA	MSOP-8	47vtc	VR7	8d	Rct
DH+	RT9193-25GF	LVR-IC	LDO, +CE, 2.5V±1%, 300mA	MSOP-8	47vtc	VR7	8d	Rct
DJ	R5220D181B	DC/D C-I C	PWM step-down, +CE, Vdc=Vldo=1.8V	SON-6	34dc3	DC8	7g	Ric
DJ-	RT9193-28PF	LVR-IC	LDO, +CE, 2.8V±1%, 300mA	MSOP-8	47vtc	VR7	8d	Rct
DJ+	RT9193-28GF	LVR-IC	LDO, +CE, 2.8V±1%, 300mA	MSOP-8	47vtc	VR7	8d	Rct
DK	R5220D191B	DC/D C-I C	PWM step-down, +CE, Vdc=Vldo=1.9V	SON-6	34dc3	DC8	7g	Ric
DK-	RT9193-33PF	LVR-IC	LDO, +CE, 3.3V±1%, 300mA	MSOP-8	47vtc	VR7	8d	Rct
DL	R5220D201B	DC/D C-I C	PWM step-down, +CE, Vdc=Vldo=2V	SON-6	34dc3	DC8	7g	Ric
DM	AIC1648CK	VR-IC	1.2 MHz PWM White LED driver, OVP 4.2V	TSOT-23-6	33sv	LD2	7b	Aic
DM	R5220D211B	DC/D C-I C	PWM step-down, +CE, Vdc=Vldo=2.1V	SON-6	34dc3	DC8	7g	Ric
DMP	AIC1648PK	VR-IC	1.2 MHz PWM White LED driver, OVP 4.2V	TSOT-23-6	33sv	LD2	7b	Aic
DN	R5220D221B	DC/D C-I C	PWM step-down, +CE, Vdc=Vldo=2.2V	SON-6	34dc3	DC8	7g	Ric
DP	R5220D231B	DC/D C-I C	PWM step-down, +CE, Vdc=Vldo=2.3V	SON-6	34dc3	DC8	7g	Ric
DPE	XC6214P152MR	LVR-IC	LDO, 1.5V±2%, 500mA	SOT-26	33yt	VR1	7f	Tor
DPF	XC6214P162MR	LVR-IC	LDO, 1.6V±2%, 500mA	SOT-26	33yt	VR1	7f	Tor
DPH	XC6214P172MR	LVR-IC	LDO, 1.7V±2%, 500mA	SOT-26	33yt	VR1	7f	Tor
DPK	XC6214P182MR	LVR-IC	LDO, 1.8V±2%, 500mA	SOT-26	33yt	VR1	7f	Tor
DPL	XC6214P192MR	LVR-IC	LDO, 1.9V±2%, 500mA	SOT-26	33yt	VR1	7f	Tor
DPM	XC6214P202MR	LVR-IC	LDO, 2V±2%, 500mA	SOT-26	33yt	VR1	7f	Tor
DPN	XC6214P212MR	LVR-IC	LDO, 2.1V±2%, 500mA	SOT-26	33yt	VR1	7f	Tor
DPP	XC6214P222MR	LVR-IC	LDO, 2.2V±2%, 500mA	SOT-26	33yt	VR1	7f	Tor
DPR	XC6214P232MR	LVR-IC	LDO, 2.3V±2%, 500mA	SOT-26	33yt	VR1	7f	Tor
DPS	XC6214P242MR	LVR-IC	LDO, 2.4V±2%, 500mA	SOT-26	33yt	VR1	7f	Tor



SMD code	Type	Function	Short description	Case	Pin.	Sch.	St.	Mnf.
DPT	XC6214P252MR	LVR-IC	LDO, 2.5V±2%, 500mA	SOT-26	33yt	VR1	7f	Tor
DPU	XC6214P262MR	LVR-IC	LDO, 2.6V±2%, 500mA	SOT-26	33yt	VR1	7f	Tor
DPV	XC6214P272MR	LVR-IC	LDO, 2.7V±2%, 500mA	SOT-26	33yt	VR1	7f	Tor
DPX	XC6214P282MR	LVR-IC	LDO, 2.8V±2%, 500mA	SOT-26	33yt	VR1	7f	Tor
DPY	XC6214P292MR	LVR-IC	LDO, 2.9V±2%, 500mA	SOT-26	33yt	VR1	7f	Tor
DPZ	XC6214P302MR	LVR-IC	LDO, 3.0V±2%, 500mA	SOT-26	33yt	VR1	7f	Tor
DQ	R5220D241B	DC/DC-IC	PWM step-down, +CE, Vdc=Vldo=2.4V	SON-6	34 dc3	DC8	7g	Ric
DR	R5220D251B	DC/DC-IC	PWM step-down, +CE, Vdc=Vldo=2.5V	SON-6	34 dc3	DC8	7g	Ric
DR0	XC6214P312MR	LVR-IC	LDO, 3.1V±2%, 500mA	SOT-26	33yt	VR1	7f	Tor
DR1	XC6214P322MR	LVR-IC	LDO, 3.2V±2%, 500mA	SOT-26	33yt	VR1	7f	Tor
DR2	XC6214P332MR	LVR-IC	LDO, 3.3V±2%, 500mA	SOT-26	33yt	VR1	7f	Tor
DR3	XC6214P342MR	LVR-IC	LDO, 3.4V±2%, 500mA	SOT-26	33yt	VR1	7f	Tor
DR4	XC6214P352MR	LVR-IC	LDO, 3.5V±2%, 500mA	SOT-26	33yt	VR1	7f	Tor
DR5	XC6214P362MR	LVR-IC	LDO, 3.6V±2%, 500mA	SOT-26	33yt	VR1	7f	Tor
DR6	XC6214P372MR	LVR-IC	LDO, 3.7V±2%, 500mA	SOT-26	33yt	VR1	7f	Tor
DR7	XC6214P382MR	LVR-IC	LDO, 3.8V±2%, 500mA	SOT-26	33yt	VR1	7f	Tor
DR8	XC6214P392MR	LVR-IC	LDO, 3.9V±2%, 500mA	SOT-26	33yt	VR1	7f	Tor
DR9	XC6214P402MR	LVR-IC	LDO, 4.0V±2%, 500mA	SOT-26	33yt	VR1	7f	Tor
DRA	XC6214P412MR	LVR-IC	LDO, 4.1V±2%, 500mA	SOT-26	33yt	VR1	7f	Tor
DRB	XC6214P422MR	LVR-IC	LDO, 4.2V±2%, 500mA	SOT-26	33yt	VR1	7f	Tor
DRC	XC6214P432MR	LVR-IC	LDO, 4.3V±2%, 500mA	SOT-26	33yt	VR1	7f	Tor
DRD	XC6214P442MR	LVR-IC	LDO, 4.4V±2%, 500mA	SOT-26	33yt	VR1	7f	Tor
DRE	XC6214P452MR	LVR-IC	LDO, 4.5V±2%, 500mA	SOT-26	33yt	VR1	7f	Tor
DRF	XC6214P462MR	LVR-IC	LDO, 4.6V±2%, 500mA	SOT-26	33yt	VR1	7f	Tor
DRH	XC6214P472MR	LVR-IC	LDO, 4.7V±2%, 500mA	SOT-26	33yt	VR1	7f	Tor
DRK	XC6214P482MR	LVR-IC	LDO, 4.8V±2%, 500mA	SOT-26	33yt	VR1	7f	Tor
DRL	XC6214P492MR	LVR-IC	LDO, 4.9V±2%, 500mA	SOT-26	33yt	VR1	7f	Tor
DRN	XC6214P502MR	LVR-IC	LDO, 5.0V±2%, 500mA	SOT-26	33yt	VR1	7f	Tor
DS	R5220D261B	DC/DC-IC	PWM step-down, +CE, Vdc=Vldo=2.6V	SON-6	34 dc3	DC8	7g	Ric
DT	R5220D271B	DC/DC-IC	PWM step-down, +CE, Vdc=Vldo=2.7V	SON-6	34 dc3	DC8	7g	Ric
DU	R5220D281B	DC/DC-IC	PWM step-down, +CE, Vdc=Vldo=2.8V	SON-6	34 dc3	DC8	7g	Ric
DV	R5220D291B	DC/DC-IC	PWM step-down, +CE, Vdc=Vldo=2.9V	SON-6	34 dc3	DC8	7g	Ric
DW	R5220D012B	DC/DC-IC	PWM step-down, +CE, Vdc=1.2V, Vldo=1.1V	SON-6	34 dc3	DC8	7g	Ric
DX	R5220D022B	DC/DC-IC	PWM step-down, +CE, Vdc=1.5V, Vldo=1.1V	SON-6	34 dc3	DC8	7g	Ric
DY	KTX102U-Y	Si-n/p	Dual, GP, 60(50)V, 150mA, 200mW, B=120.240, >80MHz	US6	33/T15	-	7b	Kec
DY	R5220D032B	DC/DC-IC	PWM step-down, +CE, Vdc=1.3V, Vldo=1.05V	SON-6	34 dc3	DC8	7g	Ric
DZ	R5220D042B	DC/DC-IC	PWM step-down, +CE, Vdc=1.3V, Vldo=1.1V	SON-6	34 dc3	DC8	7g	Ric
E0	TC1072-4.0VCH	LVR-IC	LDO, +CE, -Error, 4V±2%, 50mA	SOT-23-6	33uj	VR9	7b	Mac
E020	R1514S020B	LVR-IC	2V±2%, 150mA, +CE	HSOP-6J	29wh	VR4	7h	Ric
E021	R1514S021B	LVR-IC	2.1V±2%, 150mA, +CE	HSOP-6J	29wh	VR4	7h	Ric
E022	R1514S022B	LVR-IC	2.2V±2%, 150mA, +CE	HSOP-6J	29wh	VR4	7h	Ric
E023	R1514S023B	LVR-IC	2.3V±2%, 150mA, +CE	HSOP-6J	29wh	VR4	7h	Ric
E024	R1514S024B	LVR-IC	2.4V±2%, 150mA, +CE	HSOP-6J	29wh	VR4	7h	Ric
E025	R1514S025B	LVR-IC	2.5V±2%, 150mA, +CE	HSOP-6J	29wh	VR4	7h	Ric
E026	R1514S026B	LVR-IC	2.6V±2%, 150mA, +CE	HSOP-6J	29wh	VR4	7h	Ric
E027	R1514S027B	LVR-IC	2.7V±2%, 150mA, +CE	HSOP-6J	29wh	VR4	7h	Ric
E028	R1514S028B	LVR-IC	2.8V±2%, 150mA, +CE	HSOP-6J	29wh	VR4	7h	Ric
E029	R1514S029B	LVR-IC	2.9V±2%, 150mA, +CE	HSOP-6J	29wh	VR4	7h	Ric
E030	R1514S030B	LVR-IC	3.0V±2%, 150mA, +CE	HSOP-6J	29wh	VR4	7h	Ric
E031	R1514S031B	LVR-IC	3.1V±2%, 150mA, +CE	HSOP-6J	29wh	VR4	7h	Ric
E032	R1514S032B	LVR-IC	3.2V±2%, 150mA, +CE	HSOP-6J	29wh	VR4	7h	Ric
E033	R1514S033B	LVR-IC	3.3V±2%, 150mA, +CE	HSOP-6J	29wh	VR4	7h	Ric
E034	R1514S034B	LVR-IC	3.4V±2%, 150mA, +CE	HSOP-6J	29wh	VR4	7h	Ric
E035	R1514S035B	LVR-IC	3.5V±2%, 150mA, +CE	HSOP-6J	29wh	VR4	7h	Ric
E036	R1514S036B	LVR-IC	3.6V±2%, 150mA, +CE	HSOP-6J	29wh	VR4	7h	Ric
E037	R1514S037B	LVR-IC	3.7V±2%, 150mA, +CE	HSOP-6J	29wh	VR4	7h	Ric
E038	R1514S038B	LVR-IC	3.8V±2%, 150mA, +CE	HSOP-6J	29wh	VR4	7h	Ric
E039	R1514S039B	LVR-IC	3.9V±2%, 150mA, +CE	HSOP-6J	29wh	VR4	7h	Ric
E040	R1514S040B	LVR-IC	4.0V±2%, 150mA, +CE	HSOP-6J	29wh	VR4	7h	Ric
E041	R1514S041B	LVR-IC	4.1V±2%, 150mA, +CE	HSOP-6J	29wh	VR4	7h	Ric
E042	R1514S042B	LVR-IC	4.2V±2%, 150mA, +CE	HSOP-6J	29wh	VR4	7h	Ric
E043	R1514S043B	LVR-IC	4.3V±2%, 150mA, +CE	HSOP-6J	29wh	VR4	7h	Ric
E044	R1514S044B	LVR-IC	4.4V±2%, 150mA, +CE	HSOP-6J	29wh	VR4	7h	Ric
E045	R1514S045B	LVR-IC	4.5V±2%, 150mA, +CE	HSOP-6J	29wh	VR4	7h	Ric
E046	R1514S046B	LVR-IC	4.6V±2%, 150mA, +CE	HSOP-6J	29wh	VR4	7h	Ric
E047	R1514S047B	LVR-IC	4.7V±2%, 150mA, +CE	HSOP-6J	29wh	VR4	7h	Ric
E048	R1514S048B	LVR-IC	4.8V±2%, 150mA, +CE	HSOP-6J	29wh	VR4	7h	Ric
E049	R1514S049B	LVR-IC	4.9V±2%, 150mA, +CE	HSOP-6J	29wh	VR4	7h	Ric
E050	R1514S050B	LVR-IC	5.0V±2%, 150mA, +CE	HSOP-6J	29wh	VR4	7h	Ric
E051	R1514S051B	LVR-IC	5.1V±2%, 150mA, +CE	HSOP-6J	29wh	VR4	7h	Ric



SMD code	Type	Function	Short description	Case	Pin.	Sch.	St.	Mnf.
E052	R1514S052B	LVR-IC	5.2V±2%, 150mA, +CE	HSOP-6J	29wh	VR4	7h	Ric
E053	R1514S053B	LVR-IC	5.3V±2%, 150mA, +CE	HSOP-6J	29wh	VR4	7h	Ric
E054	R1514S054B	LVR-IC	5.4V±2%, 150mA, +CE	HSOP-6J	29wh	VR4	7h	Ric
E055	R1514S055B	LVR-IC	5.5V±2%, 150mA, +CE	HSOP-6J	29wh	VR4	7h	Ric
E056	R1514S056B	LVR-IC	5.6V±2%, 150mA, +CE	HSOP-6J	29wh	VR4	7h	Ric
E057	R1514S057B	LVR-IC	5.7V±2%, 150mA, +CE	HSOP-6J	29wh	VR4	7h	Ric
E058	R1514S058B	LVR-IC	5.8V±2%, 150mA, +CE	HSOP-6J	29wh	VR4	7h	Ric
E059	R1514S059B	LVR-IC	5.9V±2%, 150mA, +CE	HSOP-6J	29wh	VR4	7h	Ric
E060	R1514S060B	LVR-IC	6V±2%, 150mA, +CE	HSOP-6J	29wh	VR4	7h	Ric
E061	R1514S061B	LVR-IC	6.1V±2%, 150mA, +CE	HSOP-6J	29wh	VR4	7h	Ric
E062	R1514S062B	LVR-IC	6.2V±2%, 150mA, +CE	HSOP-6J	29wh	VR4	7h	Ric
E063	R1514S063B	LVR-IC	6.3V±2%, 150mA, +CE	HSOP-6J	29wh	VR4	7h	Ric
E064	R1514S064B	LVR-IC	6.4V±2%, 150mA, +CE	HSOP-6J	29wh	VR4	7h	Ric
E065	R1514S065B	LVR-IC	6.5V±2%, 150mA, +CE	HSOP-6J	29wh	VR4	7h	Ric
E066	R1514S066B	LVR-IC	6.6V±2%, 150mA, +CE	HSOP-6J	29wh	VR4	7h	Ric
E067	R1514S067B	LVR-IC	6.7V±2%, 150mA, +CE	HSOP-6J	29wh	VR4	7h	Ric
E068	R1514S068B	LVR-IC	6.8V±2%, 150mA, +CE	HSOP-6J	29wh	VR4	7h	Ric
E069	R1514S069B	LVR-IC	6.9V±2%, 150mA, +CE	HSOP-6J	29wh	VR4	7h	Ric
E070	R1514S070B	LVR-IC	7V±2%, 150mA, +CE	HSOP-6J	29wh	VR4	7h	Ric
E071	R1514S071B	LVR-IC	7.1V±2%, 150mA, +CE	HSOP-6J	29wh	VR4	7h	Ric
E072	R1514S072B	LVR-IC	7.2V±2%, 150mA, +CE	HSOP-6J	29wh	VR4	7h	Ric
E073	R1514S073B	LVR-IC	7.3V±2%, 150mA, +CE	HSOP-6J	29wh	VR4	7h	Ric
E074	R1514S074B	LVR-IC	7.4V±2%, 150mA, +CE	HSOP-6J	29wh	VR4	7h	Ric
E075	R1514S075B	LVR-IC	7.5V±2%, 150mA, +CE	HSOP-6J	29wh	VR4	7h	Ric
E076	R1514S076B	LVR-IC	7.6V±2%, 150mA, +CE	HSOP-6J	29wh	VR4	7h	Ric
E077	R1514S077B	LVR-IC	7.7V±2%, 150mA, +CE	HSOP-6J	29wh	VR4	7h	Ric
E078	R1514S078B	LVR-IC	7.8V±2%, 150mA, +CE	HSOP-6J	29wh	VR4	7h	Ric
E079	R1514S079B	LVR-IC	7.9V±2%, 150mA, +CE	HSOP-6J	29wh	VR4	7h	Ric
E080	R1514S080B	LVR-IC	8V±2%, 150mA, +CE	HSOP-6J	29wh	VR4	7h	Ric
E081	R1514S081B	LVR-IC	8.1V±2%, 150mA, +CE	HSOP-6J	29wh	VR4	7h	Ric
E082	R1514S082B	LVR-IC	8.2V±2%, 150mA, +CE	HSOP-6J	29wh	VR4	7h	Ric
E083	R1514S083B	LVR-IC	8.3V±2%, 150mA, +CE	HSOP-6J	29wh	VR4	7h	Ric
E084	R1514S084B	LVR-IC	8.4V±2%, 150mA, +CE	HSOP-6J	29wh	VR4	7h	Ric
E085	R1514S085B	LVR-IC	8.5V±2%, 150mA, +CE	HSOP-6J	29wh	VR4	7h	Ric
E086	R1514S086B	LVR-IC	8.6V±2%, 150mA, +CE	HSOP-6J	29wh	VR4	7h	Ric
E087	R1514S087B	LVR-IC	8.7V±2%, 150mA, +CE	HSOP-6J	29wh	VR4	7h	Ric
E088	R1514S088B	LVR-IC	8.8V±2%, 150mA, +CE	HSOP-6J	29wh	VR4	7h	Ric
E089	R1514S089B	LVR-IC	8.9V±2%, 150mA, +CE	HSOP-6J	29wh	VR4	7h	Ric
E090	R1514S090B	LVR-IC	9V±2%, 150mA, +CE	HSOP-6J	29wh	VR4	7h	Ric
E091	R1514S091B	LVR-IC	9.1V±2%, 150mA, +CE	HSOP-6J	29wh	VR4	7h	Ric
E092	R1514S092B	LVR-IC	9.2V±2%, 150mA, +CE	HSOP-6J	29wh	VR4	7h	Ric
E093	R1514S093B	LVR-IC	9.3V±2%, 150mA, +CE	HSOP-6J	29wh	VR4	7h	Ric
E094	R1514S094B	LVR-IC	9.4V±2%, 150mA, +CE	HSOP-6J	29wh	VR4	7h	Ric
E095	R1514S095B	LVR-IC	9.5V±2%, 150mA, +CE	HSOP-6J	29wh	VR4	7h	Ric
E096	R1514S096B	LVR-IC	9.6V±2%, 150mA, +CE	HSOP-6J	29wh	VR4	7h	Ric
E097	R1514S097B	LVR-IC	9.7V±2%, 150mA, +CE	HSOP-6J	29wh	VR4	7h	Ric
E098	R1514S098B	LVR-IC	9.8V±2%, 150mA, +CE	HSOP-6J	29wh	VR4	7h	Ric
E099	R1514S099B	LVR-IC	9.9V±2%, 150mA, +CE	HSOP-6J	29wh	VR4	7h	Ric
E1	1PS88SB82	Si-diode	Triple, Schottky, Sw, 15V, 30mA, Vf<0.7V(30mA), <1pF	SOT-363	33dd	-	7b	PHH
E1	TC1072-2.5VCH	LVR-IC	LDO, +CE, -Error, 2.5V±2%, 50mA	SOT-23-6	33uj	VR9	7b	Moc
E100	R1514S100B	LVR-IC	10V±2%, 150mA, +CE	HSOP-6J	29wh	VR4	7h	Ric
E101	R1514S101B	LVR-IC	10.1V±2%, 150mA, +CE	HSOP-6J	29wh	VR4	7h	Ric
E102	R1514S102B	LVR-IC	10.2V±2%, 150mA, +CE	HSOP-6J	29wh	VR4	7h	Ric
E103	R1514S103B	LVR-IC	10.3V±2%, 150mA, +CE	HSOP-6J	29wh	VR4	7h	Ric
E104	R1514S104B	LVR-IC	10.4V±2%, 150mA, +CE	HSOP-6J	29wh	VR4	7h	Ric
E105	R1514S105B	LVR-IC	10.5V±2%, 150mA, +CE	HSOP-6J	29wh	VR4	7h	Ric
E106	R1514S106B	LVR-IC	10.6V±2%, 150mA, +CE	HSOP-6J	29wh	VR4	7h	Ric
E107	R1514S107B	LVR-IC	10.7V±2%, 150mA, +CE	HSOP-6J	29wh	VR4	7h	Ric
E108	R1514S108B	LVR-IC	10.8V±2%, 150mA, +CE	HSOP-6J	29wh	VR4	7h	Ric
E109	R1514S109B	LVR-IC	10.9V±2%, 150mA, +CE	HSOP-6J	29wh	VR4	7h	Ric
E110	R1514S110B	LVR-IC	11V±2%, 150mA, +CE	HSOP-6J	29wh	VR4	7h	Ric
E111	R1514S111B	LVR-IC	11.1V±2%, 150mA, +CE	HSOP-6J	29wh	VR4	7h	Ric
E112	R1514S112B	LVR-IC	11.2V±2%, 150mA, +CE	HSOP-6J	29wh	VR4	7h	Ric
E113	R1514S113B	LVR-IC	11.3V±2%, 150mA, +CE	HSOP-6J	29wh	VR4	7h	Ric
E114	R1514S114B	LVR-IC	11.4V±2%, 150mA, +CE	HSOP-6J	29wh	VR4	7h	Ric
E115	R1514S115B	LVR-IC	11.5V±2%, 150mA, +CE	HSOP-6J	29wh	VR4	7h	Ric
E116	R1514S116B	LVR-IC	11.6V±2%, 150mA, +CE	HSOP-6J	29wh	VR4	7h	Ric
E117	R1514S117B	LVR-IC	11.7V±2%, 150mA, +CE	HSOP-6J	29wh	VR4	7h	Ric
E118	R1514S118B	LVR-IC	11.8V±2%, 150mA, +CE	HSOP-6J	29wh	VR4	7h	Ric
E119	R1514S119B	LVR-IC	11.9V±2%, 150mA, +CE	HSOP-6J	29wh	VR4	7h	Ric



SMD code	Type	Function	Short description	Case	Pin.	Sch.	St.	Mnf.
E120	R1514S120B	LVR-IC	12V±2%, 150mA, +CE	HSOP-6J	29wh	VR4	7h	Ric
E15A	R1170D151A	LVR-IC	LDO, -CE, 1.5V±2%, 800mA	HSOP-6	35vr	VR4	7e	Ric
E15A	RD5RW15AA	LVR-IC	LDO, -Enable, 1.5V±2%, 150mA	SON1612-6	35v1	VR4	7e	Ric
E15B	R1170D151B	LVR-IC	LDO, +CE, 1.5V±2%, 800mA	HSOP-6	35vr	VR4	7e	Ric
E15B	RD5RW15BA	LVR-IC	LDO, +CE, 1.5V±2%, 150mA	SON1612-6	35v1	VR4	7e	Ric
E15C	RD5RW15CA	LVR-IC	LDO, 1.5V±2%, 150mA	SON1612-6	35v2	VR1	7e	Ric
E16A	R1170D161A	LVR-IC	LDO, -CE, 1.6V±2%, 800mA	HSOP-6	35vr	VR4	7e	Ric
E16A	RD5RW16AA	LVR-IC	LDO, -CE, 1.6V±2%, 150mA	SON1612-6	35v1	VR4	7e	Ric
E16B	R1170D161B	LVR-IC	LDO, +CE, 1.6V±2%, 800mA	HSOP-6	35vr	VR4	7e	Ric
E16B	RD5RW16BA	LVR-IC	LDO, +CE, 1.6V±2%, 150mA	SON1612-6	35v1	VR4	7e	Ric
E16C	RD5RW16CA	LVR-IC	LDO, 1.6V±2%, 150mA	SON1612-6	35v2	VR1	7e	Ric
E17A	R1170D171A	LVR-IC	LDO, -CE, 1.7V±2%, 800mA	HSOP-6	35vr	VR4	7e	Ric
E17A	RD5RW17AA	LVR-IC	LDO, -CE, 1.7V±2%, 150mA	SON1612-6	35v1	VR4	7e	Ric
E17B	R1170D171B	LVR-IC	LDO, +CE, 1.7V±2%, 800mA	HSOP-6	35vr	VR4	7e	Ric
E17B	RD5RW17BA	LVR-IC	LDO, +CE, 1.7V±2%, 150mA	SON1612-6	35v1	VR4	7e	Ric
E17C	RD5RW17CA	LVR-IC	LDO, 1.7V±2%, 150mA	SON1612-6	35v2	VR1	7e	Ric
E18A	R1170D181A	LVR-IC	LDO, -CE, 1.8V±2%, 800mA	HSOP-6	35vr	VR4	7e	Ric
E18A	RD5RW18AA	LVR-IC	LDO, -CE, 1.8V±2%, 150mA	SON1612-6	35v1	VR4	7e	Ric
E18B	R1170D181B	LVR-IC	LDO, +CE, 1.8V±2%, 800mA	HSOP-6	35vr	VR4	7e	Ric
E18B	RD5RW18BA	LVR-IC	LDO, +CE, 1.8V±2%, 150mA	SON1612-6	35v1	VR4	7e	Ric
E18C	RD5RW18CA	LVR-IC	LDO, 1.8V±2%, 150mA	SON1612-6	35v2	VR1	7e	Ric
E19A	R1170D191A	LVR-IC	LDO, -CE, 1.9V±2%, 800mA	HSOP-6	35vr	VR4	7e	Ric
E19A	RD5RW19AA	LVR-IC	LDO, -CE, 1.9V±2%, 150mA	SON1612-6	35v1	VR4	7e	Ric
E19B	R1170D191B	LVR-IC	LDO, +CE, 1.9V±2%, 800mA	HSOP-6	35vr	VR4	7e	Ric
E19B	RD5RW19BA	LVR-IC	LDO, +CE, 1.9V±2%, 150mA	SON1612-6	35v1	VR4	7e	Ric
E19C	RD5RW19CA	LVR-IC	LDO, 1.9V±2%, 150mA	SON1612-6	35v2	VR1	7e	Ric
E1p	1P588SB82	Si-diode	Triple, Schottky, Sw, 15V, 30mA, Vf<0.7V(30mA), <1pF	SOT-363	33dd	-	7b	PHH
E1t	1P588SB82	Si-diode	Triple, Schottky, Sw, 15V, 30mA, Vf<0.7V(30mA), <1pF	SOT-363	33dd	-	7b	PHM
E1W	1P588SB82	Si-diode	Triple, Schottky, Sw, 15V, 30mA, Vf<0.7V(30mA), <1pF	SOT-363	33dd	-	7b	PHC
E2	TC1072-2.7VCH	LVR-IC	LDO, +CE, -Error, 2.7V±2%, 50mA	SOT-23-6	33uj	VR9	7b	Max
E20A	R1170D201A	LVR-IC	LDO, -CE, 2V±2%, 800mA	HSOP-6	35vr	VR4	7e	Ric
E20A	RD5RW20AA	LVR-IC	LDO, -CE, 2V±2%, 150mA	SON1612-6	35v1	VR4	7e	Ric
E20B	R1170D201B	LVR-IC	LDO, +CE, 2V±2%, 800mA	HSOP-6	35vr	VR4	7e	Ric
E20B	RD5RW20BA	LVR-IC	LDO, +CE, 2V±2%, 150mA	SON1612-6	35v1	VR4	7e	Ric
E20C	RD5RW20CA	LVR-IC	LDO, 2V±2%, 150mA	SON1612-6	35v2	VR1	7e	Ric
E21A	R1170D211A	LVR-IC	LDO, -CE, 2.1V±2%, 800mA	HSOP-6	35vr	VR4	7e	Ric
E21A	RD5RW21AA	LVR-IC	LDO, -CE, 2.1V±2%, 150mA	SON1612-6	35v1	VR4	7e	Ric
E21B	R1170D211B	LVR-IC	LDO, +CE, 2.1V±2%, 800mA	HSOP-6	35vr	VR4	7e	Ric
E21B	RD5RW21BA	LVR-IC	LDO, +CE, 2.1V±2%, 150mA	SON1612-6	35v1	VR4	7e	Ric
E21C	RD5RW21CA	LVR-IC	LDO, 2.1V±2%, 150mA	SON1612-6	35v2	VR1	7e	Ric
E22A	R1170D221A	LVR-IC	LDO, -CE, 2.2V±2%, 800mA	HSOP-6	35vr	VR4	7e	Ric
E22A	RD5RW22AA	LVR-IC	LDO, -CE, 2.2V±2%, 150mA	SON1612-6	35v1	VR4	7e	Ric
E22B	R1170D221B	LVR-IC	LDO, +CE, 2.2V±2%, 800mA	HSOP-6	35vr	VR4	7e	Ric
E22B	RD5RW22BA	LVR-IC	LDO, +CE, 2.2V±2%, 150mA	SON1612-6	35v1	VR4	7e	Ric
E22C	RD5RW22CA	LVR-IC	LDO, 2.2V±2%, 150mA	SON1612-6	35v2	VR1	7e	Ric
E23A	R1170D231A	LVR-IC	LDO, -CE, 2.3V±2%, 800mA	HSOP-6	35vr	VR4	7e	Ric
E23A	RD5RW23AA	LVR-IC	LDO, -CE, 2.3V±2%, 150mA	SON1612-6	35v1	VR4	7e	Ric
E23B	R1170D231B	LVR-IC	LDO, +CE, 2.3V±2%, 800mA	HSOP-6	35vr	VR4	7e	Ric
E23B	RD5RW23BA	LVR-IC	LDO, +CE, 2.3V±2%, 150mA	SON1612-6	35v1	VR4	7e	Ric
E23C	RD5RW23CA	LVR-IC	LDO, 2.3V±2%, 150mA	SON1612-6	35v2	VR1	7e	Ric
E24A	R1170D241A	LVR-IC	LDO, -CE, 2.4V±2%, 800mA	HSOP-6	35vr	VR4	7e	Ric
E24A	RD5RW24AA	LVR-IC	LDO, -CE, 2.4V±2%, 150mA	SON1612-6	35v1	VR4	7e	Ric
E24B	R1170D241B	LVR-IC	LDO, +CE, 2.4V±2%, 800mA	HSOP-6	35vr	VR4	7e	Ric
E24B	RD5RW24BA	LVR-IC	LDO, +CE, 2.4V±2%, 150mA	SON1612-6	35v1	VR4	7e	Ric
E24C	RD5RW24CA	LVR-IC	LDO, 2.4V±2%, 150mA	SON1612-6	35v2	VR1	7e	Ric
E25A	R1170D251A	LVR-IC	LDO, -CE, 2.5V±2%, 800mA	HSOP-6	35vr	VR4	7e	Ric
E25A	RD5RW25AA	LVR-IC	LDO, -CE, 2.5V±2%, 150mA	SON1612-6	35v1	VR4	7e	Ric
E25B	R1170D251B	LVR-IC	LDO, +CE, 2.5V±2%, 800mA	HSOP-6	35vr	VR4	7e	Ric
E25B	RD5RW25BA	LVR-IC	LDO, +CE, 2.5V±2%, 150mA	SON1612-6	35v1	VR4	7e	Ric
E25C	RD5RW25CA	LVR-IC	LDO, 2.5V±2%, 150mA	SON1612-6	35v2	VR1	7e	Ric
E26A	R1170D261A	LVR-IC	LDO, -CE, 2.6V±2%, 800mA	HSOP-6	35vr	VR4	7e	Ric
E26A	RD5RW26AA	LVR-IC	LDO, -CE, 2.6V±2%, 150mA	SON1612-6	35v1	VR4	7e	Ric
E26B	R1170D261B	LVR-IC	LDO, +CE, 2.6V±2%, 800mA	HSOP-6	35vr	VR4	7e	Ric
E26B	RD5RW26BA	LVR-IC	LDO, +CE, 2.6V±2%, 150mA	SON1612-6	35v1	VR4	7e	Ric
E26C	RD5RW26CA	LVR-IC	LDO, 2.6V±2%, 150mA	SON1612-6	35v2	VR1	7e	Ric
E27A	R1170D271A	LVR-IC	LDO, -CE, 2.7V±2%, 800mA	HSOP-6	35vr	VR4	7e	Ric
E27A	RD5RW27AA	LVR-IC	LDO, -CE, 2.7V±2%, 150mA	SON1612-6	35v1	VR4	7e	Ric
E27B	R1170D271B	LVR-IC	LDO, +CE, 2.7V±2%, 800mA	HSOP-6	35vr	VR4	7e	Ric
E27B	RD5RW27BA	LVR-IC	LDO, +CE, 2.7V±2%, 150mA	SON1612-6	35v1	VR4	7e	Ric
E27C	RD5RW27CA	LVR-IC	LDO, 2.7V±2%, 150mA	SON1612-6	35v2	VR1	7e	Ric



SMD code	Type	Function	Short description	Case	Pin.	Sch.	St.	Mnf.
E28A	R1170D281A	LVR-IC	LDO, -CE, 2.8V±2%, 800mA	HSO-N-6	35vr	VR4	7e	Ric
E28A	RD5RW28AA	LVR-IC	LDO, -CE, 2.8V±2%, 150mA	SON1612-6	35v1	VR4	7e	Ric
E28B	R1170D281B	LVR-IC	LDO, +CE, 2.8V±2%, 800mA	HSO-N-6	35vr	VR4	7e	Ric
E28B	RD5RW28BA	LVR-IC	LDO, +CE, 2.8V±2%, 150mA	SON1612-6	35v1	VR4	7e	Ric
E28C	RD5RW28CA	LVR-IC	LDO, 2.8V±2%, 150mA	SON1612-6	35v2	VR1	7e	Ric
E29A	R1170D291A	LVR-IC	LDO, -CE, 2.9V±2%, 800mA	HSO-N-6	35vr	VR4	7e	Ric
E29A	RD5RW29AA	LVR-IC	LDO, -CE, 2.9V±2%, 150mA	SON1612-6	35v1	VR4	7e	Ric
E29B	R1170D291B	LVR-IC	LDO, +CE, 2.9V±2%, 800mA	HSO-N-6	35vr	VR4	7e	Ric
E29B	RD5RW29BA	LVR-IC	LDO, +CE, 2.9V±2%, 150mA	SON1612-6	35v1	VR4	7e	Ric
E29C	RD5RW29CA	LVR-IC	LDO, 2.9V±2%, 150mA	SON1612-6	35v2	VR1	7e	Ric
E3	NC7S0T0L6	CMOS-Logic	2-input NAND gate	MPAK-6	33/Log1	Log1	7b	F
E3	TC1072-3.0VCH	LVR-IC	LDO, +CE, -Error, 3V±2%, 50mA	SOT-23-6	33uj	VR9	7b	Mac
E30A	R1170D301A	LVR-IC	LDO, -CE, 3V±2%, 800mA	HSO-N-6	35vr	VR4	7e	Ric
E30A	RD5RW30AA	LVR-IC	LDO, -CE, 3V±2%, 150mA	SON1612-6	35v1	VR4	7e	Ric
E30B	R1170D301B	LVR-IC	LDO, +CE, 3V±2%, 800mA	HSO-N-6	35vr	VR4	7e	Ric
E30B	RD5RW30BA	LVR-IC	LDO, +CE, 3V±2%, 150mA	SON1612-6	35v1	VR4	7e	Ric
E30C	RD5RW30CA	LVR-IC	LDO, 3V±2%, 150mA	SON1612-6	35v2	VR1	7e	Ric
E31A	R1170D311A	LVR-IC	LDO, -CE, 3.1V±2%, 800mA	HSO-N-6	35vr	VR4	7e	Ric
E31A	RD5RW31AA	LVR-IC	LDO, -CE, 3.1V±2%, 150mA	SON1612-6	35v1	VR4	7e	Ric
E31B	R1170D311B	LVR-IC	LDO, +CE, 3.1V±2%, 800mA	HSO-N-6	35vr	VR4	7e	Ric
E31B	RD5RW31BA	LVR-IC	LDO, +CE, 3.1V±2%, 150mA	SON1612-6	35v1	VR4	7e	Ric
E31C	RD5RW31CA	LVR-IC	LDO, 3.1V±2%, 150mA	SON1612-6	35v2	VR1	7e	Ric
E32A	R1170D321A	LVR-IC	LDO, -CE, 3.2V±2%, 800mA	HSO-N-6	35vr	VR4	7e	Ric
E32A	RD5RW32AA	LVR-IC	LDO, -CE, 3.2V±2%, 150mA	SON1612-6	35v1	VR4	7e	Ric
E32B	R1170D321B	LVR-IC	LDO, +CE, 3.2V±2%, 800mA	HSO-N-6	35vr	VR4	7e	Ric
E32B	RD5RW32BA	LVR-IC	LDO, +CE, 3.2V±2%, 150mA	SON1612-6	35v1	VR4	7e	Ric
E32C	RD5RW32CA	LVR-IC	LDO, 3.2V±2%, 150mA	SON1612-6	35v2	VR1	7e	Ric
E33A	R1170D331A	LVR-IC	LDO, -CE, 3.3V±2%, 800mA	HSO-N-6	35vr	VR4	7e	Ric
E33A	RD5RW33AA	LVR-IC	LDO, -CE, 3.3V±2%, 150mA	SON1612-6	35v1	VR4	7e	Ric
E33B	R1170D331B	LVR-IC	LDO, +CE, 3.3V±2%, 800mA	HSO-N-6	35vr	VR4	7e	Ric
E33B	RD5RW33BA	LVR-IC	LDO, +CE, 3.3V±2%, 150mA	SON1612-6	35v1	VR4	7e	Ric
E33C	RD5RW33CA	LVR-IC	LDO, 3.3V±2%, 150mA	SON1612-6	35v2	VR1	7e	Ric
E34A	R1170D341A	LVR-IC	LDO, -CE, 3.4V±2%, 800mA	HSO-N-6	35vr	VR4	7e	Ric
E34A	RD5RW34AA	LVR-IC	LDO, -CE, 3.4V±2%, 150mA	SON1612-6	35v1	VR4	7e	Ric
E34B	R1170D341B	LVR-IC	LDO, +CE, 3.4V±2%, 800mA	HSO-N-6	35vr	VR4	7e	Ric
E34B	RD5RW34BA	LVR-IC	LDO, +CE, 3.4V±2%, 150mA	SON1612-6	35v1	VR4	7e	Ric
E34C	RD5RW34CA	LVR-IC	LDO, 3.4V±2%, 150mA	SON1612-6	35v2	VR1	7e	Ric
E35A	R1170D351A	LVR-IC	LDO, -CE, 3.5V±2%, 800mA	HSO-N-6	35vr	VR4	7e	Ric
E35A	RD5RW35AA	LVR-IC	LDO, -CE, 3.5V±2%, 150mA	SON1612-6	35v1	VR4	7e	Ric
E35B	R1170D351B	LVR-IC	LDO, +CE, 3.5V±2%, 800mA	HSO-N-6	35vr	VR4	7e	Ric
E35B	RD5RW35BA	LVR-IC	LDO, +CE, 3.5V±2%, 150mA	SON1612-6	35v1	VR4	7e	Ric
E35C	RD5RW35CA	LVR-IC	LDO, 3.5V±2%, 150mA	SON1612-6	35v2	VR1	7e	Ric
E36A	R1170D361A	LVR-IC	LDO, -CE, 3.6V±2%, 800mA	HSO-N-6	35vr	VR4	7e	Ric
E36A	RD5RW36AA	LVR-IC	LDO, -CE, 3.6V±2%, 150mA	SON1612-6	35v1	VR4	7e	Ric
E36B	R1170D361B	LVR-IC	LDO, +CE, 3.6V±2%, 800mA	HSO-N-6	35vr	VR4	7e	Ric
E36B	RD5RW36BA	LVR-IC	LDO, +CE, 3.6V±2%, 150mA	SON1612-6	35v1	VR4	7e	Ric
E36C	RD5RW36CA	LVR-IC	LDO, 3.6V±2%, 150mA	SON1612-6	35v2	VR1	7e	Ric
E37	OPA2137N	Op-IC	Dual, FET-Input, ±2.25V, ±18V, 1MHz	SOP-8	47opd	-	8d	Bb
E37A	R1170D371A	LVR-IC	LDO, -CE, 3.7V±2%, 800mA	HSO-N-6	35vr	VR4	7e	Ric
E37A	RD5RW37AA	LVR-IC	LDO, -CE, 3.7V±2%, 150mA	SON1612-6	35v1	VR4	7e	Ric
E37B	R1170D371B	LVR-IC	LDO, +CE, 3.7V±2%, 800mA	HSO-N-6	35vr	VR4	7e	Ric
E37B	RD5RW37BA	LVR-IC	LDO, +CE, 3.7V±2%, 150mA	SON1612-6	35v1	VR4	7e	Ric
E37C	RD5RW37CA	LVR-IC	LDO, 3.7V±2%, 150mA	SON1612-6	35v2	VR1	7e	Ric
E38A	R1170D381A	LVR-IC	LDO, -CE, 3.8V±2%, 800mA	HSO-N-6	35vr	VR4	7e	Ric
E38A	RD5RW38AA	LVR-IC	LDO, -CE, 3.8V±2%, 150mA	SON1612-6	35v1	VR4	7e	Ric
E38B	R1170D381B	LVR-IC	LDO, +CE, 3.8V±2%, 800mA	HSO-N-6	35vr	VR4	7e	Ric
E38B	RD5RW38BA	LVR-IC	LDO, +CE, 3.8V±2%, 150mA	SON1612-6	35v1	VR4	7e	Ric
E38C	RD5RW38CA	LVR-IC	LDO, 3.8V±2%, 150mA	SON1612-6	35v2	VR1	7e	Ric
E39A	R1170D391A	LVR-IC	LDO, -CE, 3.9V±2%, 800mA	HSO-N-6	35vr	VR4	7e	Ric
E39A	RD5RW39AA	LVR-IC	LDO, -CE, 3.9V±2%, 150mA	SON1612-6	35v1	VR4	7e	Ric
E39B	R1170D391B	LVR-IC	LDO, +CE, 3.9V±2%, 800mA	HSO-N-6	35vr	VR4	7e	Ric
E39B	RD5RW39BA	LVR-IC	LDO, +CE, 3.9V±2%, 150mA	SON1612-6	35v1	VR4	7e	Ric
E39C	RD5RW39CA	LVR-IC	LDO, 3.9V±2%, 150mA	SON1612-6	35v2	VR1	7e	Ric
E4	NC7S0L6	CMOS-Logic	2-input NOR gate	MPAK-6	33/Log2	Log2	7b	F
E40A	R1170D401A	LVR-IC	LDO, -CE, 4V±2%, 800mA	HSO-N-6	35vr	VR4	7e	Ric
E40A	RD5RW40AA	LVR-IC	LDO, -CE, 4V±2%, 150mA	SON1612-6	35v1	VR4	7e	Ric
E40B	R1170D401B	LVR-IC	LDO, +CE, 4V±2%, 800mA	HSO-N-6	35vr	VR4	7e	Ric
E40B	RD5RW40BA	LVR-IC	LDO, +CE, 4V±2%, 150mA	SON1612-6	35v1	VR4	7e	Ric
E40C	RD5RW40CA	LVR-IC	LDO, 4V±2%, 150mA	SON1612-6	35v2	VR1	7e	Ric
E41A	R1170D411A	LVR-IC	LDO, -CE, 4.1V±2%, 800mA	HSO-N-6	35vr	VR4	7e	Ric



SMD code	Type	Function	Short description	Case	Pin.	Sch.	St.	Mnf.
E41A	RD5RW41AA	LVR-IC	LDO, -CE, 4.1V±2%, 150mA	SON1612-6	35v1	VR4	7e	Ric
E41B	R1170D411B	LVR-IC	LDO, +CE, 4.1V±2%, 800mA	HSN-6	35vr	VR4	7e	Ric
E41B	RD5RW41BA	LVR-IC	LDO, +CE, 4.1V±2%, 150mA	SON1612-6	35v1	VR4	7e	Ric
E41C	RD5RW41CA	LVR-IC	LDO, 4.1V±2%, 150mA	SON1612-6	35v2	VR1	7e	Ric
E42A	R1170D421A	LVR-IC	LDO, -CE, 4.2V±2%, 800mA	HSN-6	35vr	VR4	7e	Ric
E42A	RD5RW42AA	LVR-IC	LDO, -CE, 4.2V±2%, 150mA	SON1612-6	35v1	VR4	7e	Ric
E42B	R1170D421B	LVR-IC	LDO, +CE, 4.2V±2%, 800mA	HSN-6	35vr	VR4	7e	Ric
E42B	RD5RW42BA	LVR-IC	LDO, +CE, 4.2V±2%, 150mA	SON1612-6	35v1	VR4	7e	Ric
E42C	RD5RW42CA	LVR-IC	LDO, 4.2V±2%, 150mA	SON1612-6	35v2	VR1	7e	Ric
E43A	R1170D431A	LVR-IC	LDO, -CE, 4.3V±2%, 800mA	HSN-6	35vr	VR4	7e	Ric
E43A	RD5RW43AA	LVR-IC	LDO, -CE, 4.3V±2%, 150mA	SON1612-6	35v1	VR4	7e	Ric
E43B	R1170D431B	LVR-IC	LDO, +CE, 4.3V±2%, 800mA	HSN-6	35vr	VR4	7e	Ric
E43B	RD5RW43BA	LVR-IC	LDO, +CE, 4.3V±2%, 150mA	SON1612-6	35v1	VR4	7e	Ric
E43C	RD5RW43CA	LVR-IC	LDO, 4.3V±2%, 150mA	SON1612-6	35v2	VR1	7e	Ric
E44A	R1170D441A	LVR-IC	LDO, -CE, 4.4V±2%, 800mA	HSN-6	35vr	VR4	7e	Ric
E44A	RD5RW44AA	LVR-IC	LDO, -CE, 4.4V±2%, 150mA	SON1612-6	35v1	VR4	7e	Ric
E44B	R1170D441B	LVR-IC	LDO, +CE, 4.4V±2%, 800mA	HSN-6	35vr	VR4	7e	Ric
E44B	RD5RW44BA	LVR-IC	LDO, +CE, 4.4V±2%, 150mA	SON1612-6	35v1	VR4	7e	Ric
E44C	RD5RW44CA	LVR-IC	LDO, 4.4V±2%, 150mA	SON1612-6	35v2	VR1	7e	Ric
E45A	R1170D451A	LVR-IC	LDO, -CE, 4.5V±2%, 800mA	HSN-6	35vr	VR4	7e	Ric
E45A	RD5RW45AA	LVR-IC	LDO, -CE, 4.5V±2%, 150mA	SON1612-6	35v1	VR4	7e	Ric
E45B	R1170D451B	LVR-IC	LDO, +CE, 4.5V±2%, 800mA	HSN-6	35vr	VR4	7e	Ric
E45B	RD5RW45BA	LVR-IC	LDO, +CE, 4.5V±2%, 150mA	SON1612-6	35v1	VR4	7e	Ric
E45C	RD5RW45CA	LVR-IC	LDO, 4.5V±2%, 150mA	SON1612-6	35v2	VR1	7e	Ric
E46A	R1170D461A	LVR-IC	LDO, -CE, 4.6V±2%, 800mA	HSN-6	35vr	VR4	7e	Ric
E46A	RD5RW46AA	LVR-IC	LDO, -CE, 4.6V±2%, 150mA	SON1612-6	35v1	VR4	7e	Ric
E46B	R1170D461B	LVR-IC	LDO, +CE, 4.6V±2%, 800mA	HSN-6	35vr	VR4	7e	Ric
E46B	RD5RW46BA	LVR-IC	LDO, +CE, 4.6V±2%, 150mA	SON1612-6	35v1	VR4	7e	Ric
E46C	RD5RW46CA	LVR-IC	LDO, 4.6V±2%, 150mA	SON1612-6	35v2	VR1	7e	Ric
E47A	R1170D471A	LVR-IC	LDO, -CE, 4.7V±2%, 800mA	HSN-6	35vr	VR4	7e	Ric
E47A	RD5RW47AA	LVR-IC	LDO, -CE, 4.7V±2%, 150mA	SON1612-6	35v1	VR4	7e	Ric
E47B	R1170D471B	LVR-IC	LDO, +CE, 4.7V±2%, 800mA	HSN-6	35vr	VR4	7e	Ric
E47B	RD5RW47BA	LVR-IC	LDO, +CE, 4.7V±2%, 150mA	SON1612-6	35v1	VR4	7e	Ric
E47C	RD5RW47CA	LVR-IC	LDO, 4.7V±2%, 150mA	SON1612-6	35v2	VR1	7e	Ric
E48A	R1170D481A	LVR-IC	LDO, -CE, 4.8V±2%, 800mA	HSN-6	35vr	VR4	7e	Ric
E48A	RD5RW48AA	LVR-IC	LDO, -CE, 4.8V±2%, 150mA	SON1612-6	35v1	VR4	7e	Ric
E48B	R1170D481B	LVR-IC	LDO, +CE, 4.8V±2%, 800mA	HSN-6	35vr	VR4	7e	Ric
E48B	RD5RW48BA	LVR-IC	LDO, +CE, 4.8V±2%, 150mA	SON1612-6	35v1	VR4	7e	Ric
E48C	RD5RW48CA	LVR-IC	LDO, 4.8V±2%, 150mA	SON1612-6	35v2	VR1	7e	Ric
E49A	R1170D491A	LVR-IC	LDO, -CE, 4.9V±2%, 800mA	HSN-6	35vr	VR4	7e	Ric
E49A	RD5RW49AA	LVR-IC	LDO, -CE, 4.9V±2%, 150mA	SON1612-6	35v1	VR4	7e	Ric
E49B	R1170D491B	LVR-IC	LDO, +CE, 4.9V±2%, 800mA	HSN-6	35vr	VR4	7e	Ric
E49B	RD5RW49BA	LVR-IC	LDO, +CE, 4.9V±2%, 150mA	SON1612-6	35v1	VR4	7e	Ric
E49C	RD5RW49CA	LVR-IC	LDO, 4.9V±2%, 150mA	SON1612-6	35v2	VR1	7e	Ric
E5	TC1072-3.3VCH	LVR-IC	LDO, +CE, -Error, 3.3V±2%, 50mA	SOT-23-6	33uj	VR9	7b	Mcc
E50A	R1170D501A	LVR-IC	LDO, -CE, 5V±2%, 800mA	HSN-6	35vr	VR4	7e	Ric
E50A	RD5RW50AA	LVR-IC	LDO, -CE, 5V±2%, 150mA	SON1612-6	35v1	VR4	7e	Ric
E50B	R1170D501B	LVR-IC	LDO, +CE, 5V±2%, 800mA	HSN-6	35vr	VR4	7e	Ric
E50B	RD5RW50BA	LVR-IC	LDO, +CE, 5V±2%, 150mA	SON1612-6	35v1	VR4	7e	Ric
E50C	RD5RW50CA	LVR-IC	LDO, 5V±2%, 150mA	SON1612-6	35v2	VR1	7e	Ric
E51A	RD5RW51AA	LVR-IC	LDO, -CE, 5.1V±2%, 150mA	SON1612-6	35v1	VR4	7e	Ric
E51B	RD5RW51BA	LVR-IC	LDO, +CE, 5.1V±2%, 150mA	SON1612-6	35v1	VR4	7e	Ric
E51C	RD5RW51CA	LVR-IC	LDO, 5.1V±2%, 150mA	SON1612-6	35v2	VR1	7e	Ric
E52A	RD5RW52AA	LVR-IC	LDO, -CE, 5.2V±2%, 150mA	SON1612-6	35v1	VR4	7e	Ric
E52B	RD5RW52BA	LVR-IC	LDO, +CE, 5.2V±2%, 150mA	SON1612-6	35v1	VR4	7e	Ric
E52C	RD5RW52CA	LVR-IC	LDO, 5.2V±2%, 150mA	SON1612-6	35v2	VR1	7e	Ric
E53A	RD5RW53AA	LVR-IC	LDO, -CE, 5.3V±2%, 150mA	SON1612-6	35v1	VR4	7e	Ric
E53B	RD5RW53BA	LVR-IC	LDO, +CE, 5.3V±2%, 150mA	SON1612-6	35v1	VR4	7e	Ric
E53C	RD5RW53CA	LVR-IC	LDO, 5.3V±2%, 150mA	SON1612-6	35v2	VR1	7e	Ric
E54A	RD5RW54AA	LVR-IC	LDO, -CE, 5.4V±2%, 150mA	SON1612-6	35v1	VR4	7e	Ric
E54B	RD5RW54BA	LVR-IC	LDO, +CE, 5.4V±2%, 150mA	SON1612-6	35v1	VR4	7e	Ric
E54C	RD5RW54CA	LVR-IC	LDO, 5.4V±2%, 150mA	SON1612-6	35v2	VR1	7e	Ric
E55A	RD5RW55AA	LVR-IC	LDO, -CE, 5.5V±2%, 150mA	SON1612-6	35v1	VR4	7e	Ric
E55B	RD5RW55BA	LVR-IC	LDO, +CE, 5.5V±2%, 150mA	SON1612-6	35v1	VR4	7e	Ric
E55C	RD5RW55CA	LVR-IC	LDO, 5.5V±2%, 150mA	SON1612-6	35v2	VR1	7e	Ric
E56A	RD5RW56AA	LVR-IC	LDO, -CE, 5.6V±2%, 150mA	SON1612-6	35v1	VR4	7e	Ric
E56B	RD5RW56BA	LVR-IC	LDO, +CE, 5.6V±2%, 150mA	SON1612-6	35v1	VR4	7e	Ric
E56C	RD5RW56CA	LVR-IC	LDO, 5.6V±2%, 150mA	SON1612-6	35v2	VR1	7e	Ric
E57A	RD5RW57AA	LVR-IC	LDO, -CE, 5.7V±2%, 150mA	SON1612-6	35v1	VR4	7e	Ric
E57B	RD5RW57BA	LVR-IC	LDO, +CE, 5.7V±2%, 150mA	SON1612-6	35v1	VR4	7e	Ric



SMD code	Type	Function	Short description	Case	Pin.	Sch.	St.	Mnf.
E57C	RD5RW57CA	LVR-IC	LDO, 5.7V±2%, 150mA	SON1612-6	35v2	VR1	7e	Ric
E58A	RD5RW58AA	LVR-IC	LDO, -CE, 5.8V±2%, 150mA	SON1612-6	35v1	VR4	7e	Ric
E58B	RD5RW58BA	LVR-IC	LDO, +CE, 5.8V±2%, 150mA	SON1612-6	35v1	VR4	7e	Ric
E58C	RD5RW58CA	LVR-IC	LDO, 5.8V±2%, 150mA	SON1612-6	35v2	VR1	7e	Ric
E59A	RD5RW59AA	LVR-IC	LDO, -CE, 5.9V±2%, 150mA	SON1612-6	35v1	VR4	7e	Ric
E59B	RD5RW59BA	LVR-IC	LDO, +CE, 5.9V±2%, 150mA	SON1612-6	35v1	VR4	7e	Ric
E59C	RD5RW59CA	LVR-IC	LDO, 5.9V±2%, 150mA	SON1612-6	35v2	VR1	7e	Ric
E60A	RD5RW60AA	LVR-IC	LDO, -CE, 6V±2%, 150mA	SON1612-6	35v1	VR4	7e	Ric
E60B	RD5RW60BA	LVR-IC	LDO, +CE, 6V±2%, 150mA	SON1612-6	35v1	VR4	7e	Ric
E60C	RD5RW60CA	LVR-IC	LDO, 6V±2%, 150mA	SON1612-6	35v2	VR1	7e	Ric
E7	TC1072-5.0VCH	LVR-IC	LDO, +CE, -Error, 5V±2%, 50mA	SOT-23-6	33uj	VR9	7b	Moc
E8	R1160D081B	LVR-IC	LDO, +CE, 0.8V±2%, 200mA	SON-6	34 vrc	VR4	7g	Ric
E8	TC1072-2.85VCH	LVR-IC	LDO, +CE, -Error, 2.85V±2%, 50mA	SOT-23-6	33uj	VR9	7b	Moc
E9	R1160D091B	LVR-IC	LDO, +CE, 0.9V±2%, 200mA	SON-6	34 vrc	VR4	7g	Ric
E9	TC1072-3.6VCH	LVR-IC	LDO, +CE, -Error, 3.6V±2%, 50mA	SOT-23-6	33uj	VR9	7b	Moc
EB	ELM7SU04BW	CMOS-Logic	Dual unbuffered inverters	SOT-26	33/Log77	Log77	7d	Elm
EY	AP1603W	DC/DC-IC	Step-up DC-DC converter for NiMH battery charge (3.3V)	SOT-23-6	33su	-	7b	Ana
EZ	TC1072-2.8VCH	LVR-IC	LDO, +CE, -Error, 2.8V±2%, 50mA	SOT-23-6	33uj	VR9	7b	Moc
F	AG201-63G	MMIC	Buff/amp, DC, 6GHz, 11dB (900MHz, 500)	SOT-363	33a1	A1	7d	Wjc
F0	R1160D101B	LVR-IC	LDO, +CE, 1V±2%, 200mA	SON-6	34 vrc	VR4	7g	Ric
F0	R5421N177C	BM-IC	Li-Ion, over-charge/discharge protection, Vd=7.7V	SOT-23-6	33xj	VR21	7f	Ric
F0	TC1073-4.0VCH	LVR-IC	LDO, +CE, -Error, 4V±2%, 100mA	SOT-23-6	33uj	VR9	7b	Moc
F00A	R1131D182A5	LVR-IC	LDO, +CE, 1.85V±2%, 300mA	HSO-N-6	35hq	VR4	7e	Ric
F00B	R1131D182B5	LVR-IC	LDO, -CE, 1.8V±2%, 300mA	HSO-N-6	35hq	VR4	7e	Ric
F00D	R1131D182D5	LVR-IC	LDO, +CE, CL discharge, 1.85V±2%, 300mA	HSO-N-6	35hq	VR4	7e	Ric
F01A	R1131D282A5	LVR-IC	LDO, +CE, 2.85V±2%, 300mA	HSO-N-6	35hq	VR4	7e	Ric
F01B	R1131D282B5	LVR-IC	LDO, -CE, 2.8V±2%, 300mA	HSO-N-6	35hq	VR4	7e	Ric
F01D	R1131D282D5	LVR-IC	LDO, +CE, CL discharge, 2.85V±2%, 300mA	HSO-N-6	35hq	VR4	7e	Ric
F020	R1515S020B	LVR-IC	+CE, 2V±2%, 50mA	HSOP-6J	29yq	VR4	7h	Ric
F021	R1515S021B	LVR-IC	+CE, 2.1V±2%, 50mA	HSOP-6J	29yq	VR4	7h	Ric
F022	R1515S022B	LVR-IC	+CE, 2.2V±2%, 50mA	HSOP-6J	29yq	VR4	7h	Ric
F023	R1515S023B	LVR-IC	+CE, 2.3V±2%, 50mA	HSOP-6J	29yq	VR4	7h	Ric
F024	R1515S024B	LVR-IC	+CE, 2.4V±2%, 50mA	HSOP-6J	29yq	VR4	7h	Ric
F025	R1515S025B	LVR-IC	+CE, 2.5V±2%, 50mA	HSOP-6J	29yq	VR4	7h	Ric
F026	R1515S026B	LVR-IC	+CE, 2.6V±2%, 50mA	HSOP-6J	29yq	VR4	7h	Ric
F027	R1515S027B	LVR-IC	+CE, 2.7V±2%, 50mA	HSOP-6J	29yq	VR4	7h	Ric
F028	R1515S028B	LVR-IC	+CE, 2.8V±2%, 50mA	HSOP-6J	29yq	VR4	7h	Ric
F029	R1515S029B	LVR-IC	+CE, 2.9V±2%, 50mA	HSOP-6J	29yq	VR4	7h	Ric
F02A	R1131D122A5	LVR-IC	LDO, +CE, 1.25V±2%, 300mA	HSO-N-6	35hq	VR4	7e	Ric
F02B	R1131D122B5	LVR-IC	LDO, -CE, 1.25V±2%, 300mA	HSO-N-6	35hq	VR4	7e	Ric
F02D	R1131D122D5	LVR-IC	LDO, +CE, CL discharge, 1.25V±2%, 300mA	HSO-N-6	35hq	VR4	7e	Ric
F030	R1515S030B	LVR-IC	+CE, 3V±2%, 50mA	HSOP-6J	29yq	VR4	7h	Ric
F031	R1515S031B	LVR-IC	+CE, 3.1V±2%, 50mA	HSOP-6J	29yq	VR4	7h	Ric
F032	R1515S032B	LVR-IC	+CE, 3.2V±2%, 50mA	HSOP-6J	29yq	VR4	7h	Ric
F033	R1515S033B	LVR-IC	+CE, 3.3V±2%, 50mA	HSOP-6J	29yq	VR4	7h	Ric
F034	R1515S034B	LVR-IC	+CE, 3.4V±2%, 50mA	HSOP-6J	29yq	VR4	7h	Ric
F035	R1515S035B	LVR-IC	+CE, 3.5V±2%, 50mA	HSOP-6J	29yq	VR4	7h	Ric
F036	R1515S036B	LVR-IC	+CE, 3.6V±2%, 50mA	HSOP-6J	29yq	VR4	7h	Ric
F037	R1515S037B	LVR-IC	+CE, 3.7V±2%, 50mA	HSOP-6J	29yq	VR4	7h	Ric
F038	R1515S038B	LVR-IC	+CE, 3.8V±2%, 50mA	HSOP-6J	29yq	VR4	7h	Ric
F039	R1515S039B	LVR-IC	+CE, 3.9V±2%, 50mA	HSOP-6J	29yq	VR4	7h	Ric
F040	R1515S040B	LVR-IC	+CE, 4V±2%, 50mA	HSOP-6J	29yq	VR4	7h	Ric
F041	R1515S041B	LVR-IC	+CE, 4.1V±2%, 50mA	HSOP-6J	29yq	VR4	7h	Ric
F042	R1515S042B	LVR-IC	+CE, 4.2V±2%, 50mA	HSOP-6J	29yq	VR4	7h	Ric
F043	R1515S043B	LVR-IC	+CE, 4.3V±2%, 50mA	HSOP-6J	29yq	VR4	7h	Ric
F044	R1515S044B	LVR-IC	+CE, 4.4V±2%, 50mA	HSOP-6J	29yq	VR4	7h	Ric
F045	R1515S045B	LVR-IC	+CE, 4.5V±2%, 50mA	HSOP-6J	29yq	VR4	7h	Ric
F046	R1515S046B	LVR-IC	+CE, 4.6V±2%, 50mA	HSOP-6J	29yq	VR4	7h	Ric
F047	R1515S047B	LVR-IC	+CE, 4.7V±2%, 50mA	HSOP-6J	29yq	VR4	7h	Ric
F048	R1515S048B	LVR-IC	+CE, 4.8V±2%, 50mA	HSOP-6J	29yq	VR4	7h	Ric
F049	R1515S049B	LVR-IC	+CE, 4.9V±2%, 50mA	HSOP-6J	29yq	VR4	7h	Ric
F050	R1515S050B	LVR-IC	+CE, 5V±2%, 50mA	HSOP-6J	29yq	VR4	7h	Ric
F051	R1515S051B	LVR-IC	+CE, 5.1V±2%, 50mA	HSOP-6J	29yq	VR4	7h	Ric
F052	R1515S052B	LVR-IC	+CE, 5.2V±2%, 50mA	HSOP-6J	29yq	VR4	7h	Ric
F053	R1515S053B	LVR-IC	+CE, 5.3V±2%, 50mA	HSOP-6J	29yq	VR4	7h	Ric
F054	R1515S054B	LVR-IC	+CE, 5.4V±2%, 50mA	HSOP-6J	29yq	VR4	7h	Ric
F055	R1515S055B	LVR-IC	+CE, 5.5V±2%, 50mA	HSOP-6J	29yq	VR4	7h	Ric
F056	R1515S056B	LVR-IC	+CE, 5.6V±2%, 50mA	HSOP-6J	29yq	VR4	7h	Ric
F057	R1515S057B	LVR-IC	+CE, 5.7V±2%, 50mA	HSOP-6J	29yq	VR4	7h	Ric
F058	R1515S058B	LVR-IC	+CE, 5.8V±2%, 50mA	HSOP-6J	29yq	VR4	7h	Ric



SMD code	Type	Function	Short description	Case	Pin.	Sch.	St.	Mnf.
F059	R1515S059B	LVR-IC	+CE, 5.9V±2%, 50mA	HSOP-6J	29yq	VR4	7h	Ric
F060	R1515S060B	LVR-IC	+CE, 6V±2%, 50mA	HSOP-6J	29yq	VR4	7h	Ric
F061	R1515S061B	LVR-IC	+CE, 6.1V±2%, 50mA	HSOP-6J	29yq	VR4	7h	Ric
F062	R1515S062B	LVR-IC	+CE, 6.2V±2%, 50mA	HSOP-6J	29yq	VR4	7h	Ric
F063	R1515S063B	LVR-IC	+CE, 6.3V±2%, 50mA	HSOP-6J	29yq	VR4	7h	Ric
F064	R1515S064B	LVR-IC	+CE, 6.4V±2%, 50mA	HSOP-6J	29yq	VR4	7h	Ric
F065	R1515S065B	LVR-IC	+CE, 6.5V±2%, 50mA	HSOP-6J	29yq	VR4	7h	Ric
F066	R1515S066B	LVR-IC	+CE, 6.6V±2%, 50mA	HSOP-6J	29yq	VR4	7h	Ric
F067	R1515S067B	LVR-IC	+CE, 6.7V±2%, 50mA	HSOP-6J	29yq	VR4	7h	Ric
F068	R1515S068B	LVR-IC	+CE, 6.8V±2%, 50mA	HSOP-6J	29yq	VR4	7h	Ric
F069	R1515S069B	LVR-IC	+CE, 6.9V±2%, 50mA	HSOP-6J	29yq	VR4	7h	Ric
F070	R1515S070B	LVR-IC	+CE, 7V±2%, 50mA	HSOP-6J	29yq	VR4	7h	Ric
F071	R1515S071B	LVR-IC	+CE, 7.1V±2%, 50mA	HSOP-6J	29yq	VR4	7h	Ric
F072	R1515S072B	LVR-IC	+CE, 7.2V±2%, 50mA	HSOP-6J	29yq	VR4	7h	Ric
F073	R1515S073B	LVR-IC	+CE, 7.3V±2%, 50mA	HSOP-6J	29yq	VR4	7h	Ric
F074	R1515S074B	LVR-IC	+CE, 7.4V±2%, 50mA	HSOP-6J	29yq	VR4	7h	Ric
F075	R1515S075B	LVR-IC	+CE, 7.5V±2%, 50mA	HSOP-6J	29yq	VR4	7h	Ric
F076	R1515S076B	LVR-IC	+CE, 7.6V±2%, 50mA	HSOP-6J	29yq	VR4	7h	Ric
F077	R1515S077B	LVR-IC	+CE, 7.7V±2%, 50mA	HSOP-6J	29yq	VR4	7h	Ric
F078	R1515S078B	LVR-IC	+CE, 7.8V±2%, 50mA	HSOP-6J	29yq	VR4	7h	Ric
F079	R1515S079B	LVR-IC	+CE, 7.9V±2%, 50mA	HSOP-6J	29yq	VR4	7h	Ric
F080	R1515S080B	LVR-IC	+CE, 8V±2%, 50mA	HSOP-6J	29yq	VR4	7h	Ric
F081	R1515S081B	LVR-IC	+CE, 8.1V±2%, 50mA	HSOP-6J	29yq	VR4	7h	Ric
F082	R1515S082B	LVR-IC	+CE, 8.2V±2%, 50mA	HSOP-6J	29yq	VR4	7h	Ric
F083	R1515S083B	LVR-IC	+CE, 8.3V±2%, 50mA	HSOP-6J	29yq	VR4	7h	Ric
F084	R1515S084B	LVR-IC	+CE, 8.4V±2%, 50mA	HSOP-6J	29yq	VR4	7h	Ric
F085	R1515S085B	LVR-IC	+CE, 8.5V±2%, 50mA	HSOP-6J	29yq	VR4	7h	Ric
F086	R1515S086B	LVR-IC	+CE, 8.6V±2%, 50mA	HSOP-6J	29yq	VR4	7h	Ric
F087	R1515S087B	LVR-IC	+CE, 8.7V±2%, 50mA	HSOP-6J	29yq	VR4	7h	Ric
F088	R1515S088B	LVR-IC	+CE, 8.8V±2%, 50mA	HSOP-6J	29yq	VR4	7h	Ric
F089	R1515S089B	LVR-IC	+CE, 8.9V±2%, 50mA	HSOP-6J	29yq	VR4	7h	Ric
F08A	R1131D082A	LVR-IC	LDO, +CE, 0.8V±2%, 300mA	HSON-6	35hq	VR4	7e	Ric
F08B	R1131D082B	LVR-IC	LDO, -CE, 0.8V±2%, 300mA	HSON-6	35hq	VR4	7e	Ric
F08D	R1131D082D	LVR-IC	LDO, +CE, CL discharge, 0.8V±2%, 300mA	HSON-6	35hq	VR4	7e	Ric
F090	R1515S090B	LVR-IC	+CE, 9V±2%, 50mA	HSOP-6J	29yq	VR4	7h	Ric
F091	R1515S091B	LVR-IC	+CE, 9.1V±2%, 50mA	HSOP-6J	29yq	VR4	7h	Ric
F092	R1515S092B	LVR-IC	+CE, 9.2V±2%, 50mA	HSOP-6J	29yq	VR4	7h	Ric
F093	R1515S093B	LVR-IC	+CE, 9.3V±2%, 50mA	HSOP-6J	29yq	VR4	7h	Ric
F094	R1515S094B	LVR-IC	+CE, 9.4V±2%, 50mA	HSOP-6J	29yq	VR4	7h	Ric
F095	R1515S095B	LVR-IC	+CE, 9.5V±2%, 50mA	HSOP-6J	29yq	VR4	7h	Ric
F096	R1515S096B	LVR-IC	+CE, 9.6V±2%, 50mA	HSOP-6J	29yq	VR4	7h	Ric
F097	R1515S097B	LVR-IC	+CE, 9.7V±2%, 50mA	HSOP-6J	29yq	VR4	7h	Ric
F098	R1515S098B	LVR-IC	+CE, 9.8V±2%, 50mA	HSOP-6J	29yq	VR4	7h	Ric
F099	R1515S099B	LVR-IC	+CE, 9.9V±2%, 50mA	HSOP-6J	29yq	VR4	7h	Ric
F09A	R1131D092A	LVR-IC	LDO, +CE, 0.9V±2%, 300mA	HSON-6	35hq	VR4	7e	Ric
F09B	R1131D092B	LVR-IC	LDO, -CE, 0.9V±2%, 300mA	HSON-6	35hq	VR4	7e	Ric
F09D	R1131D092D	LVR-IC	LDO, +CE, CL discharge, 0.9V±2%, 300mA	HSON-6	35hq	VR4	7e	Ric
F1	R1160D111B	LVR-IC	LDO, +CE, 1.1V±2%, 200mA	SON-6	34wrc	VR4	7g	Ric
F1	R5421N162C	BM-IC	Li-Ion, over-charge/discharge protection, Vd=6.2V	SOT-23-6	33xj	VR21	7f	Ric
F1	TC1073-2.5VCH	LVR-IC	LDO, +CE, -Error, 2.5V±2%, 50mA	SOT-23-6	33uj	VR9	7b	Mac
F100	R1515S100B	LVR-IC	+CE, 10V±2%, 50mA	HSOP-6J	29yq	VR4	7h	Ric
F101	R1515S101B	LVR-IC	+CE, 10.1V±2%, 50mA	HSOP-6J	29yq	VR4	7h	Ric
F102	R1515S102B	LVR-IC	+CE, 10.2V±2%, 50mA	HSOP-6J	29yq	VR4	7h	Ric
F103	R1515S103B	LVR-IC	+CE, 10.3V±2%, 50mA	HSOP-6J	29yq	VR4	7h	Ric
F104	R1515S104B	LVR-IC	+CE, 10.4V±2%, 50mA	HSOP-6J	29yq	VR4	7h	Ric
F105	R1515S105B	LVR-IC	+CE, 10.5V±2%, 50mA	HSOP-6J	29yq	VR4	7h	Ric
F106	R1515S106B	LVR-IC	+CE, 10.6V±2%, 50mA	HSOP-6J	29yq	VR4	7h	Ric
F107	R1515S107B	LVR-IC	+CE, 10.7V±2%, 50mA	HSOP-6J	29yq	VR4	7h	Ric
F108	R1515S108B	LVR-IC	+CE, 10.8V±2%, 50mA	HSOP-6J	29yq	VR4	7h	Ric
F109	R1515S109B	LVR-IC	+CE, 10.9V±2%, 50mA	HSOP-6J	29yq	VR4	7h	Ric
F10A	R1131D102A	LVR-IC	LDO, +CE, 1V±2%, 300mA	HSON-6	35hq	VR4	7e	Ric
F10B	R1131D102B	LVR-IC	LDO, -CE, 1V±2%, 300mA	HSON-6	35hq	VR4	7e	Ric
F10D	R1131D102D	LVR-IC	LDO, +CE, CL discharge, 1V±2%, 300mA	HSON-6	35hq	VR4	7e	Ric
F110	R1515S110B	LVR-IC	+CE, 11V±2%, 50mA	HSOP-6J	29yq	VR4	7h	Ric
F111	R1515S111B	LVR-IC	+CE, 11.1V±2%, 50mA	HSOP-6J	29yq	VR4	7h	Ric
F112	R1515S112B	LVR-IC	+CE, 11.2V±2%, 50mA	HSOP-6J	29yq	VR4	7h	Ric
F113	R1515S113B	LVR-IC	+CE, 11.3V±2%, 50mA	HSOP-6J	29yq	VR4	7h	Ric
F114	R1515S114B	LVR-IC	+CE, 11.4V±2%, 50mA	HSOP-6J	29yq	VR4	7h	Ric
F115	R1515S115B	LVR-IC	+CE, 11.5V±2%, 50mA	HSOP-6J	29yq	VR4	7h	Ric
F116	R1515S116B	LVR-IC	+CE, 11.6V±2%, 50mA	HSOP-6J	29yq	VR4	7h	Ric



SMD code	Type	Function	Short description	Case	Pin.	Sch.	St.	Mnf.
F117	R1515S117B	LVR-IC	+CE, 11.7V±2%, 50mA	HSOP-6J	29yq	VR4	7h	Ric
F118	R1515S118B	LVR-IC	+CE, 11.8V±2%, 50mA	HSOP-6J	29yq	VR4	7h	Ric
F119	R1515S119B	LVR-IC	+CE, 11.9V±2%, 50mA	HSOP-6J	29yq	VR4	7h	Ric
F11A	R1131D112A	LVR-IC	LDO, +CE, 1.1V±2%, 300mA	HSOP-6	35hq	VR4	7e	Ric
F11B	R1131D112B	LVR-IC	LDO, -CE, 1.1V±2%, 300mA	HSOP-6	35hq	VR4	7e	Ric
F11D	R1131D112D	LVR-IC	LDO, +CE, CL discharge, 1.1V±2%, 300mA	HSOP-6	35hq	VR4	7e	Ric
F120	R1515S120B	LVR-IC	+CE, 12V±2%, 50mA	HSOP-6J	29yq	VR4	7h	Ric
F12A	R1131D122A	LVR-IC	LDO, +CE, 1.2V±2%, 300mA	HSOP-6	35hq	VR4	7e	Ric
F12B	R1131D122B	LVR-IC	LDO, -CE, 1.2V±2%, 300mA	HSOP-6	35hq	VR4	7e	Ric
F12D	R1131D122D	LVR-IC	LDO, +CE, CL discharge, 1.2V±2%, 300mA	HSOP-6	35hq	VR4	7e	Ric
F13A	R1131D132A	LVR-IC	LDO, +CE, 1.3V±2%, 300mA	HSOP-6	35hq	VR4	7e	Ric
F13B	R1131D132B	LVR-IC	LDO, -CE, 1.3V±2%, 300mA	HSOP-6	35hq	VR4	7e	Ric
F13D	R1131D132D	LVR-IC	LDO, +CE, CL discharge, 1.3V±2%, 300mA	HSOP-6	35hq	VR4	7e	Ric
F14A	R1131D142A	LVR-IC	LDO, +CE, 1.4V±2%, 300mA	HSOP-6	35hq	VR4	7e	Ric
F14B	R1131D142B	LVR-IC	LDO, -CE, 1.4V±2%, 300mA	HSOP-6	35hq	VR4	7e	Ric
F14D	R1131D142D	LVR-IC	LDO, +CE, CL discharge, 1.4V±2%, 300mA	HSOP-6	35hq	VR4	7e	Ric
F15A	R1114D151A	LVR-IC	LDO, LN, -CE, 1.5V±2%, 150mA	SON1612-6	35vra	VR4	7e	Ric
F15A	R1131D152A	LVR-IC	LDO, +CE, 1.5V±2%, 300mA	HSOP-6	35hq	VR4	7e	Ric
F15B	R1114D151B	LVR-IC	LDO, LN, +CE, 1.5V±2%, 150mA	SON1612-6	35vra	VR4	7e	Ric
F15B	R1131D152B	LVR-IC	LDO, -CE, 1.5V±2%, 300mA	HSOP-6	35hq	VR4	7e	Ric
F15D	R1114D151D	LVR-IC	LDO, LN, +CE, CL discharge, 1.5V±2%, 150mA	SON1612-6	35vra	VR4	7e	Ric
F15D	R1131D152D	LVR-IC	LDO, +CE, CL discharge, 1.5V±2%, 300mA	HSOP-6	35hq	VR4	7e	Ric
F16A	R1114D161A	LVR-IC	LDO, LN, -CE, 1.6V±2%, 150mA	SON1612-6	35vra	VR4	7e	Ric
F16A	R1131D162A	LVR-IC	LDO, +CE, 1.6V±2%, 300mA	HSOP-6	35hq	VR4	7e	Ric
F16B	R1114D161B	LVR-IC	LDO, LN, +CE, 1.6V±2%, 150mA	SON1612-6	35vra	VR4	7e	Ric
F16B	R1131D162B	LVR-IC	LDO, -CE, 1.6V±2%, 300mA	HSOP-6	35hq	VR4	7e	Ric
F16D	R1114D161D	LVR-IC	LDO, LN, +CE, CL discharge, 1.6V±2%, 150mA	SON1612-6	35vra	VR4	7e	Ric
F16D	R1131D162D	LVR-IC	LDO, +CE, CL discharge, 1.6V±2%, 300mA	HSOP-6	35hq	VR4	7e	Ric
F17A	R1114D171A	LVR-IC	LDO, LN, -CE, 1.7V±2%, 150mA	SON1612-6	35vra	VR4	7e	Ric
F17A	R1131D172A	LVR-IC	LDO, +CE, 1.7V±2%, 300mA	HSOP-6	35hq	VR4	7e	Ric
F17B	R1114D171B	LVR-IC	LDO, LN, +CE, 1.7V±2%, 150mA	SON1612-6	35vra	VR4	7e	Ric
F17B	R1131D172B	LVR-IC	LDO, -CE, 1.7V±2%, 300mA	HSOP-6	35hq	VR4	7e	Ric
F17D	R1114D171D	LVR-IC	LDO, LN, +CE, CL discharge, 1.7V±2%, 150mA	SON1612-6	35vra	VR4	7e	Ric
F17D	R1131D172D	LVR-IC	LDO, +CE, CL discharge, 1.7V±2%, 300mA	HSOP-6	35hq	VR4	7e	Ric
F18A	R1114D181A	LVR-IC	LDO, LN, -CE, 1.8V±2%, 150mA	SON1612-6	35vra	VR4	7e	Ric
F18A	R1131D182A	LVR-IC	LDO, +CE, 1.8V±2%, 300mA	HSOP-6	35hq	VR4	7e	Ric
F18B	R1114D181B	LVR-IC	LDO, LN, +CE, 1.8V±2%, 150mA	SON1612-6	35vra	VR4	7e	Ric
F18B	R1131D182B	LVR-IC	LDO, -CE, 1.8V±2%, 300mA	HSOP-6	35hq	VR4	7e	Ric
F18D	R1114D181D	LVR-IC	LDO, LN, +CE, CL discharge, 1.8V±2%, 150mA	SON1612-6	35vra	VR4	7e	Ric
F18D	R1131D182D	LVR-IC	LDO, +CE, CL discharge, 1.8V±2%, 300mA	HSOP-6	35hq	VR4	7e	Ric
F19A	R1114D191A	LVR-IC	LDO, LN, -CE, 1.9V±2%, 150mA	SON1612-6	35vra	VR4	7e	Ric
F19A	R1131D192A	LVR-IC	LDO, +CE, 1.9V±2%, 300mA	HSOP-6	35hq	VR4	7e	Ric
F19B	R1114D191B	LVR-IC	LDO, LN, +CE, 1.9V±2%, 150mA	SON1612-6	35vra	VR4	7e	Ric
F19B	R1131D192B	LVR-IC	LDO, -CE, 1.9V±2%, 300mA	HSOP-6	35hq	VR4	7e	Ric
F19D	R1114D191D	LVR-IC	LDO, LN, +CE, CL discharge, 1.9V±2%, 150mA	SON1612-6	35vra	VR4	7e	Ric
F19D	R1131D192D	LVR-IC	LDO, +CE, CL discharge, 1.9V±2%, 300mA	HSOP-6	35hq	VR4	7e	Ric
F2	R1160D121B	LVR-IC	LDO, +CE, 1.2V±2%, 200mA	SON-6	34wrc	VR4	7g	Ric
F2	R5421N148F	BM-IC	Li-Ion, over-charge/discharge protection, Vd=4.8V	SOT-23-6	33xj	VR21	7f	Ric
F2	RN1903FS	Si-npn-Digi	Dual, Sw, 20V, 50mA, 50mV, 250MHz, R1/R2=22k/22k	US6	33/TD3	-	7b	Tos
F2	TC1073-2.7VCH	LVR-IC	LDO, +CE, -Error, 2.7V±2%, 100mA	SOT-23-6	33uj	VR9	7b	Moc
F20A	R1114D201A	LVR-IC	LDO, LN, -CE, 2V±2%, 150mA	SON1612-6	35vra	VR4	7e	Ric
F20A	R1131D202A	LVR-IC	LDO, +CE, 2V±2%, 300mA	HSOP-6	35hq	VR4	7e	Ric
F20B	R1114D201B	LVR-IC	LDO, LN, +CE, 2V±2%, 150mA	SON1612-6	35vra	VR4	7e	Ric
F20B	R1131D202B	LVR-IC	LDO, -CE, 2V±2%, 300mA	HSOP-6	35hq	VR4	7e	Ric
F20D	R1114D201D	LVR-IC	LDO, LN, +CE, CL discharge, 2V±2%, 150mA	SON1612-6	35vra	VR4	7e	Ric
F20D	R1131D202D	LVR-IC	LDO, +CE, CL discharge, 2V±2%, 300mA	HSOP-6	35hq	VR4	7e	Ric
F21A	R1114D211A	LVR-IC	LDO, LN, -CE, 2.1V±2%, 150mA	SON1612-6	35vra	VR4	7e	Ric
F21A	R1131D212A	LVR-IC	LDO, +CE, 2.1V±2%, 300mA	HSOP-6	35hq	VR4	7e	Ric
F21B	R1114D211B	LVR-IC	LDO, LN, +CE, 2.1V±2%, 150mA	SON1612-6	35vra	VR4	7e	Ric
F21B	R1131D212B	LVR-IC	LDO, -CE, 2.1V±2%, 300mA	HSOP-6	35hq	VR4	7e	Ric
F21D	R1114D211D	LVR-IC	LDO, LN, +CE, CL discharge, 2.1V±2%, 150mA	SON1612-6	35vra	VR4	7e	Ric
F21D	R1131D212D	LVR-IC	LDO, +CE, CL discharge, 2.1V±2%, 300mA	HSOP-6	35hq	VR4	7e	Ric
F22A	R1114D221A	LVR-IC	LDO, LN, -CE, 2.2V±2%, 150mA	SON1612-6	35vra	VR4	7e	Ric
F22A	R1131D222A	LVR-IC	LDO, +CE, 2.2V±2%, 300mA	HSOP-6	35hq	VR4	7e	Ric
F22B	R1114D221B	LVR-IC	LDO, LN, +CE, 2.2V±2%, 150mA	SON1612-6	35vra	VR4	7e	Ric
F22B	R1131D222B	LVR-IC	LDO, -CE, 2.2V±2%, 300mA	HSOP-6	35hq	VR4	7e	Ric
F22D	R1114D221D	LVR-IC	LDO, LN, +CE, CL discharge, 2.2V±2%, 150mA	SON1612-6	35vra	VR4	7e	Ric
F22D	R1131D222D	LVR-IC	LDO, +CE, CL discharge, 2.2V±2%, 300mA	HSOP-6	35hq	VR4	7e	Ric
F23A	R1114D231A	LVR-IC	LDO, LN, -CE, 2.3V±2%, 150mA	SON1612-6	35vra	VR4	7e	Ric
F23A	R1131D232A	LVR-IC	LDO, +CE, 2.3V±2%, 300mA	HSOP-6	35hq	VR4	7e	Ric



SMD code	Type	Function	Short description	Case	Pin.	Sch.	St.	Mnf.
F23B	R1114D231B	LVR-IC	LDO, LN, +CE, 2.3V±2%, 150mA	SON1612-6	35vra	VR4	7e	Ric
F23B	R1131D232B	LVR-IC	LDO, -CE, 2.3V±2%, 300mA	HSO-N-6	35hq	VR4	7e	Ric
F23D	R1114D231D	LVR-IC	LDO, LN, +CE, CL discharge, 2.3V±2%, 150mA	SON1612-6	35vra	VR4	7e	Ric
F23D	R1131D232D	LVR-IC	LDO, +CE, CL discharge, 2.3V±2%, 300mA	HSO-N-6	35hq	VR4	7e	Ric
F24A	R1114D241A	LVR-IC	LDO, LN, -CE, 2.4V±2%, 150mA	SON1612-6	35vra	VR4	7e	Ric
F24A	R1131D242A	LVR-IC	LDO, +CE, 2.4V±2%, 300mA	HSO-N-6	35hq	VR4	7e	Ric
F24B	R1114D241B	LVR-IC	LDO, LN, +CE, 2.4V±2%, 150mA	SON1612-6	35vra	VR4	7e	Ric
F24B	R1131D242B	LVR-IC	LDO, -CE, 2.4V±2%, 300mA	HSO-N-6	35hq	VR4	7e	Ric
F24D	R1114D241D	LVR-IC	LDO, LN, +CE, CL discharge, 2.4V±2%, 150mA	SON1612-6	35vra	VR4	7e	Ric
F24D	R1131D242D	LVR-IC	LDO, +CE, CL discharge, 2.4V±2%, 300mA	HSO-N-6	35hq	VR4	7e	Ric
F25A	R1114D251A	LVR-IC	LDO, LN, -CE, 2.5V±2%, 150mA	SON1612-6	35vra	VR4	7e	Ric
F25A	R1131D252A	LVR-IC	LDO, +CE, 2.5V±2%, 300mA	HSO-N-6	35hq	VR4	7e	Ric
F25B	R1114D251B	LVR-IC	LDO, LN, +CE, 2.5V±2%, 150mA	SON1612-6	35vra	VR4	7e	Ric
F25B	R1131D252B	LVR-IC	LDO, -CE, 2.5V±2%, 300mA	HSO-N-6	35hq	VR4	7e	Ric
F25D	R1114D251D	LVR-IC	LDO, LN, +CE, CL discharge, 2.5V±2%, 150mA	SON1612-6	35vra	VR4	7e	Ric
F25D	R1131D252D	LVR-IC	LDO, +CE, CL discharge, 2.5V±2%, 300mA	HSO-N-6	35hq	VR4	7e	Ric
f26	XC7WH126DC	CMOS-Logic	Dual bus buffer with 3-state output	SOT765-1	47/Log54	Log54	8d	Phi
f26	XC7WH126DP	CMOS-Logic	Dual bus buffer with 3-state output	SOT505-2	47/Log54	Log54	8d	Phi
F26A	R1114D261A	LVR-IC	LDO, LN, -CE, 2.6V±2%, 150mA	SON1612-6	35vra	VR4	7e	Ric
F26A	R1131D262A	LVR-IC	LDO, +CE, 2.6V±2%, 300mA	HSO-N-6	35hq	VR4	7e	Ric
F26B	R1114D261B	LVR-IC	LDO, LN, +CE, 2.6V±2%, 150mA	SON1612-6	35vra	VR4	7e	Ric
F26B	R1131D262B	LVR-IC	LDO, -CE, 2.6V±2%, 300mA	HSO-N-6	35hq	VR4	7e	Ric
F26D	R1114D261D	LVR-IC	LDO, LN, +CE, CL discharge, 2.6V±2%, 150mA	SON1612-6	35vra	VR4	7e	Ric
F26D	R1131D262D	LVR-IC	LDO, +CE, CL discharge, 2.6V±2%, 300mA	HSO-N-6	35hq	VR4	7e	Ric
F27A	R1114D271A	LVR-IC	LDO, LN, -CE, 2.7V±2%, 150mA	SON1612-6	35vra	VR4	7e	Ric
F27A	R1131D272A	LVR-IC	LDO, +CE, 2.7V±2%, 300mA	HSO-N-6	35hq	VR4	7e	Ric
F27B	R1114D271B	LVR-IC	LDO, LN, +CE, 2.7V±2%, 150mA	SON1612-6	35vra	VR4	7e	Ric
F27B	R1131D272B	LVR-IC	LDO, -CE, 2.7V±2%, 300mA	HSO-N-6	35hq	VR4	7e	Ric
F27D	R1114D271D	LVR-IC	LDO, LN, +CE, CL discharge, 2.7V±2%, 150mA	SON1612-6	35vra	VR4	7e	Ric
F27D	R1131D272D	LVR-IC	LDO, +CE, CL discharge, 2.7V±2%, 300mA	HSO-N-6	35hq	VR4	7e	Ric
F28A	R1114D281A	LVR-IC	LDO, LN, -CE, 2.8V±2%, 150mA	SON1612-6	35vra	VR4	7e	Ric
F28A	R1131D282A	LVR-IC	LDO, +CE, 2.8V±2%, 300mA	HSO-N-6	35hq	VR4	7e	Ric
F28B	R1114D281B	LVR-IC	LDO, LN, +CE, 2.8V±2%, 150mA	SON1612-6	35vra	VR4	7e	Ric
F28B	R1131D282B	LVR-IC	LDO, -CE, 2.8V±2%, 300mA	HSO-N-6	35hq	VR4	7e	Ric
F28D	R1114D281D	LVR-IC	LDO, LN, +CE, CL discharge, 2.8V±2%, 150mA	SON1612-6	35vra	VR4	7e	Ric
F28D	R1131D282D	LVR-IC	LDO, +CE, CL discharge, 2.8V±2%, 300mA	HSO-N-6	35hq	VR4	7e	Ric
F29A	R1114D291A	LVR-IC	LDO, LN, -CE, 2.9V±2%, 150mA	SON1612-6	35vra	VR4	7e	Ric
F29A	R1131D292A	LVR-IC	LDO, +CE, 2.9V±2%, 300mA	HSO-N-6	35hq	VR4	7e	Ric
F29B	R1114D291B	LVR-IC	LDO, LN, +CE, 2.9V±2%, 150mA	SON1612-6	35vra	VR4	7e	Ric
F29B	R1131D292B	LVR-IC	LDO, -CE, 2.9V±2%, 300mA	HSO-N-6	35hq	VR4	7e	Ric
F29D	R1114D291D	LVR-IC	LDO, LN, +CE, CL discharge, 2.9V±2%, 150mA	SON1612-6	35vra	VR4	7e	Ric
F29D	R1131D292D	LVR-IC	LDO, +CE, CL discharge, 2.9V±2%, 300mA	HSO-N-6	35hq	VR4	7e	Ric
F3	R1160D131B	LVR-IC	LDO, +CE, 1.3V±2%, 200mA	SON-6	34vrc	VR4	7g	Ric
F3	R5421N173C	BM-IC	Li-Ion, over-charge/discharge protection, Vd=7.3V	SOT-23-6	33xj	VR21	7f	Ric
F3	RN1904FS	Si-npn-Digi	Dual, Sw, 20V, 50mA, 50mW, 250MHz, R1/R2=47k/47k	US6	33/7D3	-	7b	Tos
F3	TC1073-3.0VCH	LVR-IC	LDO, +CE, -Error, 3V±2%, 100mA	SOT-23-6	33uj	VR9	7b	Mac
F30A	R1114D301A	LVR-IC	LDO, LN, -CE, 3V±2%, 150mA	SON1612-6	35vra	VR4	7e	Ric
F30A	R1131D302A	LVR-IC	LDO, +CE, 3V±2%, 300mA	HSO-N-6	35hq	VR4	7e	Ric
F30B	R1114D301B	LVR-IC	LDO, LN, +CE, 3V±2%, 150mA	SON1612-6	35vra	VR4	7e	Ric
F30B	R1131D302B	LVR-IC	LDO, -CE, 3V±2%, 300mA	HSO-N-6	35hq	VR4	7e	Ric
F30D	R1114D301D	LVR-IC	LDO, LN, +CE, CL discharge, 3V±2%, 150mA	SON1612-6	35vra	VR4	7e	Ric
F30D	R1131D302D	LVR-IC	LDO, +CE, CL discharge, 3V±2%, 300mA	HSO-N-6	35hq	VR4	7e	Ric
F31A	R1114D311A	LVR-IC	LDO, LN, -CE, 3.1V±2%, 150mA	SON1612-6	35vra	VR4	7e	Ric
F31A	R1131D312A	LVR-IC	LDO, +CE, 3.1V±2%, 300mA	HSO-N-6	35hq	VR4	7e	Ric
F31B	R1114D311B	LVR-IC	LDO, LN, +CE, 3.1V±2%, 150mA	SON1612-6	35vra	VR4	7e	Ric
F31B	R1131D312B	LVR-IC	LDO, -CE, 3.1V±2%, 300mA	HSO-N-6	35hq	VR4	7e	Ric
F31D	R1114D311D	LVR-IC	LDO, LN, +CE, CL discharge, 3.1V±2%, 150mA	SON1612-6	35vra	VR4	7e	Ric
F31D	R1131D312D	LVR-IC	LDO, +CE, CL discharge, 3.1V±2%, 300mA	HSO-N-6	35hq	VR4	7e	Ric
F32A	R1114D321A	LVR-IC	LDO, LN, -CE, 3.2V±2%, 150mA	SON1612-6	35vra	VR4	7e	Ric
F32A	R1131D322A	LVR-IC	LDO, +CE, 3.2V±2%, 300mA	HSO-N-6	35hq	VR4	7e	Ric
F32B	R1114D321B	LVR-IC	LDO, LN, +CE, 3.2V±2%, 150mA	SON1612-6	35vra	VR4	7e	Ric
F32B	R1131D322B	LVR-IC	LDO, -CE, 3.2V±2%, 300mA	HSO-N-6	35hq	VR4	7e	Ric
F32D	R1114D321D	LVR-IC	LDO, LN, +CE, CL discharge, 3.2V±2%, 150mA	SON1612-6	35vra	VR4	7e	Ric
F32D	R1131D322D	LVR-IC	LDO, +CE, CL discharge, 3.2V±2%, 300mA	HSO-N-6	35hq	VR4	7e	Ric
F33A	R1114D331A	LVR-IC	LDO, LN, -CE, 3.3V±2%, 150mA	SON1612-6	35vra	VR4	7e	Ric
F33A	R1131D332A	LVR-IC	LDO, +CE, 3.3V±2%, 300mA	HSO-N-6	35hq	VR4	7e	Ric
F33B	R1114D331B	LVR-IC	LDO, LN, +CE, 3.3V±2%, 150mA	SON1612-6	35vra	VR4	7e	Ric
F33B	R1131D332B	LVR-IC	LDO, -CE, 3.3V±2%, 300mA	HSO-N-6	35hq	VR4	7e	Ric
F33D	R1114D331D	LVR-IC	LDO, LN, +CE, CL discharge, 3.3V±2%, 150mA	SON1612-6	35vra	VR4	7e	Ric
F33D	R1131D332D	LVR-IC	LDO, +CE, CL discharge, 3.3V±2%, 300mA	HSO-N-6	35hq	VR4	7e	Ric



SMD code	Type	Function	Short description	Case	Pin.	Sch.	St.	Mnf.
F34A	R1114D341A	LVR-IC	LDO, LN, -CE, 3.4V±2%, 150mA	SON1612-6	35vra	VR4	7e	Ric
F34B	R1114D341B	LVR-IC	LDO, LN, +CE, 3.4V±2%, 150mA	SON1612-6	35vra	VR4	7e	Ric
F34D	R1114D341D	LVR-IC	LDO, LN, +CE, CL discharge, 3.4V±2%, 150mA	SON1612-6	35vra	VR4	7e	Ric
F35A	R1114D351A	LVR-IC	LDO, LN, -CE, 3.5V±2%, 150mA	SON1612-6	35vra	VR4	7e	Ric
F35B	R1114D351B	LVR-IC	LDO, LN, +CE, 3.5V±2%, 150mA	SON1612-6	35vra	VR4	7e	Ric
F35D	R1114D351D	LVR-IC	LDO, LN, +CE, CL discharge, 3.5V±2%, 150mA	SON1612-6	35vra	VR4	7e	Ric
F36A	R1114D361A	LVR-IC	LDO, LN, -CE, 3.6V±2%, 150mA	SON1612-6	35vra	VR4	7e	Ric
F36B	R1114D361B	LVR-IC	LDO, LN, +CE, 3.6V±2%, 150mA	SON1612-6	35vra	VR4	7e	Ric
F36D	R1114D361D	LVR-IC	LDO, LN, +CE, CL discharge, 3.6V±2%, 150mA	SON1612-6	35vra	VR4	7e	Ric
F37A	R1114D371A	LVR-IC	LDO, LN, -CE, 3.7V±2%, 150mA	SON1612-6	35vra	VR4	7e	Ric
F37B	R1114D371B	LVR-IC	LDO, LN, +CE, 3.7V±2%, 150mA	SON1612-6	35vra	VR4	7e	Ric
F37D	R1114D371D	LVR-IC	LDO, LN, +CE, CL discharge, 3.7V±2%, 150mA	SON1612-6	35vra	VR4	7e	Ric
F38A	R1114D381A	LVR-IC	LDO, LN, -CE, 3.8V±2%, 150mA	SON1612-6	35vra	VR4	7e	Ric
F38B	R1114D381B	LVR-IC	LDO, LN, +CE, 3.8V±2%, 150mA	SON1612-6	35vra	VR4	7e	Ric
F38D	R1114D381D	LVR-IC	LDO, LN, +CE, CL discharge, 3.8V±2%, 150mA	SON1612-6	35vra	VR4	7e	Ric
F39A	R1114D391A	LVR-IC	LDO, LN, -CE, 3.9V±2%, 150mA	SON1612-6	35vra	VR4	7e	Ric
F39B	R1114D391B	LVR-IC	LDO, LN, +CE, 3.9V±2%, 150mA	SON1612-6	35vra	VR4	7e	Ric
F39D	R1114D391D	LVR-IC	LDO, LN, +CE, CL discharge, 3.9V±2%, 150mA	SON1612-6	35vra	VR4	7e	Ric
F4	R1160D141B	LVR-IC	LDO, +CE, 1.4V±2%, 200mA	SON-6	34vrc	VR4	7g	Ric
F4	RN1905FS	Si-npn-Digi	Dual, Sw, 20V, 50mA, 50mW, 250MHz, R1/R2=2k/47k	US6	33/TD3	-	7b	Tos
F40A	R1114D401A	LVR-IC	LDO, LN, -CE, 4V±2%, 150mA	SON1612-6	35vra	VR4	7e	Ric
F40B	R1114D401B	LVR-IC	LDO, LN, +CE, 4V±2%, 150mA	SON1612-6	35vra	VR4	7e	Ric
F40D	R1114D401D	LVR-IC	LDO, LN, +CE, CL discharge, 4V±2%, 150mA	SON1612-6	35vra	VR4	7e	Ric
F41A	R1114D281A5	LVR-IC	LDO, LN, -CE, 2.85V±2%, 150mA	SON1612-6	35vra	VR4	7e	Ric
F41B	R1114D281B5	LVR-IC	LDO, LN, +CE, 2.85V±2%, 150mA	SON1612-6	35vra	VR4	7e	Ric
F41D	R1114D281D5	LVR-IC	LDO, LN, +CE, CL discharge, 2.85V±2%, 150mA	SON1612-6	35vra	VR4	7e	Ric
F42A	R1114D181A5	LVR-IC	LDO, LN, -CE, 1.85V±2%, 150mA	SON1612-6	35vra	VR4	7e	Ric
F42B	R1114D181B5	LVR-IC	LDO, LN, +CE, 1.85V±2%, 150mA	SON1612-6	35vra	VR4	7e	Ric
F42D	R1114D181D5	LVR-IC	LDO, LN, +CE, CL discharge, 1.85V±2%, 150mA	SON1612-6	35vra	VR4	7e	Ric
F5	R1160D151B	LVR-IC	LDO, +CE, 1.5V±2%, 200mA	SON-6	34vrc	VR4	7g	Ric
F5	RN1906FS	Si-npn-Digi	Dual, Sw, 20V, 50mA, 50mW, 250MHz, R1/R2=4k7/47k	US6	33/TD3	-	7b	Tos
F5	TC1073-3.3VCH	LVR-IC	LDO, +CE, -Error, 3.3V±2%, 100mA	SOT-23-6	33uj	VR9	7b	Mcc
F6	R1160D161B	LVR-IC	LDO, +CE, 1.6V±2%, 200mA	SON-6	34vrc	VR4	7g	Ric
F6	RN1907FS	Si-npn-Digi	Dual, Sw, 20V, 50mA, 50mW, 250MHz, R1/R2=10k/47k	FS6	35/TD3	-	7b	Tos
F7	R1160D171B	LVR-IC	LDO, +CE, 1.7V±2%, 200mA	SON-6	34vrc	VR4	7g	Ric
F7	RN1908FS	Si-npn-Digi	Dual, Sw, 20V, 50mA, 50mW, 250MHz, R1/R2=22k/47k	FS6	35/TD3	-	7b	Tos
F7	TC1073-5.0VCH	LVR-IC	LDO, +CE, -Error, 5V±2%, 100mA	SOT-23-6	33uj	VR9	7b	Mcc
F8	R1131D081A	LVR-IC	LDO, +CE, 0.8V±2%, 300mA	SON-6	34hq	VR4	7g	Ric
F8	R1160D181B	LVR-IC	LDO, +CE, 1.8V±2%, 200mA	SON-6	34vrc	VR4	7g	Ric
F8	RN1909FS	Si-npn-Digi	Dual, Sw, 20V, 50mA, 50mW, 250MHz, R1/R2=47k/22k	FS6	35/TD3	-	7b	Tos
F8	TC1073-2.85VCH	LVR-IC	LDO, +CE, -Error, 2.85V±2%, 100mA	SOT-23-6	33uj	VR9	7b	Mcc
F9	R1131D091A	LVR-IC	LDO, +CE, 0.9V±2%, 300mA	SON-6	34hq	VR4	7g	Ric
F9	R1160D191B	LVR-IC	LDO, +CE, 1.9V±2%, 200mA	SON-6	34vrc	VR4	7g	Ric
F9	RN1910FS	Si-npn-Digi	Dual, Sw, 20V, 50mA, 50mW, 250MHz, R1=4k7	FS6	35/TD3	-	7b	Tos
F9	TC1073-3.6VCH	LVR-IC	LDO, +CE, -Error, 3.6V±2%, 100mA	SOT-23-6	33uj	VR9	7b	Mcc
FF	RN1911FS	Si-npn-Digi	Dual, Sw, 20V, 50mA, 50mW, 250MHz, R1=10k	FS6	35/TD3	-	7b	Tos
FP	PAM8301AAF	LIN-IC	AF PA, Class-D, BTL, 2.5..5.5V, 1.5W(5V/8Ω), shutdown	SOP-6	33	-	7b	Pam
FZ	TC1073-2.8VCH	LVR-IC	LDO, +CE, -Error, 2.8V±2%, 100mA	SOT-23-6	33uj	VR9	7b	Mcc
G0	R1131D101A	LVR-IC	LDO, +CE, 1V±2%, 300mA	SON-6	34hq	VR4	7g	Ric
G0	R1160D201B	LVR-IC	LDO, +CE, 2V±2%, 200mA	SON-6	34vrc	VR4	7g	Ric
G00B	R1180D181B5	LVR-IC	LDO, +CE, 1.85V±2%, 150mA	SON1612-6	35vra	VR4	7e	Ric
G01A	R1172D181A5	LVR-IC	LDO, -CE, 1.85V±2%, 1A	HSO-N6	35vr	VR4	7e	Ric
G01B	R1172D181B5	LVR-IC	LDO, +CE, 1.85V±2%, 1A	HSO-N6	35vr	VR4	7e	Ric
G01B	RP131S121B5	LVR-IC	LDO, +CE, 1.25V±1%, 1A	HSOP-6J	29vbt	VR4	7h	Ric
G01D	R1172D181D5	LVR-IC	LDO, +CE, auto-discharge, 1.85V±2%, 1A	HSO-N6	35vr	VR4	7e	Ric
G01D	RP131S121D5	LVR-IC	LDO, +CE, CL discharge, 1.25V±1%, 1A	HSOP-6J	29vbt	VR4	7h	Ric
G02A	R1172D281A5	LVR-IC	LDO, -CE, 2.85V±2%, 1A	HSO-N6	35vr	VR4	7e	Ric
G02B	R1172D281B5	LVR-IC	LDO, +CE, 2.85V±2%, 1A	HSO-N6	35vr	VR4	7e	Ric
G02B	RP131S181B5	LVR-IC	LDO, +CE, 1.85V±1%, 1A	HSOP-6J	29vbt	VR4	7h	Ric
G02D	R1172D281D5	LVR-IC	LDO, +CE, auto-discharge, 2.85V±2%, 1A	HSO-N6	35vr	VR4	7e	Ric
G02D	RP131S181D5	LVR-IC	LDO, +CE, CL discharge, 1.85V±1%, 1A	HSOP-6J	29vbt	VR4	7h	Ric
G03B	RP131S281B5	LVR-IC	LDO, +CE, 2.85V±1%, 1A	HSOP-6J	29vbt	VR4	7h	Ric
G03D	RP131S281D5	LVR-IC	LDO, +CE, CL discharge, 2.85V±1%, 1A	HSOP-6J	29vbt	VR4	7h	Ric
G04B	RP131S101B5	LVR-IC	LDO, +CE, 1.05V±1%, 1A	HSOP-6J	29vbt	VR4	7h	Ric
G04D	RP131S101D5	LVR-IC	LDO, +CE, CL discharge, 1.05V±1%, 1A	HSOP-6J	29vbt	VR4	7h	Ric
G08	LM4808MM	LIN-IC	AF PA, 2..5.5V, 2x105mW(4 V/16Ω)	SSOP-8	47	AFP6	8d	Nsc
G08A	R1172D081A	LVR-IC	LDO, -CE, V±2%, 1A	HSO-N6	35vr	VR4	7e	Ric
G08B	R1172D081B	LVR-IC	LDO, +CE, V±2%, 1A	HSO-N6	35vr	VR4	7e	Ric
G08B	RP131S081B	LVR-IC	LDO, +CE, 0.8V±1%, 1A	HSOP-6J	29vbt	VR4	7h	Ric
G08D	R1172D081D	LVR-IC	LDO, +CE, auto-discharge, 0.8V±2%, 1A	HSO-N6	35vr	VR4	7e	Ric



SMD code	Type	Function	Short description	Case	Pin.	Sch.	St.	Mnf.
G08D	RP131S081D	LVR-IC	LDO, +CE, CL discharge, 0.8V±1%, 1A	HSOP-6J	29vtb	VR4	7h	Ric
G09	LM4809MM	LIN-IC	AF PA, 2.5.5V, 2x105mW(4 V/16Ω), shutdown	MSOP-8	47	AFP7	8d	Nsc
G09A	R1172D091A	LVR-IC	LDO, -CE, 0.8V±2%, 1A	HSOP-6	35vr	VR4	7e	Ric
G09B	R1172D091B	LVR-IC	LDO, +CE, 0.9V±2%, 1A	HSOP-6	35vr	VR4	7e	Ric
G09B	RP131S091B	LVR-IC	LDO, +CE, 0.9V±1%, 1A	HSOP-6J	29vtb	VR4	7h	Ric
G09D	R1172D091D	LVR-IC	LDO, +CE, auto-discharge, 0.9V±2%, 1A	HSOP-6	35vr	VR4	7e	Ric
G09D	RP131S091D	LVR-IC	LDO, +CE, CL discharge, 0.9V±1%, 1A	HSOP-6J	29vtb	VR4	7h	Ric
G1	R1131D111A	LVR-IC	LDO, +CE, 1.1V±2%, 300mA	SON-6	34hq	VR4	7g	Ric
G1	R1160D211B	LVR-IC	LDO, +CE, 2.1V±2%, 200mA	SON-6	34vrc	VR4	7g	Ric
G10	LM4810MM	LIN-IC	AF PA, 2.5.5V, 2x105mW(4 V/16Ω), shutdown	SSOP-8	47	AFP16	8d	Nsc
G10A	R1172D101A	LVR-IC	LDO, -CE, 1V±2%, 1A	HSOP-6	35vr	VR4	7e	Ric
G10B	R1172D101B	LVR-IC	LDO, +CE, 1V±2%, 1A	HSOP-6	35vr	VR4	7e	Ric
G10B	RP131S101B	LVR-IC	LDO, +CE, 1V±1%, 1A	HSOP-6J	29vtb	VR4	7h	Ric
G10D	R1172D101D	LVR-IC	LDO, +CE, auto-discharge, 1V±2%, 1A	HSOP-6	35vr	VR4	7e	Ric
G10D	RP131S101D	LVR-IC	LDO, +CE, CL discharge, 1V±1%, 1A	HSOP-6J	29vtb	VR4	7h	Ric
G11A	R1172D111A	LVR-IC	LDO, -CE, 1.1V±2%, 1A	HSOP-6	35vr	VR4	7e	Ric
G11B	R1172D111B	LVR-IC	LDO, +CE, 1.1V±2%, 1A	HSOP-6	35vr	VR4	7e	Ric
G11B	RP131S111B	LVR-IC	LDO, +CE, 1.1V±1%, 1A	HSOP-6J	29vtb	VR4	7h	Ric
G11D	R1172D111D	LVR-IC	LDO, +CE, auto-discharge, 1.1V±2%, 1A	HSOP-6	35vr	VR4	7e	Ric
G11D	RP131S111D	LVR-IC	LDO, +CE, CL discharge, 1.1V±1%, 1A	HSOP-6J	29vtb	VR4	7h	Ric
G12A	R1172D121A	LVR-IC	LDO, -CE, 1.2V±2%, 1A	HSOP-6	35vr	VR4	7e	Ric
G12B	R1172D121B	LVR-IC	LDO, +CE, 1.2V±2%, 1A	HSOP-6	35vr	VR4	7e	Ric
G12B	R1180D121B	LVR-IC	LDO, +CE, 1.2V±2%, 150mA	SON1612-6	35vra	VR4	7e	Ric
G12B	RP131S121B	LVR-IC	LDO, +CE, 1.2V±1%, 1A	HSOP-6J	29vtb	VR4	7h	Ric
G12C	R1180D121C	LVR-IC	LDO, 1.2V±2%, 150mA	SON1612-6	35yl	VR1	7e	Ric
G12D	R1172D121D	LVR-IC	LDO, +CE, auto-discharge, 1.2V±2%, 1A	HSOP-6	35vr	VR4	7e	Ric
G12D	RP131S121D	LVR-IC	LDO, +CE, CL discharge, 1.2V±1%, 1A	HSOP-6J	29vtb	VR4	7h	Ric
G13A	R1172D131A	LVR-IC	LDO, -CE, 1.3V±2%, 1A	HSOP-6	35vr	VR4	7e	Ric
G13B	R1172D131B	LVR-IC	LDO, +CE, 1.3V±2%, 1A	HSOP-6	35vr	VR4	7e	Ric
G13B	R1180D131B	LVR-IC	LDO, +CE, 1.3V±2%, 150mA	SON1612-6	35vra	VR4	7e	Ric
G13B	RP131S131B	LVR-IC	LDO, +CE, 1.3V±1%, 1A	HSOP-6J	29vtb	VR4	7h	Ric
G13C	R1180D131C	LVR-IC	LDO, 1.3V±2%, 150mA	SON1612-6	35yl	VR1	7e	Ric
G13D	R1172D131D	LVR-IC	LDO, +CE, auto-discharge, 1.3V±2%, 1A	HSOP-6	35vr	VR4	7e	Ric
G13D	RP131S131D	LVR-IC	LDO, +CE, CL discharge, 1.3V±1%, 1A	HSOP-6J	29vtb	VR4	7h	Ric
G14A	R1172D141A	LVR-IC	LDO, -CE, 1.4V±2%, 1A	HSOP-6	35vr	VR4	7e	Ric
G14B	R1172D141B	LVR-IC	LDO, +CE, 1.4V±2%, 1A	HSOP-6	35vr	VR4	7e	Ric
G14B	R1180D141B	LVR-IC	LDO, +CE, 1.4V±2%, 150mA	SON1612-6	35vra	VR4	7e	Ric
G14B	RP131S141B	LVR-IC	LDO, +CE, 1.4V±1%, 1A	HSOP-6J	29vtb	VR4	7h	Ric
G14C	R1180D141C	LVR-IC	LDO, 1.4V±2%, 150mA	SON1612-6	35yl	VR1	7e	Ric
G14D	R1172D141D	LVR-IC	LDO, +CE, auto-discharge, 1.4V±2%, 1A	HSOP-6	35vr	VR4	7e	Ric
G14D	RP131S141D	LVR-IC	LDO, +CE, CL discharge, 1.4V±1%, 1A	HSOP-6J	29vtb	VR4	7h	Ric
G15A	R1172D151A	LVR-IC	LDO, -CE, 1.5V±2%, 1A	HSOP-6	35vr	VR4	7e	Ric
G15B	R1172D151B	LVR-IC	LDO, +CE, 1.5V±2%, 1A	HSOP-6	35vr	VR4	7e	Ric
G15B	R1180D151B	LVR-IC	LDO, +CE, 1.5V±2%, 150mA	SON1612-6	35vra	VR4	7e	Ric
G15B	RP131S151B	LVR-IC	LDO, +CE, 1.5V±1%, 1A	HSOP-6J	29vtb	VR4	7h	Ric
G15C	R1180D151C	LVR-IC	LDO, 1.5V±2%, 150mA	SON1612-6	35yl	VR1	7e	Ric
G15D	R1172D151D	LVR-IC	LDO, +CE, auto-discharge, 1.5V±2%, 1A	HSOP-6	35vr	VR4	7e	Ric
G15D	RP131S151D	LVR-IC	LDO, +CE, CL discharge, 1.5V±1%, 1A	HSOP-6J	29vtb	VR4	7h	Ric
G16A	R1172D161A	LVR-IC	LDO, -CE, 1.6V±2%, 1A	HSOP-6	35vr	VR4	7e	Ric
G16B	R1172D161B	LVR-IC	LDO, +CE, 1.6V±2%, 1A	HSOP-6	35vr	VR4	7e	Ric
G16B	R1180D161B	LVR-IC	LDO, +CE, 1.6V±2%, 150mA	SON1612-6	35vra	VR4	7e	Ric
G16B	RP131S161B	LVR-IC	LDO, +CE, 1.6V±1%, 1A	HSOP-6J	29vtb	VR4	7h	Ric
G16C	R1180D161C	LVR-IC	LDO, 1.6V±2%, 150mA	SON1612-6	35yl	VR1	7e	Ric
G16D	R1172D161D	LVR-IC	LDO, +CE, auto-discharge, 1.6V±2%, 1A	HSOP-6	35vr	VR4	7e	Ric
G16D	RP131S161D	LVR-IC	LDO, +CE, CL discharge, 1.6V±1%, 1A	HSOP-6J	29vtb	VR4	7h	Ric
G17A	R1172D171A	LVR-IC	LDO, -CE, 1.7V±2%, 1A	HSOP-6	35vr	VR4	7e	Ric
G17B	R1172D171B	LVR-IC	LDO, +CE, 1.7V±2%, 1A	HSOP-6	35vr	VR4	7e	Ric
G17B	R1180D171B	LVR-IC	LDO, +CE, 1.7V±2%, 150mA	SON1612-6	35vra	VR4	7e	Ric
G17B	RP131S171B	LVR-IC	LDO, +CE, 1.7V±1%, 1A	HSOP-6J	29vtb	VR4	7h	Ric
G17C	R1180D171C	LVR-IC	LDO, 1.7V±2%, 150mA	SON1612-6	35yl	VR1	7e	Ric
G17D	R1172D171D	LVR-IC	LDO, +CE, auto-discharge, 1.7V±2%, 1A	HSOP-6	35vr	VR4	7e	Ric
G17D	RP131S171D	LVR-IC	LDO, +CE, CL discharge, 1.7V±1%, 1A	HSOP-6J	29vtb	VR4	7h	Ric
G18A	R1172D181A	LVR-IC	LDO, -CE, 1.8V±2%, 1A	HSOP-6	35vr	VR4	7e	Ric
G18B	R1172D181B	LVR-IC	LDO, +CE, 1.8V±2%, 1A	HSOP-6	35vr	VR4	7e	Ric
G18B	R1180D181B	LVR-IC	LDO, +CE, 1.8V±2%, 150mA	SON1612-6	35vra	VR4	7e	Ric
G18B	RP131S181B	LVR-IC	LDO, +CE, 1.8V±1%, 1A	HSOP-6J	29vtb	VR4	7h	Ric
G18C	R1180D181C	LVR-IC	LDO, 1.8V±2%, 150mA	SON1612-6	35yl	VR1	7e	Ric
G18D	R1172D181D	LVR-IC	LDO, +CE, auto-discharge, 1.8V±2%, 1A	HSOP-6	35vr	VR4	7e	Ric
G18D	RP131S181D	LVR-IC	LDO, +CE, CL discharge, 1.8V±1%, 1A	HSOP-6J	29vtb	VR4	7h	Ric
G19	HWD2119MM	LIN-IC	AF PA, BTL, 2.5.5.5V, 3W(5V/3Ω), shutdown	SSOP-8	47	AFP11	8d	Csm



SMD code	Type	Function	Short description	Case	Pin.	Sch.	St.	Mnf.
G19	LM4819M	LIN-IC	AF PA, BTL, 2.5.5V, 35mWW(3.5V/8Ω), shutdown	SOP-8	47	AFP11	8d	Nsc
G19A	R1172D191A	LVR-IC	LDO, -CE, 1.9V±2%, 1A	HSOP-6	35vr	VR4	7e	Ric
G19B	R1172D191B	LVR-IC	LDO, +CE, 1.9V±2%, 1A	HSOP-6	35vr	VR4	7e	Ric
G19B	R1180D191B	LVR-IC	LDO, +CE, 1.9V±2%, 150mA	SON1612-6	35vra	VR4	7e	Ric
G19B	RP131S191B	LVR-IC	LDO, +CE, 1.9V±1%, 1A	HSOP-6J	29vtb	VR4	7h	Ric
G19C	R1180D191C	LVR-IC	LDO, 1.9V±2%, 150mA	SON1612-6	35yl	VR1	7e	Ric
G19D	R1172D191D	LVR-IC	LDO, +CE, auto-discharge, 1.9V±2%, 1A	HSOP-6	35vr	VR4	7e	Ric
G19D	RP131S191D	LVR-IC	LDO, +CE, CL discharge, 1.9V±1%, 1A	HSOP-6J	29vtb	VR4	7h	Ric
G2	R1131D121A	LVR-IC	LDO, +CE, 1.2V±2%, 300mA	SON-6	34hq	VR4	7g	Ric
G2	R1160D221B	LVR-IC	LDO, +CE, 2.2V±2%, 200mA	SON-6	34vrc	VR4	7g	Ric
G20A	R1172D201A	LVR-IC	LDO, -CE, 2V±2%, 1A	HSOP-6	35vr	VR4	7e	Ric
G20B	R1172D201B	LVR-IC	LDO, +CE, 2V±2%, 1A	HSOP-6	35vr	VR4	7e	Ric
G20B	R1180D201B	LVR-IC	LDO, +CE, 2V±2%, 150mA	SON1612-6	35vra	VR4	7e	Ric
G20B	RP131S201B	LVR-IC	LDO, +CE, 2V±1%, 1A	HSOP-6J	29vtb	VR4	7h	Ric
G20C	R1180D201C	LVR-IC	LDO, 2V±2%, 150mA	SON1612-6	35yl	VR1	7e	Ric
G20D	R1172D201D	LVR-IC	LDO, +CE, auto-discharge, 2V±1%, 1A	HSOP-6	35vr	VR4	7e	Ric
G20D	RP131S201D	LVR-IC	LDO, +CE, CL discharge, 2V±1%, 1A	HSOP-6J	29vtb	VR4	7h	Ric
G21A	R1172D211A	LVR-IC	LDO, -CE, 2.1V±2%, 1A	HSOP-6	35vr	VR4	7e	Ric
G21B	R1172D211B	LVR-IC	LDO, +CE, 2.1V±2%, 1A	HSOP-6	35vr	VR4	7e	Ric
G21B	R1180D211B	LVR-IC	LDO, +CE, 2.1V±2%, 150mA	SON1612-6	35vra	VR4	7e	Ric
G21B	RP131S211B	LVR-IC	LDO, +CE, 2.1V±1%, 1A	HSOP-6J	29vtb	VR4	7h	Ric
G21C	R1180D211C	LVR-IC	LDO, 2.1V±2%, 150mA	SON1612-6	35yl	VR1	7e	Ric
G21D	R1172D211D	LVR-IC	LDO, +CE, auto-discharge, 2.1V±2%, 1A	HSOP-6	35vr	VR4	7e	Ric
G21D	RP131S211D	LVR-IC	LDO, +CE, CL discharge, 2.1V±1%, 1A	HSOP-6J	29vtb	VR4	7h	Ric
G22A	R1172D221A	LVR-IC	LDO, -CE, 2.2V±2%, 1A	HSOP-6	35vr	VR4	7e	Ric
G22B	R1172D221B	LVR-IC	LDO, +CE, 2.2V±2%, 1A	HSOP-6	35vr	VR4	7e	Ric
G22B	R1180D221B	LVR-IC	LDO, +CE, 2.2V±2%, 150mA	SON1612-6	35vra	VR4	7e	Ric
G22B	RP131S221B	LVR-IC	LDO, +CE, 2.2V±1%, 1A	HSOP-6J	29vtb	VR4	7h	Ric
G22C	R1180D221C	LVR-IC	LDO, 2.2V±2%, 150mA	SON1612-6	35yl	VR1	7e	Ric
G22D	R1172D221D	LVR-IC	LDO, +CE, auto-discharge, 2.2V±2%, 1A	HSOP-6	35vr	VR4	7e	Ric
G22D	RP131S221D	LVR-IC	LDO, +CE, CL discharge, 2.2V±1%, 1A	HSOP-6J	29vtb	VR4	7h	Ric
G23A	R1172D231A	LVR-IC	LDO, -CE, 2.3V±2%, 1A	HSOP-6	35vr	VR4	7e	Ric
G23B	R1172D231B	LVR-IC	LDO, +CE, 2.3V±2%, 1A	HSOP-6	35vr	VR4	7e	Ric
G23B	R1180D231B	LVR-IC	LDO, +CE, 2.3V±2%, 150mA	SON1612-6	35vra	VR4	7e	Ric
G23B	RP131S231B	LVR-IC	LDO, +CE, 2.3V±1%, 1A	HSOP-6J	29vtb	VR4	7h	Ric
G23C	R1180D231C	LVR-IC	LDO, 2.3V±2%, 150mA	SON1612-6	35yl	VR1	7e	Ric
G23D	R1172D231D	LVR-IC	LDO, +CE, auto-discharge, 2.3V±2%, 1A	HSOP-6	35vr	VR4	7e	Ric
G23D	RP131S231D	LVR-IC	LDO, +CE, CL discharge, 2.3V±1%, 1A	HSOP-6J	29vtb	VR4	7h	Ric
G24A	R1172D241A	LVR-IC	LDO, -CE, 2.4V±2%, 1A	HSOP-6	35vr	VR4	7e	Ric
G24B	R1172D241B	LVR-IC	LDO, +CE, 2.4V±2%, 1A	HSOP-6	35vr	VR4	7e	Ric
G24B	R1180D241B	LVR-IC	LDO, +CE, 2.4V±2%, 150mA	SON1612-6	35vra	VR4	7e	Ric
G24B	RP131S241B	LVR-IC	LDO, +CE, 2.4V±1%, 1A	HSOP-6J	29vtb	VR4	7h	Ric
G24C	R1180D241C	LVR-IC	LDO, 2.4V±2%, 150mA	SON1612-6	35yl	VR1	7e	Ric
G24D	R1172D241D	LVR-IC	LDO, +CE, auto-discharge, 2.4V±2%, 1A	HSOP-6	35vr	VR4	7e	Ric
G24D	RP131S241D	LVR-IC	LDO, +CE, CL discharge, 2.4V±1%, 1A	HSOP-6J	29vtb	VR4	7h	Ric
G25A	R1172D251A	LVR-IC	LDO, -CE, 2.5V±2%, 1A	HSOP-6	35vr	VR4	7e	Ric
G25B	R1172D251B	LVR-IC	LDO, +CE, 2.5V±2%, 1A	HSOP-6	35vr	VR4	7e	Ric
G25B	R1180D251B	LVR-IC	LDO, +CE, 2.5V±2%, 150mA	SON1612-6	35vra	VR4	7e	Ric
G25B	RP131S251B	LVR-IC	LDO, +CE, 2.5V±1%, 1A	HSOP-6J	29vtb	VR4	7h	Ric
G25C	R1180D251C	LVR-IC	LDO, 2.5V±2%, 150mA	SON1612-6	35yl	VR1	7e	Ric
G25D	R1172D251D	LVR-IC	LDO, +CE, auto-discharge, 2.5V±2%, 1A	HSOP-6	35vr	VR4	7e	Ric
G25D	RP131S251D	LVR-IC	LDO, +CE, CL discharge, 2.5V±1%, 1A	HSOP-6J	29vtb	VR4	7h	Ric
G26	LM4820MM-6	LIN-IC	AF PA, BTL, 2.5.5V, 1W(5V/8Ω), shutdown	SSOP-8	47	AFP9	8d	Nsc
G26A	R1172D261A	LVR-IC	LDO, -CE, 2.6V±2%, 1A	HSOP-6	35vr	VR4	7e	Ric
G26B	R1172D261B	LVR-IC	LDO, +CE, 2.6V±2%, 1A	HSOP-6	35vr	VR4	7e	Ric
G26B	R1180D261B	LVR-IC	LDO, +CE, 2.6V±2%, 150mA	SON1612-6	35vra	VR4	7e	Ric
G26B	RP131S261B	LVR-IC	LDO, +CE, 2.6V±1%, 1A	HSOP-6J	29vtb	VR4	7h	Ric
G26C	R1180D261C	LVR-IC	LDO, 2.6V±2%, 150mA	SON1612-6	35yl	VR1	7e	Ric
G26D	R1172D261D	LVR-IC	LDO, +CE, auto-discharge, 2.6V±2%, 1A	HSOP-6	35vr	VR4	7e	Ric
G26D	RP131S261D	LVR-IC	LDO, +CE, CL discharge, 2.6V±1%, 1A	HSOP-6J	29vtb	VR4	7h	Ric
G27A	R1172D271A	LVR-IC	LDO, -CE, 2.7V±2%, 1A	HSOP-6	35vr	VR4	7e	Ric
G27B	R1172D271B	LVR-IC	LDO, +CE, 2.7V±2%, 1A	HSOP-6	35vr	VR4	7e	Ric
G27B	R1180D271B	LVR-IC	LDO, +CE, 2.7V±2%, 150mA	SON1612-6	35vra	VR4	7e	Ric
G27B	RP131S271B	LVR-IC	LDO, +CE, 2.7V±1%, 1A	HSOP-6J	29vtb	VR4	7h	Ric
G27C	R1180D271C	LVR-IC	LDO, 2.7V±2%, 150mA	SON1612-6	35yl	VR1	7e	Ric
G27D	R1172D271D	LVR-IC	LDO, +CE, auto-discharge, 2.7V±2%, 1A	HSOP-6	35vr	VR4	7e	Ric
G27D	RP131S271D	LVR-IC	LDO, +CE, CL discharge, 2.7V±1%, 1A	HSOP-6J	29vtb	VR4	7h	Ric
G28A	R1172D281A	LVR-IC	LDO, -CE, 2.8V±2%, 1A	HSOP-6	35vr	VR4	7e	Ric
G28B	R1172D281B	LVR-IC	LDO, +CE, 2.8V±2%, 1A	HSOP-6	35vr	VR4	7e	Ric
G28B	R1180D281B	LVR-IC	LDO, +CE, 2.8V±2%, 150mA	SON1612-6	35vra	VR4	7e	Ric



SMD code	Type	Function	Short description	Case	Pin.	Sch.	St.	Mnf.
G28B	RP131S281B	LVR-IC	LDO, +CE, 2.8V±1%, 1A	HSOP-6J	29vtb	VR4	7h	Ric
G28C	R1180D281C	LVR-IC	LDO, 2.8V±2%, 150mA	SON1612-6	35yl	VR1	7e	Ric
G28D	R1172D281D	LVR-IC	LDO, +CE, auto-discharge, 2.8V±2%, 1A	HSOP-6J	29vtb	VR4	7h	Ric
G28D	RP131S281D	LVR-IC	LDO, +CE, CL discharge, 2.8V±1%, 1A	HSOP-6J	29vtb	VR4	7h	Ric
G29A	R1172D291A	LVR-IC	LDO, -CE, 2.9V±2%, 1A	HSOP-6J	35vr	VR4	7e	Ric
G29B	R1172D291B	LVR-IC	LDO, +CE, 2.9V±2%, 1A	HSOP-6J	35vr	VR4	7e	Ric
G29B	R1180D291B	LVR-IC	LDO, +CE, 2.9V±2%, 150mA	SON1612-6	35vra	VR4	7e	Ric
G29B	RP131S291B	LVR-IC	LDO, +CE, 2.9V±1%, 1A	HSOP-6J	29vtb	VR4	7h	Ric
G29C	R1180D291C	LVR-IC	LDO, 2.9V±2%, 150mA	SON1612-6	35yl	VR1	7e	Ric
G29D	R1172D291D	LVR-IC	LDO, +CE, auto-discharge, 2.9V±2%, 1A	HSOP-6J	35vr	VR4	7e	Ric
G29D	RP131S291D	LVR-IC	LDO, +CE, CL discharge, 2.9V±1%, 1A	HSOP-6J	29vtb	VR4	7h	Ric
G3	R1131D131A	LVR-IC	LDO, +CE, 1.3V±2%, 300mA	SON-6	34hq	VR4	7g	Ric
G3	R1160D231B	LVR-IC	LDO, +CE, 2.3V±2%, 200mA	SON-6	34vrc	VR4	7g	Ric
G30A	R1172D301A	LVR-IC	LDO, -CE, 3V±2%, 1A	HSOP-6J	35vr	VR4	7e	Ric
G30B	R1172D301B	LVR-IC	LDO, +CE, 3V±2%, 1A	HSOP-6J	35vr	VR4	7e	Ric
G30B	R1180D301B	LVR-IC	LDO, +CE, 3V±2%, 150mA	SON1612-6	35vra	VR4	7e	Ric
G30B	RP131S301B	LVR-IC	LDO, +CE, 3V±1%, 1A	HSOP-6J	29vtb	VR4	7h	Ric
G30C	R1180D301C	LVR-IC	LDO, 3V±2%, 150mA	SON1612-6	35yl	VR1	7e	Ric
G30D	R1172D301D	LVR-IC	LDO, +CE, auto-discharge, 3V±2%, 1A	HSOP-6J	35vr	VR4	7e	Ric
G30D	RP131S301D	LVR-IC	LDO, +CE, CL discharge, 3V±1%, 1A	HSOP-6J	29vtb	VR4	7h	Ric
G31A	R1172D311A	LVR-IC	LDO, -CE, 3.1V±2%, 1A	HSOP-6J	35vr	VR4	7e	Ric
G31B	R1172D311B	LVR-IC	LDO, +CE, 3.1V±2%, 1A	HSOP-6J	35vr	VR4	7e	Ric
G31B	R1180D311B	LVR-IC	LDO, +CE, 3.1V±2%, 150mA	SON1612-6	35vra	VR4	7e	Ric
G31B	RP131S311B	LVR-IC	LDO, +CE, 3.1V±1%, 1A	HSOP-6J	29vtb	VR4	7h	Ric
G31C	R1180D311C	LVR-IC	LDO, 3.1V±2%, 150mA	SON1612-6	35yl	VR1	7e	Ric
G31D	R1172D311D	LVR-IC	LDO, +CE, auto-discharge, 3.1V±2%, 1A	HSOP-6J	35vr	VR4	7e	Ric
G31D	RP131S311D	LVR-IC	LDO, +CE, CL discharge, 3.1V±1%, 1A	HSOP-6J	29vtb	VR4	7h	Ric
G32A	R1172D321A	LVR-IC	LDO, -CE, 3.2V±2%, 1A	HSOP-6J	35vr	VR4	7e	Ric
G32B	R1172D321B	LVR-IC	LDO, +CE, 3.2V±2%, 1A	HSOP-6J	35vr	VR4	7e	Ric
G32B	R1180D321B	LVR-IC	LDO, +CE, 3.2V±2%, 150mA	SON1612-6	35vra	VR4	7e	Ric
G32B	RP131S321B	LVR-IC	LDO, +CE, 3.2V±1%, 1A	HSOP-6J	29vtb	VR4	7h	Ric
G32C	R1180D321C	LVR-IC	LDO, 3.2V±2%, 150mA	SON1612-6	35yl	VR1	7e	Ric
G32D	R1172D321D	LVR-IC	LDO, +CE, auto-discharge, 3.2V±2%, 1A	HSOP-6J	35vr	VR4	7e	Ric
G32D	RP131S321D	LVR-IC	LDO, +CE, CL discharge, 3.2V±1%, 1A	HSOP-6J	29vtb	VR4	7h	Ric
G33A	R1172D331A	LVR-IC	LDO, -CE, 3.3V±2%, 1A	HSOP-6J	35vr	VR4	7e	Ric
G33B	R1172D331B	LVR-IC	LDO, +CE, 3.3V±2%, 1A	HSOP-6J	35vr	VR4	7e	Ric
G33B	R1180D331B	LVR-IC	LDO, +CE, 3.3V±2%, 150mA	SON1612-6	35vra	VR4	7e	Ric
G33B	RP131S331B	LVR-IC	LDO, +CE, 3.3V±1%, 1A	HSOP-6J	29vtb	VR4	7h	Ric
G33C	R1180D331C	LVR-IC	LDO, 3.3V±2%, 150mA	SON1612-6	35yl	VR1	7e	Ric
G33D	R1172D331D	LVR-IC	LDO, +CE, auto-discharge, 3.3V±2%, 1A	HSOP-6J	35vr	VR4	7e	Ric
G33D	RP131S331D	LVR-IC	LDO, +CE, CL discharge, 3.3V±1%, 1A	HSOP-6J	29vtb	VR4	7h	Ric
G34A	R1172D341A	LVR-IC	LDO, -CE, 3.4V±2%, 1A	HSOP-6J	35vr	VR4	7e	Ric
G34B	R1172D341B	LVR-IC	LDO, +CE, 3.4V±2%, 1A	HSOP-6J	35vr	VR4	7e	Ric
G34B	R1180D341B	LVR-IC	LDO, +CE, 3.4V±2%, 150mA	SON1612-6	35vra	VR4	7e	Ric
G34B	RP131S341B	LVR-IC	LDO, +CE, 3.4V±1%, 1A	HSOP-6J	29vtb	VR4	7h	Ric
G34C	R1180D341C	LVR-IC	LDO, 3.4V±2%, 150mA	SON1612-6	35yl	VR1	7e	Ric
G34D	R1172D341D	LVR-IC	LDO, +CE, auto-discharge, 3.4V±2%, 1A	HSOP-6J	35vr	VR4	7e	Ric
G34D	RP131S341D	LVR-IC	LDO, +CE, CL discharge, 3.4V±1%, 1A	HSOP-6J	29vtb	VR4	7h	Ric
G35A	R1172D351A	LVR-IC	LDO, -CE, 3.5V±2%, 1A	HSOP-6J	35vr	VR4	7e	Ric
G35B	R1172D351B	LVR-IC	LDO, +CE, 3.5V±2%, 1A	HSOP-6J	35vr	VR4	7e	Ric
G35B	R1180D351B	LVR-IC	LDO, +CE, 3.5V±2%, 150mA	SON1612-6	35vra	VR4	7e	Ric
G35B	RP131S351B	LVR-IC	LDO, +CE, 3.5V±1%, 1A	HSOP-6J	29vtb	VR4	7h	Ric
G35C	R1180D351C	LVR-IC	LDO, 3.5V±2%, 150mA	SON1612-6	35yl	VR1	7e	Ric
G35D	R1172D351D	LVR-IC	LDO, +CE, auto-discharge, 3.5V±2%, 1A	HSOP-6J	35vr	VR4	7e	Ric
G35D	RP131S351D	LVR-IC	LDO, +CE, CL discharge, 3.5V±1%, 1A	HSOP-6J	29vtb	VR4	7h	Ric
G36A	R1172D361A	LVR-IC	LDO, -CE, 3.6V±2%, 1A	HSOP-6J	35vr	VR4	7e	Ric
G36B	R1172D361B	LVR-IC	LDO, +CE, 3.6V±2%, 1A	HSOP-6J	35vr	VR4	7e	Ric
G36B	R1180D361B	LVR-IC	LDO, +CE, 3.6V±2%, 150mA	SON1612-6	35vra	VR4	7e	Ric
G36B	RP131S361B	LVR-IC	LDO, +CE, 3.6V±1%, 1A	HSOP-6J	29vtb	VR4	7h	Ric
G36C	R1180D361C	LVR-IC	LDO, 3.6V±2%, 150mA	SON1612-6	35yl	VR1	7e	Ric
G36D	R1172D361D	LVR-IC	LDO, +CE, auto-discharge, 3.6V±2%, 1A	HSOP-6J	35vr	VR4	7e	Ric
G36D	RP131S361D	LVR-IC	LDO, +CE, CL discharge, 3.6V±1%, 1A	HSOP-6J	29vtb	VR4	7h	Ric
G37A	R1172D371A	LVR-IC	LDO, -CE, 3.7V±2%, 1A	HSOP-6J	35vr	VR4	7e	Ric
G37B	R1172D371B	LVR-IC	LDO, +CE, 3.7V±2%, 1A	HSOP-6J	35vr	VR4	7e	Ric
G37B	RP131S371B	LVR-IC	LDO, +CE, 3.7V±1%, 1A	HSOP-6J	29vtb	VR4	7h	Ric
G37D	R1172D371D	LVR-IC	LDO, +CE, auto-discharge, 3.7V±2%, 1A	HSOP-6J	35vr	VR4	7e	Ric
G37D	RP131S371D	LVR-IC	LDO, +CE, CL discharge, 3.7V±1%, 1A	HSOP-6J	29vtb	VR4	7h	Ric
G38A	R1172D381A	LVR-IC	LDO, -CE, 3.8V±2%, 1A	HSOP-6J	35vr	VR4	7e	Ric
G38B	R1172D381B	LVR-IC	LDO, +CE, 3.8V±2%, 1A	HSOP-6J	35vr	VR4	7e	Ric
G38B	RP131S381B	LVR-IC	LDO, +CE, 3.8V±1%, 1A	HSOP-6J	29vtb	VR4	7h	Ric



SMD code	Type	Function	Short description	Case	Pin.	Sch.	St.	Mnf.
G38D	R1172D381D	LVR-IC	LDO, +CE, auto-discharge, 3.8V±2%, 1A	HSOP-6	35vr	VR4	7e	Ric
G38D	RP131S381D	LVR-IC	LDO, +CE, CL discharge, 3.8V±1%, 1A	HSOP-6J	29vtb	VR4	7h	Ric
G39A	R1172D391A	LVR-IC	LDO, -CE, 3.9V±2%, 1A	HSOP-6	35vr	VR4	7e	Ric
G39B	R1172D391B	LVR-IC	LDO, +CE, 3.9V±2%, 1A	HSOP-6	35vr	VR4	7e	Ric
G39B	RP131S391B	LVR-IC	LDO, +CE, 3.9V±1%, 1A	HSOP-6J	29vtb	VR4	7h	Ric
G39D	R1172D391D	LVR-IC	LDO, +CE, auto-discharge, 3.9V±2%, 1A	HSOP-6	35vr	VR4	7e	Ric
G39D	RP131S391D	LVR-IC	LDO, +CE, CL discharge, 3.9V±1%, 1A	HSOP-6J	29vtb	VR4	7h	Ric
G4	MBT35200M	Si-pnp	GP, 55V, 2A, 625mW, B=100..200, >100MHz	TSOP-6	33t4	-	7b	Ons
G4	R1131D141A	LVR-IC	LDO, +CE, 1.4V±2%, 300mA	SON-6	34hq	VR4	7g	Ric
G4	R1160D241B	LVR-IC	LDO, +CE, 2.4V±2%, 200mA	SON-6	34vrc	VR4	7g	Ric
G40A	R1172D401A	LVR-IC	LDO, -CE, 4V±2%, 1A	HSOP-6	35vr	VR4	7e	Ric
G40B	R1172D401B	LVR-IC	LDO, +CE, 4V±2%, 1A	HSOP-6	35vr	VR4	7e	Ric
G40B	RP131S401B	LVR-IC	LDO, +CE, 4V±1%, 1A	HSOP-6J	29vtb	VR4	7h	Ric
G40D	R1172D401D	LVR-IC	LDO, +CE, auto-discharge, 4V±2%, 1A	HSOP-6	35vr	VR4	7e	Ric
G40D	RP131S401D	LVR-IC	LDO, +CE, CL discharge, 4V±1%, 1A	HSOP-6J	29vtb	VR4	7h	Ric
G41A	R1172D411A	LVR-IC	LDO, -CE, 4.1V±2%, 1A	HSOP-6	35vr	VR4	7e	Ric
G41B	R1172D411B	LVR-IC	LDO, +CE, 4.1V±2%, 1A	HSOP-6	35vr	VR4	7e	Ric
G41B	RP131S411B	LVR-IC	LDO, +CE, 4.1V±1%, 1A	HSOP-6J	29vtb	VR4	7h	Ric
G41D	R1172D411D	LVR-IC	LDO, +CE, auto-discharge, 4.1V±2%, 1A	HSOP-6	35vr	VR4	7e	Ric
G41D	RP131S411D	LVR-IC	LDO, +CE, CL discharge, 4.1V±1%, 1A	HSOP-6J	29vtb	VR4	7h	Ric
G42A	R1172D421A	LVR-IC	LDO, -CE, 4.2V±2%, 1A	HSOP-6	35vr	VR4	7e	Ric
G42B	R1172D421B	LVR-IC	LDO, +CE, 4.2V±2%, 1A	HSOP-6	35vr	VR4	7e	Ric
G42B	RP131S421B	LVR-IC	LDO, +CE, 4.2V±1%, 1A	HSOP-6J	29vtb	VR4	7h	Ric
G42D	R1172D421D	LVR-IC	LDO, +CE, auto-discharge, 4.2V±2%, 1A	HSOP-6	35vr	VR4	7e	Ric
G42D	RP131S421D	LVR-IC	LDO, +CE, CL discharge, 4.2V±1%, 1A	HSOP-6J	29vtb	VR4	7h	Ric
G43A	R1172D431A	LVR-IC	LDO, -CE, 4.3V±2%, 1A	HSOP-6	35vr	VR4	7e	Ric
G43B	R1172D431B	LVR-IC	LDO, +CE, 4.3V±2%, 1A	HSOP-6	35vr	VR4	7e	Ric
G43B	RP131S431B	LVR-IC	LDO, +CE, 4.3V±1%, 1A	HSOP-6J	29vtb	VR4	7h	Ric
G43D	R1172D431D	LVR-IC	LDO, +CE, auto-discharge, 4.3V±2%, 1A	HSOP-6	35vr	VR4	7e	Ric
G43D	RP131S431D	LVR-IC	LDO, +CE, CL discharge, 4.3V±1%, 1A	HSOP-6J	29vtb	VR4	7h	Ric
G44A	R1172D441A	LVR-IC	LDO, -CE, 4.4V±2%, 1A	HSOP-6	35vr	VR4	7e	Ric
G44B	R1172D441B	LVR-IC	LDO, +CE, 4.4V±2%, 1A	HSOP-6	35vr	VR4	7e	Ric
G44B	RP131S441B	LVR-IC	LDO, +CE, 4.4V±1%, 1A	HSOP-6J	29vtb	VR4	7h	Ric
G44D	R1172D441D	LVR-IC	LDO, +CE, auto-discharge, 4.4V±2%, 1A	HSOP-6	35vr	VR4	7e	Ric
G44D	RP131S441D	LVR-IC	LDO, +CE, CL discharge, 4.4V±1%, 1A	HSOP-6J	29vtb	VR4	7h	Ric
G45A	R1172D451A	LVR-IC	LDO, -CE, 4.5V±2%, 1A	HSOP-6	35vr	VR4	7e	Ric
G45B	R1172D451B	LVR-IC	LDO, +CE, 4.5V±2%, 1A	HSOP-6	35vr	VR4	7e	Ric
G45B	RP131S451B	LVR-IC	LDO, +CE, 4.5V±1%, 1A	HSOP-6J	29vtb	VR4	7h	Ric
G45D	R1172D451D	LVR-IC	LDO, +CE, auto-discharge, 4.5V±2%, 1A	HSOP-6	35vr	VR4	7e	Ric
G45D	RP131S451D	LVR-IC	LDO, +CE, CL discharge, 4.5V±1%, 1A	HSOP-6J	29vtb	VR4	7h	Ric
G46A	R1172D461A	LVR-IC	LDO, -CE, 4.6V±2%, 1A	HSOP-6	35vr	VR4	7e	Ric
G46B	R1172D461B	LVR-IC	LDO, +CE, 4.6V±2%, 1A	HSOP-6	35vr	VR4	7e	Ric
G46B	RP131S461B	LVR-IC	LDO, +CE, 4.6V±1%, 1A	HSOP-6J	29vtb	VR4	7h	Ric
G46D	R1172D461D	LVR-IC	LDO, +CE, auto-discharge, 4.6V±2%, 1A	HSOP-6	35vr	VR4	7e	Ric
G46D	RP131S461D	LVR-IC	LDO, +CE, CL discharge, 4.6V±1%, 1A	HSOP-6J	29vtb	VR4	7h	Ric
G47A	R1172D471A	LVR-IC	LDO, -CE, 4.7V±2%, 1A	HSOP-6	35vr	VR4	7e	Ric
G47B	R1172D471B	LVR-IC	LDO, +CE, 4.7V±2%, 1A	HSOP-6	35vr	VR4	7e	Ric
G47B	RP131S471B	LVR-IC	LDO, +CE, 4.7V±1%, 1A	HSOP-6J	29vtb	VR4	7h	Ric
G47D	R1172D471D	LVR-IC	LDO, +CE, auto-discharge, 4.7V±2%, 1A	HSOP-6	35vr	VR4	7e	Ric
G47D	RP131S471D	LVR-IC	LDO, +CE, CL discharge, 4.7V±1%, 1A	HSOP-6J	29vtb	VR4	7h	Ric
G48A	R1172D481A	LVR-IC	LDO, -CE, 4.8V±2%, 1A	HSOP-6	35vr	VR4	7e	Ric
G48B	R1172D481B	LVR-IC	LDO, +CE, 4.8V±2%, 1A	HSOP-6	35vr	VR4	7e	Ric
G48B	RP131S481B	LVR-IC	LDO, +CE, 4.8V±1%, 1A	HSOP-6J	29vtb	VR4	7h	Ric
G48D	R1172D481D	LVR-IC	LDO, +CE, auto-discharge, 4.8V±2%, 1A	HSOP-6	35vr	VR4	7e	Ric
G48D	RP131S481D	LVR-IC	LDO, +CE, CL discharge, 4.8V±1%, 1A	HSOP-6J	29vtb	VR4	7h	Ric
G49A	R1172D491A	LVR-IC	LDO, -CE, 4.9V±2%, 1A	HSOP-6	35vr	VR4	7e	Ric
G49B	R1172D491B	LVR-IC	LDO, +CE, 4.9V±2%, 1A	HSOP-6	35vr	VR4	7e	Ric
G49B	RP131S491B	LVR-IC	LDO, +CE, 4.9V±1%, 1A	HSOP-6J	29vtb	VR4	7h	Ric
G49D	R1172D491D	LVR-IC	LDO, +CE, auto-discharge, 4.9V±2%, 1A	HSOP-6	35vr	VR4	7e	Ric
G49D	RP131S491D	LVR-IC	LDO, +CE, CL discharge, 4.9V±1%, 1A	HSOP-6J	29vtb	VR4	7h	Ric
G5	R1131D151A	LVR-IC	LDO, +CE, 1.5V±2%, 300mA	SON-6	34hq	VR4	7g	Ric
G5	R1160D251B	LVR-IC	LDO, +CE, 2.5V±2%, 200mA	SON-6	34vrc	VR4	7g	Ric
G50A	R1172D501A	LVR-IC	LDO, -CE, 5V±2%, 1A	HSOP-6	35vr	VR4	7e	Ric
G50B	R1172D501B	LVR-IC	LDO, +CE, 5V±2%, 1A	HSOP-6	35vr	VR4	7e	Ric
G50B	RP131S501B	LVR-IC	LDO, +CE, 5V±1%, 1A	HSOP-6J	29vtb	VR4	7h	Ric
G50D	R1172D501D	LVR-IC	LDO, +CE, auto-discharge, 5V±2%, 1A	HSOP-6	35vr	VR4	7e	Ric
G50D	RP131S501D	LVR-IC	LDO, +CE, CL discharge, 5V±1%, 1A	HSOP-6J	29vtb	VR4	7h	Ric
G53	LM4853MM	LIN-IC	AF PA, BTL, 2.7..5.5V, 1.5W(5V/4Q), shutdown	SSOP-10	60	AFFP10	-	Nsc
G6	NC7SV32FX	CMOS-Logic	2-input OR gate	MPAK-6	33/Log4	Log4	7b	F
G6	NC7SV32L6	CMOS-Logic	2-input OR gate	MPAK-6	33/Log4	Log4	7b	F



SMD code	Type	Function	Short description	Case	Pin.	Sch.	St.	Mnf.
G6	R1131D161A	LVR-IC	LDO, +CE, 1.6V±2%, 300mA	SON-6	34hq	VR4	7g	Ric
G6	R1160D261B	LVR-IC	LDO, +CE, 2.6V±2%, 200mA	SON-6	34vrc	VR4	7g	Ric
G7	R1131D171A	LVR-IC	LDO, +CE, 1.7V±2%, 300mA	SON-6	34hq	VR4	7g	Ric
G7	R1160D271B	LVR-IC	LDO, +CE, 2.7V±2%, 200mA	SON-6	34vrc	VR4	7g	Ric
G71	LM4871MM	LIN-IC	AF PA, BTL, 2.5.5V, 1.1W(5V/8Q), shutdown	SSOP-8	47	AFP12	8d	Nsc
G75	LM4875MM	LIN-IC	AF PA, BTL, 2.7.5.5V, 750mW(5V/8Q), DC volume	SSOP-8	47	AFP13	8d	Nsc
G79	LM4879MM	LIN-IC	AF PA, BTL, 2.2.5V, 1.1W(5V/8Q), shutdown	SOP-10	60	AFP15	-	Nsc
G8	R1131D181A	LVR-IC	LDO, +CE, 1.8V±2%, 300mA	SON-6	34hq	VR4	7g	Ric
G8	R1160D281B	LVR-IC	LDO, +CE, 2.8V±2%, 200mA	SON-6	34vrc	VR4	7g	Ric
G9	R1131D191A	LVR-IC	LDO, +CE, 1.9V±2%, 300mA	SON-6	34hq	VR4	7g	Ric
G9	R1160D291B	LVR-IC	LDO, +CE, 2.9V±2%, 200mA	SON-6	34vrc	VR4	7g	Ric
G90	LM4890MM	LIN-IC	AF PA, BTL, 2.2.5.5V, 1.1W(5V/8Q), shutdown	SSOP-8	47	AFP12	8d	Nsc
G90	SH4890MM	LIN-IC	AF PA, BTL, 2.2.5.5V, 1W(5V/8Q), shutdown	SSOP-8	47	AFP12	8d	St
G91	LM4891MM	LIN-IC	AF PA, BTL, 2.2.5.5V, 1.1W(5V/8Q), shutdown	SSOP-8	47	AFP11	8d	Nsc
G92	LM4892MM	LIN-IC	AF PA, BTL, 2.2.5.5V, 1.1W(5V/8Q), shutdown	SSOP-8	47	AFP23	8d	Nsc
G93	LM4893MM	LIN-IC	AF PA, BTL, 2.2.5.5V, 1.1W(5V/8Q), shutdown	SSOP-10	60	AFP15	-	Nsc
G94	LM4894MM	LIN-IC	AF PA, BTL, 2.2.5.5V, 1W(5V/8Q), shutdown	SSOP-10	60	AFP19	-	Nsc
G95	LM4895MM	LIN-IC	AF PA, BTL, 2.2.5.5V, 1W(5V/8Q), shutdown	SSOP-10	60	AFP20	-	Nsc
G97	LM4897MM	LIN-IC	AF PA, BTL, 2.2.5.5V, 1.1W(5V/8Q), shutdown	SOP-10	60	AFP21	-	Nsc
GA	µPA600T	Si-npn	Dual, 60V, 100mA, 250MHz	SOT-23-6	33tf	-	7b	Nec
GA2	LM4889MM	LIN-IC	AF PA, BTL, 2.2.5.5V, 1W(5V/8Q), shutdown	SSOP-8	47	AFP12	8d	Nsc
GA3	LM4911MM	LIN-IC	AF PA, BTL, 2.2.5.5V, 2x40mW(5V/16Q), mute, shutdown	SSOP-10	60	AFP30	-	Nsc
GA4	LM4903MM	LIN-IC	AF PA, BTL, 2.5.5V, 1W(5V/8Q), shutdown	SSOP-8	47	AFP12	8d	Nsc
GA5	LM4990MM	LIN-IC	AF PA, BTL, 2.5.5.5V, 1.25W(5V/8Q), shutdown	SSOP-8	47	AFP12	8d	Nsc
GA5	SH4990MM	LIN-IC	AF PA, BTL, 2.2.5.5V, 2W(5V/4Q), shutdown	SSOP-10	60	AFP26	-	St
GA7	LM4912MM	LIN-IC	AF PA, 2.2.5.5V, 2x40mW(5V/16Q), mute, shutdown	SSOP-10	60	AFP31	-	Nsc
GA8	LM4906MM	LIN-IC	AF PA, BTL, 2.5.5.5V, 1W(5V/8Q), shutdown	SSOP-8	47	AFP28	8d	Nsc
GA9	LM4916MM	LIN-IC	AF PA, BTL, 2.2.5.5V, 85mW(3V/32Q), shutdown	SSOP-10	60	AFP32	-	Nsc
GB2	LM4899MM	LIN-IC	AF PA, BTL, 2.2.5.5V, 1W(5V/8Q), shutdown	SSOP-10	60	AFP20	-	Nsc
GB3	LM4898MM	LIN-IC	AF PA, BTL, 2.2.5.5V, 1W(5V/8Q), shutdown	SSOP-10	60	AFP19	-	Nsc
GB4	LM4905MM	LIN-IC	AF PA, BTL, 2.2.5.5V, 1W(5V/8Q), shutdown	SSOP-8	47	AFP12	8d	Nsc
GB5	LM4908MM	LIN-IC	AF PA, 2.2.5.5V, 2x120mW(4V/16Q)	SSOP-8	47	AFP6	8d	Nsc
GB7	LM4924MM	LIN-IC	AF PA, BTL, 1.5.3.6V, 2x40mW(5V/16Q), mute, shutdown	MSOP-10	60	AFP33	-	Nsc
GC0	LM4900MM	LIN-IC	AF PA, BTL, 2.2.5.5V, 265mW(3V/8Q), shutdown	SSOP-8	47	AFP12	8d	Nsc
GC1	LM4901MM	LIN-IC	AF PA, BTL, 2.2.5.5V, 1.6W(5V/8Q), shutdown	SSOP-10	60	AFP26	-	Nsc
GC2	LM4910MM	LIN-IC	AF PA, BTL, 2.2.5.5V, 35mW(5V/32Q), shutdown	SSOP-8	47	AFP29	8d	Nsc
GC3	LM4902MM	LIN-IC	AF PA, BTL, 2.2.5.5V, 265mW(3V/8Q), shutdown	SSOP-8	47	AFP12	8d	Nsc
GG	NC7SZ08L6	CMOS-Logic	2-input AND gate	MPAK-6	33/Log3	Log3	7b	F
GX	DDZ14 TS	Z-diode	Triple, 3x14V ±2.5%, 200mW	SOT-363	33dd	-	7k	Di
GY	DDZ15 TS	Z-diode	Triple, 3x15V ±2.5%, 200mW	SOT-363	33dd	-	7k	Di
H	AG203-63G	MMIC	Buff/amp, DC, 6GHz, 20dB (900MHz, 50Q)	SOT-363	33a1	A1	7d	Wjc
H	HSMS-280M	Si-diode	4x Schottky, RF, 70V, 1A, Vf<0.41V(1mA), <2pF, 35Q(5mA)	SOT-363	33bw	-	7b	Agi
H	Si1029X	MOS-n/p-FET-e	Dual, T-FET, Sw, 6.0V, 0.5A, 250mW, <1.4Q(0.5A), 15/35ns	SOT-363	33/76	-	7b	Sx
H0	R1131D201A	LVR-IC	LDO, +CE, 2V±2%, 300mA	SON-6	34hq	VR4	7g	Ric
H0	R1160D301B	LVR-IC	LDO, +CE, 3V±2%, 200mA	SON-6	34vrc	VR4	7g	Ric
H0	RN2901FS	Si-pnp-Digi	Dual, Sw, 20V, 50mA, 50mW, R1/R2=4.7k/4.7k	FS6	35/TD4	-	7b	Tos
H00	74HC2G00DC	CMOS-Logic	Dual 2-input NAND gates	SOT765-1	47/Log50	Log50	8d	Phi
H00	74HC2G00DP	CMOS-Logic	Dual 2-input NAND gates	SOT505-2	47/Log50	Log50	8d	Phi
H00B	R1173D001B	LVR-IC	LDO, +CE, adjustable, 1A	HSON-6	35vrn	VR5	7e	Ric
H00D	R1173D001D	LVR-IC	LDO, +CE, adjustable, a auto-discharge, 1A	HSON-6	35vrn	VR5	7e	Ric
H01B	R1173D181B5	LVR-IC	LDO, +CE, 1.85V±2%, 1A	HSON-6	35vrn	VR4	7e	Ric
H01C	R1234D001C	DC/DC-IC	PWM step-down, adjustable, 500KHz	SON-8	44ej	-	8c	Ric
H01D	R1173D181D5	LVR-IC	LDO, +CE, auto-discharge, 1.85V±2%, 1A	HSON-6	35vrn	VR4	7e	Ric
H01D	R1234D001D	DC/DC-IC	PWM step-down, adjustable, 800KHz	SON-8	44ej	-	8c	Ric
H02	74HC2G02DC	CMOS-Logic	Dual 2-input NOR gates	SOT765-1	47/Log53	Log53	8d	Phi
H02	74HC2G02DP	CMOS-Logic	Dual 2-input NOR gates	SOT505-2	47/Log53	Log53	8d	Phi
H02B	R1173D281B5	LVR-IC	LDO, +CE, 2.85V±2%, 1A	HSON-6	35vrn	VR4	7e	Ric
H02D	R1173D281D5	LVR-IC	LDO, +CE, auto-discharge, 2.85V±2%, 1A	HSON-6	35vrn	VR4	7e	Ric
H04	74HC3G04DC	CMOS-Logic	Triple inverters	SOT765-1	47/Log56	Log56	8d	Phi
H04	74HC3G04DP	CMOS-Logic	Triple inverters	SOT505-2	47/Log56	Log56	8d	Phi
H06	74HC3G06DC	CMOS-Logic	Triple inverters (ODO)	SOT765-1	47/Log72	Log72	8d	Phi
H06	74HC3G06DP	CMOS-Logic	Triple inverters (ODO)	SOT505-2	47/Log72	Log72	8d	Phi
H07	74HC3G07DC	CMOS-Logic	Triple noninverting buffers/drivers (ODO)	SOT765-1	47/Log73	Log73	8d	Phi
H07	74HC3G07DP	CMOS-Logic	Triple noninverting buffers/drivers (ODO)	SOT505-2	47/Log73	Log73	8d	Phi
H08	74HC2G08DC	CMOS-Logic	Dual 2-input AND gates	SOT765-1	47/Log51	Log51	8d	Phi
H08	74HC2G08DP	CMOS-Logic	Dual 2-input AND gates	SOT505-2	47/Log51	Log51	8d	Phi
H08_	SN74AUP2G08DCU	CMOS-Logic	Dual 2-input AND gates	VSSOP-8	44/Log51	Log51	8d	Ti
H08B	R1173D081B	LVR-IC	LDO, +CE, 0.8V±2%, 1A	HSON-6	35vrn	VR4	7e	Ric
H08D	R1173D081D	LVR-IC	LDO, +CE, auto-discharge, 0.8V±2%, 1A	HSON-6	35vrn	VR4	7e	Ric
H09B	R1173D091B	LVR-IC	LDO, +CE, 0.9V±2%, 1A	HSON-6	35vrn	VR4	7e	Ric



SMD code	Type	Function	Short description	Case	Pin.	Sch.	St.	Mnf.
H09D	R1173D091D	LVR-IC	LDO, +CE, auto-discharge, 0.9V±2%, 1A	HSO6-6	35vrn	VR4	7e	Ric
H1	R1131D211A	LVR-IC	LDO, +CE, 2.1V±2%, 300mA	SON-6	34hq	VR4	7g	Ric
H1	R1160D311B	LVR-IC	LDO, +CE, 3.1V±2%, 200mA	SON-6	34vrc	VR4	7g	Ric
H1	RN2902FS	Si-npn-Digi	Dual, Sw, 20V, 50mA, 50mW, R1/R2=10k/10k	FS6	35/TD4	-	7b	Tos
H10	IMH10A	Si-npn-Digi	Dual, 50V, 100mA, R1/R2=2.2k/47k	SOT-23-6	33/TD3	-	7b	Rhm
H10B	R1173D101B	LVR-IC	LDO, +CE, 1V±2%, 1A	HSO6-6	35vrn	VR4	7e	Ric
H10D	R1173D101D	LVR-IC	LDO, +CE, auto-discharge, 1V±2%, 1A	HSO6-6	35vrn	VR4	7e	Ric
H11	IMH11A	Si-npn-Digi	Dual, 50V, 100mA, R1/R2=10k/10k	SOT-23-6	33/TD3	-	7b	Rhm
H11B	R1173D111B	LVR-IC	LDO, +CE, 1.1V±2%, 1A	HSO6-6	35vrn	VR4	7e	Ric
H11D	R1173D111D	LVR-IC	LDO, +CE, auto-discharge, 1.1V±2%, 1A	HSO6-6	35vrn	VR4	7e	Ric
H12A	R1234D121A	DC/D C-IC	PWM step-down, 1.2V±2.0%, 500KHz	SON-8	44ej	-	8c	Ric
H12B	R1173D121B	LVR-IC	LDO, +CE, 1.2V±2%, 1A	HSO6-6	35vrn	VR4	7e	Ric
H12B	R1234D121B	DC/D C-IC	PWM step-down, 1.2V±2.0%, 800KHz	SON-8	44ej	-	8c	Ric
H12D	R1173D121D	LVR-IC	LDO, +CE, auto-discharge, 1.2V±2%, 1A	HSO6-6	35vrn	VR4	7e	Ric
H13A	R1234D131A	DC/D C-IC	PWM step-down, 1.3V±2.0%, 500KHz	SON-8	44ej	-	8c	Ric
H13B	R1173D131B	LVR-IC	LDO, +CE, 1.3V±2%, 1A	HSO6-6	35vrn	VR4	7e	Ric
H13B	R1234D131B	DC/D C-IC	PWM step-down, 1.3V±2.0%, 800KHz	SON-8	44ej	-	8c	Ric
H13D	R1173D131D	LVR-IC	LDO, +CE, auto-discharge, 1.3V±2%, 1A	HSO6-6	35vrn	VR4	7e	Ric
H14	74HC2G14GV	CMOS-Logic	Dual Schmitt-trigger inverter buffers	SOT-363	33/Log34	Log34	7b	Phi
H14	74HC3G14DC	CMOS-Logic	Triple Schmitt-trigger inverters	SOT765-1	47/Log57	Log57	8d	Phi
H14	74HC3G14DP	CMOS-Logic	Triple Schmitt-trigger inverters	SOT505-2	47/Log57	Log57	8d	Phi
H14	74HCT2G14GV	CMOS-Logic	Dual Schmitt-trigger inverter buffers	SOT-363	33/Log34	Log34	7b	Phi
H14A	R1234D141A	DC/D C-IC	PWM step-down, 1.4V±2.0%, 500KHz	SON-8	44ej	-	8c	Ric
H14B	R1173D141B	LVR-IC	LDO, +CE, 1.4V±2%, 1A	HSO6-6	35vrn	VR4	7e	Ric
H14B	R1234D141B	DC/D C-IC	PWM step-down, 1.4V±2.0%, 800KHz	SON-8	44ej	-	8c	Ric
H14D	R1173D141D	LVR-IC	LDO, +CE, auto-discharge, 1.4V±2%, 1A	HSO6-6	35vrn	VR4	7e	Ric
H15	IMH15A	Si-npn-Digi	Dual, 50V, 100mA, R1=47k	SOT-23-6	33/TD3	-	7b	Rhm
H15A	R1234D151A	DC/D C-IC	PWM step-down, 1.5V±2.0%, 500KHz	SON-8	44ej	-	8c	Ric
H15B	R1162D151B	LVR-IC	LDO, +CE, 1.5V±2%, 150mA	SON1612-6	35vrh	VR10	7e	Ric
H15B	R1173D151B	LVR-IC	LDO, +CE, 1.5V±2%, 1A	HSO6-6	35vrn	VR4	7e	Ric
H15B	R1234D151B	DC/D C-IC	PWM step-down, 1.5V±2.0%, 800KHz	SON-8	44ej	-	8c	Ric
H15D	R1162D151D	LVR-IC	LDO, +CE, CL discharge, 1.5V±2%, 350mA	SON1612-6	35vrh	VR10	7e	Ric
H15D	R1173D151D	LVR-IC	LDO, +CE, auto-discharge, 1.5V±2%, 1A	HSO6-6	35vrn	VR4	7e	Ric
H16A	R1234D161A	DC/D C-IC	PWM step-down, 1.6V±2.0%, 500KHz	SON-8	44ej	-	8c	Ric
H16B	R1162D161B	LVR-IC	LDO, +CE, 1.6V±2%, 150mA	SON1612-6	35vrh	VR10	7e	Ric
H16B	R1173D161B	LVR-IC	LDO, +CE, 1.6V±2%, 1A	HSO6-6	35vrn	VR4	7e	Ric
H16B	R1234D161B	DC/D C-IC	PWM step-down, 1.6V±2.0%, 800KHz	SON-8	44ej	-	8c	Ric
H16D	R1162D161D	LVR-IC	LDO, +CE, CL discharge, 1.6V±2%, 350mA	SON1612-6	35vrh	VR10	7e	Ric
H16D	R1173D161D	LVR-IC	LDO, +CE, auto-discharge, 1.6V±2%, 1A	HSO6-6	35vrn	VR4	7e	Ric
H17A	R1234D171A	DC/D C-IC	PWM step-down, 1.7V±2.0%, 500KHz	SON-8	44ej	-	8c	Ric
H17B	R1162D171B	LVR-IC	LDO, +CE, 1.7V±2%, 150mA	SON1612-6	35vrh	VR10	7e	Ric
H17B	R1173D171B	LVR-IC	LDO, +CE, 1.7V±2%, 1A	HSO6-6	35vrn	VR4	7e	Ric
H17B	R1234D171B	DC/D C-IC	PWM step-down, 1.7V±2.0%, 800KHz	SON-8	44ej	-	8c	Ric
H17D	R1162D171D	LVR-IC	LDO, +CE, CL discharge, 1.7V±2%, 350mA	SON1612-6	35vrh	VR10	7e	Ric
H17D	R1173D171D	LVR-IC	LDO, +CE, auto-discharge, 1.7V±2%, 1A	HSO6-6	35vrn	VR4	7e	Ric
H18A	R1234D181A	DC/D C-IC	PWM step-down, 1.8V±2.0%, 500KHz	SON-8	44ej	-	8c	Ric
H18B	R1162D181B	LVR-IC	LDO, +CE, 1.8V±2%, 150mA	SON1612-6	35vrh	VR10	7e	Ric
H18B	R1173D181B	LVR-IC	LDO, +CE, 1.8V±2%, 1A	HSO6-6	35vrn	VR4	7e	Ric
H18B	R1234D181B	DC/D C-IC	PWM step-down, 1.8V±2.0%, 800KHz	SON-8	44ej	-	8c	Ric
H18D	R1162D181D	LVR-IC	LDO, +CE, CL discharge, 1.8V±2%, 350mA	SON1612-6	35vrh	VR10	7e	Ric
H18D	R1173D181D	LVR-IC	LDO, +CE, auto-discharge, 1.8V±2%, 1A	HSO6-6	35vrn	VR4	7e	Ric
H19A	R1234D191A	DC/D C-IC	PWM step-down, 1.9V±2.0%, 500KHz	SON-8	44ej	-	8c	Ric
H19B	R1162D191B	LVR-IC	LDO, +CE, 1.9V±2%, 150mA	SON1612-6	35vrh	VR10	7e	Ric
H19B	R1173D191B	LVR-IC	LDO, +CE, 1.9V±2%, 1A	HSO6-6	35vrn	VR4	7e	Ric
H19B	R1234D191B	DC/D C-IC	PWM step-down, 1.9V±2.0%, 800KHz	SON-8	44ej	-	8c	Ric
H19D	R1162D191D	LVR-IC	LDO, +CE, CL discharge, 1.9V±2%, 350mA	SON1612-6	35vrh	VR10	7e	Ric
H19D	R1173D191D	LVR-IC	LDO, +CE, auto-discharge, 1.9V±2%, 1A	HSO6-6	35vrn	VR4	7e	Ric
H2	R1131D221A	LVR-IC	LDO, +CE, 2.2V±2%, 300mA	SON-6	34hq	VR4	7g	Ric
H2	R1160D321B	LVR-IC	LDO, +CE, 3.2V±2%, 200mA	SON-6	34vrc	VR4	7g	Ric
H2	RN2903FS	Si-npn-Digi	Dual, Sw, 20V, 50mA, 50mW, R1/R2=22k/22k	FS6	35/TD4	-	7b	Tos
H20A	R1234D201A	DC/D C-IC	PWM step-down, 2V±2.0%, 500KHz	SON-8	44ej	-	8c	Ric
H20B	R1162D201B	LVR-IC	LDO, +CE, 2V±2%, 150mA	SON1612-6	35vrh	VR10	7e	Ric
H20B	R1173D201B	LVR-IC	LDO, +CE, 2V±2%, 1A	HSO6-6	35vrn	VR4	7e	Ric
H20B	R1234D201B	DC/D C-IC	PWM step-down, 2V±2.0%, 800KHz	SON-8	44ej	-	8c	Ric
H20D	R1162D201D	LVR-IC	LDO, +CE, CL discharge, 2V±2%, 350mA	SON1612-6	35vrh	VR10	7e	Ric
H20D	R1173D201D	LVR-IC	LDO, +CE, auto-discharge, 2V±2%, 1A	HSO6-6	35vrn	VR4	7e	Ric
H21A	R1234D211A	DC/D C-IC	PWM step-down, 2.1V±2.0%, 500KHz	SON-8	44ej	-	8c	Ric
H21B	R1162D211B	LVR-IC	LDO, +CE, 2.1V±2%, 150mA	SON1612-6	35vrh	VR10	7e	Ric
H21B	R1173D211B	LVR-IC	LDO, +CE, 2.1V±2%, 1A	HSO6-6	35vrn	VR4	7e	Ric
H21B	R1234D211B	DC/D C-IC	PWM step-down, 2.1V±2.0%, 800KHz	SON-8	44ej	-	8c	Ric



SMD code	Type	Function	Short description	Case	Pin.	Sch.	St.	Mnf.
H21D	R1162D211D	LVR-IC	LDO, +CE, CL discharge, 2.1V±2%, 350mA	SON1612-6	35vrh	VR10	7e	Ric
H21D	R1173D211D	LVR-IC	LDO, +CE, auto-discharge, 2.1V±2%, 1A	HSO-N-6	35vrn	VR4	7e	Ric
H22A	R1234D221A	DC/D C-IC	PWM step-down, 2.2V±2.0%, 500KHz	SON-8	44ej	-	8c	Ric
H22B	R1162D221B	LVR-IC	LDO, +CE, 2.2V±2%, 150mA	SON1612-6	35vrh	VR10	7e	Ric
H22B	R1173D221B	LVR-IC	LDO, +CE, 2.2V±2%, 1A	HSO-N-6	35vrn	VR4	7e	Ric
H22B	R1234D221B	DC/D C-IC	PWM step-down, 2.2V±2.0%, 800KHz	SON-8	44ej	-	8c	Ric
H22D	R1162D221D	LVR-IC	LDO, +CE, CL discharge, 2.2V±2%, 350mA	SON1612-6	35vrh	VR10	7e	Ric
H22D	R1173D221D	LVR-IC	LDO, +CE, auto-discharge, 2.2V±2%, 1A	HSO-N-6	35vrn	VR4	7e	Ric
H23A	R1234D231A	DC/D C-IC	PWM step-down, 2.3V±2.0%, 500KHz	SON-8	44ej	-	8c	Ric
H23B	R1162D231B	LVR-IC	LDO, +CE, 2.3V±2%, 150mA	SON1612-6	35vrh	VR10	7e	Ric
H23B	R1173D231B	LVR-IC	LDO, +CE, 2.3V±2%, 1A	HSO-N-6	35vrn	VR4	7e	Ric
H23B	R1234D231B	DC/D C-IC	PWM step-down, 2.3V±2.0%, 800KHz	SON-8	44ej	-	8c	Ric
H23D	R1162D231D	LVR-IC	LDO, +CE, CL discharge, 2.3V±2%, 350mA	SON1612-6	35vrh	VR10	7e	Ric
H23D	R1173D231D	LVR-IC	LDO, +CE, auto-discharge, 2.3V±2%, 1A	HSO-N-6	35vrn	VR4	7e	Ric
H24A	R1234D241A	DC/D C-IC	PWM step-down, 2.4V±2.0%, 500KHz	SON-8	44ej	-	8c	Ric
H24B	R1162D241B	LVR-IC	LDO, +CE, 2.4V±2%, 150mA	SON1612-6	35vrh	VR10	7e	Ric
H24B	R1173D241B	LVR-IC	LDO, +CE, 2.4V±2%, 1A	HSO-N-6	35vrn	VR4	7e	Ric
H24B	R1234D241B	DC/D C-IC	PWM step-down, 2.4V±2.0%, 800KHz	SON-8	44ej	-	8c	Ric
H24D	R1162D241D	LVR-IC	LDO, +CE, CL discharge, 2.4V±2%, 350mA	SON1612-6	35vrh	VR10	7e	Ric
H24D	R1173D241D	LVR-IC	LDO, +CE, auto-discharge, 2.4V±2%, 1A	HSO-N-6	35vrn	VR4	7e	Ric
H25	74HC2G125DC	CMOS-Logic	Dual bus buffer with 3-state output	SOT765-1	47/Log54	Log54	8d	Phi
H25	74HC2G125DP	CMOS-Logic	Dual bus buffer with 3-state output	SOT505-2	47/Log54	Log54	8d	Phi
H25_	SN74AUP2G125DCT	CMOS-Logic	Dual bus buffer with 3-state output	SSOP-8	47/Log54	Log54	8d	Ti
H25A	R1234D251A	DC/D C-IC	PWM step-down, 2.5V±2.0%, 500KHz	SON-8	44ej	-	8c	Ric
H25B	R1162D251B	LVR-IC	LDO, +CE, 2.5V±2%, 150mA	SON1612-6	35vrh	VR10	7e	Ric
H25B	R1173D251B	LVR-IC	LDO, +CE, 2.5V±2%, 1A	HSO-N-6	35vrn	VR4	7e	Ric
H25B	R1234D251B	DC/D C-IC	PWM step-down, 2.5V±2.0%, 800KHz	SON-8	44ej	-	8c	Ric
H25D	R1162D251D	LVR-IC	LDO, +CE, CL discharge, 2.5V±2%, 350mA	SON1612-6	35vrh	VR10	7e	Ric
H25D	R1173D251D	LVR-IC	LDO, +CE, auto-discharge, 2.5V±2%, 1A	HSO-N-6	35vrn	VR4	7e	Ric
H26	74HC2G126DC	CMOS-Logic	Dual bus buffer with 3-state output	SOT765-1	47/Log55	Log55	8d	Phi
H26	74HC2G126DP	CMOS-Logic	Dual bus buffer with 3-state output	SOT505-2	47/Log55	Log55	8d	Phi
H26A	R1234D261A	DC/D C-IC	PWM step-down, 2.6V±2.0%, 500KHz	SON-8	44ej	-	8c	Ric
H26B	R1162D261B	LVR-IC	LDO, +CE, 2.6V±2%, 150mA	SON1612-6	35vrh	VR10	7e	Ric
H26B	R1173D261B	LVR-IC	LDO, +CE, 2.6V±2%, 1A	HSO-N-6	35vrn	VR4	7e	Ric
H26B	R1234D261B	DC/D C-IC	PWM step-down, 2.6V±2.0%, 800KHz	SON-8	44ej	-	8c	Ric
H26D	R1162D261D	LVR-IC	LDO, +CE, CL discharge, 2.6V±2%, 350mA	SON1612-6	35vrh	VR10	7e	Ric
H26D	R1173D261D	LVR-IC	LDO, +CE, auto-discharge, 2.6V±2%, 1A	HSO-N-6	35vrn	VR4	7e	Ric
H27A	R1234D271A	DC/D C-IC	PWM step-down, 2.7V±2.0%, 500KHz	SON-8	44ej	-	8c	Ric
H27B	R1162D271B	LVR-IC	LDO, +CE, 2.7V±2%, 150mA	SON1612-6	35vrh	VR10	7e	Ric
H27B	R1173D271B	LVR-IC	LDO, +CE, 2.7V±2%, 1A	HSO-N-6	35vrn	VR4	7e	Ric
H27B	R1234D271B	DC/D C-IC	PWM step-down, 2.7V±2.0%, 800KHz	SON-8	44ej	-	8c	Ric
H27D	R1162D271D	LVR-IC	LDO, +CE, CL discharge, 2.7V±2%, 350mA	SON1612-6	35vrh	VR10	7e	Ric
H27D	R1173D271D	LVR-IC	LDO, +CE, auto-discharge, 2.7V±2%, 1A	HSO-N-6	35vrn	VR4	7e	Ric
H28A	R1234D281A	DC/D C-IC	PWM step-down, 2.8V±2.0%, 500KHz	SON-8	44ej	-	8c	Ric
H28B	R1162D281B	LVR-IC	LDO, +CE, 2.8V±2%, 150mA	SON1612-6	35vrh	VR10	7e	Ric
H28B	R1173D281B	LVR-IC	LDO, +CE, 2.8V±2%, 1A	HSO-N-6	35vrn	VR4	7e	Ric
H28B	R1234D281B	DC/D C-IC	PWM step-down, 2.8V±2.0%, 800KHz	SON-8	44ej	-	8c	Ric
H28D	R1162D281D	LVR-IC	LDO, +CE, CL discharge, 2.8V±2%, 350mA	SON1612-6	35vrh	VR10	7e	Ric
H28D	R1173D281D	LVR-IC	LDO, +CE, auto-discharge, 2.8V±2%, 1A	HSO-N-6	35vrn	VR4	7e	Ric
H29A	R1234D291A	DC/D C-IC	PWM step-down, 2.9V±2.0%, 500KHz	SON-8	44ej	-	8c	Ric
H29B	R1162D291B	LVR-IC	LDO, +CE, 2.9V±2%, 150mA	SON1612-6	35vrh	VR10	7e	Ric
H29B	R1173D291B	LVR-IC	LDO, +CE, 2.9V±2%, 1A	HSO-N-6	35vrn	VR4	7e	Ric
H29B	R1234D291B	DC/D C-IC	PWM step-down, 2.9V±2.0%, 800KHz	SON-8	44ej	-	8c	Ric
H29D	R1162D291D	LVR-IC	LDO, +CE, CL discharge, 2.9V±2%, 350mA	SON1612-6	35vrh	VR10	7e	Ric
H29D	R1173D291D	LVR-IC	LDO, +CE, auto-discharge, 2.9V±2%, 1A	HSO-N-6	35vrn	VR4	7e	Ric
H3	R1131D231A	LVR-IC	LDO, +CE, 2.3V±2%, 300mA	SON-6	34hq	VR4	7g	Ric
H3	R1160D331B	LVR-IC	LDO, +CE, 3.3V±2%, 200mA	SON-6	34vrc	VR4	7g	Ric
H3	RN2904FS	Si-pnp-Digi	Dual, Sw, 20V, 50mA, 50mW, R1/R2=47k/47k	FS6	35/TD4	-	7b	Tos
H30A	R1234D301A	DC/D C-IC	PWM step-down, 3V±2.0%, 500KHz	SON-8	44ej	-	8c	Ric
H30B	R1162D301B	LVR-IC	LDO, +CE, 3V±2%, 150mA	SON1612-6	35vrh	VR10	7e	Ric
H30B	R1173D301B	LVR-IC	LDO, +CE, 3V±2%, 1A	HSO-N-6	35vrn	VR4	7e	Ric
H30B	R1234D301B	DC/D C-IC	PWM step-down, 3V±2.0%, 800KHz	SON-8	44ej	-	8c	Ric
H30D	R1162D301D	LVR-IC	LDO, +CE, CL discharge, 3V±2%, 350mA	SON1612-6	35vrh	VR10	7e	Ric
H30D	R1173D301D	LVR-IC	LDO, +CE, auto-discharge, 3V±2%, 1A	HSO-N-6	35vrn	VR4	7e	Ric
H31A	R1234D311A	DC/D C-IC	PWM step-down, 3.1V±2.0%, 500KHz	SON-8	44ej	-	8c	Ric
H31B	R1162D311B	LVR-IC	LDO, +CE, 3.1V±2%, 150mA	SON1612-6	35vrh	VR10	7e	Ric
H31B	R1173D311B	LVR-IC	LDO, +CE, 3.1V±2%, 1A	HSO-N-6	35vrn	VR4	7e	Ric
H31B	R1234D311B	DC/D C-IC	PWM step-down, 3.1V±2.0%, 800KHz	SON-8	44ej	-	8c	Ric
H31D	R1162D311D	LVR-IC	LDO, +CE, CL discharge, 3.1V±2%, 350mA	SON1612-6	35vrh	VR10	7e	Ric
H31D	R1173D311D	LVR-IC	LDO, +CE, auto-discharge, 3.1V±2%, 1A	HSO-N-6	35vrn	VR4	7e	Ric



SMD code	Type	Function	Short description	Case	Pin.	Sch.	St.	Mnf.
H32	74HC2G32DC	CMOS-Logic	Dual 2-input OR gates	SOT765-1	47/Log52	Log52	8d	Phi
H32	74HC2G32DP	CMOS-Logic	Dual 2-input OR gates	SOT505-2	47/Log52	Log52	8d	Phi
H32A	R1234D321A	DC/D-C-IC	PWM step-down, 3.2V±2.0%, 500KHz	SON-8	44ej	-	8c	Ric
H32B	R1162D321B	LVR-IC	LDO, +CE, 3.2V±2%, 150mA	SON1612-6	35vrh	VR10	7e	Ric
H32B	R1173D321B	LVR-IC	LDO, +CE, 3.2V±2%, 1A	HSO-N-6	35vrn	VR4	7e	Ric
H32B	R1234D321B	DC/D-C-IC	PWM step-down, 3.2V±2.0%, 800KHz	SON-8	44ej	-	8c	Ric
H32D	R1162D321D	LVR-IC	LDO, +CE, CL discharge, 3.2V±2%, 350mA	SON1612-6	35vrh	VR10	7e	Ric
H32D	R1173D321D	LVR-IC	LDO, +CE, auto-discharge, 3.2V±2%, 1A	HSO-N-6	35vrn	VR4	7e	Ric
H33A	R1234D331A	DC/D-C-IC	PWM step-down, 3.3V±2.0%, 500KHz	SON-8	44ej	-	8c	Ric
H33B	R1162D331B	LVR-IC	LDO, +CE, 3.3V±2%, 150mA	SON1612-6	35vrh	VR10	7e	Ric
H33B	R1173D331B	LVR-IC	LDO, +CE, 3.3V±2%, 1A	HSO-N-6	35vrn	VR4	7e	Ric
H33B	R1234D331B	DC/D-C-IC	PWM step-down, 3.3V±2.0%, 800KHz	SON-8	44ej	-	8c	Ric
H33D	R1162D331D	LVR-IC	LDO, +CE, CL discharge, 3.3V±2%, 350mA	SON1612-6	35vrh	VR10	7e	Ric
H33D	R1173D331D	LVR-IC	LDO, +CE, auto-discharge, 3.3V±2%, 1A	HSO-N-6	35vrn	VR4	7e	Ric
H34	74HC3G34DP	CMOS-Logic	Triple non-inverter buffers	SOT505-2	47/Log69	Log69	8d	Phi
H34B	R1162D341B	LVR-IC	LDO, +CE, 3.4V±2%, 150mA	SON1612-6	35vrh	VR10	7e	Ric
H34B	R1173D341B	LVR-IC	LDO, +CE, 3.4V±2%, 1A	HSO-N-6	35vrn	VR4	7e	Ric
H34D	R1162D341D	LVR-IC	LDO, +CE, CL discharge, 3.4V±2%, 350mA	SON1612-6	35vrh	VR10	7e	Ric
H34D	R1173D341D	LVR-IC	LDO, +CE, auto-discharge, 3.4V±2%, 1A	HSO-N-6	35vrn	VR4	7e	Ric
H35B	R1162D351B	LVR-IC	LDO, +CE, 3.5V±2%, 150mA	SON1612-6	35vrh	VR10	7e	Ric
H35B	R1173D351B	LVR-IC	LDO, +CE, 3.5V±2%, 1A	HSO-N-6	35vrn	VR4	7e	Ric
H35D	R1162D351D	LVR-IC	LDO, +CE, CL discharge, 3.5V±2%, 350mA	SON1612-6	35vrh	VR10	7e	Ric
H35D	R1173D351D	LVR-IC	LDO, +CE, auto-discharge, 3.5V±2%, 1A	HSO-N-6	35vrn	VR4	7e	Ric
H36B	R1162D361B	LVR-IC	LDO, +CE, 3.6V±2%, 150mA	SON1612-6	35vrh	VR10	7e	Ric
H36B	R1173D361B	LVR-IC	LDO, +CE, 3.6V±2%, 1A	HSO-N-6	35vrn	VR4	7e	Ric
H36D	R1162D361D	LVR-IC	LDO, +CE, CL discharge, 3.6V±2%, 350mA	SON1612-6	35vrh	VR10	7e	Ric
H36D	R1173D361D	LVR-IC	LDO, +CE, auto-discharge, 3.6V±2%, 1A	HSO-N-6	35vrn	VR4	7e	Ric
H37B	R1162D371B	LVR-IC	LDO, +CE, 3.7V±2%, 150mA	SON1612-6	35vrh	VR10	7e	Ric
H37B	R1173D371B	LVR-IC	LDO, +CE, 3.7V±2%, 1A	HSO-N-6	35vrn	VR4	7e	Ric
H37D	R1162D371D	LVR-IC	LDO, +CE, CL discharge, 3.7V±2%, 350mA	SON1612-6	35vrh	VR10	7e	Ric
H37D	R1173D371D	LVR-IC	LDO, +CE, auto-discharge, 3.7V±2%, 1A	HSO-N-6	35vrn	VR4	7e	Ric
H38B	R1162D381B	LVR-IC	LDO, +CE, 3.8V±2%, 150mA	SON1612-6	35vrh	VR10	7e	Ric
H38B	R1173D381B	LVR-IC	LDO, +CE, 3.8V±2%, 1A	HSO-N-6	35vrn	VR4	7e	Ric
H38D	R1162D381D	LVR-IC	LDO, +CE, CL discharge, 3.8V±2%, 350mA	SON1612-6	35vrh	VR10	7e	Ric
H38D	R1173D381D	LVR-IC	LDO, +CE, auto-discharge, 3.8V±2%, 1A	HSO-N-6	35vrn	VR4	7e	Ric
H39B	R1162D391B	LVR-IC	LDO, +CE, 3.9V±2%, 150mA	SON1612-6	35vrh	VR10	7e	Ric
H39B	R1173D391B	LVR-IC	LDO, +CE, 3.9V±2%, 1A	HSO-N-6	35vrn	VR4	7e	Ric
H39D	R1162D391D	LVR-IC	LDO, +CE, CL discharge, 3.9V±2%, 350mA	SON1612-6	35vrh	VR10	7e	Ric
H39D	R1173D391D	LVR-IC	LDO, +CE, auto-discharge, 3.9V±2%, 1A	HSO-N-6	35vrn	VR4	7e	Ric
H4	R1131D241A	LVR-IC	LDO, +CE, 2.4V±2%, 300mA	SON-6	34hq	VR4	7g	Ric
H4	RN2905FS	Si-pnp-Digi	Dual, Sw, 20V, 50mA, 50mW, R1/R2=2.2k/47k	FS6	35/TD4	-	7b	Tos
H40B	R1162D401B	LVR-IC	LDO, +CE, 4V±2%, 150mA	SON1612-6	35vrh	VR10	7e	Ric
H40B	R1173D401B	LVR-IC	LDO, +CE, 4V±2%, 1A	HSO-N-6	35vrn	VR4	7e	Ric
H40D	R1162D401D	LVR-IC	LDO, +CE, CL discharge, 4V±2%, 350mA	SON1612-6	35vrh	VR10	7e	Ric
H40D	R1173D401D	LVR-IC	LDO, +CE, auto-discharge, 4V±2%, 1A	HSO-N-6	35vrn	VR4	7e	Ric
H41B	R1162D181B5	LVR-IC	LDO, +CE, 1.85V±2%, 150mA	SON1612-6	35vrh	VR10	7e	Ric
H41B	R1173D411B	LVR-IC	LDO, +CE, 4.1V±2%, 1A	HSO-N-6	35vrn	VR4	7e	Ric
H41D	R1162D181D5	LVR-IC	LDO, +CE, CL discharge, 1.85V±2%, 350mA	SON1612-6	35vrh	VR10	7e	Ric
H41D	R1173D411D	LVR-IC	LDO, +CE, auto-discharge, 4.1V±2%, 1A	HSO-N-6	35vrn	VR4	7e	Ric
H42B	R1162D281B5	LVR-IC	LDO, +CE, 2.85V±2%, 150mA	SON1612-6	35vrh	VR10	7e	Ric
H42B	R1173D421B	LVR-IC	LDO, +CE, 4.2V±2%, 1A	HSO-N-6	35vrn	VR4	7e	Ric
H42D	R1162D281D5	LVR-IC	LDO, +CE, CL discharge, 2.85V±2%, 350mA	SON1612-6	35vrh	VR10	7e	Ric
H42D	R1173D421D	LVR-IC	LDO, +CE, auto-discharge, 4.2V±2%, 1A	HSO-N-6	35vrn	VR4	7e	Ric
H43B	R1173D431B	LVR-IC	LDO, +CE, 4.3V±2%, 1A	HSO-N-6	35vrn	VR4	7e	Ric
H43D	R1173D431D	LVR-IC	LDO, +CE, auto-discharge, 4.3V±2%, 1A	HSO-N-6	35vrn	VR4	7e	Ric
H44B	R1173D441B	LVR-IC	LDO, +CE, 4.4V±2%, 1A	HSO-N-6	35vrn	VR4	7e	Ric
H44D	R1173D441D	LVR-IC	LDO, +CE, auto-discharge, 4.4V±2%, 1A	HSO-N-6	35vrn	VR4	7e	Ric
H45B	R1173D451B	LVR-IC	LDO, +CE, 4.5V±2%, 1A	HSO-N-6	35vrn	VR4	7e	Ric
H45D	R1173D451D	LVR-IC	LDO, +CE, auto-discharge, 4.5V±2%, 1A	HSO-N-6	35vrn	VR4	7e	Ric
H46B	R1173D461B	LVR-IC	LDO, +CE, 4.6V±2%, 1A	HSO-N-6	35vrn	VR4	7e	Ric
H46D	R1173D461D	LVR-IC	LDO, +CE, auto-discharge, 4.6V±2%, 1A	HSO-N-6	35vrn	VR4	7e	Ric
H47B	R1173D471B	LVR-IC	LDO, +CE, 4.7V±2%, 1A	HSO-N-6	35vrn	VR4	7e	Ric
H47D	R1173D471D	LVR-IC	LDO, +CE, auto-discharge, 4.7V±2%, 1A	HSO-N-6	35vrn	VR4	7e	Ric
H48B	R1173D481B	LVR-IC	LDO, +CE, 4.8V±2%, 1A	HSO-N-6	35vrn	VR4	7e	Ric
H48D	R1173D481D	LVR-IC	LDO, +CE, auto-discharge, 4.8V±2%, 1A	HSO-N-6	35vrn	VR4	7e	Ric
H49B	R1173D491B	LVR-IC	LDO, +CE, 4.9V±2%, 1A	HSO-N-6	35vrn	VR4	7e	Ric
H49D	R1173D491D	LVR-IC	LDO, +CE, auto-discharge, 4.9V±2%, 1A	HSO-N-6	35vrn	VR4	7e	Ric
H5	MBD770DW	Si-diode	Dual, Schottky, UHF/MHF-Det, 70V, 120mW, <1pF	SOT-363	33de	-	7b	Ons
H5	R1131D251A	LVR-IC	LDO, +CE, 2.5V±2%, 300mA	SON-6	34hq	VR4	7g	Ric
H5	RN2906FS	Si-pnp-Digi	Dual, Sw, 20V, 50mA, 50mW, R1/R2=4.7k/47k	FS6	35/TD4	-	7b	Tos



SMD code	Type	Function	Short description	Case	Pin.	Sch.	St.	Mnf.
H50B	R1173D501B	LVR-IC	LDO, +CE, 5V±2%, 1A	HSON-6	35vrn	VR4	7e	Ric
H50D	R1173D501D	LVR-IC	LDO, +CE, auto-discharge, 5V±2%, 1A	HSON-6	35vrn	VR4	7e	Ric
H550	HMC550	MMIC	GaAs, SPST failsafe switch, DC-6GHz	SOT-26	33ld	SW1	7b	Htt
H6	R1131D261A	LVR-IC	LDO, +CE, 2.6V±2%, 300mA	SON-6	34hq	VR4	7g	Ric
H6	RN2907FS	Si-pnp-Digi	Dual, Sw, 20V, 50mA, 50mW, R1/R2=10k/47k	FS6	35/TD4	-	7b	Tos
H66	74HC2G66DP	CMOS-Logic	2-channel analog switch	SOT505-2	47/Log68	Log68	8d	Phi
H7	R1131D271A	LVR-IC	LDO, +CE, 2.7V±2%, 300mA	SON-6	34hq	VR4	7g	Ric
H7	RN2908FS	Si-pnp-Digi	Dual, Sw, 20V, 50mA, 50mW, R1/R2=22k/47k	FS6	35/TD4	-	7b	Tos
H7824	BH7824FVM	LIN-IC	AF PA, BTL, 2.4..5.5V, 500mW(5V/8Ω), shutdown	SOP-8	47	AFP12	8c	Rhm
H7826	BH7826FVM	LIN-IC	AF PA, BTL, 2.6..5.5V, 500mW(5V/8Ω), shutdown	SOP-8	47	AFP3	8c	Rhm
H8	R1131D281A	LVR-IC	LDO, +CE, 2.8V±2%, 300mA	SON-6	34hq	VR4	7g	Ric
H8	RN2909FS	Si-pnp-Digi	Dual, Sw, 20V, 50mA, 50mW, R1/R2=47k/22k	FS6	35/TD4	-	7b	Tos
H86	74HC2G86DC	CMOS-Logic	Dual 2-input EXCLUSIVE-OR gates	SOT765-1	47/Log65	Log65	8d	Phi
H86	74HC2G86DP	CMOS-Logic	Dual 2-input EXCLUSIVE-OR gates	SOT505-2	47/Log65	Log65	8d	Phi
H9	IMH9A	Si-npn-Digi	Dual, 50V, 100mA, R1/R2=10k/47k	SOT-23-6	33/TD3	-	7b	Rhm
H9	R1131D291A	LVR-IC	LDO, +CE, 2.9V±2%, 300mA	SON-6	34hq	VR4	7g	Ric
H9	RN2910FS	Si-pnp-Digi	Dual, Sw, 20V, 50mA, 50mW, R1=4.7k	FS6	35/TD4	-	7b	Tos
H97_	SN74AUP1G97DBV	CMOS-Logic	Configurable multiple-function gate	SOT-23-6	33/Log41	Log41	7d	Ti
H98_	SN74AUP1G98DBV	CMOS-Logic	Configurable multiple-function gate	SOT-23-6	33/Log43	Log43	7d	Ti
HA	μPA601T	Si-pnp	Dual, 60V, 100mA, 180MHz	SOT-23-6	33ff	-	7b	Nec
HA	DDZX9682TS	Z-diode	Triple, 3x2.7V±5%, 200mW	SOT-363	33dd	-	7k	Di
HB	DDZX9683TS	Z-diode	Triple, 3x3V±5%, 200mW	SOT-363	33dd	-	7k	Di
HC	DDZX9684TS	Z-diode	Triple, 3x3.3V±5%, 200mW	SOT-363	33dd	-	7k	Di
HD	DDZX9685TS	Z-diode	Triple, 3x3.6V±5%, 200mW	SOT-363	33dd	-	7k	Di
HE	DDZX9686TS	Z-diode	Triple, 3x3.9V±5%, 200mW	SOT-363	33dd	-	7k	Di
HF	DDZX9687TS	Z-diode	Triple, 3x4.3V±5%, 200mW	SOT-363	33dd	-	7k	Di
HF	RN2911FS	Si-pnp-Digi	Dual, Sw, 20V, 50mA, 50mW, R1=10k	FS6	35/TD4	-	7b	Tos
HG	DDZX9688TS	Z-diode	Triple, 3x4.7V±5%, 200mW	SOT-363	33dd	-	7k	Di
HH	DDZX9689TS	Z-diode	Triple, 3x5.1V±5%, 200mW	SOT-363	33dd	-	7k	Di
HH	HSMS-282M	Si-diode	4x Schottky, RF, 15V, 1A, Vf<0.34V(1mA), <1pF, 12Ω(5mA)	SOT-363	33bw	-	7b	Agf
HJ	DDZX9690TS	Z-diode	Triple, 3x5.6V±5%, 200mW	SOT-363	33dd	-	7k	Di
HK	74HC2G14GW	CMOS-Logic	Dual Schmitt-trigger inverter buffers	SOT-363	33/Log34	Log34	7b	Phi
HK	74HCT2G14GW	CMOS-Logic	Dual Schmitt-trigger inverter buffers	SOT-363	33/Log34	Log34	7b	Phi
HK	DDZX9691TS	Z-diode	Triple, 3x6.2V±5%, 200mW	SOT-363	33dd	-	7k	Di
HL	DDZX9692TS	Z-diode	Triple, 3x6.8V±5%, 200mW	SOT-363	33dd	-	7k	Di
HM	DDZX9693TS	Z-diode	Triple, 3x7.5V±5%, 200mW	SOT-363	33dd	-	7k	Di
HN	DDZX9694TS	Z-diode	Triple, 3x8.2V±5%, 200mW	SOT-363	33dd	-	7k	Di
HN26_	SN74AUP2G126DCU	CMOS-Logic	Bus buffer gate with 3-state output	SSOP-8	47/Log13	Log13	8d	Ti
HP	DDZX9696TS	Z-diode	Triple, 3x9.1V±5%, 200mW	SOT-363	33dd	-	7k	Di
HP_	SN74AUP1G97DCK	CMOS-Logic	Configurable multiple-function gate	SC-70-6	33/Log41	Log41	7d	Ti
HP_	SN74AUP1G97DRL	CMOS-Logic	Configurable multiple-function gate	SOT-553-6	35/Log41	Log41	7d	Ti
HQ	DDZX9697TS	Z-diode	Triple, 3x10V±5%, 200mW	SOT-363	33dd	-	7k	Di
HR	DDZX9698TS	Z-diode	Triple, 3x11V±5%, 200mW	SOT-363	33dd	-	7k	Di
HR_	SN74AUP1G98DCK	CMOS-Logic	Configurable multiple-function gate	SC-70-6	33/Log43	Log43	7d	Ti
HR_	SN74AUP1G98DRL	CMOS-Logic	Configurable multiple-function gate	SOT-553-6	35/Log43	Log43	7d	Ti
HS	DDZX9699TS	Z-diode	Triple, 3x12V±5%, 200mW	SOT-363	33dd	-	7k	Di
HT	DDZX9700TS	Z-diode	Triple, 3x13V±5%, 200mW	SOT-363	33dd	-	7k	Di
HU	DDZX9701TS	Z-diode	Triple, 3x14V±5%, 200mW	SOT-363	33dd	-	7k	Di
HU4	74HC3GU04DC	CMOS-Logic	Triple inverters	SOT765-1	47/Log56	Log56	8d	Phi
HV	DDZX9702TS	Z-diode	Triple, 3x15V±5%, 200mW	SOT-363	33dd	-	7k	Di
HW	DDZX9703TS	Z-diode	Triple, 3x16V±5%, 200mW	SOT-363	33dd	-	7k	Di
HY	DDZX9705TS	Z-diode	Triple, 3x18V±5%, 200mW	SOT-363	33dd	-	7k	Di
I	AG302-63G	MMIC	Buff/amp, DC, 6GHz, 15.5dB (900MHz, 50Ω)	SOT-363	33a1	A1	7d	Wjç
IA	μPA602T	MOS-n-FET-e*	Dual, V-MOS, 50V, 100mA, <25Ω(10mA)	SOT-23-6	33fe	-	7b	Nec
IB	μPA611TA	MOS-n-FET-e*	Dual, V-MOS, LogL, 30V, ±100mA, <15Ω	SOT-23-6	33fe	-	7b	Nec
IT	XP04387	Si-n/p-Digi	Dual, 50V, 100mA, 150mW, 80MHz, R1/R2=1k/10k	SMin6	33/TD2	-	7b	Pan
J	AG303-63G	MMIC	Buff/amp, DC, 6GHz, 20.5dB (900MHz, 50Ω)	SOT-363	33a1	A1	7d	Wjç
J0	R1131D301A	LVR-IC	LDO, +CE, 3V±2%, 300mA	SON-6	34hq	VR4	7g	Ric
J0	RN1961FS	Si-npn-Digi	Dual, Sw, 20V, 50mA, 50mW, 250MHz, R1/R2=4k7/4k7	FS6	35/TD8	-	7b	Tos
J1	R1131D311A	LVR-IC	LDO, +CE, 3.1V±2%, 300mA	SON-6	34hq	VR4	7g	Ric
J1	RN1962FS	Si-npn-Digi	Dual, Sw, 20V, 50mA, 50mW, 250MHz, R1/R2=20k/10k	FS6	35/TD8	-	7b	Tos
J2	R1131D321A	LVR-IC	LDO, +CE, 3.2V±2%, 300mA	SON-6	34hq	VR4	7g	Ric
J2	RN1963FS	Si-npn-Digi	Dual, Sw, 20V, 50mA, 50mW, 250MHz, R1/R2=22k/22k	FS6	35/TD8	-	7b	Tos
J3	R1131D331A	LVR-IC	LDO, +CE, 3.3V±2%, 300mA	SON-6	34hq	VR4	7g	Ric
J3	RN1964FS	Si-npn-Digi	Dual, Sw, 20V, 50mA, 50mW, 250MHz, R1/R2=47k/47k	FS6	35/TD8	-	7b	Tos
J4	RN1965FS	Si-npn-Digi	Dual, Sw, 20V, 50mA, 50mW, 250MHz, R1/R2=2k/47k	FS6	35/TD8	-	7b	Tos
J5	RN1966FS	Si-npn-Digi	Dual, Sw, 20V, 50mA, 50mW, 250MHz, R1/R2=4k7/47k	FS6	35/TD8	-	7b	Tos
J6	RN1967FS	Si-npn-Digi	Dual, Sw, 20V, 50mA, 50mW, 250MHz, R1/R2=10k/47k	FS6	35/TD8	-	7b	Tos
J7	RN1968FS	Si-npn-Digi	Dual, Sw, 20V, 50mA, 50mW, 250MHz, R1/R2=22k/47k	FS6	35/TD8	-	7b	Tos
J8	RN1969FS	Si-npn-Digi	Dual, Sw, 20V, 50mA, 50mW, 250MHz, R1/R2=47k/22k	FS6	35/TD8	-	7b	Tos



SMD code	Type	Function	Short description	Case	Pin.	Sch.	St.	Mnf.
J9	RN1901FS	Si-npn-Digi	Dual, Sw, 20V, 50mA, 50mW, 250MHz, R1/R2=4k/74k7	US6	33/TD3	-	7b	Tos
J9	RN1970FS	Si-npn-Digi	Dual, Sw, 20V, 50mA, 50mW, 250MHz, R1=4k7	FS6	35/TD8	-	7b	Tos
JA	μPA603T	MOS-p-FET-e*	Dual, V-MOS, 50V, 100mA, <60Ω(10mA)	SOT-23-6	33fe	-	7b	Nec
JAB	MMBD4448HSDW	Si-diode	Quad, Sw, Fast, 75V, 500mA, Vf<1.25V(150mA), <4ns	SOT-363	33bk	-	7k	Di
JB	μPA610TA	MOS-p-FET-e	Dual, V-MOS, LogL, 30V, ±100mA, <60Ω	SOT-23-6	33fe	-	7b	Nec
JF	RN1902FS	Si-npn-Digi	Dual, Sw, 20V, 50mA, 50mW, 250MHz, R1/R2=20k/10k	US6	33/TD3	-	7b	Tos
JF	RN1971FS	Si-npn-Digi	Dual, Sw, 20V, 50mA, 50mW, 250MHz, R1=10k	FS6	35/TD8	-	7b	Tos
JJ	NC7SZ02L6	CMOS-Logic	2-input NOR gate	MPAK-6	33/Log2	Log2	7b	F
K0	R1131D181A5	LVR-IC	LDO, +CE, 1.85V±2%, 300mA	SON-6	34hq	VR4	7g	Ric
K0	R5426D101AA	BMHC	Li-Ion, over-charge/discharge protection, Vc/d=1.01V	SON-6	34xk	VR21	7f	Ric
K0	R5426N101AA	BMHC	Li-Ion, over-charge/discharge protection, Vc/d=1.01V	SOT-23-6	33xk	VR21	7f	Ric
K0	RN2961FS	Si-npn-Digi	Dual, Sw, 20V, 50mA, 50mW, R1/R2=4.7k/4.7k	FS6	35/TD8	-	7b	Tos
K01	TLC363C5V5	Z-diode	Triple, 5.5V±5%, 200mW, Bidirectional	SOT-363	33dy	-	7k	Di
K01C	R1232D001C	DC/D C-IC	PWM step-down, adjustable, 1MHz	SON-8	44el	-	8c	Ric
K01D	R1232D001D	DC/D C-IC	PWM step-down, adjustable, 2.25MHz	SON-8	44el	-	8c	Ric
K03	TLC363C6V4	Z-diode	Triple, 6.4V±5%, 200mW, Bidirectional	SOT-363	33dy	-	7k	Di
K05	TLC363C7V0	Z-diode	Triple, 7V±5%, 200mW, Bidirectional	SOT-363	33dy	-	7k	Di
K07	TLC363C20V8	Z-diode	Triple, 20V±5%, 200mW, Bidirectional	SOT-363	33dy	-	7k	Di
K09A	R1232D091A	DC/D C-IC	PWM step-down, 0.91V±2.0%, 1MHz	SON-8	44el	-	8c	Ric
K09B	R1232D091B	DC/D C-IC	PWM step-down, 0.91V±2.0%, 2.25MHz	SON-8	44el	-	8c	Ric
K1	R1131D281A5	LVR-IC	LDO, +CE, 2.85V±2%, 300mA	SON-6	34hq	VR4	7g	Ric
K1	R5426D102AA	BMHC	Li-Ion, over-charge/discharge protection, Vc/d=1.02V	SON-6	34xk	VR21	7g	Ric
K1	R5426N102AA	BMHC	Li-Ion, over-charge/discharge protection, Vc/d=1.02V	SOT-23-6	33xk	VR21	7f	Ric
K1	RN2962FS	Si-npn-Digi	Dual, Sw, 20V, 50mA, 50mW, R1/R2=10k/10k	FS6	35/TD8	-	7b	Tos
K10A	R1232D101A	DC/D C-IC	PWM step-down, 1V±2.0%, 1MHz	SON-8	44el	-	8c	Ric
K10B	R1232D101B	DC/D C-IC	PWM step-down, 1V±2.0%, 2.25MHz	SON-8	44el	-	8c	Ric
K11A	R1232D111A	DC/D C-IC	PWM step-down, 1.1V±2.0%, 1MHz	SON-8	44el	-	8c	Ric
K11B	R1232D111B	DC/D C-IC	PWM step-down, 1.1V±2.0%, 2.25MHz	SON-8	44el	-	8c	Ric
K12A	R1232D121A	DC/D C-IC	PWM step-down, 1.2V±2.0%, 1MHz	SON-8	44el	-	8c	Ric
K12B	R1232D121B	DC/D C-IC	PWM step-down, 1.2V±2.0%, 2.25MHz	SON-8	44el	-	8c	Ric
K13A	R1232D131A	DC/D C-IC	PWM step-down, 1.3V±2.0%, 1MHz	SON-8	44el	-	8c	Ric
K13B	R1232D131B	DC/D C-IC	PWM step-down, 1.3V±2.0%, 2.25MHz	SON-8	44el	-	8c	Ric
K14A	R1232D141A	DC/D C-IC	PWM step-down, 1.4V±2.0%, 1MHz	SON-8	44el	-	8c	Ric
K14B	R1232D141B	DC/D C-IC	PWM step-down, 1.4V±2.0%, 2.25MHz	SON-8	44el	-	8c	Ric
K15A	R1232D151A	DC/D C-IC	PWM step-down, 1.5V±2.0%, 1MHz	SON-8	44el	-	8c	Ric
K15B	R1116D151B	LVR-IC	LDO, LN, +CE, 1.5V±1.5%, 150mA	SON1612-6	35ve	VR4	7e	Ric
K15B	R1232D151B	DC/D C-IC	PWM step-down, 1.5V±2.0%, 2.25MHz	SON-8	44el	-	8c	Ric
K15D	R1116D151D	LVR-IC	LDO, LN, +CE, CL discharge, 1.5V±1.5%, 150mA	SON1612-6	35ve	VR4	7e	Ric
K16A	R1232D161A	DC/D C-IC	PWM step-down, 1.6V±2.0%, 1MHz	SON-8	44el	-	8c	Ric
K16B	R1116D161B	LVR-IC	LDO, LN, +CE, 1.6V±1.5%, 150mA	SON1612-6	35ve	VR4	7e	Ric
K16B	R1232D161B	DC/D C-IC	PWM step-down, 1.6V±2.0%, 2.25MHz	SON-8	44el	-	8c	Ric
K16D	R1116D161D	LVR-IC	LDO, LN, +CE, CL discharge, 1.6V±1.5%, 150mA	SON1612-6	35ve	VR4	7e	Ric
K17A	R1232D171A	DC/D C-IC	PWM step-down, 1.7V±2.0%, 1MHz	SON-8	44el	-	8c	Ric
K17B	R1116D171B	LVR-IC	LDO, LN, +CE, 1.7V±1.5%, 150mA	SON1612-6	35ve	VR4	7e	Ric
K17B	R1232D171B	DC/D C-IC	PWM step-down, 1.7V±2.0%, 2.25MHz	SON-8	44el	-	8c	Ric
K17D	R1116D171D	LVR-IC	LDO, LN, +CE, CL discharge, 1.7V±1.5%, 150mA	SON1612-6	35ve	VR4	7e	Ric
K18A	R1232D181A	DC/D C-IC	PWM step-down, 1.8V±2.0%, 1MHz	SON-8	44el	-	8c	Ric
K18B	R1116D181B	LVR-IC	LDO, LN, +CE, 1.8V±1.5%, 150mA	SON1612-6	35ve	VR4	7e	Ric
K18B	R1232D181B	DC/D C-IC	PWM step-down, 1.8V±2.0%, 2.25MHz	SON-8	44el	-	8c	Ric
K18D	R1116D181D	LVR-IC	LDO, LN, +CE, CL discharge, 1.8V±1.5%, 150mA	SON1612-6	35ve	VR4	7e	Ric
K19A	R1232D191A	DC/D C-IC	PWM step-down, 1.9V±2.0%, 1MHz	SON-8	44el	-	8c	Ric
K19A	TS419IDT	LIN-IC	AF PA, BTL, 2.5.5V, 367mW(SV/16Ω), shutdown	SOP-8	47	AFP11	8d	Ste
K19A	TS419IST	LIN-IC	AF PA, BTL, 2.5.5V, 367mW(SV/16Ω), shutdown	SSOP-8	47	AFP11	8d	Ste
K19B	R1116D191B	LVR-IC	LDO, LN, +CE, 1.9V±1.5%, 150mA	SON1612-6	35ve	VR4	7e	Ric
K19B	R1232D191B	DC/D C-IC	PWM step-down, 1.9V±2.0%, 2.25MHz	SON-8	44el	-	8c	Ric
K19B	TS419-2IST	LIN-IC	AF PA, BTL, 2.5.5V, 367mW(SV/16Ω), shutdown	SSOP-8	47	AFP38	8d	Ste
K19C	TS419-4IST	LIN-IC	AF PA, BTL, 2.5.5V, 367mW(SV/16Ω), shutdown	SSOP-8	47	AFP38	8d	Ste
K19D	R1116D191D	LVR-IC	LDO, LN, +CE, CL discharge, 1.9V±1.5%, 150mA	SON1612-6	35ve	VR4	7e	Ric
K19D	TS419-8IST	LIN-IC	AF PA, BTL, 2.5.5V, 367mW(SV/16Ω), shutdown	SSOP-8	47	AFP38	8d	Ste
K1B	MMDT4124	Si-npn	Dual, Sw, 30V, 200mA, 330mW, B=120..360, >300MHz	SOT-363	33/T8	-	7k	Di
K1F	BC847BS	Si-npn	Dual, GP, 50V, 100mA, 200mW, B=200..450, >100MHz	SOT-363	33/T8	-	7k	Di
K1P	MMDT2222A	Si-npn	Dual, GP, 75V, 600mA, 330mW, B=120..360, >300MHz	SOT-363	33/T8	-	7k	Di
K2	HN1L02FU	MOS-n/p-FET-e	Dual, LogL, 20V, 50mA, <40Ω(10mA)	US6	33/76	-	7b	Tos
K2	R1131D121A5	LVR-IC	LDO, +CE, 1.25V±2%, 300mA	SON-6	34hq	VR4	7g	Ric
K2	R5426D103BB	BMHC	Li-Ion, over-charge/discharge protection, Vc/d=1.03V	SON-6	34xk	VR21	7f	Ric
K2	R5426N103BB	BMHC	Li-Ion, over-charge/discharge protection, Vc/d=1.03V	SOT-23-6	33xk	VR21	7f	Ric
K2	RN2963FS	Si-npn-Digi	Dual, Sw, 20V, 50mA, 50mW, R1/R2=22k/22k	FS6	35/TD8	-	7b	Tos
K20A	R1232D201A	DC/D C-IC	PWM step-down, 2V±2.0%, 1MHz	SON-8	44el	-	8c	Ric
K20B	R1116D201B	LVR-IC	LDO, LN, +CE, 2V±1.5%, 150mA	SON1612-6	35ve	VR4	7e	Ric
K20B	R1232D201B	DC/D C-IC	PWM step-down, 2V±2.0%, 2.25MHz	SON-8	44el	-	8c	Ric



SMD code	Type	Function	Short description	Case	Pin.	Sch.	St.	Mnf.
K20D	R1116D201D	LVR-IC	LDO, LN, +CE, CL discharge, 2V±1.5%, 150mA	SON1612-6	35ve	VR4	7e	Ric
K21	TS421IDT	LIN-IC	AF PA, BTL, 2.5.5V, 367mW(5V/16Q), shutdown	SOP-8	47	AFP12	8d	Ste
K21	TS421IST	LIN-IC	AF PA, BTL, 2.5.5V, 367mW(5V/16Q), shutdown	SSOP-8	47	AFP12	8d	Ste
K21A	R1232D211A	DC/DC-IC	PWM step-down, 2.1V±2.0%, 1MHz	SON-8	44el	-	8c	Ric
K21A	TS421-2IST	LIN-IC	AF PA, BTL, 2.5.5V, 367mW(5V/16Q), shutdown	SSOP-8	47	AFP27	8d	Ste
K21B	R1116D211B	LVR-IC	LDO, LN, +CE, 2.1V±1.5%, 150mA	SON1612-6	35ve	VR4	7e	Ric
K21B	R1232D211B	DC/DC-IC	PWM step-down, 2.1V±2.0%, 2.25MHz	SON-8	44el	-	8c	Ric
K21B	TS421-4IST	LIN-IC	AF PA, BTL, 2.5.5V, 367mW(5V/16Q), shutdown	SSOP-8	47	AFP27	8d	Ste
K21C	TS421-8IST	LIN-IC	AF PA, BTL, 2.5.5V, 367mW(5V/16Q), shutdown	SSOP-8	47	AFP27	8d	Ste
K21D	R1116D211D	LVR-IC	LDO, LN, +CE, CL discharge, 2.1V±1.5%, 150mA	SON1612-6	35ve	VR4	7e	Ric
K22A	R1232D221A	DC/DC-IC	PWM step-down, 2.2V±2.0%, 1MHz	SON-8	44el	-	8c	Ric
K22B	R1116D221B	LVR-IC	LDO, LN, +CE, 2.2V±1.5%, 150mA	SON1612-6	35ve	VR4	7e	Ric
K22B	R1232D221B	DC/DC-IC	PWM step-down, 2.2V±2.0%, 2.25MHz	SON-8	44el	-	8c	Ric
K22D	R1116D221D	LVR-IC	LDO, LN, +CE, CL discharge, 2.2V±1.5%, 150mA	SON1612-6	35ve	VR4	7e	Ric
K23A	R1232D231A	DC/DC-IC	PWM step-down, 2.3V±2.0%, 1MHz	SON-8	44el	-	8c	Ric
K23B	R1116D231B	LVR-IC	LDO, LN, +CE, 2.3V±1.5%, 150mA	SON1612-6	35ve	VR4	7e	Ric
K23B	R1232D231B	DC/DC-IC	PWM step-down, 2.3V±2.0%, 2.25MHz	SON-8	44el	-	8c	Ric
K23D	R1116D231D	LVR-IC	LDO, LN, +CE, CL discharge, 2.3V±1.5%, 150mA	SON1612-6	35ve	VR4	7e	Ric
K24A	R1232D241A	DC/DC-IC	PWM step-down, 2.4V±2.0%, 1MHz	SON-8	44el	-	8c	Ric
K24B	R1116D241B	LVR-IC	LDO, LN, +CE, 2.4V±1.5%, 150mA	SON1612-6	35ve	VR4	7e	Ric
K24B	R1232D241B	DC/DC-IC	PWM step-down, 2.4V±2.0%, 2.25MHz	SON-8	44el	-	8c	Ric
K24D	R1116D241D	LVR-IC	LDO, LN, +CE, CL discharge, 2.4V±1.5%, 150mA	SON1612-6	35ve	VR4	7e	Ric
K25A	R1232D251A	DC/DC-IC	PWM step-down, 2.5V±2.0%, 1MHz	SON-8	44el	-	8c	Ric
K25B	R1116D251B	LVR-IC	LDO, LN, +CE, 2.5V±1.5%, 150mA	SON1612-6	35ve	VR4	7e	Ric
K25B	R1232D251B	DC/DC-IC	PWM step-down, 2.5V±2.0%, 2.25MHz	SON-8	44el	-	8c	Ric
K25D	R1116D251D	LVR-IC	LDO, LN, +CE, CL discharge, 2.5V±1.5%, 150mA	SON1612-6	35ve	VR4	7e	Ric
K26A	R1232D261A	DC/DC-IC	PWM step-down, 2.6V±2.0%, 1MHz	SON-8	44el	-	8c	Ric
K26B	R1116D261B	LVR-IC	LDO, LN, +CE, 2.6V±1.5%, 150mA	SON1612-6	35ve	VR4	7e	Ric
K26B	R1232D261B	DC/DC-IC	PWM step-down, 2.6V±2.0%, 2.25MHz	SON-8	44el	-	8c	Ric
K26D	R1116D261D	LVR-IC	LDO, LN, +CE, CL discharge, 2.6V±1.5%, 150mA	SON1612-6	35ve	VR4	7e	Ric
K27A	R1232D271A	DC/DC-IC	PWM step-down, 2.7V±2.0%, 1MHz	SON-8	44el	-	8c	Ric
K27B	R1116D271B	LVR-IC	LDO, LN, +CE, 2.7V±1.5%, 150mA	SON1612-6	35ve	VR4	7e	Ric
K27B	R1232D271B	DC/DC-IC	PWM step-down, 2.7V±2.0%, 2.25MHz	SON-8	44el	-	8c	Ric
K27D	R1116D271D	LVR-IC	LDO, LN, +CE, CL discharge, 2.7V±1.5%, 150mA	SON1612-6	35ve	VR4	7e	Ric
K28A	R1232D281A	DC/DC-IC	PWM step-down, 2.8V±2.0%, 1MHz	SON-8	44el	-	8c	Ric
K28B	R1116D281B	LVR-IC	LDO, LN, +CE, 2.8V±1.5%, 150mA	SON1612-6	35ve	VR4	7e	Ric
K28B	R1232D281B	DC/DC-IC	PWM step-down, 2.8V±2.0%, 2.25MHz	SON-8	44el	-	8c	Ric
K28D	R1116D281D	LVR-IC	LDO, LN, +CE, CL discharge, 2.8V±1.5%, 150mA	SON1612-6	35ve	VR4	7e	Ric
K29A	R1232D291A	DC/DC-IC	PWM step-down, 2.9V±2.0%, 1MHz	SON-8	44el	-	8c	Ric
K29B	R1116D291B	LVR-IC	LDO, LN, +CE, 2.9V±1.5%, 150mA	SON1612-6	35ve	VR4	7e	Ric
K29B	R1232D291B	DC/DC-IC	PWM step-down, 2.9V±2.0%, 2.25MHz	SON-8	44el	-	8c	Ric
K29D	R1116D291D	LVR-IC	LDO, LN, +CE, CL discharge, 2.9V±1.5%, 150mA	SON1612-6	35ve	VR4	7e	Ric
K2F	MMDT4126	Si-pnp	GP, 25V, 200mA, 350mW, B=120..360, >250MHz	SOT-363	33/T10	-	7k	Di
K2F	MMDT7907A	Si-pnp	Dual, GP, 60V, 600mA, 330mW, B=100..300, >200MHz	SOT-363	33/T10	-	7k	Di
K3	R5426D104BB	BM-IC	Li-Ion, over-charge/discharge protection, Vc/d=1.03V	SON-6	34xk	VR21	7g	Ric
K3	R5426N104BB	BM-IC	Li-Ion, over-charge/discharge protection, Vc/d=1.04V	SOT-23-6	33xk	VR21	7f	Ric
K3	RN2964FS	Si-pnp-Digi	Dual, Sw, 20V, 50mA, 50mW, R1/R2=47k/47k	FS6	35/TD8	-	7b	Tos
K30A	R1232D301A	DC/DC-IC	PWM step-down, 3V±2.0%, 1MHz	SON-8	44el	-	8c	Ric
K30B	R1116D301B	LVR-IC	LDO, LN, +CE, 3V±1.5%, 150mA	SON1612-6	35ve	VR4	7e	Ric
K30B	R1232D301B	DC/DC-IC	PWM step-down, 3V±2.0%, 2.25MHz	SON-8	44el	-	8c	Ric
K30D	R1116D301D	LVR-IC	LDO, LN, +CE, CL discharge, 3V±1.5%, 150mA	SON1612-6	35ve	VR4	7e	Ric
K31A	R1232D311A	DC/DC-IC	PWM step-down, 3.1V±2.0%, 1MHz	SON-8	44el	-	8c	Ric
K31B	R1116D311B	LVR-IC	LDO, LN, +CE, 3.1V±2%, 150mA	SON1612-6	35ve	VR4	7e	Ric
K31B	R1232D311B	DC/DC-IC	PWM step-down, 3.1V±2.0%, 2.25MHz	SON-8	44el	-	8c	Ric
K31D	R1116D311D	LVR-IC	LDO, LN, +CE, CL discharge, 3.1V±2%, 150mA	SON1612-6	35ve	VR4	7e	Ric
K32A	R1232D321A	DC/DC-IC	PWM step-down, 3.2V±2.0%, 1MHz	SON-8	44el	-	8c	Ric
K32B	R1116D321B	LVR-IC	LDO, LN, +CE, 3.2V±2%, 150mA	SON1612-6	35ve	VR4	7e	Ric
K32B	R1232D321B	DC/DC-IC	PWM step-down, 3.2V±2.0%, 2.25MHz	SON-8	44el	-	8c	Ric
K32D	R1116D321D	LVR-IC	LDO, LN, +CE, CL discharge, 3.2V±2%, 150mA	SON1612-6	35ve	VR4	7e	Ric
K33A	R1232D331A	DC/DC-IC	PWM step-down, 3.3V±2.0%, 1MHz	SON-8	44el	-	8c	Ric
K33B	R1116D331B	LVR-IC	LDO, LN, +CE, 3.3V±2%, 150mA	SON1612-6	35ve	VR4	7e	Ric
K33B	R1232D331B	DC/DC-IC	PWM step-down, 3.3V±2.0%, 2.25MHz	SON-8	44el	-	8c	Ric
K33D	R1116D331D	LVR-IC	LDO, LN, +CE, CL discharge, 3.3V±2%, 150mA	SON1612-6	35ve	VR4	7e	Ric
K34B	R1116D341B	LVR-IC	LDO, LN, +CE, 3.4V±2%, 150mA	SON1612-6	35ve	VR4	7e	Ric
K34D	R1116D341D	LVR-IC	LDO, LN, +CE, CL discharge, 3.4V±2%, 150mA	SON1612-6	35ve	VR4	7e	Ric
K35B	R1116D351B	LVR-IC	LDO, LN, +CE, 3.5V±2%, 150mA	SON1612-6	35ve	VR4	7e	Ric
K35D	R1116D351D	LVR-IC	LDO, LN, +CE, CL discharge, 3.5V±2%, 150mA	SON1612-6	35ve	VR4	7e	Ric
K36B	R1116D361B	LVR-IC	LDO, LN, +CE, 3.6V±2%, 150mA	SON1612-6	35ve	VR4	7e	Ric
K36D	R1116D361D	LVR-IC	LDO, LN, +CE, CL discharge, 3.6V±2%, 150mA	SON1612-6	35ve	VR4	7e	Ric
K37B	R1116D371B	LVR-IC	LDO, LN, +CE, 3.7V±2%, 150mA	SON1612-6	35ve	VR4	7e	Ric



SMD code	Type	Function	Short description	Case	Pin.	Sch.	St.	Mnf.
K37D	R1116D371D	LVR-IC	LDO, LN, +CE, CL discharge, 3.7V±2%, 150mA	SON1612-6	35ve	VR4	7e	Ric
K38	BSS138DW	MOS-n-FET-e*	Dual, SiPMOS, LogL, 50V, 200mA, 200mW, 1.4Ω(0.22A), 20/20ns	SOT-363	33/T13	-	7k	Di
K38B	R1116D381B	LVR-IC	LDO, LN, +CE, 3.8V±2%, 150mA	SON1612-6	35ve	VR4	7e	Ric
K38D	R1116D381D	LVR-IC	LDO, LN, +CE, CL discharge, 3.8V±2%, 150mA	SON1612-6	35ve	VR4	7e	Ric
K39B	R1116D391B	LVR-IC	LDO, LN, +CE, 3.9V±2%, 150mA	SON1612-6	35ve	VR4	7e	Ric
K39D	R1116D391D	LVR-IC	LDO, LN, +CE, CL discharge, 3.9V±2%, 150mA	SON1612-6	35ve	VR4	7e	Ric
K3N	MMDT3906	Si-pnp	Dual, GP, 40V, 200mA, 250mW, B=60..300, >250MHz	SOT-363	33/T10	-	7k	Di
K3W	BC857BS	Si-pnp	Dual, AF, 50V, 100mA, 310mW, B=90..270, >100MHz	SOT-363	33/T10	-	7k	Di
K4	R5426D105CA	BMHC	Li-Ion, over-charge/discharge protection, Vc/d=1.05V	SON-6	34xk	VR21	7g	Ric
K4	R5426N105CA	BMHC	Li-Ion, over-charge/discharge protection, Vc/d=1.05V	SOT-23-6	33xk	VR21	7f	Ric
K4	RN2965FS	Si-pnp-Digi	Dual, Sw, 20V, 50mA, 50mW, R1/R2=2.2k/47k	FS6	35/TD8	-	7b	Tos
K40B	R1116D401B	LVR-IC	LDO, LN, +CE, 4V±2%, 150mA	SON1612-6	35ve	VR4	7e	Ric
K40D	R1116D401D	LVR-IC	LDO, LN, +CE, CL discharge, 4V±2%, 150mA	SON1612-6	35ve	VR4	7e	Ric
K41B	R1116D181B5	LVR-IC	LDO, LN, +CE, 1.8V±1.5%, 1.85V±1.5%, 150mA	SON1612-6	35ve	VR4	7e	Ric
K41D	R1116D181D5	LVR-IC	LDO, LN, +CE, CL discharge, 1.85V±1.5%, 150mA	SON1612-6	35ve	VR4	7e	Ric
K42B	R1116D281B5	LVR-IC	LDO, LN, +CE, 2.85V±1.5%, 150mA	SON1612-6	35ve	VR4	7e	Ric
K42D	R1116D281D5	LVR-IC	LDO, LN, +CE, CL discharge, 2.85V±1.5%, 150mA	SON1612-6	35ve	VR4	7e	Ric
K46	MMDT3946	Si-n/p	Dual, GP, 60V, 200mA, 150mW, B=100..300, >300MHz	SOT-363	33/T9	-	7k	Di
K488	TS488IST	LIN-IC	AF PA, 2.5..5.5V, 2x120mW(16Ω), shutdown	MSOP-8	47	AFP7	8d	Ste
K489	TS489IST	LIN-IC	AF PA, 2.5..5.5V, 2x120mW(16Ω), shutdown	SSOP-8	47	AFP16	8d	Ste
K4N	MMDT5551	Si-npn	Dual, GP, 180V, 200mA, 200mW, B=80..250, <300MHz	SOT-363	33/T8	-	7k	Di
K4V	BC847BV	Si-npn	Dual, GP, 50V, 100mA, 200mW, B=200..450, >100MHz	SOT-666	35/T8	-	7k	Di
K5	74AVCH1T45GW	CMOS-Logic	Dual supply translating transceiver with 3-state output	SOT-363	33/Log70	Log70	7b	Phi
K5	NC7SP32LE	CMOS-Logic	2-input OR gate	MPAK-6	33/Log4	Log4	7b	F
K5	R5426D105DA	BMHC	Li-Ion, over-charge/discharge protection, Vc/d=1.05V	SON-6	34xk	VR21	7g	Ric
K5	R5426N105DA	BMHC	Li-Ion, over-charge/discharge protection, Vc/d=1.05V	SOT-23-6	33xk	VR21	7f	Ric
K5	RN2966FS	Si-pnp-Digi	Dual, Sw, 20V, 50mA, 50mW, R1/R2=4.7k/47k	FS6	35/TD8	-	7b	Tos
K5A	R5426D116GA	BMHC	Li-Ion, over-charge/discharge protection, Vc/d=1.16V	SON-6	34xk	VR21	7g	Ric
K5A	R5426N116GA	BMHC	Li-Ion, over-charge/discharge protection, Vc/d=1.16V	SOT-23-6	33xk	VR21	7f	Ric
K5F	QZX363C5V6	Z-diode	Quad, 5.6V±5%, 200mW	SOT-363	33c	-	7k	Di
K5V	BC857BV	Si-pnp	Dual, AF, 50V, 100mA, 310mW, B=90..270, >100MHz	SOT-666	35/T10	-	7k	Di
K6	R5426D106CA	BMHC	Li-Ion, over-charge/discharge protection, Vc/d=1.06V	SON-6	34xk	VR21	7g	Ric
K6	R5426N106CA	BMHC	Li-Ion, over-charge/discharge protection, Vc/d=1.06V	SOT-23-6	33xk	VR21	7f	Ric
K6	RN2967FS	Si-pnp-Digi	Dual, Sw, 20V, 50mA, 50mW, R1/R2=10k/47k	FS6	35/TD8	-	7b	Tos
K6F	QZX363C6V8	Z-diode	Quad, 6.8V±5%, 200mW	SOT-363	33c	-	7k	Di
K6N	MMDT3904	Si-npn	Dual, GP, 60V, 200mA, 250mW, B=100..300, >300MHz	SOT-363	33/T8	-	7k	Di
K7	NC7SP38LE	CMOS-Logic	2-input NAND gate (ODO)	MPAK-6	33/Log17	Log17	7b	F
K7	R5426D106EA	BMHC	Li-Ion, over-charge/discharge protection, Vc/d=1.06V	SON-6	34xk	VR21	7g	Ric
K7	R5426N106EA	BMHC	Li-Ion, over-charge/discharge protection, Vc/d=1.06V	SOT-23-6	33xk	VR21	7f	Ric
K7	RN2968FS	Si-pnp-Digi	Dual, Sw, 20V, 50mA, 50mW, R1/R2=22k/47k	FS6	35/TD8	-	7b	Tos
K72	2N7002DW	MOS-n-FET-e	Dual, TMOS, 60V, 150mA, 200mW, <7.5Ω(0.5A), 7/11ns	SOT-363	33/T13	-	7b	Trs
K7P	BC847PN	Si-n/p	Dual, AF, 50V, 100mA, 250mW, B=110..800, >100MHz	SOT-363	33/T9	-	7k	Di
K8	R5426D107CA	BMHC	Li-Ion, over-charge/discharge protection, Vc/d=1.07V	SON-6	34xk	VR21	7g	Ric
K8	R5426N107CA	BMHC	Li-Ion, over-charge/discharge protection, Vc/d=1.07V	SOT-23-6	33xk	VR21	7f	Ric
K8	RN2969FS	Si-pnp-Digi	Dual, Sw, 20V, 50mA, 50mW, R1/R2=47k/22k	FS6	35/TD8	-	7b	Tos
K84	BSS84DW	MOS-p-FET-e*	Dual, V-MOS, LogL, 50V, 130mA, 300mW, 6Ω(100mA), 10/18ns	SOT-363	33/T14	-	7k	Di
K86A	TS486IDT	LIN-IC	AF PA, 2.5..5.5V, 2x100mW(16Ω), shutdown	SOP-8	47	AFP7	8d	Ste
K86A	TS486IST	LIN-IC	AF PA, 2.5..5.5V, 2x100mW(5V/16Ω), shutdown	MSOP-8	47	AFP7	8d	Ste
K86B	TS486-11ST	LIN-IC	AF PA, 2.5..5.5V, 2x100mW(5V/16Ω), shutdown	SSOP-8	47	AFP25	8d	Ste
K86C	TS486-21ST	LIN-IC	AF PA, 2.5..5.5V, 2x100mW(5V/16Ω), shutdown	SSOP-8	47	AFP25	8d	Ste
K86D	TS486-41ST	LIN-IC	AF PA, 2.5..5.5V, 2x100mW(5V/16Ω), shutdown	SSOP-8	47	AFP25	8d	Ste
K87A	TS487IDT	LIN-IC	AF PA, 2.5..5.5V, 2x100mW(16Ω), shutdown	SOP-8	47	AFP16	8d	Ste
K87A	TS487IST	LIN-IC	AF PA, 2.5..5.5V, 2x100mW(5V/16Ω), shutdown	SSOP-8	47	AFP16	8d	Ste
K87B	TS487-11ST	LIN-IC	AF PA, 2.5..5.5V, 2x100mW(5V/16Ω), shutdown	SSOP-8	47	AFP25	8d	Ste
K87C	TS487-21ST	LIN-IC	AF PA, 2.5..5.5V, 2x100mW(5V/16Ω), shutdown	SSOP-8	47	AFP25	8d	Ste
K87D	TS487-41ST	LIN-IC	AF PA, 2.5..5.5V, 2x100mW(5V/16Ω), shutdown	SSOP-8	47	AFP25	8d	Ste
K9	R5426D108CA	BMHC	Li-Ion, over-charge/discharge protection, Vc/d=1.08V	SON-6	34xk	VR21	7g	Ric
K9	R5426N108CA	BMHC	Li-Ion, over-charge/discharge protection, Vc/d=1.08V	SOT-23-6	33xk	VR21	7f	Ric
K9	RN2970FS	Si-pnp-Digi	Dual, Sw, 20V, 50mA, 50mW, R1=4.7k	FS6	35/TD8	-	7b	Tos
K990	TS4990IST	LIN-IC	AF PA, BTL, 2.5..5.5V, 1.2W(5V/8Ω), shutdown	SSOP-8	47	AFP12	8d	Ste
K994	TS4994IST	LIN-IC	AF PA, BTL, 2.5..5.5V, 1.2W(5V/8Ω), shutdown	SSOP-10	60	AFP19	-	Ste
KA	μPA604T	Si-npn	Dual, 60V, 100mA, 250MHz	SOT-23-6	33/T8	-	7b	Nec
KA	μPA670T	Si-npn	Dual, 60V, 100mA, 250MHz	SOT-363	33/T8	-	7b	Nec
KA	R5426D109EA	BMHC	Li-Ion, over-charge/discharge protection, Vc/d=1.09V	SON-6	34xk	VR21	7g	Ric
KA	R5426N109EA	BMHC	Li-Ion, over-charge/discharge protection, Vc/d=1.09V	SOT-23-6	33xk	VR21	7f	Ric
KA2	BAS16TW	Si-diode	Triple, Sw, Fast, 75V, 300mA, Vf<1.25V(150mA), <4ns, 2pF	SOT-363	33dd	-	7k	Di
KA2	MMBD4148TW	Si-diode	Triple, Sw, Fast, 75V, 300mA, Vf<1.25V(150mA), <4ns, 2pF	SOT-363	33dd	-	7k	Di
KA3	MMBD4448DW	Si-diode	Dual, Sw, Fast, 75V, 500mA, Vf<1.25V(150mA), <4ns	SOT-363	33de	-	7k	Di
KA6	MMBD4448HADW	Si-diode	Quad, Sw, Fast, 75V, 500mA, Vf<1.25V(150mA), <4ns	SOT-363	33be	-	7k	Di
KA7	MMBD4448HCDW	Si-diode	Quad, Sw, Fast, 75V, 500mA, Vf<1.25V(150mA), <4ns	SOT-363	33bj	-	7k	Di



SMD code	Type	Function	Short description	Case	Pin.	Sch.	St.	Mnf.
KAA	MMBD4448HTW	Si-diode	Triple, Sw, Fast, 75V, 50mA, Vf<1.25V(150mA), <4ns	SOT-363	33dd	-	7k	Di
KAB	MMBD4448HSW	Si-diode	Quad, Sw, Fast, 75V, 50mA, Vf<1.25V(150mA), <4ns	SOT-363	33bk	-	7k	Di
KAD	MMBD4448HTM	Si-diode	Triple, Sw, Fast, 75V, 50mA, Vf<1.25V(150mA), <4ns	SOT-26	33bb	-	7k	Di
KB	R5426D110FA	BMHC	Li-Ion, over-charge/discharge protection, Vc/d=1.1V	SON-6	34xk	VR21	7g	Ric
KB	R5426N110FA	BMHC	Li-Ion, over-charge/discharge protection, Vc/d=1.1V	SOT-23-6	33xk	VR21	7f	Ric
KC	R5426D111DA	BMHC	Li-Ion, over-charge/discharge protection, Vc/d=1.11V	SON-6	34xk	VR21	7g	Ric
KC	R5426N111DA	BMHC	Li-Ion, over-charge/discharge protection, Vc/d=1.11V	SOT-23-6	33xk	VR21	7f	Ric
KCI	MMBZ5221BS	Z-diode	Dual, 2x2.4V±5%, Zz=30Ω, 200mW	SOT-363	33de	-	7k	Di
KC3	MMBZ5223BS	Z-diode	Dual, 2x2.7V±5%, Zz=30Ω, 200mW	SOT-363	33de	-	7k	Di
KC5	MMBZ5225BS	Z-diode	Dual, 2x3V±5%, Zz=29Ω, 200mW	SOT-363	33de	-	7k	Di
KD	R5426D112FA	BMHC	Li-Ion, over-charge/discharge protection, Vc/d=1.12V	SON-6	34xk	VR21	7g	Ric
KD	R5426N112FA	BMHC	Li-Ion, over-charge/discharge protection, Vc/d=1.12V	SOT-23-6	33xk	VR21	7f	Ric
KDA	SSM6K06FU	MOS-n-FET-e*	Sw, LogL, 20V, 1.1A, 300mW, <0.21Ω(500mA), 42/100ns	US6	33fc	-	7b	Tos
KDB	SSM6J06FU	MOS-p-FET-e*	Sw, LogL, 20V, 650mA, <0.7Ω(500mA)	US6	33fc	-	7b	Tos
KDE	SSM6K07FU	MOS-n-FET-e*	Sw, LogL, 30V, 1.5A, 300mW, <0.22Ω(750mA), 46/65ns	US6	33fc	-	7b	Tos
KDF	SSM6J07FU	MOS-p-FET-e*	Sw, LogL, 30V, 800mA, <0.8Ω(500mA)	US6	33fc	-	7b	Tos
KE	R5426D113CA	BMHC	Li-Ion, over-charge/discharge protection, Vc/d=1.13V	SON-6	34xk	VR21	7g	Ric
KE	R5426N113CA	BMHC	Li-Ion, over-charge/discharge protection, Vc/d=1.13V	SOT-23-6	33xk	VR21	7f	Ric
KE1	MMBZ5231BS	Z-diode	Dual, 2x5.1V±5%, Zz=17Ω, 200mW	SOT-363	33de	-	7k	Di
KE2	MMBZ5232BS	Z-diode	Dual, 2x5.6V±5%, Zz=11Ω, 200mW	SOT-363	33de	-	7k	Di
KE3	MMBZ5233BS	Z-diode	Dual, 2x6V±5%, Zz=7Ω, 200mW	SOT-363	33de	-	7k	Di
KE4	MMBZ5234BS	Z-diode	Dual, 6.2V±5%, Zz=7Ω, 200mW	SOT-363	33de	-	7k	Di
KE5	MMBZ5235BS	Z-diode	Dual, 2x6.8V±5%, Zz=5Ω, 200mW	SOT-363	33de	-	7k	Di
KF	R5426D114CA	BMHC	Li-Ion, over-charge/discharge protection, Vc/d=1.14V	SON-6	34xk	VR21	7g	Ric
KF	R5426N114CA	BMHC	Li-Ion, over-charge/discharge protection, Vc/d=1.14V	SOT-23-6	33xk	VR21	7f	Ric
KF	RN2971FS	Si-pnp-Digi	Dual, Sw, 20V, 50mA, 50mW, R1=10k	FS6	35/7D8	-	7b	Tos
KF1	MMBZ5236BS	Z-diode	Dual, 7.5V±5%, Zz=6Ω, 200mW	SOT-363	33de	-	7k	Di
KF2	MMBZ5237BS	Z-diode	Dual, 2x8.2V±5%, Zz=8Ω, 200mW	SOT-363	33de	-	7k	Di
KF3	MMBZ5238BS	Z-diode	Dual, 8.7V±5%, Zz=8Ω, 200mW	SOT-363	33de	-	7k	Di
KF4	MMBZ5239BS	Z-diode	Dual, 2x9.1V±5%, Zz=10Ω, 200mW	SOT-363	33de	-	7k	Di
KF5	MMBZ5240BS	Z-diode	Dual, 2x10V±5%, Zz=17Ω, 200mW	SOT-363	33de	-	7k	Di
KFF	QZX363C12	Z-diode	Quad, 12V±5%, 200mW	SOT-363	33c	-	7k	Di
KG	R5426D111CA	BMHC	Li-Ion, over-charge/discharge protection, Vc/d=1.11V	SON-6	34xk	VR21	7g	Ric
KG	R5426N111CA	BMHC	Li-Ion, over-charge/discharge protection, Vc/d=1.11V	SOT-23-6	33xk	VR21	7f	Ric
KG1	MMBZ5226BS	Z-diode	Dual, 2x3.3V±5%, Zz=28Ω, 200mW	SOT-363	33de	-	7k	Di
KG2	MMBZ5227BS	Z-diode	Dual, 2x3.6V±5%, Zz=24Ω, 200mW	SOT-363	33de	-	7k	Di
KG3	MMBZ5228BS	Z-diode	Dual, 2x3.9V±5%, Zz=23Ω, 200mW	SOT-363	33de	-	7k	Di
KG4	MMBZ5229BS	Z-diode	Dual, 2x4.3V±5%, Zz=22Ω, 200mW	SOT-363	33de	-	7k	Di
KG5	MMBZ5230BS	Z-diode	Dual, 2x4.7V±5%, Zz=19Ω, 200mW	SOT-363	33de	-	7k	Di
KH	R5426D101CA	BMHC	Li-Ion, over-charge/discharge protection, Vc/d=1.01V	SON-6	34xk	VR21	7g	Ric
KH	R5426N101CA	BMHC	Li-Ion, over-charge/discharge protection, Vc/d=1.01V	SOT-23-6	33xk	VR21	7f	Ric
KH1	MMBZ5241BS	Z-diode	Dual, 2x1.1V±5%, Zz=22Ω, 200mW	SOT-363	33de	-	7k	Di
KH2	MMBZ5242BS	Z-diode	Dual, 2x1.2V±5%, Zz=30Ω, 200mW	SOT-363	33de	-	7k	Di
KH3	MMBZ5243BS	Z-diode	Dual, 2x1.3V±5%, Zz=13Ω, 200mW	SOT-363	33de	-	7k	Di
KH4	MMBZ5244BS	Z-diode	Dual, 2x1.4V±5%, Zz=15Ω, 200mW	SOT-363	33de	-	7k	Di
KH5	MMBZ5245BS	Z-diode	Dual, 15V±5%, Zz=16Ω, 200mW	SOT-363	33de	-	7k	Di
KI	HN1K02FU	MOS-n-FET-e*	Dual, LogL, 20V, 50mA, <40Ω(10mA)	US6	33/713	-	7b	Tos
KJ	R5426D102CA	BMHC	Li-Ion, over-charge/discharge protection, Vc/d=1.02V	SON-6	34xk	VR21	7g	Ric
KJ	R5426N102CA	BMHC	Li-Ion, over-charge/discharge protection, Vc/d=1.02V	SOT-23-6	33xk	VR21	7f	Ric
KJ1	MMBZ5246BS	Z-diode	Dual, 2x1.6V±5%, Zz=17Ω, 200mW	SOT-363	33de	-	7k	Di
KJ2	MMBZ5247BS	Z-diode	Dual, 2x1.7V±5%, Zz=19Ω, 200mW	SOT-363	33de	-	7k	Di
KJ3	MMBZ5248BS	Z-diode	Dual, 18V±5%, Zz=21Ω, 200mW	SOT-363	33de	-	7k	Di
KJ4	MMBZ5249BS	Z-diode	Dual, 2x1.9V±5%, Zz=23Ω, 200mW	SOT-363	33de	-	7k	Di
KJ5	MMBZ5250BS	Z-diode	Dual, 2x2.0V±5%, Zz=25Ω, 200mW	SOT-363	33de	-	7k	Di
KJC	BAW56DW	Si-diode	Quad, Fast Sw, 100V, 300mA, 200mW, <6ns	SOT-363	33be	-	7k	Di
KJF	QZX363C15	Z-diode	Quad, 15V±5%, 200mW	SOT-363	33c	-	7k	Di
KK	R5426D110EA	BMHC	Li-Ion, over-charge/discharge protection, Vc/d=1.1V	SON-6	34xk	VR21	7g	Ric
KK	R5426N110EA	BMHC	Li-Ion, over-charge/discharge protection, Vc/d=1.1V	SOT-23-6	33xk	VR21	7f	Ric
KK1	MMBZ5251BS	Z-diode	Dual, 2x2.2V±5%, Zz=29Ω, 200mW	SOT-363	33de	-	7k	Di
KK2	MMBZ5252BS	Z-diode	Dual, 2x2.4V±5%, Zz=33Ω, 200mW	SOT-363	33de	-	7k	Di
KK3	MMBZ5253BS	Z-diode	Dual, 2x2.5V±5%, Zz=35Ω, 200mW	SOT-363	33de	-	7k	Di
KK4	MMBZ5254BS	Z-diode	Dual, 2x2.7V±5%, Zz=41Ω, 200mW	SOT-363	33de	-	7k	Di
KK5	MMBZ5255BS	Z-diode	Dual, 2x2.8V±5%, Zz=44Ω, 200mW	SOT-363	33de	-	7k	Di
KL	R5426D116EA	BMHC	Li-Ion, over-charge/discharge protection, Vc/d=1.16V	SON-6	34xk	VR21	7g	Ric
KL	R5426N116EA	BMHC	Li-Ion, over-charge/discharge protection, Vc/d=1.16V	SOT-23-6	33xk	VR21	7f	Ric
KL1	TBZ363C5V5	Z-diode	Triple, 5.5V±5%, 200mW, Bidirectional	SOT-363	33dt	-	7k	Di
KL3	TBZ363C6V4	Z-diode	Triple, 6.4V±5%, 200mW, Bidirectional	SOT-363	33dt	-	7k	Di
KL5	TBZ363C7V0	Z-diode	Triple, 7V±5%, 200mW, Bidirectional	SOT-363	33dt	-	7k	Di
KM	DDZ5V1BTS	Z-diode	Triple, 3x5.1V±2.5%, 200mW	SOT-363	33dd	-	7k	Di
KM	R5426D102FA	BMHC	Li-Ion, over-charge/discharge protection, Vc/d=1.02V	SON-6	34xk	VR21	7g	Ric



SMD code	Type	Function	Short description	Case	Pin.	Sch.	St.	Mnf.
KM	R5426N1 02FA	BM-HC	Li-Ion, over-charge/discharge protection, Vc/d=1.02V	SOT-23-6	33xk	VR21	7f	Ric
KM1	MMBZ5256BS	Z-diode	Dual, 2x3.0V±5%, Zzt=49Ω, 200mW	SOT-363	33de	-	7k	Di
KM2	MMBZ5257BS	Z-diode	Dual, 2x3.3V±5%, Zzt=58Ω, 200mW	SOT-363	33de	-	7k	Di
KM3	MMBZ5258BS	Z-diode	Dual, 2x3.6V±5%, Zzt=70Ω, 200mW	SOT-363	33de	-	7k	Di
KM4	MMBZ5259BS	Z-diode	Dual, 2x3.9V±5%, Zzt=80Ω, 200mW	SOT-363	33de	-	7k	Di
KMF	QZX363C20	Z-diode	Quad, 2.0V±5%, 200mW	SOT-363	33c	-	7k	Di
KN	DDZX5V6BTS	Z-diode	Triple, 3x5.6V±2.5%, 200mW	SOT-363	33dd	-	7k	Di
KN	R5426D1 19FA	BM-HC	Li-Ion, over-charge/discharge protection, Vc/d=1.19V	SON-6	34xk	VR21	7g	Ric
KN	R5426N1 19FA	BM-HC	Li-Ion, over-charge/discharge protection, Vc/d=1.19V	SOT-23-6	33xk	VR21	7f	Ric
KO	DDZX6V2BTS	Z-diode	Triple, 3x6.2V±2.5%, 200mW	SOT-363	33dd	-	7k	Di
KP	μPA895TD	Si-npn	Dual, RF-Osc, 9V, 100mA, 190mW, B=100..145, 6.5GHz	SON-6	33/T3	-	7b	Nec
KP	HN1K03FU	MOS-n-FET-e*	Dual, LogL, 20V, 0.1A, <12Q(10mA)	US6	33/T13	-	7b	Tos
KP	R5426D1 20CA	BM-HC	Li-Ion, over-charge/discharge protection, Vc/d=1.2V	SON-6	34xk	VR21	7g	Ric
KP	R5426N1 20CA	BM-HC	Li-Ion, over-charge/discharge protection, Vc/d=1.2V	SOT-23-6	33xk	VR21	7f	Ric
KP	UPA895TD	Si-npn	Dual, RF-Osc, 9V, 100mA, 190mW, B=100..145, 6.5GHz	SOT-363	33/T1	-	7b	Cel
KPB	BZX84-C30TS	Z-diode	Triple, 3x30V±5%, 200mW	SOT-363	33dd	-	7k	Di
KPC	BZX84-C33TS	Z-diode	Triple, 3x33V±5%, 200mW	SOT-363	33dd	-	7k	Di
KPD	BZX84-C36TS	Z-diode	Triple, 3x36V±5%, 200mW	SOT-363	33dd	-	7k	Di
KPE	BZX84-C39TS	Z-diode	Triple, 3x39V±5%, 200mW	SOT-363	33dd	-	7k	Di
KR	R5426D1 21BB	BM-HC	Li-Ion, over-charge/discharge protection, Vc/d=1.21V	SON-6	34xk	VR21	7g	Ric
KR	R5426N1 21BB	BM-HC	Li-Ion, over-charge/discharge protection, Vc/d=1.21V	SOT-23-6	33xk	VR21	7f	Ric
KR1	BZX84-C4V7TS	Z-diode	Triple, 3x4.7V±5%, 200mW	SOT-363	33dd	-	7k	Di
KR1	MMBZ5241BTS	Z-diode	Triple, 3x11V±5%, Zzt=22Ω, 200mW	SOT-363	33dd	-	7k	Di
KR2	BZX84-C5V1TS	Z-diode	Triple, 3x5.1V±5%, 200mW	SOT-363	33dd	-	7k	Di
KR2	MMBZ5242BTS	Z-diode	Triple, 3x12V±5%, Zzt=30Ω, 200mW	SOT-363	33dd	-	7k	Di
KR3	BZX84-C5V6TS	Z-diode	Triple, 3x5.6V±5%, 200mW	SOT-363	33dd	-	7k	Di
KR3	MMBZ5243BTS	Z-diode	Triple, 3x13V±5%, Zzt=13Ω, 200mW	SOT-363	33dd	-	7k	Di
KR4	BZX84-C6V2TS	Z-diode	Triple, 3x6.2V±5%, 200mW	SOT-363	33dd	-	7k	Di
KR4	MMBZ5245BTS	Z-diode	Triple, 3x15V±5%, Zzt=16Ω, 200mW	SOT-363	33dd	-	7k	Di
KR5	BZX84-C6V8TS	Z-diode	Triple, 3x6.8V±5%, 200mW	SOT-363	33dd	-	7k	Di
KR5	MMBZ5246BTS	Z-diode	Triple, 3x16V±5%, Zzt=17Ω, 200mW	SOT-363	33dd	-	7k	Di
KR6	BZX84-C7V5TS	Z-diode	Triple, 3x7.5V±5%, 200mW	SOT-363	33dd	-	7k	Di
KR6	MMBZ5248BTS	Z-diode	Triple, 3x18V±5%, Zzt=21Ω, 200mW	SOT-363	33dd	-	7k	Di
KR7	BZX84-C8V2TS	Z-diode	Triple, 3x8.2V±5%, 200mW	SOT-363	33dd	-	7k	Di
KR7	MMBZ5250BTS	Z-diode	Triple, 3x20V±5%, Zzt=25Ω, 200mW	SOT-363	33dd	-	7k	Di
KR8	BZX84-C9V1TS	Z-diode	Triple, 3x9.1V±5%, 200mW	SOT-363	33dd	-	7k	Di
KR8	MMBZ5251BTS	Z-diode	Triple, 22V±5%, Zzt=29Ω, 200mW	SOT-363	33dd	-	7k	Di
KR9	MMBZ5252BTS	Z-diode	Triple, 3x24V±5%, Zzt=33Ω, 200mW	SOT-363	33dd	-	7k	Di
KRA	MMBZ5254BTS	Z-diode	Triple, 3x27V±5%, Zzt=41Ω, 200mW	SOT-363	33dd	-	7k	Di
KRB	BZX84-C2V4TS	Z-diode	Triple, 3x2.4V±5%, 200mW	SOT-363	33dd	-	7k	Di
KRB	MMBZ5256BTS	Z-diode	Triple, 3x30V±5%, Zzt=49Ω, 200mW	SOT-363	33dd	-	7k	Di
KRC	BZX84-C2V7TS	Z-diode	Triple, 3x2.7V±5%, 200mW	SOT-363	33dd	-	7k	Di
KRC	MMBZ5257BTS	Z-diode	Triple, 3x33V±5%, Zzt=58Ω, 200mW	SOT-363	33dd	-	7k	Di
KRD	BZX84-C3V0TS	Z-diode	Triple, 3x3V±5%, 200mW	SOT-363	33dd	-	7k	Di
KRD	MMBZ5258BTS	Z-diode	Triple, 3x36V±5%, Zzt=70Ω, 200mW	SOT-363	33dd	-	7k	Di
KRE	BZX84-C3V3TS	Z-diode	Triple, 3x3.3V±5%, 200mW	SOT-363	33dd	-	7k	Di
KRE	MMBZ5259BTS	Z-diode	Triple, 3x39V±5%, Zzt=80Ω, 200mW	SOT-363	33dd	-	7k	Di
KRF	BZX84-C3V6TS	Z-diode	Triple, 3x3.6V±5%, 200mW	SOT-363	33dd	-	7k	Di
KRF	MMBZ5233BTS	Z-diode	Triple, 3x6V±5%, Zzt=7Ω, 200mW	SOT-363	33dd	-	7k	Di
KRG	BZX84-C3V9TS	Z-diode	Triple, 3x3.9V±5%, 200mW	SOT-363	33dd	-	7k	Di
KRG	MMBZ5238BTS	Z-diode	Triple, 3x8.7V±5%, Zzt=8Ω, 200mW	SOT-363	33dd	-	7k	Di
KRH	BZX84-C4V3TS	Z-diode	Triple, 3x4.3V±5%, 200mW	SOT-363	33dd	-	7k	Di
KRH	MMBZ5255BTS	Z-diode	Triple, 3x28V±5%, Zzt=44Ω, 200mW	SOT-363	33dd	-	7k	Di
KS	HN1J02FU	MOS-p-FET-e*	Dual, LogL, 20V, 50mA, <40Q(10mA)	US6	33/T14	-	7b	Tos
KS1	MMBZ5230BTS	Z-diode	Triple, 3x4.7V±5%, Zzt=19Ω, 200mW	SOT-363	33dd	-	7k	Di
KS2	MMBZ5231BTS	Z-diode	Triple, 3x5.1V±5%, Zzt=17Ω, 200mW	SOT-363	33dd	-	7k	Di
KS3	MMBZ5232BTS	Z-diode	Triple, 3x5.6V±5%, Zzt=11Ω, 200mW	SOT-363	33dd	-	7k	Di
KS4	MMBZ5234BTS	Z-diode	Triple, 3x6.2V±5%, Zzt=7Ω, 200mW	SOT-363	33dd	-	7k	Di
KS5	MMBZ5235BTS	Z-diode	Triple, 3x6.8V±5%, Zzt=5Ω, 200mW	SOT-363	33dd	-	7k	Di
KS6	MMBZ5236BTS	Z-diode	Triple, 3x7.5V±5%, Zzt=6Ω, 200mW	SOT-363	33dd	-	7k	Di
KS7	MMBZ5237BTS	Z-diode	Triple, 3x8.2V±5%, Zzt=8Ω, 200mW	SOT-363	33dd	-	7k	Di
KS8	MMBZ5239BTS	Z-diode	Triple, 3x9.1V±5%, Zzt=10Ω, 200mW	SOT-363	33dd	-	7k	Di
KS9	MMBZ5240BTS	Z-diode	Triple, 3x10V±5%, Zzt=17Ω, 200mW	SOT-363	33dd	-	7k	Di
KSB	MMBZ5221BTS	Z-diode	Triple, 3x2.4V±5%, Zzt=30Ω, 200mW	SOT-363	33dd	-	7k	Di
KSC	MMBZ5223BTS	Z-diode	Triple, 3x2.7V±5%, Zzt=30Ω, 200mW	SOT-363	33dd	-	7k	Di
KSD	MMBZ5225BTS	Z-diode	Triple, 3x3V±5%, Zzt=29Ω, 200mW	SOT-363	33dd	-	7k	Di
KSE	MMBZ5226BTS	Z-diode	Triple, 3x3.3V±5%, Zzt=28Ω, 200mW	SOT-363	33dd	-	7k	Di
KSF	MMBZ5227BTS	Z-diode	Triple, 3x3.6V±5%, Zzt=24Ω, 200mW	SOT-363	33dd	-	7k	Di
KSG	MMBZ5228BTS	Z-diode	Triple, 3.9V±5%, Zzt=23Ω, 200mW	SOT-363	33dd	-	7k	Di
KSH	MMBZ5229BTS	Z-diode	Triple, 3x4.3V±5%, Zzt=22Ω, 200mW	SOT-363	33dd	-	7k	Di



SMD code	Type	Function	Short description	Case	Pin.	Sch.	St.	Mnf.
KSU	SD103ASDM	Si-diode	4x Schottky, Sw, 40V, 350mA, 50pF, 10ns	SOT-26	33bk	-	7k	Di
KT	R5426D1 22CD	BMHC	Li-Ion, over-charge/discharge protection, Vc/d=1.22V	SON-6	34xk	VR21	7g	Ric
KT	R5426N1 22CD	BMHC	Li-Ion, over-charge/discharge protection, Vc/d=1.22V	SOT-23-6	33xk	VR21	7f	Ric
KU	R5426D1 02DA	BMHC	Li-Ion, over-charge/discharge protection, Vc/d=1.02V	SON-6	34xk	VR21	7g	Ric
KU	R5426N1 02DA	BMHC	Li-Ion, over-charge/discharge protection, Vc/d=1.02V	SOT-23-6	33xk	VR21	7f	Ric
KV	R5426D1 10FD	BMHC	Li-Ion, over-charge/discharge protection, Vc/d=1.1V	SON-6	34xk	VR21	7g	Ric
KV	R5426N1 10FD	BMHC	Li-Ion, over-charge/discharge protection, Vc/d=1.1V	SOT-23-6	33xk	VR21	7f	Ric
KV7	TBZ363 C20V8	Z-diode	Triple, 20V±5%, 200mW, Bidirectional	SOT-363	33dt	-	7k	Di
KW	DDZX13 B7S	Z-diode	Triple, 3x13V ±2.5%, 200mW	SOT-363	33dd	-	7k	Di
KW	R5426D1 12FD	BMHC	Li-Ion, over-charge/discharge protection, Vc/d=1.12V	SON-6	34xk	VR21	7g	Ric
KW	R5426N1 12FD	BMHC	Li-Ion, over-charge/discharge protection, Vc/d=1.12V	SOT-23-6	33xk	VR21	7f	Ric
KX	R5426D1 11DD	BMHC	Li-Ion, over-charge/discharge protection, Vc/d=1.11V	SON-6	34xk	VR21	7g	Ric
KX	R5426N1 11DD	BMHC	Li-Ion, over-charge/discharge protection, Vc/d=1.11V	SOT-23-6	33xk	VR21	7f	Ric
KY	R5426D1 12EA	BMHC	Li-Ion, over-charge/discharge protection, Vc/d=1.12V	SON-6	34xk	VR21	7g	Ric
KY	R5426N1 12EA	BMHC	Li-Ion, over-charge/discharge protection, Vc/d=1.12V	SOT-23-6	33xk	VR21	7f	Ric
KY1	BZX84-C11S	Z-diode	Dual, 2x1 1V±5%, 200mW	SOT-363	33dn	-	7k	Di
KY2	BZX84-C12S	Z-diode	Dual, 2x1 2V±5%, 200mW	SOT-363	33dn	-	7k	Di
KY3	BZX84-C13S	Z-diode	Dual, 2x1 3V±5%, 200mW	SOT-363	33dn	-	7k	Di
KY4	BZX84-C15S	Z-diode	Dual, 2x1 5V±5%, 200mW	SOT-363	33dn	-	7k	Di
KY5	BZX84-C16S	Z-diode	Dual, 2x1 6V±5%, 200mW	SOT-363	33dn	-	7k	Di
KY6	BZX84-C18S	Z-diode	Dual, 2x1 8V±5%, 200mW	SOT-363	33dn	-	7k	Di
KY7	BZX84-C20S	Z-diode	Dual, 2x2 0V±5%, 200mW	SOT-363	33dn	-	7k	Di
KY8	BZX84-C22S	Z-diode	Dual, 2x2 2V±5%, 200mW	SOT-363	33dn	-	7k	Di
KY9	BZX84-C24S	Z-diode	Dual, 2x2 4V±5%, 200mW	SOT-363	33dn	-	7k	Di
KYA	BZX84-C27S	Z-diode	Dual, 2x2 7V±5%, 200mW	SOT-363	33dn	-	7k	Di
KYB	BZX84-C30S	Z-diode	Dual, 2x3 0V±5%, 200mW	SOT-363	33dn	-	7k	Di
KYC	BZX84-C33S	Z-diode	Dual, 2x3 3V±5%, 200mW	SOT-363	33dn	-	7k	Di
KYD	BZX84-C36S	Z-diode	Dual, 2x3 6V±5%, 200mW	SOT-363	33dn	-	7k	Di
KYE	BZX84-C39S	Z-diode	Dual, 2x3 9V±5%, 200mW	SOT-363	33dn	-	7k	Di
KZ	R5426D1 16DA	BMHC	Li-Ion, over-charge/discharge protection, Vc/d=1.16V	SON-6	34xk	VR21	7g	Ric
KZ	R5426N1 16DA	BMHC	Li-Ion, over-charge/discharge protection, Vc/d=1.16V	SOT-23-6	33xk	VR21	7f	Ric
KZ1	BZX84-C4V7S	Z-diode	Dual, 2x4 7V±5%, 200mW	SOT-363	33dn	-	7k	Di
KZ2	BZX84-C5V1S	Z-diode	Dual, 2x5 1V±5%, 200mW	SOT-363	33dn	-	7k	Di
KZ3	BZX84-C5V6S	Z-diode	Dual, 2x5 6V±5%, 200mW	SOT-363	33dn	-	7k	Di
KZ4	BZX84-C6V2S	Z-diode	Dual, 2x6 2V±5%, 200mW	SOT-363	33dn	-	7k	Di
KZ5	BZX84-C6V8S	Z-diode	Dual, 2x6 8V±5%, 200mW	SOT-363	33dn	-	7k	Di
KZ6	BZX84-C7V5S	Z-diode	Dual, 2x7 5V±5%, 200mW	SOT-363	33dn	-	7k	Di
KZ7	BZX84-C8V2S	Z-diode	Dual, 2x8 2V±5%, 200mW	SOT-363	33dn	-	7k	Di
KZ8	BZX84-C9V1S	Z-diode	Dual, 2x9 1V±5%, 200mW	SOT-363	33dn	-	7k	Di
KZ9	BZX84-C10S	Z-diode	Dual, 2x1 0V±5%, 200mW	SOT-363	33dn	-	7k	Di
KZB	BZX84-C2V4S	Z-diode	Dual, 2x2 4V±5%, 200mW	SOT-363	33dn	-	7k	Di
KZC	BZX84-C2V7S	Z-diode	Dual, 2x2 7V±5%, 200mW	SOT-363	33dn	-	7k	Di
KZD	BZX84-C3V0S	Z-diode	Dual, 2x3 0V±5%, 200mW	SOT-363	33dn	-	7k	Di
KZE	BZX84-C3V3S	Z-diode	Dual, 2x3 3V±5%, 200mW	SOT-363	33dn	-	7k	Di
KZF	BZX84-C3V6S	Z-diode	Dual, 2x3 6V±5%, 200mW	SOT-363	33dn	-	7k	Di
KZG	BZX84-C3V9S	Z-diode	Dual, 2x3 9V±5%, 200mW	SOT-363	33dn	-	7k	Di
KZH	BZX84-C4V3S	Z-diode	Dual, 2x4 3V±5%, 200mW	SOT-363	33dn	-	7k	Di
KZZ	PZX363C3V9	Z-diode	5x 3.9V±10%, 200mW	SOT-363	33bf	-	7k	Di
L0	R1211D002A	DC/DC-IC	PWM step-up, ULVO=2.2V, 700KHz	SON-6	34sf	VR12	7d	Ric
L0	R1211N002A	DC/DC-IC	PWM step-up, ULVO=2.2V, 700KHz	SOT-23-6W	33se	VR12	7d	Ric
L00	HD74LV2G00AUS	CMOS-Logic	Dual 2-input NAND gates	SSOP-8	47/Log50	Log50	8c	Ren
L02	HD74LV2G02AUS	CMOS-Logic	Dual 2-input NOR gates	SSOP-8	47/Log53	Log53	8c	Ren
L04	HD74LV2G04AUS	CMOS-Logic	Triple inverters	SSOP-8	47/Log56	Log56	8c	Ren
L08	HD74LV2G08AUS	CMOS-Logic	Dual 2-input AND gates	SSOP-8	47/Log51	Log51	8c	Ren
L1	NL27WZ00 US	CMOS-Logic	Dual 2-input NAND gates	SOP-8	47/Log50	Log50	8a	Ons
L1	R1211D002B	DC/DC-IC	PWM step-up, ULVO=2.2V, 700KHz	SON-6	34si	VR12	7d	Ric
L1	R1211N002B	DC/DC-IC	PWM step-up, ULVO=2.2V, 700KHz	SOT-23-6W	33sl	VR12	7d	Ric
L14	HD74LV2G14AUS	CMOS-Logic	Triple Schmitt-trigger inverters	SSOP-8	47/Log57	Log57	8c	Ren
L2	NL27WZ08 US	CMOS-Logic	Dual 2-input AND gates	SOP-8	47/Log51	Log51	8a	Ons
L2	R1211D002C	DC/DC-IC	PWM step-up, ULVO=2.2V, 300KHz	SON-6	34sf	VR12	7d	Ric
L2	R1211N002C	DC/DC-IC	PWM step-up, ULVO=2.2V, 300KHz	SOT-23-6W	33se	VR12	7d	Ric
L23	HD74LV2G123AUS	CMOS-Logic	Retriggerable monostable multivibrator	SSOP-8	47/Log75	Log75	8c	Ren
L25	HD74LV2G125AUS	CMOS-Logic	Dual bus buffer with 3-state output	SSOP-8	47/Log54	Log54	8c	Ren
L26	HD74LV2G126AUS	CMOS-Logic	Dual bus buffer with 3-state output	SSOP-8	47/Log55	Log55	8c	Ren
L3	NL27WZ02 US	CMOS-Logic	Dual 2-input NOR gates	SOP-8	47/Log53	Log53	8a	Ons
L3	R1211D002D	DC/DC-IC	PWM step-up, ULVO=2.2V, 300KHz	SON-6	34si	VR12	7d	Ric
L3	R1211N002D	DC/DC-IC	PWM step-up, ULVO=2.2V, 300KHz	SOT-23-6W	33sl	VR12	7d	Ric
L32	HD74LV2G32AUS	CMOS-Logic	Dual 2-input OR gates	SSOP-8	47/Log52	Log52	8c	Ren
L34	HD74LV2G34AUS	CMOS-Logic	Triple non-inverter buffers	SSOP-8	47/Log69	Log69	8c	Ren
L39A	LP2986AIMM-3.0	LVR-IC	Ultra-LDO, +CE, -Error, 3V±0.5%, 200mA	SOP-8	47wa	-	8d	Nsc



SMD code	Type	Function	Short description	Case	Pin.	Sch.	St.	Mnf.
L39A	LP2986AIMMX-3.0	LVR-IC	Ultra-LDO, +CE, -Error, 3V±0.5%, 200mA	SOP-8	47 wa	-	8d	Nsc
L39B	LP2986IMM-3.0	LVR-IC	Ultra-LDO, +CE, -Error, 3V±1%, 200mA	SOP-8	47 wa	-	8d	Nsc
L39B	LP2986AIMMX-3.0	LVR-IC	Ultra-LDO, +CE, -Error, 3V±1%, 200mA	SOP-8	47 wa	-	8d	Nsc
L4	NC7SP86L6	CMOS-Logic	2-input EXCLUSIVE-OR gate	MPAK-6	33/Log5	Log5	7b	F
L4	NL27WZ32US	CMOS-Logic	Dual 2-input OR gates	SOP-8	47/Log52	Log52	8a	Ons
L4	R1211D100A	DC/DC-IC	PWM step-up, ULVO=2.2V, 700KHz	SON-6	34 sf	VR12	7d	Ric
L40	HD74LV2G240AUS	CMOS-Logic	Dual bus buffer inverted with 3-state output	SSOP-8	47/Log67	Log67	8c	Ren
L40A	LP2986AIMMX-3.3	LVR-IC	Ultra-LDO, +CE, -Error, 3.3V±0.5%, 200mA	SOP-8	47 wa	-	8d	Nsc
L40A	LP2986AIMMX-3.3	LVR-IC	Ultra-LDO, +CE, -Error, 3.3V±0.5%, 200mA	SOP-8	47 wa	-	8d	Nsc
L40B	LP2986IMM-3.3	LVR-IC	Ultra-LDO, +CE, -Error, 3.3V±1%, 200mA	SOP-8	47 wa	-	8d	Nsc
L40B	LP2986AIMMX-3.3	LVR-IC	Ultra-LDO, +CE, -Error, 3.3V±1%, 200mA	SOP-8	47 wa	-	8d	Nsc
L41	HD74LV2G241AUS	CMOS-Logic	Dual bus buffer non-inverted with 3-state output	SSOP-8	47/Log60	Log60	8c	Ren
L41A	LP2986AIMM-5.0	LVR-IC	Ultra-LDO, +CE, -Error, 5V±0.5%, 200mA	SOP-8	47 wa	-	8d	Nsc
L41B	LP2986IMM-5.0	LVR-IC	Ultra-LDO, +CE, -Error, 5V±1%, 200mA	SOP-8	47 wa	-	8d	Nsc
L41B	LP2986AIMMX-5.0	LVR-IC	Ultra-LDO, +CE, -Error, 5V±1%, 200mA	SOP-8	47 wa	-	8d	Nsc
L45	HD74LV2G245AUS	CMOS-Logic	Dual bus transceivers with 3-state output	SSOP-8	47/Log74	Log74	8c	Ren
L48100Q	LM48100QMH	LIN-IC	AF PA, BTL, 3.55V, 1.3W(4V/8Q), shutdown, I2C control	TSSOP-14	60	AFP8	-	Nsc
L4917MT	LM4917MT	LIN-IC	AF PA, 2.2..5.5V, 2x95mW(5V16Q), shutdown	SSOP-14	60	-	-	Nsc
L4990	LM4990MH	LIN-IC	AF PA, BTL, 2.7..5.5V, 2W(5V/4Q), shutdown	SSOP-10	60	AFP26	-	Nsc
L5	NL37WZ04US	CMOS-Logic	Triple inverters	SOP-8	47/Log56	Log56	8a	Ons
L5	R1211D101A	DC/DC-IC	PWM step-up, ULVO=2.2V, 700KHz	SON-6	34 sf	VR12	7d	Ric
L53	HD74LV2G53AUS	CMOS-Logic	2-channel analog multiplexer/demultiplexer	SSOP-8	47/Log58	Log58	8c	Ren
L57	HD74LV2G157AUS	CMOS-Logic	2-input multiplexer	SSOP-8	47/Log66	Log66	8c	Ren
L6	R1211D102A	DC/DC-IC	PWM step-up, ULVO=2.2V, 700KHz	SON-6	34 sf	VR12	7d	Ric
L66	HD74LV2G66AUS	CMOS-Logic	2-channel analog switch	SSOP-8	47/Log68	Log68	8c	Ren
L6A	S-1112B15PI	LVR-IC	LDO, +CE, 1.5V±1.0%, 150mA	SNT-6A	35v2	VR4	7g	Sei
L6B	S-1112B16PI	LVR-IC	LDO, +CE, 1.6V±1.0%, 150mA	SNT-6A	35v2	VR4	7g	Sei
L6C	S-1112B17PI	LVR-IC	LDO, +CE, 1.7V±1.0%, 150mA	SNT-6A	35v2	VR4	7g	Sei
L6D	S-1112B18PI	LVR-IC	LDO, +CE, 1.8V±1.0%, 150mA	SNT-6A	35v2	VR4	7g	Sei
L6E	S-1112B19PI	LVR-IC	LDO, +CE, 1.9V±1.0%, 150mA	SNT-6A	35v2	VR4	7g	Sei
L6F	S-1112B20PI	LVR-IC	LDO, +CE, 2.0V±1.0%, 150mA	SNT-6A	35v2	VR4	7g	Sei
L6G	S-1112B21PI	LVR-IC	LDO, +CE, 2.1V±1.0%, 150mA	SNT-6A	35v2	VR4	7g	Sei
L6H	S-1112B22PI	LVR-IC	LDO, +CE, 2.2V±1.0%, 150mA	SNT-6A	35v2	VR4	7g	Sei
L6I	S-1112B23PI	LVR-IC	LDO, +CE, 2.3V±1.0%, 150mA	SNT-6A	35v2	VR4	7g	Sei
L6J	S-1112B24PI	LVR-IC	LDO, +CE, 2.4V±1.0%, 150mA	SNT-6A	35v2	VR4	7g	Sei
L6K	S-1112B25PI	LVR-IC	LDO, +CE, 2.5V±1.0%, 150mA	SNT-6A	35v2	VR4	7g	Sei
L6L	S-1112B26PI	LVR-IC	LDO, +CE, 2.6V±1.0%, 150mA	SNT-6A	35v2	VR4	7g	Sei
L6M	S-1112B27PI	LVR-IC	LDO, +CE, 2.7V±1.0%, 150mA	SNT-6A	35v2	VR4	7g	Sei
L6N	S-1112B28PI	LVR-IC	LDO, +CE, 2.8V±1.0%, 150mA	SNT-6A	35v2	VR4	7g	Sei
L6O	S-1112B29PI	LVR-IC	LDO, +CE, 2.9V±1.0%, 150mA	SNT-6A	35v2	VR4	7g	Sei
L6P	S-1112B30PI	LVR-IC	LDO, +CE, 3.0V±1.0%, 150mA	SNT-6A	35v2	VR4	7g	Sei
L6Q	S-1112B31PI	LVR-IC	LDO, +CE, 3.1V±1.0%, 150mA	SNT-6A	35v2	VR4	7g	Sei
L6R	S-1112B32PI	LVR-IC	LDO, +CE, 3.2V±1.0%, 150mA	SNT-6A	35v2	VR4	7g	Sei
L6S	S-1112B33PI	LVR-IC	LDO, +CE, 3.3V±1.0%, 150mA	SNT-6A	35v2	VR4	7g	Sei
L6T	S-1112B34PI	LVR-IC	LDO, +CE, 3.4V±1.0%, 150mA	SNT-6A	35v2	VR4	7g	Sei
L6U	S-1112B35PI	LVR-IC	LDO, +CE, 3.5V±1.0%, 150mA	SNT-6A	35v2	VR4	7g	Sei
L6V	S-1112B36PI	LVR-IC	LDO, +CE, 3.6V±1.0%, 150mA	SNT-6A	35v2	VR4	7g	Sei
L6W	S-1112B37PI	LVR-IC	LDO, +CE, 3.7V±1.0%, 150mA	SNT-6A	35v2	VR4	7g	Sei
L6X	S-1112B38PI	LVR-IC	LDO, +CE, 3.8V±1.0%, 150mA	SNT-6A	35v2	VR4	7g	Sei
L6Y	S-1112B39PI	LVR-IC	LDO, +CE, 3.9V±1.0%, 150mA	SNT-6A	35v2	VR4	7g	Sei
L6Z	S-1112B40PI	LVR-IC	LDO, +CE, 4.0V±1.0%, 150mA	SNT-6A	35v2	VR4	7g	Sei
L7	NL37WZ07US	CMOS-Logic	Triple noninverting buffers/drivers (ODO)	SOP-8	47/Log73	Log73	8a	Ons
L7	NLAS2066US	LIN-IC	Dual SPST analog switch, 1.65..5.5V, 15Q(3V)	US8	47	-	8b	Ons
L7	R1211D101C	DC/DC-IC	PWM step-up, ULVO=2.2V, 300KHz	SON-6	34 sf	VR12	7d	Ric
L74	HD74LV2G74AUS	CMOS-Logic	D-type flip-flop with preset and clear	SSOP-8	47/Log59	Log59	8c	Ren
L7A	S-1112B41PI	LVR-IC	LDO, +CE, 4.1V±1.0%, 150mA	SNT-6A	35v2	VR4	7g	Sei
L7B	S-1112B42PI	LVR-IC	LDO, +CE, 4.2V±1.0%, 150mA	SNT-6A	35v2	VR4	7g	Sei
L7C	S-1112B43PI	LVR-IC	LDO, +CE, 4.3V±1.0%, 150mA	SNT-6A	35v2	VR4	7g	Sei
L7D	S-1112B44PI	LVR-IC	LDO, +CE, 4.4V±1.0%, 150mA	SNT-6A	35v2	VR4	7g	Sei
L7E	S-1112B45PI	LVR-IC	LDO, +CE, 4.5V±1.0%, 150mA	SNT-6A	35v2	VR4	7g	Sei
L7F	S-1112B46PI	LVR-IC	LDO, +CE, 4.6V±1.0%, 150mA	SNT-6A	35v2	VR4	7g	Sei
L7G	S-1112B47PI	LVR-IC	LDO, +CE, 4.7V±1.0%, 150mA	SNT-6A	35v2	VR4	7g	Sei
L7H	S-1112B48PI	LVR-IC	LDO, +CE, 4.8V±1.0%, 150mA	SNT-6A	35v2	VR4	7g	Sei
L7I	S-1112B49PI	LVR-IC	LDO, +CE, 4.9V±1.0%, 150mA	SNT-6A	35v2	VR4	7g	Sei
L7J	S-1112B50PI	LVR-IC	LDO, +CE, 5.0V±1.0%, 150mA	SNT-6A	35v2	VR4	7g	Sei
L7K	S-1112B51PI	LVR-IC	LDO, +CE, 5.1V±1.0%, 150mA	SNT-6A	35v2	VR4	7g	Sei
L7L	S-1112B52PI	LVR-IC	LDO, +CE, 5.2V±1.0%, 150mA	SNT-6A	35v2	VR4	7g	Sei
L7M	S-1112B53PI	LVR-IC	LDO, +CE, 5.3V±1.0%, 150mA	SNT-6A	35v2	VR4	7g	Sei
L7N	S-1112B54PI	LVR-IC	LDO, +CE, 5.4V±1.0%, 150mA	SNT-6A	35v2	VR4	7g	Sei
L8	NL27WZ86US	CMOS-Logic	Dual 2-input EXCLUSIVE-OR gates	SOP-8	47/Log65	Log65	8a	Ons



SMD code	Type	Function	Short description	Case	Pin.	Sch.	St.	Mnf.
L8	R1131D081B	LVR-IC	LDO, -CE, 0.8V±2%, 300mA	SON-6	34hq	VR4	7g	Ric
L8	R1211D102C	DC/DC-IC	PWM step-up, ULVO=2.2V, 300KHz	SON-6	34sf	VR12	7d	Ric
L9	R1131D091B	LVR-IC	LDO, -CE, 0.9V±2%, 300mA	SON-6	34hq	VR4	7g	Ric
L9	R1211D103A	DC/DC-IC	PWM step-up, ULVO=2.2V, 700KHz	SON-6	34sf	VR12	7d	Ric
LA	µPA605T	Si-pnp	Dual, 60V, 100mA, 180MHz	SOT-23-6	33/T10	-	7b	Nec
LA	µPA671T	Si-pnp	Dual, 60V, 100mA, 180MHz	SOT-363	33/T10	-	7b	Nec
LA	R1211D103C	DC/DC-IC	PWM step-up, ULVO=2.2V, 300KHz	SON-6	34sf	VR12	7d	Ric
LB	R1211D104A	DC/DC-IC	PWM step-up, ULVO=2.2V, 700KHz	SON-6	34sf	VR12	7d	Ric
LF	NL37WZ06US	CMOS-Logic	Triple inverters (ODO)	SOP-8	47/Log72	Log72	8a	Ons
LFBB	MIC5211-1.8BM6	LVR-IC	Dual, LDO, +CE, 1.8V+1.8V, 50mA	SOT-23-6	33yf	VR19	7b	Mr
LFBC	MIC5211-1.8/2.5BM6	LVR-IC	Dual, LDO, +CE, 1.8V+2.5V, 50mA	SOT-23-6	33yf	VR19	7b	Mr
LFBL	MIC5211-1.8/3.3BM6	LVR-IC	Dual, LDO, +CE, 1.8V+3.3V, 50mA	SOT-23-6	33yf	VR19	7b	Mr
LFCC	MIC5211-2.5BM6	LVR-IC	Dual, LDO, +CE, 2.5V+2.5V, 50mA	SOT-23-6	33yf	VR19	7b	Mr
LFCL	MIC5211-2.5/3.3BM6	LVR-IC	Dual, LDO, +CE, 2.5V+3.3V, 50mA	SOT-23-6	33yf	VR19	7b	Mr
LFDD	MIC5211-2.7BM6	LVR-IC	Dual, LDO, +CE, 2.7V+2.7V, 50mA	SOT-23-6	33yf	VR19	7b	Mr
LFEE	MIC5211-2.8BM6	LVR-IC	Dual, LDO, +CE, 2.8V+2.8V, 50mA	SOT-23-6	33yf	VR19	7b	Mr
LFGG	MIC5211-3.0BM6	LVR-IC	Dual, LDO, +CE, 3V+3V, 50mA	SOT-23-6	33yf	VR19	7b	Mr
LFLL	MIC5211-3.3BM6	LVR-IC	Dual, LDO, +CE, 3.3V+3.3V, 50mA	SOT-23-6	33yf	VR19	7b	Mr
FLFX	MIC5211-3.3/5.0BM6	LVR-IC	Dual, LDO, Enable, 3.3V+5V, 50mA	SOT-23-6	33yf	VR19	7b	Mr
LFQQ	MIC5211-3.6BM6	LVR-IC	Dual, LDO, +CE, 3.6V+3.6V, 50mA	SOT-23-6	33yf	VR19	7b	Mr
LFXX	MIC5211-5.0BM5	LVR-IC	Dual, LDO, +CE, 5V+5V, 50mA	SOT-23-6	33yf	VR19	7b	Mr
LL20	ZLLS2000TA	Si-diode	SBR, 40V, 2.2A, Vf<0.54V(2A)	SOT-23-6	33bp	-	7b	Zx
LL20	ZLLS2000TC	Si-diode	SBR, 40V, 2.2A, Vf<0.54V(2A)	SOT-23-6	33bp	-	7b	Zx
LR	NL37WZ16US	CMOS-Logic	Triple non-inverter buffers	SOP-8	47/Log69	Log69	8a	Ons
LTAA	LT1460CCMS8-2.5	Vref-IC	µPower, Precision, Series, 2.5V, 0.075%	MS8	47af	VR1	8d	Ltc
LTAB	LT1460FCMS8-2.5	Vref-IC	µPower, Precision, Series, 2.5V, 0.075%	MS8	47af	VR1	8d	Ltc
LTAEF	LT3010EMS8E-5	LVR-IC	LDO, Lo-Pow, +CE, 5V±2%, 50mA	MSOP-8	47xb	-	8d	Ltc
LTAFF	LT1460CCMS8-5	Vref-IC	µPower, Precision, Series, 5.0V, 0.075%	MS8	47af	VR1	8d	Ltc
LTAG	LT1460FCMS8-5	Vref-IC	µPower, Precision, Series, 5.0V, 0.075%	MS8	47af	VR1	8d	Ltc
LTAH	LT1460CCMS8-10	Vref-IC	µPower, Precision, Series, 10V, 0.075%	MS8	47af	VR1	8d	Ltc
LTAJ	LT1460FCMS8-10	Vref-IC	µPower, Precision, Series, 10V, 0.075%	MS8	47af	VR1	8d	Ltc
LTZF	LT3010EMS8E	LVR-IC	LDO, Lo-Pow, +CE, Adjustable 1.275..60V±2%, 50mA	MSOP-8	47xc	-	8d	Ltc
LU4	HD74LV2GU04AUS	CMOS-Logic	Triple unbuffered inverters	SSOP-8	47/Log56	Log56	8c	Ren
LX	NL37WZ17US	CMOS-Logic	Triple non-inverting Schmitt-trigger	SOP-8	47/Log71	Log71	8a	Ons
M0	NL27WZ125US	CMOS-Logic	Dual bus buffer with 3-state output	SOP-8	47/Log54	Log54	8a	Ons
M0	R1131D101B	LVR-IC	LDO, -CE, 1V±2%, 300mA	SON-6	34hq	VR4	7g	Ric
M0	R1151N001C	LVR-IC	Boost, +CE, 1V±2%, 150mA, Vdet ODO	SOT-23-6	33vre	-	7f	Ric
M1	NL27WZ126US	CMOS-Logic	Dual bus buffer with 3-state output	SOP-8	47/Log55	Log55	8a	Ons
M1	R1131D111B	LVR-IC	LDO, -CE, 1.1V±2%, 300mA	SON-6	34hq	VR4	7g	Ric
M1	R1151N002C	LVR-IC	Boost, +CE, 2V±2%, 150mA, Vdet ODO	SOT-23-6	33vre	-	7f	Ric
M2	R1131D121B	LVR-IC	LDO, -CE, 1.2V±2%, 300mA	SON-6	34hq	VR4	7g	Ric
M2	R1151N003C	LVR-IC	Boost, +CE, 3V±2%, 150mA, Vdet ODO	SOT-23-6	33vre	-	7f	Ric
M2D	MA6X121	Si-diode	Triple, Sw, 80V, 100mA, Vf<1.2V(100mA), <3ns	SOT-23-6	33bb	-	7b	Pan
M2K	MA351	C-diode	Triple, FM-AFC, 15V, 10/16pF(10V)	SOT-23-6	33bb	-	7b	Pan
M2L	MA6X078	Si-diode	Triple, Band-sw, 35V, 100mA, Vf=0.92V(100mA), 0.9pF	SOT-23-6	33bb	-	7b	Pan
M2L	MA78	Si-diode	Triple, Band-sw, 35V, 100mA, Vf=0.92V(100mA), 0.9pF	SOT-23-6	33bb	-	7b	Pan
M2T	MA556	PIN-diode	UHF/SHF-AGC, 40V, 100mA, Vf=1.05V(100mA), 0.3pF	SOT-23-6	33bb	-	7b	Pan
M2T	MA6X556	PIN-diode	UHF/SHF-AGC, 40V, 100mA, Vf=1.05V(100mA), 0.3pF	SOT-23-6	33bb	-	7b	Pan
M3	R1131D131B	LVR-IC	LDO, -CE, 1.3V±2%, 300mA	SON-6	34hq	VR4	7g	Ric
M3	R1151N004C	LVR-IC	Boost, +CE, 4V±2%, 150mA, Vdet ODO	SOT-23-6	33vre	-	7f	Ric
M4	MBD110DW	Si-diode	Dual, Schottky, UHF/MHF-Det, 7V, 120mW, <1pF	SOT-363	33de	-	7b	Ons
M4	R1131D141B	LVR-IC	LDO, -CE, 1.4V±2%, 300mA	SON-6	34hq	VR4	7g	Ric
M4	R1151N005C	LVR-IC	Boost, +CE, 5V±2%, 150mA, Vdet ODO	SOT-23-6	33vre	-	7f	Ric
M4206N	ZDM4206N	MOS-n-FET-e	V-MOS, Dual, 60V, 1A, 2.25sw, 8.12ns, <1Q(1.5A)	SOP-8	47fo	-	8d	Zx
M4306N	ZDM4306N	MOS-n-FET-e	V-MOS, Dual, 60V, 2A, 2.5W, 8/30ns, <0.33Q(3A)	SOP-8	47fo	-	8d	Zx
M5	NL27WZ04DF	CMOS-Logic	Dual inverters	SC-70-6	33/Log24	Log24	7d	Ons
M5	NL27WZ04DT	CMOS-Logic	Dual inverters	SOT-23-6	33/Log24	Log24	7m	Ons
M5	R1131D151B	LVR-IC	LDO, -CE, 1.5V±2%, 300mA	SON-6	34hq	VR4	7g	Ric
M5	R1151N006C	LVR-IC	Boost, +CE, 6V±2%, 150mA, Vdet ODO	SOT-23-6	33vre	-	7f	Ric
M6	NL27WZU04DF	CMOS-Logic	Dual unbuffered inverters	SOT-363	33/Log24	Log24	7m	Ons
M6	NL27WZU04DT	CMOS-Logic	Dual unbuffered inverters	TSOP-6	33/Log24	Log24	7b	Ons
M6	R1131D161B	LVR-IC	LDO, -CE, 1.6V±2%, 300mA	SON-6	34hq	VR4	7g	Ric
M6	R1151N007C	LVR-IC	Boost, +CE, 7V±2%, 150mA, Vdet ODO	SOT-23-6	33vre	-	7f	Ric
M7	NL27WZ07DF	CMOS-Logic	Dual noninverting buffers/drivers (ODO)	SC-70-6	33/Log26	Log26	7m	Ons
M7	NL27WZ07DT	CMOS-Logic	Dual noninverting buffers/drivers (ODO)	SOT-23-6	33/Log26	Log26	7m	Ons
M7	R1131D171B	LVR-IC	LDO, -CE, 1.7V±2%, 300mA	SON-6	34hq	VR4	7g	Ric
M7	R1151N008C	LVR-IC	Boost, +CE, 8V±2%, 150mA, Vdet ODO	SOT-23-6	33vre	-	7f	Ric
M7A	MA6XD16	Si-diode	Quad, SBD, Sw, 30V, 30mA, Vf<1V(30mA), <1ns	SOT-23-6	33/D4	-	7b	Pan
M8	R1131D181B	LVR-IC	LDO, -CE, 1.8V±2%, 300mA	SON-6	34hq	VR4	7g	Ric
M8	R1151N009C	LVR-IC	Boost, +CE, 9V±2%, 150mA, Vdet ODO	SOT-23-6	33vre	-	7f	Ric



SMD
code

Type

Function

Short description

Case

Pin.

Sch.

St. Mnf.



M9	R1131D191B	LVR-IC	LDO, -CE, 1.9V±2%, 300mA	SON-6	34hq	VR4	7g	Ric
M9	R1151N010C	LVR-IC	Boost, +CE, 10V±2%, 150mA, Vdet ODO	SOT-23-6	33vre	-	7f	Ric
MA	µPA672T	MOS-n-FET*	Dual, V-MOS, 50V, 100mA, <20Ω(10mA)	SOT-363	33fc	-	7b	Nec
MA	MBT3904DW	Si-npn	Dual, GP, 60V, 200mA, 150mW, B= 100...300, >300MHz	SOT-363	33/78	-	7b	Ons
MA	NL27WZ14DF	CMOS-Logic	Dual Schmitt-trigger inverter buffers	SC-70-6	33/Log34	Log34	7m	Ons
MA	NL27WZ14DT	CMOS-Logic	Dual Schmitt-trigger inverter buffers	SOT-23-6	33/Log34	Log34	7m	Ons
MA	NL37WZ14US	CMOS-Logic	Triple Schmitt-trigger inverters	SOP-8	47/Log57	Log57	8a	Ons
MA	R1151N001B	LVR-IC	Boost, +CE, 1V±2%, 150mA, Vdet ODO	SOT-23-6	33vre	-	7f	Ric
MAB	NCP2890DMR2	LIN-IC	AF PA, BTL, 2.2..5.5V, 1W(5V/8Ω), shutdown	SSOP-8	47	AFP12	8d	Ons
MAB	NCP2890DMR2G	LIN-IC	AF PA, BTL, 2.2..5.5V, 1W(5V/8Ω), shutdown	SSOP-8	47	AFP12	8d	Ons
MAC	NCP2809BDMR2	LIN-IC	AF PA, 2.2..5.5V, 2x131mW(5V/16Ω), shutdown	SSOP-10	60	AFP41	-	Ons
MAC	NCP2809BDMR2G	LIN-IC	AF PA, 2.2..5.5V, 2x131mW(5V/16Ω), shutdown	SSOP-10	60	AFP41	-	Ons
MAE	NCP2809ADM2	LIN-IC	AF PA, 2.2..5.5V, 2x131mW(5V/16Ω), shutdown	SSOP-10	60	AFP41	-	Ons
MAE	NCP2809ADM2G	LIN-IC	AF PA, 2.2..5.5V, 2x131mW(5V/16Ω), shutdown	SSOP-10	60	AFP41	-	Ons
MAK	NCP4894DMR2	LIN-IC	AF PA, BTL, 2.2..5.5V, 1W(5V/8Ω), shutdown	SSOP-10	60	AFP19	-	Ons
MAK	NCP4894DMR2G	LIN-IC	AF PA, BTL, 2.2..5.5V, 1W(5V/8Ω), shutdown	SSOP-10	60	AFP19	-	Ons
MD	DDZX9707TS	Z-diode	Triple, 3x20V±5%, 200mW	SOT-363	33dd	-	7k	Di
ME	DDZX9708TS	Z-diode	Triple, 3x22V±5%, 200mW	SOT-363	33dd	-	7k	Di
MF	DDZX9709TS	Z-diode	Triple, 3x24V±5%, 200mW	SOT-363	33dd	-	7k	Di
MF	NL27WZ06DF	CMOS-Logic	Dual inverter buffers/drivers (ODO)	SC-70-6	33/Log25	Log25	7m	Ons
MF	NL27WZ06DT	CMOS-Logic	Dual inverter buffers/drivers (ODO)	SOT-23-6	33/Log25	Log25	7m	Ons
MH	DDZX9711TS	Z-diode	Triple, 3x27V±5%, 200mW	SOT-363	33dd	-	7k	Di
MJ	NX3L1T3157GW	CMOS-Logic	Single-pole double-throw analog switch	SOT-363	33/Log38	Log16	7b	Phi
MJ	DDZX9712TS	Z-diode	Triple, 3x28V±5%, 200mW	SOT-363	33dd	-	7k	Di
MJ	NX3L1G3157GW	CMOS-Logic	Single-pole double-throw analog switch	SOT-363	33/Log38	Log16	7b	Phi
MK	DDZX9713TS	Z-diode	Triple, 3x30V±5%, 200mW	SOT-363	33dd	-	7k	Di
ML	DDZX9714TS	Z-diode	Triple, 3x33V±5%, 200mW	SOT-363	33dd	-	7k	Di
MM	DDZX9715TS	Z-diode	Triple, 3x36V±5%, 200mW	SOT-363	33dd	-	7k	Di
MN	DDZX9716TS	Z-diode	Triple, 3x39V±5%, 200mW	SOT-363	33dd	-	7k	Di
MR	NL27WZ16DF	CMOS-Logic	Dual non-inverter buffers	SC-70-6	33/Log23	Log23	7d	Ons
MR	NL27WZ16DT	CMOS-Logic	Dual non-inverter buffers	SOT-23-6	33/Log23	Log23	7m	Ons
N	HSMS-280N	Si-diode	4x Schottky, RF, 70V, 1A, Vf<0.41V(1mA), <2pF, 35Ω(5mA)	SOT-363	33dx	-	7b	Agi
N0	R1131D201B	LVR-IC	LDO, -CE, 2V±2%, 300mA	SON-6	34hq	VR4	7g	Ric
N0	R5323N001B	LVR-IC	LDO, Dual out, sep. +CE, Vo1=2.8V, Vo2=2.8V, 150mA	SOT-23-6	33rg	-	7f	Ric
N06	DDC123JH	Si-npn-Digi	Dual, Sw, 50V, 100mA, 150mW, 250MHz, R1/R2=2.2/47k	SOT-563	35/7D3	-	7k	Di
N06	DDC123JK	Si-npn-Digi	Dual, Sw, 50V, 100mA, 200mW, R1/R2=2k/47k	SOT-563	35/7D3	-	7k	Di
N06	DDC123JU	Si-npn-Digi	Dual, Sw, 50V, 100mA, 200mW, R1/R2=2k/47k	SOT-363	33/7D3	-	7k	Di
N07	DDC143TH	Si-npn-Digi	Dual, Sw, 50V, 100mA, 150mW, 250MHz, R1=4..7k	SOT-563	35/7D3	-	7k	Di
N07	DDC143TK	Si-npn-Digi	Dual, Sw, 50V, 100mA, 200mW, R1=4k7	SOT-563	35/7D3	-	7k	Di
N07	DDC143TU	Si-npn-Digi	Dual, Sw, 50V, 100mA, 200mW, R1=4k7	SOT-363	33/7D3	-	7k	Di
N08	DDC143EH	Si-npn-Digi	Dual, Sw, 50V, 100mA, 150mW, 250MHz, R1/R2=4.7/4..7k	SOT-563	35/7D3	-	7k	Di
N1	R1131D211B	LVR-IC	LDO, -CE, 2.1V±2%, 300mA	SON-6	34hq	VR4	7g	Ric
N1	R5323N002B	LVR-IC	LDO, Dual out, sep. +CE, Vo1=2.9V, Vo2=2.9V, 150mA	SOT-23-6	33rg	-	7f	Ric
N12	DDC114TH	Si-npn-Digi	Dual, Sw, 50V, 100mA, 150mW, 250MHz, R1=10k	SOT-563	35/7D3	-	7k	Di
N12	DDC114TK	Si-npn-Digi	Dual, Sw, 50V, 100mA, 200mW, R=10k	SOT-563	35/7D3	-	7k	Di
N12	DDC114TU	Si-npn-Digi	Dual, Sw, 50V, 100mA, 200mW, R1=10k	SOT-363	33/7D3	-	7k	Di
N12	DDC114EH	Si-npn-Digi	Dual, Sw, 50V, 100mA, 150mW, 250MHz, R1/R2=10/10k	SOT-563	35/7D3	-	7k	Di
N13	DDC114EK	Si-npn-Digi	Dual, Sw, 50V, 100mA, 200mW, R1/R2=10k/10k	SOT-563	35/7D3	-	7k	Di
N13	DDC114EU	Si-npn-Digi	Dual, Sw, 50V, 100mA, 200mW, R1/R2=10k/10k	SOT-363	33/7D3	-	7k	Di
N14	DDC114YH	Si-npn-Digi	Dual, Sw, 50V, 100mA, 150mW, 250MHz, R1/R2=10/47k	SOT-563	35/7D3	-	7k	Di
N14	DDC114YK	Si-npn-Digi	Dual, Sw, 50V, 100mA, 200mW, R1/R2=10k/47k	SOT-563	35/7D3	-	7k	Di
N14	DDC114YU	Si-npn-Digi	Dual, Sw, 50V, 100mA, 200mW, R1/R2=10k/47k	SOT-363	33/7D3	-	7k	Di
N15D	ZXT13N15DE6TA	Si-npn	Lo-sat, Sw, 40V, 5A, 1.1W, B=250..900, 72MHz	SOT-23-6	33i4	-	7b	Zx
N15D	ZXT13N15DE6TC	Si-npn	Lo-sat, Sw, 40V, 5A, 1.1W, B=250..900, 72MHz	SOT-23-6	33i4	-	7b	Zx
N17	DDC124EH	Si-npn-Digi	Dual, Sw, 50V, 100mA, 150mW, 250MHz, R1/R2=22/22k	SOT-563	35/7D3	-	7k	Di
N17	DDC124EK	Si-npn-Digi	Dual, Sw, 50V, 100mA, 200mW, R1/R2=22k/22k	SOT-563	35/7D3	-	7k	Di
N17	DDC124EU	Si-npn-Digi	Dual, Sw, 50V, 100mA, 200mW, R1/R2=22k/22k	SOT-363	33/7D3	-	7k	Di
N2	1P566SB17	Si-diode	Triple, Schottky, Sw, 4V, 30mA, Vf<0.6V(10mA), <0.65pF	SOT-666	35dd	-	7b	Phi
N2	BC807DS	Si-pnp	Dual, GP, 50V, 500mA, 370mW, B=160..400, 80MHz	SOT457	33/710	-	7b	Phi
N2	R1131D221B	LVR-IC	LDO, -CE, 2.2V±2%, 300mA	SON-6	34hq	VR4	7g	Ric
N2	R5323N003B	LVR-IC	LDO, Dual out, sep. +CE, Vo1=3V, Vo2=3V, 150mA	SOT-23-6	33rg	-	7f	Ric
N20	DDC144EH	Si-npn-Digi	Dual, Sw, 50V, 100mA, 150mW, 250MHz, R1/R2=47/47k	SOT-563	35/7D3	-	7k	Di
N20	DDC144EK	Si-npn-Digi	Dual, Sw, 50V, 100mA, 200mW, R1/R2=47k/47k	SOT-563	35/7D3	-	7k	Di
N20	DDC144EU	Si-npn-Digi	Dual, Sw, 50V, 100mA, 200mW, R1/R2=47k/47k	SOT-363	33/7D3	-	7k	Di
N20D	ZXT13N20DE6	Si-npn	Lo-sat, Sw, 50V, 4.5A, 96MHz	SOT-363	33i4	-	7b	Zx
N21	NCS2211D	LIN-IC	AF PA, BTL, 2.7..5.5V, 1.5W(5V/4Ω), shutdown	SOP-8	47	AFP11	8d	Ons
N3	1P566SB62	Si-diode	Triple, Schottky, Sw, 40V, 20mA, Vf<0.8V(2mA), <0.6pF	SOT-666	35dd	-	7b	Phi
N3	BC817DS	Si-npn	Dual, GP, 50V, 500mA, 370mW, B=160..400, 100MHz	SOT457	33/78	-	7b	Phi
N3	R1131D231B	LVR-IC	LDO, -CE, 2.3V±2%, 300mA	SON-6	34hq	VR4	7g	Ric
N3	R5323N004B	LVR-IC	LDO, Dual out, sep. +CE, Vo1=1.8V, Vo2=1.8V, 150mA	SOT-23-6	33rg	-	7f	Ric

SMD code	Type	Function	Short description	Case	Pin.	Sch.	St.	Mnf.
N4	1PS66SB63	Si-diode	Triple, Schottky, Sw, 5V, 20mA, Vf<0.3V(1mA), <0.5pF	SOT-666	35dd	-	7b	Phi
N4	BC817DPN	Si-n/p	Dual, GP, 50V, 500mA, 370mW, B=160..400, 100MHz	SOT457	33/179	-	7b	Phi
N4	R1131D241B	LVR-IC	LDO, -CE, 2.4V±2%, 300mA	SON-6	34hq	VR4	7g	Ric
N4	R5323N005B	LVR-IC	LDO, Dual out, sep. +CE, Vo1=2.7V, Vo2=2.7V, 150mA	SOT-23-6	33rg	-	7f	Ric
N4A	S-1131A15PD	LVR-IC	LDO, -CE, 1.5V±1%, 300mA	HSO6-6	34va	VR4	7b	Sei
N4A	S-1131B15PD	LVR-IC	LDO, +CE, 1.5V±1%, 300mA	HSO6-6	34va	VR4	7b	Sei
N4B	S-1131A16PD	LVR-IC	LDO, -CE, 1.6V±1%, 300mA	HSO6-6	34va	VR4	7b	Sei
N4B	S-1131B16PD	LVR-IC	LDO, +CE, 1.6V±1%, 300mA	HSO6-6	34va	VR4	7b	Sei
N4C	S-1131A17PD	LVR-IC	LDO, -CE, 1.7V±1%, 300mA	HSO6-6	34va	VR4	7b	Sei
N4C	S-1131B17PD	LVR-IC	LDO, +CE, 1.7V±1%, 300mA	HSO6-6	34va	VR4	7b	Sei
N4D	S-1131A18PD	LVR-IC	LDO, -CE, 1.8V±1%, 300mA	HSO6-6	34va	VR4	7b	Sei
N4D	S-1131B18PD	LVR-IC	LDO, +CE, 1.8V±1%, 300mA	HSO6-6	34va	VR4	7b	Sei
N4E	S-1131A19PD	LVR-IC	LDO, -CE, 1.9V±1%, 300mA	HSO6-6	34va	VR4	7b	Sei
N4E	S-1131B19PD	LVR-IC	LDO, +CE, 1.9V±1%, 300mA	HSO6-6	34va	VR4	7b	Sei
N4F	S-1131A20PD	LVR-IC	LDO, -CE, 2.0V±1%, 300mA	HSO6-6	34va	VR4	7b	Sei
N4F	S-1131B20PD	LVR-IC	LDO, +CE, 2.0V±1%, 300mA	HSO6-6	34va	VR4	7b	Sei
N4G	S-1131A21PD	LVR-IC	LDO, -CE, 2.1V±1%, 300mA	HSO6-6	34va	VR4	7b	Sei
N4G	S-1131B21PD	LVR-IC	LDO, +CE, 2.1V±1%, 300mA	HSO6-6	34va	VR4	7b	Sei
N4H	S-1131A22PD	LVR-IC	LDO, -CE, 2.2V±1%, 300mA	HSO6-6	34va	VR4	7b	Sei
N4H	S-1131B22PD	LVR-IC	LDO, +CE, 2.2V±1%, 300mA	HSO6-6	34va	VR4	7b	Sei
N4I	S-1131A23PD	LVR-IC	LDO, -CE, 2.3V±1%, 300mA	HSO6-6	34va	VR4	7b	Sei
N4I	S-1131B23PD	LVR-IC	LDO, +CE, 2.3V±1%, 300mA	HSO6-6	34va	VR4	7b	Sei
N4J	S-1131A24PD	LVR-IC	LDO, -CE, 2.4V±1%, 300mA	HSO6-6	34va	VR4	7b	Sei
N4J	S-1131B24PD	LVR-IC	LDO, +CE, 2.4V±1%, 300mA	HSO6-6	34va	VR4	7b	Sei
N4K	S-1131A25PD	LVR-IC	LDO, -CE, 2.5V±1%, 300mA	HSO6-6	34va	VR4	7b	Sei
N4K	S-1131B25PD	LVR-IC	LDO, +CE, 2.5V±1%, 300mA	HSO6-6	34va	VR4	7b	Sei
N4L	S-1131A26PD	LVR-IC	LDO, -CE, 2.6V±1%, 300mA	HSO6-6	34va	VR4	7b	Sei
N4L	S-1131B26PD	LVR-IC	LDO, +CE, 2.6V±1%, 300mA	HSO6-6	34va	VR4	7b	Sei
N4M	S-1131A27PD	LVR-IC	LDO, -CE, 2.7V±1%, 300mA	HSO6-6	34va	VR4	7b	Sei
N4M	S-1131B27PD	LVR-IC	LDO, +CE, 2.7V±1%, 300mA	HSO6-6	34va	VR4	7b	Sei
N4N	S-1131A28PD	LVR-IC	LDO, -CE, 2.8V±1%, 300mA	HSO6-6	34va	VR4	7b	Sei
N4N	S-1131B28PD	LVR-IC	LDO, +CE, 2.8V±1%, 300mA	HSO6-6	34va	VR4	7b	Sei
N4O	S-1131A29PD	LVR-IC	LDO, -CE, 2.9V±1%, 300mA	HSO6-6	34va	VR4	7b	Sei
N4O	S-1131B29PD	LVR-IC	LDO, +CE, 2.9V±1%, 300mA	HSO6-6	34va	VR4	7b	Sei
N4P	S-1131A30PD	LVR-IC	LDO, -CE, 3.0V±1%, 300mA	HSO6-6	34va	VR4	7b	Sei
N4P	S-1131B30PD	LVR-IC	LDO, +CE, 3.0V±1%, 300mA	HSO6-6	34va	VR4	7b	Sei
N4Q	S-1131A31PD	LVR-IC	LDO, -CE, 3.1V±1%, 300mA	HSO6-6	34va	VR4	7b	Sei
N4Q	S-1131B31PD	LVR-IC	LDO, +CE, 3.1V±1%, 300mA	HSO6-6	34va	VR4	7b	Sei
N4R	S-1131A32PD	LVR-IC	LDO, -CE, 3.2V±1%, 300mA	HSO6-6	34va	VR4	7b	Sei
N4R	S-1131B32PD	LVR-IC	LDO, +CE, 3.2V±1%, 300mA	HSO6-6	34va	VR4	7b	Sei
N4S	S-1131A33PD	LVR-IC	LDO, -CE, 3.3V±1%, 300mA	HSO6-6	34va	VR4	7b	Sei
N4S	S-1131B33PD	LVR-IC	LDO, +CE, 3.3V±1%, 300mA	HSO6-6	34va	VR4	7b	Sei
N4T	S-1131A34PD	LVR-IC	LDO, -CE, 3.4V±1%, 300mA	HSO6-6	34va	VR4	7b	Sei
N4T	S-1131B34PD	LVR-IC	LDO, +CE, 3.4V±1%, 300mA	HSO6-6	34va	VR4	7b	Sei
N4U	S-1131A35PD	LVR-IC	LDO, -CE, 3.5V±1%, 300mA	HSO6-6	34va	VR4	7b	Sei
N4U	S-1131B35PD	LVR-IC	LDO, +CE, 3.5V±1%, 300mA	HSO6-6	34va	VR4	7b	Sei
N4V	S-1131A36PD	LVR-IC	LDO, -CE, 3.6V±1%, 300mA	HSO6-6	34va	VR4	7b	Sei
N4V	S-1131B36PD	LVR-IC	LDO, +CE, 3.6V±1%, 300mA	HSO6-6	34va	VR4	7b	Sei
N4W	S-1131A37PD	LVR-IC	LDO, -CE, 3.7V±1%, 300mA	HSO6-6	34va	VR4	7b	Sei
N4W	S-1131B37PD	LVR-IC	LDO, +CE, 3.7V±1%, 300mA	HSO6-6	34va	VR4	7b	Sei
N4X	S-1131A38PD	LVR-IC	LDO, -CE, 3.8V±1%, 300mA	HSO6-6	34va	VR4	7b	Sei
N4X	S-1131B38PD	LVR-IC	LDO, +CE, 3.8V±1%, 300mA	HSO6-6	34va	VR4	7b	Sei
N4Y	S-1131A39PD	LVR-IC	LDO, -CE, 3.9V±1%, 300mA	HSO6-6	34va	VR4	7b	Sei
N4Y	S-1131B39PD	LVR-IC	LDO, +CE, 3.9V±1%, 300mA	HSO6-6	34va	VR4	7b	Sei
N4Z	S-1131A40PD	LVR-IC	LDO, -CE, 4.0V±1%, 300mA	HSO6-6	34va	VR4	7b	Sei
N4Z	S-1131B40PD	LVR-IC	LDO, +CE, 4.0V±1%, 300mA	HSO6-6	34va	VR4	7b	Sei
N5	1PS66SB82	Si-diode	Triple, Schottky, Sw, 15V, 30mA, Vf<0.7V(30mA), <1pF	SOT-666	35dd	-	7b	Phi
N5	R1131D251B	LVR-IC	LDO, -CE, 2.5V±2%, 300mA	SON-6	34hq	VR4	7g	Ric
N5	R5323N006B	LVR-IC	LDO, Dual out, sep. +CE, Vo1=2.5V, Vo2=2.5V, 150mA	SOT-23-6	33rg	-	7f	Ric
N5D0	ZXT13N50DE6	Si-npn	Lo-sat, Sw, 100V, 4A, 115MHz	SOT-363	3314	-	7b	Zx
N5A	S-1131A41PD	LVR-IC	LDO, -CE, 4.1V±1%, 300mA	HSO6-6	34va	VR4	7b	Sei
N5A	S-1131B41PD	LVR-IC	LDO, +CE, 4.1V±1%, 300mA	HSO6-6	34va	VR4	7b	Sei
N5B	S-1131A42PD	LVR-IC	LDO, -CE, 4.2V±1%, 300mA	HSO6-6	34va	VR4	7b	Sei
N5B	S-1131B42PD	LVR-IC	LDO, +CE, 4.2V±1%, 300mA	HSO6-6	34va	VR4	7b	Sei
N5C	S-1131A43PD	LVR-IC	LDO, -CE, 4.3V±1%, 300mA	HSO6-6	34va	VR4	7b	Sei
N5C	S-1131B43PD	LVR-IC	LDO, +CE, 4.3V±1%, 300mA	HSO6-6	34va	VR4	7b	Sei
N5D	S-1131A44PD	LVR-IC	LDO, -CE, 4.4V±1%, 300mA	HSO6-6	34va	VR4	7b	Sei
N5D	S-1131B44PD	LVR-IC	LDO, +CE, 4.4V±1%, 300mA	HSO6-6	34va	VR4	7b	Sei
N5E	S-1131A45PD	LVR-IC	LDO, -CE, 4.5V±1%, 300mA	HSO6-6	34va	VR4	7b	Sei
N5E	S-1131B45PD	LVR-IC	LDO, +CE, 4.5V±1%, 300mA	HSO6-6	34va	VR4	7b	Sei



SMD code	Type	Function	Short description	Case	Pin.	Sch.	St.	Mnf.
N5F	S-1131A46PD	LVR-IC	LDO, -CE, 4.6V±1%, 300mA	HSO6-6	34 va	VR4	7b	Sei
N5F	S-1131B46PD	LVR-IC	LDO, +CE, 4.6V±1%, 300mA	HSO6-6	34 va	VR4	7b	Sei
N5G	S-1131A47PD	LVR-IC	LDO, -CE, 4.7V±1%, 300mA	HSO6-6	34 va	VR4	7b	Sei
N5G	S-1131B47PD	LVR-IC	LDO, +CE, 4.7V±1%, 300mA	HSO6-6	34 va	VR4	7b	Sei
N5H	S-1131A48PD	LVR-IC	LDO, -CE, 4.8V±1%, 300mA	HSO6-6	34 va	VR4	7b	Sei
N5H	S-1131B48PD	LVR-IC	LDO, +CE, 4.8V±1%, 300mA	HSO6-6	34 va	VR4	7b	Sei
N5I	S-1131A49PD	LVR-IC	LDO, -CE, 4.9V±1%, 300mA	HSO6-6	34 va	VR4	7b	Sei
N5I	S-1131B49PD	LVR-IC	LDO, +CE, 4.9V±1%, 300mA	HSO6-6	34 va	VR4	7b	Sei
N5J	S-1131A50PD	LVR-IC	LDO, -CE, 5.0V±1%, 300mA	HSO6-6	34 va	VR4	7b	Sei
N5J	S-1131B50PD	LVR-IC	LDO, +CE, 5.0V±1%, 300mA	HSO6-6	34 va	VR4	7b	Sei
N5K	S-1131A51PD	LVR-IC	LDO, -CE, 5.1V±1%, 300mA	HSO6-6	34 va	VR4	7b	Sei
N5K	S-1131B51PD	LVR-IC	LDO, +CE, 5.1V±1%, 300mA	HSO6-6	34 va	VR4	7b	Sei
N5L	S-1131A52PD	LVR-IC	LDO, -CE, 5.2V±1%, 300mA	HSO6-6	34 va	VR4	7b	Sei
N5L	S-1131B52PD	LVR-IC	LDO, +CE, 5.2V±1%, 300mA	HSO6-6	34 va	VR4	7b	Sei
N5M	S-1131A53PD	LVR-IC	LDO, -CE, 5.3V±1%, 300mA	HSO6-6	34 va	VR4	7b	Sei
N5M	S-1131B53PD	LVR-IC	LDO, +CE, 5.3V±1%, 300mA	HSO6-6	34 va	VR4	7b	Sei
N5N	S-1131A54PD	LVR-IC	LDO, -CE, 5.4V±1%, 300mA	HSO6-6	34 va	VR4	7b	Sei
N5N	S-1131B54PD	LVR-IC	LDO, +CE, 5.4V±1%, 300mA	HSO6-6	34 va	VR4	7b	Sei
N5O	S-1131A55PD	LVR-IC	LDO, -CE, 5.5V±1%, 300mA	HSO6-6	34 va	VR4	7b	Sei
N5O	S-1131B55PD	LVR-IC	LDO, +CE, 5.5V±1%, 300mA	HSO6-6	34 va	VR4	7b	Sei
N6	R1131D261B	LVR-IC	LDO, -CE, 2.6V±2%, 300mA	SON-6	34 hq	VR4	7g	Ric
N6	R5323N007B	LVR-IC	LDO, Dual out, sep. +CE, Vo1=1.5V, Vo2=1.5V, 150mA	SOT-23-6	33 rg	-	7f	Ric
N7	R1131D271B	LVR-IC	LDO, -CE, 2.7V±2%, 300mA	SON-6	34 hq	VR4	7g	Ric
N7	R5323N008B	LVR-IC	LDO, Dual out, sep. +CE, Vo1=2.8V, Vo2=4V, 150mA	SOT-23-6	33 rg	-	7f	Ric
N8	R1131D281B	LVR-IC	LDO, -CE, 2.8V±2%, 300mA	SON-6	34 hq	VR4	7g	Ric
N8	R5323N009B	LVR-IC	LDO, Dual out, sep. +CE, Vo1=2.5V, Vo2=2.7V, 150mA	SOT-23-6	33 rg	-	7f	Ric
N81	DDC122 LH	Si-npn-Digi	Dual, Sw, 50V, 100mA, 150 mW, R1/R2=0.22k/10k	SOT-563	35/TD3	-	7k	Di
N82	DDC142 JH	Si-npn-Digi	Dual, Sw, 50V, 100mA, 150 mW, R1/R2=0.47k/10k	SOT-563	35/TD3	-	7k	Di
N83	DDC122 TH	Si-npn-Digi	Dual, Sw, 50V, 100mA, 150 mW, R1=0.22k	SOT-563	35/TD3	-	7k	Di
N84	DDC142 TH	Si-npn-Digi	Dual, Sw, 50V, 100mA, 150 mW, R1=0.47k	SOT-563	35/TD3	-	7k	Di
N9	R1131D291B	LVR-IC	LDO, -CE, 2.9V±2%, 300mA	SON-6	34 hq	VR4	7g	Ric
N9	R5323N002A	LVR-IC	LDO, Dual out, sep. +CE, Vo1=2.9V, Vo2=2.9V, 150mA	SOT-23-6	33 rg	-	7f	Ric
NA	R5323N003A	LVR-IC	LDO, Dual out, sep. +CE, Vo1=3V, Vo2=3V, 150mA	SOT-23-6	33 rg	-	7f	Ric
NB	R5323N010B	LVR-IC	LDO, Dual out, sep. +CE, Vo1=2.6V, Vo2=2.6V, 150mA	SOT-23-6	33 rg	-	7f	Ric
NC	R5323N013A	LVR-IC	LDO, Dual out, sep. +CE, Vo1=1.8V, Vo2=3.3V, 150mA	SOT-23-6	33 rg	-	7f	Ric
ND	R5323N014B	LVR-IC	LDO, Dual out, sep. +CE, Vo1=2.8V, Vo2=2.9V, 150mA	SOT-23-6	33 rg	-	7f	Ric
NE	R5323N015B	LVR-IC	LDO, Dual out, sep. +CE, Vo1=1.5V, Vo2=3.3V, 150mA	SOT-23-6	33 rg	-	7f	Ric
NF	R5323N016B	LVR-IC	LDO, Dual out, sep. +CE, Vo1=1.5V, Vo2=2.8V, 150mA	SOT-23-6	33 rg	-	7f	Ric
NG	R5323N017B	LVR-IC	LDO, Dual out, sep. +CE, Vo1=1.5V, Vo2=2.5V, 150mA	SOT-23-6	33 rg	-	7f	Ric
NH	R5323N018B	LVR-IC	LDO, Dual out, sep. +CE, Vo1=3.2V, Vo2=3V, 150mA	SOT-23-6	33 rg	VR19	7f	Ric
NJ	R5323N019A	LVR-IC	LDO, Dual out, sep. +CE, Vo1=2.8V, Vo2=3V, 150mA	SOT-23-6	33 rg	VR19	7f	Ric
NK	R5323N019B	LVR-IC	LDO, Dual out, sep. +CE, Vo1=2.8V, Vo2=3V, 150mA	SOT-23-6	33 rg	VR19	7f	Ric
NL	R5323N020A	LVR-IC	LDO, Dual out, sep. +CE, Vo1=1.5V, Vo2=2.9V, 150mA	SOT-23-6	33 rg	VR19	7f	Ric
NM	R5323N020B	LVR-IC	LDO, Dual out, sep. +CE, Vo1=1.5V, Vo2=2.9V, 150mA	SOT-23-6	33 rg	VR19	7f	Ric
NN	HSMS-282N	Si-diode	4x Schottky, RF, 15V, 1A, Vf<0.34V(1mA), <1pF, 12Ω(5mA)	SOT-363	33 dx	-	7b	Agi
NN	R5323N021B	LVR-IC	LDO, Dual out, sep. +CE, Vo1=2.9V, Vo2=1.8V, 150mA	SOT-23-6	33 rg	VR19	7f	Ric
NP	R5323N022B	LVR-IC	LDO, Dual out, sep. +CE, Vo1=2.8V, Vo2=1.8V, 150mA	SOT-23-6	33 rg	VR19	7f	Ric
NP34	NC7NP34K8	CMOS-Logic	Triple non-inverter buffers	US8	47/Log69	Log69	8d	F
NQ	R5323N023A	LVR-IC	LDO, Dual out, sep. +CE, Vo1=2.8V, Vo2=3.3V, 150mA	SOT-23-6	33 rg	VR19	7f	Ric
NR	R5323N023B	LVR-IC	LDO, Dual out, sep. +CE, Vo1=2.8V, Vo2=3.3V, 150mA	SOT-23-6	33 rg	VR19	7f	Ric
NS	R5323N024A	LVR-IC	LDO, Dual out, sep. +CE, Vo1=3V, Vo2=3.1V, 150mA	SOT-23-6	33 rg	VR19	7f	Ric
NT	R5323N013B	LVR-IC	LDO, Dual out, sep. +CE, Vo1=1.8V, Vo2=3.3V, 150mA	SOT-23-6	33 rg	VR19	7f	Ric
NU	R5323N027B	LVR-IC	LDO, Dual out, sep. +CE, Vo1=1.8V, Vo2=2.5V, 150mA	SOT-23-6	33 rg	VR19	7f	Ric
NV	R5323N029B	LVR-IC	LDO, Dual out, sep. +CE, Vo1=2.85V, Vo2=2.85V, 150mA	SOT-23-6	33 rg	VR19	7f	Ric
NW	R5323N012B	LVR-IC	LDO, Dual out, sep. +CE, Vo1=3.3V, Vo2=2.5V, 150mA	SOT-23-6	33 rg	VR19	7f	Ric
NX	R5323N026B	LVR-IC	LDO, Dual out, sep. +CE, Vo1=3.3V, Vo2=1.9V, 150mA	SOT-23-6	33 rg	VR19	7f	Ric
NY	R5323N030A	LVR-IC	LDO, Dual out, sep. +CE, Vo1=2.7V, Vo2=3V, 150mA	SOT-23-6	33 rg	VR19	7f	Ric
NZ	R5323N030B	LVR-IC	LDO, Dual out, sep. +CE, Vo1=2.7V, Vo2=3V, 150mA	SOT-23-6	33 rg	VR19	7f	Ric
O	HSMS-280R	Si-diode	4x Schottky, RF, 70V, 1A, Vf<0.41V(1mA), <2pF, 35Ω(5mA)	SOT-363	33 by	-	7b	Agi
OA	μPA608T	Si-n/p	Dual, GP, npn: 25V, 100mA; npn: 60V, 100mA	SOT-23-6	33/79	-	7b	Nec
OA	Si1403DL	MOS-p-FET-e	Dual, V-MOS, LogL, 20V, ±1.4A, <0.265Ω	SOT-363	33 fc	-	7b	Six
OB	Si1405DL	MOS-p-FET-e	Dual, V-MOS, LogL, 8V, ±1.6A, <0.21Ω	SOT-363	33 fc	-	7b	Six
OB2	S-8337A AAC	SVR-IC	Reg, step-up, PWM control SW., UVLO(2.3V)	SON-8	44 ug	-	8d	Sei
OBA	S-8337A AAA	SVR-IC	Reg, step-up, PWM control SW., UVLO(2.3V)	SON-8	44 ug	-	8d	Sei
OBB	S-8337A AAB	SVR-IC	Reg, step-up, PWM control SW., UVLO(2.3V)	SON-8	44 ug	-	8d	Sei
OBC	S-8337A ABA	SVR-IC	Reg, step-up, PWM control SW., UVLO(2.2V)	SON-8	44 ug	-	8d	Sei
OBD	S-8337A ABB	SVR-IC	Reg, step-up, PWM control SW., UVLO(2.2V)	SON-8	44 ug	-	8d	Sei
OBE	S-8337A ABC	SVR-IC	Reg, step-up, PWM control SW., UVLO(2.2V)	SON-8	44 ug	-	8d	Sei
OBF	S-8337A ACA	SVR-IC	Reg, step-up, PWM control SW., UVLO(2.1V)	SON-8	44 ug	-	8d	Sei
OBG	S-8337A ACB	SVR-IC	Reg, step-up, PWM control SW., UVLO(2.1V)	SON-8	44 ug	-	8d	Sei



SMD code	Type	Function	Short description	Case	Pin.	Sch.	St.	Mnf.
OKL	S-8338ACEA	SVR-IC	Reg, step-up, PWM control SW., UVLO(1.9V), -Sh utdwn	SON-8	44 ue	-	8d	Sei
OKM	S-8338ACEB	SVR-IC	Reg, step-up, PWM control SW., UVLO(1.9V), -Sh utdwn	SON-8	44 ue	-	8d	Sei
OKN	S-8338ACEC	SVR-IC	Reg, step-up, PWM control SW., UVLO(1.9V), -Sh utdwn	SON-8	44 ue	-	8d	Sei
OKO	S-8338ACFA	SVR-IC	Reg, step-up, PWM control SW., UVLO(1.8V), -Sh utdwn	SON-8	44 ue	-	8d	Sei
OKP	S-8338ACFB	SVR-IC	Reg, step-up, PWM control SW., UVLO(1.8V), -Sh utdwn	SON-8	44 ue	-	8d	Sei
OKQ	S-8338ACFC	SVR-IC	Reg, step-up, PWM control SW., UVLO(1.8V), -Sh utdwn	SON-8	44 ue	-	8d	Sei
OKR	S-8338ACGA	SVR-IC	Reg, step-up, PWM control SW., UVLO(1.7V), -Sh utdwn	SON-8	44 ue	-	8d	Sei
OKS	S-8338ACGB	SVR-IC	Reg, step-up, PWM control SW., UVLO(1.7V), -Sh utdwn	SON-8	44 ue	-	8d	Sei
OKT	S-8338ACGC	SVR-IC	Reg, step-up, PWM control SW., UVLO(1.7V), -Sh utdwn	SON-8	44 ue	-	8d	Sei
OKU	S-8338ACHA	SVR-IC	Reg, step-up, PWM control SW., UVLO(1.6V), -Sh utdwn	SON-8	44 ue	-	8d	Sei
OKV	S-8338ACHB	SVR-IC	Reg, step-up, PWM control SW., UVLO(1.6V), -Sh utdwn	SON-8	44 ue	-	8d	Sei
OKW	S-8338ACHC	SVR-IC	Reg, step-up, PWM control SW., UVLO(1.6V), -Sh utdwn	SON-8	44 ue	-	8d	Sei
OKX	S-8338ACIA	SVR-IC	Reg, step-up, PWM control SW., UVLO(1.5V), -Sh utdwn	SON-8	44 ue	-	8d	Sei
OKY	S-8338ACIB	SVR-IC	Reg, step-up, PWM control SW., UVLO(1.5V), -Sh utdwn	SON-8	44 ue	-	8d	Sei
OKZ	S-8338ACIC	SVR-IC	Reg, step-up, PWM control SW., UVLO(1.5V), -Sh utdwn	SON-8	44 ue	-	8d	Sei
OO	HSMS-282R	Si-diode	4x Schottky, RF, 15V, 1A, Vf<0.34V(1mA), <1pF, 12.Ω(5mA)	SOT-363	33 by	-	7b	Agj
OTA	S-1170B15PD	LVR-IC	LDO, 1.5V±1.0%, 800mA, +CE	HSON-6	35 vr	VR4	7g	Sei
OTB	S-1170B16PD	LVR-IC	LDO, 1.6V±1.0%, 800mA, +CE	HSON-6	35 vr	VR4	7g	Sei
OTC	S-1170B17PD	LVR-IC	LDO, 1.7V±1.0%, 800mA, +CE	HSON-6	35 vr	VR4	7g	Sei
OTD	S-1170B18PD	LVR-IC	LDO, 1.8V±1.0%, 800mA, +CE	HSON-6	35 vr	VR4	7g	Sei
OTE	S-1170B19PD	LVR-IC	LDO, 1.9V±1.0%, 800mA, +CE	HSON-6	35 vr	VR4	7g	Sei
OTF	S-1170B20PD	LVR-IC	LDO, 2.0V±1.0%, 800mA, +CE	HSON-6	35 vr	VR4	7g	Sei
OTG	S-1170B21PD	LVR-IC	LDO, 2.1V±1.0%, 800mA, +CE	HSON-6	35 vr	VR4	7g	Sei
OTH	S-1170B22PD	LVR-IC	LDO, 2.2V±1.0%, 800mA, +CE	HSON-6	35 vr	VR4	7g	Sei
OTI	S-1170B23PD	LVR-IC	LDO, 2.3V±1.0%, 800mA, +CE	HSON-6	35 vr	VR4	7g	Sei
OTJ	S-1170B24PD	LVR-IC	LDO, 2.4V±1.0%, 800mA, +CE	HSON-6	35 vr	VR4	7g	Sei
OTK	S-1170B25PD	LVR-IC	LDO, 2.5V±1.0%, 800mA, +CE	HSON-6	35 vr	VR4	7g	Sei
OTL	S-1170B26PD	LVR-IC	LDO, 2.6V±1.0%, 800mA, +CE	HSON-6	35 vr	VR4	7g	Sei
OTM	S-1170B27PD	LVR-IC	LDO, 2.7V±1.0%, 800mA, +CE	HSON-6	35 vr	VR4	7g	Sei
OTN	S-1170B28PD	LVR-IC	LDO, 2.8V±1.0%, 800mA, +CE	HSON-6	35 vr	VR4	7g	Sei
OTO	S-1170B29PD	LVR-IC	LDO, 2.9V±1.0%, 800mA, +CE	HSON-6	35 vr	VR4	7g	Sei
OTP	S-1170B30PD	LVR-IC	LDO, 3.0V±1.0%, 800mA, +CE	HSON-6	35 vr	VR4	7g	Sei
OTQ	S-1170B31PD	LVR-IC	LDO, 3.1V±1.0%, 800mA, +CE	HSON-6	35 vr	VR4	7g	Sei
OTR	S-1170B32PD	LVR-IC	LDO, 3.2V±1.0%, 800mA, +CE	HSON-6	35 vr	VR4	7g	Sei
OTS	S-1170B33PD	LVR-IC	LDO, 3.3V±1.0%, 800mA, +CE	HSON-6	35 vr	VR4	7g	Sei
OTT	S-1170B34PD	LVR-IC	LDO, 3.4V±1.0%, 800mA, +CE	HSON-6	35 vr	VR4	7g	Sei
OTU	S-1170B35PD	LVR-IC	LDO, 3.5V±1.0%, 800mA, +CE	HSON-6	35 vr	VR4	7g	Sei
OTV	S-1170B36PD	LVR-IC	LDO, 3.6V±1.0%, 800mA, +CE	HSON-6	35 vr	VR4	7g	Sei
OTW	S-1170B37PD	LVR-IC	LDO, 3.7V±1.0%, 800mA, +CE	HSON-6	35 vr	VR4	7g	Sei
OTX	S-1170B38PD	LVR-IC	LDO, 3.8V±1.0%, 800mA, +CE	HSON-6	35 vr	VR4	7g	Sei
OTY	S-1170B39PD	LVR-IC	LDO, 3.9V±1.0%, 800mA, +CE	HSON-6	35 vr	VR4	7g	Sei
OTZ	S-1170B40PD	LVR-IC	LDO, 4.0V±1.0%, 800mA, +CE	HSON-6	35 vr	VR4	7g	Sei
OUA	S-1170B41PD	LVR-IC	LDO, 4.1V±1.0%, 800mA, +CE	HSON-6	35 vr	VR4	7g	Sei
OUB	S-1170B42PD	LVR-IC	LDO, 4.2V±1.0%, 800mA, +CE	HSON-6	35 vr	VR4	7g	Sei
OUC	S-1170B43PD	LVR-IC	LDO, 4.3V±1.0%, 800mA, +CE	HSON-6	35 vr	VR4	7g	Sei
OUD	S-1170B44PD	LVR-IC	LDO, 4.4V±1.0%, 800mA, +CE	HSON-6	35 vr	VR4	7g	Sei
OUE	S-1170B45PD	LVR-IC	LDO, 4.5V±1.0%, 800mA, +CE	HSON-6	35 vr	VR4	7g	Sei
OUF	S-1170B46PD	LVR-IC	LDO, 4.6V±1.0%, 800mA, +CE	HSON-6	35 vr	VR4	7g	Sei
OUG	S-1170B47PD	LVR-IC	LDO, 4.7V±1.0%, 800mA, +CE	HSON-6	35 vr	VR4	7g	Sei
OUH	S-1170B48PD	LVR-IC	LDO, 4.8V±1.0%, 800mA, +CE	HSON-6	35 vr	VR4	7g	Sei
OUI	S-1170B49PD	LVR-IC	LDO, 4.9V±1.0%, 800mA, +CE	HSON-6	35 vr	VR4	7g	Sei
OIJ	S-1170B50PD	LVR-IC	LDO, 5.0V±1.0%, 800mA, +CE	HSON-6	35 vr	VR4	7g	Sei
OIK	S-1170B51PD	LVR-IC	LDO, 5.1V±1.0%, 800mA, +CE	HSON-6	35 vr	VR4	7g	Sei
OIL	S-1170B52PD	LVR-IC	LDO, 5.2V±1.0%, 800mA, +CE	HSON-6	35 vr	VR4	7g	Sei
OIM	S-1170B53PD	LVR-IC	LDO, 5.3V±1.0%, 800mA, +CE	HSON-6	35 vr	VR4	7g	Sei
OIN	S-1170B54PD	LVR-IC	LDO, 5.4V±1.0%, 800mA, +CE	HSON-6	35 vr	VR4	7g	Sei
OIO	S-1170B55PD	LVR-IC	LDO, 5.5V±1.0%, 800mA, +CE	HSON-6	35 vr	VR4	7g	Sei
P0	R1131D301B	LVR-IC	LDO, -CE, 3V±2%, 300mA	SON-6	34 hq	VR4	7g	Ric
P0	R1225N122A	DC/DC-IC	VFM/PWM step-down, 1.2V, 300KHz	SOT-23-6W	33 so	VR24	7f	Ric
p00	74AUP2G00DC	CMOS-Logic	Dual 2-input NAND gates	SOT765-1	47/Log50	Log50	8d	Phi
p02	74AUP2G02DC	CMOS-Logic	Dual 2-input NOR gates	SOT765-1	47/Log53	Log53	8d	Phi
P06	DDA123JH	Si-pnp-Digi	Dual, Sw, 50V, 100mA, 150mW, R1/R2=2.2k/47k	SOT-563	35/T10	-	7k	Di
P06	DDA123JK	Si-pnp-Digi	Dual, Sw, 50V, 100mA, 300mW, R1/R2=2k2/47k	SOT-26	33/TD4	-	7k	Di
P06	DDA123JU	Si-pnp-Digi	Dual, Sw, 50V, 100mA, 200mW, R1/R2=2k2/47k	SOT-363	33/TD4	-	7k	Di
P07	DDA143TH	Si-pnp-Digi	Dual, Sw, 50V, 100mA, 150mW, 250MHz, R1=4.7k	SOT-563	35/T10	-	7k	Di
P07	DDA143TK	Si-pnp-Digi	Dual, Sw, 50V, 100mA, 300mW, R1=4.7k	SOT-26	33/TD4	-	7k	Di
P07	DDA143TU	Si-pnp-Digi	Dual, Sw, 50V, 100mA, 200mW, R1=4k7	SOT-363	33/TD4	-	7k	Di
p08	74AUP2G08DC	CMOS-Logic	Dual 2-input AND gates	SOT765-1	47/Log51	Log51	8d	Phi
P08	DDA143EH	Si-pnp-Digi	Dual, Sw, 50V, 100mA, 150mW, 250MHz, R1/R2=4.7/4.7k	SOT-563	35/T10	-	7k	Di
P1	1PS74SB23	Si-diode	SBD, U-Fast, Sw, 25V, 1A, <100pF	SOT457	33 bi	-	7b	Phi



SMD code	Type	Function	Short description	Case	Pin.	Sch.	St.	Mnf.
P1	BZX84-C11TS	Z-diode	Triple, 3x11V±5%, 200mW	SOT-363	33dd	-	7k	Di
P1	R1131D311B	LVR-IC	LDO, -CE, 3.1V±2%, 300mA	SON-6	34hq	VR4	7g	Ric
P1	R1225N1 52A	DC/DC-IC	VFM/PWM step-down, 1.5V, 300KHz	SOT-23-6W	33so	VR24	7f	Ric
P12	DDA114TH	Si-pnp-Digi	Dual, Sw, 50V, 100mA, 150mW, R=10k	SOT-563	35/TD2	-	7k	Di
P12	DDA114TK	Si-pnp-Digi	Dual, Sw, 50V, 100mA, 300mW, R1/R2=R1 10k	SOT-26	33/TD2	-	7k	Di
P12	DDA114TU	Si-pnp-Digi	Dual, Sw, 50V, 100mA, 200mW, R1/R2=R1 10k	SOT-363	33/TD2	-	7k	Di
P12D	ZXT13P12DE6	Si-pnp	Lo-sat, Sw, 20V, 4A, 55MHz	SOT-363	33f4	-	7b	Zx
P13	DDA114EH	Si-pnp-Digi	Dual, Sw, 50V, 100mA, 150mW, R1/R2=10/10k	SOT-563	35/TD2	-	7k	Di
P13	DDA114EK	Si-pnp-Digi	Dual, Sw, 50V, 100mA, 300mW, R1/R2=10k/10k	SOT-26	33/TD2	-	7k	Di
P13	DDA114EU	Si-pnp-Digi	Dual, Sw, 50V, 100mA, 200mW, R1/R2=10k/10k	SOT-363	33/TD2	-	7k	Di
P14	DDA114YH	Si-pnp-Digi	Dual, Sw, 50V, 0.1A, 0.15W, 250MHz, R1/R2=10/47k	SOT-563	35/TD2	-	7k	Di
P14	DDA114YK	Si-pnp-Digi	Dual, Sw, 50V, 100mA, 300mW, R1/R2=10k/47k	SOT-26	33/TD4	-	7k	Di
P14	DDA114YU	Si-pnp-Digi	Dual, Sw, 50V, 100mA, 200mW, R1/R2=10k/47k	SOT-363	33/TD4	-	7k	Di
P17	DDA124EH	Si-pnp-Digi	Dual, Sw, 50V, 100mA, 150mW, 250MHz, R1/R2=22/22k	SOT-563	35/T10	-	7k	Di
P17	DDA124EK	Si-pnp-Digi	Dual, Sw, 50V, 100mA, 300mW, R1/R2=22k/22k	SOT-26	33/TD4	-	7k	Di
P17	DDA124EU	Si-pnp-Digi	Dual, Sw, 50V, 100mA, 200mW, R1/R2=22k/22k	SOT-363	33/TD4	-	7k	Di
P17	DDC124EK	Si-npn-Digi	Dual, Sw, 50V, 100mA, 200mW, R1/R2=22k/22k	SOT-563	35/TD3	-	7l	Di
P17	DDC124EU	Si-npn-Digi	Dual, Sw, 50V, 100mA, 200mW, R1/R2=22k/22k	SOT-563	35/TD3	-	7l	Di
P2	1P574SB43	Si-diode	SBD, U-Fast, Sw, 40V, 1A, <80pF	SOT457	33bi	-	7b	Phi
P2	BZX84-C12TS	Z-diode	Triple, 3x12V±5%, 200mW	SOT-363	33dd	-	7k	Di
P2	R1131D321B	LVR-IC	LDO, -CE, 3.2V±2%, 300mA	SON-6	34hq	VR4	7g	Ric
P2	R1225N1 82A	DC/DC-IC	VFM/PWM step-down, 1.8V, 300KHz	SOT-23-6W	33so	VR24	7f	Ric
P2	TK11220M	LVR-IC	LDO, +CE, 2V±5%, 170mA	SOT-23L-6	33vf	VR7	7b	Tok
P2	TK11221M	LVR-IC	LDO, +CE, 2.1V±5%, 170mA	SOT-23L-6	33vf	VR7	7b	Tok
P2	TK11222M	LVR-IC	LDO, +CE, 2.2V±5%, 170mA	SOT-23L-6	33vf	VR7	7b	Tok
P2	TK11225M	LVR-IC	LDO, +CE, 2.5V±5%, 170mA	SOT-23L-6	33vf	VR7	7b	Tok
P2	TK11227M	LVR-IC	LDO, +CE, 2.7V±5%, 170mA	SOT-23L-6	33vf	VR7	7b	Tok
P20	DDA144EH	Si-pnp-Digi	Dual, Sw, 50V, 100mA, 150mW, 250MHz, R1/R2=47/47k	SOT-563	35/T10	-	7k	Di
P20	DDA144EK	Si-pnp-Digi	Dual, Sw, 50V, 100mA, 300mW, R1/R2=47k/47k	SOT-26	33/TD4	-	7k	Di
P20	DDA144EU	Si-pnp-Digi	Dual, Sw, 50V, 100mA, 200mW, R1/R2=47k/47k	SOT-363	33/TD4	-	7k	Di
P20	TK11220AM	LVR-IC	LDO, +CE, 2V±2.4%, 150mA	SOT-23L-6	33vf	VR7	7b	Tok
P20D	ZXT13P20DE6	Si-pnp	Lo-sat, Sw, 25V, 4A, 90MHz	SOT-363	33f4	-	7b	Zx
P21	TK11221AM	LVR-IC	LDO, +CE, 2.1V±2.4%, 150mA	SOT-23L-6	33vf	VR7	7b	Tok
P22	TK11222AM	LVR-IC	LDO, +CE, 2.2V±2.4%, 150mA	SOT-23L-6	33vf	VR7	7b	Tok
p25	74AUP2G125DC	CMOS-Logic	Dual bus buffer with 3-state output	SOT765-1	47/Log54	Log54	8d	Phi
P25	TK11225AM	LVR-IC	LDO, +CE, 2.5V±2.4%, 150mA	SOT-23L-6	33vf	VR7	7b	Tok
p26	74AUP2G126DC	CMOS-Logic	Dual bus buffer with 3-state output	SOT765-1	47/Log55	Log55	8d	Phi
P28	TK11228AM	LVR-IC	LDO, +CE, 2.8V±2.4%, 150mA	SOT-23L-6	33vf	VR7	7b	Tok
P29	TK11229AM	LVR-IC	LDO, +CE, 2.9V±2.4%, 150mA	SOT-23L-6	33vf	VR7	7b	Tok
P3	BZX84-C13TS	Z-diode	Triple, 3x13V±5%, 200mW	SOT-363	33dd	-	7k	Di
P3	R1131D331B	LVR-IC	LDO, -CE, 3.3V±2%, 300mA	SON-6	34hq	VR4	7g	Ric
P3	R1225N2 52A	DC/DC-IC	VFM/PWM step-down, 2.5V, 300KHz	SOT-23-6W	33so	VR24	7f	Ric
P3	TK11230M	LVR-IC	LDO, +CE, 3V±5%, 170mA	SOT-23L-6	33vf	VR7	7b	Tok
P3	TK11232M	LVR-IC	LDO, +CE, 3.2V±5%, 170mA	SOT-23L-6	33vf	VR7	7b	Tok
P3	TK11235M	LVR-IC	LDO, +CE, 3.5V±5%, 170mA	SOT-23L-6	33vf	VR7	7b	Tok
P30	TK11230AM	LVR-IC	LDO, +CE, 3V±2.4%, 150mA	SOT-23L-6	33vf	VR7	7b	Tok
P31	TK11231AM	LVR-IC	LDO, +CE, 3.1V±2.4%, 150mA	SOT-23L-6	33vf	VR7	7b	Tok
p32	74AUP2G32DC	CMOS-Logic	Dual 2-input OR gates	SOT765-1	47/Log52	Log52	8d	Phi
P33	TK11233AM	LVR-IC	LDO, +CE, 3.3V±2.4%, 150mA	SOT-23L-6	33vf	VR7	7b	Tok
P34	74HC3G34DC	CMOS-Logic	Triple non-inverter buffers	SOT765-1	47/Log69	Log69	8d	Phi
P35	TK11235AM	LVR-IC	LDO, +CE, 3.5V±2.4%, 150mA	SOT-23L-6	33vf	VR7	7b	Tok
P36	TK11236AM	LVR-IC	LDO, +CE, 3.6V±2.4%, 150mA	SOT-23L-6	33vf	VR7	7b	Tok
P38	TK11238AM	LVR-IC	LDO, +CE, 3.8V±2.4%, 150mA	SOT-23L-6	33vf	VR7	7b	Tok
p4	74AUP2G04GW	CMOS-Logic	Dual inverters	SOT-363	33/Log24	Log24	7b	Phi
P4	BZX84-C15TS	Z-diode	Triple, 3x15V±5%, 200mW	SOT-363	33dd	-	7k	Di
P4	R1225N3 32A	DC/DC-IC	VFM/PWM step-down, 3.3V, 300KHz	SOT-23-6W	33so	VR24	7f	Ric
P4	TK11240M	LVR-IC	LDO, +CE, 4V±5%, 170mA	SOT-23L-6	33vf	VR7	7b	Tok
P4	TK11245M	LVR-IC	LDO, +CE, 4.5V±5%, 170mA	SOT-23L-6	33vf	VR7	7b	Tok
P4	TK11247M	LVR-IC	LDO, +CE, 4.7V±5%, 170mA	SOT-23L-6	33vf	VR7	7b	Tok
p40	74AUP2G240DC	CMOS-Logic	Dual bus buffer inverted with 3-state output	SOT765-1	47/Log67	Log67	8d	Phi
P40	TK11240AM	LVR-IC	LDO, +CE, 4V±2.4%, 150mA	SOT-23L-6	33vf	VR7	7b	Tok
p41	74AUP2G241DC	CMOS-Logic	Dual bus buffer non-inverted with 3-state output	SOT765-1	47/Log60	Log60	8d	Phi
P42	TK11242AM	LVR-IC	LDO, +CE, 4.2V±2.4%, 150mA	SOT-23L-6	33vf	VR7	7b	Tok
P45	TK11245AM	LVR-IC	LDO, +CE, 4.5V±2.4%, 150mA	SOT-23L-6	33vf	VR7	7b	Tok
P48	TK11248AM	LVR-IC	LDO, +CE, 4.8V±2.4%, 150mA	SOT-23L-6	33vf	VR7	7b	Tok
P49	TK11249AM	LVR-IC	LDO, +CE, 4.9V±2.4%, 150mA	SOT-23L-6	33vf	VR7	7b	Tok
P4A	S-1167B15-16T2G	LVR-IC	LDO, 1.5V±1.0%, 150mA, +CE	SNT-6A	35vtb	VR4	7g	Sei
P4B	S-1167B16-16T2G	LVR-IC	LDO, 1.6V±1.0%, 150mA, +CE	SNT-6A	35vtb	VR4	7g	Sei
P4C	S-1167B17-16T2G	LVR-IC	LDO, 1.7V±1.0%, 150mA, +CE	SNT-6A	35vtb	VR4	7g	Sei
P4D	S-1167B18-16T2G	LVR-IC	LDO, 1.8V±1.0%, 150mA, +CE	SNT-6A	35vtb	VR4	7g	Sei



SMD code	Type	Function	Short description	Case	Pin.	Sch.	St.	Mnf.
P4E	S-1167B19-16T2G	LVR-IC	LDO, 1.9V±1.0%, 150mA, +CE	SNT-6A	35v t	VR4	7g	Sei
P4F	S-1167B20-16T2G	LVR-IC	LDO, 2.0V±1.0%, 150mA, +CE	SNT-6A	35v t	VR4	7g	Sei
P4G	S-1167B21-16T2G	LVR-IC	LDO, 2.1V±1.0%, 150mA, +CE	SNT-6A	35v t	VR4	7g	Sei
P4H	S-1167B22-16T2G	LVR-IC	LDO, 2.2V±1.0%, 150mA, +CE	SNT-6A	35v t	VR4	7g	Sei
P4I	S-1167B23-16T2G	LVR-IC	LDO, 2.3V±1.0%, 150mA, +CE	SNT-6A	35v t	VR4	7g	Sei
P4J	S-1167B24-16T2G	LVR-IC	LDO, 2.4V±1.0%, 150mA, +CE	SNT-6A	35v t	VR4	7g	Sei
P4K	S-1167B25-16T2G	LVR-IC	LDO, 2.5V±1.0%, 150mA, +CE	SNT-6A	35v t	VR4	7g	Sei
P4L	S-1167B26-16T2G	LVR-IC	LDO, 2.6V±1.0%, 150mA, +CE	SNT-6A	35v t	VR4	7g	Sei
P4M	S-1167B27-16T2G	LVR-IC	LDO, 2.7V±1.0%, 150mA, +CE	SNT-6A	35v t	VR4	7g	Sei
P4N	S-1167B28-16T2G	LVR-IC	LDO, 2.8V±1.0%, 150mA, +CE	SNT-6A	35v t	VR4	7g	Sei
P4O	S-1167B29-16T2G	LVR-IC	LDO, 2.9V±1.0%, 150mA, +CE	SNT-6A	35v t	VR4	7g	Sei
P4P	S-1167B30-16T2G	LVR-IC	LDO, 3.0V±1.0%, 150mA, +CE	SNT-6A	35v t	VR4	7g	Sei
P4Q	S-1167B31-16T2G	LVR-IC	LDO, 3.1V±1.0%, 150mA, +CE	SNT-6A	35v t	VR4	7g	Sei
P4R	S-1167B32-16T2G	LVR-IC	LDO, 3.2V±1.0%, 150mA, +CE	SNT-6A	35v t	VR4	7g	Sei
P4S	S-1167B33-16T2G	LVR-IC	LDO, 3.3V±1.0%, 150mA, +CE	SNT-6A	35v t	VR4	7g	Sei
P4T	S-1167B34-16T2G	LVR-IC	LDO, 3.4V±1.0%, 150mA, +CE	SNT-6A	35v t	VR4	7g	Sei
P4U	S-1167B35-16T2G	LVR-IC	LDO, 3.5V±1.0%, 150mA, +CE	SNT-6A	35v t	VR4	7g	Sei
P4V	S-1167B36-16T2G	LVR-IC	LDO, 3.6V±1.0%, 150mA, +CE	SNT-6A	35v t	VR4	7g	Sei
P4W	S-1167B37-16T2G	LVR-IC	LDO, 3.7V±1.0%, 150mA, +CE	SNT-6A	35v t	VR4	7g	Sei
P4X	S-1167B38-16T2G	LVR-IC	LDO, 3.8V±1.0%, 150mA, +CE	SNT-6A	35v t	VR4	7g	Sei
P4Y	S-1167B39-16T2G	LVR-IC	LDO, 3.9V±1.0%, 150mA, +CE	SNT-6A	35v t	VR4	7g	Sei
P4Z	S-1167B40-16T2G	LVR-IC	LDO, 4.0V±1.0%, 150mA, +CE	SNT-6A	35v t	VR4	7g	Sei
p5	74AUP1T45GW	CMOS-Logic	Dual supply translating transceiver with 3-state output	SOT-363	33/Log70	Log70	7b	Phi
P5	BZX84-C16TS	Z-diode	Triple, 3x16V±5%, 200mW	SOT-363	33dd	-	7k	Di
P5	R1225N502A	DC/DC-IC	VFM/PWM step-down, 5V, 300KHz	SOT-23-6W	33so	VR24	7f	Ric
P5	TK11250M	LVR-IC	LDO, +CE, 5V±5%, 170mA	SOT-23L-6	33vf	VR7	7b	Tok
P5	TK11255M	LVR-IC	LDO, +CE, 5.5V±5%, 170mA	SOT-23L-6	33vf	VR7	7b	Tok
P50	TK11250AM	LVR-IC	LDO, +CE, 5V±2.4%, 150mA	SOT-23L-6	33vf	VR7	7b	Tok
P55	TK11255AM	LVR-IC	LDO, +CE, 5.5V±2.4%, 150mA	SOT-23L-6	33vf	VR7	7b	Tok
P5A	S-1167B41-16T2G	LVR-IC	LDO, 4.1V±1.0%, 150mA, +CE	SNT-6A	35v t	VR4	7g	Sei
P5B	S-1167B42-16T2G	LVR-IC	LDO, 4.2V±1.0%, 150mA, +CE	SNT-6A	35v t	VR4	7g	Sei
P5C	S-1167B43-16T2G	LVR-IC	LDO, 4.3V±1.0%, 150mA, +CE	SNT-6A	35v t	VR4	7g	Sei
P5D	S-1167B44-16T2G	LVR-IC	LDO, 4.4V±1.0%, 150mA, +CE	SNT-6A	35v t	VR4	7g	Sei
P5E	S-1167B45-16T2G	LVR-IC	LDO, 4.5V±1.0%, 150mA, +CE	SNT-6A	35v t	VR4	7g	Sei
P5F	S-1167B46-16T2G	LVR-IC	LDO, 4.6V±1.0%, 150mA, +CE	SNT-6A	35v t	VR4	7g	Sei
P5G	S-1167B47-16T2G	LVR-IC	LDO, 4.7V±1.0%, 150mA, +CE	SNT-6A	35v t	VR4	7g	Sei
P5H	S-1167B48-16T2G	LVR-IC	LDO, 4.8V±1.0%, 150mA, +CE	SNT-6A	35v t	VR4	7g	Sei
P5I	S-1167B49-16T2G	LVR-IC	LDO, 4.9V±1.0%, 150mA, +CE	SNT-6A	35v t	VR4	7g	Sei
P5J	S-1167B50-16T2G	LVR-IC	LDO, 5.0V±1.0%, 150mA, +CE	SNT-6A	35v t	VR4	7g	Sei
P5K	S-1167B51-16T2G	LVR-IC	LDO, 5.1V±1.0%, 150mA, +CE	SNT-6A	35v t	VR4	7g	Sei
P5L	S-1167B52-16T2G	LVR-IC	LDO, 5.2V±1.0%, 150mA, +CE	SNT-6A	35v t	VR4	7g	Sei
P5M	S-1167B53-16T2G	LVR-IC	LDO, 5.3V±1.0%, 150mA, +CE	SNT-6A	35v t	VR4	7g	Sei
P5N	S-1167B54-16T2G	LVR-IC	LDO, 5.4V±1.0%, 150mA, +CE	SNT-6A	35v t	VR4	7g	Sei
P5O	S-1167B55-16T2G	LVR-IC	LDO, 5.5V±1.0%, 150mA, +CE	SNT-6A	35v t	VR4	7g	Sei
P6	BZX84-C18TS	Z-diode	Triple, 3x18V±5%, 200mW	SOT-363	33dd	-	7k	Di
P6	R1225N552A	DC/DC-IC	VFM/PWM step-down, 5.5V, 300KHz	SOT-23-6W	33so	VR24	7f	Ric
p7	74AUP2G07GW	CMOS-Logic	Dual noninverting buffers/drivers (ODO)	SOT-363	33/Log26	Log26	7b	Phi
P7	BZX84-C20TS	Z-diode	Triple, 3x20V±5%, 200mW	SOT-363	33dd	-	7k	Di
P7	R1225N602A	DC/DC-IC	VFM/PWM step-down, 6V, 300KHz	SOT-23-6W	33so	VR24	7f	Ric
p74	74AUP1G74DC	CMOS-Logic	Positive edge-triggered D-type flip-flop with set and reset	SOT765-1	47/Log59	Log59	8d	Phi
p79	74AUP2G79DC	CMOS-Logic	Dual positive-edge triggered D-type flip-flop	SOT765-1	47/Log63	Log63	8d	Phi
P8	BZX84-C22TS	Z-diode	Triple, 3x22V±5%, 200mW	SOT-363	33dd	-	7k	Di
P8	R1225N122B	DC/DC-IC	VFM/PWM step-down, 1.2V, 500KHz	SOT-23-6W	33so	VR24	7f	Ric
p80	74AUP2G80DC	CMOS-Logic	Dual positive-edge triggered D-type flip-flop	SOT765-1	47/Log64	Log64	8d	Phi
P81	DDA122LL	Si-pnp-Digi	Dual, Sw, 50V, 100mA, 150mW, R1/R2=0.22k/10k	SOT-563	35/T10	-	7k	Di
P81	DDA122LU	Si-pnp-Digi	Dual, Sw, 50V, 100mA, 200mW, R1/R2=0.22k/10k	SOT-363	33/TD4	-	7k	Di
P82	DDA142JH	Si-pnp-Digi	Dual, Sw, 50V, 100mA, 150mW, R1/R2=0.47k/10k	SOT-563	35/T10	-	7k	Di
P82	DDA142JU	Si-pnp-Digi	Dual, Sw, 50V, 100mA, 200mW, R1/R2=0.47k/10k	SOT-363	33/TD4	-	7k	Di
P83	DDA122TH	Si-pnp-Digi	Dual, Sw, 50V, 100mA, 150mW, R1=0.22k	SOT-563	35/T10	-	7k	Di
P83	DDA122TU	Si-pnp-Digi	Dual, Sw, 50V, 100mA, 200mW, R1=0.22k	SOT-363	33/TD4	-	7k	Di
P84	DDA142TH	Si-pnp-Digi	Dual, Sw, 50V, 100mA, 150mW, R1=0.47k	SOT-563	35/T10	-	7k	Di
P84	DDA142TU	Si-pnp-Digi	Dual, Sw, 50V, 100mA, 200mW, R1=0.47k	SOT-363	33/TD4	-	7k	Di
P8401	PAM8401ASM	LIN-IC	AF PA, Class-D, BTL, 2.5..5.5V, 2x1.5W(5V/8Ω), shutdown	MSOP-10	60	-	-	Pam
p86	74AUP2G86DC	CMOS-Logic	Dual 2-input EXCLUSIVE-OR gates	SOT765-1	47/Log65	Log65	8d	Phi
P9	BZX84-C24TS	Z-diode	Triple, 3x24V±5%, 200mW	SOT-363	33dd	-	7k	Di
P9	R1225N152B	DC/DC-IC	VFM/PWM step-down, 1.5V, 500KHz	SOT-23-6W	33so	VR24	7f	Ric
PA	BZX84-C27TS	Z-diode	Triple, 3x27V±5%, 200mW	SOT-363	33dd	-	7k	Di
PA	R1225N182B	DC/DC-IC	VFM/PWM step-down, 1.8V, 500KHz	SOT-23-6W	33so	VR24	7f	Ric
PA	Si1902DL	MOS-n-FET-e	Dual, V-MOS, LogL, 20V, ±0.66A, <0.63Ω(0.4A), <50/40ns	SOT-363	33/T13	-	7b	Six
PB	R1225N252B	DC/DC-IC	VFM/PWM step-down, 2.5V, 500KHz	SOT-23-6W	33so	VR24	7f	Ric



SMD code	Type	Function	Short description	Case	Pin.	Sch.	St.	Mnf.
PC	R1225N3 32B	DC/D C-IC	VFM/PWM step-down, 3.3V, 500KHz	SOT-23-6W	33so	VR24	7f	Ric
PD	R1225N5 02B	DC/D C-IC	VFM/PWM step-down, 5V, 500KHz	SOT-23-6W	33so	VR24	7f	Ric
PE	R1225N5 52B	DC/D C-IC	VFM/PWM step-down, 5.5V, 500KHz	SOT-23-6W	33so	VR24	7f	Ric
PF	R1225N6 02B	DC/D C-IC	VFM/PWM step-down, 6V, 500KHz	SOT-23-6W	33so	VR24	7f	Ric
PFWI	TPS3103E12DBVR	Vdet-IC	1.142V, -MR, -Reset ODO	SOP-6	33ma	-	7b	Ti
PFWI	TPS3103E12DBVT	Vdet-IC	1.142V, -MR, -Reset ODO	SOP-6	33ma	-	7b	Ti
PFXI	TPS3103E15DBVR	Vdet-IC	1.434V, -MR, -Reset ODO	SOP-6	33ma	-	7b	Ti
PFXI	TPS3103E15DBVT	Vdet-IC	1.434V, -MR, -Reset ODO	SOP-6	33ma	-	7b	Ti
PFYI	TPS3103H20DBVR	Vdet-IC	1.84V, -MR, -Reset ODO	SOP-6	33ma	-	7b	Ti
PFYI	TPS3103H20DBVT	Vdet-IC	1.84V, -MR, -Reset ODO	SOP-6	33ma	-	7b	Ti
PFZI	TPS3106E09DBVR	Vdet-IC	0.86V, -MR, -Reset ODO	SOP-6	33mb	-	7b	Ti
PFZI	TPS3106E09DBVT	Vdet-IC	0.86V, -MR, -Reset ODO	SOP-6	33mb	-	7b	Ti
PG	R1225N1 22J	DC/D C-IC	VFM/PWM step-down, 1.2V, 180KHz	SOT-23-6W	33so	VR24	7f	Ric
PGBI	TPS3106K33DBVR	Vdet-IC	2.941V, -MR, -Reset ODO	SOP-6	33mb	-	7b	Ti
PGBI	TPS3106K33DBVT	Vdet-IC	2.941V, -MR, -Reset ODO	SOP-6	33mb	-	7b	Ti
PGII	TPS3110E09DBVR	Vdet-IC	0.86V, -MR, -Reset PPO	SOP-6	33mc	-	7b	Ti
PGII	TPS3110E09DBVT	Vdet-IC	0.86V, -MR, -Reset PPO	SOP-6	33mc	-	7b	Ti
PGJI	TPS3110E12DBVR	Vdet-IC	1.142V, -MR, -Reset PPO	SOP-6	33mc	-	7b	Ti
PGJI	TPS3110E12DBVT	Vdet-IC	1.142V, -MR, -Reset PPO	SOP-6	33mc	-	7b	Ti
PGKI	TPS3110E15DBVR	Vdet-IC	1.434V, -MR, -Reset PPO	SOP-6	33mc	-	7b	Ti
PGKI	TPS3110E15DBVT	Vdet-IC	1.434V, -MR, -Reset PPO	SOP-6	33mc	-	7b	Ti
PGLI	TPS3110K33DBVR	Vdet-IC	2.941V, -MR, -Reset PPO	SOP-6	33mc	-	7b	Ti
PGLI	TPS3110K33DBVT	Vdet-IC	2.941V, -MR, -Reset PPO	SOP-6	33mc	-	7b	Ti
PGRI	TPS3103K33DBVR	Vdet-IC	2.941V, -MR, -Reset ODO	SOP-6	33ma	-	7b	Ti
PGRI	TPS3103K33DBVT	Vdet-IC	2.941V, -MR, -Reset ODO	SOP-6	33ma	-	7b	Ti
PGSI	TPS3106E16DBVR	Vdet-IC	1.521V, -MR, -Reset ODO	SOP-6	33mb	-	7b	Ti
PGSI	TPS3106E16DBVT	Vdet-IC	1.521V, -MR, -Reset ODO	SOP-6	33mb	-	7b	Ti
PH	R1225N1 52J	DC/D C-IC	VFM/PWM step-down, 1.5V, 180KHz	SOT-23-6W	33so	VR24	7f	Ric
PJ	DDX20 CTS	Z-diode	Triple, 3x20V±2.5%, 200mW	SOT-363	33dd	-	7k	Di
PJ	R1225N1 82J	DC/D C-IC	VFM/PWM step-down, 1.8V, 180KHz	SOT-23-6W	33so	VR24	7f	Ric
PJAI	TPS64200DBVR	SVR-IC	Step-down controller, adjustable 1.2V..Vin	SOT-23-6	33yk	-	7b	Ti
PJBI	TPS64201DBVR	SVR-IC	Step-down controller, adjustable 1.2V..Vin	SOT-23-6	33yk	-	7b	Ti
PJCI	TPS64202DBVR	SVR-IC	Step-down controller, adjustable 1.2V..Vin	SOT-23-6	33yk	-	7b	Ti
PJDI	TPS64203DBVR	SVR-IC	Step-down controller, adjustable 1.2V..Vin	SOT-23-6	33yk	-	7b	Ti
pK	74AUP2G14GW	CMOS-Logic	Dual Schmitt-trigger inverter buffers	SOT-363	33/Log34	Log34	7b	Phi
PK	R1225N2 52J	DC/D C-IC	VFM/PWM step-down, 2.5V, 180KHz	SOT-23-6W	33so	VR24	7f	Ric
PL	DDX24 CTS	Z-diode	Triple, 3x24V±2.5%, 200mW	SOT-363	33dd	-	7k	Di
PL	R1225N3 32J	DC/D C-IC	VFM/PWM step-down, 3.3V, 180KHz	SOT-23-6W	33so	VR24	7f	Ric
PM	R1225N5 02J	DC/D C-IC	PWM step-down, 5V, 180KHz	SOT-23-6W	33so	VR24	7f	Ric
PN	R1225N5 52J	DC/D C-IC	VFM/PWM step-down, 5.5V, 180KHz	SOT-23-6W	33so	VR24	7f	Ric
POA	S-1200B15-A6T1S	LVR-IC	LDO, 1.5V±1.0%, 150mA, +CE	HSNT-6A	43ep	VR4	7g	Sei
POA	S-1200B15-I6T2G	LVR-IC	LDO, 1.5V±1.0%, 150mA, +CE	SNT-6A	35vb	VR4	7g	Sei
POB	S-1200B16-A6T1S	LVR-IC	LDO, 1.6V±1.0%, 150mA, +CE	HSNT-6A	43ep	VR4	7g	Sei
POB	S-1200B16-I6T2G	LVR-IC	LDO, 1.6V±1.0%, 150mA, +CE	SNT-6A	35vb	VR4	7g	Sei
POC	S-1200B17-A6T1S	LVR-IC	LDO, 1.7V±1.0%, 150mA, +CE	HSNT-6A	43ep	VR4	7g	Sei
POC	S-1200B17-I6T2G	LVR-IC	LDO, 1.7V±1.0%, 150mA, +CE	SNT-6A	35vb	VR4	7g	Sei
POD	S-1200B18-A6T1S	LVR-IC	LDO, 1.8V±1.0%, 150mA, +CE	HSNT-6A	43ep	VR4	7g	Sei
POD	S-1200B18-I6T2G	LVR-IC	LDO, 1.8V±1.0%, 150mA, +CE	SNT-6A	35vb	VR4	7g	Sei
POE	S-1200B19-A6T1S	LVR-IC	LDO, 1.9V±1.0%, 150mA, +CE	HSNT-6A	43ep	VR4	7g	Sei
POE	S-1200B19-I6T2G	LVR-IC	LDO, 1.9V±1.0%, 150mA, +CE	SNT-6A	35vb	VR4	7g	Sei
POF	S-1200B20-A6T1S	LVR-IC	LDO, 2.0V±1.0%, 150mA, +CE	HSNT-6A	43ep	VR4	7g	Sei
POF	S-1200B20-I6T2G	LVR-IC	LDO, 2.0V±1.0%, 150mA, +CE	SNT-6A	35vb	VR4	7g	Sei
POG	S-1200B21-A6T1S	LVR-IC	LDO, 2.1V±1.0%, 150mA, +CE	HSNT-6A	43ep	VR4	7g	Sei
POG	S-1200B21-I6T2G	LVR-IC	LDO, 2.1V±1.0%, 150mA, +CE	SNT-6A	35vb	VR4	7g	Sei
POH	S-1200B22-A6T1S	LVR-IC	LDO, 2.2V±1.0%, 150mA, +CE	HSNT-6A	43ep	VR4	7g	Sei
POH	S-1200B22-I6T2G	LVR-IC	LDO, 2.2V±1.0%, 150mA, +CE	SNT-6A	35vb	VR4	7g	Sei
POI	S-1200B23-A6T1S	LVR-IC	LDO, 2.3V±1.0%, 150mA, +CE	HSNT-6A	43ep	VR4	7g	Sei
POI	S-1200B23-I6T2G	LVR-IC	LDO, 2.3V±1.0%, 150mA, +CE	SNT-6A	35vb	VR4	7g	Sei
POJ	S-1200B24-A6T1S	LVR-IC	LDO, 2.4V±1.0%, 150mA, +CE	HSNT-6A	43ep	VR4	7g	Sei
POJ	S-1200B24-I6T2G	LVR-IC	LDO, 2.4V±1.0%, 150mA, +CE	SNT-6A	35vb	VR4	7g	Sei
POK	S-1200B25-A6T1S	LVR-IC	LDO, 2.5V±1.0%, 150mA, +CE	HSNT-6A	43ep	VR4	7g	Sei
POK	S-1200B25-I6T2G	LVR-IC	LDO, 2.5V±1.0%, 150mA, +CE	SNT-6A	35vb	VR4	7g	Sei
POL	S-1200B26-A6T1S	LVR-IC	LDO, 2.6V±1.0%, 150mA, +CE	HSNT-6A	43ep	VR4	7g	Sei
POL	S-1200B26-I6T2G	LVR-IC	LDO, 2.6V±1.0%, 150mA, +CE	SNT-6A	35vb	VR4	7g	Sei
POM	S-1200B27-A6T1S	LVR-IC	LDO, 2.7V±1.0%, 150mA, +CE	HSNT-6A	43ep	VR4	7g	Sei
POM	S-1200B27-I6T2G	LVR-IC	LDO, 2.7V±1.0%, 150mA, +CE	SNT-6A	35vb	VR4	7g	Sei
PON	S-1200B28-A6T1S	LVR-IC	LDO, 2.8V±1.0%, 150mA, +CE	HSNT-6A	43ep	VR4	7g	Sei
PON	S-1200B28-I6T2G	LVR-IC	LDO, 2.8V±1.0%, 150mA, +CE	SNT-6A	35vb	VR4	7g	Sei
POO	S-1200B29-A6T1S	LVR-IC	LDO, 2.9V±1.0%, 150mA, +CE	HSNT-6A	43ep	VR4	7g	Sei
POO	S-1200B29-I6T2G	LVR-IC	LDO, 2.9V±1.0%, 150mA, +CE	SNT-6A	35vb	VR4	7g	Sei



SMD code	Type	Function	Short description	Case	Pin.	Sch.	St.	Mnf.
POP	S-1200B30-A6T1S	LVR-IC	LDO, 3.0V±1.0%, 150mA, +CE	HSNT-6A	43ep	VR4	7g	Sei
POP	S-1200B30-I6T2G	LVR-IC	LDO, 3.0V±1.0%, 150mA, +CE	SNT-6A	35vtb	VR4	7g	Sei
POQ	S-1200B31-A6T1S	LVR-IC	LDO, 3.1V±1.0%, 150mA, +CE	HSNT-6A	43ep	VR4	7g	Sei
POQ	S-1200B31-I6T2G	LVR-IC	LDO, 3.1V±1.0%, 150mA, +CE	SNT-6A	35vtb	VR4	7g	Sei
POR	S-1200B32-A6T1S	LVR-IC	LDO, 3.2V±1.0%, 150mA, +CE	HSNT-6A	43ep	VR4	7g	Sei
POR	S-1200B32-I6T2G	LVR-IC	LDO, 3.2V±1.0%, 150mA, +CE	SNT-6A	35vtb	VR4	7g	Sei
POS	S-1200B33-A6T1S	LVR-IC	LDO, 3.3V±1.0%, 150mA, +CE	HSNT-6A	43ep	VR4	7g	Sei
POS	S-1200B33-I6T2G	LVR-IC	LDO, 3.3V±1.0%, 150mA, +CE	SNT-6A	35vtb	VR4	7g	Sei
POT	S-1200B34-A6T1S	LVR-IC	LDO, 3.4V±1.0%, 150mA, +CE	HSNT-6A	43ep	VR4	7g	Sei
POT	S-1200B34-I6T2G	LVR-IC	LDO, 3.4V±1.0%, 150mA, +CE	SNT-6A	35vtb	VR4	7g	Sei
POU	S-1200B35-A6T1S	LVR-IC	LDO, 3.5V±1.0%, 150mA, +CE	HSNT-6A	43ep	VR4	7g	Sei
POU	S-1200B35-I6T2G	LVR-IC	LDO, 3.5V±1.0%, 150mA, +CE	SNT-6A	35vtb	VR4	7g	Sei
POV	S-1200B36-A6T1S	LVR-IC	LDO, 3.6V±1.0%, 150mA, +CE	HSNT-6A	43ep	VR4	7g	Sei
POV	S-1200B36-I6T2G	LVR-IC	LDO, 3.6V±1.0%, 150mA, +CE	SNT-6A	35vtb	VR4	7g	Sei
POW	S-1200B37-A6T1S	LVR-IC	LDO, 3.7V±1.0%, 150mA, +CE	HSNT-6A	43ep	VR4	7g	Sei
POW	S-1200B37-I6T2G	LVR-IC	LDO, 3.7V±1.0%, 150mA, +CE	SNT-6A	35vtb	VR4	7g	Sei
POX	S-1200B38-A6T1S	LVR-IC	LDO, 3.8V±1.0%, 150mA, +CE	HSNT-6A	43ep	VR4	7g	Sei
POX	S-1200B38-I6T2G	LVR-IC	LDO, 3.8V±1.0%, 150mA, +CE	SNT-6A	35vtb	VR4	7g	Sei
POY	S-1200B39-A6T1S	LVR-IC	LDO, 3.9V±1.0%, 150mA, +CE	HSNT-6A	43ep	VR4	7g	Sei
POY	S-1200B39-I6T2G	LVR-IC	LDO, 3.9V±1.0%, 150mA, +CE	SNT-6A	35vtb	VR4	7g	Sei
POZ	S-1200B40-A6T1S	LVR-IC	LDO, 4.0V±1.0%, 150mA, +CE	HSNT-6A	43ep	VR4	7g	Sei
POZ	S-1200B40-I6T2G	LVR-IC	LDO, 4.0V±1.0%, 150mA, +CE	SNT-6A	35vtb	VR4	7g	Sei
PP	NC7S08L6	CMOS-Logic	2-input AND gate	MPAK-6	33/Log3	Log3	7b	F
PP	R1225N6 02J	DC/D C-IC	VFM/PWM step-down, 6V, 180KHz	SOT-23-6W	33so	VR24	7f	Ric
PPA	S-1200B41-A6T1S	LVR-IC	LDO, 4.1V±1.0%, 150mA, +CE	HSNT-6A	43ep	VR4	7g	Sei
PPA	S-1200B41-I6T2G	LVR-IC	LDO, 4.1V±1.0%, 150mA, +CE	SNT-6A	35vtb	VR4	7g	Sei
PPB	S-1200B42-A6T1S	LVR-IC	LDO, 4.2V±1.0%, 150mA, +CE	HSNT-6A	43ep	VR4	7g	Sei
PPB	S-1200B42-I6T2G	LVR-IC	LDO, 4.2V±1.0%, 150mA, +CE	SNT-6A	35vtb	VR4	7g	Sei
PPC	S-1200B43-A6T1S	LVR-IC	LDO, 4.3V±1.0%, 150mA, +CE	HSNT-6A	43ep	VR4	7g	Sei
PPC	S-1200B43-I6T2G	LVR-IC	LDO, 4.3V±1.0%, 150mA, +CE	SNT-6A	35vtb	VR4	7g	Sei
PPD	S-1200B44-A6T1S	LVR-IC	LDO, 4.4V±1.0%, 150mA, +CE	HSNT-6A	43ep	VR4	7g	Sei
PPD	S-1200B44-I6T2G	LVR-IC	LDO, 4.4V±1.0%, 150mA, +CE	SNT-6A	35vtb	VR4	7g	Sei
PPE	S-1200B45-A6T1S	LVR-IC	LDO, 4.5V±1.0%, 150mA, +CE	HSNT-6A	43ep	VR4	7g	Sei
PPE	S-1200B45-I6T2G	LVR-IC	LDO, 4.5V±1.0%, 150mA, +CE	SNT-6A	35vtb	VR4	7g	Sei
PPF	S-1200B46-A6T1S	LVR-IC	LDO, 4.6V±1.0%, 150mA, +CE	HSNT-6A	43ep	VR4	7g	Sei
PPF	S-1200B46-I6T2G	LVR-IC	LDO, 4.6V±1.0%, 150mA, +CE	SNT-6A	35vtb	VR4	7g	Sei
PPG	S-1200B47-A6T1S	LVR-IC	LDO, 4.7V±1.0%, 150mA, +CE	HSNT-6A	43ep	VR4	7g	Sei
PPG	S-1200B47-I6T2G	LVR-IC	LDO, 4.7V±1.0%, 150mA, +CE	SNT-6A	35vtb	VR4	7g	Sei
PPH	S-1200B48-A6T1S	LVR-IC	LDO, 4.8V±1.0%, 150mA, +CE	HSNT-6A	43ep	VR4	7g	Sei
PPH	S-1200B48-I6T2G	LVR-IC	LDO, 4.8V±1.0%, 150mA, +CE	SNT-6A	35vtb	VR4	7g	Sei
PPI	S-1200B49-A6T1S	LVR-IC	LDO, 4.9V±1.0%, 150mA, +CE	HSNT-6A	43ep	VR4	7g	Sei
PPI	S-1200B49-I6T2G	LVR-IC	LDO, 4.9V±1.0%, 150mA, +CE	SNT-6A	35vtb	VR4	7g	Sei
PPJ	S-1200B50-A6T1S	LVR-IC	LDO, 5.0V±1.0%, 150mA, +CE	HSNT-6A	43ep	VR4	7g	Sei
PPJ	S-1200B50-I6T2G	LVR-IC	LDO, 5.0V±1.0%, 150mA, +CE	SNT-6A	35vtb	VR4	7g	Sei
PPK	S-1200B51-A6T1S	LVR-IC	LDO, 5.1V±1.0%, 150mA, +CE	HSNT-6A	43ep	VR4	7g	Sei
PPK	S-1200B51-I6T2G	LVR-IC	LDO, 5.1V±1.0%, 150mA, +CE	SNT-6A	35vtb	VR4	7g	Sei
PPL	S-1200B52-A6T1S	LVR-IC	LDO, 5.2V±1.0%, 150mA, +CE	HSNT-6A	43ep	VR4	7g	Sei
PPL	S-1200B52-I6T2G	LVR-IC	LDO, 5.2V±1.0%, 150mA, +CE	SNT-6A	35vtb	VR4	7g	Sei
PPM	S-1200B53-A6T1S	LVR-IC	LDO, 5.3V±1.0%, 150mA, +CE	HSNT-6A	43ep	VR4	7g	Sei
PPM	S-1200B53-I6T2G	LVR-IC	LDO, 5.3V±1.0%, 150mA, +CE	SNT-6A	35vtb	VR4	7g	Sei
PPN	S-1200B54-A6T1S	LVR-IC	LDO, 5.4V±1.0%, 150mA, +CE	HSNT-6A	43ep	VR4	7g	Sei
PPN	S-1200B54-I6T2G	LVR-IC	LDO, 5.4V±1.0%, 150mA, +CE	SNT-6A	35vtb	VR4	7g	Sei
PPO	S-1200B55-A6T1S	LVR-IC	LDO, 5.5V±1.0%, 150mA, +CE	HSNT-6A	43ep	VR4	7g	Sei
PPO	S-1200B55-I6T2G	LVR-IC	LDO, 5.5V±1.0%, 150mA, +CE	SNT-6A	35vtb	VR4	7g	Sei
PQ	R1225N3 02A	DC/D C-IC	VFM/PWM step-down, 3V, 300KHz	SOT-23-6W	33so	VR24	7f	Ric
PR	R1225N3 02B	DC/D C-IC	VFM/PWM step-down, 3V, 500KHz	SOT-23-6W	33so	VR24	7f	Ric
pS	74AUP1G07GW	CMOS-Logic	Noninverting buffer/driver (ODO)	SOT-363	33/Log8	Log19	7b	Phi
PS	R1225N3 02J	DC/D C-IC	VFM/PWM step-down, 3V, 180KHz	SOT-23-6W	33so	VR24	7f	Ric
pS8	74AUP1G885DC	CMOS-Logic	Dual function gate	SOT765-1	47/Log61	Log61	8d	Phi
pT	74AUP1G80GW	CMOS-Logic	Positive edge e-triggered D-type flip-flop	SOT-363	33/Log21	Log21	7b	Phi
PT	R1225N1 62B	DC/D C-IC	VFM/PWM step-down, 1.6V, 500KHz	SOT-23-6W	33so	VR24	7f	Ric
pU	74AUP1G1 1GW	CMOS-Logic	3-input AND gate	SOT-363	33/Log30	Log30	7b	Phi
PU	R1225N1 22C	DC/D C-IC	PWM step-down, 1.2V, 300KHz	SOT-23-6W	33so	VR24	7f	Ric
PV	R1225N1 52C	DC/D C-IC	PWM step-down, 1.5V, 300KHz	SOT-23-6W	33so	VR24	7f	Ric
pW	74AUP1G18GW	CMOS-Logic	Noninverting 1-of-2 demultiplexer with 3-state deselected output	SOT-363	33/Log44	Log44	7b	Phi
PW	R1225N1 82C	DC/D C-IC	PWM step-down, 1.8V, 300KHz	SOT-23-6W	33so	VR24	7f	Ric
PX	R1225N2 52C	DC/D C-IC	PWM step-down, 2.5V, 300KHz	SOT-23-6W	33so	VR24	7f	Ric
pY	74AUP1G1 9GW	CMOS-Logic	1-of-2 decoder/demultiplexer	SOT-363	33/Log47	Log47	7b	Phi
PY	R1225N3 32C	DC/D C-IC	PWM step-down, 3.3V, 300KHz	SOT-23-6W	33so	VR24	7f	Ric
PZ	R1225N5 02C	DC/D C-IC	PWM step-down, 5V, 30KHz	SOT-23-6W	33so	VR24	7f	Ric



SMD code	Type	Function	Short description	Case	Pin.	Sch.	St.	Mnf.
Q0	R1131D181B5	LVR-IC	LDO, -CE, 1.85V±2%, 300mA	SON-6	34 hq	VR4	7g	Ric
Q0	R5210N001A	DC/DC-IC	PWM step-down, Vr=3.4V, DC/DCout=2.7V, Vdet= 4.2V	SOT-23-6W	33dc1	-	7d	Ric
Q1	R1131D281B5	LVR-IC	LDO, -CE, 2.85V±2%, 300mA	SON-6	34 hq	VR4	7g	Ric
Q1	R5210N002A	DC/DC-IC	PWM step-down, Vr=3.3V, DC/DCout=2.5V, Vdet= 4V	SOT-23-6W	33dc1	-	7d	Ric
Q2	R1131D121B5	LVR-IC	LDO, -CE, 1.25V±2%, 300mA	SON-6	34 hq	VR4	7g	Ric
Q2	R5210N011C	DC/DC-IC	PWM step-down, Vr=2.6V, DC/DCout=1.6V, Vdet= 4.2V	SOT-23-6W	33dc1	-	7d	Ric
Q20	TK11320M	LVR-IC	LDO, -CE, 2V±5%, 170mA	SOT-23L-6	33vf	VR7	7b	Tok
Q3	R5210N001C	DC/DC-IC	PWM step-down, Vr=3.4V, DC/DCout=2.7V, Vdet= 4.2V	SOT-23-6W	33dc1	-	7d	Ric
Q30	TK11330M	LVR-IC	LDO, -CE, 3V±5%, 170mA	SOT-23L-6	33vf	VR7	7b	Tok
Q33	TK11333M	LVR-IC	LDO, -CE, 3.3V±5%, 170mA	SOT-23L-6	33vf	VR7	7b	Tok
Q4	R5210N002C	DC/DC-IC	PWM step-down, Vr=3.3V, DC/DCout=2.5V, Vdet= 4V	SOT-23-6W	33dc1	-	7d	Ric
Q40	TK11340M	LVR-IC	LDO, -CE, 4V±5%, 170mA	SOT-23L-6	33vf	VR7	7b	Tok
Q45	TK11345M	LVR-IC	LDO, -CE, 4.5V±5%, 170mA	SOT-23L-6	33vf	VR7	7b	Tok
Q48	TK11348M	LVR-IC	LDO, -CE, 4.8V±5%, 170mA	SOT-23L-6	33vf	VR7	7b	Tok
Q5	R5210N003C	DC/DC-IC	PWM step-down, Vr=3.3V, DC/DCout=2.5V, Vdet= 4.2V	SOT-23-6W	33dc1	-	7d	Ric
Q50	TK11350M	LVR-IC	LDO, -CE, 5V±5%, 170mA	SOT-23L-6	33vf	VR7	7b	Tok
Q6	R5210N005C	DC/DC-IC	PWM step-down, Vr=3.3V, DC/DCout=1.8V, Vdet= 4.2V	SOT-23-6W	33dc1	-	7d	Ric
Q7	R5210N006C	DC/DC-IC	PWM step-down, Vr=3.3V, DC/DCout=1.8V, Vdet= 4V	SOT-23-6W	33dc1	-	7d	Ric
Q8	R5210N007C	DC/DC-IC	PWM step-down, Vr=3.3V, DC/DCout=1.5V, Vdet= 4.2V	SOT-23-6W	33dc1	-	7d	Ric
Q8B	S-1133B12-18T1G	LVR-IC	LDO, 1.2V±15mV, 300mA, +CE	SNT-8A	44 eq	VR4	8a	Sei
Q8C	S-1133B13-18T1G	LVR-IC	LDO, 1.3V±15mV, 300mA, +CE	SNT-8A	44 eq	VR4	8a	Sei
Q8D	S-1133B14-18T1G	LVR-IC	LDO, 1.4V±15mV, 300mA, +CE	SNT-8A	44 eq	VR4	8a	Sei
Q8E	S-1133B15-18T1G	LVR-IC	LDO, 1.5V±1.0%, 300mA, +CE	SNT-8A	44 eq	VR4	8a	Sei
Q8F	S-1133B16-18T1G	LVR-IC	LDO, 1.6V±1.0%, 300mA, +CE	SNT-8A	44 eq	VR4	8a	Sei
Q8G	S-1133B17-18T1G	LVR-IC	LDO, 1.7V±1.0%, 300mA, +CE	SNT-8A	44 eq	VR4	8a	Sei
Q8H	S-1133B18-18T1G	LVR-IC	LDO, 1.8V±1.0%, 300mA, +CE	SNT-8A	44 eq	VR4	8a	Sei
Q8I	S-1133B19-18T1G	LVR-IC	LDO, 1.9V±1.0%, 300mA, +CE	SNT-8A	44 eq	VR4	8a	Sei
Q8J	S-1133B20-18T1G	LVR-IC	LDO, 2.0V±1.0%, 300mA, +CE	SNT-8A	44 eq	VR4	8a	Sei
Q8K	S-1133B21-18T1G	LVR-IC	LDO, 2.1V±1.0%, 300mA, +CE	SNT-8A	44 eq	VR4	8a	Sei
Q8L	S-1133B22-18T1G	LVR-IC	LDO, 2.2V±1.0%, 300mA, +CE	SNT-8A	44 eq	VR4	8a	Sei
Q8M	S-1133B23-18T1G	LVR-IC	LDO, 2.3V±1.0%, 300mA, +CE	SNT-8A	44 eq	VR4	8a	Sei
Q8N	S-1133B24-18T1G	LVR-IC	LDO, 2.4V±1.0%, 300mA, +CE	SNT-8A	44 eq	VR4	8a	Sei
Q8O	S-1133B25-18T1G	LVR-IC	LDO, 2.5V±1.0%, 300mA, +CE	SNT-8A	44 eq	VR4	8a	Sei
Q8P	S-1133B26-18T1G	LVR-IC	LDO, 2.6V±1.0%, 300mA, +CE	SNT-8A	44 eq	VR4	8a	Sei
Q8Q	S-1133B27-18T1G	LVR-IC	LDO, 2.7V±1.0%, 300mA, +CE	SNT-8A	44 eq	VR4	8a	Sei
Q8R	S-1133B28-18T1G	LVR-IC	LDO, 2.8V±1.0%, 300mA, +CE	SNT-8A	44 eq	VR4	8a	Sei
Q8S	S-1133B29-18T1G	LVR-IC	LDO, 2.9V±1.0%, 300mA, +CE	SNT-8A	44 eq	VR4	8a	Sei
Q8T	S-1133B30-18T1G	LVR-IC	LDO, 3.0V±1.0%, 300mA, +CE	SNT-8A	44 eq	VR4	8a	Sei
Q8U	S-1133B31-18T1G	LVR-IC	LDO, 3.1V±1.0%, 300mA, +CE	SNT-8A	44 eq	VR4	8a	Sei
Q8V	S-1133B32-18T1G	LVR-IC	LDO, 3.2V±1.0%, 300mA, +CE	SNT-8A	44 eq	VR4	8a	Sei
Q8W	S-1133B33-18T1G	LVR-IC	LDO, 3.3V±1.0%, 300mA, +CE	SNT-8A	44 eq	VR4	8a	Sei
Q8X	S-1133B34-18T1G	LVR-IC	LDO, 3.4V±1.0%, 300mA, +CE	SNT-8A	44 eq	VR4	8a	Sei
Q8Y	S-1133B35-18T1G	LVR-IC	LDO, 3.5V±1.0%, 300mA, +CE	SNT-8A	44 eq	VR4	8a	Sei
Q8Z	S-1133B36-18T1G	LVR-IC	LDO, 3.6V±1.0%, 300mA, +CE	SNT-8A	44 eq	VR4	8a	Sei
Q9	R5210N008C	DC/DC-IC	PWM step-down, Vr=3.3V, DC/DCout=1.5V, Vdet= 4V	SOT-23-6W	33dc1	-	7d	Ric
Q9A	S-1133B37-18T1G	LVR-IC	LDO, 3.7V±1.0%, 300mA, +CE	SNT-8A	44 eq	VR4	8a	Sei
Q9B	S-1133B38-18T1G	LVR-IC	LDO, 3.8V±1.0%, 300mA, +CE	SNT-8A	44 eq	VR4	8a	Sei
Q9C	S-1133B39-18T1G	LVR-IC	LDO, 3.9V±1.0%, 300mA, +CE	SNT-8A	44 eq	VR4	8a	Sei
Q9D	S-1133B40-18T1G	LVR-IC	LDO, 4.0V±1.0%, 300mA, +CE	SNT-8A	44 eq	VR4	8a	Sei
Q9E	S-1133B41-18T1G	LVR-IC	LDO, 4.1V±1.0%, 300mA, +CE	SNT-8A	44 eq	VR4	8a	Sei
Q9F	S-1133B42-18T1G	LVR-IC	LDO, 4.2V±1.0%, 300mA, +CE	SNT-8A	44 eq	VR4	8a	Sei
Q9G	S-1133B43-18T1G	LVR-IC	LDO, 4.3V±1.0%, 300mA, +CE	SNT-8A	44 eq	VR4	8a	Sei
Q9H	S-1133B44-18T1G	LVR-IC	LDO, 4.4V±1.0%, 300mA, +CE	SNT-8A	44 eq	VR4	8a	Sei
Q9I	S-1133B45-18T1G	LVR-IC	LDO, 4.5V±1.0%, 300mA, +CE	SNT-8A	44 eq	VR4	8a	Sei
Q9J	S-1133B46-18T1G	LVR-IC	LDO, 4.6V±1.0%, 300mA, +CE	SNT-8A	44 eq	VR4	8a	Sei
Q9K	S-1133B47-18T1G	LVR-IC	LDO, 4.7V±1.0%, 300mA, +CE	SNT-8A	44 eq	VR4	8a	Sei
Q9L	S-1133B48-18T1G	LVR-IC	LDO, 4.8V±1.0%, 300mA, +CE	SNT-8A	44 eq	VR4	8a	Sei
Q9M	S-1133B49-18T1G	LVR-IC	LDO, 4.9V±1.0%, 300mA, +CE	SNT-8A	44 eq	VR4	8a	Sei
Q9N	S-1133B50-18T1G	LVR-IC	LDO, 5.0V±1.0%, 300mA, +CE	SNT-8A	44 eq	VR4	8a	Sei
Q9O	S-1133B51-18T1G	LVR-IC	LDO, 5.1V±1.0%, 300mA, +CE	SNT-8A	44 eq	VR4	8a	Sei
Q9P	S-1133B52-18T1G	LVR-IC	LDO, 5.2V±1.0%, 300mA, +CE	SNT-8A	44 eq	VR4	8a	Sei
Q9Q	S-1133B53-18T1G	LVR-IC	LDO, 5.3V±1.0%, 300mA, +CE	SNT-8A	44 eq	VR4	8a	Sei
Q9R	S-1133B54-18T1G	LVR-IC	LDO, 5.4V±1.0%, 300mA, +CE	SNT-8A	44 eq	VR4	8a	Sei
Q9S	S-1133B55-18T1G	LVR-IC	LDO, 5.5V±1.0%, 300mA, +CE	SNT-8A	44 eq	VR4	8a	Sei
Q9T	S-1133B56-18T1G	LVR-IC	LDO, 5.6V±1.0%, 300mA, +CE	SNT-8A	44 eq	VR4	8a	Sei
Q9U	S-1133B57-18T1G	LVR-IC	LDO, 5.7V±1.0%, 300mA, +CE	SNT-8A	44 eq	VR4	8a	Sei
Q9V	S-1133B58-18T1G	LVR-IC	LDO, 5.8V±1.0%, 300mA, +CE	SNT-8A	44 eq	VR4	8a	Sei
Q9W	S-1133B59-18T1G	LVR-IC	LDO, 5.9V±1.0%, 300mA, +CE	SNT-8A	44 eq	VR4	8a	Sei
Q9X	S-1133B60-18T1G	LVR-IC	LDO, 6.0V±1.0%, 300mA, +CE	SNT-8A	44 eq	VR4	8a	Sei
QA	µPA673T	Si-npn	Dual, 40V, 200mA, 500MHz, 12/25ns	SOT-363	33/72	-	7b	Nec



SMD code	Type	Function	Short description	Case	Pin.	Sch.	St.	Mnf.
QA	R5210N09C	DC/DC-IC	PWM step-down, Vr=2.5V, DC/DCout=1.8V, Vdet=3 V	SOT-23-6W	33dc1	-	7d	Ric
QA	Si1903DL	MOS-p-FET-e	Dual, V-MOS, LogL, 20V, ±0.41A, <1.8Ω(0.25A), <55/41ns	SOT-363	33/T14	-	7b	Six
QB	R5210N010C	DC/DC-IC	PWM step-down, Vr=2.5V, DC/DCout=1.5V, Vdet= 3V	SOT-23-6W	33dc1	-	7d	Ric
QB	Si1905DL	MOS-p-FET-e	Dual, V-MOS, LogL, 8V, ±0.57A, <1.2Ω(0.2A), <62/40ns	SOT-363	33/T14	-	7b	Six
QC	R5210N012C	DC/DC-IC	PWM step-down, Vr=2.5V, DC/DCout=3.3V, Vdet= 3.7V	SOT-23-6W	33dc1	-	7d	Ric
QC	Si1907DL	MOS-p-FET-e	Dual, V-MOS, LogL, 12V, ±0.53A, <1.31Ω(0.2A), <52/40ns	SOT-363	33/T14	-	7b	Six
QLA	S-1132B15-16T2G	LVR-IC	LDO, 1.5V±1.0%, 300mA, +CE	SNT-6A	35vtb	VR4	7g	Sei
QLB	S-1132B16-16T2G	LVR-IC	LDO, 1.6V±1.0%, 300mA, +CE	SNT-6A	35vtb	VR4	7g	Sei
QLC	S-1132B17-16T2G	LVR-IC	LDO, 1.7V±1.0%, 300mA, +CE	SNT-6A	35vtb	VR4	7g	Sei
QLD	S-1132B18-16T2G	LVR-IC	LDO, 1.8V±1.0%, 300mA, +CE	SNT-6A	35vtb	VR4	7g	Sei
QLE	S-1132B19-16T2G	LVR-IC	LDO, 1.9V±1.0%, 300mA, +CE	SNT-6A	35vtb	VR4	7g	Sei
QLF	S-1132B20-16T2G	LVR-IC	LDO, 2.0V±1.0%, 300mA, +CE	SNT-6A	35vtb	VR4	7g	Sei
QLG	S-1132B21-16T2G	LVR-IC	LDO, 2.1V±1.0%, 300mA, +CE	SNT-6A	35vtb	VR4	7g	Sei
QLH	S-1132B22-16T2G	LVR-IC	LDO, 2.2V±1.0%, 300mA, +CE	SNT-6A	35vtb	VR4	7g	Sei
QLI	S-1132B23-16T2G	LVR-IC	LDO, 2.3V±1.0%, 300mA, +CE	SNT-6A	35vtb	VR4	7g	Sei
QLJ	S-1132B24-16T2G	LVR-IC	LDO, 2.4V±1.0%, 300mA, +CE	SNT-6A	35vtb	VR4	7g	Sei
QLK	S-1132B25-16T2G	LVR-IC	LDO, 2.5V±1.0%, 300mA, +CE	SNT-6A	35vtb	VR4	7g	Sei
QLL	S-1132B26-16T2G	LVR-IC	LDO, 2.6V±1.0%, 300mA, +CE	SNT-6A	35vtb	VR4	7g	Sei
QLM	S-1132B27-16T2G	LVR-IC	LDO, 2.7V±1.0%, 300mA, +CE	SNT-6A	35vtb	VR4	7g	Sei
QLN	S-1132B28-16T2G	LVR-IC	LDO, 2.8V±1.0%, 300mA, +CE	SNT-6A	35vtb	VR4	7g	Sei
QLO	S-1132B29-16T2G	LVR-IC	LDO, 2.9V±1.0%, 300mA, +CE	SNT-6A	35vtb	VR4	7g	Sei
QLP	S-1132B30-16T2G	LVR-IC	LDO, 3.0V±1.0%, 300mA, +CE	SNT-6A	35vtb	VR4	7g	Sei
QLQ	S-1132B31-16T2G	LVR-IC	LDO, 3.1V±1.0%, 300mA, +CE	SNT-6A	35vtb	VR4	7g	Sei
QLR	S-1132B32-16T2G	LVR-IC	LDO, 3.2V±1.0%, 300mA, +CE	SNT-6A	35vtb	VR4	7g	Sei
QLS	S-1132B33-16T2G	LVR-IC	LDO, 3.3V±1.0%, 300mA, +CE	SNT-6A	35vtb	VR4	7g	Sei
QLT	S-1132B34-16T2G	LVR-IC	LDO, 3.4V±1.0%, 300mA, +CE	SNT-6A	35vtb	VR4	7g	Sei
QLU	S-1132B35-16T2G	LVR-IC	LDO, 3.5V±1.0%, 300mA, +CE	SNT-6A	35vtb	VR4	7g	Sei
QLV	S-1132B36-16T2G	LVR-IC	LDO, 3.6V±1.0%, 300mA, +CE	SNT-6A	35vtb	VR4	7g	Sei
QLW	S-1132B37-16T2G	LVR-IC	LDO, 3.7V±1.0%, 300mA, +CE	SNT-6A	35vtb	VR4	7g	Sei
QLX	S-1132B38-16T2G	LVR-IC	LDO, 3.8V±1.0%, 300mA, +CE	SNT-6A	35vtb	VR4	7g	Sei
QLY	S-1132B39-16T2G	LVR-IC	LDO, 3.9V±1.0%, 300mA, +CE	SNT-6A	35vtb	VR4	7g	Sei
QLZ	S-1132B40-16T2G	LVR-IC	LDO, 4.0V±1.0%, 300mA, +CE	SNT-6A	35vtb	VR4	7g	Sei
QMA	S-1132B41-16T2G	LVR-IC	LDO, 4.1V±1.0%, 300mA, +CE	SNT-6A	35vtb	VR4	7g	Sei
QMB	S-1132B42-16T2G	LVR-IC	LDO, 4.2V±1.0%, 300mA, +CE	SNT-6A	35vtb	VR4	7g	Sei
QMC	S-1132B43-16T2G	LVR-IC	LDO, 4.3V±1.0%, 300mA, +CE	SNT-6A	35vtb	VR4	7g	Sei
QMD	S-1132B44-16T2G	LVR-IC	LDO, 4.4V±1.0%, 300mA, +CE	SNT-6A	35vtb	VR4	7g	Sei
QME	S-1132B45-16T2G	LVR-IC	LDO, 4.5V±1.0%, 300mA, +CE	SNT-6A	35vtb	VR4	7g	Sei
QMF	S-1132B46-16T2G	LVR-IC	LDO, 4.6V±1.0%, 300mA, +CE	SNT-6A	35vtb	VR4	7g	Sei
QMG	S-1132B47-16T2G	LVR-IC	LDO, 4.7V±1.0%, 300mA, +CE	SNT-6A	35vtb	VR4	7g	Sei
QMH	S-1132B48-16T2G	LVR-IC	LDO, 4.8V±1.0%, 300mA, +CE	SNT-6A	35vtb	VR4	7g	Sei
QMI	S-1132B49-16T2G	LVR-IC	LDO, 4.9V±1.0%, 300mA, +CE	SNT-6A	35vtb	VR4	7g	Sei
QMJ	S-1132B50-16T2G	LVR-IC	LDO, 5.0V±1.0%, 300mA, +CE	SNT-6A	35vtb	VR4	7g	Sei
QMK	S-1132B51-16T2G	LVR-IC	LDO, 5.1V±1.0%, 300mA, +CE	SNT-6A	35vtb	VR4	7g	Sei
QML	S-1132B52-16T2G	LVR-IC	LDO, 5.2V±1.0%, 300mA, +CE	SNT-6A	35vtb	VR4	7g	Sei
QMM	S-1132B53-16T2G	LVR-IC	LDO, 5.3V±1.0%, 300mA, +CE	SNT-6A	35vtb	VR4	7g	Sei
QMN	S-1132B54-16T2G	LVR-IC	LDO, 5.4V±1.0%, 300mA, +CE	SNT-6A	35vtb	VR4	7g	Sei
QMO	S-1132B55-16T2G	LVR-IC	LDO, 5.5V±1.0%, 300mA, +CE	SNT-6A	35vtb	VR4	7g	Sei
R0	R5426D111EA	BMHC	Li-Ion, over-charge/discharge protection, Vc/d=1.11V	SON-6	34xk	VR21	7g	Ric
R0	R5426N111EA	BMHC	Li-Ion, over-charge/discharge protection, Vc/d=1.11V	SOT-23-6	33xk	VR21	7f	Ric
R1	R5426D105BB	BMHC	Li-Ion, over-charge/discharge protection, Vc/d=1.04V	SON-6	34xk	VR21	7g	Ric
R1	R5426N105BB	BMHC	Li-Ion, over-charge/discharge protection, Vc/d=1.05V	SOT-23-6	33xk	VR21	7f	Ric
R15	TK11215CM	LVR-IC	LDO, +CE, 1.5V±5%, 170mA	SOT-23L-6	33vf	VR7	7b	Tok
R16	TK11216CM	LVR-IC	LDO, +CE, 1.6V±5%, 170mA	SOT-23L-6	33vf	VR7	7b	Tok
R17	TK11217CM	LVR-IC	LDO, +CE, 1.7V±5%, 170mA	SOT-23L-6	33vf	VR7	7b	Tok
R18	TK11218CM	LVR-IC	LDO, +CE, 1.8V±5%, 170mA	SOT-23L-6	33vf	VR7	7b	Tok
R19	TK11219CM	LVR-IC	LDO, +CE, 1.9V±5%, 170mA	SOT-23L-6	33vf	VR7	7b	Tok
R2	R5426D124CA	BMHC	Li-Ion, over-charge/discharge protection, Vc/d=1.24V	SON-6	34xk	VR21	7g	Ric
R2	R5426N124CA	BMHC	Li-Ion, over-charge/discharge protection, Vc/d=1.24V	SOT-23-6	33xk	VR21	7f	Ric
R2	TK11420M	LVR-IC	LDO, +CE, 2V±1.5%, 110mA	SOT-23L-6	33hp	VR4	7b	Tok
R2	TK11425M	LVR-IC	LDO, +CE, 2.5V±1.5%, 110mA	SOT-23L-6	33hp	VR4	7b	Tok
R20	TK11220CM	LVR-IC	LDO, +CE, 2V±5%, 150mA	SOT-23L-6	33vf	VR7	7b	Tok
R21	TK11221CM	LVR-IC	LDO, +CE, 2.1V±5%, 170mA	SOT-23L-6	33vf	VR7	7b	Tok
R22	TK11222CM	LVR-IC	LDO, +CE, 2.2V±5%, 170mA	SOT-23L-6	33vf	VR7	7b	Tok
R23	TK11223CM	LVR-IC	LDO, +CE, 2.3V±5%, 170mA	SOT-23L-6	33vf	VR7	7b	Tok
R24	TK11224CM	LVR-IC	LDO, +CE, 2.4V±5%, 170mA	SOT-23L-6	33vf	VR7	7b	Tok
R25	TK11225CM	LVR-IC	LDO, +CE, 2.5V±5%, 170mA	SOT-23L-6	33vf	VR7	7b	Tok
R26	TK11226CM	LVR-IC	LDO, +CE, 2.6V±5%, 170mA	SOT-23L-6	33vf	VR7	7b	Tok
R27	TK11227CM	LVR-IC	LDO, +CE, 2.7V±5%, 170mA	SOT-23L-6	33vf	VR7	7b	Tok
R28	TK11228CM	LVR-IC	LDO, +CE, 2.8V±5%, 170mA	SOT-23L-6	33vf	VR7	7b	Tok
R29	TK11229CM	LVR-IC	LDO, +CE, 2.9V±5%, 170mA	SOT-23L-6	33vf	VR7	7b	Tok



SMD code	Type	Function	Short description	Case	Pin.	Sch.	St.	Mnf.
R3	R5426D1 05DF	BMHC	Li-Ion, over-charge/discharge protection, Vc/d=1.05V	SON-6	34 xk	VR21	7g	Ric
R3	R5426N1 05DF	BMHC	Li-Ion, over-charge/discharge protection, Vc/d=1.05V	SOT-23-6	33xk	VR21	7f	Ric
R3	TK11430M	LVR-IC	LDO, +CE, 3V±1.5%, 110mA	SOT-23L-6	33hp	VR4	7b	Tok
R3	TK11431M	LVR-IC	LDO, +CE, 3.1V±1.5%, 110mA	SOT-23L-6	33hp	VR4	7b	Tok
R3	TK11432M	LVR-IC	LDO, +CE, 3.25V±1.5%, 110mA	SOT-23L-6	33hp	VR4	7b	Tok
R3	TK11435M	LVR-IC	LDO, +CE, 3.5V±1.5%, 110mA	SOT-23L-6	33hp	VR4	7b	Tok
R3	TK11437M	LVR-IC	LDO, +CE, 3.76V±1.5%, 110mA	SOT-23L-6	33hp	VR4	7b	Tok
R30	TK11230CM	LVR-IC	LDO, +CE, 3V±5%, 170mA	SOT-23L-6	33vf	VR7	7b	Tok
R31	TK11231CM	LVR-IC	LDO, +CE, 3.1V±5%, 170mA	SOT-23L-6	33vf	VR7	7b	Tok
R32	TK11232CM	LVR-IC	LDO, +CE, 3.2V±5%, 170mA	SOT-23L-6	33vf	VR7	7b	Tok
R33	TK11233CM	LVR-IC	LDO, +CE, 3.3V±5%, 170mA	SOT-23L-6	33vf	VR7	7b	Tok
R34	μPA802T-FB	Si-npn	Dual, VHF/UHF, 20V, 65mA, 150mW, 7GHz, B=70..140	SOT-363	33/T2	-	7b	Nec
R34	TK11234CM	LVR-IC	LDO, +CE, 3.4V±5%, 170mA	SOT-23L-6	33vf	VR7	7b	Tok
R35	μPA802T-GB	Si-npn	Dual, VHF/UHF, 20V, 65mA, 150mW, 7GHz, B=110..240	SOT-363	33/T2	-	7b	Nec
R35	TK11235CM	LVR-IC	LDO, +CE, 3.5V±5%, 170mA	SOT-23L-6	33vf	VR7	7b	Tok
R36	TK11236CM	LVR-IC	LDO, +CE, 3.6V±5%, 170mA	SOT-23L-6	33vf	VR7	7b	Tok
R37	TK11237CM	LVR-IC	LDO, +CE, 3.7V±5%, 170mA	SOT-23L-6	33vf	VR7	7b	Tok
R38	TK11238CM	LVR-IC	LDO, +CE, 3.8V±5%, 170mA	SOT-23L-6	33vf	VR7	7b	Tok
R39	TK11239CM	LVR-IC	LDO, +CE, 3.9V±5%, 170mA	SOT-23L-6	33vf	VR7	7b	Tok
R4	R5426D1 06DA	BMHC	Li-Ion, over-charge/discharge protection, Vc/d=1.06V	SON-6	34 xk	VR21	7g	Ric
R4	R5426N1 06DA	BMHC	Li-Ion, over-charge/discharge protection, Vc/d=1.06V	SOT-23-6	33xk	VR21	7f	Ric
R4	TK11440M	LVR-IC	LDO, +CE, 4V±1.5%, 110mA	SOT-23L-6	33hp	VR4	7b	Tok
R4	TK11445M	LVR-IC	LDO, +CE, 4.5V±1.5%, 110mA	SOT-23L-6	33hp	VR4	7b	Tok
R4	TK11447M	LVR-IC	LDO, +CE, 4.76V±1.5%, 110mA	SOT-23L-6	33hp	VR4	7b	Tok
R4	TK11448M	LVR-IC	LDO, +CE, 4.8V±1.5%, 110mA	SOT-23L-6	33hp	VR4	7b	Tok
R40	TK11240CM	LVR-IC	LDO, +CE, 4V±5%, 170mA	SOT-23L-6	33vf	VR7	7b	Tok
R41	TK11241CM	LVR-IC	LDO, +CE, 4.1V±5%, 170mA	SOT-23L-6	33vf	VR7	7b	Tok
R42	TK11242CM	LVR-IC	LDO, +CE, 4.2V±5%, 170mA	SOT-23L-6	33vf	VR7	7b	Tok
R43	TK11243CM	LVR-IC	LDO, +CE, 4.3V±5%, 170mA	SOT-23L-6	33vf	VR7	7b	Tok
R44	TK11244CM	LVR-IC	LDO, +CE, 4.4V±5%, 170mA	SOT-23L-6	33vf	VR7	7b	Tok
R45	TK11245CM	LVR-IC	LDO, +CE, 4.5V±5%, 170mA	SOT-23L-6	33vf	VR7	7b	Tok
R46	TK11246CM	LVR-IC	LDO, +CE, 4.6V±5%, 170mA	SOT-23L-6	33vf	VR7	7b	Tok
R47	TK11247CM	LVR-IC	LDO, +CE, 4.7V±5%, 170mA	SOT-23L-6	33vf	VR7	7b	Tok
R48	TK11248CM	LVR-IC	LDO, +CE, 4.8V±5%, 170mA	SOT-23L-6	33vf	VR7	7b	Tok
R49	TK11249CM	LVR-IC	LDO, +CE, 4.9V±5%, 170mA	SOT-23L-6	33vf	VR7	7b	Tok
R5	R5426D1 11DG	BMHC	Li-Ion, over-charge/discharge protection, Vc/d=1.11V	SON-6	34 xk	VR21	7g	Ric
R5	R5426N1 11DG	BMHC	Li-Ion, over-charge/discharge protection, Vc/d=1.11V	SOT-23-6	33xk	VR21	7f	Ric
R5	TK11450M	LVR-IC	LDO, +CE, 5V±1.5%, 110mA	SOT-23L-6	33hp	VR4	7b	Tok
R5	TK11455M	LVR-IC	LDO, +CE, 5.5V±1.5%, 110mA	SOT-23L-6	33hp	VR4	7b	Tok
R5	TK11457M	LVR-IC	LDO, +CE, 5.75V±1.5%, 110mA	SOT-23L-6	33hp	VR4	7b	Tok
R50	TK11250CM	LVR-IC	LDO, +CE, 5V±5%, 170mA	SOT-23L-6	33vf	VR7	7b	Tok
R6	R5426D1 25BB	BMHC	Li-Ion, over-charge/discharge protection, Vc/d=1.25V	SON-6	34 xk	VR21	7g	Ric
R6	R5426N1 25BB	BMHC	Li-Ion, over-charge/discharge protection, Vc/d=1.25V	SOT-23-6	33xk	VR21	7f	Ric
R6	TK11460CM	LVR-IC	LDO, +CE, 6V±1.5%, 110mA	SOT-23L-6	33hp	VR4	7b	Tok
R7	R5426D1 26FA	BMHC	Li-Ion, over-charge/discharge protection, Vc/d=1.26V	SON-6	34 xk	VR21	7g	Ric
R7	R5426N1 26FA	BMHC	Li-Ion, over-charge/discharge protection, Vc/d=1.26V	SOT-23-6	33xk	VR21	7f	Ric
R7A	S-8211CBA-16T1G	BMHC	1-cell Li-Ion overcharge prot. Ucu=4.275V, Tcy=1.2s	SNT-6A	35bm1	VR21	7g	Ric
R7B	S-8211CBB-16T1G	BMHC	1-cell Li-Ion overcharge prot. Ucu=4.30V, Tcy=1.2s	SNT-6A	35bm1	VR21	7g	Ric
R7D	S-8211CBD-16T1G	BMHC	1-cell Li-Ion overcharge prot. Ucu=4.275V, Tcy=1.2s	SNT-6A	35bm1	VR21	7g	Ric
R7N	S-8211CBN-16T1G	BMHC	1-cell Li-Ion overcharge prot. Ucu=4.225V, Tcy=573ms	SNT-6A	35bm1	VR21	7g	Ric
R7O	S-8211CBO-16T1G	BMHC	1-cell Li-Ion overcharge prot. Ucu=4.270V, Tcy=1.2s	SNT-6A	35bm1	VR21	7g	Ric
R7R	S-8211CBR-16T1G	BMHC	1-cell Li-Ion overcharge prot. Ucu=4.280V, Tcy=1.2s	SNT-6A	35bm1	VR21	7g	Ric
R8	R1131D0 81D	LVR-IC	LDO, +CE, CL discharge, 0.8V±2%, 300mA	SON-6	34hq	VR4	7g	Ric
R8	TK11480CM	LVR-IC	LDO, +CE, 8V±1.5%, 110mA	SOT-23L-6	33hp	VR4	7b	Tok
R8	TK11487CM	LVR-IC	LDO, +CE, 8.75V±1.5%, 110mA	SOT-23L-6	33hp	VR4	7b	Tok
R81	μPA821TF	Si-npn	Dual, VHF/UHF, LN, 20V, 100mA, 200mW, B=70..140, 4.5GHz	SOT-363	33/T3	-	7b	Nec
R84	μPA827TF	Si-npn	Dual, VHF/UHF, LN, 5V, 10mA, 30mW, B=70..140, 13GHz	SOT-363	33/T3	-	7b	Nec
R86	μPA828TF	Si-npn	Dual, VHF/UHF, LN, 5V, 30mA, 90mW, B=70..140, 11GHz	SOT-363	33/T3	-	7b	Nec
R9	BZX84-C10TS	Z-diode	Triple, 3x10V±5%, 200mW	SOT-363	33dd	-	7k	Di
R9	R1131D0 91D	LVR-IC	LDO, +CE, CL discharge, 0.9V±2%, 300mA	SON-6	34hq	VR4	7g	Ric
RA	Si1553DL	MOS-n/p-FET-e	Dual, V-MOS, LogL, 20V, N: 1.3A <0.63Q, P: 0.82A, <1.8Ω	SOT-363	33/T6	-	7b	Six
RB	Si1555DL	MOS-n/p-FET-e	Dual, V-MOS, LogL, 20V, N: 1.3A <0.63Q, P: ±1.2A, <1.2Ω	SOT-363	33/T6	-	7b	Six
REs	BFS480	Si-npn	Dual, UHF, 10V, 10mA, >5GHz	SOT-363	33I2	-	7b	Sie
RFs	BFS481	Si-npn	Dual, UHF, 20V, 20mA, >6GHz	SOT-363	33I2	-	7b	Sie
RGs	BFS482	Si-npn	Dual, UHF, 20V, 35mA, >6GHz	SOT-363	33I2	-	7b	Sie
RHs	BFS483	Si-npn	Dual, UHF, 20V, 65mA, >6GHz	SOT-363	33I2	-	7b	Sie
RL	μPA800T-KB	Si-npn	Dual, VHF/UHF, 20V, 35mA, 150mW, 8.5GHz, B=80..200	SOT-363	33/T2	-	7b	Nec
RL	UPA800T	Si-npn	Dual, VHF/UHF, 20V, 35mA, 150mW, 8.5GHz, B=80..200	SOT-363	33/T2	-	7b	Cel
RP	DDZX33 TS	Z-diode	Triple, 3x33V±2.5%, 200mW	SOT-363	33dd	-	7k	Di
RZ5A	S-8211CAS-16T1G	BMHC	1-cell Li-Ion overcharge prot. Ucu=4.280V, Tcy=1.2s	SNT-6A	35bm1	VR21	7g	Ric



SMD code	Type	Function	Short description	Case	Pin.	Sch.	St.	Mnf.
RZA	S-8211CAA-16T1G	BMHC	1-cell Li-Ion overcharge prot, Ucu=4.275V, Tcy=1.2s	SNT-6A	35bm1	VR21	7g	Ric
RZB	S-8211CAB-16T1G	BMHC	1-cell Li-Ion overcharge prot, Ucu=4.325V, Tcy=1.2s	SNT-6A	35bm1	VR21	7g	Ric
RZD	S-8211CAD-16T1G	BMHC	1-cell Li-Ion overcharge prot, Ucu=4.350V, Tcy=143ms	SNT-6A	35bm1	VR21	7g	Ric
RZE	S-8211CAE-16T1G	BMHC	1-cell Li-Ion overcharge prot, Ucu=4.280V, Tcy=1.2s	SNT-6A	35bm1	VR21	7g	Ric
RZF	S-8211CAF-16T1G	BMHC	1-cell Li-Ion overcharge prot, Ucu=4.275V, Tcy=1.2s	SNT-6A	35bm1	VR21	7g	Ric
RZH	S-8211CAH-16T1G	BMHC	1-cell Li-Ion overcharge prot, Ucu=4.280V, Tcy=1.2s	SNT-6A	35bm1	VR21	7g	Ric
RZI	S-8211CAI-16T1G	BMHC	1-cell Li-Ion overcharge prot, Ucu=4.280V, Tcy=1.2s	SNT-6A	35bm1	VR21	7g	Ric
RZJ	S-8211CAJ-16T1G	BMHC	1-cell Li-Ion overcharge prot, Ucu=4.280V, Tcy=1.2s	SNT-6A	35bm1	VR21	7g	Ric
RZK	S-8211CAK-16T1G	BMHC	1-cell Li-Ion overcharge prot, Ucu=4.280V, Tcy=1.2s	SNT-6A	35bm1	VR21	7g	Ric
RZL	S-8211CAL-16T1G	BMHC	1-cell Li-Ion overcharge prot, Ucu=4.280V, Tcy=1.2s	SNT-6A	35bm1	VR21	7g	Ric
RZM	S-8211CAM-16T1G	BMHC	1-cell Li-Ion overcharge prot, Ucu=4.280V, Tcy=1.2s	SNT-6A	35bm1	VR21	7g	Ric
RZN	S-8211CAN-16T1G	BMHC	1-cell Li-Ion overcharge prot, Ucu=4.20V, Tcy=1.2s	SNT-6A	35bm1	VR21	7g	Ric
RZO	S-8211CAO-16T1G	BMHC	1-cell Li-Ion overcharge prot, Ucu=4.275V, Tcy=1.2s	SNT-6A	35bm1	VR21	7g	Ric
RZP	S-8211CAP-16T1G	BMHC	1-cell Li-Ion overcharge prot, Ucu=4.275V, Tcy=1.2s	SNT-6A	35bm1	VR21	7g	Ric
RZQ	S-8211CAQ-16T1G	BMHC	1-cell Li-Ion overcharge prot, Ucu=4.275V, Tcy=1.2s	SNT-6A	35bm1	VR21	7g	Ric
RZR	S-8211CAR-16T1G	BMHC	1-cell Li-Ion overcharge prot, Ucu=4.275V, Tcy=1.2s	SNT-6A	35bm1	VR21	7g	Ric
RZT	S-8211CAT-16T1G	BMHC	1-cell Li-Ion overcharge prot, Ucu=4.275V, Tcy=1.2s	SNT-6A	35bm1	VR21	7g	Ric
RZU	S-8211CAU-16T1G	BMHC	1-cell Li-Ion overcharge prot, Ucu=4.280V, Tcy=1.2s	SNT-6A	35bm1	VR21	7g	Ric
RZV	S-8211CAV-16T1G	BMHC	1-cell Li-Ion overcharge prot, Ucu=4.325V, Tcy=1.2s	SNT-6A	35bm1	VR21	7g	Ric
RZW	S-8211CAW-16T1G	BMHC	1-cell Li-Ion overcharge prot, Ucu=4.280V, Tcy=1.2s	SNT-6A	35bm1	VR21	7g	Ric
RZX	S-8211CAX-16T1G	BMHC	1-cell Li-Ion overcharge prot, Ucu=4.275V, Tcy=1.2s	SNT-6A	35bm1	VR21	7g	Ric
RZY	S-8211CAY-16T1G	BMHC	1-cell Li-Ion overcharge prot, Ucu=4.280V, Tcy=1.2s	SNT-6A	35bm1	VR21	7g	Ric
S0	R1131D101D	LVR-IC	LDO, +CE, CL discharge, 1V±2%, 300mA	SON-6	34hq	VR4	7g	Ric
S0	R1225N5 52C	DC/D C-IC	PWM step-down, 5.5V, 300KHz	SOT-23-6W	33so	VR24	7f	Ric
S1	R1131D111D	LVR-IC	LDO, +CE, CL discharge, 1.1V±2%, 300mA	SON-6	34hq	VR4	7g	Ric
S1	R1225N6 02C	DC/D C-IC	PWM step-down, 6V, 300KHz	SOT-23-6W	33so	VR24	7f	Ric
S2	R1131D121D	LVR-IC	LDO, +CE, CL discharge, 1.2V±2%, 300mA	SON-6	34hq	VR4	7g	Ric
S2	R1225N1 22D	DC/D C-IC	PWM step-down, 1.2V, 500KHz	SOT-23-6W	33so	VR24	7f	Ric
S2P02	MMSF2P02E	MOS-p-FET-e	V-MOS, LogL, 20V, 2.5A, 2.5W, <0.25Ω(5A)	SOP-8	47fr	-	8d	Mot
S3	R1131D131D	LVR-IC	LDO, +CE, CL discharge, 1.3V±2%, 300mA	SON-6	34hq	VR4	7g	Ric
S3	R1225N1 52D	DC/D C-IC	PWM step-down, 1.5V, 500KHz	SOT-23-6W	33so	VR24	7f	Ric
S3P02	MMSF3P02HD	MOS-p-FET-e	V-MOS, LogL, 20V, 5.6A, 2.5W, <75mΩ(5A)	SOP-8	47fr	-	8d	Mot
S3P02Z	MMSF3P02Z	MOS-p-FET-e	V-MOS, LogL, 20V, 6.5A, 2.5W, <60mΩ(5A)	SOP-8	47fr	-	8d	Mot
S3P03	MMSF3P03HD	MOS-p-FET-e	V-MOS, LogL, 30V, 4.6A, 2.5W, <0.1Ω(5A)	SOP-8	47fr	-	8d	Mot
S4	R1131D141D	LVR-IC	LDO, +CE, CL discharge, 1.4V±2%, 300mA	SON-6	34hq	VR4	7g	Ric
S4	R1225N1 82D	DC/D C-IC	PWM step-down, 1.8V, 500KHz	SOT-23-6W	33so	VR24	7f	Ric
S4P01	MMSF4P01HD	MOS-p-FET-e	V-MOS, LogL, 12V, 5.1A, 2.5W, <80mΩ(5A)	SOP-8	47fr	-	8d	Mot
S4P01Z	MMSF4P01Z	MOS-p-FET-e	V-MOS, LogL, 20V, 5.7A, 2.5W, <70mΩ(5A)	SOP-8	47fr	-	8d	Mot
S5	R1131D151D	LVR-IC	LDO, +CE, CL discharge, 1.5V±2%, 300mA	SON-6	34hq	VR4	7g	Ric
S5	R1163D151B	LVR-IC	LDO, +CE, 1.5V±1.5%, 150mA	SON-6	34 vrc	VR10	7g	Ric
S5	R1225N2 52D	DC/D C-IC	PWM step-down, 2.5V, 500KHz	SOT-23-6W	33so	VR24	7f	Ric
S5N02	MMSF5N02HD	MOS-n-FET-e	V-MOS, LogL, 20V, 8.2A, 2.5W, <25mΩ(5A)	SOP-8	47fr	-	8d	Mot
S5N03	MMSF5N03HD	MOS-n-FET-e	V-MOS, LogL, 30V, 6.5A, 2.5W, <40mΩ(5A)	SOP-8	47fr	-	8d	Mot
S5N03Z	MMSF5N03Z	MOS-n-FET-e	V-MOS, LogL, 30V, 7.5A, 2.5W, <30mΩ(5A)	SOP-8	47fr	-	8d	Mot
S6	R1131D161D	LVR-IC	LDO, +CE, CL discharge, 1.6V±2%, 300mA	SON-6	34hq	VR4	7g	Ric
S6	R1163D161B	LVR-IC	LDO, +CE, 1.6V±1.5%, 150mA	SON-6	34 vrc	VR10	7g	Ric
S6	R1225N3 32D	DC/D C-IC	PWM step-down, 3.3V, 500KHz	SOT-23-6W	33so	VR24	7f	Ric
S7	R1131D171D	LVR-IC	LDO, +CE, CL discharge, 1.7V±2%, 300mA	SON-6	34hq	VR4	7g	Ric
S7	R1163D171B	LVR-IC	LDO, +CE, 1.7V±1.5%, 150mA	SON-6	34 vrc	VR10	7g	Ric
S7	R1225N5 02D	DC/D C-IC	VFM/PWM step-down, 5V, 500KHz	SOT-23-6W	33so	VR24	7f	Ric
S7N03	MMSF7N03HD	MOS-n-FET-e	V-MOS, LogL, 30V, 8.2A, 2.5W, <28mΩ(5A), 15/35ns	SOP-8	47fr	-	8d	Mot
S8	R1131D181D	LVR-IC	LDO, +CE, CL discharge, 1.8V±2%, 300mA	SON-6	34hq	VR4	7g	Ric
S8	R1163D181B	LVR-IC	LDO, +CE, 1.8V±1.5%, 150mA	SON-6	34 vrc	VR10	7g	Ric
S8	R1225N5 52D	DC/D C-IC	PWM step-down, 5.5V, 500KHz	SOT-23-6W	33so	VR24	7f	Ric
S84	BSS84DW	MOS-p-FET-e*	Dual, V-MOS, LogL, 50V, 130mA, 300mW, 6Ω(100mA), 10/18ns	SOT-363	33/T14	-	7k	Pj
S9	R1131D191D	LVR-IC	LDO, +CE, CL discharge, 1.9V±2%, 300mA	SON-6	34hq	VR4	7g	Ric
S9	R1163D191B	LVR-IC	LDO, +CE, 1.9V±1.5%, 150mA	SON-6	34 vrc	VR10	7g	Ric
S9	R1225N6 02D	DC/D C-IC	PWM step-down, 6V, 500KHz	SOT-23-6W	33so	VR24	7f	Ric
SA	R1225N1 22K	DC/D C-IC	PWM step-down, 1.2V, 180KHz	SOT-23-6W	33so	VR24	7f	Ric
SAA	S-1206B12-16T2G	LVR-IC	LDO, 1.2V±15mV, 250mA	SNT-6A	35ev	VR1	7g	Sei
SAB	S-1206B13-16T2G	LVR-IC	LDO, 1.3V±15mV, 250mA	SNT-6A	35ev	VR1	7g	Sei
SAC	S-1206B14-16T2G	LVR-IC	LDO, 1.4V±15mV, 250mA	SNT-6A	35ev	VR1	7g	Sei
SAD	S-1206B15-16T2G	LVR-IC	LDO, 1.5V±1.0%, 250mA	SNT-6A	35ev	VR1	7g	Sei
SAE	S-1206B16-16T2G	LVR-IC	LDO, 1.6V±1.0%, 250mA	SNT-6A	35ev	VR1	7g	Sei
SAF	S-1206B17-16T2G	LVR-IC	LDO, 1.7V±1.0%, 250mA	SNT-6A	35ev	VR1	7g	Sei
SAG	S-1206B18-16T2G	LVR-IC	LDO, 1.8V±1.0%, 250mA	SNT-6A	35ev	VR1	7g	Sei
SAH	S-1206B1J-16T2G	LVR-IC	LDO, 1.85V±1.0%, 250mA	SNT-6A	35ev	VR1	7g	Sei
SAI	S-1206B19-16T2G	LVR-IC	LDO, 1.9V±1.0%, 250mA	SNT-6A	35ev	VR1	7g	Sei
SAJ	S-1206B20-16T2G	LVR-IC	LDO, 2.0V±1.0%, 250mA	SNT-6A	35ev	VR1	7g	Sei
SAK	S-1206B21-16T2G	LVR-IC	LDO, 2.1V±1.0%, 250mA	SNT-6A	35ev	VR1	7g	Sei



SMD code	Type	Function	Short description	Case	Pin.	Sch.	St.	Mnf.
SAL	S-1206B22-16T2G	LVR-IC	LDO, 2.2V±1.0%, 250mA	SNT-6A	35ev	VR1	7g	Sei
SAM	S-1206B23-16T2G	LVR-IC	LDO, 2.3V±1.0%, 250mA	SNT-6A	35ev	VR1	7g	Sei
SAN	S-1206B24-16T2G	LVR-IC	LDO, 2.4V±1.0%, 250mA	SNT-6A	35ev	VR1	7g	Sei
SAO	S-1206B25-16T2G	LVR-IC	LDO, 2.5V±1.0%, 250mA	SNT-6A	35ev	VR1	7g	Sei
SAP	S-1206B26-16T2G	LVR-IC	LDO, 2.6V±1.0%, 250mA	SNT-6A	35ev	VR1	7g	Sei
SAQ	S-1206B27-16T2G	LVR-IC	LDO, 2.7V±1.0%, 250mA	SNT-6A	35ev	VR1	7g	Sei
SAR	S-1206B28-16T2G	LVR-IC	LDO, 2.8V±1.0%, 250mA	SNT-6A	35ev	VR1	7g	Sei
SAS	S-1206B2J-16T2G	LVR-IC	LDO, 2.85V±1.0%, 250mA	SNT-6A	35ev	VR1	7g	Sei
SAT	S-1206B29-16T2G	LVR-IC	LDO, 2.9V±1.0%, 250mA	SNT-6A	35ev	VR1	7g	Sei
SAU	S-1206B30-16T2G	LVR-IC	LDO, 3.0V±1.0%, 250mA	SNT-6A	35ev	VR1	7g	Sei
SAV	S-1206B31-16T2G	LVR-IC	LDO, 3.1V±1.0%, 250mA	SNT-6A	35ev	VR1	7g	Sei
SAW	S-1206B32-16T2G	LVR-IC	LDO, 3.2V±1.0%, 250mA	SNT-6A	35ev	VR1	7g	Sei
SAX	S-1206B33-16T2G	LVR-IC	LDO, 3.3V±1.0%, 250mA	SNT-6A	35ev	VR1	7g	Sei
SAY	S-1206B34-16T2G	LVR-IC	LDO, 3.4V±1.0%, 250mA	SNT-6A	35ev	VR1	7g	Sei
SAZ	S-1206B35-16T2G	LVR-IC	LDO, 3.5V±1.0%, 250mA	SNT-6A	35ev	VR1	7g	Sei
SB	R1225N1 52K	DC/D C-IC	PWM step-down, 1.5V, 180KHz	SOT-23-6W	33so	VR24	7f	Ric
SBA	S-1206B36-16T2G	LVR-IC	LDO, 3.6V±1.0%, 250mA	SNT-6A	35ev	VR1	7g	Sei
SBB	S-1206B37-16T2G	LVR-IC	LDO, 3.7V±1.0%, 250mA	SNT-6A	35ev	VR1	7g	Sei
SBC	S-1206B38-16T2G	LVR-IC	LDO, 3.8V±1.0%, 250mA	SNT-6A	35ev	VR1	7g	Sei
SBD	S-1206B39-16T2G	LVR-IC	LDO, 3.9V±1.0%, 250mA	SNT-6A	35ev	VR1	7g	Sei
SBE	S-1206B40-16T2G	LVR-IC	LDO, 4.0V±1.0%, 250mA	SNT-6A	35ev	VR1	7g	Sei
SBF	S-1206B41-16T2G	LVR-IC	LDO, 4.1V±1.0%, 250mA	SNT-6A	35ev	VR1	7g	Sei
SBG	S-1206B42-16T2G	LVR-IC	LDO, 4.2V±1.0%, 250mA	SNT-6A	35ev	VR1	7g	Sei
SBH	S-1206B43-16T2G	LVR-IC	LDO, 4.3V±1.0%, 250mA	SNT-6A	35ev	VR1	7g	Sei
SBI	S-1206B44-16T2G	LVR-IC	LDO, 4.4V±1.0%, 250mA	SNT-6A	35ev	VR1	7g	Sei
SBJ	S-1206B45-16T2G	LVR-IC	LDO, 4.5V±1.0%, 250mA	SNT-6A	35ev	VR1	7g	Sei
SBK	S-1206B46-16T2G	LVR-IC	LDO, 4.6V±1.0%, 250mA	SNT-6A	35ev	VR1	7g	Sei
SBL	S-1206B47-16T2G	LVR-IC	LDO, 4.7V±1.0%, 250mA	SNT-6A	35ev	VR1	7g	Sei
SBM	S-1206B48-16T2G	LVR-IC	LDO, 4.8V±1.0%, 250mA	SNT-6A	35ev	VR1	7g	Sei
SBN	S-1206B49-16T2G	LVR-IC	LDO, 4.9V±1.0%, 250mA	SNT-6A	35ev	VR1	7g	Sei
SBO	S-1206B50-16T2G	LVR-IC	LDO, 5.0V±1.0%, 250mA	SNT-6A	35ev	VR1	7g	Sei
SBP	S-1206B51-16T2G	LVR-IC	LDO, 5.1V±1.0%, 250mA	SNT-6A	35ev	VR1	7g	Sei
SBQ	S-1206B52-16T2G	LVR-IC	LDO, 5.2V±1.0%, 250mA	SNT-6A	35ev	VR1	7g	Sei
SC	R1225N1 82K	DC/D C-IC	PWM step-down, 1.8V, 180KHz	SOT-23-6W	33so	VR24	7f	Ric
SD	R1225N2 52K	DC/D C-IC	PWM step-down, 2.5V, 180KHz	SOT-23-6W	33so	VR24	7f	Ric
SE	R1225N3 32K	DC/D C-IC	PWM step-down, 3.3V, 180KHz	SOT-23-6W	33so	VR24	7f	Ric
SE2	S-1135A34-A6T1S	LVR-IC	LDO, 3.4V±1.0%, 300mA, +CE, CL discharge, PDR	HSNT-6A	43er	VR4	7g	Sei
SE3	S-1135A35-A6T1S	LVR-IC	LDO, 3.5V±1.0%, 300mA, +CE, CL discharge, PDR	HSNT-6A	43er	VR4	7g	Sei
SEA	S-1135A10-A6T1S	LVR-IC	LDO, 1.0V±15mV, 300mA, +CE, PDR, CL discharge	HSNT-6A	43er	VR4	7g	Sei
SEB	S-1135A11-A6T1S	LVR-IC	LDO, 1.1V±15mV, 300mA, +CE, PDR, CL discharge	HSNT-6A	43er	VR4	7g	Sei
SEC	S-1135A12-A6T1S	LVR-IC	LDO, 1.2V±15mV, 300mA, +CE, CL discharge, PDR	HSNT-6A	43er	VR4	7g	Sei
SED	S-1135A13-A6T1S	LVR-IC	LDO, 1.3V±15mV, 300mA, +CE, CL discharge, PDR	HSNT-6A	43er	VR4	7g	Sei
SEE	S-1135A14-A6T1S	LVR-IC	LDO, 1.4V±15mV, 300mA, +CE, CL discharge, PDR	HSNT-6A	43er	VR4	7g	Sei
SEF	S-1135A15-A6T1S	LVR-IC	LDO, 1.5V±1.0%, 300mA, +CE, CL discharge, PDR	HSNT-6A	43er	VR4	7g	Sei
SEG	S-1135A16-A6T1S	LVR-IC	LDO, 1.6V±1.0%, 300mA, +CE, CL discharge, PDR	HSNT-6A	43er	VR4	7g	Sei
SEH	S-1135A17-A6T1S	LVR-IC	LDO, 1.7V±1.0%, 300mA, +CE, CL discharge, PDR	HSNT-6A	43er	VR4	7g	Sei
SEI	S-1135A18-A6T1S	LVR-IC	LDO, 1.8V±1.0%, 300mA, +CE, CL discharge, PDR	HSNT-6A	43er	VR4	7g	Sei
SEJ	S-1135A1J-A6T1S	LVR-IC	LDO, 1.85V±1.0%, 300mA, +CE, CL discharge, PDR	HSNT-6A	43er	VR4	7g	Sei
SEK	S-1135A19-A6T1S	LVR-IC	LDO, 1.9V±1.0%, 300mA, +CE, CL discharge, PDR	HSNT-6A	43er	VR4	7g	Sei
SEL	S-1135A20-A6T1S	LVR-IC	LDO, 2.0V±1.0%, 300mA, +CE, CL discharge, PDR	HSNT-6A	43er	VR4	7g	Sei
SEM	S-1135A21-A6T1S	LVR-IC	LDO, 2.1V±1.0%, 300mA, +CE, CL discharge, PDR	HSNT-6A	43er	VR4	7g	Sei
SEN	S-1135A22-A6T1S	LVR-IC	LDO, 2.2V±1.0%, 300mA, +CE, CL discharge, PDR	HSNT-6A	43er	VR4	7g	Sei
SEO	S-1135A23-A6T1S	LVR-IC	LDO, 2.3V±1.0%, 300mA, +CE, CL discharge, PDR	HSNT-6A	43er	VR4	7g	Sei
SEP	S-1135A24-A6T1S	LVR-IC	LDO, 2.4V±1.0%, 300mA, +CE, CL discharge, PDR	HSNT-6A	43er	VR4	7g	Sei
SEQ	S-1135A25-A6T1S	LVR-IC	LDO, 2.5V±1.0%, 300mA, +CE, CL discharge, PDR	HSNT-6A	43er	VR4	7g	Sei
SER	S-1135A26-A6T1S	LVR-IC	LDO, 2.6V±1.0%, 300mA, +CE, CL discharge, PDR	HSNT-6A	43er	VR4	7g	Sei
SES	S-1135A27-A6T1S	LVR-IC	LDO, 2.7V±1.0%, 300mA, +CE, CL discharge, PDR	HSNT-6A	43er	VR4	7g	Sei
SET	S-1135A28-A6T1S	LVR-IC	LDO, 2.8V±1.0%, 300mA, +CE, CL discharge, PDR	HSNT-6A	43er	VR4	7g	Sei
SEU	S-1135A2J-A6T1S	LVR-IC	LDO, 2.85V±1.0%, 300mA, +CE, CL discharge, PDR	HSNT-6A	43er	VR4	7g	Sei
SEV	S-1135A29-A6T1S	LVR-IC	LDO, 2.9V±1.0%, 300mA, +CE, CL discharge, PDR	HSNT-6A	43er	VR4	7g	Sei
SEW	S-1135A30-A6T1S	LVR-IC	LDO, 3.0V±1.0%, 300mA, +CE, CL discharge, PDR	HSNT-6A	43er	VR4	7g	Sei
SEX	S-1135A31-A6T1S	LVR-IC	LDO, 3.1V±1.0%, 300mA, +CE, CL discharge, PDR	HSNT-6A	43er	VR4	7g	Sei
SEY	S-1135A32-A6T1S	LVR-IC	LDO, 3.2V±1.0%, 300mA, +CE, CL discharge, PDR	HSNT-6A	43er	VR4	7g	Sei
SEZ	S-1135A33-A6T1S	LVR-IC	LDO, 3.3V±1.0%, 300mA, +CE, CL discharge, PDR	HSNT-6A	43er	VR4	7g	Sei
SF	R1225N5 02K	DC/D C-IC	PWM step-down, 5V, 180KHz	SOT-23-6W	33so	VR24	7f	Ric
SG	R1225N5 52K	DC/D C-IC	PWM step-down, 5.5V, 180KHz	SOT-23-6W	33so	VR24	7f	Ric
SG2	S-1135B34-A6T1S	LVR-IC	LDO, 3.4V±1.0%, 300mA, +CE, CL discharge	HSNT-6A	43er	VR4	7g	Sei
SG3	S-1135B35-A6T1S	LVR-IC	LDO, 3.5V±1.0%, 300mA, +CE, CL discharge	HSNT-6A	43er	VR4	7g	Sei
SGA	S-1135B10-A6T1S	LVR-IC	LDO, 1.0V±15mV, 300mA, +CE, CL discharge	HSNT-6A	43er	VR4	7g	Sei
SGB	S-1135B11-A6T1S	LVR-IC	LDO, 1.1V±15mV, 300mA, +CE, CL discharge	HSNT-6A	43er	VR4	7g	Sei



SMD code	Type	Function	Short description	Case	Pin.	Sch.	St.	Mnf.
SGC	S-1135B12-A6T1S	LVR-IC	LDO, 1.2V±15mV, 300mA, +CE, CL discharge	HSNT-6A	43er	VR4	7g	Sei
SGD	S-1135B13-A6T1S	LVR-IC	LDO, 1.3V±15mV, 300mA, +CE, CL discharge	HSNT-6A	43er	VR4	7g	Sei
SGE	S-1135B14-A6T1S	LVR-IC	LDO, 1.4V±15mV, 300mA, +CE, CL discharge	HSNT-6A	43er	VR4	7g	Sei
SGF	S-1135B15-A6T1S	LVR-IC	LDO, 1.5V±1.0%, 300mA, +CE, CL discharge	HSNT-6A	43er	VR4	7g	Sei
SGG	S-1135B16-A6T1S	LVR-IC	LDO, 1.6V±1.0%, 300mA, +CE, CL discharge	HSNT-6A	43er	VR4	7g	Sei
SGH	S-1135B17-A6T1S	LVR-IC	LDO, 1.7V±1.0%, 300mA, +CE, CL discharge	HSNT-6A	43er	VR4	7g	Sei
SGI	S-1135B18-A6T1S	LVR-IC	LDO, 1.8V±1.0%, 300mA, +CE, CL discharge	HSNT-6A	43er	VR4	7g	Sei
SGJ	S-1135B1J-A6T1S	LVR-IC	LDO, 1.85V±1.0%, 300mA, +CE, CL discharge	HSNT-6A	43er	VR4	7g	Sei
SGK	S-1135B19-A6T1S	LVR-IC	LDO, 1.9V±1.0%, 300mA, +CE, CL discharge	HSNT-6A	43er	VR4	7g	Sei
SGL	S-1135B20-A6T1S	LVR-IC	LDO, 2.0V±1.0%, 300mA, +CE, CL discharge	HSNT-6A	43er	VR4	7g	Sei
SGM	S-1135B21-A6T1S	LVR-IC	LDO, 2.1V±1.0%, 300mA, +CE, CL discharge	HSNT-6A	43er	VR4	7g	Sei
SGN	S-1135B22-A6T1S	LVR-IC	LDO, 2.2V±1.0%, 300mA, +CE, CL discharge	HSNT-6A	43er	VR4	7g	Sei
SGO	S-1135B23-A6T1S	LVR-IC	LDO, 2.3V±1.0%, 300mA, +CE, CL discharge	HSNT-6A	43er	VR4	7g	Sei
SGP	S-1135B24-A6T1S	LVR-IC	LDO, 2.4V±1.0%, 300mA, +CE, CL discharge	HSNT-6A	43er	VR4	7g	Sei
SGQ	S-1135B25-A6T1S	LVR-IC	LDO, 2.5V±1.0%, 300mA, +CE, CL discharge	HSNT-6A	43er	VR4	7g	Sei
SGR	S-1135B26-A6T1S	LVR-IC	LDO, 2.6V±1.0%, 300mA, +CE, CL discharge	HSNT-6A	43er	VR4	7g	Sei
SGS	S-1135B27-A6T1S	LVR-IC	LDO, 2.7V±1.0%, 300mA, +CE, CL discharge	HSNT-6A	43er	VR4	7g	Sei
SGT	S-1135B28-A6T1S	LVR-IC	LDO, 2.8V±1.0%, 300mA, +CE, CL discharge	HSNT-6A	43er	VR4	7g	Sei
SGU	S-1135B2J-A6T1S	LVR-IC	LDO, 2.85V±1.0%, 300mA, +CE, CL discharge	HSNT-6A	43er	VR4	7g	Sei
SGV	S-1135B29-A6T1S	LVR-IC	LDO, 2.9V±1.0%, 300mA, +CE, CL discharge	HSNT-6A	43er	VR4	7g	Sei
SGW	S-1135B30-A6T1S	LVR-IC	LDO, 3.0V±1.0%, 300mA, +CE, CL discharge	HSNT-6A	43er	VR4	7g	Sei
SGX	S-1135B31-A6T1S	LVR-IC	LDO, 3.1V±1.0%, 300mA, +CE, CL discharge	HSNT-6A	43er	VR4	7g	Sei
SGY	S-1135B32-A6T1S	LVR-IC	LDO, 3.2V±1.0%, 300mA, +CE, CL discharge	HSNT-6A	43er	VR4	7g	Sei
SGZ	S-1135B33-A6T1S	LVR-IC	LDO, 3.3V±1.0%, 300mA, +CE, CL discharge	HSNT-6A	43er	VR4	7g	Sei
SH	R1225N602K	DC/DC-IC	PWM step-down, 6V, 180KHz	SOT-23-6W	33so	VR24	7f	Ric
SJ	R1225N302C	DC/DC-IC	PWM step-down, 3V, 300KHz	SOT-23-6W	33so	VR24	7f	Ric
SK	R1225N302D	DC/DC-IC	PWM step-down, 3V, 500KHz	SOT-23-6W	33so	VR24	7f	Ric
SL	R1225N302K	DC/DC-IC	PWM step-down, 3V, 180KHz	SOT-23-6W	33so	VR24	7f	Ric
SM	R1225N162D	DC/DC-IC	PWM step-down, 1.6V, 500KHz	SOT-23-6W	33so	VR24	7f	Ric
T0	R1131D201D	LVR-IC	LDO, +CE, CL discharge, 2V±2%, 300mA	SON-6	34hq	VR4	7g	Ric
T0	R1163D201B	LVR-IC	LDO, +CE, 2V±1.5%, 150mA	SON-6	34vrc	VR10	7g	Ric
T00	74HCT2G00DC	CMOS-Logic	Dual 2-input NAND gates	SOT765-1	47/Log50	Log50	8d	Phi
T00	74HCT2G00DP	CMOS-Logic	Dual 2-input NAND gates	SOT505-2	47/Log50	Log50	8d	Phi
T00	HD74LV2GT00AUS	CMOS-Logic	Dual 2-input NAND gates	SSOP-8	47/Log50	Log50	8c	Ren
T02	74HCT2G02DC	CMOS-Logic	Dual 2-input NOR gates	SOT765-1	47/Log53	Log53	8d	Phi
T02	74HCT2G02DP	CMOS-Logic	Dual 2-input NOR gates	SOT505-2	47/Log53	Log53	8d	Phi
T02	HD74LV2GT02AUS	CMOS-Logic	Dual 2-input NOR gates	SSOP-8	47/Log53	Log53	8c	Ren
T04	74HCT3G04DC	CMOS-Logic	Triple inverters	SOT765-1	47/Log56	Log56	8d	Phi
T04	74HCT3G04DP	CMOS-Logic	Triple inverters	SOT505-2	47/Log56	Log56	8d	Phi
T04	HD74LV2GT04AUS	CMOS-Logic	Triple inverters	SSOP-8	47/Log56	Log56	8c	Ren
T06	74HCT3G06DC	CMOS-Logic	Triple inverters (ODO)	SOT765-1	47/Log72	Log72	8d	Phi
T06	74HCT3G06DP	CMOS-Logic	Triple inverters (ODO)	SOT505-2	47/Log72	Log72	8d	Phi
T07	74HCT3G07DC	CMOS-Logic	Triple noninverting buffers/drivers (ODO)	SOT765-1	47/Log73	Log73	8d	Phi
T07	74HCT3G07DP	CMOS-Logic	Triple noninverting buffers/drivers (ODO)	SOT505-2	47/Log73	Log73	8d	Phi
T08	74HCT2G08DC	CMOS-Logic	Dual 2-input AND gates	SOT765-1	47/Log51	Log51	8d	Phi
T08	74HCT2G08DP	CMOS-Logic	Dual 2-input AND gates	SOT505-2	47/Log51	Log51	8d	Phi
T08	HD74LV2GT08AUS	CMOS-Logic	Dual 2-input AND gates	SSOP-8	47/Log51	Log51	8c	Ren
T1	IMT1A	Si-pnp	Dual, 60V, 500mA, 200MHz	SOT-363	33/T10	-	7b	Rhm
T1	R1131D211D	LVR-IC	LDO, +CE, CL discharge, 2.1V±2%, 300mA	SON-6	34hq	VR4	7g	Ric
T1	R1163D211B	LVR-IC	LDO, +CE, 2.1V±1.5%, 150mA	SON-6	34vrc	VR10	7g	Ric
T125	74HCT2G125DP	CMOS-Logic	Dual bus buffer with 3-state output	SOT505-2	47/Log54	Log54	8d	Phi
T126	74HCT2G126DP	CMOS-Logic	Dual bus buffer with 3-state output	SOT505-2	47/Log55	Log55	8d	Phi
T14	74HCT3G14DC	CMOS-Logic	Triple Schmitt-trigger inverters	SOT765-1	47/Log57	Log57	8d	Phi
T14	74HCT3G14DP	CMOS-Logic	Triple Schmitt-trigger inverters	SOT505-2	47/Log57	Log57	8d	Phi
T14	HD74LV2GT14AUS	CMOS-Logic	Triple Schmitt-trigger inverters	SSOP-8	47/Log57	Log57	8c	Ren
T2	R1131D221D	LVR-IC	LDO, +CE, CL discharge, 2.2V±2%, 300mA	SON-6	34hq	VR4	7g	Ric
T2	R1163D221B	LVR-IC	LDO, +CE, 2.2V±1.5%, 150mA	SON-6	34vrc	VR10	7g	Ric
T23	HD74LV2GT123AUS	CMOS-Logic	Retriggerable monostable multivibrator	SSOP-8	47/Log75	Log75	8c	Ren
T25	74HCT2G125DC	CMOS-Logic	Dual bus buffer with 3-state output	SOT765-1	47/Log54	Log54	8d	Phi
T25	HD74LV2GT125AUS	CMOS-Logic	Dual bus buffer with 3-state output	SSOP-8	47/Log54	Log54	8c	Ren
T26	74HCT2G126DC	CMOS-Logic	Dual bus buffer with 3-state output	SOT765-1	47/Log55	Log55	8d	Phi
T26	HD74LV2GT126AUS	CMOS-Logic	Dual bus buffer with 3-state output	SSOP-8	47/Log55	Log55	8c	Ren
T3	R1131D231D	LVR-IC	LDO, +CE, CL discharge, 2.3V±2%, 300mA	SON-6	34hq	VR4	7g	Ric
T3	R1163D231B	LVR-IC	LDO, +CE, 2.3V±1.5%, 150mA	SON-6	34vrc	VR10	7g	Ric
T32	74HCT2G32DC	CMOS-Logic	Dual 2-input OR gates	SOT765-1	47/Log52	Log52	8d	Phi
T32	74HCT2G32DP	CMOS-Logic	Dual 2-input OR gates	SOT505-2	47/Log52	Log52	8d	Phi
T32	HD74LV2GT32AUS	CMOS-Logic	Dual 2-input OR gates	SSOP-8	47/Log52	Log52	8c	Ren
T34	74HCT3G34DP	CMOS-Logic	Triple non-inverter buffers	SOT505-2	47/Log69	Log69	8d	Phi
T34	HD74LV2GT34AUS	CMOS-Logic	Triple non-inverter buffers	SSOP-8	47/Log69	Log69	8c	Ren
T4	IMT4	Si-pnp	Dual, 120V, 0.05A, 140MHz	SOT-363	33t	-	7b	Rhm



SMD code	Type	Function	Short description	Case	Pin.	Sch.	St.	Mnf.
T4	MBD330DW	Si-diode	Dual, Schottky, UHF/VHF-Det, 30V, 120mW, <1pF	SOT-363	33de	-	7b	Ons
T4	R1131D241D	LVR-IC	LDO, +CE, CL discharge, 2.4V±2%, 300mA	SON-6	34hq	VR4	7g	Ric
T4	R1163D241B	LVR-IC	LDO, +CE, 2.4V±1.5%, 150mA	SON-6	34vrc	VR10	7g	Ric
T40	HD74LV2GT240AUS	CMOS-Logic	Dual bus buffer inverted with 3-state output	SSOP-8	47/Log67	Log67	8c	Ren
T41	HD74LV2GT241AUS	CMOS-Logic	Dual bus buffer non-inverted with 3-state output	SSOP-8	47/Log60	Log60	8c	Ren
T45	HD74LV2GT245AUS	CMOS-Logic	Dual bus transceivers with 3-state output	SSOP-8	47/Log74	Log74	8c	Ren
T5	R1131D251D	LVR-IC	LDO, +CE, CL discharge, 2.5V±2%, 300mA	SON-6	34hq	VR4	7g	Ric
T5	R1163D251B	LVR-IC	LDO, +CE, 2.5V±1.5%, 150mA	SON-6	34vrc	VR10	7g	Ric
T53	HD74LV2GT53AUS	CMOS-Logic	2-channel analog multiplexer/demultiplexer	SSOP-8	47/Log58	Log58	8c	Ren
T57	HD74LV2GT157AUS	CMOS-Logic	2-input multiplexer	SSOP-8	47/Log66	Log66	8c	Ren
T6	R1131D261D	LVR-IC	LDO, +CE, CL discharge, 2.6V±2%, 300mA	SON-6	34hq	VR4	7g	Ric
T6	R1163D261B	LVR-IC	LDO, +CE, 2.6V±1.5%, 150mA	SON-6	34vrc	VR10	7g	Ric
T605	ZDT605	Si-npn-Darl	Dual, 140/120V, 1A, B=2k..100k	SOP-8	47tl	-	8d	Zx
T617	ZDT617	Si-npn	Dual, Hi-beta, Lo-sat, 15V, 3A, >80MHz, B>300, 120/160ns	SOP-8	47tl	-	8d	Zx
T619	ZDT619	Si-npn	Dual, Hi-beta, Lo-sat, 50V, 2A, >100MHz, B>300, 170/750ns	SOP-8	47tl	-	8d	Zx
T649	ZDT649	Si-npn	Dual, lo-sat, 35V, 2A, >150MHz, 55/300ns	SOP-8	47tl	-	8d	Zx
T651	ZDT651	Si-npn	Dual, lo-sat, 80V, 2A, >150MHz	SOP-8	47tl	-	8d	Zx
T66	74HCT2G66DP	CMOS-Logic	2-channel analog switch	SOT505-2	47/Log68	Log68	8d	Phi
T66	HD74LV2GT66AUS	CMOS-Logic	2-channel analog switch	SSOP-8	47/Log68	Log68	8c	Ren
T6702	ZDT6702	Si-n/p-Darl	T1=pnp, T2=npn, 80V, 2A, B>2000	SOP-8	47tl	-	8d	Zx
T6705	ZDT6705	Si-n/p-Darl	T1=npn, T2=npn, 140V, 1A, B=2000	SOP-8	47tl	-	8d	Zx
T6718	ZDT6718	Si-n/p	T1=pnp, T2=npn, 20V, 1.5+2A, B>300, >150MHz+>100MHz	SOP-8	47tl	-	8d	Zx
T6753	ZDT6753	Si-n/p	T1=npn, T2=npn, Lo-sat, 120/100V, 2A, >100MHz+>150MHz	SOP-8	47tl	-	8d	Zx
T6757	ZDT6757	Si-n/p	T1=npn, T2=npn, 300/300V, 0.5A >30MHz	SOP-8	47tl	-	8d	Zx
T6790	ZDT6790	Si-n/p	Dual, Hi-beta, lo-sat, 50+45V, 1A, B>200+B>400, >100+>150MHz	SOP-8	47tl	-	8d	Zx
T690	ZDT690	Si-npn	Dual, Hi-beta, Lo-sat, 45V, 2A, >150MHz, B>400, 33/1300ns	SOP-8	47tl	-	8d	Zx
T694	ZDT694	Si-npn	Dual, Hi-beta, Lo-sat, 120V, 0.5A, >130MHz, B>400, 80/290ns	SOP-8	47tl	-	8d	Zx
T7	R1131D271D	LVR-IC	LDO, +CE, CL discharge, 2.7V±2%, 300mA	SON-6	34hq	VR4	7g	Ric
T7	R1163D271B	LVR-IC	LDO, +CE, 2.7V±1.5%, 150mA	SON-6	34vrc	VR10	7g	Ric
T705	ZDT705	Si-pnp-Darl	Dual, 140/120V, 1A, B=3k..30k	SOP-8	47tl	-	8d	Zx
T717	ZDT717	Si-pnp	Dual, Hi-beta, Lo-sat, 12V, 2.5A, >80MHz, B>300, 70/130ns	SOP-8	47tl	-	8d	Zx
T73	μPA803T-FB	Si-npn	Dual, VHF/UHF, 20V, 30mA, 120mW, 5.5GHz, B=60..120	SOT-363	33/72	-	7b	Nec
T74	μPA803T-GB	Si-npn	Dual, VHF/UHF, 20V, 30mA, 120mW, 5.5GHz, B=100..200	SOT-363	33/72	-	7b	Nec
T74	HD74LV2GT74AUS	CMOS-Logic	D-type flip-flop with preset and clear	SSOP-8	47/Log59	Log59	8c	Ren
T749	ZDT749	Si-pnp	Dual, lo-sat, 35V, 2A, >100MHz	SOP-8	47tl	-	8d	Zx
T758	ZDT758	Si-pnp	Dual, Sw, 400/400V, 0.5A >50MHz	SOP-8	47tl	-	8d	Zx
T76	μPA804T-FB	Si-npn	Dual, VHF/UHF, 20V, 60mA, 120mW, 5GHz, B=60..120	SOT-363	33/72	-	7b	Nec
T77	μPA804T-GB	Si-npn	Dual, VHF/UHF, 20V, 60mA, 120mW, 5GHz, B=100..200	SOT-363	33/72	-	7b	Nec
T8	R1131D281D	LVR-IC	LDO, +CE, CL discharge, 2.8V±2%, 300mA	SON-6	34hq	VR4	7g	Ric
T8	R1163D281B	LVR-IC	LDO, +CE, 2.8V±1.5%, 150mA	SON-6	34vrc	VR10	7g	Ric
T82	μPA805T-KB	Si-npn	Dual, VHF/UHF, 9V, 10mA, 60mW, 12GHz, B=75..150	SOT-363	33/72	-	7b	Nec
T83	μPA806T-KB	Si-npn	Dual, VHF/UHF, 9V, 30mA, 150mW, 12GHz, B=75..150	SOT-363	33/72	-	7b	Nec
T84	μPA807T-KB	Si-npn	Dual, VHF/UHF, 5V, 10mA, 30mW, 13GHz, B=70..140	SOT-363	33/72	-	7b	Nec
T86	μPA808T-KB	Si-npn	Dual, VHF/UHF, 5V, 30mA, 90mW, 11GHz, B=70..140	SOT-363	33/72	-	7b	Nec
T86	74HCT2G86DC	CMOS-Logic	Dual 2-input EXCLUSIVE-OR gates	SOT765-1	47/Log65	Log65	8d	Phi
T86	74HCT2G86DP	CMOS-Logic	Dual 2-input EXCLUSIVE-OR gates	SOT505-2	47/Log65	Log65	8d	Phi
T86	HD74LV2GT86AUS	CMOS-Logic	Dual 2-input EXCLUSIVE-OR gates	SSOP-8	47/Log65	Log65	8c	Ren
T88	μPA809T-KB	Si-npn	Dual, VHF/UHF, 9V, 100mA, 150mW, 4.5GHz, B=80..160	SOT-363	33/72	-	7b	Nec
T9	R1131D291D	LVR-IC	LDO, +CE, CL discharge, 2.9V±2%, 300mA	SON-6	34hq	VR4	7g	Ric
T9	R1163D291B	LVR-IC	LDO, +CE, 2.9V±1.5%, 150mA	SON-6	34vrc	VR10	7g	Ric
TA00	MIC280-0BM6	Tdet-IC	Settable Thermal Supervisor (-60..+100°C), I2C-bus	SOT-23-6	33hb	-	7b	Mcr
TA01	MIC280-1BM6	Tdet-IC	Settable Thermal Supervisor (-60..+100°C), I2C-bus	SOT-23-6	33hb	-	7b	Mcr
TA02	MIC280-2BM6	Tdet-IC	Settable Thermal Supervisor (-60..+100°C), I2C-bus	SOT-23-6	33hb	-	7b	Mcr
TA03	MIC280-3BM6	Tdet-IC	Settable Thermal Supervisor (-60..+100°C), I2C-bus	SOT-23-6	33hb	-	7b	Mcr
TA04	MIC280-4BM6	Tdet-IC	Settable Thermal Supervisor (-60..+100°C), I2C-bus	SOT-23-6	33hb	-	7b	Mcr
TA05	MIC280-5BM6	Tdet-IC	Settable Thermal Supervisor (-60..+100°C), I2C-bus	SOT-23-6	33hb	-	7b	Mcr
TA06	MIC280-6BM6	Tdet-IC	Settable Thermal Supervisor (-60..+100°C), I2C-bus	SOT-23-6	33hb	-	7b	Mcr
TA07	MIC280-7BM6	Tdet-IC	Settable Thermal Supervisor (-60..+100°C), I2C-bus	SOT-23-6	33hb	-	7b	Mcr
TB	μPA1910	MOS-p-FET-e*	V-MOS, LogL, 12V, ±2.5A, <130mΩ	SOT-363	33fc	-	7b	Nec
TB00	MIC281-0BM6	Tdet-IC	Settable Thermal Supervisor (0..+100°C), I2C-bus	SOT-23-6	33hc	-	7b	Mcr
TB01	MIC281-1BM6	Tdet-IC	Settable Thermal Supervisor (0..+100°C), I2C-bus	SOT-23-6	33hc	-	7b	Mcr
TB02	MIC281-2BM6	Tdet-IC	Settable Thermal Supervisor (0..+100°C), I2C-bus	SOT-23-6	33hc	-	7b	Mcr
TB03	MIC281-3BM6	Tdet-IC	Settable Thermal Supervisor (0..+100°C), I2C-bus	SOT-23-6	33hc	-	7b	Mcr
TB04	MIC281-4BM6	Tdet-IC	Settable Thermal Supervisor (0..+100°C), I2C-bus	SOT-23-6	33hc	-	7b	Mcr
TB05	MIC281-5BM6	Tdet-IC	Settable Thermal Supervisor (0..+100°C), I2C-bus	SOT-23-6	33hc	-	7b	Mcr
TB06	MIC281-6BM6	Tdet-IC	Settable Thermal Supervisor (0..+100°C), I2C-bus	SOT-23-6	33hc	-	7b	Mcr
TB07	MIC281-7BM6	Tdet-IC	Settable Thermal Supervisor (0..+100°C), I2C-bus	SOT-23-6	33hc	-	7b	Mcr
TBD	TPA6204A1DGN	LIN-IC	AF PA, BTL, 2.5..5.5V, 1.7W(5V/8Ω), shutdown	SSOP-8	47	AFP22	8d	Ti
TC	μPA1911	MOS-p-FET-e*	V-MOS, LogL, 20V, ±2.5A, <190mΩ	SOT-363	33fc	-	7b	Nec
TD	μPA1912	MOS-p-FET-e*	V-MOS, LogL, 12V, ±4.5A, <70mΩ	SOT-363	33fc	-	7b	Nec



SMD code	Type	Function	Short description	Case	Pin.	Sch.	St.	Mnf.
TE	µPA1913	MOS-p-FET-e*	V-MOS, LogL, 20V, ±4.5A, <90mΩ	SOT-363	33fc	-	7b	Nec
TF	µPA1914	MOS-p-FET-e*	V-MOS, LogL, 30V, ±4.5A, <96mΩ	SOT-363	33fc	-	7b	Nec
TG	µPA1900	MOS-n-FET-e*	V-MOS, LogL, 20V, ±5.5A, <45mΩ	SOT-363	33fc	-	7b	Nec
TH	µPA1915	MOS-p-FET-e*	V-MOS, LogL, 20V, ±4.5A, <90mΩ	SOT-363	33fc	-	7b	Nec
TM	KIC7S2241FU	CMOS-Logic	Dual bus buffer inverted with 3-state output	US8	47/Log60	Log60	8c	Kec
TT	NC7S32L6	CMOS-Logic	2-input OR gate	MPAK-6	33/Log4	Log4	7b	F
TVA	S-11L10B08-46T2G	LVR-IC	LDO, 0.8V±15mV, 150mA, +CE, PDR	SNT-6A	35vr4	VR4	7g	Sei
TVB	S-11L10B09-46T2G	LVR-IC	LDO, 0.9V±15mV, 150mA, +CE, PDR	SNT-6A	35vr4	VR4	7g	Sei
TVC	S-11L10B10-46T2G	LVR-IC	LDO, 1.0V±15mV, 150mA, +CE, PDR	SNT-6A	35vr4	VR4	7g	Sei
TVD	S-11L10B11-46T2G	LVR-IC	LDO, 1.1V±15mV, 150mA, +CE, pul-down	SNT-6A	35vr4	VR4	7g	Sei
TVE	S-11L10B12-46T2G	LVR-IC	LDO, 1.2V±15mV, 150mA, +CE, pul-down	SNT-6A	35vr4	VR4	7g	Sei
TVF	S-11L10B13-46T2G	LVR-IC	LDO, 1.3V±15mV, 150mA, +CE, pul-down	SNT-6A	35vr4	VR4	7g	Sei
TVG	S-11L10B14-46T2G	LVR-IC	LDO, 1.4V±15mV, 150mA, +CE, pul-down	SNT-6A	35vr4	VR4	7g	Sei
TVH	S-11L10B15-46T2G	LVR-IC	LDO, 1.5V±1.0%, 150mA, +CE, pul-down	SNT-6A	35vr4	VR4	7g	Sei
TVI	S-11L10B16-46T2G	LVR-IC	LDO, 1.6V±1.0%, 150mA, +CE, pul-down	SNT-6A	35vr4	VR4	7g	Sei
TVJ	S-11L10B17-46T2G	LVR-IC	LDO, 1.7V±1.0%, 150mA, +CE, pul-down	SNT-6A	35vr4	VR4	7g	Sei
TVK	S-11L10B18-46T2G	LVR-IC	LDO, 1.8V±1.0%, 150mA, +CE, pul-down	SNT-6A	35vr4	VR4	7g	Sei
TVL	S-11L10B19-46T2G	LVR-IC	LDO, 1.9V±1.0%, 150mA, +CE, pul-down	SNT-6A	35vr4	VR4	7g	Sei
TVM	S-11L10B20-46T2G	LVR-IC	LDO, 2.0V±1.0%, 150mA, +CE, pul-down	SNT-6A	35vr4	VR4	7g	Sei
TVN	S-11L10B21-46T2G	LVR-IC	LDO, 2.1V±1.0%, 150mA, +CE, pul-down	SNT-6A	35vr4	VR4	7g	Sei
TVO	S-11L10B22-46T2G	LVR-IC	LDO, 2.2V±1.0%, 150mA, +CE, pul-down	SNT-6A	35vr4	VR4	7g	Sei
TVP	S-11L10B23-46T2G	LVR-IC	LDO, 2.3V±1.0%, 150mA, +CE, pul-down	SNT-6A	35vr4	VR4	7g	Sei
TVQ	S-11L10B24-46T2G	LVR-IC	LDO, 2.4V±1.0%, 150mA, +CE, pul-down	SNT-6A	35vr4	VR4	7g	Sei
TVR	S-11L10B25-46T2G	LVR-IC	LDO, 2.5V±1.0%, 150mA, +CE, pul-down	SNT-6A	35vr4	VR4	7g	Sei
TVS	S-11L10B26-46T2G	LVR-IC	LDO, 2.6V±1.0%, 150mA, +CE, pul-down	SNT-6A	35vr4	VR4	7g	Sei
TVT	S-11L10B27-46T2G	LVR-IC	LDO, 2.7V±1.0%, 150mA, +CE, pul-down	SNT-6A	35vr4	VR4	7g	Sei
TVU	S-11L10B28-46T2G	LVR-IC	LDO, 2.8V±1.0%, 150mA, +CE, pul-down	SNT-6A	35vr4	VR4	7g	Sei
TVV	S-11L10B29-46T2G	LVR-IC	LDO, 2.9V±1.0%, 150mA, +CE, pul-down	SNT-6A	35vr4	VR4	7g	Sei
TWW	S-11L10B30-46T2G	LVR-IC	LDO, 3.0V±1.0%, 150mA, +CE, pul-down	SNT-6A	35vr4	VR4	7g	Sei
TVX	S-11L10B31-46T2G	LVR-IC	LDO, 3.1V±1.0%, 150mA, +CE, pul-down	SNT-6A	35vr4	VR4	7g	Sei
TVY	S-11L10B32-46T2G	LVR-IC	LDO, 3.2V±1.0%, 150mA, +CE, pul-down	SNT-6A	35vr4	VR4	7g	Sei
TVZ	S-11L10B33-46T2G	LVR-IC	LDO, 3.3V±1.0%, 150mA, +CE, pul-down	SNT-6A	35vr4	VR4	7g	Sei
TXA	S-11L10D08-46T2G	LVR-IC	LDO, 0.8V±15mV, 150mA, +CE	SNT-6A	35vr4	VR4	7g	Sei
TXB	S-11L10D09-46T2G	LVR-IC	LDO, 0.9V±15mV, 150mA, +CE	SNT-6A	35vr4	VR4	7g	Sei
TXC	S-11L10D10-46T2G	LVR-IC	LDO, 1.0V±15mV, 150mA, +CE	SNT-6A	35vr4	VR4	7g	Sei
TXD	S-11L10D11-46T2G	LVR-IC	LDO, 1.1V±15mV, 150mA, +CE	SNT-6A	35vr4	VR4	7g	Sei
TXE	S-11L10D12-46T2G	LVR-IC	LDO, 1.2V±15mV, 150mA, +CE	SNT-6A	35vr4	VR4	7g	Sei
TXF	S-11L10D13-46T2G	LVR-IC	LDO, 1.3V±15mV, 150mA, +CE	SNT-6A	35vr4	VR4	7g	Sei
TXG	S-11L10D14-46T2G	LVR-IC	LDO, 1.4V±15mV, 150mA, +CE	SNT-6A	35vr4	VR4	7g	Sei
TXH	S-11L10D15-46T2G	LVR-IC	LDO, 1.5V±1.0%, 150mA, +CE	SNT-6A	35vr4	VR4	7g	Sei
TXI	S-11L10D16-46T2G	LVR-IC	LDO, 1.6V±1.0%, 150mA, +CE	SNT-6A	35vr4	VR4	7g	Sei
TXJ	S-11L10D17-46T2G	LVR-IC	LDO, 1.7V±1.0%, 150mA, +CE	SNT-6A	35vr4	VR4	7g	Sei
TXK	S-11L10D18-46T2G	LVR-IC	LDO, 1.8V±1.0%, 150mA, +CE	SNT-6A	35vr4	VR4	7g	Sei
TXL	S-11L10D19-46T2G	LVR-IC	LDO, 1.9V±1.0%, 150mA, +CE	SNT-6A	35vr4	VR4	7g	Sei
TXM	S-11L10D20-46T2G	LVR-IC	LDO, 2.0V±1.0%, 150mA, +CE	SNT-6A	35vr4	VR4	7g	Sei
TXN	S-11L10D21-46T2G	LVR-IC	LDO, 2.1V±1.0%, 150mA, +CE	SNT-6A	35vr4	VR4	7g	Sei
TXO	S-11L10D22-46T2G	LVR-IC	LDO, 2.2V±1.0%, 150mA, +CE	SNT-6A	35vr4	VR4	7g	Sei
TXP	S-11L10D23-46T2G	LVR-IC	LDO, 2.3V±1.0%, 150mA, +CE	SNT-6A	35vr4	VR4	7g	Sei
TXQ	S-11L10D24-46T2G	LVR-IC	LDO, 2.4V±1.0%, 150mA, +CE	SNT-6A	35vr4	VR4	7g	Sei
TXR	S-11L10D25-46T2G	LVR-IC	LDO, 2.5V±1.0%, 150mA, +CE	SNT-6A	35vr4	VR4	7g	Sei
TXS	S-11L10D26-46T2G	LVR-IC	LDO, 2.6V±1.0%, 150mA, +CE	SNT-6A	35vr4	VR4	7g	Sei
TXT	S-11L10D27-46T2G	LVR-IC	LDO, 2.7V±1.0%, 150mA, +CE	SNT-6A	35vr4	VR4	7g	Sei
TXU	S-11L10D28-46T2G	LVR-IC	LDO, 2.8V±1.0%, 150mA, +CE	SNT-6A	35vr4	VR4	7g	Sei
TXV	S-11L10D29-46T2G	LVR-IC	LDO, 2.9V±1.0%, 150mA, +CE	SNT-6A	35vr4	VR4	7g	Sei
TXW	S-11L10D30-46T2G	LVR-IC	LDO, 3.0V±1.0%, 150mA, +CE	SNT-6A	35vr4	VR4	7g	Sei
TXX	S-11L10D31-46T2G	LVR-IC	LDO, 3.1V±1.0%, 150mA, +CE	SNT-6A	35vr4	VR4	7g	Sei
TXY	S-11L10D32-46T2G	LVR-IC	LDO, 3.2V±1.0%, 150mA, +CE	SNT-6A	35vr4	VR4	7g	Sei
TXZ	S-11L10D33-46T2G	LVR-IC	LDO, 3.3V±1.0%, 150mA, +CE	SNT-6A	35vr4	VR4	7g	Sei
U0	R113D301D	LVR-IC	LDO, +CE, CL discharge, 3V±2%, 300mA	SON-6	34hq	VR4	7g	Ric
U0	R1163D301B	LVR-IC	LDO, +CE, 3V±1.5%, 150mA	SON-6	34vrc	VR10	7g	Ric
U0	R5323N031B	LVR-IC	LDO, Dual out, sep. +CE, Vo1=1.9V, Vo2=2.8V, 150mA	SOT-23-6	33rg	VR19	7f	Ric
U00_	SN74AUC2G00DCT	CMOS-Logic	Dual 2-input NAND gates	SSOP-8	47/Log50	Log50	8d	Ti
U00_	SN74AUC2G00DCU	CMOS-Logic	Dual 2-input NAND gates	VSSOP-8	44/Log50	Log50	8d	Ti
U02_	SN74AUC2G02DCT	CMOS-Logic	Dual 2-input NOR gates	SSOP-8	47/Log53	Log53	8d	Ti
U02_	SN74AUC2G02DCU	CMOS-Logic	Dual 2-input NOR gates	VSSOP-8	44/Log53	Log53	8d	Ti
U04	74HC3GU04DP	CMOS-Logic	Triple inverters	SOT505-2	47/Log56	Log56	8d	Phi
U04	KIC7WU04FK	CMOS-Logic	Triple inverters	US8	47/Log56	Log56	8c	Kec
U04	XC74WLU04ASR	CMOS-Logic	Triple unbuffered inverters	MSOP-8B	47/Log56	Log56	8d	Tor
U04_	SN74AUC2G04DBV	CMOS-Logic	Dual inverters	SOT-23-6	33/Log24	Log24	7d	Ti
U06_	SN74AUC2G06DBV	CMOS-Logic	Dual inverter buffers/drivers (ODO)	SOT-23-6	33/Log25	Log25	7d	Ti



SMD code	Type	Function	Short description	Case	Pin.	Sch.	St.	Mnf.
U07_	SN74AUC2G07DBV	CMOS-Logic	Dual noninverting buffers/drivers (ODO)	SOT-23-6	33/Log26	Log26	7d	Ti
U08_	SN74AUC2G08DCU	CMOS-Logic	Dual 2-input AND gates	VSSOP-8	44/Log51	Log51	8d	Ti
U08_	SN74AUC2G08DCT	CMOS-Logic	Dual 2-input AND gates	SSOP-8	47/Log51	Log51	8d	Ti
U1	R1131D311D	LVR-IC	LDO, +CE, CL discharge, 3.1V±2%, 300mA	SON-6	34hq	VR4	7g	Ric
U1	R1163D311B	LVR-IC	LDO, +CE, 3.1V±1.5%, 150mA	SON-6	34 vrc	VR10	7g	Ric
U1	R5323N032B	LVR-IC	LDO, Dual out, sep. +CE, Vo1=2.5V, Vo2=2.8V, 150mA	SOT-23-6	33rg	VR19	7f	Ric
U2	R1131D321D	LVR-IC	LDO, +CE, CL discharge, 3.2V±2%, 300mA	SON-6	34hq	VR4	7g	Ric
U2	R1163D321B	LVR-IC	LDO, +CE, 3.2V±1.5%, 150mA	SON-6	34 vrc	VR10	7g	Ric
U2	R5323N033B	LVR-IC	LDO, Dual out, sep. +CE, Vo1=2.4V, Vo2=3V, 150mA	SOT-23-6	33rg	VR19	7f	Ric
U2_	SN74AUC2G241DCU	CMOS-Logic	Dual bus buffer non-inverted with 3-state output	VSSOP-8	44/Log60	Log60	8d	Ti
U25_	SN74AUC2G125DCU	CMOS-Logic	Dual bus buffer with 3-state output	VSSOP-8	44/Log54	Log54	8d	Ti
U25_	SN74AUC2G125DCT	CMOS-Logic	Dual bus buffer with 3-state output	SSOP-8	47/Log54	Log54	8d	Ti
U26_	SN74AUC2G126DCT	CMOS-Logic	Bus buffer gate with 3-state output	SSOP-8	47/Log13	Log13	8d	Ti
U3	R1131D331D	LVR-IC	LDO, +CE, CL discharge, 3.3V±2%, 300mA	SON-6	34hq	VR4	7g	Ric
U3	R1163D331B	LVR-IC	LDO, +CE, 3.3V±1.5%, 150mA	SON-6	34 vrc	VR10	7g	Ric
U3	R5323N034B	LVR-IC	LDO, Dual out, sep. +CE, Vo1=2.5V, Vo2=2.9V, 150mA	SOT-23-6	33rg	VR19	7f	Ric
U32_	SN74AUC2G32DCU	CMOS-Logic	Dual 2-input OR gates	VSSOP-8	44/Log52	Log52	8d	Ti
U32_	SN74AUC2G32DCT	CMOS-Logic	Dual 2-input OR gates	SSOP-8	47/Log52	Log52	8d	Ti
U34	74HCT3G34DC	CMOS-Logic	Triple non-inverter buffers	SOT765-1	47/Log69	Log69	8d	Phi
U34_	SN74AUC2G34DBV	CMOS-Logic	Dual non-inverter buffers	SOT-23-6	33/Log23	Log23	7d	Ti
U4	R1163D341B	LVR-IC	LDO, +CE, 3.4V±1.5%, 150mA	SON-6	34 vrc	VR10	7g	Ric
U4	R5323N035B	LVR-IC	LDO, Dual out, sep. +CE, Vo1=1.5V, Vo2=2.7V, 150mA	SOT-23-6	33rg	VR19	7f	Ric
U40_	SN74AUC2G240DCT	CMOS-Logic	Dual bus buffer inverted with 3-state output	SSOP-8	47/Log67	Log67	8d	Ti
U41_	SN74AUC2G241DCT	CMOS-Logic	Dual bus buffer non-inverted with 3-state output	SSOP-8	47/Log60	Log60	8d	Ti
U5	R1163D351B	LVR-IC	LDO, +CE, 3.5V±1.5%, 150mA	SON-6	34 vrc	VR10	7g	Ric
U5	R5323N036B	LVR-IC	LDO, Dual out, sep. +CE, Vo1=2.6V, Vo2=2.9V, 150mA	SOT-23-6	33rg	VR19	7f	Ric
U6	R1163D361B	LVR-IC	LDO, +CE, 3.6V±1.5%, 150mA	SON-6	34 vrc	VR10	7g	Ric
U6	R5323N011B	LVR-IC	LDO, Dual out, sep. +CE, Vo1=3.3V, Vo2=3V, 150mA	SOT-23-6	33rg	VR19	7f	Ric
U66_	SN74AUC2G66DCU	CMOS-Logic	2-channel analog switch	VSSOP-8	44/Log68	Log68	8d	Ti
U66_	SN74AUC2G66DCT	CMOS-Logic	2-channel analog switch	SSOP-8	47/Log68	Log68	8d	Ti
U7	R1163D371B	LVR-IC	LDO, +CE, 3.7V±1.5%, 150mA	SON-6	34 vrc	VR10	7g	Ric
U7	R5323N037B	LVR-IC	LDO, Dual out, sep. +CE, Vo1=1.8V, Vo2=2.6V, 150mA	SOT-23-6	33rg	VR19	7f	Ric
U74_	SN74AUP1G74DCT	CMOS-Logic	Positive edge-triggered D-type flip-flop with set and reset	SSOP-8	47/Log59	Log59	8d	Ti
U79_	SN74AUC2G79DCU	CMOS-Logic	Dual positive-edge triggered D-type flip-flop	VSSOP-8	44/Log63	Log63	8d	Ti
U79_	SN74AUC2G79DCT	CMOS-Logic	Dual positive-edge triggered D-type flip-flop	SSOP-8	47/Log63	Log63	8d	Ti
U8	R1163D381B	LVR-IC	LDO, +CE, 3.8V±1.5%, 150mA	SON-6	34 vrc	VR10	7g	Ric
U8	R5323N038B	LVR-IC	LDO, Dual out, sep. +CE, Vo1=1.7V, Vo2=2.8V, 150mA	SOT-23-6	33rg	VR19	7f	Ric
U80_	SN74AUC2G80DCT	CMOS-Logic	Dual positive-edge triggered D-type flip-flop	SSOP-8	47/Log64	Log64	8d	Ti
U86_	SN74AUC2G86DCU	CMOS-Logic	Dual 2-input EXCLUSIVE-OR gates	VSSOP-8	44/Log65	Log65	8d	Ti
U86_	SN74AUC2G86DCT	CMOS-Logic	Dual 2-input EXCLUSIVE-OR gates	SSOP-8	47/Log65	Log65	8d	Ti
U9	R1163D391B	LVR-IC	LDO, +CE, 3.9V±1.5%, 150mA	SON-6	34 vrc	VR10	7g	Ric
U9	R5323N039B	LVR-IC	LDO, Dual out, sep. +CE, Vo1=1.8V, Vo2=3.1V, 150mA	SOT-23-6	33rg	VR19	7f	Ric
U9_	SN74AUC2G34DCK	CMOS-Logic	Dual non-inverter buffers	SC-70-6	33/Log23	Log23	7d	Ti
U9_	SN74AUC2G34DRL	CMOS-Logic	Dual non-inverter buffers	SOT-563-6	35/Log23	Log23	7d	Ti
UA	R5323N040B	LVR-IC	LDO, Dual out, sep. +CE, Vo1=1.8V, Vo2=3V, 150mA	SOT-23-6	33rg	VR19	7f	Ric
UB	R5323N041B	LVR-IC	LDO, Dual out, sep. +CE, Vo1=2.7V, Vo2=1.8V, 150mA	SOT-23-6	33rg	VR19	7f	Ric
UC	R5323N042B	LVR-IC	LDO, Dual out, sep. +CE, Vo1=3.3V, Vo2=3.3V, 150mA	SOT-23-6	33rg	VR19	7f	Ric
UC_	SN74AUC2G04DCK	CMOS-Logic	Dual inverters	SC-70-6	33/Log24	Log24	7d	Ti
UD	R5323N024B	LVR-IC	LDO, Dual out, sep. +CE, Vo1=3V, Vo2=3.1V, 150mA	SOT-23-6	33rg	VR19	7f	Ric
UD_	SN74AUC2GU04DCK	CMOS-Logic	Dual inverters	SC-70-6	33/Log24	Log24	7d	Ti
UE	R5323N025B	LVR-IC	LDO, Dual out, sep. +CE, Vo1=2.9V, Vo2=3V, 150mA	SOT-23-6	33rg	VR19	7f	Ric
UF	R5323N028B	LVR-IC	LDO, Dual out, sep. +CE, Vo1=3.1V, Vo2=3.1V, 150mA	SOT-23-6	33rg	VR19	7f	Ric
UG	R5323N010A	LVR-IC	LDO, Dual out, sep. +CE, Vo1=2.8V, Vo2=2.8V, 150mA	SOT-23-6	33rg	VR19	7f	Ric
UH	R5323N043B	LVR-IC	LDO, Dual out, sep. +CE, Vo1=2.7V, Vo2=2.85V, 150mA	SOT-23-6	33rg	VR19	7f	Ric
UJ	R5323N044B	LVR-IC	LDO, Dual out, sep. +CE, Vo1=2.6V, Vo2=3.3V, 150mA	SOT-23-6	33rg	VR19	7f	Ric
UK_	SN74AUC2G240DCU	CMOS-Logic	Dual bus buffer inverted with 3-state output	VSSOP-8	44/Log67	Log67	8d	Ti
UN_	SN74AUC2G126DCU	CMOS-Logic	Bus buffer gate with 3-state output	VSSOP-8	44/Log13	Log13	8d	Ti
UP_	SN74AUP1G74DCK	CMOS-Logic	Positive edge-triggered D-type flip-flop with set and reset	VSSOP-8	44/Log59	Log59	8d	Ti
UT_	SN74AUC2G06DCK	CMOS-Logic	Dual inverter buffers/drivers (ODO)	SC-70-6	33/Log25	Log25	7d	Ti
UU4_	SN74AUC2GU04DBV	CMOS-Logic	Dual inverters	SOT-23-6	33/Log24	Log24	7d	Ti
UV_	SN74AUC2G07DCK	CMOS-Logic	Dual noninverting buffers/drivers (ODO)	SC-70-6	33/Log26	Log26	7d	Ti
UX_	SN74AUC2G80DCU	CMOS-Logic	Dual positive-edge triggered D-type flip-flop	VSSOP-8	44/Log64	Log64	8d	Ti
V0	R1131D181D5	LVR-IC	LDO, +CE, CL discharge, 1.85V±2%, 300mA	SON-6	34hq	VR4	7g	Ric
V0	R1163D401B	LVR-IC	LDO, +CE, 4V±1.5%, 150mA	SON-6	34 vrc	VR10	7g	Ric
V00	74LVC2G00DC	CMOS-Logic	Dual 2-input NAND gates	SOT765-1	47/Log50	Log50	8d	Phi
V02	74LVC2G02DC	CMOS-Logic	Dual 2-input NOR gates	SOT765-1	47/Log53	Log53	8d	Phi
V02	74LVC2G02DP	CMOS-Logic	Dual 2-input NOR gates	SOT505-2	47/Log53	Log53	8d	Phi
V04	74LVC2G04GV	CMOS-Logic	Dual inverters	SOT457	33/Log24	Log24	7b	Phi
V04	74LVC3G04DC	CMOS-Logic	Triple inverters	SOT765-1	47/Log56	Log56	8d	Phi
V04	74LVC3G04DP	CMOS-Logic	Triple inverters	SOT505-2	47/Log56	Log56	8d	Phi



SMD code	Type	Function	Short description	Case	Pin.	Sch.	St.	Mnf.
V06	74LVC2G06GV	CMOS-Logic	Dual inverter buffers/drivers (ODO)	SOT457	33/Log25	Log25	7b	Phi
V06	74LVC3G06DC	CMOS-Logic	Triple inverters (ODO)	SOT765-1	47/Log72	Log72	8d	Phi
V06	74LVC3G06DP	CMOS-Logic	Triple inverters (ODO)	SOT505-2	47/Log72	Log72	8d	Phi
V07	74LVC2G07GV	CMOS-Logic	Dual noninverting buffers/drivers (ODO)	SOT457	33/Log26	Log26	7b	Phi
V07	74LVC3G07DC	CMOS-Logic	Triple noninverting buffers/drivers (ODO)	SOT765-1	47/Log73	Log73	8d	Phi
V07	74LVC3G07DP	CMOS-Logic	Triple noninverting buffers/drivers (ODO)	SOT505-2	47/Log73	Log73	8d	Phi
V08	74LVC2G08DC	CMOS-Logic	Dual 2-input AND gates	SOT765-1	47/Log51	Log51	8d	Phi
V1	NL17SZ374DF	CMOS-Logic	Positive edge-triggered D-type flip-flop with 3-state output	SC-70-6	33/Log28	Log28	7m	Ons
V1	R1131D281D5	LVR-IC	LDO, +CE, CL discharge, 2.85V±2%, 300mA	SON-6	34 hq	VR4	7g	Ric
V1	R1163D181B5	LVR-IC	LDO, +CE, 1.85V±1.5%, 150mA	SON-6	34 vrc	VR10	7g	Ric
V11	74LVC1G11GV	CMOS-Logic	3-input AND gate	SOT457	33/Log30	Log30	7b	Phi
V125	74LVC2G125DP	CMOS-Logic	Dual bus buffer with 3-state output	SOT505-2	47/Log54	Log54	8d	Phi
V126	74LVC2G126DP	CMOS-Logic	Dual bus buffer with 3-state output	SOT505-2	47/Log54	Log54	8d	Phi
V14	74LVC2G14GV	CMOS-Logic	Dual Schmitt-trigger inverter buffers	SOT457	33/Log34	Log34	7b	Phi
V14	74LVC3G14DC	CMOS-Logic	Triple Schmitt-trigger inverters	SOT765-1	47/Log57	Log57	8d	Phi
V14	74LVC3G14DP	CMOS-Logic	Triple Schmitt-trigger inverters	SOT505-2	47/Log57	Log57	8d	Phi
V17	74LVC3G17DC	CMOS-Logic	Triple non-inverting Schmitt-trigger	SOT765-1	47/Log71	Log71	8d	Phi
V17	74LVC3G17DP	CMOS-Logic	Triple non-inverting Schmitt-trigger	SOT505-2	47/Log71	Log71	8d	Phi
V18	74LVC1G18GV	CMOS-Logic	Noninverting 1-of-2 demultiplexer with 3-state deselected output	SOT457	33/Log44	Log44	7b	Phi
V19	74LVC1G19GV	CMOS-Logic	1-of-2 decoder/demultiplexer	SOT457	33/Log47	Log47	7b	Phi
V2	R1131D121D5	LVR-IC	LDO, +CE, CL discharge, 1.25V±2%, 300mA	SON-6	34 hq	VR4	7g	Ric
V2	R1163D281B5	LVR-IC	LDO, +CE, 2.85V±1.5%, 150mA	SON-6	34 vrc	VR10	7g	Ric
V240	74LVC2G240DP	CMOS-Logic	Dual bus buffer inverted with 3-state output	SOT505-2	47/Log67	Log67	8d	Phi
V241	74LVC2G241DP	CMOS-Logic	Dual bus buffer non-inverted with 3-state output	SOT505-2	47/Log60	Log60	8d	Phi
V25	74LVC2G125DC	CMOS-Logic	Dual bus buffer with 3-state output	SOT765-1	47/Log54	Log54	8d	Phi
V26	74LVC2G126DC	CMOS-Logic	Dual bus buffer with 3-state output	SOT765-1	47/Log55	Log55	8d	Phi
V27	µPA834TF	Si-npn	Dual, VHF/UHF, 20V, 65(100)mA, B=75..150, 7GHz	SOT-363	33/T3	-	7b	Nec
V2 G00	74LVC2G00DP	CMOS-Logic	Dual 2-input NAND gates	SOT505-2	47/Log50	Log50	8d	Phi
V2 G08	74LVC2G08DP	CMOS-Logic	Dual 2-input AND gates	SOT505-2	47/Log51	Log51	8d	Phi
V2 G38	74LVC2G38DP	CMOS-Logic	Dual 2-input NAND gate (ODO)	SOT505-2	47/Log62	Log62	8d	Phi
V32	74LVC2G32DC	CMOS-Logic	Dual 2-input OR gates	SOT765-1	47/Log52	Log52	8d	Phi
V32	74LVC2G32DP	CMOS-Logic	Dual 2-input OR gates	SOT505-2	47/Log52	Log52	8d	Phi
V34	µPA832TF	Si-npn	Dual, VHF/UHF, 20(9)V, 10(30)mA, B=100..145, 4.5GHz	SOT-363	33/T3	-	7b	Nec
V34	74LVC3G34DP	CMOS-Logic	Triple non-inverter buffers	SOT505-2	47/Log69	Log69	8d	Phi
V4	74LVC2G04GW	CMOS-Logic	Dual inverters	SOT-363	33/Log24	Log24	7b	Phi
V40	74LVC2G240DC	CMOS-Logic	Dual bus buffer inverted with 3-state output	SOT765-1	47/Log67	Log67	8d	Phi
V41	74LVC2G241DC	CMOS-Logic	Dual bus buffer non-inverted with 3-state output	SOT765-1	47/Log60	Log60	8d	Phi
V44	µPA833TF	Si-npn	Dual, VHF/UHF, 9V, 100(30)mA, B=100..145, 4.5GHz	SOT-363	33/T3	-	7b	Nec
V47	µPA836TF	Si-npn	Dual, VHF/UHF, 9V, 30(100)mA, B=75..150, 12GHz	SOT-363	33/T3	-	7b	Nec
V5	74LVC1T45GW	CMOS-Logic	Dual supply translating transceiver with 3-state output	SOT-363	33/Log70	Log70	7b	Phi
V53	74LVC1G53DC	CMOS-Logic	2-channel analog multiplexer/demultiplexer	SOT765-1	47/Log58	Log58	8d	Phi
V53	74LVC1G53DP	CMOS-Logic	2-channel analog multiplexer/demultiplexer	SOT505-2	47/Log58	Log58	8d	Phi
V53	74LVC2G53DC	CMOS-Logic	2-channel analog multiplexer/demultiplexer	SOT765-1	47/Log58	Log58	8d	Phi
V57	74LVC1G57GV	CMOS-Logic	Configurable multiple-function gate	SOT457	33/Log36	Log36	7b	Phi
V58	74LVC1G58GV	CMOS-Logic	Configurable multiple-function gate	SOT457	33/Log37	Log37	7b	Phi
V6	74LVC2G06GV	CMOS-Logic	Dual inverter buffers/drivers (ODO)	SOT-363	33/Log25	Log25	7b	Phi
V66	74LVC2G66DC	CMOS-Logic	2-channel analog switch	SOT765-1	47/Log68	Log68	8d	Phi
V66	74LVC2G66DP	CMOS-Logic	2-channel analog switch	SOT505-2	47/Log68	Log68	8d	Phi
V7	74LVC2G07GV	CMOS-Logic	Dual noninverting buffers/drivers (ODO)	SOT-363	33/Log26	Log26	7b	Phi
V74	74LVC1G74DC	CMOS-Logic	Positive edge-triggered D-type flip-flop with set and reset	SOT765-1	47/Log59	Log59	8d	Phi
V74	74LVC1G74DP	CMOS-Logic	Positive edge-triggered D-type flip-flop with set and reset	SOT505-2	47/Log59	Log59	8d	Phi
V74	74LVC2G74DC	CMOS-Logic	D-type flip-flop with preset and clear	SOT765-1	47/Log59	Log59	8d	Phi
V74	74LVC2G74DP	CMOS-Logic	D-type flip-flop with preset and clear	SOT505-2	47/Log59	Log59	8d	Phi
V75	74LVC1G175GV	CMOS-Logic	Positive edge-triggered D-type flip-flop with reset	SOT457	33/Log40	Log40	7b	Phi
V86	74LVC2G86DC	CMOS-Logic	Dual 2-input EXCLUSIVE-OR gates	SOT765-1	47/Log65	Log65	8d	Phi
V86	74LVC2G86DP	CMOS-Logic	Dual 2-input EXCLUSIVE-OR gates	SOT505-2	47/Log65	Log65	8d	Phi
V99	74LVC1G99DP	CMOS-Logic	Ultra-configurable multiple function gate with 3-state output	SOT505-2	47/Log84	Log84	8d	Phi
VA2	S-1135C34-A6T1S	LVR-IC	LDO, 3.4V±1.0%, 300mA, +CE, PDR	HSNT-6A	43er	VR4	7g	Sei
VA3	S-1135C35-A6T1S	LVR-IC	LDO, 3.5V±1.0%, 300mA, +CE, PDR	HSNT-6A	43er	VR4	7g	Sei
VAA	S-1135C10-A6T1S	LVR-IC	LDO, 1.0V±15mV, 300mA, +CE, PDR	HSNT-6A	43er	VR4	7g	Sei
VAB	S-1135C11-A6T1S	LVR-IC	LDO, 1.1V±15mV, 300mA, +CE, PDR	HSNT-6A	43er	VR4	7g	Sei
VAC	S-1135C12-A6T1S	LVR-IC	LDO, 1.2V±15mV, 300mA, +CE, PDR	HSNT-6A	43er	VR4	7g	Sei
VAD	S-1135C13-A6T1S	LVR-IC	LDO, 1.3V±15mV, 300mA, +CE, PDR	HSNT-6A	43er	VR4	7g	Sei
VAE	S-1135C14-A6T1S	LVR-IC	LDO, 1.4V±15mV, 300mA, +CE, PDR	HSNT-6A	43er	VR4	7g	Sei
VAF	S-1135C15-A6T1S	LVR-IC	LDO, 1.5V±1.0%, 300mA, +CE, PDR	HSNT-6A	43er	VR4	7g	Sei
VAG	S-1135C16-A6T1S	LVR-IC	LDO, 1.6V±1.0%, 300mA, +CE, PDR	HSNT-6A	43er	VR4	7g	Sei
VAH	S-1135C17-A6T1S	LVR-IC	LDO, 1.7V±1.0%, 300mA, +CE, PDR	HSNT-6A	43er	VR4	7g	Sei
VAI	S-1135C18-A6T1S	LVR-IC	LDO, 1.8V±1.0%, 300mA, +CE, PDR	HSNT-6A	43er	VR4	7g	Sei
VAJ	S-1135C1J-A6T1S	LVR-IC	LDO, 1.85V±1.0%, 300mA, +CE, PDR	HSNT-6A	43er	VR4	7g	Sei
VAK	S-1135C19-A6T1S	LVR-IC	LDO, 1.9V±1.0%, 300mA, +CE, PDR	HSNT-6A	43er	VR4	7g	Sei



SMD code	Type	Function	Short description	Case	Pin.	Sch.	St.	Mnf.
VIB	S-1137B35-16T2G	LVR-IC	LDO, 3.5V±1.0%, 300mA, +CE, CL discharge	SNT-6A	35et	VR7	7g	Sei
VIC	S-1137B12-16T2G	LVR-IC	LDO, 1.2V±15mV, 300mA, +CE, CL discharge	SNT-6A	35et	VR7	7g	Sei
VID	S-1137B13-16T2G	LVR-IC	LDO, 1.3V±15mV, 300mA, +CE, CL discharge	SNT-6A	35et	VR7	7g	Sei
VIE	S-1137B14-16T2G	LVR-IC	LDO, 1.4V±15mV, 300mA, +CE, CL discharge	SNT-6A	35et	VR7	7g	Sei
VIF	S-1137B15-16T2G	LVR-IC	LDO, 1.5V±1.0%, 300mA, +CE, CL discharge	SNT-6A	35et	VR7	7g	Sei
VIG	S-1137B16-16T2G	LVR-IC	LDO, 1.6V±1.0%, 300mA, +CE, CL discharge	SNT-6A	35et	VR7	7g	Sei
VIH	S-1137B17-16T2G	LVR-IC	LDO, 1.7V±1.0%, 300mA, +CE, CL discharge	SNT-6A	35et	VR7	7g	Sei
VII	S-1137B18-16T2G	LVR-IC	LDO, 1.8V±1.0%, 300mA, +CE, CL discharge	SNT-6A	35et	VR7	7g	Sei
VIJ	S-1137B1J-16T2G	LVR-IC	LDO, 1.85V±1.0%, 300mA, +CE, CL discharge	SNT-6A	35et	VR7	7g	Sei
VIK	S-1137B19-16T2G	LVR-IC	LDO, 1.9V±1.0%, 300mA, +CE, CL discharge	SNT-6A	35et	VR7	7g	Sei
VIL	S-1137B20-16T2G	LVR-IC	LDO, 2.0V±1.0%, 300mA, +CE, CL discharge	SNT-6A	35et	VR7	7g	Sei
VIM	S-1137B21-16T2G	LVR-IC	LDO, 2.1V±1.0%, 300mA, +CE, CL discharge	SNT-6A	35et	VR7	7g	Sei
VIN	S-1137B22-16T2G	LVR-IC	LDO, 2.2V±1.0%, 300mA, +CE, CL discharge	SNT-6A	35et	VR7	7g	Sei
VIO	S-1137B23-16T2G	LVR-IC	LDO, 2.3V±1.0%, 300mA, +CE, CL discharge	SNT-6A	35et	VR7	7g	Sei
VIP	S-1137B24-16T2G	LVR-IC	LDO, 2.4V±1.0%, 300mA, +CE, CL discharge	SNT-6A	35et	VR7	7g	Sei
VIQ	S-1137B25-16T2G	LVR-IC	LDO, 2.5V±1.0%, 300mA, +CE, CL discharge	SNT-6A	35et	VR7	7g	Sei
VIR	S-1137B26-16T2G	LVR-IC	LDO, 2.6V±1.0%, 300mA, +CE, CL discharge	SNT-6A	35et	VR7	7g	Sei
VIS	S-1137B27-16T2G	LVR-IC	LDO, 2.7V±1.0%, 300mA, +CE, CL discharge	SNT-6A	35et	VR7	7g	Sei
VIT	S-1137B28-16T2G	LVR-IC	LDO, 2.8V±1.0%, 300mA, +CE, CL discharge	SNT-6A	35et	VR7	7g	Sei
VIU	S-1137B2J-16T2G	LVR-IC	LDO, 2.85V±1.0%, 300mA, +CE, CL discharge	SNT-6A	35et	VR7	7g	Sei
VIV	S-1137B29-16T2G	LVR-IC	LDO, 2.9V±1.0%, 300mA, +CE, CL discharge	SNT-6A	35et	VR7	7g	Sei
VIW	S-1137B30-16T2G	LVR-IC	LDO, 3.0V±1.0%, 300mA, +CE, CL discharge	SNT-6A	35et	VR7	7g	Sei
VIX	S-1137B31-16T2G	LVR-IC	LDO, 3.1V±1.0%, 300mA, +CE, CL discharge	SNT-6A	35et	VR7	7g	Sei
VIY	S-1137B32-16T2G	LVR-IC	LDO, 3.2V±1.0%, 300mA, +CE, CL discharge	SNT-6A	35et	VR7	7g	Sei
VIZ	S-1137B33-16T2G	LVR-IC	LDO, 3.3V±1.0%, 300mA, +CE, CL discharge	SNT-6A	35et	VR7	7g	Sei
VJ2	S-1137C34-16T2G	LVR-IC	LDO, 3.4V±1.0%, 300mA, +CE, PDR	SNT-6A	35et	VR7	7g	Sei
VJ3	S-1137C35-16T2G	LVR-IC	LDO, 3.5V±1.0%, 300mA, +CE, PDR	SNT-6A	35et	VR7	7g	Sei
VJC	S-1137C12-16T2G	LVR-IC	LDO, 1.2V±15mV, 300mA, +CE, PDR	SNT-6A	35et	VR7	7g	Sei
VJD	S-1137C13-16T2G	LVR-IC	LDO, 1.3V±15mV, 300mA, +CE, PDR	SNT-6A	35et	VR7	7g	Sei
VJE	S-1137C14-16T2G	LVR-IC	LDO, 1.4V±15mV, 300mA, +CE, PDR	SNT-6A	35et	VR7	7g	Sei
VJF	S-1137C15-16T2G	LVR-IC	LDO, 1.5V±1.0%, 300mA, +CE, PDR	SNT-6A	35et	VR7	7g	Sei
VJG	S-1137C16-16T2G	LVR-IC	LDO, 1.6V±1.0%, 300mA, +CE, PDR	SNT-6A	35et	VR7	7g	Sei
VJH	S-1137C17-16T2G	LVR-IC	LDO, 1.7V±1.0%, 300mA, +CE, PDR	SNT-6A	35et	VR7	7g	Sei
VJI	S-1137C18-16T2G	LVR-IC	LDO, 1.8V±1.0%, 300mA, +CE, PDR	SNT-6A	35et	VR7	7g	Sei
VJJ	S-1137C1J-16T2G	LVR-IC	LDO, 1.85V±1.0%, 300mA, +CE, PDR	SNT-6A	35et	VR7	7g	Sei
VJK	S-1137C19-16T2G	LVR-IC	LDO, 1.9V±1.0%, 300mA, +CE, PDR	SNT-6A	35et	VR7	7g	Sei
VJL	S-1137C20-16T2G	LVR-IC	LDO, 2.0V±1.0%, 300mA, +CE, PDR	SNT-6A	35et	VR7	7g	Sei
VJM	S-1137C21-16T2G	LVR-IC	LDO, 2.1V±1.0%, 300mA, +CE, PDR	SNT-6A	35et	VR7	7g	Sei
VJN	S-1137C22-16T2G	LVR-IC	LDO, 2.2V±1.0%, 300mA, +CE, PDR	SNT-6A	35et	VR7	7g	Sei
VJO	S-1137C23-16T2G	LVR-IC	LDO, 2.3V±1.0%, 300mA, +CE, PDR	SNT-6A	35et	VR7	7g	Sei
VJP	S-1137C24-16T2G	LVR-IC	LDO, 2.4V±1.0%, 300mA, +CE, PDR	SNT-6A	35et	VR7	7g	Sei
VJQ	S-1137C25-16T2G	LVR-IC	LDO, 2.5V±1.0%, 300mA, +CE, PDR	SNT-6A	35et	VR7	7g	Sei
VJR	S-1137C26-16T2G	LVR-IC	LDO, 2.6V±1.0%, 300mA, +CE, PDR	SNT-6A	35et	VR7	7g	Sei
VJS	S-1137C27-16T2G	LVR-IC	LDO, 2.7V±1.0%, 300mA, +CE, PDR	SNT-6A	35et	VR7	7g	Sei
VJT	S-1137C28-16T2G	LVR-IC	LDO, 2.8V±1.0%, 300mA, +CE, PDR	SNT-6A	35et	VR7	7g	Sei
VJU	S-1137C2J-16T2G	LVR-IC	LDO, 2.85V±1.0%, 300mA, +CE, PDR	SNT-6A	35et	VR7	7g	Sei
VJV	S-1137C29-16T2G	LVR-IC	LDO, 2.9V±1.0%, 300mA, +CE, PDR	SNT-6A	35et	VR7	7g	Sei
VJW	S-1137C30-16T2G	LVR-IC	LDO, 3.0V±1.0%, 300mA, +CE, PDR	SNT-6A	35et	VR7	7g	Sei
VJX	S-1137C31-16T2G	LVR-IC	LDO, 3.1V±1.0%, 300mA, +CE, PDR	SNT-6A	35et	VR7	7g	Sei
VJY	S-1137C32-16T2G	LVR-IC	LDO, 3.2V±1.0%, 300mA, +CE, PDR	SNT-6A	35et	VR7	7g	Sei
VJZ	S-1137C33-16T2G	LVR-IC	LDO, 3.3V±1.0%, 300mA, +CE, PDR	SNT-6A	35et	VR7	7g	Sei
VK	74LVC2G14GW	CMOS-Logic	Dual Schmitt-trigger inverter buffers	SOT-363	33/Log34	Log34	7b	Phi
VK2	S-1137D34-16T2G	LVR-IC	LDO, 3.4V±1.0%	SNT-6A	35et	VR7	7g	Sei
VK3	S-1137D35-16T2G	LVR-IC	LDO, 3.5V±1.0%	SNT-6A	35et	VR7	7g	Sei
VKC	S-1137D12-16T2G	LVR-IC	LDO, 1.2V±15mV	SNT-6A	35et	VR7	7g	Sei
VKD	S-1137D13-16T2G	LVR-IC	LDO, 1.3V±15mV	SNT-6A	35et	VR7	7g	Sei
VKE	S-1137D14-16T2G	LVR-IC	LDO, 1.4V±15mV	SNT-6A	35et	VR7	7g	Sei
VKF	S-1137D15-16T2G	LVR-IC	LDO, 1.5V±1.0%	SNT-6A	35et	VR7	7g	Sei
VKG	S-1137D16-16T2G	LVR-IC	LDO, 1.6V±1.0%	SNT-6A	35et	VR7	7g	Sei
VKH	S-1137D17-16T2G	LVR-IC	LDO, 1.7V±1.0%	SNT-6A	35et	VR7	7g	Sei
VKI	S-1137D18-16T2G	LVR-IC	LDO, 1.8V±1.0%	SNT-6A	35et	VR7	7g	Sei
VKJ	S-1137D1J-16T2G	LVR-IC	LDO, 1.85V±1.0%	SNT-6A	35et	VR7	7g	Sei
VKK	S-1137D19-16T2G	LVR-IC	LDO, 1.9V±1.0%	SNT-6A	35et	VR7	7g	Sei
VKL	S-1137D20-16T2G	LVR-IC	LDO, 2.0V±1.0%	SNT-6A	35et	VR7	7g	Sei
VKM	S-1137D21-16T2G	LVR-IC	LDO, 2.1V±1.0%	SNT-6A	35et	VR7	7g	Sei
VKN	S-1137D22-16T2G	LVR-IC	LDO, 2.2V±1.0%	SNT-6A	35et	VR7	7g	Sei
VKO	S-1137D23-16T2G	LVR-IC	LDO, 2.3V±1.0%	SNT-6A	35et	VR7	7g	Sei
VKP	S-1137D24-16T2G	LVR-IC	LDO, 2.4V±1.0%	SNT-6A	35et	VR7	7g	Sei
VKQ	S-1137D25-16T2G	LVR-IC	LDO, 2.5V±1.0%	SNT-6A	35et	VR7	7g	Sei
VKR	S-1137D26-16T2G	LVR-IC	LDO, 2.6V±1.0%	SNT-6A	35et	VR7	7g	Sei



SMD code	Type	Function	Short description	Case	Pin.	Sch.	St.	Mnf.
VKS	S-1137D27-46T2G	LVR-IC	LDO, 2.7V±1.0%	SNT-6A	35et	VR7	7g	Sei
VKT	S-1137D28-46T2G	LVR-IC	LDO, 2.8V±1.0%	SNT-6A	35et	VR7	7g	Sei
VKU	S-1137D21-46T2G	LVR-IC	LDO, 2.85V±1.0%	SNT-6A	35et	VR7	7g	Sei
VKV	S-1137D29-46T2G	LVR-IC	LDO, 2.9V±1.0%	SNT-6A	35et	VR7	7g	Sei
VKW	S-1137D30-46T2G	LVR-IC	LDO, 3.0V±1.0%	SNT-6A	35et	VR7	7g	Sei
VKX	S-1137D31-46T2G	LVR-IC	LDO, 3.1V±1.0%	SNT-6A	35et	VR7	7g	Sei
VKY	S-1137D32-46T2G	LVR-IC	LDO, 3.2V±1.0%	SNT-6A	35et	VR7	7g	Sei
VKZ	S-1137D33-46T2G	LVR-IC	LDO, 3.3V±1.0%	SNT-6A	35et	VR7	7g	Sei
VU	74LVC1G11GW	CMOS-Logic	3-input AND gate	SOT-363	33/Log30	Log30	7b	Phi
VU04	74LVC3GU04DP	CMOS-Logic	Triple inverters	SOT505-2	47/Log56	Log56	8d	Phi
VU4	74LVC2GU04GV	CMOS-Logic	Dual inverters	SOT457	33/Log24	Log24	7b	Phi
VU4	74LVC3GU04DC	CMOS-Logic	Triple inverters	SOT765-1	47/Log56	Log56	8d	Phi
VV	74LVC2G17GV	CMOS-Logic	Dual Schmitt-trigger buffers	SOT457	33/Log27	Log27	7b	Phi
VV	74LVC2G17GW	CMOS-Logic	Dual Schmitt-trigger buffers	SOT-363	33/Log27	Log27	7b	Phi
VW	74LVC1G18GW	CMOS-Logic	Noninverting 1-of-2 demultiplexer with 3-state deselected output	SOT-363	33/Log44	Log44	7b	Phi
vX	μPA861TD	Si-npn	Dual, RF, (5V)9V, (30)35mA, (90)105mW, B=70..110, (12)20GHz	SON-6	33/T3	-	7b	Nec
VX	74LVC1GX04GW	CMOS-Logic	X-tal oscillator driver	SOT-363	33/Log39	Log39	7b	Phi
vX	UPA861TD	Si-npn	Dual, RF, (5V)9V, (30)35mA, (90)105mW, B=70..110, (17)20GHz	SOT-363	33/T3	-	7b	Cel
VX4	74LVC1GX04GV	CMOS-Logic	X-tal oscillator driver	SOT457	33/Log39	Log39	7b	Phi
VY	74LVC1G19GW	CMOS-Logic	1-of-2 decoder/demultiplexer	SOT-363	33/Log47	Log47	7b	Phi
W1	HD74LV1GW98ACM	CMOS-Logic	Configurable multiple-function gate	CMPAK-6	33/Log43	Log43	7f	Ren
W1	R5325N001B	LVR-IC	LDO, Dual out, sep. +CE, Vo1=2V, Vo2=2V, 150mA	SOT-23-6	33rg	VR19	7f	Ric
W2	HD74LV1GW97ACM	CMOS-Logic	Configurable multiple-function gate	CMPAK-6	33/Log41	Log41	7f	Ren
W2	R5325N002B	LVR-IC	LDO, Dual out, sep. +CE, Vo1=2.8V, Vo2=2.8V, 150mA	SOT-23-6	33rg	VR19	7f	Ric
W20	TK11120M	LVR-IC	LDO, -CE, 2V±1.5%, 200mA	SOT-23L-6	33up	-	7b	Tok
W21	TK11121M	LVR-IC	LDO, -CE, 2.1V±1.5%, 200mA	SOT-23L-6	33up	-	7b	Tok
W23	TK11123M	LVR-IC	LDO, -CE, 2.3V±1.5%, 200mA	SOT-23L-6	33up	-	7b	Tok
W24	TK11124M	LVR-IC	LDO, -CE, 2.4V±1.5%, 200mA	SOT-23L-6	33up	-	7b	Tok
W25	TK11125M	LVR-IC	LDO, -CE, 2.5V±1.5%, 200mA	SOT-23L-6	33up	-	7b	Tok
W26	TK11126M	LVR-IC	LDO, -CE, 2.6V±1.5%, 200mA	SOT-23L-6	33up	-	7b	Tok
W27	TK11127M	LVR-IC	LDO, -CE, 2.7V±1.5%, 200mA	SOT-23L-6	33up	-	7b	Tok
W28	TK11128M	LVR-IC	LDO, -CE, 2.8V±1.5%, 200mA	SOT-23L-6	33up	-	7b	Tok
W29	TK11129M	LVR-IC	LDO, -CE, 2.9V±1.5%, 200mA	SOT-23L-6	33up	-	7b	Tok
W3	R5325N003B	LVR-IC	LDO, Dual out, sep. +CE, Vo1=1.8V, Vo2=3V, 150mA	SOT-23-6	33rg	VR19	7f	Ric
W30	TK11130M	LVR-IC	LDO, -CE, 3V±1.5%, 200mA	SOT-23L-6	33up	-	7b	Tok
W31	TK11131M	LVR-IC	LDO, -CE, 3.1V±1.5%, 200mA	SOT-23L-6	33up	-	7b	Tok
W32	TK11132M	LVR-IC	LDO, -CE, 3.2V±1.5%, 200mA	SOT-23L-6	33up	-	7b	Tok
W33	TK11133M	LVR-IC	LDO, -CE, 3.3V±1.5%, 200mA	SOT-23L-6	33up	-	7b	Tok
W34	TK11134M	LVR-IC	LDO, -CE, 3.4V±1.5%, 200mA	SOT-23L-6	33up	-	7b	Tok
W35	TK11135M	LVR-IC	LDO, -CE, 3.5V±1.5%, 200mA	SOT-23L-6	33up	-	7b	Tok
W36	TK11136M	LVR-IC	LDO, -CE, 3.6V±1.5%, 200mA	SOT-23L-6	33up	-	7b	Tok
W37	TK11137M	LVR-IC	LDO, -CE, 3.7V±1.5%, 200mA	SOT-23L-6	33up	-	7b	Tok
W38	TK11138M	LVR-IC	LDO, -CE, 3.8V±1.5%, 200mA	SOT-23L-6	33up	-	7b	Tok
W39	TK11139M	LVR-IC	LDO, -CE, 3.9V±1.5%, 200mA	SOT-23L-6	33up	-	7b	Tok
W4	R5325N004B	LVR-IC	LDO, Dual out, sep. +CE, Vo1=2.5V, Vo2=3V, 150mA	SOT-23-6	33rg	VR19	7f	Ric
W40	TK11140M	LVR-IC	LDO, -CE, 4V±1.5%, 200mA	SOT-23L-6	33up	-	7b	Tok
W41	TK11141M	LVR-IC	LDO, -CE, 4.1V±1.5%, 200mA	SOT-23L-6	33up	-	7b	Tok
W42	TK11142M	LVR-IC	LDO, -CE, 4.2V±1.5%, 200mA	SOT-23L-6	33up	-	7b	Tok
W43	TK11143M	LVR-IC	LDO, -CE, 4.3V±1.5%, 200mA	SOT-23L-6	33up	-	7b	Tok
W44	TK11144M	LVR-IC	LDO, -CE, 4.4V±1.5%, 200mA	SOT-23L-6	33up	-	7b	Tok
W45	TK11145M	LVR-IC	LDO, -CE, 4.5V±1.5%, 200mA	SOT-23L-6	33up	-	7b	Tok
W46	TK11146M	LVR-IC	LDO, -CE, 4.6V±1.5%, 200mA	SOT-23L-6	33up	-	7b	Tok
W47	TK11147M	LVR-IC	LDO, -CE, 4.7V±1.5%, 200mA	SOT-23L-6	33up	-	7b	Tok
W48	TK11148M	LVR-IC	LDO, -CE, 4.8V±1.5%, 200mA	SOT-23L-6	33up	-	7b	Tok
W49	TK11149M	LVR-IC	LDO, -CE, 4.9V±1.5%, 200mA	SOT-23L-6	33up	-	7b	Tok
W5	HD74LV1GW04ACM	CMOS-Logic	Dual inverters	CMPAK-6	33/Log24	Log24	7f	Ren
W5	R1163D151D	LVR-IC	LDO, +CE, auto-discharge, 1.5V±1.5%, 150mA	SON-6	34vrc	VR10	7g	Ric
W5	R5325N005B	LVR-IC	LDO, Dual out, sep. +CE, Vo1=1.8V, Vo2=2.5V, 150mA	SOT-23-6	33rg	VR19	7f	Ric
W50	TK11150M	LVR-IC	LDO, -CE, 5V±1.5%, 200mA	SOT-23L-6	33up	-	7b	Tok
W6	HD74LV1GWU04ACM	CMOS-Logic	Dual inverters	CMPAK-6	33/Log24	Log24	7f	Ren
W6	R1163D161D	LVR-IC	LDO, +CE, auto-discharge, 1.6V±1.5%, 150mA	SON-6	34vrc	VR10	7g	Ric
W6	R5325N006B	LVR-IC	LDO, Dual out, sep. +CE, Vo1=1.8V, Vo2=3.3V, 150mA	SOT-23-6	33rg	VR19	7f	Ric
W7	R1163D171D	LVR-IC	LDO, +CE, auto-discharge, 1.7V±1.5%, 150mA	SON-6	34vrc	VR10	7g	Ric
W7	R5325N007B	LVR-IC	LDO, Dual out, sep. +CE, Vo1=2.5V, Vo2=2.8V, 150mA	SOT-23-6	33rg	VR19	7f	Ric
W8	R1163D181D	LVR-IC	LDO, +CE, auto-discharge, 1.8V±1.5%, 150mA	SON-6	34vrc	VR10	7g	Ric
W8	R5325N008B	LVR-IC	LDO, Dual out, sep. +CE, Vo1=1.2V, Vo2=1.2V, 150mA	SOT-23-6	33rg	VR19	7f	Ric
W9	R1163D191D	LVR-IC	LDO, +CE, auto-discharge, 1.9V±1.5%, 150mA	SON-6	34vrc	VR10	7g	Ric
W9	R5325N009B	LVR-IC	LDO, Dual out, sep. +CE, Vo1=1.5V, Vo2=1.6V, 150mA	SOT-23-6	33rg	VR19	7f	Ric
W92	TK11122M	LVR-IC	LDO, -CE, 2.2V±1.5%, 200mA	SOT-23L-6	33up	-	7b	Tok
WA	HD74LV1GW14ACM	CMOS-Logic	Dual Schmitt-trigger inverter buffers	CMPAK-6	33/Log34	Log34	7f	Ren



SMD code	Type	Function	Short description	Case	Pin.	Sch.	St.	Mnf.
WA	R5325N010B	LVR-IC	LDO, Dual out, sep. +CE, Vo1=1.5V, Vo2=2.8V, 150mA	SOT-23-6	33rg	VR19	7f	Ric
WB	R5325N011B	LVR-IC	LDO, Dual out, sep. +CE, Vo1=3V, Vo2=3V, 150mA	SOT-23-6	33rg	VR19	7f	Ric
WC	R5325N012B	LVR-IC	LDO, Dual out, sep. +CE, Vo1=3.1V, Vo2=3.1V, 150mA	SOT-23-6	33rg	VR19	7f	Ric
WD	HD74LV1GW06ACM	CMOS-Logic	Dual inverter buffers/drivers (ODO)	CMPAK-6	33/Log25	Log25	7f	Ren
WD	R5325N013B	LVR-IC	LDO, Dual out, sep. +CE, Vo1=2.7V, Vo2=1.8V, 150mA	SOT-23-6	33rg	VR19	7f	Ric
WE	HD74LV1GW07ACM	CMOS-Logic	Dual noninverting buffers/drivers (ODO)	CMPAK-6	33/Log26	Log26	7f	Ren
WE	R5325N016B	LVR-IC	LDO, Dual out, sep. +CE, Vo1=2.85V, Vo2=2.85V, 150mA	SOT-23-6	33rg	VR19	7f	Ric
WF	R5325N017B	LVR-IC	LDO, Dual out, sep. +CE, Vo1=2.9V, Vo2=2.9V, 150mA	SOT-23-6	33rg	VR19	7f	Ric
WG	R5325N014B	LVR-IC	LDO, Dual out, sep. +CE, Vo1=1.8V, Vo2=2.6V, 150mA	SOT-23-6	33rg	VR19	7f	Ric
WH	R5325N015B	LVR-IC	LDO, Dual out, sep. +CE, Vo1=3.3V, Vo2=3.3V, 150mA	SOT-23-6	33rg	VR19	7f	Ric
WJ	HD74LV1GW16ACM	CMOS-Logic	Dual noninverting buffers	CMPAK-6	33/Log23	Log23	7f	Ren
WJ	R5325N018B	LVR-IC	LDO, Dual out, sep. +CE, Vo1=1.2V, Vo2=2.6V, 150mA	SOT-23-6	33rg	VR19	7f	Ric
WK	HD74LV1GW17ACM	CMOS-Logic	Dual Schmitt-trigger inverter buffers	CMPAK-6	33/Log34	Log34	7f	Ren
WK	R5325N019B	LVR-IC	LDO, Dual out, sep. +CE, Vo1=2.8V, Vo2=2.9V, 150mA	SOT-23-6	33rg	VR19	7f	Ric
WL	R5325N020B	LVR-IC	LDO, Dual out, sep. +CE, Vo1=1.2V, Vo2=1.8V, 150mA	SOT-23-6	33rg	VR19	7f	Ric
WM	R5325N021B	LVR-IC	LDO, Dual out, sep. +CE, Vo1=2.5V, Vo2=1.2V, 150mA	SOT-23-6	33rg	VR19	7f	Ric
WN	R5325N022B	LVR-IC	LDO, Dual out, sep. +CE, Vo1=2.7V, Vo2=2.85V, 150mA	SOT-23-6	33rg	VR19	7f	Ric
WP	HD74LV1GW53ACM	CMOS-Logic	2-channel analog multiplexer/demultiplexer	CMPAK-6	33/Log38	Log38	7f	Ren
WP	R5325N023B	LVR-IC	LDO, Dual out, sep. +CE, Vo1=1.2V, Vo2=2.8V, 150mA	SOT-23-6	33rg	VR19	7f	Ric
WQ	R5325N024B	LVR-IC	LDO, Dual out, sep. +CE, Vo1=1.2V, Vo2=3V, 150mA	SOT-23-6	33rg	VR19	7f	Ric
WR	HD74LV1GW57ACM	CMOS-Logic	Configurable multiple-function gate	CMPAK-6	33/Log36	Log36	7f	Ren
WR	R5325N025B	LVR-IC	LDO, Dual out, sep. +CE, Vo1=2.5V, Vo2=2.9V, 150mA	SOT-23-6	33rg	VR19	7f	Ric
WS	R5325N026B	LVR-IC	LDO, Dual out, sep. +CE, Vo1=1.2V, Vo2=2.7V, 150mA	SOT-23-6	33rg	VR19	7f	Ric
WT	HD74LV1GW58ACM	CMOS-Logic	Configurable multiple-function gate	CMPAK-6	33/Log37	Log37	7f	Ren
WT	R5325N027B	LVR-IC	LDO, Dual out, sep. +CE, Vo1=2.9V, Vo2=1.8V, 150mA	SOT-23-6	33rg	VR19	7f	Ric
WU	R5325N028B	LVR-IC	LDO, Dual out, sep. +CE, Vo1=1.5V, Vo2=1.8V, 150mA	SOT-23-6	33rg	VR19	7f	Ric
WV	R5325N029B	LVR-IC	LDO, Dual out, sep. +CE, Vo1=3.3V, Vo2=3.3V, 150mA	SOT-23-6	33rg	VR19	7f	Ric
X0	R1163D201D	LVR-IC	LDO, +CE, auto-discharge, 2V±1.5%, 150mA	SON-6	34vrc	VR10	7g	Ric
X1	IMX1	Si-npn	Dual, 60V, 150mA, 180MHz	SOT-363	33/T8	-	7b	Rhm
X1	R1163D211D	LVR-IC	LDO, +CE, auto-discharge, 2.1V±1.5%, 150mA	SON-6	34vrc	VR10	7g	Ric
X11	IMX11	Si-npn	Dual, HF, 25V, 20mA	SOT-363	33t	-	7b	Rhm
X17	IMX17	Si-npn	Dual, 60V, 500mA, 250MHz	SOT-363	33/T8	-	7b	Rhm
X2	IMX2	Si-npn	Dual, 60V, 0.15A, 180MHz	SOT-363	33ff	-	7b	Rhm
X2	R1163D221D	LVR-IC	LDO, +CE, auto-discharge, 2.2V±1.5%, 150mA	SON-6	34vrc	VR10	7g	Ric
X3	IMX3	Si-npn	Dual, 60V, 0.15A, 180MHz	SOT-363	33t	-	7b	Rhm
X3	R1163D231D	LVR-IC	LDO, +CE, auto-discharge, 2.3V±1.5%, 150mA	SON-6	34vrc	VR10	7g	Ric
X4	IMX4	Si-npn	Dual, HF, 30V, 50mA, >600MHz	SOT-363	33t	-	7b	Rhm
X4	R1163D241D	LVR-IC	LDO, +CE, auto-discharge, 2.4V±1.5%, 150mA	SON-6	34vrc	VR10	7g	Ric
X5	74LVCH1T45GW	CMOS-Logic	Dual supply translating transceiver with 3-state output	SOT-363	33/Log70	Log70	7b	Phi
X5	IMX5	Si-npn	Dual, HF, 20V, 50mA, >1400MHz	SOT-363	33t	-	7b	Rhm
X5	R1163D251D	LVR-IC	LDO, +CE, auto-discharge, 2.5V±1.5%, 150mA	SON-6	34vrc	VR10	7g	Ric
X6	IMX6	Si-npn	Dual, HF, 40V, 50mA, >150MHz	SOT-363	33ff	-	7b	Rhm
X6	R1163D261D	LVR-IC	LDO, +CE, auto-discharge, 2.6V±1.5%, 150mA	SON-6	34vrc	VR10	7g	Ric
X7	NC7NP34L8	CMOS-Logic	Triple non-inverter buffers	MPAK-8	47/Log69	Log69	8d	F
X7	R1163D271D	LVR-IC	LDO, +CE, auto-discharge, 2.7V±1.5%, 150mA	SON-6	34vrc	VR10	7g	Ric
X8	IMX8	Si-npn	Dual, 120V, 0.05A, 140MHz	SOT-363	33t	-	7b	Rhm
X8	R1163D281D	LVR-IC	LDO, +CE, auto-discharge, 2.8V±1.5%, 150mA	SON-6	34vrc	VR10	7g	Ric
X9	IMX9	Si-npn	Dual, Hi-beta, 25V, 0.5A, B>560	SOT-363	33/T8	-	7b	Rhm
X9	R1163D291D	LVR-IC	LDO, +CE, auto-discharge, 2.9V±1.5%, 150mA	SON-6	34vrc	VR10	7g	Ric
XA	RN1601	Si-npn-Digi	Dual, Sw, 50V, 100mA, 200mW, 250MHz, R1/R2=4k7/4k7	SM6	33/TD3	-	7b	Tos
XA	RN1901	Si-npn-Digi	Dual, Sw, 50V, 100mA, 200mW, 250MHz, R1/R2=4k7/4k7	US6	33/TD3	-	7b	Tos
XA	RN1901FE	Si-npn-Digi	Dual, Sw, 50V, 100mA, 100mW, 250MHz, R1/R2=4k7/4k7	US6	33/TD3	-	7b	Tos
XB	RN1602	Si-npn-Digi	Dual, Sw, 50V, 100mA, 300mW, 250MHz, R1/R2=20k/10k	SM6	33/TD3	-	7b	Tos
XB	RN1902	Si-npn-Digi	Dual, Sw, 50V, 100mA, 200mW, 250MHz, R1/R2=20k/10k	US6	33/TD3	-	7b	Tos
XB	RN1902FE	Si-npn-Digi	Dual, Sw, 50V, 100mA, 100mW, 250MHz, R1/R2=20k/10k	US6	33/TD3	-	7b	Tos
XC	RN1603	Si-npn-Digi	Dual, Sw, 50V, 100mA, 300mW, 250MHz, R1/R2=22k/22k	SM6	33/TD3	-	7b	Tos
XC	RN1903	Si-npn-Digi	Dual, Sw, 50V, 100mA, 200mW, 250MHz, R1/R2=22k/22k	US6	33/TD3	-	7b	Tos
XC	RN1903FE	Si-npn-Digi	Dual, Sw, 50V, 100mA, 100mW, 250MHz, R1/R2=22k/22k	US6	33/TD3	-	7b	Tos
XD	RN1604	Si-npn-Digi	Dual, Sw, 50V, 100mA, 300mW, 250MHz, R1/R2=47k/47k	SM6	33/TD3	-	7b	Tos
XD	RN1904	Si-npn-Digi	Dual, Sw, 50V, 100mA, 200mW, 250MHz, R1/R2=47k/47k	US6	33/TD3	-	7b	Tos
XD	RN1904FE	Si-npn-Digi	Dual, Sw, 50V, 100mA, 100mW, 250MHz, R1/R2=47k/47k	US6	33/TD3	-	7b	Tos
XE	RN1605	Si-npn-Digi	Dual, Sw, 50V, 100mA, 300mW, 250MHz, R1/R2=2k2/47k	SM6	33/TD3	-	7b	Tos
XE	RN1905	Si-npn-Digi	Dual, Sw, 50V, 100mA, 200mW, 250MHz, R1/R2=2k2/47k	US6	33/TD3	-	7b	Tos
XE	RN1905FE	Si-npn-Digi	Dual, Sw, 50V, 100mA, 100mW, 250MHz, R1/R2=2k2/47k	US6	33/TD3	-	7b	Tos
XF	RN1606	Si-npn-Digi	Dual, Sw, 50V, 100mA, 300mW, 250MHz, R1/R2=4k7/47k	SM6	33/TD3	-	7b	Tos
XF	RN1906	Si-npn-Digi	Dual, Sw, 50V, 100mA, 200mW, 250MHz, R1/R2=4k7/47k	US6	33/TD3	-	7b	Tos
XF	RN1906FE	Si-npn-Digi	Dual, Sw, 50V, 100mA, 100mW, 250MHz, R1/R2=4k7/47k	US6	33/TD3	-	7b	Tos
XH	RN1607	Si-npn-Digi	Dual, Sw, 50V, 100mA, 300mW, 250MHz, R1/R2=10k/47k	SM6	33/TD3	-	7b	Tos
XH	RN1907	Si-npn-Digi	Dual, Sw, 50V, 100mA, 200mW, 250MHz, R1/R2=10k/47k	US6	33/TD3	-	7b	Tos
XH	RN1907FE	Si-npn-Digi	Dual, Sw, 50V, 100mA, 100mW, 250MHz, R1/R2=10k/47k	ES6	35/TD3	-	7b	Tos



SMD code	Type	Function	Short description	Case	Pin.	Sch.	St.	Mnf.
XI	RN1608	Si-npn-Digi	Dual, Sw, 50V, 100mA, 300 mW, 250MHz, R1/R2=22k/47k	SM6	33/TD3	-	7b	Tos
XI	RN1908	Si-npn-Digi	Dual, Sw, 50V, 100mA, 200 mW, 250MHz, R1/R2=22k/47k	US6	33/TD3	-	7b	Tos
XI	RN1908FE	Si-npn-Digi	Dual, Sw, 50V, 100mA, 100 mW, 250MHz, R1/R2=22k/47k	ES6	35/TD3	-	7b	Tos
XJ	RN1609	Si-npn-Digi	Dual, Sw, 50V, 100mA, 300 mW, 250MHz, R1/R2=47k/22k	SM6	33/TD3	-	7b	Tos
XJ	RN1909	Si-npn-Digi	Dual, Sw, 50V, 100mA, 200 mW, 250MHz, R1/R2=47k/22k	US6	33/TD3	-	7b	Tos
XJ	RN1909FE	Si-npn-Digi	Dual, Sw, 50V, 100mA, 100 mW, 250MHz, R1/R2=47k/22k	ES6	35/TD3	-	7b	Tos
XK	RN1610	Si-npn-Digi	Dual, Sw, 50V, 100mA, 300 mW, 250MHz, R1=4k7	SM6	33/TD3	-	7b	Tos
XK	RN1910	Si-npn-Digi	Dual, Sw, 50V, 100mA, 200 mW, 250MHz, R1=4k7	US6	33/TD3	-	7b	Tos
XK	RN1910FE	Si-npn-Digi	Dual, Sw, 50V, 100mA, 100 mW, 250MHz, R1=4k7	ES6	35/TD3	-	7b	Tos
XM	RN1611	Si-npn-Digi	Dual, Sw, 50V, 100mA, 300 mW, 250MHz, R1=10k	SM6	33/TD3	-	7b	Tos
XM	RN1911	Si-npn-Digi	Dual, Sw, 50V, 100mA, 200 mW, 250MHz, R1=10k	US6	33/TD3	-	7b	Tos
XM	RN1911FE	Si-npn-Digi	Dual, Sw, 50V, 100mA, 100 mW, 250MHz, R1=10k	ES6	35/TD3	-	7b	Tos
XX1	RN1970HFE	Si-npn-Digi	Dual, Sw, 40V, 100mA, 100 mW, 250MHz, R1=4k7	ES6	35/TD8	-	7b	Tos
XX2	RN1971HFE	Si-npn-Digi	Dual, Sw, 40V, 100mA, 100 mW, 250MHz, R1=10k	ES6	35/TD8	-	7b	Tos
XXA	RN1961	Si-npn-Digi	Dual, Sw, 50V, 100mA, 200 mW, 250MHz, R1/R2=4k7/4k7	US6	33/TD8	-	7b	Tos
XXA	RN1961FE	Si-npn-Digi	Dual, Sw, 50V, 100mA, 100 mW, 250MHz, R1/R2=4k7/4k7	ES6	35/TD8	-	7b	Tos
XXB	RN1962	Si-npn-Digi	Dual, Sw, 50V, 100mA, 200 mW, 250MHz, R1/R2=20k/10k	US6	33/TD8	-	7b	Tos
XXB	RN1962FE	Si-npn-Digi	Dual, Sw, 50V, 100mA, 100 mW, 250MHz, R1/R2=20k/10k	ES6	35/TD8	-	7b	Tos
XXC	RN1963	Si-npn-Digi	Dual, Sw, 50V, 100mA, 200 mW, 250MHz, R1/R2=22k/22k	US6	33/TD8	-	7b	Tos
XXC	RN1963FE	Si-npn-Digi	Dual, Sw, 50V, 100mA, 100 mW, 250MHz, R1/R2=22k/22k	ES6	35/TD8	-	7b	Tos
XXD	RN1964	Si-npn-Digi	Dual, Sw, 50V, 100mA, 200 mW, 250MHz, R1/R2=47k/47k	US6	33/TD8	-	7b	Tos
XXD	RN1964FE	Si-npn-Digi	Dual, Sw, 50V, 100mA, 100 mW, 250MHz, R1/R2=47k/47k	ES6	35/TD8	-	7b	Tos
XXE	RN1965	Si-npn-Digi	Dual, Sw, 50V, 100mA, 200 mW, 250MHz, R1/R2=2k2/47k	US6	33/TD8	-	7b	Tos
XXE	RN1965FE	Si-npn-Digi	Dual, Sw, 50V, 100mA, 100 mW, 250MHz, R1/R2=2k2/47k	ES6	35/TD8	-	7b	Tos
XXF	RN1966	Si-npn-Digi	Dual, Sw, 50V, 100mA, 200 mW, 250MHz, R1/R2=4k7/47k	US6	33/TD8	-	7b	Tos
XXF	RN1966FE	Si-npn-Digi	Dual, Sw, 50V, 100mA, 100 mW, 250MHz, R1/R2=4k7/47k	ES6	35/TD8	-	7b	Tos
XXH	RN1967	Si-npn-Digi	Dual, Sw, 50V, 100mA, 200 mW, 250MHz, R1/R2=10k/47k	US6	33/TD8	-	7b	Tos
XXH	RN1967FE	Si-npn-Digi	Dual, Sw, 50V, 100mA, 100 mW, 250MHz, R1/R2=10k/47k	ES6	35/TD8	-	7b	Tos
XXI	RN1968	Si-npn-Digi	Dual, Sw, 50V, 100mA, 200 mW, 250MHz, R1/R2=22k/47k	US6	33/TD8	-	7b	Tos
XXI	RN1968FE	Si-npn-Digi	Dual, Sw, 50V, 100mA, 100 mW, 250MHz, R1/R2=22k/47k	ES6	35/TD8	-	7b	Tos
XXJ	RN1969	Si-npn-Digi	Dual, Sw, 50V, 100mA, 200 mW, 250MHz, R1/R2=47k/22k	US6	33/TD8	-	7b	Tos
XXJ	RN1969FE	Si-npn-Digi	Dual, Sw, 50V, 100mA, 100 mW, 250MHz, R1/R2=47k/22k	ES6	35/TD8	-	7b	Tos
XXX	RN1970	Si-npn-Digi	Dual, Sw, 50V, 100mA, 200 mW, 250MHz, R1=4k7	US6	33/TD8	-	7b	Tos
XXX	RN1970FE	Si-npn-Digi	Dual, Sw, 50V, 100mA, 100 mW, 250MHz, R1=4k7	ES6	35/TD8	-	7b	Tos
XXM	RN1971	Si-npn-Digi	Dual, Sw, 50V, 100mA, 200 mW, 250MHz, R1=10k	US6	33/TD8	-	7b	Tos
XXM	RN1971FE	Si-npn-Digi	Dual, Sw, 50V, 100mA, 100 mW, 250MHz, R1=10k	ES6	35/TD8	-	7b	Tos
Y0	R1163D301D	LVR-IC	LDO, +CE, auto-discharge, 3V±1.5%, 150mA	SON-6	34 vrc	VR10	7g	Ric
Y1	R1163D311D	LVR-IC	LDO, +CE, auto-discharge, 3.1V±1.5%, 150mA	SON-6	34 vrc	VR10	7g	Ric
Y1	R5325N001A	LVR-IC	LDO, Dual out, sep. +CE, Vo1=2V, Vo2=2V, 150mA	SOT-23-6	33rg	VR19	7f	Ric
Y10	SSM2305RMZ	LIN-IC	AF PA, Class-D, BTL, 2.5..5.5V, 2.8W(5V/4Q), shutdown	SOP-8	47	AFP24	8d	Ad
Y2	R1163D321D	LVR-IC	LDO, +CE, auto-discharge, 3.2V±1.5%, 150mA	SON-6	34 vrc	VR10	7g	Ric
Y2	R5325N002A	LVR-IC	LDO, Dual out, sep. +CE, Vo1=2.8V, Vo2=2.8V, 150mA	SOT-23-6	33rg	VR19	7f	Ric
Y3	R1163D331D	LVR-IC	LDO, +CE, auto-discharge, 3.3V±1.5%, 150mA	SON-6	34 vrc	VR10	7g	Ric
Y3	R5325N003A	LVR-IC	LDO, Dual out, sep. +CE, Vo1=1.8V, Vo2=3V, 150mA	SOT-23-6	33rg	VR19	7f	Ric
Y34	74LVC2G34GV	CMOS-Logic	Dual non-inverter buffers	SOT457	33/Log23	Log23	7b	Phi
Y34	74LVC3G34DC	CMOS-Logic	Triple non-inverter buffers	SOT765-1	47/Log69	Log69	8d	Phi
Y38	74LVC2G38DC	CMOS-Logic	Dual 2-input NAND gate (ODO)	SOT765-1	47/Log62	Log62	8d	Phi
Y4	R1163D341D	LVR-IC	LDO, +CE, auto-discharge, 3.4V±1.5%, 150mA	SON-6	34 vrc	VR10	7g	Ric
Y4	R5325N004A	LVR-IC	LDO, Dual out, sep. +CE, Vo1=2.5V, Vo2=3V, 150mA	SOT-23-6	33rg	VR19	7f	Ric
Y5	R1163D351D	LVR-IC	LDO, +CE, auto-discharge, 3.5V±1.5%, 150mA	SON-6	34 vrc	VR10	7g	Ric
Y5	R5325N005A	LVR-IC	LDO, Dual out, sep. +CE, Vo1=1.8V, Vo2=2.5V, 150mA	SOT-23-6	33rg	VR19	7f	Ric
Y6	R1163D361D	LVR-IC	LDO, +CE, auto-discharge, 3.6V±1.5%, 150mA	SON-6	34 vrc	VR10	7g	Ric
Y6	R5325N006A	LVR-IC	LDO, Dual out, sep. +CE, Vo1=1.8V, Vo2=3.3V, 150mA	SOT-23-6	33rg	VR19	7f	Ric
Y66	74LVCV2G66DC	CMOS-Logic	2-channel analog switch	SOT765-1	47/Log68	Log68	8d	Phi
Y66	74LVCV2G66DP	CMOS-Logic	2-channel analog switch	SOT505-2	47/Log68	Log68	8d	Phi
Y7	R1163D371D	LVR-IC	LDO, +CE, auto-discharge, 3.7V±1.5%, 150mA	SON-6	34 vrc	VR10	7g	Ric
Y7	R5325N007A	LVR-IC	LDO, Dual out, sep. +CE, Vo1=2.5V, Vo2=2.8V, 150mA	SOT-23-6	33rg	VR19	7f	Ric
Y8	R1163D381D	LVR-IC	LDO, +CE, auto-discharge, 3.8V±1.5%, 150mA	SON-6	34 vrc	VR10	7g	Ric
Y8	R5325N008A	LVR-IC	LDO, Dual out, sep. +CE, Vo1=1.2V, Vo2=1.2V, 150mA	SOT-23-6	33rg	VR19	7f	Ric
Y9	R1163D391D	LVR-IC	LDO, +CE, auto-discharge, 3.9V±1.5%, 150mA	SON-6	34 vrc	VR10	7g	Ric
Y9	R5325N009A	LVR-IC	LDO, Dual out, sep. +CE, Vo1=1.5V, Vo2=1.6V, 150mA	SOT-23-6	33rg	VR19	7f	Ric
YA	74LVC2G34GW	CMOS-Logic	Dual non-inverter buffers	SOT-363	33/Log23	Log23	7b	Phi
YA	R5325N010A	LVR-IC	LDO, Dual out, sep. +CE, Vo1=1.5V, Vo2=2.8V, 150mA	SOT-23-6	33rg	VR19	7f	Ric
YA	RN2601	Si-pnp-Digi	Dual, Sw, 50V, 100mA, 300 mW, R1/R2=4.7k/4.7k	SM6	33/TD4	-	7b	Tos
YA	RN2901	Si-pnp-Digi	Dual, Sw, 50V, 100mA, 200 mW, R1/R2=4.7k/4.7k	US6	33/TD4	-	7b	Tos
YA	RN2901FE	Si-pnp-Digi	Dual, Sw, 50V, 100mA, 100 mW, R1/R2=4.7k/4.7k	SOT-563	35/TD4	-	7b	Tos
YB	R5325N011A	LVR-IC	LDO, Dual out, sep. +CE, Vo1=3V, Vo2=3V, 150mA	SOT-23-6	33rg	VR19	7f	Ric
YB	RN2602	Si-pnp-Digi	Dual, Sw, 50V, 100mA, 300 mW, R1/R2=10k/10k	SM6	33/TD4	-	7b	Tos
YB	RN2902	Si-pnp-Digi	Dual, Sw, 50V, 100mA, 200 mW, R1/R2=10k/10k	US6	33/TD4	-	7b	Tos
YB	RN2902FE	Si-pnp-Digi	Dual, Sw, 50V, 100mA, 100 mW, R1/R2=10k/10k	SOT-563	35/TD4	-	7b	Tos



SMD code	Type	Function	Short description	Case	Pin.	Sch.	St.	Mnf.
YC	74LVC1G57GW	CMOS-Logic	Configurable multiple-function gate	SOT-363	33/Log36	Log36	7b	Phi
YC	R5325N012A	LVR-IC	LDO, Dual out, sep. +CE, Vo1=3.1V, Vo2=3.1V, 150mA	SOT-23-6	33rg	VR19	7f	Ric
YC	RN2603	Si-pnp-Digi	Dual, Sw, 50V, 100mA, 300mW, R1/R2=22k/22k	SM6	33/TD4	-	7b	Tos
YC	RN2903	Si-pnp-Digi	Dual, Sw, 50V, 100mA, 200mW, R1/R2=22k/22k	US6	33/TD4	-	7b	Tos
YC	RN2903FE	Si-pnp-Digi	Dual, Sw, 50V, 100mA, 100mW, R1/R2=22k/22k	SOT-563	35/TD4	-	7b	Tos
YD	74LVC2GU04GW	CMOS-Logic	Dual inverters	SOT-363	33/Log24	Log24	7b	Phi
YD	R5325N013A	LVR-IC	LDO, Dual out, sep. +CE, Vo1=2.7V, Vo2=1.8V, 150mA	SOT-23-6	33rg	VR19	7f	Ric
YD	RN2604	Si-pnp-Digi	Dual, Sw, 50V, 100mA, 300mW, R1/R2=47k/47k	SM6	33/TD4	-	7b	Tos
YD	RN2904	Si-pnp-Digi	Dual, Sw, 50V, 100mA, 200mW, R1/R2=47k/47k	US6	33/TD4	-	7b	Tos
YD	RN2904FE	Si-pnp-Digi	Dual, Sw, 50V, 100mA, 100mW, R1/R2=47k/47k	SOT-563	35/TD4	-	7b	Tos
YE	R5325N016A	LVR-IC	LDO, Dual out, sep. +CE, Vo1=2.85V, Vo2=2.85V, 150mA	SOT-23-6	33rg	VR19	7f	Ric
YE	RN2605	Si-pnp-Digi	Dual, Sw, 50V, 100mA, 300mW, R1/R2=2.2k/47k	SM6	33/TD4	-	7b	Tos
YE	RN2905	Si-pnp-Digi	Dual, Sw, 50V, 100mA, 200mW, R1/R2=2.2k/47k	US6	33/TD4	-	7b	Tos
YE	RN2905FE	Si-pnp-Digi	Dual, Sw, 50V, 100mA, 100mW, R1/R2=2.2k/47k	SOT-563	35/TD4	-	7b	Tos
YF	R5325N017A	LVR-IC	LDO, Dual out, sep. +CE, Vo1=2.9V, Vo2=2.9V, 150mA	SOT-23-6	33rg	VR19	7f	Ric
YF	RN2606	Si-pnp-Digi	Dual, Sw, 50V, 100mA, 300mW, R1/R2=4.7k/47k	SM6	33/TD4	-	7b	Tos
YF	RN2906	Si-pnp-Digi	Dual, Sw, 50V, 100mA, 200mW, R1/R2=4.7k/47k	US6	33/TD4	-	7b	Tos
YF	RN2906FE	Si-pnp-Digi	Dual, Sw, 50V, 100mA, 100mW, R1/R2=4.7k/47k	SOT-563	35/TD4	-	7b	Tos
YG	74LVC1G332GV	CMOS-Logic	3-input OR gate	SOT457	33/Log32	Log32	7b	Phi
YG	74LVC1G332GW	CMOS-Logic	3-input OR gate	SOT-363	33/Log32	Log32	7b	Phi
YG	R5325N014A	LVR-IC	LDO, Dual out, sep. +CE, Vo1=1.8V, Vo2=2.6V, 150mA	SOT-23-6	33rg	VR19	7f	Ric
YH	74LVC1G386GV	CMOS-Logic	3-input EXCLUSIVE-OR gate	SOT-363	33/Log33	Log33	7b	Phi
YH	74LVC1G386GW	CMOS-Logic	3-input EXCLUSIVE-OR gate	SOT457	33/Log33	Log33	7b	Phi
YH	R5325N015A	LVR-IC	LDO, Dual out, sep. +CE, Vo1=3.3V, Vo2=3.3V, 150mA	SOT-23-6	33rg	VR19	7f	Ric
YH	RN2607	Si-pnp-Digi	Dual, Sw, 50V, 100mA, 300mW, R1/R2=10k/47k	SM6	33/TD4	-	7b	Tos
YH	RN2907	Si-pnp-Digi	Dual, Sw, 50V, 100mA, 200mW, R1/R2=10k/47k	US6	33/TD4	-	7b	Tos
YH	RN2907FE	Si-pnp-Digi	Dual, Sw, 50V, 100mA, 100mW, R1/R2=10k/47k	ES6	35/TD4	-	7b	Tos
YI	RN2608	Si-pnp-Digi	Dual, Sw, 50V, 100mA, 300mW, R1/R2=22k/47k	SM6	33/TD4	-	7b	Tos
YI	RN2908	Si-pnp-Digi	Dual, Sw, 50V, 100mA, 200mW, R1/R2=22k/47k	US6	33/TD4	-	7b	Tos
YI	RN2908FE	Si-pnp-Digi	Dual, Sw, 50V, 100mA, 100mW, R1/R2=22k/47k	ES6	35/TD4	-	7b	Tos
YJ	74LVC1G3157GV	CMOS-Logic	2-channel analog multiplexer/demultiplexer	SOT457	33/Log38	Log38	7b	Phi
YJ	74LVC1G3157GW	CMOS-Logic	2-channel analog multiplexer/demultiplexer	SOT-363	33/Log38	Log38	7b	Phi
YJ	R5325N018A	LVR-IC	LDO, Dual out, sep. +CE, Vo1=1.2V, Vo2=2.6V, 150mA	SOT-23-6	33rg	VR19	7f	Ric
YJ	RN2609	Si-pnp-Digi	Dual, Sw, 50V, 100mA, 300mW, R1/R2=47k/22k	SM6	33/TD4	-	7b	Tos
YJ	RN2909	Si-pnp-Digi	Dual, Sw, 50V, 100mA, 200mW, R1/R2=47k/22k	US6	33/TD4	-	7b	Tos
YJ	RN2909FE	Si-pnp-Digi	Dual, Sw, 50V, 100mA, 100mW, R1/R2=47k/22k	ES6	35/TD4	-	7b	Tos
YK	74LVC1G58GW	CMOS-Logic	Configurable multiple-function gate	SOT-363	33/Log37	Log37	7b	Phi
YK	R5325N019A	LVR-IC	LDO, Dual out, sep. +CE, Vo1=2.8V, Vo2=2.9V, 150mA	SOT-23-6	33rg	VR19	7f	Ric
YK	RN2610	Si-pnp-Digi	Dual, Sw, 50V, 100mA, 300mW, R1=4.7k	SM6	33/TD4	-	7b	Tos
YK	RN2910	Si-pnp-Digi	Dual, Sw, 50V, 100mA, 200mW, R1=4.7k	US6	33/TD4	-	7b	Tos
YK	RN2910FE	Si-pnp-Digi	Dual, Sw, 50V, 100mA, 100mW, R1=4.7k	ES6	35/TD4	-	7b	Tos
YL	R5325N020A	LVR-IC	LDO, Dual out, sep. +CE, Vo1=1.2V, Vo2=1.8V, 150mA	SOT-23-6	33rg	VR19	7f	Ric
YM	74LVC1G10GV	CMOS-Logic	3-input NAND gate	SOT457	33/Log29	Log29	7b	Phi
YM	74LVC1G10GW	CMOS-Logic	3-input NAND gate	SOT-363	33/Log29	Log29	7b	Phi
YM	R5325N021A	LVR-IC	LDO, Dual out, sep. +CE, Vo1=2.5V, Vo2=1.2V, 150mA	SOT-23-6	33rg	VR19	7f	Ric
YM	RN2611	Si-pnp-Digi	Dual, Sw, 50V, 100mA, 300mW, R1=10k	SM6	33/TD4	-	7b	Tos
YM	RN2911	Si-pnp-Digi	Dual, Sw, 50V, 100mA, 200mW, R1=10k	US6	33/TD4	-	7b	Tos
YM	RN2911FE	Si-pnp-Digi	Dual, Sw, 50V, 100mA, 100mW, R1=10k	ES6	35/TD4	-	7b	Tos
YN	R5325N022A	LVR-IC	LDO, Dual out, sep. +CE, Vo1=2.7V, Vo2=2.85V, 150mA	SOT-23-6	33rg	VR19	7f	Ric
YP	74LVC1G157GV	CMOS-Logic	2-input multiplexer	SOT457	33/Log42	Log42	7b	Phi
YP	74LVC1G157GW	CMOS-Logic	2-input multiplexer	SOT-363	33/Log42	Log42	7b	Phi
YP	DDZX6V8CTS	Z-diode	Triple, 3x6.8V±2.5%, 200mW	SOT-363	33dd	-	7k	Di
YP	R5325N023A	LVR-IC	LDO, Dual out, sep. +CE, Vo1=1.2V, Vo2=2.8V, 150mA	SOT-23-6	33rg	VR19	7f	Ric
YQ	DDZX7V5CTS	Z-diode	Triple, 3x7.5V±2.5%, 200mW	SOT-363	33dd	-	7k	Di
YQ	R5325N024A	LVR-IC	LDO, Dual out, sep. +CE, Vo1=1.2V, Vo2=3V, 150mA	SOT-23-6	33rg	VR19	7f	Ric
YR	DDZX8V2CTS	Z-diode	Triple, 3x8.2V±2.5%, 200mW	SOT-363	33dd	-	7k	Di
YR	R5325N025A	LVR-IC	LDO, Dual out, sep. +CE, Vo1=2.5V, Vo2=2.9V, 150mA	SOT-23-6	33rg	VR19	7f	Ric
YS	DDZX9V1CTS	Z-diode	Triple, 3x9.1V±2.5%, 200mW	SOT-363	33dd	-	7k	Di
YS	R5325N026A	LVR-IC	LDO, Dual out, sep. +CE, Vo1=1.2V, Vo2=2.7V, 150mA	SOT-23-6	33rg	VR19	7f	Ric
YT	74LVC1G175GW	CMOS-Logic	Positive edge-triggered D-type flip-flop with reset	SOT-363	33/Log40	Log40	7b	Phi
YT	DDZX10CTS	Z-diode	Triple, 3x10V±2.5%, 200mW	SOT-363	33dd	-	7k	Di
YT	R5325N027A	LVR-IC	LDO, Dual out, sep. +CE, Vo1=2.9V, Vo2=1.8V, 150mA	SOT-23-6	33rg	VR19	7f	Ric
YU	DDZX11CTS	Z-diode	Triple, 3x11V±2.5%, 200mW	SOT-363	33dd	-	7k	Di
YU	R5325N028A	LVR-IC	LDO, Dual out, sep. +CE, Vo1=1.5V, Vo2=1.8V, 150mA	SOT-23-6	33rg	VR19	7f	Ric
YV	DDZX12CTS	Z-diode	Triple, 3x12V±2.5%, 200mW	SOT-363	33dd	-	7k	Di
YV	R5325N029A	LVR-IC	LDO, Dual out, sep. +CE, Vo1=3.3V, Vo2=3.3V, 150mA	SOT-23-6	33rg	VR19	7f	Ric
YY	DDZX16TS	Z-diode	Triple, 3x16V±2.5%, 200mW	SOT-363	33dd	-	7k	Di
YY	NC7SZ00L6	CMOS-Logic	2-input NAND gate	MPAK-6	33/Log1	Log1	7b	F
YY1	RN2970HFE	Si-pnp-Digi	Dual, Sw, 30V, 100mA, 100mW, R1=4.7k	SOT-563	35/TD8	-	7b	Tos
YY2	RN2971HFE	Si-pnp-Digi	Dual, Sw, 30V, 100mA, 100mW, R1=10k	SOT-563	35/TD8	-	7b	Tos



SMD code	Type	Function	Short description	Case	Pin.	Sch.	St.	Mnf.
YYA	RN2961	Si-pnp-Digi	Dual, Sw, 50V, 100mA, 200mW, R1/R2=4.7k/4.7k	US6	33/TD8	-	7b	Tos
YYA	RN2961FE	Si-pnp-Digi	Dual, Sw, 50V, 100mA, 100mW, R1/R2=4.7k/4.7k	ES6	35/TD8	-	7b	Tos
YYB	RN2962	Si-pnp-Digi	Dual, Sw, 50V, 100mA, 200mW, R1/R2=10k/10k	US6	33/TD8	-	7b	Tos
YYB	RN2962FE	Si-pnp-Digi	Dual, Sw, 50V, 100mA, 100mW, R1/R2=10k/10k	ES6	35/TD8	-	7b	Tos
YYC	RN2963	Si-pnp-Digi	Dual, Sw, 50V, 100mA, 200mW, R1/R2=22k/22k	US6	33/TD8	-	7b	Tos
YYC	RN2963FE	Si-pnp-Digi	Dual, Sw, 50V, 100mA, 100mW, R1/R2=22k/22k	ES6	35/TD8	-	7b	Tos
YYD	RN2964	Si-pnp-Digi	Dual, Sw, 50V, 100mA, 200mW, R1/R2=47k/47k	US6	33/TD8	-	7b	Tos
YYD	RN2964FE	Si-pnp-Digi	Dual, Sw, 50V, 100mA, 100mW, R1/R2=47k/47k	ES6	35/TD8	-	7b	Tos
YYE	RN2965	Si-pnp-Digi	Dual, Sw, 50V, 100mA, 200mW, R1/R2=2.2k/47k	US6	33/TD8	-	7b	Tos
YYE	RN2965FE	Si-pnp-Digi	Dual, Sw, 50V, 100mA, 100mW, R1/R2=2.2k/47k	ES6	35/TD8	-	7b	Tos
YYF	RN2966	Si-pnp-Digi	Dual, Sw, 50V, 100mA, 200mW, R1/R2=4.7k/47k	US6	33/TD8	-	7b	Tos
YYF	RN2966FE	Si-pnp-Digi	Dual, Sw, 50V, 100mA, 100mW, R1/R2=4.7k/47k	ES6	35/TD8	-	7b	Tos
YYH	RN2967	Si-pnp-Digi	Dual, Sw, 50V, 100mA, 200mW, R1/R2=10k/47k	US6	33/TD8	-	7b	Tos
YYH	RN2967FE	Si-pnp-Digi	Dual, Sw, 50V, 100mA, 100mW, R1/R2=10k/47k	SOT-563	35/TD8	-	7b	Tos
YYI	RN2968	Si-pnp-Digi	Dual, Sw, 50V, 100mA, 200mW, R1/R2=22k/47k	US6	33/TD8	-	7b	Tos
YYI	RN2968FE	Si-pnp-Digi	Dual, Sw, 50V, 100mA, 100mW, R1/R2=22k/47k	SOT-563	35/TD8	-	7b	Tos
YYJ	RN2969	Si-pnp-Digi	Dual, Sw, 50V, 100mA, 200mW, R1/R2=47k/22k	US6	33/TD8	-	7b	Tos
YYJ	RN2969FE	Si-pnp-Digi	Dual, Sw, 50V, 100mA, 100mW, R1/R2=47k/22k	SOT-563	35/TD8	-	7b	Tos
YYK	RN2970	Si-pnp-Digi	Dual, Sw, 50V, 100mA, 200mW, R1=4.7k	US6	33/TD8	-	7b	Tos
YYK	RN2970FE	Si-pnp-Digi	Dual, Sw, 50V, 100mA, 100mW, R1=4.7k	SOT-563	35/TD8	-	7b	Tos
YYM	RN2971	Si-pnp-Digi	Dual, Sw, 50V, 100mA, 200mW, R1=10k	US6	33/TD8	-	7b	Tos
YYM	RN2971FE	Si-pnp-Digi	Dual, Sw, 50V, 100mA, 100mW, R1=10k	SOT-563	35/TD8	-	7b	Tos
YZ	DDZX18CTS	Z-diode	Triple, 3x18V±2.5%, 200mW	SOT-363	33dd	-	7k	Di
Z0	BZA420A	TVS	Quad, 4.2V, 3.75A, 24W(1ms)	SOT457	33dx	-	7b	Phi
Z0	R1163D401D	LVR-IC	LDO, +CE, auto-discharge, 4V±1.5%, 150mA	SON-6	34 vrc	VR10	7g	Ric
Z00	KIC7WZ00FK	CMOS-Logic	Dual 2-input NAND gates	US8	47/Log50	Log50	8c	Kec
Z02	KIC7WZ02FK	CMOS-Logic	Dual 2-input NOR gates	US8	47/Log53	Log53	8c	Kec
Z04	KIC7WZ04FK	CMOS-Logic	Triple inverters	US8	47/Log56	Log56	8c	Kec
Z05	KIC7WZ05FK	CMOS-Logic	Triple inverters (ODO)	US8	47/Log72	Log72	8c	Kec
Z08	KIC7WZ08FK	CMOS-Logic	Dual 2-input AND gates	US8	47/Log51	Log51	8c	Kec
Z1	R1163D181D5	LVR-IC	LDO, +CE, auto-discharge, 1.85V±1.5%, 150mA	SON-6	34 vrc	VR10	7g	Ric
Z123	KIC7WZ123FK	CMOS-Logic	Monostable multivibrator	US8	47/Log75	Log75	8c	Kec
Z126	KIC7WZ126FK	CMOS-Logic	Dual bus buffer with 3-state output	US8	47/Log54	Log54	8c	Kec
Z14	KIC7WZ14FK	CMOS-Logic	Triple Schmitt-trigger inverters	US8	47/Log57	Log57	8c	Kec
Z157	KIC7WZ157FK	CMOS-Logic	2-input multiplexer	US8	47/Log42	Log42	8c	Kec
Z2	R1163D281D5	LVR-IC	LDO, +CE, auto-discharge, 2.85V±1.5%, 150mA	SON-6	34 vrc	VR10	7g	Ric
Z240	KIC7WZ240FK	CMOS-Logic	Dual bus buffer inverted with 3-state output	US8	47/Log67	Log67	8c	Kec
Z241	KIC7WZ241FK	CMOS-Logic	Dual bus buffer non-inverted with 3-state output	US8	47/Log60	Log60	8c	Kec
Z245	KIC7WZ245FK	CMOS-Logic	Dual bus transceivers with 3-state output	US8	47/Log74	Log74	8c	Kec
Z2t	BZA462A	TVS	Quad, 6.2V, 2.66A, 24W(1ms)	SOT457	33dx	-	7b	Phi
Z32	KIC7WZ32FK	CMOS-Logic	Dual 2-input OR gates	US8	47/Log52	Log52	8c	Kec
Z34	KIC7WZ34FK	CMOS-Logic	Triple non-inverter buffers	US8	47/Log69	Log69	8c	Kec
Z38	KIC7WZ38FK	CMOS-Logic	Dual 2-input NAND gate (ODO)	US8	47/Log62	Log62	8c	Kec
Z6	BZA456A	TVS	Quad, 5.6V, 3A, 24W(1ms)	SOT457	33dx	-	7b	Phi
Z64	LM4864MM	LIN-IC	AF PA, BTL, 2.7..5.5V, 725mW(5V/8Ω), shutdown	SSQP-8	47	AFP12	8d	Nsc
Z65	LM4865MM	LIN-IC	AF PA, BTL, 2.7..5.5V, 750mW(5V/8Ω), DC volume	SSQP-8	47	AFP12	8d	Nsc
Z74	KIC7WZ74FK	CMOS-Logic	Positive edge-triggered D-type flip-flop with set and reset	US8	47/Log59	Log59	8c	Kec
Z8	BZA408B	TVS	Quad, 5V, 2A, 20W(1ms)	SOT457	33dx	-	7b	Phi
Z82	LM4882MM	LIN-IC	AF PA, 2.4..5.5V, 250mW(8Ω), shutdown	SSQP-8	47	AFP18	8d	Nsc
Z86	KIC7WZ86FK	CMOS-Logic	Dual 2-input EXCLUSIVE-OR gates	US8	47/Log65	Log65	8c	Kec
ZQ	DDZX36TS	Z-diode	Triple, 3x36V±2.5%, 200mW	SOT-363	33dd	-	7k	Di
ZR	DDZX43TS	Z-diode	Triple, 3x43V±2.5%, 200mW	SOT-363	33dd	-	7k	Di
ZS	DDZX47TS	Z-diode	Triple, 3x47V±2.5%, 200mW	SOT-363	33dd	-	7k	Di
ZU04	KIC7WZU04FK	CMOS-Logic	Triple unbuffered inverters	US8	47/Log56	Log56	8c	Kec
ZZ	NC7S86L6	CMOS-Logic	2-input EXCLUSIVE-OR gate	MPAK-6	33/Log5	Log5	7b	F



SECTION 9
BGA and LLP CASES SMD SEMICONDUCTOR COMPONENTS

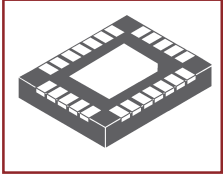
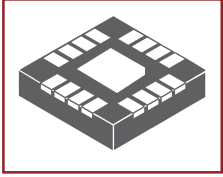
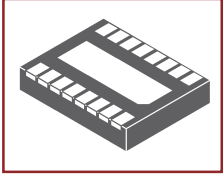
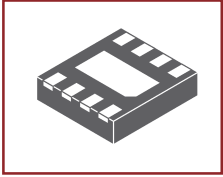
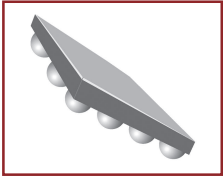
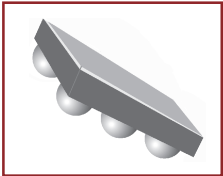

**SMD
code**

Type

Function

Short description

Case

Pin.

Sch. St.Mnf.



___HE_	SN74AUP2G08YFP	CMOS-L.ogic	Dual 2-input AND gates	MBGA-8	50/Log51	Log51	9d	Ti
___HE_	SN74AUP2G08YZP	CMOS-S.ogic	Dual 2-input AND gates	BGA-8	50/Log51	Log51	9d	Ti
___HM_	SN74AUP2G125YFP	CMOS-L.ogic	Dual bus buffer with 3-state output	MBGA-8	50/Log54	Log54	9d	Ti
___HM_	SN74AUP2G125YZP	CMOS-S.ogic	Dual bus buffer with 3-state output	BGA-8	50/Log54	Log54	9d	Ti
___HN_	SN74AUP2G126YFP	CMOS-L.ogic	Bus buffer gate with 3-state output	MBGA-8	50/Log13	Log13	9d	Ti
___HN_	SN74AUP2G126YZP	CMOS-S.ogic	Bus buffer gate with 3-state output	BGA-8	50/Log13	Log13	9d	Ti
___C2_	SN74LVC1G10YZP	CMOS-S.ogic	3-input NAND gate	BGA-6	40/Log29	Log29	9d	Ti
___C2_	SN74LVC2G24 1YZP	CMOS-L.ogic	Dual bus buffer non-inverted with 3-state output	BGA-8	50/Log60	Log60	9d	Ti
___C3_	SN74LVC2G157YZP	CMOS-S.ogic	2-input multiplexer	BGA-8	50/Log66	Log66	9d	Ti
___C4_	SN74LVC2G63 YZP	CMOS-S.ogic	2-channel analog multiplexer/demultiplexer	BGA-8	50/Log58	Log58	9d	Ti
___C6_	SN74LVC2G66 YZP	CMOS-S.ogic	2-channel analog switch	BGA-8	50/Log68	Log68	9d	Ti
___C7_	SN74LVC2G17 YZP	CMOS-S.ogic	Dual Schmitt-trigger buffers	BGA-6	40/Log27	Log27	9d	Ti
___C9_	SN74LVC2G34 YZP	CMOS-S.ogic	Dual non-inverter buffers	BGA-6	40/Log23	Log23	9d	Ti
___CA_	SN74LVC2G00 YZP	CMOS-S.ogic	Dual 2-input NAND gates	BGA-8	50/Log50	Log50	9d	Ti
___CB_	SN74LVC2G02 YZP	CMOS-S.ogic	Dual 2-input NOR gates	BGA-8	50/Log53	Log53	9d	Ti
___CC_	SN74LVC2G04 YZP	CMOS-S.ogic	Dual inverters	BGA-6	40/Log24	Log24	9d	Ti
___CE_	SN74LVC2G08 YZP	CMOS-S.ogic	Dual 2-input AND gates	BGA-8	50/Log51	Log51	9d	Ti
___CF_	SN74LVC2G14 YZP	CMOS-S.ogic	Dual Schmitt-trigger inverter buffers	BGA-6	40/Log34	Log34	9d	Ti
___CG_	SN74LVC2G32 YZP	CMOS-S.ogic	Dual 2-input OR gates	BGA-8	50/Log52	Log52	9d	Ti
___CK_	SN74LVC2G240YZP	CMOS-S.ogic	Dual bus buffer inverted with 3-state output	BGA-8	50/Log67	Log67	9d	Ti
___CM_	SN74LVC2G125YZP	CMOS-S.ogic	Dual bus buffer with 3-state output	BGA-8	50/Log54	Log54	9d	Ti
___CN_	SN74LVC2G126YZP	CMOS-S.ogic	Bus buffer gate with 3-state output	BGA-8	50/Log13	Log13	9d	Ti
___CT_	SN74LVC2G06 YZP	CMOS-S.ogic	Dual inverter buffers/drivers (ODO)	BGA-6	40/Log25	Log25	9d	Ti
___CU_	SN74LVC1G27 YZP	CMOS-S.ogic	3-input NOR gate	WCSP-6	40/Log31	Log31	9d	Ti
___CV_	SN74LVC2G07 YZP	CMOS-S.ogic	Dual noninverting buffers/drivers (ODO)	BGA-6	40/Log26	Log26	9d	Ti
___D3_	SN74LVC1G37 3YZP	CMOS-S.ogic	D-type transparent latch with 3-state output	WCSP-6	40/Log35	Log35	9d	Ti
___D5_	SN74LVC2G132YZP	CMOS-S.ogic	Dual 2-input NOR gates with Schmitt-trigger inputs	BGA-8	50/Log49	Log49	9d	Ti
___D7_	SN74LVC1G38 YEP	CMOS-S.ogic	2-input NAND gate (ODO)	BGA-5	46/Log17	Log17	9a	Ti
___D7_	SN74LVC2G38 YZP	CMOS-S.ogic	Dual 2-input NAND gate (ODO)	BGA-8	50/Log62	Log62	9d	Ti
___HP_	SN74AUP1G97YZP	CMOS-S.ogic	Configurable multiple-function gate	WCSP-6	40/Log41	Log41	9d	Ti
___HR_	SN74AUP1G98YZP	CMOS-S.ogic	Configurable multiple-function gate	WCSP-6	40/Log43	Log43	9d	Ti
___HV_	SN74AUP1G07YEP	CMOS-S.ogic	Noninverting buffer/driver (ODO)	BGA-5	46/Log8	Log8	9a	Ti
___HV_	SN74AUP1G07YZP	CMOS-S.ogic	Noninverting buffer/driver (ODO)	BGA-5	46/Log8	Log8	9a	Ti
___HW_	SN74AUP1G79YEP	CMOS-S.ogic	Positive edge-triggered D-type flip-flop	BGA-5	46/Log20	Log20	9a	Ti
___HW_	SN74AUP1G79YZP	CMOS-S.ogic	Positive edge-triggered D-type flip-flop	BGA-5	46/Log20	Log20	9a	Ti
___HX_	SN74AUP1G80YEP	CMOS-S.ogic	Positive edge-triggered D-type flip-flop	BGA-5	46/Log21	Log21	9a	Ti
___HX_	SN74AUP1G80YZP	CMOS-S.ogic	Positive edge-triggered D-type flip-flop	BGA-5	46/Log21	Log21	9a	Ti
___U2_	SN74AUC2G241YZP	CMOS-S.ogic	Dual bus buffer non-inverted with 3-state output	BGA-8	50/Log60	Log60	9d	Ti
___U6_	SN74AUC2G66 YZP	CMOS-S.ogic	2-channel analog switch	BGA-8	50/Log68	Log68	9d	Ti
___U7_	SN74AUC1G17YEA	CMOS-S.ogic	Schmitt-trigger	BGA-5	46/Log11	Log11	9a	Ti
___U7_	SN74AUC1G17YEP	CMOS-S.ogic	Schmitt-trigger	BGA-5	46/Log11	Log11	9a	Ti
___U7_	SN74AUC1G17YZA	CMOS-S.ogic	Schmitt-trigger	BGA-5	46/Log11	Log11	9a	Ti
___U7_	SN74AUC1G17YZP	CMOS-S.ogic	Schmitt-trigger	BGA-5	46/Log11	Log11	9a	Ti
___U9_	SN74AUC2G34YZP	CMOS-S.ogic	Dual non-inverter buffers	BGA-6	40/Log23	Log23	9d	Ti
___UA_	SN74AUC1G00YEA	CMOS-S.ogic	2-input NAND gate	BGA-5	46/Log1	Log1	9a	Ti
___UA_	SN74AUC1G00YEP	CMOS-S.ogic	2-input NAND gate	BGA-5	46/Log1	Log1	9a	Ti
___UA_	SN74AUC1G00YZA	CMOS-S.ogic	2-input NAND gate	BGA-5	46/Log1	Log1	9a	Ti
___UA_	SN74AUC1G00YZP	CMOS-S.ogic	2-input NAND gate	BGA-5	46/Log1	Log1	9a	Ti
___UA_	SN74AUC2G00YZP	CMOS-S.ogic	Dual 2-input NAND gates	BGA-8	50/Log50	Log50	9d	Ti
___UB_	SN74AUC2G02YZP	CMOS-S.ogic	Dual 2-input NOR gates	BGA-8	50/Log53	Log53	9d	Ti
___UC_	SN74AUC2G04YEP	CMOS-S.ogic	Dual inverters	BGA-6	40/Log24	Log24	9d	Ti
___UC_	SN74AUC2G04YZP	CMOS-S.ogic	Dual inverters	BGA-6	40/Log24	Log24	9d	Ti
___UD_	SN74AUC2GJ04YZP	CMOS-S.ogic	Dual inverters	BGA-6	40/Log24	Log24	9d	Ti
___UE_	SN74AUC2G08YZP	CMOS-S.ogic	Dual 2-input AND gates	BGA-8	50/Log51	Log51	9d	Ti
___UF_	SN74AUC1G14YEA	CMOS-S.ogic	Inverting Schmitt-trigger	BGA-5	46/Log7	Log7	9a	Ti
___UF_	SN74AUC1G14YEP	CMOS-S.ogic	Inverting Schmitt-trigger	BGA-5	46/Log7	Log7	9a	Ti
___UF_	SN74AUC1G14YZA	CMOS-S.ogic	Inverting Schmitt-trigger	BGA-5	46/Log7	Log7	9a	Ti
___UF_	SN74AUC1G14YZP	CMOS-S.ogic	Inverting Schmitt-trigger	BGA-5	46/Log7	Log7	9a	Ti
___UG_	SN74AUC1G32YEA	CMOS-S.ogic	2-input OR gate	BGA-5	46/Log4	Log4	9a	Ti
___UG_	SN74AUC1G32YEP	CMOS-S.ogic	2-input OR gate	BGA-5	46/Log4	Log4	9a	Ti
___UG_	SN74AUC1G32YZA	CMOS-S.ogic	2-input OR gate	BGA-5	46/Log4	Log4	9a	Ti
___UG_	SN74AUC1G32YZP	CMOS-S.ogic	2-input OR gate	BGA-5	46/Log4	Log4	9a	Ti
___UG_	SN74AUC2G32YZP	CMOS-S.ogic	Dual 2-input OR gates	BGA-8	50/Log52	Log52	9d	Ti
___UH_	SN74AUC2G86YZP	CMOS-S.ogic	Dual 2-input EXCLUSIVE-OR gates	BGA-8	50/Log65	Log65	9d	Ti
___UK_	SN74AUC1G240YEP	CMOS-S.ogic	Bus buffer inverted with 3-state output	BGA-5	46/Log22	Log22	9a	Ti
___UK_	SN74AUC1G240YZP	CMOS-S.ogic	Bus buffer inverted with 3-state output	BGA-5	46/Log22	Log22	9a	Ti
___UK_	SN74AUC2G240YZP	CMOS-S.ogic	Dual bus buffer inverted with 3-state output	BGA-8	50/Log67	Log67	9d	Ti
___UM_	SN74AUC1G125YEA	CMOS-S.ogic	Bus buffer gate with 3-state output	BGA-5	46/Log14	Log14	9a	Ti
___UM_	SN74AUC1G125YEP	CMOS-S.ogic	Bus buffer gate with 3-state output	BGA-5	46/Log14	Log14	9a	Ti
___UM_	SN74AUC1G125YZA	CMOS-S.ogic	Bus buffer gate with 3-state output	BGA-5	46/Log14	Log14	9a	Ti

**SMD
code**

Type

Function

Short description

Case

Pin.

Sch. St.Mnf.



___UM_	SN74AUC1G125YZP	CMOS-L logic	Bus buffer gate with 3-state output	BGA-5	46/Log14	Log14	9a	Ti
___UM_	SN74AUC2G125YZP	CMOS-L logic	Dual bus buffer with 3-state output	BGA-8	50/Log54	Log54	9d	Ti
___UN_	SN74AUC1G126YEP	CMOS-L logic	Bus buffer gate with 3-state output	BGA-5	46/Log13	Log13	9a	Ti
___UN_	SN74AUC1G126YZP	CMOS-L logic	Bus buffer gate with 3-state output	BGA-5	46/Log13	Log13	9a	Ti
___UN_	SN74AUC2G126YZP	CMOS-L logic	Bus buffer gate with 3-state output	BGA-8	50/Log13	Log13	9d	Ti
___UP_	SN74AUP1G74YEP	CMOS-L logic	Positive edge-triggered D-type flip-flop with set and reset	WCSP-8	50/Log59	Log59	9d	Ti
___UP_	SN74AUP1G74YZP	CMOS-L logic	Positive edge-triggered D-type flip-flop with set and reset	WCSP-8	50/Log59	Log59	9d	Ti
___UR_	SN74AUC2G79YZP	CMOS-L logic	Dual positive-edge triggered D-type flip-flop	BGA-8	50/Log63	Log63	9d	Ti
___UT_	SN74AUC2G06YZP	CMOS-L logic	Dual inverter buffers/drivers (ODO)	BGA-6	40/Log25	Log25	9d	Ti
___UV_	SN74AUC2G07YZP	CMOS-L logic	Dual noninverting buffers/drivers (ODO)	BGA-6	40/Log26	Log26	9d	Ti
___UX_	SN74AUC2G80YZP	CMOS-L logic	Dual positive-edge triggered D-type flip-flop	BGA-8	50/Log64	Log64	9d	Ti
+AAT	MAX9724AETC+	LIN-IC	AF PA, 2.7..5.5V, 2x60mW(5V/32Ω), shutdown	QFN-12	38	-	-	Max
+AAU	MAX9724BETC+	LIN-IC	AF PA, 2.7..5.5V, 2x60mW(5V/32Ω), shutdown	QFN-12	38	-	-	Max
+ABJ	MAX9724ETC+	LIN-IC	AF PA, 2.7..5.5V, 2x60mW(5V/32Ω), shutdown	QFN-12	38	-	-	Max
+ABK	MAX9724DET C+	LIN-IC	AF PA, 2.7..5.5V, 2x60mW(5V/32Ω), shutdown	QFN-12	38	-	-	Max
+ADH	MAX9724AEB C+T	LIN-IC	AF PA, 2.7..5.5V, 2x60mW(5V/32Ω), shutdown	BGA-12	39	-	-	Max
+ADI	MAX9724BEB C+T	LIN-IC	AF PA, 2.7..5.5V, 2x60mW(5V/32Ω), shutdown	BGA-12	39	-	-	Max
+AEH	MAX9724DEB C+T	LIN-IC	AF PA, 2.7..5.5V, 2x60mW(5V/32Ω), shutdown	BGA-12	39	-	-	Max
+AGE	MAX9724CEB C+T	LIN-IC	AF PA, 2.7..5.5V, 2x60mW(5V/32Ω), shutdown	BGA-12	39	-	-	Max
0113	XC6201132DR	LVR-IC	1.3V±2%, 250mA	USP-6B	49hs	VR1	9b	Tor
0114	XC6201142DR	LVR-IC	1.4V±2%, 250mA	USP-6B	49hs	VR1	9b	Tor
0115	XC6201152DR	LVR-IC	1.5V±2%, 250mA	USP-6B	49hs	VR1	9b	Tor
0116	XC6201162DR	LVR-IC	1.6V±2%, 250mA	USP-6B	49hs	VR1	9b	Tor
0117	XC6201172DR	LVR-IC	1.7V±2%, 250mA	USP-6B	49hs	VR1	9b	Tor
0118	XC6201182DR	LVR-IC	1.8V±2%, 250mA	USP-6B	49hs	VR1	9b	Tor
0119	XC6201192DR	LVR-IC	1.9V±2%, 250mA	USP-6B	49hs	VR1	9b	Tor
0120	XC6201202DR	LVR-IC	2V±2%, 250mA	USP-6B	49hs	VR1	9b	Tor
0121	XC6201212DR	LVR-IC	2.1V±2%, 250mA	USP-6B	49hs	VR1	9b	Tor
0122	XC6201222DR	LVR-IC	2.2V±2%, 250mA	USP-6B	49hs	VR1	9b	Tor
0123	XC6201232DR	LVR-IC	2.3V±2%, 250mA	USP-6B	49hs	VR1	9b	Tor
0124	XC6201242DR	LVR-IC	2.4V±2%, 250mA	USP-6B	49hs	VR1	9b	Tor
0125	XC6201252DR	LVR-IC	2.5V±2%, 250mA	USP-6B	49hs	VR1	9b	Tor
0126	XC6201262DR	LVR-IC	2.6V±2%, 250mA	USP-6B	49hs	VR1	9b	Tor
0127	XC6201272DR	LVR-IC	2.7V±2%, 250mA	USP-6B	49hs	VR1	9b	Tor
0128	XC6201282DR	LVR-IC	2.8V±2%, 250mA	USP-6B	49hs	VR1	9b	Tor
0129	XC6201292DR	LVR-IC	2.9V±2%, 250mA	USP-6B	49hs	VR1	9b	Tor
0130	XC6201302DR	LVR-IC	3V±2%, 250mA	USP-6B	49hs	VR1	9b	Tor
0131	XC6201312DR	LVR-IC	3.1V±2%, 250mA	USP-6B	49hs	VR1	9b	Tor
0132	XC6201322DR	LVR-IC	3.2V±2%, 250mA	USP-6B	49hs	VR1	9b	Tor
0133	XC6201332DR	LVR-IC	3.3V±2%, 250mA	USP-6B	49hs	VR1	9b	Tor
0134	XC6201342DR	LVR-IC	3.4V±2%, 250mA	USP-6B	49hs	VR1	9b	Tor
0135	XC6201352DR	LVR-IC	3.5V±2%, 250mA	USP-6B	49hs	VR1	9b	Tor
0136	XC6201362DR	LVR-IC	3.6V±2%, 250mA	USP-6B	49hs	VR1	9b	Tor
0137	XC6201372DR	LVR-IC	3.7V±2%, 250mA	USP-6B	49hs	VR1	9b	Tor
0138	XC6201382DR	LVR-IC	3.8V±2%, 250mA	USP-6B	49hs	VR1	9b	Tor
0139	XC6201392DR	LVR-IC	3.9V±2%, 250mA	USP-6B	49hs	VR1	9b	Tor
0140	XC6201402DR	LVR-IC	4V±2%, 250mA	USP-6B	49hs	VR1	9b	Tor
0141	XC6201412DR	LVR-IC	4.1V±2%, 250mA	USP-6B	49hs	VR1	9b	Tor
0142	XC6201422DR	LVR-IC	4.2V±2%, 250mA	USP-6B	49hs	VR1	9b	Tor
0143	XC6201432DR	LVR-IC	4.3V±2%, 250mA	USP-6B	49hs	VR1	9b	Tor
0144	XC6201442DR	LVR-IC	4.4V±2%, 250mA	USP-6B	49hs	VR1	9b	Tor
0145	XC6201452DR	LVR-IC	4.5V±2%, 250mA	USP-6B	49hs	VR1	9b	Tor
0146	XC6201462DR	LVR-IC	4.6V±2%, 250mA	USP-6B	49hs	VR1	9b	Tor
0147	XC6201472DR	LVR-IC	4.7V±2%, 250mA	USP-6B	49hs	VR1	9b	Tor
0148	XC6201482DR	LVR-IC	4.8V±2%, 250mA	USP-6B	49hs	VR1	9b	Tor
0149	XC6201492DR	LVR-IC	4.9V±2%, 250mA	USP-6B	49hs	VR1	9b	Tor
0150	XC6201502DR	LVR-IC	5V±2%, 250mA	USP-6B	49hs	VR1	9b	Tor
0151	XC6201512DR	LVR-IC	5.1V±2%, 250mA	USP-6B	49hs	VR1	9b	Tor
0152	XC6201522DR	LVR-IC	5.2V±2%, 250mA	USP-6B	49hs	VR1	9b	Tor
0153	XC6201532DR	LVR-IC	5.3V±2%, 250mA	USP-6B	49hs	VR1	9b	Tor
0154	XC6201542DR	LVR-IC	5.4V±2%, 250mA	USP-6B	49hs	VR1	9b	Tor
0155	XC6201552DR	LVR-IC	5.5V±2%, 250mA	USP-6B	49hs	VR1	9b	Tor
0156	XC6201562DR	LVR-IC	5.6V±2%, 250mA	USP-6B	49hs	VR1	9b	Tor
0157	XC6201572DR	LVR-IC	5.7V±2%, 250mA	USP-6B	49hs	VR1	9b	Tor
0158	XC6201582DR	LVR-IC	5.8V±2%, 250mA	USP-6B	49hs	VR1	9b	Tor
0159	XC6201592DR	LVR-IC	5.9V±2%, 250mA	USP-6B	49hs	VR1	9b	Tor
0160	XC6201602DR	LVR-IC	6V±2%, 250mA	USP-6B	49hs	VR1	9b	Tor
02	XC6223A1219R-G	LVR-IC	LDO, 1.2V±20mV, 300mA, +CE	USPQ-4B03	48vm	VR4	9a	Tor
024	FAN7024MPX	LIN-IC	AF PA, BTL, 2.3..5.5V, 675mW(5V/8Ω), shutdown	LLP-10	37	AFP15	-	F
02P18	XC6202P182DR	LVR-IC	LDO, 1.8V±2%, 150mA	USP-6B	49hs	VR1	9b	Tor

**SMD
code**

Type

Function

Short description

Case

Pin.

Sch. St.Mnf.



02P89	XC6202P892DR	LVR-IC	LDO, 8.9V±2%, 150mA	USP-6B	49hs	VR1	9b	Tor
02P90	XC6202P902DR	LVR-IC	LDO, 9V±2%, 150mA	USP-6B	49hs	VR1	9b	Tor
02P91	XC6202P912DR	LVR-IC	LDO, 9.1V±2%, 150mA	USP-6B	49hs	VR1	9b	Tor
02P92	XC6202P922DR	LVR-IC	LDO, 9.2V±2%, 150mA	USP-6B	49hs	VR1	9b	Tor
02P93	XC6202P932DR	LVR-IC	LDO, 9.3V±2%, 150mA	USP-6B	49hs	VR1	9b	Tor
02P94	XC6202P942DR	LVR-IC	LDO, 9.4V±2%, 150mA	USP-6B	49hs	VR1	9b	Tor
02P95	XC6202P952DR	LVR-IC	LDO, 9.5V±2%, 150mA	USP-6B	49hs	VR1	9b	Tor
02P96	XC6202P962DR	LVR-IC	LDO, 9.6V±2%, 150mA	USP-6B	49hs	VR1	9b	Tor
02P97	XC6202P972DR	LVR-IC	LDO, 9.7V±2%, 150mA	USP-6B	49hs	VR1	9b	Tor
02P98	XC6202P982DR	LVR-IC	LDO, 9.8V±2%, 150mA	USP-6B	49hs	VR1	9b	Tor
02P99	XC6202P992DR	LVR-IC	LDO, 9.9V±2%, 150mA	USP-6B	49hs	VR1	9b	Tor
02PA0	XC6202PA02DR	LVR-IC	LDO, 10V±2%, 150mA	USP-6B	49hs	VR1	9b	Tor
02PA1	XC6202PA12DR	LVR-IC	LDO, 10.1V±2%, 150mA	USP-6B	49hs	VR1	9b	Tor
02PA2	XC6202PA22DR	LVR-IC	LDO, 10.2V±2%, 150mA	USP-6B	49hs	VR1	9b	Tor
02PA3	XC6202PA32DR	LVR-IC	LDO, 10.3V±2%, 150mA	USP-6B	49hs	VR1	9b	Tor
02PA4	XC6202PA42DR	LVR-IC	LDO, 10.4V±2%, 150mA	USP-6B	49hs	VR1	9b	Tor
02PA5	XC6202PA52DR	LVR-IC	LDO, 10.5V±2%, 150mA	USP-6B	49hs	VR1	9b	Tor
02PA6	XC6202PA62DR	LVR-IC	LDO, 10.6V±2%, 150mA	USP-6B	49hs	VR1	9b	Tor
02PA7	XC6202PA72DR	LVR-IC	LDO, 10.7V±2%, 150mA	USP-6B	49hs	VR1	9b	Tor
02PA8	XC6202PA82DR	LVR-IC	LDO, 10.8V±2%, 150mA	USP-6B	49hs	VR1	9b	Tor
02PA9	XC6202PA92DR	LVR-IC	LDO, 10.9V±2%, 150mA	USP-6B	49hs	VR1	9b	Tor
02PB0	XC6202PB02DR	LVR-IC	LDO, 11V±2%, 150mA	USP-6B	49hs	VR1	9b	Tor
02PB1	XC6202PB12DR	LVR-IC	LDO, 11.1V±2%, 150mA	USP-6B	49hs	VR1	9b	Tor
02PB2	XC6202PB22DR	LVR-IC	LDO, 11.2V±2%, 150mA	USP-6B	49hs	VR1	9b	Tor
02PB3	XC6202PB32DR	LVR-IC	LDO, 11.3V±2%, 150mA	USP-6B	49hs	VR1	9b	Tor
02PB4	XC6202PB42DR	LVR-IC	LDO, 11.4V±2%, 150mA	USP-6B	49hs	VR1	9b	Tor
02PB5	XC6202PB52DR	LVR-IC	LDO, 11.5V±2%, 150mA	USP-6B	49hs	VR1	9b	Tor
02PB6	XC6202PB62DR	LVR-IC	LDO, 11.6V±2%, 150mA	USP-6B	49hs	VR1	9b	Tor
02PB7	XC6202PB72DR	LVR-IC	LDO, 11.7V±2%, 150mA	USP-6B	49hs	VR1	9b	Tor
02PB8	XC6202PB82DR	LVR-IC	LDO, 11.8V±2%, 150mA	USP-6B	49hs	VR1	9b	Tor
02PB9	XC6202PB92DR	LVR-IC	LDO, 11.9V±2%, 150mA	USP-6B	49hs	VR1	9b	Tor
02PC0	XC6202PC02DR	LVR-IC	LDO, 12V±2%, 150mA	USP-6B	49hs	VR1	9b	Tor
02PC1	XC6202PC12DR	LVR-IC	LDO, 12.1V±2%, 150mA	USP-6B	49hs	VR1	9b	Tor
02PC2	XC6202PC22DR	LVR-IC	LDO, 12.2V±2%, 150mA	USP-6B	49hs	VR1	9b	Tor
02PC3	XC6202PC32DR	LVR-IC	LDO, 12.3V±2%, 150mA	USP-6B	49hs	VR1	9b	Tor
02PC4	XC6202PC42DR	LVR-IC	LDO, 12.4V±2%, 150mA	USP-6B	49hs	VR1	9b	Tor
02PC5	XC6202PC52DR	LVR-IC	LDO, 12.5V±2%, 150mA	USP-6B	49hs	VR1	9b	Tor
02PC6	XC6202PC62DR	LVR-IC	LDO, 12.6V±2%, 150mA	USP-6B	49hs	VR1	9b	Tor
02PC7	XC6202PC72DR	LVR-IC	LDO, 12.7V±2%, 150mA	USP-6B	49hs	VR1	9b	Tor
02PC8	XC6202PC82DR	LVR-IC	LDO, 12.8V±2%, 150mA	USP-6B	49hs	VR1	9b	Tor
02PC9	XC6202PC92DR	LVR-IC	LDO, 12.9V±2%, 150mA	USP-6B	49hs	VR1	9b	Tor
02PD0	XC6202PD02DR	LVR-IC	LDO, 13V±2%, 150mA	USP-6B	49hs	VR1	9b	Tor
02PD1	XC6202PD12DR	LVR-IC	LDO, 13.1V±2%, 150mA	USP-6B	49hs	VR1	9b	Tor
02PD2	XC6202PD22DR	LVR-IC	LDO, 13.2V±2%, 150mA	USP-6B	49hs	VR1	9b	Tor
02PD3	XC6202PD32DR	LVR-IC	LDO, 13.3V±2%, 150mA	USP-6B	49hs	VR1	9b	Tor
02PD4	XC6202PD42DR	LVR-IC	LDO, 13.4V±2%, 150mA	USP-6B	49hs	VR1	9b	Tor
02PD5	XC6202PD52DR	LVR-IC	LDO, 13.5V±2%, 150mA	USP-6B	49hs	VR1	9b	Tor
02PD6	XC6202PD62DR	LVR-IC	LDO, 13.6V±2%, 150mA	USP-6B	49hs	VR1	9b	Tor
02PD7	XC6202PD72DR	LVR-IC	LDO, 13.7V±2%, 150mA	USP-6B	49hs	VR1	9b	Tor
02PD8	XC6202PD82DR	LVR-IC	LDO, 13.8V±2%, 150mA	USP-6B	49hs	VR1	9b	Tor
02PD9	XC6202PD92DR	LVR-IC	LDO, 13.9V±2%, 150mA	USP-6B	49hs	VR1	9b	Tor
02PE0	XC6202PE02DR	LVR-IC	LDO, 14V±2%, 150mA	USP-6B	49hs	VR1	9b	Tor
02PE1	XC6202PE12DR	LVR-IC	LDO, 14.1V±2%, 150mA	USP-6B	49hs	VR1	9b	Tor
02PE2	XC6202PE22DR	LVR-IC	LDO, 14.2V±2%, 150mA	USP-6B	49hs	VR1	9b	Tor
02PE3	XC6202PE32DR	LVR-IC	LDO, 14.3V±2%, 150mA	USP-6B	49hs	VR1	9b	Tor
02PE4	XC6202PE42DR	LVR-IC	LDO, 14.4V±2%, 150mA	USP-6B	49hs	VR1	9b	Tor
02PE5	XC6202PE52DR	LVR-IC	LDO, 14.5V±2%, 150mA	USP-6B	49hs	VR1	9b	Tor
02PE6	XC6202PE62DR	LVR-IC	LDO, 14.6V±2%, 150mA	USP-6B	49hs	VR1	9b	Tor
02PE7	XC6202PE72DR	LVR-IC	LDO, 14.7V±2%, 150mA	USP-6B	49hs	VR1	9b	Tor
02PE8	XC6202PE82DR	LVR-IC	LDO, 14.8V±2%, 150mA	USP-6B	49hs	VR1	9b	Tor
02PE9	XC6202PE92DR	LVR-IC	LDO, 14.9V±2%, 150mA	USP-6B	49hs	VR1	9b	Tor
02PF0	XC6202PF02DR	LVR-IC	LDO, 15V±2%, 150mA	USP-6B	49hs	VR1	9b	Tor
02PF1	XC6202PF12DR	LVR-IC	LDO, 15.1V±2%, 150mA	USP-6B	49hs	VR1	9b	Tor
02PF2	XC6202PF22DR	LVR-IC	LDO, 15.2V±2%, 150mA	USP-6B	49hs	VR1	9b	Tor
02PF3	XC6202PF32DR	LVR-IC	LDO, 15.3V±2%, 150mA	USP-6B	49hs	VR1	9b	Tor
02PF4	XC6202PF42DR	LVR-IC	LDO, 15.4V±2%, 150mA	USP-6B	49hs	VR1	9b	Tor
02PF5	XC6202PF52DR	LVR-IC	LDO, 15.5V±2%, 150mA	USP-6B	49hs	VR1	9b	Tor
02PF6	XC6202PF62DR	LVR-IC	LDO, 15.6V±2%, 150mA	USP-6B	49hs	VR1	9b	Tor
02PF7	XC6202PF72DR	LVR-IC	LDO, 15.7V±2%, 150mA	USP-6B	49hs	VR1	9b	Tor
02PF8	XC6202PF82DR	LVR-IC	LDO, 15.8V±2%, 150mA	USP-6B	49hs	VR1	9b	Tor

SMD
code

Type

Function

Short description

Case

Pin.

Sch. St.Mnf.



02PF9	XC6202PF92DR	LVR-IC	LDO, 15.9V±2%, 150mA	USP-6B	49hs	VR1	9b	Tor
02PG0	XC6202PG02DR	LVR-IC	LDO, 16V±2%, 150mA	USP-6B	49hs	VR1	9b	Tor
02PG1	XC6202PG12DR	LVR-IC	LDO, 16.1V±2%, 150mA	USP-6B	49hs	VR1	9b	Tor
02PG2	XC6202PG22DR	LVR-IC	LDO, 16.2V±2%, 150mA	USP-6B	49hs	VR1	9b	Tor
02PG3	XC6202PG32DR	LVR-IC	LDO, 16.3V±2%, 150mA	USP-6B	49hs	VR1	9b	Tor
02PG4	XC6202PG42DR	LVR-IC	LDO, 16.4V±2%, 150mA	USP-6B	49hs	VR1	9b	Tor
02PG5	XC6202PG52DR	LVR-IC	LDO, 16.5V±2%, 150mA	USP-6B	49hs	VR1	9b	Tor
02PG6	XC6202PG62DR	LVR-IC	LDO, 16.6V±2%, 150mA	USP-6B	49hs	VR1	9b	Tor
02PG7	XC6202PG72DR	LVR-IC	LDO, 16.7V±2%, 150mA	USP-6B	49hs	VR1	9b	Tor
02PG8	XC6202PG82DR	LVR-IC	LDO, 16.8V±2%, 150mA	USP-6B	49hs	VR1	9b	Tor
02PG9	XC6202PG92DR	LVR-IC	LDO, 16.9V±2%, 150mA	USP-6B	49hs	VR1	9b	Tor
02PH0	XC6202PH02DR	LVR-IC	LDO, 17V±2%, 150mA	USP-6B	49hs	VR1	9b	Tor
02PH1	XC6202PH12DR	LVR-IC	LDO, 17.1V±2%, 150mA	USP-6B	49hs	VR1	9b	Tor
02PH2	XC6202PH22DR	LVR-IC	LDO, 17.2V±2%, 150mA	USP-6B	49hs	VR1	9b	Tor
02PH3	XC6202PH32DR	LVR-IC	LDO, 17.3V±2%, 150mA	USP-6B	49hs	VR1	9b	Tor
02PH4	XC6202PH42DR	LVR-IC	LDO, 17.4V±2%, 150mA	USP-6B	49hs	VR1	9b	Tor
02PH5	XC6202PH52DR	LVR-IC	LDO, 17.5V±2%, 150mA	USP-6B	49hs	VR1	9b	Tor
02PH6	XC6202PH62DR	LVR-IC	LDO, 17.6V±2%, 150mA	USP-6B	49hs	VR1	9b	Tor
02PH7	XC6202PH72DR	LVR-IC	LDO, 17.7V±2%, 150mA	USP-6B	49hs	VR1	9b	Tor
02PH8	XC6202PH82DR	LVR-IC	LDO, 17.8V±2%, 150mA	USP-6B	49hs	VR1	9b	Tor
02PH9	XC6202PH92DR	LVR-IC	LDO, 17.9V±2%, 150mA	USP-6B	49hs	VR1	9b	Tor
02PJ0	XC6202PJ02DR	LVR-IC	LDO, 18V±2%, 150mA	USP-6B	49hs	VR1	9b	Tor
03	XC6223A1319R-G	LVR-IC	LDO, 1.3V±20mV, 300mA, +CE	USPQ-4B03	48vm	VR4	9a	Tor
04	XC6223A1419R-G	LVR-IC	LDO, 1.4V±20mV, 300mA, +CE	USPQ-4B03	48vm	VR4	9a	Tor
04A18	XC6204A182DR	LVR-IC	LDO, +CE, PDR, 1.8V±2%, 150mA	USP-6B	49hq	VR4	9b	Tor
04A19	XC6204A192DR	LVR-IC	LDO, +CE, PDR, 1.9V±2%, 150mA	USP-6B	49hq	VR4	9b	Tor
04A1L	XC6204A18ADR	LVR-IC	LDO, +CE, PDR, 1.85V±2%, 150mA	USP-6B	49hq	VR4	9b	Tor
04A1M	XC6204A19ADR	LVR-IC	LDO, +CE, PDR, 1.95V±2%, 150mA	USP-6B	49hq	VR4	9b	Tor
04A20	XC6204A202DR	LVR-IC	LDO, +CE, PDR, 2V±2%, 150mA	USP-6B	49hq	VR4	9b	Tor
04A21	XC6204A212DR	LVR-IC	LDO, +CE, PDR, 2.1V±2%, 150mA	USP-6B	49hq	VR4	9b	Tor
04A22	XC6204A222DR	LVR-IC	LDO, +CE, PDR, 2.2V±2%, 150mA	USP-6B	49hq	VR4	9b	Tor
04A23	XC6204A232DR	LVR-IC	LDO, +CE, PDR, 2.3V±2%, 150mA	USP-6B	49hq	VR4	9b	Tor
04A24	XC6204A242DR	LVR-IC	LDO, +CE, PDR, 2.4V±2%, 150mA	USP-6B	49hq	VR4	9b	Tor
04A25	XC6204A252DR	LVR-IC	LDO, +CE, PDR, 2.5V±2%, 150mA	USP-6B	49hq	VR4	9b	Tor
04A26	XC6204A262DR	LVR-IC	LDO, +CE, PDR, 2.6V±2%, 150mA	USP-6B	49hq	VR4	9b	Tor
04A27	XC6204A272DR	LVR-IC	LDO, +CE, PDR, 2.7V±2%, 150mA	USP-6B	49hq	VR4	9b	Tor
04A28	XC6204A282DR	LVR-IC	LDO, +CE, PDR, 2.8V±2%, 150mA	USP-6B	49hq	VR4	9b	Tor
04A29	XC6204A292DR	LVR-IC	LDO, +CE, PDR, 2.9V±2%, 150mA	USP-6B	49hq	VR4	9b	Tor
04A2A	XC6204A20ADR	LVR-IC	LDO, +CE, PDR, 2.05V±2%, 150mA	USP-6B	49hq	VR4	9b	Tor
04A2B	XC6204A21ADR	LVR-IC	LDO, +CE, PDR, 2.15V±2%, 150mA	USP-6B	49hq	VR4	9b	Tor
04A2C	XC6204A22ADR	LVR-IC	LDO, +CE, PDR, 2.25V±2%, 150mA	USP-6B	49hq	VR4	9b	Tor
04A2D	XC6204A23ADR	LVR-IC	LDO, +CE, PDR, 2.35V±2%, 150mA	USP-6B	49hq	VR4	9b	Tor
04A2E	XC6204A24ADR	LVR-IC	LDO, +CE, PDR, 2.45V±2%, 150mA	USP-6B	49hq	VR4	9b	Tor
04A2F	XC6204A25ADR	LVR-IC	LDO, +CE, PDR, 2.55V±2%, 150mA	USP-6B	49hq	VR4	9b	Tor
04A2H	XC6204A26ADR	LVR-IC	LDO, +CE, PDR, 2.65V±2%, 150mA	USP-6B	49hq	VR4	9b	Tor
04A2K	XC6204A27ADR	LVR-IC	LDO, +CE, PDR, 2.75V±2%, 150mA	USP-6B	49hq	VR4	9b	Tor
04A2L	XC6204A28ADR	LVR-IC	LDO, +CE, PDR, 2.85V±2%, 150mA	USP-6B	49hq	VR4	9b	Tor
04A2M	XC6204A29ADR	LVR-IC	LDO, +CE, PDR, 2.95V±2%, 150mA	USP-6B	49hq	VR4	9b	Tor
04A30	XC6204A302DR	LVR-IC	LDO, +CE, PDR, 3V±2%, 150mA	USP-6B	49hq	VR4	9b	Tor
04A31	XC6204A312DR	LVR-IC	LDO, +CE, PDR, 3.1V±2%, 150mA	USP-6B	49hq	VR4	9b	Tor
04A32	XC6204A322DR	LVR-IC	LDO, +CE, PDR, 3.2V±2%, 150mA	USP-6B	49hq	VR4	9b	Tor
04A33	XC6204A332DR	LVR-IC	LDO, +CE, PDR, 3.3V±2%, 150mA	USP-6B	49hq	VR4	9b	Tor
04A34	XC6204A342DR	LVR-IC	LDO, +CE, PDR, 3.4V±2%, 150mA	USP-6B	49hq	VR4	9b	Tor
04A35	XC6204A352DR	LVR-IC	LDO, +CE, PDR, 3.5V±2%, 150mA	USP-6B	49hq	VR4	9b	Tor
04A36	XC6204A362DR	LVR-IC	LDO, +CE, PDR, 3.6V±2%, 150mA	USP-6B	49hq	VR4	9b	Tor
04A37	XC6204A372DR	LVR-IC	LDO, +CE, PDR, 3.7V±2%, 150mA	USP-6B	49hq	VR4	9b	Tor
04A38	XC6204A382DR	LVR-IC	LDO, +CE, PDR, 3.8V±2%, 150mA	USP-6B	49hq	VR4	9b	Tor
04A39	XC6204A392DR	LVR-IC	LDO, +CE, PDR, 3.9V±2%, 150mA	USP-6B	49hq	VR4	9b	Tor
04A3A	XC6204A30ADR	LVR-IC	LDO, +CE, PDR, 3.05V±2%, 150mA	USP-6B	49hq	VR4	9b	Tor
04A3B	XC6204A31ADR	LVR-IC	LDO, +CE, PDR, 3.15V±2%, 150mA	USP-6B	49hq	VR4	9b	Tor
04A3C	XC6204A32ADR	LVR-IC	LDO, +CE, PDR, 3.25V±2%, 150mA	USP-6B	49hq	VR4	9b	Tor
04A3D	XC6204A33ADR	LVR-IC	LDO, +CE, PDR, 3.35V±2%, 150mA	USP-6B	49hq	VR4	9b	Tor
04A3E	XC6204A34ADR	LVR-IC	LDO, +CE, PDR, 3.45V±2%, 150mA	USP-6B	49hq	VR4	9b	Tor
04A3F	XC6204A35ADR	LVR-IC	LDO, +CE, PDR, 3.55V±2%, 150mA	USP-6B	49hq	VR4	9b	Tor
04A3H	XC6204A36ADR	LVR-IC	LDO, +CE, PDR, 3.65V±2%, 150mA	USP-6B	49hq	VR4	9b	Tor
04A3K	XC6204A37ADR	LVR-IC	LDO, +CE, PDR, 3.75V±2%, 150mA	USP-6B	49hq	VR4	9b	Tor
04A3L	XC6204A38ADR	LVR-IC	LDO, +CE, PDR, 3.85V±2%, 150mA	USP-6B	49hq	VR4	9b	Tor
04A3M	XC6204A39ADR	LVR-IC	LDO, +CE, PDR, 3.95V±2%, 150mA	USP-6B	49hq	VR4	9b	Tor
04A40	XC6204A402DR	LVR-IC	LDO, +CE, PDR, 4V±2%, 150mA	USP-6B	49hq	VR4	9b	Tor
04A41	XC6204A412DR	LVR-IC	LDO, +CE, PDR, 4.1V±2%, 150mA	USP-6B	49hq	VR4	9b	Tor

SMD code	Type	Function	Short description	Case	Pin.	Sch.	St.Mnf.
04D57	XC6204D572DR	LVR-IC	LDO, -CE, 5.7V±2%, 150mA	USP-6B	49hq	VR4	9b Tor
04D58	XC6204D582DR	LVR-IC	LDO, -CE, 5.8V±2%, 150mA	USP-6B	49hq	VR4	9b Tor
04D59	XC6204D592DR	LVR-IC	LDO, -CE, 5.9V±2%, 150mA	USP-6B	49hq	VR4	9b Tor
04D5A	XC6204D50ADR	LVR-IC	LDO, -CE, 5.05V±2%, 150mA	USP-6B	49hq	VR4	9b Tor
04D5B	XC6204D51ADR	LVR-IC	LDO, -CE, 5.15V±2%, 150mA	USP-6B	49hq	VR4	9b Tor
04D5C	XC6204D52ADR	LVR-IC	LDO, -CE, 5.25V±2%, 150mA	USP-6B	49hq	VR4	9b Tor
04D5D	XC6204D53ADR	LVR-IC	LDO, -CE, 5.35V±2%, 150mA	USP-6B	49hq	VR4	9b Tor
04D5E	XC6204D54ADR	LVR-IC	LDO, -CE, 5.45V±2%, 150mA	USP-6B	49hq	VR4	9b Tor
04D5F	XC6204D55ADR	LVR-IC	LDO, -CE, 5.55V±2%, 150mA	USP-6B	49hq	VR4	9b Tor
04D5H	XC6204D56ADR	LVR-IC	LDO, -CE, 5.65V±2%, 150mA	USP-6B	49hq	VR4	9b Tor
04D5K	XC6204D57ADR	LVR-IC	LDO, -CE, 5.75V±2%, 150mA	USP-6B	49hq	VR4	9b Tor
04D5L	XC6204D58ADR	LVR-IC	LDO, -CE, 5.85V±2%, 150mA	USP-6B	49hq	VR4	9b Tor
04D5M	XC6204D59ADR	LVR-IC	LDO, -CE, 5.95V±2%, 150mA	USP-6B	49hq	VR4	9b Tor
04D60	XC6204D602DR	LVR-IC	LDO, -CE, 6V±2%, 150mA	USP-6B	49hq	VR4	9b Tor
05	XC6223A1519R-G	LVR-IC	LDO, 1.5V±20mV, 300mA, +CE	USPQ-4B03	48vm	VR4	9a Tor
05A09	XC6205A092DR	LVR-IC	LDO, +CE, PDR, 0.9V±2%, 150mA	USP-6B	49hq	VR4	9b Tor
05A0M	XC6205A09ADR	LVR-IC	LDO, +CE, PDR, 0.95V±2%, 150mA	USP-6B	49hq	VR4	9b Tor
05A10	XC6205A102DR	LVR-IC	LDO, +CE, PDR, 1V±2%, 150mA	USP-6B	49hq	VR4	9b Tor
05A11	XC6205A112DR	LVR-IC	LDO, +CE, PDR, 1.1V±2%, 150mA	USP-6B	49hq	VR4	9b Tor
05A12	XC6205A122DR	LVR-IC	LDO, +CE, PDR, 1.2V±2%, 150mA	USP-6B	49hq	VR4	9b Tor
05A13	XC6205A132DR	LVR-IC	LDO, +CE, PDR, 1.3V±2%, 150mA	USP-6B	49hq	VR4	9b Tor
05A14	XC6205A142DR	LVR-IC	LDO, +CE, PDR, 1.4V±2%, 150mA	USP-6B	49hq	VR4	9b Tor
05A15	XC6205A152DR	LVR-IC	LDO, +CE, PDR, 1.5V±2%, 150mA	USP-6B	49hq	VR4	9b Tor
05A16	XC6205A162DR	LVR-IC	LDO, +CE, PDR, 1.6V±2%, 150mA	USP-6B	49hq	VR4	9b Tor
05A17	XC6205A172DR	LVR-IC	LDO, +CE, PDR, 1.7V±2%, 150mA	USP-6B	49hq	VR4	9b Tor
05A1A	XC6205A10ADR	LVR-IC	LDO, +CE, PDR, 1.05V±2%, 150mA	USP-6B	49hq	VR4	9b Tor
05A1B	XC6205A11ADR	LVR-IC	LDO, +CE, PDR, 1.15V±2%, 150mA	USP-6B	49hq	VR4	9b Tor
05A1C	XC6205A12ADR	LVR-IC	LDO, +CE, PDR, 1.25V±2%, 150mA	USP-6B	49hq	VR4	9b Tor
05A1D	XC6205A13ADR	LVR-IC	LDO, +CE, PDR, 1.35V±2%, 150mA	USP-6B	49hq	VR4	9b Tor
05A1E	XC6205A14ADR	LVR-IC	LDO, +CE, PDR, 1.45V±2%, 150mA	USP-6B	49hq	VR4	9b Tor
05A1F	XC6205A15ADR	LVR-IC	LDO, +CE, PDR, 1.55V±2%, 150mA	USP-6B	49hq	VR4	9b Tor
05A1H	XC6205A16ADR	LVR-IC	LDO, +CE, PDR, 1.65V±2%, 150mA	USP-6B	49hq	VR4	9b Tor
05A1K	XC6205A17ADR	LVR-IC	LDO, +CE, PDR, 1.75V±2%, 150mA	USP-6B	49hq	VR4	9b Tor
05B08	XC6205B092DR	LVR-IC	LDO, +CE, 0.9V±2%, 150mA	USP-6B	49hq	VR4	9b Tor
05B0L	XC6205B09ADR	LVR-IC	LDO, +CE, 0.95V±2%, 150mA	USP-6B	49hq	VR4	9b Tor
05B10	XC6205B102DR	LVR-IC	LDO, +CE, 1V±2%, 150mA	USP-6B	49hq	VR4	9b Tor
05B11	XC6205B112DR	LVR-IC	LDO, +CE, 1.1V±2%, 150mA	USP-6B	49hq	VR4	9b Tor
05B12	XC6205B122DR	LVR-IC	LDO, +CE, 1.2V±2%, 150mA	USP-6B	49hq	VR4	9b Tor
05B13	XC6205B132DR	LVR-IC	LDO, +CE, 1.3V±2%, 150mA	USP-6B	49hq	VR4	9b Tor
05B14	XC6205B142DR	LVR-IC	LDO, +CE, 1.4V±2%, 150mA	USP-6B	49hq	VR4	9b Tor
05B15	XC6205B152DR	LVR-IC	LDO, +CE, 1.5V±2%, 150mA	USP-6B	49hq	VR4	9b Tor
05B16	XC6205B162DR	LVR-IC	LDO, +CE, 1.6V±2%, 150mA	USP-6B	49hq	VR4	9b Tor
05B17	XC6205B172DR	LVR-IC	LDO, +CE, 1.7V±2%, 150mA	USP-6B	49hq	VR4	9b Tor
05B1A	XC6205B10ADR	LVR-IC	LDO, +CE, 1.05V±2%, 150mA	USP-6B	49hq	VR4	9b Tor
05B1B	XC6205B11ADR	LVR-IC	LDO, +CE, 1.15V±2%, 150mA	USP-6B	49hq	VR4	9b Tor
05B1C	XC6205B12ADR	LVR-IC	LDO, +CE, 1.25V±2%, 150mA	USP-6B	49hq	VR4	9b Tor
05B1D	XC6205B13ADR	LVR-IC	LDO, +CE, 1.35V±2%, 150mA	USP-6B	49hq	VR4	9b Tor
05B1E	XC6205B14ADR	LVR-IC	LDO, +CE, 1.45V±2%, 150mA	USP-6B	49hq	VR4	9b Tor
05B1F	XC6205B15ADR	LVR-IC	LDO, +CE, 1.55V±2%, 150mA	USP-6B	49hq	VR4	9b Tor
05B1H	XC6205B16ADR	LVR-IC	LDO, +CE, 1.65V±2%, 150mA	USP-6B	49hq	VR4	9b Tor
05B1K	XC6205B17ADR	LVR-IC	LDO, +CE, 1.75V±2%, 150mA	USP-6B	49hq	VR4	9b Tor
05C09	XC6205C092DR	LVR-IC	LDO, -CE, PDR, 0.9V±2%, 150mA	USP-6B	49hq	VR4	9b Tor
05C0M	XC6205C09ADR	LVR-IC	LDO, -CE, PDR, 0.95V±2%, 150mA	USP-6B	49hq	VR4	9b Tor
05C10	XC6205C102DR	LVR-IC	LDO, -CE, PDR, 1V±2%, 150mA	USP-6B	49hq	VR4	9b Tor
05C11	XC6205C112DR	LVR-IC	LDO, -CE, PDR, 1.1V±2%, 150mA	USP-6B	49hq	VR4	9b Tor
05C12	XC6205C122DR	LVR-IC	LDO, -CE, PDR, 1.2V±2%, 150mA	USP-6B	49hq	VR4	9b Tor
05C13	XC6205C132DR	LVR-IC	LDO, -CE, PDR, 1.3V±2%, 150mA	USP-6B	49hq	VR4	9b Tor
05C14	XC6205C142DR	LVR-IC	LDO, -CE, PDR, 1.4V±2%, 150mA	USP-6B	49hq	VR4	9b Tor
05C15	XC6205C152DR	LVR-IC	LDO, -CE, PDR, 1.5V±2%, 150mA	USP-6B	49hq	VR4	9b Tor
05C16	XC6205C162DR	LVR-IC	LDO, -CE, PDR, 1.6V±2%, 150mA	USP-6B	49hq	VR4	9b Tor
05C17	XC6205C172DR	LVR-IC	LDO, -CE, PDR, 1.7V±2%, 150mA	USP-6B	49hq	VR4	9b Tor
05C1A	XC6205C10ADR	LVR-IC	LDO, -CE, PDR, 1.05V±2%, 150mA	USP-6B	49hq	VR4	9b Tor
05C1B	XC6205C11ADR	LVR-IC	LDO, -CE, PDR, 1.15V±2%, 150mA	USP-6B	49hq	VR4	9b Tor
05C1C	XC6205C12ADR	LVR-IC	LDO, -CE, PDR, 1.25V±2%, 150mA	USP-6B	49hq	VR4	9b Tor
05C1D	XC6205C13ADR	LVR-IC	LDO, -CE, PDR, 1.35V±2%, 150mA	USP-6B	49hq	VR4	9b Tor
05C1E	XC6205C14ADR	LVR-IC	LDO, -CE, PDR, 1.45V±2%, 150mA	USP-6B	49hq	VR4	9b Tor
05C1F	XC6205C15ADR	LVR-IC	LDO, -CE, PDR, 1.55V±2%, 150mA	USP-6B	49hq	VR4	9b Tor
05C1H	XC6205C16ADR	LVR-IC	LDO, -CE, PDR, 1.65V±2%, 150mA	USP-6B	49hq	VR4	9b Tor
05C1K	XC6205C17ADR	LVR-IC	LDO, -CE, PDR, 1.75V±2%, 150mA	USP-6B	49hq	VR4	9b Tor
05D09	XC6205D092DR	LVR-IC	LDO, -CE, 0.9V±2%, 150mA	USP-6B	49hq	VR4	9b Tor



SMD
code

Type

Function

Short description

Case

Pin.

Sch. St.Mnf.



05D0M	XC6205D09ADR	LVR-IC	LDO, -CE, 0.95V±2%, 150mA	USP-6B	49hq	VR4	9b	Tor
05D10	XC6205D102DR	LVR-IC	LDO, -CE, 1V±2%, 150mA	USP-6B	49hq	VR4	9b	Tor
05D11	XC6205D112DR	LVR-IC	LDO, -CE, 1.1V±2%, 150mA	USP-6B	49hq	VR4	9b	Tor
05D12	XC6205D122DR	LVR-IC	LDO, -CE, 1.2V±2%, 150mA	USP-6B	49hq	VR4	9b	Tor
05D13	XC6205D132DR	LVR-IC	LDO, -CE, 1.3V±2%, 150mA	USP-6B	49hq	VR4	9b	Tor
05D14	XC6205D142DR	LVR-IC	LDO, -CE, 1.4V±2%, 150mA	USP-6B	49hq	VR4	9b	Tor
05D15	XC6205D152DR	LVR-IC	LDO, -CE, 1.5V±2%, 150mA	USP-6B	49hq	VR4	9b	Tor
05D16	XC6205D162DR	LVR-IC	LDO, -CE, 1.6V±2%, 150mA	USP-6B	49hq	VR4	9b	Tor
05D17	XC6205D172DR	LVR-IC	LDO, -CE, 1.7V±2%, 150mA	USP-6B	49hq	VR4	9b	Tor
05D1A	XC6205D10ADR	LVR-IC	LDO, -CE, 1.05V±2%, 150mA	USP-6B	49hq	VR4	9b	Tor
05D1B	XC6205D11ADR	LVR-IC	LDO, -CE, 1.15V±2%, 150mA	USP-6B	49hq	VR4	9b	Tor
05D1C	XC6205D12ADR	LVR-IC	LDO, -CE, 1.25V±2%, 150mA	USP-6B	49hq	VR4	9b	Tor
05D1D	XC6205D13ADR	LVR-IC	LDO, -CE, 1.35V±2%, 150mA	USP-6B	49hq	VR4	9b	Tor
05D1E	XC6205D14ADR	LVR-IC	LDO, -CE, 1.45V±2%, 150mA	USP-6B	49hq	VR4	9b	Tor
05D1F	XC6205D15ADR	LVR-IC	LDO, -CE, 1.55V±2%, 150mA	USP-6B	49hq	VR4	9b	Tor
05D1H	XC6205D16ADR	LVR-IC	LDO, -CE, 1.65V±2%, 150mA	USP-6B	49hq	VR4	9b	Tor
05D1K	XC6205D17ADR	LVR-IC	LDO, -CE, 1.75V±2%, 150mA	USP-6B	49hq	VR4	9b	Tor
06	XC6223A1619R-G	LVR-IC	LDO, 1.6V±20mV, 300mA, +CE	USPQ-4B03	48vm	VR4	9a	Tor
06P12	XC6206P122DR	LVR-IC	LDO, 1.2V±2%, 250mA	USP-6B	49us	VR1	9b	Tor
06P13	XC6206P132DR	LVR-IC	LDO, 1.3V±2%, 250mA	USP-6B	49us	VR1	9b	Tor
06P14	XC6206P142DR	LVR-IC	LDO, 1.4V±2%, 250mA	USP-6B	49us	VR1	9b	Tor
06P15	XC6206P152DR	LVR-IC	LDO, 1.5V±2%, 250mA	USP-6B	49us	VR1	9b	Tor
06P16	XC6206P162DR	LVR-IC	LDO, 1.6V±2%, 250mA	USP-6B	49us	VR1	9b	Tor
06P17	XC6206P172DR	LVR-IC	LDO, 1.7V±2%, 250mA	USP-6B	49us	VR1	9b	Tor
06P18	XC6206P182DR	LVR-IC	LDO, 1.8V±2%, 250mA	USP-6B	49us	VR1	9b	Tor
06P19	XC6206P192DR	LVR-IC	LDO, 1.9V±2%, 250mA	USP-6B	49us	VR1	9b	Tor
06P20	XC6206P202DR	LVR-IC	LDO, 2V±2%, 250mA	USP-6B	49us	VR1	9b	Tor
06P21	XC6206P212DR	LVR-IC	LDO, 2.1V±2%, 250mA	USP-6B	49us	VR1	9b	Tor
06P22	XC6206P222DR	LVR-IC	LDO, 2.2V±2%, 250mA	USP-6B	49us	VR1	9b	Tor
06P23	XC6206P232DR	LVR-IC	LDO, 2.3V±2%, 250mA	USP-6B	49us	VR1	9b	Tor
06P24	XC6206P242DR	LVR-IC	LDO, 2.4V±2%, 250mA	USP-6B	49us	VR1	9b	Tor
06P25	XC6206P252DR	LVR-IC	LDO, 2.5V±2%, 250mA	USP-6B	49us	VR1	9b	Tor
06P26	XC6206P262DR	LVR-IC	LDO, 2.6V±2%, 250mA	USP-6B	49us	VR1	9b	Tor
06P27	XC6206P272DR	LVR-IC	LDO, 2.7V±2%, 250mA	USP-6B	49us	VR1	9b	Tor
06P28	XC6206P282DR	LVR-IC	LDO, 2.8V±2%, 250mA	USP-6B	49us	VR1	9b	Tor
06P29	XC6206P292DR	LVR-IC	LDO, 2.9V±2%, 250mA	USP-6B	49us	VR1	9b	Tor
06P30	XC6206P302DR	LVR-IC	LDO, 3V±2%, 250mA	USP-6B	49us	VR1	9b	Tor
06P31	XC6206P311DR	LVR-IC	LDO, 3.1V±2%, 250mA	USP-6B	49us	VR1	9b	Tor
06P32	XC6206P322DR	LVR-IC	LDO, 3.2V±2%, 250mA	USP-6B	49us	VR1	9b	Tor
06P33	XC6206P332DR	LVR-IC	LDO, 3.3V±2%, 250mA	USP-6B	49us	VR1	9b	Tor
06P34	XC6206P342DR	LVR-IC	LDO, 3.4V±2%, 250mA	USP-6B	49us	VR1	9b	Tor
06P35	XC6206P352DR	LVR-IC	LDO, 3.5V±2%, 250mA	USP-6B	49us	VR1	9b	Tor
06P36	XC6206P362DR	LVR-IC	LDO, 3.6V±2%, 250mA	USP-6B	49us	VR1	9b	Tor
06P37	XC6206P372DR	LVR-IC	LDO, 3.7V±2%, 250mA	USP-6B	49us	VR1	9b	Tor
06P38	XC6206P382DR	LVR-IC	LDO, 3.8V±2%, 250mA	USP-6B	49us	VR1	9b	Tor
06P39	XC6206P392DR	LVR-IC	LDO, 3.9V±2%, 250mA	USP-6B	49us	VR1	9b	Tor
06P40	XC6206P402DR	LVR-IC	LDO, 4V±2%, 250mA	USP-6B	49us	VR1	9b	Tor
06P41	XC6206P412DR	LVR-IC	LDO, 4.1V±2%, 250mA	USP-6B	49us	VR1	9b	Tor
06P42	XC6206P422DR	LVR-IC	LDO, 4.2V±2%, 250mA	USP-6B	49us	VR1	9b	Tor
06P43	XC6206P432DR	LVR-IC	LDO, 4.3V±2%, 250mA	USP-6B	49us	VR1	9b	Tor
06P44	XC6206P442DR	LVR-IC	LDO, 4.4V±2%, 250mA	USP-6B	49us	VR1	9b	Tor
06P45	XC6206P452DR	LVR-IC	LDO, 4.5V±2%, 250mA	USP-6B	49us	VR1	9b	Tor
06P46	XC6206P462DR	LVR-IC	LDO, 4.6V±2%, 250mA	USP-6B	49us	VR1	9b	Tor
06P47	XC6206P472DR	LVR-IC	LDO, 4.7V±2%, 250mA	USP-6B	49us	VR1	9b	Tor
06P48	XC6206P482DR	LVR-IC	LDO, 4.8V±2%, 250mA	USP-6B	49us	VR1	9b	Tor
06P49	XC6206P492DR	LVR-IC	LDO, 4.9V±2%, 250mA	USP-6B	49us	VR1	9b	Tor
06P50	XC6206P502DR	LVR-IC	LDO, 5V±2%, 250mA	USP-6B	49us	VR1	9b	Tor
07	XC6223A1719R-G	LVR-IC	LDO, 1.7V±20mV, 300mA, +CE	USPQ-4B03	48vm	VR4	9a	Tor
07A12	XC6207A122DR	LVR-IC	LDO, -CE, Shutdown, 1.2V±2%, 300mA	USP-6C	49vrc	VR4a	9b	Tor
07A13	XC6207A132DR	LVR-IC	LDO, -CE, Shutdown, 1.3V±2%, 300mA	USP-6C	49vrc	VR4a	9b	Tor
07A14	XC6207A142DR	LVR-IC	LDO, -CE, Shutdown, 1.4V±2%, 300mA	USP-6C	49vrc	VR4a	9b	Tor
07A15	XC6207A152DR	LVR-IC	LDO, -CE, Shutdown, 1.5V±2%, 300mA	USP-6C	49vrc	VR4a	9b	Tor
07A16	XC6207A162DR	LVR-IC	LDO, -CE, Shutdown, 1.6V±2%, 300mA	USP-6C	49vrc	VR4a	9b	Tor
07A17	XC6207A172DR	LVR-IC	LDO, -CE, Shutdown, 1.7V±2%, 300mA	USP-6C	49vrc	VR4a	9b	Tor
07A18	XC6207A182DR	LVR-IC	LDO, -CE, Shutdown, 1.8V±2%, 300mA	USP-6C	49vrc	VR4a	9b	Tor
07A19	XC6207A192DR	LVR-IC	LDO, -CE, Shutdown, 1.9V±2%, 300mA	USP-6C	49vrc	VR4a	9b	Tor
07A1C	XC6207A12ADR	LVR-IC	LDO, -CE, Shutdown, 1.25V±2%, 300mA	USP-6C	49vrc	VR4a	9b	Tor
07A1D	XC6207A13ADR	LVR-IC	LDO, -CE, Shutdown, 1.35V±2%, 300mA	USP-6C	49vrc	VR4a	9b	Tor
07A1E	XC6207A14ADR	LVR-IC	LDO, -CE, Shutdown, 1.45V±2%, 300mA	USP-6C	49vrc	VR4a	9b	Tor
07A1F	XC6207A15ADR	LVR-IC	LDO, -CE, Shutdown, 1.55V±2%, 300mA	USP-6C	49vrc	VR4a	9b	Tor

**SMD
code**

Type

Function

Short description

Case

Pin.

Sch. St.Mnf.



07B4M	XC6207B402DR	LVR-IC	LDO, -CE, Shutdown, CL discharge, 4V±2%, 300mA	USP-6C	49vrc	VR4a	9b	Tor
07B50	XC6207B502DR	LVR-IC	LDO, -CE, Shutdown, CL discharge, 5.0V±2%, 300mA	USP-6C	49vrc	VR4a	9b	Tor
08	XC6223A1819R-G	LVR-IC	LDO, 1.8V±20mV, 300mA, +CE	USPQ-4B03	48vm	VR4	9a	Tor
09	XC6223A1919R-G	LVR-IC	LDO, 1.9V±20mV, 300mA, +CE	USPQ-4B03	48vm	VR4	9a	Tor
09A09	XC6209A092DR	LVR-IC	LDO, +CE, PDR, 0.9V±2%, 150mA	USP-6B	49hq	VR4	9b	Tor
09A0M	XC6209A09ADR	LVR-IC	LDO, +CE, PDR, 0.95V±2%, 150mA	USP-6B	49hq	VR4	9b	Tor
09A10	XC6209A102DR	LVR-IC	LDO, +CE, PDR, 1V±2%, 150mA	USP-6B	49hq	VR4	9b	Tor
09A11	XC6209A112DR	LVR-IC	LDO, +CE, PDR, 1.1V±2%, 150mA	USP-6B	49hq	VR4	9b	Tor
09A12	XC6209A122DR	LVR-IC	LDO, +CE, PDR, 1.2V±2%, 150mA	USP-6B	49hq	VR4	9b	Tor
09A13	XC6209A132DR	LVR-IC	LDO, +CE, PDR, 1.3V±2%, 150mA	USP-6B	49hq	VR4	9b	Tor
09A14	XC6209A142DR	LVR-IC	LDO, +CE, PDR, 1.4V±2%, 150mA	USP-6B	49hq	VR4	9b	Tor
09A15	XC6209A152DR	LVR-IC	LDO, +CE, PDR, 1.5V±2%, 150mA	USP-6B	49hq	VR4	9b	Tor
09A16	XC6209A162DR	LVR-IC	LDO, +CE, PDR, 1.6V±2%, 150mA	USP-6B	49hq	VR4	9b	Tor
09A17	XC6209A172DR	LVR-IC	LDO, +CE, PDR, 1.7V±2%, 150mA	USP-6B	49hq	VR4	9b	Tor
09A18	XC6209A182DR	LVR-IC	LDO, +CE, PDR, 1.8V±2%, 150mA	USP-6B	49hq	VR4	9b	Tor
09A19	XC6209A192DR	LVR-IC	LDO, +CE, PDR, 1.9V±2%, 150mA	USP-6B	49hq	VR4	9b	Tor
09A1A	XC6209A10ADR	LVR-IC	LDO, +CE, PDR, 1.05V±2%, 150mA	USP-6B	49hq	VR4	9b	Tor
09A1B	XC6209A11ADR	LVR-IC	LDO, +CE, PDR, 1.15V±2%, 150mA	USP-6B	49hq	VR4	9b	Tor
09A1C	XC6209A12ADR	LVR-IC	LDO, +CE, PDR, 1.25V±2%, 150mA	USP-6B	49hq	VR4	9b	Tor
09A1D	XC6209A13ADR	LVR-IC	LDO, +CE, PDR, 1.35V±2%, 150mA	USP-6B	49hq	VR4	9b	Tor
09A1E	XC6209A14ADR	LVR-IC	LDO, +CE, PDR, 1.45V±2%, 150mA	USP-6B	49hq	VR4	9b	Tor
09A1F	XC6209A15ADR	LVR-IC	LDO, +CE, PDR, 1.55V±2%, 150mA	USP-6B	49hq	VR4	9b	Tor
09A1H	XC6209A16ADR	LVR-IC	LDO, +CE, PDR, 1.65V±2%, 150mA	USP-6B	49hq	VR4	9b	Tor
09A1K	XC6209A17ADR	LVR-IC	LDO, +CE, PDR, 1.75V±2%, 150mA	USP-6B	49hq	VR4	9b	Tor
09A1L	XC6209A18ADR	LVR-IC	LDO, +CE, PDR, 1.85V±2%, 150mA	USP-6B	49hq	VR4	9b	Tor
09A1M	XC6209A19ADR	LVR-IC	LDO, +CE, PDR, 1.95V±2%, 150mA	USP-6B	49hq	VR4	9b	Tor
09A20	XC6209A202DR	LVR-IC	LDO, +CE, PDR, 2V±2%, 150mA	USP-6B	49hq	VR4	9b	Tor
09A21	XC6209A212DR	LVR-IC	LDO, +CE, PDR, 2.1V±2%, 150mA	USP-6B	49hq	VR4	9b	Tor
09A22	XC6209A222DR	LVR-IC	LDO, +CE, PDR, 2.2V±2%, 150mA	USP-6B	49hq	VR4	9b	Tor
09A23	XC6209A232DR	LVR-IC	LDO, +CE, PDR, 2.3V±2%, 150mA	USP-6B	49hq	VR4	9b	Tor
09A24	XC6209A242DR	LVR-IC	LDO, +CE, PDR, 2.4V±2%, 150mA	USP-6B	49hq	VR4	9b	Tor
09A25	XC6209A252DR	LVR-IC	LDO, +CE, PDR, 2.5V±2%, 150mA	USP-6B	49hq	VR4	9b	Tor
09A26	XC6209A262DR	LVR-IC	LDO, +CE, PDR, 2.6V±2%, 150mA	USP-6B	49hq	VR4	9b	Tor
09A27	XC6209A272DR	LVR-IC	LDO, +CE, PDR, 2.7V±2%, 150mA	USP-6B	49hq	VR4	9b	Tor
09A28	XC6209A282DR	LVR-IC	LDO, +CE, PDR, 2.8V±2%, 150mA	USP-6B	49hq	VR4	9b	Tor
09A29	XC6209A292DR	LVR-IC	LDO, +CE, PDR, 2.9V±2%, 150mA	USP-6B	49hq	VR4	9b	Tor
09A2A	XC6209A20ADR	LVR-IC	LDO, +CE, PDR, 2.05V±2%, 150mA	USP-6B	49hq	VR4	9b	Tor
09A2B	XC6209A21ADR	LVR-IC	LDO, +CE, PDR, 2.15V±2%, 150mA	USP-6B	49hq	VR4	9b	Tor
09A2C	XC6209A22ADR	LVR-IC	LDO, +CE, PDR, 2.25V±2%, 150mA	USP-6B	49hq	VR4	9b	Tor
09A2D	XC6209A23ADR	LVR-IC	LDO, +CE, PDR, 2.35V±2%, 150mA	USP-6B	49hq	VR4	9b	Tor
09A2E	XC6209A24ADR	LVR-IC	LDO, +CE, PDR, 2.45V±2%, 150mA	USP-6B	49hq	VR4	9b	Tor
09A2F	XC6209A25ADR	LVR-IC	LDO, +CE, PDR, 2.55V±2%, 150mA	USP-6B	49hq	VR4	9b	Tor
09A2H	XC6209A26ADR	LVR-IC	LDO, +CE, PDR, 2.65V±2%, 150mA	USP-6B	49hq	VR4	9b	Tor
09A2K	XC6209A27ADR	LVR-IC	LDO, +CE, PDR, 2.75V±2%, 150mA	USP-6B	49hq	VR4	9b	Tor
09A2L	XC6209A28ADR	LVR-IC	LDO, +CE, PDR, 2.85V±2%, 150mA	USP-6B	49hq	VR4	9b	Tor
09A2M	XC6209A29ADR	LVR-IC	LDO, +CE, PDR, 2.95V±2%, 150mA	USP-6B	49hq	VR4	9b	Tor
09A30	XC6209A302DR	LVR-IC	LDO, +CE, PDR, 3V±2%, 150mA	USP-6B	49hq	VR4	9b	Tor
09A31	XC6209A312DR	LVR-IC	LDO, +CE, PDR, 3.1V±2%, 150mA	USP-6B	49hq	VR4	9b	Tor
09A32	XC6209A322DR	LVR-IC	LDO, +CE, PDR, 3.2V±2%, 150mA	USP-6B	49hq	VR4	9b	Tor
09A33	XC6209A332DR	LVR-IC	LDO, +CE, PDR, 3.3V±2%, 150mA	USP-6B	49hq	VR4	9b	Tor
09A34	XC6209A342DR	LVR-IC	LDO, +CE, PDR, 3.4V±2%, 150mA	USP-6B	49hq	VR4	9b	Tor
09A35	XC6209A352DR	LVR-IC	LDO, +CE, PDR, 3.5V±2%, 150mA	USP-6B	49hq	VR4	9b	Tor
09A36	XC6209A362DR	LVR-IC	LDO, +CE, PDR, 3.6V±2%, 150mA	USP-6B	49hq	VR4	9b	Tor
09A37	XC6209A372DR	LVR-IC	LDO, +CE, PDR, 3.7V±2%, 150mA	USP-6B	49hq	VR4	9b	Tor
09A38	XC6209A382DR	LVR-IC	LDO, +CE, PDR, 3.8V±2%, 150mA	USP-6B	49hq	VR4	9b	Tor
09A39	XC6209A392DR	LVR-IC	LDO, +CE, PDR, 3.9V±2%, 150mA	USP-6B	49hq	VR4	9b	Tor
09A3A	XC6209A30ADR	LVR-IC	LDO, +CE, PDR, 3.05V±2%, 150mA	USP-6B	49hq	VR4	9b	Tor
09A3B	XC6209A31ADR	LVR-IC	LDO, +CE, PDR, 3.15V±2%, 150mA	USP-6B	49hq	VR4	9b	Tor
09A3C	XC6209A32ADR	LVR-IC	LDO, +CE, PDR, 3.25V±2%, 150mA	USP-6B	49hq	VR4	9b	Tor
09A3D	XC6209A33ADR	LVR-IC	LDO, +CE, PDR, 3.35V±2%, 150mA	USP-6B	49hq	VR4	9b	Tor
09A3E	XC6209A34ADR	LVR-IC	LDO, +CE, PDR, 3.45V±2%, 150mA	USP-6B	49hq	VR4	9b	Tor
09A3F	XC6209A35ADR	LVR-IC	LDO, +CE, PDR, 3.55V±2%, 150mA	USP-6B	49hq	VR4	9b	Tor
09A3H	XC6209A36ADR	LVR-IC	LDO, +CE, PDR, 3.65V±2%, 150mA	USP-6B	49hq	VR4	9b	Tor
09A3K	XC6209A37ADR	LVR-IC	LDO, +CE, PDR, 3.75V±2%, 150mA	USP-6B	49hq	VR4	9b	Tor
09A3L	XC6209A38ADR	LVR-IC	LDO, +CE, PDR, 3.85V±2%, 150mA	USP-6B	49hq	VR4	9b	Tor
09A3M	XC6209A39ADR	LVR-IC	LDO, +CE, PDR, 3.95V±2%, 150mA	USP-6B	49hq	VR4	9b	Tor
09A40	XC6209A402DR	LVR-IC	LDO, +CE, PDR, 4V±2%, 150mA	USP-6B	49hq	VR4	9b	Tor
09A41	XC6209A412DR	LVR-IC	LDO, +CE, PDR, 4.1V±2%, 150mA	USP-6B	49hq	VR4	9b	Tor
09A42	XC6209A422DR	LVR-IC	LDO, +CE, PDR, 4.2V±2%, 150mA	USP-6B	49hq	VR4	9b	Tor
09A43	XC6209A432DR	LVR-IC	LDO, +CE, PDR, 4.3V±2%, 150mA	USP-6B	49hq	VR4	9b	Tor

SMD code	Type	Function	Short description	Case	Pin.	Sch.	St.Mnf.
10D4M	XC6210D49ADR	LVR-IC	LDO, -CE, 4.95V±2%, 700mA	USP-6B	49hr	VR4	9b Tor
10D50	XC6210D502DR	LVR-IC	LDO, -CE, 5V±2%, 700mA	USP-6B	49hr	VR4	9b Tor
11	MAV-11B5M	MMIC	RF amplifier, 50MHz-8GHz, 9.5dB (50Ω)	LLP-X	36aa	A1	9a Mc
1117-18	LM1117LDX-1.8	LVR-IC	LDO, 1.8V±2%, 800mA, 0..+125°	LLP-8	37cf	VR1	- Nsc
1117-25	LM1117LDX-2.5	LVR-IC	LDO, 2.5V±2%, 800mA, 0..+125°	LLP-8	37cf	VR1	- Nsc
1117-28	LM1117LDX-2.85	LVR-IC	LDO, 2.85V±2%, 800mA, 0..+125°	LLP-8	37cf	VR1	- Nsc
1117-33	LM1117LDX-3.3	LVR-IC	LDO, 3.3V±2%, 800mA, 0..+125°	LLP-8	37cf	VR1	- Nsc
1117-50	LM1117LDX-5.0	LVR-IC	LDO, 5V±2%, 800mA, 0..+125°	LLP-8	37cf	VR1	- Nsc
1117ADJ	LM1117LDX-ADJ	LVR-IC	LDO, Adjustable, 0.8A, 0..+125°	LLP-8	37vrs	-	- Nsc
1117I33	LM1117LDX-3.3	LVR-IC	LDO, 3.3V±2%, 800mA, -40..+125°	LLP-8	37cf	VR1	- Nsc
1117I50	LM1117LDX-5.0	LVR-IC	LDO, 5V±2%, 800mA, -40..+125°	LLP-8	37cf	VR1	- Nsc
1117IAD	LM1117LDX-ADJ	LVR-IC	LDO, Adjustable, 0.8A, -40..+125°	LLP-8	37vrs	-	- Nsc
12	XC6223B1219R-G	LVR-IC	LDO, 1.2V±20mV, 300mA, +CE, CL discharge	USPQ-4B03	48vm	VR4	9a Tor
13	XC6223B1319R-G	LVR-IC	LDO, 1.3V±20mV, 300mA, +CE, CL discharge	USPQ-4B03	48vm	VR4	9a Tor
14	XC6223B1419R-G	LVR-IC	LDO, 1.4V±20mV, 300mA, +CE, CL discharge	USPQ-4B03	48vm	VR4	9a Tor
1442	G1442RD1D	LIN-IC	AF PA, BTL, 2.7..5.5V, 2.6W(5V/3Ω), shutdown	LLP-8	37	AFP12	- Gmt
1442	G1442RD1U	LIN-IC	AF PA, BTL, 2.7..5.5V, 2.6W(5V/3Ω), shutdown	LLP-8	37	AFP12	- Gmt
1445	G1445B31U	LIN-IC	AF PA, BTL, 2.7..5.5V, 2.6W(5V/3Ω), shutdown	BGA-8	39	-	- Gmt
1445	G1445RD1D	LIN-IC	AF PA, BTL, 2.7..5.5V, 2.6W(5V/3Ω), shutdown	LLP-8	37	AFP12	- Gmt
1453	G1453R41U	LIN-IC	AF PA, BTL, 3..5.5V, 2.6W(5V/3Ω), shutdown	TQFN-16	38	-	- Gmt
1453L	G1453LR41U	LIN-IC	AF PA, BTL, 3..5.5V, 2.6W(5V/3Ω), shutdown	TQFN-16	38	-	- Gmt
1454	G1454R41U	LIN-IC	AF PA, BTL, 3..5.5V, 2x2.1W(5V/3Ω), shutdown	TQFN-16	38	-	- Gmt
1454L	G1454LR41U	LIN-IC	AF PA, BTL, 3..5.5V, 2x2.1W(5V/3Ω), shutdown	TQFN-16	38	-	- Gmt
15	XC6223B1519R-G	LVR-IC	LDO, 1.5V±20mV, 300mA, +CE, CL discharge	USPQ-4B03	48vm	VR4	9a Tor
16	XC6223B1619R-G	LVR-IC	LDO, 1.6V±20mV, 300mA, +CE, CL discharge	USPQ-4B03	48vm	VR4	9a Tor
17	XC6223B1719R-G	LVR-IC	LDO, 1.7V±20mV, 300mA, +CE, CL discharge	USPQ-4B03	48vm	VR4	9a Tor
18	XC6223B1819R-G	LVR-IC	LDO, 1.8V±20mV, 300mA, +CE, CL discharge	USPQ-4B03	48vm	VR4	9a Tor
19	LEE-19+	MMIC	RF amplifier, DC, 8GHz, 9.6dB (50Ω)	FG873	36aa	A1	9b Mc
19	XC6223B1919R-G	LVR-IC	LDO, 1.9V±20mV, 300mA, +CE, CL discharge	USPQ-4B03	48vm	VR4	9a Tor
1A	R3117K071A	Vdet-IC	0.7V±1%, Sense, -Reset ODO	DFN1010-4	48rq	VD11	9a Ric
1A	RP100K121B	LVR-IC	LDO, LN, +CE, 1.2V±0.8%, 200mA	PLP1612-4	45vm	VR4	9a Ric
1A	XC6223B2019R-G	LVR-IC	LDO, 2.0V±1%, 300mA, +CE, CL discharge	USPQ-4B03	48vm	VR4	9a Tor
1A08	XC6217A082DR	LVR-IC	LDO, -CE, Shutdown, 0.8V±2%, 200mA	USP-4D	45cv	VR4a	9b Tor
1A09	XC6217A092DR	LVR-IC	LDO, -CE, Shutdown, 0.9V±2%, 200mA	USP-4D	45cv	VR4a	9b Tor
1A0L	XC6217A08ADR	LVR-IC	LDO, -CE, Shutdown, 0.85V±2%, 200mA	USP-4D	45cv	VR4a	9b Tor
1A0M	XC6217A09ADR	LVR-IC	LDO, -CE, Shutdown, 0.95V±2%, 200mA	USP-4D	45cv	VR4a	9b Tor
1A10	XC6217A102DR	LVR-IC	LDO, -CE, Shutdown, 1V±2%, 200mA	USP-4D	45cv	VR4a	9b Tor
1A11	XC6217A112DR	LVR-IC	LDO, -CE, Shutdown, 1.1V±2%, 200mA	USP-4D	45cv	VR4a	9b Tor
1A12	XC6217A122DR	LVR-IC	LDO, -CE, Shutdown, 1.2V±2%, 200mA	USP-4D	45cv	VR4a	9b Tor
1A13	XC6217A132DR	LVR-IC	LDO, -CE, Shutdown, 1.3V±2%, 200mA	USP-4D	45cv	VR4a	9b Tor
1A14	XC6217A142DR	LVR-IC	LDO, -CE, Shutdown, 1.4V±2%, 200mA	USP-4D	45cv	VR4a	9b Tor
1A15	XC6217A152DR	LVR-IC	LDO, -CE, Shutdown, 1.5V±2%, 200mA	USP-4D	45cv	VR4a	9b Tor
1A16	XC6217A162DR	LVR-IC	LDO, -CE, Shutdown, 1.6V±2%, 200mA	USP-4D	45cv	VR4a	9b Tor
1A17	XC6217A172DR	LVR-IC	LDO, -CE, Shutdown, 1.7V±2%, 200mA	USP-4D	45cv	VR4a	9b Tor
1A18	XC6217A182DR	LVR-IC	LDO, -CE, Shutdown, 1.8V±2%, 200mA	USP-4D	45cv	VR4a	9b Tor
1A19	XC6217A192DR	LVR-IC	LDO, -CE, Shutdown, 1.9V±2%, 200mA	USP-4D	45cv	VR4a	9b Tor
1A1A	XC6217A10ADR	LVR-IC	LDO, -CE, Shutdown, 1.05V±2%, 200mA	USP-4D	45cv	VR4a	9b Tor
1A1B	XC6217A11ADR	LVR-IC	LDO, -CE, Shutdown, 1.15V±2%, 200mA	USP-4D	45cv	VR4a	9b Tor
1A1C	XC6217A12ADR	LVR-IC	LDO, -CE, Shutdown, 1.25V±2%, 200mA	USP-4D	45cv	VR4a	9b Tor
1A1D	XC6217A13ADR	LVR-IC	LDO, -CE, Shutdown, 1.35V±2%, 200mA	USP-4D	45cv	VR4a	9b Tor
1A1E	XC6217A14ADR	LVR-IC	LDO, -CE, Shutdown, 1.45V±2%, 200mA	USP-4D	45cv	VR4a	9b Tor
1A1F	XC6217A15ADR	LVR-IC	LDO, -CE, Shutdown, 1.55V±2%, 200mA	USP-4D	45cv	VR4a	9b Tor
1A1H	XC6217A16ADR	LVR-IC	LDO, -CE, Shutdown, 1.65V±2%, 200mA	USP-4D	45cv	VR4a	9b Tor
1A1K	XC6217A17ADR	LVR-IC	LDO, -CE, Shutdown, 1.75V±2%, 200mA	USP-4D	45cv	VR4a	9b Tor
1A1L	XC6217A18ADR	LVR-IC	LDO, -CE, Shutdown, 1.85V±2%, 200mA	USP-4D	45cv	VR4a	9b Tor
1A1M	XC6217A19ADR	LVR-IC	LDO, -CE, Shutdown, 1.95V±2%, 200mA	USP-4D	45cv	VR4a	9b Tor
1A20	XC6217A202DR	LVR-IC	LDO, -CE, Shutdown, 2V±2%, 200mA	USP-4D	45cv	VR4a	9b Tor
1A21	XC6217A212DR	LVR-IC	LDO, -CE, Shutdown, 2.1V±2%, 200mA	USP-4D	45cv	VR4a	9b Tor
1A22	XC6217A222DR	LVR-IC	LDO, -CE, Shutdown, 2.2V±2%, 200mA	USP-4D	45cv	VR4a	9b Tor
1A23	XC6217A232DR	LVR-IC	LDO, -CE, Shutdown, 2.3V±2%, 200mA	USP-4D	45cv	VR4a	9b Tor
1A24	XC6217A242DR	LVR-IC	LDO, -CE, Shutdown, 2.4V±2%, 200mA	USP-4D	45cv	VR4a	9b Tor
1A25	XC6217A252DR	LVR-IC	LDO, -CE, Shutdown, 2.5V±2%, 200mA	USP-4D	45cv	VR4a	9b Tor
1A26	XC6217A262DR	LVR-IC	LDO, -CE, Shutdown, 2.6V±2%, 200mA	USP-4D	45cv	VR4a	9b Tor
1A27	XC6217A272DR	LVR-IC	LDO, -CE, Shutdown, 2.7V±2%, 200mA	USP-4D	45cv	VR4a	9b Tor
1A28	XC6217A282DR	LVR-IC	LDO, -CE, Shutdown, 2.8V±2%, 200mA	USP-4D	45cv	VR4a	9b Tor
1A29	XC6217A292DR	LVR-IC	LDO, -CE, Shutdown, 2.9V±2%, 200mA	USP-4D	45cv	VR4a	9b Tor
1A2A	XC6217A20ADR	LVR-IC	LDO, -CE, Shutdown, 2.05V±2%, 200mA	USP-4D	45cv	VR4a	9b Tor
1A2B	XC6217A21ADR	LVR-IC	LDO, -CE, Shutdown, 2.15V±2%, 200mA	USP-4D	45cv	VR4a	9b Tor
1A2C	XC6217A22ADR	LVR-IC	LDO, -CE, Shutdown, 2.25V±2%, 200mA	USP-4D	45cv	VR4a	9b Tor
1A2D	XC6217A23ADR	LVR-IC	LDO, -CE, Shutdown, 2.35V±2%, 200mA	USP-4D	45cv	VR4a	9b Tor



SMD
code

Type

Function

Short description

Case

Pin.

Sch. St.Mnf.



1A2E	XC6217A24ADR	LVR-IC	LDO, -CE, Shutdown, 2.45V±2%, 200mA	USP-4D	45cv	VR4a	9b	Tor
1A2F	XC6217A25ADR	LVR-IC	LDO, -CE, Shutdown, 2.55V±2%, 200mA	USP-4D	45cv	VR4a	9b	Tor
1A2H	XC6217A26ADR	LVR-IC	LDO, -CE, Shutdown, 2.65V±2%, 200mA	USP-4D	45cv	VR4a	9b	Tor
1A2K	XC6217A27ADR	LVR-IC	LDO, -CE, Shutdown, 2.75V±2%, 200mA	USP-4D	45cv	VR4a	9b	Tor
1A2L	XC6217A28ADR	LVR-IC	LDO, -CE, Shutdown, 2.85V±2%, 200mA	USP-4D	45cv	VR4a	9b	Tor
1A2M	XC6217A29ADR	LVR-IC	LDO, -CE, Shutdown, 2.95V±2%, 200mA	USP-4D	45cv	VR4a	9b	Tor
1A30	XC6217A302DR	LVR-IC	LDO, -CE, Shutdown, 3V±2%, 200mA	USP-4D	45cv	VR4a	9b	Tor
1A31	XC6217A312DR	LVR-IC	LDO, -CE, Shutdown, 3.1V±2%, 200mA	USP-4D	45cv	VR4a	9b	Tor
1A32	XC6217A322DR	LVR-IC	LDO, -CE, Shutdown, 3.2V±2%, 200mA	USP-4D	45cv	VR4a	9b	Tor
1A33	XC6217A332DR	LVR-IC	LDO, -CE, Shutdown, 3.3V±2%, 200mA	USP-4D	45cv	VR4a	9b	Tor
1A34	XC6217A342DR	LVR-IC	LDO, -CE, Shutdown, 3.4V±2%, 200mA	USP-4D	45cv	VR4a	9b	Tor
1A35	XC6217A352DR	LVR-IC	LDO, -CE, Shutdown, 3.5V±2%, 200mA	USP-4D	45cv	VR4a	9b	Tor
1A36	XC6217A362DR	LVR-IC	LDO, -CE, Shutdown, 3.6V±2%, 200mA	USP-4D	45cv	VR4a	9b	Tor
1A37	XC6217A372DR	LVR-IC	LDO, -CE, Shutdown, 3.7V±2%, 200mA	USP-4D	45cv	VR4a	9b	Tor
1A38	XC6217A382DR	LVR-IC	LDO, -CE, Shutdown, 3.8V±2%, 200mA	USP-4D	45cv	VR4a	9b	Tor
1A39	XC6217A392DR	LVR-IC	LDO, -CE, Shutdown, 3.9V±2%, 200mA	USP-4D	45cv	VR4a	9b	Tor
1A3A	XC6217A30ADR	LVR-IC	LDO, -CE, Shutdown, 3.05V±2%, 200mA	USP-4D	45cv	VR4a	9b	Tor
1A3B	XC6217A31ADR	LVR-IC	LDO, -CE, Shutdown, 3.15V±2%, 200mA	USP-4D	45cv	VR4a	9b	Tor
1A3C	XC6217A32ADR	LVR-IC	LDO, -CE, Shutdown, 3.25V±2%, 200mA	USP-4D	45cv	VR4a	9b	Tor
1A3D	XC6217A33ADR	LVR-IC	LDO, -CE, Shutdown, 3.35V±2%, 200mA	USP-4D	45cv	VR4a	9b	Tor
1A3E	XC6217A34ADR	LVR-IC	LDO, -CE, Shutdown, 3.45V±2%, 200mA	USP-4D	45cv	VR4a	9b	Tor
1A3F	XC6217A35ADR	LVR-IC	LDO, -CE, Shutdown, 3.55V±2%, 200mA	USP-4D	45cv	VR4a	9b	Tor
1A3H	XC6217A36ADR	LVR-IC	LDO, -CE, Shutdown, 3.65V±2%, 200mA	USP-4D	45cv	VR4a	9b	Tor
1A3K	XC6217A37ADR	LVR-IC	LDO, -CE, Shutdown, 3.75V±2%, 200mA	USP-4D	45cv	VR4a	9b	Tor
1A3L	XC6217A38ADR	LVR-IC	LDO, -CE, Shutdown, 3.85V±2%, 200mA	USP-4D	45cv	VR4a	9b	Tor
1A3M	XC6217A39ADR	LVR-IC	LDO, -CE, Shutdown, 3.95V±2%, 200mA	USP-4D	45cv	VR4a	9b	Tor
1A40	XC6217A402DR	LVR-IC	LDO, -CE, Shutdown, 4V±2%, 200mA	USP-4D	45cv	VR4a	9b	Tor
1B	R3117K081A	Vdet-IC	0.8V±1%, Sense, -Reset ODO	DFN1010-4	48rq	VD11	9a	Ric
1B	RP100K131B	LVR-IC	LDO, LN, +CE, 1.3V±0.8%, 200mA	PLP1612-4	45vm	VR4	9a	Ric
1B	XC6223B2119R-G	LVR-IC	LDO, 2.1V±1%, 300mA, +CE, CL discharge	USP-Q4B03	48vm	VR4	9a	Tor
1B08	XC6217B082DR	LVR-IC	LDO, -CE, Shutdown, CL discharge, 0.8V±2%, 200mA	USP-4D	45cv	VR4a	9b	Tor
1B09	XC6217B092DR	LVR-IC	LDO, -CE, Shutdown, CL discharge, 0.9V±2%, 200mA	USP-4D	45cv	VR4a	9b	Tor
1B0L	XC6217B08ADR	LVR-IC	LDO, -CE, SHD, int, CL discharge, 0.85V±2%, 200mA	USP-4D	45cv	VR4a	9b	Tor
1B0M	XC6217B09ADR	LVR-IC	LDO, -CE, Shutdown, CL discharge, 0.95V±2%, 200mA	USP-4D	45cv	VR4a	9b	Tor
1B10	XC6217B102DR	LVR-IC	LDO, -CE, Shutdown, CL discharge, 1V±2%, 200mA	USP-4D	45cv	VR4a	9b	Tor
1B11	XC6217B112DR	LVR-IC	LDO, -CE, Shutdown, CL discharge, 1.1V±2%, 200mA	USP-4D	45cv	VR4a	9b	Tor
1B12	XC6217B122DR	LVR-IC	LDO, -CE, Shutdown, CL discharge, 1.2V±2%, 200mA	USP-4D	45cv	VR4a	9b	Tor
1B13	XC6217B132DR	LVR-IC	LDO, -CE, Shutdown, CL discharge, 1.3V±2%, 200mA	USP-4D	45cv	VR4a	9b	Tor
1B14	XC6217B142DR	LVR-IC	LDO, -CE, Shutdown, CL discharge, 1.4V±2%, 200mA	USP-4D	45cv	VR4a	9b	Tor
1B15	XC6217B152DR	LVR-IC	LDO, -CE, Shutdown, CL discharge, 1.5V±2%, 200mA	USP-4D	45cv	VR4a	9b	Tor
1B16	XC6217B162DR	LVR-IC	LDO, -CE, Shutdown, CL discharge, 1.6V±2%, 200mA	USP-4D	45cv	VR4a	9b	Tor
1B17	XC6217B172DR	LVR-IC	LDO, -CE, Shutdown, CL discharge, 1.7V±2%, 200mA	USP-4D	45cv	VR4a	9b	Tor
1B18	XC6217B182DR	LVR-IC	LDO, -CE, Shutdown, CL discharge, 1.8V±2%, 200mA	USP-4D	45cv	VR4a	9b	Tor
1B19	XC6217B192DR	LVR-IC	LDO, -CE, Shutdown, CL discharge, 1.9V±2%, 200mA	USP-4D	45cv	VR4a	9b	Tor
1B1A	XC6217B10ADR	LVR-IC	LDO, -CE, Shutdown, CL discharge, 1.05V±2%, 200mA	USP-4D	45cv	VR4a	9b	Tor
1B1B	XC6217B11ADR	LVR-IC	LDO, -CE, Shutdown, CL discharge, 1.15V±2%, 200mA	USP-4D	45cv	VR4a	9b	Tor
1B1C	XC6217B12ADR	LVR-IC	LDO, -CE, Shutdown, CL discharge, 1.25V±2%, 200mA	USP-4D	45cv	VR4a	9b	Tor
1B1D	XC6217B13ADR	LVR-IC	LDO, -CE, Shutdown, CL discharge, 1.35V±2%, 200mA	USP-4D	45cv	VR4a	9b	Tor
1B1E	XC6217B14ADR	LVR-IC	LDO, -CE, Shutdown, CL discharge, 1.45V±2%, 200mA	USP-4D	45cv	VR4a	9b	Tor
1B1F	XC6217B15ADR	LVR-IC	LDO, -CE, Shutdown, CL discharge, 1.55V±2%, 200mA	USP-4D	45cv	VR4a	9b	Tor
1B1H	XC6217B16ADR	LVR-IC	LDO, -CE, Shutdown, CL discharge, 1.65V±2%, 200mA	USP-4D	45cv	VR4a	9b	Tor
1B1K	XC6217B17ADR	LVR-IC	LDO, -CE, Shutdown, CL discharge, 1.75V±2%, 200mA	USP-4D	45cv	VR4a	9b	Tor
1B1L	XC6217B18ADR	LVR-IC	LDO, -CE, Shutdown, CL discharge, 1.85V±2%, 200mA	USP-4D	45cv	VR4a	9b	Tor
1B1M	XC6217B19ADR	LVR-IC	LDO, -CE, Shutdown, CL discharge, 1.95V±2%, 200mA	USP-4D	45cv	VR4a	9b	Tor
1B20	XC6217B202DR	LVR-IC	LDO, -CE, Shutdown, CL discharge, 2V±2%, 200mA	USP-4D	45cv	VR4a	9b	Tor
1B21	XC6217B212DR	LVR-IC	LDO, -CE, Shutdown, CL discharge, 2.1V±2%, 200mA	USP-4D	45cv	VR4a	9b	Tor
1B22	XC6217B222DR	LVR-IC	LDO, -CE, Shutdown, CL discharge, 2.2V±2%, 200mA	USP-4D	45cv	VR4a	9b	Tor
1B23	XC6217B232DR	LVR-IC	LDO, -CE, Shutdown, CL discharge, 2.3V±2%, 200mA	USP-4D	45cv	VR4a	9b	Tor
1B24	XC6217B242DR	LVR-IC	LDO, -CE, Shutdown, CL discharge, 2.4V±2%, 200mA	USP-4D	45cv	VR4a	9b	Tor
1B25	XC6217B252DR	LVR-IC	LDO, -CE, Shutdown, CL discharge, 2.5V±2%, 200mA	USP-4D	45cv	VR4a	9b	Tor
1B26	XC6217B262DR	LVR-IC	LDO, -CE, Shutdown, CL discharge, 2.6V±2%, 200mA	USP-4D	45cv	VR4a	9b	Tor
1B27	XC6217B272DR	LVR-IC	LDO, -CE, Shutdown, CL discharge, 2.7V±2%, 200mA	USP-4D	45cv	VR4a	9b	Tor
1B2A	XC6217B20ADR	LVR-IC	LDO, -CE, Shutdown, CL discharge, 2.05V±2%, 200mA	USP-4D	45cv	VR4a	9b	Tor
1B2B	XC6217B21ADR	LVR-IC	LDO, -CE, Shutdown, CL discharge, 2.15V±2%, 200mA	USP-4D	45cv	VR4a	9b	Tor
1B2C	XC6217B22ADR	LVR-IC	LDO, -CE, Shutdown, CL discharge, 2.25V±2%, 200mA	USP-4D	45cv	VR4a	9b	Tor
1B2D	XC6217B23ADR	LVR-IC	LDO, -CE, Shutdown, CL discharge, 2.35V±2%, 200mA	USP-4D	45cv	VR4a	9b	Tor
1B2E	XC6217B24ADR	LVR-IC	LDO, -CE, Shutdown, CL discharge, 2.45V±2%, 200mA	USP-4D	45cv	VR4a	9b	Tor
1B2F	XC6217B25ADR	LVR-IC	LDO, -CE, Shutdown, CL discharge, 2.55V±2%, 200mA	USP-4D	45cv	VR4a	9b	Tor
1B2H	XC6217B26ADR	LVR-IC	LDO, -CE, Shutdown, CL discharge, 2.65V±2%, 200mA	USP-4D	45cv	VR4a	9b	Tor
1B2K	XC6217B27ADR	LVR-IC	LDO, -CE, Shutdown, CL discharge, 2.75V±2%, 200mA	USP-4D	45cv	VR4a	9b	Tor

**SMD
code**

Type

Function

Short description

Case

Pin.

Sch. St.Mnf.



1B2L	XC6217B28ADR	LVR-IC	LDO, -CE, Shutdown, CL discharge, 2.85V±2%, 200mA	USP-4D	45cv	VR4a	9b	Tor
1B2M	XC6217B29ADR	LVR-IC	LDO, -CE, Shutdown, CL discharge, 2.95V±2%, 200mA	USP-4D	45cv	VR4a	9b	Tor
1B30	XC6217B30ZDR	LVR-IC	LDO, -CE, Shutdown, CL discharge, 3V±2%, 200mA	USP-4D	45cv	VR4a	9b	Tor
1B31	XC6217B31ZDR	LVR-IC	LDO, -CE, Shutdown, CL discharge, 3.1V±2%, 200mA	USP-4D	45cv	VR4a	9b	Tor
1B32	XC6217B32ZDR	LVR-IC	LDO, -CE, Shutdown, CL discharge, 3.2V±2%, 200mA	USP-4D	45cv	VR4a	9b	Tor
1B33	XC6217B33ZDR	LVR-IC	LDO, -CE, Shutdown, CL discharge, 3.3V±2%, 200mA	USP-4D	45cv	VR4a	9b	Tor
1B34	XC6217B34ZDR	LVR-IC	LDO, -CE, Shutdown, CL discharge, 3.4V±2%, 200mA	USP-4D	45cv	VR4a	9b	Tor
1B35	XC6217B35ZDR	LVR-IC	LDO, -CE, Shutdown, CL discharge, 3.5V±2%, 200mA	USP-4D	45cv	VR4a	9b	Tor
1B36	XC6217B36ZDR	LVR-IC	LDO, -CE, Shutdown, CL discharge, 3.6V±2%, 200mA	USP-4D	45cv	VR4a	9b	Tor
1B37	XC6217B37ZDR	LVR-IC	LDO, -CE, Shutdown, CL discharge, 3.7V±2%, 200mA	USP-4D	45cv	VR4a	9b	Tor
1B38	XC6217B38ZDR	LVR-IC	LDO, -CE, Shutdown, CL discharge, 3.8V±2%, 200mA	USP-4D	45cv	VR4a	9b	Tor
1B39	XC6217B39ZDR	LVR-IC	LDO, -CE, Shutdown, CL discharge, 3.9V±2%, 200mA	USP-4D	45cv	VR4a	9b	Tor
1B3A	XC6217B30ADR	LVR-IC	LDO, -CE, Shutdown, CL discharge, 3.05V±2%, 200mA	USP-4D	45cv	VR4a	9b	Tor
1B3B	XC6217B31ADR	LVR-IC	LDO, -CE, Shutdown, CL discharge, 3.15V±2%, 200mA	USP-4D	45cv	VR4a	9b	Tor
1B3C	XC6217B32ADR	LVR-IC	LDO, -CE, Shutdown, CL discharge, 3.25V±2%, 200mA	USP-4D	45cv	VR4a	9b	Tor
1B3D	XC6217B33ADR	LVR-IC	LDO, -CE, Shutdown, CL discharge, 3.35V±2%, 200mA	USP-4D	45cv	VR4a	9b	Tor
1B3E	XC6217B34ADR	LVR-IC	LDO, -CE, Shutdown, CL discharge, 3.45V±2%, 200mA	USP-4D	45cv	VR4a	9b	Tor
1B3F	XC6217B35ADR	LVR-IC	LDO, -CE, Shutdown, CL discharge, 3.55V±2%, 200mA	USP-4D	45cv	VR4a	9b	Tor
1B3H	XC6217B36ADR	LVR-IC	LDO, -CE, Shutdown, CL discharge, 3.65V±2%, 200mA	USP-4D	45cv	VR4a	9b	Tor
1B3K	XC6217B37ADR	LVR-IC	LDO, -CE, Shutdown, CL discharge, 3.75V±2%, 200mA	USP-4D	45cv	VR4a	9b	Tor
1B3L	XC6217B38ADR	LVR-IC	LDO, -CE, Shutdown, CL discharge, 3.85V±2%, 200mA	USP-4D	45cv	VR4a	9b	Tor
1B3M	XC6217B39ADR	LVR-IC	LDO, -CE, Shutdown, CL discharge, 3.95V±2%, 200mA	USP-4D	45cv	VR4a	9b	Tor
1B40	XC6217B40ZDR	LVR-IC	LDO, -CE, Shutdown, CL discharge, 4V±2%, 200mA	USP-4D	45cv	VR4a	9b	Tor
1BX	XC6217B28ZDR	LVR-IC	LDO, -CE, Shutdown, CL discharge, 2.8V±2%, 200mA	USP-4D	45cv	VR4a	9b	Tor
1BY	XC6217B29ZDR	LVR-IC	LDO, -CE, Shutdown, CL discharge, 2.9V±2%, 200mA	USP-4D	45cv	VR4a	9b	Tor
1C	R3117K091A	Vdet-IC	0.9V±1%, Sense, -Reset ODO	DFN1010-4	48q	VD11	9a	Ric
1C	RP100K151B	LVR-IC	LDO, LN, +CE, 1.5V±0.8%, 200mA	PLP1612-4	45vm	VR4	9a	Ric
1C	XC6223B2219R-G	LVR-IC	LDO, 2.2V±1%, 300mA, +CE, CL discharge	USPQ-4B03	48vm	VR4	9a	Tor
1D	R3117K101A	Vdet-IC	1V±1%, Sense, -Reset ODO	DFN1010-4	48q	VD11	9a	Ric
1D	RP100K181B	LVR-IC	LDO, LN, +CE, 1.8V±0.8%, 200mA	PLP1612-4	45vm	VR4	9a	Ric
1D	XC6223B2319R-G	LVR-IC	LDO, 2.3V±1%, 300mA, +CE, CL discharge	USPQ-4B03	48vm	VR4	9a	Tor
1E	R3117K111A	Vdet-IC	1.1V±1%, Sense, -Reset ODO	DFN1010-4	48q	VD11	9a	Ric
1E	RP100K181B5	LVR-IC	LDO, LN, +CE, 1.85V±0.8%, 200mA	PLP1612-4	45vm	VR4	9a	Ric
1E	XC6223B2419R-G	LVR-IC	LDO, 2.4V±1%, 300mA, +CE, CL discharge	USPQ-4B03	48vm	VR4	9a	Tor
1F	R3117K121A	Vdet-IC	1.2V±1%, Sense, -Reset ODO	DFN1010-4	48q	VD11	9a	Ric
1F	RP100K191B	LVR-IC	LDO, LN, +CE, 1.9V±0.8%, 200mA	PLP1612-4	45vm	VR4	9a	Ric
1F	XC6223B2519R-G	LVR-IC	LDO, 2.5V±1%, 300mA, +CE, CL discharge	USPQ-4B03	48vm	VR4	9a	Tor
1G	R3117K131A	Vdet-IC	1.3V±1%, Sense, -Reset ODO	DFN1010-4	48q	VD11	9a	Ric
1G	RP100K201B	LVR-IC	LDO, LN, +CE, 2V±0.8%, 200mA	PLP1612-4	45vm	VR4	9a	Ric
1H	R3117K141A	Vdet-IC	1.4V±1%, Sense, -Reset ODO	DFN1010-4	48q	VD11	9a	Ric
1H	RP100K251B	LVR-IC	LDO, LN, +CE, 2.5V±0.8%, 200mA	PLP1612-4	45vm	VR4	9a	Ric
1H	XC6223B2619R-G	LVR-IC	LDO, 2.6V±1%, 300mA, +CE, CL discharge	USPQ-4B03	48vm	VR4	9a	Tor
1J	R3117K151A	Vdet-IC	1.5V±1%, Sense, -Reset ODO	DFN1010-4	48q	VD11	9a	Ric
1J	RP100K261B	LVR-IC	LDO, LN, +CE, 2.6V±0.8%, 200mA	PLP1612-4	45vm	VR4	9a	Ric
1K	R3117K161A	Vdet-IC	1.6V±1%, Sense, -Reset ODO	DFN1010-4	48q	VD11	9a	Ric
1K	RP100K271B	LVR-IC	LDO, LN, +CE, 2.7V±0.8%, 200mA	PLP1612-4	45vm	VR4	9a	Ric
1K	XC6223B2719R-G	LVR-IC	LDO, 2.7V±1%, 300mA, +CE, CL discharge	USPQ-4B03	48vm	VR4	9a	Tor
1L	R3117K171A	Vdet-IC	1.7V±1%, Sense, -Reset ODO	DFN1010-4	48q	VD11	9a	Ric
1L	RP100K281B	LVR-IC	LDO, LN, +CE, 2.8V±0.8%, 200mA	PLP1612-4	45vm	VR4	9a	Ric
1L	XC6223B2819R-G	LVR-IC	LDO, 2.8V±1%, 300mA, +CE, CL discharge	USPQ-4B03	48vm	VR4	9a	Tor
1M	R3117K181A	Vdet-IC	1.8V±1%, Sense, -Reset ODO	DFN1010-4	48q	VD11	9a	Ric
1M	RP100K281B5	LVR-IC	LDO, LN, +CE, 2.85V±0.8%, 200mA	PLP1612-4	45vm	VR4	9a	Ric
1M	XC6223B2919R-G	LVR-IC	LDO, 2.9V±1%, 300mA, +CE, CL discharge	USPQ-4B03	48vm	VR4	9a	Tor
1N	R3117K191A	Vdet-IC	1.9V±1%, Sense, -Reset ODO	DFN1010-4	48q	VD11	9a	Ric
1N	RP100K291B	LVR-IC	LDO, LN, +CE, 2.9V±0.8%, 200mA	PLP1612-4	45vm	VR4	9a	Ric
1N	XC6223B3019R-G	LVR-IC	LDO, 3.0V±1%, 300mA, +CE, CL discharge	USPQ-4B03	48vm	VR4	9a	Tor
1P	R3117K201A	Vdet-IC	2V±1%, Sense, -Reset ODO	DFN1010-4	48q	VD11	9a	Ric
1P	RP100K301B	LVR-IC	LDO, LN, +CE, 3V±0.8%, 200mA	PLP1612-4	45vm	VR4	9a	Ric
1P	XC6223B3119R-G	LVR-IC	LDO, 3.1V±1%, 300mA, +CE, CL discharge	USPQ-4B03	48vm	VR4	9a	Tor
1Q	R3117K211A	Vdet-IC	2.1V±1%, Sense, -Reset ODO	DFN1010-4	48q	VD11	9a	Ric
1Q	RP100K311B	LVR-IC	LDO, LN, +CE, 3.1V±0.8%, 200mA	PLP1612-4	45vm	VR4	9a	Ric
1R	R3117K221A	Vdet-IC	2.2V±1%, Sense, -Reset ODO	DFN1010-4	48q	VD11	9a	Ric
1R	RP100K331B	LVR-IC	LDO, LN, +CE, 3.3V±0.8%, 200mA	PLP1612-4	45vm	VR4	9a	Ric
1R	XC6223B3219R-G	LVR-IC	LDO, 3.2V±1%, 300mA, +CE, CL discharge	USPQ-4B03	48vm	VR4	9a	Tor
1S	R3117K231A	Vdet-IC	2.3V±1%, Sense, -Reset ODO	DFN1010-4	48q	VD11	9a	Ric
1S	XC6223B3319R-G	LVR-IC	LDO, 3.3V±1%, 300mA, +CE, CL discharge	USPQ-4B03	48vm	VR4	9a	Tor
1T	R3117K241A	Vdet-IC	2.4V±1%, Sense, -Reset ODO	DFN1010-4	48q	VD11	9a	Ric
1T	XC6223B3419R-G	LVR-IC	LDO, 3.4V±1%, 300mA, +CE, CL discharge	USPQ-4B03	48vm	VR4	9a	Tor
1U	R3117K251A	Vdet-IC	2.5V±1%, Sense, -Reset ODO	DFN1010-4	48q	VD11	9a	Ric
1U	XC6223B3519R-G	LVR-IC	LDO, 3.5V±1%, 300mA, +CE, CL discharge	USPQ-4B03	48vm	VR4	9a	Tor

**SMD
code**

Type

Function

Short description

Case

Pin.

Sch. St.Mnf.



SMD code	Type	Function	Short description	Case	Pin.	Sch.	St.Mnf.
1V	R3117K261A	Vdet-IC	2.6V±1%, Sense, -Reset ODO	DFN1010-4	48rq	VD11	9a Ric
1V	XC6223B3619R-G	LVR-IC	LDO, 3.6V±1%, 300mA, +CE, CL discharge	USPQ-4B03	48vm	VR4	9a Tor
1W	R3117K271A	Vdet-IC	2.7V±1%, Sense, -Reset ODO	DFN1010-4	48rq	VD11	9a Ric
1X	R3117K281A	Vdet-IC	2.8V±1%, Sense, -Reset ODO	DFN1010-4	48rq	VD11	9a Ric
1X	XC6223B3719R-G	LVR-IC	LDO, 3.7V±1%, 300mA, +CE, CL discharge	USPQ-4B03	48vm	VR4	9a Tor
1Y	R3117K291A	Vdet-IC	2.9V±1%, Sense, -Reset ODO	DFN1010-4	48rq	VD11	9a Ric
1Y	XC6223B3819R-G	LVR-IC	LDO, 3.8V±1%, 300mA, +CE, CL discharge	USPQ-4B03	48vm	VR4	9a Tor
1Z	R3117K301A	Vdet-IC	3V±1%, Sense, -Reset ODO	DFN1010-4	48rq	VD11	9a Ric
1Z	XC6223B3919R-G	LVR-IC	LDO, 3.9V±1%, 300mA, +CE, CL discharge	USPQ-4B03	48vm	VR4	9a Tor
2004	PT2004	LIN-IC	AF PA, Class-D, BTL, 2.5..5.5V, 2x2.2W(5V/4Ω), shutdown	BGA-16	39	AFP46	- Pct
2004	PT2004L	LIN-IC	AF PA, Class-D, BTL, 2.5..5.5V, 2x2.2W(5V/4Ω), shutdown	BGA-16	39	AFP46	- Pct
2005A	EUA2005J	LIN-IC	AF PA, Class-D, BTL, 2.2..5.5V, 1.5W(5V/8Ω), shutdown	DFN-8	37	AFP24	- Eut
2010A	EUA2010J	LIN-IC	AF PA, Class-D, BTL, 2.5..5.5V, 3W(5V/8Ω), shutdown	DFN-8	37	-	- Eut
2010B	EUA2010BJ	LIN-IC	AF PA, Class-D, BTL, 2.5..5.5V, 3W(5V/4Ω), shutdown	DFN-8	37	AFP24	- Eut
201A	ISL992011IAZ	LIN-IC	AF PA, Class-D, BTL, 2.4..5.5V, 1.5W(5V/8Ω), shutdown	BGA-9	39	AFP62	- Isl
201A	ISL992011RTAZ	LIN-IC	AF PA, Class-D, BTL, 2.4..5.5V, 1.5W(5V/8Ω), shutdown	TDFN-8	37	AFP61	- Isl
201B	ISL992011IBZ	LIN-IC	AF PA, Class-D, BTL, 2.4..5.5V, 1.5W(5V/8Ω), shutdown	BGA-9	39	AFP62	- Isl
201B	ISL992011RTBZ	LIN-IC	AF PA, Class-D, BTL, 2.4..5.5V, 1.5W(5V/8Ω), shutdown	TDFN-8	37	AFP61	- Isl
201C	ISL992011ICZ	LIN-IC	AF PA, Class-D, BTL, 2.4..5.5V, 1.5W(5V/8Ω), shutdown	BGA-9	39	AFP62	- Isl
201C	ISL992011RTCZ	LIN-IC	AF PA, Class-D, BTL, 2.4..5.5V, 1.5W(5V/8Ω), shutdown	TDFN-8	37	AFP61	- Isl
201D	ISL992011IDZ	LIN-IC	AF PA, Class-D, BTL, 2.4..5.5V, 1.5W(5V/8Ω), shutdown	BGA-9	39	AFP62	- Isl
201D	ISL992011RTDZ	LIN-IC	AF PA, Class-D, BTL, 2.4..5.5V, 1.5W(5V/8Ω), shutdown	TDFN-8	37	AFP61	- Isl
202A	ISL992021IAZ	LIN-IC	AF PA, 2.4..5.5V, 2x70mW(5V/16Ω), shutdown	BGA-12	39	-	- Isl
202A	ISL992021RTAZ	LIN-IC	AF PA, 2.4..5.5V, 2x70mW(5V/16Ω), shutdown	TQFN-12	38	-	- Isl
202B	ISL992021IBZ	LIN-IC	AF PA, 2.4..5.5V, 2x70mW(5V/16Ω), shutdown	BGA-12	39	-	- Isl
202B	ISL992021RTBZ	LIN-IC	AF PA, 2.4..5.5V, 2x70mW(5V/16Ω), shutdown	TQFN-12	38	-	- Isl
20M	XC6216B202ER	LVR-IC	2.0V±2%, 150mA, +CE	USP-6C	49hu	VR4	9a Tor
20N	XC6216B212ER	LVR-IC	2.1V±2%, 150mA, +CE	USP-6C	49hu	VR4	9a Tor
20P	XC6216B222ER	LVR-IC	2.2V±2%, 150mA, +CE	USP-6C	49hu	VR4	9a Tor
20R	XC6216B232ER	LVR-IC	2.3V±2%, 150mA, +CE	USP-6C	49hu	VR4	9a Tor
20S	XC6216B242ER	LVR-IC	2.4V±2%, 150mA, +CE	USP-6C	49hu	VR4	9a Tor
20T	XC6216B252ER	LVR-IC	2.5V±2%, 150mA, +CE	USP-6C	49hu	VR4	9a Tor
20U	XC6216B262ER	LVR-IC	2.6V±2%, 150mA, +CE	USP-6C	49hu	VR4	9a Tor
20V	XC6216B272ER	LVR-IC	2.7V±2%, 150mA, +CE	USP-6C	49hu	VR4	9a Tor
20X	XC6216B282ER	LVR-IC	2.8V±2%, 150mA, +CE	USP-6C	49hu	VR4	9a Tor
20Y	XC6216B292ER	LVR-IC	2.9V±2%, 150mA, +CE	USP-6C	49hu	VR4	9a Tor
20Z	XC6216B302ER	LVR-IC	3.0V±2%, 150mA, +CE	USP-6C	49hu	VR4	9a Tor
210	XC6216B312ER	LVR-IC	3.1V±2%, 150mA, +CE	USP-6C	49hu	VR4	9a Tor
211	XC6216B322ER	LVR-IC	3.2V±2%, 150mA, +CE	USP-6C	49hu	VR4	9a Tor
212	XC6216B332ER	LVR-IC	3.3V±2%, 150mA, +CE	USP-6C	49hu	VR4	9a Tor
213	XC6216B342ER	LVR-IC	3.4V±2%, 150mA, +CE	USP-6C	49hu	VR4	9a Tor
214	XC6216B352ER	LVR-IC	3.5V±2%, 150mA, +CE	USP-6C	49hu	VR4	9a Tor
215	XC6216B362ER	LVR-IC	3.6V±2%, 150mA, +CE	USP-6C	49hu	VR4	9a Tor
216	XC6216B372ER	LVR-IC	3.7V±2%, 150mA, +CE	USP-6C	49hu	VR4	9a Tor
217	XC6216B382ER	LVR-IC	3.8V±2%, 150mA, +CE	USP-6C	49hu	VR4	9a Tor
218	XC6216B392ER	LVR-IC	3.9V±2%, 150mA, +CE	USP-6C	49hu	VR4	9a Tor
219	XC6216B402ER	LVR-IC	4.0V±2%, 150mA, +CE	USP-6C	49hu	VR4	9a Tor
21A	XC6216B412ER	LVR-IC	4.1V±2%, 150mA, +CE	USP-6C	49hu	VR4	9a Tor
21B	XC6216B422ER	LVR-IC	4.2V±2%, 150mA, +CE	USP-6C	49hu	VR4	9a Tor
21C	XC6216B432ER	LVR-IC	4.3V±2%, 150mA, +CE	USP-6C	49hu	VR4	9a Tor
21D	XC6216B442ER	LVR-IC	4.4V±2%, 150mA, +CE	USP-6C	49hu	VR4	9a Tor
21E	XC6216B452ER	LVR-IC	4.5V±2%, 150mA, +CE	USP-6C	49hu	VR4	9a Tor
21F	XC6216B462ER	LVR-IC	4.6V±2%, 150mA, +CE	USP-6C	49hu	VR4	9a Tor
21H	XC6216B472ER	LVR-IC	4.7V±2%, 150mA, +CE	USP-6C	49hu	VR4	9a Tor
21K	XC6216B482ER	LVR-IC	4.8V±2%, 150mA, +CE	USP-6C	49hu	VR4	9a Tor
21L	XC6216B492ER	LVR-IC	4.9V±2%, 150mA, +CE	USP-6C	49hu	VR4	9a Tor
21M	XC6216B502ER	LVR-IC	5.0V±2%, 150mA, +CE	USP-6C	49hu	VR4	9a Tor
21N	XC6216B512ER	LVR-IC	5.1V±2%, 150mA, +CE	USP-6C	49hu	VR4	9a Tor
21P	XC6216B522ER	LVR-IC	5.2V±2%, 150mA, +CE	USP-6C	49hu	VR4	9a Tor
21R	XC6216B532ER	LVR-IC	5.3V±2%, 150mA, +CE	USP-6C	49hu	VR4	9a Tor
21S	XC6216B542ER	LVR-IC	5.4V±2%, 150mA, +CE	USP-6C	49hu	VR4	9a Tor
21T	XC6216B552ER	LVR-IC	5.5V±2%, 150mA, +CE	USP-6C	49hu	VR4	9a Tor
21U	XC6216B562ER	LVR-IC	5.6V±2%, 150mA, +CE	USP-6C	49hu	VR4	9a Tor
21V	XC6216B572ER	LVR-IC	5.7V±2%, 150mA, +CE	USP-6C	49hu	VR4	9a Tor
21X	XC6216B582ER	LVR-IC	5.8V±2%, 150mA, +CE	USP-6C	49hu	VR4	9a Tor
21Y	XC6216B592ER	LVR-IC	5.9V±2%, 150mA, +CE	USP-6C	49hu	VR4	9a Tor
21Z	XC6216B602ER	LVR-IC	6.0V±2%, 150mA, +CE	USP-6C	49hu	VR4	9a Tor
22	XC6223C1219R-G	LVR-IC	LDO, 1.2V±20mV, 300mA, +CE, PDR	USPQ-4B03	48vm	VR4	9a Tor
220	XC6216B612ER	LVR-IC	6.1V±2%, 150mA, +CE	USP-6C	49hu	VR4	9a Tor
221	XC6216B622ER	LVR-IC	6.2V±2%, 150mA, +CE	USP-6C	49hu	VR4	9a Tor

SMD code	Type	Function	Short description	Case	Pin.	Sch.	St.Mnf.
222	XC6216B632ER	LVR-IC	6.3V±2%, 150mA, +CE	USP-6C	49hu	VR4	9a Tor
223	XC6216B642ER	LVR-IC	6.4V±2%, 150mA, +CE	USP-6C	49hu	VR4	9a Tor
224	XC6216B652ER	LVR-IC	6.5V±2%, 150mA, +CE	USP-6C	49hu	VR4	9a Tor
225	XC6216B662ER	LVR-IC	6.6V±2%, 150mA, +CE	USP-6C	49hu	VR4	9a Tor
226	XC6216B672ER	LVR-IC	6.7V±2%, 150mA, +CE	USP-6C	49hu	VR4	9a Tor
227	XC6216B682ER	LVR-IC	6.8V±2%, 150mA, +CE	USP-6C	49hu	VR4	9a Tor
228	XC6216B692ER	LVR-IC	6.9V±2%, 150mA, +CE	USP-6C	49hu	VR4	9a Tor
229	XC6216B702ER	LVR-IC	7.0V±2%, 150mA, +CE	USP-6C	49hu	VR4	9a Tor
22A	XC6216B712ER	LVR-IC	7.1V±2%, 150mA, +CE	USP-6C	49hu	VR4	9a Tor
22B	XC6216B722ER	LVR-IC	7.2V±2%, 150mA, +CE	USP-6C	49hu	VR4	9a Tor
22C	XC6216B732ER	LVR-IC	7.3V±2%, 150mA, +CE	USP-6C	49hu	VR4	9a Tor
22D	XC6216B742ER	LVR-IC	7.4V±2%, 150mA, +CE	USP-6C	49hu	VR4	9a Tor
22E	XC6216B752ER	LVR-IC	7.5V±2%, 150mA, +CE	USP-6C	49hu	VR4	9a Tor
22F	XC6216B762ER	LVR-IC	7.6V±2%, 150mA, +CE	USP-6C	49hu	VR4	9a Tor
22H	XC6216B772ER	LVR-IC	7.7V±2%, 150mA, +CE	USP-6C	49hu	VR4	9a Tor
22K	XC6216B782ER	LVR-IC	7.8V±2%, 150mA, +CE	USP-6C	49hu	VR4	9a Tor
22L	XC6216B792ER	LVR-IC	7.9V±2%, 150mA, +CE	USP-6C	49hu	VR4	9a Tor
22M	XC6216B802ER	LVR-IC	8.0V±2%, 150mA, +CE	USP-6C	49hu	VR4	9a Tor
22N	XC6216B812ER	LVR-IC	8.1V±2%, 150mA, +CE	USP-6C	49hu	VR4	9a Tor
22P	XC6216B822ER	LVR-IC	8.2V±2%, 150mA, +CE	USP-6C	49hu	VR4	9a Tor
22R	XC6216B832ER	LVR-IC	8.3V±2%, 150mA, +CE	USP-6C	49hu	VR4	9a Tor
22S	XC6216B842ER	LVR-IC	8.4V±2%, 150mA, +CE	USP-6C	49hu	VR4	9a Tor
22T	XC6216B852ER	LVR-IC	8.5V±2%, 150mA, +CE	USP-6C	49hu	VR4	9a Tor
22U	XC6216B862ER	LVR-IC	8.6V±2%, 150mA, +CE	USP-6C	49hu	VR4	9a Tor
22V	XC6216B872ER	LVR-IC	8.7V±2%, 150mA, +CE	USP-6C	49hu	VR4	9a Tor
22X	XC6216B882ER	LVR-IC	8.8V±2%, 150mA, +CE	USP-6C	49hu	VR4	9a Tor
22Y	XC6216B892ER	LVR-IC	8.9V±2%, 150mA, +CE	USP-6C	49hu	VR4	9a Tor
22Z	XC6216B902ER	LVR-IC	9.0V±2%, 150mA, +CE	USP-6C	49hu	VR4	9a Tor
23	XC6223C1319R-G	LVR-IC	LDO, 1.3V±20mV, 300mA, +CE, PDR	USPQ-4B03	48vm	VR4	9a Tor
230	XC6216B912ER	LVR-IC	9.1V±2%, 150mA, +CE	USP-6C	49hu	VR4	9a Tor
231	XC6216B922ER	LVR-IC	9.2V±2%, 150mA, +CE	USP-6C	49hu	VR4	9a Tor
232	XC6216B932ER	LVR-IC	9.3V±2%, 150mA, +CE	USP-6C	49hu	VR4	9a Tor
233	XC6216B942ER	LVR-IC	9.4V±2%, 150mA, +CE	USP-6C	49hu	VR4	9a Tor
2333	PT2333	LIN-IC	AF PA, Class-D, BTL, 2.5..5.5V, 2.5W(5V/4Ω), shutdown	BGA-9	39	-	- Pct
234	XC6216B952ER	LVR-IC	9.5V±2%, 150mA, +CE	USP-6C	49hu	VR4	9a Tor
235	XC6216B962ER	LVR-IC	9.6V±2%, 150mA, +CE	USP-6C	49hu	VR4	9a Tor
236	XC6216B972ER	LVR-IC	9.7V±2%, 150mA, +CE	USP-6C	49hu	VR4	9a Tor
2367	PT2367	LIN-IC	AF PA, BTL, 2.2..5.5V, 1W(5V/8Ω), shutdown	BGA-8	39	AFP44	- Pct
237	XC6216B982ER	LVR-IC	9.8V±2%, 150mA, +CE	USP-6C	49hu	VR4	9a Tor
238	XC6216B992ER	LVR-IC	9.9V±2%, 150mA, +CE	USP-6C	49hu	VR4	9a Tor
239	XC6216BA02ER	LVR-IC	10.0V±2%, 150mA, +CE	USP-6C	49hu	VR4	9a Tor
23A	XC6216BA12ER	LVR-IC	10.1V±2%, 150mA, +CE	USP-6C	49hu	VR4	9a Tor
23B	XC6216BA22ER	LVR-IC	10.2V±2%, 150mA, +CE	USP-6C	49hu	VR4	9a Tor
23C	XC6216BA32ER	LVR-IC	10.3V±2%, 150mA, +CE	USP-6C	49hu	VR4	9a Tor
23D	XC6216BA42ER	LVR-IC	10.4V±2%, 150mA, +CE	USP-6C	49hu	VR4	9a Tor
23E	XC6216BA52ER	LVR-IC	10.5V±2%, 150mA, +CE	USP-6C	49hu	VR4	9a Tor
23F	XC6216BA62ER	LVR-IC	10.6V±2%, 150mA, +CE	USP-6C	49hu	VR4	9a Tor
23H	XC6216BA72ER	LVR-IC	10.7V±2%, 150mA, +CE	USP-6C	49hu	VR4	9a Tor
23K	XC6216BA82ER	LVR-IC	10.8V±2%, 150mA, +CE	USP-6C	49hu	VR4	9a Tor
23L	XC6216BA92ER	LVR-IC	10.9V±2%, 150mA, +CE	USP-6C	49hu	VR4	9a Tor
23M	XC6216BB02ER	LVR-IC	11.0V±2%, 150mA, +CE	USP-6C	49hu	VR4	9a Tor
23N	XC6216BB12ER	LVR-IC	11.1V±2%, 150mA, +CE	USP-6C	49hu	VR4	9a Tor
23P	XC6216BB22ER	LVR-IC	11.2V±2%, 150mA, +CE	USP-6C	49hu	VR4	9a Tor
23R	XC6216BB32ER	LVR-IC	11.3V±2%, 150mA, +CE	USP-6C	49hu	VR4	9a Tor
23S	XC6216BB42ER	LVR-IC	11.4V±2%, 150mA, +CE	USP-6C	49hu	VR4	9a Tor
23T	XC6216BB52ER	LVR-IC	11.5V±2%, 150mA, +CE	USP-6C	49hu	VR4	9a Tor
23U	XC6216BB62ER	LVR-IC	11.6V±2%, 150mA, +CE	USP-6C	49hu	VR4	9a Tor
23V	XC6216BB72ER	LVR-IC	11.7V±2%, 150mA, +CE	USP-6C	49hu	VR4	9a Tor
23X	XC6216BB82ER	LVR-IC	11.8V±2%, 150mA, +CE	USP-6C	49hu	VR4	9a Tor
23Y	XC6216BB92ER	LVR-IC	11.9V±2%, 150mA, +CE	USP-6C	49hu	VR4	9a Tor
23Z	XC6216BC02ER	LVR-IC	12.0V±2%, 150mA, +CE	USP-6C	49hu	VR4	9a Tor
24	XC6223C1419R-G	LVR-IC	LDO, 1.4V±20mV, 300mA, +CE, PDR	USPQ-4B03	48vm	VR4	9a Tor
24A2	MAS9124A2CA11	LVR-IC	LDO, +CE, 2.8V, 150mA	WLCSP-5	64be*	VR7	9c Mas
24A4	MAS9124A4CA11	LVR-IC	LDO, +CE, 1.8V, 150mA	WLCSP-5	64be*	VR7	9c Mas
24A6	MAS9124A6CA11	LVR-IC	LDO, +CE, 3V, 150mA	WLCSP-5	64be*	VR7	9c Mas
24A8	MAS9124A8CA11	LVR-IC	LDO, +CE, 2.86V, 150mA	WLCSP-5	64be*	VR7	9c Mas
24AC	MAS9124ACCA11	LVR-IC	LDO, +CE, 2.6V, 150mA	WLCSP-5	64be*	VR7	9c Mas
24Z2	MAS9124A2CA12	LVR-IC	LDO, +CE, 2.8V, 150mA	WLCSP-5	64bh*	VR7	9c Mas
24Z8	MAS9124A8CA12	LVR-IC	LDO, +CE, 2.86V, 150mA	WLCSP-5	64bh*	VR7	9c Mas
24Z9	MAS9124A9CA12	LVR-IC	LDO, +CE, 2.7V, 150mA	WLCSP-5	64bh*	VR7	9c Mas



SMD
code

Type

Function

Short description

Case

Pin.

Sch. St.Mnf.



24ZF	MAS9124AFCA12	LVR-IC	LDO, +CE, 4V, 150mA	WLCSP-5	64bh*	VR7	9c	Mas
24ZG	MAS9124AGCA12	LVR-IC	LDO, +CE, 5V, 150mA	WLCSP-5	64bh*	VR7	9c	Mas
25	XC6223C1519R-G	LVR-IC	LDO, 1.5V±20mV, 300mA, +CE, PDR	USPQ-4B03	48vm	VR4	9a	Tor
26	XC6223C1619R-G	LVR-IC	LDO, 1.6V±20mV, 300mA, +CE, PDR	USPQ-4B03	48vm	VR4	9a	Tor
27	XC6223C1719R-G	LVR-IC	LDO, 1.7V±20mV, 300mA, +CE, PDR	USPQ-4B03	48vm	VR4	9a	Tor
28	XC6223C1819R-G	LVR-IC	LDO, 1.8V±20mV, 300mA, +CE, PDR	USPQ-4B03	48vm	VR4	9a	Tor
2811A	NCP2811AFC	LIN-IC	AF PA, 2.7..5V, 2x27mW(5V/32Ω), shutdown	BGA-12	39	-	-	Ons
2811A	NCP2811AMT	LIN-IC	AF PA, 2.2..5.5V, 2x27mW(5V/32Ω), shutdown	QFN-12	38	-	-	Ons
2811B	NCP2811BFC	LIN-IC	AF PA, 2.7..5V, 2x27mW(5V/32Ω), shutdown	BGA-12	39	-	-	Ons
2811B	NCP2811BMT	LIN-IC	AF PA, 2.2..5.5V, 2x27mW(5V/32Ω), shutdown	QFN-12	38	-	-	Ons
29	LEE-29+	MMIC	RF amplifier, DC..8GHz, 13.3dB (50Ω)	FG873	36aa	A1	9b	Mc
29	XC6223C1919R-G	LVR-IC	LDO, 1.9V±20mV, 300mA, +CE, PDR	USPQ-4B03	48vm	VR4	9a	Tor
2990	AUD2990CS09	LIN-IC	AF PA, BTL, 2.7..5.5V, 2W(5V/4Ω), shutdown	BGA-9	39	-	-	Axp
2A	R3117K311A	Vdet-IC	3.1V±1%, Sense, -Reset ODO	DFN1010-4	48rq	VD11	9a	Ric
2A	RP100K121D	LVR-IC	LDO, LN, +CE, Cl discharge, 1.2V±0.8%, 200mA	PLP1612-4	45vm	VR4	9a	Ric
2A	XC6223C2019R-G	LVR-IC	LDO, 2.0V±1%, 300mA, +CE, PDR	USPQ-4B03	48vm	VR4	9a	Tor
2A200	XC6372A200D	DC/DC-IC	PWM/PFM step-up, 50kHz, 2.0V±2.5%, 100mA	USP-6B	49ga	DC2	9b	Tor
2A201	XC6372A201D	DC/DC-IC	PWM/PFM step-up, 100kHz, 2.0V±2.5%, 100mA	USP-6B	49ga	DC2	9b	Tor
2A202	XC6372A202D	DC/DC-IC	PWM/PFM step-up, 180kHz, 2.0V±2.5%, 100mA	USP-6B	49ga	DC2	9b	Tor
2A210	XC6372A210D	DC/DC-IC	PWM/PFM step-up, 50kHz, 2.1V±2.5%, 100mA	USP-6B	49ga	DC2	9b	Tor
2A211	XC6372A211D	DC/DC-IC	PWM/PFM step-up, 100kHz, 2.1V±2.5%, 100mA	USP-6B	49ga	DC2	9b	Tor
2A212	XC6372A212D	DC/DC-IC	PWM/PFM step-up, 180kHz, 2.1V±2.5%, 100mA	USP-6B	49ga	DC2	9b	Tor
2A220	XC6372A220D	DC/DC-IC	PWM/PFM step-up, 50kHz, 2.2V±2.5%, 100mA	USP-6B	49ga	DC2	9b	Tor
2A221	XC6372A221D	DC/DC-IC	PWM/PFM step-up, 100kHz, 2.2V±2.5%, 100mA	USP-6B	49ga	DC2	9b	Tor
2A222	XC6372A222D	DC/DC-IC	PWM/PFM step-up, 180kHz, 2.2V±2.5%, 100mA	USP-6B	49ga	DC2	9b	Tor
2A230	XC6372A230D	DC/DC-IC	PWM/PFM step-up, 50kHz, 2.3V±2.5%, 100mA	USP-6B	49ga	DC2	9b	Tor
2A231	XC6372A231D	DC/DC-IC	PWM/PFM step-up, 100kHz, 2.3V±2.5%, 100mA	USP-6B	49ga	DC2	9b	Tor
2A232	XC6372A232D	DC/DC-IC	PWM/PFM step-up, 180kHz, 2.3V±2.5%, 100mA	USP-6B	49ga	DC2	9b	Tor
2A240	XC6372A240D	DC/DC-IC	PWM/PFM step-up, 50kHz, 2.4V±2.5%, 100mA	USP-6B	49ga	DC2	9b	Tor
2A241	XC6372A241D	DC/DC-IC	PWM/PFM step-up, 100kHz, 2.4V±2.5%, 100mA	USP-6B	49ga	DC2	9b	Tor
2A242	XC6372A242D	DC/DC-IC	PWM/PFM step-up, 180kHz, 2.4V±2.5%, 100mA	USP-6B	49ga	DC2	9b	Tor
2A250	XC6372A250D	DC/DC-IC	PWM/PFM step-up, 50kHz, 2.5V±2.5%, 100mA	USP-6B	49ga	DC2	9b	Tor
2A251	XC6372A251D	DC/DC-IC	PWM/PFM step-up, 100kHz, 2.5V±2.5%, 100mA	USP-6B	49ga	DC2	9b	Tor
2A252	XC6372A252D	DC/DC-IC	PWM/PFM step-up, 180kHz, 2.5V±2.5%, 100mA	USP-6B	49ga	DC2	9b	Tor
2A260	XC6372A260D	DC/DC-IC	PWM/PFM step-up, 50kHz, 2.6V±2.5%, 100mA	USP-6B	49ga	DC2	9b	Tor
2A261	XC6372A261D	DC/DC-IC	PWM/PFM step-up, 100kHz, 2.6V±2.5%, 100mA	USP-6B	49ga	DC2	9b	Tor
2A262	XC6372A262D	DC/DC-IC	PWM/PFM step-up, 180kHz, 2.6V±2.5%, 100mA	USP-6B	49ga	DC2	9b	Tor
2A270	XC6372A270D	DC/DC-IC	PWM/PFM step-up, 50kHz, 2.7V±2.5%, 100mA	USP-6B	49ga	DC2	9b	Tor
2A271	XC6372A271D	DC/DC-IC	PWM/PFM step-up, 100kHz, 2.7V±2.5%, 100mA	USP-6B	49ga	DC2	9b	Tor
2A272	XC6372A272D	DC/DC-IC	PWM/PFM step-up, 180kHz, 2.7V±2.5%, 100mA	USP-6B	49ga	DC2	9b	Tor
2A280	XC6372A280D	DC/DC-IC	PWM/PFM step-up, 50kHz, 2.8V±2.5%, 100mA	USP-6B	49ga	DC2	9b	Tor
2A281	XC6372A281D	DC/DC-IC	PWM/PFM step-up, 100kHz, 2.8V±2.5%, 100mA	USP-6B	49ga	DC2	9b	Tor
2A282	XC6372A282D	DC/DC-IC	PWM/PFM step-up, 180kHz, 2.8V±2.5%, 100mA	USP-6B	49ga	DC2	9b	Tor
2A290	XC6372A290D	DC/DC-IC	PWM/PFM step-up, 50kHz, 2.9V±2.5%, 100mA	USP-6B	49ga	DC2	9b	Tor
2A291	XC6372A291D	DC/DC-IC	PWM/PFM step-up, 100kHz, 2.9V±2.5%, 100mA	USP-6B	49ga	DC2	9b	Tor
2A292	XC6372A292D	DC/DC-IC	PWM/PFM step-up, 180kHz, 2.9V±2.5%, 100mA	USP-6B	49ga	DC2	9b	Tor
2A300	XC6372A300D	DC/DC-IC	PWM/PFM step-up, 50kHz, 3.0V±2.5%, 100mA	USP-6B	49ga	DC2	9b	Tor
2A301	XC6372A301D	DC/DC-IC	PWM/PFM step-up, 100kHz, 3.0V±2.5%, 100mA	USP-6B	49ga	DC2	9b	Tor
2A302	XC6372A302D	DC/DC-IC	PWM/PFM step-up, 180kHz, 3.0V±2.5%, 100mA	USP-6B	49ga	DC2	9b	Tor
2A310	XC6372A310D	DC/DC-IC	PWM/PFM step-up, 50kHz, 3.1V±2.5%, 100mA	USP-6B	49ga	DC2	9b	Tor
2A311	XC6372A311D	DC/DC-IC	PWM/PFM step-up, 100kHz, 3.1V±2.5%, 100mA	USP-6B	49ga	DC2	9b	Tor
2A312	XC6372A312D	DC/DC-IC	PWM/PFM step-up, 180kHz, 3.1V±2.5%, 100mA	USP-6B	49ga	DC2	9b	Tor
2A320	XC6372A320D	DC/DC-IC	PWM/PFM step-up, 50kHz, 3.2V±2.5%, 100mA	USP-6B	49ga	DC2	9b	Tor
2A321	XC6372A321D	DC/DC-IC	PWM/PFM step-up, 100kHz, 3.2V±2.5%, 100mA	USP-6B	49ga	DC2	9b	Tor
2A322	XC6372A322D	DC/DC-IC	PWM/PFM step-up, 180kHz, 3.2V±2.5%, 100mA	USP-6B	49ga	DC2	9b	Tor
2A330	XC6372A330D	DC/DC-IC	PWM/PFM step-up, 50kHz, 3.3V±2.5%, 100mA	USP-6B	49ga	DC2	9b	Tor
2A331	XC6372A331D	DC/DC-IC	PWM/PFM step-up, 100kHz, 3.3V±2.5%, 100mA	USP-6B	49ga	DC2	9b	Tor
2A332	XC6372A332D	DC/DC-IC	PWM/PFM step-up, 180kHz, 3.3V±2.5%, 100mA	USP-6B	49ga	DC2	9b	Tor
2A340	XC6372A340D	DC/DC-IC	PWM/PFM step-up, 50kHz, 3.4V±2.5%, 100mA	USP-6B	49ga	DC2	9b	Tor
2A341	XC6372A341D	DC/DC-IC	PWM/PFM step-up, 100kHz, 3.4V±2.5%, 100mA	USP-6B	49ga	DC2	9b	Tor
2A342	XC6372A342D	DC/DC-IC	PWM/PFM step-up, 180kHz, 3.4V±2.5%, 100mA	USP-6B	49ga	DC2	9b	Tor
2A350	XC6372A350D	DC/DC-IC	PWM/PFM step-up, 50kHz, 3.5V±2.5%, 100mA	USP-6B	49ga	DC2	9b	Tor
2A351	XC6372A351D	DC/DC-IC	PWM/PFM step-up, 100kHz, 3.5V±2.5%, 100mA	USP-6B	49ga	DC2	9b	Tor
2A352	XC6372A352D	DC/DC-IC	PWM/PFM step-up, 180kHz, 3.5V±2.5%, 100mA	USP-6B	49ga	DC2	9b	Tor
2A360	XC6372A360D	DC/DC-IC	PWM/PFM step-up, 50kHz, 3.6V±2.5%, 100mA	USP-6B	49ga	DC2	9b	Tor
2A361	XC6372A361D	DC/DC-IC	PWM/PFM step-up, 100kHz, 3.6V±2.5%, 100mA	USP-6B	49ga	DC2	9b	Tor
2A362	XC6372A362D	DC/DC-IC	PWM/PFM step-up, 180kHz, 3.6V±2.5%, 100mA	USP-6B	49ga	DC2	9b	Tor
2A370	XC6372A370D	DC/DC-IC	PWM/PFM step-up, 50kHz, 3.7V±2.5%, 100mA	USP-6B	49ga	DC2	9b	Tor
2A371	XC6372A371D	DC/DC-IC	PWM/PFM step-up, 100kHz, 3.7V±2.5%, 100mA	USP-6B	49ga	DC2	9b	Tor
2A372	XC6372A372D	DC/DC-IC	PWM/PFM step-up, 180kHz, 3.7V±2.5%, 100mA	USP-6B	49ga	DC2	9b	Tor

**SMD
code**

Type

Function

Short description

Case

Pin.

Sch. St.Mnf.



SMD code	Type	Function	Short description	Case	Pin.	Sch.	St.Mnf.
2A611	XC6372A611D	DC/DC-IC	PWM/PFM step-up, 100kHz, 6.1V±2.5%, 100mA	USP-6B	49ga	DC2	9b Tor
2A612	XC6372A612D	DC/DC-IC	PWM/PFM step-up, 180kHz, 6.1V±2.5%, 100mA	USP-6B	49ga	DC2	9b Tor
2A62	XC6372A620D	DC/DC-IC	PWM/PFM step-up, 50kHz, 6.2V±2.5%, 100mA	USP-6B	49ga	DC2	9b Tor
2A621	XC6372A621D	DC/DC-IC	PWM/PFM step-up, 100kHz, 6.2V±2.5%, 100mA	USP-6B	49ga	DC2	9b Tor
2A622	XC6372A622D	DC/DC-IC	PWM/PFM step-up, 180kHz, 6.2V±2.5%, 100mA	USP-6B	49ga	DC2	9b Tor
2A630	XC6372A630D	DC/DC-IC	PWM/PFM step-up, 50kHz, 6.3V±2.5%, 100mA	USP-6B	49ga	DC2	9b Tor
2A631	XC6372A631D	DC/DC-IC	PWM/PFM step-up, 100kHz, 6.3V±2.5%, 100mA	USP-6B	49ga	DC2	9b Tor
2A632	XC6372A632D	DC/DC-IC	PWM/PFM step-up, 180kHz, 6.3V±2.5%, 100mA	USP-6B	49ga	DC2	9b Tor
2A640	XC6372A640D	DC/DC-IC	PWM/PFM step-up, 50kHz, 6.4V±2.5%, 100mA	USP-6B	49ga	DC2	9b Tor
2A641	XC6372A641D	DC/DC-IC	PWM/PFM step-up, 100kHz, 6.4V±2.5%, 100mA	USP-6B	49ga	DC2	9b Tor
2A642	XC6372A642D	DC/DC-IC	PWM/PFM step-up, 180kHz, 6.4V±2.5%, 100mA	USP-6B	49ga	DC2	9b Tor
2A650	XC6372A650D	DC/DC-IC	PWM/PFM step-up, 50kHz, 6.5V±2.5%, 100mA	USP-6B	49ga	DC2	9b Tor
2A651	XC6372A651D	DC/DC-IC	PWM/PFM step-up, 100kHz, 6.5V±2.5%, 100mA	USP-6B	49ga	DC2	9b Tor
2A652	XC6372A652D	DC/DC-IC	PWM/PFM step-up, 180kHz, 6.5V±2.5%, 100mA	USP-6B	49ga	DC2	9b Tor
2A660	XC6372A660D	DC/DC-IC	PWM/PFM step-up, 50kHz, 6.6V±2.5%, 100mA	USP-6B	49ga	DC2	9b Tor
2A661	XC6372A661D	DC/DC-IC	PWM/PFM step-up, 100kHz, 6.6V±2.5%, 100mA	USP-6B	49ga	DC2	9b Tor
2A662	XC6372A662D	DC/DC-IC	PWM/PFM step-up, 180kHz, 6.6V±2.5%, 100mA	USP-6B	49ga	DC2	9b Tor
2A670	XC6372A670D	DC/DC-IC	PWM/PFM step-up, 50kHz, 6.7V±2.5%, 100mA	USP-6B	49ga	DC2	9b Tor
2A671	XC6372A671D	DC/DC-IC	PWM/PFM step-up, 100kHz, 6.7V±2.5%, 100mA	USP-6B	49ga	DC2	9b Tor
2A672	XC6372A672D	DC/DC-IC	PWM/PFM step-up, 180kHz, 6.7V±2.5%, 100mA	USP-6B	49ga	DC2	9b Tor
2A680	XC6372A680D	DC/DC-IC	PWM/PFM step-up, 50kHz, 6.8V±2.5%, 100mA	USP-6B	49ga	DC2	9b Tor
2A681	XC6372A681D	DC/DC-IC	PWM/PFM step-up, 100kHz, 6.8V±2.5%, 100mA	USP-6B	49ga	DC2	9b Tor
2A682	XC6372A682D	DC/DC-IC	PWM/PFM step-up, 180kHz, 6.8V±2.5%, 100mA	USP-6B	49ga	DC2	9b Tor
2A690	XC6372A690D	DC/DC-IC	PWM/PFM step-up, 50kHz, 6.9V±2.5%, 100mA	USP-6B	49ga	DC2	9b Tor
2A691	XC6372A691D	DC/DC-IC	PWM/PFM step-up, 100kHz, 6.9V±2.5%, 100mA	USP-6B	49ga	DC2	9b Tor
2A692	XC6372A692D	DC/DC-IC	PWM/PFM step-up, 180kHz, 6.9V±2.5%, 100mA	USP-6B	49ga	DC2	9b Tor
2A700	XC6372A700D	DC/DC-IC	PWM/PFM step-up, 50kHz, 7.0V±2.5%, 100mA	USP-6B	49ga	DC2	9b Tor
2A701	XC6372A701D	DC/DC-IC	PWM/PFM step-up, 100kHz, 7.0V±2.5%, 100mA	USP-6B	49ga	DC2	9b Tor
2A702	XC6372A702D	DC/DC-IC	PWM/PFM step-up, 180kHz, 7.0V±2.5%, 100mA	USP-6B	49ga	DC2	9b Tor
2B	R3117K321A	Vdet-IC	3.2V±1%, Sense, -Reset ODO	DFN 1010-4	48rq	VD11	9a Ric
2B	RP100K131D	LVR-IC	LDO, LN, +CE, Cl. discharge, 1.3V±0.8%, 200mA	PLP1612-4	45vm	VR4	9a Ric
2B	XC6223C2119R-G	LVR-IC	LDO, 2.1V±1%, 300mA, +CE, PDR	USPQ-4B03	48vm	VR4	9a Tor
2C	R3117K331A	Vdet-IC	3.3V±1%, Sense, -Reset ODO	DFN 1010-4	48rq	VD11	9a Ric
2C	RP100K151D	LVR-IC	LDO, LN, +CE, Cl. discharge, 1.5V±0.8%, 200mA	PLP1612-4	45vm	VR4	9a Ric
2C	XC6223C2219R-G	LVR-IC	LDO, 2.2V±1%, 300mA, +CE, PDR	USPQ-4B03	48vm	VR4	9a Tor
2C200	XC6372C200D	DC/DC-IC	PWM/PFM step-up, 50kHz, +CE, 2.0V±2.5%, 100mA	USP-6B	49gd	DC3	9b Tor
2C201	XC6372C201D	DC/DC-IC	PWM/PFM step-up, 100kHz, +CE, 2.0V±2.5%, 100mA	USP-6B	49gd	DC3	9b Tor
2C202	XC6372C202D	DC/DC-IC	PWM/PFM step-up, 180kHz, +CE, 2.0V±2.5%, 100mA	USP-6B	49gd	DC3	9b Tor
2C210	XC6372C210D	DC/DC-IC	PWM/PFM step-up, 50kHz, +CE, 2.1V±2.5%, 100mA	USP-6B	49gd	DC3	9b Tor
2C211	XC6372C211D	DC/DC-IC	PWM/PFM step-up, 100kHz, +CE, 2.1V±2.5%, 100mA	USP-6B	49gd	DC3	9b Tor
2C212	XC6372C212D	DC/DC-IC	PWM/PFM step-up, 180kHz, +CE, 2.1V±2.5%, 100mA	USP-6B	49gd	DC3	9b Tor
2C220	XC6372C220D	DC/DC-IC	PWM/PFM step-up, 50kHz, +CE, 2.2V±2.5%, 100mA	USP-6B	49gd	DC3	9b Tor
2C221	XC6372C221D	DC/DC-IC	PWM/PFM step-up, 100kHz, +CE, 2.2V±2.5%, 100mA	USP-6B	49gd	DC3	9b Tor
2C222	XC6372C222D	DC/DC-IC	PWM/PFM step-up, 180kHz, +CE, 2.2V±2.5%, 100mA	USP-6B	49gd	DC3	9b Tor
2C230	XC6372C230D	DC/DC-IC	PWM/PFM step-up, 50kHz, +CE, 2.3V±2.5%, 100mA	USP-6B	49gd	DC3	9b Tor
2C231	XC6372C231D	DC/DC-IC	PWM/PFM step-up, 100kHz, +CE, 2.3V±2.5%, 100mA	USP-6B	49gd	DC3	9b Tor
2C232	XC6372C232D	DC/DC-IC	PWM/PFM step-up, 180kHz, +CE, 2.3V±2.5%, 100mA	USP-6B	49gd	DC3	9b Tor
2C240	XC6372C240D	DC/DC-IC	PWM/PFM step-up, 50kHz, +CE, 2.4V±2.5%, 100mA	USP-6B	49gd	DC3	9b Tor
2C241	XC6372C241D	DC/DC-IC	PWM/PFM step-up, 100kHz, +CE, 2.4V±2.5%, 100mA	USP-6B	49gd	DC3	9b Tor
2C242	XC6372C242D	DC/DC-IC	PWM/PFM step-up, 180kHz, +CE, 2.4V±2.5%, 100mA	USP-6B	49gd	DC3	9b Tor
2C250	XC6372C250D	DC/DC-IC	PWM/PFM step-up, 50kHz, +CE, 2.5V±2.5%, 100mA	USP-6B	49gd	DC3	9b Tor
2C251	XC6372C251D	DC/DC-IC	PWM/PFM step-up, 100kHz, +CE, 2.5V±2.5%, 100mA	USP-6B	49gd	DC3	9b Tor
2C252	XC6372C252D	DC/DC-IC	PWM/PFM step-up, 180kHz, +CE, 2.5V±2.5%, 100mA	USP-6B	49gd	DC3	9b Tor
2C260	XC6372C260D	DC/DC-IC	PWM/PFM step-up, 50kHz, +CE, 2.6V±2.5%, 100mA	USP-6B	49gd	DC3	9b Tor
2C261	XC6372C261D	DC/DC-IC	PWM/PFM step-up, 100kHz, +CE, 2.6V±2.5%, 100mA	USP-6B	49gd	DC3	9b Tor
2C262	XC6372C262D	DC/DC-IC	PWM/PFM step-up, 180kHz, +CE, 2.6V±2.5%, 100mA	USP-6B	49gd	DC3	9b Tor
2C270	XC6372C270D	DC/DC-IC	PWM/PFM step-up, 50kHz, +CE, 2.7V±2.5%, 100mA	USP-6B	49gd	DC3	9b Tor
2C271	XC6372C271D	DC/DC-IC	PWM/PFM step-up, 100kHz, +CE, 2.7V±2.5%, 100mA	USP-6B	49gd	DC3	9b Tor
2C272	XC6372C272D	DC/DC-IC	PWM/PFM step-up, 180kHz, +CE, 2.7V±2.5%, 100mA	USP-6B	49gd	DC3	9b Tor
2C280	XC6372C280D	DC/DC-IC	PWM/PFM step-up, 50kHz, +CE, 2.8V±2.5%, 100mA	USP-6B	49gd	DC3	9b Tor
2C281	XC6372C281D	DC/DC-IC	PWM/PFM step-up, 100kHz, +CE, 2.8V±2.5%, 100mA	USP-6B	49gd	DC3	9b Tor
2C282	XC6372C282D	DC/DC-IC	PWM/PFM step-up, 180kHz, +CE, 2.8V±2.5%, 100mA	USP-6B	49gd	DC3	9b Tor
2C290	XC6372C290D	DC/DC-IC	PWM/PFM step-up, 50kHz, +CE, 2.9V±2.5%, 100mA	USP-6B	49gd	DC3	9b Tor
2C291	XC6372C291D	DC/DC-IC	PWM/PFM step-up, 100kHz, +CE, 2.9V±2.5%, 100mA	USP-6B	49gd	DC3	9b Tor
2C292	XC6372C292D	DC/DC-IC	PWM/PFM step-up, 180kHz, +CE, 2.9V±2.5%, 100mA	USP-6B	49gd	DC3	9b Tor
2C300	XC6372C300D	DC/DC-IC	PWM/PFM step-up, 50kHz, +CE, 3.0V±2.5%, 100mA	USP-6B	49gd	DC3	9b Tor
2C301	XC6372C301D	DC/DC-IC	PWM/PFM step-up, 100kHz, +CE, 3.0V±2.5%, 100mA	USP-6B	49gd	DC3	9b Tor
2C302	XC6372C302D	DC/DC-IC	PWM/PFM step-up, 180kHz, +CE, 3.0V±2.5%, 100mA	USP-6B	49gd	DC3	9b Tor
2C310	XC6372C310D	DC/DC-IC	PWM/PFM step-up, 50kHz, +CE, 3.1V±2.5%, 100mA	USP-6B	49gd	DC3	9b Tor
2C311	XC6372C311D	DC/DC-IC	PWM/PFM step-up, 100kHz, +CE, 3.1V±2.5%, 100mA	USP-6B	49gd	DC3	9b Tor

SMD
code

Type

Function

Short description

Case

Pin.

Sch. St.Mnf.



2C550	XC6372C550D	DC/DC-IC	PWM/PFM step-up, 50kHz, +CE, 5.5V±2.5%, 100mA	USP-6B	49gd	DC3	9b	Tor
2C551	XC6372C551D	DC/DC-IC	PWM/PFM step-up, 100kHz, +CE, 5.5V±2.5%, 100mA	USP-6B	49gd	DC3	9b	Tor
2C552	XC6372C552D	DC/DC-IC	PWM/PFM step-up, 180kHz, +CE, 5.5V±2.5%, 100mA	USP-6B	49gd	DC3	9b	Tor
2C560	XC6372C560D	DC/DC-IC	PWM/PFM step-up, 50kHz, +CE, 5.6V±2.5%, 100mA	USP-6B	49gd	DC3	9b	Tor
2C561	XC6372C561D	DC/DC-IC	PWM/PFM step-up, 100kHz, +CE, 5.6V±2.5%, 100mA	USP-6B	49gd	DC3	9b	Tor
2C562	XC6372C562D	DC/DC-IC	PWM/PFM step-up, 180kHz, +CE, 5.6V±2.5%, 100mA	USP-6B	49gd	DC3	9b	Tor
2C570	XC6372C570D	DC/DC-IC	PWM/PFM step-up, 50kHz, +CE, 5.7V±2.5%, 100mA	USP-6B	49gd	DC3	9b	Tor
2C571	XC6372C571D	DC/DC-IC	PWM/PFM step-up, 100kHz, +CE, 5.7V±2.5%, 100mA	USP-6B	49gd	DC3	9b	Tor
2C572	XC6372C572D	DC/DC-IC	PWM/PFM step-up, 180kHz, +CE, 5.7V±2.5%, 100mA	USP-6B	49gd	DC3	9b	Tor
2C580	XC6372C580D	DC/DC-IC	PWM/PFM step-up, 50kHz, +CE, 5.8V±2.5%, 100mA	USP-6B	49gd	DC3	9b	Tor
2C581	XC6372C581D	DC/DC-IC	PWM/PFM step-up, 100kHz, +CE, 5.8V±2.5%, 100mA	USP-6B	49gd	DC3	9b	Tor
2C582	XC6372C582D	DC/DC-IC	PWM/PFM step-up, 180kHz, +CE, 5.8V±2.5%, 100mA	USP-6B	49gd	DC3	9b	Tor
2C590	XC6372C590D	DC/DC-IC	PWM/PFM step-up, 50kHz, +CE, 5.9V±2.5%, 100mA	USP-6B	49gd	DC3	9b	Tor
2C591	XC6372C591D	DC/DC-IC	PWM/PFM step-up, 100kHz, +CE, 5.9V±2.5%, 100mA	USP-6B	49gd	DC3	9b	Tor
2C592	XC6372C592D	DC/DC-IC	PWM/PFM step-up, 180kHz, +CE, 5.9V±2.5%, 100mA	USP-6B	49gd	DC3	9b	Tor
2C600	XC6372C600D	DC/DC-IC	PWM/PFM step-up, 50kHz, +CE, 6.0V±2.5%, 100mA	USP-6B	49gd	DC3	9b	Tor
2C601	XC6372C601D	DC/DC-IC	PWM/PFM step-up, 100kHz, +CE, 6.0V±2.5%, 100mA	USP-6B	49gd	DC3	9b	Tor
2C602	XC6372C602D	DC/DC-IC	PWM/PFM step-up, 180kHz, +CE, 6.0V±2.5%, 100mA	USP-6B	49gd	DC3	9b	Tor
2C610	XC6372C610D	DC/DC-IC	PWM/PFM step-up, 50kHz, +CE, 6.1V±2.5%, 100mA	USP-6B	49gd	DC3	9b	Tor
2C611	XC6372C611D	DC/DC-IC	PWM/PFM step-up, 100kHz, +CE, 6.1V±2.5%, 100mA	USP-6B	49gd	DC3	9b	Tor
2C612	XC6372C612D	DC/DC-IC	PWM/PFM step-up, 180kHz, +CE, 6.1V±2.5%, 100mA	USP-6B	49gd	DC3	9b	Tor
2C620	XC6372C620D	DC/DC-IC	PWM/PFM step-up, 50kHz, +CE, 6.2V±2.5%, 100mA	USP-6B	49gd	DC3	9b	Tor
2C621	XC6372C621D	DC/DC-IC	PWM/PFM step-up, 100kHz, +CE, 6.2V±2.5%, 100mA	USP-6B	49gd	DC3	9b	Tor
2C622	XC6372C622D	DC/DC-IC	PWM/PFM step-up, 180kHz, +CE, 6.2V±2.5%, 100mA	USP-6B	49gd	DC3	9b	Tor
2C630	XC6372C630D	DC/DC-IC	PWM/PFM step-up, 50kHz, +CE, 6.3V±2.5%, 100mA	USP-6B	49gd	DC3	9b	Tor
2C631	XC6372C631D	DC/DC-IC	PWM/PFM step-up, 100kHz, +CE, 6.3V±2.5%, 100mA	USP-6B	49gd	DC3	9b	Tor
2C632	XC6372C632D	DC/DC-IC	PWM/PFM step-up, 180kHz, +CE, 6.3V±2.5%, 100mA	USP-6B	49gd	DC3	9b	Tor
2C640	XC6372C640D	DC/DC-IC	PWM/PFM step-up, 50kHz, +CE, 6.4V±2.5%, 100mA	USP-6B	49gd	DC3	9b	Tor
2C641	XC6372C641D	DC/DC-IC	PWM/PFM step-up, 100kHz, +CE, 6.4V±2.5%, 100mA	USP-6B	49gd	DC3	9b	Tor
2C642	XC6372C642D	DC/DC-IC	PWM/PFM step-up, 180kHz, +CE, 6.4V±2.5%, 100mA	USP-6B	49gd	DC3	9b	Tor
2C650	XC6372C650D	DC/DC-IC	PWM/PFM step-up, 50kHz, +CE, 6.5V±2.5%, 100mA	USP-6B	49gd	DC3	9b	Tor
2C651	XC6372C651D	DC/DC-IC	PWM/PFM step-up, 100kHz, +CE, 6.5V±2.5%, 100mA	USP-6B	49gd	DC3	9b	Tor
2C652	XC6372C652D	DC/DC-IC	PWM/PFM step-up, 180kHz, +CE, 6.5V±2.5%, 100mA	USP-6B	49gd	DC3	9b	Tor
2C660	XC6372C660D	DC/DC-IC	PWM/PFM step-up, 50kHz, +CE, 6.6V±2.5%, 100mA	USP-6B	49gd	DC3	9b	Tor
2C661	XC6372C661D	DC/DC-IC	PWM/PFM step-up, 100kHz, +CE, 6.6V±2.5%, 100mA	USP-6B	49gd	DC3	9b	Tor
2C662	XC6372C662D	DC/DC-IC	PWM/PFM step-up, 180kHz, +CE, 6.6V±2.5%, 100mA	USP-6B	49gd	DC3	9b	Tor
2C670	XC6372C670D	DC/DC-IC	PWM/PFM step-up, 50kHz, +CE, 6.7V±2.5%, 100mA	USP-6B	49gd	DC3	9b	Tor
2C671	XC6372C671D	DC/DC-IC	PWM/PFM step-up, 100kHz, +CE, 6.7V±2.5%, 100mA	USP-6B	49gd	DC3	9b	Tor
2C672	XC6372C672D	DC/DC-IC	PWM/PFM step-up, 180kHz, +CE, 6.7V±2.5%, 100mA	USP-6B	49gd	DC3	9b	Tor
2C680	XC6372C680D	DC/DC-IC	PWM/PFM step-up, 50kHz, +CE, 6.8V±2.5%, 100mA	USP-6B	49gd	DC3	9b	Tor
2C681	XC6372C681D	DC/DC-IC	PWM/PFM step-up, 100kHz, +CE, 6.8V±2.5%, 100mA	USP-6B	49gd	DC3	9b	Tor
2C682	XC6372C682D	DC/DC-IC	PWM/PFM step-up, 180kHz, +CE, 6.8V±2.5%, 100mA	USP-6B	49gd	DC3	9b	Tor
2C690	XC6372C690D	DC/DC-IC	PWM/PFM step-up, 50kHz, +CE, 6.9V±2.5%, 100mA	USP-6B	49gd	DC3	9b	Tor
2C691	XC6372C691D	DC/DC-IC	PWM/PFM step-up, 100kHz, +CE, 6.9V±2.5%, 100mA	USP-6B	49gd	DC3	9b	Tor
2C692	XC6372C692D	DC/DC-IC	PWM/PFM step-up, 180kHz, +CE, 6.9V±2.5%, 100mA	USP-6B	49gd	DC3	9b	Tor
2C700	XC6372C700D	DC/DC-IC	PWM/PFM step-up, 50kHz, +CE, 7.0V±2.5%, 100mA	USP-6B	49gd	DC3	9b	Tor
2C701	XC6372C701D	DC/DC-IC	PWM/PFM step-up, 100kHz, +CE, 7.0V±2.5%, 100mA	USP-6B	49gd	DC3	9b	Tor
2C702	XC6372C702D	DC/DC-IC	PWM/PFM step-up, 180kHz, +CE, 7.0V±2.5%, 100mA	USP-6B	49gd	DC3	9b	Tor
2D	R3117K341A	Vdet-IC	3.4V±1%, Sense, -Reset ODO	DFN1010-4	48rq	VD11	9a	Ric
2D	RP100K181D	LVR-IC	LDO, LN, +CE, CL discharge, 1.8V±0.8%, 200mA	PLP1612-4	45vm	VR4	9a	Ric
2D	XC6223C2319R-G	LVR-IC	LDO, 2.3V±1%, 300mA, +CE, PDR	USPQ-4B03	48vm	VR4	9a	Tor
2E	R3117K351A	Vdet-IC	3.5V±1%, Sense, -Reset ODO	DFN1010-4	48rq	VD11	9a	Ric
2E	RP100K181D5	LVR-IC	LDO, LN, +CE, CL discharge, 1.85V±0.8%, 200mA	PLP1612-4	45vm	VR4	9a	Ric
2E	XC6223C2419R-G	LVR-IC	LDO, 2.4V±1%, 300mA, +CE, PDR	USPQ-4B03	48vm	VR4	9a	Tor
2E200	XC6372E200D	DC/DC-IC	PWM/PFM step-up, 50kHz, int. Vdd, 2.0V±2.5%, 100mA	USP-6B	49ge	DC4	9b	Tor
2E201	XC6372E201D	DC/DC-IC	PWM/PFM step-up, 100kHz, int. Vdd, 2.0V±2.5%, 100mA	USP-6B	49ge	DC4	9b	Tor
2E202	XC6372E202D	DC/DC-IC	PWM/PFM step-up, 180kHz, int. Vdd, 2.0V±2.5%, 100mA	USP-6B	49ge	DC4	9b	Tor
2E210	XC6372E210D	DC/DC-IC	PWM/PFM step-up, 50kHz, int. Vdd, 2.1V±2.5%, 100mA	USP-6B	49ge	DC4	9b	Tor
2E211	XC6372E211D	DC/DC-IC	PWM/PFM step-up, 100kHz, int. Vdd, 2.1V±2.5%, 100mA	USP-6B	49ge	DC4	9b	Tor
2E212	XC6372E212D	DC/DC-IC	PWM/PFM step-up, 180kHz, int. Vdd, 2.1V±2.5%, 100mA	USP-6B	49ge	DC4	9b	Tor
2E220	XC6372E220D	DC/DC-IC	PWM/PFM step-up, 50kHz, int. Vdd, 2.2V±2.5%, 100mA	USP-6B	49ge	DC4	9b	Tor
2E221	XC6372E221D	DC/DC-IC	PWM/PFM step-up, 100kHz, int. Vdd, 2.2V±2.5%, 100mA	USP-6B	49ge	DC4	9b	Tor
2E222	XC6372E222D	DC/DC-IC	PWM/PFM step-up, 180kHz, int. Vdd, 2.2V±2.5%, 100mA	USP-6B	49ge	DC4	9b	Tor
2E230	XC6372E230D	DC/DC-IC	PWM/PFM step-up, 50kHz, int. Vdd, 2.3V±2.5%, 100mA	USP-6B	49ge	DC4	9b	Tor
2E231	XC6372E231D	DC/DC-IC	PWM/PFM step-up, 100kHz, int. Vdd, 2.3V±2.5%, 100mA	USP-6B	49ge	DC4	9b	Tor
2E232	XC6372E232D	DC/DC-IC	PWM/PFM step-up, 180kHz, int. Vdd, 2.3V±2.5%, 100mA	USP-6B	49ge	DC4	9b	Tor
2E240	XC6372E240D	DC/DC-IC	PWM/PFM step-up, 50kHz, int. Vdd, 2.4V±2.5%, 100mA	USP-6B	49ge	DC4	9b	Tor
2E241	XC6372E241D	DC/DC-IC	PWM/PFM step-up, 100kHz, int. Vdd, 2.4V±2.5%, 100mA	USP-6B	49ge	DC4	9b	Tor
2E242	XC6372E242D	DC/DC-IC	PWM/PFM step-up, 180kHz, int. Vdd, 2.4V±2.5%, 100mA	USP-6B	49ge	DC4	9b	Tor
2E250	XC6372E250D	DC/DC-IC	PWM/PFM step-up, 50kHz, int. Vdd, 2.5V±2.5%, 100mA	USP-6B	49ge	DC4	9b	Tor

SMD code

Type

Function

Short description

Case

Pin.

Sch. St.Mnf.



2G	R3117K371A	Vdet-IC	3.7V±1%, Sense, -Reset ODO	DFN 1010-4	48rq	VD11	9a	Ric
2G	RP100K201D	LVR-IC	LDO, LN, +CE, CL discharge, 2V±0.8%, 200mA	PLP1612-4	45vm	VR4	9a	Ric
2H	R3117K381A	Vdet-IC	3.8V±1%, Sense, -Reset ODO	DFN 1010-4	48rq	VD11	9a	Ric
2H	RP100K251D	LVR-IC	LDO, LN, +CE, CL discharge, 2.5V±0.8%, 200mA	PLP1612-4	45vm	VR4	9a	Ric
2H	XC6223C2619R-G	LVR-IC	LDO, 2.6V±1%, 300mA, +CE, PDR	USPQ-4B03	48vm	VR4	9a	Tor
2J	R3117K391A	Vdet-IC	3.9V±1%, Sense, -Reset ODO	DFN 1010-4	48rq	VD11	9a	Ric
2J	RP100K261D	LVR-IC	LDO, LN, +CE, CL discharge, 2.6V±0.8%, 200mA	PLP1612-4	45vm	VR4	9a	Ric
2K	R3117K401A	Vdet-IC	4V±1%, Sense, -Reset ODO	DFN 1010-4	48rq	VD11	9a	Ric
2K	RP100K271D	LVR-IC	LDO, LN, +CE, CL discharge, 2.7V±0.8%, 200mA	PLP1612-4	45vm	VR4	9a	Ric
2K	XC6223C2719R-G	LVR-IC	LDO, 2.7V±1%, 300mA, +CE, PDR	USPQ-4B03	48vm	VR4	9a	Tor
2L	R3117K411A	Vdet-IC	4.1V±1%, Sense, -Reset ODO	DFN 1010-4	48rq	VD11	9a	Ric
2L	RP100K281D	LVR-IC	LDO, LN, +CE, CL discharge, 2.8V±0.8%, 200mA	PLP1612-4	45vm	VR4	9a	Ric
2L	XC6223C2819R-G	LVR-IC	LDO, 2.8V±1%, 300mA, +CE, PDR	USPQ-4B03	48vm	VR4	9a	Tor
2M	R3117K421A	Vdet-IC	4.2V±1%, Sense, -Reset ODO	DFN 1010-4	48rq	VD11	9a	Ric
2M	RP100K281D5	LVR-IC	LDO, LN, +CE, CL discharge, 2.85V±0.8%, 200mA	PLP1612-4	45vm	VR4	9a	Ric
2M	XC6223C2919R-G	LVR-IC	LDO, 2.9V±1%, 300mA, +CE, PDR	USPQ-4B03	48vm	VR4	9a	Tor
2N	R3117K431A	Vdet-IC	4.3V±1%, Sense, -Reset ODO	DFN 1010-4	48rq	VD11	9a	Ric
2N	RP100K291D	LVR-IC	LDO, LN, +CE, CL discharge, 2.9V±0.8%, 200mA	PLP1612-4	45vm	VR4	9a	Ric
2N	XC6223C3019R-G	LVR-IC	LDO, 3.0V±1%, 300mA, +CE, PDR	USPQ-4B03	48vm	VR4	9a	Tor
2P	R3117K441A	Vdet-IC	4.4V±1%, Sense, -Reset ODO	DFN 1010-4	48rq	VD11	9a	Ric
2P	RP100K301D	LVR-IC	LDO, LN, +CE, CL discharge, 3V±0.8%, 200mA	PLP1612-4	45vm	VR4	9a	Ric
2P	XC6223C3119R-G	LVR-IC	LDO, 3.1V±1%, 300mA, +CE, PDR	USPQ-4B03	48vm	VR4	9a	Tor
2Q	R3117K451A	Vdet-IC	4.5V±1%, Sense, -Reset ODO	DFN 1010-4	48rq	VD11	9a	Ric
2Q	RP100K311D	LVR-IC	LDO, LN, +CE, CL discharge, 3.1V±0.8%, 200mA	PLP1612-4	45vm	VR4	9a	Ric
2R	R3117K461A	Vdet-IC	4.6V±1%, Sense, -Reset ODO	DFN 1010-4	48rq	VD11	9a	Ric
2R	RP100K331D	LVR-IC	LDO, LN, +CE, CL discharge, 3.3V±0.8%, 200mA	PLP1612-4	45vm	VR4	9a	Ric
2R	XC6223C3219R-G	LVR-IC	LDO, 3.2V±1%, 300mA, +CE, PDR	USPQ-4B03	48vm	VR4	9a	Tor
2S	R3117K471A	Vdet-IC	4.7V±1%, Sense, -Reset ODO	DFN 1010-4	48rq	VD11	9a	Ric
2S	XC6223C3319R-G	LVR-IC	LDO, 3.3V±1%, 300mA, +CE, PDR	USPQ-4B03	48vm	VR4	9a	Tor
2T	R3117K481A	Vdet-IC	4.8V±1%, Sense, -Reset ODO	DFN 1010-4	48rq	VD11	9a	Ric
2T	XC6223C3419R-G	LVR-IC	LDO, 3.4V±1%, 300mA, +CE, PDR	USPQ-4B03	48vm	VR4	9a	Tor
2U	R3117K491A	Vdet-IC	4.9V±1%, Sense, -Reset ODO	DFN 1010-4	48rq	VD11	9a	Ric
2U	XC6223C3519R-G	LVR-IC	LDO, 3.5V±1%, 300mA, +CE, PDR	USPQ-4B03	48vm	VR4	9a	Tor
2V	R3117K501A	Vdet-IC	5V±1%, Sense, -Reset ODO	DFN 1010-4	48rq	VD11	9a	Ric
2V	XC6223C3619R-G	LVR-IC	LDO, 3.6V±1%, 300mA, +CE, PDR	USPQ-4B03	48vm	VR4	9a	Tor
2X	XC6223C3719R-G	LVR-IC	LDO, 3.7V±1%, 300mA, +CE, PDR	USPQ-4B03	48vm	VR4	9a	Tor
2Y	XC6223C3819R-G	LVR-IC	LDO, 3.8V±1%, 300mA, +CE, PDR	USPQ-4B03	48vm	VR4	9a	Tor
2Z	XC6223C391B9R-G	LVR-IC	LDO, 3.9V±1%, 300mA, +CE, PDR	USPQ-4B03	48vm	VR4	9a	Tor
3	NLU1G32MU	CMOS-L logic	2-input OR gate	UDFN-6	57/Log4	Log4	9d	Oms
32	XC6223D1219R-G	LVR-IC	LDO, 1.2V±20mV, 300mA, +CE, CL discharge, PDR	USPQ-4B03	48vm	VR4	9a	Tor
33	XC6223D1319R-G	LVR-IC	LDO, 1.3V±20mV, 300mA, +CE, CL discharge, PDR	USPQ-4B03	48vm	VR4	9a	Tor
34	XC6223D1419R-G	LVR-IC	LDO, 1.4V±20mV, 300mA, +CE, CL discharge, PDR	USPQ-4B03	48vm	VR4	9a	Tor
35	XC6223D1519R-G	LVR-IC	LDO, 1.5V±20mV, 300mA, +CE, CL discharge, PDR	USPQ-4B03	48vm	VR4	9a	Tor
36	XC6223D1619R-G	LVR-IC	LDO, 1.6V±20mV, 300mA, +CE, CL discharge, PDR	USPQ-4B03	48vm	VR4	9a	Tor
37	XC6223D1719R-G	LVR-IC	LDO, 1.7V±20mV, 300mA, +CE, CL discharge, PDR	USPQ-4B03	48vm	VR4	9a	Tor
38	XC6223D1819R-G	LVR-IC	LDO, 1.8V±20mV, 300mA, +CE, CL discharge, PDR	USPQ-4B03	48vm	VR4	9a	Tor
39	LEE-39+	MMIC	RF amplifier, DC-8GHz, 18.5dB (50Ω)	FG873	36aa	A1	9b	Mc
39	XC6223D1919R-G	LVR-IC	LDO, 1.9V±20mV, 300mA, +CE, CL discharge, PDR	USPQ-4B03	48vm	VR4	9a	Tor
3A	R3117K071C	Vdet-IC	0.7V±1%, Sense, -Reset PPO	DFN 1010-4	48rq	VD12	9a	Ric
3A	RP101K121B	LVR-IC	LDO, LN, +CE, 1.1V±0.8%, 300mA	DFN 1612-4	45vm	VR4	9a	Ric
3A	XC6223D2019R-G	LVR-IC	LDO, 2.0V±1%, 300mA, +CE, CL discharge, PDR	USPQ-4B03	48vm	VR4	9a	Tor
3A0	XC6221A311G	LVR-IC	LDO, +CE, 3.1V±1%, 200mA	USP-4	45vm	VR4	9f	Tor
3A016	XC6106A016ER	Vdet-IC	1.6V±2%, Hst, -MR, ±ResetPPO, Rt=3.13ms	USP-6C	49xs	VD21	9b	Tor
3A017	XC6106A017ER	Vdet-IC	1.7V±2%, Hst, -MR, ±ResetPPO, Rt=3.13ms	USP-6C	49xs	VD21	9b	Tor
3A018	XC6106A018ER	Vdet-IC	1.8V±2%, Hst, -MR, ±ResetPPO, Rt=3.13ms	USP-6C	49xs	VD21	9b	Tor
3A019	XC6106A019ER	Vdet-IC	1.9V±2%, Hst, -MR, ±ResetPPO, Rt=3.13ms	USP-6C	49xs	VD21	9b	Tor
3A020	XC6106A020ER	Vdet-IC	2.0V±2%, Hst, -MR, ±ResetPPO, Rt=3.13ms	USP-6C	49xs	VD21	9b	Tor
3A021	XC6106A021ER	Vdet-IC	2.1V±2%, Hst, -MR, ±ResetPPO, Rt=3.13ms	USP-6C	49xs	VD21	9b	Tor
3A022	XC6106A022ER	Vdet-IC	2.2V±2%, Hst, -MR, ±ResetPPO, Rt=3.13ms	USP-6C	49xs	VD21	9b	Tor
3A023	XC6106A023ER	Vdet-IC	2.3V±2%, Hst, -MR, ±ResetPPO, Rt=3.13ms	USP-6C	49xs	VD21	9b	Tor
3A024	XC6106A024ER	Vdet-IC	2.4V±2%, Hst, -MR, ±ResetPPO, Rt=3.13ms	USP-6C	49xs	VD21	9b	Tor
3A025	XC6106A025ER	Vdet-IC	2.5V±2%, Hst, -MR, ±ResetPPO, Rt=3.13ms	USP-6C	49xs	VD21	9b	Tor
3A026	XC6106A026ER	Vdet-IC	2.6V±2%, Hst, -MR, ±ResetPPO, Rt=3.13ms	USP-6C	49xs	VD21	9b	Tor
3A027	XC6106A027ER	Vdet-IC	2.7V±2%, Hst, -MR, ±ResetPPO, Rt=3.13ms	USP-6C	49xs	VD21	9b	Tor
3A028	XC6106A028ER	Vdet-IC	2.8V±2%, Hst, -MR, ±ResetPPO, Rt=3.13ms	USP-6C	49xs	VD21	9b	Tor
3A029	XC6106A029ER	Vdet-IC	2.9V±2%, Hst, -MR, ±ResetPPO, Rt=3.13ms	USP-6C	49xs	VD21	9b	Tor
3A030	XC6106A030ER	Vdet-IC	3.0V±2%, Hst, -MR, ±ResetPPO, Rt=3.13ms	USP-6C	49xs	VD21	9b	Tor
3A031	XC6106A031ER	Vdet-IC	3.1V±2%, Hst, -MR, ±ResetPPO, Rt=3.13ms	USP-6C	49xs	VD21	9b	Tor
3A032	XC6106A032ER	Vdet-IC	3.2V±2%, Hst, -MR, ±ResetPPO, Rt=3.13ms	USP-6C	49xs	VD21	9b	Tor
3A033	XC6106A033ER	Vdet-IC	3.3V±2%, Hst, -MR, ±ResetPPO, Rt=3.13ms	USP-6C	49xs	VD21	9b	Tor

**SMD
code**

Type

Function

Short description

Case

Pin.

Sch. St.Mnf.



3A629	XC6101A629ER	Vdet-IC	2.9V±2%, Hst, -MR, -Reset PPO, Wt=1.6s, Rt=3.13ms	USP-6C	49xh	VD17	9b	Tor
3A630	XC6101A630ER	Vdet-IC	3.0V±2%, Hst, -MR, -Reset PPO, Wt=1.6s, Rt=3.13ms	USP-6C	49xh	VD17	9b	Tor
3A631	XC6101A631ER	Vdet-IC	3.1V±2%, Hst, -MR, -Reset PPO, Wt=1.6s, Rt=3.13ms	USP-6C	49xh	VD17	9b	Tor
3A632	XC6101A632ER	Vdet-IC	3.2V±2%, Hst, -MR, -Reset PPO, Wt=1.6s, Rt=3.13ms	USP-6C	49xh	VD17	9b	Tor
3A633	XC6101A633ER	Vdet-IC	3.3V±2%, Hst, -MR, -Reset PPO, Wt=1.6s, Rt=3.13ms	USP-6C	49xh	VD17	9b	Tor
3A634	XC6101A634ER	Vdet-IC	3.4V±2%, Hst, -MR, -Reset PPO, Wt=1.6s, Rt=3.13ms	USP-6C	49xh	VD17	9b	Tor
3A635	XC6101A635ER	Vdet-IC	3.5V±2%, Hst, -MR, -Reset PPO, Wt=1.6s, Rt=3.13ms	USP-6C	49xh	VD17	9b	Tor
3A636	XC6101A636ER	Vdet-IC	3.6V±2%, Hst, -MR, -Reset PPO, Wt=1.6s, Rt=3.13ms	USP-6C	49xh	VD17	9b	Tor
3A637	XC6101A637ER	Vdet-IC	3.7V±2%, Hst, -MR, -Reset PPO, Wt=1.6s, Rt=3.13ms	USP-6C	49xh	VD17	9b	Tor
3A638	XC6101A638ER	Vdet-IC	3.8V±2%, Hst, -MR, -Reset PPO, Wt=1.6s, Rt=3.13ms	USP-6C	49xh	VD17	9b	Tor
3A639	XC6101A639ER	Vdet-IC	3.9V±2%, Hst, -MR, -Reset PPO, Wt=1.6s, Rt=3.13ms	USP-6C	49xh	VD17	9b	Tor
3A640	XC6101A640ER	Vdet-IC	4.0V±2%, Hst, -MR, -Reset PPO, Wt=1.6s, Rt=3.13ms	USP-6C	49xh	VD17	9b	Tor
3A641	XC6101A641ER	Vdet-IC	4.1V±2%, Hst, -MR, -Reset PPO, Wt=1.6s, Rt=3.13ms	USP-6C	49xh	VD17	9b	Tor
3A642	XC6101A642ER	Vdet-IC	4.2V±2%, Hst, -MR, -Reset PPO, Wt=1.6s, Rt=3.13ms	USP-6C	49xh	VD17	9b	Tor
3A643	XC6101A643ER	Vdet-IC	4.3V±2%, Hst, -MR, -Reset PPO, Wt=1.6s, Rt=3.13ms	USP-6C	49xh	VD17	9b	Tor
3A644	XC6101A644ER	Vdet-IC	4.4V±2%, Hst, -MR, -Reset PPO, Wt=1.6s, Rt=3.13ms	USP-6C	49xh	VD17	9b	Tor
3A645	XC6101A645ER	Vdet-IC	4.5V±2%, Hst, -MR, -Reset PPO, Wt=1.6s, Rt=3.13ms	USP-6C	49xh	VD17	9b	Tor
3A646	XC6101A646ER	Vdet-IC	4.6V±2%, Hst, -MR, -Reset PPO, Wt=1.6s, Rt=3.13ms	USP-6C	49xh	VD17	9b	Tor
3A647	XC6101A647ER	Vdet-IC	4.7V±2%, Hst, -MR, -Reset PPO, Wt=1.6s, Rt=3.13ms	USP-6C	49xh	VD17	9b	Tor
3A648	XC6101A648ER	Vdet-IC	4.8V±2%, Hst, -MR, -Reset PPO, Wt=1.6s, Rt=3.13ms	USP-6C	49xh	VD17	9b	Tor
3A649	XC6101A649ER	Vdet-IC	4.9V±2%, Hst, -MR, -Reset PPO, Wt=1.6s, Rt=3.13ms	USP-6C	49xh	VD17	9b	Tor
3A650	XC6101A650ER	Vdet-IC	5.0V±2%, Hst, -MR, -Reset PPO, Wt=1.6s, Rt=3.13ms	USP-6C	49xh	VD17	9b	Tor
3A7	XC6221A381G	LVR-IC	LDO, +CE, 3.8V±1%, 200mA	USP-4	45vm	VR4	9f	Tor
3A8	XC6221A391G	LVR-IC	LDO, +CE, 3.9V±1%, 200mA	USP-4	45vm	VR4	9f	Tor
3A9	XC6221A401G	LVR-IC	LDO, +CE, 4V±1%, 200mA	USP-4	45vm	VR4	9f	Tor
3B	R3117K081C	Vdet-IC	0.8V±1%, Sense, -Reset PPO	DFN 1010-4	48q	VD12	9a	Ric
3B	RP101K131B	LVR-IC	LDO, LN, +CE, 1.3V±0.8%, 300mA	DFN 1612-4	45vm	VR4	9a	Ric
3B	XC6223D2119R-G	LVR-IC	LDO, 2.1V±1%, 300mA, +CE, Cl. discharge, PDR	USPQ-4B03	48vm	VR4	9a	Tor
3B0	XC6221B318G	LVR-IC	LDO, +CE, 3.15V±1%, 200mA, Cl. discharge	USP-4	45vm	VR4	9f	Tor
3B016	XC6106B016ER	Vdet-IC	1.6V±2%, Hst, -MR, ±Reset PPO, Rt=25ms	USP-6C	49xs	VD21	9b	Tor
3B017	XC6106B017ER	Vdet-IC	1.7V±2%, Hst, -MR, ±Reset PPO, Rt=25ms	USP-6C	49xs	VD21	9b	Tor
3B018	XC6106B018ER	Vdet-IC	1.8V±2%, Hst, -MR, ±Reset PPO, Rt=25ms	USP-6C	49xs	VD21	9b	Tor
3B019	XC6106B019ER	Vdet-IC	1.9V±2%, Hst, -MR, ±Reset PPO, Rt=25ms	USP-6C	49xs	VD21	9b	Tor
3B020	XC6106B020ER	Vdet-IC	2.0V±2%, Hst, -MR, ±Reset PPO, Rt=25ms	USP-6C	49xs	VD21	9b	Tor
3B021	XC6106B021ER	Vdet-IC	2.1V±2%, Hst, -MR, ±Reset PPO, Rt=25ms	USP-6C	49xs	VD21	9b	Tor
3B022	XC6106B022ER	Vdet-IC	2.2V±2%, Hst, -MR, ±Reset PPO, Rt=25ms	USP-6C	49xs	VD21	9b	Tor
3B023	XC6106B023ER	Vdet-IC	2.3V±2%, Hst, -MR, ±Reset PPO, Rt=25ms	USP-6C	49xs	VD21	9b	Tor
3B024	XC6106B024ER	Vdet-IC	2.4V±2%, Hst, -MR, ±Reset PPO, Rt=25ms	USP-6C	49xs	VD21	9b	Tor
3B025	XC6106B025ER	Vdet-IC	2.5V±2%, Hst, -MR, ±Reset PPO, Rt=25ms	USP-6C	49xs	VD21	9b	Tor
3B026	XC6106B026ER	Vdet-IC	2.6V±2%, Hst, -MR, ±Reset PPO, Rt=25ms	USP-6C	49xs	VD21	9b	Tor
3B027	XC6106B027ER	Vdet-IC	2.7V±2%, Hst, -MR, ±Reset PPO, Rt=25ms	USP-6C	49xs	VD21	9b	Tor
3B028	XC6106B028ER	Vdet-IC	2.8V±2%, Hst, -MR, ±Reset PPO, Rt=25ms	USP-6C	49xs	VD21	9b	Tor
3B029	XC6106B029ER	Vdet-IC	2.9V±2%, Hst, -MR, ±Reset PPO, Rt=25ms	USP-6C	49xs	VD21	9b	Tor
3B030	XC6106B030ER	Vdet-IC	3.0V±2%, Hst, -MR, ±Reset PPO, Rt=25ms	USP-6C	49xs	VD21	9b	Tor
3B031	XC6106B031ER	Vdet-IC	3.1V±2%, Hst, -MR, ±Reset PPO, Rt=25ms	USP-6C	49xs	VD21	9b	Tor
3B032	XC6106B032ER	Vdet-IC	3.2V±2%, Hst, -MR, ±Reset PPO, Rt=25ms	USP-6C	49xs	VD21	9b	Tor
3B033	XC6106B033ER	Vdet-IC	3.3V±2%, Hst, -MR, ±Reset PPO, Rt=25ms	USP-6C	49xs	VD21	9b	Tor
3B034	XC6106B034ER	Vdet-IC	3.4V±2%, Hst, -MR, ±Reset PPO, Rt=25ms	USP-6C	49xs	VD21	9b	Tor
3B035	XC6106B035ER	Vdet-IC	3.5V±2%, Hst, -MR, ±Reset PPO, Rt=25ms	USP-6C	49xs	VD21	9b	Tor
3B036	XC6106B036ER	Vdet-IC	3.6V±2%, Hst, -MR, ±Reset PPO, Rt=25ms	USP-6C	49xs	VD21	9b	Tor
3B037	XC6106B037ER	Vdet-IC	3.7V±2%, Hst, -MR, ±Reset PPO, Rt=25ms	USP-6C	49xs	VD21	9b	Tor
3B038	XC6106B038ER	Vdet-IC	3.8V±2%, Hst, -MR, ±Reset PPO, Rt=25ms	USP-6C	49xs	VD21	9b	Tor
3B039	XC6106B039ER	Vdet-IC	3.9V±2%, Hst, -MR, ±Reset PPO, Rt=25ms	USP-6C	49xs	VD21	9b	Tor
3B040	XC6106B040ER	Vdet-IC	4.0V±2%, Hst, -MR, ±Reset PPO, Rt=25ms	USP-6C	49xs	VD21	9b	Tor
3B041	XC6106B041ER	Vdet-IC	4.1V±2%, Hst, -MR, ±Reset PPO, Rt=25ms	USP-6C	49xs	VD21	9b	Tor
3B042	XC6106B042ER	Vdet-IC	4.2V±2%, Hst, -MR, ±Reset PPO, Rt=25ms	USP-6C	49xs	VD21	9b	Tor
3B043	XC6106B043ER	Vdet-IC	4.3V±2%, Hst, -MR, ±Reset PPO, Rt=25ms	USP-6C	49xs	VD21	9b	Tor
3B044	XC6106B044ER	Vdet-IC	4.4V±2%, Hst, -MR, ±Reset PPO, Rt=25ms	USP-6C	49xs	VD21	9b	Tor
3B045	XC6106B045ER	Vdet-IC	4.5V±2%, Hst, -MR, ±Reset PPO, Rt=25ms	USP-6C	49xs	VD21	9b	Tor
3B046	XC6106B046ER	Vdet-IC	4.6V±2%, Hst, -MR, ±Reset PPO, Rt=25ms	USP-6C	49xs	VD21	9b	Tor
3B047	XC6106B047ER	Vdet-IC	4.7V±2%, Hst, -MR, ±Reset PPO, Rt=25ms	USP-6C	49xs	VD21	9b	Tor
3B048	XC6106B048ER	Vdet-IC	4.8V±2%, Hst, -MR, ±Reset PPO, Rt=25ms	USP-6C	49xs	VD21	9b	Tor
3B049	XC6106B049ER	Vdet-IC	4.9V±2%, Hst, -MR, ±Reset PPO, Rt=25ms	USP-6C	49xs	VD21	9b	Tor
3B050	XC6106B050ER	Vdet-IC	5.0V±2%, Hst, -MR, ±Reset PPO, Rt=25ms	USP-6C	49xs	VD21	9b	Tor
3B1	XC6221B32BG	LVR-IC	LDO, +CE, 3.25V±1%, 200mA, Cl. discharge	USP-4	45vm	VR4	9f	Tor
3B2	XC6221B33BG	LVR-IC	LDO, +CE, 3.35V±1%, 200mA, Cl. discharge	USP-4	45vm	VR4	9f	Tor
3B216	XC6101B216ER	Vdet-IC	1.6V±2%, Hst, -MR, -Reset PPO, Wt=50ms, Rt=25ms	USP-6C	49xh	VD17	9b	Tor
3B217	XC6101B217ER	Vdet-IC	1.7V±2%, Hst, -MR, -Reset PPO, Wt=50ms, Rt=25ms	USP-6C	49xh	VD17	9b	Tor
3B218	XC6101B218ER	Vdet-IC	1.8V±2%, Hst, -MR, -Reset PPO, Wt=50ms, Rt=25ms	USP-6C	49xh	VD17	9b	Tor
3B219	XC6101B219ER	Vdet-IC	1.9V±2%, Hst, -MR, -Reset PPO, Wt=50ms, Rt=25ms	USP-6C	49xh	VD17	9b	Tor

**SMD
code**

Type

Function

Short description

Case

Pin.

Sch. St.Mnf.



3B616	XC6101B616ER	Vdet-IC	1.6V±2%, Hst, -MR, -Reset PPO, Wt=1.6s, Rt=25ms	USP-6C	49xh	VD17	9b	Tor
3B617	XC6101B617ER	Vdet-IC	1.7V±2%, Hst, -MR, -Reset PPO, Wt=1.6s, Rt=25ms	USP-6C	49xh	VD17	9b	Tor
3B618	XC6101B618ER	Vdet-IC	1.8V±2%, Hst, -MR, -Reset PPO, Wt=1.6s, Rt=25ms	USP-6C	49xh	VD17	9b	Tor
3B619	XC6101B619ER	Vdet-IC	1.9V±2%, Hst, -MR, -Reset PPO, Wt=1.6s, Rt=25ms	USP-6C	49xh	VD17	9b	Tor
3B620	XC6101B620ER	Vdet-IC	2.0V±2%, Hst, -MR, -Reset PPO, Wt=1.6s, Rt=25ms	USP-6C	49xh	VD17	9b	Tor
3B621	XC6101B621ER	Vdet-IC	2.1V±2%, Hst, -MR, -Reset PPO, Wt=1.6s, Rt=25ms	USP-6C	49xh	VD17	9b	Tor
3B622	XC6101B622ER	Vdet-IC	2.2V±2%, Hst, -MR, -Reset PPO, Wt=1.6s, Rt=25ms	USP-6C	49xh	VD17	9b	Tor
3B623	XC6101B623ER	Vdet-IC	2.3V±2%, Hst, -MR, -Reset PPO, Wt=1.6s, Rt=25ms	USP-6C	49xh	VD17	9b	Tor
3B624	XC6101B624ER	Vdet-IC	2.4V±2%, Hst, -MR, -Reset PPO, Wt=1.6s, Rt=25ms	USP-6C	49xh	VD17	9b	Tor
3B625	XC6101B625ER	Vdet-IC	2.5V±2%, Hst, -MR, -Reset PPO, Wt=1.6s, Rt=25ms	USP-6C	49xh	VD17	9b	Tor
3B626	XC6101B626ER	Vdet-IC	2.6V±2%, Hst, -MR, -Reset PPO, Wt=1.6s, Rt=25ms	USP-6C	49xh	VD17	9b	Tor
3B627	XC6101B627ER	Vdet-IC	2.7V±2%, Hst, -MR, -Reset PPO, Wt=1.6s, Rt=25ms	USP-6C	49xh	VD17	9b	Tor
3B628	XC6101B628ER	Vdet-IC	2.8V±2%, Hst, -MR, -Reset PPO, Wt=1.6s, Rt=25ms	USP-6C	49xh	VD17	9b	Tor
3B629	XC6101B629ER	Vdet-IC	2.9V±2%, Hst, -MR, -Reset PPO, Wt=1.6s, Rt=25ms	USP-6C	49xh	VD17	9b	Tor
3B630	XC6101B630ER	Vdet-IC	3.0V±2%, Hst, -MR, -Reset PPO, Wt=1.6s, Rt=25ms	USP-6C	49xh	VD17	9b	Tor
3B631	XC6101B631ER	Vdet-IC	3.1V±2%, Hst, -MR, -Reset PPO, Wt=1.6s, Rt=25ms	USP-6C	49xh	VD17	9b	Tor
3B632	XC6101B632ER	Vdet-IC	3.2V±2%, Hst, -MR, -Reset PPO, Wt=1.6s, Rt=25ms	USP-6C	49xh	VD17	9b	Tor
3B633	XC6101B633ER	Vdet-IC	3.3V±2%, Hst, -MR, -Reset PPO, Wt=1.6s, Rt=25ms	USP-6C	49xh	VD17	9b	Tor
3B634	XC6101B634ER	Vdet-IC	3.4V±2%, Hst, -MR, -Reset PPO, Wt=1.6s, Rt=25ms	USP-6C	49xh	VD17	9b	Tor
3B635	XC6101B635ER	Vdet-IC	3.5V±2%, Hst, -MR, -Reset PPO, Wt=1.6s, Rt=25ms	USP-6C	49xh	VD17	9b	Tor
3B636	XC6101B636ER	Vdet-IC	3.6V±2%, Hst, -MR, -Reset PPO, Wt=1.6s, Rt=25ms	USP-6C	49xh	VD17	9b	Tor
3B637	XC6101B637ER	Vdet-IC	3.7V±2%, Hst, -MR, -Reset PPO, Wt=1.6s, Rt=25ms	USP-6C	49xh	VD17	9b	Tor
3B638	XC6101B638ER	Vdet-IC	3.8V±2%, Hst, -MR, -Reset PPO, Wt=1.6s, Rt=25ms	USP-6C	49xh	VD17	9b	Tor
3B639	XC6101B639ER	Vdet-IC	3.9V±2%, Hst, -MR, -Reset PPO, Wt=1.6s, Rt=25ms	USP-6C	49xh	VD17	9b	Tor
3B640	XC6101B640ER	Vdet-IC	4.0V±2%, Hst, -MR, -Reset PPO, Wt=1.6s, Rt=25ms	USP-6C	49xh	VD17	9b	Tor
3B641	XC6101B641ER	Vdet-IC	4.1V±2%, Hst, -MR, -Reset PPO, Wt=1.6s, Rt=25ms	USP-6C	49xh	VD17	9b	Tor
3B642	XC6101B642ER	Vdet-IC	4.2V±2%, Hst, -MR, -Reset PPO, Wt=1.6s, Rt=25ms	USP-6C	49xh	VD17	9b	Tor
3B643	XC6101B643ER	Vdet-IC	4.3V±2%, Hst, -MR, -Reset PPO, Wt=1.6s, Rt=25ms	USP-6C	49xh	VD17	9b	Tor
3B644	XC6101B644ER	Vdet-IC	4.4V±2%, Hst, -MR, -Reset PPO, Wt=1.6s, Rt=25ms	USP-6C	49xh	VD17	9b	Tor
3B645	XC6101B645ER	Vdet-IC	4.5V±2%, Hst, -MR, -Reset PPO, Wt=1.6s, Rt=25ms	USP-6C	49xh	VD17	9b	Tor
3B646	XC6101B646ER	Vdet-IC	4.6V±2%, Hst, -MR, -Reset PPO, Wt=1.6s, Rt=25ms	USP-6C	49xh	VD17	9b	Tor
3B647	XC6101B647ER	Vdet-IC	4.7V±2%, Hst, -MR, -Reset PPO, Wt=1.6s, Rt=25ms	USP-6C	49xh	VD17	9b	Tor
3B648	XC6101B648ER	Vdet-IC	4.8V±2%, Hst, -MR, -Reset PPO, Wt=1.6s, Rt=25ms	USP-6C	49xh	VD17	9b	Tor
3B649	XC6101B649ER	Vdet-IC	4.9V±2%, Hst, -MR, -Reset PPO, Wt=1.6s, Rt=25ms	USP-6C	49xh	VD17	9b	Tor
3B650	XC6101B650ER	Vdet-IC	5.0V±2%, Hst, -MR, -Reset PPO, Wt=1.6s, Rt=25ms	USP-6C	49xh	VD17	9b	Tor
3B7	XC6221B38BG	LVR-IC	LDO, +CE, 3.85V±1%, 200mA, Cl. discharge	USP-4	45vm	VR4	9f	Tor
3B8	XC6221B39BG	LVR-IC	LDO, +CE, 3.95V±1%, 200mA, Cl. discharge	USP-4	45vm	VR4	9f	Tor
3C	R3117K091C	Vdet-IC	0.9V±1%, Sense, -Reset PPO	DFN 1010-4	48rq	VD12	9a	Ric
3C	RP101K151B	LVR-IC	LDO, LN, +CE, 1.5V±0.8%, 300mA	DFN 1612-4	45vm	VR4	9a	Ric
3C	XC6223D2219R-G	LVR-IC	LDO, 2.2V±1%, 300mA, +CE, Cl. discharge, PDR	USPQ-4B03	48vm	VR4	9a	Tor
3C016	XC6106C016ER	Vdet-IC	1.6V±2%, Hst, -MR, ±ResetPPO, Rt=50ms	USP-6C	49xs	VD21	9b	Tor
3C017	XC6106C017ER	Vdet-IC	1.7V±2%, Hst, -MR, ±ResetPPO, Rt=50ms	USP-6C	49xs	VD21	9b	Tor
3C018	XC6106C018ER	Vdet-IC	1.8V±2%, Hst, -MR, ±ResetPPO, Rt=50ms	USP-6C	49xs	VD21	9b	Tor
3C019	XC6106C019ER	Vdet-IC	1.9V±2%, Hst, -MR, ±ResetPPO, Rt=50ms	USP-6C	49xs	VD21	9b	Tor
3C020	XC6106C020ER	Vdet-IC	2.0V±2%, Hst, -MR, ±ResetPPO, Rt=50ms	USP-6C	49xs	VD21	9b	Tor
3C021	XC6106C021ER	Vdet-IC	2.1V±2%, Hst, -MR, ±ResetPPO, Rt=50ms	USP-6C	49xs	VD21	9b	Tor
3C022	XC6106C022ER	Vdet-IC	2.2V±2%, Hst, -MR, ±ResetPPO, Rt=50ms	USP-6C	49xs	VD21	9b	Tor
3C023	XC6106C023ER	Vdet-IC	2.3V±2%, Hst, -MR, ±ResetPPO, Rt=50ms	USP-6C	49xs	VD21	9b	Tor
3C024	XC6106C024ER	Vdet-IC	2.4V±2%, Hst, -MR, ±ResetPPO, Rt=50ms	USP-6C	49xs	VD21	9b	Tor
3C025	XC6106C025ER	Vdet-IC	2.5V±2%, Hst, -MR, ±ResetPPO, Rt=50ms	USP-6C	49xs	VD21	9b	Tor
3C026	XC6106C026ER	Vdet-IC	2.6V±2%, Hst, -MR, ±ResetPPO, Rt=50ms	USP-6C	49xs	VD21	9b	Tor
3C027	XC6106C027ER	Vdet-IC	2.7V±2%, Hst, -MR, ±ResetPPO, Rt=50ms	USP-6C	49xs	VD21	9b	Tor
3C028	XC6106C028ER	Vdet-IC	2.8V±2%, Hst, -MR, ±ResetPPO, Rt=50ms	USP-6C	49xs	VD21	9b	Tor
3C029	XC6106C029ER	Vdet-IC	2.9V±2%, Hst, -MR, ±ResetPPO, Rt=50ms	USP-6C	49xs	VD21	9b	Tor
3C030	XC6106C030ER	Vdet-IC	3.0V±2%, Hst, -MR, ±ResetPPO, Rt=50ms	USP-6C	49xs	VD21	9b	Tor
3C031	XC6106C031ER	Vdet-IC	3.1V±2%, Hst, -MR, ±ResetPPO, Rt=50ms	USP-6C	49xs	VD21	9b	Tor
3C032	XC6106C032ER	Vdet-IC	3.2V±2%, Hst, -MR, ±ResetPPO, Rt=50ms	USP-6C	49xs	VD21	9b	Tor
3C033	XC6106C033ER	Vdet-IC	3.3V±2%, Hst, -MR, ±ResetPPO, Rt=50ms	USP-6C	49xs	VD21	9b	Tor
3C034	XC6106C034ER	Vdet-IC	3.4V±2%, Hst, -MR, ±ResetPPO, Rt=50ms	USP-6C	49xs	VD21	9b	Tor
3C035	XC6106C035ER	Vdet-IC	3.5V±2%, Hst, -MR, ±ResetPPO, Rt=50ms	USP-6C	49xs	VD21	9b	Tor
3C036	XC6106C036ER	Vdet-IC	3.6V±2%, Hst, -MR, ±ResetPPO, Rt=50ms	USP-6C	49xs	VD21	9b	Tor
3C037	XC6106C037ER	Vdet-IC	3.7V±2%, Hst, -MR, ±ResetPPO, Rt=50ms	USP-6C	49xs	VD21	9b	Tor
3C038	XC6106C038ER	Vdet-IC	3.8V±2%, Hst, -MR, ±ResetPPO, Rt=50ms	USP-6C	49xs	VD21	9b	Tor
3C039	XC6106C039ER	Vdet-IC	3.9V±2%, Hst, -MR, ±ResetPPO, Rt=50ms	USP-6C	49xs	VD21	9b	Tor
3C040	XC6106C040ER	Vdet-IC	4.0V±2%, Hst, -MR, ±ResetPPO, Rt=50ms	USP-6C	49xs	VD21	9b	Tor
3C041	XC6106C041ER	Vdet-IC	4.1V±2%, Hst, -MR, ±ResetPPO, Rt=50ms	USP-6C	49xs	VD21	9b	Tor
3C042	XC6106C042ER	Vdet-IC	4.2V±2%, Hst, -MR, ±ResetPPO, Rt=50ms	USP-6C	49xs	VD21	9b	Tor
3C043	XC6106C043ER	Vdet-IC	4.3V±2%, Hst, -MR, ±ResetPPO, Rt=50ms	USP-6C	49xs	VD21	9b	Tor
3C044	XC6106C044ER	Vdet-IC	4.4V±2%, Hst, -MR, ±ResetPPO, Rt=50ms	USP-6C	49xs	VD21	9b	Tor
3C045	XC6106C045ER	Vdet-IC	4.5V±2%, Hst, -MR, ±ResetPPO, Rt=50ms	USP-6C	49xs	VD21	9b	Tor

**SMD
code**

Type

Function

Short description

Case

Pin.

Sch. St.Mnf.



3E640	XC6101E640ER	Vdet-IC	4.0V±2%, Hst, -MR, -Reset PPO, Wt=1.6s, Rt=200ms	USP-6C	49xh	VD17	9b	Tor
3E641	XC6101E641ER	Vdet-IC	4.1V±2%, Hst, -MR, -Reset PPO, Wt=1.6s, Rt=200ms	USP-6C	49xh	VD17	9b	Tor
3E642	XC6101E642ER	Vdet-IC	4.2V±2%, Hst, -MR, -Reset PPO, Wt=1.6s, Rt=200ms	USP-6C	49xh	VD17	9b	Tor
3E643	XC6101E643ER	Vdet-IC	4.3V±2%, Hst, -MR, -Reset PPO, Wt=1.6s, Rt=200ms	USP-6C	49xh	VD17	9b	Tor
3E644	XC6101E644ER	Vdet-IC	4.4V±2%, Hst, -MR, -Reset PPO, Wt=1.6s, Rt=200ms	USP-6C	49xh	VD17	9b	Tor
3E645	XC6101E645ER	Vdet-IC	4.5V±2%, Hst, -MR, -Reset PPO, Wt=1.6s, Rt=200ms	USP-6C	49xh	VD17	9b	Tor
3E646	XC6101E646ER	Vdet-IC	4.6V±2%, Hst, -MR, -Reset PPO, Wt=1.6s, Rt=200ms	USP-6C	49xh	VD17	9b	Tor
3E647	XC6101E647ER	Vdet-IC	4.7V±2%, Hst, -MR, -Reset PPO, Wt=1.6s, Rt=200ms	USP-6C	49xh	VD17	9b	Tor
3E648	XC6101E648ER	Vdet-IC	4.8V±2%, Hst, -MR, -Reset PPO, Wt=1.6s, Rt=200ms	USP-6C	49xh	VD17	9b	Tor
3E649	XC6101E649ER	Vdet-IC	4.9V±2%, Hst, -MR, -Reset PPO, Wt=1.6s, Rt=200ms	USP-6C	49xh	VD17	9b	Tor
3E650	XC6101E650ER	Vdet-IC	5.0V±2%, Hst, -MR, -Reset PPO, Wt=1.6s, Rt=200ms	USP-6C	49xh	VD17	9b	Tor
3E7	XC6221A08BG	LVR-IC	LDO, +CE, 0.85V±20mV, 200mA	USP-4	45vm	VR4	9f	Tor
3E8	XC6221A09BG	LVR-IC	LDO, +CE, 0.95V±20mV, 200mA	USP-4	45vm	VR4	9f	Tor
3E9	XC6221A10BG	LVR-IC	LDO, +CE, 1.05V±20mV, 200mA	USP-4	45vm	VR4	9f	Tor
3EA	XC6221A11BG	LVR-IC	LDO, +CE, 1.15V±20mV, 200mA	USP-4	45vm	VR4	9f	Tor
3EB	XC6221A12BG	LVR-IC	LDO, +CE, 1.25V±20mV, 200mA	USP-4	45vm	VR4	9f	Tor
3EC	XC6221A13BG	LVR-IC	LDO, +CE, 1.35V±20mV, 200mA	USP-4	45vm	VR4	9f	Tor
3ED	XC6221A14BG	LVR-IC	LDO, +CE, 1.45V±20mV, 200mA	USP-4	45vm	VR4	9f	Tor
3EE	XC6221A15BG	LVR-IC	LDO, +CE, 1.55V±20mV, 200mA	USP-4	45vm	VR4	9f	Tor
3EF	XC6221A16BG	LVR-IC	LDO, +CE, 1.65V±20mV, 200mA	USP-4	45vm	VR4	9f	Tor
3EH	XC6221A17BG	LVR-IC	LDO, +CE, 1.75V±20mV, 200mA	USP-4	45vm	VR4	9f	Tor
3EK	XC6221A18BG	LVR-IC	LDO, +CE, 1.85V±20mV, 200mA	USP-4	45vm	VR4	9f	Tor
3EL	XC6221A19BG	LVR-IC	LDO, +CE, 1.95V±20mV, 200mA	USP-4	45vm	VR4	9f	Tor
3EM	XC6221A20BG	LVR-IC	LDO, +CE, 2.05V±1%, 200mA	USP-4	45vm	VR4	9f	Tor
3EN	XC6221A21BG	LVR-IC	LDO, +CE, 2.15V±1%, 200mA	USP-4	45vm	VR4	9f	Tor
3EP	XC6221A22BG	LVR-IC	LDO, +CE, 2.25V±1%, 200mA	USP-4	45vm	VR4	9f	Tor
3ER	XC6221A23BG	LVR-IC	LDO, +CE, 2.35V±1%, 200mA	USP-4	45vm	VR4	9f	Tor
3ES	XC6221A24BG	LVR-IC	LDO, +CE, 2.45V±1%, 200mA	USP-4	45vm	VR4	9f	Tor
3ET	XC6221A25BG	LVR-IC	LDO, +CE, 2.55V±1%, 200mA	USP-4	45vm	VR4	9f	Tor
3EU	XC6221A26BG	LVR-IC	LDO, +CE, 2.65V±1%, 200mA	USP-4	45vm	VR4	9f	Tor
3EV	XC6221A27BG	LVR-IC	LDO, +CE, 2.75V±1%, 200mA	USP-4	45vm	VR4	9f	Tor
3EX	XC6221A28BG	LVR-IC	LDO, +CE, 2.85V±1%, 200mA	USP-4	45vm	VR4	9f	Tor
3EY	XC6221A29BG	LVR-IC	LDO, +CE, 2.95V±1%, 200mA	USP-4	45vm	VR4	9f	Tor
3EZ	XC6221A30BG	LVR-IC	LDO, +CE, 3.05V±1%, 200mA	USP-4	45vm	VR4	9f	Tor
3F	R3117K121C	Vdet-IC	1.2V±1%, Sense, -Reset PPO	DFN1010-4	48rq	VD12	9a	Ric
3F	RP101K191B	LVR-IC	LDO, LN, +CE, 1.9V±0.8%, 300mA	DFN1612-4	45vm	VR4	9a	Ric
3F	XC6223D2519R-G	LVR-IC	LDO, 2.5V±1%, 300mA, +CE, CL discharge, PDR	USPQ-4B03	48vm	VR4	9a	Tor
3F016	XC6106F016ER	Vdet-IC	1.6V±2%, Hst, -MR, ±ResetPPO, Rt=400ms	USP-6C	49xs	VD21	9b	Tor
3F017	XC6106F017ER	Vdet-IC	1.7V±2%, Hst, -MR, ±ResetPPO, Rt=400ms	USP-6C	49xs	VD21	9b	Tor
3F018	XC6106F018ER	Vdet-IC	1.8V±2%, Hst, -MR, ±ResetPPO, Rt=400ms	USP-6C	49xs	VD21	9b	Tor
3F019	XC6106F019ER	Vdet-IC	1.9V±2%, Hst, -MR, ±ResetPPO, Rt=400ms	USP-6C	49xs	VD21	9b	Tor
3F020	XC6106F020ER	Vdet-IC	2.0V±2%, Hst, -MR, ±ResetPPO, Rt=400ms	USP-6C	49xs	VD21	9b	Tor
3F021	XC6106F021ER	Vdet-IC	2.1V±2%, Hst, -MR, ±ResetPPO, Rt=400ms	USP-6C	49xs	VD21	9b	Tor
3F022	XC6106F022ER	Vdet-IC	2.2V±2%, Hst, -MR, ±ResetPPO, Rt=400ms	USP-6C	49xs	VD21	9b	Tor
3F023	XC6106F023ER	Vdet-IC	2.3V±2%, Hst, -MR, ±ResetPPO, Rt=400ms	USP-6C	49xs	VD21	9b	Tor
3F024	XC6106F024ER	Vdet-IC	2.4V±2%, Hst, -MR, ±ResetPPO, Rt=400ms	USP-6C	49xs	VD21	9b	Tor
3F025	XC6106F025ER	Vdet-IC	2.5V±2%, Hst, -MR, ±ResetPPO, Rt=400ms	USP-6C	49xs	VD21	9b	Tor
3F026	XC6106F026ER	Vdet-IC	2.6V±2%, Hst, -MR, ±ResetPPO, Rt=400ms	USP-6C	49xs	VD21	9b	Tor
3F027	XC6106F027ER	Vdet-IC	2.7V±2%, Hst, -MR, ±ResetPPO, Rt=400ms	USP-6C	49xs	VD21	9b	Tor
3F028	XC6106F028ER	Vdet-IC	2.8V±2%, Hst, -MR, ±ResetPPO, Rt=400ms	USP-6C	49xs	VD21	9b	Tor
3F029	XC6106F029ER	Vdet-IC	2.9V±2%, Hst, -MR, ±ResetPPO, Rt=400ms	USP-6C	49xs	VD21	9b	Tor
3F030	XC6106F030ER	Vdet-IC	3.0V±2%, Hst, -MR, ±ResetPPO, Rt=400ms	USP-6C	49xs	VD21	9b	Tor
3F031	XC6106F031ER	Vdet-IC	3.1V±2%, Hst, -MR, ±ResetPPO, Rt=400ms	USP-6C	49xs	VD21	9b	Tor
3F032	XC6106F032ER	Vdet-IC	3.2V±2%, Hst, -MR, ±ResetPPO, Rt=400ms	USP-6C	49xs	VD21	9b	Tor
3F033	XC6106F033ER	Vdet-IC	3.3V±2%, Hst, -MR, ±ResetPPO, Rt=400ms	USP-6C	49xs	VD21	9b	Tor
3F034	XC6106F034ER	Vdet-IC	3.4V±2%, Hst, -MR, ±ResetPPO, Rt=400ms	USP-6C	49xs	VD21	9b	Tor
3F035	XC6106F035ER	Vdet-IC	3.5V±2%, Hst, -MR, ±ResetPPO, Rt=400ms	USP-6C	49xs	VD21	9b	Tor
3F036	XC6106F036ER	Vdet-IC	3.6V±2%, Hst, -MR, ±ResetPPO, Rt=400ms	USP-6C	49xs	VD21	9b	Tor
3F037	XC6106F037ER	Vdet-IC	3.7V±2%, Hst, -MR, ±ResetPPO, Rt=400ms	USP-6C	49xs	VD21	9b	Tor
3F038	XC6106F038ER	Vdet-IC	3.8V±2%, Hst, -MR, ±ResetPPO, Rt=400ms	USP-6C	49xs	VD21	9b	Tor
3F039	XC6106F039ER	Vdet-IC	3.9V±2%, Hst, -MR, ±ResetPPO, Rt=400ms	USP-6C	49xs	VD21	9b	Tor
3F040	XC6106F040ER	Vdet-IC	4.0V±2%, Hst, -MR, ±ResetPPO, Rt=400ms	USP-6C	49xs	VD21	9b	Tor
3F041	XC6106F041ER	Vdet-IC	4.1V±2%, Hst, -MR, ±ResetPPO, Rt=400ms	USP-6C	49xs	VD21	9b	Tor
3F042	XC6106F042ER	Vdet-IC	4.2V±2%, Hst, -MR, ±ResetPPO, Rt=400ms	USP-6C	49xs	VD21	9b	Tor
3F043	XC6106F043ER	Vdet-IC	4.3V±2%, Hst, -MR, ±ResetPPO, Rt=400ms	USP-6C	49xs	VD21	9b	Tor
3F044	XC6106F044ER	Vdet-IC	4.4V±2%, Hst, -MR, ±ResetPPO, Rt=400ms	USP-6C	49xs	VD21	9b	Tor
3F045	XC6106F045ER	Vdet-IC	4.5V±2%, Hst, -MR, ±ResetPPO, Rt=400ms	USP-6C	49xs	VD21	9b	Tor
3F046	XC6106F046ER	Vdet-IC	4.6V±2%, Hst, -MR, ±ResetPPO, Rt=400ms	USP-6C	49xs	VD21	9b	Tor
3F047	XC6106F047ER	Vdet-IC	4.7V±2%, Hst, -MR, ±ResetPPO, Rt=400ms	USP-6C	49xs	VD21	9b	Tor
3F048	XC6106F048ER	Vdet-IC	4.8V±2%, Hst, -MR, ±ResetPPO, Rt=400ms	USP-6C	49xs	VD21	9b	Tor

SMD
code

Type

Function

Short description

Case

Pin.

Sch. St.Mnf.



3 F649	XC6101 F649ER	Vdet-IC	4.9V±2%, Hst, -MR, -Reset PPO, Wt=1.6s, Rt=400ms	USP-6C	49xh	VD17	9b	Tor
3 F650	XC6101 F650ER	Vdet-IC	5.0V±2%, Hst, -MR, -Reset PPO, Wt=1.6s, Rt=400ms	USP-6C	49xh	VD17	9b	Tor
3 F7	XC6221 B08BG	LVR-IC	LDO, +CE, 0.85V±20mV, 200mA, CL discharge	USP-4	45vm	VR4	9f	Tor
3 F8	XC6221 B09BG	LVR-IC	LDO, +CE, 0.95V±20mV, 200mA, CL discharge	USP-4	45vm	VR4	9f	Tor
3 F9	XC6221 B10BG	LVR-IC	LDO, +CE, 1.05V±20mV, 200mA, CL discharge	USP-4	45vm	VR4	9f	Tor
3 FA	XC6221 B11BG	LVR-IC	LDO, +CE, 1.15V±20mV, 200mA, CL discharge	USP-4	45vm	VR4	9f	Tor
3 FB	XC6221 B12BG	LVR-IC	LDO, +CE, 1.25V±20mV, 200mA, CL discharge	USP-4	45vm	VR4	9f	Tor
3 FC	XC6221 B13BG	LVR-IC	LDO, +CE, 1.35V±20mV, 200mA, CL discharge	USP-4	45vm	VR4	9f	Tor
3 FD	XC6221 B14BG	LVR-IC	LDO, +CE, 1.45V±20mV, 200mA, CL discharge	USP-4	45vm	VR4	9f	Tor
3 FE	XC6221 B15BG	LVR-IC	LDO, +CE, 1.55V±20mV, 200mA, CL discharge	USP-4	45vm	VR4	9f	Tor
3 FF	XC6221 B16BG	LVR-IC	LDO, +CE, 1.65V±20mV, 200mA, CL discharge	USP-4	45vm	VR4	9f	Tor
3 FH	XC6221 B17BG	LVR-IC	LDO, +CE, 1.75V±20mV, 200mA, CL discharge	USP-4	45vm	VR4	9f	Tor
3 FK	XC6221 B18BG	LVR-IC	LDO, +CE, 1.85V±20mV, 200mA, CL discharge	USP-4	45vm	VR4	9f	Tor
3 FL	XC6221 B19BG	LVR-IC	LDO, +CE, 1.95V±20mV, 200mA, CL discharge	USP-4	45vm	VR4	9f	Tor
3 FM	XC6221 B20BG	LVR-IC	LDO, +CE, 2.05V±1%, 200mA, CL discharge	USP-4	45vm	VR4	9f	Tor
3 FN	XC6221 B21BG	LVR-IC	LDO, +CE, 2.15V±1%, 200mA, CL discharge	USP-4	45vm	VR4	9f	Tor
3 FP	XC6221 B22BG	LVR-IC	LDO, +CE, 2.25V±1%, 200mA, CL discharge	USP-4	45vm	VR4	9f	Tor
3 FR	XC6221 B23BG	LVR-IC	LDO, +CE, 2.35V±1%, 200mA, CL discharge	USP-4	45vm	VR4	9f	Tor
3 FS	XC6221 B24BG	LVR-IC	LDO, +CE, 2.45V±1%, 200mA, CL discharge	USP-4	45vm	VR4	9f	Tor
3 FT	XC6221 B25BG	LVR-IC	LDO, +CE, 2.55V±1%, 200mA, CL discharge	USP-4	45vm	VR4	9f	Tor
3 FU	XC6221 B26BG	LVR-IC	LDO, +CE, 2.65V±1%, 200mA, CL discharge	USP-4	45vm	VR4	9f	Tor
3 FV	XC6221 B27BG	LVR-IC	LDO, +CE, 2.75V±1%, 200mA, CL discharge	USP-4	45vm	VR4	9f	Tor
3 FX	XC6221 B28BG	LVR-IC	LDO, +CE, 2.85V±1%, 200mA, CL discharge	USP-4	45vm	VR4	9f	Tor
3 FY	XC6221 B29BG	LVR-IC	LDO, +CE, 2.95V±1%, 200mA, CL discharge	USP-4	45vm	VR4	9f	Tor
3 FZ	XC6221 B30BG	LVR-IC	LDO, +CE, 3.05V±1%, 200mA, CL discharge	USP-4	45vm	VR4	9f	Tor
3 G	R3117K131C	Vdet-IC	1.3V±1%, Sense, -Reset PPO	DFN 1010-4	48q	VD12	9a	Ric
3 G	RP101K201B	LVR-IC	LDO, LN, +CE, 2V±0.8%, 300mA	DFN 1612-4	45vm	VR4	9a	Ric
3 H	R3117K141C	Vdet-IC	1.4V±1%, Sense, -Reset PPO	DFN 1010-4	48q	VD12	9a	Ric
3 H	RP101K251B	LVR-IC	LDO, LN, +CE, 2.5V±0.8%, 300mA	DFN 1612-4	45vm	VR4	9a	Ric
3 H	XC6223D2619R-G	LVR-IC	LDO, 2.6V±1%, 300mA, +CE, CL discharge, PDR	USPQ-4B03	48vm	VR4	9a	Tor
3 H016	XC6106H016ER	Vdet-IC	1.6V±2%, Hst, -MR, ±ResetPPO, Rt=1.6s	USP-6C	49xs	VD21	9b	Tor
3 H017	XC6106H017ER	Vdet-IC	1.7V±2%, Hst, -MR, ±ResetPPO, Rt=1.6s	USP-6C	49xs	VD21	9b	Tor
3 H018	XC6106H018ER	Vdet-IC	1.8V±2%, Hst, -MR, ±ResetPPO, Rt=1.6s	USP-6C	49xs	VD21	9b	Tor
3 H019	XC6106H019ER	Vdet-IC	1.9V±2%, Hst, -MR, ±ResetPPO, Rt=1.6s	USP-6C	49xs	VD21	9b	Tor
3 H020	XC6106H020ER	Vdet-IC	2.0V±2%, Hst, -MR, ±ResetPPO, Rt=1.6s	USP-6C	49xs	VD21	9b	Tor
3 H021	XC6106H021ER	Vdet-IC	2.1V±2%, Hst, -MR, ±ResetPPO, Rt=1.6s	USP-6C	49xs	VD21	9b	Tor
3 H022	XC6106H022ER	Vdet-IC	2.2V±2%, Hst, -MR, ±ResetPPO, Rt=1.6s	USP-6C	49xs	VD21	9b	Tor
3 H023	XC6106H023ER	Vdet-IC	2.3V±2%, Hst, -MR, ±ResetPPO, Rt=1.6s	USP-6C	49xs	VD21	9b	Tor
3 H024	XC6106H024ER	Vdet-IC	2.4V±2%, Hst, -MR, ±ResetPPO, Rt=1.6s	USP-6C	49xs	VD21	9b	Tor
3 H025	XC6106H025ER	Vdet-IC	2.5V±2%, Hst, -MR, ±ResetPPO, Rt=1.6s	USP-6C	49xs	VD21	9b	Tor
3 H026	XC6106H026ER	Vdet-IC	2.6V±2%, Hst, -MR, ±ResetPPO, Rt=1.6s	USP-6C	49xs	VD21	9b	Tor
3 H027	XC6106H027ER	Vdet-IC	2.7V±2%, Hst, -MR, ±ResetPPO, Rt=1.6s	USP-6C	49xs	VD21	9b	Tor
3 H028	XC6106H028ER	Vdet-IC	2.8V±2%, Hst, -MR, ±ResetPPO, Rt=1.6s	USP-6C	49xs	VD21	9b	Tor
3 H029	XC6106H029ER	Vdet-IC	2.9V±2%, Hst, -MR, ±ResetPPO, Rt=1.6s	USP-6C	49xs	VD21	9b	Tor
3 H030	XC6106H030ER	Vdet-IC	3.0V±2%, Hst, -MR, ±ResetPPO, Rt=1.6s	USP-6C	49xs	VD21	9b	Tor
3 H031	XC6106H031ER	Vdet-IC	3.1V±2%, Hst, -MR, ±ResetPPO, Rt=1.6s	USP-6C	49xs	VD21	9b	Tor
3 H032	XC6106H032ER	Vdet-IC	3.2V±2%, Hst, -MR, ±ResetPPO, Rt=1.6s	USP-6C	49xs	VD21	9b	Tor
3 H033	XC6106H033ER	Vdet-IC	3.3V±2%, Hst, -MR, ±ResetPPO, Rt=1.6s	USP-6C	49xs	VD21	9b	Tor
3 H034	XC6106H034ER	Vdet-IC	3.4V±2%, Hst, -MR, ±ResetPPO, Rt=1.6s	USP-6C	49xs	VD21	9b	Tor
3 H035	XC6106H035ER	Vdet-IC	3.5V±2%, Hst, -MR, ±ResetPPO, Rt=1.6s	USP-6C	49xs	VD21	9b	Tor
3 H036	XC6106H036ER	Vdet-IC	3.6V±2%, Hst, -MR, ±ResetPPO, Rt=1.6s	USP-6C	49xs	VD21	9b	Tor
3 H037	XC6106H037ER	Vdet-IC	3.7V±2%, Hst, -MR, ±ResetPPO, Rt=1.6s	USP-6C	49xs	VD21	9b	Tor
3 H038	XC6106H038ER	Vdet-IC	3.8V±2%, Hst, -MR, ±ResetPPO, Rt=1.6s	USP-6C	49xs	VD21	9b	Tor
3 H039	XC6106H039ER	Vdet-IC	3.9V±2%, Hst, -MR, ±ResetPPO, Rt=1.6s	USP-6C	49xs	VD21	9b	Tor
3 H040	XC6106H040ER	Vdet-IC	4.0V±2%, Hst, -MR, ±ResetPPO, Rt=1.6s	USP-6C	49xs	VD21	9b	Tor
3 H041	XC6106H041ER	Vdet-IC	4.1V±2%, Hst, -MR, ±ResetPPO, Rt=1.6s	USP-6C	49xs	VD21	9b	Tor
3 H042	XC6106H042ER	Vdet-IC	4.2V±2%, Hst, -MR, ±ResetPPO, Rt=1.6s	USP-6C	49xs	VD21	9b	Tor
3 H043	XC6106H043ER	Vdet-IC	4.3V±2%, Hst, -MR, ±ResetPPO, Rt=1.6s	USP-6C	49xs	VD21	9b	Tor
3 H044	XC6106H044ER	Vdet-IC	4.4V±2%, Hst, -MR, ±ResetPPO, Rt=1.6s	USP-6C	49xs	VD21	9b	Tor
3 H045	XC6106H045ER	Vdet-IC	4.5V±2%, Hst, -MR, ±ResetPPO, Rt=1.6s	USP-6C	49xs	VD21	9b	Tor
3 H046	XC6106H046ER	Vdet-IC	4.6V±2%, Hst, -MR, ±ResetPPO, Rt=1.6s	USP-6C	49xs	VD21	9b	Tor
3 H047	XC6106H047ER	Vdet-IC	4.7V±2%, Hst, -MR, ±ResetPPO, Rt=1.6s	USP-6C	49xs	VD21	9b	Tor
3 H048	XC6106H048ER	Vdet-IC	4.8V±2%, Hst, -MR, ±ResetPPO, Rt=1.6s	USP-6C	49xs	VD21	9b	Tor
3 H049	XC6106H049ER	Vdet-IC	4.9V±2%, Hst, -MR, ±ResetPPO, Rt=1.6s	USP-6C	49xs	VD21	9b	Tor
3 H050	XC6106H050ER	Vdet-IC	5.0V±2%, Hst, -MR, ±ResetPPO, Rt=1.6s	USP-6C	49xs	VD21	9b	Tor
3 H616	XC6101 H616ER	Vdet-IC	1.6V±2%, Hst, -MR, -Reset PPO, Wt=1.6s, Rt=1.6s	USP-6C	49xh	VD17	9b	Tor
3 H617	XC6101 H617ER	Vdet-IC	1.7V±2%, Hst, -MR, -Reset PPO, Wt=1.6s, Rt=1.6s	USP-6C	49xh	VD17	9b	Tor
3 H618	XC6101 H618ER	Vdet-IC	1.8V±2%, Hst, -MR, -Reset PPO, Wt=1.6s, Rt=1.6s	USP-6C	49xh	VD17	9b	Tor
3 H619	XC6101 H619ER	Vdet-IC	1.9V±2%, Hst, -MR, -Reset PPO, Wt=1.6s, Rt=1.6s	USP-6C	49xh	VD17	9b	Tor
3 H620	XC6101 H620ER	Vdet-IC	2.0V±2%, Hst, -MR, -Reset PPO, Wt=1.6s, Rt=1.6s	USP-6C	49xh	VD17	9b	Tor

**SMD
code**

Type

Function

Short description

Case

Pin.

Sch. St.Mnf.



3H621	XC6101H621ER	Vdet-IC	2.1V±2%, Hst, -MR, -Reset PPO, Wt=1.6s, Rt=1.6s	USP-6C	49xh	VD17	9b	Tor
3H622	XC6101H622ER	Vdet-IC	2.2V±2%, Hst, -MR, -Reset PPO, Wt=1.6s, Rt=1.6s	USP-6C	49xh	VD17	9b	Tor
3H623	XC6101H623ER	Vdet-IC	2.3V±2%, Hst, -MR, -Reset PPO, Wt=1.6s, Rt=1.6s	USP-6C	49xh	VD17	9b	Tor
3H624	XC6101H624ER	Vdet-IC	2.4V±2%, Hst, -MR, -Reset PPO, Wt=1.6s, Rt=1.6s	USP-6C	49xh	VD17	9b	Tor
3H625	XC6101H625ER	Vdet-IC	2.5V±2%, Hst, -MR, -Reset PPO, Wt=1.6s, Rt=1.6s	USP-6C	49xh	VD17	9b	Tor
3H626	XC6101H626ER	Vdet-IC	2.6V±2%, Hst, -MR, -Reset PPO, Wt=1.6s, Rt=1.6s	USP-6C	49xh	VD17	9b	Tor
3H627	XC6101H627ER	Vdet-IC	2.7V±2%, Hst, -MR, -Reset PPO, Wt=1.6s, Rt=1.6s	USP-6C	49xh	VD17	9b	Tor
3H628	XC6101H628ER	Vdet-IC	2.8V±2%, Hst, -MR, -Reset PPO, Wt=1.6s, Rt=1.6s	USP-6C	49xh	VD17	9b	Tor
3H629	XC6101H629ER	Vdet-IC	2.9V±2%, Hst, -MR, -Reset PPO, Wt=1.6s, Rt=1.6s	USP-6C	49xh	VD17	9b	Tor
3H630	XC6101H630ER	Vdet-IC	3.0V±2%, Hst, -MR, -Reset PPO, Wt=1.6s, Rt=1.6s	USP-6C	49xh	VD17	9b	Tor
3H631	XC6101H631ER	Vdet-IC	3.1V±2%, Hst, -MR, -Reset PPO, Wt=1.6s, Rt=1.6s	USP-6C	49xh	VD17	9b	Tor
3H632	XC6101H632ER	Vdet-IC	3.2V±2%, Hst, -MR, -Reset PPO, Wt=1.6s, Rt=1.6s	USP-6C	49xh	VD17	9b	Tor
3H633	XC6101H633ER	Vdet-IC	3.3V±2%, Hst, -MR, -Reset PPO, Wt=1.6s, Rt=1.6s	USP-6C	49xh	VD17	9b	Tor
3H634	XC6101H634ER	Vdet-IC	3.4V±2%, Hst, -MR, -Reset PPO, Wt=1.6s, Rt=1.6s	USP-6C	49xh	VD17	9b	Tor
3H635	XC6101H635ER	Vdet-IC	3.5V±2%, Hst, -MR, -Reset PPO, Wt=1.6s, Rt=1.6s	USP-6C	49xh	VD17	9b	Tor
3H636	XC6101H636ER	Vdet-IC	3.6V±2%, Hst, -MR, -Reset PPO, Wt=1.6s, Rt=1.6s	USP-6C	49xh	VD17	9b	Tor
3H637	XC6101H637ER	Vdet-IC	3.7V±2%, Hst, -MR, -Reset PPO, Wt=1.6s, Rt=1.6s	USP-6C	49xh	VD17	9b	Tor
3H638	XC6101H638ER	Vdet-IC	3.8V±2%, Hst, -MR, -Reset PPO, Wt=1.6s, Rt=1.6s	USP-6C	49xh	VD17	9b	Tor
3H639	XC6101H639ER	Vdet-IC	3.9V±2%, Hst, -MR, -Reset PPO, Wt=1.6s, Rt=1.6s	USP-6C	49xh	VD17	9b	Tor
3H640	XC6101H640ER	Vdet-IC	4.0V±2%, Hst, -MR, -Reset PPO, Wt=1.6s, Rt=1.6s	USP-6C	49xh	VD17	9b	Tor
3H641	XC6101H641ER	Vdet-IC	4.1V±2%, Hst, -MR, -Reset PPO, Wt=1.6s, Rt=1.6s	USP-6C	49xh	VD17	9b	Tor
3H642	XC6101H642ER	Vdet-IC	4.2V±2%, Hst, -MR, -Reset PPO, Wt=1.6s, Rt=1.6s	USP-6C	49xh	VD17	9b	Tor
3H643	XC6101H643ER	Vdet-IC	4.3V±2%, Hst, -MR, -Reset PPO, Wt=1.6s, Rt=1.6s	USP-6C	49xh	VD17	9b	Tor
3H644	XC6101H644ER	Vdet-IC	4.4V±2%, Hst, -MR, -Reset PPO, Wt=1.6s, Rt=1.6s	USP-6C	49xh	VD17	9b	Tor
3H645	XC6101H645ER	Vdet-IC	4.5V±2%, Hst, -MR, -Reset PPO, Wt=1.6s, Rt=1.6s	USP-6C	49xh	VD17	9b	Tor
3H646	XC6101H646ER	Vdet-IC	4.6V±2%, Hst, -MR, -Reset PPO, Wt=1.6s, Rt=1.6s	USP-6C	49xh	VD17	9b	Tor
3H647	XC6101H647ER	Vdet-IC	4.7V±2%, Hst, -MR, -Reset PPO, Wt=1.6s, Rt=1.6s	USP-6C	49xh	VD17	9b	Tor
3H648	XC6101H648ER	Vdet-IC	4.8V±2%, Hst, -MR, -Reset PPO, Wt=1.6s, Rt=1.6s	USP-6C	49xh	VD17	9b	Tor
3H649	XC6101H649ER	Vdet-IC	4.9V±2%, Hst, -MR, -Reset PPO, Wt=1.6s, Rt=1.6s	USP-6C	49xh	VD17	9b	Tor
3H650	XC6101H650ER	Vdet-IC	5.0V±2%, Hst, -MR, -Reset PPO, Wt=1.6s, Rt=1.6s	USP-6C	49xh	VD17	9b	Tor
3J	R3117K151C	Vdet-IC	1.5V±1%, Sense, -Reset PPO	DFN1010-4	48rq	VD12	9a	Ric
3J	RP101K261B	LVR-IC	LDO, LN, +CE, 2.6V±0.8%, 300mA	DFN1612-4	45vm	VR4	9a	Ric
3K	R3117K161C	Vdet-IC	1.6V±1%, Sense, -Reset PPO	DFN1010-4	48rq	VD12	9a	Ric
3K	RP101K271B	LVR-IC	LDO, LN, +CE, 2.7V±0.8%, 300mA	DFN1612-4	45vm	VR4	9a	Ric
3K	XC6223D2719R-G	LVR-IC	LDO, 2.7V±1%, 300mA, +CE, CL discharge, PDR	USPQ-4B03	48vm	VR4	9a	Tor
3L	R3117K171C	Vdet-IC	1.7V±1%, Sense, -Reset PPO	DFN1010-4	48rq	VD12	9a	Ric
3L	RP101K281B	LVR-IC	LDO, LN, +CE, 2.8V±0.8%, 300mA	DFN1612-4	45vm	VR4	9a	Ric
3L	XC6223D2819R-G	LVR-IC	LDO, 2.8V±1%, 300mA, +CE, CL discharge, PDR	USPQ-4B03	48vm	VR4	9a	Tor
3L0	XC6221A31BG	LVR-IC	LDO, +CE, 3.15V±1%, 200mA	USP-4	45vm	VR4	9f	Tor
3L1	XC6221A32BG	LVR-IC	LDO, +CE, 3.25V±1%, 200mA	USP-4	45vm	VR4	9f	Tor
3L2	XC6221A33BG	LVR-IC	LDO, +CE, 3.35V±1%, 200mA	USP-4	45vm	VR4	9f	Tor
3L3	XC6221A34BG	LVR-IC	LDO, +CE, 3.45V±1%, 200mA	USP-4	45vm	VR4	9f	Tor
3L4	XC6221A35BG	LVR-IC	LDO, +CE, 3.55V±1%, 200mA	USP-4	45vm	VR4	9f	Tor
3L5	XC6221A36BG	LVR-IC	LDO, +CE, 3.65V±1%, 200mA	USP-4	45vm	VR4	9f	Tor
3L6	XC6221A37BG	LVR-IC	LDO, +CE, 3.75V±1%, 200mA	USP-4	45vm	VR4	9f	Tor
3L7	XC6221A38BG	LVR-IC	LDO, +CE, 3.85V±1%, 200mA	USP-4	45vm	VR4	9f	Tor
3L8	XC6221A39BG	LVR-IC	LDO, +CE, 3.95V±1%, 200mA	USP-4	45vm	VR4	9f	Tor
3M	R3117K181C	Vdet-IC	1.8V±1%, Sense, -Reset PPO	DFN1010-4	48rq	VD12	9a	Ric
3M	RP101K281B5	LVR-IC	LDO, LN, +CE, 2.85V±0.8%, 300mA	DFN1612-4	45vm	VR4	9a	Ric
3M	XC6223D2919R-G	LVR-IC	LDO, 2.9V±1%, 300mA, +CE, CL discharge, PDR	USPQ-4B03	48vm	VR4	9a	Tor
3M1	XC6221B321G	LVR-IC	LDO, +CE, 3.2V±1%, 200mA, CL discharge	USP-4	45vm	VR4	9f	Tor
3M2	XC6221B331G	LVR-IC	LDO, +CE, 3.3V±1%, 200mA, CL discharge	USP-4	45vm	VR4	9f	Tor
3M3	XC6221B341G	LVR-IC	LDO, +CE, 3.4V±1%, 200mA, CL discharge	USP-4	45vm	VR4	9f	Tor
3M4	XC6221B351G	LVR-IC	LDO, +CE, 3.5V±1%, 200mA, CL discharge	USP-4	45vm	VR4	9f	Tor
3M5	XC6221B361G	LVR-IC	LDO, +CE, 3.6V±1%, 200mA, CL discharge	USP-4	45vm	VR4	9f	Tor
3M6	XC6221B371G	LVR-IC	LDO, +CE, 3.7V±1%, 200mA, CL discharge	USP-4	45vm	VR4	9f	Tor
3M7	XC6221B381G	LVR-IC	LDO, +CE, 3.8V±1%, 200mA, CL discharge	USP-4	45vm	VR4	9f	Tor
3M8	XC6221B391G	LVR-IC	LDO, +CE, 3.9V±1%, 200mA, CL discharge	USP-4	45vm	VR4	9f	Tor
3M9	XC6221B401G	LVR-IC	LDO, +CE, 4V±1%, 200mA, CL discharge	USP-4	45vm	VR4	9f	Tor
3N	R3117K191C	Vdet-IC	1.9V±1%, Sense, -Reset PPO	DFN1010-4	48rq	VD12	9a	Ric
3N	RP101K291B	LVR-IC	LDO, LN, +CE, 2.9V±0.8%, 300mA	DFN1612-4	45vm	VR4	9a	Ric
3N	XC6223D3019R-G	LVR-IC	LDO, 3.0V±1%, 300mA, +CE, CL discharge, PDR	USPQ-4B03	48vm	VR4	9a	Tor
3P	R3117K201C	Vdet-IC	2V±1%, Sense, -Reset PPO	DFN1010-4	48rq	VD12	9a	Ric
3P	RP101K301B	LVR-IC	LDO, LN, +CE, 3V±0.8%, 300mA	DFN1612-4	45vm	VR4	9a	Ric
3P	XC6223D3119R-G	LVR-IC	LDO, 3.1V±1%, 300mA, +CE, CL discharge, PDR	USPQ-4B03	48vm	VR4	9a	Tor
3Q	R3117K211C	Vdet-IC	2.1V±1%, Sense, -Reset PPO	DFN1010-4	48rq	VD12	9a	Ric
3Q	RP101K311B	LVR-IC	LDO, LN, +CE, 3.1V±0.8%, 300mA	DFN1612-4	45vm	VR4	9a	Ric
3R	R3117K221C	Vdet-IC	2.2V±1%, Sense, -Reset PPO	DFN1010-4	48rq	VD12	9a	Ric
3R	RP101K331B	LVR-IC	LDO, LN, +CE, 3.3V±0.8%, 300mA	DFN1612-4	45vm	VR4	9a	Ric
3R	XC6223D3219R-G	LVR-IC	LDO, 3.2V±1%, 300mA, +CE, CL discharge, PDR	USPQ-4B03	48vm	VR4	9a	Tor

SMD
code

Type

Function

Short description

Case

Pin.

Sch. St.Mnf.



3S	R3117K231C	Vdet-IC	2.3V±1%, Sense, -Reset PPO	DFN 1010-4	48rq	VD12	9a Ric
3S	RP101K211B	LVR-IC	LDO, LN, +CE, 2.1V±0.8%, 300mA	DFN 1612-4	45vm	VR4	9a Ric
3S	XC6223D3319R-G	LVR-IC	LDO, 3.3V±1%, 300mA, +CE, CL discharge, PDR	USPQ-4B03	48vm	VR4	9a Tor
3T	R3117K241C	Vdet-IC	2.4V±1%, Sense, -Reset PPO	DFN 1010-4	48rq	VD12	9a Ric
3T	XC6223D3419R-G	LVR-IC	LDO, 3.4V±1%, 300mA, +CE, CL discharge, PDR	USPQ-4B03	48vm	VR4	9a Tor
3U	R3117K251C	Vdet-IC	2.5V±1%, Sense, -Reset PPO	DFN 1010-4	48rq	VD12	9a Ric
3U	XC6223D3519R-G	LVR-IC	LDO, 3.5V±1%, 300mA, +CE, CL discharge, PDR	USPQ-4B03	48vm	VR4	9a Tor
3V	R3117K261C	Vdet-IC	2.6V±1%, Sense, -Reset PPO	DFN 1010-4	48rq	VD12	9a Ric
3V	XC6223D3619R-G	LVR-IC	LDO, 3.6V±1%, 300mA, +CE, CL discharge, PDR	USPQ-4B03	48vm	VR4	9a Tor
3V7	XC6221A081G	LVR-IC	LDO, +CE, 0.8V±20mV, 200mA	USP-4	45vm	VR4	9f Tor
3V8	XC6221A091G	LVR-IC	LDO, +CE, 0.9V±20mV, 200mA	USP-4	45vm	VR4	9f Tor
3V9	XC6221A101G	LVR-IC	LDO, +CE, 1V±20mV, 200mA	USP-4	45vm	VR4	9f Tor
3VA	XC6221A111G	LVR-IC	LDO, +CE, 1.1V±20mV, 200mA	USP-4	45vm	VR4	9f Tor
3VB	XC6221A121G	LVR-IC	LDO, +CE, 1.2V±20mV, 200mA	USP-4	45vm	VR4	9f Tor
3VC	XC6221A131G	LVR-IC	LDO, +CE, 1.3V±20mV, 200mA	USP-4	45vm	VR4	9f Tor
3VD	XC6221A141G	LVR-IC	LDO, +CE, 1.4V±20mV, 200mA	USP-4	45vm	VR4	9f Tor
3VE	XC6221A151G	LVR-IC	LDO, +CE, 1.5V±20mV, 200mA	USP-4	45vm	VR4	9f Tor
3VF	XC6221A161G	LVR-IC	LDO, +CE, 1.6V±20mV, 200mA	USP-4	45vm	VR4	9f Tor
3VH	XC6221A171G	LVR-IC	LDO, +CE, 1.7V±20mV, 200mA	USP-4	45vm	VR4	9f Tor
3VK	XC6221A181G	LVR-IC	LDO, +CE, 1.8V±20mV, 200mA	USP-4	45vm	VR4	9f Tor
3VL	XC6221A191G	LVR-IC	LDO, +CE, 1.9V±20mV, 200mA	USP-4	45vm	VR4	9f Tor
3VM	XC6221A201G	LVR-IC	LDO, +CE, 2V±1%, 200mA	USP-4	45vm	VR4	9f Tor
3VN	XC6221A211G	LVR-IC	LDO, +CE, 2.1V±1%, 200mA	USP-4	45vm	VR4	9f Tor
3VP	XC6221A221G	LVR-IC	LDO, +CE, 2.2V±1%, 200mA	USP-4	45vm	VR4	9f Tor
3VR	XC6221A231G	LVR-IC	LDO, +CE, 2.3V±1%, 200mA	USP-4	45vm	VR4	9f Tor
3VS	XC6221A241G	LVR-IC	LDO, +CE, 2.4V±1%, 200mA	USP-4	45vm	VR4	9f Tor
3VT	XC6221A251G	LVR-IC	LDO, +CE, 2.5V±1%, 200mA	USP-4	45vm	VR4	9f Tor
3VU	XC6221A261G	LVR-IC	LDO, +CE, 2.6V±1%, 200mA	USP-4	45vm	VR4	9f Tor
3VV	XC6221A271G	LVR-IC	LDO, +CE, 2.7V±1%, 200mA	USP-4	45vm	VR4	9f Tor
3VX	XC6221A281G	LVR-IC	LDO, +CE, 2.8V±1%, 200mA	USP-4	45vm	VR4	9f Tor
3VY	XC6221A291G	LVR-IC	LDO, +CE, 2.9V±1%, 200mA	USP-4	45vm	VR4	9f Tor
3VZ	XC6221A301G	LVR-IC	LDO, +CE, 3V±1%, 200mA	USP-4	45vm	VR4	9f Tor
3W	R3117K271C	Vdet-IC	2.7V±1%, Sense, -Reset PPO	DFN 1010-4	48rq	VD12	9a Ric
3X	R3117K281C	Vdet-IC	2.8V±1%, Sense, -Reset PPO	DFN 1010-4	48rq	VD12	9a Ric
3X	XC6223D3719R-G	LVR-IC	LDO, 3.7V±1%, 300mA, +CE, CL discharge, PDR	USPQ-4B03	48vm	VR4	9a Tor
3X0	XC6221B311G	LVR-IC	LDO, +CE, 3.1V±1%, 200mA, CL discharge	USP-4	45vm	VR4	9f Tor
3X7	XC6221B081G	LVR-IC	LDO, +CE, 0.8V±20mV, 200mA, CL discharge	USP-4	45vm	VR4	9f Tor
3X8	XC6221B091G	LVR-IC	LDO, +CE, 0.9V±20mV, 200mA, CL discharge	USP-4	45vm	VR4	9f Tor
3X9	XC6221B101G	LVR-IC	LDO, +CE, 1V±20mV, 200mA, CL discharge	USP-4	45vm	VR4	9f Tor
3XA	XC6221B111G	LVR-IC	LDO, +CE, 1.1V±20mV, 200mA, CL discharge	USP-4	45vm	VR4	9f Tor
3XB	XC6221B121G	LVR-IC	LDO, +CE, 1.2V±20mV, 200mA, CL discharge	USP-4	45vm	VR4	9f Tor
3XC	XC6221B131G	LVR-IC	LDO, +CE, 1.3V±20mV, 200mA, CL discharge	USP-4	45vm	VR4	9f Tor
3XD	XC6221B141G	LVR-IC	LDO, +CE, 1.4V±20mV, 200mA, CL discharge	USP-4	45vm	VR4	9f Tor
3XE	XC6221B151G	LVR-IC	LDO, +CE, 1.5V±20mV, 200mA, CL discharge	USP-4	45vm	VR4	9f Tor
3XF	XC6221B161G	LVR-IC	LDO, +CE, 1.6V±20mV, 200mA, CL discharge	USP-4	45vm	VR4	9f Tor
3XH	XC6221B171G	LVR-IC	LDO, +CE, 1.7V±20mV, 200mA, CL discharge	USP-4	45vm	VR4	9f Tor
3XK	XC6221B181G	LVR-IC	LDO, +CE, 1.8V±20mV, 200mA, CL discharge	USP-4	45vm	VR4	9f Tor
3XL	XC6221B191G	LVR-IC	LDO, +CE, 1.9V±20mV, 200mA, CL discharge	USP-4	45vm	VR4	9f Tor
3XM	XC6221B201G	LVR-IC	LDO, +CE, 2V±1%, 200mA, CL discharge	USP-4	45vm	VR4	9f Tor
3XN	XC6221B211G	LVR-IC	LDO, +CE, 2.1V±1%, 200mA, CL discharge	USP-4	45vm	VR4	9f Tor
3XP	XC6221B221G	LVR-IC	LDO, +CE, 2.2V±1%, 200mA, CL discharge	USP-4	45vm	VR4	9f Tor
3XR	XC6221B231G	LVR-IC	LDO, +CE, 2.3V±1%, 200mA, CL discharge	USP-4	45vm	VR4	9f Tor
3XS	XC6221B241G	LVR-IC	LDO, +CE, 2.4V±1%, 200mA, CL discharge	USP-4	45vm	VR4	9f Tor
3XT	XC6221B251G	LVR-IC	LDO, +CE, 2.5V±1%, 200mA, CL discharge	USP-4	45vm	VR4	9f Tor
3XU	XC6221B261G	LVR-IC	LDO, +CE, 2.6V±1%, 200mA, CL discharge	USP-4	45vm	VR4	9f Tor
3XV	XC6221B271G	LVR-IC	LDO, +CE, 2.7V±1%, 200mA, CL discharge	USP-4	45vm	VR4	9f Tor
3XX	XC6221B281G	LVR-IC	LDO, +CE, 2.8V±1%, 200mA, CL discharge	USP-4	45vm	VR4	9f Tor
3XY	XC6221B291G	LVR-IC	LDO, +CE, 2.9V±1%, 200mA, CL discharge	USP-4	45vm	VR4	9f Tor
3XZ	XC6221B301G	LVR-IC	LDO, +CE, 3V±1%, 200mA, CL discharge	USP-4	45vm	VR4	9f Tor
3Y	R3117K291C	Vdet-IC	2.9V±1%, Sense, -Reset PPO	DFN 1010-4	48rq	VD12	9a Ric
3Y	XC6223D3819R-G	LVR-IC	LDO, 3.8V±1%, 300mA, +CE, CL discharge, PDR	USPQ-4B03	48vm	VR4	9a Tor
3Z	R3117K301C	Vdet-IC	3V±1%, Sense, -Reset PPO	DFN 1010-4	48rq	VD12	9a Ric
3Z	XC6223D391B9R-G	LVR-IC	LDO, 3.9V±1%, 300mA, +CE, CL discharge, PDR	USPQ-4B03	48vm	VR4	9a Tor
42	XC6223E1219R-G	LVR-IC	LDO, 1.2V±20mV, 300mA, +CE, ICP	USPQ-4B03	48vm	VR4	9a Tor
4201	AK4201EU	LIN-IC	AF PA, 2.6..5.5V, 2x65mW(5V/16Q), shutdown	LLP-12	37	-	- Ask
43	XC6223E1319R-G	LVR-IC	LDO, 1.3V±20mV, 300mA, +CE, ICP	USPQ-4B03	48vm	VR4	9a Tor
44	XC6223E1419R-G	LVR-IC	LDO, 1.4V±20mV, 300mA, +CE, ICP	USPQ-4B03	48vm	VR4	9a Tor
45	XC6223E1519R-G	LVR-IC	LDO, 1.5V±20mV, 300mA, +CE, ICP	USPQ-4B03	48vm	VR4	9a Tor
46	XC6223E1619R-G	LVR-IC	LDO, 1.6V±20mV, 300mA, +CE, ICP	USPQ-4B03	48vm	VR4	9a Tor
47	XC6223E1719R-G	LVR-IC	LDO, 1.7V±20mV, 300mA, +CE, ICP	USPQ-4B03	48vm	VR4	9a Tor

SMD
code

Type

Function

Short description

Case

Pin.

Sch. St.Mnf.



48	XC6223E1819R-G	LVR-IC	LDO, 1.8V±20mV, 300mA, +CE, ICP	USPQ-4B03	48vm	VR4	9a	Tor
4821	TS4821QI	LIN-IC	AF PA, 2..5.5V, 2x100mW(5V/16Ω)	LLP-8	37	AFP6	-	Ste
4871	TS4871QI	LIN-IC	AF PA, BTL, 2..5.5.5V, 1W(5V/8Ω), shutdown	DFN-8	37	AFP12	-	Ste
4872	TS4872JT	LIN-IC	AF PA, BTL, 2..5..5.5V, 1W(5V/8Ω), shutdown	BGA-9	39	AFP44	-	Ste
4890	MC4890D	LIN-IC	AF PA, BTL, 2..5..5.5V, 1.5W(5V/8Ω), shutdown	DFN-8	37	AFP12	-	Mep
4890	TS4890IQI	LIN-IC	AF PA, BTL, 2..5..5.5V, 1W(5V/8Ω), shutdown	DFN-8	37	AFP12	-	Ste
4890YG	SGM4890YG	LIN-IC	AF PA, BTL, 2..5..5.5V, 1.1W(5V/8Ω), shutdown	BGA-9	39	AFP44	-	Sgm
4894	NCP4894MNR2	LIN-IC	AF PA, BTL, 2.2..5.5V, 1.8W(5V/8Ω), shutdown	DFN-10	37	AFP19	-	Ons
4894	NCP4894MNR2G	LIN-IC	AF PA, BTL, 2.2..5.5V, 1.8W(5V/8Ω), shutdown	DFN-10	37	AFP19	-	Ons
4894YG	SGM4894YDB8	LIN-IC	AF PA, BTL, 2..5..5.5V, 1.1W(5V/8Ω), shutdown	BGA-9	39	AFP51	-	Sgm
4896YG	SGM4896YG	LIN-IC	AF PA, BTL, 2..5..5.5V, 1.15W(5V/8Ω), shutdown	BGA-8	39	AFP47	-	Sgm
49	LEE-49+	MMIC	RF amplifier, DC..5GHz, 12dB (50Ω)	FG873	36aa	A1	9b	Mc
49	XC6223E1919R-G	LVR-IC	LDO, 1.9V±20mV, 300mA, +CE, ICP	USPQ-4B03	48vm	VR4	9a	Tor
4972	TS4972JT	LIN-IC	AF PA, BTL, 2..5..5.5V, 1.2W(5V/8Ω), shutdown	BGA-9	39	AFP44	-	Ste
4990	AUD4990CS09	LIN-IC	AF PA, BTL, 2..7..5.5V, 2W(5V/4Ω), shutdown	BGA-9	39	-	-	Axp
4992A	EUA4992AJ	LIN-IC	AF PA, BTL, 2..2..5.5V, 2x2..5W(5V/4Ω), shutdown	TQFN-16	38	-	-	Eut
4996	MC4996	LIN-IC	AF PA, BTL, 2..5..5.5V, 2W(5V/4Ω), shutdown	DFN-8	37	AFP12	-	Mep
4A	R3117K311C	Vdet-IC	1.1V±1%, Sense, -Reset PPO	DFN1010-4	48rq	VD12	9a	Ric
4A	RP101K121D	LVR-IC	LDO, LN, +CE, CL discharge, 1.1V±0.8%, 300mA	DFN1612-4	45vm	VR4	9a	Ric
4A	XC6223E2019R-G	LVR-IC	LDO, 2.0V±1%, 300mA, +CE, ICP	USPQ-4B03	48vm	VR4	9a	Tor
4A016	XC6107A016ER	Vdet-IC	1.6V±2%, Hst, -MR, +Rst PPO, -Rst ODO, Rt=3.13ms	USP-6C	49xs	VD22	9b	Tor
4A017	XC6107A017ER	Vdet-IC	1.7V±2%, Hst, -MR, +Rst PPO, -Rst ODO, Rt=3.13ms	USP-6C	49xs	VD22	9b	Tor
4A018	XC6107A018ER	Vdet-IC	1.8V±2%, Hst, -MR, +Rst PPO, -Rst ODO, Rt=3.13ms	USP-6C	49xs	VD22	9b	Tor
4A019	XC6107A019ER	Vdet-IC	1.9V±2%, Hst, -MR, +Rst PPO, -Rst ODO, Rt=3.13ms	USP-6C	49xs	VD22	9b	Tor
4A020	XC6107A020ER	Vdet-IC	2.0V±2%, Hst, -MR, +Rst PPO, -Rst ODO, Rt=3.13ms	USP-6C	49xs	VD22	9b	Tor
4A021	XC6107A021ER	Vdet-IC	2.1V±2%, Hst, -MR, +Rst PPO, -Rst ODO, Rt=3.13ms	USP-6C	49xs	VD22	9b	Tor
4A022	XC6107A022ER	Vdet-IC	2.2V±2%, Hst, -MR, +Rst PPO, -Rst ODO, Rt=3.13ms	USP-6C	49xs	VD22	9b	Tor
4A023	XC6107A023ER	Vdet-IC	2.3V±2%, Hst, -MR, +Rst PPO, -Rst ODO, Rt=3.13ms	USP-6C	49xs	VD22	9b	Tor
4A024	XC6107A024ER	Vdet-IC	2.4V±2%, Hst, -MR, +Rst PPO, -Rst ODO, Rt=3.13ms	USP-6C	49xs	VD22	9b	Tor
4A025	XC6107A025ER	Vdet-IC	2.5V±2%, Hst, -MR, +Rst PPO, -Rst ODO, Rt=3.13ms	USP-6C	49xs	VD22	9b	Tor
4A026	XC6107A026ER	Vdet-IC	2.6V±2%, Hst, -MR, +Rst PPO, -Rst ODO, Rt=3.13ms	USP-6C	49xs	VD22	9b	Tor
4A027	XC6107A027ER	Vdet-IC	2.7V±2%, Hst, -MR, +Rst PPO, -Rst ODO, Rt=3.13ms	USP-6C	49xs	VD22	9b	Tor
4A028	XC6107A028ER	Vdet-IC	2.8V±2%, Hst, -MR, +Rst PPO, -Rst ODO, Rt=3.13ms	USP-6C	49xs	VD22	9b	Tor
4A029	XC6107A029ER	Vdet-IC	2.9V±2%, Hst, -MR, +Rst PPO, -Rst ODO, Rt=3.13ms	USP-6C	49xs	VD22	9b	Tor
4A030	XC6107A030ER	Vdet-IC	3.0V±2%, Hst, -MR, +Rst PPO, -Rst ODO, Rt=3.13ms	USP-6C	49xs	VD22	9b	Tor
4A031	XC6107A031ER	Vdet-IC	3.1V±2%, Hst, -MR, +Rst PPO, -Rst ODO, Rt=3.13ms	USP-6C	49xs	VD22	9b	Tor
4A032	XC6107A032ER	Vdet-IC	3.2V±2%, Hst, -MR, +Rst PPO, -Rst ODO, Rt=3.13ms	USP-6C	49xs	VD22	9b	Tor
4A033	XC6107A033ER	Vdet-IC	3.3V±2%, Hst, -MR, +Rst PPO, -Rst ODO, Rt=3.13ms	USP-6C	49xs	VD22	9b	Tor
4A034	XC6107A034ER	Vdet-IC	3.4V±2%, Hst, -MR, +Rst PPO, -Rst ODO, Rt=3.13ms	USP-6C	49xs	VD22	9b	Tor
4A035	XC6107A035ER	Vdet-IC	3.5V±2%, Hst, -MR, +Rst PPO, -Rst ODO, Rt=3.13ms	USP-6C	49xs	VD22	9b	Tor
4A036	XC6107A036ER	Vdet-IC	3.6V±2%, Hst, -MR, +Rst PPO, -Rst ODO, Rt=3.13ms	USP-6C	49xs	VD22	9b	Tor
4A037	XC6107A037ER	Vdet-IC	3.7V±2%, Hst, -MR, +Rst PPO, -Rst ODO, Rt=3.13ms	USP-6C	49xs	VD22	9b	Tor
4A038	XC6107A038ER	Vdet-IC	3.8V±2%, Hst, -MR, +Rst PPO, -Rst ODO, Rt=3.13ms	USP-6C	49xs	VD22	9b	Tor
4A039	XC6107A039ER	Vdet-IC	3.9V±2%, Hst, -MR, +Rst PPO, -Rst ODO, Rt=3.13ms	USP-6C	49xs	VD22	9b	Tor
4A040	XC6107A040ER	Vdet-IC	4.0V±2%, Hst, -MR, +Rst PPO, -Rst ODO, Rt=3.13ms	USP-6C	49xs	VD22	9b	Tor
4A041	XC6107A041ER	Vdet-IC	4.1V±2%, Hst, -MR, +Rst PPO, -Rst ODO, Rt=3.13ms	USP-6C	49xs	VD22	9b	Tor
4A042	XC6107A042ER	Vdet-IC	4.2V±2%, Hst, -MR, +Rst PPO, -Rst ODO, Rt=3.13ms	USP-6C	49xs	VD22	9b	Tor
4A043	XC6107A043ER	Vdet-IC	4.3V±2%, Hst, -MR, +Rst PPO, -Rst ODO, Rt=3.13ms	USP-6C	49xs	VD22	9b	Tor
4A044	XC6107A044ER	Vdet-IC	4.4V±2%, Hst, -MR, +Rst PPO, -Rst ODO, Rt=3.13ms	USP-6C	49xs	VD22	9b	Tor
4A045	XC6107A045ER	Vdet-IC	4.5V±2%, Hst, -MR, +Rst PPO, -Rst ODO, Rt=3.13ms	USP-6C	49xs	VD22	9b	Tor
4A046	XC6107A046ER	Vdet-IC	4.6V±2%, Hst, -MR, +Rst PPO, -Rst ODO, Rt=3.13ms	USP-6C	49xs	VD22	9b	Tor
4A047	XC6107A047ER	Vdet-IC	4.7V±2%, Hst, -MR, +Rst PPO, -Rst ODO, Rt=3.13ms	USP-6C	49xs	VD22	9b	Tor
4A048	XC6107A048ER	Vdet-IC	4.8V±2%, Hst, -MR, +Rst PPO, -Rst ODO, Rt=3.13ms	USP-6C	49xs	VD22	9b	Tor
4A049	XC6107A049ER	Vdet-IC	4.9V±2%, Hst, -MR, +Rst PPO, -Rst ODO, Rt=3.13ms	USP-6C	49xs	VD22	9b	Tor
4A050	XC6107A050ER	Vdet-IC	5.0V±2%, Hst, -MR, +Rst PPO, -Rst ODO, Rt=3.13ms	USP-6C	49xs	VD22	9b	Tor
4A116	XC6102A116ER	Vdet-IC	1.6V±2%, Hst, -MR, -Reset ODO, Wt=6.25ms, Rt=3.13ms	USP-6C	49xh	VD16	9b	Tor
4A117	XC6102A117ER	Vdet-IC	1.7V±2%, Hst, -MR, -Reset ODO, Wt=6.25ms, Rt=3.13ms	USP-6C	49xh	VD16	9b	Tor
4A118	XC6102A118ER	Vdet-IC	1.8V±2%, Hst, -MR, -Reset ODO, Wt=6.25ms, Rt=3.13ms	USP-6C	49xh	VD16	9b	Tor
4A119	XC6102A119ER	Vdet-IC	1.9V±2%, Hst, -MR, -Reset ODO, Wt=6.25ms, Rt=3.13ms	USP-6C	49xh	VD16	9b	Tor
4A120	XC6102A120ER	Vdet-IC	2.0V±2%, Hst, -MR, -Reset ODO, Wt=6.25ms, Rt=3.13ms	USP-6C	49xh	VD16	9b	Tor
4A121	XC6102A121ER	Vdet-IC	2.1V±2%, Hst, -MR, -Reset ODO, Wt=6.25ms, Rt=3.13ms	USP-6C	49xh	VD16	9b	Tor
4A122	XC6102A122ER	Vdet-IC	2.2V±2%, Hst, -MR, -Reset ODO, Wt=6.25ms, Rt=3.13ms	USP-6C	49xh	VD16	9b	Tor
4A123	XC6102A123ER	Vdet-IC	2.3V±2%, Hst, -MR, -Reset ODO, Wt=6.25ms, Rt=3.13ms	USP-6C	49xh	VD16	9b	Tor
4A124	XC6102A124ER	Vdet-IC	2.4V±2%, Hst, -MR, -Reset ODO, Wt=6.25ms, Rt=3.13ms	USP-6C	49xh	VD16	9b	Tor
4A125	XC6102A125ER	Vdet-IC	2.5V±2%, Hst, -MR, -Reset ODO, Wt=6.25ms, Rt=3.13ms	USP-6C	49xh	VD16	9b	Tor
4A126	XC6102A126ER	Vdet-IC	2.6V±2%, Hst, -MR, -Reset ODO, Wt=6.25ms, Rt=3.13ms	USP-6C	49xh	VD16	9b	Tor
4A127	XC6102A127ER	Vdet-IC	2.7V±2%, Hst, -MR, -Reset ODO, Wt=6.25ms, Rt=3.13ms	USP-6C	49xh	VD16	9b	Tor
4A128	XC6102A128ER	Vdet-IC	2.8V±2%, Hst, -MR, -Reset ODO, Wt=6.25ms, Rt=3.13ms	USP-6C	49xh	VD16	9b	Tor
4A129	XC6102A129ER	Vdet-IC	2.9V±2%, Hst, -MR, -Reset ODO, Wt=6.25ms, Rt=3.13ms	USP-6C	49xh	VD16	9b	Tor
4A130	XC6102A130ER	Vdet-IC	3.0V±2%, Hst, -MR, -Reset ODO, Wt=6.25ms, Rt=3.13ms	USP-6C	49xh	VD16	9b	Tor

SMD
code

Type

Function

Short description

Case

Pin.

Sch. St.Mnf.



4A531	XC6102A531ER	Vdet-IC	3.1V±2%, Hst, -MR, -Reset ODO, Wt=400ms, Rt=3.13ms	USP-6C	49xh	VD16	9b	Tor
4A532	XC6102A532ER	Vdet-IC	3.2V±2%, Hst, -MR, -Reset ODO, Wt=400ms, Rt=3.13ms	USP-6C	49xh	VD16	9b	Tor
4A533	XC6102A533ER	Vdet-IC	3.3V±2%, Hst, -MR, -Reset ODO, Wt=400ms, Rt=3.13ms	USP-6C	49xh	VD16	9b	Tor
4A534	XC6102A534ER	Vdet-IC	3.4V±2%, Hst, -MR, -Reset ODO, Wt=400ms, Rt=3.13ms	USP-6C	49xh	VD16	9b	Tor
4A535	XC6102A535ER	Vdet-IC	3.5V±2%, Hst, -MR, -Reset ODO, Wt=400ms, Rt=3.13ms	USP-6C	49xh	VD16	9b	Tor
4A536	XC6102A536ER	Vdet-IC	3.6V±2%, Hst, -MR, -Reset ODO, Wt=400ms, Rt=3.13ms	USP-6C	49xh	VD16	9b	Tor
4A537	XC6102A537ER	Vdet-IC	3.7V±2%, Hst, -MR, -Reset ODO, Wt=400ms, Rt=3.13ms	USP-6C	49xh	VD16	9b	Tor
4A538	XC6102A538ER	Vdet-IC	3.8V±2%, Hst, -MR, -Reset ODO, Wt=400ms, Rt=3.13ms	USP-6C	49xh	VD16	9b	Tor
4A539	XC6102A539ER	Vdet-IC	3.9V±2%, Hst, -MR, -Reset ODO, Wt=400ms, Rt=3.13ms	USP-6C	49xh	VD16	9b	Tor
4A540	XC6102A540ER	Vdet-IC	4.0V±2%, Hst, -MR, -Reset ODO, Wt=400ms, Rt=3.13ms	USP-6C	49xh	VD16	9b	Tor
4A541	XC6102A541ER	Vdet-IC	4.1V±2%, Hst, -MR, -Reset ODO, Wt=400ms, Rt=3.13ms	USP-6C	49xh	VD16	9b	Tor
4A542	XC6102A542ER	Vdet-IC	4.2V±2%, Hst, -MR, -Reset ODO, Wt=400ms, Rt=3.13ms	USP-6C	49xh	VD16	9b	Tor
4A543	XC6102A543ER	Vdet-IC	4.3V±2%, Hst, -MR, -Reset ODO, Wt=400ms, Rt=3.13ms	USP-6C	49xh	VD16	9b	Tor
4A544	XC6102A544ER	Vdet-IC	4.4V±2%, Hst, -MR, -Reset ODO, Wt=400ms, Rt=3.13ms	USP-6C	49xh	VD16	9b	Tor
4A545	XC6102A545ER	Vdet-IC	4.5V±2%, Hst, -MR, -Reset ODO, Wt=400ms, Rt=3.13ms	USP-6C	49xh	VD16	9b	Tor
4A546	XC6102A546ER	Vdet-IC	4.6V±2%, Hst, -MR, -Reset ODO, Wt=400ms, Rt=3.13ms	USP-6C	49xh	VD16	9b	Tor
4A547	XC6102A547ER	Vdet-IC	4.7V±2%, Hst, -MR, -Reset ODO, Wt=400ms, Rt=3.13ms	USP-6C	49xh	VD16	9b	Tor
4A548	XC6102A548ER	Vdet-IC	4.8V±2%, Hst, -MR, -Reset ODO, Wt=400ms, Rt=3.13ms	USP-6C	49xh	VD16	9b	Tor
4A549	XC6102A549ER	Vdet-IC	4.9V±2%, Hst, -MR, -Reset ODO, Wt=400ms, Rt=3.13ms	USP-6C	49xh	VD16	9b	Tor
4A550	XC6102A550ER	Vdet-IC	5.0V±2%, Hst, -MR, -Reset ODO, Wt=400ms, Rt=3.13ms	USP-6C	49xh	VD16	9b	Tor
4A616	XC6102A616ER	Vdet-IC	1.6V±2%, Hst, -MR, -Reset ODO, Wt=1.6s, Rt=3.13ms	USP-6C	49xh	VD16	9b	Tor
4A617	XC6102A617ER	Vdet-IC	1.7V±2%, Hst, -MR, -Reset ODO, Wt=1.6s, Rt=3.13ms	USP-6C	49xh	VD16	9b	Tor
4A618	XC6102A618ER	Vdet-IC	1.8V±2%, Hst, -MR, -Reset ODO, Wt=1.6s, Rt=3.13ms	USP-6C	49xh	VD16	9b	Tor
4A619	XC6102A619ER	Vdet-IC	1.9V±2%, Hst, -MR, -Reset ODO, Wt=1.6s, Rt=3.13ms	USP-6C	49xh	VD16	9b	Tor
4A620	XC6102A620ER	Vdet-IC	2.0V±2%, Hst, -MR, -Reset ODO, Wt=1.6s, Rt=3.13ms	USP-6C	49xh	VD16	9b	Tor
4A621	XC6102A621ER	Vdet-IC	2.1V±2%, Hst, -MR, -Reset ODO, Wt=1.6s, Rt=3.13ms	USP-6C	49xh	VD16	9b	Tor
4A622	XC6102A622ER	Vdet-IC	2.2V±2%, Hst, -MR, -Reset ODO, Wt=1.6s, Rt=3.13ms	USP-6C	49xh	VD16	9b	Tor
4A623	XC6102A623ER	Vdet-IC	2.3V±2%, Hst, -MR, -Reset ODO, Wt=1.6s, Rt=3.13ms	USP-6C	49xh	VD16	9b	Tor
4A624	XC6102A624ER	Vdet-IC	2.4V±2%, Hst, -MR, -Reset ODO, Wt=1.6s, Rt=3.13ms	USP-6C	49xh	VD16	9b	Tor
4A625	XC6102A625ER	Vdet-IC	2.5V±2%, Hst, -MR, -Reset ODO, Wt=1.6s, Rt=3.13ms	USP-6C	49xh	VD16	9b	Tor
4A626	XC6102A626ER	Vdet-IC	2.6V±2%, Hst, -MR, -Reset ODO, Wt=1.6s, Rt=3.13ms	USP-6C	49xh	VD16	9b	Tor
4A627	XC6102A627ER	Vdet-IC	2.7V±2%, Hst, -MR, -Reset ODO, Wt=1.6s, Rt=3.13ms	USP-6C	49xh	VD16	9b	Tor
4A628	XC6102A628ER	Vdet-IC	2.8V±2%, Hst, -MR, -Reset ODO, Wt=1.6s, Rt=3.13ms	USP-6C	49xh	VD16	9b	Tor
4A629	XC6102A629ER	Vdet-IC	2.9V±2%, Hst, -MR, -Reset ODO, Wt=1.6s, Rt=3.13ms	USP-6C	49xh	VD16	9b	Tor
4A630	XC6102A630ER	Vdet-IC	3.0V±2%, Hst, -MR, -Reset ODO, Wt=1.6s, Rt=3.13ms	USP-6C	49xh	VD16	9b	Tor
4A631	XC6102A631ER	Vdet-IC	3.1V±2%, Hst, -MR, -Reset ODO, Wt=1.6s, Rt=3.13ms	USP-6C	49xh	VD16	9b	Tor
4A632	XC6102A632ER	Vdet-IC	3.2V±2%, Hst, -MR, -Reset ODO, Wt=1.6s, Rt=3.13ms	USP-6C	49xh	VD16	9b	Tor
4A633	XC6102A633ER	Vdet-IC	3.3V±2%, Hst, -MR, -Reset ODO, Wt=1.6s, Rt=3.13ms	USP-6C	49xh	VD16	9b	Tor
4A634	XC6102A634ER	Vdet-IC	3.4V±2%, Hst, -MR, -Reset ODO, Wt=1.6s, Rt=3.13ms	USP-6C	49xh	VD16	9b	Tor
4A635	XC6102A635ER	Vdet-IC	3.5V±2%, Hst, -MR, -Reset ODO, Wt=1.6s, Rt=3.13ms	USP-6C	49xh	VD16	9b	Tor
4A636	XC6102A636ER	Vdet-IC	3.6V±2%, Hst, -MR, -Reset ODO, Wt=1.6s, Rt=3.13ms	USP-6C	49xh	VD16	9b	Tor
4A637	XC6102A637ER	Vdet-IC	3.7V±2%, Hst, -MR, -Reset ODO, Wt=1.6s, Rt=3.13ms	USP-6C	49xh	VD16	9b	Tor
4A638	XC6102A638ER	Vdet-IC	3.8V±2%, Hst, -MR, -Reset ODO, Wt=1.6s, Rt=3.13ms	USP-6C	49xh	VD16	9b	Tor
4A639	XC6102A639ER	Vdet-IC	3.9V±2%, Hst, -MR, -Reset ODO, Wt=1.6s, Rt=3.13ms	USP-6C	49xh	VD16	9b	Tor
4A640	XC6102A640ER	Vdet-IC	4.0V±2%, Hst, -MR, -Reset ODO, Wt=1.6s, Rt=3.13ms	USP-6C	49xh	VD16	9b	Tor
4A641	XC6102A641ER	Vdet-IC	4.1V±2%, Hst, -MR, -Reset ODO, Wt=1.6s, Rt=3.13ms	USP-6C	49xh	VD16	9b	Tor
4A642	XC6102A642ER	Vdet-IC	4.2V±2%, Hst, -MR, -Reset ODO, Wt=1.6s, Rt=3.13ms	USP-6C	49xh	VD16	9b	Tor
4A643	XC6102A643ER	Vdet-IC	4.3V±2%, Hst, -MR, -Reset ODO, Wt=1.6s, Rt=3.13ms	USP-6C	49xh	VD16	9b	Tor
4A644	XC6102A644ER	Vdet-IC	4.4V±2%, Hst, -MR, -Reset ODO, Wt=1.6s, Rt=3.13ms	USP-6C	49xh	VD16	9b	Tor
4A645	XC6102A645ER	Vdet-IC	4.5V±2%, Hst, -MR, -Reset ODO, Wt=1.6s, Rt=3.13ms	USP-6C	49xh	VD16	9b	Tor
4A646	XC6102A646ER	Vdet-IC	4.6V±2%, Hst, -MR, -Reset ODO, Wt=1.6s, Rt=3.13ms	USP-6C	49xh	VD16	9b	Tor
4A647	XC6102A647ER	Vdet-IC	4.7V±2%, Hst, -MR, -Reset ODO, Wt=1.6s, Rt=3.13ms	USP-6C	49xh	VD16	9b	Tor
4A648	XC6102A648ER	Vdet-IC	4.8V±2%, Hst, -MR, -Reset ODO, Wt=1.6s, Rt=3.13ms	USP-6C	49xh	VD16	9b	Tor
4A649	XC6102A649ER	Vdet-IC	4.9V±2%, Hst, -MR, -Reset ODO, Wt=1.6s, Rt=3.13ms	USP-6C	49xh	VD16	9b	Tor
4A650	XC6102A650ER	Vdet-IC	5.0V±2%, Hst, -MR, -Reset ODO, Wt=1.6s, Rt=3.13ms	USP-6C	49xh	VD16	9b	Tor
4A8	XC9235A08C4	DC/DC-IC	PWM step p-down, 1.2MHz, 0.8V±2%, 600mA	USP-6EL	56dc5	DC1	9a	Tor
4A8	XC9235A08CE	DC/DC-IC	PWM step p-down, 1.2MHz, 0.8V±2%, 600mA	USP-6C	49dc5	DC1	9a	Tor
4A9	XC9235A09C4	DC/DC-IC	PWM step p-down, 1.2MHz, 0.9V±2%, 600mA	USP-6EL	56dc5	DC1	9a	Tor
4A9	XC9235A09CE	DC/DC-IC	PWM step p-down, 1.2MHz, 0.9V±2%, 600mA	USP-6C	49dc5	DC1	9a	Tor
4AL	XC9235A0LC4	DC/DC-IC	PWM step p-down, 1.2MHz, 0.85V±2%, 600mA	USP-6EL	56dc5	DC1	9a	Tor
4AL	XC9235A0LCE	DC/DC-IC	PWM step p-down, 1.2MHz, 0.85V±2%, 600mA	USP-6C	49dc5	DC1	9a	Tor
4AM	XC9235A0MC4	DC/DC-IC	PWM step p-down, 1.2MHz, 0.95V±2%, 600mA	USP-6EL	56dc5	DC1	9a	Tor
4AM	XC9235A0MCE	DC/DC-IC	PWM step p-down, 1.2MHz, 0.95V±2%, 600mA	USP-6C	49dc5	DC1	9a	Tor
4B	R3117K321C	Vdet-IC	3.2V±1%, Sense, -Reset PPO	DFN1010-4	48rq	VD12	9a	Ric
4B	RP101K131D	LVR-IC	LDO, LN, +CE, Cl discharge, 1.3V±0.8%, 300mA	DFN1612-4	45vm	VR4	9a	Ric
4B	XC6223E119R-G	LVR-IC	LDO, 2.1V±1%, 300mA, +CE, ICP	USPQ-4B03	48vm	VR4	9a	Tor
4B0	XC9235A10C4	DC/DC-IC	PWM step p-down, 1.2MHz, 1.0V±2%, 600mA	USP-6EL	56dc5	DC1	9a	Tor
4B0	XC9235A10CE	DC/DC-IC	PWM step p-down, 1.2MHz, 1.0V±2%, 600mA	USP-6C	49dc5	DC1	9a	Tor
4B016	XC6107B016ER	Vdet-IC	1.6V±2%, Hst, -MR, +Rst PPO, -Rst ODO, Rt=25ms	USP-6C	49xs	VD22	9b	Tor
4B017	XC6107B017ER	Vdet-IC	1.7V±2%, Hst, -MR, +Rst PPO, -Rst ODO, Rt=25ms	USP-6C	49xs	VD22	9b	Tor

SMD code	Type	Function	Short description	Case	Pin.	Sch.	St.Mnf.
4B641	XC6102B641ER	Vdet-IC	4.1V±2%, Hst, -MR, -Reset ODO, Wt=1.6s, Rt=25ms	USP-6C	49xh	VD16	9b Tor
4B642	XC6102B642ER	Vdet-IC	4.2V±2%, Hst, -MR, -Reset ODO, Wt=1.6s, Rt=25ms	USP-6C	49xh	VD16	9b Tor
4B643	XC6102B643ER	Vdet-IC	4.3V±2%, Hst, -MR, -Reset ODO, Wt=1.6s, Rt=25ms	USP-6C	49xh	VD16	9b Tor
4B644	XC6102B644ER	Vdet-IC	4.4V±2%, Hst, -MR, -Reset ODO, Wt=1.6s, Rt=25ms	USP-6C	49xh	VD16	9b Tor
4B645	XC6102B645ER	Vdet-IC	4.5V±2%, Hst, -MR, -Reset ODO, Wt=1.6s, Rt=25ms	USP-6C	49xh	VD16	9b Tor
4B646	XC6102B646ER	Vdet-IC	4.6V±2%, Hst, -MR, -Reset ODO, Wt=1.6s, Rt=25ms	USP-6C	49xh	VD16	9b Tor
4B647	XC6102B647ER	Vdet-IC	4.7V±2%, Hst, -MR, -Reset ODO, Wt=1.6s, Rt=25ms	USP-6C	49xh	VD16	9b Tor
4B648	XC6102B648ER	Vdet-IC	4.8V±2%, Hst, -MR, -Reset ODO, Wt=1.6s, Rt=25ms	USP-6C	49xh	VD16	9b Tor
4B649	XC6102B649ER	Vdet-IC	4.9V±2%, Hst, -MR, -Reset ODO, Wt=1.6s, Rt=25ms	USP-6C	49xh	VD16	9b Tor
4B650	XC6102B650ER	Vdet-IC	5.0V±2%, Hst, -MR, -Reset ODO, Wt=1.6s, Rt=25ms	USP-6C	49xh	VD16	9b Tor
4B7	XC9235A17C4	DC/DC-IC	PWM step p-down, 1.2MHz, 1.7V±2%, 600mA	USP-6EL	56dc5	DC1	9a Tor
4B7	XC9235A17CE	DC/DC-IC	PWM step p-down, 1.2MHz, 1.7V±2%, 600mA	USP-6C	49dc5	DC1	9a Tor
4B8	XC9235A18C4	DC/DC-IC	PWM step p-down, 1.2MHz, 1.8V±2%, 600mA	USP-6EL	56dc5	DC1	9a Tor
4B8	XC9235A18CE	DC/DC-IC	PWM step p-down, 1.2MHz, 1.8V±2%, 600mA	USP-6C	49dc5	DC1	9a Tor
4B9	XC9235A19C4	DC/DC-IC	PWM step p-down, 1.2MHz, 1.9V±2%, 600mA	USP-6EL	56dc5	DC1	9a Tor
4B9	XC9235A19CE	DC/DC-IC	PWM step p-down, 1.2MHz, 1.9V±2%, 600mA	USP-6C	49dc5	DC1	9a Tor
4BA	XC9235A1AC4	DC/DC-IC	PWM step p-down, 1.2MHz, 1.05V±2%, 600mA	USP-6EL	56dc5	DC1	9a Tor
4BA	XC9235A1ACE	DC/DC-IC	PWM step p-down, 1.2MHz, 1.05V±2%, 600mA	USP-6C	49dc5	DC1	9a Tor
4BB	XC9235A1BC4	DC/DC-IC	PWM step p-down, 1.2MHz, 1.15V±2%, 600mA	USP-6EL	56dc5	DC1	9a Tor
4BB	XC9235A1BCE	DC/DC-IC	PWM step p-down, 1.2MHz, 1.15V±2%, 600mA	USP-6C	49dc5	DC1	9a Tor
4BC	XC9235A1CC4	DC/DC-IC	PWM step p-down, 1.2MHz, 1.25V±2%, 600mA	USP-6EL	56dc5	DC1	9a Tor
4BC	XC9235A1CCE	DC/DC-IC	PWM step p-down, 1.2MHz, 1.25V±2%, 600mA	USP-6C	49dc5	DC1	9a Tor
4BD	XC9235A1DC4	DC/DC-IC	PWM step p-down, 1.2MHz, 1.35V±2%, 600mA	USP-6EL	56dc5	DC1	9a Tor
4BD	XC9235A1DCE	DC/DC-IC	PWM step p-down, 1.2MHz, 1.35V±2%, 600mA	USP-6C	49dc5	DC1	9a Tor
4BE	XC9235A1EC4	DC/DC-IC	PWM step p-down, 1.2MHz, 1.45V±2%, 600mA	USP-6EL	56dc5	DC1	9a Tor
4BE	XC9235A1ECE	DC/DC-IC	PWM step p-down, 1.2MHz, 1.45V±2%, 600mA	USP-6C	49dc5	DC1	9a Tor
4BF	XC9235A1FC4	DC/DC-IC	PWM step p-down, 1.2MHz, 1.55V±2%, 600mA	USP-6EL	56dc5	DC1	9a Tor
4BF	XC9235A1FCE	DC/DC-IC	PWM step p-down, 1.2MHz, 1.55V±2%, 600mA	USP-6C	49dc5	DC1	9a Tor
4BH	XC9235A1HC4	DC/DC-IC	PWM step p-down, 1.2MHz, 1.65V±2%, 600mA	USP-6EL	56dc5	DC1	9a Tor
4BH	XC9235A1HCE	DC/DC-IC	PWM step p-down, 1.2MHz, 1.65V±2%, 600mA	USP-6C	49dc5	DC1	9a Tor
4BK	XC9235A1KC4	DC/DC-IC	PWM step p-down, 1.2MHz, 1.75V±2%, 600mA	USP-6EL	56dc5	DC1	9a Tor
4BK	XC9235A1KCE	DC/DC-IC	PWM step p-down, 1.2MHz, 1.75V±2%, 600mA	USP-6C	49dc5	DC1	9a Tor
4BL	XC9235A1LC4	DC/DC-IC	PWM step p-down, 1.2MHz, 1.85V±2%, 600mA	USP-6EL	56dc5	DC1	9a Tor
4BL	XC9235A1LCE	DC/DC-IC	PWM step p-down, 1.2MHz, 1.85V±2%, 600mA	USP-6C	49dc5	DC1	9a Tor
4BM	XC9235A1MC4	DC/DC-IC	PWM step p-down, 1.2MHz, 1.95V±2%, 600mA	USP-6EL	56dc5	DC1	9a Tor
4BM	XC9235A1MCE	DC/DC-IC	PWM step p-down, 1.2MHz, 1.95V±2%, 600mA	USP-6C	49dc5	DC1	9a Tor
4C	R3117K331C	Vdet-IC	3.3V±1%, Sense, -Reset PPO	DFN 1010-4	48rq	VD12	9a Ric
4C	RP101K151D	LVR-IC	LDO, LN, +CE, CL discharge, 1.5V±0.8%, 300mA	DFN 1612-4	45vm	VR4	9a Ric
4C	XC6223E2219R-G	LVR-IC	LDO, 2.2V±1%, 300mA, +CE, ICP	USPQ-4B03	48vm	VR4	9a Tor
4C0	XC9235A20C4	DC/DC-IC	PWM step p-down, 1.2MHz, 2.0V±2%, 600mA	USP-6EL	56dc5	DC1	9a Tor
4C0	XC9235A20CE	DC/DC-IC	PWM step p-down, 1.2MHz, 2.0V±2%, 600mA	USP-6C	49dc5	DC1	9a Tor
4C016	XC6107C016ER	Vdet-IC	1.6V±2%, Hst, -MR, +Rst PPO, -Rst ODO, Rt=50ms	USP-6C	49xs	VD22	9b Tor
4C017	XC6107C017ER	Vdet-IC	1.7V±2%, Hst, -MR, +Rst PPO, -Rst ODO, Rt=50ms	USP-6C	49xs	VD22	9b Tor
4C018	XC6107C018ER	Vdet-IC	1.8V±2%, Hst, -MR, +Rst PPO, -Rst ODO, Rt=50ms	USP-6C	49xs	VD22	9b Tor
4C019	XC6107C019ER	Vdet-IC	1.9V±2%, Hst, -MR, +Rst PPO, -Rst ODO, Rt=50ms	USP-6C	49xs	VD22	9b Tor
4C020	XC6107C020ER	Vdet-IC	2.0V±2%, Hst, -MR, +Rst PPO, -Rst ODO, Rt=50ms	USP-6C	49xs	VD22	9b Tor
4C021	XC6107C021ER	Vdet-IC	2.1V±2%, Hst, -MR, +Rst PPO, -Rst ODO, Rt=50ms	USP-6C	49xs	VD22	9b Tor
4C022	XC6107C022ER	Vdet-IC	2.2V±2%, Hst, -MR, +Rst PPO, -Rst ODO, Rt=50ms	USP-6C	49xs	VD22	9b Tor
4C023	XC6107C023ER	Vdet-IC	2.3V±2%, Hst, -MR, +Rst PPO, -Rst ODO, Rt=50ms	USP-6C	49xs	VD22	9b Tor
4C024	XC6107C024ER	Vdet-IC	2.4V±2%, Hst, -MR, +Rst PPO, -Rst ODO, Rt=50ms	USP-6C	49xs	VD22	9b Tor
4C025	XC6107C025ER	Vdet-IC	2.5V±2%, Hst, -MR, +Rst PPO, -Rst ODO, Rt=50ms	USP-6C	49xs	VD22	9b Tor
4C026	XC6107C026ER	Vdet-IC	2.6V±2%, Hst, -MR, +Rst PPO, -Rst ODO, Rt=50ms	USP-6C	49xs	VD22	9b Tor
4C027	XC6107C027ER	Vdet-IC	2.7V±2%, Hst, -MR, +Rst PPO, -Rst ODO, Rt=50ms	USP-6C	49xs	VD22	9b Tor
4C028	XC6107C028ER	Vdet-IC	2.8V±2%, Hst, -MR, +Rst PPO, -Rst ODO, Rt=50ms	USP-6C	49xs	VD22	9b Tor
4C029	XC6107C029ER	Vdet-IC	2.9V±2%, Hst, -MR, +Rst PPO, -Rst ODO, Rt=50ms	USP-6C	49xs	VD22	9b Tor
4C030	XC6107C030ER	Vdet-IC	3.0V±2%, Hst, -MR, +Rst PPO, -Rst ODO, Rt=50ms	USP-6C	49xs	VD22	9b Tor
4C031	XC6107C031ER	Vdet-IC	3.1V±2%, Hst, -MR, +Rst PPO, -Rst ODO, Rt=50ms	USP-6C	49xs	VD22	9b Tor
4C032	XC6107C032ER	Vdet-IC	3.2V±2%, Hst, -MR, +Rst PPO, -Rst ODO, Rt=50ms	USP-6C	49xs	VD22	9b Tor
4C033	XC6107C033ER	Vdet-IC	3.3V±2%, Hst, -MR, +Rst PPO, -Rst ODO, Rt=50ms	USP-6C	49xs	VD22	9b Tor
4C034	XC6107C034ER	Vdet-IC	3.4V±2%, Hst, -MR, +Rst PPO, -Rst ODO, Rt=50ms	USP-6C	49xs	VD22	9b Tor
4C035	XC6107C035ER	Vdet-IC	3.5V±2%, Hst, -MR, +Rst PPO, -Rst ODO, Rt=50ms	USP-6C	49xs	VD22	9b Tor
4C036	XC6107C036ER	Vdet-IC	3.6V±2%, Hst, -MR, +Rst PPO, -Rst ODO, Rt=50ms	USP-6C	49xs	VD22	9b Tor
4C037	XC6107C037ER	Vdet-IC	3.7V±2%, Hst, -MR, +Rst PPO, -Rst ODO, Rt=50ms	USP-6C	49xs	VD22	9b Tor
4C038	XC6107C038ER	Vdet-IC	3.8V±2%, Hst, -MR, +Rst PPO, -Rst ODO, Rt=50ms	USP-6C	49xs	VD22	9b Tor
4C039	XC6107C039ER	Vdet-IC	3.9V±2%, Hst, -MR, +Rst PPO, -Rst ODO, Rt=50ms	USP-6C	49xs	VD22	9b Tor
4C040	XC6107C040ER	Vdet-IC	4.0V±2%, Hst, -MR, +Rst PPO, -Rst ODO, Rt=50ms	USP-6C	49xs	VD22	9b Tor
4C041	XC6107C041ER	Vdet-IC	4.1V±2%, Hst, -MR, +Rst PPO, -Rst ODO, Rt=50ms	USP-6C	49xs	VD22	9b Tor
4C042	XC6107C042ER	Vdet-IC	4.2V±2%, Hst, -MR, +Rst PPO, -Rst ODO, Rt=50ms	USP-6C	49xs	VD22	9b Tor
4C043	XC6107C043ER	Vdet-IC	4.3V±2%, Hst, -MR, +Rst PPO, -Rst ODO, Rt=50ms	USP-6C	49xs	VD22	9b Tor
4C044	XC6107C044ER	Vdet-IC	4.4V±2%, Hst, -MR, +Rst PPO, -Rst ODO, Rt=50ms	USP-6C	49xs	VD22	9b Tor



SMD
code

Type

Function

Short description

Case

Pin.

Sch. St.Mnf.



4CF	XC9235A2FCE	DC/DC-IC	PWM step-down, 1.2MHz, 2.55V±2%, 600mA	USP-6C	49dc5	DC1	9a	Tor
4CH	XC9235A2HC4	DC/DC-IC	PWM step-down, 1.2MHz, 2.65V±2%, 600mA	USP-6EL	56dc5	DC1	9a	Tor
4CH	XC9235A2HCE	DC/DC-IC	PWM step-down, 1.2MHz, 2.65V±2%, 600mA	USP-6C	49dc5	DC1	9a	Tor
4CK	XC9235A2KC4	DC/DC-IC	PWM step-down, 1.2MHz, 2.75V±2%, 600mA	USP-6EL	56dc5	DC1	9a	Tor
4CK	XC9235A2KCE	DC/DC-IC	PWM step-down, 1.2MHz, 2.75V±2%, 600mA	USP-6C	49dc5	DC1	9a	Tor
4CL	XC9235A2LC4	DC/DC-IC	PWM step-down, 1.2MHz, 2.85V±2%, 600mA	USP-6EL	56dc5	DC1	9a	Tor
4CL	XC9235A2LCE	DC/DC-IC	PWM step-down, 1.2MHz, 2.85V±2%, 600mA	USP-6C	49dc5	DC1	9a	Tor
4CM	XC9235A2MC4	DC/DC-IC	PWM step-down, 1.2MHz, 2.95V±2%, 600mA	USP-6EL	56dc5	DC1	9a	Tor
4CM	XC9235A2MCE	DC/DC-IC	PWM step-down, 1.2MHz, 2.95V±2%, 600mA	USP-6C	49dc5	DC1	9a	Tor
4D	R3117K341C	Vdet-IC	3.4V±1%, Sense, -Reset PPO	DFN1010-4	48rq	VD12	9a	Ric
4D	RP101K181D	LVR-IC	LDO, LN, +CE, CL discharge, 1.8V±0.8%, 300mA	DFN1612-4	45vm	VR4	9a	Ric
4D	XC6223E2319R-G	LVR-IC	LDO, 2.3V±1%, 300mA, +CE, ICP	USPQ-4B03	48vm	VR4	9a	Tor
4D0	XC9235A30C4	DC/DC-IC	PWM step-down, 1.2MHz, 3.0V±2%, 600mA	USP-6EL	56dc5	DC1	9a	Tor
4D0	XC9235A30CE	DC/DC-IC	PWM step-down, 1.2MHz, 3.0V±2%, 600mA	USP-6C	49dc5	DC1	9a	Tor
4D016	XC6107D016ER	Vdet-IC	1.6V±2%, Hst, -MR, +Rst PPO, -Rst ODO, Rt=100ms	USP-6C	49xs	VD22	9b	Tor
4D017	XC6107D017ER	Vdet-IC	1.7V±2%, Hst, -MR, +Rst PPO, -Rst ODO, Rt=100ms	USP-6C	49xs	VD22	9b	Tor
4D018	XC6107D018ER	Vdet-IC	1.8V±2%, Hst, -MR, +Rst PPO, -Rst ODO, Rt=100ms	USP-6C	49xs	VD22	9b	Tor
4D019	XC6107D019ER	Vdet-IC	1.9V±2%, Hst, -MR, +Rst PPO, -Rst ODO, Rt=100ms	USP-6C	49xs	VD22	9b	Tor
4D020	XC6107D020ER	Vdet-IC	2.0V±2%, Hst, -MR, +Rst PPO, -Rst ODO, Rt=100ms	USP-6C	49xs	VD22	9b	Tor
4D021	XC6107D021ER	Vdet-IC	2.1V±2%, Hst, -MR, +Rst PPO, -Rst ODO, Rt=100ms	USP-6C	49xs	VD22	9b	Tor
4D022	XC6107D022ER	Vdet-IC	2.2V±2%, Hst, -MR, +Rst PPO, -Rst ODO, Rt=100ms	USP-6C	49xs	VD22	9b	Tor
4D023	XC6107D023ER	Vdet-IC	2.3V±2%, Hst, -MR, +Rst PPO, -Rst ODO, Rt=100ms	USP-6C	49xs	VD22	9b	Tor
4D024	XC6107D024ER	Vdet-IC	2.4V±2%, Hst, -MR, +Rst PPO, -Rst ODO, Rt=100ms	USP-6C	49xs	VD22	9b	Tor
4D025	XC6107D025ER	Vdet-IC	2.5V±2%, Hst, -MR, +Rst PPO, -Rst ODO, Rt=100ms	USP-6C	49xs	VD22	9b	Tor
4D026	XC6107D026ER	Vdet-IC	2.6V±2%, Hst, -MR, +Rst PPO, -Rst ODO, Rt=100ms	USP-6C	49xs	VD22	9b	Tor
4D027	XC6107D027ER	Vdet-IC	2.7V±2%, Hst, -MR, +Rst PPO, -Rst ODO, Rt=100ms	USP-6C	49xs	VD22	9b	Tor
4D028	XC6107D028ER	Vdet-IC	2.8V±2%, Hst, -MR, +Rst PPO, -Rst ODO, Rt=100ms	USP-6C	49xs	VD22	9b	Tor
4D029	XC6107D029ER	Vdet-IC	2.9V±2%, Hst, -MR, +Rst PPO, -Rst ODO, Rt=100ms	USP-6C	49xs	VD22	9b	Tor
4D030	XC6107D030ER	Vdet-IC	3.0V±2%, Hst, -MR, +Rst PPO, -Rst ODO, Rt=100ms	USP-6C	49xs	VD22	9b	Tor
4D031	XC6107D031ER	Vdet-IC	3.1V±2%, Hst, -MR, +Rst PPO, -Rst ODO, Rt=100ms	USP-6C	49xs	VD22	9b	Tor
4D032	XC6107D032ER	Vdet-IC	3.2V±2%, Hst, -MR, +Rst PPO, -Rst ODO, Rt=100ms	USP-6C	49xs	VD22	9b	Tor
4D033	XC6107D033ER	Vdet-IC	3.3V±2%, Hst, -MR, +Rst PPO, -Rst ODO, Rt=100ms	USP-6C	49xs	VD22	9b	Tor
4D034	XC6107D034ER	Vdet-IC	3.4V±2%, Hst, -MR, +Rst PPO, -Rst ODO, Rt=100ms	USP-6C	49xs	VD22	9b	Tor
4D035	XC6107D035ER	Vdet-IC	3.5V±2%, Hst, -MR, +Rst PPO, -Rst ODO, Rt=100ms	USP-6C	49xs	VD22	9b	Tor
4D036	XC6107D036ER	Vdet-IC	3.6V±2%, Hst, -MR, +Rst PPO, -Rst ODO, Rt=100ms	USP-6C	49xs	VD22	9b	Tor
4D037	XC6107D037ER	Vdet-IC	3.7V±2%, Hst, -MR, +Rst PPO, -Rst ODO, Rt=100ms	USP-6C	49xs	VD22	9b	Tor
4D038	XC6107D038ER	Vdet-IC	3.8V±2%, Hst, -MR, +Rst PPO, -Rst ODO, Rt=100ms	USP-6C	49xs	VD22	9b	Tor
4D039	XC6107D039ER	Vdet-IC	3.9V±2%, Hst, -MR, +Rst PPO, -Rst ODO, Rt=100ms	USP-6C	49xs	VD22	9b	Tor
4D040	XC6107D040ER	Vdet-IC	4.0V±2%, Hst, -MR, +Rst PPO, -Rst ODO, Rt=100ms	USP-6C	49xs	VD22	9b	Tor
4D041	XC6107D041ER	Vdet-IC	4.1V±2%, Hst, -MR, +Rst PPO, -Rst ODO, Rt=100ms	USP-6C	49xs	VD22	9b	Tor
4D042	XC6107D042ER	Vdet-IC	4.2V±2%, Hst, -MR, +Rst PPO, -Rst ODO, Rt=100ms	USP-6C	49xs	VD22	9b	Tor
4D043	XC6107D043ER	Vdet-IC	4.3V±2%, Hst, -MR, +Rst PPO, -Rst ODO, Rt=100ms	USP-6C	49xs	VD22	9b	Tor
4D044	XC6107D044ER	Vdet-IC	4.4V±2%, Hst, -MR, +Rst PPO, -Rst ODO, Rt=100ms	USP-6C	49xs	VD22	9b	Tor
4D045	XC6107D045ER	Vdet-IC	4.5V±2%, Hst, -MR, +Rst PPO, -Rst ODO, Rt=100ms	USP-6C	49xs	VD22	9b	Tor
4D046	XC6107D046ER	Vdet-IC	4.6V±2%, Hst, -MR, +Rst PPO, -Rst ODO, Rt=100ms	USP-6C	49xs	VD22	9b	Tor
4D047	XC6107D047ER	Vdet-IC	4.7V±2%, Hst, -MR, +Rst PPO, -Rst ODO, Rt=100ms	USP-6C	49xs	VD22	9b	Tor
4D048	XC6107D048ER	Vdet-IC	4.8V±2%, Hst, -MR, +Rst PPO, -Rst ODO, Rt=100ms	USP-6C	49xs	VD22	9b	Tor
4D049	XC6107D049ER	Vdet-IC	4.9V±2%, Hst, -MR, +Rst PPO, -Rst ODO, Rt=100ms	USP-6C	49xs	VD22	9b	Tor
4D050	XC6107D050ER	Vdet-IC	5.0V±2%, Hst, -MR, +Rst PPO, -Rst ODO, Rt=100ms	USP-6C	49xs	VD22	9b	Tor
4D1	XC9235A31C4	DC/DC-IC	PWM step-down, 1.2MHz, 3.1V±2%, 600mA	USP-6EL	56dc5	DC1	9a	Tor
4D1	XC9235A31CE	DC/DC-IC	PWM step-down, 1.2MHz, 3.1V±2%, 600mA	USP-6C	49dc5	DC1	9a	Tor
4D2	XC9235A32C4	DC/DC-IC	PWM step-down, 1.2MHz, 3.2V±2%, 600mA	USP-6EL	56dc5	DC1	9a	Tor
4D2	XC9235A32CE	DC/DC-IC	PWM step-down, 1.2MHz, 3.2V±2%, 600mA	USP-6C	49dc5	DC1	9a	Tor
4D3	XC9235A33C4	DC/DC-IC	PWM step-down, 1.2MHz, 3.3V±2%, 600mA	USP-6EL	56dc5	DC1	9a	Tor
4D3	XC9235A33CE	DC/DC-IC	PWM step-down, 1.2MHz, 3.3V±2%, 600mA	USP-6C	49dc5	DC1	9a	Tor
4D316	XC6102D316ER	Vdet-IC	1.7V±2%, Hst, -MR, -Reset ODO, Wt=100ms, Rt=100ms	USP-6C	49xh	VD16	9b	Tor
4D317	XC6102D317ER	Vdet-IC	1.7V±2%, Hst, -MR, -Reset ODO, Wt=100ms, Rt=100ms	USP-6C	49xh	VD16	9b	Tor
4D318	XC6102D318ER	Vdet-IC	1.8V±2%, Hst, -MR, -Reset ODO, Wt=100ms, Rt=100ms	USP-6C	49xh	VD16	9b	Tor
4D319	XC6102D319ER	Vdet-IC	1.9V±2%, Hst, -MR, -Reset ODO, Wt=100ms, Rt=100ms	USP-6C	49xh	VD16	9b	Tor
4D320	XC6102D320ER	Vdet-IC	2.0V±2%, Hst, -MR, -Reset ODO, Wt=100ms, Rt=100ms	USP-6C	49xh	VD16	9b	Tor
4D321	XC6102D321ER	Vdet-IC	2.1V±2%, Hst, -MR, -Reset ODO, Wt=100ms, Rt=100ms	USP-6C	49xh	VD16	9b	Tor
4D322	XC6102D322ER	Vdet-IC	2.2V±2%, Hst, -MR, -Reset ODO, Wt=100ms, Rt=100ms	USP-6C	49xh	VD16	9b	Tor
4D323	XC6102D323ER	Vdet-IC	2.3V±2%, Hst, -MR, -Reset ODO, Wt=100ms, Rt=100ms	USP-6C	49xh	VD16	9b	Tor
4D324	XC6102D324ER	Vdet-IC	2.4V±2%, Hst, -MR, -Reset ODO, Wt=100ms, Rt=100ms	USP-6C	49xh	VD16	9b	Tor
4D325	XC6102D325ER	Vdet-IC	2.5V±2%, Hst, -MR, -Reset ODO, Wt=100ms, Rt=100ms	USP-6C	49xh	VD16	9b	Tor
4D326	XC6102D326ER	Vdet-IC	2.6V±2%, Hst, -MR, -Reset ODO, Wt=100ms, Rt=100ms	USP-6C	49xh	VD16	9b	Tor
4D327	XC6102D327ER	Vdet-IC	2.7V±2%, Hst, -MR, -Reset ODO, Wt=100ms, Rt=100ms	USP-6C	49xh	VD16	9b	Tor
4D328	XC6102D328ER	Vdet-IC	2.8V±2%, Hst, -MR, -Reset ODO, Wt=100ms, Rt=100ms	USP-6C	49xh	VD16	9b	Tor
4D329	XC6102D329ER	Vdet-IC	2.9V±2%, Hst, -MR, -Reset ODO, Wt=100ms, Rt=100ms	USP-6C	49xh	VD16	9b	Tor
4D330	XC6102D330ER	Vdet-IC	3.0V±2%, Hst, -MR, -Reset ODO, Wt=100ms, Rt=100ms	USP-6C	49xh	VD16	9b	Tor

SMD
code

Type

Function

Short description

Case

Pin.

Sch. St.Mnf.



4DB	XC9235A3BCE	DC/DC-IC	PWM step-down, 1.2MHz, 3.15V±2%, 600mA	USP-6C	49dc5	DC1	9a	Tor
4DC	XC9235A3CC4	DC/DC-IC	PWM step-down, 1.2MHz, 3.25V±2%, 600mA	USP-6EL	56dc5	DC1	9a	Tor
4DC	XC9235A3CCE	DC/DC-IC	PWM step-down, 1.2MHz, 3.25V±2%, 600mA	USP-6C	49dc5	DC1	9a	Tor
4DD	XC9235A3DC4	DC/DC-IC	PWM step-down, 1.2MHz, 3.35V±2%, 600mA	USP-6EL	56dc5	DC1	9a	Tor
4DD	XC9235A3DCE	DC/DC-IC	PWM step-down, 1.2MHz, 3.35V±2%, 600mA	USP-6C	49dc5	DC1	9a	Tor
4DE	XC9235A3EC4	DC/DC-IC	PWM step-down, 1.2MHz, 3.45V±2%, 600mA	USP-6EL	56dc5	DC1	9a	Tor
4DE	XC9235A3ECE	DC/DC-IC	PWM step-down, 1.2MHz, 3.45V±2%, 600mA	USP-6C	49dc5	DC1	9a	Tor
4DF	XC9235A3FC4	DC/DC-IC	PWM step-down, 1.2MHz, 3.55V±2%, 600mA	USP-6EL	56dc5	DC1	9a	Tor
4DF	XC9235A3FCE	DC/DC-IC	PWM step-down, 1.2MHz, 3.55V±2%, 600mA	USP-6C	49dc5	DC1	9a	Tor
4DH	XC9235A3HC4	DC/DC-IC	PWM step-down, 1.2MHz, 3.65V±2%, 600mA	USP-6EL	56dc5	DC1	9a	Tor
4DH	XC9235A3HCE	DC/DC-IC	PWM step-down, 1.2MHz, 3.65V±2%, 600mA	USP-6C	49dc5	DC1	9a	Tor
4DK	XC9235A3KC4	DC/DC-IC	PWM step-down, 1.2MHz, 3.75V±2%, 600mA	USP-6EL	56dc5	DC1	9a	Tor
4DK	XC9235A3KCE	DC/DC-IC	PWM step-down, 1.2MHz, 3.75V±2%, 600mA	USP-6C	49dc5	DC1	9a	Tor
4DL	XC9235A3LC4	DC/DC-IC	PWM step-down, 1.2MHz, 3.85V±2%, 600mA	USP-6EL	56dc5	DC1	9a	Tor
4DL	XC9235A3LCE	DC/DC-IC	PWM step-down, 1.2MHz, 3.85V±2%, 600mA	USP-6C	49dc5	DC1	9a	Tor
4DM	XC9235A3MC4	DC/DC-IC	PWM step-down, 1.2MHz, 3.95V±2%, 600mA	USP-6EL	56dc5	DC1	9a	Tor
4DM	XC9235A3MCE	DC/DC-IC	PWM step-down, 1.2MHz, 3.95V±2%, 600mA	USP-6C	49dc5	DC1	9a	Tor
4E	R3117K351C	Vdet-IC	3.5V±1%, Sense, -Reset PPO	DFN1010-4	48rq	VD12	9a	Ric
4E	RP101K181D5	LVR-IC	LDO, LN, +CE, CL discharge, 1.85V±0.8%, 300mA	DFN1612-4	45vm	VR4	9a	Ric
4E	XC6223E2419R-G	LVR-IC	LDO, 2.4V±1%, 300mA, +CE, ICP	USPQ-4B03	48vm	VR4	9a	Tor
4E0	XC9235A40C4	DC/DC-IC	PWM step-down, 1.2MHz, 4.0V±2%, 600mA	USP-6EL	56dc5	DC1	9a	Tor
4E0	XC9235A40CE	DC/DC-IC	PWM step-down, 1.2MHz, 4.0V±2%, 600mA	USP-6C	49dc5	DC1	9a	Tor
4E016	XC6107E016ER	Vdet-IC	1.6V±2%, Hst, -MR, +Rst PPO, -Rst ODO, Rt=200ms	USP-6C	49xs	VD22	9b	Tor
4E017	XC6107E017ER	Vdet-IC	1.7V±2%, Hst, -MR, +Rst PPO, -Rst ODO, Rt=200ms	USP-6C	49xs	VD22	9b	Tor
4E018	XC6107E018ER	Vdet-IC	1.8V±2%, Hst, -MR, +Rst PPO, -Rst ODO, Rt=200ms	USP-6C	49xs	VD22	9b	Tor
4E019	XC6107E019ER	Vdet-IC	1.9V±2%, Hst, -MR, +Rst PPO, -Rst ODO, Rt=200ms	USP-6C	49xs	VD22	9b	Tor
4E020	XC6107E020ER	Vdet-IC	2.0V±2%, Hst, -MR, +Rst PPO, -Rst ODO, Rt=200ms	USP-6C	49xs	VD22	9b	Tor
4E021	XC6107E021ER	Vdet-IC	2.1V±2%, Hst, -MR, +Rst PPO, -Rst ODO, Rt=200ms	USP-6C	49xs	VD22	9b	Tor
4E022	XC6107E022ER	Vdet-IC	2.2V±2%, Hst, -MR, +Rst PPO, -Rst ODO, Rt=200ms	USP-6C	49xs	VD22	9b	Tor
4E023	XC6107E023ER	Vdet-IC	2.3V±2%, Hst, -MR, +Rst PPO, -Rst ODO, Rt=200ms	USP-6C	49xs	VD22	9b	Tor
4E024	XC6107E024ER	Vdet-IC	2.4V±2%, Hst, -MR, +Rst PPO, -Rst ODO, Rt=200ms	USP-6C	49xs	VD22	9b	Tor
4E025	XC6107E025ER	Vdet-IC	2.5V±2%, Hst, -MR, +Rst PPO, -Rst ODO, Rt=200ms	USP-6C	49xs	VD22	9b	Tor
4E026	XC6107E026ER	Vdet-IC	2.6V±2%, Hst, -MR, +Rst PPO, -Rst ODO, Rt=200ms	USP-6C	49xs	VD22	9b	Tor
4E027	XC6107E027ER	Vdet-IC	2.7V±2%, Hst, -MR, +Rst PPO, -Rst ODO, Rt=200ms	USP-6C	49xs	VD22	9b	Tor
4E028	XC6107E028ER	Vdet-IC	2.8V±2%, Hst, -MR, +Rst PPO, -Rst ODO, Rt=200ms	USP-6C	49xs	VD22	9b	Tor
4E029	XC6107E029ER	Vdet-IC	2.9V±2%, Hst, -MR, +Rst PPO, -Rst ODO, Rt=200ms	USP-6C	49xs	VD22	9b	Tor
4E030	XC6107E030ER	Vdet-IC	3.0V±2%, Hst, -MR, +Rst PPO, -Rst ODO, Rt=200ms	USP-6C	49xs	VD22	9b	Tor
4E031	XC6107E031ER	Vdet-IC	3.1V±2%, Hst, -MR, +Rst PPO, -Rst ODO, Rt=200ms	USP-6C	49xs	VD22	9b	Tor
4E032	XC6107E032ER	Vdet-IC	3.2V±2%, Hst, -MR, +Rst PPO, -Rst ODO, Rt=200ms	USP-6C	49xs	VD22	9b	Tor
4E033	XC6107E033ER	Vdet-IC	3.3V±2%, Hst, -MR, +Rst PPO, -Rst ODO, Rt=200ms	USP-6C	49xs	VD22	9b	Tor
4E034	XC6107E034ER	Vdet-IC	3.4V±2%, Hst, -MR, +Rst PPO, -Rst ODO, Rt=200ms	USP-6C	49xs	VD22	9b	Tor
4E035	XC6107E035ER	Vdet-IC	3.5V±2%, Hst, -MR, +Rst PPO, -Rst ODO, Rt=200ms	USP-6C	49xs	VD22	9b	Tor
4E036	XC6107E036ER	Vdet-IC	3.6V±2%, Hst, -MR, +Rst PPO, -Rst ODO, Rt=200ms	USP-6C	49xs	VD22	9b	Tor
4E037	XC6107E037ER	Vdet-IC	3.7V±2%, Hst, -MR, +Rst PPO, -Rst ODO, Rt=200ms	USP-6C	49xs	VD22	9b	Tor
4E038	XC6107E038ER	Vdet-IC	3.8V±2%, Hst, -MR, +Rst PPO, -Rst ODO, Rt=200ms	USP-6C	49xs	VD22	9b	Tor
4E039	XC6107E039ER	Vdet-IC	3.9V±2%, Hst, -MR, +Rst PPO, -Rst ODO, Rt=200ms	USP-6C	49xs	VD22	9b	Tor
4E040	XC6107E040ER	Vdet-IC	4.0V±2%, Hst, -MR, +Rst PPO, -Rst ODO, Rt=200ms	USP-6C	49xs	VD22	9b	Tor
4E041	XC6107E041ER	Vdet-IC	4.1V±2%, Hst, -MR, +Rst PPO, -Rst ODO, Rt=200ms	USP-6C	49xs	VD22	9b	Tor
4E042	XC6107E042ER	Vdet-IC	4.2V±2%, Hst, -MR, +Rst PPO, -Rst ODO, Rt=200ms	USP-6C	49xs	VD22	9b	Tor
4E043	XC6107E043ER	Vdet-IC	4.3V±2%, Hst, -MR, +Rst PPO, -Rst ODO, Rt=200ms	USP-6C	49xs	VD22	9b	Tor
4E044	XC6107E044ER	Vdet-IC	4.4V±2%, Hst, -MR, +Rst PPO, -Rst ODO, Rt=200ms	USP-6C	49xs	VD22	9b	Tor
4E045	XC6107E045ER	Vdet-IC	4.5V±2%, Hst, -MR, +Rst PPO, -Rst ODO, Rt=200ms	USP-6C	49xs	VD22	9b	Tor
4E046	XC6107E046ER	Vdet-IC	4.6V±2%, Hst, -MR, +Rst PPO, -Rst ODO, Rt=200ms	USP-6C	49xs	VD22	9b	Tor
4E047	XC6107E047ER	Vdet-IC	4.7V±2%, Hst, -MR, +Rst PPO, -Rst ODO, Rt=200ms	USP-6C	49xs	VD22	9b	Tor
4E048	XC6107E048ER	Vdet-IC	4.8V±2%, Hst, -MR, +Rst PPO, -Rst ODO, Rt=200ms	USP-6C	49xs	VD22	9b	Tor
4E049	XC6107E049ER	Vdet-IC	4.9V±2%, Hst, -MR, +Rst PPO, -Rst ODO, Rt=200ms	USP-6C	49xs	VD22	9b	Tor
4E050	XC6107E050ER	Vdet-IC	5.0V±2%, Hst, -MR, +Rst PPO, -Rst ODO, Rt=200ms	USP-6C	49xs	VD22	9b	Tor
4E416	XC6102E416ER	Vdet-IC	1.6V±2%, Hst, -MR, -Reset ODO, Wt=200ms, Rt=200ms	USP-6C	49xh	VD16	9b	Tor
4E417	XC6102E417ER	Vdet-IC	1.7V±2%, Hst, -MR, -Reset ODO, Wt=200ms, Rt=200ms	USP-6C	49xh	VD16	9b	Tor
4E418	XC6102E418ER	Vdet-IC	1.8V±2%, Hst, -MR, -Reset ODO, Wt=200ms, Rt=200ms	USP-6C	49xh	VD16	9b	Tor
4E419	XC6102E419ER	Vdet-IC	1.9V±2%, Hst, -MR, -Reset ODO, Wt=200ms, Rt=200ms	USP-6C	49xh	VD16	9b	Tor
4E420	XC6102E420ER	Vdet-IC	2.0V±2%, Hst, -MR, -Reset ODO, Wt=200ms, Rt=200ms	USP-6C	49xh	VD16	9b	Tor
4E421	XC6102E421ER	Vdet-IC	2.1V±2%, Hst, -MR, -Reset ODO, Wt=200ms, Rt=200ms	USP-6C	49xh	VD16	9b	Tor
4E422	XC6102E422ER	Vdet-IC	2.2V±2%, Hst, -MR, -Reset ODO, Wt=200ms, Rt=200ms	USP-6C	49xh	VD16	9b	Tor
4E423	XC6102E423ER	Vdet-IC	2.3V±2%, Hst, -MR, -Reset ODO, Wt=200ms, Rt=200ms	USP-6C	49xh	VD16	9b	Tor
4E424	XC6102E424ER	Vdet-IC	2.4V±2%, Hst, -MR, -Reset ODO, Wt=200ms, Rt=200ms	USP-6C	49xh	VD16	9b	Tor
4E425	XC6102E425ER	Vdet-IC	2.5V±2%, Hst, -MR, -Reset ODO, Wt=200ms, Rt=200ms	USP-6C	49xh	VD16	9b	Tor
4E426	XC6102E426ER	Vdet-IC	2.6V±2%, Hst, -MR, -Reset ODO, Wt=200ms, Rt=200ms	USP-6C	49xh	VD16	9b	Tor
4E427	XC6102E427ER	Vdet-IC	2.7V±2%, Hst, -MR, -Reset ODO, Wt=200ms, Rt=200ms	USP-6C	49xh	VD16	9b	Tor
4E428	XC6102E428ER	Vdet-IC	2.8V±2%, Hst, -MR, -Reset ODO, Wt=200ms, Rt=200ms	USP-6C	49xh	VD16	9b	Tor

**SMD
code**

Type

Function

Short description

Case

Pin.

Sch. St.Mnf.



4H	R3117K381C	Vdet-IC	3.8V±1%, Sense, -Reset PPO	DFN 1010-4	48rq	VD12	9a	Ric
4H	RP101K251D	LVR-IC	LDO, LN, +CE, CL discharge, 2.5V±0.8%, 300mA	DFN 1612-4	45vm	VR4	9a	Ric
4H	XC6223E2619R-G	LVR-IC	LDO, 2.6V±1%, 300mA, +CE, ICP	USPQ-4B03	48vm	VR4	9a	Tor
4H0	XC9235A10D4	DC/DC-IC	PWM step p-down, 3MHz, 1.0V±2%, 600mA	USP-6EL	56dc5	DC1	9a	Tor
4H0	XC9235A10DE	DC/DC-IC	PWM step p-down, 3MHz, 1.0V±2%, 600mA	USP-6C	49dc5	DC1	9a	Tor
4H016	XC6107H016ER	Vdet-IC	1.6V±2%, Hst, -MR, +Rst PPO, -Rst ODO, Rt=1.6s	USP-6C	49xs	VD22	9b	Tor
4H017	XC6107H017ER	Vdet-IC	1.7V±2%, Hst, -MR, +Rst PPO, -Rst ODO, Rt=1.6s	USP-6C	49xs	VD22	9b	Tor
4H018	XC6107H018ER	Vdet-IC	1.8V±2%, Hst, -MR, +Rst PPO, -Rst ODO, Rt=1.6s	USP-6C	49xs	VD22	9b	Tor
4H019	XC6107H019ER	Vdet-IC	1.9V±2%, Hst, -MR, +Rst PPO, -Rst ODO, Rt=1.6s	USP-6C	49xs	VD22	9b	Tor
4H020	XC6107H020ER	Vdet-IC	2.0V±2%, Hst, -MR, +Rst PPO, -Rst ODO, Rt=1.6s	USP-6C	49xs	VD22	9b	Tor
4H021	XC6107H021ER	Vdet-IC	2.1V±2%, Hst, -MR, +Rst PPO, -Rst ODO, Rt=1.6s	USP-6C	49xs	VD22	9b	Tor
4H022	XC6107H022ER	Vdet-IC	2.2V±2%, Hst, -MR, +Rst PPO, -Rst ODO, Rt=1.6s	USP-6C	49xs	VD22	9b	Tor
4H023	XC6107H023ER	Vdet-IC	2.3V±2%, Hst, -MR, +Rst PPO, -Rst ODO, Rt=1.6s	USP-6C	49xs	VD22	9b	Tor
4H024	XC6107H024ER	Vdet-IC	2.4V±2%, Hst, -MR, +Rst PPO, -Rst ODO, Rt=1.6s	USP-6C	49xs	VD22	9b	Tor
4H025	XC6107H025ER	Vdet-IC	2.5V±2%, Hst, -MR, +Rst PPO, -Rst ODO, Rt=1.6s	USP-6C	49xs	VD22	9b	Tor
4H026	XC6107H026ER	Vdet-IC	2.6V±2%, Hst, -MR, +Rst PPO, -Rst ODO, Rt=1.6s	USP-6C	49xs	VD22	9b	Tor
4H027	XC6107H027ER	Vdet-IC	2.7V±2%, Hst, -MR, +Rst PPO, -Rst ODO, Rt=1.6s	USP-6C	49xs	VD22	9b	Tor
4H028	XC6107H028ER	Vdet-IC	2.8V±2%, Hst, -MR, +Rst PPO, -Rst ODO, Rt=1.6s	USP-6C	49xs	VD22	9b	Tor
4H029	XC6107H029ER	Vdet-IC	2.9V±2%, Hst, -MR, +Rst PPO, -Rst ODO, Rt=1.6s	USP-6C	49xs	VD22	9b	Tor
4H030	XC6107H030ER	Vdet-IC	3.0V±2%, Hst, -MR, +Rst PPO, -Rst ODO, Rt=1.6s	USP-6C	49xs	VD22	9b	Tor
4H031	XC6107H031ER	Vdet-IC	3.1V±2%, Hst, -MR, +Rst PPO, -Rst ODO, Rt=1.6s	USP-6C	49xs	VD22	9b	Tor
4H032	XC6107H032ER	Vdet-IC	3.2V±2%, Hst, -MR, +Rst PPO, -Rst ODO, Rt=1.6s	USP-6C	49xs	VD22	9b	Tor
4H033	XC6107H033ER	Vdet-IC	3.3V±2%, Hst, -MR, +Rst PPO, -Rst ODO, Rt=1.6s	USP-6C	49xs	VD22	9b	Tor
4H034	XC6107H034ER	Vdet-IC	3.4V±2%, Hst, -MR, +Rst PPO, -Rst ODO, Rt=1.6s	USP-6C	49xs	VD22	9b	Tor
4H035	XC6107H035ER	Vdet-IC	3.5V±2%, Hst, -MR, +Rst PPO, -Rst ODO, Rt=1.6s	USP-6C	49xs	VD22	9b	Tor
4H036	XC6107H036ER	Vdet-IC	3.6V±2%, Hst, -MR, +Rst PPO, -Rst ODO, Rt=1.6s	USP-6C	49xs	VD22	9b	Tor
4H037	XC6107H037ER	Vdet-IC	3.7V±2%, Hst, -MR, +Rst PPO, -Rst ODO, Rt=1.6s	USP-6C	49xs	VD22	9b	Tor
4H038	XC6107H038ER	Vdet-IC	3.8V±2%, Hst, -MR, +Rst PPO, -Rst ODO, Rt=1.6s	USP-6C	49xs	VD22	9b	Tor
4H039	XC6107H039ER	Vdet-IC	3.9V±2%, Hst, -MR, +Rst PPO, -Rst ODO, Rt=1.6s	USP-6C	49xs	VD22	9b	Tor
4H040	XC6107H040ER	Vdet-IC	4.0V±2%, Hst, -MR, +Rst PPO, -Rst ODO, Rt=1.6s	USP-6C	49xs	VD22	9b	Tor
4H041	XC6107H041ER	Vdet-IC	4.1V±2%, Hst, -MR, +Rst PPO, -Rst ODO, Rt=1.6s	USP-6C	49xs	VD22	9b	Tor
4H042	XC6107H042ER	Vdet-IC	4.2V±2%, Hst, -MR, +Rst PPO, -Rst ODO, Rt=1.6s	USP-6C	49xs	VD22	9b	Tor
4H043	XC6107H043ER	Vdet-IC	4.3V±2%, Hst, -MR, +Rst PPO, -Rst ODO, Rt=1.6s	USP-6C	49xs	VD22	9b	Tor
4H044	XC6107H044ER	Vdet-IC	4.4V±2%, Hst, -MR, +Rst PPO, -Rst ODO, Rt=1.6s	USP-6C	49xs	VD22	9b	Tor
4H045	XC6107H045ER	Vdet-IC	4.5V±2%, Hst, -MR, +Rst PPO, -Rst ODO, Rt=1.6s	USP-6C	49xs	VD22	9b	Tor
4H046	XC6107H046ER	Vdet-IC	4.6V±2%, Hst, -MR, +Rst PPO, -Rst ODO, Rt=1.6s	USP-6C	49xs	VD22	9b	Tor
4H047	XC6107H047ER	Vdet-IC	4.7V±2%, Hst, -MR, +Rst PPO, -Rst ODO, Rt=1.6s	USP-6C	49xs	VD22	9b	Tor
4H048	XC6107H048ER	Vdet-IC	4.8V±2%, Hst, -MR, +Rst PPO, -Rst ODO, Rt=1.6s	USP-6C	49xs	VD22	9b	Tor
4H049	XC6107H049ER	Vdet-IC	4.9V±2%, Hst, -MR, +Rst PPO, -Rst ODO, Rt=1.6s	USP-6C	49xs	VD22	9b	Tor
4H050	XC6107H050ER	Vdet-IC	5.0V±2%, Hst, -MR, +Rst PPO, -Rst ODO, Rt=1.6s	USP-6C	49xs	VD22	9b	Tor
4H1	XC9235A11D4	DC/DC-IC	PWM step p-down, 3MHz, 1.1V±2%, 600mA	USP-6EL	56dc5	DC1	9a	Tor
4H1	XC9235A11DE	DC/DC-IC	PWM step p-down, 3MHz, 1.1V±2%, 600mA	USP-6C	49dc5	DC1	9a	Tor
4H2	XC9235A12D4	DC/DC-IC	PWM step p-down, 3MHz, 1.2V±2%, 600mA	USP-6EL	56dc5	DC1	9a	Tor
4H2	XC9235A12DE	DC/DC-IC	PWM step p-down, 3MHz, 1.2V±2%, 600mA	USP-6C	49dc5	DC1	9a	Tor
4H3	XC9235A13D4	DC/DC-IC	PWM step p-down, 3MHz, 1.3V±2%, 600mA	USP-6EL	56dc5	DC1	9a	Tor
4H3	XC9235A13DE	DC/DC-IC	PWM step p-down, 3MHz, 1.3V±2%, 600mA	USP-6C	49dc5	DC1	9a	Tor
4H4	XC9235A14D4	DC/DC-IC	PWM step p-down, 3MHz, 1.4V±2%, 600mA	USP-6EL	56dc5	DC1	9a	Tor
4H4	XC9235A14DE	DC/DC-IC	PWM step p-down, 3MHz, 1.4V±2%, 600mA	USP-6C	49dc5	DC1	9a	Tor
4H5	XC9235A15D4	DC/DC-IC	PWM step p-down, 3MHz, 1.5V±2%, 600mA	USP-6EL	56dc5	DC1	9a	Tor
4H5	XC9235A15DE	DC/DC-IC	PWM step p-down, 3MHz, 1.5V±2%, 600mA	USP-6C	49dc5	DC1	9a	Tor
4H6	XC9235A16D4	DC/DC-IC	PWM step p-down, 3MHz, 1.6V±2%, 600mA	USP-6EL	56dc5	DC1	9a	Tor
4H6	XC9235A16DE	DC/DC-IC	PWM step p-down, 3MHz, 1.6V±2%, 600mA	USP-6C	49dc5	DC1	9a	Tor
4H616	XC6102H616ER	Vdet-IC	1.6V±2%, Hst, -MR, -Reset ODO, Wt=1.6s, Rt=1.6s	USP-6C	49xh	VD16	9b	Tor
4H617	XC6102H617ER	Vdet-IC	1.7V±2%, Hst, -MR, -Reset ODO, Wt=1.6s, Rt=1.6s	USP-6C	49xh	VD16	9b	Tor
4H618	XC6102H618ER	Vdet-IC	1.8V±2%, Hst, -MR, -Reset ODO, Wt=1.6s, Rt=1.6s	USP-6C	49xh	VD16	9b	Tor
4H619	XC6102H619ER	Vdet-IC	1.9V±2%, Hst, -MR, -Reset ODO, Wt=1.6s, Rt=1.6s	USP-6C	49xh	VD16	9b	Tor
4H620	XC6102H620ER	Vdet-IC	2.0V±2%, Hst, -MR, -Reset ODO, Wt=1.6s, Rt=1.6s	USP-6C	49xh	VD16	9b	Tor
4H621	XC6102H621ER	Vdet-IC	2.1V±2%, Hst, -MR, -Reset ODO, Wt=1.6s, Rt=1.6s	USP-6C	49xh	VD16	9b	Tor
4H622	XC6102H622ER	Vdet-IC	2.2V±2%, Hst, -MR, -Reset ODO, Wt=1.6s, Rt=1.6s	USP-6C	49xh	VD16	9b	Tor
4H623	XC6102H623ER	Vdet-IC	2.3V±2%, Hst, -MR, -Reset ODO, Wt=1.6s, Rt=1.6s	USP-6C	49xh	VD16	9b	Tor
4H624	XC6102H624ER	Vdet-IC	2.4V±2%, Hst, -MR, -Reset ODO, Wt=1.6s, Rt=1.6s	USP-6C	49xh	VD16	9b	Tor
4H625	XC6102H625ER	Vdet-IC	2.5V±2%, Hst, -MR, -Reset ODO, Wt=1.6s, Rt=1.6s	USP-6C	49xh	VD16	9b	Tor
4H626	XC6102H626ER	Vdet-IC	2.6V±2%, Hst, -MR, -Reset ODO, Wt=1.6s, Rt=1.6s	USP-6C	49xh	VD16	9b	Tor
4H627	XC6102H627ER	Vdet-IC	2.7V±2%, Hst, -MR, -Reset ODO, Wt=1.6s, Rt=1.6s	USP-6C	49xh	VD16	9b	Tor
4H628	XC6102H628ER	Vdet-IC	2.8V±2%, Hst, -MR, -Reset ODO, Wt=1.6s, Rt=1.6s	USP-6C	49xh	VD16	9b	Tor
4H629	XC6102H629ER	Vdet-IC	2.9V±2%, Hst, -MR, -Reset ODO, Wt=1.6s, Rt=1.6s	USP-6C	49xh	VD16	9b	Tor
4H630	XC6102H630ER	Vdet-IC	3.0V±2%, Hst, -MR, -Reset ODO, Wt=1.6s, Rt=1.6s	USP-6C	49xh	VD16	9b	Tor
4H631	XC6102H631ER	Vdet-IC	3.1V±2%, Hst, -MR, -Reset ODO, Wt=1.6s, Rt=1.6s	USP-6C	49xh	VD16	9b	Tor
4H632	XC6102H632ER	Vdet-IC	3.2V±2%, Hst, -MR, -Reset ODO, Wt=1.6s, Rt=1.6s	USP-6C	49xh	VD16	9b	Tor
4H633	XC6102H633ER	Vdet-IC	3.3V±2%, Hst, -MR, -Reset ODO, Wt=1.6s, Rt=1.6s	USP-6C	49xh	VD16	9b	Tor

SMD
code

Type

Function

Short description

Case

Pin.

Sch. St.Mnf.



4H634	XC6102H634ER	Vdet-IC	3.4V±2%, Hst, -MR, -Reset ODO, Wt=1.6s, Rt=1.6s	USP-6C	49xh	VD16	9b	Tor
4H635	XC6102H635ER	Vdet-IC	3.5V±2%, Hst, -MR, -Reset ODO, Wt=1.6s, Rt=1.6s	USP-6C	49xh	VD16	9b	Tor
4H636	XC6102H636ER	Vdet-IC	3.6V±2%, Hst, -MR, -Reset ODO, Wt=1.6s, Rt=1.6s	USP-6C	49xh	VD16	9b	Tor
4H637	XC6102H637ER	Vdet-IC	3.7V±2%, Hst, -MR, -Reset ODO, Wt=1.6s, Rt=1.6s	USP-6C	49xh	VD16	9b	Tor
4H638	XC6102H638ER	Vdet-IC	3.8V±2%, Hst, -MR, -Reset ODO, Wt=1.6s, Rt=1.6s	USP-6C	49xh	VD16	9b	Tor
4H639	XC6102H639ER	Vdet-IC	3.9V±2%, Hst, -MR, -Reset ODO, Wt=1.6s, Rt=1.6s	USP-6C	49xh	VD16	9b	Tor
4H640	XC6102H640ER	Vdet-IC	4.0V±2%, Hst, -MR, -Reset ODO, Wt=1.6s, Rt=1.6s	USP-6C	49xh	VD16	9b	Tor
4H641	XC6102H641ER	Vdet-IC	4.1V±2%, Hst, -MR, -Reset ODO, Wt=1.6s, Rt=1.6s	USP-6C	49xh	VD16	9b	Tor
4H642	XC6102H642ER	Vdet-IC	4.2V±2%, Hst, -MR, -Reset ODO, Wt=1.6s, Rt=1.6s	USP-6C	49xh	VD16	9b	Tor
4H643	XC6102H643ER	Vdet-IC	4.3V±2%, Hst, -MR, -Reset ODO, Wt=1.6s, Rt=1.6s	USP-6C	49xh	VD16	9b	Tor
4H644	XC6102H644ER	Vdet-IC	4.4V±2%, Hst, -MR, -Reset ODO, Wt=1.6s, Rt=1.6s	USP-6C	49xh	VD16	9b	Tor
4H645	XC6102H645ER	Vdet-IC	4.5V±2%, Hst, -MR, -Reset ODO, Wt=1.6s, Rt=1.6s	USP-6C	49xh	VD16	9b	Tor
4H646	XC6102H646ER	Vdet-IC	4.6V±2%, Hst, -MR, -Reset ODO, Wt=1.6s, Rt=1.6s	USP-6C	49xh	VD16	9b	Tor
4H647	XC6102H647ER	Vdet-IC	4.7V±2%, Hst, -MR, -Reset ODO, Wt=1.6s, Rt=1.6s	USP-6C	49xh	VD16	9b	Tor
4H648	XC6102H648ER	Vdet-IC	4.8V±2%, Hst, -MR, -Reset ODO, Wt=1.6s, Rt=1.6s	USP-6C	49xh	VD16	9b	Tor
4H649	XC6102H649ER	Vdet-IC	4.9V±2%, Hst, -MR, -Reset ODO, Wt=1.6s, Rt=1.6s	USP-6C	49xh	VD16	9b	Tor
4H650	XC6102H650ER	Vdet-IC	5.0V±2%, Hst, -MR, -Reset ODO, Wt=1.6s, Rt=1.6s	USP-6C	49xh	VD16	9b	Tor
4H7	XC9235A17D4	DC/DC-IC	PWM step-down, 3MHz, 1.7V±2%, 600mA	USP-6EL	56dc5	DC1	9a	Tor
4H7	XC9235A17DE	DC/DC-IC	PWM step-down, 3MHz, 1.7V±2%, 600mA	USP-6C	49dc5	DC1	9a	Tor
4H8	XC9235A18D4	DC/DC-IC	PWM step-down, 3MHz, 1.8V±2%, 600mA	USP-6EL	56dc5	DC1	9a	Tor
4H8	XC9235A18DE	DC/DC-IC	PWM step-down, 3MHz, 1.8V±2%, 600mA	USP-6C	49dc5	DC1	9a	Tor
4H9	XC9235A19D4	DC/DC-IC	PWM step-down, 3MHz, 1.9V±2%, 600mA	USP-6EL	56dc5	DC1	9a	Tor
4H9	XC9235A19DE	DC/DC-IC	PWM step-down, 3MHz, 1.9V±2%, 600mA	USP-6C	49dc5	DC1	9a	Tor
4HA	XC9235A1AD4	DC/DC-IC	PWM step-down, 3MHz, 1.05V±2%, 600mA	USP-6EL	56dc5	DC1	9a	Tor
4HA	XC9235A1ADE	DC/DC-IC	PWM step-down, 3MHz, 1.05V±2%, 600mA	USP-6C	49dc5	DC1	9a	Tor
4HB	XC9235A1BD4	DC/DC-IC	PWM step-down, 3MHz, 1.15V±2%, 600mA	USP-6EL	56dc5	DC1	9a	Tor
4HB	XC9235A1BDE	DC/DC-IC	PWM step-down, 3MHz, 1.15V±2%, 600mA	USP-6C	49dc5	DC1	9a	Tor
4HC	XC9235A1CD4	DC/DC-IC	PWM step-down, 3MHz, 1.25V±2%, 600mA	USP-6EL	56dc5	DC1	9a	Tor
4HC	XC9235A1CDE	DC/DC-IC	PWM step-down, 3MHz, 1.25V±2%, 600mA	USP-6C	49dc5	DC1	9a	Tor
4HD	XC9235A1DD4	DC/DC-IC	PWM step-down, 3MHz, 1.35V±2%, 600mA	USP-6EL	56dc5	DC1	9a	Tor
4HD	XC9235A1DDE	DC/DC-IC	PWM step-down, 3MHz, 1.35V±2%, 600mA	USP-6C	49dc5	DC1	9a	Tor
4HE	XC9235A1ED4	DC/DC-IC	PWM step-down, 3MHz, 1.45V±2%, 600mA	USP-6EL	56dc5	DC1	9a	Tor
4HE	XC9235A1EDE	DC/DC-IC	PWM step-down, 3MHz, 1.45V±2%, 600mA	USP-6C	49dc5	DC1	9a	Tor
4HF	XC9235A1FD4	DC/DC-IC	PWM step-down, 3MHz, 1.55V±2%, 600mA	USP-6EL	56dc5	DC1	9a	Tor
4HF	XC9235A1FDE	DC/DC-IC	PWM step-down, 3MHz, 1.55V±2%, 600mA	USP-6C	49dc5	DC1	9a	Tor
4HH	XC9235A1HD4	DC/DC-IC	PWM step-down, 3MHz, 1.65V±2%, 600mA	USP-6EL	56dc5	DC1	9a	Tor
4HH	XC9235A1HDE	DC/DC-IC	PWM step-down, 3MHz, 1.65V±2%, 600mA	USP-6C	49dc5	DC1	9a	Tor
4HK	XC9235A1KD4	DC/DC-IC	PWM step-down, 3MHz, 1.75V±2%, 600mA	USP-6EL	56dc5	DC1	9a	Tor
4HK	XC9235A1KDE	DC/DC-IC	PWM step-down, 3MHz, 1.75V±2%, 600mA	USP-6C	49dc5	DC1	9a	Tor
4HL	XC9235A1LD4	DC/DC-IC	PWM step-down, 3MHz, 1.85V±2%, 600mA	USP-6EL	56dc5	DC1	9a	Tor
4HL	XC9235A1LDE	DC/DC-IC	PWM step-down, 3MHz, 1.85V±2%, 600mA	USP-6C	49dc5	DC1	9a	Tor
4HM	XC9235A1MD4	DC/DC-IC	PWM step-down, 3MHz, 1.95V±2%, 600mA	USP-6EL	56dc5	DC1	9a	Tor
4HM	XC9235A1MDE	DC/DC-IC	PWM step-down, 3MHz, 1.95V±2%, 600mA	USP-6C	49dc5	DC1	9a	Tor
4JJ	R3117K391C	Vdet-IC	3.9V±1%, Sense, -Reset PPO	DFN1010-4	48rq	VD12	9a	Ric
4J	RP101K261D	LVR-IC	LDO, LN, +CE, CL discharge, 2.6V±0.8%, 300mA	DFN1612-4	45vm	VR4	9a	Ric
4K	R3117K401C	Vdet-IC	4V±1%, Sense, -Reset PPO	DFN1010-4	48rq	VD12	9a	Ric
4K	RP101K271D	LVR-IC	LDO, LN, +CE, CL discharge, 2.7V±0.8%, 300mA	DFN1612-4	45vm	VR4	9a	Ric
4K	XC6223E2719R-G	LVR-IC	LDO, 2.7V±1%, 300mA, +CE, ICP	USPQ-4B03	48vm	VR4	9a	Tor
4K0	XC9235A20D4	DC/DC-IC	PWM step-down, 3MHz, 2.0V±2%, 600mA	USP-6EL	56dc5	DC1	9a	Tor
4K0	XC9235A20DE	DC/DC-IC	PWM step-down, 3MHz, 2.0V±2%, 600mA	USP-6C	49dc5	DC1	9a	Tor
4K1	XC9235A21D4	DC/DC-IC	PWM step-down, 3MHz, 2.1V±2%, 600mA	USP-6EL	56dc5	DC1	9a	Tor
4K1	XC9235A21DE	DC/DC-IC	PWM step-down, 3MHz, 2.1V±2%, 600mA	USP-6C	49dc5	DC1	9a	Tor
4K2	XC9235A22D4	DC/DC-IC	PWM step-down, 3MHz, 2.2V±2%, 600mA	USP-6EL	56dc5	DC1	9a	Tor
4K2	XC9235A22DE	DC/DC-IC	PWM step-down, 3MHz, 2.2V±2%, 600mA	USP-6C	49dc5	DC1	9a	Tor
4K3	XC9235A23D4	DC/DC-IC	PWM step-down, 3MHz, 2.3V±2%, 600mA	USP-6EL	56dc5	DC1	9a	Tor
4K3	XC9235A23DE	DC/DC-IC	PWM step-down, 3MHz, 2.3V±2%, 600mA	USP-6C	49dc5	DC1	9a	Tor
4K4	XC9235A24D4	DC/DC-IC	PWM step-down, 3MHz, 2.4V±2%, 600mA	USP-6EL	56dc5	DC1	9a	Tor
4K4	XC9235A24DE	DC/DC-IC	PWM step-down, 3MHz, 2.4V±2%, 600mA	USP-6C	49dc5	DC1	9a	Tor
4K5	XC9235A25D4	DC/DC-IC	PWM step-down, 3MHz, 2.5V±2%, 600mA	USP-6EL	56dc5	DC1	9a	Tor
4K5	XC9235A25DE	DC/DC-IC	PWM step-down, 3MHz, 2.5V±2%, 600mA	USP-6C	49dc5	DC1	9a	Tor
4K6	XC9235A26D4	DC/DC-IC	PWM step-down, 3MHz, 2.6V±2%, 600mA	USP-6EL	56dc5	DC1	9a	Tor
4K6	XC9235A26DE	DC/DC-IC	PWM step-down, 3MHz, 2.6V±2%, 600mA	USP-6C	49dc5	DC1	9a	Tor
4K7	XC9235A27D4	DC/DC-IC	PWM step-down, 3MHz, 2.7V±2%, 600mA	USP-6EL	56dc5	DC1	9a	Tor
4K7	XC9235A27DE	DC/DC-IC	PWM step-down, 3MHz, 2.7V±2%, 600mA	USP-6C	49dc5	DC1	9a	Tor
4K8	XC9235A28D4	DC/DC-IC	PWM step-down, 3MHz, 2.8V±2%, 600mA	USP-6EL	56dc5	DC1	9a	Tor
4K8	XC9235A28DE	DC/DC-IC	PWM step-down, 3MHz, 2.8V±2%, 600mA	USP-6C	49dc5	DC1	9a	Tor
4K9	XC9235A29D4	DC/DC-IC	PWM step-down, 3MHz, 2.9V±2%, 600mA	USP-6EL	56dc5	DC1	9a	Tor
4K9	XC9235A29DE	DC/DC-IC	PWM step-down, 3MHz, 2.9V±2%, 600mA	USP-6C	49dc5	DC1	9a	Tor
4KA	XC9235A2AD4	DC/DC-IC	PWM step-down, 3MHz, 2.05V±2%, 600mA	USP-6EL	56dc5	DC1	9a	Tor
4KA	XC9235A2ADE	DC/DC-IC	PWM step-down, 3MHz, 2.05V±2%, 600mA	USP-6C	49dc5	DC1	9a	Tor

SMD
code

Type

Function

Short description

Case

Pin.

Sch. St.Mnf.



4KB	XC9235A2BD4	DC/DC-IC	PWM step-down, 3MHz, 2.15V±2%, 600mA	USP-6EL	56dc5	DC1	9a	Tor
4KB	XC9235A2BDE	DC/DC-IC	PWM step-down, 3MHz, 2.15V±2%, 600mA	USP-6C	49dc5	DC1	9a	Tor
4KC	XC9235A2CDE	DC/DC-IC	PWM step-down, 3MHz, 2.25V±2%, 600mA	USP-6EL	56dc5	DC1	9a	Tor
4KC	XC9235A2CDE	DC/DC-IC	PWM step-down, 3MHz, 2.25V±2%, 600mA	USP-6C	49dc5	DC1	9a	Tor
4KD	XC9235A2DD4	DC/DC-IC	PWM step-down, 3MHz, 2.35V±2%, 600mA	USP-6EL	56dc5	DC1	9a	Tor
4KD	XC9235A2DDE	DC/DC-IC	PWM step-down, 3MHz, 2.35V±2%, 600mA	USP-6C	49dc5	DC1	9a	Tor
4KE	XC9235A2ED4	DC/DC-IC	PWM step-down, 3MHz, 2.45V±2%, 600mA	USP-6EL	56dc5	DC1	9a	Tor
4KE	XC9235A2EDE	DC/DC-IC	PWM step-down, 3MHz, 2.45V±2%, 600mA	USP-6C	49dc5	DC1	9a	Tor
4KF	XC9235A2FD4	DC/DC-IC	PWM step-down, 3MHz, 2.55V±2%, 600mA	USP-6EL	56dc5	DC1	9a	Tor
4KF	XC9235A2FDE	DC/DC-IC	PWM step-down, 3MHz, 2.55V±2%, 600mA	USP-6C	49dc5	DC1	9a	Tor
4KH	XC9235A2HD4	DC/DC-IC	PWM step-down, 3MHz, 2.65V±2%, 600mA	USP-6EL	56dc5	DC1	9a	Tor
4KH	XC9235A2HDE	DC/DC-IC	PWM step-down, 3MHz, 2.65V±2%, 600mA	USP-6C	49dc5	DC1	9a	Tor
4KK	XC9235A2KD4	DC/DC-IC	PWM step-down, 3MHz, 2.75V±2%, 600mA	USP-6EL	56dc5	DC1	9a	Tor
4KK	XC9235A2KDE	DC/DC-IC	PWM step-down, 3MHz, 2.75V±2%, 600mA	USP-6C	49dc5	DC1	9a	Tor
4KL	XC9235A2LD4	DC/DC-IC	PWM step-down, 3MHz, 2.85V±2%, 600mA	USP-6EL	56dc5	DC1	9a	Tor
4KL	XC9235A2LDE	DC/DC-IC	PWM step-down, 3MHz, 2.85V±2%, 600mA	USP-6C	49dc5	DC1	9a	Tor
4KM	XC9235A2MD4	DC/DC-IC	PWM step-down, 3MHz, 2.95V±2%, 600mA	USP-6EL	56dc5	DC1	9a	Tor
4KM	XC9235A2MDE	DC/DC-IC	PWM step-down, 3MHz, 2.95V±2%, 600mA	USP-6C	49dc5	DC1	9a	Tor
4L	R3117K411C	Vdet-IC	4.1V±1%, Sense, -Reset PPO	DFN1010-4	48rq	VD12	9a	Ric
4L	RP101K281D	LVR-IC	LDO, LN, +CE, CL discharge, 2.8V±0.8%, 300mA	DFN1612-4	45vm	VR4	9a	Ric
4L	XC6223E2819R-G	LVR-IC	LDO, 2.8V±1%, 300mA, +CE, ICP	USPQ-4B03	48vm	VR4	9a	Tor
4L0	XC9235A30D4	DC/DC-IC	PWM step-down, 3MHz, 3.0V±2%, 600mA	USP-6EL	56dc5	DC1	9a	Tor
4L0	XC9235A30DE	DC/DC-IC	PWM step-down, 3MHz, 3.0V±2%, 600mA	USP-6C	49dc5	DC1	9a	Tor
4L1	XC9235A31D4	DC/DC-IC	PWM step-down, 3MHz, 3.1V±2%, 600mA	USP-6EL	56dc5	DC1	9a	Tor
4L1	XC9235A31DE	DC/DC-IC	PWM step-down, 3MHz, 3.1V±2%, 600mA	USP-6C	49dc5	DC1	9a	Tor
4L2	XC9235A32D4	DC/DC-IC	PWM step-down, 3MHz, 3.2V±2%, 600mA	USP-6EL	56dc5	DC1	9a	Tor
4L2	XC9235A32DE	DC/DC-IC	PWM step-down, 3MHz, 3.2V±2%, 600mA	USP-6C	49dc5	DC1	9a	Tor
4L3	XC9235A33D4	DC/DC-IC	PWM step-down, 3MHz, 3.3V±2%, 600mA	USP-6EL	56dc5	DC1	9a	Tor
4L3	XC9235A33DE	DC/DC-IC	PWM step-down, 3MHz, 3.3V±2%, 600mA	USP-6C	49dc5	DC1	9a	Tor
4L4	XC9235A34D4	DC/DC-IC	PWM step-down, 3MHz, 3.4V±2%, 600mA	USP-6EL	56dc5	DC1	9a	Tor
4L4	XC9235A34DE	DC/DC-IC	PWM step-down, 3MHz, 3.4V±2%, 600mA	USP-6C	49dc5	DC1	9a	Tor
4L5	XC9235A35D4	DC/DC-IC	PWM step-down, 3MHz, 3.5V±2%, 600mA	USP-6EL	56dc5	DC1	9a	Tor
4L5	XC9235A35DE	DC/DC-IC	PWM step-down, 3MHz, 3.5V±2%, 600mA	USP-6C	49dc5	DC1	9a	Tor
4L6	XC9235A36D4	DC/DC-IC	PWM step-down, 3MHz, 3.6V±2%, 600mA	USP-6EL	56dc5	DC1	9a	Tor
4L6	XC9235A36DE	DC/DC-IC	PWM step-down, 3MHz, 3.6V±2%, 600mA	USP-6C	49dc5	DC1	9a	Tor
4L7	XC9235A37D4	DC/DC-IC	PWM step-down, 3MHz, 3.7V±2%, 600mA	USP-6EL	56dc5	DC1	9a	Tor
4L7	XC9235A37DE	DC/DC-IC	PWM step-down, 3MHz, 3.7V±2%, 600mA	USP-6C	49dc5	DC1	9a	Tor
4L8	XC9235A38D4	DC/DC-IC	PWM step-down, 3MHz, 3.8V±2%, 600mA	USP-6EL	56dc5	DC1	9a	Tor
4L8	XC9235A38DE	DC/DC-IC	PWM step-down, 3MHz, 3.8V±2%, 600mA	USP-6C	49dc5	DC1	9a	Tor
4L9	XC9235A39D4	DC/DC-IC	PWM step-down, 3MHz, 3.9V±2%, 600mA	USP-6EL	56dc5	DC1	9a	Tor
4L9	XC9235A39DE	DC/DC-IC	PWM step-down, 3MHz, 3.9V±2%, 600mA	USP-6C	49dc5	DC1	9a	Tor
4LA	XC9235A3AD4	DC/DC-IC	PWM step-down, 3MHz, 3.05V±2%, 600mA	USP-6EL	56dc5	DC1	9a	Tor
4LA	XC9235A3ADE	DC/DC-IC	PWM step-down, 3MHz, 3.05V±2%, 600mA	USP-6C	49dc5	DC1	9a	Tor
4LB	XC9235A3BD4	DC/DC-IC	PWM step-down, 3MHz, 3.15V±2%, 600mA	USP-6EL	56dc5	DC1	9a	Tor
4LB	XC9235A3BDE	DC/DC-IC	PWM step-down, 3MHz, 3.15V±2%, 600mA	USP-6C	49dc5	DC1	9a	Tor
4LC	XC9235A3CD4	DC/DC-IC	PWM step-down, 3MHz, 3.25V±2%, 600mA	USP-6EL	56dc5	DC1	9a	Tor
4LC	XC9235A3CDE	DC/DC-IC	PWM step-down, 3MHz, 3.25V±2%, 600mA	USP-6C	49dc5	DC1	9a	Tor
4LD	XC9235A3DD4	DC/DC-IC	PWM step-down, 3MHz, 3.35V±2%, 600mA	USP-6EL	56dc5	DC1	9a	Tor
4LD	XC9235A3DDE	DC/DC-IC	PWM step-down, 3MHz, 3.35V±2%, 600mA	USP-6C	49dc5	DC1	9a	Tor
4LE	XC9235A3ED4	DC/DC-IC	PWM step-down, 3MHz, 3.45V±2%, 600mA	USP-6EL	56dc5	DC1	9a	Tor
4LE	XC9235A3EDE	DC/DC-IC	PWM step-down, 3MHz, 3.45V±2%, 600mA	USP-6C	49dc5	DC1	9a	Tor
4LF	XC9235A3FD4	DC/DC-IC	PWM step-down, 3MHz, 3.55V±2%, 600mA	USP-6EL	56dc5	DC1	9a	Tor
4LF	XC9235A3FDE	DC/DC-IC	PWM step-down, 3MHz, 3.55V±2%, 600mA	USP-6C	49dc5	DC1	9a	Tor
4LH	XC9235A3HD4	DC/DC-IC	PWM step-down, 3MHz, 3.65V±2%, 600mA	USP-6EL	56dc5	DC1	9a	Tor
4LH	XC9235A3HDE	DC/DC-IC	PWM step-down, 3MHz, 3.65V±2%, 600mA	USP-6C	49dc5	DC1	9a	Tor
4LK	XC9235A3KD4	DC/DC-IC	PWM step-down, 3MHz, 3.75V±2%, 600mA	USP-6EL	56dc5	DC1	9a	Tor
4LK	XC9235A3KDE	DC/DC-IC	PWM step-down, 3MHz, 3.75V±2%, 600mA	USP-6C	49dc5	DC1	9a	Tor
4LL	XC9235A3LD4	DC/DC-IC	PWM step-down, 3MHz, 3.85V±2%, 600mA	USP-6EL	56dc5	DC1	9a	Tor
4LL	XC9235A3LDE	DC/DC-IC	PWM step-down, 3MHz, 3.85V±2%, 600mA	USP-6C	49dc5	DC1	9a	Tor
4LM	XC9235A3MD4	DC/DC-IC	PWM step-down, 3MHz, 3.95V±2%, 600mA	USP-6EL	56dc5	DC1	9a	Tor
4LM	XC9235A3MDE	DC/DC-IC	PWM step-down, 3MHz, 3.95V±2%, 600mA	USP-6C	49dc5	DC1	9a	Tor
4M	R3117K421C	Vdet-IC	4.2V±1%, Sense, -Reset PPO	DFN1010-4	48rq	VD12	9a	Ric
4M	RP101K281D5	LVR-IC	LDO, LN, +CE, CL discharge, 2.85V±0.8%, 300mA	DFN1612-4	45vm	VR4	9a	Ric
4M	XC6223E2919R-G	LVR-IC	LDO, 2.9V±1%, 300mA, +CE, ICP	USPQ-4B03	48vm	VR4	9a	Tor
4M1	XC9235A40D4	DC/DC-IC	PWM step-down, 3MHz, 4.0V±2%, 600mA	USP-6EL	56dc5	DC1	9a	Tor
4M1	XC9235A40DE	DC/DC-IC	PWM step-down, 3MHz, 4.0V±2%, 600mA	USP-6C	49dc5	DC1	9a	Tor
4N	R3117K431C	Vdet-IC	4.3V±1%, Sense, -Reset PPO	DFN1010-4	48rq	VD12	9a	Ric
4N	RP101K291D	LVR-IC	LDO, LN, +CE, CL discharge, 2.9V±0.8%, 300mA	DFN1612-4	45vm	VR4	9a	Ric
4N	XC6223E3019R-G	LVR-IC	LDO, 3.0V±1%, 300mA, +CE, ICP	USPQ-4B03	48vm	VR4	9a	Tor
4N8	XC9235E08C4	DC/DC-IC	PWM step-down, 1.2MHz, 0.8V±2%, 600mA, CL, Vin?1.8V, LSST	USP-6EL	56dc5	DC1	9a	Tor

SMD code	Type	Function	Short description	Case	Pin.	Sch.	St.Mnf.
5004	AUD5004CS09	LIN-IC	AF PA, BTL, 2.7..5.5V, 2W(5V/4Q), mute, shutdown	BGA-9	39	-	- Axp
5015	AUD5015CS12	LIN-IC	AF PA, BTL, 2.7..5.5V, 2W(5V/4Q), shutdown	BGA-12	39	-	- Axp
5020	AUD5020CS09	LIN-IC	AF PA, Class-D, BTL, 2.7..5.5V, 2.5W(5V/4Q), shutdown	BGA-9	39	AFP45	- Axp
52	XC6223F1219R-G	LVR-IC	LDO, 1.2V±20mV, 300mA, +CE, CL discharge, ICP	USPQ-4B03	48vm	VR4	9a Tor
53	XC6223F1319R-G	LVR-IC	LDO, 1.3V±20mV, 300mA, +CE, CL discharge, ICP	USPQ-4B03	48vm	VR4	9a Tor
54	LM4854-IBL	LIN-IC	AF PA, 2.7..5.5V, BTL 1.9W(4Q)±2x85mW(8Q), shutdown	BGA-12	39	-	- Nsc
54	XC6223F1419R-G	LVR-IC	LDO, 1.4V±20mV, 300mA, +CE, CL discharge, ICP	USPQ-4B03	48vm	VR4	9a Tor
54000IRTZ	ISL54000IR	LIN-IC	AF PA, 2.7..5.5V, 2x950mW(5V/8Q), shutdown	TQFN-20	38	-	- Isl
54003IRTZ	ISL54003IR	LIN-IC	AF PA, 2.7..5.5V, BTL 950mW(8Q)±2x50mW(32Q), shutdown	TQFN-20	38	-	- Isl
54004IRTZ	ISL54004IR	LIN-IC	AF PA, 2.7..5.5V, BTL 950mW(8Q)±2x50mW(32Q), shutdown	TQFN-20	38	-	- Isl
54005IRTZ	ISL54005IR	LIN-IC	AF PA, 2.7..5.5V, BTL 950mW(8Q)±2x50mW(32Q), shutdown	TQFN-20	38	-	- Isl
54006IRTZ	ISL54006IR	LIN-IC	AF PA, 2.7..5.5V, BTL 950mW(8Q)±2x50mW(32Q), shutdown	TQFN-20	38	-	- Isl
5460	BD5460GUL	LIN-IC	AF PA, Class-D, BTL, 2.5..5.5V, 850mW(5V/4Q), shutdown	BGA-9	39	AFP45	- Rhm
5461	BD5461GUL	LIN-IC	AF PA, Class-D, BTL, 2.5..5.5V, 850mW(5V/4Q), shutdown	BGA-9	39	AFP45	- Rhm
55	74AUP1Z125GF	CMOS-L logic	X-tal driver with enable and internal resistor	SOT891	52/Log83	Log83	9c Phi
55	74AUP1Z125GM	CMOS-L logic	X-tal driver with enable and internal resistor	SOT886	57/Log83	Log83	9c Phi
55	XC6223F1519R-G	LVR-IC	LDO, 1.5V±20mV, 300mA, +CE, CL discharge, ICP	USPQ-4B03	48vm	VR4	9a Tor
56	XC6223F1619R-G	LVR-IC	LDO, 1.6V±20mV, 300mA, +CE, CL discharge, ICP	USPQ-4B03	48vm	VR4	9a Tor
57	XC6223F1719R-G	LVR-IC	LDO, 1.7V±20mV, 300mA, +CE, CL discharge, ICP	USPQ-4B03	48vm	VR4	9a Tor
58	XC6223F1819R-G	LVR-IC	LDO, 1.8V±20mV, 300mA, +CE, CL discharge, ICP	USPQ-4B03	48vm	VR4	9a Tor
59	74AUP1T97GF	CMOS-L logic	Configurable gate with voltage-level translator	SOT891	52/Log81	Log81	9c Phi
59	74AUP1T97GM	CMOS-L logic	Configurable gate with voltage-level translator	SOT886	57/Log81	Log81	9c Phi
59	LEE-59+	MMIC	RF amplifier, DC..5GHz, 17.8dB, CL (50Ω)	FG873	36aa	A1	9b Mc
59	XC6223F1919R-G	LVR-IC	LDO, 1.9V±20mV, 300mA, +CE, CL discharge, ICP	USPQ-4B03	48vm	VR4	9a Tor
5A	RP101K122B	LVR-IC	LDO, LN, +CE, 1.2V±0.8%, 300mA	DFN1612-4B	45vm	VR4	9a Ric
5A	RP200K081B	LVR-IC	LDO, +CE, AE(mode), 0.8V±1.0%, 300mA	DFN1212-6	52ht	VR10	9a Ric
5A	XC6223F2019R-G	LVR-IC	LDO, 2.0V±1%, 300mA, +CE, CL discharge, ICP	USPQ-4B03	48vm	VR4	9a Tor
5A116	XC6103A116ER	Vdet-IC	1.6V±2%, Hst, -MR, +Reset PPO, Wt=6.25ms, Rt=3.13ms	USP-6C	49xh	VD17	9b Tor
5A117	XC6103A117ER	Vdet-IC	1.7V±2%, Hst, -MR, +Reset PPO, Wt=6.25ms, Rt=3.13ms	USP-6C	49xh	VD17	9b Tor
5A118	XC6103A118ER	Vdet-IC	1.8V±2%, Hst, -MR, +Reset PPO, Wt=6.25ms, Rt=3.13ms	USP-6C	49xh	VD17	9b Tor
5A119	XC6103A119ER	Vdet-IC	1.9V±2%, Hst, -MR, +Reset PPO, Wt=6.25ms, Rt=3.13ms	USP-6C	49xh	VD17	9b Tor
5A120	XC6103A120ER	Vdet-IC	2.0V±2%, Hst, -MR, +Reset PPO, Wt=6.25ms, Rt=3.13ms	USP-6C	49xh	VD17	9b Tor
5A121	XC6103A121ER	Vdet-IC	2.1V±2%, Hst, -MR, +Reset PPO, Wt=6.25ms, Rt=3.13ms	USP-6C	49xh	VD17	9b Tor
5A122	XC6103A122ER	Vdet-IC	2.2V±2%, Hst, -MR, +Reset PPO, Wt=6.25ms, Rt=3.13ms	USP-6C	49xh	VD17	9b Tor
5A123	XC6103A123ER	Vdet-IC	2.3V±2%, Hst, -MR, +Reset PPO, Wt=6.25ms, Rt=3.13ms	USP-6C	49xh	VD17	9b Tor
5A124	XC6103A124ER	Vdet-IC	2.4V±2%, Hst, -MR, +Reset PPO, Wt=6.25ms, Rt=3.13ms	USP-6C	49xh	VD17	9b Tor
5A125	XC6103A125ER	Vdet-IC	2.5V±2%, Hst, -MR, +Reset PPO, Wt=6.25ms, Rt=3.13ms	USP-6C	49xh	VD17	9b Tor
5A126	XC6103A126ER	Vdet-IC	2.6V±2%, Hst, -MR, +Reset PPO, Wt=6.25ms, Rt=3.13ms	USP-6C	49xh	VD17	9b Tor
5A127	XC6103A127ER	Vdet-IC	2.7V±2%, Hst, -MR, +Reset PPO, Wt=6.25ms, Rt=3.13ms	USP-6C	49xh	VD17	9b Tor
5A128	XC6103A128ER	Vdet-IC	2.8V±2%, Hst, -MR, +Reset PPO, Wt=6.25ms, Rt=3.13ms	USP-6C	49xh	VD17	9b Tor
5A129	XC6103A129ER	Vdet-IC	2.9V±2%, Hst, -MR, +Reset PPO, Wt=6.25ms, Rt=3.13ms	USP-6C	49xh	VD17	9b Tor
5A130	XC6103A130ER	Vdet-IC	3.0V±2%, Hst, -MR, +Reset PPO, Wt=6.25ms, Rt=3.13ms	USP-6C	49xh	VD17	9b Tor
5A131	XC6103A131ER	Vdet-IC	3.1V±2%, Hst, -MR, +Reset PPO, Wt=6.25ms, Rt=3.13ms	USP-6C	49xh	VD17	9b Tor
5A132	XC6103A132ER	Vdet-IC	3.2V±2%, Hst, -MR, +Reset PPO, Wt=6.25ms, Rt=3.13ms	USP-6C	49xh	VD17	9b Tor
5A133	XC6103A133ER	Vdet-IC	3.3V±2%, Hst, -MR, +Reset PPO, Wt=6.25ms, Rt=3.13ms	USP-6C	49xh	VD17	9b Tor
5A134	XC6103A134ER	Vdet-IC	3.4V±2%, Hst, -MR, +Reset PPO, Wt=6.25ms, Rt=3.13ms	USP-6C	49xh	VD17	9b Tor
5A135	XC6103A135ER	Vdet-IC	3.5V±2%, Hst, -MR, +Reset PPO, Wt=6.25ms, Rt=3.13ms	USP-6C	49xh	VD17	9b Tor
5A136	XC6103A136ER	Vdet-IC	3.6V±2%, Hst, -MR, +Reset PPO, Wt=6.25ms, Rt=3.13ms	USP-6C	49xh	VD17	9b Tor
5A137	XC6103A137ER	Vdet-IC	3.7V±2%, Hst, -MR, +Reset PPO, Wt=6.25ms, Rt=3.13ms	USP-6C	49xh	VD17	9b Tor
5A138	XC6103A138ER	Vdet-IC	3.8V±2%, Hst, -MR, +Reset PPO, Wt=6.25ms, Rt=3.13ms	USP-6C	49xh	VD17	9b Tor
5A139	XC6103A139ER	Vdet-IC	3.9V±2%, Hst, -MR, +Reset PPO, Wt=6.25ms, Rt=3.13ms	USP-6C	49xh	VD17	9b Tor
5A140	XC6103A140ER	Vdet-IC	4.0V±2%, Hst, -MR, +Reset PPO, Wt=6.25ms, Rt=3.13ms	USP-6C	49xh	VD17	9b Tor
5A141	XC6103A141ER	Vdet-IC	4.1V±2%, Hst, -MR, +Reset PPO, Wt=6.25ms, Rt=3.13ms	USP-6C	49xh	VD17	9b Tor
5A142	XC6103A142ER	Vdet-IC	4.2V±2%, Hst, -MR, +Reset PPO, Wt=6.25ms, Rt=3.13ms	USP-6C	49xh	VD17	9b Tor
5A143	XC6103A143ER	Vdet-IC	4.3V±2%, Hst, -MR, +Reset PPO, Wt=6.25ms, Rt=3.13ms	USP-6C	49xh	VD17	9b Tor
5A144	XC6103A144ER	Vdet-IC	4.4V±2%, Hst, -MR, +Reset PPO, Wt=6.25ms, Rt=3.13ms	USP-6C	49xh	VD17	9b Tor
5A145	XC6103A145ER	Vdet-IC	4.5V±2%, Hst, -MR, +Reset PPO, Wt=6.25ms, Rt=3.13ms	USP-6C	49xh	VD17	9b Tor
5A146	XC6103A146ER	Vdet-IC	4.6V±2%, Hst, -MR, +Reset PPO, Wt=6.25ms, Rt=3.13ms	USP-6C	49xh	VD17	9b Tor
5A147	XC6103A147ER	Vdet-IC	4.7V±2%, Hst, -MR, +Reset PPO, Wt=6.25ms, Rt=3.13ms	USP-6C	49xh	VD17	9b Tor
5A148	XC6103A148ER	Vdet-IC	4.8V±2%, Hst, -MR, +Reset PPO, Wt=6.25ms, Rt=3.13ms	USP-6C	49xh	VD17	9b Tor
5A149	XC6103A149ER	Vdet-IC	4.9V±2%, Hst, -MR, +Reset PPO, Wt=6.25ms, Rt=3.13ms	USP-6C	49xh	VD17	9b Tor
5A150	XC6103A150ER	Vdet-IC	5.0V±2%, Hst, -MR, +Reset PPO, Wt=6.25ms, Rt=3.13ms	USP-6C	49xh	VD17	9b Tor
5A200	XC6371A200D	DC/DC-IC	PWM step p-up, 50kHz, 2.0V±2.5%, 100mA	USP-6B	49ga	DC2	9b Tor
5A201	XC6371A201D	DC/DC-IC	PWM step p-up, 100kHz, 2.0V±2.5%, 100mA	USP-6B	49ga	DC2	9b Tor
5A202	XC6371A202D	DC/DC-IC	PWM step p-up, 180kHz, 2.0V±2.5%, 100mA	USP-6B	49ga	DC2	9b Tor
5A210	XC6371A210D	DC/DC-IC	PWM step p-up, 50kHz, 2.1V±2.5%, 100mA	USP-6B	49ga	DC2	9b Tor
5A211	XC6371A211D	DC/DC-IC	PWM step p-up, 100kHz, 2.1V±2.5%, 100mA	USP-6B	49ga	DC2	9b Tor
5A212	XC6371A212D	DC/DC-IC	PWM step p-up, 180kHz, 2.1V±2.5%, 100mA	USP-6B	49ga	DC2	9b Tor
5A216	XC6103A216ER	Vdet-IC	1.6V±2%, Hst, -MR, +Reset PPO, Wt=5.0ms, Rt=3.13ms	USP-6C	49xh	VD17	9b Tor
5A217	XC6103A217ER	Vdet-IC	1.7V±2%, Hst, -MR, +Reset PPO, Wt=5.0ms, Rt=3.13ms	USP-6C	49xh	VD17	9b Tor



SMD code	Type	Function	Short description	Case	Pin.	Sch.	St.Mnf.
5A632	XC6371A632D	DC/DC-IC	PWM step-up, 180kHz, 6.3V±2.5%, 100mA	USP-6B	49ga	DC2	9b Tor
5A633	XC6103A633ER	Vdet-IC	3.3V±2%, Hst, -MR, +Reset PPO, Wt=1 6s, Rt=3.13ms	USP-6C	49xh	VD17	9b Tor
5A634	XC6103A634ER	Vdet-IC	3.4V±2%, Hst, -MR, +Reset PPO, Wt=1 6s, Rt=3.13ms	USP-6C	49xh	VD17	9b Tor
5A635	XC6103A635ER	Vdet-IC	3.5V±2%, Hst, -MR, +Reset PPO, Wt=1 6s, Rt=3.13ms	USP-6C	49xh	VD17	9b Tor
5A636	XC6103A636ER	Vdet-IC	3.6V±2%, Hst, -MR, +Reset PPO, Wt=1 6s, Rt=3.13ms	USP-6C	49xh	VD17	9b Tor
5A637	XC6103A637ER	Vdet-IC	3.7V±2%, Hst, -MR, +Reset PPO, Wt=1 6s, Rt=3.13ms	USP-6C	49xh	VD17	9b Tor
5A638	XC6103A638ER	Vdet-IC	3.8V±2%, Hst, -MR, +Reset PPO, Wt=1 6s, Rt=3.13ms	USP-6C	49xh	VD17	9b Tor
5A639	XC6103A639ER	Vdet-IC	3.9V±2%, Hst, -MR, +Reset PPO, Wt=1 6s, Rt=3.13ms	USP-6C	49xh	VD17	9b Tor
5A640	XC6103A640ER	Vdet-IC	4.0V±2%, Hst, -MR, +Reset PPO, Wt=1 6s, Rt=3.13ms	USP-6C	49xh	VD17	9b Tor
5A640	XC6371A640D	DC/DC-IC	PWM step-up, 50kHz, 6.4V±2.5%, 100mA	USP-6B	49ga	DC2	9b Tor
5A641	XC6103A641ER	Vdet-IC	4.1V±2%, Hst, -MR, +Reset PPO, Wt=1 6s, Rt=3.13ms	USP-6C	49xh	VD17	9b Tor
5A641	XC6371A641D	DC/DC-IC	PWM step-up, 100kHz, 6.4V±2.5%, 100mA	USP-6B	49ga	DC2	9b Tor
5A642	XC6103A642ER	Vdet-IC	4.2V±2%, Hst, -MR, +Reset PPO, Wt=1 6s, Rt=3.13ms	USP-6C	49xh	VD17	9b Tor
5A642	XC6371A642D	DC/DC-IC	PWM step-up, 180kHz, 6.4V±2.5%, 100mA	USP-6B	49ga	DC2	9b Tor
5A643	XC6103A643ER	Vdet-IC	4.3V±2%, Hst, -MR, +Reset PPO, Wt=1 6s, Rt=3.13ms	USP-6C	49xh	VD17	9b Tor
5A644	XC6103A644ER	Vdet-IC	4.4V±2%, Hst, -MR, +Reset PPO, Wt=1 6s, Rt=3.13ms	USP-6C	49xh	VD17	9b Tor
5A645	XC6103A645ER	Vdet-IC	4.5V±2%, Hst, -MR, +Reset PPO, Wt=1 6s, Rt=3.13ms	USP-6C	49xh	VD17	9b Tor
5A646	XC6103A646ER	Vdet-IC	4.6V±2%, Hst, -MR, +Reset PPO, Wt=1 6s, Rt=3.13ms	USP-6C	49xh	VD17	9b Tor
5A647	XC6103A647ER	Vdet-IC	4.7V±2%, Hst, -MR, +Reset PPO, Wt=1 6s, Rt=3.13ms	USP-6C	49xh	VD17	9b Tor
5A648	XC6103A648ER	Vdet-IC	4.8V±2%, Hst, -MR, +Reset PPO, Wt=1 6s, Rt=3.13ms	USP-6C	49xh	VD17	9b Tor
5A649	XC6103A649ER	Vdet-IC	4.9V±2%, Hst, -MR, +Reset PPO, Wt=1 6s, Rt=3.13ms	USP-6C	49xh	VD17	9b Tor
5A650	XC6103A650ER	Vdet-IC	5.0V±2%, Hst, -MR, +Reset PPO, Wt=1 6s, Rt=3.13ms	USP-6C	49xh	VD17	9b Tor
5A650	XC6371A650D	DC/DC-IC	PWM step-up, 50kHz, 6.5V±2.5%, 100mA	USP-6B	49ga	DC2	9b Tor
5A651	XC6371A651D	DC/DC-IC	PWM step-up, 100kHz, 6.5V±2.5%, 100mA	USP-6B	49ga	DC2	9b Tor
5A652	XC6371A652D	DC/DC-IC	PWM step-up, 180kHz, 6.5V±2.5%, 100mA	USP-6B	49ga	DC2	9b Tor
5A660	XC6371A660D	DC/DC-IC	PWM step-up, 50kHz, 6.6V±2.5%, 100mA	USP-6B	49ga	DC2	9b Tor
5A661	XC6371A661D	DC/DC-IC	PWM step-up, 100kHz, 6.6V±2.5%, 100mA	USP-6B	49ga	DC2	9b Tor
5A662	XC6371A662D	DC/DC-IC	PWM step-up, 180kHz, 6.6V±2.5%, 100mA	USP-6B	49ga	DC2	9b Tor
5A670	XC6371A670D	DC/DC-IC	PWM step-up, 50kHz, 6.7V±2.5%, 100mA	USP-6B	49ga	DC2	9b Tor
5A671	XC6371A671D	DC/DC-IC	PWM step-up, 100kHz, 6.7V±2.5%, 100mA	USP-6B	49ga	DC2	9b Tor
5A672	XC6371A672D	DC/DC-IC	PWM step-up, 180kHz, 6.7V±2.5%, 100mA	USP-6B	49ga	DC2	9b Tor
5A680	XC6371A680D	DC/DC-IC	PWM step-up, 50kHz, 6.8V±2.5%, 100mA	USP-6B	49ga	DC2	9b Tor
5A681	XC6371A681D	DC/DC-IC	PWM step-up, 100kHz, 6.8V±2.5%, 100mA	USP-6B	49ga	DC2	9b Tor
5A682	XC6371A682D	DC/DC-IC	PWM step-up, 180kHz, 6.8V±2.5%, 100mA	USP-6B	49ga	DC2	9b Tor
5A690	XC6371A690D	DC/DC-IC	PWM step-up, 50kHz, 6.9V±2.5%, 100mA	USP-6B	49ga	DC2	9b Tor
5A691	XC6371A691D	DC/DC-IC	PWM step-up, 100kHz, 6.9V±2.5%, 100mA	USP-6B	49ga	DC2	9b Tor
5A692	XC6371A692D	DC/DC-IC	PWM step-up, 180kHz, 6.9V±2.5%, 100mA	USP-6B	49ga	DC2	9b Tor
5A700	XC6371A700D	DC/DC-IC	PWM step-up, 50kHz, 7.0V±2.5%, 100mA	USP-6B	49ga	DC2	9b Tor
5A701	XC6371A701D	DC/DC-IC	PWM step-up, 100kHz, 7.0V±2.5%, 100mA	USP-6B	49ga	DC2	9b Tor
5A702	XC6371A702D	DC/DC-IC	PWM step-up, 180kHz, 7.0V±2.5%, 100mA	USP-6B	49ga	DC2	9b Tor
5A8	XC9236A08C4	DC/DC-IC	PWM/PFM st-dwn, 1.2MHz, 0.8V±2%, 600mA	USP-6EL	56dc5	DC1	9a Tor
5A8	XC9236A08CE	DC/DC-IC	PWM/PFM st-dwn, 1.2MHz, 0.8V±2%, 600mA	USP-6C	49dc5	DC1	9a Tor
5A9	XC9236A09C4	DC/DC-IC	PWM/PFM st-dwn, 1.2MHz, 0.9V±2%, 600mA	USP-6EL	56dc5	DC1	9a Tor
5A9	XC9236A09CE	DC/DC-IC	PWM/PFM st-dwn, 1.2MHz, 0.9V±2%, 600mA	USP-6C	49dc5	DC1	9a Tor
5AL	XC9236A0LC4	DC/DC-IC	PWM/PFM st-dwn, 1.2MHz, 0.85V±2%, 600mA	USP-6EL	56dc5	DC1	9a Tor
5AL	XC9236A0LCE	DC/DC-IC	PWM/PFM st-dwn, 1.2MHz, 0.85V±2%, 600mA	USP-6C	49dc5	DC1	9a Tor
5AM	XC9236A0MC4	DC/DC-IC	PWM/PFM st-dwn, 1.2MHz, 0.95V±2%, 600mA	USP-6EL	56dc5	DC1	9a Tor
5AM	XC9236A0MCE	DC/DC-IC	PWM/PFM st-dwn, 1.2MHz, 0.95V±2%, 600mA	USP-6C	49dc5	DC1	9a Tor
5B	RP101K132B	LVR-IC	LDO, LN, +CE, 1.3V±0.8%, 300mA	DFN1612-4B	45vm	VR4	9a Ric
5B	RP200K091B	LVR-IC	LDO, +CE, AE(mode), 0.9V±1.0%, 300mA	DFN1212-6	52ht	VR10	9a Ric
5B	XC6223F2119R-G	LVR-IC	LDO, 2.1V±1%, 300mA, +CE, CL discharge, ICP	USPQ4B03	48vm	VR4	9a Tor
5B0	XC9236A10C4	DC/DC-IC	PWM/PFM st-dwn, 1.2MHz, 1.0V±2%, 600mA	USP-6EL	56dc5	DC1	9a Tor
5B0	XC9236A10CE	DC/DC-IC	PWM/PFM st-dwn, 1.2MHz, 1.0V±2%, 600mA	USP-6C	49dc5	DC1	9a Tor
5B1	XC9236A11C4	DC/DC-IC	PWM/PFM st-dwn, 1.2MHz, 1.1V±2%, 600mA	USP-6EL	56dc5	DC1	9a Tor
5B1	XC9236A11CE	DC/DC-IC	PWM/PFM st-dwn, 1.2MHz, 1.1V±2%, 600mA	USP-6C	49dc5	DC1	9a Tor
5B2	XC9236A12C4	DC/DC-IC	PWM/PFM st-dwn, 1.2MHz, 1.2V±2%, 600mA	USP-6EL	56dc5	DC1	9a Tor
5B2	XC9236A12CE	DC/DC-IC	PWM/PFM st-dwn, 1.2MHz, 1.2V±2%, 600mA	USP-6C	49dc5	DC1	9a Tor
5B216	XC6103B216ER	Vdet-IC	1.6V±2%, Hst, -MR, +Reset PPO, Wt=50ms, Rt=25ms	USP-6C	49xh	VD17	9b Tor
5B217	XC6103B217ER	Vdet-IC	1.7V±2%, Hst, -MR, +Reset PPO, Wt=50ms, Rt=25ms	USP-6C	49xh	VD17	9b Tor
5B218	XC6103B218ER	Vdet-IC	1.8V±2%, Hst, -MR, +Reset PPO, Wt=50ms, Rt=25ms	USP-6C	49xh	VD17	9b Tor
5B219	XC6103B219ER	Vdet-IC	1.9V±2%, Hst, -MR, +Reset PPO, Wt=50ms, Rt=25ms	USP-6C	49xh	VD17	9b Tor
5B220	XC6103B220ER	Vdet-IC	2.0V±2%, Hst, -MR, +Reset PPO, Wt=50ms, Rt=25ms	USP-6C	49xh	VD17	9b Tor
5B221	XC6103B221ER	Vdet-IC	2.1V±2%, Hst, -MR, +Reset PPO, Wt=50ms, Rt=25ms	USP-6C	49xh	VD17	9b Tor
5B222	XC6103B222ER	Vdet-IC	2.2V±2%, Hst, -MR, +Reset PPO, Wt=50ms, Rt=25ms	USP-6C	49xh	VD17	9b Tor
5B223	XC6103B223ER	Vdet-IC	2.3V±2%, Hst, -MR, +Reset PPO, Wt=50ms, Rt=25ms	USP-6C	49xh	VD17	9b Tor
5B224	XC6103B224ER	Vdet-IC	2.4V±2%, Hst, -MR, +Reset PPO, Wt=50ms, Rt=25ms	USP-6C	49xh	VD17	9b Tor
5B225	XC6103B225ER	Vdet-IC	2.5V±2%, Hst, -MR, +Reset PPO, Wt=50ms, Rt=25ms	USP-6C	49xh	VD17	9b Tor
5B226	XC6103B226ER	Vdet-IC	2.6V±2%, Hst, -MR, +Reset PPO, Wt=50ms, Rt=25ms	USP-6C	49xh	VD17	9b Tor
5B227	XC6103B227ER	Vdet-IC	2.7V±2%, Hst, -MR, +Reset PPO, Wt=50ms, Rt=25ms	USP-6C	49xh	VD17	9b Tor
5B228	XC6103B228ER	Vdet-IC	2.8V±2%, Hst, -MR, +Reset PPO, Wt=50ms, Rt=25ms	USP-6C	49xh	VD17	9b Tor



SMD code	Type	Function	Short description	Case	Pin.	Sch.	St.Mnf.
5B621	XC6103B621ER	Vdet-IC	2.1V±2%, Hst, -MR, +Reset PPO, Wt=1 6s, Rt=25ms	USP-6C	49xh	VD17	9b Tor
5B622	XC6103B622ER	Vdet-IC	2.2V±2%, Hst, -MR, +Reset PPO, Wt=1 6s, Rt=25ms	USP-6C	49xh	VD17	9b Tor
5B623	XC6103B623ER	Vdet-IC	2.3V±2%, Hst, -MR, +Reset PPO, Wt=1 6s, Rt=25ms	USP-6C	49xh	VD17	9b Tor
5B624	XC6103B624ER	Vdet-IC	2.4V±2%, Hst, -MR, +Reset PPO, Wt=1 6s, Rt=25ms	USP-6C	49xh	VD17	9b Tor
5B625	XC6103B625ER	Vdet-IC	2.5V±2%, Hst, -MR, +Reset PPO, Wt=1 6s, Rt=25ms	USP-6C	49xh	VD17	9b Tor
5B626	XC6103B626ER	Vdet-IC	2.6V±2%, Hst, -MR, +Reset PPO, Wt=1 6s, Rt=25ms	USP-6C	49xh	VD17	9b Tor
5B627	XC6103B627ER	Vdet-IC	2.7V±2%, Hst, -MR, +Reset PPO, Wt=1 6s, Rt=25ms	USP-6C	49xh	VD17	9b Tor
5B628	XC6103B628ER	Vdet-IC	2.8V±2%, Hst, -MR, +Reset PPO, Wt=1 6s, Rt=25ms	USP-6C	49xh	VD17	9b Tor
5B629	XC6103B629ER	Vdet-IC	2.9V±2%, Hst, -MR, +Reset PPO, Wt=1 6s, Rt=25ms	USP-6C	49xh	VD17	9b Tor
5B630	XC6103B630ER	Vdet-IC	3.0V±2%, Hst, -MR, +Reset PPO, Wt=1 6s, Rt=25ms	USP-6C	49xh	VD17	9b Tor
5B631	XC6103B631ER	Vdet-IC	3.1V±2%, Hst, -MR, +Reset PPO, Wt=1 6s, Rt=25ms	USP-6C	49xh	VD17	9b Tor
5B632	XC6103B632ER	Vdet-IC	3.2V±2%, Hst, -MR, +Reset PPO, Wt=1 6s, Rt=25ms	USP-6C	49xh	VD17	9b Tor
5B633	XC6103B633ER	Vdet-IC	3.3V±2%, Hst, -MR, +Reset PPO, Wt=1 6s, Rt=25ms	USP-6C	49xh	VD17	9b Tor
5B634	XC6103B634ER	Vdet-IC	3.4V±2%, Hst, -MR, +Reset PPO, Wt=1 6s, Rt=25ms	USP-6C	49xh	VD17	9b Tor
5B635	XC6103B635ER	Vdet-IC	3.5V±2%, Hst, -MR, +Reset PPO, Wt=1 6s, Rt=25ms	USP-6C	49xh	VD17	9b Tor
5B636	XC6103B636ER	Vdet-IC	3.6V±2%, Hst, -MR, +Reset PPO, Wt=1 6s, Rt=25ms	USP-6C	49xh	VD17	9b Tor
5B637	XC6103B637ER	Vdet-IC	3.7V±2%, Hst, -MR, +Reset PPO, Wt=1 6s, Rt=25ms	USP-6C	49xh	VD17	9b Tor
5B638	XC6103B638ER	Vdet-IC	3.8V±2%, Hst, -MR, +Reset PPO, Wt=1 6s, Rt=25ms	USP-6C	49xh	VD17	9b Tor
5B639	XC6103B639ER	Vdet-IC	3.9V±2%, Hst, -MR, +Reset PPO, Wt=1 6s, Rt=25ms	USP-6C	49xh	VD17	9b Tor
5B640	XC6103B640ER	Vdet-IC	4.0V±2%, Hst, -MR, +Reset PPO, Wt=1 6s, Rt=25ms	USP-6C	49xh	VD17	9b Tor
5B641	XC6103B641ER	Vdet-IC	4.1V±2%, Hst, -MR, +Reset PPO, Wt=1 6s, Rt=25ms	USP-6C	49xh	VD17	9b Tor
5B642	XC6103B642ER	Vdet-IC	4.2V±2%, Hst, -MR, +Reset PPO, Wt=1 6s, Rt=25ms	USP-6C	49xh	VD17	9b Tor
5B643	XC6103B643ER	Vdet-IC	4.3V±2%, Hst, -MR, +Reset PPO, Wt=1 6s, Rt=25ms	USP-6C	49xh	VD17	9b Tor
5B644	XC6103B644ER	Vdet-IC	4.4V±2%, Hst, -MR, +Reset PPO, Wt=1 6s, Rt=25ms	USP-6C	49xh	VD17	9b Tor
5B645	XC6103B645ER	Vdet-IC	4.5V±2%, Hst, -MR, +Reset PPO, Wt=1 6s, Rt=25ms	USP-6C	49xh	VD17	9b Tor
5B646	XC6103B646ER	Vdet-IC	4.6V±2%, Hst, -MR, +Reset PPO, Wt=1 6s, Rt=25ms	USP-6C	49xh	VD17	9b Tor
5B647	XC6103B647ER	Vdet-IC	4.7V±2%, Hst, -MR, +Reset PPO, Wt=1 6s, Rt=25ms	USP-6C	49xh	VD17	9b Tor
5B648	XC6103B648ER	Vdet-IC	4.8V±2%, Hst, -MR, +Reset PPO, Wt=1 6s, Rt=25ms	USP-6C	49xh	VD17	9b Tor
5B649	XC6103B649ER	Vdet-IC	4.9V±2%, Hst, -MR, +Reset PPO, Wt=1 6s, Rt=25ms	USP-6C	49xh	VD17	9b Tor
5B650	XC6103B650ER	Vdet-IC	5.0V±2%, Hst, -MR, +Reset PPO, Wt=1 6s, Rt=25ms	USP-6C	49xh	VD17	9b Tor
5B7	XC9236A17C4	DC/DC-IC	PWM/PFM st-dwn, 1.2MHz, 1.7V±2%, 600mA	USP-6EL	56dc5	DC1	9a Tor
5B7	XC9236A17CE	DC/DC-IC	PWM/PFM st-dwn, 1.2MHz, 1.7V±2%, 600mA	USP-6C	49dc5	DC1	9a Tor
5B8	XC9236A18C4	DC/DC-IC	PWM/PFM st-dwn, 1.2MHz, 1.8V±2%, 600mA	USP-6EL	56dc5	DC1	9a Tor
5B8	XC9236A18CE	DC/DC-IC	PWM/PFM st-dwn, 1.2MHz, 1.8V±2%, 600mA	USP-6C	49dc5	DC1	9a Tor
5B9	XC9236A19C4	DC/DC-IC	PWM/PFM st-dwn, 1.2MHz, 1.9V±2%, 600mA	USP-6EL	56dc5	DC1	9a Tor
5B9	XC9236A19CE	DC/DC-IC	PWM/PFM st-dwn, 1.2MHz, 1.9V±2%, 600mA	USP-6C	49dc5	DC1	9a Tor
5BA	XC9236A1AC4	DC/DC-IC	PWM/PFM st-dwn, 1.2MHz, 1.05V±2%, 600mA	USP-6EL	56dc5	DC1	9a Tor
5BA	XC9236A1ACE	DC/DC-IC	PWM/PFM st-dwn, 1.2MHz, 1.05V±2%, 600mA	USP-6C	49dc5	DC1	9a Tor
5BB	XC9236A1BC4	DC/DC-IC	PWM/PFM st-dwn, 1.2MHz, 1.15V±2%, 600mA	USP-6EL	56dc5	DC1	9a Tor
5BB	XC9236A1BCE	DC/DC-IC	PWM/PFM st-dwn, 1.2MHz, 1.15V±2%, 600mA	USP-6C	49dc5	DC1	9a Tor
5BC	XC9236A1CC4	DC/DC-IC	PWM/PFM st-dwn, 1.2MHz, 1.25V±2%, 600mA	USP-6EL	56dc5	DC1	9a Tor
5BC	XC9236A1CCE	DC/DC-IC	PWM/PFM st-dwn, 1.2MHz, 1.25V±2%, 600mA	USP-6C	49dc5	DC1	9a Tor
5BD	XC9236A1DC4	DC/DC-IC	PWM/PFM st-dwn, 1.2MHz, 1.35V±2%, 600mA	USP-6EL	56dc5	DC1	9a Tor
5BD	XC9236A1DCE	DC/DC-IC	PWM/PFM st-dwn, 1.2MHz, 1.35V±2%, 600mA	USP-6C	49dc5	DC1	9a Tor
5BE	XC9236A1EC4	DC/DC-IC	PWM/PFM st-dwn, 1.2MHz, 1.45V±2%, 600mA	USP-6EL	56dc5	DC1	9a Tor
5BE	XC9236A1ECE	DC/DC-IC	PWM/PFM st-dwn, 1.2MHz, 1.45V±2%, 600mA	USP-6C	49dc5	DC1	9a Tor
5BF	XC9236A1FC4	DC/DC-IC	PWM/PFM st-dwn, 1.2MHz, 1.55V±2%, 600mA	USP-6EL	56dc5	DC1	9a Tor
5BF	XC9236A1FCE	DC/DC-IC	PWM/PFM st-dwn, 1.2MHz, 1.55V±2%, 600mA	USP-6C	49dc5	DC1	9a Tor
5BH	XC9236A1HC4	DC/DC-IC	PWM/PFM st-dwn, 1.2MHz, 1.65V±2%, 600mA	USP-6EL	56dc5	DC1	9a Tor
5BH	XC9236A1HCE	DC/DC-IC	PWM/PFM st-dwn, 1.2MHz, 1.65V±2%, 600mA	USP-6C	49dc5	DC1	9a Tor
5BK	XC9236A1KC4	DC/DC-IC	PWM/PFM st-dwn, 1.2MHz, 1.75V±2%, 600mA	USP-6EL	56dc5	DC1	9a Tor
5BK	XC9236A1KCE	DC/DC-IC	PWM/PFM st-dwn, 1.2MHz, 1.75V±2%, 600mA	USP-6C	49dc5	DC1	9a Tor
5BL	XC9236A1LC4	DC/DC-IC	PWM/PFM st-dwn, 1.2MHz, 1.85V±2%, 600mA	USP-6EL	56dc5	DC1	9a Tor
5BL	XC9236A1LCE	DC/DC-IC	PWM/PFM st-dwn, 1.2MHz, 1.85V±2%, 600mA	USP-6C	49dc5	DC1	9a Tor
5BM	XC9236A1MC4	DC/DC-IC	PWM/PFM st-dwn, 1.2MHz, 1.95V±2%, 600mA	USP-6EL	56dc5	DC1	9a Tor
5BM	XC9236A1MCE	DC/DC-IC	PWM/PFM st-dwn, 1.2MHz, 1.95V±2%, 600mA	USP-6C	49dc5	DC1	9a Tor
5C	RP101K152B	LVR-IC	LDO, LN, +CE, 1.5V±0.8%, 300mA	DFN1612-4B	45vm	VR4	9a Ric
5C	RP200K101B	LVR-IC	LDO, +CE, AE(mode), 1V±1.0%, 300mA	DFN1212-6	52ht	VR10	9a Ric
5C	XC6223F2219R-G	LVR-IC	LDO, 2.2V±1%, 300mA, +CE, CL discharge, ICP	USPQ-4B03	48vm	VR4	9a Tor
5C0	XC9236A20C4	DC/DC-IC	PWM/PFM st-dwn, 1.2MHz, 2.0V±2%, 600mA	USP-6EL	56dc5	DC1	9a Tor
5C0	XC9236A20CE	DC/DC-IC	PWM/PFM st-dwn, 1.2MHz, 2.0V±2%, 600mA	USP-6C	49dc5	DC1	9a Tor
5C1	XC9236A21C4	DC/DC-IC	PWM/PFM st-dwn, 1.2MHz, 2.1V±2%, 600mA	USP-6EL	56dc5	DC1	9a Tor
5C1	XC9236A21CE	DC/DC-IC	PWM/PFM st-dwn, 1.2MHz, 2.1V±2%, 600mA	USP-6C	49dc5	DC1	9a Tor
5C2	XC9236A22C4	DC/DC-IC	PWM/PFM st-dwn, 1.2MHz, 2.2V±2%, 600mA	USP-6EL	56dc5	DC1	9a Tor
5C2	XC9236A22CE	DC/DC-IC	PWM/PFM st-dwn, 1.2MHz, 2.2V±2%, 600mA	USP-6C	49dc5	DC1	9a Tor
5C200	XC6371C200D	DC/DC-IC	PWM step-up, 50kHz, +CE, 2.0V±2.5%, 100mA	USP-6B	49gd	DC3	9b Tor
5C201	XC6371C201D	DC/DC-IC	PWM step-up, 100kHz, +CE, 2.0V±2.5%, 100mA	USP-6B	49gd	DC3	9b Tor
5C202	XC6371C202D	DC/DC-IC	PWM step-up, 180kHz, +CE, 2.0V±2.5%, 100mA	USP-6B	49gd	DC3	9b Tor
5C210	XC6371C210D	DC/DC-IC	PWM step-up, 50kHz, +CE, 2.1V±2.5%, 100mA	USP-6B	49gd	DC3	9b Tor
5C211	XC6371C211D	DC/DC-IC	PWM step-up, 100kHz, +CE, 2.1V±2.5%, 100mA	USP-6B	49gd	DC3	9b Tor



**SMD
code**

Type

Function

Short description

Case

Pin.

Sch. St.Mnf.



5CH	XC9236A2HCE	DC/DC-IC	PWM/PFM st-dwn, 1.2MHz, 2.65V±2%, 600mA	USP-6C	49dc5	DC1	9a	Tor
5CK	XC9236A2KC4	DC/DC-IC	PWM/PFM st-dwn, 1.2MHz, 2.75V±2%, 600mA	USP-6EL	56dc5	DC1	9a	Tor
5CK	XC9236A2KCE	DC/DC-IC	PWM/PFM st-dwn, 1.2MHz, 2.75V±2%, 600mA	USP-6C	49dc5	DC1	9a	Tor
5CL	XC9236A2LC4	DC/DC-IC	PWM/PFM st-dwn, 1.2MHz, 2.85V±2%, 600mA	USP-6EL	56dc5	DC1	9a	Tor
5CL	XC9236A2LCE	DC/DC-IC	PWM/PFM st-dwn, 1.2MHz, 2.85V±2%, 600mA	USP-6C	49dc5	DC1	9a	Tor
5CM	XC9236A2MC4	DC/DC-IC	PWM/PFM st-dwn, 1.2MHz, 2.95V±2%, 600mA	USP-6EL	56dc5	DC1	9a	Tor
5CM	XC9236A2MCE	DC/DC-IC	PWM/PFM st-dwn, 1.2MHz, 2.95V±2%, 600mA	USP-6C	49dc5	DC1	9a	Tor
5D	RP101K182B	LVR-IC	LDO, LN, +CE, 1.8V±0.8%, 300mA	DFN 1612-4B	45vm	VR4	9a	Ric
5D	RP200K111B	LVR-IC	LDO, +CE, AE(mode), 1.1V±1.0%, 300mA	DFN 1212-6	52ht	VR10	9a	Ric
5D	XC6223F2319R-G	LVR-IC	LDO, 2.3V±1%, 300mA, +CE, CL discharge, ICP	USPQ-4B03	48vm	VR4	9a	Tor
5D0	XC9236A30C4	DC/DC-IC	PWM/PFM st-dwn, 1.2MHz, 3.0V±2%, 600mA	USP-6EL	56dc5	DC1	9a	Tor
5D0	XC9236A30CE	DC/DC-IC	PWM/PFM st-dwn, 1.2MHz, 3.0V±2%, 600mA	USP-6C	49dc5	DC1	9a	Tor
5D1	XC9236A31C4	DC/DC-IC	PWM/PFM st-dwn, 1.2MHz, 3.1V±2%, 600mA	USP-6EL	56dc5	DC1	9a	Tor
5D1	XC9236A31CE	DC/DC-IC	PWM/PFM st-dwn, 1.2MHz, 3.1V±2%, 600mA	USP-6C	49dc5	DC1	9a	Tor
5D2	XC9236A32C4	DC/DC-IC	PWM/PFM st-dwn, 1.2MHz, 3.2V±2%, 600mA	USP-6EL	56dc5	DC1	9a	Tor
5D2	XC9236A32CE	DC/DC-IC	PWM/PFM st-dwn, 1.2MHz, 3.2V±2%, 600mA	USP-6C	49dc5	DC1	9a	Tor
5D3	XC9236A33C4	DC/DC-IC	PWM/PFM st-dwn, 1.2MHz, 3.3V±2%, 600mA	USP-6EL	56dc5	DC1	9a	Tor
5D3	XC9236A33CE	DC/DC-IC	PWM/PFM st-dwn, 1.2MHz, 3.3V±2%, 600mA	USP-6C	49dc5	DC1	9a	Tor
5D316	XC6103D316ER	Vdet-IC	1.6V±2%, Hst, -MR, +Reset PPO, Wt=100ms, Rt=100ms	USP-6C	49xh	VD17	9b	Tor
5D317	XC6103D317ER	Vdet-IC	1.7V±2%, Hst, -MR, +Reset PPO, Wt=100ms, Rt=100ms	USP-6C	49xh	VD17	9b	Tor
5D318	XC6103D318ER	Vdet-IC	1.8V±2%, Hst, -MR, +Reset PPO, Wt=100ms, Rt=100ms	USP-6C	49xh	VD17	9b	Tor
5D319	XC6103D319ER	Vdet-IC	1.9V±2%, Hst, -MR, +Reset PPO, Wt=100ms, Rt=100ms	USP-6C	49xh	VD17	9b	Tor
5D320	XC6103D320ER	Vdet-IC	2.0V±2%, Hst, -MR, +Reset PPO, Wt=100ms, Rt=100ms	USP-6C	49xh	VD17	9b	Tor
5D321	XC6103D321ER	Vdet-IC	2.1V±2%, Hst, -MR, +Reset PPO, Wt=100ms, Rt=100ms	USP-6C	49xh	VD17	9b	Tor
5D322	XC6103D322ER	Vdet-IC	2.2V±2%, Hst, -MR, +Reset PPO, Wt=100ms, Rt=100ms	USP-6C	49xh	VD17	9b	Tor
5D323	XC6103D323ER	Vdet-IC	2.3V±2%, Hst, -MR, +Reset PPO, Wt=100ms, Rt=100ms	USP-6C	49xh	VD17	9b	Tor
5D324	XC6103D324ER	Vdet-IC	2.4V±2%, Hst, -MR, +Reset PPO, Wt=100ms, Rt=100ms	USP-6C	49xh	VD17	9b	Tor
5D325	XC6103D325ER	Vdet-IC	2.5V±2%, Hst, -MR, +Reset PPO, Wt=100ms, Rt=100ms	USP-6C	49xh	VD17	9b	Tor
5D326	XC6103D326ER	Vdet-IC	2.6V±2%, Hst, -MR, +Reset PPO, Wt=100ms, Rt=100ms	USP-6C	49xh	VD17	9b	Tor
5D327	XC6103D327ER	Vdet-IC	2.7V±2%, Hst, -MR, +Reset PPO, Wt=100ms, Rt=100ms	USP-6C	49xh	VD17	9b	Tor
5D328	XC6103D328ER	Vdet-IC	2.8V±2%, Hst, -MR, +Reset PPO, Wt=100ms, Rt=100ms	USP-6C	49xh	VD17	9b	Tor
5D329	XC6103D329ER	Vdet-IC	2.9V±2%, Hst, -MR, +Reset PPO, Wt=100ms, Rt=100ms	USP-6C	49xh	VD17	9b	Tor
5D330	XC6103D330ER	Vdet-IC	3.0V±2%, Hst, -MR, +Reset PPO, Wt=100ms, Rt=100ms	USP-6C	49xh	VD17	9b	Tor
5D331	XC6103D331ER	Vdet-IC	3.1V±2%, Hst, -MR, +Reset PPO, Wt=100ms, Rt=100ms	USP-6C	49xh	VD17	9b	Tor
5D332	XC6103D332ER	Vdet-IC	3.2V±2%, Hst, -MR, +Reset PPO, Wt=100ms, Rt=100ms	USP-6C	49xh	VD17	9b	Tor
5D333	XC6103D333ER	Vdet-IC	3.3V±2%, Hst, -MR, +Reset PPO, Wt=100ms, Rt=100ms	USP-6C	49xh	VD17	9b	Tor
5D334	XC6103D334ER	Vdet-IC	3.4V±2%, Hst, -MR, +Reset PPO, Wt=100ms, Rt=100ms	USP-6C	49xh	VD17	9b	Tor
5D335	XC6103D335ER	Vdet-IC	3.5V±2%, Hst, -MR, +Reset PPO, Wt=100ms, Rt=100ms	USP-6C	49xh	VD17	9b	Tor
5D336	XC6103D336ER	Vdet-IC	3.6V±2%, Hst, -MR, +Reset PPO, Wt=100ms, Rt=100ms	USP-6C	49xh	VD17	9b	Tor
5D337	XC6103D337ER	Vdet-IC	3.7V±2%, Hst, -MR, +Reset PPO, Wt=100ms, Rt=100ms	USP-6C	49xh	VD17	9b	Tor
5D338	XC6103D338ER	Vdet-IC	3.8V±2%, Hst, -MR, +Reset PPO, Wt=100ms, Rt=100ms	USP-6C	49xh	VD17	9b	Tor
5D339	XC6103D339ER	Vdet-IC	3.9V±2%, Hst, -MR, +Reset PPO, Wt=100ms, Rt=100ms	USP-6C	49xh	VD17	9b	Tor
5D340	XC6103D340ER	Vdet-IC	4.0V±2%, Hst, -MR, +Reset PPO, Wt=100ms, Rt=100ms	USP-6C	49xh	VD17	9b	Tor
5D341	XC6103D341ER	Vdet-IC	4.1V±2%, Hst, -MR, +Reset PPO, Wt=100ms, Rt=100ms	USP-6C	49xh	VD17	9b	Tor
5D342	XC6103D342ER	Vdet-IC	4.2V±2%, Hst, -MR, +Reset PPO, Wt=100ms, Rt=100ms	USP-6C	49xh	VD17	9b	Tor
5D343	XC6103D343ER	Vdet-IC	4.3V±2%, Hst, -MR, +Reset PPO, Wt=100ms, Rt=100ms	USP-6C	49xh	VD17	9b	Tor
5D344	XC6103D344ER	Vdet-IC	4.4V±2%, Hst, -MR, +Reset PPO, Wt=100ms, Rt=100ms	USP-6C	49xh	VD17	9b	Tor
5D345	XC6103D345ER	Vdet-IC	4.5V±2%, Hst, -MR, +Reset PPO, Wt=100ms, Rt=100ms	USP-6C	49xh	VD17	9b	Tor
5D346	XC6103D346ER	Vdet-IC	4.6V±2%, Hst, -MR, +Reset PPO, Wt=100ms, Rt=100ms	USP-6C	49xh	VD17	9b	Tor
5D347	XC6103D347ER	Vdet-IC	4.7V±2%, Hst, -MR, +Reset PPO, Wt=100ms, Rt=100ms	USP-6C	49xh	VD17	9b	Tor
5D348	XC6103D348ER	Vdet-IC	4.8V±2%, Hst, -MR, +Reset PPO, Wt=100ms, Rt=100ms	USP-6C	49xh	VD17	9b	Tor
5D349	XC6103D349ER	Vdet-IC	4.9V±2%, Hst, -MR, +Reset PPO, Wt=100ms, Rt=100ms	USP-6C	49xh	VD17	9b	Tor
5D350	XC6103D350ER	Vdet-IC	5.0V±2%, Hst, -MR, +Reset PPO, Wt=100ms, Rt=100ms	USP-6C	49xh	VD17	9b	Tor
5D4	XC9236A34C4	DC/DC-IC	PWM/PFM st-dwn, 1.2MHz, 3.4V±2%, 600mA	USP-6EL	56dc5	DC1	9a	Tor
5D4	XC9236A34CE	DC/DC-IC	PWM/PFM st-dwn, 1.2MHz, 3.4V±2%, 600mA	USP-6C	49dc5	DC1	9a	Tor
5D416	XC6103D416ER	Vdet-IC	1.6V±2%, Hst, -MR, +Reset PPO, Wt=200ms, Rt=100ms	USP-6C	49xh	VD17	9b	Tor
5D417	XC6103D417ER	Vdet-IC	1.7V±2%, Hst, -MR, +Reset PPO, Wt=200ms, Rt=100ms	USP-6C	49xh	VD17	9b	Tor
5D418	XC6103D418ER	Vdet-IC	1.8V±2%, Hst, -MR, +Reset PPO, Wt=200ms, Rt=100ms	USP-6C	49xh	VD17	9b	Tor
5D419	XC6103D419ER	Vdet-IC	1.9V±2%, Hst, -MR, +Reset PPO, Wt=200ms, Rt=100ms	USP-6C	49xh	VD17	9b	Tor
5D420	XC6103D420ER	Vdet-IC	2.0V±2%, Hst, -MR, +Reset PPO, Wt=200ms, Rt=100ms	USP-6C	49xh	VD17	9b	Tor
5D421	XC6103D421ER	Vdet-IC	2.1V±2%, Hst, -MR, +Reset PPO, Wt=200ms, Rt=100ms	USP-6C	49xh	VD17	9b	Tor
5D422	XC6103D422ER	Vdet-IC	2.2V±2%, Hst, -MR, +Reset PPO, Wt=200ms, Rt=100ms	USP-6C	49xh	VD17	9b	Tor
5D423	XC6103D423ER	Vdet-IC	2.3V±2%, Hst, -MR, +Reset PPO, Wt=200ms, Rt=100ms	USP-6C	49xh	VD17	9b	Tor
5D424	XC6103D424ER	Vdet-IC	2.4V±2%, Hst, -MR, +Reset PPO, Wt=200ms, Rt=100ms	USP-6C	49xh	VD17	9b	Tor
5D425	XC6103D425ER	Vdet-IC	2.5V±2%, Hst, -MR, +Reset PPO, Wt=200ms, Rt=100ms	USP-6C	49xh	VD17	9b	Tor
5D426	XC6103D426ER	Vdet-IC	2.6V±2%, Hst, -MR, +Reset PPO, Wt=200ms, Rt=100ms	USP-6C	49xh	VD17	9b	Tor
5D427	XC6103D427ER	Vdet-IC	2.7V±2%, Hst, -MR, +Reset PPO, Wt=200ms, Rt=100ms	USP-6C	49xh	VD17	9b	Tor
5D428	XC6103D428ER	Vdet-IC	2.8V±2%, Hst, -MR, +Reset PPO, Wt=200ms, Rt=100ms	USP-6C	49xh	VD17	9b	Tor
5D429	XC6103D429ER	Vdet-IC	2.9V±2%, Hst, -MR, +Reset PPO, Wt=200ms, Rt=100ms	USP-6C	49xh	VD17	9b	Tor
5D430	XC6103D430ER	Vdet-IC	3.0V±2%, Hst, -MR, +Reset PPO, Wt=200ms, Rt=100ms	USP-6C	49xh	VD17	9b	Tor

**SMD
code**

Type

Function

Short description

Case

Pin.

Sch. St.Mnf.



5D627	XC6103D627ER	Vdet-IC	2.7V±2%, Hst, -MR, +Reset PPO, Wt=1 6s, Rt=100ms	USP-6C	49xh	VD17	9b	Tor
5D628	XC6103D628ER	Vdet-IC	2.8V±2%, Hst, -MR, +Reset PPO, Wt=1 6s, Rt=100ms	USP-6C	49xh	VD17	9b	Tor
5D629	XC6103D629ER	Vdet-IC	2.9V±2%, Hst, -MR, +Reset PPO, Wt=1 6s, Rt=100ms	USP-6C	49xh	VD17	9b	Tor
5D630	XC6103D630ER	Vdet-IC	3.0V±2%, Hst, -MR, +Reset PPO, Wt=1 6s, Rt=100ms	USP-6C	49xh	VD17	9b	Tor
5D631	XC6103D631ER	Vdet-IC	3.1V±2%, Hst, -MR, +Reset PPO, Wt=1 6s, Rt=100ms	USP-6C	49xh	VD17	9b	Tor
5D632	XC6103D632ER	Vdet-IC	3.2V±2%, Hst, -MR, +Reset PPO, Wt=1 6s, Rt=100ms	USP-6C	49xh	VD17	9b	Tor
5D633	XC6103D633ER	Vdet-IC	3.3V±2%, Hst, -MR, +Reset PPO, Wt=1 6s, Rt=100ms	USP-6C	49xh	VD17	9b	Tor
5D634	XC6103D634ER	Vdet-IC	3.4V±2%, Hst, -MR, +Reset PPO, Wt=1 6s, Rt=100ms	USP-6C	49xh	VD17	9b	Tor
5D635	XC6103D635ER	Vdet-IC	3.5V±2%, Hst, -MR, +Reset PPO, Wt=1 6s, Rt=100ms	USP-6C	49xh	VD17	9b	Tor
5D636	XC6103D636ER	Vdet-IC	3.6V±2%, Hst, -MR, +Reset PPO, Wt=1 6s, Rt=100ms	USP-6C	49xh	VD17	9b	Tor
5D637	XC6103D637ER	Vdet-IC	3.7V±2%, Hst, -MR, +Reset PPO, Wt=1 6s, Rt=100ms	USP-6C	49xh	VD17	9b	Tor
5D638	XC6103D638ER	Vdet-IC	3.8V±2%, Hst, -MR, +Reset PPO, Wt=1 6s, Rt=100ms	USP-6C	49xh	VD17	9b	Tor
5D639	XC6103D639ER	Vdet-IC	3.9V±2%, Hst, -MR, +Reset PPO, Wt=1 6s, Rt=100ms	USP-6C	49xh	VD17	9b	Tor
5D640	XC6103D640ER	Vdet-IC	4.0V±2%, Hst, -MR, +Reset PPO, Wt=1 6s, Rt=100ms	USP-6C	49xh	VD17	9b	Tor
5D641	XC6103D641ER	Vdet-IC	4.1V±2%, Hst, -MR, +Reset PPO, Wt=1 6s, Rt=100ms	USP-6C	49xh	VD17	9b	Tor
5D642	XC6103D642ER	Vdet-IC	4.2V±2%, Hst, -MR, +Reset PPO, Wt=1 6s, Rt=100ms	USP-6C	49xh	VD17	9b	Tor
5D643	XC6103D643ER	Vdet-IC	4.3V±2%, Hst, -MR, +Reset PPO, Wt=1 6s, Rt=100ms	USP-6C	49xh	VD17	9b	Tor
5D644	XC6103D644ER	Vdet-IC	4.4V±2%, Hst, -MR, +Reset PPO, Wt=1 6s, Rt=100ms	USP-6C	49xh	VD17	9b	Tor
5D645	XC6103D645ER	Vdet-IC	4.5V±2%, Hst, -MR, +Reset PPO, Wt=1 6s, Rt=100ms	USP-6C	49xh	VD17	9b	Tor
5D646	XC6103D646ER	Vdet-IC	4.6V±2%, Hst, -MR, +Reset PPO, Wt=1 6s, Rt=100ms	USP-6C	49xh	VD17	9b	Tor
5D647	XC6103D647ER	Vdet-IC	4.7V±2%, Hst, -MR, +Reset PPO, Wt=1 6s, Rt=100ms	USP-6C	49xh	VD17	9b	Tor
5D648	XC6103D648ER	Vdet-IC	4.8V±2%, Hst, -MR, +Reset PPO, Wt=1 6s, Rt=100ms	USP-6C	49xh	VD17	9b	Tor
5D649	XC6103D649ER	Vdet-IC	4.9V±2%, Hst, -MR, +Reset PPO, Wt=1 6s, Rt=100ms	USP-6C	49xh	VD17	9b	Tor
5D650	XC6103D650ER	Vdet-IC	5.0V±2%, Hst, -MR, +Reset PPO, Wt=1 6s, Rt=100ms	USP-6C	49xh	VD17	9b	Tor
5D7	XC9236A37C4	DC/DC-IC	PWM/PFM st-dwn, 1.2MHz, 3.7V±2%, 600mA	USP-6EL	56dc5	DC1	9a	Tor
5D7	XC9236A37CE	DC/DC-IC	PWM/PFM st-dwn, 1.2MHz, 3.7V±2%, 600mA	USP-6C	49dc5	DC1	9a	Tor
5D8	XC9236A38C4	DC/DC-IC	PWM/PFM st-dwn, 1.2MHz, 3.8V±2%, 600mA	USP-6EL	56dc5	DC1	9a	Tor
5D8	XC9236A38CE	DC/DC-IC	PWM/PFM st-dwn, 1.2MHz, 3.8V±2%, 600mA	USP-6C	49dc5	DC1	9a	Tor
5D9	XC9236A39C4	DC/DC-IC	PWM/PFM st-dwn, 1.2MHz, 3.9V±2%, 600mA	USP-6EL	56dc5	DC1	9a	Tor
5D9	XC9236A39CE	DC/DC-IC	PWM/PFM st-dwn, 1.2MHz, 3.9V±2%, 600mA	USP-6C	49dc5	DC1	9a	Tor
5DA	XC9236A3AC4	DC/DC-IC	PWM/PFM st-dwn, 1.2MHz, 3.05V±2%, 600mA	USP-6EL	56dc5	DC1	9a	Tor
5DA	XC9236A3ACE	DC/DC-IC	PWM/PFM st-dwn, 1.2MHz, 3.05V±2%, 600mA	USP-6C	49dc5	DC1	9a	Tor
5DB	XC9236A3BC4	DC/DC-IC	PWM/PFM st-dwn, 1.2MHz, 3.15V±2%, 600mA	USP-6EL	56dc5	DC1	9a	Tor
5DB	XC9236A3BCE	DC/DC-IC	PWM/PFM st-dwn, 1.2MHz, 3.15V±2%, 600mA	USP-6C	49dc5	DC1	9a	Tor
5DC	XC9236A3CC4	DC/DC-IC	PWM/PFM st-dwn, 1.2MHz, 3.25V±2%, 600mA	USP-6EL	56dc5	DC1	9a	Tor
5DC	XC9236A3CCE	DC/DC-IC	PWM/PFM st-dwn, 1.2MHz, 3.25V±2%, 600mA	USP-6C	49dc5	DC1	9a	Tor
5DD	XC9236A3DC4	DC/DC-IC	PWM/PFM st-dwn, 1.2MHz, 3.35V±2%, 600mA	USP-6EL	56dc5	DC1	9a	Tor
5DD	XC9236A3DCE	DC/DC-IC	PWM/PFM st-dwn, 1.2MHz, 3.35V±2%, 600mA	USP-6C	49dc5	DC1	9a	Tor
5DE	XC9236A3EC4	DC/DC-IC	PWM/PFM st-dwn, 1.2MHz, 3.45V±2%, 600mA	USP-6EL	56dc5	DC1	9a	Tor
5DE	XC9236A3ECE	DC/DC-IC	PWM/PFM st-dwn, 1.2MHz, 3.45V±2%, 600mA	USP-6C	49dc5	DC1	9a	Tor
5DF	XC9236A3FC4	DC/DC-IC	PWM/PFM st-dwn, 1.2MHz, 3.55V±2%, 600mA	USP-6EL	56dc5	DC1	9a	Tor
5DF	XC9236A3FCE	DC/DC-IC	PWM/PFM st-dwn, 1.2MHz, 3.55V±2%, 600mA	USP-6C	49dc5	DC1	9a	Tor
5DH	XC9236A3HC4	DC/DC-IC	PWM/PFM st-dwn, 1.2MHz, 3.65V±2%, 600mA	USP-6EL	56dc5	DC1	9a	Tor
5DH	XC9236A3HCE	DC/DC-IC	PWM/PFM st-dwn, 1.2MHz, 3.65V±2%, 600mA	USP-6C	49dc5	DC1	9a	Tor
5DK	XC9236A3KC4	DC/DC-IC	PWM/PFM st-dwn, 1.2MHz, 3.75V±2%, 600mA	USP-6EL	56dc5	DC1	9a	Tor
5DK	XC9236A3KCE	DC/DC-IC	PWM/PFM st-dwn, 1.2MHz, 3.75V±2%, 600mA	USP-6C	49dc5	DC1	9a	Tor
5DL	XC9236A3LC4	DC/DC-IC	PWM/PFM st-dwn, 1.2MHz, 3.85V±2%, 600mA	USP-6EL	56dc5	DC1	9a	Tor
5DL	XC9236A3LCE	DC/DC-IC	PWM/PFM st-dwn, 1.2MHz, 3.85V±2%, 600mA	USP-6C	49dc5	DC1	9a	Tor
5DM	XC9236A3MC4	DC/DC-IC	PWM/PFM st-dwn, 1.2MHz, 3.95V±2%, 600mA	USP-6EL	56dc5	DC1	9a	Tor
5DM	XC9236A3MCE	DC/DC-IC	PWM/PFM st-dwn, 1.2MHz, 3.95V±2%, 600mA	USP-6C	49dc5	DC1	9a	Tor
5E	RP101K182B5	LVR-IC	LDO, LN, +CE, 1.85V±0.8%, 300mA	DFN1612-4B	45vm	VR4	9a	Ric
5E	RP200K121B	LVR-IC	LDO, +CE, AE(mode), 1.2V±1.0%, 300mA	DFN1212-6	52ht	VR10	9a	Ric
5E	XC6223F2419R-G	LVR-IC	LDO, 2.4V±1%, 300mA, +CE, CL discharge, ICP	USPQ-4B03	48vm	VR4	9a	Tor
5E0	XC9236A40C4	DC/DC-IC	PWM/PFM st-dwn, 1.2MHz, 4.0V±2%, 600mA	USP-6EL	56dc5	DC1	9a	Tor
5E0	XC9236A40CE	DC/DC-IC	PWM/PFM st-dwn, 1.2MHz, 4.0V±2%, 600mA	USP-6C	49dc5	DC1	9a	Tor
5E200	XC6371E200D	DC/DC-IC	PWM step-p-up, 50kHz, int. Vdd, 2.0V±2.5%, 100mA	USP-6B	49ge	DC4	9b	Tor
5E201	XC6371E201D	DC/DC-IC	PWM step-p-up, 100kHz, int. Vdd, 2.0V±2.5%, 100mA	USP-6B	49ge	DC4	9b	Tor
5E202	XC6371E202D	DC/DC-IC	PWM step-p-up, 180kHz, int. Vdd, 2.0V±2.5%, 100mA	USP-6B	49ge	DC4	9b	Tor
5E210	XC6371E210D	DC/DC-IC	PWM step-p-up, 50kHz, int. Vdd, 2.1V±2.5%, 100mA	USP-6B	49ge	DC4	9b	Tor
5E211	XC6371E211D	DC/DC-IC	PWM step-p-up, 100kHz, int. Vdd, 2.1V±2.5%, 100mA	USP-6B	49ge	DC4	9b	Tor
5E212	XC6371E212D	DC/DC-IC	PWM step-p-up, 180kHz, int. Vdd, 2.1V±2.5%, 100mA	USP-6B	49ge	DC4	9b	Tor
5E220	XC6371E220D	DC/DC-IC	PWM step-p-up, 50kHz, int. Vdd, 2.2V±2.5%, 100mA	USP-6B	49ge	DC4	9b	Tor
5E221	XC6371E221D	DC/DC-IC	PWM step-p-up, 100kHz, int. Vdd, 2.2V±2.5%, 100mA	USP-6B	49ge	DC4	9b	Tor
5E222	XC6371E222D	DC/DC-IC	PWM step-p-up, 180kHz, int. Vdd, 2.2V±2.5%, 100mA	USP-6B	49ge	DC4	9b	Tor
5E230	XC6371E230D	DC/DC-IC	PWM step-p-up, 50kHz, int. Vdd, 2.3V±2.5%, 100mA	USP-6B	49ge	DC4	9b	Tor
5E231	XC6371E231D	DC/DC-IC	PWM step-p-up, 100kHz, int. Vdd, 2.3V±2.5%, 100mA	USP-6B	49ge	DC4	9b	Tor
5E232	XC6371E232D	DC/DC-IC	PWM step-p-up, 180kHz, int. Vdd, 2.3V±2.5%, 100mA	USP-6B	49ge	DC4	9b	Tor
5E240	XC6371E240D	DC/DC-IC	PWM step-p-up, 50kHz, int. Vdd, 2.4V±2.5%, 100mA	USP-6B	49ge	DC4	9b	Tor
5E241	XC6371E241D	DC/DC-IC	PWM step-p-up, 100kHz, int. Vdd, 2.4V±2.5%, 100mA	USP-6B	49ge	DC4	9b	Tor
5E242	XC6371E242D	DC/DC-IC	PWM step-p-up, 180kHz, int. Vdd, 2.4V±2.5%, 100mA	USP-6B	49ge	DC4	9b	Tor

**SMD
code**

Type

Function

Short description

Case

Pin.

Sch. St.Mnf.



5E639	XC6103E639ER	Vdet-IC	3.9V±2%, Hst, -MR, +Reset PPO, Wt=1 6s, Rt=200ms	USP-6C	49xh	VD17	9b	Tor
5E640	XC6103E640ER	Vdet-IC	4.0V±2%, Hst, -MR, +Reset PPO, Wt=1 6s, Rt=200ms	USP-6C	49xh	VD17	9b	Tor
5E640	XC6371E640D	DC/DC-IC	PWM ste p-up, 50kHz, int. Vdd, 6.4V±2.5%, 100mA	USP-6B	49ge	DC4	9b	Tor
5E641	XC6103E641ER	Vdet-IC	4.1V±2%, Hst, -MR, +Reset PPO, Wt=1 6s, Rt=200ms	USP-6C	49xh	VD17	9b	Tor
5E641	XC6371E641D	DC/DC-IC	PWM ste p-up, 100kHz, int. Vdd, 6.4V±2.5%, 100mA	USP-6B	49ge	DC4	9b	Tor
5E642	XC6103E642ER	Vdet-IC	4.2V±2%, Hst, -MR, +Reset PPO, Wt=1 6s, Rt=200ms	USP-6C	49xh	VD17	9b	Tor
5E642	XC6371E642D	DC/DC-IC	PWM ste p-up, 180kHz, int. Vdd, 6.4V±2.5%, 100mA	USP-6B	49ge	DC4	9b	Tor
5E643	XC6103E643ER	Vdet-IC	4.3V±2%, Hst, -MR, +Reset PPO, Wt=1 6s, Rt=200ms	USP-6C	49xh	VD17	9b	Tor
5E644	XC6103E644ER	Vdet-IC	4.4V±2%, Hst, -MR, +Reset PPO, Wt=1 6s, Rt=200ms	USP-6C	49xh	VD17	9b	Tor
5E645	XC6103E645ER	Vdet-IC	4.5V±2%, Hst, -MR, +Reset PPO, Wt=1 6s, Rt=200ms	USP-6C	49xh	VD17	9b	Tor
5E646	XC6103E646ER	Vdet-IC	4.6V±2%, Hst, -MR, +Reset PPO, Wt=1 6s, Rt=200ms	USP-6C	49xh	VD17	9b	Tor
5E647	XC6103E647ER	Vdet-IC	4.7V±2%, Hst, -MR, +Reset PPO, Wt=1 6s, Rt=200ms	USP-6C	49xh	VD17	9b	Tor
5E648	XC6103E648ER	Vdet-IC	4.8V±2%, Hst, -MR, +Reset PPO, Wt=1 6s, Rt=200ms	USP-6C	49xh	VD17	9b	Tor
5E649	XC6103E649ER	Vdet-IC	4.9V±2%, Hst, -MR, +Reset PPO, Wt=1 6s, Rt=200ms	USP-6C	49xh	VD17	9b	Tor
5E650	XC6103E650ER	Vdet-IC	5.0V±2%, Hst, -MR, +Reset PPO, Wt=1 6s, Rt=200ms	USP-6C	49xh	VD17	9b	Tor
5E650	XC6371E650D	DC/DC-IC	PWM ste p-up, 50kHz, int. Vdd, 6.5V±2.5%, 100mA	USP-6B	49ge	DC4	9b	Tor
5E651	XC6371E651D	DC/DC-IC	PWM ste p-up, 100kHz, int. Vdd, 6.5V±2.5%, 100mA	USP-6B	49ge	DC4	9b	Tor
5E652	XC6371E652D	DC/DC-IC	PWM ste p-up, 180kHz, int. Vdd, 6.5V±2.5%, 100mA	USP-6B	49ge	DC4	9b	Tor
5E660	XC6371E660D	DC/DC-IC	PWM ste p-up, 50kHz, int. Vdd, 6.6V±2.5%, 100mA	USP-6B	49ge	DC4	9b	Tor
5E661	XC6371E661D	DC/DC-IC	PWM ste p-up, 100kHz, int. Vdd, 6.6V±2.5%, 100mA	USP-6B	49ge	DC4	9b	Tor
5E662	XC6371E662D	DC/DC-IC	PWM ste p-up, 180kHz, int. Vdd, 6.6V±2.5%, 100mA	USP-6B	49ge	DC4	9b	Tor
5E670	XC6371E670D	DC/DC-IC	PWM ste p-up, 50kHz, int. Vdd, 6.7V±2.5%, 100mA	USP-6B	49ge	DC4	9b	Tor
5E671	XC6371E671D	DC/DC-IC	PWM ste p-up, 100kHz, int. Vdd, 6.7V±2.5%, 100mA	USP-6B	49ge	DC4	9b	Tor
5E672	XC6371E672D	DC/DC-IC	PWM ste p-up, 180kHz, int. Vdd, 6.7V±2.5%, 100mA	USP-6B	49ge	DC4	9b	Tor
5E680	XC6371E680D	DC/DC-IC	PWM ste p-up, 50kHz, int. Vdd, 6.8V±2.5%, 100mA	USP-6B	49ge	DC4	9b	Tor
5E681	XC6371E681D	DC/DC-IC	PWM ste p-up, 100kHz, int. Vdd, 6.8V±2.5%, 100mA	USP-6B	49ge	DC4	9b	Tor
5E682	XC6371E682D	DC/DC-IC	PWM ste p-up, 180kHz, int. Vdd, 6.8V±2.5%, 100mA	USP-6B	49ge	DC4	9b	Tor
5E690	XC6371E690D	DC/DC-IC	PWM ste p-up, 50kHz, int. Vdd, 6.9V±2.5%, 100mA	USP-6B	49ge	DC4	9b	Tor
5E691	XC6371E691D	DC/DC-IC	PWM ste p-up, 100kHz, int. Vdd, 6.9V±2.5%, 100mA	USP-6B	49ge	DC4	9b	Tor
5E692	XC6371E692D	DC/DC-IC	PWM ste p-up, 180kHz, int. Vdd, 6.9V±2.5%, 100mA	USP-6B	49ge	DC4	9b	Tor
5E700	XC6371E700D	DC/DC-IC	PWM ste p-up, 50kHz, int. Vdd, 7.0V±2.5%, 100mA	USP-6B	49ge	DC4	9b	Tor
5E701	XC6371E701D	DC/DC-IC	PWM ste p-up, 100kHz, int. Vdd, 7.0V±2.5%, 100mA	USP-6B	49ge	DC4	9b	Tor
5E702	XC6371E702D	DC/DC-IC	PWM ste p-up, 180kHz, int. Vdd, 7.0V±2.5%, 100mA	USP-6B	49ge	DC4	9b	Tor
5F	RP101K192B	LVR-IC	LDO, LN, +CE, 1.9V±0.8%, 300mA	DFN1612-4B	45vm	VR4	9a	Ric
5F	RP200K131B	LVR-IC	LDO, +CE, AE(mode), 1.3V±1.0%, 300mA	DFN1212-6	52ht	VR10	9a	Ric
5F	XC6223F2519R-G	LVR-IC	LDO, 2.5V±1%, 300mA, +CE, CL discharge, ICP	USPQ-4B03	48vm	VR4	9a	Tor
5F516	XC6103F516ER	Vdet-IC	1.6V±2%, Hst, -MR, +Reset PPO, Wt=4 00ms, Rt=400ms	USP-6C	49xh	VD17	9b	Tor
5F517	XC6103F517ER	Vdet-IC	1.7V±2%, Hst, -MR, +Reset PPO, Wt=4 00ms, Rt=400ms	USP-6C	49xh	VD17	9b	Tor
5F518	XC6103F518ER	Vdet-IC	1.8V±2%, Hst, -MR, +Reset PPO, Wt=4 00ms, Rt=400ms	USP-6C	49xh	VD17	9b	Tor
5F519	XC6103F519ER	Vdet-IC	1.9V±2%, Hst, -MR, +Reset PPO, Wt=4 00ms, Rt=400ms	USP-6C	49xh	VD17	9b	Tor
5F520	XC6103F520ER	Vdet-IC	2.0V±2%, Hst, -MR, +Reset PPO, Wt=4 00ms, Rt=400ms	USP-6C	49xh	VD17	9b	Tor
5F521	XC6103F521ER	Vdet-IC	2.1V±2%, Hst, -MR, +Reset PPO, Wt=4 00ms, Rt=400ms	USP-6C	49xh	VD17	9b	Tor
5F522	XC6103F522ER	Vdet-IC	2.2V±2%, Hst, -MR, +Reset PPO, Wt=4 00ms, Rt=400ms	USP-6C	49xh	VD17	9b	Tor
5F523	XC6103F523ER	Vdet-IC	2.3V±2%, Hst, -MR, +Reset PPO, Wt=4 00ms, Rt=400ms	USP-6C	49xh	VD17	9b	Tor
5F524	XC6103F524ER	Vdet-IC	2.4V±2%, Hst, -MR, +Reset PPO, Wt=4 00ms, Rt=400ms	USP-6C	49xh	VD17	9b	Tor
5F525	XC6103F525ER	Vdet-IC	2.5V±2%, Hst, -MR, +Reset PPO, Wt=4 00ms, Rt=400ms	USP-6C	49xh	VD17	9b	Tor
5F526	XC6103F526ER	Vdet-IC	2.6V±2%, Hst, -MR, +Reset PPO, Wt=4 00ms, Rt=400ms	USP-6C	49xh	VD17	9b	Tor
5F527	XC6103F527ER	Vdet-IC	2.7V±2%, Hst, -MR, +Reset PPO, Wt=4 00ms, Rt=400ms	USP-6C	49xh	VD17	9b	Tor
5F528	XC6103F528ER	Vdet-IC	2.8V±2%, Hst, -MR, +Reset PPO, Wt=4 00ms, Rt=400ms	USP-6C	49xh	VD17	9b	Tor
5F529	XC6103F529ER	Vdet-IC	2.9V±2%, Hst, -MR, +Reset PPO, Wt=4 00ms, Rt=400ms	USP-6C	49xh	VD17	9b	Tor
5F530	XC6103F530ER	Vdet-IC	3.0V±2%, Hst, -MR, +Reset PPO, Wt=4 00ms, Rt=400ms	USP-6C	49xh	VD17	9b	Tor
5F531	XC6103F531ER	Vdet-IC	3.1V±2%, Hst, -MR, +Reset PPO, Wt=4 00ms, Rt=400ms	USP-6C	49xh	VD17	9b	Tor
5F532	XC6103F532ER	Vdet-IC	3.2V±2%, Hst, -MR, +Reset PPO, Wt=4 00ms, Rt=400ms	USP-6C	49xh	VD17	9b	Tor
5F533	XC6103F533ER	Vdet-IC	3.3V±2%, Hst, -MR, +Reset PPO, Wt=4 00ms, Rt=400ms	USP-6C	49xh	VD17	9b	Tor
5F534	XC6103F534ER	Vdet-IC	3.4V±2%, Hst, -MR, +Reset PPO, Wt=4 00ms, Rt=400ms	USP-6C	49xh	VD17	9b	Tor
5F535	XC6103F535ER	Vdet-IC	3.5V±2%, Hst, -MR, +Reset PPO, Wt=4 00ms, Rt=400ms	USP-6C	49xh	VD17	9b	Tor
5F536	XC6103F536ER	Vdet-IC	3.6V±2%, Hst, -MR, +Reset PPO, Wt=4 00ms, Rt=400ms	USP-6C	49xh	VD17	9b	Tor
5F537	XC6103F537ER	Vdet-IC	3.7V±2%, Hst, -MR, +Reset PPO, Wt=4 00ms, Rt=400ms	USP-6C	49xh	VD17	9b	Tor
5F538	XC6103F538ER	Vdet-IC	3.8V±2%, Hst, -MR, +Reset PPO, Wt=4 00ms, Rt=400ms	USP-6C	49xh	VD17	9b	Tor
5F539	XC6103F539ER	Vdet-IC	3.9V±2%, Hst, -MR, +Reset PPO, Wt=4 00ms, Rt=400ms	USP-6C	49xh	VD17	9b	Tor
5F540	XC6103F540ER	Vdet-IC	4.0V±2%, Hst, -MR, +Reset PPO, Wt=4 00ms, Rt=400ms	USP-6C	49xh	VD17	9b	Tor
5F541	XC6103F541ER	Vdet-IC	4.1V±2%, Hst, -MR, +Reset PPO, Wt=4 00ms, Rt=400ms	USP-6C	49xh	VD17	9b	Tor
5F542	XC6103F542ER	Vdet-IC	4.2V±2%, Hst, -MR, +Reset PPO, Wt=4 00ms, Rt=400ms	USP-6C	49xh	VD17	9b	Tor
5F543	XC6103F543ER	Vdet-IC	4.3V±2%, Hst, -MR, +Reset PPO, Wt=4 00ms, Rt=400ms	USP-6C	49xh	VD17	9b	Tor
5F544	XC6103F544ER	Vdet-IC	4.4V±2%, Hst, -MR, +Reset PPO, Wt=4 00ms, Rt=400ms	USP-6C	49xh	VD17	9b	Tor
5F545	XC6103F545ER	Vdet-IC	4.5V±2%, Hst, -MR, +Reset PPO, Wt=4 00ms, Rt=400ms	USP-6C	49xh	VD17	9b	Tor
5F546	XC6103F546ER	Vdet-IC	4.6V±2%, Hst, -MR, +Reset PPO, Wt=4 00ms, Rt=400ms	USP-6C	49xh	VD17	9b	Tor
5F547	XC6103F547ER	Vdet-IC	4.7V±2%, Hst, -MR, +Reset PPO, Wt=4 00ms, Rt=400ms	USP-6C	49xh	VD17	9b	Tor
5F548	XC6103F548ER	Vdet-IC	4.8V±2%, Hst, -MR, +Reset PPO, Wt=4 00ms, Rt=400ms	USP-6C	49xh	VD17	9b	Tor
5F549	XC6103F549ER	Vdet-IC	4.9V±2%, Hst, -MR, +Reset PPO, Wt=4 00ms, Rt=400ms	USP-6C	49xh	VD17	9b	Tor

SMD
code

Type

Function

Short description

Case

Pin.

Sch. St.Mnf.



5F550	XC6103F550ER	Vdet-IC	5.0V±2%, Hst, -MR, +Reset PPO, Wt=400ms, Rt=400ms	USP-6C	49xh	VD17	9b	Tor
5F616	XC6103F616ER	Vdet-IC	1.6V±2%, Hst, -MR, +Reset PPO, Wt=1 6s, Rt=400ms	USP-6C	49xh	VD17	9b	Tor
5F617	XC6103F617ER	Vdet-IC	1.7V±2%, Hst, -MR, +Reset PPO, Wt=1 6s, Rt=400ms	USP-6C	49xh	VD17	9b	Tor
5F618	XC6103F618ER	Vdet-IC	1.8V±2%, Hst, -MR, +Reset PPO, Wt=1 6s, Rt=400ms	USP-6C	49xh	VD17	9b	Tor
5F619	XC6103F619ER	Vdet-IC	1.9V±2%, Hst, -MR, +Reset PPO, Wt=1 6s, Rt=400ms	USP-6C	49xh	VD17	9b	Tor
5F620	XC6103F620ER	Vdet-IC	2.0V±2%, Hst, -MR, +Reset PPO, Wt=1 6s, Rt=400ms	USP-6C	49xh	VD17	9b	Tor
5F621	XC6103F621ER	Vdet-IC	2.1V±2%, Hst, -MR, +Reset PPO, Wt=1 6s, Rt=400ms	USP-6C	49xh	VD17	9b	Tor
5F622	XC6103F622ER	Vdet-IC	2.2V±2%, Hst, -MR, +Reset PPO, Wt=1 6s, Rt=400ms	USP-6C	49xh	VD17	9b	Tor
5F623	XC6103F623ER	Vdet-IC	2.3V±2%, Hst, -MR, +Reset PPO, Wt=1 6s, Rt=400ms	USP-6C	49xh	VD17	9b	Tor
5F624	XC6103F624ER	Vdet-IC	2.4V±2%, Hst, -MR, +Reset PPO, Wt=1 6s, Rt=400ms	USP-6C	49xh	VD17	9b	Tor
5F625	XC6103F625ER	Vdet-IC	2.5V±2%, Hst, -MR, +Reset PPO, Wt=1 6s, Rt=400ms	USP-6C	49xh	VD17	9b	Tor
5F626	XC6103F626ER	Vdet-IC	2.6V±2%, Hst, -MR, +Reset PPO, Wt=1 6s, Rt=400ms	USP-6C	49xh	VD17	9b	Tor
5F627	XC6103F627ER	Vdet-IC	2.7V±2%, Hst, -MR, +Reset PPO, Wt=1 6s, Rt=400ms	USP-6C	49xh	VD17	9b	Tor
5F628	XC6103F628ER	Vdet-IC	2.8V±2%, Hst, -MR, +Reset PPO, Wt=1 6s, Rt=400ms	USP-6C	49xh	VD17	9b	Tor
5F629	XC6103F629ER	Vdet-IC	2.9V±2%, Hst, -MR, +Reset PPO, Wt=1 6s, Rt=400ms	USP-6C	49xh	VD17	9b	Tor
5F630	XC6103F630ER	Vdet-IC	3.0V±2%, Hst, -MR, +Reset PPO, Wt=1 6s, Rt=400ms	USP-6C	49xh	VD17	9b	Tor
5F631	XC6103F631ER	Vdet-IC	3.1V±2%, Hst, -MR, +Reset PPO, Wt=1 6s, Rt=400ms	USP-6C	49xh	VD17	9b	Tor
5F632	XC6103F632ER	Vdet-IC	3.2V±2%, Hst, -MR, +Reset PPO, Wt=1 6s, Rt=400ms	USP-6C	49xh	VD17	9b	Tor
5F633	XC6103F633ER	Vdet-IC	3.3V±2%, Hst, -MR, +Reset PPO, Wt=1 6s, Rt=400ms	USP-6C	49xh	VD17	9b	Tor
5F634	XC6103F634ER	Vdet-IC	3.4V±2%, Hst, -MR, +Reset PPO, Wt=1 6s, Rt=400ms	USP-6C	49xh	VD17	9b	Tor
5F635	XC6103F635ER	Vdet-IC	3.5V±2%, Hst, -MR, +Reset PPO, Wt=1 6s, Rt=400ms	USP-6C	49xh	VD17	9b	Tor
5F636	XC6103F636ER	Vdet-IC	3.6V±2%, Hst, -MR, +Reset PPO, Wt=1 6s, Rt=400ms	USP-6C	49xh	VD17	9b	Tor
5F637	XC6103F637ER	Vdet-IC	3.7V±2%, Hst, -MR, +Reset PPO, Wt=1 6s, Rt=400ms	USP-6C	49xh	VD17	9b	Tor
5F638	XC6103F638ER	Vdet-IC	3.8V±2%, Hst, -MR, +Reset PPO, Wt=1 6s, Rt=400ms	USP-6C	49xh	VD17	9b	Tor
5F639	XC6103F639ER	Vdet-IC	3.9V±2%, Hst, -MR, +Reset PPO, Wt=1 6s, Rt=400ms	USP-6C	49xh	VD17	9b	Tor
5F640	XC6103F640ER	Vdet-IC	4.0V±2%, Hst, -MR, +Reset PPO, Wt=1 6s, Rt=400ms	USP-6C	49xh	VD17	9b	Tor
5F641	XC6103F641ER	Vdet-IC	4.1V±2%, Hst, -MR, +Reset PPO, Wt=1 6s, Rt=400ms	USP-6C	49xh	VD17	9b	Tor
5F642	XC6103F642ER	Vdet-IC	4.2V±2%, Hst, -MR, +Reset PPO, Wt=1 6s, Rt=400ms	USP-6C	49xh	VD17	9b	Tor
5F643	XC6103F643ER	Vdet-IC	4.3V±2%, Hst, -MR, +Reset PPO, Wt=1 6s, Rt=400ms	USP-6C	49xh	VD17	9b	Tor
5F644	XC6103F644ER	Vdet-IC	4.4V±2%, Hst, -MR, +Reset PPO, Wt=1 6s, Rt=400ms	USP-6C	49xh	VD17	9b	Tor
5F645	XC6103F645ER	Vdet-IC	4.5V±2%, Hst, -MR, +Reset PPO, Wt=1 6s, Rt=400ms	USP-6C	49xh	VD17	9b	Tor
5F646	XC6103F646ER	Vdet-IC	4.6V±2%, Hst, -MR, +Reset PPO, Wt=1 6s, Rt=400ms	USP-6C	49xh	VD17	9b	Tor
5F647	XC6103F647ER	Vdet-IC	4.7V±2%, Hst, -MR, +Reset PPO, Wt=1 6s, Rt=400ms	USP-6C	49xh	VD17	9b	Tor
5F648	XC6103F648ER	Vdet-IC	4.8V±2%, Hst, -MR, +Reset PPO, Wt=1 6s, Rt=400ms	USP-6C	49xh	VD17	9b	Tor
5F649	XC6103F649ER	Vdet-IC	4.9V±2%, Hst, -MR, +Reset PPO, Wt=1 6s, Rt=400ms	USP-6C	49xh	VD17	9b	Tor
5F650	XC6103F650ER	Vdet-IC	5.0V±2%, Hst, -MR, +Reset PPO, Wt=1 6s, Rt=400ms	USP-6C	49xh	VD17	9b	Tor
5F8	XC9236A08D4	DC/DC-IC	PWM/PFM st-dwn, 3MHz, 0.8V±2%, 600mA	USP-6EL	56dc5	DC1	9a	Tor
5F8	XC9236A08DE	DC/DC-IC	PWM/PFM st-dwn, 3MHz, 0.8V±2%, 600mA	USP-6C	49dc5	DC1	9a	Tor
5F9	XC9236A09D4	DC/DC-IC	PWM/PFM st-dwn, 3MHz, 0.9V±2%, 600mA	USP-6EL	56dc5	DC1	9a	Tor
5F9	XC9236A09DE	DC/DC-IC	PWM/PFM st-dwn, 3MHz, 0.9V±2%, 600mA	USP-6C	49dc5	DC1	9a	Tor
5FL	XC9236A0LD4	DC/DC-IC	PWM/PFM st-dwn, 3MHz, 0.85V±2%, 600mA	USP-6EL	56dc5	DC1	9a	Tor
5FL	XC9236A0LDE	DC/DC-IC	PWM/PFM st-dwn, 3MHz, 0.85V±2%, 600mA	USP-6C	49dc5	DC1	9a	Tor
5FM	XC9236A0MD4	DC/DC-IC	PWM/PFM st-dwn, 3MHz, 0.95V±2%, 600mA	USP-6EL	56dc5	DC1	9a	Tor
5FM	XC9236A0MDE	DC/DC-IC	PWM/PFM st-dwn, 3MHz, 0.95V±2%, 600mA	USP-6C	49dc5	DC1	9a	Tor
5G	RP101K202B	LVR-IC	LDO, LN, +CE, 2V±0.8%, 300mA	DFN1612-4B	45vm	VR4	9a	Ric
5G	RP200K141B	LVR-IC	LDO, +CE, AE(mode), 1.4V±1.0%, 300mA	DFN1212-6	52ht	VR10	9a	Ric
5H	RP101K252B	LVR-IC	LDO, LN, +CE, 2.5V±0.8%, 300mA	DFN1612-4B	45vm	VR4	9a	Ric
5H	RP200K151B	LVR-IC	LDO, +CE, AE(mode), 1.5V±1.0%, 300mA	DFN1212-6	52ht	VR10	9a	Ric
5H	XC6223F2619R-G	LVR-IC	LDO, 2.6V±1%, 300mA, +CE, CL discharge, ICP	USPQ-4B03	48vm	VR4	9a	Tor
5H0	XC9236A10D4	DC/DC-IC	PWM/PFM st-dwn, 3MHz, 1.0V±2%, 600mA	USP-6EL	56dc5	DC1	9a	Tor
5H0	XC9236A10DE	DC/DC-IC	PWM/PFM st-dwn, 3MHz, 1.0V±2%, 600mA	USP-6C	49dc5	DC1	9a	Tor
5H1	XC9236A11D4	DC/DC-IC	PWM/PFM st-dwn, 3MHz, 1.1V±2%, 600mA	USP-6EL	56dc5	DC1	9a	Tor
5H1	XC9236A11DE	DC/DC-IC	PWM/PFM st-dwn, 3MHz, 1.1V±2%, 600mA	USP-6C	49dc5	DC1	9a	Tor
5H2	XC9236A12D4	DC/DC-IC	PWM/PFM st-dwn, 3MHz, 1.2V±2%, 600mA	USP-6EL	56dc5	DC1	9a	Tor
5H2	XC9236A12DE	DC/DC-IC	PWM/PFM st-dwn, 3MHz, 1.2V±2%, 600mA	USP-6C	49dc5	DC1	9a	Tor
5H3	XC9236A13D4	DC/DC-IC	PWM/PFM st-dwn, 3MHz, 1.3V±2%, 600mA	USP-6EL	56dc5	DC1	9a	Tor
5H3	XC9236A13DE	DC/DC-IC	PWM/PFM st-dwn, 3MHz, 1.3V±2%, 600mA	USP-6C	49dc5	DC1	9a	Tor
5H4	XC9236A14D4	DC/DC-IC	PWM/PFM st-dwn, 3MHz, 1.4V±2%, 600mA	USP-6EL	56dc5	DC1	9a	Tor
5H4	XC9236A14DE	DC/DC-IC	PWM/PFM st-dwn, 3MHz, 1.4V±2%, 600mA	USP-6C	49dc5	DC1	9a	Tor
5H5	XC9236A15D4	DC/DC-IC	PWM/PFM st-dwn, 3MHz, 1.5V±2%, 600mA	USP-6EL	56dc5	DC1	9a	Tor
5H5	XC9236A15DE	DC/DC-IC	PWM/PFM st-dwn, 3MHz, 1.5V±2%, 600mA	USP-6C	49dc5	DC1	9a	Tor
5H6	XC9236A16D4	DC/DC-IC	PWM/PFM st-dwn, 3MHz, 1.6V±2%, 600mA	USP-6EL	56dc5	DC1	9a	Tor
5H6	XC9236A16DE	DC/DC-IC	PWM/PFM st-dwn, 3MHz, 1.6V±2%, 600mA	USP-6C	49dc5	DC1	9a	Tor
5H616	XC6103H616ER	Vdet-IC	1.6V±2%, Hst, -MR, +Reset PPO, Wt=1 6s, Rt=1.6s	USP-6C	49xh	VD17	9b	Tor
5H617	XC6103H617ER	Vdet-IC	1.7V±2%, Hst, -MR, +Reset PPO, Wt=1 6s, Rt=1.6s	USP-6C	49xh	VD17	9b	Tor
5H618	XC6103H618ER	Vdet-IC	1.8V±2%, Hst, -MR, +Reset PPO, Wt=1 6s, Rt=1.6s	USP-6C	49xh	VD17	9b	Tor
5H619	XC6103H619ER	Vdet-IC	1.9V±2%, Hst, -MR, +Reset PPO, Wt=1 6s, Rt=1.6s	USP-6C	49xh	VD17	9b	Tor
5H620	XC6103H620ER	Vdet-IC	2.0V±2%, Hst, -MR, +Reset PPO, Wt=1 6s, Rt=1.6s	USP-6C	49xh	VD17	9b	Tor
5H621	XC6103H621ER	Vdet-IC	2.1V±2%, Hst, -MR, +Reset PPO, Wt=1 6s, Rt=1.6s	USP-6C	49xh	VD17	9b	Tor
5H622	XC6103H622ER	Vdet-IC	2.2V±2%, Hst, -MR, +Reset PPO, Wt=1 6s, Rt=1.6s	USP-6C	49xh	VD17	9b	Tor

SMD
code

Type

Function

Short description

Case

Pin.

Sch. St.Mnf.



5H623	XC6103H623ER	Vdet-IC	2.3V±2%, Hst, -MR, +Reset PPO, Wt=1 6s, Rt=1.6s	USP-6C	49xh	VD17	9b	Tor
5H624	XC6103H624ER	Vdet-IC	2.4V±2%, Hst, -MR, +Reset PPO, Wt=1 6s, Rt=1.6s	USP-6C	49xh	VD17	9b	Tor
5H625	XC6103H625ER	Vdet-IC	2.5V±2%, Hst, -MR, +Reset PPO, Wt=1 6s, Rt=1.6s	USP-6C	49xh	VD17	9b	Tor
5H626	XC6103H626ER	Vdet-IC	2.6V±2%, Hst, -MR, +Reset PPO, Wt=1 6s, Rt=1.6s	USP-6C	49xh	VD17	9b	Tor
5H627	XC6103H627ER	Vdet-IC	2.7V±2%, Hst, -MR, +Reset PPO, Wt=1 6s, Rt=1.6s	USP-6C	49xh	VD17	9b	Tor
5H628	XC6103H628ER	Vdet-IC	2.8V±2%, Hst, -MR, +Reset PPO, Wt=1 6s, Rt=1.6s	USP-6C	49xh	VD17	9b	Tor
5H629	XC6103H629ER	Vdet-IC	2.9V±2%, Hst, -MR, +Reset PPO, Wt=1 6s, Rt=1.6s	USP-6C	49xh	VD17	9b	Tor
5H630	XC6103H630ER	Vdet-IC	3.0V±2%, Hst, -MR, +Reset PPO, Wt=1 6s, Rt=1.6s	USP-6C	49xh	VD17	9b	Tor
5H631	XC6103H631ER	Vdet-IC	3.1V±2%, Hst, -MR, +Reset PPO, Wt=1 6s, Rt=1.6s	USP-6C	49xh	VD17	9b	Tor
5H632	XC6103H632ER	Vdet-IC	3.2V±2%, Hst, -MR, +Reset PPO, Wt=1 6s, Rt=1.6s	USP-6C	49xh	VD17	9b	Tor
5H633	XC6103H633ER	Vdet-IC	3.3V±2%, Hst, -MR, +Reset PPO, Wt=1 6s, Rt=1.6s	USP-6C	49xh	VD17	9b	Tor
5H634	XC6103H634ER	Vdet-IC	3.4V±2%, Hst, -MR, +Reset PPO, Wt=1 6s, Rt=1.6s	USP-6C	49xh	VD17	9b	Tor
5H635	XC6103H635ER	Vdet-IC	3.5V±2%, Hst, -MR, +Reset PPO, Wt=1 6s, Rt=1.6s	USP-6C	49xh	VD17	9b	Tor
5H636	XC6103H636ER	Vdet-IC	3.6V±2%, Hst, -MR, +Reset PPO, Wt=1 6s, Rt=1.6s	USP-6C	49xh	VD17	9b	Tor
5H637	XC6103H637ER	Vdet-IC	3.7V±2%, Hst, -MR, +Reset PPO, Wt=1 6s, Rt=1.6s	USP-6C	49xh	VD17	9b	Tor
5H638	XC6103H638ER	Vdet-IC	3.8V±2%, Hst, -MR, +Reset PPO, Wt=1 6s, Rt=1.6s	USP-6C	49xh	VD17	9b	Tor
5H639	XC6103H639ER	Vdet-IC	3.9V±2%, Hst, -MR, +Reset PPO, Wt=1 6s, Rt=1.6s	USP-6C	49xh	VD17	9b	Tor
5H640	XC6103H640ER	Vdet-IC	4.0V±2%, Hst, -MR, +Reset PPO, Wt=1 6s, Rt=1.6s	USP-6C	49xh	VD17	9b	Tor
5H641	XC6103H641ER	Vdet-IC	4.1V±2%, Hst, -MR, +Reset PPO, Wt=1 6s, Rt=1.6s	USP-6C	49xh	VD17	9b	Tor
5H642	XC6103H642ER	Vdet-IC	4.2V±2%, Hst, -MR, +Reset PPO, Wt=1 6s, Rt=1.6s	USP-6C	49xh	VD17	9b	Tor
5H643	XC6103H643ER	Vdet-IC	4.3V±2%, Hst, -MR, +Reset PPO, Wt=1 6s, Rt=1.6s	USP-6C	49xh	VD17	9b	Tor
5H644	XC6103H644ER	Vdet-IC	4.4V±2%, Hst, -MR, +Reset PPO, Wt=1 6s, Rt=1.6s	USP-6C	49xh	VD17	9b	Tor
5H645	XC6103H645ER	Vdet-IC	4.5V±2%, Hst, -MR, +Reset PPO, Wt=1 6s, Rt=1.6s	USP-6C	49xh	VD17	9b	Tor
5H646	XC6103H646ER	Vdet-IC	4.6V±2%, Hst, -MR, +Reset PPO, Wt=1 6s, Rt=1.6s	USP-6C	49xh	VD17	9b	Tor
5H647	XC6103H647ER	Vdet-IC	4.7V±2%, Hst, -MR, +Reset PPO, Wt=1 6s, Rt=1.6s	USP-6C	49xh	VD17	9b	Tor
5H648	XC6103H648ER	Vdet-IC	4.8V±2%, Hst, -MR, +Reset PPO, Wt=1 6s, Rt=1.6s	USP-6C	49xh	VD17	9b	Tor
5H649	XC6103H649ER	Vdet-IC	4.9V±2%, Hst, -MR, +Reset PPO, Wt=1 6s, Rt=1.6s	USP-6C	49xh	VD17	9b	Tor
5H650	XC6103H650ER	Vdet-IC	5.0V±2%, Hst, -MR, +Reset PPO, Wt=1 6s, Rt=1.6s	USP-6C	49xh	VD17	9b	Tor
5H7	XC9236A17D4	DC/DC-IC	PWM/PFM st-dwn, 3MHz, 1.7V±2%, 600mA	USP-6EL	56dc5	DC1	9a	Tor
5H7	XC9236A17DE	DC/DC-IC	PWM/PFM st-dwn, 3MHz, 1.7V±2%, 600mA	USP-6C	49dc5	DC1	9a	Tor
5H8	XC9236A18D4	DC/DC-IC	PWM/PFM st-dwn, 3MHz, 1.8V±2%, 600mA	USP-6EL	56dc5	DC1	9a	Tor
5H8	XC9236A18DE	DC/DC-IC	PWM/PFM st-dwn, 3MHz, 1.8V±2%, 600mA	USP-6C	49dc5	DC1	9a	Tor
5H9	XC9236A19D4	DC/DC-IC	PWM/PFM st-dwn, 3MHz, 1.9V±2%, 600mA	USP-6EL	56dc5	DC1	9a	Tor
5H9	XC9236A19DE	DC/DC-IC	PWM/PFM st-dwn, 3MHz, 1.9V±2%, 600mA	USP-6C	49dc5	DC1	9a	Tor
5HA	XC9236A1AD4	DC/DC-IC	PWM/PFM st-dwn, 3MHz, 1.05V±2%, 600mA	USP-6EL	56dc5	DC1	9a	Tor
5HA	XC9236A1ADE	DC/DC-IC	PWM/PFM st-dwn, 3MHz, 1.05V±2%, 600mA	USP-6C	49dc5	DC1	9a	Tor
5HB	XC9236A1BD4	DC/DC-IC	PWM/PFM st-dwn, 3MHz, 1.15V±2%, 600mA	USP-6EL	56dc5	DC1	9a	Tor
5HB	XC9236A1BDE	DC/DC-IC	PWM/PFM st-dwn, 3MHz, 1.15V±2%, 600mA	USP-6C	49dc5	DC1	9a	Tor
5HC	XC9236A1CD4	DC/DC-IC	PWM/PFM st-dwn, 3MHz, 1.25V±2%, 600mA	USP-6EL	56dc5	DC1	9a	Tor
5HC	XC9236A1CDE	DC/DC-IC	PWM/PFM st-dwn, 3MHz, 1.25V±2%, 600mA	USP-6C	49dc5	DC1	9a	Tor
5HD	XC9236A1DD4	DC/DC-IC	PWM/PFM st-dwn, 3MHz, 1.35V±2%, 600mA	USP-6EL	56dc5	DC1	9a	Tor
5HD	XC9236A1DDE	DC/DC-IC	PWM/PFM st-dwn, 3MHz, 1.35V±2%, 600mA	USP-6C	49dc5	DC1	9a	Tor
5HE	XC9236A1ED4	DC/DC-IC	PWM/PFM st-dwn, 3MHz, 1.45V±2%, 600mA	USP-6EL	56dc5	DC1	9a	Tor
5HE	XC9236A1EDE	DC/DC-IC	PWM/PFM st-dwn, 3MHz, 1.45V±2%, 600mA	USP-6C	49dc5	DC1	9a	Tor
5HF	XC9236A1FD4	DC/DC-IC	PWM/PFM st-dwn, 3MHz, 1.55V±2%, 600mA	USP-6EL	56dc5	DC1	9a	Tor
5HF	XC9236A1FDE	DC/DC-IC	PWM/PFM st-dwn, 3MHz, 1.55V±2%, 600mA	USP-6C	49dc5	DC1	9a	Tor
5HH	XC9236A1HD4	DC/DC-IC	PWM/PFM st-dwn, 3MHz, 1.65V±2%, 600mA	USP-6EL	56dc5	DC1	9a	Tor
5HH	XC9236A1HDE	DC/DC-IC	PWM/PFM st-dwn, 3MHz, 1.65V±2%, 600mA	USP-6C	49dc5	DC1	9a	Tor
5HK	XC9236A1KD4	DC/DC-IC	PWM/PFM st-dwn, 3MHz, 1.75V±2%, 600mA	USP-6EL	56dc5	DC1	9a	Tor
5HK	XC9236A1KDE	DC/DC-IC	PWM/PFM st-dwn, 3MHz, 1.75V±2%, 600mA	USP-6C	49dc5	DC1	9a	Tor
5HL	XC9236A1LD4	DC/DC-IC	PWM/PFM st-dwn, 3MHz, 1.85V±2%, 600mA	USP-6EL	56dc5	DC1	9a	Tor
5HL	XC9236A1LDE	DC/DC-IC	PWM/PFM st-dwn, 3MHz, 1.85V±2%, 600mA	USP-6C	49dc5	DC1	9a	Tor
5HM	XC9236A1MD4	DC/DC-IC	PWM/PFM st-dwn, 3MHz, 1.95V±2%, 600mA	USP-6EL	56dc5	DC1	9a	Tor
5HM	XC9236A1MDE	DC/DC-IC	PWM/PFM st-dwn, 3MHz, 1.95V±2%, 600mA	USP-6C	49dc5	DC1	9a	Tor
5J	RP101K262B	LVR-IC	LDO, LN, +CE, 2.6V±0.8%, 300mA	DFN 1612-4B	45vm	VR4	9a	Ric
5J	RP200K161B	LVR-IC	LDO, +CE, AE(mode), 1.6V±1.0%, 300mA	DFN 1212-6	52ht	VR10	9a	Ric
5K	RP101K272B	LVR-IC	LDO, LN, +CE, 2.7V±0.8%, 300mA	DFN 1612-4B	45vm	VR4	9a	Ric
5K	RP200K171B	LVR-IC	LDO, +CE, AE(mode), 1.7V±1.0%, 300mA	DFN 1212-6	52ht	VR10	9a	Ric
5K	XC6223F2719R-G	LVR-IC	LDO, 2.7V±1%, 300mA, +CE, CL discharge, ICP	USPQ-4B03	48vm	VR4	9a	Tor
5K0	XC9236A20D4	DC/DC-IC	PWM/PFM st-dwn, 3MHz, 2.0V±2%, 600mA	USP-6EL	56dc5	DC1	9a	Tor
5K0	XC9236A20DE	DC/DC-IC	PWM/PFM st-dwn, 3MHz, 2.0V±2%, 600mA	USP-6C	49dc5	DC1	9a	Tor
5K1	XC9236A21D4	DC/DC-IC	PWM/PFM st-dwn, 3MHz, 2.1V±2%, 600mA	USP-6EL	56dc5	DC1	9a	Tor
5K1	XC9236A21DE	DC/DC-IC	PWM/PFM st-dwn, 3MHz, 2.1V±2%, 600mA	USP-6C	49dc5	DC1	9a	Tor
5K2	XC9236A22D4	DC/DC-IC	PWM/PFM st-dwn, 3MHz, 2.2V±2%, 600mA	USP-6EL	56dc5	DC1	9a	Tor
5K2	XC9236A22DE	DC/DC-IC	PWM/PFM st-dwn, 3MHz, 2.2V±2%, 600mA	USP-6C	49dc5	DC1	9a	Tor
5K3	XC9236A23D4	DC/DC-IC	PWM/PFM st-dwn, 3MHz, 2.3V±2%, 600mA	USP-6EL	56dc5	DC1	9a	Tor
5K3	XC9236A23DE	DC/DC-IC	PWM/PFM st-dwn, 3MHz, 2.3V±2%, 600mA	USP-6C	49dc5	DC1	9a	Tor
5K4	XC9236A24D4	DC/DC-IC	PWM/PFM st-dwn, 3MHz, 2.4V±2%, 600mA	USP-6EL	56dc5	DC1	9a	Tor
5K4	XC9236A24DE	DC/DC-IC	PWM/PFM st-dwn, 3MHz, 2.4V±2%, 600mA	USP-6C	49dc5	DC1	9a	Tor
5K5	XC9236A25D4	DC/DC-IC	PWM/PFM st-dwn, 3MHz, 2.5V±2%, 600mA	USP-6EL	56dc5	DC1	9a	Tor

SMD
code

Type

Function

Short description

Case

Pin.

Sch. St.Mnf.



5K5	XC9236A25DE	DC/DC-IC	PWM/PFM st-dwn, 3MHz, 2.5V±2%, 600mA	USP-6C	49dc5	DC1	9a	Tor
5K6	XC9236A26D4	DC/DC-IC	PWM/PFM st-dwn, 3MHz, 2.6V±2%, 600mA	USP-6EL	56dc5	DC1	9a	Tor
5K6	XC9236A26DE	DC/DC-IC	PWM/PFM st-dwn, 3MHz, 2.6V±2%, 600mA	USP-6C	49dc5	DC1	9a	Tor
5K7	XC9236A27D4	DC/DC-IC	PWM/PFM st-dwn, 3MHz, 2.7V±2%, 600mA	USP-6EL	56dc5	DC1	9a	Tor
5K7	XC9236A27DE	DC/DC-IC	PWM/PFM st-dwn, 3MHz, 2.7V±2%, 600mA	USP-6C	49dc5	DC1	9a	Tor
5K8	XC9236A28D4	DC/DC-IC	PWM/PFM st-dwn, 3MHz, 2.8V±2%, 600mA	USP-6EL	56dc5	DC1	9a	Tor
5K8	XC9236A28DE	DC/DC-IC	PWM/PFM st-dwn, 3MHz, 2.8V±2%, 600mA	USP-6C	49dc5	DC1	9a	Tor
5K9	XC9236A29D4	DC/DC-IC	PWM/PFM st-dwn, 3MHz, 2.9V±2%, 600mA	USP-6EL	56dc5	DC1	9a	Tor
5K9	XC9236A29DE	DC/DC-IC	PWM/PFM st-dwn, 3MHz, 2.9V±2%, 600mA	USP-6C	49dc5	DC1	9a	Tor
5KA	XC9236A2AD4	DC/DC-IC	PWM/PFM st-dwn, 3MHz, 2.05V±2%, 600mA	USP-6EL	56dc5	DC1	9a	Tor
5KA	XC9236A2ADE	DC/DC-IC	PWM/PFM st-dwn, 3MHz, 2.05V±2%, 600mA	USP-6C	49dc5	DC1	9a	Tor
5KB	XC9236A2BD4	DC/DC-IC	PWM/PFM st-dwn, 3MHz, 2.15V±2%, 600mA	USP-6EL	56dc5	DC1	9a	Tor
5KB	XC9236A2BDE	DC/DC-IC	PWM/PFM st-dwn, 3MHz, 2.15V±2%, 600mA	USP-6C	49dc5	DC1	9a	Tor
5KC	XC9236A2CD4	DC/DC-IC	PWM/PFM st-dwn, 3MHz, 2.25V±2%, 600mA	USP-6EL	56dc5	DC1	9a	Tor
5KC	XC9236A2CDE	DC/DC-IC	PWM/PFM st-dwn, 3MHz, 2.25V±2%, 600mA	USP-6C	49dc5	DC1	9a	Tor
5KD	XC9236A2DD4	DC/DC-IC	PWM/PFM st-dwn, 3MHz, 2.35V±2%, 600mA	USP-6EL	56dc5	DC1	9a	Tor
5KD	XC9236A2DDE	DC/DC-IC	PWM/PFM st-dwn, 3MHz, 2.35V±2%, 600mA	USP-6C	49dc5	DC1	9a	Tor
5KE	XC9236A2ED4	DC/DC-IC	PWM/PFM st-dwn, 3MHz, 2.45V±2%, 600mA	USP-6EL	56dc5	DC1	9a	Tor
5KE	XC9236A2EDE	DC/DC-IC	PWM/PFM st-dwn, 3MHz, 2.45V±2%, 600mA	USP-6C	49dc5	DC1	9a	Tor
5KF	XC9236A2FD4	DC/DC-IC	PWM/PFM st-dwn, 3MHz, 2.55V±2%, 600mA	USP-6EL	56dc5	DC1	9a	Tor
5KF	XC9236A2FDE	DC/DC-IC	PWM/PFM st-dwn, 3MHz, 2.55V±2%, 600mA	USP-6C	49dc5	DC1	9a	Tor
5KH	XC9236A2HD4	DC/DC-IC	PWM/PFM st-dwn, 3MHz, 2.65V±2%, 600mA	USP-6EL	56dc5	DC1	9a	Tor
5KH	XC9236A2HDE	DC/DC-IC	PWM/PFM st-dwn, 3MHz, 2.65V±2%, 600mA	USP-6C	49dc5	DC1	9a	Tor
5KK	XC9236A2KD4	DC/DC-IC	PWM/PFM st-dwn, 3MHz, 2.75V±2%, 600mA	USP-6EL	56dc5	DC1	9a	Tor
5KK	XC9236A2KDE	DC/DC-IC	PWM/PFM st-dwn, 3MHz, 2.75V±2%, 600mA	USP-6C	49dc5	DC1	9a	Tor
5KL	XC9236A2LD4	DC/DC-IC	PWM/PFM st-dwn, 3MHz, 2.85V±2%, 600mA	USP-6EL	56dc5	DC1	9a	Tor
5KL	XC9236A2LDE	DC/DC-IC	PWM/PFM st-dwn, 3MHz, 2.85V±2%, 600mA	USP-6C	49dc5	DC1	9a	Tor
5KM	XC9236A2MD4	DC/DC-IC	PWM/PFM st-dwn, 3MHz, 2.95V±2%, 600mA	USP-6EL	56dc5	DC1	9a	Tor
5KM	XC9236A2MDE	DC/DC-IC	PWM/PFM st-dwn, 3MHz, 2.95V±2%, 600mA	USP-6C	49dc5	DC1	9a	Tor
5L	RP101K282B	LVR-IC	LDO, LN, +CE, 2.8V±0.8%, 300mA	DFN1612-4B	45vm	VR4	9a	Ric
5L	RP200K181B	LVR-IC	LDO, +CE, AE(mode), 1.8V±1.0%, 300mA	DFN1212-6	52ht	VR10	9a	Ric
5L	XC6223F2819R-G	LVR-IC	LDO, 2.8V±1%, 300mA, +CE, CL discharge, ICP	USPQ-4B03	48vm	VR4	9a	Tor
5L0	XC9236A30D4	DC/DC-IC	PWM/PFM st-dwn, 3MHz, 3.0V±2%, 600mA	USP-6EL	56dc5	DC1	9a	Tor
5L0	XC9236A30DE	DC/DC-IC	PWM/PFM st-dwn, 3MHz, 3.0V±2%, 600mA	USP-6C	49dc5	DC1	9a	Tor
5L1	XC9236A31D4	DC/DC-IC	PWM/PFM st-dwn, 3MHz, 3.1V±2%, 600mA	USP-6EL	56dc5	DC1	9a	Tor
5L1	XC9236A31DE	DC/DC-IC	PWM/PFM st-dwn, 3MHz, 3.1V±2%, 600mA	USP-6C	49dc5	DC1	9a	Tor
5L2	XC9236A32D4	DC/DC-IC	PWM/PFM st-dwn, 3MHz, 3.2V±2%, 600mA	USP-6EL	56dc5	DC1	9a	Tor
5L2	XC9236A32DE	DC/DC-IC	PWM/PFM st-dwn, 3MHz, 3.2V±2%, 600mA	USP-6C	49dc5	DC1	9a	Tor
5L3	XC9236A33D4	DC/DC-IC	PWM/PFM st-dwn, 3MHz, 3.3V±2%, 600mA	USP-6EL	56dc5	DC1	9a	Tor
5L3	XC9236A33DE	DC/DC-IC	PWM/PFM st-dwn, 3MHz, 3.3V±2%, 600mA	USP-6C	49dc5	DC1	9a	Tor
5L4	XC9236A34D4	DC/DC-IC	PWM/PFM st-dwn, 3MHz, 3.4V±2%, 600mA	USP-6EL	56dc5	DC1	9a	Tor
5L4	XC9236A34DE	DC/DC-IC	PWM/PFM st-dwn, 3MHz, 3.4V±2%, 600mA	USP-6C	49dc5	DC1	9a	Tor
5L5	XC9236A35D4	DC/DC-IC	PWM/PFM st-dwn, 3MHz, 3.5V±2%, 600mA	USP-6EL	56dc5	DC1	9a	Tor
5L5	XC9236A35DE	DC/DC-IC	PWM/PFM st-dwn, 3MHz, 3.5V±2%, 600mA	USP-6C	49dc5	DC1	9a	Tor
5L6	XC9236A36D4	DC/DC-IC	PWM/PFM st-dwn, 3MHz, 3.6V±2%, 600mA	USP-6EL	56dc5	DC1	9a	Tor
5L6	XC9236A36DE	DC/DC-IC	PWM/PFM st-dwn, 3MHz, 3.6V±2%, 600mA	USP-6C	49dc5	DC1	9a	Tor
5L7	XC9236A37D4	DC/DC-IC	PWM/PFM st-dwn, 3MHz, 3.7V±2%, 600mA	USP-6EL	56dc5	DC1	9a	Tor
5L7	XC9236A37DE	DC/DC-IC	PWM/PFM st-dwn, 3MHz, 3.7V±2%, 600mA	USP-6C	49dc5	DC1	9a	Tor
5L8	XC9236A38D4	DC/DC-IC	PWM/PFM st-dwn, 3MHz, 3.8V±2%, 600mA	USP-6EL	56dc5	DC1	9a	Tor
5L8	XC9236A38DE	DC/DC-IC	PWM/PFM st-dwn, 3MHz, 3.8V±2%, 600mA	USP-6C	49dc5	DC1	9a	Tor
5L9	XC9236A39D4	DC/DC-IC	PWM/PFM st-dwn, 3MHz, 3.9V±2%, 600mA	USP-6EL	56dc5	DC1	9a	Tor
5L9	XC9236A39DE	DC/DC-IC	PWM/PFM st-dwn, 3MHz, 3.9V±2%, 600mA	USP-6C	49dc5	DC1	9a	Tor
5LA	XC9236A3AD4	DC/DC-IC	PWM/PFM st-dwn, 3MHz, 3.05V±2%, 600mA	USP-6EL	56dc5	DC1	9a	Tor
5LA	XC9236A3ADE	DC/DC-IC	PWM/PFM st-dwn, 3MHz, 3.05V±2%, 600mA	USP-6C	49dc5	DC1	9a	Tor
5LB	XC9236A3BD4	DC/DC-IC	PWM/PFM st-dwn, 3MHz, 3.15V±2%, 600mA	USP-6EL	56dc5	DC1	9a	Tor
5LB	XC9236A3BDE	DC/DC-IC	PWM/PFM st-dwn, 3MHz, 3.15V±2%, 600mA	USP-6C	49dc5	DC1	9a	Tor
5LC	XC9236A3CD4	DC/DC-IC	PWM/PFM st-dwn, 3MHz, 3.25V±2%, 600mA	USP-6EL	56dc5	DC1	9a	Tor
5LC	XC9236A3CDE	DC/DC-IC	PWM/PFM st-dwn, 3MHz, 3.25V±2%, 600mA	USP-6C	49dc5	DC1	9a	Tor
5LD	XC9236A3DD4	DC/DC-IC	PWM/PFM st-dwn, 3MHz, 3.35V±2%, 600mA	USP-6EL	56dc5	DC1	9a	Tor
5LD	XC9236A3DDE	DC/DC-IC	PWM/PFM st-dwn, 3MHz, 3.35V±2%, 600mA	USP-6C	49dc5	DC1	9a	Tor
5LE	XC9236A3ED4	DC/DC-IC	PWM/PFM st-dwn, 3MHz, 3.45V±2%, 600mA	USP-6EL	56dc5	DC1	9a	Tor
5LE	XC9236A3EDE	DC/DC-IC	PWM/PFM st-dwn, 3MHz, 3.45V±2%, 600mA	USP-6C	49dc5	DC1	9a	Tor
5LF	XC9236A3FD4	DC/DC-IC	PWM/PFM st-dwn, 3MHz, 3.55V±2%, 600mA	USP-6EL	56dc5	DC1	9a	Tor
5LF	XC9236A3FDE	DC/DC-IC	PWM/PFM st-dwn, 3MHz, 3.55V±2%, 600mA	USP-6C	49dc5	DC1	9a	Tor
5LH	XC9236A3HD4	DC/DC-IC	PWM/PFM st-dwn, 3MHz, 3.65V±2%, 600mA	USP-6EL	56dc5	DC1	9a	Tor
5LH	XC9236A3HDE	DC/DC-IC	PWM/PFM st-dwn, 3MHz, 3.65V±2%, 600mA	USP-6C	49dc5	DC1	9a	Tor
5LK	XC9236A3KD4	DC/DC-IC	PWM/PFM st-dwn, 3MHz, 3.75V±2%, 600mA	USP-6EL	56dc5	DC1	9a	Tor
5LK	XC9236A3KDE	DC/DC-IC	PWM/PFM st-dwn, 3MHz, 3.75V±2%, 600mA	USP-6C	49dc5	DC1	9a	Tor
5LL	XC9236A3LD4	DC/DC-IC	PWM/PFM st-dwn, 3MHz, 3.85V±2%, 600mA	USP-6EL	56dc5	DC1	9a	Tor
5LL	XC9236A3LDE	DC/DC-IC	PWM/PFM st-dwn, 3MHz, 3.85V±2%, 600mA	USP-6C	49dc5	DC1	9a	Tor

SMD
code

Type

Function

Short description

Case

Pin.

Sch. St.Mnf.



5LM	XC9236A3MD4	DC/DC-IC	PWM/PFM st-dwn, 3MHz, 3.95V±2%, 600mA	USP-6EL	56dc5	DC1	9a	Tor
5LM	XC9236A3MDE	DC/DC-IC	PWM/PFM st-dwn, 3MHz, 3.95V±2%, 600mA	USP-6C	49dc5	DC1	9a	Tor
5M	RP101K282B5	LVR-IC	LDO, LN, +CE, 2.85V±0.8%, 300mA	DFN1612-4B	45vm	VR4	9a	Ric
5M	RP200K191B	LVR-IC	LDO, +CE, AE(mode), 1.9V±1.0%, 300mA	DFN1212-6	52ht	VR10	9a	Ric
5M	XC6223F2919R-G	LVR-IC	LDO, 2.9V±1%, 300mA, +CE, CL discharge, ICP	USPQ-4B03	48vm	VR4	9a	Ric
5M0	XC9236A40D4	DC/DC-IC	PWM/PFM st-dwn, 3MHz, 4.0V±2%, 600mA	USP-6EL	56dc5	DC1	9a	Tor
5M0	XC9236A40DE	DC/DC-IC	PWM/PFM st-dwn, 3MHz, 4.0V±2%, 600mA	USP-6C	49dc5	DC1	9a	Tor
5N	RP101K292B	LVR-IC	LDO, LN, +CE, 2.9V±0.8%, 300mA	DFN1612-4B	45vm	VR4	9a	Ric
5N	RP200K201B	LVR-IC	LDO, +CE, AE(mode), 2V±1.0%, 300mA	DFN1212-6	52ht	VR10	9a	Ric
5N	XC6223F3019R-G	LVR-IC	LDO, 3.0V±1%, 300mA, +CE, CL discharge, ICP	USPQ-4B03	48vm	VR4	9a	Tor
5N8	XC9236E08C4	DC/DC-IC	PWM/PFM st-dwn, 1.2MHz, 0.8V±2%, 600mA, CL, Vin?1.8V, LSST	USP-6EL	56dc5	DC1	9a	Tor
5N8	XC9236E08CE	DC/DC-IC	PWM/PFM st-dwn, 1.2MHz, 0.8V±2%, 600mA, CL, Vin?1.8V, LSST	USP-6C	49dc5	DC1	9a	Tor
5N9	XC9236E09C4	DC/DC-IC	PWM/PFM st-dwn, 1.2MHz, 0.9V±2%, 600mA, CL, Vin?1.8V, LSST	USP-6EL	56dc5	DC1	9a	Tor
5N9	XC9236E09CE	DC/DC-IC	PWM/PFM st-dwn, 1.2MHz, 0.9V±2%, 600mA, CL, Vin?1.8V, LSST	USP-6C	49dc5	DC1	9a	Tor
5NL	XC9236E0L04	DC/DC-IC	PWM/PFM st-dwn, 1.2MHz, 0.85V±2%, 600mA, CL, Vin?1.8V, LSST	USP-6EL	56dc5	DC1	9a	Tor
5NL	XC9236E0L04	DC/DC-IC	PWM/PFM st-dwn, 1.2MHz, 0.85V±2%, 600mA, CL, Vin?1.8V, LSST	USP-6C	49dc5	DC1	9a	Tor
5NL	XC9236E0L04	DC/DC-IC	PWM/PFM st-dwn, 1.2MHz, 0.85V±2%, 600mA, CL, Vin?1.8V, LSST	USP-6C	49dc5	DC1	9a	Tor
5NM	XC9236E0MC4	DC/DC-IC	PWM/PFM st-dwn, 1.2MHz, 0.95V±2%, 600mA, CL, Vin?1.8V, LSST	USP-6EL	56dc5	DC1	9a	Tor
5NM	XC9236E0MCE	DC/DC-IC	PWM/PFM st-dwn, 1.2MHz, 0.95V±2%, 600mA, CL, Vin?1.8V, LSST	USP-6C	49dc5	DC1	9a	Tor
5P	RP101K302B	LVR-IC	LDO, LN, +CE, 3V±0.8%, 300mA	DFN1612-4B	45vm	VR4	9a	Ric
5P	RP200K211B	LVR-IC	LDO, +CE, AE(mode), 2.1V±1.0%, 300mA	DFN1212-6	52ht	VR10	9a	Ric
5P	XC6223F3119R-G	LVR-IC	LDO, 3.1V±1%, 300mA, +CE, CL discharge, ICP	USPQ-4B03	48vm	VR4	9a	Tor
5P0	XC9236E10C4	DC/DC-IC	PWM/PFM st-dwn, 1.2MHz, 1.0V±2%, 600mA, CL, Vin?1.8V, LSST	USP-6EL	56dc5	DC1	9a	Tor
5P0	XC9236E10CE	DC/DC-IC	PWM/PFM st-dwn, 1.2MHz, 1.0V±2%, 600mA, CL, Vin?1.8V, LSST	USP-6C	49dc5	DC1	9a	Tor
5P1	XC9236E11C4	DC/DC-IC	PWM/PFM st-dwn, 1.2MHz, 1.1V±2%, 600mA, CL, Vin?1.8V, LSST	USP-6EL	56dc5	DC1	9a	Tor
5P1	XC9236E11CE	DC/DC-IC	PWM/PFM st-dwn, 1.2MHz, 1.1V±2%, 600mA, CL, Vin?1.8V, LSST	USP-6C	49dc5	DC1	9a	Tor
5P2	XC9236E12C4	DC/DC-IC	PWM/PFM st-dwn, 1.2MHz, 1.2V±2%, 600mA, CL, Vin?1.8V, LSST	USP-6EL	56dc5	DC1	9a	Tor
5P2	XC9236E12CE	DC/DC-IC	PWM/PFM st-dwn, 1.2MHz, 1.2V±2%, 600mA, CL, Vin?1.8V, LSST	USP-6C	49dc5	DC1	9a	Tor
5P3	XC9236E13C4	DC/DC-IC	PWM/PFM st-dwn, 1.2MHz, 1.3V±2%, 600mA, CL, Vin?1.8V, LSST	USP-6EL	56dc5	DC1	9a	Tor
5P3	XC9236E13CE	DC/DC-IC	PWM/PFM st-dwn, 1.2MHz, 1.3V±2%, 600mA, CL, Vin?1.8V, LSST	USP-6C	49dc5	DC1	9a	Tor
5P4	XC9236E14C4	DC/DC-IC	PWM/PFM st-dwn, 1.2MHz, 1.4V±2%, 600mA, CL, Vin?1.8V, LSST	USP-6EL	56dc5	DC1	9a	Tor
5P4	XC9236E14CE	DC/DC-IC	PWM/PFM st-dwn, 1.2MHz, 1.4V±2%, 600mA, CL, Vin?1.8V, LSST	USP-6C	49dc5	DC1	9a	Tor
5P5	XC9236E15C4	DC/DC-IC	PWM/PFM st-dwn, 1.2MHz, 1.5V±2%, 600mA, CL, Vin?1.8V, LSST	USP-6EL	56dc5	DC1	9a	Tor
5P5	XC9236E15CE	DC/DC-IC	PWM/PFM st-dwn, 1.2MHz, 1.5V±2%, 600mA, CL, Vin?1.8V, LSST	USP-6C	49dc5	DC1	9a	Tor
5P6	XC9236E16C4	DC/DC-IC	PWM/PFM st-dwn, 1.2MHz, 1.6V±2%, 600mA, CL, Vin?1.8V, LSST	USP-6EL	56dc5	DC1	9a	Tor
5P6	XC9236E16CE	DC/DC-IC	PWM/PFM st-dwn, 1.2MHz, 1.6V±2%, 600mA, CL, Vin?1.8V, LSST	USP-6C	49dc5	DC1	9a	Tor
5P7	XC9236E17C4	DC/DC-IC	PWM/PFM st-dwn, 1.2MHz, 1.7V±2%, 600mA, CL, Vin?1.8V, LSST	USP-6EL	56dc5	DC1	9a	Tor
5P7	XC9236E17CE	DC/DC-IC	PWM/PFM st-dwn, 1.2MHz, 1.7V±2%, 600mA, CL, Vin?1.8V, LSST	USP-6C	49dc5	DC1	9a	Tor
5P8	XC9236E18C4	DC/DC-IC	PWM/PFM st-dwn, 1.2MHz, 1.8V±2%, 600mA, CL, Vin?1.8V, LSST	USP-6EL	56dc5	DC1	9a	Tor
5P8	XC9236E18CE	DC/DC-IC	PWM/PFM st-dwn, 1.2MHz, 1.8V±2%, 600mA, CL, Vin?1.8V, LSST	USP-6C	49dc5	DC1	9a	Tor
5P9	XC9236E19C4	DC/DC-IC	PWM/PFM st-dwn, 1.2MHz, 1.9V±2%, 600mA, CL, Vin?1.8V, LSST	USP-6EL	56dc5	DC1	9a	Tor
5P9	XC9236E19CE	DC/DC-IC	PWM/PFM st-dwn, 1.2MHz, 1.9V±2%, 600mA, CL, Vin?1.8V, LSST	USP-6C	49dc5	DC1	9a	Tor
5PA	XC9236E1AC4	DC/DC-IC	PWM/PFM st-dwn, 1.2MHz, 1.05V±2%, 600mA, CL, Vin?1.8V, LSST	USP-6EL	56dc5	DC1	9a	Tor
5PA	XC9236E1ACE	DC/DC-IC	PWM/PFM st-dwn, 1.2MHz, 1.05V±2%, 600mA, CL, Vin?1.8V, LSST	USP-6C	49dc5	DC1	9a	Tor
5PB	XC9236E1BC4	DC/DC-IC	PWM/PFM st-dwn, 1.2MHz, 1.15V±2%, 600mA, CL, Vin?1.8V, LSST	USP-6EL	56dc5	DC1	9a	Tor
5PB	XC9236E1BCE	DC/DC-IC	PWM/PFM st-dwn, 1.2MHz, 1.15V±2%, 600mA, CL, Vin?1.8V, LSST	USP-6C	49dc5	DC1	9a	Tor
5PC	XC9236E1CC4	DC/DC-IC	PWM/PFM st-dwn, 1.2MHz, 1.25V±2%, 600mA, CL, Vin?1.8V, LSST	USP-6EL	56dc5	DC1	9a	Tor
5PC	XC9236E1CCE	DC/DC-IC	PWM/PFM st-dwn, 1.2MHz, 1.25V±2%, 600mA, CL, Vin?1.8V, LSST	USP-6C	49dc5	DC1	9a	Tor
5PD	XC9236E1DC4	DC/DC-IC	PWM/PFM st-dwn, 1.2MHz, 1.35V±2%, 600mA, CL, Vin?1.8V, LSST	USP-6EL	56dc5	DC1	9a	Tor
5PD	XC9236E1DCE	DC/DC-IC	PWM/PFM st-dwn, 1.2MHz, 1.35V±2%, 600mA, CL, Vin?1.8V, LSST	USP-6C	49dc5	DC1	9a	Tor
5PE	XC9236E1EC4	DC/DC-IC	PWM/PFM st-dwn, 1.2MHz, 1.45V±2%, 600mA, CL, Vin?1.8V, LSST	USP-6EL	56dc5	DC1	9a	Tor
5PE	XC9236E1ECE	DC/DC-IC	PWM/PFM st-dwn, 1.2MHz, 1.45V±2%, 600mA, CL, Vin?1.8V, LSST	USP-6C	49dc5	DC1	9a	Tor
5PF	XC9236E1FC4	DC/DC-IC	PWM/PFM st-dwn, 1.2MHz, 1.55V±2%, 600mA, CL, Vin?1.8V, LSST	USP-6EL	56dc5	DC1	9a	Tor
5PF	XC9236E1FCE	DC/DC-IC	PWM/PFM st-dwn, 1.2MHz, 1.55V±2%, 600mA, CL, Vin?1.8V, LSST	USP-6C	49dc5	DC1	9a	Tor
5PH	XC9236E1HC4	DC/DC-IC	PWM/PFM st-dwn, 1.2MHz, 1.65V±2%, 600mA, CL, Vin?1.8V, LSST	USP-6EL	56dc5	DC1	9a	Tor
5PH	XC9236E1HCE	DC/DC-IC	PWM/PFM st-dwn, 1.2MHz, 1.65V±2%, 600mA, CL, Vin?1.8V, LSST	USP-6C	49dc5	DC1	9a	Tor
5PK	XC9236E1KC4	DC/DC-IC	PWM/PFM st-dwn, 1.2MHz, 1.75V±2%, 600mA, CL, Vin?1.8V, LSST	USP-6EL	56dc5	DC1	9a	Tor
5PK	XC9236E1KCE	DC/DC-IC	PWM/PFM st-dwn, 1.2MHz, 1.75V±2%, 600mA, CL, Vin?1.8V, LSST	USP-6C	49dc5	DC1	9a	Tor
5PL	XC9236E1LC4	DC/DC-IC	PWM/PFM st-dwn, 1.2MHz, 1.85V±2%, 600mA, CL, Vin?1.8V, LSST	USP-6EL	56dc5	DC1	9a	Tor
5PL	XC9236E1LCE	DC/DC-IC	PWM/PFM st-dwn, 1.2MHz, 1.85V±2%, 600mA, CL, Vin?1.8V, LSST	USP-6C	49dc5	DC1	9a	Tor
5PM	XC9236E1MC4	DC/DC-IC	PWM/PFM st-dwn, 1.2MHz, 1.95V±2%, 600mA, CL, Vin?1.8V, LSST	USP-6EL	56dc5	DC1	9a	Tor
5PM	XC9236E1MCE	DC/DC-IC	PWM/PFM st-dwn, 1.2MHz, 1.95V±2%, 600mA, CL, Vin?1.8V, LSST	USP-6C	49dc5	DC1	9a	Tor
5Q	RP101K312B	LVR-IC	LDO, LN, +CE, 3.1V±0.8%, 300mA	DFN1612-4B	45vm	VR4	9a	Ric
5Q	RP200K221B	LVR-IC	LDO, +CE, AE(mode), 2.2V±1.0%, 300mA	DFN1212-6	52ht	VR10	9a	Ric
5R	RP101K332B	LVR-IC	LDO, LN, +CE, 3.3V±0.8%, 300mA	DFN1612-4B	45vm	VR4	9a	Ric
5R	RP200K231B	LVR-IC	LDO, +CE, AE(mode), 2.3V±1.0%, 300mA	DFN1212-6	52ht	VR10	9a	Ric
5R	XC6223F3219R-G	LVR-IC	LDO, 3.2V±1%, 300mA, +CE, CL discharge, ICP	USPQ-4B03	48vm	VR4	9a	Ric
5R0	XC9236E20C4	DC/DC-IC	PWM/PFM st-dwn, 1.2MHz, 2.0V±2%, 600mA, CL, Vin?1.8V, LSST	USP-6EL	56dc5	DC1	9a	Tor
5R0	XC9236E20CE	DC/DC-IC	PWM/PFM st-dwn, 1.2MHz, 2.0V±2%, 600mA, CL, Vin?1.8V, LSST	USP-6C	49dc5	DC1	9a	Tor
5R1	XC9236E21C4	DC/DC-IC	PWM/PFM st-dwn, 1.2MHz, 2.1V±2%, 600mA, CL, Vin?1.8V, LSST	USP-6EL	56dc5	DC1	9a	Tor
5R1	XC9236E21CE	DC/DC-IC	PWM/PFM st-dwn, 1.2MHz, 2.1V±2%, 600mA, CL, Vin?1.8V, LSST	USP-6C	49dc5	DC1	9a	Tor

SMD
code

Type

Function

Short description

Case

Pin.

Sch. St.Mnf.



5SF	XC9236E3FCE	DC/DC-IC	PWM/PFM st-dwn, 1.2MHz, 3.55V±2%, 600mA, CL, Vin?1.8V, LSST	USP-6C	49dc5	DC1	9a	Tor
5SH	XC9236E3HC4	DC/DC-IC	PWM/PFM st-dwn, 1.2MHz, 3.65V±2%, 600mA, CL, Vin?1.8V, LSST	USP-6EL	56dc5	DC1	9a	Tor
5SH	XC9236E3HCE	DC/DC-IC	PWM/PFM st-dwn, 1.2MHz, 3.65V±2%, 600mA, CL, Vin?1.8V, LSST	USP-6C	49dc5	DC1	9a	Tor
5SK	XC9236E3KC4	DC/DC-IC	PWM/PFM st-dwn, 1.2MHz, 3.75V±2%, 600mA, CL, Vin?1.8V, LSST	USP-6EL	56dc5	DC1	9a	Tor
5SK	XC9236E3KCE	DC/DC-IC	PWM/PFM st-dwn, 1.2MHz, 3.75V±2%, 600mA, CL, Vin?1.8V, LSST	USP-6C	49dc5	DC1	9a	Tor
5SL	XC9236E3LC4	DC/DC-IC	PWM/PFM st-dwn, 1.2MHz, 3.85V±2%, 600mA, CL, Vin?1.8V, LSST	USP-6EL	56dc5	DC1	9a	Tor
5SL	XC9236E3LCE	DC/DC-IC	PWM/PFM st-dwn, 1.2MHz, 3.85V±2%, 600mA, CL, Vin?1.8V, LSST	USP-6C	49dc5	DC1	9a	Tor
5SM	XC9236E3MC4	DC/DC-IC	PWM/PFM st-dwn, 1.2MHz, 3.95V±2%, 600mA, CL, Vin?1.8V, LSST	USP-6EL	56dc5	DC1	9a	Tor
5SM	XC9236E3MCE	DC/DC-IC	PWM/PFM st-dwn, 1.2MHz, 3.95V±2%, 600mA, CL, Vin?1.8V, LSST	USP-6C	49dc5	DC1	9a	Tor
5T	RP200K251B	LVR-IC	LDO, +CE, AE(mode), 2.5V±1.0%, 300mA	DFN1212-6	52ht	VR10	9a	Ric
5T	XC6223F3419R-G	LVR-IC	LDO, 3.4V±1%, 300mA, +CE, CL discharge, ICP	USPQ-4B03	48vm	VR4	9a	Tor
5T0	XC9236E4OC4	DC/DC-IC	PWM/PFM st-dwn, 1.2MHz, 4.0V±2%, 600mA, CL, Vin?1.8V, LSST	USP-6EL	56dc5	DC1	9a	Tor
5T0	XC9236E4OCE	DC/DC-IC	PWM/PFM st-dwn, 1.2MHz, 4.0V±2%, 600mA, CL, Vin?1.8V, LSST	USP-6C	49dc5	DC1	9a	Tor
5U	RP200K261B	LVR-IC	LDO, +CE, AE(mode), 2.6V±1.0%, 300mA	DFN1212-6	52ht	VR10	9a	Ric
5U	XC6223F3519R-G	LVR-IC	LDO, 3.5V±1%, 300mA, +CE, CL discharge, ICP	USPQ-4B03	48vm	VR4	9a	Tor
5U8	XC9236E08D4	DC/DC-IC	PWM/PFM st-dwn, 3MHz, 0.8V±2%, 600mA, CL, Vin?1.8V, LSST	USP-6EL	56dc5	DC1	9a	Tor
5U8	XC9236E08DE	DC/DC-IC	PWM/PFM st-dwn, 3MHz, 0.8V±2%, 600mA, CL, Vin?1.8V, LSST	USP-6C	49dc5	DC1	9a	Tor
5U9	XC9236E09D4	DC/DC-IC	PWM/PFM st-dwn, 3MHz, 0.9V±2%, 600mA, CL, Vin?1.8V, LSST	USP-6EL	56dc5	DC1	9a	Tor
5U9	XC9236E09DE	DC/DC-IC	PWM/PFM st-dwn, 3MHz, 0.9V±2%, 600mA, CL, Vin?1.8V, LSST	USP-6C	49dc5	DC1	9a	Tor
5UL	XC9236E0LD4	DC/DC-IC	PWM/PFM st-dwn, 3MHz, 0.85V±2%, 600mA, CL, Vin?1.8V, LSST	USP-6EL	56dc5	DC1	9a	Tor
5UL	XC9236E0LDE	DC/DC-IC	PWM/PFM st-dwn, 3MHz, 0.85V±2%, 600mA, CL, Vin?1.8V, LSST	USP-6C	49dc5	DC1	9a	Tor
5UM	XC9236E0MD4	DC/DC-IC	PWM/PFM st-dwn, 3MHz, 0.95V±2%, 600mA, CL, Vin?1.8V, LSST	USP-6EL	56dc5	DC1	9a	Tor
5UM	XC9236E0MDE	DC/DC-IC	PWM/PFM st-dwn, 3MHz, 0.95V±2%, 600mA, CL, Vin?1.8V, LSST	USP-6C	49dc5	DC1	9a	Tor
5V	RP200K271B	LVR-IC	LDO, +CE, AE(mode), 2.7V±1.0%, 300mA	DFN1212-6	52ht	VR10	9a	Ric
5V	XC6223F3619R-G	LVR-IC	LDO, 3.6V±1%, 300mA, +CE, CL discharge, ICP	USPQ-4B03	48vm	VR4	9a	Tor
5V0	XC9236E10D4	DC/DC-IC	PWM/PFM st-dwn, 3MHz, 1.0V±2%, 600mA, CL, Vin?1.8V, LSST	USP-6EL	56dc5	DC1	9a	Tor
5V0	XC9236E10DE	DC/DC-IC	PWM/PFM st-dwn, 3MHz, 1.0V±2%, 600mA, CL, Vin?1.8V, LSST	USP-6C	49dc5	DC1	9a	Tor
5V1	XC9236E11D4	DC/DC-IC	PWM/PFM st-dwn, 3MHz, 1.1V±2%, 600mA, CL, Vin?1.8V, LSST	USP-6EL	56dc5	DC1	9a	Tor
5V1	XC9236E11DE	DC/DC-IC	PWM/PFM st-dwn, 3MHz, 1.1V±2%, 600mA, CL, Vin?1.8V, LSST	USP-6C	49dc5	DC1	9a	Tor
5V2	XC9236E12D4	DC/DC-IC	PWM/PFM st-dwn, 3MHz, 1.2V±2%, 600mA, CL, Vin?1.8V, LSST	USP-6EL	56dc5	DC1	9a	Tor
5V2	XC9236E12DE	DC/DC-IC	PWM/PFM st-dwn, 3MHz, 1.2V±2%, 600mA, CL, Vin?1.8V, LSST	USP-6C	49dc5	DC1	9a	Tor
5V3	XC9236E13D4	DC/DC-IC	PWM/PFM st-dwn, 3MHz, 1.3V±2%, 600mA, CL, Vin?1.8V, LSST	USP-6EL	56dc5	DC1	9a	Tor
5V3	XC9236E13DE	DC/DC-IC	PWM/PFM st-dwn, 3MHz, 1.3V±2%, 600mA, CL, Vin?1.8V, LSST	USP-6C	49dc5	DC1	9a	Tor
5V4	XC9236E14D4	DC/DC-IC	PWM/PFM st-dwn, 3MHz, 1.4V±2%, 600mA, CL, Vin?1.8V, LSST	USP-6EL	56dc5	DC1	9a	Tor
5V4	XC9236E14DE	DC/DC-IC	PWM/PFM st-dwn, 3MHz, 1.4V±2%, 600mA, CL, Vin?1.8V, LSST	USP-6C	49dc5	DC1	9a	Tor
5V5	XC9236E15D4	DC/DC-IC	PWM/PFM st-dwn, 3MHz, 1.5V±2%, 600mA, CL, Vin?1.8V, LSST	USP-6EL	56dc5	DC1	9a	Tor
5V5	XC9236E15DE	DC/DC-IC	PWM/PFM st-dwn, 3MHz, 1.5V±2%, 600mA, CL, Vin?1.8V, LSST	USP-6C	49dc5	DC1	9a	Tor
5V6	XC9236E16D4	DC/DC-IC	PWM/PFM st-dwn, 3MHz, 1.6V±2%, 600mA, CL, Vin?1.8V, LSST	USP-6EL	56dc5	DC1	9a	Tor
5V6	XC9236E16DE	DC/DC-IC	PWM/PFM st-dwn, 3MHz, 1.6V±2%, 600mA, CL, Vin?1.8V, LSST	USP-6C	49dc5	DC1	9a	Tor
5V7	XC9236E17D4	DC/DC-IC	PWM/PFM st-dwn, 3MHz, 1.7V±2%, 600mA, CL, Vin?1.8V, LSST	USP-6EL	56dc5	DC1	9a	Tor
5V7	XC9236E17DE	DC/DC-IC	PWM/PFM st-dwn, 3MHz, 1.7V±2%, 600mA, CL, Vin?1.8V, LSST	USP-6C	49dc5	DC1	9a	Tor
5V8	XC9236E18D4	DC/DC-IC	PWM/PFM st-dwn, 3MHz, 1.8V±2%, 600mA, CL, Vin?1.8V, LSST	USP-6EL	56dc5	DC1	9a	Tor
5V8	XC9236E18DE	DC/DC-IC	PWM/PFM st-dwn, 3MHz, 1.8V±2%, 600mA, CL, Vin?1.8V, LSST	USP-6C	49dc5	DC1	9a	Tor
5V9	XC9236E19D4	DC/DC-IC	PWM/PFM st-dwn, 3MHz, 1.9V±2%, 600mA, CL, Vin?1.8V, LSST	USP-6EL	56dc5	DC1	9a	Tor
5V9	XC9236E19DE	DC/DC-IC	PWM/PFM st-dwn, 3MHz, 1.9V±2%, 600mA, CL, Vin?1.8V, LSST	USP-6C	49dc5	DC1	9a	Tor
5VA	XC9236E1AD4	DC/DC-IC	PWM/PFM st-dwn, 3MHz, 1.05V±2%, 600mA, CL, Vin?1.8V, LSST	USP-6EL	56dc5	DC1	9a	Tor
5VA	XC9236E1ADE	DC/DC-IC	PWM/PFM st-dwn, 3MHz, 1.05V±2%, 600mA, CL, Vin?1.8V, LSST	USP-6C	49dc5	DC1	9a	Tor
5VB	XC9236E1BD4	DC/DC-IC	PWM/PFM st-dwn, 3MHz, 1.15V±2%, 600mA, CL, Vin?1.8V, LSST	USP-6EL	56dc5	DC1	9a	Tor
5VB	XC9236E1BDE	DC/DC-IC	PWM/PFM st-dwn, 3MHz, 1.15V±2%, 600mA, CL, Vin?1.8V, LSST	USP-6C	49dc5	DC1	9a	Tor
5VC	XC9236E1CD4	DC/DC-IC	PWM/PFM st-dwn, 3MHz, 1.25V±2%, 600mA, CL, Vin?1.8V, LSST	USP-6EL	56dc5	DC1	9a	Tor
5VC	XC9236E1CDE	DC/DC-IC	PWM/PFM st-dwn, 3MHz, 1.25V±2%, 600mA, CL, Vin?1.8V, LSST	USP-6C	49dc5	DC1	9a	Tor
5VD	XC9236E1DD4	DC/DC-IC	PWM/PFM st-dwn, 3MHz, 1.35V±2%, 600mA, CL, Vin?1.8V, LSST	USP-6EL	56dc5	DC1	9a	Tor
5VD	XC9236E1DDE	DC/DC-IC	PWM/PFM st-dwn, 3MHz, 1.35V±2%, 600mA, CL, Vin?1.8V, LSST	USP-6C	49dc5	DC1	9a	Tor
5VE	XC9236E1ED4	DC/DC-IC	PWM/PFM st-dwn, 3MHz, 1.45V±2%, 600mA, CL, Vin?1.8V, LSST	USP-6EL	56dc5	DC1	9a	Tor
5VE	XC9236E1EDE	DC/DC-IC	PWM/PFM st-dwn, 3MHz, 1.45V±2%, 600mA, CL, Vin?1.8V, LSST	USP-6C	49dc5	DC1	9a	Tor
5VF	XC9236E1FD4	DC/DC-IC	PWM/PFM st-dwn, 3MHz, 1.55V±2%, 600mA, CL, Vin?1.8V, LSST	USP-6EL	56dc5	DC1	9a	Tor
5VF	XC9236E1FDE	DC/DC-IC	PWM/PFM st-dwn, 3MHz, 1.55V±2%, 600mA, CL, Vin?1.8V, LSST	USP-6C	49dc5	DC1	9a	Tor
5VH	XC9236E1HD4	DC/DC-IC	PWM/PFM st-dwn, 3MHz, 1.65V±2%, 600mA, CL, Vin?1.8V, LSST	USP-6EL	56dc5	DC1	9a	Tor
5VH	XC9236E1HDE	DC/DC-IC	PWM/PFM st-dwn, 3MHz, 1.65V±2%, 600mA, CL, Vin?1.8V, LSST	USP-6C	49dc5	DC1	9a	Tor
5VK	XC9236E1KD4	DC/DC-IC	PWM/PFM st-dwn, 3MHz, 1.75V±2%, 600mA, CL, Vin?1.8V, LSST	USP-6EL	56dc5	DC1	9a	Tor
5VK	XC9236E1KDE	DC/DC-IC	PWM/PFM st-dwn, 3MHz, 1.75V±2%, 600mA, CL, Vin?1.8V, LSST	USP-6C	49dc5	DC1	9a	Tor
5VL	XC9236E1LD4	DC/DC-IC	PWM/PFM st-dwn, 3MHz, 1.85V±2%, 600mA, CL, Vin?1.8V, LSST	USP-6EL	56dc5	DC1	9a	Tor
5VL	XC9236E1LDE	DC/DC-IC	PWM/PFM st-dwn, 3MHz, 1.85V±2%, 600mA, CL, Vin?1.8V, LSST	USP-6C	49dc5	DC1	9a	Tor
5VM	XC9236E1MD4	DC/DC-IC	PWM/PFM st-dwn, 3MHz, 1.95V±2%, 600mA, CL, Vin?1.8V, LSST	USP-6EL	56dc5	DC1	9a	Tor
5VM	XC9236E1MDE	DC/DC-IC	PWM/PFM st-dwn, 3MHz, 1.95V±2%, 600mA, CL, Vin?1.8V, LSST	USP-6C	49dc5	DC1	9a	Tor
5W	RP200K281B	LVR-IC	LDO, +CE, AE(mode), 2.8V±1.0%, 300mA	DFN1212-6	52ht	VR10	9a	Ric
5X	RP200K291B	LVR-IC	LDO, +CE, AE(mode), 2.9V±1.0%, 300mA	DFN1212-6	52ht	VR10	9a	Ric
5X	XC6223F3719R-G	LVR-IC	LDO, 3.7V±1%, 300mA, +CE, CL discharge, ICP	USPQ-4B03	48vm	VR4	9a	Tor
5X0	XC9236E20D4	DC/DC-IC	PWM/PFM st-dwn, 3MHz, 2.0V±2%, 600mA, CL, Vin?1.8V, LSST	USP-6EL	56dc5	DC1	9a	Tor
5X0	XC9236E20DE	DC/DC-IC	PWM/PFM st-dwn, 3MHz, 2.0V±2%, 600mA, CL, Vin?1.8V, LSST	USP-6C	49dc5	DC1	9a	Tor

SMD code	Type	Function	Short description	Case	Pin.	Sch.	St.Mnf.
5YF	XC9236E3FD4	DC/DC-IC	PWM/PFM st-dwn, 3MHz, 3.55V±2%, 600mA, CL, Vin?1.8V, LSST	USP-6EL	56dc5	DC1	9a Tor
5YF	XC9236E3FDE	DC/DC-IC	PWM/PFM st-dwn, 3MHz, 3.55V±2%, 600mA, CL, Vin?1.8V, LSST	USP-6C	49dc5	DC1	9a Tor
5YH	XC9236E3HD4	DC/DC-IC	PWM/PFM st-dwn, 3MHz, 3.65V±2%, 600mA, CL, Vin?1.8V, LSST	USP-6EL	56dc5	DC1	9a Tor
5YH	XC9236E3HDE	DC/DC-IC	PWM/PFM st-dwn, 3MHz, 3.65V±2%, 600mA, CL, Vin?1.8V, LSST	USP-6C	49dc5	DC1	9a Tor
5YK	XC9236E3KD4	DC/DC-IC	PWM/PFM st-dwn, 3MHz, 3.75V±2%, 600mA, CL, Vin?1.8V, LSST	USP-6EL	56dc5	DC1	9a Tor
5YK	XC9236E3KDE	DC/DC-IC	PWM/PFM st-dwn, 3MHz, 3.75V±2%, 600mA, CL, Vin?1.8V, LSST	USP-6C	49dc5	DC1	9a Tor
5YL	XC9236E3LD4	DC/DC-IC	PWM/PFM st-dwn, 3MHz, 3.85V±2%, 600mA, CL, Vin?1.8V, LSST	USP-6EL	56dc5	DC1	9a Tor
5YL	XC9236E3LDE	DC/DC-IC	PWM/PFM st-dwn, 3MHz, 3.85V±2%, 600mA, CL, Vin?1.8V, LSST	USP-6C	49dc5	DC1	9a Tor
5YM	XC9236E3MD4	DC/DC-IC	PWM/PFM st-dwn, 3MHz, 3.95V±2%, 600mA, CL, Vin?1.8V, LSST	USP-6EL	56dc5	DC1	9a Tor
5YM	XC9236E3MDE	DC/DC-IC	PWM/PFM st-dwn, 3MHz, 3.95V±2%, 600mA, CL, Vin?1.8V, LSST	USP-6C	49dc5	DC1	9a Tor
5Z	RP200K31 1B	LVR-IC	LDO, +CE, AE(mode), 3.1V±1.0%, 300mA	DFN 1212-6	52ht	VR10	9a Ric
5Z	XC6223F391B9R-G	LVR-IC	LDO, 3.9V±1%, 300mA, +CE, CL discharge, ICP	USPQ-4B03	48vm	VR4	9a Tor
5Z0	XC9236E40D4	DC/DC-IC	PWM/PFM st-dwn, 3MHz, 4.0V±2%, 600mA, CL, Vin?1.8V, LSST	USP-6EL	56dc5	DC1	9a Tor
5Z0	XC9236E40DE	DC/DC-IC	PWM/PFM st-dwn, 3MHz, 4.0V±2%, 600mA, CL, Vin?1.8V, LSST	USP-6C	49dc5	DC1	9a Tor
6105	BL6105LQ	LIN-IC	AF PA, Class-D, BTL, 2.5..5.5V, 1.4W(5V/4Ω), shutdown	DFN-8	37	AFP24	- Shb
6110	BL6110TLX	LIN-IC	AF PA, Class-D, BTL, 2.5..5.5V, 2.8W(5V/4Ω), shutdown	BGA-9	39	AFP45	- Shb
6112	BL6112LQ	LIN-IC	AF PA, Class-D, BTL, 2.5..5.5V, 2x2.1W(5V/4Ω), shutdown	QFN-20	38	-	- Shb
6112	BL6112TLX	LIN-IC	AF PA, Class-D, BTL, 2.5..5.5V, 2x2.1W(5V/4Ω), shutdown	BGA-16	39	AFP46	- Shb
618	MIC5252-1.8BML	LVR-IC	LDO, LN, +CE, 1.8V±1%, 150mA	LLP-6	56ub	VR7	9a Mcr
62	TS4962MEIJT	LIN-IC	AF PA, Class-D, BTL, 2.4..5.5V, 3W(5V/4Ω), shutdown	BGA-9	39	AFP45	- Ste
62	XC6223G1219R-G	LVR-IC	LDO, 1.2V±20mV, 300mA, +CE, PDR, ICP	USPQ-4B03	48vm	VR4	9a Tor
6205	EUA6205J	LIN-IC	AF PA, BTL, 2..5..5.5V, 1.25W(5V/8Ω), shutdown	TDFN-8	37	AFP22	- Eut
625	MIC5252-2.5BML	LVR-IC	LDO, LN, +CE, 2.5V±1%, 150mA	LLP-6	56ub	VR7	9a Mcr
628	MIC5252-2.8BML	LVR-IC	LDO, LN, +CE, 2.8V±1%, 150mA	LLP-6	56ub	VR7	9a Mcr
62J	MIC5252-2.85BML	LVR-IC	LDO, LN, +CE, 2.85V±1%, 150mA	LLP-6	56ub	VR7	9a Mcr
63	XC6223G1319R-G	LVR-IC	LDO, 1.3V±20mV, 300mA, +CE, PDR, ICP	USPQ-4B03	48vm	VR4	9a Tor
630	MIC5252-3.0BML	LVR-IC	LDO, LN, +CE, 3V±1%, 150mA	LLP-6	56ub	VR7	9a Mcr
64	XC6223G1419R-G	LVR-IC	LDO, 1.4V±20mV, 300mA, +CE, PDR, ICP	USPQ-4B03	48vm	VR4	9a Tor
65	XC6223G1519R-G	LVR-IC	LDO, 1.5V±20mV, 300mA, +CE, PDR, ICP	USPQ-4B03	48vm	VR4	9a Tor
654	MIC5365-1.2YC5	LVR-IC	LDO, 1.2V±2%, 150mA, +CE	MLF-4	48vm	VR4	9a Mcr
655	MIC5365-1.3YC5	LVR-IC	LDO, 1.3V±2%, 150mA, +CE	MLF-4	48vm	VR4	9a Mcr
65C	MIC5365-1.0YC5	LVR-IC	LDO, 1.0V±2%, 150mA, +CE	MLF-4	48vm	VR4	9a Mcr
65F	MIC5365-1.5YC5	LVR-IC	LDO, 1.5V±2%, 150mA, +CE	MLF-4	48vm	VR4	9a Mcr
65G	MIC5365-1.8YC5	LVR-IC	LDO, 1.8V±2%, 150mA, +CE	MLF-4	48vm	VR4	9a Mcr
65H	MIC5365-2.0YC5	LVR-IC	LDO, 2.0V±2%, 150mA, +CE	MLF-4	48vm	VR4	9a Mcr
65J	MIC5365-2.5YC5	LVR-IC	LDO, 2.5V±2%, 150mA, +CE	MLF-4	48vm	VR4	9a Mcr
65K	MIC5365-2.6YC5	LVR-IC	LDO, 2.6V±2%, 150mA, +CE	MLF-4	48vm	VR4	9a Mcr
65L	MIC5365-2.7YC5	LVR-IC	LDO, 2.7V±2%, 150mA, +CE	MLF-4	48vm	VR4	9a Mcr
65M	MIC5365-2.8YC5	LVR-IC	LDO, 2.8V±2%, 150mA, +CE	MLF-4	48vm	VR4	9a Mcr
65N	MIC5365-2.85YC5	LVR-IC	LDO, 2.85V±2%, 150mA, +CE	MLF-4	48vm	VR4	9a Mcr
65O	MIC5365-2.9YC5	LVR-IC	LDO, 2.9V±2%, 150mA, +CE	MLF-4	48vm	VR4	9a Mcr
65P	MIC5365-3.0YC5	LVR-IC	LDO, 3.0V±2%, 150mA, +CE	MLF-4	48vm	VR4	9a Mcr
65S	MIC5365-3.3YC5	LVR-IC	LDO, 3.3V±2%, 150mA, +CE	MLF-4	48vm	VR4	9a Mcr
66	XC6223G1619R-G	LVR-IC	LDO, 1.6V±20mV, 300mA, +CE, PDR, ICP	USPQ-4B03	48vm	VR4	9a Tor
664	MIC5366-1.2YC5	LVR-IC	LDO, 1.2V±2%, 150mA, +CE, CL discharge	MLF-4	48vm	VR4	9a Mcr
665	MIC5366-1.3YC5	LVR-IC	LDO, 1.3V±2%, 150mA, +CE, CL discharge	MLF-4	48vm	VR4	9a Mcr
66C	MIC5366-1.0YC5	LVR-IC	LDO, 1.0V±2%, 150mA, +CE, CL discharge	MLF-4	48vm	VR4	9a Mcr
66F	MIC5366-1.5YC5	LVR-IC	LDO, 1.5V±2%, 150mA, +CE, CL discharge	MLF-4	48vm	VR4	9a Mcr
66G	MIC5366-1.8YC5	LVR-IC	LDO, 1.8V±2%, 150mA, +CE, CL discharge	MLF-4	48vm	VR4	9a Mcr
66H	MIC5366-2.0YC5	LVR-IC	LDO, 2.0V±2%, 150mA, +CE, CL discharge	MLF-4	48vm	VR4	9a Mcr
66J	MIC5366-2.5YC5	LVR-IC	LDO, 2.5V±2%, 150mA, +CE, CL discharge	MLF-4	48vm	VR4	9a Mcr
66K	MIC5366-2.6YC5	LVR-IC	LDO, 2.6V±2%, 150mA, +CE, CL discharge	MLF-4	48vm	VR4	9a Mcr
66L	MIC5366-2.7YC5	LVR-IC	LDO, 2.7V±2%, 150mA, +CE, CL discharge	MLF-4	48vm	VR4	9a Mcr
66M	MIC5366-2.8YC5	LVR-IC	LDO, 2.8V±2%, 150mA, +CE, CL discharge	MLF-4	48vm	VR4	9a Mcr
66N	MIC5366-2.85YC5	LVR-IC	LDO, 2.85V±2%, 150mA, +CE, CL discharge	MLF-4	48vm	VR4	9a Mcr
66O	MIC5366-2.9YC5	LVR-IC	LDO, 2.9V±2%, 150mA, +CE, CL discharge	MLF-4	48vm	VR4	9a Mcr
66P	MIC5366-3.0YC5	LVR-IC	LDO, 3.0V±2%, 150mA, +CE, CL discharge	MLF-4	48vm	VR4	9a Mcr
66S	MIC5366-3.3YC5	LVR-IC	LDO, 3.3V±2%, 150mA, +CE, CL discharge	MLF-4	48vm	VR4	9a Mcr
67	XC6223G1719R-G	LVR-IC	LDO, 1.7V±20mV, 300mA, +CE, PDR, ICP	USPQ-4B03	48vm	VR4	9a Tor
68	XC6223G1819R-G	LVR-IC	LDO, 1.8V±20mV, 300mA, +CE, PDR, ICP	USPQ-4B03	48vm	VR4	9a Tor
69	XC6223G1919R-G	LVR-IC	LDO, 1.9V±20mV, 300mA, +CE, PDR, ICP	USPQ-4B03	48vm	VR4	9a Tor
6A	RP101K122D	LVR-IC	LDO, LN, +CE, CL discharge, 1.2V±0.8%, 300mA	DFN 1612-4B	45vm	VR4	9a Ric
6A	RP200K32 1B	LVR-IC	LDO, +CE, AE(mode), 3.2V±1.0%, 300mA	DFN 1212-6	52ht	VR10	9a Ric
6A	XC6223G2019R-G	LVR-IC	LDO, 2.0V±1%, 300mA, +CE, PDR, ICP	USPQ-4B03	48vm	VR4	9a Tor
6A050	XC6106A050ER	Vdet-IC	5.0V±2%, Hst, -MR, ±Reset PPO, Rt=3.13ms	USP-6C	49xs	VD21	9b Tor
6A116	XC6104A1 16ER	Vdet-IC	1.6V±2%, Hst, ±Reset PPO, Wt=6.25ms, Rt=3.13ms	USP-6C	49xq	VD19	9b Tor
6A117	XC6104A1 17ER	Vdet-IC	1.7V±2%, Hst, ±Reset PPO, Wt=6.25ms, Rt=3.13ms	USP-6C	49xq	VD19	9b Tor
6A118	XC6104A1 18ER	Vdet-IC	1.8V±2%, Hst, ±Reset PPO, Wt=6.25ms, Rt=3.13ms	USP-6C	49xq	VD19	9b Tor
6A119	XC6104A1 19ER	Vdet-IC	1.9V±2%, Hst, ±Reset PPO, Wt=6.25ms, Rt=3.13ms	USP-6C	49xq	VD19	9b Tor
6A120	XC6104A1 20ER	Vdet-IC	2.0V±2%, Hst, ±Reset PPO, Wt=6.25ms, Rt=3.13ms	USP-6C	49xq	VD19	9b Tor



SMD code	Type	Function	Short description	Case	Pin.	Sch.	St.Mnf.
6AL	XC9237A0LCE	DC/DC-IC	PWM/PFM st-dwn, 1.2MHz, 0.85V±2%, 600mA	USP-6C	49dc5	DC1	9a Tor
6AM	XC9237A0MC4	DC/DC-IC	PWM/PFM st-dwn, 1.2MHz, 0.95V±2%, 600mA	USP-6EL	56dc5	DC1	9a Tor
6AM	XC9237A0MCE	DC/DC-IC	PWM/PFM st-dwn, 1.2MHz, 0.95V±2%, 600mA	USP-6C	49dc5	DC1	9a Tor
6B	RP101K132D	LVR-IC	LDO, LN, +CE, CL discharge, 1.3V±0.8%, 300mA	DFN1612-4B	45vm	VR4	9a Ric
6B	RP200K331B	LVR-IC	LDO, +CE, AE(mode), 3.3V±1.0%, 300mA	DFN1212-6	52ht	VR10	9a Ric
6B	XC6223G2119R-G	LVR-IC	LDO, 2.1V±1%, 300mA, +CE, PDR, ICP	USPQ-4B03	48vm	VR4	9a Tor
6B0	XC9237A10C4	DC/DC-IC	PWM/PFM st-dwn, 1.2MHz, 1.0V±2%, 600mA	USP-6EL	56dc5	DC1	9a Tor
6B0	XC9237A10CE	DC/DC-IC	PWM/PFM st-dwn, 1.2MHz, 1.0V±2%, 600mA	USP-6C	49dc5	DC1	9a Tor
6B1	XC9237A11C4	DC/DC-IC	PWM/PFM st-dwn, 1.2MHz, 1.1V±2%, 600mA	USP-6EL	56dc5	DC1	9a Tor
6B1	XC9237A11CE	DC/DC-IC	PWM/PFM st-dwn, 1.2MHz, 1.1V±2%, 600mA	USP-6C	49dc5	DC1	9a Tor
6B2	XC9237A12C4	DC/DC-IC	PWM/PFM st-dwn, 1.2MHz, 1.2V±2%, 600mA	USP-6EL	56dc5	DC1	9a Tor
6B2	XC9237A12CE	DC/DC-IC	PWM/PFM st-dwn, 1.2MHz, 1.2V±2%, 600mA	USP-6C	49dc5	DC1	9a Tor
6B216	XC6104B216ER	Vdet-IC	1.6V±2%, Hst, ±Reset PPO, Wt=50ms, Rt=25ms	USP-6C	49xq	VD19	9b Tor
6B217	XC6104B217ER	Vdet-IC	1.7V±2%, Hst, ±Reset PPO, Wt=50ms, Rt=25ms	USP-6C	49xq	VD19	9b Tor
6B218	XC6104B218ER	Vdet-IC	1.8V±2%, Hst, ±Reset PPO, Wt=50ms, Rt=25ms	USP-6C	49xq	VD19	9b Tor
6B219	XC6104B219ER	Vdet-IC	1.9V±2%, Hst, ±Reset PPO, Wt=50ms, Rt=25ms	USP-6C	49xq	VD19	9b Tor
6B220	XC6104B220ER	Vdet-IC	2.0V±2%, Hst, ±Reset PPO, Wt=50ms, Rt=25ms	USP-6C	49xq	VD19	9b Tor
6B221	XC6104B221ER	Vdet-IC	2.1V±2%, Hst, ±Reset PPO, Wt=50ms, Rt=25ms	USP-6C	49xq	VD19	9b Tor
6B222	XC6104B222ER	Vdet-IC	2.2V±2%, Hst, ±Reset PPO, Wt=50ms, Rt=25ms	USP-6C	49xq	VD19	9b Tor
6B223	XC6104B223ER	Vdet-IC	2.3V±2%, Hst, ±Reset PPO, Wt=50ms, Rt=25ms	USP-6C	49xq	VD19	9b Tor
6B224	XC6104B224ER	Vdet-IC	2.4V±2%, Hst, ±Reset PPO, Wt=50ms, Rt=25ms	USP-6C	49xq	VD19	9b Tor
6B225	XC6104B225ER	Vdet-IC	2.5V±2%, Hst, ±Reset PPO, Wt=50ms, Rt=25ms	USP-6C	49xq	VD19	9b Tor
6B226	XC6104B226ER	Vdet-IC	2.6V±2%, Hst, ±Reset PPO, Wt=50ms, Rt=25ms	USP-6C	49xq	VD19	9b Tor
6B227	XC6104B227ER	Vdet-IC	2.7V±2%, Hst, ±Reset PPO, Wt=50ms, Rt=25ms	USP-6C	49xq	VD19	9b Tor
6B228	XC6104B228ER	Vdet-IC	2.8V±2%, Hst, ±Reset PPO, Wt=50ms, Rt=25ms	USP-6C	49xq	VD19	9b Tor
6B229	XC6104B229ER	Vdet-IC	2.9V±2%, Hst, ±Reset PPO, Wt=50ms, Rt=25ms	USP-6C	49xq	VD19	9b Tor
6B230	XC6104B230ER	Vdet-IC	3.0V±2%, Hst, ±Reset PPO, Wt=50ms, Rt=25ms	USP-6C	49xq	VD19	9b Tor
6B231	XC6104B231ER	Vdet-IC	3.1V±2%, Hst, ±Reset PPO, Wt=50ms, Rt=25ms	USP-6C	49xq	VD19	9b Tor
6B232	XC6104B232ER	Vdet-IC	3.2V±2%, Hst, ±Reset PPO, Wt=50ms, Rt=25ms	USP-6C	49xq	VD19	9b Tor
6B233	XC6104B233ER	Vdet-IC	3.3V±2%, Hst, ±Reset PPO, Wt=50ms, Rt=25ms	USP-6C	49xq	VD19	9b Tor
6B234	XC6104B234ER	Vdet-IC	3.4V±2%, Hst, ±Reset PPO, Wt=50ms, Rt=25ms	USP-6C	49xq	VD19	9b Tor
6B235	XC6104B235ER	Vdet-IC	3.5V±2%, Hst, ±Reset PPO, Wt=50ms, Rt=25ms	USP-6C	49xq	VD19	9b Tor
6B236	XC6104B236ER	Vdet-IC	3.6V±2%, Hst, ±Reset PPO, Wt=50ms, Rt=25ms	USP-6C	49xq	VD19	9b Tor
6B237	XC6104B237ER	Vdet-IC	3.7V±2%, Hst, ±Reset PPO, Wt=50ms, Rt=25ms	USP-6C	49xq	VD19	9b Tor
6B238	XC6104B238ER	Vdet-IC	3.8V±2%, Hst, ±Reset PPO, Wt=50ms, Rt=25ms	USP-6C	49xq	VD19	9b Tor
6B239	XC6104B239ER	Vdet-IC	3.9V±2%, Hst, ±Reset PPO, Wt=50ms, Rt=25ms	USP-6C	49xq	VD19	9b Tor
6B240	XC6104B240ER	Vdet-IC	4.0V±2%, Hst, ±Reset PPO, Wt=50ms, Rt=25ms	USP-6C	49xq	VD19	9b Tor
6B241	XC6104B241ER	Vdet-IC	4.1V±2%, Hst, ±Reset PPO, Wt=50ms, Rt=25ms	USP-6C	49xq	VD19	9b Tor
6B242	XC6104B242ER	Vdet-IC	4.2V±2%, Hst, ±Reset PPO, Wt=50ms, Rt=25ms	USP-6C	49xq	VD19	9b Tor
6B243	XC6104B243ER	Vdet-IC	4.3V±2%, Hst, ±Reset PPO, Wt=50ms, Rt=25ms	USP-6C	49xq	VD19	9b Tor
6B244	XC6104B244ER	Vdet-IC	4.4V±2%, Hst, ±Reset PPO, Wt=50ms, Rt=25ms	USP-6C	49xq	VD19	9b Tor
6B245	XC6104B245ER	Vdet-IC	4.5V±2%, Hst, ±Reset PPO, Wt=50ms, Rt=25ms	USP-6C	49xq	VD19	9b Tor
6B246	XC6104B246ER	Vdet-IC	4.6V±2%, Hst, ±Reset PPO, Wt=50ms, Rt=25ms	USP-6C	49xq	VD19	9b Tor
6B247	XC6104B247ER	Vdet-IC	4.7V±2%, Hst, ±Reset PPO, Wt=50ms, Rt=25ms	USP-6C	49xq	VD19	9b Tor
6B248	XC6104B248ER	Vdet-IC	4.8V±2%, Hst, ±Reset PPO, Wt=50ms, Rt=25ms	USP-6C	49xq	VD19	9b Tor
6B249	XC6104B249ER	Vdet-IC	4.9V±2%, Hst, ±Reset PPO, Wt=50ms, Rt=25ms	USP-6C	49xq	VD19	9b Tor
6B250	XC6104B250ER	Vdet-IC	5.0V±2%, Hst, ±Reset PPO, Wt=50ms, Rt=25ms	USP-6C	49xq	VD19	9b Tor
6B3	XC9237A13C4	DC/DC-IC	PWM/PFM st-dwn, 1.2MHz, 1.3V±2%, 600mA	USP-6EL	56dc5	DC1	9a Tor
6B3	XC9237A13CE	DC/DC-IC	PWM/PFM st-dwn, 1.2MHz, 1.3V±2%, 600mA	USP-6C	49dc5	DC1	9a Tor
6B316	XC6104B316ER	Vdet-IC	1.6V±2%, Hst, ±Reset PPO, Wt=100ms, Rt=25ms	USP-6C	49xq	VD19	9b Tor
6B317	XC6104B317ER	Vdet-IC	1.7V±2%, Hst, ±Reset PPO, Wt=100ms, Rt=25ms	USP-6C	49xq	VD19	9b Tor
6B318	XC6104B318ER	Vdet-IC	1.8V±2%, Hst, ±Reset PPO, Wt=100ms, Rt=25ms	USP-6C	49xq	VD19	9b Tor
6B319	XC6104B319ER	Vdet-IC	1.9V±2%, Hst, ±Reset PPO, Wt=100ms, Rt=25ms	USP-6C	49xq	VD19	9b Tor
6B320	XC6104B320ER	Vdet-IC	2.0V±2%, Hst, ±Reset PPO, Wt=100ms, Rt=25ms	USP-6C	49xq	VD19	9b Tor
6B321	XC6104B321ER	Vdet-IC	2.1V±2%, Hst, ±Reset PPO, Wt=100ms, Rt=25ms	USP-6C	49xq	VD19	9b Tor
6B322	XC6104B322ER	Vdet-IC	2.2V±2%, Hst, ±Reset PPO, Wt=100ms, Rt=25ms	USP-6C	49xq	VD19	9b Tor
6B323	XC6104B323ER	Vdet-IC	2.3V±2%, Hst, ±Reset PPO, Wt=100ms, Rt=25ms	USP-6C	49xq	VD19	9b Tor
6B324	XC6104B324ER	Vdet-IC	2.4V±2%, Hst, ±Reset PPO, Wt=100ms, Rt=25ms	USP-6C	49xq	VD19	9b Tor
6B325	XC6104B325ER	Vdet-IC	2.5V±2%, Hst, ±Reset PPO, Wt=100ms, Rt=25ms	USP-6C	49xq	VD19	9b Tor
6B326	XC6104B326ER	Vdet-IC	2.6V±2%, Hst, ±Reset PPO, Wt=100ms, Rt=25ms	USP-6C	49xq	VD19	9b Tor
6B327	XC6104B327ER	Vdet-IC	2.7V±2%, Hst, ±Reset PPO, Wt=100ms, Rt=25ms	USP-6C	49xq	VD19	9b Tor
6B328	XC6104B328ER	Vdet-IC	2.8V±2%, Hst, ±Reset PPO, Wt=100ms, Rt=25ms	USP-6C	49xq	VD19	9b Tor
6B329	XC6104B329ER	Vdet-IC	2.9V±2%, Hst, ±Reset PPO, Wt=100ms, Rt=25ms	USP-6C	49xq	VD19	9b Tor
6B330	XC6104B330ER	Vdet-IC	3.0V±2%, Hst, ±Reset PPO, Wt=100ms, Rt=25ms	USP-6C	49xq	VD19	9b Tor
6B331	XC6104B331ER	Vdet-IC	3.1V±2%, Hst, ±Reset PPO, Wt=100ms, Rt=25ms	USP-6C	49xq	VD19	9b Tor
6B332	XC6104B332ER	Vdet-IC	3.2V±2%, Hst, ±Reset PPO, Wt=100ms, Rt=25ms	USP-6C	49xq	VD19	9b Tor
6B333	XC6104B333ER	Vdet-IC	3.3V±2%, Hst, ±Reset PPO, Wt=100ms, Rt=25ms	USP-6C	49xq	VD19	9b Tor
6B334	XC6104B334ER	Vdet-IC	3.4V±2%, Hst, ±Reset PPO, Wt=100ms, Rt=25ms	USP-6C	49xq	VD19	9b Tor
6B335	XC6104B335ER	Vdet-IC	3.5V±2%, Hst, ±Reset PPO, Wt=100ms, Rt=25ms	USP-6C	49xq	VD19	9b Tor
6B336	XC6104B336ER	Vdet-IC	3.6V±2%, Hst, ±Reset PPO, Wt=100ms, Rt=25ms	USP-6C	49xq	VD19	9b Tor



**SMD
code**

Type

Function

Short description

Case

Pin.

Sch. St.Mnf.



6BE	XC9237A1ECE	DC/DC-IC	PWM/PFM st-dwn, 1.2MHz, 1.45V±2%, 600mA	USP-6C	49dc5	DC1	9a	Tor
6BF	XC9237A1FC4	DC/DC-IC	PWM/PFM st-dwn, 1.2MHz, 1.55V±2%, 600mA	USP-6EL	56dc5	DC1	9a	Tor
6BF	XC9237A1FCE	DC/DC-IC	PWM/PFM st-dwn, 1.2MHz, 1.55V±2%, 600mA	USP-6C	49dc5	DC1	9a	Tor
6BH	XC9237A1HC4	DC/DC-IC	PWM/PFM st-dwn, 1.2MHz, 1.65V±2%, 600mA	USP-6EL	56dc5	DC1	9a	Tor
6BH	XC9237A1HCE	DC/DC-IC	PWM/PFM st-dwn, 1.2MHz, 1.65V±2%, 600mA	USP-6C	49dc5	DC1	9a	Tor
6BK	XC9237A1KC4	DC/DC-IC	PWM/PFM st-dwn, 1.2MHz, 1.75V±2%, 600mA	USP-6EL	56dc5	DC1	9a	Tor
6BK	XC9237A1KCE	DC/DC-IC	PWM/PFM st-dwn, 1.2MHz, 1.75V±2%, 600mA	USP-6C	49dc5	DC1	9a	Tor
6BL	XC9237A1LC4	DC/DC-IC	PWM/PFM st-dwn, 1.2MHz, 1.85V±2%, 600mA	USP-6EL	56dc5	DC1	9a	Tor
6BL	XC9237A1LCE	DC/DC-IC	PWM/PFM st-dwn, 1.2MHz, 1.85V±2%, 600mA	USP-6C	49dc5	DC1	9a	Tor
6BM	XC9237A1MC4	DC/DC-IC	PWM/PFM st-dwn, 1.2MHz, 1.95V±2%, 600mA	USP-6EL	56dc5	DC1	9a	Tor
6BM	XC9237A1MCE	DC/DC-IC	PWM/PFM st-dwn, 1.2MHz, 1.95V±2%, 600mA	USP-6C	49dc5	DC1	9a	Tor
6C	RP101K152D	LVR-IC	LDO, LN, +CE, CL discharge, 1.5V±0.8%, 300mA	DFN1612-4B	45vm	VR4	9a	Ric
6C	RP200K341B	LVR-IC	LDO, +CE, AE(mode), 3.4V±1.0%, 300mA	DFN1212-6	52ht	VR10	9a	Ric
6C	XC6223G2219R-G	LVR-IC	LDO, 2.2V±1%, 300mA, +CE, PDR, ICP	USPQ-4B03	48vm	VR4	9a	Tor
6C0	XC9237A20C4	DC/DC-IC	PWM/PFM st-dwn, 1.2MHz, 2.0V±2%, 600mA	USP-6EL	56dc5	DC1	9a	Tor
6C0	XC9237A20CE	DC/DC-IC	PWM/PFM st-dwn, 1.2MHz, 2.0V±2%, 600mA	USP-6C	49dc5	DC1	9a	Tor
6C1	XC9237A21C4	DC/DC-IC	PWM/PFM st-dwn, 1.2MHz, 2.1V±2%, 600mA	USP-6EL	56dc5	DC1	9a	Tor
6C1	XC9237A21CE	DC/DC-IC	PWM/PFM st-dwn, 1.2MHz, 2.1V±2%, 600mA	USP-6C	49dc5	DC1	9a	Tor
6C2	XC9237A22C4	DC/DC-IC	PWM/PFM st-dwn, 1.2MHz, 2.2V±2%, 600mA	USP-6EL	56dc5	DC1	9a	Tor
6C2	XC9237A22CE	DC/DC-IC	PWM/PFM st-dwn, 1.2MHz, 2.2V±2%, 600mA	USP-6C	49dc5	DC1	9a	Tor
6C216	XC6104C216ER	Vdet-IC	1.6V±2%, Hst, ±Reset PPO, Wt=50ms, Rt=50ms	USP-6C	49xq	VD19	9b	Tor
6C217	XC6104C217ER	Vdet-IC	1.7V±2%, Hst, ±Reset PPO, Wt=50ms, Rt=50ms	USP-6C	49xq	VD19	9b	Tor
6C218	XC6104C218ER	Vdet-IC	1.8V±2%, Hst, ±Reset PPO, Wt=50ms, Rt=50ms	USP-6C	49xq	VD19	9b	Tor
6C219	XC6104C219ER	Vdet-IC	1.9V±2%, Hst, ±Reset PPO, Wt=50ms, Rt=50ms	USP-6C	49xq	VD19	9b	Tor
6C220	XC6104C220ER	Vdet-IC	2.0V±2%, Hst, ±Reset PPO, Wt=50ms, Rt=50ms	USP-6C	49xq	VD19	9b	Tor
6C221	XC6104C221ER	Vdet-IC	2.1V±2%, Hst, ±Reset PPO, Wt=50ms, Rt=50ms	USP-6C	49xq	VD19	9b	Tor
6C222	XC6104C222ER	Vdet-IC	2.2V±2%, Hst, ±Reset PPO, Wt=50ms, Rt=50ms	USP-6C	49xq	VD19	9b	Tor
6C223	XC6104C223ER	Vdet-IC	2.3V±2%, Hst, ±Reset PPO, Wt=50ms, Rt=50ms	USP-6C	49xq	VD19	9b	Tor
6C224	XC6104C224ER	Vdet-IC	2.4V±2%, Hst, ±Reset PPO, Wt=50ms, Rt=50ms	USP-6C	49xq	VD19	9b	Tor
6C225	XC6104C225ER	Vdet-IC	2.5V±2%, Hst, ±Reset PPO, Wt=50ms, Rt=50ms	USP-6C	49xq	VD19	9b	Tor
6C226	XC6104C226ER	Vdet-IC	2.6V±2%, Hst, ±Reset PPO, Wt=50ms, Rt=50ms	USP-6C	49xq	VD19	9b	Tor
6C227	XC6104C227ER	Vdet-IC	2.7V±2%, Hst, ±Reset PPO, Wt=50ms, Rt=50ms	USP-6C	49xq	VD19	9b	Tor
6C228	XC6104C228ER	Vdet-IC	2.8V±2%, Hst, ±Reset PPO, Wt=50ms, Rt=50ms	USP-6C	49xq	VD19	9b	Tor
6C229	XC6104C229ER	Vdet-IC	2.9V±2%, Hst, ±Reset PPO, Wt=50ms, Rt=50ms	USP-6C	49xq	VD19	9b	Tor
6C230	XC6104C230ER	Vdet-IC	3.0V±2%, Hst, ±Reset PPO, Wt=50ms, Rt=50ms	USP-6C	49xq	VD19	9b	Tor
6C231	XC6104C231ER	Vdet-IC	3.1V±2%, Hst, ±Reset PPO, Wt=50ms, Rt=50ms	USP-6C	49xq	VD19	9b	Tor
6C232	XC6104C232ER	Vdet-IC	3.2V±2%, Hst, ±Reset PPO, Wt=50ms, Rt=50ms	USP-6C	49xq	VD19	9b	Tor
6C233	XC6104C233ER	Vdet-IC	3.3V±2%, Hst, ±Reset PPO, Wt=50ms, Rt=50ms	USP-6C	49xq	VD19	9b	Tor
6C234	XC6104C234ER	Vdet-IC	3.4V±2%, Hst, ±Reset PPO, Wt=50ms, Rt=50ms	USP-6C	49xq	VD19	9b	Tor
6C235	XC6104C235ER	Vdet-IC	3.5V±2%, Hst, ±Reset PPO, Wt=50ms, Rt=50ms	USP-6C	49xq	VD19	9b	Tor
6C236	XC6104C236ER	Vdet-IC	3.6V±2%, Hst, ±Reset PPO, Wt=50ms, Rt=50ms	USP-6C	49xq	VD19	9b	Tor
6C237	XC6104C237ER	Vdet-IC	3.7V±2%, Hst, ±Reset PPO, Wt=50ms, Rt=50ms	USP-6C	49xq	VD19	9b	Tor
6C238	XC6104C238ER	Vdet-IC	3.8V±2%, Hst, ±Reset PPO, Wt=50ms, Rt=50ms	USP-6C	49xq	VD19	9b	Tor
6C239	XC6104C239ER	Vdet-IC	3.9V±2%, Hst, ±Reset PPO, Wt=50ms, Rt=50ms	USP-6C	49xq	VD19	9b	Tor
6C240	XC6104C240ER	Vdet-IC	4.0V±2%, Hst, ±Reset PPO, Wt=50ms, Rt=50ms	USP-6C	49xq	VD19	9b	Tor
6C241	XC6104C241ER	Vdet-IC	4.1V±2%, Hst, ±Reset PPO, Wt=50ms, Rt=50ms	USP-6C	49xq	VD19	9b	Tor
6C242	XC6104C242ER	Vdet-IC	4.2V±2%, Hst, ±Reset PPO, Wt=50ms, Rt=50ms	USP-6C	49xq	VD19	9b	Tor
6C243	XC6104C243ER	Vdet-IC	4.3V±2%, Hst, ±Reset PPO, Wt=50ms, Rt=50ms	USP-6C	49xq	VD19	9b	Tor
6C244	XC6104C244ER	Vdet-IC	4.4V±2%, Hst, ±Reset PPO, Wt=50ms, Rt=50ms	USP-6C	49xq	VD19	9b	Tor
6C245	XC6104C245ER	Vdet-IC	4.5V±2%, Hst, ±Reset PPO, Wt=50ms, Rt=50ms	USP-6C	49xq	VD19	9b	Tor
6C246	XC6104C246ER	Vdet-IC	4.6V±2%, Hst, ±Reset PPO, Wt=50ms, Rt=50ms	USP-6C	49xq	VD19	9b	Tor
6C247	XC6104C247ER	Vdet-IC	4.7V±2%, Hst, ±Reset PPO, Wt=50ms, Rt=50ms	USP-6C	49xq	VD19	9b	Tor
6C248	XC6104C248ER	Vdet-IC	4.8V±2%, Hst, ±Reset PPO, Wt=50ms, Rt=50ms	USP-6C	49xq	VD19	9b	Tor
6C249	XC6104C249ER	Vdet-IC	4.9V±2%, Hst, ±Reset PPO, Wt=50ms, Rt=50ms	USP-6C	49xq	VD19	9b	Tor
6C250	XC6104C250ER	Vdet-IC	5.0V±2%, Hst, ±Reset PPO, Wt=50ms, Rt=50ms	USP-6C	49xq	VD19	9b	Tor
6C3	XC9237A23C4	DC/DC-IC	PWM/PFM st-dwn, 1.2MHz, 2.3V±2%, 600mA	USP-6EL	56dc5	DC1	9a	Tor
6C3	XC9237A23CE	DC/DC-IC	PWM/PFM st-dwn, 1.2MHz, 2.3V±2%, 600mA	USP-6C	49dc5	DC1	9a	Tor
6C316	XC6104C316ER	Vdet-IC	1.6V±2%, Hst, ±Reset PPO, Wt=100ms, Rt=50ms	USP-6C	49xq	VD19	9b	Tor
6C317	XC6104C317ER	Vdet-IC	1.7V±2%, Hst, ±Reset PPO, Wt=100ms, Rt=50ms	USP-6C	49xq	VD19	9b	Tor
6C318	XC6104C318ER	Vdet-IC	1.8V±2%, Hst, ±Reset PPO, Wt=100ms, Rt=50ms	USP-6C	49xq	VD19	9b	Tor
6C319	XC6104C319ER	Vdet-IC	1.9V±2%, Hst, ±Reset PPO, Wt=100ms, Rt=50ms	USP-6C	49xq	VD19	9b	Tor
6C320	XC6104C320ER	Vdet-IC	2.0V±2%, Hst, ±Reset PPO, Wt=100ms, Rt=50ms	USP-6C	49xq	VD19	9b	Tor
6C321	XC6104C321ER	Vdet-IC	2.1V±2%, Hst, ±Reset PPO, Wt=100ms, Rt=50ms	USP-6C	49xq	VD19	9b	Tor
6C322	XC6104C322ER	Vdet-IC	2.2V±2%, Hst, ±Reset PPO, Wt=100ms, Rt=50ms	USP-6C	49xq	VD19	9b	Tor
6C323	XC6104C323ER	Vdet-IC	2.3V±2%, Hst, ±Reset PPO, Wt=100ms, Rt=50ms	USP-6C	49xq	VD19	9b	Tor
6C324	XC6104C324ER	Vdet-IC	2.4V±2%, Hst, ±Reset PPO, Wt=100ms, Rt=50ms	USP-6C	49xq	VD19	9b	Tor
6C325	XC6104C325ER	Vdet-IC	2.5V±2%, Hst, ±Reset PPO, Wt=100ms, Rt=50ms	USP-6C	49xq	VD19	9b	Tor
6C326	XC6104C326ER	Vdet-IC	2.6V±2%, Hst, ±Reset PPO, Wt=100ms, Rt=50ms	USP-6C	49xq	VD19	9b	Tor
6C327	XC6104C327ER	Vdet-IC	2.7V±2%, Hst, ±Reset PPO, Wt=100ms, Rt=50ms	USP-6C	49xq	VD19	9b	Tor
6C328	XC6104C328ER	Vdet-IC	2.8V±2%, Hst, ±Reset PPO, Wt=100ms, Rt=50ms	USP-6C	49xq	VD19	9b	Tor

SMD
code

Type

Function

Short description

Case

Pin.

Sch. St.Mnf.



6 CA	XC9237A2ACE	DC/DC-IC	PWM/PFM st-dwn, 1.2MHz, 2.05V±2%, 600mA	USP-6C	49dc5	DC1	9a	Tor
6 CB	XC9237A2BC4	DC/DC-IC	PWM/PFM st-dwn, 1.2MHz, 2.15V±2%, 600mA	USP-6EL	56dc5	DC1	9a	Tor
6 CB	XC9237A2BCE	DC/DC-IC	PWM/PFM st-dwn, 1.2MHz, 2.15V±2%, 600mA	USP-6C	49dc5	DC1	9a	Tor
6 CC	XC9237A2CC4	DC/DC-IC	PWM/PFM st-dwn, 1.2MHz, 2.25V±2%, 600mA	USP-6EL	56dc5	DC1	9a	Tor
6 CC	XC9237A2CCE	DC/DC-IC	PWM/PFM st-dwn, 1.2MHz, 2.25V±2%, 600mA	USP-6C	49dc5	DC1	9a	Tor
6 CD	XC9237A2DC4	DC/DC-IC	PWM/PFM st-dwn, 1.2MHz, 2.35V±2%, 600mA	USP-6EL	56dc5	DC1	9a	Tor
6 CD	XC9237A2DCE	DC/DC-IC	PWM/PFM st-dwn, 1.2MHz, 2.35V±2%, 600mA	USP-6C	49dc5	DC1	9a	Tor
6 CE	XC9237A2EC4	DC/DC-IC	PWM/PFM st-dwn, 1.2MHz, 2.45V±2%, 600mA	USP-6EL	56dc5	DC1	9a	Tor
6 CE	XC9237A2ECE	DC/DC-IC	PWM/PFM st-dwn, 1.2MHz, 2.45V±2%, 600mA	USP-6C	49dc5	DC1	9a	Tor
6 CF	XC9237A2FC4	DC/DC-IC	PWM/PFM st-dwn, 1.2MHz, 2.55V±2%, 600mA	USP-6EL	56dc5	DC1	9a	Tor
6 CF	XC9237A2FCE	DC/DC-IC	PWM/PFM st-dwn, 1.2MHz, 2.55V±2%, 600mA	USP-6C	49dc5	DC1	9a	Tor
6 CH	XC9237A2HC4	DC/DC-IC	PWM/PFM st-dwn, 1.2MHz, 2.65V±2%, 600mA	USP-6EL	56dc5	DC1	9a	Tor
6 CH	XC9237A2HCE	DC/DC-IC	PWM/PFM st-dwn, 1.2MHz, 2.65V±2%, 600mA	USP-6C	49dc5	DC1	9a	Tor
6 CK	XC9237A2KC4	DC/DC-IC	PWM/PFM st-dwn, 1.2MHz, 2.75V±2%, 600mA	USP-6EL	56dc5	DC1	9a	Tor
6 CK	XC9237A2KCE	DC/DC-IC	PWM/PFM st-dwn, 1.2MHz, 2.75V±2%, 600mA	USP-6C	49dc5	DC1	9a	Tor
6 CL	XC9237A2LC4	DC/DC-IC	PWM/PFM st-dwn, 1.2MHz, 2.85V±2%, 600mA	USP-6EL	56dc5	DC1	9a	Tor
6 CL	XC9237A2LCE	DC/DC-IC	PWM/PFM st-dwn, 1.2MHz, 2.85V±2%, 600mA	USP-6C	49dc5	DC1	9a	Tor
6 CM	XC9237A2MC4	DC/DC-IC	PWM/PFM st-dwn, 1.2MHz, 2.95V±2%, 600mA	USP-6EL	56dc5	DC1	9a	Tor
6 CM	XC9237A2MCE	DC/DC-IC	PWM/PFM st-dwn, 1.2MHz, 2.95V±2%, 600mA	USP-6C	49dc5	DC1	9a	Tor
6 D	RP101K182D	LVR-IC	LDO, LN, +CE, CL discharge, 1.8V±0.8%, 300mA	DFN1612-4B	45vm	VR4	9a	Ric
6 D	RP200K351B	LVR-IC	LDO, +CE, AE(mode), 3.5V±1.0%, 300mA	DFN1212-6	52ht	VR10	9a	Ric
6 D	XC6223G2319R-G	LVR-IC	LDO, 2.3V±1%, 300mA, +CE, PDR, ICP	USPQ4B03	48vm	VR4	9a	Tor
6 D0	XC9237A30C4	DC/DC-IC	PWM/PFM st-dwn, 1.2MHz, 3.0V±2%, 600mA	USP-6EL	56dc5	DC1	9a	Tor
6 D0	XC9237A30CE	DC/DC-IC	PWM/PFM st-dwn, 1.2MHz, 3.0V±2%, 600mA	USP-6C	49dc5	DC1	9a	Tor
6 D1	XC9237A31C4	DC/DC-IC	PWM/PFM st-dwn, 1.2MHz, 3.1V±2%, 600mA	USP-6EL	56dc5	DC1	9a	Tor
6 D1	XC9237A31CE	DC/DC-IC	PWM/PFM st-dwn, 1.2MHz, 3.1V±2%, 600mA	USP-6C	49dc5	DC1	9a	Tor
6 D2	XC9237A32C4	DC/DC-IC	PWM/PFM st-dwn, 1.2MHz, 3.2V±2%, 600mA	USP-6EL	56dc5	DC1	9a	Tor
6 D2	XC9237A32CE	DC/DC-IC	PWM/PFM st-dwn, 1.2MHz, 3.2V±2%, 600mA	USP-6C	49dc5	DC1	9a	Tor
6 D3	XC9237A33C4	DC/DC-IC	PWM/PFM st-dwn, 1.2MHz, 3.3V±2%, 600mA	USP-6EL	56dc5	DC1	9a	Tor
6 D3	XC9237A33CE	DC/DC-IC	PWM/PFM st-dwn, 1.2MHz, 3.3V±2%, 600mA	USP-6C	49dc5	DC1	9a	Tor
6 D316	XC6104D316ER	Vdet-IC	1.6V±2%, Hst, ±Reset PPO, Wt=100ms, Rt=100ms	USP-6C	49xq	VD19	9b	Tor
6 D317	XC6104D317ER	Vdet-IC	1.7V±2%, Hst, ±Reset PPO, Wt=100ms, Rt=100ms	USP-6C	49xq	VD19	9b	Tor
6 D318	XC6104D318ER	Vdet-IC	1.8V±2%, Hst, ±Reset PPO, Wt=100ms, Rt=100ms	USP-6C	49xq	VD19	9b	Tor
6 D319	XC6104D319ER	Vdet-IC	1.9V±2%, Hst, ±Reset PPO, Wt=100ms, Rt=100ms	USP-6C	49xq	VD19	9b	Tor
6 D320	XC6104D320ER	Vdet-IC	2.0V±2%, Hst, ±Reset PPO, Wt=100ms, Rt=100ms	USP-6C	49xq	VD19	9b	Tor
6 D321	XC6104D321ER	Vdet-IC	2.1V±2%, Hst, ±Reset PPO, Wt=100ms, Rt=100ms	USP-6C	49xq	VD19	9b	Tor
6 D322	XC6104D322ER	Vdet-IC	2.2V±2%, Hst, ±Reset PPO, Wt=100ms, Rt=100ms	USP-6C	49xq	VD19	9b	Tor
6 D323	XC6104D323ER	Vdet-IC	2.3V±2%, Hst, ±Reset PPO, Wt=100ms, Rt=100ms	USP-6C	49xq	VD19	9b	Tor
6 D324	XC6104D324ER	Vdet-IC	2.4V±2%, Hst, ±Reset PPO, Wt=100ms, Rt=100ms	USP-6C	49xq	VD19	9b	Tor
6 D325	XC6104D325ER	Vdet-IC	2.5V±2%, Hst, ±Reset PPO, Wt=100ms, Rt=100ms	USP-6C	49xq	VD19	9b	Tor
6 D326	XC6104D326ER	Vdet-IC	2.6V±2%, Hst, ±Reset PPO, Wt=100ms, Rt=100ms	USP-6C	49xq	VD19	9b	Tor
6 D327	XC6104D327ER	Vdet-IC	2.7V±2%, Hst, ±Reset PPO, Wt=100ms, Rt=100ms	USP-6C	49xq	VD19	9b	Tor
6 D328	XC6104D328ER	Vdet-IC	2.8V±2%, Hst, ±Reset PPO, Wt=100ms, Rt=100ms	USP-6C	49xq	VD19	9b	Tor
6 D329	XC6104D329ER	Vdet-IC	2.9V±2%, Hst, ±Reset PPO, Wt=100ms, Rt=100ms	USP-6C	49xq	VD19	9b	Tor
6 D330	XC6104D330ER	Vdet-IC	3.0V±2%, Hst, ±Reset PPO, Wt=100ms, Rt=100ms	USP-6C	49xq	VD19	9b	Tor
6 D331	XC6104D331ER	Vdet-IC	3.1V±2%, Hst, ±Reset PPO, Wt=100ms, Rt=100ms	USP-6C	49xq	VD19	9b	Tor
6 D332	XC6104D332ER	Vdet-IC	3.2V±2%, Hst, ±Reset PPO, Wt=100ms, Rt=100ms	USP-6C	49xq	VD19	9b	Tor
6 D333	XC6104D333ER	Vdet-IC	3.3V±2%, Hst, ±Reset PPO, Wt=100ms, Rt=100ms	USP-6C	49xq	VD19	9b	Tor
6 D334	XC6104D334ER	Vdet-IC	3.4V±2%, Hst, ±Reset PPO, Wt=100ms, Rt=100ms	USP-6C	49xq	VD19	9b	Tor
6 D335	XC6104D335ER	Vdet-IC	3.5V±2%, Hst, ±Reset PPO, Wt=100ms, Rt=100ms	USP-6C	49xq	VD19	9b	Tor
6 D336	XC6104D336ER	Vdet-IC	3.6V±2%, Hst, ±Reset PPO, Wt=100ms, Rt=100ms	USP-6C	49xq	VD19	9b	Tor
6 D337	XC6104D337ER	Vdet-IC	3.7V±2%, Hst, ±Reset PPO, Wt=100ms, Rt=100ms	USP-6C	49xq	VD19	9b	Tor
6 D338	XC6104D338ER	Vdet-IC	3.8V±2%, Hst, ±Reset PPO, Wt=100ms, Rt=100ms	USP-6C	49xq	VD19	9b	Tor
6 D339	XC6104D339ER	Vdet-IC	3.9V±2%, Hst, ±Reset PPO, Wt=100ms, Rt=100ms	USP-6C	49xq	VD19	9b	Tor
6 D340	XC6104D340ER	Vdet-IC	4.0V±2%, Hst, ±Reset PPO, Wt=100ms, Rt=100ms	USP-6C	49xq	VD19	9b	Tor
6 D341	XC6104D341ER	Vdet-IC	4.1V±2%, Hst, ±Reset PPO, Wt=100ms, Rt=100ms	USP-6C	49xq	VD19	9b	Tor
6 D342	XC6104D342ER	Vdet-IC	4.2V±2%, Hst, ±Reset PPO, Wt=100ms, Rt=100ms	USP-6C	49xq	VD19	9b	Tor
6 D343	XC6104D343ER	Vdet-IC	4.3V±2%, Hst, ±Reset PPO, Wt=100ms, Rt=100ms	USP-6C	49xq	VD19	9b	Tor
6 D344	XC6104D344ER	Vdet-IC	4.4V±2%, Hst, ±Reset PPO, Wt=100ms, Rt=100ms	USP-6C	49xq	VD19	9b	Tor
6 D345	XC6104D345ER	Vdet-IC	4.5V±2%, Hst, ±Reset PPO, Wt=100ms, Rt=100ms	USP-6C	49xq	VD19	9b	Tor
6 D346	XC6104D346ER	Vdet-IC	4.6V±2%, Hst, ±Reset PPO, Wt=100ms, Rt=100ms	USP-6C	49xq	VD19	9b	Tor
6 D347	XC6104D347ER	Vdet-IC	4.7V±2%, Hst, ±Reset PPO, Wt=100ms, Rt=100ms	USP-6C	49xq	VD19	9b	Tor
6 D348	XC6104D348ER	Vdet-IC	4.8V±2%, Hst, ±Reset PPO, Wt=100ms, Rt=100ms	USP-6C	49xq	VD19	9b	Tor
6 D349	XC6104D349ER	Vdet-IC	4.9V±2%, Hst, ±Reset PPO, Wt=100ms, Rt=100ms	USP-6C	49xq	VD19	9b	Tor
6 D350	XC6104D350ER	Vdet-IC	5.0V±2%, Hst, ±Reset PPO, Wt=100ms, Rt=100ms	USP-6C	49xq	VD19	9b	Tor
6 D4	XC9237A34C4	DC/DC-IC	PWM/PFM st-dwn, 1.2MHz, 3.4V±2%, 600mA	USP-6EL	56dc5	DC1	9a	Tor
6 D4	XC9237A34CE	DC/DC-IC	PWM/PFM st-dwn, 1.2MHz, 3.4V±2%, 600mA	USP-6C	49dc5	DC1	9a	Tor
6 D416	XC6104D416ER	Vdet-IC	1.6V±2%, Hst, ±Reset PPO, Wt=200ms, Rt=100ms	USP-6C	49xq	VD19	9b	Tor
6 D417	XC6104D417ER	Vdet-IC	1.7V±2%, Hst, ±Reset PPO, Wt=200ms, Rt=100ms	USP-6C	49xq	VD19	9b	Tor
6 D418	XC6104D418ER	Vdet-IC	1.8V±2%, Hst, ±Reset PPO, Wt=200ms, Rt=100ms	USP-6C	49xq	VD19	9b	Tor

**SMD
code**

Type

Function

Short description

Case

Pin.

Sch. St.Mnf.



6D6	XC9237A36CE	DC/DC-IC	PWM/PFM st-dwn, 1.2MHz, 3.6V±2%, 600mA	USP-6C	49dc5	DC1	9a	Tor
6D616	XC6104D616ER	Vdet-IC	1.6V±2%, Hst, ±Reset PPO, Wt=1.6s, Rt=100ms	USP-6C	49xq	VD19	9b	Tor
6D617	XC6104D617ER	Vdet-IC	1.7V±2%, Hst, ±Reset PPO, Wt=1.6s, Rt=100ms	USP-6C	49xq	VD19	9b	Tor
6D618	XC6104D618ER	Vdet-IC	1.8V±2%, Hst, ±Reset PPO, Wt=1.6s, Rt=100ms	USP-6C	49xq	VD19	9b	Tor
6D619	XC6104D619ER	Vdet-IC	1.9V±2%, Hst, ±Reset PPO, Wt=1.6s, Rt=100ms	USP-6C	49xq	VD19	9b	Tor
6D620	XC6104D620ER	Vdet-IC	2.0V±2%, Hst, ±Reset PPO, Wt=1.6s, Rt=100ms	USP-6C	49xq	VD19	9b	Tor
6D621	XC6104D621ER	Vdet-IC	2.1V±2%, Hst, ±Reset PPO, Wt=1.6s, Rt=100ms	USP-6C	49xq	VD19	9b	Tor
6D622	XC6104D622ER	Vdet-IC	2.2V±2%, Hst, ±Reset PPO, Wt=1.6s, Rt=100ms	USP-6C	49xq	VD19	9b	Tor
6D623	XC6104D623ER	Vdet-IC	2.3V±2%, Hst, ±Reset PPO, Wt=1.6s, Rt=100ms	USP-6C	49xq	VD19	9b	Tor
6D624	XC6104D624ER	Vdet-IC	2.4V±2%, Hst, ±Reset PPO, Wt=1.6s, Rt=100ms	USP-6C	49xq	VD19	9b	Tor
6D625	XC6104D625ER	Vdet-IC	2.5V±2%, Hst, ±Reset PPO, Wt=1.6s, Rt=100ms	USP-6C	49xq	VD19	9b	Tor
6D626	XC6104D626ER	Vdet-IC	2.6V±2%, Hst, ±Reset PPO, Wt=1.6s, Rt=100ms	USP-6C	49xq	VD19	9b	Tor
6D627	XC6104D627ER	Vdet-IC	2.7V±2%, Hst, ±Reset PPO, Wt=1.6s, Rt=100ms	USP-6C	49xq	VD19	9b	Tor
6D628	XC6104D628ER	Vdet-IC	2.8V±2%, Hst, ±Reset PPO, Wt=1.6s, Rt=100ms	USP-6C	49xq	VD19	9b	Tor
6D629	XC6104D629ER	Vdet-IC	2.9V±2%, Hst, ±Reset PPO, Wt=1.6s, Rt=100ms	USP-6C	49xq	VD19	9b	Tor
6D630	XC6104D630ER	Vdet-IC	3.0V±2%, Hst, ±Reset PPO, Wt=1.6s, Rt=100ms	USP-6C	49xq	VD19	9b	Tor
6D631	XC6104D631ER	Vdet-IC	3.1V±2%, Hst, ±Reset PPO, Wt=1.6s, Rt=100ms	USP-6C	49xq	VD19	9b	Tor
6D632	XC6104D632ER	Vdet-IC	3.2V±2%, Hst, ±Reset PPO, Wt=1.6s, Rt=100ms	USP-6C	49xq	VD19	9b	Tor
6D633	XC6104D633ER	Vdet-IC	3.3V±2%, Hst, ±Reset PPO, Wt=1.6s, Rt=100ms	USP-6C	49xq	VD19	9b	Tor
6D634	XC6104D634ER	Vdet-IC	3.4V±2%, Hst, ±Reset PPO, Wt=1.6s, Rt=100ms	USP-6C	49xq	VD19	9b	Tor
6D635	XC6104D635ER	Vdet-IC	3.5V±2%, Hst, ±Reset PPO, Wt=1.6s, Rt=100ms	USP-6C	49xq	VD19	9b	Tor
6D636	XC6104D636ER	Vdet-IC	3.6V±2%, Hst, ±Reset PPO, Wt=1.6s, Rt=100ms	USP-6C	49xq	VD19	9b	Tor
6D637	XC6104D637ER	Vdet-IC	3.7V±2%, Hst, ±Reset PPO, Wt=1.6s, Rt=100ms	USP-6C	49xq	VD19	9b	Tor
6D638	XC6104D638ER	Vdet-IC	3.8V±2%, Hst, ±Reset PPO, Wt=1.6s, Rt=100ms	USP-6C	49xq	VD19	9b	Tor
6D639	XC6104D639ER	Vdet-IC	3.9V±2%, Hst, ±Reset PPO, Wt=1.6s, Rt=100ms	USP-6C	49xq	VD19	9b	Tor
6D640	XC6104D640ER	Vdet-IC	4.0V±2%, Hst, ±Reset PPO, Wt=1.6s, Rt=100ms	USP-6C	49xq	VD19	9b	Tor
6D641	XC6104D641ER	Vdet-IC	4.1V±2%, Hst, ±Reset PPO, Wt=1.6s, Rt=100ms	USP-6C	49xq	VD19	9b	Tor
6D642	XC6104D642ER	Vdet-IC	4.2V±2%, Hst, ±Reset PPO, Wt=1.6s, Rt=100ms	USP-6C	49xq	VD19	9b	Tor
6D643	XC6104D643ER	Vdet-IC	4.3V±2%, Hst, ±Reset PPO, Wt=1.6s, Rt=100ms	USP-6C	49xq	VD19	9b	Tor
6D644	XC6104D644ER	Vdet-IC	4.4V±2%, Hst, ±Reset PPO, Wt=1.6s, Rt=100ms	USP-6C	49xq	VD19	9b	Tor
6D645	XC6104D645ER	Vdet-IC	4.5V±2%, Hst, ±Reset PPO, Wt=1.6s, Rt=100ms	USP-6C	49xq	VD19	9b	Tor
6D646	XC6104D646ER	Vdet-IC	4.6V±2%, Hst, ±Reset PPO, Wt=1.6s, Rt=100ms	USP-6C	49xq	VD19	9b	Tor
6D647	XC6104D647ER	Vdet-IC	4.7V±2%, Hst, ±Reset PPO, Wt=1.6s, Rt=100ms	USP-6C	49xq	VD19	9b	Tor
6D648	XC6104D648ER	Vdet-IC	4.8V±2%, Hst, ±Reset PPO, Wt=1.6s, Rt=100ms	USP-6C	49xq	VD19	9b	Tor
6D649	XC6104D649ER	Vdet-IC	4.9V±2%, Hst, ±Reset PPO, Wt=1.6s, Rt=100ms	USP-6C	49xq	VD19	9b	Tor
6D650	XC6104D650ER	Vdet-IC	5.0V±2%, Hst, ±Reset PPO, Wt=1.6s, Rt=100ms	USP-6C	49xq	VD19	9b	Tor
6D7	XC9237A37C4	DC/DC-IC	PWM/PFM st-dwn, 1.2MHz, 3.7V±2%, 600mA	USP-6EL	56dc5	DC1	9a	Tor
6D7	XC9237A37CE	DC/DC-IC	PWM/PFM st-dwn, 1.2MHz, 3.7V±2%, 600mA	USP-6C	49dc5	DC1	9a	Tor
6D8	XC9237A38C4	DC/DC-IC	PWM/PFM st-dwn, 1.2MHz, 3.8V±2%, 600mA	USP-6EL	56dc5	DC1	9a	Tor
6D8	XC9237A38CE	DC/DC-IC	PWM/PFM st-dwn, 1.2MHz, 3.8V±2%, 600mA	USP-6C	49dc5	DC1	9a	Tor
6D9	XC9237A39C4	DC/DC-IC	PWM/PFM st-dwn, 1.2MHz, 3.9V±2%, 600mA	USP-6EL	56dc5	DC1	9a	Tor
6D9	XC9237A39CE	DC/DC-IC	PWM/PFM st-dwn, 1.2MHz, 3.9V±2%, 600mA	USP-6C	49dc5	DC1	9a	Tor
6DA	XC9237A3AC4	DC/DC-IC	PWM/PFM st-dwn, 1.2MHz, 3.05V±2%, 600mA	USP-6EL	56dc5	DC1	9a	Tor
6DA	XC9237A3ACE	DC/DC-IC	PWM/PFM st-dwn, 1.2MHz, 3.05V±2%, 600mA	USP-6C	49dc5	DC1	9a	Tor
6DB	XC9237A3BC4	DC/DC-IC	PWM/PFM st-dwn, 1.2MHz, 3.15V±2%, 600mA	USP-6EL	56dc5	DC1	9a	Tor
6DB	XC9237A3BCE	DC/DC-IC	PWM/PFM st-dwn, 1.2MHz, 3.15V±2%, 600mA	USP-6C	49dc5	DC1	9a	Tor
6DC	XC9237A3CC4	DC/DC-IC	PWM/PFM st-dwn, 1.2MHz, 3.25V±2%, 600mA	USP-6EL	56dc5	DC1	9a	Tor
6DC	XC9237A3CCE	DC/DC-IC	PWM/PFM st-dwn, 1.2MHz, 3.25V±2%, 600mA	USP-6C	49dc5	DC1	9a	Tor
6DD	XC9237A3DC4	DC/DC-IC	PWM/PFM st-dwn, 1.2MHz, 3.35V±2%, 600mA	USP-6EL	56dc5	DC1	9a	Tor
6DD	XC9237A3DCE	DC/DC-IC	PWM/PFM st-dwn, 1.2MHz, 3.35V±2%, 600mA	USP-6C	49dc5	DC1	9a	Tor
6DE	XC9237A3EC4	DC/DC-IC	PWM/PFM st-dwn, 1.2MHz, 3.45V±2%, 600mA	USP-6EL	56dc5	DC1	9a	Tor
6DE	XC9237A3ECE	DC/DC-IC	PWM/PFM st-dwn, 1.2MHz, 3.45V±2%, 600mA	USP-6C	49dc5	DC1	9a	Tor
6DF	XC9237A3FC4	DC/DC-IC	PWM/PFM st-dwn, 1.2MHz, 3.55V±2%, 600mA	USP-6EL	56dc5	DC1	9a	Tor
6DF	XC9237A3FCE	DC/DC-IC	PWM/PFM st-dwn, 1.2MHz, 3.55V±2%, 600mA	USP-6C	49dc5	DC1	9a	Tor
6DH	XC9237A3HC4	DC/DC-IC	PWM/PFM st-dwn, 1.2MHz, 3.65V±2%, 600mA	USP-6EL	56dc5	DC1	9a	Tor
6DH	XC9237A3HCE	DC/DC-IC	PWM/PFM st-dwn, 1.2MHz, 3.65V±2%, 600mA	USP-6C	49dc5	DC1	9a	Tor
6DK	XC9237A3KC4	DC/DC-IC	PWM/PFM st-dwn, 1.2MHz, 3.75V±2%, 600mA	USP-6EL	56dc5	DC1	9a	Tor
6DK	XC9237A3KCE	DC/DC-IC	PWM/PFM st-dwn, 1.2MHz, 3.75V±2%, 600mA	USP-6C	49dc5	DC1	9a	Tor
6DL	XC9237A3LC4	DC/DC-IC	PWM/PFM st-dwn, 1.2MHz, 3.85V±2%, 600mA	USP-6EL	56dc5	DC1	9a	Tor
6DL	XC9237A3LCE	DC/DC-IC	PWM/PFM st-dwn, 1.2MHz, 3.85V±2%, 600mA	USP-6C	49dc5	DC1	9a	Tor
6DM	XC9237A3MC4	DC/DC-IC	PWM/PFM st-dwn, 1.2MHz, 3.95V±2%, 600mA	USP-6EL	56dc5	DC1	9a	Tor
6DM	XC9237A3MCE	DC/DC-IC	PWM/PFM st-dwn, 1.2MHz, 3.95V±2%, 600mA	USP-6C	49dc5	DC1	9a	Tor
6E	RP101K182D5	LVR-IC	LDO, LN, +CE, CL discharge, 1.85V±0.8%, 300mA	DFN1612-4B	45vm	VR4	9a	Ric
6E	RP200K361B	LVR-IC	LDO, +CE, AE(mode), 3.6V±1.0%, 300mA	DFN1212-6	52ht	VR10	9a	Ric
6E	XC6223G2419R-G	LVR-IC	LDO, 2.4V±1%, 300mA, +CE, PDR, ICP	USP-Q4B03	48vm	VR4	9a	Tor
6E0	XC9237A40C4	DC/DC-IC	PWM/PFM st-dwn, 1.2MHz, 4.0V±2%, 600mA	USP-6EL	56dc5	DC1	9a	Tor
6E0	XC9237A40CE	DC/DC-IC	PWM/PFM st-dwn, 1.2MHz, 4.0V±2%, 600mA	USP-6C	49dc5	DC1	9a	Tor
6E416	XC6104E416ER	Vdet-IC	1.6V±2%, Hst, ±Reset PPO, Wt=200ms, Rt=200ms	USP-6C	49xq	VD19	9b	Tor
6E417	XC6104E417ER	Vdet-IC	1.7V±2%, Hst, ±Reset PPO, Wt=200ms, Rt=200ms	USP-6C	49xq	VD19	9b	Tor
6E418	XC6104E418ER	Vdet-IC	1.8V±2%, Hst, ±Reset PPO, Wt=200ms, Rt=200ms	USP-6C	49xq	VD19	9b	Tor

SMD
code

Type

Function

Short description

Case

Pin.

Sch. St.Mnf.



6 F616	XC6104 F616ER	Vdet-IC	1.6V±2%, Hst, ±Reset PPO, Wt=1.6s, Rt=400ms	USP-6C	49xq	VD19	9b	Tor
6 F617	XC6104 F617ER	Vdet-IC	1.7V±2%, Hst, ±Reset PPO, Wt=1.6s, Rt=400ms	USP-6C	49xq	VD19	9b	Tor
6 F618	XC6104 F618ER	Vdet-IC	1.8V±2%, Hst, ±Reset PPO, Wt=1.6s, Rt=400ms	USP-6C	49xq	VD19	9b	Tor
6 F619	XC6104 F619ER	Vdet-IC	1.9V±2%, Hst, ±Reset PPO, Wt=1.6s, Rt=400ms	USP-6C	49xq	VD19	9b	Tor
6 F620	XC6104 F620ER	Vdet-IC	2.0V±2%, Hst, ±Reset PPO, Wt=1.6s, Rt=400ms	USP-6C	49xq	VD19	9b	Tor
6 F621	XC6104 F621ER	Vdet-IC	2.1V±2%, Hst, ±Reset PPO, Wt=1.6s, Rt=400ms	USP-6C	49xq	VD19	9b	Tor
6 F622	XC6104 F622ER	Vdet-IC	2.2V±2%, Hst, ±Reset PPO, Wt=1.6s, Rt=400ms	USP-6C	49xq	VD19	9b	Tor
6 F623	XC6104 F623ER	Vdet-IC	2.3V±2%, Hst, ±Reset PPO, Wt=1.6s, Rt=400ms	USP-6C	49xq	VD19	9b	Tor
6 F624	XC6104 F624ER	Vdet-IC	2.4V±2%, Hst, ±Reset PPO, Wt=1.6s, Rt=400ms	USP-6C	49xq	VD19	9b	Tor
6 F625	XC6104 F625ER	Vdet-IC	2.5V±2%, Hst, ±Reset PPO, Wt=1.6s, Rt=400ms	USP-6C	49xq	VD19	9b	Tor
6 F626	XC6104 F626ER	Vdet-IC	2.6V±2%, Hst, ±Reset PPO, Wt=1.6s, Rt=400ms	USP-6C	49xq	VD19	9b	Tor
6 F627	XC6104 F627ER	Vdet-IC	2.7V±2%, Hst, ±Reset PPO, Wt=1.6s, Rt=400ms	USP-6C	49xq	VD19	9b	Tor
6 F628	XC6104 F628ER	Vdet-IC	2.8V±2%, Hst, ±Reset PPO, Wt=1.6s, Rt=400ms	USP-6C	49xq	VD19	9b	Tor
6 F629	XC6104 F629ER	Vdet-IC	2.9V±2%, Hst, ±Reset PPO, Wt=1.6s, Rt=400ms	USP-6C	49xq	VD19	9b	Tor
6 F630	XC6104 F630ER	Vdet-IC	3.0V±2%, Hst, ±Reset PPO, Wt=1.6s, Rt=400ms	USP-6C	49xq	VD19	9b	Tor
6 F631	XC6104 F631ER	Vdet-IC	3.1V±2%, Hst, ±Reset PPO, Wt=1.6s, Rt=400ms	USP-6C	49xq	VD19	9b	Tor
6 F632	XC6104 F632ER	Vdet-IC	3.2V±2%, Hst, ±Reset PPO, Wt=1.6s, Rt=400ms	USP-6C	49xq	VD19	9b	Tor
6 F633	XC6104 F633ER	Vdet-IC	3.3V±2%, Hst, ±Reset PPO, Wt=1.6s, Rt=400ms	USP-6C	49xq	VD19	9b	Tor
6 F634	XC6104 F634ER	Vdet-IC	3.4V±2%, Hst, ±Reset PPO, Wt=1.6s, Rt=400ms	USP-6C	49xq	VD19	9b	Tor
6 F635	XC6104 F635ER	Vdet-IC	3.5V±2%, Hst, ±Reset PPO, Wt=1.6s, Rt=400ms	USP-6C	49xq	VD19	9b	Tor
6 F636	XC6104 F636ER	Vdet-IC	3.6V±2%, Hst, ±Reset PPO, Wt=1.6s, Rt=400ms	USP-6C	49xq	VD19	9b	Tor
6 F637	XC6104 F637ER	Vdet-IC	3.7V±2%, Hst, ±Reset PPO, Wt=1.6s, Rt=400ms	USP-6C	49xq	VD19	9b	Tor
6 F638	XC6104 F638ER	Vdet-IC	3.8V±2%, Hst, ±Reset PPO, Wt=1.6s, Rt=400ms	USP-6C	49xq	VD19	9b	Tor
6 F639	XC6104 F639ER	Vdet-IC	3.9V±2%, Hst, ±Reset PPO, Wt=1.6s, Rt=400ms	USP-6C	49xq	VD19	9b	Tor
6 F640	XC6104 F640ER	Vdet-IC	4.0V±2%, Hst, ±Reset PPO, Wt=1.6s, Rt=400ms	USP-6C	49xq	VD19	9b	Tor
6 F641	XC6104 F641ER	Vdet-IC	4.1V±2%, Hst, ±Reset PPO, Wt=1.6s, Rt=400ms	USP-6C	49xq	VD19	9b	Tor
6 F642	XC6104 F642ER	Vdet-IC	4.2V±2%, Hst, ±Reset PPO, Wt=1.6s, Rt=400ms	USP-6C	49xq	VD19	9b	Tor
6 F643	XC6104 F643ER	Vdet-IC	4.3V±2%, Hst, ±Reset PPO, Wt=1.6s, Rt=400ms	USP-6C	49xq	VD19	9b	Tor
6 F644	XC6104 F644ER	Vdet-IC	4.4V±2%, Hst, ±Reset PPO, Wt=1.6s, Rt=400ms	USP-6C	49xq	VD19	9b	Tor
6 F645	XC6104 F645ER	Vdet-IC	4.5V±2%, Hst, ±Reset PPO, Wt=1.6s, Rt=400ms	USP-6C	49xq	VD19	9b	Tor
6 F646	XC6104 F646ER	Vdet-IC	4.6V±2%, Hst, ±Reset PPO, Wt=1.6s, Rt=400ms	USP-6C	49xq	VD19	9b	Tor
6 F647	XC6104 F647ER	Vdet-IC	4.7V±2%, Hst, ±Reset PPO, Wt=1.6s, Rt=400ms	USP-6C	49xq	VD19	9b	Tor
6 F648	XC6104 F648ER	Vdet-IC	4.8V±2%, Hst, ±Reset PPO, Wt=1.6s, Rt=400ms	USP-6C	49xq	VD19	9b	Tor
6 F649	XC6104 F649ER	Vdet-IC	4.9V±2%, Hst, ±Reset PPO, Wt=1.6s, Rt=400ms	USP-6C	49xq	VD19	9b	Tor
6 F650	XC6104 F650ER	Vdet-IC	5.0V±2%, Hst, ±Reset PPO, Wt=1.6s, Rt=400ms	USP-6C	49xq	VD19	9b	Tor
6 F8	XC9237 A08D4	DC/DC-IC	PWM/PFM st-dwn, 3MHz, 0.8V±2%, 600mA	USP-6EL	56dc5	DC1	9a	Tor
6 F8	XC9237 A08DE	DC/DC-IC	PWM/PFM st-dwn, 3MHz, 0.8V±2%, 600mA	USP-6C	49dc5	DC1	9a	Tor
6 F9	XC9237 A09D4	DC/DC-IC	PWM/PFM st-dwn, 3MHz, 0.9V±2%, 600mA	USP-6EL	56dc5	DC1	9a	Tor
6 F9	XC9237 A09DE	DC/DC-IC	PWM/PFM st-dwn, 3MHz, 0.9V±2%, 600mA	USP-6C	49dc5	DC1	9a	Tor
6 FL	XC9237 A0LD4	DC/DC-IC	PWM/PFM st-dwn, 3MHz, 0.85V±2%, 600mA	USP-6EL	56dc5	DC1	9a	Tor
6 FL	XC9237 A0LDE	DC/DC-IC	PWM/PFM st-dwn, 3MHz, 0.85V±2%, 600mA	USP-6C	49dc5	DC1	9a	Tor
6 FM	XC9237 A0MD4	DC/DC-IC	PWM/PFM st-dwn, 3MHz, 0.95V±2%, 600mA	USP-6EL	56dc5	DC1	9a	Tor
6 FM	XC9237 A0MDE	DC/DC-IC	PWM/PFM st-dwn, 3MHz, 0.95V±2%, 600mA	USP-6C	49dc5	DC1	9a	Tor
6 G	RP101K202D	LVR-IC	LDO, LN, +CE, CL discharge, 2V±0.8%, 300mA	DFN 1612-4B	45vm	VR4	9a	Ric
6 G	RP200K381B	LVR-IC	LDO, +CE, AE(mode), 3.8V±1.0%, 300mA	DFN 1212-6	52ht	VR10	9a	Ric
6 H	RP101K252D	LVR-IC	LDO, LN, +CE, CL discharge, 2.5V±0.8%, 300mA	DFN 1612-4B	45vm	VR4	9a	Ric
6 H	RP200K391B	LVR-IC	LDO, +CE, AE(mode), 3.9V±1.0%, 300mA	DFN 1212-6	52ht	VR10	9a	Ric
6 H	XC6223 G2619R-G	LVR-IC	LDO, 2.6V±1%, 300mA, +CE, PDR, ICP	USPQ-4B03	48vm	VR4	9a	Tor
6 H0	XC9237 A10D4	DC/DC-IC	PWM/PFM st-dwn, 3MHz, 1.0V±2%, 600mA	USP-6EL	56dc5	DC1	9a	Tor
6 H0	XC9237 A10DE	DC/DC-IC	PWM/PFM st-dwn, 3MHz, 1.0V±2%, 600mA	USP-6C	49dc5	DC1	9a	Tor
6 H1	XC9237 A11D4	DC/DC-IC	PWM/PFM st-dwn, 3MHz, 1.1V±2%, 600mA	USP-6EL	56dc5	DC1	9a	Tor
6 H1	XC9237 A11DE	DC/DC-IC	PWM/PFM st-dwn, 3MHz, 1.1V±2%, 600mA	USP-6C	49dc5	DC1	9a	Tor
6 H2	XC9237 A12D4	DC/DC-IC	PWM/PFM st-dwn, 3MHz, 1.2V±2%, 600mA	USP-6EL	56dc5	DC1	9a	Tor
6 H2	XC9237 A12DE	DC/DC-IC	PWM/PFM st-dwn, 3MHz, 1.2V±2%, 600mA	USP-6C	49dc5	DC1	9a	Tor
6 H3	XC9237 A13D4	DC/DC-IC	PWM/PFM st-dwn, 3MHz, 1.3V±2%, 600mA	USP-6EL	56dc5	DC1	9a	Tor
6 H3	XC9237 A13DE	DC/DC-IC	PWM/PFM st-dwn, 3MHz, 1.3V±2%, 600mA	USP-6C	49dc5	DC1	9a	Tor
6 H4	XC9237 A14D4	DC/DC-IC	PWM/PFM st-dwn, 3MHz, 1.4V±2%, 600mA	USP-6EL	56dc5	DC1	9a	Tor
6 H4	XC9237 A14DE	DC/DC-IC	PWM/PFM st-dwn, 3MHz, 1.4V±2%, 600mA	USP-6C	49dc5	DC1	9a	Tor
6 H5	XC9237 A15D4	DC/DC-IC	PWM/PFM st-dwn, 3MHz, 1.5V±2%, 600mA	USP-6EL	56dc5	DC1	9a	Tor
6 H5	XC9237 A15DE	DC/DC-IC	PWM/PFM st-dwn, 3MHz, 1.5V±2%, 600mA	USP-6C	49dc5	DC1	9a	Tor
6 H6	XC9237 A16D4	DC/DC-IC	PWM/PFM st-dwn, 3MHz, 1.6V±2%, 600mA	USP-6EL	56dc5	DC1	9a	Tor
6 H6	XC9237 A16DE	DC/DC-IC	PWM/PFM st-dwn, 3MHz, 1.6V±2%, 600mA	USP-6C	49dc5	DC1	9a	Tor
6 H616	XC6104 H616ER	Vdet-IC	1.6V±2%, Hst, ±Reset PPO, Wt=1.6s, Rt=1.6s	USP-6C	49xq	VD19	9b	Tor
6 H617	XC6104 H617ER	Vdet-IC	1.7V±2%, Hst, ±Reset PPO, Wt=1.6s, Rt=1.6s	USP-6C	49xq	VD19	9b	Tor
6 H618	XC6104 H618ER	Vdet-IC	1.8V±2%, Hst, ±Reset PPO, Wt=1.6s, Rt=1.6s	USP-6C	49xq	VD19	9b	Tor
6 H619	XC6104 H619ER	Vdet-IC	1.9V±2%, Hst, ±Reset PPO, Wt=1.6s, Rt=1.6s	USP-6C	49xq	VD19	9b	Tor
6 H620	XC6104 H620ER	Vdet-IC	2.0V±2%, Hst, ±Reset PPO, Wt=1.6s, Rt=1.6s	USP-6C	49xq	VD19	9b	Tor
6 H621	XC6104 H621ER	Vdet-IC	2.1V±2%, Hst, ±Reset PPO, Wt=1.6s, Rt=1.6s	USP-6C	49xq	VD19	9b	Tor
6 H622	XC6104 H622ER	Vdet-IC	2.2V±2%, Hst, ±Reset PPO, Wt=1.6s, Rt=1.6s	USP-6C	49xq	VD19	9b	Tor
6 H623	XC6104 H623ER	Vdet-IC	2.3V±2%, Hst, ±Reset PPO, Wt=1.6s, Rt=1.6s	USP-6C	49xq	VD19	9b	Tor

SMD
code

Type

Function

Short description

Case

Pin.

Sch. St.Mnf.



6H624	XC6104H624ER	Vdet-IC	2.4V±2%, Hst, ±Reset PPO, Wt=1.6s, Rt=1.6s	USP-6C	49xq	VD19	9b	Tor
6H625	XC6104H625ER	Vdet-IC	2.5V±2%, Hst, ±Reset PPO, Wt=1.6s, Rt=1.6s	USP-6C	49xq	VD19	9b	Tor
6H626	XC6104H626ER	Vdet-IC	2.6V±2%, Hst, ±Reset PPO, Wt=1.6s, Rt=1.6s	USP-6C	49xq	VD19	9b	Tor
6H627	XC6104H627ER	Vdet-IC	2.7V±2%, Hst, ±Reset PPO, Wt=1.6s, Rt=1.6s	USP-6C	49xq	VD19	9b	Tor
6H628	XC6104H628ER	Vdet-IC	2.8V±2%, Hst, ±Reset PPO, Wt=1.6s, Rt=1.6s	USP-6C	49xq	VD19	9b	Tor
6H629	XC6104H629ER	Vdet-IC	2.9V±2%, Hst, ±Reset PPO, Wt=1.6s, Rt=1.6s	USP-6C	49xq	VD19	9b	Tor
6H630	XC6104H630ER	Vdet-IC	3.0V±2%, Hst, ±Reset PPO, Wt=1.6s, Rt=1.6s	USP-6C	49xq	VD19	9b	Tor
6H631	XC6104H631ER	Vdet-IC	3.1V±2%, Hst, ±Reset PPO, Wt=1.6s, Rt=1.6s	USP-6C	49xq	VD19	9b	Tor
6H632	XC6104H632ER	Vdet-IC	3.2V±2%, Hst, ±Reset PPO, Wt=1.6s, Rt=1.6s	USP-6C	49xq	VD19	9b	Tor
6H633	XC6104H633ER	Vdet-IC	3.3V±2%, Hst, ±Reset PPO, Wt=1.6s, Rt=1.6s	USP-6C	49xq	VD19	9b	Tor
6H634	XC6104H634ER	Vdet-IC	3.4V±2%, Hst, ±Reset PPO, Wt=1.6s, Rt=1.6s	USP-6C	49xq	VD19	9b	Tor
6H635	XC6104H635ER	Vdet-IC	3.5V±2%, Hst, ±Reset PPO, Wt=1.6s, Rt=1.6s	USP-6C	49xq	VD19	9b	Tor
6H636	XC6104H636ER	Vdet-IC	3.6V±2%, Hst, ±Reset PPO, Wt=1.6s, Rt=1.6s	USP-6C	49xq	VD19	9b	Tor
6H637	XC6104H637ER	Vdet-IC	3.7V±2%, Hst, ±Reset PPO, Wt=1.6s, Rt=1.6s	USP-6C	49xq	VD19	9b	Tor
6H638	XC6104H638ER	Vdet-IC	3.8V±2%, Hst, ±Reset PPO, Wt=1.6s, Rt=1.6s	USP-6C	49xq	VD19	9b	Tor
6H639	XC6104H639ER	Vdet-IC	3.9V±2%, Hst, ±Reset PPO, Wt=1.6s, Rt=1.6s	USP-6C	49xq	VD19	9b	Tor
6H640	XC6104H640ER	Vdet-IC	4.0V±2%, Hst, ±Reset PPO, Wt=1.6s, Rt=1.6s	USP-6C	49xq	VD19	9b	Tor
6H641	XC6104H641ER	Vdet-IC	4.1V±2%, Hst, ±Reset PPO, Wt=1.6s, Rt=1.6s	USP-6C	49xq	VD19	9b	Tor
6H642	XC6104H642ER	Vdet-IC	4.2V±2%, Hst, ±Reset PPO, Wt=1.6s, Rt=1.6s	USP-6C	49xq	VD19	9b	Tor
6H643	XC6104H643ER	Vdet-IC	4.3V±2%, Hst, ±Reset PPO, Wt=1.6s, Rt=1.6s	USP-6C	49xq	VD19	9b	Tor
6H644	XC6104H644ER	Vdet-IC	4.4V±2%, Hst, ±Reset PPO, Wt=1.6s, Rt=1.6s	USP-6C	49xq	VD19	9b	Tor
6H645	XC6104H645ER	Vdet-IC	4.5V±2%, Hst, ±Reset PPO, Wt=1.6s, Rt=1.6s	USP-6C	49xq	VD19	9b	Tor
6H646	XC6104H646ER	Vdet-IC	4.6V±2%, Hst, ±Reset PPO, Wt=1.6s, Rt=1.6s	USP-6C	49xq	VD19	9b	Tor
6H647	XC6104H647ER	Vdet-IC	4.7V±2%, Hst, ±Reset PPO, Wt=1.6s, Rt=1.6s	USP-6C	49xq	VD19	9b	Tor
6H648	XC6104H648ER	Vdet-IC	4.8V±2%, Hst, ±Reset PPO, Wt=1.6s, Rt=1.6s	USP-6C	49xq	VD19	9b	Tor
6H649	XC6104H649ER	Vdet-IC	4.9V±2%, Hst, ±Reset PPO, Wt=1.6s, Rt=1.6s	USP-6C	49xq	VD19	9b	Tor
6H650	XC6104H650ER	Vdet-IC	5.0V±2%, Hst, ±Reset PPO, Wt=1.6s, Rt=1.6s	USP-6C	49xq	VD19	9b	Tor
6H7	XC9237A17D4	DC/DC-IC	PWM/PFM st-dwn, 3MHz, 1.7V±2%, 600mA	USP-6EL	56dc5	DC1	9a	Tor
6H7	XC9237A17DE	DC/DC-IC	PWM/PFM st-dwn, 3MHz, 1.7V±2%, 600mA	USP-6C	49dc5	DC1	9a	Tor
6H8	XC9237A18D4	DC/DC-IC	PWM/PFM st-dwn, 3MHz, 1.8V±2%, 600mA	USP-6EL	56dc5	DC1	9a	Tor
6H8	XC9237A18DE	DC/DC-IC	PWM/PFM st-dwn, 3MHz, 1.8V±2%, 600mA	USP-6C	49dc5	DC1	9a	Tor
6H9	XC9237A19D4	DC/DC-IC	PWM/PFM st-dwn, 3MHz, 1.9V±2%, 600mA	USP-6EL	56dc5	DC1	9a	Tor
6H9	XC9237A19DE	DC/DC-IC	PWM/PFM st-dwn, 3MHz, 1.9V±2%, 600mA	USP-6C	49dc5	DC1	9a	Tor
6HA	XC9237A1AD4	DC/DC-IC	PWM/PFM st-dwn, 3MHz, 1.05V±2%, 600mA	USP-6EL	56dc5	DC1	9a	Tor
6HA	XC9237A1ADE	DC/DC-IC	PWM/PFM st-dwn, 3MHz, 1.05V±2%, 600mA	USP-6C	49dc5	DC1	9a	Tor
6HB	XC9237A1BD4	DC/DC-IC	PWM/PFM st-dwn, 3MHz, 1.15V±2%, 600mA	USP-6EL	56dc5	DC1	9a	Tor
6HB	XC9237A1BDE	DC/DC-IC	PWM/PFM st-dwn, 3MHz, 1.15V±2%, 600mA	USP-6C	49dc5	DC1	9a	Tor
6HC	XC9237A1CD4	DC/DC-IC	PWM/PFM st-dwn, 3MHz, 1.25V±2%, 600mA	USP-6EL	56dc5	DC1	9a	Tor
6HC	XC9237A1CDE	DC/DC-IC	PWM/PFM st-dwn, 3MHz, 1.25V±2%, 600mA	USP-6C	49dc5	DC1	9a	Tor
6HD	XC9237A1DD4	DC/DC-IC	PWM/PFM st-dwn, 3MHz, 1.35V±2%, 600mA	USP-6EL	56dc5	DC1	9a	Tor
6HD	XC9237A1DDE	DC/DC-IC	PWM/PFM st-dwn, 3MHz, 1.35V±2%, 600mA	USP-6C	49dc5	DC1	9a	Tor
6HE	XC9237A1ED4	DC/DC-IC	PWM/PFM st-dwn, 3MHz, 1.45V±2%, 600mA	USP-6EL	56dc5	DC1	9a	Tor
6HE	XC9237A1EDE	DC/DC-IC	PWM/PFM st-dwn, 3MHz, 1.45V±2%, 600mA	USP-6C	49dc5	DC1	9a	Tor
6HF	XC9237A1FD4	DC/DC-IC	PWM/PFM st-dwn, 3MHz, 1.55V±2%, 600mA	USP-6EL	56dc5	DC1	9a	Tor
6HF	XC9237A1FDE	DC/DC-IC	PWM/PFM st-dwn, 3MHz, 1.55V±2%, 600mA	USP-6C	49dc5	DC1	9a	Tor
6HH	XC9237A1HD4	DC/DC-IC	PWM/PFM st-dwn, 3MHz, 1.65V±2%, 600mA	USP-6EL	56dc5	DC1	9a	Tor
6HH	XC9237A1HDE	DC/DC-IC	PWM/PFM st-dwn, 3MHz, 1.65V±2%, 600mA	USP-6C	49dc5	DC1	9a	Tor
6HK	XC9237A1KD4	DC/DC-IC	PWM/PFM st-dwn, 3MHz, 1.75V±2%, 600mA	USP-6EL	56dc5	DC1	9a	Tor
6HK	XC9237A1KDE	DC/DC-IC	PWM/PFM st-dwn, 3MHz, 1.75V±2%, 600mA	USP-6C	49dc5	DC1	9a	Tor
6HL	XC9237A1LD4	DC/DC-IC	PWM/PFM st-dwn, 3MHz, 1.85V±2%, 600mA	USP-6EL	56dc5	DC1	9a	Tor
6HL	XC9237A1LDE	DC/DC-IC	PWM/PFM st-dwn, 3MHz, 1.85V±2%, 600mA	USP-6C	49dc5	DC1	9a	Tor
6HM	XC9237A1MD4	DC/DC-IC	PWM/PFM st-dwn, 3MHz, 1.95V±2%, 600mA	USP-6EL	56dc5	DC1	9a	Tor
6HM	XC9237A1MDE	DC/DC-IC	PWM/PFM st-dwn, 3MHz, 1.95V±2%, 600mA	USP-6C	49dc5	DC1	9a	Tor
6J	RP101K262D	LVR-IC	LDO, LN, +CE, CL discharge, 2.6V±0.8%, 300mA	DFN1612-4B	45vm	VR4	9a	Ric
6J	RP200K401B	LVR-IC	LDO, +CE, AE(mode), 4V±1.0%, 300mA	DFN1212-6	52ht	VR10	9a	Ric
6K	RP101K272D	LVR-IC	LDO, LN, +CE, CL discharge, 2.7V±0.8%, 300mA	DFN1612-4B	45vm	VR4	9a	Ric
6K	XC6223G2719R-G	LVR-IC	LDO, 2.7V±1%, 300mA, +CE, PDR, ICP	USPQ-4B03	48vm	VR4	9a	Tor
6K0	XC9237A20D4	DC/DC-IC	PWM/PFM st-dwn, 3MHz, 2.0V±2%, 600mA	USP-6EL	56dc5	DC1	9a	Tor
6K0	XC9237A20DE	DC/DC-IC	PWM/PFM st-dwn, 3MHz, 2.0V±2%, 600mA	USP-6C	49dc5	DC1	9a	Tor
6K1	XC9237A21D4	DC/DC-IC	PWM/PFM st-dwn, 3MHz, 2.1V±2%, 600mA	USP-6EL	56dc5	DC1	9a	Tor
6K1	XC9237A21DE	DC/DC-IC	PWM/PFM st-dwn, 3MHz, 2.1V±2%, 600mA	USP-6C	49dc5	DC1	9a	Tor
6K2	XC9237A22D4	DC/DC-IC	PWM/PFM st-dwn, 3MHz, 2.2V±2%, 600mA	USP-6EL	56dc5	DC1	9a	Tor
6K2	XC9237A22DE	DC/DC-IC	PWM/PFM st-dwn, 3MHz, 2.2V±2%, 600mA	USP-6C	49dc5	DC1	9a	Tor
6K3	XC9237A23D4	DC/DC-IC	PWM/PFM st-dwn, 3MHz, 2.3V±2%, 600mA	USP-6EL	56dc5	DC1	9a	Tor
6K3	XC9237A23DE	DC/DC-IC	PWM/PFM st-dwn, 3MHz, 2.3V±2%, 600mA	USP-6C	49dc5	DC1	9a	Tor
6K4	XC9237A24D4	DC/DC-IC	PWM/PFM st-dwn, 3MHz, 2.4V±2%, 600mA	USP-6EL	56dc5	DC1	9a	Tor
6K4	XC9237A24DE	DC/DC-IC	PWM/PFM st-dwn, 3MHz, 2.4V±2%, 600mA	USP-6C	49dc5	DC1	9a	Tor
6K5	XC9237A25D4	DC/DC-IC	PWM/PFM st-dwn, 3MHz, 2.5V±2%, 600mA	USP-6EL	56dc5	DC1	9a	Tor
6K5	XC9237A25DE	DC/DC-IC	PWM/PFM st-dwn, 3MHz, 2.5V±2%, 600mA	USP-6C	49dc5	DC1	9a	Tor
6K6	XC9237A26D4	DC/DC-IC	PWM/PFM st-dwn, 3MHz, 2.6V±2%, 600mA	USP-6EL	56dc5	DC1	9a	Tor

SMD
code

Type

Function

Short description

Case

Pin.

Sch. St.Mnf.



6K6	XC9237A26DE	DC/DC-IC	PWM/PFM st-dwn, 3MHz, 2.6V±2%, 600mA	USP-6C	49dc5	DC1	9a	Tor
6K7	XC9237A27D4	DC/DC-IC	PWM/PFM st-dwn, 3MHz, 2.7V±2%, 600mA	USP-6EL	56dc5	DC1	9a	Tor
6K7	XC9237A27DE	DC/DC-IC	PWM/PFM st-dwn, 3MHz, 2.7V±2%, 600mA	USP-6C	49dc5	DC1	9a	Tor
6K8	XC9237A28D4	DC/DC-IC	PWM/PFM st-dwn, 3MHz, 2.8V±2%, 600mA	USP-6EL	56dc5	DC1	9a	Tor
6K8	XC9237A28DE	DC/DC-IC	PWM/PFM st-dwn, 3MHz, 2.8V±2%, 600mA	USP-6C	49dc5	DC1	9a	Tor
6K9	XC9237A29D4	DC/DC-IC	PWM/PFM st-dwn, 3MHz, 2.9V±2%, 600mA	USP-6EL	56dc5	DC1	9a	Tor
6K9	XC9237A29DE	DC/DC-IC	PWM/PFM st-dwn, 3MHz, 2.9V±2%, 600mA	USP-6C	49dc5	DC1	9a	Tor
6KA	XC9237A2AD4	DC/DC-IC	PWM/PFM st-dwn, 3MHz, 2.05V±2%, 600mA	USP-6EL	56dc5	DC1	9a	Tor
6KA	XC9237A2ADE	DC/DC-IC	PWM/PFM st-dwn, 3MHz, 2.05V±2%, 600mA	USP-6C	49dc5	DC1	9a	Tor
6KB	XC9237A2BD4	DC/DC-IC	PWM/PFM st-dwn, 3MHz, 2.15V±2%, 600mA	USP-6EL	56dc5	DC1	9a	Tor
6KB	XC9237A2BDE	DC/DC-IC	PWM/PFM st-dwn, 3MHz, 2.15V±2%, 600mA	USP-6C	49dc5	DC1	9a	Tor
6KC	XC9237A2CD4	DC/DC-IC	PWM/PFM st-dwn, 3MHz, 2.25V±2%, 600mA	USP-6EL	56dc5	DC1	9a	Tor
6KC	XC9237A2CDE	DC/DC-IC	PWM/PFM st-dwn, 3MHz, 2.25V±2%, 600mA	USP-6C	49dc5	DC1	9a	Tor
6KD	XC9237A2DD4	DC/DC-IC	PWM/PFM st-dwn, 3MHz, 2.35V±2%, 600mA	USP-6EL	56dc5	DC1	9a	Tor
6KD	XC9237A2DDE	DC/DC-IC	PWM/PFM st-dwn, 3MHz, 2.35V±2%, 600mA	USP-6C	49dc5	DC1	9a	Tor
6KE	XC9237A2ED4	DC/DC-IC	PWM/PFM st-dwn, 3MHz, 2.45V±2%, 600mA	USP-6EL	56dc5	DC1	9a	Tor
6KE	XC9237A2EDE	DC/DC-IC	PWM/PFM st-dwn, 3MHz, 2.45V±2%, 600mA	USP-6C	49dc5	DC1	9a	Tor
6KF	XC9237A2FD4	DC/DC-IC	PWM/PFM st-dwn, 3MHz, 2.55V±2%, 600mA	USP-6EL	56dc5	DC1	9a	Tor
6KF	XC9237A2FDE	DC/DC-IC	PWM/PFM st-dwn, 3MHz, 2.55V±2%, 600mA	USP-6C	49dc5	DC1	9a	Tor
6KH	XC9237A2HD4	DC/DC-IC	PWM/PFM st-dwn, 3MHz, 2.65V±2%, 600mA	USP-6EL	56dc5	DC1	9a	Tor
6KH	XC9237A2HDE	DC/DC-IC	PWM/PFM st-dwn, 3MHz, 2.65V±2%, 600mA	USP-6C	49dc5	DC1	9a	Tor
6KK	XC9237A2KD4	DC/DC-IC	PWM/PFM st-dwn, 3MHz, 2.75V±2%, 600mA	USP-6EL	56dc5	DC1	9a	Tor
6KK	XC9237A2KDE	DC/DC-IC	PWM/PFM st-dwn, 3MHz, 2.75V±2%, 600mA	USP-6C	49dc5	DC1	9a	Tor
6KL	XC9237A2LD4	DC/DC-IC	PWM/PFM st-dwn, 3MHz, 2.85V±2%, 600mA	USP-6EL	56dc5	DC1	9a	Tor
6KL	XC9237A2LDE	DC/DC-IC	PWM/PFM st-dwn, 3MHz, 2.85V±2%, 600mA	USP-6C	49dc5	DC1	9a	Tor
6KM	XC9237A2MD4	DC/DC-IC	PWM/PFM st-dwn, 3MHz, 2.95V±2%, 600mA	USP-6EL	56dc5	DC1	9a	Tor
6KM	XC9237A2MDE	DC/DC-IC	PWM/PFM st-dwn, 3MHz, 2.95V±2%, 600mA	USP-6C	49dc5	DC1	9a	Tor
6L	RP101K282D	LVR-IC	LDO, LN, +CE, Cl discharge, 2.8V±0.8%, 300mA	DFN1612-4B	45vm	VR4	9a	Ric
6L	XC6223G2819R-G	LVR-IC	LDO, 2.8V±1%, 300mA, +CE, PDR, ICP	USPQ-4B03	48vm	VR4	9a	Tor
6L0	XC9237A30D4	DC/DC-IC	PWM/PFM st-dwn, 3MHz, 3.0V±2%, 600mA	USP-6EL	56dc5	DC1	9a	Tor
6L0	XC9237A30DE	DC/DC-IC	PWM/PFM st-dwn, 3MHz, 3.0V±2%, 600mA	USP-6C	49dc5	DC1	9a	Tor
6L1	XC9237A31D4	DC/DC-IC	PWM/PFM st-dwn, 3MHz, 3.1V±2%, 600mA	USP-6EL	56dc5	DC1	9a	Tor
6L1	XC9237A31DE	DC/DC-IC	PWM/PFM st-dwn, 3MHz, 3.1V±2%, 600mA	USP-6C	49dc5	DC1	9a	Tor
6L2	XC9237A32D4	DC/DC-IC	PWM/PFM st-dwn, 3MHz, 3.2V±2%, 600mA	USP-6EL	56dc5	DC1	9a	Tor
6L2	XC9237A32DE	DC/DC-IC	PWM/PFM st-dwn, 3MHz, 3.2V±2%, 600mA	USP-6C	49dc5	DC1	9a	Tor
6L3	XC9237A33D4	DC/DC-IC	PWM/PFM st-dwn, 3MHz, 3.3V±2%, 600mA	USP-6EL	56dc5	DC1	9a	Tor
6L3	XC9237A33DE	DC/DC-IC	PWM/PFM st-dwn, 3MHz, 3.3V±2%, 600mA	USP-6C	49dc5	DC1	9a	Tor
6L4	XC9237A34D4	DC/DC-IC	PWM/PFM st-dwn, 3MHz, 3.4V±2%, 600mA	USP-6EL	56dc5	DC1	9a	Tor
6L4	XC9237A34DE	DC/DC-IC	PWM/PFM st-dwn, 3MHz, 3.4V±2%, 600mA	USP-6C	49dc5	DC1	9a	Tor
6L5	XC9237A35D4	DC/DC-IC	PWM/PFM st-dwn, 3MHz, 3.5V±2%, 600mA	USP-6EL	56dc5	DC1	9a	Tor
6L5	XC9237A35DE	DC/DC-IC	PWM/PFM st-dwn, 3MHz, 3.5V±2%, 600mA	USP-6C	49dc5	DC1	9a	Tor
6L6	XC9237A36D4	DC/DC-IC	PWM/PFM st-dwn, 3MHz, 3.6V±2%, 600mA	USP-6EL	56dc5	DC1	9a	Tor
6L6	XC9237A36DE	DC/DC-IC	PWM/PFM st-dwn, 3MHz, 3.6V±2%, 600mA	USP-6C	49dc5	DC1	9a	Tor
6L7	XC9237A37D4	DC/DC-IC	PWM/PFM st-dwn, 3MHz, 3.7V±2%, 600mA	USP-6EL	56dc5	DC1	9a	Tor
6L7	XC9237A37DE	DC/DC-IC	PWM/PFM st-dwn, 3MHz, 3.7V±2%, 600mA	USP-6C	49dc5	DC1	9a	Tor
6L8	XC9237A38D4	DC/DC-IC	PWM/PFM st-dwn, 3MHz, 3.8V±2%, 600mA	USP-6EL	56dc5	DC1	9a	Tor
6L8	XC9237A38DE	DC/DC-IC	PWM/PFM st-dwn, 3MHz, 3.8V±2%, 600mA	USP-6C	49dc5	DC1	9a	Tor
6L9	XC9237A39D4	DC/DC-IC	PWM/PFM st-dwn, 3MHz, 3.9V±2%, 600mA	USP-6EL	56dc5	DC1	9a	Tor
6L9	XC9237A39DE	DC/DC-IC	PWM/PFM st-dwn, 3MHz, 3.9V±2%, 600mA	USP-6C	49dc5	DC1	9a	Tor
6LA	XC9237A3AD4	DC/DC-IC	PWM/PFM st-dwn, 3MHz, 3.05V±2%, 600mA	USP-6EL	56dc5	DC1	9a	Tor
6LA	XC9237A3ADE	DC/DC-IC	PWM/PFM st-dwn, 3MHz, 3.05V±2%, 600mA	USP-6C	49dc5	DC1	9a	Tor
6LB	XC9237A3BD4	DC/DC-IC	PWM/PFM st-dwn, 3MHz, 3.15V±2%, 600mA	USP-6EL	56dc5	DC1	9a	Tor
6LB	XC9237A3BDE	DC/DC-IC	PWM/PFM st-dwn, 3MHz, 3.15V±2%, 600mA	USP-6C	49dc5	DC1	9a	Tor
6LC	XC9237A3CD4	DC/DC-IC	PWM/PFM st-dwn, 3MHz, 3.25V±2%, 600mA	USP-6EL	56dc5	DC1	9a	Tor
6LC	XC9237A3CDE	DC/DC-IC	PWM/PFM st-dwn, 3MHz, 3.25V±2%, 600mA	USP-6C	49dc5	DC1	9a	Tor
6LD	XC9237A3DD4	DC/DC-IC	PWM/PFM st-dwn, 3MHz, 3.35V±2%, 600mA	USP-6EL	56dc5	DC1	9a	Tor
6LD	XC9237A3DDE	DC/DC-IC	PWM/PFM st-dwn, 3MHz, 3.35V±2%, 600mA	USP-6C	49dc5	DC1	9a	Tor
6LE	XC9237A3ED4	DC/DC-IC	PWM/PFM st-dwn, 3MHz, 3.45V±2%, 600mA	USP-6EL	56dc5	DC1	9a	Tor
6LE	XC9237A3EDE	DC/DC-IC	PWM/PFM st-dwn, 3MHz, 3.45V±2%, 600mA	USP-6C	49dc5	DC1	9a	Tor
6LF	XC9237A3FD4	DC/DC-IC	PWM/PFM st-dwn, 3MHz, 3.55V±2%, 600mA	USP-6EL	56dc5	DC1	9a	Tor
6LF	XC9237A3FDE	DC/DC-IC	PWM/PFM st-dwn, 3MHz, 3.55V±2%, 600mA	USP-6C	49dc5	DC1	9a	Tor
6LH	XC9237A3HD4	DC/DC-IC	PWM/PFM st-dwn, 3MHz, 3.65V±2%, 600mA	USP-6EL	56dc5	DC1	9a	Tor
6LH	XC9237A3HDE	DC/DC-IC	PWM/PFM st-dwn, 3MHz, 3.65V±2%, 600mA	USP-6C	49dc5	DC1	9a	Tor
6LK	XC9237A3KD4	DC/DC-IC	PWM/PFM st-dwn, 3MHz, 3.75V±2%, 600mA	USP-6EL	56dc5	DC1	9a	Tor
6LK	XC9237A3KDE	DC/DC-IC	PWM/PFM st-dwn, 3MHz, 3.75V±2%, 600mA	USP-6C	49dc5	DC1	9a	Tor
6LL	XC9237A3LD4	DC/DC-IC	PWM/PFM st-dwn, 3MHz, 3.85V±2%, 600mA	USP-6EL	56dc5	DC1	9a	Tor
6LL	XC9237A3LDE	DC/DC-IC	PWM/PFM st-dwn, 3MHz, 3.85V±2%, 600mA	USP-6C	49dc5	DC1	9a	Tor
6LM	XC9237A3MD4	DC/DC-IC	PWM/PFM st-dwn, 3MHz, 3.95V±2%, 600mA	USP-6EL	56dc5	DC1	9a	Tor
6LM	XC9237A3MDE	DC/DC-IC	PWM/PFM st-dwn, 3MHz, 3.95V±2%, 600mA	USP-6C	49dc5	DC1	9a	Tor
6M	RP101K282D5	LVR-IC	LDO, LN, +CE, Cl discharge, 2.85V±0.8%, 300mA	DFN1612-4B	45vm	VR4	9a	Ric

**SMD
code**

Type

Function

Short description

Case

Pin.

Sch. St.Mnf.



7H621	XC6105H621ER	Vdet-IC	2.1V±2%, Hst, +Rst PPO, -Rst ODO, Wt=1.6s, Rt=1.6s	USP-6C	49xq	VD20	9b	Tor
7H622	XC6105H622ER	Vdet-IC	2.2V±2%, Hst, +Rst PPO, -Rst ODO, Wt=1.6s, Rt=1.6s	USP-6C	49xq	VD20	9b	Tor
7H623	XC6105H623ER	Vdet-IC	2.3V±2%, Hst, +Rst PPO, -Rst ODO, Wt=1.6s, Rt=1.6s	USP-6C	49xq	VD20	9b	Tor
7H624	XC6105H624ER	Vdet-IC	2.4V±2%, Hst, +Rst PPO, -Rst ODO, Wt=1.6s, Rt=1.6s	USP-6C	49xq	VD20	9b	Tor
7H625	XC6105H625ER	Vdet-IC	2.5V±2%, Hst, +Rst PPO, -Rst ODO, Wt=1.6s, Rt=1.6s	USP-6C	49xq	VD20	9b	Tor
7H626	XC6105H626ER	Vdet-IC	2.6V±2%, Hst, +Rst PPO, -Rst ODO, Wt=1.6s, Rt=1.6s	USP-6C	49xq	VD20	9b	Tor
7H627	XC6105H627ER	Vdet-IC	2.7V±2%, Hst, +Rst PPO, -Rst ODO, Wt=1.6s, Rt=1.6s	USP-6C	49xq	VD20	9b	Tor
7H628	XC6105H628ER	Vdet-IC	2.8V±2%, Hst, +Rst PPO, -Rst ODO, Wt=1.6s, Rt=1.6s	USP-6C	49xq	VD20	9b	Tor
7H629	XC6105H629ER	Vdet-IC	2.9V±2%, Hst, +Rst PPO, -Rst ODO, Wt=1.6s, Rt=1.6s	USP-6C	49xq	VD20	9b	Tor
7H630	XC6105H630ER	Vdet-IC	3.0V±2%, Hst, +Rst PPO, -Rst ODO, Wt=1.6s, Rt=1.6s	USP-6C	49xq	VD20	9b	Tor
7H631	XC6105H631ER	Vdet-IC	3.1V±2%, Hst, +Rst PPO, -Rst ODO, Wt=1.6s, Rt=1.6s	USP-6C	49xq	VD20	9b	Tor
7H632	XC6105H632ER	Vdet-IC	3.2V±2%, Hst, +Rst PPO, -Rst ODO, Wt=1.6s, Rt=1.6s	USP-6C	49xq	VD20	9b	Tor
7H633	XC6105H633ER	Vdet-IC	3.3V±2%, Hst, +Rst PPO, -Rst ODO, Wt=1.6s, Rt=1.6s	USP-6C	49xq	VD20	9b	Tor
7H634	XC6105H634ER	Vdet-IC	3.4V±2%, Hst, +Rst PPO, -Rst ODO, Wt=1.6s, Rt=1.6s	USP-6C	49xq	VD20	9b	Tor
7H635	XC6105H635ER	Vdet-IC	3.5V±2%, Hst, +Rst PPO, -Rst ODO, Wt=1.6s, Rt=1.6s	USP-6C	49xq	VD20	9b	Tor
7H636	XC6105H636ER	Vdet-IC	3.6V±2%, Hst, +Rst PPO, -Rst ODO, Wt=1.6s, Rt=1.6s	USP-6C	49xq	VD20	9b	Tor
7H637	XC6105H637ER	Vdet-IC	3.7V±2%, Hst, +Rst PPO, -Rst ODO, Wt=1.6s, Rt=1.6s	USP-6C	49xq	VD20	9b	Tor
7H638	XC6105H638ER	Vdet-IC	3.8V±2%, Hst, +Rst PPO, -Rst ODO, Wt=1.6s, Rt=1.6s	USP-6C	49xq	VD20	9b	Tor
7H639	XC6105H639ER	Vdet-IC	3.9V±2%, Hst, +Rst PPO, -Rst ODO, Wt=1.6s, Rt=1.6s	USP-6C	49xq	VD20	9b	Tor
7H640	XC6105H640ER	Vdet-IC	4.0V±2%, Hst, +Rst PPO, -Rst ODO, Wt=1.6s, Rt=1.6s	USP-6C	49xq	VD20	9b	Tor
7H641	XC6105H641ER	Vdet-IC	4.1V±2%, Hst, +Rst PPO, -Rst ODO, Wt=1.6s, Rt=1.6s	USP-6C	49xq	VD20	9b	Tor
7H642	XC6105H642ER	Vdet-IC	4.2V±2%, Hst, +Rst PPO, -Rst ODO, Wt=1.6s, Rt=1.6s	USP-6C	49xq	VD20	9b	Tor
7H643	XC6105H643ER	Vdet-IC	4.3V±2%, Hst, +Rst PPO, -Rst ODO, Wt=1.6s, Rt=1.6s	USP-6C	49xq	VD20	9b	Tor
7H644	XC6105H644ER	Vdet-IC	4.4V±2%, Hst, +Rst PPO, -Rst ODO, Wt=1.6s, Rt=1.6s	USP-6C	49xq	VD20	9b	Tor
7H645	XC6105H645ER	Vdet-IC	4.5V±2%, Hst, +Rst PPO, -Rst ODO, Wt=1.6s, Rt=1.6s	USP-6C	49xq	VD20	9b	Tor
7H646	XC6105H646ER	Vdet-IC	4.6V±2%, Hst, +Rst PPO, -Rst ODO, Wt=1.6s, Rt=1.6s	USP-6C	49xq	VD20	9b	Tor
7H647	XC6105H647ER	Vdet-IC	4.7V±2%, Hst, +Rst PPO, -Rst ODO, Wt=1.6s, Rt=1.6s	USP-6C	49xq	VD20	9b	Tor
7H648	XC6105H648ER	Vdet-IC	4.8V±2%, Hst, +Rst PPO, -Rst ODO, Wt=1.6s, Rt=1.6s	USP-6C	49xq	VD20	9b	Tor
7H649	XC6105H649ER	Vdet-IC	4.9V±2%, Hst, +Rst PPO, -Rst ODO, Wt=1.6s, Rt=1.6s	USP-6C	49xq	VD20	9b	Tor
7H650	XC6105H650ER	Vdet-IC	5.0V±2%, Hst, +Rst PPO, -Rst ODO, Wt=1.6s, Rt=1.6s	USP-6C	49xq	VD20	9b	Tor
7J	RP103K261B	LVR-IC	LDO, +CE, 2.6V±1%, 150mA	DFN1010-4	48vm	VR4	9a	Ric
7J	RP200K161D	LVR-IC	LDO, +CE, AE(mode), 1.6V±1.0%, 300mA, CL discharge	DFN1212-6	52ht	VR10	9a	Ric
7K	RP103K271B	LVR-IC	LDO, +CE, 2.7V±1%, 150mA	DFN1010-4	48vm	VR4	9a	Ric
7K	RP200K171D	LVR-IC	LDO, +CE, AE(mode), 1.7V±1.0%, 300mA, CL discharge	DFN1212-6	52ht	VR10	9a	Ric
7K	XC6223H2719R-G	LVR-IC	LDO, 2.7V±1%, 300mA, +CE, CL discharge, PDR, ICP	USPQ-4B03	48vm	VR4	9a	Tor
7L	RP103K281B	LVR-IC	LDO, +CE, 2.8V±1%, 150mA	DFN1010-4	48vm	VR4	9a	Ric
7L	RP200K181D	LVR-IC	LDO, +CE, AE(mode), 1.8V±1.0%, 300mA, CL discharge	DFN1212-6	52ht	VR10	9a	Ric
7L	XC6223H2819R-G	LVR-IC	LDO, 2.8V±1%, 300mA, +CE, CL discharge, PDR, ICP	USPQ-4B03	48vm	VR4	9a	Tor
7M	RP103K281B5	LVR-IC	LDO, +CE, 2.85V±1%, 150mA	DFN1010-4	48vm	VR4	9a	Ric
7M	RP200K191D	LVR-IC	LDO, +CE, AE(mode), 1.9V±1.0%, 300mA, CL discharge	DFN1212-6	52ht	VR10	9a	Ric
7M	XC6223H2919R-G	LVR-IC	LDO, 2.9V±1%, 300mA, +CE, CL discharge, PDR, ICP	USPQ-4B03	48vm	VR4	9a	Tor
7N	RP103K291B	LVR-IC	LDO, +CE, 2.9V±1%, 150mA	DFN1010-4	48vm	VR4	9a	Ric
7N	RP200K201D	LVR-IC	LDO, +CE, AE(mode), 2.0V±1.0%, 300mA, CL discharge	DFN1212-6	52ht	VR10	9a	Ric
7N	XC6223H3019R-G	LVR-IC	LDO, 3.0V±1%, 300mA, +CE, CL discharge, PDR, ICP	USPQ-4B03	48vm	VR4	9a	Tor
7P	RP103K301B	LVR-IC	LDO, +CE, 3.0V±1%, 150mA	DFN1010-4	48vm	VR4	9a	Ric
7P	RP200K211D	LVR-IC	LDO, +CE, AE(mode), 2.1V±1.0%, 300mA, CL discharge	DFN1212-6	52ht	VR10	9a	Ric
7P	XC6223H3119R-G	LVR-IC	LDO, 3.1V±1%, 300mA, +CE, CL discharge, PDR, ICP	USPQ-4B03	48vm	VR4	9a	Tor
7Q	RP103K311B	LVR-IC	LDO, +CE, 3.1V±1%, 150mA	DFN1010-4	48vm	VR4	9a	Ric
7Q	RP200K221D	LVR-IC	LDO, +CE, AE(mode), 2.2V±1.0%, 300mA, CL discharge	DFN1212-6	52ht	VR10	9a	Ric
7R	RP103K331B	LVR-IC	LDO, +CE, 3.3V±1%, 150mA	DFN1010-4	48vm	VR4	9a	Ric
7R	RP200K231D	LVR-IC	LDO, +CE, AE(mode), 2.3V±1.0%, 300mA, CL discharge	DFN1212-6	52ht	VR10	9a	Ric
7R	XC6223H3219R-G	LVR-IC	LDO, 3.2V±1%, 300mA, +CE, CL discharge, PDR, ICP	USPQ-4B03	48vm	VR4	9a	Tor
7S	RP200K241D	LVR-IC	LDO, +CE, AE(mode), 2.4V±1.0%, 300mA, CL discharge	DFN1212-6	52ht	VR10	9a	Ric
7S	XC6223H3319R-G	LVR-IC	LDO, 3.3V±1%, 300mA, +CE, CL discharge, PDR, ICP	USPQ-4B03	48vm	VR4	9a	Tor
7T	RP200K251D	LVR-IC	LDO, +CE, AE(mode), 2.5V±1.0%, 300mA, CL discharge	DFN1212-6	52ht	VR10	9a	Ric
7T	XC6223H3419R-G	LVR-IC	LDO, 3.4V±1%, 300mA, +CE, CL discharge, PDR, ICP	USPQ-4B03	48vm	VR4	9a	Tor
7U	RP200K261D	LVR-IC	LDO, +CE, AE(mode), 2.6V±1.0%, 300mA, CL discharge	DFN1212-6	52ht	VR10	9a	Ric
7U	XC6223H3519R-G	LVR-IC	LDO, 3.5V±1%, 300mA, +CE, CL discharge, PDR, ICP	USPQ-4B03	48vm	VR4	9a	Tor
7V	RP200K271D	LVR-IC	LDO, +CE, AE(mode), 2.7V±1.0%, 300mA, CL discharge	DFN1212-6	52ht	VR10	9a	Ric
7V	XC6223H3619R-G	LVR-IC	LDO, 3.6V±1%, 300mA, +CE, CL discharge, PDR, ICP	USPQ-4B03	48vm	VR4	9a	Tor
7W	RP200K281D	LVR-IC	LDO, +CE, AE(mode), 2.8V±1.0%, 300mA, CL discharge	DFN1212-6	52ht	VR10	9a	Ric
7X	RP200K291D	LVR-IC	LDO, +CE, AE(mode), 2.9V±1.0%, 300mA, CL discharge	DFN1212-6	52ht	VR10	9a	Ric
7X	XC6223H3719R-G	LVR-IC	LDO, 3.7V±1%, 300mA, +CE, CL discharge, PDR, ICP	USPQ-4B03	48vm	VR4	9a	Tor
7Y	RP200K301D	LVR-IC	LDO, +CE, AE(mode), 3.0V±1.0%, 300mA, CL discharge	DFN1212-6	52ht	VR10	9a	Ric
7Y	XC6223H3819R-G	LVR-IC	LDO, 3.8V±1%, 300mA, +CE, CL discharge, PDR, ICP	USPQ-4B03	48vm	VR4	9a	Tor
7Z	RP200K311D	LVR-IC	LDO, +CE, AE(mode), 3.1V±1.0%, 300mA, CL discharge	DFN1212-6	52ht	VR10	9a	Ric
7Z	XC6223H391B9R-G	LVR-IC	LDO, 3.9V±1%, 300mA, +CE, CL discharge, PDR, ICP	USPQ-4B03	48vm	VR4	9a	Tor
815	MIC5305-1.5BML	LVR-IC	LDO, LN, +CE, 1.5V±1%, 150mA	LLP-6	56ub	VR7	-	Mcr
818	MIC5305-1.8BML	LVR-IC	LDO, LN, +CE, 1.8V±1%, 150mA	LLP-6	56ub	VR7	-	Mcr
81K	XC6701B18ER	LVR-IC	1.8V±2%, 150mA, +CE	USP-6C	49hu	VR4	9a	Tor

SMD
code

Type

Function

Short description

Case

Pin.

Sch. St.Mnf.



81L	XC6701B19ER	LVR-IC	1.9V±2%, 150mA, +CE	USP-6C	49hu	VR4	9a	Tor
81M	XC6701B20ER	LVR-IC	2.0V±2%, 150mA, +CE	USP-6C	49hu	VR4	9a	Tor
81N	XC6701B21ER	LVR-IC	2.1V±2%, 150mA, +CE	USP-6C	49hu	VR4	9a	Tor
81P	XC6701B22ER	LVR-IC	2.2V±2%, 150mA, +CE	USP-6C	49hu	VR4	9a	Tor
81R	XC6701B23ER	LVR-IC	2.3V±2%, 150mA, +CE	USP-6C	49hu	VR4	9a	Tor
81S	XC6701B24ER	LVR-IC	2.4V±2%, 150mA, +CE	USP-6C	49hu	VR4	9a	Tor
81T	XC6701B25ER	LVR-IC	2.5V±2%, 150mA, +CE	USP-6C	49hu	VR4	9a	Tor
81U	XC6701B26ER	LVR-IC	2.6V±2%, 150mA, +CE	USP-6C	49hu	VR4	9a	Tor
81V	XC6701B27ER	LVR-IC	2.7V±2%, 150mA, +CE	USP-6C	49hu	VR4	9a	Tor
81X	XC6701B28ER	LVR-IC	2.8V±2%, 150mA, +CE	USP-6C	49hu	VR4	9a	Tor
81Y	XC6701B29ER	LVR-IC	2.9V±2%, 150mA, +CE	USP-6C	49hu	VR4	9a	Tor
81Z	XC6701B30ER	LVR-IC	3.0V±2%, 150mA, +CE	USP-6C	49hu	VR4	9a	Tor
82	XC6223A12B9R-G	LVR-IC	LDO, 1.25V±20mV, 300mA, +CE	USPQ-4B03	48vm	VR4	9a	Tor
820	XC6701B31ER	LVR-IC	3.1V±2%, 150mA, +CE	USP-6C	49hu	VR4	9a	Tor
821	XC6701B32ER	LVR-IC	3.2V±2%, 150mA, +CE	USP-6C	49hu	VR4	9a	Tor
822	XC6701B33ER	LVR-IC	3.3V±2%, 150mA, +CE	USP-6C	49hu	VR4	9a	Tor
823	XC6701B34ER	LVR-IC	3.4V±2%, 150mA, +CE	USP-6C	49hu	VR4	9a	Tor
824	XC6701B35ER	LVR-IC	3.5V±2%, 150mA, +CE	USP-6C	49hu	VR4	9a	Tor
825	MIC5305-2.5BML	LVR-IC	LDO, LN, +CE, 2.5V±1%, 150mA	LLP-6	56ub	VR7	-	Mcr
825	XC6701B36ER	LVR-IC	3.6V±2%, 150mA, +CE	USP-6C	49hu	VR4	9a	Tor
826	MIC5305-2.6BML	LVR-IC	LDO, LN, +CE, 2.6V±1%, 150mA	LLP-6	56ub	VR7	-	Mcr
826	XC6701B37ER	LVR-IC	3.7V±2%, 150mA, +CE	USP-6C	49hu	VR4	9a	Tor
827	MIC5305-2.7BML	LVR-IC	LDO, LN, +CE, 2.7V±1%, 150mA	LLP-6	56ub	VR7	-	Mcr
827	XC6701B38ER	LVR-IC	3.8V±2%, 150mA, +CE	USP-6C	49hu	VR4	9a	Tor
828	MIC5305-2.8BML	LVR-IC	LDO, LN, +CE, 2.8V±1%, 150mA	LLP-6	56ub	VR7	-	Mcr
828	XC6701B39ER	LVR-IC	3.9V±2%, 150mA, +CE	USP-6C	49hu	VR4	9a	Tor
829	MIC5305-2.9BML	LVR-IC	LDO, LN, +CE, 2.9V±1%, 150mA	LLP-6	56ub	VR7	-	Mcr
829	XC6701B40ER	LVR-IC	4.0V±2%, 150mA, +CE	USP-6C	49hu	VR4	9a	Tor
82A	XC6701B41ER	LVR-IC	4.1V±2%, 150mA, +CE	USP-6C	49hu	VR4	9a	Tor
82B	XC6701B42ER	LVR-IC	4.2V±2%, 150mA, +CE	USP-6C	49hu	VR4	9a	Tor
82C	XC6701B43ER	LVR-IC	4.3V±2%, 150mA, +CE	USP-6C	49hu	VR4	9a	Tor
82D	XC6701B44ER	LVR-IC	4.4V±2%, 150mA, +CE	USP-6C	49hu	VR4	9a	Tor
82E	XC6701B45ER	LVR-IC	4.5V±2%, 150mA, +CE	USP-6C	49hu	VR4	9a	Tor
82F	XC6701B46ER	LVR-IC	4.6V±2%, 150mA, +CE	USP-6C	49hu	VR4	9a	Tor
82H	XC6701B47ER	LVR-IC	4.7V±2%, 150mA, +CE	USP-6C	49hu	VR4	9a	Tor
82K	XC6701B48ER	LVR-IC	4.8V±2%, 150mA, +CE	USP-6C	49hu	VR4	9a	Tor
82L	XC6701B49ER	LVR-IC	4.9V±2%, 150mA, +CE	USP-6C	49hu	VR4	9a	Tor
82M	XC6701B50ER	LVR-IC	5.0V±2%, 150mA, +CE	USP-6C	49hu	VR4	9a	Tor
82N	XC6701B51ER	LVR-IC	5.1V±2%, 150mA, +CE	USP-6C	49hu	VR4	9a	Tor
82P	XC6701B52ER	LVR-IC	5.2V±2%, 150mA, +CE	USP-6C	49hu	VR4	9a	Tor
82R	XC6701B53ER	LVR-IC	5.3V±2%, 150mA, +CE	USP-6C	49hu	VR4	9a	Tor
82S	XC6701B54ER	LVR-IC	5.4V±2%, 150mA, +CE	USP-6C	49hu	VR4	9a	Tor
82T	XC6701B55ER	LVR-IC	5.5V±2%, 150mA, +CE	USP-6C	49hu	VR4	9a	Tor
82U	XC6701B56ER	LVR-IC	5.6V±2%, 150mA, +CE	USP-6C	49hu	VR4	9a	Tor
82V	XC6701B57ER	LVR-IC	5.7V±2%, 150mA, +CE	USP-6C	49hu	VR4	9a	Tor
82X	XC6701B58ER	LVR-IC	5.8V±2%, 150mA, +CE	USP-6C	49hu	VR4	9a	Tor
82Y	XC6701B59ER	LVR-IC	5.9V±2%, 150mA, +CE	USP-6C	49hu	VR4	9a	Tor
82Z	XC6701B60ER	LVR-IC	6.0V±2%, 150mA, +CE	USP-6C	49hu	VR4	9a	Tor
83	XC6223A13B9R-G	LVR-IC	LDO, 1.35V±20mV, 300mA, +CE	USPQ-4B03	48vm	VR4	9a	Tor
830	MIC5305-3.0BML	LVR-IC	LDO, LN, +CE, 3V±1%, 150mA	LLP-6	56ub	VR7	-	Mcr
830	XC6701B61ER	LVR-IC	6.1V±2%, 150mA, +CE	USP-6C	49hu	VR4	9a	Tor
831	XC6701B62ER	LVR-IC	6.2V±2%, 150mA, +CE	USP-6C	49hu	VR4	9a	Tor
832	XC6701B63ER	LVR-IC	6.3V±2%, 150mA, +CE	USP-6C	49hu	VR4	9a	Tor
833	MIC5305-3.3BML	LVR-IC	LDO, LN, +CE, 3.3V±1%, 150mA	LLP-6	56ub	VR7	-	Mcr
833	XC6701B64ER	LVR-IC	6.4V±2%, 150mA, +CE	USP-6C	49hu	VR4	9a	Tor
834	XC6701B65ER	LVR-IC	6.5V±2%, 150mA, +CE	USP-6C	49hu	VR4	9a	Tor
835	XC6701B66ER	LVR-IC	6.6V±2%, 150mA, +CE	USP-6C	49hu	VR4	9a	Tor
836	XC6701B67ER	LVR-IC	6.7V±2%, 150mA, +CE	USP-6C	49hu	VR4	9a	Tor
837	XC6701B68ER	LVR-IC	6.8V±2%, 150mA, +CE	USP-6C	49hu	VR4	9a	Tor
838	XC6701B69ER	LVR-IC	6.9V±2%, 150mA, +CE	USP-6C	49hu	VR4	9a	Tor
839	XC6701B70ER	LVR-IC	7.0V±2%, 150mA, +CE	USP-6C	49hu	VR4	9a	Tor
83A	XC6701B71ER	LVR-IC	7.1V±2%, 150mA, +CE	USP-6C	49hu	VR4	9a	Tor
83B	XC6701B72ER	LVR-IC	7.2V±2%, 150mA, +CE	USP-6C	49hu	VR4	9a	Tor
83C	XC6701B73ER	LVR-IC	7.3V±2%, 150mA, +CE	USP-6C	49hu	VR4	9a	Tor
83D	XC6701B74ER	LVR-IC	7.4V±2%, 150mA, +CE	USP-6C	49hu	VR4	9a	Tor
83E	XC6701B75ER	LVR-IC	7.5V±2%, 150mA, +CE	USP-6C	49hu	VR4	9a	Tor
83F	XC6701B76ER	LVR-IC	7.6V±2%, 150mA, +CE	USP-6C	49hu	VR4	9a	Tor
83H	XC6701B77ER	LVR-IC	7.7V±2%, 150mA, +CE	USP-6C	49hu	VR4	9a	Tor
83K	XC6701B78ER	LVR-IC	7.8V±2%, 150mA, +CE	USP-6C	49hu	VR4	9a	Tor
83L	XC6701B79ER	LVR-IC	7.9V±2%, 150mA, +CE	USP-6C	49hu	VR4	9a	Tor

SMD
code

Type

Function

Short description

Case

Pin.

Sch. St.Mnf.



83M	XC6701B80ER	LVR-IC	8.0V±2%, 150mA, +CE	USP-6C	49hu	VR4	9a	Tor
83N	XC6701B81ER	LVR-IC	8.1V±2%, 150mA, +CE	USP-6C	49hu	VR4	9a	Tor
83P	XC6701B82ER	LVR-IC	8.2V±2%, 150mA, +CE	USP-6C	49hu	VR4	9a	Tor
83R	XC6701B83ER	LVR-IC	8.3V±2%, 150mA, +CE	USP-6C	49hu	VR4	9a	Tor
83S	XC6701B84ER	LVR-IC	8.4V±2%, 150mA, +CE	USP-6C	49hu	VR4	9a	Tor
83T	XC6701B85ER	LVR-IC	8.5V±2%, 150mA, +CE	USP-6C	49hu	VR4	9a	Tor
83U	XC6701B86ER	LVR-IC	8.6V±2%, 150mA, +CE	USP-6C	49hu	VR4	9a	Tor
83V	XC6701B87ER	LVR-IC	8.7V±2%, 150mA, +CE	USP-6C	49hu	VR4	9a	Tor
83X	XC6701B88ER	LVR-IC	8.8V±2%, 150mA, +CE	USP-6C	49hu	VR4	9a	Tor
83Y	XC6701B89ER	LVR-IC	8.9V±2%, 150mA, +CE	USP-6C	49hu	VR4	9a	Tor
83Z	XC6701B90ER	LVR-IC	9.0V±2%, 150mA, +CE	USP-6C	49hu	VR4	9a	Tor
84	XC6223A14B9R-G	LVR-IC	LDO, 1.45V±20mV, 300mA, +CE	USPQ-4B03	48vm	VR4	9a	Tor
840	XC6701B91ER	LVR-IC	9.1V±2%, 150mA, +CE	USP-6C	49hu	VR4	9a	Tor
841	XC6701B92ER	LVR-IC	9.2V±2%, 150mA, +CE	USP-6C	49hu	VR4	9a	Tor
842	XC6701B93ER	LVR-IC	9.3V±2%, 150mA, +CE	USP-6C	49hu	VR4	9a	Tor
843	XC6701B94ER	LVR-IC	9.4V±2%, 150mA, +CE	USP-6C	49hu	VR4	9a	Tor
844	XC6701B95ER	LVR-IC	9.5V±2%, 150mA, +CE	USP-6C	49hu	VR4	9a	Tor
845	XC6701B96ER	LVR-IC	9.6V±2%, 150mA, +CE	USP-6C	49hu	VR4	9a	Tor
846	XC6701B97ER	LVR-IC	9.7V±2%, 150mA, +CE	USP-6C	49hu	VR4	9a	Tor
847	XC6701B98ER	LVR-IC	9.8V±2%, 150mA, +CE	USP-6C	49hu	VR4	9a	Tor
848	XC6701B99ER	LVR-IC	9.9V±2%, 150mA, +CE	USP-6C	49hu	VR4	9a	Tor
849	XC6701BA0ER	LVR-IC	10.0V±2%, 150mA, +CE	USP-6C	49hu	VR4	9a	Tor
84A	XC6701BA1ER	LVR-IC	10.1V±2%, 150mA, +CE	USP-6C	49hu	VR4	9a	Tor
84B	XC6701BA2ER	LVR-IC	10.2V±2%, 150mA, +CE	USP-6C	49hu	VR4	9a	Tor
84C	XC6701BA3ER	LVR-IC	10.3V±2%, 150mA, +CE	USP-6C	49hu	VR4	9a	Tor
84D	XC6701BA4ER	LVR-IC	10.4V±2%, 150mA, +CE	USP-6C	49hu	VR4	9a	Tor
84E	XC6701BA5ER	LVR-IC	10.5V±2%, 150mA, +CE	USP-6C	49hu	VR4	9a	Tor
84F	XC6701BA6ER	LVR-IC	10.6V±2%, 150mA, +CE	USP-6C	49hu	VR4	9a	Tor
84H	MIC5305-4.75BML	LVR-IC	LDO, LN, +CE, 4.75V±1%, 150mA	LLP-6	56ub	VR7	-	Mcr
84H	XC6701BA7ER	LVR-IC	10.7V±2%, 150mA, +CE	USP-6C	49hu	VR4	9a	Tor
84K	XC6701BA8ER	LVR-IC	10.8V±2%, 150mA, +CE	USP-6C	49hu	VR4	9a	Tor
84L	XC6701BA9ER	LVR-IC	10.9V±2%, 150mA, +CE	USP-6C	49hu	VR4	9a	Tor
84M	XC6701BB0ER	LVR-IC	11.0V±2%, 150mA, +CE	USP-6C	49hu	VR4	9a	Tor
84N	XC6701BB1ER	LVR-IC	11.1V±2%, 150mA, +CE	USP-6C	49hu	VR4	9a	Tor
84P	XC6701BB2ER	LVR-IC	11.2V±2%, 150mA, +CE	USP-6C	49hu	VR4	9a	Tor
84R	XC6701BB3ER	LVR-IC	11.3V±2%, 150mA, +CE	USP-6C	49hu	VR4	9a	Tor
84S	XC6701BB4ER	LVR-IC	11.4V±2%, 150mA, +CE	USP-6C	49hu	VR4	9a	Tor
84T	XC6701BB5ER	LVR-IC	11.5V±2%, 150mA, +CE	USP-6C	49hu	VR4	9a	Tor
84U	XC6701BB6ER	LVR-IC	11.6V±2%, 150mA, +CE	USP-6C	49hu	VR4	9a	Tor
84V	XC6701BB7ER	LVR-IC	11.7V±2%, 150mA, +CE	USP-6C	49hu	VR4	9a	Tor
84X	XC6701BB8ER	LVR-IC	11.8V±2%, 150mA, +CE	USP-6C	49hu	VR4	9a	Tor
84Y	XC6701BB9ER	LVR-IC	11.9V±2%, 150mA, +CE	USP-6C	49hu	VR4	9a	Tor
84Z	XC6701BC0ER	LVR-IC	12.0V±2%, 150mA, +CE	USP-6C	49hu	VR4	9a	Tor
85	XC6223A15B9R-G	LVR-IC	LDO, 1.55V±20mV, 300mA, +CE	USPQ-4B03	48vm	VR4	9a	Tor
85BBA1	KBA2338-WCSP	LIN-IC	AF PA, Class-D, BTL, 2.5..5.5V, 3W(5V/30), shutdown	BGA-9	39	AFP45	-	Ktc
86	XC6223A16B9R-G	LVR-IC	LDO, 1.65V±20mV, 300mA, +CE	USPQ-4B03	48vm	VR4	9a	Tor
87	XC6223A17B9R-G	LVR-IC	LDO, 1.75V±20mV, 300mA, +CE	USPQ-4B03	48vm	VR4	9a	Tor
88	XC6223A18B9R-G	LVR-IC	LDO, 1.85V±20mV, 300mA, +CE	USPQ-4B03	48vm	VR4	9a	Tor
89	XC6223A19B9R-G	LVR-IC	LDO, 1.95V±20mV, 300mA, +CE	USPQ-4B03	48vm	VR4	9a	Tor
8A	RP103K121D	LVR-IC	LDO, +CE, CL discharge, 1.2V±1%, 150mA	DFN1010-4	48vm	VR4	9a	Ric
8A	RP200K321D	LVR-IC	LDO, +CE, AE(mode), 3.2V±1.0%, 300mA, CL discharge	DFN1212-6	52ht	VR10	9a	Ric
8A	XC6223A20B9R-G	LVR-IC	LDO, 2.05V±1%, 300mA, +CE	USPQ-4B03	48vm	VR4	9a	Tor
8A0	XC6701BC1ER	LVR-IC	12.1V±2%, 150mA, +CE	USP-6C	49hu	VR4	9a	Tor
8A016	XC6116A016ER	Vdet-IC	1.6V±2%, -MR, ±Reset PPO, Rt=3.13ms	USP-6C	49xs	VD21	9b	Tor
8A017	XC6116A017ER	Vdet-IC	1.7V±2%, -MR, ±Reset PPO, Rt=3.13ms	USP-6C	49xs	VD21	9b	Tor
8A018	XC6116A018ER	Vdet-IC	1.8V±2%, -MR, ±Reset PPO, Rt=3.13ms	USP-6C	49xs	VD21	9b	Tor
8A019	XC6116A019ER	Vdet-IC	1.9V±2%, -MR, ±Reset PPO, Rt=3.13ms	USP-6C	49xs	VD21	9b	Tor
8A020	XC6116A020ER	Vdet-IC	2.0V±2%, -MR, ±Reset PPO, Rt=3.13ms	USP-6C	49xs	VD21	9b	Tor
8A021	XC6116A021ER	Vdet-IC	2.1V±2%, -MR, ±Reset PPO, Rt=3.13ms	USP-6C	49xs	VD21	9b	Tor
8A022	XC6116A022ER	Vdet-IC	2.2V±2%, -MR, ±Reset PPO, Rt=3.13ms	USP-6C	49xs	VD21	9b	Tor
8A023	XC6116A023ER	Vdet-IC	2.3V±2%, -MR, ±Reset PPO, Rt=3.13ms	USP-6C	49xs	VD21	9b	Tor
8A024	XC6116A024ER	Vdet-IC	2.4V±2%, -MR, ±Reset PPO, Rt=3.13ms	USP-6C	49xs	VD21	9b	Tor
8A025	XC6116A025ER	Vdet-IC	2.5V±2%, -MR, ±Reset PPO, Rt=3.13ms	USP-6C	49xs	VD21	9b	Tor
8A026	XC6116A026ER	Vdet-IC	2.6V±2%, -MR, ±Reset PPO, Rt=3.13ms	USP-6C	49xs	VD21	9b	Tor
8A027	XC6116A027ER	Vdet-IC	2.7V±2%, -MR, ±Reset PPO, Rt=3.13ms	USP-6C	49xs	VD21	9b	Tor
8A028	XC6116A028ER	Vdet-IC	2.8V±2%, -MR, ±Reset PPO, Rt=3.13ms	USP-6C	49xs	VD21	9b	Tor
8A029	XC6116A029ER	Vdet-IC	2.9V±2%, -MR, ±Reset PPO, Rt=3.13ms	USP-6C	49xs	VD21	9b	Tor
8A030	XC6116A030ER	Vdet-IC	3.0V±2%, -MR, ±Reset PPO, Rt=3.13ms	USP-6C	49xs	VD21	9b	Tor
8A031	XC6116A031ER	Vdet-IC	3.1V±2%, -MR, ±Reset PPO, Rt=3.13ms	USP-6C	49xs	VD21	9b	Tor
8A032	XC6116A032ER	Vdet-IC	3.2V±2%, -MR, ±Reset PPO, Rt=3.13ms	USP-6C	49xs	VD21	9b	Tor

**SMD
code**

Type

Function

Short description

Case

Pin.

Sch. St.Mnf.



8 A627	XC6111A627ER	Vdet-IC	2.7V±2%, -MR, -Reset PPO, Wt=1.6s, Rt=3.13ms	USP-6C	49xh	VD17	9b	Tor
8 A628	XC6111A628ER	Vdet-IC	2.8V±2%, -MR, -Reset PPO, Wt=1.6s, Rt=3.13ms	USP-6C	49xh	VD17	9b	Tor
8 A629	XC6111A629ER	Vdet-IC	2.9V±2%, -MR, -Reset PPO, Wt=1.6s, Rt=3.13ms	USP-6C	49xh	VD17	9b	Tor
8 A630	XC6111A630ER	Vdet-IC	3.0V±2%, -MR, -Reset PPO, Wt=1.6s, Rt=3.13ms	USP-6C	49xh	VD17	9b	Tor
8 A631	XC6111A631ER	Vdet-IC	3.1V±2%, -MR, -Reset PPO, Wt=1.6s, Rt=3.13ms	USP-6C	49xh	VD17	9b	Tor
8 A632	XC6111A632ER	Vdet-IC	3.2V±2%, -MR, -Reset PPO, Wt=1.6s, Rt=3.13ms	USP-6C	49xh	VD17	9b	Tor
8 A633	XC6111A633ER	Vdet-IC	3.3V±2%, -MR, -Reset PPO, Wt=1.6s, Rt=3.13ms	USP-6C	49xh	VD17	9b	Tor
8 A634	XC6111A634ER	Vdet-IC	3.4V±2%, -MR, -Reset PPO, Wt=1.6s, Rt=3.13ms	USP-6C	49xh	VD17	9b	Tor
8 A635	XC6111A635ER	Vdet-IC	3.5V±2%, -MR, -Reset PPO, Wt=1.6s, Rt=3.13ms	USP-6C	49xh	VD17	9b	Tor
8 A636	XC6111A636ER	Vdet-IC	3.6V±2%, -MR, -Reset PPO, Wt=1.6s, Rt=3.13ms	USP-6C	49xh	VD17	9b	Tor
8 A637	XC6111A637ER	Vdet-IC	3.7V±2%, -MR, -Reset PPO, Wt=1.6s, Rt=3.13ms	USP-6C	49xh	VD17	9b	Tor
8 A638	XC6111A638ER	Vdet-IC	3.8V±2%, -MR, -Reset PPO, Wt=1.6s, Rt=3.13ms	USP-6C	49xh	VD17	9b	Tor
8 A639	XC6111A639ER	Vdet-IC	3.9V±2%, -MR, -Reset PPO, Wt=1.6s, Rt=3.13ms	USP-6C	49xh	VD17	9b	Tor
8 A640	XC6111A640ER	Vdet-IC	4.0V±2%, -MR, -Reset PPO, Wt=1.6s, Rt=3.13ms	USP-6C	49xh	VD17	9b	Tor
8 A641	XC6111A641ER	Vdet-IC	4.1V±2%, -MR, -Reset PPO, Wt=1.6s, Rt=3.13ms	USP-6C	49xh	VD17	9b	Tor
8 A642	XC6111A642ER	Vdet-IC	4.2V±2%, -MR, -Reset PPO, Wt=1.6s, Rt=3.13ms	USP-6C	49xh	VD17	9b	Tor
8 A643	XC6111A643ER	Vdet-IC	4.3V±2%, -MR, -Reset PPO, Wt=1.6s, Rt=3.13ms	USP-6C	49xh	VD17	9b	Tor
8 A644	XC6111A644ER	Vdet-IC	4.4V±2%, -MR, -Reset PPO, Wt=1.6s, Rt=3.13ms	USP-6C	49xh	VD17	9b	Tor
8 A645	XC6111A645ER	Vdet-IC	4.5V±2%, -MR, -Reset PPO, Wt=1.6s, Rt=3.13ms	USP-6C	49xh	VD17	9b	Tor
8 A646	XC6111A646ER	Vdet-IC	4.6V±2%, -MR, -Reset PPO, Wt=1.6s, Rt=3.13ms	USP-6C	49xh	VD17	9b	Tor
8 A647	XC6111A647ER	Vdet-IC	4.7V±2%, -MR, -Reset PPO, Wt=1.6s, Rt=3.13ms	USP-6C	49xh	VD17	9b	Tor
8 A648	XC6111A648ER	Vdet-IC	4.8V±2%, -MR, -Reset PPO, Wt=1.6s, Rt=3.13ms	USP-6C	49xh	VD17	9b	Tor
8 A649	XC6111A649ER	Vdet-IC	4.9V±2%, -MR, -Reset PPO, Wt=1.6s, Rt=3.13ms	USP-6C	49xh	VD17	9b	Tor
8 A650	XC6111A650ER	Vdet-IC	5.0V±2%, -MR, -Reset PPO, Wt=1.6s, Rt=3.13ms	USP-6C	49xh	VD17	9b	Tor
8 A7	XC6701BC8ER	LVR-IC	12.8V±2%, 150mA, +CE	USP-6C	49hu	VR4	9a	Tor
8 A8	XC6701BC9ER	LVR-IC	12.9V±2%, 150mA, +CE	USP-6C	49hu	VR4	9a	Tor
8 A9	XC6701BD0ER	LVR-IC	13.0V±2%, 150mA, +CE	USP-6C	49hu	VR4	9a	Tor
8 AA	XC6701BD1ER	LVR-IC	13.1V±2%, 150mA, +CE	USP-6C	49hu	VR4	9a	Tor
8 AB	XC6701BD2ER	LVR-IC	13.2V±2%, 150mA, +CE	USP-6C	49hu	VR4	9a	Tor
8 AC	XC6701BD3ER	LVR-IC	13.3V±2%, 150mA, +CE	USP-6C	49hu	VR4	9a	Tor
8 AD	XC6701BD4ER	LVR-IC	13.4V±2%, 150mA, +CE	USP-6C	49hu	VR4	9a	Tor
8 AE	XC6701BD5ER	LVR-IC	13.5V±2%, 150mA, +CE	USP-6C	49hu	VR4	9a	Tor
8 AF	XC6701BD6ER	LVR-IC	13.6V±2%, 150mA, +CE	USP-6C	49hu	VR4	9a	Tor
8 AH	XC6701BD7ER	LVR-IC	13.7V±2%, 150mA, +CE	USP-6C	49hu	VR4	9a	Tor
8 AK	XC6701BD8ER	LVR-IC	13.8V±2%, 150mA, +CE	USP-6C	49hu	VR4	9a	Tor
8 AL	XC6701BD9ER	LVR-IC	13.9V±2%, 150mA, +CE	USP-6C	49hu	VR4	9a	Tor
8 AM	XC6701BE0ER	LVR-IC	14.0V±2%, 150mA, +CE	USP-6C	49hu	VR4	9a	Tor
8 AN	XC6701BE1ER	LVR-IC	14.1V±2%, 150mA, +CE	USP-6C	49hu	VR4	9a	Tor
8 AP	XC6701BE2ER	LVR-IC	14.2V±2%, 150mA, +CE	USP-6C	49hu	VR4	9a	Tor
8 AR	XC6701BE3ER	LVR-IC	14.3V±2%, 150mA, +CE	USP-6C	49hu	VR4	9a	Tor
8 AS	XC6701BE4ER	LVR-IC	14.4V±2%, 150mA, +CE	USP-6C	49hu	VR4	9a	Tor
8 AT	XC6701BE5ER	LVR-IC	14.5V±2%, 150mA, +CE	USP-6C	49hu	VR4	9a	Tor
8 AU	XC6701BE6ER	LVR-IC	14.6V±2%, 150mA, +CE	USP-6C	49hu	VR4	9a	Tor
8 AV	XC6701BE7ER	LVR-IC	14.7V±2%, 150mA, +CE	USP-6C	49hu	VR4	9a	Tor
8 AX	XC6701BE8ER	LVR-IC	14.8V±2%, 150mA, +CE	USP-6C	49hu	VR4	9a	Tor
8 AY	XC6701BE9ER	LVR-IC	14.9V±2%, 150mA, +CE	USP-6C	49hu	VR4	9a	Tor
8 AZ	XC6701BF0ER	LVR-IC	15.0V±2%, 150mA, +CE	USP-6C	49hu	VR4	9a	Tor
8 B	RP103K131D	LVR-IC	LDO, +CE, CL discharge, 1.3V±1%, 150mA	DFN1010-4	48vm	VR4	9a	Ric
8 B	RP200K331D	LVR-IC	LDO, +CE, AE(mode), 3.3V±1.0%, 300mA, CL discharge	DFN1212-6	52ht	VR10	9a	Ric
8 B	XC6223A21B9R-G	LVR-IC	LDO, 2.15V±1%, 300mA, +CE	USPQ-4B03	48vm	VR4	9a	Tor
8 B0	XC6701BF1ER	LVR-IC	15.1V±2%, 150mA, +CE	USP-6C	49hu	VR4	9a	Tor
8 B016	XC6116B016ER	Vdet-IC	1.6V±2%, -MR, ±Reset PPO, Rt=25ms	USP-6C	49xs	VD21	9b	Tor
8 B017	XC6116B017ER	Vdet-IC	1.7V±2%, -MR, ±Reset PPO, Rt=25ms	USP-6C	49xs	VD21	9b	Tor
8 B018	XC6116B018ER	Vdet-IC	1.8V±2%, -MR, ±Reset PPO, Rt=25ms	USP-6C	49xs	VD21	9b	Tor
8 B019	XC6116B019ER	Vdet-IC	1.9V±2%, -MR, ±Reset PPO, Rt=25ms	USP-6C	49xs	VD21	9b	Tor
8 B020	XC6116B020ER	Vdet-IC	2.0V±2%, -MR, ±Reset PPO, Rt=25ms	USP-6C	49xs	VD21	9b	Tor
8 B021	XC6116B021ER	Vdet-IC	2.1V±2%, -MR, ±Reset PPO, Rt=25ms	USP-6C	49xs	VD21	9b	Tor
8 B022	XC6116B022ER	Vdet-IC	2.2V±2%, -MR, ±Reset PPO, Rt=25ms	USP-6C	49xs	VD21	9b	Tor
8 B023	XC6116B023ER	Vdet-IC	2.3V±2%, -MR, ±Reset PPO, Rt=25ms	USP-6C	49xs	VD21	9b	Tor
8 B024	XC6116B024ER	Vdet-IC	2.4V±2%, -MR, ±Reset PPO, Rt=25ms	USP-6C	49xs	VD21	9b	Tor
8 B025	XC6116B025ER	Vdet-IC	2.5V±2%, -MR, ±Reset PPO, Rt=25ms	USP-6C	49xs	VD21	9b	Tor
8 B026	XC6116B026ER	Vdet-IC	2.6V±2%, -MR, ±Reset PPO, Rt=25ms	USP-6C	49xs	VD21	9b	Tor
8 B027	XC6116B027ER	Vdet-IC	2.7V±2%, -MR, ±Reset PPO, Rt=25ms	USP-6C	49xs	VD21	9b	Tor
8 B028	XC6116B028ER	Vdet-IC	2.8V±2%, -MR, ±Reset PPO, Rt=25ms	USP-6C	49xs	VD21	9b	Tor
8 B029	XC6116B029ER	Vdet-IC	2.9V±2%, -MR, ±Reset PPO, Rt=25ms	USP-6C	49xs	VD21	9b	Tor
8 B030	XC6116B030ER	Vdet-IC	3.0V±2%, -MR, ±Reset PPO, Rt=25ms	USP-6C	49xs	VD21	9b	Tor
8 B031	XC6116B031ER	Vdet-IC	3.1V±2%, -MR, ±Reset PPO, Rt=25ms	USP-6C	49xs	VD21	9b	Tor
8 B032	XC6116B032ER	Vdet-IC	3.2V±2%, -MR, ±Reset PPO, Rt=25ms	USP-6C	49xs	VD21	9b	Tor
8 B033	XC6116B033ER	Vdet-IC	3.3V±2%, -MR, ±Reset PPO, Rt=25ms	USP-6C	49xs	VD21	9b	Tor
8 B034	XC6116B034ER	Vdet-IC	3.4V±2%, -MR, ±Reset PPO, Rt=25ms	USP-6C	49xs	VD21	9b	Tor

SMD
code

Type

Function

Short description

Case

Pin.

Sch. St.Mnf.



8BN	XC6701BH1ER	LVR-IC	17.1V±2%, 150mA, +CE	USP-6C	49hu	VR4	9a	Tor
8BP	XC6701BH2ER	LVR-IC	17.2V±2%, 150mA, +CE	USP-6C	49hu	VR4	9a	Tor
8BR	XC6701BH3ER	LVR-IC	17.3V±2%, 150mA, +CE	USP-6C	49hu	VR4	9a	Tor
8BS	XC6701BH4ER	LVR-IC	17.4V±2%, 150mA, +CE	USP-6C	49hu	VR4	9a	Tor
8BT	XC6701BH5ER	LVR-IC	17.5V±2%, 150mA, +CE	USP-6C	49hu	VR4	9a	Tor
8BU	XC6701BH6ER	LVR-IC	17.6V±2%, 150mA, +CE	USP-6C	49hu	VR4	9a	Tor
8BV	XC6701BH7ER	LVR-IC	17.7V±2%, 150mA, +CE	USP-6C	49hu	VR4	9a	Tor
8BX	XC6701BH8ER	LVR-IC	17.8V±2%, 150mA, +CE	USP-6C	49hu	VR4	9a	Tor
8BY	XC6701BH9ER	LVR-IC	17.9V±2%, 150mA, +CE	USP-6C	49hu	VR4	9a	Tor
8BZ	XC6701BJ0ER	LVR-IC	18.0V±2%, 150mA, +CE	USP-6C	49hu	VR4	9a	Tor
8C	RP103K151D	LVR-IC	LDO, +CE, CL discharge, 1.5V±1%, 150mA	DFN 1010-4	48vm	VR4	9a	Ric
8C	RP200K341D	LVR-IC	LDO, +CE, AE(mode), 3.4V±1.0%, 300mA, CL discharge	DFN1212-6	52ht	VR10	9a	Ric
8C	XC6223A2B9R-G	LVR-IC	LDO, 2.25V±1%, 300mA, +CE	USPQ-4B03	48vm	VR4	9a	Tor
8C016	XC6116C016ER	Vdet-IC	1.6V±2%, -MR, ±Reset PPO, Rt=50ms	USP-6C	49xs	VD21	9b	Tor
8C017	XC6116C017ER	Vdet-IC	1.7V±2%, -MR, ±Reset PPO, Rt=50ms	USP-6C	49xs	VD21	9b	Tor
8C018	XC6116C018ER	Vdet-IC	1.8V±2%, -MR, ±Reset PPO, Rt=50ms	USP-6C	49xs	VD21	9b	Tor
8C019	XC6116C019ER	Vdet-IC	1.9V±2%, -MR, ±Reset PPO, Rt=50ms	USP-6C	49xs	VD21	9b	Tor
8C020	XC6116C020ER	Vdet-IC	2.0V±2%, -MR, ±Reset PPO, Rt=50ms	USP-6C	49xs	VD21	9b	Tor
8C021	XC6116C021ER	Vdet-IC	2.1V±2%, -MR, ±Reset PPO, Rt=50ms	USP-6C	49xs	VD21	9b	Tor
8C022	XC6116C022ER	Vdet-IC	2.2V±2%, -MR, ±Reset PPO, Rt=50ms	USP-6C	49xs	VD21	9b	Tor
8C023	XC6116C023ER	Vdet-IC	2.3V±2%, -MR, ±Reset PPO, Rt=50ms	USP-6C	49xs	VD21	9b	Tor
8C024	XC6116C024ER	Vdet-IC	2.4V±2%, -MR, ±Reset PPO, Rt=50ms	USP-6C	49xs	VD21	9b	Tor
8C025	XC6116C025ER	Vdet-IC	2.5V±2%, -MR, ±Reset PPO, Rt=50ms	USP-6C	49xs	VD21	9b	Tor
8C026	XC6116C026ER	Vdet-IC	2.6V±2%, -MR, ±Reset PPO, Rt=50ms	USP-6C	49xs	VD21	9b	Tor
8C027	XC6116C027ER	Vdet-IC	2.7V±2%, -MR, ±Reset PPO, Rt=50ms	USP-6C	49xs	VD21	9b	Tor
8C028	XC6116C028ER	Vdet-IC	2.8V±2%, -MR, ±Reset PPO, Rt=50ms	USP-6C	49xs	VD21	9b	Tor
8C029	XC6116C029ER	Vdet-IC	2.9V±2%, -MR, ±Reset PPO, Rt=50ms	USP-6C	49xs	VD21	9b	Tor
8C030	XC6116C030ER	Vdet-IC	3.0V±2%, -MR, ±Reset PPO, Rt=50ms	USP-6C	49xs	VD21	9b	Tor
8C031	XC6116C031ER	Vdet-IC	3.1V±2%, -MR, ±Reset PPO, Rt=50ms	USP-6C	49xs	VD21	9b	Tor
8C032	XC6116C032ER	Vdet-IC	3.2V±2%, -MR, ±Reset PPO, Rt=50ms	USP-6C	49xs	VD21	9b	Tor
8C033	XC6116C033ER	Vdet-IC	3.3V±2%, -MR, ±Reset PPO, Rt=50ms	USP-6C	49xs	VD21	9b	Tor
8C034	XC6116C034ER	Vdet-IC	3.4V±2%, -MR, ±Reset PPO, Rt=50ms	USP-6C	49xs	VD21	9b	Tor
8C035	XC6116C035ER	Vdet-IC	3.5V±2%, -MR, ±Reset PPO, Rt=50ms	USP-6C	49xs	VD21	9b	Tor
8C036	XC6116C036ER	Vdet-IC	3.6V±2%, -MR, ±Reset PPO, Rt=50ms	USP-6C	49xs	VD21	9b	Tor
8C037	XC6116C037ER	Vdet-IC	3.7V±2%, -MR, ±Reset PPO, Rt=50ms	USP-6C	49xs	VD21	9b	Tor
8C038	XC6116C038ER	Vdet-IC	3.8V±2%, -MR, ±Reset PPO, Rt=50ms	USP-6C	49xs	VD21	9b	Tor
8C039	XC6116C039ER	Vdet-IC	3.9V±2%, -MR, ±Reset PPO, Rt=50ms	USP-6C	49xs	VD21	9b	Tor
8C040	XC6116C040ER	Vdet-IC	4.0V±2%, -MR, ±Reset PPO, Rt=50ms	USP-6C	49xs	VD21	9b	Tor
8C041	XC6116C041ER	Vdet-IC	4.1V±2%, -MR, ±Reset PPO, Rt=50ms	USP-6C	49xs	VD21	9b	Tor
8C042	XC6116C042ER	Vdet-IC	4.2V±2%, -MR, ±Reset PPO, Rt=50ms	USP-6C	49xs	VD21	9b	Tor
8C043	XC6116C043ER	Vdet-IC	4.3V±2%, -MR, ±Reset PPO, Rt=50ms	USP-6C	49xs	VD21	9b	Tor
8C044	XC6116C044ER	Vdet-IC	4.4V±2%, -MR, ±Reset PPO, Rt=50ms	USP-6C	49xs	VD21	9b	Tor
8C045	XC6116C045ER	Vdet-IC	4.5V±2%, -MR, ±Reset PPO, Rt=50ms	USP-6C	49xs	VD21	9b	Tor
8C046	XC6116C046ER	Vdet-IC	4.6V±2%, -MR, ±Reset PPO, Rt=50ms	USP-6C	49xs	VD21	9b	Tor
8C047	XC6116C047ER	Vdet-IC	4.7V±2%, -MR, ±Reset PPO, Rt=50ms	USP-6C	49xs	VD21	9b	Tor
8C048	XC6116C048ER	Vdet-IC	4.8V±2%, -MR, ±Reset PPO, Rt=50ms	USP-6C	49xs	VD21	9b	Tor
8C049	XC6116C049ER	Vdet-IC	4.9V±2%, -MR, ±Reset PPO, Rt=50ms	USP-6C	49xs	VD21	9b	Tor
8C050	XC6116C050ER	Vdet-IC	5.0V±2%, -MR, ±Reset PPO, Rt=50ms	USP-6C	49xs	VD21	9b	Tor
8C216	XC6111C216ER	Vdet-IC	1.6V±2%, -MR, -Reset PPO, Wt=50ms, Rt=50ms	USP-6C	49xh	VD17	9b	Tor
8C217	XC6111C217ER	Vdet-IC	1.7V±2%, -MR, -Reset PPO, Wt=50ms, Rt=50ms	USP-6C	49xh	VD17	9b	Tor
8C218	XC6111C218ER	Vdet-IC	1.8V±2%, -MR, -Reset PPO, Wt=50ms, Rt=50ms	USP-6C	49xh	VD17	9b	Tor
8C219	XC6111C219ER	Vdet-IC	1.9V±2%, -MR, -Reset PPO, Wt=50ms, Rt=50ms	USP-6C	49xh	VD17	9b	Tor
8C220	XC6111C220ER	Vdet-IC	2.0V±2%, -MR, -Reset PPO, Wt=50ms, Rt=50ms	USP-6C	49xh	VD17	9b	Tor
8C221	XC6111C221ER	Vdet-IC	2.1V±2%, -MR, -Reset PPO, Wt=50ms, Rt=50ms	USP-6C	49xh	VD17	9b	Tor
8C222	XC6111C222ER	Vdet-IC	2.2V±2%, -MR, -Reset PPO, Wt=50ms, Rt=50ms	USP-6C	49xh	VD17	9b	Tor
8C223	XC6111C223ER	Vdet-IC	2.3V±2%, -MR, -Reset PPO, Wt=50ms, Rt=50ms	USP-6C	49xh	VD17	9b	Tor
8C224	XC6111C224ER	Vdet-IC	2.4V±2%, -MR, -Reset PPO, Wt=50ms, Rt=50ms	USP-6C	49xh	VD17	9b	Tor
8C225	XC6111C225ER	Vdet-IC	2.5V±2%, -MR, -Reset PPO, Wt=50ms, Rt=50ms	USP-6C	49xh	VD17	9b	Tor
8C226	XC6111C226ER	Vdet-IC	2.6V±2%, -MR, -Reset PPO, Wt=50ms, Rt=50ms	USP-6C	49xh	VD17	9b	Tor
8C227	XC6111C227ER	Vdet-IC	2.7V±2%, -MR, -Reset PPO, Wt=50ms, Rt=50ms	USP-6C	49xh	VD17	9b	Tor
8C228	XC6111C228ER	Vdet-IC	2.8V±2%, -MR, -Reset PPO, Wt=50ms, Rt=50ms	USP-6C	49xh	VD17	9b	Tor
8C229	XC6111C229ER	Vdet-IC	2.9V±2%, -MR, -Reset PPO, Wt=50ms, Rt=50ms	USP-6C	49xh	VD17	9b	Tor
8C230	XC6111C230ER	Vdet-IC	3.0V±2%, -MR, -Reset PPO, Wt=50ms, Rt=50ms	USP-6C	49xh	VD17	9b	Tor
8C231	XC6111C231ER	Vdet-IC	3.1V±2%, -MR, -Reset PPO, Wt=50ms, Rt=50ms	USP-6C	49xh	VD17	9b	Tor
8C232	XC6111C232ER	Vdet-IC	3.2V±2%, -MR, -Reset PPO, Wt=50ms, Rt=50ms	USP-6C	49xh	VD17	9b	Tor
8C233	XC6111C233ER	Vdet-IC	3.3V±2%, -MR, -Reset PPO, Wt=50ms, Rt=50ms	USP-6C	49xh	VD17	9b	Tor
8C234	XC6111C234ER	Vdet-IC	3.4V±2%, -MR, -Reset PPO, Wt=50ms, Rt=50ms	USP-6C	49xh	VD17	9b	Tor
8C235	XC6111C235ER	Vdet-IC	3.5V±2%, -MR, -Reset PPO, Wt=50ms, Rt=50ms	USP-6C	49xh	VD17	9b	Tor
8C236	XC6111C236ER	Vdet-IC	3.6V±2%, -MR, -Reset PPO, Wt=50ms, Rt=50ms	USP-6C	49xh	VD17	9b	Tor
8C237	XC6111C237ER	Vdet-IC	3.7V±2%, -MR, -Reset PPO, Wt=50ms, Rt=50ms	USP-6C	49xh	VD17	9b	Tor

SMD code	Type	Function	Short description	Case	Pin.	Sch.	St.Mnf.
8 C638	XC6111C638ER	Vdet-IC	3.8V±2%, -MR, -Reset PPO, Wt=1.6s, Rt=50ms	USP-6C	49xh	VD17	9b Tor
8 C639	XC6111C639ER	Vdet-IC	3.9V±2%, -MR, -Reset PPO, Wt=1.6s, Rt=50ms	USP-6C	49xh	VD17	9b Tor
8 C640	XC6111C640ER	Vdet-IC	4.0V±2%, -MR, -Reset PPO, Wt=1.6s, Rt=50ms	USP-6C	49xh	VD17	9b Tor
8 C641	XC6111C641ER	Vdet-IC	4.1V±2%, -MR, -Reset PPO, Wt=1.6s, Rt=50ms	USP-6C	49xh	VD17	9b Tor
8 C642	XC6111C642ER	Vdet-IC	4.2V±2%, -MR, -Reset PPO, Wt=1.6s, Rt=50ms	USP-6C	49xh	VD17	9b Tor
8 C643	XC6111C643ER	Vdet-IC	4.3V±2%, -MR, -Reset PPO, Wt=1.6s, Rt=50ms	USP-6C	49xh	VD17	9b Tor
8 C644	XC6111C644ER	Vdet-IC	4.4V±2%, -MR, -Reset PPO, Wt=1.6s, Rt=50ms	USP-6C	49xh	VD17	9b Tor
8 C645	XC6111C645ER	Vdet-IC	4.5V±2%, -MR, -Reset PPO, Wt=1.6s, Rt=50ms	USP-6C	49xh	VD17	9b Tor
8 C646	XC6111C646ER	Vdet-IC	4.6V±2%, -MR, -Reset PPO, Wt=1.6s, Rt=50ms	USP-6C	49xh	VD17	9b Tor
8 C647	XC6111C647ER	Vdet-IC	4.7V±2%, -MR, -Reset PPO, Wt=1.6s, Rt=50ms	USP-6C	49xh	VD17	9b Tor
8 C648	XC6111C648ER	Vdet-IC	4.8V±2%, -MR, -Reset PPO, Wt=1.6s, Rt=50ms	USP-6C	49xh	VD17	9b Tor
8 C649	XC6111C649ER	Vdet-IC	4.9V±2%, -MR, -Reset PPO, Wt=1.6s, Rt=50ms	USP-6C	49xh	VD17	9b Tor
8 C650	XC6111C650ER	Vdet-IC	5.0V±2%, -MR, -Reset PPO, Wt=1.6s, Rt=50ms	USP-6C	49xh	VD17	9b Tor
8 D	RP103K18 1D	LVR-IC	LDO, +CE, CL discharge, 1.8V±1%, 150mA	DFN1010-4	48vm	VR4	9a Ric
8 D	RP200K35 1D	LVR-IC	LDO, +CE, AE(mode), 3.5V±1.0%, 300mA, CL discharge	DFN1212-6	52ht	VR10	9a Ric
8 D	XC6223A23B9R-G	LVR-IC	LDO, 2.35V±1%, 300mA, +CE	USPQ-4B03	48vm	VR4	9a Tor
8 D016	XC6116D016ER	Vdet-IC	1.6V±2%, -MR, ±Reset PPO, Rt=100ms	USP-6C	49xs	VD21	9b Tor
8 D017	XC6116D017ER	Vdet-IC	1.7V±2%, -MR, ±Reset PPO, Rt=100ms	USP-6C	49xs	VD21	9b Tor
8 D018	XC6116D018ER	Vdet-IC	1.8V±2%, -MR, ±Reset PPO, Rt=100ms	USP-6C	49xs	VD21	9b Tor
8 D019	XC6116D019ER	Vdet-IC	1.9V±2%, -MR, ±Reset PPO, Rt=100ms	USP-6C	49xs	VD21	9b Tor
8 D020	XC6116D020ER	Vdet-IC	2.0V±2%, -MR, ±Reset PPO, Rt=100ms	USP-6C	49xs	VD21	9b Tor
8 D021	XC6116D021ER	Vdet-IC	2.1V±2%, -MR, ±Reset PPO, Rt=100ms	USP-6C	49xs	VD21	9b Tor
8 D022	XC6116D022ER	Vdet-IC	2.2V±2%, -MR, ±Reset PPO, Rt=100ms	USP-6C	49xs	VD21	9b Tor
8 D023	XC6116D023ER	Vdet-IC	2.3V±2%, -MR, ±Reset PPO, Rt=100ms	USP-6C	49xs	VD21	9b Tor
8 D024	XC6116D024ER	Vdet-IC	2.4V±2%, -MR, ±Reset PPO, Rt=100ms	USP-6C	49xs	VD21	9b Tor
8 D025	XC6116D025ER	Vdet-IC	2.5V±2%, -MR, ±Reset PPO, Rt=100ms	USP-6C	49xs	VD21	9b Tor
8 D026	XC6116D026ER	Vdet-IC	2.6V±2%, -MR, ±Reset PPO, Rt=100ms	USP-6C	49xs	VD21	9b Tor
8 D027	XC6116D027ER	Vdet-IC	2.7V±2%, -MR, ±Reset PPO, Rt=100ms	USP-6C	49xs	VD21	9b Tor
8 D028	XC6116D028ER	Vdet-IC	2.8V±2%, -MR, ±Reset PPO, Rt=100ms	USP-6C	49xs	VD21	9b Tor
8 D029	XC6116D029ER	Vdet-IC	2.9V±2%, -MR, ±Reset PPO, Rt=100ms	USP-6C	49xs	VD21	9b Tor
8 D030	XC6116D030ER	Vdet-IC	3.0V±2%, -MR, ±Reset PPO, Rt=100ms	USP-6C	49xs	VD21	9b Tor
8 D031	XC6116D031ER	Vdet-IC	3.1V±2%, -MR, ±Reset PPO, Rt=100ms	USP-6C	49xs	VD21	9b Tor
8 D032	XC6116D032ER	Vdet-IC	3.2V±2%, -MR, ±Reset PPO, Rt=100ms	USP-6C	49xs	VD21	9b Tor
8 D033	XC6116D033ER	Vdet-IC	3.3V±2%, -MR, ±Reset PPO, Rt=100ms	USP-6C	49xs	VD21	9b Tor
8 D034	XC6116D034ER	Vdet-IC	3.4V±2%, -MR, ±Reset PPO, Rt=100ms	USP-6C	49xs	VD21	9b Tor
8 D035	XC6116D035ER	Vdet-IC	3.5V±2%, -MR, ±Reset PPO, Rt=100ms	USP-6C	49xs	VD21	9b Tor
8 D036	XC6116D036ER	Vdet-IC	3.6V±2%, -MR, ±Reset PPO, Rt=100ms	USP-6C	49xs	VD21	9b Tor
8 D037	XC6116D037ER	Vdet-IC	3.7V±2%, -MR, ±Reset PPO, Rt=100ms	USP-6C	49xs	VD21	9b Tor
8 D038	XC6116D038ER	Vdet-IC	3.8V±2%, -MR, ±Reset PPO, Rt=100ms	USP-6C	49xs	VD21	9b Tor
8 D039	XC6116D039ER	Vdet-IC	3.9V±2%, -MR, ±Reset PPO, Rt=100ms	USP-6C	49xs	VD21	9b Tor
8 D040	XC6116D040ER	Vdet-IC	4.0V±2%, -MR, ±Reset PPO, Rt=100ms	USP-6C	49xs	VD21	9b Tor
8 D041	XC6116D041ER	Vdet-IC	4.1V±2%, -MR, ±Reset PPO, Rt=100ms	USP-6C	49xs	VD21	9b Tor
8 D042	XC6116D042ER	Vdet-IC	4.2V±2%, -MR, ±Reset PPO, Rt=100ms	USP-6C	49xs	VD21	9b Tor
8 D043	XC6116D043ER	Vdet-IC	4.3V±2%, -MR, ±Reset PPO, Rt=100ms	USP-6C	49xs	VD21	9b Tor
8 D044	XC6116D044ER	Vdet-IC	4.4V±2%, -MR, ±Reset PPO, Rt=100ms	USP-6C	49xs	VD21	9b Tor
8 D045	XC6116D045ER	Vdet-IC	4.5V±2%, -MR, ±Reset PPO, Rt=100ms	USP-6C	49xs	VD21	9b Tor
8 D046	XC6116D046ER	Vdet-IC	4.6V±2%, -MR, ±Reset PPO, Rt=100ms	USP-6C	49xs	VD21	9b Tor
8 D047	XC6116D047ER	Vdet-IC	4.7V±2%, -MR, ±Reset PPO, Rt=100ms	USP-6C	49xs	VD21	9b Tor
8 D048	XC6116D048ER	Vdet-IC	4.8V±2%, -MR, ±Reset PPO, Rt=100ms	USP-6C	49xs	VD21	9b Tor
8 D049	XC6116D049ER	Vdet-IC	4.9V±2%, -MR, ±Reset PPO, Rt=100ms	USP-6C	49xs	VD21	9b Tor
8 D050	XC6116D050ER	Vdet-IC	5.0V±2%, -MR, ±Reset PPO, Rt=100ms	USP-6C	49xs	VD21	9b Tor
8 D316	XC6111D316ER	Vdet-IC	1.6V±2%, -MR, -Reset PPO, Wt=100ms, Rt=100ms	USP-6C	49xh	VD17	9b Tor
8 D317	XC6111D317ER	Vdet-IC	1.7V±2%, -MR, -Reset PPO, Wt=100ms, Rt=100ms	USP-6C	49xh	VD17	9b Tor
8 D318	XC6111D318ER	Vdet-IC	1.8V±2%, -MR, -Reset PPO, Wt=100ms, Rt=100ms	USP-6C	49xh	VD17	9b Tor
8 D319	XC6111D319ER	Vdet-IC	1.9V±2%, -MR, -Reset PPO, Wt=100ms, Rt=100ms	USP-6C	49xh	VD17	9b Tor
8 D320	XC6111D320ER	Vdet-IC	2.0V±2%, -MR, -Reset PPO, Wt=100ms, Rt=100ms	USP-6C	49xh	VD17	9b Tor
8 D321	XC6111D321ER	Vdet-IC	2.1V±2%, -MR, -Reset PPO, Wt=100ms, Rt=100ms	USP-6C	49xh	VD17	9b Tor
8 D322	XC6111D322ER	Vdet-IC	2.2V±2%, -MR, -Reset PPO, Wt=100ms, Rt=100ms	USP-6C	49xh	VD17	9b Tor
8 D323	XC6111D323ER	Vdet-IC	2.3V±2%, -MR, -Reset PPO, Wt=100ms, Rt=100ms	USP-6C	49xh	VD17	9b Tor
8 D324	XC6111D324ER	Vdet-IC	2.4V±2%, -MR, -Reset PPO, Wt=100ms, Rt=100ms	USP-6C	49xh	VD17	9b Tor
8 D325	XC6111D325ER	Vdet-IC	2.5V±2%, -MR, -Reset PPO, Wt=100ms, Rt=100ms	USP-6C	49xh	VD17	9b Tor
8 D326	XC6111D326ER	Vdet-IC	2.6V±2%, -MR, -Reset PPO, Wt=100ms, Rt=100ms	USP-6C	49xh	VD17	9b Tor
8 D327	XC6111D327ER	Vdet-IC	2.7V±2%, -MR, -Reset PPO, Wt=100ms, Rt=100ms	USP-6C	49xh	VD17	9b Tor
8 D328	XC6111D328ER	Vdet-IC	2.8V±2%, -MR, -Reset PPO, Wt=100ms, Rt=100ms	USP-6C	49xh	VD17	9b Tor
8 D329	XC6111D329ER	Vdet-IC	2.9V±2%, -MR, -Reset PPO, Wt=100ms, Rt=100ms	USP-6C	49xh	VD17	9b Tor
8 D330	XC6111D330ER	Vdet-IC	3.0V±2%, -MR, -Reset PPO, Wt=100ms, Rt=100ms	USP-6C	49xh	VD17	9b Tor
8 D331	XC6111D331ER	Vdet-IC	3.1V±2%, -MR, -Reset PPO, Wt=100ms, Rt=100ms	USP-6C	49xh	VD17	9b Tor
8 D332	XC6111D332ER	Vdet-IC	3.2V±2%, -MR, -Reset PPO, Wt=100ms, Rt=100ms	USP-6C	49xh	VD17	9b Tor
8 D333	XC6111D333ER	Vdet-IC	3.3V±2%, -MR, -Reset PPO, Wt=100ms, Rt=100ms	USP-6C	49xh	VD17	9b Tor
8 D334	XC6111D334ER	Vdet-IC	3.4V±2%, -MR, -Reset PPO, Wt=100ms, Rt=100ms	USP-6C	49xh	VD17	9b Tor



SMD code	Type	Function	Short description	Case	Pin.	Sch.	St.Mnf.
8 F629	XC6111F629ER	Vdet-IC	2.9V±2%, -MR, -Reset PPO, Wt=1.6s, Rt=400ms	USP-6C	49xh	VD17	9b Tor
8 F630	XC6111F630ER	Vdet-IC	3.0V±2%, -MR, -Reset PPO, Wt=1.6s, Rt=400ms	USP-6C	49xh	VD17	9b Tor
8 F631	XC6111F631ER	Vdet-IC	3.1V±2%, -MR, -Reset PPO, Wt=1.6s, Rt=400ms	USP-6C	49xh	VD17	9b Tor
8 F632	XC6111F632ER	Vdet-IC	3.2V±2%, -MR, -Reset PPO, Wt=1.6s, Rt=400ms	USP-6C	49xh	VD17	9b Tor
8 F633	XC6111F633ER	Vdet-IC	3.3V±2%, -MR, -Reset PPO, Wt=1.6s, Rt=400ms	USP-6C	49xh	VD17	9b Tor
8 F634	XC6111F634ER	Vdet-IC	3.4V±2%, -MR, -Reset PPO, Wt=1.6s, Rt=400ms	USP-6C	49xh	VD17	9b Tor
8 F635	XC6111F635ER	Vdet-IC	3.5V±2%, -MR, -Reset PPO, Wt=1.6s, Rt=400ms	USP-6C	49xh	VD17	9b Tor
8 F636	XC6111F636ER	Vdet-IC	3.6V±2%, -MR, -Reset PPO, Wt=1.6s, Rt=400ms	USP-6C	49xh	VD17	9b Tor
8 F637	XC6111F637ER	Vdet-IC	3.7V±2%, -MR, -Reset PPO, Wt=1.6s, Rt=400ms	USP-6C	49xh	VD17	9b Tor
8 F638	XC6111F638ER	Vdet-IC	3.8V±2%, -MR, -Reset PPO, Wt=1.6s, Rt=400ms	USP-6C	49xh	VD17	9b Tor
8 F639	XC6111F639ER	Vdet-IC	3.9V±2%, -MR, -Reset PPO, Wt=1.6s, Rt=400ms	USP-6C	49xh	VD17	9b Tor
8 F640	XC6111F640ER	Vdet-IC	4.0V±2%, -MR, -Reset PPO, Wt=1.6s, Rt=400ms	USP-6C	49xh	VD17	9b Tor
8 F641	XC6111F641ER	Vdet-IC	4.1V±2%, -MR, -Reset PPO, Wt=1.6s, Rt=400ms	USP-6C	49xh	VD17	9b Tor
8 F642	XC6111F642ER	Vdet-IC	4.2V±2%, -MR, -Reset PPO, Wt=1.6s, Rt=400ms	USP-6C	49xh	VD17	9b Tor
8 F643	XC6111F643ER	Vdet-IC	4.3V±2%, -MR, -Reset PPO, Wt=1.6s, Rt=400ms	USP-6C	49xh	VD17	9b Tor
8 F644	XC6111F644ER	Vdet-IC	4.4V±2%, -MR, -Reset PPO, Wt=1.6s, Rt=400ms	USP-6C	49xh	VD17	9b Tor
8 F645	XC6111F645ER	Vdet-IC	4.5V±2%, -MR, -Reset PPO, Wt=1.6s, Rt=400ms	USP-6C	49xh	VD17	9b Tor
8 F646	XC6111F646ER	Vdet-IC	4.6V±2%, -MR, -Reset PPO, Wt=1.6s, Rt=400ms	USP-6C	49xh	VD17	9b Tor
8 F647	XC6111F647ER	Vdet-IC	4.7V±2%, -MR, -Reset PPO, Wt=1.6s, Rt=400ms	USP-6C	49xh	VD17	9b Tor
8 F648	XC6111F648ER	Vdet-IC	4.8V±2%, -MR, -Reset PPO, Wt=1.6s, Rt=400ms	USP-6C	49xh	VD17	9b Tor
8 F649	XC6111F649ER	Vdet-IC	4.9V±2%, -MR, -Reset PPO, Wt=1.6s, Rt=400ms	USP-6C	49xh	VD17	9b Tor
8 F650	XC6111F650ER	Vdet-IC	5.0V±2%, -MR, -Reset PPO, Wt=1.6s, Rt=400ms	USP-6C	49xh	VD17	9b Tor
8 G	RP103K20 1D	LVR-IC	LDO, +CE, CL discharge, 2V±1%, 150mA	DFN 1010-4	48vm	VR4	9a Ric
8 G	RP200K38 1D	LVR-IC	LDO, +CE, AE(mode), 3.8V±1.0%, 300mA, CL discharge	DFN 1212-6	52ht	VR10	9a Ric
8 H	RP103K25 1D	LVR-IC	LDO, +CE, CL discharge, 2.5V±1%, 150mA	DFN 1010-4	48vm	VR4	9a Ric
8 H	RP200K39 1D	LVR-IC	LDO, +CE, AE(mode), 3.9V±1.0%, 300mA, CL discharge	DFN 1212-6	52ht	VR10	9a Ric
8 H	XC6223A26B9R-G	LVR-IC	LDO, 2.65V±1%, 300mA, +CE	USPQ-4B03	48vm	VR4	9a Ric
8 H016	XC6116H016ER	Vdet-IC	1.6V±2%, -MR, ±Reset PPO, Rt=1.6s	USP-6C	49xs	VD21	9b Tor
8 H017	XC6116H017ER	Vdet-IC	1.7V±2%, -MR, ±Reset PPO, Rt=1.6s	USP-6C	49xs	VD21	9b Tor
8 H018	XC6116H018ER	Vdet-IC	1.8V±2%, -MR, ±Reset PPO, Rt=1.6s	USP-6C	49xs	VD21	9b Tor
8 H019	XC6116H019ER	Vdet-IC	1.9V±2%, -MR, ±Reset PPO, Rt=1.6s	USP-6C	49xs	VD21	9b Tor
8 H020	XC6116H020ER	Vdet-IC	2.0V±2%, -MR, ±Reset PPO, Rt=1.6s	USP-6C	49xs	VD21	9b Tor
8 H021	XC6116H021ER	Vdet-IC	2.1V±2%, -MR, ±Reset PPO, Rt=1.6s	USP-6C	49xs	VD21	9b Tor
8 H022	XC6116H022ER	Vdet-IC	2.2V±2%, -MR, ±Reset PPO, Rt=1.6s	USP-6C	49xs	VD21	9b Tor
8 H023	XC6116H023ER	Vdet-IC	2.3V±2%, -MR, ±Reset PPO, Rt=1.6s	USP-6C	49xs	VD21	9b Tor
8 H024	XC6116H024ER	Vdet-IC	2.4V±2%, -MR, ±Reset PPO, Rt=1.6s	USP-6C	49xs	VD21	9b Tor
8 H025	XC6116H025ER	Vdet-IC	2.5V±2%, -MR, ±Reset PPO, Rt=1.6s	USP-6C	49xs	VD21	9b Tor
8 H026	XC6116H026ER	Vdet-IC	2.6V±2%, -MR, ±Reset PPO, Rt=1.6s	USP-6C	49xs	VD21	9b Tor
8 H027	XC6116H027ER	Vdet-IC	2.7V±2%, -MR, ±Reset PPO, Rt=1.6s	USP-6C	49xs	VD21	9b Tor
8 H028	XC6116H028ER	Vdet-IC	2.8V±2%, -MR, ±Reset PPO, Rt=1.6s	USP-6C	49xs	VD21	9b Tor
8 H029	XC6116H029ER	Vdet-IC	2.9V±2%, -MR, ±Reset PPO, Rt=1.6s	USP-6C	49xs	VD21	9b Tor
8 H030	XC6116H030ER	Vdet-IC	3.0V±2%, -MR, ±Reset PPO, Rt=1.6s	USP-6C	49xs	VD21	9b Tor
8 H031	XC6116H031ER	Vdet-IC	3.1V±2%, -MR, ±Reset PPO, Rt=1.6s	USP-6C	49xs	VD21	9b Tor
8 H032	XC6116H032ER	Vdet-IC	3.2V±2%, -MR, ±Reset PPO, Rt=1.6s	USP-6C	49xs	VD21	9b Tor
8 H033	XC6116H033ER	Vdet-IC	3.3V±2%, -MR, ±Reset PPO, Rt=1.6s	USP-6C	49xs	VD21	9b Tor
8 H034	XC6116H034ER	Vdet-IC	3.4V±2%, -MR, ±Reset PPO, Rt=1.6s	USP-6C	49xs	VD21	9b Tor
8 H035	XC6116H035ER	Vdet-IC	3.5V±2%, -MR, ±Reset PPO, Rt=1.6s	USP-6C	49xs	VD21	9b Tor
8 H036	XC6116H036ER	Vdet-IC	3.6V±2%, -MR, ±Reset PPO, Rt=1.6s	USP-6C	49xs	VD21	9b Tor
8 H037	XC6116H037ER	Vdet-IC	3.7V±2%, -MR, ±Reset PPO, Rt=1.6s	USP-6C	49xs	VD21	9b Tor
8 H038	XC6116H038ER	Vdet-IC	3.8V±2%, -MR, ±Reset PPO, Rt=1.6s	USP-6C	49xs	VD21	9b Tor
8 H039	XC6116H039ER	Vdet-IC	3.9V±2%, -MR, ±Reset PPO, Rt=1.6s	USP-6C	49xs	VD21	9b Tor
8 H040	XC6116H040ER	Vdet-IC	4.0V±2%, -MR, ±Reset PPO, Rt=1.6s	USP-6C	49xs	VD21	9b Tor
8 H041	XC6116H041ER	Vdet-IC	4.1V±2%, -MR, ±Reset PPO, Rt=1.6s	USP-6C	49xs	VD21	9b Tor
8 H042	XC6116H042ER	Vdet-IC	4.2V±2%, -MR, ±Reset PPO, Rt=1.6s	USP-6C	49xs	VD21	9b Tor
8 H043	XC6116H043ER	Vdet-IC	4.3V±2%, -MR, ±Reset PPO, Rt=1.6s	USP-6C	49xs	VD21	9b Tor
8 H044	XC6116H044ER	Vdet-IC	4.4V±2%, -MR, ±Reset PPO, Rt=1.6s	USP-6C	49xs	VD21	9b Tor
8 H045	XC6116H045ER	Vdet-IC	4.5V±2%, -MR, ±Reset PPO, Rt=1.6s	USP-6C	49xs	VD21	9b Tor
8 H046	XC6116H046ER	Vdet-IC	4.6V±2%, -MR, ±Reset PPO, Rt=1.6s	USP-6C	49xs	VD21	9b Tor
8 H047	XC6116H047ER	Vdet-IC	4.7V±2%, -MR, ±Reset PPO, Rt=1.6s	USP-6C	49xs	VD21	9b Tor
8 H048	XC6116H048ER	Vdet-IC	4.8V±2%, -MR, ±Reset PPO, Rt=1.6s	USP-6C	49xs	VD21	9b Tor
8 H049	XC6116H049ER	Vdet-IC	4.9V±2%, -MR, ±Reset PPO, Rt=1.6s	USP-6C	49xs	VD21	9b Tor
8 H050	XC6116H050ER	Vdet-IC	5.0V±2%, -MR, ±Reset PPO, Rt=1.6s	USP-6C	49xs	VD21	9b Tor
8 H616	XC6111H616ER	Vdet-IC	1.6V±2%, -MR, -Reset PPO, Wt=1.6s, Rt=1.6s	USP-6C	49xh	VD17	9b Tor
8 H617	XC6111H617ER	Vdet-IC	1.7V±2%, -MR, -Reset PPO, Wt=1.6s, Rt=1.6s	USP-6C	49xh	VD17	9b Tor
8 H618	XC6111H618ER	Vdet-IC	1.8V±2%, -MR, -Reset PPO, Wt=1.6s, Rt=1.6s	USP-6C	49xh	VD17	9b Tor
8 H619	XC6111H619ER	Vdet-IC	1.9V±2%, -MR, -Reset PPO, Wt=1.6s, Rt=1.6s	USP-6C	49xh	VD17	9b Tor
8 H620	XC6111H620ER	Vdet-IC	2.0V±2%, -MR, -Reset PPO, Wt=1.6s, Rt=1.6s	USP-6C	49xh	VD17	9b Tor
8 H621	XC6111H621ER	Vdet-IC	2.1V±2%, -MR, -Reset PPO, Wt=1.6s, Rt=1.6s	USP-6C	49xh	VD17	9b Tor
8 H622	XC6111H622ER	Vdet-IC	2.2V±2%, -MR, -Reset PPO, Wt=1.6s, Rt=1.6s	USP-6C	49xh	VD17	9b Tor
8 H623	XC6111H623ER	Vdet-IC	2.3V±2%, -MR, -Reset PPO, Wt=1.6s, Rt=1.6s	USP-6C	49xh	VD17	9b Tor



SMD code	Type	Function	Short description	Case	Pin.	Sch.	St.Mnf.
8H624	XC6111H624ER	Vdet-IC	2.4V±2%, -MR, -Reset PPO, Wt=1.6s, Rt=1.6s	USP-6C	49xh	VD17	9b Tor
8H625	XC6111H625ER	Vdet-IC	2.5V±2%, -MR, -Reset PPO, Wt=1.6s, Rt=1.6s	USP-6C	49xh	VD17	9b Tor
8H626	XC6111H626ER	Vdet-IC	2.6V±2%, -MR, -Reset PPO, Wt=1.6s, Rt=1.6s	USP-6C	49xh	VD17	9b Tor
8H627	XC6111H627ER	Vdet-IC	2.7V±2%, -MR, -Reset PPO, Wt=1.6s, Rt=1.6s	USP-6C	49xh	VD17	9b Tor
8H628	XC6111H628ER	Vdet-IC	2.8V±2%, -MR, -Reset PPO, Wt=1.6s, Rt=1.6s	USP-6C	49xh	VD17	9b Tor
8H629	XC6111H629ER	Vdet-IC	2.9V±2%, -MR, -Reset PPO, Wt=1.6s, Rt=1.6s	USP-6C	49xh	VD17	9b Tor
8H630	XC6111H630ER	Vdet-IC	3.0V±2%, -MR, -Reset PPO, Wt=1.6s, Rt=1.6s	USP-6C	49xh	VD17	9b Tor
8H631	XC6111H631ER	Vdet-IC	3.1V±2%, -MR, -Reset PPO, Wt=1.6s, Rt=1.6s	USP-6C	49xh	VD17	9b Tor
8H632	XC6111H632ER	Vdet-IC	3.2V±2%, -MR, -Reset PPO, Wt=1.6s, Rt=1.6s	USP-6C	49xh	VD17	9b Tor
8H633	XC6111H633ER	Vdet-IC	3.3V±2%, -MR, -Reset PPO, Wt=1.6s, Rt=1.6s	USP-6C	49xh	VD17	9b Tor
8H634	XC6111H634ER	Vdet-IC	3.4V±2%, -MR, -Reset PPO, Wt=1.6s, Rt=1.6s	USP-6C	49xh	VD17	9b Tor
8H635	XC6111H635ER	Vdet-IC	3.5V±2%, -MR, -Reset PPO, Wt=1.6s, Rt=1.6s	USP-6C	49xh	VD17	9b Tor
8H636	XC6111H636ER	Vdet-IC	3.6V±2%, -MR, -Reset PPO, Wt=1.6s, Rt=1.6s	USP-6C	49xh	VD17	9b Tor
8H637	XC6111H637ER	Vdet-IC	3.7V±2%, -MR, -Reset PPO, Wt=1.6s, Rt=1.6s	USP-6C	49xh	VD17	9b Tor
8H638	XC6111H638ER	Vdet-IC	3.8V±2%, -MR, -Reset PPO, Wt=1.6s, Rt=1.6s	USP-6C	49xh	VD17	9b Tor
8H639	XC6111H639ER	Vdet-IC	3.9V±2%, -MR, -Reset PPO, Wt=1.6s, Rt=1.6s	USP-6C	49xh	VD17	9b Tor
8H640	XC6111H640ER	Vdet-IC	4.0V±2%, -MR, -Reset PPO, Wt=1.6s, Rt=1.6s	USP-6C	49xh	VD17	9b Tor
8H641	XC6111H641ER	Vdet-IC	4.1V±2%, -MR, -Reset PPO, Wt=1.6s, Rt=1.6s	USP-6C	49xh	VD17	9b Tor
8H642	XC6111H642ER	Vdet-IC	4.2V±2%, -MR, -Reset PPO, Wt=1.6s, Rt=1.6s	USP-6C	49xh	VD17	9b Tor
8H643	XC6111H643ER	Vdet-IC	4.3V±2%, -MR, -Reset PPO, Wt=1.6s, Rt=1.6s	USP-6C	49xh	VD17	9b Tor
8H644	XC6111H644ER	Vdet-IC	4.4V±2%, -MR, -Reset PPO, Wt=1.6s, Rt=1.6s	USP-6C	49xh	VD17	9b Tor
8H645	XC6111H645ER	Vdet-IC	4.5V±2%, -MR, -Reset PPO, Wt=1.6s, Rt=1.6s	USP-6C	49xh	VD17	9b Tor
8H646	XC6111H646ER	Vdet-IC	4.6V±2%, -MR, -Reset PPO, Wt=1.6s, Rt=1.6s	USP-6C	49xh	VD17	9b Tor
8H647	XC6111H647ER	Vdet-IC	4.7V±2%, -MR, -Reset PPO, Wt=1.6s, Rt=1.6s	USP-6C	49xh	VD17	9b Tor
8H648	XC6111H648ER	Vdet-IC	4.8V±2%, -MR, -Reset PPO, Wt=1.6s, Rt=1.6s	USP-6C	49xh	VD17	9b Tor
8H649	XC6111H649ER	Vdet-IC	4.9V±2%, -MR, -Reset PPO, Wt=1.6s, Rt=1.6s	USP-6C	49xh	VD17	9b Tor
8H650	XC6111H650ER	Vdet-IC	5.0V±2%, -MR, -Reset PPO, Wt=1.6s, Rt=1.6s	USP-6C	49xh	VD17	9b Tor
8J	RP103K26 1D	LVR-IC	LDO, +CE, CL discharge, 2.6V±1%, 150mA	DFN 1010-4	48vm	VR4	9a Ric
8J	RP200K40 1D	LVR-IC	LDO, +CE, AE(mode), 4V±1.0%, 300mA, CL discharge	DFN 1212-6	52ht	VR10	9a Ric
8K	RP103K27 1D	LVR-IC	LDO, +CE, CL discharge, 2.7V±1%, 150mA	DFN 1010-4	48vm	VR4	9a Ric
8K	XC6223A27B9R-G	LVR-IC	LDO, 2.75V±1%, 300mA, +CE	USPQ-4B03	48vm	VR4	9a Tor
8L	RP103K28 1D	LVR-IC	LDO, +CE, CL discharge, 2.8V±1%, 150mA	DFN 1010-4	48vm	VR4	9a Ric
8L	XC6223A28B9R-G	LVR-IC	LDO, 2.85V±1%, 300mA, +CE	USPQ-4B03	48vm	VR4	9a Tor
8M	RP103K28 1D5	LVR-IC	LDO, +CE, CL discharge, 2.85V±1%, 150mA	DFN 1010-4	48vm	VR4	9a Ric
8M	XC6223A29B9R-G	LVR-IC	LDO, 2.95V±1%, 300mA, +CE	USPQ-4B03	48vm	VR4	9a Tor
8N	RP103K29 1D	LVR-IC	LDO, +CE, CL discharge, 2.9V±1%, 150mA	DFN 1010-4	48vm	VR4	9a Ric
8N	XC6223A30B9R-G	LVR-IC	LDO, 3.05V±1%, 300mA, +CE	USPQ-4B03	48vm	VR4	9a Tor
8P	RP103K30 1D	LVR-IC	LDO, +CE, CL discharge, 3V±1%, 150mA	DFN 1010-4	48vm	VR4	9a Ric
8P	XC6223A31B9R-G	LVR-IC	LDO, 3.15V±1%, 300mA, +CE	USPQ-4B03	48vm	VR4	9a Tor
8Q	RP103K31 1D	LVR-IC	LDO, +CE, CL discharge, 3.1V±1%, 150mA	DFN 1010-4	48vm	VR4	9a Ric
8R	RP103K33 1D	LVR-IC	LDO, +CE, CL discharge, 3.3V±1%, 150mA	DFN 1010-4	48vm	VR4	9a Ric
8R	XC6223A32B9R-G	LVR-IC	LDO, 3.25V±1%, 300mA, +CE	USPQ-4B03	48vm	VR4	9a Tor
8S	RP103K23 1B	LVR-IC	LDO, +CE, 2.3V±1%, 150mA	DFN 1010-4	48vm	VR4	9a Ric
8S	RP103K23 1D	LVR-IC	LDO, +CE, CL discharge, 2.3V±1%, 150mA	DFN 1010-4	48vm	VR4	9a Ric
8S	XC6223A33B9R-G	LVR-IC	LDO, 3.35V±1%, 300mA, +CE	USPQ-4B03	48vm	VR4	9a Tor
8T	XC6223A34B9R-G	LVR-IC	LDO, 3.45V±1%, 300mA, +CE	USPQ-4B03	48vm	VR4	9a Tor
8U	XC6223A35B9R-G	LVR-IC	LDO, 3.55V±1%, 300mA, +CE	USPQ-4B03	48vm	VR4	9a Tor
8V	XC6223A36B9R-G	LVR-IC	LDO, 3.65V±1%, 300mA, +CE	USPQ-4B03	48vm	VR4	9a Tor
8X	XC6223A37B9R-G	LVR-IC	LDO, 3.75V±1%, 300mA, +CE	USPQ-4B03	48vm	VR4	9a Tor
8Y	XC6223A38B9R-G	LVR-IC	LDO, 3.85V±1%, 300mA, +CE	USPQ-4B03	48vm	VR4	9a Tor
8Z	XC6223A39B9R-G	LVR-IC	LDO, 3.95V±1%, 300mA, +CE	USPQ-4B03	48vm	VR4	9a Tor
92	XC6223B12B9R-G	LVR-IC	LDO, 1.25V±20mV, 300mA, +CE, CL discharge	USPQ-4B03	48vm	VR4	9a Tor
93	XC6223B13B9R-G	LVR-IC	LDO, 1.35V±20mV, 300mA, +CE, CL discharge	USPQ-4B03	48vm	VR4	9a Tor
94	XC6223B14B9R-G	LVR-IC	LDO, 1.45V±20mV, 300mA, +CE, CL discharge	USPQ-4B03	48vm	VR4	9a Tor
95	TS4995EIJT	LIN-IC	AF PA, BTL, 2.5-5.5V, 1.2W(5V/8Q), shutdown	BGA-9	39	-	- Ste
95	XC6223B15B9R-G	LVR-IC	LDO, 1.55V±20mV, 300mA, +CE, CL discharge	USPQ-4B03	48vm	VR4	9a Tor
96	XC6223B16B9R-G	LVR-IC	LDO, 1.65V±20mV, 300mA, +CE, CL discharge	USPQ-4B03	48vm	VR4	9a Tor
97	XC6223B17B9R-G	LVR-IC	LDO, 1.75V±20mV, 300mA, +CE, CL discharge	USPQ-4B03	48vm	VR4	9a Tor
98	XC6223B18B9R-G	LVR-IC	LDO, 1.85V±20mV, 300mA, +CE, CL discharge	USPQ-4B03	48vm	VR4	9a Tor
99	XC6223B19B9R-G	LVR-IC	LDO, 1.95V±20mV, 300mA, +CE, CL discharge	USPQ-4B03	48vm	VR4	9a Tor
9A	XC6223E20B9R-G	LVR-IC	LDO, 2.05V±1%, 300mA, +CE, CL discharge	USPQ-4B03	48vm	VR4	9a Tor
9A0	XC6601A071ER	LVR-IC	0.7V±20mV, 400mA, +CE, PDR, U.V.LO	USP-6C	49gm	VR11	9a Tor
9A016	XC6117A016ER	Vdet-IC	1.6V±2%, -MR, +Rst PPO, -Rst ODO, Rt=3.13ms	USP-6C	49xs	VD22	9b Tor
9A017	XC6117A017ER	Vdet-IC	1.7V±2%, -MR, +Rst PPO, -Rst ODO, Rt=3.13ms	USP-6C	49xs	VD22	9b Tor
9A018	XC6117A018ER	Vdet-IC	1.8V±2%, -MR, +Rst PPO, -Rst ODO, Rt=3.13ms	USP-6C	49xs	VD22	9b Tor
9A019	XC6117A019ER	Vdet-IC	1.9V±2%, -MR, +Rst PPO, -Rst ODO, Rt=3.13ms	USP-6C	49xs	VD22	9b Tor
9A020	XC6117A020ER	Vdet-IC	2.0V±2%, -MR, +Rst PPO, -Rst ODO, Rt=3.13ms	USP-6C	49xs	VD22	9b Tor
9A021	XC6117A021ER	Vdet-IC	2.1V±2%, -MR, +Rst PPO, -Rst ODO, Rt=3.13ms	USP-6C	49xs	VD22	9b Tor
9A022	XC6117A022ER	Vdet-IC	2.2V±2%, -MR, +Rst PPO, -Rst ODO, Rt=3.13ms	USP-6C	49xs	VD22	9b Tor
9A023	XC6117A023ER	Vdet-IC	2.3V±2%, -MR, +Rst PPO, -Rst ODO, Rt=3.13ms	USP-6C	49xs	VD22	9b Tor



SMD code	Type	Function	Short description	Case	Pin.	Sch.	St.Mnf.
9H643	XC6112H643ER	Vdet-IC	4.3V±2%, -MR, -Reset ODO, Wt=1.6s, Rt=1.6s	USP-6C	49xh	VD16	9b Tor
9H644	XC6112H644ER	Vdet-IC	4.4V±2%, -MR, -Reset ODO, Wt=1.6s, Rt=1.6s	USP-6C	49xh	VD16	9b Tor
9H645	XC6112H645ER	Vdet-IC	4.5V±2%, -MR, -Reset ODO, Wt=1.6s, Rt=1.6s	USP-6C	49xh	VD16	9b Tor
9H646	XC6112H646ER	Vdet-IC	4.6V±2%, -MR, -Reset ODO, Wt=1.6s, Rt=1.6s	USP-6C	49xh	VD16	9b Tor
9H647	XC6112H647ER	Vdet-IC	4.7V±2%, -MR, -Reset ODO, Wt=1.6s, Rt=1.6s	USP-6C	49xh	VD16	9b Tor
9H648	XC6112H648ER	Vdet-IC	4.8V±2%, -MR, -Reset ODO, Wt=1.6s, Rt=1.6s	USP-6C	49xh	VD16	9b Tor
9H649	XC6112H649ER	Vdet-IC	4.9V±2%, -MR, -Reset ODO, Wt=1.6s, Rt=1.6s	USP-6C	49xh	VD16	9b Tor
9H650	XC6112H650ER	Vdet-IC	5.0V±2%, -MR, -Reset ODO, Wt=1.6s, Rt=1.6s	USP-6C	49xh	VD16	9b Tor
9K	XC6223B27B9R-G	LVR-IC	LDO, 2.75V±1%, 300mA, +CE, CL discharge	USPQ-4B03	48vm	VR4	9a Tor
9L	XC6223B28B9R-G	LVR-IC	LDO, 2.85V±1%, 300mA, +CE, CL discharge	USPQ-4B03	48vm	VR4	9a Tor
9M	XC6223B29B9R-G	LVR-IC	LDO, 2.95V±1%, 300mA, +CE, CL discharge	USPQ-4B03	48vm	VR4	9a Tor
9N	XC6223B30B9R-G	LVR-IC	LDO, 3.05V±1%, 300mA, +CE, CL discharge	USPQ-4B03	48vm	VR4	9a Tor
9P	XC6223B31B9R-G	LVR-IC	LDO, 3.15V±1%, 300mA, +CE, CL discharge	USPQ-4B03	48vm	VR4	9a Tor
9R	XC6223B32B9R-G	LVR-IC	LDO, 3.25V±1%, 300mA, +CE, CL discharge	USPQ-4B03	48vm	VR4	9a Tor
9S	XC6223B33B9R-G	LVR-IC	LDO, 3.35V±1%, 300mA, +CE, CL discharge	USPQ-4B03	48vm	VR4	9a Tor
9T	XC6223B34B9R-G	LVR-IC	LDO, 3.45V±1%, 300mA, +CE, CL discharge	USPQ-4B03	48vm	VR4	9a Tor
9U	XC6223B35B9R-G	LVR-IC	LDO, 3.55V±1%, 300mA, +CE, CL discharge	USPQ-4B03	48vm	VR4	9a Tor
9V	XC6223B36B9R-G	LVR-IC	LDO, 3.65V±1%, 300mA, +CE, CL discharge	USPQ-4B03	48vm	VR4	9a Tor
9X	XC6223B37B9R-G	LVR-IC	LDO, 3.75V±1%, 300mA, +CE, CL discharge	USPQ-4B03	48vm	VR4	9a Tor
9Y	XC6223B38B9R-G	LVR-IC	LDO, 3.85V±1%, 300mA, +CE, CL discharge	USPQ-4B03	48vm	VR4	9a Tor
9Z	XC6223B39B9R-G	LVR-IC	LDO, 3.95V±1%, 300mA, +CE, CL discharge	USPQ-4B03	48vm	VR4	9a Tor
A	MAV-11SM	MMIC	RF amplifier, 50MHz-8GHz, 9dB (50Ω)	LLP-X	36aa	A1	9a Mc
A00	74AHC2G00GD	CMOS-L logic	Dual 2-input NAND gates	SOT996-2	54/Log50	Log50	9a Phi
A04	74AHC3G04GD	CMOS-L logic	Triple inverters	SOT996-2	54/Log56	Log56	9a Phi
A08	74AHC2G08GD	CMOS-L logic	Dual 2-input AND gates	SOT996-2	54/Log51	Log51	9a Phi
A10	CP2210LC	LIN-IC	AF PA, Class-D, BTL, 2.5..5.5V, 3W(5V/3Q), shutdown	BGA-9	39	AFP45	- Cpm
A10LD	CP2210LQ	LIN-IC	AF PA, Class-D, BTL, 2.5..5.5V, 3W(5V/4Q), shutdown	DFN-8	37	AFP24	- Cpm
A12	CP2212LC	LIN-IC	AF PA, Class-D, BTL, 2.5..5.5V, 2x3W(5V/4Q), shutdown	BGA-16	39	AFP46	- Cpm
A12LQ20	CP2212LQ	LIN-IC	AF PA, Class-D, BTL, 2.5..5.5V, 2x3W(5V/4Q), shutdown	QFN-20	38	-	- Cpm
A15	CP2215LC	LIN-IC	AF PA, Class-D, BTL, 2.5..5.5V, 3W(5V/3Q), shutdown	BGA-9	39	AFP45	- Cpm
A15LD	CP2215LQ	LIN-IC	AF PA, Class-D, BTL, 2.5..5.5V, 3W(5V/4Q), shutdown	DFN-8	37	AFP48	- Cpm
A18	TK71818CB	LVR-IC	LDO, +CE, 1.8V±1.5%, 200mA	FC-5	64be*	VR7	9c Tok
A1C	SSM2301CPZ	LIN-IC	AF PA, Class-D, BTL, 2.5..5.5V, 1.4W(5V/8Ω), shutdown	CP8-2	38	-	- Ad
A1G	SSM2311CBZ	LIN-IC	AF PA, Class-D, BTL, 2.5..5.5V, 3W(5V/3Q), shutdown	BGA-9	39	AFP45	- Ad
a2	74AUP1G3208GF	CMOS-L logic	3-input OR-AND gate	SOT891	52/Log46	Log46	9c Phi
a2	74AUP1G3208GM	CMOS-L logic	3-input OR-AND gate	SOT886	57/Log46	Log46	9c Phi
A2	AUD5999CF08	LIN-IC	AF PA, BTL, 2.7..5.5V, 2W(5V/4Q), shutdown	QFN-8	38	-	- Axp
A2	LM4665ITL	LIN-IC	AF PA, Class-D, BTL, 2.7..5.5V, 1W(5V/8Ω), shutdown	BGA-9	39	-	- Nsc
A2	XC6223C12B9R-G	LVR-IC	LDO, 1.25V±20mV, 300mA, +CE, PDR	USPQ-4B03	48vm	VR4	9a Tor
A20	TK71820CB	LVR-IC	LDO, +CE, 2V±1.5%, 200mA	FC-5	64be*	VR7	9c Tok
A2011	EUA2011J	LIN-IC	AF PA, Class-D, BTL, 2.5..5.5V, 3W(5V/4Q), shutdown	DFN-8	37	AFP24	- Eut
A25	74AHC2G125GD	CMOS-L logic	Dual bus buffer with 3-state output	SOT996-2	54/Log54	Log54	9a Phi
A25	TK71825CB	LVR-IC	LDO, +CE, 2.5V±1.5%, 200mA	FC-5	64be*	VR7	9c Tok
A26	74AHC2G126GD	CMOS-L logic	Dual bus buffer with 3-state output	SOT996-2	54/Log55	Log55	9a Phi
A27	TK71827CB	LVR-IC	LDO, +CE, 2.7V±1.5%, 200mA	FC-5	64be*	VR7	9c Tok
A28	TK71828CB	LVR-IC	LDO, +CE, 2.8V±1.5%, 200mA	FC-5	64be*	VR7	9c Tok
A29	TK71829CB	LVR-IC	LDO, +CE, 2.9V±1.5%, 200mA	FC-5	64be*	VR7	9c Tok
a2P	74AUP2G157GM	CMOS-L logic	2-input multiplexer	SOT902-1	51/Log66	Log66	9a Phi
a2P	74AUP2G157GT	CMOS-L logic	2-input multiplexer	SOT833-1	53/Log66	Log66	9c Phi
A3	XC6223C13B9R-G	LVR-IC	LDO, 1.35V±20mV, 300mA, +CE, PDR	USPQ-4B03	48vm	VR4	9a Tor
A30	TK71830CB	LVR-IC	LDO, +CE, 3V±1.5%, 200mA	FC-5	64be*	VR7	9c Tok
A31	TK71831CB	LVR-IC	LDO, +CE, 3.1V±1.5%, 200mA	FC-5	64be*	VR7	9c Tok
A32	74AHC2G32GD	CMOS-L logic	Dual 2-input OR gates	SOT996-2	54/Log52	Log52	9a Phi
A33	TK71833CB	LVR-IC	LDO, +CE, 3.3V±1.5%, 200mA	FC-5	64be*	VR7	9c Tok
a38	74AUP2G38GM	CMOS-L logic	Dual 2-input NAND gate (ODO)	SOT902-1	51/Log62	Log62	9a Phi
a38	74AUP2G38GT	CMOS-L logic	Dual 2-input NAND gate (ODO)	SOT833-1	53/Log62	Log62	9c Phi
a4	74AUP1Z04GF	CMOS-L logic	X-tal driver with enable and internal resistor	SOT891	52/Log76	Log76	9c Phi
a4	74AUP1Z04GM	CMOS-L logic	X-tal driver with enable and internal resistor	SOT886	57/Log76	Log76	9c Phi
A4	XC6223C14B9R-G	LVR-IC	LDO, 1.45V±20mV, 300mA, +CE, PDR	USPQ-4B03	48vm	VR4	9a Tor
A41	74AHC2G241GD	CMOS-L logic	Dual bus buffer non-inverted with 3-state output	SOT996-2	54/Log60	Log60	9a Phi
A4886D	AUD4886D14-4	LIN-IC	AF PA, BTL, 2.7..5.5V, 2x2W(5V/4Q), shutdown	DFN-14	37	-	- Axp
A4890	EUA4890J	LIN-IC	AF PA, BTL, 3..5.5V, 1W(5V/8Ω), shutdown	DFN-8	37	AFP12	- Eut
A4988AD	AUD4988AD14-4	LIN-IC	AF PA, BTL, 2.7..5.5V, 2x2W(5V/4Q), shutdown	DFN-14	37	AFP49	- Axp
A4988BD	AUD4988BD14-4	LIN-IC	AF PA, BTL, 2.7..5.5V, 2x2W(5V/4Q), shutdown	DFN-14	37	AFP49	- Axp
A4988CD	AUD4988CD14-4	LIN-IC	AF PA, BTL, 2.7..5.5V, 2x2W(5V/4Q), shutdown	DFN-14	37	AFP49	- Axp
A4988DD	AUD4988DD14-4	LIN-IC	AF PA, BTL, 2.7..5.5V, 2x2W(5V/4Q), shutdown	DFN-14	37	AFP49	- Axp
A4988ED	AUD4988ED14-4	LIN-IC	AF PA, BTL, 2.7..5.5V, 2x2W(5V/4Q), shutdown	DFN-14	37	AFP49	- Axp
A4990D	AUD4990D10-3	LIN-IC	AF PA, BTL, 2.7..5.5V, 2W(5V/4Q), shutdown	DFN-10	37	AFP50	- Axp
A4990D	AUD4990D10-4	LIN-IC	AF PA, BTL, 2.7..5.5V, 2W(5V/4Q), shutdown	DFN-10-4	37	AFP50	- Axp
A4990D	LY8892BB	LIN-IC	AF PA, BTL, 2.7..5.5V, 2W(5V/4Q), shutdown	DFN-10	37	AFP26	- Ltk



SMD code

Type

Function

Short description

Case

Pin.

Sch. St.Mnf.



A4991D	AUD4991D10-3	LIN-IC	AF PA, BTL, 2.7..5.5V, 2W(5V/4Ω), shutdown	DFN-10	37	AFP50	-	Axp
A4992	EUA4992J	LIN-IC	AF PA, BTL, 2.2..5.5V, 2x2.5W(5V/4Ω), shutdown	TQFN-16	38	-	-	Eut
A4992D	AUD4992D14-4	LIN-IC	AF PA, BTL, 2.7..5.5V, 2x2W(5V/4Ω), shutdown	DFN-14	37	-	-	Axp
A4996	EUA4996J	LIN-IC	AF PA, BTL, 2.5..5.5V, 2x2.5W(5V/4Ω), shutdown	TQFN-16	38	-	-	Eut
A5	XC6223C15B9R-G	LVR-IC	LDO, 1.55V±20mV, 300mA, +CE, PDR	USPQ-4B03	48vm	VR4	9a	Tor
A5004	AUD5004D10-3	LIN-IC	AF PA, BTL, 2.7..5.5V, 2W(5V/4Ω), shutdown	DFN-10	37	-	-	Axp
A5006D	AUD5006D14-4	LIN-IC	AF PA, BTL, 2.7..5.5V, 2x2W(5V/4Ω), mute, shutdown	DFN-14	37	-	-	Axp
A5011D	AUD5011D14-4	LIN-IC	AF PA, BTL, 2.7..5.5V, 2x2W(5V/4Ω), shutdown	DFN-14	37	-	-	Axp
A5013	AUD5013D14-4	LIN-IC	AF PA, BTL, 2.7..5.5V, 2x2W(5V/4Ω), shutdown	DFN-14	37	-	-	Axp
A5020Q	AUD5020QF16	LIN-IC	AF PA, Class-D, BTL, 2.7..5.5V, 2.5W(5V/4Ω), shutdown	QFN-16	38	-	-	Axp
A5980D	AUD5980D14-4	LIN-IC	AF PA, BTL, 2.7..5.5V, 2x2W(5V/4Ω), shutdown	DFN-14	37	AFP49	-	Axp
A5992D	AUD5992D14-4	LIN-IC	AF PA, BTL, 2.7..5.5V, 2x2W(5V/4Ω), shutdown	DFN-14	37	-	-	Axp
A6	BL6203ITL	LIN-IC	AF PA, BTL, 2.5..5.5V, 1.25W(5V/8Ω), shutdown	BGA-8	39	AFP47	-	Shb
A6	XC6223C16B9R-G	LVR-IC	LDO, 1.65V±20mV, 300mA, +CE, PDR	USPQ-4B03	48vm	VR4	9a	Tor
A6	XPT4990ITL	LIN-IC	AF PA, BTL, 2.5..5.5V, 1.2W(5V/8Ω), shutdown	BGA-8	39	AFP44	-	Xpt
A61LQ	CP2261LQ	LIN-IC	AF PA, BTL, 2.5..5.5V, 2x2.8W(5V/3Ω), shutdown	QFN-16	38	-	-	Cpm
A6204	EUA6204J	LIN-IC	AF PA, BTL, 2.5..5.5V, 1.6W(5V/8Ω), shutdown	DFN-8	37	AFP22	-	Eut
A6G	BL6203GITL	LIN-IC	AF PA, BTL, 2.5..5.5V, 1.25W(5V/8Ω), shutdown	BGA-8	39	AFP47	-	Shb
A6G	CP2203GITL	LIN-IC	AF PA, BTL, 2.5..5.5V, 1.25W(5V/8Ω), shutdown	BGA-8	39	AFP47	-	Cpm
a7	74AUP1T57GF	CMOS-L logic	Configurable gate with voltage-level translator	SOT891	52/Log79	Log79	9c	Phi
a7	74AUP1T57GM	CMOS-L logic	Configurable gate with voltage-level translator	SOT886	57/Log79	Log79	9c	Phi
A7	XC6223C17B9R-G	LVR-IC	LDO, 1.75V±20mV, 300mA, +CE, PDR	USPQ-4B03	48vm	VR4	9a	Tor
A72	APA0712HA	LIN-IC	AF PA, BTL, 2.6..5.5V, 1.4W(5V/8Ω), shutdown	BGA-9	39	AFP44	-	Anp
A73	TS4973JIT	LIN-IC	AF PA, BTL, 2.8..5.5V, 1.2W(5V/8Ω), shutdown	BGA-9	39	-	-	Ste
A74	TS4974IQT	LIN-IC	AF PA, BTL, 2.5..5.5V, 1W(5V/8Ω), shutdown	LLP-10	37	-	-	Ste
A75	TS4975EJIT	LIN-IC	AF PA, 2.5..5.5V, 2x102mW(5V/16Ω), shutdown	BGA-16	39	-	-	Ste
a8	74AUP1T58GF	CMOS-L logic	Configurable gate with voltage-level translator	SOT891	52/Log80	Log80	9c	Phi
a8	74AUP1T58GM	CMOS-L logic	Configurable gate with voltage-level translator	SOT886	57/Log80	Log80	9c	Phi
A8	SH4890ITL	LIN-IC	AF PA, BTL, 2.2..5.5V, 1W(5V/8Ω), shutdown	BGA-9	39	AFP44	-	Sit
A8	XC6223C18B9R-G	LVR-IC	LDO, 1.85V±20mV, 300mA, +CE, PDR	USPQ-4B03	48vm	VR4	9a	Tor
A85	TS4985EJIT	LIN-IC	AF PA, BTL, 2.5..5.5V, 2x1.2W(5V/8Ω), shutdown	BGA-15	39	-	-	Ste
A8A	XC6108C08AGR	Vdet-IC	0.8V±2%, Hysteresis, -Reset PPO	USP-4	45no	VD15	9b	Tor
A8B	XC6108C08BGR	Vdet-IC	0.8V±2%, -Reset PPO	USP-4	45no	VD15	9b	Tor
A8C	XC6108C08CGR	Vdet-IC	0.8V±2%, Hysteresis, -Reset PPO	USP-4	45m	VD15	9b	Tor
A8D	XC6108C08DGR	Vdet-IC	0.8V±2%, -Reset PPO	USP-4	45m	VD15	9b	Tor
A8G	CP2290GITL	LIN-IC	AF PA, BTL, 2.5..5.5V, 1.25W(5V/8Ω), shutdown	BGA-9	39	AFP44	-	Cpm
a9	74AUP1G98GF	CMOS-L logic	Configurable multiple function gate	SOT891	52/Log82	Log82	9c	Phi
a9	74AUP1G98GM	CMOS-L logic	Configurable multiple function gate	SOT886	57/Log82	Log82	9c	Phi
A9	XC6223C19B9R-G	LVR-IC	LDO, 1.95V±20mV, 300mA, +CE, PDR	USPQ-4B03	48vm	VR4	9a	Tor
A90	TS4990JIT	LIN-IC	AF PA, BTL, 2.5..5.5V, 1.2W(5V/8Ω), shutdown	BGA-9	39	AFP44	-	Ste
A94	TS4994EJIT	LIN-IC	AF PA, BTL, 2.5..5.5V, 1.2W(5V/8Ω), shutdown	BGA-9	39	AFP53	-	Ste
A94	TS4994EIKJIT	LIN-IC	AF PA, BTL, 2.5..5.5V, 1.2W(5V/8Ω), shutdown	BGA-9	39	AFP53	-	Ste
A94	TS4994FC	LIN-IC	AF PA, BTL, 2.5..5.5V, 1.2W(5V/8Ω), shutdown	BGA-9	39	AFP53	-	Ste
A94	TS4994JIT	LIN-IC	AF PA, BTL, 2.5..5.5V, 1.2W(5V/8Ω), shutdown	BGA-9	39	AFP53	-	Ste
A9A	XC6108C09AGR	Vdet-IC	0.9V±2%, Hysteresis, -Reset PPO	USP-4	45no	VD15	9b	Tor
A9B	XC6108C09BGR	Vdet-IC	0.9V±2%, -Reset PPO	USP-4	45no	VD15	9b	Tor
A9C	XC6108C09CGR	Vdet-IC	0.9V±2%, Hysteresis, -Reset PPO	USP-4	45m	VD15	9b	Tor
A9D	XC6108C09DGR	Vdet-IC	0.9V±2%, -Reset PPO	USP-4	45m	VD15	9b	Tor
aA	74AUP2G34GF	CMOS-L logic	Dual non-inverter buffers	SOT891	52/Log23	Log23	9c	Phi
aA	74AUP2G34GM	CMOS-L logic	Dual non-inverter buffers	SOT886	57/Log23	Log23	9c	Phi
AA	LY8010CL	LIN-IC	AF PA, Class-D, BTL, 2.7..5.5V, 2.5W(5V/4Ω), shutdown	BGA-9	39	AFP45	-	Ltk
AA	XC6223C20B9R-G	LVR-IC	LDO, 2.05V±1%, 300mA, +CE, PDR	USPQ-4B03	48vm	VR4	9a	Tor
AA-	RT9013-12PQV	LVR-IC	LDO, +CE, 1.2V±2%, 500mA	WDFN-8	49	VR4	9a	Rct
AA01	RP150K001B	LVR-IC	Dual, LDO, LN, sep. +CE, CL discharge, 2.85/2.85V±1%, 300mA	PLP2020-8	37yv	VR19	9b	Ric
AA02	RP150K002B	LVR-IC	Dual, LDO, LN, sep. +CE, CL discharge, 3/3V±1%, 300mA	PLP2020-8	37yv	VR19	9b	Ric
AA03	RP150K003B	LVR-IC	Dual, LDO, LN, sep. +CE, CL discharge, 3.3/3.3V±1%, 300mA	PLP2020-8	37yv	VR19	9b	Ric
AA04	RP150K004B	LVR-IC	Dual, LDO, LN, sep. +CE, CL discharge, 2.5/1.8V±1%, 300mA	PLP2020-8	37yv	VR19	9b	Ric
AA05	RP150K005B	LVR-IC	Dual, LDO, LN, sep. +CE, CL discharge, 2.8/2.6V±1%, 300mA	PLP2020-8	37yv	VR19	9b	Ric
AA06	RP150K006B	LVR-IC	Dual, LDO, LN, sep. +CE, CL discharge, 1.5/2.8V±1%, 300mA	PLP2020-8	37yv	VR19	9b	Ric
AA07	RP150K007B	LVR-IC	Dual, LDO, LN, sep. +CE, CL discharge, 3.3/1.8V±1%, 300mA	PLP2020-8	37yv	VR19	9b	Ric
AA08	RP150K008B	LVR-IC	Dual, LDO, LN, sep. +CE, CL discharge, 1.8/2.8V±1%, 300mA	PLP2020-8	37yv	VR19	9b	Ric
AA09	RP150K009B	LVR-IC	Dual, LDO, LN, sep. +CE, CL discharge, 3.3/2.8V±1%, 300mA	PLP2020-8	37yv	VR19	9b	Ric
AA10	RP150K010B	LVR-IC	Dual, LDO, LN, sep. +CE, CL discharge, 3.3/3V±1%, 300mA	PLP2020-8	37yv	VR19	9b	Ric
AA11	RP150K011B	LVR-IC	Dual, LDO, LN, sep. +CE, CL discharge, 2.8/2.8V±1%, 300mA	PLP2020-8	37yv	VR19	9b	Ric
AA116	XC6113A116ER	Vdet-IC	1.6V±2%, -MR, +Reset PPO, Wt=6.25ms, Rt=3.13ms	USP-6C	49xh	VD17	9b	Tor
AA117	XC6113A117ER	Vdet-IC	1.7V±2%, -MR, +Reset PPO, Wt=6.25ms, Rt=3.13ms	USP-6C	49xh	VD17	9b	Tor
AA118	XC6113A118ER	Vdet-IC	1.8V±2%, -MR, +Reset PPO, Wt=6.25ms, Rt=3.13ms	USP-6C	49xh	VD17	9b	Tor
AA119	XC6113A119ER	Vdet-IC	1.9V±2%, -MR, +Reset PPO, Wt=6.25ms, Rt=3.13ms	USP-6C	49xh	VD17	9b	Tor
AA12	RP150K012B	LVR-IC	Dual, LDO, LN, sep. +CE, CL discharge, 2.7/3/3V±1%, 300mA	PLP2020-8	37yv	VR19	9b	Ric
AA120	XC6113A120ER	Vdet-IC	2.0V±2%, -MR, +Reset PPO, Wt=6.25ms, Rt=3.13ms	USP-6C	49xh	VD17	9b	Tor

SMD code	Type	Function	Short description	Case	Pin.	Sch.	St.Mnf.
AAA	MAX4368ETA	LIN-IC	AF PA, BTL, 2.3..5.5V 330mW(5V/32Ω), shutdown	LLP-8	37	AFP27	- Max
AAB	MAX4367ETA	LIN-IC	AF PA, BTL, 2.3..5.5V 330mW(5V/32Ω), shutdown	LLP-8	37	AFP27	- Max
AAC	MAX4366ETA	LIN-IC	AF PA, BTL, 2.3..5.5V 330mW(5V/32Ω), shutdown	LLP-8	37	AFP12	- Max
AACB	MAX9711ETC	LIN-IC	AF PA, BTL, 4.5..5.5V, 3W(5V/4Ω), shutdown	LLP-12	37	-	- Max
AADI	TPA6203A1QGV	LIN-IC	AF PA, BTL, 2.5..5.5V, 1.25W(5V/8Ω), shutdown	BGA-8	39	AFP47	- Ti
AADZ	MAX9721AETC	LIN-IC	AF PA, 0.9..1.8V, 2x20mW(1.9V/32Ω), shutdown	QFN-12	38	AFP58	- Max
AAEA	MAX9721BETC	LIN-IC	AF PA, 0.9..1.8V, 2x20mW(1.9V/32Ω), shutdown	QFN-12	38	AFP58	- Max
AAEB	MAX9721CETC	LIN-IC	AF PA, 0.9..1.8V, 2x20mW(1.9V/32Ω), shutdown	QFN-12	38	AFP58	- Max
AAEI	TPA6203A1ZQV	LIN-IC	AF PA, BTL, 2.5..5.5V, 1.25W(5V/8Ω), shutdown	BGA-8	39	AFP47	- Ti
AAEW	MAX9725AETC	LIN-IC	AF PA, 0.9..1.8V, 2x20mW(1.9V/32Ω), shutdown	QFN-12	38	AFP58	- Max
AAEX	MAX9725BETC	LIN-IC	AF PA, 0.9..1.8V, 2x20mW(1.9V/32Ω), shutdown	QFN-12	38	AFP58	- Max
AAEY	MAX9725CETC	LIN-IC	AF PA, 0.9..1.8V, 2x20mW(1.9V/32Ω), shutdown	QFN-12	38	AFP58	- Max
AAEZ	MAX9725DET	LIN-IC	AF PA, 0.9..1.8V, 2x20mW(1.9V/32Ω), shutdown	QFN-12	38	AFP58	- Max
AAFI	TPA2005D1ZQY	LIN-IC	AF PA, Class-D, BTL, 2.5..5.5V, 1.4W(5V/8Ω), shutdown	BGA-15	39	-	- Ti
AAG	BL6211TLX	LIN-IC	AF PA, BTL, 2.5..5.5V, 1.25W(5V/8Ω), shutdown	BGA-9	39	AFP51	- Shb
AAG	CP2296GTL	LIN-IC	AF PA, BTL, 2.5..5.5V, 1.25W(5V/8Ω), shutdown	BGA-9	39	AFP51	- Cpm
AAI	MAX9712ETB	LIN-IC	AF PA, Class-D, BTL, 2.2..5.5V, 500mW(5V/8Ω), shutdown	LLP-10	37	AFP55	- Max
AAK	MAX4366EBL-T	LIN-IC	AF PA, BTL, 2.3..5.5V 330mW(5V/32Ω), shutdown	BGA-8	39	AFP44	- Max
AAK	MAX6410BS33-T	Vdet-IC	3.3V, -MR, +Reset PPO	UCSP-4	63bd*	VD5	- Max
AAL	MAX4367EBL-T	LIN-IC	AF PA, BTL, 2.3..5.5V 330mW(5V/32Ω), shutdown	BGA-8	39	-	- Max
AAL	MAX6410BS34-T	Vdet-IC	3.4V, -MR, +Reset PPO	UCSP-4	63bd*	VD5	- Max
AAM	MAX4368EBL-T	LIN-IC	AF PA, BTL, 2.3..5.5V 330mW(5V/32Ω), shutdown	BGA-8	39	-	- Max
AAM	MAX6410BS35-T	Vdet-IC	3.5V, -MR, +Reset PPO	UCSP-4	63bd*	VD5	- Max
AAN	MAX4369EBL-T	LIN-IC	AF PA, 2.3..5.5V 2x120mW(5V/16Ω)	BGA-9	39	-	- Max
AAN	MAX6410BS36-T	Vdet-IC	3.6V, -MR, +Reset PPO	UCSP-4	63bd*	VD5	- Max
AANI	TPA6205A1ZQV	LIN-IC	AF PA, BTL, 2.5..5.5V, 1.25W(5V/8Ω), shutdown	BGA-8	39	AFP47	- Ti
AAO	MAX6410BS37-T	Vdet-IC	3.7V, -MR, +Reset PPO	UCSP-4	63bd*	VD5	- Max
AAOI	TPA6205A1DRB	LIN-IC	AF PA, BTL, 2.5..5.5V, 1.25W(5V/8Ω), shutdown	LLP-8	37	-	- Ti
AAP	MAX6410BS38-T	Vdet-IC	3.8V, -MR, +Reset PPO	UCSP-4	63bd*	VD5	- Max
AAQ	MAX6410BS39-T	Vdet-IC	3.9V, -MR, +Reset PPO	UCSP-4	63bd*	VD5	- Max
AAR	MAX6410BS40-T	Vdet-IC	4V, -MR, +Reset PPO	UCSP-4	63bd*	VD5	- Max
AAS	MAX6410BS41-T	Vdet-IC	4.1V, -MR, +Reset PPO	UCSP-4	63bd*	VD5	- Max
AAT	MAX6410BS42-T	Vdet-IC	4.2V, -MR, +Reset PPO	UCSP-4	63bd*	VD5	- Max
AAT	MAX9728AETC+	LIN-IC	AF PA, 4.5..5.5V, 2x60mW(5V/32Ω), shutdown	QFN-12	38	-	- Max
AAU	MAX6410BS43-T	Vdet-IC	4.3V, -MR, +Reset PPO	UCSP-4	63bd*	VD5	- Max
AAU	MAX9728BETC+	LIN-IC	AF PA, 4.5..5V, 2x60mW(5V/32Ω), shutdown	QFN-12	38	-	- Max
AAV	MAX6410BS44-T	Vdet-IC	4.4V, -MR, +Reset PPO	UCSP-4	63bd*	VD5	- Max
AAV	MAX9718AETB	LIN-IC	AF PA, BTL, 2.2..5.5V, 1.1W(5V/8Ω), shutdown	LLP-10	37	AFP19	- Max
AAW	MAX6410BS45-T	Vdet-IC	4.5V, -MR, +Reset PPO	UCSP-4	63bd*	VD5	- Max
AAW	MAX9718BETB	LIN-IC	AF PA, BTL, 2.7..5.5V 1.4W(5V/4Ω), shutdown	LLP-10	37	AFP20	- Max
AAX	MAX6410BS46-T	Vdet-IC	4.6V, -MR, +Reset PPO	UCSP-4	63bd*	VD5	- Max
AAX	MAX9718CETB	LIN-IC	AF PA, BTL, 2.7..5.5V 1.4W(5V/4Ω), shutdown	LLP-10	37	AFP20	- Max
AAX	MAX9722AETE	LIN-IC	AF PA, BTL, 2.4..5.5V, 2x130mW(5V/32Ω), shutdown	QFN-16	38	-	- Max
AAZ	MAX6411BS33-T	Vdet-IC	3.3V, -MR, -Reset ODO	UCSP-4	63bd*	VD4	- Max
AAZ	MAX9718DET	LIN-IC	AF PA, BTL, 2.7..5.5V 1.4W(5V/4Ω), shutdown	LLP-10	37	AFP20	- Max
AAZ	MAX9722BETE	LIN-IC	AF PA, BTL, 2.4..5.5V, 2x130mW(5V/32Ω), shutdown	QFN-16	38	-	- Max
AAZ	MAX6411BS34-T	Vdet-IC	3.4V, -MR, -Reset ODO	UCSP-4	63bd*	VD4	- Max
aB	74AUP1G38GF	CMOS-Logic	2-input NAND gate (ODO)	SOT891	52/Log17	Log17	9c Phi
aB	74AUP1G38GM	CMOS-Logic	2-input NAND gate (ODO)	SOT886	57/Log17	Log17	9c Phi
AB	XC6223C21B9R-G	LVR-IC	LDO, 2.15V±1%, 300mA, +CE, PDR	USPQ-4B03	48vm	VR4	9a Tor
AB216	XC6113B216ER	Vdet-IC	1.6V±2%, -MR, +Reset PPO, Wt=50ms, Rt=25ms	USP-6C	49xh	VD17	9b Tor
AB217	XC6113B217ER	Vdet-IC	1.7V±2%, -MR, +Reset PPO, Wt=50ms, Rt=25ms	USP-6C	49xh	VD17	9b Tor
AB218	XC6113B218ER	Vdet-IC	1.8V±2%, -MR, +Reset PPO, Wt=50ms, Rt=25ms	USP-6C	49xh	VD17	9b Tor
AB219	XC6113B219ER	Vdet-IC	1.9V±2%, -MR, +Reset PPO, Wt=50ms, Rt=25ms	USP-6C	49xh	VD17	9b Tor
AB220	XC6113B220ER	Vdet-IC	2.0V±2%, -MR, +Reset PPO, Wt=50ms, Rt=25ms	USP-6C	49xh	VD17	9b Tor
AB221	XC6113B221ER	Vdet-IC	2.1V±2%, -MR, +Reset PPO, Wt=50ms, Rt=25ms	USP-6C	49xh	VD17	9b Tor
AB222	XC6113B222ER	Vdet-IC	2.2V±2%, -MR, +Reset PPO, Wt=50ms, Rt=25ms	USP-6C	49xh	VD17	9b Tor
AB223	XC6113B223ER	Vdet-IC	2.3V±2%, -MR, +Reset PPO, Wt=50ms, Rt=25ms	USP-6C	49xh	VD17	9b Tor
AB224	XC6113B224ER	Vdet-IC	2.4V±2%, -MR, +Reset PPO, Wt=50ms, Rt=25ms	USP-6C	49xh	VD17	9b Tor
AB225	XC6113B225ER	Vdet-IC	2.5V±2%, -MR, +Reset PPO, Wt=50ms, Rt=25ms	USP-6C	49xh	VD17	9b Tor
AB226	XC6113B226ER	Vdet-IC	2.6V±2%, -MR, +Reset PPO, Wt=50ms, Rt=25ms	USP-6C	49xh	VD17	9b Tor
AB227	XC6113B227ER	Vdet-IC	2.7V±2%, -MR, +Reset PPO, Wt=50ms, Rt=25ms	USP-6C	49xh	VD17	9b Tor
AB228	XC6113B228ER	Vdet-IC	2.8V±2%, -MR, +Reset PPO, Wt=50ms, Rt=25ms	USP-6C	49xh	VD17	9b Tor
AB229	XC6113B229ER	Vdet-IC	2.9V±2%, -MR, +Reset PPO, Wt=50ms, Rt=25ms	USP-6C	49xh	VD17	9b Tor
AB230	XC6113B230ER	Vdet-IC	3.0V±2%, -MR, +Reset PPO, Wt=50ms, Rt=25ms	USP-6C	49xh	VD17	9b Tor
AB231	XC6113B231ER	Vdet-IC	3.1V±2%, -MR, +Reset PPO, Wt=50ms, Rt=25ms	USP-6C	49xh	VD17	9b Tor
AB232	XC6113B232ER	Vdet-IC	3.2V±2%, -MR, +Reset PPO, Wt=50ms, Rt=25ms	USP-6C	49xh	VD17	9b Tor
AB233	XC6113B233ER	Vdet-IC	3.3V±2%, -MR, +Reset PPO, Wt=50ms, Rt=25ms	USP-6C	49xh	VD17	9b Tor
AB234	XC6113B234ER	Vdet-IC	3.4V±2%, -MR, +Reset PPO, Wt=50ms, Rt=25ms	USP-6C	49xh	VD17	9b Tor
AB235	XC6113B235ER	Vdet-IC	3.5V±2%, -MR, +Reset PPO, Wt=50ms, Rt=25ms	USP-6C	49xh	VD17	9b Tor



SMD code	Type	Function	Short description	Case	Pin.	Sch.	St.Mnf.
AB636	XC6113B636ER	Vdet-IC	3.6V±2%, -MR, +Reset PPO, Wt=1.6s, Rt=25ms	USP-6C	49xh	VD17	9b Tor
AB637	XC6113B637ER	Vdet-IC	3.7V±2%, -MR, +Reset PPO, Wt=1.6s, Rt=25ms	USP-6C	49xh	VD17	9b Tor
AB638	XC6113B638ER	Vdet-IC	3.8V±2%, -MR, +Reset PPO, Wt=1.6s, Rt=25ms	USP-6C	49xh	VD17	9b Tor
AB639	XC6113B639ER	Vdet-IC	3.9V±2%, -MR, +Reset PPO, Wt=1.6s, Rt=25ms	USP-6C	49xh	VD17	9b Tor
AB640	XC6113B640ER	Vdet-IC	4.0V±2%, -MR, +Reset PPO, Wt=1.6s, Rt=25ms	USP-6C	49xh	VD17	9b Tor
AB641	XC6113B641ER	Vdet-IC	4.1V±2%, -MR, +Reset PPO, Wt=1.6s, Rt=25ms	USP-6C	49xh	VD17	9b Tor
AB642	XC6113B642ER	Vdet-IC	4.2V±2%, -MR, +Reset PPO, Wt=1.6s, Rt=25ms	USP-6C	49xh	VD17	9b Tor
AB643	XC6113B643ER	Vdet-IC	4.3V±2%, -MR, +Reset PPO, Wt=1.6s, Rt=25ms	USP-6C	49xh	VD17	9b Tor
AB644	XC6113B644ER	Vdet-IC	4.4V±2%, -MR, +Reset PPO, Wt=1.6s, Rt=25ms	USP-6C	49xh	VD17	9b Tor
AB645	XC6113B645ER	Vdet-IC	4.5V±2%, -MR, +Reset PPO, Wt=1.6s, Rt=25ms	USP-6C	49xh	VD17	9b Tor
AB646	XC6113B646ER	Vdet-IC	4.6V±2%, -MR, +Reset PPO, Wt=1.6s, Rt=25ms	USP-6C	49xh	VD17	9b Tor
AB647	XC6113B647ER	Vdet-IC	4.7V±2%, -MR, +Reset PPO, Wt=1.6s, Rt=25ms	USP-6C	49xh	VD17	9b Tor
AB648	XC6113B648ER	Vdet-IC	4.8V±2%, -MR, +Reset PPO, Wt=1.6s, Rt=25ms	USP-6C	49xh	VD17	9b Tor
AB649	XC6113B649ER	Vdet-IC	4.9V±2%, -MR, +Reset PPO, Wt=1.6s, Rt=25ms	USP-6C	49xh	VD17	9b Tor
AB650	XC6113B650ER	Vdet-IC	5.0V±2%, -MR, +Reset PPO, Wt=1.6s, Rt=25ms	USP-6C	49xh	VD17	9b Tor
ABA	MAX6411BS35-T	Vdet-IC	3.5V, -MR, -Reset ODO	UCSP-4	63bd*	VD4	- Max
ABB	MAX6411BS36-T	Vdet-IC	3.6V, -MR, -Reset ODO	UCSP-4	63bd*	VD4	- Max
ABC	MAX6411BS37-T	Vdet-IC	3.7V, -MR, -Reset ODO	UCSP-4	63bd*	VD4	- Max
ABD	MAX6411BS38-T	Vdet-IC	3.8V, -MR, -Reset ODO	UCSP-4	63bd*	VD4	- Max
ABE	MAX6411BS39-T	Vdet-IC	3.9V, -MR, -Reset ODO	UCSP-4	63bd*	VD4	- Max
ABF	MAX6411BS40-T	Vdet-IC	4V, -MR, -Reset ODO	UCSP-4	63bd*	VD4	- Max
ABG	MAX6411BS41-T	Vdet-IC	4.1V, -MR, -Reset ODO	UCSP-4	63bd*	VD4	- Max
ABH	MAX6411BS42-T	Vdet-IC	4.2V, -MR, -Reset ODO	UCSP-4	63bd*	VD4	- Max
ABI	MAX6411BS43-T	Vdet-IC	4.3V, -MR, -Reset ODO	UCSP-4	63bd*	VD4	- Max
ABJ	MAX6411BS44-T	Vdet-IC	4.4V, -MR, -Reset ODO	UCSP-4	63bd*	VD4	- Max
ABK	MAX6411BS45-T	Vdet-IC	4.5V, -MR, -Reset ODO	UCSP-4	63bd*	VD4	- Max
ABL	MAX6411BS46-T	Vdet-IC	4.6V, -MR, -Reset ODO	UCSP-4	63bd*	VD4	- Max
ABN	MAX9712EBC-T	LIN-IC	AF PA, Class-D, BTL, 2.2..5.5V, 500mW(5V/8Ω), shudt own	BGA-10	39	AFP56	- Max
ABP	MAX9721AEB-C-T	LIN-IC	AF PA, 0.9..1.8V, 2x20mW(1.5V/32Ω), shutdown	BGA-12	39	AFP57	- Max
ABQ	MAX9721BEB-C-T	LIN-IC	AF PA, 0.9..1.8V, 2x20mW(1.5V/32Ω), shutdown	BGA-12	39	AFP57	- Max
ABR	MAX9721CEB-C-T	LIN-IC	AF PA, 0.9..1.8V, 2x20mW(1.5V/32Ω), shutdown	BGA-12	39	AFP57	- Max
aC	74AUP1G57GF	CMOS-Logic	Configurable multiple-function gate	SOT891	52/Log36	Log36	9c Phi
aC	74AUP1G57GM	CMOS-Logic	Configurable multiple-function gate	SOT886	57/Log36	Log36	9c Phi
AC	RT9013B-18PQWA	LVR-IC	LDO, +CE, 1.8V±2%, 500mA	WDFN-6	49xu	VR4	9a Rct
AC	XC6223C22B9R-G	LVR-IC	LDO, 2.25V±1%, 300mA, +CE, PDR	USPQ-4B03	48vm	VR4	9a Tor
AC01	RP102K121B	LVR-IC	LDO, LN, +CE, 1.2V±1%, 300mA	PLP1820-6	49wf	VR4	9b Ric
AC02	RP102K131B	LVR-IC	LDO, LN, +CE, 1.3V±1%, 300mA	PLP1820-6	49wf	VR4	9b Ric
AC03	RP102K151B	LVR-IC	LDO, LN, +CE, 1.5V±1%, 300mA	PLP1820-6	49wf	VR4	9b Ric
AC04	RP102K181B	LVR-IC	LDO, LN, +CE, 1.8V±1%, 300mA	PLP1820-6	49wf	VR4	9b Ric
AC05	RP102K251B	LVR-IC	LDO, LN, +CE, 2.5V±1%, 300mA	PLP1820-6	49wf	VR4	9b Ric
AC06	RP102K261B	LVR-IC	LDO, LN, +CE, 2.6V±1%, 300mA	PLP1820-6	49wf	VR4	9b Ric
AC07	RP102K281B	LVR-IC	LDO, LN, +CE, 2.8V±1%, 300mA	PLP1820-6	49wf	VR4	9b Ric
AC08	RP102K281B5	LVR-IC	LDO, LN, +CE, 2.85V±1%, 300mA	PLP1820-6	49wf	VR4	9b Ric
AC09	RP102K291B	LVR-IC	LDO, LN, +CE, 2.9V±1%, 300mA	PLP1820-6	49wf	VR4	9b Ric
AC10	RP102K301B	LVR-IC	LDO, LN, +CE, 3V±1%, 300mA	PLP1820-6	49wf	VR4	9b Ric
AC11	RP102K331B	LVR-IC	LDO, LN, +CE, 3.3V±1%, 300mA	PLP1820-6	49wf	VR4	9b Ric
AC216	XC6113C216ER	Vdet-IC	1.6V±2%, -MR, +Reset PPO, Wt=50ms, Rt=50ms	USP-6C	49xh	VD17	9b Tor
AC217	XC6113C217ER	Vdet-IC	1.7V±2%, -MR, +Reset PPO, Wt=50ms, Rt=50ms	USP-6C	49xh	VD17	9b Tor
AC218	XC6113C218ER	Vdet-IC	1.8V±2%, -MR, +Reset PPO, Wt=50ms, Rt=50ms	USP-6C	49xh	VD17	9b Tor
AC219	XC6113C219ER	Vdet-IC	1.9V±2%, -MR, +Reset PPO, Wt=50ms, Rt=50ms	USP-6C	49xh	VD17	9b Tor
AC220	XC6113C220ER	Vdet-IC	2.0V±2%, -MR, +Reset PPO, Wt=50ms, Rt=50ms	USP-6C	49xh	VD17	9b Tor
AC221	XC6113C221ER	Vdet-IC	2.1V±2%, -MR, +Reset PPO, Wt=50ms, Rt=50ms	USP-6C	49xh	VD17	9b Tor
AC222	XC6113C222ER	Vdet-IC	2.2V±2%, -MR, +Reset PPO, Wt=50ms, Rt=50ms	USP-6C	49xh	VD17	9b Tor
AC223	XC6113C223ER	Vdet-IC	2.3V±2%, -MR, +Reset PPO, Wt=50ms, Rt=50ms	USP-6C	49xh	VD17	9b Tor
AC224	XC6113C224ER	Vdet-IC	2.4V±2%, -MR, +Reset PPO, Wt=50ms, Rt=50ms	USP-6C	49xh	VD17	9b Tor
AC225	XC6113C225ER	Vdet-IC	2.5V±2%, -MR, +Reset PPO, Wt=50ms, Rt=50ms	USP-6C	49xh	VD17	9b Tor
AC226	XC6113C226ER	Vdet-IC	2.6V±2%, -MR, +Reset PPO, Wt=50ms, Rt=50ms	USP-6C	49xh	VD17	9b Tor
AC227	XC6113C227ER	Vdet-IC	2.7V±2%, -MR, +Reset PPO, Wt=50ms, Rt=50ms	USP-6C	49xh	VD17	9b Tor
AC228	XC6113C228ER	Vdet-IC	2.8V±2%, -MR, +Reset PPO, Wt=50ms, Rt=50ms	USP-6C	49xh	VD17	9b Tor
AC229	XC6113C229ER	Vdet-IC	2.9V±2%, -MR, +Reset PPO, Wt=50ms, Rt=50ms	USP-6C	49xh	VD17	9b Tor
AC230	XC6113C230ER	Vdet-IC	3.0V±2%, -MR, +Reset PPO, Wt=50ms, Rt=50ms	USP-6C	49xh	VD17	9b Tor
AC231	XC6113C231ER	Vdet-IC	3.1V±2%, -MR, +Reset PPO, Wt=50ms, Rt=50ms	USP-6C	49xh	VD17	9b Tor
AC232	XC6113C232ER	Vdet-IC	3.2V±2%, -MR, +Reset PPO, Wt=50ms, Rt=50ms	USP-6C	49xh	VD17	9b Tor
AC233	XC6113C233ER	Vdet-IC	3.3V±2%, -MR, +Reset PPO, Wt=50ms, Rt=50ms	USP-6C	49xh	VD17	9b Tor
AC234	XC6113C234ER	Vdet-IC	3.4V±2%, -MR, +Reset PPO, Wt=50ms, Rt=50ms	USP-6C	49xh	VD17	9b Tor
AC235	XC6113C235ER	Vdet-IC	3.5V±2%, -MR, +Reset PPO, Wt=50ms, Rt=50ms	USP-6C	49xh	VD17	9b Tor
AC236	XC6113C236ER	Vdet-IC	3.6V±2%, -MR, +Reset PPO, Wt=50ms, Rt=50ms	USP-6C	49xh	VD17	9b Tor
AC237	XC6113C237ER	Vdet-IC	3.7V±2%, -MR, +Reset PPO, Wt=50ms, Rt=50ms	USP-6C	49xh	VD17	9b Tor
AC238	XC6113C238ER	Vdet-IC	3.8V±2%, -MR, +Reset PPO, Wt=50ms, Rt=50ms	USP-6C	49xh	VD17	9b Tor
AC239	XC6113C239ER	Vdet-IC	3.9V±2%, -MR, +Reset PPO, Wt=50ms, Rt=50ms	USP-6C	49xh	VD17	9b Tor



SMD code	Type	Function	Short description	Case	Pin.	Sch.	St.Mnf.
AC640	XC6113C640ER	Vdet-IC	4.0V±2%, -MR, +Reset PPO, Wt=1.6s, Rt=50ms	USP-6C	49xh	VD17	9b Tor
AC641	XC6113C641ER	Vdet-IC	4.1V±2%, -MR, +Reset PPO, Wt=1.6s, Rt=50ms	USP-6C	49xh	VD17	9b Tor
AC642	XC6113C642ER	Vdet-IC	4.2V±2%, -MR, +Reset PPO, Wt=1.6s, Rt=50ms	USP-6C	49xh	VD17	9b Tor
AC643	XC6113C643ER	Vdet-IC	4.3V±2%, -MR, +Reset PPO, Wt=1.6s, Rt=50ms	USP-6C	49xh	VD17	9b Tor
AC644	XC6113C644ER	Vdet-IC	4.4V±2%, -MR, +Reset PPO, Wt=1.6s, Rt=50ms	USP-6C	49xh	VD17	9b Tor
AC645	XC6113C645ER	Vdet-IC	4.5V±2%, -MR, +Reset PPO, Wt=1.6s, Rt=50ms	USP-6C	49xh	VD17	9b Tor
AC646	XC6113C646ER	Vdet-IC	4.6V±2%, -MR, +Reset PPO, Wt=1.6s, Rt=50ms	USP-6C	49xh	VD17	9b Tor
AC647	XC6113C647ER	Vdet-IC	4.7V±2%, -MR, +Reset PPO, Wt=1.6s, Rt=50ms	USP-6C	49xh	VD17	9b Tor
AC648	XC6113C648ER	Vdet-IC	4.8V±2%, -MR, +Reset PPO, Wt=1.6s, Rt=50ms	USP-6C	49xh	VD17	9b Tor
AC649	XC6113C649ER	Vdet-IC	4.9V±2%, -MR, +Reset PPO, Wt=1.6s, Rt=50ms	USP-6C	49xh	VD17	9b Tor
AC650	XC6113C650ER	Vdet-IC	5.0V±2%, -MR, +Reset PPO, Wt=1.6s, Rt=50ms	USP-6C	49xh	VD17	9b Tor
ACC	MAX9700BEBE-T	LIN-IC	AF PA, Class-D, BTL, 2.2..5.5V, 1.2W(5V/8Ω), shutdown	BGA-10	39	AFP56	- Max
ACD	MAX4365ETA	LIN-IC	AF PA, BTL, 2.7..5.5V, 1W(5V/8Ω), shutdown	LLP-8	37	-	- Max
ACD	MAX9700AEBE-T	LIN-IC	AF PA, Class-D, BTL, 2.2..5.5V, 1.2W(5V/8Ω), shutdown	BGA-10	39	AFP56	- Max
ACE	MAX9700CEBC-T	LIN-IC	AF PA, Class-D, BTL, 2.2..5.5V, 1.2W(5V/8Ω), shutdown	BGA-10	39	AFP56	- Max
ACF	MAX9700DEBC-T	LIN-IC	AF PA, Class-D, BTL, 2.2..5.5V, 1.2W(5V/8Ω), shutdown	BGA-10	39	AFP56	- Max
ACG	MAX9705BEBE-T	LIN-IC	AF PA, Class-D, BTL, 2.2..5.5V, 2.3W(5V/4Ω), shutdown	BGA-10	39	AFP60	- Max
ACH	MAX9705AEBE-T	LIN-IC	AF PA, Class-D, BTL, 2.2..5.5V, 2.3W(5V/4Ω), shutdown	BGA-10	39	AFP60	- Max
ACI	MAX9700BETB	LIN-IC	AF PA, Class-D, BTL, 2.2..5.5V, 1.2W(5V/8Ω), shutdown	LLP-10	37	AFP55	- Max
ACI	MAX9705CEBC-T	LIN-IC	AF PA, Class-D, BTL, 2.2..5.5V, 2.3W(5V/4Ω), shutdown	BGA-10	39	AFP60	- Max
ACJ	MAX9705DEBC-T	LIN-IC	AF PA, Class-D, BTL, 2.2..5.5V, 2.3W(5V/4Ω), shutdown	BGA-10	39	AFP60	- Max
ACK	MAX9725AEBE-T	LIN-IC	AF PA, 0.9..1.8V, 2x20mW(1.9V/32Ω), shutdown	BGA-12	39	AFP57	- Max
ACL	MAX9725BEBE-T	LIN-IC	AF PA, 0.9..1.8V, 2x20mW(1.9V/32Ω), shutdown	BGA-12	39	AFP57	- Max
ACM	MAX9700AETB	LIN-IC	AF PA, Class-D, BTL, 2.2..5.5V, 1.2W(5V/8Ω), shutdown	LLP-10	37	AFP55	- Max
ACM	MAX9725CEBC-T	LIN-IC	AF PA, 0.9..1.8V, 2x20mW(1.9V/32Ω), shutdown	BGA-12	39	AFP57	- Max
ACN	MAX9700CEBT	LIN-IC	AF PA, Class-D, BTL, 2.2..5.5V, 1.2W(5V/8Ω), shutdown	LLP-10	37	AFP55	- Max
ACN	MAX9725DEBC-T	LIN-IC	AF PA, 0.9..1.8V, 2x20mW(1.9V/32Ω), shutdown	BGA-12	39	AFP57	- Max
ACO	MAX9700DEBT	LIN-IC	AF PA, Class-D, BTL, 2.2..5.5V, 1.2W(5V/8Ω), shutdown	LLP-10	37	AFP55	- Max
ACX	MAX9705BETB+T	LIN-IC	AF PA, Class-D, BTL, 2.5..5.5V, 2.3W(5V/4Ω), shutdown	TDFN-10	37	AFP55	- Max
ACY	MAX9705AETB+T	LIN-IC	AF PA, Class-D, BTL, 2.5..5.5V, 2.3W(5V/4Ω), shutdown	TDFN-10	37	AFP55	- Max
ACZ	MAX9705CEBT+T	LIN-IC	AF PA, Class-D, BTL, 2.5..5.5V, 2.3W(5V/4Ω), shutdown	TDFN-10	37	AFP55	- Max
aD	74AUP2GU04GM	CMOS-Logic	Dual inverters	SOT886	57/Log24	Log24	9c Phi
AD	RT9013B-25PQWA	LVR-IC	LDO, +CE, 2.5V±2%, 500mA	WDFN-6	49xu	VR4	9a Rct
AD	XC6223C23B9R-G	LVR-IC	LDO, 2.35V±1%, 300mA, +CE, PDR	USPQ-4B03	48xm	VR4	9a Tor
AD-	RT9013-15PQV	LVR-IC	LDO, +CE, 1.5V±2%, 500mA	WDFN-8	49	VR4	9a Rct
AD01	RP102K121D	LVR-IC	LDO, LN, +CE, CL discharge, 1.2V±1%, 300mA	PLP1820-6	49wf	VR4	9b Ric
AD02	RP102K131D	LVR-IC	LDO, LN, +CE, CL discharge, 1.3V±1%, 300mA	PLP1820-6	49wf	VR4	9b Ric
AD03	RP102K151D	LVR-IC	LDO, LN, +CE, CL discharge, 1.5V±1%, 300mA	PLP1820-6	49wf	VR4	9b Ric
AD04	RP102K181D	LVR-IC	LDO, LN, +CE, CL discharge, 1.8V±1%, 300mA	PLP1820-6	49wf	VR4	9b Ric
AD05	RP102K251D	LVR-IC	LDO, LN, +CE, CL discharge, 2.5V±1%, 300mA	PLP1820-6	49wf	VR4	9b Ric
AD06	RP102K261D	LVR-IC	LDO, LN, +CE, CL discharge, 2.6V±1%, 300mA	PLP1820-6	49wf	VR4	9b Ric
AD07	RP102K281D	LVR-IC	LDO, LN, +CE, CL discharge, 2.8V±1%, 300mA	PLP1820-6	49wf	VR4	9b Ric
AD08	RP102K281D5	LVR-IC	LDO, LN, +CE, CL discharge, 2.85V±1%, 300mA	PLP1820-6	49wf	VR4	9b Ric
AD09	RP102K291D	LVR-IC	LDO, LN, +CE, CL discharge, 2.9V±1%, 300mA	PLP1820-6	49wf	VR4	9b Ric
AD10	RP102K301D	LVR-IC	LDO, LN, +CE, CL discharge, 3V±1%, 300mA	PLP1820-6	49wf	VR4	9b Ric
AD11	RP102K331D	LVR-IC	LDO, LN, +CE, CL discharge, 3.3V±1%, 300mA	PLP1820-6	49wf	VR4	9b Ric
AD316	XC6113D316ER	Vdet-IC	1.6V±2%, -MR, +Reset PPO, Wt=100ms, Rt=100ms	USP-6C	49xh	VD17	9b Tor
AD317	XC6113D317ER	Vdet-IC	1.7V±2%, -MR, +Reset PPO, Wt=100ms, Rt=100ms	USP-6C	49xh	VD17	9b Tor
AD318	XC6113D318ER	Vdet-IC	1.8V±2%, -MR, +Reset PPO, Wt=100ms, Rt=100ms	USP-6C	49xh	VD17	9b Tor
AD319	XC6113D319ER	Vdet-IC	1.9V±2%, -MR, +Reset PPO, Wt=100ms, Rt=100ms	USP-6C	49xh	VD17	9b Tor
AD320	XC6113D320ER	Vdet-IC	2.0V±2%, -MR, +Reset PPO, Wt=100ms, Rt=100ms	USP-6C	49xh	VD17	9b Tor
AD321	XC6113D321ER	Vdet-IC	2.1V±2%, -MR, +Reset PPO, Wt=100ms, Rt=100ms	USP-6C	49xh	VD17	9b Tor
AD322	XC6113D322ER	Vdet-IC	2.2V±2%, -MR, +Reset PPO, Wt=100ms, Rt=100ms	USP-6C	49xh	VD17	9b Tor
AD323	XC6113D323ER	Vdet-IC	2.3V±2%, -MR, +Reset PPO, Wt=100ms, Rt=100ms	USP-6C	49xh	VD17	9b Tor
AD324	XC6113D324ER	Vdet-IC	2.4V±2%, -MR, +Reset PPO, Wt=100ms, Rt=100ms	USP-6C	49xh	VD17	9b Tor
AD325	XC6113D325ER	Vdet-IC	2.5V±2%, -MR, +Reset PPO, Wt=100ms, Rt=100ms	USP-6C	49xh	VD17	9b Tor
AD326	XC6113D326ER	Vdet-IC	2.6V±2%, -MR, +Reset PPO, Wt=100ms, Rt=100ms	USP-6C	49xh	VD17	9b Tor
AD327	XC6113D327ER	Vdet-IC	2.7V±2%, -MR, +Reset PPO, Wt=100ms, Rt=100ms	USP-6C	49xh	VD17	9b Tor
AD328	XC6113D328ER	Vdet-IC	2.8V±2%, -MR, +Reset PPO, Wt=100ms, Rt=100ms	USP-6C	49xh	VD17	9b Tor
AD329	XC6113D329ER	Vdet-IC	2.9V±2%, -MR, +Reset PPO, Wt=100ms, Rt=100ms	USP-6C	49xh	VD17	9b Tor
AD330	XC6113D330ER	Vdet-IC	3.0V±2%, -MR, +Reset PPO, Wt=100ms, Rt=100ms	USP-6C	49xh	VD17	9b Tor
AD331	XC6113D331ER	Vdet-IC	3.1V±2%, -MR, +Reset PPO, Wt=100ms, Rt=100ms	USP-6C	49xh	VD17	9b Tor
AD332	XC6113D332ER	Vdet-IC	3.2V±2%, -MR, +Reset PPO, Wt=100ms, Rt=100ms	USP-6C	49xh	VD17	9b Tor
AD333	XC6113D333ER	Vdet-IC	3.3V±2%, -MR, +Reset PPO, Wt=100ms, Rt=100ms	USP-6C	49xh	VD17	9b Tor
AD334	XC6113D334ER	Vdet-IC	3.4V±2%, -MR, +Reset PPO, Wt=100ms, Rt=100ms	USP-6C	49xh	VD17	9b Tor
AD335	XC6113D335ER	Vdet-IC	3.5V±2%, -MR, +Reset PPO, Wt=100ms, Rt=100ms	USP-6C	49xh	VD17	9b Tor
AD336	XC6113D336ER	Vdet-IC	3.6V±2%, -MR, +Reset PPO, Wt=100ms, Rt=100ms	USP-6C	49xh	VD17	9b Tor
AD337	XC6113D337ER	Vdet-IC	3.7V±2%, -MR, +Reset PPO, Wt=100ms, Rt=100ms	USP-6C	49xh	VD17	9b Tor
AD338	XC6113D338ER	Vdet-IC	3.8V±2%, -MR, +Reset PPO, Wt=100ms, Rt=100ms	USP-6C	49xh	VD17	9b Tor
AD339	XC6113D339ER	Vdet-IC	3.9V±2%, -MR, +Reset PPO, Wt=100ms, Rt=100ms	USP-6C	49xh	VD17	9b Tor



SMD code	Type	Function	Short description	Case	Pin.	Sch.	St.Mnf.
AD540	XC6113D540ER	Vdet-IC	4.0V±2%, -MR, +Reset PPO, Wt=400ms, Rt=100ms	USP-6C	49xh	VD17	9b Tor
AD541	XC6113D541ER	Vdet-IC	4.1V±2%, -MR, +Reset PPO, Wt=400ms, Rt=100ms	USP-6C	49xh	VD17	9b Tor
AD542	XC6113D542ER	Vdet-IC	4.2V±2%, -MR, +Reset PPO, Wt=400ms, Rt=100ms	USP-6C	49xh	VD17	9b Tor
AD543	XC6113D543ER	Vdet-IC	4.3V±2%, -MR, +Reset PPO, Wt=400ms, Rt=100ms	USP-6C	49xh	VD17	9b Tor
AD544	XC6113D544ER	Vdet-IC	4.4V±2%, -MR, +Reset PPO, Wt=400ms, Rt=100ms	USP-6C	49xh	VD17	9b Tor
AD545	XC6113D545ER	Vdet-IC	4.5V±2%, -MR, +Reset PPO, Wt=400ms, Rt=100ms	USP-6C	49xh	VD17	9b Tor
AD546	XC6113D546ER	Vdet-IC	4.6V±2%, -MR, +Reset PPO, Wt=400ms, Rt=100ms	USP-6C	49xh	VD17	9b Tor
AD547	XC6113D547ER	Vdet-IC	4.7V±2%, -MR, +Reset PPO, Wt=400ms, Rt=100ms	USP-6C	49xh	VD17	9b Tor
AD548	XC6113D548ER	Vdet-IC	4.8V±2%, -MR, +Reset PPO, Wt=400ms, Rt=100ms	USP-6C	49xh	VD17	9b Tor
AD549	XC6113D549ER	Vdet-IC	4.9V±2%, -MR, +Reset PPO, Wt=400ms, Rt=100ms	USP-6C	49xh	VD17	9b Tor
AD550	XC6113D550ER	Vdet-IC	5.0V±2%, -MR, +Reset PPO, Wt=400ms, Rt=100ms	USP-6C	49xh	VD17	9b Tor
AD616	XC6113D616ER	Vdet-IC	1.6V±2%, -MR, +Reset PPO, Wt=1.6s, Rt=100ms	USP-6C	49xh	VD17	9b Tor
AD617	XC6113D617ER	Vdet-IC	1.7V±2%, -MR, +Reset PPO, Wt=1.6s, Rt=100ms	USP-6C	49xh	VD17	9b Tor
AD618	XC6113D618ER	Vdet-IC	1.8V±2%, -MR, +Reset PPO, Wt=1.6s, Rt=100ms	USP-6C	49xh	VD17	9b Tor
AD619	XC6113D619ER	Vdet-IC	1.9V±2%, -MR, +Reset PPO, Wt=1.6s, Rt=100ms	USP-6C	49xh	VD17	9b Tor
AD620	XC6113D620ER	Vdet-IC	2.0V±2%, -MR, +Reset PPO, Wt=1.6s, Rt=100ms	USP-6C	49xh	VD17	9b Tor
AD621	XC6113D621ER	Vdet-IC	2.1V±2%, -MR, +Reset PPO, Wt=1.6s, Rt=100ms	USP-6C	49xh	VD17	9b Tor
AD622	XC6113D622ER	Vdet-IC	2.2V±2%, -MR, +Reset PPO, Wt=1.6s, Rt=100ms	USP-6C	49xh	VD17	9b Tor
AD623	XC6113D623ER	Vdet-IC	2.3V±2%, -MR, +Reset PPO, Wt=1.6s, Rt=100ms	USP-6C	49xh	VD17	9b Tor
AD624	XC6113D624ER	Vdet-IC	2.4V±2%, -MR, +Reset PPO, Wt=1.6s, Rt=100ms	USP-6C	49xh	VD17	9b Tor
AD625	XC6113D625ER	Vdet-IC	2.5V±2%, -MR, +Reset PPO, Wt=1.6s, Rt=100ms	USP-6C	49xh	VD17	9b Tor
AD626	XC6113D626ER	Vdet-IC	2.6V±2%, -MR, +Reset PPO, Wt=1.6s, Rt=100ms	USP-6C	49xh	VD17	9b Tor
AD627	XC6113D627ER	Vdet-IC	2.7V±2%, -MR, +Reset PPO, Wt=1.6s, Rt=100ms	USP-6C	49xh	VD17	9b Tor
AD628	XC6113D628ER	Vdet-IC	2.8V±2%, -MR, +Reset PPO, Wt=1.6s, Rt=100ms	USP-6C	49xh	VD17	9b Tor
AD629	XC6113D629ER	Vdet-IC	2.9V±2%, -MR, +Reset PPO, Wt=1.6s, Rt=100ms	USP-6C	49xh	VD17	9b Tor
AD630	XC6113D630ER	Vdet-IC	3.0V±2%, -MR, +Reset PPO, Wt=1.6s, Rt=100ms	USP-6C	49xh	VD17	9b Tor
AD631	XC6113D631ER	Vdet-IC	3.1V±2%, -MR, +Reset PPO, Wt=1.6s, Rt=100ms	USP-6C	49xh	VD17	9b Tor
AD632	XC6113D632ER	Vdet-IC	3.2V±2%, -MR, +Reset PPO, Wt=1.6s, Rt=100ms	USP-6C	49xh	VD17	9b Tor
AD633	XC6113D633ER	Vdet-IC	3.3V±2%, -MR, +Reset PPO, Wt=1.6s, Rt=100ms	USP-6C	49xh	VD17	9b Tor
AD634	XC6113D634ER	Vdet-IC	3.4V±2%, -MR, +Reset PPO, Wt=1.6s, Rt=100ms	USP-6C	49xh	VD17	9b Tor
AD635	XC6113D635ER	Vdet-IC	3.5V±2%, -MR, +Reset PPO, Wt=1.6s, Rt=100ms	USP-6C	49xh	VD17	9b Tor
AD636	XC6113D636ER	Vdet-IC	3.6V±2%, -MR, +Reset PPO, Wt=1.6s, Rt=100ms	USP-6C	49xh	VD17	9b Tor
AD637	XC6113D637ER	Vdet-IC	3.7V±2%, -MR, +Reset PPO, Wt=1.6s, Rt=100ms	USP-6C	49xh	VD17	9b Tor
AD638	XC6113D638ER	Vdet-IC	3.8V±2%, -MR, +Reset PPO, Wt=1.6s, Rt=100ms	USP-6C	49xh	VD17	9b Tor
AD639	XC6113D639ER	Vdet-IC	3.9V±2%, -MR, +Reset PPO, Wt=1.6s, Rt=100ms	USP-6C	49xh	VD17	9b Tor
AD640	XC6113D640ER	Vdet-IC	4.0V±2%, -MR, +Reset PPO, Wt=1.6s, Rt=100ms	USP-6C	49xh	VD17	9b Tor
AD641	XC6113D641ER	Vdet-IC	4.1V±2%, -MR, +Reset PPO, Wt=1.6s, Rt=100ms	USP-6C	49xh	VD17	9b Tor
AD642	XC6113D642ER	Vdet-IC	4.2V±2%, -MR, +Reset PPO, Wt=1.6s, Rt=100ms	USP-6C	49xh	VD17	9b Tor
AD643	XC6113D643ER	Vdet-IC	4.3V±2%, -MR, +Reset PPO, Wt=1.6s, Rt=100ms	USP-6C	49xh	VD17	9b Tor
AD644	XC6113D644ER	Vdet-IC	4.4V±2%, -MR, +Reset PPO, Wt=1.6s, Rt=100ms	USP-6C	49xh	VD17	9b Tor
AD645	XC6113D645ER	Vdet-IC	4.5V±2%, -MR, +Reset PPO, Wt=1.6s, Rt=100ms	USP-6C	49xh	VD17	9b Tor
AD646	XC6113D646ER	Vdet-IC	4.6V±2%, -MR, +Reset PPO, Wt=1.6s, Rt=100ms	USP-6C	49xh	VD17	9b Tor
AD647	XC6113D647ER	Vdet-IC	4.7V±2%, -MR, +Reset PPO, Wt=1.6s, Rt=100ms	USP-6C	49xh	VD17	9b Tor
AD648	XC6113D648ER	Vdet-IC	4.8V±2%, -MR, +Reset PPO, Wt=1.6s, Rt=100ms	USP-6C	49xh	VD17	9b Tor
AD649	XC6113D649ER	Vdet-IC	4.9V±2%, -MR, +Reset PPO, Wt=1.6s, Rt=100ms	USP-6C	49xh	VD17	9b Tor
AD650	XC6113D650ER	Vdet-IC	5.0V±2%, -MR, +Reset PPO, Wt=1.6s, Rt=100ms	USP-6C	49xh	VD17	9b Tor
ADA	MAX9705DETBT+T	LIN-IC	AF PA, Class-D, BTL, 2.5..5.5V, 2.3W(5V/4Q), shutdown	TDFN-10	37	AFP55	- Max
ADV	MAX9890AEBL-T	Lin-IC	Audio dick-p op suppress, (36dB), 2.7..5.5V, THD <0.003%(32Q)	BGA-9	39bf*	-	9a Max
ADW	MAX6406BS22-T	Vdet-IC	2.2V, -MR, -Reset PPO	UCSP-4	63bd*	VD5	- Max
ADW	MAX9890BEBL-T	Lin-IC	Audio dick-p op suppress, (36dB), 2.7..5.5V, THD <0.003%(32Q)	BGA-9	39bf*	-	9a Max
ADX	MAX6406BS23-T	Vdet-IC	2.3V, -MR, -Reset PPO	UCSP-4	63bd*	VD5	- Max
ADX	MAX9718AEBL-T	LIN-IC	AF PA, BTL, 2.7..5.5V, 1.4W(5V/4Q), shutdown	BGA-9	39	AFP53	- Max
ADY	MAX6406BS24-T	Vdet-IC	2.4V, -MR, -Reset PPO	UCSP-4	63bd*	VD5	- Max
ADY	MAX9718BEBL-T	LIN-IC	AF PA, BTL, 2.7..5.5V, 1.4W(5V/4Q), shutdown	BGA-9	39	AFP54	- Max
ADZ	MAX6406BS25-T	Vdet-IC	2.5V, -MR, -Reset PPO	UCSP-4	63bd*	VD5	- Max
ADZ	MAX9718CEBL-T	LIN-IC	AF PA, BTL, 2.7..5.5V, 1.4W(5V/4Q), shutdown	BGA-9	39	AFP54	- Max
AE	RT9013B-33PQWA	LVR-IC	LDO, +CE, 3.3V±2%, 500mA	WDFN-6	49xu	VR4	9a Rct
AE	XC6223C24B9R-G	LVR-IC	LDO, 2.45V±1%, 300mA, +CE, PDR	USPQ-4B03	48ym	VR4	9a Tor
AE-	RT9013-25PQV	LVR-IC	LDO, +CE, 2.5V±2%, 500mA	WDFN-8	49	VR4	9a Rct
AE416	XC6113E416ER	Vdet-IC	1.6V±2%, -MR, +Reset PPO, Wt=200ms, Rt=200ms	USP-6C	49xh	VD17	9b Tor
AE417	XC6113E417ER	Vdet-IC	1.7V±2%, -MR, +Reset PPO, Wt=200ms, Rt=200ms	USP-6C	49xh	VD17	9b Tor
AE418	XC6113E418ER	Vdet-IC	1.8V±2%, -MR, +Reset PPO, Wt=200ms, Rt=200ms	USP-6C	49xh	VD17	9b Tor
AE419	XC6113E419ER	Vdet-IC	1.9V±2%, -MR, +Reset PPO, Wt=200ms, Rt=200ms	USP-6C	49xh	VD17	9b Tor
AE420	XC6113E420ER	Vdet-IC	2.0V±2%, -MR, +Reset PPO, Wt=200ms, Rt=200ms	USP-6C	49xh	VD17	9b Tor
AE421	XC6113E421ER	Vdet-IC	2.1V±2%, -MR, +Reset PPO, Wt=200ms, Rt=200ms	USP-6C	49xh	VD17	9b Tor
AE422	XC6113E422ER	Vdet-IC	2.2V±2%, -MR, +Reset PPO, Wt=200ms, Rt=200ms	USP-6C	49xh	VD17	9b Tor
AE423	XC6113E423ER	Vdet-IC	2.3V±2%, -MR, +Reset PPO, Wt=200ms, Rt=200ms	USP-6C	49xh	VD17	9b Tor
AE424	XC6113E424ER	Vdet-IC	2.4V±2%, -MR, +Reset PPO, Wt=200ms, Rt=200ms	USP-6C	49xh	VD17	9b Tor
AE425	XC6113E425ER	Vdet-IC	2.5V±2%, -MR, +Reset PPO, Wt=200ms, Rt=200ms	USP-6C	49xh	VD17	9b Tor
AE426	XC6113E426ER	Vdet-IC	2.6V±2%, -MR, +Reset PPO, Wt=200ms, Rt=200ms	USP-6C	49xh	VD17	9b Tor



**SMD
code**

Type

Function

Short description

Case

Pin.

Sch. St.Mnf.



AE627	XC6113E627ER	Vdet-IC	2.7V±2%, -MR, +Reset PPO, Wt=1.6s, Rt=200ms	USP-6C	49xh	VD17	9b	Tor
AE628	XC6113E628ER	Vdet-IC	2.8V±2%, -MR, +Reset PPO, Wt=1.6s, Rt=200ms	USP-6C	49xh	VD17	9b	Tor
AE629	XC6113E629ER	Vdet-IC	2.9V±2%, -MR, +Reset PPO, Wt=1.6s, Rt=200ms	USP-6C	49xh	VD17	9b	Tor
AE630	XC6113E630ER	Vdet-IC	3.0V±2%, -MR, +Reset PPO, Wt=1.6s, Rt=200ms	USP-6C	49xh	VD17	9b	Tor
AE631	XC6113E631ER	Vdet-IC	3.1V±2%, -MR, +Reset PPO, Wt=1.6s, Rt=200ms	USP-6C	49xh	VD17	9b	Tor
AE632	XC6113E632ER	Vdet-IC	3.2V±2%, -MR, +Reset PPO, Wt=1.6s, Rt=200ms	USP-6C	49xh	VD17	9b	Tor
AE633	XC6113E633ER	Vdet-IC	3.3V±2%, -MR, +Reset PPO, Wt=1.6s, Rt=200ms	USP-6C	49xh	VD17	9b	Tor
AE634	XC6113E634ER	Vdet-IC	3.4V±2%, -MR, +Reset PPO, Wt=1.6s, Rt=200ms	USP-6C	49xh	VD17	9b	Tor
AE635	XC6113E635ER	Vdet-IC	3.5V±2%, -MR, +Reset PPO, Wt=1.6s, Rt=200ms	USP-6C	49xh	VD17	9b	Tor
AE636	XC6113E636ER	Vdet-IC	3.6V±2%, -MR, +Reset PPO, Wt=1.6s, Rt=200ms	USP-6C	49xh	VD17	9b	Tor
AE637	XC6113E637ER	Vdet-IC	3.7V±2%, -MR, +Reset PPO, Wt=1.6s, Rt=200ms	USP-6C	49xh	VD17	9b	Tor
AE638	XC6113E638ER	Vdet-IC	3.8V±2%, -MR, +Reset PPO, Wt=1.6s, Rt=200ms	USP-6C	49xh	VD17	9b	Tor
AE639	XC6113E639ER	Vdet-IC	3.9V±2%, -MR, +Reset PPO, Wt=1.6s, Rt=200ms	USP-6C	49xh	VD17	9b	Tor
AE640	XC6113E640ER	Vdet-IC	4.0V±2%, -MR, +Reset PPO, Wt=1.6s, Rt=200ms	USP-6C	49xh	VD17	9b	Tor
AE641	XC6113E641ER	Vdet-IC	4.1V±2%, -MR, +Reset PPO, Wt=1.6s, Rt=200ms	USP-6C	49xh	VD17	9b	Tor
AE642	XC6113E642ER	Vdet-IC	4.2V±2%, -MR, +Reset PPO, Wt=1.6s, Rt=200ms	USP-6C	49xh	VD17	9b	Tor
AE643	XC6113E643ER	Vdet-IC	4.3V±2%, -MR, +Reset PPO, Wt=1.6s, Rt=200ms	USP-6C	49xh	VD17	9b	Tor
AE644	XC6113E644ER	Vdet-IC	4.4V±2%, -MR, +Reset PPO, Wt=1.6s, Rt=200ms	USP-6C	49xh	VD17	9b	Tor
AE645	XC6113E645ER	Vdet-IC	4.5V±2%, -MR, +Reset PPO, Wt=1.6s, Rt=200ms	USP-6C	49xh	VD17	9b	Tor
AE646	XC6113E646ER	Vdet-IC	4.6V±2%, -MR, +Reset PPO, Wt=1.6s, Rt=200ms	USP-6C	49xh	VD17	9b	Tor
AE647	XC6113E647ER	Vdet-IC	4.7V±2%, -MR, +Reset PPO, Wt=1.6s, Rt=200ms	USP-6C	49xh	VD17	9b	Tor
AE648	XC6113E648ER	Vdet-IC	4.8V±2%, -MR, +Reset PPO, Wt=1.6s, Rt=200ms	USP-6C	49xh	VD17	9b	Tor
AE649	XC6113E649ER	Vdet-IC	4.9V±2%, -MR, +Reset PPO, Wt=1.6s, Rt=200ms	USP-6C	49xh	VD17	9b	Tor
AE650	XC6113E650ER	Vdet-IC	5.0V±2%, -MR, +Reset PPO, Wt=1.6s, Rt=200ms	USP-6C	49xh	VD17	9b	Tor
AEA	MAX6406BS26-T	Vdet-IC	2.6V, -MR, -Reset PPO	UCSP-4	63bd*	VD5	-	Max
AEA	MAX9718DEBL-T	LIN-IC	AF PA, BTL ,2.7..5.5V, 1.4W(5V/4Q), shutdown	BGA-9	39	AFP54	-	Max
AEB	MAX6406BS27-T	Vdet-IC	2.7V, -MR, -Reset PPO	UCSP-4	63bd*	VD5	-	Max
AEB	MAX9716EBL-T	LIN-IC	AF PA, BTL ,2.7..5.5V 1.4W(5V/4Q), shutdown	BGA-9	39	AFP44	-	Max
AEC	MAX6406BS28-T	Vdet-IC	2.8V, -MR, -Reset PPO	UCSP-4	63bd*	VD5	-	Max
AEC	MAX9717AEBL-T	LIN-IC	AF PA, BTL ,2.7..5.5V, 1.4W(5V/4Q), shutdown	BGA-9	39	-	-	Max
AED	MAX6406BS29-T	Vdet-IC	2.9V, -MR, -Reset PPO	UCSP-4	63bd*	VD5	-	Max
AED	MAX9717BEBL-T	LIN-IC	AF PA, BTL ,2.7..5.5V, 1.4W(5V/4Q), shutdown	BGA-9	39	-	-	Max
AEE	MAX6406BS30-T	Vdet-IC	3V, -MR, -Reset PPO	UCSP-4	63bd*	VD5	-	Max
AEE	MAX9717CEBL-T	LIN-IC	AF PA, BTL ,2.7..5.5V, 1.4W(5V/4Q), shutdown	BGA-9	39	-	-	Max
AEF	MAX6406BS31-T	Vdet-IC	3.1V, -MR, -Reset PPO	UCSP-4	63bd*	VD5	-	Max
AEF	MAX9717DEBL-T	LIN-IC	AF PA, BTL ,2.7..5.5V, 1.4W(5V/4Q), shutdown	BGA-9	39	-	-	Max
AEG	MAX6407BS22-T	Vdet-IC	2.2V, -MR, +Reset PPO	UCSP-4	63bd*	VD5	-	Max
AEH	MAX6407BS23-T	Vdet-IC	2.3V, -MR, +Reset PPO	UCSP-4	63bd*	VD5	-	Max
AEI	MAX6407BS24-T	Vdet-IC	2.4V, -MR, +Reset PPO	UCSP-4	63bd*	VD5	-	Max
AEJ	MAX6407BS25-T	Vdet-IC	2.5V, -MR, +Reset PPO	UCSP-4	63bd*	VD5	-	Max
AEK	MAX6407BS26-T	Vdet-IC	2.6V, -MR, +Reset PPO	UCSP-4	63bd*	VD5	-	Max
AEL	MAX6407BS27-T	Vdet-IC	2.7V, -MR, +Reset PPO	UCSP-4	63bd*	VD5	-	Max
AEM	MAX6407BS28-T	Vdet-IC	2.8V, -MR, +Reset PPO	UCSP-4	63bd*	VD5	-	Max
AEN	MAX6407BS29-T	Vdet-IC	2.9V, -MR, +Reset PPO	UCSP-4	63bd*	VD5	-	Max
AEO	MAX6407BS30-T	Vdet-IC	3V, -MR, +Reset PPO	UCSP-4	63bd*	VD5	-	Max
AEP	MAX6407BS31-T	Vdet-IC	3.1V, -MR, +Reset PPO	UCSP-4	63bd*	VD5	-	Max
AEQ	MAX6408BS22-T	Vdet-IC	2.2V, -MR, -Reset ODO	UCSP-4	63bd*	VD4	-	Max
AER	MAX6408BS23-T	Vdet-IC	2.3V, -MR, -Reset ODO	UCSP-4	63bd*	VD4	-	Max
AES	MAX6408BS24-T	Vdet-IC	2.4V, -MR, -Reset ODO	UCSP-4	63bd*	VD4	-	Max
AET	MAX6408BS25-T	Vdet-IC	2.5V, -MR, -Reset ODO	UCSP-4	63bd*	VD4	-	Max
AEU	MAX6408BS26-T	Vdet-IC	2.6V, -MR, -Reset ODO	UCSP-4	63bd*	VD4	-	Max
AEV	MAX6408BS27-T	Vdet-IC	2.7V, -MR, -Reset ODO	UCSP-4	63bd*	VD4	-	Max
AEW	MAX6408BS28-T	Vdet-IC	2.8V, -MR, -Reset ODO	UCSP-4	63bd*	VD4	-	Max
AEX	MAX6408BS29-T	Vdet-IC	2.9V, -MR, -Reset ODO	UCSP-4	63bd*	VD4	-	Max
AEY	MAX6408BS30-T	Vdet-IC	3V, -MR, -Reset ODO	UCSP-4	63bd*	VD4	-	Max
AEZ	MAX6408BS31-T	Vdet-IC	3.1V, -MR, -Reset ODO	UCSP-4	63bd*	VD4	-	Max
AF	XC6223C25B9R-G	LVR-IC	LDO, 2.55V±1%, 300mA, +CE, PDR	USPQ-4B03	48vm	VR4	9a	Tor
AF516	XC6113F516ER	Vdet-IC	1.6V±2%, -MR, +Reset PPO, Wt=400ms, Rt=400ms	USP-6C	49xh	VD17	9b	Tor
AF517	XC6113F517ER	Vdet-IC	1.7V±2%, -MR, +Reset PPO, Wt=400ms, Rt=400ms	USP-6C	49xh	VD17	9b	Tor
AF518	XC6113F518ER	Vdet-IC	1.8V±2%, -MR, +Reset PPO, Wt=400ms, Rt=400ms	USP-6C	49xh	VD17	9b	Tor
AF519	XC6113F519ER	Vdet-IC	1.9V±2%, -MR, +Reset PPO, Wt=400ms, Rt=400ms	USP-6C	49xh	VD17	9b	Tor
AF520	XC6113F520ER	Vdet-IC	2.0V±2%, -MR, +Reset PPO, Wt=400ms, Rt=400ms	USP-6C	49xh	VD17	9b	Tor
AF521	XC6113F521ER	Vdet-IC	2.1V±2%, -MR, +Reset PPO, Wt=400ms, Rt=400ms	USP-6C	49xh	VD17	9b	Tor
AF522	XC6113F522ER	Vdet-IC	2.2V±2%, -MR, +Reset PPO, Wt=400ms, Rt=400ms	USP-6C	49xh	VD17	9b	Tor
AF523	XC6113F523ER	Vdet-IC	2.3V±2%, -MR, +Reset PPO, Wt=400ms, Rt=400ms	USP-6C	49xh	VD17	9b	Tor
AF524	XC6113F524ER	Vdet-IC	2.4V±2%, -MR, +Reset PPO, Wt=400ms, Rt=400ms	USP-6C	49xh	VD17	9b	Tor
AF525	XC6113F525ER	Vdet-IC	2.5V±2%, -MR, +Reset PPO, Wt=400ms, Rt=400ms	USP-6C	49xh	VD17	9b	Tor
AF526	XC6113F526ER	Vdet-IC	2.6V±2%, -MR, +Reset PPO, Wt=400ms, Rt=400ms	USP-6C	49xh	VD17	9b	Tor
AF527	XC6113F527ER	Vdet-IC	2.7V±2%, -MR, +Reset PPO, Wt=400ms, Rt=400ms	USP-6C	49xh	VD17	9b	Tor
AF528	XC6113F528ER	Vdet-IC	2.8V±2%, -MR, +Reset PPO, Wt=400ms, Rt=400ms	USP-6C	49xh	VD17	9b	Tor

SMD code

Type

Function

Short description

Case

Pin.

Sch. St.Mnf.



AFM	MAX6409BS45-T	Vdet-IC	4.5V, -MR, -Reset PPO	UCSP-4	63bd*	VD5	-	Max
AFN	MAX6409BS46-T	Vdet-IC	4.6V, -MR, -Reset PPO	UCSP-4	63bd*	VD5	-	Max
aG	74AUP1G332GF	CMOS-Logic	3-input OR gate	SOT891	52/Log32	Log32	9c	Phi
aG	74AUP1G332GM	CMOS-Logic	3-input OR gate	SOT886	57/Log32	Log32	9c	Phi
AG	RT9013B-3 5PQWA	LVR-IC	LDO, +CE, 3.5V±2%, 500mA	WDFN-6	49xu	VR4	9a	Rct
aH	74AUP1G386GF	CMOS-Logic	3-input EXCLUSIVE-OR gate	SOT891	52/Log33	Log33	9c	Phi
aH	74AUP1G386GM	CMOS-Logic	3-input EXCLUSIVE-OR gate	SOT886	57/Log33	Log33	9c	Phi
aH	74LVC1 G386GF	CMOS-Logic	3-input EXCLUSIVE-OR gate	SOT891	52/Log33	Log33	9c	Phi
AH	CP2297LD	LIN-IC	AF PA, BTL, 2.5..5.5V, 3.1W(5V/4Q), shutdown	DFN-8	37	AFP22	-	Cpm
AH	RT9013B-1 5PQWA	LVR-IC	LDO, +CE, 1.5V±2%, 500mA	WDFN-6	49xu	VR4	9a	Rct
AH	XC6223C26B9R-G	LVR-IC	LDO, 2.65V±1%, 300mA, +CE, PDR	USPQ-4B03	48vm	VR4	9a	Rct
AH-	RT9013-3 3PQV	LVR-IC	LDO, +CE, 3.3V±2%, 500mA	WDFN-8	49	VR4	9a	Rct
AH616	XC6113H616ER	Vdet-IC	1.6V±2%, -MR, +Reset PPO, Wt=1.6s, Rt=1.6s	USP-6C	49xh	VD17	9b	Tor
AH617	XC6113H617ER	Vdet-IC	1.7V±2%, -MR, +Reset PPO, Wt=1.6s, Rt=1.6s	USP-6C	49xh	VD17	9b	Tor
AH618	XC6113H618ER	Vdet-IC	1.8V±2%, -MR, +Reset PPO, Wt=1.6s, Rt=1.6s	USP-6C	49xh	VD17	9b	Tor
AH619	XC6113H619ER	Vdet-IC	1.9V±2%, -MR, +Reset PPO, Wt=1.6s, Rt=1.6s	USP-6C	49xh	VD17	9b	Tor
AH620	XC6113H620ER	Vdet-IC	2.0V±2%, -MR, +Reset PPO, Wt=1.6s, Rt=1.6s	USP-6C	49xh	VD17	9b	Tor
AH621	XC6113H621ER	Vdet-IC	2.1V±2%, -MR, +Reset PPO, Wt=1.6s, Rt=1.6s	USP-6C	49xh	VD17	9b	Tor
AH622	XC6113H622ER	Vdet-IC	2.2V±2%, -MR, +Reset PPO, Wt=1.6s, Rt=1.6s	USP-6C	49xh	VD17	9b	Tor
AH623	XC6113H623ER	Vdet-IC	2.3V±2%, -MR, +Reset PPO, Wt=1.6s, Rt=1.6s	USP-6C	49xh	VD17	9b	Tor
AH624	XC6113H624ER	Vdet-IC	2.4V±2%, -MR, +Reset PPO, Wt=1.6s, Rt=1.6s	USP-6C	49xh	VD17	9b	Tor
AH625	XC6113H625ER	Vdet-IC	2.5V±2%, -MR, +Reset PPO, Wt=1.6s, Rt=1.6s	USP-6C	49xh	VD17	9b	Tor
AH626	XC6113H626ER	Vdet-IC	2.6V±2%, -MR, +Reset PPO, Wt=1.6s, Rt=1.6s	USP-6C	49xh	VD17	9b	Tor
AH627	XC6113H627ER	Vdet-IC	2.7V±2%, -MR, +Reset PPO, Wt=1.6s, Rt=1.6s	USP-6C	49xh	VD17	9b	Tor
AH628	XC6113H628ER	Vdet-IC	2.8V±2%, -MR, +Reset PPO, Wt=1.6s, Rt=1.6s	USP-6C	49xh	VD17	9b	Tor
AH629	XC6113H629ER	Vdet-IC	2.9V±2%, -MR, +Reset PPO, Wt=1.6s, Rt=1.6s	USP-6C	49xh	VD17	9b	Tor
AH630	XC6113H630ER	Vdet-IC	3.0V±2%, -MR, +Reset PPO, Wt=1.6s, Rt=1.6s	USP-6C	49xh	VD17	9b	Tor
AH631	XC6113H631ER	Vdet-IC	3.1V±2%, -MR, +Reset PPO, Wt=1.6s, Rt=1.6s	USP-6C	49xh	VD17	9b	Tor
AH632	XC6113H632ER	Vdet-IC	3.2V±2%, -MR, +Reset PPO, Wt=1.6s, Rt=1.6s	USP-6C	49xh	VD17	9b	Tor
AH633	XC6113H633ER	Vdet-IC	3.3V±2%, -MR, +Reset PPO, Wt=1.6s, Rt=1.6s	USP-6C	49xh	VD17	9b	Tor
AH634	XC6113H634ER	Vdet-IC	3.4V±2%, -MR, +Reset PPO, Wt=1.6s, Rt=1.6s	USP-6C	49xh	VD17	9b	Tor
AH635	XC6113H635ER	Vdet-IC	3.5V±2%, -MR, +Reset PPO, Wt=1.6s, Rt=1.6s	USP-6C	49xh	VD17	9b	Tor
AH636	XC6113H636ER	Vdet-IC	3.6V±2%, -MR, +Reset PPO, Wt=1.6s, Rt=1.6s	USP-6C	49xh	VD17	9b	Tor
AH637	XC6113H637ER	Vdet-IC	3.7V±2%, -MR, +Reset PPO, Wt=1.6s, Rt=1.6s	USP-6C	49xh	VD17	9b	Tor
AH638	XC6113H638ER	Vdet-IC	3.8V±2%, -MR, +Reset PPO, Wt=1.6s, Rt=1.6s	USP-6C	49xh	VD17	9b	Tor
AH639	XC6113H639ER	Vdet-IC	3.9V±2%, -MR, +Reset PPO, Wt=1.6s, Rt=1.6s	USP-6C	49xh	VD17	9b	Tor
AH640	XC6113H640ER	Vdet-IC	4.0V±2%, -MR, +Reset PPO, Wt=1.6s, Rt=1.6s	USP-6C	49xh	VD17	9b	Tor
AH641	XC6113H641ER	Vdet-IC	4.1V±2%, -MR, +Reset PPO, Wt=1.6s, Rt=1.6s	USP-6C	49xh	VD17	9b	Tor
AH642	XC6113H642ER	Vdet-IC	4.2V±2%, -MR, +Reset PPO, Wt=1.6s, Rt=1.6s	USP-6C	49xh	VD17	9b	Tor
AH643	XC6113H643ER	Vdet-IC	4.3V±2%, -MR, +Reset PPO, Wt=1.6s, Rt=1.6s	USP-6C	49xh	VD17	9b	Tor
AH644	XC6113H644ER	Vdet-IC	4.4V±2%, -MR, +Reset PPO, Wt=1.6s, Rt=1.6s	USP-6C	49xh	VD17	9b	Tor
AH645	XC6113H645ER	Vdet-IC	4.5V±2%, -MR, +Reset PPO, Wt=1.6s, Rt=1.6s	USP-6C	49xh	VD17	9b	Tor
AH646	XC6113H646ER	Vdet-IC	4.6V±2%, -MR, +Reset PPO, Wt=1.6s, Rt=1.6s	USP-6C	49xh	VD17	9b	Tor
AH647	XC6113H647ER	Vdet-IC	4.7V±2%, -MR, +Reset PPO, Wt=1.6s, Rt=1.6s	USP-6C	49xh	VD17	9b	Tor
AH648	XC6113H648ER	Vdet-IC	4.8V±2%, -MR, +Reset PPO, Wt=1.6s, Rt=1.6s	USP-6C	49xh	VD17	9b	Tor
AH649	XC6113H649ER	Vdet-IC	4.9V±2%, -MR, +Reset PPO, Wt=1.6s, Rt=1.6s	USP-6C	49xh	VD17	9b	Tor
AH650	XC6113H650ER	Vdet-IC	5.0V±2%, -MR, +Reset PPO, Wt=1.6s, Rt=1.6s	USP-6C	49xh	VD17	9b	Tor
AHA	MAX9890AETA	Lin-IC	Audio dick-pop suppress, (36dB), 2.7..5.5V, THD<0.003%(32Q)	LLP-8	37cb	-	-	Max
AHB	MAX9890BETA	Lin-IC	Audio dick-pop suppress, (36dB), 2.7..5.5V, THD<0.003%(32Q)	LLP-8	37cb	-	-	Max
AHI	MAX6760TALAD3	Vdet-IC	5.0V/ADJ, -MR, -UV PPO, -OV ODO	TDFN-8	37	-	9a	Max
AHJ	MAX6760TATWD3	Vdet-IC	3.3/1.8V, -MR, -UV PPO, -OV ODO	TDFN-8	37	-	9a	Max
AHL	MAX6760TAWAD3	Vdet-IC	1.8V/ADJ, -MR, -UV PPO, -OV ODO	TDFN-8	37	-	9a	Max
AHN	MAX6761TALAD3	Vdet-IC	5.0V/ADJ, -MR, +UV PPO, -OV ODO	TDFN-8	37	-	9a	Max
AHO	MAX6761TATWD3	Vdet-IC	3.3/1.8V, -MR, +UV PPO, -OV ODO	TDFN-8	37	-	9a	Max
AHQ	MAX6761TAWAD3	Vdet-IC	1.8V/ADJ, -MR, -UV PPO, -OV ODO	TDFN-8	37	-	9a	Max
AHR	MAX6762TALAD3	Vdet-IC	5.0V/ADJ, -MR, -UV PPO, -OV ODO	TDFN-8	37	-	9a	Max
AHT	MAX6762TAWAD3	Vdet-IC	2.5/1.8V, -MR, -UV PPO, -OV ODO	TDFN-8	37	-	9a	Max
AHW	MAX9716ETA	LIN-IC	AF PA, BTL, 2.7..5.5V 1.4W(5V/4Q), shutdown	LLP-8	37	AFP12	-	Max
AHX	MAX9717AETA	LIN-IC	AF PA, BTL, 2.7..5.5V 1.4W(5V/4Q), shutdown	LLP-8	37	AFP23	-	Max
AHY	MAX9717BETA	LIN-IC	AF PA, BTL, 2.7..5.5V, 1.4W(5V/4Q), shutdown	LLP-8	37	AFP36	-	Max
AHZ	MAX9717CETA	LIN-IC	AF PA, BTL, 2.7..5.5V, 1.4W(5V/4Q), shutdown	LLP-8	37	AFP36	-	Max
AI	CP2297ITL	LIN-IC	AF PA, BTL, 2.5..5.5V, 3.1W(5V/4Q), shutdown	BGA-9	39	AFP51	-	Cpm
AIA	MAX9717DETA	LIN-IC	AF PA, BTL, 2.7..5.5V, 1.4W(5V/4Q), shutdown	LLP-8	37	AFP36	-	Max
AIO	MAX6760TALTD3	Vdet-IC	5.0/3.3V, -MR, -UV PPO, -OV ODO	TDFN-8	37	-	9a	Max
AIR	MAX6760TATZD3	Vdet-IC	3.3/2.5V, -MR, -UV PPO, -OV ODO	TDFN-8	37	-	9a	Max
AIT	MAX6760TATAD3	Vdet-IC	3.3V/ADJ, -MR, -UV PPO, -OV ODO	TDFN-8	37	-	9a	Max
AIV	MAX6760TARAD3	Vdet-IC	3.0V/ADJ, -MR, -UV PPO, -OV ODO	TDFN-8	37	-	9a	Max
AIX	MAX6760TAZWD3	Vdet-IC	2.5/1.8V, -MR, -UV PPO, -OV ODO	TDFN-8	37	-	9a	Max
AIZ	MAX6760TAZAD3	Vdet-IC	2.5V/ADJ, -MR, -UV PPO, -OV ODO	TDFN-8	37	-	9a	Max
AJ-	RT9013-1 1BPQV	LVR-IC	LDO, +CE, 1.25V±2%, 500mA	WDFN-8	49	VR4	9a	Rct

**SMD
code**

Type

Function

Short description

Case

Pin.

Sch. St.Mnf.



AJB	MAX6760TAWED3	Vdet-IC	1.8/0.9V, -MR, -UV PPO, -OV ODO	TDFN-8	37	-	9a	Max
AJD	MAX6761TALTD3	Vdet-IC	5.0V/3.3V, -MR, +UV PPO, -OV ODO	TDFN-8	37	-	9a	Max
AJG	MAX6761TATZD3	Vdet-IC	3.3/2.5V, -MR, +UV PPO, -OV ODO	TDFN-8	37	-	9a	Max
AJI	MAX6761TATAD3	Vdet-IC	3.3V/ADJ, -MR, +UV PPO, -OV ODO	TDFN-8	37	-	9a	Max
AJK	MAX6761TARAD3	Vdet-IC	3.0V/ADJ, -MR, +UV PPO, -OV ODO	TDFN-8	37	-	9a	Max
AJM	MAX6761TAZWD3	Vdet-IC	2.5/1.8V, -MR, +UV PPO, -OV ODO	TDFN-8	37	-	9a	Max
AJO	MAX6761TAZAD3	Vdet-IC	2.5V/ADJ, -MR, +UV PPO, -OV ODO	TDFN-8	37	-	9a	Max
AJQ	MAX6761TAWED3	Vdet-IC	1.8/0.9V, -MR, +UV PPO, -OV ODO	TDFN-8	37	-	9a	Max
AJT	MAX6762TALTD3	Vdet-IC	5.0/3.3V, -MR, -UV ODO, -OV ODO	TDFN-8	37	-	9a	Max
AJW	MAX6762TATZD3	Vdet-IC	3.3/2.5V, -MR, -UV ODO, -OV ODO	TDFN-8	37	-	9a	Max
AJY	MAX6762TATWD3	Vdet-IC	3.3/1.8V, -MR, -UV ODO, -OV ODO	TDFN-8	37	-	9a	Max
AJZ	STH4010YEF	LIN-IC	AF PA, Class-D, BTL, 2.5..5.5V, 2.5W(5V/4Ω), shutdown	BGA-9	39	AFP45	-	Stt
AJZ	TPA2010D1YEF	LIN-IC	AF PA, Class-D, BTL, 2.5..5.5V, 2.5W(5V/8Ω), shutdown	BGA-9	39	AFP45	-	Ti
aK	74AUP1G58GF	CMOS-L logic	Configurable multiple-function gate	SOT891	52/Log37	Log37	9c	Phi
aK	74AUP1G58GM	CMOS-L logic	Configurable multiple-function gate	SOT886	57/Log37	Log37	9c	Phi
AK	CP2293LD	LIN-IC	AF PA, BTL, 2.5..5.5V, 3W(5V/8Ω), shutdown	DFN-8	37	AFP22	-	Cpm
AK	XC6223C27B9R-G	LVR-IC	LDO, 2.75V±1%, 300mA, +CE, PDR	USPQ-4B03	48vm	VR4	9a	Tor
AKA	MAX6762TATAD3	Vdet-IC	3.3V/ADJ, -MR, -UV ODO, -OV ODO	TDFN-8	37	-	9a	Max
AKB	MAX6762TARAD3	Vdet-IC	3.0V/ADJ, -MR, -UV ODO, -OV ODO	TDFN-8	37	-	9a	Max
AKE	MAX6762TAZAD3	Vdet-IC	2.5V/ADJ, -MR, -UV ODO, -OV ODO	TDFN-8	37	-	9a	Max
AKF	MAX6762TAWED3	Vdet-IC	1.8/0.9V, -MR, -UV ODO, -OV ODO	TDFN-8	37	-	9a	Max
AKH	MAX6762TAWAD3	Vdet-IC	1.8V/ADJ, -MR, -UV ODO, -OV ODO	TDFN-8	37	-	9a	Max
AKO	STH4010YZF	LIN-IC	AF PA, Class-D, BTL, 2.5..5.5V, 2.5W(5V/4Ω), shutdown	BGA-9	39	AFP45	-	Stt
AKO	TPA2010D1YZF	LIN-IC	AF PA, Class-D, BTL, 2.5..5.5V, 2.5W(5V/8Ω), shutdown	BGA-9	39	AFP45	-	Ti
AKR	TPA2012D2YZH	LIN-IC	AF PA, Class-D, BTL, 2.5..5.5V, 2x2.1W(5V/4Ω), shutdown	BGA-16	39	AFP46	-	Ti
AKS	TPA2012D2RTJ	LIN-IC	AF PA, Class-D, BTL, 2.5..5.5V, 2x2.1W(5V/4Ω), shutdown	QFN-20	38	-	-	Ti
AKT	TPA4411YZH	LIN-IC	AF PA, 1.8..4.5V, 2x80mW(4V/16Ω), shutdown	BGA-16	39	-	-	Ti
AL	CP2293ITL	LIN-IC	AF PA, BTL, 2.5..5.5V, 3W(5V/8Ω), shutdown	BGA-8	39	AFP47	-	Cpm
AL	XC6223C28B9R-G	LVR-IC	LDO, 2.85V±1%, 300mA, +CE, PDR	USPQ-4B03	48vm	VR4	9a	Tor
AM	XC6223C29B9R-G	LVR-IC	LDO, 2.95V±1%, 300mA, +CE, PDR	USPQ-4B03	48vm	VR4	9a	Tor
AM01	RP131K081B	LVR-IC	LDO, +CE, 0.8V±1%, 1A	DFN 1820-6	56wf	VR4	9b	Ric
AM02	RP131K091B	LVR-IC	LDO, +CE, 0.9V±1%, 1A	DFN 1820-6	56wf	VR4	9b	Ric
AM03	RP131K101B	LVR-IC	LDO, +CE, 1.1V±1%, 1A	DFN 1820-6	56wf	VR4	9b	Ric
AM04	RP131K111B	LVR-IC	LDO, +CE, 1.1V±1%, 1A	DFN 1820-6	56wf	VR4	9b	Ric
AM05	RP131K121B	LVR-IC	LDO, +CE, 1.2V±1%, 1A	DFN 1820-6	56wf	VR4	9b	Ric
AM06	RP131K121B5	LVR-IC	LDO, +CE, 1.25V±1%, 1A	DFN 1820-6	56wf	VR4	9b	Ric
AM07	RP131K131B	LVR-IC	LDO, +CE, 1.3V±1%, 1A	DFN 1820-6	56wf	VR4	9b	Ric
AM08	RP131K141B	LVR-IC	LDO, +CE, 1.4V±1%, 1A	DFN 1820-6	56wf	VR4	9b	Ric
AM09	RP131K151B	LVR-IC	LDO, +CE, 1.5V±1%, 1A	DFN 1820-6	56wf	VR4	9b	Ric
AM10	RP131K161B	LVR-IC	LDO, +CE, 1.6V±1%, 1A	DFN 1820-6	56wf	VR4	9b	Ric
AM11	RP131K171B	LVR-IC	LDO, +CE, 1.7V±1%, 1A	DFN 1820-6	56wf	VR4	9b	Ric
AM12	RP131K181B	LVR-IC	LDO, +CE, 1.8V±1%, 1A	DFN 1820-6	56wf	VR4	9b	Ric
AM13	RP131K181B5	LVR-IC	LDO, +CE, 1.85V±1%, 1A	DFN 1820-6	56wf	VR4	9b	Ric
AM14	RP131K191B	LVR-IC	LDO, +CE, 1.9V±1%, 1A	DFN 1820-6	56wf	VR4	9b	Ric
AM15	RP131K201B	LVR-IC	LDO, +CE, 2.0V±1%, 1A	DFN 1820-6	56wf	VR4	9b	Ric
AM16	RP131K211B	LVR-IC	LDO, +CE, 2.1V±1%, 1A	DFN 1820-6	56wf	VR4	9b	Ric
AM17	RP131K221B	LVR-IC	LDO, +CE, 2.2V±1%, 1A	DFN 1820-6	56wf	VR4	9b	Ric
AM18	RP131K231B	LVR-IC	LDO, +CE, 2.3V±1%, 1A	DFN 1820-6	56wf	VR4	9b	Ric
AM19	RP131K241B	LVR-IC	LDO, +CE, 2.4V±1%, 1A	DFN 1820-6	56wf	VR4	9b	Ric
AM20	RP131K251B	LVR-IC	LDO, +CE, 2.5V±1%, 1A	DFN 1820-6	56wf	VR4	9b	Ric
AM21	RP131K261B	LVR-IC	LDO, +CE, 2.6V±1%, 1A	DFN 1820-6	56wf	VR4	9b	Ric
AM22	RP131K271B	LVR-IC	LDO, +CE, 2.7V±1%, 1A	DFN 1820-6	56wf	VR4	9b	Ric
AM23	RP131K281B	LVR-IC	LDO, +CE, 2.8V±1%, 1A	DFN 1820-6	56wf	VR4	9b	Ric
AM24	RP131K281B5	LVR-IC	LDO, +CE, 2.85V±1%, 1A	DFN 1820-6	56wf	VR4	9b	Ric
AM25	RP131K291B	LVR-IC	LDO, +CE, 2.9V±1%, 1A	DFN 1820-6	56wf	VR4	9b	Ric
AM26	RP131K301B	LVR-IC	LDO, +CE, 3.0V±1%, 1A	DFN 1820-6	56wf	VR4	9b	Ric
AM27	RP131K311B	LVR-IC	LDO, +CE, 3.1V±1%, 1A	DFN 1820-6	56wf	VR4	9b	Ric
AM28	RP131K321B	LVR-IC	LDO, +CE, 3.2V±1%, 1A	DFN 1820-6	56wf	VR4	9b	Ric
AM29	RP131K331B	LVR-IC	LDO, +CE, 3.3V±1%, 1A	DFN 1820-6	56wf	VR4	9b	Ric
AM30	RP131K341B	LVR-IC	LDO, +CE, 3.4V±1%, 1A	DFN 1820-6	56wf	VR4	9b	Ric
AM31	RP131K351B	LVR-IC	LDO, +CE, 3.5V±1%, 1A	DFN 1820-6	56wf	VR4	9b	Ric
AM32	RP131K361B	LVR-IC	LDO, +CE, 3.6V±1%, 1A	DFN 1820-6	56wf	VR4	9b	Ric
AM33	RP131K371B	LVR-IC	LDO, +CE, 3.7V±1%, 1A	DFN 1820-6	56wf	VR4	9b	Ric
AM34	RP131K381B	LVR-IC	LDO, +CE, 3.8V±1%, 1A	DFN 1820-6	56wf	VR4	9b	Ric
AM35	RP131K391B	LVR-IC	LDO, +CE, 3.9V±1%, 1A	DFN 1820-6	56wf	VR4	9b	Ric
AM36	RP131K401B	LVR-IC	LDO, +CE, 4.0V±1%, 1A	DFN 1820-6	56wf	VR4	9b	Ric
AM37	RP131K411B	LVR-IC	LDO, +CE, 4.1V±1%, 1A	DFN 1820-6	56wf	VR4	9b	Ric
AM38	RP131K421B	LVR-IC	LDO, +CE, 4.2V±1%, 1A	DFN 1820-6	56wf	VR4	9b	Ric
AM39	RP131K431B	LVR-IC	LDO, +CE, 4.3V±1%, 1A	DFN 1820-6	56wf	VR4	9b	Ric
AM40	RP131K441B	LVR-IC	LDO, +CE, 4.4V±1%, 1A	DFN 1820-6	56wf	VR4	9b	Ric



SMD code	Type	Function	Short description	Case	Pin.	Sch.	St.Mnf.
AM41	RP131K451B	LVR-IC	LDO, +CE, 4.5V±1%, 1A	DFN 1820-6	56wf	VR4	9b Ric
AM42	RP131K461B	LVR-IC	LDO, +CE, 4.6V±1%, 1A	DFN 1820-6	56wf	VR4	9b Ric
AM43	RP131K471B	LVR-IC	LDO, +CE, 4.7V±1%, 1A	DFN 1820-6	56wf	VR4	9b Ric
AM44	RP131K481B	LVR-IC	LDO, +CE, 4.8V±1%, 1A	DFN 1820-6	56wf	VR4	9b Ric
AM45	RP131K491B	LVR-IC	LDO, +CE, 4.9V±1%, 1A	DFN 1820-6	56wf	VR4	9b Ric
AM46	RP131K501B	LVR-IC	LDO, +CE, 5V±1%, 1A	DFN 1820-6	56wf	VR4	9b Ric
AM47	RP131K101B5	LVR-IC	LDO, +CE, 1.05V±1%, 1A	DFN 1820-6	56wf	VR4	9b Ric
aN	74AUP1G34GF	CMOS-Logic	Noninverting buffer	SOT891	52/Log10	Log10	9c Phi
aN	74AUP1G34GM	CMOS-Logic	Noninverting buffer	SOT886	57/Log10	Log10	9c Phi
AN	XC6223C30B9R-G	LVR-IC	LDO, 3.05V±1%, 300mA, +CE, PDR	USPQ-4B03	48vm	VR4	9a Tor
AN01	RP131K081D	LVR-IC	LDO, +CE, CL discharge, 0.8V±1%, 1A	DFN 1820-6	56wf	VR4	9b Ric
AN02	RP131K091D	LVR-IC	LDO, +CE, CL discharge, 0.9V±1%, 1A	DFN 1820-6	56wf	VR4	9b Ric
AN03	RP131K101D	LVR-IC	LDO, +CE, CL discharge, 1V±1%, 1A	DFN 1820-6	56wf	VR4	9b Ric
AN04	RP131K111D	LVR-IC	LDO, +CE, CL discharge, 1.1V±1%, 1A	DFN 1820-6	56wf	VR4	9b Ric
AN05	RP131K121D	LVR-IC	LDO, +CE, CL discharge, 1.2V±1%, 1A	DFN 1820-6	56wf	VR4	9b Ric
AN06	RP131K121D5	LVR-IC	LDO, +CE, CL discharge, 1.25V±1%, 1A	DFN 1820-6	56wf	VR4	9b Ric
AN07	RP131K131D	LVR-IC	LDO, +CE, CL discharge, 1.3V±1%, 1A	DFN 1820-6	56wf	VR4	9b Ric
AN08	RP131K141D	LVR-IC	LDO, +CE, CL discharge, 1.4V±1%, 1A	DFN 1820-6	56wf	VR4	9b Ric
AN09	RP131K151D	LVR-IC	LDO, +CE, CL discharge, 1.5V±1%, 1A	DFN 1820-6	56wf	VR4	9b Ric
AN10	RP131K161D	LVR-IC	LDO, +CE, CL discharge, 1.6V±1%, 1A	DFN 1820-6	56wf	VR4	9b Ric
AN11	RP131K171D	LVR-IC	LDO, +CE, CL discharge, 1.7V±1%, 1A	DFN 1820-6	56wf	VR4	9b Ric
AN12	RP131K181D	LVR-IC	LDO, +CE, CL discharge, 1.8V±1%, 1A	DFN 1820-6	56wf	VR4	9b Ric
AN13	RP131K181D5	LVR-IC	LDO, +CE, CL discharge, 1.85V±1%, 1A	DFN 1820-6	56wf	VR4	9b Ric
AN14	RP131K191D	LVR-IC	LDO, +CE, CL discharge, 1.9V±1%, 1A	DFN 1820-6	56wf	VR4	9b Ric
AN15	RP131K201D	LVR-IC	LDO, +CE, CL discharge, 2V±1%, 1A	DFN 1820-6	56wf	VR4	9b Ric
AN16	RP131K211D	LVR-IC	LDO, +CE, CL discharge, 2.1V±1%, 1A	DFN 1820-6	56wf	VR4	9b Ric
AN17	RP131K221D	LVR-IC	LDO, +CE, CL discharge, 2.2V±1%, 1A	DFN 1820-6	56wf	VR4	9b Ric
AN18	RP131K231D	LVR-IC	LDO, +CE, CL discharge, 2.3V±1%, 1A	DFN 1820-6	56wf	VR4	9b Ric
AN19	RP131K241D	LVR-IC	LDO, +CE, CL discharge, 2.4V±1%, 1A	DFN 1820-6	56wf	VR4	9b Ric
AN20	RP131K251D	LVR-IC	LDO, +CE, CL discharge, 2.5V±1%, 1A	DFN 1820-6	56wf	VR4	9b Ric
AN21	RP131K261D	LVR-IC	LDO, +CE, CL discharge, 2.6V±1%, 1A	DFN 1820-6	56wf	VR4	9b Ric
AN22	RP131K271D	LVR-IC	LDO, +CE, CL discharge, 2.7V±1%, 1A	DFN 1820-6	56wf	VR4	9b Ric
AN23	RP131K281D	LVR-IC	LDO, +CE, CL discharge, 2.8V±1%, 1A	DFN 1820-6	56wf	VR4	9b Ric
AN24	RP131K281D5	LVR-IC	LDO, +CE, CL discharge, 2.85V±1%, 1A	DFN 1820-6	56wf	VR4	9b Ric
AN25	RP131K291D	LVR-IC	LDO, +CE, CL discharge, 2.9V±1%, 1A	DFN 1820-6	56wf	VR4	9b Ric
AN26	RP131K301D	LVR-IC	LDO, +CE, CL discharge, 3V±1%, 1A	DFN 1820-6	56wf	VR4	9b Ric
AN27	RP131K311D	LVR-IC	LDO, +CE, CL discharge, 3.1V±1%, 1A	DFN 1820-6	56wf	VR4	9b Ric
AN28	RP131K321D	LVR-IC	LDO, +CE, CL discharge, 3.2V±1%, 1A	DFN 1820-6	56wf	VR4	9b Ric
AN29	RP131K331D	LVR-IC	LDO, +CE, CL discharge, 3.3V±1%, 1A	DFN 1820-6	56wf	VR4	9b Ric
AN30	RP131K341D	LVR-IC	LDO, +CE, CL discharge, 3.4V±1%, 1A	DFN 1820-6	56wf	VR4	9b Ric
AN31	RP131K351D	LVR-IC	LDO, +CE, CL discharge, 3.5V±1%, 1A	DFN 1820-6	56wf	VR4	9b Ric
AN32	RP131K361D	LVR-IC	LDO, +CE, CL discharge, 3.6V±1%, 1A	DFN 1820-6	56wf	VR4	9b Ric
AN33	RP131K371D	LVR-IC	LDO, +CE, CL discharge, 3.7V±1%, 1A	DFN 1820-6	56wf	VR4	9b Ric
AN34	RP131K381D	LVR-IC	LDO, +CE, CL discharge, 3.8V±1%, 1A	DFN 1820-6	56wf	VR4	9b Ric
AN35	RP131K391D	LVR-IC	LDO, +CE, CL discharge, 3.9V±1%, 1A	DFN 1820-6	56wf	VR4	9b Ric
AN36	RP131K401D	LVR-IC	LDO, +CE, CL discharge, 4V±1%, 1A	DFN 1820-6	56wf	VR4	9b Ric
AN37	RP131K411D	LVR-IC	LDO, +CE, CL discharge, 4.1V±1%, 1A	DFN 1820-6	56wf	VR4	9b Ric
AN38	RP131K421D	LVR-IC	LDO, +CE, CL discharge, 4.2V±1%, 1A	DFN 1820-6	56wf	VR4	9b Ric
AN39	RP131K431D	LVR-IC	LDO, +CE, CL discharge, 4.3V±1%, 1A	DFN 1820-6	56wf	VR4	9b Ric
AN40	RP131K441D	LVR-IC	LDO, +CE, CL discharge, 4.4V±1%, 1A	DFN 1820-6	56wf	VR4	9b Ric
AN41	RP131K451D	LVR-IC	LDO, +CE, CL discharge, 4.5V±1%, 1A	DFN 1820-6	56wf	VR4	9b Ric
AN42	RP131K461D	LVR-IC	LDO, +CE, CL discharge, 4.6V±1%, 1A	DFN 1820-6	56wf	VR4	9b Ric
AN43	RP131K471D	LVR-IC	LDO, +CE, CL discharge, 4.7V±1%, 1A	DFN 1820-6	56wf	VR4	9b Ric
AN44	RP131K481D	LVR-IC	LDO, +CE, CL discharge, 4.8V±1%, 1A	DFN 1820-6	56wf	VR4	9b Ric
AN45	RP131K491D	LVR-IC	LDO, +CE, CL discharge, 4.9V±1%, 1A	DFN 1820-6	56wf	VR4	9b Ric
AN46	RP131K501D	LVR-IC	LDO, +CE, CL discharge, 5V±1%, 1A	DFN 1820-6	56wf	VR4	9b Ric
AN47	RP131K101D5	LVR-IC	LDO, +CE, CL discharge, 1.05V±1%, 1A	DFN 1820-6	56wf	VR4	9b Ric
aP	74AUP1G157GF	CMOS-Logic	2-input multiplexer	SOT891	52/Log42	Log42	9c Phi
aP	74AUP1G157GM	CMOS-Logic	2-input multiplexer	SOT886	57/Log42	Log42	9c Phi
AP	XC6223C31B9R-G	LVR-IC	LDO, 3.15V±1%, 300mA, +CE, PDR	USPQ-4B03	48vm	VR4	9a Tor
aR	74AUP1T98GF	CMOS-Logic	Configurable gate with voltage-level translator	SOT891	52/Log82	Log82	9c Phi
aR	74AUP1T98GM	CMOS-Logic	Configurable gate with voltage-level translator	SOT886	57/Log82	Log82	9c Phi
AR	XC6223C32B9R-G	LVR-IC	LDO, 3.25V±1%, 300mA, +CE, PDR	USPQ-4B03	48vm	VR4	9a Tor
AS	XC6223C33B9R-G	LVR-IC	LDO, 3.35V±1%, 300mA, +CE, PDR	USPQ-4B03	48vm	VR4	9a Tor
aT	74AUP1G175GF	CMOS-Logic	Positive edge-triggered D-type flip-flop with reset	SOT891	52/Log40	Log40	9c Phi
aT	74AUP1G175GM	CMOS-Logic	Positive edge-triggered D-type flip-flop with reset	SOT886	57/Log40	Log40	9c Phi
AT	XC6223C34B9R-G	LVR-IC	LDO, 3.45V±1%, 300mA, +CE, PDR	USPQ-4B03	48vm	VR4	9a Tor
ATQ	MAX16057ATT17+	Vdet-IC	1.7V±2%, -MR, -Reset PPO	TDFN-8	37	-	9a Max
ATR	MAX16057ATT23+	Vdet-IC	2.3V±2%, -MR, -Reset PPO	TDFN-8	37	-	9a Max
ATS	MAX16057ATT26+	Vdet-IC	2.6V±2%, -MR, -Reset PPO	TDFN-8	37	-	9a Max

SMD
code

Type

Function

Short description

Case

Pin.

Sch. St.Mnf.



ATT	MAX16057ATT29+	Vdet-IC	2.9V±2%, -MR, -Reset PPO	TDFN-8	37	-	9a	Max
ATW	MAX16059ATT16+	Vdet-IC	1.6V±2%, -MR, -Reset ODO	TDFN-8	37	-	9a	Max
ATX	MAX16059ATT22+	Vdet-IC	2.2V±2%, -MR, -Reset ODO	TDFN-8	37	-	9a	Max
ATY	MAX16059ATT26+	Vdet-IC	2.6V±2%, -MR, -Reset ODO	TDFN-8	37	-	9a	Max
ATZ	MAX16059ATT29+	Vdet-IC	2.9V±2%, -MR, -Reset ODO	TDFN-8	37	-	9a	Max
aU	74AUP1G158GF	CMOS-L logic	2-input inverting multiplexer	SOT891	52/Log48	Log48	9c	Phi
aU	74AUP1G158GM	CMOS-L logic	2-input inverting multiplexer	SOT886	57/Log48	Log48	9c	Phi
AU	XC6223C35B9R-G	LVR-IC	LDO, 3.55V±1%, 300mA, +CE, PDR	USPQ-4B03	48vm	VR4	9a	Tor
AUA	MAX16059ATT31+	Vdet-IC	3.1V±2%, -MR, -Reset ODO	TDFN-8	37	-	9a	Max
AUB	MAX16059ATT44+	Vdet-IC	4.4V±2%, -MR, -Reset ODO	TDFN-8	37	-	9a	Max
AUC	MAX16057ATT36+	Vdet-IC	3.6V±2%, -MR, -Reset PPO	TDFN-8	37	-	9a	Max
AUD	MAX16057ATT41+	Vdet-IC	4.1V±2%, -MR, -Reset PPO	TDFN-8	37	-	9a	Max
AUU	MAX9820ETB+	LIN-IC	AF PA, 4.5..5V, 2x95mW(5V/32Ω), shutdown	DFN-10	37	-	-	Max
aV	74AUP1G97GF	CMOS-L logic	Configurable multiple-function gate	SOT891	52/Log41	Log41	9c	Phi
aV	74AUP1G97GM	CMOS-L logic	Configurable multiple-function gate	SOT886	57/Log41	Log41	9c	Phi
AV	XC6223C36B9R-G	LVR-IC	LDO, 3.65V±1%, 300mA, +CE, PDR	USPQ-4B03	48vm	VR4	9a	Tor
aW	74AUP1G373GF	CMOS-L logic	D-type transparent latch with 3-state output	SOT891	52/Log35	Log35	9c	Phi
aW	74AUP1G373GM	CMOS-L logic	D-type transparent latch with 3-state output	SOT886	57/Log35	Log35	9c	Phi
aX	74AUP1G374GF	CMOS-L logic	Positive edge-triggered D-type flip-flop with 3-state output	SOT891	52/Log28	Log28	9c	Phi
aX	74AUP1G374GM	CMOS-L logic	Positive edge-triggered D-type flip-flop with 3-state output	SOT886	57/Log28	Log28	9c	Phi
AX	XC6223C37B9R-G	LVR-IC	LDO, 3.75V±1%, 300mA, +CE, PDR	USPQ-4B03	48vm	VR4	9a	Tor
aY	74AUP1G0832GF	CMOS-L logic	3-input AND-OR gate	SOT891	52/Log45	Log45	9c	Phi
aY	74AUP1G0832GM	CMOS-L logic	3-input AND-OR gate	SOT886	57/Log45	Log45	9c	Phi
AY	XC6223C38B9R-G	LVR-IC	LDO, 3.85V±1%, 300mA, +CE, PDR	USPQ-4B03	48vm	VR4	9a	Tor
AYJ	TPA6204A1DRB	LIN-IC	AF PA, BTL, 2.5..5.5V, 1.7W(5V/8Ω), shutdown	LLP-8	37	AFP22	-	Ti
AYN	TPA6211A1DRB	LIN-IC	AF PA, BTL, 2.5..5.5V, 3.2W(5V/3Ω), shutdown	LLP-8	37	AFP22	-	Ti
AZ	XC6223C39B9R-G	LVR-IC	LDO, 3.95V±1%, 300mA, +CE, PDR	USPQ-4B03	48vm	VR4	9a	Tor
B0	EUA4990H	LIN-IC	AF PA, BTL, 3..5.5V, 1.36W(5V/8Ω), shutdown	BGA-9	39	AFP44	-	Eut
B0A	XC6108C10AGR	Vdet-IC	1.0V±2%, Hysteresis, -Reset PPO	USP-4	45ro	VD15	9b	Tor
B0B	XC6108C10BGR	Vdet-IC	1.0V±2%, -Reset PPO	USP-4	45ro	VD15	9b	Tor
B0C	XC6108C10CGR	Vdet-IC	1.0V±2%, Hysteresis, -Reset PPO	USP-4	45m	VD15	9b	Tor
B0D	XC6108C10DGR	Vdet-IC	1.0V±2%, -Reset PPO	USP-4	45m	VD15	9b	Tor
B1A	XC6108C11AGR	Vdet-IC	1.1V±2%, Hysteresis, -Reset PPO	USP-4	45ro	VD15	9b	Tor
B1B	XC6108C11BGR	Vdet-IC	1.1V±2%, -Reset PPO	USP-4	45ro	VD15	9b	Tor
B1C	XC6108C11CGR	Vdet-IC	1.1V±2%, Hysteresis, -Reset PPO	USP-4	45m	VD15	9b	Tor
B1D	XC6108C11DGR	Vdet-IC	1.1V±2%, -Reset PPO	USP-4	45m	VD15	9b	Tor
B2	LM4923LQ	LIN-IC	AF PA, BTL, 2.4..5.5V, 1.1W(5V/8Ω), shutdown	LQ-8	38	-	-	Nsc
B2	RT9013-12PQW	LVR-IC	LDO, +CE, 1.2V±2%, 500mA	WDFN-6	49xu	VR4	9a	Rct
B2	XC6223D12B9R-G	LVR-IC	LDO, 1.25V±20mV, 300mA, +CE, CL discharge, PDR	USPQ-4B03	48vm	VR4	9a	Tor
B26	TB2140FTG	LIN-IC	AF PA, 1.8.5.3.6V, 2x30mW(5V/32Ω), shutdown	LLP-16	38	-	-	Tos
B2A	XC6108C12AGR	Vdet-IC	1.2V±2%, Hysteresis, -Reset PPO	USP-4	45ro	VD15	9b	Tor
B2B	XC6108C12BGR	Vdet-IC	1.2V±2%, -Reset PPO	USP-4	45ro	VD15	9b	Tor
B2C	XC6108C12CGR	Vdet-IC	1.2V±2%, Hysteresis, -Reset PPO	USP-4	45m	VD15	9b	Tor
B2D	XC6108C12DGR	Vdet-IC	1.2V±2%, -Reset PPO	USP-4	45m	VD15	9b	Tor
B3	RT9013-15PQW	LVR-IC	LDO, +CE, 1.5V±2%, 500mA	WDFN-6	49xu	VR4	9a	Rct
B3	XC6223D13B9R-G	LVR-IC	LDO, 1.35V±20mV, 300mA, +CE, CL discharge, PDR	USPQ-4B03	48vm	VR4	9a	Tor
B3A	XC6108C13AGR	Vdet-IC	1.3V±2%, Hysteresis, -Reset PPO	USP-4	45ro	VD15	9b	Tor
B3B	XC6108C13BGR	Vdet-IC	1.3V±2%, -Reset PPO	USP-4	45ro	VD15	9b	Tor
B3C	XC6108C13CGR	Vdet-IC	1.3V±2%, Hysteresis, -Reset PPO	USP-4	45m	VD15	9b	Tor
B3D	XC6108C13DGR	Vdet-IC	1.3V±2%, -Reset PPO	USP-4	45m	VD15	9b	Tor
B4	LM4667ITL	LIN-IC	AF PA, Class-D, BTL, 2.2..5.5V, 1.3W(5V/8Ω), shutdown	BGA-9	39	AFP52	-	Nsc
B4	RT9013-18PQW	LVR-IC	LDO, +CE, 1.8V±2%, 500mA	WDFN-6	49xu	VR4	9a	Rct
B4	RT9013B-30GQWC	LVR-IC	LDO, +CE, 3.0V±2%, 500mA	WDFN-6	49xu	VR4	9a	Rct
B4	XC6223D14B9R-G	LVR-IC	LDO, 1.45V±20mV, 300mA, +CE, CL discharge, PDR	USPQ-4B03	48vm	VR4	9a	Tor
B4A	XC6108C14AGR	Vdet-IC	1.4V±2%, Hysteresis, -Reset PPO	USP-4	45ro	VD15	9b	Tor
B4B	XC6108C14BGR	Vdet-IC	1.4V±2%, -Reset PPO	USP-4	45ro	VD15	9b	Tor
B4C	XC6108C14CGR	Vdet-IC	1.4V±2%, Hysteresis, -Reset PPO	USP-4	45m	VD15	9b	Tor
B4D	XC6108C14DGR	Vdet-IC	1.4V±2%, -Reset PPO	USP-4	45m	VD15	9b	Tor
B5	74AVC1T45GM	CMOS-L logic	Dual supply translating transceiver with 3-state output	SOT886	57/Log70	Log70	9c	Phi
B5	RT9013-1HPQW	LVR-IC	LDO, +CE, 1.85V±2%, 500mA	WDFN-6	49xu	VR4	9a	Rct
B5	XC6223D15B9R-G	LVR-IC	LDO, 1.55V±20mV, 300mA, +CE, CL discharge, PDR	USPQ-4B03	48vm	VR4	9a	Tor
B5A	XC6108C15AGR	Vdet-IC	1.5V±2%, Hysteresis, -Reset PPO	USP-4	45ro	VD15	9b	Tor
B5B	XC6108C15BGR	Vdet-IC	1.5V±2%, -Reset PPO	USP-4	45ro	VD15	9b	Tor
B5C	XC6108C15CGR	Vdet-IC	1.5V±2%, Hysteresis, -Reset PPO	USP-4	45m	VD15	9b	Tor
B5D	XC6108C15DGR	Vdet-IC	1.5V±2%, -Reset PPO	USP-4	45m	VD15	9b	Tor
B6	RT9013-25PQW	LVR-IC	LDO, +CE, 2.5V±2%, 500mA	WDFN-6	49xu	VR4	9a	Rct
B6	XC6223D16B9R-G	LVR-IC	LDO, 1.65V±20mV, 300mA, +CE, CL discharge, PDR	USPQ-4B03	48vm	VR4	9a	Tor
B6A	XC6108C16AGR	Vdet-IC	1.6V±2%, Hysteresis, -Reset PPO	USP-4	45ro	VD15	9b	Tor
B6B	XC6108C16BGR	Vdet-IC	1.6V±2%, -Reset PPO	USP-4	45ro	VD15	9b	Tor
B6C	XC6108C16CGR	Vdet-IC	1.6V±2%, Hysteresis, -Reset PPO	USP-4	45m	VD15	9b	Tor

SMD code	Type	Function	Short description	Case	Pin.	Sch.	St.Mnf.
B6D	XC6108C16DGR	Vdet-IC	1.6V±2%, -Reset PPO	USP-4	45m	VD15	9b Tor
B7	RT9013-28PQW	LVR-IC	LDO, +CE, 2.8V±2%, 500mA	WDFN-6	49xu	VR4	9a Rct
B7	XC6223D17B9R-G	LVR-IC	LDO, 1.75V±20mV, 300mA, +CE, CL discharge, PDR	USPQ-4B03	48vm	VR4	9a Tor
B7A	XC6108C17AGR	Vdet-IC	1.7V±2%, Hysteresis, -Reset PPO	USP-4	45ro	VD15	9b Tor
B7B	XC6108C17BGR	Vdet-IC	1.7V±2%, -Reset PPO	USP-4	45ro	VD15	9b Tor
B7C	XC6108C17CGR	Vdet-IC	1.7V±2%, Hysteresis, -Reset PPO	USP-4	45m	VD15	9b Tor
B7D	XC6108C17DGR	Vdet-IC	1.7V±2%, -Reset PPO	USP-4	45m	VD15	9b Tor
B8	RT9013-2HPQW	LVR-IC	LDO, +CE, 2.85V±2%, 500mA	WDFN-6	49xu	VR4	9a Rct
B8	XC6223D18B9R-G	LVR-IC	LDO, 1.85V±20mV, 300mA, +CE, CL discharge, PDR	USPQ-4B03	48vm	VR4	9a Tor
B8A	XC6108C18AGR	Vdet-IC	1.8V±2%, Hysteresis, -Reset PPO	USP-4	45ro	VD15	9b Tor
B8B	XC6108C18BGR	Vdet-IC	1.8V±2%, -Reset PPO	USP-4	45ro	VD15	9b Tor
B8C	XC6108C18CGR	Vdet-IC	1.8V±2%, Hysteresis, -Reset PPO	USP-4	45m	VD15	9b Tor
B8D	XC6108C18DGR	Vdet-IC	1.8V±2%, -Reset PPO	USP-4	45m	VD15	9b Tor
B9	RT9013-30PQW	LVR-IC	LDO, +CE, 3.0V±2%, 500mA	WDFN-6	49xu	VR4	9a Rct
B9	XC6223D19B9R-G	LVR-IC	LDO, 1.95V±20mV, 300mA, +CE, CL discharge, PDR	USPQ-4B03	48vm	VR4	9a Tor
B9A	XC6108C19AGR	Vdet-IC	1.9V±2%, Hysteresis, -Reset PPO	USP-4	45ro	VD15	9b Tor
B9B	XC6108C19BGR	Vdet-IC	1.9V±2%, -Reset PPO	USP-4	45ro	VD15	9b Tor
B9C	XC6108C19CGR	Vdet-IC	1.9V±2%, Hysteresis, -Reset PPO	USP-4	45m	VD15	9b Tor
B9D	XC6108C19DGR	Vdet-IC	1.9V±2%, -Reset PPO	USP-4	45m	VD15	9b Tor
BA	RT9013-33PQW	LVR-IC	LDO, +CE, 3.3V±2%, 500mA	WDFN-6	49xu	VR4	9a Rct
BA	XC6223D20B9R-G	LVR-IC	LDO, 2.05V±1%, 300mA, +CE, CL discharge, PDR	USPQ-4B03	48vm	VR4	9a Tor
BA116	XC6114A116ER	Vdet-IC	1.6V±2%, ±Reset PPO, Wt=6.25ms, Rt=3.13ms	USP-6C	49xq	VD19	9b Tor
BA117	XC6114A117ER	Vdet-IC	1.7V±2%, ±Reset PPO, Wt=6.25ms, Rt=3.13ms	USP-6C	49xq	VD19	9b Tor
BA118	XC6114A118ER	Vdet-IC	1.8V±2%, ±Reset PPO, Wt=6.25ms, Rt=3.13ms	USP-6C	49xq	VD19	9b Tor
BA119	XC6114A119ER	Vdet-IC	1.9V±2%, ±Reset PPO, Wt=6.25ms, Rt=3.13ms	USP-6C	49xq	VD19	9b Tor
BA120	XC6114A120ER	Vdet-IC	2.0V±2%, ±Reset PPO, Wt=6.25ms, Rt=3.13ms	USP-6C	49xq	VD19	9b Tor
BA121	XC6114A121ER	Vdet-IC	2.1V±2%, ±Reset PPO, Wt=6.25ms, Rt=3.13ms	USP-6C	49xq	VD19	9b Tor
BA122	XC6114A122ER	Vdet-IC	2.2V±2%, ±Reset PPO, Wt=6.25ms, Rt=3.13ms	USP-6C	49xq	VD19	9b Tor
BA123	XC6114A123ER	Vdet-IC	2.3V±2%, ±Reset PPO, Wt=6.25ms, Rt=3.13ms	USP-6C	49xq	VD19	9b Tor
BA124	XC6114A124ER	Vdet-IC	2.4V±2%, ±Reset PPO, Wt=6.25ms, Rt=3.13ms	USP-6C	49xq	VD19	9b Tor
BA125	XC6114A125ER	Vdet-IC	2.5V±2%, ±Reset PPO, Wt=6.25ms, Rt=3.13ms	USP-6C	49xq	VD19	9b Tor
BA126	XC6114A126ER	Vdet-IC	2.6V±2%, ±Reset PPO, Wt=6.25ms, Rt=3.13ms	USP-6C	49xq	VD19	9b Tor
BA127	XC6114A127ER	Vdet-IC	2.7V±2%, ±Reset PPO, Wt=6.25ms, Rt=3.13ms	USP-6C	49xq	VD19	9b Tor
BA128	XC6114A128ER	Vdet-IC	2.8V±2%, ±Reset PPO, Wt=6.25ms, Rt=3.13ms	USP-6C	49xq	VD19	9b Tor
BA129	XC6114A129ER	Vdet-IC	2.9V±2%, ±Reset PPO, Wt=6.25ms, Rt=3.13ms	USP-6C	49xq	VD19	9b Tor
BA130	XC6114A130ER	Vdet-IC	3.0V±2%, ±Reset PPO, Wt=6.25ms, Rt=3.13ms	USP-6C	49xq	VD19	9b Tor
BA131	XC6114A131ER	Vdet-IC	3.1V±2%, ±Reset PPO, Wt=6.25ms, Rt=3.13ms	USP-6C	49xq	VD19	9b Tor
BA132	XC6114A132ER	Vdet-IC	3.2V±2%, ±Reset PPO, Wt=6.25ms, Rt=3.13ms	USP-6C	49xq	VD19	9b Tor
BA133	XC6114A133ER	Vdet-IC	3.3V±2%, ±Reset PPO, Wt=6.25ms, Rt=3.13ms	USP-6C	49xq	VD19	9b Tor
BA134	XC6114A134ER	Vdet-IC	3.4V±2%, ±Reset PPO, Wt=6.25ms, Rt=3.13ms	USP-6C	49xq	VD19	9b Tor
BA135	XC6114A135ER	Vdet-IC	3.5V±2%, ±Reset PPO, Wt=6.25ms, Rt=3.13ms	USP-6C	49xq	VD19	9b Tor
BA136	XC6114A136ER	Vdet-IC	3.6V±2%, ±Reset PPO, Wt=6.25ms, Rt=3.13ms	USP-6C	49xq	VD19	9b Tor
BA137	XC6114A137ER	Vdet-IC	3.7V±2%, ±Reset PPO, Wt=6.25ms, Rt=3.13ms	USP-6C	49xq	VD19	9b Tor
BA138	XC6114A138ER	Vdet-IC	3.8V±2%, ±Reset PPO, Wt=6.25ms, Rt=3.13ms	USP-6C	49xq	VD19	9b Tor
BA139	XC6114A139ER	Vdet-IC	3.9V±2%, ±Reset PPO, Wt=6.25ms, Rt=3.13ms	USP-6C	49xq	VD19	9b Tor
BA140	XC6114A140ER	Vdet-IC	4.0V±2%, ±Reset PPO, Wt=6.25ms, Rt=3.13ms	USP-6C	49xq	VD19	9b Tor
BA141	XC6114A141ER	Vdet-IC	4.1V±2%, ±Reset PPO, Wt=6.25ms, Rt=3.13ms	USP-6C	49xq	VD19	9b Tor
BA142	XC6114A142ER	Vdet-IC	4.2V±2%, ±Reset PPO, Wt=6.25ms, Rt=3.13ms	USP-6C	49xq	VD19	9b Tor
BA143	XC6114A143ER	Vdet-IC	4.3V±2%, ±Reset PPO, Wt=6.25ms, Rt=3.13ms	USP-6C	49xq	VD19	9b Tor
BA144	XC6114A144ER	Vdet-IC	4.4V±2%, ±Reset PPO, Wt=6.25ms, Rt=3.13ms	USP-6C	49xq	VD19	9b Tor
BA145	XC6114A145ER	Vdet-IC	4.5V±2%, ±Reset PPO, Wt=6.25ms, Rt=3.13ms	USP-6C	49xq	VD19	9b Tor
BA146	XC6114A146ER	Vdet-IC	4.6V±2%, ±Reset PPO, Wt=6.25ms, Rt=3.13ms	USP-6C	49xq	VD19	9b Tor
BA147	XC6114A147ER	Vdet-IC	4.7V±2%, ±Reset PPO, Wt=6.25ms, Rt=3.13ms	USP-6C	49xq	VD19	9b Tor
BA148	XC6114A148ER	Vdet-IC	4.8V±2%, ±Reset PPO, Wt=6.25ms, Rt=3.13ms	USP-6C	49xq	VD19	9b Tor
BA149	XC6114A149ER	Vdet-IC	4.9V±2%, ±Reset PPO, Wt=6.25ms, Rt=3.13ms	USP-6C	49xq	VD19	9b Tor
BA150	XC6114A150ER	Vdet-IC	5.0V±2%, ±Reset PPO, Wt=6.25ms, Rt=3.13ms	USP-6C	49xq	VD19	9b Tor
BA216	XC6114A216ER	Vdet-IC	1.6V±2%, ±Reset PPO, Wt=50ms, Rt=3.13ms	USP-6C	49xq	VD19	9b Tor
BA217	XC6114A217ER	Vdet-IC	1.7V±2%, ±Reset PPO, Wt=50ms, Rt=3.13ms	USP-6C	49xq	VD19	9b Tor
BA218	XC6114A218ER	Vdet-IC	1.8V±2%, ±Reset PPO, Wt=50ms, Rt=3.13ms	USP-6C	49xq	VD19	9b Tor
BA219	XC6114A219ER	Vdet-IC	1.9V±2%, ±Reset PPO, Wt=50ms, Rt=3.13ms	USP-6C	49xq	VD19	9b Tor
BA220	XC6114A220ER	Vdet-IC	2.0V±2%, ±Reset PPO, Wt=50ms, Rt=3.13ms	USP-6C	49xq	VD19	9b Tor
BA221	XC6114A221ER	Vdet-IC	2.1V±2%, ±Reset PPO, Wt=50ms, Rt=3.13ms	USP-6C	49xq	VD19	9b Tor
BA222	XC6114A222ER	Vdet-IC	2.2V±2%, ±Reset PPO, Wt=50ms, Rt=3.13ms	USP-6C	49xq	VD19	9b Tor
BA223	XC6114A223ER	Vdet-IC	2.3V±2%, ±Reset PPO, Wt=50ms, Rt=3.13ms	USP-6C	49xq	VD19	9b Tor
BA224	XC6114A224ER	Vdet-IC	2.4V±2%, ±Reset PPO, Wt=50ms, Rt=3.13ms	USP-6C	49xq	VD19	9b Tor
BA225	XC6114A225ER	Vdet-IC	2.5V±2%, ±Reset PPO, Wt=50ms, Rt=3.13ms	USP-6C	49xq	VD19	9b Tor
BA226	XC6114A226ER	Vdet-IC	2.6V±2%, ±Reset PPO, Wt=50ms, Rt=3.13ms	USP-6C	49xq	VD19	9b Tor
BA227	XC6114A227ER	Vdet-IC	2.7V±2%, ±Reset PPO, Wt=50ms, Rt=3.13ms	USP-6C	49xq	VD19	9b Tor
BA228	XC6114A228ER	Vdet-IC	2.8V±2%, ±Reset PPO, Wt=50ms, Rt=3.13ms	USP-6C	49xq	VD19	9b Tor
BA229	XC6114A229ER	Vdet-IC	2.9V±2%, ±Reset PPO, Wt=50ms, Rt=3.13ms	USP-6C	49xq	VD19	9b Tor



SMD code	Type	Function	Short description	Case	Pin.	Sch.	St.Mnf.
BA630	XC6114A630ER	Vdet-IC	3.0V±2%, ±Reset PPO, Wt=1.6s, Rt=3.13ms	USP-6C	49xq	VD19	9b Tor
BA631	XC6114A631ER	Vdet-IC	3.1V±2%, ±Reset PPO, Wt=1.6s, Rt=3.13ms	USP-6C	49xq	VD19	9b Tor
BA632	XC6114A632ER	Vdet-IC	3.2V±2%, ±Reset PPO, Wt=1.6s, Rt=3.13ms	USP-6C	49xq	VD19	9b Tor
BA633	XC6114A633ER	Vdet-IC	3.3V±2%, ±Reset PPO, Wt=1.6s, Rt=3.13ms	USP-6C	49xq	VD19	9b Tor
BA634	XC6114A634ER	Vdet-IC	3.4V±2%, ±Reset PPO, Wt=1.6s, Rt=3.13ms	USP-6C	49xq	VD19	9b Tor
BA635	XC6114A635ER	Vdet-IC	3.5V±2%, ±Reset PPO, Wt=1.6s, Rt=3.13ms	USP-6C	49xq	VD19	9b Tor
BA636	XC6114A636ER	Vdet-IC	3.6V±2%, ±Reset PPO, Wt=1.6s, Rt=3.13ms	USP-6C	49xq	VD19	9b Tor
BA637	XC6114A637ER	Vdet-IC	3.7V±2%, ±Reset PPO, Wt=1.6s, Rt=3.13ms	USP-6C	49xq	VD19	9b Tor
BA638	XC6114A638ER	Vdet-IC	3.8V±2%, ±Reset PPO, Wt=1.6s, Rt=3.13ms	USP-6C	49xq	VD19	9b Tor
BA639	XC6114A639ER	Vdet-IC	3.9V±2%, ±Reset PPO, Wt=1.6s, Rt=3.13ms	USP-6C	49xq	VD19	9b Tor
BA640	XC6114A640ER	Vdet-IC	4.0V±2%, ±Reset PPO, Wt=1.6s, Rt=3.13ms	USP-6C	49xq	VD19	9b Tor
BA641	XC6114A641ER	Vdet-IC	4.1V±2%, ±Reset PPO, Wt=1.6s, Rt=3.13ms	USP-6C	49xq	VD19	9b Tor
BA642	XC6114A642ER	Vdet-IC	4.2V±2%, ±Reset PPO, Wt=1.6s, Rt=3.13ms	USP-6C	49xq	VD19	9b Tor
BA643	XC6114A643ER	Vdet-IC	4.3V±2%, ±Reset PPO, Wt=1.6s, Rt=3.13ms	USP-6C	49xq	VD19	9b Tor
BA644	XC6114A644ER	Vdet-IC	4.4V±2%, ±Reset PPO, Wt=1.6s, Rt=3.13ms	USP-6C	49xq	VD19	9b Tor
BA645	XC6114A645ER	Vdet-IC	4.5V±2%, ±Reset PPO, Wt=1.6s, Rt=3.13ms	USP-6C	49xq	VD19	9b Tor
BA646	XC6114A646ER	Vdet-IC	4.6V±2%, ±Reset PPO, Wt=1.6s, Rt=3.13ms	USP-6C	49xq	VD19	9b Tor
BA647	XC6114A647ER	Vdet-IC	4.7V±2%, ±Reset PPO, Wt=1.6s, Rt=3.13ms	USP-6C	49xq	VD19	9b Tor
BA648	XC6114A648ER	Vdet-IC	4.8V±2%, ±Reset PPO, Wt=1.6s, Rt=3.13ms	USP-6C	49xq	VD19	9b Tor
BA649	XC6114A649ER	Vdet-IC	4.9V±2%, ±Reset PPO, Wt=1.6s, Rt=3.13ms	USP-6C	49xq	VD19	9b Tor
BA650	XC6114A650ER	Vdet-IC	5.0V±2%, ±Reset PPO, Wt=1.6s, Rt=3.13ms	USP-6C	49xq	VD19	9b Tor
BAG	BL6212TLX	LIN-IC	AF PA, BTL, 2.5..5.5V, 1.28W(5/8Ω), shutdown	BGA-9	39	AFP44	- Shb
BAG	MC4990C	LIN-IC	AF PA, BTL, 2.5..5.5V, 1.25W(5/8Ω), shutdown	BGA-9	39	AFP44	- Mep
BB	RT9193-18PQW	LVR-IC	LDO, +CE, 1.8V±1%, 300mA	WDFN-6L	49ub	VR7	9a Rct
BB	XC6223D21B9R-G	LVR-IC	LDO, 2.15V±1%, 300mA, +CE, CL discharge, PDR	USPQ-4B03	48vm	VR4	9a Tor
BB216	XC6114B216ER	Vdet-IC	1.6V±2%, ±Reset PPO, Wt=50ms, Rt=25ms	USP-6C	49xq	VD19	9b Tor
BB217	XC6114B217ER	Vdet-IC	1.7V±2%, ±Reset PPO, Wt=50ms, Rt=25ms	USP-6C	49xq	VD19	9b Tor
BB218	XC6114B218ER	Vdet-IC	1.8V±2%, ±Reset PPO, Wt=50ms, Rt=25ms	USP-6C	49xq	VD19	9b Tor
BB219	XC6114B219ER	Vdet-IC	1.9V±2%, ±Reset PPO, Wt=50ms, Rt=25ms	USP-6C	49xq	VD19	9b Tor
BB220	XC6114B220ER	Vdet-IC	2.0V±2%, ±Reset PPO, Wt=50ms, Rt=25ms	USP-6C	49xq	VD19	9b Tor
BB221	XC6114B221ER	Vdet-IC	2.1V±2%, ±Reset PPO, Wt=50ms, Rt=25ms	USP-6C	49xq	VD19	9b Tor
BB222	XC6114B222ER	Vdet-IC	2.2V±2%, ±Reset PPO, Wt=50ms, Rt=25ms	USP-6C	49xq	VD19	9b Tor
BB223	XC6114B223ER	Vdet-IC	2.3V±2%, ±Reset PPO, Wt=50ms, Rt=25ms	USP-6C	49xq	VD19	9b Tor
BB224	XC6114B224ER	Vdet-IC	2.4V±2%, ±Reset PPO, Wt=50ms, Rt=25ms	USP-6C	49xq	VD19	9b Tor
BB225	XC6114B225ER	Vdet-IC	2.5V±2%, ±Reset PPO, Wt=50ms, Rt=25ms	USP-6C	49xq	VD19	9b Tor
BB226	XC6114B226ER	Vdet-IC	2.6V±2%, ±Reset PPO, Wt=50ms, Rt=25ms	USP-6C	49xq	VD19	9b Tor
BB227	XC6114B227ER	Vdet-IC	2.7V±2%, ±Reset PPO, Wt=50ms, Rt=25ms	USP-6C	49xq	VD19	9b Tor
BB228	XC6114B228ER	Vdet-IC	2.8V±2%, ±Reset PPO, Wt=50ms, Rt=25ms	USP-6C	49xq	VD19	9b Tor
BB229	XC6114B229ER	Vdet-IC	2.9V±2%, ±Reset PPO, Wt=50ms, Rt=25ms	USP-6C	49xq	VD19	9b Tor
BB230	XC6114B230ER	Vdet-IC	3.0V±2%, ±Reset PPO, Wt=50ms, Rt=25ms	USP-6C	49xq	VD19	9b Tor
BB231	XC6114B231ER	Vdet-IC	3.1V±2%, ±Reset PPO, Wt=50ms, Rt=25ms	USP-6C	49xq	VD19	9b Tor
BB232	XC6114B232ER	Vdet-IC	3.2V±2%, ±Reset PPO, Wt=50ms, Rt=25ms	USP-6C	49xq	VD19	9b Tor
BB233	XC6114B233ER	Vdet-IC	3.3V±2%, ±Reset PPO, Wt=50ms, Rt=25ms	USP-6C	49xq	VD19	9b Tor
BB234	XC6114B234ER	Vdet-IC	3.4V±2%, ±Reset PPO, Wt=50ms, Rt=25ms	USP-6C	49xq	VD19	9b Tor
BB235	XC6114B235ER	Vdet-IC	3.5V±2%, ±Reset PPO, Wt=50ms, Rt=25ms	USP-6C	49xq	VD19	9b Tor
BB236	XC6114B236ER	Vdet-IC	3.6V±2%, ±Reset PPO, Wt=50ms, Rt=25ms	USP-6C	49xq	VD19	9b Tor
BB237	XC6114B237ER	Vdet-IC	3.7V±2%, ±Reset PPO, Wt=50ms, Rt=25ms	USP-6C	49xq	VD19	9b Tor
BB238	XC6114B238ER	Vdet-IC	3.8V±2%, ±Reset PPO, Wt=50ms, Rt=25ms	USP-6C	49xq	VD19	9b Tor
BB239	XC6114B239ER	Vdet-IC	3.9V±2%, ±Reset PPO, Wt=50ms, Rt=25ms	USP-6C	49xq	VD19	9b Tor
BB240	XC6114B240ER	Vdet-IC	4.0V±2%, ±Reset PPO, Wt=50ms, Rt=25ms	USP-6C	49xq	VD19	9b Tor
BB241	XC6114B241ER	Vdet-IC	4.1V±2%, ±Reset PPO, Wt=50ms, Rt=25ms	USP-6C	49xq	VD19	9b Tor
BB242	XC6114B242ER	Vdet-IC	4.2V±2%, ±Reset PPO, Wt=50ms, Rt=25ms	USP-6C	49xq	VD19	9b Tor
BB243	XC6114B243ER	Vdet-IC	4.3V±2%, ±Reset PPO, Wt=50ms, Rt=25ms	USP-6C	49xq	VD19	9b Tor
BB244	XC6114B244ER	Vdet-IC	4.4V±2%, ±Reset PPO, Wt=50ms, Rt=25ms	USP-6C	49xq	VD19	9b Tor
BB245	XC6114B245ER	Vdet-IC	4.5V±2%, ±Reset PPO, Wt=50ms, Rt=25ms	USP-6C	49xq	VD19	9b Tor
BB246	XC6114B246ER	Vdet-IC	4.6V±2%, ±Reset PPO, Wt=50ms, Rt=25ms	USP-6C	49xq	VD19	9b Tor
BB247	XC6114B247ER	Vdet-IC	4.7V±2%, ±Reset PPO, Wt=50ms, Rt=25ms	USP-6C	49xq	VD19	9b Tor
BB248	XC6114B248ER	Vdet-IC	4.8V±2%, ±Reset PPO, Wt=50ms, Rt=25ms	USP-6C	49xq	VD19	9b Tor
BB249	XC6114B249ER	Vdet-IC	4.9V±2%, ±Reset PPO, Wt=50ms, Rt=25ms	USP-6C	49xq	VD19	9b Tor
BB250	XC6114B250ER	Vdet-IC	5.0V±2%, ±Reset PPO, Wt=50ms, Rt=25ms	USP-6C	49xq	VD19	9b Tor
BB316	XC6114B316ER	Vdet-IC	1.6V±2%, ±Reset PPO, Wt=100ms, Rt=25ms	USP-6C	49xq	VD19	9b Tor
BB317	XC6114B317ER	Vdet-IC	1.7V±2%, ±Reset PPO, Wt=100ms, Rt=25ms	USP-6C	49xq	VD19	9b Tor
BB318	XC6114B318ER	Vdet-IC	1.8V±2%, ±Reset PPO, Wt=100ms, Rt=25ms	USP-6C	49xq	VD19	9b Tor
BB319	XC6114B319ER	Vdet-IC	1.9V±2%, ±Reset PPO, Wt=100ms, Rt=25ms	USP-6C	49xq	VD19	9b Tor
BB320	XC6114B320ER	Vdet-IC	2.0V±2%, ±Reset PPO, Wt=100ms, Rt=25ms	USP-6C	49xq	VD19	9b Tor
BB321	XC6114B321ER	Vdet-IC	2.1V±2%, ±Reset PPO, Wt=100ms, Rt=25ms	USP-6C	49xq	VD19	9b Tor
BB322	XC6114B322ER	Vdet-IC	2.2V±2%, ±Reset PPO, Wt=100ms, Rt=25ms	USP-6C	49xq	VD19	9b Tor
BB323	XC6114B323ER	Vdet-IC	2.3V±2%, ±Reset PPO, Wt=100ms, Rt=25ms	USP-6C	49xq	VD19	9b Tor
BB324	XC6114B324ER	Vdet-IC	2.4V±2%, ±Reset PPO, Wt=100ms, Rt=25ms	USP-6C	49xq	VD19	9b Tor
BB325	XC6114B325ER	Vdet-IC	2.5V±2%, ±Reset PPO, Wt=100ms, Rt=25ms	USP-6C	49xq	VD19	9b Tor



**SMD
code**

Type

Function

Short description

Case

Pin.

Sch. St.Mnf.



BC549	XC6114C549ER	Vdet-IC	4.9V±2%, ±Reset PPO, Wt=400ms, Rt=50ms	USP-6C	49xq	VD19	9b	Tor
BC550	XC6114C550ER	Vdet-IC	5.0V±2%, ±Reset PPO, Wt=400ms, Rt=50ms	USP-6C	49xq	VD19	9b	Tor
BC616	XC6114C616ER	Vdet-IC	1.6V±2%, ±Reset PPO, Wt=1.6s, Rt=50ms	USP-6C	49xq	VD19	9b	Tor
BC617	XC6114C617ER	Vdet-IC	1.7V±2%, ±Reset PPO, Wt=1.6s, Rt=50ms	USP-6C	49xq	VD19	9b	Tor
BC618	XC6114C618ER	Vdet-IC	1.8V±2%, ±Reset PPO, Wt=1.6s, Rt=50ms	USP-6C	49xq	VD19	9b	Tor
BC619	XC6114C619ER	Vdet-IC	1.9V±2%, ±Reset PPO, Wt=1.6s, Rt=50ms	USP-6C	49xq	VD19	9b	Tor
BC620	XC6114C620ER	Vdet-IC	2.0V±2%, ±Reset PPO, Wt=1.6s, Rt=50ms	USP-6C	49xq	VD19	9b	Tor
BC621	XC6114C621ER	Vdet-IC	2.1V±2%, ±Reset PPO, Wt=1.6s, Rt=50ms	USP-6C	49xq	VD19	9b	Tor
BC622	XC6114C622ER	Vdet-IC	2.2V±2%, ±Reset PPO, Wt=1.6s, Rt=50ms	USP-6C	49xq	VD19	9b	Tor
BC623	XC6114C623ER	Vdet-IC	2.3V±2%, ±Reset PPO, Wt=1.6s, Rt=50ms	USP-6C	49xq	VD19	9b	Tor
BC624	XC6114C624ER	Vdet-IC	2.4V±2%, ±Reset PPO, Wt=1.6s, Rt=50ms	USP-6C	49xq	VD19	9b	Tor
BC625	XC6114C625ER	Vdet-IC	2.5V±2%, ±Reset PPO, Wt=1.6s, Rt=50ms	USP-6C	49xq	VD19	9b	Tor
BC626	XC6114C626ER	Vdet-IC	2.6V±2%, ±Reset PPO, Wt=1.6s, Rt=50ms	USP-6C	49xq	VD19	9b	Tor
BC627	XC6114C627ER	Vdet-IC	2.7V±2%, ±Reset PPO, Wt=1.6s, Rt=50ms	USP-6C	49xq	VD19	9b	Tor
BC628	XC6114C628ER	Vdet-IC	2.8V±2%, ±Reset PPO, Wt=1.6s, Rt=50ms	USP-6C	49xq	VD19	9b	Tor
BC629	XC6114C629ER	Vdet-IC	2.9V±2%, ±Reset PPO, Wt=1.6s, Rt=50ms	USP-6C	49xq	VD19	9b	Tor
BC630	XC6114C630ER	Vdet-IC	3.0V±2%, ±Reset PPO, Wt=1.6s, Rt=50ms	USP-6C	49xq	VD19	9b	Tor
BC631	XC6114C631ER	Vdet-IC	3.1V±2%, ±Reset PPO, Wt=1.6s, Rt=50ms	USP-6C	49xq	VD19	9b	Tor
BC632	XC6114C632ER	Vdet-IC	3.2V±2%, ±Reset PPO, Wt=1.6s, Rt=50ms	USP-6C	49xq	VD19	9b	Tor
BC633	XC6114C633ER	Vdet-IC	3.3V±2%, ±Reset PPO, Wt=1.6s, Rt=50ms	USP-6C	49xq	VD19	9b	Tor
BC634	XC6114C634ER	Vdet-IC	3.4V±2%, ±Reset PPO, Wt=1.6s, Rt=50ms	USP-6C	49xq	VD19	9b	Tor
BC635	XC6114C635ER	Vdet-IC	3.5V±2%, ±Reset PPO, Wt=1.6s, Rt=50ms	USP-6C	49xq	VD19	9b	Tor
BC636	XC6114C636ER	Vdet-IC	3.6V±2%, ±Reset PPO, Wt=1.6s, Rt=50ms	USP-6C	49xq	VD19	9b	Tor
BC637	XC6114C637ER	Vdet-IC	3.7V±2%, ±Reset PPO, Wt=1.6s, Rt=50ms	USP-6C	49xq	VD19	9b	Tor
BC638	XC6114C638ER	Vdet-IC	3.8V±2%, ±Reset PPO, Wt=1.6s, Rt=50ms	USP-6C	49xq	VD19	9b	Tor
BC639	XC6114C639ER	Vdet-IC	3.9V±2%, ±Reset PPO, Wt=1.6s, Rt=50ms	USP-6C	49xq	VD19	9b	Tor
BC640	XC6114C640ER	Vdet-IC	4.0V±2%, ±Reset PPO, Wt=1.6s, Rt=50ms	USP-6C	49xq	VD19	9b	Tor
BC641	XC6114C641ER	Vdet-IC	4.1V±2%, ±Reset PPO, Wt=1.6s, Rt=50ms	USP-6C	49xq	VD19	9b	Tor
BC642	XC6114C642ER	Vdet-IC	4.2V±2%, ±Reset PPO, Wt=1.6s, Rt=50ms	USP-6C	49xq	VD19	9b	Tor
BC643	XC6114C643ER	Vdet-IC	4.3V±2%, ±Reset PPO, Wt=1.6s, Rt=50ms	USP-6C	49xq	VD19	9b	Tor
BC644	XC6114C644ER	Vdet-IC	4.4V±2%, ±Reset PPO, Wt=1.6s, Rt=50ms	USP-6C	49xq	VD19	9b	Tor
BC645	XC6114C645ER	Vdet-IC	4.5V±2%, ±Reset PPO, Wt=1.6s, Rt=50ms	USP-6C	49xq	VD19	9b	Tor
BC646	XC6114C646ER	Vdet-IC	4.6V±2%, ±Reset PPO, Wt=1.6s, Rt=50ms	USP-6C	49xq	VD19	9b	Tor
BC647	XC6114C647ER	Vdet-IC	4.7V±2%, ±Reset PPO, Wt=1.6s, Rt=50ms	USP-6C	49xq	VD19	9b	Tor
BC648	XC6114C648ER	Vdet-IC	4.8V±2%, ±Reset PPO, Wt=1.6s, Rt=50ms	USP-6C	49xq	VD19	9b	Tor
BC649	XC6114C649ER	Vdet-IC	4.9V±2%, ±Reset PPO, Wt=1.6s, Rt=50ms	USP-6C	49xq	VD19	9b	Tor
BC650	XC6114C650ER	Vdet-IC	5.0V±2%, ±Reset PPO, Wt=1.6s, Rt=50ms	USP-6C	49xq	VD19	9b	Tor
BCN	XC61119C20A7R-G	Vdet-IC	2.0V±2%, -Reset PPO	USPN-4	58j	VD3	9h	Tor
BCP	XC61119C21A7R-G	Vdet-IC	2.1V±2%, -Reset PPO	USPN-4	58j	VD3	9h	Tor
BCR	XC61119C22A7R-G	Vdet-IC	2.2V±2%, -Reset PPO	USPN-4	58j	VD3	9h	Tor
BCS	XC61119C23A7R-G	Vdet-IC	2.3V±2%, -Reset PPO	USPN-4	58j	VD3	9h	Tor
BCT	XC61119C24A7R-G	Vdet-IC	2.4V±2%, -Reset PPO	USPN-4	58j	VD3	9h	Tor
BCU	XC61119C25A7R-G	Vdet-IC	2.5V±2%, -Reset PPO	USPN-4	58j	VD3	9h	Tor
BCV	XC61119C26A7R-G	Vdet-IC	2.6V±2%, -Reset PPO	USPN-4	58j	VD3	9h	Tor
BCX	XC61119C27A7R-G	Vdet-IC	2.7V±2%, -Reset PPO	USPN-4	58j	VD3	9h	Tor
BCY	XC61119C28A7R-G	Vdet-IC	2.8V±2%, -Reset PPO	USPN-4	58j	VD3	9h	Tor
BCZ	XC61119C29A7R-G	Vdet-IC	2.9V±2%, -Reset PPO	USPN-4	58j	VD3	9h	Tor
BD	RT9193-28PQW	LVR-IC	LDO, +CE, 2.8V±1%, 300mA	WDFN-6L	49ub	VR7	9a	Rct
BD	XC6223D23B9R-G	LVR-IC	LDO, 2.35V±1%, 300mA, +CE, CL discharge, PDR	USPQ-4B03	48vm	VR4	9a	Tor
BD316	XC6114D316ER	Vdet-IC	1.6V±2%, ±Reset PPO, Wt=100ms, Rt=100ms	USP-6C	49xq	VD19	9b	Tor
BD317	XC6114D317ER	Vdet-IC	1.7V±2%, ±Reset PPO, Wt=100ms, Rt=100ms	USP-6C	49xq	VD19	9b	Tor
BD318	XC6114D318ER	Vdet-IC	1.8V±2%, ±Reset PPO, Wt=100ms, Rt=100ms	USP-6C	49xq	VD19	9b	Tor
BD319	XC6114D319ER	Vdet-IC	1.9V±2%, ±Reset PPO, Wt=100ms, Rt=100ms	USP-6C	49xq	VD19	9b	Tor
BD320	XC6114D320ER	Vdet-IC	2.0V±2%, ±Reset PPO, Wt=100ms, Rt=100ms	USP-6C	49xq	VD19	9b	Tor
BD321	XC6114D321ER	Vdet-IC	2.1V±2%, ±Reset PPO, Wt=100ms, Rt=100ms	USP-6C	49xq	VD19	9b	Tor
BD322	XC6114D322ER	Vdet-IC	2.2V±2%, ±Reset PPO, Wt=100ms, Rt=100ms	USP-6C	49xq	VD19	9b	Tor
BD323	XC6114D323ER	Vdet-IC	2.3V±2%, ±Reset PPO, Wt=100ms, Rt=100ms	USP-6C	49xq	VD19	9b	Tor
BD324	XC6114D324ER	Vdet-IC	2.4V±2%, ±Reset PPO, Wt=100ms, Rt=100ms	USP-6C	49xq	VD19	9b	Tor
BD325	XC6114D325ER	Vdet-IC	2.5V±2%, ±Reset PPO, Wt=100ms, Rt=100ms	USP-6C	49xq	VD19	9b	Tor
BD326	XC6114D326ER	Vdet-IC	2.6V±2%, ±Reset PPO, Wt=100ms, Rt=100ms	USP-6C	49xq	VD19	9b	Tor
BD327	XC6114D327ER	Vdet-IC	2.7V±2%, ±Reset PPO, Wt=100ms, Rt=100ms	USP-6C	49xq	VD19	9b	Tor
BD328	XC6114D328ER	Vdet-IC	2.8V±2%, ±Reset PPO, Wt=100ms, Rt=100ms	USP-6C	49xq	VD19	9b	Tor
BD329	XC6114D329ER	Vdet-IC	2.9V±2%, ±Reset PPO, Wt=100ms, Rt=100ms	USP-6C	49xq	VD19	9b	Tor
BD330	XC6114D330ER	Vdet-IC	3.0V±2%, ±Reset PPO, Wt=100ms, Rt=100ms	USP-6C	49xq	VD19	9b	Tor
BD331	XC6114D331ER	Vdet-IC	3.1V±2%, ±Reset PPO, Wt=100ms, Rt=100ms	USP-6C	49xq	VD19	9b	Tor
BD332	XC6114D332ER	Vdet-IC	3.2V±2%, ±Reset PPO, Wt=100ms, Rt=100ms	USP-6C	49xq	VD19	9b	Tor
BD333	XC6114D333ER	Vdet-IC	3.3V±2%, ±Reset PPO, Wt=100ms, Rt=100ms	USP-6C	49xq	VD19	9b	Tor
BD334	XC6114D334ER	Vdet-IC	3.4V±2%, ±Reset PPO, Wt=100ms, Rt=100ms	USP-6C	49xq	VD19	9b	Tor
BD335	XC6114D335ER	Vdet-IC	3.5V±2%, ±Reset PPO, Wt=100ms, Rt=100ms	USP-6C	49xq	VD19	9b	Tor
BD336	XC6114D336ER	Vdet-IC	3.6V±2%, ±Reset PPO, Wt=100ms, Rt=100ms	USP-6C	49xq	VD19	9b	Tor

**SMD
code**

Type

Function

Short description

Case

Pin.

Sch. St.Mnf.



BD537	XC6114D537ER	Vdet-IC	3.7V±2%, ±Reset PPO, Wt=400ms, Rt=100ms	USP-6C	49xq	VD19	9b	Tor
BD538	XC6114D538ER	Vdet-IC	3.8V±2%, ±Reset PPO, Wt=400ms, Rt=100ms	USP-6C	49xq	VD19	9b	Tor
BD539	XC6114D539ER	Vdet-IC	3.9V±2%, ±Reset PPO, Wt=400ms, Rt=100ms	USP-6C	49xq	VD19	9b	Tor
BD540	XC6114D540ER	Vdet-IC	4.0V±2%, ±Reset PPO, Wt=400ms, Rt=100ms	USP-6C	49xq	VD19	9b	Tor
BD541	XC6114D541ER	Vdet-IC	4.1V±2%, ±Reset PPO, Wt=400ms, Rt=100ms	USP-6C	49xq	VD19	9b	Tor
BD542	XC6114D542ER	Vdet-IC	4.2V±2%, ±Reset PPO, Wt=400ms, Rt=100ms	USP-6C	49xq	VD19	9b	Tor
BD543	XC6114D543ER	Vdet-IC	4.3V±2%, ±Reset PPO, Wt=400ms, Rt=100ms	USP-6C	49xq	VD19	9b	Tor
BD544	XC6114D544ER	Vdet-IC	4.4V±2%, ±Reset PPO, Wt=400ms, Rt=100ms	USP-6C	49xq	VD19	9b	Tor
BD545	XC6114D545ER	Vdet-IC	4.5V±2%, ±Reset PPO, Wt=400ms, Rt=100ms	USP-6C	49xq	VD19	9b	Tor
BD546	XC6114D546ER	Vdet-IC	4.6V±2%, ±Reset PPO, Wt=400ms, Rt=100ms	USP-6C	49xq	VD19	9b	Tor
BD547	XC6114D547ER	Vdet-IC	4.7V±2%, ±Reset PPO, Wt=400ms, Rt=100ms	USP-6C	49xq	VD19	9b	Tor
BD548	XC6114D548ER	Vdet-IC	4.8V±2%, ±Reset PPO, Wt=400ms, Rt=100ms	USP-6C	49xq	VD19	9b	Tor
BD549	XC6114D549ER	Vdet-IC	4.9V±2%, ±Reset PPO, Wt=400ms, Rt=100ms	USP-6C	49xq	VD19	9b	Tor
BD550	XC6114D550ER	Vdet-IC	5.0V±2%, ±Reset PPO, Wt=400ms, Rt=100ms	USP-6C	49xq	VD19	9b	Tor
BD616	XC6114D616ER	Vdet-IC	1.6V±2%, ±Reset PPO, Wt=1.6s, Rt=100ms	USP-6C	49xq	VD19	9b	Tor
BD617	XC6114D617ER	Vdet-IC	1.7V±2%, ±Reset PPO, Wt=1.6s, Rt=100ms	USP-6C	49xq	VD19	9b	Tor
BD618	XC6114D618ER	Vdet-IC	1.8V±2%, ±Reset PPO, Wt=1.6s, Rt=100ms	USP-6C	49xq	VD19	9b	Tor
BD619	XC6114D619ER	Vdet-IC	1.9V±2%, ±Reset PPO, Wt=1.6s, Rt=100ms	USP-6C	49xq	VD19	9b	Tor
BD620	XC6114D620ER	Vdet-IC	2.0V±2%, ±Reset PPO, Wt=1.6s, Rt=100ms	USP-6C	49xq	VD19	9b	Tor
BD621	XC6114D621ER	Vdet-IC	2.1V±2%, ±Reset PPO, Wt=1.6s, Rt=100ms	USP-6C	49xq	VD19	9b	Tor
BD622	XC6114D622ER	Vdet-IC	2.2V±2%, ±Reset PPO, Wt=1.6s, Rt=100ms	USP-6C	49xq	VD19	9b	Tor
BD623	XC6114D623ER	Vdet-IC	2.3V±2%, ±Reset PPO, Wt=1.6s, Rt=100ms	USP-6C	49xq	VD19	9b	Tor
BD624	XC6114D624ER	Vdet-IC	2.4V±2%, ±Reset PPO, Wt=1.6s, Rt=100ms	USP-6C	49xq	VD19	9b	Tor
BD625	XC6114D625ER	Vdet-IC	2.5V±2%, ±Reset PPO, Wt=1.6s, Rt=100ms	USP-6C	49xq	VD19	9b	Tor
BD626	XC6114D626ER	Vdet-IC	2.6V±2%, ±Reset PPO, Wt=1.6s, Rt=100ms	USP-6C	49xq	VD19	9b	Tor
BD627	XC6114D627ER	Vdet-IC	2.7V±2%, ±Reset PPO, Wt=1.6s, Rt=100ms	USP-6C	49xq	VD19	9b	Tor
BD628	XC6114D628ER	Vdet-IC	2.8V±2%, ±Reset PPO, Wt=1.6s, Rt=100ms	USP-6C	49xq	VD19	9b	Tor
BD629	XC6114D629ER	Vdet-IC	2.9V±2%, ±Reset PPO, Wt=1.6s, Rt=100ms	USP-6C	49xq	VD19	9b	Tor
BD630	XC6114D630ER	Vdet-IC	3.0V±2%, ±Reset PPO, Wt=1.6s, Rt=100ms	USP-6C	49xq	VD19	9b	Tor
BD631	XC6114D631ER	Vdet-IC	3.1V±2%, ±Reset PPO, Wt=1.6s, Rt=100ms	USP-6C	49xq	VD19	9b	Tor
BD632	XC6114D632ER	Vdet-IC	3.2V±2%, ±Reset PPO, Wt=1.6s, Rt=100ms	USP-6C	49xq	VD19	9b	Tor
BD633	XC6114D633ER	Vdet-IC	3.3V±2%, ±Reset PPO, Wt=1.6s, Rt=100ms	USP-6C	49xq	VD19	9b	Tor
BD634	XC6114D634ER	Vdet-IC	3.4V±2%, ±Reset PPO, Wt=1.6s, Rt=100ms	USP-6C	49xq	VD19	9b	Tor
BD635	XC6114D635ER	Vdet-IC	3.5V±2%, ±Reset PPO, Wt=1.6s, Rt=100ms	USP-6C	49xq	VD19	9b	Tor
BD636	XC6114D636ER	Vdet-IC	3.6V±2%, ±Reset PPO, Wt=1.6s, Rt=100ms	USP-6C	49xq	VD19	9b	Tor
BD637	XC6114D637ER	Vdet-IC	3.7V±2%, ±Reset PPO, Wt=1.6s, Rt=100ms	USP-6C	49xq	VD19	9b	Tor
BD638	XC6114D638ER	Vdet-IC	3.8V±2%, ±Reset PPO, Wt=1.6s, Rt=100ms	USP-6C	49xq	VD19	9b	Tor
BD639	XC6114D639ER	Vdet-IC	3.9V±2%, ±Reset PPO, Wt=1.6s, Rt=100ms	USP-6C	49xq	VD19	9b	Tor
BD640	XC6114D640ER	Vdet-IC	4.0V±2%, ±Reset PPO, Wt=1.6s, Rt=100ms	USP-6C	49xq	VD19	9b	Tor
BD641	XC6114D641ER	Vdet-IC	4.1V±2%, ±Reset PPO, Wt=1.6s, Rt=100ms	USP-6C	49xq	VD19	9b	Tor
BD642	XC6114D642ER	Vdet-IC	4.2V±2%, ±Reset PPO, Wt=1.6s, Rt=100ms	USP-6C	49xq	VD19	9b	Tor
BD643	XC6114D643ER	Vdet-IC	4.3V±2%, ±Reset PPO, Wt=1.6s, Rt=100ms	USP-6C	49xq	VD19	9b	Tor
BD644	XC6114D644ER	Vdet-IC	4.4V±2%, ±Reset PPO, Wt=1.6s, Rt=100ms	USP-6C	49xq	VD19	9b	Tor
BD645	XC6114D645ER	Vdet-IC	4.5V±2%, ±Reset PPO, Wt=1.6s, Rt=100ms	USP-6C	49xq	VD19	9b	Tor
BD646	XC6114D646ER	Vdet-IC	4.6V±2%, ±Reset PPO, Wt=1.6s, Rt=100ms	USP-6C	49xq	VD19	9b	Tor
BD647	XC6114D647ER	Vdet-IC	4.7V±2%, ±Reset PPO, Wt=1.6s, Rt=100ms	USP-6C	49xq	VD19	9b	Tor
BD648	XC6114D648ER	Vdet-IC	4.8V±2%, ±Reset PPO, Wt=1.6s, Rt=100ms	USP-6C	49xq	VD19	9b	Tor
BD649	XC6114D649ER	Vdet-IC	4.9V±2%, ±Reset PPO, Wt=1.6s, Rt=100ms	USP-6C	49xq	VD19	9b	Tor
BD650	XC6114D650ER	Vdet-IC	5.0V±2%, ±Reset PPO, Wt=1.6s, Rt=100ms	USP-6C	49xq	VD19	9b	Tor
BDN	XC61119C30A7R-G	Vdet-IC	3.0V±2%, -Reset PPO	USPN-4	58j	VD3	9h	Tor
BDP	XC61119C31A7R-G	Vdet-IC	3.1V±2%, -Reset PPO	USPN-4	58j	VD3	9h	Tor
BDR	XC61119C32A7R-G	Vdet-IC	3.2V±2%, -Reset PPO	USPN-4	58j	VD3	9h	Tor
BDS	XC61119C33A7R-G	Vdet-IC	3.3V±2%, -Reset PPO	USPN-4	58j	VD3	9h	Tor
BDT	XC61119C34A7R-G	Vdet-IC	3.4V±2%, -Reset PPO	USPN-4	58j	VD3	9h	Tor
BDU	XC61119C35A7R-G	Vdet-IC	3.5V±2%, -Reset PPO	USPN-4	58j	VD3	9h	Tor
BDV	XC61119C36A7R-G	Vdet-IC	3.6V±2%, -Reset PPO	USPN-4	58j	VD3	9h	Tor
BDX	XC61119C37A7R-G	Vdet-IC	3.7V±2%, -Reset PPO	USPN-4	58j	VD3	9h	Tor
BDY	XC61119C38A7R-G	Vdet-IC	3.8V±2%, -Reset PPO	USPN-4	58j	VD3	9h	Tor
BDZ	XC61119C39A7R-G	Vdet-IC	3.9V±2%, -Reset PPO	USPN-4	58j	VD3	9h	Tor
BE	RT9193-2HPQW	LVR-IC	LDO, +CE, 2.85V±1%, 300mA	WDFN-6L	49ub	VR7	9a	Rct
BE	XC6223D2489R-G	LVR-IC	LDO, 2.45V±1%, 300mA, +CE, CL discharge, PDR	USPQ-4B03	48vm	VR4	9a	Tor
BE416	XC6114E416ER	Vdet-IC	1.6V±2%, ±Reset PPO, Wt=200ms, Rt=200ms	USP-6C	49xq	VD19	9b	Tor
BE417	XC6114E417ER	Vdet-IC	1.7V±2%, ±Reset PPO, Wt=200ms, Rt=200ms	USP-6C	49xq	VD19	9b	Tor
BE418	XC6114E418ER	Vdet-IC	1.8V±2%, ±Reset PPO, Wt=200ms, Rt=200ms	USP-6C	49xq	VD19	9b	Tor
BE419	XC6114E419ER	Vdet-IC	1.9V±2%, ±Reset PPO, Wt=200ms, Rt=200ms	USP-6C	49xq	VD19	9b	Tor
BE420	XC6114E420ER	Vdet-IC	2.0V±2%, ±Reset PPO, Wt=200ms, Rt=200ms	USP-6C	49xq	VD19	9b	Tor
BE421	XC6114E421ER	Vdet-IC	2.1V±2%, ±Reset PPO, Wt=200ms, Rt=200ms	USP-6C	49xq	VD19	9b	Tor
BE422	XC6114E422ER	Vdet-IC	2.2V±2%, ±Reset PPO, Wt=200ms, Rt=200ms	USP-6C	49xq	VD19	9b	Tor
BE423	XC6114E423ER	Vdet-IC	2.3V±2%, ±Reset PPO, Wt=200ms, Rt=200ms	USP-6C	49xq	VD19	9b	Tor
BE424	XC6114E424ER	Vdet-IC	2.4V±2%, ±Reset PPO, Wt=200ms, Rt=200ms	USP-6C	49xq	VD19	9b	Tor

**SMD
code**

Type

Function

Short description

Case

Pin.

Sch. St.Mnf.



BE625	XC6114E625ER	Vdet-IC	2.5V±2%, ±Reset PPO, Wt=1.6s, Rt=200ms	USP-6C	49xq	VD19	9b	Tor
BE626	XC6114E626ER	Vdet-IC	2.6V±2%, ±Reset PPO, Wt=1.6s, Rt=200ms	USP-6C	49xq	VD19	9b	Tor
BE627	XC6114E627ER	Vdet-IC	2.7V±2%, ±Reset PPO, Wt=1.6s, Rt=200ms	USP-6C	49xq	VD19	9b	Tor
BE628	XC6114E628ER	Vdet-IC	2.8V±2%, ±Reset PPO, Wt=1.6s, Rt=200ms	USP-6C	49xq	VD19	9b	Tor
BE629	XC6114E629ER	Vdet-IC	2.9V±2%, ±Reset PPO, Wt=1.6s, Rt=200ms	USP-6C	49xq	VD19	9b	Tor
BE630	XC6114E630ER	Vdet-IC	3.0V±2%, ±Reset PPO, Wt=1.6s, Rt=200ms	USP-6C	49xq	VD19	9b	Tor
BE631	XC6114E631ER	Vdet-IC	3.1V±2%, ±Reset PPO, Wt=1.6s, Rt=200ms	USP-6C	49xq	VD19	9b	Tor
BE632	XC6114E632ER	Vdet-IC	3.2V±2%, ±Reset PPO, Wt=1.6s, Rt=200ms	USP-6C	49xq	VD19	9b	Tor
BE633	XC6114E633ER	Vdet-IC	3.3V±2%, ±Reset PPO, Wt=1.6s, Rt=200ms	USP-6C	49xq	VD19	9b	Tor
BE634	XC6114E634ER	Vdet-IC	3.4V±2%, ±Reset PPO, Wt=1.6s, Rt=200ms	USP-6C	49xq	VD19	9b	Tor
BE635	XC6114E635ER	Vdet-IC	3.5V±2%, ±Reset PPO, Wt=1.6s, Rt=200ms	USP-6C	49xq	VD19	9b	Tor
BE636	XC6114E636ER	Vdet-IC	3.6V±2%, ±Reset PPO, Wt=1.6s, Rt=200ms	USP-6C	49xq	VD19	9b	Tor
BE637	XC6114E637ER	Vdet-IC	3.7V±2%, ±Reset PPO, Wt=1.6s, Rt=200ms	USP-6C	49xq	VD19	9b	Tor
BE638	XC6114E638ER	Vdet-IC	3.8V±2%, ±Reset PPO, Wt=1.6s, Rt=200ms	USP-6C	49xq	VD19	9b	Tor
BE639	XC6114E639ER	Vdet-IC	3.9V±2%, ±Reset PPO, Wt=1.6s, Rt=200ms	USP-6C	49xq	VD19	9b	Tor
BE640	XC6114E640ER	Vdet-IC	4.0V±2%, ±Reset PPO, Wt=1.6s, Rt=200ms	USP-6C	49xq	VD19	9b	Tor
BE641	XC6114E641ER	Vdet-IC	4.1V±2%, ±Reset PPO, Wt=1.6s, Rt=200ms	USP-6C	49xq	VD19	9b	Tor
BE642	XC6114E642ER	Vdet-IC	4.2V±2%, ±Reset PPO, Wt=1.6s, Rt=200ms	USP-6C	49xq	VD19	9b	Tor
BE643	XC6114E643ER	Vdet-IC	4.3V±2%, ±Reset PPO, Wt=1.6s, Rt=200ms	USP-6C	49xq	VD19	9b	Tor
BE644	XC6114E644ER	Vdet-IC	4.4V±2%, ±Reset PPO, Wt=1.6s, Rt=200ms	USP-6C	49xq	VD19	9b	Tor
BE645	XC6114E645ER	Vdet-IC	4.5V±2%, ±Reset PPO, Wt=1.6s, Rt=200ms	USP-6C	49xq	VD19	9b	Tor
BE646	XC6114E646ER	Vdet-IC	4.6V±2%, ±Reset PPO, Wt=1.6s, Rt=200ms	USP-6C	49xq	VD19	9b	Tor
BE647	XC6114E647ER	Vdet-IC	4.7V±2%, ±Reset PPO, Wt=1.6s, Rt=200ms	USP-6C	49xq	VD19	9b	Tor
BE648	XC6114E648ER	Vdet-IC	4.8V±2%, ±Reset PPO, Wt=1.6s, Rt=200ms	USP-6C	49xq	VD19	9b	Tor
BE649	XC6114E649ER	Vdet-IC	4.9V±2%, ±Reset PPO, Wt=1.6s, Rt=200ms	USP-6C	49xq	VD19	9b	Tor
BE650	XC6114E650ER	Vdet-IC	5.0V±2%, ±Reset PPO, Wt=1.6s, Rt=200ms	USP-6C	49xq	VD19	9b	Tor
BEN	XC61119C40A7R-G	Vdet-IC	4.0V±2%, -ResetPPO	USPN-4	58fj	VD3	9h	Tor
BEP	XC61119C41A7R-G	Vdet-IC	4.1V±2%, -ResetPPO	USPN-4	58fj	VD3	9h	Tor
BER	XC61119C42A7R-G	Vdet-IC	4.2V±2%, -ResetPPO	USPN-4	58fj	VD3	9h	Tor
BES	XC61119C43A7R-G	Vdet-IC	4.3V±2%, -ResetPPO	USPN-4	58fj	VD3	9h	Tor
BET	XC61119C44A7R-G	Vdet-IC	4.4V±2%, -ResetPPO	USPN-4	58fj	VD3	9h	Tor
BEU	XC61119C45A7R-G	Vdet-IC	4.5V±2%, -ResetPPO	USPN-4	58fj	VD3	9h	Tor
BEV	XC61119C46A7R-G	Vdet-IC	4.6V±2%, -ResetPPO	USPN-4	58fj	VD3	9h	Tor
BEX	XC61119C47A7R-G	Vdet-IC	4.7V±2%, -ResetPPO	USPN-4	58fj	VD3	9h	Tor
BEY	XC61119C48A7R-G	Vdet-IC	4.8V±2%, -ResetPPO	USPN-4	58fj	VD3	9h	Tor
BEZ	XC61119C49A7R-G	Vdet-IC	4.9V±2%, -ResetPPO	USPN-4	58fj	VD3	9h	Tor
BF	RT9193-33PQW	LVR-IC	LDO, +CE, 3.3V±1%, 300mA	WDFN-6L	49ub	VR7	9a	Rct
BF	XC6223D25B9R-G	LVR-IC	LDO, 2.55V±1%, 300mA, +CE, CL discharge, PDR	USPQ-4B03	48vm	VR4	9a	Tor
BF516	XC6114F516ER	Vdet-IC	1.6V±2%, ±Reset PPO, Wt=400ms, Rt=400ms	USP-6C	49xq	VD19	9b	Tor
BF517	XC6114F517ER	Vdet-IC	1.7V±2%, ±Reset PPO, Wt=400ms, Rt=400ms	USP-6C	49xq	VD19	9b	Tor
BF518	XC6114F518ER	Vdet-IC	1.8V±2%, ±Reset PPO, Wt=400ms, Rt=400ms	USP-6C	49xq	VD19	9b	Tor
BF519	XC6114F519ER	Vdet-IC	1.9V±2%, ±Reset PPO, Wt=400ms, Rt=400ms	USP-6C	49xq	VD19	9b	Tor
BF520	XC6114F520ER	Vdet-IC	2.0V±2%, ±Reset PPO, Wt=400ms, Rt=400ms	USP-6C	49xq	VD19	9b	Tor
BF521	XC6114F521ER	Vdet-IC	2.1V±2%, ±Reset PPO, Wt=400ms, Rt=400ms	USP-6C	49xq	VD19	9b	Tor
BF522	XC6114F522ER	Vdet-IC	2.2V±2%, ±Reset PPO, Wt=400ms, Rt=400ms	USP-6C	49xq	VD19	9b	Tor
BF523	XC6114F523ER	Vdet-IC	2.3V±2%, ±Reset PPO, Wt=400ms, Rt=400ms	USP-6C	49xq	VD19	9b	Tor
BF524	XC6114F524ER	Vdet-IC	2.4V±2%, ±Reset PPO, Wt=400ms, Rt=400ms	USP-6C	49xq	VD19	9b	Tor
BF525	XC6114F525ER	Vdet-IC	2.5V±2%, ±Reset PPO, Wt=400ms, Rt=400ms	USP-6C	49xq	VD19	9b	Tor
BF526	XC6114F526ER	Vdet-IC	2.6V±2%, ±Reset PPO, Wt=400ms, Rt=400ms	USP-6C	49xq	VD19	9b	Tor
BF527	XC6114F527ER	Vdet-IC	2.7V±2%, ±Reset PPO, Wt=400ms, Rt=400ms	USP-6C	49xq	VD19	9b	Tor
BF528	XC6114F528ER	Vdet-IC	2.8V±2%, ±Reset PPO, Wt=400ms, Rt=400ms	USP-6C	49xq	VD19	9b	Tor
BF529	XC6114F529ER	Vdet-IC	2.9V±2%, ±Reset PPO, Wt=400ms, Rt=400ms	USP-6C	49xq	VD19	9b	Tor
BF530	XC6114F530ER	Vdet-IC	3.0V±2%, ±Reset PPO, Wt=400ms, Rt=400ms	USP-6C	49xq	VD19	9b	Tor
BF531	XC6114F531ER	Vdet-IC	3.1V±2%, ±Reset PPO, Wt=400ms, Rt=400ms	USP-6C	49xq	VD19	9b	Tor
BF532	XC6114F532ER	Vdet-IC	3.2V±2%, ±Reset PPO, Wt=400ms, Rt=400ms	USP-6C	49xq	VD19	9b	Tor
BF533	XC6114F533ER	Vdet-IC	3.3V±2%, ±Reset PPO, Wt=400ms, Rt=400ms	USP-6C	49xq	VD19	9b	Tor
BF534	XC6114F534ER	Vdet-IC	3.4V±2%, ±Reset PPO, Wt=400ms, Rt=400ms	USP-6C	49xq	VD19	9b	Tor
BF535	XC6114F535ER	Vdet-IC	3.5V±2%, ±Reset PPO, Wt=400ms, Rt=400ms	USP-6C	49xq	VD19	9b	Tor
BF536	XC6114F536ER	Vdet-IC	3.6V±2%, ±Reset PPO, Wt=400ms, Rt=400ms	USP-6C	49xq	VD19	9b	Tor
BF537	XC6114F537ER	Vdet-IC	3.7V±2%, ±Reset PPO, Wt=400ms, Rt=400ms	USP-6C	49xq	VD19	9b	Tor
BF538	XC6114F538ER	Vdet-IC	3.8V±2%, ±Reset PPO, Wt=400ms, Rt=400ms	USP-6C	49xq	VD19	9b	Tor
BF539	XC6114F539ER	Vdet-IC	3.9V±2%, ±Reset PPO, Wt=400ms, Rt=400ms	USP-6C	49xq	VD19	9b	Tor
BF540	XC6114F540ER	Vdet-IC	4.0V±2%, ±Reset PPO, Wt=400ms, Rt=400ms	USP-6C	49xq	VD19	9b	Tor
BF541	XC6114F541ER	Vdet-IC	4.1V±2%, ±Reset PPO, Wt=400ms, Rt=400ms	USP-6C	49xq	VD19	9b	Tor
BF542	XC6114F542ER	Vdet-IC	4.2V±2%, ±Reset PPO, Wt=400ms, Rt=400ms	USP-6C	49xq	VD19	9b	Tor
BF543	XC6114F543ER	Vdet-IC	4.3V±2%, ±Reset PPO, Wt=400ms, Rt=400ms	USP-6C	49xq	VD19	9b	Tor
BF544	XC6114F544ER	Vdet-IC	4.4V±2%, ±Reset PPO, Wt=400ms, Rt=400ms	USP-6C	49xq	VD19	9b	Tor
BF545	XC6114F545ER	Vdet-IC	4.5V±2%, ±Reset PPO, Wt=400ms, Rt=400ms	USP-6C	49xq	VD19	9b	Tor
BF546	XC6114F546ER	Vdet-IC	4.6V±2%, ±Reset PPO, Wt=400ms, Rt=400ms	USP-6C	49xq	VD19	9b	Tor
BF547	XC6114F547ER	Vdet-IC	4.7V±2%, ±Reset PPO, Wt=400ms, Rt=400ms	USP-6C	49xq	VD19	9b	Tor

**SMD
code**

Type

Function

Short description

Case

Pin.

Sch. St.Mnf.



BH646	XC6114H646ER	Vdet-IC	4.6V±2%, ±Reset PPO, Wt=1.6s, Rt=1.6s	USP-6C	49xq	VD19	9b	Tor
BH647	XC6114H647ER	Vdet-IC	4.7V±2%, ±Reset PPO, Wt=1.6s, Rt=1.6s	USP-6C	49xq	VD19	9b	Tor
BH648	XC6114H648ER	Vdet-IC	4.8V±2%, ±Reset PPO, Wt=1.6s, Rt=1.6s	USP-6C	49xq	VD19	9b	Tor
BH649	XC6114H649ER	Vdet-IC	4.9V±2%, ±Reset PPO, Wt=1.6s, Rt=1.6s	USP-6C	49xq	VD19	9b	Tor
BH650	XC6114H650ER	Vdet-IC	5.0V±2%, ±Reset PPO, Wt=1.6s, Rt=1.6s	USP-6C	49xq	VD19	9b	Tor
BHY	XC61119C08A7R-G	Vdet-IC	0.8V±30mV, -Reset PPO	USPN-4	58j	VD3	9h	Tor
BHZ	XC61119C09A7R-G	Vdet-IC	0.9V±30mV, -Reset PPO	USPN-4	58j	VD3	9h	Tor
BIQ	TPA2005D1DRB	LIN-IC	AF PA, Class-D, BTL, 2.5..5.5V, 1.4W(5V/8Ω), shutdown	LLP-8	37	AFP24	-	Ti
BK	XC6223D27B9R-G	LVR-IC	LDO, 2.75V±1%, 300mA, +CE, CL discharge, PDR	USPQ-4B03	48vm	VR4	9a	Tor
BKN	XC61119N10A7R-G	Vdet-IC	1.0V±30mV, -Reset ODO	USPN-4	58j	VD1	9h	Tor
BKP	XC61119N11A7R-G	Vdet-IC	1.1V±30mV, -Reset ODO	USPN-4	58j	VD1	9h	Tor
BKR	XC61119N12A7R-G	Vdet-IC	1.2V±30mV, -Reset ODO	USPN-4	58j	VD1	9h	Tor
BKS	XC61119N13A7R-G	Vdet-IC	1.3V±30mV, -Reset ODO	USPN-4	58j	VD1	9h	Tor
BKT	XC61119N14A7R-G	Vdet-IC	1.4V±30mV, -Reset ODO	USPN-4	58j	VD1	9h	Tor
BUK	XC61119N15A7R-G	Vdet-IC	1.5V±2%, -Reset ODO	USPN-4	58j	VD1	9h	Tor
BKV	XC61119N16A7R-G	Vdet-IC	1.6V±2%, -Reset ODO	USPN-4	58j	VD1	9h	Tor
BKX	XC61119N17A7R-G	Vdet-IC	1.7V±2%, -Reset ODO	USPN-4	58j	VD1	9h	Tor
BKY	XC61119N18A7R-G	Vdet-IC	1.8V±2%, -Reset ODO	USPN-4	58j	VD1	9h	Tor
BKZ	MAX16056ATA17+	Vdet-IC	1.7V±2%, -MR, -Reset PPO, WDT	TDFN-8	37	-	9a	Max
BKZ	XC61119N19A7R-G	Vdet-IC	1.9V±2%, -Reset ODO	USPN-4	58j	VD1	9h	Tor
BL	XC6223D28B9R-G	LVR-IC	LDO, 2.85V±1%, 300mA, +CE, CL discharge, PDR	USPQ-4B03	48vm	VR4	9a	Tor
BLA	MAX16056ATA23+	Vdet-IC	2.3V±2%, -MR, -Reset PPO, WDT	TDFN-8	37	-	9a	Max
BLB	MAX16056ATA26+	Vdet-IC	2.6V±2%, -MR, -Reset PPO, WDT	TDFN-8	37	-	9a	Max
BLC	MAX16056ATA29+	Vdet-IC	2.9V±2%, -MR, -Reset PPO, WDT	TDFN-8	37	-	9a	Max
BLD	MAX16056ATA31+	Vdet-IC	3.1V±2%, -MR, -Reset PPO, WDT	TDFN-8	37	-	9a	Max
BLE	MAX16056ATA46+	Vdet-IC	4.6V±2%, -MR, -Reset PPO, WDT	TDFN-8	37	-	9a	Max
BLF	MAX16058ATA16+	Vdet-IC	1.6V±2%, -MR, -Reset ODO, WDT	TDFN-8	37	-	9a	Max
BLG	MAX16058ATA22+	Vdet-IC	2.2V±2%, -MR, -Reset ODO, WDT	TDFN-8	37	-	9a	Max
BLH	MAX16058ATA26+	Vdet-IC	2.6V±2%, -MR, -Reset ODO, WDT	TDFN-8	37	-	9a	Max
BLI	MAX16058ATA29+	Vdet-IC	2.9V±2%, -MR, -Reset ODO, WDT	TDFN-8	37	-	9a	Max
BLJ	MAX16058ATA31+	Vdet-IC	3.1V±2%, -MR, -Reset ODO, WDT	TDFN-8	37	-	9a	Max
BLK	MAX16058ATA44+	Vdet-IC	4.4V±2%, -MR, -Reset ODO, WDT	TDFN-8	37	-	9a	Max
BLN	XC61119N20A7R-G	Vdet-IC	2.0V±2%, -Reset ODO	USPN-4	58j	VD1	9h	Tor
BLP	XC61119N21A7R-G	Vdet-IC	2.1V±2%, -Reset ODO	USPN-4	58j	VD1	9h	Tor
BLR	XC61119N22A7R-G	Vdet-IC	2.2V±2%, -Reset ODO	USPN-4	58j	VD1	9h	Tor
BLS	XC61119N23A7R-G	Vdet-IC	2.3V±2%, -Reset ODO	USPN-4	58j	VD1	9h	Tor
BLT	XC61119N24A7R-G	Vdet-IC	2.4V±2%, -Reset ODO	USPN-4	58j	VD1	9h	Tor
BLU	XC61119N25A7R-G	Vdet-IC	2.5V±2%, -Reset ODO	USPN-4	58j	VD1	9h	Tor
BLV	XC61119N26A7R-G	Vdet-IC	2.6V±2%, -Reset ODO	USPN-4	58j	VD1	9h	Tor
BLX	XC61119N27A7R-G	Vdet-IC	2.7V±2%, -Reset ODO	USPN-4	58j	VD1	9h	Tor
BLY	XC61119N28A7R-G	Vdet-IC	2.8V±2%, -Reset ODO	USPN-4	58j	VD1	9h	Tor
BLZ	XC61119N29A7R-G	Vdet-IC	2.9V±2%, -Reset ODO	USPN-4	58j	VD1	9h	Tor
bM	74CBTLV1G125GM	CMOS-L logic	Bus buffer gate with 3-state output	SOT886	57/Log14	Log14	9c	Phi
BM	XC6223D29B9R-G	LVR-IC	LDO, 2.95V±1%, 300mA, +CE, CL discharge, PDR	USPQ-4B03	48vm	VR4	9a	Tor
BMN	XC61119N30A7R-G	Vdet-IC	3.0V±2%, -Reset ODO	USPN-4	58j	VD1	9h	Tor
BMP	XC61119N31A7R-G	Vdet-IC	3.1V±2%, -Reset ODO	USPN-4	58j	VD1	9h	Tor
BMR	XC61119N32A7R-G	Vdet-IC	3.2V±2%, -Reset ODO	USPN-4	58j	VD1	9h	Tor
BMS	XC61119N33A7R-G	Vdet-IC	3.3V±2%, -Reset ODO	USPN-4	58j	VD1	9h	Tor
BMT	XC61119N34A7R-G	Vdet-IC	3.4V±2%, -Reset ODO	USPN-4	58j	VD1	9h	Tor
BMU	XC61119N35A7R-G	Vdet-IC	3.5V±2%, -Reset ODO	USPN-4	58j	VD1	9h	Tor
BMV	XC61119N36A7R-G	Vdet-IC	3.6V±2%, -Reset ODO	USPN-4	58j	VD1	9h	Tor
BMX	XC61119N37A7R-G	Vdet-IC	3.7V±2%, -Reset ODO	USPN-4	58j	VD1	9h	Tor
BMX	XC61119N37A7R-G	Vdet-IC	3.7V±2%, -Reset ODO	USPN-4	58j	VD1	9h	Tor
BMY	XC61119N38A7R-G	Vdet-IC	3.8V±2%, -Reset ODO	USPN-4	58j	VD1	9h	Tor
BMZ	XC61119N39A7R-G	Vdet-IC	3.9V±2%, -Reset ODO	USPN-4	58j	VD1	9h	Tor
BN	XC6223D30B9R-G	LVR-IC	LDO, 3.05V±1%, 300mA, +CE, CL discharge, PDR	USPQ-4B03	48vm	VR4	9a	Tor
BNN	XC61119N40A7R-G	Vdet-IC	4.0V±2%, -Reset ODO	USPN-4	58j	VD1	9h	Tor
BNP	XC61119N41A7R-G	Vdet-IC	4.1V±2%, -Reset ODO	USPN-4	58j	VD1	9h	Tor
BNR	XC61119N42A7R-G	Vdet-IC	4.2V±2%, -Reset ODO	USPN-4	58j	VD1	9h	Tor
BNS	XC61119N43A7R-G	Vdet-IC	4.3V±2%, -Reset ODO	USPN-4	58j	VD1	9h	Tor
BNT	XC61119N44A7R-G	Vdet-IC	4.4V±2%, -Reset ODO	USPN-4	58j	VD1	9h	Tor
BNU	XC61119N45A7R-G	Vdet-IC	4.5V±2%, -Reset ODO	USPN-4	58j	VD1	9h	Tor
BNV	XC61119N46A7R-G	Vdet-IC	4.6V±2%, -Reset ODO	USPN-4	58j	VD1	9h	Tor
BNX	XC61119N47A7R-G	Vdet-IC	4.7V±2%, -Reset ODO	USPN-4	58j	VD1	9h	Tor
BNY	XC61119N08A7R-G	Vdet-IC	0.8V±30mV, -Reset ODO	USPN-4	58j	VD1	9h	Tor
BNY	XC61119N48A7R-G	Vdet-IC	4.8V±2%, -Reset ODO	USPN-4	58j	VD1	9h	Tor
BNZ	XC61119N09A7R-G	Vdet-IC	0.9V±30mV, -Reset ODO	USPN-4	58j	VD1	9h	Tor
BNZ	XC61119N49A7R-G	Vdet-IC	4.9V±2%, -Reset ODO	USPN-4	58j	VD1	9h	Tor
BP	XC6223D31B9R-G	LVR-IC	LDO, 3.15V±1%, 300mA, +CE, CL discharge, PDR	USPQ-4B03	48vm	VR4	9a	Tor
BPN	XC61119N50A7R-G	Vdet-IC	5.0V±2%, -Reset ODO	USPN-4	58j	VD1	9h	Tor
BPX	TPA2032D1YZF	LIN-IC	AF PA, Class-D, BTL, 2.5..5.5V, 2.75W(5V/4Ω), shutdown	BGA-9	39	AFP45	-	Ti

**SMD
code**

Type

Function

Short description

Case

Pin.

Sch. St.Mnf.



BPY	TPA2033D1YZF	LIN-IC	AF PA, Class-D, BTL, 2.5..5.5V, 2.75W(5V/4Ω), shutdown	BGA-9	39	AFP45	-	Ti
BPZ	TPA2034D1YZF	LIN-IC	AF PA, Class-D, BTL, 2.5..5.5V, 2.75W(5V/4Ω), shutdown	BGA-9	39	AFP45	-	Ti
BR	XC6223D32B9R-G	LVR-IC	LDO, 3.25V±1%, 300mA, +CE, CL discharge, PDR	USPQ-4B03	48vm	VR4	9a	Tor
BRU	TPA6130A2YZH	LIN-IC	AF PA, 2.5..5.5V, 2x130mW(4V/16Ω), shutdown	BGA-16	39	-	-	Ti
BS	RT9193T-18PQW	LVR-IC	LDO, +CE, 1.8V±1%, 300mA	WDFN-6L	49ub	VR7	9a	Rct
BS	XC6223D33B9R-G	LVR-IC	LDO, 3.35V±1%, 300mA, +CE, CL discharge, PDR	USPQ-4B03	48vm	VR4	9a	Tor
BT	XC6223D34B9R-G	LVR-IC	LDO, 3.45V±1%, 300mA, +CE, CL discharge, PDR	USPQ-4B03	48vm	VR4	9a	Tor
BTH	TPA2013D1YZH	LIN-IC	AF PA, Class-D, BTL, 3..5.5V, 2.7W(5V/4Ω), shutdown	BGA-16	39	AFP46	-	Ti
BTQ	TPA2006D1DRB	LIN-IC	AF PA, Class-D, BTL, 2.5..5.5V, 1.45W(5V/8Ω), shutdown	LLP-8	37	AFP24	-	Ti
BU	XC6223D35B9R-G	LVR-IC	LDO, 3.55V±1%, 300mA, +CE, CL discharge, PDR	USPQ-4B03	48vm	VR4	9a	Tor
BV	XC6223D36B9R-G	LVR-IC	LDO, 3.65V±1%, 300mA, +CE, CL discharge, PDR	USPQ-4B03	48vm	VR4	9a	Tor
BW	RT9198-33PQW	LVR-IC	LDO, +CE, 3.3V±1%, 300mA	WDFN-6	49	VR4	9a	Rct
BX	XC6223D37B9R-G	LVR-IC	LDO, 3.75V±1%, 300mA, +CE, CL discharge, PDR	USPQ-4B03	48vm	VR4	9a	Tor
BY	XC6223D38B9R-G	LVR-IC	LDO, 3.85V±1%, 300mA, +CE, CL discharge, PDR	USPQ-4B03	48vm	VR4	9a	Tor
BZ	XC6223D39B9R-G	LVR-IC	LDO, 3.95V±1%, 300mA, +CE, CL discharge, PDR	USPQ-4B03	48vm	VR4	9a	Tor
c0	EUA2011H	LIN-IC	AF PA, Class-D, BTL, 2.5..5.5V, 3W(5V/3Ω), shutdown	BGA-9	39	AFP45	-	Eut
C0	RP109L081B	LVR-IC	LDO, +CE, 0.8V±1%, 150mA	DFN1010-4	48vm	VR4	9a	Ric
C0	RT9193-1HPQV	LVR-IC	LDO, +CE, 1.85V±1%, 300mA	WDFN-6L	49ub	VR7	9a	Rct
C00	74AHC T2G00GD	CMOS-L logic	Dual 2-input NAND gates	SOT996-2	54/Log50	Log50	9a	Phi
C001	R5323K001B	LVR-IC	LDO, Dual out, sep. +CE, Vo1=2.8V, Vo2=2.8V, 150mA	PLP1820-6	49th	VR19	9b	Ric
C002	R5323K002B	LVR-IC	LDO, Dual out, sep. +CE, Vo1=2.9V, Vo2=2.9V, 150mA	PLP1820-6	49th	VR19	9b	Ric
C003	R5323K003B	LVR-IC	LDO, Dual out, sep. +CE, Vo1=3V, Vo2=3V, 150mA	PLP1820-6	49th	VR19	9b	Ric
C004	R5323K004B	LVR-IC	LDO, Dual out, sep. +CE, Vo1=1.8V, Vo2=1.8V, 150mA	PLP1820-6	49th	VR19	9b	Ric
C005	R5323K005B	LVR-IC	LDO, Dual out, sep. +CE, Vo1=2.7V, Vo2=2.7V, 150mA	PLP1820-6	49th	VR19	9b	Ric
C006	R5323K006B	LVR-IC	LDO, Dual out, sep. +CE, Vo1=2.5V, Vo2=2.5V, 150mA	PLP1820-6	49th	VR19	9b	Ric
C007	R5323K007B	LVR-IC	LDO, Dual out, sep. +CE, Vo1=1.5V, Vo2=1.5V, 150mA	PLP1820-6	49th	VR19	9b	Ric
C008	R5323K008B	LVR-IC	LDO, Dual out, sep. +CE, Vo1=2.8V, Vo2=4V, 150mA	PLP1820-6	49th	VR19	9b	Ric
C009	R5323K009B	LVR-IC	LDO, Dual out, sep. +CE, Vo1=2.5V, Vo2=2.7V, 150mA	PLP1820-6	49th	VR19	9b	Ric
C010	R5323K002A	LVR-IC	LDO, Dual out, sep. +CE, Vo1=2.9V, Vo2=2.9V, 150mA	PLP1820-6	49th	VR19	9b	Ric
C011	R5323K003A	LVR-IC	LDO, Dual out, sep. +CE, Vo1=3V, Vo2=3V, 150mA	PLP1820-6	49th	VR19	9b	Ric
C012	R5323K010B	LVR-IC	LDO, Dual out, sep. +CE, Vo1=2.6V, Vo2=2.6V, 150mA	PLP1820-6	49th	VR19	9b	Ric
C013	R5323K013A	LVR-IC	LDO, Dual out, sep. +CE, Vo1=1.8V, Vo2=3.3V, 150mA	PLP1820-6	49th	VR19	9b	Ric
C014	R5323K014B	LVR-IC	LDO, Dual out, sep. +CE, Vo1=2.8V, Vo2=2.9V, 150mA	PLP1820-6	49th	VR19	9b	Ric
C015	R5323K015B	LVR-IC	LDO, Dual out, sep. +CE, Vo1=1.5V, Vo2=3.3V, 150mA	PLP1820-6	49th	VR19	9b	Ric
C016	R5323K016B	LVR-IC	LDO, Dual out, sep. +CE, Vo1=1.5V, Vo2=2.8V, 150mA	PLP1820-6	49th	VR19	9b	Ric
C017	R5323K017B	LVR-IC	LDO, Dual out, sep. +CE, Vo1=1.5V, Vo2=2.5V, 150mA	PLP1820-6	49th	VR19	9b	Ric
C018	R5323K018B	LVR-IC	LDO, Dual out, sep. +CE, Vo1=3.2V, Vo2=3V, 150mA	PLP1820-6	49th	VR19	9b	Ric
C019	R5323K019A	LVR-IC	LDO, Dual out, sep. +CE, Vo1=2.8V, Vo2=3V, 150mA	PLP1820-6	49th	VR19	9b	Ric
C020	R5323K019B	LVR-IC	LDO, Dual out, sep. +CE, Vo1=2.8V, Vo2=3V, 150mA	PLP1820-6	49th	VR19	9b	Ric
C021	R5323K020A	LVR-IC	LDO, Dual out, sep. +CE, Vo1=1.5V, Vo2=2.9V, 150mA	PLP1820-6	49th	VR19	9b	Ric
C022	R5323K020B	LVR-IC	LDO, Dual out, sep. +CE, Vo1=1.5V, Vo2=2.9V, 150mA	PLP1820-6	49th	VR19	9b	Ric
C023	R5323K021B	LVR-IC	LDO, Dual out, sep. +CE, Vo1=2.9V, Vo2=1.8V, 150mA	PLP1820-6	49th	VR19	9b	Ric
C024	R5323K022B	LVR-IC	LDO, Dual out, sep. +CE, Vo1=2.8V, Vo2=1.8V, 150mA	PLP1820-6	49th	VR19	9b	Ric
C025	R5323K023A	LVR-IC	LDO, Dual out, sep. +CE, Vo1=2.8V, Vo2=3.3V, 150mA	PLP1820-6	49th	VR19	9b	Ric
C026	R5323K023B	LVR-IC	LDO, Dual out, sep. +CE, Vo1=2.8V, Vo2=3.3V, 150mA	PLP1820-6	49th	VR19	9b	Ric
C027	R5323K024A	LVR-IC	LDO, Dual out, sep. +CE, Vo1=3V, Vo2=3.1V, 150mA	PLP1820-6	49th	VR19	9b	Ric
C028	R5323K013B	LVR-IC	LDO, Dual out, sep. +CE, Vo1=1.8V, Vo2=3.3V, 150mA	PLP1820-6	49th	VR19	9b	Ric
C029	R5323K027B	LVR-IC	LDO, Dual out, sep. +CE, Vo1=1.8V, Vo2=2.5V, 150mA	PLP1820-6	49th	VR19	9b	Ric
C030	R5323K029B	LVR-IC	LDO, Dual out, sep. +CE, Vo1=2.85V, Vo2=2.85V, 150mA	PLP1820-6	49th	VR19	9b	Ric
C031	R5323K012B	LVR-IC	LDO, Dual out, sep. +CE, Vo1=3.3V, Vo2=2.5V, 150mA	PLP1820-6	49th	VR19	9b	Ric
C032	R5323K026B	LVR-IC	LDO, Dual out, sep. +CE, Vo1=3.3V, Vo2=1.9V, 150mA	PLP1820-6	49th	VR19	9b	Ric
C033	R5323K030A	LVR-IC	LDO, Dual out, sep. +CE, Vo1=2.7V, Vo2=3V, 150mA	PLP1820-6	49th	VR19	9b	Ric
C034	R5323K030B	LVR-IC	LDO, Dual out, sep. +CE, Vo1=2.7V, Vo2=3V, 150mA	PLP1820-6	49th	VR19	9b	Ric
C035	R5323K031B	LVR-IC	LDO, Dual out, sep. +CE, Vo1=1.9V, Vo2=2.8V, 150mA	PLP1820-6	49th	VR19	9b	Ric
C036	R5323K032B	LVR-IC	LDO, Dual out, sep. +CE, Vo1=2.5V, Vo2=2.8V, 150mA	PLP1820-6	49th	VR19	9b	Ric
C037	R5323K033B	LVR-IC	LDO, Dual out, sep. +CE, Vo1=2.4V, Vo2=3V, 150mA	PLP1820-6	49th	VR19	9b	Ric
C038	R5323K034B	LVR-IC	LDO, Dual out, sep. +CE, Vo1=2.5V, Vo2=2.9V, 150mA	PLP1820-6	49th	VR19	9b	Ric
C039	R5323K035B	LVR-IC	LDO, Dual out, sep. +CE, Vo1=1.5V, Vo2=2.7V, 150mA	PLP1820-6	49th	VR19	9b	Ric
C04	74AHC T3G04GD	CMOS-L logic	Triple inverters	SOT996-2	54/Log56	Log56	9a	Phi
C040	R5323K036B	LVR-IC	LDO, Dual out, sep. +CE, Vo1=2.6V, Vo2=2.9V, 150mA	PLP1820-6	49th	VR19	9b	Ric
C041	R5323K011B	LVR-IC	LDO, Dual out, sep. +CE, Vo1=3.3V, Vo2=3V, 150mA	PLP1820-6	49th	VR19	9b	Ric
C042	R5323K037B	LVR-IC	LDO, Dual out, sep. +CE, Vo1=1.8V, Vo2=2.6V, 150mA	PLP1820-6	49th	VR19	9b	Ric
C043	R5323K038B	LVR-IC	LDO, Dual out, sep. +CE, Vo1=1.7V, Vo2=2.8V, 150mA	PLP1820-6	49th	VR19	9b	Ric
C044	R5323K039B	LVR-IC	LDO, Dual out, sep. +CE, Vo1=1.8V, Vo2=3.1V, 150mA	PLP1820-6	49th	VR19	9b	Ric
C045	R5323K040B	LVR-IC	LDO, Dual out, sep. +CE, Vo1=1.8V, Vo2=3V, 150mA	PLP1820-6	49th	VR19	9b	Ric
C046	R5323K041B	LVR-IC	LDO, Dual out, sep. +CE, Vo1=2.7V, Vo2=1.8V, 150mA	PLP1820-6	49th	VR19	9b	Ric
C047	R5323K042B	LVR-IC	LDO, Dual out, sep. +CE, Vo1=3.3V, Vo2=3.3V, 150mA	PLP1820-6	49th	VR19	9b	Ric
C048	R5323K024B	LVR-IC	LDO, Dual out, sep. +CE, Vo1=3V, Vo2=3.1V, 150mA	PLP1820-6	49th	VR19	9b	Ric
C049	R5323K025B	LVR-IC	LDO, Dual out, sep. +CE, Vo1=2.9V, Vo2=3V, 150mA	PLP1820-6	49th	VR19	9b	Ric
C050	R5323K028B	LVR-IC	LDO, Dual out, sep. +CE, Vo1=3.1V, Vo2=3.1V, 150mA	PLP1820-6	49th	VR19	9b	Ric

SMD
code

Type

Function

Short description

Case

Pin.

Sch. St.Mnf.



C051	R5323K001A	LVR-IC	LDO, Dual out, sep. +CE, Vo1=2.8V, Vo2=2.8V, 150mA	PLP1820-6	49h	VR19	9b	Ric
C052	R5323K043B	LVR-IC	LDO, Dual out, sep. +CE, Vo1=2.7V, Vo2=2.85V, 150mA	PLP1820-6	49h	VR19	9b	Ric
C053	R5323K044B	LVR-IC	LDO, Dual out, sep. +CE, Vo1=2.6V, Vo2=3.3V, 150mA	PLP1820-6	49h	VR19	9b	Ric
C08	74AHCT2G08GD	CMOS-L logic	Dual 2-input AND gates	SOT996-2	54/Log51	Log51	9a	Phi
C0A	XC6108C20AGR	Vdet-IC	2.0V±2%, Hysteresis, -Reset PPO	USP-4	45ro	VD15	9b	Tor
C0B	XC6108C20BGR	Vdet-IC	2.0V±2%, -Reset PPO	USP-4	45ro	VD15	9b	Tor
C0C	XC6108C20CGR	Vdet-IC	2.0V±2%, Hysteresis, -Reset PPO	USP-4	45m	VD15	9b	Tor
C0D	XC6108C20DGR	Vdet-IC	2.0V±2%, -Reset PPO	USP-4	45m	VD15	9b	Tor
C1	RP109L091B	LVR-IC	LDO, +CE, 0.9V±1%, 150mA	DFN1010-4	48vm	VR4	9a	Ric
C1	RT9193-18PQV	LVR-IC	LDO, +CE, 1.8V±1%, 300mA	WDFN-6L	49ub	VR7	9a	Rct
C1A	XC6108C21AGR	Vdet-IC	2.1V±2%, Hysteresis, -Reset PPO	USP-4	45ro	VD15	9b	Tor
C1B	XC6108C21BGR	Vdet-IC	2.1V±2%, -Reset PPO	USP-4	45ro	VD15	9b	Tor
C1C	XC6108C21CGR	Vdet-IC	2.1V±2%, Hysteresis, -Reset PPO	USP-4	45m	VD15	9b	Tor
C1D	XC6108C21DGR	Vdet-IC	2.1V±2%, -Reset PPO	USP-4	45m	VD15	9b	Tor
C2	RP109L101B	LVR-IC	LDO, +CE, 1.0V±1%, 150mA	DFN1010-4	48vm	VR4	9a	Ric
C2	XC6223E12B9R-G	LVR-IC	LDO, 1.25V±20mV, 300mA, +CE, ICP	USPQ-4B03	48vm	VR4	9a	Tor
C25	74AHCT2G125GD	CMOS-L logic	Dual bus buffer with 3-state output	SOT996-2	54/Log54	Log54	9a	Phi
C26	74AHC T2G126GD	CMOS-L logic	Dual bus buffer with 3-state output	SOT996-2	54/Log55	Log55	9a	Phi
C2A	XC6108C22AGR	Vdet-IC	2.2V±2%, Hysteresis, -Reset PPO	USP-4	45ro	VD15	9b	Tor
C2B	XC6108C22BGR	Vdet-IC	2.2V±2%, -Reset PPO	USP-4	45ro	VD15	9b	Tor
C2C	XC6108C22CGR	Vdet-IC	2.2V±2%, Hysteresis, -Reset PPO	USP-4	45m	VD15	9b	Tor
C2D	XC6108C22DGR	Vdet-IC	2.2V±2%, -Reset PPO	USP-4	45m	VD15	9b	Tor
C3	RP109L111B	LVR-IC	LDO, +CE, 1.1V±1%, 150mA	DFN1010-4	48vm	VR4	9a	Ric
C3	XC6223E13B9R-G	LVR-IC	LDO, 1.35V±20mV, 300mA, +CE, ICP	USPQ-4B03	48vm	VR4	9a	Tor
C32	74AHCT2G32GD	CMOS-L logic	Dual 2-input OR gates	SOT996-2	54/Log52	Log52	9a	Phi
C3A	XC6108C23AGR	Vdet-IC	2.3V±2%, Hysteresis, -Reset PPO	USP-4	45ro	VD15	9b	Tor
C3B	XC6108C23BGR	Vdet-IC	2.3V±2%, -Reset PPO	USP-4	45ro	VD15	9b	Tor
C3C	XC6108C23CGR	Vdet-IC	2.3V±2%, Hysteresis, -Reset PPO	USP-4	45m	VD15	9b	Tor
C3D	XC6108C23DGR	Vdet-IC	2.3V±2%, -Reset PPO	USP-4	45m	VD15	9b	Tor
C4	RP109L121B	LVR-IC	LDO, +CE, 1.2V±1%, 150mA	DFN1010-4	48vm	VR4	9a	Ric
C4	XC6223E14B9R-G	LVR-IC	LDO, 1.45V±20mV, 300mA, +CE, ICP	USPQ-4B03	48vm	VR4	9a	Tor
C41	74AHC T2G241GD	CMOS-L logic	Dual bus buffer non-inverted with 3-state output	SOT996-2	54/Log60	Log60	9a	Phi
C4A	XC6108C24AGR	Vdet-IC	2.4V±2%, Hysteresis, -Reset PPO	USP-4	45ro	VD15	9b	Tor
C4B	XC6108C24BGR	Vdet-IC	2.4V±2%, -Reset PPO	USP-4	45ro	VD15	9b	Tor
C4C	XC6108C24CGR	Vdet-IC	2.4V±2%, Hysteresis, -Reset PPO	USP-4	45m	VD15	9b	Tor
C4D	XC6108C24DGR	Vdet-IC	2.4V±2%, -Reset PPO	USP-4	45m	VD15	9b	Tor
C5	RP109L131B	LVR-IC	LDO, +CE, 1.3V±1%, 150mA	DFN1010-4	48vm	VR4	9a	Ric
C5	XC6223E15B9R-G	LVR-IC	LDO, 1.55V±20mV, 300mA, +CE, ICP	USPQ-4B03	48vm	VR4	9a	Tor
C5A	XC6108C25AGR	Vdet-IC	2.5V±2%, Hysteresis, -Reset PPO	USP-4	45ro	VD15	9b	Tor
C5B	XC6108C25BGR	Vdet-IC	2.5V±2%, -Reset PPO	USP-4	45ro	VD15	9b	Tor
C5C	XC6108C25CGR	Vdet-IC	2.5V±2%, Hysteresis, -Reset PPO	USP-4	45m	VD15	9b	Tor
C5D	XC6108C25DGR	Vdet-IC	2.5V±2%, -Reset PPO	USP-4	45m	VD15	9b	Tor
C6	RP109L141B	LVR-IC	LDO, +CE, 1.4V±1%, 150mA	DFN1010-4	48vm	VR4	9a	Ric
C6	XC6223E16B9R-G	LVR-IC	LDO, 1.65V±20mV, 300mA, +CE, ICP	USPQ-4B03	48vm	VR4	9a	Tor
C6A	XC6108C26AGR	Vdet-IC	2.6V±2%, Hysteresis, -Reset PPO	USP-4	45ro	VD15	9b	Tor
C6B	XC6108C26BGR	Vdet-IC	2.6V±2%, -Reset PPO	USP-4	45ro	VD15	9b	Tor
C6C	XC6108C26CGR	Vdet-IC	2.6V±2%, Hysteresis, -Reset PPO	USP-4	45m	VD15	9b	Tor
C6D	XC6108C26DGR	Vdet-IC	2.6V±2%, -Reset PPO	USP-4	45m	VD15	9b	Tor
C7	RP109L151B	LVR-IC	LDO, +CE, 1.5V±1%, 150mA	DFN1010-4	48vm	VR4	9a	Ric
C7	RT9193-28PQV	LVR-IC	LDO, +CE, 2.8V±1%, 300mA	WDFN-6L	49ub	VR7	9a	Rct
C7	XC6223E17B9R-G	LVR-IC	LDO, 1.75V±20mV, 300mA, +CE, ICP	USPQ-4B03	48vm	VR4	9a	Tor
C7A	XC6108C27AGR	Vdet-IC	2.7V±2%, Hysteresis, -Reset PPO	USP-4	45ro	VD15	9b	Tor
C7B	XC6108C27BGR	Vdet-IC	2.7V±2%, -Reset PPO	USP-4	45ro	VD15	9b	Tor
C7C	XC6108C27CGR	Vdet-IC	2.7V±2%, Hysteresis, -Reset PPO	USP-4	45m	VD15	9b	Tor
C7D	XC6108C27DGR	Vdet-IC	2.7V±2%, -Reset PPO	USP-4	45m	VD15	9b	Tor
C8	RP109L161B	LVR-IC	LDO, +CE, 1.6V±1%, 150mA	DFN1010-4	48vm	VR4	9a	Ric
C8	RT9193-30PQV	LVR-IC	LDO, +CE, 3.0V±1%, 300mA	WDFN-6L	49ub	VR7	9a	Rct
C8	XC6223E18B9R-G	LVR-IC	LDO, 1.85V±20mV, 300mA, +CE, ICP	USPQ-4B03	48vm	VR4	9a	Tor
C8A	XC6108C28AGR	Vdet-IC	2.8V±2%, Hysteresis, -Reset PPO	USP-4	45ro	VD15	9b	Tor
C8B	XC6108C28BGR	Vdet-IC	2.8V±2%, -Reset PPO	USP-4	45ro	VD15	9b	Tor
C8C	XC6108C28CGR	Vdet-IC	2.8V±2%, Hysteresis, -Reset PPO	USP-4	45m	VD15	9b	Tor
C8D	XC6108C28DGR	Vdet-IC	2.8V±2%, -Reset PPO	USP-4	45m	VD15	9b	Tor
C9	RP109L171B	LVR-IC	LDO, +CE, 1.7V±1%, 150mA	DFN1010-4	48vm	VR4	9a	Ric
C9	RT9193-33PQV	LVR-IC	LDO, +CE, 3.3V±1%, 300mA	WDFN-6L	49ub	VR7	9a	Rct
C9	XC6223E19B9R-G	LVR-IC	LDO, 1.95V±20mV, 300mA, +CE, ICP	USPQ-4B03	48vm	VR4	9a	Tor
C9A	XC6108C29AGR	Vdet-IC	2.9V±2%, Hysteresis, -Reset PPO	USP-4	45ro	VD15	9b	Tor
C9B	XC6108C29BGR	Vdet-IC	2.9V±2%, -Reset PPO	USP-4	45ro	VD15	9b	Tor
C9C	XC6108C29CGR	Vdet-IC	2.9V±2%, Hysteresis, -Reset PPO	USP-4	45m	VD15	9b	Tor
C9D	XC6108C29DGR	Vdet-IC	2.9V±2%, -Reset PPO	USP-4	45m	VD15	9b	Tor
CA	XC6223E20B9R-G	LVR-IC	LDO, 2.05V±1%, 300mA, +CE, ICP	USPQ-4B03	48vm	VR4	9a	Tor

**SMD
code**

Type

Function

Short description

Case

Pin.

Sch. St.Mnf.



CA8	XC9235B08C4	DC/DC-IC	PWM step-down, 1.2MHz, 0.8V±2%, 600mA, CL, Vin?2V, HSST	USP-6EL	56dc5	DC1	9a	Tor
CA8	XC9235B08CE	DC/DC-IC	PWM step-down, 1.2MHz, 0.8V±2%, 600mA, CL, Vin?2V, HSST	USP-6C	49dc5	DC1	9a	Tor
CA9	XC9235B09C4	DC/DC-IC	PWM step-down, 1.2MHz, 0.9V±2%, 600mA, CL, Vin?2V, HSST	USP-6EL	56dc5	DC1	9a	Tor
CA9	XC9235B09CE	DC/DC-IC	PWM step-down, 1.2MHz, 0.9V±2%, 600mA, CL, Vin?2V, HSST	USP-6C	49dc5	DC1	9a	Tor
CAL	XC9235B0LC4	DC/DC-IC	PWM step-down, 1.2MHz, 0.85V±2%, 600mA, CL, Vin?2V, HSST	USP-6EL	56dc5	DC1	9a	Tor
CAL	XC9235B0LCE	DC/DC-IC	PWM step-down, 1.2MHz, 0.85V±2%, 600mA, CL, Vin?2V, HSST	USP-6C	49dc5	DC1	9a	Tor
CAM	XC9235B0MC4	DC/DC-IC	PWM step-down, 1.2MHz, 0.95V±2%, 600mA, CL, Vin?2V, HSST	USP-6EL	56dc5	DC1	9a	Tor
CAM	XC9235B0MCE	DC/DC-IC	PWM step-down, 1.2MHz, 0.95V±2%, 600mA, CL, Vin?2V, HSST	USP-6C	49dc5	DC1	9a	Tor
CB	BH15RB1WGUT	LVR-IC	LDO, +CE, 1.5V, 150mA	BGA-4	63bg*	VR4	9a	Rhm
CB	XC6223E21B9R-G	LVR-IC	LDO, 2.15V±1%, 300mA, +CE, ICP	USPQ-4B03	48vm	VR4	9a	Tor
CB0	XC6213B312GR	LVR-IC	LDO, +CE, 3.1V±2%, 150mA	USP-4	45vm	VR4	9a	Tor
CB0	XC9235B10C4	DC/DC-IC	PWM step-down, 1.2MHz, 1.0V±2%, 600mA, CL, Vin?2V, HSST	USP-6EL	56dc5	DC1	9a	Tor
CB0	XC9235B10CE	DC/DC-IC	PWM step-down, 1.2MHz, 1.0V±2%, 600mA, CL, Vin?2V, HSST	USP-6C	49dc5	DC1	9a	Tor
CB1	XC6213B322GR	LVR-IC	LDO, +CE, 3.2V±2%, 150mA	USP-4	45vm	VR4	9a	Tor
CB1	XC9235B11C4	DC/DC-IC	PWM step-down, 1.2MHz, 1.1V±2%, 600mA, CL, Vin?2V, HSST	USP-6EL	56dc5	DC1	9a	Tor
CB1	XC9235B11CE	DC/DC-IC	PWM step-down, 1.2MHz, 1.1V±2%, 600mA, CL, Vin?2V, HSST	USP-6C	49dc5	DC1	9a	Tor
CB2	XC6213B332GR	LVR-IC	LDO, +CE, 3.3V±2%, 150mA	USP-4	45vm	VR4	9b	Tor
CB2	XC9235B12C4	DC/DC-IC	PWM step-down, 1.2MHz, 1.2V±2%, 600mA, CL, Vin?2V, HSST	USP-6EL	56dc5	DC1	9a	Tor
CB2	XC9235B12CE	DC/DC-IC	PWM step-down, 1.2MHz, 1.2V±2%, 600mA, CL, Vin?2V, HSST	USP-6C	49dc5	DC1	9a	Tor
CB216	XC6115B216ER	Vdet-IC	1.6V±2%, +Rst PPO, -Rst ODQ, Wt=50ms, Rt=25ms	USP-6C	49xq	VD20	9b	Tor
CB217	XC6115B217ER	Vdet-IC	1.7V±2%, +Rst PPO, -Rst ODQ, Wt=50ms, Rt=25ms	USP-6C	49xq	VD20	9b	Tor
CB218	XC6115B218ER	Vdet-IC	1.8V±2%, +Rst PPO, -Rst ODQ, Wt=50ms, Rt=25ms	USP-6C	49xq	VD20	9b	Tor
CB219	XC6115B219ER	Vdet-IC	1.9V±2%, +Rst PPO, -Rst ODQ, Wt=50ms, Rt=25ms	USP-6C	49xq	VD20	9b	Tor
CB220	XC6115B220ER	Vdet-IC	2.0V±2%, +Rst PPO, -Rst ODQ, Wt=50ms, Rt=25ms	USP-6C	49xq	VD20	9b	Tor
CB221	XC6115B221ER	Vdet-IC	2.1V±2%, +Rst PPO, -Rst ODQ, Wt=50ms, Rt=25ms	USP-6C	49xq	VD20	9b	Tor
CB222	XC6115B222ER	Vdet-IC	2.2V±2%, +Rst PPO, -Rst ODQ, Wt=50ms, Rt=25ms	USP-6C	49xq	VD20	9b	Tor
CB223	XC6115B223ER	Vdet-IC	2.3V±2%, +Rst PPO, -Rst ODQ, Wt=50ms, Rt=25ms	USP-6C	49xq	VD20	9b	Tor
CB224	XC6115B224ER	Vdet-IC	2.4V±2%, +Rst PPO, -Rst ODQ, Wt=50ms, Rt=25ms	USP-6C	49xq	VD20	9b	Tor
CB225	XC6115B225ER	Vdet-IC	2.5V±2%, +Rst PPO, -Rst ODQ, Wt=50ms, Rt=25ms	USP-6C	49xq	VD20	9b	Tor
CB226	XC6115B226ER	Vdet-IC	2.6V±2%, +Rst PPO, -Rst ODQ, Wt=50ms, Rt=25ms	USP-6C	49xq	VD20	9b	Tor
CB227	XC6115B227ER	Vdet-IC	2.7V±2%, +Rst PPO, -Rst ODQ, Wt=50ms, Rt=25ms	USP-6C	49xq	VD20	9b	Tor
CB228	XC6115B228ER	Vdet-IC	2.8V±2%, +Rst PPO, -Rst ODQ, Wt=50ms, Rt=25ms	USP-6C	49xq	VD20	9b	Tor
CB229	XC6115B229ER	Vdet-IC	2.9V±2%, +Rst PPO, -Rst ODQ, Wt=50ms, Rt=25ms	USP-6C	49xq	VD20	9b	Tor
CB230	XC6115B230ER	Vdet-IC	3.0V±2%, +Rst PPO, -Rst ODQ, Wt=50ms, Rt=25ms	USP-6C	49xq	VD20	9b	Tor
CB231	XC6115B231ER	Vdet-IC	3.1V±2%, +Rst PPO, -Rst ODQ, Wt=50ms, Rt=25ms	USP-6C	49xq	VD20	9b	Tor
CB232	XC6115B232ER	Vdet-IC	3.2V±2%, +Rst PPO, -Rst ODQ, Wt=50ms, Rt=25ms	USP-6C	49xq	VD20	9b	Tor
CB233	XC6115B233ER	Vdet-IC	3.3V±2%, +Rst PPO, -Rst ODQ, Wt=50ms, Rt=25ms	USP-6C	49xq	VD20	9b	Tor
CB234	XC6115B234ER	Vdet-IC	3.4V±2%, +Rst PPO, -Rst ODQ, Wt=50ms, Rt=25ms	USP-6C	49xq	VD20	9b	Tor
CB235	XC6115B235ER	Vdet-IC	3.5V±2%, +Rst PPO, -Rst ODQ, Wt=50ms, Rt=25ms	USP-6C	49xq	VD20	9b	Tor
CB236	XC6115B236ER	Vdet-IC	3.6V±2%, +Rst PPO, -Rst ODQ, Wt=50ms, Rt=25ms	USP-6C	49xq	VD20	9b	Tor
CB237	XC6115B237ER	Vdet-IC	3.7V±2%, +Rst PPO, -Rst ODQ, Wt=50ms, Rt=25ms	USP-6C	49xq	VD20	9b	Tor
CB238	XC6115B238ER	Vdet-IC	3.8V±2%, +Rst PPO, -Rst ODQ, Wt=50ms, Rt=25ms	USP-6C	49xq	VD20	9b	Tor
CB239	XC6115B239ER	Vdet-IC	3.9V±2%, +Rst PPO, -Rst ODQ, Wt=50ms, Rt=25ms	USP-6C	49xq	VD20	9b	Tor
CB240	XC6115B240ER	Vdet-IC	4.0V±2%, +Rst PPO, -Rst ODQ, Wt=50ms, Rt=25ms	USP-6C	49xq	VD20	9b	Tor
CB241	XC6115B241ER	Vdet-IC	4.1V±2%, +Rst PPO, -Rst ODQ, Wt=50ms, Rt=25ms	USP-6C	49xq	VD20	9b	Tor
CB242	XC6115B242ER	Vdet-IC	4.2V±2%, +Rst PPO, -Rst ODQ, Wt=50ms, Rt=25ms	USP-6C	49xq	VD20	9b	Tor
CB243	XC6115B243ER	Vdet-IC	4.3V±2%, +Rst PPO, -Rst ODQ, Wt=50ms, Rt=25ms	USP-6C	49xq	VD20	9b	Tor
CB244	XC6115B244ER	Vdet-IC	4.4V±2%, +Rst PPO, -Rst ODQ, Wt=50ms, Rt=25ms	USP-6C	49xq	VD20	9b	Tor
CB245	XC6115B245ER	Vdet-IC	4.5V±2%, +Rst PPO, -Rst ODQ, Wt=50ms, Rt=25ms	USP-6C	49xq	VD20	9b	Tor
CB246	XC6115B246ER	Vdet-IC	4.6V±2%, +Rst PPO, -Rst ODQ, Wt=50ms, Rt=25ms	USP-6C	49xq	VD20	9b	Tor
CB247	XC6115B247ER	Vdet-IC	4.7V±2%, +Rst PPO, -Rst ODQ, Wt=50ms, Rt=25ms	USP-6C	49xq	VD20	9b	Tor
CB248	XC6115B248ER	Vdet-IC	4.8V±2%, +Rst PPO, -Rst ODQ, Wt=50ms, Rt=25ms	USP-6C	49xq	VD20	9b	Tor
CB249	XC6115B249ER	Vdet-IC	4.9V±2%, +Rst PPO, -Rst ODQ, Wt=50ms, Rt=25ms	USP-6C	49xq	VD20	9b	Tor
CB250	XC6115B250ER	Vdet-IC	5.0V±2%, +Rst PPO, -Rst ODQ, Wt=50ms, Rt=25ms	USP-6C	49xq	VD20	9b	Tor
CB3	XC6213B342GR	LVR-IC	LDO, +CE, 3.4V±2%, 150mA	USP-4	45vm	VR4	9a	Tor
CB3	XC9235B13C4	DC/DC-IC	PWM step-down, 1.2MHz, 1.3V±2%, 600mA, CL, Vin?2V, HSST	USP-6EL	56dc5	DC1	9a	Tor
CB3	XC9235B13CE	DC/DC-IC	PWM step-down, 1.2MHz, 1.3V±2%, 600mA, CL, Vin?2V, HSST	USP-6C	49dc5	DC1	9a	Tor
CB316	XC6115B316ER	Vdet-IC	1.6V±2%, +Rst PPO, -Rst ODQ, Wt=100ms, Rt=25ms	USP-6C	49xq	VD20	9b	Tor
CB317	XC6115B317ER	Vdet-IC	1.7V±2%, +Rst PPO, -Rst ODQ, Wt=100ms, Rt=25ms	USP-6C	49xq	VD20	9b	Tor
CB318	XC6115B318ER	Vdet-IC	1.8V±2%, +Rst PPO, -Rst ODQ, Wt=100ms, Rt=25ms	USP-6C	49xq	VD20	9b	Tor
CB319	XC6115B319ER	Vdet-IC	1.9V±2%, +Rst PPO, -Rst ODQ, Wt=100ms, Rt=25ms	USP-6C	49xq	VD20	9b	Tor
CB320	XC6115B320ER	Vdet-IC	2.0V±2%, +Rst PPO, -Rst ODQ, Wt=100ms, Rt=25ms	USP-6C	49xq	VD20	9b	Tor
CB321	XC6115B321ER	Vdet-IC	2.1V±2%, +Rst PPO, -Rst ODQ, Wt=100ms, Rt=25ms	USP-6C	49xq	VD20	9b	Tor
CB322	XC6115B322ER	Vdet-IC	2.2V±2%, +Rst PPO, -Rst ODQ, Wt=100ms, Rt=25ms	USP-6C	49xq	VD20	9b	Tor
CB323	XC6115B323ER	Vdet-IC	2.3V±2%, +Rst PPO, -Rst ODQ, Wt=100ms, Rt=25ms	USP-6C	49xq	VD20	9b	Tor
CB324	XC6115B324ER	Vdet-IC	2.4V±2%, +Rst PPO, -Rst ODQ, Wt=100ms, Rt=25ms	USP-6C	49xq	VD20	9b	Tor
CB325	XC6115B325ER	Vdet-IC	2.5V±2%, +Rst PPO, -Rst ODQ, Wt=100ms, Rt=25ms	USP-6C	49xq	VD20	9b	Tor
CB326	XC6115B326ER	Vdet-IC	2.6V±2%, +Rst PPO, -Rst ODQ, Wt=100ms, Rt=25ms	USP-6C	49xq	VD20	9b	Tor
CB327	XC6115B327ER	Vdet-IC	2.7V±2%, +Rst PPO, -Rst ODQ, Wt=100ms, Rt=25ms	USP-6C	49xq	VD20	9b	Tor
CB328	XC6115B328ER	Vdet-IC	2.8V±2%, +Rst PPO, -Rst ODQ, Wt=100ms, Rt=25ms	USP-6C	49xq	VD20	9b	Tor

**SMD
code**

Type

Function

Short description

Case

Pin.

Sch. St.Mnf.



C88	XC9235B18C4	DC/DC-IC	PWM step p-down, 1.2MHz, 1.8V±2%, 600mA, CL, Vin?2V, HSST	USP-6EL	56dc5	DC1	9a	Tor
C88	XC9235B18CE	DC/DC-IC	PWM step p-down, 1.2MHz, 1.8V±2%, 600mA, CL, Vin?2V, HSST	USP-6C	49dc5	DC1	9a	Tor
C89	XC6213B402GR	LVR-IC	LDO, +CE, 4V±2%, 150mA	USP-4	45vm	VR4	9b	Tor
C89	XC9235B19C4	DC/DC-IC	PWM step p-down, 1.2MHz, 1.9V±2%, 600mA, CL, Vin?2V, HSST	USP-6EL	56dc5	DC1	9a	Tor
C89	XC9235B19CE	DC/DC-IC	PWM step p-down, 1.2MHz, 1.9V±2%, 600mA, CL, Vin?2V, HSST	USP-6C	49dc5	DC1	9a	Tor
C8A	XC6213B412GR	LVR-IC	LDO, +CE, 4.1V±2%, 150mA	USP-4	45vm	VR4	9b	Tor
C8A	XC9235B1AC4	DC/DC-IC	PWM step p-down, 1.2MHz, 1.05V±2%, 600mA, CL, Vn?2V, HSST	USP-6EL	56dc5	DC1	9a	Tor
C8A	XC9235B1ACE	DC/DC-IC	PWM step p-down, 1.2MHz, 1.05V±2%, 600mA, CL, Vn?2V, HSST	USP-6C	49dc5	DC1	9a	Tor
C8B	XC6213B422GR	LVR-IC	LDO, +CE, 4.2V±2%, 150mA	USP-4	45vm	VR4	9b	Tor
C8B	XC9235B1BC4	DC/DC-IC	PWM step p-down, 1.2MHz, 1.15V±2%, 600mA, CL, Vn?2V, HSST	USP-6EL	56dc5	DC1	9a	Tor
C8B	XC9235B1BCE	DC/DC-IC	PWM step p-down, 1.2MHz, 1.15V±2%, 600mA, CL, Vn?2V, HSST	USP-6C	49dc5	DC1	9a	Tor
C8C	XC6213B432GR	LVR-IC	LDO, +CE, 4.3V±2%, 150mA	USP-4	45vm	VR4	9b	Tor
C8C	XC9235B1CC4	DC/DC-IC	PWM step p-down, 1.2MHz, 1.25V±2%, 600mA, CL, Vn?2V, HSST	USP-6EL	56dc5	DC1	9a	Tor
C8C	XC9235B1CCE	DC/DC-IC	PWM step p-down, 1.2MHz, 1.25V±2%, 600mA, CL, Vn?2V, HSST	USP-6C	49dc5	DC1	9a	Tor
C8D	XC6213B442GR	LVR-IC	LDO, +CE, 4.4V±2%, 150mA	USP-4	45vm	VR4	9b	Tor
C8D	XC9235B1DC4	DC/DC-IC	PWM step p-down, 1.2MHz, 1.35V±2%, 600mA, CL, Vn?2V, HSST	USP-6EL	56dc5	DC1	9a	Tor
C8D	XC9235B1DCE	DC/DC-IC	PWM step p-down, 1.2MHz, 1.35V±2%, 600mA, CL, Vn?2V, HSST	USP-6C	49dc5	DC1	9a	Tor
C8E	XC6213B452GR	LVR-IC	LDO, +CE, 4.5V±2%, 150mA	USP-4	45vm	VR4	9b	Tor
C8E	XC9235B1EC4	DC/DC-IC	PWM step p-down, 1.2MHz, 1.45V±2%, 600mA, CL, Vn?2V, HSST	USP-6EL	56dc5	DC1	9a	Tor
C8E	XC9235B1ECE	DC/DC-IC	PWM step p-down, 1.2MHz, 1.45V±2%, 600mA, CL, Vn?2V, HSST	USP-6C	49dc5	DC1	9a	Tor
C8F	XC6213B462GR	LVR-IC	LDO, +CE, 4.6V±2%, 150mA	USP-4	45vm	VR4	9b	Tor
C8F	XC9235B1FC4	DC/DC-IC	PWM step p-down, 1.2MHz, 1.55V±2%, 600mA, CL, Vn?2V, HSST	USP-6EL	56dc5	DC1	9a	Tor
C8F	XC9235B1FCE	DC/DC-IC	PWM step p-down, 1.2MHz, 1.55V±2%, 600mA, CL, Vn?2V, HSST	USP-6C	49dc5	DC1	9a	Tor
C8H	XC6213B472GR	LVR-IC	LDO, +CE, 4.7V±2%, 150mA	USP-4	45vm	VR4	9b	Tor
C8H	XC9235B1HC4	DC/DC-IC	PWM step p-down, 1.2MHz, 1.65V±2%, 600mA, CL, Vn?2V, HSST	USP-6EL	56dc5	DC1	9a	Tor
C8H	XC9235B1HCE	DC/DC-IC	PWM step p-down, 1.2MHz, 1.65V±2%, 600mA, CL, Vn?2V, HSST	USP-6C	49dc5	DC1	9a	Tor
C8K	XC6213B482GR	LVR-IC	LDO, +CE, 4.8V±2%, 150mA	USP-4	45vm	VR4	9b	Tor
C8K	XC9235B1KC4	DC/DC-IC	PWM step p-down, 1.2MHz, 1.75V±2%, 600mA, CL, Vn?2V, HSST	USP-6EL	56dc5	DC1	9a	Tor
C8K	XC9235B1KCE	DC/DC-IC	PWM step p-down, 1.2MHz, 1.75V±2%, 600mA, CL, Vn?2V, HSST	USP-6C	49dc5	DC1	9a	Tor
C8L	XC6213B492GR	LVR-IC	LDO, +CE, 4.9V±2%, 150mA	USP-4	45vm	VR4	9b	Tor
C8L	XC9235B1LC4	DC/DC-IC	PWM step p-down, 1.2MHz, 1.85V±2%, 600mA, CL, Vn?2V, HSST	USP-6EL	56dc5	DC1	9a	Tor
C8L	XC9235B1LCE	DC/DC-IC	PWM step p-down, 1.2MHz, 1.85V±2%, 600mA, CL, Vn?2V, HSST	USP-6C	49dc5	DC1	9a	Tor
C8M	XC6213B502GR	LVR-IC	LDO, +CE, 5V±2%, 150mA	USP-4	45vm	VR4	9b	Tor
C8M	XC9235B1MC4	DC/DC-IC	PWM step p-down, 1.2MHz, 1.95V±2%, 600mA, CL, Vn?2V, HSST	USP-6EL	56dc5	DC1	9a	Tor
C8M	XC9235B1MCE	DC/DC-IC	PWM step p-down, 1.2MHz, 1.95V±2%, 600mA, CL, Vn?2V, HSST	USP-6C	49dc5	DC1	9a	Tor
CC	BH18RB1 WGUT	LVR-IC	LDO, +CE, 1.8V, 150mA	BGA-4	63bg*	VR4	9a	Rhm
CC	XC6223E229R-G	LVR-IC	LDO, 2.25V±1%, 300mA, +CE, ICP	USPQ-4B03	48vm	VR4	9a	Tor
CC0	XC9235E20C4	DC/DC-IC	PWM step p-down, 1.2MHz, 2.0V±2%, 600mA, CL, Vin?2V, HSST	USP-6EL	56dc5	DC1	9a	Tor
CC0	XC9235E20CE	DC/DC-IC	PWM step p-down, 1.2MHz, 2.0V±2%, 600mA, CL, Vin?2V, HSST	USP-6C	49dc5	DC1	9a	Tor
CC1	XC9235E21C4	DC/DC-IC	PWM step p-down, 1.2MHz, 2.1V±2%, 600mA, CL, Vin?2V, HSST	USP-6EL	56dc5	DC1	9a	Tor
CC1	XC9235E21CE	DC/DC-IC	PWM step p-down, 1.2MHz, 2.1V±2%, 600mA, CL, Vin?2V, HSST	USP-6C	49dc5	DC1	9a	Tor
CC2	XC9235E22C4	DC/DC-IC	PWM step p-down, 1.2MHz, 2.2V±2%, 600mA, CL, Vin?2V, HSST	USP-6EL	56dc5	DC1	9a	Tor
CC2	XC9235E22CE	DC/DC-IC	PWM step p-down, 1.2MHz, 2.2V±2%, 600mA, CL, Vin?2V, HSST	USP-6C	49dc5	DC1	9a	Tor
CC216	XC6115C216ER	Vdet-IC	1.6V±2%, +Rst PPO, -Rst OD Q, Wt=50ms, Rt=50ms	USP-6C	49xq	VD20	9b	Tor
CC217	XC6115C217ER	Vdet-IC	1.7V±2%, +Rst PPO, -Rst OD Q, Wt=50ms, Rt=50ms	USP-6C	49xq	VD20	9b	Tor
CC218	XC6115C218ER	Vdet-IC	1.8V±2%, +Rst PPO, -Rst OD Q, Wt=50ms, Rt=50ms	USP-6C	49xq	VD20	9b	Tor
CC219	XC6115C219ER	Vdet-IC	1.9V±2%, +Rst PPO, -Rst OD Q, Wt=50ms, Rt=50ms	USP-6C	49xq	VD20	9b	Tor
CC220	XC6115C220ER	Vdet-IC	2.0V±2%, +Rst PPO, -Rst OD Q, Wt=50ms, Rt=50ms	USP-6C	49xq	VD20	9b	Tor
CC221	XC6115C221ER	Vdet-IC	2.1V±2%, +Rst PPO, -Rst OD Q, Wt=50ms, Rt=50ms	USP-6C	49xq	VD20	9b	Tor
CC222	XC6115C222ER	Vdet-IC	2.2V±2%, +Rst PPO, -Rst OD Q, Wt=50ms, Rt=50ms	USP-6C	49xq	VD20	9b	Tor
CC223	XC6115C223ER	Vdet-IC	2.3V±2%, +Rst PPO, -Rst OD Q, Wt=50ms, Rt=50ms	USP-6C	49xq	VD20	9b	Tor
CC224	XC6115C224ER	Vdet-IC	2.4V±2%, +Rst PPO, -Rst OD Q, Wt=50ms, Rt=50ms	USP-6C	49xq	VD20	9b	Tor
CC225	XC6115C225ER	Vdet-IC	2.5V±2%, +Rst PPO, -Rst OD Q, Wt=50ms, Rt=50ms	USP-6C	49xq	VD20	9b	Tor
CC226	XC6115C226ER	Vdet-IC	2.6V±2%, +Rst PPO, -Rst OD Q, Wt=50ms, Rt=50ms	USP-6C	49xq	VD20	9b	Tor
CC227	XC6115C227ER	Vdet-IC	2.7V±2%, +Rst PPO, -Rst OD Q, Wt=50ms, Rt=50ms	USP-6C	49xq	VD20	9b	Tor
CC228	XC6115C228ER	Vdet-IC	2.8V±2%, +Rst PPO, -Rst OD Q, Wt=50ms, Rt=50ms	USP-6C	49xq	VD20	9b	Tor
CC229	XC6115C229ER	Vdet-IC	2.9V±2%, +Rst PPO, -Rst OD Q, Wt=50ms, Rt=50ms	USP-6C	49xq	VD20	9b	Tor
CC230	XC6115C230ER	Vdet-IC	3.0V±2%, +Rst PPO, -Rst OD Q, Wt=50ms, Rt=50ms	USP-6C	49xq	VD20	9b	Tor
CC231	XC6115C231ER	Vdet-IC	3.1V±2%, +Rst PPO, -Rst OD Q, Wt=50ms, Rt=50ms	USP-6C	49xq	VD20	9b	Tor
CC232	XC6115C232ER	Vdet-IC	3.2V±2%, +Rst PPO, -Rst OD Q, Wt=50ms, Rt=50ms	USP-6C	49xq	VD20	9b	Tor
CC233	XC6115C233ER	Vdet-IC	3.3V±2%, +Rst PPO, -Rst OD Q, Wt=50ms, Rt=50ms	USP-6C	49xq	VD20	9b	Tor
CC234	XC6115C234ER	Vdet-IC	3.4V±2%, +Rst PPO, -Rst OD Q, Wt=50ms, Rt=50ms	USP-6C	49xq	VD20	9b	Tor
CC235	XC6115C235ER	Vdet-IC	3.5V±2%, +Rst PPO, -Rst OD Q, Wt=50ms, Rt=50ms	USP-6C	49xq	VD20	9b	Tor
CC236	XC6115C236ER	Vdet-IC	3.6V±2%, +Rst PPO, -Rst OD Q, Wt=50ms, Rt=50ms	USP-6C	49xq	VD20	9b	Tor
CC237	XC6115C237ER	Vdet-IC	3.7V±2%, +Rst PPO, -Rst OD Q, Wt=50ms, Rt=50ms	USP-6C	49xq	VD20	9b	Tor
CC238	XC6115C238ER	Vdet-IC	3.8V±2%, +Rst PPO, -Rst OD Q, Wt=50ms, Rt=50ms	USP-6C	49xq	VD20	9b	Tor
CC239	XC6115C239ER	Vdet-IC	3.9V±2%, +Rst PPO, -Rst OD Q, Wt=50ms, Rt=50ms	USP-6C	49xq	VD20	9b	Tor
CC240	XC6115C240ER	Vdet-IC	4.0V±2%, +Rst PPO, -Rst OD Q, Wt=50ms, Rt=50ms	USP-6C	49xq	VD20	9b	Tor
CC241	XC6115C241ER	Vdet-IC	4.1V±2%, +Rst PPO, -Rst OD Q, Wt=50ms, Rt=50ms	USP-6C	49xq	VD20	9b	Tor
CC242	XC6115C242ER	Vdet-IC	4.2V±2%, +Rst PPO, -Rst OD Q, Wt=50ms, Rt=50ms	USP-6C	49xq	VD20	9b	Tor

SMD
code

Type

Function

Short description

Case

Pin.

Sch. St.Mnf.



CC635	XC6115C635ER	Vdet-IC	3.5V±2%, +Rst PPO, -Rst ODQ, Wt=1.6s, Rt=50ms	USP-6C	49xq	VD20	9b	Tor
CC636	XC6115C636ER	Vdet-IC	3.6V±2%, +Rst PPO, -Rst ODQ, Wt=1.6s, Rt=50ms	USP-6C	49xq	VD20	9b	Tor
CC637	XC6115C637ER	Vdet-IC	3.7V±2%, +Rst PPO, -Rst ODQ, Wt=1.6s, Rt=50ms	USP-6C	49xq	VD20	9b	Tor
CC638	XC6115C638ER	Vdet-IC	3.8V±2%, +Rst PPO, -Rst ODQ, Wt=1.6s, Rt=50ms	USP-6C	49xq	VD20	9b	Tor
CC639	XC6115C639ER	Vdet-IC	3.9V±2%, +Rst PPO, -Rst ODQ, Wt=1.6s, Rt=50ms	USP-6C	49xq	VD20	9b	Tor
CC640	XC6115C640ER	Vdet-IC	4.0V±2%, +Rst PPO, -Rst ODQ, Wt=1.6s, Rt=50ms	USP-6C	49xq	VD20	9b	Tor
CC641	XC6115C641ER	Vdet-IC	4.1V±2%, +Rst PPO, -Rst ODQ, Wt=1.6s, Rt=50ms	USP-6C	49xq	VD20	9b	Tor
CC642	XC6115C642ER	Vdet-IC	4.2V±2%, +Rst PPO, -Rst ODQ, Wt=1.6s, Rt=50ms	USP-6C	49xq	VD20	9b	Tor
CC643	XC6115C643ER	Vdet-IC	4.3V±2%, +Rst PPO, -Rst ODQ, Wt=1.6s, Rt=50ms	USP-6C	49xq	VD20	9b	Tor
CC644	XC6115C644ER	Vdet-IC	4.4V±2%, +Rst PPO, -Rst ODQ, Wt=1.6s, Rt=50ms	USP-6C	49xq	VD20	9b	Tor
CC645	XC6115C645ER	Vdet-IC	4.5V±2%, +Rst PPO, -Rst ODQ, Wt=1.6s, Rt=50ms	USP-6C	49xq	VD20	9b	Tor
CC646	XC6115C646ER	Vdet-IC	4.6V±2%, +Rst PPO, -Rst ODQ, Wt=1.6s, Rt=50ms	USP-6C	49xq	VD20	9b	Tor
CC647	XC6115C647ER	Vdet-IC	4.7V±2%, +Rst PPO, -Rst ODQ, Wt=1.6s, Rt=50ms	USP-6C	49xq	VD20	9b	Tor
CC648	XC6115C648ER	Vdet-IC	4.8V±2%, +Rst PPO, -Rst ODQ, Wt=1.6s, Rt=50ms	USP-6C	49xq	VD20	9b	Tor
CC649	XC6115C649ER	Vdet-IC	4.9V±2%, +Rst PPO, -Rst ODQ, Wt=1.6s, Rt=50ms	USP-6C	49xq	VD20	9b	Tor
CC650	XC6115C650ER	Vdet-IC	5.0V±2%, +Rst PPO, -Rst ODQ, Wt=1.6s, Rt=50ms	USP-6C	49xq	VD20	9b	Tor
CC7	XC9235B27CA	DC/DC-IC	PWM step p-down, 1.2MHz, 2.7V±2%, 600mA, CL, Vin?2V, HSST	USP-6EL	56dc5	DC1	9a	Tor
CC7	XC9235B27CE	DC/DC-IC	PWM step p-down, 1.2MHz, 2.7V±2%, 600mA, CL, Vin?2V, HSST	USP-6C	49dc5	DC1	9a	Tor
CC8	XC9235B28CA	DC/DC-IC	PWM step p-down, 1.2MHz, 2.8V±2%, 600mA, CL, Vin?2V, HSST	USP-6EL	56dc5	DC1	9a	Tor
CC8	XC9235B28CE	DC/DC-IC	PWM step p-down, 1.2MHz, 2.8V±2%, 600mA, CL, Vin?2V, HSST	USP-6C	49dc5	DC1	9a	Tor
CC8	XC9235B29CA	DC/DC-IC	PWM step p-down, 1.2MHz, 2.9V±2%, 600mA, CL, Vin?2V, HSST	USP-6EL	56dc5	DC1	9a	Tor
CC8	XC9235B29CE	DC/DC-IC	PWM step p-down, 1.2MHz, 2.9V±2%, 600mA, CL, Vin?2V, HSST	USP-6C	49dc5	DC1	9a	Tor
CC9	XC9235B29CE	DC/DC-IC	PWM step p-down, 1.2MHz, 2.9V±2%, 600mA, CL, Vin?2V, HSST	USP-6C	49dc5	DC1	9a	Tor
CCA	XC9235B2AC4	DC/DC-IC	PWM step p-down, 1.2MHz, 2.05V±2%, 600mA, CL, Vin?2V, HSST	USP-6EL	56dc5	DC1	9a	Tor
CCA	XC9235B2ACE	DC/DC-IC	PWM step p-down, 1.2MHz, 2.05V±2%, 600mA, CL, Vin?2V, HSST	USP-6C	49dc5	DC1	9a	Tor
CCB	XC9235B2BC4	DC/DC-IC	PWM step p-down, 1.2MHz, 2.15V±2%, 600mA, CL, Vin?2V, HSST	USP-6EL	56dc5	DC1	9a	Tor
CCB	XC9235B2BCE	DC/DC-IC	PWM step p-down, 1.2MHz, 2.15V±2%, 600mA, CL, Vin?2V, HSST	USP-6C	49dc5	DC1	9a	Tor
CCC	XC9235B2CC4	DC/DC-IC	PWM step p-down, 1.2MHz, 2.25V±2%, 600mA, CL, Vin?2V, HSST	USP-6EL	56dc5	DC1	9a	Tor
CCC	XC9235B2CCE	DC/DC-IC	PWM step p-down, 1.2MHz, 2.25V±2%, 600mA, CL, Vin?2V, HSST	USP-6C	49dc5	DC1	9a	Tor
CCD	XC9235B2DC4	DC/DC-IC	PWM step p-down, 1.2MHz, 2.35V±2%, 600mA, CL, Vin?2V, HSST	USP-6EL	56dc5	DC1	9a	Tor
CCD	XC9235B2DCE	DC/DC-IC	PWM step p-down, 1.2MHz, 2.35V±2%, 600mA, CL, Vin?2V, HSST	USP-6C	49dc5	DC1	9a	Tor
CCE	XC9235B2EC4	DC/DC-IC	PWM step p-down, 1.2MHz, 2.45V±2%, 600mA, CL, Vin?2V, HSST	USP-6EL	56dc5	DC1	9a	Tor
CCE	XC9235B2ECE	DC/DC-IC	PWM step p-down, 1.2MHz, 2.45V±2%, 600mA, CL, Vin?2V, HSST	USP-6C	49dc5	DC1	9a	Tor
CCF	XC9235B2FC4	DC/DC-IC	PWM step p-down, 1.2MHz, 2.55V±2%, 600mA, CL, Vin?2V, HSST	USP-6EL	56dc5	DC1	9a	Tor
CCF	XC9235B2FCE	DC/DC-IC	PWM step p-down, 1.2MHz, 2.55V±2%, 600mA, CL, Vin?2V, HSST	USP-6C	49dc5	DC1	9a	Tor
CGH	XC9235B2HC4	DC/DC-IC	PWM step p-down, 1.2MHz, 2.65V±2%, 600mA, CL, Vin?2V, HSST	USP-6EL	56dc5	DC1	9a	Tor
CGH	XC9235B2HCE	DC/DC-IC	PWM step p-down, 1.2MHz, 2.65V±2%, 600mA, CL, Vin?2V, HSST	USP-6C	49dc5	DC1	9a	Tor
CKK	XC9235B2KC4	DC/DC-IC	PWM step p-down, 1.2MHz, 2.75V±2%, 600mA, CL, Vin?2V, HSST	USP-6EL	56dc5	DC1	9a	Tor
CKK	XC9235B2KCE	DC/DC-IC	PWM step p-down, 1.2MHz, 2.75V±2%, 600mA, CL, Vin?2V, HSST	USP-6C	49dc5	DC1	9a	Tor
CCL	XC9235B2LC4	DC/DC-IC	PWM step p-down, 1.2MHz, 2.85V±2%, 600mA, CL, Vin?2V, HSST	USP-6EL	56dc5	DC1	9a	Tor
CCL	XC9235B2LCE	DC/DC-IC	PWM step p-down, 1.2MHz, 2.85V±2%, 600mA, CL, Vin?2V, HSST	USP-6C	49dc5	DC1	9a	Tor
CCM	XC9235B2MC4	DC/DC-IC	PWM step p-down, 1.2MHz, 2.95V±2%, 600mA, CL, Vin?2V, HSST	USP-6EL	56dc5	DC1	9a	Tor
CCM	XC9235B2MCE	DC/DC-IC	PWM step p-down, 1.2MHz, 2.95V±2%, 600mA, CL, Vin?2V, HSST	USP-6C	49dc5	DC1	9a	Tor
CD	BH25RB1 WGUT	LVR-IC	LDO, +CE, 2.5V, 150mA	BGA-4	63bg*	VR4	9a	Rhm
CD	XC6223E23B9R-G	LVR-IC	LDO, 2.35V±1%, 300mA, +CE, ICP	USPQB-4B03	48vm	VR4	9a	Tor
CD0	XC9235B30CA	DC/DC-IC	PWM step p-down, 1.2MHz, 3.0V±2%, 600mA, CL, Vin?2V, HSST	USP-6EL	56dc5	DC1	9a	Tor
CD0	XC9235B30CE	DC/DC-IC	PWM step p-down, 1.2MHz, 3.0V±2%, 600mA, CL, Vin?2V, HSST	USP-6C	49dc5	DC1	9a	Tor
CD1	XC9235B31CA	DC/DC-IC	PWM step p-down, 1.2MHz, 3.1V±2%, 600mA, CL, Vin?2V, HSST	USP-6EL	56dc5	DC1	9a	Tor
CD1	XC9235B31CE	DC/DC-IC	PWM step p-down, 1.2MHz, 3.1V±2%, 600mA, CL, Vin?2V, HSST	USP-6C	49dc5	DC1	9a	Tor
CD2	XC9235B32CA	DC/DC-IC	PWM step p-down, 1.2MHz, 3.2V±2%, 600mA, CL, Vin?2V, HSST	USP-6EL	56dc5	DC1	9a	Tor
CD2	XC9235B32CE	DC/DC-IC	PWM step p-down, 1.2MHz, 3.2V±2%, 600mA, CL, Vin?2V, HSST	USP-6C	49dc5	DC1	9a	Tor
CD3	XC9235B33CA	DC/DC-IC	PWM step p-down, 1.2MHz, 3.3V±2%, 600mA, CL, Vin?2V, HSST	USP-6EL	56dc5	DC1	9a	Tor
CD3	XC9235B33CE	DC/DC-IC	PWM step p-down, 1.2MHz, 3.3V±2%, 600mA, CL, Vin?2V, HSST	USP-6C	49dc5	DC1	9a	Tor
CD316	XC6115D316ER	Vdet-IC	1.6V±2%, +Rst PPO, -Rst ODQ, Wt=100ms, Rt=100ms	USP-6C	49xq	VD20	9b	Tor
CD317	XC6115D317ER	Vdet-IC	1.7V±2%, +Rst PPO, -Rst ODQ, Wt=100ms, Rt=100ms	USP-6C	49xq	VD20	9b	Tor
CD318	XC6115D318ER	Vdet-IC	1.8V±2%, +Rst PPO, -Rst ODQ, Wt=100ms, Rt=100ms	USP-6C	49xq	VD20	9b	Tor
CD319	XC6115D319ER	Vdet-IC	1.9V±2%, +Rst PPO, -Rst ODQ, Wt=100ms, Rt=100ms	USP-6C	49xq	VD20	9b	Tor
CD320	XC6115D320ER	Vdet-IC	2.0V±2%, +Rst PPO, -Rst ODQ, Wt=100ms, Rt=100ms	USP-6C	49xq	VD20	9b	Tor
CD321	XC6115D321ER	Vdet-IC	2.1V±2%, +Rst PPO, -Rst ODQ, Wt=100ms, Rt=100ms	USP-6C	49xq	VD20	9b	Tor
CD322	XC6115D322ER	Vdet-IC	2.2V±2%, +Rst PPO, -Rst ODQ, Wt=100ms, Rt=100ms	USP-6C	49xq	VD20	9b	Tor
CD323	XC6115D323ER	Vdet-IC	2.3V±2%, +Rst PPO, -Rst ODQ, Wt=100ms, Rt=100ms	USP-6C	49xq	VD20	9b	Tor
CD324	XC6115D324ER	Vdet-IC	2.4V±2%, +Rst PPO, -Rst ODQ, Wt=100ms, Rt=100ms	USP-6C	49xq	VD20	9b	Tor
CD325	XC6115D325ER	Vdet-IC	2.5V±2%, +Rst PPO, -Rst ODQ, Wt=100ms, Rt=100ms	USP-6C	49xq	VD20	9b	Tor
CD326	XC6115D326ER	Vdet-IC	2.6V±2%, +Rst PPO, -Rst ODQ, Wt=100ms, Rt=100ms	USP-6C	49xq	VD20	9b	Tor
CD327	XC6115D327ER	Vdet-IC	2.7V±2%, +Rst PPO, -Rst ODQ, Wt=100ms, Rt=100ms	USP-6C	49xq	VD20	9b	Tor
CD328	XC6115D328ER	Vdet-IC	2.8V±2%, +Rst PPO, -Rst ODQ, Wt=100ms, Rt=100ms	USP-6C	49xq	VD20	9b	Tor
CD329	XC6115D329ER	Vdet-IC	2.9V±2%, +Rst PPO, -Rst ODQ, Wt=100ms, Rt=100ms	USP-6C	49xq	VD20	9b	Tor
CD330	XC6115D330ER	Vdet-IC	3.0V±2%, +Rst PPO, -Rst ODQ, Wt=100ms, Rt=100ms	USP-6C	49xq	VD20	9b	Tor
CD331	XC6115D331ER	Vdet-IC	3.1V±2%, +Rst PPO, -Rst ODQ, Wt=100ms, Rt=100ms	USP-6C	49xq	VD20	9b	Tor
CD332	XC6115D332ER	Vdet-IC	3.2V±2%, +Rst PPO, -Rst ODQ, Wt=100ms, Rt=100ms	USP-6C	49xq	VD20	9b	Tor
CD333	XC6115D333ER	Vdet-IC	3.3V±2%, +Rst PPO, -Rst ODQ, Wt=100ms, Rt=100ms	USP-6C	49xq	VD20	9b	Tor

SMD
code

Type

Function

Short description

Case

Pin.

Sch. St.Mnf.



CFM	XC6213B20AGR	LVR-IC	LDO, +CE, 2.05V±2%, 150mA	USP-4	45vm	VR4	9b	Tor
CFM	XC9235B0MD4	DC/DC-IC	PWM step-down, 3MHz, 0.95V±2%, 600mA, CL, Vin?2V, HSST	USP-6EL	56dc5	DC1	9a	Tor
CFM	XC9235B0MDE	DC/DC-IC	PWM step-down, 3MHz, 0.95V±2%, 600mA, CL, Vin?2V, HSST	USP-6C	49dc5	DC1	9a	Tor
CFN	XC6213B21AGR	LVR-IC	LDO, +CE, 2.15V±2%, 150mA	USP-4	45vm	VR4	9b	Tor
CFP	XC6213B22AGR	LVR-IC	LDO, +CE, 2.25V±2%, 150mA	USP-4	45vm	VR4	9b	Tor
CFR	XC6213B23AGR	LVR-IC	LDO, +CE, 2.35V±2%, 150mA	USP-4	45vm	VR4	9b	Tor
CFS	XC6213B24AGR	LVR-IC	LDO, +CE, 2.45V±2%, 150mA	USP-4	45vm	VR4	9b	Tor
CFT	XC6213B25AGR	LVR-IC	LDO, +CE, 2.55V±2%, 150mA	USP-4	45vm	VR4	9b	Tor
CFU	XC6213B26AGR	LVR-IC	LDO, +CE, 2.65V±2%, 150mA	USP-4	45vm	VR4	9b	Tor
CFV	XC6213B27AGR	LVR-IC	LDO, +CE, 2.75V±2%, 150mA	USP-4	45vm	VR4	9b	Tor
CFX	XC6213B28AGR	LVR-IC	LDO, +CE, 2.85V±2%, 150mA	USP-4	45vm	VR4	9b	Tor
CFY	XC6213B29AGR	LVR-IC	LDO, +CE, 2.95V±2%, 150mA	USP-4	45vm	VR4	9b	Tor
CFZ	XC6213B30AGR	LVR-IC	LDO, +CE, 3.05V±2%, 150mA	USP-4	45vm	VR4	9b	Tor
CG	BH30RB1WGUT	LVR-IC	LDO, +CE, 3.0V, 150mA	BGA-4	63bg*	VR4	9a	Rhm
CGD	TPA2035D1YZF	LIN-IC	AF PA, Class-D, BTL, 2.5..5.5V, 2.75W(5V/4Ω), shutdown	BGA-9	39	AFP45	-	Ti
CH	BH31RB1WGUT	LVR-IC	LDO, +CE, 3.1V, 150mA	BGA-4	63bg*	VR4	9a	Rhm
CH	RT9193T-18PQV	LVR-IC	LDO, +CE, 1.8V±1%, 300mA	WDFN-6L	49ub	VR7	9a	Rct
CH	XC6223E26B9R-G	LVR-IC	LDO, 2.65V±1%, 300mA, +CE, ICP	USPQ-4B03	48vm	VR4	9a	Tor
CH0	XC9235B10D4	DC/DC-IC	PWM step-down, 3MHz, 1.0V±2%, 600mA, CL, Vin?2V, HSST	USP-6EL	56dc5	DC1	9a	Tor
CH0	XC9235B10DE	DC/DC-IC	PWM step-down, 3MHz, 1.0V±2%, 600mA, CL, Vin?2V, HSST	USP-6C	49dc5	DC1	9a	Tor
CH1	XC9235B11D4	DC/DC-IC	PWM step-down, 3MHz, 1.1V±2%, 600mA, CL, Vin?2V, HSST	USP-6EL	56dc5	DC1	9a	Tor
CH1	XC9235B11DE	DC/DC-IC	PWM step-down, 3MHz, 1.1V±2%, 600mA, CL, Vin?2V, HSST	USP-6C	49dc5	DC1	9a	Tor
CH2	XC9235B12D4	DC/DC-IC	PWM step-down, 3MHz, 1.2V±2%, 600mA, CL, Vin?2V, HSST	USP-6EL	56dc5	DC1	9a	Tor
CH2	XC9235B12DE	DC/DC-IC	PWM step-down, 3MHz, 1.2V±2%, 600mA, CL, Vin?2V, HSST	USP-6C	49dc5	DC1	9a	Tor
CH3	XC9235B13D4	DC/DC-IC	PWM step-down, 3MHz, 1.3V±2%, 600mA, CL, Vin?2V, HSST	USP-6EL	56dc5	DC1	9a	Tor
CH3	XC9235B13DE	DC/DC-IC	PWM step-down, 3MHz, 1.3V±2%, 600mA, CL, Vin?2V, HSST	USP-6C	49dc5	DC1	9a	Tor
CH4	XC9235B14D4	DC/DC-IC	PWM step-down, 3MHz, 1.4V±2%, 600mA, CL, Vin?2V, HSST	USP-6EL	56dc5	DC1	9a	Tor
CH4	XC9235B14DE	DC/DC-IC	PWM step-down, 3MHz, 1.4V±2%, 600mA, CL, Vin?2V, HSST	USP-6C	49dc5	DC1	9a	Tor
CH5	XC9235B15D4	DC/DC-IC	PWM step-down, 3MHz, 1.5V±2%, 600mA, CL, Vin?2V, HSST	USP-6EL	56dc5	DC1	9a	Tor
CH5	XC9235B15DE	DC/DC-IC	PWM step-down, 3MHz, 1.5V±2%, 600mA, CL, Vin?2V, HSST	USP-6C	49dc5	DC1	9a	Tor
CH6	XC9235B16D4	DC/DC-IC	PWM step-down, 3MHz, 1.6V±2%, 600mA, CL, Vin?2V, HSST	USP-6EL	56dc5	DC1	9a	Tor
CH6	XC9235B16DE	DC/DC-IC	PWM step-down, 3MHz, 1.6V±2%, 600mA, CL, Vin?2V, HSST	USP-6C	49dc5	DC1	9a	Tor
CH616	XC6115H616ER	Vdet-IC	1.6V±2%, +Rst PPO, -Rst ODQ, Wt=1.6s, Rt=1.6s	USP-6C	49xq	VD20	9b	Tor
CH617	XC6115H617ER	Vdet-IC	1.7V±2%, +Rst PPO, -Rst ODQ, Wt=1.6s, Rt=1.6s	USP-6C	49xq	VD20	9b	Tor
CH618	XC6115H618ER	Vdet-IC	1.8V±2%, +Rst PPO, -Rst ODQ, Wt=1.6s, Rt=1.6s	USP-6C	49xq	VD20	9b	Tor
CH619	XC6115H619ER	Vdet-IC	1.9V±2%, +Rst PPO, -Rst ODQ, Wt=1.6s, Rt=1.6s	USP-6C	49xq	VD20	9b	Tor
CH620	XC6115H620ER	Vdet-IC	2.0V±2%, +Rst PPO, -Rst ODQ, Wt=1.6s, Rt=1.6s	USP-6C	49xq	VD20	9b	Tor
CH621	XC6115H621ER	Vdet-IC	2.1V±2%, +Rst PPO, -Rst ODQ, Wt=1.6s, Rt=1.6s	USP-6C	49xq	VD20	9b	Tor
CH622	XC6115H622ER	Vdet-IC	2.2V±2%, +Rst PPO, -Rst ODQ, Wt=1.6s, Rt=1.6s	USP-6C	49xq	VD20	9b	Tor
CH623	XC6115H623ER	Vdet-IC	2.3V±2%, +Rst PPO, -Rst ODQ, Wt=1.6s, Rt=1.6s	USP-6C	49xq	VD20	9b	Tor
CH624	XC6115H624ER	Vdet-IC	2.4V±2%, +Rst PPO, -Rst ODQ, Wt=1.6s, Rt=1.6s	USP-6C	49xq	VD20	9b	Tor
CH625	XC6115H625ER	Vdet-IC	2.5V±2%, +Rst PPO, -Rst ODQ, Wt=1.6s, Rt=1.6s	USP-6C	49xq	VD20	9b	Tor
CH626	XC6115H626ER	Vdet-IC	2.6V±2%, +Rst PPO, -Rst ODQ, Wt=1.6s, Rt=1.6s	USP-6C	49xq	VD20	9b	Tor
CH627	XC6115H627ER	Vdet-IC	2.7V±2%, +Rst PPO, -Rst ODQ, Wt=1.6s, Rt=1.6s	USP-6C	49xq	VD20	9b	Tor
CH628	XC6115H628ER	Vdet-IC	2.8V±2%, +Rst PPO, -Rst ODQ, Wt=1.6s, Rt=1.6s	USP-6C	49xq	VD20	9b	Tor
CH629	XC6115H629ER	Vdet-IC	2.9V±2%, +Rst PPO, -Rst ODQ, Wt=1.6s, Rt=1.6s	USP-6C	49xq	VD20	9b	Tor
CH630	XC6115H630ER	Vdet-IC	3.0V±2%, +Rst PPO, -Rst ODQ, Wt=1.6s, Rt=1.6s	USP-6C	49xq	VD20	9b	Tor
CH631	XC6115H631ER	Vdet-IC	3.1V±2%, +Rst PPO, -Rst ODQ, Wt=1.6s, Rt=1.6s	USP-6C	49xq	VD20	9b	Tor
CH632	XC6115H632ER	Vdet-IC	3.2V±2%, +Rst PPO, -Rst ODQ, Wt=1.6s, Rt=1.6s	USP-6C	49xq	VD20	9b	Tor
CH633	XC6115H633ER	Vdet-IC	3.3V±2%, +Rst PPO, -Rst ODQ, Wt=1.6s, Rt=1.6s	USP-6C	49xq	VD20	9b	Tor
CH634	XC6115H634ER	Vdet-IC	3.4V±2%, +Rst PPO, -Rst ODQ, Wt=1.6s, Rt=1.6s	USP-6C	49xq	VD20	9b	Tor
CH635	XC6115H635ER	Vdet-IC	3.5V±2%, +Rst PPO, -Rst ODQ, Wt=1.6s, Rt=1.6s	USP-6C	49xq	VD20	9b	Tor
CH636	XC6115H636ER	Vdet-IC	3.6V±2%, +Rst PPO, -Rst ODQ, Wt=1.6s, Rt=1.6s	USP-6C	49xq	VD20	9b	Tor
CH637	XC6115H637ER	Vdet-IC	3.7V±2%, +Rst PPO, -Rst ODQ, Wt=1.6s, Rt=1.6s	USP-6C	49xq	VD20	9b	Tor
CH638	XC6115H638ER	Vdet-IC	3.8V±2%, +Rst PPO, -Rst ODQ, Wt=1.6s, Rt=1.6s	USP-6C	49xq	VD20	9b	Tor
CH639	XC6115H639ER	Vdet-IC	3.9V±2%, +Rst PPO, -Rst ODQ, Wt=1.6s, Rt=1.6s	USP-6C	49xq	VD20	9b	Tor
CH640	XC6115H640ER	Vdet-IC	4.0V±2%, +Rst PPO, -Rst ODQ, Wt=1.6s, Rt=1.6s	USP-6C	49xq	VD20	9b	Tor
CH641	XC6115H641ER	Vdet-IC	4.1V±2%, +Rst PPO, -Rst ODQ, Wt=1.6s, Rt=1.6s	USP-6C	49xq	VD20	9b	Tor
CH642	XC6115H642ER	Vdet-IC	4.2V±2%, +Rst PPO, -Rst ODQ, Wt=1.6s, Rt=1.6s	USP-6C	49xq	VD20	9b	Tor
CH643	XC6115H643ER	Vdet-IC	4.3V±2%, +Rst PPO, -Rst ODQ, Wt=1.6s, Rt=1.6s	USP-6C	49xq	VD20	9b	Tor
CH644	XC6115H644ER	Vdet-IC	4.4V±2%, +Rst PPO, -Rst ODQ, Wt=1.6s, Rt=1.6s	USP-6C	49xq	VD20	9b	Tor
CH645	XC6115H645ER	Vdet-IC	4.5V±2%, +Rst PPO, -Rst ODQ, Wt=1.6s, Rt=1.6s	USP-6C	49xq	VD20	9b	Tor
CH646	XC6115H646ER	Vdet-IC	4.6V±2%, +Rst PPO, -Rst ODQ, Wt=1.6s, Rt=1.6s	USP-6C	49xq	VD20	9b	Tor
CH647	XC6115H647ER	Vdet-IC	4.7V±2%, +Rst PPO, -Rst ODQ, Wt=1.6s, Rt=1.6s	USP-6C	49xq	VD20	9b	Tor
CH648	XC6115H648ER	Vdet-IC	4.8V±2%, +Rst PPO, -Rst ODQ, Wt=1.6s, Rt=1.6s	USP-6C	49xq	VD20	9b	Tor
CH649	XC6115H649ER	Vdet-IC	4.9V±2%, +Rst PPO, -Rst ODQ, Wt=1.6s, Rt=1.6s	USP-6C	49xq	VD20	9b	Tor
CH650	XC6115H650ER	Vdet-IC	5.0V±2%, +Rst PPO, -Rst ODQ, Wt=1.6s, Rt=1.6s	USP-6C	49xq	VD20	9b	Tor
CH7	XC9235B17D4	DC/DC-IC	PWM step-down, 3MHz, 1.7V±2%, 600mA, CL, Vin?2V, HSST	USP-6EL	56dc5	DC1	9a	Tor
CH7	XC9235B17DE	DC/DC-IC	PWM step-down, 3MHz, 1.7V±2%, 600mA, CL, Vin?2V, HSST	USP-6C	49dc5	DC1	9a	Tor
CH8	XC9235B18D4	DC/DC-IC	PWM step-down, 3MHz, 1.8V±2%, 600mA, CL, Vin?2V, HSST	USP-6EL	56dc5	DC1	9a	Tor

SMD
code

Type

Function

Short description

Case

Pin.

Sch. St.Mnf.



CL1	XC9235B31DE	DC/DC-IC	PWM step-down, 3MHz, 3.1V±2%, 600mA, CL, Vin?2V, HSST	USP-6C	49dc5	DC1	9a	Tor
CL2	XC9235B32D4	DC/DC-IC	PWM step-down, 3MHz, 3.2V±2%, 600mA, CL, Vin?2V, HSST	USP-6EL	56dc5	DC1	9a	Tor
CL2	XC9235B32DE	DC/DC-IC	PWM step-down, 3MHz, 3.2V±2%, 600mA, CL, Vin?2V, HSST	USP-6C	49dc5	DC1	9a	Tor
CL3	XC9235B33D4	DC/DC-IC	PWM step-down, 3MHz, 3.3V±2%, 600mA, CL, Vin?2V, HSST	USP-6EL	56dc5	DC1	9a	Tor
CL3	XC9235B33DE	DC/DC-IC	PWM step-down, 3MHz, 3.3V±2%, 600mA, CL, Vin?2V, HSST	USP-6C	49dc5	DC1	9a	Tor
CL4	XC9235B34D4	DC/DC-IC	PWM step-down, 3MHz, 3.4V±2%, 600mA, CL, Vin?2V, HSST	USP-6EL	56dc5	DC1	9a	Tor
CL4	XC9235B34DE	DC/DC-IC	PWM step-down, 3MHz, 3.4V±2%, 600mA, CL, Vin?2V, HSST	USP-6C	49dc5	DC1	9a	Tor
CL5	XC9235B35D4	DC/DC-IC	PWM step-down, 3MHz, 3.5V±2%, 600mA, CL, Vin?2V, HSST	USP-6EL	56dc5	DC1	9a	Tor
CL5	XC9235B35DE	DC/DC-IC	PWM step-down, 3MHz, 3.5V±2%, 600mA, CL, Vin?2V, HSST	USP-6C	49dc5	DC1	9a	Tor
CL6	XC9235B36D4	DC/DC-IC	PWM step-down, 3MHz, 3.6V±2%, 600mA, CL, Vin?2V, HSST	USP-6EL	56dc5	DC1	9a	Tor
CL6	XC9235B36DE	DC/DC-IC	PWM step-down, 3MHz, 3.6V±2%, 600mA, CL, Vin?2V, HSST	USP-6C	49dc5	DC1	9a	Tor
CL7	XC9235B37D4	DC/DC-IC	PWM step-down, 3MHz, 3.7V±2%, 600mA, CL, Vin?2V, HSST	USP-6EL	56dc5	DC1	9a	Tor
CL7	XC9235B37DE	DC/DC-IC	PWM step-down, 3MHz, 3.7V±2%, 600mA, CL, Vin?2V, HSST	USP-6C	49dc5	DC1	9a	Tor
CL8	XC9235B38D4	DC/DC-IC	PWM step-down, 3MHz, 3.8V±2%, 600mA, CL, Vin?2V, HSST	USP-6EL	56dc5	DC1	9a	Tor
CL8	XC9235B38DE	DC/DC-IC	PWM step-down, 3MHz, 3.8V±2%, 600mA, CL, Vin?2V, HSST	USP-6C	49dc5	DC1	9a	Tor
CL9	XC9235B39D4	DC/DC-IC	PWM step-down, 3MHz, 3.9V±2%, 600mA, CL, Vin?2V, HSST	USP-6EL	56dc5	DC1	9a	Tor
CL9	XC9235B39DE	DC/DC-IC	PWM step-down, 3MHz, 3.9V±2%, 600mA, CL, Vin?2V, HSST	USP-6C	49dc5	DC1	9a	Tor
CLA	XC9235B3AD4	DC/DC-IC	PWM step-down, 3MHz, 3.05V±2%, 600mA, CL, Vin?2V, HSST	USP-6EL	56dc5	DC1	9a	Tor
CLA	XC9235B3ADE	DC/DC-IC	PWM step-down, 3MHz, 3.05V±2%, 600mA, CL, Vin?2V, HSST	USP-6C	49dc5	DC1	9a	Tor
CLB	XC9235B3BD4	DC/DC-IC	PWM step-down, 3MHz, 3.15V±2%, 600mA, CL, Vin?2V, HSST	USP-6EL	56dc5	DC1	9a	Tor
CLB	XC9235B3BDE	DC/DC-IC	PWM step-down, 3MHz, 3.15V±2%, 600mA, CL, Vin?2V, HSST	USP-6C	49dc5	DC1	9a	Tor
CLC	XC9235B3CD4	DC/DC-IC	PWM step-down, 3MHz, 3.25V±2%, 600mA, CL, Vin?2V, HSST	USP-6EL	56dc5	DC1	9a	Tor
CLC	XC9235B3CDE	DC/DC-IC	PWM step-down, 3MHz, 3.25V±2%, 600mA, CL, Vin?2V, HSST	USP-6C	49dc5	DC1	9a	Tor
CLD	XC9235B3DD4	DC/DC-IC	PWM step-down, 3MHz, 3.35V±2%, 600mA, CL, Vin?2V, HSST	USP-6EL	56dc5	DC1	9a	Tor
CLD	XC9235B3DDE	DC/DC-IC	PWM step-down, 3MHz, 3.35V±2%, 600mA, CL, Vin?2V, HSST	USP-6C	49dc5	DC1	9a	Tor
CLE	XC9235B3ED4	DC/DC-IC	PWM step-down, 3MHz, 3.45V±2%, 600mA, CL, Vin?2V, HSST	USP-6EL	56dc5	DC1	9a	Tor
CLE	XC9235B3EDE	DC/DC-IC	PWM step-down, 3MHz, 3.45V±2%, 600mA, CL, Vin?2V, HSST	USP-6C	49dc5	DC1	9a	Tor
CLF	XC9235B3FD4	DC/DC-IC	PWM step-down, 3MHz, 3.55V±2%, 600mA, CL, Vin?2V, HSST	USP-6EL	56dc5	DC1	9a	Tor
CLF	XC9235B3FDE	DC/DC-IC	PWM step-down, 3MHz, 3.55V±2%, 600mA, CL, Vin?2V, HSST	USP-6C	49dc5	DC1	9a	Tor
CLH	XC9235B3HD4	DC/DC-IC	PWM step-down, 3MHz, 3.65V±2%, 600mA, CL, Vin?2V, HSST	USP-6EL	56dc5	DC1	9a	Tor
CLH	XC9235B3HDE	DC/DC-IC	PWM step-down, 3MHz, 3.65V±2%, 600mA, CL, Vin?2V, HSST	USP-6C	49dc5	DC1	9a	Tor
CLK	XC9235B3KD4	DC/DC-IC	PWM step-down, 3MHz, 3.75V±2%, 600mA, CL, Vin?2V, HSST	USP-6EL	56dc5	DC1	9a	Tor
CLK	XC9235B3KDE	DC/DC-IC	PWM step-down, 3MHz, 3.75V±2%, 600mA, CL, Vin?2V, HSST	USP-6C	49dc5	DC1	9a	Tor
CLL	XC9235B3LD4	DC/DC-IC	PWM step-down, 3MHz, 3.85V±2%, 600mA, CL, Vin?2V, HSST	USP-6EL	56dc5	DC1	9a	Tor
CLL	XC9235B3LDE	DC/DC-IC	PWM step-down, 3MHz, 3.85V±2%, 600mA, CL, Vin?2V, HSST	USP-6C	49dc5	DC1	9a	Tor
CLM	XC9235B3MD4	DC/DC-IC	PWM step-down, 3MHz, 3.95V±2%, 600mA, CL, Vin?2V, HSST	USP-6EL	56dc5	DC1	9a	Tor
CLM	XC9235B3MDE	DC/DC-IC	PWM step-down, 3MHz, 3.95V±2%, 600mA, CL, Vin?2V, HSST	USP-6C	49dc5	DC1	9a	Tor
CM	XC6223E29B9R-G	LVR-IC	LDO, 2.95V±1%, 300mA, +CE, ICP	USPQ-4B03	48vm	VR4	9a	Tor
CM0	XC6213B31AGR	LVR-IC	LDO, +CE, 3.15V±2%, 150mA	USP-4	45vm	VR4	9b	Tor
CM0	XC9235B40D4	DC/DC-IC	PWM step-down, 3MHz, 4.0V±2%, 600mA, CL, Vin?2V, HSST	USP-6EL	56dc5	DC1	9a	Tor
CM0	XC9235B40DE	DC/DC-IC	PWM step-down, 3MHz, 4.0V±2%, 600mA, CL, Vin?2V, HSST	USP-6C	49dc5	DC1	9a	Tor
CM1	XC6213B32AGR	LVR-IC	LDO, +CE, 3.25V±2%, 150mA	USP-4	45vm	VR4	9b	Tor
CM2	XC6213B33AGR	LVR-IC	LDO, +CE, 3.35V±2%, 150mA	USP-4	45vm	VR4	9b	Tor
CM3	XC6213B34AGR	LVR-IC	LDO, +CE, 3.45V±2%, 150mA	USP-4	45vm	VR4	9b	Tor
CM4	XC6213B35AGR	LVR-IC	LDO, +CE, 3.55V±2%, 150mA	USP-4	45vm	VR4	9b	Tor
CM5	XC6213B36AGR	LVR-IC	LDO, +CE, 3.65V±2%, 150mA	USP-4	45vm	VR4	9b	Tor
CM6	XC6213B37AGR	LVR-IC	LDO, +CE, 3.75V±2%, 150mA	USP-4	45vm	VR4	9b	Tor
CM7	XC6213B38AGR	LVR-IC	LDO, +CE, 3.85V±2%, 150mA	USP-4	45vm	VR4	9b	Tor
CM8	XC6213B39AGR	LVR-IC	LDO, +CE, 3.95V±2%, 150mA	USP-4	45vm	VR4	9b	Tor
CM9	XC6213B40AGR	LVR-IC	LDO, +CE, 4.05V±2%, 150mA	USP-4	45vm	VR4	9b	Tor
CMA	XC6213B41AGR	LVR-IC	LDO, +CE, 4.15V±2%, 150mA	USP-4	45vm	VR4	9b	Tor
CMB	XC6213B42AGR	LVR-IC	LDO, +CE, 4.25V±2%, 150mA	USP-4	45vm	VR4	9b	Tor
CMC	XC6213B43AGR	LVR-IC	LDO, +CE, 4.35V±2%, 150mA	USP-4	45vm	VR4	9b	Tor
CMD	XC6213B44AGR	LVR-IC	LDO, +CE, 4.45V±2%, 150mA	USP-4	45vm	VR4	9b	Tor
CME	XC6213B45AGR	LVR-IC	LDO, +CE, 4.55V±2%, 150mA	USP-4	45vm	VR4	9b	Tor
CMF	XC6213B46AGR	LVR-IC	LDO, +CE, 4.65V±2%, 150mA	USP-4	45vm	VR4	9b	Tor
CMH	XC6213B47AGR	LVR-IC	LDO, +CE, 4.75V±2%, 150mA	USP-4	45vm	VR4	9b	Tor
CMK	XC6213B48AGR	LVR-IC	LDO, +CE, 4.85V±2%, 150mA	USP-4	45vm	VR4	9b	Tor
CML	XC6213B49AGR	LVR-IC	LDO, +CE, 4.95V±2%, 150mA	USP-4	45vm	VR4	9b	Tor
CN	XC6223E30B9R-G	LVR-IC	LDO, 3.05V±1%, 300mA, +CE, ICP	USPQ-4B03	48vm	VR4	9a	Tor
CN8	XC9235G08C4	DC/DC-IC	PWM step-down, 1.2MHz, 0.8V±2%, 600mA, CL, Vin?1.8V, HSST	USP-6EL	56dc5	DC1	9a	Tor
CN8	XC9235G08CE	DC/DC-IC	PWM step-down, 1.2MHz, 0.8V±2%, 600mA, CL, Vin?1.8V, HSST	USP-6C	49dc5	DC1	9a	Tor
CN9	XC9235G09C4	DC/DC-IC	PWM step-down, 1.2MHz, 0.9V±2%, 600mA, CL, Vin?1.8V, HSST	USP-6EL	56dc5	DC1	9a	Tor
CN9	XC9235G09CE	DC/DC-IC	PWM step-down, 1.2MHz, 0.9V±2%, 600mA, CL, Vin?1.8V, HSST	USP-6C	49dc5	DC1	9a	Tor
CNL	XC9235G0LC4	DC/DC-IC	PWM step-down, 1.2MHz, 0.85V±2%, 600mA, CL, Vin?1.8V, HSST	USP-6EL	56dc5	DC1	9a	Tor
CNL	XC9235G0LCE	DC/DC-IC	PWM step-down, 1.2MHz, 0.85V±2%, 600mA, CL, Vin?1.8V, HSST	USP-6C	49dc5	DC1	9a	Tor
CNM	XC9235G0MC4	DC/DC-IC	PWM step-down, 1.2MHz, 0.95V±2%, 600mA, CL, Vin?1.8V, HSST	USP-6EL	56dc5	DC1	9a	Tor
CNM	XC9235G0MCE	DC/DC-IC	PWM step-down, 1.2MHz, 0.95V±2%, 600mA, CL, Vin?1.8V, HSST	USP-6C	49dc5	DC1	9a	Tor
CP	XC6223E31B9R-G	LVR-IC	LDO, 3.15V±1%, 300mA, +CE, ICP	USPQ-4B03	48vm	VR4	9a	Tor
CP0	XC9235G10C4	DC/DC-IC	PWM step-down, 1.2MHz, 1.0V±2%, 600mA, CL, Vin?1.8V, HSST	USP-6EL	56dc5	DC1	9a	Tor

**SMD
code**

Type

Function

Short description

Case

Pin.

Sch. St.Mnf.



CV3	XC9235G13D4	DC/DC-IC	PWM step-down, 3MHz, 1.3V±2%, 600mA, CL, Vin?1.8V, HSST	USP-6EL	56dc5	DC1	9a	Tor
CV3	XC9235G13DE	DC/DC-IC	PWM step-down, 3MHz, 1.3V±2%, 600mA, CL, Vin?1.8V, HSST	USP-6C	49dc5	DC1	9a	Tor
CV4	XC9235G14D4	DC/DC-IC	PWM step-down, 3MHz, 1.4V±2%, 600mA, CL, Vin?1.8V, HSST	USP-6EL	56dc5	DC1	9a	Tor
CV4	XC9235G14DE	DC/DC-IC	PWM step-down, 3MHz, 1.4V±2%, 600mA, CL, Vin?1.8V, HSST	USP-6C	49dc5	DC1	9a	Tor
CV5	XC9235G15D4	DC/DC-IC	PWM step-down, 3MHz, 1.5V±2%, 600mA, CL, Vin?1.8V, HSST	USP-6EL	56dc5	DC1	9a	Tor
CV5	XC9235G15DE	DC/DC-IC	PWM step-down, 3MHz, 1.5V±2%, 600mA, CL, Vin?1.8V, HSST	USP-6C	49dc5	DC1	9a	Tor
CV6	XC9235G16D4	DC/DC-IC	PWM step-down, 3MHz, 1.6V±2%, 600mA, CL, Vin?1.8V, HSST	USP-6EL	56dc5	DC1	9a	Tor
CV6	XC9235G16DE	DC/DC-IC	PWM step-down, 3MHz, 1.6V±2%, 600mA, CL, Vin?1.8V, HSST	USP-6C	49dc5	DC1	9a	Tor
CV7	XC9235G17D4	DC/DC-IC	PWM step-down, 3MHz, 1.7V±2%, 600mA, CL, Vin?1.8V, HSST	USP-6EL	56dc5	DC1	9a	Tor
CV7	XC9235G17DE	DC/DC-IC	PWM step-down, 3MHz, 1.7V±2%, 600mA, CL, Vin?1.8V, HSST	USP-6C	49dc5	DC1	9a	Tor
CV8	XC9235G18D4	DC/DC-IC	PWM step-down, 3MHz, 1.8V±2%, 600mA, CL, Vin?1.8V, HSST	USP-6EL	56dc5	DC1	9a	Tor
CV8	XC9235G18DE	DC/DC-IC	PWM step-down, 3MHz, 1.8V±2%, 600mA, CL, Vin?1.8V, HSST	USP-6C	49dc5	DC1	9a	Tor
CV9	XC9235G19D4	DC/DC-IC	PWM step-down, 3MHz, 1.9V±2%, 600mA, CL, Vin?1.8V, HSST	USP-6EL	56dc5	DC1	9a	Tor
CV9	XC9235G19DE	DC/DC-IC	PWM step-down, 3MHz, 1.9V±2%, 600mA, CL, Vin?1.8V, HSST	USP-6C	49dc5	DC1	9a	Tor
CVA	XC9235G1AD4	DC/DC-IC	PWM step-down, 3MHz, 1.05V±2%, 600mA, CL, Vin?1.8V, HSST	USP-6EL	56dc5	DC1	9a	Tor
CVA	XC9235G1ADE	DC/DC-IC	PWM step-down, 3MHz, 1.05V±2%, 600mA, CL, Vin?1.8V, HSST	USP-6C	49dc5	DC1	9a	Tor
CVB	XC9235G1BD4	DC/DC-IC	PWM step-down, 3MHz, 1.15V±2%, 600mA, CL, Vin?1.8V, HSST	USP-6EL	56dc5	DC1	9a	Tor
CVB	XC9235G1BDE	DC/DC-IC	PWM step-down, 3MHz, 1.15V±2%, 600mA, CL, Vin?1.8V, HSST	USP-6C	49dc5	DC1	9a	Tor
CVC	XC9235G1CD4	DC/DC-IC	PWM step-down, 3MHz, 1.25V±2%, 600mA, CL, Vin?1.8V, HSST	USP-6EL	56dc5	DC1	9a	Tor
CVC	XC9235G1CDE	DC/DC-IC	PWM step-down, 3MHz, 1.25V±2%, 600mA, CL, Vin?1.8V, HSST	USP-6C	49dc5	DC1	9a	Tor
CVD	XC9235G1DD4	DC/DC-IC	PWM step-down, 3MHz, 1.35V±2%, 600mA, CL, Vin?1.8V, HSST	USP-6EL	56dc5	DC1	9a	Tor
CVD	XC9235G1DDE	DC/DC-IC	PWM step-down, 3MHz, 1.35V±2%, 600mA, CL, Vin?1.8V, HSST	USP-6C	49dc5	DC1	9a	Tor
CVE	XC9235G1ED4	DC/DC-IC	PWM step-down, 3MHz, 1.45V±2%, 600mA, CL, Vin?1.8V, HSST	USP-6EL	56dc5	DC1	9a	Tor
CVE	XC9235G1EDE	DC/DC-IC	PWM step-down, 3MHz, 1.45V±2%, 600mA, CL, Vin?1.8V, HSST	USP-6C	49dc5	DC1	9a	Tor
CVF	XC9235G1FD4	DC/DC-IC	PWM step-down, 3MHz, 1.55V±2%, 600mA, CL, Vin?1.8V, HSST	USP-6EL	56dc5	DC1	9a	Tor
CVF	XC9235G1FDE	DC/DC-IC	PWM step-down, 3MHz, 1.55V±2%, 600mA, CL, Vin?1.8V, HSST	USP-6C	49dc5	DC1	9a	Tor
CVH	XC9235G1HD4	DC/DC-IC	PWM step-down, 3MHz, 1.65V±2%, 600mA, CL, Vin?1.8V, HSST	USP-6EL	56dc5	DC1	9a	Tor
CVH	XC9235G1HDE	DC/DC-IC	PWM step-down, 3MHz, 1.65V±2%, 600mA, CL, Vin?1.8V, HSST	USP-6C	49dc5	DC1	9a	Tor
CVK	XC9235G1KD4	DC/DC-IC	PWM step-down, 3MHz, 1.75V±2%, 600mA, CL, Vin?1.8V, HSST	USP-6EL	56dc5	DC1	9a	Tor
CVK	XC9235G1KDE	DC/DC-IC	PWM step-down, 3MHz, 1.75V±2%, 600mA, CL, Vin?1.8V, HSST	USP-6C	49dc5	DC1	9a	Tor
CVL	XC9235G1LD4	DC/DC-IC	PWM step-down, 3MHz, 1.85V±2%, 600mA, CL, Vin?1.8V, HSST	USP-6EL	56dc5	DC1	9a	Tor
CVL	XC9235G1LDE	DC/DC-IC	PWM step-down, 3MHz, 1.85V±2%, 600mA, CL, Vin?1.8V, HSST	USP-6C	49dc5	DC1	9a	Tor
CVM	XC9235G1MD4	DC/DC-IC	PWM step-down, 3MHz, 1.95V±2%, 600mA, CL, Vin?1.8V, HSST	USP-6EL	56dc5	DC1	9a	Tor
CVM	XC9235G1MDE	DC/DC-IC	PWM step-down, 3MHz, 1.95V±2%, 600mA, CL, Vin?1.8V, HSST	USP-6C	49dc5	DC1	9a	Tor
CVV	TPA2036D1YZF	LIN-IC	AF PA, Class-D, BTL, 2.5-5.5V, 2.75W(5V/4Q), shutdown	BGA-9	39	AFP45	-	Ti
CX	XC6223E37B9R-G	LVR-IC	LDO, 3.75V±1%, 300mA, +CE, ICP	USPQ-4B03	48vm	VR4	9a	Tor
CX0	XC9235G20D4	DC/DC-IC	PWM step-down, 3MHz, 2.0V±2%, 600mA, CL, Vin?1.8V, HSST	USP-6EL	56dc5	DC1	9a	Tor
CX0	XC9235G20DE	DC/DC-IC	PWM step-down, 3MHz, 2.0V±2%, 600mA, CL, Vin?1.8V, HSST	USP-6C	49dc5	DC1	9a	Tor
CX1	XC9235G21D4	DC/DC-IC	PWM step-down, 3MHz, 2.1V±2%, 600mA, CL, Vin?1.8V, HSST	USP-6EL	56dc5	DC1	9a	Tor
CX1	XC9235G21DE	DC/DC-IC	PWM step-down, 3MHz, 2.1V±2%, 600mA, CL, Vin?1.8V, HSST	USP-6C	49dc5	DC1	9a	Tor
CX2	XC9235G22D4	DC/DC-IC	PWM step-down, 3MHz, 2.2V±2%, 600mA, CL, Vin?1.8V, HSST	USP-6EL	56dc5	DC1	9a	Tor
CX2	XC9235G22DE	DC/DC-IC	PWM step-down, 3MHz, 2.2V±2%, 600mA, CL, Vin?1.8V, HSST	USP-6C	49dc5	DC1	9a	Tor
CX3	XC9235G23D4	DC/DC-IC	PWM step-down, 3MHz, 2.3V±2%, 600mA, CL, Vin?1.8V, HSST	USP-6EL	56dc5	DC1	9a	Tor
CX3	XC9235G23DE	DC/DC-IC	PWM step-down, 3MHz, 2.3V±2%, 600mA, CL, Vin?1.8V, HSST	USP-6C	49dc5	DC1	9a	Tor
CX4	XC9235G24D4	DC/DC-IC	PWM step-down, 3MHz, 2.4V±2%, 600mA, CL, Vin?1.8V, HSST	USP-6EL	56dc5	DC1	9a	Tor
CX4	XC9235G24DE	DC/DC-IC	PWM step-down, 3MHz, 2.4V±2%, 600mA, CL, Vin?1.8V, HSST	USP-6C	49dc5	DC1	9a	Tor
CX5	XC9235G25D4	DC/DC-IC	PWM step-down, 3MHz, 2.5V±2%, 600mA, CL, Vin?1.8V, HSST	USP-6EL	56dc5	DC1	9a	Tor
CX5	XC9235G25DE	DC/DC-IC	PWM step-down, 3MHz, 2.5V±2%, 600mA, CL, Vin?1.8V, HSST	USP-6C	49dc5	DC1	9a	Tor
CX6	XC9235G26D4	DC/DC-IC	PWM step-down, 3MHz, 2.6V±2%, 600mA, CL, Vin?1.8V, HSST	USP-6EL	56dc5	DC1	9a	Tor
CX6	XC9235G26DE	DC/DC-IC	PWM step-down, 3MHz, 2.6V±2%, 600mA, CL, Vin?1.8V, HSST	USP-6C	49dc5	DC1	9a	Tor
CX7	XC9235G27D4	DC/DC-IC	PWM step-down, 3MHz, 2.7V±2%, 600mA, CL, Vin?1.8V, HSST	USP-6EL	56dc5	DC1	9a	Tor
CX7	XC9235G27DE	DC/DC-IC	PWM step-down, 3MHz, 2.7V±2%, 600mA, CL, Vin?1.8V, HSST	USP-6C	49dc5	DC1	9a	Tor
CX8	XC9235G28D4	DC/DC-IC	PWM step-down, 3MHz, 2.8V±2%, 600mA, CL, Vin?1.8V, HSST	USP-6EL	56dc5	DC1	9a	Tor
CX8	XC9235G28DE	DC/DC-IC	PWM step-down, 3MHz, 2.8V±2%, 600mA, CL, Vin?1.8V, HSST	USP-6C	49dc5	DC1	9a	Tor
CX9	XC9235G29D4	DC/DC-IC	PWM step-down, 3MHz, 2.9V±2%, 600mA, CL, Vin?1.8V, HSST	USP-6EL	56dc5	DC1	9a	Tor
CX9	XC9235G29DE	DC/DC-IC	PWM step-down, 3MHz, 2.9V±2%, 600mA, CL, Vin?1.8V, HSST	USP-6C	49dc5	DC1	9a	Tor
CXA	XC9235G2AD4	DC/DC-IC	PWM step-down, 3MHz, 2.05V±2%, 600mA, CL, Vin?1.8V, HSST	USP-6EL	56dc5	DC1	9a	Tor
CXA	XC9235G2ADE	DC/DC-IC	PWM step-down, 3MHz, 2.05V±2%, 600mA, CL, Vin?1.8V, HSST	USP-6C	49dc5	DC1	9a	Tor
CXB	XC6213B122GR	LVR-IC	LDO, +CE, 1.2V±2%, 150mA	USP-4	45vm	VR4	9b	Tor
CXB	XC9235G2BD4	DC/DC-IC	PWM step-down, 3MHz, 2.15V±2%, 600mA, CL, Vin?1.8V, HSST	USP-6EL	56dc5	DC1	9a	Tor
CXB	XC9235G2BDE	DC/DC-IC	PWM step-down, 3MHz, 2.15V±2%, 600mA, CL, Vin?1.8V, HSST	USP-6C	49dc5	DC1	9a	Tor
CXC	XC6213B132GR	LVR-IC	LDO, +CE, 1.3V±2%, 150mA	USP-4	45vm	VR4	9b	Tor
CXC	XC9235G2CD4	DC/DC-IC	PWM step-down, 3MHz, 2.25V±2%, 600mA, CL, Vin?1.8V, HSST	USP-6EL	56dc5	DC1	9a	Tor
CXC	XC9235G2CDE	DC/DC-IC	PWM step-down, 3MHz, 2.25V±2%, 600mA, CL, Vin?1.8V, HSST	USP-6C	49dc5	DC1	9a	Tor
CXD	XC6213B142GR	LVR-IC	LDO, +CE, 1.4V±2%, 150mA	USP-4	45vm	VR4	9b	Tor
CXD	XC9235G2DD4	DC/DC-IC	PWM step-down, 3MHz, 2.35V±2%, 600mA, CL, Vin?1.8V, HSST	USP-6EL	56dc5	DC1	9a	Tor
CXD	XC9235G2DDE	DC/DC-IC	PWM step-down, 3MHz, 2.35V±2%, 600mA, CL, Vin?1.8V, HSST	USP-6C	49dc5	DC1	9a	Tor
CXE	XC6213B152GR	LVR-IC	LDO, +CE, 1.5V±2%, 150mA	USP-4	45vm	VR4	9b	Tor
CXE	XC9235G2ED4	DC/DC-IC	PWM step-down, 3MHz, 2.45V±2%, 600mA, CL, Vin?1.8V, HSST	USP-6EL	56dc5	DC1	9a	Tor
CXE	XC9235G2EDE	DC/DC-IC	PWM step-down, 3MHz, 2.45V±2%, 600mA, CL, Vin?1.8V, HSST	USP-6C	49dc5	DC1	9a	Tor

**SMD
code**

Type

Function

Short description

Case

Pin.

Sch. St.Mnf.



CXF	XC6213B162GR	LVR-IC	LDO, +CE, 1.6V±2%, 150mA	USP-4	45vm	VR4	9b	Tor
CXF	XC9235G2FD4	DC/DC-IC	PWM step p-down, 3MHz, 2.55V±2%, 600mA, CL, Vin?1.8V, HSST	USP-6EL	56dc5	DC1	9a	Tor
CXF	XC9235G2FDE	DC/DC-IC	PWM step p-down, 3MHz, 2.55V±2%, 600mA, CL, Vin?1.8V, HSST	USP-6C	49dc5	DC1	9a	Tor
CXH	XC6213B172GR	LVR-IC	LDO, +CE, 1.7V±2%, 150mA	USP-4	45vm	VR4	9b	Tor
CXH	XC9235G2HD4	DC/DC-IC	PWM step p-down, 3MHz, 2.65V±2%, 600mA, CL, Vin?1.8V, HSST	USP-6EL	56dc5	DC1	9a	Tor
CXH	XC9235G2HDE	DC/DC-IC	PWM step p-down, 3MHz, 2.65V±2%, 600mA, CL, Vin?1.8V, HSST	USP-6C	49dc5	DC1	9a	Tor
CXK	XC6213B182GR	LVR-IC	LDO, +CE, 1.8V±2%, 150mA	USP-4	45vm	VR4	9b	Tor
CXK	XC9235G2KD4	DC/DC-IC	PWM step p-down, 3MHz, 2.75V±2%, 600mA, CL, Vin?1.8V, HSST	USP-6EL	56dc5	DC1	9a	Tor
CXK	XC9235G2KDE	DC/DC-IC	PWM step p-down, 3MHz, 2.75V±2%, 600mA, CL, Vin?1.8V, HSST	USP-6C	49dc5	DC1	9a	Tor
CXL	XC6213B192GR	LVR-IC	LDO, +CE, 1.9V±2%, 150mA	USP-4	45vm	VR4	9b	Tor
CXL	XC9235G2LD4	DC/DC-IC	PWM step p-down, 3MHz, 2.85V±2%, 600mA, CL, Vin?1.8V, HSST	USP-6EL	56dc5	DC1	9a	Tor
CXL	XC9235G2LDE	DC/DC-IC	PWM step p-down, 3MHz, 2.85V±2%, 600mA, CL, Vin?1.8V, HSST	USP-6C	49dc5	DC1	9a	Tor
CXM	XC6213B202GR	LVR-IC	LDO, +CE, 2V±2%, 150mA	USP-4	45vm	VR4	9b	Tor
CXM	XC9235G2MD4	DC/DC-IC	PWM step p-down, 3MHz, 2.95V±2%, 600mA, CL, Vin?1.8V, HSST	USP-6EL	56dc5	DC1	9a	Tor
CXM	XC9235G2MDE	DC/DC-IC	PWM step p-down, 3MHz, 2.95V±2%, 600mA, CL, Vin?1.8V, HSST	USP-6C	49dc5	DC1	9a	Tor
CXN	XC6213B212GR	LVR-IC	LDO, +CE, 2.1V±2%, 150mA	USP-4	45vm	VR4	9b	Tor
CXP	XC6213B222GR	LVR-IC	LDO, +CE, 2.2V±2%, 150mA	USP-4	45vm	VR4	9b	Tor
CXR	XC6213B232GR	LVR-IC	LDO, +CE, 2.3V±2%, 150mA	USP-4	45vm	VR4	9b	Tor
CXS	XC6213B242GR	LVR-IC	LDO, +CE, 2.4V±2%, 150mA	USP-4	45vm	VR4	9b	Tor
CXT	XC6213B252GR	LVR-IC	LDO, +CE, 2.5V±2%, 150mA	USP-4	45vm	VR4	9b	Tor
CXU	XC6213B262GR	LVR-IC	LDO, +CE, 2.6V±2%, 150mA	USP-4	45vm	VR4	9b	Tor
CXV	XC6213B272GR	LVR-IC	LDO, +CE, 2.7V±2%, 150mA	USP-4	45vm	VR4	9b	Tor
CXX	XC6213B282GR	LVR-IC	LDO, +CE, 2.8V±2%, 150mA	USP-4	45vm	VR4	9b	Tor
CXY	XC6213B292GR	LVR-IC	LDO, +CE, 2.9V±2%, 150mA	USP-4	45vm	VR4	9b	Tor
CXZ	XC6213B302GR	LVR-IC	LDO, +CE, 3V±2%, 150mA	USP-4	45vm	VR4	9b	Tor
CY	XC6223E38B9R-G	LVR-IC	LDO, 3.85V±1%, 300mA, +CE, ICP	USPQ-4B03	48vm	VR4	9a	Tor
CY0	XC9235G30D4	DC/DC-IC	PWM step p-down, 3MHz, 3.0V±2%, 600mA, CL, Vin?1.8V, HSST	USP-6EL	56dc5	DC1	9a	Tor
CY0	XC9235G30DE	DC/DC-IC	PWM step p-down, 3MHz, 3.0V±2%, 600mA, CL, Vin?1.8V, HSST	USP-6C	49dc5	DC1	9a	Tor
CY1	XC9235G31D4	DC/DC-IC	PWM step p-down, 3MHz, 3.1V±2%, 600mA, CL, Vin?1.8V, HSST	USP-6EL	56dc5	DC1	9a	Tor
CY1	XC9235G31DE	DC/DC-IC	PWM step p-down, 3MHz, 3.1V±2%, 600mA, CL, Vin?1.8V, HSST	USP-6C	49dc5	DC1	9a	Tor
CY2	XC9235G32D4	DC/DC-IC	PWM step p-down, 3MHz, 3.2V±2%, 600mA, CL, Vin?1.8V, HSST	USP-6EL	56dc5	DC1	9a	Tor
CY2	XC9235G32DE	DC/DC-IC	PWM step p-down, 3MHz, 3.2V±2%, 600mA, CL, Vin?1.8V, HSST	USP-6C	49dc5	DC1	9a	Tor
CY3	XC9235G33D4	DC/DC-IC	PWM step p-down, 3MHz, 3.3V±2%, 600mA, CL, Vin?1.8V, HSST	USP-6EL	56dc5	DC1	9a	Tor
CY3	XC9235G33DE	DC/DC-IC	PWM step p-down, 3MHz, 3.3V±2%, 600mA, CL, Vin?1.8V, HSST	USP-6C	49dc5	DC1	9a	Tor
CY4	XC9235G34D4	DC/DC-IC	PWM step p-down, 3MHz, 3.4V±2%, 600mA, CL, Vin?1.8V, HSST	USP-6EL	56dc5	DC1	9a	Tor
CY4	XC9235G34DE	DC/DC-IC	PWM step p-down, 3MHz, 3.4V±2%, 600mA, CL, Vin?1.8V, HSST	USP-6C	49dc5	DC1	9a	Tor
CY5	XC9235G35D4	DC/DC-IC	PWM step p-down, 3MHz, 3.5V±2%, 600mA, CL, Vin?1.8V, HSST	USP-6EL	56dc5	DC1	9a	Tor
CY5	XC9235G35DE	DC/DC-IC	PWM step p-down, 3MHz, 3.5V±2%, 600mA, CL, Vin?1.8V, HSST	USP-6C	49dc5	DC1	9a	Tor
CY6	XC9235G36D4	DC/DC-IC	PWM step p-down, 3MHz, 3.6V±2%, 600mA, CL, Vin?1.8V, HSST	USP-6EL	56dc5	DC1	9a	Tor
CY6	XC9235G36DE	DC/DC-IC	PWM step p-down, 3MHz, 3.6V±2%, 600mA, CL, Vin?1.8V, HSST	USP-6C	49dc5	DC1	9a	Tor
CY7	XC9235G37D4	DC/DC-IC	PWM step p-down, 3MHz, 3.7V±2%, 600mA, CL, Vin?1.8V, HSST	USP-6EL	56dc5	DC1	9a	Tor
CY7	XC9235G37DE	DC/DC-IC	PWM step p-down, 3MHz, 3.7V±2%, 600mA, CL, Vin?1.8V, HSST	USP-6C	49dc5	DC1	9a	Tor
CY8	XC9235G38D4	DC/DC-IC	PWM step p-down, 3MHz, 3.8V±2%, 600mA, CL, Vin?1.8V, HSST	USP-6EL	56dc5	DC1	9a	Tor
CY8	XC9235G38DE	DC/DC-IC	PWM step p-down, 3MHz, 3.8V±2%, 600mA, CL, Vin?1.8V, HSST	USP-6C	49dc5	DC1	9a	Tor
CY9	XC9235G39D4	DC/DC-IC	PWM step p-down, 3MHz, 3.9V±2%, 600mA, CL, Vin?1.8V, HSST	USP-6EL	56dc5	DC1	9a	Tor
CY9	XC9235G39DE	DC/DC-IC	PWM step p-down, 3MHz, 3.9V±2%, 600mA, CL, Vin?1.8V, HSST	USP-6C	49dc5	DC1	9a	Tor
CYA	XC9235G3AD4	DC/DC-IC	PWM step p-down, 3MHz, 3.05V±2%, 600mA, CL, Vin?1.8V, HSST	USP-6EL	56dc5	DC1	9a	Tor
CYA	XC9235G3ADE	DC/DC-IC	PWM step p-down, 3MHz, 3.05V±2%, 600mA, CL, Vin?1.8V, HSST	USP-6C	49dc5	DC1	9a	Tor
CYAAG	AIC1750AAGDA	LVR-IC	Dual, LDO, VoutA=1.1V, VoutB=1.1V, 150mA, separate +CE	DFN-6L	49xv	VR19	9c	Adt
CYABG	AIC1750ABGDA	LVR-IC	Dual, LDO, VoutA=1.1V, VoutB=1.2V, 150mA, separate +CE	DFN-6L	49xv	VR19	9c	Adt
CYACG	AIC1750ACGDA	LVR-IC	Dual, LDO, VoutA=1.1V, VoutB=1.3V, 150mA, separate +CE	DFN-6L	49xv	VR19	9c	Adt
CYADG	AIC1750ADGDA	LVR-IC	Dual, LDO, VoutA=1.1V, VoutB=1.4V, 150mA, separate +CE	DFN-6L	49xv	VR19	9c	Adt
CYAEG	AIC1750AEGDA	LVR-IC	Dual, LDO, VoutA=1.1V, VoutB=1.5V, 150mA, separate +CE	DFN-6L	49xv	VR19	9c	Adt
CYAFG	AIC1750AFGDA	LVR-IC	Dual, LDO, VoutA=1.1V, VoutB=1.6V, 150mA, separate +CE	DFN-6L	49xv	VR19	9c	Adt
CYAGG	AIC1750AGGDA	LVR-IC	Dual, LDO, VoutA=1.1V, VoutB=1.7V, 150mA, separate +CE	DFN-6L	49xv	VR19	9c	Adt
CYAHG	AIC1750AHGDA	LVR-IC	Dual, LDO, VoutA=1.1V, VoutB=1.8V, 150mA, separate +CE	DFN-6L	49xv	VR19	9c	Adt
CYAIG	AIC1750AIGDA	LVR-IC	Dual, LDO, VoutA=1.1V, VoutB=1.9V, 150mA, separate +CE	DFN-6L	49xv	VR19	9c	Adt
CYAUG	AIC1750AUGDA	LVR-IC	Dual, LDO, VoutA=1.1V, VoutB=2.0V, 150mA, separate +CE	DFN-6L	49xv	VR19	9c	Adt
CYAKG	AIC1750AKGDA	LVR-IC	Dual, LDO, VoutA=1.1V, VoutB=2.1V, 150mA, separate +CE	DFN-6L	49xv	VR19	9c	Adt
CYALG	AIC1750ALGDA	LVR-IC	Dual, LDO, VoutA=1.1V, VoutB=2.2V, 150mA, separate +CE	DFN-6L	49xv	VR19	9c	Adt
CYAMG	AIC1750AMGDA	LVR-IC	Dual, LDO, VoutA=1.1V, VoutB=2.3V, 150mA, separate +CE	DFN-6L	49xv	VR19	9c	Adt
CYANG	AIC1750ANGDA	LVR-IC	Dual, LDO, VoutA=1.1V, VoutB=2.4V, 150mA, separate +CE	DFN-6L	49xv	VR19	9c	Adt
CYAOG	AIC1750AOGDA	LVR-IC	Dual, LDO, VoutA=1.1V, VoutB=2.5V, 150mA, separate +CE	DFN-6L	49xv	VR19	9c	Adt
CYAPG	AIC1750APGDA	LVR-IC	Dual, LDO, VoutA=1.1V, VoutB=2.6V, 150mA, separate +CE	DFN-6L	49xv	VR19	9c	Adt
CYAQG	AIC1750AQGDA	LVR-IC	Dual, LDO, VoutA=1.1V, VoutB=2.7V, 150mA, separate +CE	DFN-6L	49xv	VR19	9c	Adt
CYARG	AIC1750ARGDA	LVR-IC	Dual, LDO, VoutA=1.1V, VoutB=2.8V, 150mA, separate +CE	DFN-6L	49xv	VR19	9c	Adt
CYASG	AIC1750ASGDA	LVR-IC	Dual, LDO, VoutA=1.1V, VoutB=2.9V, 150mA, separate +CE	DFN-6L	49xv	VR19	9c	Adt
CYATG	AIC1750ATGDA	LVR-IC	Dual, LDO, VoutA=1.1V, VoutB=3.0V, 150mA, separate +CE	DFN-6L	49xv	VR19	9c	Adt
CYAUG	AIC1750AUGDA	LVR-IC	Dual, LDO, VoutA=1.1V, VoutB=3.1V, 150mA, separate +CE	DFN-6L	49xv	VR19	9c	Adt
CYAVG	AIC1750AVGDA	LVR-IC	Dual, LDO, VoutA=1.1V, VoutB=3.2V, 150mA, separate +CE	DFN-6L	49xv	VR19	9c	Adt

SMD code	Type	Function	Short description	Case	Pin.	Sch.	St.Mnf.
CYXLG	AIC1750XL GDA	LVR-IC	Dual, LDO, VoutA=2.85V, VoutB=2.2V, 150mA, separate +CE	DFN-6L	49xv	VR19	9c Adt
CYXMG	AIC1750XM GDA	LVR-IC	Dual, LDO, VoutA=2.85V, VoutB=2.3V, 150mA, separate +CE	DFN-6L	49xv	VR19	9c Adt
CYXNG	AIC1750XN GDA	LVR-IC	Dual, LDO, VoutA=2.85V, VoutB=2.4V, 150mA, separate +CE	DFN-6L	49xv	VR19	9c Adt
CYXOG	AIC1750XO GDA	LVR-IC	Dual, LDO, VoutA=2.85V, VoutB=2.5V, 150mA, separate +CE	DFN-6L	49xv	VR19	9c Adt
CYXPG	AIC1750XP GDA	LVR-IC	Dual, LDO, VoutA=2.85V, VoutB=2.6V, 150mA, separate +CE	DFN-6L	49xv	VR19	9c Adt
CYXQG	AIC1750XQ GDA	LVR-IC	Dual, LDO, VoutA=2.85V, VoutB=2.7V, 150mA, separate +CE	DFN-6L	49xv	VR19	9c Adt
CYXRG	AIC1750XR GDA	LVR-IC	Dual, LDO, VoutA=2.85V, VoutB=2.8V, 150mA, separate +CE	DFN-6L	49xv	VR19	9c Adt
CYXSG	AIC1750XS GDA	LVR-IC	Dual, LDO, VoutA=2.85V, VoutB=2.9V, 150mA, separate +CE	DFN-6L	49xv	VR19	9c Adt
CYXTG	AIC1750XT GDA	LVR-IC	Dual, LDO, VoutA=2.85V, VoutB=3.0V, 150mA, separate +CE	DFN-6L	49xv	VR19	9c Adt
CYXUG	AIC1750XU GDA	LVR-IC	Dual, LDO, VoutA=2.85V, VoutB=3.1V, 150mA, separate +CE	DFN-6L	49xv	VR19	9c Adt
CYXVG	AIC1750XV GDA	LVR-IC	Dual, LDO, VoutA=2.85V, VoutB=3.2V, 150mA, separate +CE	DFN-6L	49xv	VR19	9c Adt
CYXWG	AIC1750XW GDA	LVR-IC	Dual, LDO, VoutA=2.85V, VoutB=3.3V, 150mA, separate +CE	DFN-6L	49xv	VR19	9c Adt
CYXYG	AIC1750XY GDA	LVR-IC	Dual, LDO, VoutA=2.85V, VoutB=2.85V, 150mA, separate +CE	DFN-6L	49xv	VR19	9c Adt
CZ	XC6223E39B9R-G	LVR-IC	LDO, 3.95V±1%, 300mA, +CE, ICP	USPQ-4B03	48vm	VR4	9a Tor
C20	XC9235G40D4	DC/DC-IC	PWM step-down, 3MHz, 4.0V±2%, 600mA, CL, Vin?1.8V, HSST	USP-6EL	56dc5	DC1	9a Tor
C20	XC9235G40DE	DC/DC-IC	PWM step-down, 3MHz, 4.0V±2%, 600mA, CL, Vin?1.8V, HSST	USP-6C	49dc5	DC1	9a Tor
D0	RP109L181B	LVR-IC	LDO, +CE, 1.8V±1%, 150mA	DFN1010-4	48vm	VR4	9a Ric
D001	R5325K001B	LVR-IC	LDO, Dual out, sep. +CE, Vo1=2V, Vo2=2V, 150mA	PLP1820-6	49ni	VR19	9b Ric
D002	R5325K002B	LVR-IC	LDO, Dual out, sep. +CE, Vo1=2.8V, Vo2=2.8V, 150mA	PLP1820-6	49ni	VR19	9b Ric
D003	R5325K003B	LVR-IC	LDO, Dual out, sep. +CE, Vo1=1.8V, Vo2=3V, 150mA	PLP1820-6	49ni	VR19	9b Ric
D004	R5325K004B	LVR-IC	LDO, Dual out, sep. +CE, Vo1=2.9V, Vo2=3V, 150mA	PLP1820-6	49ni	VR19	9b Ric
D005	R5325K005B	LVR-IC	LDO, Dual out, sep. +CE, Vo1=1.8V, Vo2=2.5V, 150mA	PLP1820-6	49ni	VR19	9b Ric
D006	R5325K006B	LVR-IC	LDO, Dual out, sep. +CE, Vo1=1.8V, Vo2=3.3V, 150mA	PLP1820-6	49ni	VR19	9b Ric
D007	R5325K007B	LVR-IC	LDO, Dual out, sep. +CE, Vo1=2.5V, Vo2=2.8V, 150mA	PLP1820-6	49ni	VR19	9b Ric
D008	R5325K008B	LVR-IC	LDO, Dual out, sep. +CE, Vo1=1.2V, Vo2=1.2V, 150mA	PLP1820-6	49ni	VR19	9b Ric
D009	R5325K009B	LVR-IC	LDO, Dual out, sep. +CE, Vo1=1.5V, Vo2=1.6V, 150mA	PLP1820-6	49ni	VR19	9b Ric
D010	R5325K010B	LVR-IC	LDO, Dual out, sep. +CE, Vo1=1.5V, Vo2=2.8V, 150mA	PLP1820-6	49ni	VR19	9b Ric
D011	R5325K011B	LVR-IC	LDO, Dual out, sep. +CE, Vo1=3V, Vo2=3V, 150mA	PLP1820-6	49ni	VR19	9b Ric
D012	R5325K012B	LVR-IC	LDO, Dual out, sep. +CE, Vo1=3.1V, Vo2=3.1V, 150mA	PLP1820-6	49ni	VR19	9b Ric
D013	R5325K013B	LVR-IC	LDO, Dual out, sep. +CE, Vo1=2.7V, Vo2=1.8V, 150mA	PLP1820-6	49ni	VR19	9b Ric
D014	R5325K014B	LVR-IC	LDO, Dual out, sep. +CE, Vo1=1.8V, Vo2=2.6V, 150mA	PLP1820-6	49ni	VR19	9b Ric
D015	R5325K015B	LVR-IC	LDO, Dual out, sep. +CE, Vo1=3.3V, Vo2=3.3V, 150mA	PLP1820-6	49ni	VR19	9b Ric
D016	R5325K016B	LVR-IC	LDO, Dual out, sep. +CE, Vo1=2.85V, Vo2=2.85V, 150mA	PLP1820-6	49ni	VR19	9b Ric
D017	R5325K017B	LVR-IC	LDO, Dual out, sep. +CE, Vo1=2.9V, Vo2=2.9V, 150mA	PLP1820-6	49ni	VR19	9b Ric
D018	R5325K018B	LVR-IC	LDO, Dual out, sep. +CE, Vo1=1.2V, Vo2=2.6V, 150mA	PLP1820-6	49ni	VR19	9b Ric
D019	R5325K019B	LVR-IC	LDO, Dual out, sep. +CE, Vo1=2.8V, Vo2=2.9V, 150mA	PLP1820-6	49ni	VR19	9b Ric
D020	R5325K020B	LVR-IC	LDO, Dual out, sep. +CE, Vo1=1.2V, Vo2=1.8V, 150mA	PLP1820-6	49ni	VR19	9b Ric
D021	R5325K021B	LVR-IC	LDO, Dual out, sep. +CE, Vo1=2.5V, Vo2=1.2V, 150mA	PLP1820-6	49ni	VR19	9b Ric
D022	R5325K022B	LVR-IC	LDO, Dual out, sep. +CE, Vo1=2.7V, Vo2=2.85V, 150mA	PLP1820-6	49ni	VR19	9b Ric
D023	R5325K023B	LVR-IC	LDO, Dual out, sep. +CE, Vo1=1.2V, Vo2=2.8V, 150mA	PLP1820-6	49ni	VR19	9b Ric
D024	R5325K024B	LVR-IC	LDO, Dual out, sep. +CE, Vo1=1.2V, Vo2=3V, 150mA	PLP1820-6	49ni	VR19	9b Ric
D025	R5325K025B	LVR-IC	LDO, Dual out, sep. +CE, Vo1=2.5V, Vo2=2.9V, 150mA	PLP1820-6	49ni	VR19	9b Ric
D026	R5325K026B	LVR-IC	LDO, Dual out, sep. +CE, Vo1=1.2V, Vo2=2.7V, 150mA	PLP1820-6	49ni	VR19	9b Ric
D027	R5325K027B	LVR-IC	LDO, Dual out, sep. +CE, Vo1=2.9V, Vo2=1.8V, 150mA	PLP1820-6	49ni	VR19	9b Ric
D028	R5325K028B	LVR-IC	LDO, Dual out, sep. +CE, Vo1=1.5V, Vo2=1.8V, 150mA	PLP1820-6	49ni	VR19	9b Ric
D029	R5325K029B	LVR-IC	LDO, Dual out, sep. +CE, Vo1=3.3V, Vo2=3.3V, 150mA	PLP1820-6	49ni	VR19	9b Ric
D03	MD4103C	LIN-IC	AF PA, Class-D, BTL, 2.4.5.5V, 3W(5V/3D), shutdown	BGA-9	39	AFP45	- Mep
D0A	XC6108C30AGR	Vdet-IC	3.0V±2%, Hyste resis, -Reset PPO	USP-4	45ro	VD15	9b Tor
D0B	XC6108C30BGR	Vdet-IC	3.0V±2%, -Reset PPO	USP-4	45ro	VD15	9b Tor
D0C	XC6108C30CGR	Vdet-IC	3.0V±2%, Hyste resis, -Reset PPO	USP-4	45m	VD15	9b Tor
D0D	XC6108C30DGR	Vdet-IC	3.0V±2%, -Reset PPO	USP-4	45m	VD15	9b Tor
D1	RP109L191B	LVR-IC	LDO, +CE, 1.9V±1%, 150mA	DFN1010-4	48vm	VR4	9a Ric
D1A	XC6108C31AGR	Vdet-IC	3.1V±2%, Hyste resis, -Reset PPO	USP-4	45ro	VD15	9b Tor
D1B	XC6108C31BGR	Vdet-IC	3.1V±2%, -Reset PPO	USP-4	45ro	VD15	9b Tor
D1C	XC6108C31CGR	Vdet-IC	3.1V±2%, Hyste resis, -Reset PPO	USP-4	45m	VD15	9b Tor
D1D	XC6108C31DGR	Vdet-IC	3.1V±2%, -Reset PPO	USP-4	45m	VD15	9b Tor
D2	LM4990ITL	LIN-IC	AF PA, BTL, 2.5.5.5V, 1.25W(5V/8Ω), shutdown	BGA-9	39	AFP44	- Nsc
D2	RP109L201B	LVR-IC	LDO, +CE, 2.0V±1%, 150mA	DFN1010-4	48vm	VR4	9a Ric
D2	SH4990ITL	LIN-IC	AF PA, BTL, 2.2.5.5V, 2W(5V/8Ω), shutdown	BGA-9	39	AFP44	- Sit
D2	XC6223F12B9R-G	LVR-IC	LDO, 1.25V±20mV, 300mA, +CE, CL discharge, ICP	USPQ-4B03	48vm	VR4	9a Tor
D2	XPT4890ITL	LIN-IC	AF PA, BTL, 2.5.5.5V, 1.2W(5V/8Ω), shutdown	BGA-8	39	AFP44	- Xpt
D2A	XC6108C32AGR	Vdet-IC	3.2V±2%, Hyste resis, -Reset PPO	USP-4	45ro	VD15	9b Tor
D2B	XC6108C32BGR	Vdet-IC	3.2V±2%, -Reset PPO	USP-4	45ro	VD15	9b Tor
D2C	XC6108C32CGR	Vdet-IC	3.2V±2%, Hyste resis, -Reset PPO	USP-4	45m	VD15	9b Tor
D2D	XC6108C32DGR	Vdet-IC	3.2V±2%, -Reset PPO	USP-4	45m	VD15	9b Tor
D3	RP109L211B	LVR-IC	LDO, +CE, 2.1V±1%, 150mA	DFN1010-4	48vm	VR4	9a Ric
D3	XC6223F13B9R-G	LVR-IC	LDO, 1.35V±20mV, 300mA, +CE, CL discharge, ICP	USPQ-4B03	48vm	VR4	9a Tor
D3A	XC6108C33AGR	Vdet-IC	3.3V±2%, Hyste resis, -Reset PPO	USP-4	45ro	VD15	9b Tor
D3B	XC6108C33BGR	Vdet-IC	3.3V±2%, -Reset PPO	USP-4	45ro	VD15	9b Tor
D3C	XC6108C33CGR	Vdet-IC	3.3V±2%, Hyste resis, -Reset PPO	USP-4	45m	VD15	9b Tor



**SMD
code**

Type

Function

Short description

Case

Pin.

Sch. St.Mnf.



D3D	XC6108C33DGR	Vdet-IC	3.3V±2%, -Reset PPO	USP-4	45m	VD15	9b	Tor
D4	RP109L221B	LVR-IC	LDO, +CE, 2.2V±1%, 150mA	DFN1010-4	48vm	VR4	9a	Ric
D4	XC6223F14B9R-G	LVR-IC	LDO, 1.45V±20mV, 300mA, +CE, CL discharge, ICP	USPQ-4B03	48vm	VR4	9a	Tor
D4A	XC6108C34AGR	Vdet-IC	3.4V±2%, Hysteresis, -Reset PPO	USP-4	45no	VD15	9b	Tor
D4B	XC6108C34BGR	Vdet-IC	3.4V±2%, -Reset PPO	USP-4	45no	VD15	9b	Tor
D4C	XC6108C34CGR	Vdet-IC	3.4V±2%, Hysteresis, -Reset PPO	USP-4	45m	VD15	9b	Tor
D4D	XC6108C34DGR	Vdet-IC	3.4V±2%, -Reset PPO	USP-4	45m	VD15	9b	Tor
D5	RP109L231B	LVR-IC	LDO, +CE, 2.3V±1%, 150mA	DFN1010-4	48vm	VR4	9a	Ric
D5	XC6223F15B9R-G	LVR-IC	LDO, 1.55V±20mV, 300mA, +CE, CL discharge, ICP	USPQ-4B03	48vm	VR4	9a	Tor
D53	NX3L1G53GD	CMOS-L logic	Single-pole double-throw analog switch	SOT996-2	54/Log58	Log58	9a	Phi
D53	NX3L1G53GM	CMOS-L logic	Single-pole double-throw analog switch	SOT902-1	51/Log58	Log58	9a	Phi
D53	NX3L1G53GT	CMOS-L logic	Single-pole double-throw analog switch	SOT833-1	53/Log58	Log58	9c	Phi
D5A	XC6108C35AGR	Vdet-IC	3.5V±2%, Hysteresis, -Reset PPO	USP-4	45no	VD15	9b	Tor
D5B	XC6108C35BGR	Vdet-IC	3.5V±2%, -Reset PPO	USP-4	45no	VD15	9b	Tor
D5C	XC6108C35CGR	Vdet-IC	3.5V±2%, Hysteresis, -Reset PPO	USP-4	45m	VD15	9b	Tor
D5D	XC6108C35DGR	Vdet-IC	3.5V±2%, -Reset PPO	USP-4	45m	VD15	9b	Tor
D6	RP109L241B	LVR-IC	LDO, +CE, 2.4V±1%, 150mA	DFN1010-4	48vm	VR4	9a	Ric
D6	XC6223F16B9R-G	LVR-IC	LDO, 1.65V±20mV, 300mA, +CE, CL discharge, ICP	USPQ-4B03	48vm	VR4	9a	Tor
D66	NX3L2G66GD	CMOS-L logic	2-channel analog switch	SOT996-2	54/Log68	Log68	9a	Phi
D66	NX3L2G66GM	CMOS-L logic	2-channel analog switch	SOT902-1	51/Log68	Log68	9a	Phi
D66	NX3L2G66GT	CMOS-L logic	2-channel analog switch	SOT833-1	53/Log68	Log68	9c	Phi
D6A	XC6108C36AGR	Vdet-IC	3.6V±2%, Hysteresis, -Reset PPO	USP-4	45no	VD15	9b	Tor
D6B	XC6108C36BGR	Vdet-IC	3.6V±2%, -Reset PPO	USP-4	45no	VD15	9b	Tor
D6C	XC6108C36CGR	Vdet-IC	3.6V±2%, Hysteresis, -Reset PPO	USP-4	45m	VD15	9b	Tor
D6D	XC6108C36DGR	Vdet-IC	3.6V±2%, -Reset PPO	USP-4	45m	VD15	9b	Tor
D7	RP109L251B	LVR-IC	LDO, +CE, 2.5V±1%, 150mA	DFN1010-4	48vm	VR4	9a	Ric
D7	XC6223F17B9R-G	LVR-IC	LDO, 1.75V±20mV, 300mA, +CE, CL discharge, ICP	USPQ-4B03	48vm	VR4	9a	Tor
D7A	XC6108C37AGR	Vdet-IC	3.7V±2%, Hysteresis, -Reset PPO	USP-4	45no	VD15	9b	Tor
D7B	XC6108C37BGR	Vdet-IC	3.7V±2%, -Reset PPO	USP-4	45no	VD15	9b	Tor
D7C	XC6108C37CGR	Vdet-IC	3.7V±2%, Hysteresis, -Reset PPO	USP-4	45m	VD15	9b	Tor
D7D	XC6108C37DGR	Vdet-IC	3.7V±2%, -Reset PPO	USP-4	45m	VD15	9b	Tor
D8	RP109L261B	LVR-IC	LDO, +CE, 2.6V±1%, 150mA	DFN1010-4	48vm	VR4	9a	Ric
D8	XC6223F18B9R-G	LVR-IC	LDO, 1.85V±20mV, 300mA, +CE, CL discharge, ICP	USPQ-4B03	48vm	VR4	9a	Tor
D8A	XC6108C38AGR	Vdet-IC	3.8V±2%, Hysteresis, -Reset PPO	USP-4	45no	VD15	9b	Tor
D8B	XC6108C38BGR	Vdet-IC	3.8V±2%, -Reset PPO	USP-4	45no	VD15	9b	Tor
D8C	XC6108C38CGR	Vdet-IC	3.8V±2%, Hysteresis, -Reset PPO	USP-4	45m	VD15	9b	Tor
D8D	XC6108C38DGR	Vdet-IC	3.8V±2%, -Reset PPO	USP-4	45m	VD15	9b	Tor
D9	RP109L271B	LVR-IC	LDO, +CE, 2.7V±1%, 150mA	DFN1010-4	48vm	VR4	9a	Ric
D9	XC6223F19B9R-G	LVR-IC	LDO, 1.95V±20mV, 300mA, +CE, CL discharge, ICP	USPQ-4B03	48vm	VR4	9a	Tor
D9A	XC6108C39AGR	Vdet-IC	3.9V±2%, Hysteresis, -Reset PPO	USP-4	45no	VD15	9b	Tor
D9B	XC6108C39BGR	Vdet-IC	3.9V±2%, -Reset PPO	USP-4	45no	VD15	9b	Tor
D9C	XC6108C39CGR	Vdet-IC	3.9V±2%, Hysteresis, -Reset PPO	USP-4	45m	VD15	9b	Tor
D9D	XC6108C39DGR	Vdet-IC	3.9V±2%, -Reset PPO	USP-4	45m	VD15	9b	Tor
DA	R3114K071A	Vdet-IC	0.7V±0.8%, -Reset ODO	DFN1010-4	48vd9	VD9	9a	Ric
DA	XC6223F20B9R-G	LVR-IC	LDO, 2.05V±1%, 300mA, +CE, CL discharge, ICP	USPQ-4B03	48vm	VR4	9a	Tor
DA8	XC9236B08CA	DC/DC-IC	PWM/PFM st-dwn, 1.2MHz, 0.8V±2%, 600mA, CL, Vin?2V, HSST	USP-6EL	56dc5	DC1	9a	Tor
DA8	XC9236B08CE	DC/DC-IC	PWM/PFM st-dwn, 1.2MHz, 0.8V±2%, 600mA, CL, Vin?2V, HSST	USP-6C	49dc5	DC1	9a	Tor
DA9	XC9236B09CA	DC/DC-IC	PWM/PFM st-dwn, 1.2MHz, 0.9V±2%, 600mA, CL, Vin?2V, HSST	USP-6EL	56dc5	DC1	9a	Tor
DA9	XC9236B09CE	DC/DC-IC	PWM/PFM st-dwn, 1.2MHz, 0.9V±2%, 600mA, CL, Vin?2V, HSST	USP-6C	49dc5	DC1	9a	Tor
DAL	XC9236B0LC4	DC/DC-IC	PWM/PFM st-dwn, 1.2MHz, 0.85V±2%, 600mA, CL, Vin?2V, HSST	USP-6EL	56dc5	DC1	9a	Tor
DAL	XC9236B0LCE	DC/DC-IC	PWM/PFM st-dwn, 1.2MHz, 0.85V±2%, 600mA, CL, Vin?2V, HSST	USP-6C	49dc5	DC1	9a	Tor
DAM	XC9236B0MCA	DC/DC-IC	PWM/PFM st-dwn, 1.2MHz, 0.95V±2%, 600mA, CL, Vin?2V, HSST	USP-6EL	56dc5	DC1	9a	Tor
DAM	XC9236B0MCE	DC/DC-IC	PWM/PFM st-dwn, 1.2MHz, 0.95V±2%, 600mA, CL, Vin?2V, HSST	USP-6C	49dc5	DC1	9a	Tor
DAR	TPA2039D1YFF	LIN-IC	AF PA, Class-D, BTL, 2.5..5.5V, 3.25W(5V/4Ω), shutdown	BGA-9	39	AFP45	-	Nsc
DB	R3114K081A	Vdet-IC	0.8V±0.8%, -Reset ODO	DFN1010-4	48vd9	VD9	9a	Ric
DB	XC6223F21B9R-G	LVR-IC	LDO, 2.15V±1%, 300mA, +CE, CL discharge, ICP	USPQ-4B03	48vm	VR4	9a	Tor
DB0	XC9236B10CA	DC/DC-IC	PWM/PFM st-dwn, 1.2MHz, 1.0V±2%, 600mA, CL, Vin?2V, HSST	USP-6EL	56dc5	DC1	9a	Tor
DB0	XC9236B10CE	DC/DC-IC	PWM/PFM st-dwn, 1.2MHz, 1.0V±2%, 600mA, CL, Vin?2V, HSST	USP-6C	49dc5	DC1	9a	Tor
DB1	XC9236B11CA	DC/DC-IC	PWM/PFM st-dwn, 1.2MHz, 1.1V±2%, 600mA, CL, Vin?2V, HSST	USP-6EL	56dc5	DC1	9a	Tor
DB1	XC9236B11CE	DC/DC-IC	PWM/PFM st-dwn, 1.2MHz, 1.1V±2%, 600mA, CL, Vin?2V, HSST	USP-6C	49dc5	DC1	9a	Tor
DB2	XC9236B12CA	DC/DC-IC	PWM/PFM st-dwn, 1.2MHz, 1.2V±2%, 600mA, CL, Vin?2V, HSST	USP-6EL	56dc5	DC1	9a	Tor
DB2	XC9236B12CE	DC/DC-IC	PWM/PFM st-dwn, 1.2MHz, 1.2V±2%, 600mA, CL, Vin?2V, HSST	USP-6C	49dc5	DC1	9a	Tor
DB3	XC9236B13CA	DC/DC-IC	PWM/PFM st-dwn, 1.2MHz, 1.3V±2%, 600mA, CL, Vin?2V, HSST	USP-6EL	56dc5	DC1	9a	Tor
DB3	XC9236B13CE	DC/DC-IC	PWM/PFM st-dwn, 1.2MHz, 1.3V±2%, 600mA, CL, Vin?2V, HSST	USP-6C	49dc5	DC1	9a	Tor
DB4	XC9236B14CA	DC/DC-IC	PWM/PFM st-dwn, 1.2MHz, 1.4V±2%, 600mA, CL, Vin?2V, HSST	USP-6EL	56dc5	DC1	9a	Tor
DB4	XC9236B14CE	DC/DC-IC	PWM/PFM st-dwn, 1.2MHz, 1.4V±2%, 600mA, CL, Vin?2V, HSST	USP-6C	49dc5	DC1	9a	Tor
DB5	XC9236B15CA	DC/DC-IC	PWM/PFM st-dwn, 1.2MHz, 1.5V±2%, 600mA, CL, Vin?2V, HSST	USP-6EL	56dc5	DC1	9a	Tor
DB5	XC9236B15CE	DC/DC-IC	PWM/PFM st-dwn, 1.2MHz, 1.5V±2%, 600mA, CL, Vin?2V, HSST	USP-6C	49dc5	DC1	9a	Tor
DB6	XC9236B16CA	DC/DC-IC	PWM/PFM st-dwn, 1.2MHz, 1.6V±2%, 600mA, CL, Vin?2V, HSST	USP-6EL	56dc5	DC1	9a	Tor
DB6	XC9236B16CE	DC/DC-IC	PWM/PFM st-dwn, 1.2MHz, 1.6V±2%, 600mA, CL, Vin?2V, HSST	USP-6C	49dc5	DC1	9a	Tor

SMD
code

Type

Function

Short description

Case

Pin.

Sch. St.Mnf.



DB7	XC9236B17C4	DC/DC-IC	PWM/PFM st-dwn, 1.2MHz, 1.7V±2%, 600mA, CL, Vin?2V, HSST	USP-6EL	56dc5	DC1	9a	Tor
DB7	XC9236B17CE	DC/DC-IC	PWM/PFM st-dwn, 1.2MHz, 1.7V±2%, 600mA, CL, Vin?2V, HSST	USP-6C	49dc5	DC1	9a	Tor
DB8	XC9236B18C4	DC/DC-IC	PWM/PFM st-dwn, 1.2MHz, 1.8V±2%, 600mA, CL, Vin?2V, HSST	USP-6EL	56dc5	DC1	9a	Tor
DB8	XC9236B18CE	DC/DC-IC	PWM/PFM st-dwn, 1.2MHz, 1.8V±2%, 600mA, CL, Vin?2V, HSST	USP-6C	49dc5	DC1	9a	Tor
DB9	XC9236B19C4	DC/DC-IC	PWM/PFM st-dwn, 1.2MHz, 1.9V±2%, 600mA, CL, Vin?2V, HSST	USP-6EL	56dc5	DC1	9a	Tor
DB9	XC9236B19CE	DC/DC-IC	PWM/PFM st-dwn, 1.2MHz, 1.9V±2%, 600mA, CL, Vin?2V, HSST	USP-6C	49dc5	DC1	9a	Tor
DBA	XC9236B1AC4	DC/DC-IC	PWM/PFM st-dwn, 1.2MHz, 1.05V±2%, 600mA, CL, Vin?2V, HSST	USP-6EL	56dc5	DC1	9a	Tor
DBA	XC9236B1ACE	DC/DC-IC	PWM/PFM st-dwn, 1.2MHz, 1.05V±2%, 600mA, CL, Vin?2V, HSST	USP-6C	49dc5	DC1	9a	Tor
DBB	XC9236B1BC4	DC/DC-IC	PWM/PFM st-dwn, 1.2MHz, 1.15V±2%, 600mA, CL, Vin?2V, HSST	USP-6EL	56dc5	DC1	9a	Tor
DBB	XC9236B1BCE	DC/DC-IC	PWM/PFM st-dwn, 1.2MHz, 1.15V±2%, 600mA, CL, Vin?2V, HSST	USP-6C	49dc5	DC1	9a	Tor
DBC	XC9236B1CC4	DC/DC-IC	PWM/PFM st-dwn, 1.2MHz, 1.25V±2%, 600mA, CL, Vin?2V, HSST	USP-6EL	56dc5	DC1	9a	Tor
DBC	XC9236B1CCE	DC/DC-IC	PWM/PFM st-dwn, 1.2MHz, 1.25V±2%, 600mA, CL, Vin?2V, HSST	USP-6C	49dc5	DC1	9a	Tor
DBD	XC9236B1DC4	DC/DC-IC	PWM/PFM st-dwn, 1.2MHz, 1.35V±2%, 600mA, CL, Vin?2V, HSST	USP-6EL	56dc5	DC1	9a	Tor
DBD	XC9236B1DCE	DC/DC-IC	PWM/PFM st-dwn, 1.2MHz, 1.35V±2%, 600mA, CL, Vin?2V, HSST	USP-6C	49dc5	DC1	9a	Tor
DBE	XC9236B1EC4	DC/DC-IC	PWM/PFM st-dwn, 1.2MHz, 1.45V±2%, 600mA, CL, Vin?2V, HSST	USP-6EL	56dc5	DC1	9a	Tor
DBE	XC9236B1ECE	DC/DC-IC	PWM/PFM st-dwn, 1.2MHz, 1.45V±2%, 600mA, CL, Vin?2V, HSST	USP-6C	49dc5	DC1	9a	Tor
DBF	XC9236B1FC4	DC/DC-IC	PWM/PFM st-dwn, 1.2MHz, 1.55V±2%, 600mA, CL, Vin?2V, HSST	USP-6EL	56dc5	DC1	9a	Tor
DBF	XC9236B1FCE	DC/DC-IC	PWM/PFM st-dwn, 1.2MHz, 1.55V±2%, 600mA, CL, Vin?2V, HSST	USP-6C	49dc5	DC1	9a	Tor
DBH	XC9236B1HC4	DC/DC-IC	PWM/PFM st-dwn, 1.2MHz, 1.65V±2%, 600mA, CL, Vin?2V, HSST	USP-6EL	56dc5	DC1	9a	Tor
DBH	XC9236B1HCE	DC/DC-IC	PWM/PFM st-dwn, 1.2MHz, 1.65V±2%, 600mA, CL, Vin?2V, HSST	USP-6C	49dc5	DC1	9a	Tor
DBK	XC9236B1KC4	DC/DC-IC	PWM/PFM st-dwn, 1.2MHz, 1.75V±2%, 600mA, CL, Vin?2V, HSST	USP-6EL	56dc5	DC1	9a	Tor
DBK	XC9236B1KCE	DC/DC-IC	PWM/PFM st-dwn, 1.2MHz, 1.75V±2%, 600mA, CL, Vin?2V, HSST	USP-6C	49dc5	DC1	9a	Tor
DBL	XC9236B1LC4	DC/DC-IC	PWM/PFM st-dwn, 1.2MHz, 1.85V±2%, 600mA, CL, Vin?2V, HSST	USP-6EL	56dc5	DC1	9a	Tor
DBL	XC9236B1LCE	DC/DC-IC	PWM/PFM st-dwn, 1.2MHz, 1.85V±2%, 600mA, CL, Vin?2V, HSST	USP-6C	49dc5	DC1	9a	Tor
DBM	XC9236B1MC4	DC/DC-IC	PWM/PFM st-dwn, 1.2MHz, 1.95V±2%, 600mA, CL, Vin?2V, HSST	USP-6EL	56dc5	DC1	9a	Tor
DBM	XC9236B1MCE	DC/DC-IC	PWM/PFM st-dwn, 1.2MHz, 1.95V±2%, 600mA, CL, Vin?2V, HSST	USP-6C	49dc5	DC1	9a	Tor
DC	R3114K091A	Vdet-IC	0.9V±0.8%, -Reset ODO	DFN 1010-4	48vd9	VD9	9a	Ric
DC	X06223F22B9R-G	LVR-IC	LDO, 2.25V±1%, 300mA, +CE, CL discharge, ICP	USPQ-4B03	48vm	VR4	9a	Tor
DC0	XC9236B20C4	DC/DC-IC	PWM/PFM st-dwn, 1.2MHz, 2.0V±2%, 600mA, CL, Vin?2V, HSST	USP-6EL	56dc5	DC1	9a	Tor
DC0	XC9236B20CE	DC/DC-IC	PWM/PFM st-dwn, 1.2MHz, 2.0V±2%, 600mA, CL, Vin?2V, HSST	USP-6C	49dc5	DC1	9a	Tor
DC1	XC9236B21C4	DC/DC-IC	PWM/PFM st-dwn, 1.2MHz, 2.1V±2%, 600mA, CL, Vin?2V, HSST	USP-6EL	56dc5	DC1	9a	Tor
DC1	XC9236B21CE	DC/DC-IC	PWM/PFM st-dwn, 1.2MHz, 2.1V±2%, 600mA, CL, Vin?2V, HSST	USP-6C	49dc5	DC1	9a	Tor
DC2	XC9236B22C4	DC/DC-IC	PWM/PFM st-dwn, 1.2MHz, 2.2V±2%, 600mA, CL, Vin?2V, HSST	USP-6EL	56dc5	DC1	9a	Tor
DC2	XC9236B22CE	DC/DC-IC	PWM/PFM st-dwn, 1.2MHz, 2.2V±2%, 600mA, CL, Vin?2V, HSST	USP-6C	49dc5	DC1	9a	Tor
DC3	TSDC05J1T	LIN-IC	AF PA, BTL, 2..5..5.5V, 1.2W(5W/8Q), shutdown	BGA-9	39	AFP44	-	Ste
DC3	XC9236B23C4	DC/DC-IC	PWM/PFM st-dwn, 1.2MHz, 2.3V±2%, 600mA, CL, Vin?2V, HSST	USP-6EL	56dc5	DC1	9a	Tor
DC3	XC9236B23CE	DC/DC-IC	PWM/PFM st-dwn, 1.2MHz, 2.3V±2%, 600mA, CL, Vin?2V, HSST	USP-6C	49dc5	DC1	9a	Tor
DC4	XC9236B24C4	DC/DC-IC	PWM/PFM st-dwn, 1.2MHz, 2.4V±2%, 600mA, CL, Vin?2V, HSST	USP-6EL	56dc5	DC1	9a	Tor
DC4	XC9236B24CE	DC/DC-IC	PWM/PFM st-dwn, 1.2MHz, 2.4V±2%, 600mA, CL, Vin?2V, HSST	USP-6C	49dc5	DC1	9a	Tor
DC5	XC9236B25C4	DC/DC-IC	PWM/PFM st-dwn, 1.2MHz, 2.5V±2%, 600mA, CL, Vin?2V, HSST	USP-6EL	56dc5	DC1	9a	Tor
DC5	XC9236B25CE	DC/DC-IC	PWM/PFM st-dwn, 1.2MHz, 2.5V±2%, 600mA, CL, Vin?2V, HSST	USP-6C	49dc5	DC1	9a	Tor
DC6	XC9236B26C4	DC/DC-IC	PWM/PFM st-dwn, 1.2MHz, 2.6V±2%, 600mA, CL, Vin?2V, HSST	USP-6EL	56dc5	DC1	9a	Tor
DC6	XC9236B26CE	DC/DC-IC	PWM/PFM st-dwn, 1.2MHz, 2.6V±2%, 600mA, CL, Vin?2V, HSST	USP-6C	49dc5	DC1	9a	Tor
DC7	XC9236B27C4	DC/DC-IC	PWM/PFM st-dwn, 1.2MHz, 2.7V±2%, 600mA, CL, Vin?2V, HSST	USP-6EL	56dc5	DC1	9a	Tor
DC7	XC9236B27CE	DC/DC-IC	PWM/PFM st-dwn, 1.2MHz, 2.7V±2%, 600mA, CL, Vin?2V, HSST	USP-6C	49dc5	DC1	9a	Tor
DC8	XC9236B28C4	DC/DC-IC	PWM/PFM st-dwn, 1.2MHz, 2.8V±2%, 600mA, CL, Vin?2V, HSST	USP-6EL	56dc5	DC1	9a	Tor
DC8	XC9236B28CE	DC/DC-IC	PWM/PFM st-dwn, 1.2MHz, 2.8V±2%, 600mA, CL, Vin?2V, HSST	USP-6C	49dc5	DC1	9a	Tor
DC9	XC9236B29C4	DC/DC-IC	PWM/PFM st-dwn, 1.2MHz, 2.9V±2%, 600mA, CL, Vin?2V, HSST	USP-6EL	56dc5	DC1	9a	Tor
DC9	XC9236B29CE	DC/DC-IC	PWM/PFM st-dwn, 1.2MHz, 2.9V±2%, 600mA, CL, Vin?2V, HSST	USP-6C	49dc5	DC1	9a	Tor
DCA	XC9236B2AC4	DC/DC-IC	PWM/PFM st-dwn, 1.2MHz, 2.05V±2%, 600mA, CL, Vin?2V, HSST	USP-6EL	56dc5	DC1	9a	Tor
DCA	XC9236B2ACE	DC/DC-IC	PWM/PFM st-dwn, 1.2MHz, 2.05V±2%, 600mA, CL, Vin?2V, HSST	USP-6C	49dc5	DC1	9a	Tor
DCB	XC9236B2BC4	DC/DC-IC	PWM/PFM st-dwn, 1.2MHz, 2.15V±2%, 600mA, CL, Vin?2V, HSST	USP-6EL	56dc5	DC1	9a	Tor
DCB	XC9236B2BCE	DC/DC-IC	PWM/PFM st-dwn, 1.2MHz, 2.15V±2%, 600mA, CL, Vin?2V, HSST	USP-6C	49dc5	DC1	9a	Tor
DCC	XC9236B2CC4	DC/DC-IC	PWM/PFM st-dwn, 1.2MHz, 2.25V±2%, 600mA, CL, Vin?2V, HSST	USP-6EL	56dc5	DC1	9a	Tor
DCC	XC9236B2CCE	DC/DC-IC	PWM/PFM st-dwn, 1.2MHz, 2.25V±2%, 600mA, CL, Vin?2V, HSST	USP-6C	49dc5	DC1	9a	Tor
DCD	XC9236B2DC4	DC/DC-IC	PWM/PFM st-dwn, 1.2MHz, 2.35V±2%, 600mA, CL, Vin?2V, HSST	USP-6EL	56dc5	DC1	9a	Tor
DCD	XC9236B2DCE	DC/DC-IC	PWM/PFM st-dwn, 1.2MHz, 2.35V±2%, 600mA, CL, Vin?2V, HSST	USP-6C	49dc5	DC1	9a	Tor
DCE	XC9236B2EC4	DC/DC-IC	PWM/PFM st-dwn, 1.2MHz, 2.45V±2%, 600mA, CL, Vin?2V, HSST	USP-6EL	56dc5	DC1	9a	Tor
DCE	XC9236B2ECE	DC/DC-IC	PWM/PFM st-dwn, 1.2MHz, 2.45V±2%, 600mA, CL, Vin?2V, HSST	USP-6C	49dc5	DC1	9a	Tor
DCF	XC9236B2FC4	DC/DC-IC	PWM/PFM st-dwn, 1.2MHz, 2.55V±2%, 600mA, CL, Vin?2V, HSST	USP-6EL	56dc5	DC1	9a	Tor
DCF	XC9236B2FCE	DC/DC-IC	PWM/PFM st-dwn, 1.2MHz, 2.55V±2%, 600mA, CL, Vin?2V, HSST	USP-6C	49dc5	DC1	9a	Tor
DCH	XC9236B2HC4	DC/DC-IC	PWM/PFM st-dwn, 1.2MHz, 2.65V±2%, 600mA, CL, Vin?2V, HSST	USP-6EL	56dc5	DC1	9a	Tor
DCH	XC9236B2HCE	DC/DC-IC	PWM/PFM st-dwn, 1.2MHz, 2.65V±2%, 600mA, CL, Vin?2V, HSST	USP-6C	49dc5	DC1	9a	Tor
DCK	XC9236B2KC4	DC/DC-IC	PWM/PFM st-dwn, 1.2MHz, 2.75V±2%, 600mA, CL, Vin?2V, HSST	USP-6EL	56dc5	DC1	9a	Tor
DCK	XC9236B2KCE	DC/DC-IC	PWM/PFM st-dwn, 1.2MHz, 2.75V±2%, 600mA, CL, Vin?2V, HSST	USP-6C	49dc5	DC1	9a	Tor
DCL	XC9236B2LC4	DC/DC-IC	PWM/PFM st-dwn, 1.2MHz, 2.85V±2%, 600mA, CL, Vin?2V, HSST	USP-6EL	56dc5	DC1	9a	Tor
DCL	XC9236B2LCE	DC/DC-IC	PWM/PFM st-dwn, 1.2MHz, 2.85V±2%, 600mA, CL, Vin?2V, HSST	USP-6C	49dc5	DC1	9a	Tor
DCM	XC9236B2MC4	DC/DC-IC	PWM/PFM st-dwn, 1.2MHz, 2.95V±2%, 600mA, CL, Vin?2V, HSST	USP-6EL	56dc5	DC1	9a	Tor
DCM	XC9236B2MCE	DC/DC-IC	PWM/PFM st-dwn, 1.2MHz, 2.95V±2%, 600mA, CL, Vin?2V, HSST	USP-6C	49dc5	DC1	9a	Tor
DD	R3114K101A	Vdet-IC	1V±0.8%, -Reset ODO	DFN 1010-4	48vd9	VD9	9a	Ric

SMD
code

Type

Function

Short description

Case

Pin.

Sch. St.Mnf.



DD	XC6223F23B9R-G	LVR-IC	LDO, 2.35V±1%, 300mA, +CE, CL discharge, ICP	USPQ-4B03	48vm	VR4	9a	Tor
DD0	XC9236B30C4	DC/DC-IC	PWM/PFM st-dwn, 1.2MHz, 3.0V±2%, 600mA, CL, Vin?2V, HSST	USP-6EL	56dc5	DC1	9a	Tor
DD0	XC9236B30CE	DC/DC-IC	PWM/PFM st-dwn, 1.2MHz, 3.0V±2%, 600mA, CL, Vin?2V, HSST	USP-6C	49dc5	DC1	9a	Tor
DD1	XC9236B31C4	DC/DC-IC	PWM/PFM st-dwn, 1.2MHz, 3.1V±2%, 600mA, CL, Vin?2V, HSST	USP-6EL	56dc5	DC1	9a	Tor
DD1	XC9236B31CE	DC/DC-IC	PWM/PFM st-dwn, 1.2MHz, 3.1V±2%, 600mA, CL, Vin?2V, HSST	USP-6C	49dc5	DC1	9a	Tor
DD2	XC9236B32C4	DC/DC-IC	PWM/PFM st-dwn, 1.2MHz, 3.2V±2%, 600mA, CL, Vin?2V, HSST	USP-6EL	56dc5	DC1	9a	Tor
DD2	XC9236B32CE	DC/DC-IC	PWM/PFM st-dwn, 1.2MHz, 3.2V±2%, 600mA, CL, Vin?2V, HSST	USP-6C	49dc5	DC1	9a	Tor
DD3	XC9236B33C4	DC/DC-IC	PWM/PFM st-dwn, 1.2MHz, 3.3V±2%, 600mA, CL, Vin?2V, HSST	USP-6EL	56dc5	DC1	9a	Tor
DD3	XC9236B33CE	DC/DC-IC	PWM/PFM st-dwn, 1.2MHz, 3.3V±2%, 600mA, CL, Vin?2V, HSST	USP-6C	49dc5	DC1	9a	Tor
DD4	XC9236B34C4	DC/DC-IC	PWM/PFM st-dwn, 1.2MHz, 3.4V±2%, 600mA, CL, Vin?2V, HSST	USP-6EL	56dc5	DC1	9a	Tor
DD4	XC9236B34CE	DC/DC-IC	PWM/PFM st-dwn, 1.2MHz, 3.4V±2%, 600mA, CL, Vin?2V, HSST	USP-6C	49dc5	DC1	9a	Tor
DD5	XC9236B35C4	DC/DC-IC	PWM/PFM st-dwn, 1.2MHz, 3.5V±2%, 600mA, CL, Vin?2V, HSST	USP-6EL	56dc5	DC1	9a	Tor
DD5	XC9236B35CE	DC/DC-IC	PWM/PFM st-dwn, 1.2MHz, 3.5V±2%, 600mA, CL, Vin?2V, HSST	USP-6C	49dc5	DC1	9a	Tor
DD6	XC9236B36C4	DC/DC-IC	PWM/PFM st-dwn, 1.2MHz, 3.6V±2%, 600mA, CL, Vin?2V, HSST	USP-6EL	56dc5	DC1	9a	Tor
DD6	XC9236B36CE	DC/DC-IC	PWM/PFM st-dwn, 1.2MHz, 3.6V±2%, 600mA, CL, Vin?2V, HSST	USP-6C	49dc5	DC1	9a	Tor
DD7	XC9236B37C4	DC/DC-IC	PWM/PFM st-dwn, 1.2MHz, 3.7V±2%, 600mA, CL, Vin?2V, HSST	USP-6EL	56dc5	DC1	9a	Tor
DD7	XC9236B37CE	DC/DC-IC	PWM/PFM st-dwn, 1.2MHz, 3.7V±2%, 600mA, CL, Vin?2V, HSST	USP-6C	49dc5	DC1	9a	Tor
DD8	XC9236B38C4	DC/DC-IC	PWM/PFM st-dwn, 1.2MHz, 3.8V±2%, 600mA, CL, Vin?2V, HSST	USP-6EL	56dc5	DC1	9a	Tor
DD8	XC9236B38CE	DC/DC-IC	PWM/PFM st-dwn, 1.2MHz, 3.8V±2%, 600mA, CL, Vin?2V, HSST	USP-6C	49dc5	DC1	9a	Tor
DD9	XC9236B39C4	DC/DC-IC	PWM/PFM st-dwn, 1.2MHz, 3.9V±2%, 600mA, CL, Vin?2V, HSST	USP-6EL	56dc5	DC1	9a	Tor
DD9	XC9236B39CE	DC/DC-IC	PWM/PFM st-dwn, 1.2MHz, 3.9V±2%, 600mA, CL, Vin?2V, HSST	USP-6C	49dc5	DC1	9a	Tor
DDA	XC9236B3AC4	DC/DC-IC	PWM/PFM st-dwn, 1.2MHz, 3.05V±2%, 600mA, CL, Vin?2V, HSST	USP-6EL	56dc5	DC1	9a	Tor
DDA	XC9236B3ACE	DC/DC-IC	PWM/PFM st-dwn, 1.2MHz, 3.05V±2%, 600mA, CL, Vin?2V, HSST	USP-6C	49dc5	DC1	9a	Tor
DDB	XC9236B3BC4	DC/DC-IC	PWM/PFM st-dwn, 1.2MHz, 3.15V±2%, 600mA, CL, Vin?2V, HSST	USP-6EL	56dc5	DC1	9a	Tor
DDB	XC9236B3BCE	DC/DC-IC	PWM/PFM st-dwn, 1.2MHz, 3.15V±2%, 600mA, CL, Vin?2V, HSST	USP-6C	49dc5	DC1	9a	Tor
DDC	XC9236B3CC4	DC/DC-IC	PWM/PFM st-dwn, 1.2MHz, 3.25V±2%, 600mA, CL, Vin?2V, HSST	USP-6EL	56dc5	DC1	9a	Tor
DDC	XC9236B3CCE	DC/DC-IC	PWM/PFM st-dwn, 1.2MHz, 3.25V±2%, 600mA, CL, Vin?2V, HSST	USP-6C	49dc5	DC1	9a	Tor
DDD	XC9236B3DC4	DC/DC-IC	PWM/PFM st-dwn, 1.2MHz, 3.35V±2%, 600mA, CL, Vin?2V, HSST	USP-6EL	56dc5	DC1	9a	Tor
DDD	XC9236B3DCE	DC/DC-IC	PWM/PFM st-dwn, 1.2MHz, 3.35V±2%, 600mA, CL, Vin?2V, HSST	USP-6C	49dc5	DC1	9a	Tor
DD E	XC9236B3EC4	DC/DC-IC	PWM/PFM st-dwn, 1.2MHz, 3.45V±2%, 600mA, CL, Vin?2V, HSST	USP-6EL	56dc5	DC1	9a	Tor
DD E	XC9236B3ECE	DC/DC-IC	PWM/PFM st-dwn, 1.2MHz, 3.45V±2%, 600mA, CL, Vin?2V, HSST	USP-6C	49dc5	DC1	9a	Tor
DD F	XC9236B3FC4	DC/DC-IC	PWM/PFM st-dwn, 1.2MHz, 3.55V±2%, 600mA, CL, Vin?2V, HSST	USP-6EL	56dc5	DC1	9a	Tor
DD F	XC9236B3FCE	DC/DC-IC	PWM/PFM st-dwn, 1.2MHz, 3.55V±2%, 600mA, CL, Vin?2V, HSST	USP-6C	49dc5	DC1	9a	Tor
DD H	XC9236B3HC4	DC/DC-IC	PWM/PFM st-dwn, 1.2MHz, 3.65V±2%, 600mA, CL, Vin?2V, HSST	USP-6EL	56dc5	DC1	9a	Tor
DD H	XC9236B3HCE	DC/DC-IC	PWM/PFM st-dwn, 1.2MHz, 3.65V±2%, 600mA, CL, Vin?2V, HSST	USP-6C	49dc5	DC1	9a	Tor
DD K	XC9236B3KC4	DC/DC-IC	PWM/PFM st-dwn, 1.2MHz, 3.75V±2%, 600mA, CL, Vin?2V, HSST	USP-6EL	56dc5	DC1	9a	Tor
DD K	XC9236B3KEC4	DC/DC-IC	PWM/PFM st-dwn, 1.2MHz, 3.75V±2%, 600mA, CL, Vin?2V, HSST	USP-6C	49dc5	DC1	9a	Tor
DDL	XC9236B3LC4	DC/DC-IC	PWM/PFM st-dwn, 1.2MHz, 3.85V±2%, 600mA, CL, Vin?2V, HSST	USP-6EL	56dc5	DC1	9a	Tor
DDL	XC9236B3LCE	DC/DC-IC	PWM/PFM st-dwn, 1.2MHz, 3.85V±2%, 600mA, CL, Vin?2V, HSST	USP-6C	49dc5	DC1	9a	Tor
DD M	XC9236B3MC4	DC/DC-IC	PWM/PFM st-dwn, 1.2MHz, 3.95V±2%, 600mA, CL, Vin?2V, HSST	USP-6EL	56dc5	DC1	9a	Tor
DD M	XC9236B3MCE	DC/DC-IC	PWM/PFM st-dwn, 1.2MHz, 3.95V±2%, 600mA, CL, Vin?2V, HSST	USP-6C	49dc5	DC1	9a	Tor
DE	R3114K111A	Vdet-IC	1.1V±0.8%, -Reset ODO	DFN1010-4	48vd9	VD9	9a	Ric
DE	RT9198-35PQW	LVR-IC	LDO, +CE, 3.5V±1%, 300mA	WDRN-6	49	VR4	9a	Rct
DE	XC6223F24B9R-G	LVR-IC	LDO, 2.45V±1%, 300mA, +CE, CL discharge, ICP	USPQ-4B03	48vm	VR4	9a	Tor
DE0	XC9236B40C4	DC/DC-IC	PWM/PFM st-dwn, 1.2MHz, 4.0V±2%, 600mA, CL, Vin?2V, HSST	USP-6EL	56dc5	DC1	9a	Tor
DE0	XC9236B40CE	DC/DC-IC	PWM/PFM st-dwn, 1.2MHz, 4.0V±2%, 600mA, CL, Vin?2V, HSST	USP-6C	49dc5	DC1	9a	Tor
DF	R3114K121A	Vdet-IC	1.2V±0.8%, -Reset ODO	DFN1010-4	48vd9	VD9	9a	Ric
DF	RT9193-35PQW	LVR-IC	LDO, +CE, 3.5V±1%, 300mA	WDRN-6L	49ub	VR7	9a	Rct
DF	XC6223F25B9R-G	LVR-IC	LDO, 2.55V±1%, 300mA, +CE, CL discharge, ICP	USPQ-4B03	48vm	VR4	9a	Tor
DF8	XC9236B08D4	DC/DC-IC	PWM/PFM st-dwn, 3MHz, 0.8V±2%, 600mA, CL, Vin?2V, HSST	USP-6EL	56dc5	DC1	9a	Tor
DF8	XC9236B08DE	DC/DC-IC	PWM/PFM st-dwn, 3MHz, 0.8V±2%, 600mA, CL, Vin?2V, HSST	USP-6C	49dc5	DC1	9a	Tor
DF9	XC9236B09D4	DC/DC-IC	PWM/PFM st-dwn, 3MHz, 0.9V±2%, 600mA, CL, Vin?2V, HSST	USP-6EL	56dc5	DC1	9a	Tor
DF9	XC9236B09DE	DC/DC-IC	PWM/PFM st-dwn, 3MHz, 0.9V±2%, 600mA, CL, Vin?2V, HSST	USP-6C	49dc5	DC1	9a	Tor
DFL	XC9236B0LD4	DC/DC-IC	PWM/PFM st-dwn, 3MHz, 0.85V±2%, 600mA, CL, Vin?2V, HSST	USP-6EL	56dc5	DC1	9a	Tor
DFL	XC9236B0LDE	DC/DC-IC	PWM/PFM st-dwn, 3MHz, 0.85V±2%, 600mA, CL, Vin?2V, HSST	USP-6C	49dc5	DC1	9a	Tor
DFM	XC9236B0MD4	DC/DC-IC	PWM/PFM st-dwn, 3MHz, 0.95V±2%, 600mA, CL, Vin?2V, HSST	USP-6EL	56dc5	DC1	9a	Tor
DFM	XC9236B0MDE	DC/DC-IC	PWM/PFM st-dwn, 3MHz, 0.95V±2%, 600mA, CL, Vin?2V, HSST	USP-6C	49dc5	DC1	9a	Tor
DG	R3114K131A	Vdet-IC	1.3V±0.8%, -Reset ODO	DFN1010-4	48vd9	VD9	9a	Ric
DH	R3114K141A	Vdet-IC	1.4V±0.8%, -Reset ODO	DFN1010-4	48vd9	VD9	9a	Ric
DH	XC6223F26B9R-G	LVR-IC	LDO, 2.65V±1%, 300mA, +CE, CL discharge, ICP	USPQ-4B03	48vm	VR4	9a	Tor
DH0	XC9236B10D4	DC/DC-IC	PWM/PFM st-dwn, 3MHz, 1.0V±2%, 600mA, CL, Vin?2V, HSST	USP-6EL	56dc5	DC1	9a	Tor
DH0	XC9236B10DE	DC/DC-IC	PWM/PFM st-dwn, 3MHz, 1.0V±2%, 600mA, CL, Vin?2V, HSST	USP-6C	49dc5	DC1	9a	Tor
DH1	XC9236B11D4	DC/DC-IC	PWM/PFM st-dwn, 3MHz, 1.1V±2%, 600mA, CL, Vin?2V, HSST	USP-6EL	56dc5	DC1	9a	Tor
DH1	XC9236B11DE	DC/DC-IC	PWM/PFM st-dwn, 3MHz, 1.1V±2%, 600mA, CL, Vin?2V, HSST	USP-6C	49dc5	DC1	9a	Tor
DH2	XC9236B12D4	DC/DC-IC	PWM/PFM st-dwn, 3MHz, 1.2V±2%, 600mA, CL, Vin?2V, HSST	USP-6EL	56dc5	DC1	9a	Tor
DH2	XC9236B12DE	DC/DC-IC	PWM/PFM st-dwn, 3MHz, 1.2V±2%, 600mA, CL, Vin?2V, HSST	USP-6C	49dc5	DC1	9a	Tor
DH3	XC9236B13D4	DC/DC-IC	PWM/PFM st-dwn, 3MHz, 1.3V±2%, 600mA, CL, Vin?2V, HSST	USP-6EL	56dc5	DC1	9a	Tor
DH3	XC9236B13DE	DC/DC-IC	PWM/PFM st-dwn, 3MHz, 1.3V±2%, 600mA, CL, Vin?2V, HSST	USP-6C	49dc5	DC1	9a	Tor
DH4	XC9236B14D4	DC/DC-IC	PWM/PFM st-dwn, 3MHz, 1.4V±2%, 600mA, CL, Vin?2V, HSST	USP-6EL	56dc5	DC1	9a	Tor
DH4	XC9236B14DE	DC/DC-IC	PWM/PFM st-dwn, 3MHz, 1.4V±2%, 600mA, CL, Vin?2V, HSST	USP-6C	49dc5	DC1	9a	Tor

**SMD
code**

Type

Function

Short description

Case

Pin.

Sch. St.Mnf.



DH5	XC9236B15D4	DC/DC-IC	PWM/PFM st-dwn, 3MHz, 1.5V±2%, 600mA, CL, Vin?2V, HSST	USP-6EL	56dc5	DC1	9a	Tor
DH5	XC9236B15DE	DC/DC-IC	PWM/PFM st-dwn, 3MHz, 1.5V±2%, 600mA, CL, Vin?2V, HSST	USP-6C	49dc5	DC1	9a	Tor
DH6	XC9236B16D4	DC/DC-IC	PWM/PFM st-dwn, 3MHz, 1.6V±2%, 600mA, CL, Vin?2V, HSST	USP-6EL	56dc5	DC1	9a	Tor
DH6	XC9236B16DE	DC/DC-IC	PWM/PFM st-dwn, 3MHz, 1.6V±2%, 600mA, CL, Vin?2V, HSST	USP-6C	49dc5	DC1	9a	Tor
DH7	XC9236B17D4	DC/DC-IC	PWM/PFM st-dwn, 3MHz, 1.7V±2%, 600mA, CL, Vin?2V, HSST	USP-6EL	56dc5	DC1	9a	Tor
DH7	XC9236B17DE	DC/DC-IC	PWM/PFM st-dwn, 3MHz, 1.7V±2%, 600mA, CL, Vin?2V, HSST	USP-6C	49dc5	DC1	9a	Tor
DH8	XC9236B18D4	DC/DC-IC	PWM/PFM st-dwn, 3MHz, 1.8V±2%, 600mA, CL, Vin?2V, HSST	USP-6EL	56dc5	DC1	9a	Tor
DH8	XC9236B18DE	DC/DC-IC	PWM/PFM st-dwn, 3MHz, 1.8V±2%, 600mA, CL, Vin?2V, HSST	USP-6C	49dc5	DC1	9a	Tor
DH9	XC9236B19D4	DC/DC-IC	PWM/PFM st-dwn, 3MHz, 1.9V±2%, 600mA, CL, Vin?2V, HSST	USP-6EL	56dc5	DC1	9a	Tor
DH9	XC9236B19DE	DC/DC-IC	PWM/PFM st-dwn, 3MHz, 1.9V±2%, 600mA, CL, Vin?2V, HSST	USP-6C	49dc5	DC1	9a	Tor
DHA	XC9236B1AD4	DC/DC-IC	PWM/PFM st-dwn, 3MHz, 1.05V±2%, 600mA, CL, Vin?2V, HSST	USP-6EL	56dc5	DC1	9a	Tor
DHA	XC9236B1ADE	DC/DC-IC	PWM/PFM st-dwn, 3MHz, 1.05V±2%, 600mA, CL, Vin?2V, HSST	USP-6C	49dc5	DC1	9a	Tor
DHB	XC9236B1BD4	DC/DC-IC	PWM/PFM st-dwn, 3MHz, 1.15V±2%, 600mA, CL, Vin?2V, HSST	USP-6EL	56dc5	DC1	9a	Tor
DHB	XC9236B1BDE	DC/DC-IC	PWM/PFM st-dwn, 3MHz, 1.15V±2%, 600mA, CL, Vin?2V, HSST	USP-6C	49dc5	DC1	9a	Tor
DHC	XC9236B1CD4	DC/DC-IC	PWM/PFM st-dwn, 3MHz, 1.25V±2%, 600mA, CL, Vin?2V, HSST	USP-6EL	56dc5	DC1	9a	Tor
DHC	XC9236B1CDE	DC/DC-IC	PWM/PFM st-dwn, 3MHz, 1.25V±2%, 600mA, CL, Vin?2V, HSST	USP-6C	49dc5	DC1	9a	Tor
DHD	XC9236B1DD4	DC/DC-IC	PWM/PFM st-dwn, 3MHz, 1.35V±2%, 600mA, CL, Vin?2V, HSST	USP-6EL	56dc5	DC1	9a	Tor
DHD	XC9236B1DDE	DC/DC-IC	PWM/PFM st-dwn, 3MHz, 1.35V±2%, 600mA, CL, Vin?2V, HSST	USP-6C	49dc5	DC1	9a	Tor
DHE	XC9236B1ED4	DC/DC-IC	PWM/PFM st-dwn, 3MHz, 1.45V±2%, 600mA, CL, Vin?2V, HSST	USP-6EL	56dc5	DC1	9a	Tor
DHE	XC9236B1EDE	DC/DC-IC	PWM/PFM st-dwn, 3MHz, 1.45V±2%, 600mA, CL, Vin?2V, HSST	USP-6C	49dc5	DC1	9a	Tor
DHF	XC9236B1FD4	DC/DC-IC	PWM/PFM st-dwn, 3MHz, 1.55V±2%, 600mA, CL, Vin?2V, HSST	USP-6EL	56dc5	DC1	9a	Tor
DHF	XC9236B1FDE	DC/DC-IC	PWM/PFM st-dwn, 3MHz, 1.55V±2%, 600mA, CL, Vin?2V, HSST	USP-6C	49dc5	DC1	9a	Tor
DHH	XC9236B1HD4	DC/DC-IC	PWM/PFM st-dwn, 3MHz, 1.65V±2%, 600mA, CL, Vin?2V, HSST	USP-6EL	56dc5	DC1	9a	Tor
DHH	XC9236B1HDE	DC/DC-IC	PWM/PFM st-dwn, 3MHz, 1.65V±2%, 600mA, CL, Vin?2V, HSST	USP-6C	49dc5	DC1	9a	Tor
DHK	XC9236B1KD4	DC/DC-IC	PWM/PFM st-dwn, 3MHz, 1.75V±2%, 600mA, CL, Vin?2V, HSST	USP-6EL	56dc5	DC1	9a	Tor
DHK	XC9236B1KDE	DC/DC-IC	PWM/PFM st-dwn, 3MHz, 1.75V±2%, 600mA, CL, Vin?2V, HSST	USP-6C	49dc5	DC1	9a	Tor
DHL	XC9236B1LD4	DC/DC-IC	PWM/PFM st-dwn, 3MHz, 1.85V±2%, 600mA, CL, Vin?2V, HSST	USP-6EL	56dc5	DC1	9a	Tor
DHL	XC9236B1LDE	DC/DC-IC	PWM/PFM st-dwn, 3MHz, 1.85V±2%, 600mA, CL, Vin?2V, HSST	USP-6C	49dc5	DC1	9a	Tor
DHM	XC9236B1MD4	DC/DC-IC	PWM/PFM st-dwn, 3MHz, 1.95V±2%, 600mA, CL, Vin?2V, HSST	USP-6EL	56dc5	DC1	9a	Tor
DHM	XC9236B1MDE	DC/DC-IC	PWM/PFM st-dwn, 3MHz, 1.95V±2%, 600mA, CL, Vin?2V, HSST	USP-6C	49dc5	DC1	9a	Tor
DI	NX3L1T5157GM	CMOS-Logic	Single-pole double-throw analog switch	SOT886	57/Log85	Log16	9c	Phi
DJ	R3114K151A	Vdet-IC	1.5V±0.8%, -Reset ODO	DFN1010-4	48vd9	VD9	9a	Ric
DK	R3114K161A	Vdet-IC	1.6V±0.8%, -Reset ODO	DFN1010-4	48vd9	VD9	9a	Ric
DK	XC6223F27B9R-G	LVR-IC	LDO, 2.75V±1%, 300mA, +CE, CL discharge, ICP	USP-4B03	48vdm	VR4	9a	Tor
DK0	XC9236B20D4	DC/DC-IC	PWM/PFM st-dwn, 3MHz, 2.0V±2%, 600mA, CL, Vin?2V, HSST	USP-6EL	56dc5	DC1	9a	Tor
DK0	XC9236B20DE	DC/DC-IC	PWM/PFM st-dwn, 3MHz, 2.0V±2%, 600mA, CL, Vin?2V, HSST	USP-6C	49dc5	DC1	9a	Tor
DK1	XC9236B21D4	DC/DC-IC	PWM/PFM st-dwn, 3MHz, 2.1V±2%, 600mA, CL, Vin?2V, HSST	USP-6EL	56dc5	DC1	9a	Tor
DK1	XC9236B21DE	DC/DC-IC	PWM/PFM st-dwn, 3MHz, 2.1V±2%, 600mA, CL, Vin?2V, HSST	USP-6C	49dc5	DC1	9a	Tor
DK2	XC9236B22D4	DC/DC-IC	PWM/PFM st-dwn, 3MHz, 2.2V±2%, 600mA, CL, Vin?2V, HSST	USP-6EL	56dc5	DC1	9a	Tor
DK2	XC9236B22DE	DC/DC-IC	PWM/PFM st-dwn, 3MHz, 2.2V±2%, 600mA, CL, Vin?2V, HSST	USP-6C	49dc5	DC1	9a	Tor
DK3	XC9236B23D4	DC/DC-IC	PWM/PFM st-dwn, 3MHz, 2.3V±2%, 600mA, CL, Vin?2V, HSST	USP-6EL	56dc5	DC1	9a	Tor
DK3	XC9236B23DE	DC/DC-IC	PWM/PFM st-dwn, 3MHz, 2.3V±2%, 600mA, CL, Vin?2V, HSST	USP-6C	49dc5	DC1	9a	Tor
DK4	XC9236B24D4	DC/DC-IC	PWM/PFM st-dwn, 3MHz, 2.4V±2%, 600mA, CL, Vin?2V, HSST	USP-6EL	56dc5	DC1	9a	Tor
DK4	XC9236B24DE	DC/DC-IC	PWM/PFM st-dwn, 3MHz, 2.4V±2%, 600mA, CL, Vin?2V, HSST	USP-6C	49dc5	DC1	9a	Tor
DK5	XC9236B25D4	DC/DC-IC	PWM/PFM st-dwn, 3MHz, 2.5V±2%, 600mA, CL, Vin?2V, HSST	USP-6EL	56dc5	DC1	9a	Tor
DK5	XC9236B25DE	DC/DC-IC	PWM/PFM st-dwn, 3MHz, 2.5V±2%, 600mA, CL, Vin?2V, HSST	USP-6C	49dc5	DC1	9a	Tor
DK6	XC9236B26D4	DC/DC-IC	PWM/PFM st-dwn, 3MHz, 2.6V±2%, 600mA, CL, Vin?2V, HSST	USP-6EL	56dc5	DC1	9a	Tor
DK6	XC9236B26DE	DC/DC-IC	PWM/PFM st-dwn, 3MHz, 2.6V±2%, 600mA, CL, Vin?2V, HSST	USP-6C	49dc5	DC1	9a	Tor
DK7	XC9236B27D4	DC/DC-IC	PWM/PFM st-dwn, 3MHz, 2.7V±2%, 600mA, CL, Vin?2V, HSST	USP-6EL	56dc5	DC1	9a	Tor
DK7	XC9236B27DE	DC/DC-IC	PWM/PFM st-dwn, 3MHz, 2.7V±2%, 600mA, CL, Vin?2V, HSST	USP-6C	49dc5	DC1	9a	Tor
DK8	XC9236B28D4	DC/DC-IC	PWM/PFM st-dwn, 3MHz, 2.8V±2%, 600mA, CL, Vin?2V, HSST	USP-6EL	56dc5	DC1	9a	Tor
DK8	XC9236B28DE	DC/DC-IC	PWM/PFM st-dwn, 3MHz, 2.8V±2%, 600mA, CL, Vin?2V, HSST	USP-6C	49dc5	DC1	9a	Tor
DK9	XC9236B29D4	DC/DC-IC	PWM/PFM st-dwn, 3MHz, 2.9V±2%, 600mA, CL, Vin?2V, HSST	USP-6EL	56dc5	DC1	9a	Tor
DK9	XC9236B29DE	DC/DC-IC	PWM/PFM st-dwn, 3MHz, 2.9V±2%, 600mA, CL, Vin?2V, HSST	USP-6C	49dc5	DC1	9a	Tor
DKA	XC9236B2AD4	DC/DC-IC	PWM/PFM st-dwn, 3MHz, 2.05V±2%, 600mA, CL, Vin?2V, HSST	USP-6EL	56dc5	DC1	9a	Tor
DKA	XC9236B2ADE	DC/DC-IC	PWM/PFM st-dwn, 3MHz, 2.05V±2%, 600mA, CL, Vin?2V, HSST	USP-6C	49dc5	DC1	9a	Tor
DKB	XC9236B2BD4	DC/DC-IC	PWM/PFM st-dwn, 3MHz, 2.15V±2%, 600mA, CL, Vin?2V, HSST	USP-6EL	56dc5	DC1	9a	Tor
DKB	XC9236B2BDE	DC/DC-IC	PWM/PFM st-dwn, 3MHz, 2.15V±2%, 600mA, CL, Vin?2V, HSST	USP-6C	49dc5	DC1	9a	Tor
DKC	XC9236B2CD4	DC/DC-IC	PWM/PFM st-dwn, 3MHz, 2.25V±2%, 600mA, CL, Vin?2V, HSST	USP-6EL	56dc5	DC1	9a	Tor
DKC	XC9236B2CDE	DC/DC-IC	PWM/PFM st-dwn, 3MHz, 2.25V±2%, 600mA, CL, Vin?2V, HSST	USP-6C	49dc5	DC1	9a	Tor
DKD	XC9236B2DD4	DC/DC-IC	PWM/PFM st-dwn, 3MHz, 2.35V±2%, 600mA, CL, Vin?2V, HSST	USP-6EL	56dc5	DC1	9a	Tor
DKD	XC9236B2DDE	DC/DC-IC	PWM/PFM st-dwn, 3MHz, 2.35V±2%, 600mA, CL, Vin?2V, HSST	USP-6C	49dc5	DC1	9a	Tor
DKE	XC9236B2ED4	DC/DC-IC	PWM/PFM st-dwn, 3MHz, 2.45V±2%, 600mA, CL, Vin?2V, HSST	USP-6EL	56dc5	DC1	9a	Tor
DKE	XC9236B2EDE	DC/DC-IC	PWM/PFM st-dwn, 3MHz, 2.45V±2%, 600mA, CL, Vin?2V, HSST	USP-6C	49dc5	DC1	9a	Tor
DKF	XC9236B2FD4	DC/DC-IC	PWM/PFM st-dwn, 3MHz, 2.55V±2%, 600mA, CL, Vin?2V, HSST	USP-6EL	56dc5	DC1	9a	Tor
DKF	XC9236B2FDE	DC/DC-IC	PWM/PFM st-dwn, 3MHz, 2.55V±2%, 600mA, CL, Vin?2V, HSST	USP-6C	49dc5	DC1	9a	Tor
DKH	XC9236B2HD4	DC/DC-IC	PWM/PFM st-dwn, 3MHz, 2.65V±2%, 600mA, CL, Vin?2V, HSST	USP-6EL	56dc5	DC1	9a	Tor
DKH	XC9236B2HDE	DC/DC-IC	PWM/PFM st-dwn, 3MHz, 2.65V±2%, 600mA, CL, Vin?2V, HSST	USP-6C	49dc5	DC1	9a	Tor
DKK	XC9236B2KD4	DC/DC-IC	PWM/PFM st-dwn, 3MHz, 2.75V±2%, 600mA, CL, Vin?2V, HSST	USP-6EL	56dc5	DC1	9a	Tor
DKK	XC9236B2KDE	DC/DC-IC	PWM/PFM st-dwn, 3MHz, 2.75V±2%, 600mA, CL, Vin?2V, HSST	USP-6C	49dc5	DC1	9a	Tor

SMD code	Type	Function	Short description	Case	Pin.	Sch.	St.Mnf.
DKL	XC9236B2LD4	DC/DC-IC	PWM/PFM st-dwn, 3MHz, 2.85V±2%, 600mA, CL, Vin?2V, HSST	USP-6EL	56dc5	DC1	9a Tor
DKL	XC9236B2LDE	DC/DC-IC	PWM/PFM st-dwn, 3MHz, 2.85V±2%, 600mA, CL, Vin?2V, HSST	USP-6C	49dc5	DC1	9a Tor
DKM	XC9236B2MD4	DC/DC-IC	PWM/PFM st-dwn, 3MHz, 2.95V±2%, 600mA, CL, Vin?2V, HSST	USP-6EL	56dc5	DC1	9a Tor
DKM	XC9236B2MDE	DC/DC-IC	PWM/PFM st-dwn, 3MHz, 2.95V±2%, 600mA, CL, Vin?2V, HSST	USP-6C	49dc5	DC1	9a Tor
DL	NX3L1G66GM	CMOS-L logic	Single-pole single-throw analog switch	SOT886	57/Log16	Log16	9c Phi
dL	NX3V1G66GM	CMOS-L logic	Single-pole single-throw analog switch	SOT886	57/Log16	Log16	9c Phi
DL	R3114K171A	Vdet-IC	1.7V±0.8%, -Reset ODO	DFN1010-4	48vd9	VD9	9a Ric
DL	XC6223F28B9R-G	LVR-IC	LDO, 2.85V±1%, 300mA, +CE, CL discharge, ICP	USPQ-4B03	48vm	VR4	9a Tor
DL0	XC9236B30D4	DC/DC-IC	PWM/PFM st-dwn, 3MHz, 3.0V±2%, 600mA, CL, Vin?2V, HSST	USP-6EL	56dc5	DC1	9a Tor
DL0	XC9236B30DE	DC/DC-IC	PWM/PFM st-dwn, 3MHz, 3.0V±2%, 600mA, CL, Vin?2V, HSST	USP-6C	49dc5	DC1	9a Tor
DL1	XC9236B31D4	DC/DC-IC	PWM/PFM st-dwn, 3MHz, 3.1V±2%, 600mA, CL, Vin?2V, HSST	USP-6EL	56dc5	DC1	9a Tor
DL1	XC9236B31DE	DC/DC-IC	PWM/PFM st-dwn, 3MHz, 3.1V±2%, 600mA, CL, Vin?2V, HSST	USP-6C	49dc5	DC1	9a Tor
DL2	XC9236B32D4	DC/DC-IC	PWM/PFM st-dwn, 3MHz, 3.2V±2%, 600mA, CL, Vin?2V, HSST	USP-6EL	56dc5	DC1	9a Tor
DL2	XC9236B32DE	DC/DC-IC	PWM/PFM st-dwn, 3MHz, 3.2V±2%, 600mA, CL, Vin?2V, HSST	USP-6C	49dc5	DC1	9a Tor
DL3	XC9236B33D4	DC/DC-IC	PWM/PFM st-dwn, 3MHz, 3.3V±2%, 600mA, CL, Vin?2V, HSST	USP-6EL	56dc5	DC1	9a Tor
DL3	XC9236B33DE	DC/DC-IC	PWM/PFM st-dwn, 3MHz, 3.3V±2%, 600mA, CL, Vin?2V, HSST	USP-6C	49dc5	DC1	9a Tor
DL4	XC9236B34D4	DC/DC-IC	PWM/PFM st-dwn, 3MHz, 3.4V±2%, 600mA, CL, Vin?2V, HSST	USP-6EL	56dc5	DC1	9a Tor
DL4	XC9236B34DE	DC/DC-IC	PWM/PFM st-dwn, 3MHz, 3.4V±2%, 600mA, CL, Vin?2V, HSST	USP-6C	49dc5	DC1	9a Tor
DL5	XC9236B35D4	DC/DC-IC	PWM/PFM st-dwn, 3MHz, 3.5V±2%, 600mA, CL, Vin?2V, HSST	USP-6EL	56dc5	DC1	9a Tor
DL5	XC9236B35DE	DC/DC-IC	PWM/PFM st-dwn, 3MHz, 3.5V±2%, 600mA, CL, Vin?2V, HSST	USP-6C	49dc5	DC1	9a Tor
DL6	XC9236B36D4	DC/DC-IC	PWM/PFM st-dwn, 3MHz, 3.6V±2%, 600mA, CL, Vin?2V, HSST	USP-6EL	56dc5	DC1	9a Tor
DL6	XC9236B36DE	DC/DC-IC	PWM/PFM st-dwn, 3MHz, 3.6V±2%, 600mA, CL, Vin?2V, HSST	USP-6C	49dc5	DC1	9a Tor
DL7	XC9236B37D4	DC/DC-IC	PWM/PFM st-dwn, 3MHz, 3.7V±2%, 600mA, CL, Vin?2V, HSST	USP-6EL	56dc5	DC1	9a Tor
DL7	XC9236B37DE	DC/DC-IC	PWM/PFM st-dwn, 3MHz, 3.7V±2%, 600mA, CL, Vin?2V, HSST	USP-6C	49dc5	DC1	9a Tor
DL8	XC9236B38D4	DC/DC-IC	PWM/PFM st-dwn, 3MHz, 3.8V±2%, 600mA, CL, Vin?2V, HSST	USP-6EL	56dc5	DC1	9a Tor
DL8	XC9236B38DE	DC/DC-IC	PWM/PFM st-dwn, 3MHz, 3.8V±2%, 600mA, CL, Vin?2V, HSST	USP-6C	49dc5	DC1	9a Tor
DL9	XC9236B39D4	DC/DC-IC	PWM/PFM st-dwn, 3MHz, 3.9V±2%, 600mA, CL, Vin?2V, HSST	USP-6EL	56dc5	DC1	9a Tor
DL9	XC9236B39DE	DC/DC-IC	PWM/PFM st-dwn, 3MHz, 3.9V±2%, 600mA, CL, Vin?2V, HSST	USP-6C	49dc5	DC1	9a Tor
DLA	XC9236B3AD4	DC/DC-IC	PWM/PFM st-dwn, 3MHz, 3.05V±2%, 600mA, CL, Vin?2V, HSST	USP-6EL	56dc5	DC1	9a Tor
DLA	XC9236B3ADE	DC/DC-IC	PWM/PFM st-dwn, 3MHz, 3.05V±2%, 600mA, CL, Vin?2V, HSST	USP-6C	49dc5	DC1	9a Tor
DLB	XC9236B3BD4	DC/DC-IC	PWM/PFM st-dwn, 3MHz, 3.15V±2%, 600mA, CL, Vin?2V, HSST	USP-6EL	56dc5	DC1	9a Tor
DLB	XC9236B3BDE	DC/DC-IC	PWM/PFM st-dwn, 3MHz, 3.15V±2%, 600mA, CL, Vin?2V, HSST	USP-6C	49dc5	DC1	9a Tor
DLC	XC9236B3CD4	DC/DC-IC	PWM/PFM st-dwn, 3MHz, 3.25V±2%, 600mA, CL, Vin?2V, HSST	USP-6EL	56dc5	DC1	9a Tor
DLC	XC9236B3CDE	DC/DC-IC	PWM/PFM st-dwn, 3MHz, 3.25V±2%, 600mA, CL, Vin?2V, HSST	USP-6C	49dc5	DC1	9a Tor
DLD	XC9236B3DD4	DC/DC-IC	PWM/PFM st-dwn, 3MHz, 3.35V±2%, 600mA, CL, Vin?2V, HSST	USP-6EL	56dc5	DC1	9a Tor
DLD	XC9236B3DDE	DC/DC-IC	PWM/PFM st-dwn, 3MHz, 3.35V±2%, 600mA, CL, Vin?2V, HSST	USP-6C	49dc5	DC1	9a Tor
DLE	XC9236B3ED4	DC/DC-IC	PWM/PFM st-dwn, 3MHz, 3.45V±2%, 600mA, CL, Vin?2V, HSST	USP-6EL	56dc5	DC1	9a Tor
DLE	XC9236B3EDE	DC/DC-IC	PWM/PFM st-dwn, 3MHz, 3.45V±2%, 600mA, CL, Vin?2V, HSST	USP-6C	49dc5	DC1	9a Tor
DLF	XC9236B3FD4	DC/DC-IC	PWM/PFM st-dwn, 3MHz, 3.55V±2%, 600mA, CL, Vin?2V, HSST	USP-6EL	56dc5	DC1	9a Tor
DLF	XC9236B3FDE	DC/DC-IC	PWM/PFM st-dwn, 3MHz, 3.55V±2%, 600mA, CL, Vin?2V, HSST	USP-6C	49dc5	DC1	9a Tor
DLH	XC9236B3HD4	DC/DC-IC	PWM/PFM st-dwn, 3MHz, 3.65V±2%, 600mA, CL, Vin?2V, HSST	USP-6EL	56dc5	DC1	9a Tor
DLH	XC9236B3HDE	DC/DC-IC	PWM/PFM st-dwn, 3MHz, 3.65V±2%, 600mA, CL, Vin?2V, HSST	USP-6C	49dc5	DC1	9a Tor
DLK	XC9236B3KD4	DC/DC-IC	PWM/PFM st-dwn, 3MHz, 3.75V±2%, 600mA, CL, Vin?2V, HSST	USP-6EL	56dc5	DC1	9a Tor
DLK	XC9236B3KDE	DC/DC-IC	PWM/PFM st-dwn, 3MHz, 3.75V±2%, 600mA, CL, Vin?2V, HSST	USP-6C	49dc5	DC1	9a Tor
DLL	XC9236B3LD4	DC/DC-IC	PWM/PFM st-dwn, 3MHz, 3.85V±2%, 600mA, CL, Vin?2V, HSST	USP-6EL	56dc5	DC1	9a Tor
DLL	XC9236B3LDE	DC/DC-IC	PWM/PFM st-dwn, 3MHz, 3.85V±2%, 600mA, CL, Vin?2V, HSST	USP-6C	49dc5	DC1	9a Tor
DLM	XC9236B3MD4	DC/DC-IC	PWM/PFM st-dwn, 3MHz, 3.95V±2%, 600mA, CL, Vin?2V, HSST	USP-6EL	56dc5	DC1	9a Tor
DLM	XC9236B3MDE	DC/DC-IC	PWM/PFM st-dwn, 3MHz, 3.95V±2%, 600mA, CL, Vin?2V, HSST	USP-6C	49dc5	DC1	9a Tor
DM	R3114K181A	Vdet-IC	1.8V±0.8%, -Reset ODO	DFN1010-4	48vd9	VD9	9a Ric
DM	XC6223F29B9R-G	LVR-IC	LDO, 2.95V±1%, 300mA, +CE, CL discharge, ICP	USPQ-4B03	48vm	VR4	9a Tor
DM0	XC9236B40D4	DC/DC-IC	PWM/PFM st-dwn, 3MHz, 4.0V±2%, 600mA, CL, Vin?2V, HSST	USP-6EL	56dc5	DC1	9a Tor
DM0	XC9236B40DE	DC/DC-IC	PWM/PFM st-dwn, 3MHz, 4.0V±2%, 600mA, CL, Vin?2V, HSST	USP-6C	49dc5	DC1	9a Tor
DN	R3114K191A	Vdet-IC	1.9V±0.8%, -Reset ODO	DFN1010-4	48vd9	VD9	9a Ric
DN	XC6223F30B9R-G	LVR-IC	LDO, 3.05V±1%, 300mA, +CE, CL discharge, ICP	USPQ-4B03	48vm	VR4	9a Tor
DN8	XC9236G08C4	DC/DC-IC	PWM/PFM st-dwn, 1.2MHz, 0.8V±2%, 600mA, CL, Vin?1.8V, HSST	USP-6EL	56dc5	DC1	9a Tor
DN8	XC9236G08CE	DC/DC-IC	PWM/PFM st-dwn, 1.2MHz, 0.8V±2%, 600mA, CL, Vin?1.8V, HSST	USP-6C	49dc5	DC1	9a Tor
DN9	XC9236G09C4	DC/DC-IC	PWM/PFM st-dwn, 1.2MHz, 0.9V±2%, 600mA, CL, Vin?1.8V, HSST	USP-6EL	56dc5	DC1	9a Tor
DN9	XC9236G09CE	DC/DC-IC	PWM/PFM st-dwn, 1.2MHz, 0.9V±2%, 600mA, CL, Vin?1.8V, HSST	USP-6C	49dc5	DC1	9a Tor
DNL	XC9236G0LC4	DC/DC-IC	PWM/PFM st-dwn, 1.2MHz, 0.85V±2%, 600mA, CL, Vin?1.8V, HSST	USP-6EL	56dc5	DC1	9a Tor
DNL	XC9236G0LCE	DC/DC-IC	PWM/PFM st-dwn, 1.2MHz, 0.85V±2%, 600mA, CL, Vin?1.8V, HSST	USP-6C	49dc5	DC1	9a Tor
DNM	XC9236G0MC4	DC/DC-IC	PWM/PFM st-dwn, 1.2MHz, 0.95V±2%, 600mA, CL, Vin?1.8V, HSST	USP-6EL	56dc5	DC1	9a Tor
DNM	XC9236G0MCE	DC/DC-IC	PWM/PFM st-dwn, 1.2MHz, 0.95V±2%, 600mA, CL, Vin?1.8V, HSST	USP-6C	49dc5	DC1	9a Tor
DO	NX3L1T66GM	CMOS-L logic	Single-pole single-throw analog switch	SOT886	57/Log16	Log16	9c Phi
dO	NX3V1T66GM	CMOS-L logic	Single-pole single-throw analog switch	SOT886	57/Log16	Log16	9c Phi
DOO	NX3L2T66GM	CMOS-L logic	2-channel analog switch	SOT902-1	51/Log68	Log68	9a Phi
DOO	NX3L2T66GT	CMOS-L logic	2-channel analog switch	SOT833-1	53/Log68	Log68	9c Phi
DP	R3114K201A	Vdet-IC	2V±0.8%, -Reset ODO	DFN1010-4	48vd9	VD9	9a Ric
DP	XC6223F31B9R-G	LVR-IC	LDO, 3.15V±1%, 300mA, +CE, CL discharge, ICP	USPQ-4B03	48vm	VR4	9a Tor
DP0	XC9236G10C4	DC/DC-IC	PWM/PFM st-dwn, 1.2MHz, 1.0V±2%, 600mA, CL, Vin?1.8V, HSST	USP-6EL	56dc5	DC1	9a Tor
DP0	XC9236G10CE	DC/DC-IC	PWM/PFM st-dwn, 1.2MHz, 1.0V±2%, 600mA, CL, Vin?1.8V, HSST	USP-6C	49dc5	DC1	9a Tor



SMD code

Type

Function

Short description

Case

Pin.

Sch. St.Mnf.



DXE	XC9236G2ED4	DC/DC-IC	PWM/PFM st-dwn, 3MHz, 2.45V±2%, 600mA, CL, Vin?1.8V, HSST	USP-6EL	56dc5	DC1	9a	Tor
DXE	XC9236G2EDE	DC/DC-IC	PWM/PFM st-dwn, 3MHz, 2.45V±2%, 600mA, CL, Vin?1.8V, HSST	USP-6C	49dc5	DC1	9a	Tor
DXF	XC9236G2FD4	DC/DC-IC	PWM/PFM st-dwn, 3MHz, 2.55V±2%, 600mA, CL, Vin?1.8V, HSST	USP-6EL	56dc5	DC1	9a	Tor
DXF	XC9236G2FDE	DC/DC-IC	PWM/PFM st-dwn, 3MHz, 2.55V±2%, 600mA, CL, Vin?1.8V, HSST	USP-6C	49dc5	DC1	9a	Tor
DXH	XC9236G2HD4	DC/DC-IC	PWM/PFM st-dwn, 3MHz, 2.65V±2%, 600mA, CL, Vin?1.8V, HSST	USP-6EL	56dc5	DC1	9a	Tor
DXH	XC9236G2HDE	DC/DC-IC	PWM/PFM st-dwn, 3MHz, 2.65V±2%, 600mA, CL, Vin?1.8V, HSST	USP-6C	49dc5	DC1	9a	Tor
DXK	XC9236G2KD4	DC/DC-IC	PWM/PFM st-dwn, 3MHz, 2.75V±2%, 600mA, CL, Vin?1.8V, HSST	USP-6EL	56dc5	DC1	9a	Tor
DXK	XC9236G2KDE	DC/DC-IC	PWM/PFM st-dwn, 3MHz, 2.75V±2%, 600mA, CL, Vin?1.8V, HSST	USP-6C	49dc5	DC1	9a	Tor
DXL	XC9236G2LD4	DC/DC-IC	PWM/PFM st-dwn, 3MHz, 2.85V±2%, 600mA, CL, Vin?1.8V, HSST	USP-6EL	56dc5	DC1	9a	Tor
DXL	XC9236G2LDE	DC/DC-IC	PWM/PFM st-dwn, 3MHz, 2.85V±2%, 600mA, CL, Vin?1.8V, HSST	USP-6C	49dc5	DC1	9a	Tor
DXM	XC9236G2MD4	DC/DC-IC	PWM/PFM st-dwn, 3MHz, 2.95V±2%, 600mA, CL, Vin?1.8V, HSST	USP-6EL	56dc5	DC1	9a	Tor
DXM	XC9236G2MDE	DC/DC-IC	PWM/PFM st-dwn, 3MHz, 2.95V±2%, 600mA, CL, Vin?1.8V, HSST	USP-6C	49dc5	DC1	9a	Tor
DY	R3114K291A	Vdet-IC	2.9V±0.8%, -Reset ODO	DFN1010-4	48vd9	VD9	9a	Ric
DY	XC6223F38B9R-G	LVR-IC	LDO, 3.85V±1%, 300mA, +CE, CL discharge, ICP	USPQ-4B03	48vm	VR4	9a	Tor
DY0	XC9236G30D4	DC/DC-IC	PWM/PFM st-dwn, 3MHz, 3.0V±2%, 600mA, CL, Vin?1.8V, HSST	USP-6EL	56dc5	DC1	9a	Tor
DY0	XC9236G30DE	DC/DC-IC	PWM/PFM st-dwn, 3MHz, 3.0V±2%, 600mA, CL, Vin?1.8V, HSST	USP-6C	49dc5	DC1	9a	Tor
DY1	XC9236G31D4	DC/DC-IC	PWM/PFM st-dwn, 3MHz, 3.1V±2%, 600mA, CL, Vin?1.8V, HSST	USP-6EL	56dc5	DC1	9a	Tor
DY1	XC9236G31DE	DC/DC-IC	PWM/PFM st-dwn, 3MHz, 3.1V±2%, 600mA, CL, Vin?1.8V, HSST	USP-6C	49dc5	DC1	9a	Tor
DY2	XC9236G32D4	DC/DC-IC	PWM/PFM st-dwn, 3MHz, 3.2V±2%, 600mA, CL, Vin?1.8V, HSST	USP-6EL	56dc5	DC1	9a	Tor
DY2	XC9236G32DE	DC/DC-IC	PWM/PFM st-dwn, 3MHz, 3.2V±2%, 600mA, CL, Vin?1.8V, HSST	USP-6C	49dc5	DC1	9a	Tor
DY3	XC9236G33D4	DC/DC-IC	PWM/PFM st-dwn, 3MHz, 3.3V±2%, 600mA, CL, Vin?1.8V, HSST	USP-6EL	56dc5	DC1	9a	Tor
DY3	XC9236G33DE	DC/DC-IC	PWM/PFM st-dwn, 3MHz, 3.3V±2%, 600mA, CL, Vin?1.8V, HSST	USP-6C	49dc5	DC1	9a	Tor
DY4	XC9236G34D4	DC/DC-IC	PWM/PFM st-dwn, 3MHz, 3.4V±2%, 600mA, CL, Vin?1.8V, HSST	USP-6EL	56dc5	DC1	9a	Tor
DY4	XC9236G34DE	DC/DC-IC	PWM/PFM st-dwn, 3MHz, 3.4V±2%, 600mA, CL, Vin?1.8V, HSST	USP-6C	49dc5	DC1	9a	Tor
DY5	XC9236G35D4	DC/DC-IC	PWM/PFM st-dwn, 3MHz, 3.5V±2%, 600mA, CL, Vin?1.8V, HSST	USP-6EL	56dc5	DC1	9a	Tor
DY5	XC9236G35DE	DC/DC-IC	PWM/PFM st-dwn, 3MHz, 3.5V±2%, 600mA, CL, Vin?1.8V, HSST	USP-6C	49dc5	DC1	9a	Tor
DY6	XC9236G36D4	DC/DC-IC	PWM/PFM st-dwn, 3MHz, 3.6V±2%, 600mA, CL, Vin?1.8V, HSST	USP-6EL	56dc5	DC1	9a	Tor
DY6	XC9236G36DE	DC/DC-IC	PWM/PFM st-dwn, 3MHz, 3.6V±2%, 600mA, CL, Vin?1.8V, HSST	USP-6C	49dc5	DC1	9a	Tor
DY7	XC9236G37D4	DC/DC-IC	PWM/PFM st-dwn, 3MHz, 3.7V±2%, 600mA, CL, Vin?1.8V, HSST	USP-6EL	56dc5	DC1	9a	Tor
DY7	XC9236G37DE	DC/DC-IC	PWM/PFM st-dwn, 3MHz, 3.7V±2%, 600mA, CL, Vin?1.8V, HSST	USP-6C	49dc5	DC1	9a	Tor
DY8	XC9236G38D4	DC/DC-IC	PWM/PFM st-dwn, 3MHz, 3.8V±2%, 600mA, CL, Vin?1.8V, HSST	USP-6EL	56dc5	DC1	9a	Tor
DY8	XC9236G38DE	DC/DC-IC	PWM/PFM st-dwn, 3MHz, 3.8V±2%, 600mA, CL, Vin?1.8V, HSST	USP-6C	49dc5	DC1	9a	Tor
DY9	XC9236G39D4	DC/DC-IC	PWM/PFM st-dwn, 3MHz, 3.9V±2%, 600mA, CL, Vin?1.8V, HSST	USP-6EL	56dc5	DC1	9a	Tor
DY9	XC9236G39DE	DC/DC-IC	PWM/PFM st-dwn, 3MHz, 3.9V±2%, 600mA, CL, Vin?1.8V, HSST	USP-6C	49dc5	DC1	9a	Tor
DYA	XC9236G3AD4	DC/DC-IC	PWM/PFM st-dwn, 3MHz, 3.05V±2%, 600mA, CL, Vin?1.8V, HSST	USP-6EL	56dc5	DC1	9a	Tor
DYA	XC9236G3ADE	DC/DC-IC	PWM/PFM st-dwn, 3MHz, 3.05V±2%, 600mA, CL, Vin?1.8V, HSST	USP-6C	49dc5	DC1	9a	Tor
DYB	XC9236G3BD4	DC/DC-IC	PWM/PFM st-dwn, 3MHz, 3.15V±2%, 600mA, CL, Vin?1.8V, HSST	USP-6EL	56dc5	DC1	9a	Tor
DYB	XC9236G3BDE	DC/DC-IC	PWM/PFM st-dwn, 3MHz, 3.15V±2%, 600mA, CL, Vin?1.8V, HSST	USP-6C	49dc5	DC1	9a	Tor
DYC	XC9236G3CD4	DC/DC-IC	PWM/PFM st-dwn, 3MHz, 3.25V±2%, 600mA, CL, Vin?1.8V, HSST	USP-6EL	56dc5	DC1	9a	Tor
DYC	XC9236G3CDE	DC/DC-IC	PWM/PFM st-dwn, 3MHz, 3.25V±2%, 600mA, CL, Vin?1.8V, HSST	USP-6C	49dc5	DC1	9a	Tor
DYD	XC9236G3DD4	DC/DC-IC	PWM/PFM st-dwn, 3MHz, 3.35V±2%, 600mA, CL, Vin?1.8V, HSST	USP-6EL	56dc5	DC1	9a	Tor
DYD	XC9236G3DDE	DC/DC-IC	PWM/PFM st-dwn, 3MHz, 3.35V±2%, 600mA, CL, Vin?1.8V, HSST	USP-6C	49dc5	DC1	9a	Tor
DYE	XC9236G3ED4	DC/DC-IC	PWM/PFM st-dwn, 3MHz, 3.45V±2%, 600mA, CL, Vin?1.8V, HSST	USP-6EL	56dc5	DC1	9a	Tor
DYE	XC9236G3EDE	DC/DC-IC	PWM/PFM st-dwn, 3MHz, 3.45V±2%, 600mA, CL, Vin?1.8V, HSST	USP-6C	49dc5	DC1	9a	Tor
DYF	XC9236G3FD4	DC/DC-IC	PWM/PFM st-dwn, 3MHz, 3.55V±2%, 600mA, CL, Vin?1.8V, HSST	USP-6EL	56dc5	DC1	9a	Tor
DYF	XC9236G3FDE	DC/DC-IC	PWM/PFM st-dwn, 3MHz, 3.55V±2%, 600mA, CL, Vin?1.8V, HSST	USP-6C	49dc5	DC1	9a	Tor
DYG	XC9236G3GD4	DC/DC-IC	PWM/PFM st-dwn, 3MHz, 3.65V±2%, 600mA, CL, Vin?1.8V, HSST	USP-6EL	56dc5	DC1	9a	Tor
DYG	XC9236G3GDE	DC/DC-IC	PWM/PFM st-dwn, 3MHz, 3.65V±2%, 600mA, CL, Vin?1.8V, HSST	USP-6C	49dc5	DC1	9a	Tor
DYH	XC9236G3HD4	DC/DC-IC	PWM/PFM st-dwn, 3MHz, 3.75V±2%, 600mA, CL, Vin?1.8V, HSST	USP-6EL	56dc5	DC1	9a	Tor
DYH	XC9236G3HDE	DC/DC-IC	PWM/PFM st-dwn, 3MHz, 3.75V±2%, 600mA, CL, Vin?1.8V, HSST	USP-6C	49dc5	DC1	9a	Tor
DYK	XC9236G3KD4	DC/DC-IC	PWM/PFM st-dwn, 3MHz, 3.85V±2%, 600mA, CL, Vin?1.8V, HSST	USP-6EL	56dc5	DC1	9a	Tor
DYK	XC9236G3KDE	DC/DC-IC	PWM/PFM st-dwn, 3MHz, 3.85V±2%, 600mA, CL, Vin?1.8V, HSST	USP-6C	49dc5	DC1	9a	Tor
DYL	XC9236G3LD4	DC/DC-IC	PWM/PFM st-dwn, 3MHz, 3.95V±2%, 600mA, CL, Vin?1.8V, HSST	USP-6EL	56dc5	DC1	9a	Tor
DYL	XC9236G3LDE	DC/DC-IC	PWM/PFM st-dwn, 3MHz, 3.95V±2%, 600mA, CL, Vin?1.8V, HSST	USP-6C	49dc5	DC1	9a	Tor
DYM	XC9236G3MD4	DC/DC-IC	PWM/PFM st-dwn, 3MHz, 3.95V±2%, 600mA, CL, Vin?1.8V, HSST	USP-6EL	56dc5	DC1	9a	Tor
DYM	XC9236G3MDE	DC/DC-IC	PWM/PFM st-dwn, 3MHz, 3.95V±2%, 600mA, CL, Vin?1.8V, HSST	USP-6C	49dc5	DC1	9a	Tor
DZ	R3114K301A	Vdet-IC	3V±0.8%, -Reset ODO	DFN1010-4	48vd9	VD9	9a	Ric
DZ	XC6223F39B9R-G	LVR-IC	LDO, 3.95V±1%, 300mA, +CE, CL discharge, ICP	USPQ-4B03	48vm	VR4	9a	Tor
DZ0	XC9236G40D4	DC/DC-IC	PWM/PFM st-dwn, 3MHz, 4.0V±2%, 600mA, CL, Vin?1.8V, HSST	USP-6EL	56dc5	DC1	9a	Tor
DZ0	XC9236G40DE	DC/DC-IC	PWM/PFM st-dwn, 3MHz, 4.0V±2%, 600mA, CL, Vin?1.8V, HSST	USP-6C	49dc5	DC1	9a	Tor
E*	SH4890BP	LIN-IC	AFA, BTL, 2.2..5.5V, 1W(5V/8Q), shutdown	BGA-8	39	AFF44	-	Sit
E0	RP109L281B	LVR-IC	LDO, +CE, 2.8V±1%, 150mA	DFN1010-4	48vm	VR4	9a	Ric
E00	HD74LVC2G00CLE	CMOS-L.ogic	Dual 2-input NAND gates	WCSP-8	50/Log50	Log50	9d	Ren
E02	RD74LVC2G02WPE	CMOS-L.ogic	Dual 2-input NOR gates	WCSP-8	50/Log53	Log53	9d	Ren
E04	HD74LVC3G04CLE	CMOS-L.ogic	Triple inverters	WCSP-8	50/Log56	Log56	9d	Ren
E08	RD74LVC2G08WPE	CMOS-L.ogic	Dual 2-input AND gates	WCSP-8	50/Log51	Log51	9d	Ren
E0A	XC6108C40AGR	Vdet-IC	4.0V±2%, Hysteresis, -Reset PPO	USP-4	45ro	VD15	9b	Tor
E0B	XC6108C40BGR	Vdet-IC	4.0V±2%, -Reset PPO	USP-4	45ro	VD15	9b	Tor
E0C	XC6108C40CGR	Vdet-IC	4.0V±2%, Hysteresis, -Reset PPO	USP-4	45m	VD15	9b	Tor
E0D	XC6108C40DGR	Vdet-IC	4.0V±2%, -Reset PPO	USP-4	45m	VD15	9b	Tor
E1	RD74LVC1G00WPE	CMOS-L.ogic	2-input NAND gate	WCSP-5	46/Log1	Log1	9d	Ren
E1	RP109L291B	LVR-IC	LDO, +CE, 2.9V±1%, 150mA	DFN1010-4	48vm	VR4	9a	Ric

SMD code	Type	Function	Short description	Case	Pin.	Sch.	St.Mnf.
E125	R1182K121B5	LVR-IC	LDO, +CE, 1.25V±2%, 150mA	PLP1616-6	66ys	VR4	9b Ric
E12B	R1182K121B	LVR-IC	LDO, +CE, 1.2V±2%, 150mA	PLP1616-6	66ys	VR4	9b Ric
E13B	R1182K131B	LVR-IC	LDO, +CE, 1.3V±2%, 150mA	PLP1616-6	66ys	VR4	9b Ric
E14B	R1182K141B	LVR-IC	LDO, +CE, 1.4V±2%, 150mA	PLP1616-6	66ys	VR4	9b Ric
E15B	R1182K151B	LVR-IC	LDO, +CE, 1.5V±2%, 150mA	PLP1616-6	66ys	VR4	9b Ric
E16B	R1182K161B	LVR-IC	LDO, +CE, 1.6V±2%, 150mA	PLP1616-6	66ys	VR4	9b Ric
E17B	R1182K171B	LVR-IC	LDO, +CE, 1.7V±2%, 150mA	PLP1616-6	66ys	VR4	9b Ric
E185	R1182K181B5	LVR-IC	LDO, +CE, 1.85V±2%, 150mA	PLP1616-6	66ys	VR4	9b Ric
E18B	R1182K181B	LVR-IC	LDO, +CE, 1.8V±2%, 150mA	PLP1616-6	66ys	VR4	9b Ric
E19B	R1182K191B	LVR-IC	LDO, +CE, 1.9V±2%, 150mA	PLP1616-6	66ys	VR4	9b Ric
E1A	XC6108C41AGR	Vdet-IC	4.1V±2%, Hysteresis, -Reset PPO	USP-4	45ro	VD15	9b Tor
E1B	XC6108C41BGR	Vdet-IC	4.1V±2%, -Reset PPO	USP-4	45ro	VD15	9b Tor
E1C	XC6108C41CGR	Vdet-IC	4.1V±2%, Hysteresis, -Reset PPO	USP-4	45m	VD15	9b Tor
E1D	XC6108C41DGR	Vdet-IC	4.1V±2%, -Reset PPO	USP-4	45m	VD15	9b Tor
E2	HD74LVC1G08CLE	CMOS-L logic	2-input AND gate	WCSP-5	46/Log3	Log3	9d Ren
E2	HD74LVC1G08CPE	CMOS-L logic	2-input AND gate	WCSP-5	46/Log3	Log3	9d Ren
E2	RD74LVC1G08WPE	CMOS-L logic	2-input AND gate	WCSP-5	46/Log3	Log3	9d Ren
E2	RP109L301B	LVR-IC	LDO, +CE, 3.0V±1%, 150mA	DFN1010-4	48vm	VR4	9a Ric
E2	XC6223G12B9R-G	LVR-IC	LDO, 1.25V±20mV, 300mA, +CE, PDR, ICP	USPQ-4B03	48vm	VR4	9a Tor
E20B	R1182K201B	LVR-IC	LDO, +CE, 2.0V±2%, 150mA	PLP1616-6	66ys	VR4	9b Ric
E21B	R1182K211B	LVR-IC	LDO, +CE, 2.1V±2%, 150mA	PLP1616-6	66ys	VR4	9b Ric
E22B	R1182K221B	LVR-IC	LDO, +CE, 2.2V±2%, 150mA	PLP1616-6	66ys	VR4	9b Ric
E23B	R1182K231B	LVR-IC	LDO, +CE, 2.3V±2%, 150mA	PLP1616-6	66ys	VR4	9b Ric
E24B	R1182K241B	LVR-IC	LDO, +CE, 2.4V±2%, 150mA	PLP1616-6	66ys	VR4	9b Ric
E25	RD74LVC2G125WPE	CMOS-L logic	Dual bus buffer with 3-state output	WCSP-8	50/Log54	Log54	9d Ren
E25B	R1182K251B	LVR-IC	LDO, +CE, 2.5V±2%, 150mA	PLP1616-6	66ys	VR4	9b Ric
E26	HD74LVC2G126CLE	CMOS-L logic	Dual bus buffer with 3-state output	WCSP-8	50/Log55	Log55	9d Ren
E26B	R1182K261B	LVR-IC	LDO, +CE, 2.6V±2%, 150mA	PLP1616-6	66ys	VR4	9b Ric
E27B	R1182K271B	LVR-IC	LDO, +CE, 2.7V±2%, 150mA	PLP1616-6	66ys	VR4	9b Ric
E285	R1182K281B5	LVR-IC	LDO, +CE, 2.85V±2%, 150mA	PLP1616-6	66ys	VR4	9b Ric
E28B	R1182K281B	LVR-IC	LDO, +CE, 2.8V±2%, 150mA	PLP1616-6	66ys	VR4	9b Ric
E29B	R1182K291B	LVR-IC	LDO, +CE, 2.9V±2%, 150mA	PLP1616-6	66ys	VR4	9b Ric
E2A	XC6108C42AGR	Vdet-IC	4.2V±2%, Hysteresis, -Reset PPO	USP-4	45ro	VD15	9b Tor
E2B	XC6108C42BGR	Vdet-IC	4.2V±2%, -Reset PPO	USP-4	45ro	VD15	9b Tor
E2C	XC6108C42CGR	Vdet-IC	4.2V±2%, Hysteresis, -Reset PPO	USP-4	45m	VD15	9b Tor
E2D	XC6108C42DGR	Vdet-IC	4.2V±2%, -Reset PPO	USP-4	45m	VD15	9b Tor
E3	HD74LVC1G02CLE	CMOS-L logic	2-input NOR gate	WCSP-5	46/Log2	Log2	9d Ren
E3	HD74LVC1G02CPE	CMOS-L logic	2-input NOR gate	WCSP-5	46/Log2	Log2	9d Ren
e3	NX3V1T384GM	CMOS-L logic	Single-pole single-throw analog switch	SOT886	57/Log86	Log86	9c Phi
E3	RD74LVC1G02WPE	CMOS-L logic	2-input NOR gate	WCSP-5	46/Log2	Log2	9d Ren
E3	RP109L311B	LVR-IC	LDO, +CE, 3.1V±1%, 150mA	DFN1010-4	48vm	VR4	9a Ric
E3	XC6223G13B9R-G	LVR-IC	LDO, 1.35V±20mV, 300mA, +CE, PDR, ICP	USPQ-4B03	48vm	VR4	9a Tor
E30B	R1182K301B	LVR-IC	LDO, +CE, 3.0V±2%, 150mA	PLP1616-6	66ys	VR4	9b Ric
E31B	R1182K311B	LVR-IC	LDO, +CE, 3.1V±2%, 150mA	PLP1616-6	66ys	VR4	9b Ric
E32	RD74LVC2G32WPE	CMOS-L logic	Dual 2-input OR gates	WCSP-8	50/Log52	Log52	9d Ren
E32B	R1182K321B	LVR-IC	LDO, +CE, 3.2V±2%, 150mA	PLP1616-6	66ys	VR4	9b Ric
E33B	R1182K331B	LVR-IC	LDO, +CE, 3.3V±2%, 150mA	PLP1616-6	66ys	VR4	9b Ric
E34B	R1182K341B	LVR-IC	LDO, +CE, 3.4V±2%, 150mA	PLP1616-6	66ys	VR4	9b Ric
E35B	R1182K351B	LVR-IC	LDO, +CE, 3.5V±2%, 150mA	PLP1616-6	66ys	VR4	9b Ric
E36B	R1182K361B	LVR-IC	LDO, +CE, 3.6V±2%, 150mA	PLP1616-6	66ys	VR4	9b Ric
E37B	R1182K371B	LVR-IC	LDO, +CE, 3.7V±2%, 150mA	PLP1616-6	66ys	VR4	9b Ric
E38B	R1182K381B	LVR-IC	LDO, +CE, 3.8V±2%, 150mA	PLP1616-6	66ys	VR4	9b Ric
E39B	R1182K391B	LVR-IC	LDO, +CE, 3.9V±2%, 150mA	PLP1616-6	66ys	VR4	9b Ric
E3A	XC6108C43AGR	Vdet-IC	4.3V±2%, Hysteresis, -Reset PPO	USP-4	45ro	VD15	9b Tor
E3B	XC6108C43BGR	Vdet-IC	4.3V±2%, -Reset PPO	USP-4	45ro	VD15	9b Tor
E3C	XC6108C43CGR	Vdet-IC	4.3V±2%, Hysteresis, -Reset PPO	USP-4	45m	VD15	9b Tor
E3D	XC6108C43DGR	Vdet-IC	4.3V±2%, -Reset PPO	USP-4	45m	VD15	9b Tor
E4	HD74LVC1G32CLE	CMOS-L logic	2-input OR gate	WCSP-5	46/Log4	Log4	9d Ren
E4	HD74LVC1G32CPE	CMOS-L logic	2-input OR gate	WCSP-5	46/Log4	Log4	9d Ren
E4	LM4664ITL	LIN-IC	AF PA, Class-D, BTL, 2.7..5.5V, 1.1W(5V/8Ω), shutdown	BGA-9	39	AFP52	- Nsc
E4	RD74LVC1G32WPE	CMOS-L logic	2-input OR gate	WCSP-5	46/Log4	Log4	9d Ren
E4	RP109L321B	LVR-IC	LDO, +CE, 3.2V±1%, 150mA	DFN1010-4	48vm	VR4	9a Ric
E4	XC6223G14B9R-G	LVR-IC	LDO, 1.45V±20mV, 300mA, +CE, PDR, ICP	USPQ-4B03	48vm	VR4	9a Tor
E40B	R1182K401B	LVR-IC	LDO, +CE, 4.0V±2%, 150mA	PLP1616-6	66ys	VR4	9b Ric
E4A	XC6108C44AGR	Vdet-IC	4.4V±2%, Hysteresis, -Reset PPO	USP-4	45ro	VD15	9b Tor
E4B	XC6108C44BGR	Vdet-IC	4.4V±2%, -Reset PPO	USP-4	45ro	VD15	9b Tor
E4C	XC6108C44CGR	Vdet-IC	4.4V±2%, Hysteresis, -Reset PPO	USP-4	45m	VD15	9b Tor
E4D	XC6108C44DGR	Vdet-IC	4.4V±2%, -Reset PPO	USP-4	45m	VD15	9b Tor
E5	HD74LVC1G04CLE	CMOS-L logic	Inverter	WCSP-5	46/Log6	Log6	9d Ren
E5	HD74LVC1G04CPE	CMOS-L logic	Inverter	WCSP-5	46/Log6	Log6	9d Ren



SMD
code

Type

Function

Short description

Case

Pin.

Sch. St.Mnf.



E5	RD74LVC1G04WPE	CMOS-Logic	Inverter		WCSP-5	46/Log6	Log6	9d	Ren
E5	RP109L331B	LVR-IC	LDO, +CE, 3.3V±1%, 150mA		DFN1010-4	48vm	VR4	9a	Ric
E5	RT9013-1BPQW	LVR-IC	LDO, +CE, 1.25V±2%, 500mA		WDFN-6	49xu	VR4	9a	Rct
E5	XC6223G15B9R-G	LVR-IC	LDO, 1.55V±20mV, 300mA, +CE, PDR, ICP		USQP-4B03	48vm	VR4	9a	Tor
E53	HD74LVC2G53CLE	CMOS-Logic	2-channel analog multiplex/demultiplex		WCSP-8	50/Log58	Log58	9d	Ren
E5A	XC6108C45AGR	Vdet-IC	4.5V±2%, Hysteresis, -Reset PPO		USP-4	45no	VD15	9b	Tor
E5B	XC6108C45BGR	Vdet-IC	4.5V±2%, -Reset PPO		USP-4	45no	VD15	9b	Tor
E5C	XC6108C45CGR	Vdet-IC	4.5V±2%, Hysteresis, -Reset PPO		USP-4	45m	VD15	9b	Tor
E5D	XC6108C45DGR	Vdet-IC	4.5V±2%, -Reset PPO		USP-4	45m	VD15	9b	Tor
E6	LM4670ITL	LIN-IC	AF PA, Class-D, BTL, 2.4..5.5V, 3W(5V/3Ω), shutdown		BGA-9	39	AFP45	-	Nsc
E6	RP109L341B	LVR-IC	LDO, +CE, 3.4V±1%, 150mA		DFN1010-4	48vm	VR4	9a	Ric
E6	XC6223G16B9R-G	LVR-IC	LDO, 1.65V±20mV, 300mA, +CE, PDR, ICP		USQP-4B03	48vm	VR4	9a	Tor
E66	HD74LVC2G66CLE	CMOS-Logic	2-channel analog switch		WCSP-8	50/Log68	Log68	9d	Ren
E6A	XC6108C46AGR	Vdet-IC	4.6V±2%, Hysteresis, -Reset PPO		USP-4	45no	VD15	9b	Tor
E6B	XC6108C46BGR	Vdet-IC	4.6V±2%, -Reset PPO		USP-4	45no	VD15	9b	Tor
E6C	XC6108C46CGR	Vdet-IC	4.6V±2%, Hysteresis, -Reset PPO		USP-4	45m	VD15	9b	Tor
E6D	XC6108C46DGR	Vdet-IC	4.6V±2%, -Reset PPO		USP-4	45m	VD15	9b	Tor
E7	LM4671ITL	LIN-IC	AF PA, Class-D, BTL, 2.5..5.5V, 2.5W(5V/4Ω), shutdown		BGA-9	39	AFP45	-	Nsc
E7	RP109L351B	LVR-IC	LDO, +CE, 3.5V±1%, 150mA		DFN1010-4	48vm	VR4	9a	Ric
E7	XC6223G17B9R-G	LVR-IC	LDO, 1.75V±20mV, 300mA, +CE, PDR, ICP		USQP-4B03	48vm	VR4	9a	Tor
E7A	XC6108C47AGR	Vdet-IC	4.7V±2%, Hysteresis, -Reset PPO		USP-4	45no	VD15	9b	Tor
E7B	XC6108C47BGR	Vdet-IC	4.7V±2%, -Reset PPO		USP-4	45no	VD15	9b	Tor
E7C	XC6108C47CGR	Vdet-IC	4.7V±2%, Hysteresis, -Reset PPO		USP-4	45m	VD15	9b	Tor
E7D	XC6108C47DGR	Vdet-IC	4.7V±2%, -Reset PPO		USP-4	45m	VD15	9b	Tor
E8	RD74LVC1G86WPE	CMOS-Logic	2-input EXCLUSIVE-OR gate		WCSP-5	46/Log5	Log5	9d	Ren
E8	RP109L361B	LVR-IC	LDO, +CE, 3.6V±1%, 150mA		DFN1010-4	48vm	VR4	9a	Ric
E8	XC6223G18B9R-G	LVR-IC	LDO, 1.85V±20mV, 300mA, +CE, PDR, ICP		USQP-4B03	48vm	VR4	9a	Tor
E8A	XC6108C48AGR	Vdet-IC	4.8V±2%, Hysteresis, -Reset PPO		USP-4	45no	VD15	9b	Tor
E8B	XC6108C48BGR	Vdet-IC	4.8V±2%, -Reset PPO		USP-4	45no	VD15	9b	Tor
E8C	XC6108C48CGR	Vdet-IC	4.8V±2%, Hysteresis, -Reset PPO		USP-4	45m	VD15	9b	Tor
E8D	XC6108C48DGR	Vdet-IC	4.8V±2%, -Reset PPO		USP-4	45m	VD15	9b	Tor
E9	HD74LVC1G66CLE	CMOS-Logic	Bilateral analogic switch		WCSP-5	46/Log16	Log16	9d	Ren
E9	HD74LVC1G66CPE	CMOS-Logic	Bilateral analogic switch		WCSP-5	46/Log16	Log16	9d	Ren
E9	RP109L12185	LVR-IC	LDO, +CE, 1.25V±1%, 150mA		DFN1010-4	48vm	VR4	9a	Ric
E9	XC6223G19B9R-G	LVR-IC	LDO, 1.95V±20mV, 300mA, +CE, PDR, ICP		USQP-4B03	48vm	VR4	9a	Tor
E9A	XC6108C49AGR	Vdet-IC	4.9V±2%, Hysteresis, -Reset PPO		USP-4	45no	VD15	9b	Tor
E9B	XC6108C49BGR	Vdet-IC	4.9V±2%, -Reset PPO		USP-4	45no	VD15	9b	Tor
E9C	XC6108C49CGR	Vdet-IC	4.9V±2%, Hysteresis, -Reset PPO		USP-4	45m	VD15	9b	Tor
E9D	XC6108C49DGR	Vdet-IC	4.9V±2%, -Reset PPO		USP-4	45m	VD15	9b	Tor
EA	R3114K311A	Vdet-IC	3.1V±0.8%, -Reset ODO		DFN1010-4	48vd9	VD9	9a	Ric
EA	RD74LVC1G14WPE	CMOS-Logic	Inverting Schmitt-trigger		WCSP-5	46/Log7	Log7	9d	Ren
EA	XC6223G20B9R-G	LVR-IC	LDO, 2.05V±1%, 300mA, +CE, PDR, ICP		USQP-4B03	48vm	VR4	9a	Tor
EA8	XC9237B08C4	DC/DC-IC	PWM/PFM st-dwn, 1.2MHz, 0.8V±2%, 600mA, CL, Vin?2V, HSST		USP-6EL	56dc5	DC1	9a	Tor
EA8	XC9237B08CE	DC/DC-IC	PWM/PFM st-dwn, 1.2MHz, 0.8V±2%, 600mA, CL, Vin?2V, HSST		USP-6C	49dc5	DC1	9a	Tor
EA9	XC9237B09C4	DC/DC-IC	PWM/PFM st-dwn, 1.2MHz, 0.9V±2%, 600mA, CL, Vin?2V, HSST		USP-6EL	56dc5	DC1	9a	Tor
EA9	XC9237B09CE	DC/DC-IC	PWM/PFM st-dwn, 1.2MHz, 0.9V±2%, 600mA, CL, Vin?2V, HSST		USP-6C	49dc5	DC1	9a	Tor
EAL	XC9237B0LC4	DC/DC-IC	PWM/PFM st-dwn, 1.2MHz, 0.85V±2%, 600mA, CL, Vin?2V, HSST		USP-6EL	56dc5	DC1	9a	Tor
EAL	XC9237B0LCE	DC/DC-IC	PWM/PFM st-dwn, 1.2MHz, 0.85V±2%, 600mA, CL, Vin?2V, HSST		USP-6C	49dc5	DC1	9a	Tor
EAM	XC9237B0MC4	DC/DC-IC	PWM/PFM st-dwn, 1.2MHz, 0.95V±2%, 600mA, CL, Vin?2V, HSST		USP-6EL	56dc5	DC1	9a	Tor
EAM	XC9237B0MCE	DC/DC-IC	PWM/PFM st-dwn, 1.2MHz, 0.95V±2%, 600mA, CL, Vin?2V, HSST		USP-6C	49dc5	DC1	9a	Tor
EB	R3114K321A	Vdet-IC	3.2V±0.8%, -Reset ODO		DFN1010-4	48vd9	VD9	9a	Ric
EB	RD74LVC1G125WPE	CMOS-Logic	Bus buffer gate with 3-state output		WCSP-5	46/Log14	Log14	9d	Ren
EB	XC6223G21B9R-G	LVR-IC	LDO, 2.15V±1%, 300mA, +CE, PDR, ICP		USQP-4B03	48vm	VR4	9a	Tor
EB0	XC9237B10C4	DC/DC-IC	PWM/PFM st-dwn, 1.2MHz, 1.0V±2%, 600mA, CL, Vin?2V, HSST		USP-6EL	56dc5	DC1	9a	Tor
EB0	XC9237B10CE	DC/DC-IC	PWM/PFM st-dwn, 1.2MHz, 1.0V±2%, 600mA, CL, Vin?2V, HSST		USP-6C	49dc5	DC1	9a	Tor
EB1	XC9237B11C4	DC/DC-IC	PWM/PFM st-dwn, 1.2MHz, 1.1V±2%, 600mA, CL, Vin?2V, HSST		USP-6EL	56dc5	DC1	9a	Tor
EB1	XC9237B11CE	DC/DC-IC	PWM/PFM st-dwn, 1.2MHz, 1.1V±2%, 600mA, CL, Vin?2V, HSST		USP-6C	49dc5	DC1	9a	Tor
EB2	XC9237B12C4	DC/DC-IC	PWM/PFM st-dwn, 1.2MHz, 1.2V±2%, 600mA, CL, Vin?2V, HSST		USP-6EL	56dc5	DC1	9a	Tor
EB2	XC9237B12CE	DC/DC-IC	PWM/PFM st-dwn, 1.2MHz, 1.2V±2%, 600mA, CL, Vin?2V, HSST		USP-6C	49dc5	DC1	9a	Tor
EB3	XC9237B13C4	DC/DC-IC	PWM/PFM st-dwn, 1.2MHz, 1.3V±2%, 600mA, CL, Vin?2V, HSST		USP-6EL	56dc5	DC1	9a	Tor
EB3	XC9237B13CE	DC/DC-IC	PWM/PFM st-dwn, 1.2MHz, 1.3V±2%, 600mA, CL, Vin?2V, HSST		USP-6C	49dc5	DC1	9a	Tor
EB4	XC9237B14C4	DC/DC-IC	PWM/PFM st-dwn, 1.2MHz, 1.4V±2%, 600mA, CL, Vin?2V, HSST		USP-6EL	56dc5	DC1	9a	Tor
EB4	XC9237B14CE	DC/DC-IC	PWM/PFM st-dwn, 1.2MHz, 1.4V±2%, 600mA, CL, Vin?2V, HSST		USP-6C	49dc5	DC1	9a	Tor
EB5	XC9237B15C4	DC/DC-IC	PWM/PFM st-dwn, 1.2MHz, 1.5V±2%, 600mA, CL, Vin?2V, HSST		USP-6EL	56dc5	DC1	9a	Tor
EB5	XC9237B15CE	DC/DC-IC	PWM/PFM st-dwn, 1.2MHz, 1.5V±2%, 600mA, CL, Vin?2V, HSST		USP-6C	49dc5	DC1	9a	Tor
EB6	XC9237B16C4	DC/DC-IC	PWM/PFM st-dwn, 1.2MHz, 1.6V±2%, 600mA, CL, Vin?2V, HSST		USP-6EL	56dc5	DC1	9a	Tor
EB6	XC9237B16CE	DC/DC-IC	PWM/PFM st-dwn, 1.2MHz, 1.6V±2%, 600mA, CL, Vin?2V, HSST		USP-6C	49dc5	DC1	9a	Tor
EB7	XC9237B17C4	DC/DC-IC	PWM/PFM st-dwn, 1.2MHz, 1.7V±2%, 600mA, CL, Vin?2V, HSST		USP-6EL	56dc5	DC1	9a	Tor
EB7	XC9237B17CE	DC/DC-IC	PWM/PFM st-dwn, 1.2MHz, 1.7V±2%, 600mA, CL, Vin?2V, HSST		USP-6C	49dc5	DC1	9a	Tor
EB8	XC9237B18C4	DC/DC-IC	PWM/PFM st-dwn, 1.2MHz, 1.8V±2%, 600mA, CL, Vin?2V, HSST		USP-6EL	56dc5	DC1	9a	Tor

SMD
code

Type

Function

Short description

Case

Pin.

Sch. St.Mnf.



EB8	XC9237B18CE	DC/DC-IC	PWM/PFM st-dwn, 1.2MHz, 1.8V±2%, 600mA, CL, Vin?2V, HSST	USP-6C	49dc5	DC1	9a	Tor
EB9	XC9237B19C4	DC/DC-IC	PWM/PFM st-dwn, 1.2MHz, 1.9V±2%, 600mA, CL, Vin?2V, HSST	USP-6EL	56dc5	DC1	9a	Tor
EB9	XC9237B19CE	DC/DC-IC	PWM/PFM st-dwn, 1.2MHz, 1.9V±2%, 600mA, CL, Vin?2V, HSST	USP-6C	49dc5	DC1	9a	Tor
EBA	XC9237B1AC4	DC/DC-IC	PWM/PFM st-dwn, 1.2MHz, 1.05V±2%, 600mA, CL, Vin?2V, HSST	USP-6EL	56dc5	DC1	9a	Tor
EBA	XC9237B1ACE	DC/DC-IC	PWM/PFM st-dwn, 1.2MHz, 1.05V±2%, 600mA, CL, Vin?2V, HSST	USP-6C	49dc5	DC1	9a	Tor
EBB	XC9237B1BC4	DC/DC-IC	PWM/PFM st-dwn, 1.2MHz, 1.15V±2%, 600mA, CL, Vin?2V, HSST	USP-6EL	56dc5	DC1	9a	Tor
EBB	XC9237B1BCE	DC/DC-IC	PWM/PFM st-dwn, 1.2MHz, 1.15V±2%, 600mA, CL, Vin?2V, HSST	USP-6C	49dc5	DC1	9a	Tor
EBC	XC9237B1CC4	DC/DC-IC	PWM/PFM st-dwn, 1.2MHz, 1.25V±2%, 600mA, CL, Vin?2V, HSST	USP-6EL	56dc5	DC1	9a	Tor
EBC	XC9237B1CCE	DC/DC-IC	PWM/PFM st-dwn, 1.2MHz, 1.25V±2%, 600mA, CL, Vin?2V, HSST	USP-6C	49dc5	DC1	9a	Tor
EBD	XC9237B1DC4	DC/DC-IC	PWM/PFM st-dwn, 1.2MHz, 1.35V±2%, 600mA, CL, Vin?2V, HSST	USP-6EL	56dc5	DC1	9a	Tor
EBD	XC9237B1DCE	DC/DC-IC	PWM/PFM st-dwn, 1.2MHz, 1.35V±2%, 600mA, CL, Vin?2V, HSST	USP-6C	49dc5	DC1	9a	Tor
EBE	XC9237B1EC4	DC/DC-IC	PWM/PFM st-dwn, 1.2MHz, 1.45V±2%, 600mA, CL, Vin?2V, HSST	USP-6EL	56dc5	DC1	9a	Tor
EBE	XC9237B1ECE	DC/DC-IC	PWM/PFM st-dwn, 1.2MHz, 1.45V±2%, 600mA, CL, Vin?2V, HSST	USP-6C	49dc5	DC1	9a	Tor
EBF	XC9237B1FC4	DC/DC-IC	PWM/PFM st-dwn, 1.2MHz, 1.55V±2%, 600mA, CL, Vin?2V, HSST	USP-6EL	56dc5	DC1	9a	Tor
EBF	XC9237B1FCE	DC/DC-IC	PWM/PFM st-dwn, 1.2MHz, 1.55V±2%, 600mA, CL, Vin?2V, HSST	USP-6C	49dc5	DC1	9a	Tor
EBH	XC9237B1HC4	DC/DC-IC	PWM/PFM st-dwn, 1.2MHz, 1.65V±2%, 600mA, CL, Vin?2V, HSST	USP-6EL	56dc5	DC1	9a	Tor
EBH	XC9237B1HCE	DC/DC-IC	PWM/PFM st-dwn, 1.2MHz, 1.65V±2%, 600mA, CL, Vin?2V, HSST	USP-6C	49dc5	DC1	9a	Tor
EBK	XC9237B1KC4	DC/DC-IC	PWM/PFM st-dwn, 1.2MHz, 1.75V±2%, 600mA, CL, Vin?2V, HSST	USP-6EL	56dc5	DC1	9a	Tor
EBK	XC9237B1KE	DC/DC-IC	PWM/PFM st-dwn, 1.2MHz, 1.75V±2%, 600mA, CL, Vin?2V, HSST	USP-6C	49dc5	DC1	9a	Tor
EBL	XC9237B1LC4	DC/DC-IC	PWM/PFM st-dwn, 1.2MHz, 1.85V±2%, 600mA, CL, Vin?2V, HSST	USP-6EL	56dc5	DC1	9a	Tor
EBL	XC9237B1LCE	DC/DC-IC	PWM/PFM st-dwn, 1.2MHz, 1.85V±2%, 600mA, CL, Vin?2V, HSST	USP-6C	49dc5	DC1	9a	Tor
EBM	XC9237B1MC4	DC/DC-IC	PWM/PFM st-dwn, 1.2MHz, 1.95V±2%, 600mA, CL, Vin?2V, HSST	USP-6EL	56dc5	DC1	9a	Tor
EBM	XC9237B1MCE	DC/DC-IC	PWM/PFM st-dwn, 1.2MHz, 1.95V±2%, 600mA, CL, Vin?2V, HSST	USP-6C	49dc5	DC1	9a	Tor
EC	R3114K331A	Vdet-IC	3.3V±0.8%, -Reset ODO	DFN1010-4	48vd9	VD9	9a	Ric
EC	RD74LVC1G126WPE	CMOS-L ogic	Bus buffer gate with 3-state output	WCSP-5	46/Log13	Log13	9d	Ren
EC	RT9193-30PQW	LVR-IC	LDO, +CE, 3.0V±1%, 300mA	WDFN-6L	49ub	VR7	9a	Rct
EC	XC6223G22B9R-G	LVR-IC	LDO, 2.25V±1%, 300mA, +CE, PDR, ICP	USPQ-4B03	48vm	VR4	9a	Tor
EC0	XC9237B20C4	DC/DC-IC	PWM/PFM st-dwn, 1.2MHz, 2.0V±2%, 600mA, CL, Vin?2V, HSST	USP-6EL	56dc5	DC1	9a	Tor
EC0	XC9237B20CE	DC/DC-IC	PWM/PFM st-dwn, 1.2MHz, 2.0V±2%, 600mA, CL, Vin?2V, HSST	USP-6C	49dc5	DC1	9a	Tor
EC1	XC9237B21C4	DC/DC-IC	PWM/PFM st-dwn, 1.2MHz, 2.1V±2%, 600mA, CL, Vin?2V, HSST	USP-6EL	56dc5	DC1	9a	Tor
EC1	XC9237B21CE	DC/DC-IC	PWM/PFM st-dwn, 1.2MHz, 2.1V±2%, 600mA, CL, Vin?2V, HSST	USP-6C	49dc5	DC1	9a	Tor
EC2	XC9237B22C4	DC/DC-IC	PWM/PFM st-dwn, 1.2MHz, 2.2V±2%, 600mA, CL, Vin?2V, HSST	USP-6EL	56dc5	DC1	9a	Tor
EC2	XC9237B22CE	DC/DC-IC	PWM/PFM st-dwn, 1.2MHz, 2.2V±2%, 600mA, CL, Vin?2V, HSST	USP-6C	49dc5	DC1	9a	Tor
EC3	XC9237B23C4	DC/DC-IC	PWM/PFM st-dwn, 1.2MHz, 2.3V±2%, 600mA, CL, Vin?2V, HSST	USP-6EL	56dc5	DC1	9a	Tor
EC3	XC9237B23CE	DC/DC-IC	PWM/PFM st-dwn, 1.2MHz, 2.3V±2%, 600mA, CL, Vin?2V, HSST	USP-6C	49dc5	DC1	9a	Tor
EC4	XC9237B24C4	DC/DC-IC	PWM/PFM st-dwn, 1.2MHz, 2.4V±2%, 600mA, CL, Vin?2V, HSST	USP-6EL	56dc5	DC1	9a	Tor
EC4	XC9237B24CE	DC/DC-IC	PWM/PFM st-dwn, 1.2MHz, 2.4V±2%, 600mA, CL, Vin?2V, HSST	USP-6C	49dc5	DC1	9a	Tor
EC5	XC9237B25C4	DC/DC-IC	PWM/PFM st-dwn, 1.2MHz, 2.5V±2%, 600mA, CL, Vin?2V, HSST	USP-6EL	56dc5	DC1	9a	Tor
EC5	XC9237B25CE	DC/DC-IC	PWM/PFM st-dwn, 1.2MHz, 2.5V±2%, 600mA, CL, Vin?2V, HSST	USP-6C	49dc5	DC1	9a	Tor
EC6	XC9237B26C4	DC/DC-IC	PWM/PFM st-dwn, 1.2MHz, 2.6V±2%, 600mA, CL, Vin?2V, HSST	USP-6EL	56dc5	DC1	9a	Tor
EC6	XC9237B26CE	DC/DC-IC	PWM/PFM st-dwn, 1.2MHz, 2.6V±2%, 600mA, CL, Vin?2V, HSST	USP-6C	49dc5	DC1	9a	Tor
EC7	XC9237B27C4	DC/DC-IC	PWM/PFM st-dwn, 1.2MHz, 2.7V±2%, 600mA, CL, Vin?2V, HSST	USP-6EL	56dc5	DC1	9a	Tor
EC7	XC9237B27CE	DC/DC-IC	PWM/PFM st-dwn, 1.2MHz, 2.7V±2%, 600mA, CL, Vin?2V, HSST	USP-6C	49dc5	DC1	9a	Tor
EC8	XC9237B28C4	DC/DC-IC	PWM/PFM st-dwn, 1.2MHz, 2.8V±2%, 600mA, CL, Vin?2V, HSST	USP-6EL	56dc5	DC1	9a	Tor
EC8	XC9237B28CE	DC/DC-IC	PWM/PFM st-dwn, 1.2MHz, 2.8V±2%, 600mA, CL, Vin?2V, HSST	USP-6C	49dc5	DC1	9a	Tor
EC9	XC9237B29C4	DC/DC-IC	PWM/PFM st-dwn, 1.2MHz, 2.9V±2%, 600mA, CL, Vin?2V, HSST	USP-6EL	56dc5	DC1	9a	Tor
EC9	XC9237B29CE	DC/DC-IC	PWM/PFM st-dwn, 1.2MHz, 2.9V±2%, 600mA, CL, Vin?2V, HSST	USP-6C	49dc5	DC1	9a	Tor
ECA	XC9237B2AC4	DC/DC-IC	PWM/PFM st-dwn, 1.2MHz, 2.05V±2%, 600mA, CL, Vin?2V, HSST	USP-6EL	56dc5	DC1	9a	Tor
ECA	XC9237B2ACE	DC/DC-IC	PWM/PFM st-dwn, 1.2MHz, 2.05V±2%, 600mA, CL, Vin?2V, HSST	USP-6C	49dc5	DC1	9a	Tor
ECB	XC9237B2BC4	DC/DC-IC	PWM/PFM st-dwn, 1.2MHz, 2.15V±2%, 600mA, CL, Vin?2V, HSST	USP-6EL	56dc5	DC1	9a	Tor
ECB	XC9237B2BCE	DC/DC-IC	PWM/PFM st-dwn, 1.2MHz, 2.15V±2%, 600mA, CL, Vin?2V, HSST	USP-6C	49dc5	DC1	9a	Tor
ECB	XC9237B2CC4	DC/DC-IC	PWM/PFM st-dwn, 1.2MHz, 2.25V±2%, 600mA, CL, Vin?2V, HSST	USP-6EL	56dc5	DC1	9a	Tor
ECB	XC9237B2CCE	DC/DC-IC	PWM/PFM st-dwn, 1.2MHz, 2.25V±2%, 600mA, CL, Vin?2V, HSST	USP-6C	49dc5	DC1	9a	Tor
ECD	XC9237B2DC4	DC/DC-IC	PWM/PFM st-dwn, 1.2MHz, 2.35V±2%, 600mA, CL, Vin?2V, HSST	USP-6EL	56dc5	DC1	9a	Tor
ECD	XC9237B2DCE	DC/DC-IC	PWM/PFM st-dwn, 1.2MHz, 2.35V±2%, 600mA, CL, Vin?2V, HSST	USP-6C	49dc5	DC1	9a	Tor
ECE	XC9237B2EC4	DC/DC-IC	PWM/PFM st-dwn, 1.2MHz, 2.45V±2%, 600mA, CL, Vin?2V, HSST	USP-6EL	56dc5	DC1	9a	Tor
ECE	XC9237B2ECE	DC/DC-IC	PWM/PFM st-dwn, 1.2MHz, 2.45V±2%, 600mA, CL, Vin?2V, HSST	USP-6C	49dc5	DC1	9a	Tor
ECF	XC9237B2FC4	DC/DC-IC	PWM/PFM st-dwn, 1.2MHz, 2.55V±2%, 600mA, CL, Vin?2V, HSST	USP-6EL	56dc5	DC1	9a	Tor
ECF	XC9237B2FCE	DC/DC-IC	PWM/PFM st-dwn, 1.2MHz, 2.55V±2%, 600mA, CL, Vin?2V, HSST	USP-6C	49dc5	DC1	9a	Tor
ECH	XC9237B2HC4	DC/DC-IC	PWM/PFM st-dwn, 1.2MHz, 2.65V±2%, 600mA, CL, Vin?2V, HSST	USP-6EL	56dc5	DC1	9a	Tor
ECH	XC9237B2HCE	DC/DC-IC	PWM/PFM st-dwn, 1.2MHz, 2.65V±2%, 600mA, CL, Vin?2V, HSST	USP-6C	49dc5	DC1	9a	Tor
ECK	XC9237B2KC4	DC/DC-IC	PWM/PFM st-dwn, 1.2MHz, 2.75V±2%, 600mA, CL, Vin?2V, HSST	USP-6EL	56dc5	DC1	9a	Tor
ECK	XC9237B2KE	DC/DC-IC	PWM/PFM st-dwn, 1.2MHz, 2.75V±2%, 600mA, CL, Vin?2V, HSST	USP-6C	49dc5	DC1	9a	Tor
ECL	XC9237B2LC4	DC/DC-IC	PWM/PFM st-dwn, 1.2MHz, 2.85V±2%, 600mA, CL, Vin?2V, HSST	USP-6EL	56dc5	DC1	9a	Tor
ECL	XC9237B2LCE	DC/DC-IC	PWM/PFM st-dwn, 1.2MHz, 2.85V±2%, 600mA, CL, Vin?2V, HSST	USP-6C	49dc5	DC1	9a	Tor
ECM	XC9237B2MC4	DC/DC-IC	PWM/PFM st-dwn, 1.2MHz, 2.95V±2%, 600mA, CL, Vin?2V, HSST	USP-6EL	56dc5	DC1	9a	Tor
ECM	XC9237B2MCE	DC/DC-IC	PWM/PFM st-dwn, 1.2MHz, 2.95V±2%, 600mA, CL, Vin?2V, HSST	USP-6C	49dc5	DC1	9a	Tor
ED	R3114K341A	Vdet-IC	3.4V±0.8%, -Reset ODO	DFN1010-4	48vd9	VD9	9a	Ric
ED	XC6223G23B9R-G	LVR-IC	LDO, 2.35V±1%, 300mA, +CE, PDR, ICP	USPQ-4B03	48vm	VR4	9a	Tor
ED0	XC9237B30C4	DC/DC-IC	PWM/PFM st-dwn, 1.2MHz, 3.0V±2%, 600mA, CL, Vin?2V, HSST	USP-6EL	56dc5	DC1	9a	Tor

SMD
code

Type

Function

Short description

Case

Pin.

Sch. St.Mnf.



ED0	XC9237B30CE	DC/DC-IC	PWM/PFM st-dwn, 1.2MHz, 3.0V±2%, 600mA, CL, Vin?2V, HSST	USP-6C	49dc5	DC1	9a	Tor
ED1	XC9237B31C4	DC/DC-IC	PWM/PFM st-dwn, 1.2MHz, 3.1V±2%, 600mA, CL, Vin?2V, HSST	USP-6EL	56dc5	DC1	9a	Tor
ED1	XC9237B31CE	DC/DC-IC	PWM/PFM st-dwn, 1.2MHz, 3.1V±2%, 600mA, CL, Vin?2V, HSST	USP-6C	49dc5	DC1	9a	Tor
ED2	XC9237B32C4	DC/DC-IC	PWM/PFM st-dwn, 1.2MHz, 3.2V±2%, 600mA, CL, Vin?2V, HSST	USP-6EL	56dc5	DC1	9a	Tor
ED2	XC9237B32CE	DC/DC-IC	PWM/PFM st-dwn, 1.2MHz, 3.2V±2%, 600mA, CL, Vin?2V, HSST	USP-6C	49dc5	DC1	9a	Tor
ED3	XC9237B33C4	DC/DC-IC	PWM/PFM st-dwn, 1.2MHz, 3.3V±2%, 600mA, CL, Vin?2V, HSST	USP-6EL	56dc5	DC1	9a	Tor
ED3	XC9237B33CE	DC/DC-IC	PWM/PFM st-dwn, 1.2MHz, 3.3V±2%, 600mA, CL, Vin?2V, HSST	USP-6C	49dc5	DC1	9a	Tor
ED4	XC9237B34C4	DC/DC-IC	PWM/PFM st-dwn, 1.2MHz, 3.4V±2%, 600mA, CL, Vin?2V, HSST	USP-6EL	56dc5	DC1	9a	Tor
ED4	XC9237B34CE	DC/DC-IC	PWM/PFM st-dwn, 1.2MHz, 3.4V±2%, 600mA, CL, Vin?2V, HSST	USP-6C	49dc5	DC1	9a	Tor
ED5	XC9237B35C4	DC/DC-IC	PWM/PFM st-dwn, 1.2MHz, 3.5V±2%, 600mA, CL, Vin?2V, HSST	USP-6EL	56dc5	DC1	9a	Tor
ED5	XC9237B35CE	DC/DC-IC	PWM/PFM st-dwn, 1.2MHz, 3.5V±2%, 600mA, CL, Vin?2V, HSST	USP-6C	49dc5	DC1	9a	Tor
ED6	XC9237B36C4	DC/DC-IC	PWM/PFM st-dwn, 1.2MHz, 3.6V±2%, 600mA, CL, Vin?2V, HSST	USP-6EL	56dc5	DC1	9a	Tor
ED6	XC9237B36CE	DC/DC-IC	PWM/PFM st-dwn, 1.2MHz, 3.6V±2%, 600mA, CL, Vin?2V, HSST	USP-6C	49dc5	DC1	9a	Tor
ED7	XC9237B37C4	DC/DC-IC	PWM/PFM st-dwn, 1.2MHz, 3.7V±2%, 600mA, CL, Vin?2V, HSST	USP-6EL	56dc5	DC1	9a	Tor
ED7	XC9237B37CE	DC/DC-IC	PWM/PFM st-dwn, 1.2MHz, 3.7V±2%, 600mA, CL, Vin?2V, HSST	USP-6C	49dc5	DC1	9a	Tor
ED8	XC9237B38C4	DC/DC-IC	PWM/PFM st-dwn, 1.2MHz, 3.8V±2%, 600mA, CL, Vin?2V, HSST	USP-6EL	56dc5	DC1	9a	Tor
ED8	XC9237B38CE	DC/DC-IC	PWM/PFM st-dwn, 1.2MHz, 3.8V±2%, 600mA, CL, Vin?2V, HSST	USP-6C	49dc5	DC1	9a	Tor
ED9	XC9237B39C4	DC/DC-IC	PWM/PFM st-dwn, 1.2MHz, 3.9V±2%, 600mA, CL, Vin?2V, HSST	USP-6EL	56dc5	DC1	9a	Tor
ED9	XC9237B39CE	DC/DC-IC	PWM/PFM st-dwn, 1.2MHz, 3.9V±2%, 600mA, CL, Vin?2V, HSST	USP-6C	49dc5	DC1	9a	Tor
EDA	XC9237B3AC4	DC/DC-IC	PWM/PFM st-dwn, 1.2MHz, 3.05V±2%, 600mA, CL, Vin?2V, HSST	USP-6EL	56dc5	DC1	9a	Tor
EDA	XC9237B3ACE	DC/DC-IC	PWM/PFM st-dwn, 1.2MHz, 3.05V±2%, 600mA, CL, Vin?2V, HSST	USP-6C	49dc5	DC1	9a	Tor
EDB	XC9237B3BC4	DC/DC-IC	PWM/PFM st-dwn, 1.2MHz, 3.15V±2%, 600mA, CL, Vin?2V, HSST	USP-6EL	56dc5	DC1	9a	Tor
EDB	XC9237B3BCE	DC/DC-IC	PWM/PFM st-dwn, 1.2MHz, 3.15V±2%, 600mA, CL, Vin?2V, HSST	USP-6C	49dc5	DC1	9a	Tor
EDC	XC9237B3CC4	DC/DC-IC	PWM/PFM st-dwn, 1.2MHz, 3.25V±2%, 600mA, CL, Vin?2V, HSST	USP-6EL	56dc5	DC1	9a	Tor
EDC	XC9237B3CCE	DC/DC-IC	PWM/PFM st-dwn, 1.2MHz, 3.25V±2%, 600mA, CL, Vin?2V, HSST	USP-6C	49dc5	DC1	9a	Tor
EDD	XC9237B3DC4	DC/DC-IC	PWM/PFM st-dwn, 1.2MHz, 3.35V±2%, 600mA, CL, Vin?2V, HSST	USP-6EL	56dc5	DC1	9a	Tor
EDD	XC9237B3DCE	DC/DC-IC	PWM/PFM st-dwn, 1.2MHz, 3.35V±2%, 600mA, CL, Vin?2V, HSST	USP-6C	49dc5	DC1	9a	Tor
EDE	XC9237B3EC4	DC/DC-IC	PWM/PFM st-dwn, 1.2MHz, 3.45V±2%, 600mA, CL, Vin?2V, HSST	USP-6EL	56dc5	DC1	9a	Tor
EDE	XC9237B3ECE	DC/DC-IC	PWM/PFM st-dwn, 1.2MHz, 3.45V±2%, 600mA, CL, Vin?2V, HSST	USP-6C	49dc5	DC1	9a	Tor
EDF	XC9237B3FC4	DC/DC-IC	PWM/PFM st-dwn, 1.2MHz, 3.55V±2%, 600mA, CL, Vin?2V, HSST	USP-6EL	56dc5	DC1	9a	Tor
EDF	XC9237B3FCE	DC/DC-IC	PWM/PFM st-dwn, 1.2MHz, 3.55V±2%, 600mA, CL, Vin?2V, HSST	USP-6C	49dc5	DC1	9a	Tor
EDH	XC9237B3HC4	DC/DC-IC	PWM/PFM st-dwn, 1.2MHz, 3.65V±2%, 600mA, CL, Vin?2V, HSST	USP-6EL	56dc5	DC1	9a	Tor
EDH	XC9237B3HCE	DC/DC-IC	PWM/PFM st-dwn, 1.2MHz, 3.65V±2%, 600mA, CL, Vin?2V, HSST	USP-6C	49dc5	DC1	9a	Tor
EDK	XC9237B3KC4	DC/DC-IC	PWM/PFM st-dwn, 1.2MHz, 3.75V±2%, 600mA, CL, Vin?2V, HSST	USP-6EL	56dc5	DC1	9a	Tor
EDK	XC9237B3KCE	DC/DC-IC	PWM/PFM st-dwn, 1.2MHz, 3.75V±2%, 600mA, CL, Vin?2V, HSST	USP-6C	49dc5	DC1	9a	Tor
EDL	XC9237B3LC4	DC/DC-IC	PWM/PFM st-dwn, 1.2MHz, 3.85V±2%, 600mA, CL, Vin?2V, HSST	USP-6EL	56dc5	DC1	9a	Tor
EDL	XC9237B3LCE	DC/DC-IC	PWM/PFM st-dwn, 1.2MHz, 3.85V±2%, 600mA, CL, Vin?2V, HSST	USP-6C	49dc5	DC1	9a	Tor
EDM	XC9237B3MC4	DC/DC-IC	PWM/PFM st-dwn, 1.2MHz, 3.95V±2%, 600mA, CL, Vin?2V, HSST	USP-6EL	56dc5	DC1	9a	Tor
EDM	XC9237B3MCE	DC/DC-IC	PWM/PFM st-dwn, 1.2MHz, 3.95V±2%, 600mA, CL, Vin?2V, HSST	USP-6C	49dc5	DC1	9a	Tor
EE	R3114K351A	Vdet-IC	3.5V±0.8%, -Reset ODO	DFN1010-4	48vd9	VD9	9a	Ric
EE	RD74LVC1G07WPE	CMOS-L logic	Noninverting buffer/driver (ODO)	WCSP-5	46/Log8	Log8	9d	Ren
EE	XC6223G24B9R-G	LVR-IC	LDO, 2.45V±1%, 300mA, +CE, PDR, ICP	USPQ-4B03	48vm	VR4	9a	Tor
EEO	XC9237B40C4	DC/DC-IC	PWM/PFM st-dwn, 1.2MHz, 4.0V±2%, 600mA, CL, Vin?2V, HSST	USP-6EL	56dc5	DC1	9a	Tor
EEO	XC9237B40CE	DC/DC-IC	PWM/PFM st-dwn, 1.2MHz, 4.0V±2%, 600mA, CL, Vin?2V, HSST	USP-6C	49dc5	DC1	9a	Tor
EF	R3114K361A	Vdet-IC	3.6V±0.8%, -Reset ODO	DFN1010-4	48vd9	VD9	9a	Ric
EF	RD74LVC1G79WPE	CMOS-L logic	Positive edge-triggered D-type flip-flop	WCSP-5	46/Log20	Log20	9d	Ren
EF	XC6223G25B9R-G	LVR-IC	LDO, 2.55V±1%, 300mA, +CE, PDR, ICP	USPQ-4B03	48vm	VR4	9a	Tor
EF8	XC9237B08D4	DC/DC-IC	PWM/PFM st-dwn, 3MHz, 0.8V±2%, 600mA, CL, Vin?2V, HSST	USP-6EL	56dc5	DC1	9a	Tor
EF8	XC9237B08DE	DC/DC-IC	PWM/PFM st-dwn, 3MHz, 0.8V±2%, 600mA, CL, Vin?2V, HSST	USP-6C	49dc5	DC1	9a	Tor
EF9	XC9237B09D4	DC/DC-IC	PWM/PFM st-dwn, 3MHz, 0.9V±2%, 600mA, CL, Vin?2V, HSST	USP-6EL	56dc5	DC1	9a	Tor
EF9	XC9237B09DE	DC/DC-IC	PWM/PFM st-dwn, 3MHz, 0.9V±2%, 600mA, CL, Vin?2V, HSST	USP-6C	49dc5	DC1	9a	Tor
EFL	XC9237B0LD4	DC/DC-IC	PWM/PFM st-dwn, 3MHz, 0.85V±2%, 600mA, CL, Vin?2V, HSST	USP-6EL	56dc5	DC1	9a	Tor
EFL	XC9237B0LDE	DC/DC-IC	PWM/PFM st-dwn, 3MHz, 0.85V±2%, 600mA, CL, Vin?2V, HSST	USP-6C	49dc5	DC1	9a	Tor
EFM	XC9237B0MD4	DC/DC-IC	PWM/PFM st-dwn, 3MHz, 0.95V±2%, 600mA, CL, Vin?2V, HSST	USP-6EL	56dc5	DC1	9a	Tor
EFM	XC9237B0MDE	DC/DC-IC	PWM/PFM st-dwn, 3MHz, 0.95V±2%, 600mA, CL, Vin?2V, HSST	USP-6C	49dc5	DC1	9a	Tor
EG	R3114K371A	Vdet-IC	3.7V±0.8%, -Reset ODO	DFN1010-4	48vd9	VD9	9a	Ric
EH	R3114K381A	Vdet-IC	3.8V±0.8%, -Reset ODO	DFN1010-4	48vd9	VD9	9a	Ric
EH	RD74LVC1G240WPE	CMOS-L logic	Bus buffer inverted with 3-state output	WCSP-5	46/Log22	Log22	9d	Ren
EH	XC6223G26B9R-G	LVR-IC	LDO, 2.65V±1%, 300mA, +CE, PDR, ICP	USPQ-4B03	48vm	VR4	9a	Tor
EH0	XC9237B10D4	DC/DC-IC	PWM/PFM st-dwn, 3MHz, 1.0V±2%, 600mA, CL, Vin?2V, HSST	USP-6EL	56dc5	DC1	9a	Tor
EH0	XC9237B10DE	DC/DC-IC	PWM/PFM st-dwn, 3MHz, 1.0V±2%, 600mA, CL, Vin?2V, HSST	USP-6C	49dc5	DC1	9a	Tor
EH1	XC9237B11D4	DC/DC-IC	PWM/PFM st-dwn, 3MHz, 1.1V±2%, 600mA, CL, Vin?2V, HSST	USP-6EL	56dc5	DC1	9a	Tor
EH1	XC9237B11DE	DC/DC-IC	PWM/PFM st-dwn, 3MHz, 1.1V±2%, 600mA, CL, Vin?2V, HSST	USP-6C	49dc5	DC1	9a	Tor
EH2	XC9237B12D4	DC/DC-IC	PWM/PFM st-dwn, 3MHz, 1.2V±2%, 600mA, CL, Vin?2V, HSST	USP-6EL	56dc5	DC1	9a	Tor
EH2	XC9237B12DE	DC/DC-IC	PWM/PFM st-dwn, 3MHz, 1.2V±2%, 600mA, CL, Vin?2V, HSST	USP-6C	49dc5	DC1	9a	Tor
EH3	XC9237B13D4	DC/DC-IC	PWM/PFM st-dwn, 3MHz, 1.3V±2%, 600mA, CL, Vin?2V, HSST	USP-6EL	56dc5	DC1	9a	Tor
EH3	XC9237B13DE	DC/DC-IC	PWM/PFM st-dwn, 3MHz, 1.3V±2%, 600mA, CL, Vin?2V, HSST	USP-6C	49dc5	DC1	9a	Tor
EH4	XC9237B14D4	DC/DC-IC	PWM/PFM st-dwn, 3MHz, 1.4V±2%, 600mA, CL, Vin?2V, HSST	USP-6EL	56dc5	DC1	9a	Tor
EH4	XC9237B14DE	DC/DC-IC	PWM/PFM st-dwn, 3MHz, 1.4V±2%, 600mA, CL, Vin?2V, HSST	USP-6C	49dc5	DC1	9a	Tor
EH5	XC9237B15D4	DC/DC-IC	PWM/PFM st-dwn, 3MHz, 1.5V±2%, 600mA, CL, Vin?2V, HSST	USP-6EL	56dc5	DC1	9a	Tor

SMD
code

Type

Function

Short description

Case

Pin.

Sch. St.Mnf.



EH5	XC9237B15DE	DC/DC-IC	PWM/PFM st-dwn, 3MHz, 1.5V±2%, 600mA, CL, Vin?2V, HSST	USP-6C	49dc5	DC1	9a	Tor
EH6	XC9237B16D4	DC/DC-IC	PWM/PFM st-dwn, 3MHz, 1.6V±2%, 600mA, CL, Vin?2V, HSST	USP-6EL	56dc5	DC1	9a	Tor
EH6	XC9237B16DE	DC/DC-IC	PWM/PFM st-dwn, 3MHz, 1.6V±2%, 600mA, CL, Vin?2V, HSST	USP-6C	49dc5	DC1	9a	Tor
EH7	XC9237B17D4	DC/DC-IC	PWM/PFM st-dwn, 3MHz, 1.7V±2%, 600mA, CL, Vin?2V, HSST	USP-6EL	56dc5	DC1	9a	Tor
EH7	XC9237B17DE	DC/DC-IC	PWM/PFM st-dwn, 3MHz, 1.7V±2%, 600mA, CL, Vin?2V, HSST	USP-6C	49dc5	DC1	9a	Tor
EH8	XC9237B18D4	DC/DC-IC	PWM/PFM st-dwn, 3MHz, 1.8V±2%, 600mA, CL, Vin?2V, HSST	USP-6EL	56dc5	DC1	9a	Tor
EH8	XC9237B18DE	DC/DC-IC	PWM/PFM st-dwn, 3MHz, 1.8V±2%, 600mA, CL, Vin?2V, HSST	USP-6C	49dc5	DC1	9a	Tor
EH9	XC9237B19D4	DC/DC-IC	PWM/PFM st-dwn, 3MHz, 1.9V±2%, 600mA, CL, Vin?2V, HSST	USP-6EL	56dc5	DC1	9a	Tor
EH9	XC9237B19DE	DC/DC-IC	PWM/PFM st-dwn, 3MHz, 1.9V±2%, 600mA, CL, Vin?2V, HSST	USP-6C	49dc5	DC1	9a	Tor
EHA	XC9237B1AD4	DC/DC-IC	PWM/PFM st-dwn, 3MHz, 1.05V±2%, 600mA, CL, Vin?2V, HSST	USP-6EL	56dc5	DC1	9a	Tor
EHA	XC9237B1ADE	DC/DC-IC	PWM/PFM st-dwn, 3MHz, 1.05V±2%, 600mA, CL, Vin?2V, HSST	USP-6C	49dc5	DC1	9a	Tor
EHB	XC9237B1BD4	DC/DC-IC	PWM/PFM st-dwn, 3MHz, 1.15V±2%, 600mA, CL, Vin?2V, HSST	USP-6EL	56dc5	DC1	9a	Tor
EHB	XC9237B1BDE	DC/DC-IC	PWM/PFM st-dwn, 3MHz, 1.15V±2%, 600mA, CL, Vin?2V, HSST	USP-6C	49dc5	DC1	9a	Tor
EHC	XC9237B1CD4	DC/DC-IC	PWM/PFM st-dwn, 3MHz, 1.25V±2%, 600mA, CL, Vin?2V, HSST	USP-6EL	56dc5	DC1	9a	Tor
EHC	XC9237B1CDE	DC/DC-IC	PWM/PFM st-dwn, 3MHz, 1.25V±2%, 600mA, CL, Vin?2V, HSST	USP-6C	49dc5	DC1	9a	Tor
EHD	XC9237B1DD4	DC/DC-IC	PWM/PFM st-dwn, 3MHz, 1.35V±2%, 600mA, CL, Vin?2V, HSST	USP-6EL	56dc5	DC1	9a	Tor
EHD	XC9237B1DDE	DC/DC-IC	PWM/PFM st-dwn, 3MHz, 1.35V±2%, 600mA, CL, Vin?2V, HSST	USP-6C	49dc5	DC1	9a	Tor
EHE	XC9237B1ED4	DC/DC-IC	PWM/PFM st-dwn, 3MHz, 1.45V±2%, 600mA, CL, Vin?2V, HSST	USP-6EL	56dc5	DC1	9a	Tor
EHE	XC9237B1EDE	DC/DC-IC	PWM/PFM st-dwn, 3MHz, 1.45V±2%, 600mA, CL, Vin?2V, HSST	USP-6C	49dc5	DC1	9a	Tor
EHF	XC9237B1FD4	DC/DC-IC	PWM/PFM st-dwn, 3MHz, 1.55V±2%, 600mA, CL, Vin?2V, HSST	USP-6EL	56dc5	DC1	9a	Tor
EHF	XC9237B1FDE	DC/DC-IC	PWM/PFM st-dwn, 3MHz, 1.55V±2%, 600mA, CL, Vin?2V, HSST	USP-6C	49dc5	DC1	9a	Tor
EHH	XC9237B1HD4	DC/DC-IC	PWM/PFM st-dwn, 3MHz, 1.65V±2%, 600mA, CL, Vin?2V, HSST	USP-6EL	56dc5	DC1	9a	Tor
EHH	XC9237B1HDE	DC/DC-IC	PWM/PFM st-dwn, 3MHz, 1.65V±2%, 600mA, CL, Vin?2V, HSST	USP-6C	49dc5	DC1	9a	Tor
EHK	XC9237B1KD4	DC/DC-IC	PWM/PFM st-dwn, 3MHz, 1.75V±2%, 600mA, CL, Vin?2V, HSST	USP-6EL	56dc5	DC1	9a	Tor
EHK	XC9237B1KDE	DC/DC-IC	PWM/PFM st-dwn, 3MHz, 1.75V±2%, 600mA, CL, Vin?2V, HSST	USP-6C	49dc5	DC1	9a	Tor
EHL	XC9237B1LD4	DC/DC-IC	PWM/PFM st-dwn, 3MHz, 1.85V±2%, 600mA, CL, Vin?2V, HSST	USP-6EL	56dc5	DC1	9a	Tor
EHL	XC9237B1LDE	DC/DC-IC	PWM/PFM st-dwn, 3MHz, 1.85V±2%, 600mA, CL, Vin?2V, HSST	USP-6C	49dc5	DC1	9a	Tor
EHM	XC9237B1MD4	DC/DC-IC	PWM/PFM st-dwn, 3MHz, 1.95V±2%, 600mA, CL, Vin?2V, HSST	USP-6EL	56dc5	DC1	9a	Tor
EHM	XC9237B1MDE	DC/DC-IC	PWM/PFM st-dwn, 3MHz, 1.95V±2%, 600mA, CL, Vin?2V, HSST	USP-6C	49dc5	DC1	9a	Tor
EJ	R3114K391A	Vdet-IC	3.9V±0.8%, -Reset ODO	DFN1010-4	48vd9	VD9	9a	Ric
EJ	RT9013-13PQW	LVR-IC	LDO, +CE, 1.3V±2%, 500mA	WDFN-6	49xu	VR4	9a	Rct
EK	HD74LVC1G17CLE	CMOS-Logic	Schmitt-trigger	WCSP-5	46/Log11	Log11	9d	Ren
EK	R3114K401A	Vdet-IC	4V±0.8%, -Reset ODO	DFN1010-4	48vd9	VD9	9a	Ric
EK	RD74LVC1G17WPE	CMOS-Logic	Schmitt-trigger	WCSP-5	46/Log11	Log11	9d	Ren
EK	XC6223G27B9R-G	LVR-IC	LDO, 2.75V±1%, 300mA, +CE, PDR, ICP	USQP-4B03	48vm	VR4	9a	Tor
EK0	XC9237B20D4	DC/DC-IC	PWM/PFM st-dwn, 3MHz, 2.0V±2%, 600mA, CL, Vin?2V, HSST	USP-6EL	56dc5	DC1	9a	Tor
EK0	XC9237B20DE	DC/DC-IC	PWM/PFM st-dwn, 3MHz, 2.0V±2%, 600mA, CL, Vin?2V, HSST	USP-6C	49dc5	DC1	9a	Tor
EK1	XC9237B21D4	DC/DC-IC	PWM/PFM st-dwn, 3MHz, 2.1V±2%, 600mA, CL, Vin?2V, HSST	USP-6EL	56dc5	DC1	9a	Tor
EK1	XC9237B21DE	DC/DC-IC	PWM/PFM st-dwn, 3MHz, 2.1V±2%, 600mA, CL, Vin?2V, HSST	USP-6C	49dc5	DC1	9a	Tor
EK2	XC9237B22D4	DC/DC-IC	PWM/PFM st-dwn, 3MHz, 2.2V±2%, 600mA, CL, Vin?2V, HSST	USP-6EL	56dc5	DC1	9a	Tor
EK2	XC9237B22DE	DC/DC-IC	PWM/PFM st-dwn, 3MHz, 2.2V±2%, 600mA, CL, Vin?2V, HSST	USP-6C	49dc5	DC1	9a	Tor
EK3	XC9237B23D4	DC/DC-IC	PWM/PFM st-dwn, 3MHz, 2.3V±2%, 600mA, CL, Vin?2V, HSST	USP-6EL	56dc5	DC1	9a	Tor
EK3	XC9237B23DE	DC/DC-IC	PWM/PFM st-dwn, 3MHz, 2.3V±2%, 600mA, CL, Vin?2V, HSST	USP-6C	49dc5	DC1	9a	Tor
EK4	XC9237B24D4	DC/DC-IC	PWM/PFM st-dwn, 3MHz, 2.4V±2%, 600mA, CL, Vin?2V, HSST	USP-6EL	56dc5	DC1	9a	Tor
EK4	XC9237B24DE	DC/DC-IC	PWM/PFM st-dwn, 3MHz, 2.4V±2%, 600mA, CL, Vin?2V, HSST	USP-6C	49dc5	DC1	9a	Tor
EK5	XC9237B25D4	DC/DC-IC	PWM/PFM st-dwn, 3MHz, 2.5V±2%, 600mA, CL, Vin?2V, HSST	USP-6EL	56dc5	DC1	9a	Tor
EK5	XC9237B25DE	DC/DC-IC	PWM/PFM st-dwn, 3MHz, 2.5V±2%, 600mA, CL, Vin?2V, HSST	USP-6C	49dc5	DC1	9a	Tor
EK6	XC9237B26D4	DC/DC-IC	PWM/PFM st-dwn, 3MHz, 2.6V±2%, 600mA, CL, Vin?2V, HSST	USP-6EL	56dc5	DC1	9a	Tor
EK6	XC9237B26DE	DC/DC-IC	PWM/PFM st-dwn, 3MHz, 2.6V±2%, 600mA, CL, Vin?2V, HSST	USP-6C	49dc5	DC1	9a	Tor
EK7	XC9237B27D4	DC/DC-IC	PWM/PFM st-dwn, 3MHz, 2.7V±2%, 600mA, CL, Vin?2V, HSST	USP-6EL	56dc5	DC1	9a	Tor
EK7	XC9237B27DE	DC/DC-IC	PWM/PFM st-dwn, 3MHz, 2.7V±2%, 600mA, CL, Vin?2V, HSST	USP-6C	49dc5	DC1	9a	Tor
EK8	XC9237B28D4	DC/DC-IC	PWM/PFM st-dwn, 3MHz, 2.8V±2%, 600mA, CL, Vin?2V, HSST	USP-6EL	56dc5	DC1	9a	Tor
EK8	XC9237B28DE	DC/DC-IC	PWM/PFM st-dwn, 3MHz, 2.8V±2%, 600mA, CL, Vin?2V, HSST	USP-6C	49dc5	DC1	9a	Tor
EK9	XC9237B29D4	DC/DC-IC	PWM/PFM st-dwn, 3MHz, 2.9V±2%, 600mA, CL, Vin?2V, HSST	USP-6EL	56dc5	DC1	9a	Tor
EK9	XC9237B29DE	DC/DC-IC	PWM/PFM st-dwn, 3MHz, 2.9V±2%, 600mA, CL, Vin?2V, HSST	USP-6C	49dc5	DC1	9a	Tor
EKA	XC9237B2AD4	DC/DC-IC	PWM/PFM st-dwn, 3MHz, 2.05V±2%, 600mA, CL, Vin?2V, HSST	USP-6EL	56dc5	DC1	9a	Tor
EKA	XC9237B2ADE	DC/DC-IC	PWM/PFM st-dwn, 3MHz, 2.05V±2%, 600mA, CL, Vin?2V, HSST	USP-6C	49dc5	DC1	9a	Tor
EKB	XC9237B2BD4	DC/DC-IC	PWM/PFM st-dwn, 3MHz, 2.15V±2%, 600mA, CL, Vin?2V, HSST	USP-6EL	56dc5	DC1	9a	Tor
EKB	XC9237B2BDE	DC/DC-IC	PWM/PFM st-dwn, 3MHz, 2.15V±2%, 600mA, CL, Vin?2V, HSST	USP-6C	49dc5	DC1	9a	Tor
EKC	XC9237B2CD4	DC/DC-IC	PWM/PFM st-dwn, 3MHz, 2.25V±2%, 600mA, CL, Vin?2V, HSST	USP-6EL	56dc5	DC1	9a	Tor
EKC	XC9237B2CDE	DC/DC-IC	PWM/PFM st-dwn, 3MHz, 2.25V±2%, 600mA, CL, Vin?2V, HSST	USP-6C	49dc5	DC1	9a	Tor
EKD	XC9237B2DD4	DC/DC-IC	PWM/PFM st-dwn, 3MHz, 2.35V±2%, 600mA, CL, Vin?2V, HSST	USP-6EL	56dc5	DC1	9a	Tor
EKD	XC9237B2DDE	DC/DC-IC	PWM/PFM st-dwn, 3MHz, 2.35V±2%, 600mA, CL, Vin?2V, HSST	USP-6C	49dc5	DC1	9a	Tor
EKE	XC9237B2ED4	DC/DC-IC	PWM/PFM st-dwn, 3MHz, 2.45V±2%, 600mA, CL, Vin?2V, HSST	USP-6EL	56dc5	DC1	9a	Tor
EKE	XC9237B2EDE	DC/DC-IC	PWM/PFM st-dwn, 3MHz, 2.45V±2%, 600mA, CL, Vin?2V, HSST	USP-6C	49dc5	DC1	9a	Tor
EKF	XC9237B2FD4	DC/DC-IC	PWM/PFM st-dwn, 3MHz, 2.55V±2%, 600mA, CL, Vin?2V, HSST	USP-6EL	56dc5	DC1	9a	Tor
EKF	XC9237B2FDE	DC/DC-IC	PWM/PFM st-dwn, 3MHz, 2.55V±2%, 600mA, CL, Vin?2V, HSST	USP-6C	49dc5	DC1	9a	Tor
EKH	XC9237B2HD4	DC/DC-IC	PWM/PFM st-dwn, 3MHz, 2.65V±2%, 600mA, CL, Vin?2V, HSST	USP-6EL	56dc5	DC1	9a	Tor
EKH	XC9237B2HDE	DC/DC-IC	PWM/PFM st-dwn, 3MHz, 2.65V±2%, 600mA, CL, Vin?2V, HSST	USP-6C	49dc5	DC1	9a	Tor
EKK	XC9237B2KD4	DC/DC-IC	PWM/PFM st-dwn, 3MHz, 2.75V±2%, 600mA, CL, Vin?2V, HSST	USP-6EL	56dc5	DC1	9a	Tor

SMD
code

Type

Function

Short description

Case

Pin.

Sch. St.Mnf.



EKK	XC9237B2KDE	DC/DC-IC	PWM/PFM st-dwn, 3MHz, 2.75V±2%, 600mA, CL, Vin?2V, HSST	USP-6C	49dc5	DC1	9a	Tor
EKL	XC9237B2LD4	DC/DC-IC	PWM/PFM st-dwn, 3MHz, 2.85V±2%, 600mA, CL, Vin?2V, HSST	USP-6EL	56dc5	DC1	9a	Tor
EKL	XC9237B2LDE	DC/DC-IC	PWM/PFM st-dwn, 3MHz, 2.85V±2%, 600mA, CL, Vin?2V, HSST	USP-6C	49dc5	DC1	9a	Tor
EKM	XC9237B2MD4	DC/DC-IC	PWM/PFM st-dwn, 3MHz, 2.95V±2%, 600mA, CL, Vin?2V, HSST	USP-6EL	56dc5	DC1	9a	Tor
EKM	XC9237B2MDE	DC/DC-IC	PWM/PFM st-dwn, 3MHz, 2.95V±2%, 600mA, CL, Vin?2V, HSST	USP-6C	49dc5	DC1	9a	Tor
eL	NX3V1G384GM	CMOS-Logic	Single-pole single-throw analog switch	SOT886	57/Log86	Log86	9c	Phi
EL	R3114K411A	Vdet-IC	4.1V±0.8%, -Reset ODO	DFN1010-4	48vd9	VD9	9a	Ric
EL	XC6223G28B9R-G	LVR-IC	LDO, 2.85V±1%, 300mA, +CE, PDR, ICP	USPQ-4B03	48vm	VR4	9a	Tor
EL0	XC9237B30D4	DC/DC-IC	PWM/PFM st-dwn, 3MHz, 3.0V±2%, 600mA, CL, Vin?2V, HSST	USP-6EL	56dc5	DC1	9a	Tor
EL0	XC9237B30DE	DC/DC-IC	PWM/PFM st-dwn, 3MHz, 3.0V±2%, 600mA, CL, Vin?2V, HSST	USP-6C	49dc5	DC1	9a	Tor
EL1	XC9237B31D4	DC/DC-IC	PWM/PFM st-dwn, 3MHz, 3.1V±2%, 600mA, CL, Vin?2V, HSST	USP-6EL	56dc5	DC1	9a	Tor
EL1	XC9237B31DE	DC/DC-IC	PWM/PFM st-dwn, 3MHz, 3.1V±2%, 600mA, CL, Vin?2V, HSST	USP-6C	49dc5	DC1	9a	Tor
EL2	XC9237B32D4	DC/DC-IC	PWM/PFM st-dwn, 3MHz, 3.2V±2%, 600mA, CL, Vin?2V, HSST	USP-6EL	56dc5	DC1	9a	Tor
EL2	XC9237B32DE	DC/DC-IC	PWM/PFM st-dwn, 3MHz, 3.2V±2%, 600mA, CL, Vin?2V, HSST	USP-6C	49dc5	DC1	9a	Tor
EL3	XC9237B33D4	DC/DC-IC	PWM/PFM st-dwn, 3MHz, 3.3V±2%, 600mA, CL, Vin?2V, HSST	USP-6EL	56dc5	DC1	9a	Tor
EL3	XC9237B33DE	DC/DC-IC	PWM/PFM st-dwn, 3MHz, 3.3V±2%, 600mA, CL, Vin?2V, HSST	USP-6C	49dc5	DC1	9a	Tor
EL4	XC9237B34D4	DC/DC-IC	PWM/PFM st-dwn, 3MHz, 3.4V±2%, 600mA, CL, Vin?2V, HSST	USP-6EL	56dc5	DC1	9a	Tor
EL4	XC9237B34DE	DC/DC-IC	PWM/PFM st-dwn, 3MHz, 3.4V±2%, 600mA, CL, Vin?2V, HSST	USP-6C	49dc5	DC1	9a	Tor
EL5	XC9237B35D4	DC/DC-IC	PWM/PFM st-dwn, 3MHz, 3.5V±2%, 600mA, CL, Vin?2V, HSST	USP-6EL	56dc5	DC1	9a	Tor
EL5	XC9237B35DE	DC/DC-IC	PWM/PFM st-dwn, 3MHz, 3.5V±2%, 600mA, CL, Vin?2V, HSST	USP-6C	49dc5	DC1	9a	Tor
EL6	XC9237B36D4	DC/DC-IC	PWM/PFM st-dwn, 3MHz, 3.6V±2%, 600mA, CL, Vin?2V, HSST	USP-6EL	56dc5	DC1	9a	Tor
EL6	XC9237B36DE	DC/DC-IC	PWM/PFM st-dwn, 3MHz, 3.6V±2%, 600mA, CL, Vin?2V, HSST	USP-6C	49dc5	DC1	9a	Tor
EL7	XC9237B37D4	DC/DC-IC	PWM/PFM st-dwn, 3MHz, 3.7V±2%, 600mA, CL, Vin?2V, HSST	USP-6EL	56dc5	DC1	9a	Tor
EL7	XC9237B37DE	DC/DC-IC	PWM/PFM st-dwn, 3MHz, 3.7V±2%, 600mA, CL, Vin?2V, HSST	USP-6C	49dc5	DC1	9a	Tor
EL8	XC9237B38D4	DC/DC-IC	PWM/PFM st-dwn, 3MHz, 3.8V±2%, 600mA, CL, Vin?2V, HSST	USP-6EL	56dc5	DC1	9a	Tor
EL8	XC9237B38DE	DC/DC-IC	PWM/PFM st-dwn, 3MHz, 3.8V±2%, 600mA, CL, Vin?2V, HSST	USP-6C	49dc5	DC1	9a	Tor
EL9	XC9237B39D4	DC/DC-IC	PWM/PFM st-dwn, 3MHz, 3.9V±2%, 600mA, CL, Vin?2V, HSST	USP-6EL	56dc5	DC1	9a	Tor
EL9	XC9237B39DE	DC/DC-IC	PWM/PFM st-dwn, 3MHz, 3.9V±2%, 600mA, CL, Vin?2V, HSST	USP-6C	49dc5	DC1	9a	Tor
ELA	XC9237B3AD4	DC/DC-IC	PWM/PFM st-dwn, 3MHz, 3.05V±2%, 600mA, CL, Vin?2V, HSST	USP-6EL	56dc5	DC1	9a	Tor
ELA	XC9237B3ADE	DC/DC-IC	PWM/PFM st-dwn, 3MHz, 3.05V±2%, 600mA, CL, Vin?2V, HSST	USP-6C	49dc5	DC1	9a	Tor
ELB	XC9237B3BD4	DC/DC-IC	PWM/PFM st-dwn, 3MHz, 3.15V±2%, 600mA, CL, Vin?2V, HSST	USP-6EL	56dc5	DC1	9a	Tor
ELB	XC9237B3BDE	DC/DC-IC	PWM/PFM st-dwn, 3MHz, 3.15V±2%, 600mA, CL, Vin?2V, HSST	USP-6C	49dc5	DC1	9a	Tor
ELC	XC9237B3CD4	DC/DC-IC	PWM/PFM st-dwn, 3MHz, 3.25V±2%, 600mA, CL, Vin?2V, HSST	USP-6EL	56dc5	DC1	9a	Tor
ELC	XC9237B3CDE	DC/DC-IC	PWM/PFM st-dwn, 3MHz, 3.25V±2%, 600mA, CL, Vin?2V, HSST	USP-6C	49dc5	DC1	9a	Tor
ELD	XC9237B3DD4	DC/DC-IC	PWM/PFM st-dwn, 3MHz, 3.35V±2%, 600mA, CL, Vin?2V, HSST	USP-6EL	56dc5	DC1	9a	Tor
ELD	XC9237B3DDE	DC/DC-IC	PWM/PFM st-dwn, 3MHz, 3.35V±2%, 600mA, CL, Vin?2V, HSST	USP-6C	49dc5	DC1	9a	Tor
ELE	XC9237B3ED4	DC/DC-IC	PWM/PFM st-dwn, 3MHz, 3.45V±2%, 600mA, CL, Vin?2V, HSST	USP-6EL	56dc5	DC1	9a	Tor
ELE	XC9237B3EDE	DC/DC-IC	PWM/PFM st-dwn, 3MHz, 3.45V±2%, 600mA, CL, Vin?2V, HSST	USP-6C	49dc5	DC1	9a	Tor
ELF	XC9237B3FD4	DC/DC-IC	PWM/PFM st-dwn, 3MHz, 3.55V±2%, 600mA, CL, Vin?2V, HSST	USP-6EL	56dc5	DC1	9a	Tor
ELF	XC9237B3FDE	DC/DC-IC	PWM/PFM st-dwn, 3MHz, 3.55V±2%, 600mA, CL, Vin?2V, HSST	USP-6C	49dc5	DC1	9a	Tor
ELH	XC9237B3HD4	DC/DC-IC	PWM/PFM st-dwn, 3MHz, 3.65V±2%, 600mA, CL, Vin?2V, HSST	USP-6EL	56dc5	DC1	9a	Tor
ELH	XC9237B3HDE	DC/DC-IC	PWM/PFM st-dwn, 3MHz, 3.65V±2%, 600mA, CL, Vin?2V, HSST	USP-6C	49dc5	DC1	9a	Tor
ELK	XC9237B3KD4	DC/DC-IC	PWM/PFM st-dwn, 3MHz, 3.75V±2%, 600mA, CL, Vin?2V, HSST	USP-6EL	56dc5	DC1	9a	Tor
ELK	XC9237B3KDE	DC/DC-IC	PWM/PFM st-dwn, 3MHz, 3.75V±2%, 600mA, CL, Vin?2V, HSST	USP-6C	49dc5	DC1	9a	Tor
ELL	XC9237B3LD4	DC/DC-IC	PWM/PFM st-dwn, 3MHz, 3.85V±2%, 600mA, CL, Vin?2V, HSST	USP-6EL	56dc5	DC1	9a	Tor
ELL	XC9237B3LDE	DC/DC-IC	PWM/PFM st-dwn, 3MHz, 3.85V±2%, 600mA, CL, Vin?2V, HSST	USP-6C	49dc5	DC1	9a	Tor
ELM	XC9237B3MD4	DC/DC-IC	PWM/PFM st-dwn, 3MHz, 3.95V±2%, 600mA, CL, Vin?2V, HSST	USP-6EL	56dc5	DC1	9a	Tor
ELM	XC9237B3MDE	DC/DC-IC	PWM/PFM st-dwn, 3MHz, 3.95V±2%, 600mA, CL, Vin?2V, HSST	USP-6C	49dc5	DC1	9a	Tor
EM	R3114K421A	Vdet-IC	4.2V±0.8%, -Reset ODO	DFN1010-4	48vd9	VD9	9a	Ric
EM	RT9193-29PQW	LVR-IC	LDO, +CE, 2.9V±1%, 300mA	WDFN-6L	48vd9	VR7	9a	Tor
EM	XC6223G29B9R-G	LVR-IC	LDO, 2.95V±1%, 300mA, +CE, PDR, ICP	USPQ-4B03	48vm	VR4	9a	Tor
EM0	XC9237B40D4	DC/DC-IC	PWM/PFM st-dwn, 3MHz, 4.0V±2%, 600mA, CL, Vin?2V, HSST	USP-6EL	56dc5	DC1	9a	Tor
EM0	XC9237B40DE	DC/DC-IC	PWM/PFM st-dwn, 3MHz, 4.0V±2%, 600mA, CL, Vin?2V, HSST	USP-6C	49dc5	DC1	9a	Tor
EMPO0	EMA1901-50WL09G	LIN-IC	AF PA, BTL, 2.5..5.5V, 1.25W(5V/8Ω), shutdown	BGA-9	39	AFP44	-	Emp
EMPO1	EMA2901-50WL09GR	LIN-IC	AF PA, BTL, 2.5..5.5V, 2.5W(5V/8Ω), shutdown	BGA-9	39	AFP44	-	Emp
EMPO2	EMA1903-50WL09G	LIN-IC	AF PA, BTL, 2.2..5.5V, 1W(5V/8Ω), shutdown	BGA-9	39	AFP53	-	Emp
EN	R3114K431A	Vdet-IC	4.3V±0.8%, -Reset ODO	DFN1010-4	48vd9	VD9	9a	Ric
EN	XC6223G30B9R-G	LVR-IC	LDO, 3.05V±1%, 300mA, +CE, PDR, ICP	USPQ-4B03	48vm	VR4	9a	Tor
EN8	XC9237G08C4	DC/DC-IC	PWM/PFM st-dwn, 1.2MHz, 0.8V±2%, 600mA, CL, Vin?1.8V, HSST	USP-6EL	56dc5	DC1	9a	Tor
EN8	XC9237G08CE	DC/DC-IC	PWM/PFM st-dwn, 1.2MHz, 0.8V±2%, 600mA, CL, Vin?1.8V, HSST	USP-6C	49dc5	DC1	9a	Tor
EN9	XC9237G09C4	DC/DC-IC	PWM/PFM st-dwn, 1.2MHz, 0.9V±2%, 600mA, CL, Vin?1.8V, HSST	USP-6EL	56dc5	DC1	9a	Tor
EN9	XC9237G09CE	DC/DC-IC	PWM/PFM st-dwn, 1.2MHz, 0.9V±2%, 600mA, CL, Vin?1.8V, HSST	USP-6C	49dc5	DC1	9a	Tor
ENL	XC9237G0LC4	DC/DC-IC	PWM/PFM st-dwn, 1.2MHz, 0.85V±2%, 600mA, CL, Vin?1.8V, HSST	USP-6EL	56dc5	DC1	9a	Tor
ENL	XC9237G0LCE	DC/DC-IC	PWM/PFM st-dwn, 1.2MHz, 0.85V±2%, 600mA, CL, Vin?1.8V, HSST	USP-6C	49dc5	DC1	9a	Tor
ENM	XC9237G0MC4	DC/DC-IC	PWM/PFM st-dwn, 1.2MHz, 0.95V±2%, 600mA, CL, Vin?1.8V, HSST	USP-6EL	56dc5	DC1	9a	Tor
ENM	XC9237G0MCE	DC/DC-IC	PWM/PFM st-dwn, 1.2MHz, 0.95V±2%, 600mA, CL, Vin?1.8V, HSST	USP-6C	49dc5	DC1	9a	Tor
EP	R3114K441A	Vdet-IC	4.4V±0.8%, -Reset ODO	DFN1010-4	48vd9	VD9	9a	Ric
EP	XC6223G31B9R-G	LVR-IC	LDO, 3.15V±1%, 300mA, +CE, PDR, ICP	USPQ-4B03	48vm	VR4	9a	Tor
EPO	XC9237G10C4	DC/DC-IC	PWM/PFM st-dwn, 1.2MHz, 1.0V±2%, 600mA, CL, Vin?1.8V, HSST	USP-6EL	56dc5	DC1	9a	Tor
EPO	XC9237G10CE	DC/DC-IC	PWM/PFM st-dwn, 1.2MHz, 1.0V±2%, 600mA, CL, Vin?1.8V, HSST	USP-6C	49dc5	DC1	9a	Tor

SMD code	Type	Function	Short description	Case	Pin.	Sch.	St.Mnf.
ERE	XC9237G2ECE	DC/DC-IC	PWM/PFM st-dwn, 1.2MHz, 2.45V±2%, 600mA, CL, Vin?1 8V, HSST	USP-6C	49dc5	DC1	9a Tor
ERF	XC9237G2FC4	DC/DC-IC	PWM/PFM st-dwn, 1.2MHz, 2.55V±2%, 600mA, CL, Vin?1 8V, HSST	USP-6EL	56dc5	DC1	9a Tor
ERF	XC9237G2FCE	DC/DC-IC	PWM/PFM st-dwn, 1.2MHz, 2.55V±2%, 600mA, CL, Vin?1 8V, HSST	USP-6C	49dc5	DC1	9a Tor
ERH	XC9237G2HC4	DC/DC-IC	PWM/PFM st-dwn, 1.2MHz, 2.65V±2%, 600mA, CL, Vin?1 8V, HSST	USP-6EL	56dc5	DC1	9a Tor
ERH	XC9237G2HCE	DC/DC-IC	PWM/PFM st-dwn, 1.2MHz, 2.65V±2%, 600mA, CL, Vin?1 8V, HSST	USP-6C	49dc5	DC1	9a Tor
ERK	XC9237G2KC4	DC/DC-IC	PWM/PFM st-dwn, 1.2MHz, 2.75V±2%, 600mA, CL, Vin?1 8V, HSST	USP-6EL	56dc5	DC1	9a Tor
ERK	XC9237G2KCE	DC/DC-IC	PWM/PFM st-dwn, 1.2MHz, 2.75V±2%, 600mA, CL, Vin?1 8V, HSST	USP-6C	49dc5	DC1	9a Tor
ERL	XC9237G2LC4	DC/DC-IC	PWM/PFM st-dwn, 1.2MHz, 2.85V±2%, 600mA, CL, Vin?1 8V, HSST	USP-6EL	56dc5	DC1	9a Tor
ERL	XC9237G2LCE	DC/DC-IC	PWM/PFM st-dwn, 1.2MHz, 2.85V±2%, 600mA, CL, Vin?1 8V, HSST	USP-6C	49dc5	DC1	9a Tor
ERM	XC9237G2MC4	DC/DC-IC	PWM/PFM st-dwn, 1.2MHz, 2.95V±2%, 600mA, CL, Vin?1 8V, HSST	USP-6EL	56dc5	DC1	9a Tor
ERM	XC9237G2MCE	DC/DC-IC	PWM/PFM st-dwn, 1.2MHz, 2.95V±2%, 600mA, CL, Vin?1 8V, HSST	USP-6C	49dc5	DC1	9a Tor
ES	R3114K471A	Vdet-IC	4.7V±0.8%, -Reset ODO	DFN1010-4	48vd9	VD9	9a Ric
ES	XC6223G3B9R-G	LVR-IC	LDO, 3.35V±1%, 300mA, +CE, PDR, ICP	USPQ-4B03	48vm	VR4	9a Tor
E50	XC9237G30C4	DC/DC-IC	PWM/PFM st-dwn, 1.2MHz, 3.0V±2%, 600mA, CL, Vin?1.8V, HSST	USP-6EL	56dc5	DC1	9a Tor
E50	XC9237G30CE	DC/DC-IC	PWM/PFM st-dwn, 1.2MHz, 3.0V±2%, 600mA, CL, Vin?1.8V, HSST	USP-6C	49dc5	DC1	9a Tor
E51	XC9237G31C4	DC/DC-IC	PWM/PFM st-dwn, 1.2MHz, 3.1V±2%, 600mA, CL, Vin?1.8V, HSST	USP-6EL	56dc5	DC1	9a Tor
E51	XC9237G31CE	DC/DC-IC	PWM/PFM st-dwn, 1.2MHz, 3.1V±2%, 600mA, CL, Vin?1.8V, HSST	USP-6C	49dc5	DC1	9a Tor
E52	XC9237G32C4	DC/DC-IC	PWM/PFM st-dwn, 1.2MHz, 3.2V±2%, 600mA, CL, Vin?1.8V, HSST	USP-6EL	56dc5	DC1	9a Tor
E52	XC9237G32CE	DC/DC-IC	PWM/PFM st-dwn, 1.2MHz, 3.2V±2%, 600mA, CL, Vin?1.8V, HSST	USP-6C	49dc5	DC1	9a Tor
E53	XC9237G33C4	DC/DC-IC	PWM/PFM st-dwn, 1.2MHz, 3.3V±2%, 600mA, CL, Vin?1.8V, HSST	USP-6EL	56dc5	DC1	9a Tor
E53	XC9237G33CE	DC/DC-IC	PWM/PFM st-dwn, 1.2MHz, 3.3V±2%, 600mA, CL, Vin?1.8V, HSST	USP-6C	49dc5	DC1	9a Tor
E54	XC9237G34C4	DC/DC-IC	PWM/PFM st-dwn, 1.2MHz, 3.4V±2%, 600mA, CL, Vin?1.8V, HSST	USP-6EL	56dc5	DC1	9a Tor
E54	XC9237G34CE	DC/DC-IC	PWM/PFM st-dwn, 1.2MHz, 3.4V±2%, 600mA, CL, Vin?1.8V, HSST	USP-6C	49dc5	DC1	9a Tor
E55	XC9237G35C4	DC/DC-IC	PWM/PFM st-dwn, 1.2MHz, 3.5V±2%, 600mA, CL, Vin?1.8V, HSST	USP-6EL	56dc5	DC1	9a Tor
E55	XC9237G35CE	DC/DC-IC	PWM/PFM st-dwn, 1.2MHz, 3.5V±2%, 600mA, CL, Vin?1.8V, HSST	USP-6C	49dc5	DC1	9a Tor
E56	XC9237G36C4	DC/DC-IC	PWM/PFM st-dwn, 1.2MHz, 3.6V±2%, 600mA, CL, Vin?1.8V, HSST	USP-6EL	56dc5	DC1	9a Tor
E56	XC9237G36CE	DC/DC-IC	PWM/PFM st-dwn, 1.2MHz, 3.6V±2%, 600mA, CL, Vin?1.8V, HSST	USP-6C	49dc5	DC1	9a Tor
E57	XC9237G37C4	DC/DC-IC	PWM/PFM st-dwn, 1.2MHz, 3.7V±2%, 600mA, CL, Vin?1.8V, HSST	USP-6EL	56dc5	DC1	9a Tor
E57	XC9237G37CE	DC/DC-IC	PWM/PFM st-dwn, 1.2MHz, 3.7V±2%, 600mA, CL, Vin?1.8V, HSST	USP-6C	49dc5	DC1	9a Tor
E58	XC9237G38C4	DC/DC-IC	PWM/PFM st-dwn, 1.2MHz, 3.8V±2%, 600mA, CL, Vin?1.8V, HSST	USP-6EL	56dc5	DC1	9a Tor
E58	XC9237G38CE	DC/DC-IC	PWM/PFM st-dwn, 1.2MHz, 3.8V±2%, 600mA, CL, Vin?1.8V, HSST	USP-6C	49dc5	DC1	9a Tor
E59	XC9237G39C4	DC/DC-IC	PWM/PFM st-dwn, 1.2MHz, 3.9V±2%, 600mA, CL, Vin?1.8V, HSST	USP-6EL	56dc5	DC1	9a Tor
E59	XC9237G39CE	DC/DC-IC	PWM/PFM st-dwn, 1.2MHz, 3.9V±2%, 600mA, CL, Vin?1.8V, HSST	USP-6C	49dc5	DC1	9a Tor
ESA	XC9237G3AC4	DC/DC-IC	PWM/PFM st-dwn, 1.2MHz, 3.05V±2%, 600mA, CL, Vin?1 8V, HSST	USP-6EL	56dc5	DC1	9a Tor
ESA	XC9237G3ACE	DC/DC-IC	PWM/PFM st-dwn, 1.2MHz, 3.05V±2%, 600mA, CL, Vin?1 8V, HSST	USP-6C	49dc5	DC1	9a Tor
ESB	XC9237G3BC4	DC/DC-IC	PWM/PFM st-dwn, 1.2MHz, 3.15V±2%, 600mA, CL, Vin?1 8V, HSST	USP-6EL	56dc5	DC1	9a Tor
ESB	XC9237G3BCE	DC/DC-IC	PWM/PFM st-dwn, 1.2MHz, 3.15V±2%, 600mA, CL, Vin?1 8V, HSST	USP-6C	49dc5	DC1	9a Tor
ESC	XC9237G3CC4	DC/DC-IC	PWM/PFM st-dwn, 1.2MHz, 3.25V±2%, 600mA, CL, Vin?1 8V, HSST	USP-6EL	56dc5	DC1	9a Tor
ESC	XC9237G3CCE	DC/DC-IC	PWM/PFM st-dwn, 1.2MHz, 3.25V±2%, 600mA, CL, Vin?1 8V, HSST	USP-6C	49dc5	DC1	9a Tor
ESD	XC9237G3DC4	DC/DC-IC	PWM/PFM st-dwn, 1.2MHz, 3.35V±2%, 600mA, CL, Vin?1 8V, HSST	USP-6EL	56dc5	DC1	9a Tor
ESD	XC9237G3DCE	DC/DC-IC	PWM/PFM st-dwn, 1.2MHz, 3.35V±2%, 600mA, CL, Vin?1 8V, HSST	USP-6C	49dc5	DC1	9a Tor
ESE	XC9237G3EC4	DC/DC-IC	PWM/PFM st-dwn, 1.2MHz, 3.45V±2%, 600mA, CL, Vin?1 8V, HSST	USP-6EL	56dc5	DC1	9a Tor
ESE	XC9237G3ECE	DC/DC-IC	PWM/PFM st-dwn, 1.2MHz, 3.45V±2%, 600mA, CL, Vin?1 8V, HSST	USP-6C	49dc5	DC1	9a Tor
ESF	XC9237G3FC4	DC/DC-IC	PWM/PFM st-dwn, 1.2MHz, 3.55V±2%, 600mA, CL, Vin?1 8V, HSST	USP-6EL	56dc5	DC1	9a Tor
ESF	XC9237G3FCE	DC/DC-IC	PWM/PFM st-dwn, 1.2MHz, 3.55V±2%, 600mA, CL, Vin?1 8V, HSST	USP-6C	49dc5	DC1	9a Tor
ESH	XC9237G3HC4	DC/DC-IC	PWM/PFM st-dwn, 1.2MHz, 3.65V±2%, 600mA, CL, Vin?1 8V, HSST	USP-6EL	56dc5	DC1	9a Tor
ESH	XC9237G3HCE	DC/DC-IC	PWM/PFM st-dwn, 1.2MHz, 3.65V±2%, 600mA, CL, Vin?1 8V, HSST	USP-6C	49dc5	DC1	9a Tor
ESK	XC9237G3KC4	DC/DC-IC	PWM/PFM st-dwn, 1.2MHz, 3.75V±2%, 600mA, CL, Vin?1 8V, HSST	USP-6EL	56dc5	DC1	9a Tor
ESK	XC9237G3KCE	DC/DC-IC	PWM/PFM st-dwn, 1.2MHz, 3.75V±2%, 600mA, CL, Vin?1 8V, HSST	USP-6C	49dc5	DC1	9a Tor
ESL	XC9237G3LC4	DC/DC-IC	PWM/PFM st-dwn, 1.2MHz, 3.85V±2%, 600mA, CL, Vin?1 8V, HSST	USP-6EL	56dc5	DC1	9a Tor
ESL	XC9237G3LCE	DC/DC-IC	PWM/PFM st-dwn, 1.2MHz, 3.85V±2%, 600mA, CL, Vin?1 8V, HSST	USP-6C	49dc5	DC1	9a Tor
ESM	XC9237G3MC4	DC/DC-IC	PWM/PFM st-dwn, 1.2MHz, 3.95V±2%, 600mA, CL, Vin?1 8V, HSST	USP-6EL	56dc5	DC1	9a Tor
ESM	XC9237G3MCE	DC/DC-IC	PWM/PFM st-dwn, 1.2MHz, 3.95V±2%, 600mA, CL, Vin?1 8V, HSST	USP-6C	49dc5	DC1	9a Tor
ET	R3114K481A	Vdet-IC	4.8V±0.8%, -Reset ODO	DFN1010-4	48vd9	VD9	9a Ric
ET	XC6223G34B9R-G	LVR-IC	LDO, 3.45V±1%, 300mA, +CE, PDR, ICP	USPQ-4B03	48vm	VR4	9a Tor
ET0	XC9237G40C4	DC/DC-IC	PWM/PFM st-dwn, 1.2MHz, 4.0V±2%, 600mA, CL, Vin?1.8V, HSST	USP-6EL	56dc5	DC1	9a Tor
ET0	XC9237G40CE	DC/DC-IC	PWM/PFM st-dwn, 1.2MHz, 4.0V±2%, 600mA, CL, Vin?1.8V, HSST	USP-6C	49dc5	DC1	9a Tor
ET8	XC6215B092GR	LVR-IC	LDO, +CE, 0.9V±2%, 200mA	USP-4	45vm	VR4	9b Tor
ET9	XC6215B102GR	LVR-IC	LDO, +CE, 1.1V±2%, 200mA	USP-4	45vm	VR4	9b Tor
ETA	XC6215B112GR	LVR-IC	LDO, +CE, 1.3V±2%, 200mA	USP-4	45vm	VR4	9b Tor
ETB	XC6215B122GR	LVR-IC	LDO, +CE, 1.5V±2%, 200mA	USP-4	45vm	VR4	9b Tor
ETC	XC6215B132GR	LVR-IC	LDO, +CE, 1.7V±2%, 200mA	USP-4	45vm	VR4	9b Tor
ETD	XC6215B142GR	LVR-IC	LDO, +CE, 1.9V±2%, 200mA	USP-4	45vm	VR4	9b Tor
ETE	XC6215B152GR	LVR-IC	LDO, +CE, 2.1V±2%, 200mA	USP-4	45vm	VR4	9b Tor
ETF	XC6215B162GR	LVR-IC	LDO, +CE, 2.3V±2%, 200mA	USP-4	45vm	VR4	9b Tor
ETH	XC6215B172GR	LVR-IC	LDO, +CE, 2.5V±2%, 200mA	USP-4	45vm	VR4	9b Tor
ETK	XC6215B182GR	LVR-IC	LDO, +CE, 2.7V±2%, 200mA	USP-4	45vm	VR4	9b Tor
ETL	XC6215B192GR	LVR-IC	LDO, +CE, 2.9V±2%, 200mA	USP-4	45vm	VR4	9b Tor
ETM	XC6215B202GR	LVR-IC	LDO, +CE, 3.1V±2%, 200mA	USP-4	45vm	VR4	9b Tor
ETN	XC6215B212GR	LVR-IC	LDO, +CE, 3.3V±2%, 200mA	USP-4	45vm	VR4	9b Tor



SMD
code

Type

Function

Short description

Case

Pin.

Sch. St.Mnf.



ETP	XC6215B222GR	LVR-IC	LDO, +CE, 2.2V±2%, 200mA	USP-4	45vm	VR4	9b	Tor
ETR	XC6215B232GR	LVR-IC	LDO, +CE, 2.3V±2%, 200mA	USP-4	45vm	VR4	9b	Tor
ETS	XC6215B242GR	LVR-IC	LDO, +CE, 2.4V±2%, 200mA	USP-4	45vm	VR4	9b	Tor
ETT	XC6215B252GR	LVR-IC	LDO, +CE, 2.5V±2%, 200mA	USP-4	45vm	VR4	9b	Tor
ETU	XC6215B262GR	LVR-IC	LDO, +CE, 2.6V±2%, 200mA	USP-4	45vm	VR4	9b	Tor
ETV	XC6215B272GR	LVR-IC	LDO, +CE, 2.7V±2%, 200mA	USP-4	45vm	VR4	9b	Tor
ETX	XC6215B282GR	LVR-IC	LDO, +CE, 2.8V±2%, 200mA	USP-4	45vm	VR4	9b	Tor
ETY	XC6215B292GR	LVR-IC	LDO, +CE, 2.9V±2%, 200mA	USP-4	45vm	VR4	9b	Tor
ETZ	XC6215B302GR	LVR-IC	LDO, +CE, 3V±2%, 200mA	USP-4	45vm	VR4	9b	Tor
EU	R3114K491A	Vdet-IC	4.9V±0.8%, -Reset ODO	DFN 1010-4	48vd9	VD9	9a	Ric
EU	XC6223G35B9R-G	LVR-IC	LDO, 3.55V±1%, 300mA, +CE, PDR, ICP	USPQ-4B03	48vm	VR4	9a	Tor
EU0	XC6215B312GR	LVR-IC	LDO, +CE, 3.1V±2%, 200mA	USP-4	45vm	VR4	9b	Tor
EU1	XC6215B322GR	LVR-IC	LDO, +CE, 3.2V±2%, 200mA	USP-4	45vm	VR4	9b	Tor
EU2	XC6215B332GR	LVR-IC	LDO, +CE, 3.3V±2%, 200mA	USP-4	45vm	VR4	9b	Tor
EU3	XC6215B342GR	LVR-IC	LDO, +CE, 3.4V±2%, 200mA	USP-4	45vm	VR4	9b	Tor
EU4	XC6215B352GR	LVR-IC	LDO, +CE, 3.5V±2%, 200mA	USP-4	45vm	VR4	9b	Tor
EU5	XC6215B362GR	LVR-IC	LDO, +CE, 3.6V±2%, 200mA	USP-4	45vm	VR4	9b	Tor
EU6	XC6215B372GR	LVR-IC	LDO, +CE, 3.7V±2%, 200mA	USP-4	45vm	VR4	9b	Tor
EU7	XC6215B382GR	LVR-IC	LDO, +CE, 3.8V±2%, 200mA	USP-4	45vm	VR4	9b	Tor
EU8	XC6215B392GR	LVR-IC	LDO, +CE, 3.9V±2%, 200mA	USP-4	45vm	VR4	9b	Tor
EU8	XC9237G08D4	DC/DC-IC	PWM/PFM st-dwn, 3MHz, 0.8V±2%, 600mA, CL, Vin?1.8V, HSST	USP-6EL	56dc5	DC1	9a	Tor
EU8	XC9237G08DE	DC/DC-IC	PWM/PFM st-dwn, 3MHz, 0.8V±2%, 600mA, CL, Vin?1.8V, HSST	USP-6C	49dc5	DC1	9a	Tor
EU9	XC6215B402GR	LVR-IC	LDO, +CE, 4V±2%, 200mA	USP-4	45vm	VR4	9b	Tor
EU9	XC9237G09D4	DC/DC-IC	PWM/PFM st-dwn, 3MHz, 0.9V±2%, 600mA, CL, Vin?1.8V, HSST	USP-6EL	56dc5	DC1	9a	Tor
EU9	XC9237G09DE	DC/DC-IC	PWM/PFM st-dwn, 3MHz, 0.9V±2%, 600mA, CL, Vin?1.8V, HSST	USP-6C	49dc5	DC1	9a	Tor
EUA	XC6215B412GR	LVR-IC	LDO, +CE, 4.1V±2%, 200mA	USP-4	45vm	VR4	9b	Tor
EUB	XC6215B422GR	LVR-IC	LDO, +CE, 4.2V±2%, 200mA	USP-4	45vm	VR4	9b	Tor
EUC	XC6215B432GR	LVR-IC	LDO, +CE, 4.3V±2%, 200mA	USP-4	45vm	VR4	9b	Tor
EUD	XC6215B442GR	LVR-IC	LDO, +CE, 4.4V±2%, 200mA	USP-4	45vm	VR4	9b	Tor
EUE	XC6215B452GR	LVR-IC	LDO, +CE, 4.5V±2%, 200mA	USP-4	45vm	VR4	9b	Tor
EUF	XC6215B462GR	LVR-IC	LDO, +CE, 4.6V±2%, 200mA	USP-4	45vm	VR4	9b	Tor
EUH	XC6215B472GR	LVR-IC	LDO, +CE, 4.7V±2%, 200mA	USP-4	45vm	VR4	9b	Tor
EUK	XC6215B482GR	LVR-IC	LDO, +CE, 4.8V±2%, 200mA	USP-4	45vm	VR4	9b	Tor
EUL	XC6215B492GR	LVR-IC	LDO, +CE, 4.9V±2%, 200mA	USP-4	45vm	VR4	9b	Tor
EUL	XC9237G0LD4	DC/DC-IC	PWM/PFM st-dwn, 3MHz, 0.85V±2%, 600mA, CL, Vin?1.8V, HSST	USP-6EL	56dc5	DC1	9a	Tor
EUL	XC9237G0LDE	DC/DC-IC	PWM/PFM st-dwn, 3MHz, 0.85V±2%, 600mA, CL, Vin?1.8V, HSST	USP-6C	49dc5	DC1	9a	Tor
EUM	XC6215B502GR	LVR-IC	LDO, +CE, 5V±2%, 200mA	USP-4	45vm	VR4	9b	Tor
EUM	XC9237G0MD4	DC/DC-IC	PWM/PFM st-dwn, 3MHz, 0.95V±2%, 600mA, CL, Vin?1.8V, HSST	USP-6EL	56dc5	DC1	9a	Tor
EUM	XC9237G0MDE	DC/DC-IC	PWM/PFM st-dwn, 3MHz, 0.95V±2%, 600mA, CL, Vin?1.8V, HSST	USP-6C	49dc5	DC1	9a	Tor
EV	R3114K501A	Vdet-IC	5V±0.8%, -Reset ODO	DFN 1010-4	48vd9	VD9	9a	Ric
EV	XC6223G36B9R-G	LVR-IC	LDO, 3.65V±1%, 300mA, +CE, PDR, ICP	USPQ-4B03	48vm	VR4	9a	Tor
EV0	XC9237G10D4	DC/DC-IC	PWM/PFM st-dwn, 3MHz, 1.0V±2%, 600mA, CL, Vin?1.8V, HSST	USP-6EL	56dc5	DC1	9a	Tor
EV0	XC9237G10DE	DC/DC-IC	PWM/PFM st-dwn, 3MHz, 1.0V±2%, 600mA, CL, Vin?1.8V, HSST	USP-6C	49dc5	DC1	9a	Tor
EV1	XC9237G11D4	DC/DC-IC	PWM/PFM st-dwn, 3MHz, 1.1V±2%, 600mA, CL, Vin?1.8V, HSST	USP-6EL	56dc5	DC1	9a	Tor
EV1	XC9237G11DE	DC/DC-IC	PWM/PFM st-dwn, 3MHz, 1.1V±2%, 600mA, CL, Vin?1.8V, HSST	USP-6C	49dc5	DC1	9a	Tor
EV2	XC9237G12D4	DC/DC-IC	PWM/PFM st-dwn, 3MHz, 1.2V±2%, 600mA, CL, Vin?1.8V, HSST	USP-6EL	56dc5	DC1	9a	Tor
EV2	XC9237G12DE	DC/DC-IC	PWM/PFM st-dwn, 3MHz, 1.2V±2%, 600mA, CL, Vin?1.8V, HSST	USP-6C	49dc5	DC1	9a	Tor
EV3	XC9237G13D4	DC/DC-IC	PWM/PFM st-dwn, 3MHz, 1.3V±2%, 600mA, CL, Vin?1.8V, HSST	USP-6EL	56dc5	DC1	9a	Tor
EV3	XC9237G13DE	DC/DC-IC	PWM/PFM st-dwn, 3MHz, 1.3V±2%, 600mA, CL, Vin?1.8V, HSST	USP-6C	49dc5	DC1	9a	Tor
EV4	XC9237G14D4	DC/DC-IC	PWM/PFM st-dwn, 3MHz, 1.4V±2%, 600mA, CL, Vin?1.8V, HSST	USP-6EL	56dc5	DC1	9a	Tor
EV4	XC9237G14DE	DC/DC-IC	PWM/PFM st-dwn, 3MHz, 1.4V±2%, 600mA, CL, Vin?1.8V, HSST	USP-6C	49dc5	DC1	9a	Tor
EV5	XC9237G15D4	DC/DC-IC	PWM/PFM st-dwn, 3MHz, 1.5V±2%, 600mA, CL, Vin?1.8V, HSST	USP-6EL	56dc5	DC1	9a	Tor
EV5	XC9237G15DE	DC/DC-IC	PWM/PFM st-dwn, 3MHz, 1.5V±2%, 600mA, CL, Vin?1.8V, HSST	USP-6C	49dc5	DC1	9a	Tor
EV6	XC9237G16D4	DC/DC-IC	PWM/PFM st-dwn, 3MHz, 1.6V±2%, 600mA, CL, Vin?1.8V, HSST	USP-6EL	56dc5	DC1	9a	Tor
EV6	XC9237G16DE	DC/DC-IC	PWM/PFM st-dwn, 3MHz, 1.6V±2%, 600mA, CL, Vin?1.8V, HSST	USP-6C	49dc5	DC1	9a	Tor
EV7	XC9237G17D4	DC/DC-IC	PWM/PFM st-dwn, 3MHz, 1.7V±2%, 600mA, CL, Vin?1.8V, HSST	USP-6EL	56dc5	DC1	9a	Tor
EV7	XC9237G17DE	DC/DC-IC	PWM/PFM st-dwn, 3MHz, 1.7V±2%, 600mA, CL, Vin?1.8V, HSST	USP-6C	49dc5	DC1	9a	Tor
EV8	XC9237G18D4	DC/DC-IC	PWM/PFM st-dwn, 3MHz, 1.8V±2%, 600mA, CL, Vin?1.8V, HSST	USP-6EL	56dc5	DC1	9a	Tor
EV8	XC9237G18DE	DC/DC-IC	PWM/PFM st-dwn, 3MHz, 1.8V±2%, 600mA, CL, Vin?1.8V, HSST	USP-6C	49dc5	DC1	9a	Tor
EV9	XC9237G19D4	DC/DC-IC	PWM/PFM st-dwn, 3MHz, 1.9V±2%, 600mA, CL, Vin?1.8V, HSST	USP-6EL	56dc5	DC1	9a	Tor
EV9	XC9237G19DE	DC/DC-IC	PWM/PFM st-dwn, 3MHz, 1.9V±2%, 600mA, CL, Vin?1.8V, HSST	USP-6C	49dc5	DC1	9a	Tor
EVA	XC9237G1AD4	DC/DC-IC	PWM/PFM st-dwn, 3MHz, 1.05V±2%, 600mA, CL, Vin?1.8V, HSST	USP-6EL	56dc5	DC1	9a	Tor
EVA	XC9237G1ADE	DC/DC-IC	PWM/PFM st-dwn, 3MHz, 1.05V±2%, 600mA, CL, Vin?1.8V, HSST	USP-6C	49dc5	DC1	9a	Tor
EVB	XC9237G1BD4	DC/DC-IC	PWM/PFM st-dwn, 3MHz, 1.15V±2%, 600mA, CL, Vin?1.8V, HSST	USP-6EL	56dc5	DC1	9a	Tor
EVB	XC9237G1BDE	DC/DC-IC	PWM/PFM st-dwn, 3MHz, 1.15V±2%, 600mA, CL, Vin?1.8V, HSST	USP-6C	49dc5	DC1	9a	Tor
EVC	XC9237G1CD4	DC/DC-IC	PWM/PFM st-dwn, 3MHz, 1.25V±2%, 600mA, CL, Vin?1.8V, HSST	USP-6EL	56dc5	DC1	9a	Tor
EVC	XC9237G1CDE	DC/DC-IC	PWM/PFM st-dwn, 3MHz, 1.25V±2%, 600mA, CL, Vin?1.8V, HSST	USP-6C	49dc5	DC1	9a	Tor
EVD	XC9237G1DD4	DC/DC-IC	PWM/PFM st-dwn, 3MHz, 1.35V±2%, 600mA, CL, Vin?1.8V, HSST	USP-6EL	56dc5	DC1	9a	Tor
EVD	XC9237G1DDE	DC/DC-IC	PWM/PFM st-dwn, 3MHz, 1.35V±2%, 600mA, CL, Vin?1.8V, HSST	USP-6C	49dc5	DC1	9a	Tor
EVE	XC9237G1ED4	DC/DC-IC	PWM/PFM st-dwn, 3MHz, 1.45V±2%, 600mA, CL, Vin?1.8V, HSST	USP-6EL	56dc5	DC1	9a	Tor

SMD
code

Type

Function

Short description

Case

Pin.

Sch. St.Mnf.



EY8	XC9237G38DE	DC/DC-IC	PWM/PFM st-dwn, 3MHz, 3.8V±2%, 600mA, CL, Vin?1.8V, HSST	USP-6C	49dc5	DC1	9a	Tor
EY9	XC9237G39D4	DC/DC-IC	PWM/PFM st-dwn, 3MHz, 3.9V±2%, 600mA, CL, Vin?1.8V, HSST	USP-6EL	56dc5	DC1	9a	Tor
EY9	XC9237G39DE	DC/DC-IC	PWM/PFM st-dwn, 3MHz, 3.9V±2%, 600mA, CL, Vin?1.8V, HSST	USP-6C	49dc5	DC1	9a	Tor
EYA	XC9237G3AD4	DC/DC-IC	PWM/PFM st-dwn, 3MHz, 3.05V±2%, 600mA, CL, Vin?1.8V, HSST	USP-6EL	56dc5	DC1	9a	Tor
EYA	XC9237G3ADE	DC/DC-IC	PWM/PFM st-dwn, 3MHz, 3.05V±2%, 600mA, CL, Vin?1.8V, HSST	USP-6C	49dc5	DC1	9a	Tor
EYB	XC9237G3BD4	DC/DC-IC	PWM/PFM st-dwn, 3MHz, 3.15V±2%, 600mA, CL, Vin?1.8V, HSST	USP-6EL	56dc5	DC1	9a	Tor
EYB	XC9237G3BDE	DC/DC-IC	PWM/PFM st-dwn, 3MHz, 3.15V±2%, 600mA, CL, Vin?1.8V, HSST	USP-6C	49dc5	DC1	9a	Tor
EYC	XC9237G3CD4	DC/DC-IC	PWM/PFM st-dwn, 3MHz, 3.25V±2%, 600mA, CL, Vin?1.8V, HSST	USP-6EL	56dc5	DC1	9a	Tor
EYC	XC9237G3CDE	DC/DC-IC	PWM/PFM st-dwn, 3MHz, 3.25V±2%, 600mA, CL, Vin?1.8V, HSST	USP-6C	49dc5	DC1	9a	Tor
EYD	XC9237G3DD4	DC/DC-IC	PWM/PFM st-dwn, 3MHz, 3.35V±2%, 600mA, CL, Vin?1.8V, HSST	USP-6EL	56dc5	DC1	9a	Tor
EYD	XC9237G3DDE	DC/DC-IC	PWM/PFM st-dwn, 3MHz, 3.35V±2%, 600mA, CL, Vin?1.8V, HSST	USP-6C	49dc5	DC1	9a	Tor
EYE	XC9237G3ED4	DC/DC-IC	PWM/PFM st-dwn, 3MHz, 3.45V±2%, 600mA, CL, Vin?1.8V, HSST	USP-6EL	56dc5	DC1	9a	Tor
EYE	XC9237G3EDE	DC/DC-IC	PWM/PFM st-dwn, 3MHz, 3.45V±2%, 600mA, CL, Vin?1.8V, HSST	USP-6C	49dc5	DC1	9a	Tor
EYF	XC9237G3FD4	DC/DC-IC	PWM/PFM st-dwn, 3MHz, 3.55V±2%, 600mA, CL, Vin?1.8V, HSST	USP-6EL	56dc5	DC1	9a	Tor
EYF	XC9237G3FDE	DC/DC-IC	PWM/PFM st-dwn, 3MHz, 3.55V±2%, 600mA, CL, Vin?1.8V, HSST	USP-6C	49dc5	DC1	9a	Tor
EYH	XC9237G3HD4	DC/DC-IC	PWM/PFM st-dwn, 3MHz, 3.65V±2%, 600mA, CL, Vin?1.8V, HSST	USP-6EL	56dc5	DC1	9a	Tor
EYH	XC9237G3HDE	DC/DC-IC	PWM/PFM st-dwn, 3MHz, 3.65V±2%, 600mA, CL, Vin?1.8V, HSST	USP-6C	49dc5	DC1	9a	Tor
EYK	XC9237G3KD4	DC/DC-IC	PWM/PFM st-dwn, 3MHz, 3.75V±2%, 600mA, CL, Vin?1.8V, HSST	USP-6EL	56dc5	DC1	9a	Tor
EYK	XC9237G3KDE	DC/DC-IC	PWM/PFM st-dwn, 3MHz, 3.75V±2%, 600mA, CL, Vin?1.8V, HSST	USP-6C	49dc5	DC1	9a	Tor
EYL	XC9237G3LD4	DC/DC-IC	PWM/PFM st-dwn, 3MHz, 3.85V±2%, 600mA, CL, Vin?1.8V, HSST	USP-6EL	56dc5	DC1	9a	Tor
EYL	XC9237G3LDE	DC/DC-IC	PWM/PFM st-dwn, 3MHz, 3.85V±2%, 600mA, CL, Vin?1.8V, HSST	USP-6C	49dc5	DC1	9a	Tor
EYM	XC9237G3MD4	DC/DC-IC	PWM/PFM st-dwn, 3MHz, 3.95V±2%, 600mA, CL, Vin?1.8V, HSST	USP-6EL	56dc5	DC1	9a	Tor
EYM	XC9237G3MDE	DC/DC-IC	PWM/PFM st-dwn, 3MHz, 3.95V±2%, 600mA, CL, Vin?1.8V, HSST	USP-6C	49dc5	DC1	9a	Tor
EZ	RT9013-27PQW	LVR-IC	LDO, +CE, 2.7V±2%, 500mA	WDFN-6	49xu	VR4	9a	Rct
EZ	XC6223G39B9R-G	LVR-IC	LDO, 3.95V±1%, 300mA, +CE, PDR, ICP	USPQ-4B03	48vm	VR4	9a	Tor
EZO	XC9237G40D4	DC/DC-IC	PWM/PFM st-dwn, 3MHz, 4.0V±2%, 600mA, CL, Vin?1.8V, HSST	USP-6EL	56dc5	DC1	9a	Tor
EZO	XC9237G40DE	DC/DC-IC	PWM/PFM st-dwn, 3MHz, 4.0V±2%, 600mA, CL, Vin?1.8V, HSST	USP-6C	49dc5	DC1	9a	Tor
F	HMPP-3862	PIN-diode	Dual, RF, Att, 50V±2%, 1A(1µs), <0.2pF, 22Q(1mA), <80ns	MP	37cs	-	-	Agi
F	HMPP-3865	PIN-diode	Dual, RF, Att, 50V±2%, 1A(1µs), <0.2pF, 22Q(1mA), <80ns	MP	37ct	-	-	Agi
F0	RP109L081D	LVR-IC	LDO, +CE, 0.8V±1%, 150mA, CL discharge	DFN1010-4	48vm	VR4	9a	Ric
F0A	XC6108C50AGR	Vdet-IC	5.0V±2%, Hysteresis, -Reset PPO	USP-4	45no	VD15	9b	Tor
F0B	XC6108C50BGR	Vdet-IC	5.0V±2%, -Reset PPO	USP-4	45no	VD15	9b	Tor
F0C	XC6108C50CGR	Vdet-IC	5.0V±2%, Hysteresis, -Reset PPO	USP-4	45m	VD15	9b	Tor
F0D	XC6108C50DGR	Vdet-IC	5.0V±2%, -Reset PPO	USP-4	45m	VD15	9b	Tor
F1	RP109L091D	LVR-IC	LDO, +CE, 0.9V±1%, 150mA, CL discharge	DFN1010-4	48vm	VR4	9a	Ric
F125	R1182K121D5	LVR-IC	LDO, +CE, CL discharge, 1.25V±2%, 150mA	PLP1616-6	66ys	VR4	9b	Ric
F12D	R1182K121D	LVR-IC	LDO, +CE, CL discharge, 1.2V±2%, 150mA	PLP1616-6	66ys	VR4	9b	Ric
F13D	R1182K131D	LVR-IC	LDO, +CE, CL discharge, 1.3V±2%, 150mA	PLP1616-6	66ys	VR4	9b	Ric
F14D	R1182K141D	LVR-IC	LDO, +CE, CL discharge, 1.4V±2%, 150mA	PLP1616-6	66ys	VR4	9b	Ric
F15D	R1182K151D	LVR-IC	LDO, +CE, CL discharge, 1.5V±2%, 150mA	PLP1616-6	66ys	VR4	9b	Ric
F16D	R1182K161D	LVR-IC	LDO, +CE, CL discharge, 1.6V±2%, 150mA	PLP1616-6	66ys	VR4	9b	Ric
F17D	R1182K171D	LVR-IC	LDO, +CE, CL discharge, 1.7V±2%, 150mA	PLP1616-6	66ys	VR4	9b	Ric
F185	R1182K181D5	LVR-IC	LDO, +CE, CL discharge, 1.85V±2%, 150mA	PLP1616-6	66ys	VR4	9b	Ric
F18D	R1182K181D	LVR-IC	LDO, +CE, CL discharge, 1.8V±2%, 150mA	PLP1616-6	66ys	VR4	9b	Ric
F19D	R1182K191D	LVR-IC	LDO, +CE, CL discharge, 1.9V±2%, 150mA	PLP1616-6	66ys	VR4	9b	Ric
F2	LM4954TL	LIN-IC	AF PA, BTL, 2.7..9V, 3W(6V/8Q), shutdown	BGA-9	39	AFP44	-	Nsc
F2	LM4954TLX	LIN-IC	AF PA, BTL, 2.7..9V, 3W(6V/8Q), shutdown	BGA-9	39	AFP44	-	Nsc
F2	RP109L101D	LVR-IC	LDO, +CE, 1.0V±1%, 150mA, CL discharge	DFN1010-4	48vm	VR4	9a	Ric
F20	XC6223H12B9R-G	LVR-IC	LDO, 1.25V±20mV, 300mA, +CE, CL discharge, PDR, ICP	USPQ-4B03	48vm	VR4	9a	Tor
F20D	R1182K201D	LVR-IC	LDO, +CE, CL discharge, 2V±2%, 150mA	PLP1616-6	66ys	VR4	9b	Ric
F21D	R1182K211D	LVR-IC	LDO, +CE, CL discharge, 2.1V±2%, 150mA	PLP1616-6	66ys	VR4	9b	Ric
F22D	R1182K221D	LVR-IC	LDO, +CE, CL discharge, 2.2V±2%, 150mA	PLP1616-6	66ys	VR4	9b	Ric
F23D	R1182K231D	LVR-IC	LDO, +CE, CL discharge, 2.3V±2%, 150mA	PLP1616-6	66ys	VR4	9b	Ric
F24D	R1182K241D	LVR-IC	LDO, +CE, CL discharge, 2.4V±2%, 150mA	PLP1616-6	66ys	VR4	9b	Ric
F25D	R1182K251D	LVR-IC	LDO, +CE, CL discharge, 2.5V±2%, 150mA	PLP1616-6	66ys	VR4	9b	Ric
f26	XC7WH126GD	CMOS-Logic	Dual bus buffer with 3-state output	SOT996-2	54/Log54	Log54	9a	Phi
F26D	R1182K261D	LVR-IC	LDO, +CE, CL discharge, 2.6V±2%, 150mA	PLP1616-6	66ys	VR4	9b	Ric
F27D	R1182K271D	LVR-IC	LDO, +CE, CL discharge, 2.7V±2%, 150mA	PLP1616-6	66ys	VR4	9b	Ric
F285	R1182K281D5	LVR-IC	LDO, +CE, CL discharge, 2.85V±2%, 150mA	PLP1616-6	66ys	VR4	9b	Ric
F28D	R1182K281D	LVR-IC	LDO, +CE, CL discharge, 2.8V±2%, 150mA	PLP1616-6	66ys	VR4	9b	Ric
F29D	R1182K291D	LVR-IC	LDO, +CE, CL discharge, 2.9V±2%, 150mA	PLP1616-6	66ys	VR4	9b	Ric
F3	RP109L111D	LVR-IC	LDO, +CE, 1.1V±1%, 150mA, CL discharge	DFN1010-4	48vm	VR4	9a	Ric
F3	XC6223H13B9R-G	LVR-IC	LDO, 1.35V±20mV, 300mA, +CE, CL discharge, PDR, ICP	USPQ-4B03	48vm	VR4	9a	Tor
F30D	R1182K301D	LVR-IC	LDO, +CE, CL discharge, 3V±2%, 150mA	PLP1616-6	66ys	VR4	9b	Ric
F31D	R1182K311D	LVR-IC	LDO, +CE, CL discharge, 3.1V±2%, 150mA	PLP1616-6	66ys	VR4	9b	Ric
F32D	R1182K321D	LVR-IC	LDO, +CE, CL discharge, 3.2V±2%, 150mA	PLP1616-6	66ys	VR4	9b	Ric
F33D	R1182K331D	LVR-IC	LDO, +CE, CL discharge, 3.3V±2%, 150mA	PLP1616-6	66ys	VR4	9b	Ric
F34D	R1182K341D	LVR-IC	LDO, +CE, CL discharge, 3.4V±2%, 150mA	PLP1616-6	66ys	VR4	9b	Ric
F35D	R1182K351D	LVR-IC	LDO, +CE, CL discharge, 3.5V±2%, 150mA	PLP1616-6	66ys	VR4	9b	Ric
F36D	R1182K361D	LVR-IC	LDO, +CE, CL discharge, 3.6V±2%, 150mA	PLP1616-6	66ys	VR4	9b	Ric

SMD
code

Type

Function

Short description

Case

Pin.

Sch. St.Mnf.



F37D	R1182K371D	LVR-IC	LDO, +CE, CL discharge, 3.7V±2%, 150mA	PLP1616-6	66ys	VR4	9b	Ric
F38D	R1182K381D	LVR-IC	LDO, +CE, CL discharge, 3.8V±2%, 150mA	PLP1616-6	66ys	VR4	9b	Ric
F39D	R1182K391D	LVR-IC	LDO, +CE, CL discharge, 3.9V±2%, 150mA	PLP1616-6	66ys	VR4	9b	Ric
F4	RP109L121D	LVR-IC	LDO, +CE, 1.2V±1%, 150mA, CL discharge	DFN1010-4	48vm	VR4	9a	Ric
F4	XC6223H14B9R-G	LVR-IC	LDO, 1.45V±20mV, 300mA, +CE, CL discharge, PDR, ICP	USPQ-4B03	48vm	VR4	9a	Tor
F40D	R1182K401D	LVR-IC	LDO, +CE, CL discharge, 4V±2%, 150mA	PLP1616-6	66ys	VR4	9b	Ric
F5	RP109L131D	LVR-IC	LDO, +CE, 1.3V±1%, 150mA, CL discharge	DFN1010-4	48vm	VR4	9a	Ric
F5	XC6223H15B9R-G	LVR-IC	LDO, 1.55V±20mV, 300mA, +CE, CL discharge, PDR, ICP	USPQ-4B03	48vm	VR4	9a	Tor
F6	RP109L141D	LVR-IC	LDO, +CE, 1.4V±1%, 150mA, CL discharge	DFN1010-4	48vm	VR4	9a	Ric
F6	XC6223H16B9R-G	LVR-IC	LDO, 1.65V±20mV, 300mA, +CE, CL discharge, PDR, ICP	USPQ-4B03	48vm	VR4	9a	Tor
F7	RP109L151D	LVR-IC	LDO, +CE, 1.5V±1%, 150mA, CL discharge	DFN1010-4	48vm	VR4	9a	Ric
F7	XC6223H17B9R-G	LVR-IC	LDO, 1.75V±20mV, 300mA, +CE, CL discharge, PDR, ICP	USPQ-4B03	48vm	VR4	9a	Tor
F8	RP109L161D	LVR-IC	LDO, +CE, 1.6V±1%, 150mA, CL discharge	DFN1010-4	48vm	VR4	9a	Ric
F8	XC6223H18B9R-G	LVR-IC	LDO, 1.85V±20mV, 300mA, +CE, CL discharge, PDR, ICP	USPQ-4B03	48vm	VR4	9a	Tor
F9	LM4928TL	LIN-IC	AF PA, BTL, 2.4-5.5V, 1.2W(5W/8Q), shutdown	BGA-16	39	-	-	Nsc
F9	RP109L171D	LVR-IC	LDO, +CE, 1.7V±1%, 150mA, CL discharge	DFN1010-4	48vm	VR4	9a	Ric
F9	XC6223H19B9R-G	LVR-IC	LDO, 1.95V±20mV, 300mA, +CE, CL discharge, PDR, ICP	USPQ-4B03	48vm	VR4	9a	Tor
FA	R3114K071C	Vdet-IC	0.7V±0.8%, -Reset PPO	DFN1010-4	48vd9	VD7	9a	Ric
FA	XC6223H20B9R-G	LVR-IC	LDO, 2.05V±1%, 300mA, +CE, CL discharge, PDR, ICP	USPQ-4B03	48vm	VR4	9a	Tor
FA11G	AIC1747-11GDA	LVR-IC	LDO, +CE, 1.1V±2%, 300mA	DFN-6L	49ub	VR7	9c	Aic
FA12G	AIC1747-12GDA	LVR-IC	LDO, +CE, 1.2V±2%, 300mA	DFN-6L	49ub	VR7	9c	Aic
FA13G	AIC1747-13GDA	LVR-IC	LDO, +CE, 1.3V±2%, 300mA	DFN-6L	49ub	VR7	9c	Aic
FA15G	AIC1747-15GDA	LVR-IC	LDO, +CE, 1.5V±2%, 300mA	DFN-6L	49ub	VR7	9c	Aic
FA18G	AIC1747-18GDA	LVR-IC	LDO, +CE, 1.8V±2%, 300mA	DFN-6L	49ub	VR7	9c	Aic
FA20G	AIC1747-20GDA	LVR-IC	LDO, +CE, 2.0V±2%, 300mA	DFN-6L	49ub	VR7	9c	Aic
FA25G	AIC1747-25GDA	LVR-IC	LDO, +CE, 2.5V±2%, 300mA	DFN-6L	49ub	VR7	9c	Aic
FA27G	AIC1747-27GDA	LVR-IC	LDO, +CE, 2.7V±2%, 300mA	DFN-6L	49ub	VR7	9c	Aic
FA2JG	AIC1747-285GDA	LVR-IC	LDO, +CE, 2.85V±2%, 300mA	DFN-6L	49ub	VR7	9c	Aic
FA30G	AIC1747-30GDA	LVR-IC	LDO, +CE, 3.0V±2%, 300mA	DFN-6L	49ub	VR7	9c	Aic
FA33G	AIC1747-33GDA	LVR-IC	LDO, +CE, 3.3V±2%, 300mA	DFN-6L	49ub	VR7	9c	Aic
FA37G	AIC1747-37GDA	LVR-IC	LDO, +CE, 3.7V±2%, 300mA	DFN-6L	49ub	VR7	9c	Aic
FA38G	AIC1747-38GDA	LVR-IC	LDO, +CE, 3.8V±2%, 300mA	DFN-6L	49ub	VR7	9c	Aic
FB	R3114K081C	Vdet-IC	0.8V±0.8%, -Reset PPO	DFN1010-4	48vd9	VD7	9a	Ric
FB	XC6223H21B9R-G	LVR-IC	LDO, 2.15V±1%, 300mA, +CE, CL discharge, PDR, ICP	USPQ-4B03	48vm	VR4	9a	Tor
FC	R3114K091C	Vdet-IC	0.9V±0.8%, -Reset PPO	DFN1010-4	48vd9	VD7	9a	Ric
FC	XC6223H22B9R-G	LVR-IC	LDO, 2.25V±1%, 300mA, +CE, CL discharge, PDR, ICP	USPQ-4B03	48vm	VR4	9a	Tor
FD	R3114K101C	Vdet-IC	1V±0.8%, -Reset PPO	DFN1010-4	48vd9	VD7	9a	Ric
FD	RT9193-24GQW	LVR-IC	LDO, +CE, 2.4V±1%, 300mA	WDFN-6L	49ub	VR7	9a	Rct
FD	XC6223H23B9R-G	LVR-IC	LDO, 2.35V±1%, 300mA, +CE, CL discharge, PDR, ICP	USPQ-4B03	48vm	VR4	9a	Tor
FE	R3114K111C	Vdet-IC	1.1V±0.8%, -Reset PPO	DFN1010-4	48vd9	VD7	9a	Ric
FE	XC6223H24B9R-G	LVR-IC	LDO, 2.45V±1%, 300mA, +CE, CL discharge, PDR, ICP	USPQ-4B03	48vm	VR4	9a	Tor
FF	R3114K121C	Vdet-IC	1.2V±0.8%, -Reset PPO	DFN1010-4	48vd9	VD7	9a	Ric
FF	XC6223H25B9R-G	LVR-IC	LDO, 2.55V±1%, 300mA, +CE, CL discharge, PDR, ICP	USPQ-4B03	48vm	VR4	9a	Tor
FG	R3114K131C	Vdet-IC	1.3V±0.8%, -Reset PPO	DFN1010-4	48vd9	VD7	9a	Ric
FH	R3114K141C	Vdet-IC	1.4V±0.8%, -Reset PPO	DFN1010-4	48vd9	VD7	9a	Ric
FH	XC6223H26B9R-G	LVR-IC	LDO, 2.65V±1%, 300mA, +CE, CL discharge, PDR, ICP	USPQ-4B03	48vm	VR4	9a	Tor
FJ	R3114K151C	Vdet-IC	1.5V±0.8%, -Reset PPO	DFN1010-4	48vd9	VD7	9a	Ric
FJ	RT9193-2HGQW	LVR-IC	LDO, +CE, 2.85V±1%, 300mA	WDFN-6L	49ub	VR7	9a	Rct
FJ11G	AIC1746-11GDA	LVR-IC	LDO, +CE, 1.1V±2%, 150mA	DFN-6L	49ub	VR7	9c	Aic
FJ12G	AIC1746-12GDA	LVR-IC	LDO, +CE, 1.2V±2%, 150mA	DFN-6L	49ub	VR7	9c	Aic
FJ13G	AIC1746-13GDA	LVR-IC	LDO, +CE, 1.3V±2%, 150mA	DFN-6L	49ub	VR7	9c	Aic
FJ15G	AIC1746-15GDA	LVR-IC	LDO, +CE, 1.5V±2%, 150mA	DFN-6L	49ub	VR7	9c	Aic
FJ18G	AIC1746-18GDA	LVR-IC	LDO, +CE, 1.8V±2%, 150mA	DFN-6L	49ub	VR7	9c	Aic
FJ20G	AIC1746-20GDA	LVR-IC	LDO, +CE, 2.0V±2%, 150mA	DFN-6L	49ub	VR7	9c	Aic
FJ25G	AIC1746-25GDA	LVR-IC	LDO, +CE, 2.5V±2%, 150mA	DFN-6L	49ub	VR7	9c	Aic
FJ27G	AIC1746-27GDA	LVR-IC	LDO, +CE, 2.7V±2%, 150mA	DFN-6L	49ub	VR7	9c	Aic
FJ2JG	AIC1746-285GDA	LVR-IC	LDO, +CE, 2.85V±2%, 150mA	DFN-6L	49ub	VR7	9c	Aic
FJ30G	AIC1746-30GDA	LVR-IC	LDO, +CE, 3.0V±2%, 150mA	DFN-6L	49ub	VR7	9c	Aic
FJ33G	AIC1746-33GDA	LVR-IC	LDO, +CE, 3.3V±2%, 150mA	DFN-6L	49ub	VR7	9c	Aic
FJ35G	AIC1746-35GDA	LVR-IC	LDO, +CE, 3.5V±2%, 150mA	DFN-6L	49ub	VR7	9c	Aic
FJ35G	AIC1747-35GDA	LVR-IC	LDO, +CE, 3.5V±2%, 300mA	DFN-6L	49ub	VR7	9c	Aic
FJ37G	AIC1746-37GDA	LVR-IC	LDO, +CE, 3.7V±2%, 150mA	DFN-6L	49ub	VR7	9c	Aic
FJ38G	AIC1746-38GDA	LVR-IC	LDO, +CE, 3.8V±2%, 150mA	DFN-6L	49ub	VR7	9c	Aic
FK	R3114K161C	Vdet-IC	1.6V±0.8%, -Reset PPO	DFN1010-4	48vd9	VD7	9a	Ric
FK	XC6223H27B9R-G	LVR-IC	LDO, 2.75V±1%, 300mA, +CE, CL discharge, PDR, ICP	USPQ-4B03	48vm	VR4	9a	Tor
FL	R3114K171C	Vdet-IC	1.7V±0.8%, -Reset PPO	DFN1010-4	48vd9	VD7	9a	Ric
FL	XC6223H28B9R-G	LVR-IC	LDO, 2.85V±1%, 300mA, +CE, CL discharge, PDR, ICP	USPQ-4B03	48vm	VR4	9a	Tor
FM	R3114K181C	Vdet-IC	1.8V±0.8%, -Reset PPO	DFN1010-4	48vd9	VD7	9a	Ric
FM	XC6223H29B9R-G	LVR-IC	LDO, 2.95V±1%, 300mA, +CE, CL discharge, PDR, ICP	USPQ-4B03	48vm	VR4	9a	Tor
fM	XC7SH125GF	CMOS-Logic	Bus buffer gate with 3-state output	SOT891	52/Log14	Log14	9a	Phi

**SMD
code**

Type

Function

Short description

Case

Pin.

Sch. St.Mnf.



FM	XC7SH125GM	CMOS-Logic	Bus buffer gate with 3-state output	SOT886	57/Log14	Log14	9a	Phi
FN	R3114K191C	Vdet-IC	1.9V±0.8%, -Reset PPO	DFN1010-4	48vd9	VD7	9a	Ric
FN	XC6223H30B9R-G	LVR-IC	LDO, 3.05V±1%, 300mA, +CE, CL discharge, PDR, ICP	USPQ-4B03	48vm	VR4	9a	Tor
FP	R3114K201C	Vdet-IC	2V±0.8%, -Reset PPO	DFN1010-4	48vd9	VD7	9a	Ric
FP	XC6223H31B9R-G	LVR-IC	LDO, 3.15V±1%, 300mA, +CE, CL discharge, PDR, ICP	USPQ-4B03	48vm	VR4	9a	Tor
FQ	R3114K211C	Vdet-IC	2.1V±0.8%, -Reset PPO	DFN1010-4	48vd9	VD7	9a	Ric
FR	PAM8404ZE	LIN-IC	AF PA, Class-D, BTL, 2.5..5.5V, 2x3W(5V/4Q), shutdown	BGA-16	39	AFP46	-	Pam
FR	R3114K221C	Vdet-IC	2.2V±0.8%, -Reset PPO	DFN1010-4	48vd9	VD7	9a	Ric
FR	XC6223H32B9R-G	LVR-IC	LDO, 3.25V±1%, 300mA, +CE, CL discharge, PDR, ICP	USPQ-4B03	48vm	VR4	9a	Tor
FS	R3114K231C	Vdet-IC	2.3V±0.8%, -Reset PPO	DFN1010-4	48vd9	VD7	9a	Ric
FS	RT9193-25GQW	LVR-IC	LDO, +CE, 2.5V±1%, 300mA	WDFN-6L	49ub	VR7	9a	Rct
FS	XC6223H33B9R-G	LVR-IC	LDO, 3.35V±1%, 300mA, +CE, CL discharge, PDR, ICP	USPQ-4B03	48vm	VR4	9a	Tor
FT	R3114K241C	Vdet-IC	2.4V±0.8%, -Reset PPO	DFN1010-4	48vd9	VD7	9a	Ric
FT	XC6223H34B9R-G	LVR-IC	LDO, 3.45V±1%, 300mA, +CE, CL discharge, PDR, ICP	USPQ-4B03	48vm	VR4	9a	Tor
FU	R3114K251C	Vdet-IC	2.5V±0.8%, -Reset PPO	DFN1010-4	48vd9	VD7	9a	Ric
FU	XC6223H35B9R-G	LVR-IC	LDO, 3.55V±1%, 300mA, +CE, CL discharge, PDR, ICP	USPQ-4B03	48vm	VR4	9a	Tor
FV	R3114K261C	Vdet-IC	2.6V±0.8%, -Reset PPO	DFN1010-4	48vd9	VD7	9a	Ric
FV	XC6223H36B9R-G	LVR-IC	LDO, 3.65V±1%, 300mA, +CE, CL discharge, PDR, ICP	USPQ-4B03	48vm	VR4	9a	Tor
FW	R3114K271C	Vdet-IC	2.7V±0.8%, -Reset PPO	DFN1010-4	48vd9	VD7	9a	Ric
FX	R3114K281C	Vdet-IC	2.8V±0.8%, -Reset PPO	DFN1010-4	48vd9	VD7	9a	Ric
FX	XC6223H37B9R-G	LVR-IC	LDO, 3.75V±1%, 300mA, +CE, CL discharge, PDR, ICP	USPQ-4B03	48vm	VR4	9a	Tor
FY	R3114K291C	Vdet-IC	2.9V±0.8%, -Reset PPO	DFN1010-4	48vd9	VD7	9a	Ric
FY	XC6223H38B9R-G	LVR-IC	LDO, 3.85V±1%, 300mA, +CE, CL discharge, PDR, ICP	USPQ-4B03	48vm	VR4	9a	Tor
FZ	R3114K301C	Vdet-IC	3V±0.8%, -Reset PPO	DFN1010-4	48vd9	VD7	9a	Ric
FZ	XC6223H39B9R-G	LVR-IC	LDO, 3.95V±1%, 300mA, +CE, CL discharge, PDR, ICP	USPQ-4B03	48vm	VR4	9a	Tor
G0	RP109L181D	LVR-IC	LDO, +CE, 1.8V±1%, 150mA, CL discharge	DFN1010-4	48vm	VR4	9a	Ric
G08	LM4808LD	LIN-IC	AF PA, 2..5.5V, 2x105mW(4V/16Q)	LLP-8	37	-	-	Nsc
G09	LM4809LD	LIN-IC	AF PA, 2..5.5V, 2x105mW(4V/16Q), shutdown	LLP-8	37	-	-	Nsc
G1	LM4922TL	LIN-IC	AF PA, 2.2..5.5V, 2x80mW(5V/16Q), shutdown	BGA-16	39	-	-	Nsc
G1	RP109L191D	LVR-IC	LDO, +CE, 1.9V±1%, 150mA, CL discharge	DFN1010-4	48vm	VR4	9a	Ric
G10	LM4810LD	LIN-IC	AF PA, 2..5.5V, 2x105mW(4V/16Q), shutdown	LLP-8	37	-	-	Nsc
G10	LM4811LD	LIN-IC	AF PA, 2..5.5V, 2x105mW(4V/16Q), shutdown	LLP-10	37	-	-	Nsc
G10	LM4819LD	LIN-IC	AF PA, BTL, 2..5.5V, 35mW(3.5V/8Q), shutdown	LLP-8	37	AFP11	-	Nsc
G2	RP109L201D	LVR-IC	LDO, +CE, 2.0V±1%, 150mA, CL discharge	DFN1010-4	48vm	VR4	9a	Ric
G3	RP109L211D	LVR-IC	LDO, +CE, 2.1V±1%, 150mA, CL discharge	DFN1010-4	48vm	VR4	9a	Ric
G4	LM4673TM	LIN-IC	AF PA, Class-D, BTL, 2.5..5.5V, 2.65W(5V/4Q), shutdown	BGA-9	39	AFP45	-	Nsc
G4	RP109L221D	LVR-IC	LDO, +CE, 2.2V±1%, 150mA, CL discharge	DFN1010-4	48vm	VR4	9a	Ric
G5	RP109L231D	LVR-IC	LDO, +CE, 2.3V±1%, 150mA, CL discharge	DFN1010-4	48vm	VR4	9a	Ric
G52	LM4851BL	LIN-IC	AF PA, 2.7..5.5V, BTL 1.1W(4Q)+2x115mW(8Q), volume	BGA-16	39	-	-	Nsc
G6	RP109L241D	LVR-IC	LDO, +CE, 2.4V±1%, 150mA, CL discharge	DFN1010-4	48vm	VR4	9a	Ric
G64	LM4864LD	LIN-IC	AF PA, BTL, 2.7..5.5V, 725mW(5V/8Q), shutdown	LLP-10	37	AFP15	-	Nsc
G65	LM4865BP	LIN-IC	AF PA, BTL, 2.7..5.5V, 750mW(5V/8Q), DC volume	BGA-9	39	-	-	Nsc
G7	RP109L251D	LVR-IC	LDO, +CE, 2.5V±1%, 150mA, CL discharge	DFN1010-4	48vm	VR4	9a	Ric
G79	LM4879BL	LIN-IC	AF PA, BTL, 2.2..5.5V, 1.1W(5V/8Q), shutdown	BGA-9	39	AFP44	-	Nsc
G8	LM4995TM	LIN-IC	AF PA, BTL, 2.4..5.5V, 1.3W(5V/8Q), shutdown	BGA-9	39	AFP44	-	Nsc
G8	RP109L261D	LVR-IC	LDO, +CE, 2.6V±1%, 150mA, CL discharge	DFN1010-4	48vm	VR4	9a	Ric
G9	RP109L271D	LVR-IC	LDO, +CE, 2.7V±1%, 150mA, CL discharge	DFN1010-4	48vm	VR4	9a	Ric
G93	LM4893ITL	LIN-IC	AF PA, BTL, 2.2..5.5V, 1.1W(5V/8Q), shutdown	BGA-9	39	AFP44	-	Nsc
GA	LM4872BP	LIN-IC	AF PA, BTL, 2..5.5V, 1W(5V/8Q), shutdown	BGA-8	39	AFP44	-	Nsc
GA	R3114K311C	Vdet-IC	3.1V±0.8%, -Reset PPO	DFN1010-4	48vd9	VD7	9a	Ric
GA3	LM4889ITL	LIN-IC	AF PA, BTL, 2.7..5.5V, 1W(5V/8Q), shutdown	BGA-8	39	AFP44	-	Nsc
GA3	LM4902LD	LIN-IC	AF PA, BTL, 2.2..5.5V, 265mW(5V/8Q), shutdown	LLP-8	37	AFP12	-	Nsc
GA4	LM4910LQ	LIN-IC	AF PA, BTL, 2.2..5.5V, 35mW(5V/32Q), shutdown	LQ-8	38	-	-	Nsc
GA5	LM4915LQ	LIN-IC	AF PA, BTL, 2.2..5.5V, 90mW(5V/32Q), shutdown	LQ-8	38	-	-	Nsc
GA6	LM4904ITL	LIN-IC	AF PA, BTL, 2.2..5.5V, 1W(5V/8Q), shutdown	BGA-8	39	AFP44	-	Nsc
GA6	LM4905LQ	LIN-IC	AF PA, BTL, 2.5..5.5V, 1W(5V/8Q), shutdown	LQ-8	38	-	-	Nsc
GA7	LM4894ITL	LIN-IC	AF PA, BTL, 2.2..5.5V, 1W(5V/8Q), shutdown	BGA-9	39	AFP53	-	Nsc
GA7	LM4908LQ	LIN-IC	AF PA, 2.2..5.5V, 2x100mW(5V/16Q)	LQ-8	38	AFP6	-	Nsc
GA8	LM4890ITL	LIN-IC	AF PA, BTL, 2.2..5.5V, 1.1W(5V/8Q), shutdown	BGA-9	39	AFP44	-	Nsc
GB	LM4877BP	LIN-IC	AF PA, BTL, 2..5.5V, 1W(5V/8Q), shutdown	BGA-8	39	AFP44	-	Nsc
GB	R3114K321C	Vdet-IC	3.2V±0.8%, -Reset PPO	DFN1010-4	48vd9	VD7	9a	Ric
GB1	LM4851ITL	LIN-IC	AF PA, 2.7..5.5V, BTL W(4Q)+2x115mW(8Q), volume	BGA-16	39	-	-	Nsc
GB3	LM4809LQ	LIN-IC	AF PA, 2..5.5V, 2x100mW(16Q), shutdown	LLQ-8	37	AFP7	-	Nsc
GB3	XPT4809LQ	LIN-IC	AF PA, 1.8..6V, 2x105mW(5V/16Q), shutdown	LLQ-8	37	AFP7	-	Xpt
GC	R3114K331C	Vdet-IC	3.3V±0.8%, -Reset PPO	DFN1010-4	48vd9	VD7	9a	Ric
GC0	LM4900LD	LIN-IC	AF PA, BTL, 2.2..5.5V, 265mW(5V/8Q), shutdown	LLP-8	37	AFP12	-	Nsc
GC1	LM4899ITL	LIN-IC	AF PA, BTL, 2.2..5.5V, 1W(5V/8Q), shutdown	BGA-9	39	AFP54	-	Nsc
GC3	LM4898ITL	LIN-IC	AF PA, BTL, 2.2..5.5V, 1W(5V/8Q), shutdown	BGA-9	39	AFP53	-	Nsc
GD	LM4878BP	LIN-IC	AF PA, BTL, 2..5.5V, 1W(5V/8Q), shutdown	BGA-8	39	AFP44	-	Nsc
GD	R3114K341C	Vdet-IC	3.4V±0.8%, -Reset PPO	DFN1010-4	48vd9	VD7	9a	Ric

**SMD
code**

Type

Function

Short description

Case

Pin.

Sch. St.Mnf.



GE	LM4890BP	LIN-IC	AF PA, BTL, 2.2..5.5V, 1.1W(5V/8Ω), shutdown	BGA-8	39	AFP44	-	Nsc
GE	R3114K351C	Vdet-IC	3.5V±0.8%, -Reset PPO	DFN1010-4	48vd9	VD7	9a	Ric
GE2	LM4894ITP	LIN-IC	AF PA, BTL, 2.2..5.5V, 1W(5V/8Ω), shutdown	BGA-9	39	AFP53	-	Nsc
GE3	LM4895ITP	LIN-IC	AF PA, BTL, 2.2..5.5V, 1W(5V/8Ω), shutdown	BGA-9	39	AFP54	-	Nsc
GF	LM4820BP-6	LIN-IC	AF PA, BTL, 2.5.5V, 1W(5V/8Ω), shutdown	BGA-8	39	AFP44	-	Nsc
GF	R3114K361C	Vdet-IC	3.6V±0.8%, -Reset PPO	DFN1010-4	48vd9	VD7	9a	Ric
GG	LM4891BP	LIN-IC	AF PA, BTL, 2.2..5.5V, 1.1W(5V/8Ω), shutdown	BGA-8	39	AFP44	-	Nsc
GG	R3114K371C	Vdet-IC	3.7V±0.8%, -Reset PPO	DFN1010-4	48vd9	VD7	9a	Ric
GG3	LM48821TL	LIN-IC	AF PA, 1.8..4V±2%, 2x40mW(3V/16Ω), I2C volume	BGA-16	39	-	-	Nsc
GG3	LM4980SD	LIN-IC	AF PA, BTL, 1.5..3.6V, 2x42mW(5V/16Ω), shutdown	LLP-10	37	-	-	Nsc
GG3	LM4982TL	LIN-IC	AF PA, 2.3..5.5V, 2x80mW(5V/16Ω), I2C volume	BGA-16	39	-	-	Nsc
GH	LM4892BP	LIN-IC	AF PA, BTL, 2.2..5.5V, 1.1W(5V/8Ω), shutdown	BGA-8	39	-	-	Nsc
GH	R3114K381C	Vdet-IC	3.8V±0.8%, -Reset PPO	DFN1010-4	48vd9	VD7	9a	Ric
GH4	LM4920TL	LIN-IC	AF PA, 2.2..5.5V, 2x80mW(5V/16Ω), shutdown	BGA-16	39	-	-	Nsc
GI2	LM4674ATL	LIN-IC	AF PA, Class-D, BTL, 2.5..5.5V, 2x2.5W(5V/4Ω), shutdown	BGA-16	39	AFP46	-	Nsc
GI7	LM48820TM	LIN-IC	AF PA, 2.7..5V±2%, 2x97mW(5V/16Ω), shutdown	BGA-14	39	-	-	Nsc
GJ	R3114K391C	Vdet-IC	3.9V±0.8%, -Reset PPO	DFN1010-4	48vd9	VD7	9a	Ric
GK	LM4895BP	LIN-IC	AF PA, BTL, 2.2..5.5V, 1W(5V/8Ω), shutdown	BGA-9	39	AFP54	-	Nsc
GK	R3114K401C	Vdet-IC	4V±0.8%, -Reset PPO	DFN1010-4	48vd9	VD7	9a	Ric
GK1	LM48822TL	LIN-IC	AF PA, 2.4..5.5V±2%, 2x40mW(3V/16Ω), I2C volume	BGA-16	39	-	-	Nsc
GK2	LM49120TL	LIN-IC	AF PA, 2.2..5.5V, BTL 1.3W(8Ω)+2x85mW(32Ω), I2C volume	BGA-16	39	-	-	Nsc
GL	LM4894BP	LIN-IC	AF PA, BTL, 2.2..5.5V, 1W(5V/8Ω), shutdown	BGA-9	39	AFP53	-	Nsc
GL	R3114K411C	Vdet-IC	4.1V±0.8%, -Reset PPO	DFN1010-4	48vd9	VD7	9a	Ric
GL6	LM48824TM	LIN-IC	AF PA, class-G, 1.8..5.5V±2%, 2x37mW(3V/16Ω), I2C volume	BGA-16	39	-	-	Nsc
GM	R3114K421C	Vdet-IC	4.2V±0.8%, -Reset PPO	DFN1010-4	48vd9	VD7	9a	Ric
gM	XC7SET125GF	CMOS-L logic	Bus buffer gate with 3-state output	SOT891	52/Log14	Log14	9a	Phi
gM	XC7SET125GM	CMOS-L logic	Bus buffer gate with 3-state output	SOT886	57/Log14	Log14	9a	Phi
GM2	LM48557TL	LIN-IC	AF PA, 2.7..4.5V, ceramic speaker, I2C control	BGA-16	39	-	-	Nsc
GN	LM4879BP	LIN-IC	AF PA, BTL, 2.2..5V, 1.1W(5V/8Ω), shutdown	BGA-9	39	AFP44	-	Nsc
GN	R3114K431C	Vdet-IC	4.3V±0.8%, -Reset PPO	DFN1010-4	48vd9	VD7	9a	Ric
GN	RT9198-30GQW	LVR-IC	LDO, +CE, 3.0V±1%, 300mA	WDFN-6	49	VR4	9a	Rct
GP	LM4890BL	LIN-IC	AF PA, BTL, 2.2..5.5V, 1.1W(5V/8Ω), shutdown	BGA-9	39	AFP44	-	Nsc
GP	R3114K441C	Vdet-IC	4.4V±0.8%, -Reset PPO	DFN1010-4	48vd9	VD7	9a	Ric
GQ	LM4901BL	LIN-IC	AF PA, BTL, 2.2..5.5V, 1.6W(5V/8Ω), shutdown	BGA-9	39	-	-	Nsc
GQ	R3114K451C	Vdet-IC	4.5V±0.8%, -Reset PPO	DFN1010-4	48vd9	VD7	9a	Ric
GR	R3114K461C	Vdet-IC	4.6V±0.8%, -Reset PPO	DFN1010-4	48vd9	VD7	9a	Ric
GS	R3114K471C	Vdet-IC	4.7V±0.8%, -Reset PPO	DFN1010-4	48vd9	VD7	9a	Ric
GT	R3114K481C	Vdet-IC	4.8V±0.8%, -Reset PPO	DFN1010-4	48vd9	VD7	9a	Ric
GU	R3114K491C	Vdet-IC	4.9V±0.8%, -Reset PPO	DFN1010-4	48vd9	VD7	9a	Ric
GV	R3114K501C	Vdet-IC	5V±0.8%, -Reset PPO	DFN1010-4	48vd9	VD7	9a	Ric
H	HMPP-3860	PIN-diode	RF, Att, 50V±2%, 1A(1μs), <0.2pF, 22Ω(1mA), <80ns	MP	37d	-	-	Agj
H0	RP109L281D	LVR-IC	LDO, +CE, 2.8V±1%, 150mA, CL discharge	DFN1010-4	48vm	VR4	9a	Ric
H0	XC6223A4019R-G	LVR-IC	LDO, 4.0V±1%, 300mA, +CE	USPQ-4B03	48vm	VR4	9a	Tor
H001	RP150K001A	LVR-IC	Dual, LDO, LN, sep. +CE, 2.85/2.85V±1%, 300mA	PLP2020-8	37yv	VR19	9b	Ric
H002	RP150K002A	LVR-IC	Dual, LDO, LN, sep. +CE, 3/3V±1%, 300mA	PLP2020-8	37yv	VR19	9b	Ric
H003	RP150K003A	LVR-IC	Dual, LDO, LN, sep. +CE, 3.3/3.3V±1%, 300mA	PLP2020-8	37yv	VR19	9b	Ric
H004	RP150K004A	LVR-IC	Dual, LDO, LN, sep. +CE, 2.5/1.8V±1%, 300mA	PLP2020-8	37yv	VR19	9b	Ric
H005	RP150K005A	LVR-IC	Dual, LDO, LN, sep. +CE, 2.8/2.6V±1%, 300mA	PLP2020-8	37yv	VR19	9b	Ric
H006	RP150K006A	LVR-IC	Dual, LDO, LN, sep. +CE, 1.8/2.8V±1%, 300mA	PLP2020-8	37yv	VR19	9b	Ric
H007	RP150K007A	LVR-IC	Dual, LDO, LN, sep. +CE, 3.3/1.8V±1%, 300mA	PLP2020-8	37yv	VR19	9b	Ric
H008	RP150K008A	LVR-IC	Dual, LDO, LN, sep. +CE, 1.8/2.8V±1%, 300mA	PLP2020-8	37yv	VR19	9b	Ric
H009	RP150K009A	LVR-IC	Dual, LDO, LN, sep. +CE, 3.3/2.8V±1%, 300mA	PLP2020-8	37yv	VR19	9b	Ric
H010	RP150K010A	LVR-IC	Dual, LDO, LN, sep. +CE, 3.3/3V±1%, 300mA	PLP2020-8	37yv	VR19	9b	Ric
H011	RP150K011A	LVR-IC	Dual, LDO, LN, sep. +CE, 2.8/2.8V±1%, 300mA	PLP2020-8	37yv	VR19	9b	Ric
H012	RP150K012A	LVR-IC	Dual, LDO, LN, sep. +CE, 2.7/3/3V±1%, 300mA	PLP2020-8	37yv	VR19	9b	Ric
H013	RP150K013A	LVR-IC	Dual, LDO, LN, sep. +CE, 1.7/1.8V±1%, 300mA	PLP2020-8	37yv	VR19	9b	Ric
H014	RP150K014A	LVR-IC	Dual, LDO, LN, sep. +CE, 1.8/1.8V±1%, 300mA	PLP2020-8	37yv	VR19	9b	Ric
H015	RP150K015A	LVR-IC	Dual, LDO, LN, sep. +CE, 1.8/2.6V±1%, 300mA	PLP2020-8	37yv	VR19	9b	Ric
H016	RP150K016A	LVR-IC	Dual, LDO, LN, sep. +CE, 2.8/3V±1%, 300mA	PLP2020-8	37yv	VR19	9b	Ric
H017	RP150K017A	LVR-IC	Dual, LDO, LN, sep. +CE, 1.8/3V±1%, 300mA	PLP2020-8	37yv	VR19	9b	Ric
H08	XC6220A081ER	LVR-IC	LDO, +CE, 0.8V±20mV, 1A	USP-6C	49vr	VR4	9a	Tor
H09	XC6220A091ER	LVR-IC	LDO, +CE, 0.9V±20mV, 1A	USP-6C	49vr	VR4	9a	Tor
H0A	XC6220A0101ER	LVR-IC	LDO, +CE, 1V±20mV, 1A	USP-6C	49vr	VR4	9a	Tor
H0B	XC6220A0111ER	LVR-IC	LDO, +CE, 1.1V±20mV, 1A	USP-6C	49vr	VR4	9a	Tor
H0C	XC6220A0121ER	LVR-IC	LDO, +CE, 1.2V±20mV, 1A	USP-6C	49vr	VR4	9a	Tor
H0D	XC6220A0131ER	LVR-IC	LDO, +CE, 1.3V±20mV, 1A	USP-6C	49vr	VR4	9a	Tor
H0E	XC6220A0141ER	LVR-IC	LDO, +CE, 1.4V±20mV, 1A	USP-6C	49vr	VR4	9a	Tor
H0F	XC6220A0151ER	LVR-IC	LDO, +CE, 1.5V±20mV, 1A	USP-6C	49vr	VR4	9a	Tor
H0H	XC6220A0161ER	LVR-IC	LDO, +CE, 1.6V±20mV, 1A	USP-6C	49vr	VR4	9a	Tor
H0K	XC6220A0171ER	LVR-IC	LDO, +CE, 1.7V±20mV, 1A	USP-6C	49vr	VR4	9a	Tor

**SMD
code**

Type

Function

Short description

Case

Pin.

Sch. St.Mnf.



H0L	XC6220A181ER	LVR-IC	LDO, +CE, 1.8V±20mV, 1A	USP-6C	49vr	VR4	9a	Tor
H0M	XC6220A191ER	LVR-IC	LDO, +CE, 1.9V±20mV, 1A	USP-6C	49vr	VR4	9a	Tor
H0N	XC6220A201ER	LVR-IC	LDO, +CE, 2V±1%, 1A	USP-6C	49vr	VR4	9a	Tor
H0P	XC6220A211ER	LVR-IC	LDO, +CE, 2.1V±1%, 1A	USP-6C	49vr	VR4	9a	Tor
H0R	XC6220A221ER	LVR-IC	LDO, +CE, 2.2V±1%, 1A	USP-6C	49vr	VR4	9a	Tor
H0S	XC6220A231ER	LVR-IC	LDO, +CE, 2.3V±1%, 1A	USP-6C	49vr	VR4	9a	Tor
H0T	XC6220A241ER	LVR-IC	LDO, +CE, 2.4V±1%, 1A	USP-6C	49vr	VR4	9a	Tor
H0U	XC6220A251ER	LVR-IC	LDO, +CE, 2.5V±1%, 1A	USP-6C	49vr	VR4	9a	Tor
H0V	XC6220A261ER	LVR-IC	LDO, +CE, 2.6V±1%, 1A	USP-6C	49vr	VR4	9a	Tor
H0X	XC6220A271ER	LVR-IC	LDO, +CE, 2.7V±1%, 1A	USP-6C	49vr	VR4	9a	Tor
H0Y	XC6220A281ER	LVR-IC	LDO, +CE, 2.8V±1%, 1A	USP-6C	49vr	VR4	9a	Tor
H0Z	XC6220A291ER	LVR-IC	LDO, +CE, 2.9V±1%, 1A	USP-6C	49vr	VR4	9a	Tor
H1	RP109L291D	LVR-IC	LDO, +CE, 2.9V±1%, 150mA, CL discharge	DFN1010-4	48vm	VR4	9a	Ric
H1	XC6223B4019R-G	LVR-IC	LDO, 4.0V±1%, 300mA, +CE, CL discharge	USPQ-4B03	48vm	VR4	9a	Tor
H18	XC6220A08BER	LVR-IC	LDO, +CE, 0.85V±20mV, 1A	USP-6C	49vr	VR4	9a	Tor
H19	XC6220A09BER	LVR-IC	LDO, +CE, 0.95V±20mV, 1A	USP-6C	49vr	VR4	9a	Tor
H1A	XC6220A10BER	LVR-IC	LDO, +CE, 1.05V±20mV, 1A	USP-6C	49vr	VR4	9a	Tor
H1B	XC6220A11BER	LVR-IC	LDO, +CE, 1.15V±20mV, 1A	USP-6C	49vr	VR4	9a	Tor
H1C	XC6220A12BER	LVR-IC	LDO, +CE, 1.25V±20mV, 1A	USP-6C	49vr	VR4	9a	Tor
H1D	XC6220A13BER	LVR-IC	LDO, +CE, 1.35V±20mV, 1A	USP-6C	49vr	VR4	9a	Tor
H1E	XC6220A14BER	LVR-IC	LDO, +CE, 1.45V±20mV, 1A	USP-6C	49vr	VR4	9a	Tor
H1F	XC6220A15BER	LVR-IC	LDO, +CE, 1.55V±20mV, 1A	USP-6C	49vr	VR4	9a	Tor
H1H	XC6220A16BER	LVR-IC	LDO, +CE, 1.65V±20mV, 1A	USP-6C	49vr	VR4	9a	Tor
H1K	XC6220A17BER	LVR-IC	LDO, +CE, 1.75V±20mV, 1A	USP-6C	49vr	VR4	9a	Tor
H1L	XC6220A18BER	LVR-IC	LDO, +CE, 1.85V±20mV, 1A	USP-6C	49vr	VR4	9a	Tor
H1M	XC6220A19BER	LVR-IC	LDO, +CE, 1.95V±20mV, 1A	USP-6C	49vr	VR4	9a	Tor
H1N	XC6220A20BER	LVR-IC	LDO, +CE, 2.05V±1%, 1A	USP-6C	49vr	VR4	9a	Tor
H1P	XC6220A21BER	LVR-IC	LDO, +CE, 2.15V±1%, 1A	USP-6C	49vr	VR4	9a	Tor
H1R	XC6220A22BER	LVR-IC	LDO, +CE, 2.25V±1%, 1A	USP-6C	49vr	VR4	9a	Tor
H1S	XC6220A23BER	LVR-IC	LDO, +CE, 2.35V±1%, 1A	USP-6C	49vr	VR4	9a	Tor
H1T	XC6220A24BER	LVR-IC	LDO, +CE, 2.45V±1%, 1A	USP-6C	49vr	VR4	9a	Tor
H1U	XC6220A25BER	LVR-IC	LDO, +CE, 2.55V±1%, 1A	USP-6C	49vr	VR4	9a	Tor
H1V	XC6220A26BER	LVR-IC	LDO, +CE, 2.65V±1%, 1A	USP-6C	49vr	VR4	9a	Tor
H1X	XC6220A27BER	LVR-IC	LDO, +CE, 2.75V±1%, 1A	USP-6C	49vr	VR4	9a	Tor
H1Y	XC6220A28BER	LVR-IC	LDO, +CE, 2.85V±1%, 1A	USP-6C	49vr	VR4	9a	Tor
H1Z	XC6220A29BER	LVR-IC	LDO, +CE, 2.95V±1%, 1A	USP-6C	49vr	VR4	9a	Tor
H2	LM4985TM	LIN-IC	AF PA, 2.3..5.5V, 2x68mW(5V/16Ω), I2C volume	BGA-12	39	-	-	Nsc
H2	RP109L301D	LVR-IC	LDO, +CE, 3.0V±1%, 150mA, CL discharge	DFN1010-4	48vm	VR4	9a	Ric
H2	XC6223C4019R-G	LVR-IC	LDO, 4.0V±1%, 300mA, +CE, PDR	USPQ-4B03	48vm	VR4	9a	Tor
H20	XC6220A301ER	LVR-IC	LDO, +CE, 3V±1%, 1A	USP-6C	49vr	VR4	9a	Tor
H21	XC6220A311ER	LVR-IC	LDO, +CE, 3.1V±1%, 1A	USP-6C	49vr	VR4	9a	Tor
H22	XC6220A321ER	LVR-IC	LDO, +CE, 3.2V±1%, 1A	USP-6C	49vr	VR4	9a	Tor
H23	XC6220A331ER	LVR-IC	LDO, +CE, 3.3V±1%, 1A	USP-6C	49vr	VR4	9a	Tor
H24	XC6220A341ER	LVR-IC	LDO, +CE, 3.4V±1%, 1A	USP-6C	49vr	VR4	9a	Tor
H25	XC6220A351ER	LVR-IC	LDO, +CE, 3.5V±1%, 1A	USP-6C	49vr	VR4	9a	Tor
H26	XC6220A361ER	LVR-IC	LDO, +CE, 3.6V±1%, 1A	USP-6C	49vr	VR4	9a	Tor
H27	XC6220A371ER	LVR-IC	LDO, +CE, 3.7V±1%, 1A	USP-6C	49vr	VR4	9a	Tor
H28	XC6220A381ER	LVR-IC	LDO, +CE, 3.8V±1%, 1A	USP-6C	49vr	VR4	9a	Tor
H29	XC6220A391ER	LVR-IC	LDO, +CE, 3.9V±1%, 1A	USP-6C	49vr	VR4	9a	Tor
H2A	XC6220A401ER	LVR-IC	LDO, +CE, 4V±1%, 1A	USP-6C	49vr	VR4	9a	Tor
H2B	XC6220A411ER	LVR-IC	LDO, +CE, 4.1V±1%, 1A	USP-6C	49vr	VR4	9a	Tor
H2C	XC6220A421ER	LVR-IC	LDO, +CE, 4.2V±1%, 1A	USP-6C	49vr	VR4	9a	Tor
H2D	XC6220A431ER	LVR-IC	LDO, +CE, 4.3V±1%, 1A	USP-6C	49vr	VR4	9a	Tor
H2E	XC6220A441ER	LVR-IC	LDO, +CE, 4.4V±1%, 1A	USP-6C	49vr	VR4	9a	Tor
H2F	XC6220A451ER	LVR-IC	LDO, +CE, 4.5V±1%, 1A	USP-6C	49vr	VR4	9a	Tor
H2H	XC6220A461ER	LVR-IC	LDO, +CE, 4.6V±1%, 1A	USP-6C	49vr	VR4	9a	Tor
H2K	XC6220A471ER	LVR-IC	LDO, +CE, 4.7V±1%, 1A	USP-6C	49vr	VR4	9a	Tor
H2L	XC6220A481ER	LVR-IC	LDO, +CE, 4.8V±1%, 1A	USP-6C	49vr	VR4	9a	Tor
H2M	XC6220A491ER	LVR-IC	LDO, +CE, 4.9V±1%, 1A	USP-6C	49vr	VR4	9a	Tor
H2N	XC6220A501ER	LVR-IC	LDO, +CE, 5V±1%, 1A	USP-6C	49vr	VR4	9a	Tor
H3	RP109L311D	LVR-IC	LDO, +CE, 3.1V±1%, 150mA, CL discharge	DFN1010-4	48vm	VR4	9a	Ric
H3	XC6223D4019R-G	LVR-IC	LDO, 4.0V±1%, 300mA, +CE, CL discharge, PDR	USPQ-4B03	48vm	VR4	9a	Tor
H30	XC6220A30BER	LVR-IC	LDO, +CE, 3.05V±1%, 1A	USP-6C	49vr	VR4	9a	Tor
H31	XC6220A31BER	LVR-IC	LDO, +CE, 3.15V±1%, 1A	USP-6C	49vr	VR4	9a	Tor
H32	XC6220A32BER	LVR-IC	LDO, +CE, 3.25V±1%, 1A	USP-6C	49vr	VR4	9a	Tor
H33	XC6220A33BER	LVR-IC	LDO, +CE, 3.35V±1%, 1A	USP-6C	49vr	VR4	9a	Tor
H34	XC6220A34BER	LVR-IC	LDO, +CE, 3.45V±1%, 1A	USP-6C	49vr	VR4	9a	Tor
H35	XC6220A35BER	LVR-IC	LDO, +CE, 3.55V±1%, 1A	USP-6C	49vr	VR4	9a	Tor
H36	XC6220A36BER	LVR-IC	LDO, +CE, 3.65V±1%, 1A	USP-6C	49vr	VR4	9a	Tor
H37	XC6220A37BER	LVR-IC	LDO, +CE, 3.75V±1%, 1A	USP-6C	49vr	VR4	9a	Tor

SMD
code

Type

Function

Short description

Case

Pin.

Sch. St.Mnf.



H38	XC6220A38BER	LVR-IC	LDO, +CE, 3.85V±1%, 1A	USP-6C	49vr	VR4	9a	Tor
H39	XC6220A39BER	LVR-IC	LDO, +CE, 3.95V±1%, 1A	USP-6C	49vr	VR4	9a	Tor
H3A	XC6220A40BER	LVR-IC	LDO, +CE, 4.05V±1%, 1A	USP-6C	49vr	VR4	9a	Tor
H3B	XC6220A41BER	LVR-IC	LDO, +CE, 4.15V±1%, 1A	USP-6C	49vr	VR4	9a	Tor
H3C	XC6220A42BER	LVR-IC	LDO, +CE, 4.25V±1%, 1A	USP-6C	49vr	VR4	9a	Tor
H3D	XC6220A43BER	LVR-IC	LDO, +CE, 4.35V±1%, 1A	USP-6C	49vr	VR4	9a	Tor
H3E	XC6220A44BER	LVR-IC	LDO, +CE, 4.45V±1%, 1A	USP-6C	49vr	VR4	9a	Tor
H3F	XC6220A45BER	LVR-IC	LDO, +CE, 4.55V±1%, 1A	USP-6C	49vr	VR4	9a	Tor
H3H	XC6220A46BER	LVR-IC	LDO, +CE, 4.65V±1%, 1A	USP-6C	49vr	VR4	9a	Tor
H3K	XC6220A47BER	LVR-IC	LDO, +CE, 4.75V±1%, 1A	USP-6C	49vr	VR4	9a	Tor
H3L	XC6220A48BER	LVR-IC	LDO, +CE, 4.85V±1%, 1A	USP-6C	49vr	VR4	9a	Tor
H3M	XC6220A49BER	LVR-IC	LDO, +CE, 4.95V±1%, 1A	USP-6C	49vr	VR4	9a	Tor
H4	RP109L321D	LVR-IC	LDO, +CE, 3.2V±1%, 150mA, CL discharge	DFN1010-4	48vm	VR4	9a	Ric
H4	XC6223E4019R-G	LVR-IC	LDO, 4.0V±1%, 300mA, +CE, ICP	USPQ-4B03	48vm	VR4	9a	Tor
H48	XC6220B081ER	LVR-IC	LDO, +CE, 0.8V±20mV, 1A, CL discharge	USP-6C	49vr	VR4	9a	Tor
H49	XC6220B091ER	LVR-IC	LDO, +CE, 0.9V±20mV, 1A, CL discharge	USP-6C	49vr	VR4	9a	Tor
H4A	XC6220B101ER	LVR-IC	LDO, +CE, 1V±20mV, 1A, CL discharge	USP-6C	49vr	VR4	9a	Tor
H4B	XC6220B111ER	LVR-IC	LDO, +CE, 1.1V±20mV, 1A, CL discharge	USP-6C	49vr	VR4	9a	Tor
H4C	XC6220B121ER	LVR-IC	LDO, +CE, 1.2V±20mV, 1A, CL discharge	USP-6C	49vr	VR4	9a	Tor
H4D	XC6220B131ER	LVR-IC	LDO, +CE, 1.3V±20mV, 1A, CL discharge	USP-6C	49vr	VR4	9a	Tor
H4E	XC6220B141ER	LVR-IC	LDO, +CE, 1.4V±20mV, 1A, CL discharge	USP-6C	49vr	VR4	9a	Tor
H4F	XC6220B151ER	LVR-IC	LDO, +CE, 1.5V±20mV, 1A, CL discharge	USP-6C	49vr	VR4	9a	Tor
H4H	XC6220B161ER	LVR-IC	LDO, +CE, 1.6V±20mV, 1A, CL discharge	USP-6C	49vr	VR4	9a	Tor
H4K	XC6220B171ER	LVR-IC	LDO, +CE, 1.7V±20mV, 1A, CL discharge	USP-6C	49vr	VR4	9a	Tor
H4L	XC6220B181ER	LVR-IC	LDO, +CE, 1.8V±20mV, 1A, CL discharge	USP-6C	49vr	VR4	9a	Tor
H4M	XC6220B191ER	LVR-IC	LDO, +CE, 1.9V±20mV, 1A, CL discharge	USP-6C	49vr	VR4	9a	Tor
H4N	XC6220B201ER	LVR-IC	LDO, +CE, 2V±1%, 1A, CL discharge	USP-6C	49vr	VR4	9a	Tor
H4P	XC6220B211ER	LVR-IC	LDO, +CE, 2.1V±1%, 1A, CL discharge	USP-6C	49vr	VR4	9a	Tor
H4R	XC6220B221ER	LVR-IC	LDO, +CE, 2.2V±1%, 1A, CL discharge	USP-6C	49vr	VR4	9a	Tor
H4S	XC6220B231ER	LVR-IC	LDO, +CE, 2.3V±1%, 1A, CL discharge	USP-6C	49vr	VR4	9a	Tor
H4T	XC6220B241ER	LVR-IC	LDO, +CE, 2.4V±1%, 1A, CL discharge	USP-6C	49vr	VR4	9a	Tor
H4U	XC6220B251ER	LVR-IC	LDO, +CE, 2.5V±1%, 1A, CL discharge	USP-6C	49vr	VR4	9a	Tor
H4V	XC6220B261ER	LVR-IC	LDO, +CE, 2.6V±1%, 1A, CL discharge	USP-6C	49vr	VR4	9a	Tor
H4X	XC6220B271ER	LVR-IC	LDO, +CE, 2.7V±1%, 1A, CL discharge	USP-6C	49vr	VR4	9a	Tor
H4Y	XC6220B281ER	LVR-IC	LDO, +CE, 2.8V±1%, 1A, CL discharge	USP-6C	49vr	VR4	9a	Tor
H4Z	XC6220B291ER	LVR-IC	LDO, +CE, 2.9V±1%, 1A, CL discharge	USP-6C	49vr	VR4	9a	Tor
H5	RP109L331D	LVR-IC	LDO, +CE, 3.3V±1%, 150mA, CL discharge	DFN1010-4	48vm	VR4	9a	Ric
H5	XC6223F4019R-G	LVR-IC	LDO, 4.0V±1%, 300mA, +CE, CL discharge, ICP	USPQ-4B03	48vm	VR4	9a	Tor
H58	XC6220B08BER	LVR-IC	LDO, +CE, 0.85V±20mV, 1A, CL discharge	USP-6C	49vr	VR4	9a	Tor
H59	XC6220B09BER	LVR-IC	LDO, +CE, 0.95V±20mV, 1A, CL discharge	USP-6C	49vr	VR4	9a	Tor
H5A	XC6220B10BER	LVR-IC	LDO, +CE, 1.05V±20mV, 1A, CL discharge	USP-6C	49vr	VR4	9a	Tor
H5B	XC6220B11BER	LVR-IC	LDO, +CE, 1.15V±20mV, 1A, CL discharge	USP-6C	49vr	VR4	9a	Tor
H5C	XC6220B12BER	LVR-IC	LDO, +CE, 1.25V±20mV, 1A, CL discharge	USP-6C	49vr	VR4	9a	Tor
H5D	XC6220B13BER	LVR-IC	LDO, +CE, 1.35V±20mV, 1A, CL discharge	USP-6C	49vr	VR4	9a	Tor
H5E	XC6220B14BER	LVR-IC	LDO, +CE, 1.45V±20mV, 1A, CL discharge	USP-6C	49vr	VR4	9a	Tor
H5F	XC6220B15BER	LVR-IC	LDO, +CE, 1.55V±20mV, 1A, CL discharge	USP-6C	49vr	VR4	9a	Tor
H5H	XC6220B16BER	LVR-IC	LDO, +CE, 1.65V±20mV, 1A, CL discharge	USP-6C	49vr	VR4	9a	Tor
H5K	XC6220B17BER	LVR-IC	LDO, +CE, 1.75V±20mV, 1A, CL discharge	USP-6C	49vr	VR4	9a	Tor
H5L	XC6220B18BER	LVR-IC	LDO, +CE, 1.85V±20mV, 1A, CL discharge	USP-6C	49vr	VR4	9a	Tor
H5M	XC6220B19BER	LVR-IC	LDO, +CE, 1.95V±20mV, 1A, CL discharge	USP-6C	49vr	VR4	9a	Tor
H5N	XC6220B20BER	LVR-IC	LDO, +CE, 2.05V±1%, 1A, CL discharge	USP-6C	49vr	VR4	9a	Tor
H5P	XC6220B21BER	LVR-IC	LDO, +CE, 2.15V±1%, 1A, CL discharge	USP-6C	49vr	VR4	9a	Tor
H5R	XC6220B22BER	LVR-IC	LDO, +CE, 2.25V±1%, 1A, CL discharge	USP-6C	49vr	VR4	9a	Tor
H5S	XC6220B23BER	LVR-IC	LDO, +CE, 2.35V±1%, 1A, CL discharge	USP-6C	49vr	VR4	9a	Tor
H5T	XC6220B24BER	LVR-IC	LDO, +CE, 2.45V±1%, 1A, CL discharge	USP-6C	49vr	VR4	9a	Tor
H5U	XC6220B25BER	LVR-IC	LDO, +CE, 2.55V±1%, 1A, CL discharge	USP-6C	49vr	VR4	9a	Tor
H5V	XC6220B26BER	LVR-IC	LDO, +CE, 2.65V±1%, 1A, CL discharge	USP-6C	49vr	VR4	9a	Tor
H5X	XC6220B27BER	LVR-IC	LDO, +CE, 2.75V±1%, 1A, CL discharge	USP-6C	49vr	VR4	9a	Tor
H5Y	XC6220B28BER	LVR-IC	LDO, +CE, 2.85V±1%, 1A, CL discharge	USP-6C	49vr	VR4	9a	Tor
H5Z	XC6220B29BER	LVR-IC	LDO, +CE, 2.95V±1%, 1A, CL discharge	USP-6C	49vr	VR4	9a	Tor
H6	LM4941 TM	LIN-IC	AF PA, BTL, 2.4..5.5V, 1.25W(5V/8Ω), shutdown	BGA-9	39	-	-	Nsc
H6	RP109L341D	LVR-IC	LDO, +CE, 3.4V±1%, 150mA, CL discharge	DFN1010-4	48vm	VR4	9a	Ric
H6	XC6223G4019R-G	LVR-IC	LDO, 4.0V±1%, 300mA, +CE, PDR, ICP	USPQ-4B03	48vm	VR4	9a	Tor
H60	XC6220B301ER	LVR-IC	LDO, +CE, 3V±1%, 1A, CL discharge	USP-6C	49vr	VR4	9a	Tor
H61	XC6220B311ER	LVR-IC	LDO, +CE, 3.1V±1%, 1A, CL discharge	USP-6C	49vr	VR4	9a	Tor
H62	XC6220B321ER	LVR-IC	LDO, +CE, 3.2V±1%, 1A, CL discharge	USP-6C	49vr	VR4	9a	Tor
H63	XC6220B331ER	LVR-IC	LDO, +CE, 3.3V±1%, 1A, CL discharge	USP-6C	49vr	VR4	9a	Tor
H64	XC6220B341ER	LVR-IC	LDO, +CE, 3.4V±1%, 1A, CL discharge	USP-6C	49vr	VR4	9a	Tor
H65	XC6220B351ER	LVR-IC	LDO, +CE, 3.5V±1%, 1A, CL discharge	USP-6C	49vr	VR4	9a	Tor
H66	XC6220B361ER	LVR-IC	LDO, +CE, 3.6V±1%, 1A, CL discharge	USP-6C	49vr	VR4	9a	Tor

SMD
code

Type

Function

Short description

Case

Pin.

Sch. St.Mnf.



H67	XC6220B371ER	LVR-IC	LDO, +CE, 3.7V±1%, 1A, CL discharge	USP-6C	49vr	VR4	9a	Tor
H68	XC6220B381ER	LVR-IC	LDO, +CE, 3.8V±1%, 1A, CL discharge	USP-6C	49vr	VR4	9a	Tor
H69	XC6220B391ER	LVR-IC	LDO, +CE, 3.9V±1%, 1A, CL discharge	USP-6C	49vr	VR4	9a	Tor
H6A	XC6220B401ER	LVR-IC	LDO, +CE, 4V±1%, 1A, CL discharge	USP-6C	49vr	VR4	9a	Tor
H6B	XC6220B411ER	LVR-IC	LDO, +CE, 4.1V±1%, 1A, CL discharge	USP-6C	49vr	VR4	9a	Tor
H6C	XC6220B421ER	LVR-IC	LDO, +CE, 4.2V±1%, 1A, CL discharge	USP-6C	49vr	VR4	9a	Tor
H6D	XC6220B431ER	LVR-IC	LDO, +CE, 4.3V±1%, 1A, CL discharge	USP-6C	49vr	VR4	9a	Tor
H6E	XC6220B441ER	LVR-IC	LDO, +CE, 4.4V±1%, 1A, CL discharge	USP-6C	49vr	VR4	9a	Tor
H6F	XC6220B451ER	LVR-IC	LDO, +CE, 4.5V±1%, 1A, CL discharge	USP-6C	49vr	VR4	9a	Tor
H6H	XC6220B461ER	LVR-IC	LDO, +CE, 4.6V±1%, 1A, CL discharge	USP-6C	49vr	VR4	9a	Tor
H6K	XC6220B471ER	LVR-IC	LDO, +CE, 4.7V±1%, 1A, CL discharge	USP-6C	49vr	VR4	9a	Tor
H6L	XC6220B481ER	LVR-IC	LDO, +CE, 4.8V±1%, 1A, CL discharge	USP-6C	49vr	VR4	9a	Tor
H6M	XC6220B491ER	LVR-IC	LDO, +CE, 4.9V±1%, 1A, CL discharge	USP-6C	49vr	VR4	9a	Tor
H6N	XC6220B501ER	LVR-IC	LDO, +CE, 5V±1%, 1A, CL discharge	USP-6C	49vr	VR4	9a	Tor
H7	RP109L351D	LVR-IC	LDO, +CE, 3.5V±1%, 150mA, CL discharge	DFN1010-4	48vm	VR4	9a	Ric
H7	XC6223H4019R-G	LVR-IC	LDO, 4.0V±1%, 300mA, +CE, CL discharge, PDR, ICP	USPQ-4B03	48vm	VR4	9a	Tor
H70	XC6220B30BER	LVR-IC	LDO, +CE, 3.05V±1%, 1A, CL discharge	USP-6C	49vr	VR4	9a	Tor
H71	XC6220B31BER	LVR-IC	LDO, +CE, 3.15V±1%, 1A, CL discharge	USP-6C	49vr	VR4	9a	Tor
H72	XC6220B32BER	LVR-IC	LDO, +CE, 3.25V±1%, 1A, CL discharge	USP-6C	49vr	VR4	9a	Tor
H73	XC6220B33BER	LVR-IC	LDO, +CE, 3.35V±1%, 1A, CL discharge	USP-6C	49vr	VR4	9a	Tor
H74	XC6220B34BER	LVR-IC	LDO, +CE, 3.45V±1%, 1A, CL discharge	USP-6C	49vr	VR4	9a	Tor
H75	XC6220B35BER	LVR-IC	LDO, +CE, 3.55V±1%, 1A, CL discharge	USP-6C	49vr	VR4	9a	Tor
H76	XC6220B36BER	LVR-IC	LDO, +CE, 3.65V±1%, 1A, CL discharge	USP-6C	49vr	VR4	9a	Tor
H77	XC6220B37BER	LVR-IC	LDO, +CE, 3.75V±1%, 1A, CL discharge	USP-6C	49vr	VR4	9a	Tor
H78	XC6220B38BER	LVR-IC	LDO, +CE, 3.85V±1%, 1A, CL discharge	USP-6C	49vr	VR4	9a	Tor
H79	XC6220B39BER	LVR-IC	LDO, +CE, 3.95V±1%, 1A, CL discharge	USP-6C	49vr	VR4	9a	Tor
H7A	XC6220B40BER	LVR-IC	LDO, +CE, 4.05V±1%, 1A, CL discharge	USP-6C	49vr	VR4	9a	Tor
H7B	XC6220B41BER	LVR-IC	LDO, +CE, 4.15V±1%, 1A, CL discharge	USP-6C	49vr	VR4	9a	Tor
H7C	XC6220B42BER	LVR-IC	LDO, +CE, 4.25V±1%, 1A, CL discharge	USP-6C	49vr	VR4	9a	Tor
H7D	XC6220B43BER	LVR-IC	LDO, +CE, 4.35V±1%, 1A, CL discharge	USP-6C	49vr	VR4	9a	Tor
H7E	XC6220B44BER	LVR-IC	LDO, +CE, 4.45V±1%, 1A, CL discharge	USP-6C	49vr	VR4	9a	Tor
H7F	XC6220B45BER	LVR-IC	LDO, +CE, 4.55V±1%, 1A, CL discharge	USP-6C	49vr	VR4	9a	Tor
H7H	XC6220B46BER	LVR-IC	LDO, +CE, 4.65V±1%, 1A, CL discharge	USP-6C	49vr	VR4	9a	Tor
H7K	XC6220B47BER	LVR-IC	LDO, +CE, 4.75V±1%, 1A, CL discharge	USP-6C	49vr	VR4	9a	Tor
H7L	XC6220B48BER	LVR-IC	LDO, +CE, 4.85V±1%, 1A, CL discharge	USP-6C	49vr	VR4	9a	Tor
H7M	XC6220B49BER	LVR-IC	LDO, +CE, 4.95V±1%, 1A, CL discharge	USP-6C	49vr	VR4	9a	Tor
H8	LM4675TL	LIN-IC	AF PA, Class-D, BTL, 2.5-5.5V, 2.8W(5V/4Ω), shutdown	BGA-9	39	AFP45	-	Nsc
H8	RP109L361D	LVR-IC	LDO, +CE, 3.6V±1%, 150mA, CL discharge	DFN1010-4	48vm	VR4	9a	Ric
H88	XC6220C081ER	LVR-IC	LDO, +CE, 0.8V±20mV, 1A, PDR	USP-6C	49vr	VR4	9a	Tor
H89	XC6220C091ER	LVR-IC	LDO, +CE, 0.9V±20mV, 1A, PDR	USP-6C	49vr	VR4	9a	Tor
H8A	XC6220C101ER	LVR-IC	LDO, +CE, 1V±20mV, 1A, PDR	USP-6C	49vr	VR4	9a	Tor
H8B	XC6220C111ER	LVR-IC	LDO, +CE, 1.1V±20mV, 1A, PDR	USP-6C	49vr	VR4	9a	Tor
H8C	XC6220C121ER	LVR-IC	LDO, +CE, 1.2V±20mV, 1A, PDR	USP-6C	49vr	VR4	9a	Tor
H8D	XC6220C131ER	LVR-IC	LDO, +CE, 1.3V±20mV, 1A, PDR	USP-6C	49vr	VR4	9a	Tor
H8E	XC6220C141ER	LVR-IC	LDO, +CE, 1.4V±20mV, 1A, PDR	USP-6C	49vr	VR4	9a	Tor
H8F	XC6220C151ER	LVR-IC	LDO, +CE, 1.5V±20mV, 1A, PDR	USP-6C	49vr	VR4	9a	Tor
H8H	XC6220C161ER	LVR-IC	LDO, +CE, 1.6V±20mV, 1A, PDR	USP-6C	49vr	VR4	9a	Tor
H8K	XC6220C171ER	LVR-IC	LDO, +CE, 1.7V±20mV, 1A, PDR	USP-6C	49vr	VR4	9a	Tor
H8L	XC6220C181ER	LVR-IC	LDO, +CE, 1.8V±20mV, 1A, PDR	USP-6C	49vr	VR4	9a	Tor
H8M	XC6220C191ER	LVR-IC	LDO, +CE, 1.9V±20mV, 1A, PDR	USP-6C	49vr	VR4	9a	Tor
H8N	XC6220C201ER	LVR-IC	LDO, +CE, 2V±1%, 1A, PDR	USP-6C	49vr	VR4	9a	Tor
H8P	XC6220C211ER	LVR-IC	LDO, +CE, 2.1V±1%, 1A, PDR	USP-6C	49vr	VR4	9a	Tor
H8R	XC6220C221ER	LVR-IC	LDO, +CE, 2.2V±1%, 1A, PDR	USP-6C	49vr	VR4	9a	Tor
H8S	XC6220C231ER	LVR-IC	LDO, +CE, 2.3V±1%, 1A, PDR	USP-6C	49vr	VR4	9a	Tor
H8T	XC6220C241ER	LVR-IC	LDO, +CE, 2.4V±1%, 1A, PDR	USP-6C	49vr	VR4	9a	Tor
H8U	XC6220C251ER	LVR-IC	LDO, +CE, 2.5V±1%, 1A, PDR	USP-6C	49vr	VR4	9a	Tor
H8V	XC6220C261ER	LVR-IC	LDO, +CE, 2.6V±1%, 1A, PDR	USP-6C	49vr	VR4	9a	Tor
H8X	XC6220C271ER	LVR-IC	LDO, +CE, 2.7V±1%, 1A, PDR	USP-6C	49vr	VR4	9a	Tor
H8Y	XC6220C281ER	LVR-IC	LDO, +CE, 2.8V±1%, 1A, PDR	USP-6C	49vr	VR4	9a	Tor
H8Z	XC6220C291ER	LVR-IC	LDO, +CE, 2.9V±1%, 1A, PDR	USP-6C	49vr	VR4	9a	Tor
H9	RP109L121D5	LVR-IC	LDO, +CE, 1.25V±1%, 150mA, CL discharge	DFN1010-4	48vm	VR4	9a	Ric
H9	RT9198-27GQW	LVR-IC	LDO, +CE, 2.7V±1%, 300mA	WDFN-6	49	VR1	9a	Rct
H98	XC6220C08BER	LVR-IC	LDO, +CE, 0.85V±20mV, 1A, PDR	USP-6C	49vr	VR4	9a	Tor
H99	XC6220C09BER	LVR-IC	LDO, +CE, 0.95V±20mV, 1A, PDR	USP-6C	49vr	VR4	9a	Tor
H9A	XC6220C10BER	LVR-IC	LDO, +CE, 1.05V±20mV, 1A, PDR	USP-6C	49vr	VR4	9a	Tor
H9B	XC6220C11BER	LVR-IC	LDO, +CE, 1.15V±20mV, 1A, PDR	USP-6C	49vr	VR4	9a	Tor
H9C	XC6220C12BER	LVR-IC	LDO, +CE, 1.25V±20mV, 1A, PDR	USP-6C	49vr	VR4	9a	Tor
H9D	XC6220C13BER	LVR-IC	LDO, +CE, 1.35V±20mV, 1A, PDR	USP-6C	49vr	VR4	9a	Tor
H9E	XC6220C14BER	LVR-IC	LDO, +CE, 1.45V±20mV, 1A, PDR	USP-6C	49vr	VR4	9a	Tor
H9F	XC6220C15BER	LVR-IC	LDO, +CE, 1.55V±20mV, 1A, PDR	USP-6C	49vr	VR4	9a	Tor

SMD
code

Type

Function

Short description

Case

Pin.

Sch. St.Mnf.



H9H	XC6220C16BER	LVR-IC	LDO, +CE, 1.65V±20mV, 1A, PDR	USP-6C	49vr	VR4	9a	Tor
H9K	XC6220C17BER	LVR-IC	LDO, +CE, 1.75V±20mV, 1A, PDR	USP-6C	49vr	VR4	9a	Tor
H9L	XC6220C18BER	LVR-IC	LDO, +CE, 1.85V±20mV, 1A, PDR	USP-6C	49vr	VR4	9a	Tor
H9M	XC6220C19BER	LVR-IC	LDO, +CE, 1.95V±20mV, 1A, PDR	USP-6C	49vr	VR4	9a	Tor
H9N	XC6220C20BER	LVR-IC	LDO, +CE, 2.05V±1%, 1A, PDR	USP-6C	49vr	VR4	9a	Tor
H9P	XC6220C21BER	LVR-IC	LDO, +CE, 2.15V±1%, 1A, PDR	USP-6C	49vr	VR4	9a	Tor
H9R	XC6220C22BER	LVR-IC	LDO, +CE, 2.25V±1%, 1A, PDR	USP-6C	49vr	VR4	9a	Tor
H9S	XC6220C23BER	LVR-IC	LDO, +CE, 2.35V±1%, 1A, PDR	USP-6C	49vr	VR4	9a	Tor
H9T	XC6220C24BER	LVR-IC	LDO, +CE, 2.45V±1%, 1A, PDR	USP-6C	49vr	VR4	9a	Tor
H9U	XC6220C25BER	LVR-IC	LDO, +CE, 2.55V±1%, 1A, PDR	USP-6C	49vr	VR4	9a	Tor
H9V	XC6220C26BER	LVR-IC	LDO, +CE, 2.65V±1%, 1A, PDR	USP-6C	49vr	VR4	9a	Tor
H9X	XC6220C27BER	LVR-IC	LDO, +CE, 2.75V±1%, 1A, PDR	USP-6C	49vr	VR4	9a	Tor
H9Y	XC6220C28BER	LVR-IC	LDO, +CE, 2.85V±1%, 1A, PDR	USP-6C	49vr	VR4	9a	Tor
H9Z	XC6220C29BER	LVR-IC	LDO, +CE, 2.95V±1%, 1A, PDR	USP-6C	49vr	VR4	9a	Tor
HA	R3116K071A	Vdet-IC	0.7V±0.8%, -Reset ODO	DFN1010-4	48j	VD1	9a	Ric
HA	RT9193-33GQW	LVR-IC	LDO, +CE, 3.3V±1%, 300mA	WDFN-6L	49ub	VR7	9a	Rct
HA0	XC6220C301ER	LVR-IC	LDO, +CE, 3V±1%, 1A, PDR	USP-6C	49vr	VR4	9a	Tor
HA1	XC6220C311ER	LVR-IC	LDO, +CE, 3.1V±1%, 1A, PDR	USP-6C	49vr	VR4	9a	Tor
HA2	XC6220C321ER	LVR-IC	LDO, +CE, 3.2V±1%, 1A, PDR	USP-6C	49vr	VR4	9a	Tor
HA3	XC6220C331ER	LVR-IC	LDO, +CE, 3.3V±1%, 1A, PDR	USP-6C	49vr	VR4	9a	Tor
HA4	XC6220C341ER	LVR-IC	LDO, +CE, 3.4V±1%, 1A, PDR	USP-6C	49vr	VR4	9a	Tor
HA5	XC6220C351ER	LVR-IC	LDO, +CE, 3.5V±1%, 1A, PDR	USP-6C	49vr	VR4	9a	Tor
HA6	XC6220C361ER	LVR-IC	LDO, +CE, 3.6V±1%, 1A, PDR	USP-6C	49vr	VR4	9a	Tor
HA7	XC6220C371ER	LVR-IC	LDO, +CE, 3.7V±1%, 1A, PDR	USP-6C	49vr	VR4	9a	Tor
HA8	XC6220C381ER	LVR-IC	LDO, +CE, 3.8V±1%, 1A, PDR	USP-6C	49vr	VR4	9a	Tor
HA9	XC6220C391ER	LVR-IC	LDO, +CE, 3.9V±1%, 1A, PDR	USP-6C	49vr	VR4	9a	Tor
HAA	XC6220C401ER	LVR-IC	LDO, +CE, 4V±1%, 1A, PDR	USP-6C	49vr	VR4	9a	Tor
HAB	XC6220C411ER	LVR-IC	LDO, +CE, 4.1V±1%, 1A, PDR	USP-6C	49vr	VR4	9a	Tor
HAC	XC6220C421ER	LVR-IC	LDO, +CE, 4.2V±1%, 1A, PDR	USP-6C	49vr	VR4	9a	Tor
HAD	XC6220C431ER	LVR-IC	LDO, +CE, 4.3V±1%, 1A, PDR	USP-6C	49vr	VR4	9a	Tor
HAE	XC6220C441ER	LVR-IC	LDO, +CE, 4.4V±1%, 1A, PDR	USP-6C	49vr	VR4	9a	Tor
HAF	XC6220C451ER	LVR-IC	LDO, +CE, 4.5V±1%, 1A, PDR	USP-6C	49vr	VR4	9a	Tor
HAH	XC6220C461ER	LVR-IC	LDO, +CE, 4.6V±1%, 1A, PDR	USP-6C	49vr	VR4	9a	Tor
HAK	XC6220C471ER	LVR-IC	LDO, +CE, 4.7V±1%, 1A, PDR	USP-6C	49vr	VR4	9a	Tor
HAL	XC6220C481ER	LVR-IC	LDO, +CE, 4.8V±1%, 1A, PDR	USP-6C	49vr	VR4	9a	Tor
HAM	XC6220C491ER	LVR-IC	LDO, +CE, 4.9V±1%, 1A, PDR	USP-6C	49vr	VR4	9a	Tor
HAN	XC6220C501ER	LVR-IC	LDO, +CE, 5V±1%, 1A, PDR	USP-6C	49vr	VR4	9a	Tor
HB	R3116K081A	Vdet-IC	0.8V±0.8%, -Reset ODO	DFN1010-4	48j	VD1	9a	Ric
HB0	XC6220C30BER	LVR-IC	LDO, +CE, 3.05V±1%, 1A, PDR	USP-6C	49vr	VR4	9a	Tor
HB1	XC6220C31BER	LVR-IC	LDO, +CE, 3.15V±1%, 1A, PDR	USP-6C	49vr	VR4	9a	Tor
HB2	XC6220C32BER	LVR-IC	LDO, +CE, 3.25V±1%, 1A, PDR	USP-6C	49vr	VR4	9a	Tor
HB3	XC6220C33BER	LVR-IC	LDO, +CE, 3.35V±1%, 1A, PDR	USP-6C	49vr	VR4	9a	Tor
HB4	XC6220C34BER	LVR-IC	LDO, +CE, 3.45V±1%, 1A, PDR	USP-6C	49vr	VR4	9a	Tor
HB5	XC6220C35BER	LVR-IC	LDO, +CE, 3.55V±1%, 1A, PDR	USP-6C	49vr	VR4	9a	Tor
HB6	XC6220C36BER	LVR-IC	LDO, +CE, 3.65V±1%, 1A, PDR	USP-6C	49vr	VR4	9a	Tor
HB7	XC6220C37BER	LVR-IC	LDO, +CE, 3.75V±1%, 1A, PDR	USP-6C	49vr	VR4	9a	Tor
HB8	XC6220C38BER	LVR-IC	LDO, +CE, 3.85V±1%, 1A, PDR	USP-6C	49vr	VR4	9a	Tor
HB9	XC6220C39BER	LVR-IC	LDO, +CE, 3.95V±1%, 1A, PDR	USP-6C	49vr	VR4	9a	Tor
HBA	XC6220C40BER	LVR-IC	LDO, +CE, 4.05V±1%, 1A, PDR	USP-6C	49vr	VR4	9a	Tor
HBB	XC6220C41BER	LVR-IC	LDO, +CE, 4.15V±1%, 1A, PDR	USP-6C	49vr	VR4	9a	Tor
HBC	XC6220C42BER	LVR-IC	LDO, +CE, 4.25V±1%, 1A, PDR	USP-6C	49vr	VR4	9a	Tor
HBD	XC6220C43BER	LVR-IC	LDO, +CE, 4.35V±1%, 1A, PDR	USP-6C	49vr	VR4	9a	Tor
HBE	XC6220C44BER	LVR-IC	LDO, +CE, 4.45V±1%, 1A, PDR	USP-6C	49vr	VR4	9a	Tor
HBF	XC6220C45BER	LVR-IC	LDO, +CE, 4.55V±1%, 1A, PDR	USP-6C	49vr	VR4	9a	Tor
HBH	XC6220C46BER	LVR-IC	LDO, +CE, 4.65V±1%, 1A, PDR	USP-6C	49vr	VR4	9a	Tor
HBK	XC6220C47BER	LVR-IC	LDO, +CE, 4.75V±1%, 1A, PDR	USP-6C	49vr	VR4	9a	Tor
HBL	XC6220C48BER	LVR-IC	LDO, +CE, 4.85V±1%, 1A, PDR	USP-6C	49vr	VR4	9a	Tor
HBM	XC6220C49BER	LVR-IC	LDO, +CE, 4.95V±1%, 1A, PDR	USP-6C	49vr	VR4	9a	Tor
HC	R3116K091A	Vdet-IC	0.9V±0.8%, -Reset ODO	DFN1010-4	48j	VD1	9a	Ric
HC8	XC6220D081ER	LVR-IC	LDO, +CE, 0.8V±20mV, 1A, CL discharge, PDR	USP-6C	49vr	VR4	9a	Tor
HC9	XC6220D091ER	LVR-IC	LDO, +CE, 0.9V±20mV, 1A, CL discharge, PDR	USP-6C	49vr	VR4	9a	Tor
HCA	XC6220D101ER	LVR-IC	LDO, +CE, 1V±20mV, 1A, CL discharge, PDR	USP-6C	49vr	VR4	9a	Tor
HCB	XC6220D111ER	LVR-IC	LDO, +CE, 1.1V±20mV, 1A, CL discharge, PDR	USP-6C	49vr	VR4	9a	Tor
HCC	XC6220D121ER	LVR-IC	LDO, +CE, 1.2V±20mV, 1A, CL discharge, PDR	USP-6C	49vr	VR4	9a	Tor
HCD	XC6220D131ER	LVR-IC	LDO, +CE, 1.3V±20mV, 1A, CL discharge, PDR	USP-6C	49vr	VR4	9a	Tor
HCE	XC6220D141ER	LVR-IC	LDO, +CE, 1.4V±20mV, 1A, CL discharge, PDR	USP-6C	49vr	VR4	9a	Tor
HCF	XC6220D151ER	LVR-IC	LDO, +CE, 1.5V±20mV, 1A, CL discharge, PDR	USP-6C	49vr	VR4	9a	Tor
HCH	XC6220D161ER	LVR-IC	LDO, +CE, 1.6V±20mV, 1A, CL discharge, PDR	USP-6C	49vr	VR4	9a	Tor
HCK	XC6220D171ER	LVR-IC	LDO, +CE, 1.7V±20mV, 1A, CL discharge, PDR	USP-6C	49vr	VR4	9a	Tor
HCL	XC6220D181ER	LVR-IC	LDO, +CE, 1.8V±20mV, 1A, CL discharge, PDR	USP-6C	49vr	VR4	9a	Tor

**SMD
code**

Type

Function

Short description

Case

Pin.

Sch. St.Mnf.



HCM	XC6220D191ER	LVR-IC	LDO, +CE, 1.9V±20mV, 1A, CL discharge, PDR	USP-6C	49vr	VR4	9a	Tor
HCN	XC6220D201ER	LVR-IC	LDO, +CE, 2V±1%, 1A, CL discharge, PDR	USP-6C	49vr	VR4	9a	Tor
HCP	XC6220D211ER	LVR-IC	LDO, +CE, 2.1V±1%, 1A, CL discharge, PDR	USP-6C	49vr	VR4	9a	Tor
HCR	XC6220D221ER	LVR-IC	LDO, +CE, 2.2V±1%, 1A, CL discharge, PDR	USP-6C	49vr	VR4	9a	Tor
HCS	XC6220D231ER	LVR-IC	LDO, +CE, 2.3V±1%, 1A, CL discharge, PDR	USP-6C	49vr	VR4	9a	Tor
HCT	XC6220D241ER	LVR-IC	LDO, +CE, 2.4V±1%, 1A, CL discharge, PDR	USP-6C	49vr	VR4	9a	Tor
HCU	XC6220D251ER	LVR-IC	LDO, +CE, 2.5V±1%, 1A, CL discharge, PDR	USP-6C	49vr	VR4	9a	Tor
HCV	XC6220D261ER	LVR-IC	LDO, +CE, 2.6V±1%, 1A, CL discharge, PDR	USP-6C	49vr	VR4	9a	Tor
HCX	XC6220D271ER	LVR-IC	LDO, +CE, 2.7V±1%, 1A, CL discharge, PDR	USP-6C	49vr	VR4	9a	Tor
HCY	XC6220D281ER	LVR-IC	LDO, +CE, 2.8V±1%, 1A, CL discharge, PDR	USP-6C	49vr	VR4	9a	Tor
HCZ	XC6220D291ER	LVR-IC	LDO, +CE, 2.9V±1%, 1A, CL discharge, PDR	USP-6C	49vr	VR4	9a	Tor
HD	R3116K101A	Vdet-IC	1V±0.8%, -Reset ODO	DFN1010-4	48j	VD1	9a	Ric
HD	RT9193-1HGQW	LVR-IC	LDO, +CE, 1.85V±1%, 300mA	WDFN-6L	49ub	VR7	9a	Rct
HD8	XC6220D08BER	LVR-IC	LDO, +CE, 0.85V±20mV, 1A, CL discharge, PDR	USP-6C	49vr	VR4	9a	Tor
HD9	XC6220D09BER	LVR-IC	LDO, +CE, 0.95V±20mV, 1A, CL discharge, PDR	USP-6C	49vr	VR4	9a	Tor
HDA	XC6220D10BER	LVR-IC	LDO, +CE, 1.05V±20mV, 1A, CL discharge, PDR	USP-6C	49vr	VR4	9a	Tor
HDB	XC6220D11BER	LVR-IC	LDO, +CE, 1.15V±20mV, 1A, CL discharge, PDR	USP-6C	49vr	VR4	9a	Tor
HDC	XC6220D12BER	LVR-IC	LDO, +CE, 1.25V±20mV, 1A, CL discharge, PDR	USP-6C	49vr	VR4	9a	Tor
HDD	XC6220D13BER	LVR-IC	LDO, +CE, 1.35V±20mV, 1A, CL discharge, PDR	USP-6C	49vr	VR4	9a	Tor
HDE	XC6220D14BER	LVR-IC	LDO, +CE, 1.45V±20mV, 1A, CL discharge, PDR	USP-6C	49vr	VR4	9a	Tor
HDF	XC6220D15BER	LVR-IC	LDO, +CE, 1.55V±20mV, 1A, CL discharge, PDR	USP-6C	49vr	VR4	9a	Tor
HDH	XC6220D16BER	LVR-IC	LDO, +CE, 1.65V±20mV, 1A, CL discharge, PDR	USP-6C	49vr	VR4	9a	Tor
HDK	XC6220D17BER	LVR-IC	LDO, +CE, 1.75V±20mV, 1A, CL discharge, PDR	USP-6C	49vr	VR4	9a	Tor
HDL	XC6220D18BER	LVR-IC	LDO, +CE, 1.85V±20mV, 1A, CL discharge, PDR	USP-6C	49vr	VR4	9a	Tor
HDM	XC6220D19BER	LVR-IC	LDO, +CE, 1.95V±20mV, 1A, CL discharge, PDR	USP-6C	49vr	VR4	9a	Tor
HDN	XC6220D20BER	LVR-IC	LDO, +CE, 2.05V±1%, 1A, CL discharge, PDR	USP-6C	49vr	VR4	9a	Tor
HDP	XC6220D21BER	LVR-IC	LDO, +CE, 2.15V±1%, 1A, CL discharge, PDR	USP-6C	49vr	VR4	9a	Tor
HDR	XC6220D22BER	LVR-IC	LDO, +CE, 2.25V±1%, 1A, CL discharge, PDR	USP-6C	49vr	VR4	9a	Tor
HDS	XC6220D23BER	LVR-IC	LDO, +CE, 2.35V±1%, 1A, CL discharge, PDR	USP-6C	49vr	VR4	9a	Tor
HDT	XC6220D24BER	LVR-IC	LDO, +CE, 2.45V±1%, 1A, CL discharge, PDR	USP-6C	49vr	VR4	9a	Tor
HDU	XC6220D25BER	LVR-IC	LDO, +CE, 2.55V±1%, 1A, CL discharge, PDR	USP-6C	49vr	VR4	9a	Tor
HDV	XC6220D26BER	LVR-IC	LDO, +CE, 2.65V±1%, 1A, CL discharge, PDR	USP-6C	49vr	VR4	9a	Tor
HDX	XC6220D27BER	LVR-IC	LDO, +CE, 2.75V±1%, 1A, CL discharge, PDR	USP-6C	49vr	VR4	9a	Tor
HDY	XC6220D28BER	LVR-IC	LDO, +CE, 2.85V±1%, 1A, CL discharge, PDR	USP-6C	49vr	VR4	9a	Tor
HDZ	XC6220D29BER	LVR-IC	LDO, +CE, 2.95V±1%, 1A, CL discharge, PDR	USP-6C	49vr	VR4	9a	Tor
HE	R3116K111A	Vdet-IC	1.1V±0.8%, -Reset ODO	DFN1010-4	48j	VD1	9a	Ric
HE	SN74AUP2 G08RSE	CMOS-Logic	Dual 2-input AND gates	QFN-8	51/Log51	Log51	9a	Ti
HE0	XC6220D301ER	LVR-IC	LDO, +CE, 3V±1%, 1A, CL discharge, PDR	USP-6C	49vr	VR4	9a	Tor
HE1	XC6220D311ER	LVR-IC	LDO, +CE, 3.1V±1%, 1A, CL discharge, PDR	USP-6C	49vr	VR4	9a	Tor
HE2	XC6220D321ER	LVR-IC	LDO, +CE, 3.2V±1%, 1A, CL discharge, PDR	USP-6C	49vr	VR4	9a	Tor
HE3	XC6220D331ER	LVR-IC	LDO, +CE, 3.3V±1%, 1A, CL discharge, PDR	USP-6C	49vr	VR4	9a	Tor
HE4	XC6220D341ER	LVR-IC	LDO, +CE, 3.4V±1%, 1A, CL discharge, PDR	USP-6C	49vr	VR4	9a	Tor
HE5	XC6220D351ER	LVR-IC	LDO, +CE, 3.5V±1%, 1A, CL discharge, PDR	USP-6C	49vr	VR4	9a	Tor
HE6	XC6220D361ER	LVR-IC	LDO, +CE, 3.6V±1%, 1A, CL discharge, PDR	USP-6C	49vr	VR4	9a	Tor
HE7	XC6220D371ER	LVR-IC	LDO, +CE, 3.7V±1%, 1A, CL discharge, PDR	USP-6C	49vr	VR4	9a	Tor
HE8	XC6220D381ER	LVR-IC	LDO, +CE, 3.8V±1%, 1A, CL discharge, PDR	USP-6C	49vr	VR4	9a	Tor
HE9	XC6220D391ER	LVR-IC	LDO, +CE, 3.9V±1%, 1A, CL discharge, PDR	USP-6C	49vr	VR4	9a	Tor
HEA	XC6220D401ER	LVR-IC	LDO, +CE, 4V±1%, 1A, CL discharge, PDR	USP-6C	49vr	VR4	9a	Tor
HEB	XC6220D411ER	LVR-IC	LDO, +CE, 4.1V±1%, 1A, CL discharge, PDR	USP-6C	49vr	VR4	9a	Tor
HEC	XC6220D421ER	LVR-IC	LDO, +CE, 4.2V±1%, 1A, CL discharge, PDR	USP-6C	49vr	VR4	9a	Tor
HED	XC6220D431ER	LVR-IC	LDO, +CE, 4.3V±1%, 1A, CL discharge, PDR	USP-6C	49vr	VR4	9a	Tor
HEE	XC6220D441ER	LVR-IC	LDO, +CE, 4.4V±1%, 1A, CL discharge, PDR	USP-6C	49vr	VR4	9a	Tor
HEF	XC6220D451ER	LVR-IC	LDO, +CE, 4.5V±1%, 1A, CL discharge, PDR	USP-6C	49vr	VR4	9a	Tor
HEH	XC6220D461ER	LVR-IC	LDO, +CE, 4.6V±1%, 1A, CL discharge, PDR	USP-6C	49vr	VR4	9a	Tor
HEK	XC6220D471ER	LVR-IC	LDO, +CE, 4.7V±1%, 1A, CL discharge, PDR	USP-6C	49vr	VR4	9a	Tor
HEL	XC6220D481ER	LVR-IC	LDO, +CE, 4.8V±1%, 1A, CL discharge, PDR	USP-6C	49vr	VR4	9a	Tor
HEM	XC6220D491ER	LVR-IC	LDO, +CE, 4.9V±1%, 1A, CL discharge, PDR	USP-6C	49vr	VR4	9a	Tor
HEN	XC6220D501ER	LVR-IC	LDO, +CE, 5V±1%, 1A, CL discharge, PDR	USP-6C	49vr	VR4	9a	Tor
HF	R3116K121A	Vdet-IC	1.2V±0.8%, -Reset ODO	DFN1010-4	48j	VD1	9a	Ric
HF0	XC6220D30BER	LVR-IC	LDO, +CE, 3.05V±1%, 1A, CL discharge, PDR	USP-6C	49vr	VR4	9a	Tor
HF1	XC6220D31BER	LVR-IC	LDO, +CE, 3.15V±1%, 1A, CL discharge, PDR	USP-6C	49vr	VR4	9a	Tor
HF2	XC6220D32BER	LVR-IC	LDO, +CE, 3.25V±1%, 1A, CL discharge, PDR	USP-6C	49vr	VR4	9a	Tor
HF3	XC6220D33BER	LVR-IC	LDO, +CE, 3.35V±1%, 1A, CL discharge, PDR	USP-6C	49vr	VR4	9a	Tor
HF4	XC6220D34BER	LVR-IC	LDO, +CE, 3.45V±1%, 1A, CL discharge, PDR	USP-6C	49vr	VR4	9a	Tor
HF5	XC6220D35BER	LVR-IC	LDO, +CE, 3.55V±1%, 1A, CL discharge, PDR	USP-6C	49vr	VR4	9a	Tor
HF6	XC6220D36BER	LVR-IC	LDO, +CE, 3.65V±1%, 1A, CL discharge, PDR	USP-6C	49vr	VR4	9a	Tor
HF7	XC6220D37BER	LVR-IC	LDO, +CE, 3.75V±1%, 1A, CL discharge, PDR	USP-6C	49vr	VR4	9a	Tor
HF8	XC6220D38BER	LVR-IC	LDO, +CE, 3.85V±1%, 1A, CL discharge, PDR	USP-6C	49vr	VR4	9a	Tor
HF9	XC6220D39BER	LVR-IC	LDO, +CE, 3.95V±1%, 1A, CL discharge, PDR	USP-6C	49vr	VR4	9a	Tor
HFA	XC6220D40BER	LVR-IC	LDO, +CE, 4.05V±1%, 1A, CL discharge, PDR	USP-6C	49vr	VR4	9a	Tor

SMD
code

Type

Function

Short description

Case

Pin.

Sch. St.Mnf.



HFB	XC6220D41BER	LVR-IC	LDO, +CE, 4.15V±1%, 1A, CL discharge, PDR	USP-6C	49vr	VR4	9a	Tor
HFC	XC6220D42BER	LVR-IC	LDO, +CE, 4.25V±1%, 1A, CL discharge, PDR	USP-6C	49vr	VR4	9a	Tor
HFD	XC6220D43BER	LVR-IC	LDO, +CE, 4.35V±1%, 1A, CL discharge, PDR	USP-6C	49vr	VR4	9a	Tor
HFE	XC6220D44BER	LVR-IC	LDO, +CE, 4.45V±1%, 1A, CL discharge, PDR	USP-6C	49vr	VR4	9a	Tor
HFF	XC6220D45BER	LVR-IC	LDO, +CE, 4.55V±1%, 1A, CL discharge, PDR	USP-6C	49vr	VR4	9a	Tor
HFH	XC6220D46BER	LVR-IC	LDO, +CE, 4.65V±1%, 1A, CL discharge, PDR	USP-6C	49vr	VR4	9a	Tor
HFK	XC6220D47BER	LVR-IC	LDO, +CE, 4.75V±1%, 1A, CL discharge, PDR	USP-6C	49vr	VR4	9a	Tor
HFL	XC6220D48BER	LVR-IC	LDO, +CE, 4.85V±1%, 1A, CL discharge, PDR	USP-6C	49vr	VR4	9a	Tor
HFM	XC6220D49BER	LVR-IC	LDO, +CE, 4.95V±1%, 1A, CL discharge, PDR	USP-6C	49vr	VR4	9a	Tor
HG	R3116K131A	Vdet-IC	1.3V±0.8%, -Reset ODO	DFN1010-4	48j	VD1	9a	Ric
HH	R3116K141A	Vdet-IC	1.4V±0.8%, -Reset ODO	DFN1010-4	48j	VD1	9a	Ric
HJ	R3116K151A	Vdet-IC	1.5V±0.8%, -Reset ODO	DFN1010-4	48j	VD1	9a	Ric
HK	R3116K161A	Vdet-IC	1.6V±0.8%, -Reset ODO	DFN1010-4	48j	VD1	9a	Ric
HL	R3116K171A	Vdet-IC	1.7V±0.8%, -Reset ODO	DFN1010-4	48j	VD1	9a	Ric
HM	R3116K181A	Vdet-IC	1.8V±0.8%, -Reset ODO	DFN1010-4	48j	VD1	9a	Ric
HM	SN74AUP2G125RSE	CMOS-Logic	Dual bus buffer with 3-state output	QFN-8	51/Log54	Log54	9a	Ti
HN	R3116K191A	Vdet-IC	1.9V±0.8%, -Reset ODO	DFN1010-4	48j	VD1	9a	Ric
HN	SN74AUP2G126RSE	CMOS-Logic	Bus buffer gate with 3-state output	QFN-8	51/Log13	Log13	9d	Ti
HP	R3116K201A	Vdet-IC	2V±0.8%, -Reset ODO	DFN1010-4	48j	VD1	9a	Ric
HQ	R3116K211A	Vdet-IC	2.1V±0.8%, -Reset ODO	DFN1010-4	48j	VD1	9a	Ric
HR	R3116K221A	Vdet-IC	2.2V±0.8%, -Reset ODO	DFN1010-4	48j	VD1	9a	Ric
HS	R3116K231A	Vdet-IC	2.3V±0.8%, -Reset ODO	DFN1010-4	48j	VD1	9a	Ric
HT	R3116K241A	Vdet-IC	2.4V±0.8%, -Reset ODO	DFN1010-4	48j	VD1	9a	Ric
HU	R3116K251A	Vdet-IC	2.5V±0.8%, -Reset ODO	DFN1010-4	48j	VD1	9a	Ric
HV	R3116K261A	Vdet-IC	2.6V±0.8%, -Reset ODO	DFN1010-4	48j	VD1	9a	Ric
HW	R3116K271A	Vdet-IC	2.7V±0.8%, -Reset ODO	DFN1010-4	48j	VD1	9a	Ric
HX	R3116K281A	Vdet-IC	2.8V±0.8%, -Reset ODO	DFN1010-4	48j	VD1	9a	Ric
HY	R3116K291A	Vdet-IC	2.9V±0.8%, -Reset ODO	DFN1010-4	48j	VD1	9a	Ric
HZ	R3116K301A	Vdet-IC	3V±0.8%, -Reset ODO	DFN1010-4	48j	VD1	9a	Ric
J	HMPS-2825	Si-diode	Dual, Schottky Barrier, RF, 15V±2%, 1A(1µs), <1pF	MP	37ct	-	-	Agj
J0	RP109L181B5	LVR-IC	LDO, +CE, 1.85V±1%, 150mA	DFN1010-4	48vm	VR4	9a	Ric
J1	RP109L281B5	LVR-IC	LDO, +CE, 2.85V±1%, 150mA	DFN1010-4	48vm	VR4	9a	Ric
J2	LM48411TL	LIN-IC	AF PA, Class-D, BTL, 2.4..5.5V, 2x2.5W(5V/4Ω), shutdown	BGA-16	39	-	-	Nsc
JZ	RP109L341B5	LVR-IC	LDO, +CE, 3.45V±1%, 150mA	DFN1010-4	48vm	VR4	9a	Ric
JA	R3116K311A	Vdet-IC	3.1V±0.8%, -Reset ODO	DFN1010-4	48j	VD1	9a	Ric
JB	R3116K321A	Vdet-IC	3.2V±0.8%, -Reset ODO	DFN1010-4	48j	VD1	9a	Ric
JC	R3116K331A	Vdet-IC	3.3V±0.8%, -Reset ODO	DFN1010-4	48j	VD1	9a	Ric
JD	R3116K341A	Vdet-IC	3.4V±0.8%, -Reset ODO	DFN1010-4	48j	VD1	9a	Ric
JE	R3116K351A	Vdet-IC	3.5V±0.8%, -Reset ODO	DFN1010-4	48j	VD1	9a	Ric
JF	R3116K361A	Vdet-IC	3.6V±0.8%, -Reset ODO	DFN1010-4	48j	VD1	9a	Ric
JG	R3116K371A	Vdet-IC	3.7V±0.8%, -Reset ODO	DFN1010-4	48j	VD1	9a	Ric
JH	R3116K381A	Vdet-IC	3.8V±0.8%, -Reset ODO	DFN1010-4	48j	VD1	9a	Ric
JJ	R3116K391A	Vdet-IC	3.9V±0.8%, -Reset ODO	DFN1010-4	48j	VD1	9a	Ric
JK	R3116K401A	Vdet-IC	4V±0.8%, -Reset ODO	DFN1010-4	48j	VD1	9a	Ric
JL	R3116K411A	Vdet-IC	4.1V±0.8%, -Reset ODO	DFN1010-4	48j	VD1	9a	Ric
JM	R3116K421A	Vdet-IC	4.2V±0.8%, -Reset ODO	DFN1010-4	48j	VD1	9a	Ric
JN	R3116K431A	Vdet-IC	4.3V±0.8%, -Reset ODO	DFN1010-4	48j	VD1	9a	Ric
JP	R3116K441A	Vdet-IC	4.4V±0.8%, -Reset ODO	DFN1010-4	48j	VD1	9a	Ric
JQ	R3116K451A	Vdet-IC	4.5V±0.8%, -Reset ODO	DFN1010-4	48j	VD1	9a	Ric
JR	R3116K461A	Vdet-IC	4.6V±0.8%, -Reset ODO	DFN1010-4	48j	VD1	9a	Ric
JS	R3116K471A	Vdet-IC	4.7V±0.8%, -Reset ODO	DFN1010-4	48j	VD1	9a	Ric
JT	R3116K481A	Vdet-IC	4.8V±0.8%, -Reset ODO	DFN1010-4	48j	VD1	9a	Ric
JU	R3116K491A	Vdet-IC	4.9V±0.8%, -Reset ODO	DFN1010-4	48j	VD1	9a	Ric
JV	R3116K501A	Vdet-IC	5V±0.8%, -Reset ODO	DFN1010-4	48j	VD1	9a	Ric
K	HMPS-2822	Si-diode	Dual, Schottky Barrier, RF, 15V±2%, 1A(1µs), <1pF	MP	37cs	-	-	Agj
K0	RP109L181D5	LVR-IC	LDO, +CE, 1.85V±1%, 150mA, CL discharge	DFN1010-4	48vm	VR4	9a	Ric
K0	TS2012EJT	LIN-IC	AF PA, Class-D, BTL, 2.5..5.5V, 2x2.5W(5V/4Ω), shutdown	BGA-16	39	AFP46	-	Ste
K0	TS2012FC	LIN-IC	AF PA, Class-D, BTL, 2.5..5.5V, 2x2.5W(5V/4Ω), shutdown	BGA-16	39	AFP46	-	Ste
K007	TS2007IQT	LIN-IC	AF PA, Class-D, BTL, 2.4..5.5V, 2x3W(5V/4Ω), shutdown	LLP-8	37	-	-	Ste
K1	HD74LVC1G98CLE	CMOS-Logic	Configurable multiple-function gate	WCSP-6	40/Log43	Log43	9d	Ren
K1	RP109L281D5	LVR-IC	LDO, +CE, 2.85V±1%, 150mA, CL discharge	DFN1010-4	48vm	VR4	9a	Ric
K12	TS2012IQT	LIN-IC	AF PA, Class-D, BTL, 2.5..5.5V, 2x2.5W(5V/4Ω), shutdown	QFN-20	38	-	-	Ste
K19A	TS419QT	LIN-IC	AF PA, BTL, 2..5.5V, 367mW(5V/16Ω), shutdown	LLP-8	37	-	-	Ste
K19B	TS419-2QT	LIN-IC	AF PA, BTL, 2..5.5V, 367mW(5V/16Ω), shutdown	LLP-8	37	AFP59	-	Ste
K19C	TS419-4QT	LIN-IC	AF PA, BTL, 2..5.5V, 367mW(5V/16Ω), shutdown	LLP-8	37	AFP59	-	Ste
K19D	TS419-8QT	LIN-IC	AF PA, BTL, 2..5.5V, 367mW(5V/16Ω), shutdown	LLP-8	37	AFP59	-	Ste
K1Y	RD74LVC1G98WPE	CMOS-Logic	Configurable multiple-function gate	WCSP-6	40/Log43	Log43	9d	Ren
K2	HD74LVC1G97CLE	CMOS-Logic	Configurable multiple-function gate	WCSP-6	40/Log41	Log41	9d	Ren
K2	RP109L341D5	LVR-IC	LDO, +CE, 3.45V±1%, 150mA, CL discharge	DFN1010-4	48vm	VR4	9a	Ric
K21	TS421QT	LIN-IC	AF PA, BTL, 2..5.5V, 367mW(5V/16Ω), shutdown	LLP-8	37	-	-	Ste

**SMD
code**

Type

Function

Short description

Case

Pin.

Sch. St.Mnf.



K21A	TS421-2QT	LIN-IC	AF PA, BTL, 2..5.5V, 367mW(5V/16Q), shutdown	LLP-8	37	AFP59	-	Ste
K21B	TS421-4QT	LIN-IC	AF PA, BTL, 2..5.5V, 367mW(5V/16Q), shutdown	LLP-8	37	AFP59	-	Ste
K21C	TS421-8QT	LIN-IC	AF PA, BTL, 2..5.5V, 367mW(5V/16Q), shutdown	LLP-8	37	AFP59	-	Ste
K2Y	RD74LVC1G97WPE	CMOS-L logic	Configurable multiple-function gate	WCSP-6	40/Log41	Log41	9d	Ren
K3	LM4886-1TM	LIN-IC	AF PA, 1.2..2.8V±2%, 2x26mW(2V/16Q), I2C volume	BGA-12	39	-	-	Nsc
K5	74AVCH1T45GM	CMOS-L logic	Dual supply translating transceiver with 3-state output	SOT886	57/Log70	Log70	9c	Phi
K7	TS2007EJUT	LIN-IC	AF PA, Class-D, BTL, 2.7..5.5V, 3W(5V/4Q), shutdown	BGA-9	39	AFP52	-	Ste
K7	TS2007EKJUT	LIN-IC	AF PA, Class-D, BTL, 2.4..5.5V, 3W(5V/4Q), shutdown	BGA-9	39	AFP52	-	Ste
K7	TS2007FC	LIN-IC	AF PA, Class-D, BTL, 2.4..5.5V, 3W(5V/4Q), shutdown	BGA-9	39	AFP52	-	Ste
K86A	TS486-1QT	LIN-IC	AF PA, 2.5.5V, 2x100mW(16Q), shutdown	LLP-8	37	AFP7	-	Ste
K86B	TS486-1IQT	LIN-IC	AF PA, 2.5.5V, 2x100mW(5V/16Q), shutdown	LLP-8	37	AFP25	-	Ste
K86C	TS486-2IQT	LIN-IC	AF PA, 2.5.5V, 2x100mW(5V/16Q), shutdown	LLP-8	37	AFP25	-	Ste
K86D	TS486-4IQT	LIN-IC	AF PA, 2.5.5V, 2x100mW(5V/16Q), shutdown	LLP-8	37	AFP25	-	Ste
K87A	TS487-1QT	LIN-IC	AF PA, 2.5.5V, 2x100mW(5V/16Q), shutdown	LLP-8	37	AFP16	-	Ste
K87B	TS487-1IQT	LIN-IC	AF PA, 2.5.5V, 2x100mW(5V/16Q), shutdown	DFN-8	37	AFP25	-	Ste
K87C	TS487-2IQT	LIN-IC	AF PA, 2.5.5V, 2x100mW(5V/16Q), shutdown	LLP-8	37	AFP25	-	Ste
K87D	TS487-4IQT	LIN-IC	AF PA, 2.5.5V, 2x100mW(5V/16Q), shutdown	LLP-8	37	AFP25	-	Ste
K88	TS4881QT	LIN-IC	AF PA, 2.5..5.5V, 2x120mW(16Q), shutdown	DFN-8	37	-	-	Ste
K89	TS4891QT	LIN-IC	AF PA, 2.5..5.5V, 2x120mW(16Q), shutdown	DFN-8	37	-	-	Ste
K8A	XC6108N08AGR	Vdet-IC	0.8V±2%, Hysteresis, -Reset ODO	USP-4	45ro	VD14	9b	Tor
K8B	XC6108N08BGR	Vdet-IC	0.8V±2%, -Reset ODO	USP-4	45ro	VD14	9b	Tor
K8C	XC6108N08CGR	Vdet-IC	0.8V±2%, Hysteresis, -Reset ODO	USP-4	45m	VD14	9b	Tor
K8D	XC6108N08DGR	Vdet-IC	0.8V±2%, -Reset ODO	USP-4	45m	VD14	9b	Tor
K909	TS4909IQT	LIN-IC	AF PA, 2.5..5.5V, 2x120mW(16Q), shutdown	LLP-10	37	-	-	Ste
K962	TS4962IQT	LIN-IC	AF PA, Class-D, BTL, 2.4..5.5V, 2.4W(5V/4Q), shutdown	LLP-8	37	AFP24	-	Ste
K984	TS4984IQT	LIN-IC	AF PA, BTL, 2.5..5.5V, 2x1 W(5V/8Q), shutdown	LLP-16	38	-	-	Ste
K990	TS4990IQT	LIN-IC	AF PA, BTL, 2.5..5.5V, 1.2W(5V/8Q), shutdown	LLP-8	37	AFP12	-	Ste
K994	TS4994IQT	LIN-IC	AF PA, BTL, 2.5..5.5V, 1.2W(5V/8Q), shutdown	LLP-10	37	AFP19	-	Ste
K9A	XC6108N09AGR	Vdet-IC	0.9V±2%, Hysteresis, -Reset ODO	USP-4	45ro	VD14	9b	Tor
K9B	XC6108N09BGR	Vdet-IC	0.9V±2%, -Reset ODO	USP-4	45ro	VD14	9b	Tor
K9C	XC6108N09CGR	Vdet-IC	0.9V±2%, Hysteresis, -Reset ODO	USP-4	45m	VD14	9b	Tor
K9D	XC6108N09DGR	Vdet-IC	0.9V±2%, -Reset ODO	USP-4	45m	VD14	9b	Tor
KA	R3116K071C	Vdet-IC	0.7V±0.8%, -reset PPO	DFN1010-4	48rj	VD3	9a	Ric
KA8	XC9235C08C4	DC/DC-IC	PWM step p-down, 1.2MHz, 0.8V±2%, 600mA, CL, Vin?2V, LSST	USP-6EL	56dc5	DC1	9a	Tor
KA8	XC9235C08CE	DC/DC-IC	PWM step p-down, 1.2MHz, 0.8V±2%, 600mA, CL, Vin?2V, LSST	USP-6C	49dc5	DC1	9a	Tor
KA9	XC9235C09C4	DC/DC-IC	PWM step p-down, 1.2MHz, 0.9V±2%, 600mA, CL, Vin?2V, LSST	USP-6EL	56dc5	DC1	9a	Tor
KA9	XC9235C09CE	DC/DC-IC	PWM step p-down, 1.2MHz, 0.9V±2%, 600mA, CL, Vin?2V, LSST	USP-6C	49dc5	DC1	9a	Tor
KAL	XC9235C0LC4	DC/DC-IC	PWM step p-down, 1.2MHz, 0.85V±2%, 600mA, CL, Vin?2V, LSST	USP-6EL	56dc5	DC1	9a	Tor
KAL	XC9235C0LCE	DC/DC-IC	PWM step p-down, 1.2MHz, 0.85V±2%, 600mA, CL, Vin?2V, LSST	USP-6C	49dc5	DC1	9a	Tor
KAM	XC9235COMC4	DC/DC-IC	PWM step p-down, 1.2MHz, 0.95V±2%, 600mA, CL, Vin?2V, LSST	USP-6EL	56dc5	DC1	9a	Tor
KAM	XC9235COMCE	DC/DC-IC	PWM step p-down, 1.2MHz, 0.95V±2%, 600mA, CL, Vin?2V, LSST	USP-6C	49dc5	DC1	9a	Tor
KB	R3116K081C	Vdet-IC	0.8V±0.8%, -Reset PPO	DFN1010-4	48rj	VD3	9a	Ric
KB0	XC9235C10C4	DC/DC-IC	PWM step p-down, 1.2MHz, 1.0V±2%, 600mA, CL, Vin?2V, LSST	USP-6EL	56dc5	DC1	9a	Tor
KB0	XC9235C10CE	DC/DC-IC	PWM step p-down, 1.2MHz, 1.0V±2%, 600mA, CL, Vin?2V, LSST	USP-6C	49dc5	DC1	9a	Tor
KB02A	XC9133B02AER	DC/DC-IC	PWM step p-Up 2.5...17.5V/LED backlight driver	USP-6C	49dc6	LD3	9b	Tor
KB1	XC9235C11C4	DC/DC-IC	PWM step p-down, 1.2MHz, 1.1V±2%, 600mA, CL, Vin?2V, LSST	USP-6EL	56dc5	DC1	9a	Tor
KB1	XC9235C11CE	DC/DC-IC	PWM step p-down, 1.2MHz, 1.1V±2%, 600mA, CL, Vin?2V, LSST	USP-6C	49dc5	DC1	9a	Tor
KB2	XC9235C12C4	DC/DC-IC	PWM step p-down, 1.2MHz, 1.2V±2%, 600mA, CL, Vin?2V, LSST	USP-6EL	56dc5	DC1	9a	Tor
KB2	XC9235C12CE	DC/DC-IC	PWM step p-down, 1.2MHz, 1.2V±2%, 600mA, CL, Vin?2V, LSST	USP-6C	49dc5	DC1	9a	Tor
KB3	XC9235C13C4	DC/DC-IC	PWM step p-down, 1.2MHz, 1.3V±2%, 600mA, CL, Vin?2V, LSST	USP-6EL	56dc5	DC1	9a	Tor
KB3	XC9235C13CE	DC/DC-IC	PWM step p-down, 1.2MHz, 1.3V±2%, 600mA, CL, Vin?2V, LSST	USP-6C	49dc5	DC1	9a	Tor
KB4	XC9235C14C4	DC/DC-IC	PWM step p-down, 1.2MHz, 1.4V±2%, 600mA, CL, Vin?2V, LSST	USP-6EL	56dc5	DC1	9a	Tor
KB4	XC9235C14CE	DC/DC-IC	PWM step p-down, 1.2MHz, 1.4V±2%, 600mA, CL, Vin?2V, LSST	USP-6C	49dc5	DC1	9a	Tor
KB5	XC9235C15C4	DC/DC-IC	PWM step p-down, 1.2MHz, 1.5V±2%, 600mA, CL, Vin?2V, LSST	USP-6EL	56dc5	DC1	9a	Tor
KB5	XC9235C15CE	DC/DC-IC	PWM step p-down, 1.2MHz, 1.5V±2%, 600mA, CL, Vin?2V, LSST	USP-6C	49dc5	DC1	9a	Tor
KB6	XC9235C16C4	DC/DC-IC	PWM step p-down, 1.2MHz, 1.6V±2%, 600mA, CL, Vin?2V, LSST	USP-6EL	56dc5	DC1	9a	Tor
KB6	XC9235C16CE	DC/DC-IC	PWM step p-down, 1.2MHz, 1.6V±2%, 600mA, CL, Vin?2V, LSST	USP-6C	49dc5	DC1	9a	Tor
KB7	XC9235C17C4	DC/DC-IC	PWM step p-down, 1.2MHz, 1.7V±2%, 600mA, CL, Vin?2V, LSST	USP-6EL	56dc5	DC1	9a	Tor
KB7	XC9235C17CE	DC/DC-IC	PWM step p-down, 1.2MHz, 1.7V±2%, 600mA, CL, Vin?2V, LSST	USP-6C	49dc5	DC1	9a	Tor
KB8	XC9235C18C4	DC/DC-IC	PWM step p-down, 1.2MHz, 1.8V±2%, 600mA, CL, Vin?2V, LSST	USP-6EL	56dc5	DC1	9a	Tor
KB8	XC9235C18CE	DC/DC-IC	PWM step p-down, 1.2MHz, 1.8V±2%, 600mA, CL, Vin?2V, LSST	USP-6C	49dc5	DC1	9a	Tor
KB9	XC9235C19C4	DC/DC-IC	PWM step p-down, 1.2MHz, 1.9V±2%, 600mA, CL, Vin?2V, LSST	USP-6EL	56dc5	DC1	9a	Tor
KB9	XC9235C19CE	DC/DC-IC	PWM step p-down, 1.2MHz, 1.9V±2%, 600mA, CL, Vin?2V, LSST	USP-6C	49dc5	DC1	9a	Tor
KBA	XC9235C1AC4	DC/DC-IC	PWM step p-down, 1.2MHz, 1.05V±2%, 600mA, CL, Vin?2V, LSST	USP-6EL	56dc5	DC1	9a	Tor
KBA	XC9235C1ACE	DC/DC-IC	PWM step p-down, 1.2MHz, 1.05V±2%, 600mA, CL, Vin?2V, LSST	USP-6C	49dc5	DC1	9a	Tor
KBB	XC9235C1BC4	DC/DC-IC	PWM step p-down, 1.2MHz, 1.15V±2%, 600mA, CL, Vin?2V, LSST	USP-6EL	56dc5	DC1	9a	Tor
KBB	XC9235C1BCE	DC/DC-IC	PWM step p-down, 1.2MHz, 1.15V±2%, 600mA, CL, Vin?2V, LSST	USP-6C	49dc5	DC1	9a	Tor
KBC	XC9235C1CC4	DC/DC-IC	PWM step p-down, 1.2MHz, 1.25V±2%, 600mA, CL, Vin?2V, LSST	USP-6EL	56dc5	DC1	9a	Tor
KBC	XC9235C1CCE	DC/DC-IC	PWM step p-down, 1.2MHz, 1.25V±2%, 600mA, CL, Vin?2V, LSST	USP-6C	49dc5	DC1	9a	Tor
KBD	XC9235C1DC4	DC/DC-IC	PWM step p-down, 1.2MHz, 1.35V±2%, 600mA, CL, Vin?2V, LSST	USP-6EL	56dc5	DC1	9a	Tor

**SMD
code**

Type

Function

Short description

Case

Pin.

Sch. St.Mnf.



KD7	XC9235C37CE	DC/DC-IC	PWM step-down, 1.2MHz, 3.7V±2%, 600mA, CL, Vin?2V, LSST	USP-6C	49dc5	DC1	9a	Tor
KD8	XC9235C38C4	DC/DC-IC	PWM step-down, 1.2MHz, 3.8V±2%, 600mA, CL, Vin?2V, LSST	USP-6EL	56dc5	DC1	9a	Tor
KD8	XC9235C38CE	DC/DC-IC	PWM step-down, 1.2MHz, 3.8V±2%, 600mA, CL, Vin?2V, LSST	USP-6C	49dc5	DC1	9a	Tor
KD9	XC9235C39C4	DC/DC-IC	PWM step-down, 1.2MHz, 3.9V±2%, 600mA, CL, Vin?2V, LSST	USP-6EL	56dc5	DC1	9a	Tor
KD9	XC9235C39CE	DC/DC-IC	PWM step-down, 1.2MHz, 3.9V±2%, 600mA, CL, Vin?2V, LSST	USP-6C	49dc5	DC1	9a	Tor
KDA	XC9235C3AC4	DC/DC-IC	PWM step-down, 1.2MHz, 3.05V±2%, 600mA, CL, Vin?2V, LSST	USP-6EL	56dc5	DC1	9a	Tor
KDA	XC9235C3ACE	DC/DC-IC	PWM step-down, 1.2MHz, 3.05V±2%, 600mA, CL, Vin?2V, LSST	USP-6C	49dc5	DC1	9a	Tor
KDB	XC9235C3BC4	DC/DC-IC	PWM step-down, 1.2MHz, 3.15V±2%, 600mA, CL, Vin?2V, LSST	USP-6EL	56dc5	DC1	9a	Tor
KDB	XC9235C3BCE	DC/DC-IC	PWM step-down, 1.2MHz, 3.15V±2%, 600mA, CL, Vin?2V, LSST	USP-6C	49dc5	DC1	9a	Tor
KDC	XC9235C3CC4	DC/DC-IC	PWM step-down, 1.2MHz, 3.25V±2%, 600mA, CL, Vin?2V, LSST	USP-6EL	56dc5	DC1	9a	Tor
KDC	XC9235C3CCE	DC/DC-IC	PWM step-down, 1.2MHz, 3.25V±2%, 600mA, CL, Vin?2V, LSST	USP-6C	49dc5	DC1	9a	Tor
KDD	XC9235C3CD4	DC/DC-IC	PWM step-down, 1.2MHz, 3.35V±2%, 600mA, CL, Vin?2V, LSST	USP-6EL	56dc5	DC1	9a	Tor
KDD	XC9235C3DCE	DC/DC-IC	PWM step-down, 1.2MHz, 3.35V±2%, 600mA, CL, Vin?2V, LSST	USP-6C	49dc5	DC1	9a	Tor
KDE	XC9235C3CE4	DC/DC-IC	PWM step-down, 1.2MHz, 3.45V±2%, 600mA, CL, Vin?2V, LSST	USP-6EL	56dc5	DC1	9a	Tor
KDE	XC9235C3ECE	DC/DC-IC	PWM step-down, 1.2MHz, 3.45V±2%, 600mA, CL, Vin?2V, LSST	USP-6C	49dc5	DC1	9a	Tor
KDF	XC9235C3FC4	DC/DC-IC	PWM step-down, 1.2MHz, 3.55V±2%, 600mA, CL, Vin?2V, LSST	USP-6EL	56dc5	DC1	9a	Tor
KDF	XC9235C3FCE	DC/DC-IC	PWM step-down, 1.2MHz, 3.55V±2%, 600mA, CL, Vin?2V, LSST	USP-6C	49dc5	DC1	9a	Tor
KDH	XC9235C3HC4	DC/DC-IC	PWM step-down, 1.2MHz, 3.65V±2%, 600mA, CL, Vin?2V, LSST	USP-6EL	56dc5	DC1	9a	Tor
KDH	XC9235C3HCE	DC/DC-IC	PWM step-down, 1.2MHz, 3.65V±2%, 600mA, CL, Vin?2V, LSST	USP-6C	49dc5	DC1	9a	Tor
KDK	XC9235C3KC4	DC/DC-IC	PWM step-down, 1.2MHz, 3.75V±2%, 600mA, CL, Vin?2V, LSST	USP-6EL	56dc5	DC1	9a	Tor
KDK	XC9235C3KCE	DC/DC-IC	PWM step-down, 1.2MHz, 3.75V±2%, 600mA, CL, Vin?2V, LSST	USP-6C	49dc5	DC1	9a	Tor
KDL	XC9235C3LC4	DC/DC-IC	PWM step-down, 1.2MHz, 3.85V±2%, 600mA, CL, Vin?2V, LSST	USP-6EL	56dc5	DC1	9a	Tor
KDL	XC9235C3LCE	DC/DC-IC	PWM step-down, 1.2MHz, 3.85V±2%, 600mA, CL, Vin?2V, LSST	USP-6C	49dc5	DC1	9a	Tor
KDM	XC9235C3MC4	DC/DC-IC	PWM step-down, 1.2MHz, 3.95V±2%, 600mA, CL, Vin?2V, LSST	USP-6EL	56dc5	DC1	9a	Tor
KDM	XC9235C3MCE	DC/DC-IC	PWM step-down, 1.2MHz, 3.95V±2%, 600mA, CL, Vin?2V, LSST	USP-6C	49dc5	DC1	9a	Tor
KE	R3116K111C	Vdet-IC	1.1V±0.8%, -Reset PPO	DFN1010-4	48j	VD3	9a	Ric
KE	RD74LVC2G07WPE	CMOS-Logic	Triple noninverting buffers/drivers (ODO)	WCSP-8	50/Log73	Log73	9d	Ren
KE0	XC9235C40C4	DC/DC-IC	PWM step-down, 1.2MHz, 4.0V±2%, 600mA, CL, Vin?2V, LSST	USP-6EL	56dc5	DC1	9a	Tor
KE0	XC9235C40CE	DC/DC-IC	PWM step-down, 1.2MHz, 4.0V±2%, 600mA, CL, Vin?2V, LSST	USP-6C	49dc5	DC1	9a	Tor
KF	R3116K121C	Vdet-IC	1.2V±0.8%, -Reset PPO	DFN1010-4	48j	VD3	9a	Ric
KF8	XC9235C08B4	DC/DC-IC	PWM step-down, 3MHz, 0.8V±2%, 600mA, CL, Vin?2V, LSST	USP-6EL	56dc5	DC1	9a	Tor
KF8	XC9235C08DE	DC/DC-IC	PWM step-down, 3MHz, 0.8V±2%, 600mA, CL, Vin?2V, LSST	USP-6C	49dc5	DC1	9a	Tor
KF9	XC9235C09D4	DC/DC-IC	PWM step-down, 3MHz, 0.9V±2%, 600mA, CL, Vin?2V, LSST	USP-6EL	56dc5	DC1	9a	Tor
KF9	XC9235C09DE	DC/DC-IC	PWM step-down, 3MHz, 0.9V±2%, 600mA, CL, Vin?2V, LSST	USP-6C	49dc5	DC1	9a	Tor
KFL	XC9235C0LD4	DC/DC-IC	PWM step-down, 3MHz, 0.85V±2%, 600mA, CL, Vin?2V, LSST	USP-6EL	56dc5	DC1	9a	Tor
KFL	XC9235C0LDE	DC/DC-IC	PWM step-down, 3MHz, 0.85V±2%, 600mA, CL, Vin?2V, LSST	USP-6C	49dc5	DC1	9a	Tor
KFM	XC9235C0MD4	DC/DC-IC	PWM step-down, 3MHz, 0.95V±2%, 600mA, CL, Vin?2V, LSST	USP-6EL	56dc5	DC1	9a	Tor
KFM	XC9235C0MDE	DC/DC-IC	PWM step-down, 3MHz, 0.95V±2%, 600mA, CL, Vin?2V, LSST	USP-6C	49dc5	DC1	9a	Tor
KG	R3116K131C	Vdet-IC	1.3V±0.8%, -Reset PPO	DFN1010-4	48j	VD3	9a	Ric
KH	R3116K141C	Vdet-IC	1.4V±0.8%, -Reset PPO	DFN1010-4	48j	VD3	9a	Ric
KH0	XC9235C10D4	DC/DC-IC	PWM step-down, 3MHz, 1.0V±2%, 600mA, CL, Vin?2V, LSST	USP-6EL	56dc5	DC1	9a	Tor
KH0	XC9235C10DE	DC/DC-IC	PWM step-down, 3MHz, 1.0V±2%, 600mA, CL, Vin?2V, LSST	USP-6C	49dc5	DC1	9a	Tor
KH1	XC9235C11D4	DC/DC-IC	PWM step-down, 3MHz, 1.1V±2%, 600mA, CL, Vin?2V, LSST	USP-6EL	56dc5	DC1	9a	Tor
KH1	XC9235C11DE	DC/DC-IC	PWM step-down, 3MHz, 1.1V±2%, 600mA, CL, Vin?2V, LSST	USP-6C	49dc5	DC1	9a	Tor
KH2	XC9235C12D4	DC/DC-IC	PWM step-down, 3MHz, 1.2V±2%, 600mA, CL, Vin?2V, LSST	USP-6EL	56dc5	DC1	9a	Tor
KH2	XC9235C12DE	DC/DC-IC	PWM step-down, 3MHz, 1.2V±2%, 600mA, CL, Vin?2V, LSST	USP-6C	49dc5	DC1	9a	Tor
KH3	XC9235C13D4	DC/DC-IC	PWM step-down, 3MHz, 1.3V±2%, 600mA, CL, Vin?2V, LSST	USP-6EL	56dc5	DC1	9a	Tor
KH3	XC9235C13DE	DC/DC-IC	PWM step-down, 3MHz, 1.3V±2%, 600mA, CL, Vin?2V, LSST	USP-6C	49dc5	DC1	9a	Tor
KH4	XC9235C14D4	DC/DC-IC	PWM step-down, 3MHz, 1.4V±2%, 600mA, CL, Vin?2V, LSST	USP-6EL	56dc5	DC1	9a	Tor
KH4	XC9235C14DE	DC/DC-IC	PWM step-down, 3MHz, 1.4V±2%, 600mA, CL, Vin?2V, LSST	USP-6C	49dc5	DC1	9a	Tor
KH5	XC9235C15D4	DC/DC-IC	PWM step-down, 3MHz, 1.5V±2%, 600mA, CL, Vin?2V, LSST	USP-6EL	56dc5	DC1	9a	Tor
KH5	XC9235C15DE	DC/DC-IC	PWM step-down, 3MHz, 1.5V±2%, 600mA, CL, Vin?2V, LSST	USP-6C	49dc5	DC1	9a	Tor
KH6	XC9235C16D4	DC/DC-IC	PWM step-down, 3MHz, 1.6V±2%, 600mA, CL, Vin?2V, LSST	USP-6EL	56dc5	DC1	9a	Tor
KH6	XC9235C16DE	DC/DC-IC	PWM step-down, 3MHz, 1.6V±2%, 600mA, CL, Vin?2V, LSST	USP-6C	49dc5	DC1	9a	Tor
KH7	XC9235C17D4	DC/DC-IC	PWM step-down, 3MHz, 1.7V±2%, 600mA, CL, Vin?2V, LSST	USP-6EL	56dc5	DC1	9a	Tor
KH7	XC9235C17DE	DC/DC-IC	PWM step-down, 3MHz, 1.7V±2%, 600mA, CL, Vin?2V, LSST	USP-6C	49dc5	DC1	9a	Tor
KH8	XC9235C18D4	DC/DC-IC	PWM step-down, 3MHz, 1.8V±2%, 600mA, CL, Vin?2V, LSST	USP-6EL	56dc5	DC1	9a	Tor
KH8	XC9235C18DE	DC/DC-IC	PWM step-down, 3MHz, 1.8V±2%, 600mA, CL, Vin?2V, LSST	USP-6C	49dc5	DC1	9a	Tor
KH9	XC9235C19D4	DC/DC-IC	PWM step-down, 3MHz, 1.9V±2%, 600mA, CL, Vin?2V, LSST	USP-6EL	56dc5	DC1	9a	Tor
KH9	XC9235C19DE	DC/DC-IC	PWM step-down, 3MHz, 1.9V±2%, 600mA, CL, Vin?2V, LSST	USP-6C	49dc5	DC1	9a	Tor
KHA	XC9235C1AD4	DC/DC-IC	PWM step-down, 3MHz, 1.05V±2%, 600mA, CL, Vin?2V, LSST	USP-6EL	56dc5	DC1	9a	Tor
KHA	XC9235C1ADE	DC/DC-IC	PWM step-down, 3MHz, 1.05V±2%, 600mA, CL, Vin?2V, LSST	USP-6C	49dc5	DC1	9a	Tor
KHB	XC9235C1BD4	DC/DC-IC	PWM step-down, 3MHz, 1.15V±2%, 600mA, CL, Vin?2V, LSST	USP-6EL	56dc5	DC1	9a	Tor
KHB	XC9235C1BDE	DC/DC-IC	PWM step-down, 3MHz, 1.15V±2%, 600mA, CL, Vin?2V, LSST	USP-6C	49dc5	DC1	9a	Tor
KHC	XC9235C1CD4	DC/DC-IC	PWM step-down, 3MHz, 1.25V±2%, 600mA, CL, Vin?2V, LSST	USP-6EL	56dc5	DC1	9a	Tor
KHC	XC9235C1CDE	DC/DC-IC	PWM step-down, 3MHz, 1.25V±2%, 600mA, CL, Vin?2V, LSST	USP-6C	49dc5	DC1	9a	Tor
KHD	XC9235C1DD4	DC/DC-IC	PWM step-down, 3MHz, 1.35V±2%, 600mA, CL, Vin?2V, LSST	USP-6EL	56dc5	DC1	9a	Tor
KHD	XC9235C1DDE	DC/DC-IC	PWM step-down, 3MHz, 1.35V±2%, 600mA, CL, Vin?2V, LSST	USP-6C	49dc5	DC1	9a	Tor
KHE	XC9235C1ED4	DC/DC-IC	PWM step-down, 3MHz, 1.45V±2%, 600mA, CL, Vin?2V, LSST	USP-6EL	56dc5	DC1	9a	Tor
KHE	XC9235C1EDE	DC/DC-IC	PWM step-down, 3MHz, 1.45V±2%, 600mA, CL, Vin?2V, LSST	USP-6C	49dc5	DC1	9a	Tor

**SMD
code**

Type

Function

Short description

Case

Pin.

Sch. St.Mnf.



KL8	XC9235C38D4	DC/DC-IC	PWM step-down, 3MHz, 3.8V±2%, 600mA, CL, Vin?2V, LSST	USP-6EL	56dc5	DC1	9a	Tor
KL8	XC9235C38DE	DC/DC-IC	PWM step-down, 3MHz, 3.8V±2%, 600mA, CL, Vin?2V, LSST	USP-6C	49dc5	DC1	9a	Tor
KL9	XC9235C39D4	DC/DC-IC	PWM step-down, 3MHz, 3.9V±2%, 600mA, CL, Vin?2V, LSST	USP-6EL	56dc5	DC1	9a	Tor
KL9	XC9235C39DE	DC/DC-IC	PWM step-down, 3MHz, 3.9V±2%, 600mA, CL, Vin?2V, LSST	USP-6C	49dc5	DC1	9a	Tor
KLA	XC9235C3AD4	DC/DC-IC	PWM step-down, 3MHz, 3.05V±2%, 600mA, CL, Vin?2V, LSST	USP-6EL	56dc5	DC1	9a	Tor
KLA	XC9235C3ADE	DC/DC-IC	PWM step-down, 3MHz, 3.05V±2%, 600mA, CL, Vin?2V, LSST	USP-6C	49dc5	DC1	9a	Tor
KLB	XC9235C3BD4	DC/DC-IC	PWM step-down, 3MHz, 3.15V±2%, 600mA, CL, Vin?2V, LSST	USP-6EL	56dc5	DC1	9a	Tor
KLB	XC9235C3BDE	DC/DC-IC	PWM step-down, 3MHz, 3.15V±2%, 600mA, CL, Vin?2V, LSST	USP-6C	49dc5	DC1	9a	Tor
KLC	XC9235C3CD4	DC/DC-IC	PWM step-down, 3MHz, 3.25V±2%, 600mA, CL, Vin?2V, LSST	USP-6EL	56dc5	DC1	9a	Tor
KLC	XC9235C3CDE	DC/DC-IC	PWM step-down, 3MHz, 3.25V±2%, 600mA, CL, Vin?2V, LSST	USP-6C	49dc5	DC1	9a	Tor
KLD	XC9235C3DD4	DC/DC-IC	PWM step-down, 3MHz, 3.35V±2%, 600mA, CL, Vin?2V, LSST	USP-6EL	56dc5	DC1	9a	Tor
KLD	XC9235C3DDE	DC/DC-IC	PWM step-down, 3MHz, 3.35V±2%, 600mA, CL, Vin?2V, LSST	USP-6C	49dc5	DC1	9a	Tor
KLE	XC9235C3ED4	DC/DC-IC	PWM step-down, 3MHz, 3.45V±2%, 600mA, CL, Vin?2V, LSST	USP-6EL	56dc5	DC1	9a	Tor
KLE	XC9235C3EDE	DC/DC-IC	PWM step-down, 3MHz, 3.45V±2%, 600mA, CL, Vin?2V, LSST	USP-6C	49dc5	DC1	9a	Tor
KLF	XC9235C3FD4	DC/DC-IC	PWM step-down, 3MHz, 3.55V±2%, 600mA, CL, Vin?2V, LSST	USP-6EL	56dc5	DC1	9a	Tor
KLF	XC9235C3FDE	DC/DC-IC	PWM step-down, 3MHz, 3.55V±2%, 600mA, CL, Vin?2V, LSST	USP-6C	49dc5	DC1	9a	Tor
KLH	XC9235C3HD4	DC/DC-IC	PWM step-down, 3MHz, 3.65V±2%, 600mA, CL, Vin?2V, LSST	USP-6EL	56dc5	DC1	9a	Tor
KLH	XC9235C3HDE	DC/DC-IC	PWM step-down, 3MHz, 3.65V±2%, 600mA, CL, Vin?2V, LSST	USP-6C	49dc5	DC1	9a	Tor
KLK	XC9235C3KD4	DC/DC-IC	PWM step-down, 3MHz, 3.75V±2%, 600mA, CL, Vin?2V, LSST	USP-6EL	56dc5	DC1	9a	Tor
KLK	XC9235C3KDE	DC/DC-IC	PWM step-down, 3MHz, 3.75V±2%, 600mA, CL, Vin?2V, LSST	USP-6C	49dc5	DC1	9a	Tor
KLL	XC9235C3LD4	DC/DC-IC	PWM step-down, 3MHz, 3.85V±2%, 600mA, CL, Vin?2V, LSST	USP-6EL	56dc5	DC1	9a	Tor
KLL	XC9235C3LDE	DC/DC-IC	PWM step-down, 3MHz, 3.85V±2%, 600mA, CL, Vin?2V, LSST	USP-6C	49dc5	DC1	9a	Tor
KLM	XC9235C3MD4	DC/DC-IC	PWM step-down, 3MHz, 3.95V±2%, 600mA, CL, Vin?2V, LSST	USP-6EL	56dc5	DC1	9a	Tor
KLM	XC9235C3MDE	DC/DC-IC	PWM step-down, 3MHz, 3.95V±2%, 600mA, CL, Vin?2V, LSST	USP-6C	49dc5	DC1	9a	Tor
KM	R3116K181C	Vdet-IC	1.8V±0.8%, -Reset PPO	DFN1010-4	48j	VD3	9a	Ric
KM0	XC9235C40D4	DC/DC-IC	PWM step-down, 3MHz, 4.0V±2%, 600mA, CL, Vin?2V, LSST	USP-6EL	56dc5	DC1	9a	Tor
KM0	XC9235C40DE	DC/DC-IC	PWM step-down, 3MHz, 4.0V±2%, 600mA, CL, Vin?2V, LSST	USP-6C	49dc5	DC1	9a	Tor
KN	R3116K191C	Vdet-IC	1.9V±0.8%, -Reset PPO	DFN1010-4	48j	VD3	9a	Ric
KN21	XC62KN212D	LVR-IC	LDO, -2.1V±2%, 100mA, 100mW	USP-6B	49xt	VR2	9b	Tor
KN22	XC62KN222D	LVR-IC	LDO, -2.2V±2%, 100mA, 100mW	USP-6B	49xt	VR2	9b	Tor
KN23	XC62KN232D	LVR-IC	LDO, -2.3V±2%, 100mA, 100mW	USP-6B	49xt	VR2	9b	Tor
KN24	XC62KN242D	LVR-IC	LDO, -2.4V±2%, 100mA, 100mW	USP-6B	49xt	VR2	9b	Tor
KN25	XC62KN252D	LVR-IC	LDO, -2.5V±2%, 100mA, 100mW	USP-6B	49xt	VR2	9b	Tor
KN26	XC62KN262D	LVR-IC	LDO, -2.6V±2%, 100mA, 100mW	USP-6B	49xt	VR2	9b	Tor
KN27	XC62KN272D	LVR-IC	LDO, -2.7V±2%, 100mA, 100mW	USP-6B	49xt	VR2	9b	Tor
KN28	XC62KN282D	LVR-IC	LDO, -2.8V±2%, 100mA, 100mW	USP-6B	49xt	VR2	9b	Tor
KN29	XC62KN292D	LVR-IC	LDO, -2.9V±2%, 100mA, 100mW	USP-6B	49xt	VR2	9b	Tor
KN30	XC62KN302D	LVR-IC	LDO, -3V±2%, 100mA, 100mW	USP-6B	49xt	VR2	9b	Tor
KN31	XC62KN312D	LVR-IC	LDO, -3.1V±2%, 100mA, 100mW	USP-6B	49xt	VR2	9b	Tor
KN32	XC62KN322D	LVR-IC	LDO, -3.2V±2%, 100mA, 100mW	USP-6B	49xt	VR2	9b	Tor
KN33	XC62KN332D	LVR-IC	LDO, -3.3V±2%, 100mA, 100mW	USP-6B	49xt	VR2	9b	Tor
KN34	XC62KN342D	LVR-IC	LDO, -3.4V±2%, 100mA, 100mW	USP-6B	49xt	VR2	9b	Tor
KN35	XC62KN352D	LVR-IC	LDO, -3.5V±2%, 100mA, 100mW	USP-6B	49xt	VR2	9b	Tor
KN36	XC62KN362D	LVR-IC	LDO, -3.6V±2%, 100mA, 100mW	USP-6B	49xt	VR2	9b	Tor
KN37	XC62KN372D	LVR-IC	LDO, -3.7V±2%, 100mA, 100mW	USP-6B	49xt	VR2	9b	Tor
KN38	XC62KN382D	LVR-IC	LDO, -3.8V±2%, 100mA, 100mW	USP-6B	49xt	VR2	9b	Tor
KN39	XC62KN392D	LVR-IC	LDO, -3.9V±2%, 100mA, 100mW	USP-6B	49xt	VR2	9b	Tor
KN40	XC62KN402D	LVR-IC	LDO, -4V±2%, 100mA, 100mW	USP-6B	49xt	VR2	9b	Tor
KN41	XC62KN412D	LVR-IC	LDO, -4.1V±2%, 100mA, 100mW	USP-6B	49xt	VR2	9b	Tor
KN42	XC62KN422D	LVR-IC	LDO, -4.2V±2%, 100mA, 100mW	USP-6B	49xt	VR2	9b	Tor
KN43	XC62KN432D	LVR-IC	LDO, -4.3V±2%, 100mA, 100mW	USP-6B	49xt	VR2	9b	Tor
KN44	XC62KN442D	LVR-IC	LDO, -4.4V±2%, 100mA, 100mW	USP-6B	49xt	VR2	9b	Tor
KN45	XC62KN452D	LVR-IC	LDO, -4.5V±2%, 100mA, 100mW	USP-6B	49xt	VR2	9b	Tor
KN46	XC62KN462D	LVR-IC	LDO, -4.6V±2%, 100mA, 100mW	USP-6B	49xt	VR2	9b	Tor
KN47	XC62KN472D	LVR-IC	LDO, -4.7V±2%, 100mA, 100mW	USP-6B	49xt	VR2	9b	Tor
KN48	XC62KN482D	LVR-IC	LDO, -4.8V±2%, 100mA, 100mW	USP-6B	49xt	VR2	9b	Tor
KN49	XC62KN492D	LVR-IC	LDO, -4.9V±2%, 100mA, 100mW	USP-6B	49xt	VR2	9b	Tor
KN50	XC62KN502D	LVR-IC	LDO, -5V±2%, 100mA, 100mW	USP-6B	49xt	VR2	9b	Tor
KN51	XC62KN512D	LVR-IC	LDO, -5.1V±2%, 100mA, 100mW	USP-6B	49xt	VR2	9b	Tor
KN52	XC62KN522D	LVR-IC	LDO, -5.2V±2%, 100mA, 100mW	USP-6B	49xt	VR2	9b	Tor
KN53	XC62KN532D	LVR-IC	LDO, -5.3V±2%, 100mA, 100mW	USP-6B	49xt	VR2	9b	Tor
KN54	XC62KN542D	LVR-IC	LDO, -5.4V±2%, 100mA, 100mW	USP-6B	49xt	VR2	9b	Tor
KN55	XC62KN552D	LVR-IC	LDO, -5.5V±2%, 100mA, 100mW	USP-6B	49xt	VR2	9b	Tor
KN56	XC62KN562D	LVR-IC	LDO, -5.6V±2%, 100mA, 100mW	USP-6B	49xt	VR2	9b	Tor
KN57	XC62KN572D	LVR-IC	LDO, -5.7V±2%, 100mA, 100mW	USP-6B	49xt	VR2	9b	Tor
KN58	XC62KN582D	LVR-IC	LDO, -5.8V±2%, 100mA, 100mW	USP-6B	49xt	VR2	9b	Tor
KN59	XC62KN592D	LVR-IC	LDO, -5.9V±2%, 100mA, 100mW	USP-6B	49xt	VR2	9b	Tor
KN60	XC62KN602D	LVR-IC	LDO, -6V±2%, 100mA, 100mW	USP-6B	49xt	VR2	9b	Tor
KP	HD74LVC1G53CLE	CMOS-L.ogic	2-chann el ana log m ultiplexe r/demultiple xer	WCSP-5	46/Log38	Log38	9d	Ren
KP	HD74LVC1G53CPE	CMOS-L.ogic	2-chann el ana log m ultiplexe r/demultiple xer	WCSP-5	46/Log38	Log38	9d	Ren

**SMD
code**

Type

Function

Short description

Case

Pin.

Sch. St.Mnf.



KP	R3116K201C	Vdet-IC	2V±0.8%, -Reset PPO	DFN 1010-4	48j	VD3	9a	Ric
KQ	R3116K211C	Vdet-IC	2.1V±0.8%, -Reset PPO	DFN 1010-4	48j	VD3	9a	Ric
KR	HD74LVC1G57CLE	CMOS-Logic	Configurable multiple-function gate	WCSP-5	46/Log36	Log36	9d	Ren
KR	R3116K221C	Vdet-IC	2.2V±0.8%, -Reset PPO	DFN 1010-4	48j	VD3	9a	Ric
KS	R3116K231C	Vdet-IC	2.3V±0.8%, -Reset PPO	DFN 1010-4	48j	VD3	9a	Ric
KT	HD74LVC1G58CLE	CMOS-Logic	Configurable multiple-function gate	WCSP-5	46/Log37	Log37	9d	Ren
KT	HD74LVC1G58CPE	CMOS-Logic	Configurable multiple-function gate	WCSP-5	46/Log37	Log37	9d	Ren
KT	R3116K241C	Vdet-IC	2.4V±0.8%, -Reset PPO	DFN 1010-4	48j	VD3	9a	Ric
KU	R3116K251C	Vdet-IC	2.5V±0.8%, -Reset PPO	DFN 1010-4	48j	VD3	9a	Ric
KV	R3116K261C	Vdet-IC	2.6V±0.8%, -Reset PPO	DFN 1010-4	48j	VD3	9a	Ric
KW	R3116K271C	Vdet-IC	2.7V±0.8%, -Reset PPO	DFN 1010-4	48j	VD3	9a	Ric
KX	R3116K281C	Vdet-IC	2.8V±0.8%, -Reset PPO	DFN 1010-4	48j	VD3	9a	Ric
KY	R3116K291C	Vdet-IC	2.9V±0.8%, -Reset PPO	DFN 1010-4	48j	VD3	9a	Ric
KZ	R3116K301C	Vdet-IC	3V±0.8%, -Reset PPO	DFN 1010-4	48j	VD3	9a	Ric
L	HMPS-2820	Si-diode	SBD, RF, 15V±2%, 1A(1µs), <1pF	MP	37d	-	-	Agj
L A09	XC6219A092DR	LVR-IC	LDO, +CE, PDR, 0.9V±2%, 150mA	USP-6B	49hq	VR4	9b	Tor
L A0M	XC6219A09ADR	LVR-IC	LDO, +CE, PDR, 0.95V±2%, 150mA	USP-6B	49hq	VR4	9b	Tor
L A10	XC6219A102DR	LVR-IC	LDO, +CE, PDR, 1V±2%, 150mA	USP-6B	49hq	VR4	9b	Tor
L A11	XC6219A112DR	LVR-IC	LDO, +CE, PDR, 1.1V±2%, 150mA	USP-6B	49hq	VR4	9b	Tor
L A12	XC6219A122DR	LVR-IC	LDO, +CE, PDR, 1.2V±2%, 150mA	USP-6B	49hq	VR4	9b	Tor
L A13	XC6219A132DR	LVR-IC	LDO, +CE, PDR, 1.3V±2%, 150mA	USP-6B	49hq	VR4	9b	Tor
L A14	XC6219A142DR	LVR-IC	LDO, +CE, PDR, 1.4V±2%, 150mA	USP-6B	49hq	VR4	9b	Tor
L A15	XC6219A152DR	LVR-IC	LDO, +CE, PDR, 1.5V±2%, 150mA	USP-6B	49hq	VR4	9b	Tor
L A16	XC6219A162DR	LVR-IC	LDO, +CE, PDR, 1.6V±2%, 150mA	USP-6B	49hq	VR4	9b	Tor
L A17	XC6219A172DR	LVR-IC	LDO, +CE, PDR, 1.7V±2%, 150mA	USP-6B	49hq	VR4	9b	Tor
L A18	XC6219A182DR	LVR-IC	LDO, +CE, PDR, 1.8V±2%, 240mA	USP-6B	49hq	VR4	9b	Tor
L A19	XC6219A192DR	LVR-IC	LDO, +CE, PDR, 1.9V±2%, 240mA	USP-6B	49hq	VR4	9b	Tor
L A1A	XC6219A10ADR	LVR-IC	LDO, +CE, PDR, 1.05V±2%, 150mA	USP-6B	49hq	VR4	9b	Tor
L A1B	XC6219A11ADR	LVR-IC	LDO, +CE, PDR, 1.15V±2%, 150mA	USP-6B	49hq	VR4	9b	Tor
L A1C	XC6219A12ADR	LVR-IC	LDO, +CE, PDR, 1.25V±2%, 150mA	USP-6B	49hq	VR4	9b	Tor
L A1D	XC6219A13ADR	LVR-IC	LDO, +CE, PDR, 1.35V±2%, 150mA	USP-6B	49hq	VR4	9b	Tor
L A1E	XC6219A14ADR	LVR-IC	LDO, +CE, PDR, 1.45V±2%, 150mA	USP-6B	49hq	VR4	9b	Tor
L A1F	XC6219A15ADR	LVR-IC	LDO, +CE, PDR, 1.55V±2%, 150mA	USP-6B	49hq	VR4	9b	Tor
L A1H	XC6219A16ADR	LVR-IC	LDO, +CE, PDR, 1.65V±2%, 150mA	USP-6B	49hq	VR4	9b	Tor
L A1K	XC6219A17ADR	LVR-IC	LDO, +CE, PDR, 1.75V±2%, 150mA	USP-6B	49hq	VR4	9b	Tor
L A1L	XC6219A18ADR	LVR-IC	LDO, +CE, PDR, 1.85V±2%, 240mA	USP-6B	49hq	VR4	9b	Tor
L A1M	XC6219A19ADR	LVR-IC	LDO, +CE, PDR, 1.95V±2%, 240mA	USP-6B	49hq	VR4	9b	Tor
L A20	XC6219A202DR	LVR-IC	LDO, +CE, PDR, 2V±2%, 240mA	USP-6B	49hq	VR4	9b	Tor
L A20A	XC6219A20ADR	LVR-IC	LDO, +CE, PDR, 2.05V±2%, 240mA	USP-6B	49hq	VR4	9b	Tor
L A21	XC6219A212DR	LVR-IC	LDO, +CE, PDR, 2.1V±2%, 240mA	USP-6B	49hq	VR4	9b	Tor
L A22	XC6219A222DR	LVR-IC	LDO, +CE, PDR, 2.2V±2%, 240mA	USP-6B	49hq	VR4	9b	Tor
L A23	XC6219A232DR	LVR-IC	LDO, +CE, PDR, 2.3V±2%, 240mA	USP-6B	49hq	VR4	9b	Tor
L A24	XC6219A242DR	LVR-IC	LDO, +CE, PDR, 2.4V±2%, 240mA	USP-6B	49hq	VR4	9b	Tor
L A25	XC6219A252DR	LVR-IC	LDO, +CE, PDR, 2.5V±2%, 240mA	USP-6B	49hq	VR4	9b	Tor
L A26	XC6219A262DR	LVR-IC	LDO, +CE, PDR, 2.6V±2%, 240mA	USP-6B	49hq	VR4	9b	Tor
L A27	XC6219A272DR	LVR-IC	LDO, +CE, PDR, 2.7V±2%, 240mA	USP-6B	49hq	VR4	9b	Tor
L A28	XC6219A282DR	LVR-IC	LDO, +CE, PDR, 2.8V±2%, 240mA	USP-6B	49hq	VR4	9b	Tor
L A29	XC6219A292DR	LVR-IC	LDO, +CE, PDR, 2.9V±2%, 240mA	USP-6B	49hq	VR4	9b	Tor
L A2B	XC6219A21ADR	LVR-IC	LDO, +CE, PDR, 2.15V±2%, 240mA	USP-6B	49hq	VR4	9b	Tor
L A2C	XC6219A22ADR	LVR-IC	LDO, +CE, PDR, 2.25V±2%, 240mA	USP-6B	49hq	VR4	9b	Tor
L A2D	XC6219A23ADR	LVR-IC	LDO, +CE, PDR, 2.35V±2%, 240mA	USP-6B	49hq	VR4	9b	Tor
L A2E	XC6219A24ADR	LVR-IC	LDO, +CE, PDR, 2.45V±2%, 240mA	USP-6B	49hq	VR4	9b	Tor
L A2F	XC6219A25ADR	LVR-IC	LDO, +CE, PDR, 2.55V±2%, 240mA	USP-6B	49hq	VR4	9b	Tor
L A2H	XC6219A26ADR	LVR-IC	LDO, +CE, PDR, 2.65V±2%, 240mA	USP-6B	49hq	VR4	9b	Tor
L A2K	XC6219A27ADR	LVR-IC	LDO, +CE, PDR, 2.75V±2%, 240mA	USP-6B	49hq	VR4	9b	Tor
L A2L	XC6219A28ADR	LVR-IC	LDO, +CE, PDR, 2.85V±2%, 240mA	USP-6B	49hq	VR4	9b	Tor
L A2M	XC6219A29ADR	LVR-IC	LDO, +CE, PDR, 2.95V±2%, 240mA	USP-6B	49hq	VR4	9b	Tor
L A30	XC6219A302DR	LVR-IC	LDO, +CE, PDR, 3V±2%, 240mA	USP-6B	49hq	VR4	9b	Tor
L A31	XC6219A312DR	LVR-IC	LDO, +CE, PDR, 3.1V±2%, 240mA	USP-6B	49hq	VR4	9b	Tor
L A32	XC6219A322DR	LVR-IC	LDO, +CE, PDR, 3.2V±2%, 240mA	USP-6B	49hq	VR4	9b	Tor
L A33	XC6219A332DR	LVR-IC	LDO, +CE, PDR, 3.3V±2%, 240mA	USP-6B	49hq	VR4	9b	Tor
L A34	XC6219A342DR	LVR-IC	LDO, +CE, PDR, 3.4V±2%, 240mA	USP-6B	49hq	VR4	9b	Tor
L A35	XC6219A352DR	LVR-IC	LDO, +CE, PDR, 3.5V±2%, 240mA	USP-6B	49hq	VR4	9b	Tor
L A36	XC6219A362DR	LVR-IC	LDO, +CE, PDR, 3.6V±2%, 240mA	USP-6B	49hq	VR4	9b	Tor
L A37	XC6219A372DR	LVR-IC	LDO, +CE, PDR, 3.7V±2%, 240mA	USP-6B	49hq	VR4	9b	Tor
L A38	XC6219A382DR	LVR-IC	LDO, +CE, PDR, 3.8V±2%, 240mA	USP-6B	49hq	VR4	9b	Tor
L A39	XC6219A392DR	LVR-IC	LDO, +CE, PDR, 3.9V±2%, 240mA	USP-6B	49hq	VR4	9b	Tor
L A3A	XC6219A30ADR	LVR-IC	LDO, +CE, PDR, 3.05V±2%, 240mA	USP-6B	49hq	VR4	9b	Tor
L A3B	XC6219A31ADR	LVR-IC	LDO, +CE, PDR, 3.15V±2%, 240mA	USP-6B	49hq	VR4	9b	Tor
L A3C	XC6219A32ADR	LVR-IC	LDO, +CE, PDR, 3.25V±2%, 240mA	USP-6B	49hq	VR4	9b	Tor

**SMD
code**

Type

Function

Short description

Case

Pin.

Sch. St.Mnf.



L A3D	XC6219A33ADR	LVR-IC	LDO, +CE, PDR, 3.35V±2%, 240mA	USP-6B	49hq	VR4	9b	Tor
L A3E	XC6219A34ADR	LVR-IC	LDO, +CE, PDR, 3.45V±2%, 240mA	USP-6B	49hq	VR4	9b	Tor
L A3F	XC6219A35ADR	LVR-IC	LDO, +CE, PDR, 3.55V±2%, 240mA	USP-6B	49hq	VR4	9b	Tor
L A3H	XC6219A36ADR	LVR-IC	LDO, +CE, PDR, 3.65V±2%, 240mA	USP-6B	49hq	VR4	9b	Tor
L A3K	XC6219A37ADR	LVR-IC	LDO, +CE, PDR, 3.75V±2%, 240mA	USP-6B	49hq	VR4	9b	Tor
L A3L	XC6219A38ADR	LVR-IC	LDO, +CE, PDR, 3.85V±2%, 240mA	USP-6B	49hq	VR4	9b	Tor
L A3M	XC6219A39ADR	LVR-IC	LDO, +CE, PDR, 3.95V±2%, 240mA	USP-6B	49hq	VR4	9b	Tor
L A40	XC6219A402DR	LVR-IC	LDO, +CE, PDR, 4V±2%, 240mA	USP-6B	49hq	VR4	9b	Tor
L A41	XC6219A412DR	LVR-IC	LDO, +CE, PDR, 4.1V±2%, 240mA	USP-6B	49hq	VR4	9b	Tor
L A42	XC6219A422DR	LVR-IC	LDO, +CE, PDR, 4.2V±2%, 240mA	USP-6B	49hq	VR4	9b	Tor
L A43	XC6219A432DR	LVR-IC	LDO, +CE, PDR, 4.3V±2%, 240mA	USP-6B	49hq	VR4	9b	Tor
L A44	XC6219A442DR	LVR-IC	LDO, +CE, PDR, 4.4V±2%, 240mA	USP-6B	49hq	VR4	9b	Tor
L A45	XC6219A452DR	LVR-IC	LDO, +CE, PDR, 4.5V±2%, 240mA	USP-6B	49hq	VR4	9b	Tor
L A46	XC6219A462DR	LVR-IC	LDO, +CE, PDR, 4.6V±2%, 240mA	USP-6B	49hq	VR4	9b	Tor
L A47	XC6219A472DR	LVR-IC	LDO, +CE, PDR, 4.7V±2%, 240mA	USP-6B	49hq	VR4	9b	Tor
L A48	XC6219A482DR	LVR-IC	LDO, +CE, PDR, 4.8V±2%, 240mA	USP-6B	49hq	VR4	9b	Tor
L A49	XC6219A492DR	LVR-IC	LDO, +CE, PDR, 4.9V±2%, 240mA	USP-6B	49hq	VR4	9b	Tor
L A4A	XC6219A40ADR	LVR-IC	LDO, +CE, PDR, 4.05V±2%, 240mA	USP-6B	49hq	VR4	9b	Tor
L A4B	XC6219A41ADR	LVR-IC	LDO, +CE, PDR, 4.15V±2%, 240mA	USP-6B	49hq	VR4	9b	Tor
L A4C	XC6219A42ADR	LVR-IC	LDO, +CE, PDR, 4.25V±2%, 240mA	USP-6B	49hq	VR4	9b	Tor
L A4D	XC6219A43ADR	LVR-IC	LDO, +CE, PDR, 4.35V±2%, 240mA	USP-6B	49hq	VR4	9b	Tor
L A4E	XC6219A44ADR	LVR-IC	LDO, +CE, PDR, 4.45V±2%, 240mA	USP-6B	49hq	VR4	9b	Tor
L A4F	XC6219A45ADR	LVR-IC	LDO, +CE, PDR, 4.55V±2%, 240mA	USP-6B	49hq	VR4	9b	Tor
L A4H	XC6219A46ADR	LVR-IC	LDO, +CE, PDR, 4.65V±2%, 240mA	USP-6B	49hq	VR4	9b	Tor
L A4K	XC6219A47ADR	LVR-IC	LDO, +CE, PDR, 4.75V±2%, 240mA	USP-6B	49hq	VR4	9b	Tor
L A4L	XC6219A48ADR	LVR-IC	LDO, +CE, PDR, 4.85V±2%, 240mA	USP-6B	49hq	VR4	9b	Tor
L A4M	XC6219A49ADR	LVR-IC	LDO, +CE, PDR, 4.95V±2%, 240mA	USP-6B	49hq	VR4	9b	Tor
L A50	XC6219A502DR	LVR-IC	LDO, +CE, PDR, 5V±2%, 240mA	USP-6B	49hq	VR4	9b	Tor
L B09	XC6219B092DR	LVR-IC	LDO, +CE, 0.9V±2%, 150mA	USP-6B	49hq	VR4	9b	Tor
L B0M	XC6219B09ADR	LVR-IC	LDO, +CE, 0.95V±2%, 150mA	USP-6B	49hq	VR4	9b	Tor
L B10	XC6219B102DR	LVR-IC	LDO, +CE, 1V±2%, 150mA	USP-6B	49hq	VR4	9b	Tor
L B11	XC6219B112DR	LVR-IC	LDO, +CE, 1.1V±2%, 150mA	USP-6B	49hq	VR4	9b	Tor
L B12	XC6219B122DR	LVR-IC	LDO, +CE, 1.2V±2%, 150mA	USP-6B	49hq	VR4	9b	Tor
L B13	XC6219B132DR	LVR-IC	LDO, +CE, 1.3V±2%, 150mA	USP-6B	49hq	VR4	9b	Tor
L B14	XC6219B142DR	LVR-IC	LDO, +CE, 1.4V±2%, 150mA	USP-6B	49hq	VR4	9b	Tor
L B15	XC6219B152DR	LVR-IC	LDO, +CE, 1.5V±2%, 150mA	USP-6B	49hq	VR4	9b	Tor
L B16	XC6219B162DR	LVR-IC	LDO, +CE, 1.6V±2%, 150mA	USP-6B	49hq	VR4	9b	Tor
L B17	XC6219B172DR	LVR-IC	LDO, +CE, 1.7V±2%, 150mA	USP-6B	49hq	VR4	9b	Tor
L B18	XC6219B182DR	LVR-IC	LDO, +CE, 1.8V±2%, 240mA	USP-6B	49hq	VR4	9b	Tor
L B19	XC6219B192DR	LVR-IC	LDO, +CE, 1.9V±2%, 240mA	USP-6B	49hq	VR4	9b	Tor
L B1A	XC6219B10ADR	LVR-IC	LDO, +CE, 1.05V±2%, 150mA	USP-6B	49hq	VR4	9b	Tor
L B1B	XC6219B11ADR	LVR-IC	LDO, +CE, 1.15V±2%, 150mA	USP-6B	49hq	VR4	9b	Tor
L B1C	XC6219B12ADR	LVR-IC	LDO, +CE, 1.25V±2%, 150mA	USP-6B	49hq	VR4	9b	Tor
L B1D	XC6219B13ADR	LVR-IC	LDO, +CE, 1.35V±2%, 150mA	USP-6B	49hq	VR4	9b	Tor
L B1E	XC6219B14ADR	LVR-IC	LDO, +CE, 1.45V±2%, 150mA	USP-6B	49hq	VR4	9b	Tor
L B1F	XC6219B15ADR	LVR-IC	LDO, +CE, 1.55V±2%, 150mA	USP-6B	49hq	VR4	9b	Tor
L B1H	XC6219B16ADR	LVR-IC	LDO, +CE, 1.65V±2%, 150mA	USP-6B	49hq	VR4	9b	Tor
L B1K	XC6219B17ADR	LVR-IC	LDO, +CE, 1.75V±2%, 150mA	USP-6B	49hq	VR4	9b	Tor
L B1L	XC6219B18ADR	LVR-IC	LDO, +CE, 1.85V±2%, 240mA	USP-6B	49hq	VR4	9b	Tor
L B1M	XC6219B19ADR	LVR-IC	LDO, +CE, 1.95V±2%, 240mA	USP-6B	49hq	VR4	9b	Tor
L B20	XC6219B202DR	LVR-IC	LDO, +CE, 2V±2%, 240mA	USP-6B	49hq	VR4	9b	Tor
L B21	XC6219B212DR	LVR-IC	LDO, +CE, 2.1V±2%, 240mA	USP-6B	49hq	VR4	9b	Tor
L B22	XC6219B222DR	LVR-IC	LDO, +CE, 2.2V±2%, 240mA	USP-6B	49hq	VR4	9b	Tor
L B23	XC6219B232DR	LVR-IC	LDO, +CE, 2.3V±2%, 240mA	USP-6B	49hq	VR4	9b	Tor
L B24	XC6219B242DR	LVR-IC	LDO, +CE, 2.4V±2%, 240mA	USP-6B	49hq	VR4	9b	Tor
L B25	XC6219B252DR	LVR-IC	LDO, +CE, 2.5V±2%, 240mA	USP-6B	49hq	VR4	9b	Tor
L B26	XC6219B262DR	LVR-IC	LDO, +CE, 2.6V±2%, 240mA	USP-6B	49hq	VR4	9b	Tor
L B27	XC6219B272DR	LVR-IC	LDO, +CE, 2.7V±2%, 240mA	USP-6B	49hq	VR4	9b	Tor
L B28	XC6219B282DR	LVR-IC	LDO, +CE, 2.8V±2%, 240mA	USP-6B	49hq	VR4	9b	Tor
L B29	XC6219B292DR	LVR-IC	LDO, +CE, 2.9V±2%, 240mA	USP-6B	49hq	VR4	9b	Tor
L B2A	XC6219B20ADR	LVR-IC	LDO, +CE, 2.05V±2%, 240mA	USP-6B	49hq	VR4	9b	Tor
L B2B	XC6219B21ADR	LVR-IC	LDO, +CE, 2.15V±2%, 240mA	USP-6B	49hq	VR4	9b	Tor
L B2C	XC6219B22ADR	LVR-IC	LDO, +CE, 2.25V±2%, 240mA	USP-6B	49hq	VR4	9b	Tor
L B2D	XC6219B23ADR	LVR-IC	LDO, +CE, 2.35V±2%, 240mA	USP-6B	49hq	VR4	9b	Tor
L B2E	XC6219B24ADR	LVR-IC	LDO, +CE, 2.45V±2%, 240mA	USP-6B	49hq	VR4	9b	Tor
L B2F	XC6219B25ADR	LVR-IC	LDO, +CE, 2.55V±2%, 240mA	USP-6B	49hq	VR4	9b	Tor
L B2H	XC6219B26ADR	LVR-IC	LDO, +CE, 2.65V±2%, 240mA	USP-6B	49hq	VR4	9b	Tor
L B2K	XC6219B27ADR	LVR-IC	LDO, +CE, 2.75V±2%, 240mA	USP-6B	49hq	VR4	9b	Tor
L B2L	XC6219B28ADR	LVR-IC	LDO, +CE, 2.85V±2%, 240mA	USP-6B	49hq	VR4	9b	Tor
L B2M	XC6219B29ADR	LVR-IC	LDO, +CE, 2.95V±2%, 240mA	USP-6B	49hq	VR4	9b	Tor

**SMD
code**

Type

Function

Short description

Case

Pin.

Sch. St.Mnf.



L D1E	XC6219D14ADR	LVR-IC	LDO, -CE, 1.45V±2%, 150mA	USP-6B	49hq	VR4	9b	Tor
L D1F	XC6219D15ADR	LVR-IC	LDO, -CE, 1.55V±2%, 150mA	USP-6B	49hq	VR4	9b	Tor
L D1H	XC6219D16ADR	LVR-IC	LDO, -CE, 1.65V±2%, 150mA	USP-6B	49hq	VR4	9b	Tor
L D1K	XC6219D17ADR	LVR-IC	LDO, -CE, 1.75V±2%, 150mA	USP-6B	49hq	VR4	9b	Tor
L D1L	XC6219D18ADR	LVR-IC	LDO, -CE, 1.85V±2%, 240mA	USP-6B	49hq	VR4	9b	Tor
L D1M	XC6219D19ADR	LVR-IC	LDO, -CE, 1.95V±2%, 240mA	USP-6B	49hq	VR4	9b	Tor
L D20	XC6219D202DR	LVR-IC	LDO, -CE, 2V±2%, 240mA	USP-6B	49hq	VR4	9b	Tor
L D21	XC6219D212DR	LVR-IC	LDO, -CE, 2.1V±2%, 240mA	USP-6B	49hq	VR4	9b	Tor
L D22	XC6219D222DR	LVR-IC	LDO, -CE, 2.2V±2%, 240mA	USP-6B	49hq	VR4	9b	Tor
L D23	XC6219D232DR	LVR-IC	LDO, -CE, 2.3V±2%, 240mA	USP-6B	49hq	VR4	9b	Tor
L D24	XC6219D242DR	LVR-IC	LDO, -CE, 2.4V±2%, 240mA	USP-6B	49hq	VR4	9b	Tor
L D25	XC6219D252DR	LVR-IC	LDO, -CE, 2.5V±2%, 240mA	USP-6B	49hq	VR4	9b	Tor
L D26	XC6219D262DR	LVR-IC	LDO, -CE, 2.6V±2%, 240mA	USP-6B	49hq	VR4	9b	Tor
L D27	XC6219D272DR	LVR-IC	LDO, -CE, 2.7V±2%, 240mA	USP-6B	49hq	VR4	9b	Tor
L D28	XC6219D282DR	LVR-IC	LDO, -CE, 2.8V±2%, 240mA	USP-6B	49hq	VR4	9b	Tor
L D29	XC6219D292DR	LVR-IC	LDO, -CE, 2.9V±2%, 240mA	USP-6B	49hq	VR4	9b	Tor
L D2A	XC6219D20ADR	LVR-IC	LDO, -CE, 2.05V±2%, 240mA	USP-6B	49hq	VR4	9b	Tor
L D2B	XC6219D21ADR	LVR-IC	LDO, -CE, 2.15V±2%, 240mA	USP-6B	49hq	VR4	9b	Tor
L D2C	XC6219D22ADR	LVR-IC	LDO, -CE, 2.25V±2%, 240mA	USP-6B	49hq	VR4	9b	Tor
L D2D	XC6219D23ADR	LVR-IC	LDO, -CE, 2.35V±2%, 240mA	USP-6B	49hq	VR4	9b	Tor
L D2E	XC6219D24ADR	LVR-IC	LDO, -CE, 2.45V±2%, 240mA	USP-6B	49hq	VR4	9b	Tor
L D2F	XC6219D25ADR	LVR-IC	LDO, -CE, 2.55V±2%, 240mA	USP-6B	49hq	VR4	9b	Tor
L D2H	XC6219D26ADR	LVR-IC	LDO, -CE, 2.65V±2%, 240mA	USP-6B	49hq	VR4	9b	Tor
L D2K	XC6219D27ADR	LVR-IC	LDO, -CE, 2.75V±2%, 240mA	USP-6B	49hq	VR4	9b	Tor
L D2L	XC6219D28ADR	LVR-IC	LDO, -CE, 2.85V±2%, 240mA	USP-6B	49hq	VR4	9b	Tor
L D2M	XC6219D29ADR	LVR-IC	LDO, -CE, 2.95V±2%, 240mA	USP-6B	49hq	VR4	9b	Tor
L D30	XC6219D302DR	LVR-IC	LDO, -CE, 3V±2%, 240mA	USP-6B	49hq	VR4	9b	Tor
L D31	XC6219D312DR	LVR-IC	LDO, -CE, 3.1V±2%, 240mA	USP-6B	49hq	VR4	9b	Tor
L D32	XC6219D322DR	LVR-IC	LDO, -CE, 3.2V±2%, 240mA	USP-6B	49hq	VR4	9b	Tor
L D33	XC6219D332DR	LVR-IC	LDO, -CE, 3.3V±2%, 240mA	USP-6B	49hq	VR4	9b	Tor
L D34	XC6219D342DR	LVR-IC	LDO, -CE, 3.4V±2%, 240mA	USP-6B	49hq	VR4	9b	Tor
L D35	XC6219D352DR	LVR-IC	LDO, -CE, 3.5V±2%, 240mA	USP-6B	49hq	VR4	9b	Tor
L D36	XC6219D362DR	LVR-IC	LDO, -CE, 3.6V±2%, 240mA	USP-6B	49hq	VR4	9b	Tor
L D37	XC6219D372DR	LVR-IC	LDO, -CE, 3.7V±2%, 240mA	USP-6B	49hq	VR4	9b	Tor
L D38	XC6219D382DR	LVR-IC	LDO, -CE, 3.8V±2%, 240mA	USP-6B	49hq	VR4	9b	Tor
L D39	XC6219D392DR	LVR-IC	LDO, -CE, 3.9V±2%, 240mA	USP-6B	49hq	VR4	9b	Tor
L D3A	XC6219D30ADR	LVR-IC	LDO, -CE, 3.05V±2%, 240mA	USP-6B	49hq	VR4	9b	Tor
L D3B	XC6219D31ADR	LVR-IC	LDO, -CE, 3.15V±2%, 240mA	USP-6B	49hq	VR4	9b	Tor
L D3C	XC6219D32ADR	LVR-IC	LDO, -CE, 3.25V±2%, 240mA	USP-6B	49hq	VR4	9b	Tor
L D3D	XC6219D33ADR	LVR-IC	LDO, -CE, 3.35V±2%, 240mA	USP-6B	49hq	VR4	9b	Tor
L D3E	XC6219D34ADR	LVR-IC	LDO, -CE, 3.45V±2%, 240mA	USP-6B	49hq	VR4	9b	Tor
L D3F	XC6219D35ADR	LVR-IC	LDO, -CE, 3.55V±2%, 240mA	USP-6B	49hq	VR4	9b	Tor
L D3H	XC6219D36ADR	LVR-IC	LDO, -CE, 3.65V±2%, 240mA	USP-6B	49hq	VR4	9b	Tor
L D3K	XC6219D37ADR	LVR-IC	LDO, -CE, 3.75V±2%, 240mA	USP-6B	49hq	VR4	9b	Tor
L D3L	XC6219D38ADR	LVR-IC	LDO, -CE, 3.85V±2%, 240mA	USP-6B	49hq	VR4	9b	Tor
L D3M	XC6219D39ADR	LVR-IC	LDO, -CE, 3.95V±2%, 240mA	USP-6B	49hq	VR4	9b	Tor
L D40	XC6219D402DR	LVR-IC	LDO, -CE, 4V±2%, 240mA	USP-6B	49hq	VR4	9b	Tor
L D41	XC6219D412DR	LVR-IC	LDO, -CE, 4.1V±2%, 240mA	USP-6B	49hq	VR4	9b	Tor
L D42	XC6219D422DR	LVR-IC	LDO, -CE, 4.2V±2%, 240mA	USP-6B	49hq	VR4	9b	Tor
L D43	XC6219D432DR	LVR-IC	LDO, -CE, 4.3V±2%, 240mA	USP-6B	49hq	VR4	9b	Tor
L D44	XC6219D442DR	LVR-IC	LDO, -CE, 4.4V±2%, 240mA	USP-6B	49hq	VR4	9b	Tor
L D45	XC6219D452DR	LVR-IC	LDO, -CE, 4.5V±2%, 240mA	USP-6B	49hq	VR4	9b	Tor
L D46	XC6219D462DR	LVR-IC	LDO, -CE, 4.6V±2%, 240mA	USP-6B	49hq	VR4	9b	Tor
L D47	XC6219D472DR	LVR-IC	LDO, -CE, 4.7V±2%, 240mA	USP-6B	49hq	VR4	9b	Tor
L D48	XC6219D482DR	LVR-IC	LDO, -CE, 4.8V±2%, 240mA	USP-6B	49hq	VR4	9b	Tor
L D49	XC6219D492DR	LVR-IC	LDO, -CE, 4.9V±2%, 240mA	USP-6B	49hq	VR4	9b	Tor
L D4A	XC6219D40ADR	LVR-IC	LDO, -CE, 4.05V±2%, 240mA	USP-6B	49hq	VR4	9b	Tor
L D4B	XC6219D41ADR	LVR-IC	LDO, -CE, 4.15V±2%, 240mA	USP-6B	49hq	VR4	9b	Tor
L D4C	XC6219D42ADR	LVR-IC	LDO, -CE, 4.25V±2%, 240mA	USP-6B	49hq	VR4	9b	Tor
L D4D	XC6219D43ADR	LVR-IC	LDO, -CE, 4.35V±2%, 240mA	USP-6B	49hq	VR4	9b	Tor
L D4E	XC6219D44ADR	LVR-IC	LDO, -CE, 4.45V±2%, 240mA	USP-6B	49hq	VR4	9b	Tor
L D4F	XC6219D45ADR	LVR-IC	LDO, -CE, 4.55V±2%, 240mA	USP-6B	49hq	VR4	9b	Tor
L D4H	XC6219D46ADR	LVR-IC	LDO, -CE, 4.65V±2%, 240mA	USP-6B	49hq	VR4	9b	Tor
L D4K	XC6219D47ADR	LVR-IC	LDO, -CE, 4.75V±2%, 240mA	USP-6B	49hq	VR4	9b	Tor
L D4L	XC6219D48ADR	LVR-IC	LDO, -CE, 4.85V±2%, 240mA	USP-6B	49hq	VR4	9b	Tor
L D4M	XC6219D49ADR	LVR-IC	LDO, -CE, 4.95V±2%, 240mA	USP-6B	49hq	VR4	9b	Tor
L D50	XC6219D502DR	LVR-IC	LDO, -CE, 5V±2%, 240mA	USP-6B	49hq	VR4	9b	Tor
L0	RP114K08 1B	LVR-IC	LDO, +CE, 0.8V±1%, 300mA	DFN 1010-4	48vm	VR4	9a	Ric
L085B	LP3990SD X-0.8	LVR-IC	0.8V±1.5%, 150mA, +CE	LLP-6	56va	VR4	9c	Nsc
L086B	LP3990SD X-1.2	LVR-IC	1.2V±1.5%, 150mA, +CE	LLP-6	56va	VR4	9c	Nsc

SMD code	Type	Function	Short description	Case	Pin.	Sch.	St.Mnf.
L087B	LP3990SDX-1.5	LVR-IC	1.5V±1.5%, 150mA, +CE	LLP-6	56va	VR4	9c Nsc
L088B	LP3990SDX-1.8	LVR-IC	1.8V±1.5%, 150mA, +CE	LLP-6	56va	VR4	9c Nsc
L090B	LP3990SDX-2.5	LVR-IC	2.5V±1.5%, 150mA, +CE	LLP-6	56va	VR4	9c Nsc
L091B	LP3990SDX-2.8	LVR-IC	2.8V±1.5%, 150mA, +CE	LLP-6	56va	VR4	9c Nsc
L0A	XC6108N10AGR	Vdet-IC	1.0V±2%, Hysteresis, -Reset ODO	USP-4	45ro	VD14	9b Tor
L0B	XC6108N10BGR	Vdet-IC	1.0V±2%, -Reset ODO	USP-4	45ro	VD14	9b Tor
L0C	XC6108N10CGR	Vdet-IC	1.0V±2%, Hysteresis, -Reset ODO	USP-4	45m	VD14	9b Tor
L0D	XC6108N10DGR	Vdet-IC	1.0V±2%, -Reset ODO	USP-4	45m	VD14	9b Tor
L1	RP114K091B	LVR-IC	LDO, +CE, 0.9V±1%, 300mA	DFN1010-4	48vm	VR4	9a Ric
L12	LP5900SD-2.8	LVR-IC	2.8V±2%, 150mA, +CE, LN	LLP-6	56ep	VR4	9a Nsc
L13	LP5900SD-2.5	LVR-IC	2.5V±2%, 150mA, +CE, LN	LLP-6	56ep	VR4	9a Nsc
L14	LP5900SD-2.7	LVR-IC	2.7V±2%, 150mA, +CE, LN	LLP-6	56ep	VR4	9a Nsc
L15	LP5900SD-1.5	LVR-IC	1.5V±2%, 150mA, +CE, LN	LLP-6	56ep	VR4	9a Nsc
L150B	LP3990SDX-1.35	LVR-IC	1.35V±1.5%, 150mA, +CE	LLP-6	56va	VR4	9c Nsc
L16	LP5900SD-3.3	LVR-IC	3.3V±2%, 150mA, +CE, LN	LLP-6	56ep	VR4	9a Nsc
L17	LP5900SD-1.8	LVR-IC	1.8V±2%, 150mA, +CE, LN	LLP-6	56ep	VR4	9a Nsc
L18	LP5900SD-2.0	LVR-IC	2.0V±2%, 150mA, +CE, LN	LLP-6	56ep	VR4	9a Nsc
L19	LP5900SD-2.2	LVR-IC	2.2V±2%, 150mA, +CE, LN	LLP-6	56ep	VR4	9a Nsc
L1A	XC6108N11AGR	Vdet-IC	1.1V±2%, Hysteresis, -Reset ODO	USP-4	45ro	VD14	9b Tor
L1B	XC6108N11BGR	Vdet-IC	1.1V±2%, -Reset ODO	USP-4	45ro	VD14	9b Tor
L1C	XC6108N11CGR	Vdet-IC	1.1V±2%, Hysteresis, -Reset ODO	USP-4	45m	VD14	9b Tor
L1D	XC6108N11DGR	Vdet-IC	1.1V±2%, -Reset ODO	USP-4	45m	VD14	9b Tor
L2	RP114K101B	LVR-IC	LDO, +CE, 1.0V±1%, 300mA	DFN1010-4	48vm	VR4	9a Ric
L20	LP5900SD-3.0	LVR-IC	3.0V±2%, 150mA, +CE, LN	LLP-6	56ep	VR4	9a Nsc
L2A	XC6108N12AGR	Vdet-IC	1.2V±2%, Hysteresis, -Reset ODO	USP-4	45ro	VD14	9b Tor
L2B	XC6108N12BGR	Vdet-IC	1.2V±2%, -Reset ODO	USP-4	45ro	VD14	9b Tor
L2C	XC6108N12CGR	Vdet-IC	1.2V±2%, Hysteresis, -Reset ODO	USP-4	45m	VD14	9b Tor
L2D	XC6108N12DGR	Vdet-IC	1.2V±2%, -Reset ODO	USP-4	45m	VD14	9b Tor
L3	RP114K111B	LVR-IC	LDO, +CE, 1.1V±1%, 300mA	DFN1010-4	48vm	VR4	9a Ric
L3A	XC6108N13AGR	Vdet-IC	1.3V±2%, Hysteresis, -Reset ODO	USP-4	45ro	VD14	9b Tor
L3B	XC6108N13BGR	Vdet-IC	1.3V±2%, -Reset ODO	USP-4	45ro	VD14	9b Tor
L3C	XC6108N13CGR	Vdet-IC	1.3V±2%, Hysteresis, -Reset ODO	USP-4	45m	VD14	9b Tor
L3D	XC6108N13DGR	Vdet-IC	1.3V±2%, -Reset ODO	USP-4	45m	VD14	9b Tor
L4	RP114K121B	LVR-IC	LDO, +CE, 1.2V±1%, 300mA	DFN1010-4	48vm	VR4	9a Ric
L4665	LM4665LD	LIN-IC	AF PA, Class-D, BTL, 2.7..5.5V, 1W(5V/8Ω), shutdown	LLP-10	37	-	- Nsc
L4666	LM4666SDA	LIN-IC	AF PA, Class-D, BTL, 4.5..5.5V, 2x1.2W(5V/8Ω), shutdown	LLP-16	38	-	- Nsc
L4670	LM4670SD	LIN-IC	AF PA, Class-D, BTL, 2.5..5.5V, 3W(5V/4Ω), shutdown	LLP-8	37	-	- Nsc
L4673	LM4673SD	LIN-IC	AF PA, Class-D, BTL, 2.5..5.5V, 2.65W(5V/4Ω), shutdown	LLP-8	37	AFP48	- Nsc
L4675	LM4675SD	LIN-IC	AF PA, Class-D, BTL, 2.5..5.5V, 2.8W(5V/4Ω), shutdown	LLP-8	37	AFP48	- Nsc
L4811	LM4811YD	LIN-IC	AF PA, 2..5.5V, 2x105mW(4V/16Ω), shutdown	LLP-10	37	-	- Nsc
L4854LD	LM4854LD	LIN-IC	AF PA, 2.7..5.5V, BTL 1.9W(4Ω)+2x85mW(8Ω), shutdown	LLP-14	37	-	- Nsc
L4871	LM4871LD	LIN-IC	AF PA, BTL, 2..5.5V, 3W(5V/3Ω), shutdown	LLP-8	37	AFP12	- Nsc
L4889	LM4889LD	LIN-IC	AF PA, BTL, 2.7..5.5V, 1W(5V/8Ω), shutdown	LLP-10	37	AFP15	- Nsc
L4890	LM4890LD	LIN-IC	AF PA, BTL, 2.2..5.5V, 1.1W(5V/8Ω), shutdown	LLP-10	37	AFP15	- Nsc
L4890	SH4890LD	LIN-IC	AF PA, BTL, 2.2..5.5V, 1W(5V/8Ω), shutdown	LLP-10	37	AFP15	- St
L4891	LM4891LD	LIN-IC	AF PA, BTL, 2.2..5.5V, 1.1W(5V/8Ω), shutdown	LLP-10	37	AFP15	- Nsc
L4892	LM4892LD	LIN-IC	AF PA, BTL, 2.2..5.5V, 1.1W(5V/8Ω), shutdown	LLP-10	37	-	- Nsc
L4894	LM4894LD	LIN-IC	AF PA, BTL, 2.2..5.5V, 1W(5V/8Ω), shutdown	LLP-10	37	AFP19	- Nsc
L4895	LM4895LD	LIN-IC	AF PA, BTL, 2.2..5.5V, 1W(5V/8Ω), shutdown	LLP-10	37	AFP20	- Nsc
L4898	LM4898LD	LIN-IC	AF PA, BTL, 2.5..5.5V, 1W(5V/8Ω), shutdown	LLP-10	37	AFP19	- Nsc
L4899	LM4899LD	LIN-IC	AF PA, BTL, 2.2..5.5V, 1W(5V/8Ω), shutdown	LLP-10	37	AFP20	- Nsc
L4901	LM4901LD	LIN-IC	AF PA, BTL, 2.2..5.5V, 1.6W(5V/8Ω), shutdown	LLP-10	37	AFP26	- Nsc
L4905	LM4905LD	LIN-IC	AF PA, BTL, 2.2..5.5V, 1W(5V/8Ω), shutdown	LLP-8	37	AFP12	- Nsc
L4906	LM4906LD	LIN-IC	AF PA, BTL, 2.2..5.5V, 1W(5V/8Ω), shutdown	LLP-10	37	-	- Nsc
L4911	LM4911LD	LIN-IC	AF PA, BTL, 2.2..5.5V, 2x40mW(5V/16Ω), mute, shutdown	LLP-10	37	AFP30	- Nsc
L4916	LM4916LD	LIN-IC	AF PA, BTL, 2.2..5.5V, 85mW(3V/32Ω), shutdown	LLP-10	37	-	- Nsc
L4917	LM4917SD	LIN-IC	AF PA, 2.2..5.5V±2%, 2x95mW(5V/16Ω), shutdown	LLP-14A	37	-	- Nsc
L4924	LM4924SD	LIN-IC	AF PA, BTL, 1.5..3.6V, 2x40mW(5V/16Ω), mute, shutdown	LLP-10	37	AFP33	- Nsc
L4928	LM4928SD	LIN-IC	AF PA, BTL, 2.4..5.5V, 1.2W(5V/8Ω), shutdown	LLP-14	37	-	- Nsc
L4990	LM4990LD	LIN-IC	AF PA, BTL, 2.7..5.5V, 2W(5V/4Ω), shutdown	LLP-10	37	AFP26	- Nsc
L4991	LM4991LD	LIN-IC	AF PA, BTL, 2.7..5.5V, 3W(5V/8Ω), shutdown	LLP-8	37	AFP12	- Nsc
L4992	LM4992SD	LIN-IC	AF PA, BTL, 2.7..5.5V, 2x1W(5V/8Ω), shutdown	LLP-14	37	-	- Nsc
L4995	LM4995SD	LIN-IC	AF PA, BTL, 2.4..5.5V, 1.3W(5V/8Ω), shutdown	LLP-8	37	AFP12	- Nsc
L4A	XC6108N14AGR	Vdet-IC	1.4V±2%, Hysteresis, -Reset ODO	USP-4	45ro	VD14	9b Tor
L4B	XC6108N14BGR	Vdet-IC	1.4V±2%, -Reset ODO	USP-4	45ro	VD14	9b Tor
L4C	XC6108N14CGR	Vdet-IC	1.4V±2%, Hysteresis, -Reset ODO	USP-4	45m	VD14	9b Tor
L4D	XC6108N14DGR	Vdet-IC	1.4V±2%, -Reset ODO	USP-4	45m	VD14	9b Tor
L5	RP114K131B	LVR-IC	LDO, +CE, 1.3V±1%, 300mA	DFN1010-4	48vm	VR4	9a Ric
L5A	XC6108N15AGR	Vdet-IC	1.5V±2%, Hysteresis, -Reset ODO	USP-4	45ro	VD14	9b Tor
L5B	XC6108N15BGR	Vdet-IC	1.5V±2%, -Reset ODO	USP-4	45ro	VD14	9b Tor



SMD
code

Type

Function

Short description

Case

Pin.

Sch. St.Mnf.



L5C	XC6108N15CGR	Vdet-IC	1.5V±2%, Hysteresis, -Reset ODO	USP-4	45m	VD14	9b	Tor
L5D	XC6108N15DGR	Vdet-IC	1.5V±2%, -Reset ODO	USP-4	45m	VD14	9b	Tor
L6	RP114K141B	LVR-IC	LDO, +CE, 1.4V±1%, 300mA	DFN1010-4	48vm	VR4	9a	Ric
L6A	XC6108N16AGR	Vdet-IC	1.6V±2%, Hysteresis, -Reset ODO	USP-4	45m	VD14	9b	Tor
L6B	XC6108N16BGR	Vdet-IC	1.6V±2%, -Reset ODO	USP-4	45m	VD14	9b	Tor
L6C	XC6108N16CGR	Vdet-IC	1.6V±2%, Hysteresis, -Reset ODO	USP-4	45m	VD14	9b	Tor
L6D	XC6108N16DGR	Vdet-IC	1.6V±2%, -Reset ODO	USP-4	45m	VD14	9b	Tor
L7	RP114K151B	LVR-IC	LDO, +CE, 1.5V±1%, 300mA	DFN1010-4	48vm	VR4	9a	Ric
L7990	SH4990LD	LIN-IC	AF PA, BTL, 2.2...5.5V, 2W(5V/4Ω), shutdown	LLP-10	37	AFP26	-	St
L7A	XC6108N17AGR	Vdet-IC	1.7V±2%, Hysteresis, -Reset ODO	USP-4	45m	VD14	9b	Tor
L7B	XC6108N17BGR	Vdet-IC	1.7V±2%, -Reset ODO	USP-4	45m	VD14	9b	Tor
L7C	XC6108N17CGR	Vdet-IC	1.7V±2%, Hysteresis, -Reset ODO	USP-4	45m	VD14	9b	Tor
L7D	XC6108N17DGR	Vdet-IC	1.7V±2%, -Reset ODO	USP-4	45m	VD14	9b	Tor
L8	RP114K161B	LVR-IC	LDO, +CE, 1.6V±1%, 300mA	DFN1010-4	48vm	VR4	9a	Ric
L8A	XC6108N18AGR	Vdet-IC	1.8V±2%, Hysteresis, -Reset ODO	USP-4	45m	VD14	9b	Tor
L8A	XC6118C08AGR-G	Vdet-IC	0.8V±30mV, ±Reset PPO, Sense, hysteresis 5%, Cd	USP-4	45me	VD15	9a	Tor
L8B	XC6108N18BGR	Vdet-IC	1.8V±2%, -Reset ODO	USP-4	45m	VD14	9b	Tor
L8B	XC6118C08BGR-G	Vdet-IC	0.8V±30mV, ±Reset PPO, Sense, hysteresis <1%, Cd	USP-4	45me	VD15	9a	Tor
L8C	XC6108N18CGR	Vdet-IC	1.8V±2%, Hysteresis, -Reset ODO	USP-4	45m	VD14	9b	Tor
L8C	XC6118C08CGR-G	Vdet-IC	0.8V±30mV, ±Reset PPO, Sense, hysteresis 5%	USP-4	45md	VD12	9a	Tor
L8D	XC6108N18DGR	Vdet-IC	1.8V±2%, -Reset ODO	USP-4	45m	VD14	9b	Tor
L8D	XC6118C08DGR-G	Vdet-IC	0.8V±30mV, ±Reset PPO, Sense, hysteresis <1%	USP-4	45md	VD12	9a	Tor
L9	RP114K171B	LVR-IC	LDO, +CE, 1.7V±1%, 300mA	DFN1010-4	48vm	VR4	9a	Ric
L9A	XC6108N19AGR	Vdet-IC	1.9V±2%, Hysteresis, -Reset ODO	USP-4	45m	VD14	9b	Tor
L9A	XC6118C09AGR-G	Vdet-IC	0.9V±30mV, ±Reset PPO, Sense, hysteresis 5%, Cd	USP-4	45me	VD15	9a	Tor
L9B	XC6108N19BGR	Vdet-IC	1.9V±2%, -Reset ODO	USP-4	45m	VD14	9b	Tor
L9B	XC6118C09BGR-G	Vdet-IC	0.9V±30mV, ±Reset PPO, Sense, hysteresis <1%, Cd	USP-4	45me	VD15	9a	Tor
L9C	XC6108N19CGR	Vdet-IC	1.9V±2%, Hysteresis, -Reset ODO	USP-4	45m	VD14	9b	Tor
L9C	XC6118C09CGR-G	Vdet-IC	0.9V±30mV, ±Reset PPO, Sense, hysteresis 5%	USP-4	45md	VD12	9a	Tor
L9D	XC6108N19DGR	Vdet-IC	1.9V±2%, -Reset ODO	USP-4	45m	VD14	9b	Tor
L9D	XC6118C09DGR-G	Vdet-IC	0.9V±30mV, ±Reset PPO, Sense, hysteresis <1%	USP-4	45md	VD12	9a	Tor
LA	R3116K311C	Vdet-IC	3.1V±0.8%, -Reset PPO	DFN1010-4	48j	VD3	9a	Ric
LA8	XC9236C08C4	DC/DC-IC	PWM/PFM st-dwn, 1.2MHz, 0.8V±2%, 600mA, CL, Vin?2V, LSST	USP-6EL	56dc5	DC1	9a	Tor
LA8	XC9236C08CE	DC/DC-IC	PWM/PFM st-dwn, 1.2MHz, 0.8V±2%, 600mA, CL, Vin?2V, LSST	USP-6C	49dc5	DC1	9a	Tor
LA9	XC9236C09C4	DC/DC-IC	PWM/PFM st-dwn, 1.2MHz, 0.9V±2%, 600mA, CL, Vin?2V, LSST	USP-6EL	56dc5	DC1	9a	Tor
LA9	XC9236C09CE	DC/DC-IC	PWM/PFM st-dwn, 1.2MHz, 0.9V±2%, 600mA, CL, Vin?2V, LSST	USP-6C	49dc5	DC1	9a	Tor
LAL	XC9236C0LCE	DC/DC-IC	PWM/PFM st-dwn, 1.2MHz, 0.85V±2%, 600mA, CL, Vin?2V, LSST	USP-6EL	56dc5	DC1	9a	Tor
LAL	XC9236C0LCE	DC/DC-IC	PWM/PFM st-dwn, 1.2MHz, 0.85V±2%, 600mA, CL, Vin?2V, LSST	USP-6C	49dc5	DC1	9a	Tor
LAM	XC9236C0MC4	DC/DC-IC	PWM/PFM st-dwn, 1.2MHz, 0.95V±2%, 600mA, CL, Vin?2V, LSST	USP-6EL	56dc5	DC1	9a	Tor
LAM	XC9236C0MCE	DC/DC-IC	PWM/PFM st-dwn, 1.2MHz, 0.95V±2%, 600mA, CL, Vin?2V, LSST	USP-6C	49dc5	DC1	9a	Tor
LB	R3116K321C	Vdet-IC	3.2V±0.8%, -Reset PPO	DFN1010-4	48j	VD3	9a	Ric
LB0	XC9236C10C4	DC/DC-IC	PWM/PFM st-dwn, 1.2MHz, 1.0V±2%, 600mA, CL, Vin?2V, LSST	USP-6EL	56dc5	DC1	9a	Tor
LB0	XC9236C10CE	DC/DC-IC	PWM/PFM st-dwn, 1.2MHz, 1.0V±2%, 600mA, CL, Vin?2V, LSST	USP-6C	49dc5	DC1	9a	Tor
LB1	XC9236C11C4	DC/DC-IC	PWM/PFM st-dwn, 1.2MHz, 1.1V±2%, 600mA, CL, Vin?2V, LSST	USP-6EL	56dc5	DC1	9a	Tor
LB1	XC9236C11CE	DC/DC-IC	PWM/PFM st-dwn, 1.2MHz, 1.1V±2%, 600mA, CL, Vin?2V, LSST	USP-6C	49dc5	DC1	9a	Tor
LB2	XC9236C12C4	DC/DC-IC	PWM/PFM st-dwn, 1.2MHz, 1.2V±2%, 600mA, CL, Vin?2V, LSST	USP-6EL	56dc5	DC1	9a	Tor
LB2	XC9236C12CE	DC/DC-IC	PWM/PFM st-dwn, 1.2MHz, 1.2V±2%, 600mA, CL, Vin?2V, LSST	USP-6C	49dc5	DC1	9a	Tor
LB3	XC9236C13C4	DC/DC-IC	PWM/PFM st-dwn, 1.2MHz, 1.3V±2%, 600mA, CL, Vin?2V, LSST	USP-6EL	56dc5	DC1	9a	Tor
LB3	XC9236C13CE	DC/DC-IC	PWM/PFM st-dwn, 1.2MHz, 1.3V±2%, 600mA, CL, Vin?2V, LSST	USP-6C	49dc5	DC1	9a	Tor
LB4	XC9236C14C4	DC/DC-IC	PWM/PFM st-dwn, 1.2MHz, 1.4V±2%, 600mA, CL, Vin?2V, LSST	USP-6EL	56dc5	DC1	9a	Tor
LB4	XC9236C14CE	DC/DC-IC	PWM/PFM st-dwn, 1.2MHz, 1.4V±2%, 600mA, CL, Vin?2V, LSST	USP-6C	49dc5	DC1	9a	Tor
LB5	XC9236C15C4	DC/DC-IC	PWM/PFM st-dwn, 1.2MHz, 1.5V±2%, 600mA, CL, Vin?2V, LSST	USP-6EL	56dc5	DC1	9a	Tor
LB5	XC9236C15CE	DC/DC-IC	PWM/PFM st-dwn, 1.2MHz, 1.5V±2%, 600mA, CL, Vin?2V, LSST	USP-6C	49dc5	DC1	9a	Tor
LB6	XC9236C16C4	DC/DC-IC	PWM/PFM st-dwn, 1.2MHz, 1.6V±2%, 600mA, CL, Vin?2V, LSST	USP-6EL	56dc5	DC1	9a	Tor
LB6	XC9236C16CE	DC/DC-IC	PWM/PFM st-dwn, 1.2MHz, 1.6V±2%, 600mA, CL, Vin?2V, LSST	USP-6C	49dc5	DC1	9a	Tor
LB7	XC9236C17C4	DC/DC-IC	PWM/PFM st-dwn, 1.2MHz, 1.7V±2%, 600mA, CL, Vin?2V, LSST	USP-6EL	56dc5	DC1	9a	Tor
LB7	XC9236C17CE	DC/DC-IC	PWM/PFM st-dwn, 1.2MHz, 1.7V±2%, 600mA, CL, Vin?2V, LSST	USP-6C	49dc5	DC1	9a	Tor
LB8	XC9236C18C4	DC/DC-IC	PWM/PFM st-dwn, 1.2MHz, 1.8V±2%, 600mA, CL, Vin?2V, LSST	USP-6EL	56dc5	DC1	9a	Tor
LB8	XC9236C18CE	DC/DC-IC	PWM/PFM st-dwn, 1.2MHz, 1.8V±2%, 600mA, CL, Vin?2V, LSST	USP-6C	49dc5	DC1	9a	Tor
LB9	XC9236C19C4	DC/DC-IC	PWM/PFM st-dwn, 1.2MHz, 1.9V±2%, 600mA, CL, Vin?2V, LSST	USP-6EL	56dc5	DC1	9a	Tor
LB9	XC9236C19CE	DC/DC-IC	PWM/PFM st-dwn, 1.2MHz, 1.9V±2%, 600mA, CL, Vin?2V, LSST	USP-6C	49dc5	DC1	9a	Tor
LBA	XC9236C1A04	DC/DC-IC	PWM/PFM st-dwn, 1.2MHz, 1.05V±2%, 600mA, CL, Vin?2V, LSST	USP-6EL	56dc5	DC1	9a	Tor
LBA	XC9236C1ACE	DC/DC-IC	PWM/PFM st-dwn, 1.2MHz, 1.05V±2%, 600mA, CL, Vin?2V, LSST	USP-6C	49dc5	DC1	9a	Tor
LBB	XC9236C1BC4	DC/DC-IC	PWM/PFM st-dwn, 1.2MHz, 1.15V±2%, 600mA, CL, Vin?2V, LSST	USP-6EL	56dc5	DC1	9a	Tor
LBB	XC9236C1BCE	DC/DC-IC	PWM/PFM st-dwn, 1.2MHz, 1.15V±2%, 600mA, CL, Vin?2V, LSST	USP-6C	49dc5	DC1	9a	Tor
LBC	XC9236C1CC4	DC/DC-IC	PWM/PFM st-dwn, 1.2MHz, 1.25V±2%, 600mA, CL, Vin?2V, LSST	USP-6EL	56dc5	DC1	9a	Tor
LBC	XC9236C1CCE	DC/DC-IC	PWM/PFM st-dwn, 1.2MHz, 1.25V±2%, 600mA, CL, Vin?2V, LSST	USP-6C	49dc5	DC1	9a	Tor
LBD	XC9236C1DC4	DC/DC-IC	PWM/PFM st-dwn, 1.2MHz, 1.35V±2%, 600mA, CL, Vin?2V, LSST	USP-6EL	56dc5	DC1	9a	Tor
LBD	XC9236C1DCE	DC/DC-IC	PWM/PFM st-dwn, 1.2MHz, 1.35V±2%, 600mA, CL, Vin?2V, LSST	USP-6C	49dc5	DC1	9a	Tor
LBE	XC9236C1EC4	DC/DC-IC	PWM/PFM st-dwn, 1.2MHz, 1.45V±2%, 600mA, CL, Vin?2V, LSST	USP-6EL	56dc5	DC1	9a	Tor

**SMD
code**

Type

Function

Short description

Case

Pin.

Sch. St.Mnf.



LL5	XC9236C35DE	DC/DC-IC	PWM/PFM st-dwn, 3MHz, 3.5V±2%, 600mA, CL, Vin?2V, LSST	USP-6C	49dc5	DC1	9a	Tor
LL6	XC9236C36D4	DC/DC-IC	PWM/PFM st-dwn, 3MHz, 3.6V±2%, 600mA, CL, Vin?2V, LSST	USP-6EL	56dc5	DC1	9a	Tor
LL6	XC9236C36DE	DC/DC-IC	PWM/PFM st-dwn, 3MHz, 3.6V±2%, 600mA, CL, Vin?2V, LSST	USP-6C	49dc5	DC1	9a	Tor
LL7	XC9236C37D4	DC/DC-IC	PWM/PFM st-dwn, 3MHz, 3.7V±2%, 600mA, CL, Vin?2V, LSST	USP-6EL	56dc5	DC1	9a	Tor
LL7	XC9236C37DE	DC/DC-IC	PWM/PFM st-dwn, 3MHz, 3.7V±2%, 600mA, CL, Vin?2V, LSST	USP-6C	49dc5	DC1	9a	Tor
LL8	XC9236C38D4	DC/DC-IC	PWM/PFM st-dwn, 3MHz, 3.8V±2%, 600mA, CL, Vin?2V, LSST	USP-6EL	56dc5	DC1	9a	Tor
LL8	XC9236C38DE	DC/DC-IC	PWM/PFM st-dwn, 3MHz, 3.8V±2%, 600mA, CL, Vin?2V, LSST	USP-6C	49dc5	DC1	9a	Tor
LL9	XC9236C39D4	DC/DC-IC	PWM/PFM st-dwn, 3MHz, 3.9V±2%, 600mA, CL, Vin?2V, LSST	USP-6EL	56dc5	DC1	9a	Tor
LL9	XC9236C39DE	DC/DC-IC	PWM/PFM st-dwn, 3MHz, 3.9V±2%, 600mA, CL, Vin?2V, LSST	USP-6C	49dc5	DC1	9a	Tor
LLA	XC9236C3AD4	DC/DC-IC	PWM/PFM st-dwn, 3MHz, 3.05V±2%, 600mA, CL, Vin?2V, LSST	USP-6EL	56dc5	DC1	9a	Tor
LLA	XC9236C3ADE	DC/DC-IC	PWM/PFM st-dwn, 3MHz, 3.05V±2%, 600mA, CL, Vin?2V, LSST	USP-6C	49dc5	DC1	9a	Tor
LLB	XC9236C3BD4	DC/DC-IC	PWM/PFM st-dwn, 3MHz, 3.15V±2%, 600mA, CL, Vin?2V, LSST	USP-6EL	56dc5	DC1	9a	Tor
LLB	XC9236C3BDE	DC/DC-IC	PWM/PFM st-dwn, 3MHz, 3.15V±2%, 600mA, CL, Vin?2V, LSST	USP-6C	49dc5	DC1	9a	Tor
LLC	XC9236C3CD4	DC/DC-IC	PWM/PFM st-dwn, 3MHz, 3.25V±2%, 600mA, CL, Vin?2V, LSST	USP-6EL	56dc5	DC1	9a	Tor
LLC	XC9236C3CDE	DC/DC-IC	PWM/PFM st-dwn, 3MHz, 3.25V±2%, 600mA, CL, Vin?2V, LSST	USP-6C	49dc5	DC1	9a	Tor
LLD	XC9236C3DD4	DC/DC-IC	PWM/PFM st-dwn, 3MHz, 3.35V±2%, 600mA, CL, Vin?2V, LSST	USP-6EL	56dc5	DC1	9a	Tor
LLD	XC9236C3DDE	DC/DC-IC	PWM/PFM st-dwn, 3MHz, 3.35V±2%, 600mA, CL, Vin?2V, LSST	USP-6C	49dc5	DC1	9a	Tor
LLE	XC9236C3ED4	DC/DC-IC	PWM/PFM st-dwn, 3MHz, 3.45V±2%, 600mA, CL, Vin?2V, LSST	USP-6EL	56dc5	DC1	9a	Tor
LLE	XC9236C3EDE	DC/DC-IC	PWM/PFM st-dwn, 3MHz, 3.45V±2%, 600mA, CL, Vin?2V, LSST	USP-6C	49dc5	DC1	9a	Tor
LLF	XC9236C3FD4	DC/DC-IC	PWM/PFM st-dwn, 3MHz, 3.55V±2%, 600mA, CL, Vin?2V, LSST	USP-6EL	56dc5	DC1	9a	Tor
LLF	XC9236C3FDE	DC/DC-IC	PWM/PFM st-dwn, 3MHz, 3.55V±2%, 600mA, CL, Vin?2V, LSST	USP-6C	49dc5	DC1	9a	Tor
LLH	XC9236C3HD4	DC/DC-IC	PWM/PFM st-dwn, 3MHz, 3.65V±2%, 600mA, CL, Vin?2V, LSST	USP-6EL	56dc5	DC1	9a	Tor
LLH	XC9236C3HDE	DC/DC-IC	PWM/PFM st-dwn, 3MHz, 3.65V±2%, 600mA, CL, Vin?2V, LSST	USP-6C	49dc5	DC1	9a	Tor
LLK	XC9236C3KD4	DC/DC-IC	PWM/PFM st-dwn, 3MHz, 3.75V±2%, 600mA, CL, Vin?2V, LSST	USP-6EL	56dc5	DC1	9a	Tor
LLK	XC9236C3KDE	DC/DC-IC	PWM/PFM st-dwn, 3MHz, 3.75V±2%, 600mA, CL, Vin?2V, LSST	USP-6C	49dc5	DC1	9a	Tor
LLL	XC9236C3LD4	DC/DC-IC	PWM/PFM st-dwn, 3MHz, 3.85V±2%, 600mA, CL, Vin?2V, LSST	USP-6EL	56dc5	DC1	9a	Tor
LLL	XC9236C3LDE	DC/DC-IC	PWM/PFM st-dwn, 3MHz, 3.85V±2%, 600mA, CL, Vin?2V, LSST	USP-6C	49dc5	DC1	9a	Tor
LLM	XC9236C3MD4	DC/DC-IC	PWM/PFM st-dwn, 3MHz, 3.95V±2%, 600mA, CL, Vin?2V, LSST	USP-6EL	56dc5	DC1	9a	Tor
LLM	XC9236C3MDE	DC/DC-IC	PWM/PFM st-dwn, 3MHz, 3.95V±2%, 600mA, CL, Vin?2V, LSST	USP-6C	49dc5	DC1	9a	Tor
LM	R3116K421C	Vdet-IC	4.2V±0.8%, -Reset PPO	DFN1010-4	48j	VD3	9a	Ric
LMO	XC9236C40D4	DC/DC-IC	PWM/PFM st-dwn, 3MHz, 4.0V±2%, 600mA, CL, Vin?2V, LSST	USP-6EL	56dc5	DC1	9a	Tor
LMO	XC9236C40DE	DC/DC-IC	PWM/PFM st-dwn, 3MHz, 4.0V±2%, 600mA, CL, Vin?2V, LSST	USP-6C	49dc5	DC1	9a	Tor
LN	R3116K431C	Vdet-IC	4.3V±0.8%, -Reset PPO	DFN1010-4	48j	VD3	9a	Ric
LP	R3116K441C	Vdet-IC	4.4V±0.8%, -Reset PPO	DFN1010-4	48j	VD3	9a	Ric
LQ	R3116K451C	Vdet-IC	4.5V±0.8%, -Reset PPO	DFN1010-4	48j	VD3	9a	Ric
LR	R3116K461C	Vdet-IC	4.6V±0.8%, -Reset PPO	DFN1010-4	48j	VD3	9a	Ric
LS	R3116K471C	Vdet-IC	4.7V±0.8%, -Reset PPO	DFN1010-4	48j	VD3	9a	Ric
LT	R3116K481C	Vdet-IC	4.8V±0.8%, -Reset PPO	DFN1010-4	48j	VD3	9a	Ric
LU	R3116K491C	Vdet-IC	4.9V±0.8%, -Reset PPO	DFN1010-4	48j	VD3	9a	Ric
LV	R3116K501C	Vdet-IC	5.0V±0.8%, -Reset PPO	DFN1010-4	48j	VD3	9a	Ric
M0	RP114K181B	LVR-IC	LDO, +CE, 1.8V±1%, 300mA	DFN1010-4	48vm	VR4	9a	Ric
MOA	XC6108N20AGR	Vdet-IC	2.0V±2%, Hyste resis, -Reset ODO	USP-4	45ro	VD14	9b	Tor
MOA	XC6118C10AGR-G	Vdet-IC	1.0V±30mV, ±Reset PPO, Sense, hysteresis 5%, Cd	USP-4	45me	VD15	9a	Tor
MOB	XC6108N20BGR	Vdet-IC	2.0V±2%, -Reset ODO	USP-4	45ro	VD14	9b	Tor
MOB	XC6118C10BGR-G	Vdet-IC	1.0V±30mV, ±Reset PPO, Sense, hysteresis <1%, Cd	USP-4	45me	VD15	9a	Tor
MOC	XC6108N20CGR	Vdet-IC	2.0V±2%, Hyste resis, -Reset ODO	USP-4	45m	VD14	9b	Tor
MOC	XC6118C10CGR-G	Vdet-IC	1.0V±30mV, ±Reset PPO, Sense, hysteresis 5%	USP-4	45md	VD12	9a	Tor
MOD	XC6108N20DGR	Vdet-IC	2.0V±2%, -Reset ODO	USP-4	45m	VD14	9b	Tor
MOD	XC6118C10DGR-G	Vdet-IC	1.0V±30mV, ±Reset PPO, Sense, hysteresis <1%	USP-4	45md	VD12	9a	Tor
M1	RP114K191B	LVR-IC	LDO, +CE, 1.9V±1%, 300mA	DFN1010-4	48vm	VR4	9a	Ric
M15B	R1163K151B	LVR-IC	LDO, +CE, 1.5V±2.5%, 150mA	PLP1616-6	66vj	VR10	9b	Ric
M16B	R1163K161B	LVR-IC	LDO, +CE, 1.6V±2.5%, 150mA	PLP1616-6	66vj	VR10	9b	Ric
M17B	R1163K171B	LVR-IC	LDO, +CE, 1.7V±2.5%, 150mA	PLP1616-6	66vj	VR10	9b	Ric
M185	R1163K181B5	LVR-IC	LDO, +CE, 1.85V±2.5%, 150mA	PLP1616-6	66vj	VR10	9b	Ric
M18B	R1163K181B	LVR-IC	LDO, +CE, 1.8V±2.5%, 150mA	PLP1616-6	66vj	VR10	9b	Ric
M19B	R1163K191B	LVR-IC	LDO, +CE, 1.9V±2.5%, 150mA	PLP1616-6	66vj	VR10	9b	Ric
M1A	XC6108N21AGR	Vdet-IC	2.1V±2%, Hyste resis, -Reset ODO	USP-4	45ro	VD14	9b	Tor
M1A	XC6118C11AGR-G	Vdet-IC	1.1V±30mV, ±Reset PPO, Sense, hysteresis 5%, Cd	USP-4	45me	VD15	9a	Tor
M1B	XC6108N21BGR	Vdet-IC	2.1V±2%, -Reset ODO	USP-4	45ro	VD14	9b	Tor
M1B	XC6118C11BGR-G	Vdet-IC	1.1V±30mV, ±Reset PPO, Sense, hysteresis <1%, Cd	USP-4	45me	VD15	9a	Tor
M1C	XC6108N21CGR	Vdet-IC	2.1V±2%, Hyste resis, -Reset ODO	USP-4	45m	VD14	9b	Tor
M1C	XC6118C11CGR-G	Vdet-IC	1.1V±30mV, ±Reset PPO, Sense, hysteresis 5%	USP-4	45md	VD12	9a	Tor
M1D	XC6108N21DGR	Vdet-IC	2.1V±2%, -Reset ODO	USP-4	45m	VD14	9b	Tor
M1D	XC6118C11DGR-G	Vdet-IC	1.1V±30mV, ±Reset PPO, Sense, hysteresis <1%	USP-4	45md	VD12	9a	Tor
M2	RP114K201B	LVR-IC	LDO, +CE, 2.0V±1%, 300mA	DFN1010-4	48vm	VR4	9a	Ric
M20B	R1163K201B	LVR-IC	LDO, +CE, 2V±2.5%, 150mA	PLP1616-6	66vj	VR10	9b	Ric
M21B	R1163K211B	LVR-IC	LDO, +CE, 2.1V±2.5%, 150mA	PLP1616-6	66vj	VR10	9b	Ric
M22B	R1163K221B	LVR-IC	LDO, +CE, 2.2V±2.5%, 150mA	PLP1616-6	66vj	VR10	9b	Ric
M23B	R1163K231B	LVR-IC	LDO, +CE, 2.3V±2.5%, 150mA	PLP1616-6	66vj	VR10	9b	Ric
M24B	R1163K241B	LVR-IC	LDO, +CE, 2.4V±2.5%, 150mA	PLP1616-6	66vj	VR10	9b	Ric

SMD code	Type	Function	Short description	Case	Pin.	Sch.	St.Mnf.
M25B	R1163K251B	LVR-IC	LDO, +CE, 2.5V±2.5%, 150mA	PLP1616-6	66vrj	VR10	9b Ric
M26B	R1163K261B	LVR-IC	LDO, +CE, 2.6V±2.5%, 150mA	PLP1616-6	66vrj	VR10	9b Ric
M27B	R1163K271B	LVR-IC	LDO, +CE, 2.7V±2.5%, 150mA	PLP1616-6	66vrj	VR10	9b Ric
M285	R1163K281B5	LVR-IC	LDO, +CE, 2.85V±2.5%, 150mA	PLP1616-6	66vrj	VR10	9b Ric
M28B	R1163K281B	LVR-IC	LDO, +CE, 2.8V±2.5%, 150mA	PLP1616-6	66vrj	VR10	9b Ric
M29B	R1163K291B	LVR-IC	LDO, +CE, 2.9V±2.5%, 150mA	PLP1616-6	66vrj	VR10	9b Ric
M2A	XC6108N22AGR	Vdet-IC	2.2V±2%, Hysteresis, -Reset ODO	USP-4	45ro	VD14	9b Tor
M2A	XC6118C12AGR-G	Vdet-IC	1.2V±30mV, ±Reset PPO, Sense, hysteresis 5%, Cd	USP-4	45me	VD15	9a Tor
M2B	XC6108N22BGR	Vdet-IC	2.2V±2%, -Reset ODO	USP-4	45ro	VD14	9b Tor
M2B	XC6118C12BGR-G	Vdet-IC	1.2V±30mV, ±Reset PPO, Sense, hysteresis <1%, Cd	USP-4	45me	VD15	9a Tor
M2C	XC6108N22CGR	Vdet-IC	2.2V±2%, Hysteresis, -Reset ODO	USP-4	45m	VD14	9b Tor
M2C	XC6118C12CGR-G	Vdet-IC	1.2V±30mV, ±Reset PPO, Sense, hysteresis 5%	USP-4	45md	VD12	9a Tor
M2D	XC6108N22DGR	Vdet-IC	2.2V±2%, -Reset ODO	USP-4	45m	VD14	9b Tor
M2D	XC6118C12DGR-G	Vdet-IC	1.2V±30mV, ±Reset PPO, Sense, hysteresis <1%	USP-4	45md	VD12	9a Tor
M3	NX3L1T384GM	CMOS-L logic	Single-pole single-throw analog switch	SOT886	57/Log86	Log86	9c Phi
M3	RP114K211B	LVR-IC	LDO, +CE, 2.1V±1%, 300mA	DFN1010-4	48vm	VR4	9a Ric
M30B	R1163K301B	LVR-IC	LDO, +CE, 3V±2.5%, 150mA	PLP1616-6	66vrj	VR10	9b Ric
M31B	R1163K311B	LVR-IC	LDO, +CE, 3.1V±2.5%, 150mA	PLP1616-6	66vrj	VR10	9b Ric
M32B	R1163K321B	LVR-IC	LDO, +CE, 3.2V±2.5%, 150mA	PLP1616-6	66vrj	VR10	9b Ric
M33B	R1163K331B	LVR-IC	LDO, +CE, 3.3V±2.5%, 150mA	PLP1616-6	66vrj	VR10	9b Ric
M34B	R1163K341B	LVR-IC	LDO, +CE, 3.4V±2.5%, 150mA	PLP1616-6	66vrj	VR10	9b Ric
M35B	R1163K351B	LVR-IC	LDO, +CE, 3.5V±2.5%, 150mA	PLP1616-6	66vrj	VR10	9b Ric
M36B	R1163K361B	LVR-IC	LDO, +CE, 3.6V±2.5%, 150mA	PLP1616-6	66vrj	VR10	9b Ric
M37B	R1163K371B	LVR-IC	LDO, +CE, 3.7V±2.5%, 150mA	PLP1616-6	66vrj	VR10	9b Ric
M38B	R1163K381B	LVR-IC	LDO, +CE, 3.8V±2.5%, 150mA	PLP1616-6	66vrj	VR10	9b Ric
M39B	R1163K391B	LVR-IC	LDO, +CE, 3.9V±2.5%, 150mA	PLP1616-6	66vrj	VR10	9b Ric
M3A	XC6108N23AGR	Vdet-IC	2.3V±2%, Hysteresis, -Reset ODO	USP-4	45ro	VD14	9b Tor
M3A	XC6118C13AGR-G	Vdet-IC	1.3V±30mV, ±Reset PPO, Sense, hysteresis 5%, Cd	USP-4	45me	VD15	9a Tor
M3B	XC6108N23BGR	Vdet-IC	2.3V±2%, -Reset ODO	USP-4	45ro	VD14	9b Tor
M3B	XC6118C13BGR-G	Vdet-IC	1.3V±30mV, ±Reset PPO, Sense, hysteresis <1%, Cd	USP-4	45me	VD15	9a Tor
M3C	XC6108N23CGR	Vdet-IC	2.3V±2%, Hysteresis, -Reset ODO	USP-4	45m	VD14	9b Tor
M3C	XC6118C13CGR-G	Vdet-IC	1.3V±30mV, ±Reset PPO, Sense, hysteresis 5%	USP-4	45md	VD12	9a Tor
M3D	XC6108N23DGR	Vdet-IC	2.3V±2%, -Reset ODO	USP-4	45m	VD14	9b Tor
M3D	XC6118C13DGR-G	Vdet-IC	1.3V±30mV, ±Reset PPO, Sense, hysteresis <1%	USP-4	45md	VD12	9a Tor
M4	RP114K221B	LVR-IC	LDO, +CE, 2.2V±1%, 300mA	DFN1010-4	48vm	VR4	9a Ric
M40B	R1163K401B	LVR-IC	LDO, +CE, 4V±2.5%, 150mA	PLP1616-6	66vrj	VR10	9b Ric
M4A	XC6108N24AGR	Vdet-IC	2.4V±2%, Hysteresis, -Reset ODO	USP-4	45ro	VD14	9b Tor
M4A	XC6118C14AGR-G	Vdet-IC	1.4V±30mV, ±Reset PPO, Sense, hysteresis 5%, Cd	USP-4	45me	VD15	9a Tor
M4B	XC6108N24BGR	Vdet-IC	2.4V±2%, -Reset ODO	USP-4	45ro	VD14	9b Tor
M4B	XC6118C14BGR-G	Vdet-IC	1.4V±30mV, ±Reset PPO, Sense, hysteresis <1%, Cd	USP-4	45me	VD15	9a Tor
M4C	XC6108N24CGR	Vdet-IC	2.4V±2%, Hysteresis, -Reset ODO	USP-4	45m	VD14	9b Tor
M4C	XC6118C14CGR-G	Vdet-IC	1.4V±30mV, ±Reset PPO, Sense, hysteresis 5%	USP-4	45md	VD12	9a Tor
M4D	XC6108N24DGR	Vdet-IC	2.4V±2%, -Reset ODO	USP-4	45m	VD14	9b Tor
M4D	XC6118C14DGR-G	Vdet-IC	1.4V±30mV, ±Reset PPO, Sense, hysteresis <1%	USP-4	45md	VD12	9a Tor
M5	RP114K231B	LVR-IC	LDO, +CE, 2.3V±1%, 300mA	DFN1010-4	48vm	VR4	9a Ric
M53	NX3L1T53GD	CMOS-L logic	Single-pole double-throw analog switch	SOT996-2	54/Log58	Log58	9a Phi
M53	NX3L1T53GM	CMOS-L logic	Single-pole double-throw analog switch	SOT902-1	51/Log58	Log58	9a Phi
M53	NX3L1T53GT	CMOS-L logic	Single-pole double-throw analog switch	SOT833-1	53/Log58	Log58	9c Phi
M5A	XC6108N25AGR	Vdet-IC	2.5V±2%, Hysteresis, -Reset ODO	USP-4	45ro	VD14	9b Tor
M5A	XC6118C15AGR-G	Vdet-IC	1.5V±30mV, ±Reset PPO, Sense, hysteresis 5%, Cd	USP-4	45me	VD15	9a Tor
M5B	XC6108N25BGR	Vdet-IC	2.5V±2%, -Reset ODO	USP-4	45ro	VD14	9b Tor
M5B	XC6118C15BGR-G	Vdet-IC	1.5V±30mV, ±Reset PPO, Sense, hysteresis <1%, Cd	USP-4	45me	VD15	9a Tor
M5C	XC6108N25CGR	Vdet-IC	2.5V±2%, Hysteresis, -Reset ODO	USP-4	45m	VD14	9b Tor
M5C	XC6118C15CGR-G	Vdet-IC	1.5V±30mV, ±Reset PPO, Sense, hysteresis 5%	USP-4	45md	VD12	9a Tor
M5D	XC6108N25DGR	Vdet-IC	2.5V±2%, -Reset ODO	USP-4	45m	VD14	9b Tor
M5D	XC6118C15DGR-G	Vdet-IC	1.5V±30mV, ±Reset PPO, Sense, hysteresis <1%	USP-4	45md	VD12	9a Tor
M6	RP114K241B	LVR-IC	LDO, +CE, 2.4V±1%, 300mA	DFN1010-4	48vm	VR4	9a Ric
M6A	XC6108N26AGR	Vdet-IC	2.6V±2%, Hysteresis, -Reset ODO	USP-4	45ro	VD14	9b Tor
M6A	XC6118C16AGR-G	Vdet-IC	1.6V±2%, ±Reset PPO, Sense, hysteresis 5%, Cd	USP-4	45me	VD15	9a Tor
M6B	XC6108N26BGR	Vdet-IC	2.6V±2%, -Reset ODO	USP-4	45ro	VD14	9b Tor
M6B	XC6118C16BGR-G	Vdet-IC	1.6V±2%, ±Reset PPO, Sense, hysteresis <1%, Cd	USP-4	45me	VD15	9a Tor
M6C	XC6108N26CGR	Vdet-IC	2.6V±2%, Hysteresis, -Reset ODO	USP-4	45m	VD14	9b Tor
M6C	XC6118C16CGR-G	Vdet-IC	1.6V±2%, ±Reset PPO, Sense, hysteresis 5%	USP-4	45md	VD12	9a Tor
M6D	XC6108N26DGR	Vdet-IC	2.6V±2%, -Reset ODO	USP-4	45m	VD14	9b Tor
M6D	XC6118C16DGR-G	Vdet-IC	1.6V±2%, ±Reset PPO, Sense, hysteresis <1%	USP-4	45md	VD12	9a Tor
M7	RP114K251B	LVR-IC	LDO, +CE, 2.5V±1%, 300mA	DFN1010-4	48vm	VR4	9a Ric
M7A	XC6108N27AGR	Vdet-IC	2.7V±2%, Hysteresis, -Reset ODO	USP-4	45ro	VD14	9b Tor
M7A	XC6118C17AGR-G	Vdet-IC	1.7V±2%, ±Reset PPO, Sense, hysteresis 5%, Cd	USP-4	45me	VD15	9a Tor
M7B	XC6108N27BGR	Vdet-IC	2.7V±2%, -Reset ODO	USP-4	45ro	VD14	9b Tor
M7B	XC6118C17BGR-G	Vdet-IC	1.7V±2%, ±Reset PPO, Sense, hysteresis <1%, Cd	USP-4	45me	VD15	9a Tor



SMD
code

Type

Function

Short description

Case

Pin.

Sch. St.Mnf.



M7C	XC6108N27CGR	Vdet-IC	2.7V±2%, Hysteresis, -Reset ODO	USP-4	45m	VD14	9b	Tor
M7C	XC6118C17CGR-G	Vdet-IC	1.7V±2%, ±Reset PPO, Sense, hysteresis 5%	USP-4	45md	VD12	9a	Tor
M7D	XC6108N27DGR	Vdet-IC	2.7V±2%, -Reset ODO	USP-4	45m	VD14	9b	Tor
M7D	XC6118C17DGR-G	Vdet-IC	1.7V±2%, ±Reset PPO, Sense, hysteresis <1%	USP-4	45md	VD12	9a	Tor
M8	RP114K261B	LVR-IC	LDO, +CE, 2.6V±1%, 300mA	DFN1010-4	48vm	VR4	9a	Ric
M8A	XC6108N28AGR	Vdet-IC	2.8V±2%, Hysteresis, -Reset ODO	USP-4	45ro	VD14	9b	Tor
M8A	XC6118C18AGR-G	Vdet-IC	1.8V±2%, ±Reset PPO, Sense, hysteresis 5%, Cd	USP-4	45me	VD15	9a	Tor
M8B	XC6108N28BGR	Vdet-IC	2.8V±2%, -Reset ODO	USP-4	45ro	VD14	9b	Tor
M8B	XC6118C18BGR-G	Vdet-IC	1.8V±2%, ±Reset PPO, Sense, hysteresis <1%, Cd	USP-4	45me	VD15	9a	Tor
M8C	XC6108N28CGR	Vdet-IC	2.8V±2%, Hysteresis, -Reset ODO	USP-4	45m	VD14	9b	Tor
M8C	XC6118C18CGR-G	Vdet-IC	1.8V±2%, ±Reset PPO, Sense, hysteresis 5%	USP-4	45md	VD12	9a	Tor
M8D	XC6108N28DGR	Vdet-IC	2.8V±2%, -Reset ODO	USP-4	45m	VD14	9b	Tor
M8D	XC6118C18DGR-G	Vdet-IC	1.8V±2%, ±Reset PPO, Sense, hysteresis <1%	USP-4	45md	VD12	9a	Tor
M9	RP114K271B	LVR-IC	LDO, +CE, 2.7V±1%, 300mA	DFN1010-4	48vm	VR4	9a	Ric
M9A	XC6108N29AGR	Vdet-IC	2.9V±2%, Hysteresis, -Reset ODO	USP-4	45ro	VD14	9b	Tor
M9A	XC6118C19AGR-G	Vdet-IC	1.9V±2%, ±Reset PPO, Sense, hysteresis 5%, Cd	USP-4	45me	VD15	9a	Tor
M9B	XC6108N29BGR	Vdet-IC	2.9V±2%, -Reset ODO	USP-4	45ro	VD14	9b	Tor
M9B	XC6118C19BGR-G	Vdet-IC	1.9V±2%, ±Reset PPO, Sense, hysteresis <1%, Cd	USP-4	45me	VD15	9a	Tor
M9C	XC6108N29CGR	Vdet-IC	2.9V±2%, Hysteresis, -Reset ODO	USP-4	45m	VD14	9b	Tor
M9C	XC6118C19CGR-G	Vdet-IC	1.9V±2%, ±Reset PPO, Sense, hysteresis 5%	USP-4	45md	VD12	9a	Tor
M9D	XC6108N29DGR	Vdet-IC	2.9V±2%, -Reset ODO	USP-4	45m	VD14	9b	Tor
M9D	XC6118C19DGR-G	Vdet-IC	1.9V±2%, ±Reset PPO, Sense, hysteresis <1%	USP-4	45md	VD12	9a	Tor
MA	R1118K081B	LVR-IC	+CE, 0.8V±1%, 150mA	DFN1612-4B	45vm	VR4	9a	Ric
MA8	XC9237C08C4	DC/DC-IC	PWM/PFM st-dwn, 1.2MHz, 0.8V±2%, 600mA, CL, Vin?2V, LSST	USP-6EL	56dc5	DC1	9a	Tor
MA8	XC9237C08CE	DC/DC-IC	PWM/PFM st-dwn, 1.2MHz, 0.8V±2%, 600mA, CL, Vin?2V, LSST	USP-6C	49dc5	DC1	9a	Tor
MA9	XC9237C09C4	DC/DC-IC	PWM/PFM st-dwn, 1.2MHz, 0.9V±2%, 600mA, CL, Vin?2V, LSST	USP-6EL	56dc5	DC1	9a	Tor
MA9	XC9237C09CE	DC/DC-IC	PWM/PFM st-dwn, 1.2MHz, 0.9V±2%, 600mA, CL, Vin?2V, LSST	USP-6C	49dc5	DC1	9a	Tor
MAG	NCP2890AFCT2	LIN-IC	AF PA, BTL, 2.2..5.5V, 1W(5V/8Ω), shutdown	BGA-9	39	AFP44	-	Ons
MAH	NCP2890AFCT2G	LIN-IC	AF PA, BTL, 2.2..5.5V, 1W(5V/8Ω), shutdown	BGA-9	39	AFP44	-	Ons
MAI	NCP4894FCT1	LIN-IC	AF PA, BTL, 2.2..5.5V, 1W(5V/8Ω), shutdown	BGA-9	39	AFP53	-	Ons
MAI	NCP4894FCT1G	LIN-IC	AF PA, BTL, 2.2..5.5V, 1W(5V/8Ω), shutdown	BGA-9	39	AFP53	-	Ons
MAL	XC9237C0LC4	DC/DC-IC	PWM/PFM st-dwn, 1.2MHz, 0.85V±2%, 600mA, CL, Vin?2V, LSST	USP-6EL	56dc5	DC1	9a	Tor
MAL	XC9237C0LCE	DC/DC-IC	PWM/PFM st-dwn, 1.2MHz, 0.85V±2%, 600mA, CL, Vin?2V, LSST	USP-6C	49dc5	DC1	9a	Tor
MAM	NCP4896FCT1	LIN-IC	AF PA, BTL, 2.2..5.5V, 1W(5V/8Ω), shutdown	BGA-9	39	-	-	Ons
MAM	XC9237C0MC4	DC/DC-IC	PWM/PFM st-dwn, 1.2MHz, 0.95V±2%, 600mA, CL, Vin?2V, LSST	USP-6EL	56dc5	DC1	9a	Tor
MAM	XC9237C0MCE	DC/DC-IC	PWM/PFM st-dwn, 1.2MHz, 0.95V±2%, 600mA, CL, Vin?2V, LSST	USP-6C	49dc5	DC1	9a	Tor
MAM	NCP4896FCT1G	LIN-IC	AF PA, BTL, 3..5.5V, 1W(5V/8Ω), shutdown	BGA-9	39	-	-	Ons
MAQ	NCP2820FCT1	LIN-IC	AF PA, Class-D, BTL, 2.2..5.5V, 2.65W(5V/4Ω), shutdown	BGA-9	39	AFP45	-	Ons
MAQ	NCP9004FCT1G	LIN-IC	AF PA, Class-D, BTL, 2.2..5.5V, 2.65W(5V/4Ω), shutdown	BGA-9	39	AFP45	-	Ons
MAQ	NCP2820FCT1G	LIN-IC	AF PA, Class-D, BTL, 2.2..5.5V, 2.65W(5V/4Ω), shutdown	BGA-9	39	AFP45	-	Ons
MAQ	NCP2820FCT2G	LIN-IC	AF PA, Class-D, BTL, 2.2..5.5V, 2.65W(5V/4Ω), shutdown	BGA-9	39	AFP45	-	Ons
MAU	NCP2821FCT1G	LIN-IC	AF PA, Class-D, BTL, 2.2..5.5V, 2.65W(5V/4Ω), shutdown	BGA-9	39	AFP52	-	Ons
MAZ	NCP2892AFCT2G	LIN-IC	AF PA, BTL, 2.2..5.5V, 1.3W(5V/8Ω), shutdown	BGA-9	39	AFP44	-	Ons
MAZ	NCP2892BFCT2G	LIN-IC	AF PA, BTL, 2.2..5.5V, 1.3W(5V/8Ω), shutdown	BGA-9	39	AFP44	-	Ons
MAZ	NCP9002FCT2G	LIN-IC	AF PA, BTL, 2.2..5.5V, 1.3W(5V/8Ω), shutdown	BGA-9	39	AFP44	-	Ons
MB	R1118K091B	LVR-IC	+CE, 0.9V±1%, 150mA	DFN1612-4B	45vm	VR4	9a	Ric
MB0	XC9237C10C4	DC/DC-IC	PWM/PFM st-dwn, 1.2MHz, 1.0V±2%, 600mA, CL, Vin?2V, LSST	USP-6EL	56dc5	DC1	9a	Tor
MB0	XC9237C10CE	DC/DC-IC	PWM/PFM st-dwn, 1.2MHz, 1.0V±2%, 600mA, CL, Vin?2V, LSST	USP-6C	49dc5	DC1	9a	Tor
MB1	XC9237C11C4	DC/DC-IC	PWM/PFM st-dwn, 1.2MHz, 1.1V±2%, 600mA, CL, Vin?2V, LSST	USP-6EL	56dc5	DC1	9a	Tor
MB1	XC9237C11CE	DC/DC-IC	PWM/PFM st-dwn, 1.2MHz, 1.1V±2%, 600mA, CL, Vin?2V, LSST	USP-6C	49dc5	DC1	9a	Tor
MB2	XC9237C12C4	DC/DC-IC	PWM/PFM st-dwn, 1.2MHz, 1.2V±2%, 600mA, CL, Vin?2V, LSST	USP-6EL	56dc5	DC1	9a	Tor
MB2	XC9237C12CE	DC/DC-IC	PWM/PFM st-dwn, 1.2MHz, 1.2V±2%, 600mA, CL, Vin?2V, LSST	USP-6C	49dc5	DC1	9a	Tor
MB3	XC9237C13C4	DC/DC-IC	PWM/PFM st-dwn, 1.2MHz, 1.3V±2%, 600mA, CL, Vin?2V, LSST	USP-6EL	56dc5	DC1	9a	Tor
MB3	XC9237C13CE	DC/DC-IC	PWM/PFM st-dwn, 1.2MHz, 1.3V±2%, 600mA, CL, Vin?2V, LSST	USP-6C	49dc5	DC1	9a	Tor
MB4	XC9237C14C4	DC/DC-IC	PWM/PFM st-dwn, 1.2MHz, 1.4V±2%, 600mA, CL, Vin?2V, LSST	USP-6EL	56dc5	DC1	9a	Tor
MB4	XC9237C14CE	DC/DC-IC	PWM/PFM st-dwn, 1.2MHz, 1.4V±2%, 600mA, CL, Vin?2V, LSST	USP-6C	49dc5	DC1	9a	Tor
MB5	XC9237C15C4	DC/DC-IC	PWM/PFM st-dwn, 1.2MHz, 1.5V±2%, 600mA, CL, Vin?2V, LSST	USP-6EL	56dc5	DC1	9a	Tor
MB5	XC9237C15CE	DC/DC-IC	PWM/PFM st-dwn, 1.2MHz, 1.5V±2%, 600mA, CL, Vin?2V, LSST	USP-6C	49dc5	DC1	9a	Tor
MB6	XC9237C16C4	DC/DC-IC	PWM/PFM st-dwn, 1.2MHz, 1.6V±2%, 600mA, CL, Vin?2V, LSST	USP-6EL	56dc5	DC1	9a	Tor
MB6	XC9237C16CE	DC/DC-IC	PWM/PFM st-dwn, 1.2MHz, 1.6V±2%, 600mA, CL, Vin?2V, LSST	USP-6C	49dc5	DC1	9a	Tor
MB7	XC9237C17C4	DC/DC-IC	PWM/PFM st-dwn, 1.2MHz, 1.7V±2%, 600mA, CL, Vin?2V, LSST	USP-6EL	56dc5	DC1	9a	Tor
MB7	XC9237C17CE	DC/DC-IC	PWM/PFM st-dwn, 1.2MHz, 1.7V±2%, 600mA, CL, Vin?2V, LSST	USP-6C	49dc5	DC1	9a	Tor
MB8	XC9237C18C4	DC/DC-IC	PWM/PFM st-dwn, 1.2MHz, 1.8V±2%, 600mA, CL, Vin?2V, LSST	USP-6EL	56dc5	DC1	9a	Tor
MB8	XC9237C18CE	DC/DC-IC	PWM/PFM st-dwn, 1.2MHz, 1.8V±2%, 600mA, CL, Vin?2V, LSST	USP-6C	49dc5	DC1	9a	Tor
MB9	XC9237C19C4	DC/DC-IC	PWM/PFM st-dwn, 1.2MHz, 1.9V±2%, 600mA, CL, Vin?2V, LSST	USP-6EL	56dc5	DC1	9a	Tor
MB9	XC9237C19CE	DC/DC-IC	PWM/PFM st-dwn, 1.2MHz, 1.9V±2%, 600mA, CL, Vin?2V, LSST	USP-6C	49dc5	DC1	9a	Tor
MBA	NCP2990FCT2G	LIN-IC	AF PA, BTL, 2.2..5.5V, 1.3W(5V/8Ω), shutdown	BGA-9	39	AFP44	-	Ons
MBA	XC9237C1AC4	DC/DC-IC	PWM/PFM st-dwn, 1.2MHz, 1.05V±2%, 600mA, CL, Vin?2V, LSST	USP-6EL	56dc5	DC1	9a	Tor
MBA	XC9237C1ACE	DC/DC-IC	PWM/PFM st-dwn, 1.2MHz, 1.05V±2%, 600mA, CL, Vin?2V, LSST	USP-6C	49dc5	DC1	9a	Tor
MBB	XC9237C1BC4	DC/DC-IC	PWM/PFM st-dwn, 1.2MHz, 1.15V±2%, 600mA, CL, Vin?2V, LSST	USP-6EL	56dc5	DC1	9a	Tor

SMD
code

Type

Function

Short description

Case

Pin.

Sch. St.Mnf.



MHD	XC9237C1DD4	DC/DC-IC	PWM/PFM st-dwn, 3MHz, 1.35V±2%, 600mA, CL, Vin?2V, LSST	USP-6EL	56dc5	DC1	9a	Tor
MHD	XC9237C1DDE	DC/DC-IC	PWM/PFM st-dwn, 3MHz, 1.35V±2%, 600mA, CL, Vin?2V, LSST	USP-6C	49dc5	DC1	9a	Tor
MHE	XC9237C1ED4	DC/DC-IC	PWM/PFM st-dwn, 3MHz, 1.45V±2%, 600mA, CL, Vin?2V, LSST	USP-6EL	56dc5	DC1	9a	Tor
MHE	XC9237C1EDE	DC/DC-IC	PWM/PFM st-dwn, 3MHz, 1.45V±2%, 600mA, CL, Vin?2V, LSST	USP-6C	49dc5	DC1	9a	Tor
MHF	XC9237C1FD4	DC/DC-IC	PWM/PFM st-dwn, 3MHz, 1.55V±2%, 600mA, CL, Vin?2V, LSST	USP-6EL	56dc5	DC1	9a	Tor
MHF	XC9237C1FDE	DC/DC-IC	PWM/PFM st-dwn, 3MHz, 1.55V±2%, 600mA, CL, Vin?2V, LSST	USP-6C	49dc5	DC1	9a	Tor
MHH	XC9237C1HD4	DC/DC-IC	PWM/PFM st-dwn, 3MHz, 1.65V±2%, 600mA, CL, Vin?2V, LSST	USP-6EL	56dc5	DC1	9a	Tor
MHH	XC9237C1HDE	DC/DC-IC	PWM/PFM st-dwn, 3MHz, 1.65V±2%, 600mA, CL, Vin?2V, LSST	USP-6C	49dc5	DC1	9a	Tor
MHK	XC9237C1KD4	DC/DC-IC	PWM/PFM st-dwn, 3MHz, 1.75V±2%, 600mA, CL, Vin?2V, LSST	USP-6EL	56dc5	DC1	9a	Tor
MHK	XC9237C1KDE	DC/DC-IC	PWM/PFM st-dwn, 3MHz, 1.75V±2%, 600mA, CL, Vin?2V, LSST	USP-6C	49dc5	DC1	9a	Tor
MHL	XC9237C1LD4	DC/DC-IC	PWM/PFM st-dwn, 3MHz, 1.85V±2%, 600mA, CL, Vin?2V, LSST	USP-6EL	56dc5	DC1	9a	Tor
MHL	XC9237C1LDE	DC/DC-IC	PWM/PFM st-dwn, 3MHz, 1.85V±2%, 600mA, CL, Vin?2V, LSST	USP-6C	49dc5	DC1	9a	Tor
MHM	XC9237C1MD4	DC/DC-IC	PWM/PFM st-dwn, 3MHz, 1.95V±2%, 600mA, CL, Vin?2V, LSST	USP-6EL	56dc5	DC1	9a	Tor
MHM	XC9237C1MDE	DC/DC-IC	PWM/PFM st-dwn, 3MHz, 1.95V±2%, 600mA, CL, Vin?2V, LSST	USP-6C	49dc5	DC1	9a	Tor
MI	NX3L1T3157GM	CMOS-L logic	Single-pole double-throw analog switch	SOT886	57/Log38	Log16	9c	Phi
MJ	NX3L1G3157GM	CMOS-L logic	Single-pole double-throw analog switch	SOT886	57/Log38	Log16	9c	Phi
MJ	R1118K151B	LVR-IC	+CE, 1.5V±1%, 150mA	DFN1612-4B	45vm	VR4	9a	Ric
MK	R1118K161B	LVR-IC	+CE, 1.6V±1%, 150mA	DFN1612-4B	45vm	VR4	9a	Ric
MK0	XC9237C20D4	DC/DC-IC	PWM/PFM st-dwn, 3MHz, 2.0V±2%, 600mA, CL, Vin?2V, LSST	USP-6EL	56dc5	DC1	9a	Tor
MK0	XC9237C20DE	DC/DC-IC	PWM/PFM st-dwn, 3MHz, 2.0V±2%, 600mA, CL, Vin?2V, LSST	USP-6C	49dc5	DC1	9a	Tor
MK1	XC9237C21D4	DC/DC-IC	PWM/PFM st-dwn, 3MHz, 2.1V±2%, 600mA, CL, Vin?2V, LSST	USP-6EL	56dc5	DC1	9a	Tor
MK1	XC9237C21DE	DC/DC-IC	PWM/PFM st-dwn, 3MHz, 2.1V±2%, 600mA, CL, Vin?2V, LSST	USP-6C	49dc5	DC1	9a	Tor
MK2	XC9237C22D4	DC/DC-IC	PWM/PFM st-dwn, 3MHz, 2.2V±2%, 600mA, CL, Vin?2V, LSST	USP-6EL	56dc5	DC1	9a	Tor
MK2	XC9237C22DE	DC/DC-IC	PWM/PFM st-dwn, 3MHz, 2.2V±2%, 600mA, CL, Vin?2V, LSST	USP-6C	49dc5	DC1	9a	Tor
MK3	XC9237C23D4	DC/DC-IC	PWM/PFM st-dwn, 3MHz, 2.3V±2%, 600mA, CL, Vin?2V, LSST	USP-6EL	56dc5	DC1	9a	Tor
MK3	XC9237C23DE	DC/DC-IC	PWM/PFM st-dwn, 3MHz, 2.3V±2%, 600mA, CL, Vin?2V, LSST	USP-6C	49dc5	DC1	9a	Tor
MK4	XC9237C24D4	DC/DC-IC	PWM/PFM st-dwn, 3MHz, 2.4V±2%, 600mA, CL, Vin?2V, LSST	USP-6EL	56dc5	DC1	9a	Tor
MK4	XC9237C24DE	DC/DC-IC	PWM/PFM st-dwn, 3MHz, 2.4V±2%, 600mA, CL, Vin?2V, LSST	USP-6C	49dc5	DC1	9a	Tor
MK5	XC9237C25D4	DC/DC-IC	PWM/PFM st-dwn, 3MHz, 2.5V±2%, 600mA, CL, Vin?2V, LSST	USP-6EL	56dc5	DC1	9a	Tor
MK5	XC9237C25DE	DC/DC-IC	PWM/PFM st-dwn, 3MHz, 2.5V±2%, 600mA, CL, Vin?2V, LSST	USP-6C	49dc5	DC1	9a	Tor
MK6	XC9237C26D4	DC/DC-IC	PWM/PFM st-dwn, 3MHz, 2.6V±2%, 600mA, CL, Vin?2V, LSST	USP-6EL	56dc5	DC1	9a	Tor
MK6	XC9237C26DE	DC/DC-IC	PWM/PFM st-dwn, 3MHz, 2.6V±2%, 600mA, CL, Vin?2V, LSST	USP-6C	49dc5	DC1	9a	Tor
MK7	XC9237C27D4	DC/DC-IC	PWM/PFM st-dwn, 3MHz, 2.7V±2%, 600mA, CL, Vin?2V, LSST	USP-6EL	56dc5	DC1	9a	Tor
MK7	XC9237C27DE	DC/DC-IC	PWM/PFM st-dwn, 3MHz, 2.7V±2%, 600mA, CL, Vin?2V, LSST	USP-6C	49dc5	DC1	9a	Tor
MK8	XC9237C28D4	DC/DC-IC	PWM/PFM st-dwn, 3MHz, 2.8V±2%, 600mA, CL, Vin?2V, LSST	USP-6EL	56dc5	DC1	9a	Tor
MK8	XC9237C28DE	DC/DC-IC	PWM/PFM st-dwn, 3MHz, 2.8V±2%, 600mA, CL, Vin?2V, LSST	USP-6C	49dc5	DC1	9a	Tor
MK9	XC9237C29D4	DC/DC-IC	PWM/PFM st-dwn, 3MHz, 2.9V±2%, 600mA, CL, Vin?2V, LSST	USP-6EL	56dc5	DC1	9a	Tor
MK9	XC9237C29DE	DC/DC-IC	PWM/PFM st-dwn, 3MHz, 2.9V±2%, 600mA, CL, Vin?2V, LSST	USP-6C	49dc5	DC1	9a	Tor
MKA	XC9237C2AD4	DC/DC-IC	PWM/PFM st-dwn, 3MHz, 2.05V±2%, 600mA, CL, Vin?2V, LSST	USP-6EL	56dc5	DC1	9a	Tor
MKA	XC9237C2ADE	DC/DC-IC	PWM/PFM st-dwn, 3MHz, 2.05V±2%, 600mA, CL, Vin?2V, LSST	USP-6C	49dc5	DC1	9a	Tor
MKB	XC9237C2BD4	DC/DC-IC	PWM/PFM st-dwn, 3MHz, 2.15V±2%, 600mA, CL, Vin?2V, LSST	USP-6EL	56dc5	DC1	9a	Tor
MKB	XC9237C2BDE	DC/DC-IC	PWM/PFM st-dwn, 3MHz, 2.15V±2%, 600mA, CL, Vin?2V, LSST	USP-6C	49dc5	DC1	9a	Tor
MKC	XC9237C2CD4	DC/DC-IC	PWM/PFM st-dwn, 3MHz, 2.25V±2%, 600mA, CL, Vin?2V, LSST	USP-6EL	56dc5	DC1	9a	Tor
MKC	XC9237C2CDE	DC/DC-IC	PWM/PFM st-dwn, 3MHz, 2.25V±2%, 600mA, CL, Vin?2V, LSST	USP-6C	49dc5	DC1	9a	Tor
MKD	XC9237C2DD4	DC/DC-IC	PWM/PFM st-dwn, 3MHz, 2.35V±2%, 600mA, CL, Vin?2V, LSST	USP-6EL	56dc5	DC1	9a	Tor
MKD	XC9237C2DDE	DC/DC-IC	PWM/PFM st-dwn, 3MHz, 2.35V±2%, 600mA, CL, Vin?2V, LSST	USP-6C	49dc5	DC1	9a	Tor
MKE	XC9237C2ED4	DC/DC-IC	PWM/PFM st-dwn, 3MHz, 2.45V±2%, 600mA, CL, Vin?2V, LSST	USP-6EL	56dc5	DC1	9a	Tor
MKE	XC9237C2EDE	DC/DC-IC	PWM/PFM st-dwn, 3MHz, 2.45V±2%, 600mA, CL, Vin?2V, LSST	USP-6C	49dc5	DC1	9a	Tor
MKF	XC9237C2FD4	DC/DC-IC	PWM/PFM st-dwn, 3MHz, 2.55V±2%, 600mA, CL, Vin?2V, LSST	USP-6EL	56dc5	DC1	9a	Tor
MKF	XC9237C2FDE	DC/DC-IC	PWM/PFM st-dwn, 3MHz, 2.55V±2%, 600mA, CL, Vin?2V, LSST	USP-6C	49dc5	DC1	9a	Tor
MKH	XC9237C2HD4	DC/DC-IC	PWM/PFM st-dwn, 3MHz, 2.65V±2%, 600mA, CL, Vin?2V, LSST	USP-6EL	56dc5	DC1	9a	Tor
MKH	XC9237C2HDE	DC/DC-IC	PWM/PFM st-dwn, 3MHz, 2.65V±2%, 600mA, CL, Vin?2V, LSST	USP-6C	49dc5	DC1	9a	Tor
MKK	XC9237C2KD4	DC/DC-IC	PWM/PFM st-dwn, 3MHz, 2.75V±2%, 600mA, CL, Vin?2V, LSST	USP-6EL	56dc5	DC1	9a	Tor
MKK	XC9237C2KDE	DC/DC-IC	PWM/PFM st-dwn, 3MHz, 2.75V±2%, 600mA, CL, Vin?2V, LSST	USP-6C	49dc5	DC1	9a	Tor
MKL	XC9237C2LD4	DC/DC-IC	PWM/PFM st-dwn, 3MHz, 2.85V±2%, 600mA, CL, Vin?2V, LSST	USP-6EL	56dc5	DC1	9a	Tor
MKL	XC9237C2LDE	DC/DC-IC	PWM/PFM st-dwn, 3MHz, 2.85V±2%, 600mA, CL, Vin?2V, LSST	USP-6C	49dc5	DC1	9a	Tor
MKM	XC9237C2MD4	DC/DC-IC	PWM/PFM st-dwn, 3MHz, 2.95V±2%, 600mA, CL, Vin?2V, LSST	USP-6EL	56dc5	DC1	9a	Tor
MKM	XC9237C2MDE	DC/DC-IC	PWM/PFM st-dwn, 3MHz, 2.95V±2%, 600mA, CL, Vin?2V, LSST	USP-6C	49dc5	DC1	9a	Tor
ML	NX3L1G384GM	CMOS-L logic	Single-pole single-throw analog switch	SOT886	57/Log86	Log86	9c	Phi
ML	R1118K171B	LVR-IC	+CE, 1.7V±1%, 150mA	DFN1612-4B	45vm	VR4	9a	Ric
ML0	XC9237C30D4	DC/DC-IC	PWM/PFM st-dwn, 3MHz, 3.0V±2%, 600mA, CL, Vin?2V, LSST	USP-6EL	56dc5	DC1	9a	Tor
ML0	XC9237C30DE	DC/DC-IC	PWM/PFM st-dwn, 3MHz, 3.0V±2%, 600mA, CL, Vin?2V, LSST	USP-6C	49dc5	DC1	9a	Tor
ML1	XC9237C31D4	DC/DC-IC	PWM/PFM st-dwn, 3MHz, 3.1V±2%, 600mA, CL, Vin?2V, LSST	USP-6EL	56dc5	DC1	9a	Tor
ML1	XC9237C31DE	DC/DC-IC	PWM/PFM st-dwn, 3MHz, 3.1V±2%, 600mA, CL, Vin?2V, LSST	USP-6C	49dc5	DC1	9a	Tor
ML2	NX3L2G384GM	CMOS-L logic	2-channel analog switch	SOT902-1	51/Log68	Log68	9a	Phi
ML2	NX3L2G384GT	CMOS-L logic	2-channel analog switch	SOT833-1	53/Log68	Log68	9c	Phi
ML2	XC9237C32D4	DC/DC-IC	PWM/PFM st-dwn, 3MHz, 3.2V±2%, 600mA, CL, Vin?2V, LSST	USP-6EL	56dc5	DC1	9a	Tor
ML2	XC9237C32DE	DC/DC-IC	PWM/PFM st-dwn, 3MHz, 3.2V±2%, 600mA, CL, Vin?2V, LSST	USP-6C	49dc5	DC1	9a	Tor
ML3	XC9237C33D4	DC/DC-IC	PWM/PFM st-dwn, 3MHz, 3.3V±2%, 600mA, CL, Vin?2V, LSST	USP-6EL	56dc5	DC1	9a	Tor
ML3	XC9237C33DE	DC/DC-IC	PWM/PFM st-dwn, 3MHz, 3.3V±2%, 600mA, CL, Vin?2V, LSST	USP-6C	49dc5	DC1	9a	Tor

SMD
code

Type

Function

Short description

Case

Pin.

Sch. St.Mnf.



ML4	XC9237C34D4	DC/DC-IC	PWM/PFM st-dwn, 3MHz, 3.4V±2%, 600mA, CL, Vin?2V, LSST	USP-6EL	56dc5	DC1	9a	Tor
ML4	XC9237C34DE	DC/DC-IC	PWM/PFM st-dwn, 3MHz, 3.4V±2%, 600mA, CL, Vin?2V, LSST	USP-6C	49dc5	DC1	9a	Tor
ML5	XC9237C35D4	DC/DC-IC	PWM/PFM st-dwn, 3MHz, 3.5V±2%, 600mA, CL, Vin?2V, LSST	USP-6EL	56dc5	DC1	9a	Tor
ML5	XC9237C35DE	DC/DC-IC	PWM/PFM st-dwn, 3MHz, 3.5V±2%, 600mA, CL, Vin?2V, LSST	USP-6C	49dc5	DC1	9a	Tor
ML6	XC9237C36D4	DC/DC-IC	PWM/PFM st-dwn, 3MHz, 3.6V±2%, 600mA, CL, Vin?2V, LSST	USP-6EL	56dc5	DC1	9a	Tor
ML6	XC9237C36DE	DC/DC-IC	PWM/PFM st-dwn, 3MHz, 3.6V±2%, 600mA, CL, Vin?2V, LSST	USP-6C	49dc5	DC1	9a	Tor
ML7	XC9237C37D4	DC/DC-IC	PWM/PFM st-dwn, 3MHz, 3.7V±2%, 600mA, CL, Vin?2V, LSST	USP-6EL	56dc5	DC1	9a	Tor
ML7	XC9237C37DE	DC/DC-IC	PWM/PFM st-dwn, 3MHz, 3.7V±2%, 600mA, CL, Vin?2V, LSST	USP-6C	49dc5	DC1	9a	Tor
ML8	XC9237C38D4	DC/DC-IC	PWM/PFM st-dwn, 3MHz, 3.8V±2%, 600mA, CL, Vin?2V, LSST	USP-6EL	56dc5	DC1	9a	Tor
ML8	XC9237C38DE	DC/DC-IC	PWM/PFM st-dwn, 3MHz, 3.8V±2%, 600mA, CL, Vin?2V, LSST	USP-6C	49dc5	DC1	9a	Tor
ML9	XC9237C39D4	DC/DC-IC	PWM/PFM st-dwn, 3MHz, 3.9V±2%, 600mA, CL, Vin?2V, LSST	USP-6EL	56dc5	DC1	9a	Tor
ML9	XC9237C39DE	DC/DC-IC	PWM/PFM st-dwn, 3MHz, 3.9V±2%, 600mA, CL, Vin?2V, LSST	USP-6C	49dc5	DC1	9a	Tor
MLA	XC9237C3AD4	DC/DC-IC	PWM/PFM st-dwn, 3MHz, 3.05V±2%, 600mA, CL, Vin?2V, LSST	USP-6EL	56dc5	DC1	9a	Tor
MLA	XC9237C3ADE	DC/DC-IC	PWM/PFM st-dwn, 3MHz, 3.05V±2%, 600mA, CL, Vin?2V, LSST	USP-6C	49dc5	DC1	9a	Tor
MLB	XC9237C3BD4	DC/DC-IC	PWM/PFM st-dwn, 3MHz, 3.15V±2%, 600mA, CL, Vin?2V, LSST	USP-6EL	56dc5	DC1	9a	Tor
MLB	XC9237C3BDE	DC/DC-IC	PWM/PFM st-dwn, 3MHz, 3.15V±2%, 600mA, CL, Vin?2V, LSST	USP-6C	49dc5	DC1	9a	Tor
MLC	XC9237C3CD4	DC/DC-IC	PWM/PFM st-dwn, 3MHz, 3.25V±2%, 600mA, CL, Vin?2V, LSST	USP-6EL	56dc5	DC1	9a	Tor
MLC	XC9237C3CDE	DC/DC-IC	PWM/PFM st-dwn, 3MHz, 3.25V±2%, 600mA, CL, Vin?2V, LSST	USP-6C	49dc5	DC1	9a	Tor
MLD	XC9237C3DD4	DC/DC-IC	PWM/PFM st-dwn, 3MHz, 3.35V±2%, 600mA, CL, Vin?2V, LSST	USP-6EL	56dc5	DC1	9a	Tor
MLD	XC9237C3DDE	DC/DC-IC	PWM/PFM st-dwn, 3MHz, 3.35V±2%, 600mA, CL, Vin?2V, LSST	USP-6C	49dc5	DC1	9a	Tor
MLE	XC9237C3ED4	DC/DC-IC	PWM/PFM st-dwn, 3MHz, 3.45V±2%, 600mA, CL, Vin?2V, LSST	USP-6EL	56dc5	DC1	9a	Tor
MLE	XC9237C3EDE	DC/DC-IC	PWM/PFM st-dwn, 3MHz, 3.45V±2%, 600mA, CL, Vin?2V, LSST	USP-6C	49dc5	DC1	9a	Tor
MLF	XC9237C3FD4	DC/DC-IC	PWM/PFM st-dwn, 3MHz, 3.55V±2%, 600mA, CL, Vin?2V, LSST	USP-6EL	56dc5	DC1	9a	Tor
MLF	XC9237C3FDE	DC/DC-IC	PWM/PFM st-dwn, 3MHz, 3.55V±2%, 600mA, CL, Vin?2V, LSST	USP-6C	49dc5	DC1	9a	Tor
MLH	XC9237C3HD4	DC/DC-IC	PWM/PFM st-dwn, 3MHz, 3.65V±2%, 600mA, CL, Vin?2V, LSST	USP-6EL	56dc5	DC1	9a	Tor
MLH	XC9237C3HDE	DC/DC-IC	PWM/PFM st-dwn, 3MHz, 3.65V±2%, 600mA, CL, Vin?2V, LSST	USP-6C	49dc5	DC1	9a	Tor
MLK	XC9237C3KD4	DC/DC-IC	PWM/PFM st-dwn, 3MHz, 3.75V±2%, 600mA, CL, Vin?2V, LSST	USP-6EL	56dc5	DC1	9a	Tor
MLK	XC9237C3KDE	DC/DC-IC	PWM/PFM st-dwn, 3MHz, 3.75V±2%, 600mA, CL, Vin?2V, LSST	USP-6C	49dc5	DC1	9a	Tor
MLL	XC9237C3LD4	DC/DC-IC	PWM/PFM st-dwn, 3MHz, 3.85V±2%, 600mA, CL, Vin?2V, LSST	USP-6EL	56dc5	DC1	9a	Tor
MLL	XC9237C3LDE	DC/DC-IC	PWM/PFM st-dwn, 3MHz, 3.85V±2%, 600mA, CL, Vin?2V, LSST	USP-6C	49dc5	DC1	9a	Tor
MLM	XC9237C3MD4	DC/DC-IC	PWM/PFM st-dwn, 3MHz, 3.95V±2%, 600mA, CL, Vin?2V, LSST	USP-6EL	56dc5	DC1	9a	Tor
MLM	XC9237C3MDE	DC/DC-IC	PWM/PFM st-dwn, 3MHz, 3.95V±2%, 600mA, CL, Vin?2V, LSST	USP-6C	49dc5	DC1	9a	Tor
MM	R1118K181B	LVR-IC	+CE, 1.8V±1%, 150mA	DFN1612-4B	45vm	VR4	9a	Ric
MMO	XC9237C40D4	DC/DC-IC	PWM/PFM st-dwn, 3MHz, 4.0V±2%, 600mA, CL, Vin?2V, LSST	USP-6EL	56dc5	DC1	9a	Tor
MMO	XC9237C40DE	DC/DC-IC	PWM/PFM st-dwn, 3MHz, 4.0V±2%, 600mA, CL, Vin?2V, LSST	USP-6C	49dc5	DC1	9a	Tor
MN	R1118K181B5	LVR-IC	+CE, 1.85V±1%, 150mA	DFN1612-4B	45vm	VR4	9a	Ric
MP	R1118K191B	LVR-IC	+CE, 1.9V±1%, 150mA	DFN1612-4B	45vm	VR4	9a	Ric
MQ	R1118K201B	LVR-IC	+CE, 2V±1%, 150mA	DFN1612-4B	45vm	VR4	9a	Ric
MR	R1118K211B	LVR-IC	+CE, 2.1V±1%, 150mA	DFN1612-4B	45vm	VR4	9a	Ric
MRH	NCP2991FC	LIN-IC	AF PA, BTL, 2.2..5.5V, 1.35W(5/8Ω), shutdown	BGA-9	39	AFP44	-	Ons
MS	R1118K221B	LVR-IC	+CE, 2.2V±1%, 150mA	DFN1612-4B	45vm	VR4	9a	Ric
MT	R1118K231B	LVR-IC	+CE, 2.3V±1%, 150mA	DFN1612-4B	45vm	VR4	9a	Ric
MU	R1118K241B	LVR-IC	+CE, 2.4V±1%, 150mA	DFN1612-4B	45vm	VR4	9a	Ric
MV	R1118K251B	LVR-IC	+CE, 2.5V±1%, 150mA	DFN1612-4B	45vm	VR4	9a	Ric
MW	R1118K261B	LVR-IC	+CE, 2.6V±1%, 150mA	DFN1612-4B	45vm	VR4	9a	Ric
MX	R1118K271B	LVR-IC	+CE, 2.7V±1%, 150mA	DFN1612-4B	45vm	VR4	9a	Ric
MY	R1118K281B	LVR-IC	+CE, 2.8V±1%, 150mA	DFN1612-4B	45vm	VR4	9a	Ric
MZ	R1118K281B5	LVR-IC	+CE, 2.85V±1%, 150mA	DFN1612-4B	45vm	VR4	9a	Ric
NO	RP114K281B	LVR-IC	LDO, +CE, 2.8V±1%, 300mA	DFN1010-4	48vm	VR4	9a	Ric
NOA	XC6108N30AGR	Vdet-IC	3.0V±2%, Hysteresis, -Reset ODO	USP-4	45ro	VD14	9b	Tor
NOA	XC6118C20AGR-G	Vdet-IC	2.0V±2%, ±Reset PPO, Sense, hysteresis 5%, Cd	USP-4	45me	VD15	9a	Tor
NOB	XC6108N30BGR	Vdet-IC	3.0V±2%, -Reset ODO	USP-4	45ro	VD14	9b	Tor
NOB	XC6118C20BGR-G	Vdet-IC	2.0V±2%, ±Reset PPO, Sense, hysteresis <1%, Cd	USP-4	45me	VD15	9a	Tor
NOC	XC6108N30CGR	Vdet-IC	3.0V±2%, Hysteresis, -Reset ODO	USP-4	45m	VD14	9b	Tor
NOC	XC6118C20CGR-G	Vdet-IC	2.0V±2%, ±Reset PPO, Sense, hysteresis 5%	USP-4	45md	VD12	9a	Tor
NOD	XC6108N30DGR	Vdet-IC	3.0V±2%, -Reset ODO	USP-4	45m	VD14	9b	Tor
NOD	XC6118C20DGR-G	Vdet-IC	2.0V±2%, ±Reset PPO, Sense, hysteresis <1%	USP-4	45md	VD12	9a	Tor
N1	LM4831 1TL	LIN-IC	AF PA, Class-D, BTL, 2.4..5.5V, 2.6W(5V/4Ω), shutdown	BGA-9	39	-	-	Nsc
N1	LM4831 2TL	LIN-IC	AF PA, Class-D, BTL, 2.4..5.5V, 2.6W(5V/4Ω), shutdown	BGA-9	39	-	-	Nsc
N1	RP114K291B	LVR-IC	LDO, +CE, 2.9V±1%, 300mA	DFN1010-4	48vm	VR4	9a	Ric
N15D	R1163K151D	LVR-IC	LDO, +CE, auto-discharge, 1.5V±2.5%, 150mA	PLP1616-6	66vrj	VR10	9b	Ric
N16D	R1163K161D	LVR-IC	LDO, +CE, auto-discharge, 1.6V±2.5%, 150mA	PLP1616-6	66vrj	VR10	9b	Ric
N17D	R1163K171D	LVR-IC	LDO, +CE, auto-discharge, 1.7V±2.5%, 150mA	PLP1616-6	66vrj	VR10	9b	Ric
N185	R1163K181D5	LVR-IC	LDO, +CE, auto-discharge, 1.85V±2.5%, 150mA	PLP1616-6	66vrj	VR10	9b	Ric
N18D	R1163K181D	LVR-IC	LDO, +CE, auto-discharge, 1.8V±2.5%, 150mA	PLP1616-6	66vrj	VR10	9b	Ric
N19D	R1163K191D	LVR-IC	LDO, +CE, auto-discharge, 1.9V±2.5%, 150mA	PLP1616-6	66vrj	VR10	9b	Ric
N1A	XC6108N31AGR	Vdet-IC	3.1V±2%, Hysteresis, -Reset ODO	USP-4	45ro	VD14	9b	Tor
N1A	XC6118C21AGR-G	Vdet-IC	2.1V±2%, ±Reset PPO, Sense, hysteresis 5%, Cd	USP-4	45me	VD15	9a	Tor
N1B	XC6108N31BGR	Vdet-IC	3.1V±2%, -Reset ODO	USP-4	45ro	VD14	9b	Tor
N1B	XC6118C21BGR-G	Vdet-IC	2.1V±2%, ±Reset PPO, Sense, hysteresis <1%, Cd	USP-4	45me	VD15	9a	Tor

SMD code	Type	Function	Short description	Case	Pin.	Sch.	St.Mnf.
N1C	XC6108N31CGR	Vdet-IC	3.1V±2%, Hysteresis, -Reset ODO	USP-4	45m	VD14	9b Tor
N1C	XC6118C21CGR-G	Vdet-IC	2.1V±2%, ±Reset PPO, Sense, hysteresis 5%	USP-4	45md	VD12	9a Tor
N1D	XC6108N31DGR	Vdet-IC	3.1V±2%, -Reset ODO	USP-4	45m	VD14	9b Tor
N1D	XC6118C21DGR-G	Vdet-IC	2.1V±2%, ±Reset PPO, Sense, hysteresis <1%	USP-4	45md	VD12	9a Tor
N2	RP114K301B	LVR-IC	LDO, +CE, 3.0V±1%, 300mA	DFN1010-4	48vm	VR4	9a Ric
N20D	R1163K201D	LVR-IC	LDO, +CE, auto-discharge, 2.2V±1.5%, 150mA	PLP1616-6	66vjr	VR10	9b Ric
N21D	R1163K211D	LVR-IC	LDO, +CE, auto-discharge, 2.1V±2.5%, 150mA	PLP1616-6	66vjr	VR10	9b Ric
N2211	NCS2211MN	LIN-IC	AF PA, BTL, 2.7..5.5V, 1.5W(5V/4Q), shutdown	LLP-8	37	AFP11	- Ons
N22D	R1163K221D	LVR-IC	LDO, +CE, auto-discharge, 2.2V±2.5%, 150mA	PLP1616-6	66vjr	VR10	9b Ric
N23D	R1163K231D	LVR-IC	LDO, +CE, auto-discharge, 2.3V±2.5%, 150mA	PLP1616-6	66vjr	VR10	9b Ric
N24D	R1163K241D	LVR-IC	LDO, +CE, auto-discharge, 2.4V±2.5%, 150mA	PLP1616-6	66vjr	VR10	9b Ric
N25D	R1163K251D	LVR-IC	LDO, +CE, auto-discharge, 2.5V±2.5%, 150mA	PLP1616-6	66vjr	VR10	9b Ric
N26D	R1163K261D	LVR-IC	LDO, +CE, auto-discharge, 2.6V±2.5%, 150mA	PLP1616-6	66vjr	VR10	9b Ric
N27D	R1163K271D	LVR-IC	LDO, +CE, auto-discharge, 2.7V±2.5%, 150mA	PLP1616-6	66vjr	VR10	9b Ric
N285	R1163K281D5	LVR-IC	LDO, +CE, auto-discharge, 2.85V±2.5%, 150mA	PLP1616-6	66vjr	VR10	9b Ric
N28D	R1163K281D	LVR-IC	LDO, +CE, auto-discharge, 2.8V±2.5%, 150mA	PLP1616-6	66vjr	VR10	9b Ric
N29D	R1163K291D	LVR-IC	LDO, +CE, auto-discharge, 2.9V±2.5%, 150mA	PLP1616-6	66vjr	VR10	9b Ric
N2A	XC6108N32AGR	Vdet-IC	3.2V±2%, Hysteresis, -Reset ODO	USP-4	45ro	VD14	9b Tor
N2A	XC6118C22AGR-G	Vdet-IC	2.2V±2%, ±Reset PPO, Sense, hysteresis 5%, Cd	USP-4	45me	VD15	9a Tor
N2B	XC6108N32BGR	Vdet-IC	3.2V±2%, -Reset ODO	USP-4	45ro	VD14	9b Tor
N2B	XC6118C22BGR-G	Vdet-IC	2.2V±2%, ±Reset PPO, Sense, hysteresis <1%, Cd	USP-4	45me	VD15	9a Tor
N2C	XC6108N32CGR	Vdet-IC	3.2V±2%, Hysteresis, -Reset ODO	USP-4	45m	VD14	9b Tor
N2C	XC6118C22CGR-G	Vdet-IC	2.2V±2%, ±Reset PPO, Sense, hysteresis 5%	USP-4	45md	VD12	9a Tor
N2D	XC6108N32DGR	Vdet-IC	3.2V±2%, -Reset ODO	USP-4	45ro	VD14	9b Tor
N2D	XC6118C22DGR-G	Vdet-IC	2.2V±2%, ±Reset PPO, Sense, hysteresis <1%	USP-4	45md	VD12	9a Tor
N3	RP114K311B	LVR-IC	LDO, +CE, 3.1V±1%, 300mA	DFN1010-4	48vm	VR4	9a Ric
N30D	R1163K301D	LVR-IC	LDO, +CE, auto-discharge, 3V±2.5%, 150mA	PLP1616-6	66vjr	VR10	9b Ric
N31D	R1163K311D	LVR-IC	LDO, +CE, auto-discharge, 3.1V±2.5%, 150mA	PLP1616-6	66vjr	VR10	9b Ric
N32D	R1163K321D	LVR-IC	LDO, +CE, auto-discharge, 3.2V±2.5%, 150mA	PLP1616-6	66vjr	VR10	9b Ric
N33D	R1163K331D	LVR-IC	LDO, +CE, auto-discharge, 3.3V±2.5%, 150mA	PLP1616-6	66vjr	VR10	9b Ric
N34D	R1163K341D	LVR-IC	LDO, +CE, auto-discharge, 3.4V±1.5%, 150mA	PLP1616-6	66vjr	VR10	9b Ric
N35D	R1163K351D	LVR-IC	LDO, +CE, auto-discharge, 3.5V±2.5%, 150mA	PLP1616-6	66vjr	VR10	9b Ric
N36D	R1163K361D	LVR-IC	LDO, +CE, auto-discharge, 3.6V±2.5%, 150mA	PLP1616-6	66vjr	VR10	9b Ric
N37D	R1163K371D	LVR-IC	LDO, +CE, auto-discharge, 3.7V±2.5%, 150mA	PLP1616-6	66vjr	VR10	9b Ric
N38D	R1163K381D	LVR-IC	LDO, +CE, auto-discharge, 3.8V±2.5%, 150mA	PLP1616-6	66vjr	VR10	9b Ric
N39D	R1163K391D	LVR-IC	LDO, +CE, auto-discharge, 3.9V±2.5%, 150mA	PLP1616-6	66vjr	VR10	9b Ric
N3A	XC6108N33AGR	Vdet-IC	3.3V±2%, Hysteresis, -Reset ODO	USP-4	45ro	VD14	9b Tor
N3A	XC6118C23AGR-G	Vdet-IC	2.3V±2%, ±Reset PPO, Sense, hysteresis 5%, Cd	USP-4	45me	VD15	9a Tor
N3B	XC6108N33BGR	Vdet-IC	3.3V±2%, -Reset ODO	USP-4	45ro	VD14	9b Tor
N3B	XC6118C23BGR-G	Vdet-IC	2.3V±2%, ±Reset PPO, Sense, hysteresis <1%, Cd	USP-4	45me	VD15	9a Tor
N3C	XC6108N33CGR	Vdet-IC	3.3V±2%, Hysteresis, -Reset ODO	USP-4	45m	VD14	9b Tor
N3C	XC6118C23CGR-G	Vdet-IC	2.3V±2%, ±Reset PPO, Sense, hysteresis 5%	USP-4	45md	VD12	9a Tor
N3D	XC6108N33DGR	Vdet-IC	3.3V±2%, -Reset ODO	USP-4	45m	VD14	9b Tor
N3D	XC6118C23DGR-G	Vdet-IC	2.3V±2%, ±Reset PPO, Sense, hysteresis <1%	USP-4	45md	VD12	9a Tor
N4	RP114K321B	LVR-IC	LDO, +CE, 3.2V±1%, 300mA	DFN1010-4	48vm	VR4	9a Ric
N40D	R1163K401D	LVR-IC	LDO, +CE, auto-discharge, 4V±2.5%, 150mA	PLP1616-6	66vjr	VR10	9b Ric
N4A	XC6108N34AGR	Vdet-IC	3.4V±2%, Hysteresis, -Reset ODO	USP-4	45ro	VD14	9b Tor
N4A	XC6118C24AGR-G	Vdet-IC	2.4V±2%, ±Reset PPO, Sense, hysteresis 5%, Cd	USP-4	45me	VD15	9a Tor
N4B	XC6108N34BGR	Vdet-IC	3.4V±2%, -Reset ODO	USP-4	45ro	VD14	9b Tor
N4B	XC6118C24BGR-G	Vdet-IC	2.4V±2%, ±Reset PPO, Sense, hysteresis <1%, Cd	USP-4	45me	VD15	9a Tor
N4C	XC6108N34CGR	Vdet-IC	3.4V±2%, Hysteresis, -Reset ODO	USP-4	45m	VD14	9b Tor
N4C	XC6118C24CGR-G	Vdet-IC	2.4V±2%, ±Reset PPO, Sense, hysteresis 5%	USP-4	45md	VD12	9a Tor
N4D	XC6108N34DGR	Vdet-IC	3.4V±2%, -Reset ODO	USP-4	45m	VD14	9b Tor
N4D	XC6118C24DGR-G	Vdet-IC	2.4V±2%, ±Reset PPO, Sense, hysteresis <1%	USP-4	45md	VD12	9a Tor
N5	RP114K331B	LVR-IC	LDO, +CE, 3.3V±1%, 300mA	DFN1010-4	48vm	VR4	9a Ric
N5A	XC6108N35AGR	Vdet-IC	3.5V±2%, Hysteresis, -Reset ODO	USP-4	45ro	VD14	9b Tor
N5A	XC6118C25AGR-G	Vdet-IC	2.5V±2%, ±Reset PPO, Sense, hysteresis 5%, Cd	USP-4	45me	VD15	9a Tor
N5B	XC6108N35BGR	Vdet-IC	3.5V±2%, -Reset ODO	USP-4	45ro	VD14	9b Tor
N5B	XC6118C25BGR-G	Vdet-IC	2.5V±2%, ±Reset PPO, Sense, hysteresis <1%, Cd	USP-4	45me	VD15	9a Tor
N5C	XC6108N35CGR	Vdet-IC	3.5V±2%, Hysteresis, -Reset ODO	USP-4	45m	VD14	9b Tor
N5C	XC6118C25CGR-G	Vdet-IC	2.5V±2%, ±Reset PPO, Sense, hysteresis 5%	USP-4	45md	VD12	9a Tor
N5D	XC6108N35DGR	Vdet-IC	3.5V±2%, -Reset ODO	USP-4	45m	VD14	9b Tor
N5D	XC6118C25DGR-G	Vdet-IC	2.5V±2%, ±Reset PPO, Sense, hysteresis <1%	USP-4	45md	VD12	9a Tor
N6	RP114K341B	LVR-IC	LDO, +CE, 3.4V±1%, 300mA	DFN1010-4	48vm	VR4	9a Ric
N6A	XC6108N36AGR	Vdet-IC	3.6V±2%, Hysteresis, -Reset ODO	USP-4	45ro	VD14	9b Tor
N6A	XC6118C26AGR-G	Vdet-IC	2.6V±2%, ±Reset PPO, Sense, hysteresis 5%, Cd	USP-4	45me	VD15	9a Tor
N6B	XC6108N36BGR	Vdet-IC	3.6V±2%, -Reset ODO	USP-4	45ro	VD14	9b Tor
N6B	XC6118C26BGR-G	Vdet-IC	2.6V±2%, ±Reset PPO, Sense, hysteresis <1%, Cd	USP-4	45me	VD15	9a Tor
N6C	XC6108N36CGR	Vdet-IC	3.6V±2%, Hysteresis, -Reset ODO	USP-4	45m	VD14	9b Tor
N6C	XC6118C26CGR-G	Vdet-IC	2.6V±2%, ±Reset PPO, Sense, hysteresis 5%	USP-4	45md	VD12	9a Tor



SMD
code

Type

Function

Short description

Case

Pin.

Sch. St.Mnf.



N6D	XC6108N36DGR	Vdet-IC	3.6V±2%, -Reset ODO	USP-4	45m	VD14	9b	Tor
N6D	XC6118C26DGR-G	Vdet-IC	2.6V±2%, ±Reset PPO, Sense, hysteresis <1%	USP-4	45md	VD12	9a	Tor
N7	RP114K351B	LVR-IC	LDO, +CE, 3.5V±1%, 300mA	DFN1010-4	48vm	VR4	9a	Ric
N7A	XC6108N37AGR	Vdet-IC	3.7V±2%, Hysteresis, -Reset ODO	USP-4	45ro	VD14	9b	Tor
N7A	XC6118C27AGR-G	Vdet-IC	2.7V±2%, ±Reset PPO, Sense, hysteresis 5%, Cd	USP-4	45me	VD15	9a	Tor
N7B	XC6108N37BGR	Vdet-IC	3.7V±2%, -Reset ODO	USP-4	45ro	VD14	9b	Tor
N7B	XC6118C27BGR-G	Vdet-IC	2.7V±2%, ±Reset PPO, Sense, hysteresis <1%, Cd	USP-4	45me	VD15	9a	Tor
N7C	XC6108N37CGR	Vdet-IC	3.7V±2%, Hysteresis, -Reset ODO	USP-4	45m	VD14	9b	Tor
N7C	XC6118C27CGR-G	Vdet-IC	2.7V±2%, ±Reset PPO, Sense, hysteresis 5%	USP-4	45md	VD12	9a	Tor
N7D	XC6108N37DGR	Vdet-IC	3.7V±2%, -Reset ODO	USP-4	45m	VD14	9b	Tor
N7D	XC6118C27DGR-G	Vdet-IC	2.7V±2%, ±Reset PPO, Sense, hysteresis <1%	USP-4	45md	VD12	9a	Tor
N8	RP114K361B	LVR-IC	LDO, +CE, 3.6V±1%, 300mA	DFN1010-4	48vm	VR4	9a	Ric
N8A	XC6108N38AGR	Vdet-IC	3.8V±2%, Hysteresis, -Reset ODO	USP-4	45ro	VD14	9b	Tor
N8A	XC6118C28AGR-G	Vdet-IC	2.8V±2%, ±Reset PPO, Sense, hysteresis 5%, Cd	USP-4	45me	VD15	9a	Tor
N8B	XC6108N38BGR	Vdet-IC	3.8V±2%, -Reset ODO	USP-4	45ro	VD14	9b	Tor
N8B	XC6118C28BGR-G	Vdet-IC	2.8V±2%, ±Reset PPO, Sense, hysteresis <1%, Cd	USP-4	45me	VD15	9a	Tor
N8C	XC6108N38CGR	Vdet-IC	3.8V±2%, Hysteresis, -Reset ODO	USP-4	45m	VD14	9b	Tor
N8C	XC6118C28CGR-G	Vdet-IC	2.8V±2%, ±Reset PPO, Sense, hysteresis 5%	USP-4	45md	VD12	9a	Tor
N8D	XC6108N38DGR	Vdet-IC	3.8V±2%, -Reset ODO	USP-4	45m	VD14	9b	Tor
N8D	XC6118C28DGR-G	Vdet-IC	2.8V±2%, ±Reset PPO, Sense, hysteresis <1%	USP-4	45md	VD12	9a	Tor
N9	RP114K121B5	LVR-IC	LDO, +CE, 1.25V±1%, 300mA	DFN1010-4	48vm	VR4	9a	Ric
N9A	XC6108N39AGR	Vdet-IC	3.9V±2%, Hysteresis, -Reset ODO	USP-4	45ro	VD14	9b	Tor
N9A	XC6118C29AGR-G	Vdet-IC	2.9V±2%, ±Reset PPO, Sense, hysteresis 5%, Cd	USP-4	45me	VD15	9a	Tor
N9B	XC6108N39BGR	Vdet-IC	3.9V±2%, -Reset ODO	USP-4	45ro	VD14	9b	Tor
N9B	XC6118C29BGR-G	Vdet-IC	2.9V±2%, ±Reset PPO, Sense, hysteresis <1%, Cd	USP-4	45me	VD15	9a	Tor
N9C	XC6108N39CGR	Vdet-IC	3.9V±2%, Hysteresis, -Reset ODO	USP-4	45m	VD14	9b	Tor
N9C	XC6118C29CGR-G	Vdet-IC	2.9V±2%, ±Reset PPO, Sense, hysteresis 5%	USP-4	45md	VD12	9a	Tor
N9D	XC6108N39DGR	Vdet-IC	3.9V±2%, -Reset ODO	USP-4	45m	VD14	9b	Tor
N9D	XC6118C29DGR-G	Vdet-IC	2.9V±2%, ±Reset PPO, Sense, hysteresis <1%	USP-4	45md	VD12	9a	Tor
NA	R1118K291B	LVR-IC	+CE, 2.9V±1%, 150mA	DFN1612-4B	45vm	VR4	9a	Ric
NA	R1118K301B	LVR-IC	+CE, 3V±1%, 150mA	DFN1612-4B	45vm	VR4	9a	Ric
NC	R1118K311B	LVR-IC	+CE, 3.1V±1%, 150mA	DFN1612-4B	45vm	VR4	9a	Ric
NC8	XC6222A081ER-G	LVR-IC	LDO, 0.8V±20mV, 700mA, +CE	USP-6C	49hg	VR4	9a	Tor
NC9	XC6222A091ER-G	LVR-IC	LDO, 0.9V±20mV, 700mA, +CE	USP-6C	49hg	VR4	9a	Tor
NCA	XC6222A101ER-G	LVR-IC	LDO, 1.0V±20mV, 700mA, +CE	USP-6C	49hg	VR4	9a	Tor
NCB	XC6222A111ER-G	LVR-IC	LDO, 1.1V±20mV, 700mA, +CE	USP-6C	49hg	VR4	9a	Tor
NCC	XC6222A121ER-G	LVR-IC	LDO, 1.2V±20mV, 700mA, +CE	USP-6C	49hg	VR4	9a	Tor
NCD	XC6222A131ER-G	LVR-IC	LDO, 1.3V±20mV, 700mA, +CE	USP-6C	49hg	VR4	9a	Tor
NCE	XC6222A141ER-G	LVR-IC	LDO, 1.4V±20mV, 700mA, +CE	USP-6C	49hg	VR4	9a	Tor
NCF	XC6222A151ER-G	LVR-IC	LDO, 1.5V±20mV, 700mA, +CE	USP-6C	49hg	VR4	9a	Tor
NCH	XC6222A161ER-G	LVR-IC	LDO, 1.6V±20mV, 700mA, +CE	USP-6C	49hg	VR4	9a	Tor
NCK	XC6222A171ER-G	LVR-IC	LDO, 1.7V±20mV, 700mA, +CE	USP-6C	49hg	VR4	9a	Tor
NCL	XC6222A181ER-G	LVR-IC	LDO, 1.8V±20mV, 700mA, +CE	USP-6C	49hg	VR4	9a	Tor
NCM	XC6222A191ER-G	LVR-IC	LDO, 1.9V±20mV, 700mA, +CE	USP-6C	49hg	VR4	9a	Tor
NCN	XC6222A201ER-G	LVR-IC	LDO, 2.0V±20mV, 700mA, +CE	USP-6C	49hg	VR4	9a	Tor
NCP	XC6222A211ER-G	LVR-IC	LDO, 2.1V±1%, 700mA, +CE	USP-6C	49hg	VR4	9a	Tor
NCR	XC6222A221ER-G	LVR-IC	LDO, 2.2V±1%, 700mA, +CE	USP-6C	49hg	VR4	9a	Tor
NCS	XC6222A231ER-G	LVR-IC	LDO, 2.3V±1%, 700mA, +CE	USP-6C	49hg	VR4	9a	Tor
NCT	XC6222A241ER-G	LVR-IC	LDO, 2.4V±1%, 700mA, +CE	USP-6C	49hg	VR4	9a	Tor
NCU	XC6222A251ER-G	LVR-IC	LDO, 2.5V±1%, 700mA, +CE	USP-6C	49hg	VR4	9a	Tor
NCV	XC6222A261ER-G	LVR-IC	LDO, 2.6V±1%, 700mA, +CE	USP-6C	49hg	VR4	9a	Tor
NCX	XC6222A271ER-G	LVR-IC	LDO, 2.7V±1%, 700mA, +CE	USP-6C	49hg	VR4	9a	Tor
NCY	XC6222A281ER-G	LVR-IC	LDO, 2.8V±1%, 700mA, +CE	USP-6C	49hg	VR4	9a	Tor
NCZ	XC6222A291ER-G	LVR-IC	LDO, 2.9V±1%, 700mA, +CE	USP-6C	49hg	VR4	9a	Tor
ND	R1118K321B	LVR-IC	+CE, 3.2V±1%, 150mA	DFN1612-4B	45vm	VR4	9a	Ric
ND8	XC6222A08BER-G	LVR-IC	LDO, 0.85V±20mV, 700mA, +CE	USP-6C	49hg	VR4	9a	Tor
ND9	XC6222A09BER-G	LVR-IC	LDO, 0.95V±20mV, 700mA, +CE	USP-6C	49hg	VR4	9a	Tor
NDA	XC6222A10BER-G	LVR-IC	LDO, 1.05V±20mV, 700mA, +CE	USP-6C	49hg	VR4	9a	Tor
NDB	XC6222A11BER-G	LVR-IC	LDO, 1.15V±20mV, 700mA, +CE	USP-6C	49hg	VR4	9a	Tor
NDC	XC6222A12BER-G	LVR-IC	LDO, 1.25V±20mV, 700mA, +CE	USP-6C	49hg	VR4	9a	Tor
NDD	XC6222A13BER-G	LVR-IC	LDO, 1.35V±20mV, 700mA, +CE	USP-6C	49hg	VR4	9a	Tor
NDE	XC6222A14BER-G	LVR-IC	LDO, 1.45V±20mV, 700mA, +CE	USP-6C	49hg	VR4	9a	Tor
NDF	XC6222A15BER-G	LVR-IC	LDO, 1.55V±20mV, 700mA, +CE	USP-6C	49hg	VR4	9a	Tor
NDH	XC6222A16BER-G	LVR-IC	LDO, 1.65V±20mV, 700mA, +CE	USP-6C	49hg	VR4	9a	Tor
NDK	XC6222A17BER-G	LVR-IC	LDO, 1.75V±20mV, 700mA, +CE	USP-6C	49hg	VR4	9a	Tor
NDL	XC6222A18BER-G	LVR-IC	LDO, 1.85V±20mV, 700mA, +CE	USP-6C	49hg	VR4	9a	Tor
NDM	XC6222A19BER-G	LVR-IC	LDO, 1.95V±20mV, 700mA, +CE	USP-6C	49hg	VR4	9a	Tor
NDN	XC6222A20BER-G	LVR-IC	LDO, 2.05V±1%, 700mA, +CE	USP-6C	49hg	VR4	9a	Tor
NDP	XC6222A21BER-G	LVR-IC	LDO, 2.15V±1%, 700mA, +CE	USP-6C	49hg	VR4	9a	Tor
NDR	XC6222A22BER-G	LVR-IC	LDO, 2.25V±1%, 700mA, +CE	USP-6C	49hg	VR4	9a	Tor

SMD
code

Type

Function

Short description

Case

Pin.

Sch. St.Mnf.



NDS	XC6222A23BER-G	LVR-IC	LDO, 2.35V±1%, 700mA, +CE	USP-6C	49hg	VR4	9a	Tor
NDT	XC6222A24BER-G	LVR-IC	LDO, 2.45V±1%, 700mA, +CE	USP-6C	49hg	VR4	9a	Tor
NDU	XC6222A25BER-G	LVR-IC	LDO, 2.55V±1%, 700mA, +CE	USP-6C	49hg	VR4	9a	Tor
NDV	XC6222A26BER-G	LVR-IC	LDO, 2.65V±1%, 700mA, +CE	USP-6C	49hg	VR4	9a	Tor
NDX	XC6222A27BER-G	LVR-IC	LDO, 2.75V±1%, 700mA, +CE	USP-6C	49hg	VR4	9a	Tor
NDY	XC6222A28BER-G	LVR-IC	LDO, 2.85V±1%, 700mA, +CE	USP-6C	49hg	VR4	9a	Tor
NDZ	XC6222A29BER-G	LVR-IC	LDO, 2.95V±1%, 700mA, +CE	USP-6C	49hg	VR4	9a	Tor
NE	R1118K331B	LVR-IC	+CE, 3.3V±1%, 150mA	DFN1612-4B	45vm	VR4	9a	Ric
NE0	XC6222A301ER-G	LVR-IC	LDO, 3.0V±1%, 700mA, +CE	USP-6C	49hg	VR4	9a	Tor
NE1	XC6222A311ER-G	LVR-IC	LDO, 3.1V±1%, 700mA, +CE	USP-6C	49hg	VR4	9a	Tor
NE2	XC6222A321ER-G	LVR-IC	LDO, 3.2V±1%, 700mA, +CE	USP-6C	49hg	VR4	9a	Tor
NE3	XC6222A331ER-G	LVR-IC	LDO, 3.3V±1%, 700mA, +CE	USP-6C	49hg	VR4	9a	Tor
NE4	XC6222A341ER-G	LVR-IC	LDO, 3.4V±1%, 700mA, +CE	USP-6C	49hg	VR4	9a	Tor
NE5	XC6222A351ER-G	LVR-IC	LDO, 3.5V±1%, 700mA, +CE	USP-6C	49hg	VR4	9a	Tor
NE6	XC6222A361ER-G	LVR-IC	LDO, 3.6V±1%, 700mA, +CE	USP-6C	49hg	VR4	9a	Tor
NE7	XC6222A371ER-G	LVR-IC	LDO, 3.7V±1%, 700mA, +CE	USP-6C	49hg	VR4	9a	Tor
NE8	XC6222A381ER-G	LVR-IC	LDO, 3.8V±1%, 700mA, +CE	USP-6C	49hg	VR4	9a	Tor
NE9	XC6222A391ER-G	LVR-IC	LDO, 3.9V±1%, 700mA, +CE	USP-6C	49hg	VR4	9a	Tor
NEA	XC6222A401ER-G	LVR-IC	LDO, 4.0V±1%, 700mA, +CE	USP-6C	49hg	VR4	9a	Tor
NEB	XC6222A411ER-G	LVR-IC	LDO, 4.1V±1%, 700mA, +CE	USP-6C	49hg	VR4	9a	Tor
NEC	XC6222A421ER-G	LVR-IC	LDO, 4.2V±1%, 700mA, +CE	USP-6C	49hg	VR4	9a	Tor
NED	XC6222A431ER-G	LVR-IC	LDO, 4.3V±1%, 700mA, +CE	USP-6C	49hg	VR4	9a	Tor
NEE	XC6222A441ER-G	LVR-IC	LDO, 4.4V±1%, 700mA, +CE	USP-6C	49hg	VR4	9a	Tor
NEF	XC6222A451ER-G	LVR-IC	LDO, 4.5V±1%, 700mA, +CE	USP-6C	49hg	VR4	9a	Tor
NEH	XC6222A461ER-G	LVR-IC	LDO, 4.6V±1%, 700mA, +CE	USP-6C	49hg	VR4	9a	Tor
NEK	XC6222A471ER-G	LVR-IC	LDO, 4.7V±1%, 700mA, +CE	USP-6C	49hg	VR4	9a	Tor
NEL	XC6222A481ER-G	LVR-IC	LDO, 4.8V±1%, 700mA, +CE	USP-6C	49hg	VR4	9a	Tor
NEM	XC6222A491ER-G	LVR-IC	LDO, 4.9V±1%, 700mA, +CE	USP-6C	49hg	VR4	9a	Tor
NEN	XC6222A501ER-G	LVR-IC	LDO, 5.0V±1%, 700mA, +CE	USP-6C	49hg	VR4	9a	Tor
NF	R1118K341B	LVR-IC	+CE, 3.4V±1%, 150mA	DFN1612-4B	45vm	VR4	9a	Ric
NF0	XC6222A30BER-G	LVR-IC	LDO, 3.05V±1%, 700mA, +CE	USP-6C	49hg	VR4	9a	Tor
NF1	XC6222A31BER-G	LVR-IC	LDO, 3.15V±1%, 700mA, +CE	USP-6C	49hg	VR4	9a	Tor
NF2	XC6222A32BER-G	LVR-IC	LDO, 3.25V±1%, 700mA, +CE	USP-6C	49hg	VR4	9a	Tor
NF3	XC6222A33BER-G	LVR-IC	LDO, 3.35V±1%, 700mA, +CE	USP-6C	49hg	VR4	9a	Tor
NF4	XC6222A34BER-G	LVR-IC	LDO, 3.45V±1%, 700mA, +CE	USP-6C	49hg	VR4	9a	Tor
NF5	XC6222A35BER-G	LVR-IC	LDO, 3.55V±1%, 700mA, +CE	USP-6C	49hg	VR4	9a	Tor
NF6	XC6222A36BER-G	LVR-IC	LDO, 3.65V±1%, 700mA, +CE	USP-6C	49hg	VR4	9a	Tor
NF7	XC6222A37BER-G	LVR-IC	LDO, 3.75V±1%, 700mA, +CE	USP-6C	49hg	VR4	9a	Tor
NF8	XC6222A38BER-G	LVR-IC	LDO, 3.85V±1%, 700mA, +CE	USP-6C	49hg	VR4	9a	Tor
NF9	XC6222A39BER-G	LVR-IC	LDO, 3.95V±1%, 700mA, +CE	USP-6C	49hg	VR4	9a	Tor
NFA	XC6222A40BER-G	LVR-IC	LDO, 4.05V±1%, 700mA, +CE	USP-6C	49hg	VR4	9a	Tor
NFB	XC6222A41BER-G	LVR-IC	LDO, 4.15V±1%, 700mA, +CE	USP-6C	49hg	VR4	9a	Tor
NFC	XC6222A42BER-G	LVR-IC	LDO, 4.25V±1%, 700mA, +CE	USP-6C	49hg	VR4	9a	Tor
NFD	XC6222A43BER-G	LVR-IC	LDO, 4.35V±1%, 700mA, +CE	USP-6C	49hg	VR4	9a	Tor
NFE	XC6222A44BER-G	LVR-IC	LDO, 4.45V±1%, 700mA, +CE	USP-6C	49hg	VR4	9a	Tor
NFF	XC6222A45BER-G	LVR-IC	LDO, 4.55V±1%, 700mA, +CE	USP-6C	49hg	VR4	9a	Tor
NFH	XC6222A46BER-G	LVR-IC	LDO, 4.65V±1%, 700mA, +CE	USP-6C	49hg	VR4	9a	Tor
NFK	XC6222A47BER-G	LVR-IC	LDO, 4.75V±1%, 700mA, +CE	USP-6C	49hg	VR4	9a	Tor
NFL	XC6222A48BER-G	LVR-IC	LDO, 4.85V±1%, 700mA, +CE	USP-6C	49hg	VR4	9a	Tor
NFM	XC6222A49BER-G	LVR-IC	LDO, 4.95V±1%, 700mA, +CE	USP-6C	49hg	VR4	9a	Tor
NG	R1118K351B	LVR-IC	+CE, 3.5V±1%, 150mA	DFN1612-4B	45vm	VR4	9a	Ric
NH	R1118K361B	LVR-IC	+CE, 3.6V±1%, 150mA	DFN1612-4B	45vm	VR4	9a	Ric
NH8	XC6222B081ER-G	LVR-IC	LDO, 0.8V±20mV, 700mA, +CE, CL discharge	USP-6C	49hg	VR4	9a	Tor
NH9	XC6222B091ER-G	LVR-IC	LDO, 0.9V±20mV, 700mA, +CE, CL discharge	USP-6C	49hg	VR4	9a	Tor
NHA	XC6222B101ER-G	LVR-IC	LDO, 1.0V±20mV, 700mA, +CE, CL discharge	USP-6C	49hg	VR4	9a	Tor
NHB	XC6222B111ER-G	LVR-IC	LDO, 1.1V±20mV, 700mA, +CE, CL discharge	USP-6C	49hg	VR4	9a	Tor
NHC	XC6222B121ER-G	LVR-IC	LDO, 1.2V±20mV, 700mA, +CE, CL discharge	USP-6C	49hg	VR4	9a	Tor
NHD	XC6222B131ER-G	LVR-IC	LDO, 1.3V±20mV, 700mA, +CE, CL discharge	USP-6C	49hg	VR4	9a	Tor
NHE	XC6222B141ER-G	LVR-IC	LDO, 1.4V±20mV, 700mA, +CE, CL discharge	USP-6C	49hg	VR4	9a	Tor
NHF	XC6222B151ER-G	LVR-IC	LDO, 1.5V±20mV, 700mA, +CE, CL discharge	USP-6C	49hg	VR4	9a	Tor
NHH	XC6222B161ER-G	LVR-IC	LDO, 1.6V±20mV, 700mA, +CE, CL discharge	USP-6C	49hg	VR4	9a	Tor
NHK	XC6222B171ER-G	LVR-IC	LDO, 1.7V±20mV, 700mA, +CE, CL discharge	USP-6C	49hg	VR4	9a	Tor
NHL	XC6222B181ER-G	LVR-IC	LDO, 1.8V±20mV, 700mA, +CE, CL discharge	USP-6C	49hg	VR4	9a	Tor
NHM	XC6222B191ER-G	LVR-IC	LDO, 1.9V±20mV, 700mA, +CE, CL discharge	USP-6C	49hg	VR4	9a	Tor
NHN	XC6222B201ER-G	LVR-IC	LDO, 2.0V±20mV, 700mA, +CE, CL discharge	USP-6C	49hg	VR4	9a	Tor
NHP	XC6222B211ER-G	LVR-IC	LDO, 2.1V±1%, 700mA, +CE, CL discharge	USP-6C	49hg	VR4	9a	Tor
NHR	XC6222B221ER-G	LVR-IC	LDO, 2.2V±1%, 700mA, +CE, CL discharge	USP-6C	49hg	VR4	9a	Tor
NHS	XC6222B231ER-G	LVR-IC	LDO, 2.3V±1%, 700mA, +CE, CL discharge	USP-6C	49hg	VR4	9a	Tor
NHT	XC6222B241ER-G	LVR-IC	LDO, 2.4V±1%, 700mA, +CE, CL discharge	USP-6C	49hg	VR4	9a	Tor
NHU	XC6222B251ER-G	LVR-IC	LDO, 2.5V±1%, 700mA, +CE, CL discharge	USP-6C	49hg	VR4	9a	Tor

**SMD
code**

Type

Function

Short description

Case

Pin.

Sch. St.Mnf.



NMM	XC6222B49BER-G	LVR-IC	LDO, 4.95V±1%, 700mA, +CE, CL discharge	USP-6C	49hg	VR4	9a	Tor
NN	R1118K411B	LVR-IC	+CE, 4.1V±1%, 150mA	DFN1612-4B	45vm	VR4	9a	Ric
NN8	XC6222C081ER-G	LVR-IC	LDO, 0.8V±20mV, 700mA, +CE, PDR	USP-6C	49hg	VR4	9a	Tor
NN9	XC6222C091ER-G	LVR-IC	LDO, 0.9V±20mV, 700mA, +CE, PDR	USP-6C	49hg	VR4	9a	Tor
NNA	XC6222C101ER-G	LVR-IC	LDO, 1.0V±20mV, 700mA, +CE, PDR	USP-6C	49hg	VR4	9a	Tor
NNB	XC6222C111ER-G	LVR-IC	LDO, 1.1V±20mV, 700mA, +CE, PDR	USP-6C	49hg	VR4	9a	Tor
NNC	XC6222C121ER-G	LVR-IC	LDO, 1.2V±20mV, 700mA, +CE, PDR	USP-6C	49hg	VR4	9a	Tor
NND	XC6222C131ER-G	LVR-IC	LDO, 1.3V±20mV, 700mA, +CE, PDR	USP-6C	49hg	VR4	9a	Tor
NNE	XC6222C141ER-G	LVR-IC	LDO, 1.4V±20mV, 700mA, +CE, PDR	USP-6C	49hg	VR4	9a	Tor
NNF	XC6222C151ER-G	LVR-IC	LDO, 1.5V±20mV, 700mA, +CE, PDR	USP-6C	49hg	VR4	9a	Tor
NNH	XC6222C161ER-G	LVR-IC	LDO, 1.6V±20mV, 700mA, +CE, PDR	USP-6C	49hg	VR4	9a	Tor
NNK	XC6222C171ER-G	LVR-IC	LDO, 1.7V±20mV, 700mA, +CE, PDR	USP-6C	49hg	VR4	9a	Tor
NNL	XC6222C181ER-G	LVR-IC	LDO, 1.8V±20mV, 700mA, +CE, PDR	USP-6C	49hg	VR4	9a	Tor
NNM	XC6222C191ER-G	LVR-IC	LDO, 1.9V±20mV, 700mA, +CE, PDR	USP-6C	49hg	VR4	9a	Tor
NNN	XC6222C201ER-G	LVR-IC	LDO, 2.0V±20mV, 700mA, +CE, PDR	USP-6C	49hg	VR4	9a	Tor
NNP	XC6222C211ER-G	LVR-IC	LDO, 2.1V±1%, 700mA, +CE, PDR	USP-6C	49hg	VR4	9a	Tor
NNR	XC6222C221ER-G	LVR-IC	LDO, 2.2V±1%, 700mA, +CE, PDR	USP-6C	49hg	VR4	9a	Tor
NNS	XC6222C231ER-G	LVR-IC	LDO, 2.3V±1%, 700mA, +CE, PDR	USP-6C	49hg	VR4	9a	Tor
NNT	XC6222C241ER-G	LVR-IC	LDO, 2.4V±1%, 700mA, +CE, PDR	USP-6C	49hg	VR4	9a	Tor
NNU	XC6222C251ER-G	LVR-IC	LDO, 2.5V±1%, 700mA, +CE, PDR	USP-6C	49hg	VR4	9a	Tor
NNV	XC6222C261ER-G	LVR-IC	LDO, 2.6V±1%, 700mA, +CE, PDR	USP-6C	49hg	VR4	9a	Tor
NNX	XC6222C271ER-G	LVR-IC	LDO, 2.7V±1%, 700mA, +CE, PDR	USP-6C	49hg	VR4	9a	Tor
NNY	XC6222C281ER-G	LVR-IC	LDO, 2.8V±1%, 700mA, +CE, PDR	USP-6C	49hg	VR4	9a	Tor
NNZ	XC6222C291ER-G	LVR-IC	LDO, 2.9V±1%, 700mA, +CE, PDR	USP-6C	49hg	VR4	9a	Tor
NP	R1118K421B	LVR-IC	+CE, 4.2V±1%, 150mA	DFN1612-4B	45vm	VR4	9a	Ric
NP8	XC6222C08BER-G	LVR-IC	LDO, 0.85V±20mV, 700mA, +CE, PDR	USP-6C	49hg	VR4	9a	Tor
NP9	XC6222C09BER-G	LVR-IC	LDO, 0.95V±20mV, 700mA, +CE, PDR	USP-6C	49hg	VR4	9a	Tor
NPA	XC6222C10BER-G	LVR-IC	LDO, 1.05V±20mV, 700mA, +CE, PDR	USP-6C	49hg	VR4	9a	Tor
NPB	XC6222C11BER-G	LVR-IC	LDO, 1.15V±20mV, 700mA, +CE, PDR	USP-6C	49hg	VR4	9a	Tor
NPC	XC6222C12BER-G	LVR-IC	LDO, 1.25V±20mV, 700mA, +CE, PDR	USP-6C	49hg	VR4	9a	Tor
NPD	XC6222C13BER-G	LVR-IC	LDO, 1.35V±20mV, 700mA, +CE, PDR	USP-6C	49hg	VR4	9a	Tor
NPE	XC6222C14BER-G	LVR-IC	LDO, 1.45V±20mV, 700mA, +CE, PDR	USP-6C	49hg	VR4	9a	Tor
NPF	XC6222C15BER-G	LVR-IC	LDO, 1.55V±20mV, 700mA, +CE, PDR	USP-6C	49hg	VR4	9a	Tor
NPH	XC6222C16BER-G	LVR-IC	LDO, 1.65V±20mV, 700mA, +CE, PDR	USP-6C	49hg	VR4	9a	Tor
NPK	XC6222C17BER-G	LVR-IC	LDO, 1.75V±20mV, 700mA, +CE, PDR	USP-6C	49hg	VR4	9a	Tor
NPL	XC6222C18BER-G	LVR-IC	LDO, 1.85V±20mV, 700mA, +CE, PDR	USP-6C	49hg	VR4	9a	Tor
NPM	XC6222C19BER-G	LVR-IC	LDO, 1.95V±20mV, 700mA, +CE, PDR	USP-6C	49hg	VR4	9a	Tor
NPN	XC6222C20BER-G	LVR-IC	LDO, 2.05V±1%, 700mA, +CE, PDR	USP-6C	49hg	VR4	9a	Tor
NPP	XC6222C21BER-G	LVR-IC	LDO, 2.15V±1%, 700mA, +CE, PDR	USP-6C	49hg	VR4	9a	Tor
NPR	XC6222C22BER-G	LVR-IC	LDO, 2.25V±1%, 700mA, +CE, PDR	USP-6C	49hg	VR4	9a	Tor
NPS	XC6222C23BER-G	LVR-IC	LDO, 2.35V±1%, 700mA, +CE, PDR	USP-6C	49hg	VR4	9a	Tor
NPT	XC6222C24BER-G	LVR-IC	LDO, 2.45V±1%, 700mA, +CE, PDR	USP-6C	49hg	VR4	9a	Tor
NPU	XC6222C25BER-G	LVR-IC	LDO, 2.55V±1%, 700mA, +CE, PDR	USP-6C	49hg	VR4	9a	Tor
NPV	XC6222C26BER-G	LVR-IC	LDO, 2.65V±1%, 700mA, +CE, PDR	USP-6C	49hg	VR4	9a	Tor
NPX	XC6222C27BER-G	LVR-IC	LDO, 2.75V±1%, 700mA, +CE, PDR	USP-6C	49hg	VR4	9a	Tor
NPY	XC6222C28BER-G	LVR-IC	LDO, 2.85V±1%, 700mA, +CE, PDR	USP-6C	49hg	VR4	9a	Tor
NPZ	XC6222C29BER-G	LVR-IC	LDO, 2.95V±1%, 700mA, +CE, PDR	USP-6C	49hg	VR4	9a	Tor
NR0	XC6222C301ER-G	LVR-IC	LDO, 3.0V±1%, 700mA, +CE, PDR	USP-6C	49hg	VR4	9a	Tor
NR1	XC6222C311ER-G	LVR-IC	LDO, 3.1V±1%, 700mA, +CE, PDR	USP-6C	49hg	VR4	9a	Tor
NR2	XC6222C321ER-G	LVR-IC	LDO, 3.2V±1%, 700mA, +CE, PDR	USP-6C	49hg	VR4	9a	Tor
NR3	XC6222C331ER-G	LVR-IC	LDO, 3.3V±1%, 700mA, +CE, PDR	USP-6C	49hg	VR4	9a	Tor
NR4	XC6222C341ER-G	LVR-IC	LDO, 3.4V±1%, 700mA, +CE, PDR	USP-6C	49hg	VR4	9a	Tor
NR5	XC6222C351ER-G	LVR-IC	LDO, 3.5V±1%, 700mA, +CE, PDR	USP-6C	49hg	VR4	9a	Tor
NR6	XC6222C361ER-G	LVR-IC	LDO, 3.6V±1%, 700mA, +CE, PDR	USP-6C	49hg	VR4	9a	Tor
NR7	XC6222C371ER-G	LVR-IC	LDO, 3.7V±1%, 700mA, +CE, PDR	USP-6C	49hg	VR4	9a	Tor
NR8	XC6222C381ER-G	LVR-IC	LDO, 3.8V±1%, 700mA, +CE, PDR	USP-6C	49hg	VR4	9a	Tor
NR9	XC6222C391ER-G	LVR-IC	LDO, 3.9V±1%, 700mA, +CE, PDR	USP-6C	49hg	VR4	9a	Tor
NRA	XC6222C401ER-G	LVR-IC	LDO, 4.0V±1%, 700mA, +CE, PDR	USP-6C	49hg	VR4	9a	Tor
NRB	XC6222C411ER-G	LVR-IC	LDO, 4.1V±1%, 700mA, +CE, PDR	USP-6C	49hg	VR4	9a	Tor
NRC	XC6222C421ER-G	LVR-IC	LDO, 4.2V±1%, 700mA, +CE, PDR	USP-6C	49hg	VR4	9a	Tor
NRD	XC6222C431ER-G	LVR-IC	LDO, 4.3V±1%, 700mA, +CE, PDR	USP-6C	49hg	VR4	9a	Tor
NRE	XC6222C441ER-G	LVR-IC	LDO, 4.4V±1%, 700mA, +CE, PDR	USP-6C	49hg	VR4	9a	Tor
NRF	XC6222C451ER-G	LVR-IC	LDO, 4.5V±1%, 700mA, +CE, PDR	USP-6C	49hg	VR4	9a	Tor
NRH	XC6222C461ER-G	LVR-IC	LDO, 4.6V±1%, 700mA, +CE, PDR	USP-6C	49hg	VR4	9a	Tor
NRK	XC6222C471ER-G	LVR-IC	LDO, 4.7V±1%, 700mA, +CE, PDR	USP-6C	49hg	VR4	9a	Tor
NRL	XC6222C481ER-G	LVR-IC	LDO, 4.8V±1%, 700mA, +CE, PDR	USP-6C	49hg	VR4	9a	Tor
NRM	XC6222C491ER-G	LVR-IC	LDO, 4.9V±1%, 700mA, +CE, PDR	USP-6C	49hg	VR4	9a	Tor
NRN	XC6222C501ER-G	LVR-IC	LDO, 5.0V±1%, 700mA, +CE, PDR	USP-6C	49hg	VR4	9a	Tor
NS0	XC6222C30BER-G	LVR-IC	LDO, 3.05V±1%, 700mA, +CE, PDR	USP-6C	49hg	VR4	9a	Tor
NS1	XC6222C31BER-G	LVR-IC	LDO, 3.15V±1%, 700mA, +CE, PDR	USP-6C	49hg	VR4	9a	Tor

SMD
code

Type

Function

Short description

Case

Pin.

Sch. St.Mnf.



NV8	XC6222D381ER-G	LVR-IC	LDO, 3.8V±1%, 700mA, +CE, CL discharge, PDR	USP-6C	49hg	VR4	9a	Tor
NV9	XC6222D391ER-G	LVR-IC	LDO, 3.9V±1%, 700mA, +CE, CL discharge, PDR	USP-6C	49hg	VR4	9a	Tor
NVA	XC6222D401ER-G	LVR-IC	LDO, 4.0V±1%, 700mA, +CE, CL discharge, PDR	USP-6C	49hg	VR4	9a	Tor
NVB	XC6222D411ER-G	LVR-IC	LDO, 4.1V±1%, 700mA, +CE, CL discharge, PDR	USP-6C	49hg	VR4	9a	Tor
NVC	XC6222D421ER-G	LVR-IC	LDO, 4.2V±1%, 700mA, +CE, CL discharge, PDR	USP-6C	49hg	VR4	9a	Tor
NVD	XC6222D431ER-G	LVR-IC	LDO, 4.3V±1%, 700mA, +CE, CL discharge, PDR	USP-6C	49hg	VR4	9a	Tor
NVE	XC6222D441ER-G	LVR-IC	LDO, 4.4V±1%, 700mA, +CE, CL discharge, PDR	USP-6C	49hg	VR4	9a	Tor
NVF	XC6222D451ER-G	LVR-IC	LDO, 4.5V±1%, 700mA, +CE, CL discharge, PDR	USP-6C	49hg	VR4	9a	Tor
NVH	XC6222D461ER-G	LVR-IC	LDO, 4.6V±1%, 700mA, +CE, CL discharge, PDR	USP-6C	49hg	VR4	9a	Tor
NVK	XC6222D471ER-G	LVR-IC	LDO, 4.7V±1%, 700mA, +CE, CL discharge, PDR	USP-6C	49hg	VR4	9a	Tor
NVL	XC6222D481ER-G	LVR-IC	LDO, 4.8V±1%, 700mA, +CE, CL discharge, PDR	USP-6C	49hg	VR4	9a	Tor
NVM	XC6222D491ER-G	LVR-IC	LDO, 4.9V±1%, 700mA, +CE, CL discharge, PDR	USP-6C	49hg	VR4	9a	Tor
NVN	XC6222D501ER-G	LVR-IC	LDO, 5.0V±1%, 700mA, +CE, CL discharge, PDR	USP-6C	49hg	VR4	9a	Tor
NX0	XC6222D30BER-G	LVR-IC	LDO, 3.05V±1%, 700mA, +CE, CL discharge, PDR	USP-6C	49hg	VR4	9a	Tor
NX1	XC6222D31BER-G	LVR-IC	LDO, 3.15V±1%, 700mA, +CE, CL discharge, PDR	USP-6C	49hg	VR4	9a	Tor
NX2	XC6222D32BER-G	LVR-IC	LDO, 3.25V±1%, 700mA, +CE, CL discharge, PDR	USP-6C	49hg	VR4	9a	Tor
NX3	XC6222D33BER-G	LVR-IC	LDO, 3.35V±1%, 700mA, +CE, CL discharge, PDR	USP-6C	49hg	VR4	9a	Tor
NX4	XC6222D34BER-G	LVR-IC	LDO, 3.45V±1%, 700mA, +CE, CL discharge, PDR	USP-6C	49hg	VR4	9a	Tor
NX5	XC6222D35BER-G	LVR-IC	LDO, 3.55V±1%, 700mA, +CE, CL discharge, PDR	USP-6C	49hg	VR4	9a	Tor
NX6	XC6222D36BER-G	LVR-IC	LDO, 3.65V±1%, 700mA, +CE, CL discharge, PDR	USP-6C	49hg	VR4	9a	Tor
NX7	XC6222D37BER-G	LVR-IC	LDO, 3.75V±1%, 700mA, +CE, CL discharge, PDR	USP-6C	49hg	VR4	9a	Tor
NX8	XC6222D38BER-G	LVR-IC	LDO, 3.85V±1%, 700mA, +CE, CL discharge, PDR	USP-6C	49hg	VR4	9a	Tor
NX9	XC6222D39BER-G	LVR-IC	LDO, 3.95V±1%, 700mA, +CE, CL discharge, PDR	USP-6C	49hg	VR4	9a	Tor
NXA	XC6222D40BER-G	LVR-IC	LDO, 4.05V±1%, 700mA, +CE, CL discharge, PDR	USP-6C	49hg	VR4	9a	Tor
NXB	XC6222D41BER-G	LVR-IC	LDO, 4.15V±1%, 700mA, +CE, CL discharge, PDR	USP-6C	49hg	VR4	9a	Tor
NXC	XC6222D42BER-G	LVR-IC	LDO, 4.25V±1%, 700mA, +CE, CL discharge, PDR	USP-6C	49hg	VR4	9a	Tor
NXD	XC6222D43BER-G	LVR-IC	LDO, 4.35V±1%, 700mA, +CE, CL discharge, PDR	USP-6C	49hg	VR4	9a	Tor
NXE	XC6222D44BER-G	LVR-IC	LDO, 4.45V±1%, 700mA, +CE, CL discharge, PDR	USP-6C	49hg	VR4	9a	Tor
NXF	XC6222D45BER-G	LVR-IC	LDO, 4.55V±1%, 700mA, +CE, CL discharge, PDR	USP-6C	49hg	VR4	9a	Tor
NXH	XC6222D46BER-G	LVR-IC	LDO, 4.65V±1%, 700mA, +CE, CL discharge, PDR	USP-6C	49hg	VR4	9a	Tor
NXK	XC6222D47BER-G	LVR-IC	LDO, 4.75V±1%, 700mA, +CE, CL discharge, PDR	USP-6C	49hg	VR4	9a	Tor
NXL	XC6222D48BER-G	LVR-IC	LDO, 4.85V±1%, 700mA, +CE, CL discharge, PDR	USP-6C	49hg	VR4	9a	Tor
NXM	XC6222D49BER-G	LVR-IC	LDO, 4.95V±1%, 700mA, +CE, CL discharge, PDR	USP-6C	49hg	VR4	9a	Tor
OBC	TPA2018D1YZF	LIN-IC	AF PA, Class-D, BTL, 2.5-5.5V, 3W(5V/4Q), shutdown, I2C control	BGA-9	39	-	-	Ti
OEWF	TPA2011D1YFF	LIN-IC	AF PA, Class-D, BTL, 2.5-5.5V, 3.2W(5V/4Q), shutdown	BGA-9	39	AFP45	-	Nsc
P*	SH4890BL	LIN-IC	AF PA, BTL, 2.2-5.5V, 1W(5V/8Q), shutdown	BGA-9	39	AFP44	-	Sit
P0	RP114K181B5	LVR-IC	LDO, +CE, 1.85V±1%, 300mA	DFN1010-4	48vm	VR4	9a	Ric
p00	74AUP2G00GM	CMOS-L logic	Dual 2-input NAND gates	SOT902-1	51/Log50	Log50	9a	Phi
p00	74AUP2G00GT	CMOS-L logic	Dual 2-input NAND gates	SOT833-1	53/Log50	Log50	9c	Phi
p02	74AUP2G02GM	CMOS-L logic	Dual 2-input NOR gates	SOT902-1	51/Log53	Log53	9a	Phi
p02	74AUP2G02GT	CMOS-L logic	Dual 2-input NOR gates	SOT833-1	53/Log53	Log53	9c	Phi
p08	74AUP2G08GM	CMOS-L logic	Dual 2-input AND gates	SOT902-1	51/Log51	Log51	9a	Phi
p08	74AUP2G08GT	CMOS-L logic	Dual 2-input AND gates	SOT833-1	53/Log51	Log51	9c	Phi
P0A	XC6108N40AGR	Vdet-IC	4.0V±2%, Hysteresis, -Reset ODO	USP-4	45ro	VD14	9b	Tor
P0A	XC6118C30AGR-G	Vdet-IC	3.0V±2%, ±Reset PPO, Sense, hysteresis 5%, Cd	USP-4	45me	VD15	9a	Tor
P0B	XC6108N40BGR	Vdet-IC	4.0V±2%, -Reset ODO	USP-4	45ro	VD14	9b	Tor
P0B	XC6118C30BGR-G	Vdet-IC	3.0V±2%, ±Reset PPO, Sense, hysteresis <1%, Cd	USP-4	45me	VD15	9a	Tor
P0C	XC6108N40CGR	Vdet-IC	4.0V±2%, Hysteresis, -Reset ODO	USP-4	45m	VD14	9b	Tor
P0C	XC6118C30CGR-G	Vdet-IC	3.0V±2%, ±Reset PPO, Sense, hysteresis 5%	USP-4	45md	VD12	9a	Tor
P0D	XC6108N40DGR	Vdet-IC	4.0V±2%, -Reset ODO	USP-4	45m	VD14	9b	Tor
P0D	XC6118C30DGR-G	Vdet-IC	3.0V±2%, ±Reset PPO, Sense, hysteresis <1%	USP-4	45md	VD12	9a	Tor
P1	RP114K281B5	LVR-IC	LDO, +CE, 2.85V±1%, 300mA	DFN1010-4	48vm	VR4	9a	Ric
P15E	R1163K151E	LVR-IC	LDO, +CE, 1.5V±2.5%, 150mA	PLP1616-6	66vj	VR10	9b	Ric
P16E	R1163K161E	LVR-IC	LDO, +CE, 1.6V±2.5%, 150mA	PLP1616-6	66vj	VR10	9b	Ric
P17E	R1163K171E	LVR-IC	LDO, +CE, 1.7V±2.5%, 150mA	PLP1616-6	66vj	VR10	9b	Ric
P185	R1163K181E5	LVR-IC	LDO, +CE, 1.85V±2.5%, 150mA	PLP1616-6	66vj	VR10	9b	Ric
P18E	R1163K181E	LVR-IC	LDO, +CE, 1.8V±2.5%, 150mA	PLP1616-6	66vj	VR10	9b	Ric
P19E	R1163K191E	LVR-IC	LDO, +CE, 1.9V±2.5%, 150mA	PLP1616-6	66vj	VR10	9b	Ric
P1A	XC6108N41AGR	Vdet-IC	4.1V±2%, Hysteresis, -Reset ODO	USP-4	45ro	VD14	9b	Tor
P1A	XC6118C31AGR-G	Vdet-IC	3.1V±2%, ±Reset PPO, Sense, hysteresis 5%, Cd	USP-4	45me	VD15	9a	Tor
P1B	XC6108N41BGR	Vdet-IC	4.1V±2%, -Reset ODO	USP-4	45ro	VD14	9b	Tor
P1B	XC6118C31BGR-G	Vdet-IC	3.1V±2%, ±Reset PPO, Sense, hysteresis <1%, Cd	USP-4	45me	VD15	9a	Tor
P1C	XC6108N41CGR	Vdet-IC	4.1V±2%, Hysteresis, -Reset ODO	USP-4	45m	VD14	9b	Tor
P1C	XC6118C31CGR-G	Vdet-IC	3.1V±2%, ±Reset PPO, Sense, hysteresis 5%	USP-4	45md	VD12	9a	Tor
P1D	XC6108N41DGR	Vdet-IC	4.1V±2%, -Reset ODO	USP-4	45m	VD14	9b	Tor
P1D	XC6118C31DGR-G	Vdet-IC	3.1V±2%, ±Reset PPO, Sense, hysteresis <1%	USP-4	45md	VD12	9a	Tor
p2	74AUP1G240GF	CMOS-L logic	Bus buffer inverted with 3-state output	SOT891	52/Log22	Log22	9c	Phi
p2	74AUP1G240GM	CMOS-L logic	Bus buffer inverted with 3-state output	SOT886	57/Log22	Log22	9c	Phi
P2	RP114K341B5	LVR-IC	LDO, +CE, 3.45V±1%, 300mA	DFN1010-4	48vm	VR4	9a	Ric
P20E	R1163K201E	LVR-IC	LDO, +CE, 2V±2.5%, 150mA	PLP1616-6	66vj	VR10	9b	Ric

SMD
code

Type

Function

Short description

Case

Pin.

Sch. St.Mnf.



P21E	R1163K211E	LVR-IC	LDO, +CE, 2.1V±2.5%, 150mA	PLP1616-6	66vrj	VR10	9b	Ric
P22E	R1163K221E	LVR-IC	LDO, +CE, 2.2V±2.5%, 150mA	PLP1616-6	66vrj	VR10	9b	Ric
P23E	R1163K231E	LVR-IC	LDO, +CE, 2.3V±2.5%, 150mA	PLP1616-6	66vrj	VR10	9b	Ric
P24E	R1163K241E	LVR-IC	LDO, +CE, 2.4V±2.5%, 150mA	PLP1616-6	66vrj	VR10	9b	Ric
p25	74AUP2G125GM	CMOS-L logic	Dual bus buffer with 3-state output	SOT902-1	51/Log54	Log54	9a	Phi
p25	74AUP2G125GT	CMOS-L logic	Dual bus buffer with 3-state output	SOT833-1	53/Log54	Log54	9c	Phi
P25E	R1163K251E	LVR-IC	LDO, +CE, 2.5V±2.5%, 150mA	PLP1616-6	66vrj	VR10	9b	Ric
p26	74AUP2G126GM	CMOS-L logic	Dual bus buffer with 3-state output	SOT902-1	51/Log55	Log55	9a	Phi
p26	74AUP2G126GT	CMOS-L logic	Dual bus buffer with 3-state output	SOT833-1	53/Log55	Log55	9c	Phi
P26E	R1163K261E	LVR-IC	LDO, +CE, 2.6V±2.5%, 150mA	PLP1616-6	66vrj	VR10	9b	Ric
P27E	R1163K271E	LVR-IC	LDO, +CE, 2.7V±2.5%, 150mA	PLP1616-6	66vrj	VR10	9b	Ric
P285	R1163K281E5	LVR-IC	LDO, +CE, 2.85V±2.5%, 150mA	PLP1616-6	66vrj	VR10	9b	Ric
P28E	R1163K281E	LVR-IC	LDO, +CE, 2.8V±2.5%, 150mA	PLP1616-6	66vrj	VR10	9b	Ric
P29E	R1163K291E	LVR-IC	LDO, +CE, 2.9V±2.5%, 150mA	PLP1616-6	66vrj	VR10	9b	Ric
P2A	XC6108N42AGR	Vdet-IC	4.2V±2%, Hysteresis, -Reset ODO	USP-4	45ro	VD14	9b	Tor
P2A	XC6118C32AGR-G	Vdet-IC	3.2V±2%, ±Reset PPO, Sense, hysteresis 5%, Cd	USP-4	45me	VD15	9a	Tor
P2B	XC6108N42BGR	Vdet-IC	4.2V±2%, -Reset ODO	USP-4	45ro	VD14	9b	Tor
P2B	XC6118C32BGR-G	Vdet-IC	3.2V±2%, ±Reset PPO, Sense, hysteresis <1%, Cd	USP-4	45me	VD15	9a	Tor
P2C	XC6108N42CGR	Vdet-IC	4.2V±2%, Hysteresis, -Reset ODO	USP-4	45m	VD14	9b	Tor
P2C	XC6118C32CGR-G	Vdet-IC	3.2V±2%, ±Reset PPO, Sense, hysteresis 5%	USP-4	45md	VD12	9a	Tor
P2D	XC6108N42DGR	Vdet-IC	4.2V±2%, -Reset ODO	USP-4	45m	VD14	9b	Tor
P2D	XC6118C32DGR-G	Vdet-IC	3.2V±2%, ±Reset PPO, Sense, hysteresis <1%	USP-4	45md	VD12	9a	Tor
P30E	R1163K301E	LVR-IC	LDO, +CE, 3V±2.5%, 150mA	PLP1616-6	66vrj	VR10	9b	Ric
P31E	R1163K311E	LVR-IC	LDO, +CE, 3.1V±2.5%, 150mA	PLP1616-6	66vrj	VR10	9b	Ric
p32	74AUP2G32GM	CMOS-L logic	Dual 2-input OR gates	SOT902-1	51/Log52	Log52	9a	Phi
p32	74AUP2G32GT	CMOS-L logic	Dual 2-input OR gates	SOT833-1	53/Log52	Log52	9c	Phi
P32E	R1163K321E	LVR-IC	LDO, +CE, 3.2V±2.5%, 150mA	PLP1616-6	66vrj	VR10	9b	Ric
P33E	R1163K331E	LVR-IC	LDO, +CE, 3.3V±2.5%, 150mA	PLP1616-6	66vrj	VR10	9b	Ric
P34E	R1163K341E	LVR-IC	LDO, +CE, 3.4V±2.5%, 150mA	PLP1616-6	66vrj	VR10	9b	Ric
P35E	R1163K351E	LVR-IC	LDO, +CE, 3.5V±2.5%, 150mA	PLP1616-6	66vrj	VR10	9b	Ric
P36E	R1163K361E	LVR-IC	LDO, +CE, 3.6V±2.5%, 150mA	PLP1616-6	66vrj	VR10	9b	Ric
P37E	R1163K371E	LVR-IC	LDO, +CE, 3.7V±2.5%, 150mA	PLP1616-6	66vrj	VR10	9b	Ric
P38E	R1163K381E	LVR-IC	LDO, +CE, 3.8V±2.5%, 150mA	PLP1616-6	66vrj	VR10	9b	Ric
P39E	R1163K391E	LVR-IC	LDO, +CE, 3.9V±2.5%, 150mA	PLP1616-6	66vrj	VR10	9b	Ric
P3A	XC6108N43AGR	Vdet-IC	4.3V±2%, Hysteresis, -Reset ODO	USP-4	45ro	VD14	9b	Tor
P3A	XC6118C33AGR-G	Vdet-IC	3.3V±2%, ±Reset PPO, Sense, hysteresis 5%, Cd	USP-4	45me	VD15	9a	Tor
P3B	XC6108N43BGR	Vdet-IC	4.3V±2%, -Reset ODO	USP-4	45ro	VD14	9b	Tor
P3B	XC6118C33BGR-G	Vdet-IC	3.3V±2%, ±Reset PPO, Sense, hysteresis <1%, Cd	USP-4	45me	VD15	9a	Tor
P3C	XC6108N43CGR	Vdet-IC	4.3V±2%, Hysteresis, -Reset ODO	USP-4	45m	VD14	9b	Tor
P3C	XC6118C33CGR-G	Vdet-IC	3.3V±2%, ±Reset PPO, Sense, hysteresis 5%	USP-4	45md	VD12	9a	Tor
P3D	XC6108N43DGR	Vdet-IC	4.3V±2%, -Reset ODO	USP-4	45m	VD14	9b	Tor
P3D	XC6118C33DGR-G	Vdet-IC	3.3V±2%, ±Reset PPO, Sense, hysteresis <1%	USP-4	45md	VD12	9a	Tor
p4	74AUP2G04GF	CMOS-L logic	Dual inverters	SOT891	52/Log24	Log24	9c	Phi
p4	74AUP2G04GM	CMOS-L logic	Dual inverters	SOT886	57/Log24	Log24	9c	Phi
p40	74AUP2G240GM	CMOS-L logic	Dual bus buffer inverted with 3-state output	SOT902-1	51/Log67	Log67	9a	Phi
p40	74AUP2G240GT	CMOS-L logic	Dual bus buffer inverted with 3-state output	SOT833-1	53/Log67	Log67	9c	Phi
P40E	R1163K401E	LVR-IC	LDO, +CE, 4V±2.5%, 150mA	PLP1616-6	66vrj	VR10	9b	Ric
p41	74AUP2G241GM	CMOS-L logic	Dual bus buffer non-inverted with 3-state output	SOT902-1	51/Log60	Log60	9a	Phi
p41	74AUP2G241GT	CMOS-L logic	Dual bus buffer non-inverted with 3-state output	SOT833-1	53/Log60	Log60	9c	Phi
P4A	XC6108N44AGR	Vdet-IC	4.4V±2%, Hysteresis, -Reset ODO	USP-4	45ro	VD14	9b	Tor
P4A	XC6118C34AGR-G	Vdet-IC	3.4V±2%, ±Reset PPO, Sense, hysteresis 5%, Cd	USP-4	45me	VD15	9a	Tor
P4B	XC6108N44BGR	Vdet-IC	4.4V±2%, -Reset ODO	USP-4	45ro	VD14	9b	Tor
P4B	XC6118C34BGR-G	Vdet-IC	3.4V±2%, ±Reset PPO, Sense, hysteresis <1%, Cd	USP-4	45me	VD15	9a	Tor
P4C	XC6108N44CGR	Vdet-IC	4.4V±2%, Hysteresis, -Reset ODO	USP-4	45m	VD14	9b	Tor
P4C	XC6118C34CGR-G	Vdet-IC	3.4V±2%, ±Reset PPO, Sense, hysteresis 5%	USP-4	45md	VD12	9a	Tor
P4D	XC6108N44DGR	Vdet-IC	4.4V±2%, -Reset ODO	USP-4	45m	VD14	9b	Tor
P4D	XC6118C34DGR-G	Vdet-IC	3.4V±2%, ±Reset PPO, Sense, hysteresis <1%	USP-4	45md	VD12	9a	Tor
p5	74AUP1T45GF	CMOS-L logic	Dual supply translating transceiver with 3-state output	SOT891	52/Log70	Log70	9c	Phi
p5	74AUP1T45GM	CMOS-L logic	Dual supply translating transceiver with 3-state output	SOT886	57/Log70	Log70	9c	Phi
P5A	XC6108N45AGR	Vdet-IC	4.5V±2%, Hysteresis, -Reset ODO	USP-4	45ro	VD14	9b	Tor
P5A	XC6118C35AGR-G	Vdet-IC	3.5V±2%, ±Reset PPO, Sense, hysteresis 5%, Cd	USP-4	45me	VD15	9a	Tor
P5B	XC6108N45BGR	Vdet-IC	4.5V±2%, -Reset ODO	USP-4	45ro	VD14	9b	Tor
P5B	XC6118C35BGR-G	Vdet-IC	3.5V±2%, ±Reset PPO, Sense, hysteresis <1%, Cd	USP-4	45me	VD15	9a	Tor
P5C	XC6108N45CGR	Vdet-IC	4.5V±2%, Hysteresis, -Reset ODO	USP-4	45m	VD14	9b	Tor
P5C	XC6118C35CGR-G	Vdet-IC	3.5V±2%, ±Reset PPO, Sense, hysteresis 5%	USP-4	45md	VD12	9a	Tor
P5D	XC6108N45DGR	Vdet-IC	4.5V±2%, -Reset ODO	USP-4	45m	VD14	9b	Tor
P5D	XC6118C35DGR-G	Vdet-IC	3.5V±2%, ±Reset PPO, Sense, hysteresis <1%	USP-4	45md	VD12	9a	Tor
P6A	XC6108N46AGR	Vdet-IC	4.6V±2%, Hysteresis, -Reset ODO	USP-4	45ro	VD14	9b	Tor
P6A	XC6118C36AGR-G	Vdet-IC	3.6V±2%, ±Reset PPO, Sense, hysteresis 5%, Cd	USP-4	45me	VD15	9a	Tor
P6B	XC6108N46BGR	Vdet-IC	4.6V±2%, -Reset ODO	USP-4	45ro	VD14	9b	Tor

**SMD
code**

Type

Function

Short description

Case

Pin.

Sch. St.Mnf.



P6B	XC6118C36BGR-G	Vdet-IC	3.6V±2%, ±Reset PPO, Sense, hysteresis <1%, Cd	USP-4	45me	VD15	9a	Tor
P6C	XC6108N46CGR	Vdet-IC	4.6V±2%, Hysteresis, -Reset ODO	USP-4	45m	VD14	9b	Tor
P6C	XC6118C36CGR-G	Vdet-IC	3.6V±2%, ±Reset PPO, Sense, hysteresis 5%	USP-4	45md	VD12	9a	Tor
P6D	XC6108N46DGR	Vdet-IC	4.6V±2%, -Reset ODO	USP-4	45m	VD14	9a	Tor
P6D	XC6118C36DGR-G	Vdet-IC	3.6V±2%, ±Reset PPO, Sense, hysteresis <1%	USP-4	45md	VD12	9a	Tor
p7	74AUP2G07GF	CMOS-L logic	Dual noninverting buffers/drivers (ODO)	SOT891	52/Log26	Log26	9c	Phi
p7	74AUP2G07GM	CMOS-L logic	Dual noninverting buffers/drivers (ODO)	SOT886	57/Log26	Log26	9c	Phi
p74	74AUP1G74GM	CMOS-L logic	Positive edge-triggered D-type flip-flop with set and reset	SOT902-1	51/Log59	Log59	9a	Phi
p74	74AUP1G74GT	CMOS-L logic	Positive edge-triggered D-type flip-flop with set and reset	SOT833-1	53/Log59	Log59	9c	Phi
p79	74AUP2G79GM	CMOS-L logic	Dual positive-edge triggered D-type flip-flop	SOT902-1	51/Log63	Log63	9a	Phi
p79	74AUP2G79GT	CMOS-L logic	Dual positive-edge triggered D-type flip-flop	SOT833-1	53/Log63	Log63	9c	Phi
P7A	XC6108N47AGR	Vdet-IC	4.7V±2%, Hysteresis, -Reset ODO	USP-4	45ro	VD14	9b	Tor
P7A	XC6118C37AGR-G	Vdet-IC	3.7V±2%, ±Reset PPO, Sense, hysteresis 5%, Cd	USP-4	45me	VD15	9a	Tor
P7B	XC6108N47BGR	Vdet-IC	4.7V±2%, -Reset ODO	USP-4	45ro	VD14	9b	Tor
P7B	XC6118C37BGR-G	Vdet-IC	3.7V±2%, ±Reset PPO, Sense, hysteresis <1%, Cd	USP-4	45me	VD15	9a	Tor
P7C	XC6108N47CGR	Vdet-IC	4.7V±2%, Hysteresis, -Reset ODO	USP-4	45m	VD14	9b	Tor
P7C	XC6118C37CGR-G	Vdet-IC	3.7V±2%, ±Reset PPO, Sense, hysteresis 5%	USP-4	45md	VD12	9a	Tor
P7D	XC6108N47DGR	Vdet-IC	4.7V±2%, -Reset ODO	USP-4	45m	VD14	9b	Tor
P7D	XC6118C37DGR-G	Vdet-IC	3.7V±2%, ±Reset PPO, Sense, hysteresis <1%	USP-4	45md	VD12	9a	Tor
p80	74AUP2G80GM	CMOS-L logic	Dual positive-edge triggered D-type flip-flop	SOT902-1	51/Log64	Log64	9a	Phi
p80	74AUP2G80GT	CMOS-L logic	Dual positive-edge triggered D-type flip-flop	SOT833-1	53/Log64	Log64	9c	Phi
P8302A	PAM8302AAYC	LIN-IC	AF PA, Class-D, BTL, 2.5..5.5V, 2.5W(5V/4Ω), shutdown	DFN-8	37	AFP24	-	Pam
P8303D	PAM8303D BYC	LIN-IC	AF PA, Class-D, BTL, 2.8..5.5V, 3W(5V/4Ω), shutdown	DFN-8	37	-	-	Pam
P8404	PAM8404KG	LIN-IC	AF PA, Class-D, BTL, 2.5..5.5V, 2.3W(5V/4Ω), shutdown	QFN-20	38	-	-	Pam
p86	74AUP2G86GM	CMOS-L logic	Dual 2-input EXCLUSIVE-OR gates	SOT902-1	51/Log65	Log65	9a	Phi
p86	74AUP2G86GT	CMOS-L logic	Dual 2-input EXCLUSIVE-OR gates	SOT833-1	53/Log65	Log65	9c	Phi
P8A	XC6108N48AGR	Vdet-IC	4.8V±2%, Hysteresis, -Reset ODO	USP-4	45ro	VD14	9b	Tor
P8A	XC6118C38AGR-G	Vdet-IC	3.8V±2%, ±Reset PPO, Sense, hysteresis 5%, Cd	USP-4	45me	VD15	9a	Tor
P8B	XC6108N48BGR	Vdet-IC	4.8V±2%, -Reset ODO	USP-4	45ro	VD14	9b	Tor
P8B	XC6118C38BGR-G	Vdet-IC	3.8V±2%, ±Reset PPO, Sense, hysteresis <1%, Cd	USP-4	45me	VD15	9a	Tor
P8C	XC6108N48CGR	Vdet-IC	4.8V±2%, Hysteresis, -Reset ODO	USP-4	45m	VD14	9b	Tor
P8C	XC6118C38CGR-G	Vdet-IC	3.8V±2%, ±Reset PPO, Sense, hysteresis 5%	USP-4	45md	VD12	9a	Tor
P8D	XC6108N48DGR	Vdet-IC	4.8V±2%, -Reset ODO	USP-4	45m	VD14	9b	Tor
P8D	XC6118C38DGR-G	Vdet-IC	3.8V±2%, ±Reset PPO, Sense, hysteresis <1%	USP-4	45md	VD12	9a	Tor
p9	74AUP1G09GF	CMOS-L logic	2-input AND gate (ODO)	SOT891	52/Log9	Log9	9c	Phi
p9	74AUP1G09GM	CMOS-L logic	2-input AND gate (ODO)	SOT886	57/Log9	Log9	9c	Phi
P9A	XC6108N49AGR	Vdet-IC	4.9V±2%, Hysteresis, -Reset ODO	USP-4	45ro	VD14	9b	Tor
P9A	XC6118C39AGR-G	Vdet-IC	3.9V±2%, ±Reset PPO, Sense, hysteresis 5%, Cd	USP-4	45me	VD15	9a	Tor
P9B	XC6108N49BGR	Vdet-IC	4.9V±2%, -Reset ODO	USP-4	45ro	VD14	9b	Tor
P9B	XC6118C39BGR-G	Vdet-IC	3.9V±2%, ±Reset PPO, Sense, hysteresis <1%, Cd	USP-4	45me	VD15	9a	Tor
P9C	XC6108N49CGR	Vdet-IC	4.9V±2%, Hysteresis, -Reset ODO	USP-4	45m	VD14	9b	Tor
P9C	XC6118C39CGR-G	Vdet-IC	3.9V±2%, ±Reset PPO, Sense, hysteresis 5%	USP-4	45md	VD12	9a	Tor
P9D	XC6108N49DGR	Vdet-IC	4.9V±2%, -Reset ODO	USP-4	45m	VD14	9b	Tor
P9D	XC6118C39DGR-G	Vdet-IC	3.9V±2%, ±Reset PPO, Sense, hysteresis <1%	USP-4	45md	VD12	9a	Tor
pA	74AUP1G00GF	CMOS-L logic	2-input NAND gate	SOT891	52/Log1	Log1	9c	Phi
pA	74AUP1G00GM	CMOS-L logic	2-input NAND gate	SOT886	57/Log1	Log1	9c	Phi
PA	EUA4890H	LIN-IC	AF PA, BTL, 3..5.5V, 1W(5V/8Ω), shutdown	BGA-9	39	AFP44	-	Eut
PA	R1118K081D	LVR-IC	+CE, CL discharge, 0.8V±1%, 150mA	DFN1612-4B	45vm	VR4	9a	Ric
pB	74AUP1G02GF	CMOS-L logic	2-input NOR gate	SOT891	52/Log2	Log2	9c	Phi
pB	74AUP1G02GM	CMOS-L logic	2-input NOR gate	SOT886	57/Log2	Log2	9c	Phi
PB	R1118K091D	LVR-IC	+CE, CL discharge, 0.9V±1%, 150mA	DFN1612-4B	45vm	VR4	9a	Ric
PB051	TPA2005D1GQY	LIN-IC	AF PA, Class-D, BTL, 2.5..5.5V, 1.4W(5V/8Ω), shutdown	BGA-15	39	-	-	Ti
pC	74AUP1G04GF	CMOS-L logic	Inverter	SOT891	52/Log6	Log6	9c	Phi
pC	74AUP1G04GM	CMOS-L logic	Inverter	SOT886	57/Log6	Log6	9c	Phi
PC	R1118K101D	LVR-IC	+CE, CL discharge, 1V±1%, 150mA	DFN1612-4B	45vm	VR4	9a	Ric
pD	74AUP1GU04GF	CMOS-L logic	Inverter	SOT891	52/Log6	Log6	9c	Phi
pD	74AUP1GU04GM	CMOS-L logic	Inverter	SOT886	57/Log6	Log6	9c	Phi
PD	R1118K111D	LVR-IC	+CE, CL discharge, 1.1V±1%, 150mA	DFN1612-4B	45vm	VR4	9a	Ric
pE	74AUP1G08GF	CMOS-L logic	2-input AND gate	SOT891	52/Log3	Log3	9c	Phi
pE	74AUP1G08GM	CMOS-L logic	2-input AND gate	SOT886	57/Log3	Log3	9c	Phi
PE	R1118K121D	LVR-IC	+CE, CL discharge, 1.2V±1%, 150mA	DFN1612-4B	45vm	VR4	9a	Ric
pF	74AUP1G14GF	CMOS-L logic	Inverting Schmitt-trigger	SOT891	52/Log7	Log7	9c	Phi
pF	74AUP1G14GM	CMOS-L logic	Inverting Schmitt-trigger	SOT886	57/Log7	Log7	9c	Phi
PF	R1118K121D5	LVR-IC	+CE, CL discharge, 1.25V±1%, 150mA	DFN1612-4B	45vm	VR4	9a	Ric
pG	74AUP1G32GF	CMOS-L logic	2-input OR gate	SOT891	52/Log4	Log4	9c	Phi
pG	74AUP1G32GM	CMOS-L logic	2-input OR gate	SOT886	57/Log4	Log4	9c	Phi
PG	R1118K131D	LVR-IC	+CE, CL discharge, 1.3V±1%, 150mA	DFN1612-4B	45vm	VR4	9a	Ric
pH	74AUP1G86GF	CMOS-L logic	2-input EXCLUSIVE-OR gate	SOT891	52/Log5	Log5	9c	Phi
pH	74AUP1G86GM	CMOS-L logic	2-input EXCLUSIVE-OR gate	SOT886	57/Log5	Log5	9c	Phi
PH	R1118K141D	LVR-IC	+CE, CL discharge, 1.4V±1%, 150mA	DFN1612-4B	45vm	VR4	9a	Ric

**SMD
code**

Type

Function

Short description

Case

Pin.

Sch. St.Mnf.



pJ	74AUP1G17GF	CMOS-L logic	Schmitt-trigger	SOT891	52/Log11	Log11	9c	Phi
pJ	74AUP1G17GM	CMOS-L logic	Schmitt-trigger	SOT886	57/Log11	Log11	9c	Phi
PJ	R1118K151D	LVR-IC	+CE, CL discharge, 1.5V±1%, 150mA	DFN1612-4B	45vm	VR4	9a	Ric
pK	74AUP2G14GF	CMOS-L logic	Dual Schmitt-trigger inverter buffers	SOT891	52/Log34	Log34	9c	Phi
pK	74AUP2G14GM	CMOS-L logic	Dual Schmitt-trigger inverter buffers	SOT886	57/Log34	Log34	9c	Phi
PK	R1118K161D	LVR-IC	+CE, CL discharge, 1.6V±1%, 150mA	DFN1612-4B	45vm	VR4	9a	Ric
PL	R1118K171D	LVR-IC	+CE, CL discharge, 1.7V±1%, 150mA	DFN1612-4B	45vm	VR4	9a	Ric
pM	74AUP1G125GF	CMOS-L logic	Bus buffer gate with 3-state output	SOT891	52/Log14	Log14	9c	Phi
pM	74AUP1G125GM	CMOS-L logic	Bus buffer gate with 3-state output	SOT886	57/Log14	Log14	9c	Phi
PM	R1118K181D	LVR-IC	+CE, CL discharge, 1.8V±1%, 150mA	DFN1612-4B	45vm	VR4	9a	Ric
pN	74AUP1G126GF	CMOS-L logic	Bus buffer gate with 3-state output	SOT891	52/Log13	Log13	9c	Phi
pN	74AUP1G126GM	CMOS-L logic	Bus buffer gate with 3-state output	SOT886	57/Log13	Log13	9c	Phi
PN	R1118K181D5	LVR-IC	+CE, CL discharge, 1.85V±1%, 150mA	DFN1612-4B	45vm	VR4	9a	Ric
PN20A	XC31BPN20AD	Tdet-IC	Sensor (-30...+80°C); t=25 °C- Vout=2V±3%	USP-6B	49xr	VR4	9b	Tor
PN21A	XC31BPN21AD	Tdet-IC	Sensor (-30...+80°C); t=25 °C- Vout=2.1V±3%	USP-6B	49xr	VR4	9b	Tor
PN22A	XC31BPN22AD	Tdet-IC	Sensor (-30...+80°C); t=25 °C- Vout=2.2V±3%	USP-6B	49xr	VR4	9b	Tor
PN23A	XC31BPN23AD	Tdet-IC	Sensor (-30...+80°C); t=25 °C- Vout=2.3V±3%	USP-6B	49xr	VR4	9b	Tor
PN24A	XC31BPN24AD	Tdet-IC	Sensor (-30...+80°C); t=25 °C- Vout=2.4V±3%	USP-6B	49xr	VR4	9b	Tor
PN25A	XC31BPN25AD	Tdet-IC	Sensor (-30...+80°C); t=25 °C- Vout=2.5V±3%	USP-6B	49xr	VR4	9b	Tor
PN26A	XC31BPN26AD	Tdet-IC	Sensor (-30...+80°C); t=25 °C- Vout=2.6V±3%	USP-6B	49xr	VR4	9b	Tor
PN27A	XC31BPN27AD	Tdet-IC	Sensor (-30...+80°C); t=25 °C- Vout=2.7V±3%	USP-6B	49xr	VR4	9b	Tor
PN28A	XC31BPN28AD	Tdet-IC	Sensor (-30...+80°C); t=25 °C- Vout=2.8V±3%	USP-6B	49xr	VR4	9b	Tor
PN29A	XC31BPN29AD	Tdet-IC	Sensor (-30...+80°C); t=25 °C- Vout=2.9V±3%	USP-6B	49xr	VR4	9b	Tor
PN30A	XC31BPN30AD	Tdet-IC	Sensor (-30...+80°C); t=25 °C- Vout=3.0V±3%	USP-6B	49xr	VR4	9b	Tor
PN31A	XC31BPN31AD	Tdet-IC	Sensor (-30...+80°C); t=25 °C- Vout=3.1V±3%	USP-6B	49xr	VR4	9b	Tor
PN32A	XC31BPN32AD	Tdet-IC	Sensor (-30...+80°C); t=25 °C- Vout=3.2V±3%	USP-6B	49xr	VR4	9b	Tor
PN33A	XC31BPN33AD	Tdet-IC	Sensor (-30...+80°C); t=25 °C- Vout=3.3V±3%	USP-6B	49xr	VR4	9b	Tor
PN34A	XC31BPN34AD	Tdet-IC	Sensor (-30...+80°C); t=25 °C- Vout=3.4V±3%	USP-6B	49xr	VR4	9b	Tor
PN35A	XC31BPN35AD	Tdet-IC	Sensor (-30...+80°C); t=25 °C- Vout=3.5V±3%	USP-6B	49xr	VR4	9b	Tor
PN36A	XC31BPN36AD	Tdet-IC	Sensor (-30...+80°C); t=25 °C- Vout=3.6V±3%	USP-6B	49xr	VR4	9b	Tor
PN37A	XC31BPN37AD	Tdet-IC	Sensor (-30...+80°C); t=25 °C- Vout=3.7V±3%	USP-6B	49xr	VR4	9b	Tor
PN38A	XC31BPN38AD	Tdet-IC	Sensor (-30...+80°C); t=25 °C- Vout=3.8V±3%	USP-6B	49xr	VR4	9b	Tor
PN39A	XC31BPN39AD	Tdet-IC	Sensor (-30...+80°C); t=25 °C- Vout=3.9V±3%	USP-6B	49xr	VR4	9b	Tor
PN40A	XC31BPN40AD	Tdet-IC	Sensor (-30...+80°C); t=25 °C- Vout=4.0V±3%	USP-6B	49xr	VR4	9b	Tor
PN41A	XC31BPN41AD	Tdet-IC	Sensor (-30...+80°C); t=25 °C- Vout=4.1V±3%	USP-6B	49xr	VR4	9b	Tor
PN42A	XC31BPN42AD	Tdet-IC	Sensor (-30...+80°C); t=25 °C- Vout=4.2V±3%	USP-6B	49xr	VR4	9b	Tor
PN43A	XC31BPN43AD	Tdet-IC	Sensor (-30...+80°C); t=25 °C- Vout=4.3V±3%	USP-6B	49xr	VR4	9b	Tor
PN44A	XC31BPN44AD	Tdet-IC	Sensor (-30...+80°C); t=25 °C- Vout=4.4V±3%	USP-6B	49xr	VR4	9b	Tor
PN45A	XC31BPN45AD	Tdet-IC	Sensor (-30...+80°C); t=25 °C- Vout=4.5V±3%	USP-6B	49xr	VR4	9b	Tor
PN46A	XC31BPN46AD	Tdet-IC	Sensor (-30...+80°C); t=25 °C- Vout=4.6V±3%	USP-6B	49xr	VR4	9b	Tor
PN47A	XC31BPN47AD	Tdet-IC	Sensor (-30...+80°C); t=25 °C- Vout=4.7V±3%	USP-6B	49xr	VR4	9b	Tor
PN48A	XC31BPN48AD	Tdet-IC	Sensor (-30...+80°C); t=25 °C- Vout=4.8V±3%	USP-6B	49xr	VR4	9b	Tor
PN49A	XC31BPN49AD	Tdet-IC	Sensor (-30...+80°C); t=25 °C- Vout=4.9V±3%	USP-6B	49xr	VR4	9b	Tor
PN50A	XC31BPN50AD	Tdet-IC	Sensor (-30...+80°C); t=25 °C- Vout=5.0V±3%	USP-6B	49xr	VR4	9b	Tor
PN51A	XC31BPN51AD	Tdet-IC	Sensor (-30...+80°C); t=25 °C- Vout=5.1V±3%	USP-6B	49xr	VR4	9b	Tor
PN52A	XC31BPN52AD	Tdet-IC	Sensor (-30...+80°C); t=25 °C- Vout=5.2V±3%	USP-6B	49xr	VR4	9b	Tor
PN53A	XC31BPN53AD	Tdet-IC	Sensor (-30...+80°C); t=25 °C- Vout=5.3V±3%	USP-6B	49xr	VR4	9b	Tor
PN54A	XC31BPN54AD	Tdet-IC	Sensor (-30...+80°C); t=25 °C- Vout=5.4V±3%	USP-6B	49xr	VR4	9b	Tor
PN55A	XC31BPN55AD	Tdet-IC	Sensor (-30...+80°C); t=25 °C- Vout=5.5V±3%	USP-6B	49xr	VR4	9b	Tor
PN56A	XC31BPN56AD	Tdet-IC	Sensor (-30...+80°C); t=25 °C- Vout=5.6V±3%	USP-6B	49xr	VR4	9b	Tor
PN57A	XC31BPN57AD	Tdet-IC	Sensor (-30...+80°C); t=25 °C- Vout=5.7V±3%	USP-6B	49xr	VR4	9b	Tor
PN58A	XC31BPN58AD	Tdet-IC	Sensor (-30...+80°C); t=25 °C- Vout=5.8V±3%	USP-6B	49xr	VR4	9b	Tor
PN59A	XC31BPN59AD	Tdet-IC	Sensor (-30...+80°C); t=25 °C- Vout=5.9V±3%	USP-6B	49xr	VR4	9b	Tor
PN60A	XC31BPN60AD	Tdet-IC	Sensor (-30...+80°C); t=25 °C- Vout=6.0V±3%	USP-6B	49xr	VR4	9b	Tor
pP	74AUP1G79GF	CMOS-L logic	Positive edge-triggered D-type flip-flop	SOT891	52/Log20	Log20	9c	Phi
pP	74AUP1G79GM	CMOS-L logic	Positive edge-triggered D-type flip-flop	SOT886	57/Log20	Log20	9c	Phi
PP	R1118K191D	LVR-IC	+CE, CL discharge, 1.9V±1%, 150mA	DFN1612-4B	45vm	VR4	9a	Ric
pQ	74AUP1T34GF	CMOS-L logic	Dual supply translating buffer	SOT891	52/Log78	Log78	9c	Phi
pQ	74AUP1T34GM	CMOS-L logic	Dual supply translating buffer	SOT886	57/Log78	Log78	9c	Phi
PQ	R1118K201D	LVR-IC	+CE, CL discharge, 2V±1%, 150mA	DFN1612-4B	45vm	VR4	9a	Ric
pR	74AUP1G06GF	CMOS-L logic	Inverter (ODO)	SOT891	52/Log19	Log19	9c	Phi
pR	74AUP1G06GM	CMOS-L logic	Inverter (ODO)	SOT886	57/Log19	Log19	9c	Phi
PR	R1118K211D	LVR-IC	+CE, CL discharge, 2.1V±1%, 150mA	DFN1612-4B	45vm	VR4	9a	Ric
pS	74AUP1G07GF	CMOS-L logic	Noninverting buffer/driver (ODO)	SOT891	52/Log8	Log19	9c	Phi
pS	74AUP1G07GM	CMOS-L logic	Noninverting buffer/driver (ODO)	SOT886	57/Log8	Log19	9c	Phi
PS	R1118K221D	LVR-IC	+CE, CL discharge, 2.2V±1%, 150mA	DFN1612-4B	45vm	VR4	9a	Ric
pS8	74AUP1G885GD	CMOS-L logic	Dual function gate	SOT996-2	51/Log61	Log61	9a	Phi
pS8	74AUP1G885GM	CMOS-L logic	Dual function gate	SOT902-1	51/Log61	Log61	9a	Phi
pS8	74AUP1G885GT	CMOS-L logic	Dual function gate	SOT833-1	53/Log61	Log61	9c	Phi
pT	74AUP1G80GF	CMOS-L logic	Positive edge-triggered D-type flip-flop	SOT891	52/Log21	Log21	9c	Phi

**SMD
code**

Type

Function

Short description

Case

Pin.

Sch. St.Mnf.



pT	74AUP1G80GM	CMOS-L logic	Positive edge-triggered D-type flip-flop	SOT886	57/Log21	Log21	9c	Phi
PT	R1118K231D	LVR-IC	+CE, CL discharge, 2.3V±1%, 150mA	DFN1612-4B	45vm	VR4	9a	Ric
pU	74AUP1G11GF	CMOS-L logic	3-input AND gate	SOT891	52/Log30	Log30	9c	Phi
pU	74AUP1G11GM	CMOS-L logic	3-input AND gate	SOT886	57/Log30	Log30	9c	Phi
PU	R1118K241D	LVR-IC	+CE, CL discharge, 2.4V±1%, 150mA	DFN1612-4B	45vm	VR4	9a	Ric
PV	R1118K251D	LVR-IC	+CE, CL discharge, 2.5V±1%, 150mA	DFN1612-4B	45vm	VR4	9a	Ric
pW	74AUP1G18F	CMOS-L logic	Noninverting 1-of-2 de multiplexer with 3-state deselected output	SOT891	52/Log44	Log44	9c	Phi
pW	74AUP1G18GM	CMOS-L logic	Noninverting 1-of-2 de multiplexer with 3-state deselected output	SOT886	57/Log44	Log44	9c	Phi
PW	R1118K261D	LVR-IC	+CE, CL discharge, 2.6V±1%, 150mA	DFN1612-4B	45vm	VR4	9a	Ric
PX	R1118K271D	LVR-IC	+CE, CL discharge, 2.7V±1%, 150mA	DFN1612-4B	45vm	VR4	9a	Ric
pY	74AUP1G19GF	CMOS-L logic	1-of-2 decoder/demultiplexer	SOT891	52/Log47	Log47	9c	Phi
pY	74AUP1G19GM	CMOS-L logic	1-of-2 decoder/demultiplexer	SOT886	57/Log47	Log47	9c	Phi
PY	R1118K281D	LVR-IC	+CE, CL discharge, 2.8V±1%, 150mA	DFN1612-4B	45vm	VR4	9a	Ric
PZ	R1118K281D5	LVR-IC	+CE, CL discharge, 2.85V±1%, 150mA	DFN1612-4B	45vm	VR4	9a	Ric
Q0	RP114K081D	LVR-IC	LDO, +CE, 0.8V±1%, 300mA, CL discharge	DFN1010-4	48vm	VR4	9a	Ric
Q1	RP114K091D	LVR-IC	LDO, +CE, 0.9V±1%, 300mA, CL discharge	DFN1010-4	48vm	VR4	9a	Ric
Q2	RP114K101D	LVR-IC	LDO, +CE, 1.0V±1%, 300mA, CL discharge	DFN1010-4	48vm	VR4	9a	Ric
Q3	RP114K111D	LVR-IC	LDO, +CE, 1.1V±1%, 300mA, CL discharge	DFN1010-4	48vm	VR4	9a	Ric
Q4	RP114K121D	LVR-IC	LDO, +CE, 1.2V±1%, 300mA, CL discharge	DFN1010-4	48vm	VR4	9a	Ric
Q5	RP114K131D	LVR-IC	LDO, +CE, 1.3V±1%, 300mA, CL discharge	DFN1010-4	48vm	VR4	9a	Ric
Q6	RP114K141D	LVR-IC	LDO, +CE, 1.4V±1%, 300mA, CL discharge	DFN1010-4	48vm	VR4	9a	Ric
Q7	RP114K151D	LVR-IC	LDO, +CE, 1.5V±1%, 300mA, CL discharge	DFN1010-4	48vm	VR4	9a	Ric
Q8	RP114K161D	LVR-IC	LDO, +CE, 1.6V±1%, 300mA, CL discharge	DFN1010-4	48vm	VR4	9a	Ric
Q9	RP114K171D	LVR-IC	LDO, +CE, 1.7V±1%, 300mA, CL discharge	DFN1010-4	48vm	VR4	9a	Ric
Q997	TS4997IQT	LIN-IC	AF PA, BTL, 2.7..5.5V, 2x1 W(5V/8Ω), separate shutdown	LLP-16	38	-	-	Ste
QA	R1118K291D	LVR-IC	+CE, CL discharge, 2.9V±1%, 150mA	DFN1612-4B	45vm	VR4	9a	Ric
QB	R1118K301D	LVR-IC	+CE, CL discharge, 3V±1%, 150mA	DFN1612-4B	45vm	VR4	9a	Ric
QC	R1118K311D	LVR-IC	+CE, CL discharge, 3.1V±1%, 150mA	DFN1612-4B	45vm	VR4	9a	Ric
QD	R1118K321D	LVR-IC	+CE, CL discharge, 3.2V±1%, 150mA	DFN1612-4B	45vm	VR4	9a	Ric
QE	R1118K331D	LVR-IC	+CE, CL discharge, 3.3V±1%, 150mA	DFN1612-4B	45vm	VR4	9a	Ric
QF	R1118K341D	LVR-IC	+CE, CL discharge, 3.4V±1%, 150mA	DFN1612-4B	45vm	VR4	9a	Ric
QG	R1118K351D	LVR-IC	+CE, CL discharge, 3.5V±1%, 150mA	DFN1612-4B	45vm	VR4	9a	Ric
QH	R1118K361D	LVR-IC	+CE, CL discharge, 3.6V±1%, 150mA	DFN1612-4B	45vm	VR4	9a	Ric
QJ	R1118K371D	LVR-IC	+CE, CL discharge, 3.7V±1%, 150mA	DFN1612-4B	45vm	VR4	9a	Ric
QK	R1118K381D	LVR-IC	+CE, CL discharge, 3.8V±1%, 150mA	DFN1612-4B	45vm	VR4	9a	Ric
QL	R1118K391D	LVR-IC	+CE, CL discharge, 3.9V±1%, 150mA	DFN1612-4B	45vm	VR4	9a	Ric
QM	R1118K401D	LVR-IC	+CE, CL discharge, 4V±1%, 150mA	DFN1612-4B	45vm	VR4	9a	Ric
QN	R1118K411D	LVR-IC	+CE, CL discharge, 4.1V±1%, 150mA	DFN1612-4B	45vm	VR4	9a	Ric
QP	R1118K421D	LVR-IC	+CE, CL discharge, 4.2V±1%, 150mA	DFN1612-4B	45vm	VR4	9a	Ric
RO	RP114K181D	LVR-IC	LDO, +CE, 1.8V±1%, 300mA, CL discharge	DFN1010-4	48vm	VR4	9a	Ric
R001	R5325K001A	LVR-IC	LDO, Dual out, sep. +CE, Vo1=2V, Vo2=2V, 150mA	PLP1820-6	49ni	VR19	9b	Ric
R002	R5325K002A	LVR-IC	LDO, Dual out, sep. +CE, Vo1=2.8V, Vo2=2.8V, 150mA	PLP1820-6	49ni	VR19	9b	Ric
R003	R5325K003A	LVR-IC	LDO, Dual out, sep. +CE, Vo1=1.8V, Vo2=3V, 150mA	PLP1820-6	49ni	VR19	9b	Ric
R004	R5325K004A	LVR-IC	LDO, Dual out, sep. +CE, Vo1=2.5V, Vo2=3V, 150mA	PLP1820-6	49ni	VR19	9b	Ric
R005	R5325K005A	LVR-IC	LDO, Dual out, sep. +CE, Vo1=1.8V, Vo2=2.5V, 150mA	PLP1820-6	49ni	VR19	9b	Ric
R006	R5325K006A	LVR-IC	LDO, Dual out, sep. +CE, Vo1=1.8V, Vo2=3.3V, 150mA	PLP1820-6	49ni	VR19	9b	Ric
R007	R5325K007A	LVR-IC	LDO, Dual out, sep. +CE, Vo1=2.5V, Vo2=2.8V, 150mA	PLP1820-6	49ni	VR19	9b	Ric
R008	R5325K008A	LVR-IC	LDO, Dual out, sep. +CE, Vo1=1.2V, Vo2=1.2V, 150mA	PLP1820-6	49ni	VR19	9b	Ric
R009	R5325K009A	LVR-IC	LDO, Dual out, sep. +CE, Vo1=1.5V, Vo2=1.6V, 150mA	PLP1820-6	49ni	VR19	9b	Ric
R010	R5325K010A	LVR-IC	LDO, Dual out, sep. +CE, Vo1=1.5V, Vo2=2.8V, 150mA	PLP1820-6	49ni	VR19	9b	Ric
R011	R5325K011A	LVR-IC	LDO, Dual out, sep. +CE, Vo1=3V, Vo2=3V, 150mA	PLP1820-6	49ni	VR19	9b	Ric
R012	R5325K012A	LVR-IC	LDO, Dual out, sep. +CE, Vo1=3.1V, Vo2=3.1V, 150mA	PLP1820-6	49ni	VR19	9b	Ric
R013	R5325K013A	LVR-IC	LDO, Dual out, sep. +CE, Vo1=2.7V, Vo2=1.8V, 150mA	PLP1820-6	49ni	VR19	9b	Ric
R014	R5325K014A	LVR-IC	LDO, Dual out, sep. +CE, Vo1=1.8V, Vo2=2.6V, 150mA	PLP1820-6	49ni	VR19	9b	Ric
R015	R5325K015A	LVR-IC	LDO, Dual out, sep. +CE, Vo1=3.3V, Vo2=3.3V, 150mA	PLP1820-6	49ni	VR19	9b	Ric
R016	R5325K016A	LVR-IC	LDO, Dual out, sep. +CE, Vo1=2.85V, Vo2=2.85V, 150mA	PLP1820-6	49ni	VR19	9b	Ric
R017	R5325K017A	LVR-IC	LDO, Dual out, sep. +CE, Vo1=2.9V, Vo2=2.9V, 150mA	PLP1820-6	49ni	VR19	9b	Ric
R018	R5325K018A	LVR-IC	LDO, Dual out, sep. +CE, Vo1=1.2V, Vo2=2.6V, 150mA	PLP1820-6	49ni	VR19	9b	Ric
R019	R5325K019A	LVR-IC	LDO, Dual out, sep. +CE, Vo1=2.8V, Vo2=2.9V, 150mA	PLP1820-6	49ni	VR19	9b	Ric
R020	R5325K020A	LVR-IC	LDO, Dual out, sep. +CE, Vo1=1.2V, Vo2=1.8V, 150mA	PLP1820-6	49ni	VR19	9b	Ric
R021	R5325K021A	LVR-IC	LDO, Dual out, sep. +CE, Vo1=2.5V, Vo2=1.2V, 150mA	PLP1820-6	49ni	VR19	9b	Ric
R022	R5325K022A	LVR-IC	LDO, Dual out, sep. +CE, Vo1=2.7V, Vo2=2.85V, 150mA	PLP1820-6	49ni	VR19	9b	Ric
R023	R5325K023A	LVR-IC	LDO, Dual out, sep. +CE, Vo1=1.2V, Vo2=2.8V, 150mA	PLP1820-6	49ni	VR19	9b	Ric
R024	R5325K024A	LVR-IC	LDO, Dual out, sep. +CE, Vo1=1.2V, Vo2=3V, 150mA	PLP1820-6	49ni	VR19	9b	Ric
R025	R5325K025A	LVR-IC	LDO, Dual out, sep. +CE, Vo1=2.5V, Vo2=2.9V, 150mA	PLP1820-6	49ni	VR19	9b	Ric
R026	R5325K026A	LVR-IC	LDO, Dual out, sep. +CE, Vo1=1.2V, Vo2=2.7V, 150mA	PLP1820-6	49ni	VR19	9b	Ric
R027	R5325K027A	LVR-IC	LDO, Dual out, sep. +CE, Vo1=2.9V, Vo2=1.8V, 150mA	PLP1820-6	49ni	VR19	9b	Ric
R028	R5325K028A	LVR-IC	LDO, Dual out, sep. +CE, Vo1=1.5V, Vo2=1.8V, 150mA	PLP1820-6	49ni	VR19	9b	Ric
R029	R5325K029A	LVR-IC	LDO, Dual out, sep. +CE, Vo1=3.3V, Vo2=3.3V, 150mA	PLP1820-6	49ni	VR19	9b	Ric
R0A	XC6108N50AGR	Vdet-IC	5.0V±2%, Hysteresis, -Reset OVO	USP-4	45to	VD14	9b	Tor

SMD
code

Type

Function

Short description

Case

Pin.

Sch. St.Mnf.



R0A	XC6118C40AGR-G	Vdet-IC	4.0V±2%, ±Reset PPO, Sense, hysteresis 5%, Cd	USP-4	45me	VD15	9a	Tor
R0B	XC6108N50BGR	Vdet-IC	5.0V±2%, -Reset ODO	USP-4	45no	VD14	9b	Tor
R0B	XC6118C40BGR-G	Vdet-IC	4.0V±2%, ±Reset PPO, Sense, hysteresis <1%, Cd	USP-4	45me	VD15	9a	Tor
R0C	XC6108N50CGR	Vdet-IC	5.0V±2%, Hysteresis, -Reset ODO	USP-4	45m	VD14	9b	Tor
R0C	XC6118C40CGR-G	Vdet-IC	4.0V±2%, ±Reset PPO, Sense, hysteresis 5%	USP-4	45md	VD12	9a	Tor
R0D	XC6108N50DGR	Vdet-IC	5.0V±2%, -Reset ODO	USP-4	45m	VD14	9b	Tor
R0D	XC6118C40DGR-G	Vdet-IC	4.0V±2%, ±Reset PPO, Sense, hysteresis <1%	USP-4	45md	VD12	9a	Tor
R1	RP114K191D	LVR-IC	LDO, +CE, 1.9V±1%, 300mA, CL discharge	DFN1010-4	48vm	VR4	9a	Ric
R1A	XC6118C41AGR-G	Vdet-IC	4.1V±2%, ±Reset PPO, Sense, hysteresis 5%, Cd	USP-4	45me	VD15	9a	Tor
R1B	XC6118C41BGR-G	Vdet-IC	4.1V±2%, ±Reset PPO, Sense, hysteresis <1%, Cd	USP-4	45me	VD15	9a	Tor
R1C	XC6118C41CGR-G	Vdet-IC	4.1V±2%, ±Reset PPO, Sense, hysteresis 5%	USP-4	45md	VD12	9a	Tor
R1D	XC6118C41DGR-G	Vdet-IC	4.1V±2%, ±Reset PPO, Sense, hysteresis <1%	USP-4	45md	VD12	9a	Tor
R2	RP114K201D	LVR-IC	LDO, +CE, 2.0V±1%, 300mA, CL discharge	DFN1010-4	48vm	VR4	9a	Ric
R2A	XC6118C42AGR-G	Vdet-IC	4.2V±2%, ±Reset PPO, Sense, hysteresis 5%, Cd	USP-4	45me	VD15	9a	Tor
R2B	XC6118C42BGR-G	Vdet-IC	4.2V±2%, ±Reset PPO, Sense, hysteresis <1%, Cd	USP-4	45me	VD15	9a	Tor
R2C	XC6118C42CGR-G	Vdet-IC	4.2V±2%, ±Reset PPO, Sense, hysteresis 5%	USP-4	45md	VD12	9a	Tor
R2D	XC6118C42DGR-G	Vdet-IC	4.2V±2%, ±Reset PPO, Sense, hysteresis <1%	USP-4	45md	VD12	9a	Tor
R3	RP114K211D	LVR-IC	LDO, +CE, 2.1V±1%, 300mA, CL discharge	DFN1010-4	48vm	VR4	9a	Ric
R3A	XC6118C43AGR-G	Vdet-IC	4.3V±2%, ±Reset PPO, Sense, hysteresis 5%, Cd	USP-4	45me	VD15	9a	Tor
R3B	XC6118C43BGR-G	Vdet-IC	4.3V±2%, ±Reset PPO, Sense, hysteresis <1%, Cd	USP-4	45me	VD15	9a	Tor
R3C	XC6118C43CGR-G	Vdet-IC	4.3V±2%, ±Reset PPO, Sense, hysteresis 5%	USP-4	45md	VD12	9a	Tor
R3D	XC6118C43DGR-G	Vdet-IC	4.3V±2%, ±Reset PPO, Sense, hysteresis <1%	USP-4	45md	VD12	9a	Tor
R4	RP114K221D	LVR-IC	LDO, +CE, 2.2V±1%, 300mA, CL discharge	DFN1010-4	48vm	VR4	9a	Ric
R4A	XC6118C44AGR-G	Vdet-IC	4.4V±2%, ±Reset PPO, Sense, hysteresis 5%, Cd	USP-4	45me	VD15	9a	Tor
R4B	XC6118C44BGR-G	Vdet-IC	4.4V±2%, ±Reset PPO, Sense, hysteresis <1%, Cd	USP-4	45me	VD15	9a	Tor
R4C	XC6118C44CGR-G	Vdet-IC	4.4V±2%, ±Reset PPO, Sense, hysteresis 5%	USP-4	45md	VD12	9a	Tor
R4D	XC6118C44DGR-G	Vdet-IC	4.4V±2%, ±Reset PPO, Sense, hysteresis <1%	USP-4	45md	VD12	9a	Tor
R5	RP114K231D	LVR-IC	LDO, +CE, 2.3V±1%, 300mA, CL discharge	DFN1010-4	48vm	VR4	9a	Ric
R5A	XC6118C45AGR-G	Vdet-IC	4.5V±2%, ±Reset PPO, Sense, hysteresis 5%, Cd	USP-4	45me	VD15	9a	Tor
R5B	XC6118C45BGR-G	Vdet-IC	4.5V±2%, ±Reset PPO, Sense, hysteresis <1%, Cd	USP-4	45me	VD15	9a	Tor
R5C	XC6118C45CGR-G	Vdet-IC	4.5V±2%, ±Reset PPO, Sense, hysteresis 5%	USP-4	45md	VD12	9a	Tor
R5D	XC6118C45DGR-G	Vdet-IC	4.5V±2%, ±Reset PPO, Sense, hysteresis <1%	USP-4	45md	VD12	9a	Tor
R6	RP114K241D	LVR-IC	LDO, +CE, 2.4V±1%, 300mA, CL discharge	DFN1010-4	48vm	VR4	9a	Ric
R6A	XC6118C46AGR-G	Vdet-IC	4.6V±2%, ±Reset PPO, Sense, hysteresis 5%, Cd	USP-4	45me	VD15	9a	Tor
R6B	XC6118C46BGR-G	Vdet-IC	4.6V±2%, ±Reset PPO, Sense, hysteresis <1%, Cd	USP-4	45me	VD15	9a	Tor
R6C	XC6118C46CGR-G	Vdet-IC	4.6V±2%, ±Reset PPO, Sense, hysteresis 5%	USP-4	45md	VD12	9a	Tor
R6D	XC6118C46DGR-G	Vdet-IC	4.6V±2%, ±Reset PPO, Sense, hysteresis <1%	USP-4	45md	VD12	9a	Tor
R7	RP114K251D	LVR-IC	LDO, +CE, 2.5V±1%, 300mA, CL discharge	DFN1010-4	48vm	VR4	9a	Ric
R7A	XC6118C47AGR-G	Vdet-IC	4.7V±2%, ±Reset PPO, Sense, hysteresis 5%, Cd	USP-4	45me	VD15	9a	Tor
R7B	XC6118C47BGR-G	Vdet-IC	4.7V±2%, ±Reset PPO, Sense, hysteresis <1%, Cd	USP-4	45me	VD15	9a	Tor
R7C	XC6118C47CGR-G	Vdet-IC	4.7V±2%, ±Reset PPO, Sense, hysteresis 5%	USP-4	45md	VD12	9a	Tor
R7D	XC6118C47DGR-G	Vdet-IC	4.7V±2%, ±Reset PPO, Sense, hysteresis <1%	USP-4	45md	VD12	9a	Tor
R8	RP114K261D	LVR-IC	LDO, +CE, 2.6V±1%, 300mA, CL discharge	DFN1010-4	48vm	VR4	9a	Ric
R8A	XC6118C48AGR-G	Vdet-IC	4.8V±2%, ±Reset PPO, Sense, hysteresis 5%, Cd	USP-4	45me	VD15	9a	Tor
R8B	XC6118C48BGR-G	Vdet-IC	4.8V±2%, ±Reset PPO, Sense, hysteresis <1%, Cd	USP-4	45me	VD15	9a	Tor
R8C	XC6118C48CGR-G	Vdet-IC	4.8V±2%, ±Reset PPO, Sense, hysteresis 5%	USP-4	45md	VD12	9a	Tor
R8D	XC6118C48DGR-G	Vdet-IC	4.8V±2%, ±Reset PPO, Sense, hysteresis <1%	USP-4	45md	VD12	9a	Tor
R9	RP114K271D	LVR-IC	LDO, +CE, 2.7V±1%, 300mA, CL discharge	DFN1010-4	48vm	VR4	9a	Ric
R9A	XC6118C49AGR-G	Vdet-IC	4.9V±2%, ±Reset PPO, Sense, hysteresis 5%, Cd	USP-4	45me	VD15	9a	Tor
R9B	XC6118C49BGR-G	Vdet-IC	4.9V±2%, ±Reset PPO, Sense, hysteresis <1%, Cd	USP-4	45me	VD15	9a	Tor
R9C	XC6118C49CGR-G	Vdet-IC	4.9V±2%, ±Reset PPO, Sense, hysteresis 5%	USP-4	45md	VD12	9a	Tor
R9D	XC6118C49DGR-G	Vdet-IC	4.9V±2%, ±Reset PPO, Sense, hysteresis <1%	USP-4	45md	VD12	9a	Tor
RA	EUA2010H	LIN-IC	AF PA, Class-D, BTL, 2.5..5.5V, 3W(5V/4D), shutdown	BGA-9	39	AFP45	-	Eut
RA	RP130K121A	LVR-IC	LDO, LN, -CE, 1.2V±1%, 150mA	DFN1010-4	48vm	VR4	9a	Ric
RB	RP130K131A	LVR-IC	LDO, LN, -CE, 1.3V±1%, 150mA	DFN1010-4	48vm	VR4	9a	Ric
RC	RP130K141A	LVR-IC	LDO, LN, -CE, 1.4V±1%, 150mA	DFN1010-4	48vm	VR4	9a	Ric
RD	RP130K151A	LVR-IC	LDO, LN, -CE, 1.5V±1%, 150mA	DFN1010-4	48vm	VR4	9a	Ric
RE	RP130K161A	LVR-IC	LDO, LN, -CE, 1.6V±1%, 150mA	DFN1010-4	48vm	VR4	9a	Ric
RF	RP130K171A	LVR-IC	LDO, LN, -CE, 1.7V±1%, 150mA	DFN1010-4	48vm	VR4	9a	Ric
RG	RP130K181A	LVR-IC	LDO, LN, -CE, 1.8V±1%, 150mA	DFN1010-4	48vm	VR4	9a	Ric
RH	RP130K181A5	LVR-IC	LDO, LN, -CE, 1.85V±1%, 150mA	DFN1010-4	48vm	VR4	9a	Ric
RJ	RP130K191A	LVR-IC	LDO, LN, -CE, 1.9V±1%, 150mA	DFN1010-4	48vm	VR4	9a	Ric
RK	RP130K201A	LVR-IC	LDO, LN, -CE, 2V±1%, 150mA	DFN1010-4	48vm	VR4	9a	Ric
RL	RP130K211A	LVR-IC	LDO, LN, -CE, 2.1V±1%, 150mA	DFN1010-4	48vm	VR4	9a	Ric
RM	RP130K221A	LVR-IC	LDO, LN, -CE, 2.2V±1%, 150mA	DFN1010-4	48vm	VR4	9a	Ric
RN	RP130K231A	LVR-IC	LDO, LN, -CE, 2.3V±1%, 150mA	DFN1010-4	48vm	VR4	9a	Ric
RP	RP130K241A	LVR-IC	LDO, LN, -CE, 2.4V±1%, 150mA	DFN1010-4	48vm	VR4	9a	Ric
RQ	RP130K251A	LVR-IC	LDO, LN, -CE, 2.5V±1%, 150mA	DFN1010-4	48vm	VR4	9a	Ric
RR	RP130K261A	LVR-IC	LDO, LN, -CE, 2.6V±1%, 150mA	DFN1010-4	48vm	VR4	9a	Ric
RS	RP130K271A	LVR-IC	LDO, LN, -CE, 2.7V±1%, 150mA	DFN1010-4	48vm	VR4	9a	Ric

SMD code	Type	Function	Short description	Case	Pin.	Sch.	St.Mnf.
RT	RP130K281A	LVR-IC	LDO, LN, -CE, 2.8V±1%, 150mA	DFN1010-4	48vm	VR4	9a Ric
RU	RP130K281A5	LVR-IC	LDO, LN, -CE, 2.85V±1%, 150mA	DFN1010-4	48vm	VR4	9a Ric
RV	RP130K291A	LVR-IC	LDO, LN, -CE, 2.9V±1%, 150mA	DFN1010-4	48vm	VR4	9a Ric
RW	RP130K301A	LVR-IC	LDO, LN, -CE, 3V±1%, 150mA	DFN1010-4	48vm	VR4	9a Ric
RX	RP130K311A	LVR-IC	LDO, LN, -CE, 3.1V±1%, 150mA	DFN1010-4	48vm	VR4	9a Ric
RY	RP130K321A	LVR-IC	LDO, LN, -CE, 3.2V±1%, 150mA	DFN1010-4	48vm	VR4	9a Ric
RZ	RP130K331A	LVR-IC	LDO, LN, -CE, 3.3V±1%, 150mA	DFN1010-4	48vm	VR4	9a Ric
S0	RP114K281D	LVR-IC	LDO, +CE, 2.8V±1%, 300mA, CL discharge	DFN1010-4	48vm	VR4	9a Ric
S012	R5220K012A	DC/DC-IC	PWM step-down, +CE, Vdc=1.2V, Vldo=1.1V	PLP2514-6	65dc3	DC8	9b Ric
S022	R5220K022A	DC/DC-IC	PWM step-down, +CE, Vdc=1.5V, Vldo=1.1V	PLP2514-6	65dc3	DC8	9b Ric
S032	R5220K032A	DC/DC-IC	PWM step-down, +CE, Vdc=1.3V, Vldo=1.05V	PLP2514-6	65dc3	DC8	9b Ric
S042	R5220K042A	DC/DC-IC	PWM step-down, +CE, Vdc=1.3V, Vldo=1.1V	PLP2514-6	65dc3	DC8	9b Ric
S0A	XC6118C50AGR-G	Vdet-IC	5.0V±2%, ±Reset PPO, Sense, hysteresis 5%, Cd	USP-4	45me	VD15	9a Tor
S0B	XC6118C50BGR-G	Vdet-IC	5.0V±2%, ±Reset PPO, Sense, hysteresis <1%, Cd	USP-4	45me	VD15	9a Tor
S0C	XC6118C50CGR-G	Vdet-IC	5.0V±2%, ±Reset PPO, Sense, hysteresis 5%	USP-4	45md	VD12	9a Tor
S0D	XC6118C50DGR-G	Vdet-IC	5.0V±2%, ±Reset PPO, Sense, hysteresis <1%	USP-4	45md	VD12	9a Tor
S1	RP114K291D	LVR-IC	LDO, +CE, 2.9V±1%, 300mA, CL discharge	DFN1010-4	48vm	VR4	9a Ric
S101	R5220K101A	DC/DC-IC	PWM step-down, +CE, Vdc=Vldo=1V	PLP2514-6	65dc3	DC8	9b Ric
S111	R5220K111A	DC/DC-IC	PWM step-down, +CE, Vdc=Vldo=1.1V	PLP2514-6	65dc3	DC8	9b Ric
S121	R5220K121A	DC/DC-IC	PWM step-down, +CE, Vdc=Vldo=1.2V	PLP2514-6	65dc3	DC8	9b Ric
S131	R5220K131A	DC/DC-IC	PWM step-down, +CE, Vdc=Vldo=1.3V	PLP2514-6	65dc3	DC8	9b Ric
S141	R5220K141A	DC/DC-IC	PWM step-down, +CE, Vdc=Vldo=1.4V	PLP2514-6	65dc3	DC8	9b Ric
S151	R5220K151A	DC/DC-IC	PWM step-down, +CE, Vdc=Vldo=1.5V	PLP2514-6	65dc3	DC8	9b Ric
S161	R5220K161A	DC/DC-IC	PWM step-down, +CE, Vdc=Vldo=1.6V	PLP2514-6	65dc3	DC8	9b Ric
S171	R5220K171A	DC/DC-IC	PWM step-down, +CE, Vdc=Vldo=1.7V	PLP2514-6	65dc3	DC8	9b Ric
S181	R5220K181A	DC/DC-IC	PWM step-down, +CE, Vdc=Vldo=1.8V	PLP2514-6	65dc3	DC8	9b Ric
S191	R5220K191A	DC/DC-IC	PWM step-down, +CE, Vdc=Vldo=1.9V	PLP2514-6	65dc3	DC8	9b Ric
S2	RP114K301D	LVR-IC	LDO, +CE, 3.0V±1%, 300mA, CL discharge	DFN1010-4	48vm	VR4	9a Ric
S201	R5220K201A	DC/DC-IC	PWM step-down, +CE, Vdc=Vldo=2V	PLP2514-6	65dc3	DC8	9b Ric
S211	R5220K211A	DC/DC-IC	PWM step-down, +CE, Vdc=Vldo=2.1V	PLP2514-6	65dc3	DC8	9b Ric
S221	R5220K221A	DC/DC-IC	PWM step-down, +CE, Vdc=Vldo=2.2V	PLP2514-6	65dc3	DC8	9b Ric
S231	R5220K231A	DC/DC-IC	PWM step-down, +CE, Vdc=Vldo=2.3V	PLP2514-6	65dc3	DC8	9b Ric
S241	R5220K241A	DC/DC-IC	PWM step-down, +CE, Vdc=Vldo=2.4V	PLP2514-6	65dc3	DC8	9b Ric
S251	R5220K251A	DC/DC-IC	PWM step-down, +CE, Vdc=Vldo=2.5V	PLP2514-6	65dc3	DC8	9b Ric
S261	R5220K261A	DC/DC-IC	PWM step-down, +CE, Vdc=Vldo=2.6V	PLP2514-6	65dc3	DC8	9b Ric
S271	R5220K271A	DC/DC-IC	PWM step-down, +CE, Vdc=Vldo=2.7V	PLP2514-6	65dc3	DC8	9b Ric
S281	R5220K281A	DC/DC-IC	PWM step-down, +CE, Vdc=Vldo=2.8V	PLP2514-6	65dc3	DC8	9b Ric
S291	R5220K291A	DC/DC-IC	PWM step-down, +CE, Vdc=Vldo=2.9V	PLP2514-6	65dc3	DC8	9b Ric
S3	RP114K311D	LVR-IC	LDO, +CE, 3.1V±1%, 300mA, CL discharge	DFN1010-4	48vm	VR4	9a Ric
S301	R5220K301A	DC/DC-IC	PWM step-down, +CE, Vdc=Vldo=3V	PLP2514-6	65dc3	DC8	9b Ric
S311	R5220K311A	DC/DC-IC	PWM step-down, +CE, Vdc=Vldo=3.1V	PLP2514-6	65dc3	DC8	9b Ric
S321	R5220K321A	DC/DC-IC	PWM step-down, +CE, Vdc=Vldo=3.2V	PLP2514-6	65dc3	DC8	9b Ric
S331	R5220K331A	DC/DC-IC	PWM step-down, +CE, Vdc=Vldo=3.3V	PLP2514-6	65dc3	DC8	9b Ric
S4	RP114K321D	LVR-IC	LDO, +CE, 3.2V±1%, 300mA, CL discharge	DFN1010-4	48vm	VR4	9a Ric
S5	RP114K331D	LVR-IC	LDO, +CE, 3.3V±1%, 300mA, CL discharge	DFN1010-4	48vm	VR4	9a Ric
S6	RP114K341D	LVR-IC	LDO, +CE, 3.4V±1%, 300mA, CL discharge	DFN1010-4	48vm	VR4	9a Ric
S7	RP114K351D	LVR-IC	LDO, +CE, 3.5V±1%, 300mA, CL discharge	DFN1010-4	48vm	VR4	9a Ric
S8	RP114K361D	LVR-IC	LDO, +CE, 3.6V±1%, 300mA, CL discharge	DFN1010-4	48vm	VR4	9a Ric
S9	RP114K121D5	LVR-IC	LDO, +CE, 1.25V±1%, 300mA, CL discharge	DFN1010-4	48vm	VR4	9a Ric
SA	RP130K341A	LVR-IC	LDO, LN, -CE, 3.4V±1%, 150mA	DFN1010-4	48vm	VR4	9a Ric
SB	RP130K351A	LVR-IC	LDO, LN, -CE, 3.5V±1%, 150mA	DFN1010-4	48vm	VR4	9a Ric
SC	RP130K361A	LVR-IC	LDO, LN, -CE, 3.6V±1%, 150mA	DFN1010-4	48vm	VR4	9a Ric
SD	RP130K371A	LVR-IC	LDO, LN, -CE, 3.7V±1%, 150mA	DFN1010-4	48vm	VR4	9a Ric
SE	RP130K381A	LVR-IC	LDO, LN, -CE, 3.8V±1%, 150mA	DFN1010-4	48vm	VR4	9a Ric
SF	RP130K391A	LVR-IC	LDO, LN, -CE, 3.9V±1%, 150mA	DFN1010-4	48vm	VR4	9a Ric
SG	RP130K401A	LVR-IC	LDO, LN, -CE, 4V±1%, 150mA	DFN1010-4	48vm	VR4	9a Ric
SH	RP130K411A	LVR-IC	LDO, LN, -CE, 4.1V±1%, 150mA	DFN1010-4	48vm	VR4	9a Ric
SJ	RP130K421A	LVR-IC	LDO, LN, -CE, 4.2V±1%, 150mA	DFN1010-4	48vm	VR4	9a Ric
SJA	MIC2288BML	DC/DC-IC	1.2MHz PWM Boost converter, 1A, Output OVP 3.4V	MLF-8	48bn	-	- Mcr
SJA	MIC2288YML	DC/DC-IC	1.2MHz PWM Boost converter, 1A, Output OVP 3.4V	MLF-8	48bn	-	- Mcr
SK	RP130K431A	LVR-IC	LDO, LN, -CE, 4.3V±1%, 150mA	DFN1010-4	48vm	VR4	9a Ric
SL	RP130K441A	LVR-IC	LDO, LN, -CE, 4.4V±1%, 150mA	DFN1010-4	48vm	VR4	9a Ric
SLA	MIC2287-15BML	DC/DC-IC	1.2MHz PWM Boost converter, Output OVP 1.5V	MLF-8	48bn	-	- Mcr
SLA	MIC2287-15YML	DC/DC-IC	1.2MHz PWM Boost converter, Output OVP 1.5V	MLF-8	48bn	-	- Mcr
SLB	MIC2287-24BML	DC/DC-IC	1.2MHz PWM Boost converter, Output OVP 2.4V	MLF-8	48bn	-	- Mcr
SLB	MIC2287-24YML	DC/DC-IC	1.2MHz PWM Boost converter, Output OVP 2.4V	MLF-8	48bn	-	- Mcr
SLC	MIC2287-34BML	DC/DC-IC	1.2MHz PWM Boost converter, Output OVP 3.4V	MLF-8	48bn	-	- Mcr
SLC	MIC2287-34YML	DC/DC-IC	1.2MHz PWM Boost converter, Output OVP 3.4V	MLF-8	48bn	-	- Mcr
SM	RP130K451A	LVR-IC	LDO, LN, -CE, 4.5V±1%, 150mA	DFN1010-4	48vm	VR4	9a Ric
SN	RP130K461A	LVR-IC	LDO, LN, -CE, 4.6V±1%, 150mA	DFN1010-4	48vm	VR4	9a Ric



**SMD
code**

Type

Function

Short description

Case

Pin.

Sch. St.Mnf.



SNA	MIC2289-15BML	DC/DC-IC	1.2 MHz PWM White LED driver, OVP 15V	LLP-8	37lc	LD1	9a	Mcr
SNA	MIC2289-15YML	DC/DC-IC	1.2 MHz PWM White LED driver, OVP 15V	LLP-8	37lc	LD1	9a	Mcr
SNB	MIC2289-24BML	DC/DC-IC	1.2 MHz PWM White LED driver, OVP 24V	LLP-8	37lc	LD1	9a	Mcr
SNB	MIC2289-24YML	DC/DC-IC	1.2 MHz PWM White LED driver, OVP 24V	LLP-8	37lc	LD1	9a	Mcr
SNC	MIC2289-34BML	DC/DC-IC	1.2 MHz PWM White LED driver, OVP 34V	LLP-8	37lc	LD1	9a	Mcr
SNC	MIC2289-34YML	DC/DC-IC	1.2 MHz PWM White LED driver, OVP 34V	LLP-8	37lc	LD1	9a	Mcr
SP	RP130K47 1A	LVR-IC	LDO, LN, -CE, 4.7V±1%, 150mA	DFN 1010-4	48vm	VR4	9a	Ric
SQ	RP130K48 1A	LVR-IC	LDO, LN, -CE, 4.8V±1%, 150mA	DFN 1010-4	48vm	VR4	9a	Ric
SR	RP130K49 1A	LVR-IC	LDO, LN, -CE, 4.9V±1%, 150mA	DFN 1010-4	48vm	VR4	9a	Ric
SS	RP130K50 1A	LVR-IC	LDO, LN, -CE, 5V±1%, 150mA	DFN 1010-4	48vm	VR4	9a	Ric
T0	RP114K18 1D5	LVR-IC	LDO, +CE, 1.85V±1%, 300mA, CL discharge	DFN 1010-4	48vm	VR4	9a	Ric
T012	R5220K012B	DC/DC-IC	PWM step p-down, +CE, Vdc=1.2V, Vldo=1.1V	PLP2514-6	65dc3	DC8	9b	Ric
T022	R5220K022B	DC/DC-IC	PWM step p-down, +CE, Vdc=1.5V, Vldo=1.1V	PLP2514-6	65dc3	DC8	9b	Ric
T032	R5220K032B	DC/DC-IC	PWM step p-down, +CE, Vdc=1.3V, Vldo=1.05V	PLP2514-6	65dc3	DC8	9b	Ric
T042	R5220K042B	DC/DC-IC	PWM step p-down, +CE, Vdc=1.3V, Vldo=1.1V	PLP2514-6	65dc3	DC8	9b	Ric
T1	RP114K28 1D5	LVR-IC	LDO, +CE, 2.85V±1%, 300mA, CL discharge	DFN 1010-4	48vm	VR4	9a	Ric
T101	R5220K101B	DC/DC-IC	PWM step p-down, +CE, Vdc=Vldo=1V	PLP2514-6	65dc3	DC8	9b	Ric
T111	R5220K111B	DC/DC-IC	PWM step p-down, +CE, Vdc=Vldo=1.1V	PLP2514-6	65dc3	DC8	9b	Ric
T121	R5220K121B	DC/DC-IC	PWM step p-down, +CE, Vdc=Vldo=1.2V	PLP2514-6	65dc3	DC8	9b	Ric
T131	R5220K131B	DC/DC-IC	PWM step p-down, +CE, Vdc=Vldo=1.3V	PLP2514-6	65dc3	DC8	9b	Ric
T141	R5220K141B	DC/DC-IC	PWM step p-down, +CE, Vdc=Vldo=1.4V	PLP2514-6	65dc3	DC8	9b	Ric
T151	R5220K151B	DC/DC-IC	PWM step p-down, +CE, Vdc=Vldo=1.5V	PLP2514-6	65dc3	DC8	9b	Ric
T161	R5220K161B	DC/DC-IC	PWM step p-down, +CE, Vdc=Vldo=1.6V	PLP2514-6	65dc3	DC8	9b	Ric
T171	R5220K171B	DC/DC-IC	PWM step p-down, +CE, Vdc=Vldo=1.7V	PLP2514-6	65dc3	DC8	9b	Ric
T181	R5220K181B	DC/DC-IC	PWM step p-down, +CE, Vdc=Vldo=1.8V	PLP2514-6	65dc3	DC8	9b	Ric
T191	R5220K191B	DC/DC-IC	PWM step p-down, +CE, Vdc=Vldo=1.9V	PLP2514-6	65dc3	DC8	9b	Ric
T2	RP114K34 1D5	LVR-IC	LDO, +CE, 3.45V±1%, 300mA, CL discharge	DFN 1010-4	48vm	VR4	9a	Ric
T201	R5220K201B	DC/DC-IC	PWM step p-down, +CE, Vdc=Vldo=2V	PLP2514-6	65dc3	DC8	9b	Ric
T211	R5220K211B	DC/DC-IC	PWM step p-down, +CE, Vdc=Vldo=2.1V	PLP2514-6	65dc3	DC8	9b	Ric
T221	R5220K221B	DC/DC-IC	PWM step p-down, +CE, Vdc=Vldo=2.2V	PLP2514-6	65dc3	DC8	9b	Ric
T231	R5220K231B	DC/DC-IC	PWM step p-down, +CE, Vdc=Vldo=2.3V	PLP2514-6	65dc3	DC8	9b	Ric
T241	R5220K241B	DC/DC-IC	PWM step p-down, +CE, Vdc=Vldo=2.4V	PLP2514-6	65dc3	DC8	9b	Ric
T251	R5220K251B	DC/DC-IC	PWM step p-down, +CE, Vdc=Vldo=2.5V	PLP2514-6	65dc3	DC8	9b	Ric
T261	R5220K261B	DC/DC-IC	PWM step p-down, +CE, Vdc=Vldo=2.6V	PLP2514-6	65dc3	DC8	9b	Ric
T271	R5220K271B	DC/DC-IC	PWM step p-down, +CE, Vdc=Vldo=2.7V	PLP2514-6	65dc3	DC8	9b	Ric
T281	R5220K281B	DC/DC-IC	PWM step p-down, +CE, Vdc=Vldo=2.8V	PLP2514-6	65dc3	DC8	9b	Ric
T291	R5220K291B	DC/DC-IC	PWM step p-down, +CE, Vdc=Vldo=2.9V	PLP2514-6	65dc3	DC8	9b	Ric
T301	R5220K301B	DC/DC-IC	PWM step p-down, +CE, Vdc=Vldo=3V	PLP2514-6	65dc3	DC8	9b	Ric
T311	R5220K311B	DC/DC-IC	PWM step p-down, +CE, Vdc=Vldo=3.1V	PLP2514-6	65dc3	DC8	9b	Ric
T321	R5220K321B	DC/DC-IC	PWM step p-down, +CE, Vdc=Vldo=3.2V	PLP2514-6	65dc3	DC8	9b	Ric
T331	R5220K331B	DC/DC-IC	PWM step p-down, +CE, Vdc=Vldo=3.3V	PLP2514-6	65dc3	DC8	9b	Ric
T8	PF2015UDF8B	ESD-Prot	4x EMI filtering TVS, 5V, 1,000MHz	UDFN-8B	37	-	9g	Kec
T8A	XC6118N08AGR-G	Vdet-IC	0.8V±30mV, ±Reset ODO, Sense, hysteresis 5%, Cd	USP-4	45me	VD14	9a	Tor
T8B	XC6118N08BGR-G	Vdet-IC	0.8V±30mV, ±Reset ODO, Sense, hysteresis < 1%, Cd	USP-4	45me	VD14	9a	Tor
T8C	XC6118N08CGR-G	Vdet-IC	0.8V±30mV, ±Reset ODO, Sense, hysteresis 5%	USP-4	45md	VD11	9a	Tor
T8D	XC6118N08DGR-G	Vdet-IC	0.8V±30mV, ±Reset ODO, Sense, hysteresis < 1%	USP-4	45md	VD11	9a	Tor
T9A	XC6118N09AGR-G	Vdet-IC	0.9V±30mV, ±Reset ODO, Sense, hysteresis 5%, Cd	USP-4	45me	VD14	9a	Tor
T9B	XC6118N09BGR-G	Vdet-IC	0.9V±30mV, ±Reset ODO, Sense, hysteresis < 1%, Cd	USP-4	45me	VD14	9a	Tor
T9C	XC6118N09CGR-G	Vdet-IC	0.9V±30mV, ±Reset ODO, Sense, hysteresis 5%	USP-4	45md	VD11	9a	Tor
T9D	XC6118N09DGR-G	Vdet-IC	0.9V±30mV, ±Reset ODO, Sense, hysteresis < 1%	USP-4	45md	VD11	9a	Tor
TA	RP130K12 1B	LVR-IC	LDO, LN, +CE, 1.2V±1%, 150mA	DFN 1010-4	48vm	VR4	9a	Ric
TB	RP130K13 1B	LVR-IC	LDO, LN, +CE, 1.3V±1%, 150mA	DFN 1010-4	48vm	VR4	9a	Ric
TC	RP130K14 1B	LVR-IC	LDO, LN, +CE, 1.4V±1%, 150mA	DFN 1010-4	48vm	VR4	9a	Ric
TD	RP130K15 1B	LVR-IC	LDO, LN, +CE, 1.5V±1%, 150mA	DFN 1010-4	48vm	VR4	9a	Ric
TE	RP130K16 1B	LVR-IC	LDO, LN, +CE, 1.6V±1%, 150mA	DFN 1010-4	48vm	VR4	9a	Ric
TF	RP130K17 1B	LVR-IC	LDO, LN, +CE, 1.7V±1%, 150mA	DFN 1010-4	48vm	VR4	9a	Ric
TG	RP130K18 1B	LVR-IC	LDO, LN, +CE, 1.8V±1%, 150mA	DFN 1010-4	48vm	VR4	9a	Ric
TH	RP130K18 1B5	LVR-IC	LDO, LN, +CE, 1.85V±1%, 150mA	DFN 1010-4	48vm	VR4	9a	Ric
TJ	RP130K19 1B	LVR-IC	LDO, LN, +CE, 1.9V±1%, 150mA	DFN 1010-4	48vm	VR4	9a	Ric
TK	RP130K20 1B	LVR-IC	LDO, LN, +CE, 2V±1%, 150mA	DFN 1010-4	48vm	VR4	9a	Ric
TL	RP130K21 1B	LVR-IC	LDO, LN, +CE, 2.1V±1%, 150mA	DFN 1010-4	48vm	VR4	9a	Ric
TM	RP130K22 1B	LVR-IC	LDO, LN, +CE, 2.2V±1%, 150mA	DFN 1010-4	48vm	VR4	9a	Ric
TN	RP130K23 1B	LVR-IC	LDO, LN, +CE, 2.3V±1%, 150mA	DFN 1010-4	48vm	VR4	9a	Ric
TP	RP130K24 1B	LVR-IC	LDO, LN, +CE, 2.4V±1%, 150mA	DFN 1010-4	48vm	VR4	9a	Ric
TQ	RP130K25 1B	LVR-IC	LDO, LN, +CE, 2.5V±1%, 150mA	DFN 1010-4	48vm	VR4	9a	Ric
TR	RP130K26 1B	LVR-IC	LDO, LN, +CE, 2.6V±1%, 150mA	DFN 1010-4	48vm	VR4	9a	Ric
TS	RP130K27 1B	LVR-IC	LDO, LN, +CE, 2.7V±1%, 150mA	DFN 1010-4	48vm	VR4	9a	Ric
TT	RP130K28 1B	LVR-IC	LDO, LN, +CE, 2.8V±1%, 150mA	DFN 1010-4	48vm	VR4	9a	Ric
TU	RP130K28 1B5	LVR-IC	LDO, LN, +CE, 2.85V±1%, 150mA	DFN 1010-4	48vm	VR4	9a	Ric
TV	RP130K29 1B	LVR-IC	LDO, LN, +CE, 2.9V±1%, 150mA	DFN 1010-4	48vm	VR4	9a	Ric

**SMD
code**

Type

Function

Short description

Case

Pin.

Sch. St.Mnf.



TW	RP130K301B	LVR-IC	LDO, LN, +CE, 3V±1%, 150mA	DFN1010-4	48vm	VR4	9a	Ric
TX	RP130K311B	LVR-IC	LDO, LN, +CE, 3.1V±1%, 150mA	DFN1010-4	48vm	VR4	9a	Ric
TY	RP130K321B	LVR-IC	LDO, LN, +CE, 3.2V±1%, 150mA	DFN1010-4	48vm	VR4	9a	Ric
TZ	RP130K331B	LVR-IC	LDO, LN, +CE, 3.3V±1%, 150mA	DFN1010-4	48vm	VR4	9a	Ric
U001	R5326K001B	LVR-IC	LDO, Dual out, sep. +CE, Vo1=2V, Vo2=2V, 150mA	PLP1820-6	49ni	VR19	9b	Ric
U002	R5326K002B	LVR-IC	LDO, Dual out, sep. +CE, Vo1=2.8V, Vo2=2.8V, 150mA	PLP1820-6	49ni	VR19	9b	Ric
U003	R5326K003B	LVR-IC	LDO, Dual out, sep. +CE, Vo1=1.8V, Vo2=3V, 150mA	PLP1820-6	49ni	VR19	9b	Ric
U004	R5326K004B	LVR-IC	LDO, Dual out, sep. +CE, Vo1=2.5V, Vo2=3V, 150mA	PLP1820-6	49ni	VR19	9b	Ric
U005	R5326K005B	LVR-IC	LDO, Dual out, sep. +CE, Vo1=1.8V, Vo2=2.5V, 150mA	PLP1820-6	49ni	VR19	9b	Ric
U006	R5326K006B	LVR-IC	LDO, Dual out, sep. +CE, Vo1=1.8V, Vo2=3.3V, 150mA	PLP1820-6	49ni	VR19	9b	Ric
U007	R5326K007B	LVR-IC	LDO, Dual out, sep. +CE, Vo1=2.5V, Vo2=2.8V, 150mA	PLP1820-6	49ni	VR19	9b	Ric
U008	R5326K008B	LVR-IC	LDO, Dual out, sep. +CE, Vo1=1.2V, Vo2=1.2V, 150mA	PLP1820-6	49ni	VR19	9b	Ric
U009	R5326K009B	LVR-IC	LDO, Dual out, sep. +CE, Vo1=1.5V, Vo2=1.6V, 150mA	PLP1820-6	49ni	VR19	9b	Ric
U010	R5326K010B	LVR-IC	LDO, Dual out, sep. +CE, Vo1=1.5V, Vo2=2.8V, 150mA	PLP1820-6	49ni	VR19	9b	Ric
U011	R5326K011B	LVR-IC	LDO, Dual out, sep. +CE, Vo1=3V, Vo2=3V, 150mA	PLP1820-6	49ni	VR19	9b	Ric
U012	R5326K012B	LVR-IC	LDO, Dual out, sep. +CE, Vo1=3.1V, Vo2=3.1V, 150mA	PLP1820-6	49ni	VR19	9b	Ric
U013	R5326K013B	LVR-IC	LDO, Dual out, sep. +CE, Vo1=2.7V, Vo2=1.8V, 150mA	PLP1820-6	49ni	VR19	9b	Ric
U014	R5326K014B	LVR-IC	LDO, Dual out, sep. +CE, Vo1=1.8V, Vo2=2.6V, 150mA	PLP1820-6	49ni	VR19	9b	Ric
U015	R5326K015B	LVR-IC	LDO, Dual out, sep. +CE, Vo1=3.3V, Vo2=3.3V, 150mA	PLP1820-6	49ni	VR19	9b	Ric
U016	R5326K016B	LVR-IC	LDO, Dual out, sep. +CE, Vo1=2.85V, Vo2=2.85V, 150mA	PLP1820-6	49ni	VR19	9b	Ric
U0A	XC6118N10AGR-G	Vdet-IC	1.0V±30mV, ±Reset ODO, Sense, hysteresis 5%, Cd	USP-4	45me	VD14	9a	Tor
U0B	XC6118N10BGR-G	Vdet-IC	1.0V±30mV, ±Reset ODO, Sense, hysteresis <1%, Cd	USP-4	45me	VD14	9a	Tor
U0C	XC6118N10CGR-G	Vdet-IC	1.0V±30mV, ±Reset ODO, Sense, hysteresis 5%	USP-4	45md	VD11	9a	Tor
U0D	XC6118N10DGR-G	Vdet-IC	1.0V±30mV, ±Reset ODO, Sense, hysteresis <1%	USP-4	45md	VD11	9a	Tor
U1A	XC6118N11AGR-G	Vdet-IC	1.1V±30mV, ±Reset ODO, Sense, hysteresis 5%, Cd	USP-4	45me	VD14	9a	Tor
U1B	XC6118N11BGR-G	Vdet-IC	1.1V±30mV, ±Reset ODO, Sense, hysteresis <1%, Cd	USP-4	45me	VD14	9a	Tor
U1C	XC6118N11CGR-G	Vdet-IC	1.1V±30mV, ±Reset ODO, Sense, hysteresis 5%	USP-4	45md	VD11	9a	Tor
U1D	XC6118N11DGR-G	Vdet-IC	1.1V±30mV, ±Reset ODO, Sense, hysteresis <1%	USP-4	45md	VD11	9a	Tor
U2A	XC6118N12AGR-G	Vdet-IC	1.2V±30mV, ±Reset ODO, Sense, hysteresis 5%, Cd	USP-4	45me	VD14	9a	Tor
U2B	XC6118N12BGR-G	Vdet-IC	1.2V±30mV, ±Reset ODO, Sense, hysteresis <1%, Cd	USP-4	45me	VD14	9a	Tor
U2C	XC6118N12CGR-G	Vdet-IC	1.2V±30mV, ±Reset ODO, Sense, hysteresis 5%	USP-4	45md	VD11	9a	Tor
U2D	XC6118N12DGR-G	Vdet-IC	1.2V±30mV, ±Reset ODO, Sense, hysteresis <1%	USP-4	45md	VD11	9a	Tor
U3A	XC6118N13AGR-G	Vdet-IC	1.3V±30mV, ±Reset ODO, Sense, hysteresis 5%, Cd	USP-4	45me	VD14	9a	Tor
U3B	XC6118N13BGR-G	Vdet-IC	1.3V±30mV, ±Reset ODO, Sense, hysteresis <1%, Cd	USP-4	45me	VD14	9a	Tor
U3C	XC6118N13CGR-G	Vdet-IC	1.3V±30mV, ±Reset ODO, Sense, hysteresis 5%	USP-4	45md	VD11	9a	Tor
U3D	XC6118N13DGR-G	Vdet-IC	1.3V±30mV, ±Reset ODO, Sense, hysteresis <1%	USP-4	45md	VD11	9a	Tor
U4A	XC6118N14AGR-G	Vdet-IC	1.4V±30mV, ±Reset ODO, Sense, hysteresis 5%, Cd	USP-4	45me	VD14	9a	Tor
U4B	XC6118N14BGR-G	Vdet-IC	1.4V±30mV, ±Reset ODO, Sense, hysteresis <1%, Cd	USP-4	45me	VD14	9a	Tor
U4C	XC6118N14CGR-G	Vdet-IC	1.4V±30mV, ±Reset ODO, Sense, hysteresis 5%	USP-4	45md	VD11	9a	Tor
U4D	XC6118N14DGR-G	Vdet-IC	1.4V±30mV, ±Reset ODO, Sense, hysteresis <1%	USP-4	45md	VD11	9a	Tor
U5A	XC6118N15AGR-G	Vdet-IC	1.5V±30mV, ±Reset ODO, Sense, hysteresis 5%, Cd	USP-4	45me	VD14	9a	Tor
U5B	XC6118N15BGR-G	Vdet-IC	1.5V±30mV, ±Reset ODO, Sense, hysteresis <1%, Cd	USP-4	45me	VD14	9a	Tor
U5C	XC6118N15CGR-G	Vdet-IC	1.5V±30mV, ±Reset ODO, Sense, hysteresis 5%	USP-4	45md	VD11	9a	Tor
U5D	XC6118N15DGR-G	Vdet-IC	1.5V±30mV, ±Reset ODO, Sense, hysteresis <1%	USP-4	45md	VD11	9a	Tor
U6A	XC6118N16AGR-G	Vdet-IC	1.6V±2%, ±Reset ODO, Sense, hysteresis 5%, Cd	USP-4	45me	VD14	9a	Tor
U6B	XC6118N16BGR-G	Vdet-IC	1.6V±2%, ±Reset ODO, Sense, hysteresis <1%, Cd	USP-4	45me	VD14	9a	Tor
U6C	XC6118N16CGR-G	Vdet-IC	1.6V±2%, ±Reset ODO, Sense, hysteresis 5%	USP-4	45md	VD11	9a	Tor
U6D	XC6118N16DGR-G	Vdet-IC	1.6V±2%, ±Reset ODO, Sense, hysteresis <1%	USP-4	45md	VD11	9a	Tor
U7A	XC6118N17AGR-G	Vdet-IC	1.7V±2%, ±Reset ODO, Sense, hysteresis 5%, Cd	USP-4	45me	VD14	9a	Tor
U7B	XC6118N17BGR-G	Vdet-IC	1.7V±2%, ±Reset ODO, Sense, hysteresis <1%, Cd	USP-4	45me	VD14	9a	Tor
U7C	XC6118N17CGR-G	Vdet-IC	1.7V±2%, ±Reset ODO, Sense, hysteresis 5%	USP-4	45md	VD11	9a	Tor
U7D	XC6118N17DGR-G	Vdet-IC	1.7V±2%, ±Reset ODO, Sense, hysteresis <1%	USP-4	45md	VD11	9a	Tor
U8A	XC6118N18AGR-G	Vdet-IC	1.8V±2%, ±Reset ODO, Sense, hysteresis 5%, Cd	USP-4	45me	VD14	9a	Tor
U8B	XC6118N18BGR-G	Vdet-IC	1.8V±2%, ±Reset ODO, Sense, hysteresis <1%, Cd	USP-4	45me	VD14	9a	Tor
U8C	XC6118N18CGR-G	Vdet-IC	1.8V±2%, ±Reset ODO, Sense, hysteresis 5%	USP-4	45md	VD11	9a	Tor
U8D	XC6118N18DGR-G	Vdet-IC	1.8V±2%, ±Reset ODO, Sense, hysteresis <1%	USP-4	45md	VD11	9a	Tor
U9A	XC6118N19AGR-G	Vdet-IC	1.9V±2%, ±Reset ODO, Sense, hysteresis 5%, Cd	USP-4	45me	VD14	9a	Tor
U9B	XC6118N19BGR-G	Vdet-IC	1.9V±2%, ±Reset ODO, Sense, hysteresis <1%, Cd	USP-4	45me	VD14	9a	Tor
U9C	XC6118N19CGR-G	Vdet-IC	1.9V±2%, ±Reset ODO, Sense, hysteresis 5%	USP-4	45md	VD11	9a	Tor
U9D	XC6118N19DGR-G	Vdet-IC	1.9V±2%, ±Reset ODO, Sense, hysteresis <1%	USP-4	45md	VD11	9a	Tor
UA	RP130K341B	LVR-IC	LDO, LN, +CE, 3.4V±1%, 150mA	DFN1010-4	48vm	VR4	9a	Ric
UB	RP130K351B	LVR-IC	LDO, LN, +CE, 3.5V±1%, 150mA	DFN1010-4	48vm	VR4	9a	Ric
UC	RP130K361B	LVR-IC	LDO, LN, +CE, 3.6V±1%, 150mA	DFN1010-4	48vm	VR4	9a	Ric
UD	RP130K371B	LVR-IC	LDO, LN, +CE, 3.7V±1%, 150mA	DFN1010-4	48vm	VR4	9a	Ric
UE	RP130K381B	LVR-IC	LDO, LN, +CE, 3.8V±1%, 150mA	DFN1010-4	48vm	VR4	9a	Ric
UF	RP130K391B	LVR-IC	LDO, LN, +CE, 3.9V±1%, 150mA	DFN1010-4	48vm	VR4	9a	Ric
UG	RP130K401B	LVR-IC	LDO, LN, +CE, 4V±1%, 150mA	DFN1010-4	48vm	VR4	9a	Ric
UH	RP130K411B	LVR-IC	LDO, LN, +CE, 4.1V±1%, 150mA	DFN1010-4	48vm	VR4	9a	Ric
UJ	RP130K421B	LVR-IC	LDO, LN, +CE, 4.2V±1%, 150mA	DFN1010-4	48vm	VR4	9a	Ric
UK	RP130K431B	LVR-IC	LDO, LN, +CE, 4.3V±1%, 150mA	DFN1010-4	48vm	VR4	9a	Ric

**SMD
code**

Type

Function

Short description

Case

Pin.

Sch. St.Mnf.



UL	RP130K441B	LVR-IC	LDO, LN, +CE, 4.4V±1%, 150mA	DFN1010-4	48vm	VR4	9a	Ric
UM	RP130K451B	LVR-IC	LDO, LN, +CE, 4.5V±1%, 150mA	DFN1010-4	48vm	VR4	9a	Ric
UN	RP130K461B	LVR-IC	LDO, LN, +CE, 4.6V±1%, 150mA	DFN1010-4	48vm	VR4	9a	Ric
UP	RP130K471B	LVR-IC	LDO, LN, +CE, 4.7V±1%, 150mA	DFN1010-4	48vm	VR4	9a	Ric
UQ	RP130K481B	LVR-IC	LDO, LN, +CE, 4.8V±1%, 150mA	DFN1010-4	48vm	VR4	9a	Ric
UR	RP130K491B	LVR-IC	LDO, LN, +CE, 4.9V±1%, 150mA	DFN1010-4	48vm	VR4	9a	Ric
US	RP130K501B	LVR-IC	LDO, LN, +CE, 5V±1%, 150mA	DFN1010-4	48vm	VR4	9a	Ric
V001	R5326K001A	LVR-IC	LDO, Dual out, sep. +CE, Vo1=2V, Vo2=2V, 150mA	PLP1820-6	49ni	VR19	9b	Ric
V002	R5326K002A	LVR-IC	LDO, Dual out, sep. +CE, Vo1=2.8V, Vo2=2.8V, 150mA	PLP1820-6	49ni	VR19	9b	Ric
V003	R5326K003A	LVR-IC	LDO, Dual out, sep. +CE, Vo1=1.8V, Vo2=3V, 150mA	PLP1820-6	49ni	VR19	9b	Ric
V004	R5326K004A	LVR-IC	LDO, Dual out, sep. +CE, Vo1=2.5V, Vo2=3V, 150mA	PLP1820-6	49ni	VR19	9b	Ric
V005	R5326K005A	LVR-IC	LDO, Dual out, sep. +CE, Vo1=1.8V, Vo2=2.5V, 150mA	PLP1820-6	49ni	VR19	9b	Ric
V006	R5326K006A	LVR-IC	LDO, Dual out, sep. +CE, Vo1=1.8V, Vo2=3.3V, 150mA	PLP1820-6	49ni	VR19	9b	Ric
V007	R5326K007A	LVR-IC	LDO, Dual out, sep. +CE, Vo1=2.5V, Vo2=2.8V, 150mA	PLP1820-6	49ni	VR19	9b	Ric
V008	R5326K008A	LVR-IC	LDO, Dual out, sep. +CE, Vo1=1.2V, Vo2=1.2V, 150mA	PLP1820-6	49ni	VR19	9b	Ric
V009	R5326K009A	LVR-IC	LDO, Dual out, sep. +CE, Vo1=1.5V, Vo2=1.6V, 150mA	PLP1820-6	49ni	VR19	9b	Ric
V010	R5326K010A	LVR-IC	LDO, Dual out, sep. +CE, Vo1=1.5V, Vo2=2.8V, 150mA	PLP1820-6	49ni	VR19	9b	Ric
V011	R5326K011A	LVR-IC	LDO, Dual out, sep. +CE, Vo1=3V, Vo2=3V, 150mA	PLP1820-6	49ni	VR19	9b	Ric
V012	R5326K012A	LVR-IC	LDO, Dual out, sep. +CE, Vo1=3.1V, Vo2=3.1V, 150mA	PLP1820-6	49ni	VR19	9b	Ric
V013	R5326K013A	LVR-IC	LDO, Dual out, sep. +CE, Vo1=2.7V, Vo2=1.8V, 150mA	PLP1820-6	49ni	VR19	9b	Ric
V014	R5326K014A	LVR-IC	LDO, Dual out, sep. +CE, Vo1=1.8V, Vo2=2.6V, 150mA	PLP1820-6	49ni	VR19	9b	Ric
V015	R5326K015A	LVR-IC	LDO, Dual out, sep. +CE, Vo1=3.3V, Vo2=3.3V, 150mA	PLP1820-6	49ni	VR19	9b	Ric
V016	R5326K016A	LVR-IC	LDO, Dual out, sep. +CE, Vo1=2.85V, Vo2=2.85V, 150mA	PLP1820-6	49ni	VR19	9b	Ric
V04	74LVC3G04GD	CMOS-L logic	Triple inverters	SOT996-2	54/Log56	Log56	9a	Phi
V04	74LVC3G04GM	CMOS-L logic	Triple inverters	SOT902-1	51/Log56	Log56	9a	Phi
V04	74LVC3G04GT	CMOS-L logic	Triple inverters	SOT833-1	53/Log56	Log56	9c	Phi
V06	74LVC3G06GD	CMOS-L logic	Triple inverters (ODO)	SOT996-2	54/Log72	Log72	9a	Phi
V06	74LVC3G06GM	CMOS-L logic	Triple inverters (ODO)	SOT902-1	51/Log72	Log72	9a	Phi
V06	74LVC3G06GT	CMOS-L logic	Triple inverters (ODO)	SOT833-1	53/Log72	Log72	9c	Phi
V07	74LVC3G07GD	CMOS-L logic	Triple noninverting buffers/drivers (ODO)	SOT996-2	54/Log73	Log73	9a	Phi
V07	74LVC3G07GM	CMOS-L logic	Triple noninverting buffers/drivers (ODO)	SOT902-1	51/Log73	Log73	9a	Phi
V07	74LVC3G07GT	CMOS-L logic	Triple noninverting buffers/drivers (ODO)	SOT833-1	53/Log73	Log73	9c	Phi
V0A	XC6118N20AGR-G	Vdet-IC	2.0V±2%, ±Reset ODO, Sense, hysteresis 5%, Cd	USP-4	45me	VD14	9a	Tor
V0B	XC6118N20BGR-G	Vdet-IC	2.0V±2%, ±Reset ODO, Sense, hysteresis <1%, Cd	USP-4	45me	VD14	9a	Tor
V0C	XC6118N20CGR-G	Vdet-IC	2.0V±2%, ±Reset ODO, Sense, hysteresis 5%	USP-4	45md	VD11	9a	Tor
V0D	XC6118N20DGR-G	Vdet-IC	2.0V±2%, ±Reset ODO, Sense, hysteresis <1%	USP-4	45md	VD11	9a	Tor
V14	74LVC3G14GD	CMOS-L logic	Triple Schmitt-trigger inverters	SOT996-2	54/Log57	Log57	9a	Phi
V14	74LVC3G14GM	CMOS-L logic	Triple Schmitt-trigger inverters	SOT902-1	51/Log57	Log57	9a	Phi
V14	74LVC3G14GT	CMOS-L logic	Triple Schmitt-trigger inverters	SOT833-1	53/Log57	Log57	9c	Phi
V17	74LVC3G17GD	CMOS-L logic	Triple non-inverting Schmitt-trigger	SOT996-2	54/Log71	Log71	9a	Phi
V17	74LVC3G17GM	CMOS-L logic	Triple non-inverting Schmitt-trigger	SOT902-1	51/Log71	Log71	9a	Phi
V17	74LVC3G17GT	CMOS-L logic	Triple non-inverting Schmitt-trigger	SOT833-1	53/Log71	Log71	9c	Phi
V1A	XC6118N21AGR-G	Vdet-IC	2.1V±2%, ±Reset ODO, Sense, hysteresis 5%, Cd	USP-4	45me	VD14	9a	Tor
V1B	XC6118N21BGR-G	Vdet-IC	2.1V±2%, ±Reset ODO, Sense, hysteresis <1%, Cd	USP-4	45me	VD14	9a	Tor
V1C	XC6118N21CGR-G	Vdet-IC	2.1V±2%, ±Reset ODO, Sense, hysteresis 5%	USP-4	45md	VD11	9a	Tor
V1D	XC6118N21DGR-G	Vdet-IC	2.1V±2%, ±Reset ODO, Sense, hysteresis <1%	USP-4	45md	VD11	9a	Tor
V2A	XC6118N22AGR-G	Vdet-IC	2.2V±2%, ±Reset ODO, Sense, hysteresis 5%, Cd	USP-4	45me	VD14	9a	Tor
V2B	XC6118N22BGR-G	Vdet-IC	2.2V±2%, ±Reset ODO, Sense, hysteresis <1%, Cd	USP-4	45me	VD14	9a	Tor
V2C	XC6118N22CGR-G	Vdet-IC	2.2V±2%, ±Reset ODO, Sense, hysteresis 5%	USP-4	45md	VD11	9a	Tor
V2D	XC6118N22DGR-G	Vdet-IC	2.2V±2%, ±Reset ODO, Sense, hysteresis <1%	USP-4	45md	VD11	9a	Tor
V34	74LVC3G34GD	CMOS-L logic	Triple non-inverter buffers	SOT996-2	54/Log69	Log69	9a	Phi
V34	74LVC3G34GM	CMOS-L logic	Triple non-inverter buffers	SOT902-1	51/Log69	Log69	9a	Phi
V34	74LVC3G34GT	CMOS-L logic	Triple non-inverter buffers	SOT833-1	53/Log69	Log69	9c	Phi
V3A	XC6118N23AGR-G	Vdet-IC	2.3V±2%, ±Reset ODO, Sense, hysteresis 5%, Cd	USP-4	45me	VD14	9a	Tor
V3B	XC6118N23BGR-G	Vdet-IC	2.3V±2%, ±Reset ODO, Sense, hysteresis <1%, Cd	USP-4	45me	VD14	9a	Tor
V3C	XC6118N23CGR-G	Vdet-IC	2.3V±2%, ±Reset ODO, Sense, hysteresis 5%	USP-4	45md	VD11	9a	Tor
V3D	XC6118N23DGR-G	Vdet-IC	2.3V±2%, ±Reset ODO, Sense, hysteresis <1%	USP-4	45md	VD11	9a	Tor
V4	74LVC2G04GM	CMOS-L logic	Dual inverters	SOT886	57/Log24	Log24	9c	Phi
V4A	XC6118N24AGR-G	Vdet-IC	2.4V±2%, ±Reset ODO, Sense, hysteresis 5%, Cd	USP-4	45me	VD14	9a	Tor
V4B	XC6118N24BGR-G	Vdet-IC	2.4V±2%, ±Reset ODO, Sense, hysteresis <1%, Cd	USP-4	45me	VD14	9a	Tor
V4C	XC6118N24CGR-G	Vdet-IC	2.4V±2%, ±Reset ODO, Sense, hysteresis 5%	USP-4	45md	VD11	9a	Tor
V4D	XC6118N24DGR-G	Vdet-IC	2.4V±2%, ±Reset ODO, Sense, hysteresis <1%	USP-4	45md	VD11	9a	Tor
V5	74LVC1T45GF	CMOS-L logic	Dual supply translating transceiver with 3-state output	SOT891	52/Log70	Log70	9c	Phi
V5	74LVC1T45GM	CMOS-L logic	Dual supply translating transceiver with 3-state output	SOT886	52/Log70	Log70	9c	Phi
V53	74LVC1G53GM	CMOS-L logic	2-channel analog multiplexer/demultiplexer	SOT902-1	51/Log58	Log58	9a	Phi
V53	74LVC1G53GT	CMOS-L logic	2-channel analog multiplexer/demultiplexer	SOT833-1	53/Log58	Log58	9c	Phi
V53	74LVC2G53GT	CMOS-L logic	2-channel analog multiplexer/demultiplexer	SOT833-1	53/Log58	Log58	9c	Phi
V5A	XC6118N25AGR-G	Vdet-IC	2.5V±2%, ±Reset ODO, Sense, hysteresis 5%, Cd	USP-4	45me	VD14	9a	Tor
V5B	XC6118N25BGR-G	Vdet-IC	2.5V±2%, ±Reset ODO, Sense, hysteresis <1%, Cd	USP-4	45me	VD14	9a	Tor
V5C	XC6118N25CGR-G	Vdet-IC	2.5V±2%, ±Reset ODO, Sense, hysteresis 5%	USP-4	45md	VD11	9a	Tor

**SMD
code**

Type

Function

Short description

Case

Pin.

Sch. St.Mnf.



V5D	XC6118N25DGR-G	Vdet-IC	2.5V±2%, ±Reset ODO, Sense, hyste resis <1%	USP-4	45md	VD11	9a	Tor
V6	74LVC2G06GM	CMOS-L logic	Dual inverter buffers/drivers (ODO)	SOT886	57/Log25	Log25	9c	Phi
V66	74LVC2G66GM	CMOS-L logic	2-channel analog switch	SOT902-1	51/Log68	Log68	9a	Phi
V66	74LVC2G66GT	CMOS-L logic	2-channel analog switch	SOT833-1	53/Log68	Log68	9c	Phi
V6A	XC6118N26AGR-G	Vdet-IC	2.6V±2%, ±Reset ODO, Sense, hyste resis 5%, Cd	USP-4	45me	VD14	9a	Tor
V6B	XC6118N26BGR-G	Vdet-IC	2.6V±2%, ±Reset ODO, Sense, hyste resis <1%, Cd	USP-4	45me	VD14	9a	Tor
V6C	XC6118N26CGR-G	Vdet-IC	2.6V±2%, ±Reset ODO, Sense, hyste resis 5%	USP-4	45md	VD11	9a	Tor
V6D	XC6118N26DGR-G	Vdet-IC	2.6V±2%, ±Reset ODO, Sense, hyste resis <1%	USP-4	45md	VD11	9a	Tor
V7	74LVC2G07GM	CMOS-L logic	Dual noninverting buffers/drivers (ODO)	SOT886	57/Log26	Log26	9c	Phi
V74	74LVC1G74GD	CMOS-L logic	Positive edge-triggered D-type flip-flop with set and reset	SOT996-2	54/Log59	Log59	9a	Phi
V74	74LVC1G74GM	CMOS-L logic	Positive edge-triggered D-type flip-flop with set and reset	SOT902-1	51/Log59	Log59	9a	Phi
V74	74LVC1G74GT	CMOS-L logic	Positive edge-triggered D-type flip-flop with set and reset	SOT833-1	53/Log59	Log59	9c	Phi
V74	74LVC2G74GT	CMOS-L logic	D-type flip-flop with preset and clear	SOT833-1	53/Log59	Log59	9c	Phi
V7A	XC6118N27AGR-G	Vdet-IC	2.7V±2%, ±Reset ODO, Sense, hyste resis 5%, Cd	USP-4	45me	VD14	9a	Tor
V7B	XC6118N27BGR-G	Vdet-IC	2.7V±2%, ±Reset ODO, Sense, hyste resis <1%, Cd	USP-4	45me	VD14	9a	Tor
V7C	XC6118N27CGR-G	Vdet-IC	2.7V±2%, ±Reset ODO, Sense, hyste resis 5%	USP-4	45md	VD11	9a	Tor
V7D	XC6118N27DGR-G	Vdet-IC	2.7V±2%, ±Reset ODO, Sense, hyste resis <1%	USP-4	45md	VD11	9a	Tor
V86	74LVC2G86GM	CMOS-L logic	Dual 2-input EXCLUSIVE-OR gates	SOT902-1	51/Log65	Log65	9a	Phi
V86	74LVC2G86GT	CMOS-L logic	Dual 2-input EXCLUSIVE-OR gates	SOT833-1	53/Log65	Log65	9c	Phi
V8A	XC6118N28AGR-G	Vdet-IC	2.8V±2%, ±Reset ODO, Sense, hyste resis 5%, Cd	USP-4	45me	VD14	9a	Tor
V8B	XC6118N28BGR-G	Vdet-IC	2.8V±2%, ±Reset ODO, Sense, hyste resis <1%, Cd	USP-4	45me	VD14	9a	Tor
V8C	XC6118N28CGR-G	Vdet-IC	2.8V±2%, ±Reset ODO, Sense, hyste resis 5%	USP-4	45md	VD11	9a	Tor
V8D	XC6118N28DGR-G	Vdet-IC	2.8V±2%, ±Reset ODO, Sense, hyste resis <1%	USP-4	45md	VD11	9a	Tor
V99	74LVC1G99GM	CMOS-L logic	Ultra-configurable multiple function gate with 3-state output	SOT902-1	51/Log84	Log84	9a	Phi
V99	74LVC1G99GT	CMOS-L logic	Ultra-configurable multiple function gate with 3-state output	SOT833-1	53/Log84	Log84	9c	Phi
V9A	XC6118N29AGR-G	Vdet-IC	2.9V±2%, ±Reset ODO, Sense, hyste resis 5%, Cd	USP-4	45me	VD14	9a	Tor
V9B	XC6118N29BGR-G	Vdet-IC	2.9V±2%, ±Reset ODO, Sense, hyste resis <1%, Cd	USP-4	45me	VD14	9a	Tor
V9C	XC6118N29CGR-G	Vdet-IC	2.9V±2%, ±Reset ODO, Sense, hyste resis 5%	USP-4	45md	VD11	9a	Tor
V9D	XC6118N29DGR-G	Vdet-IC	2.9V±2%, ±Reset ODO, Sense, hyste resis <1%	USP-4	45md	VD11	9a	Tor
VA	74LVC1G00GF	CMOS-L logic	2-input NAND gate	SOT891	52/Log1	Log1	9c	Phi
VA	74LVC1G00GM	CMOS-L logic	2-input NAND gate	SOT886	57/Log1	Log1	9c	Phi
VA	RP130K121D	LVR-IC	LDO, LN, +CE, CL discharge, 1.2V±1%, 150mA	DFN1010-4	48vm	VR4	9a	Ric
VB	74LVC1G02GF	CMOS-L logic	2-input NOR gate	SOT891	52/Log2	Log2	9c	Phi
VB	74LVC1G02GM	CMOS-L logic	2-input NOR gate	SOT886	57/Log2	Log2	9c	Phi
VB	RP130K131D	LVR-IC	LDO, LN, +CE, CL discharge, 1.3V±1%, 150mA	DFN1010-4	48vm	VR4	9a	Ric
VC	74LVC1G04GF	CMOS-L logic	Inverter	SOT891	52/Log6	Log6	9c	Phi
VC	74LVC1G04GM	CMOS-L logic	Inverter	SOT886	57/Log6	Log6	9c	Phi
VC	RP130K141D	LVR-IC	LDO, LN, +CE, CL discharge, 1.4V±1%, 150mA	DFN1010-4	48vm	VR4	9a	Ric
VD	74LVC1GU04GF	CMOS-L logic	Inverter	SOT891	52/Log6	Log6	9c	Phi
VD	74LVC1GU04GM	CMOS-L logic	Inverter	SOT886	57/Log6	Log6	9c	Phi
VD	RP130K151D	LVR-IC	LDO, LN, +CE, CL discharge, 1.5V±1%, 150mA	DFN1010-4	48vm	VR4	9a	Ric
VE	74LVC1G08GF	CMOS-L logic	2-input AND gate	SOT891	52/Log3	Log3	9c	Phi
VE	74LVC1G08GM	CMOS-L logic	2-input AND gate	SOT886	57/Log3	Log3	9c	Phi
VE	RP130K161D	LVR-IC	LDO, LN, +CE, CL discharge, 1.6V±1%, 150mA	DFN1010-4	48vm	VR4	9a	Ric
VF	74LVC1G14GF	CMOS-L logic	Inverting Schmitt-trigger	SOT891	52/Log7	Log7	9c	Phi
VF	74LVC1G14GM	CMOS-L logic	Inverting Schmitt-trigger	SOT886	57/Log7	Log7	9c	Phi
VF	RP130K171D	LVR-IC	LDO, LN, +CE, CL discharge, 1.7V±1%, 150mA	DFN1010-4	48vm	VR4	9a	Ric
VG	74LVC1G32GF	CMOS-L logic	2-input OR gate	SOT891	52/Log4	Log4	9c	Phi
VG	74LVC1G32GM	CMOS-L logic	2-input OR gate	SOT886	57/Log4	Log4	9c	Phi
VG	RP130K181D	LVR-IC	LDO, LN, +CE, CL discharge, 1.8V±1%, 150mA	DFN1010-4	48vm	VR4	9a	Ric
VH	74LVC1G86GF	CMOS-L logic	2-input EXCLUSIVE-OR gate	SOT891	52/Log5	Log5	9c	Phi
VH	74LVC1G86GM	CMOS-L logic	2-input EXCLUSIVE-OR gate	SOT886	57/Log5	Log5	9c	Phi
VH	RP130K181D5	LVR-IC	LDO, LN, +CE, CL discharge, 1.85V±1%, 150mA	DFN1010-4	48vm	VR4	9a	Ric
VJ	74LVC1G17GF	CMOS-L logic	Schmitt-trigger	SOT891	52/Log11	Log11	9c	Phi
VJ	74LVC1G17GM	CMOS-L logic	Schmitt-trigger	SOT886	57/Log11	Log11	9c	Phi
VJ	RP130K191D	LVR-IC	LDO, LN, +CE, CL discharge, 1.9V±1%, 150mA	DFN1010-4	48vm	VR4	9a	Ric
VK	74LVC2G14GM	CMOS-L logic	Dual Schmitt-trigger inverter buffers	SOT886	57/Log34	Log34	9c	Phi
VK	RP130K201D	LVR-IC	LDO, LN, +CE, CL discharge, 2V±1%, 150mA	DFN1010-4	48vm	VR4	9a	Ric
VL	74LVC1G66GF	CMOS-L logic	Biateral analog switch	SOT891	52/Log16	Log16	9c	Phi
VL	74LVC1G66GM	CMOS-L logic	Biateral analog switch	SOT886	57/Log16	Log16	9c	Phi
VL	RP130K211D	LVR-IC	LDO, LN, +CE, CL discharge, 2.1V±1%, 150mA	DFN1010-4	48vm	VR4	9a	Ric
VM	74LVC1G125GF	CMOS-L logic	Bus buffer gate with 3-state output	SOT891	52/Log14	Log14	9c	Phi
VM	74LVC1G125GM	CMOS-L logic	Bus buffer gate with 3-state output	SOT886	57/Log14	Log14	9c	Phi
VM	RP130K221D	LVR-IC	LDO, LN, +CE, CL discharge, 2.2V±1%, 150mA	DFN1010-4	48vm	VR4	9a	Ric
VN	74LVC1G126GF	CMOS-L logic	Bus buffer gate with 3-state output	SOT891	52/Log13	Log13	9c	Phi
VN	74LVC1G126GM	CMOS-L logic	Bus buffer gate with 3-state output	SOT886	57/Log13	Log13	9c	Phi
VN	RP130K231D	LVR-IC	LDO, LN, +CE, CL discharge, 2.3V±1%, 150mA	DFN1010-4	48vm	VR4	9a	Ric
VP	74LVC1G79GF	CMOS-L logic	Positive edge-triggered D-type flip-flop	SOT891	52/Log20	Log20	9c	Phi
VP	74LVC1G79GM	CMOS-L logic	Positive edge-triggered D-type flip-flop	SOT886	57/Log20	Log20	9c	Phi
VP	RP130K241D	LVR-IC	LDO, LN, +CE, CL discharge, 2.4V±1%, 150mA	DFN1010-4	48vm	VR4	9a	Ric

SMD code

Type

Function

Short description

Case

Pin.

Sch. St.Mnf.



VQ	RP130K251D	LVR-IC	LDO, LN, +CE, CL discharge, 2.5V±1%, 150mA	DFN1010-4	48vm	VR4	9a	Ric
VR	74LVC1G06GF	CMOS-L logic	Inverter (ODO)	SOT891	52/Log19	Log19	9c	Phi
VR	74LVC1G06GM	CMOS-L logic	Inverter (ODO)	SOT886	57/Log19	Log19	9c	Phi
VR	RP130K261D	LVR-IC	LDO, LN, +CE, CL discharge, 2.6V±1%, 150mA	DFN1010-4	48vm	VR4	9a	Ric
VS	74LVC1G07GF	CMOS-L logic	Noninverting buffer/driver (ODO)	SOT891	52/Log8	Log8	9c	Phi
VS	74LVC1G07GM	CMOS-L logic	Noninverting buffer/driver (ODO)	SOT886	57/Log8	Log8	9c	Phi
VS	RP130K271D	LVR-IC	LDO, LN, +CE, CL discharge, 2.7V±1%, 150mA	DFN1010-4	48vm	VR4	9a	Ric
VT	74LVC1G80GF	CMOS-L logic	Positive edge-triggered D-type flip-flop	SOT891	52/Log21	Log21	9c	Phi
VT	74LVC1G80GM	CMOS-L logic	Positive edge-triggered D-type flip-flop	SOT886	57/Log21	Log21	9c	Phi
VT	RP130K281D	LVR-IC	LDO, LN, +CE, CL discharge, 2.8V±1%, 150mA	DFN1010-4	48vm	VR4	9a	Ric
VU	74LVC1G11GF	CMOS-L logic	3-input AND gate	SOT891	52/Log30	Log30	9c	Phi
VU	74LVC1G11GM	CMOS-L logic	3-input AND gate	SOT886	57/Log30	Log30	9c	Phi
VU	RP130K281D5	LVR-IC	LDO, LN, +CE, CL discharge, 2.85V±1%, 150mA	DFN1010-4	48vm	VR4	9a	Ric
VU4	74LVC3GJ04GM	CMOS-L logic	Triple inverters	SOT902-1	51/Log56	Log56	9a	Phi
VU4	74LVC3GJ04GT	CMOS-L logic	Triple inverters	SOT833-1	53/Log56	Log56	9c	Phi
VV	74LVC2G17GM	CMOS-L logic	Dual Schmitt-trigger buffers	SOT886	57/Log27	Log27	9c	Phi
VV	RP130K291D	LVR-IC	LDO, LN, +CE, CL discharge, 2.9V±1%, 150mA	DFN1010-4	48vm	VR4	9a	Ric
VV	RP130K301D	LVR-IC	LDO, LN, +CE, CL discharge, 3V±1%, 150mA	DFN1010-4	48vm	VR4	9a	Ric
VX	RP130K311D	LVR-IC	LDO, LN, +CE, CL discharge, 3.1V±1%, 150mA	DFN1010-4	48vm	VR4	9a	Ric
VY	74LVC1G19GF	CMOS-L logic	1-of-2 decoder/demultiplexer	SOT891	52/Log47	Log47	9c	Phi
VY	74LVC1G19GM	CMOS-L logic	1-of-2 decoder/demultiplexer	SOT886	57/Log47	Log47	9c	Phi
VY	RP130K321D	LVR-IC	LDO, LN, +CE, CL discharge, 3.2V±1%, 150mA	DFN1010-4	48vm	VR4	9a	Ric
VZ	RP130K331D	LVR-IC	LDO, LN, +CE, CL discharge, 3.3V±1%, 150mA	DFN1010-4	48vm	VR4	-	Eut
WA	EUA4890AH	LIN-IC	AF PA, BTL, 3.5-5V, 1W(5V/8Ω), shutdown	BGA-9	39	AFP44	9a	Ric
WA	RP130K341D	LVR-IC	LDO, LN, +CE, CL discharge, 3.4V±1%, 150mA	DFN1010-4	48vm	VR4	9a	Ric
WB	RP130K351D	LVR-IC	LDO, LN, +CE, CL discharge, 3.5V±1%, 150mA	DFN1010-4	48vm	VR4	9a	Ric
WC	RP130K361D	LVR-IC	LDO, LN, +CE, CL discharge, 3.6V±1%, 150mA	DFN1010-4	48vm	VR4	9a	Ric
WD	RP130K371D	LVR-IC	LDO, LN, +CE, CL discharge, 3.7V±1%, 150mA	DFN1010-4	48vm	VR4	9a	Ric
WE	RP130K381D	LVR-IC	LDO, LN, +CE, CL discharge, 3.8V±1%, 150mA	DFN1010-4	48vm	VR4	9a	Ric
WF	RP130K391D	LVR-IC	LDO, LN, +CE, CL discharge, 3.9V±1%, 150mA	DFN1010-4	48vm	VR4	9a	Ric
WG	RP130K401D	LVR-IC	LDO, LN, +CE, CL discharge, 4V±1%, 150mA	DFN1010-4	48vm	VR4	9a	Ric
WH	RP130K411D	LVR-IC	LDO, LN, +CE, CL discharge, 4.1V±1%, 150mA	DFN1010-4	48vm	VR4	9a	Ric
WJ	RP130K421D	LVR-IC	LDO, LN, +CE, CL discharge, 4.2V±1%, 150mA	DFN1010-4	48vm	VR4	9a	Ric
WK	RP130K431D	LVR-IC	LDO, LN, +CE, CL discharge, 4.3V±1%, 150mA	DFN1010-4	48vm	VR4	9a	Ric
WL	RP130K441D	LVR-IC	LDO, LN, +CE, CL discharge, 4.4V±1%, 150mA	DFN1010-4	48vm	VR4	9a	Ric
WM	RP130K451D	LVR-IC	LDO, LN, +CE, CL discharge, 4.5V±1%, 150mA	DFN1010-4	48vm	VR4	9a	Ric
WN	RP130K461D	LVR-IC	LDO, LN, +CE, CL discharge, 4.6V±1%, 150mA	DFN1010-4	48vm	VR4	9a	Ric
WP	RP130K471D	LVR-IC	LDO, LN, +CE, CL discharge, 4.7V±1%, 150mA	DFN1010-4	48vm	VR4	9a	Ric
WQ	RP130K481D	LVR-IC	LDO, LN, +CE, CL discharge, 4.8V±1%, 150mA	DFN1010-4	48vm	VR4	9a	Ric
WR	RP130K491D	LVR-IC	LDO, LN, +CE, CL discharge, 4.9V±1%, 150mA	DFN1010-4	48vm	VR4	9a	Ric
WS	RP130K501D	LVR-IC	LDO, LN, +CE, CL discharge, 5V±1%, 150mA	DFN1010-4	48vm	VR4	9a	Ric
WZ-	RT9193T-25PB	LVR-IC	LDO, +CE, 2.5V±1%, 300mA	WDFN-6L	49ub	VR7	9a	Rct
X0A	XC6118N30AGR-G	Vdet-IC	3.0V±2%, ±Reset ODO, Sense, hysteresis 5%, Cd	USP-4	45me	VD14	9a	Tor
X0B	XC6118N30BGR-G	Vdet-IC	3.0V±2%, ±Reset ODO, Sense, hysteresis <1%, Cd	USP-4	45me	VD14	9a	Tor
X0C	XC6118N30CGR-G	Vdet-IC	3.0V±2%, ±Reset ODO, Sense, hysteresis 5%	USP-4	45md	VD11	9a	Tor
X0D	XC6118N30DGR-G	Vdet-IC	3.0V±2%, ±Reset ODO, Sense, hysteresis <1%	USP-4	45md	VD11	9a	Tor
X1A	XC6118N31AGR-G	Vdet-IC	3.1V±2%, ±Reset ODO, Sense, hysteresis 5%, Cd	USP-4	45me	VD14	9a	Tor
X1B	XC6118N31BGR-G	Vdet-IC	3.1V±2%, ±Reset ODO, Sense, hysteresis <1%, Cd	USP-4	45me	VD14	9a	Tor
X1C	XC6118N31CGR-G	Vdet-IC	3.1V±2%, ±Reset ODO, Sense, hysteresis 5%	USP-4	45md	VD11	9a	Tor
X1D	XC6118N31DGR-G	Vdet-IC	3.1V±2%, ±Reset ODO, Sense, hysteresis <1%	USP-4	45md	VD11	9a	Tor
X2A	XC6118N32AGR-G	Vdet-IC	3.2V±2%, ±Reset ODO, Sense, hysteresis 5%, Cd	USP-4	45me	VD14	9a	Tor
X2B	XC6118N32BGR-G	Vdet-IC	3.2V±2%, ±Reset ODO, Sense, hysteresis <1%, Cd	USP-4	45me	VD14	9a	Tor
X2C	XC6118N32CGR-G	Vdet-IC	3.2V±2%, ±Reset ODO, Sense, hysteresis 5%	USP-4	45md	VD11	9a	Tor
X2D	XC6118N32DGR-G	Vdet-IC	3.2V±2%, ±Reset ODO, Sense, hysteresis <1%	USP-4	45md	VD11	9a	Tor
X3A	XC6118N33AGR-G	Vdet-IC	3.3V±2%, ±Reset ODO, Sense, hysteresis 5%, Cd	USP-4	45me	VD14	9a	Tor
X3B	XC6118N33BGR-G	Vdet-IC	3.3V±2%, ±Reset ODO, Sense, hysteresis <1%, Cd	USP-4	45me	VD14	9a	Tor
X3C	XC6118N33CGR-G	Vdet-IC	3.3V±2%, ±Reset ODO, Sense, hysteresis 5%	USP-4	45md	VD11	9a	Tor
X3D	XC6118N33DGR-G	Vdet-IC	3.3V±2%, ±Reset ODO, Sense, hysteresis <1%	USP-4	45md	VD11	9a	Tor
X4A	XC6118N34AGR-G	Vdet-IC	3.4V±2%, ±Reset ODO, Sense, hysteresis 5%, Cd	USP-4	45me	VD14	9a	Tor
X4B	XC6118N34BGR-G	Vdet-IC	3.4V±2%, ±Reset ODO, Sense, hysteresis <1%, Cd	USP-4	45me	VD14	9a	Tor
X4C	XC6118N34CGR-G	Vdet-IC	3.4V±2%, ±Reset ODO, Sense, hysteresis 5%	USP-4	45md	VD11	9a	Tor
X4D	XC6118N34DGR-G	Vdet-IC	3.4V±2%, ±Reset ODO, Sense, hysteresis <1%	USP-4	45md	VD11	9a	Tor
X5	74LVCH1T45GF	CMOS-L logic	Dual supply translating transceiver with 3-state output	SOT891	52/Log70	Log70	9c	Phi
X5	74LVCH1T45GM	CMOS-L logic	Dual supply translating transceiver with 3-state output	SOT886	52/Log70	Log70	9c	Phi
X5A	XC6118N35AGR-G	Vdet-IC	3.5V±2%, ±Reset ODO, Sense, hysteresis 5%, Cd	USP-4	45me	VD14	9a	Tor
X5B	XC6118N35BGR-G	Vdet-IC	3.5V±2%, ±Reset ODO, Sense, hysteresis <1%, Cd	USP-4	45me	VD14	9a	Tor
X5C	XC6118N35CGR-G	Vdet-IC	3.5V±2%, ±Reset ODO, Sense, hysteresis 5%	USP-4	45md	VD11	9a	Tor
X5D	XC6118N35DGR-G	Vdet-IC	3.5V±2%, ±Reset ODO, Sense, hysteresis <1%	USP-4	45md	VD11	9a	Tor
X6A	XC6118N36AGR-G	Vdet-IC	3.6V±2%, ±Reset ODO, Sense, hysteresis 5%, Cd	USP-4	45me	VD14	9a	Tor
X6B	XC6118N36BGR-G	Vdet-IC	3.6V±2%, ±Reset ODO, Sense, hysteresis <1%, Cd	USP-4	45me	VD14	9a	Tor

SMD code

Type

Function

Short description

Case

Pin.

Sch. St.Mnf.



X6C	XC6118N36CGR-G	Vdet-IC	3.6V±2%, ±Reset ODO, Sense, hysteresis 5%	USP-4	45md	VD11	9a	Tor
X6D	XC6118N36DGR-G	Vdet-IC	3.6V±2%, ±Reset ODO, Sense, hysteresis <1%	USP-4	45md	VD11	9a	Tor
X7A	XC6118N37AGR-G	Vdet-IC	3.7V±2%, ±Reset ODO, Sense, hysteresis 5%, Cd	USP-4	45me	VD14	9a	Tor
X7B	XC6118N37BGR-G	Vdet-IC	3.7V±2%, ±Reset ODO, Sense, hysteresis <1%, Cd	USP-4	45me	VD14	9a	Tor
X7C	XC6118N37CGR-G	Vdet-IC	3.7V±2%, ±Reset ODO, Sense, hysteresis 5%	USP-4	45md	VD11	9a	Tor
X7D	XC6118N37DGR-G	Vdet-IC	3.7V±2%, ±Reset ODO, Sense, hysteresis <1%	USP-4	45md	VD11	9a	Tor
X8A	XC6118N38AGR-G	Vdet-IC	3.8V±2%, ±Reset ODO, Sense, hysteresis 5%, Cd	USP-4	45me	VD14	9a	Tor
X8B	XC6118N38BGR-G	Vdet-IC	3.8V±2%, ±Reset ODO, Sense, hysteresis <1%, Cd	USP-4	45me	VD14	9a	Tor
X8C	XC6118N38CGR-G	Vdet-IC	3.8V±2%, ±Reset ODO, Sense, hysteresis 5%	USP-4	45md	VD11	9a	Tor
X8D	XC6118N38DGR-G	Vdet-IC	3.8V±2%, ±Reset ODO, Sense, hysteresis <1%	USP-4	45md	VD11	9a	Tor
X9A	XC6118N39AGR-G	Vdet-IC	3.9V±2%, ±Reset ODO, Sense, hysteresis 5%, Cd	USP-4	45me	VD14	9a	Tor
X9B	XC6118N39BGR-G	Vdet-IC	3.9V±2%, ±Reset ODO, Sense, hysteresis <1%, Cd	USP-4	45me	VD14	9a	Tor
X9C	XC6118N39CGR-G	Vdet-IC	3.9V±2%, ±Reset ODO, Sense, hysteresis 5%	USP-4	45md	VD11	9a	Tor
X9D	XC6118N39DGR-G	Vdet-IC	3.9V±2%, ±Reset ODO, Sense, hysteresis <1%	USP-4	45md	VD11	9a	Tor
Y0A	XC6118N40AGR-G	Vdet-IC	4.0V±2%, ±Reset ODO, Sense, hysteresis 5%, Cd	USP-4	45me	VD14	9a	Tor
Y0B	XC6118N40BGR-G	Vdet-IC	4.0V±2%, ±Reset ODO, Sense, hysteresis <1%, Cd	USP-4	45me	VD14	9a	Tor
Y0C	XC6118N40CGR-G	Vdet-IC	4.0V±2%, ±Reset ODO, Sense, hysteresis 5%	USP-4	45md	VD11	9a	Tor
Y0D	XC6118N40DGR-G	Vdet-IC	4.0V±2%, ±Reset ODO, Sense, hysteresis <1%	USP-4	45md	VD11	9a	Tor
Y0P	SSM2315C BZ	LIN-IC	AF PA, Class-D, BTL, 2.5-5.5V, 3W(5V/3Q), shutdown	BGA-9	39	AFP45	-	Ad
Y10	SSM2305C PZ	LIN-IC	AF PA, Class-D, BTL, 2.5-5.5V, 2.8W(5V/4Q), shutdown	CP-8	38	AFP24	-	Ad
Y1A	XC6118N41AGR-G	Vdet-IC	4.1V±2%, ±Reset ODO, Sense, hysteresis 5%, Cd	USP-4	45me	VD14	9a	Tor
Y1B	XC6118N41BGR-G	Vdet-IC	4.1V±2%, ±Reset ODO, Sense, hysteresis <1%, Cd	USP-4	45me	VD14	9a	Tor
Y1C	XC6118N41CGR-G	Vdet-IC	4.1V±2%, ±Reset ODO, Sense, hysteresis 5%	USP-4	45md	VD11	9a	Tor
Y1D	XC6118N41DGR-G	Vdet-IC	4.1V±2%, ±Reset ODO, Sense, hysteresis <1%	USP-4	45md	VD11	9a	Tor
Y1L	SSM2335C BZ	LIN-IC	AF PA, Class-D, BTL, 2.5-5.5V, 3W(5V/3Q), shutdown	BGA-9	39	AFP45	-	Ad
Y2A	XC6118N42AGR-G	Vdet-IC	4.2V±2%, ±Reset ODO, Sense, hysteresis 5%, Cd	USP-4	45me	VD14	9a	Tor
Y2B	XC6118N42BGR-G	Vdet-IC	4.2V±2%, ±Reset ODO, Sense, hysteresis <1%, Cd	USP-4	45me	VD14	9a	Tor
Y2C	XC6118N42CGR-G	Vdet-IC	4.2V±2%, ±Reset ODO, Sense, hysteresis 5%	USP-4	45md	VD11	9a	Tor
Y2D	XC6118N42DGR-G	Vdet-IC	4.2V±2%, ±Reset ODO, Sense, hysteresis <1%	USP-4	45md	VD11	9a	Tor
Y3A	XC6118N43AGR-G	Vdet-IC	4.3V±2%, ±Reset ODO, Sense, hysteresis 5%, Cd	USP-4	45me	VD14	9a	Tor
Y3B	XC6118N43BGR-G	Vdet-IC	4.3V±2%, ±Reset ODO, Sense, hysteresis <1%, Cd	USP-4	45me	VD14	9a	Tor
Y3C	XC6118N43CGR-G	Vdet-IC	4.3V±2%, ±Reset ODO, Sense, hysteresis 5%	USP-4	45md	VD11	9a	Tor
Y3D	XC6118N43DGR-G	Vdet-IC	4.3V±2%, ±Reset ODO, Sense, hysteresis <1%	USP-4	45md	VD11	9a	Tor
Y4A	XC6118N44AGR-G	Vdet-IC	4.4V±2%, ±Reset ODO, Sense, hysteresis 5%, Cd	USP-4	45me	VD14	9a	Tor
Y4B	XC6118N44BGR-G	Vdet-IC	4.4V±2%, ±Reset ODO, Sense, hysteresis <1%, Cd	USP-4	45me	VD14	9a	Tor
Y4C	XC6118N44CGR-G	Vdet-IC	4.4V±2%, ±Reset ODO, Sense, hysteresis 5%	USP-4	45md	VD11	9a	Tor
Y4D	XC6118N44DGR-G	Vdet-IC	4.4V±2%, ±Reset ODO, Sense, hysteresis <1%	USP-4	45md	VD11	9a	Tor
Y5A	XC6118N45AGR-G	Vdet-IC	4.5V±2%, ±Reset ODO, Sense, hysteresis 5%, Cd	USP-4	45me	VD14	9a	Tor
Y5B	XC6118N45BGR-G	Vdet-IC	4.5V±2%, ±Reset ODO, Sense, hysteresis <1%, Cd	USP-4	45me	VD14	9a	Tor
Y5C	XC6118N45CGR-G	Vdet-IC	4.5V±2%, ±Reset ODO, Sense, hysteresis 5%	USP-4	45md	VD11	9a	Tor
Y5D	XC6118N45DGR-G	Vdet-IC	4.5V±2%, ±Reset ODO, Sense, hysteresis <1%	USP-4	45md	VD11	9a	Tor
Y6A	XC6118N46AGR-G	Vdet-IC	4.6V±2%, ±Reset ODO, Sense, hysteresis 5%, Cd	USP-4	45me	VD14	9a	Tor
Y6B	XC6118N46BGR-G	Vdet-IC	4.6V±2%, ±Reset ODO, Sense, hysteresis <1%, Cd	USP-4	45me	VD14	9a	Tor
Y6C	XC6118N46CGR-G	Vdet-IC	4.6V±2%, ±Reset ODO, Sense, hysteresis 5%	USP-4	45md	VD11	9a	Tor
Y6D	XC6118N46DGR-G	Vdet-IC	4.6V±2%, ±Reset ODO, Sense, hysteresis <1%	USP-4	45md	VD11	9a	Tor
Y7A	XC6118N47AGR-G	Vdet-IC	4.7V±2%, ±Reset ODO, Sense, hysteresis 5%, Cd	USP-4	45me	VD14	9a	Tor
Y7B	XC6118N47BGR-G	Vdet-IC	4.7V±2%, ±Reset ODO, Sense, hysteresis <1%, Cd	USP-4	45me	VD14	9a	Tor
Y7C	XC6118N47CGR-G	Vdet-IC	4.7V±2%, ±Reset ODO, Sense, hysteresis 5%	USP-4	45md	VD11	9a	Tor
Y7D	XC6118N47DGR-G	Vdet-IC	4.7V±2%, ±Reset ODO, Sense, hysteresis <1%	USP-4	45md	VD11	9a	Tor
Y8A	XC6118N48AGR-G	Vdet-IC	4.8V±2%, ±Reset ODO, Sense, hysteresis 5%, Cd	USP-4	45me	VD14	9a	Tor
Y8B	XC6118N48BGR-G	Vdet-IC	4.8V±2%, ±Reset ODO, Sense, hysteresis <1%, Cd	USP-4	45me	VD14	9a	Tor
Y8C	XC6118N48CGR-G	Vdet-IC	4.8V±2%, ±Reset ODO, Sense, hysteresis 5%	USP-4	45md	VD11	9a	Tor
Y8D	XC6118N48DGR-G	Vdet-IC	4.8V±2%, ±Reset ODO, Sense, hysteresis <1%	USP-4	45md	VD11	9a	Tor
Y9A	XC6118N49AGR-G	Vdet-IC	4.9V±2%, ±Reset ODO, Sense, hysteresis 5%, Cd	USP-4	45me	VD14	9a	Tor
Y9B	XC6118N49BGR-G	Vdet-IC	4.9V±2%, ±Reset ODO, Sense, hysteresis <1%, Cd	USP-4	45me	VD14	9a	Tor
Y9C	XC6118N49CGR-G	Vdet-IC	4.9V±2%, ±Reset ODO, Sense, hysteresis 5%	USP-4	45md	VD11	9a	Tor
Y9D	XC6118N49DGR-G	Vdet-IC	4.9V±2%, ±Reset ODO, Sense, hysteresis <1%	USP-4	45md	VD11	9a	Tor
YA	74LVC2G34GM	CMOS-L.ogic	Dual non-inverter buffers	SOT886	57/Log23	Log23	9c	Phi
YB	74LVC1G38GF	CMOS-L.ogic	2-input NAND gate (ODO)	SOT891	52/Log17	Log17	9c	Phi
YB	74LVC1G38GM	CMOS-L.ogic	2-input NAND gate (ODO)	SOT886	57/Log17	Log17	9c	Phi
YC	74LVC1G57GF	CMOS-L.ogic	Configurable multiple-function gate	SOT891	52/Log36	Log36	9c	Phi
YC	74LVC1G57GM	CMOS-L.ogic	Configurable multiple-function gate	SOT886	57/Log36	Log36	9c	Phi
YD	74LVC2GU04GM	CMOS-L.ogic	Dual inverters	SOT886	57/Log24	Log24	9c	Phi
YG	74LVC1G332GF	CMOS-L.ogic	3-input OR gate	SOT891	52/Log32	Log32	9c	Phi
YG	74LVC1G332GM	CMOS-L.ogic	3-input OR gate	SOT886	57/Log32	Log32	9c	Phi
YJ	74LVC1G3157GF	CMOS-L.ogic	2-channel analog multiplexer/demultiplexer	SOT891	52/Log38	Log38	9c	Phi
YJ	74LVC1G3157GM	CMOS-L.ogic	2-channel analog multiplexer/demultiplexer	SOT886	57/Log38	Log38	9c	Phi
YK	74LVC1G58GF	CMOS-L.ogic	Configurable multiple-function gate	SOT891	52/Log37	Log37	9c	Phi
YK	74LVC1G58GM	CMOS-L.ogic	Configurable multiple-function gate	SOT886	57/Log37	Log37	9c	Phi
YL	74LVC1G384GF	CMOS-L.ogic	Bilateral analogic switch	SOT891	52/Log16	Log16	9c	Phi

SMD code	Type	Function	Short description	Case	Pin.	Sch.	St.	Mnf.
YL	74LVC1G384GM	CMOS-Logic	Bilateral analog switch	SOT886	57/Log16	Log16	9c	Phi
YM	74LVC1G10GF	CMOS-Logic	3-input NAND gate	SOT891	52/Log29	Log29	9c	Phi
YM	74LVC1G10GM	CMOS-Logic	3-input NAND gate	SOT886	57/Log29	Log29	9c	Phi
YN	74LVC1G34GF	CMOS-Logic	Noninverting buffer	SOT891	52/Log10	Log10	9c	Phi
YN	74LVC1G34GM	CMOS-Logic	Noninverting buffer	SOT886	57/Log10	Log10	9c	Phi
YP	74LVC1G157GF	CMOS-Logic	2-input multiplexer	SOT891	52/Log42	Log42	9c	Phi
YP	74LVC1G157GM	CMOS-Logic	2-input multiplexer	SOT886	57/Log42	Log42	9c	Phi
YT	74LVC1G175GF	CMOS-Logic	Positive edge-triggered D-type flip-flop with reset	SOT891	52/Log40	Log40	9c	Phi
YT	74LVC1G175GM	CMOS-Logic	Positive edge-triggered D-type flip-flop with reset	SOT886	57/Log40	Log40	9c	Phi
Z0A	XC6118N50AGR-G	Vdet-IC	5.0V±2%, ±Reset ODO, Sense, hysteresis 5%, Cd	USP-4	45me	VD14	9a	Tor
Z0B	XC6118N50BGR-G	Vdet-IC	5.0V±2%, ±Reset ODO, Sense, hysteresis <1%, Cd	USP-4	45me	VD14	9a	Tor
Z0C	XC6118N50CGR-G	Vdet-IC	5.0V±2%, ±Reset ODO, Sense, hysteresis 5%	USP-4	45md	VD11	9a	Tor
Z0D	XC6118N50DGR-G	Vdet-IC	5.0V±2%, ±Reset ODO, Sense, hysteresis <1%	USP-4	45md	VD11	9a	Tor
ZB̄M	NCP2820MUTBG	LIN-IC	AF PA, Class-D, BTL, 2.2..5.5V, 2.65W(4Q), shutdown	LLP-8	37	-	-	Ons



SECTION 10
CONVENTIONAL CASE DRAWINGS

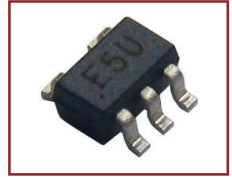

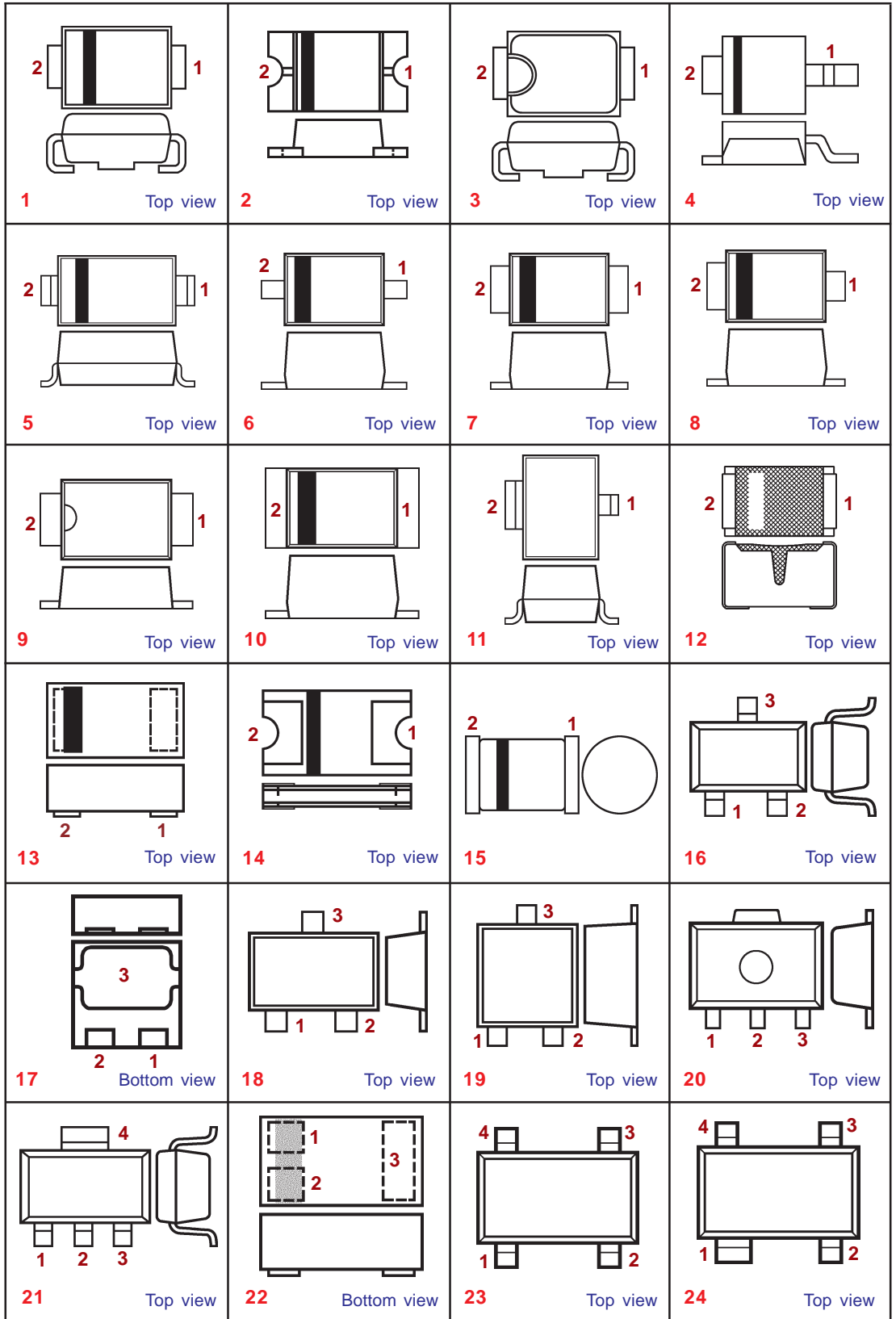

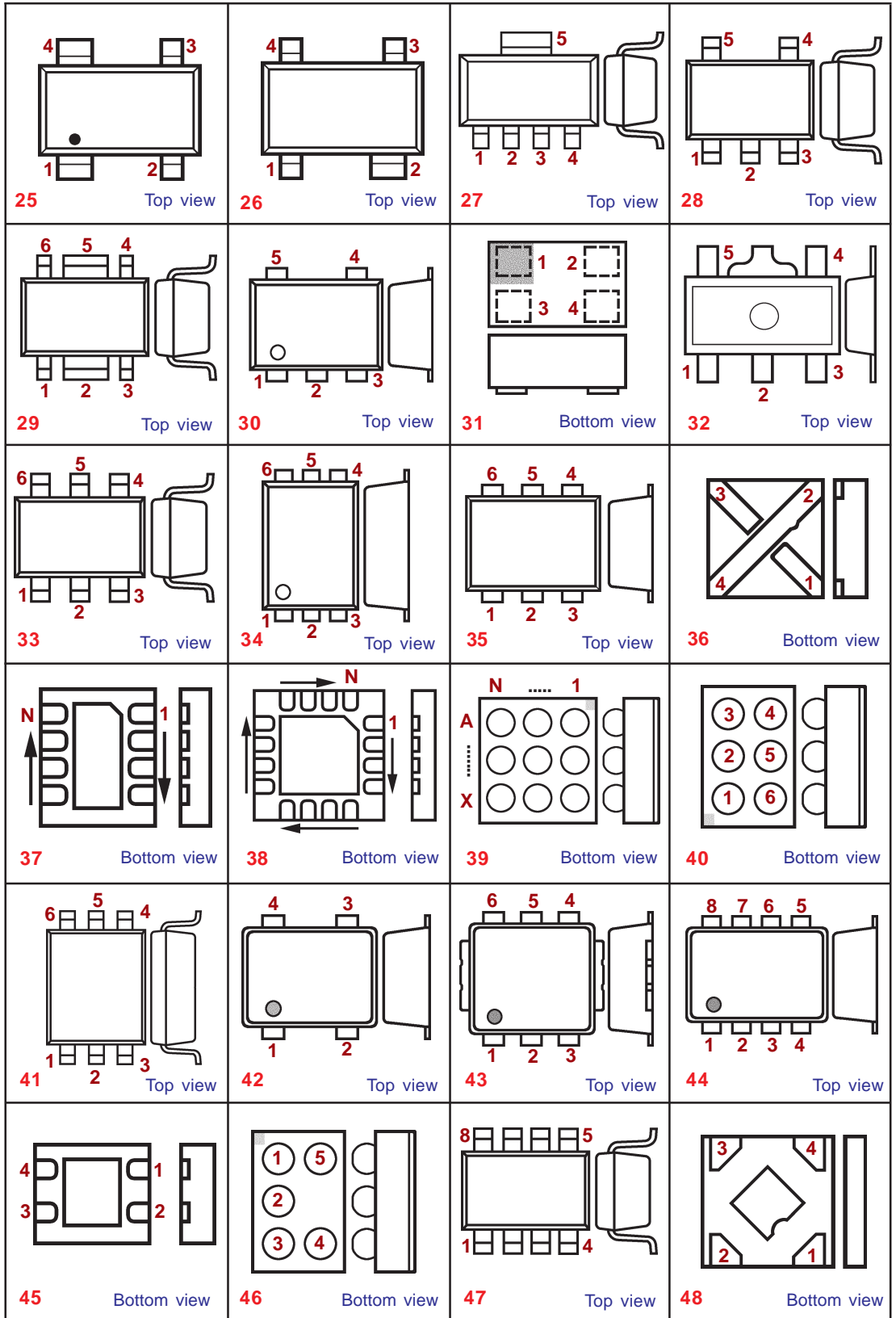

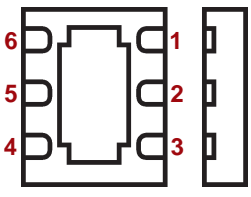
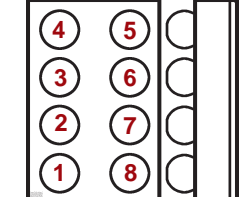
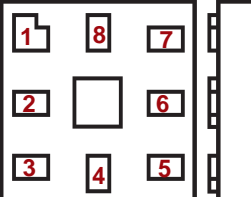
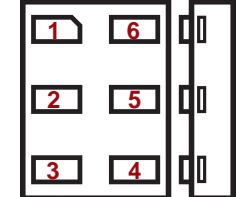
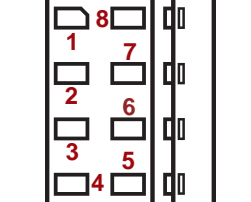
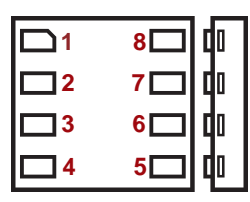
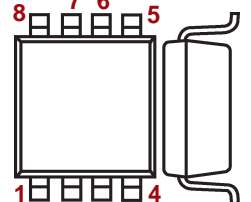
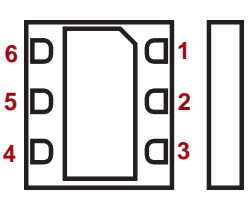
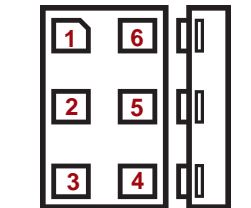
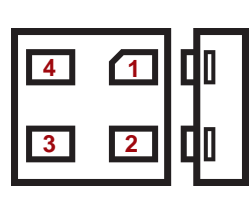
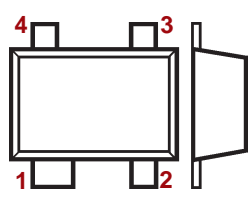
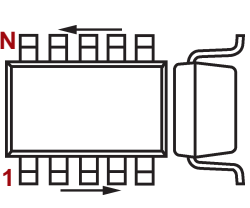
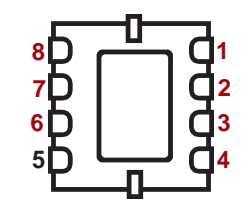
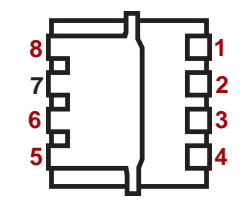
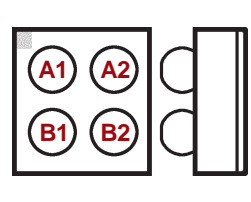
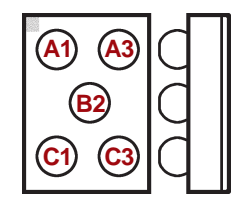
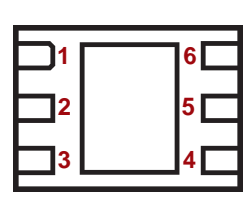
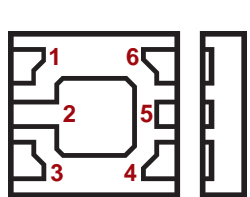
 <p>49 Bottom view</p>	 <p>50 Bottom view</p>	 <p>51 Bottom view</p>	 <p>52 Bottom view</p>
 <p>53 Bottom view</p>	 <p>54 Bottom view</p>	 <p>55 Top view</p>	 <p>56 Bottom view</p>
 <p>57 Bottom view</p>	 <p>58 Bottom view</p>	 <p>59 Top view</p>	 <p>60 Top view</p>
 <p>61 Bottom view</p>	 <p>62 Bottom view</p>	 <p>63 Bottom view</p>	 <p>64 Bottom view</p>
 <p>65 Bottom view</p>	 <p>66 Bottom view</p>		

SECTION 11
CASES PIN ASSIGNMENTS / PINOUTS

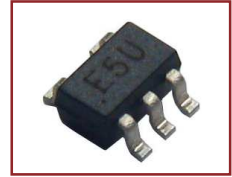

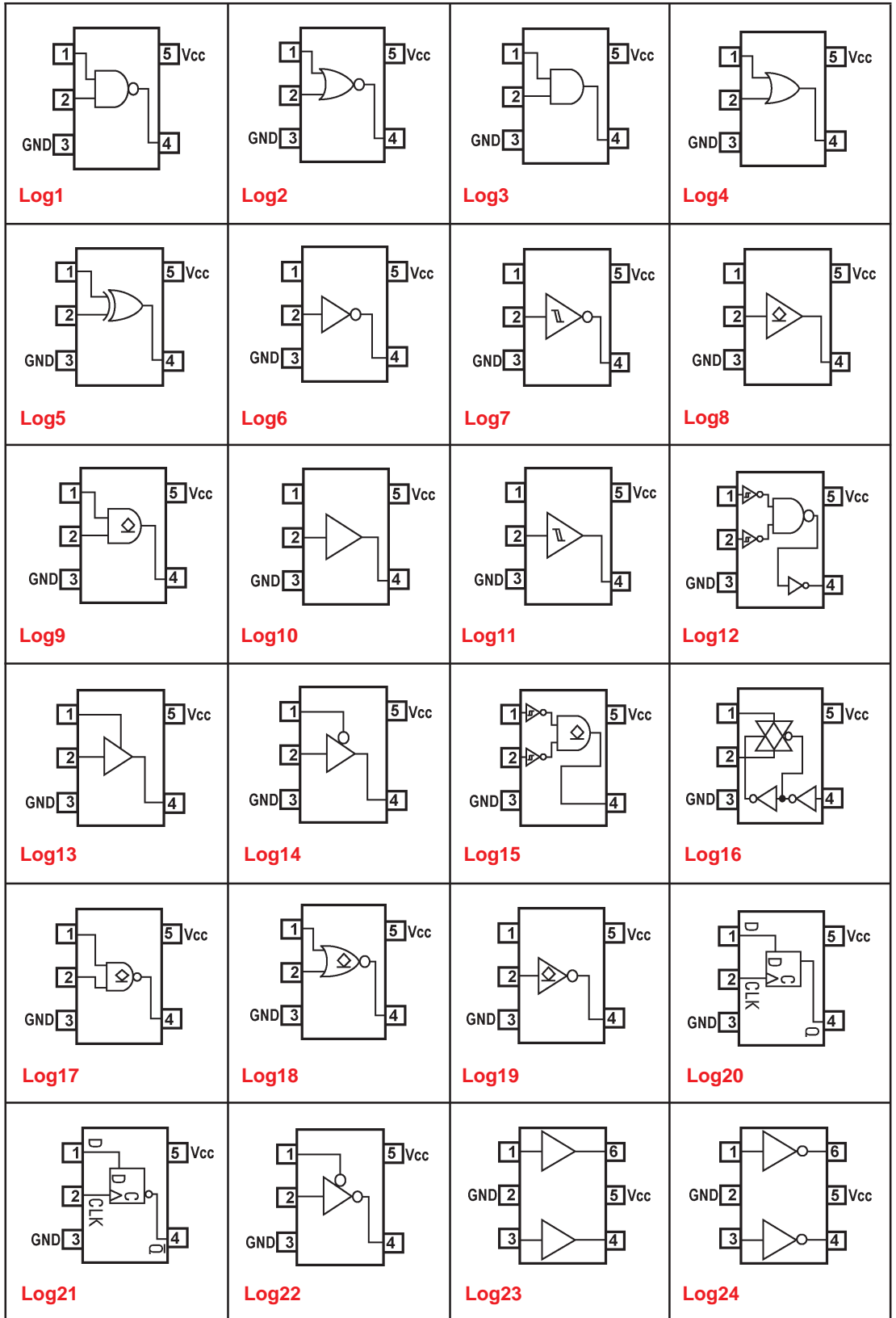

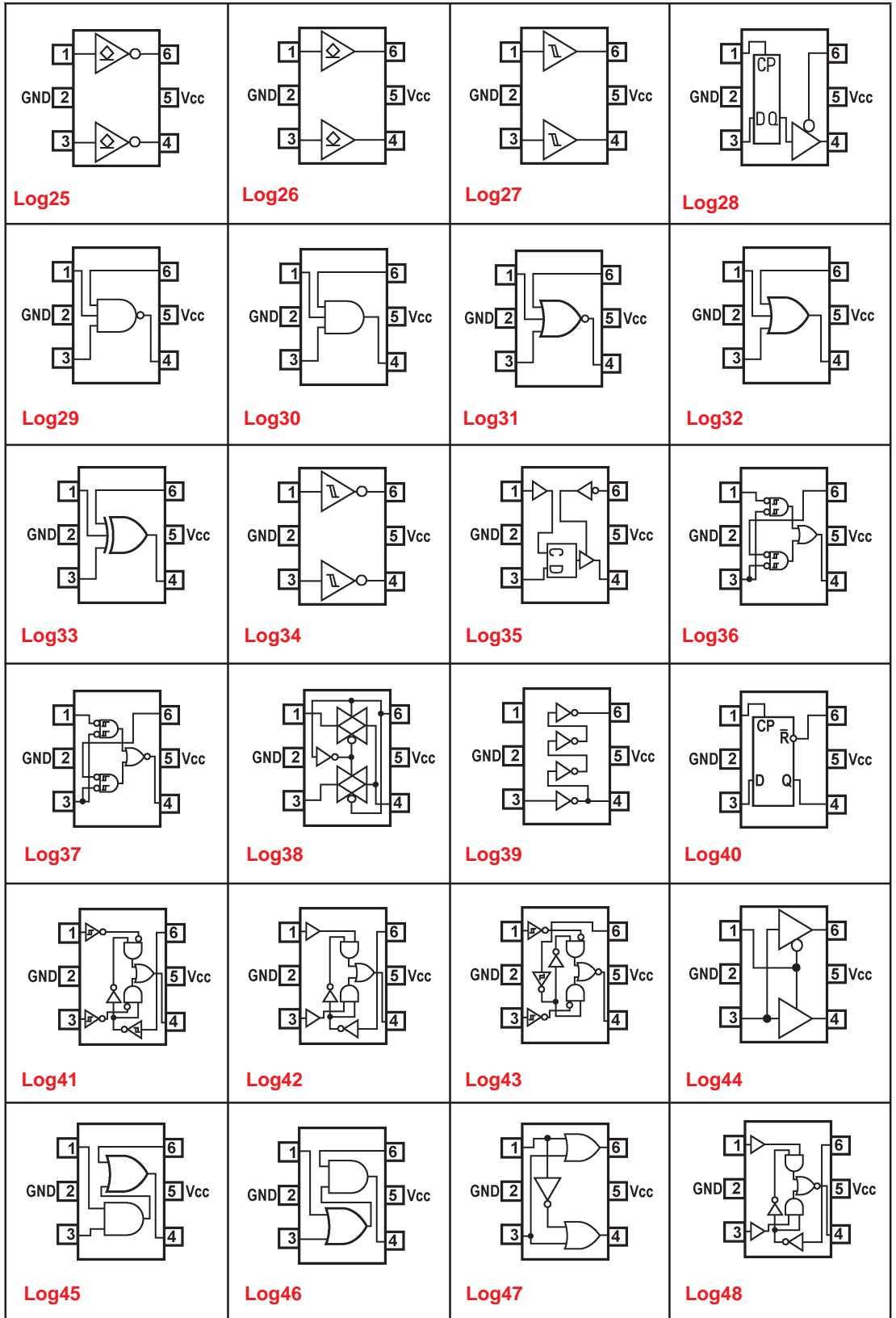

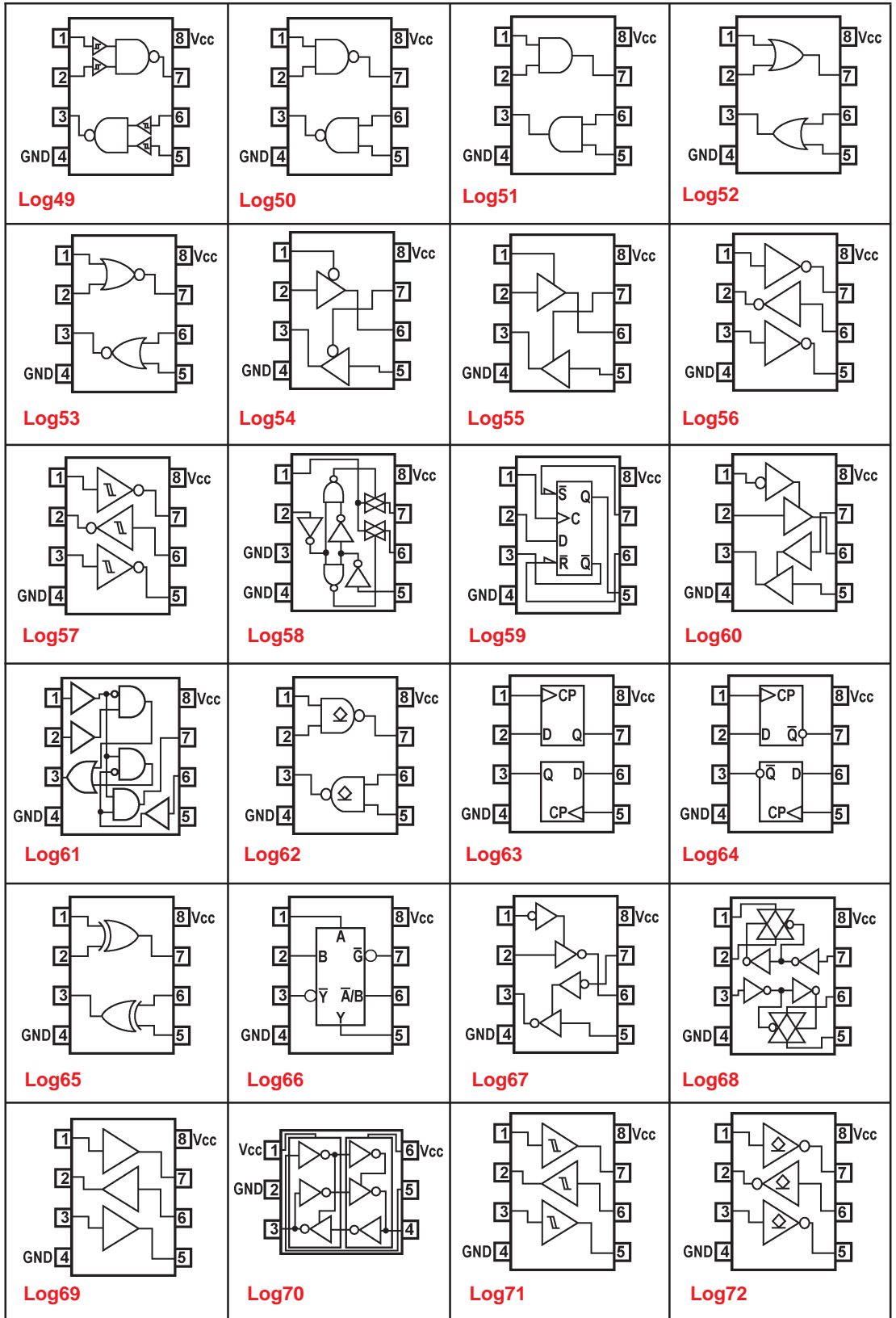

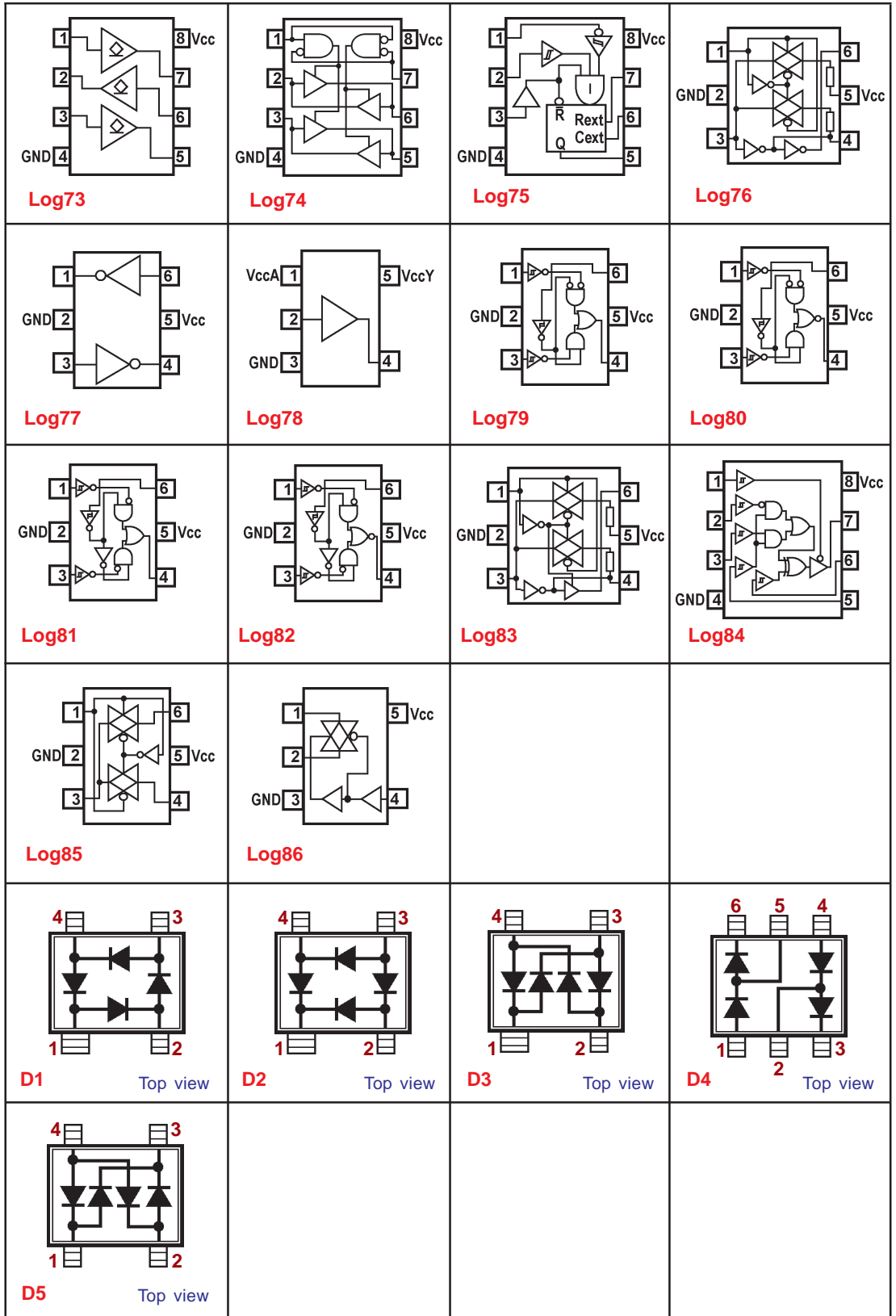

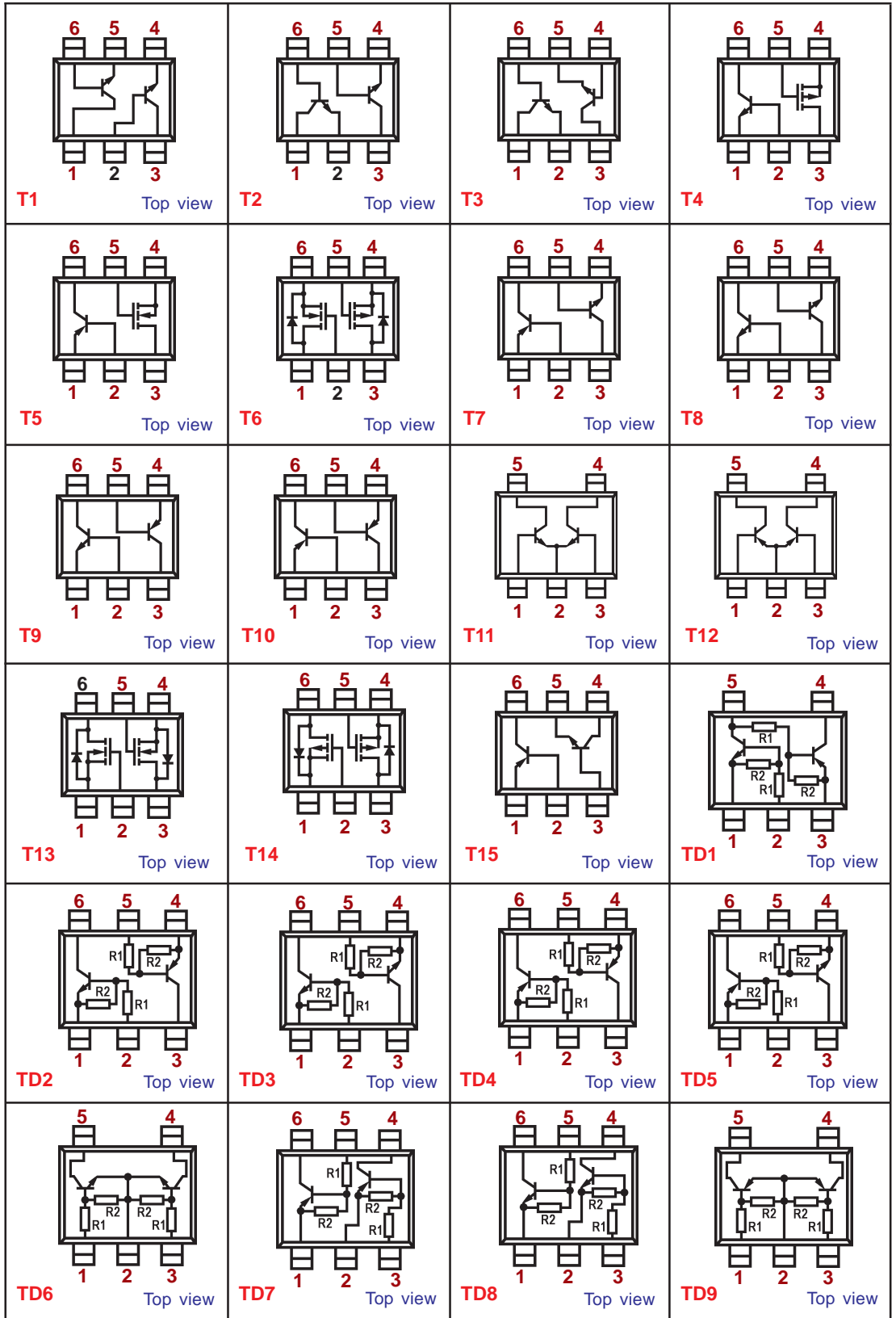

SECTION 12

PIN / TERMINAL FUNCTION (Table)

	PIN 1	PIN2	PIN3	PIN4	PIN5	PIN6	PIN7	PIN8
a	X	X						
a1	GND	GND	Input	GND	GND	Vcc/Output		
aa	Input	GND	Vcc/Output	GND				
ab	Input	GND	GND	Output	GND	Vcc		
ac	Vcc	GND	Input	GND	GND	Output	GND	GND
ae	Input	Vcc	GND	Output	GND	GND		
af	N/C	Vinput	N/C	GND	N/C	Voutput	N/C	N/C
ag	Contact	Contact	N/C					
ah	Contact	Contact						
ak	N/C	Cathode	Anode					
am	Vcc/Output	GND	Input	GND				
ba	K(A)	K(A)						
bb	Cathode1	Cathode2	Cathode3	Anode3	Anode2	Anode1		
bc	Cathode1	Common A	Cathode2	Cathode3	Cathode4			
bd	Cathode	Cathode	Anode					
be	Cathode1	Cathode2	A3/A4	Cathode3	Cathode4	A1/A2		
bf	Cathode1	Common A	Cathode2	Cathode3	Cathode4	Cathode5		
bg	Cathode1	Cathode2	Anode2	N/C	Anode1			
bh	Anode1	Common K	Anode2	Anode3	Anode4			
bi	Anode	Cathode	Anode	Anode	Cathode	Anode		
bj	Anode1	Anode2	K3/K4	Anode3	Anode4	K1/K2		
bk	Anode1	Cathode2	K3/A4	Anode3	Cathode4	K1/A2		
bm1	N/C	Cout	Dout	GND	V+	V-		
bm2	V-	V+	GND	Dout	Cout			
bn	OVP	Vinput	±CE	A GND	N/C	Feedback	SW	PGND
bp	Cathode	Cathode	Anode	Anode	Cathode	Cathode		
bq	GND	Voutput	Lx					
br	GND	Voutput	Ext					
bs	Anode1	Common K	Anode2	Common K				
bt	Cathode1	N/C	Cathode2	Common A				
bu	Anode1	N/C	Anode2	Common K				
bv	Anode1	N/C	Cathode2	K1/A2				
bw	Anode1	Common K	Anode2	Anode3	Common K	Anode4		
bx	Anode1	K1/A2	Cathode2	Cathode3	A3/K4	Anode4		
by	Cathode1	A1/K2	Anode2	Cathode3	A3/K4	Anode4		
bz	Cathode	Anode	Cathode					
c	Cathode1	Common A	Cathode2	Cathode3	N/C	Cathode4		
ca	Q	GND	+Input	-Input	Output			
cb	Vcc	Shutdown	Input L	Output L	GND	Output R	Input R	Cext
cd	K1/A2/K3	Cathode2	Anode3	Anode1				
ce	Cathode1	Cathode2	Anode2	Anode1				
cf	GND	Vinput	Vinput	Vinput	Voutput	Voutput	Voutput	N/C
cg	GND	Voutput	Vinput					
ch	Voutput	GND	Vinput					
cj	Voutput	Vinput	GND					
ck	Voutput	Adjust	Vinput					
cm	Adjust	Vinput	Voutput					
cn	Adjust	Voutput	Vinput					
co	±Reset	±MR	Vcc	GND				
cp	-Reset	GND	-MR	WDI	Vcc			
cq	±Reset	GND	±MR1	Vcc	±MR2			
cs	Anode1	Cathode1	Anode2	K2				
ct	Anode1	Cathode1	K2	Anode2				
cu	Vinput	GND	±CE	Shutdown	Voutput			
cv	Voutput	Shutdown	±CE	Vinput				
cw	Shutdown	GND	±CE	Vinput	Voutput			
cx	Vinput	GND	±CE	N/C	Voutput			
cy	Adjust	Vinput	Voutput	Vinput				
d	Anode	Cathode						
d1	Anode1	Common K	Anode2	N/C				
db	Anode1	K1/A2	Cathode2	N/C				
dc	Anode	N/C	Cathode					

	PIN 1	PIN2	PIN3	PIN4	PIN5	PIN6	PIN7	PIN8
dc1	Voutput2	Vdout	Voutput1	Lx	GND	Vinput		
dc2	Lx	GND	Voutput1	Vdout	Voutput2	Vinput		
dc3	Lx	GND	Mode	±CE	Voutput	Vinput		
dc4	Vinput	GND	±CE/MODE	Voutput	Lx			
dc5	Lx	GND	Voutput	CE/MODE	GND	Vinput		
dc6	Feedback	Swthcing	GND	Vinput	N/C	±CE		
dd	Anode1	Anode2	Anode3	Cathode3	Cathode2	Cathode1		
de	Anode1	N/C	Cathode2	Anode2	N/C	Cathode1		
df	Cathode1	Cathode2	A1/2					
dg	Anode1	Anode2	K1/K2					
dh	Anode	Anode	Cathode					
di	Anode	Cathode	N/C					
dj	Anode1	K1/A2	Cathode2					
dk	Cathode	Anode	N/C					
dl	Anode1	Cathode2	K1/A2					
dm	Anode	Cathode	Anode					
dn	N/C	Anode1	Cathode1	N/C	Anode2	Cathode2		
do	K1/K2	Anode3	A2/K3	Anode1				
dp	A(K)	A(K)	A(K)					
dq	Anode	N/C	Cathode	N/C	N/C			
dr	N/C	Anode	Cathode					
ds	Anode1	N/C	Anode2	Cathode2	Cathode1			
dt	A(K)1	A(K)2	A(K)3	A(K)3	A(K)2	A(K)1		
du	Adjust	Cathode	Anode					
dv	Anode1	Anode2	Cathode2	Cathode1				
d w	Anode1	N/C	Anode2	Cathode2	N/C	Cathode1		
dx	Cathode1	Common A	Cathode2	Cathode3	Common A	Cathode4		
dy	K1(A1)	K2(A2)	K3(A3)	K3(A3)	K2(A2)	K1(A1)		
dz	Anode	N/C	Anode	Cathode				
ea	Cathode1	Anode2	A1/K2					
eb	Cathode	N/C	Anode					
ec	Anode1	Anode2	Anode3	Common K	Common K	Common K		
ed	N/C	A1/A2	N/C	Cathode1	N/C	Cathode2		
ee	Voutput	Vinput	±CE	GND				
ef	Cathode1	A2	Cathode2	A 1				
eg	±Reset	-HV	Vcc	GND	-MR			
eh	-HV	GND	Vcc	±Reset	-MR			
ei	Vinput	GND	±CE	Flag	Voutput			
ej	Vinput	PGND	Vcc	CE	Vout/Feed	Mode	AGND	Lx
ek	±Reset	GND	±MR	Reset In	Vcc			
el	PGND	Vinput	Vcc	CE	Vout/Feed	Test	AGND	Lx
em	±Reset	GND	Reset In	OVR In	Vcc			
en	N/C	Anode	Cathode	Cathode				
ep	Voutput	N/C	GND	±CE	N/C	Vinput		
eq	Voutput	Voutput	N/C	N/C	GND	±CE	Vinput	Vinput
er	Voutput	GND	N/C	±CE	N/C	Vinput		
es	Voutput	GND	Cd	±CE	Vinput			
et	Voutput	GND	Cd	±CE	GND	Vinput		
eu	Vinput	GND	Voutput					
ev	Vinput	GND	Voutput	N/C	Vinput	N/C		
e w	GND	Vinput	±CE	N/C	Voutput			
ex	N/C	Vinput	±CE	GND	Voutput			
ey	GND	±Reset	±MR	Vinput				
f1	Gate1	Gate2	Drain	Source				
f2	Gate	Drain	Source	Drain				
fa	Source	Drain	Gate					
fb	Gate1	S1/S2	Gate2	Drain2	Drain1			
fc	Drain	Drain	Gate	Source	Drain	Drain		
fd	Source	Drain	Gate1	Gate2				
fe	Source1	Source2	Gate2	Drain2	Gate1	Drain1		
fg	Source	Gate	Drain					
fh	Gate	Source	Drain					

	PIN 1	PIN2	PIN3	PIN4	PIN5	PIN6	PIN7	PIN8
fi	Gate	Drain	Source					
fj	Drain	Source	Gate					
fk	Drain	Gate	Source					
fl	Sub	Source	Drain	Gate				
fm	Drain	Source	Gate1	G2				
fn	Drain	Source	Gate	N/C				
fo	Source1	Gate1	Source2	Gate2	Drain2	Drain2	Drain1	Drain1
fp	Source	Drain	Source	Gate				
fq	Gate	Source	Drain	Source				
fr	N/C	Source	Source	Gate	Drain	Drain	Drain	Drain
fs	Source	Source	Source	Gate	Drain	Drain	Drain	Drain
ft	Gate	Prot Di	Source	Drain				
fv	Gate	Drain	Source	Source				
fw	Gate	N/C	Source	Drain				
fx	SUB	Source	Drain	Gate				
ga	Vinput	N/C	N/C	Lx	N/C	GND		
gb	N/C	Voutput	±CE	Lx	GND			
gc	N/C	Vdd	Voutput	Lx	GND			
gd	Voutput	N/C	±CE	Lx	N/C	GND		
ge	Vcc	N/C	Voutput	Lx	N/C	GND		
gf	N/C	Voutput	Vinput	GND	±CE			
gh	Vinput	GND	Cd	±Reset				
gj	Vinput	Vbias	GND	±CE	Voutput			
gk	±CE	Vbias	GND	Vinput	Voutput			
gm	Vbias	GND	Vinput	Voutput	N/C	±CE		
ha	Vcc	Output	GND					
hb	Vcc	GND	T1 Input	CLK	DATA	INT/Output		
hc	Vcc	GND	T1 Input	CLK	DATA	N/C		
hd	N/C	GND	Vcc	SCLK	SDA			
he	GND	GND	Hysteresis	Vcc	±Tower			
hf	GND	GND	Hysteresis	Vcc	±Tunder			
hg	Vinput	GND	±CE	-Reset	Voutput			
hh	Vinput	GND	Sense	-Reset	Voutput			
hj	Vinput	GND	N/C	-Reset	Voutput			
hk	Vinput	GND	Voutput	-Reset	±CE			
hl	Vinput	GND	Voutput	-Reset	Sense			
hm	Vinput	GND	Voutput	-Reset	N/C			
hn	Vinput	GND	Voutput	GND				
ho	Vinput	+CE	-CE	N/C	Vadj	GND	Base	Voutput
hp	±CE	N/C	GND	Voutput	N/C	Vinput		
hq	Vinput	N/C	Voutput	N/C	GND	±CE		
hr	±CE	N/C	Vinput	GND	Voutput	N/C		
hs	Vinput	N/C	Voutput	N/C	GND	N/C		
ht	AE(Mode)	GND	±CE	Vinput	N/C	Voutput		
hu	Voutput	N/C	±CE	N/C	GND	Vinput		
hv	AE(Mode)	GND	Vinput	Vinput	±CE			
hw	Vinput	GND	N/C	±CE	Voutput			
hx	GND	±Reset	Cd	Vcc				
hy	Vinput	±CE	Voutput	GND				
hz	Main1	Main2	Gate	Main2				
la	+Vcc	GND	Output	Trigger	THR			
lb	T/T	GND	±CE	Vcc	Output			
lc	Voutput	Vinput	±CE	A GND	N/C	Feedback	Switch	PGND
ld	IN/OUT	GND	IN/OUT	CTRL	GND	Vcc		
le	±CE	OVP	Switch	Feedback	GND	Vinput		
lf	±CE	OVP	Vinput	Switch	GND	Feedback		
ma	-Reset	GND	-MR	PFI	-PFO	Vcc		
mb	-ResetVcc	GND	-MR	Sense	-ResetSense	Vcc		
mc	-Reset	GND	-MR	Sense	WDI	Vcc		
md	±Reset	N/C	Sense	Vcc				
me	±Reset	Cd	Sence	Vcc				
mf	±Reset	GND	Vcc	Sense	N/C			

	PIN 1	PIN2	PIN3	PIN4	PIN5	PIN6	PIN7	PIN8
mg	±Reset	GND	Vcc	Sense	Cd			
opa	Output	-Vcc	+Input	-Input	+Vcc			
opb	Output	+Vcc	+Input	-Input	-Vcc			
opc	Output	-Vcc	+Input	-Input	+Vcc	Disable		
opd	Output A	-Input A	+Input A	-Vcc	+Input B	-Input B	Output B	+Vcc
ope	Offset	-Input	+Input	-Vcc	Offset	Output	+Vcc	N/C
opf	+Input	-Vcc	-Input	Output	+Vcc			
ra	Anode	Reference	Cathode					
rb	Reference	Anode	Cathode					
rc	Cathode	Reference	Anode					
rd	Reference	Cathode	Anode					
re	N/C	N/C	Cathode	Reference A				
rf	N/C	Anode	Cathode	Reference A				
rg	Vout1	Vinput	Vout2	CE2	GND	CE1		
rh	Vout1	Vinput	Vout2	GND	CE1	CE2		
ri	Vout2	Vinput	Vout1	CE1	GND	CE2		
rj	±Reset	Cd	GND	Vcc				
rk	±Reset	GND	Vcc	Vreset	N/C			
rm	±Reset	GND	Vcc	Vreset	Cd			
rn	±Reset	N/C	Vreset	Vcc	PAD=GND			
ro	±Reset	Cd	Vreset	Vcc	PAD=GND			
rp	Vcc	GND	Cd	±Reset				
rq	±Reset	Sense	GND	Vcc				
rr	±Reset	Vcc	GND	N/C	Sense			
rs	Vcc	N/C	GND	Sense	±Reset			
rt	N/C	Cathode	Anode	Cathode				
sa	N/C	GND	N/C	Voutput	Vinput			
sb	GND	Voutput	Vinput	N/C	±CE			
sc	±CE	Voutput	N/C	GND	Lx			
sd	±CE	Voutput	N/C	GND	Ext			
se	Delay	Ampout	Vfeedback	Vinput	GND	Ext		
sf	Delay	GND	Ext	Vinput	Vfeedback	Ampout		
sg	Vinput	GND	±CE	Adjust	Voutput			
si	Delay	GND	Ext	Vinput	Vfeedback	±CE		
sk	Voutput	Vinput	GND	±Reset	±CE			
sl	Delay	CE	Vfeedback	Vinput	GND	Ext		
sm	Voutput	Vinput	GND	±Reset	Vsense			
sn	Voutput	Vinput	GND	±Reset	CD			
so	Ext	Vinput	Delay	±CE	GND	Voutput		
sp	±CE	GND	Vinput	Voutput	Cb			
sq	Switch	GND	Feedback	±CE	Vinput			
sr	Reference	GND	-Shutdown	Lx	Output			
st	Feedback	GND	Reference	Output	LX			
su	Feedback	GND	Reference	Lx	Output	-Shutdown		
sv	Switch	GND	Feedback	CE	OVP	Vinput		
t	Emitter1	Base1	Base2	Collector2	Emitter2	Collector1		
t1	Base	Emitter	Collector	Emitter				
t2	Base1	Emitter1	Collector2	Base2	Emitter2	Collector1		
t3	Base1	Emitter2	Base2	Collector2	Emitter1	Collector1		
t4	Collector	Collector	Base	Emitter	Collector	Collector		
t5	B1/B2/C2	Collector1	Emitter1	Emitter2				
t6	Collector	Base	Emitter	Emitter				
t8	Emitter	Base	Emitter	Collector				
t9	Base	Collector	Base	Emitter				
ta	Base	Emitter	Collector					
tb	Base	Collector	Emitter					
tc	Collector	Emitter	Base	Emitter				
td	Base1	E1/E2	Base2	Collector2	Collector1			
te	Emitter	Base	Collector					
tf	Emitter1	Emitter2	Base2	Collector2	Base1	Collector1		
th	Emitter	C/Cathode	Anode	N/C	C/K	B		
ti	Emitter1	C1/C2	Base2	Emitter2	C1/C2	B1		

	PIN 1	PIN2	PIN3	PIN4	PIN5	PIN6	PIN7	PIN8
tj	Emitter1	Emitter2	Collector2	Base2	Base1	Collector1		
tk	Collector	Emitter	Emitter	Base	Emitter	Emitter		
tl	Collector1	Collector1	Collector2	Collector2	Emitter2	Base2	Emitter1	Base1
tm	Base	Collector	Emitter	Collector				
tn	Cathode	Base	Emitter	C+A				
to	Anode	Base	Emitter	C+K				
tp	Emitter	Collector	Base	Collector				
tq	N/C	Collector	Emitter	Base				
tr	Emitter	Collector	Base					
ts	Collector	Base	Emitter					
tt	C(n)	B(n)/B(p)	C(P)	E(n)/E(p)				
tu	Emitter	Collector	Emitter	Base				
tv	E(n)	Base(p)	C(p)	E(p)	Base(n)	C(n)		
tw	E(n)	Base(n)	E(p)	C(p)	B(p)C(n)			
ty	Emitter1	B1/B2	Emitter2	Collector2	Collector1			
tz	Anode	Base	Collector	Emitter	N/C	Cathode		
ua	±Reset	GND	Cd	GND	Vcc			
ub	±CE	GND	Vinput	Voutput	N/C	Cb		
uc	GND	±CE	Vinput	Voutput				
ud	±CE	GND	Voutput	Ext	Vinput			
ue	CC	Feedback	CSP	Vinput	EXT	GND	Rosc	Shutdown
uf	GND	Output	Cap-	Shutdown	+Vcc	Cap+		
ug	CC	Feedback	CSP	Vinput	EXT	GND	Rosc	Rduty
uh	FeedbackA	VoutputA	VoutputB	FeedbackB	CE A	GND	Vinput	CE B
ui	Cd	GND	Vcc1	Vcc	±Reset			
uj	Vinput	GND	±CE	-Error	Cb	Voutput		
uk	Voutput	GND	Vcc	±CE	Feedback			
ul	±CE	GND	Feedback	Voutput	Vcc			
um	N/C	GND	±CE	Vinput	Voutput			
un	±CE	GND	Cb	Voutput	Vinput			
up	±CE	GND	Cb	Voutput	N/C	Vinput		
uq	Voutput	Vcc	GND	±CE	Feedback			
ur	±Reset	GND	Cd	N/C	GND	Vcc		
us	N/C	GND	N/C	Vinput	N/C	Voutput		
ut	Vcc	GND	N/C	+Reset				
v1	±CE	Vinput	Voutput	N/C	Vinput	GND		
v2	N/C	Vinput	Voutput	N/C	Vinput	GND		
va	Voutput	GND	N/C	N/C	±CE	Vinput		
vb	Voutput	GND	GND	N/C	N/C	GND	GND	Vinput
vc	±CE	GND	N/C	Voutput	Vinput			
vcd	+Vcc	GND	Cap-	GND	Output	Cap+		
vce	Vreg	GND	Ext	Vcc	Select			
vd	GND	Voutput	Ext	N/C	±CE			
vd1	±Reset	GND	Vcc	N/C	N/C			
vd2	GND	N/C	±Reset	±MR	Vcc			
vd3	-Reset/-MR	GND	Reset	Cpor	Vcc			
vd4	-Reset/-MR	GND	Reset	Vmon	Vcc			
vd5	-Reset/-MR	GND	Reset	WDI	Vcc			
vd6	-Reset/-MR	GND	Vmon	Cpor	Vcc			
vd7	-Reset/-MR	GND	Vmon	WDI	Vcc			
vd8	±Reset	Vcc	GND	N/C	Vcc	N/C		
vd9	±Reset	N/C	GND	Vinput/Vcc				
vda	±Reset	Vcc	GND					
vdb	±Reset	GND	Vcc					
vdC	GND	±Reset	Vcc					
vdd	Vcc	GND	±Reset					
vde	GND	Vcc	±Reset					
vdf	GND	Vcc	Cd	±Reset				
vdg	GND	Vcc	±Reset	N/C	N/C			
vdh	GND	±Reset	±MR	Vcc				
vdj	±Reset	GND	N/C	Vcc				
vdI	±Reset	Vcc	N/C	GND				

	PIN 1	PIN2	PIN3	PIN4	PIN5	PIN6	PIN7	PIN8
vdm	±Reset	Vcc	GND	N/C	N/C			
vdo	±Reset	Vcc	GND	N/C	Cd			
vdp	ER	GND	GND	±Reset	Vcc			
vdq	N/C	GND	GND	±Reset	Vcc			
vdr	N/C	GND	N/C	±Reset	Vcc			
vds	±Reset	GND	±MR	Strobe	Vcc			
vdt	-Reset	GND	Reset	Strobe	Vcc			
vdu	-Reset	GND	Reset	±MR	Vcc			
vdv	±Reset	GND	N/C	GND	Vcc			
vdy	Vcc	±Reset	GND					
vdz	N/C	N/C	GND	±Reset	Vcc			
ve	±CE	GND	Vinput	Voutput	GND	N/C		
vf	±CE	GND	Cb	Voutput	GND	Vinput		
vg	Cb	GND	±CE	Vinput	GND	Voutput		
vh	+Vcc	GND	Cap-	Shutdown	Output	Cap+		
vi	-Input	GND	N/C	Comp	Output			
vj	Vinput	Voutput	GND					
vk	±Reset	SUB	N/C	Vcc	GND			
vka	±Reset	SUB	Ct	Vcc	GND			
vkb	Vcc	GND	±MR	±Reset	GND	N/C		
vl	GND	Vinput	Voutput					
vm	Voutput	GND	±CE	Vinput				
vn	±CE	GND	Voutput	Vinput				
vp	GND	Vinput	Voutput	±CE				
vq	Vinput	GND	N/C	N/C	±CE	Voutput		
vr	Voutput	Voutput	±CE	GND	Vinput	Vinput		
vr1	Voutput	GND	Vinput	±CE	Cb			
vr2	N/C	GND	±CE	Vinput	N/C	Voutput		
vr3	±CE	GND	Vinput	Voutput	N/C			
vr4	Voutput	GND	N/C	±CE	Vinput			
vr5	Vinput	Voutput	Voutput	Cb	GND	±CE		
vr6	Vinput	GND	±CE	Vbias	Voutput			
vr7	Cn	Delay	GND	Vinput	Voutput	Sense	Error	CE
vr8	Cn	Delay	GND	Vinput	Voutput	Adjust	Error	CE
vr9	Ext	GND	-Enable	Vinput	Voutput			
vra	Vinput	GND	Voutput	N/C	GND	±CE		
vrb	Vinput	±CE	GND	Voutput				
vrc	Vinput	N/C	Voutput	AE(Mode)	GND	±CE		
vrđ	Voutput	GND	Vinput	N/C	±CE			
vre	Ext	Vdet	Voutput	Cd	GND	Vinput		
vrf	±CE	GND	Vinput	Ext	Voutput			
vrg	Voutput	GND	Vinput	Adjust	±CE			
vrh	±CE	GND	Vinput	Voutput	GND	AE(Mode)		
vri	Adjust	GND	±CE	Vinput	Voutput			
vrj	Voutput	GND	AE(Mode)	±CE	N/C	Vinput		
vrk	Voutput	GND	±CE	N/C	GND	Vinput		
vrm	Voutput	Voutput	Adjust	GND	±CE			
vrn	Voutput	Voutput	N/C	GND	±CE	Vinput		
vrp	Voutput	Vinput	Adjust	N/C	±CE			
vrq	Voutput	GND	±CE	N/C	Vinput			
vrr	Voutput	GND	±CE	Adjust	Vinput			
vrs	Adjust	Vinput	Vinput	Vinput	Voutput	Voutput	Voutput	N/C
vrt	GND	Vinput	Voutput	N/C	±CE			
vru	±CE	GND	Vinput	Cb	Voutput			
vrv	±CE	GND	Vinput	Voutput	AE(Mode)			
vrw	Vinput	GND	±CE	AE(Mode)	Voutput			
vrx	Vinput	GND	±CE	Cb	Voutput			
vry	±CE	Vinput	Voutput	Sense	GND			
vrz	±CE	Vinput	Voutput	-Error	GND			
vs	GND	Vinput	Voutput	N/C				
vt	Voutput	GND	Vinput	±CE	N/C			
vta	Voutput	GND	Adjust	±CE	GND	Vinput		

	PIN 1	PIN2	PIN3	PIN4	PIN5	PIN6	PIN7	PIN8	
vtb	Voutput	GND	N/C	±CE	GND	Vinput			
vtc	N/C	Vinput	N/C	Voutput	GND	Bp	±CE	N/C	
vu	GND	Vinput	Voutput	N/C	N/C				
v w	GND	Vinput	Voutput	Ext	±CE				
vy	±CE	GND	N/C	Vinput	Voutput				
vz	Voutput	Vinput	GND	N/C	±CE				
w	Vinput	GND	±CE	-Error	Voutput				
w a	GND	Feedback	Tap	Vinput	Voutput	Sense	-Error	±CE	
w b	GND	Voutput	Vinput	Voutput					
w c	Adjust	Voutput	Vinput	Voutput					
w d	Vinput	GND	Cb	Adjust	Voutput				
w e	±CE	Cb	Vinput	Voutput	GND	GND	GND	GND	
w f	Voutput	Voutput	GND	±CE	Vinput	Vinput			
w g	Voutput	GND	±CE	GND	Vinput				
w h	Voutput	GND	±CE	GND	GND	Vinput			
x a	N/C	GND	±CE	Voutput	Vinput				
x b	Voutput	Sense	N/C	GND	±CE	N/C	N/C	Vinput	
x c	Voutput	Adjust	N/C	GND	±CE	N/C	N/C	Vinput	
x d	±Reset	GND	-MR	WD	Vcc				
x e	+CE A	Vinput	+CE B	VoutputB	GND	VoutputA			
x f	-Reset	GND	+Reset	-MR	Vcc				
x g	-Reset	GND	+Reset	WD	Vcc				
x h	WD	-MR	N/C	±Reset	GND	Vcc			
x i	+CE A	GND	+CE B	VoutputB	Vinput	VoutputA			
x j	Dout	V-	Cout	Ct	Vcc	GND			
x k	Dout	V-	Cout	DS	Vcc	GND			
x m	±CE	N/C	GND	Voutput	Vinput				
x n	±Reset	GND	±Reset	Reset In	Vcc				
x o	-Input	GND	Output	-Output	Vcc	Input			
x p	-Input	GND	Output	Vcc	Vagc	Input			
x q	WD	+Reset	N/C	-Reset	GND	Vinput/Vcc			
x r	Vinput	N/C	Voutput	±CE	N/C	GND			
x s	-MR	±Reset	N/C	-Reset	GND	Vinput/Vcc			
x t	N/C	Voutput	N/C	GND	N/C	Vinput			
x u	±CE	GND	Vinput	Voutput	N/C	N/C			
x v	+CE B	Vinput	+CE A	GND	VoutputA	VoutputB			
y a	Voutput	GND	±CE	±Reset	Vinput				
y b	Voutput	GND	Sense	±Reset	Vinput				
y c	Voutput	GND	Cd	±Reset	Vinput				
y d	Cd	GND	N/C	±Reset	Vcc				
y e	GND	Cd	Vcc	±Reset					
y f	CE A	GND	CE B	Voutput B	Vinput	Voutput A			
y g	±Reset	GND	±MR1	Reset In	±MR2				
y h	CE	GND	Vbat	Vdrv	Vinput	Vsense			
y j	Vinput	GND	±CE	Feedback	SW/Voutput				
y k	±CE	GND	Feedback	Isense	Vinput	SW/Voutput			
y l	Vinput	GND	Voutput	N/C	GND	N/C			
y m	Vinput	GND	N/C	N/C	Voutput				
y n	Vinput	GND	GND	±CE	Voutput				
y p	Vinput	GND	±CE	GND	Voutput				
y q	Voutput	GND	±CE	GND	GND	Vinput			
y r	N/C	GND	Voutput	Vinput					
y s	Vinput	GND	±CE	N/C	N/C	Voutput			
y t	Vinput	GND	N/C	GND	GND	Voutput			
y u	N/C	GND	±Reset	Vinput					
y v	±CE A	GND	±CE B	N/C	N/C	Voutput B	Vinput	Voutput A	
	A1	A2	A3	B1	B2	B3	C1	C2	C3
bd*	GND	Vcc		±Reset	±MR				
be*	±CE		Cb		GND	Voutput		Vinput	
bf*	Output L	GND	Output R	Input L	Input R	Shutdown	Vcc	Cext	
bg*	GND	±CE		Voutput	Vinput				
bh*	GND		±CE		Cb	Voutput		Vinput	

SECTION13
SMD-CODES MARKING STYLE

<p>1a</p> <p>SMD code</p>	<p>1b</p> <p>SMD code</p>	<p>1c</p> <p>SMD code Lot number</p>	<p>1d</p> <p>SMD code Data code (Y-Year, M-month)</p>
<p>1e</p> <p>SMD code</p>	<p>1f</p> <p>SMD code Assembly location Data code (Y-Year, W-week) Wafer lot</p>	<p>1g</p> <p>SMD code Data code</p>	<p>1h</p> <p>SMD code Data code</p>
<p>1i</p> <p>SMD code Data code (N-Year, M-month)</p>	<p>1j</p> <p>SMD code</p>	<p>1k</p> <p>Manufacturer logo SMD code Data code (N-Year, M-month)</p>	<p>1l</p> <p>Manufacturer logo SMD code Data code (N-Year, M-month)</p>
<p>1m</p> <p>Manufacturer logo SMD code Data code</p>	<p>1n</p> <p>SMD code Manufacturer logo</p>	<p>1p</p> <p>SMD code Manufacturer logo</p>	<p>1q</p> <p>Manufacturer logo SMD code Data code (Y-Year, M-month)</p>
<p>1r</p> <p>Manufacturer logo SMD code Data code (Y-Year, M-month)</p>	<p>1s</p> <p>SMD code Data code (Y-Year, W-week)</p>	<p>1t</p> <p>SMD code</p>	<p>1u</p> <p>SMD code Data code</p>
<p>1v</p> <p>SMD code</p>	<p>1w</p> <p>Manufacturer logo SMD code</p>	<p>1x</p> <p>Manufacturer logo SMD code Data code</p>	<p>1y</p> <p>Manufacturer logo SMD code</p>

<p>1z</p> <p>SMD code Colour dot (year, week)</p>	<p>2a</p> <p>Cathode (Collector) SMD code</p>	<p>2b</p> <p>Cathode (Collector) (Drain) SMD code</p>	<p>2c</p> <p>SMD code</p>
<p>3a</p> <p>SMD code</p>	<p>3b</p> <p>SMD code Data code (Y-Year, M-month)</p>	<p>3c</p> <p>SMD code Data code (Y-Year, M-month)</p>	<p>3d</p> <p>SMD code Lot number</p>
<p>3e</p> <p>SMD code Lot number</p>	<p>3f</p> <p>SMD code Lot number</p>	<p>3g</p> <p>Data code SMD code Manufacturer logo</p>	<p>3h</p> <p>Combination bar of production year Lot number SMD code Combination bar of production month</p>
<p>3i</p> <p>SMD code Colour dot (year, week)</p>	<p>3j</p> <p>SMD code Colour dot (year, week)</p>	<p>3k</p> <p>SMD code</p>	<p>3m</p> <p>SMD code Data code (W- Work Week)</p>
<p>3n</p> <p>SMD code Lot number Data code (W- Week) Assembly location</p>	<p>4a</p> <p>SMD code Lot number</p>	<p>4b</p> <p>SMD code Data code (Y-Year, M-month)</p>	<p>4c</p> <p>SMD code Lot number</p>
<p>4d</p> <p>SMD code</p>	<p>4e</p> <p>SMD code Data code (Y-Year, M-month)</p>	<p>4f</p> <p>Lot number SMD code</p>	<p>4g</p> <p>SMD code</p>

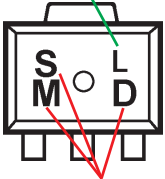
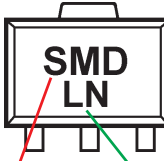
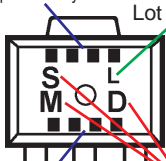
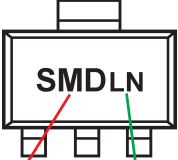
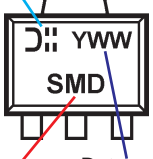
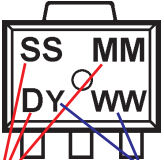
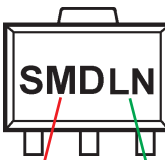
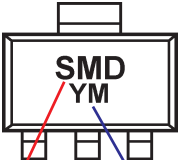
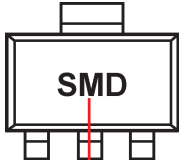
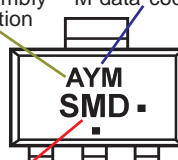
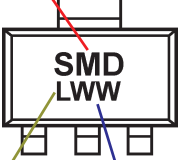
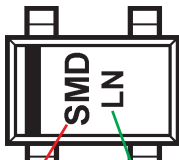
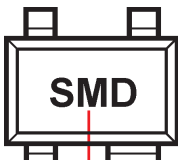
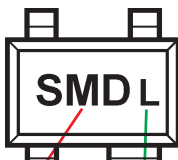
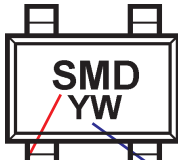
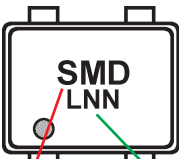
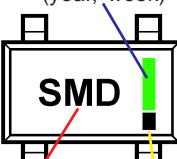
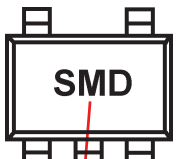
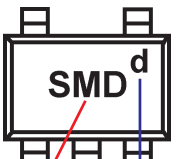
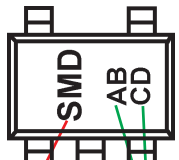
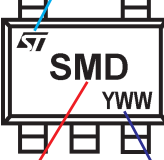
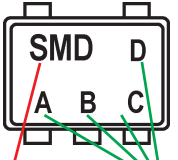
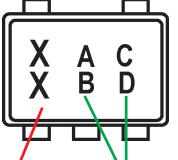
<p>Lot number 4h</p>  <p>SMD code</p>	<p>4i</p>  <p>SMD code Lot number</p>	<p>Combination bar of production year 4j</p>  <p>Lot number</p> <p>Combination bar of production month SMD code</p>	<p>4k</p>  <p>SMD code Lot number</p>
<p>Manufacturer logo 4m</p>  <p>SMD code Data code (Y-Year, WW-week)</p>	<p>4n</p>  <p>SMD code Data code (Y-Year, WW-week)</p>	<p>4p</p>  <p>SMD code Lot number</p>	<p>4q</p>  <p>SMD code Data code (Y-Year, M-data code)</p>
<p>4r</p>  <p>SMD code</p>	<p>4s</p>  <p>Data code (Y-Year, M-data code)</p> <p>Assembly Location</p> <p>SMD code Pb-Free</p>	<p>4t</p>  <p>SMD code</p> <p>Assembly Location Work Week</p>	
<p>5a</p>  <p>SMD code Lot number</p>	<p>5b</p>  <p>SMD code</p>	<p>5c</p>  <p>SMD code Lot number</p>	<p>5d</p>  <p>SMD code Data code (Y-Year, W-week)</p>
<p>5e</p>  <p>SMD code Lot number</p>	<p>5f</p>  <p>Colour dot (year, week)</p> <p>SMD code Pin1 mark</p>	<p>6a</p>  <p>SMD code</p>	<p>6b</p>  <p>SMD code Data code</p>
<p>6c</p>  <p>SMD code Lot number</p>	<p>Manufacturer logo 6d</p>  <p>SMD code Data code (Y-Year, WW-week)</p>	<p>6e</p>  <p>SMD code Lot number</p>	<p>6f</p>  <p>SMD code Lot number</p>

<p>6g</p> <p>SMD code Lot number</p>	<p>6h</p> <p>SMD code Lot number</p>	<p>6i</p> <p>Lot number SMD code</p>	<p>6j</p> <p>SMD code</p>
<p>6k</p> <p>SMD code Data code</p>	<p>6l</p> <p>SMD code Lot number</p>	<p>6m</p> <p>SMD code Lot number</p>	<p>6n</p> <p>SMD code Lot number</p>
<p>6p</p> <p>Combination bar of production year Lot number</p> <p>SMD code Combination bar of production month</p>	<p>6q</p> <p>SMD code Data code (Y-Year, W-week)</p>	<p>7a</p> <p>Manufacturer logo</p> <p>SMD code Data code (Y-Year, WW-week)</p>	<p>7b</p> <p>SMD code</p>
<p>7c</p> <p>SMD code Data code (Y-Year, M-month)</p>	<p>7d</p> <p>SMD code Lot number</p>	<p>7e</p> <p>SMD code Lot number</p>	<p>7f</p> <p>SMD code Lot number</p>
<p>7g</p> <p>SMD code Lot number</p>	<p>7h</p> <p>SMD code</p> <p>Manufacturer logo Lot number</p>	<p>7i</p> <p>SMD code Lot number</p>	<p>7j</p> <p>Lot number SMD code</p>
<p>7k</p> <p>SMD code Lot number</p>	<p>7l</p> <p>SMD code Data code (Y-Year, M-month)</p>	<p>7m</p> <p>SMD code Data code</p>	<p>7n</p> <p>SMD code Lot number</p>

<p style="text-align: right;">8a</p> <p>SMD code Lot number</p>	<p style="text-align: right;">8b</p> <p>SMD code Data code</p>	<p style="text-align: right;">8c</p> <p>SMD code Lot number</p>	<p style="text-align: right;">8d</p> <p>SMD code</p>
<p style="text-align: right;">8e</p> <p>SMD code Manufacturer logo Lot number</p>			
<p style="text-align: right;">9a</p> <p>Pin1 mark SMD code Lot number</p>	<p style="text-align: right;">9b</p> <p>SMD code Pin1 mark Lot number</p>	<p style="text-align: right;">9c</p> <p>Pin1 mark Lot number SMD code</p>	<p style="text-align: right;">9d</p> <p>SMD code Data code (Y-Year, M-month) Pin1 mark</p>
<p style="text-align: right;">9e</p> <p>Pin1 mark Lot number SMD code</p>	<p style="text-align: right;">9f</p> <p>Pin1 mark Lot number SMD code</p>	<p style="text-align: right;">9g</p> <p>Pin1 mark Lot number SMD code</p>	<p style="text-align: right;">9h</p> <p>SMD code Pin1 mark Lot number</p>

SECTION 14
SAMPLE SCHEMATIC DIAGRAMS

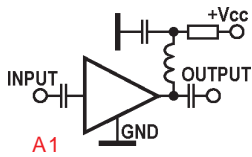

A1

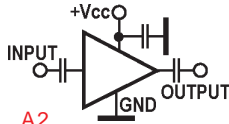

A2

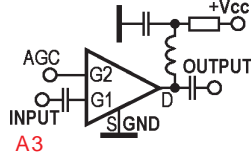

A3

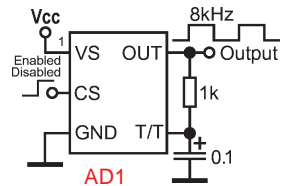

AD1

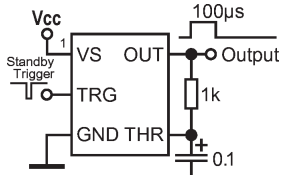

AD2

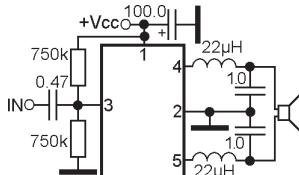

AFP1

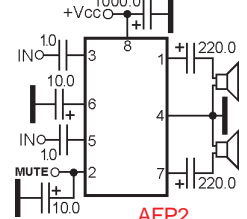

AFP2

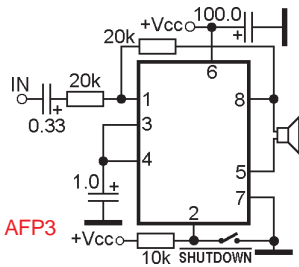

AFP3

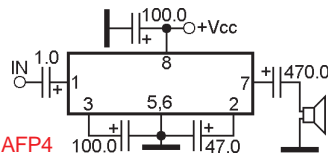

AFP4

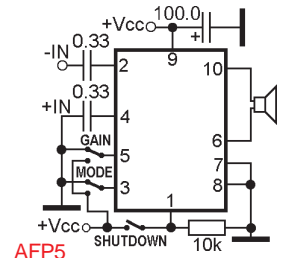

AFP5

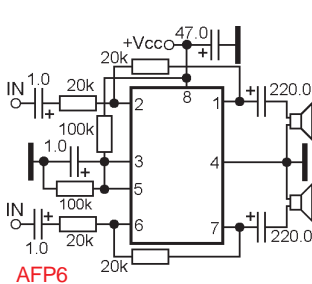

AFP6

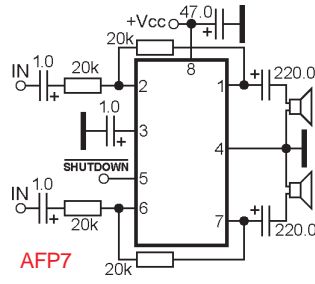

AFP7

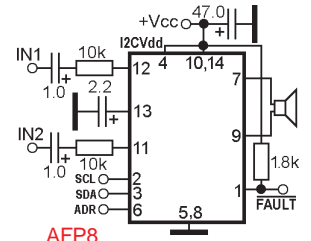

AFP8

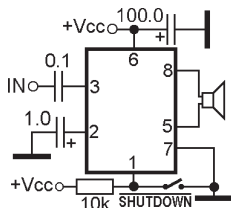

AFP9

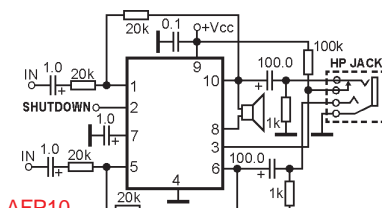

AFP10

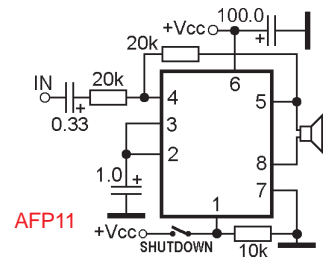

AFP11

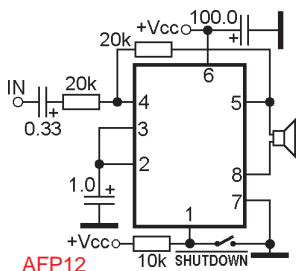

AFP12

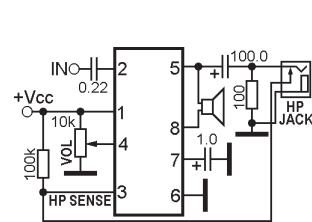

AFP13

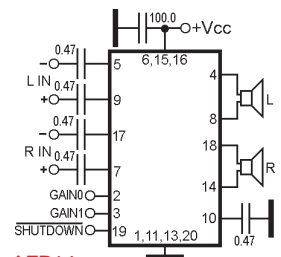

AFP14

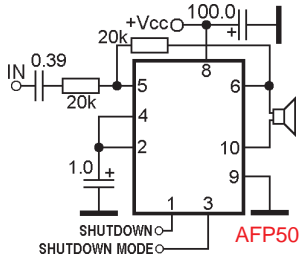

AFP50

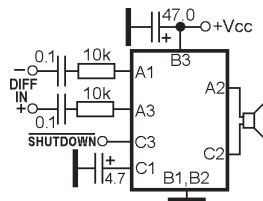

AFP51

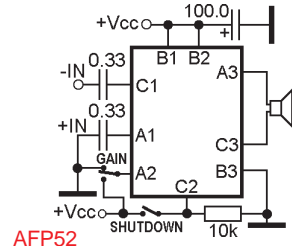

AFP52

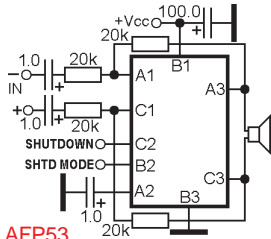

AFP53

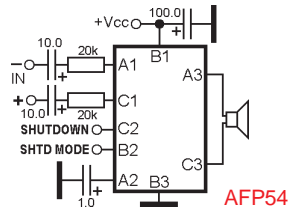

AFP54

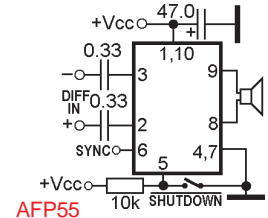

AFP55

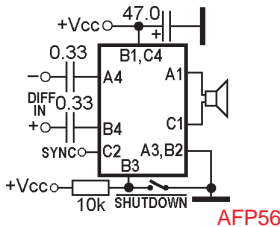

AFP56

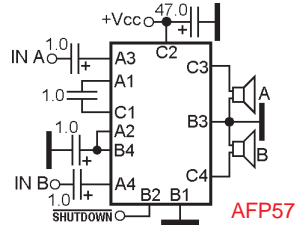

AFP57

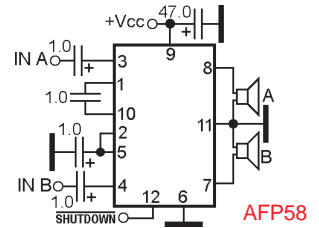

AFP58

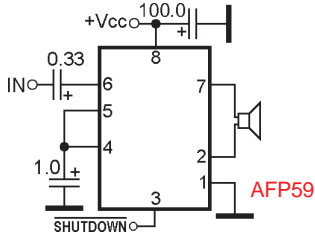

AFP59

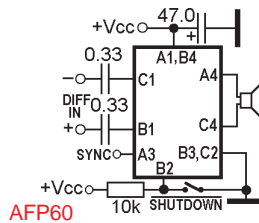

AFP60

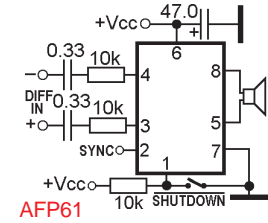

AFP61

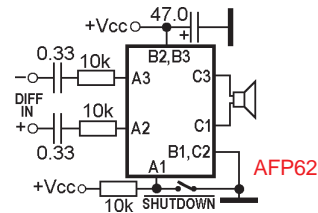

AFP62

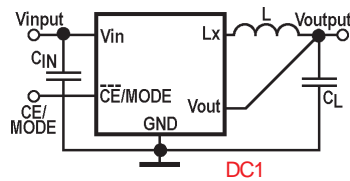

DC1

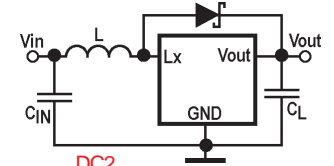

DC2

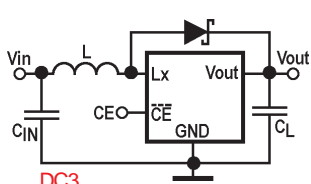

DC3

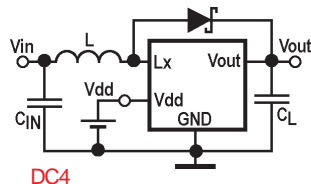

DC4

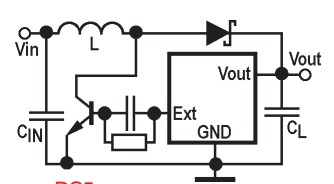

DC5

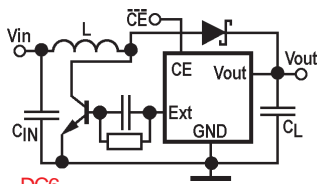

DC6

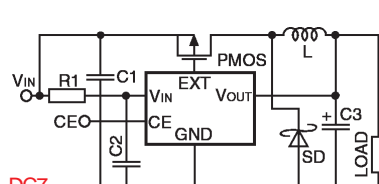

DC7

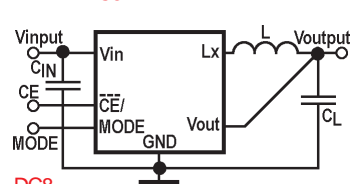

DC8

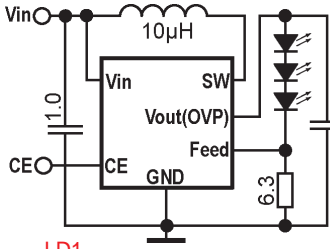

LD1

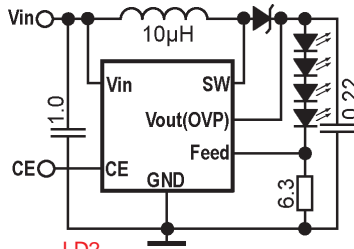

LD2

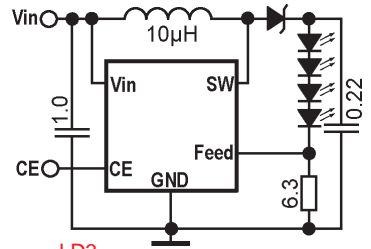

LD3

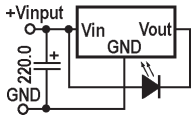

LD4

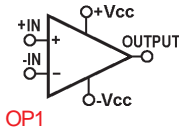

OP1

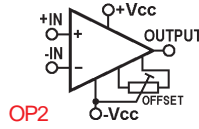

OP2

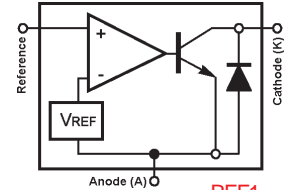

REF1

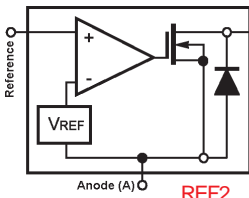

REF2

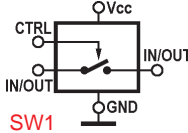

SW1

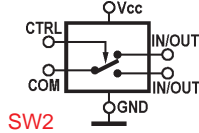

SW2

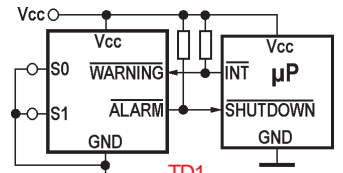

TD1

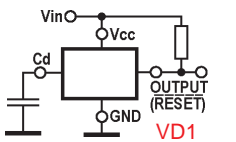

VD1

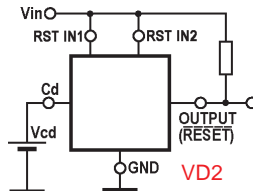

VD2

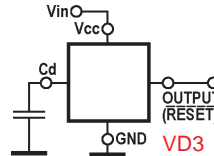

VD3

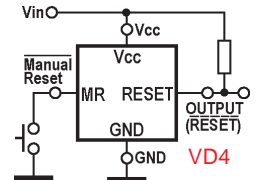

VD4

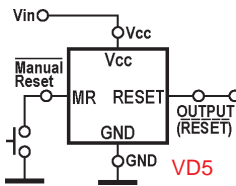

VD5

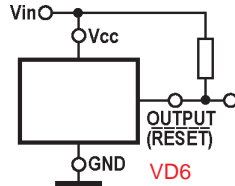

VD6

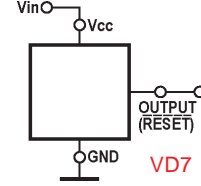

VD7

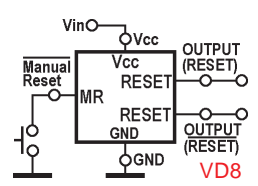

VD8

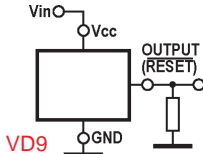

VD9

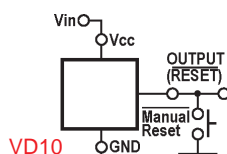

VD10

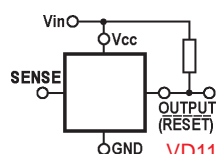

VD11

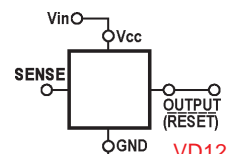

VD12

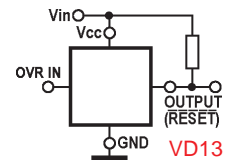

VD13

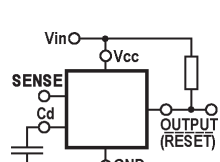

VD14

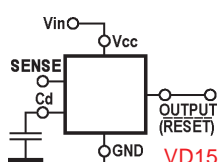

VD15

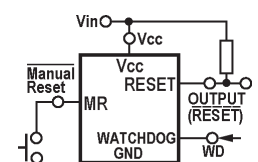

VD16

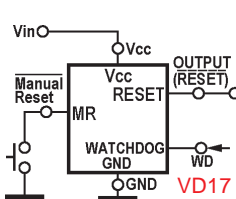

VD17

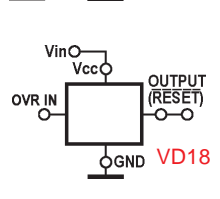

VD18

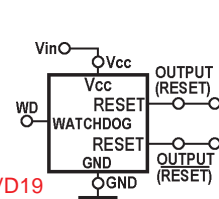

VD19

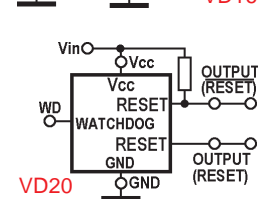

VD20

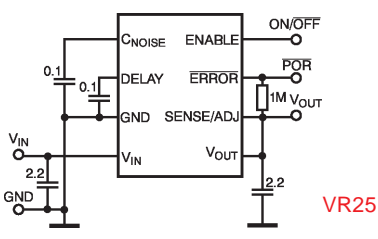
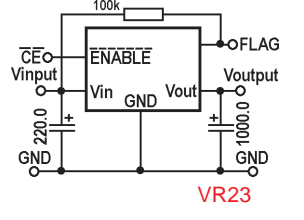
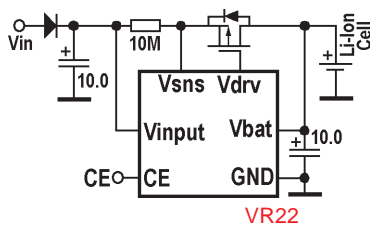
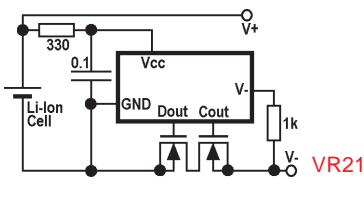
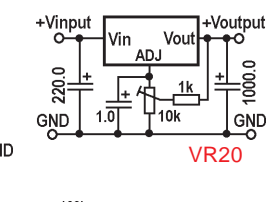
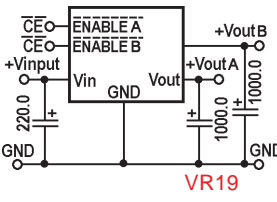
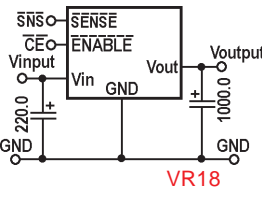
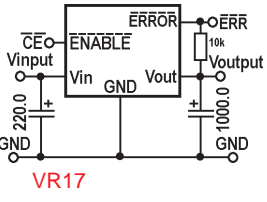
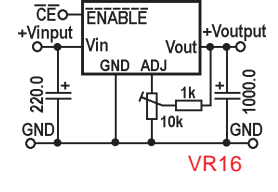
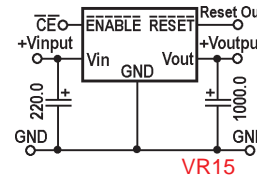
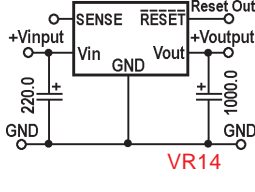
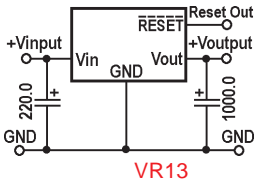
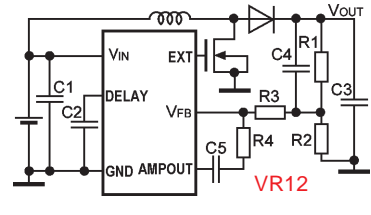
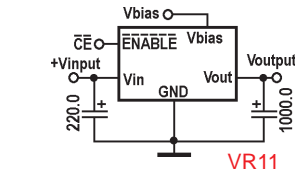
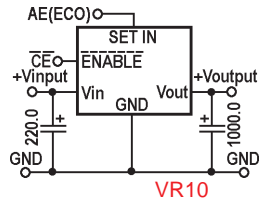
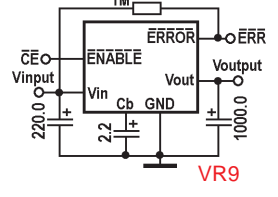
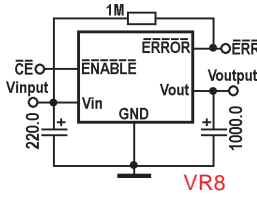
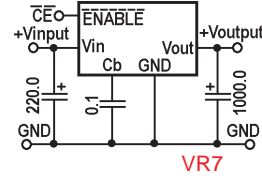
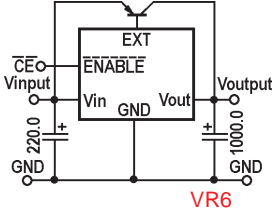
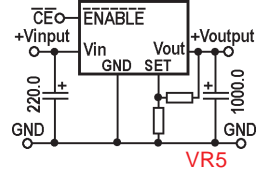
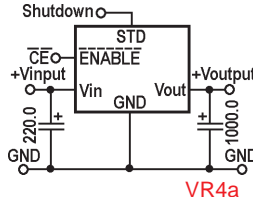
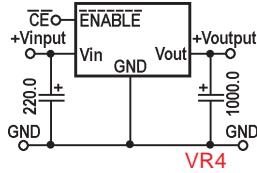
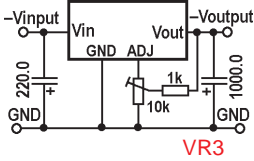
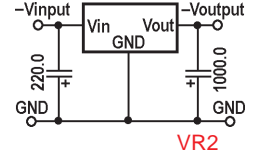
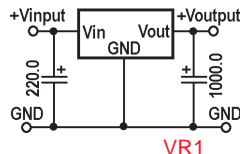
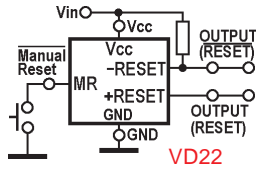
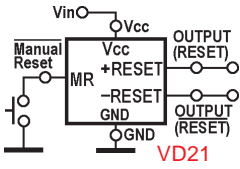



LOGOS, CONTACT and WEB-ADRESSES OF THE MANUFACTURERS



Aat- Advanced Analog Technology

2F, No. 17, Gongye E. 2nd Rd., Science-Based Industrial Park, Hsinchu City 300, Taiwan
<http://www.aatech.com.tw/index.aspx>



Ad, And- Analog Devices

One Technology Way, Norwood, MA 02062, USA, Phone: 781/329-4700
<http://www.analog.com>



Adt- ADDtek

Taiwan-Taipei, Phone : +886-2-2570-0299, Fax : +886-2-2570-0196
<http://www.addmtek.com/Index.htm>



Agi- Agilent Technologies

395 Page Mill Rd. Palo Alto, CA 94306 USA, Phone: +1 (877) 424-4536
www.semiconductor.agilent.com



Aic- Analog Integrations Corporation

3A1, No.1, Li-Hsin Rd. I, Science Park, Hsinchu 300, Taiwan, R.O.C.
<http://www.analog.com.tw>



Ali- Alliance Semiconductor

12575 Augustine Drive, Santa Clara, CA 95054, USA, Phone: +1-408.855.4900
<http://www.alsc.com>



AII- Allegro MicroSystems Inc.

115 Northeast Cutoff, Box 15036 Worcester, MA 01615, USA, Phone: +1-508-853-5000
<http://www.allegromicro.com>



Ame- AME, Inc.

2F, 189 Kang-Chien Road, Nei-Hu Dist. Taipei 114 Taiwan, R.O.C., Phone: 886 2 2627-8687
www.ame.com.tw



Ana- Anachip Corp.

2F, No.24-2, Industry E. Rd. IV, Science-Based Industrial Park, Hsinchu 300, Taiwan
Phone: +886-3-5678234
www.anachip.com.tw



Anp- Anpec Electronics Corp.

5F, No. 2 Li-Hsin Road, SBIP, Hsin-Chu, Taiwan, R.O.C. Phone: 886-3-5642000
www.anpec.com.tw



Ant- Advanced Analogic Technologies, Inc.

830 E. Arques Avenue, Sunnyvale, CA 94085, USA, Phone: (408) 737-4600
<http://www.analogictech.com>



Aom- Alpha & Omega Semiconductor

495 Mercury Drive, Sunnyvale, CA 94085, USA, Phone: +1 (408) 830-9742
<http://www.aosmd.com/>



Ask- AKM Semiconductor Inc.

1731 Technology Drive Suite 500, San Jose, CA 95110, USA
<http://akm.com/index.asp>



Atr- Aimtron

2F, No.10, Prosperity RD. II, Science-Based Industrial Park, Hsinchu 300, Taiwan, R.O.C.
Phone: 886-3-563-0878
<http://www.aimtron.com.tw>



Auk- AUK Semiconductor Corp.

Shinheung-dong, Iksan, Jeollabuk-do, Korea, Phone: 063-835-7111
<http://www.auk.co.kr>

**Avi- Avic Electronics Corp.**

(There is no accesible padding information)

<http://www.avictek.com>

**Axl- AXELite Technology Co., Ltd**

7F-1, No.125, Lane 235, Baociao Rd., Sindian City, Taipei County 231, Taiwan (R.O.C.)

www.axelite.com.tw/

**Axp- Analog Express Corp.**

7F-3 No. 2, Fusing 4th Road, Cianjhen District, Kaohsiung, Taiwan

<http://www.analogexpress.com>

**Bb- Burr-Brown Corp.**

PO Box 11400, 6730 S. Tucson Blvd., Tucson, AZ 85706 USA, Phone: 520/746-7365
(acquired by Texas Instruments)

<http://www.burr-brown.com>

**Bcd- BCD Semiconductor Manufacturing Limited**

No. 1600, Zi Xing Road, Shanghai ZiZhu Science-based Industrial Park, 200241, P.R.C.

<http://www.bcdsemi.com/en/index.aspx>

**Bel- Bharat Electronics Ltd**

Bangalore, India

www.bel-india.com

**Brn- Bourns, Inc.**

Riverside, CA, USA, Phone: +951-781-5500 ext 2778

<http://www.bourns.com/>

**Cal- Calogic, LLC**

237 Whitney Place, Fremont, CA, Phone: 510-656-2900

<http://www.calogic.net/>

**Cdi- Continental Device India Limited**

C-120, Naraina Industrial Area, New Delhi 110028, India, Phone: 91-11-5796150-63

<http://www.cdil.com>

**Cel- California Eastern Laboratories**

4590 Patrick Henry Drive, Santa Clara, CA 95054-1817, USA, Phone: (408) 988-3500

<http://www.cel.com>

**Cen- Central Semiconductor Corp.**

1145 Adams Avenue, Hauppauge, NY 11788, USA, Phone: 516/435-1110

<http://www.centalsemi.com>

**Chm- CHENMKO ENTERPRISE CO., LTD.**

5F-2, No.190, Sec 2, Chung Shing Rd., Hsin Tien City, Taipei Hsien, Taiwan

<http://www.chenmko.com/>

**Cmc- Comchip Technology Corporation**

4115 Clipper Court, Fremont, CA 94538, USA, Phone: 510-657-8671

<http://www.comchip.com.tw/>

**Cnc- Concord Semiconductor**

(acquired by Littelfuse, Inc)

<http://www.littelfuse.com>

**Cpm- Chipomer**

4F, Building D, 1618 Yishan Road Shanghai, 201103, P.R.C.

<http://www.chiphomer.com>

**Csm- Chengdu Sino Microelectronics**

2nd floor, Building D, Science & Technology Industrial Park, 11 Gaopeng Avenue, Chengdu High-Tech Zone, Chengdu City, Sichuan Province, P.R.China. Phone: +86-28-8517-7737

<http://www.csmc.com>



Ctc- Cystech Electronics Corp.

15F-7, No.716, Chung Cheng Rd. , Chung Ho City, Taipei Hsien, Taiwan, 235
<http://www.cystekec.com/>



Dal- Dallas Semiconductor Corporation

4401 South Beltwood Parkway, Dallas TX 75244-3292, USA, Phone: 972-371-4448
(acquired by Maxim)
<http://www.dalsemi.com>



Dbp- DB Power Tech Inc.

Phone: 031-227-3465
<http://www.dbpowertech.com/>



Di- Diodes Inc.

3050 East Hillcrest Drive, Suite 200, Westlake Village, CA 91362, USA, Phone: 805/446-4800
<http://www.diodes.com>



Ecg- E C G

A Philips (USA) subdivision. 1025 Westminster Drive, Williamsport, PA 17701 USA
<http://www.ecgproducts.com>



Eic- EIC Semiconductor, Inc.

12698 Schabarum Ave, Irwindale, CA 91706, USA, Phone: (626) 960-0877
<http://www.eicsemi.com>



Elm- ELM Technology Corporation

3F-30, Akagishitamachi, Shinjuku-ku tokyo, 162-0803 Japan
<http://www.elm-tech.com/>



Em- EM Microelectronic-Marin SA

CH - 2074 Marin, Switzerland, Phone: +41 - (0)32 75 55 111
<http://www.emmicroelectronic.com>



Emp- Elite Semiconductor Memory Technology Inc.

Sales@elitemicropower.com Phone: 886-3-578-1970 ext 7111
<http://www.elitemicropower.com>



Etc- Electronic Technology

402 Campus Drive, Huxley, IA50124, USA, Phone: (515) 597-7000
<http://www.etchcorp.com>



EUTECH

Eup, Eut- Eutech Microelectronics

4F, 38-1, Ming Shen N. Rd. Sec. 1, Kuei-Shan, Taoyuan 333, Taiwan, R.O.C.
Phone: 886-3-3164556
<http://www.eutechmicro.com>



Exc- Excel Semiconductor Inc.

No.8 YangMing Road, Suzhou, China Zip: 215021
www.excel-semi.com



F- Fairchild Semiconductor Corp.

333 Western Avenue, South Portland ME 04106, USA, Phone: 207/775-8100
<http://www.fairchildsemi.com>



Fag- Fagor Electronica

Bd. San Andres, s/n - Apdo. 33-E 20500 Mondragon, Spain, Phone: +34 943-712-526
<http://www.fagorelectronica.es>



Fer- Ferranti Semiconductors

Fields New Road, Chadderton, Oldham OL9 8NP, England, Phone: +44-1161-6240515
(Bought by GPSI)



Fji- Fuji Semiconductor

Shinjuku Koyama Building, 30-3, Yoyogi 4-chome, Shibuya-ku, Tokyo 151, Japan
<http://www.fujielectric.co.jp>

**Frm- Formosa Microsemi co., LTD**

5F, No.208 , Sec.3, Chung Yang Rd., Tucheng, Taipei Hsien Taiwan, R.O.C
<http://www.formosams.com/>

BL**Gal- Galaxy Semiconductor**

(There is no accesible padding information)
www.galaxycn.com

**Gen- General Electric Semiconductor**

Electronics Park Bldg. 7 Syracuse, NY 13221, USA, Phone: 315/456-3606
<http://www.ge.com>

**Gmt- Global Mixed-mode Technology Inc.**

5F, NO.700, Chung Cheng Road, Chung Ho City, Taipei Hsien, 235 Taiwan.
<http://www.gmt.com.tw/>

**Go2- Go2Silicon. Inc**

2880 Zanker Road, Suite 105, San Jose, CA 95134, USA, Phone: 408-435-1888
<http://www.go2silicon.com/>

**Gse- General Semiconductor**

10 Melville Park Road, Melville, NY 11747, USA, Phone: 516/847-3000
<http://www.gensemi.com>

GTM**Gtm- GTM Corporation**

9F, 320 Zhong Xiao E. Rd. Sec.4, Taipei, Taiwan 10694, Phone: +886-2-27415000
<http://www.gtm.com.tw/>

**Hit- Hitachi America Ltd.**

2000 Sierra Point Parkway, MS 080 Brisbane, CA 94005, USA, Phone: +1-800-285-1601
<http://www.hitachi.com>

**Hsn- Hi-Sincerity Microelectronics Corp.**

3F.,NO.72,Sec.2,Nanjing E. Rd.,Taipei,Taiwan, R.O.C., Phone: +886-2-2521-2056
<http://www.hsmc.com.tw/>

**Htk- Holtek Semiconductor Inc.**

No.3, Creation Rd. II, Science Park, Hsinchu, Taiwan, Phone: 886-3-563-1999
<http://www.holtek.com.tw>

**Idt- Integrated Device Technology**

6024 Silver Creek Valley Road, San Jose, CA 95138, USA
<http://www.idt.com/>

**Imp- IMP, Inc.**

2830 N. First Street, San Jose, CA 95134-2071, USA, Phone: 408-432-9100
<http://www.impweb.com>

**Inf- Infineon Technologies AG**

St.-Martin-Strasse 53, 81669 München, Germany, Phone: (+49) 911-252-930
<http://www.infineon.com>

**Inr- International Rectifier**

233 Kansas St., El Segundo, California 90245, USA, Phone: (310) 252-7105
<http://www.irf.com>

**Ish- Iasahaya Electronics Corporation**

6-41 Tsukuba, Isahaya, Nagasaki, 854-0065 Japan, Phone: 0957-26-35920
<http://www.idc-com.co.jp/>

**Isi- Intersil Inc.**

10600 Ridgeviev Ct. Cupertino, CA 95014, USA. Phone: 408-995-5000
<http://www.intersil.com>

**Itt- ITT Intermetall**

Hans-Bunte-Strasse 19, D-79108 Freiburg, Germany, Phone: +49-761-517-0
<http://www.itt-sc.de>

**Kec- Korea Electronics Co. LTD**

9F Shamber Bldg, 45, 4-Ka Namadaemum-RO, Chung-Ku C.P.O. 4896 Seoul, Korea
<http://www.kec.co.kr>

**Kex- KEXIN Group**

Building C/5 Floor TianJi Plaza, TianAn Digital City, Shenzhen, China Phone:+86-755-83896222
www.kexin.com.cn

**Ktc- Kingbor Technology Co., Ltd**

(There is no accesible padding information)
<http://www.kingbor.com/>

**Lge- Luguang Electronic Technology Co.,Ltd**

R13A07, B Block, Haisong Building, Terra 9rd, Chegongmiao, Futian District, Shenzhen, China,
 Phone: +86-755-23981126
http://www.luguang.cn/web_en/product.html

**Lif- Littelfuse**

800 E. Northwest Highway, Des Plaines, IL 60016, USA, Phone: 847.824.1188
<http://www.littelfuse.com>

**Lin- LinFinity Microelectronics Inc.**

11861 Western Avenue, Garden Grove, CA. 92841, USA, Phone: 714-898-8121
<http://www.linfinity.com>

**Lrc- Leshan Radio Company, Ltd.**

Leshan City Demos West Road, Sichuan, China, Phone: +86-833-2150303
<http://www.lrc-china.com>

**Ltc- Linear Technology Corporation**

1630 McCarthy Blvd., Milpitas, CA 95035-7417, USA, Phone: (408) 432-1900
<http://www.linear.com>

**Ltk- Lyontek Incorporation**

5F,No. 2,Industry E. Rd. IX, Science-Based Industrial Park, Hsinchu 300, Taiwan, R.O.C.
 Phone: 886-3-6668838
<http://www.lyontek.com.tw/>

**Mas- Micro Analog Systems Oy**

Kamreerintie 2, P.O.Box 51, FIN-02771 Espoo, Finland, Phone: (09) 80-521
<http://www.mas-oy.com>

**Max- Maxim Integrated Products**

120 San Gabriel Sunnyvale, CA 94086, USA, Phone: +1-800-998-8800
<http://www.maxim-ic.com>

**Mc- Mini-Circuits**

P.O. Box 350166, Brooklyn, New York 11235-0003, USA, Phone: (718) 934-4500
<http://www.minicircuits.com>

**Mcc- Microchip**

2355 West Chandler Blvd. Chandler, AZ 85224-6199, USA, Phone: 480-792-7200
<http://www.microchip.com>

**Mco- Micro Commercial Components**

21201 Itasca Street Chatsworth, CA 91311, USA, Phone: (818) 701-4933
www.mccsemi.com

**Mcr- Micrel Inc.**

1849 Fortune Drive, San Jose, CA 95131, USA, Phone: + 1 (408) 944-0800
<http://www.micrel.com>

**Mde- MDE Semiconductor, Inc.**

78-150 Calle Tampico, Unit 210, La Quinta, CA, U.S.A. 92253 Phone: 800-831-4881
www.mdesemiconductor.com

**Mei- MEI Semiconductor**

(There is no accesible padding information)

<http://www.megastar.com/products/mei/semiconductors/index.aspx>

**Mep- MegaPower Semiconductor Ltd**

Room 806 Treasure Centre 42 Hung To Road Kwun Tong Kowloon Hong Kong
<http://www.megapower.com.cn>

**Mic- Master Instrument Corporation of Shanghai**

No.18-28 East Gongji Rd, LaoGang Chemical Industry Park, NanHui District, Shanghai, China
<http://www.cnmic.com>

**Mit- Mitsubishi Electric Co. Ltd.**

2-3 Marunouchi, 2-chome J 100 Chiyoda-Ku, Tokyo, Japan, Phone: +81-3-3218-2863
<http://www.mitsubishichips.com>

**Mlc- MiniLogic Device Corp.**

Unit 508-9, IC Development Ctr., No. 6 Science Park West Ave., Hong Kong Science Park, Pak Shek Kok, Shatin, N.T., H.K., Phone: (852)2319-1080
<http://www.minilogic.com.hk/>

**Mos- MOSA Electronics Corp.**

13F-6, No.77, Sec.1, Hsin Tai Wu Road. Hsi-Chih City, Taipei Taiwan, R.O.C
<http://www.mosanalog.com/>

**Mot- Motorola Inc.**

6501 William Cannon Drive W Austin, TX 78735, USA, Phone: +1-512-891-2000
<http://www.motorola.com>

**Msc- Microsemi Integrated Products Division**

11861 Western Avenue, Garden Grove, CA. 92841, USA, Phone: 714-898-8121
<http://www.microsemi.com>

**Mcp- Mospec**

No. 76, Chung Shan rd., Hsin-Shin Hsiang, Taiwan, R.O.C., Phone: 886-6-5991621
<http://www.mospec.com.tw>

**Nec- NEC Electronics Inc. (Nippon Electrical Company)**

NEC Building 7-1, Shiba 5-chome, Minato-ku Tokyo, Japan, Phone: +81-3-3454-1111
<http://www.ic.nec.co.jp>

**Nih- Nihon Inter Electronics Corporation**

1204 Soya, Hadano-shi, Kanagawa 257-8511, Japan, Phone: +81-463-81-2709
<http://www.niec.co.jp>

**Njr- New Japan Radio Co., Ltd.**

Arco Tower 17F, 1-8-1, Shimomeguro, Meguro-ku, Tokyo 153, Japan
Phone: +81-3-5434-8335
<http://www.njr.com>



Nsc- National Semiconductor Corp.

North America PO Box 7643 Mount Prospect, IL 60056-7643, USA Phone: +1-800-628-7364, ext 305
<http://www.national.com>



Nte- NTE Electronics Inc.

44 Farrand Street, Bloomfield, NJ 07003, USA, Phone: 800-631-1250
<http://www.nteinc.com>



Nxp- NXP Semiconductors (Philips)

PO Box 80073, 5600 KA Eindhoven, Netherlands. Phone: +31 40 27 45678
<http://www.nxp.com>



Ons- ON Semiconductor

Japan Customer Focus Center 4-32-1 Nishi-Gotanda, Shinagawa-ku, Tokyo, Japan
Phone: 81-3-5740-2745
<http://onsemi.com>



Org- Origin Semiconductor

1-18-18 Takada, Toshima-ku, Tokyo 171-8575, Phone: +81-3-3988-6369
<http://www.origin.co.jp>



Pam, Pwa- Power Analog Microelectronics, Inc

Suite 201, Building #1, 33 Le Shan Road, Xuhui District, Shanghai, 200030, China,
Phone: 86-21-51556386
<http://www.poweranalog.com/>



Pan- Panasonic (Matsushita) Electronics Corp.

1 Kotari-Yakemashi, Nagaokakyo, Kyoto 617, Japan, Phone: 075/921-8151
<http://www.mec.panasonic.co.jp>



Pct- Princeton Technology Corp.

2F, No. 233-1, Baociao Road, Sindian City, Taipei 23145, Taiwan, R.O.C.
Phone: 886-2-66296288
<http://www.princeton.com.tw>



Per-Pericom Semiconductor Corporation

3545 North First St. San Jose, CA 95134, USA
<http://www.pericom.com/>



Phi- Philips GmbH; PhC- Philips China; PhH- Philips Hong Kong;

PhM- Philips, Malaysia (semiconductor manufacture is handed to NXP Semiconductor)
Hammerbrookstrasslige 69 D-20097 Hamburg, Germany, Phone: +49-40-23536-0
<http://www.philips.com>



Pic- Paceleader Industrial

6F-8, No.2 Jian Ba Road, Chung Ho City, Taipei Hsien, Taiwan.
<http://www.paceleader.tw/>



Pjt- PanJIT Semiconductor

No. 21 Kang Shan Nort Road, Kang Shan Town, Kaohsihng Hsion 870, Taiwan R.O.C,
Phone: (006) 7-621-3121
<http://www.panjit.com.tw>



Prt- Protek Devices

2929 South Fair Lane, Tempe, AZ 85282, USA
<http://www.protekdevices.com/>



Rec- Rectron China, Ltd.

82 Canton Road, 16th Floor. Tsimshatsui, Kowloon, Hong Kong, Phone: 852-2424-9127
<http://www.rectron.com>

RICHTEK **Rct- Richtek Technology Corp/**
5F, No. 20, Tai Yuen Street, Chupei City, Hsinchu, Taiwan 30288
<http://www.richtek.com/index.jsp>

RFE **Ref,Rfe- RFE International, Inc.**
1938 Blair Ave, Santa Ana, CA 92705, USA
<http://www.rfeinc.com/>

RENESAS **Ren- Renesas (Hitachi and Mitsubishi) Ltd.**
Nippon Bldg., 2-6-2, Ohte-machi, Chiyoda-ku, Tokyo 100-0004, Japan, Phone: 852-2424-9127
<http://www.renesas.eu/>

ROHM **Rhm- Rohm Co. Ltd.**
21 Saiin Mizosaki-cho, Ukyo-ku, Kyoto 615 Japan, Phone: +81-75-311-2121
<http://www.rohm.co.jp>

RICOH **Ric- Ricoh Co., Ltd**
13-1 Himemuro-cho, Ikeda City, Osaka 563-8501, Japan, Phone: +81-72-753-1111
<http://www.ricoh.com>

 **Sam- Samsung Electronics**
8/10FL. Samsung Main Bld. 250, 2-KA, Taepyeong-Ro Chung-Ku, Seoul, Korea, Box 8233
<http://www.korea.samsungsemi.com>

SANYO **San- Sanyo Electric Co.Ltd**
15-13-6 Chome Tokyo 113 Japan, Phone: +81-3-3835-1474
<http://semicon.sanyo.com>

SECOS **Sec- Secos Corporation**
8F, No. 33, Lane 155, Sec. 3, Bei Shen Road, Shen Keng Hsiang, Taipei 222 Taiwan
<http://www.secosgmbh.com/>

SII **Sei,Sii - Seiko Instruments Inc**
8, Nakase 1-chome, Mihama-ku, Chiba-shi, Chiba 261-8507, Japan
<http://www.sii.co.jp>

 **Sgm- SG Micro Limited**
(There is no accesible padding information)
<http://www.sg-micro.com/f/index.aspx>

 **Shb- Shanghai Belling Co, Ltd.**
810 YiShan Rd, Shanghai, PR China 200233. Phone:86-21-64850700
<http://www.belling.com.cn>

 **Shi- Shindengen Electric Mfg.Co.Ltd**
Recruit Ikebukuro Bldg., 13-23 1Chome, Minami-Ikebukuro, Toshima-Ku, Tokyo 171, Japan
<http://www.shindengen.com>

SIEMENS **Sie- Siemens AG**
Postfach 2352 90713 Fuerth-Bislohe, Germany, Phone: +49-911-3001-220
<http://www.siemens.de>

Sil- Silicon General Inc (Linfinity Microelectronics)
<http://www.linfinity.com>

 **Sir- Sireza Microdevices**
522 Almanor Ave., Sunnyvale, CA 94085, USA
<http://www.sireza.com>

Six- Siliconix GmbH (Temic Telefunken microelectronic GmbH)
<http://www.siliconix.com>

STH

Sit- Sitech Semiconductors Co.,Limited

(There is no accesible padding information)

<http://www.sth-semico.com/en/index.asp>

**Sln- Hangzhou Silan Microelectronics CO.,LTD**

No. 4 HuangGuShan Road, Hangzhou City, P.R.C

<http://www.silan.com.cn>

**Sme- Semtech Electronics Ltd.**

Room 2610,CCT Telecom Building,11 wo Shing Street, Fo Tan,Shatin, N.T., Hong Kong

<http://www.semtech.net.cn/>

**Smt- Semtech Corporation**

200 Flynn Road, Camarillo, CA 93012, USA, Phone: (805)498-2111

<http://www.semtech.com>

SONY

Soy- Sony Corporation

10-18 Takanawa 4 Chome, Minato-ku, Tokyo, 108 Japan, Phone: +81-3-448-3426

<http://www.sony.co.jp>

**Ste- SGS-Thomson Microelectronics**

Technoparc du Pays de Gex, 01630 Saint Genis Pouilly, France, Phone: +33-50402640

<http://www.st.com>

**Stx- Supertex Inc.**

1235 Bordeaux Dr. Sunnyvale, CA 94089, USA, Phone: +1-408-744-0100

<http://www.supertex.com>

**Sur- Supge Components Inc.**

11016 Grand Blvd., Deer Park, NY 11729, USA, Phone: (631) 595-1283

<http://www.surgecomponents.com>

**Sus- SynSemi, Inc.**

California, USA, Phone: (650) 560-0095

<http://www.synsemi.com/>

**Syn- Sync Power Corp.**

7F-2, No. 3-1, Park Street, Nankang District, (NKSP), Taipei, Taiwan, 115 , R.O.C

<http://www.syncpower.com/>

**Tac- Tak Cheong Semiconductor Co., Ltd.**

Rm. 220-222, Chiap Thong Building, 321 Tokwawan Road, Kln, H.K.

<http://www.takcheong.com/en/index.asp>

**Tcs- TelCom Semiconductor**

1300 Terra Bella Avenue, P.O. Box 7267, Mountain View, CA 94039-7267, USA

<http://www.telcom-semi.com>

TEMIC

Tem- Temic Telefunken microelectronic GmbH

Postfach 3535, 74025 Heilbronn, Germany, Phone: 49-7131-67-0

<http://www.temic.de>

**Ti- Texas Instruments**

13500 N Central Expyw PO Box 655474 Dallas, TX 72265, USA, Phone: 214/995-2011

<http://www.ti.com>

**Tok- Toko America, Inc.**

1250 Feehanville Drive Mt. Prospect, IL 60056, USA , Phone: (847) 297-0070

<http://www.tokoam.com>



Tor- Torex Semiconductor Ltd.

8F Sakuranihonbashi Bldg, 1-13-12 Nihonbashikayabacho Chuo-ku, Tokyo 103-0025 Japan,
Phone: 03-5652-8700
<http://www.torex.co.jp>



Tos- Toshiba Corporation

1-1 Shibaura 1-Chome J 105 Tokyo, Japan, Phone: +813-3457-3495
<http://www.toshiba.com>



Trs- Transys Electronics Ltd.

Birmingham, PO Box 11848 B46 1ZT, UK, Phone: 0121-776-6321
<http://www.transyselectronics.com>



Tsc- Taiwan Semiconductor Company, Ltd.

2F, 8 Alley 16, Lane 235, Pao Chiao Road, Hsin Tien, Taipei, Hsien, Taiwan ROC,
<http://www.taiwansemi.com>



Utc- Unisonic Technologies Co., Ltd.

4F-2, No. 16, Lane 609, Sec. 5, Chung-shin Rd, San-Chung City, Taipei Hsien, Taiwan
Phone: 886-2-2999-5013
<http://www.unisonic.com.tw>



Vs- Vishay Semiconductor GmbH

P.O.B. 3535, D-74025 Heilbronn, Germany, Phone: 49 (0)7131 67 2831
<http://www.vishay.com>



Wjc - WJ Communications, Inc.

401 River Oaks Parkway, San Jose, CA 95134, USA, Phone: 800-951-4401
<http://www.wj.com>



Wte- Won-Top Electronics Co., Ltd.

No. 44 Yu Kang North 3rd Road, Chine Chen Dist., Kaohsiung, Taiwan, Phone: 886-7822-5408
<http://www.wontop.com>



Wtr- Weitron Technology Co., Ltd

No 11. Hsin-Sheng St., Hsin-Tien City, Taipei County, Taiwan
http://www.weitron.com.tw/e_main.html



Xpt- Tshen Zhen Xptek Technology Go.,Ltd.

4 Bldg., Kejjzhong Rd2, Software Park, Hi-tech District Shenzhen, China
<http://www.xptek.com.cn>



Zow- Zowie Technology Corporation

3F, No. 13, Fu Shin Rd., Hin Thin, Taipei, Taiwan, Phone: 885-2-22195533
<http://www.unisonic.com.tw>



Zx- Zetex plc.

Fields New Road, Chadderton, Oldham, OL9 8NP, UK, Phone: (44) 161 622 4422
<http://www.zetex.com>

ELECTRONIC FORMAT DATABOOKS



Price: 22€

• **SMD-codes databook, 2010 Edition**

A new, 2010 Edition SMD-code databook in electronic format from a known author Eugene Turuta presents the SMD-codes for active semiconductor components.

This book includes now 120.300 SMD-codes for different semiconductors like diodes, thyristors, transistors and ICs.



Price: 16€

• **Integrated circuits- power audio amplifiers**

5000 integrated circuits - power audio amplifiers. Data book in electronic format from a known author Eugene Turuta presents the standard and modified circuit diagram, electrical characteristics, pinouts and conventional case drawings of the integrated circuits - power audio amplifiers.

This book includes about 5000 most popular integrated circuits - power (final) audio amplifiers and for today is the most complete databook in the world.



Price: 24€

• **STK and STR integrated circuits**

A new data book about the common and very popular STK (Sanyo) and STR (Sanken) hybrid integrated circuits. Over 1.500 circuits from STK0025 to STR-Z4579.

Schematic of connection, application, short description, table of characteristics with all common parameters, replacements, case outline drawings available for all integrated circuit.



Price: 12€

• **World transistors databook**

The book has more than 85.000 types of Bipolar, FET, MESFET, MOSFET, and IGBT transistors. Being grouped into sections by structure (bipolar, FET, IGBT) and type and containing a table of characteristics with all common parameters, conventional case drawings, pinouts, manufacturers and replacement suggestions, the book is especially useful for repair technicians and for beginner electronics hobbyists.

ELECTRONIC FORMAT DATABOOKS - COLLECTION OF SCHEMATICS



Price: 12€

• PHILIPS Plasma and LCD TV power supply

Philips plasma and LCD TV's - power supply problem?

A new data book present a large lot of plasma and LCD TV's power supply schematic diagram which one cover practically all range of Philips plasma and LCD TV's.
Additional information available - switching voltage regulators integrated circuits datasheets.



Price: 12€

• SHARP LCD TV power supply

Sharp LCD TV's - power supply problem?

A new data book present a large lot of LCD TV's power supply schematic diagram which one cover practically all range of Sharp LCD TV's.
Additional information available - switching voltage regulators integrated circuits datasheets.

SERVICE MANUALS



• Service manuals and schematics

Electronic versions of service manuals, part lists, schematic diagrams for home and professional audio-visual equipment, PCs and other electrical appliances. We have more than 80,000 documents in our growing collection!



• Small audio signal integrated circuits

- Audio general purpose preamplifier integrated circuits
- Audio recording/playback preamplifier integrated circuits
- Audio processor integrated circuits
- Volume and tone control integrated circuits
- Audio noise reduction integrated circuits
- Audio signal level LED drive integrated circuits



• Colour and irregular marking of electronic components

- Standard and SMD cases colour and irregular marking of electronic components
- Resistor
- Capacitance
- Fuses
- Diode
- Transistors



• Miniature LOGIC integrated circuits

- Single gate CMOS logic integrated circuits
- Dual gate CMOS logic integrated circuits
- Triple gate CMOS logic integrated circuits
- Combined CMOS logic integrated circuits
- Analog switch and multiplexer integrated circuits
- Crystal oscillator driver integrated circuits



• Mobile phones periferal integrated circuits

- Audio power and microphone preamplifier integrated circuits
- Battery charging managemet integrated circuits
- DC/DC voltage converter integrated circuits
- LDO linear voltage regulator integrated circuits
- LED driver integrated circuits
- RF receiver/transmitter integrated circuits
- Voltage detector integrated circuits



• Low power management integrated circuits

- Battery charging managemet integrated circuits
- DC/DC voltage converter integrated circuits
- LDO linear voltage regulator integrated circuits
- Power supply thermal sensor integrated circuits
- Switching voltage regulator integrated circuits
- Voltage detector integrated circuits

© Eugene Turuta
© Martin Christian Turuta